

# TM 10-5411-201-24P T.O. 35E4-178-4

---

## TECHNICAL MANUAL

Unit, Direct Support and General Support  
Maintenance Repair Parts and Special Tools List  
for

### SHELTER, TACTICAL, EXPANDABLE, ONE-SIDED

60 AMP (NSN 5411-01-124-1377)  
100 AMP (NSN 5411-01-295-3433)

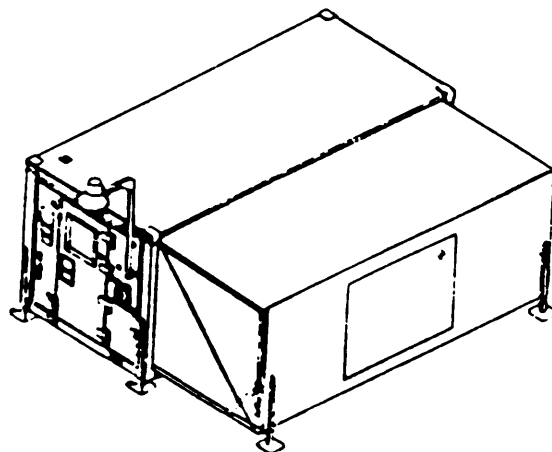
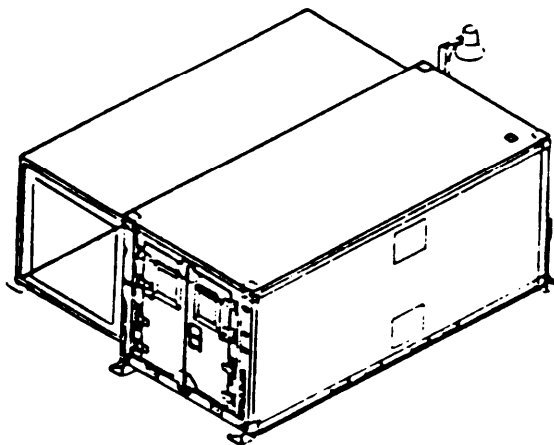

DISTRIBUTION STATEMENT A: Approved for public release; distribution is unlimited.

\*This manual supersedes TM 10-5411-201-24P, dated 8 August 1988.

---

HEADQUARTERS, DEPARTMENTS OF THE ARMY  
AND THE AIR FORCE  
15 DECEMBER 1993



**ARMY TM 10-5411-201-24P**  
**AIR FORCE T.O. 35E4-178-4**

---

**CHANGE  
NO. 2**

**HEADQUARTERS**  
**DEPARTMENTS OF DEPARTMENT OF THE ARMY AND THE AIR FORCE**  
**WASHINGTON, D.C., 31 JULY 2009**

**TECHNICAL MANUAL**  
**UNIT, DIRECT SUPPORT AND GENERAL SUPPORT**  
**MAINTENANCE REPAIR PARTS AND SPECIAL TOOLS LIST**  
**FOR**  
**SHELTER, TACTICAL, EXPANDABLE, ONE-SIDED**  
**60 AMP (NSN 5411-01-124-1377)**  
**100 AMP (NSN 5411-01-295-3433)**

**DISTRIBUTION STATEMENT A:** Approved for public release; distribution is unlimited

TM 10-5411-201-24P, 15 December 1993, is updated as follows:

1. File this sheet in the front of the manual for reference.
2. Changes to this manual include a new procedure to replace the potted in-place inserts and minor text changes throughout the TM.
3. New or changed text is indicated by a vertical bar in the margin of each affected page.
4. Remove old pages and insert new pages as indicated below.

<b><u>Remove pages</u></b>	<b><u>Insert pages</u></b>	<b><u>Remove pages</u></b>	<b><u>Insert pages</u></b>
	A/B blank	29-3 through 30-2	29-3 through 30-2
i through ii	i through ii	32-1 through 32-2	32-1 through 32-2
3-1 through 3-2	3-1 through 3-2	Figure 34 through 34-4	Figure 34 through 34-4
5-1 through 5-2	5-1 through 5-2	35-1 through 36-2	35-1 through 36-2
7-1 through 7-2	7-1 through 7-2	37-1 through Figure 38	37-1 through Figure 38
8-1 through 8-2	8-1 through 8-2	38-3 through 38-4	38-3 through 38-4
9-3 through Figure 10	9-3 through Figure 10	Figure 41 through 41-2	Figure 41 through 41-2
12-1 through 14-2	12-1 through 14-2	42-1 through 43-2	42-1 through 43-2
15-1 through 18-2	15-1 through 18-2	44-1 through Figure 45	44-1 through Figure 45
19-1 through Figure 21	19-1 through Figure 21	45-3 through Figure 46	45-3 through Figure 46
22-1 through 22-2	22-1 through 22-2	Figure 47 through Figure 48	Figure 47 through Figure 48
23-1 through 24-2	23-1 through 24-2	48-1 through 49-1	48-1 through 49-1
25-1 through Figure 29	25-1 through Figure 29	I-1 through I-31	I-1 through I-24

**By Order of the Secretary of the Army:**

**Official:**



**JOYCE E. MORROW**  
*Administrative Assistant to the  
Secretary of the Army*  
0921201

**GEORGE W. CASEY, JR.**  
*General, United States Army*  
*Chief of Staff*

**By Order of the Secretary of the Air Force:**

**Official:**

**DONALD J. HOFFMAN**  
*General, United States Air Force*  
*Commander, AFMC*

**NORTON A. SWARTZ**  
*General, United States Air Force*  
*Chief of Staff*

**Army Distribution:** To be distributed in accordance with the initial Distribution Number (IDN) 252537 requirements for TM 10-5411-201-24P.

CHANGE

No. 1

HEADQUARTERS DEPARTMENTS OF  
THE ARMY AND THE AIR FORCE  
WASHINGTON, D.C., 15 December 1994

Unit, Direct Support, and  
General Support Maintenance  
Repair Parts and Special Tools List  
For

**SHELTER, TACTICAL, EXPANDABLE, ONE-SIDED**  
**60 AMP (NSN 5411-01-124-1377)**  
**100 AMP (NSN 5411-01-295-3433)**

DISTRIBUTION STATEMENT A: Approved for public release; distribution is unlimited.

TM 10-5411-201-24P/T.O. 35E4-178-4, 15 December 1993, is changed as follows:

1. Remove and insert pages as indicated below. New or changed text material is indicated by a vertical bar in the margin. An illustration change is indicated by a miniature pointing hand.

Remove pages

30-1 and 30-2  
I-1 and I-2  
I-15 and I-16

Insert pages

30-1 and 30-2  
I-1 and I-2  
I-15 and I-16

2. Retain this sheet in front of manual for reference purposes.

**TM 10-5411-201-24P**

**T.O. 35E4-178-4**

**C1**

**By Order of the Secretaries of the Army and Air Force:**

Official:

  
**MILTON H. HAMILTON**  
*Administrative Assistant to the  
Secretary of the Army*

07725

**GORDON R. SULLIVAN**  
*General, United States Army  
Chief of Staff*

**MERRILL A. McPEAK**  
*General, USAF  
Chief of Staff*

**RONALD W. YATES**  
*General, USAF  
Commander, Air Force Materiel Command*

**DISTRIBUTION:**

To be distributed in accordance with DA Form 12-25-E, block no. 2537, requirements for TM 10-5411-201-24P.

**INSERT LATEST CHANGED PAGES. DESTROY SUPERSEDED DATA.**

**LIST OF EFFECTIVE PAGES**

**NOTE:** The portion of text affected by the changes is indicated by a vertical line in the outer margins of the page. Changes to illustrations are indicated by miniature pointing hands or vertical lines adjacent to the title.

Dates of issue for original and changed pages are:

Original .. 0      15 December 1993  
 Change.. 1      15 December 1994  
 Change.. 2      31 July 2009

**TOTAL NUMBER OF PAGES FOR THIS PUBLICATION IS 252, CONSISTING OF THE FOLLOWING:**

Page/WP No.	*Change No.	Page/WP No.	*Change No.
Cover	1	25-1 through Figure 29	2
A/B blank	2	29-1-29-2	0
i-ii	2	29-3 through 30-2	2
1 through 11	0	Figure 31 through Figure 32	0
Figure 1	0	32-1 through 32-2	2
1-1 and 1-2	0	32-3	0
Figure 2	0	Figure 33 through 33-2	2
2-1(2-2 blank)	0	33-3	0
Figure 3	0	Figure 34 through 34-4	2
3-1 and 3-2	2	34-5 through Figure 35	0
3-3 blank through Figure 5	0	35-1 through 36-2	2
5-1 and 5-2	2	Figure 37	0
Figure 6 through Figure 7	0	37-1 through Figure 38	2
7-1 and 7-2	2	38-1 and 38-2	0
Figure 8	0	38-3 and 38-4	2
8-1 and 8-2	2	Figure 39-1 through 40-2	0
Figure 9 through 9-2	0	Figure 41 through 41-2	2
9-3 and Figure 10	2	Figure 42	0
10-1 through Figure 12	0	42-1- through 43-2	2
12-1 through 14-2	2	Figure 44	0
14-3 and Figure 15	0	44-1 through Figure 45	2
15-1 through 18-2	2	45-1through 45-2	0
Figure 19	0	45-3 through Figure 46	2
19-1 through Figure 21	2	46-1 through BULK-2	0
21-1 through Figure 22	0	Figure 47 through Figure 48	2
22-1 through 22-2	2	48-1 through 49-1	0
Figure 23	0	Index 1 through Index 24	2
23-1 through 24-2	2	Back Cover	0
Figure 25	0		

\* Zero in this column indicates an original page.





UNIT, DIRECT SUPPORT  
AND GENERAL SUPPORT MAINTENANCE  
REPAIR PARTS AND SPECIAL TOOLS LIST  
FOR  
SHELTER, TACTICAL, EXPANDABLE, ONE-SIDED  
60 AMP (NSN 5411-01-124-1377)  
100 AMP (NSN 5411-01-295-3433)

REPORTING ERRORS AND RECOMMENDING IMPROVEMENTS

You can help improve this manual. If you find any mistakes or if you know of a way to improve the procedures, please let us know. Reports shall be submitted as follows: A reply will be furnished to you.

(A) Army - Mail your letter or DA Form 2028 (Recommended Changes to Publications and Blank Forms), located in the back of this manual directly to: Commander, TACOM Life Cycle Management Command, ATTN: AMSTA-LC-LMPP / TECH PUBS 1 Rock Island Arsenal, Rock Island, IL 61299-7630 You may also send in your recommended changes via electronic mail or by fax. Our fax number is DSN-0726 and Commercial (309) 782-0726. Our e-mail address is TACOMLCMC.DAForm2028@us.army.mil.

(F) Air Force- By Air Force AFTO Form 22 directly to Commander, Sacramento Air Logistics Center, ATTN: MMST, McClellan Air Force Base. CA 95652 in accordance with TO-00-5-1.

DISTRIBUTION STATEMENT A: Approved for public release; distribution is unlimited.

\* This manual supersedes TM10-5411-201- 24P, dated 8 August 1988.

TABLE OF CONTENTS

	Page	Illus Figure
Section I. INTRODUCTION . . . . .	1-1	
Section II. REPAIR PARTS LIST . . . . .	2-0	
Group 01 Electrical System . . . . .	2-0	
Panel board Assembly . . . . .	2-0	1
Fixed Fluorescent Light Assembly . . . . .	2-4	2
Movable Fluorescent Light Assembly . . . . .	2-8	3
Incandescent Light Installation . . . . .	2-12	4
Exterior Light Assembly . . . . .	2-14	5
Power Entry Panel . . . . .	2-18	6
Cable and Receptacle Assembly-Panel board . . . . .	2-22	7
Roof Beam Cable and Receptacle Assembly . . . . .	2-26	8
Receptacle and Outlets Wiring . . . . .	2-30	9
Group 02 Environmental System . . . . .	2-36	
Environmental Control Unit Return Panel Assembly . . . . .	2-36	10
Environmental Control Unit Intake Panel Assembly . . . . .	2-38	11
Closeout Panel Assembly . . . . .	2-40	12
Group 03 Door Assemblies . . . . .	2-42	
Personnel and Right Cargo Door Assembly . . . . .	2-42	13
Door Handle and Latch Installation . . . . .	2-46	14
Vent Installation . . . . .	2-50	15
Left Cargo Door . . . . .	2-54	16

TABLE OF CONTENTS - Continued

	Page	Illus Figure
	Personnel and Right Cargo Door Stop.....	2-62 ..... 17
	Left Cargo Door Stop .....	2-68 ..... 18
	Personnel Door Shear Plates Installation.....	2-74 ..... 19
	Cargo Doors Shear Plates Installation .....	2-76 ..... 20
	Closeout Panel .....	2-78 ..... 21
Group 04	Leveling Jack Assemblies.....	2-80
	Hinged Section Jack .....	2-80 ..... 22
	Jack Extension.....	2-84 ..... 23
Group 05	Folding Panel Assemblies.....	2-86
	Hinged Roof .....	2-86 ..... 24
	Hinged Roof Support Strut .....	2-88 ..... 25
	Personnel End Hinged Endwall .....	2-92 ..... 26
	Cargo End Hinged Endwall .....	2-96 ..... 27
	Closeout Hinged Sidewall .....	2-100 ..... 28
	Hinged Sidewall .....	2-104 ..... 29
	Hinged Floor.....	2-108 ..... 30
	Front and Rear Brace Installation .....	2-112 ..... 31
Group 06	Container Lift Jack Assemblies .....	2-114
	Jack Assembly International Standard Fitting .....	2-114 ..... 32
Group 07	Fixed Panel Assemblies.....	2-118
	Fixed Sidewall .....	2-118 ..... 33
	Personnel End Fixed Endwall.....	2-122 ..... 34
	Personnel Endwall Level.....	2-128 ..... 35
	Cargo End Fixed Endwall.....	2-130 ..... 36
	Cargo Endwall Level.....	2-132 ..... 37
	Fixed Roof .....	2-134 ..... 38
	Fixed Roof Mechanism Installation.....	2-140 ..... 39
	Fixed Roof Beam.....	2-144 ..... 40
	Fixed Floor .....	2-148 ..... 41
	Fixed Floor Bas .....	2-152 ..... 42
	Frame Assembly .....	2-154
	Fixed Sidewall Corner Post and Enclosure.....	2-154 ..... 43
	Inside Guide Roller .....	2-158 ..... 44
	Hinged Section Corner Post.....	2-160 ..... 45
Group 09	Equipment Container .....	2-164
	Equipment Container .....	2-164 ..... 46
Group 10	Bulk Materials List .....	2-167
Section III.	SPECIAL TOOLS LIST.....	3-0
	Special Tools .....	3-0 ..... 47
	Blind Nut Removal Tool Kit, P/N 105- 6 0.....	3-2 ..... 48
	Blind Nut Removal Tool Kit, P/N 105- 8 0 .....	3-4
Section IV.	NATIONAL STOCK NUMBER AND PART NUMBER INDEX .....	4-1

**UNIT, DIRECT SUPPORT AND GENERAL SUPPORT MAINTENANCE  
REPAIR PARTS AND SPECIAL TOOLS LIST**

**Section 1. INTRODUCTION**

1. *Scope.* This joint Army, Navy, Air Force and Marine Corps manual lists repair parts and special tools required for the performance of organizational, intermediate (field), direct and general support maintenance of the expandable tactical shelter. The following paragraphs are keyed to applicable users. All users should read paragraph 4, Special Information, prior to using this manual.

NOTE: (Army) Repair parts listed represent those authorized for use at indicated maintenance levels and will be requisitioned on an "as required" basis until stockage is justified by demand in accordance with AR 710-2.

NOTE: (Army) Organizational Maintenance personnel are to extract the maintenance coded -O- items they require from Section II, Column (2), Third and or Fourth Position of the Direct and General Support Repair Parts and Special Tools List.

2. *General.* This Repair Parts and Special Tools List is divided into the following sections:

a. (ALL) Repair Parts -- Section II. A list of repair parts authorized for the performance of maintenance at the organizational, intermediate (field), direct support, general support in figure and item number sequence.

b. (ALL) Special Tools. Test and Support Equipment -- Section III. A list of special tools, test and support equipment authorized for the performance of maintenance at the organizational, intermediate (field), (direct support and general support).

c. National Stock Number and Reference Number Index -- Section IV. A list of National stock numbers in numerical sequence, followed by a list of reference numbers appearing in all the listings in alphanumeric sequence, cross-referenced to the illustration figure number and item number.

3. *Explanation of columns.* The following provides an explanation of columns in the tabular lists in Sections II and III.

a. (ALL) Illustrations. (Column 1.) This column is divided as follows:

(1) Figure Number. Indicates the figure number of the illustration on which the item is shown.

(2) Item Number. Indicates the number used to identify the item on the illustration.

b. (ALL) Source, Maintenance, and Recoverability Codes (SMR) (Column 2.)

(1) Uniform Source Codes applicable to all Military Services.

GENERAL: Source Codes are assigned to support items to indicate the manner of accounting support items for maintenance, repair, or overhaul of end items. Source codes are entered in the first and second positions of the Uniform SMR Code format as follows:

CODE

DEFINITION

PA

Item procured and stocked for anticipated or known usage.

**TM10-5411-201-24P**  
**TO35E4-178-4**

<u>CODE</u>	<u>DEFINITION</u>	<u>CODE</u>	<u>DEFINITION</u>
PB	Item procured and stocked for insurance purposes because essentially dictates that a minimum quantity be available in the supply system.	KB	Item included in both a depot overhaul/repair kit and a maintenance kit.
PC	Item procured and stocked and which otherwise would be coded PA except that it is deteriorative in nature.	MO	Item to be manufactured or <b>fabricated at organizational level.</b>
PD	Support item, excluding support equipment, procured for initial issue or out fitting and stocked only for subsequent or additional initial issues or outfitting. Not subject to automatic replenishment.	MF	Item to be manufactured or fabricated at intermediate maintenance levels.  Air Force - Intermediate (*) Army - General Support (*) Marine Corps - 4th Echelon Navy - Ashore
PE	Support equipment procured and stocked or initial issue or outfitting to specified maintenance repair activities.	MG	Item to be manufactured or fabricated at both afloat and ashore intermediate maintenance levels - Navy use only.
PF	Support equipment which will not be stocked but which will be centrally procured on demand.	MD	Item to be manufactured or fabricated at depot maintenance level.
PG	Item procured and stocked to provide for sustained support for the life of the equipment. It is applied to an item peculiar to the equipment which because of probable discontinuance or shut down of production facilities would prove uneconomical to reproduce at a later time.	AO	Item to be assembled at organizational level.
KD	An item of depot overhaul/repair kit and not purchased separately. A depot kit that provides items required at the time of depot overhaul or repair.	AF	Item to be assembled at intermediate maintenance levels.  Air Force - Intermediate (*) Army - Direct Support (*) Marine Corps - 3rd Echelon Navy - Afloat
KF	An item of a maintenance kit and not purchased separately. A maintenance kit that provides an item can be replaced at organizational or intermediate levels of maintenance.	AH	Item to be assembled at intermediate maintenance levels.  Air Force - Intermediate (*) Army - General support (*) Marine Corps - 4th Echelon Navy - Ashore
		AG	Item to be assembled at both afloat and ashore intermediate maintenance level - <b>Navy use only.</b>

CODE	DEFINITION	Code	Application/Explanation
AD	Item to be assembled at depot maintenance levels.	0	Support item is removed, replaced, used at the organizational level of maintenance.
XA	Item is not procured or stocked because the requirements for the item will result in the replacement of the next higher assembly.	F	Support item is removed, replaced, used at the following intermediate levels:  USAF - Intermediate (*) USA - Direct Support (*) USN - Afloat USMC - Third Echelon
XB	Item is not procured or stocked. If not available through salvage, requisition.		
x c	Installation drawing, diagram, instruction sheet, field service drawing that is identified by manufacturers' part number.	G	Support item is removed, replaced, used at both afloat and ashore intermediate levels: Navy only.
XD	A support item that is not stocked. When required item will be procured through normal supply channels.	H	Support item is removed, replaced, used at the following intermediate levels:  USAF - Intermediate (*) USA - General Support (*) USN - Ashore (only) USMC - Fourth Echelon
	(*) NOTE: For USAF and the USA Safeguard Program only Code "F" will be used to denote intermediate maintenance. On joint programs use of either code F or H by the joining service will denote intermediate maintenance to USAF and USA Safeguard Program.	D	Support items that are removed, replaced, used at Depot only:  USAF - Depot, Mobile Depot and Specialized Repair Activity USA - Depot, Mobile Depot and Specialized Repair Activity USN - Aviation Rework, Avionics and Ordnance Facilities and Shipyard. USMC - Depot

(2) Uniform Maintenance Codes applicable to all Military Services: GENERAL: Maintenance Codes are assigned to indicate the levels of maintenance authorized to USE and REPAIR support items. The Maintenance Codes are in the third and fourth position of the Uniform SMR Code Format.

(a) USE (THIRD POSITION): The Maintenance Code entered in the third position indicates the lowest level maintenance level authorized to remove, replace, and use the support item. The Maintenance Code entered in the third position indicates one of the following levels of maintenance.

(b) REPAIR (FOURTH POSITION): The maintenance code entered in the fourth position indicates whether the item is to be repaired and identifies the lowest maintenance level with the capability to perform complete repair (i.e. all authorized maintenance functions)

Code	Application/Explanation	Code	Application/Explanation										
O	The lowest maintenance level capable of complete repair of the support item is the organizational level.	I	Repair restricted to designated Specialized Repair Activity.										
F	The lowest maintenance level capable of complete repair of the support item is the following intermediate level:  USAF - Intermediate (*) USA - General Support (*) USN - Ashore (only) USMC - Fourth Echelon	Z	Nonrepairable. No repair is authorized.										
H	The lowest maintenance level capable of complete repair of the support item is the following intermediate level:  USAF - Intermediate (*) USA - General Support (*) USN - Ashore (only) USMC - Fourth Echelon	B	No repair is authorized. The item may be reconditioned by adjusting, lubricating, etc., at the user level. No parts or special tools are procured for the maintenance of this item.										
<p>(*) NOTE: For USAF programs and the USA Safeguard Program. Code F will be used to denote intermediate maintenance. On joint programs, use of either Code F or H by the joining Service will denote intermediate maintenance to USAF and the USA Safeguard Program.</p>		<p>(3) Uniform Recoverability Codes applicable to all Military Services: GENERAL: Recoverability Codes are assigned to support items to indicate the disposition action on unserviceable items. The recoverability code is entered in the fifth position of the uniform SMR Code Format as follows:</p> <table border="0"> <thead> <tr> <th>Recoverability Codes</th> <th>Definition</th> </tr> </thead> <tbody> <tr> <td>z</td> <td>Nonrepairable item. When unserviceable, condemn and dispose at the level indicated in column 3.</td> </tr> <tr> <td>0</td> <td>Reparable item. When uneconomically repairable, condemn and dispose at organizational level.</td> </tr> <tr> <td>F</td> <td>Reparable item. When uneconomically repairable, condemn and dispose at the following inter-mediate levels:  USAF - Intermediate (*) USA - Direct Support (*) USN - Afloat USMC - Third Echelon</td> </tr> <tr> <td>H</td> <td>Reparable item. When uneconomically repairable, condemn and dispose at the following levels:</td> </tr> </tbody> </table>		Recoverability Codes	Definition	z	Nonrepairable item. When unserviceable, condemn and dispose at the level indicated in column 3.	0	Reparable item. When uneconomically repairable, condemn and dispose at organizational level.	F	Reparable item. When uneconomically repairable, condemn and dispose at the following inter-mediate levels:  USAF - Intermediate (*) USA - Direct Support (*) USN - Afloat USMC - Third Echelon	H	Reparable item. When uneconomically repairable, condemn and dispose at the following levels:
Recoverability Codes	Definition												
z	Nonrepairable item. When unserviceable, condemn and dispose at the level indicated in column 3.												
0	Reparable item. When uneconomically repairable, condemn and dispose at organizational level.												
F	Reparable item. When uneconomically repairable, condemn and dispose at the following inter-mediate levels:  USAF - Intermediate (*) USA - Direct Support (*) USN - Afloat USMC - Third Echelon												
H	Reparable item. When uneconomically repairable, condemn and dispose at the following levels:												
G	Both afloat and ashore intermediate levels are capable of complete repair of support item. Navy only.												
D	The lowest maintenance level capable of complete repair of the support item is the depot level:  USAF - Depot, Mobile Depot, and Specialized Repair Activity USA - Depot, Mobile Depot, and Specialized Repair Activity USN - Aviation Rework, Avionics and Ordnance Facilities Shipyard USMC - Depot												

USAF - Intermediate (\*)  
USA - General Support (\*)  
USN - Ashore  
USMC - Fourth Echelon

(\*) NOTE: For USAF programs and the USA Safeguard Program. Code F will be used to denote intermediate maintenance. On joint programs, use of either Code F or H by the joining Service will denote intermediate level of USAF and the USA Safeguard Program.

- D      Reparable item. When beyond lower level repair capability, return to depot. Condemnation and disposal not authorized below depot level.
- L      Reparable item. Repair, condemnation and disposal not authorized below depot, Specialized Repair Activity level.
- A      Item requires special handling or condemnation procedure because of specific reasons (i.e., precious metal content, high-dollar value, critical material or hazardous material). Refer to appropriate manuals directives for specific instructions.

c. (USMC) Special Stock age Indicator Code and Replacement Factor (Column 3).

(1) Special Stockage Indicator Code. This column reflects the condition under which certain maintenance arts (parts assigned NSN'S and ended in the "P" series source code of the SMR code), are stocked. The codes are explained as follows:

No Code Indicates that the part may or may not be authorized in initial allowances to using or supporting organizations. The manner of determining initial allowances is explained in paragraph (2) below.

- I      Applied to maintenance parts for which predicted consumption would not warrant inclusion in Mount- Out but, for which a quantity of one (1) is authorized as insurance for Mount-Out using a 360 day This criteria is based on the total density of equipments employed by the DIV/WING TEAM. Mount-Out allowances, so authorized, will be stocked by the FSR or the MWSG in the case of Marine Wing peculiar equipment, as applicable.
- D      Applied to maintenance parts that are not considered critical or essential to be on hand and are, therefore, not authorized in initial allowances; however, these items are stocked within the Supply System and may be requisitioned based upon usage.
- T      Indicates that the part is authorized in garrison operating allowances in order to comply with state and local laws; however, the part is not authorized in Mount-Out since it is not combat essential.

(2) Replacement Factor. This column reflects the replacement factor assigned to each nationally stock numbered maintenance repair part. This factor is assigned to the repair part on its first appearance in the publication. The replacement factor, expressed as a decimal, indicates the average rate at which the type of item so coded has been used by Marine Corps field units or the rate at which design engineers anticipate the item will fail, wear out, or otherwise require replacement. All computations are based on a replacement period of one year. Therefore, a replacement factor of 0.08, applied to an item in this stock list, indicates that eight out of every one hundred of such items used in the end item of equipment to which this

publication pertains, is predicted to need replacement in one year. Likewise, 0.004 reflects that four out of every thousand in use are predicted to require replacement in one year, while 2.0 shows that everyone in use is predicted to be replaced twice during each year.

(a) Initial authorized stockage levels of consumable and salvageable items for an organization are to be computed for predicted consumption based on the number of items employed and or supported by an organization within the number of days for which stockage is authorized. In computing Garrison Operating Stock or Mount-Out, authorized levels can be determined by the requiring Marine Corps unit by multiplying the replacement factor times the quantity used per equipment times the number of end items employed by the using organization or supported by the service organization times the authorized day level expressed in and divided by 12. Specific formulas and examples are provided in Marine Corps Order, MCO P4400.79.

The replacement factors used in initial stockage computations should be revised, if warranted, after significant usage is experienced in accordance with the guidelines of MCO 4400.32A. The following formula replacement factor, "X" represents actual usage experience (1 year), "A" represents the application per equipment, and "B" represents the number of equipments supported.

$$W = \frac{X}{A \times B}$$

(b) Initial allowances for maintenance float items (recoverability codes "R" and "D") for the FMF and appropriate post and stations are as furnished by Initial Issue Actions.

Changes to maintenance replacement rates resulting from actual usage may require recomputation of maintenance float allowances by holding units. Any required recomputation of maintenance float allowances will be made in accordance with MCO 4000.6.

(c) The replacement factor for same as (S A) items is indicated upon the first appearance of the item in the major combination, component or assembly.

d. (ALL) National Stock Number (Column 4) indicates the National Stock Number assigned to the item and will be used for requisitioning purposes.

e. (ALL) Description. Indicates the Federal item name and any additional descriptions of the item required. The abbreviation "we" when used as part of the nomenclature, indicates that the National Stock Number includes all armament, equipment, accessories and repair parts issued with the item. A part number or other reference number is followed by the applicable five digit Federal Supply Code for manufacturer in parentheses. If two reference numbers and Federal Supply Codes for manufacturer are listed, the first listing refers to the Department of Defense Drawing Number, the second listing refers to the actual part manufacturer. Items that are included in kits and sets are listed below the name of the kit or set with the quantity of each item in the kit or set indicated in the quantity incorporated in unit column.

f. (ALL) Unit of Measure (U/M). Indicates the standard of the basic quantity of the listed item as used in performing the actual maintenance function. This measure is expressed by a two-character alphabetical abbreviation (e.g., ea. in. pr. etc.). When the unit of measure differs from the unit of issue, the lowest unit of issue that will satisfy required units of measure will be requisitioned.

g. (ALL) Quantity Incorporated in Unit. Indicates the quantity of the item used in the assembly group. appearing in this column in lieu of a quantity indicates that a definite quantity cannot be indicated (e.g. shims, spacers, etc.).

h. (MC) Quantity Per Equipment. Indicates the consolidated quantity of a



maintenance part used on an end item upon the parts first appearance in this is publication.

4. *Special Information.*

a. **USABLE ON CODE.** The usable on code appears to the right of the Description column heading. Usable on codes are shown as "Uoc:...". Uncoded items are applicable to all models. Identification of the usable on codes used in this RPSTL are:

Code	
DNT	60 Amp Shelter
ERJ	100 Amp Shelter

b. (Army) Parts which require manufacture or assembly at a level higher than that authorized for installation will indicate in the source column, the higher level.

c. **Stockage Information.**

(1) Air Force stockage information is contained in Initial Supply Support Lists issued separately from this is publication by Sacramento Air Logistics Center in accordance with AFM 67-1, part 1, chapter 12.

(2) Navy stockage objectives are contained in Consolidated Shipboard Allowance List as furnished separately from this publication by the Ship Parts Control Center.

(3) Marine Corps stockage information is contained in Marine Corps Change "A" type listings issued separate from this publication.

5. *How to Locate Repair Parts.*

a. (ALL) When National Stock Number or reference number is unknown:

(1) Using the table of contents, determine the functional group: i.e., batteries and related parts, exhaust and breather pipes, within which the repair part belongs. This is necessary since illustrations are prepared for functional groups, and listings are divided into the same groups.

(2) Find the illustration covering the functional group to which the repair part belongs.

(3) Identify the repair part on the illustration and note the illustration figure and item number of the repair part.

(4) Using the Repair Parts Listing, find the figure and item number noted on the illustration.

b. (ALL) When national stock number or reference number is known:

(1) Using the Index of National Stock Numbers and Reference Numbers, find the pertinent national stock number or reference number. This index is in ascending NSN sequence followed by a list of reference numbers in alphanumeric sequence, cross-referenced to the illustration figure number and item number.

(2) After finding the figure and item number, locate the figure and item number in the repair parts list.

6. *Abbreviations.*

Abbreviations	Explanation
AL	aluminum
ALY	alloy
AMP	Ampere
AWG	american wire gauge
CSK	countersunk
CU	cubic
DEG	degrees
DIA	diameter
EA	each
FR	from
FSCM	federal supply code for manufacturers
FT	foot
GFI	ground fault indicating
GL	gallon
IN.	inch
LG	long
QT	quart
RL	roll
TB	tube

Abbreviations	Explanation	Code	Manufacturer
V	volt	07023	Keene Corp.
VAC	volts alternating current		Stanco Lighting Div. 2345 Vauxhall d. Union, NJ 07083-5036
W/O	without		
<b>7. Federal <i>supply Codes for</i> Manufacturers.</b>		07707	USM Corp. Sub of Emhart Industries Inc. USM Fastener Div. 510 River Rd. Shelton, Ct 06484-4517
Code	Manufacturer		
00779	AMP Inc. 2800 Fulling Mile P.O. Box 3608 Harrisburg, PA 17105	08524	Deutsch Fastener Corp. 1315 E Grand Ave. El Segundo, Ca 90245-4323
01139	General Electric Co. Silicone Products Business Dept. Hudson River Dr. Waterford, NY 12188	08556	Square D Co. Bell Electrical Products Div. Mill Rd and Daniels Dr P.O. Box 969 Fogelsville, Pa 18051
01276	Aeroquip Corp. Industrial Div. 1225 W Main St. Van Wert, Oh 45891-1450	08807	General Electric Co. Photo Lamp Dept. Nela Park Cleveland, Oh 44112
03007	Gurden H.A. Co. Inc. 99 Raynor Ave. P.O. Box 146 Ronkonkoma, NY 11779	11153	Velcro USA Inc. 406 Brown Ave. P.O. Box 5218 Manchester, NH 03108
04368	Puritas Metal Products Co. 12305 Grimsby Cleveland, Oh 44136-4843	14280	Square D Co. Lexington Mfg. Plant 1601 Mercer Rd. Lexington, Ky 40511
05374	Sylvania Electric Products Inc. Lighting Products Div. Dover, NM	14557	Stanley Works The Stanley Hardware Div. 195 Lake New Britian, Ct 06050
05699	Brumswick Corp. Defense Div. 150 Johnston Rd. Marion, Va 24354-4324	19220	Eberhard Mfg. Co. 21944 Drake Rd. Strongsville, Oh 44136-6609
06247	General Electric Co. Lamp Refractory Metals Products Dept. 21800 Tungsten Rd. Cleveland, Oh 44117-1118	19738	Avdel Corp. 50 Lackawanna Ave. Parsippany, NJ 07054-1008

Code	Manufacturer	Code	Manufacturer
24248	South Chester Corp. Southco Division Lester, Pa	73760	ITT General Controls Aerospace Products/Printer Products 1200 S Flower St. Burbank, Ca 91502-2023
26974	Airguide Corp. 795 W 20th St. Hialeah, Fl 33010-2429	74545	Hubbell Harvey Inc. 584 Derb Milford Rd. Orange, Ct 06477-2204
30119	Ideal Industries Inc. Becker Place Sycamore, Il 60178	75282	Killark Electric Mfg. Co. 3940 Dr Martin Luther King Dr. P.O. Box 5325 St. Louis, Mo 63115
44197	Norton Co. New Bond St. Worcester, Ma 01606-2614	75582	Leviton Mfg. Co. 59-25 Little Neck Pkwy Little Neck, Ny 11362- 2531
52770	Kenall Mfg. Co. 4140 W Victoria St. Chicago, Il 60646-6727	76691	National Telephone Supply Co. 5100 Superior Ave. Cleveland, Oh 44103-1240
59730	Thomas and Betts Corp. Hwy. 218 S Iowa City, Ia 52240	77820	Allied Amphenol Products Bendix Connector Operations 40-60 Delaware St. Sidney, NY 13838
65083	Westinghouse Electric Corp Lamp Div. Bloomsfield, NJ 07003	77969	Rubbercraft Corp of Calif Ltd 1800 W 220th St. P.O. Box B Torrance, Ca 90507
70472	Barnes Group Inc. 123 Main St. Bristol, Ct 06010-6307	80205	National Aerospace Standards Committee Aerospace Industries Association of America Inc. 1725 De Sales St. NW Washington, DC 20036
71183	Westinghouse Electric Corp Bryant Div. 1421 State St. P.O. Box D Bridgeport, Ct 06602	80545	Ametek/Hunter Spring An Ametek Co. 1 Spring Ave. Hatfield Pa 19440-1809
72825	Eby Co. Sub of Realm Industries Inc 2751 Southampton Rd. Philadelphia, Pa 19154- 1205		
73197	Hi-Shear Corp. 2600 Skypark Dr. Torrance, Ca 90509		

<b>Code</b>	<b>Manufacturer</b>	<b>Code</b>	<b>Manufacturer</b>
81337	US Army Natick Research and Development Center Attn STRNC EMSS Natick, Ma 01760	89943	House-O-Lite Corp. 4041 S Emerald Ave. Chicago, 1160609-2605
81349	Military Specification Promulgated by Military Departments/Agencies Under Authority of Defense Standardization Manual 4120 3-M	91929	Honeywell Inc. Micro Switch Div. 11 W Spring St. Freeport, 11 61032-4316
81703	Mulberry Metal Products Inc. 2199 Stanley Terrace Union, NJ 07083-4371	92194	Alpha Wire Corp. 711 Lidgerwood Ave. Elizabeth, NJ 07207
82084	Geier and Bluhm Inc. 593 River Street Tory, NY 12180-1501	92528	Fuller H B Co. 2400 Kasota Ave. St Paul, Mn 55108
82240	Simmons Fastener Corp. An Amfast Corp. 1765 N. Broadway St. P.O. Box 195 Albany, NY 12201	94222	Southco Inc. 210 N Brinton Lake Rd. Concordville, Pa 19331
83014	Hartwell Corp. 900 S Richfield Rd. Placentia, Ca 92670-6732	96881	Thomson Industries Inc. Shore Rd at Channel Dr. Port Washington, NY 11030
84256	Avibank Mfg. Inc. 210 S Victory Blvd. P.O. Box 391 Burbank, Ca 91503	96906	Military Standards Promul- gated by Military Depart- ments Under Authority of Defense Standardization Manual 41203-M
84830	Lee Spring Co. Inc. 1462 62nd St. Brooklyn, NY 11219-5413	97084	Gibson Good Tools Inc. Fifth St. P.O. Box 235 Grottoes, Va 24441
84971	Ta Mfg. Inc. Sub of Criton Technologies 375 W Arden Ave. P.O. Box 2500 Glendale, Ca 91203-1101	97899	Universal Mfg. Corp. 29-15 East Sixth St. Paterson, NJ 07509
88044	Aeronautical Standards Group Dept of Navy and Air Force	98003	Nielson Hardware Corp. 770 Wethersfield Ave. P.O. Box 568 Hartford, Ct 06141
		98313	Davis Aircraft Products Co. Inc. 1150 Walnut Ave. Bohemia, NY 11716-2105

Code	Manufacturer
99862	Carr Lane Mfg. Co. 4200 Carr Lane Ct. St Louis, Mo 63119-2129

b. Army DA Form 2028, directly to:  
Commander, US Army Troop Support  
Command, ATTN: AMSTR-MCT, 4300  
Goodfellow Boulevard, St. Louis, MO  
63120.

**8. *Recommendation for Maintenance  
Publication Improvements.*** Report of errors,  
omissions, and recommendations for  
improving this publication by the  
individual user is encouraged. Reports  
should be submitted as follows:

c. Marine Corps NAVMC10772,  
directly to: Commanding General, Marine  
Corps Supply Activity, ATTN: (Code 848)  
1100, S. Broad Street, Philadelphia, PA  
19146.

a. Air Force AFTO Form 22 in  
accordance with T.O. 00-5-1, directly to:  
Commander, Sacramento Air Logistics  
Center, ATTN: MMST, McClellan AFB. CA  
95652.

d. Navy Letter, directly to:  
Commanding Officer, US Navy Ship Parts  
Control Center, ATTN: Code 783,  
Mechanicsburg, PA 17055.

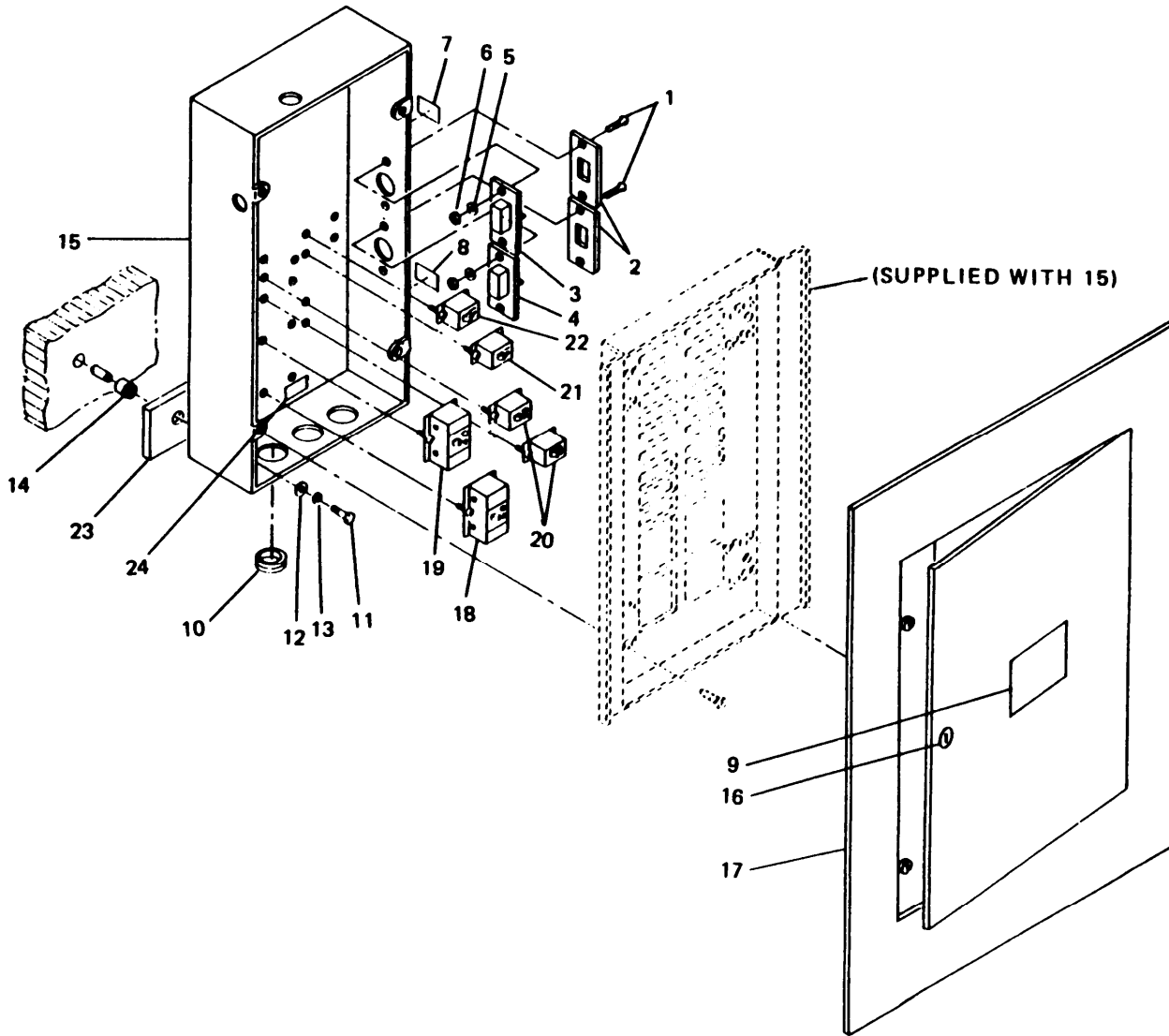

Figure 1. Panelboard assembly

(1) ILLUSTRATION		(2) SMR CODE				(3) USMC		(4)	(5)	(6)		(7)	(8)
A	B	A	B	C	D	A	B	NATIONAL	DESCRIPTION	USABLE	U/M	QTY	USMC
FIG	ITEM	ARMY	AIR	NAVY	USMC	SSI	REPL	STOCK	REF NUMBER & MFR CODE	ON		IN	QTY
NO	NO		FORCE				FACTOR	NUMBER		CODE		UNIT	PER
													EQUIP
									GROUP 01 ELECTRICAL SYSTEM				
1	1	PAOZZ	PAOZZ					5305-00-958-2918	SCREW, MACHINE MS24693C26 (96906)	EA		4	
1	2	PAOZZ	PAOZZ					5975-00-243-1278	COVER, TOGGLE SWITCH-ONE GANGE 5-4-5070 (81337) 10-1-C (08556)	EA		2	
1	3	PAOZZ	PAOZZ					5930-01-226-0612	SWITCH, TOGGLE-PILOT LIGHT, RED 5-4-5073 (81337) 4901PLR120 (71183) 1221-PL (74545)	EA		1	
1	4	PAOZZ	PAOZZ					5930-01-225-3925	SWITCH, TOGGLE-PILOT LIGHT, IVORY 5-4-5151 (81337) 4901-GLI (71183) 1221-IL (74545)	EA		1	
1	5	PAOZZ	PAOZZ					5310-00-616-3555	WASHER, LOCK MS35333-71 (96906)	EA		4	
1	6	PAOZZ	PAOZZ					5310-00-934-9761	NUT, PLAIN MS35649-264 (96906)	EA		4	
1	7	PBOZZ	PBOZZ					7690-01-226-0640	DECAL, BLACKOUT OVERRIDE SWITCH-S1 5-4-5020 (81337)	EA		1	
1	8	XBOZZ	XBOZZ					7690-01-226-0641	DECAL, INCAND LIGHT SWITCH-S3 5-4-5026 (81337)	EA		1	
1	9	PBOZZ	PBOZZ					7690-01-226-0642	DECAL, CAUTION 240 VOLTS 5-4-5040 (81337)	EA		1	
1	10	PAOZZ	PAOZZ					5325-00-290-1960	GROMMET MS35489-27 (96906)	EA		3	
1	11	PAOZZ	PAOZZ					5306-00-638-7719	SCREW, CAP MS35308-333 (96906)	EA		4	
1	12	PAOZZ	PAOZZ					5310-00-167-0767	WASHER, FLAT AN970-5 (88044)	EA		4	
1	13	PAOZZ	PAOZZ					5310-00-974-6623	WASHER, LOCK MS35338-140 (96906)	EA		4	
1	14	PAOZZ	PAOZZ					5325-01-263-8542	INSERT, BLIND THREADED NAS1832CSN11 (80205)	EA		4	
1	15	XBFFF	XBFFF					5411-01-225-3861	PANEL BOARD, ONE SIDE EXPANDABLE 5-4-3133 (81337) NQOB4AB60A3133 (14280)	DNT		1	

TM10-5411-201-24P TO35E4-178-4										(6)	(7)	(8)	
(1) ILLUSTRATION A FIG NO	B ITEM NO	(2) SMR CODE A B C D ARMY AIR FORCE NAVY USMC				(3) USMC A B SSI REPL FACTOR		(4) NATIONAL STOCK NUMBER	(5) DESCRIPTION REF NUMBER & MFR CODE	USABLE ON CODE	U/M	QTY INC IN UNIT	USMC QTY PER EQUIP
SECTION II REPAIR PARTS LIST													
1	15	PBFFF	PBFFF						PANEL BOARD, ONE SIDE EXPANDABLE 5-4-3198 (81337)	ERJ	EA	1	
1	16	PAOZZ	PAOZZ				5411-01-239-8329	.LOCK, PANEL COVER PK4FL (14280)			EA	1	
1	17	PAOZZ	PAOZZ				5925-01-172-8616	.COVER, PANEL BOARD NQC28TS (14280)			EA	1	
1	18	PAOZZ	PAOZZ				5925-01-231-1765	.CIRCUIT BREAKER, MAIN, 60 AMP, 3 POLE, 240 V QOB360 (14280)	DNT		EA	1	
1	18	PAOZZ	PAOZZ					.CIRCUIT BREAKER, MAIN, 100 AMP, 3 POLE, 240 V QOB3100 (14280)	ERJ		EA	1	
1	19	PAOZZ	PAOZZ				5925-00-785-4251	.CIRCUIT BREAKER, 40 AMP, 3 POLE, 240 V QOB340 (14280)			EA	1	
1	20	PAOZZ	PAOZZ				5925-00-728-1289	.CIRCUIT BREAKER, 20 AMP, 1 POLE, 120 V QOB120 (14280)			EA	2	
1	21	PAOZZ	PAOZZ				5925-00-984-2163	.CIRCUIT BREAKER, 15 AMP, 1 POLE, 120 V QOB115 (14280)			EA	1	
1	22	PAOZZ	PAOZZ				5925-01-018-3041	.CIRCUIT BREAKER, 15 AMP, 1 POLE, 115 V, GFI QOB115CFI (14280)			EA	1	
1	23	XDFZZ	XDFZZ					SPACER, PANEL BOARD 5-4-4769 (81337)			EA	2	
1	24	PBOZZ	PBOZZ				7690-01-226-0643	DECAL,GROUND, E-2 5-4-5066-1 (81337)			EA	1	





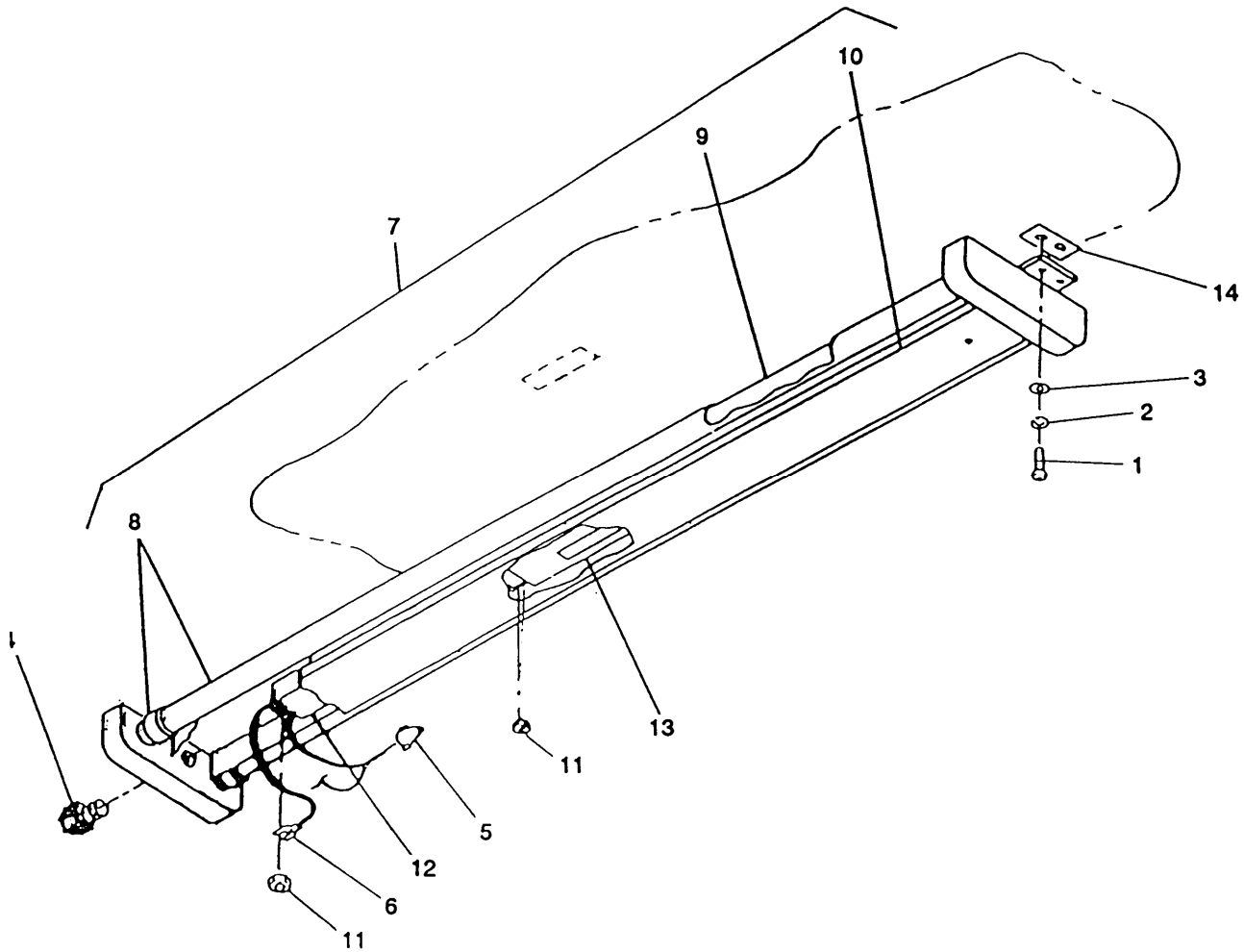

Figure 2. Fixed fluorescent light assembly

TM10-5411-201-24P TC35E4-178-4										(6)	(7)	(8)		
(1) ILLUSTRATION		(2) SMR CODE				(3) USMC			(4)	(5) DESCRIPTION	USABLE ON CODE	U/M	QTY INC IN UNIT	USMC QTY PER EQUIP
A FIG NO	B ITEM NO	A ARMY	B AIR FORCE	C NAVY	D USMC	A SSI	B REPL FACTOR	NATIONAL STOCK NUMBER	REF NUMBER & MFR CODE					
SECTION II REPAIR PARTS LIST														
GROUP 01 ELECTRICAL SYSTEM														
2	1	PAOZZ	PAOZZ					5305-00-059-3677	SCREW,MACHINE MS51958-81 (96906)	EA		12		
2	2	PAOZZ	PAOZZ					5310-00-933-8121	WASHER, LOCK MS35338-139 (96906)	EA		12		
2	3	PAOZZ	PAOZZ					5310-00-531-9515	WASHER, FLAT AN960C416 (88044)	EA		12		
2	4	PAOZZ	PAOZZ					5975-00-081-9401	CONNECTOR, INSULATED, 0.50 EMT 5-4-4893 (81337) 035-73203 (59730)	EA		1		
2	5	PAOZZ	PAOZZ					5940-00-665-9568	WIRE CONNECTOR, WING NUT- YELLOW 5-4-5079 (81337) 451 (30119)	EA		2		
2	6	PAOZZ	PAOZZ					5940-00-551-2446	TERMINAL, AWG, NO. 10 SPADE 5-4-5077 (81337) 10RC-10FL (59730)	EA		1		
2	7	XBOOO	XBOOO						LIGHT ASSY-FIXED ROOF 5-4-2954-1 (81337)	EA		3		
2	8	PAOZZ	PAOZZ					6210-01-032-0825	.LIGHT SHIELD & END CAPS 30181 (89943)	EA		2		
2	9	PAOZZ	PAOZZ					6240-00-152-2987	.LAMP,PREHEAT, FLUORESCENT 5-4-4892 (81337) F40CW (06247)	EA		2		
2	10	PAOZZ	PAOZZ					6210-01-225-3930	.FRAME, LIGHT 5-4-4895 (81337) 12453-SPSH (89943)	EA		1		
2	11	PAOZZ	PAOZZ					5310-00-934-9759	.NUT, PLAIN MS35649-284 (96906)	EA		4		
2	12	PAOZZ	PAOZZ					5915-00-538-3555	.FILTER, FLOURESCENT LIGHT 89C635 (08807)	EA		1		
2	13	PAOZZ	PAOZZ					6250-01-233-1818	.BALLAST, FLOURESCENT LIGHT W-589-D-TCP (97899)	EA		1		
2	14	XBOZZ	XBOZZ						SPACER, FIXED LIGHT 5-4-5008-1 (81337)	EA		2		



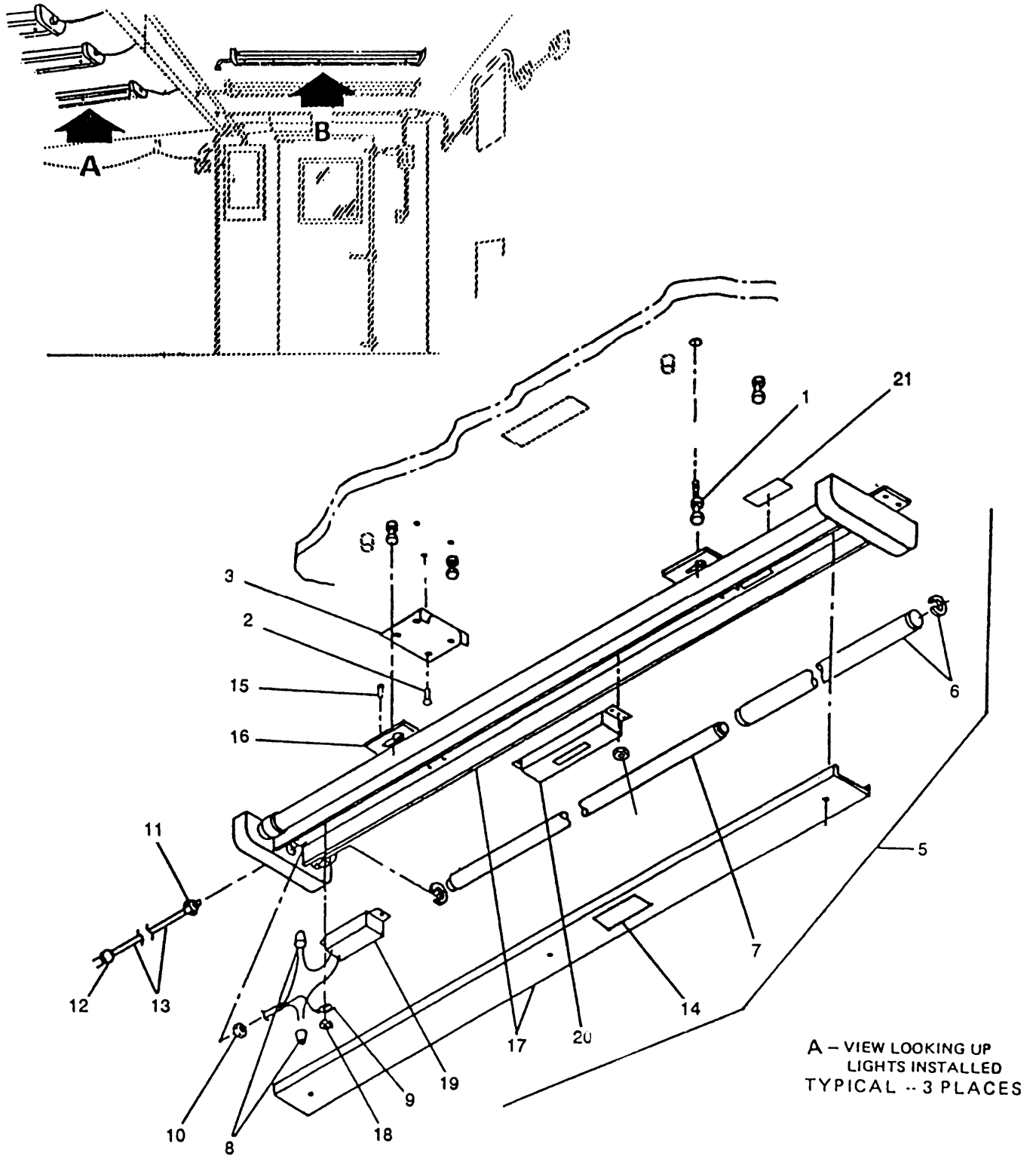

Figure 3. Movable fluorescent light assembly (Sheet 1 of 2)

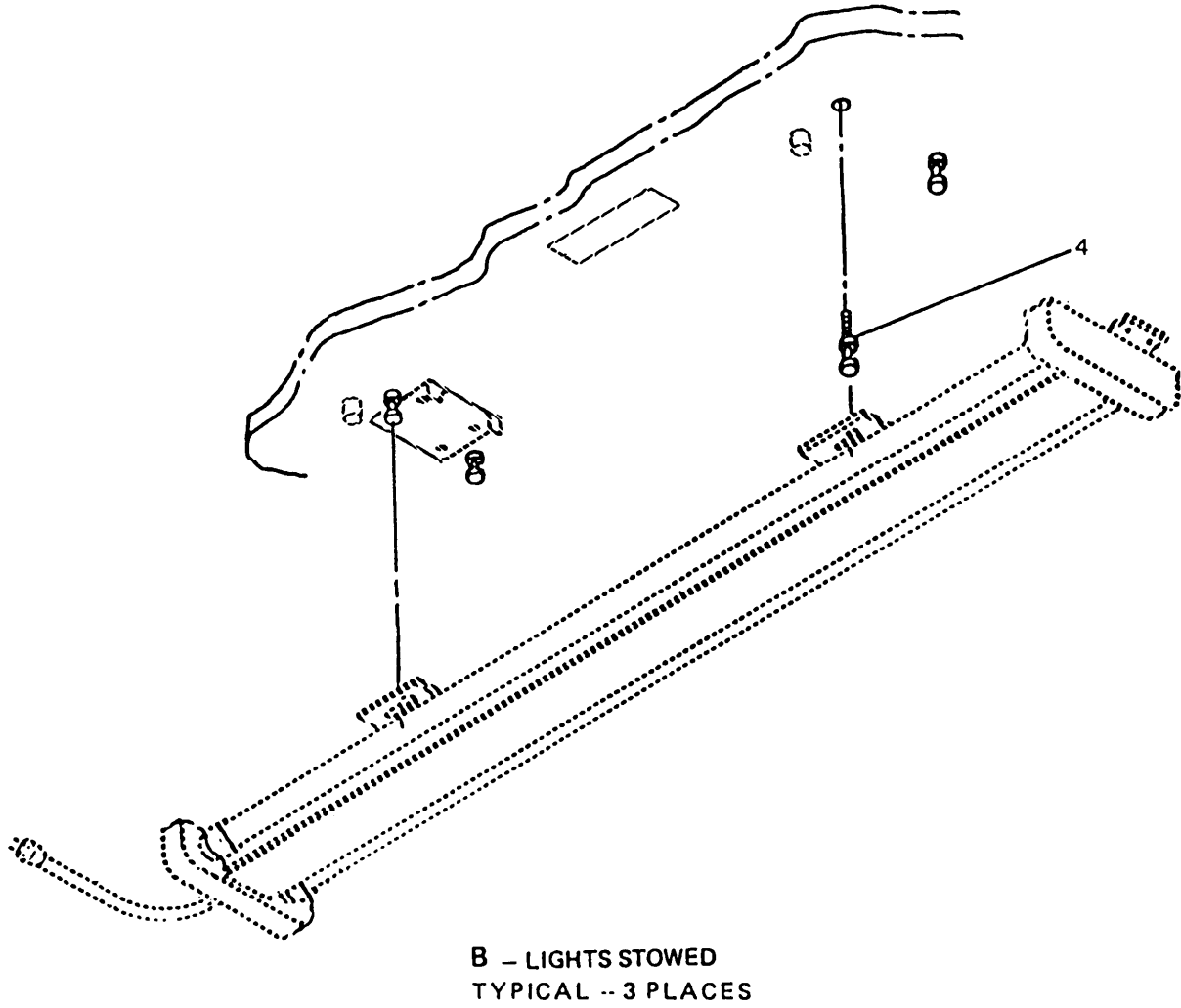

Figure 3. Movable fluorescent light assembly (Sheet 2 of 2)

TM 10-5411-201-24P  
TO 35E4-178-4

(1) ILLUSTRATION		(2) SMR CODE				(3) USMC		(4) NATIONAL STOCK NUMBER	(5) DESCRIPTION  REF NUMBER & MFR CODE	(6) USABLE ON CODE	(7) U/M	(7) QTY INC IN UNITS	(8) USMC QTY PER EQUIP
a FIG NO	b ITEM NO	a ARMY	b AIR FORCE	c NAVY	d USMC	a SSI	b REPL FACTOR						
SECTION II REPAIR PARTS LIST													
GROUP 01 ELECTRICAL SYSTEM													
3	1	PAOZZ	PAOZZ					5305-01-275-1187	SCREW, SHOULDERED NAS1298-5-3 (80205)		EA	12	
3	2	PAOZZ	PAOZZ					5320-00-274-8149	RIVET, COUNTERSUNK-0.126 X 0.383 5-4-4879 (81337) 1604-0412 (19738)	DNT	EA	24	
3	2	PAOZZ	PAOZZ						RIVET, COUNTERSUNK 5-4-6918-2 (81337) AK43H (07707)	ERJ	EA	24	
3	3	PBOZZ	PBOZZ					5411-01-225-3863	BRACKET, LIGHT 5-43019-1 (81337)		EA	6	
3	4	PAOZZ	PAOZZ					5305-01-032-8502	STUD, DOUBLE-HEAD 5-4-5107 (81337) FD-4015-4 (98313)		EA	12	
3	5	PAOOO	PAOOO					6210-01-250-0083	LIGHT, ASSY-REMOVABLE 5-4-4679 (81337)		EA	3	
3	6	PAOZZ	PAOZZ					6210-01-032-0825	LIGHT, SHIELD & END CAPS 30181 (89943)		EA	2	
3	7	PAOZZ	PAOZZ					6240-01-447-3469	LAMP, PREHEAT,FLUORESCENT 5-4-4892 (81337) F32T8/TL741/ALTO (62607)		EA	2	
3	8	PAOZZ	PAOZZ					5940-00-665-9568	WIRE, CONNECTOR,WING NUT- YELLOW 5-4-5079 (81337) 451 (30119)		EA	2	
3	9	PAOZZ	PAOZZ					5940-00-551-2446	TERMINAL, AWG, NO. 10 SPADE 5-4-5077 (81337) 10RC-10FL (59730)		EA	1	
3	10	PAOZZ	PAOZZ					5975-00-152-1075	LOCKNUT, CONDUIT FITTING 5-4-4894 (81337) 141 (59730)		EA	1	
3	11	PAOZZ	PAOZZ					5975-01-167-9758	CONNECTOR, LIQUID TIGHT, STRAIN RELIEF-0.625/0.750 5-4-4877 (81337) 2525 (59730)		EA	1	
3	12	PAOZZ	PAOZZ					5935-00-205-9408	PLUG, 15A, 250VAC 5-4-4896 (81337) 4570C (74545)		EA	1	
3	13	PAOZZ	PAOZZ					6145-01-225-6650	CORD, ELECTRICAL-HEAVY DUTY, TYPE SO 14/3 AWG 5-4-4873 (81337) 9134 (73760)		IN	24	
3	14	XDOZZ	XDOZZ					7690-01-226-0652	DECAL, LIGHT-ELECTRICAL: DS5 5-4-5037-5 (81337)		EA	1	

TM10-5411-201-24P  
TO35E4-178-4

(1) ILLUSTRATION		(2) SMR CODE				(3) USMC		(4)	(5) DESCRIPTION	(6) USABLE ON CODE	(7) U/M	(8) QTY INC IN UNITS	(9) USMC QTY PER EQUIP
a	b	a	b	c	d	a	b	NATIONAL STOCK NUMBER	REF NUMBER & MFR CODE				
FIG NO	ITEM NO	ARMY	AIR FORCE	NAVY	USMC	SSI	REPL FACTOR						
									SECTION II REPAIR PARTS LIST				
3	15	PAOZZ	PAOZZ					5320-00-582-3506	RIVET, BLIND MS20601AD6W3 (96906)		EA	8	
3	16	XAOZZ	XAOZZ						.SUPPORT PLATE,LIGHT 5-4-3114 (81337)		EA	2	
3	17	XAOZZ	XAOZZ						.FRAME, LIGHT 5-4-4895 (81337) 5SNSM-232-120V-TEB8 (3VHK1)		EA	1	
3	18	PAOZZ	PAOZZ					5310-00-934-9759	..NUT, PLAIN MS35649-284 (96906)		EA	4	
3	19	PAOZZ	PAOZZ					5915-00-538-3555	..FILTER, FLOURESCENT LIGHT 89G635 (08807)		EA	1	
3	20	PAOZZ	PAOZZ					6250-01-233-1818	..BALLAST, FLUORESCENT LIGHT W-589-D-TCP (97899)		EA	1	
3	21	PBOZZ	PBOZZ					7690-01-225-3937	DECAL, ASSY NUMBERS 5-4-5085-26 (81337)		EA	1	





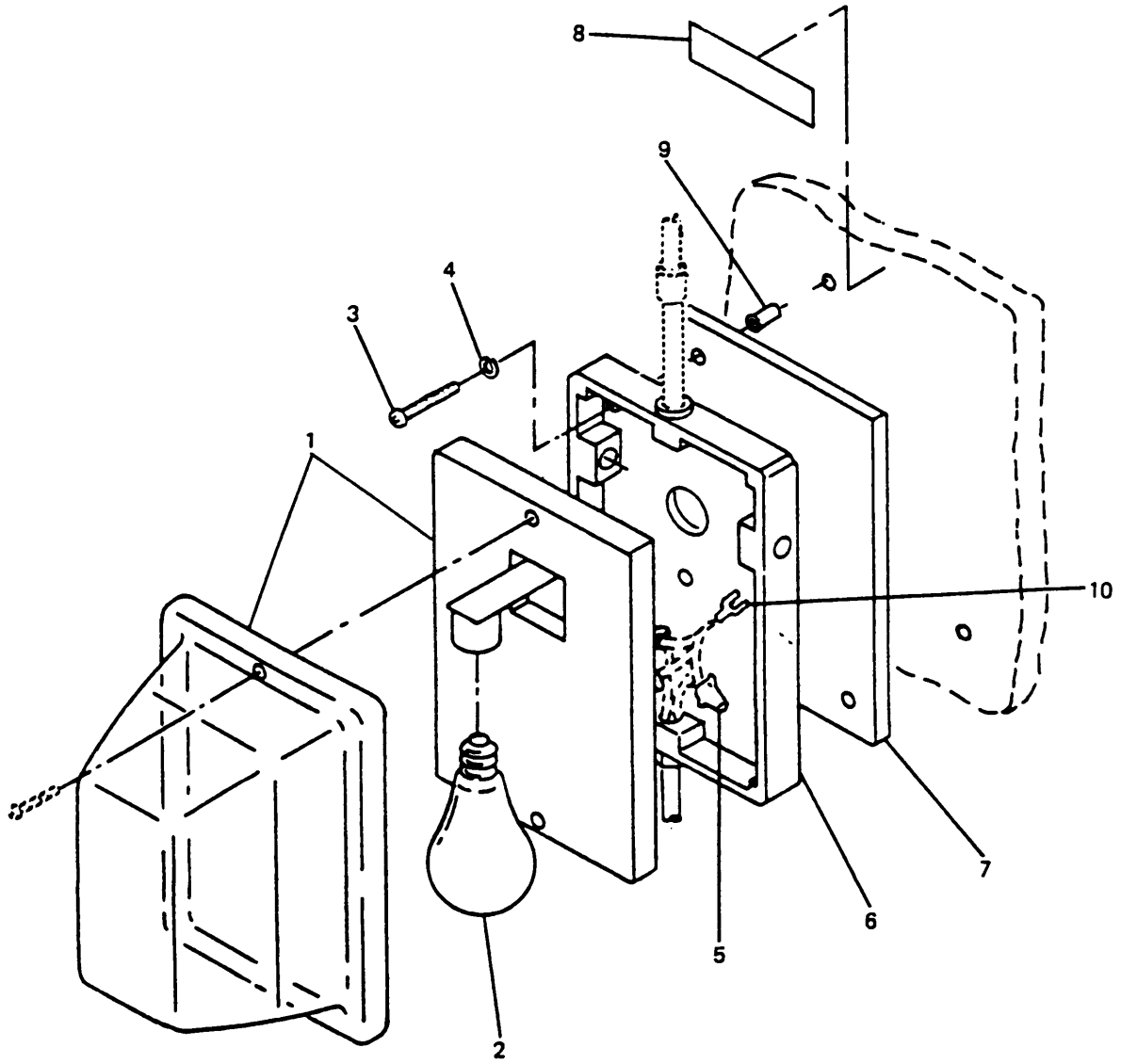

Figure 4. Incandescent light installation

TM10-5411-201-24P TC35E4-178-4										(6)	(7)	(8)		
(1) ILLUSTRATION		(2) SMR CODE				(3) USMC			(4)	(5) DESCRIPTION	USABLE ON CODE	U/M	QTY INC IN UNIT	USMC QTY PER EQUIP
A FIG NO	B ITEM NO	A ARMY	B AIR FORCE	C NAVY	D USMC	A SSI	B REPL FACTOR	NATIONAL STOCK NUMBER	REF NUMBER & MFR CODE					
SECTION II REPAIR PARTS LIST														
GROUP 01 ELECTRICAL SYSTEM														
4	1	PBOXX	PBOZZ					6210-01-010-2512	FIXTURE, LIGHT-WALL MOUNT 5-4-5069 (81337) 3636 (52770)	EA		1		
4	2	PAOZZ	PAOZZ					6240-00-143-3070	BULB, 50 WATT-MEDIUM BASE, TYPE A/19 MS15586-2 (96906)	EA		1		
4	3	PAOZZ	PAOZZ					5305-00-071-2094	SCREW, MACHINE MS51958-84 (96906)	EA		2		
4	4	PAOZZ	PAOZZ					5310-00-933-8121	WASHER, LOCK MS35338-139 (96906)	EA		2		
4	5	PAOZZ	PAOZZ					5940-00-665-9568	WIRE CONNECTOR, WING NUT-YELLOW 5-4-5079 (81337) 451 (30119)	EA		2		
4	6	XDFZZ	XBFZZ						ADAPTER, LIGHT FIXTURE 5-4-3022 (81337)	EA		1		
4	7	MFFZA	MFFZA						SPACER (MFG FROM 0.75 IN. THK PLYWOOD PER NN-P-515 CL 1, GP 2, AC FI FI 5-4-5080 (81337)	EA		1		
4	8	XBOZZ	XBOZZ					769-01-226-0653	DECAL, LIGHT ELECTRICAL:DS1 5-4-5037-1 (81337)	EA		1		
4	9	PAOZZ	PAOZZ					5340-01-257-3445	INSERT, BLIND THREADED NAS1832C4N12 (80205)	EA		2		
4	10	PAOZZ	PAOZZ					5940-00-143-4777	TERMINAL, LUG MS25036-157 (96906)	EA		1		

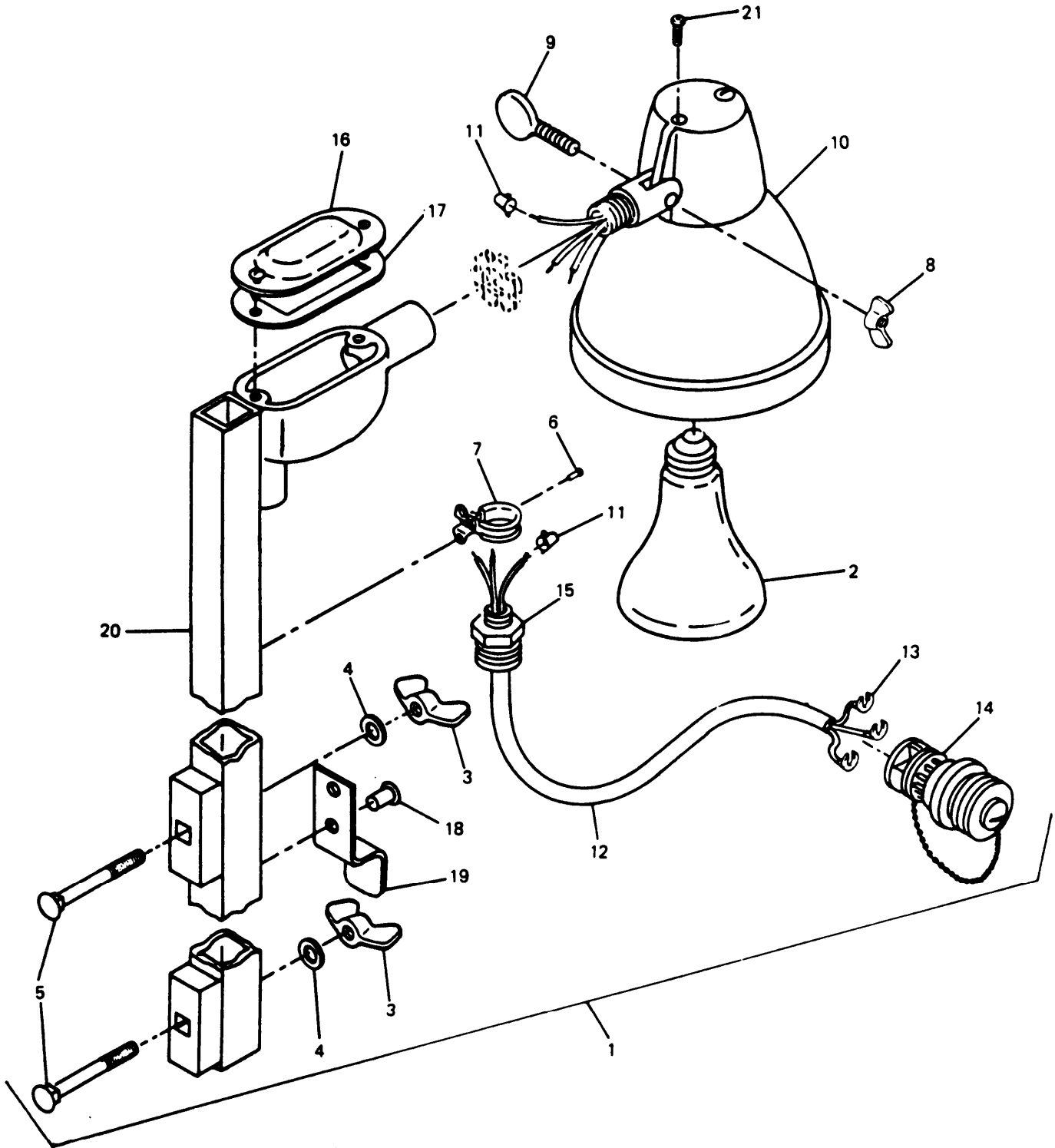

Figure 5. Exterior light assembly

(1) ILLUSTRATION		(2) SMR CODE				(3) USMC		(4)	(5) DESCRIPTION		(6)	(7)	(8)
a	b	a	b	c	d	a	b	NATIONAL STOCK NUMBER	REF NUMBER & MFR CODE	USABLE ON CODE	U/M	QTY INC IN UNITS	USMC QTY PER EQUIP
									SECTION II REPAIR PARTS LIST				
									GROUP 01 ELECTRICAL SYSTEM				
5	1	XDOOO	XDOOO					6230-01-225-3931	LIGHT ASSY-EXTERIOR 5-4-2974 (81337)		EA	1	
5	2	PAOZZ	PAOZZ					6240-01-538-5133	FLOODLIGHT, 150 W 5-4-4871 (81337)		EA	1	
5	3	PAOZZ	PAOZZ					5310-00-080-8495	WINGNUT MS35425-39 (96906)		EA	2	
5	4	PAOZZ	PAOZZ					5310-00-531-9515	WASHER, FLAT AN960C416 (88044)		EA	2	
5	5	PAOZZ	PAOZZ					5306-00-057-2507	BOLT, MACHINE MS35751-21 (96906)		EA	2	
5	6	PAOZZ	PAOZZ					5320-00-426-4916	RIVET,DOME HEAD-0.188 X 0.476 5-4-4867 (81337) 1601-0613 (19738)	DNT	EA	2	
5	6	PAOZZ	PAOZZ						RIVET, DOME HEAD-0.187 X 0.063- 0.125 GRIP 5-4-6921-1 (81337) AD62H (07707)	ERJ	EA	2	
5	7	PAOZZ	PAOZZ					5340-01-083-6693	CLAMP,LOOP 5-4-4870 (81337) NAS1715C5KH (80205)		EA	1	
5	8	PAOZZ	PAOZZ					5310-01-106-1144	WINGNUT MS35425-68 (96906)		EA	1	
5	9	PAOZZ	PAOZZ					5305-00-269-4036	THUMBSCREW MS21316-27 (96906)		EA	1	
5	10	PAOZZ	PAOZZ					6230-01-230-0675	LAMPHOLDER,PAR 38-BELL SHAPED 5-4-4869 (81337) 5600 (07023) 103-7 (74545)		EA	1	
5	11	PAOZZ	PAOZZ					5940-00-665-9568	WIRE CONNECTOR,WING NUT- YELLOW 5-4-5079 (81337) 451 (30119)		EA	3	
5	12	PAOZZ	PAOZZ					6145-01-225-3928	CORD,ELECTRICAL TYPE SJO, 14/3 AWG 5-4-5146 (81337) 85243-15 (81774) V4873 (82879)		IN	600	
5	13	PAOZZ	PAOZZ					5940-01-110-6423	TERMINAL LUG, AWG, NO. 6 SPADE 5-4-4874 (81337) 52935 (00779)		EA	3	
5	14	PAOZZ	PAOZZ					5935-00-812-9240	CONNECTOR,ELECTRICAL-THREE CONTACT OUTLET 5-4-4872 (81337) 7-8649 (89709)		EA	1	

(1) ILLUSTRATION		(2) SMR CODE				(3) USMC		(4) NATIONAL STOCK NUMBER	(5) DESCRIPTION REF NUMBER & MFR CODE	USABLE ON CODE	(6) U/M	(7) QTY INC IN UNITS	(8) USMC QTY PER EQUIP
a FIG NO	b ITEM NO	a ARMY	b AIR FORCE	c NAVY	d USMC	a SSI	b REPL ACTOR						
									SECTION II REPAIR PARTS LIST				
5	15	PAOZZ	PAOZZ					5935-00-958-1897	.CONNECTOR,LIQUID TIGHT,STRAIN RELIEF-0.312/0.437 5-4-4699 (81337) CC3150 (03743)		EA	1	
5	16	PAOZZ	PAOZZ					5975-00-159-0969	.COVER,CONDUIT OUTLET-0.50/ALUMINUM 5-4-5149 (81337) OL-10 (75282)		EA	1	
5	17	PAOZZ	PAOZZ					5330-00-241-0228	.GASKET,CONDUIT OUTLET COVER-0.50/CLOSED 5-4-5150 (81337) OLK-1-RG (75282)		EA	1	
5	18	PAOZZ	PAOZZ					5320-00-825-0248	.RIVET,DOME HEAD-0.126 X 0.320 5-4-4865 (81337) 1601-0410 (19738)		EA	4	
5	19	XDOZZ	XDOZZ						.BRACKET,CORD STOWAGE-EXTERIOR LIGHT 5-4-2976 (81337)		EA	2	
5	20	XDOFF	XDOFF						POST,EXTERIOR LIGHT 5-4-2975-1 (81337)		EA	1	
5	21	PAOZZ	PAOZZ					5305-00-854-9351	.SCREW,TAPPING MS24630-23 (96906)		EA	1	



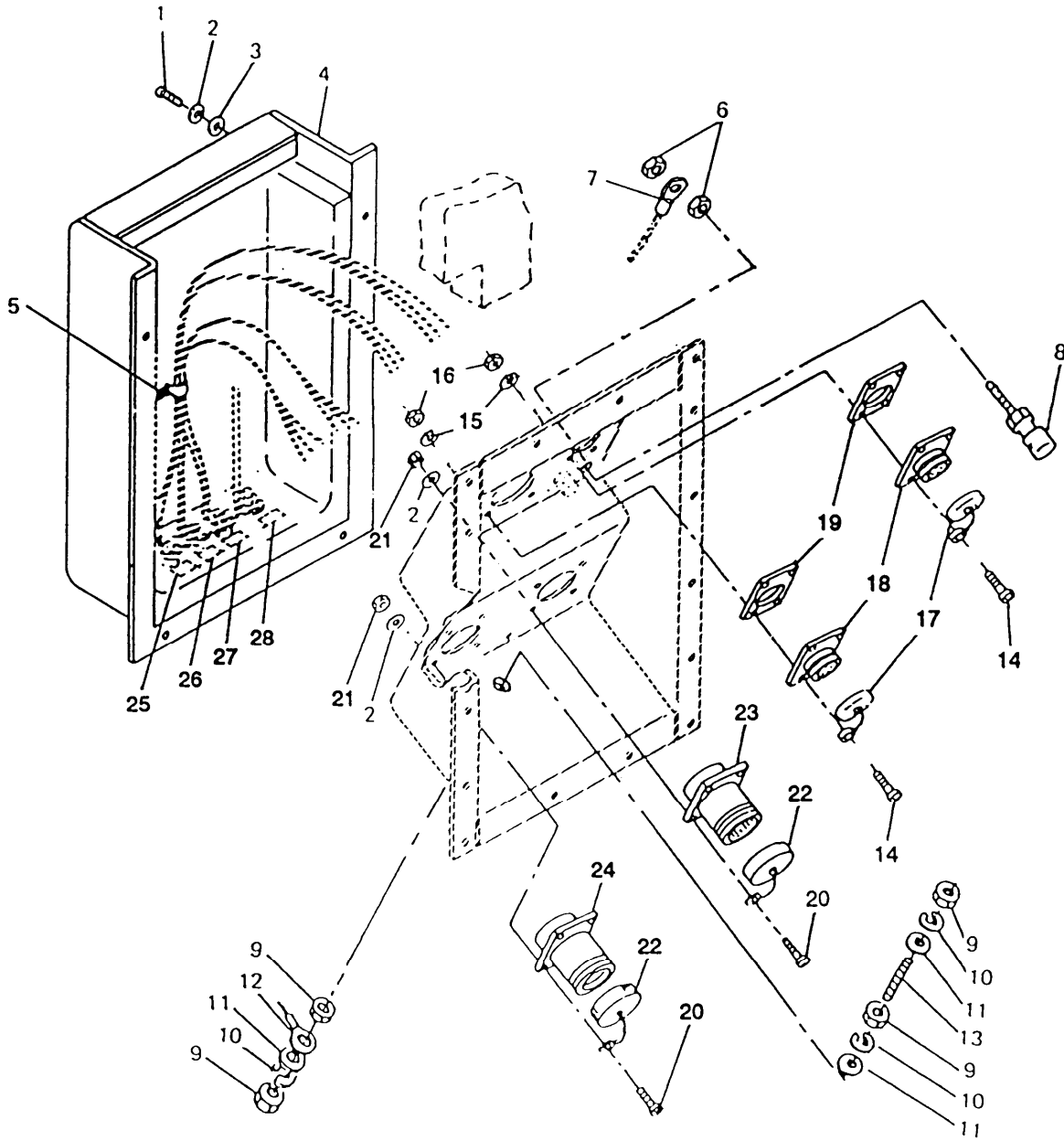

Figure 6. Power entry panel



TM10-5411-201-24P TO35E4-178-4										(6)	(7)	(8)	
(1) ILLUSTRATION		(2) SMR CODE				(3) USMC			(4) NATIONAL STOCK NUMBER	(5) DESCRIPTION	USABLE ON CODE	QTY INC IN UNIT	USMC QTY PER EQUIP
A FIG NO	B ITEM NO	A ARMY	B AIR FORCE	C NAVY	D USMC	A SSI	B REPL FACTOR	NUMBER	REF NUMBER & MFR CODE				
SECTION II REPAIR PARTS LIST													
GROUP 01 ELECTRICAL SYSTEM													
6	1	PAOZZ	PAOZZ					5305-00-059-3660	SCREW,MACHINE MS51958-64 (96906)	EA	4		
6	2	PAOZZ	PAOZZ					5310-00-543-5933	WASHER, LOCK MS35333-73 (96906)	EA	20		
6	3	PAOZZ	PAOZZ					5310-00-167-0801	WASHER, FLAT AN960C10 (88044)	EA	4		
6	4	XBOFF	XBOFF						COVER ASSY-POWER ENTRY PANEL 5-4-2932 (81337)	EA	1		
6	5	PAOZZ	PAOZZ					5975-00-944-1499	STRAP, TIEDOWN,ELECTRICAL COMPONENTS MS3368-1-9A (96906)	EA	25		
6	6	PAOZZ	PAOZZ					5310-00-934-9765	NUT, PLAIN MS35650-304 (96906)	EA	8		
6	7	PAOZZ	PAOZZ					5940-00-551-2446	TERMINAL,AWG,NO. 10 SPADE 5-4-5077 (81337) 10RC-10FL (59730)	EA	8		
6	8	PAOZZ	PAOZZ					5940-00-937-5237	BINDING POST 5-4-5067 (81337) WB-8-CHAL (72825)	EA	8		
6	9	PAOZZ	PAOZZ					5310-00-199-1056	NUT, PLAIN MS35650-3385 (96906)	EA	4		
6	10	PAOZZ	PAOZZ					5310-00-022-8847	WASHER, LOCK MS35333-110 (96906)	EA	3		
6	11	PAOZZ	PAOZZ					5310-00-331-3225	WASHER, FLAT AN960B616 (88044)	EA	3		
6	12	PAOZZ	PAOZZ					5940-00-113-8190	TERMINAL, LUG MS25036-122 (96906)	EA	1		
6	13	PAOZZ	PAOZZ					5307-01-242-1708	STUD, THREADED-0.375 IN. DIA 5-4-5108 (81337)	EA	1		
6	14	PAOZZ	PAOZZ					5305-00-057-0513	SCREW,MACHINE MS51958-16 (96906)	EA	8		
6	15	PAOZZ	PAOZZ					5310-00-550-3715	WASHER, LOCK MS35333-70 (96906)	EA	8		
6	16	PAOZZ	PAOZZ					5310-00-938-2012	NUT, PLAIN MS35650-344 (96906)	EA	8		
6	17	PAOZZ	PAOZZ					5935-01-176-1708	COVER, CONNECTOR MS25043-22DA (96906)	EA	2		
6	18	PAOZZ	PAOZZ					5935-00-934-1631	CONN, RCPT, ELECT MS25199-1 (96906)	EA	2		

TM10-5411-201-24P TO35E4-178-4										(6)	(7)	(8)	
(1) ILLUSTRATION A FIG NO	B ITEM NO	(2) SMR CODE A B C D ARMY AIR FORCE NAVY USMC				(3) USMC A B SSI REPL FACTOR		(4) NATIONAL STOCK NUMBER	(5) DESCRIPTION REF NUMBER & MFR CODE	USABLE ON CODE	U/M	QTY INC IN UNIT	USMC QTY PER EQUIP
SECTION II REPAIR PARTS LIST													
6	19	PAOZZ	PAOZZ					5330-00-641-4336	GASKET,CONNECTOR-0.031 X 1.625 1.625 5-4-5104 (81337) 10-40450-22 (77820)	EA		2	
6	20	PAOZZ	PAOZZ					5305-00-059-3661	SCREW,MACHINE MS51958-65 (96906)	EA		8	
6	21	PAOZZ	PAOZZ					5310-00-934-9765	NUT,PLAIN MS35650-304 (96906)	EA		8	
6	22	PAOZZ	PAOZZ					5935-00-114-5781	COVER,CONNECTOR MS90564-3C (96906)	DNT	EA	2	
6	22	PAOZZ	PAOZZ					5935-01-114-9446	COVER,CONNECTOR MS90564-7C (96906)	ERJ	EA	2	
6	23	PAOZZ	PAOZZ					5935-00-114-8708	CONN,PLUG,ELEC MS90558C32412P (96906)	DNT	EA	1	
6	23	PAOZZ	PAOZZ					5935-00-114-9740	CONN,RCPT,ELEC MS90558C32412P (96906)	ERJ	EA	1	
6	24	PAOZZ	PAOZZ					5935-00-114-9740	CONN,RCPT,ELEC MS90555C32412S (96906)		EA	1	
6	25	XBOZZ	XBOZZ					7690-01-226-0656	DECAL 5-4-5066-2 (81337)		EA	1	
6	26	XBOZZ	XBOZZ					7690-01-226-0657	DECAL 5-4-5066-3 (81337)		EA	1	
6	27	XBOZZ	XBOZZ					7690-01-226-0658	DECAL 5-4-5066-3 (81337)		EA	1	
6	28	XBOZZ	XBOZZ					7690-01-226-0659	DECAL 5-4-5066-4 (81337)		EA	1	



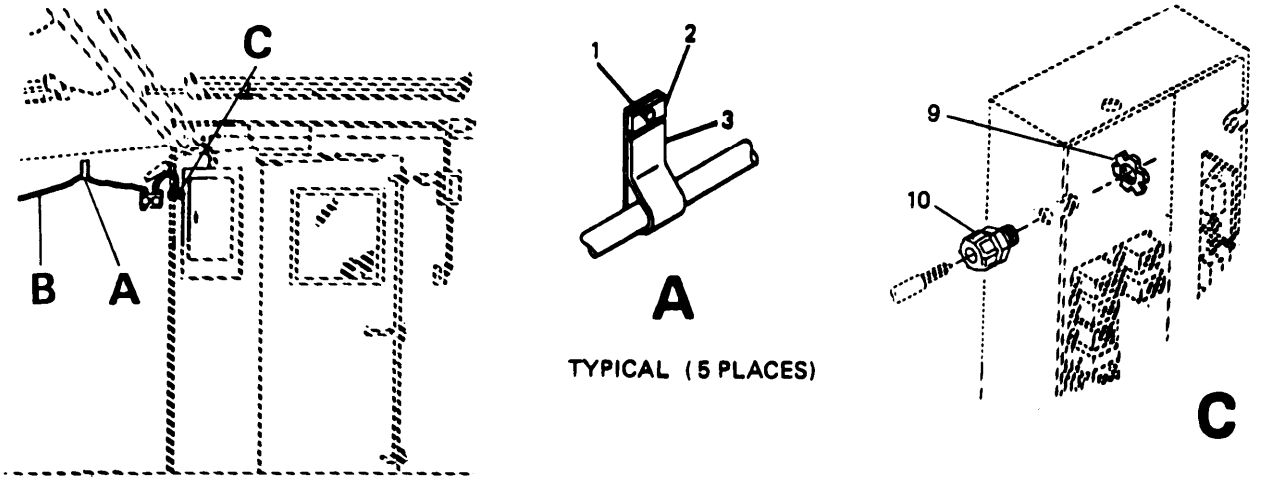

TYPICAL ( 5 PLACES)

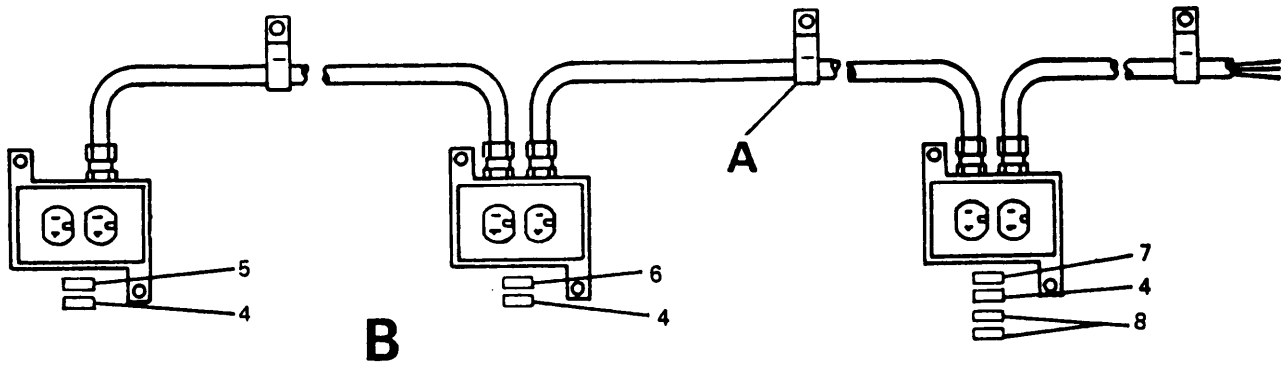

**B**

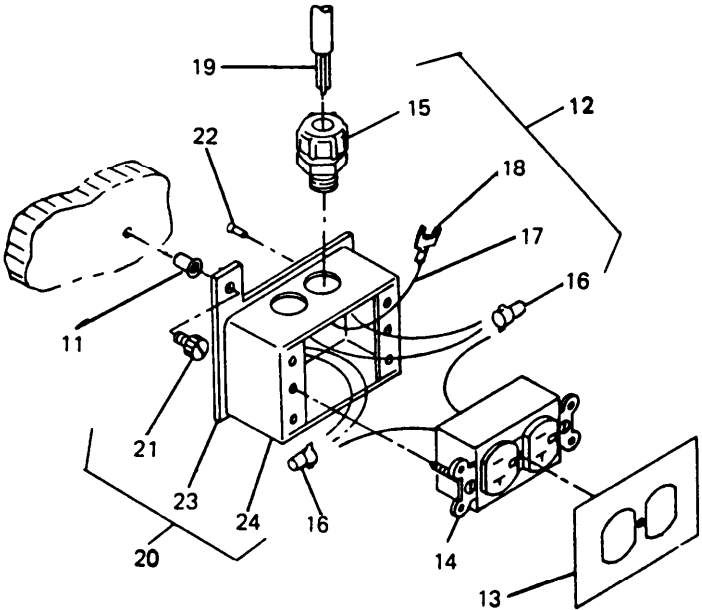

TYPICAL ( 3 PLACES)

Figure 7. Cable and receptacle assembly - panelboard

(1) ILLUSTRATION		(2) SMR CODE				(3) USMC		(4)	(5) DESCRIPTION	(6) USABLE ON CODE	(7) U/M	(7) QTY INC IN UNITS	(8) USMC QTY PER EQUIP
a	b	a	b	c	d	a	b	NATIONAL STOCK NUMBER	REF NUMBER & MFR CODE				
FIG NO	ITEM NO	ARMY	AIR FORCE	NAVY	USMC	SSI	REPL FACTOR						
									SECTION II REPAIR PARTS LIST				
									GROUP 01 ELECTRICAL SYSTEM				
7	1	PAOZZ	PAOZZ					5320-01-032-1043	RIVET,DOME HEAD-0.126 X 0.445 5-4-4814 (81337) 1601-0414 (19378)	DNT	EA	10	
7	1	PAOZZ	PAOZZ						RIVET,DOME HEAD-0.125 X 0.126-0.187 GRIP 5-4-6917-3 (81337) AD43H (07707)	ERJ	EA	10	
7	2	MFFZZ	MFFZZ						STRIP,RETAINER (MFG FROM 5-4-4805, FSCM81337, 6061-T6 AL ALY, QQ, QQ 0.590 W X 0.063 IN. THK) 5-4-2930-2 (81337)		EA	5	
7	3	PAOZZ	PAOZZ					5340-01-230-7068	TAPE,HOOK AND LOOP CUT TO PROPER LENGTH, 10 IN. REQUIRED 5-4-4994 (81337) N1400144 (11153)		EA	5	
7	4	XDOZZ	XDOZZ					7690-01-226-0660	DECAL,RECEPTACLE-120VAC, 20A 5-4-5031-1 (81337)		EA	3	
7	5	XDOZZ	XDOZZ					7690-01-226-0661	DECAL,JACK-ELECTRICAL: J14 5-4-5036-12 (81337)		EA	1	
7	6	XDOZZ	XDOZZ					7690-01-226-0662	DECAL,JACK-ELECTRICAL: J13 5-4-5036-11 (81337)		EA	1	
7	7	XDOZZ	XDOZZ					7690-01-226-0663	DECAL JACK-ELECTRICAL: J12 5-4-5036-10 (81337)		EA	1	
7	8	XDOZZ	XDOZZ					7690-01-226-0664	DECAL,RECEPTACLE STOWAGE 5-4-5024-1 (81337)		EA	2	
7	9	PAOZZ	PAOZZ					5975-00-152-1075	LOCKNUT, CONDUIT FITTING 5-4-4894 (81337) 141 (59730)		EA	1	
7	10	PAOZZ	PAOZZ					5975-01-167-9758	CONNECTOR,LIQUID TIGHT, STRAIN RELIEF-0.625/0.750 5-4-4877 (81337) 2525 (59730)		EA	1	
7	11	PAOZZ	PAOZZ					5340-01-257-3446	INSERT,BLIND THREADED NAS1832C3N8 (80205)		EA	10	
7	12	AOOOO	AOOOO						CABLE & RECEPTACLE ASSY- PANELBOARD 5-4-4525-1 (81337)		EA	1	
7	13	PAOZZ	PAOZZ					5975-00-539-6914	COVER,DUPLEX RECEPTACLE 5-4-4875 (81337) 10DR-4SC (81703) 12-1-C (08556)		EA	3	
7	14	PAOZZ	PAOZZ					5935-01-058-9269	RECEPTACLE,DUPLEX 5-4-4876 (81337) WC596/40-2 (81348)		EA	3	

TM 10-5411-201-24P  
TO 35E4-178-4

(1) ILLUSTRATION		(2) SMR CODE				(3) USMC		(4)	(5) DESCRIPTION	USABLE ON CODE	(6)	(7)	(8)
a	b	a	b	c	d	a	b	NATIONAL STOCK NUMBER	REF NUMBER & MFR CODE		U/M	QTY INC IN UNITS	USMC QTY PER EQUIP
FIG NO	ITEM NO	ARMY	AIR FORCE	NAVY	USMC	SSI	REPL ACTOR						
SECTION II REPAIR PARTS LIST													
7	15	PAOZZ	PAOZZ					5975-01-167-9758	CONNECTOR, LIQUID TIGHT, STRAIN RELIEF-0.625/0.750 5-4-4877 (81337) 2525 (59730)		EA	5	
7	16	PAOZZ	PAOZZ					5940-01-225-6629	WIRE CONNECTOR, GROUNDING 5-4-5078 (81337) 92 (30119)		EA	2	
7	17	PAOZZ	PAOZZ					6145-00-660-8584	WIRE, COPPER: 0.080 IN. DIA, TINNED QQ-W-343 (31848) 289 (92194)		IN	36	
7	18	PAOZZ	PAOZZ					5940-00-551-2446	TERMINAL, AWG, NO. 10 SPADE 5-4-5077 (81337) 10RC-10FL (59730)		EA	19	
7	19	PAOZZ	PAOZZ					6145-01-225-3929	CORD, ELECTRICAL-HEAVY DUTY, TYPE SO 12/3 AWG 5-4-4878 (81337) V3832 (73760)		IN	V	
7	20	AOOOO	AOOOO						JUNCTION BOX ASSY 5-4-2927 (81337)		EA	3	
7	21	PAOZZ	PAOZZ					5305-01-111-1286	..SCREW, CAPTIVE 5-4-4885 (81337) 47-12-504-10 (94222)		EA	2	
7	22	PAOZZ	PAOZZ					5320-01-032-3038	..RIVET, COUNTERSUNK-0.158 X 0.445 5-4-4826 (81337) 1604-0514 (19738)	DNT	EA	4	
7	22	PAOZZ	PAOZZ						..RIVET, COUNTERSUNK-0.187 X 0.126- 0.250 GRIP 5-4-6922-1 (81337) AK64H (07707)	ERJ	EA	4	
7	23	PAOZZ	PAOZZ					5411-01-225-3865	..PLATE, MOUNTING-RECEPTACLE 5-4-4665 (81337)		EA	1	
7	24	PAOZZ	PAOZZ					5975-01-225-3947	..OUTLET BOX-18.0 CU IN. 5-4-4884 (81337)		EA	1	



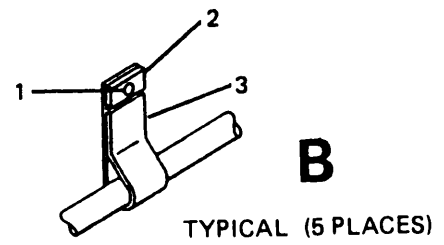
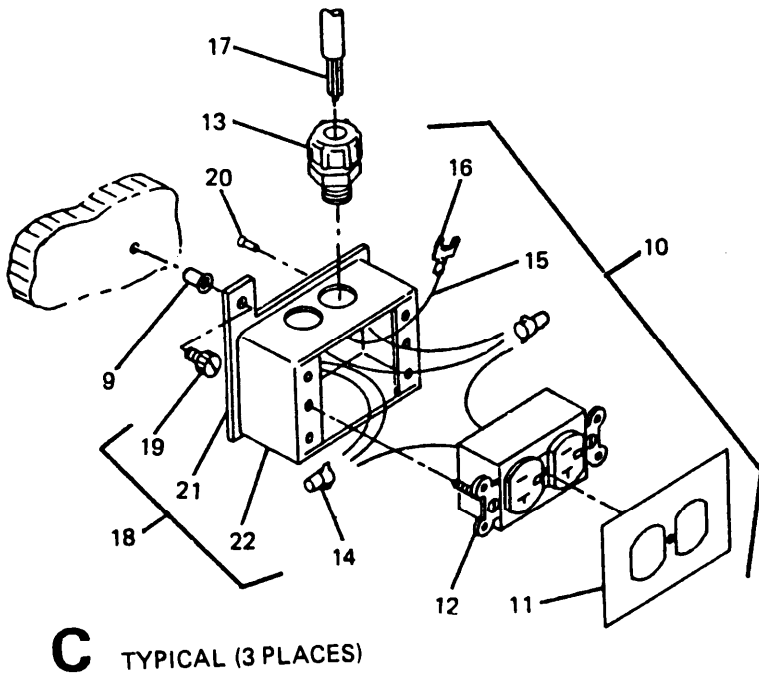
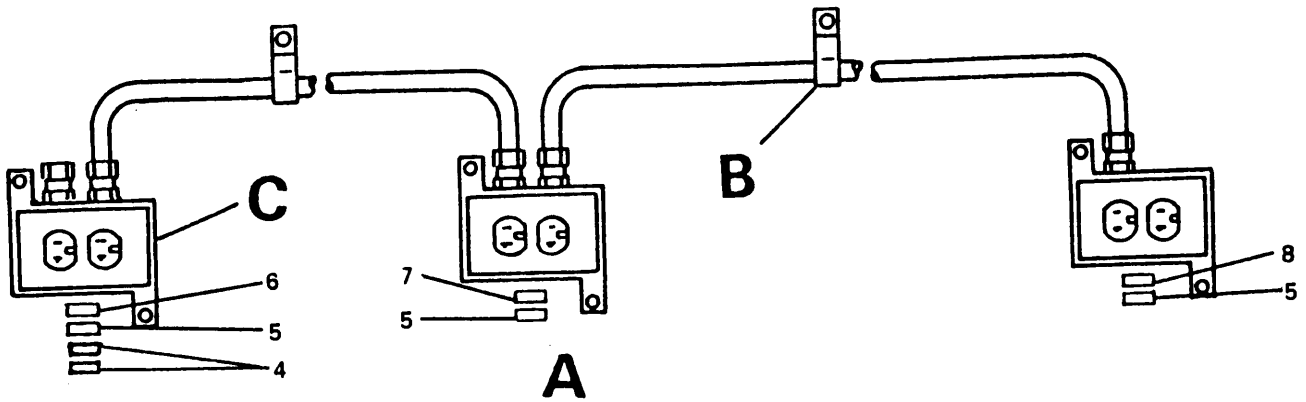
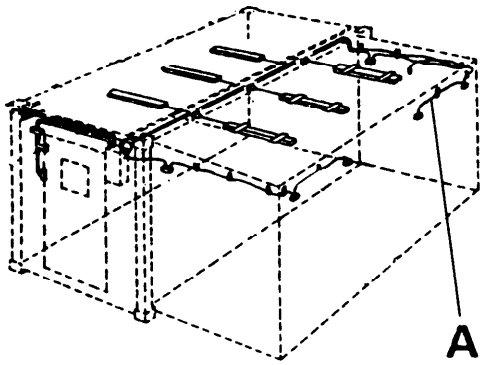

Figure 8. Roof beam cable and receptacle assembly



(1) ILLUSTRATION		(2) SMR CODE				(3) USMC		(4)	(5) DESCRIPTION		(6)	(7)	(8)
a	b	a	b	c	d	a	b	NATIONAL STOCK NUMBER	REF NUMBER & MFR CODE	USABLE ON CODE	U/M	QTY INC IN UNITS	USMC QTY PER EQUIP
FIG NO	ITEM NO	ARMY	AIR FORCE	NAVY	USMC	SSI	REPL FACTOR						
									SECTION II REPAIR PARTS LIST				
									GROUP 01 ELECTRICAL SYSTEM				
8	1	PAOZZ	PAOZZ					5320-01-032-1043	RIVET,DOME HEAD-0.126 X 0.445 5-4-4814 (81337) 1601-0414 (19738)	DNT	EA	14	
8	1	PAOZZ	PAOZZ						RIVET,DOME HEAD-0.125 X 0.032-0.062 GRIP 5-4-6917-3 (81337) AD43H (07707)	ERJ	EA	14	
8	2	MFFZZ	MFFZZ						STRIP,RETAINER (MFG FROM 5-4-4805, FSCM 81337, 6061-T6 AL ALY,QQ,QQ 5-4-2930-2 (81337)		EA	5	
8	3	PAOZZ	PAOZZ					5340-01-230-7068	TAPE,SO CABLE CUT TO REQUIRED LENGTH, 10 IN. REQUIRED 5-4-4994 (81337)		EA	5	
8	4	XDOZZ	XDOZZ					7690-01-226-0664	DECAL,RECEPTACLE STOWAGE 5-4-5024-1 (81337)		EA	2	
8	5	PAOZZ	PAOZZ					7690-01-226-0660	DECAL,RECEPTACLE-120VAC, 20A 5-4-5031-1 (81337)		EA	3	
8	6	XDOZZ	XDOZZ					7690-01-226-0665	DECAL,JACK-ELECTRICAL: J15 5-4-5036-13 (81337)		EA	1	
8	7	XDOZZ	XDOZZ					7690-01-226-0666	DECAL,JACK-ELECTRICAL: J16 5-4-5036-14 (81337)		EA	1	
8	8	XDOZZ	XDOZZ					7690-01-226-0667	DECAL,JACK-ELECTRICAL: J17 5-4-5036-15 (81337)		EA	1	
8	9	PAOZZ	PAOZZ					5340-01-259-3446	INSERT,BLIND THREADED NAS1832C3N8 (80205)		EA	10	
8	10	AOOOO	AOOOO						CABLE AND RECEPTACLE ASSY-ROOF BEAM 5-4-2973-1 (81337)		EA	1	
8	11	PAOZZ	PAOZZ					5975-00-539-6914	COVER,DUPLEX RECEPTACLE 5-4-4875 (81337) 10DR-4SC (81703) 12-1-C (08556)		EA	3	
8	12	PAOZZ	PAOZZ					5935-01-058-9269	RECEPTACLE,DUPLEX 5-4-4876 (81337) WC596/40-2 (81348)		EA	3	
8	13	PAOZZ	PAOZZ					5975-01-167-9758	CONNECTOR,LIQUID TIGHT,STRAIN RELEIF-0.625/0.750 5-4-4877 (81337) 2525 (59730)		EA	5	
8	14	PAOZZ	PAOZZ					5940-01-225-6629	WIRE CONNECTOR,GROUNDING 5-4-5078 (81337) 92 (30119)		EA	2	

TM 10-5411-201-24P  
TO 35E4-178-4

(1) ILLUSTRATION		(2) SMR CODE				(3) USMC		(4)	(5)	(6)	(7)	(8)	
a	b	a	b	c	d	a	b	NATIONAL STOCK NUMBER	DESCRIPTION	USABLE ON CODE	U/M	QTY INC IN UNITS	USMC QTY PER EQUIP
FIG NO	ITEM NO	ARMY	AIR FORCE	NAVY	USMC	SSI	REPL FACTOR	REF NUMBER & MFR CODE					
									SECTION II REPAIR PARTS LIST				
8	15	PAOZZ	PAOZZ					6145-00-660-8584	WIRE,COPPER:0.080 IN. DIA, TINNED 289 QQ-W-343 (81348) (92194)		IN	18	
8	16	PAOZZ	PAOZZ					5940-00-551-2446	TERMINAL, AWG, NO. 10 SPADE 5-4-5077 (81337) 10RC-10FL (59730)		EA	16	
8	17	PAOZZ	PAOZZ					6145-01-225-3929	CORD, ELECTRICAL-HEAVY DUTY, TYPE SO 12/3 AWG 5-4-4878 (81337) V3832 (73760)		IN	V	
8	18	AOOOO	AOOOO						JUNCTION BOX ASSY 5-4-2927 (81337)		EA	3	
8	19	PAOZZ	PAOZZ					5305-01-111-1286	SCREW,CAPTIVE 5-4-4885 (81337) 47-12-504-10 (94222)		EA	2	
8	20	PAOZZ	PAOZZ					5320-01-032-3038	RIVET, COUNTERSUNK-0.158 X 0.445 5-4-4826 (81337) 1604-0514 (19378)	DNT	EA	4	
8	20	PAOZZ	PAOZZ						RIVET, COUNTERSUNK-0.187 X 0.126- 0.250 GRIP 5-4-6922-1 (81337) AK64H (07707)	ERJ	EA	4	
8	21	PAOZZ	PAOZZ					5411-01-225-3865	PLATE, MOUNTING-RECEPTACLE 5-4-4665 (81337)		EA	1	
8	22	PAOZZ	PAOZZ					5975-01-225-3947	OUTLET BOX-18.0 CU IN. 5-4-4884		EA	1	

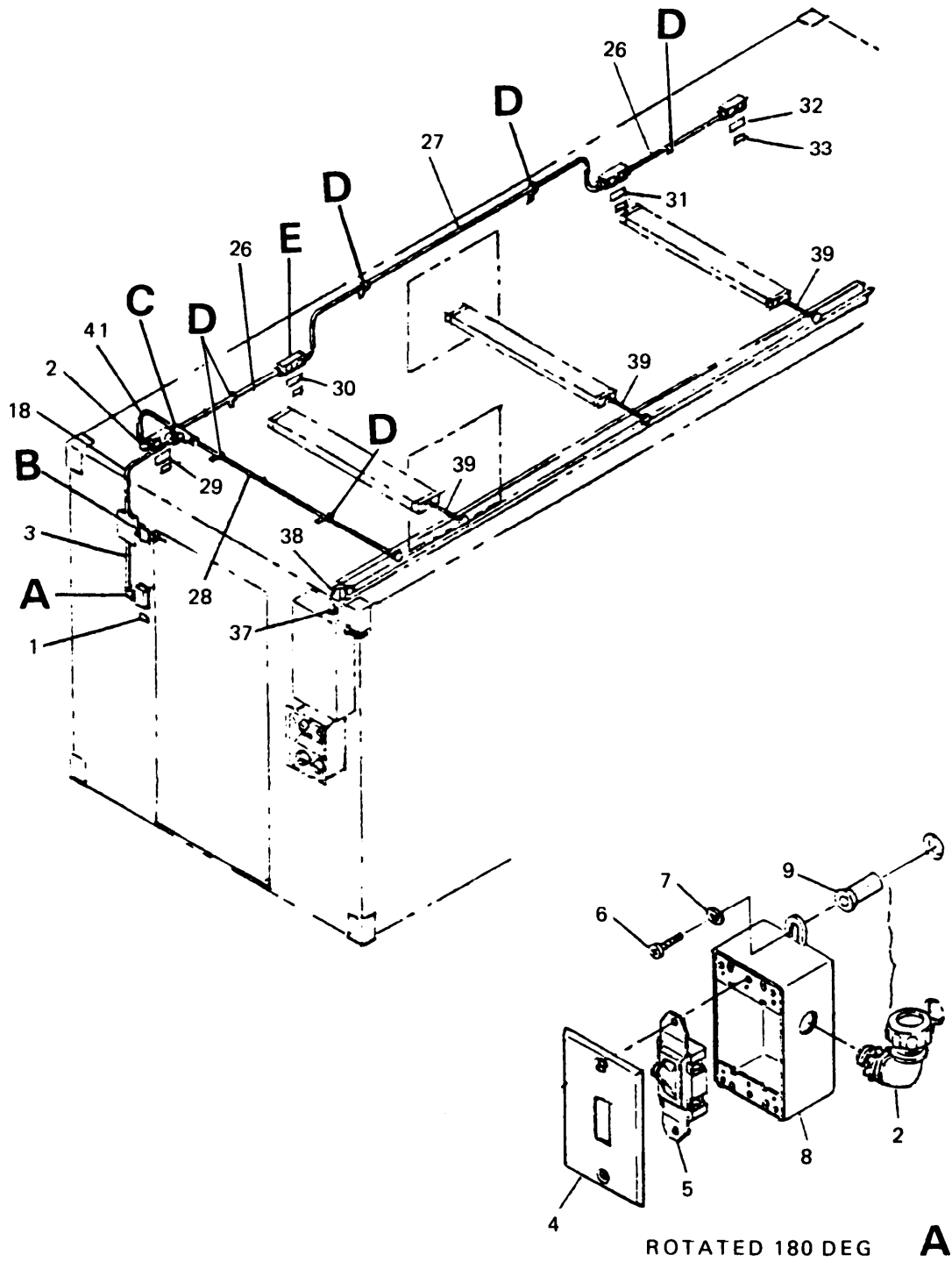
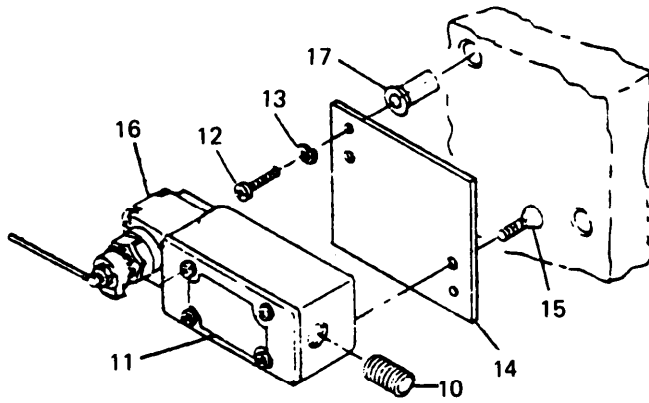
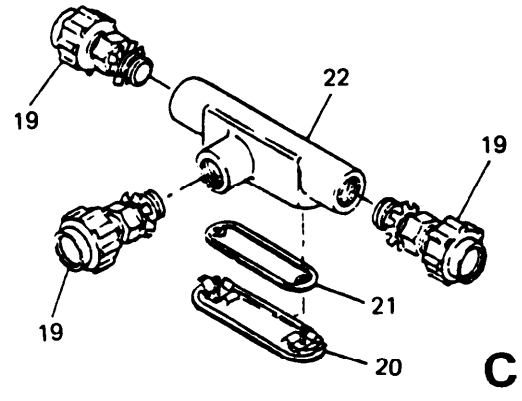

Figure 9. Receptacle and outlets wiring (Sheet 1 of 2)



ROTATED 180 DEG **B**



**C**

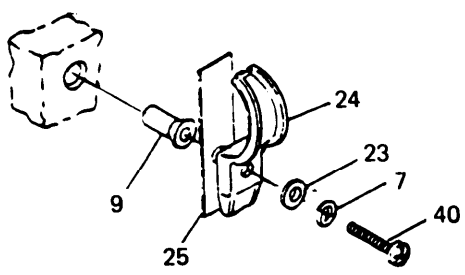

**D**

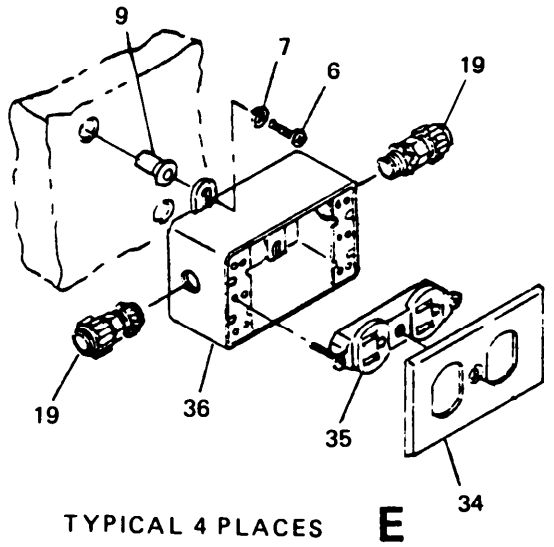

TYPICAL 4 PLACES **E**

Figure 9. Receptacle and outlets wiring (Sheet 2 of 2)

TM10-5411-201-24P TO35E4-178-4													
(1) ILLUSTRATION		(2) SMR CODE				(3) USMC			(4)	(5) DESCRIPTION	(6)	(7)	(8)
A	B	A	B	C	D	A	B	NATIONAL	REF NUMBER & MFR CODE	USABLE ON CODE	U/M	QTY INC IN UNIT	USMC QTY PER EQUIP
FIG NO	ITEM NO	ARMY	AIR FORCE	NAVY	USMC	SSI	REPL FACTOR	STOCK NUMBER					
SECTION II REPAIR PARTS LIST													
GROUP 01 ELECTRICAL SYSTEM													
9	1	XBOZZ	XBOZZ					7690-01-226-0668	DECAL,DEILING LIGHTS: S4 5-4-5025-1 (81337)	EA		1	
9	2	PAOZZ	PAOZZ					5975-00-141-0531	CONNECTOR,ELBOW-0.50 EMT 5-4-5074 (81337) 4240 (59730)	EA		2	
9	3	XDOZZ	XBOZZ						CONDUIT,ELECTRICAL,STRAIGHT- 0.50 SIZE 5-4-2972-2 (81337)	EA		1	
9	4	PAOZZ	PAOZZ					5975-00-243-1278	COVER,TOGGLE SWITCH-ONE GANG 5-4-5070 (81337) 10-1-C (08556)	EA		1	
9	5	PAOZZ	PAOZZ					5930-01-225-3925	SWITCH,TOGGLE-PILOT LIGHT,IVORY 5-4-5151 (81337) 4901-GL1 (71183) 1221-IL (74545)	EA		1	
9	6	PAOZZ	PAOZZ					5305-00-059-3660	SCREW,MACHINE MS51958-64 (96906)	EA		16	
9	7	PAOZZ	PAOZZ					5310-00-543-5933	WASHER,LOCK MS35333-73 (96906)	EA		16	
9	8	PAOZZ	PAOZZ					5975-01-225-3947	OUTLET BOX-18.0 CU IN. 5-4-4884 (81337) 1980-L (08556)	EA		1	
9	9	PAOZZ	PAOZZ					5340-01-257-3446	INSERT,BLIND THREADED NAS1832C3N8 (80205)	EA		16	
9	10	PAOZZ	PAOZZ					5975-00-152-1119	NIPPLE,STEEL,RIGID (0.50 NPT X 1.12 IN. LG) WW-C-581 (81348)	EA		1	
9	11	XBOZZ	XBOZZ					7690-01-226-0669	DECAL,SWITCH:S2 5-4-5029-4 (81337)	EA		1	
9	12	PAOZZ	PAOZZ					5305-00-059-3676	SCREW,MACHINE (96906) MS51958-80	EA		2	
9	13	PAOZZ	PAOZZ					5310-00-933-8121	WASHER,LOCK MS35338-139 (96906)	EA		2	
9	14	XDOZZ	XBOZZ						PLATE,MOUNTING-LIMIT SWITCH 5-4-2948	EA		1	
9	15	PAOZZ	PAOZZ					5305-01-166-3643	SCREW,MACHINE MS24693C116 (96906)	EA		2	
9	16	PAOZZ	PAOZZ					5930-01-225-3935	SWITCH,LIMIT 5-4-5105 (81337) 51ML94 (91929)	EA		1	

(1) ILLUSTRATION		(2) SMR CODE				(3) USMC			(4) NATIONAL STOCK NUMBER	(5) DESCRIPTION	(6) USABLE ON CODE	(7) QTY INC IN UNIT	(8) USMC QTY PER EQUIP
A FIG NO	B ITEM NO	A ARMY	B AIR FORCE	C NAVY	D USMC	A SSI	B REPL FACTOR		REF NUMBER & MFR CODE		U/M		
SECTION II REPAIR PARTS LIST													
9	17	PAOZZ	PAOZZ					5340-01-257-3445	INSERT,BLIND THREADED X 1.438 NAS1832C4N12 (80205)	EA		2	
9	18	XDOZZ	XBOZZ						CONDUIT,ELECTRICAL, 90 DEG BEND- 0.50 SIZE 5-4-5095-4 (81337)	EA		1	
9	19	PAOZZ	PAOZZ					5975-00-081-9401	CONNECTOR,INSULATED,0.50 EMT 5-4-4893 (81337) 035-73203 (59730)	EA		11	
9	20	PAOZZ	PAOZZ					5975-00-159-0969	COVER,CONDUIT OUTLET-0.50/OPEN 5-4-5055 (81337) 170 (15235)	EA		1	
9	21	PAOZZ	PAOZZ					5330-00-915-2285	GASKET,CONDUIT OUTLET COVER- 0.50/OPEN 5-4-5054 (81337) GASK471 (15235)	EA		1	
9	22	XDOZZ	XBOZZ						BODY,CONDUIT OUTLET-TYPE T 5-4-5056 (81337) T17AND170F (15235)	EA		1	
9	23	PAOZZ	PAOZZ					5310-00-167-0801	WASHER,FLAT AN960C10 (88044)	EA		6	
9	24	PAOZZ	PAOZZ					5340-00-200-6139	STRAP-0.50 EMT 5-4-5075 (81337) 4176 (59730)	EA		6	
9	25	PAOZZ	PAOZZ					5975-00-286-8619	SPACER,CONDUIT 1350AL (59730) 5-4-5132 (81337)	EA		6	
9	26	XDOZZ	XBOZZ						CONDUIT,ELECTRICAL,STRAIGHT- 0.50 IN SIZE 5-4-2972-7 (81337)	EA		2	
9	27	XDOZZ	XBOZZ						CONDUIT,ELECTRICAL,DOUBLE 180 DEG TRANSITION,0.50 SIZE 5-4-5058 (81337)	EA		1	
9	28	XDOZZ	XBOZZ						CONDUIT,ELECTRICAL,SINGLE OFFSET-0.50 IN. SIZE 5-4-5147-1 (81337)	EA		1	
9	29	XBOZZ	XBOZZ					7690-01-227-1790					
9	30	XBOZZ	XBOZZ					7690-01-226-0670	DECAL,JACK-ELECTRICAL: J8 5-4-5036-6	EA		1	
9	31	XBOZZ	XBOZZ					7690-01-226-0671	DECAL,JACK-ELECTRICAL:J9 5-4-5036-7 (81337)	EA		1	
9	32	XBOZZ	XBOZZ					7690-01-226-0672	DECAL,JACK-ELECTRICAL:J10 5-4-5036-8 (81337)	EA		1	
									DECAL,JACK-ELECTRICAL:J11 5-4-5036-9 (81337)	EA		11	

TM10-5411-201-24P  
TO35E4-178-4

(1) ILLUSTRATION		(2) SMR CODE				(3) USMC		(4)	(5) DESCRIPTION	(6)	(7)	(8)
a	b	a	b	c	d	a	b	NATIONAL STOCK NUMBER	USABLE ON CODE	U/M	QTY INC IN UNITS	USMC QTY PER EQUIP
FIG NO	ITEM NO	ARMY	AIR FORCE	NAVY	USMC	SSI	REPL FACTOR		REF NUMBER & MFR CODE			
SECTION II REPAIR PARTS LIST												
9	33	XDOZZ	XDOZZ					7690-01-226-0660	DECAL,RECEPTACLE-120VAC, 20A 5-4-5031-1 (81337)	EA	4	
9	34	PAOZZ	XAOZZ					5975-00-539-6914	COVER,DUPLEX RECEPTACLE 5-4-4875 (81337) 10DR-4SC (81703) 12-1-C (08556)	EA	4	
9	35	PAOZZ	XAOZZ					5935-01-058-9269	RECEPTACLE,DUPLEX 5-4-4876 (81337) WC596/40-2 (81348)	EA	4	
9	36	PAOZZ	XAOZZ					5975-00-689-6359	OUTLET BOX-17.5 CU IN. 5-4-5068 (81337) 270L (08556)	EA	4	
9	37	PAOZZ	XAOZZ					5975-00-802-6531	CONNECTOR-0.75 5-4-5057 (81337) 5223 (59730)	EMT EA	1	
9	38	XDOZZ	XBOZZ						CONDUIT,ELECTRICAL, 90 DEG ELBOW-0.75 DIA 5-4-5061-1 (81337)	EA DNT	1	
9	38	PAOZZ	PAOZZ						CONDUIT,ELECTRICAL, 90 DEG ELBOW-0.75 DIA 5-4-5061-2 (81337)	EA ERJ	1	
9	39	XDOZZ	XBOZZ						CONDUIT,ELECTRICAL,STRAIGHT- 0.50 SIZE 5-4-2972-3 (81337)	EA	3	
9	40	PAOZZ	PAOZZ					5305-00-059-3663	SCREW,MACHINE MS51958-67 (96906)	EA	6	
9	41	XDOZZ	XBOZZ						CONDUIT,ELECTRICAL, 90 DEG BEND-0.50 SIZE 5-4-5095-3 (81337)	EA	1	

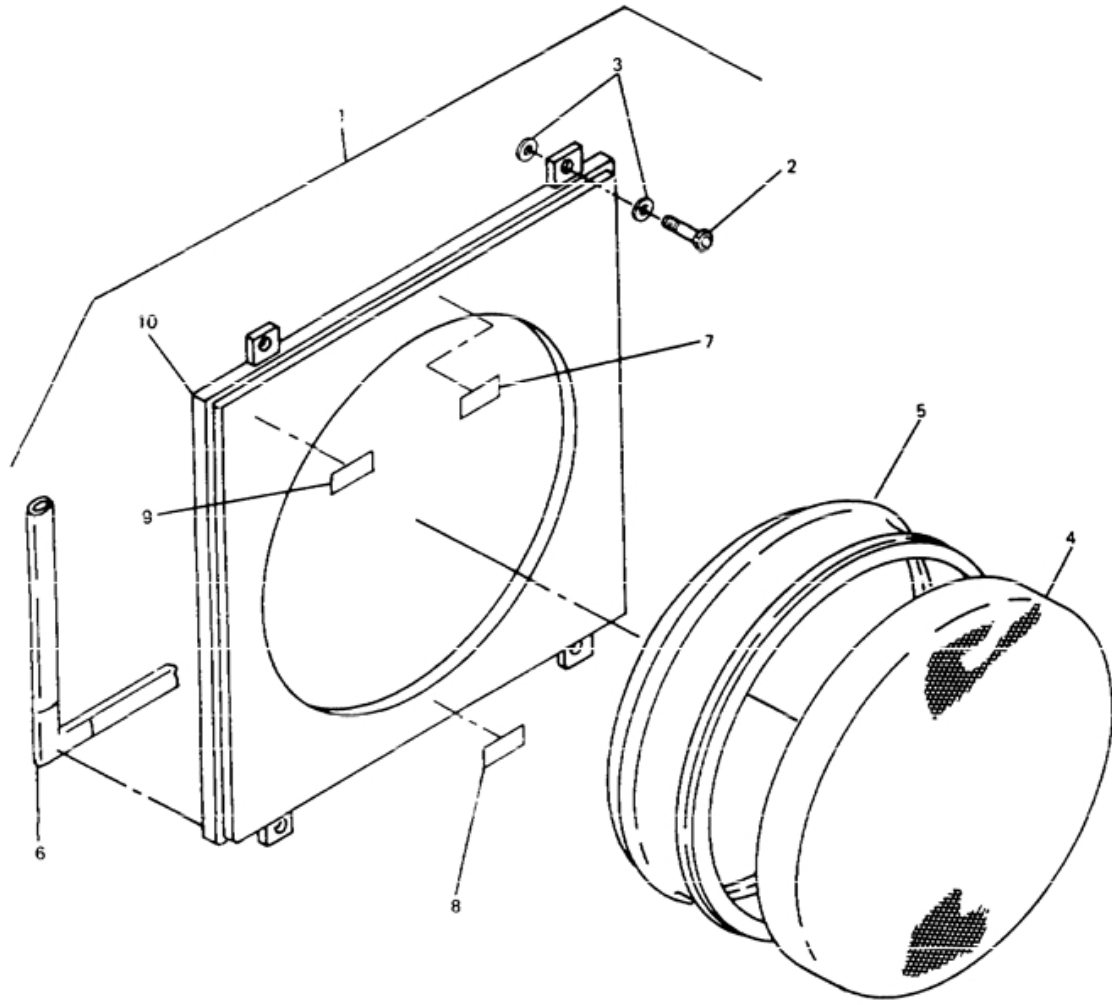

Figure 10. Environmental control unit return panel assembly



TM10-5411-201-24P TC35E4-178-4											
(1) ILLUSTRATION A B FIG ITEM NO NO	(2) SMR CODE A B C D ARMY AIR NAVY USMC				(3) USMC A B SSI REPL FACTOR		(4) NATIONAL STOCK NUMBER	(5) DESCRIPTION REF NUMBER & MFR CODE	(6) USABLE ON CODE U/M	(7) QTY INC IN UNIT	(8) USMC QTY PER EQUIP
SECTION II REPAIR PARTS LIST											
GROUP 02 ENVIRONMENTAL SYSTEM											
10	1	PBOZZ	PBOZZ				5411-01-225-3866	PANEL ASSY, ENVIR CONTR UNIT 5-4-2857-1 (81337)	EA	1	
10	2	PAOZZ	PAOZZ				5411-01-226-4669	.SCREW, CAPTIVE-0.250/28 QUAD LEAD 5-4-4942 (81337) FRB7500-12F-3-5 (08524)	EA	4	
10	3	PAOZZ	PAOZZ				5310-00-167-0814	.WASHER, FLAT AN960C516L (88044)	EA	8	
10	4	XDOZZ	XBOZZ					.SCREEN, BUG-ENVIR CONTR UNIT 5-4-4526 (81337)	EA	1	
10	5	XAOZZ	XBOZZ					.ADAPTOR, RETURN-ENVIR CONTR UNIT 5-4-3028 (81337)	EA	1	
10	6	PAOZZ	PAOZZ				5680-01-225-8625	.SEAL, WEATHER-RECTANGULAR 5-4-4740-1 (81337)	EA	1	
10	7	XBOZZ	XBOZZ				7690-01-226-0673	.DECAL, REMOVE BEFORE CLOSING SHELTER 5-4-5033-1 (81337)	EA	1	
10	8	PBOZZ	PBOZZ				7690-01-226-0674	.DECAL, AIR RETURN 5-4-5044-1 (81337)	EA	1	
10	9	XBOZZ	XBOZZ				7690-01-225-3938	.DECAL, ASSY NUMBERS 5-4-5085-22 (81337)	EA	1	
10	10	XAOZZ	XAOZZ					.CLOSEOUT PANEL, BONDED-21 X 21 (USED FOR MFG ONLY) 5-4-2854 (81337)	EA	1	

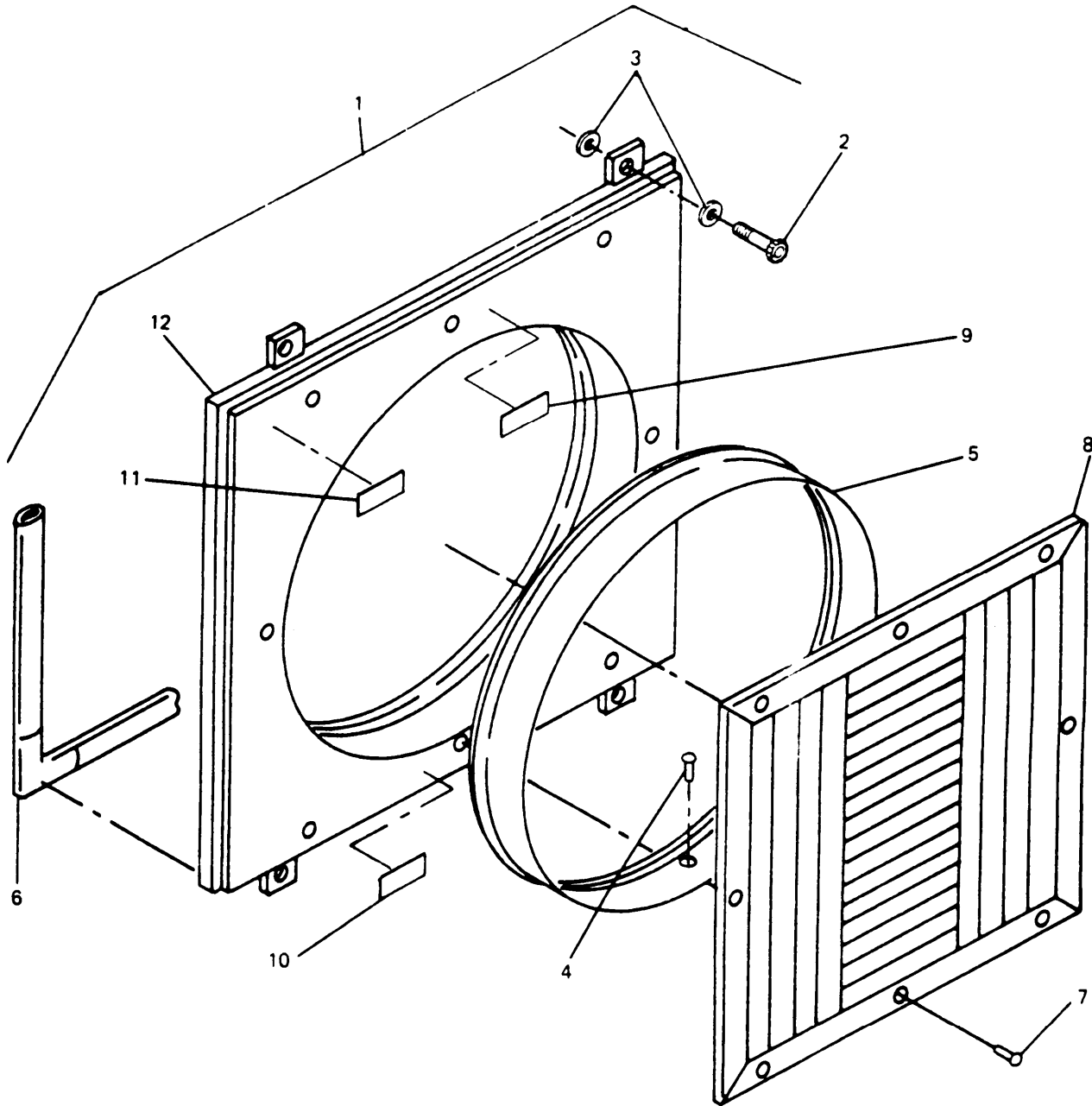

Figure 11. Environmental control unit intake panel assembly

TM10-5411-201-24P TO35E4-178-4													
(1) ILLUSTRATION		(2) SMR CODE				(3) USMC			(4)	(5) DESCRIPTION	(6)	(7) QTY INC IN UNIT	(8) USMC QTY PER EQUIP
A FIG NO	B ITEM NO	A ARMY	B AIR FORCE	C NAVY	D USMC	A SSI	B REPL FACTOR	NATIONAL STOCK NUMBER	REF NUMBER & MFR CODE	USABLE ON CODE	U/M		
SECTION II REPAIR PARTS LIST													
11	1	PBOZZ	PBOZZ					5411-01-225-3867	PANEL ASSY, ENVIR CONTR UNIT 5-4-2856-1 (81337)	EA		1	
11	2	PAOZZ	PAOZZ					5411-01-226-4669	.SCREW, CAPTIVE-0.250/28 QUAD LEAD 5-4-4942 (81337) FRB7500-12F-C-5 (08524)	EA		4	
11	3	PAOZZ	PAOZZ					5310-00-167-0814	.WASHER, FLAT AN960C516L (88044)	EA		8	
11	4	PAOZZ	PAOZZ					5320-00-825-0248	.RIVET, DOME HEAD-0.126 X 0.320 5-4-4865 (81337) 1601-0410 (19738)	DNT	EA	12	
11	4	PAOZZ	PAOZZ						.RIVET, DOME HEAD-0.125 X 0.063-0.125 GRIP 5-4-6914-2 (81337) AD42H (07707)	ERJ	EA	12	
11	5	XAOZZ	XAOZZ						.ADAPTER, SUPPLY-ENVIR CONTR UNIT 5-4-4705-1 (81337)	EA		1	
11	6	PAOZZ	PAOZZ					5680-01-225-8625	.SEAL, WEATHER-RECTANGULAR 5-4-4740-1 (81337)	EA		1	
11	7	XBOZZ	XBOZZ					5310-01-032-2983	.RIVET, DOME HEAD-0.158 X 0.507 5-4-4939 (81337) 1601-0516 (19738)	DNT	EA	8	
11	7	PAOZZ	PAOZZ						.RIVET, DOME HEAD-0.187 X 0.251-0.375 GRIP 5-4-6921-3 (81337) AD66H (07707)	ERJ	EA	8	
11	8	PBOZZ	PBOZZ					5411-01-225-3868	.GRILL, 16 X 16-ENVIR CONTR UNIT 5-4-4897 (81337) CB-4 (26974)	EA		1	
11	9	XBOZZ	XBOZZ					7690-01-226-0673	.DECAL, REMOVE BEFORE CLOSING SHELTER 5-4-5033-1 (81337)	EA		1	
11	10	PBOZZ	PBOZZ					7690-01-226-0675	.DECAL, AIR INLET 5-4-5046-1 (81337)	EA		1	
11	11	PBOZZ	PBOZZ					7690-01-225-3939	.DECAL, ASSY NUMBERS 5-4-5085-21 (81337)	EA		1	
11	12	XAOZZ	XAOZZ						.CLOSEOUT PANEL, BONDED-21 X 21 5-4-2854 (81337)	EA		1	

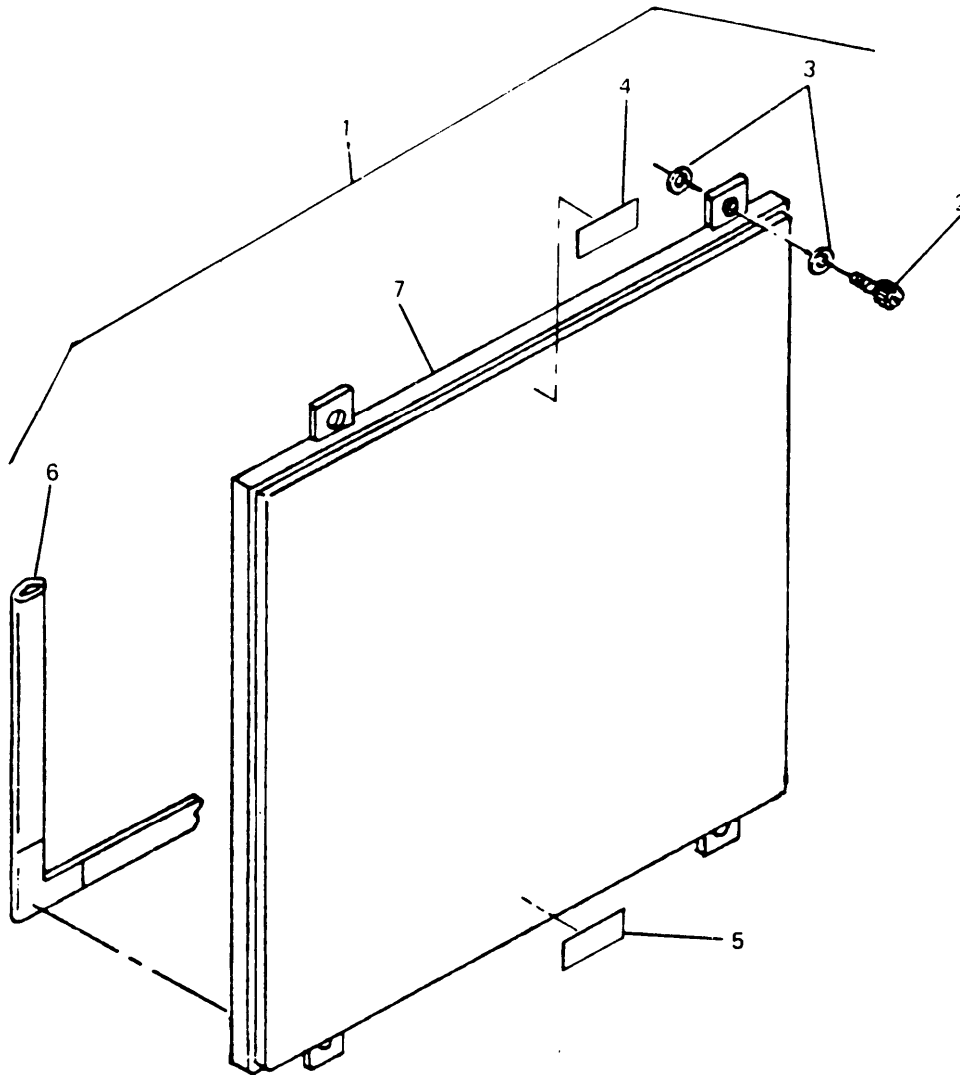

Figure 12. Closeout panel assembly

TM10-5411-201-24P  
TO35E4-178-4

(1) ILLUSTRATION		(2) SMR CODE				(3) USMC		(4)	(5) DESCRIPTION	USABLE ON CODE	(6) U/M	(7) QTY INC IN UNITS	(8) USMC QTY PER EQUIP
a FIG NO	b ITEM NO	a ARMY	b AIR FORCE	c NAVY	d USMC	a SSI	b REPL FACTOR	NATIONAL STOCK NUMBER	REF NUMBER & MFR CODE				
									SECTION II REPAIR PARTS LIST				
									GROUP 02 ENVIRONMENTAL SYSTEM				
12	1	PBOZZ	PBOZZ					5411-01-225-8393	CLOSEOUT PANEL ASSY 21 X 21 5-4-2853-1 (81337)		EA	2	
12	2	PAOZZ	PAOZZ					5411-01-226-4669	.SCREW,CAPTIVE-0.250/28 QUAD LEAD 5-4-4942 (81337) FRB7500-12F-C-5 (08524)		EA	4	
12	3	PAOZZ	PAOZZ					5310-00-167-0814	.WASHER,FLAT AN960C516L (88044)		EA	8	
12	4	XDOZZ	XDOZZ					7690-01-225-3940	.DECAL,AASY NUMBER 5-4-5085-29 (81337)		EA	1	
12	5	PBOZZ	PBOZZ					7690-01-226-0676	.DECAL,CLOSEOUT PANEL 5-4-5043-1 (81337)		EA	1	
12	6	PAOZZ	PAOZZ					5680-01-225-8625	.SEAL,WEATHER-RECTANGULAR 5-4-4740-1 (81337)		EA	1	
12	7	XAOZZ	XAOZZ						.CLOSEOUT PANEL,BONDED-21 X 21 5-4-2854 (81337)		EA	1	



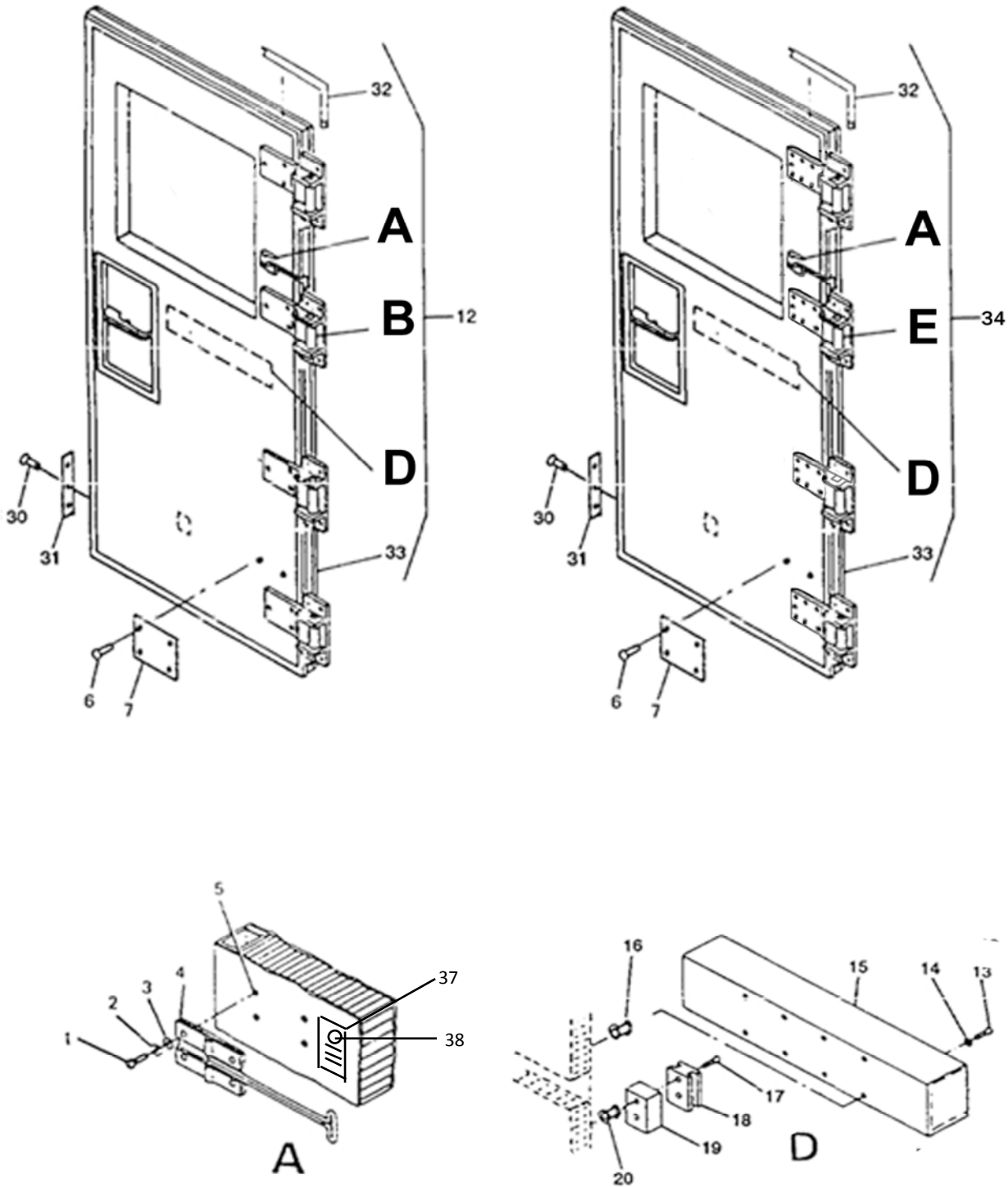

Figure 13. Personnel and right cargo door assembly (Sheet 1 of 2)

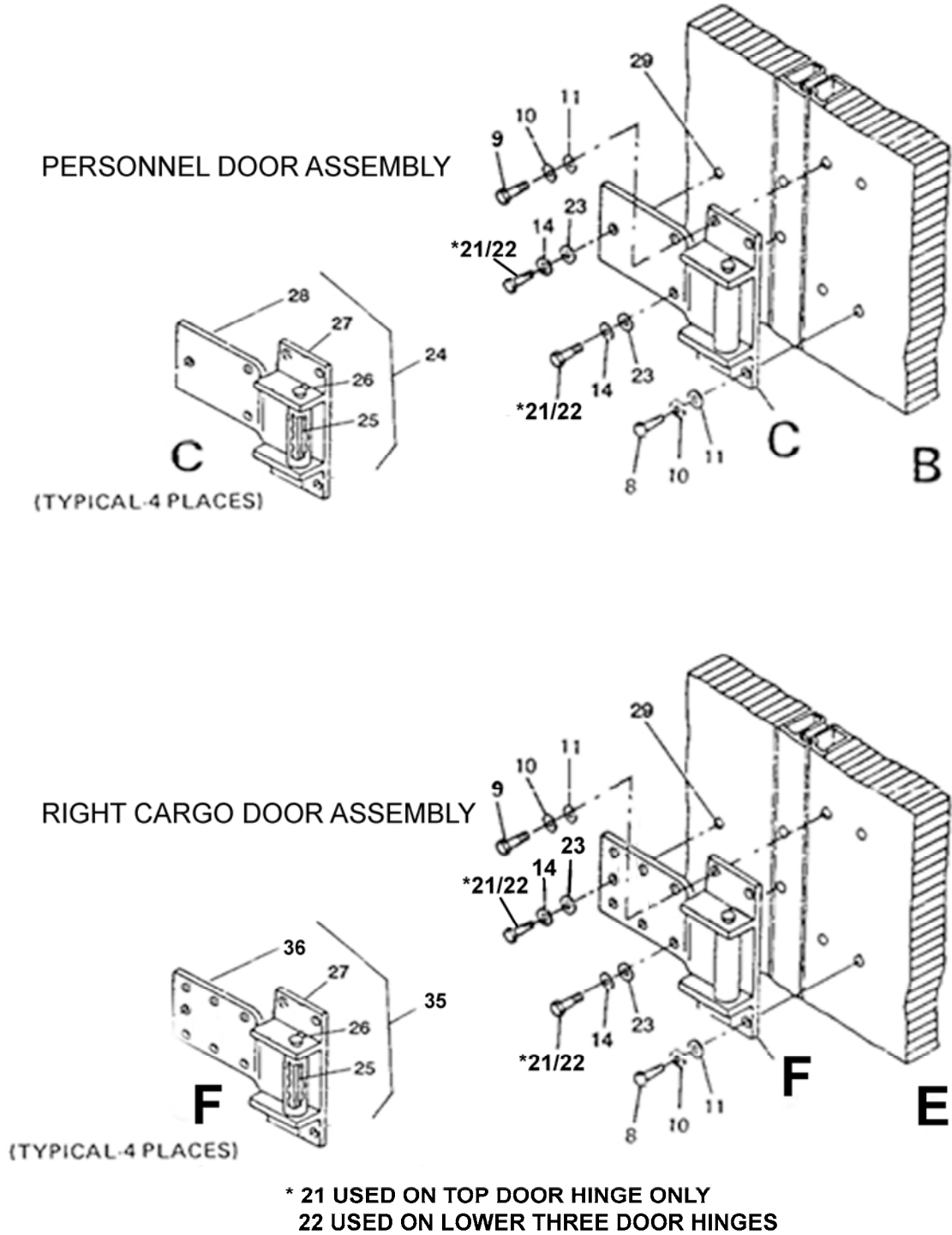

Figure 13. Personnel and right cargo door assembly (Sheet 2 of 2)



TM10-5411-201-24P  
TO35E4-178-4

(1) ILLUSTRATION		(2) SMR CODE				(3) USMC		(4)	(5) DESCRIPTION		(6)	(7)	(8)
a	b	a	b	c	d	a	b	NATIONAL STOCK NUMBER	REF NUMBER & MFR CODE	USABLE ON CODE	U/M	QTY INC IN UNITS	USMC QTY PER EQUIP
FIG NO	ITEM NO	ARMY	AIR FORCE	NAVY	USMC	SSI	REPL FACTOR						
									SECTION II REPAIR PARTS LIST GROUP 03 DOOR ASSEMBLIES				
13	1	PAOZZ	PAOZZ					5305-00-943-0898	SCREW, MACHINE MS27039C1-09 (96906)		EA	8	
13	2	PAOZZ	PAOZZ					5310-00-933-8120	WASHER, LOCK MS35338-138 (96906)		EA	8	
13	3	PAOZZ	PAOZZ					5310-00-167-0801	WASHER, FLAT AN960C10 (88044)		EA	8	
13	4	PAOZZ	PAOZZ						HOOK, DOOR HOLDER 5-4-4943 (81337) 6-5601-50 (19220)		EA	2	
13	5	PAOZZ	PAOZZ					5325-01-257-3322	INSERT, BLIND THREADED X 1.500 NAS1832C3N12 (80205)		EA	8	
13	6	PAOZZ	PAOZZ					5310-01-032-2983	RIVET, DOME HEAD-0.158 X 0.507 5-4-4939 (81337) 1601-0516 (19738)	DNT	EA	4	
13	6	PAOZZ	PAOZZ					5320-00-462-2320	RIVET, DOME HEAD-O.156 X 0.063- 0.125 GRIP 5-4-6919-1 (81337) AD52H (07707)	ERJ	EA	4	
13	7	PAOZZ	PAOZZ					5411-01-230-6908	PLATE, SAFETY APPROVAL-ONE SIDE EXPANDABLE 5-4-5136-1 (81337)	DNT	EA	1	
13	7	XBOZZ	XBOZZ						PLATE, SAFETY APPROVAL-ONE SIDE EXPANDABLE 5-4-3193 (81337)	ERJ	EA	1	
13	8	PAOZZ	PAOZZ					5306-00-021-3912	SCREW, CAP LOCATED ON RIGHT CARGO DOOR MS35308-334 (96906)		EA	8	
13	9	PAOZZ	PAOZZ					5306-00-079-7205	SCREW, CAP MS35308-335 (96906)		EA	24	
13	10	PAOZZ	PAOZZ					5310-00-974-6623	WASHER, LOCK MS35338-140 (96906)		EA	32	
13	11	PAOZZ	PAOZZ					5310-00-167-0803	WASHER, FLAT AN960C516 (88044)		EA	32	
13	12	XBOFF	XBOFF					5411-01-225-6556	DOOR ASSY, PERSONNEL 5-4-2847 (81337)		EA	2	
13	13	PAOZZ	PAOZZ					5305-01-236-9151	SCREW, MACHINE MS27039C5-11 (96906)		EA	8	
13	14	PAOZZ	PAOZZ					5310-00-974-6623	WASHER, LOCK MS35338-140 (96906)		EA	20	

TM10-5411-201-24P  
TO35E4-178-4

(1) ILLUSTRATION		(2) SMR CODE				(3) USMC		(4)	(5) DESCRIPTION	(6) USABLE ON CODE	(7) U/M	(8) QTY INC IN UNITS	(8) USMC QTY PER EQUIP
a	b	a	b	c	d	a	b	NATIONAL STOCK NUMBER	REF NUMBER & MFR CODE				
FIG NO	ITEM NO	ARMY	AIR FORCE	NAVY	USMC	SSI	REPL FACTOR						
13	15	XBOFF	XBOFF						BRACKET, STOWAGE-JACK INTERNATIONAL STANDARD 5-4-2949-1 (81337)		EA	11	
13	16	XDOZZ	XDOZZ						NUT, PLAIN, BLIND RIVET 151-524-20-SS-4 (0JHK5) 17-1-4718-12 (81337)		EA	11	
13	17	PAOZZ	PAOZZ					5305-00-239-7776	SCREW, MACHINE MS24693C308 (96906)		EA	4	
13	18	XBOZZ	XBOZZ						BRACKET, SUPPORT-JACK, FIXED SECTION 5-4-2885 (81337)		EA	2	
13	19	XDOZZ	XDOZZ						SPACER, SUPPORT BRACKET-JACK 5-4-2937-1 (81337)		EA	2	
13	20	PAOZZ	PAOZZ					5325-01-257-3445	INSERT, BLIND THREADED NAS1832C4N12 (80205)		EA	4	
13	21	PAOZZ	PAOZZ					5306-00-021-3912	SCREW, CAP MS35308-334 (96906)		EA	7	
13	22	PAOZZ	PAOZZ					5306-00-079-7205	SCREW, CAP MS35308-335 (96906)		EA	21	
13	23	PAOZZ	PAOZZ					5310-00-167-0803	WASHER, FLAT AN960C516 (88044)		EA	45	
13	24	PAOZZ	PAOZZ					5340-01-225-3944	HINGE ASSY-DOOR 5-4-4572 (81337)		EA	4	
13	25	XBOZZ	XBOZZ					5315-01-240-1612	PIN, HINGE-DOOR 5-4-4655 (81337) 18-5897-553 (19220)		EA	1	
13	26	XBOZZ	XBOZZ					3120-01-225-3949	BUSHING, 0.625 DIA X 2.00 IN. LG 5-4-4654 (81337) 5888-3 (19220)		EA	2	
13	27	XAOZZ	XAOZZ						PLATE, BASE, HINGE 5-4-3161-1 (81337)		EA	1	
13	28	XAOZZ	XAOZZ						HINGE, STRAP-DOOR 5-4-4653 (81337) H-5895-50 (19220)		EA	2	
13	29	PAOZZ	PAOZZ					5310-01-144-3111	NUT, PLAIN, BLIND RIVET NAS1330S5B181 (80205)		EA	9	
13	30	PAOZZ	PAOZZ					5320-01-004-4137	RIVET, COUNTERSUNK-0.188 X 0.664 5-4-4827 (81337) 1604-0621 (19738)		EA	12	
13	31	PAOZZ	PAOZZ					5411-01-225-6557	THERMAL BARRIER, PLAIN ENDS, CSK HOLES, 0.62 ED 5-4-4857 (81337)		EA	4	

TM10-5411-201-24P  
TO35E4-178-4

(1) ILLUSTRATION		(2) SMR CODE				(3) USMC		(4) NATIONAL STOCK NUMBER	(5) DESCRIPTION REF NUMBER & MFR CODE	USABLE ON CODE	(6) U/M	(7) QTY INC IN UNITS	(8) USMC QTY PER EQUIP
a	b	a	b	c	d	a	b						
FIG NO	ITEM NO	ARMY	AIR FORCE	NAVY	USMC	SSI	REPL FACTOR						
13	32	PAOZZ	PAOZZ					5680-01-225-8626	.SEAL,WEATHER-RECTANGULAR 5-4-4740-2 (81337)		EA	1	
13	33	XAOZZ	XAOZZ						.DOOR PANEL,PERSONNEL 5-4-2848 (81337)		EA	1	
13	34	XBOFF	XBOFF					5411-01-225-6556	DOOR ASSY,RIGHT CARGO 5-4-2847 (81337)		EA	2	
13	35	PAOZZ	PAOZZ						.HINGE ASSY-DOOR 5-4-4572-2 (81337)		EA	4	
13	36	XAOZZ	XAOZZ						..HINGE,STRAP-DOOR 7045338-1 (29381)		EA	1	
13	37	MOOZZ	MOOZZ						TAPE, S0 CABLE SUPPORT 10 1N MAKE FROM 5-4-4994 (81337) NSN 5340-01-230-7068		EA	1	
13	38	PAOZZ	PAOZZ					5320-00-882-8388	RIVET,BLIND M24243/6A403H (81349)		EA	1	

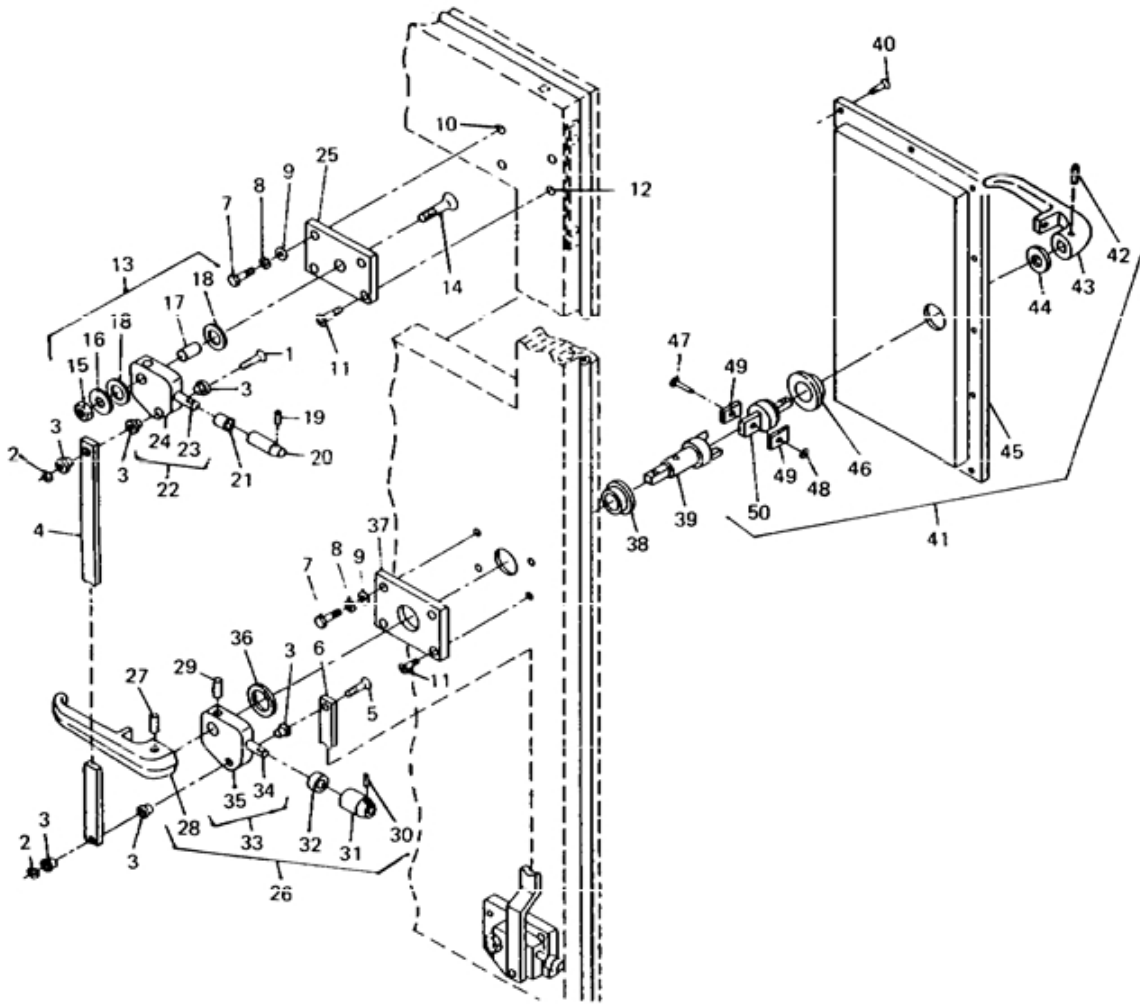

Figure 14. Door handle and latch installation



TM 10-5411-201-24P  
TO 35E4-178-4

(1) ILLUSTRATION		(2) SMR CODE				(3) USMC		(4)	(5) DESCRIPTION	(6) USABLE ON CODE	(7) U/M	(7) QTY INC IN UNITS	(8) USMC QTY PER EQUIP
a	b	a	b	c	d	a	b	NATIONAL STOCK NUMBER	REF NUMBER & MFR CODE				
									SECTION II REPAIR PARTS LIST				
14	18	PAOZZ	PAOZZ					5411-01-225-3870	WASHER, LATCH-DOOR 5-4-3101 (81337)		EA	2	
14	19	PAOZZ	PAOZZ					5315-00-826-3251	PIN, SPRING MS16562-223 (96906)		EA	1	
14	20	PAOZZ	PAOZZ					5411-01-225-8394	ROLLER-DOOR LATCH 5-4-4737 (81337)		EA	1	
14	21	PAOZZ	PAOZZ					5411-01-225-6560	ROLLER EXTENSION-DOOR LATCH 5-4-4738 (81337)		EA	1	
14	22	PAOZZ	PAOZZ					5411-01-225-8395	ARM ASSY, TOP AND BOTTOM 5-4-4741 (81337)		EA	2	
14	23	XAOZZ	XAOZZ						..ROD, DOOR LATCH 5-4-4744 (81337)		EA	1	
14	24	XAOZZ	XAOZZ						..ARM, TOP AND BOTTOM 5-4-4743 (81337)		EA	1	
14	25	PAOZZ	PAOZZ					5411-01-225-3871	PLATE, MOUNTING-DOOR, TOP AND BOTTOM 5-4-3098 (81337)		EA	1	
14	26	PAOZZ	PAOZZ					5411-01-225-6561	DOOR HANDLE ASSY, INSIDE 5-4-4922 (81337)		EA	1	
14	27	PAOZZ	PAOZZ					5315-00-753-3894	PIN, SPRING MS16562-238 (96906)		EA	1	
14	28	XDOZZ	XBOZZ						..HANDLE, INSIDE-DOOR 5-4-4682 (81337)		EA	1	
14	29	PAOZZ	PAOZZ					5315-00-200-3183	PIN, SPRING MS16562-240 (96906)		EA	1	
14	30	PAOZZ	PAOZZ					5315-00-826-3251	PIN, SPRING MS16562-223 (96906)		EA	1	
14	31	PAOZZ	PAOZZ					5411-01-225-8394	ROLLER-DOOR LATCH 5-4-4737 (81337)		EA	1	
14	32	PAOZZ	PAOZZ					5411-01-225-6560	ROLLER EXTENSION-DOOR LATCH 5-4-4738 (81337)		EA	1	
14	33	PAOZZ	PAOZZ					5411-01-225-3872	ARM ASSY-CENTER 5-4-3115 (81337)		EA	1	
14	34	XAOZZ	XAOZZ						..ROD, DOOR LATCH 5-4-4744 (81337)		EA	1	
14	35	XAOZZ	XAOZZ						..ARM, CENTER 5-4-4742 (81337)		EA	1	

(1) ILLUSTRATION		(2) SMR CODE				(3) USMC			(4)	(5) DESCRIPTION	(6)	(7) QTY INC IN UNIT	(8) USMC QTY PER EQUIP
A FIG NO	B ITEM NO	A ARMY	B AIR FORCE	C NAVY	D USMC	A SSI	B REPL FACTOR	NATIONAL STOCK NUMBER	REF NUMBER & MFR CODE	USABLE ON CODE	U/M		
SECTION II REPAIR PARTS LIST													
14	36	PAOZZ	PAOZZ					5411-01-225-3870	.WASHER, LATCH-DOOR 5-4-3101 (81337)		EA	1	
14	37	PAOZZ	PAOZZ					5411-01-225-6562	.PLATE, MOUNTING-DOOR, CENTER 5-4-4733 (81337)		EA	1	
14	38	PAOZZ	PAOZZ					3120-01-225-3950	.BEARING, FLANGED 5-4-3106 (81337)		EA	1	
14	39	PAOZZ	PAOZZ					5411-01-225-6563	.SHAFT, OUTER-DOOR LATCH 5-4-4736 (81337)		EA	1	
14	40	PAOZZ	PAOZZ					5320-01-032-1043	RIVET, DOME HEAD-0.126 X 0.445 5-4-4814 (81337) 1601-0414 (19738)	DNT	EA	12	
14	40	PAOZZ	PAOZZ						RIVET, COME HEAD-0.125 X 0.063-0.125 GRIP 5-4-6917-2 (81337) AD42H (07707)	ERJ	EA	7	
14	41	XAOZZ	XAOZZ						HANDLE ASSY, OUTSIDE 5-4-4981 (81337)		EA	1	
14	42	PAOZZ	PAOZZ					5315-00-753-3894	.PIN, SPRING MS16562-238 (96906)		EA	1	
14	43	PAOZZ	PAOZZ					5411-01-225-3873	.HANDLE, OUTSIDE-DOOR 5-4-3108 (81337)		EA	1	
14	44	PAOZZ	PAOZZ					5310-01-225-6705	.WASHER-OUTSIDE HANDLE, DOOR 5-4-4681 (81337)		EA	1	
14	45	XAOZZ	XAOZZ						.PAN DOOR HANDLE-OUTSIDE 5-4-3060-1		EA	1	
14	46	PAOZZ	PAOZZ					3120-01-225-3950	.BEARING, FLANGED 5-4-3106 (81337)		EA	1	
14	47	PAOZZ	PAOZZ					5320-00-242-0300	.RIVET, SOLID MS20470AD-14 (96906)		EA	1	
14	48	PAOZZ	PAOZZ					5310-00-531-9514	.WASHER, FLAT AN960C6 (88044)		EA	1	
14	49	PAOZZ	PAOZZ					5365-01-225-3951	.SPACER-OUTSIDE HANDLE, DOOR 5-4-3103 (81337)		EA	2	
14	50	PAOZZ	PAOZZ					5411-01-225-6564	.SHAFT, INNER-DOOR LATCH 5-4-4735-1 (81337)		EA	1	

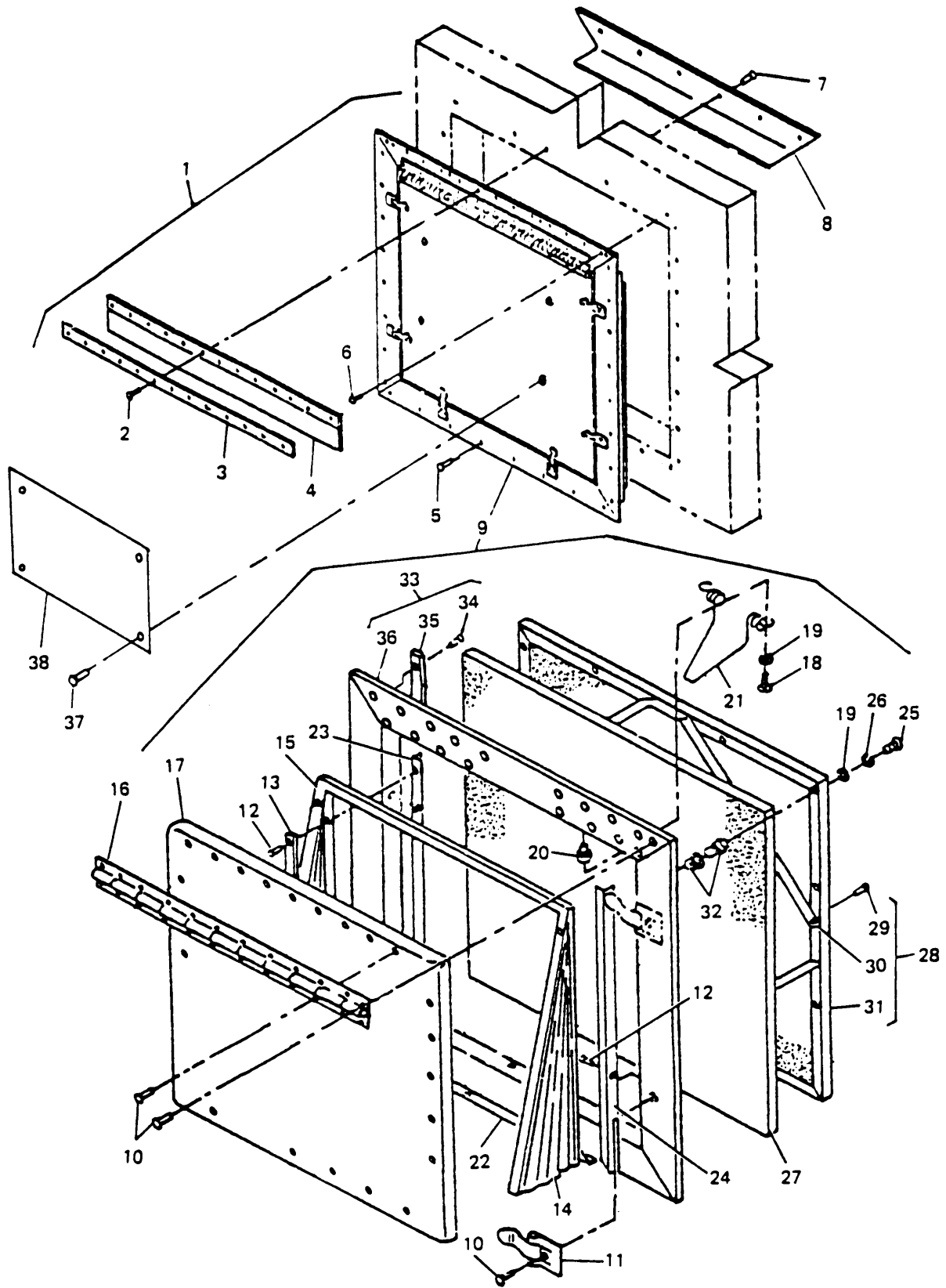

Figure 15. Vent installation



TM 10-5411-201-24P  
TO 35E4-178-4

(1) ILLUSTRATION		(2) SMR CODE				(3) USMC		(4) NATIONAL STOCK NUMBER	(5) DESCRIPTION  REF NUMBER & MFR CODE	USABLE ON CODE	(6) U/M	(7) QTY INC IN UNITS	(8) USMC QTY PER EQUIP
a	b	a	b	c	d	a	b						
FIG NO	ITEM NO	ARMY	AIR FORCE	NAVY	USMC	SSI	REPL FACTOR						
									SECTION II REPAIR PARTS LIST				
									GROUP 03 DOOR ASSEMBLIES				
15	1	PBOZZ	PBOZZ					5411-01-225-3874	VENT INSTALLATION 5-4-3042 (81337)		EA	1	
15	2	PAOZZ	PAOZZ					5310-01-032-2983	.RIVET, DOME HEAD-0.158 X 0.507 5-4-4939 (81337) 1601-0516 (19738)	DNT	EA	13	
15	2	PAOZZ	PAOZZ					5320-00-882-8385	.RIVET, DOME HEAD-0.187 X 0.251- 0.375 GRIP 5-4-6921-3 (81337) AD66H (07707)	ERJ	EA	13	
15	3	MFOFF	MFOFF						.STRIP, RETAINER (MFG FROM 5-4- 4806, FSCM 81337, 6061-T6 AL ALY, QC A2) 5-4-4793-1 (81337)		EA	1	
15	4	PAOZZ	PAOZZ					5411-01-225-8396	.STRIP, RAIN-VENT, AIR 5-4-4710 (81337)		EA	1	
15	5	PAOZZ	PAOZZ					5320-00-426-4916	.RIVET, DOME HEAD-0.188 X 0.414 5-4-4867 (81337) 1601-0613 (19738)	DNT	EA	24	
15	5	PAOZZ	PAOZZ					5320-00-956-7355	.RIVET, DOME HEAD-0.187 X 0.375- 0.500 GRIP 5-4-6921-2 (81337) AD64H (07707)	ERJ	EA	24	
15	6	PAOZZ	PAOZZ					5320-00-236-3929	.RIVET, COUNTERSUNK-0.188 X 0.476 5-4-4937 (81337) 1604-0615 (19738)	DNT	EA	6	
15	6	PAOZZ	PAOZZ					5320-00-420-2165	.RIVET, COUNTERSUNK-0.187 X 0.126-0.250 GRIP 5-4-6922-1 (81337) AK64H (07707)	ERJ	EA	6	
15	7	PAOZZ	PAOZZ					5320-00-753-3809	.RIVET, BLIND MS20600AD6W9 (96906)		EA	24	
15	8	XDOZZ	XBOZZ						.RETAINER-VENT AND CLOSEOUT 5-4-2967 (81337)		EA	4	
15	9	XDOZZ	XBOZZ						.VENT ASSY 5-4-2945 (81337)		EA	1	
15	10	PAOZZ	PAOZZ					5320-00-426-4916	.RIVET, DOME HEAD-0.188 X 0.414 5-4-4867 (81337) 1601-0613 (19738)	DNT	EA	28	
15	10	PAOZZ	PAOZZ					5320-00-956-7355	.RIVET, DOME HEAD-0.187 X 0.126- 0.250 GRIP 5-4-6921-2 (81337) AD64H (07707)	ERJ	EA	28	
15	11	PAOZZ	PAOZZ					5325-01-225-3956	.FASTENER, SNAP 5-4-5117 (81337) A-28 (55661)		EA	6	
15	12	PAOZZ	PAOZZ					5320-00-825-0248	.RIVET, DOME HEAD-0.126 X 0.320 5-4-4865 (81337) 1601-0410 (19738)	DNT	EA	42	

TM 10-5411-201-24P  
TO 35E4-178-4

(1) ILLUSTRATION		(2) SMR CODE				(3) USMC		(4)	(5) DESCRIPTION	(6)	(7)	(8)	
a	b	a	b	c	d	a	b	NATIONAL STOCK NUMBER	DESCRIPTION REF NUMBER & MFR CODE	USABLE ON CODE	U/M	QTY INC IN UNITS	USMC QTY PER EQUIP
FIG NO	ITEM NO	ARMY	AIR FORCE	NAVY	USMC	SSI	REPL FACTOR						
									SECTION II REPAIR PARTS LIST				
15	12	PAOZZ	PAOZZ					5320-00-882-8388	..RIVET, DOME HEAD-0.125 X 0.126-0.187 GRIP 5-4-6917-3 (81337) AD43H (07707)	ERJ	EA	42	
15	13	MFOFF	MFOFF						..STRIP, RETAINER (MFG FROM 5-4-4804, FSCM 81337, 6061-T6 AL ALY, QQ-2A 5-4-4795-4 (81337)		EA	4	
15	14	PAOZZ	PAOZZ					5411-01-228-1627	..CURTAIN, VENT 5-4-2944-1 (81337)		EA	1	
15	15	PAOZZ	PAOZZ					5411-01-225-3875	..CURTAIN, VENT 5-4-2944-2 (81337)		EA	1	
15	16	PAOZZ	PAOZZ					5340-01-251-3982	..HING-VENT 5-4-2923-1 (81337)		EA	1	
15	17	ALOZZ	ALOZZ						..DOOR ASSY, VENT 5-4-2945-6-12-16-28 (81337)		EA	1	
15	18	PAOZZ	PAOZZ					5306-00-194-3677	..BOLT, SELF-LOCKING MS21094-3003 (96906)		EA	4	
15	19	PAOZZ	PAOZZ					5310-00-167-0812	..WASHER, FLAT AN960C10L (88044)		EA	12	
15	20	PAFZZ	PAFZZ					5310-01-012-2045	..NUT, BLIND RIVET NAS1330C3B116 (80205)		EA	4	
15	21	PAOZZ	PAOZZ					5360-01-225-6698	..SPRING, VENT DOOR, AIR 5-4-2939 (81337)		EA	2	
15	22	XDOZZ	XBOZZ						..RETAINER, VENT, BOTTOM 5-4-2933 (81337)		EA	1	
15	23	XDOZZ	XBOZZ						..RETAINER, CURTAIN, VENT 5-4-4672-2 (81337)		EA	1	
15	24	XDOZZ	XBOZZ						..RETAINER, CURTAIN, VENT 5-4-4672-1 (81337)		EA	1	
15	25	PAOZZ	PAOZZ					5305-00-059-3665	..SCREW, MACHINE MS51958-69 (96906)		EA	8	
15	26	PAOZZ	PAOZZ					5310-00-933-8120	..WASHER, LOCK MS35338-138 (96906)		EA	8	
15	27	PAOZZ	PAOZZ					5411-01-225-6565	..FILTER, AIR-VENT 5-4-4829 (81337)		EA	1	
15	28	XDOZZ	XBOZZ						..FRAME ASSY-FILTER, VENT 5-4-3036 (81337)		EA	1	
15	29	PAOZZ	PAOZZ					5320-00-274-8149	..RIVET, COUNTERSUNK 0.126 X 0.383 5-4-4879 (81337) 1604-0412 (19738)	DNT	EA	8	
15	29	PAOZZ	PAOZZ					5320-00-420-2169	..RIVET, COUNTERSUNK-0.125 X 0.188-0.250 GRIP 5-4-6918-3 (81337) AK44H (07707)	ERJ	EA	8	

TM 10-5411-201-24P  
TO 35E4-178-4

(1) ILLUSTRATION		(2) SMR CODE				(3) USMC		(4)	(5) DESCRIPTION	(6)	(7)	(8)
a	b	a	b	c	d	a	b	NATIONAL STOCK NUMBER	USABLE ON CODE	U/M	QTY INC IN UNITS	USMC QTY PER EQUIP
FIG NO	ITEM NO	ARMY	AIR FORCE	NAVY	USMC	SSI	REPL FACTOR	REF NUMBER & MFR CODE				
15	30	MFFZZ	MFFZZ									
15	31	XAOZZ	XAOZZ									
15	32	PAOZZ	PAOZZ					5310-00-042-8602				
15	33	XDOZZ	XDOZZ									
15	34	PAOZZ	PAOZZ					5320-01-032-3038				
15	34	PAOZZ	PAOZZ									
15	35	XBOZZ	XBOZZ					5411-01-225-6566				
15	36	PBOZZ	PBOZZ					5411-01-225-8397				
15	37	PAOZZ	PAOZZ					5310-01-032-2983				
15	38	XDOZZ	XDOZZ									



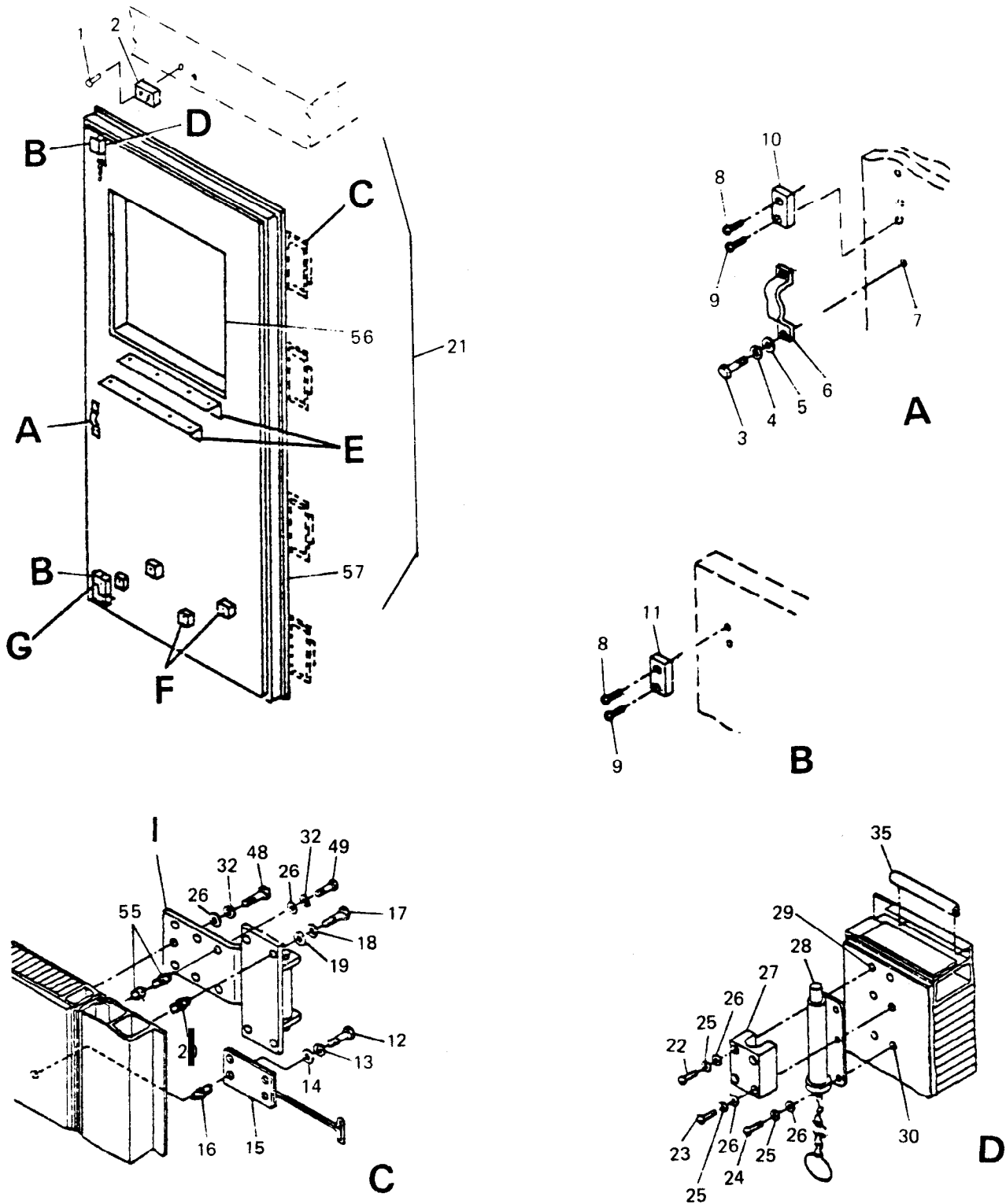
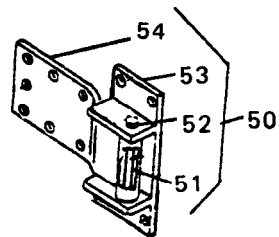
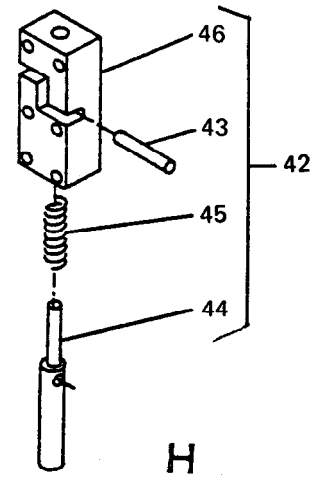
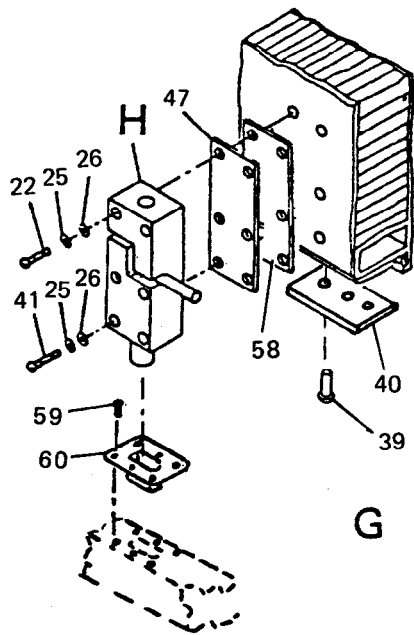
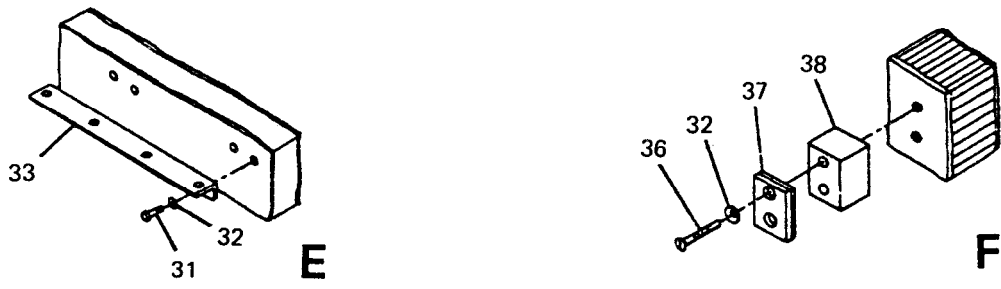

Figure 16. Left cargo door (Sheet 1 of 2)



TYPICAL 4 PLACES

Figure 16. Left cargo door (Sheet 2 of 2)

TM 10-5411-201-24P  
TO 35E4-178-4

(1) ILLUSTRATION		(2) SMR CODE				(3) USMC		(4) NATIONAL STOCK NUMBER	(5) DESCRIPTION REF NUMBER & MFR CODE	USABLE ON CODE	(6) U/M	(7) QTY INC IN UNITS	(8) USMC QTY PER EQUIP
a	b	a	b	c	d	a	b						
FIG NO	ITEM NO	ARMY	AIR FORCE	NAVY	USMC	SSI	REPL FACTOR						
									SECTION II REPAIR PARTS LIST				
									GROUP 03 DOOR ASSEMBLIES				
16	1	PAOZZ	PAOZZ					5320-00-164-0811	RIVET,BLIND MS20601AD5W12 (96906)		EA	2	
16	2	XDOZZ	XDOZZ						STRIKE, CHAIN BOLT 5-4-2980 (81337)		EA	1	
16	3	PAOZZ	PAOZZ					5305-00-720-8245	SCREW,CAP MS35308-309 (96906)		EA	2	
16	4	PAOZZ	PAOZZ					5310-00-933-8121	WASHER,LOCK MS35338-139 (96906)		EA	2	
16	5	PAOZZ	PAOZZ					5310-00-531-9515	WASHER, FLAT AN960C416 (88044)		EA	2	
16	6	PAOZZ	PAOZZ					5411-01-225-6567	OCE BREAL-PERSONAL DOOR 5-4-3112 (81337)		EA	1	
16	7	PAOZZ	PAOZZ					5320-01-072-4814	NUT,PLAIN,BLIND RIVET NAS1330S4B451 (80205)		EA	8	
16	8	PAOZZ	PAOZZ					5305-00-725-5912	SCREW,MACHINE MS24693C299 (96906)		EA	3	
16	9	PAOZZ	PAOZZ					5305-00-725-5914	SCREW,MACHINE MS24693C301 (96906)		EA	3	
16	10	XDOZZ	XBOZZ						KEEPER,DOOR-CENTER 5-4-2994 (81337)		EA	1	
16	11	XDOZZ	XBOZZ						KEEPER,DOOR-TOP & BOTTOM 5-4-4696 (81337)		EA	2	
16	12	PAOZZ	PAOZZ					5305-00-943-0898	SCREW,MACHINE MS27039C1-09 (96906)		EA	4	
16	13	PAOZZ	PAOZZ					5310-00-933-8120	WASHER LOCK MS35338-138 (96906)		EA	4	
16	14	PAOZZ	PAOZZ					5310-00-167-0801	WASHER,FLAT AN960C10 (88044)		EA	4	
16	15	PAOZZ	PAOZZ					5340-01-251-9119	HOOK,DOOR HOLDER 5-4-4943 (81337) 6-5601-50 (19220)		EA	1	
16	16	PAOZZ	PAOZZ					5825-01-257-3322	NUT,PLAIN,BLIND RIVET NAS1330S3B116 (80205)		EA	4	
16	17	PAOZZ	PAOZZ					5306-00-079-7205	SCREW,CAP MS35308-335 (96906)		EA	16	

TM 10-5411-201-24P  
TO 35E4-178-4

(1) ILLUSTRATION		(2) SMR CODE				(3) USMC		(4) NATIONAL STOCK NUMBER	(5) DESCRIPTION  REF NUMBER & MFR CODE	USABLE ON CODE	(6) U/M	(7) QTY INC IN UNITS	(8) USMC QTY PER EQUIP
a	b	ARMY	AIR FORCE	NAVY	USMC	SSI	REPL FACTOR						
									SECTION II REPAIR PARTS LIST				
16	18	PAOZZ	PAOZZ					5310-00-974-6623	WASHER, LOCK MS35338-140 (96906)		EA	16	
16	19	PAOZZ	PAOZZ					5310-00-167-0803	WASHER, FLAT AN960C516 (88044)		EA	16	
16	20	PAOZZ	PAOZZ					5310-01-144-3111	BLIND NUT ASSY NAS1330S5B181 (80205)		EA	16	
16	21	XBOFF	XBOFF					5411-01-225-3876	CARGO DOOR ASSY-ONE SIDE EXPANDABLE 5-4-2849 (81337)		EA	1	
16	22	PAOZZ	PAOZZ					5305-00-983-6666	SCREW, CAP MS16998-49 (96906)		EA	6	
16	23	PAOZZ	PAOZZ					5305-00-983-6664	SCREW, CAP MS16998-47 (96906)		EA	2	
16	24	PAOZZ	PAOZZ					5305-00-983-6660	SCREW, CAP MS16998-43 (96906)		EA	2	
16	25	PAOZZ	PAOZZ					5310-00-933-8121	WASHER, LOCK MS35338-139 (96906)		EA	12	
16	26	PAOZZ	PAOZZ					5310-00-167-0803	WASHER, FLAT AN960C516 (88044)		EA	12	
16	27	XBOZZ	XBOZZ					5411-01-225-6568	HOUSING, CHAIN BOLT 5-4-3032 (81337)		EA	1	
16	28	PAOZZ	PAOZZ					5340-01-226-7626	CHAIN BOLT-CARGO DOOR 5-4-3033-1 (81337)		EA	1	
16	29	PAOZZ	PAOZZ					5310-00-103-0619	BLIND NUT ASSY NAS1330S4B151 (80205)		EA	4	
16	30	XBOZZ	XBOZZ						INSERT, BLIND THREADED 151-428-16-SS-4 (OJHK5) 17-1-4718-18 (81337)		EA	12	
16	31	PAOZZ	PAOZZ					5305-01-236-9151	SCREW, MACHINE MS27039C5-11 (96906)		EA	4	
16	32	PAOZZ	PAOZZ					5310-00-974-6623	WASHER, LOCK MS35338-140 (96906)		EA	20	
16	33	XDOZZ	XBOZZ						ANGLE, STOWAGE, JACK 5-4-3113-1 (81337)		EA	1	
16	34	PAOZZ	PAOZZ					5340-01-257-2287	INSERT, BLIND THREADED NAS1832C5N12 (80205)		EA	7	
16	35	PAOZZ	PAOZZ					5680-01-225-8627	SEAL, WEATHER-CARGO DOOR 5-4-4671 (81337)		EA	1	



TM 10-5411-201-24P  
TO 35E4-178-4

(1) ILLUSTRATION		(2) SMR CODE				(3) USMC		(4)	(5) DESCRIPTION	(6)	(7)	(8)
a	b	a	b	c	d	a	b	NATIONAL STOCK NUMBER	USABLE ON CODE	U/M	QTY INC IN UNITS	USMC QTY PER EQUIP
FIG NO	ITEM NO	ARMY	AIR FORCE	NAVY	USMC	SSI	REPL ACTOR	REF NUMBER & MFR CODE				
								SECTION II REPAIR PARTS LIST				
16	36	PAOZZ	PAOZZ					5305-00-054-9249 SCREW, MACHINE MS24694C110 (96906)		EA	4	
16	37	XDOZZ	XDOZZ					BRACKET,SUPPORT-JACK, HINGED SECTION 5-4-2929 (81337)		EA	2	
16	38	XDOZZ	XDOZZ					SPACER,SUPPORT BRACKET-JACK 5-4-2937-2 (81337)		EA	2	
16	39	PAOZZ	PAOZZ					5320-01-004-4137 RIVET,COUNTERSUNK-0.188 X 0.664 5-4-4827 (81337) 1604-0621 (19738)		EA	6	
16	40	PAOZZ	PAOZZ					5411-01-225-6557 THERMAL BARRIER,PLAIN ENDS, CSK HOLES, 0.62 ED 5-4-4857 (81337)		EA	2	
16	41	PAOZZ	PAOZZ					5305-00-052-8251 SCREW,CAP MS16998-50 (96906)		EA	2	
16	42	PBOZZ	PBOZZ					5411-01-225-6569 FOOT BOLT ASSY-CARGO DOOR 5-4-4571 (81337)		EA	1	
16	43	PAOZZ	PAOZZ					5315-00-753-3895 PIN,SPRING MS16562-256 (96906)		EA	1	
16	44	PAOZZ	PAOZZ					5411-01-226-7492 SHAFT,FOOT BOLT 5-4-4659 (81337)		EA	1	
16	45	PAOZZ	PAOZZ					5360-01-226-4785 SPRING,COMPRESSION-GROUND ENDS 5-4-5124 (81337) LC-055J-11 (84830)		EA	1	
16	46	XBOZZ	XBOZZ					5411-01-225-6570 HOUSING,FOOT BOLT 5-4-3035 (81337)		EA	1	
16	47	XDOZZ	XDOZZ					SPACER-FOOT & CHAIN BOLT 5-4-3166 (81337)		EA	1	
16	48	PAOZZ	PAOZZ					5306-00-021-3912 SCREW,CAP MS35308-334 (96906)		EA	3	
16	49	PAOZZ	PAOZZ					5306-00-079-7205 SCREW,CAP MS35308-335 (96906)		EA	9	
16	50	PAOOO	PAOOO					5340-01-225-3944 HINGE ASSY-DOOR 5-4-4572 (81337)		EA	4	
16	51	PAOZZ	PAOZZ					5315-01-240-1612 PIN,HINGE-DOOR 5-4-4655 (81337) 18-5897-553 (19220)		EA	1	
16	52	PBOZZ	PBOZZ					3120-01-225-3949 BUSHING, 0.625 DIA X 2.00 IN. LG 5-4-4654 (81337) 5888-3 (19220)		EA	2	

TM 10-5411-201-24P  
TO 35E4-178-4

(1) ILLUSTRATION		(2) SMR CODE				(3) USMC		(4) NATIONAL STOCK NUMBER	(5) DESCRIPTION  REF NUMBER & MFR CODE	USABLE ON CODE	(6) U/M	(7) QTY INC IN UNITS	(8) USMC QTY PER EQUIP
a	b	a	b	c	d	a	b						
FIG NO	ITEM NO	ARMY	AIR FORCE	NAVY	USMC	SSI	REPL FACTOR						
									SECTION II REPAIR PARTS LIST				
16	53	XAOZZ	XAOZZ						..PLATE,BASE, HINGE 5-4-3161-1 (81337)		EA	1	
16	54	XBOZZ	XBOZZ						.HINGE ASSY-DOOR 5-4-4572-2 (81337)		EA	4	
16	55	PAOZZ	PAOZZ					5320-01-144-3111	NUT,PLAIN,BLIND RIVET NAS51330S5KB181 (80205)		EA	9	
16	56	PBOZZ	PBOZZ					5411-01-225-3874	.VENT INSTALLATION 5-4-3042 (81337)		EA	REF	
16	57	XAOZZ	XAOZZ						.DOOR PANEL,CARGO 5-4-2850 (81337)		EA	1	
16	58	PAOZZ	PAOZZ					5365-01-225-8657	SHIM-FOOT & CHAIN BOLT 5-4-4986 (81337)		EA	V	
16	59	PAOZZ	PAOZZ					5320-00-274-8149	RIVET,COUNTERSUNK-0.126 X 0.383 5-4-4879 (81337) 1604-0412 (19738)	DNT	EA	6	
16	59	PAOZZ	PAOZZ					5320-00-874-4477	RIVET,COUNTERSUNK-0.125 X 0.063-0.125 GRIP 5-4-6918-1 (81337) AK42H (07707)	ERJ	EA	6	
16	60	XDFZZ	XBFZZ						BOX,FOOT BOLT 5-4-3000 (81337)		FT	1	

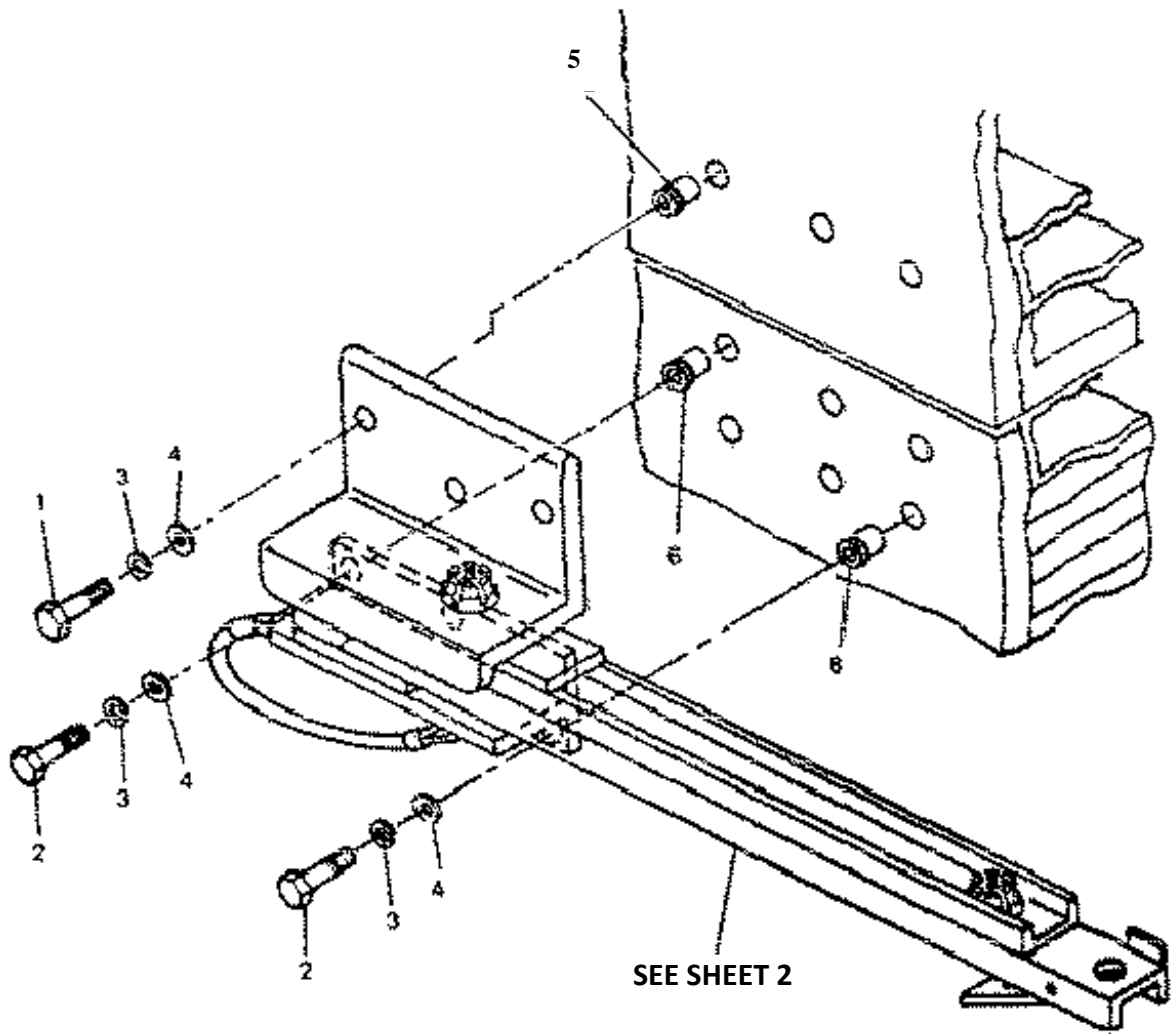

Figure 17. Personnel and Right Cargo Door Stop (Sheet 1 of 2)

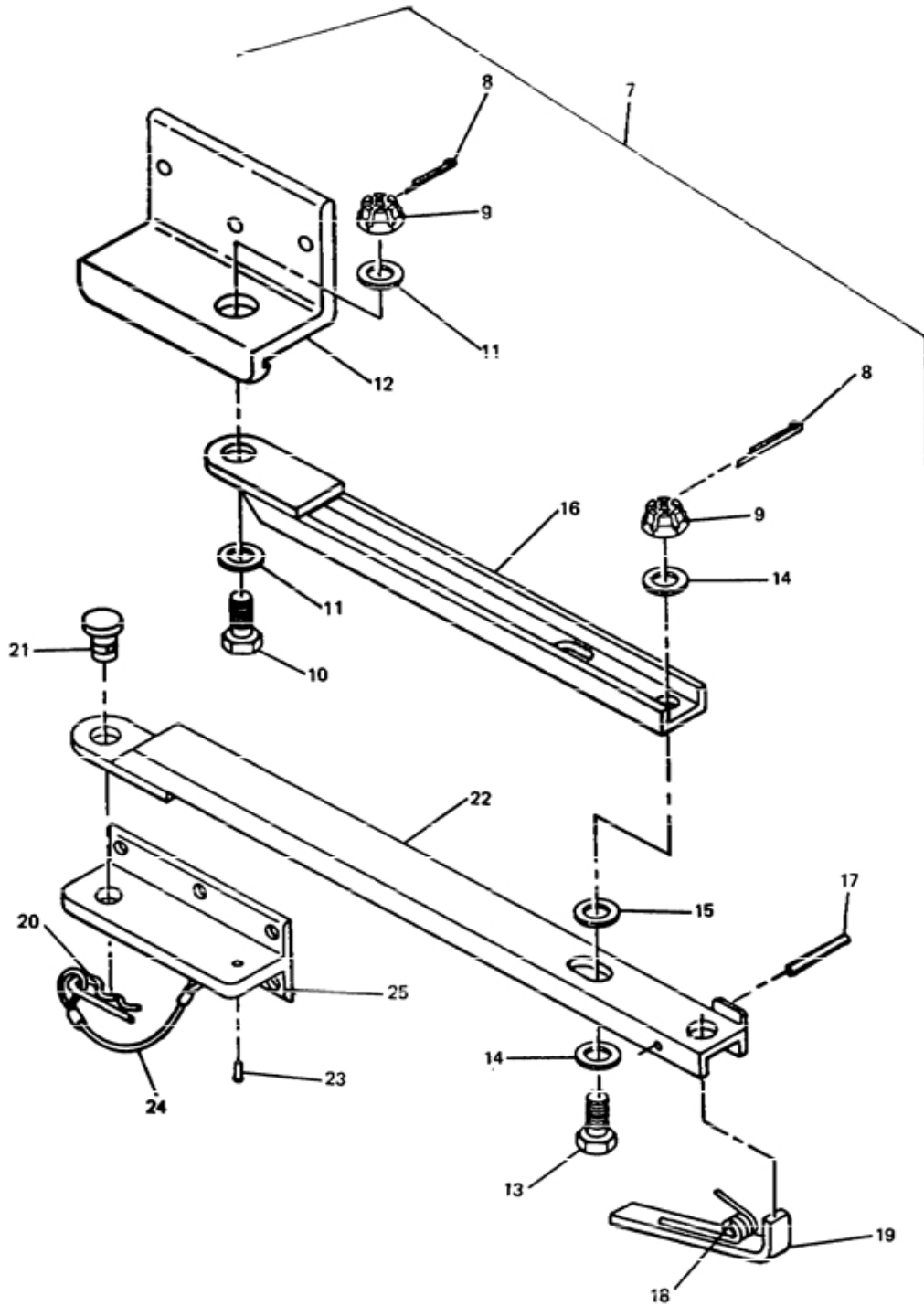

Figure 17. Personnel and Right Cargo Door Stop (Sheet 2 of 2)



TM 10-5411-201-24P  
TO 35E4-178-4

1) ILLUSTRATION		2) SMR CODE				3) USMC		4)	5)	6)	7)	8)	
a	b	a	b	c	d	a	b	NATIONAL STOCK NUMBER	DESCRIPTION	USABLE ON CODE	U/M	QTY INC IN UNITS	USMC QTY PER EQUIP
FIG NO	ITEM NO	ARMY	AIR FORCE	NAVY	USMC	SSI	REPL FACTOR		REF NUMBER & MFR CODE				
									SECTION II REPAIR PARTS LIST				
17	18	PAOZZ	PAOZZ					5360-01-225-6689	.SPRING,TORSION 5-4-4821 (81337) LT-035C-1 (84830)		EA	1	
17	19	PAOZZ	PAOZZ					3040-01-226-7674	.CATCH,DOOR STOP 5-4-2993-1 (81337)		EA	1	
17	20	PAOZZ	PAOZZ					5315-01-225-6678	.PIN,HAIR 5-4-4819 (81337) 22-05 (96652)		EA	1	
17	21	PAOZZ	PAOZZ					5315-01-236-2713	.PIN,STRAIGHT MS9467-11 (96906)		EA	1	
17	22	PAOZZ	PAOZZ					5411-01-225-6571	.ARM,LOWER-DOOR STOP 5-4-2991-1 (81337)		EA	1	
17	23	PAOZZ	PAOZZ					5320-00-965-7109	.RIVET,DOME HEAD-0.125 X 0.375 GRIP 5-4-4701 (81337) AD46BS (07707)	DNT	EA	1	
17	23	PAOZZ	PAOZZ					5320-01-358-4747	.RIVET,DOME HEAD-0.125 X 0.311- 0.375 GRIP 5-4-6917-5 (81337) AD46H (07707)	ERJ	EA	1	
17	24	PAOZZ	PAOZZ					5410-00-212-2589	.LANYARD, 5.00 5-4-4820 (81337) LT1504-C4-5 (84256)		EA	1	
17	25	XDOZZ	XBOZZ						.BRACKET,DOOR STOP 5-4-2995 (81337)		EA	1	

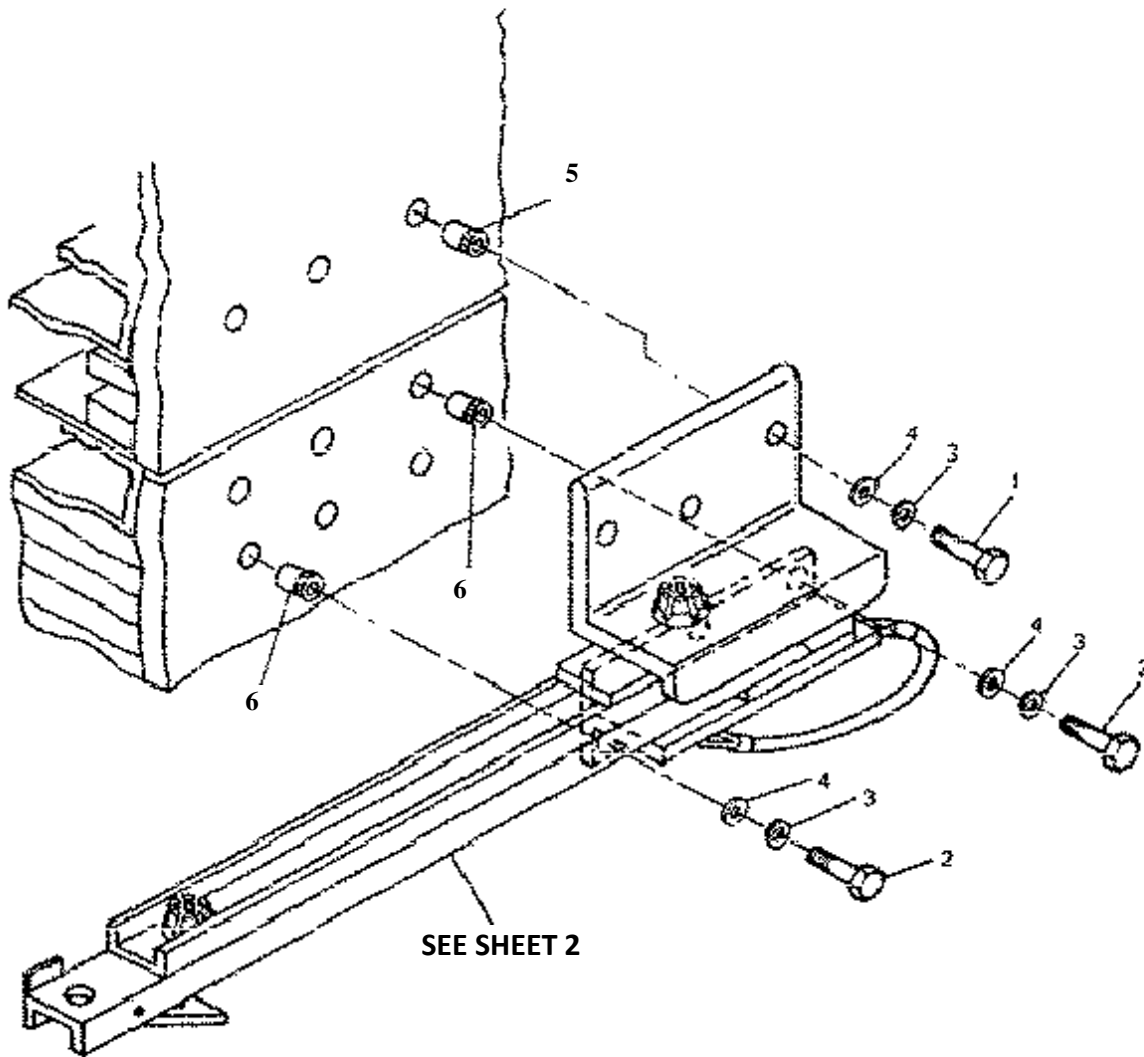

Figure 18. Left Cargo Door Stop (Sheet 1 of 2)

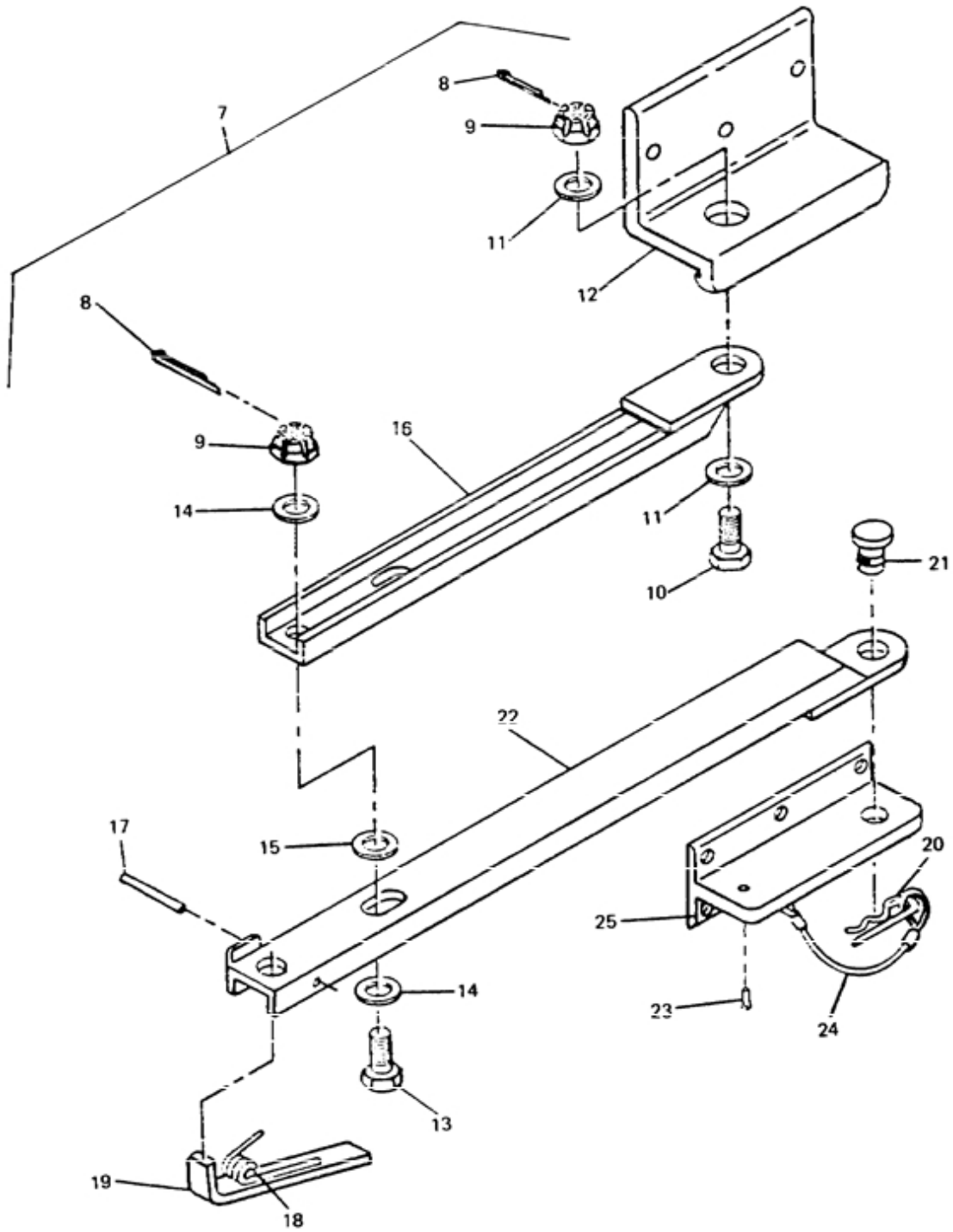

Figure 18. Left Cargo Door Stop (Sheet 2 of 2)





TM 10-5411-201-24P  
TO 35E4-178-4

(1) ILLUSTRATION		(2) SMR CODE				(3) USMC		(4)	(5) DESCRIPTION	USABLE ON CODE	(6) U/M	(7) QTY INC IN UNITS	(8) USMC QTY PER EQUIP
a	b	a	b	c	d	a	b	NATIONAL STOCK NUMBER	REF NUMBER & MFR CODE				
FIG NO	ITEM NO	ARMY	AIR FORCE	NAVY	USMC	SSI	REPL FACTOR						
									SECTION II REPAIR PARTS LIST				
18	18	PAOZZ	PAOZZ					5360-01-225-6689	SPRING, TORSION 5-4-4821 (81337) LT-035G-1 (84830)		EA	1	
18	19	PAOZZ	PAOZZ					3040-01-225-8673	CATCH, DOOR STOP 5-4-2993-2 (81337)		EA	1	
18	20	PAOZZ	PAOZZ					5315-01-225-6678	PIN, HAIR 5-4-4819 (81337) 22-5 (96652)		EA	1	
18	21	PAOZZ	PAOZZ					5315-01-236-2713	PIN, STRAIGHT MS9467-11 (96906)		EA	1	
18	22	PAOZZ	PAOZZ					5411-01-225-8398	ARM, LOWER DOOR STOP 5-4-2991-2 (81337)		EA	1	
18	23	PAOZZ	PAOZZ					5320-00-965-7109	RIVET, DOME HEAD-0.125 X 0.375 GRIP 5-4-4701 (81337) AD46BS (07707)	DNT	EA	1	
18	23	PAOZZ	PAOZZ					5320-01-358-4747	RIVET, DOME HEAD-0.125 X 0.311- 0.375 GRIP 5-4-6917-5 (81337) AD46H (07707)	ERJ	EA	1	
18	24	XBOZZ	XBOZZ						LANYARD, 5.00 5-4-4820 (81337) LT1504-C4-5 (84256)		EA	1	
18	25	XDOZZ	XBOZZ						BRACKET, DOOR STOP 5-4-2995 (81337)		EA	1	



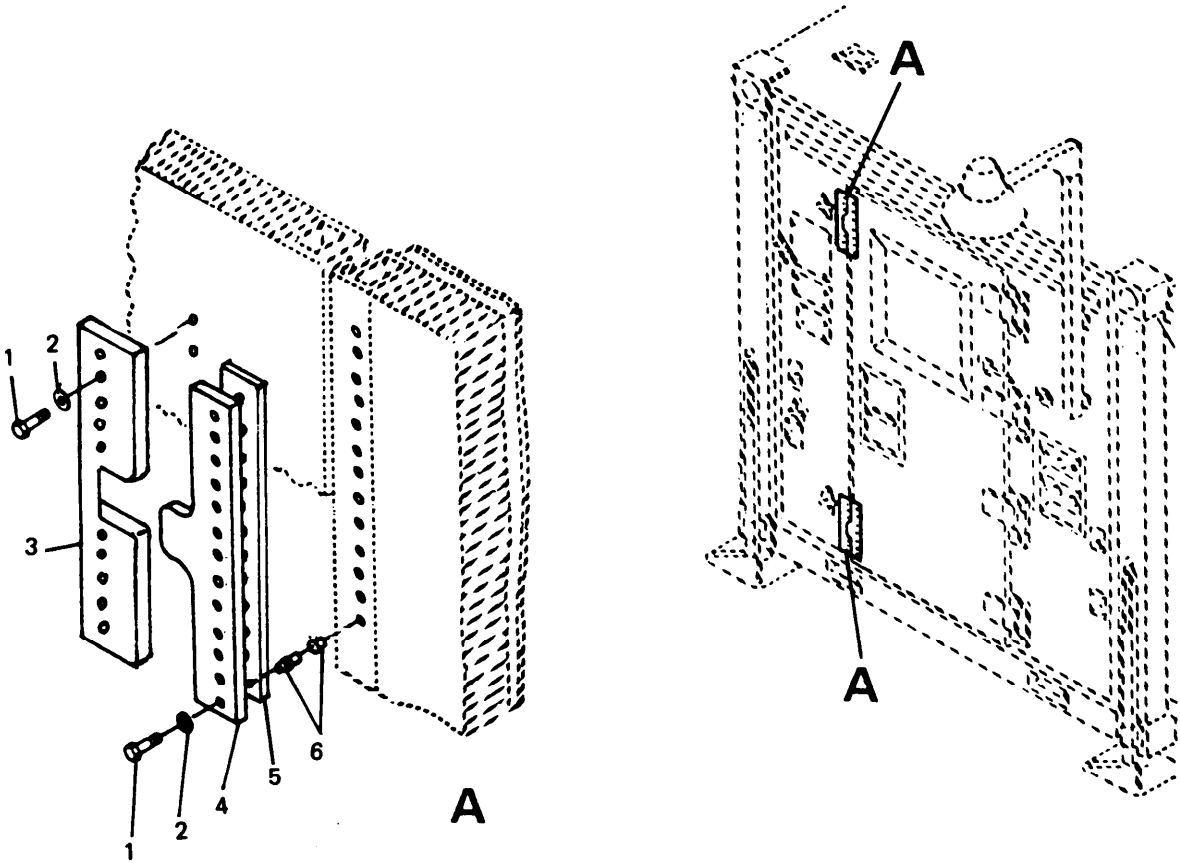

Figure 19. Personnel door shear plates installation

TM10-5411-201-24P  
TO35E4-178-4

(1) ILLUSTRATION		(2) SMR CODE				(3) USMC		(4) NATIONAL STOCK NUMBER	(5) DESCRIPTION	USABLE ON CODE	(6) U/M	(7) QTY INC IN UNITS	(8) USMC QTY PER EQUIP
a	b	a	b	c	d	a	b		REF NUMBER & MFR CODE				
FIG NO	ITEM NO	ARMY	AIR FORCE	NAVY	USMC	SSI	REPL FACTOR						
									SECTION II REPAIR PARTS LIST				
									GROUP 03 DOOR ASSEMBLIES				
19		XCFFF	XCFFF						SHEAR PLATE INSTL-PERSONNEL DOOR 5-4-3158 (81337)		EA	1	
19	1	PAOZZ	PAOZZ					5306-00-021-3912	.SCREW,CAP MS35308-334 (96906)		EA	48	
19	2	PAOZZ	PAOZZ					5310-00-974-6623	.WASHER,LOCK MS35338-140 (96906)		EA	48	
19	3	XDOZZ	XBOZZ						.SHEAR PLATE,PERS FIXED ENDWALL 5-4-3159 (81337)		EA	2	
19	4	XDOZZ	XBOZZ						.SHEAR PLATE,PERS FIXED ENDWALL 5-4-4745 (81337)		EA	2	
19	5	PAOZZ	PAOZZ					5365-01-225-6736	.SHIM,LAMINATED- 2.00X 14.00 5-4-4781 (81337)		EA	2	
19	6	PAOZZ	PAOZZ					5310-01-144-3111	.NUT, PLAIN, BLIND RIVET NAS1330S5B181 (80205)		EA	48	

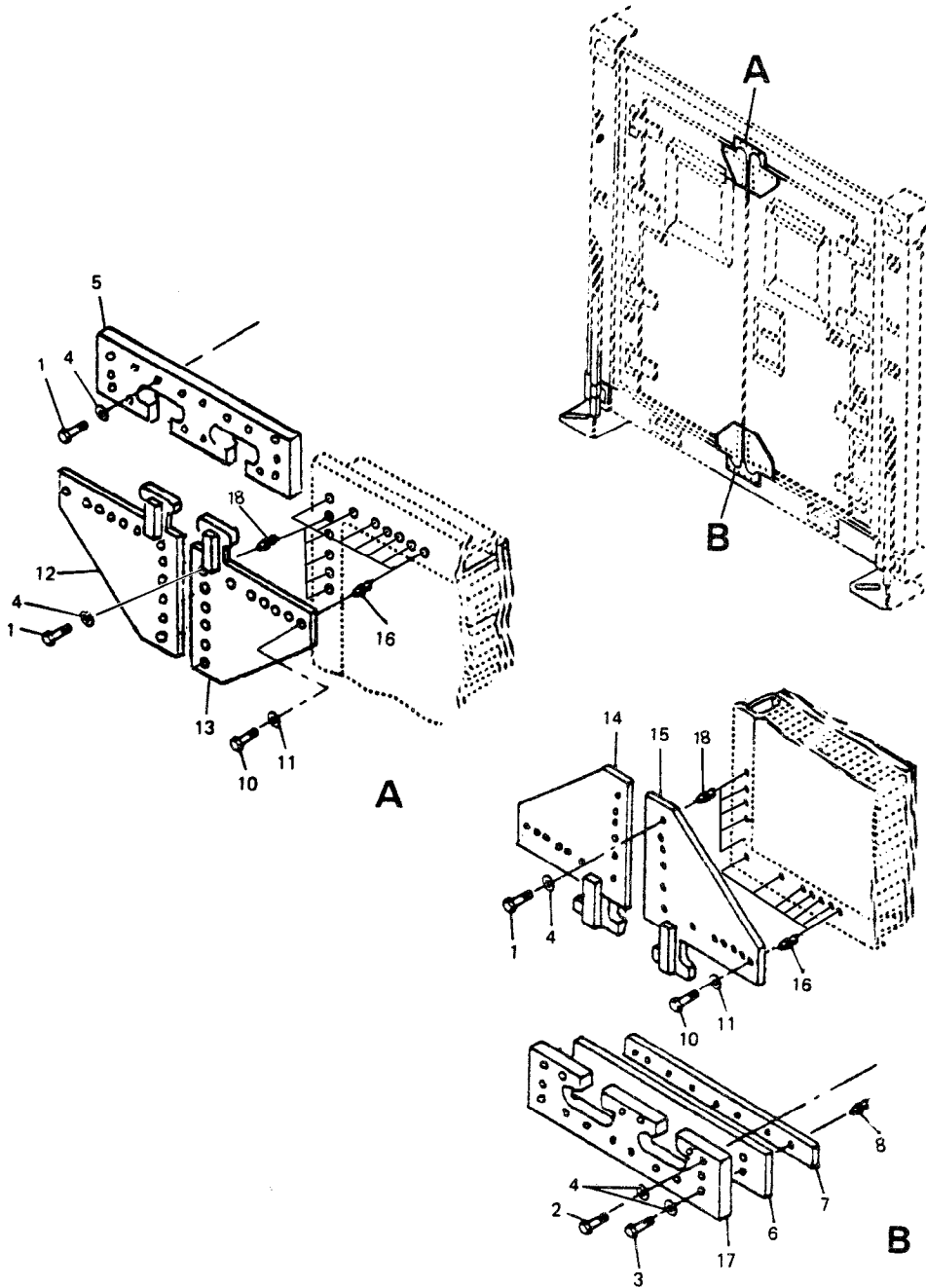

Figure 20. Cargo doors shear plates installation

TM10-5411-201-24P  
TO35E4-178-4

(1) ILLUSTRATION		(2) SMR CODE				(3) USMC		(4) NATIONAL STOCK NUMBER	(5) DESCRIPTION  REF NUMBER & MFR CODE	USABLE ON CODE	(6) U/M	(7) QTY INC IN UNITS	(8) USMC QTY PER EQUIP
a	b	a	b	c	d	a	B						
FIG NO	ITEM NO	ARMY	AIR FORCE	NAVY	USMC	SSI	REPL FACTOR						
									SECTION II REPAIR PARTS LIST				
									GROUP 03 DOOR ASSEMBLIES				
20		XCFFF	XCFFF						SHEAR PLATE INSTL-CARGO DOOR 5-4-4778 (81337)		EA	1	
20	1	PAOZZ	PAOZZ					5306-00-021-3915	.SCREW,CAP MS35308-336 (96906)		EA	36	
20	2	PAOZZ	PAOZZ					5306-00-021-4065	.SCREW,CAP MS35308-338 (96906)		EA	8	
20	3	PAOZZ	PAOZZ					5306-00-656-0193	.SCREW,CAP MS35308-339 (96906)		EA	8	
20	4	PAOZZ	PAOZZ					5310-00-974-6623	.WASHER,LOCK MS35338-140 (96906)		EA	52	
20	5	XDOZZ	XBOZZ						.SHEAR PLATE,CARGO FIXED ENWALL 5-4-4746 (81337)		EA	1	
20	6	PAOZZ	PAOZZ					5411-01-225-6572	.SHIM,SHEAR PLATE-1.90 X 2.75 X 9.75 5-4-4779 (81337)		EA	V	
20	7	PAOZZ	PAOZZ					5365-01-225-6737	.SHIM,LAMINATED-1.63 X 9.75 5-4-4780 (81307)		EA	V	
20	8	PAOZZ	PAOZZ					5310-01-144-3111	.NUT, PLAIN, BLIND RIVET NAS1330SKB181 (80205)		EA	52	
20	9								DELETED				
20	10	PAOZZ	PAOZZ					5305-00-708-8385	.SCREW,CAP MS35308-63 (96906)		EA	28	
20	11	PAOZZ	PAOZZ					5310-00-984-7042	.WASHER,LOCK MS35338-141 (96906)		EA	28	
20	12	XDOZZ	XBOZZ						.SHEAR PLATE,LEFT-CARGO DOOR 5-4-3160 (81337)		EA	1	
20	13	XDOZZ	XBOZZ						.SHEAR PLATE,RIGHT-CARGO DOOR 5-4-4747 (81337)		EA	1	
20	14	XDOZZ	XBOZZ						.SHEAR PLATE,LEFT-CARGO DOOR 5-4-4749 (81337)		EA	1	
20	15	XDOZZ	XBOZZ						.PLATE,SHEAR 5-4-4748 (81337)		EA	1	
20	16	PAOZZ	PAOZZ					5310-01-144-3111	.BLIND NUT ASSY NAS1330S5KB181 (80205)		EA	20	
20	17	XDOZZ	XBOZZ						.SHEAR PLATE,CARGO-FIXED ENDWALL 5-4-5155 (81337)		EA	1	
20	18	XDOZZ	XDOZZ						.BLIND NUT ASSY NAS1330S6KB211 (80205)		EA	28	

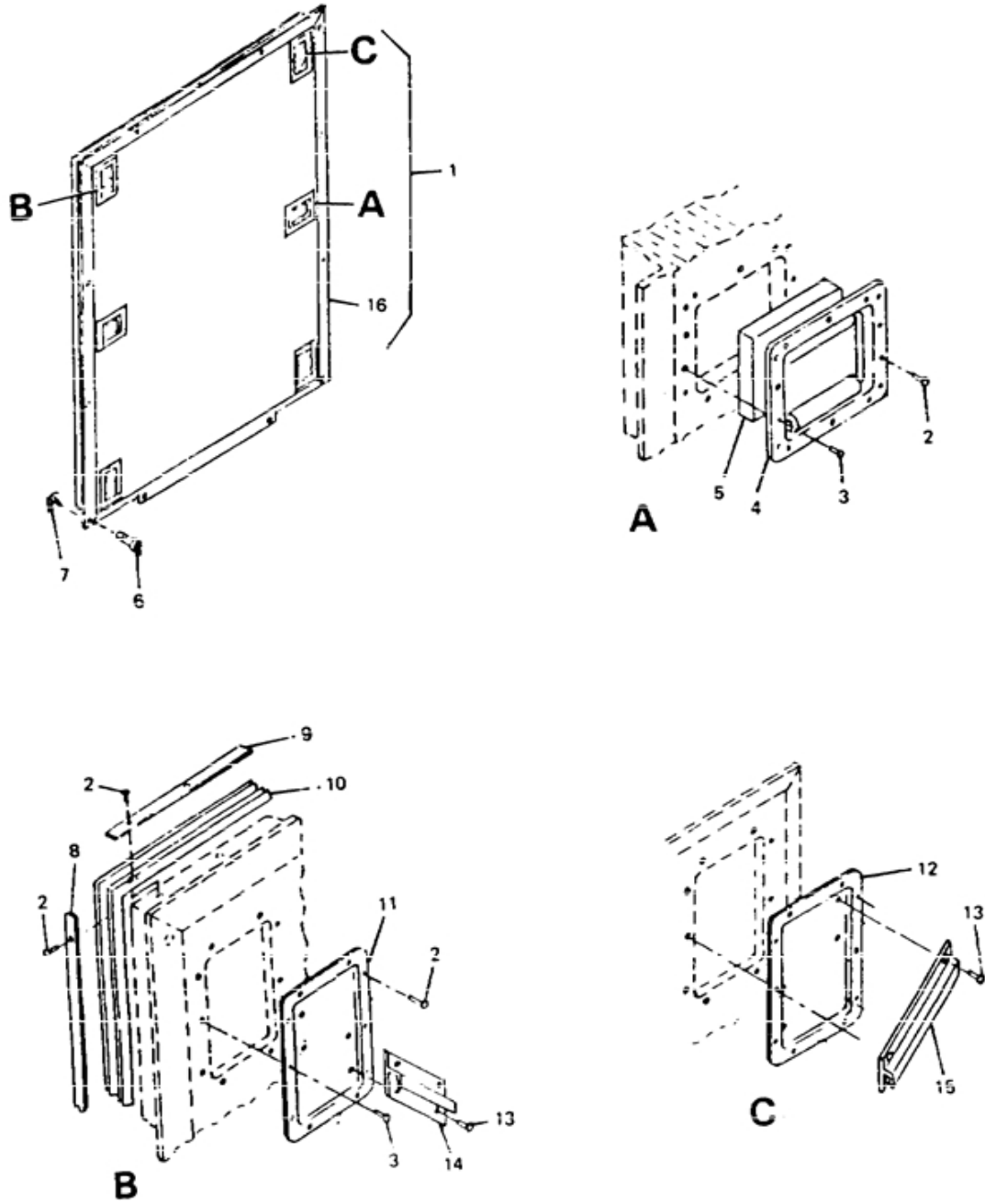

Figure 21. Closeout Panel



(1) ILLUSTRATION		(2) SMR CODE				(3) USMC			(4) NATIONAL STOCK NUMBER	(5) DESCRIPTION	(6) USABLE ON CODE	(7) QTY INC IN UNIT	(8) USMC QTY PER EQUIP
A FIG NO	B ITEM NO	A ARMY	B AIR FORCE	C NAVY	D USMC	A SSI	B REPL FACTOR		REF NUMBER & MFR CODE		U/M		
SECTION II REPAIR PARTS LIST													
GROUP 03 DOOR ASSEMBLIES													
21	1	PBOOO	PBOOO					5411-01-226-4671	.CLOSEOUT .PANEL ASSY-58.5 X 77.0 5-4-4790 (81337)	EA		3	
21	2	PAOZZ	PAOZZ					5320-01-032-1043	.RIVET, BOME HEAD-0.126 X 0.445 5-4-4814 (81337) 1601-0414 (19738)	DNT	EA	128	
21	2	PAOZZ	PAOZZ						.RIVET, DOME HEAD-0.125 X 0.3644-0.375 GRIP 5-4-6917-5 (81337) AD46H (07707)	ERJ	EA	128	
21	3	PAOZZ	PAOZZ					5320-00-825-0248	.RIVET, DOME HEAD-0.126 X 0.320 5-4-4865 (81337) 1601-0410 (19738)	DNT	EA	60	
21	3	PAOZZ	PAOZZ						.RIVET, DOME HEAD-0.125 X 0.063-0.125 GRIP 5-4-6917-2 (81337) AD42H (07707)	ERJ	EA	60	
21	4	PAOZZ	PAOZZ					5340-01-225-6723	.HANDLE, RECESSED 5-4-5062 (81337) H562-LS-2-RG (98003)	EA		4	
21	5	XDOZZ	XBOZZ						.SPACER, INSULATING (USE ON INSIDE SURFACE ONLY) 5-4-4570 (81337)	EA		2	
21	6	PAOZZ	PAOZZ					5305-01-225-6697	.SCREW, 0.25 X 0.781 5-4-5063 (81337)	EA		12	
21	7	PAOZZ	PAOZZ					5365-00-827-3262	.RING, RETAINING MS90707-4025 (96906)	EA		12	
21	8	MFOFF	MFOFF						.STRIP, RETAINER (MFG FROM 5-4-4804, FSCM 81337, 6061-T6 AL ALY, QQ-2A) 5-4-4795-1 (81337)	EA		2	
21	9	MFOFF	MFOFF						.STRIP, RETAINER (MFG FROM 5-4-4804, FSCM 81337, 6061-T6 AL ALY, QQ-2A) 5-4-4795-2 (81337)	EA		2	
21	10	PAOZZ	PAOZZ					5330-01-238-8496	.SEAL, WEATHER-CLOSEOUT .PANEL 5-4-4754-1 (81337)	EA		1	
21	11	PAOZZ	PAOZZ					5411-01-225-8399	.PAN, BRACKET, STOWAGE-CLOSEOUT .PANEL, LH 5-4-4715-1 (81337)	EA		2	
21	12	PAOZZ	PAOZZ					5411-01-225-8400	PAN. BRACLET. STPWAGE-CLOSEOUT .PANEL, RH 5-4-4715-2 (81337)	EA		2	
21	13	PAOZZ	PAOZZ					5320-00-236-3929	.RIVET, COUNTERSUNK-0.188 X 0.476 5-4-4937 (81337) 1604-0615 (19738)	DNT	EA	16	
21	13	PAOZZ	PAOZZ						.RIVET, COUNTERSUNK-187 X 0.126-0.250 GRIP 5-4-6922-1 (81337) AD64H (07707)	ERJ	EA	16	

ILLUSTRATION		(2)				(3)			(1)	(5)	(6)		(7)	(8)
A	B	A	B	C	D	A	B	NATIONAL	DESCRIPTION	USABLE		QTY	USMC	
FIG	ITEM	ARMY	AIR	NAVY	USMC	SSI	REPL	STOCK	REF NUMBER & MFR CODE	ON	U/M	INC	QTY	
NO	NO		FORCE				FACTOR	NUMBER		CODE		IN	PER	
												UNIT	EQUIP	
SECTION II REPAIR PARTS LIST														
GROUP 03 DOOR ASSEMBLIES														
21	14	PAOZZ	PAOZZ					5411-01-225-6573	.BRACKET, STOWAGE-0.199 DIA HOLES, LH 5-4-4791-1 (81337)		EA		2	
21	15	XBOZZ	XBOZZ					5411-01-225-6574	.BRACKET, STOWAGE-0.199 DIA HOLES, RH 5-4-4791-2 (81337)		EA		2	
21	16	PBOZZ	PBOZZ					5411-01-225-8401	.CLOSEOUT PANEL, BONDED-58.5 X 77.0 5-4-4784 (81337)		EA		1	



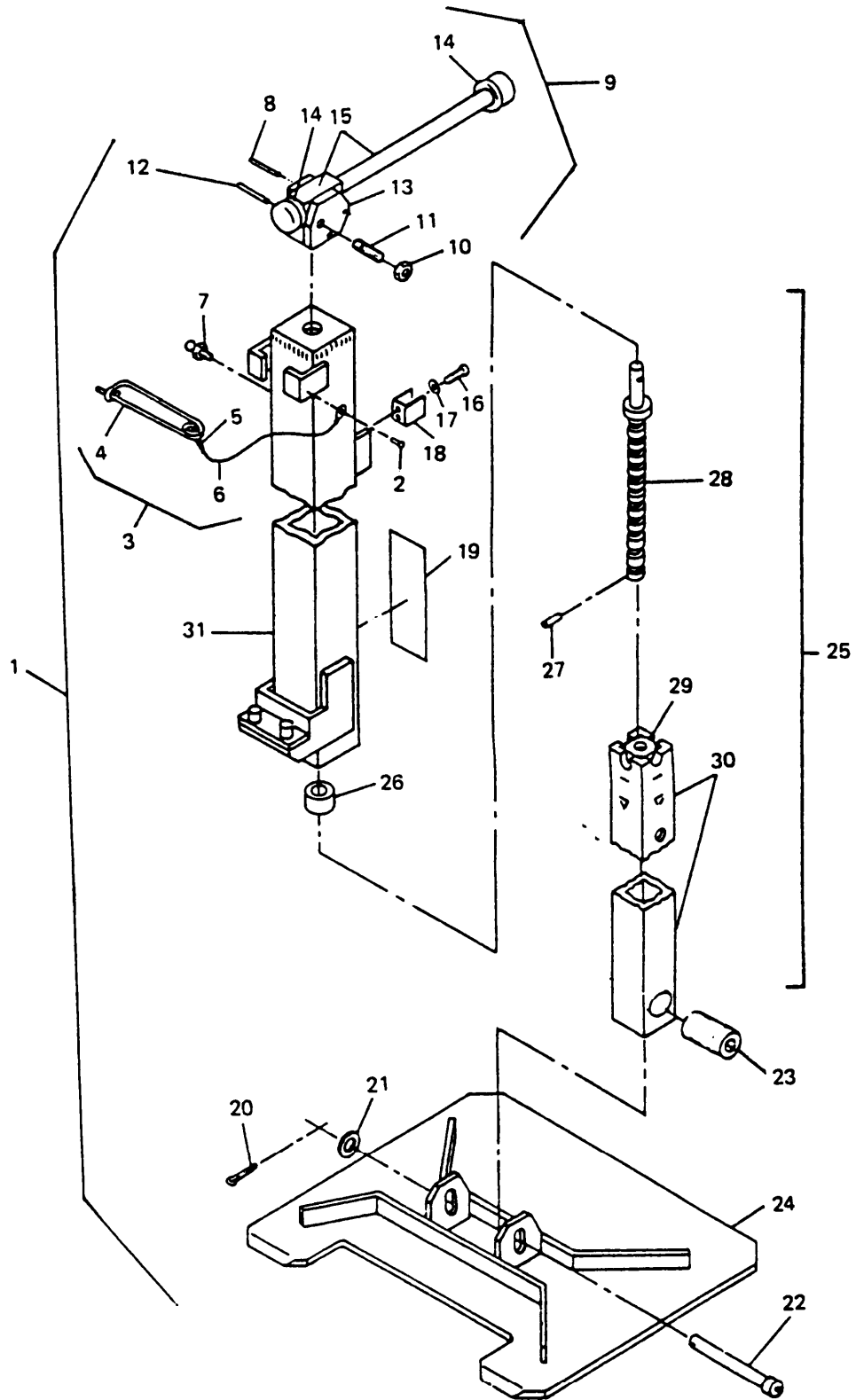

Figure 22. Hinged section jack

TM10-5411-201-24P  
TO35E4-178-4

(1) ILLUSTRATION		(2) SMR CODE				(3) USMC		(4) NATIONAL STOCK NUMBER	(5) DESCRIPTION  REF NUMBER & MFR CODE	USABLE ON CODE	(6) U/M	(7) QTY INC IN UNITS	(8) USMC QTY PER EQUIP
a	b	a	b	c	d	a	b						
FIG NO	ITEM NO	ARMY	AIR FORCE	NAVY	USMC	SSI	REPL FACTOR						
									SECTION II REPAIR PARTS LIST				
									GROUP 04 LEVELING JACK ASSEMBLIES				
22	1	XDOOX	XBOZZ						JACK ASSY-HINGED SECTION 5-4-2887-1 (81337)		EA	2	
22	2	PAOZZ	PAOZZ					5320-01-032-1043	.RIVET,DOME HEAD-0.126 X 0.445 5-4-4814 (81337) 1601-0414 (19738)	DNT	EA	1	
22	2	PAOZZ	PAOZZ						.RIVET,DOME HEAD-0.156 X 0.188-0.250 GRIP 5-4-6919-3 (81337) AD55H (07707)	ERJ	EA	1	
22	3	XDOZZ	XBOZZ						.LANYARD ASSY-WITH SAFETY .PIN 5-4-4802 (81337)		EA	1	
22	4	PAOZZ	PAOZZ					5315-01-207-7930	..PIN,SAFETY 5-4-4812 (81337) 25-06 (96652)		EA	1	
22	5	PAOZZ	PAOZZ					4030-00-431-5536	..SLEEVE,COMPRESSION-0.06 CABLE 5-4-4783 (81337) 28-1-C (76691)		EA	1	
22	6	PAOZZ	PAOZZ					4010-01-214-0019	..LANYARD,10.00 5-4-4813 (81337) LT1504-A6-10 (84256)		EA	1	
22	7	PAOZZ	PAOZZ					4730-00-050-4203	FITTING,LUBR MS15001-1 (96906)		EA	1	
22	8	PAOZZ	PAOZZ					5315-00-058-9812	.PIN,SPRING MS16562-255 (96906)		EA	1	
22	9	XDOOX	XBOZZ						..HANDLE ASSY-JACK 5-4-2876 (81337)		EA	1	
22	10	PAOZZ	PAOZZ					5310-00-477-6768	..NUT,PLAIN MS35649-2384 (96906)		EA	1	
22	11	PAOZZ	PAOZZ					5340-01-080-5508	..PLUNGER,BALL 5-4-4816 (81337) CL-60-SPB-3 (99862)		EA	1	
22	12	PAOZZ	PAOZZ					5315-00-058-9812	..PIN,SPRING MS16562-255 (96906)		EA	1	
22	13	XDOZZ	XBOZZ						..YOKE-HANDLE,,JACK 5-4-2877 (81337)		EA	1	
22	14	PAOZZ	PAOZZ					5330-01-225-6690	..O-RING (PURCHASE FR UNITED SEAL & RUBBER CO. N1173-2-312 (02697) 5-4-4817 (81337)		EA	2	
22	15	PAOZZ	PAOZZ					5411-01-225-6576	..LEVER-JACK HANDLE 5-4-5016 (81337)		EA	1	

TM10-5411-201-24P  
TO35E4-178-4

(1) ILLUSTRATION		(2) SMR CODE				(3) USMC		(4) NATIONAL STOCK NUMBER	(5) DESCRIPTION  REF NUMBER & MFR CODE	USABLE ON CODE	(6) U/M	(7) QTY INC IN UNITS	(8) USMC QTY PER EQUIP
a	b	a	b	c	d	a	b						
FIG NO	ITEM NO	ARMY	AIR FORCE	NAVY	USMC	SSI	REPL FACTOR						
SECTION II REPAIR PARTS LIST													
22	16	PAOZZ	PAOZZ					5305-00-057-0522	.SCREW,MACHINE MS51958-26 (96906)		EA	2	
22	17	PAOZZ	PAOZZ					5310-00-929-6395	.WASHER,LOCK MS35338-136 (96906)		EA	2	
22	18	PAOZZ	PAOZZ						.CLIP,SPRING NAS1464-065-08C (80205)		EA	1	
22	19	PAOZZ	PAOZZ					7690-01-225-6680	.DECAL-OPERATING INSTRUCTIONS- JACK,EXPANDED SIDE 5-4-3165 (81337)		EA	1	
22	20	PAOZZ	PAOZZ					5315-00-234-1863	.PIN,COTTER MS24665-300 (96906)		EA	1	
22	21	PAOZZ	PAOZZ					5310-00-167-0806	.WASHER,FLAT AN960C816 (88044)		EA	1	
22	22	PAOZZ	PAOZZ					5315-01-056-6023	.PIN,STRAIGHT MS20392-7C125 (96906)		EA	1	
22	23	PAOZZ	PAOZZ					5361-01-225-3952	.SPACER,JACK BASE 5-4-2891 (81337)		EA	1	
22	24	XBOZZ	XBOZZ					5411-01-223-3877	.BASE ASSY-JACK 5-4-2886 (81337)		EA	1	
22	25	XBOZZ	XBOZZ					5411-01-225-8402	.BASIC JACK ASSY,HINGED SECTION 5-4-4739 (81337)		EA	1	
22	26	PAOZZ	PAOZZ					3110-01-225-6626	..BEARING,BALL 5-4-4815 (81337) H-19-8 (06910)		EA	1	
22	27	PAOZZ	PAOZZ					5315-00-058-9770	..PIN,SPRING NAS561C5-18 (80205)		EA	1	
22	28	PAOZZ	PAOZZ					5411-01-250-0043	..SCREW W/COLLAR-JACK 5-4-2870 (81337)		EA	1	
22	29	PAOZZ	PAOZZ					5310-01-254-9581	..NUT,DRIVE-JACK 5-4-2871 (81337)		EA	1	
22	30	XAOZZ	XAOZZ						..TUBE,INSIDE-JACK 5-4-2869 (81337)		EA	1	
22	31	XAOZZ	XAOZZ						..OUTSIDE TUBE ASSY,JACK-HINGED SECTION 5-4-2889 (81337)		EA	1	



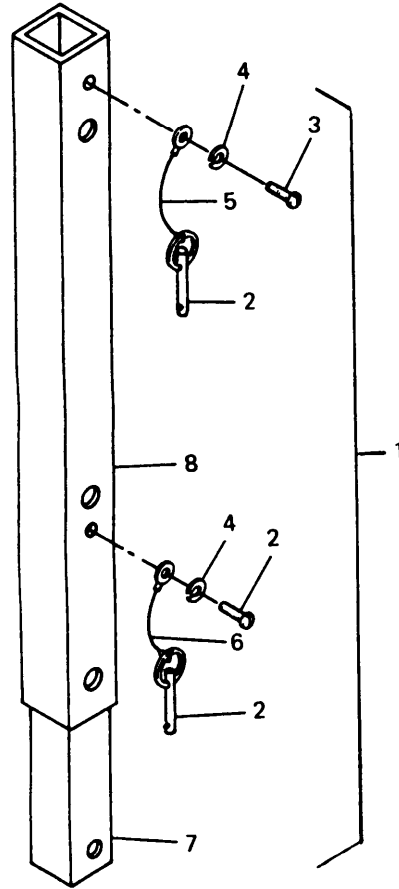

Figure 23. Jack extension



TM10-5411-201-24P  
TO35E4-178-4

(1) ILLUSTRATION		(2) SMR CODE				(3) USMC		(4)	(5) DESCRIPTION	USABLE ON CODE	(6) U/M	(7) QTY INC IN UNITS	(8) USMC QTY PER EQUIP
a	b	a	b	c	d	a	b	NATIONAL STOCK NUMBER	REF NUMBER & MFR CODE				
FIG NO	ITEM NO	ARMY	AIR FORCE	NAVY	USMC	SSI	REPL FACTOR						
									SECTION II REPAIR PARTS LIST				
									GROUP 04 LEVELING JACK ASSEMBLIES				
23	1	PBOZZ	PBOZZ					5411-01-250-3642	EXTENSION ASSY-JACK 5-4-2893 (81337)		EA	2	
23	2	PAOZZ	PAOZZ					5340-01-225-8598	PIN,DETENT-BALL LOCK TYPE 5-4-4886 (81337) BLNC-8-23 (84256)		EA	2	
23	3	PAOZZ	PAOZZ					5305-00-720-7763	SCREW,MACHINE MS35265-40 (96906)		EA	2	
23	4	PAOZZ	PAOZZ					5310-00-045-3299	WASHER,LOCK MS35338-42 (96906)		EA	2	
23	5	PAOZZ	PAOZZ					4010-00-457-2957	LANYARD,6.00 5-4-4887 (81337) LT1504-C6-6 (84256)		EA	1	
23	6	PAOZZ	PAOZZ					4010-00-128-8860	LANYARD,12.00 5-4-4888 (81337) LT1504-C6-12 (84256)		EA	1	
23	7	XAOZZ	XAOZZ						TUBE,INSIDE-JACK EXTENSION 5-4-4641 (81337)		EA	1	
23	8	XAOZZ	XAOZZ						TUBE,OUTSIDE-JACK EXTENSION 5-4-4640 (81337)		EA	1	

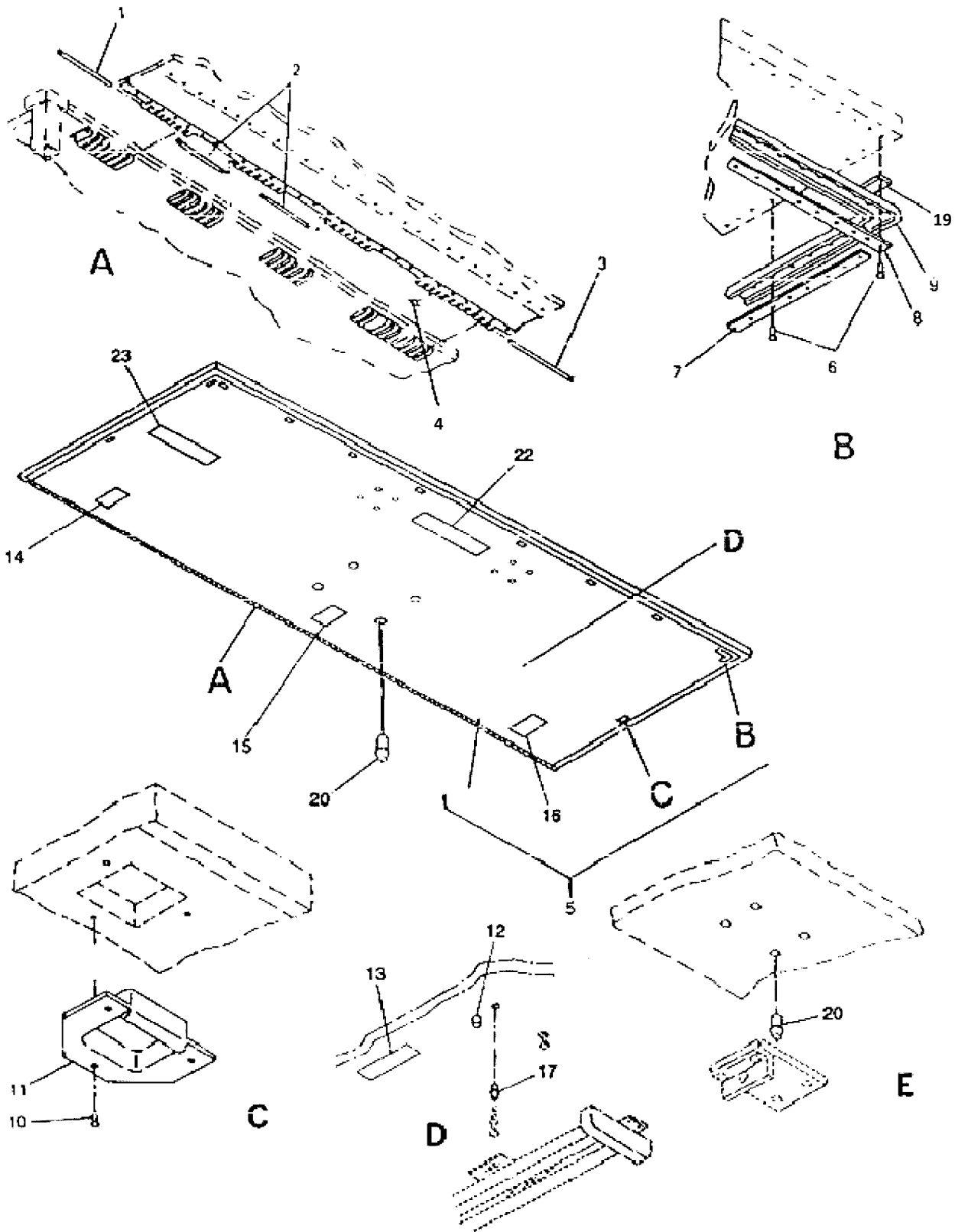

Figure 24. Hinged roof

TM10-5411-201-24P  
TO35E4-178-4

(1) ILLUSTRATION		(2) SMR CODE				(3) USMC		(4)	(5) DESCRIPTION	(6)	(7)	(8)	
a	b	a	b	c	d	a	b	NATIONAL STOCK NUMBER	REF NUMBER & MFR CODE	USABLE ON CODE	U/M	QTY INC IN UNITS	USMC QTY PER EQUIP
FIG NO	ITEM NO	ARMY	AIR FORCE	NAVY	USMC	SSI	REPL FACTOR						
									SECTION II REPAIR PARTS LIST				
									GROUP 05 FOLDING PANEL ASSEMBLIES				
24	1	PAOZZ	PAOZZ					5340-01-237-1128	PIN,HINGE MS20253-5-2300 (96906)		EA	1	
24	2	PAOZZ	PAOZZ					5340-01-237-1129	PIN,HINGE MS20253-5-2100 (96906)		EA	2	
24	3	PAOZZ	PAOZZ					5340-01-237-1123	PIN,HINGE MS20253-5-1500 (96906)		EA	4	
24	4	PAOZZ	PAOZZ					5411-01-225-6577	ROLLER,HINGE-FIXED ROOF 5-4-3097 (81337)		EA	45	
24	5	XBOOO	XBOOO					5411-01-225-3878	HINGED ROOF PANEL ASSY 17-1-1865-1 (81337)		EA	1	
24	6	PAOZZ	PAOZZ					5320-01-225-8403	.RIVET,DOME HEAD-0.125 X 0.625 GRIP 5-4-4970 (81337) AD410BS (07707)		EA	120	
24	7	MFFZZ	MFFZZ						.STRIP,RETAINER (MFG FROM 5-4- 4805, FSCM 81337, 6061-T6 AL ALY,QQ-2A) 5-4-2930-4 (81337)		EA	2	
24	8	MFFZZ	MFFZZ						.STRIP,RETAINER (MFG FROM 5-4- 4805, FSCM 81337, 6061-T6 AL ALY, QQ-2A) 5-4-2930-7 (81337)		EA	2	
24	9	PAOZZ	PAOZZ					5330-01-238-8494	.SEAL,WEATHER-HINGED ROOF 5-4-4756 (81337)		EA	1	
24	10	PAOZZ	PAOZZ					5320-00-420-2165	.RIVET,COUNTERSUNK 5-4-6922-1 (81337) AD64H (07707)		EA	36	
24	11	PAOZZ	PAOZZ					5340-01-225-6720	.CUP,STRIKE-HINGED SECTION 5-4-3030 (81337)		EA	12	
24	12	PAOZZ	PAOZZ					6240-01-225-3862	.HOLDER, LAMP 5-4-3162-1 (81337)		EA	3	
24	13	XDOZZ	XDOZZ						.DECAL 5-4-5022-1 (81337)		EA	3	
24	14	XDOZZ	XDOZZ						.DECAL 5-4-5036-3 (81337)		EA	1	
24	15	XDOZZ	XDOZZ						.DECAL 5-4-5036-4 (81337)		EA	1	
24	16	XDOZZ	XDOZZ						.DECAL 5-4-5036-5 (81337)		EA	1	

TM10-5411-201-24P  
TO35E4-178-4

(1) ILLUSTRATION		(2) SMR CODE				(3) USMC		(4) NATIONAL STOCK NUMBER	(5) DESCRIPTION  REF NUMBER & MFR CODE	USABLE ON CODE	(6) U/M	(7) QTY INC IN UNITS	(8) USMC QTY PER EQUIP
a	b	a	b	c	d	a	b						
FIG NO	ITEM NO	ARMY	AIR FORCE	NAVY	USMC	SSI	REPL FACTOR						
									SECTION II REPAIR PARTS LIST				
24	17	XDOZZ	XDOZZ						NUT,PLAIN,BLIND 17-1-4718-12 (81337) 151-524-20-SS-4 (0JHK5)		EA	1	
24	18								DELETED				
24	19	XBOZZ	XBOZZ						SEAL BLOCK 5-4-5934 (81337)		EA	2	
24	20	XDOZZ	XDOZZ						NUT,PLAIN,BLIND 151-1032-12-SS-4 (0JHK5)		EA	12	
24	21								DELETED				
24	22	XDOZZ	XDOZZ						.DECAL 5-4-5039-1 (81337)		EA	1	
24	23	XDOZZ	XDOZZ						.DECAL 5-4-5041-1 (81337)		EA	2	
24	24	XAOZZ	XAOZZ						HINGED ROOF PANEL,BONDED 5-4-2844 (81337)		EA	1	



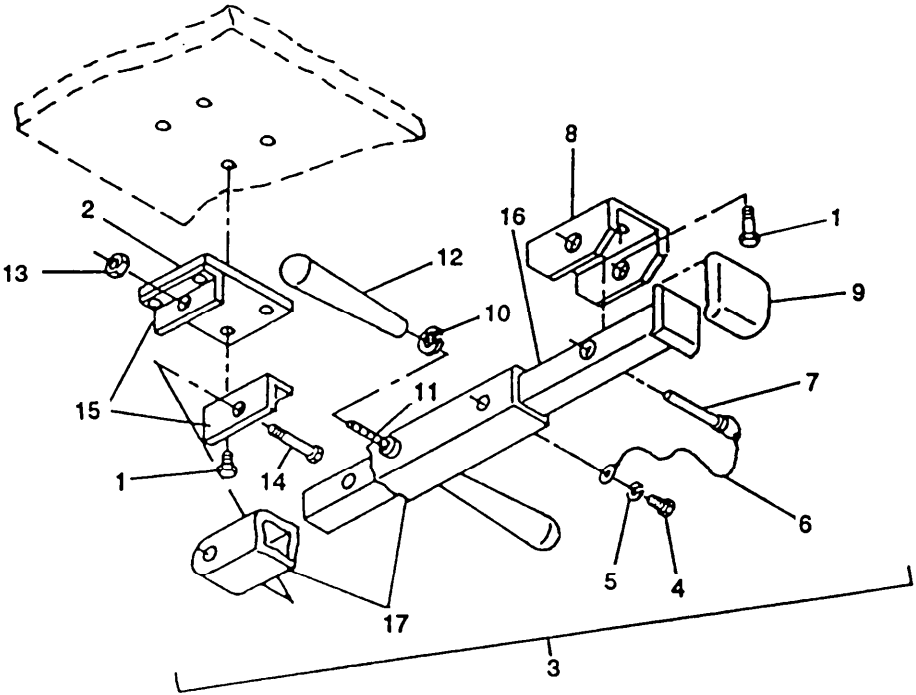

Figure 25. Hinged roof support strut

TM10-5411-201-24P  
TO35E4-178-4

(1) ILLUSTRATION		(2) SMR CODE				(3) USMC		(4)	(5) DESCRIPTION	USABLE ON CODE	(6) U/M	(7) QTY INC IN UNITS	(8) USMC QTY PER EQUIP
a	b	a	b	c	d	a	b	NATIONAL STOCK NUMBER	REF NUMBER & MFR CODE				
FIG NO	ITEM NO	ARMY	AIR FORCE	NAVY	USMC	SSI	REPL FACTOR						
									SECTION II REPAIR PARTS LIST				
									GROUP 05 FOLDING PANEL ASSEMBLIES				
25	1	PAOZZ	PAOZZ					5305-00-059-3659	SCREW, MACHINE MS51958-63 (96906)		EA	12	
25	2	XBOZZ	XBOZZ						PLATE, STRUT SUPPORT 5-4-3023 (81337)		EA	2	
25	3	XBOZZ	XBOZZ						SUPPORT STRUT ASSY 5-4-2934 (81337)		EA	2	
25	4	PAOZZ	PAOZZ					5305-00-720-7763	SCREW, MACHINE MS35265-40 (96906)		EA	1	
25	5	PAOZZ	PAOZZ					5310-00-045-3299	WASHER, LOCK MS35338-42 (96906)		EA	1	
25	6	PAOZZ	PAOZZ					5410-01-225-8404	LANYARD, 8.00 5-4-4883 (81337) LT1504-A6-8 (84256)		EA	1	
25	7	PAOZZ	PAOZZ					5340-00-702-3192	PIN MS17987C621 (96906)		EA	1	
25	8	XBOZZ	XBOZZ					5411-01-225-6578	BRACKET-STRUT SUPPORT 5-4-2935 (81337)		EA	1	
25	9	PAOZZ	PAOZZ					5411-01-225-8405	PAD, NONSKID (PURCHASE FR MOTOCAR PARTS P/N RB-121) 5-4-4881 (81337)		EA	1	
25	10	PAOZZ	PAOZZ					5310-00-655-6151	WASHER, LOCK MS35335-65 (96906)		EA	2	
25	11	PAOZZ	PAOZZ					5411-01-225-8406	SHAFT, HANDLE-SUPPORT STRUT 5-4-4658 (81337)		EA	2	
25	12	PAOZZ	PAOZZ					5340-01-225-8620	HANDLE, TAPERED 5-4-4882 (81337) 698 (72512)		EA	2	
25	13	PAOZZ	PAOZZ					5310-00-857-4959	NUT, SELF-LOCKING MS21044C6 (96906)		EA	1	
25	14	PAOZZ	PAOZZ					5305-00-588-2959	SCREW, CAP MS35308-368 (96906)		EA	1	
25	15	PBOZZ	PBOZZ					5340-01-225-8636	BRACKET, STRUT SUPPORT 5-4-3024 (81337)		EA	2	
25	16	XBOZZ	XBOZZ						TUBE ASSY, INNER-SUPPORT STRUT 5-4-3029 (81337)		EA	1	

TM10-5411-201-24P  
TO35E4-178-4

(1) ILLUSTRATION		(2) SMR CODE				(3) USMC		(4) NATIONAL STOCK NUMBER	(5) DESCRIPTION  REF NUMBER & MFR CODE	USABLE ON CODE	(6) U/M	(7) QTY INC IN UNITS	(8) USMC QTY PER EQUIP
a	b	a	b	c	d	a	b						
FIG NO	ITEM NO	ARMY	AIR FORCE	NAVY	USMC	SSI	REPL FACTOR						
25	17	PBOZZ	PBOZZ					5411-01-226-7494	SECTION II REPAIR PARTS LIST TUBE ASSY, OUTER-SUPPORT STRUT 5-4-4660 (81337)		EA	1	







TM10-5411-201-24P  
TO35E4-178-4

(1) ILLUSTRATION		(2) SMR CODE				(3) USMC		(4)	(5) DESCRIPTION	(6) USABLE ON CODE	(7) U/M	(7) QTY INC IN UNITS	(8) USMC QTY PER EQUIP
a	b	a	b	c	d	a	b	NATIONAL STOCK NUMBER	REF NUMBER & MFR CODE				
FIG NO	ITEM NO	ARMY	AIR FORCE	NAV Y	USMC	SSI	REPL FACTOR						
									SECTION II REPAIR PARTS LIST				
									GROUP 05 FOLDING PANEL ASSEMBLY				
26	1	XDOZZ	XDOZZ						PIN,HINGE MS20253-5-1000 (96906)		EA	2	
26	2	XDOZZ	XDOZZ						PIN,HINGE MS20253-5-1800 (96906)		EA	1	
26	3	XCOZZ	XCOZZ						ENDWALL W/CLOSEOUT ASSY, HINGED-PERS R & CARGO L 17-1-1868 (81337)		EA	1	
26	3	XCOOO	XCOOO						HINGED ENDWALL ASSY-PERS R& CARGO L 17-1-1867 (81337)		EA	1	
26	4	XCOZZ	XCOZZ						.CLOSEOUT OPENING INSTL-58.5 X 77.0 (USED ON 17-1-1868 ONLY) 5-4-4724-1 (81337)		EA	1	
26	5	XBOZZ	XBOZZ						..TUBE,STAINLESS STL-CLOSEOUT 5-4-5134 (81337)		EA	1	
26	6	XBOZZ	XBOZZ						..THERMAL BARRIER,PLAIN ENDS W/O HOLES 5-4-3061-13 (81337)		EA	2	
26	7	XBOZZ	XBOZZ						..THERMAL BARRIER,PLAIN ENDS W/O HOLES 5-4-3061-12 (81337)		EA	2	
26	8	XDOZZ	XDOZZ						..NUTSERT,CLOSED END -0.250/20 5-4-5089 (81337) AT502-S2-420 (84526)		EA	4	
26	9	XDOZZ	XDOZZ						..INSERT,BLIND THREADED 17-1-4718-18 (81337) 151-428—16-SS-4 (OJHK5)		EA	12	
26	10								DELETED				
26	11								DELETED				
26	12								DELETED				
26	13	XDOZZ	XDOZZ						..NUT,BLIND NAS133054-391 (80205)		EA	2	
26	14	PAOZZ	PAOZZ					5320-00-882-8336	.RIVET,DOME HEAD 5-4-6917-4 (81337) AD44H (07707)		EA	100	
26	15	MFFZZ	MFFZZ						.STRIP,RETAINER (MFG FROM5-4- 4805, FSCM 81337,6061-T6 AL ALY,QQ- 2A) 5-4-2930-3 (81337)		EA	1	

TM10-5411-201-24P  
TO35E4-178-4

(1) ILLUSTRATION		(2) SMR CODE				(3) USMC		(4)	(5) DESCRIPTION	(6) USABLE ON CODE	(7) U/M	(7) QTY INC IN UNITS	(8) USMC QTY PER EQUIP
a	b	a	b	c	d	a	b	NATIONAL STOCK NUMBER	REF NUMBER & MFR CODE				
FIG NO	ITEM NO	ARMY	AIR FORCE	NAVY	USMC	SSI	REPL FACTOR						
SECTION II REPAIR PARTS LIST													
26	16	MFOFF	MFOFF						.STRIP,RETAINER (MFG FROM 5-4-4806, FSCM 81337,6061-T6 ALALY,QQ,QQ 5-4-4793-2 (81337)		EA	1	
26	17	PAOZZ	PAOZZ					5411-01-225-8330	.SEAL,WEATHER-HINGED ENDWALL 5-4-4799-1 (81337)		EA	1	
26	18	MFFZZ	MFFZZ						.STRIP,RETAINER (MFG FROM 5-4- 4805,FSCM81337,6061-T6 AL ALY,QQ,QQ 5-4-2930-5 (81337)		EA	1	
26	19	PAOZZ	PAOZZ					5411-01-225-3879	.SEAL,84.15 IN. LG-HINGED END PANEL 5-4-4536-1 (81337)		EA	1	
26	20	PAOZZ	PAOZZ						.RIVET,DOME HEAD 5-4-6917-5 (81337) AD46H (07707)		EA	6	
26	21	PAOZZ	PAOZZ					5340-01-225-6700	.BUMPER 5-4-4825 (81337) 3781 (77969)		EA	3	
26	22	PAOOO	PAOOO					5411-01-225-8408	.LATCH ASSY-HINGED SECTION 5-4-3128-1 (81337)		EA	1	
26	23	PAOZZ	PAOZZ					5305-01-225-8409	..SCREW,KNURL HEAD-0.250 DIA X1.31 LONG 5-4-4900 (81337) 58-24-111-24 (94222)		EA	2	
26	24	PAOZZ	PAOZZ					5365-00-956-9491	..WASHER,RETAINER 5-4-5076 (81337) 58-41-4-24 (94222)		EA	2	
26	25	PAOZZ	PAOZZ					5320-00-274-8149	..RIVET,COUNTERSUNK-0.126 X 0.393 5-4-4879 (81337) 1604-0412 (19738)		EA	2	
26	26	PAOZZ	PAOZZ					5340-00-966-8234	..CATCH,CLAMPING 5-4-4899 (81337) 10276826-1 (18896)		EA	1	
26	27	PAOZZ	PAOZZ					7690-01-225-6681	..DECAL,ASSY NUMBER-0.38 X 2.00 5-4-4513-1 (81337)		EA	1	
26	28	XAOZZ	XAOZZ						..PLATE,LATCH 5-4-4716 (81337)		EA	1	
26	29	XDOZZ	XDOZZ						.NUT,PLAIN,BLIND NAS133054KB391 (80205)		EA	2	
26	30								DELETED				

TM10-5411-201-24P  
TO35E4-178-4

(1) ILLUSTRATION		(2) SMR CODE				(3) USMC		(4)	(5) DESCRIPTION		(6)	(7)	(8)
a	b	a	b	c	d	a	b	NATIONAL STOCK NUMBER	REF NUMBER & MFR CODE	USABLE ON CODE	U/M	QTY INC IN UNITS	USMC QTY PER EQUIP
									SECTION II REPAIR PARTS LIST				
26	31	PAOZZ	PAOZZ					5320-01-032-6534	RIVET,DOME HEAD 5-4-6921-4 (81337) AD68H (07707)		EA	10	
26	32	PAOZZ	PAOZZ					5320-00-956-7362	RIVET,DOME HEAD 5-4-6921-1 (81337) AD62H (07707)		EA	40	
26	33	XBOOO	XBOOO						LATCH PAN ASSY 5-4-4961-1 (81337)		EA	5	
26	34	PAOZZ	PAOZZ					5320-00-236-3929	RIVET,COUNTERSUNK 5-4-4937 (81337) 1604-0615 (19738)	DNT	EA	4	
26	34	PAOZZ	PAOZZ					5320-00-420-2165	RIVET,COUNTERSUNK-0.188 X0.476 5-4-6922-1 (81337) AK64H (07707)	ERJ	EA	4	
26	35	PAOZZ	PAOZZ					5340-01-226-4845	LATCH,HEAVY DUTY 5-4-4962 (81337) VHC250-69-S-WR (98003)		EA	1	
26	36	PAOZZ	PAOZZ					5411-01-225-8410	PAN,LATCH-HINGED SECTION 5-4-3031 (81337)		EA	1	
26	37	PAOZZ	PAOZZ					5320-00-462-2320	RIVET 5-4-6919-1 (81337)		EA	4	
26	38	XBOZZ	XBOZZ						SIGN 5-4-8466-1 (81337)		EA	1	
26	39	XDOZZ	XDOZZ						RIVET 5-4-6917-3 (81337)		EA	6	
26	40	XBOZZ	XBOZZ						RETAINER STRIP 5-4-2930-2 (81337)		EA	3	
26	41	MOOZZ	MOOZZ						TAPE,SO CABLE SUPPORT 10 INCH MAKE FROM 5-4-4994 5-4-5053-1 (81337)		EA	3	
26	42	XDOZZ	XDOZZ						NUT,PLAIN,BLIND 17-1-6611-8 (81337) 151-1032-12-SP-4 (0JHK5)		EA	6	
26	43								DELETED				
26	44	XDOZZ	XDOZZ						DECAL 5-4-5031-1 (81337)		EA	1	
26	45	XDOZZ	XDOZZ						DECAL 5-4-5036-10 (81337)		EA	1	
26	46	XDOZZ	XDOZZ						DECAL 5-4-5036-19 (81337)		EA	1	
26	47	XDOZZ	XDOZZ						DECAL 5-4-5024-1 (81337)		EA	2	

TM10-5411-201-24P  
TO35E4-178-4

(1) ILLUSTRATION		(2) SMR CODE				(3) USMC		(4) NATIONAL STOCK NUMBER	(5) DESCRIPTION  REF NUMBER & MFR CODE	USABLE ON CODE	(6) U/M	(7) QTY INC IN UNITS	(8) USMC QTY PER EQUIP
a	b	a	b	c	d	a	b						
FIG NO	ITEM NO	ARMY	AIR FORCE	NAVY	USMC	SSI	REPL FACTOR						
									SECTION II REPAIR PARTS LIST				
26	48	XDOZZ	XDOZZ						.NUT,PLAIN,BLIND NAS1330S3B116 (80205)		EA	2	
26	49								DELETED				
26	50	XDOZZ	XDOZZ						.DECAL (USED ON 17-1-1868 ONLY) 5-4-5092-1 (81337)		EA	1	
26	51	XDOZZ	XDOZZ						.DECAL 5-4-5085-15 (81337)		EA	1	
26	52	XDOZZ	XDOZZ						.DECAL 5-4-5003-1 (81337)		EA	1	
26	53	XDOZZ	XDOZZ						.DECAL 5-4-5006-1 (81337)		EA	5	
26	54	XBOOO	XBOOO					5411-01-225-3881	.HINGED END PANEL,BONDED PERS RIGHT AND CARGO LEFT 5-4-2846-1 (81337)		EA	1	



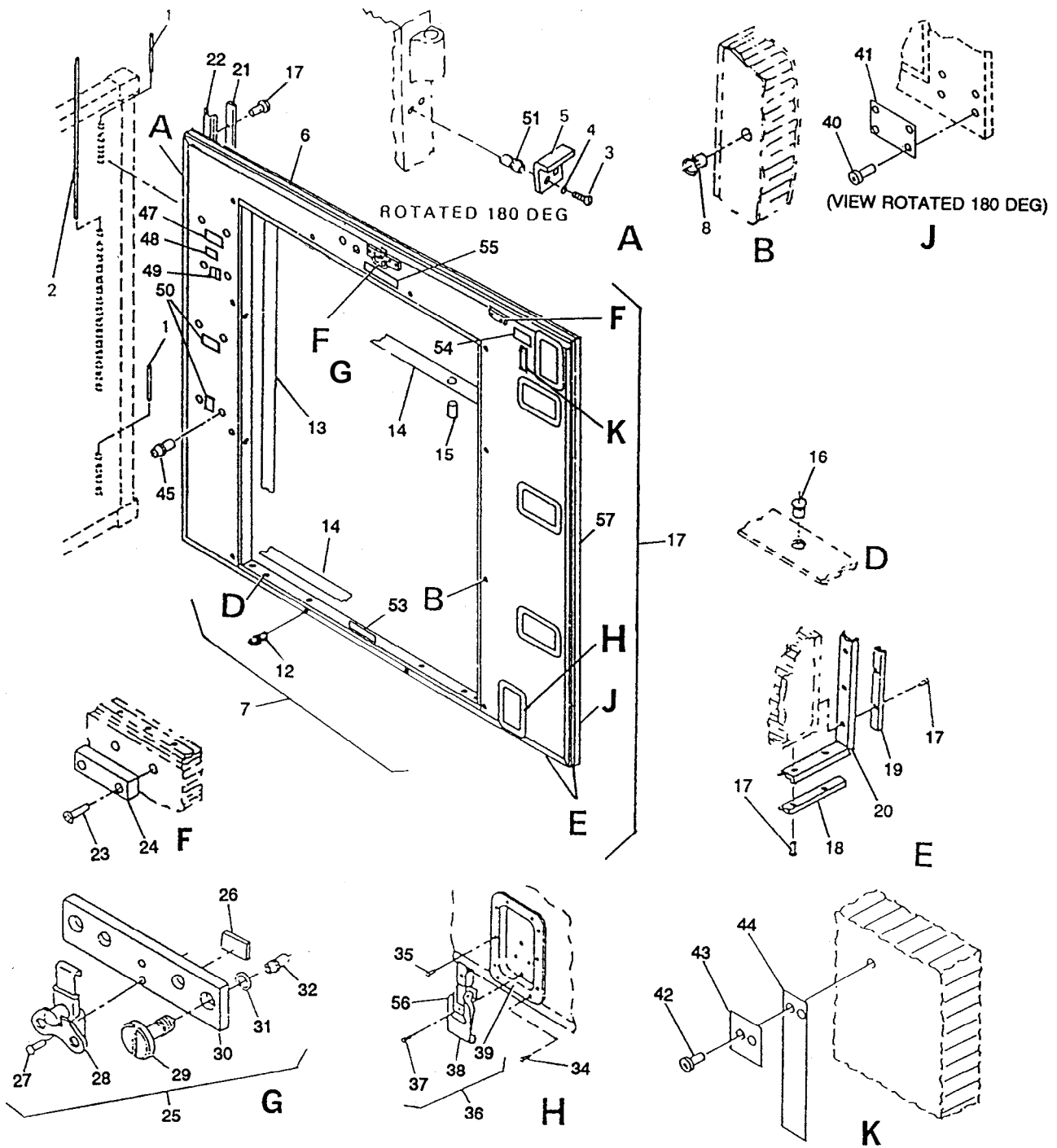

Figure 27. Cargo end hinged endwall



(1) ILLUSTRATION		(2) SMR CODE				(3) USMC		(4)	(5) DESCRIPTION	USABLE ON CODE	(6) U/M	(7) QTY INC IN UNITS	(8) USMC QTY PER EQUIP
a	b	a	b	c	d	a	b	NATIONAL STOCK NUMBER	REF NUMBER & MFR CODE				
FIG NO	ITEM NO	ARMY	AIR FORCE	NAVY	USMC	SSI	REPL FACTOR						
									SECTION II REPAIR PARTS LIST				
									GROUP 05 FOLDING PANEL ASSEMBLIES				
27	1	XDOZZ	XDOZZ						PIN,HINGE MS20253-5-1000 (96906)		EA	2	
27	2	XDOZZ	XDOZZ						PIN,HINGE MS20253-5-1800 (96906)		EA	1	
27	3	PAOZZ	PAOZZ					5305-00-059-3659	SCREW,MACHINE MS51958-63 (96906)		EA	4	
27	4	PAOZZ	PAOZZ					5310-00-933-8120	WASHER,LOCK MS35338-138 (96906)		EA	4	
27	5	XBOZZ	XBOZZ						RETAINER,HINGE PIN 5-4-3049 (81337)		EA	2	
27	6	XBOOO	XBOOO						ENDWALL W/CLOSEOUT ASSY, HINGED-PERS L & CARGO R 17-1-1869 (81337)		EA	1	
27	6	PBOOO	PBOOO						HINGED END PANEL ASSY-PERS L & CARGO R 17-1-1866 (81337)		EA	1	
27	7	XCOZZ	XCOZZ						.CLOSEOUT OPENING INSTL-58.5 X77.0 (USE ON 17-1-1869 ONLY) 5-4-4724-1 (81337)		EA	1	
27	8	PAOZZ	PAOZZ					5340-01-236-7347	..INSERT,BLIND THREADED NAS18325N8 (80205)		EA	10	
27	9								DELETED				
27	10								DELETED				
27	11								DELETED				
27	12	XDOZZ	XDOZZ						.. NUT,BLIND NAS133054-391 (80205)		EA	2	
27	13	XBOZZ	XBOZZ						..THERMAL BARRIER, PLAIN ENDS W/O HOLES 5-4-3061-12 (81337)		EA	2	
27	14	XBOZZ	XBOZZ						..THERMAL BARRIER,PLAIN ENDS W/O HOLES 5-4-3061-13 (81337)		EA	2	
27	15	XBOZZ	XBOZZ						..TUBE,STAINLESS STL-CLOSEOUT 5-4-5134 (81337)		EA	2	
27	16	XDOZZ	XDOZZ						..NUTSERT,CLOSED END-0.250/20 5-4-5089 (81337) AT502-S2-420 (84256)		EA	4	

TM10-5411-201-24P

TO35E4-178-4

(1) ILLUSTRATION		(2) SMR CODE				(3) USMC		(4)	(5)	(6)	(7)	(8)	
a	b	a	b	c	d	a	b	NATIONAL STOCK NUMBER	DESCRIPTION REF NUMBER & MFR CODE	USABLE ON CODE	U/M	QTY INC IN UNITS	USMC QTY PER EQUIP
FIG NO	ITEM NO	ARMY	AIR FORCE	NAVY	USMC	SSI	REPL FACTOR						
									SECTION II REPAIR PARTS LIST				
27	17	PAOZZ	PAOZZ					5320-00-882-8386	.RIVET,DOME HEAD-0.126 X 0.445 5-4-6917-4 (81337)		EA	100	
27	18	MFFZZ	MFFZZ						.STRIP,RETAINER (MFG FROM 5-4-4805,FSCM 81337,6061-T6 ALALY,QQ-2A) 5-4-2930-3 (81337)		EA	1	
27	19	MFFZZ	MFFZZ						.STRIP,RETAINER (MFG FROM 5-4-4805,FSCM 81337,6061-T6 ALALY,QQ-2A) 5-4-2930-5 (81337)		EA	1	
27	20	PAOZZ	PAOZZ					5411-01-225-3880	.SEAL,WEATHER-HINGED ENDWALL 5-4-4799 (81337)		EA	1	
27	21	MFOFF	MFOFF						.STRIP,RETAINER (MFG FROM 5-4-4806,FSCM 81337,6061-T6 ALALY,QQ-2A) 5-4-4793-2 (81337)		EA	1	
27	22	PAOZZ	PAOZZ					5411-01-225-3879	.SEAL,84.15 IN. LG-HINGED END PANEL 5-4-4536-1 (81337)		EA	1	
27	23	PAOZZ	PAOZZ					5320-00-274-8149	.RIVET 5-4-6917-5 (81337)		EA	6	
27	24	PAOZZ	PAOZZ					5340-01-225-6700	.BUMPER 5-4-4825 (81337) 3781 (77969)		EA	3	
27	25	PAOOO	PAOOO					5411-01-225-8408	.LATCH ASSY-HINGED SECTION 5-4-3128-1 (81337)		EA	1	
27	26	PCOZZ	PCOZZ					7690-01-225-6681	.DECAL,ASSY NUMBER-0.38 X 2.00 5-4-4513-1 (81337)		EA	1	
27	27	PAOZZ	PAOZZ					5320-00-274-8149	.RIVET,COUNTERSUNK-0.126 X 0.383 5-4-4879 (81337) 1604-0412 (19738)		EA	3	
27	28	PAOZZ	PAOZZ					5340-00-966-8234	.LINK,LOCK-NO.3 5-4-4899 (81337) K3-1735-52 (94222)		EA	1	
27	29	PAOZZ	PAOZZ					5305-01-225-8409	.SCREW,KNURL HEAD-0.250 DIA X1.31 LONG 5-4-4900 (81337) 58-24-111-24 (94222)		EA	2	
27	30	XAOZZ	XAOZZ						.PLATE,LATCH 5-4-4716 (81337)		EA	1	
27	31	PAOZZ	PAOZZ					5365-00-956-9491	.WASHER,RETAINER 5-4-5076 (81337) 58-41-4-24 (94222)		EA	2	
27	32	XDOZZ	XDOZZ						.NUT,PLAIN,BLIND NAS1330S4-391 (80205)		EA	2	

TM10-5411-201-24P

TO35E4-178-4

(1) ILLUSTRATION		(2) SMR CODE				(3) USMC		(4)	(5) DESCRIPTION	(6) USABLE ON CODE	(7)	(8)
a	b	a	b	c	d	a	b	NATIONAL STOCK NUMBER	REF NUMBER & MFR CODE	U/M	QTY INC IN UNITS	USMC QTY PER EQUIP
FIG NO	ITEM NO	ARMY	AIR FORCE	NAVY	USMC	SSI	REPL FACTOR					
									SECTION II REPAIR PARTS LIST			
27	33								DELETED			
27	34	XDOZZ	XDOZZ					5320-01-032-6534	.RIVET 5-4-6921-4 (81337)	EA	10	
27	35	XDOZZ	XDOZZ						.RIVET 5-4-6921-1 (81337)	EA	40	
27	36	XBOOO	XBOOO						.LATCH PAN ASSY 5-4-4961-1 (81337)	EA	5	
27	37	PAOZZ	PAOZZ					5320-00-236-3929	.RIVET,COUNTERSUNK-0.188 X0.476 5-4-4937 (81337) 1604-0615 (19738)	DNT	EA	4
27	37	PAOZZ	PAOZZ					5320-00-420-2165	.RIVET,COUNTERSUNK 5-4-6922-1 (81337) AK64H (07707)	ERJ	EA	4
27	38	PAOZZ	PAOZZ					5340-01-226-4845	.LATCH,HEAVY DUTY 5-4-4962 (81337) VHC250-69-S-WR (98003)	EA	1	
27	39	PAOZZ	PAOZZ					5411-01-225-8410	.PAN,LATCH-HINGED SECTION 5-4-3031 (81337)	EA	1	
27	40	PAOZZ	PAOZZ					5320-00-462-2320	.RIVET 5-4-6919-1 (81337)	EA	4	
27	41	XBOZZ	XBOZZ						.SIGN 5-4-8466 (81337)	EA	1	
27	42	PAOZZ	PAOZZ					5320-00-882-8388	.RIVET 5-4-6917-3 (81337)	EA	6	
27	43	XBOZZ	XBOZZ						.STRIP,RETAINER 5-4-2930-2 (81337)	EA	3	
27	44	XDOZZ	XDOZZ						.TAPE,SO CABLE SUPPORT 5-4-5053-1 (81337)	EA	3	
27	45	XDOZZ	XDOZZ						.NUT,PLAIN,BLIND 17-1-6611-8 (81337) 151-1032-12-SP-4 (OJHK5)	EA	6	
27	46								DELETED			
27	47	PBOZZ	PBOZZ					7960-01-226-0660	.DECAL 5-4-5031-1 (81337)	EA	1	
27	48	XDOZZ	XDOZZ						.DECAL 5-4-5036-13 (81337)	EA	1	
27	49	XDOZZ	XDOZZ						.DECAL 5-4-5036-16 (81337)	EA	1	

(1) ILLUSTRATION		(2) SMR CODE				(3) USMC		(4) NATIONAL STOCK NUMBER	(5) DESCRIPTION  REF NUMBER & MFR CODE	USABLE ON CODE	(6) U/M	(7) QTY INC IN UNITS	(8) USMC QTY PER EQUIP
a	b	a	b	c	d	a	b						
FIG NO	ITEM NO	ARMY	AIR FORCE	NAVY	USMC	SSI	REPL FACTOR						
									SECTION II REPAIR PARTS LIST				
27	50	XDOZZ	XDOZZ						.DECAL 5-4-5024-1 (81337)		EA	2	
27	51	PAOZZ	PAOZZ					5310-00-999-4191	.NUT,PLAIN,BLIND NAS1330S3B116 (80205)		EA	2	
27	52								DELETED				
27	53	XDOZZ	XDOZZ						.DECAL 5-4-5092-1 (81337)		EA	1	
27	54	XDOZZ	XDOZZ						.DECAL 5-4-5085-16 (81337)		EA	1	
27	55	XDOZZ	XDOZZ						.DECAL 5-4-5003-1 (81337)		EA	1	
27	56	XDOZZ	XDOZZ						.DECAL 5-4-5006-1 (81337)		EA	5	
27	57	XBOOO	XBOOO					5411-01-225-8411	.HINGED END PANEL,BONDED-PERS L & CARGO R 5-4-5050-1 (81337)		EA	1	





TM10-5411-201-24P  
TO35E4-178-4

(1) ILLUSTRATION		(2) SMR CODE				(3) USMC		(4)	(5) DESCRIPTION	(6) USABLE ON CODE	(7) U/M	(7) QTY INC IN UNITS	(8) USMC QTY PER EQUIP
a	b	a	b	c	d	a	b	NATIONAL STOCK NUMBER	REF NUMBER & MFR CODE				
FIG NO	ITEM NO	ARMY	AIR FORCE	NAVY	USMC	SSI	REPL FACTOR						
									SECTION II REPAIR PARTS LIST				
									GROUP 05 FOLDING PANEL ASSEMBLIES				
28	1	PAOZZ	PAOZZ					5320-01-037-3038	RIVET,COUNTERSUNK 5-4-4826 (81337) 1604-0514 (19738)		EA	10	
28	2	XBOZZ	XBOZZ						SPACER,HINGED FLOOR 5-4-4656 (81337)		EA	1	
28	3	PAOZZ	PAOZZ					5411-01-225-3883	SEAL,HINGED FLOOR 5-4-4501 (81337)		EA	2	
28	4	PAOZZ	PAOZZ					5305-00-781-5664	SCREW,MACHINE MS24693C271 (96906)		EA	32	
28	5	XBOZZ	XBOZZ						BRACKET,STOWAGE-0.218 DIA HOLES 5-4-4792-1 (81337)		EA	4	
28	6	XBOZZ	XBOZZ						BRACKET,STOWAGE-0.218 DIA HOLES 5-4-4792-2 (81337)		EA	4	
28	7	XBOZZ	XBOZZ					5411-01-226-7495	HINGED SIDEWALL ASSY- CLOSEOUT, 58.5 X 77.0 17-1-1872 (81337)		EA	1	
28	8	XDOZZ	XDOZZ						.NUT,PLAIN,BLIND 17-1-6611-8 (81337) 151-1032-12-SP-4 (OJHK5)		EA	32	
28	9								DELETED				
28	10	XCOZZ	XCOZZ						.CLOSEOUT OPENING INSTL-58.5 X 77.0 5-4-4724-1 (81337)		EA	1	
28	11	XBOZZ	XBOZZ						.TUBE,STAINLESS STL-CLOSEOUT 5-4-5134 (81337)		EA	2	
28	12	XBOZZ	XBOZZ						.THERMAL BARRIER,PLAIN ENDS W/O HOLES 5-4-3061-13 (81337)		EA	2	
28	13	XBOZZ	XBOZZ						.THERMAL BARRIER,PLAIN ENDS W/O HOLES 5-4-3061-12 (81337)		EA	2	
28	14	XDOZZ	XDOZZ						.NUTSERT,CLOSED END -0.250/20 5-4-5089 (81337) AT502-S2-420 (84256)		EA	4	
28	15	PAOZZ	PAOZZ					5340-01-236-7347	.INSERT,BLIND THREADED NAS1832C5N8 (80205)		EA	10	
28	16								DELETED				
28	17								DELETED				

TM10-5411-201-24P  
TO35E4-178-4

(1) ILLUSTRATION		(2) SMR CODE				(3) USMC		(4) NATIONAL STOCK NUMBER	(5) DESCRIPTION  REF NUMBER & MFR CODE	USABLE ON CODE	(6) U/M	(7) QTY INC IN UNITS	(8) USMC QTY PER EQUIP
a	b	a	b	c	d	a	b						
FIG NO	ITEM NO	ARMY	AIR FORCE	NAVY	USMC	SSI	REPL FACTOR						
28	18								SECTION II REPAIR PARTS LIST DELETED				
28	19								DELETED				
28	20	XDOZZ	XDOZZ						.DECAL 5-4-5085-14 (81337)		EA		1
28	21	XBOZZ	XBOZZ						.HINGED SIDEWALL ASSY 17-1-1870-1 (81337)		EA		REF





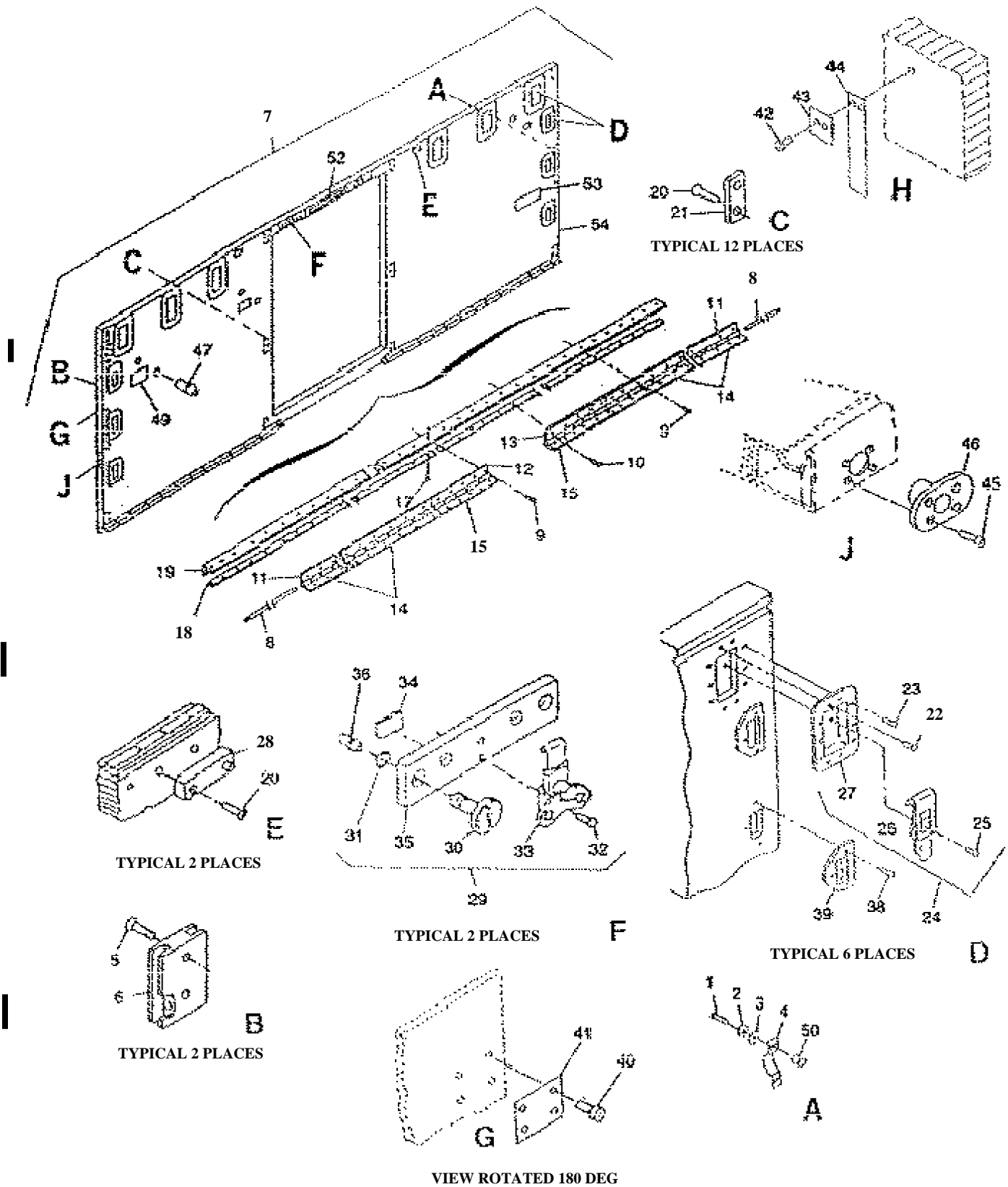

Figure 29. Hinged sidewall

Change 2

(1) ILLUSTRATION		(2) SMR CODE				(3) USMC			(4) NATIONAL STOCK NUMBER	(5) DESCRIPTION	(6) USABLE ON CODE	(7) QTY INC IN UNIT	(8) USMC QTY PER EQUIP
A FIG NO	B ITEM NO	A ARMY	B AIR FORCE	C NAVY	D USMC	A SSI	B REPL FACTOR		REF NUMBER & MFR CODE		U/M		
SECTION II REPAIR PARTS LIST													
GROUP 05 FOLDING PANEL ASSEMBLIES													
29	1	PAOZZ	PAOZZ					5305-00-688-2020	SCREW,CAP MS353008-305 (96906)	EA		4	
29	2	PAOZZ	PAOZZ					5310-00-933-8121	WASHER,LOCK MS35338-139 (96906)	EA		4	
29	3	PAOZZ	PAOZZ					5310-00-531-9515	WASHER,FLAT AN960C416 (88044)	EA		4	
29	4	PAOOO	PAOOO					5411-01-225-8414	STRAP ASSY 5-4-4758 (81337)	EA		2	
29	5	PAOZZ	PAOZZ					5305-00-725-5909	SCREW,MACHINE MS24693C296 (96906)	EA		4	
29	6	XBOZZ	XBOZZ						BRACKET,SUPPORT-JACK,HINGED SECTION 5-4-2929 (81337)	EA		2	
29	7	XBOZZ	XBOZZ						HINGED SIDEWALL ASSY 17-1-1870-1 (81337)	EA		1	
29	8	PAOZZ	PAOZZ					5340-01-237-1130	.PIN,.HINGE MS20253-4-9225 (96906)	EA		2	
29	9	PAOZZ	PAOZZ					5320-00-616-4349	.RIVET,BLIND MS20800AD628 (96906)	EA		30	
29	10	XBFZZ	XBFZZ					5320-01-232-5670	.RIVET,BLIND MS90354U0607 (96906)	EA		8	
29	11	XBOZZ	XBOZZ					5411-01-225-8412	.HINGE HALF,OUTBOARD-SIDEWALL 5-4-4958-1 (81337)	EA		2	
29	12	XBOZZ	XBOZZ					5411-01-225-8413	.HINGE HALF,INBOARD-SIDEWALL 5-4-4811-1 (81337)	EA		1	
29	13	XBOZZ	XBOZZ					5411-01-226-4673	.HINGE HALF,INBOARD-SIDEWALL 5-4-4960-1 (81337)	EA		1	
29	14	XBOZZ	XBOZZ					5411-01-226-7496	.HINGE HALF,OUTBOARD-FLOOR 5-4-4957-1 (81337)	EA		2	
29	15	XBOZZ	XBOZZ					5411-01-226-4674	.HINGE HALF,INBOARD-FLOOR 5-4-4959-1 (81337)	EA		1	
29	16	PBOZZ	PBOZZ					5411-01-226-4675	.HINGE HALF,INBOARD-FLOOR 5-4-5143-1 (81337)	EA		1	
29	17	PAOZZ	PAOZZ						.RIVET,DOME HEAD 5-4-6918-3 (81337) AD64H (07707)	EA		76	
29	18	MFFZZ	MFFZZ						.STRIP,RETAINER (MFG FROM 5-4- 4805,FSCM 81337,6061-T6 AL ALY,QQ-2A) 5-4-2930-6 (81337)	EA		2	

TM10-5411-201-24P TO35E4-178-4										(6)	(7)	(8)		
(1) ILLUSTRATION A FIG NO	B ITEM NO	(2) SMR CODE A B C D ARMY AIR NAVY USMC				(3) USMC A B SSI REPL FACTOR			(4) NATIONAL STOCK NUMBER	(5) DESCRIPTION REF NUMBER & MFR CODE	USABLE ON CODE	U/M	QTY INC IN UNIT	USMC QTY PER EQUIP
SECTION II REPAIR PARTS LIST														
29	19	XBOZZ	XBOZZ							.SEAL,223.64-HINGED SIDEWALL 5-4-4584-1 (81337)	EA		1	
29	20	PAOZZ	PAOZZ							.RIVET, DOME HEAD-0.158 X 0.507 5-4-6917-5 (81337)	EA		28	
29	21	PAOZZ	PAOZZ					5340-01-225-6700		.BUMPER 5-4-4825 (81337) 3781 (77969)	EA		12	
29	22	PAOZZ	PAOZZ							.RIVET, DOME HEAD 5-4-6921-4 (81337) AD68H (07707)	EA		12	
29	23	PAOZZ	PAOZZ							.RIVET, DOME HEAD 5-4-6921-1 (81337) AD62H (07707)	EA		48	
29	24	XBOOO	XBOOO							.LATCH PAN ASSY 5-4-4961-1 (81337)	EA		6	
29	25	PAOZZ	PAOZZ					5320-00-236-3929		.RIVET, COUNTERSUNK-0.188 X 0.476 5-4-4937 (81337) 1604-0615 (19738)	DNT	EA	4	
29	25	PAOZZ	PAOZZ							.RIVET, COUNTERSUNK 5-4-6922-1 (81337) AK64H (07707)	ERJ	EA	4	
29	26	PAOZZ	PAOZZ					5340-01-226-4845		.LATCH, HEAVY DUTY 5-4-4962 (81337) VHC250-69- (98003) S-WR	EA		1	
29	27	PAOZZ	PAOZZ					5411-01-225-8140		.PAN, LATCH-HINGED SECTION 5-4-3031 (81337)	EA		1	
29	28	PAOZZ	PAOZZ					5411-01-226-7497		.BUMPER, HINGED PANELS 5-4-3127-1 (81337)	EA		2	
29	29	PAOZZ	PAOZZ					5411-01-225-8408		.LATCH ASSY-HINGED SECTION 5-4-3128-1 (81337)	EA		2	
29	30	PAOZZ	PAOZZ					5305-01-225-8409		.SCREW, KNURL HEAD-0.250 DIA X 1.31 LONG 5-4-4900 (81337) 58-24-111-24 (94222)	EA		4	
29	31	PAOZZ	PAOZZ					5365-00-956-9491		.WASHER, RETAINER 5-4-5076 (81337) 58-41-4-24 (94222)	EA		4	
29	32	PAOZZ	PAOZZ					5320-00-274-8149		.RIVET, COUNTERSUNK-0.126 X 0.383 5-4-4879 (81337) 1604-0412 (19738)	EA		2	
29	33	PAOZZ	PAOZZ					5340-00-966-8234		.LINK LOCK-NO.3 5-4-4899 (81337) B-1900-613 (82230)	EA		1	

TM10-5411-201-24P  
TO35E4-178-4

(1) ILLUSTRATION		(2) SMR CODE				(3) USMC		(4) NATIONAL STOCK NUMBER	(5) DESCRIPTION  REF NUMBER & MFR CODE	USABLE ON CODE	(6) U/M	(7) QTY INC IN UNITS	(8) USMC QTY PER EQUIP
a	b	a	b	c	d	a	b						
FIG NO	ITEM NO	ARMY	AIR FORCE	NAVY	USMC	SSI	REPL FACTOR						
									SECTION II REPAIR PARTS LIST				
29	34	XDOZZ	XDOZZ					7690-01-225-6681	.DECAL,ASSY NUMBER-0.38 X 2.00 5-4-4513-1 (81337)		EA	1	
29	35	XAOZZ	XAOZZ						.PLATE,LATCH 5-4-4516-1 (81337)		EA	1	
29	36	XDOZZ	XDOZZ						.NUT,PLAIN,BLIND NAS133054KB-391 (80205)		EA	4	
29	37								DELETED				
29	38	PAOZZ	PAOZZ						.RIVET,COUNTERSUNK 5-4-6922-1 (81337) AK64H (07707)		EA	18	
29	39	PAOZZ	PAOZZ					5340-01-225-6720	.CUP,STRIKE-HINGED SECTION 5-4-3030-1 (81337)		EA	6	
29	40	XDOZZ	XDOZZ						.RIVET 5-4-6919-1 (81337)		EA	8	
29	41	XBOZZ	XBOZZ						.SIGN 5-4-5087-1 (81337)		EA	2	
29	42	XDOZZ	XDOZZ						.RIVET 5-4-6917-3 (81337)		EA	8	
29	43	XBOZZ	XBOZZ						.STRIP 5-4-2930-2 (81337)		EA	4	
29	44	XDOZZ	XDOZZ						.TAPE,SO CABLE SUPPORT 5-4-5053-1 (81337)		EA	3	
29	45	XDOZZ	XDOZZ						.RIVET 5-4-6920 (81337)		EA	8	
29	46	XBOZZ	XBOZZ						.CUP 5-4-4763-1 (81337)		EA	2	
29	47	XDOZZ	XDOZZ						.NUT,PLAIN,BLIND 17-1-6611-8 (81337) 151-1032-12-SS-4 (OJHK5)		EA	8	
29	48								DELETED				
29	49	XDOZZ	XDOZZ						.DECAL 5-4-5031-1 (81337)		EA	4	
29	50	XDOZZ	XDOZZ						.NUT,PLAIN,BLIND 151-428-16-SS-3 (OJHK5)		EA	8	
29	51								DELETED				
29	52	XDOZZ	XDOZZ						.DECAL 5-4-5038-1 (81337)		EA	1	

TM10-5411-201-24P  
TO35E4-178-4

(1) ILLUSTRATION		(2) SMR CODE				(3) USMC		(4) NATIONAL STOCK NUMBER	(5) DESCRIPTION  REF NUMBER & MFR CODE	USABLE ON CODE	(6) U/M	(7) QTY INC IN UNITS	(8) USMC QTY PER EQUIP
a	b	a	b	c	d	a	b						
FIG NO	ITEM NO	ARMY	AIR FORCE	NAVY	USMC	SSI	REPL FACTOR						
									SECTION II REPAIR PARTS LIST				
29	53	XDOZZ	XDOZZ						.DECAL 5-4-5041-1 (81337)		EA	2	
29	54	XBOZZ	XBOZZ						.HINGED SIDEWALL PANEL,BONDED 5-4-2836-1 (81337)		EA	1	







TM10-5411-201-24P  
TO35E4-178-4

(1) ILLUSTRATION		(2) SMR CODE				(3) USMC		(4) NATIONAL STOCK NUMBER	(5) DESCRIPTION REF NUMBER & MFR CODE	USABLE ON CODE	(6) U/M	(7) QTY INC IN UNITS	(8) USMC QTY PER EQUIP
a	b	a	b	c	d	a	b						
FIG NO	ITEM NO	ARMY	AIR FORCE	NAVY	USMC	SSI	REPL FACTOR						
									SECTION II REPAIR PARTS LIST				
									GROUP 05 FOLDING PANEL ASSEMBLIES				
30	1	PAOZZ	PAOZZ					5305-00-983-6662	SCREW,CAP MS16998-45 (96906)		EA	16	
30	2	PAOZZ	PAOZZ					5310-01-033-8615	WASHER,LOCK MS51848-50 (96906)		EA	16	
30	3	XBOZZ	XBOZZ						STRIKE,CAM-HINGED FLOOR STOWAGE 5-4-2969-2 (81337)		EA	2	
30	4	XBOZZ	XBOZZ						STRIKE,CAM-HINGED FLOOR STOWAGE 5-4-2969-1 (81337)		EA	2	
30	5	PAOZZ	PAOZZ					5411-01-226-4676	PIN,HINGED FLOOR 5-4-5156-1 (81337)		EA	2	
30	6	PAOZZ	PAOZZ					5411-01-225-3884	SEAL,224.50 IN. LONG-FIXED FLOOR 5-4-4537 (81337)		EA	1	
30	7	PAOZZ	PAOZZ					5305-00-058-4011	SCREW,MACHINE MS24694S105 (96906)		EA	6	
30	8	XBOZZ	XBOZZ						HOUSING,CABLE GUIDE-HINGED FLOOR 5-4-2936-2 (81337)		EA	1	
30	9	XBOZZ	XBOZZ						HOUSING,CABLE GUIDE-HINGED FLOOR 5-4-2936-1 (81337)		EA	1	
30	10	XBOOO	XBOOO						HINGED FLOOR PANEL ASSY 17-1-1864 (81337)		EA	1	
30	11	XDOZZ	XDOZZ						EXPANDER 5-4-4591 (81337)		EA	2	
30	12	XDOZZ	XDOZZ						.SLEEVE 5-4-4924 (81337)		EA	2	
30	13	PAOZZ	PAOZZ					5320-01-004-4137	.RIVET,COUNTERSUNK-0.188 X 0.664 5-4-4827 (81337) 1604-0621 (19738)		EA	2	
30	14	PAOZZ	PAOZZ						.RIVET,COUNTERSUNK 5-4-6922-1 (81337) AK64H (07707)		EA	34	
30	15	XBOZZ	XBOZZ						.THRESHOLD-HINGED FLOOR 5-4-2996-2 (81337)		EA	1	
30	16	XBOZZ	XBOZZ						.THRESHOLD-HINGED FLOOR 5-4-2996-1 (81337)		EA	1	
30	17	PAOZZ	PAOZZ					5340-01-225-6720	.CUP,STRIKE-HINGED SECTION 5-4-3030 (81337)		EA	2	

TM10-5411-201-24P  
TO35E4-178-4

(1) ILLUSTRATION		(2) SMR CODE				(3) USMC		(4)	(5)	(6)	(7)	(8)	
a	b	a	b	c	d	a	b	NATIONAL STOCK NUMBER	DESCRIPTION REF NUMBER & MFR CODE	USABLE ON CODE	U/M	QTY INC IN UNITS	USMC QTY PER EQUIP
FIG NO	ITEM NO	ARMY	AIR FORCE	NAVY	USMC	SSI	REPL FACTOR						
									SECTION II REPAIR PARTS LIST				
30	18	PBOZZ	PBOZZ					5411-01-225-3885	.SEAL,82.97 LONG-HINGED FLOOR PANEL 5-4-4582 (81337)		EA	2	
30	19	PAOZZ	PAOZZ						.RIVET,DOME HEAD 5-4-6921-2 (81337) AD64H (07707)		EA	75	
30	20	PBOZZ	PBOZZ					5411-01-225-3886	.SEAL,CLOSEOUT-HINGED FLOOR PANEL 5-4-4583 (81337)		EA	1	
30	21	PAOZZ	PAOZZ						.RIVET,COUNTERSUNK 5-4-6918-3 (81337) AK44H (07707)		EA	12	
30	22	XBOZZ	XBOZZ					5411-01-225-8415	.GROMMET,JACK INSTL-HINGED SECTION 5-4-3059 (81337)		EA	4	
30	23	XBOZZ	XBOZZ						.BLOCK,SEALING-PEE SECTION 5-4-4552 (81337)		EA	2	
30	24	PAOZZ	PAOZZ					5310-01-498-0257	.NUT,PLAIN,BLIND NAS1330S6B211 (80205)		EA	2	
30	25								DELETED				
30	26	PAFZZ	PAFZZ					5320-00-218-8180	.RIVET,BLIND MS90354-0806 (96906)		EA	16	
30	27	XBOZZ	XBOZZ						.SHEAR PLATE-FIXED SIDEWALL AND HINGED FLOOR 5-4-2970 (81337)		EA	4	
30	28	PAOZZ	PAOZZ					5411-01-239-8330	SEAL,WEDGE-2.00 X 2.50 X 0.190 5-4-4807 (81337)		EA	2	
30	29	XDOZZ	XDOZZ						.RIVET 5-4-6922-2 (81337)		EA	10	
30	30	XBOZZ	XBOZZ						.ANGLE,STOP 5-4-4714-1 (81337)		EA	2	
30	31	XDOZZ	XDOZZ						.RIVET 5-4-6920 (81337)		EA	8	
30	32	XBOZZ	XBOZZ						.CUP,BRACE 5-4-4763-1 (81337)		EA	2	
30	33	XDOZZ	XDOZZ						.RIVET 5-4-6919-1 (81337)		EA	4	
30	34	XBOZZ	XBOZZ						.SIGN 5-4-5086-1 (81337)		EA	1	
30	35	PBOOO	PBOOO					5411-01-225-3887	.HINGED FLOOR PANEL,BONDED 5-4-2842 (81337)		EA	1	
30	36	XDOZZ	XDOZZ						.NUT,PLAIN,BLIND NAS1330S4B151 (80205)		EA	2	



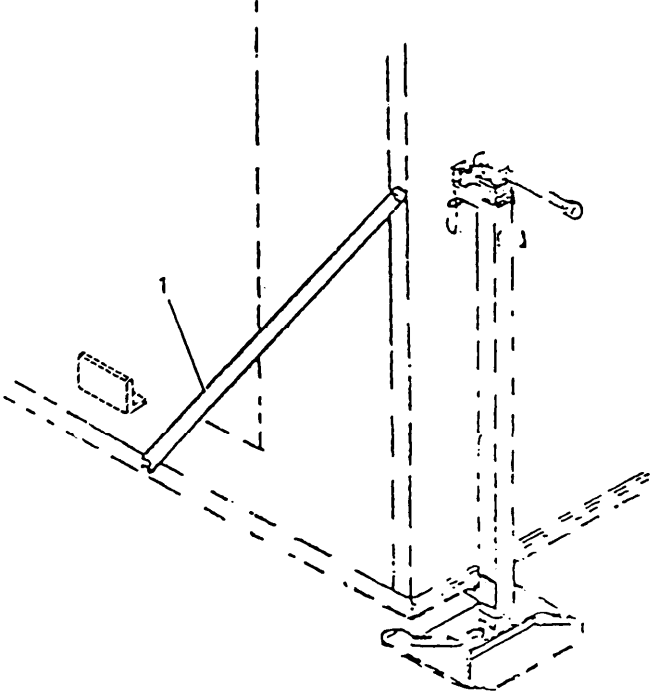

Figure 31. Front and rear brace installation

(1) ILLUSTRATION A FIG NO	(2) SMR CODE A B C D ARMY AIR FORCE NAVY USMC	(3) USMC A B SSI REPL FACTOR	(4) NATIONAL STOCK NUMBER	(5) DESCRIPTION REF NUMBER & MFR CODE	(6) USABLE ON CODE U/M	(7) QTY INC IN UNIT	(8) USMC QTY PER EQUIP
SECTION II REPAIR PARTS LIST							
GROUP 05 FOLDING PANEL ASSEMBLIES							
31	XCOZZ XCOZZ			BRACE INSTL,FRONT 5-4-4768-1 (81337)	EA	1	
31	XCOZZ XCOZZ			BRACE INSTL,REAR 5-4-4768-2 (81337)	EA	1	
31	1 XBOOO XBOOO		5411-01-225-8416	.BRACE,HINGED FLOOR 5-4-4764-1 (81337)	EA	1	

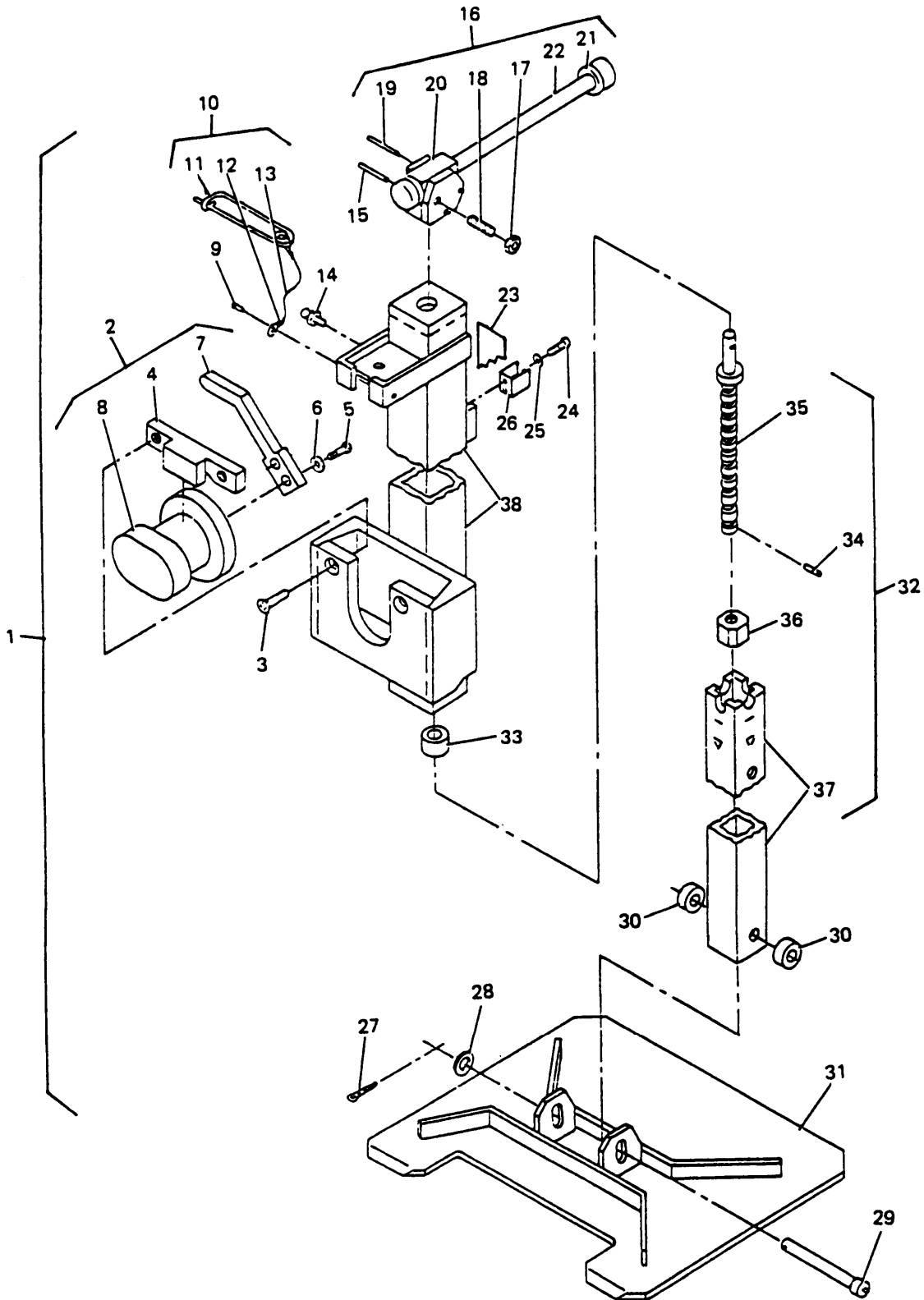

Figure 32. Jack assembly - international standard fitting

TM10-5411-201-24P  
TO35E4-178-4

(1) ILLUSTRATION		(2) SMR CODE				(3) USMC		(4)	(5) DESCRIPTION	(6)	(7)	(8)	
a	b	a	b	c	d	a	b	NATIONAL STOCK NUMBER	REF NUMBER & MFR CODE	USABLE ON CODE	U/M	QTY INC IN UNITS	USMC QTY PER EQUIP
FIG NO	ITEM NO	ARMY	AIR FORCE	NAVY	USMC	SSI	REPL FACTOR						
									SECTION II REPAIR PARTS LIST				
									GROUP 06 CONTAINER LIFT JACK ASSEMBLIES				
32	1	XDOZZ	XBOZZ						JACK ASSY-INTERNATIONAL STANDARD FITTING 5-4-2866-1 (81337)		EA	4	
32	2	XCOZZ	XCOZZ						..ATTACHMENT INSTL-INTL STD FTG 5-4-2875-1 (81337)		EA	1	
32	3	PAOZZ	PAOZZ					5305-00-781-6734	..SCREW,MACHINE MS24694C147 (80205)		EA	2	
32	4	XDOZZ	XBOZZ						..RETAINER-ATTACHMENT,JACK 5-4-2874 (81337)		EA	1	
32	5	PAOZZ	PAOZZ					5305-00-021-3616	..SCREW,CAP MS35307-305 (96906)		EA	2	
32	6	PAOZZ	PAOZZ					5310-00-582-5965	..WASHER,LOCK MS35338-44 (96906)		EA	2	
32	7	XDOZZ	XBOZZ						..HANDLE-JACK ATTACHMENT 5-4-2880 (81337)		EA	1	
32	8	XDOZZ	XBOZZ						..INSERT,ROTATING-JACK ATTACHMENT 5-4-2879 (81337)		EA	1	
32	9	PAOZZ	PAOZZ					5320-01-032-1043	..RIVET,DOME HEAD-0.126 X 0.445 5-4-4814 (81337) DNT 1601-0414 (19738)		EA	1	
32	9	PAOZZ	PAOZZ						..RIVET,DOME HEAD-0.156 X 0.188-0.250 GRIP 5-4-6919-3 (81337) ERJ AD55H (07707)		EA	1	
32	10	XDOZZ	XBOZZ						..LANYARD ASSY-WITH SAFETY PIN 5-4-4802 (81337)		EA	1	
32	11	PAOZZ	PAOZZ					5315-01-207-7930	..PIN,SAFETY 5-4-4812 (81337) 25-06 (96652)		EA	1	
32	12	PAOZZ	PAOZZ					4030-00-431-5536	..SLEEVE,COMPRESSION-0.06 CABLE 5-4-4783 (81337) 28-1-C (76691)		EA	1	
32	13	PAOZZ	PAOZZ					4010-01-214-0019	..LANYARD,10.00 5-4-4813 (81337)		EA	1	
32	14	PAOZZ	PAOZZ					4730-00-050-4203	..FITTING, LUBR MS15001-1 (96906)		EA	1	
32	15	PAOZZ	PAOZZ					5315-00-058-9812	..PIN, SPRING MS16562-255 (96906)		EA	1	
32	16	XDOZZ	XBOZZ						..HANDLE ASSY-JACK 5-62876 (81337)		EA	1	

TM10-5411-201-24P  
TO35E4-178-4

(1) ILLUSTRATION		(2) SMR CODE				(3) USMC		(4)	(5)	(6)	(7)	(8)	
a	b	a	b	c	d	a	b	NATIONAL STOCK NUMBER	DESCRIPTION	USABLE ON CODE	U/M	QTY INC IN UNITS	USMC QTY PER EQUIP
FIG NO	ITEM NO	ARMY	AIR FORCE	NAVY	USMC	SSI	REPL FACTOR		REF NUMBER & MFR CODE				
									SECTION II REPAIR PARTS LIST				
32	17	PAOZZ	PAOZZ					5310-00-477-6768	..NUT, PLAIN MS35649-2384 (96906)		EA	1	
32	18	PAOZZ	PAOZZ					5411-01-225-6575	..PLUNGER, BALL 5-4-4816 (81337) CL-60-SPB-3 (99862)		EA	1	
32	19	PAOZZ	PAOZZ					5315-00-058-9812	..PIN, SPRING MS16562-255 (96906)		EA	1	
32	20	XDOZZ	XDOZZ						..YOKE-HANDLE, JACK 5-4-2877 (81337)		EA	1	
32	21	PAOZZ	PAOZZ					5330-01-225-6690	..O-RING (PURCHASE FR UNITED SEAL & RUBBER CO., N1173-2-312 (02697) 5-4-4817 (81337)		EA	2	
32	22	PAOZZ	PAOZZ					5411-01-225-6576	..LEVER-JACK HANDLE 5-4-5016 (81337)		EA	1	
32	23	PAOZZ	PAOZZ					7690-01-225-6682	..DECAL-OPERATING INSTRUCTIONS-JACK, INTL STD ETC 5-4-3164-1 (81337)		EA	1	
32	24	PAOZZ	PAOZZ					5305-00-057-0522	..SCREW, MACHINE MS51958-26 (96906)		EA	2	
32	25	PAOZZ	PAOZZ					5310-00-929-6395	..WASHER, LOCK MS35338-136 (96906)		EA	2	
32	26	PAOZZ	PAOZZ						..CLIP, SPRING NAS1464-065-08C (80205)		EA	1	
32	27	PAOZZ	PAOZZ					5315-00-234-1863	..PIN, COTTER MS24665-300 (96906)		EA	1	
32	28	PAOZZ	PAOZZ					5310-00-167-0806	..WASHER, FLAT AN960C816 (88044)		EA	1	
32	29	PAOZZ	PAOZZ					5315-01-056-6023	..PIN, STRAIGHT MS20392-7C125 (96906)		EA	1	
32	30	PAOZZ	PAOZZ					5361-01-225-3952	..SPACER, JACK BASE 5-4-2891 (81337)		EA	2	
32	31	XBOZZ	XBOZZ					5411-01-225-3877	..BASE ASSY-JACK 5-4-2886 (81337)		EA	1	
32	32	PBOOO	PBOOO					5411-01-225-3888	..BASIC JACK ASSY-INTL STD FTC 5-4-2867 (81337)		EA	1	
32	33	PAOZZ	PAOZZ					3110-01-225-6626	..BEARING, BALL (PURCHASE FR ART STAMPING, INC., P/N H-19-8) 5-4-4815 (81337)		EA	1	



(1) ILLUSTRATION		(2) SMR CODE				(3) USMC			(4)	(5) DESCRIPTION	(6) USABLE ON CODE	(7) QTY INC IN UNIT	(8) USMC QTY PER EQUIP
A FIG NO	B ITEM NO	A	B	C	D	A	B	NATIONAL STOCK NUMBER	REF NUMBER & MFR CODE				
		ARMY	AIR FORCE	NAVY	USMC	SSI	REPL FACTOR						
SECTION II REPAIR PARTS LIST													
32	34	PAOZZ	PAOZZ					5315-00-058-9770	..PIN, SPRING NAS561C5-18 (80205)	EA	1		
32	35	PAOZZ	PAOZZ					5411-01-250-0043	..SCREW W/COLLAR-JACK 5-4-2870 (81337)	EA	1		
32	36	PAOZZ	PAOZZ					5310-01-254-9581	..NUT, DRIVE-JACK 5-4-2871 (81337)	EA	1		
32	37	XAOZZ	XAOZZ						..TUBE, INSIDE-JACK 5-4-2869 (81337)	EA	1		
32	38	XAOZZ	XAOZZ						..OUTSIDE TUBE ASSY, JACK- INTL STD FTG 5-4-2888 (81337)	EA	1		

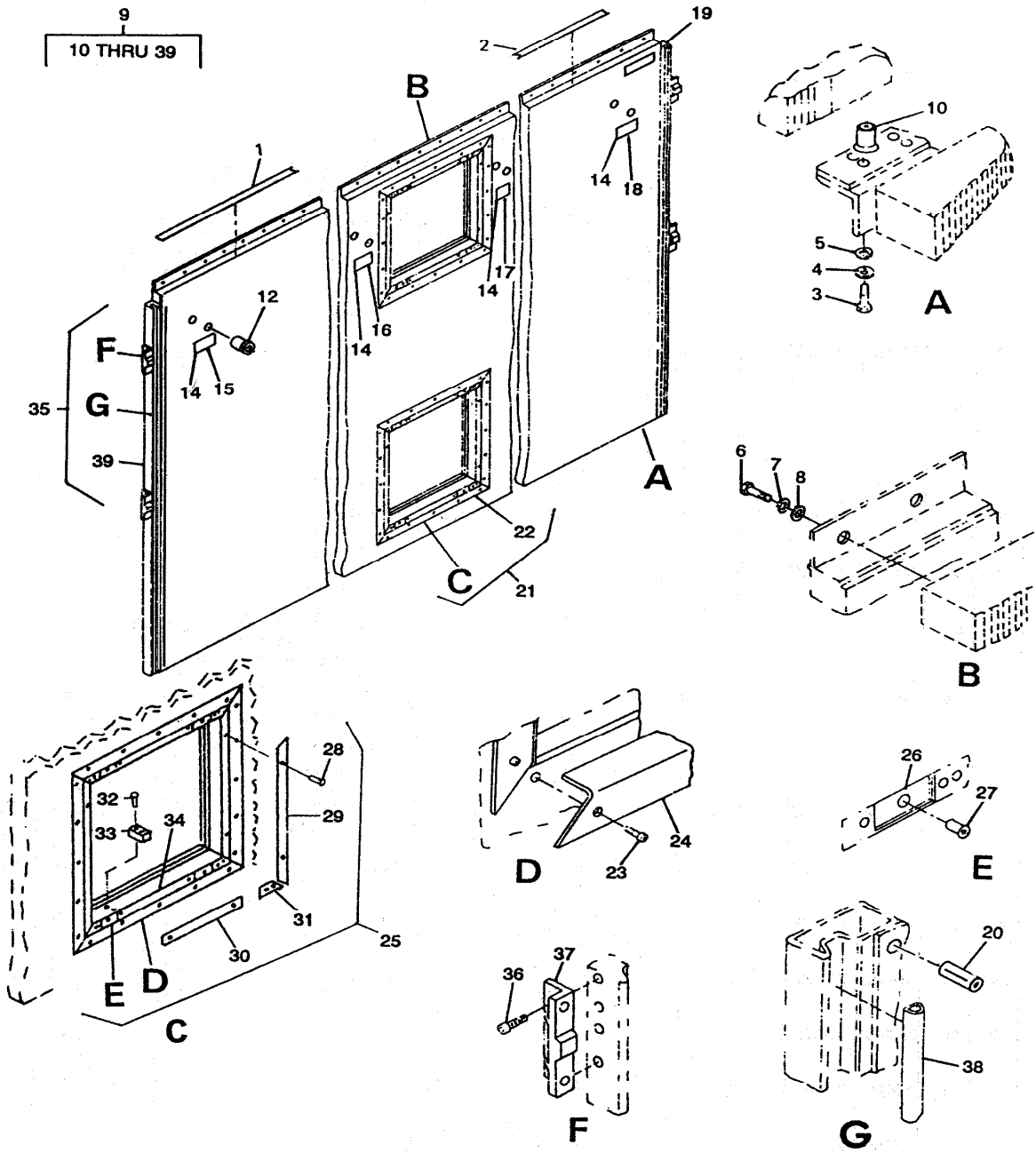

Figure 33. Fixed sidewall



TM10-5411-201-24P  
TO35E4-178-4

(1) ILLUSTRATION		(2) SMR CODE				(3) USMC		(4)	(5)	(6)	(7)	(8)	
a	b	a	b	c	d	a	b	NATIONAL STOCK NUMBER	DESCRIPTION  REF NUMBER & MFR CODE	USABLE ON CODE	U/M	QTY INC IN UNITS	USMC QTY PER EQUIP
FIG NO	ITEM NO	ARMY	AIR FORCE	NAVY	USMC	SSI	REPL FACTOR						
									SECTION II REPAIR PARTS LIST				
33	19	XDOZZ	XDOZZ						.DECAL 5-4-5085-8 (81337)		EA	1	
33	20	XDOZZ	XDOZZ						.ANCHOR PLASTIC 5-4-4946 (81337)		EA	14	
33	21	PBOOO	PBOOO					5411-01-225-6580	.FIXED SIDEWALL ASSY 5-4-3134-1 (81337)		EA	1	
33	22	XCOZZ	XCOZZ						.FRAME INSTALLATION-21 X 21 OPENING 5-4-3044 (81337)		EA	2	
33	23	XAOZZ	XAOZZ					5320-00-426-4916	...RIVET, DOME HEAD-0.188 X 0.414 5-4-4867 (81337) 1601-0613 (19738)	DNT	EA	56	
33	23	PAOZZ	PAOZZ						...RIVET, DOME HEAD 5-4-6921-2 (81337) AD64H (07707)	ERJ	EA	56	
33	24	XBOZZ	XBOZZ						...RETAINER-VENT AND CLOSEOUT 5-4-2967 (81337)		EA	4	
33	25	XBOZZ	XBOZZ						...FRAME ASSY-21 X 21 OPENING 5-4-3027 (81337)		EA	1	
33	26	PAOZZ	PAOZZ					5340-01-225-8619	.CAP, CLOSED END 5-4-4940 (81337) 1/4NCC (19738)		EA	4	
33	27	XDOZZ	XDOZZ					5340-00-455-1141	.NUTSERT, OPEN END-0.250/28 5-4-4941 (81337) 9506-08 (19738)		EA	4	
33	28	PAOZZ	PAOZZ					5320-00-230-2333	.RIVET, DOME HEAD-0.158 X 0.383 5-4-4947 (81337) 1601-0512 (19738)	DNT	EA	16	
33	28	PAOZZ	PAOZZ						.RIVET, DOME 5-4-6922-2 (81337) AK66H (07707)	ERJ	EA	16	
33	29	PAOZZ	PAOZZ					5411-01-225-6566	.THERMAL BARRIER, PLAIN HOLES & FULL MITERED ENDS, OPPOSITE 5-4-4847 (81337)		EA	2	
33	30	PAOZZ	PAOZZ					5411-01-225-8417	.THERMAL BARRIER, PLAIN ENDS- PLAIN HOLES, 0.300 ED 5-4-4848 (81337)		EA	2	
33	31	PAOZZ	PAOZZ					5411-01-225-8418	.THERMAL BARRIER, ONE END W/FULL MITER-2.55 LONG 5-4-4854 (81337)		EA	4	
33	32	PAOZZ	PAOZZ					5320-00-814-8677	.RIVET, BLIND MS20601AD4W6 (96906)		EA	4	

TM10-5411-201-24P TO35E4-178-4										(6)	(7)	(8)	
(1) ILLUSTRATION		(2) SMR CODE				(3) USMC			(4)	(5) DESCRIPTION	USABLE ON CODE	QTY INC IN UNIT	USMC QTY PER EQUIP
A FIG NO	B ITEM NO	A ARMY	B AIR FORCE	C NAVY	D USMC	A SSI	B REPL FACTOR	NATIONAL STOCK NUMBER	REF NUMBER & MFR CODE	U/M			
SECTION II REPAIR PARTS LIST													
33	33	PAOZZ	PAOZZ					5411-01-225-8419	...SPACER, REMOVABLE PANEL- 21 X 21 5-4-4849 (81337)	EA	2		
33	34	PBOZZ	PBOZZ					5411-01-225-8420	...FRAME-21 X 21 OPENING 5-4-3026 (81337)	EA	1		
33	35	XBOOO	XBOOO						..FIXED SIDEWALL PANEL ASSY 5-4-2833 (81337)	EA	1		
33	36	PAFZZ	PAFZZ					5320-00-218-8180	...RIVET, BLIND MS90354-0806 (96906)	EA	16		
33	37	XBOZZ	XBOZZ						...SHEAR, PLATE-FIXED SIDEWALL AND HINGED FLOOR 5-4-2970 (81337)	EA	4		
33	38	PBOZZ	PBOZZ					5411-01-225-3885	...SEAL, 82.97 LONG-HINGED FLOOR PANEL 5-4-4582 (81337)	EA	2		
33	39	XBOZZ	XBOZZ						...FIXED SIDEWALL PANEL, BONDED 5-4-2834 (81337)	EA	1		



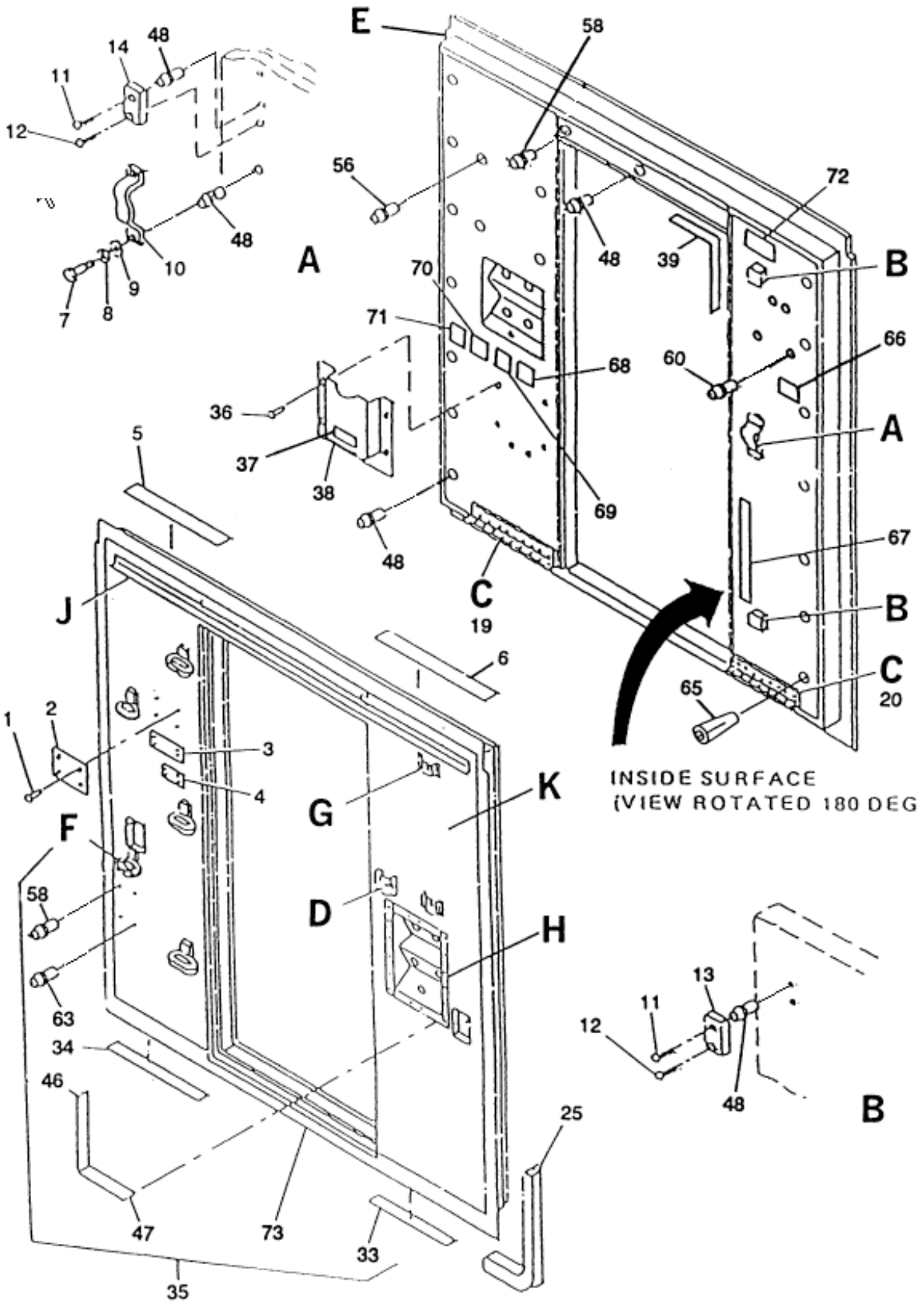

Figure 34. Personnel end fixed endwall (Sheet 1 of 2)

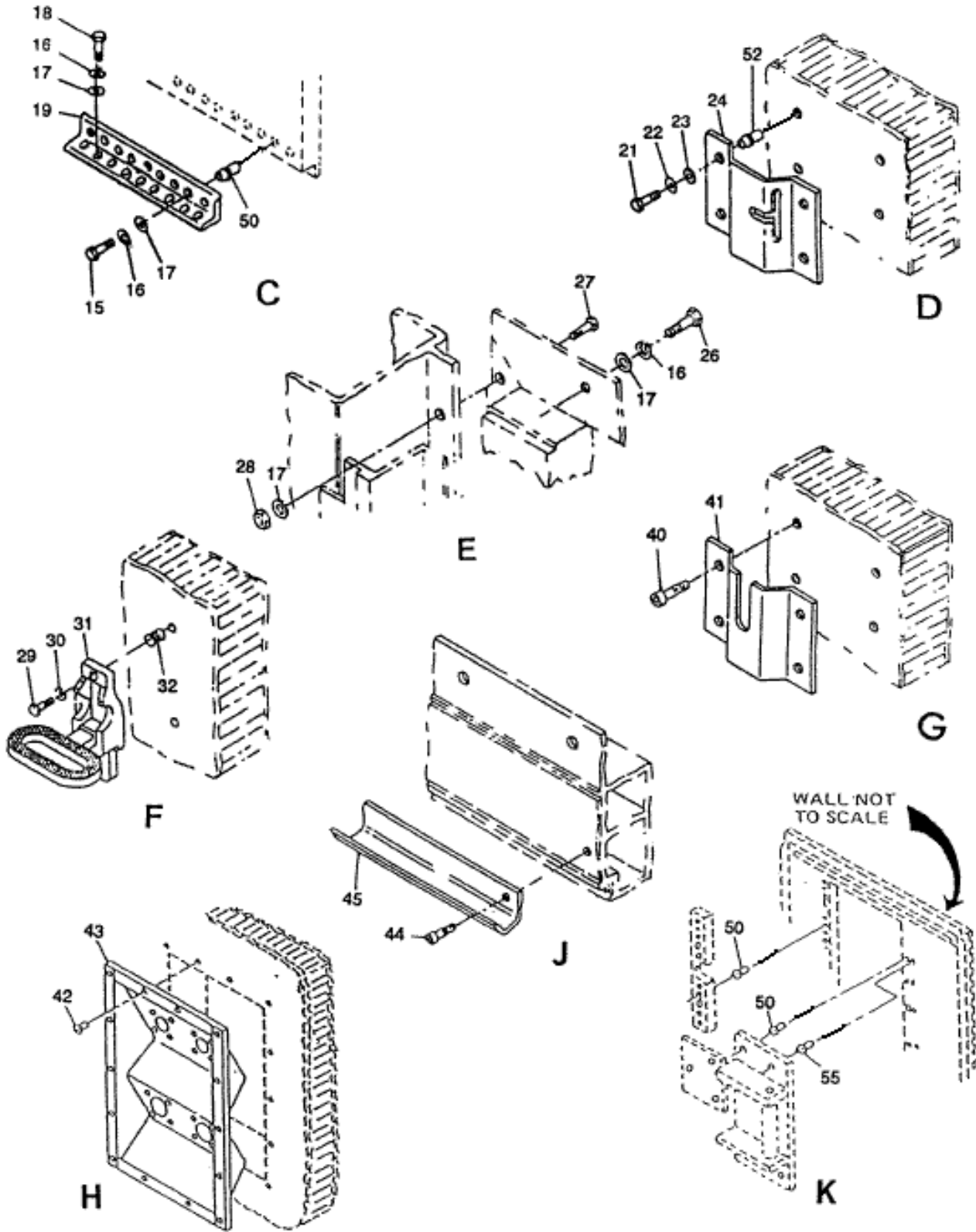

Figure 34. Personnel end fixed endwall (Sheet 2 of 2)



TM10-5411-201-24P  
TO35E4-178-4

(1) ILLUSTRATION		(2) SMR CODE				(3) USMC		(4) NATIONAL STOCK NUMBER	(5) DESCRIPTION  REF NUMBER & MFR CODE	USABLE ON CODE	(6) U/M	(7) QTY INC IN UNITS	(8) USMC QTY PER EQUIP
a	b	a	b	c	d	a	b						
FIG NO	ITEM NO	ARMY	AIR FORCE	NAVY	USMC	SSI	REPL FACTOR						
									SECTION II REPAIR PARTS LIST				
									GROUP 07 FIXED PANEL ASSEMBLIES				
34	1	PAOZZ	PAOZZ						RIVET, DOME HEAD-0.158 X 0.507 5-4-4939 (81337) DNT		EA	16	
34	1	PAOZZ	PAOZZ						RIVET, DOME HEAD-0.156 X 0.063- 0.125 GRIP 5-4-6919-1 (81337) ERJ		EA	16	
34	2	XBOZZ	XBOZZ					9905-01-225-8483	PLATE, ERECTION SEQUENCE 5-4-2977 (81337)		EA	1	
34	3	XBOZZ	XBOZZ					9905-01-225-8480	PLATE, IDENT, CODE/6 5-4-4955-1 (81337)		EA	1	
34	4	XBOZZ	XBOZZ					9905-01-225-8481	PLATE, IDENT-ONE SIDE EXPANDABLE 5-4-2978-1 (81337)		EA	1	
34	5	XBOZZ	XBOZZ						THERMAL BARRIER, PLAIN ENDS W/O HOLES 5-4-3061-10 (81337)		EA	1	
34	6	XBOZZ	XBOZZ						THERMAL BARRIER, PLAIN ENDS W/O HOLES 5-4-3061-1 (81337)		EA	1	
34	7	PAOZZ	PAOZZ					5305-00-720-8245	SCREW, CAP MS35308-309 (96906)		EA	2	
34	8	PAOZZ	PAOZZ					5310-00-933-8121	WASHER, LOCK MS35338-139 (96906)		EA	2	
34	9	PAOZZ	PAOZZ					5310-00-531-9515	WASHER, FLAT AN960C416 (88044)		EA	2	
34	10	PAOZZ	PAOZZ					5411-01-255-6567	ICE BREAK-PERSONNEL DOOR 5-4-3112 (81337)		EA	1	
34	11	PAOZZ	PAOZZ					5305-00-725-5912	SCREW, MACHINE MS24693C299 (96906)		EA	3	
34	12	PAOZZ	PAOZZ					5305-00-725-5914	SCREW, MACHINE MS24693C301 (96906)		EA	3	
34	13	XBOZZ	XBOZZ						KEEPER, DOOR-TOP & BOTTOM 5-4-4696 (81337)		EA	2	
34	14	XBOZZ	XBOZZ						KEEPER, DOOR-CENTER 5-4-2994 (81337)		EA	1	
34	15	PAOZZ	PAOZZ					5306-00-021-3915	SCREW, CAP MS35308-336 (96906)		EA	16	
34	16	PAOZZ	PAOZZ					5310-00-974-6623	WASHER, LOCK MS3538-140 (96906)		EA	68	
34	17	PAOZZ	PAOZZ					5310-00-167-0803	WASHER, FLAT AN960C516 (88044)		EA	147	

TM10-5411-201-24P  
TO35E4-178-4

(1) ILLUSTRATION		(2) SMR CODE				(3) USMC		(4)	(5)	(6)	(7)	(8)	
a	b	a	b	c	d	a	b	NATIONAL STOCK NUMBER	DESCRIPTION  REF NUMBER & MFR CODE	USABLE ON CODE	U/M	QTY INC IN UNITS	USMC QTY PER EQUIP
FIG NO	ITEM NO	ARMY	AIR FORCE	NAVY	USMC	SSI	REPL FACTOR						
									SECTION II REPAIR PARTS LIST				
34	18	PAOZZ	PAOZZ					5306-00-021-3912	SCREW,CAP MS35308-334 (96906)		EA	13	
34	19	XBOZZ	XBOZZ						ANGLE-REINFORCEMENT-18.50 LONG 5-4-3058 (81337)		EA	1	
34	20	XBOZZ	XBOZZ						ANGLE-REINFORCEMENT-14.50 LONG 5-4-4726 (81337)		EA	1	
34	21	PAOZZ	PAOZZ					5305-00-943-0898	SCREW,MACHINE MS27039C1-09 (96906)		EA	4	
34	22	PAOZZ	PAOZZ					5310-00-933-8120	WASHER,LOCK MS35338-138 (96906)		EA	4	
34	23	PAOZZ	PAOZZ					5310-00-167-0801	WASHER,LOCK AN960C10 (88044)		EA	4	
34	24	PAOZZ	PAOZZ					5411-01-225-8422	KEEPER,DOOR HOLDER 5-4-4936 (81337) 5601-1/2-51 (19220)		EA	1	
34	25	PAOZZ	PAOZZ					5680-01-225-8625	SEAL,WEATHER-RECTANGULAR 5-4-4740-1 (81337)		EA	1	
34	26	PAOZZ	PAOZZ					5306-00-180-1937	BOLT,MACHINE AN5C6A (88044)		EA	39	
34	27	PAOZZ	PAOZZ					5306-00-182-1950	BOLT,MACHINE AN5C7A (88044)		EA	40	
34	28	PAOZZ	PAOZZ					5310-00-982-6816	NUT,SELF-LOCKING MS21044C5 (96906)		EA	40	
34	29	PAOZZ	PAOZZ					5306-00-638-7719	SCREW,CAP MS35308-333 (96906)		EA	10	
34	30	PAOZZ	PAOZZ					5310-00-974-6623	WASHER,LOCK MS35338-140 (96906)		EA	10	
34	31	PAOZZ	PAOZZ					5820-00-990-5354	STEP, FOLDING 5-4-4964 (81337) 1-575709-50-19 (19220)		EA	5	
34	32	PAOZZ	PAOZZ					5325-01-257-3322	INSERT,BLIND THREADED NAS1832C5N12 (80205)		EA	10	
34	33	XBOZZ	XBOZZ						THERMAL BARRIER,PLAIN ENDS W/O HOLES 5-4-3061-1 (81337)		EA	1	
34	34	XBOZZ	XBOZZ						THERMAL BARRIER, PLAIN ENDS W/O HOLES 5-4-3061-2 (81337)		EA	1	
34	35	XBOZZ	XBOZZ						FIXED ENDWALL ASSY, PERSONNEL END 17-1-1860-1 (81337)		EA	1	

TM10-5411-201-24P  
TO35E4-178-4

(1) ILLUSTRATION		(2) SMR CODE				(3) USMC		(4) NATIONAL STOCK NUMBER	(5) DESCRIPTION  REF NUMBER & MFR CODE	USABLE ON CODE	(6) U/M	(7) QTY INC IN UNITS	(8) USMC QTY PER EQUIP
a	b	a	b	c	d	a	B						
FIG NO	ITEM NO	ARMY	AIR FORCE	NAVY	USMC	SSI	REPL FACTOR						
									SECTION II REPAIR PARTS LIST				
34	35	XBOOO	XBOOO						FIXED ENDWALL ASSY, PERSONNEL END 17-1-1860-2 (18337) ERJ		EA	1	
34	36	PAOZZ	PAOZZ					5320-00-462-2320	RIVET, DOME HEAD 5-4-6919-2 (81337) AD52H (07707)		EA	23	
34	37	XDOZZ	XDOZZ						.DECAL 5-4-5045-1 (81337)		EA	4	
34	38	PBOZZ	PBOZZ					5411-01-225-8421	.HOLDER, MANUAL 5-4-3034 (81337)		EA	1	
34	39	XBOZZ	XBOZZ						.SEAL, WEATHER 5-4-4740-2 (81337)		EA	1	
34	40	PAOZZ	PAOZZ					5320-01-253-9065	.RIVET, DOME HEAD 5-4-6921-1 (81337) AD62H (56365)		EA	16	
34	41	XBOZZ	XBOZZ						.BRACKET-EXTERIOR LIGHT 5-4-2984 (81337)		EA	2	
34	42	XDOZZ	XDOZZ						.RIVET 5-4-6921-2 (81337)		EA	16	
34	43	XBOZZ	XBOZZ						.POWER ENTRY PANEL 5-4-2940-1 (81337) DNT		EA	1	
34	43	XBOZZ	XBOZZ						.POWER ENTRY PANEL 5-4-6870-1 (81337) ERJ		EA	1	
34	44	PAOZZ	PAOZZ						.RIVET, DOME HEAD 5-4-6919-3 (81337) AD55H (07707)		EA	23	
34	45	XBOZZ	XBOZZ						.DRIP CAP, DOOR-FIXED ENDWALL 5-4-2938 (81337)		EA	1	
34	46	XBOZZ	XBOZZ						.THERMAL BARRIER, PLAIN ENDS W/O HOLES 5-4-3061-6 (81337)		EA	2	
34	47	XBOZZ	XBOZZ						.THERMAL BARRIER, PLAIN ENDS W/O HOLES 5-4-3061-7 (81337)		EA	2	
34	48	PAOZZ	PAOZZ					5310-00-103-0619	.NUT,PLAIN,BLIND NAS1330S4KB151 (80205)		EA	18	
34	49								DELETED				
34	50	PAOZZ	PAOZZ					5310-01-144-3111	.NUT,PLAIN,BLIND NAS1330SKB181 (80205)		EA	44	
34	51								DELETED				

TM10-5411-201-24P  
TO35E4-178-4

(1) ILLUSTRATION		(2) SMR CODE				(3) USMC		(4) NATIONAL STOCK NUMBER	(5) DESCRIPTION  REF NUMBER & MFR CODE	(6) USABLE ON CODE	(7) U/M	(8) QTY INC IN UNITS	(9) USMC QTY PER EQUIP
a FIG NO	b ITEM NO	a ARMY	b AIR FORCE	c NAVY	d USMC	a SSI	b REPL FACTOR						
SECTION II REPAIR PARTS LIST													
34	52	XDOZZ	XDOZZ						.NUT,PLAIN,BLIND 151-1032-12-SS-4 (OJHK5) 17-1-4718-15 (81337)		EA	10	
34	53								DELETED				
34	54								DELETED				
34	55	XDOZZ	XDOZZ						.NUT,PLAIN,BLIND 17-1-4178-12 (81337) 151-524-20-SS-4 (OJHK5)		EA	22	
34	56	XDOZZ	XDOZZ						.NUT,PLAIN,BLIND, RIVET 151-24-20-SS-4 (OJHK5) 17-1-4718-12 (81337)		EA	4	
34	57								DELETED		EA	4	
34	58	XDOZZ	XDOZZ						.NUT,PLAIN,BLIND NAS1330S6B466 (80205)		EA	6	
34	59								DELETED				
34	60	XDOZZ	XDOZZ						.NUT,PLAIN,BLIND 151-428-16-SS-4 (OJHK5) 17-1-4718-18 (81337)		EA	4	
34	61								DELETED				
34	62								DELETED				
34	63	XDOZZ	XDOZZ						.NUT,PLAIN,BLIND (81337) 151-624-20-SS-4 (OJHK5)		EA	4	
34	64								DELETED				
34	65	XDOZZ	XDOZZ						.ANCHOR, PLASTIC 5-4-4946 (81337)		EA	7	
34	66	XDOZZ	XDOZZ						.DECAL 5-4-5025-1 (81337)		EA	1	
34	67	XDOZZ	XDOZZ						.DECAL 5-4-5047-1 (81337)		EA	1	
34	68	XDOZZ	XDOZZ						.DECAL 5-4-5066-2 (81337)		EA	1	
34	69	XDOZZ	XDOZZ						.DECAL 5-4-5066-3 (81337)		EA	1	
34	70	XDOZZ	XDOZZ						.DECAL 5-4-5066-4 (81337)		EA	1	
34	71	XDOZZ	XDOZZ						.DECAL 5-4-5066-5 (81337)		EA	1	

(1) ILLUSTRATION		(2) SMR CODE				(3) USMC			(4)	(5) DESCRIPTION	(6) USABLE ON CODE	(7) QTY INC IN UNIT	(8) USMC QTY PER EQUIP
A FIG NO	B ITEM NO	A ARMY	B AIR FORCE	C NAVY	D USMC	A SSI	B REPL FACTOR	NATIONAL STOCK NUMBER	REF NUMBER & MFR CODE				
SECTION II REPAIR PARTS LIST													
34	72	XBOZZ	XBOZZ						.DECAL 5-4-5085-9 (81337)	EA	1		
34	73	PBOOO	PBOOO					5411-01-225-3889	.FIXED ENDWALL PANEL, BONDED- PERSONNEL-END 5-4-2838 (81337)	EA	1		

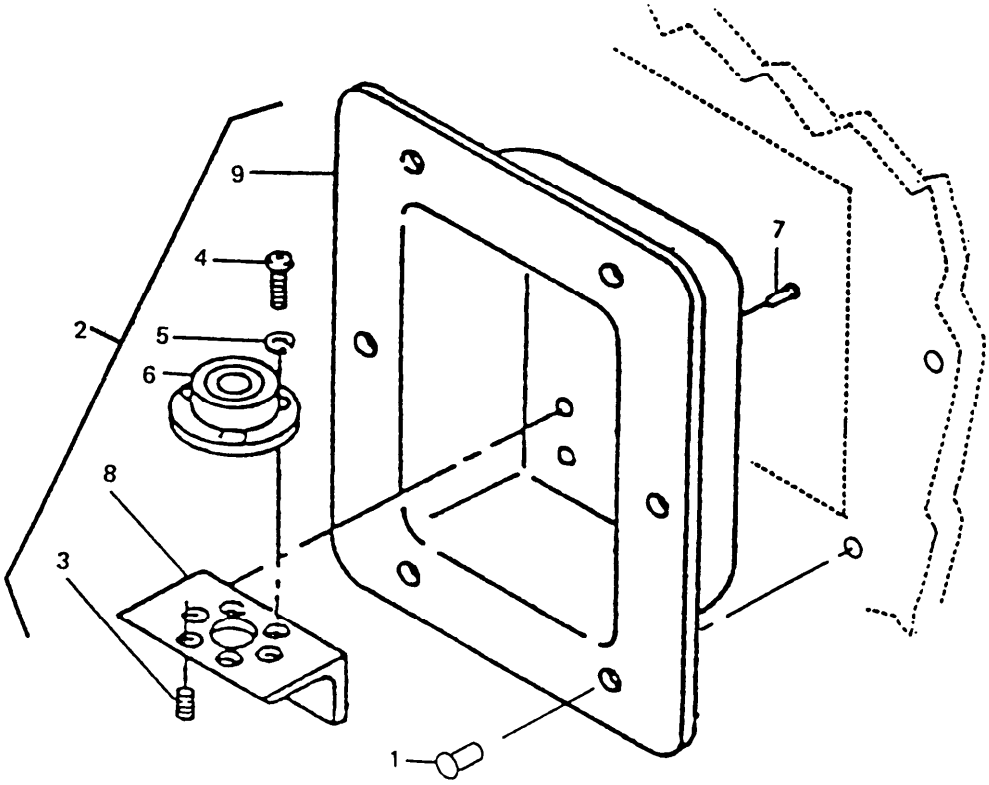

Figure 35. Personnel endwall level

TM10-5411-201-24P  
TO35E4-178-4

(1) ILLUSTRATION		(2) SMR CODE				(3) USMC		(4) NATIONAL STOCK NUMBER	(5) DESCRIPTION  REF NUMBER & MFR CODE	(6) USABLE ON CODE	(7) U/M	(7) QTY INC IN UNITS	(8) USMC QTY PER EQUIP
a FIG NO	b ITEM NO	a ARMY	b AIR FORCE	c NAVY	d USMC	a SSI	B REPL FACTOR						
									SECTION II REPAIR PARTS LIST				
									GROUP 07 FIXED PANEL ASSEMBLIES				
35	1	XDOZZ	XDOZZ						.RIVET 5-4-6917-2 (81337)		EA	12	
35	2	XBOZZ	XBOZZ						.LEVEL ASSY-PERSONNEL FIXED ENDWALL 5-4-2986-1 (81337)		EA	2	
35	3	PAOZZ	PAOZZ					5305-00-931-5312	..SETScrew MS18064-10 (96906)		EA	3	
35	4	PAOZZ	PAOZZ					5305-00-057-0502	..SCREW,MACHINE MS51958-5 (96906)		EA	3	
35	5	PAOZZ	PAOZZ					5310-00-543-5060	..WASHER,LOCK MS35338-39 (96906)		EA	3	
35	6	PAOZZ	PAOZZ					5210-00-081-6052	..INDICATOR,LEVEL 5-4-4818 (81337) 2-6000 (82804)		EA	1	
35	7	PAOZZ	PAOZZ					5320-01-032-1043	..RIVET,DOME HEAD-0.126 X 0.445 5-4-4814 (81337) DNT 1601-0414 (19738)		EA	4	
35	7	PAOZZ	PAOZZ					5320-00-882-8386	..RIVET,DOME HEAD-0.125 X 0.188- 0.250 GRIP 5-4-6917-4 (81337) ERJ AD44H (07707)		EA	4	
35	8	XBOZZ	XBOZZ						..BRACKET,LEVEL-PERSONNEL FIXED ENDWALL 5-4-2988 (81337)		EA	1	
35	9	PBOZZ	PBOZZ					5411-01-225-8423	..PAN,LEVEL-PERSONNEL FIXED ENDWALL 5-4-2987 (81337)		EA	1	





TM10-5411-201-24P  
TO35E4-178-4

(1) ILLUSTRATION		(2) SMR CODE				(3) USMC		(4) NATIONAL STOCK NUMBER	(5) DESCRIPTION  REF NUMBER & MFR CODE	USABLE ON CODE	(6) U/M	(7) QTY INC IN UNITS	(8) USMC QTY PER EQUIP
a	b	a	b	c	d	a	b						
FIG NO	ITEM NO	ARMY	AIR FORCE	NAVY	USMC	SSI	REPL FACTOR						
									SECTION II REPAIR PARTS LIST				
									GROUP 07 FIXED PANEL ASSEMBLIES				
36	1	PAOZZ	PAOZZ					5306-00-180-1937	BOLT, MACHINE AN5C6A (88044)		EA	39	
36	2	PAOZZ	PAOZZ					5310-00-974-6623	WASHER, LOCK MS35338-140 (96906)		EA	39	
36	3	PAOZZ	PAOZZ					5310-00-167-0803	WASHER, FLAT AN960C516 (88044)		EA	119	
36	4	XBOZZ	XBOZZ						DRIP CAP, DOOR-FIXED ENDWALL 5-4-2926 (81337)		EA	1	
36	5	XBOZZ	XBOZZ						THERMAL BARRIER, PLAIN ENDS W/O HOLES 5-4-3061-10 (81337)		EA	1	
36	6	XBOZZ	XBOZZ						THERMAL BARRIER, PLAIN ENDS W/O HOLES 5-4-3061-11 (81337)		EA	1	
36	7	PAOZZ	PAOZZ					5306-00-180-1937	BOLT, MACHINE AN5C6A (88044)		EA	40	
36	8	PAOZZ	PAOZZ					5310-00-982-6816	NUT, SELF-LOCKING MS21044C5 (88044)		EA	40	
36	9	XBOZZ	XBOZZ						THERMAL BARRIER, PLAIN ENDS W/O HOLES 5-4-3061-3 (81337)		EA	2	
36	10	XBOZZ	XBOZZ						FIXED ENDWALL ASSY-CARGO 17-1-1857 (81337)		EA	1	
36	11	PAOZZ	PAOZZ					5330-01-238-8495	SEAL, WEATHER-RECTANGULAR 5-4-4740-3 (81337)		EA	1	
36	12	PAOZZ	XDOZZ					5310-00-103-0619	NUT,PLAIN,BLIND NAS1330S4KB151 (80205)		EA	13	
36	13								DELETED				
36	14	XDOZZ	XDOZZ						NUT,PLAIN,BLIND NAS1330S5B181 (80205)		EA	50	
36	15	XDOZZ	XDOZZ						NUT,PLAIN,BLIND NAS1330S6B466 (80205)		EA	2	
36	16	XDOZZ	XDOZZ						NUT,PLAIN,BLIND NAS1330S6B211 (80205)		EA	8	
36	17								DELETED				
36	18								DELETED				

TM10-5411-201-24P  
TO35E4-178-4

(1) ILLUSTRATION		(2) SMR CODE				(3) USMC		(4)	(5)	(6)	(7)	(8)	
a	b	a	b	c	d	a	b	NATIONAL STOCK NUMBER	DESCRIPTION REF NUMBER & MFR CODE	USABLE ON CODE	U/M	QTY INC IN UNITS	USMC QTY PER EQUIP
FIG NO	ITEM NO	ARMY	AIR FORCE	NAVY	USMC	SSI	REPL FACTOR						
36	19	XDOZZ	XDOZZ						SECTION II REPAIR PARTS LIST .DECAL 5-4-5085-10 (81337)		EA	1	
36	20	XDOZZ	XDOZZ						.ANCHOR, PLASTIC 5-4-4946 (81337)		EA	7	
36	21	XBOOO	XBOOO					5411-01-225-3890	.PANEL ASSY, CARGO FIXED ENDWALL 5-4-2840 (81337)		EA	1	



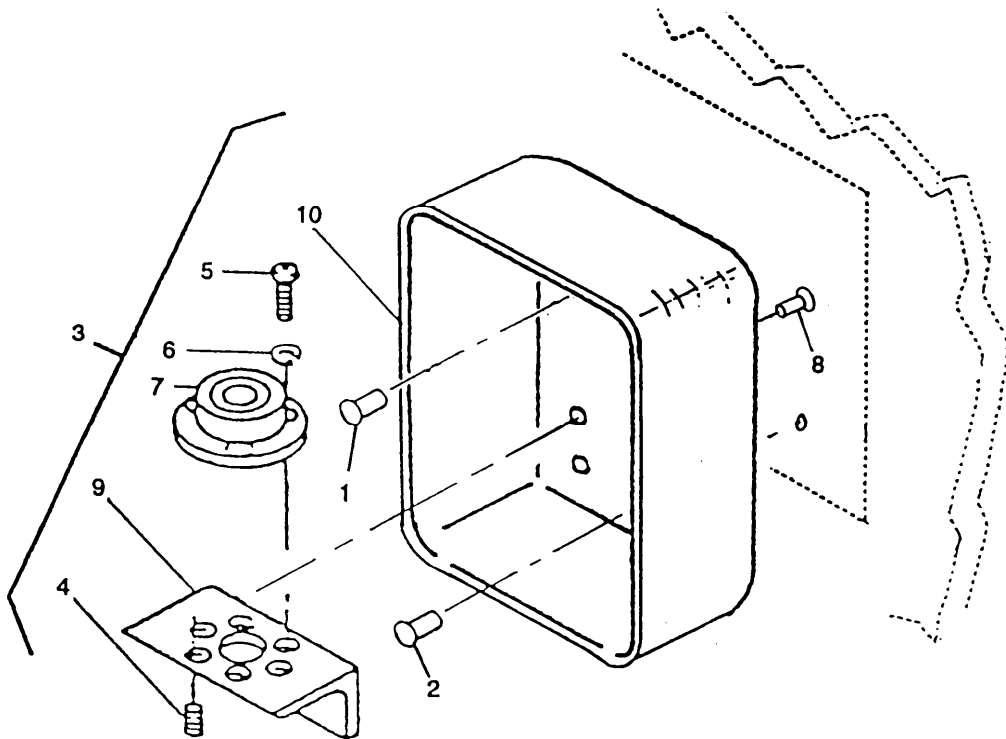

Figure 37. Cargo endwall level

TM10-5411-201-24P  
TO35E4-178-4

(1) ILLUSTRATION		(2) SMR CODE				(3) USMC		(4)	(5)	(6)	(7)	(8)	
a	b	a	b	c	d	a	b	NATIONAL STOCK NUMBER	DESCRIPTION REF NUMBER & MFR CODE	USABLE ON CODE	U/M	QTY INC IN UNITS	USMC QTY PER EQUIP
FIG NO	ITEM NO	ARMY	AIR FORCE	NAVY	USMC	SSI	REPL FACTOR						
									SECTION II REPAIR PARTS LIST				
									GROUP 07 FIXED PANEL ASSEMBLIES				
37	1	XDOZZ	XDOZZ						..RIVET 5-4-6917-4 (81337)		EA	4	
37	2	XDOZZ	XDOZZ						..RIVET 5-4-6917-5 (81337)		EA	4	
37	3	XBOZZ	XBOZZ						..LEVEL ASSY-CARGO FIXED ENDWALL 5-4-2941-1 (81337)		EA	2	
37	4	PAOZZ	PAOZZ					5305-00-931-5312	..SETSCREW MS18064-10 (96906)		EA	3	
37	5	PAOZZ	PAOZZ					5305-00-057-0502	..SCREW,MACHINE MS51958-5 (96906)		EA	3	
37	6	PAOZZ	PAOZZ					5310-00-543-5060	..WASHER,LOCK MS35338-39 (96906)		EA	3	
37	7	PAOZZ	PAOZZ					5210-00-081-6052	..INDICATOR,LEVEL 5-4-4818 (81337) 2-6000 (82084)		EA	1	
37	8	PAOZZ	PAOZZ						..RIVET,COUNTERSUNK-0.126 X 0.383 5-4-4879 (81337) 1604-0412 (19738)	DNT	EA	2	
37	8	PAOZZ	PAOZZ						..RIVET,COUNTERSUNK-0.180-0.250 GRIP 5-4-6918-3 (81337) AK44H (07707)	ERJ	EA	2	
37	9	XBOZZ	XBOZZ						..BRACKET,LEVEL - CARGO FIXED ENDWALL 5-4-2943 (81337)		EA	1	
37	10	XBOZZ	XBOZZ					5411-01-226-7498	..PAN,LEVEL-CARGO FIXED ENDWALL 5-4-2942 (81337)		EA	1	

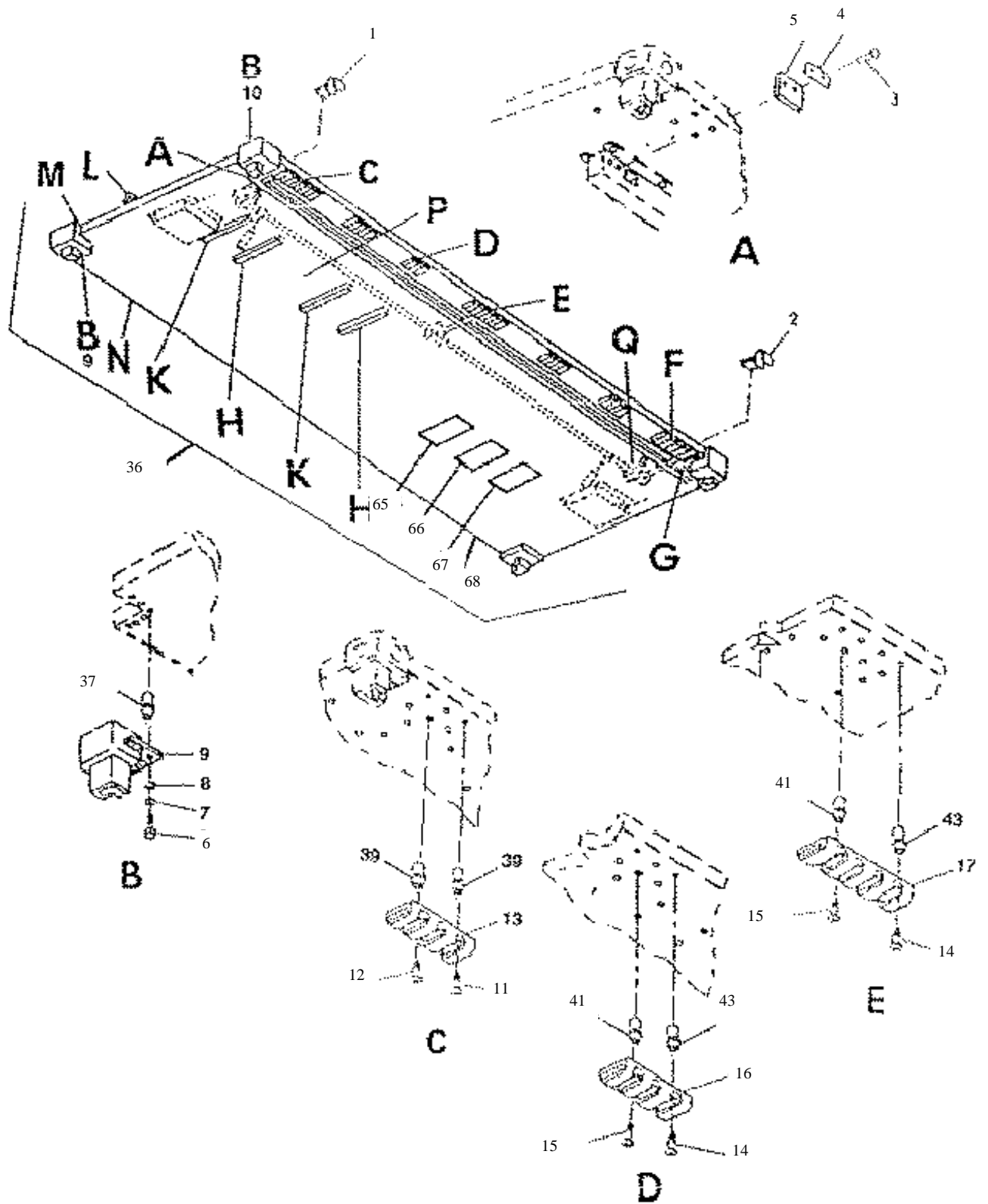

Figure 38. Fixed roof (Sheet 1 of 3)

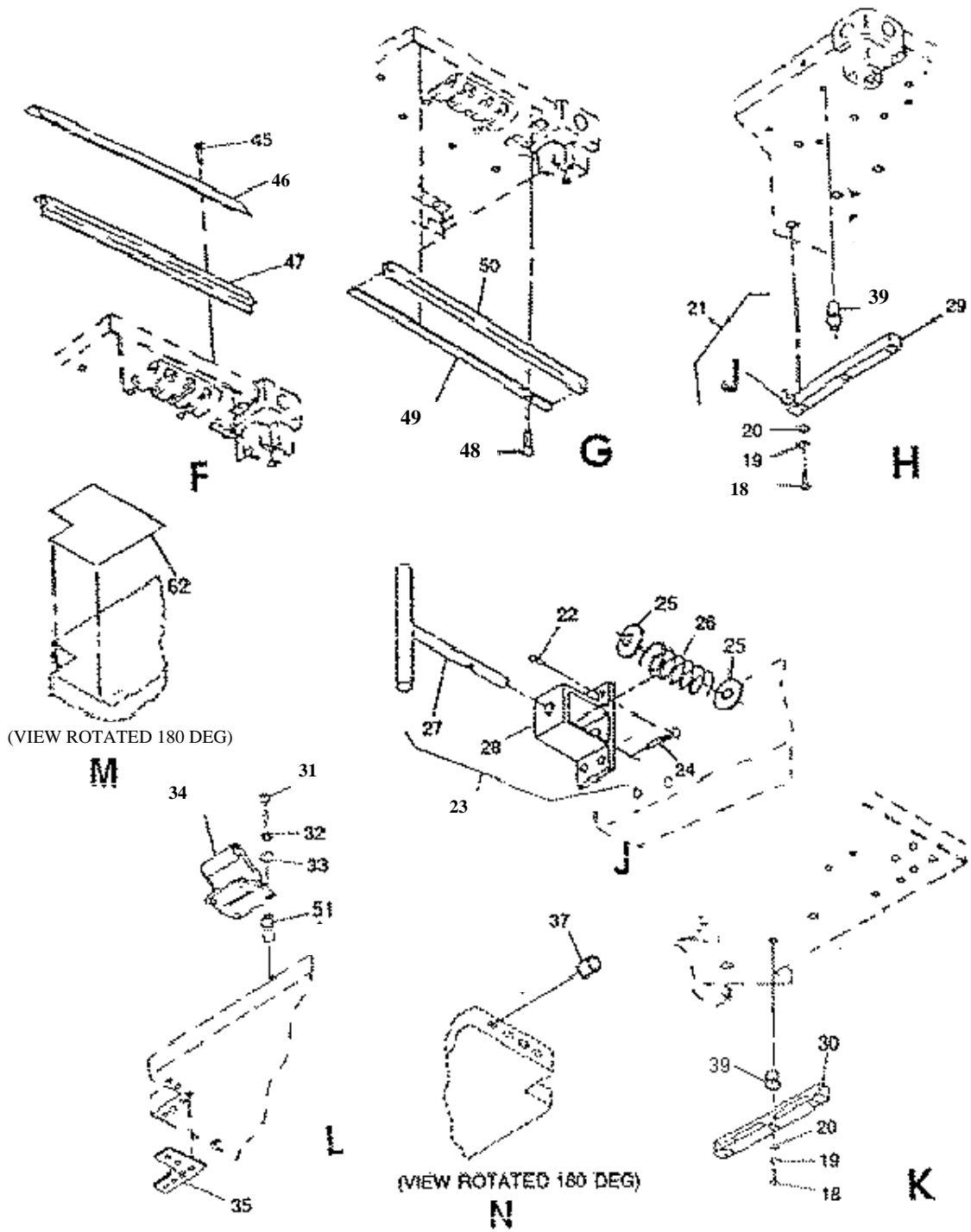

Figure 38. Fixed roof (Sheet 2 of 3)

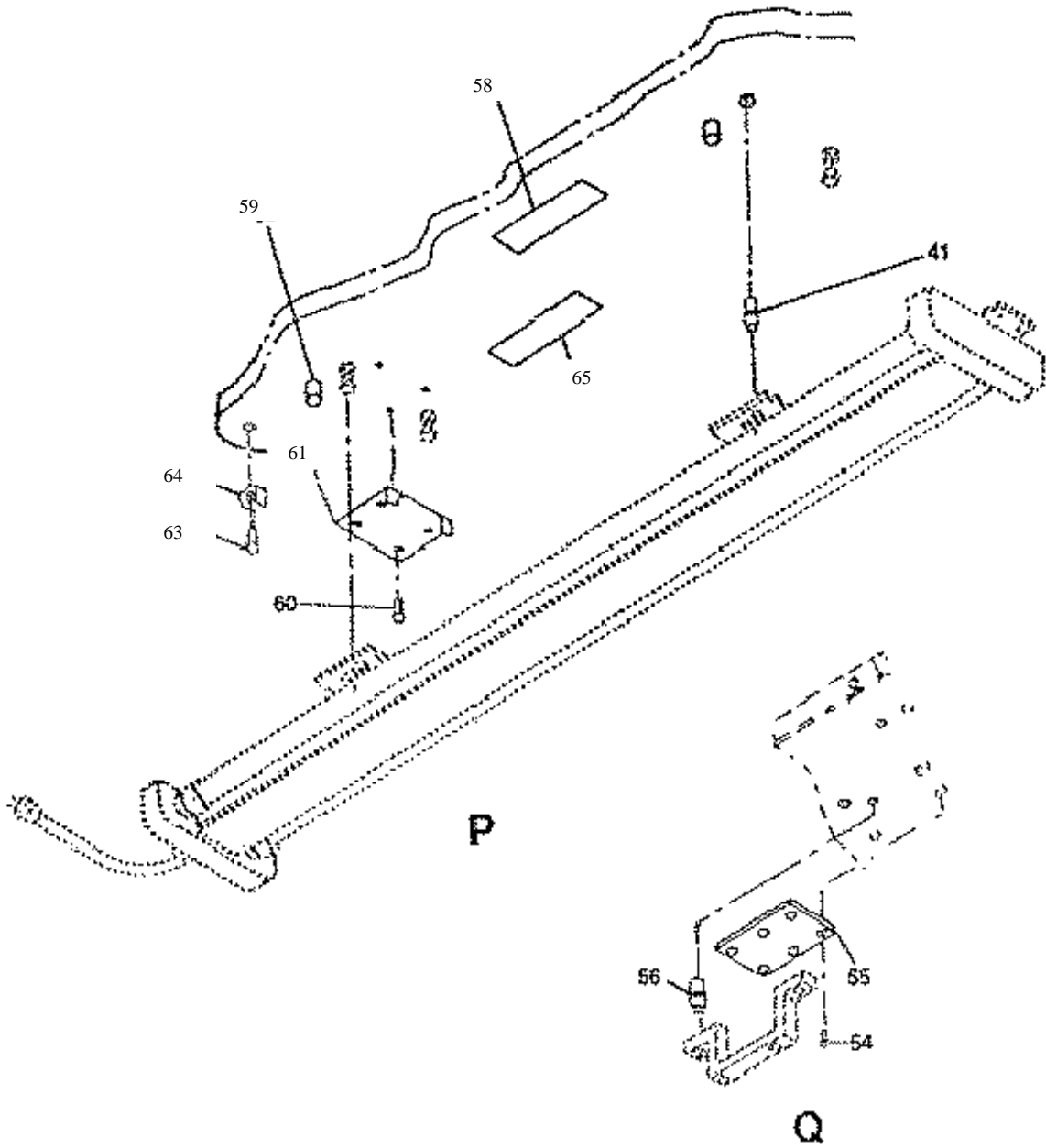

Figure 38. Fixed roof (Sheet 3 of 3)



(1) ILLUSTRATION		(2) SMR CODE				(3) USMC			(4)	(5) DESCRIPTION	(6)	(7) QTY INC IN UNIT	(8) USMC QTY PER EQUIP
A FIG NO	B ITEM NO	A ARMY	B AIR FORCE	C NAVY	D USMC	A SSI	B REPL FACTOR	NATIONAL STOCK NUMBER	REF NUMBER & MFR CODE	USABLE ON CODE	U/M		
SECTION II REPAIR PARTS LIST													
GROUP 07 FIXED PANEL ASSEMBLIES													
38	1	PAOZZ	PAOZZ					5411-01-225-8424	SEAL, CLOSEOUT, HINGED SECTION INTL STD FT, UPPER 5-4-4632-1 (81337)	EA		1	
38	2	PAOZZ	PAOZZ					5411-01-225-8425	SEAL, CLOSEOUT, HINGED SECTION- INTL STD FTG, UPPER 5-4-4632-2 (81337)	EA		1	
38	3	PAOZZ	PAOZZ					5320-01-032-1043	RIVET, DOME HEAD-0.126 X 0.445 5-4-4814 (81337) 1601-0414 (19738)	EA		4	
38	4	MFFZZ	MFFZZ						STRIP, RETAINER (MFG FROM 5-4- 4805, FSCM 81337, 6061-T6 AL ALY, QQ, QQ 5-4-2930-2 (81337)	EA		2	
38	5	MOOZZ	MOOZZ						PILE TAPE-HINGED PANEL STOWAGE (MFG FROM MIL-F-21840, CL 1, CLR NO. 323323 (BLK), PER FED-STD- 595, 1 IN. WIDE, 4 IN. LENGTH 5-4-4590 (81337)	EA		2	
38	6	PAOZZ	PAOZZ					5306-00-180-1920	BOLT, MACHINE AN5C11A (88044)	EA		28	
38	7	PAOZZ	PAOZZ					5310-00-933-8121	WASHER, LOCK MS35338-139 (96906)	EA		28	
38	8	PAOZZ	PAOZZ					5310-00-625-5756	WASHER, FLAT MS15795-812 (96906)	EA		28	
38	9	XBFZZ	XBFZZ						FITTING, INTERNATIONAL STANDARD-UPPER 5-4-2862-1 (81337)	EA		2	
38	10	XBZZ	XBFZZ						FITTING, INTERNATIONAL STANDARD-UPPER 5-4-2862-2 (81337)	EA		2	
38	11	PAOZZ	PAOZZ					5305-00-781-6734	SCREW, MACHINE MS24694C147 (96906)	EA		8	
38	12	PAOZZ	PAOZZ					5305-00-113-3747	SCREW, MACHINE MS24693C317 (96906)	EA		8	
38	13	XBOZZ	XBOZZ						HINGE, OUTBOARD-HINGED ROOF 5-4-2918-1 (81337)	EA		12	
38	14	PAOZZ	PAOZZ					5305-00-725-5909	SCREW, MACHINE MS24693C296 (96906)	EA		17	
38	15	PAOZZ	PAOZZ					5305-00-082-6774	SCREW, MACHINE MS24694C102 (96906)	EA		17	
38	16	XBOZZ	XBOZZ						HINGED, INBOARD - HINGED ROOF 5-4-4650-1 (81337)	EA		4	

TM10-5411-201-24P TO35E4-178-4										(6)	(7)	(8)	
(1) ILLUSTRATION A FIG NO	B ITEM NO	(2) SMR CODE A B C D ARMY AIR NAVY USMC				(3) USMC A B SSI REPL FACTOR		(4) NATIONAL STOCK NUMBER	(5) DESCRIPTION REF NUMBER & MFR CODE	USABLE ON CODE	U/M	QTY INC IN UNIT	USMC QTY PER EQUIP
SECTION II REPAIR PARTS LIST													
38	17	XBOZZ	XBOZZ						HINGE, CENTER-HINGED ROOF 5-4-4649-1 (81337)		EA	1	
38	18	XBOZZ	XBOZZ				5305-00-720-8248		SCREW, CAP MS35308-304 (96906)		EA	12	
38	19	PAOZZ	PAOZZ				5310-00-933-8121		WASHER, LOCK MS35338-139 (96906)		EA	12	
38	20	PAOZZ	PAOZZ				5310-00-531-9515		WASHER, FLAT AN960C416 (88044)		EA	12	
38	21	XBOZZ	XBOZZ						STOWAGE CHANNEL ASSY-LEFT 5-4-3156-1 (81337)		EA	2	
38	22	PAOZZ	PAOZZ				5320-00-236-3929		.RIVET, COUNTERSUNK-0.188 X 0.476 5-4-4937 (81337) 1604-0615 (19738)	DNT	EA	4	
38	22	PAOZZ	PAOZZ						.RIVET, COUNTERSUNK 5-4-6922-1 (81337) AK64H (07707)	ERJ	EA	4	
38	23	XBOOO	XBOOO						.PLUNGER ASSY-STOWAGE CHANNEL 5-4-4771 (81337)		EA	1	
38	24	PAOZZ	PAOZZ				5315-01-049-1773		..PIN MS171530 (96906)		EA	1	
38	25	PAOZZ	PAOZZ				5310-00-167-0803		..WASHER, FLAT AN960C516 (88044)		EA	2	
38	26	PAOZZ	PAOZZ				5360-01-225-8427		..SPRING 5-4-4979 (81337) LC-042F-7 (84830)		EA	1	
38	27	PAOZZ	PAOZZ				5340-01-225-8428		..HANDLE, PLUNGER 5-4-4975 (81337)		EA	1	
38	28	XBOZZ	XBOZZ						..HOUSING, PLUNGER 5-4-4775 (81337)		EA	1	
38	29	XBOZZ	XBOZZ						.CHANNEL, STOWAGE, CLOSED END 5-4-4982-1 (81337)		EA	1	
38	30	XBOZZ	XBOZZ						CHANNEL, STOWAGE, OPEN END 5-4-4770-1 (81337)		EA	2	
37	31	PAOZZ	PAOZZ				5305-00-925-9679		SCREW, MACHINE MS27039C1-08 (96906)		EA	4	
38	32	PAOZZ	PAOZZ				5310-00-933-8120		WASHER, LOCK MS35338-138 (96906)		EA	4	
38	33	PAOZZ	PAOZZ				5310-00-167-0801		WASHER, FLAT AN960C10 (88044)		EA	4	
38	34	PAOZZ	PAOZZ				5340-00-814-0757		HANDLE, FOLDING-SPRING LOADED 5-4-4966 (81337) H980-LS-1-4 (98003)		EA	1	

TM10-5411-201-24P  
TO35E4-178-4

(1) ILLUSTRATION		(2) SMR CODE				(3) USMC		(4)	(5) DESCRIPTION		(6)	(7)	(8)
a	b	a	b	c	d	a	b	NATIONAL STOCK NUMBER	REF NUMBER & MFR CODE	USABLE ON CODE	U/M	QTY INC IN UNITS	USMC QTY PER EQUIP
FIG NO	ITEM NO	ARMY	AIR FORCE	NAVY	USMC	SSI	REPL FACTOR						
									SECTION II REPAIR PARTS LIST				
38	35	XBOZZ	XBOZZ						SHIM, FIXED ROOF 5-4-4987 (81337)		EA	V	
38	36	XBFFF	XBFFF						FIXED ROOF ASSY-ONE SIDE EXPANDABLE 17-1-1854 (81337)		EA	1	
38	37	XDOZZ	XDOZZ						.NUT, PLAIN, BLIND, CLOSED END NAS1330S5KB181 (80205) 53124KB181 (0VK23)		EA	124	
38	38								DELETED				
38	39	XDOZZ	XDOZZ						.NUT, PLAIN, BLIND, POTTED 17-1-4718-12 (81337) 151-524-20-SS-4 (OJHK5)		EA	16	
38	40								DELETED				
38	41	XDOZZ	XDOZZ						.NUT, PLAIN, BLIND, POTTED 151-428-16-SS-4 (OJHK5) 17-1-4718-18 (81337)		EA	95	
38	42								DELETED				
38	43	XDOZZ	XDOZZ						.NUT, PLAIN, BLIND, CLOSED END NAS1330S4B151 (80205)		EA	17	
38	44								DELETED				
38	45	PAOZZ	PAOZZ					5320-00-882-8385	RIVET, DOME HEAD 5-4-6921-3 (81337) AD66H (07707)		EA	56	
38	46	XBOZZ	XBOZZ						.CAP, SEAL-FIXED ROOF, HINGED SIDE 5-4-4605-1 (81337)		EA	1	
38	47	PAOZZ	PAOZZ					5411-01-225-3891	.SEAL, EXTERIOR, 224.40 LONG-FIXED ROOF 5-4-4555 (81337)		EA	1	
38	48	XDOZZ	XDOZZ						RIVET, DOME HEAD 5-4-6917-4 (81337)		EA	56	
38	49	PBOZZ	PBOZZ					5411-01-225-8426	.STRIP, RETAINER-0.375 W X 112.20 LG 5-4-4795-3 (81337)		EA	2	
38	50	PAOZZ	PAOZZ					5411-01-225-3892	.SEAL, INTERIOR, 224.40 LONG-FIXED ROOF 5-4-4556 (81337)		EA	1	
38	51	XDOZZ	XDOZZ						.NUT, PLAIN, BLIND, POTTED 151-1032-12-SS-4 (OJHK5) 17-1-4718-15 (81337)		EA	9	
38	52								DELETED				
38	53								DELETED				

TM10-5411-201-24P  
TO35E4-178-4

(1) ILLUSTRATION		(2) SMR CODE				(3) USMC		(4) NATIONAL STOCK NUMBER	(5) DESCRIPTION  REF NUMBER & MFR CODE	USABLE ON CODE	(6) U/M	(7) QTY INC IN UNITS	(8) USMC QTY PER EQUIP
a	b	a	b	c	d	a	b						
FIG NO	ITEM NO	ARMY	AIR FORCE	NAVY	USMC	SSI	REPL FACTOR						
									SECTION II REPAIR PARTS LIST				
38	54	XDOZZ	XDOZZ						.RIVET,COUNTERSUNK 5-4-6922-1 (81337)		EA	12	
38	55	XBOZZ	XBOZZ						.SCUFF PLATE 5-4-3054-1 (81337)		EA	4	
38	56	XDOZZ	XDOZZ						.NUT,PLAIN,BLIND,POTTED 151-624-20-SS-4 (OJHK5)		EA	6	
38	57								DELETED				
38	58	XDOZZ	XDOZZ						.DECAL,CEILING LIGHT STOWAGE 5-4-5023-1 (81337)		EA	3	
38	59	XBOZZ	XBOZZ					5411-01-225-3862	.PLUNGER ASSY-REM LIGHT LOCK 5-4-3162-1 (81337)		EA	3	
38	60	PAOZZ	PAOZZ					5320-00-143-6149	.RIVET,COUNTERSUNK 5-4-6918-2 (81337)		EA	24	
38	61	XBOZZ	XBOZZ					5411-01-225-3863	.BRACKET,LIGHT 5-4-3019-1 (81337)		EA	6	
38	62	XBOZZ	XBOZZ						.STRIKE PLATE 5-4-6488-1 (81337)		EA	4	
38	63	PAOZZ	PAOZZ					5320-00-956-7362	.RIVET,DOME HEAD 5-4-6921-1 (81337)		EA	3	
38	64	PAOZZ	PAOZZ					5340-00-886-7226	.CLIP,SPRING 5-4-5106 (81337)		EA	3	
38	65	XDOZZ	XDOZZ						.DECAL 5-4-5037-2 (81337)		EA	1	
38	66	XDOZZ	XDOZZ						.DECAL 5-4-5037-3 (81337)		EA	1	
38	67	XDOZZ	XDOZZ						.DECAL 5-4-5037-4 (81337)		EA	1	
38	68	PBFFF	PBFFF					5411-01-225-3893	.FIXED ROOF PANEL,BONDED 5-4-2832 (81337)		EA	1	



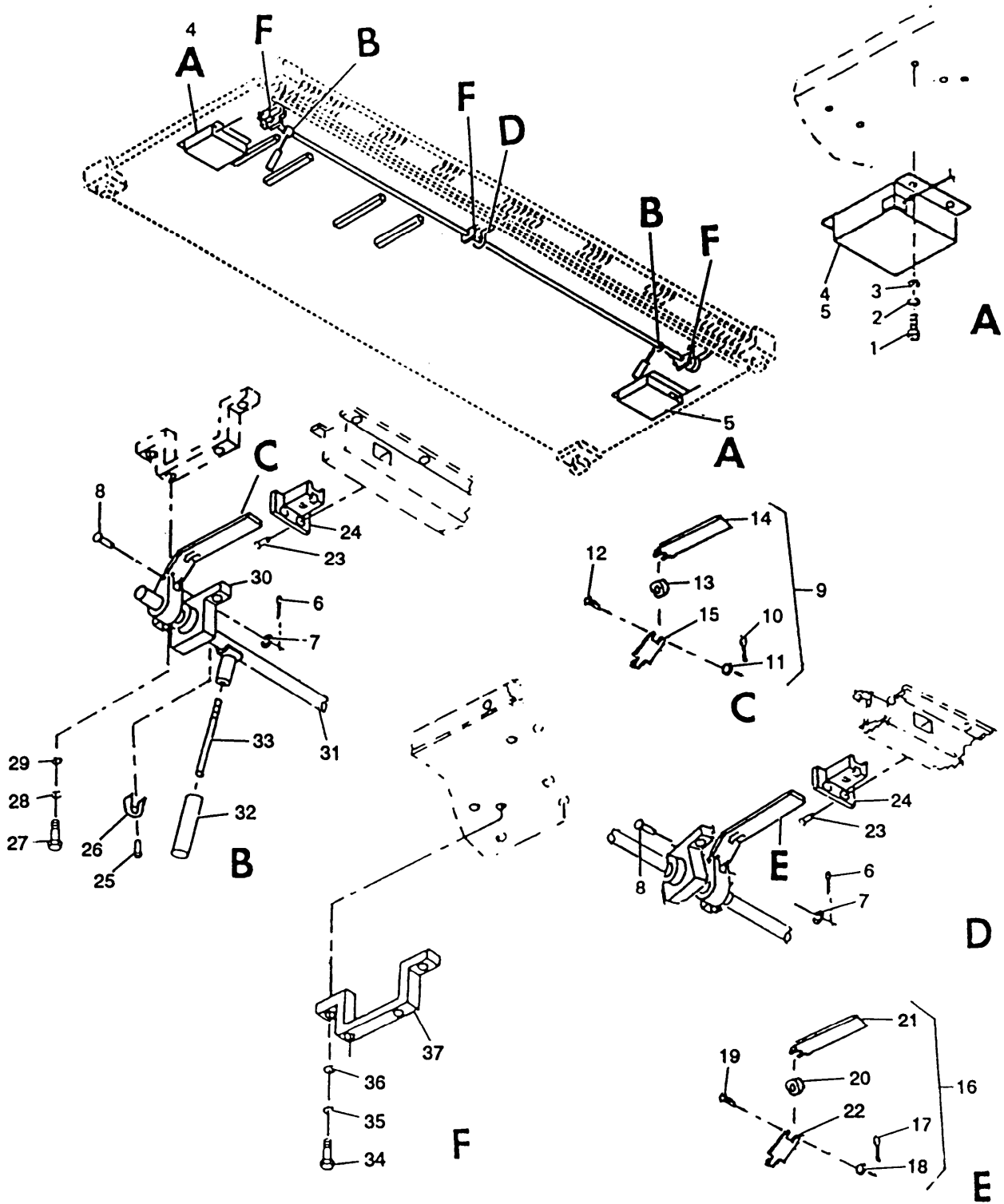

Figure 39. Fixed roof mechanism installation

(1) ILLUSTRATION		(2) SMR CODE				(3) USMC			(4)	(5) DESCRIPTION	(6) USABLE ON CODE	(7) QTY INC IN UNIT	(8) USMC QTY PER EQUIP
A FIG NO	B ITEM NO	A	B	C	D	A	B	NATIONAL STOCK NUMBER	REF NUMBER & MFR CODE		U/M		
SECTION II REPAIR PARTS LIST													
GROUP 07 FIXED PANEL ASSEMBLIES													
39	1	PAOZZ	PAOZZ					5306-00-638-7719	SCREW,CAP MS35308-333 (96906)	EA		8	
39	2	PAOZZ	PAOZZ					5310-00-974-6623	WASHER, LOCK MS35338-140 (96906)	EA		8	
39	3	PAOZZ	PAOZZ					5310-00-625-5756	WASHER, FLAT MS15795-812 (96906)	EA		8	
39	4	XBOLL	XBOLL					5411-01-238-8151	LOAD BALANCER 5-4-4967-1 (81337) ML-4301 (80545) 707007-001 (05699)	EA		1	
39	5	XBOLL	XBOLL					5411-01-238-8152	LOAD BALANCER 5-4-4967-2 (81337) ML-4302 (80545) 707007-002 (05699)	EA		1	
39	6	PAOZZ	PAOZZ					5315-00-200-3586	PIN,COTTER MS24665-1012 (96906)	EA		3	
39	7	PAOZZ	PAOZZ					5310-00-880-5978	WASHER, FLAT MS15795-807 (96906)	EA		3	
39	8	PAOZZ	PAOZZ					5315-00-080-0484	PIN, STRAIGHT MS20392-2C43 (96906)	EA		3	
39	9	XBOOO	XBOOO						PUSH ROD ASSY-16.12 LONG 5-4-3051 (81337)	EA		2	
39	10	PAOZZ	PAOZZ					5315-00-200-3586	.PIN,COTTER MS24665-1012 (96906)	EA		1	
39	11	PAOZZ	PAOZZ					5310-00-880-5978	.WASHER,FLAT MS15795-807 (96906)	EA		1	
39	12	PAOZZ	PAOZZ					5315-00-080-0484	.PIN, STRAIGHT MS20392-2C43 (96906)	EA		1	
39	13	XBOZZ	XBOZZ						.ROLLER, ROD GUIDE 5-4-2952 (81337)	EA		1	
39	14	XBOZZ	XBOZZ						.PUSH ROD,RIGHT 5-4-4722-1 (81337)	EA		1	
39	15	XBOZZ	XBOZZ						.PUSH ROD,LEFT 5-4-4721 (81337)	EA		1	
39	16	XBOOO	XBOOO						PUSH ROD ASSY-16.25 LONG 5-4-4720 (81337)	EA		1	
39	17	PAOZZ	PAOZZ					5315-00-200-3586	.PIN,COTTER MS24665-1012 (96906)	EA		1	

TM10-5411-201-24P TC35E4-178-4										(6)	(7)	(8)	
(1) ILLUSTRATION		(2) SMR CODE				(3) USMC			(4)	(5) DESCRIPTION	USABLE ON CODE	QTY INC IN UNIT	QTY PER EQUIP
A FIG NO	B ITEM NO	A ARMY	B AIR FORCE	C NAVY	D USMC	A SSI	B REPL FACTOR	NATIONAL STOCK NUMBER	REF NUMBER & MFR CODE	U/M			
SECTION II REPAIR PARTS LIST													
39	18	PAOZZ	PAOZZ					5310-00-880-5978	.WASHER,FLAT MS15795-807 (96906)	EA	1		
39	19	PAOZZ	PAOZZ					5315-00-080-0484	.PIN,STRAIGHT MS20392-2C43 (96906)	EA	1		
39	20	XBOZZ	XBOZZ						.ROLLER,ROD GUIDE 5-4-2952 (81337)	EA	1		
39	21	XBOZZ	XBOZZ						.PUSH ROD,RIGHT 5-4-4722-2 (81337)	EA	1		
39	22	XBOZZ	XBOZZ						.PUSH ROD,LEFT 5-4-4721 (81337)	EA	1		
39	23	PAOZZ	PAOZZ					5320-00-721-5386	RIVET,BLIND MS20600AD8W4 (96906)	EA	6		
39	24	XBOZZ	XBOZZ						ROD GUIDE ASSY 5-4-3053 (81337)	EA	3		
39	25	PAOZZ	PAOZZ					5320-00-582-3499	RIVET,BLIND MS20600AD6W6 (96906)	EA	6		
39	26	PAOZZ	PAOZZ					5411-01-225-8429	STOP,SOLAR BAR 5-4-4518 (81337)	EA	2		
39	27	PAOZZ	PAOZZ					5305-00-941-6410	SCREW,CAP MS35308-412 (96906)	EA	6		
39	28	PAOZZ	PAOZZ					5310-00-933-8778	WASHER,LOCK MS35338-143 (96906)	EA	6		
39	29	PAOZZ	PAOZZ					5310-00-167-0806	WASHER,FLAT AN960C816 (88044)	EA	6		
39	30	XBOZZ	XBOZZ						PILLOW BLOCK,BAR 5-4-3056 (81337)	EA	3		
39	31	XBOOO	XBOOO						SOLAR BAR ASSY 5-4-3050 (81337)	EA	1		
39	32	PAOZZ	PAOZZ					5340-01-225-8621	.GRIP,HANDLE-4.00 5-4-4823 (81337) 4389 (77969)	EA	2		
39	33	XBOZZ	XBOZZ					5411-01-225-8430	.HANDLE,SOLAR BAR 5-4-4718 (81337)	EA	2		
39	34	PAOZZ	PAOZZ					5305-00-680-4262	SCREW,CAP MS35308-360 (96906)	EA	6		
39	35	PAOZZ	PAOZZ					5310-00-984-7042	WASHER,LOCK MS35338-141 (96906)	EA	6		



(1) ILLUSTRATION		(2) SMR CODE				(3) USMC			(4)	(5) DESCRIPTION	(6) USABLE ON CODE	(7) QTY INC IN UNIT	(8) USMC QTY PER EQUIP
A FIG NO	B ITEM NO	A ARMY	B AIR FORCE	C NAVY	D USMC	A SSI	B REPL FACTOR	NATIONAL STOCK NUMBER	REF NUMBER & MFR CODE	U/M	UNIT	PER EQUIP	
SECTION II REPAIR PARTS LIST													
39	36	PAOZZ	PAOZZ					5310-00-167-0804	WASHER, FLAT AN960C616 (88044)	EA	6		
39	37	XBOZZ	XBOZZ						BRACKET, HANGER, BEARING 5-4-3055 (81337)	EA	3		

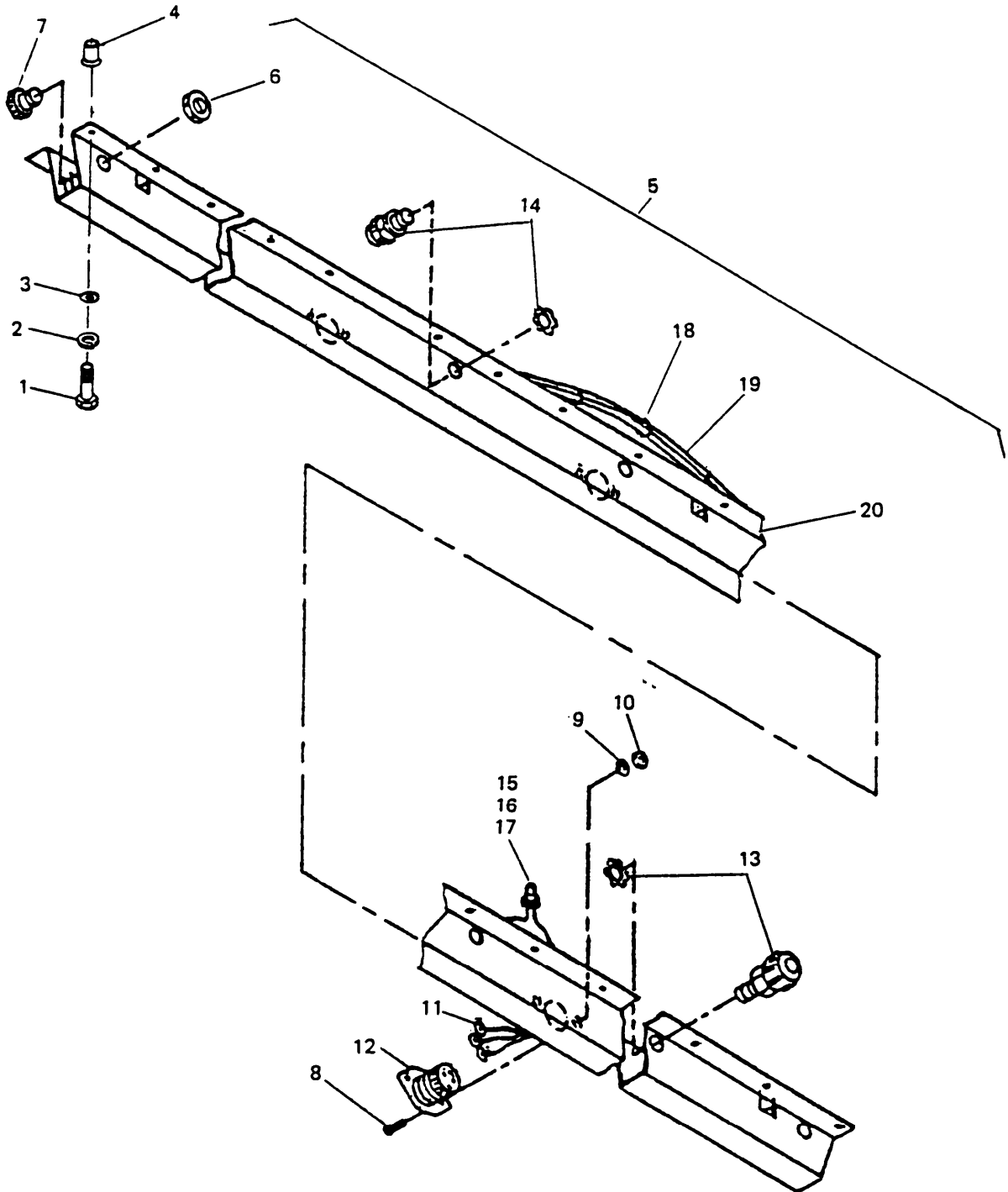

Figure 40. Fixed roof beam

(1) ILLUSTRATION		(2) SMR CODE				(3) USMC			TM10-5411-201-24P TO35E4-178-4 (4)	(5) DESCRIPTION	(6)		(7) QTY INC IN UNIT	(8) USMC QTY PER EQUIP
A FIG NO	B ITEM NO	A ARMY	B AIR FORCE	C NAVY	D USMC	A SSI	B REPL FACTOR	NATIONAL STOCK NUMBER	REF NUMBER & MFR CODE	USABLE ON CODE	U/M			
SECTION II REPAIR PARTS LIST														
GROUP 07 FIXED PANEL ASSEMBLIES														
40	1	PAOZZ	PAOZZ					5306-00-156-2337	BOLT,MACHINE AN4C5A (88044)			EA	42	
40	2	PAOZZ	PAOZZ					5310-00-933-8121	WASHER, LOCK MS35338-139 (96906)			EA	42	
40	3	PAOZZ	PAOZZ					5310-00-531-9515	WASHER, FLAT AN960C416 (88044)			EA	42	
40	4	PAOZZ	PAOZZ					5340-01-257-3445	INSERT, BLIND THREADED NAS1832C4N12 (80205)			EA	42	
40	5	XDFFF	XBFFF						ROOF BEAM ASSY-ONE SIDE EXPANDABLE 5-4-2928-1 (81337)			EA	1	
40	6	PAFZZ	PAFZZ					5975-00-152-1075	.LOCKNUT, CONDUIT FITTING 5-4-4894 (81337) 141 (59730)			EA	1	
40	7	PAFZZ	PAFZZ					5975-01-167-9758	.CONNECTOR, LIQUID TIGHT, STRAIN RELIEF-0.624/0.750 5-4-4877 (81337) 2525 (59730)			EA	1	
40	8	PAFZZ	PAFZZ					5305-00-057-0526	.SCREW, MACHINE MS51958-30 (96906)			EA	6	
40	9	PAFZZ	PAFZZ					5310-00-616-3555	.WASHER, LOCK MS35333-71 (96906)			EA	6	
40	10	PAFZZ	PAFZZ					5310-00-934-9752	.NUT, PLAIN MS35650-364 (96906)			EA	6	
40	11	PAFZZ	PAFZZ					5940-00-551-2446	.TERMINAL, AWG, NO.10 SPADE 5-4-5077 (81337) 10RC-10FL (59730)			EA	10	
40	12	PAFZZ	PAFZZ					5935-01-047-1627	.RECEPTACLE, FLANGED 5-4-5072 (81337) WC596/87-1 (81348) SP-CO-004-1 (57230)			EA	3	
40	13	PAFZZ	PAFZZ					5975-00-802-6531	.CONNECTOR-0.75 EMT 5-4-5057 (81337) 5223 (59730)			EA	1	
40	14	PAFZZ	PAFZZ					5975-00-081-9401	.CONNECTOR, INSULATED, 0.50 EMT 5-4-4893 (81337) 035-73203 (59730)			EA	4	
40	15	PAFZZ	PAFZZ					5940-01-225-6629	.WIRE, CONNECTOR, GROUNDING 5-4-5078 (81337) 92 (30119)			EA	4	

TM10-5411-201-24P TO35E4-178-4													
(1) ILLUSTRATION		(2) SMR CODE				(3) USMC			(4)	(5) DESCRIPTION	(6) USABLE ON CODE	(7) QTY INC IN UNIT	(8) USMC QTY PER EQUIP
A FIG NO	B ITEM NO	A ARMY	B AIR FORCE	C NAVY	D USMC	A SSI	B REPL FACTOR	NATIONAL STOCK NUMBER	REF NUMBER & MFR CODE				
SECTION II REPAIR PARTS LIST													
40	16	PAFZZ	PAFZZ					5940-00-665-9568	.WIRE CONNECTOR,WING NUT-YELLOW 5-4-5079 (81337) 451 (30119)	EA	12		
40	17	PAFZZ	PAFZZ					5940-00-270-5852	.WIRE CONNECTOR,WING NUT RED 5-4-5125 (81337) 452 (30119)	EA	3		
40	18	PAFZZ	PAFZZ					5975-00-944-1499	.STRAP,TIEDOWN,ELECTRICAL COMPONENTS MS3368-1-9A (96906)	EA	20		
40	19	PAFZZ	PAFZZ					6145-01-225-3929	.CORD,ELECTRICAL-HEAVY DUTY, TYPE SO 12/3 AWG 5-4-4878 (81337) V3832 (73760)	IN	V		
40	20	XDFZZ	XBFZZ						.BEAM,FIXED ROOF-ONE SIDE EXPANDABLE 5-4-4890 (81337)	EA	1		



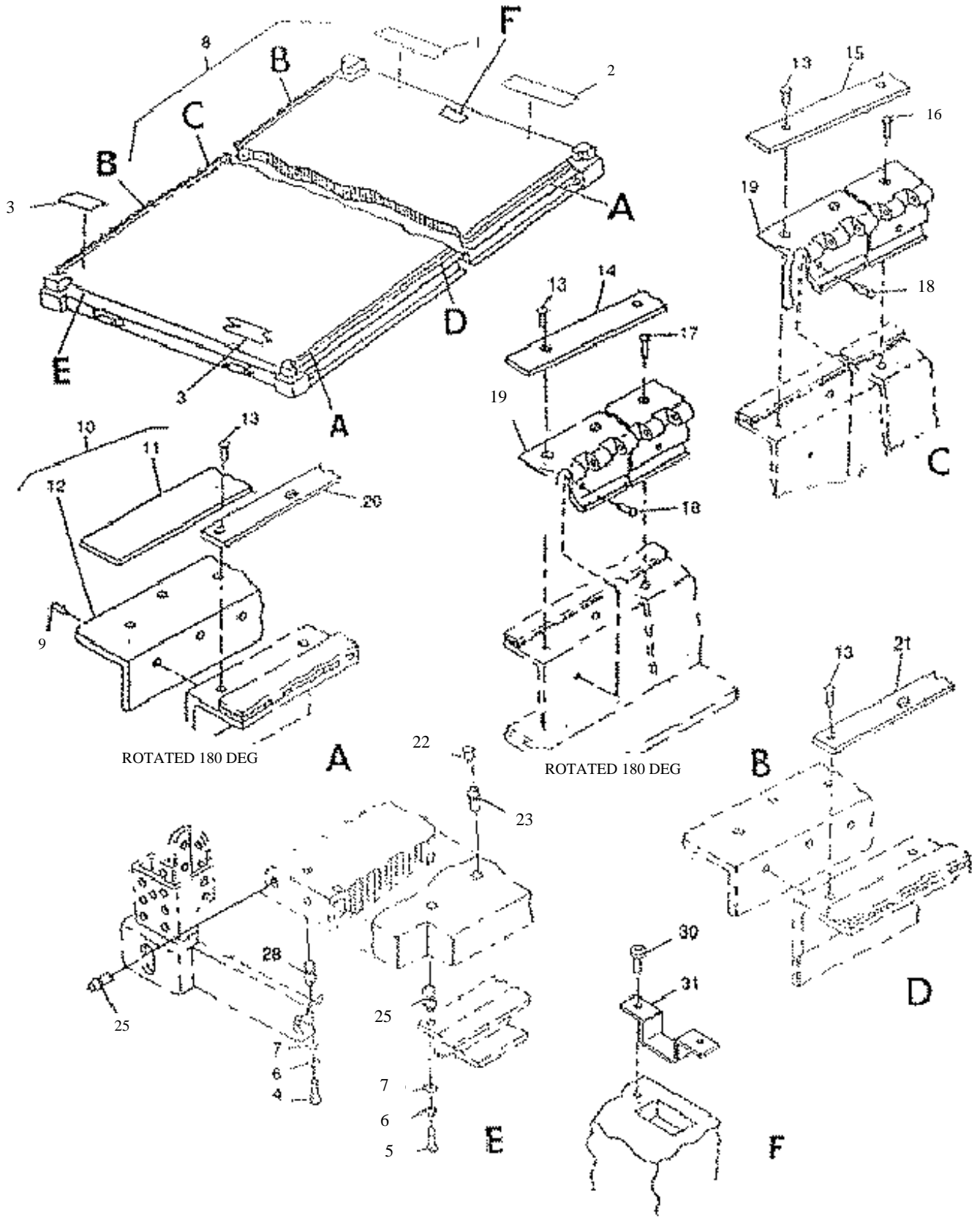

Figure 41. Fixed floor

TM10-5411-201-24P  
TO 35E4-178-4

(1) ILLUSTRATION		(2) SMR CODE				(3) USMC		(4) NATIONAL STOCK NUMBER	(5) DESCRIPTION  REF NUMBER & MFR CODE	USABLE ON CODE	(6) U/M	(7) QTY INC IN UNITS	(8) USMC QTY PER EQUIP
a	b	a	b	c	d	a	b						
FIG NO	ITEM NO	ARMY	AIR FORCE	NAVY	USMC	SSI	REPL FACTOR						
									SECTION II REPAIR PARTS LIST				
									GROUP 07 FIXED PANEL ASSEMBLIES				
41	1	XBOZZ	XBOZZ						THERMAL BARRIER,PLAIN ENDS W/O HOLES 5-4-3061-1 (81337)		EA	1	
41	2	XBOZZ	XBOZZ						THERMAL BARRIER,PLAIN ENDS W/O HOLES 5-4-3061-2 (81337)		EA	1	
41	3	XBOZZ	XBOZZ						THERMAL BARRIER,PLAIN ENDS W/O HOLES 5-4-3061-3 (81337)		EA	2	
41	4	PAOZZ	PAOZZ					5306-00-021-3912	SCREW,CAP MS35308-334 (96906)		EA	54	
41	5	PAOZZ	PAOZZ					5306-00-638-7719	SCREW,CAP MS35308-333 (96906)		EA	128	
41	6	PAOZZ	PAOZZ					5310-00-974-6623	WASHER,LOCK MS35338-140 (96906)		EA	182	
41	7	PAOZZ	PAOZZ					5310-00-625-5756	WASHER,FLAT MS15795-812 (96906)		EA	182	
41	8	XBFFF	XBFFF						FIXED FLOOR ASSY-ONE SIDE EXPANDABLE 17-1-1851 (81337)		EA	1	
41	9	PAFZZ	PAFZZ					5320-01-232-5670	.RIVET,BLIND MS90354U0607 (96906)		EA	112	
41	10	XBFBZ	XBFBZ						SUPPORT ANGLE ASSY-FIXED SIDEWALL 5-4-2916-1 (81337)		EA	1	
41	11	XBFBZ	XBFBZ						.THERMAL BARRIER,PLAIN ENDS W/O HOLES 5-4-3061-9 (81337)		EA	2	
41	12	XBFBZ	XBFBZ						.ANGLE,SUPPORT-FIXED SIDEWALL 5-4-4963 (81337)		EA	1	
41	13	PAOZZ	PAOZZ					5320-00-490-5523	.RIVET,COUNTERSUNK 5-4-6922-2 (81337) AD66H (07707)		EA	38	
41	14	XBFBZ	XBFBZ						.THERMAL BARRIER,PLAIN ENDS- CSK HOLES,1.00 ED 5-4-4851-1 (81337)		EA	2	
41	15	XBFBZ	XBFBZ						.THERMAL BARRIER,PLAIN ENDS- CSK HOLES,1.00 ED 5-4-4851-2 (81337)		EA	1	
41	16	PAFZZ	PAFZZ					5320-00-582-3506	.RIVET,BLIND MS20601AD6W3 (96906)		EA	102	
41	17	PAFZZ	PAFZZ					5320-01-210-2324	.RIVET,BLIND MS90353U0603 (96906)		EA	9	

TM10-5411-201-24P  
TO 35E4-178-4

(1) ILLUSTRATION		(2) SMR CODE				(3) USMC		(4) NATIONAL STOCK NUMBER	(5) DESCRIPTION  REF NUMBER & MFR CODE	USABLE ON CODE	(6) U/M	(7) QTY INC IN UNITS	(8) USMC QTY PER EQUIP
a	b	a	b	c	d	a	b						
FIG NO	ITEM NO	ARMY	AIR FORCE	NAVY	USMC	SSI	REPL FACTOR						
									SECTION II REPAIR PARTS LIST				
41	18	PAFZZ	PFAZZ					5320-01-210-7958	.RIVET,BLIND MS90354U0605 (96906)		EA	112	
41	19	XBFZZ	XBFZZ						.EDGE MEMBER,FIXED FLOOR 5-4-2917 (81337)		EA	1	
41	20	XBFZZ	XBFZZ						.THERMAL BARRIER,PLAIN ENDS- CSK HOLES,1.00 ED 5-4-4851-3 (81337)		EA	4	
41	21	XBFZZ	XBFZZ						.THERMAL BARRIER,PLAIN ENDS- CSK HOLES,1.00 ED 5-4-4851-4 (81337)		EA	1	
41	22	PAOZZ	PAOZZ					5340-01-104-0373	.CAP,PROTECTIVE-PLUG TYPE M5501/7-F5 (81349)		EA	18	
41	23	XDOZZ	XDOZZ						.NUT,PLAIN,BLIND,POTTED 17-1-4718-2 (81337)		EA	18	
41	24								DELETED				
41	25	XDOZZ	XDOZZ						.NUT,PLAIN,BLIND,CLOSED END NAS1330S5B181 (80205) S3124B181 (0VK23)		EA	101	
41	26								DELETED				
41	27								DELETED				
41	28	XDOZZ	XDOZZ						.NUT,PLAIN,BLIND,POTTED 17-1-4718-12 (81337) 151-524-20-SS4 (0JHK5)		EA	141	
41	29								DELETED				
41	30	XDOZZ	XDOZZ						.RIVET,COUNTERSUNK 5-4-6917-2 (81337)		EA	6	
41	31	XBOZZ	XBOZZ						.BOX,FOOT BOLT 5-4-3000-1 (81337)		EA	1	
41	32	XBFFF	XBFFF					5411-01-225-3894	.FIXED FLOOR PANEL,BONDED 5-4-2830 (81337)		EA	1	





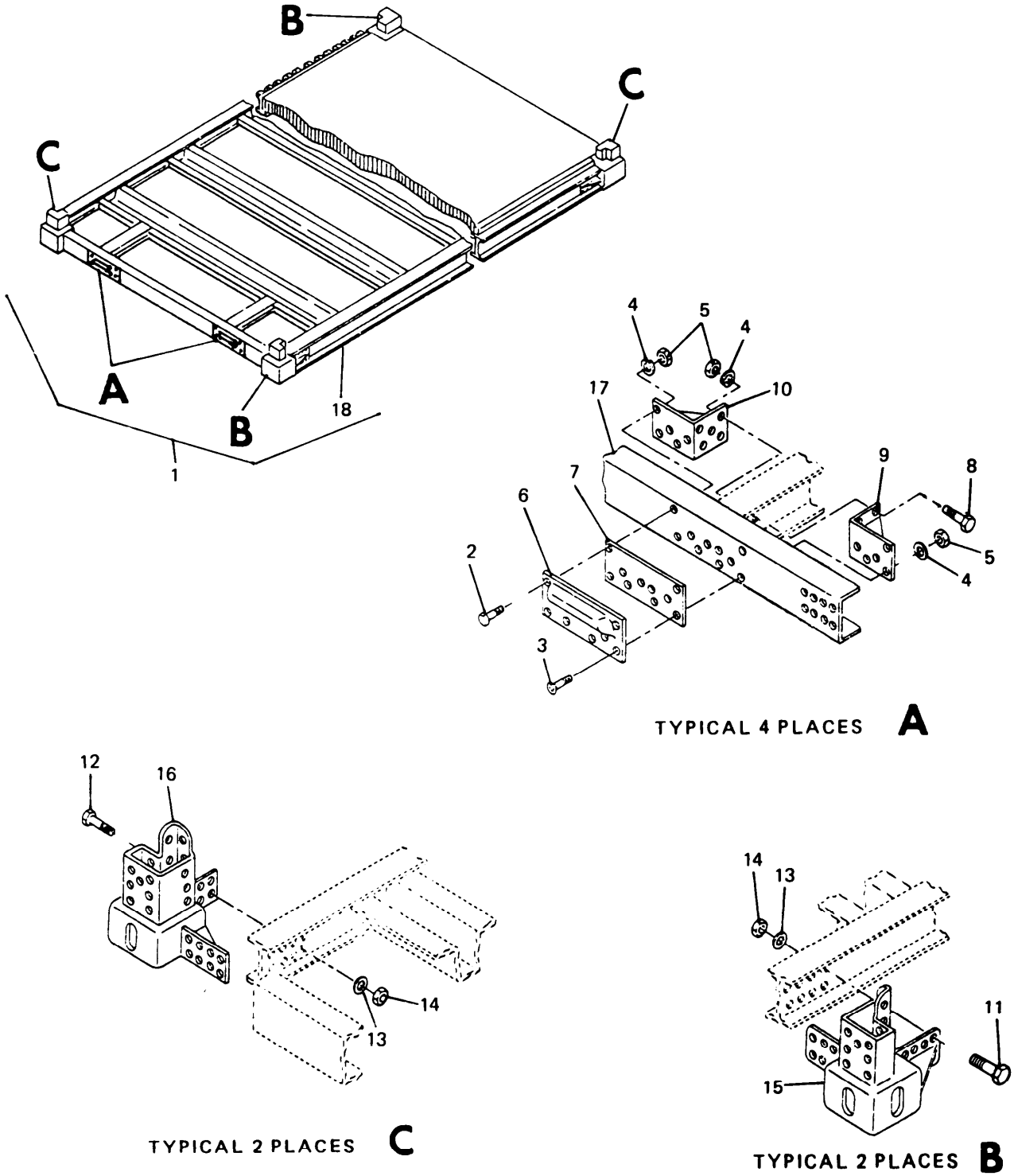

Figure 42. Fixed floor base

TM10-5411-201-24P  
TO 35E4-178-4

(1) ILLUSTRATION		(2) SMR CODE				(3) USMC		(4) NATIONAL STOCK NUMBER	(5) DESCRIPTION  REF NUMBER & MFR CODE	USABLE ON CODE	(6) U/M	(7) QTY INC IN UNITS	(8) USMC QTY PER EQUIP
a	b	a	b	c	d	a	b						
FIG NO	ITEM NO	ARMY	AIR FORCE	NAVY	USMC	SSI	REPL FACTOR						
									SECTION II REPAIR PARTS LIST				
									GROUP 07 FIXED PANEL ASSEMBLIES				
42	1	XDFFF	XBFFF						BASE FRAME ASSY 5-4-2864 (81337)		EA	1	
42	2	PAOZZ	PAOZZ					5306-00-639-2364	.BOLT,MACHINE AN6C14A (88044)		EA	8	
42	3	PAOZZ	PAOZZ					5305-01-256-6788	.SCREW,MACHINE MS24694C200 (96906)		EA	32	
42	4	PAOZZ	PAOZZ					5310-00-167-0804	.WASHER,FLAT AN960C616 (88044)		EA	80	
42	5	PAOZZ	PAOZZ					5310-00-857-4959	.NUT,SELF-LOCKING MS21044C6 (96906)		EA	60	
42	6	XDOZZ	XBOZZ						.MOBILIZER FITTING,LOWER 5-4-2915-1 (81337)		EA	4	
42	7	XDOZZ	XBOZZ						.SPACER,MOBILIZER FITTING 5-4-4614 (81337)		EA	4	
42	8	PAOZZ	PAOZZ					5306-00-582-9593	.BOLT,MACHINE AN6C12A (88044)		EA	20	
42	9	XDOZZ	XBOZZ						.BRACKET,SUPPORT-MOBILIZER FTG 5-4-4597-2 (81337)		EA	4	
42	10	XDOZZ	XBOZZ						.BRACKET SUPPORT-MOBILIZER FTG 5-4-4597-1 (81337)		EA	4	
42	11	PAOZZ	PAOZZ					5306-00-206-4540	.BOLT,MACHINE AN8-14A (88044)		EA	32	
42	12	PAOZZ	PAOZZ					5306-00-180-0158	.BOLT,MACHINE AN8-13A (88044)		EA	32	
42	13	PAOZZ	PAOZZ					5310-00-167-0806	.WASHER,FLAT AN960C816 (88044)		EA	64	
42	14	PAOZZ	PAOZZ					5310-00-982-4973	.NUT,SELF-LOCKING MS21044C8 (96906)		EA	64	
42	15	XDOZZ	XBOZZ						.FITTING,INTERNATIONAL STANDARD-LOWER 5-4-2860-2 (81337)		EA	2	
42	16	XDOZZ	XBOZZ						.FITTING,INTERNATIONAL STANDARD-LOWER 5-4-2860-1 (81337)		EA	2	
42	17	XDFZZ	XBFFZ						.END MEMBER-BASE FRAME 5-4-4622 (81337)		EA	2	
42	18	XDFFF	XBFFF						.BASE FRAME 5-4-2865 (81337)		EA	1	

TM10-5411-201-24P  
TO 35E4-178-4

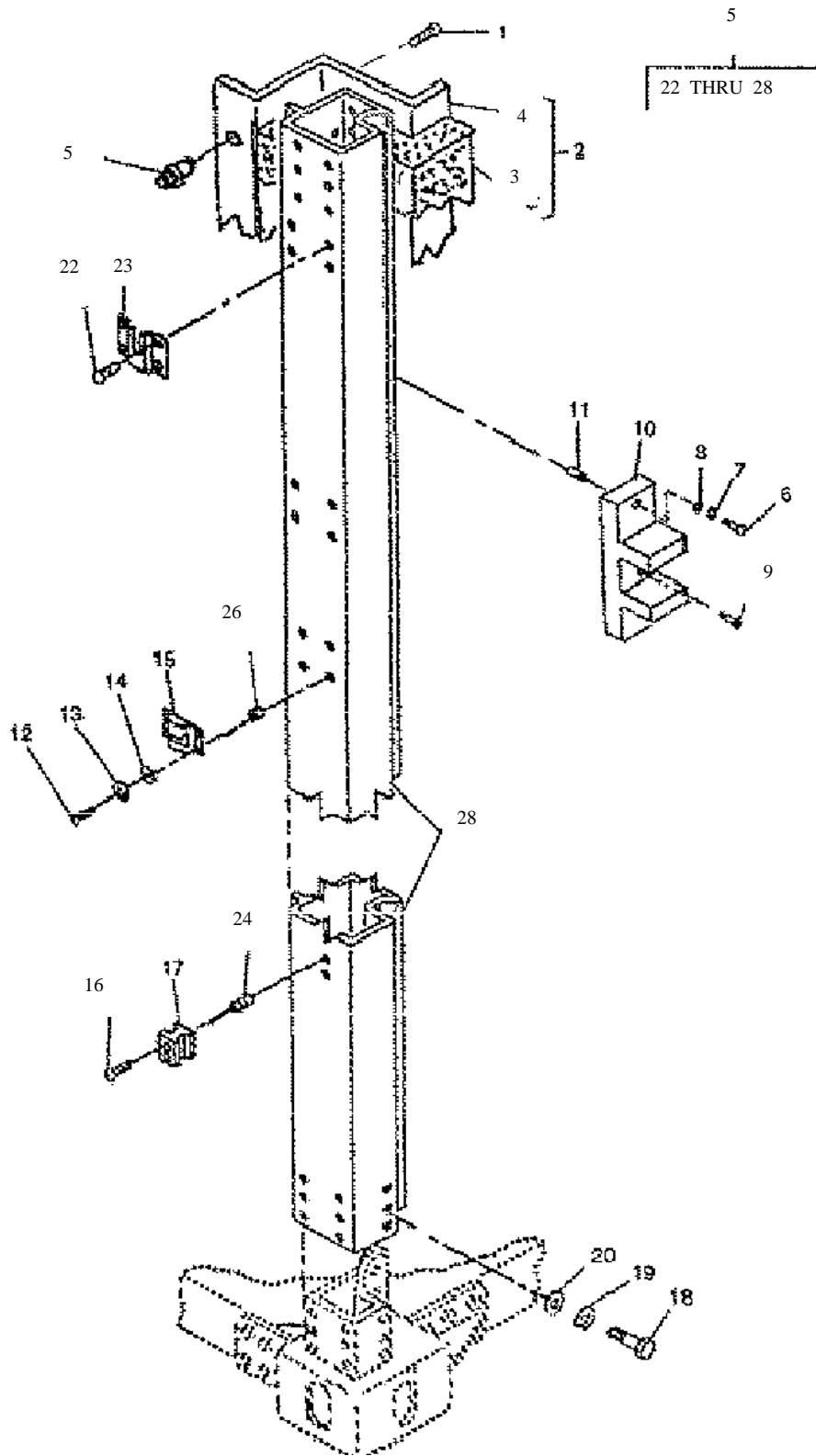

Figure 43. Fixed sidewall corner post end enclosure

Change 2

TM10-5411-201-24P  
TO 35E4-178-4

(1) ILLUSTRATION		(2) SMR CODE				(3) USMC		(4)	(5) DESCRIPTION	(6) USABLE ON CODE	(7) U/M	(7) QTY INC IN UNITS	(8) USMC QTY PER EQUIP
a	b	a	b	c	d	a	b	NATIONAL STOCK NUMBER	REF NUMBER & MFR CODE				
FIG NO	ITEM NO	ARMY	AIR FORCE	NAVY	USMC	SSI	REPL FACTOR						
									SECTION II REPAIR PARTS LIST				
									GROUP 09 FRAME ASSEMBLY				
43	1	PAOZZ	PAOZZ					5305-00-477-0122	SCREW,TAPPING MS51861-47C (96906)		EA	28	
43	2	XBOZZ	XBOZZ						ENCLOSURE ASSY-CORNER POST 5-4-2968 (81337)		EA	2	
43	3	XBOZZ	XBOZZ						.POLYURETHANE FOAM MIL-P-26514TYPE1CLASS(81349) S2GRADEA2LB		SF	V	
43	4	PBOZZ	PBOZZ						.PLATE,ENCLOSURE 5-4-4680 (81337)		EA	1	
43	5	PAOZZ	PAOZZ						ANCHOR,PLASTIC-FLANGE TYPE 5-4-4946 (81337) 90-042 (30119)		EA	28	
43	6	PAOZZ	PAOZZ					5305-00-456-2440	SCREW,CAP MS35308-310 (96906)		EA	8	
43	7	PAOZZ	PAOZZ					5310-00-933-8121	WASHER,LOCK MS35338-139 (96906)		EA	8	
43	8	PAOZZ	PAOZZ					5310-00-531-9515	WASHER,FLAT AN960C416 (88044)		EA	8	
43	9	PAOZZ	PAOZZ					5305-00-725-5912	SCREW,MACHINE MS24693C299 (96906)		EA	4	
43	10	XBOZZ	XBOZZ						SHEAR PLATE-CORNER POST 5-4-2955 (81337)		EA	4	
43	11	PAOZZ	PAOZZ					5310-00-103-0619	BLIND NUT ASSY NAS1330S4KB151 (80205)		EA	16	
43	12	PAOZZ	PAOZZ					5305-00-903-7712	SCREW,MACHINE (USED WITH 17-1-1876-1) MS27039C1-13 (96906)		EA	4	
43	13	PAOZZ	PAOZZ					5310-00-933-8120	WASHER,LOCK (USED WITH 17-1-1876-1) MS35338-138 (96906)		EA	4	
43	14	PAOZZ	PAOZZ					5310-00-167-0801	WASHER,FLAT (USED WITH 17-1-1876-1) AN960C10 (88044)		EA	4	
43	15	PAOZZ	PAOZZ					5411-01-225-8422	KEEPER,DOOR HOLDER (USED WITH 17-1-1876-1) 5-4-4936 (81337) 5601-1/2-51 (19220)		EA	1	
43	16	PAOZZ	PAOZZ					5305-00-054-9246	SCREW,MACHINE MS24694C107 (96906)		EA	4	
43	17	XBOZZ	XBOZZ						BRACKET,SUPPORT,JACK,FIXED SECTION 5-4-2885 (81337)		EA	2	

TM10-5411-201-24P  
TO 35E4-178-4

(1) ILLUSTRATION		(2) SMR CODE				(3) USMC		(4)	(5) DESCRIPTION	(6)	(7)	(8)
a	b	a	b	c	d	a	b	NATIONAL STOCK NUMBER	USABLE ON CODE	U/M	QTY INC IN UNITS	USMC QTY PER EQUIP
FIG NO	ITEM NO	ARMY	AIR FORCE	NAVY	USMC	SSI	REPL FACTOR	REF NUMBER & MFR CODE				
43	18	PAOZZ	PAOZZ					5306-00-531-8979			EA	64
									BOLT,MACHINE AN6-7A (88044)			
43	19	PAOZZ	PAOZZ					5310-00-984-7042			EA	64
									WASHER,LOCK MS35338-141 (96906)			
43	20	PAOZZ	PAOZZ					5310-00-167-0804			EA	64
									WASHER,FLAT AN960C616 (88044)			
43	21	XBOZZ	XBOZZ								EA	1
									CORNER POST ASSY-PERSONNEL ROADSIDE (COMPONENTS ARE THE SAME AS 17-1-1876-1 EXCEPT AS INDICATED) 17-1-1878-1 (81337)			
43	21	XBOZZ	XBOZZ								EA	1
									CORNER POST ASSY-CARGO END ROADSIDE (COMPONENTS ARE THE SAME AS 17-1-1878-1 EXCEPT AS INDICATED) 17-1-1876-1 (81337)			
43	22	PAOZZ	PAOZZ					5320-01-032-6534			EA	8
									RIVET,DOME HEAD (NOT USED WITH 17-1-1878-1) 5-4-6921-1 (81337) AD68H (07707)			
43	23	XBOZZ	XBOZZ								EA	2
									BRACKET-EXTERIOR LIGHT (NOT USED WITH 17-1-1878-1) 5-4-2984 (81337)			
43	24	PAOZZ	PAOZZ					5310-00-103-0619			EA	2
									.NUT, PLAIN, BLIND NAS1330S4KB151 (80205)			
43	25								DELETED			
43	26	PAOZZ	PAOZZ					5310-00-890-3418			EA	4
									.NUT, PLAIN, BLIND (NOT USED WITH 17-1-1878-1) NAS1330S3KB116 (80205)			
43	27								DELETED			
43	28	PBOZZ	PBOZZ					5660-01-225-8443			EA	1
									.POST CORNER(USED ON 17-1-1878-1) 5-4-4538-1 (81337)			
43	28	PBOZZ	PBOZZ					5660-01-225-8444			EA	1
									.POST,CORNER (USED ON 17-1-1876-1) 5-4-4538-2 (81337)			



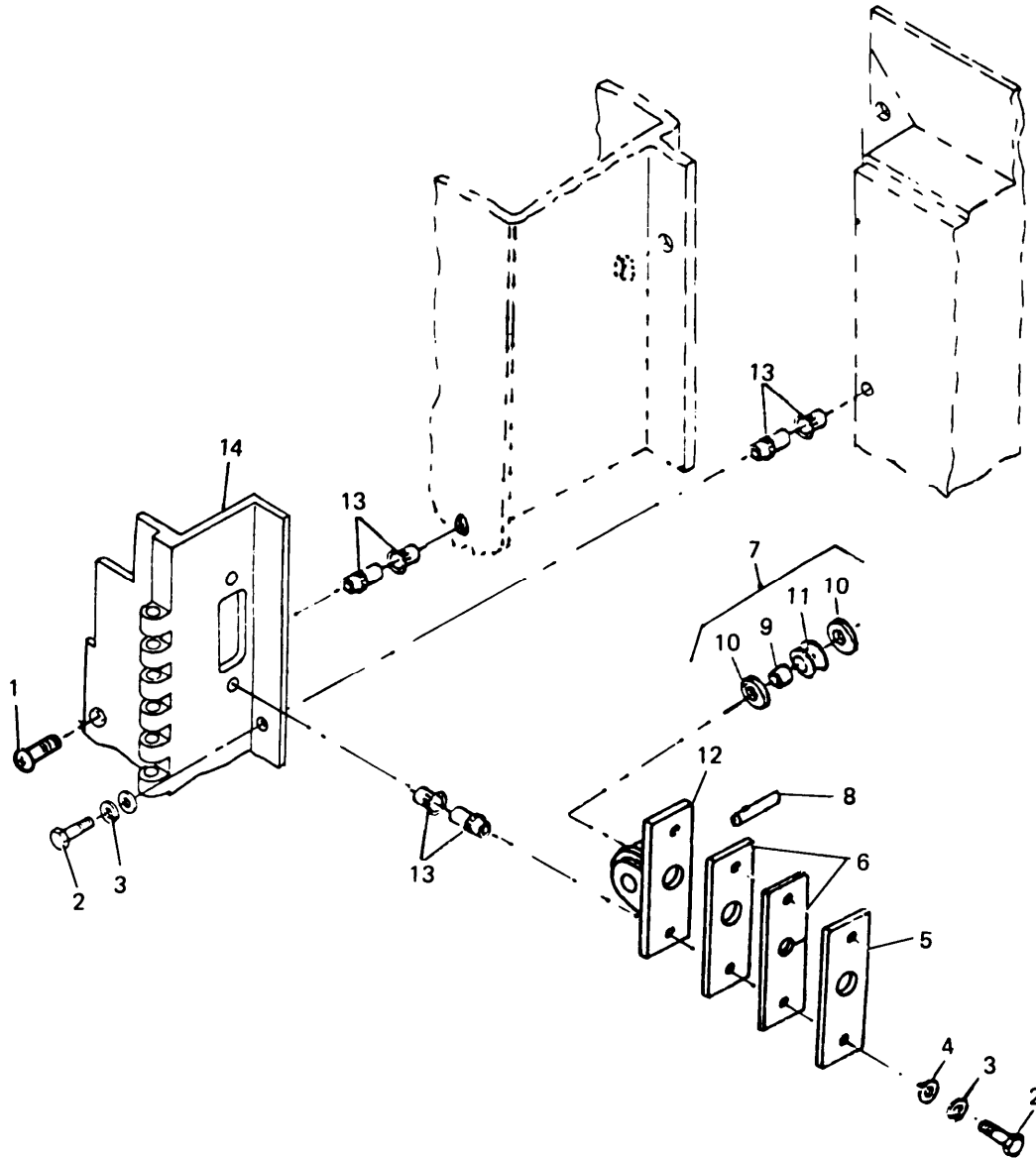

Figure 44. Inside guide roller



TM10-5411-201-24P  
TO 35E4-178-4

(1) ILLUSTRATION		(2) SMR CODE				(3) USMC		(4)	(5)	(6)	(7)	(8)	
a	b	a	b	c	d	a	b	NATIONAL STOCK NUMBER	DESCRIPTION REF NUMBER & MFR CODE	USABLE ON CODE	U/M	QTY INC IN UNITS	USMC QTY PER EQUIP
									SECTION II REPAIR PARTS LIST GROUP 09 FRAME ASSEMBLY				
44	1	PAOZZ	PAOZZ					5305-00-725-5911	SCREW, MACHINE MS24693C298 (96906)		EA	14	
44	2	PAOZZ	PAOZZ					5305-00-720-8245	SCREW, CAP MS35308-309 (96906)		EA	18	
44	3	PAOZZ	PAOZZ					5310-00-933-8121	WASHER, LOCK MS35338-139 (96906)		EA	18	
44	4	PAOZZ	PAOZZ					5310-00-531-9515	WASHER, FLAT AN960C416 (88044)		EA	4	
44	5	XDOZZ	XBOZZ						PLATE, SEAL-CABLE GUIDE 5-4-4903 (81337)		EA	2	
44	6	XDOZZ	XBOZZ						SEAL, CABLE GUIDE 5-4-4904 (81337)		EA	4	
44	7	XDOZZ	XBOZZ						ROLLER ASSY, GUIDE-INSIDE 5-4-4901 (81337)		EA	2	
44	8	PAOZZ	PAOZZ					5315-00-402-4651	PIN, STRAIGHT MS9390-680 (96906)		EA	1	
44	9	PAOZZ	PAOZZ					3120-00-131-7089	BEARING MS17795-54 (96906)		EA	1	
44	10	XDOZZ	XBOZZ						BEARING CABLE GUIDE 5-4-4648 (81337)		EA	2	
44	11	XDOZZ	XBOZZ						ROLLER CABLE GUIDE 5-4-4647 (81337)		EA	1	
44	12	XDOZZ	XBOZZ						BRACKET CABLE GUIDE-INSIDE 5-4-4902 (81337)		EA	1	
44	13	PAOZZ	PAOZZ					5320-01-032-8074	BLIND NUT ASSY BN527-428-4 (73197)		EA	32	
44	14	XBOZZ	XBOZZ					5411-01-225-8435	HINGED, ENDWALL (USE ON CARGO END ONLY) 5-4-4801-1 (81337)		EA	1	
44	14	XBOZZ	XBOZZ					5411-01-225-8436	HINGED, ENDWALL (USE ON PERS END ONLY) 5-4-4801-2 (81337)		EA	1	

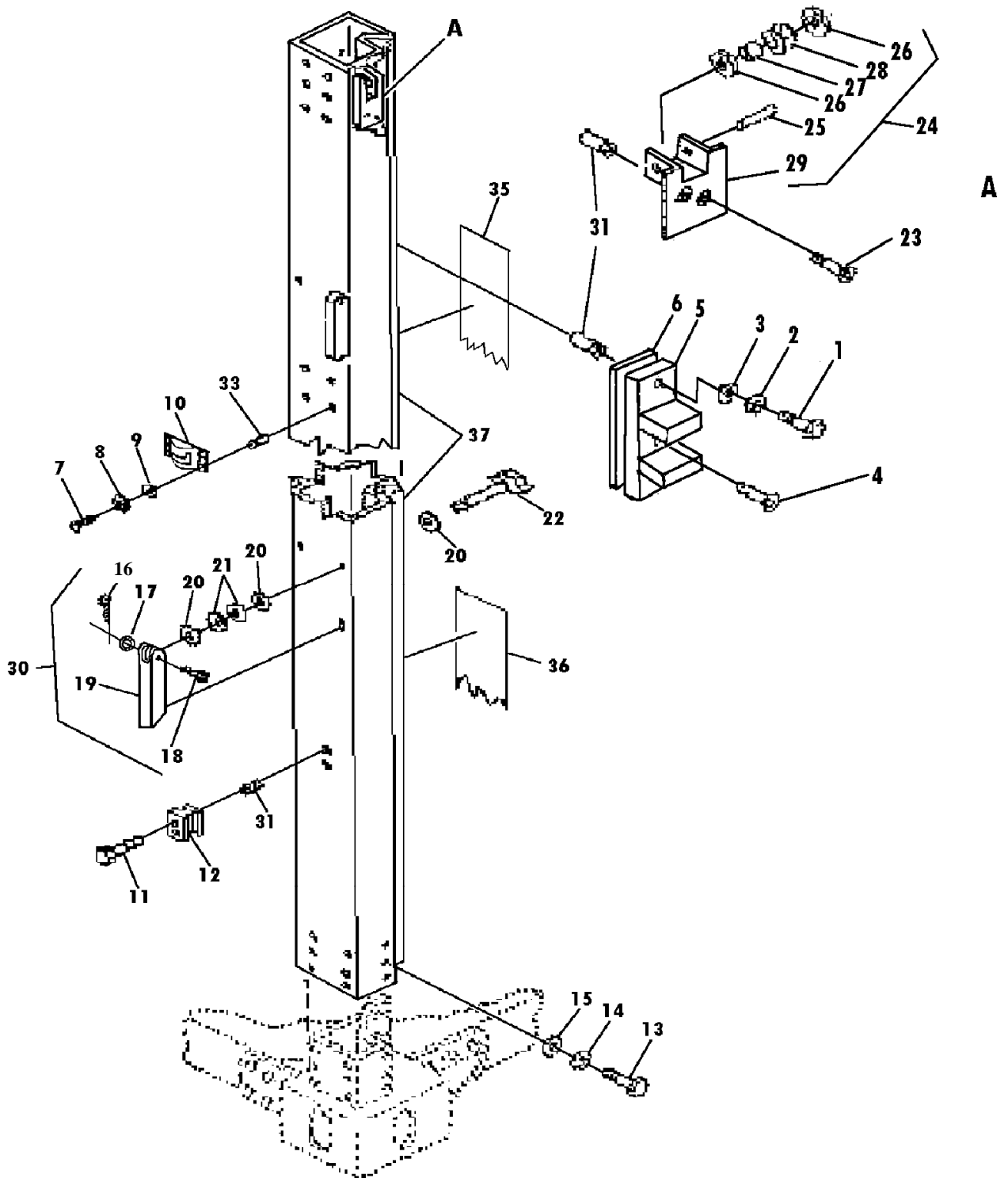

Figure 45. Hinged Section Corner Post

TM10-5411-201-24P TO35E4-178-4										(6)	(7)	(8)		
(1) ILLUSTRATION		(2) SMR CODE				(3) USMC			(4)	(5) DESCRIPTION	USABLE ON CODE	U/M	QTY INC IN UNIT	USMC QTY PER EQUIP
A FIG NO	B ITEM NO	A ARMY	B AIR FORCE	C NAVY	D USMC	A SSI	B REPL FACTOR	NATIONAL STOCK NUMBER	REF NUMBER & MFR CODE					
SECTION II REPAIR PARTS LIST														
GROUP 09 FRAME ASSEMBLY														
45	1	PAOZZ	PAOZZ					5305-00-456-2430	SCREW,CAP MS35308-310 (96906)	EA		8		
45	2	PAOZZ	PAOZZ					5310-00-933-8121	WASHER, LOCK MS35338-139 (96906)	EA		8		
45	3	PAOZZ	PAOZZ					5310-00-531-9515	WASHER, FLAT AN960C416 (88044)	EA		8		
45	4	PAOZZ	PAOZZ					5305-00-725-5912	SCREW,MACHINE MS24693C299 (96906)	EA		4		
45	5	XBOZZ	XBOZZ						SHEAR PLATE-CORNER POST 5-4-2955 (81337)	EA		4		
45	6	XBOZZ	XBOZZ						SHIM, SHEAR PLATE 5-4-4985 (81337)	EA		V		
45	7	PAOZZ	PAOZZ					5305-00-903-7712	SCREW,MACHINE (USED WITH 17-1- 1873) MS27039C1-13 (96906)	EA		4		
45	8	PAOZZ	PAOZZ					5310-00-933-8120	WASHER, LOCK (USED WITH 17-1-1873) MS35338-138 (96906)	EA		4		
45	9	PAOZZ	PAOZZ					5310-00-167-0801	WASHER, FLAT (USED WITH 17-1-1873) AN960C10 (88044)	EA		8		
45	10	PAOZZ	PAOZZ					5411-01-225-8422	KEEPER, DOOR HOLDER (USED WITH 17-1-1873) 5-4-4936 (81337) 5601-1/2-51 (19220)	EA		1		
45	11	PAOZZ	PAOZZ					5305-00-054-9246	SCREW,MACHINE MS24694C107 (96906)	EA		4		
45	12	XBOZZ	XBOZZ						BRACKET,SUPPORT-JACK, FIXED SECTION 5-4-2885 (81337)	EA		2		
45	13	PAOZZ	PAOZZ					5306-00-531-8979	BOLT, MACHINE AN6-7A (88044)	EA		64		
45	14	PAOZZ	PAOZZ					5310-00-984-7042	WASHER, LOCK MS35338-141 (96906)	EA		64		
45	15	PAOZZ	PAOZZ					5310-00-167-0804	WASHER, FLAT AN960C616 (88044)	EA		64		
45	16	PAOZZ	PAOZZ					5315-00-200-3586	PIN,COTTER MS24665-1012 (96906)	EA		2		

TM10-5411-201-24P TO35E4-178-4													
(1) ILLUSTRATION		(2) SMR CODE				(3) USMC			(4)	(5) DESCRIPTION	(6)	(7) QTY INC IN UNIT	(8) USMC QTY PER EQUIP
A FIG NO	B ITEM NO	A ARMY	B AIR FORCE	C NAVY	D USMC	A SSI	B REPL FACTOR	NATIONAL STOCK NUMBER	REF NUMBER & MFR CODE	USABLE ON CODE	U/M		
SECTION II REPAIR PARTS LIST													
45	17	PAOZZ	PAOZZ					5310-00-167-0801	WASHER, FLAT AN960C10 (88044)	EA		2	
45	18	PAOZZ	PAOZZ					5315-00-811-1245	PIN, STRAIGHT MS250392-2C35 (96906)	EA		2	
45	19	PAOZZ	PAOZZ					5411-01-225-8437	HANDLE, LOCK-HINGED FLOOR STOWAGE 5-4-2911 (81337)	EA		2	
45	20	PAOZZ	PAOZZ					5310-01-225-8616	WASHER, HINGED FLOOR STOWAGE 5-4-2913 (81337)	EA		6	
45	21	PAOZZ	PAOZZ						WASHER, SPRING 5-4-4974 (81337) 81500-070-S (70472)	EA		4	
45	22	PAOZZ	PAOZZ					5411-01-225-6581	LATCH, HINGED FLOOR STOWAGE (USE ONLY ON 17-1-1873) 5-4-2910-2 (81337)	EA		2	
45	22	PAOZZ	PAOZZ					5411-01-225-6582	LATCH, HINGED FLOOR STOWAGE (USE ONLY ON 17-1-1875-2) 5-4-2910-1 (81337)	EA		2	
45	23	PAOZZ	PAOZZ					5305-00-725-5912	SCREW, MACHINE MS24693C299 (96906)	EA		2	
45	24	XBOOO	XBOOO						ROLLER ASSY, GUIDE-LEFT (USE ONLY ON 17-1-1875-2) 5-4-5113 (81337)	EA		1	
45	24	XBOOO	XBOOO						ROLLER ASSY, GUIDE-RIGHT (USE ONLY ON 17-1-1873) 5-4-2912 (81337)	EA		1	
45	25	PAOZZ	PAOZZ					5315-00-402-4651	.PIN, STRAIGHT MS9390-680 (96906)	EA		1	
45	26	XBOZZ	XBOZZ						.BEARING, CABLE GUIDE 5-4-4648 (81337)	EA		2	
45	27	PAOZZ	PAOZZ					3120-00-131-7089	.BEARING MS17795-54 (96906)	EA		1	
45	28	XBOZZ	XBOZZ						.ROLLER, CABLE GUIDE 5-4-4647 (81337)	EA		1	
45	29	XBOZZ	XBOZZ						.BRACKET, CABLE GUIDE (USE ONLY ON 5-4-5113) 5-4-4646-2 (81337)	EA		1	
45	29	XBOZZ	XBOZZ						.BRACKET, CABLE GUIDE (USE ONLY ON 5-4-2912) 5-4-4646-1 (81337)	EA		1	

TM10-5411-201-24P  
TO 35E4-178-4

(1) ILLUSTRATION		(2) SMR CODE				(3) USMC		(4) NATIONAL STOCK NUMBER	(5) DESCRIPTION  REF NUMBER & MFR CODE	USABLE ON CODE	(6) U/M	(7) QTY INC IN UNITS	(8) USMC QTY PER EQUIP
a FIG NO	b ITEM NO	a ARMY	b AIR FORCE	c NAVY	d USMC	a SSI	b REPL FACTOR						
SECTION II REPAIR PARTS LIST													
45	30	XBOZZ	XBOZZ						CORNER POST ASSY (COMPONENTS ARE THE SAME AS 17-1-1875-2 EXCEPT AS INDICATED) 17-1-1873 (81337)		EA	1	
45	30	XBOZZ	XBOZZ						CORNER POST ASSY (COMPONENTS ARE THE SAME AS 17-1-1873 EXCEPT AS INDICATED) 17-1-1875-2 (81337)		EA	1	
45	31	PAOZZ	PAOZZ					5310-00-103-0619	.NUT,PLAIN,BLIND NAS1330S4B151 (80205)		EA	10	
45	32								DELETED				
45	33	PAOZZ	XDOZZ					5310-00-995-3169	.NUT,PLAIN,BLIND (USE ON 17-1-1873) NAS1330S3KB116 (80205)		EA	4	
45	34								DELETED				
45	35	XBOZZ	XBOZZ						.THERMAL BARRIER,CORNER POST 5-4-4535-2 (81337)		EA	1	
45	36	XBOZZ	XBOZZ						.THERMAL BARRIER,CORNER POST 5-4-4535-1 (81337)		EA	1	
45	37	PBOZZ	PBOZZ					5411-01-225-8448	.POST,CORNER-HINGED (USE ONLY ON 17-1-1875-2) 5-4-2859-2 (81337)		EA	1	
45	37	PBOZZ	PBOZZ					5411-01-225-8449	.POST,CORNER-HINGED (USE ONLY ON 17-1-1873) 5-4-2859-1 (81337)		EA	1	

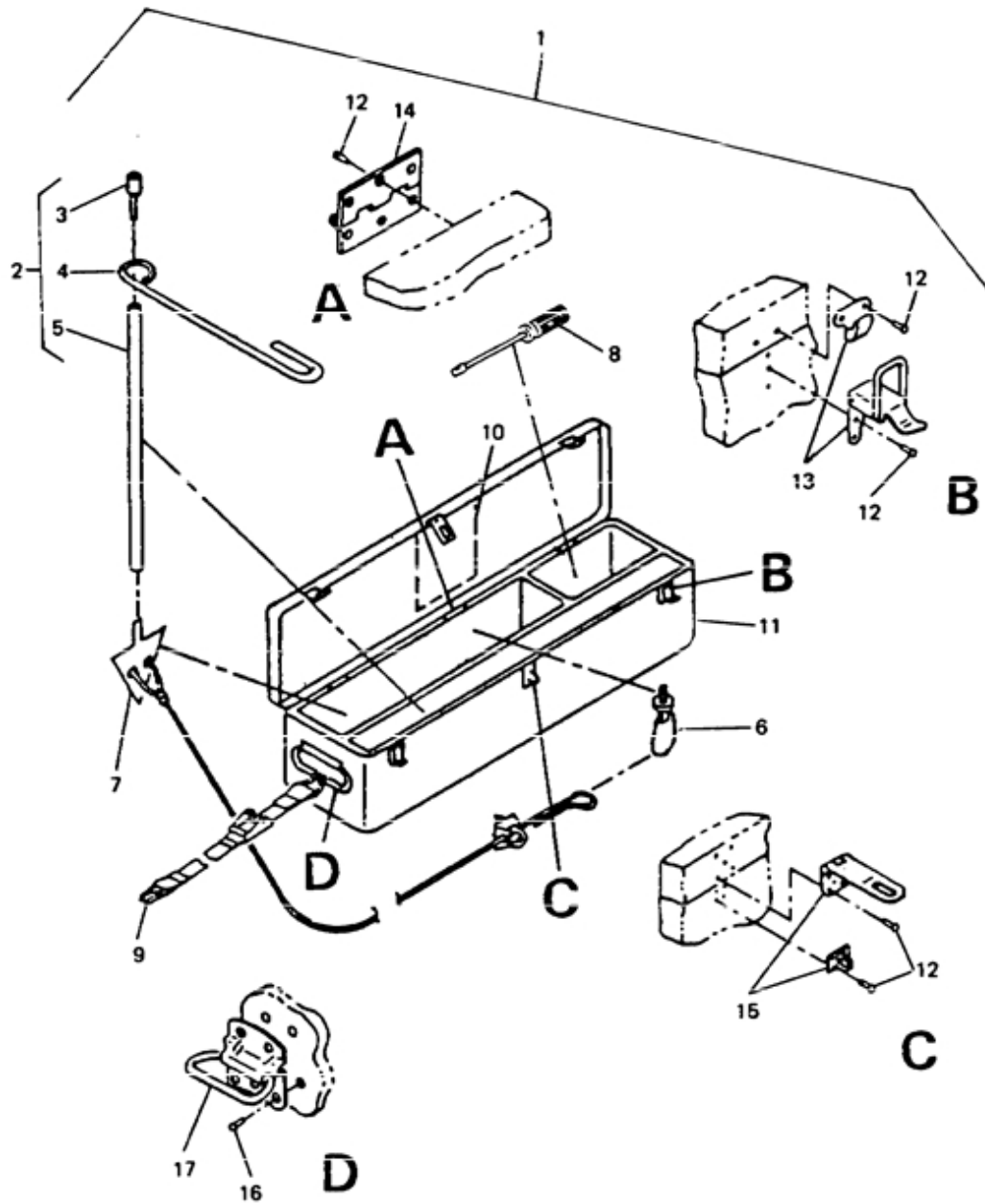

Figure 46. Equipment container

TM10-5411-201-24P TO35E4-178-4													
(1) ILLUSTRATION		(2) SMR CODE				(3) USMC			(4)	(5) DESCRIPTION	(6) USABLE ON CODE	(7) QTY INC IN UNIT	(8) USMC QTY PER EQUIP
A FIG NO	B ITEM NO	A ARMY	B AIR FORCE	C NAVY	D USMC	A SSI	B REPL FACTOR	NATIONAL STOCK NUMBER	REF NUMBER & MFR CODE		U/M		
SECTION II REPAIR PARTS LIST													
GROUP 09 EQUIPMENT CONTAINER													
46	1	PDOOO	PDOOO					8115-01-225-8440	EQUIPMENT CONTAINER WITH CONTENTS-ONE SIDE EXPANDABLE 5-4-2982 (81337)	EA		1	
46	2	XDOZZ	XBOZZ						.TIE DOWN INSTL-ONE SIDE EXPANDABLE 5-4-3046 (81337)	EA		1	
46	3	PAOZZ	PAOZZ					4030-00-972-2670	.HEAD,DRIVE MIL-A-3962 SIZE 4 INCH (81349) CH	EA		1	
46	4	PAOZZ	PAOZZ					4030-01-541-4041	..HANDLE,HOLDING MIL-A-3962 SIZE 4,6 (81349) OR 8 INCH	EA		1	
46	5	PAOZZ	PAOZZ					4030-00-051-8641	.ROD,DRIVE MIL-A-3962 SIZE 4 IN (81349) CH	EA		1	
46	6	PAOZZ	PAOZZ					5411-01-225-8441	.RING,TIE DOWN 5-4-3020 (81337) 6002-1 (04368)	EA		2	
46	7	PAOZZ	PAOZZ					5411-01-226-7499	.GROUND ANCHOR ASSY 5-4-2981 (81337)	EA		6	
46	8	PAOZZ	PAOZZ					5120-00-278-1876	.SCREWDRIWER 225498 (77948) GGG-S121TYPEICL (81349) ADESIGNASIZE10	EA		1	
46	9	PBOZZ	PBOZZ					5340-01-225-8669	.STRAP ASSY-TIE DOWN 5-4-4944 (81337) 3101006G027-013 (01276)	EA		2	
46	10	XBOZZ	XBOZZ					7690-01-225-6683	.DECAL,EQUIPMENT CHEST CONTENTS-ONE SIDE EXPANDABLE 5-4-5081-1 (81337)	EA		1	
46	11	XDOOO	XBOOO						.CONTAINER,EQUIPMENT 5-4-2983-1 (81337)	EA		1	
46	12	PAOZZ	PAOZZ					5320-00-274-8149	.RIVET,COUNTERSUNK- 0.126 X 0.383 5-4-4879 (81337) 1604-0412 (19738)	EA		15	
46	13	PAOZZ	PAOZZ					5340-01-189-6746	.CATCH,DRAW FULL 8333 (03007)	EA		2	
46	14	PAOZZ	PAOZZ					5340-00-959-8726	.HINGE,NARROW LEAF 838 (57068) 838 SIZE 3 (14557)	EA		3	

(1) ILLUSTRATION		(2) SMR CODE				(3) USMC			(4)	(5) DESCRIPTION	(6) USABLE ON CODE	(7) QTY INC IN UNIT	(8) USMC QTY PER EQUIP
A FIG NO	B ITEM NO	A ARMY	B AIR FORCE	C NAVY	D USMC	A SSI	B REPL FACTOR	NATIONAL STOCK NUMBER	REF NUMBER & MFR CODE				
SECTION II REPAIR PARTS LIST													
46	15	PAOZZ	PAOZZ					5340-01-226-7625	..HASP,SAFETY SP911 SIZE 2 1/2 (14557)	EA	1		
46	16	PAOZZ	PAOZZ					5320-00-236-3929	..RIVET,COUNTERSUNK 0.188 X 0.426 5-4-4937 (81337) 1604-0615 (19738)	EA	4		
46	17	PAOZZ	PAOZZ					5340-00-251-7971	..HANDLE,CHEST 1205K-3-1-2 (14557)	EA	2		



TM10-5411-201-24P TO35E4-178-4														
(1) ILLUSTRATION		(2) SMR CODE				(3) USMC			(4)	(5) DESCRIPTION	(6)		(7) QTY INC IN	(8) USMC QTY PER EQUIP
A FIG NO	B ITEM NO	A ARMY	B AIR FORCE	C NAVY	D USMC	A SSI	B REPL FACTOR	NATIONAL STOCK NUMBER	REF NUMBER & MFR CODE	USABLE ON CODE	U/M	UNIT		
SECTION II REPAIR PARTS LIST														
GROUP 10 BULK MATERIALS LIST														
BULK		PCOZZ	PCOZZ					8040-01-035-7848	ADHESIVE, RESIN-TWO/PART 5-4-4841 (81337) FB6026 (92528)			KT	V	
BULK		PAOZZ	PAOZZ					8030-00-081-2333	LOKKTITE MIL-S-22473 (81349)			BT	1	
BULK		MOOZZ	MOOZZ						WIRE, ELECTRICAL 170 INCHES REQD J-C-30ATHHN06CG1/12T (92194) PJ2			IN	V	
BULK		XDOZZ	XBOZZ						EXTRUSION, RETAINER STRIP-0.590 WIDE 5-4-4805 (81337)			IN	V	
BULK		PAOZZ	PAOZZ					6145-01-019-0773	WIRE, ELECTRICAL J-C-30ATHHN06CG1/4TP (92194) J0			DNT	IN V	
BULK		PAOZZ	PAOZZ						WIRE, ELECTRICAL J-C-30ATHHN06CG1/2TP (92194) J0			ERJ	IN V	
BULK		PAOZZ	PAOZZ					6145-01-875-0352	WIRE, ELECTRICAL J-C-30ATHHN06CG1/4TP (92194) J2			DNT	IN V	
BULK		PAOZZ	PAOZZ						WIRE, ELECTRICAL J-C-30ATHHN06CG1/2TP (92194) J2			ERJ	IN V	
BULK		PAOZZ	PAOZZ					6145-01-875-0353	WIRE, ELECTRICAL J-C-30ATHHN06CG1/4TP (92194) J9			DNT	IN V	
BULK		PAOZZ	PAOZZ						WIRE, ELECTRICAL J-C-30ATHHN06CG1/2TP (92194) J9			ERJ	IN V	
BULK		PAOZZ	PAOZZ					6145-01-875-0354	WIRE, ELECTRICAL J-C-30ATHHN06CG1/4TP (92194) J6			DNT	IN V	
BULK		PAOZZ	PAOZZ						WIRE, ELECTRICAL J-C-30ATHHN06CG1/2TP (92194) J6			ERJ	IN V	
BULK		PAOZZ	PAOZZ					6145-01-875-0355	WIRE, ELECTRICAL J-C-30ATHHN06CG1/6TP (92194) J5			IN	V	
BULK		PAOZZ	PAOZZ					6145-01-875-0356	WIRE, ELECTRICAL J-C-30ATHNN06CG1/12T (92194) PJ6			IN	V	
BULK		PAOZZ	PAOZZ					6145-00-163-8005	WIRE, ELECTRICAL J-C-30ATHHN06CG1/12T (92194) PJ9			IN	V	

BULK-1

TM10-5411-201-24P TO35E4-178-4													
(1) ILLUSTRATION		(2) SMR CODE				(3) USMC			(4)	(5) DESCRIPTION	(6)	(7)	(8)
A	B	A	B	C	D	A	B	NATIONAL		USABLE	QTY	USMC	
FIG	ITEM	ARMY	AIR	NAVY	USMC	SSI	REPL	STOCK		ON	INC	QTY	
NO	NO		FORCE				FACTOR	NUMBER	REF NUMBER & MFR CODE	CODE	U/M	PER	
												EQUIP	
SECTION II REPAIR PARTS LIST													
BULK		PAOZZ	PAOZZ					6145-00-290-1756	WIRE, ELECTRICAL J-C-30ATHHN06CG1/12T (92194) PJ5	IN		V	
BULK		PCOZZ	PCOZZ					8040-01-035-7848	ADHESIVE, RESIN-TWO/PART 5-4-4841 (81337) FE6026 (92528)	GL		1	
BULK		PCOZZ	PCOZZ					8030-00-723-5343	SEALANT, POLYSULFIDE MIL-S-8802 (81349)	GL		1	
BULK		PCOZZ	PCOZZ					8040-01-035-7848	ADHESIVE, FABRIC TO METAL 5-4-4697 (81337) VELCRO V40 (83014)	QT		1	
BULK		PCOZZ	PCOZZ					8040-01-035-7848	ADHESIVE, RESIN-TWO/PART 5-4-4841 (81337) FE6026 (92528)	GL		1	
BULK		PCOZZ	PCOZZ					8040-00-201-8835	ADHESIVE-SILICONE RUBBER TO ALUMINUM 5-4-4840 (81337) PSA529 (01139)	GL		V	
BULK		PCOZZ	PCOZZ					8040-01-115-4715	CATALYST, ADHESIVE 5-4-4839 (81337) SRC18 (01139)	GL		V	
BULK		PCOZZ	PCOZZ					8040-01-102-2098	ADHESIVE MMM-A-132TYPE1 CLASS 3 (81349) FORMP	QT		V	
BULK		PCOZZ	PCOZZ					5411-01-226-4670	TAPE, SEALANT-ADHESIVE BACKED 5-4-5115 (81337) V514 (44197)	RL		V	
BULK		PAOZZ	PAOZZ					9150-00-985-7246	GREASE MIL-G-23827 (81349)	TB		1	
BULK		PAFZZ	PAFZZ					6145-01-028-1571	WIRE, ELECTRICAL J-C-30ATHHN06CG1/12T (81349) PJ0	IN		V	
BULK		PAFZZ	PAFZZ					6145-01-875-0623	WIRE, ELECTRICAL J-C-30ATHHN06CG1/12T (81349) PJ2	IN		V	
BULK		PAFZZ	PAFZZ					6145-00-163-8005	WIRE, ELECTRICAL J-C-30ATHHN06CG1/12T (81349) PJ9	IN		V	
BULK		PAFZZ	PAFZZ					6145-00-029-1756	WIRE, ELECTRICAL J-C-30ATHHN06CG1/12T (81349) PJ5	IN		V	
BULK		PAOZZ	PAOZZ					8040-00-290-4301	ADHESIVE MMM-A-1617TYPE2 (81349)	GL		V	

BULK-2



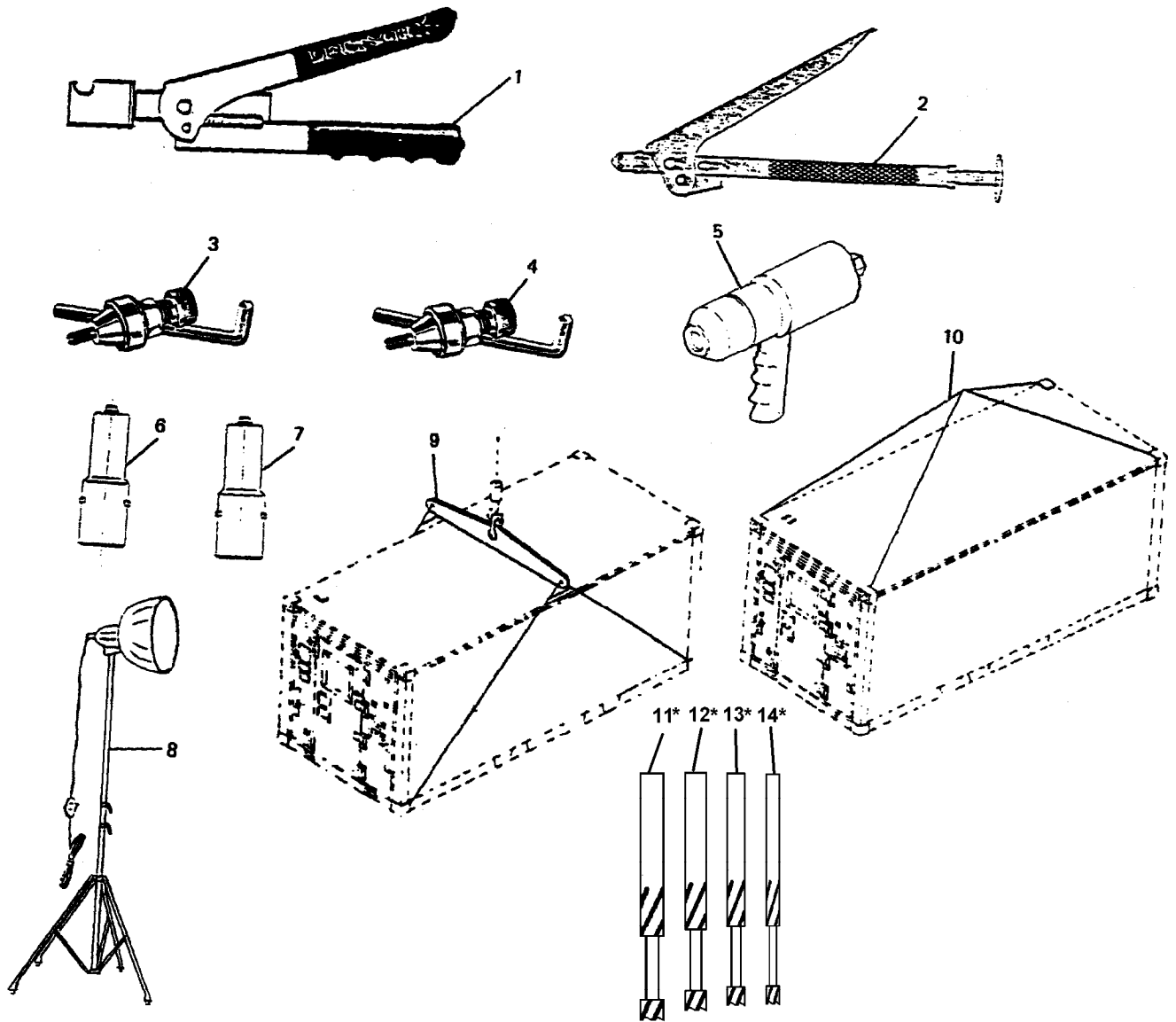

NOTE: TOOL ILLUSTRATIONS ARE NOT TO SCALE

\*THE END MILLS (11, 12, 13, & 14) MUST BE MODIFIED AS DESCRIBED IN TM 10-5411-200-14.

Figure 47. Special Tools

TM10-5411-201-24P  
TO 35E4-178-4

c ILLUSTRATION		(2) SMR CODE				(3) USMC		(4) NATIONAL STOCK NUMBER	(5) DESCRIPTION  REF NUMBER & MFR CODE	USABLE ON CODE	(6) U/M	(7) QTY INC IN UNITS	(8) USMC QTY PER EQUIP
a FIG NO	b ITEM NO	a ARMY	b AIR FORCE	c NAVY	d USMC	a SSI	b REPL FACTOR						
									SECTION III SPECIAL TOOLS				
47	1	PFOZZ	PFOZZ						INSTALLATION TOOL,CAPTIVE SCREWS,NO.12 FNR7505-12 (08524)	EA	1		
47	2	PFOZZ	PFOZZ					5120-01-130-3687	INSTALLATION TOOL,CAPTIVE SCREW, NO. 10 29-47-102-10 (94222)	EA	1		
47	3	PFOZZ	PFOZZ					5120-01-020-7814	FASTENER HEADER C-722 (03481)	EA	1		
47	4	PFOZZ	PFOZZ					5120-00-102-6847	FASTENER HEADER C-845 (03481)	EA	1		
47	5	PFOZZ	PFOZZ						INSTALLATION TOOL,BLIND BOLT 115 (17446)	EA	1		
47	6	PFOZZ	PFOZZ						NOSEPIECE,BLIND BOLT 99-591 (17446)	EA	1		
47	7	PFOZZ	PFOZZ						NOSEPIECE,BLIND BOLT 99-681 (17446)	EA	1		
47	8	PFOZZ	PFOZZ						HEAT LAMP,TRIPOD BASE 844K11 (39428)	EA	1		
47	9	PFOZZ	PFOZZ						CONTAINER LIFT SLING,BOTTOM LIFTING 74016B-20 (65059)	EA	1		
47	10	PFOZZ	PFOZZ						CONTAINER LIFT SLING.TOP LIFTING 74016T1A (65059)	EA	1		
47	11	XDOZZ	XDOZZ						CUTTER, MILLING, END 1/2 IN. 35162 (0BY29)	EA	1		
47	12	XDOZZ	XDOZZ						CUTTER,MILLING,END 3/8 IN. 37121 (0BY29)	EA	1		
47	13	XDOZZ	XDOZZ					3455-00-011-8719	CUTTER,MILLING,END 5/16 IN. 38101 (33689)	EA	1		
47	14	XDOZZ	XDOZZ					3455-01-387-9346	CUTTER,MILLING,END 1/4 IN. 37080 (0BY29)	EA	1		

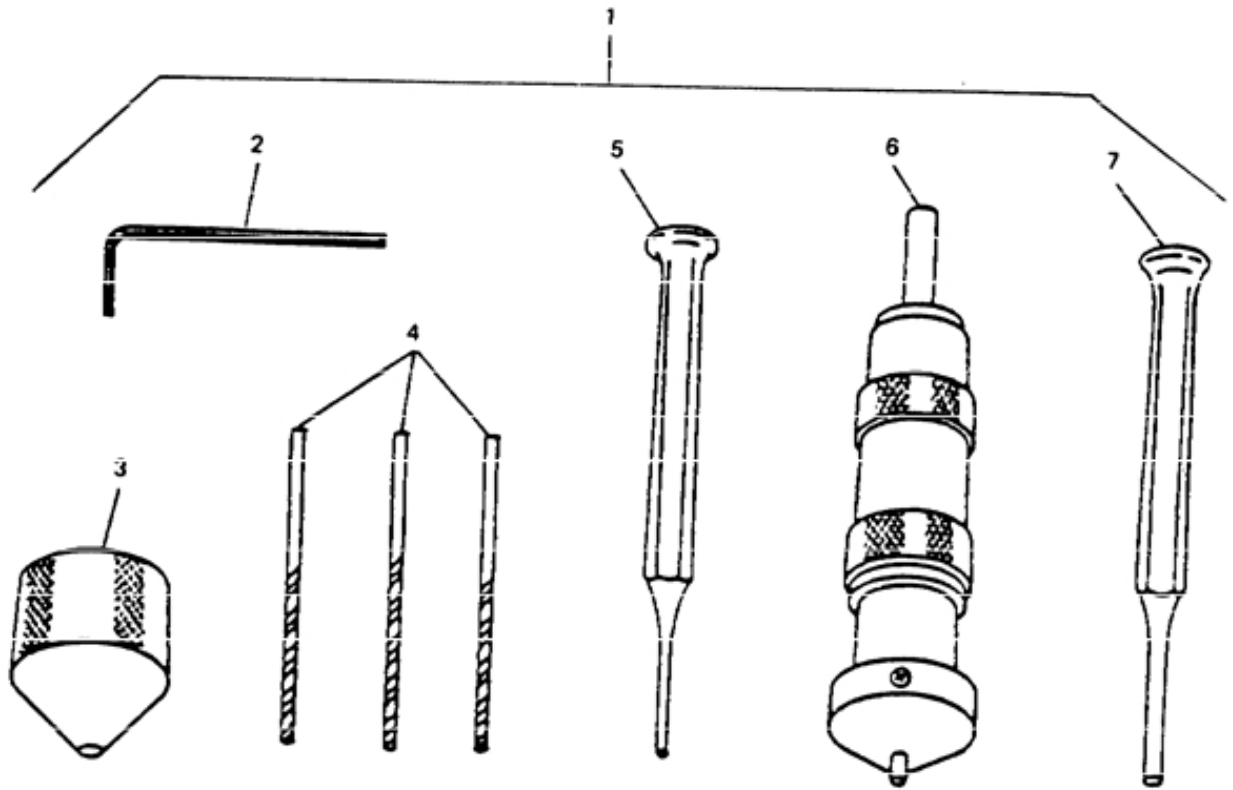

Figure 48. Blind nut removal tool kit, P/N 105-60

(1) ILLUSTRATION		(2) SMR CODE				(3) USMC			(5) DESCRIPTION	(6) USABLE ON CODE	(7) QTY INC IN UNIT	(8) USMC QTY PER EQUIP
A FIG NO	B ITEM NO	A ARMY	B AIR FORCE	C NAVY	D USMC	A SSI	B REPL FACTOR	NATIONAL STOCK NUMBER	REF NUMBER & MFR CODE	U/M		
SECTION III SPECIAL TOOLS												
48	1	PFOZZ	PFOZZ						TOOL KIT,BLIND BOLT REMOVAL 105-60 (17446)	EA	1	
48	2	PFOZZ	PFOZZ						HEX KEY 502443 (17446)	EA	1	
48	3	PFOZZ	PFOZZ						DRILL BUSHING 103616 (17446)	EA	1	
48	4	PFOZZ	PFOZZ						DRILL 503000 (17446)	EA	3	
48	5	PFOZZ	PFOZZ						PIN,PUNCH 503010 (17446)	EA	1	
48	6	PFOZZ	PFOZZ						MICRO-LIMIT TOOL ASSY 103601 (17446)	EA	1	
48	7	PFOZZ	PFOZZ						SLEEVE PUNCH 103620 (17446)	EA	1	

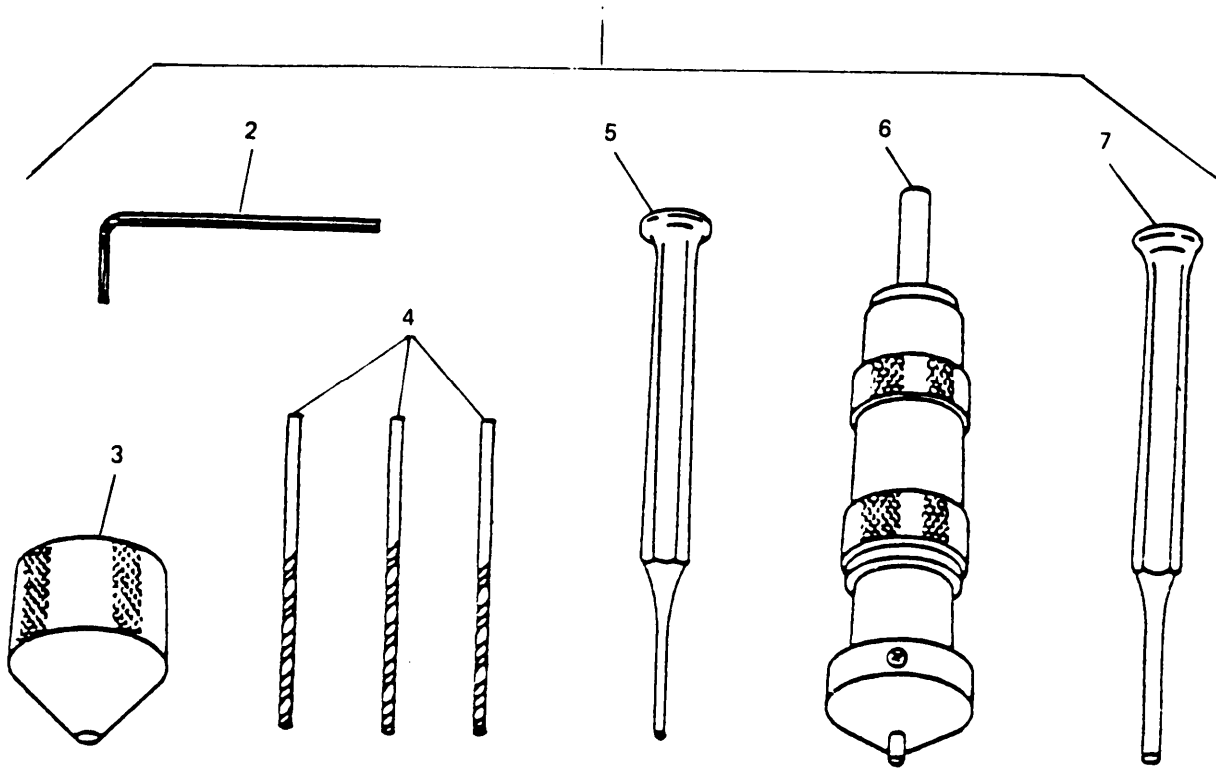

Figure 49. Blind nut removal tool kit, P/N 105-80



(1) ILLUSTRATION		(2) SMR CODE				(3) USMC			(5) DESCRIPTION	(6) USABLE ON CODE	(7) QTY INC IN UNIT	(8) USMC QTY PER EQUIP
A FIG NO	B ITEM NO	A ARMY	B AIR FORCE	C NAVY	D USMC	A SSI	B REPL FACTOR	NATIONAL STOCK NUMBER	REF NUMBER & MFR CODE	U/M		
SECTION III SPECIAL TOOLS												
49	1	PFOZZ	PFOZZ						TOOL KIT, BLIND BOLT REMOVAL 105-80 (17446)	EA	1	
49	2	PFOZZ	PFOZZ						HEX KEY 502443 (17446)	EA	1	
49	3	PFOZZ	PFOZZ						DRILL BUSHING 103617 (17446)	EA	1	
49	4	PFOZZ	PFOZZ						DRILL 503001 (17446)	EA	3	
49	5	PFOZZ	PFOZZ						PIN PUNCH 503012 (17446)	EA	1	
49	6	PFOZZ	PFOZZ						MICRO-LIMIT TOOL ASSY 103602 (17446)	EA	1	
49	7	PFOZZ	PFOZZ						SLEEVE PUNCH 503015 (17446)	EA	1	



TM10-5411-201-24P  
TO35E4-178-4

SECTION IV

NATIONAL STOCK NUMBER AND PART NUMBER INDEX

NATIONAL STOCK NUMBER INDEX					
STOCK NUMBER	FIGURE NO.	ITEM NO.	STOCK NUMBER	FIGURE NO.	ITEM NO.
2590-01-225-8405	25	9	5305-00-059-3677	2	1
3040-01-225-6563	14	39	5305-00-071-2094	4	2
3040-01-225-6564	14	50	5305-00-093-5312	35	3
3040-01-226-7674	17	19	5305-00-239-7776	13	17
3110-01-225-6626	22	26	5305-00-456-2430	43	6
3110-01-225-6626	32	33	5305-00-456-2430	45	1
3120-00-709-5459	14	3	5305-00-477-0122	43	1
3120-01-225-3949	13	26	5305-00-588-2959	25	14
3120-01-225-3949	13	26	5305-00-680-4262	39	34
3120-01-225-3949	16	52	5305-00-708-8385	20	10
3120-01-225-3950	14	38	5305-00-720-8245	18	1
3120-01-225-3950	14	46	5305-00-720-8245	34	7
3455-00-011-8719	47	13	5305-00-720-8245	44	2
3455-01-387-9346	47	14	5305-00-941-6410	39	27
4010-00-128-8860	23	6	5305-00-983-6660	16	24
4010-00-457-2957	23	5	5305-00-983-6662	30	1
4010-01-214-0019	22	6	5305-00-983-6664	16	23
4010-01-214-0019	32	13	5305-00-983-6666	16	22
4010-01-225-8404	25	6	5305-01-032-8502	3	4
4030-00-092-7432	46	3	5305-01-032-8503	3	4
4030-00-431-5536	22	5	5305-01-111-1286	7	21
4030-00-431-5536	32	12	5305-01-111-1286	8	19
4330-01-225-6565	15	27	5305-01-225-6697	21	6
4710-01-226-7494	25	17	5305-01-225-8409	26	23
4710-01-252-3900	25	16	5305-01-225-8409	26	23
4730-00-050-4203	22	7	5305-01-225-8409	27	29
4730-00-050-4203	32	14	5305-01-225-8409	27	29
5120-00-222-8852	46	8	5305-01-225-8409	29	30
5120-01-025-3258	46	2	5305-01-225-8409	29	30
5210-00-081-6052	35	6	5305-01-225-8441	46	6
5305-00-052-8251	16	41	5305-01-226-4669	10	2
5305-00-057-0502	35	4	5305-01-226-4669	11	2
5305-00-057-0502	37	5	5305-01-226-4669	12	2
5305-00-057-0513	6	14	5305-01-275-1187	3	1
5305-00-057-0522	22	16	5306-00-021-3912	13	8
5305-00-057-0522	32	24	5306-00-021-3912	13	21
5305-00-057-0526	40	8	5306-00-021-3912	16	48
5305-00-059-3659	25	1	5306-00-021-3912	19	1
5305-00-059-3659	27	3	5306-00-021-3912	34	18
5305-00-059-3660	6	1	5306-00-021-3912	41	4
5305-00-059-3660	9	6	5306-00-021-3915	34	15
5305-00-059-3661	6	20	5306-00-021-4065	20	2
5305-00-059-3663	9	40	5306-00-057-2507	5	5
5305-00-059-3665	15	25	5306-00-079-7205	13	9
5305-00-059-3676	9	12	5306-00-079-7205	13	22

TM10-5411-201-24P  
TO35E4-178-4

SECTION IV

NATIONAL STOCK NUMBER AND PART NUMBER INDEX  
NATIONAL STOCK NUMBER INDEX

STOCK NUMBER	FIGURE NO.	ITEM NO.	STOCK NUMBER	FIGURE NO.	ITEM NO.
5306-00-079-7205	16	17	5310-00-167-0803	13	11
5306-00-156-2337	40	1	5310-00-167-0803	13	23
5306-00-156-2340	33	3	5310-00-167-0803	16	19
5306-00-180-0158	42	12	5310-00-167-0803	16	26
5306-00-180-1920	38	6	5310-00-167-0803	33	8
5306-00-180-1937	33	6	5310-00-167-0803	34	17
5306-00-180-1937	34	26	5310-00-167-0803	36	3
5306-00-180-1937	36	1	5310-00-167-0803	38	25
5306-00-180-1937	36	7	5310-00-167-0804	39	36
5306-00-182-1950	34	27	5310-00-167-0804	42	4
5306-00-206-4540	42	11	5310-00-167-0804	43	20
5306-00-531-8979	43	18	5310-00-167-0804	45	15
5306-00-531-8979	45	13	5310-00-167-0805	17	14
5306-00-582-9593	42	8	5310-00-167-0805	18	14
5306-00-638-7717	34	29	5310-00-167-0806	22	21
5306-00-638-7719	1	11	5310-00-167-0806	32	28
5306-00-638-7719	39	1	5310-00-167-0806	39	30
5306-00-638-7719	41	5	5310-00-167-0806	42	13
5306-00-639-2364	42	2	5310-00-167-0812	15	19
5306-00-656-0193	20	3	5310-00-167-0814	10	3
5306-01-069-1534	17	10	5310-00-167-0814	11	3
5306-01-069-1534	18	10	5310-00-167-0814	12	3
5306-01-225-8406	25	11	5310-00-167-1283	17	9
5306-01-274-6069	17	13	5310-00-167-1283	18	9
5306-01-274-6069	18	13	5310-00-184-8628	17	11
5307-01-242-1708	6	13	5310-00-184-8628	18	11
5310-00-022-8847	6	10	5310-00-199-1056	6	9
5310-00-045-3299	23	4	5310-00-331-3225	6	11
5310-00-042-8602	15	32	5310-00-477-6768	22	10
5310-00-045-3299	25	5	5310-00-477-6768	32	17
5310-00-080-8495	5	3	5310-00-531-9514	14	48
5310-00-103-0619	33	10	5310-00-531-9515	2	3
5310-00-103-0619	43	11	5310-00-531-9515	5	4
5310-00-103-0619	34	48	5310-00-531-9515	14	9
5310-00-103-0619	36	12	5310-00-531-9515	16	5
5310-00-167-0767	1	12	5310-00-531-9515	17	4
5310-00-167-0801	6	3	5310-00-531-9515	18	4
5310-00-167-0801	9	23	5310-00-531-9515	29	3
5310-00-167-0801	13	3	5310-00-531-9515	33	5
5310-00-167-0801	16	14	5310-00-531-9515	34	9
5310-00-167-0801	34	23	5310-00-531-9515	38	20
5310-00-167-0801	38	33	5310-00-531-9515	40	3
5310-00-167-0801	43	14	5310-00-531-9515	43	8
5310-00-167-0801	45	9	5310-00-531-9515	44	4
5310-00-167-0801	45	17	5310-00-531-9515	45	3

TM10-5411-201-24P  
TO35E4-178-4

SECTION IV

NATIONAL STOCK NUMBER AND PART NUMBER INDEX  
NATIONAL STOCK NUMBER INDEX

STOCK NUMBER	FIGURE NO.	ITEM NO.	STOCK NUMBER	FIGURE NO.	ITEM NO.
5310-00-543-5060	35	5	5310-00-934-9761	1	6
5310-00-543-5060	37	6	5310-00-934-9765	6	6
5310-00-550-3715	6	15	5310-00-934-9765	6	21
5310-00-543-5933	6	2	5310-00-938-2012	6	16
5310-00-543-5933	9	7	5310-00-974-6623	1	13
5310-00-582-5965	32	6	5310-00-974-6623	13	10
5310-00-616-3555	1	5	5310-00-974-6623	13	14
5310-00-616-3555	40	9	5310-00-974-6623	13	14
5310-00-625-5756	38	8	5310-00-974-6623	16	18
5310-00-625-5756	39	3	5310-00-974-6623	19	2
5310-00-625-5756	41	7	5310-00-974-6623	20	4
5310-00-655-6151	25	10	5310-00-974-6623	33	7
5310-00-656-0114	14	16	5310-00-974-6623	34	16
5310-00-880-5978	39	7	5310-00-974-6623	34	30
5310-00-880-5978	39	11	5310-00-974-6623	36	2
5310-00-880-5978	39	18	5310-00-974-6623	39	2
5310-00-929-6395	22	18	5310-00-974-6623	41	6
5310-00-929-6395	32	34	5310-00-984-7042	20	11
5310-00-933-8120	13	2	5310-00-984-7042	39	35
5310-00-933-8120	15	26	5310-00-984-7042	43	19
5310-00-933-8120	16	13	5310-00-984-7042	45	14
5310-00-933-8120	27	4	5310-00-999-4191	27	51
5310-00-933-8120	34	22	5310-01-012-2045	15	20
5310-00-933-8120	38	32	5310-01-032-2983	13	6
5310-00-933-8120	43	13	5310-01-033-8615	30	2
5310-00-933-8120	45	8	5310-01-106-1144	5	8
5310-00-933-8121	2	2	5310-01-111-4204	20	18
5310-00-933-8121	4	3	5310-01-134-3287	17	15
5310-00-933-8121	9	13	5310-01-134-3287	18	15
5310-00-933-8121	14	8	5310-01-144-3111	13	29
5310-00-933-8121	16	4	5310-01-144-3111	20	16
5310-00-933-8121	16	25	5310-01-144-3111	34	23
5310-00-933-8121	17	3	5310-01-225-3870	14	18
5310-00-933-8121	18	3	5310-01-225-6705	14	44
5310-00-933-8121	29	2	5310-01-225-8616	45	20
5310-00-933-8121	33	4	5310-01-225-8631	45	22
5310-00-933-8121	34	8	5310-01-254-9581	22	29
5310-00-933-8121	38	7	5310-01-254-9581	32	36
5310-00-933-8121	38	19	5315-00-058-9756	17	17
5310-00-933-8121	40	2	5315-00-058-9756	18	17
5310-00-933-8121	43	7	5315-00-058-9770	22	27
5310-00-933-8121	44	3	5315-00-058-9770	32	34

TM10-5411-201-24P  
TO35E4-178-4

SECTION IV

NATIONAL STOCK NUMBER AND PART NUMBER INDEX  
NATIONAL STOCK NUMBER INDEX

STOCK NUMBER	FIGURE NO.	ITEM NO.	STOCK NUMBER	FIGURE NO.	ITEM NO.
5315-00-058-9812	22	8	5310-01-144-3111	34	50
5310-00-933-8121	45	2	5310-01-225-3870	14	18
5310-00-933-8778	39	28	5310-01-225-6705	14	44
5310-00-934-9752	40	10	5310-01-225-8616	45	20
5310-00-934-9759	2	11	5310-01-225-8631	45	22
5310-00-934-9759	3	18	5310-01-254-9581	22	29
5315-00-058-9812	22	12	5310-01-254-9581	32	36
5315-00-058-9812	32	15	5310-01-498-0257	30	24
5315-00-058-9812	32	19	5315-00-058-9756	17	17
5315-00-200-3183	14	29	5315-00-058-9756	18	17
5315-00-402-4651	44	8	5315-00-058-9770	22	27
5315-00-402-4651	45	25	5315-00-058-9770	32	34
5310-00-938-2012	6	16	5315-00-058-9812	22	8
5310-00-974-6623	1	13	5315-00-058-9812	22	12
5310-00-974-6623	13	10	5315-00-058-9812	32	15
5310-00-974-6623	13	14	5315-00-058-9812	32	19
5310-00-974-6623	16	18	5315-00-200-3183	14	29
5310-00-974-6623	19	2	5315-00-402-4651	44	8
5310-00-974-6623	20	4	5315-00-402-4651	45	25
5310-00-974-6623	33	7	5315-00-753-3894	14	27
5310-00-974-6623	34	16	5315-00-753-3894	14	42
5310-00-974-6623	34	30	5315-00-753-3895	16	43
5310-00-974-6623	36	2	5315-00-826-3251	14	19
5310-00-974-6623	39	2	5315-00-826-3251	14	30
5310-00-974-6623	41	6	5315-01-049-1773	38	24
5310-00-984-7042	20	11	5315-01-207-7930	22	4
5310-00-984-7042	39	35	5315-01-207-7930	32	11
5310-00-984-7042	43	19	5315-01-225-6678	17	20
5310-00-984-7042	45	14	5315-01-225-6678	18	20
5310-00-999-4191	27	51	5315-01-226-7492	16	44
5310-01-012-2045	15	20	5315-01-236-2713	17	21
5310-01-032-2983	13	6	5315-01-236-2713	18	21
5310-01-033-8615	30	2	5315-01-240-1612	13	25
5310-01-106-1144	5	8	5315-01-240-1612	13	25
5310-01-111-4204	20	18	5315-01-240-1612	16	51
5310-01-134-3287	17	15	5315-01-288-6558	14	1
5310-01-134-3287	18	15	5315-01-288-9550	14	5
5310-01-144-3111	13	29	5320-00-097-6520	34	44
5310-01-144-3111	16	20	5320-00-143-6149	3	2
5310-01-144-3111	19	6	5320-00-143-6149	38	60
5310-01-144-3111	20	8	5320-00-218-8180	30	22
5310-01-144-3111	20	16	5320-00-218-8180	33	36

TM10-5411-201-24P  
TO35E4-178-4

SECTION IV

NATIONAL STOCK NUMBER AND PART NUMBER INDEX  
NATIONAL STOCK NUMBER INDEX

STOCK NUMBER	FIGURE NO.	ITEM NO.	STOCK NUMBER	FIGURE NO.	ITEM NO.
5320-00-236-3929	15	6	5320-00-490-5523	41	13
5320-00-236-3929	21	13	5320-00-825-0248	5	18
5320-00-236-3929	26	34	5320-00-825-0248	11	4
5320-00-236-3929	26	34	5320-00-825-0248	15	12
5320-00-236-3929	27	37	5320-00-825-0248	21	3
5320-00-236-3929	29	25	5320-00-874-4477	16	59
5320-00-236-3929	29	25	5320-00-882-8385	15	2
5320-00-236-3929	38	22	5320-00-882-8385	38	45
5320-00-236-3929	38	22	5320-00-882-8386	26	14
5320-00-236-3929	46	16	5320-00-882-8386	27	17
5320-00-274-8149	3	2	5320-00-882-8386	35	7
5320-00-274-8149	3	2	5320-00-882-8386	38	48
5320-00-274-8149	15	29	5320-00-882-8388	13	38
5320-00-274-8149	16	59	5320-00-882-8388	15	12
5320-00-274-8149	26	25	5320-00-882-8388	27	42
5320-00-274-8149	26	25	5320-00-956-7355	15	5
5320-00-274-8149	27	23	5320-00-956-7355	15	10
5320-00-274-8149	27	27	5320-00-956-7355	24	10
5320-00-274-8149	29	32	5320-00-956-7355	29	17
5320-00-274-8149	29	32	5320-00-956-7355	30	19
5320-00-274-8149	46	12	5320-00-956-7355	33	23
5320-00-420-2165	15	16	5320-00-956-7362	26	32
5320-00-420-2165	24	10	5320-00-956-7362	29	23
5320-00-420-2165	26	34	5320-00-956-7362	34	40
5320-00-420-2165	27	37	5320-00-956-7362	38	63
5320-00-420-2165	29	25	5320-00-965-7109	17	23
5320-00-420-2165	29	38	5320-01-358-4747	18	23
5320-00-420-2165	30	14	5320-01-004-4137	13	30
5320-00-420-2165	38	22	5320-01-004-4137	13	30
5320-00-420-2165	38	22	5320-01-004-4137	16	39
5320-00-420-2165	38	54	5320-01-004-4137	30	13
5320-00-420-2169	15	29	5320-01-004-4137	30	13
5320-00-420-2169	30	21	5320-01-032-1043	7	1
5320-00-426-4916	5	6	5320-01-032-1043	8	1
5320-00-426-4916	15	5	5320-01-032-1043	14	40
5320-00-426-4916	15	10	5320-01-032-1043	21	2
5320-00-462-2320	13	6	5320-01-032-1043	22	2
5320-00-462-2320	26	37	5320-01-032-1043	32	9
5320-00-462-2320	27	40	5320-01-032-1043	35	7
5320-00-462-2320	34	36	5320-01-032-1043	35	7
5320-00-490-5523	30	29	5320-01-032-1043	38	3
5320-00-490-5523	33	29	5320-01-032-2983	11	7

TM10-5411-201-24P  
TO35E4-178-4

SECTION IV

NATIONAL STOCK NUMBER AND PART NUMBER INDEX  
NATIONAL STOCK NUMBER INDEX

STOCK NUMBER	FIGURE NO.	ITEM NO.	STOCK NUMBER	FIGURE NO.	ITEM NO.
5320-01-032-2983	13	6	5330-00-641-4336	6	19
5320-01-032-2983	15	1	5330-00-915-2285	9	21
5320-01-032-3038	7	22	5330-01-225-3879	26	19
5320-01-032-3038	8	20	5330-01-225-3879	27	22
5320-01-032-3038	15	34	5330-01-225-3880	26	17
5320-01-032-3038	28	1	5330-01-225-3880	27	20
5320-01-032-6534	26	31	5330-01-225-3883	28	3
5320-01-032-6534	27	34	5330-01-225-3884	30	6
5320-01-032-6534	29	22	5330-01-225-3885	30	18
5320-01-032-6534	43	22	5330-01-225-3885	33	38
5320-01-037-3038	28	1	5330-01-225-3886	30	20
5320-01-072-4814	14	12	5330-01-225-3891	38	47
5320-01-072-4814	15	32	5330-01-225-3892	38	50
5320-01-072-4814	16	7	5330-01-225-6690	22	14
5320-01-072-4814	18	5	5330-01-225-6690	22	14
5320-01-144-3111	16	55	5330-01-225-6690	32	21
5320-01-210-2324	41	17	5330-01-225-8424	38	1
5320-01-210-7958	41	18	5330-01-225-8425	38	2
5320-01-225-8403	24	6	5330-01-238-8494	24	9
5320-01-232-5670	41	9	5330-01-238-8495	36	12
5320-01-358-4747	17	23	5330-01-238-8496	21	10
5320-01-358-4747	18	23	5330-01-239-8330	30	28
5320-01-878-0625	26	20	5340-00-200-6139	9	24
5325-00-290-1960	1	10	5340-00-455-1141	33	27
5325-01-225-3956	15	11	5340-00-814-0757	38	34
5325-01-236-7347	26	9	5340-00-886-7226	38	64
5325-01-257-3322	13	5	5340-00-966-8234	26	26
5325-01-257-3322	16	16	5340-00-966-8234	27	28
5325-01-257-3322	16	34	5340-00-966-8234	29	33
5325-01-257-3322	34	32	5340-00-982-8792	46	17
5325-01-257-3322	41	25	5340-01-080-5508	22	11
5325-01-257-3445	4	9	5340-01-083-6693	5	7
5325-01-257-3445	9	17	5340-01-104-0373	41	22
5325-01-257-3445	13	20	5340-01-189-6746	46	13
5325-01-257-3445	14	10	5340-01-225-3863	3	3
5325-01-257-3445	16	30	5340-01-225-3863	38	61
5325-01-257-3445	17	6	5340-01-225-3944	13	24
5325-01-257-3445	17	7	5340-01-225-3944	16	50
5325-01-257-3445	18	6	5340-01-225-6571	17	22
5325-01-257-3445	40	4	5340-01-225-6573	21	14
5325-01-257-3446	7	11	5340-01-225-6574	21	15
5325-01-257-3446	8	9	5340-01-225-6575	22	11
5325-01-257-3446	9	9	5340-01-225-6575	32	18
5325-01-263-8542	1	14	5340-01-225-6578	25	8
5330-00-241-0228	5	17	5340-01-225-6581	45	22



TM10-5411-201-24P  
TO35E4-178-4

SECTION IV

NATIONAL STOCK NUMBER AND PART NUMBER INDEX  
NATIONAL STOCK NUMBER INDEX

STOCK NUMBER	FIGURE NO.	ITEM NO.	STOCK NUMBER	FIGURE NO.	ITEM NO.
5340-01-225-6582	45	22	5360-01-225-6698	15	21
5340-01-225-6700	26	21	5360-01-225-8427	38	26
5340-01-225-6700	27	24	5360-01-226-4785	16	45
5340-01-225-6700	29	21	5365-00-827-3262	21	7
5340-01-225-6720	24	11	5365-00-956-9491	26	24
5340-01-225-6720	29	39	5365-00-956-9491	27	31
5340-01-225-6720	30	17	5365-00-956-9491	29	31
5340-01-225-6723	21	4	5365-00-956-9491	29	31
5340-01-225-8397	15	36	5365-01-225-3951	14	49
5340-01-225-8398	18	22	5365-01-225-3952	22	23
5340-01-225-8420	33	34	5365-01-225-3952	32	30
5340-01-225-8422	34	24	5365-01-225-6560	14	21
5340-01-225-8428	38	27	5365-01-225-6560	14	32
5340-01-225-8431	43	4	5310-01-144-3111	19	6
5340-01-225-8436	44	15	5365-01-225-6572	20	6
5340-01-225-8437	45	19	5365-01-225-6736	19	5
5340-01-225-8598	23	2	5365-01-225-6737	20	7
5340-01-225-8619	33	26	5365-01-225-8415	30	22
5340-01-225-8620	25	12	5365-01-225-8419	33	33
5340-01-225-8621	39	32	5365-01-225-8657	16	58
5340-01-225-8621	39	32	5365-01-956-9491	26	24
5340-01-225-8636	25	15	5365-01-956-9491	27	31
5340-01-225-8669	46	9	5410-00-212-2589	17	24
5340-01-225-8673	18	19	5410-01-225-8404	25	6
5340-01-226-4845	26	35	5411-010-225-8251	16	42
5340-01-226-4845	27	38	5411-01-225-3861	1	15
5340-01-226-4845	29	26	5411-01-225-3862	1	15
5340-01-226-4845	29	26	5411-01-225-3865	7	23
5340-01-226-7496	29	14	5411-01-225-3865	8	21
5340-01-226-7497	29	28	5411-01-225-3866	10	1
5340-01-226-7625	46	15	5411-01-225-3867	11	1
5340-01-226-7626	16	28	5411-01-225-3868	11	8
5340-01-230-7068	7	3	5411-01-225-3869	14	4
5340-01-230-7068	8	3	5411-01-225-3870	14	36
5340-01-230-7068	13	37	5411-01-225-3871	14	25
5340-01-231-4768	43	5	5411-01-225-3872	14	33
5340-01-236-7347	27	8	5411-01-225-3873	14	43
5340-01-236-7347	28	15	5411-01-225-3875	15	15
5340-01-251-3982	15	16	5411-01-225-3876	16	21
5340-01-251-9119	13	4	5411-01-225-3877	22	24
5340-01-251-9119	16	15	5411-01-225-3877	32	31
5340-01-272-7819	32	25	5411-01-225-3881	26	54
5360-00-122-8427	38	26	5411-01-225-3887	30	35
5360-01-225-6689	17	18	5411-01-225-3888	32	32
5360-01-225-6689	18	18	5411-01-225-3889	34	73

TM10-5411-201-24P  
TO35E4-178-4

SECTION IV

NATIONAL STOCK NUMBER AND PART NUMBER INDEX  
NATIONAL STOCK NUMBER INDEX

STOCK NUMBER	FIGURE NO.	ITEM NO.	STOCK NUMBER	FIGURE NO.	ITEM NO.
5411-01-225-3890	36	21	5411-01-225-8422	45	10
5411-01-225-3893	38	68	5411-01-225-8423	35	9
5411-01-225-3894	41	32	5411-01-225-8426	38	49
5411-01-225-4671	21	1	5411-01-225-8429	39	26
5411-01-225-6556	13	12	5411-01-225-8430	39	33
5411-01-225-6556	13	34	5411-01-226-4673	29	13
5411-01-225-6557	13	31	5411-01-226-4674	29	15
5411-01-225-6557	16	40	5411-01-226-7493	17	16
5411-01-225-6559	14	13	5411-01-226-7498	37	10
5411-01-225-6561	14	26	5411-01-226-7499	46	7
5411-01-225-6562	14	37	5411-01-226-8493	18	16
5411-01-225-6566	15	35	5411-01-228-1627	15	14
5411-01-225-6566	33	29	5411-01-230-6908	13	7
5411-01-225-6567	16	6	5411-01-238-8151	39	4
5411-01-225-6567	34	10	5411-01-238-8151	39	4
5411-01-225-6568	16	27	5411-01-238-8151	39	4
5411-01-225-6570	16	46	5411-01-238-8152	39	5
5411-01-225-6576	22	15	5411-01-238-8152	39	5
5411-01-225-6576	32	22	5411-01-238-8152	39	5
5411-01-225-6577	24	4	5411-01-239-8329	1	16
5411-01-225-6580	33	21	5411-01-250-0042	14	6
5411-01-225-8394	14	20	5411-01-250-0043	22	28
5411-01-225-8394	14	31	5411-01-250-0043	32	35
5411-01-225-8395	14	22	5411-01-250-3642	23	1
5411-01-225-8399	21	11	5411-01-298-7101	17	7
5411-01-225-8400	21	12	5660-01-225-8433	43	28
5411-01-225-8401	21	16	5660-01-225-8434	43	28
5411-01-225-8402	22	25	5670-01-225-3874	15	2
5411-01-225-8408	26	22	5670-01-225-3874	16	56
5411-01-225-8408	27	25	5680-01-225-8393	12	1
5411-01-225-8408	29	29	5680-01-225-8625	10	6
5411-01-225-8410	26	36	5680-01-225-8625	11	6
5411-01-225-8410	27	39	5680-01-225-8625	12	6
5411-01-225-8410	29	27	5680-01-225-8625	34	25
5411-01-225-8412	29	11	5680-01-225-8626	13	32
5411-01-225-8413	29	12	5680-01-225-8627	16	35
5411-01-225-8414	29	4	5820-00-990-5354	34	31
5411-01-225-8416	31	1	5915-00-538-3555	2	12
5411-01-225-8422	34	24	5915-00-538-3555	3	19
5411-01-225-8422	43	15	5925-00-785-1289	1	20
5411-01-225-8422	43	15	5925-00-785-4251	1	19

TM10-5411-201-24P  
TO35E4-178-4

SECTION IV

NATIONAL STOCK NUMBER AND PART NUMBER INDEX  
NATIONAL STOCK NUMBER INDEX

STOCK NUMBER	FIGURE NO.	ITEM NO.	STOCK NUMBER	FIGURE NO.	ITEM NO.
5925-00-936-3933	1	18	5940-01-225-6629	40	15
5925-00-984-2163	1	21	5970-01-225-8418	33	31
5925-01-018-3041	1	22	5970-01-225-8419	33	30
5925-01-172-8616	1	17	5975-00-081-9401	2	4
5930-01-225-3925	1	4	5975-00-081-9401	2	4
5930-01-225-3925	9	5	5975-00-081-9401	9	19
5930-01-225-3926	1	4	5975-00-081-9401	40	14
5930-01-225-3927	1	4	5975-00-141-0531	9	2
5930-01-225-3935	9	16	5975-00-152-1075	3	10
5930-01-226-0612	1	3	5975-00-152-1075	3	10
5930-01-226-0613	1	3	5975-00-152-1075	7	9
5930-01-226-0614	1	3	5975-00-152-1075	40	6
5935-00-114-5781	6	22	5975-00-152-1119	9	10
5935-00-114-8708	6	23	5975-00-159-0969	5	16
5935-00-114-9446	6	22	5975-00-159-0969	9	20
5935-00-114-9740	6	24	5975-00-243-1278	1	2
5935-00-205-9408	3	12	5975-00-243-1278	9	4
5935-00-205-9408	3	12	5975-00-243-1279	1	2
5935-00-812-9240	5	14	5975-00-539-6914	7	13
5935-00-958-1897	5	15	5975-00-539-6914	8	11
5935-01-058-9269	7	14	5975-00-539-6914	9	34
5935-01-058-9269	8	12	5975-00-689-6359	9	36
5935-01-058-9269	9	35	5975-00-802-6531	9	37
5940-00-270-5852	40	17	5975-00-802-6531	40	13
5940-00-551-2446	2	6	5975-00-990-5354	34	31
5940-00-551-2446	3	9	5975-01-031-9615	46	4
5940-00-551-2446	6	7	5975-01-167-9758	3	11
5940-00-551-2446	7	18	5975-01-225-3947	7	24
5940-00-551-2446	8	16	5975-01-225-3947	8	22
5940-00-551-2446	40	11	5975-01-225-3947	9	8
5940-00-665-9568	2	5	6145-00-660-8584	7	17
5940-00-665-9568	3	8	6145-00-660-8584	8	15
5940-00-665-9568	3	8	6145-01-145-1864	5	12
5940-00-665-9568	4	5	6145-01-225-3929	7	19
5940-00-665-9568	5	11	6145-01-225-6650	3	13
5940-00-665-9568	40	16	6210-01-010-2512	4	4
5940-00-937-5237	6	8	6210-01-032-0825	2	8
5940-01-110-6423	5	13	6210-01-032-0825	3	6
5940-01-225-6629	7	16	6210-01-225-3930	2	10
5940-01-225-6629	8	14	6210-01-225-3930	2	10

TM10-5411-201-24P  
TO35E4-178-4

SECTION IV

NATIONAL STOCK NUMBER AND PART NUMBER INDEX  
NATIONAL STOCK NUMBER INDEX

STOCK NUMBER	FIGURE NO.	ITEM NO.	STOCK NUMBER	FIGURE NO.	ITEM NO.
6210-01-225-3930	3	17			
6210-01-250-0083	3	5			
6230-01-225-3931	5	1			
6230-01-230-0675	5	10			
6240-00-143-3070	4	1			
6240-00-152-2987	2	9			
6240-00-152-2987	3	7			
6240-00-152-2988	2	9			
6240-01-225-3862	24	12			
6240-01-225-3862	38	59			
6240-01-538-5133	5	2			
6250-01-233-1818	2	13			
6250-01-233-1818	3	20			
7690-01-225-6681	26	27			
7690-01-225-6681	27	26			
7690-01-225-6682	32	23			
7690-01-226-0640	1	7			
7690-01-226-0641	1	8			
7690-01-226-0642	1	9			
7690-01-226-0651	38	58			
7690-01-226-0660	7	4			
7690-01-226-0660	8	5			
7690-01-226-0660	9	33			
7690-01-226-0660	26	44			
7690-01-226-0660	27	47			
7690-01-226-0660	29	49			
7690-01-226-0664	7	8			
7690-01-226-0664	8	4			
7690-01-226-0664	26	47			
7690-01-226-0664	27	50			
7690-01-226-0668	9	1			
7690-01-226-0668	34	66			
7690-01-226-0669	9	11			
7960-01-226-0660	27	47			
8115-01-225-8440	46	5			
9320-01-225-8396	15	4			
9905-01-225-8480	34	3			
9905-012-25-8481	34	4			
9905-01-225-8483	34	2			
9905-01-878-0621	13	7			

TM10-5411-201-24P  
TO35E4-178-4

SECTION IV                      NATIONAL STOCK NUMBER AND PART NUMBER INDEX  
PART NUMBER INDEX

FSCM	PART NUMBER	STOCK NUMBER	FIGURE NO.	ITEM NO.	FSCM	PART NUMBER	STOCK NUMBER	FIGURE NO.	ITEM NO.
17446	115		47	5	81337	5-4-2874		32	4
59730	141	5975-00-152-1075	3	10	81337	5-4-2876		22	9
30119	451	5940-00-665-9568	2	5	81337	5-4-2876		32	16
30119	451	5940-00-665-9568	3	8	81337	5-4-2877		22	13
72512	698	5340-01-225-8620	25	12	81337	5-4-2877		32	20
57068	838		46	14	81337	357698		32	8
59730	2525	5975-01-167-9758	3	11	81337	358064		32	7
77969	3781	5340-01-225-6700	26	21	81337	359890		13	18
77969	3781	5340-01-225-6700	27	24	81337	359890		43	17
77969	3781	5340-01-225-6700	29	21	81337	359890		45	12
77969	4389	5340-01-225-8621	39	32	81337	360255	5411-01-225-3877	22	24
3007	8333	5340-01-189-6746	46	13	81337	360255	5411-01-225-3877	32	31
73760	9134	6145-01-225-6650	3	13	81337	360986		32	38
89943	30181	6210-01-032-0825	2	8	81337	361351		22	31
89943	30181	6210-01-032-0825	3	6	81337	362081	5365-01-225-3952	22	23
0BY29	35162		47	11	81337	362081	5365-01-225-3952	32	30
0BY29	37080	3455-01-387-9346	47	14	81337	369385	5340-01-225-8437	45	19
0BY29	37121		47	12	81337	369751		45	24
33689	38101	3455-00-011-8719	47	13	81337	370116	5310-01-225-8616	45	20
77948	225498	5120-00-222-8852	46	8	81337	371577		41	19
81337	5-4-2830	5411-01-225-3894	41	32	81337	374864		36	4
81337	5-4-2832	5411-01-225-3893	38	68	81337	375229		7	20
81337	5-4-2833		33	35	81337	375229		8	18
81337	5-4-2834		33	39	81337	375960		16	37
81337	5-4-2838	5411-01-225-3889	34	73	81337	375960		29	6
81337	5-4-2840	5411-01-225-3890	36	21	81337	377056		6	4
81337	5-4-2842	5411-01-225-3887	30	35	81337	377421		15	22
81337	5-4-2844		24	24	81337	377786		25	3
81337	5-4-2847	5411-01-225-6556	13	12	81337	378151	5340-01-225-6578	25	8
81337	5-4-2847	5411-01-225-6556	13	34	81337	379247		34	45
81337	5-4-2848		13	33	81337	379612	5360-01-225-6698	15	21
81337	5-4-2849	5411-01-225-3876	16	21	81337	380708	5411-01-226-7498	37	10
81337	5-4-2850		16	57	81337	381073		37	9
81337	5-4-2854		10	10	81337	381804		15	9
81337	5-4-2854		11	12	81337	382900		9	14
81337	5-4-2854		12	7	81337	384361		39	13
81337	5-4-2864		42	1	81337	384361		39	20
81337	5-4-2865		42	18	81337	385456		43	10
81337	5-4-2867	5411-01-225-3888	32	32	81337	385456		45	5
81337	5-4-2869		22	30	81337	388013		15	33
81337	5-4-2869		32	37	81337	389839		15	8
81337	5-4-2870	5411-01-250-0043	22	28	81337	389839		33	24
81337	5-4-2870	5411-01-250-0043	32	35	81337	390205		43	2
81337	5-4-2871	5310-01-254-9581	22	29	81337	390935		30	27
81337	5-4-2871	5310-01-254-9581	32	36	81337	390935		33	37

TM10-5411-201-24P  
TO35E4-178-4

SECTION IV                      NATIONAL STOCK NUMBER AND PART NUMBER INDEX  
PART NUMBER INDEX

FSCM	PART NUMBER	STOCK NUMBER	FIGURE NO.	ITEM NO.	FSCM	PART NUMBER	STOCK NUMBER	FIGURE NO.	ITEM NO.
81337	392396	6230-01-225-3931	5	1	81337	423076		34	19
81337	393127		5	19	81337	423441	5365-01-225-8415	30	22
81337	393492	9905-01-225-8483	34	2	81337	437321	5411-01-225-6577	24	4
81337	394588		16	2	81337	437686	5411-01-225-3871	14	25
81337	394953	5411-01-226-7499	46	7	81337	438051	5411-01-250-0042	14	6
81337	395318	8115-01-225-8440	46	5	81337	438416		14	17
81337	396049		34	41	81337	438781	5310-01-225-3870	14	18
81337	396049		43	23	81337	438781	5411-01-225-3870	14	36
81337	397144	5411-01-225-8423	35	9	81337	439511	5365-01-225-3951	14	49
81337	397510		35	8	81337	440607	3120-01-225-3950	14	38
81337	397875	5325-01-257-3445	17	7	81337	440607	3120-01-225-3950	14	46
81337	398971	5411-01-226-7493	17	16	81337	441338	5411-01-225-3873	14	43
81337	398971	5411-01-226-8493	18	16	81337	442068	5411-01-225-3869	14	4
81337	399701		16	10	81337	442799	5411-01-225-6567	16	6
81337	399701		34	14	81337	442799	5411-01-225-6567	34	10
81337	400066		17	25	81337	443529		3	16
81337	400066		18	25	81337	443894	5411-01-225-3872	14	33
81337	401892		16	60	81337	448277	5340-01-226-7497	29	28
81337	409197	5305-01-225-8441	46	6	81337	450469	5411-01-225-3861	1	15
81337	409927		4	6	81337	459965		19	3
81337	410292		25	2	81337	460331		20	12
81337	410658	5340-01-225-8636	25	15	81337	462157	7690-01-225-6680	22	19
81337	411023	5340-01-225-8397	15	36	81337	462522		16	47
81337	411388	5340-01-225-8420	33	34	81337	950121	5330-01-225-3883	28	3
81337	411753		33	25	81337	956330	5411-01-225-8429	39	26
81337	412119		10	5	81337	959252		10	4
81337	412484	4710-01-252-3900	25	16	81337	963270	5330-01-225-3884	30	6
81337	412849	5340-01-225-6720	24	11	81337	968749		30	23
81337	413214	5411-01-225-8410	26	36	81337	969844	5330-01-225-3891	38	47
81337	413214	5411-01-225-8410	27	39	81337	970210	5330-01-225-3892	38	50
81337	413214	5411-01-225-8410	29	27	81337	975323		21	5
81337	413580	5411-01-225-6568	16	27	81337	975688	5411-010-225-8251	16	42
81337	414310	7610-01-225-8421	34	38	81337	976054	5340-01-225-3944	13	24
81337	414675	5411-01-225-6570	16	46	81337	976054	5340-01-225-3944	16	50
81337	415041		15	28	81337	979706	5330-01-225-3885	30	18
81337	417232	5670-01-225-3874	15	2	81337	979706	5330-01-225-3885	33	38
81337	417232	5670-01-225-3874	16	56	81337	980071	5330-01-225-3886	30	20
81337	417963		33	22	81337	982628		38	5
81337	418693		46	1	81337	982993		36	12
81337	419789		27	5	81337	984454		26	48
81337	420154		39	31	81337	991393		42	7
81337	420519		39	9	81337	994315		42	17
81337	421250		39	24	81337	1000890		23	8
81337	421980		39	37	81337	1001255		23	7
81337	422346		39	30	81337	1003446		45	28

TM10-5411-201-24P  
TO35E4-178-4

SECTION IV                      NATIONAL STOCK NUMBER AND PART NUMBER INDEX  
PART NUMBER INDEX

FSCM	PART NUMBER	STOCK NUMBER	FIGURE NO.	ITEM NO.	FSCM	PART NUMBER	STOCK NUMBER	FIGURE NO.	ITEM NO.
81337	1003812		44	10	81337	1039605		20	5
81337	1003812		45	26	81337	1039970		20	13
81337	1005638		13	28	81337	1040336		20	15
81337	1005638		16	54	81337	1040701		20	14
81337	1006003	3120-01-225-3949	13	26	81337	1043258	5330-01-238-8494	24	9
81337	1006003	3120-01-225-3949	16	52	81337	1043988	5411-01-225-8414	29	4
81337	1006368	5315-01-240-1612	13	25	81337	1048006		1	23
81337	1006368	5315-01-240-1612	16	51	81337	1048736		38	23
81337	1007464	5306-01-225-8406	25	11	81337	1050197		38	28
81337	1007829	5315-01-226-7492	16	44	81337	1051658	5365-01-225-6572	20	6
81337	1008195	4710-01-226-7494	25	17	81337	1052024	5365-01-225-6737	20	7
81337	1010021	5411-01-225-3865	7	23	81337	1052389	5365-01-225-6736	19	5
81337	1010021	5411-01-225-3865	8	21	81337	1053119	4030-00-431-5536	22	5
81337	1012212	5680-01-225-8627	16	35	81334	1053119	4030-00-431-5536	32	12
81337	1015134	6210-01-250-0083	3	5	81337	1053485	5411-01-225-8401	21	16
81337	1015500	5340-01-225-8431	43	4	81337	1055676	5411-01-225-4671	21	1
81337	1015865	5310-01-225-6705	14	44	81337	1060059		22	3
81337	1016230		14	28	81337	1060059		32	10
81337	1021344		16	11	81337	1061885	5330-01-239-8330	30	28
81337	1021344		34	13	81337	1063712	5315-01-207-7930	22	4
81337	1022439	5935-00-958-1897	5	15	81337	1063712	5315-01-207-7930	32	11
81337	1023169	5320-00-965-7109	17	23	81337	1064077	4010-01-214-0019	22	6
81337	1023169	5320-00-965-7109	18	23	81337	1064077	4010-01-214-0019	32	13
81337	1026456	9320-01-225-8396	15	4	81337	1064442	5320-01-032-1043	7	1
81337	10276826-1	5340-00966-8234	26	26	81337	1064442	5320-01-032-1043	8	1
81337	1028648		26	28	81337	1064442	5320-01-032-1043	14	40
81337	1028648		27	30	81337	1064442	5320-01-032-1043	21	2
81337	1029378	5411-01-225-8430	39	33	81337	1064442	5320-01-032-1043	22	2
81337	1030109		39	16	81337	1064442	5320-01-032-1043	32	9
81337	1030474		39	15	81337	1064442	5320-01-032-1043	35	7
81337	1030474		39	22	81337	1064442	5320-01-032-1043	38	3
81337	1032300		34	20	81337	1064807	3110-01-225-6626	22	26
81337	1034857	5411-01-225-6562	14	37	81337	1064807	3110-01-225-6626	32	33
81337	1035953	3040-01-225-6563	14	39	81337	1065173	5340-01-225-6575	22	11
81337	1036318	5411-01-225-8394	14	20	81337	1065173	5340-01-225-6575	32	18
81337	1036318	5411-01-225-8394	14	31	81337	1065538	5330-01-225-6690	22	14
81337	1036683	5365-01-225-6560	14	21	81337	1065538	5330-01-225-6690	32	21
81337	1036683	5365-01-225-6560	14	32	81337	1065903		35	6
81337	1037048	5411-01-225-8402	22	25	81337	1065903		37	7
81337	1037779	5411-01-225-8395	14	22	81337	1066268	5315-01-225-6678	17	20
81337	1038144		14	35	81337	1066268	5315-01-225-6678	18	20
81337	1038509		14	24	81337	1066634	5410-00-212-2589	17	24
81337	1038875		14	23	81337	1066634		18	24
81337	1038875		14	34	81337	1066999	5360-01-225-6689	17	18
81337	1039240		19	4	81337	1066999	5360-01-225-6689	18	18

TM10-5411-201-24P  
TO35E4-178-4

SECTION IV                      NATIONAL STOCK NUMBER AND PART NUMBER INDEX  
PART NUMBER INDEX

FSCM	PART NUMBER	STOCK NUMBER	FIGURE NO.	ITEM NO.	FSCM	PART NUMBER	STOCK NUMBER	FIGURE NO.	ITEM NO.
81337	1067729	5340-01-225-8621	39	32	81337	1087818		8	17
81337	1068460	5340-01-225-6700	26	21	81337	1088183	5320-00-274-8149	3	2
81337	1068460	5340-01-225-6700	27	24	81337	1088183	5320-00-274-8149	15	29
81337	1068460	5340-01-225-6700	29	21	81337	1088183	5320-00-274-8149	16	59
81337	1068825	5320-01-032-3038	7	22	81337	1088183	5320-00-274-8149	26	25
81337	1068825	5320-01-032-3038	8	20	81337	1088183	5320-00-274-8149	27	23
81337	1068825	5320-01-032-3038	15	34	81337	1088183	5320-00-274-8149	29	32
81337	1068825	5320-01-032-3038	28	1	81337	1088183		37	8
81337	1069190	5320-01-004-4137	13	30	81337	1088183	5320-00-274-8149	46	12
81337	1069190	5320-01-004-4137	16	39	81337	1088914	2590-01-225-8405	25	9
81337	1069190	5320-01-004-4137	30	13	81337	1089279	5340-01-225-8620	25	12
81337	1069921	4330-01-225-6565	15	27	81337	1089644	4010-01-225-8404	25	6
81337	1076495	5411-01-225-6566	15	35	81337	1090010	5975-01-225-3947	7	24
81337	1076495	5411-01-225-6566	33	29	81337	1090010	5975-01-225-3947	8	22
81337	1076861	5970-01-225-8419	33	30	81337	1090010	5975-01-225-3947	9	8
81337	1077226	5365-01-225-8419	33	33	81337	1090375	5305-01-111-1286	7	21
81337	1079052	5970-01-225-8418	33	31	81337	1090375	5305-01-111-1286	8	19
81337	1080148	5411-01-225-6557	13	31	81337	1090740	5340-01-225-8598	23	2
81337	1080148	5411-01-225-6557	16	40	81337	1091471	4010-00-128-8860	23	6
81337	1083070	5320-00-825-0248	5	18	81337	1091836	5340-00-966-8234	26	26
81337	1083070	5320-00-825-0248	11	4	81337	1092201		40	20
81337	1083070	5320-00-825-0248	15	12	81337	1092932	6240-00-152-2987	2	9
81337	1083070	5320-00-825-0248	21	3	81337	1092932	6240-00-152-2987	3	7
81337	1083800	5320-00-426-4916	5	6	81337	1093296	5975-00-081-9401	2	4
81337	1083800	5320-00-426-4916	15	5	81337	1093297	5975-00-081-9401	9	19
81337	1083800	5320-00-426-4916	15	10	81337	1093297	5975-00-081-9401	40	14
81337	1084531	6230-01-230-0675	5	10	81337	1093662	5975-00-152-1075	3	10
81337	1084896	5340-01-083-6693	5	7	81337	1093662	5975-00-152-1075	7	9
81337	1085261	6240-00-068-5148	5	2	81337	1093662	5975-00-152-1075	40	6
81337	1085627	5935-00-812-9240	5	14	81337	1094027	6210-01-225-3930	2	10
81337	1085992	6145-01-225-6650	3	13	81337	1094027	6210-01-225-3930	3	17
81337	1086357	5940-01-110-6423	5	13	81337	1094393	5935-00-205-9408	3	12
81337	1086722	5975-00-539-6914	7	13	81337	1094758	5411-01-225-3868	11	8
81337	1086722	5975-00-539-6914	8	11	81337	1095488	5340-00-966-8234	27	28
81337	1086722	5975-00-539-6914	9	34	81337	1095488	5340-00-966-8234	29	33
81337	1087088	5935-01-058-9269	7	14	81337	1095853	5305-01-225-8409	26	23
81337	1087088	5935-01-058-9269	8	12	81337	1095853	5305-01-225-8409	27	29
81337	1087088	5935-01-058-9269	9	35	81337	1095853	5305-01-225-8409	29	30
81337	1087453		3	11	81337	1096218		44	7
81337	1087453		7	10	81337	1096583		44	12
81337	1087453		7	15	81337	1096948		44	5
81337	1087453		8	13	81337	1097314		44	6
81337	1087453		40	7	81337	1103888	5411-01-225-6561	14	26
81337	1087818	6145-01-225-3929	7	19	81337	1104253	5411-01-225-6559	14	13
81337	1087818		40	19	81337	1104619		30	12



TM10-5411-201-24P  
TO35E4-178-4

SECTION IV

NATIONAL STOCK NUMBER AND PART NUMBER INDEX  
PART NUMBER INDEX

FSCM	PART NUMBER	STOCK NUMBER	FIGURE NO.	ITEM NO.	FSCM	PART NUMBER	STOCK NUMBER	FIGURE NO.	ITEM NO.
81337	5-4-4931		34	51					
81337	1109002	5340-01-225-8422	34	24	81337	1127264	5365-01-225-8657	16	58
81337	1109002	5411-01-225-8422	43	15	81337	1127629		38	35
81337	1109367	5320-00-236-3929	15	6	81337	1130186	5340-01-230-7068	7	3
81337	1109367	5320-00-236-3929	21	13	81337	1130186	5340-01-230-7068	8	3
81337	1109367	5320-00-236-3929	26	34	81337	1138221	5411-01-225-6576	22	15
81337	1109367	5320-00-236-3929	27	37	81337	1138221	5411-01-225-6576	32	22
81337	1109367	5320-00-236-3929	29	25	81337	1139682	7690-01-226-0640	1	7
81337	1109367	5320-00-236-3929	38	22	81337	1141873	7690-01-226-0641	1	8
81337	1109367	5320-00-236-3929	46	16	81337	1146987	7690-01-226-0642	1	9
81337	1110097	5320-01-032-2983	11	7	81337	1152100	5330-00-915-2285	9	21
81337	1110097	5320-01-032-2983	13	6	81337	1152465	5975-00-159-0969	9	20
81337	1110097	5320-01-032-2983	15	1	81337	1152831		9	22
81337	1110097		34	1	81337	1153196	5975-00-802-6531	9	37
81337	1110463	5340-01-225-8619	33	26	81337	1153196	5975-00-802-6531	40	13
81337	1110828	5340-00-455-1141	33	27	81337	1153561		9	27
81337	1111193	5305-01-226-4669	10	2	81337	1155022	5340-01-225-6723	21	4
81337	1111193	5305-01-226-4669	11	2	81337	1155387	5305-01-225-6697	21	6
81337	1111193	5305-01-226-4669	12	2	81337	1156848	5940-00-937-5237	6	8
81337	1111558	5340-01-251-9119	13	4	81337	1157579	6210-01-010-2512	4	4
81337	1111558	5340-01-251-9119	16	15	81337	1157944	5975-00-243-1278	1	2
81337	1111924	5340-01-225-8669	46	9	81337	1157944	5975-00-243-1278	9	4
81337	1112654		33	20	81337	1158675		40	12
81337	1112654		34	65	81337	1159040	5930-01-226-0612	1	3
81337	1112654		36	20	81337	1159405	5975-00-141-0531	9	2
81337	1112654	5340-01-231-4768	43	5	81337	1159770	5340-00-200-6139	9	24
81337	1113019		33	28	81337	1160136	5365-00-956-9491	26	24
81337	1117037	5411-01-225-8412	29	11	81337	1160136	5365-00-956-9491	27	31
81337	1118133		26	33	81337	1160136	5365-00-956-9491	29	31
81337	1118133		27	36	81337	1160501	5940-00-551-2446	2	6
81337	1118133		29	24	81337	1160501	5940-00-551-2446	3	9
81337	1118498	5340-01-226-4845	26	35	81337	1160501	5940-00-551-2446	6	7
81337	1118498	5340-01-226-4845	27	38	81337	1160501	5940-00-551-2446	7	18
81337	1118498	5340-01-226-4845	29	26	81337	1160501	5940-00-551-2446	8	16
81337	1118863		41	12	81337	1160501	5940-00-551-2446	40	11
81337	1119229	5975-00-990-5354	34	31	81337	1160866	5940-01-225-6629	7	16
81337	1119959	5340-00-814-0757	38	34	81337	1160866	5940-01-225-6629	8	14
81337	1121055		24	17	81337	1160866	5940-01-225-6629	40	15
81337	1121420	5320-01-225-8403	24	6	81337	1161231	5940-00-665-9568	2	5
81337	1122881	5310-01-225-8631	45	22	81337	1161231	5940-00-665-9568	3	8
81337	1123246	5340-01-225-8428	38	27	81337	1161231	5940-00-665-9568	4	5
81337	1124707	5360-00-122-8427	38	26	81337	1161231	5940-00-665-9568	5	11
81337	1125438		14	41	81337	1161231	5940-00-665-9568	40	16
81337	1126534		27	45	81337	1161597		4	7
81337	1126534		29	47	81337	1164884		26	8
81337	1126899		45	6	81337	1164884		27	16

TM10-5411-201-24P  
TO35E4-178-4

SECTION IV

NATIONAL STOCK NUMBER AND PART NUMBER INDEX  
PART NUMBER INDEX

FSCM	PART NUMBER	STOCK NUMBER	FIGURE NO.	ITEM NO.	FSCM	PART NUMBER	STOCK NUMBER	FIGURE NO.	ITEM NO.
81337	1164884		28	14	OJHK5	151-1032-12-SS-4		33	12
81337	1168536	3120-00-709-5459	14	3	OJHK5	151-1032-12-SS-4		34	52
81337	1170362	5330-00-641-4336	6	19	OJHK5	151-1032-12-SS-4		34	55
81337	1170727	5930-01-225-3935	9	16	OJHK5	151-1032-12-SS-4		38	51
81337	1171092	5340-00-886-7226	38	64	OJHK5	151-428-16-SS-3		29	50
81337	1171457	5305-01-032-8503	3	4	OJHK5	151-428-16-SS-4		26	9
81337	1171823	5307-01-242-1708	6	13	0HK5	151-428-16-SS-4		38	41
81337	1173649		45	24	OJHK5	151-524-20-SS-4		13	16
81337	1175110	5325-01-225-3956	15	11	OJHK5	151-524-20-SS-4		34	55
81337	1177667	5360-01-226-4785	16	45	OJHK5	151-524-20-SS-4		34	56
81337	1178032	5940-00-270-5852	40	17	0HK5	151-524-20-SS4		41	28
81337	1179128		18	7	0HR5	151-524-20-SS-4		24	17
81337	1180589		9	25	19220	151-524-20-SS-4		38	39
81337	1181319		26	5	19738	151-624-20-SS-4		34	63
81337	1181319		27	15	19738	151-624-20-SS-4		38	56
81337	1181319		28	11	19738	1-575709-50-19	5975-00-990-5354	34	31
81337	1186798	5975-00-159-0969	5	16	19738	1601-0414	5320-01-032-1043	35	7
81337	1187163	5330-00-241-0228	5	17	19738	1601-0414	5320-01-032-1043	38	3
81337	1187528	5930-01-225-3925	1	4	19738	1601-0512		33	28
81337	1187528	5930-01-225-3925	9	5	19738	1601-0516	5310-01-032-2983	13	6
81337	1188989		20	17	19738	1604-0412	5320-00-274-8149	3	2
81337	1473513		24	19	19738	1604-0412	5320-00-274-8149	26	25
82804	1497527	5210-00-081-6052	35	6	19738	1604-0412	5320-00-274-8149	27	27
81337	1833643		29	45	19738	1604-0412	5320-00-274-8149	29	32
81337	1833643		30	31	19738	1604-0514	5320-01-037-3038	28	1
59730	035-73203	5975-00-081-9401	2	4	19738	1604-0615	5320-00-236-3929	26	34
19738	1/4NCC	5340-01-225-8619	33	26	19738	1604-0615	5320-00-236-3929	27	37
08556	10-1-C	5975-00-243-1279	1	2	19738	1604-0615	5320-00-236-3929	29	25
18896	10276826-1	5340-00-966-8234	26	26	19738	1604-0615	5320-00-236-3929	38	22
77820	10-40450-22	5330-00-641-4336	6	19	81337	1604-0621	5320-01-004-4137	13	30
59730	10RC-10FL	5940-00-551-2446	2	6	81337	1604-0621	5320-01-004-4137	13	30
59730	10RC-10FL	5940-00-551-2446	3	9	81337	1604-0621	5320-01-004-4137	30	13
59730	10RC-10FL	5940-00-551-2446	6	7	81337	17-1-1851		41	8
14557	1205 SIZE 3 1/2	5340-00-982-8792	46	17	81337	17-1-1854		38	36
74545	1221-IL	5930-01-225-3927	1	4	81337	17-1-1857		36	10
74545	1221-PL	5930-01-226-0614	1	3	81337	17-1-1860-2		34	35
89943	12453-SPSH	6210-01-225-3930	2	10	81337	17-1-1863-1		33	9
19220	1-575709-50-19		34	31	81337	17-1-1864		30	10
OJHK5	151-24-20-SS-4		34	56	81337	17-1-1865-1		24	5
OJHK5	151-1032-12-SP-4		26	42	81337	17-1-1866		27	6
OJHK5	151-1032-12-SP-4		27	45	81337	17-1-1867		26	3
OJHK5	151-1032-12-SP-4		28	8	81337	17-1-1868		26	3
OJHK5	151-1032-12-SP-4		29	47	81337	17-1-1869		27	6
OJHK5	151-1032-12-SS-4		24	20	81337	17-1-1870-1		28	21

TM10-5411-201-24P  
TO35E4-178-4

SECTION IV

NATIONAL STOCK NUMBER AND PART NUMBER INDEX  
PART NUMBER INDEX

FSCM	PART NUMBER	STOCK NUMBER	FIGURE NO.	ITEM NO.	FSCM	PART NUMBER	STOCK NUMBER	FIGURE NO.	ITEM NO.
81337	17-1-1870-1		29	7	81337	5-4-2936-2		30	8
81337	17-1-1872		28	7	81337	5-4-2937-1		13	19
81337	17-1-1873		45	30	81337	5-4-2937-2		16	38
81337	17-1-1875-2		45	30	81337	5-4-2940-1		34	43
81337	17-1-1876-1		43	21	81337	5-4-2941-1		37	3
81337	17-1-1878-1		43	21	81337	5-4-2944-1	5411-01-228-1627	15	14
81337	17-1-4718-12		13	16	81337	5-4-2944-2	5411-01-225-3875	15	15
81337	17-1-4718-12		24	17	81337	5-4-29-49-1		13	15
81337	17-1-4718-12		34	55	81337	5-4-2945-6-12-16-28		15	17
81337	17-1-4718-12		38	39	81337	5-4-2949-1		13	15
81337	17-1-14718-2		41	23	81337	5-4-2954-1		2	7
	17-1-4718-12		41	28	81337	5-4-2969-1		30	4
81337	17-1-4718-13		34	63	81337	5-4-2969-2		30	3
81337	17-1-4718-15		34	52	81337	5-4-2972-2		9	3
81337	17-1-4718-15		38	51	81337	5-4-2972-3		9	39
81337	17-1-4718-18		26	9	81337	5-4-2972-7		9	26
81337	17-1-4718-18		34	60	81337	5-4-2973-1		8	10
81337	17-1-4718-18		38	41	81337	5-4-2975-1		5	20
81337	17-1-4718-2		41	23	81337	5-4-2978-1	9905-012-25-8481	34	4
81337	17-1-6611-13		29	50	81337	5-4-2983-1		46	11
81337	17-1-6611-8		26	42	81337	5-4-2986-1		35	2
81337	17-1-6611-8		27	45	81337	5-4-2989	5411-01-298-7101	17	2
81337	17-1-6611-8		28	8	81337	5-4-2991-1	5340-01-225-6571	17	22
81337	17-1-6611-8		33	12	81337	5-4-2991-2	5340-01-225-8398	18	22
19220	18-5897-553	5315-01-240-1612	13	25	81337	5-4-2993-1	3040-01-226-7674	17	19
8556	270L	5975-00-689-6359	9	36	81337	5-4-2993-2	5340-01-225-8673	18	19
81337	289QQ-W-343	6145-00-660-8584	8	15	81337	5-4-2996-1		30	16
94222	29-47-102-10	5120-01-130-3687	47	2	81337	5-4-2996-2		30	15
74545	4570C	5935-00-205-9408	3	12	81337	5-4-3000-1		41	31
71183	4901-GLI	5930-01-225-3926	1	4	81337	5-4-3019-1	5340-01-225-3863	3	3
71183	4901PLR120	5930-01-226-0613	1	3	81337	5-4-3019-1	5340-01-225-3863	38	61
8108	50A/RS-120V	6240-00-143-3070	4	1	81337	5-4-3030-1	5340-01-225-6720	29	39
80205	5310-00-103-0619	NAS1330S4KB151	16	29	81337	5-4-3030-1	5340-01-225-6720	30	17
0VK23	53124KB181		38	37	81337	5-4-3033-1	5340-01-226-7626	16	28
81337	5-4-2870	5411-01-250-0043	22	28	81337	5-4-3054-1		38	55
81337	5-4-2871	5310-01-254-9581	22	29	81337	5-4-3060-1		14	45
81337	5-4-2893	5411-01-250-3642	23	1	81337	5-4-3061-1		34	6
81337	5-4-2930-4		24	7	81337	5-4-3061-1		34	33
81337	5-4-2930-5		26	18	81337	5-4-3061-1		41	1
81337	5-4-2930-5		27	19	81337	5-4-3061-10		34	5
81337	5-4-2930-6		29	18	81337	5-4-3061-11		36	6
81337	5-4-2930-7		24	8	81337	5-4-3061-12		26	7
81337	5-4-2936-1		30	9	81337	5-4-3061-12		27	13

TM10-5411-201-24P  
TO35E4-178-4

SECTION IV

NATIONAL STOCK NUMBER AND PART NUMBER INDEX  
PART NUMBER INDEX

FSCM	PART NUMBER	STOCK NUMBER	FIGURE NO.	ITEM NO.	FSCM	PART NUMBER	STOCK NUMBER	FIGURE NO.	ITEM NO.
81337	5-4-3061-12		28	13	81337	5-4-4597-1		42	10
81337	5-4-3061-13		26	6	81337	5-4-4597-2		42	9
81337	5-4-3061-13		27	14	81337	5-4-4605-1		38	46
81337	5-4-3061-13		28	12	81337	5-4-4632-1	5330-01-225-8424	38	1
81337	5-4-3061-2		34	34	81337	5-4-4632-2	5330-01-225-8425	38	2
81337	5-4-3061-2		41	2	81337	5-4-4646-1		45	29
81337	5-4-3061-3		36	9	81337	5-4-4646-2		45	29
81337	5-4-3061-3		41	3	81337	5-4-4649-1		38	17
81337	5-4-3061-4		33	1	81337	5-4-4650-1		38	16
81337	5-4-3061-5		33	2	81337	5-4-4672-1		15	24
81337	5-4-3061-6		34	46	81337	5-4-4672-2		15	23
81337	5-4-3061-7		34	47	81337	5-4-4705-1		11	5
81337	5-4-3061-9		41	11	81337	5-4-4709-1		15	31
81337	5-4-3113-1		16	33	81337	5-4-4714-1		30	30
81337	5-4-3128-1	5411-01-225-8408	26	22	81337	5-4-4715-1	5411-01-225-8399	21	11
81337	5-4-3128-1	5411-01-225-8408	27	25	81337	5-4-4715-2	5411-01-225-8400	21	12
81337	5-4-3128-1	5411-01-225-8408	29	29	81337	5-4-4722-1		39	14
81337	5-4-3131-1		1		81337	5-4-4722-2		39	21
81337	5-4-3134-1	5411-01-225-6580	33	21	81337	5-4-4724-1		26	4
81337	5-4-3136-1	5411-01-230-6908	13	7	81337	5-4-4724-1		27	7
81337	5-4-3156-1		38	21	81337	5-4-4724-1		28	10
81337	5-4-3161-1		13	27	81337	5-4-4734-1	5315-01-288-9550	14	5
81337	5-4-3161-1		16	53	81337	5-4-4734-2	5315-01-288-6558	14	1
81337	5-4-3162-1	6240-01-225-3862	24	12	81337	5-4-4735-1	3040-01-225-6564	14	50
81337	5-4-3162-1	6240-01-225-3862	38	59	81337	5-4-4740-1	5680-01-225-8625	10	6
81337	5-4-3164-1	7690-01-225-6682	32	23	81337	5-4-4740-1	5680-01-225-8625	11	6
81337	5-4-3193-1	9905-01-878-0621	13	7	81337	5-4-4740-1	5680-01-225-8625	12	6
81337	5-4-3196-1		1		81337	5-4-4740-1	5680-01-225-8625	34	25
81337	5-4-4513-1	7690-01-225-6681	26	27	81337	5-4-4740-2	5680-01-225-8626	13	32
81337	5-4-4513-1	7690-01-225-6681	27	26	81337	5-4-4740-2		34	39
81337	5-4-4516-1		29	35	81337	5-4-4754-1	5330-01-238-8496	21	10
81337	5-4-4525-1		7	12	81337	5-4-4761-1		17	12
81337	5-4-4535-1		45	36	81337	5-4-4761-2		18	12
81337	5-4-4535-2		45	35	81337	5-4-4763-1		29	46
81337	5-4-4536-1	5330-01-225-3879	26	19	81337	5-4-4763-1		30	28
81337	5-4-4536-1	5330-01-225-3879	27	22	81337	5-4-4763-1		30	32
81337	5-4-4538-1	5660-01-225-8433	43	28	81337	5-4-4764-1	5411-01-225-8416	31	1
81337	5-4-4538-2	5660-01-225-8434	43	28	81337	5-4-4768-1		31	
81337	5-4-4572-2		13	35	81337	5-4-4768-2		31	
81337	5-4-4572-2		16	54	81337	5-4-4770-1		38	30
81337	5-4-4584-1		29	19	81337	5-4-4791-1	5340-01-225-6573	21	14

TM10-5411-201-24P  
TO35E4-178-4

SECTION IV

NATIONAL STOCK NUMBER AND PART NUMBER INDEX  
PART NUMBER INDEX

FSCM	PART NUMBER	STOCK NUMBER	FIGURE NO.	ITEM NO.	FSCM	PART NUMBER	STOCK NUMBER	FIGURE NO.	ITEM NO.
81337	5-4-4791-2	5340-01-225-6574	21	15	81337	5-4-5025-1	7690-01-226-0668	34	66
81337	5-4-4792-1		28	5	81337	5-4-5029-1	7690-01-226-0669	9	11
81337	5-4-4792-2		28	6	81337	5-4-5031-1	7690-01-226-0660	7	4
81337	5-4-4793-1		15	3	81337	5-4-5031-1	7690-01-226-0660	8	5
81337	5-4-4793-2		26	16	81337	5-4-5031-1	7690-01-226-0660	9	33
81337	5-4-4793-2		27	21	81337	5-4-5031-1	7690-01-226-0660	26	44
81337	5-4-4795-1		21	8	81337	5-4-5031-1	7690-01-226-0660	27	47
81337	5-4-4795-2		21	9	81337	5-4-5031-1	7690-01-226-0660	29	49
81337	5-4-4795-3	5411-01-225-8426	38	49	81337	5-4-5031-1	7690-01-226-0660	8	5
81337	5-4-4795-4		15	13	81337	5-4-5031-1	7690-01-226-0660	9	33
81337	5-4-4799-1	5330-01-225-3880	26	17	81337	5-4-5031-1	7690-01-226-0660	26	44
81337	5-4-4799-1	5330-01-225-3880	27	20	81337	5-4-5031-1	7690-01-226-0660	27	47
81337	5-4-4801-2	5340-01-225-8436	44	15	81337	5-4-5031-1	7690-01-226-0660	29	49
81337	5-4-4811-1	5411-01-225-8413	29	12	81337	5-4-5106	5340-00-886-7226	38	64
81337	5-4-4817	5330-01-205-6690	32	21	81337	5-4-6917-2		41	30
81337	5-4-4818	5210-00-081-6052	37	7	81337	5-4-6917-2		41	30
81337	5-4-4851-1		41	14	81337	5-4-6917-4	5320-00-882-8386	35	17
81337	5-4-4851-2		41	15	81337	5-4-6917-5	5320-01-358-4747	17	23
81337	5-4-4851-3		41	20	81337	5-4-6917-5	5320-01-358-4747	18	23
81337	5-4-4851-4		41	21	81337	5-4-6918-1	5320-00-874-4477	16	59
81337	5-4-4876	5935-01-058-9269	7	14	81337	5-4-6918-2	5320-00-143-6149	38	60
81337	5-4-4887	4010-01-457-2957	23	5	81337	5-4-6919-1	5320-00-462-2320-	13	6
81337	5-4-4955-1	9905-01-225-8480	34	3	81337	5-4-6919-1	5320-00-462-2320-	27	40
81337	5-4-4957-1	5340-01-226-7496	29	14	81337	5-4-6921-1	5320-00-956-7362	26	32
81337	5-4-4959-1	5411-01-226-4674	29	15	81337	5-4-6921-1	5320-01-253-9065	34	40
81337	5-4-4960-1	5411-01-226-4673	29	13	81337	5-4-6921-1	5320-01-032-6534	43	22
81337	5-4-4967-1	5411-01-238-8151	39	4	81337	5-4-6921-1	5320-01-253-9065	34	40
81337	5-4-4967-2	5411-01-238-8152	39	5	81337	5-4-6921-1	5320-01-032-6534	43	22
81337	5-4-4982-1		38	29	81337	5-4-6921-1	5320-00-856-7362	38	63
81337	5-4-5003-1		26	52	81337	5-4-6921-3	5320-00-882-8385	38	45
81337	5-4-5003-1		27	55	81337	5-4-6921-4	5320-01-032-6534	26	31
81337	5-4-5006-1		26	53	81337	5-4-6921-4	5320-01-032-6534	27	34
81337	5-4-5006-1		27	56	81337	5-4-6922-1		24	10
81337	5-4-5008-1		2	14	81337	5-4-6922-1	5320-00-420-2165	27	37
81337	5-4-5022-1		24	13	81337	5-4-6922-1		29	38
81337	5-4-5023-1	7690-01-226-0651	38	58	81337	5-4-6922-1	5320-00-420-2165	38	22
81337	5-4-5024-1	7690-01-226-0664	7	8	81337	5-4-6922-1	5320-00-420-2165	38	54
81337	5-4-5024-1	7690-01-226-0664	8	4	81337	5-4-6922-1		29	38
81337	5-4-5024-1	7690-01-226-0664	26	47	81337	5-4-6922-1	5320-00-420-2165	38	22
81337	5-4-5024-1	7690-01-226-0664	27	50	81337	5-4-6922-1	5320-00-420-2165	38	54
81337	5-4-5025-1	7690-01-226-0668	9	1	81337	5-4-6922-2	5320-00-490-5523	30	29

TM10-5411-201-24P  
TO35E4-178-4

SECTION IV

NATIONAL STOCK NUMBER AND PART NUMBER INDEX  
PART NUMBER INDEX

FSCM	PART NUMBER	STOCK NUMBER	FIGURE NO.	ITEM NO.	FSCM	PART NUMBER	STOCK NUMBER	FIGURE NO.	ITEM NO.
81337	5-4-6922-2	5320-00-490-5523	41	13	8595	89G635	5915-00-538-3555	3	19
81337	5-4-6922-2	5320-00-490-5523	30	29	30119	90-042		43	5
81337	5-4-6922-2		41	13	19738	9506-08	5340-00-455-1141	33	27
81337	5-4-8466-1		26	38	19738	9506-08	5340-00-455-1141	33	27
81337	5-4-8466-1		27	41	17446	99-591		47	6
81337	5-4-8466-1		26	38	17446	99-591		47	6
81337	5-4-8466-1		27	41	17446	99-681		47	7
19220	5888-3	3120-01-225-3949	13	26	17446	99-681		47	7
19220	5601/1-2-51	5411-01-225-8422	43	15	7707	AD410BS	5320-01-225-8403	24	6
19220	5601/1-2-51	5411-01-225-8422	43	15	7707	AD410BS	5320-01-225-8403	24	6
19220	5601-1/2-51	5411-01-225-8422	34	24	07707	AD44H	5320-00-882-8386	26	14
19220	5601-1/2-51	5411-01-225-8422	45	10	07707	AD44H	5320-00-882-8386	26	14
19220	5601-1/2-51	5411-01-225-8422	34	24	07707	AD66A	5320-00-490-5523	41	13
19220	5601-1/2-51	5411-01-225-8422	45	10	07707	AD68H		43	22
19220	57-5709	5820-00-990-5354	34	31	88044	ANDC7A	5306-00-180-1937	34	27
19220	57-5709	5820-00-990-5354	34	31	88044	AN7C10	5306-01-069-1534	17	10
94222	58-24-111-24	5305-01-225-8409	26	23	88044	AN7C10	5306-01-069-1534	18	10
94222	58-24-111-24	5305-01-225-8409	27	29	88044	AN7C7	5306-01-274-6069	17	13
94222	58-24-111-24	5305-01-225-8409	29	30	88044	AN7C7	5306-01-274-6069	18	13
94222	58-24-111-24	5305-01-225-8409	26	23	88044	AN8-13A	5306-00-180-0158	42	12
94222	58-24-111-24	5305-01-225-8409	27	29	88044	AN8-14A	5306-00-206-4540	42	11
94222	58-24-111-24	5305-01-225-8409	29	30	88044	AN960B616	5310-00-331-3225	6	11
94222	58-41-4-24	5365-01-956-9491	26	24	88044	AN960C10	5310-00-167-0801	6	3
94222	58-41-4-24	5365-01-956-9491	27	31	88044	AN960C10	5310-00-167-0801	9	23
94222	58-41-4-24	5365-00-956-9491	29	31	88044	AN960C10	5310-00-167-0801	13	3
94222	58-41-4-24	5365-01-956-9491	26	24	88044	AN960C10	5310-00-167-0801	16	14
94222	58-41-4-24	5365-01-956-9491	27	31	88044	AN960C10	5310-00-167-0801	34	23
94222	58-41-4-24	5365-00-956-9491	29	31	88044	AN960C10	5310-00-167-0801	38	33
89943	5SNSM-232-120V-TEB8	6210-01-225-3930	3	17	88044	AN960C10	5310-00-167-0801	43	14
19220	6-5601-50		13	4	88044	AN960C10	5310-00-167-0801	45	9
19220	6-5601-50		13	4	88044	AN960C10	5310-00-167-0801	45	17
29381	7045338-1		13	35	88044	AN960C10L	5310-00-167-0812	15	19
29381	7045338-1		13	35	88044	AN960C416	5310-00-531-9515	2	3
5699	707007-001	5411-01-238-8151	39	4	88044	AN960C416	5310-00-531-9515	5	4
5699	707007-001	5411-01-238-8151	39	4	88044	AN960C416	5310-00-531-9515	14	9
5699	707007-002	5411-01-238-8152	39	5	88044	AN960C416	5310-00-531-9515	16	5
5699	707007-002	5411-01-238-8152	39	5	88044	AN960C416	5310-00-531-9515	17	4
65059	74016B-20		47	9	88044	AN960C416	5310-00-531-9515	18	4
65059	74016T1A		47	10	88044	AN960C416	5310-00-531-9515	29	3
70472	81500-070-S		45	21	88044	AN960C416	5310-00-531-9515	33	5
39428	843K11		47	8	88044	AN960C416	5310-00-531-9515	34	9
39428	843K11		47	8	88044	AN960C416	5310-00-531-9515	38	20
8595	89G635	5915-00-538-3555	2	12	88044	AN960C416	5310-00-531-9515	40	3
8595	89G635	5915-00-538-3555	3	19	88044	AN960C416	5310-00-531-9515	43	8

TM10-5411-201-24P  
TO35E4-178-4

SECTION IV

NATIONAL STOCK NUMBER AND PART NUMBER INDEX  
PART NUMBER INDEX

FSCM	PART NUMBER	STOCK NUMBER	FIGURE NO.	ITEM NO.	FSCM	PART NUMBER	STOCK NUMBER	FIGURE NO.	ITEM NO.
88044	AN960C416	5310-00-531-9515	44	4	81349	M24243/6A403H	5320-00-882-8388	13	38
88044	AN960C416	5310-00-531-9515	45	3	81349	M5501/7-F5	5340-01-104-0373	41	22
88044	AN960C516	5310-00-167-0803	13	11	81349	MIL-P-26514TYPE1-		43	3
88044	AN960C516	5310-00-167-0803	13	23	80545	ML-4301	5411-01-238-8151	39	4
88044	AN960C516	5310-00-167-0803	16	19	80545	ML-4302	5411-01-238-8152	39	5
88044	AN960C516	5310-00-167-0803	16	26	96906	MS15001-1	4730-00-050-4203	22	7
88044	AN960C516	5310-00-167-0803	33	8	96906	MS15001-1	4730-00-050-4203	32	14
88044	AN960C516	5310-00-167-0803	34	17	96906	MS15795-807	5310-00-880-5978	39	7
88044	AN960C516	5310-00-167-0803	36	3	96906	MS15795-807	5310-00-880-5978	39	11
88044	AN960C516	5310-00-167-0803	38	25	96906	MS15795-807	5310-00-880-5978	39	18
88044	AN960C516L	5310-00-167-0814	10	3	96906	MS15795-812	5310-00-625-5756	38	8
88044	AN960C516L	5310-00-167-0814	11	3	96906	MS15795-812	5310-00-625-5756	39	3
88044	AN960C516L	5310-00-167-0814	12	3	96906	MS15795-812	5310-00-625-5756	41	7
88044	AN960C6	5310-00-531-9514	14	48	96906	MS15795-816	5310-00-184-8628	17	11
88044	AN960C616	5310-00-167-0804	39	36	96906	MS15795-819	5310-00-656-0114	14	16
88044	AN960C616	5310-00-167-0804	42	4	96906	MS16562-223	5315-00-826-3251	14	19
88044	AN960C616	5310-00-167-0804	43	20	96906	MS16562-223	5315-00-826-3251	14	30
88044	AN960C616	5310-00-167-0804	45	15	96906	MS16562-227	5315-00-058-9756	17	17
88044	AN960C716	5310-00-167-0805	17	14	96906	MS16562-227	5315-00-058-9756	18	17
88044	AN960C716	5310-00-167-0805	18	14	96906	MS16562-238	5315-00-753-3894	14	27
88044	AN960C816	5310-00-167-0806	22	21	96906	MS16562-238	5315-00-753-3894	14	42
88044	AN960C816	5310-00-167-0806	32	28	96906	MS16562-240	5315-00-200-3183	14	29
88044	AN960C816	5310-00-167-0806	39	30	96906	MS16562-255	5315-00-058-9812	22	8
88044	AN960C816	5310-00-167-0806	42	13	96906	MS16562-255	5315-00-058-9812	22	12
88044	AN970-5	5310-00-167-0767	1	12	96906	MS16562-255	5315-00-058-9812	32	15
84256	AT502-S2-420		27	16	96906	MS16562-255	5315-00-058-9812	32	19
84256	AT502-S2-420		28	14	96906	MS16562-256	5315-00-753-3895	16	43
82230	B-1900-613	5340-00-966-8234	29	33	96906	MS16998-43	5305-00-983-6660	16	24
03481	C-722	5120-01-020-7814	47	3	96906	MS16998-45	5305-00-983-6662	30	1
03481	C-845	5120-00-102-6847	47	4	96906	MS16998-47	5305-00-983-6664	16	23
8805	F40CW	6240-00-152-2988	2	9	96906	MS16998-49	5305-00-983-6666	16	22
8805	F40CW	6240-00-152-2987	3	7	96906	MS16998-50	5305-00-052-8251	16	41
98313	FD-4015-4	5305-01-032-8502	3	4	96906	MS171530	5315-01-049-1773	38	24
08524	FNR7505-12		47	1	96906	MS17595-816	5310-00-184-8628	18	11
19220	H-5895-50		13	28	96906	MS20253-5-1000		26	1
98003	H980-LS-1-4	5340-00-814-0757	38	34	96906	MS20253-5-1000		27	1
81348	J-C-580SJ03 CK3/1A21	6145-01-145-1864	5	12	96906	MS20253-5-1800		26	2
94222	KS-1735-52	5340-00-966-8234	27	28	96906	MS20253-5-1800		27	2
65285	LA-DR-3	5975-01-031-9615	46	4	96906	MS21316-27	5305-00-269-4036	5	9
65285	LA-DRH	5120-01-025-3258	46	2	96906	MS35308-309	5305-00-720-8245	18	1
65285	LA-HH-S	4030-00-092-7432	46	3	96906	MS35308-309	5305-00-720-8245	34	7
84830	LC-042F-7	5360-01-225-8427	38	26	96906	MS35308-309	5305-00-720-8245	44	2
84256	LT1504-A6-8	5410-01-225-8404	25	6	96906	MS35308-310	5305-00-456-2430	43	6
84256	LT1504C6-6	4010-00-457-2957	23	5	96906	MS35308-310	5305-00-456-2430	45	1

TM10-5411-201-24P  
TO35E4-178-4

SECTION IV

NATIONAL STOCK NUMBER AND PART NUMBER INDEX  
PART NUMBER INDEX

FSCM	PART NUMBER	STOCK NUMBER	FIGURE NO.	ITEM NO.	FSCM	PART NUMBER	STOCK NUMBER	FIGURE NO.	ITEM NO.
96906	MS35308-333	5306-00-638-7719	1	11	96906	MS35338-139	5310-00-933-8121	14	8
96906	MS35308-333	5306-00-638-7717	34	29	96906	MS35338-139	5310-00-933-8121	16	4
96906	MS35308-333	5306-00-638-7719	39	1	96906	MS35338-139	5310-00-933-8121	16	25
96906	MS35308-333	5306-00-638-7719	41	5	96906	MS35338-139	5310-00-933-8121	17	3
96906	MS35308-334	5306-00-021-3912	13	8	96906	MS35338-139	5310-00-933-8121	18	3
96906	MS35308-334	5306-00-021-3912	13	21	96906	MS35338-139	5310-00-933-8121	29	2
96906	MS35308-334	5306-00-021-3912	16	48	96906	MS35338-139	5310-00-933-8121	33	4
96906	MS35308-334	5306-00-021-3912	19	1	96906	MS35338-139	5310-00-933-8121	34	8
96906	MS35308-334	5306-00-021-3912	34	18	96906	MS35338-139	5310-00-933-8121	38	7
96906	MS35308-334	5306-00-021-3912	41	4	96906	MS35338-139	5310-00-933-8121	38	19
96906	MS35308-335	5306-00-079-7205	13	9	96906	MS35338-139	5310-00-933-8121	40	2
96906	MS35308-335	5306-00-079-7205	13	22	96906	MS35338-139	5310-00-933-8121	43	7
96906	MS35308-335	5306-00-079-7205	16	17	96906	MS35338-139	5310-00-933-8121	44	3
96906	MS35308-336	5306-00-021-3915	34	15	96906	MS35338-139	5310-00-933-8121	45	2
96906	MS35308-338	5306-00-021-4065	20	2	96906	MS35338-140	5310-00-974-6623	1	13
96906	MS35308-339	5306-00-656-0193	20	3	96906	MS35338-140	5310-00-974-6623	13	10
96906	MS35308-360	5305-00-680-4262	39	34	96906	MS35338-140	5310-00-974-6623	13	14
96906	MS35308-368	5305-00-588-2959	25	14	96906	MS35338-140	5310-00-974-6623	16	18
96906	MS35308-412	5305-00-941-6410	39	27	96906	MS35338-140	5310-00-974-6623	19	2
96906	MS35308-63	5305-00-708-8385	20	10	96906	MS35338-140	5310-00-974-6623	20	4
96906	MS35333-110	5310-00-022-8847	6	10	96906	MS35338-140	5310-00-974-6623	33	7
96906	MS35333-65	5310-00-655-6151	25	10	96906	MS35338-140	5310-00-974-6623	34	16
96906	MS35333-70	5310-00-550-3715	6	15	96906	MS35338-140	5310-00-974-6623	34	30
96906	MS35333-71	5310-00-616-3555	1	5	96906	MS35338-140	5310-00-974-6623	36	2
96906	MS35333-71	5310-00-616-3555	40	9	96906	MS35338-140	5310-00-974-6623	39	2
96906	MS35333-73	5310-00-543-5933	6	2	96906	MS35338-140	5310-00-974-6623	41	6
96906	MS35333-73	5310-00-543-5933	9	7	96906	MS35338-141	5310-00-984-7042	20	11
96906	MS35338-136	5310-00-929-6395	22	18	96906	MS35338-141	5310-00-984-7042	39	35
96906	MS35338-136	5310-00-929-6395	32	34	96906	MS35338-141	5310-00-984-7042	43	19
80205	MS35338-136	5340-01-272-7819	32	25	96906	MS35338-141	5310-00-984-7042	45	14
96906	MS35338-138	5310-00-933-8120	13	2	96906	MS35338-143	5310-00-933-8778	39	28
96906	MS35338-138	5310-00-933-8120	15	26	96906	MS35338-39	5310-00-543-5060	35	5
96906	MS35338-138	5310-00-933-8120	16	13	96906	MS35338-39	5310-00-543-5060	37	6
96906	MS35338-138	5310-00-933-8120	27	4	96906	MS35338-42	5310-00-045-3299	23	4
96906	MS35338-138	5310-00-933-8120	34	22	96906	MS35338-42	5310-00-045-3299	25	5
96906	MS35338-138	5310-00-933-8120	38	32	96906	MS35338-44	5310-00-582-5965	32	6
96906	MS35338-138	5310-00-933-8120	43	13	96906	MS35425-39	5310-00-080-8495	5	3
96906	MS35338-138	5310-00-933-8120	45	8	96906	MS35425-68	5310-01-106-1144	5	8
96906	MS35338-139	5310-00-933-8121	2	2	96906	MS35489-27	5325-00-290-1960	1	10
96906	MS35338-139	5310-00-933-8121	4	3	96906	MS35649-2384	5310-00-477-6768	22	10
96906	MS35338-139	5310-00-933-8121	9	13	96906	MS35649-2384	5310-00-477-6768	32	17



TM10-5411-201-24P  
TO35E4-178-4

SECTION IV

NATIONAL STOCK NUMBER AND PART NUMBER INDEX  
PART NUMBER INDEX

FSCM	PART NUMBER	STOCK NUMBER	FIGURE NO.	ITEM NO.	FSCM	PART NUMBER	STOCK NUMBER	FIGURE NO.	ITEM NO.
96906	MS51958-26	5305-00-057-0522	32	24	80205	NAS1330S4B151		30	36
96906	MS51958-30	5305-00-057-0526	40	8	80205	NAS1330S4KB391		26	29
96906	MS51958-5	5305-00-057-0502	35	4	80205	NAS1330C3B116	5310-01-012-2045	15	20
96906	MS51958-5	5305-00-057-0502	37	5	80205	NAS1330S3B116		26	48
96906	MS51958-63	5305-00-059-3659	25	1	80205	NAS1330S3B116	5825-01-257-3222	16	16
96906	MS51958-63	5305-00-059-3659	27	3	80205	NAS1330S3B116	5310-00-999-4191	27	51
96906	MS51958-64	5305-00-059-3660	6	1	80205	NAS1330S3KB116	5310-00-995-3169	45	33
96906	MS51958-64	5305-00-059-3660	9	6	80205	NAS1330S3KB116	5310-00-890-3418	43	26
96906	MS51958-65	5305-00-059-3661	6	20	80205	NAS1330S3KB216	5310-00-042-8603	15	32
96906	MS51958-67	5305-00-059-3663	9	40	80205	NAS1330S4-391		27	32
96906	MS51958-69	5305-00-059-3665	15	25	80205	NAS1330S4B151		18	5
96906	MS51958-80	5305-00-059-3676	9	12	80205	NAS1330S4B151		38	43
96906	MS51958-81	5305-00-059-3677	2	1	80205	NAS1330S4KB151	5310-00-103-0619	33	10
96906	MS51958-84	5305-00-071-2094	4	2	80205	NAS1330S4KB151	5310-00-103-0619	34	48
96906	MS51959-9	5310-01-134-3287	18	15	80205	NAS1330S4KB151	5310-00-103-0619	36	12
96906	MS90353U0603	5320-01-210-2324	41	17	80205	NAS1330S4KB151	5310-00-103-0619	43	11
96906	MS90354-0806	5320-00-218-8180	30	22	80205	NAS1330S4KB151	5310-00-103-0619	43	24
96906	MS90354-0806	5320-00-218-8180	30	26	80205	NAS1330S4KB151	5310-00-103-0619	45	31
96906	MS90354-0806	5320-00-218-8180	33	36	80205	NAS1330S4KB-391		26	29
96906	MS90354U0605	5320-01-210-7958	41	18	80205	NAS1330S4KB-391		29	36
96906	MS90354U0607	5320-01-232-5670	41	9	80205	NAS1330S4KB451	5320-01-072-4814	14	12
96906	MS90555C32412S	5935-00-114-9740	6	24	80205	NAS1330S4KB451	5320-01-072-4814	16	7
96906	MS90558C32412P	5935-00-114-8708	6	23	80205	NAS1330S4KB451		17	5
96906	MS90564-3C	5935-00-114-5781	6	22	80205	NAS1330S4KB451	5320-01-072-4814	18	5
96906	MS90564-7C	5935-00-114-9446	6	22	80205	NAS1330S54-391		26	13
96906	MS90707-4025	5365-00-827-3262	21	7	80205	NAS1330S5B151	5310-01-144-3111	19	6
96906	MS9390-680	5315-00-402-4651	44	8	80205	NAS1330S5B181	5310-01-144-311	16	20
96906	MS9390-680	5315-00-402-4651	45	25	80205	NAS1330S5B181		36	14
96906	MS9467-11	5315-01-236-2713	17	21	80205	NAS1330S5KB181	5310-01-144-3111	20	16
96906	MS9467-11	5315-01-236-2713	18	21	80205	NAS1330S5KB181	5310-01-144-3111	38	37
02697	N1173-2-312	5330-01-225-6690	22	14	80205	NAS1330S5KB181	5310-01-144-3111	41	25
02697	N1173-2-312	5330-01-225-6690	32	21	80205	NAS1330S5KB181	5310-01-144-3111	13	29
80205	NAS 1330S3KB216	5320-01-072-4814	15	32	80205	NAS1330S5KB181	5310-01-144-3111	16	20
80205	NAS1298-5-3	5305-01-275-1187	3	1	80205	NAS1330S6B211	5310-01-498-0257	30	24
80205	NS133054-391		26	13	80205	NAS1330S6B211		36	16
80205	NAS133054-391		27	12	80205	NAS1330S6B466		34	58
80205	NAS13330S5B181		13	29	80205	NAS1330S6B466		36	15
80205	NAS133054KB151	310-00-103-0619	30	11	80205	NAS1330S6KB211		20	18
80205	NAS133054-391		29	36	80205	NAS1330SKB181	5310-01-144-3111	16	55

SECTION IV

NATIONAL STOCK NUMBER AND PART NUMBER INDEX

PART NUMBER INDEX

FSCM	PART NUMBER	STOCK NUMBER	FIGURE NO.	ITEM NO.	FSCM	PART NUMBER	STOCK NUMBER	FIGURE NO.	ITEM NO.
80205	NAS1330SKB181	5365-01-225-6572	19	6	98003	VHC250-69-S-WR	5340-01-226-4845	26	35
80205	NAS1330SKB181	5310-01-144-3111	20	8	98003	VHC250-69-S-WR	5340-01-226-4845	27	38
80205	NAS1330SKB181	5310-01-144-3111	34	50	89943	W-589-D-TCP	6250-01-233-1818	2	13
80205	NAS1330SSKB181	5310-01-144-3111	36	14	89943	W-589-D-TCP	6250-01-233-1818	3	20
80205	NAS1464-065-08C		32	26		WB-8-CHA1		6	8
0JKH5	NAS151-428-16-SP-4		18	6	81348	WC596/40-2	5935-01-058-9269	8	12
80205	NAS1715C5KH	5340-01-083-6693	5	7	81348	WC596/40-2	5935-01-058-9269	9	35
80205	NAS1832C3N12	5325-01-257-3322	13	5	98003	WHC250-69-S-WR	5340-01-226-4845	29	26
80205	NAS1832C3N12	5325-01-257-3322	16	16	81348	WW-C-581	5975-00-152-1119	9	10
80205	NAS1832C3N8	5325-01-257-3446	7	11					
80205	NAS1832C3N8	5325-01-257-3446	8	9					
80205	NAS1832C3N8	5325-01-257-3446	9	9					
80205	NAS1832C4N12	5325-01-257-3445	4	9					
80205	NAS1832C4N12	5325-01-257-3445	9	17					
80205	NAS1832C4N12	5325-01-257-3445	13	20					
80205	NAS1832C4N12	5325-01-257-3445	14	10					
80205	NAS1832C4N12	5325-01-257-3445	16	30					
80205	NAS1832C4N12	5325-01-257-3445	17	6					
80205	NAS18325N8	5340-01-236-7347	27	8					
80205	NAS1832C4N12	5325-01-257-3445	40	4					
80205	NAS1832C5N11	5325-01-263-8542	1	14					
80205	NAS1832C5N12	5325-01-257-3322	13	16					
80205	NAS1832C5N12	5325-01-257-3322	16	34					
80205	NAS1832C5N12	5325-01-257-3322	34	32					
80205	NAS1832C5N8	5340-01-236-7347	28	15					
80205	NAS5133055KB181	5320-01-144-3111	16	55					
80205	NAS561C5-18	5315-00-058-9770	22	27					
80205	NAS561C5-18	5315-00-058-9770	32	34					
56365	NQC28TS	5925-01-172-8616	1	17					
14280	NQOB4AB60A3133	5411-01-225-3862	1	15					
14280	PK4FL	5411-01-239-8329	1	16					
56365	QOB115	5925-00-984-2163	1	21					
14280	QOB115CFI	5925-01-018-3041	1	22					
56365	QOB120	5925-00-785-1289	1	20					
56365	QOB340	5925-00-785-4251	1	19					
14280	QOB360	5925-00-936-3933	1	18					
81337	QQ-W-343	6145-00-660-8584	7	17					
0VK23	S3124B181		41	25					
14557	SP911 SIZE 2 1/2	5340-01-226-7625	46	15					

By Order of the Secretary of the Army:

**GORDON R. SULLIVAN**  
*General, United States Army*  
*Chief of Staff*

Official:

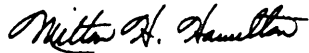

**MILTON H. HAMILTON**  
*Administrative Assistant to the*  
*Secretary of the Army*

05966

DISTRIBUTION :

To be distributed in accordance with DA Form 12-25-E, block no. 2537,  
requirements for TM 10-5411-201-24P.



## These are the instructions for sending an electronic 2028

The following format must be used if submitting an electronic 2028. The subject line must be exactly the same and all fields must be included; however only the following fields are mandatory: 1, 3, 4,5, 6, 7, 8, 9, 10, 13, 15, 16, 17, and 27.

From: "Whomever" [whomever@avma27.army.mil](mailto:whomever@avma27.army.mil)

To: [TACOMLCMC.DAForm2028@us.army.mil](mailto:TACOMLCMC.DAForm2028@us.army.mil)

Subject: DA Form 2028

1. **From:** Joe Smith
2. **Unit:** home
3. **Address:** 4300 Park
4. **City:** Hometown
5. **St:** MO
6. **Zip:** 77777
7. **Date Sent:** 19-OCT-93
8. **Pub no:** 55-2840-229-23
9. **Pub Title:** TM
10. **PublicationDate:** 04-JUL-85
11. **Change Number:** 7
12. **Submitter Rank:** MSG
13. **Submitter FName:** Joe
14. **Submitter MName:**T
15. **Submitter LName:** Smith
16. **Submitter Phone:** (123) 123-1234
17. **Problem:** 1
18. **Page:** 2
19. **Paragraph:** 3
20. **Line:** 4
21. **NSN:** 5
22. **Reference:** 6
23. **Figure:** 7
24. **Table:** 8
25. **Item:** 9
26. **Total:** 123
27. **Text:**

This is the text for the problem below line 27.



<b>RECOMMENDED CHANGES TO PUBLICATIONS AND BLANK FORMS</b> For use of this form, see AR 25-30; the proponent agency is ODISC4.						Use Part II (reverse) for Repair Parts and Special Tool Lists (RPSTL) and Supply Catalogs/Supply Manuals (SC/SM).	<b>DATE</b> 21 October 2003
<b>TO:</b> (Forward to proponent of publication or form) (Include ZIP Code) COMMANDER TACOM Life Cycle Management Command, ATTNAMSTA-LC-LMPP / TECH PUBS1 Rock Island Arsenal Rock Island, IL 61299-7630						<b>FROM:</b> (Activity and location) (Include ZIP Code)  <i>PFC Jane Doe</i> <i>CO A 3<sup>rd</sup> Engineer BR</i> <i>Ft. Leonardwood, MO 63108</i>	
<b>PART I – ALL PUBLICATIONS (EXCEPT RPSTL AND SC/SM) AND BLANK FORMS</b>							
<b>PUBLICATION/FORM NUMBER</b> TM 10-4110-258-23P				<b>DATE</b> 30 October 2002	<b>TITLE</b> Refrigeration Unit, Mechanical 9K BTU, Electric Model F90000RE		
<b>ITEM NO.</b>	<b>PAGE NO.</b>	<b>PARA-GRAPH</b>	<b>LINE NO. *</b>	<b>FIGURE NO.</b>	<b>TABLE NO.</b>	<b>RECOMMENDED CHANGES AND REASON</b> (Provide exact wording of recommended changes, if possible).	
SAMPLE							
<small>*Reference to line numbers within the paragraph or subparagraph.</small>							
<b>TYPED NAME, GRADE OR TITLE</b>  Jane Doe, PFC				<b>TELEPHONE EXCHANGE/AUTOVON, PLUS EXTENSION</b>  508-233-4141		<b>SIGNATURE</b>  Jane Doe <i>Jane Doe</i>	

<b>TO:</b> <i>(Forward direct to addressee listed in publication)</i> COMMANDER TACOM Life Cycle Management Command ATTN: AMSTA-LC-SECT 15 KANSAS STREET NATICK, MA 01760-5052	<b>FROM:</b> <i>(Activity and location) (Include ZIP Code)</i> <i>PFC Jane Doe</i> <i>CO A 3<sup>rd</sup> Engineer BR</i> <i>Ft. Leonardwood, MO 63108</i>	<b>DATE</b> <i>21 October 2003</i>
---	---	---------------------------------------

**PART II – REPAIR PARTS AND SPECIAL TOOL LISTS AND SUPPLY CATALOGS/SUPPLY MANUALS**

<b>PUBLICATION NUMBER</b> TM 10-1670-296-23&P	<b>DATE</b> 30 October 2002	<b>TITLE</b> Unit Manual for Ancillary Equipment for Low Velocity Air Drop Systems
--	--------------------------------	---

PAGE NO.	COLM NO.	LINE NO.	NATIONAL STOCK NUMBER	REFERENCE NO.	FIGURE NO.	ITEM NO.	TOTAL NO. OF MAJOR ITEMS SUPPORTED	RECOMMENDED ACTION
0066 00-1					4			<i>Callout 16 in figure 4 is pointed to a <u>D-Ring</u>. In the Repair Parts List key for figure 4, item 16 is called a <u>Snap Hook</u>. Please correct one or the other.</i>

**PART III – REMARKS** *(Any general remarks or recommendations, or suggestions for improvement of publications and blank forms. Additional blank sheets may be used if more space is needed.)*

--	--	--

TYPED NAME, GRADE OR TITLE	TELEPHONE EXCHANGE/AUTOVON, PLUS EXTENSION	SIGNATURE
----------------------------	--	-----------



<p align="center"><b>RECOMMENDED CHANGES TO PUBLICATIONS AND BLANK FORMS</b></p> <p>For use of this form, see AR 25-30; the proponent agency is ODISC4.</p>						Use Part II (reverse) for Repair Parts and Special Tool Lists (RPSTL) and Supply Catalogs/Supply Manuals (SC/SM).	DATE
(Forward to proponent of publication or form) (Include ZIP Code) COMMANDER: TACOM Life Cycle Management Command, ATTN: AMSTA-LC-LMPP / TECH PUBS 1 Rock Island Arsenal, Rock Island, IL 61299-7630						<b>FROM:</b> (Activity and location) (Include ZIP Code)	
<p align="center"><b>PART I – ALL PUBLICATIONS (EXCEPT RPSTL AND SC/SM) AND BLANK FORMS</b></p>							
PUBLICATION/FORM NUMBER  TM 10-5411-201-24P				DATE  15 December 1993	TITLE  Shelter, Tactical, Expandable, One-Sided		
ITEM NO.	PAGE NO.	PARA-GRAPH	LINE NO. *	FIGURE NO.	TABLE NO.	RECOMMENDED CHANGES AND REASON <i>(Provide exact wording of recommended changes, if possible).</i>	
<p align="center">*Reference to line numbers within the paragraph or subparagraph.</p>							
TYPED NAME, GRADE OR TITLE				TELEPHONE EXCHANGE/AUTOVON, PLUS EXTENSION		SIGNATURE	

<b>TO:</b> <i>(Forward direct to addressee listed in publication)</i> COMMANDER: TACOM Life Cycle Management Command, ATTN: AMSTA-LC-LMPP / TECH PUBS 1 Rock Island Arsenal, Rock Island, IL 61299-7630	<b>FROM:</b> <i>(Activity and location) (Include ZIP Code)</i>	<b>DATE</b>
---	--	-------------

**PART II – REPAIR PARTS AND SPECIAL TOOL LISTS AND SUPPLY CATALOGS/SUPPLY MANUALS**

PUBLICATION NUMBER  <b>TM 10-5411-201-24P</b>	DATE  15 December 1993	TITLE  Shelter, Tactical, Expandable, One-Sided
---	------------------------------	---

PAGE NO.	COLM NO.	LINE NO.	NATIONAL STOCK NUMBER	REFERENCE NO.	FIGURE NO.	ITEM NO.	TOTAL NO. OF MAJOR ITEMS SUPPORTED	RECOMMENDED ACTION

**PART III – REMARKS** *(Any general remarks or recommendations, or suggestions for improvement of publications and blank forms. Additional blank sheets may be used if more space is needed.)*

TYPED NAME, GRADE OR TITLE	TELEPHONE EXCHANGE/AUTOVON, PLUS EXTENSION	SIGNATURE
----------------------------	--	-----------

TO: <i>(Forward direct to addressee listed in publication)</i> COMMANDER: TACOM Life Cycle Management Command, ATTN: AMSTA-LC-LMPP / TECH PUBS 1 Rock Island Arsenal, Rock Island, IL 61299-7630	FROM: <i>(Activity and location) (Include ZIP Code)</i>	DATE
--	---	------

**PART II – REPAIR PARTS AND SPECIAL TOOL LISTS AND SUPPLY CATALOGS/SUPPLY MANUALS**

PUBLICATION NUMBER  TM 10-5411-201-24P	DATE  15 December 1993	TITLE  Shelter, Tactical, Expandable, One-Sided
--	------------------------------	---

PAGE NO.	COLM NO.	LINE NO.	NATIONAL STOCK NUMBER	REFERENCE NO.	FIGURE NO.	ITEM NO.	TOTAL NO. OF MAJOR ITEMS SUPPORTED	RECOMMENDED ACTION

**PART III – REMARKS** *(Any general remarks or recommendations, or suggestions for improvement of publications and blank forms. Additional blank sheets may be used if more space is needed.)*

--

TYPED NAME, GRADE OR TITLE	TELEPHONE EXCHANGE/AUTOVON, PLUS EXTENSION	SIGNATURE
----------------------------	--	-----------

<p align="center"><b>RECOMMENDED CHANGES TO PUBLICATIONS AND BLANK FORMS</b></p> <p>For use of this form, see AR 25-30; the proponent agency is ODISC4.</p>						Use Part II (reverse) for Repair Parts and Special Tool Lists (RPSTL) and Supply Catalogs/Supply Manuals (SC/SM).	DATE
<i>(Forward to proponent of publication or form) (Include ZIP Code)</i> COMMANDER: TACOM Life Cycle Management Command, ATTN: AMSTA-LC-LMPP / TECH PUBS 1 Rock Island Arsenal, Rock Island, IL 61299-7630						<b>FROM:</b> <i>(Activity and location) (Include ZIP Code)</i>	
<b>PART I – ALL PUBLICATIONS (EXCEPT RPSTL AND SC/SM) AND BLANK FORMS</b>							
PUBLICATION/FORM NUMBER  TM 10-5411-201-24P				DATE  15 December 1993	TITLE  Shelter, Tactical, Expandable, One-Sided		
ITEM NO.	PAGE NO.	PARA-GRAPH	LINE NO. *	FIGURE NO.	TABLE NO.	RECOMMENDED CHANGES AND REASON <i>(Provide exact wording of recommended changes, if possible).</i>	
<i>*Reference to line numbers within the paragraph or subparagraph.</i>							
TYPED NAME, GRADE OR TITLE				TELEPHONE EXCHANGE/AUTOVON, PLUS EXTENSION		SIGNATURE	

<b>TO:</b> <i>(Forward direct to addressee listed in publication)</i> COMMANDER: TACOM Life Cycle Management Command, ATTN: AMSTA-LC-LMPP / TECH PUBS 1 Rock Island Arsenal, Rock Island, IL 61299-7630	<b>FROM:</b> <i>(Activity and location) (Include ZIP Code)</i>	<b>DATE</b>
---	--	-------------

**PART II – REPAIR PARTS AND SPECIAL TOOL LISTS AND SUPPLY CATALOGS/SUPPLY MANUALS**

PUBLICATION NUMBER  <b>TM 10-5411-201-24P</b>	DATE  15 December 1993	TITLE  Shelter, Tactical, Expandable, One-Sided
---	------------------------------	---

PAGE NO.	COLM NO.	LINE NO.	NATIONAL STOCK NUMBER	REFERENCE NO.	FIGURE NO.	ITEM NO.	TOTAL NO. OF MAJOR ITEMS SUPPORTED	RECOMMENDED ACTION

**PART III – REMARKS** *(Any general remarks or recommendations, or suggestions for improvement of publications and blank forms. Additional blank sheets may be used if more space is needed.)*

Empty space for remarks
-------------------------

TYPED NAME, GRADE OR TITLE	TELEPHONE EXCHANGE/AUTOVON, PLUS EXTENSION	SIGNATURE
----------------------------	--	-----------

TO: <i>(Forward direct to addressee listed in publication)</i> COMMANDER: TACOM Life Cycle Management Command, ATTN: AMSTA-LC-LMPP / TECH PUBS 1 Rock Island Arsenal, Rock Island, IL 61299-7630	FROM: <i>(Activity and location) (Include ZIP Code)</i>	DATE
--	---	------

**PART II – REPAIR PARTS AND SPECIAL TOOL LISTS AND SUPPLY CATALOGS/SUPPLY MANUALS**

PUBLICATION NUMBER  TM 10-5411-201-24P	DATE  15 December 1993	TITLE  Shelter, Tactical, Expandable, One-Sided
--	------------------------------	---

PAGE NO.	COLM NO.	LINE NO.	NATIONAL STOCK NUMBER	REFERENCE NO.	FIGURE NO.	ITEM NO.	TOTAL NO. OF MAJOR ITEMS SUPPORTED	RECOMMENDED ACTION

**PART III – REMARKS** *(Any general remarks or recommendations, or suggestions for improvement of publications and blank forms. Additional blank sheets may be used if more space is needed.)*

TYPED NAME, GRADE OR TITLE	TELEPHONE EXCHANGE/AUTOVON, PLUS EXTENSION	SIGNATURE
----------------------------	--	-----------

# The Metric System and Equivalents

## Linear Measure

1 centimeter = 10 millimeters = .39 inch  
 1 decimeter = 10 centimeters = 3.94 inches  
 1 meter = 10 decimeters = 39.37 inches  
 1 dekameter = 10 meters = 32.8 feet  
 1 hectometer = 10 dekameters = 328.08 feet  
 1 kilometer = 10 hectometers = 3,280.8 feet

## Weights

1 centigram = 10 milligrams = .15 grain  
 1 decigram = 10 centigrams = 1.54 grains  
 1 gram = 10 decigrams = .035 ounce  
 1 dekagram = 10 grams = .35 ounce  
 1 hectogram = 10 dekagrams = 3.52 ounces  
 1 kilogram = 10 hectograms = 2.2 pounds  
 1 quintal = 100 kilograms = 220.46 pounds  
 1 metric ton = 10 quintals = 1.1 short tons

## Liquid Measure

1 centiliter = 10 milliliters = .34 fl. ounce  
 1 deciliter = 10 centiliters = 3.38 fl. ounces  
 1 liter = 10 deciliters = 33.81 fl. ounces  
 1 dekaliter = 10 liters = 2.64 gallons  
 1 hectoliter = 10 dekaliters = 26.42 gallons  
 1 kiloliter = 10 hectoliters = 264.18 gallons

## Square Measure

1 sq. centimeter = 100 sq. millimeters = .155 sq. inch  
 1 sq. decimeter = 100 sq. centimeters = 15.5 sq. inches  
 1 sq. meter (centare) = 100 sq. decimeters = 10.76 sq. feet  
 1 sq. dekameter (are) = 100 sq. meters = 1,076.4 sq. feet  
 1 sq. hectometer (hectare) = 100 sq. dekameters = 2.47 acres  
 1 sq. kilometer = 100 sq. hectometers = .386 sq. mile -

## Cubic Measure

1 cu. centimeter = 1000 cu. millimeters = .06 cu. inch  
 1 cu. decimeter = 1000 cu. centimeters = 61.02 cu. inches  
 1 cu. meter = 1000 cu. decimeters = 35.31 cu. feet

## Approximate Conversion Factors

To change	To	Multiply by	To change	To	Multiply by
inches	centimeters	2.540	ounce-inches	newton-meters	.007062
feet	meters	.305	centimeters	inches	.394
yards	meters	.914	meters	feet	3.280
miles	kilometers	1.609	meters	yards	1.094
square inches	square centimeters	6.451	kilometers	miles	.621
square feet	square meters	.093	square centimeters	square inches	.155
square yards	square meters	.836	square meters	square feet	10.764
square miles	square kilometers	2.590	square meters	square yards	1.196
acres	square hectometers	.405	square kilometers	square miles	.386
cubic feet	cubic meters	.028	square hectometers	acres	2.471
cubic yards	cubic meters	.765	cubic meters	cubic feet	35.315
fluid ounces	milliliters	29.573	cubic meters	cubic yards	1.308
pints	liters	.473	milliliters	fluid ounces	.034
quarts	liters	.946	liters	pints	2.113
gallons	liters	3.785	liters	quarts	1.057
ounces	grams	28.349	liters	gallons	.264
pounds	kilograms	.454	grams	ounces	.035
short tons	metric tons	.907	kilograms	pounds	2.205
pound-feet	newton-meters	1.356	metric tons	short tons	1.102
pound-inches	newton-meters	.11296			

## Temperature (Exact)

°F Fahrenheit temperature      5/9 (after subtracting 32)      Celsius temperature      °C

**PIN: 064698-000**