

TECHNICAL MANUAL

This copy is a reprint which includes current pages from Change 1.

DIRECT SUPPORT AND GENERAL SUPPORT MAINTENANCE

REPAIR PARTS AND SPECIAL TOOLS LISTS

(INCLUDING DEPOT MAINTENANCE REPAIR

PARTS AND SPECIAL TOOLS)

ELECTRIC POWER PLANTS, D. E. D. SKID MOUNTED, 1500 KW,

4160 VOLTS, AC, (ELECTROMOTIVE MODEL MP 36A-60 HERTZ)

NSN 6115-00-250 4402

1250 KW, 4160 VOLTS, AC (ELECTROMOTIVE

MODEL MP 36A-50 HERTZ) NSN 6115-00-250 4403

***This manual supersedes TM 5-6115-456-35P, 22 May 1970, including all changes**

HEADQUARTERS, DEPARTMENT OF THE ARMY

15 FEBRUARY 1980

CHANGE }
No. 1 }

HEADQUARTERS
DEPARTMENT OF THE ARMY
WASHINGTON, D.C., 2 June 1986

Direct Support and General Support Maintenance
Repair Parts and Special Tools Lists
(Including Depot Maintenance Repair Parts
and Special Tools)

ELECTRIC POWER PLANTS, D.E.D. SKID MOUNTED, 1500 KW, 4160 VOLTS,
AC, (ELECTROMOTIVE MODEL MP 36A-60 HERTZ) NSN 6115-00-250-4402,
1250 KW, 4160 VOLTS, AC (ELECTROMOTIVE MODEL MP 36A-50 HERTZ)
NSN 6115-00-250-4403

TM 5-6115-456-34P, 15 February 1980, is changed as follows:

1. Remove and insert pages as indicated below. New or changed text material is indicated by a vertical bar in the margin. An illustration change is indicated by a miniature pointing hand.

Remove pages

Insert pages

219 and 220
223 and 224

219 and 220
223 and 224

2. Retain this sheet in front of manual for reference purposes.

By Order of the Secretary of the Army:

JOHN A. WICKHAM, JR.
General, United States Army
Chief of Staff

Official:

R. L. DILWORTH
Brigadier General, United States Army
The Adjutant General

DISTRIBUTION:

to be distributed in accordance with DA Form 12-25A, Direct Support and General Support Maintenance requirements for Power Plant, Electric, Diesel Driven, 4160V (1250KW: MP36A-50; 1500KW: MP36A-60) (TM 5-6115-456 Series)

**DIRECT SUPPORT AND GENERAL SUPPORT MAINTENANCE
REPAIR PARTS AND SPECIAL TOOLS LISTS
(INCLUDING DEPOT MAINTENANCE REPAIR PARTS
AND SPECIAL TOOLS)
ELECTRIC POWER PLANTS, D. E. D. SKID MOUNTED, 1500 KW, 4160 VOLTS,
AC, (ELECTROMOTIVE MODEL MP 36A-60 HERTZ) NSN 6115-00-250-4402,
1250 KW, 4160 VOLTS, AC (ELECTROMOTIVE MODEL MP 36A-50 HERTZ)
NSN 6115-00-250-4403**

Current as of 30 October 1979

REPORTING OF ERRORS

You can help improve this manual. If you find any mistake or if you know of a way to improve the procedures, please let us know. Mail your letter, DA Form 2028 (Recommended Changes to Publications and Blank Forms), or DA Form 2028-2 located in the back of this manual direct to: Commander, U. S. Army Troop Support and Aviation Materiel Readiness Command, ATTN: DRSTS-MTPS, 4300 Goodfellow Boulevard, St. Louis, MO 63120. A reply will be furnished directly to you.

Table of Contents

| | Listing Page | Illus Figure |
|-------------------------------------------------|-----------------|-----------------|
| SECTION I. INTRODUCTION | | |
| II. REPAIR PARTS LIST | | |
| Group 01 Engine, Crankcase, Cylinder Head Cover | | |
| Crankcase and Oil Pan | 7 | 1 |
| Cylinder Test Valve..... | 11 | 2 |
| Engine Ramp | 13 | 3 |
| Handhole Cover | 15 | 4 |
| Handhole Cover | 17 | 5 |
| Cylinder Head Cover and Support Frame..... | 19 | 6 |
| Group 02 Cylinder Head, Valves, Cylinder Lines | | |
| Cylinder Head and Valves:..... | 23 | 7 |
| Cylinder Liner..... | 25 | 8 |
| Exhaust Valve Bridge and Rocker Arm | 27 | 9 |
| Cylinder Head and Liner Crabs | 31 | 10 |
| Group 03 Crankshaft and Balancer Assembly | | |
| Camshaft and Main Bearings | 33 | 11 |
| Crankshaft Balancer Assembly..... | 35 | 12 |
| Group 04 Piston and Connecting Rod Assemblies | | |
| Piston Assembly..... | 37 | 13 |
| Connecting Rod | 39 | 14 |

| | Listing Page | Illus Figure |
|----------|----------------------------------------------------------------------------------------|-----------------|
| Group 05 | Flywheel, Guards and Drive Flange Engine, Flywheel, Guards and Coupling..... | 41 15 |
| Group 06 | Camshaft, Counterweights and Overspeed Trip Linkage Camshaft Drive Gear Train | 45 16 |
| | Camshaft and Counterweight (2 Sheets) | 17 |
| | Camshaft Bearing Bracket (2 Sheets) | 18 |
| | Camshaft Overspeed Trip Linkage | 19 |
| | Camshaft Overspeed Pawl Camshaft Assembly | 20 |
| | Camshaft Overspeed Trip and Lever Assembly | 21 |
| | Overspeed Trip Housing and Cover | 22 |
| | Camshaft Drive Housing | 23 |
| Group 07 | Engine Lubrication System Accessory End Outside Oil Lines and Fittings | 24 25 |
| | Main Bearing Oil Manifold and Relief Valve Assembly | 26 |
| | Turbocharger Filter, Camshaft Lines and Piston Cooling | 27 |
| | Lubrication Oil Strainer..... | 28 |
| | Lubrication Oil Pressure Pump | 29 |
| | Lubrication Oil Scavenging Pump | 30 |
| | Lubrication Oil Separator..... | 31 |
| | Soak Back Pump Lubrication System..... | 32 |
| | Lubrication Oil Filter | 33 |
| | Oil Cooler and Tank Assembly | 34 |
| | Lubrication Oil Return Pipe | 35 |
| | Lubrication Oil Circulating Pump | 36 |
| Group 08 | Exhaust Chamber Exhaust Chamber Assembly | 37 38 |
| | Exhaust Chamber Heat Shields and Related Components | 39 |
| | Exhaust Shroud, Aspirator and Stack | 40 |
| Group 09 | Fuel Injector and Control Linkage Fuel Injector | 41 42 |
| | Injector Control Adjusting Link and Control Lever | 43 |
| | Injector Control Shaft Bracket and Bearings | 44 |
| | Injector Control Rod and Lever | 45 |
| | Injector Lever and Control Rod..... | 46 |
| Group 11 | Air Filter and Exhaust Fan Engine Air Filter | 47 48 |
| | Outside Air Intake Filters | 49 |
| | Air Filter Door Assembly, Element and Louver | 50 |
| | Exhaust Fan and Automatic Shutter | 51 |
| Group 12 | Accessory Drive Accessory Drive Gear Assembly | 52 53 |
| | Accessory Drive Housing Assembly | 54 |

| | Listing Page | Illus Figure |
|----------|----------------------------------------------------------------------------------------------|------------------------|
| Group 13 | Turbocharger Turbocharger Assembly and Related Parts | 151 50 |
| Group 14 | Fuel Tank, Lines and Fittings Fuel Injector Supply and Drain Lines | 157 51 |
| Group 15 | Governor Governor (6 Sheets)..... Governor Drive Gear and Stubshaft | 167 52 181 53 |
| | Governor Drive | 183 54 |
| | Governor Transducer Compensator Board | 187 55 |
| Group 16 | Fuel Filters Fuel Filter..... Fuel Strainer | 191 56 193 57 |
| | Filter Assembly, Fuel Oil Transfer | 195 58 |
| Group 17 | Radiator, Lines and Fittings Turbocharger Aftercooler Piping | 197 59 |
| | Radiator Pipes and Related Parts..... | 201 60 |
| | Radiator Assembly | 205 61 |
| | Thermostatic Valve | 207 62 |
| | Water Pipe Coupling..... | 209 63 |
| | Engine Cooling Lines | 211 64 |
| Group 18 | Water Pump and Cooling Fan Water Pump..... | 215 65 |
| | Fan Assembly | 219 66 |
| | Starter Mounting Components | 223 67 |
| Group 19 | Starting Motor Starter Assembly | 225 68 |
| | Starter Magnet Assembly | 231 69 |
| Group 20 | Engine Safety Controls Governor Booster, Pump, Mounts, Brackets, Lines and Fittings | 235 70 |
| | Engine Low Water and Crankcase Pressure Detector Lines and Fittings | 239 71 |
| | Frequency Generator Pickup | 241 72 |
| | Overspeed Solenoid and Switch | 243 73 |
| | Detector Assembly and Valve | 247 74 |
| Group 21 | Engine Control Cabinet Engine Control Cabinet | 251 75 |
| Group 22 | Batteries Batteries, Cables and Doors..... | 255 76 |

| | Listing Page | Illus Figure |
|--------------|------------------------------------------------------------------------------------------------|-----------------|
| Group 23 | Generator | |
| | Generator Components..... | 77 |
| | Generator Stator Assembly and Coils | 78 |
| | Generator Rotor Assembly | 79 |
| Group 24 | Generator Control Cabinet | |
| | Generator Control Cabinet | 80 |
| | Current Transformer and Connections,..... | 81 |
| | Current Transformer and Connections, Delta Connected | 82 |
| Group 25 | Static Exciter Assembly | |
| | Static Exciter Assembly..... | 83 |
| Group 26 | Power Unit Control Center | |
| | Power Control Center, Connector, Box Assembly and Related Components..... | 84 |
| | Power Unit Control Center Switchgear Assembly | 85 |
| | Auxiliary Master Control Panel Synchronizer Assembly | 86 |
| | Power Unit Control Center Master Control Panel Assembly Components | 87 |
| | Power Unit Control Center Unit Control Panel Assembly Components | 88 |
| | Master Annunciator Panel Assembly | 89 |
| | Auxiliary Annunciator Panel Assembly | 90 |
| | Voltage Regulator Panel Assembly | 91 |
| | Unit Control Switch Panel Assembly..... | 92 |
| | AC Fuse Panel Components | 93 |
| | DC Fuse Panel Components | 94 |
| Group 27 | Battery Charging Relay | |
| | Battery Charging Power Panel Assembly | 95 |
| | Battery Charging Relay | 96 |
| Group 28 | Speed Sensing Panel | |
| | Speed Sensing Panel..... | 97 |
| Group 29 | Gages, Non-Electrical | |
| | Water Tank Level and Temperature Gage | 98 |
| SECTION III. | SPECIAL TOOLS TEST AND SUPPORT EQUIPMENT FOR DS, GS, AND DEPOT MAINTENANCE (NOT APPLICABLE) | |
| SECTION IV. | NATIONAL STOCK NUMBER AND REFERENCE NUMBER INDEX | 334 |

Section I. INTRODUCTION

1. Scope. This manual lists spares and repair parts; special tools; special test, measurement, and diagnostic equipment (TMDE), and other special support equipment required for performance of organizational, direct support, and general support maintenance of the electric power plant. It authorizes the requisitioning and issue of spares and repair parts as indicated by the source and maintenance codes.

2. General. This Repair Parts and Special Tools List is divided into the following sections:

a. Section II. Repair Parts List. A list of spares and repair parts authorized for use in the performance of maintenance. The list also includes parts which must be removed for replacement of the authorized parts. Parts lists are composed of functional groups in numeric sequence, with the parts in each group listed in figure and item number sequence. Bulk materials are listed in NSN sequence.

b. Section III. A list of special tools, special TMDE, and other special support equipment authorized for the performance of maintenance.

c. Section IV. National Stock Number and Part Number Index. A list, in National item identification number (NIIN) sequence, of all National stock numbers (NSN) appearing in the listings, followed by a list in alphameric sequence of all part numbers appearing in the listings. National stock numbers and part numbers are cross-referenced to each illustration figure and item number appearance. This index is followed by a cross-reference list of reference designators to figure and item numbers.

3. Explanation of Columns.

a. Illustration. This column is divided as follows:

(1) Figure Number. Indicates the figure number of the illustration on which the item is shown.

(2) Item Number. The number used to identify item called out in the illustration.

b. Source, Maintenance, and Recoverability (SMR) Codes.

(1) Source Code. Source codes indicate the manner of acquiring support items for maintenance, repair, or overhaul of end items.

Source codes are entered in the first and second positions of the Uniform SMR Code format as follows:

| Code | Definition |
|-------------|-------------------------------------------------------------------------------------------------------------------------------------------------------------------------------------------------------------------------------------------------------------------------------------|
| PA | Item procured and stocked for anticipated or known usage. |
| PB | Item procured and stocked for insurance purpose because essentiality dictates that a minimum quantity be available in the supply systems. |
| PC | Item procured and stocked and which otherwise would be coded PA except that it is deteriorative in nature. |
| PD | Support item, excluding support equipment, procured for initial issue or outfitting and stocked only for subsequent or additional initial issues or outfittings. Not subject to automatic replenishment. |
| PE | Support equipment procured and stocked for initial issue or outfitting to specified maintenance repair activities. |
| PF | Support equipment which will not be stocked but which will be centrally procured on demand. |
| PG | Item procured and stocked to provide for sustained support for the life of the equipment. It is applied to an item peculiar to the equipment which, because of probable discontinuance or shutdown of production facilities, would prove uneconomical to reproduce at a later time. |
| KD | An item of a depot overhaul/repair kit and not purchased separately. Depot kit defined as a kit that provides items required at the time of overhaul or repair. |
| KF | An item of a maintenance kit and not purchased separately. Maintenance kit defined as a kit that provides an item that can be replaced at organizational or intermediate levels of maintenance. |
| KB | Item included in both a depot overhaul/repair kit and a maintenance kit. |
| MO | Item to be manufactured or fabricated at organizational level. |

| Code | Definition |
|------|-----------------------------------------------------------------------------------------------------------------------------------|
| MF | Item to be manufactured or fabricated at the direct support maintenance level. |
| MH | Item to be manufactured or fabricated at the general support maintenance level. |
| MD | Item to be manufactured or fabricated at the depot maintenance level. |
| AO | Item to be assembled at organizational level. |
| AF | Item to be assembled at direct support maintenance level. |
| AH | Item to be assembled at general support maintenance level. |
| AD | Item to be assembled at depot maintenance level. |
| XA | Item is not procured or stocked because the requirements for the item will result in the replacement of the next higher assembly. |
| XB | Item is not procured or stocked. If not available through salvage, requisition. |
| XC | Installation drawing, diagram, instruction sheet, field service drawing, that is identified by manufacturer's part number. |
| XD | A support item that is not stocked. When required, item will be procured through normal supply channels. |

NOTE

Cannibalization or salvage may be used as a source of supply for any items source coded above except those coded XA and aircraft support items as restricted by AR 700-42.

(2) Maintenance Code. Maintenance codes are assigned to indicate the levels of maintenance authorized to USE and REPAIR support items. The maintenance codes are entered in the third and fourth positions of the Uniform SMR Code format as follows:

(a) The maintenance code entered in the third position will indicate the lowest maintenance level authorized to remove, replace, and use the support item. The maintenance code entered in the third position will indicate one of the following levels of maintenance.

| Code | Application/Explanation |
|------|---------------------------------------------------------------------------|
| C | Crew or operator maintenance performed within organizational maintenance. |

| Code | Application/Explanation |
|------|----------------------------------------------------------------------------------------------------------|
| O | Support item is removed, replaced, used at the organizational level. |
| F | Support item is removed, replace, used at the direct support level. |
| H | Support item is removed, replaced, used at the general support level. |
| D | Support items that are removed, replaced, used at depot, mobile depot, specialized repair activity only. |

(b) The maintenance code entered in the fourth position indicates whether the item is to be repaired and identifies the lowest maintenance level with the capability to perform complete repair (i.e., all authorized maintenance functions). This position will contain one of the following maintenance codes:

| Code | Application/Explanation |
|------|-------------------------------------------------------------------------------------------------------------------------------------------------------------------------------------|
| O | The lowest maintenance level capable of complete repair of the support item is the organizational level. |
| F | The lowest maintenance level capable of complete repair of the support item is the direct support level. |
| H | The lowest maintenance level capable of complete repair of the support item is the general support level. |
| D | The lowest maintenance level capable of complete repair of the support item is the depot level. |
| L | Repair restricted to designated specialized repair activity. |
| Z | Nonreparable. No repair is authorized. |
| B | No repair is authorized. The item may be reconditioned by adjusting, lubricating, etc., at the user level. No parts or special tools are procured for the maintenance of this item. |

(3) Recoverability Code. Recoverability codes are assigned to support items to indicate the disposition action on unserviceable items. The recoverability code is entered in the fifth position of the Uniform SMR Code format as follows:

| Recoverability Code | Definition |
|---------------------|--------------------------------------------------------------------------------------------------|
| Z | Nonreparable item. When unserviceable, condemn and dispose at the level indicated in Position 3. |

Recover-ability Code

| Code | Definition |
|------|------------------------------------------------------------------------------------------------------------------------------------------------------------------------------------------------------------------------------------------------------|
| O | Reparable item. When uneconomically reparable, condemn and dispose at organizational level. |
| F | Reparable item. When uneconomically reparable, condemn and dispose at the direct support level. |
| H | Reparable item. When uneconomically reparable, condemn and dispose at the general support level. |
| D | Reparable item. When beyond lower level repair capability, return to depot. Condemnation and disposal not authorized below depot level. |
| L | Reparable item. Repair, condemnation, and disposal not authorized below depot/specialized repair activity level. |
| A | Item requires special handling or condemnation procedures because of specific reasons (i.e., precious metal content, high dollar value, critical material or hazardous material). Refer to appropriate manuals/directives for specific instructions. |

c. National Stock Number. Indicates the National Stock Number assigned to the item and which will be used for requisitioning.

d. Part Number. Indicates the primary number used by the manufacturer which controls the design and characteristics of the item by means of its engineering drawings, specifications standards, and inspection requirements to identify an item or range of items.

NOTE

When a stock numbered item is requisitioned, the repair part received may have a different part number than the part being replaced.

e. Federal Supply Code for Manufacturer (FSCM). The FSCM is a 5-digit numeric code listed in SB 708-42 which is used to identify the manufacturer, distributor, or Government agency, etc.

f. Description. Indicates the Federal item name and, if required, a minimum description to identify the item. Items that are included in kits and sets are listed below the name of the kit or set with the quantity of each item in the kit or set indicated in

the quantity incorporated in unit column. When the part to be used differs between serial numbers of the same model, the effective serial numbers are shown as the last line of the description. In the Special Tools List, the initial basis of issue (BOI) appears as the last line in the entry for each special tool. TMDE, and support equipment. When density of equipment supported exceeds density spread indicated in the basis of issue, the total authorization is increased accordingly.

g. Unit of Measure (U/M). Indicates the standard of the basis quantity of the listed items as used in performing the actual maintenance function. This measure is expressed by a two character alphabetical abbreviation (e.g., ea, in, pr, etc). When the unit of measure differs from the unit of issue, the lowest unit of issue that will satisfy the required units of measure will be requisitioned.

h. Quantity Incorporated in Unit. Indicates the quantity of the item used in the breakout shown on the illustration figure, which is prepared for a functional group, subfunctional group, or an assembly. A "V" appearing in this column in lieu of a quantity indicates that no specific quantity is applicable, (e.g., shims, spacers, etc).

4. Special Information.

a. Identification of the usable on codes included in the description column of this publication are:

| Code | Used On |
|------|-----------------|
| A | Model MP 36A-60 |
| B | Model MP 36A-50 |

Items not coded are applicable to all models.

b. Repair parts mortality has been based on 6000 hours operation per year.

c. Parts which require manufacture or assembly at a category higher than that authorized for installation will indicate in the source column the higher category.

d. The following publications pertain to the Power Plants and their components.

| | |
|-------------------|-----------------------------------------------------------------------------------|
| TM 5-6115-456-15 | Operator, Organizational, Direct and General Support and Depot Maintenance Manual |
| TM 5-6115-456-20P | Organizational Maintenance Repair Parts and Special Tools List |

e. Repair parts kits and gasket sets appear as the last entries in the repair parts listing for the figure

in which its parts are listed as repair parts.

5. How to Locate Repair Parts.

a. When National Stock Number or Part Number is Unknown:

(1) First. Using the Table of Contents, determine the functional group to which the item belongs. This is necessary since illustrations are prepared for functional groups and listings are divided into the same groups.

(2) Second. Find the illustration covering the functional group or subgroup to which the item belongs.

(3) Third. Identify the item on the illustration and note the illustration figure and item number of the item.

(4) Fourth. Using the Repair Parts Listing, find the figure and item number noted on the illustration.

b. When National Stock Number or Part Number is Known.

(1) First. Using the Index of National Stock Numbers and Part Numbers, find the pertinent National Stock Number or part number. This index is in ascending NIIN sequence followed by a list of

part numbers in alphameric sequence, cross-referenced to the illustration figure number and item number.

(2) Second. After finding the figure and item number, locate the figure and item number in the repair parts list.

6. Abbreviations

| | |
|------|------------------------|
| assy | assembly |
| AWG | American Wire Gage |
| dia | diameter |
| deg | degree |
| ft | foot (feet) |
| hex | hexagon |
| hd | head |
| hp | horsepower |
| id | inside diameter |
| in | inch (es) |
| lb | pound (s) |
| lg | long (length) |
| od | outside diameter |
| os | oversize |
| rpm | revolutions per minute |
| sq | square |
| thk | thick (ness) |

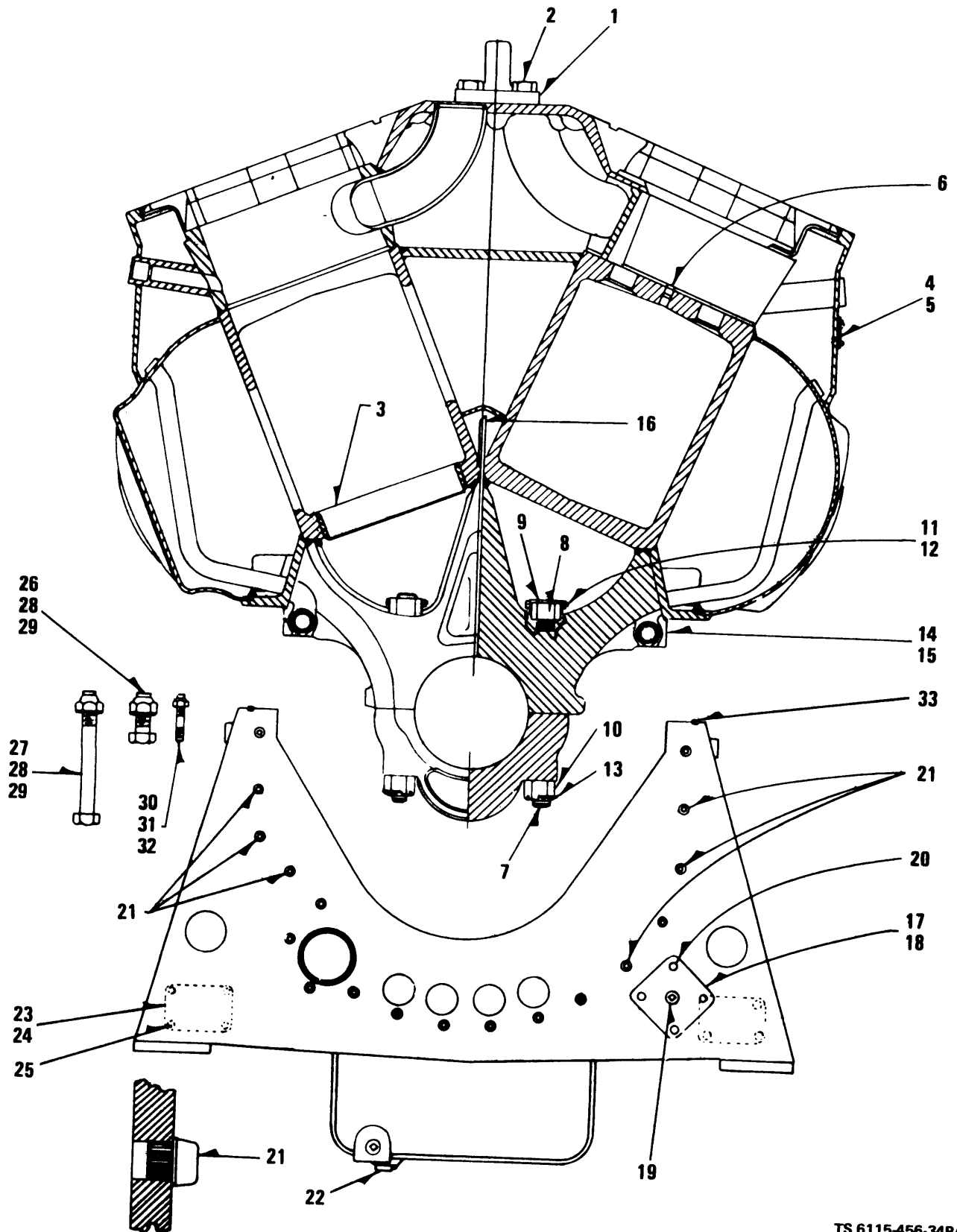

Figure 1. Crankcase and Oil Pan
6

SECTION II

TM 5-6115-456-34P

| (1) ILLUSTRATION | | (2) | (3) | (4) | (5) | (6) | (7) | (8) |
|---------------------|--------------------|-------------|----------------------------|----------------|-------|------------------------------------------------------------------------|-----|--------------------------|
| (a) FIG NO. | (b) ITEM NO. | SMR CODE | FEDERAL STOCK NUMBER | PART NUMBER | FSCM | DESCRIPTION USABLE ON CODE | U/M | QTY INC IN UNIT |
| | | | | | | GROUP 01 ENGINE, CRANKCASE, CYLINDER HEAD COVER | | |
| 1 | | XBFZZ | | 16567E4 | 72915 | ENGINE, CRANKCASE FAN ASSEMBLY..... ATP | EA | 1 |
| 1 | | XBFZZ | | 16567E4 | 72915 | ENGINE, CRANKCASE PAN ASSEMBLY..... ATQ | EA | 1 |
| 1 | | XAFZZ | | | | ..CRANKCASE ASSEMBLY ENGINE, INCLUDES OIL PAN..... | EA | 1 |
| 1 | 1 | XBFZZ | 2815-00-465-6204 | 8072352 | 72915 | ..BASE ANCHOR SHACKLE..... | EA | 2 |
| 1 | 2 | XBFZZ | | 272580 | 72915 | ..BOLT, MACHINE EASE MTG, 1-14 THD SIZE, 2 IN LG..... | EA | 8 |
| 1 | 3 | PAHZZ | 2815-00-994-7649 | 8268641 | 24617 | ..INSERT LOWER LINER..... ATP | EA | 16 |
| 1 | 3 | PAHZZ | 2815-00-994-7649 | 8268641 | 24617 | ..INSERT LOWER LINER..... ATQ | EA | 16 |
| 1 | 4 | XBOZZ | | 8227168 | 72915 | ..PLATE NAME, MODEL AND SERIAL NUMBER..... | EA | 1 |
| 1 | | XBOZZ | | 8290819 | 72915 | ..PLATE ENGINE TIMING..... | EA | 1 |
| 1 | 5 | XBOZZ | | 193933 | 72915 | ..RIVET NAME PLATE, MTG. FILLISTER HEAD, 3/32 IN. DIA, 1/2 IN. LG..... | EA | 10 |
| 1 | 6 | XBOZZ | 5310-00-366-3707 | 8089200 | 24617 | ..NUT, SPLINE CYLINDER HEAD BRACKET BOLT, 3/8-24 THD SIZE..... | EA | 20 |
| | | | | | | ATP | | |
| 1 | 6 | XBOZZ | 5310-00-366-3707 | 8089200 | 24617 | ..NUT, SPLINE CYLINDER HEAD BRACKET BOLT, 3/8-24 THD SIZE..... | EA | 20 |
| | | | | | | ATQ | | |
| 1 | 7 | BAHZZ | 5306-00-014-7779 | 8271449 | 72915 | ..STUD MAIN BEARING, 1 1/4-12 THD SIZE, 15-11/16 IN. LG..... ATP | EA | 36 |
| 1 | 7 | PAHZZ | 5306-00-014-7779 | 8271449 | 72915 | ..STUD MAIN BEARING, 1 1/4-12 THD SIZE, 15-11/16 IN. LG..... ATQ | EA | 36 |
| 1 | 8 | PAHZZ | 5306-00-014-7779 | 8271449 | 72915 | ..NUT, PLAIN, HEXAGON MAIN BEARING STUD, 1 1/4-12 THD SIZE..... | EA | 36 |
| | | | | | | ATP | | |
| 1 | 8 | PAHZZ | 5306-00-014-7779 | 8271449 | 72915 | ..NUT, PLAIN, HEXAGON MAIN BEARING STUD, 1 1/4-12 THD SIZE..... | EA | 36 |
| | | | | | | ATQ | | |
| 1 | 9 | XBHZZ | | 8213341 | 72915 | ..RETAINER, BEARING (USED ON CENTER MAINS ONLY)..... ATP | EA | 2 |
| 1 | 9 | XBHZZ | | 8213341 | 72915 | ..RETAINER BEARING (USED ON CENTER MAINS ONLY)..... ATQ | EA | 2 |
| 1 | 10 | XBHZZ | | 8028725 | 72915 | ..NUT, PLAIN, HEXAGON MAIN BEARING STUD, 1 1/4-12 THD SIZE..... | EA | 36 |
| 1 | 11 | XBHZZ | | 1758C8 | 72915 | ..BOLT, MACHINE RETAINER, 1/4-20 THD SIZE, 2 3/4 IN. LG..... ATP | EA | 36 |
| 1 | 11 | XBHZZ | | 175808 | 72915 | ..BOLT, MACHINE RETAINER, 1/4-20 THD SIZE, 2 3/4 IN. LG..... ATQ | EA | 36 |
| 1 | 12 | XBHZZ | | 8035130 | 72915 | ..NUT, SELF-LOCKING RETAINER 1/4-20 THD SIZE..... ATP | EA | 36 |
| 1 | 12 | XBHZZ | | 8035130 | 72915 | ..NUT, SELF-LOCKING RETAINER 1/4-20 THD SIZE..... ATQ | EA | 36 |
| 1 | 13 | XBHZZ | | 8116533 | 72915 | ..WIRE, LOCK STUD NUT, 15 GAGE..... ATP | EA | V |
| 1 | 13 | XBHZZ | | 8116933 | 72915 | ..WIRE, LOCK STUD NUT, 15 GAGE..... ATQ | EA | V |
| 1 | 14 | XBHZZ | | 8140865 | 72915 | ..BRACKET MANIFOLD..... | EA | 16 |
| 1 | 15 | XBHZZ | | 8032693 | 72915 | ..TUBE PISTON COOLING..... | EA | 2 |
| 1 | | XBHZZ | | 8159199 | 72915 | ..FLANGE PISTON COOLING PIPE END..... | EA | 2 |
| 1 | | XBHZZ | 5330-00-855-9847 | 8159200 | 72915 | ..GASKET FLANGE..... | EA | 2 |
| 1 | | XBHZZ | 5305-00-366-3325 | 8028314 | 12915 | ..BOLT, MACHINE FLANGE, 3/8-24 THD SIZE 7/8 IN. LG..... | EA | 4 |
| 1 | 16 | XBHZZ | | 8159029 | 72915 | ..TUBE OIL LUBRICATING, MAIN AND CONNECTING ROD BEARING.... | EA | 10 |
| 1 | 17 | XBFZZ | | 8195119 | 72915 | ..COVER OIL PAN ACCESSORY END..... | EA | 1 |
| 1 | 18 | XBFZZ | 5330-00-815-9155 | 8155120 | 72915 | ..GASKET OIL PAN COVER..... | EA | 1 |
| 1 | 19 | XBFZZ | | 103879 | 72915 | ..PLUG, PIPE COVER, 3/8 IN. SQUARE HEAD..... ATP | EA | 1 |
| 1 | 19 | XEFZZ | | 103879 | 72915 | ..PLUG, PIPE COVER, 3/8 IN. SQUARE HEAD..... ATQ | EA | 1 |
| 1 | 20 | PAFZZ | 5305-00-206-6235 | 181433 | 72915 | ..BOLT, MACHINE COVER NTG. 1/2-20 TAD SIZE. 1 3/4 IN. LG..... ATP | EA | 4 |

SECTION II

TM 5-6115-456-34P

| (1) ILLUSTRATION | | (2) | (3) | (4) | (5) | (6) | (7) | (8) |
|---------------------|--------------------|-------------|----------------------------|----------------|-------|----------------------------------------------------------------|-----|--------------------------|
| (a) FIG NO. | (b) ITEM NO. | SMR CODE | FEDERAL STOCK NUMBER | PART NUMBER | FSCM | DESCRIPTION USABLE ON CODE | U/M | QTY INC IN UNIT |
| 1 | 20 | PAFZZ | 5305-00-206-6235 | 181433 | 72915 | ..BOLT,MACHINE COVER MTG, 1/2-20 THD SIZE,1 3/4 IN.LG | EA | 4 |
| 1 | | XBFZZ | | 103323 | 72915 | ..WASHER,LOCK COVER MTG, 1/2 IN. SCREW SIZE | EA | 12 |
| 1 | | XBFZZ | | 103323 | 72915 | ..WASHER,LOCK COVER MTG, 1/2 IN. SCREW SIZE | EA | 12 |
| 1 | 21 | XBFZZ | | 8081234 | 72915 | ..NUT.SPLINE OIL PAN MTG, 1/2-20 THD SIZE..... | EA | 24 |
| 1 | 21 | XBFZZ | | 8081234 | 72915 | ..NUT.SPLINE OIL PAN MTG, 1/2-20 THD SIZE..... | EA | 24 |
| 1 | 22 | XBOZZ | | 106643 | 72915 | ..PLUG,PIPE OIL PAN SUMP , 1 1/2 IN. SQUARE HEAD..... | EA | 2 |
| 1 | 22 | XBOZZ | | 106643 | 72915 | ..PLUG,PIPE OIL PAN SUMP, 1 1/2 IN SQUARE HEAD | EA | 2 |
| 1 | 23 | XBFZZ | | 8204420 | 72915 | ..FLANGE OIL PAN (USED ON CAMSHAFT DRIVE END) | EA | 2 |
| 1 | 24 | XBFZZ | | 8204419 | 24617 | ..GASKET FLANGE | EA | 2 |
| 1 | 25 | XBFZZ | | 181429 | 72915 | ..BOLT,MACHINE FLANGE MTG, 1/2-20 THD SIZE,1 1/4 IN LG..... | EA | 8 |
| 1 | 25 | XBFZZ | | 181429 | 72915 | ..BOLT,MACHINE FLANGE MTG, 1/2-20 THD SIZE.1 1/4 IN. LG..... | EA | 8 |
| 1 | | XBHZZ | | 8173171 | 72915 | ..PIPE SUCTION OIL PAN | EA | 1 |
| 1 | | XBHZZ | | 8158875 | 72915 | ..TUBE AIR BOX DRAIN..... | EA | 2 |
| 1 | 26 | XBHZZ | | 272511 | 72915 | ..BOLT, MACHINE CRANKCASE MTG. 1-14 THD SIZE,2 3/4 IN LG...ATP | EA | 36 |
| 1 | 26 | XBHZZ | | 272511 | 72915 | ..BOLT, MACHINE CRANKCASE MTG 1-14 THD SIZE.2 3/4 IN LG... ATQ | EA | 36 |
| 1 | 27 | XBHZZ | | 272512 | 72915 | ..BOLT, MACHINE CRANKCASE MTG, 1-14 THD SIZE.9 IN LG.....ATP | EA | 4 |
| 1 | 27 | XBHZZ | | 272512 | 72915 | ..BOLT, MACHINE CRANKCASE MTG,1-14 THD SIZE,9 IN.LG..... ATQ | EA | 4 |
| 1 | 28 | XBHZZ | | 8032724 | 72915 | ..NUT.SELF-LOCKING CRANKCASE MTG 1-14 THD SIZE | EA | 40 |
| 1 | 28 | XBHZZ | | 8032724 | 72915 | ..NUT,SELF-LOCKING CRANKCASE MTG 1-14 THD SIZE | EA | 40 |
| 1 | 29 | XBHZZ | | 131019 | 72915 | ..WASHER,FLAT CRANKCASE BOLT,1 1/16 IN.ID.2 IN.OD | EA | 40 |
| 1 | 29 | XBHZZ | | 131019 | 72915 | ..WASHER.FLAT CRANKCASE BOLT, 1 1/16 IN.ID,2 IN OD | EA | 40 |
| 1 | 30 | PAHZZ | 5315-00-366-2670 | 8054189 | 72915 | ..DOWEL,TAPERED CRANKCASE,1/2-20 THD SIZE.2 IN.LG | EA | 4 |
| 1 | 30 | PAHZZ | 5315-00-366-2670 | 8054189 | 72915 | ..DOWEL,TAPERED CRANKCASE, 1/2-20 THD SIZE,2 IN LG | EA | 4 |
| 1 | 31 | XBHZZ | | 103343 | 72915 | ..WASHER.LOCK DOWEL..... | EA | 4 |
| 1 | 31 | XBHZZ | | 103343 | 72915 | ..WASHER.LOCK DOWEL..... | EA | 4 |
| 1 | 32 | XBHZZ | | 8032719 | 72915 | ..NUT,SELF-LOCKING DOWEL 1/2-20 THD SIZE..... | EA | 4 |
| 1 | 32 | XBHZZ | | 8032719 | 72195 | ..NUT, SELF-LOCKING DOWEL, 1/2-20 THD SIZE..... | EA | 4 |
| 1 | | PAHZZ | 5330-00-882-0933 | 8198078 | 72915 | ..GASKET AIR BOX DRAIN | EA | 2 |
| 1 | | PAHZZ | 5330-00-882-0933 | 8198078 | 72915 | ..GASKET AIR BOX DRAIN..... | EA | 2 |
| 1 | 33 | PAHZZ | 9320-00-337-9242 | 8187010 | 72915 | ..CORD SILICONE SEAL, CRANKCASE TO OIL PAN | EA | 2 |
| 1 | 33 | PAHZZ | 9320-00-337-9242 | 8187010 | 72915 | ..CORD SILICONE SEAL, CRANKCASE TO OIL PAN | EA | 2 |
| 1 | | XBOZZ | | 8290105 | 72915 | GAUGE OIL LEVEL,DIPSTICK LOW AND FULL..... | EA | 1 |
| 1 | | XBOZZ | | 8290105 | 72915 | GAUGE OIL LEVEL DIPSTICK LOW AND FULL | EA | 1 |

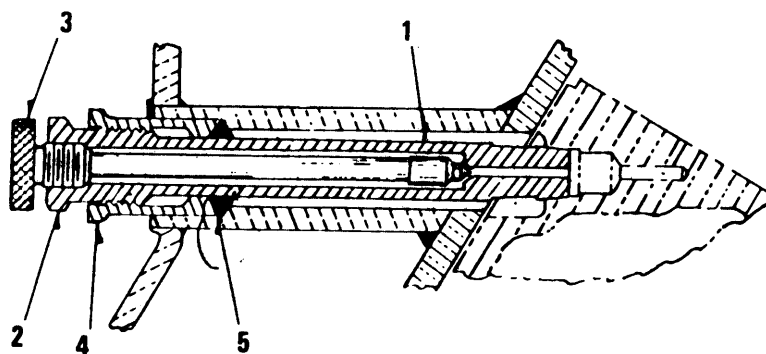

TS 6115-456-34P/2

Figure 2. Cylinder Test Valve
10

SECTION II

TM 5-6115-456-34P

| (1) ILLUSTRATION | | (2) | (3) | (4) | (5) | (6) | (7) | (8) |
|---------------------|--------------------|-------------|----------------------------|----------------|-------|-----------------------------------------------------------------------|-----|--------------------------|
| (a) FIG NO. | (b) ITEM NO. | SMR CODE | FEDERAL STOCK NUMBER | PART NUMBER | FSCM | DESCRIPTION <i>USABLE ON CODE</i> | U/M | QTY INC IN UNIT |
| 2 | 1 | PAOZZ | 4910-00-363-5730 | 8048880 | 24617 | VALVE TEST,CYLINDER CYLINDER TESTATP | EA | 1 |
| 2 | 1 | PAOZZ | 4910-00-363-5730 | 8048880 | 24617 | VALVE TEST.CYLINDER CYLINDER TEST ATQ | EA | 1 |
| 2 | 2 | XAOZZ | | 8048883 | 24617 | .BODY TEST VALVE | EA | 1 |
| 2 | 3 | XAOZZ | | 8024846 | 24617 | .VALVE NEEDLE | EA | 1 |
| 2 | 4 | XBOZZ | | 8048884 | 24617 | .NUT PACKING.....ATP | EA | 1 |
| 2 | 4 | XBOZZ | | 8048884 | 24617 | .NUT PACKING..... ATQ | EA | 1 |
| 2 | 5 | XAOZZ | | 8328687 | 24617 | .SEAL TEST VALVE (COMPONENT OF GASKET KIT,PART NO.(72915) 8284873) | EA | 1 |

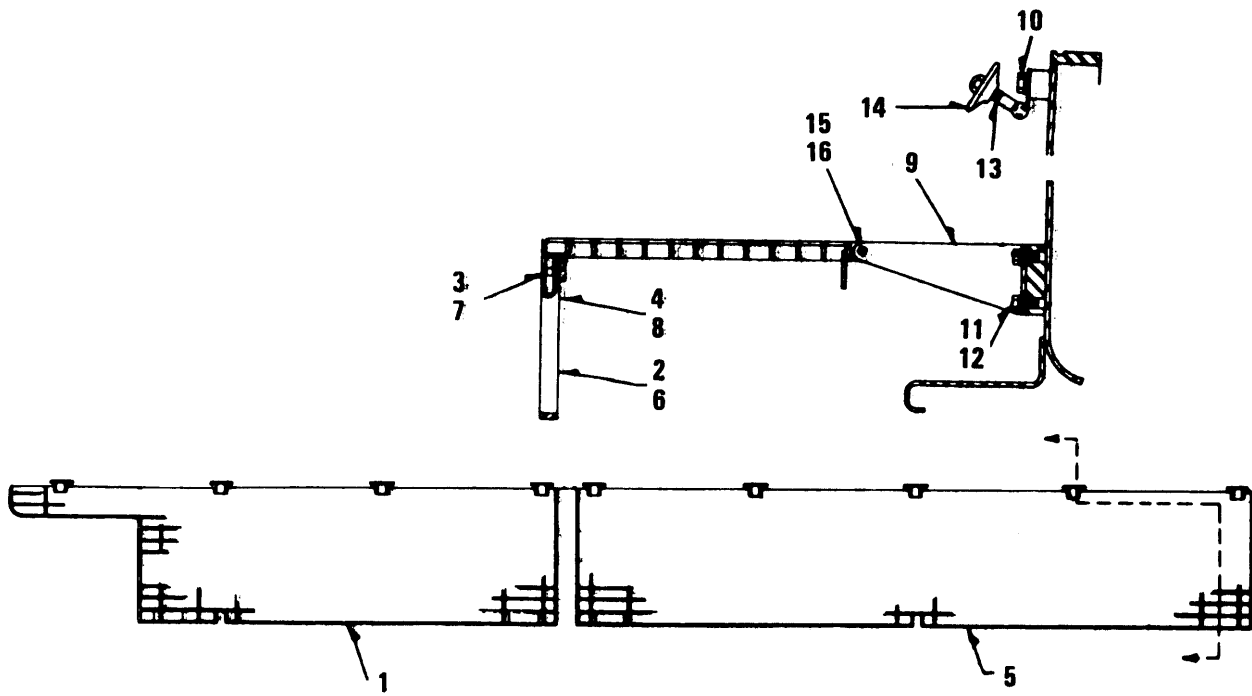

TS 6115-456-34P/3

Figure 3. Engine Ramp

SECTION II

TM 5-6115-456-34P

| (1) ILLUSTRATION | | (2) | (3) | (4) | (5) | (6) | (7) | (8) |
|---------------------|--------------------|-------------|----------------------------|----------------|-------|----------------------------------------------------------|-----|--------------------------|
| (a) FIG NO. | (b) ITEM NO. | SMR CODE | FEDERAL STOCK NUMBER | PART NUMBER | FSCM | DESCRIPTION USABLE ON CODE | U/M | QTY INC IN UNIT |
| 3 | 1 | XBFZZ | | 8215234 | 72915 | RAMP ASSEMBLY RIGHT HAND REAR.....ATP | EA | 1 |
| 3 | 1 | XBFZZ | | 8215234 | 72915 | RAMP ASSEMBLY RIGHT HAND REAR.....ATQ | EA | 1 |
| 3 | 2 | XBFZZ | | 8084603 | 72915 | .LEG RAMP | EA | 2 |
| 3 | 3 | XBFZZ | | 424267 | 72915 | .PIN RAMP LEG.1/2 IN.DIA. 2 3/4 IN.LG..... | EA | 2 |
| 3 | 4 | XBFZZ | | 8084794 | 72915 | .HINGE RAMP LEG | EA | 2 |
| 3 | 5 | XBFZZ | | 8177615 | 72915 | RAMP ASSEMBLY RIGHT HAND FRONT | EA | 1 |
| 3 | 5 | XBFZZ | | 8177615 | 72915 | RAMP ASSEMBLY RIGHT HAND FRONT | EA | 1 |
| 3 | 6 | XBFZZ | | 8084603 | 72915 | .LEG RAMP | EA | 3 |
| 3 | 7 | XBFZZ | | 424267 | 72915 | .PIN RAMP LEG.1/2 IN. DIA. 3/4 IN.LG | EA | 3 |
| 3 | 8 | XBFZZ | | 8084794 | 72915 | .HINGE RAMP LEG | EA | 3 |
| 3 | 9 | XBFZZ | | 8192353 | 72915 | BRACKET RAMP MTG, LOWER | EA | 4 |
| 3 | 9 | XBFZZ | | 8192353 | 72915 | BRACKET RAMP MTG, LOWER | EA | 4 |
| 3 | 10 | XBFZZ | | 8192351 | 72915 | BRACKET RAMP LOCK, UPPER | EA | 2 |
| 3 | 10 | XBFZZ | | 8192351 | 72915 | BRACKET RAMP LOCK, UPPER | EA | 2 |
| 3 | 11 | XBFZZ | | 181427 | 72915 | BOLT,MACHINE BRACKET MTG,1/2-20 THD SIZE.1 IN.LG | EA | 12 |
| 3 | 11 | XBFZZ | | 181427 | 72915 | BOLT,MACHINE BRACKET MTG,1/2-20 THD SIZE.1 IN.LG | EA | 12 |
| 3 | 11 | XBFZZ | | 103343 | 72915 | WASHER, FLAT BRACKET MTG.1/2 IN.SCREW SIZE | EA | 12 |
| 3 | 12 | XBFZZ | | 103343 | 72915 | WASHER, FLAT BRACKET MTG.1/2 IN.SCREW SIZE | EA | 12 |
| 3 | 13 | XBFZZ | | 8177613 | 72915 | ROD,EYE HANDWHEEL | EA | 2 |
| 3 | 13 | XBFZZ | | 8177613 | 72915 | ROD,EYE HANDWHEEL.....ATQ | EA | 2 |
| 3 | 14 | XBFZZ | | 8085073 | 72915 | HANDWHEEL RAMP LOCK | EA | 2 |
| 3 | 14 | XBFZZ | | 8085073 | 72915 | HANDWHEEL RAMP LOCK | EA | 2 |
| 3 | 15 | XBFZZ | | 8032918 | 72915 | PIN HINGE | EA | 6 |
| 3 | 15 | XBFZZ | | 8032918 | 72915 | PIN HINGE | EA | 6 |
| 3 | 16 | XBFZZ | | 108630 | 72915 | PIN, COTTER HINGE FIN MTG, 1/8 IN. DIA. 7/8 IN. LG | EA | 6 |
| 3 | 16 | XBFZZ | | 108630 | 72915 | PIN, COTTER HINGE FIN MTG, 1/8 IN. DIA. 7/8 IN. LG | EA | 6 |

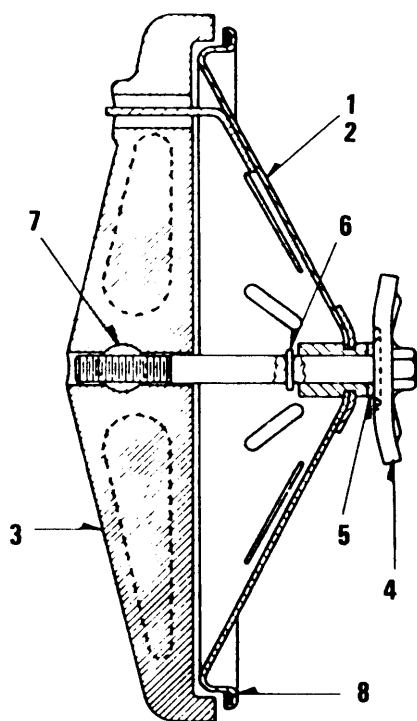

TS 6115-456-34P/4

Figure 4. Handhole Cover

SECTION II

TM 5-6115-456-34P

| (1) ILLUSTRATION | | (2) | (3) | (4) | (5) | (6) | (7) | (8) |
|---------------------|--------------------|-------------|----------------------------|----------------|-------|-----------------------------------------------------|-----|--------------------------|
| (a) FIG NO. | (b) ITEM NO. | SMR CODE | FEDERAL STOCK NUMBER | PART NUMBER | FSCM | DESCRIPTION USABLE ON CODE | U/M | QTY INC IN UNIT |
| 4 | 1 | XBOZZ | | 8335840 | 72915 | COVER ASSEMBLY HANDHOLE ATP | EA | 1 |
| 4 | 1 | XBOZZ | | 8335840 | 72915 | COVER ASSEMBLY HANDHOLE ATQ | EA | 1 |
| 4 | 2 | XAOZZ | | 8436420 | 72915 | .COVER HANDHOLE | EA | 1 |
| 4 | 3 | XBOZZ | | 8335841 | 72915 | .CROSSBAR ASSEMBLY..... | EA | 1 |
| 4 | 4 | XBOZZ | | 8262322 | 72915 | .HANDWHEEL ASSEMBLY INCLUDES STEM | EA | 1 |
| 4 | 5 | PAOZZ | 5330-00-883-7719 | 8247063 | 72915 | .GASKET HANDWHEEL, NYLON..... ATP | EA | 1 |
| 4 | 5 | PAOZZ | 5330-00-883-7719 | 8247063 | 72915 | .GASKET HANDWHEEL, NYLON..... ATQ | EA | 1 |
| 4 | 6 | XBOZZ | | 455734 | 24617 | .PIN, STRAIGHT HANDWHEEL MTG, 1/8 IN. DIA | EA | 1 |
| 4 | 6 | XBOZZ | | 455734 | 24617 | .PIN, STRAIGHT HANDWHEEL MTG, 1/8 IN. DIA | EA | 1 |
| 4 | 7 | PAOZZ | 2815-00-103-5335 | 8262316 | 72915 | .PIN STRAIGHT CROSSBAR MTG | EA | 1 |
| 4 | 7 | PAOZZ | 2815-00-103-5335 | 8262316 | 72915 | .PIN STRAIGHT CROSSBAR MTG | EA | 1 |
| 4 | 8 | PAOZZ | 5330-00-824-5322 | 8291349 | 24617 | GASKET HANDHOLD COVER TO CRANKCASE OR OIL PAN | EA | 1 |
| 4 | 8 | PAOZZ | 5330-00-824-5322 | 8291349 | 24617 | GASKET HANDHOLD COVER TO CRANKCASE OR OIL PAN | EA | 1 |

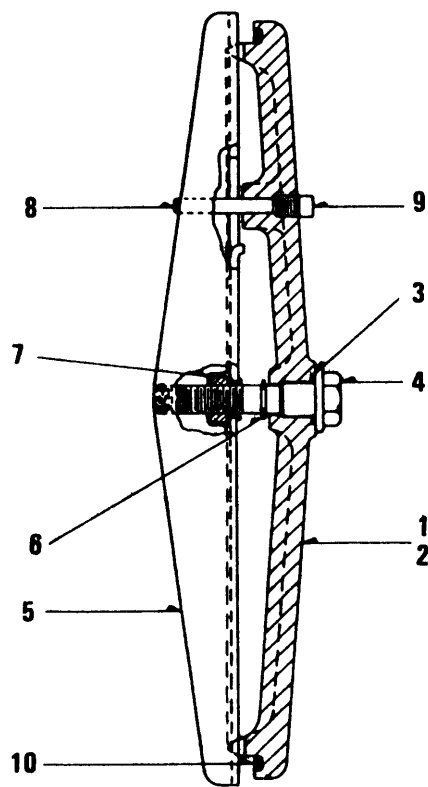

TS 6115-456-34P/5

Figure 5. Handhole Cover

SECTION II

TM 5-6115-456-34P

| (1) ILLUSTRATION | | (2) | (3) | (4) | (5) | (6) | (7) | (8) |
|---------------------|--------------------|-------------|----------------------------|----------------|-------|--------------------------------------------------------|-----|--------------------------|
| (a) FIG NO. | (b) ITEM NO. | SMR CODE | FEDERAL STOCK NUMBER | PART NUMBER | FSCM | DESCRIPTION USABLE ON CODE | U/M | QTY INC IN UNIT |
| 5 | 1 | PAOZZ | 2920-00-101-3978 | 8212122 | 72915 | COVER ASSEMBLY HANDHOLE, UNDER STATER MOTORATP | EA | 1 |
| 5 | 1 | PAOZZ | 2920-00-101-3978 | 8212122 | 72915 | COVER ASSEMBLY HANDHOLE, UNDER STARTER MOTOR ATQ | EA | 1 |
| 5 | 2 | XAOZZ | | 8211975 | 72915 | .COVER HANDHOLE | EA | 1 |
| 5 | 3 | XAOZZ | | 8152423 | 72915 | .GASKET HANDWHEEL OR STUD | EA | 1 |
| 5 | 4 | XBOZZ | | 8211983 | 72915 | .STUD COVER MTG.1/2-20 THD SIZE.3 IN.LG | EA | 1 |
| 5 | 4 | XBOZZ | | 8211983 | 72915 | .STUD COVER MTG.1/2-20 THD SIZE.3 IN.LG | EA | 1 |
| 5 | 5 | XBOZZ | | 8141999 | 72915 | .BAR ASSEMBLY CROSS..... | EA | 1 |
| 5 | 6 | XBOZZ | | 8173805 | 72915 | .RING, RETAINING..... | EA | 1 |
| 5 | 7 | XBOZZ | | 8159727 | 72915 | .NUT.HEXAGON STUD.SPECIAL, 1/2-20 THD SIZE | EA | 1 |
| 5 | 8 | XBOZZ | | 456885 | 72915 | .PIN LOCATING.1/4 IN. DIA. 1-5/8 IN.LG | EA | 1 |
| 5 | 9 | XBOZZ | | 103877 | 72915 | .PLUG.PIPE COVER. 1/8 IN. MPT, SQUARE HEAD | EA | 1 |
| 5 | 9 | XBOZZ | | 103877 | 72915 | .PLUG.PIPE COVER. 1/8 IN. MPT, SQUARE HEAD | EA | 1 |
| 5 | 10 | PAOZZ | 5330-00-824-5322 | 8291349 | 72915 | GASKET COVER TO OIL PAN | EA | 1 |
| 5 | 10 | PAOZZ | 5330-00-824-5322 | 8291349 | 72915 | GASKET COVER TO OIL PAN | EA | 1 |

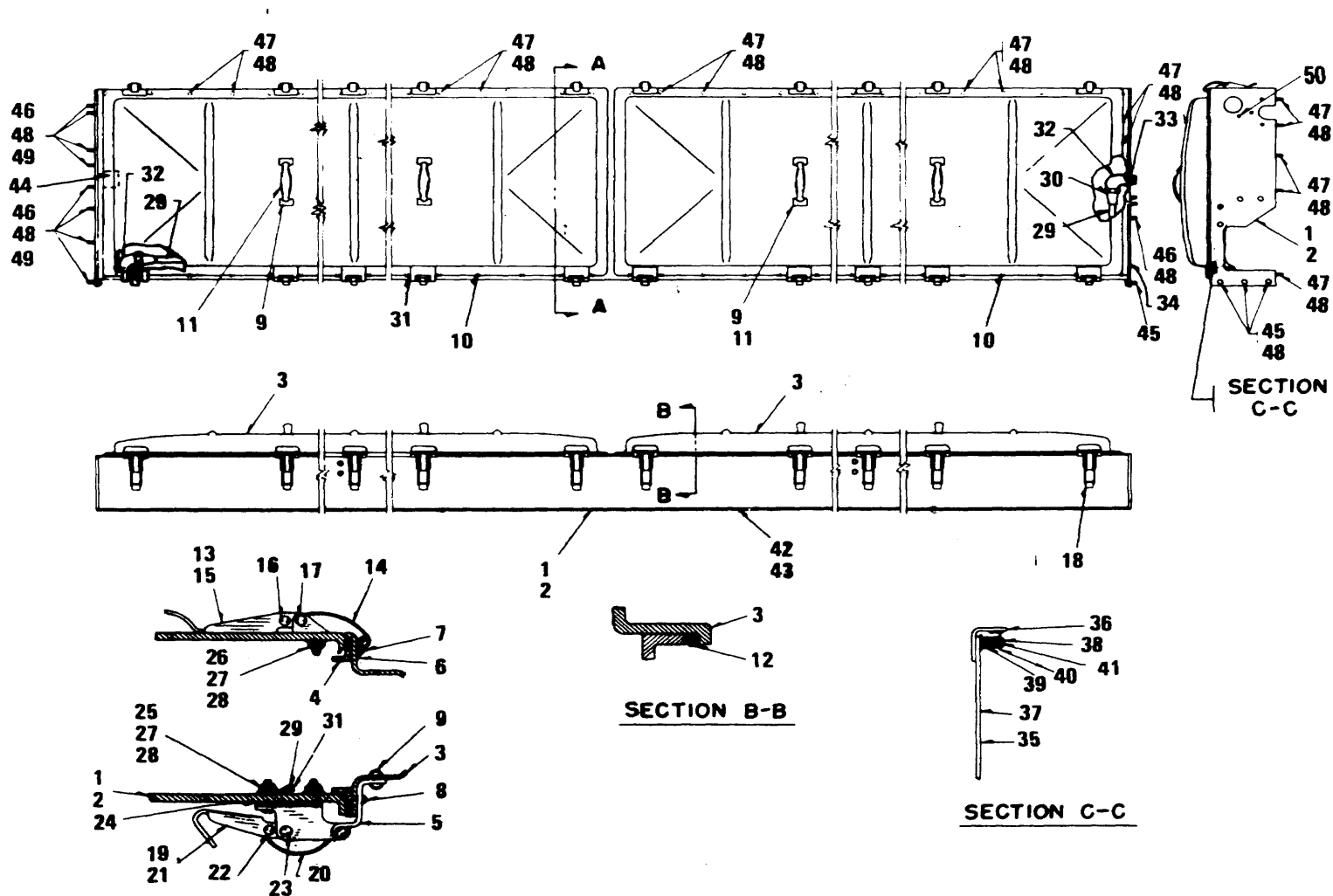

TS 6115-456-34P/6

Figure 6. Cylinder Head Cover and Support Frame

SECTION II

TM 5-6115-456-34P

| (1) ILLUSTRATION | | (2) | (3) | (4) | (5) | (6) | (7) | (8) |
|---------------------|--------------------|-------------|----------------------------|----------------|-------|-----------------------------------------------------------------|----------------|--------------------------|
| (a) FIG NO. | (b) ITEM NO. | SMR CODE | FEDERAL STOCK NUMBER | PART NUMBER | FSCM | DESCRIPTION | USABLE ON CODE | U/M INC IN UNIT |
| 6 | 1 | XBOZZ | | 8304284 | 72915 | FRAME ASSEMBLY CYLINDER HEAD COVER SUPPORT,,LEFT BANK.....ATP | | EA 1 |
| 6 | 1 | XBOZZ | | 8304284 | 72915 | FRAME ASSEMBLY CYLINDER HEAD COVER SUPPORT,,LEFT BANK.....ATQ | | EA 1 |
| 6 | 2 | XBOZZ | | 8331618 | 72915 | FRAME ASSEMBLY CYLINDER HEAD COVER SUPPORT,,RIGHT BANK.....ATP | | EA 1 |
| 6 | 2 | XBOZZ | | 8331618 | 72915 | FRAME ASSEMBLY CYLINDER HEAD COVER SUPPORT,,RIGHT BANK.....ATQ | | EA 1 |
| 6 | 3 | XBOZZ | | 8244709 | 72915 | COVER ASSEMBLY CYLINDER HEAD.....ATP | | EA 4 |
| 6 | 3 | XBOZZ | | 8244709 | 72915 | COVER ASSEMBLY CYLINDER HEAD.....ATQ | | EA 4 |
| 6 | 4 | XAOZZ | | 8208158 | 72915 | .RETAINER OIL SEAL, SIDE | | EA 8 |
| 6 | | XAOZZ | | 8208159 | 72915 | .RETAINER OIL SEAL, END | | EA 8 |
| 6 | 5 | XAOZZ | | 8208157 | 72915 | .HINGE ASSEMBLY COVER..... | | EA 20 |
| 6 | 6 | XAOZZ | | 8208156 | 72915 | .HOOK CLAMP | | EA 20 |
| 6 | 7 | XBOZZ | | 9402383 | 72915 | .RIVET CLAMP HOOK, FLAT HEAD. 1/8 IN. DIA. 9/16 IN. LG.....ATP | | EA 40 |
| 6 | 7 | XBOZZ | | 9402383 | 72915 | .RIVET CLAMP HOOK, FLAT HEAD. 1/8 IN. DIA. 9/16 IN. LG.....ATQ | | EA 40 |
| 6 | 8 | XBOZZ | | 9402384 | 72915 | .RIVET HINGE MTG, FLAT HEAD. 1/8 IN. DIA. 5/8 IN. LG.....ATP | | EA 40 |
| 6 | 8 | XBOZZ | | 9402384 | 72915 | .RIVET HINGE MTG, FLAT HEAD. 1/8 IN. DIA. 5/8 IN. LG.....ATQ | | EA 40 |
| 6 | 9 | XBOZZ | | 101843 | 72915 | .RIVET HINGE MTG, ROUND HEAD. 3/16 IN. DIA. 7/16 IN. LG.....ATP | | EA 72 |
| 6 | 9 | XBOZZ | | 101843 | 72915 | .RIVET HINGE MTG, ROUND HEAD. 3/16 IN. DIA. 7/16 IN. LG.....ATQ | | EA 72 |
| 6 | 10 | XBOZZ | | 9402382 | 72915 | .RIVET COVER MTG, FLAT HEAD. 1/8 IN. DIA. 1/2 IN. LG.....ATP | | EA 168 |
| 6 | 10 | XBOZZ | | 9402382 | 72915 | .RIVET COVER MTG, FLAT HEAD. 1/8 IN. DIA. 1/2 IN. LG.....ATQ | | EA 168 |
| 6 | 11 | XAOZZ | | 8031902 | 72915 | .HANDLE COVER | | EA 8 |
| 6 | 12 | XAOZZ | | 8271623 | 72915 | .GASKET | | EA 4 |
| 6 | 13 | XBOZZ | | 8168871 | 72915 | LATCH ASSEMBLY COVER CLAP.....ATP | | EA 19 |
| 6 | 13 | XBOZZ | | 8168871 | 72915 | LATCH ASSEMBLY COVER CLAP.....ATQ | | EA 19 |
| 6 | 14 | XAOZZ | | 8168866 | 72915 | .SPRING COVER CLIP..... | | EA 19 |
| 6 | 15 | XAOZZ | | 8168884 | 72915 | .ARM LATCH..... | | EA 19 |
| 6 | 16 | XAOZZ | | 8172823 | 72915 | .PIN,,LATCH ARM MTG | | EA 19 |
| 6 | 17 | XAOZZ | | 8172822 | 72915 | .PIN,,LATCH SPRING MTG | | EA 19 |
| 6 | 18 | XBOZZ | | 8311343 | 24617 | LATCH ASSEMBLY COVER CLIP (RIGHT BANK FRAME ONLY).....ATP | | EA 19 |
| 6 | 18 | XBOZZ | | 8311343 | 24617 | LATCH ASSEMBLY COVER CLIP (RIGHT BANK FRAME ONLY).....ATQ | | EA 19 |
| 6 | | XBOZZ | | 8168866 | 72915 | .SPRING COVER CLIP..... | | EA 1 |
| 6 | | XAOZZ | | 8222016 | 72915 | .ARM LATCH..... | | EA 1 |
| 6 | | XAOZZ | | 8172823 | 72915 | .PIN LATCH..... | | EA 1 |
| 6 | | XAOZZ | | 8172822 | 72915 | .PIN LATCH..... | | EA 1 |
| 6 | 19 | XBOZZ | | 8168872 | 24617 | LATCH ASSEMBLY COVER HINGE | | EA 20 |
| 6 | 19 | XBOZZ | | 8168872 | 24617 | LATCH ASSEMBLY COVER HINGE | | EA 20 |
| 6 | 20 | XAOZZ | | 8168866 | 72915 | .SPRING COVER CLIP..... | | EA 20 |
| 6 | 21 | XAOZZ | | 8222016 | 72915 | .ARM LATCH..... | | EA 20 |
| 6 | 22 | XAOZZ | | 8172823 | 72915 | .PIN LATCH..... | | EA 20 |
| 6 | 23 | XAOZZ | | 8172822 | 72915 | .PIN LATCH..... | | EA 20 |
| 6 | 24 | XBOZZ | | 8194923 | 72915 | SPACER SHIP,,LATCH MTG | | EA V |
| 6 | 26 | XBOZZ | | 8194923 | 72915 | SPACER SHIP,,LATCH MTG | | EA V |

SECTION II

TM 5-6115-456-34P

| (1) ILLUSTRATION | | (2) | (3) | (4) | (5) | (6) | (7) | (8) |
|---------------------|--------------------|-------------|----------------------------|----------------|-------|------------------------------------------------------------------------------------------|-----|--------------------------|
| (a) FIG NO. | (b) ITEM NO. | SMR CODE | FEDERAL STOCK NUMBER | PART NUMBER | FSCM | DESCRIPTION USABLE ON CODE | U/M | QTY INC IN UNIT |
| 6 | 25 | XBOZZ | | 100767 | 72915 | SCREW, MACHINE HINGE CLIP MTG, ROUND HEAD, NO.10-32 THD SIZE,..... 7/8 IN.LGATP | EA | 40 |
| 6 | 25 | XBOZZ | | 100767 | 72915 | SCREW, MACHINE HINGE CLIP MTG, ROUND HEAD, NO.10-32 THD SIZE,..... 7/8 IN.LGATQ | EA | 40 |
| 6 | 26 | XBOZZ | | 100766 | 72915 | SCREW, MACHINE HINGE CLIP MTG, ROUND HEAD, NO.10-32 THD SIZE,..... 3/4 IN.LGATP | EA | 40 |
| 6 | 26 | XBOZZ | | 100766 | 72915 | SCREW, MACHINE HINGE CLIP MTG, ROUND HEAD, NO.10-32 THD SIZE,..... 3/4 IN.LGATQ | EA | 40 |
| 6 | 27 | XBOZZ | | 8032813 | 72915 | NUT, LOCK, HEXAGON CLIP MTG. NO. 10-32 THD SIZEATP | EA | 80 |
| 6 | 27 | XBOZZ | | 8032813 | 72915 | NUT, LOCK, HEXAGON CLIP MTG. NO. 10-32 THD SIZEATQ | EA | 80 |
| 6 | 28 | XBOZZ | | 446186 | 72915 | WASHER, FLAT CLIP MTG, NO. 10 SCREW SIZEATP | EA | 40 |
| 6 | 28 | XBOZZ | | 446186 | 72915 | WASHER, FLAT CLIP MTG, NO. 10 SCREW SIZEATQ | EA | 40 |
| 6 | 29 | XBOZZ | | 8098593 | 72915 | TUBING, STEEL, COPPER LOW PRESSURE OIL LINE (RIGHT BANK FRAME ONLY) 1/4 ODATP | EA | V |
| 6 | 29 | XBOZZ | | 8098593 | 72915 | TUBING, STEEL, COPPER LOW PRESSURE OIL LINE (RIGHT BANK FRAME ONLY) 1/4 ODATQ | EA | V |
| 6 | 30 | XBOZZ | | 118537 | 72915 | NUT, TUBE LOW PRESSURE, OIL LINE, 1/4 IN. 118537ATP | EA | 2 |
| 6 | 30 | XBOZZ | | 118537 | 72915 | NUT, TUBE LOW PRESSURE, OIL LINE, 1/4 IN. 118537ATQ | EA | 2 |
| 6 | | XBOZZ | | 116452 | 24617 | NUT TUBE, 1/4ATP | EA | 2 |
| 6 | | XBOZZ | | 116452 | 24617 | NUT TUBE, 1/4ATQ | EA | 2 |
| 6 | 31 | XBOZZ | | 8173802 | 72915 | CLAMP, TUBE, OILATP | EA | 8 |
| 6 | 31 | XBOZZ | | 8173802 | 72915 | CLAMP, TUBE, OILATQ | EA | 8 |
| 6 | 32 | XBOZZ | | 8160443 | 72915 | ELBOW OIL PRESSURE LINEATP | EA | 2 |
| 6 | 32 | XBOZZ | | 8160443 | 72915 | ELBOW OIL PRESSURE LINEATQ | EA | 2 |
| 6 | 33 | XBOZZ | | 272131 | 72915 | NUT, TUBE PRESSURE LINE, 7/16-20 THD SIZEATP | EA | 1 |
| 6 | 33 | XBOZZ | | 272131 | 72915 | NUT, TUBE PRESSURE LINE, 7/16-20 THD SIZEATQ | EA | 1 |
| 6 | 34 | XBOZZ | | 8332127 | 72915 | CLAMP, TUBE OIL PRESSURE LINEATP | EA | 1 |
| 6 | 34 | XBOZZ | | 8332127 | 72915 | CLAMP, TUBE OIL PRESSURE LINEATQ | EA | 1 |
| 6 | 35 | XBOZZ | | 8202278 | 72915 | SUPPORT ASSEMBLY COVERATP | EA | 4 |
| 6 | 35 | XBOZZ | | 8202278 | 72915 | SUPPORT ASSEMBLY COVERATQ | EA | 4 |
| 6 | 36 | XAOZZ | | 8202277 | 72915 | BRACKET SUPPORT MTGATP | EA | 4 |
| 6 | 37 | XAOZZ | | 8202275 | 72915 | ARM ASSEMBLY SUPPORTATP | EA | 4 |
| 6 | 38 | XAOZZ | | 114718 | 72915 | PIN CLEVISATP | EA | 4 |
| 6 | 39 | XAOZZ | | 8202272 | 72915 | SPRING TENSIONATP | EA | 4 |
| 6 | 40 | XBOZZ | | 103345 | 72915 | WASHER PLAIN, 21/32 ID X 1-5/16 ODATP | EA | 8 |
| 6 | 40 | XBOZZ | | 103345 | 72915 | WASHER PLAIN, 21/32 ID X 1-5/16 ODATQ | EA | 8 |
| 6 | 41 | XBOZZ | | 103385 | 72915 | PIN, COTTER 1/8 IN. DIA, 1 IN. LGATP | EA | 4 |
| 6 | 41 | XBOZZ | | 103385 | 72915 | PIN, COTTER 1/8 IN. DIA, 1 IN. LGATQ | EA | 4 |
| 6 | | XBOZZ | | 181360 | 72915 | BOLT, MACHINE BRACKET TO FRAME. 3/8-24 THD SIZE, 3/4 IN, LG, ATP | EA | 8 |
| 6 | | XBOZZ | | 181360 | 72915 | BOLT, MACHINE BRACKET TO FRAME. 3/8-24 THD SIZE, 3/4 IN, LG, ATQ | EA | 8 |
| 6 | | XBOZZ | | 116103 | 72915 | WASHER, FLAT 3/8 IN. SCREW SIZEATP | EA | 8 |
| 6 | | XBOZZ | | 116103 | 72915 | WASHER, FLAT 3/8 IN. SCREW SIZEATQ | EA | 8 |

SECTION II

TM 5-6115-456-34P

| (1) ILLUSTRATION | | (2) | (3) | (4) | (5) | (6) | (7) | (8) |
|---------------------|--------------------|-------------|----------------------------|----------------|-------|----------------------------------------------------------------------------------------------------------|-----|--------------------------|
| (a) FIG NO. | (b) ITEM NO. | SMR CODE | FEDERAL STOCK NUMBER | PART NUMBER | FSCM | DESCRIPTION USABLE ON CODE | U/M | QTY INC IN UNIT |
| 6 | 42 | XAOZZ | | 8275294 | 72915 | GASKET FRAME TO CRANKCASE, OUTSIDE (COMPONENT OF GASKET KIT,..... STOCK NO. 2815-00-856-1561).....ATP | EA | 2 |
| 6 | 42 | XAOZZ | | 8275294 | 72915 | GASKET FRAME TO CRANKCASE, OUTSIDE (COMPONENT OF GASKET KIT,..... STOCK NO. 2815-00-856-1561).....ATQ | EA | 2 |
| 6 | 43 | XAOZZ | | 8275292 | 72915 | GASKET FRAME TO CRANKCASE, INSIDE (COMPONENT OF GASKET KIT,..... STOCK NO. 2815-00-856-1561).....ATP | EA | 2 |
| 6 | 43 | XAOZZ | | 8275292 | 72915 | GASKET FRAME TO CRANKCASE, INSIDE (COMPONENT OF GASKET KIT,..... STOCK NO. 2815-00-856-1561).....ATQ | EA | 2 |
| 6 | 44 | XAOZZ | | 8275289 | 72915 | GASKET CAMSHAFT DRIVE END (COMPONENT OF GASKET KIT, STOCK..... STOCK NO. 2815-00-856-1561).....ATP | EA | 2 |
| 6 | 44 | XAOZZ | | 8275289 | 72915 | GASKET CAMSHAFT DRIVE END (COMPONENT OF GASKET KIT,..... STOCK NO. 2815-00-856-1561).....ATQ | EA | 2 |
| 6 | 45 | XBOZZ | | 181370 | 72915 | BOLT, MACHINE 3/8-24 THD SIZE, 1-1/4 IN. LG.....ATP | EA | 14 |
| 6 | 45 | XBOZZ | | 181370 | 72915 | BOLT, MACHINE 3/8-24 THD SIZE, 1-1/4 IN. LG.....ATQ | EA | 14 |
| 6 | 46 | XBOZZ | | 131365 | 72915 | BOLT, MACHINE 3/8-24 THD SIZE, 1-1/8 IN. LG.....ATP | EA | 22 |
| 6 | 46 | XBOZZ | | 131365 | 72915 | BOLT, MACHINE 3/8-24 THD SIZE, 1-1/8 IN. LG.....ATQ | EA | 22 |
| 6 | 47 | XBOZZ | | 8228332 | 72915 | BOLT ASSEMBLY INCLUDES LOCKWASHER, 3/8-24 THD SIZE, 7/8 IN. LG.....ATP | EA | 150 |
| 6 | 47 | XBOZZ | | 8228332 | 72915 | BOLT ASSEMBLY INCLUDES LOCKWASHER, 3/8-24 THD SIZE, 7/8 IN. LG.....ATQ | EA | 150 |
| 6 | 48 | XBOZZ | | 103341 | 72915 | WASHER, FLAT 3/8 IN. SCREW SIZE.....ATP | EA | 186 |
| 6 | 48 | XBOZZ | | 103341 | 72915 | WASHER, FLAT 3/8 IN. SCREW SIZE.....ATQ | EA | 186 |
| 6 | 49 | XBOZZ | 5320-00-262-7340 | MS35338-8 | 96906 | WASHER, FLAT 3/8 IN. SCREW SIZE.....ATP | EA | 22 |
| 6 | 49 | XBOZZ | 5320-00-262-7340 | MS35338-8 | 96906 | WASHER, FLAT 3/8 IN. SCREW SIZE.....ATQ | EA | 22 |
| 6 | 50 | XBOZZ | | 6532324 | 72915 | NUT, SPLINE 1/4-28 THD SIZEATP | EA | 6 |
| 6 | 50 | XBOZZ | | 6532324 | 72915 | NUT, SPLINE 1/4-28 THD SIZEATQ | EA | 6 |
| 6 | | PAOZZ | 5330-00-856-1561 | 8271649 | 24617 | GASKET KIT CYLINDER HEAD COVER SUPPORT FRAMEATP | EA | 1 |
| 6 | | PAOZZ | 5330-00-856-1561 | 8271649 | 24617 | GASKET KIT CYLINDER HEAD COVER SUPPORT FRAME.....ATQ | EA | 1 |

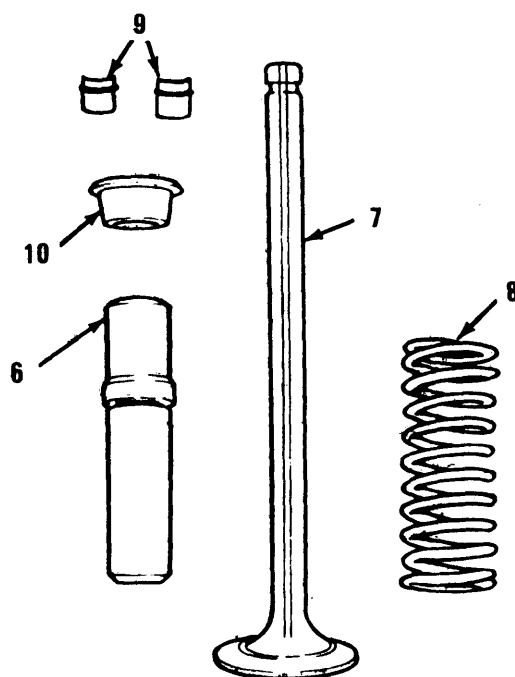
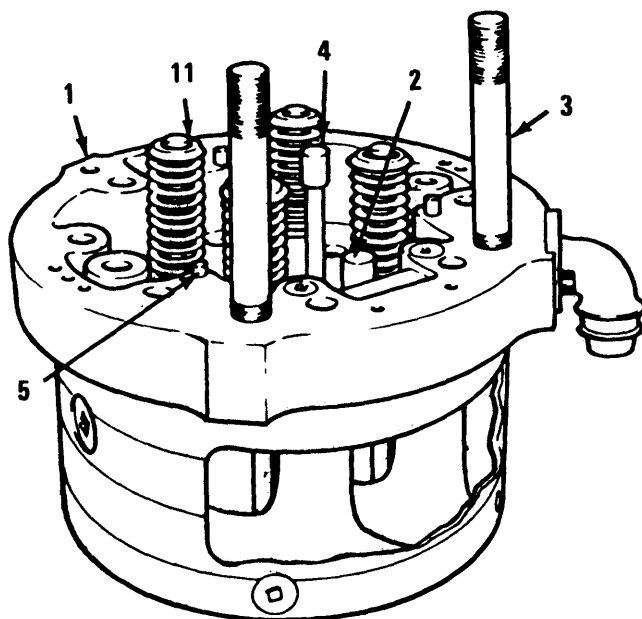

TS 6115-456-34P/7

Figure 7. Cylinder Head and Valves

SECTION II

TM 5-6115-456-34P

| (1) ILLUSTRATION | | (2) | (3) | (4) | (5) | (6) | (7) | (8) |
|---------------------|--------------------|-------------|----------------------------|----------------|-------|------------------------------------------------------------------------------------------|-----|--------------------------|
| (a) FIG NO. | (b) ITEM NO. | SMR CODE | FEDERAL STOCK NUMBER | PART NUMBER | FSCM | DESCRIPTION USABLE ON CODE | U/M | QTY INC IN UNIT |
| | | | | | | GROUP 02 CYLINDER HEAD VALVES, CYLINDER LINES | | |
| 7 | 1 | XBFZZ | | 8364214 | 72915 | HEAD ASSEMBLY SPINED CYLINDER.....ATP | EA | 16 |
| 7 | 1 | XBFZZ | | 8364214 | 72915 | HEAD ASSEMBLY SPINED CYLINDER.....ATQ | EA | 16 |
| 7 | 2 | XBFZZ | 5315-00-597-4251 | 8028097 | 72915 | .SUPPORT INJECTOR CRAB | EA | 16 |
| 7 | 3 | PAFZZ | 5307-00-208-8564 | 8035930 | 24617 | .STUD ROCKER ARM SHAFT | EA | 32 |
| 7 | 3 | PAFZZ | 5307-00-208-8564 | 8035930 | 24617 | .STUD ROCKER ARM SHAFT | EA | 32 |
| 7 | 4 | PAFZZ | 5307-00-207-1308 | 8028701 | 24617 | .STUD INJECTCR CRAB | EA | 16 |
| 7 | 4 | PAFZZ | 5307-00-207-1308 | 8028701 | 24617 | .STUD INJECTCR CRAB | EA | 16 |
| 7 | 5 | XBFZZ | 5315-00-238-0840 | 8028366 | 72915 | .PIN DOWEL AND SUPPORT | EA | 64 |
| 7 | 6 | PAHZZ | 2815-00-955-2085 | 8310840 | 24617 | .GUIDE EXHAUST VALVE | EA | 64 |
| 7 | 6 | PAHZZ | 2815-00-955-2085 | 8310840 | 24617 | .GUIDE EXHAUST VALVE | EA | 64 |
| 7 | 7 | PAFZZ | 2815-00-824-5323 | 8279487 | 72915 | .VALVE EXHAUST, INCONEL HD SINGLE GROOVE | EA | 64 |
| 7 | 7 | PAFZZ | 2815-00-824-5323 | 8279487 | 72915 | .VALVE EXHAUST, INCONEL HD SINGLE GROOVE | EA | 64 |
| 7 | 8 | PAFZZ | 5360-00-447-9744 | 8068791 | 24617 | .SPRING EXHAUST VALVE..... | EA | 64 |
| 7 | 8 | PAFZZ | 5360-00-447-9744 | 8068791 | 24617 | .SPRING EXHAUST VALVE..... | EA | 64 |
| 7 | 9 | PAFZZ | 2815-00-653-2429 | 8238316 | 24617 | .LOCK VALVE SEAT 1/2 | EA | 128 |
| 7 | 9 | PAFZZ | 2815-00-653-2429 | 8238316 | 24617 | .LOCK VALVE SEAT 1/2 | EA | 128 |
| 7 | 10 | PAFZZ | 2815-00-366-1131 | 8081795 | 24617 | .SEAT,,HELICAL COMPRE SPRING..... | EA | 64 |
| 7 | 10 | PAFZZ | 2815-00-366-1131 | 8081795 | 24617 | .SEAT,,HELICAL COMPRE SPRING..... | EA | 64 |
| 7 | 11 | PAFZZ | 2815-00-795-4942 | 8167949 | 72915 | .RING SEAT, CYLINCER HEAD | EA | 16 |
| 7 | 11 | PAFZZ | 2815-00-795-4942 | 8167949 | 72915 | .RING SEAT, CYLINCER HEAD | EA | 16 |
| 7 | | XAOZZ | | 8305815 | 72915 | .SEAL WATER ELBOWS TO HEAD (COMPONENT OF GASKET KIT, NSN..... 2815-00-856-15541 | EA | 32 |
| 7 | | XAOZZ | | 8310467 | 72915 | .SEAL WATER, HEAD TO LINER (COMPONENT OF GASKET KIT, NSN..... 2815-00-856-15541 | EA | 92 |

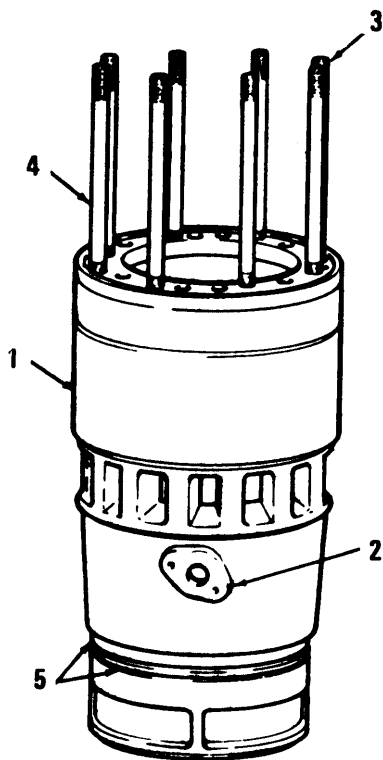

TS 6115-456-34P/8

Figure 8. Cylinder Liner

SECTION II

TM 5-6115-456-34P

| (1) ILLUSTRATION | | (2) | (3) | (4) | (5) | (6) | (7) | (8) |
|---------------------|--------------------|-------------|----------------------------|----------------|-------|--------------------------------------------------------------------------------------------------|-----|--------------------------|
| (a) FIG NO. | (b) ITEM NO. | SMR CODE | FEDERAL STOCK NUMBER | PART NUMBER | FSCM | DESCRIPTION USABLE ON CODE | U/M | QTY INC IN UNIT |
| 8 | 1 | PAHZO | 2815-00-889-6129 | 8305512 | 72915 | LINER ASSEMBLY CYLINDERATP | EA | 16 |
| 8 | 1 | PAHZO | 2815-00-889-6129 | 8305512 | 72915 | LINER ASSEMBLY CYLINDERATQ | EA | 16 |
| 8 | 2 | PAHZZ | 2815-00-103-5336 | 8163097 | 72915 | DEFLECTOR TUBEATP | EA | 16 |
| 8 | 2 | PAHZZ | 2815-00-103-5336 | 8163097 | 72915 | DEFLECTOR TUBEATQ | EA | 16 |
| 8 | 3 | XBHZZ | 5307-00-363-5705 | 8042275 | 72915 | .STUD LINER, 3/4-10 THD SIZE, 10 IN. LG | EA | 112 |
| 8 | 4 | XBHZZ | 5307-00-637-8317 | 8062739 | 72915 | .STUD LINER LOCATING, 3/4-10 THD SIZE, 10 3/4 IN. LG..... | EA | 16 |
| 8 | 5 | XAOZZ | | 8228554 | 72915 | .SEAL LOWER LINER(COMPONENT OF GASKET KIT, PART NO. (72915) 8284873)..... | EA | 2 |
| 8 | | XAHZZ | | 8305815 | 72915 | .SEAL WATER INLET TUBE TO LINER (COMPENENT OF GASKET KIT, PART NO. 72915) 8284873)..... | EA | 1 |

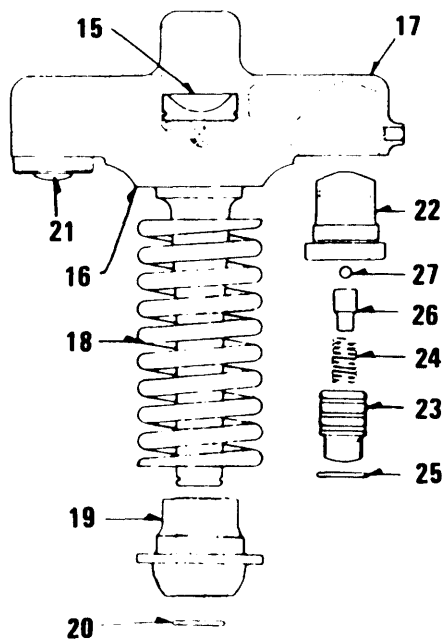
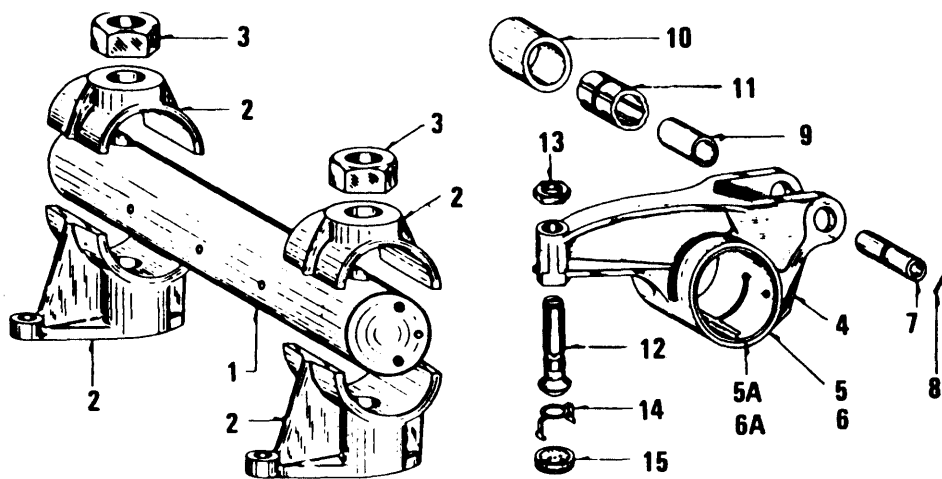

TS 6115-456-34P/9

Figure 9. Exhaust valve Bridge and Rocker Arm

SECTION II

TM 5-6115-456-34P

| (1) ILLUSTRATION | | (2) | (3) | (4) | (5) | (6) | (7) | (8) |
|---------------------|--------------------|-------------|----------------------------|----------------|-------|--------------------------------------------------------|-----|--------------------------|
| (a) FIG NO. | (b) ITEM NO. | SMR CODE | FEDERAL STOCK NUMBER | PART NUMBER | FSCM | DESCRIPTION USABLE ON CODE | U/M | QTY INC IN UNIT |
| 9 | 1 | PAFZZ | 2815-00-363-5726 | 8028460 | 24617 | SHAFT ROCKER ARM.....ATP | EA | 16 |
| 9 | 1 | PAFZZ | 2815-00-363-5726 | 8028460 | 24617 | SHAFT ROCKER ARM.....ATQ | EA | 16 |
| 9 | 2 | XBFZZ | | 8028459 | 72915 | SUPPORT SHAFT, ROCKER ARM.....ATP | EA | 32 |
| 9 | 2 | XBFZZ | | 8028459 | 72915 | SUPPORT SHAFT, ROCKER ARM.....ATQ | EA | 32 |
| 9 | 3 | XBFZZ | | 216353 | 72915 | NUT, PLAIN, HEXAGON SUPPORT MTG, 1-14 THD SIZE.....ATP | EA | 32 |
| 9 | 3 | XBFZZ | | 216353 | 72915 | NUT, PLAIN, HEXAGON SUPPORT MTG, 1-14 THD SIZE.....ATQ | EA | 32 |
| 9 | 4 | PAFZZ | 2815-00-103-5558 | 8328694 | 72915 | ARM ASSEMBLY ROCKER, EXHAUST.....ATP | EA | 32 |
| 9 | 4 | PAFZZ | 2815-00-103-5558 | 8328694 | 72915 | ARM ASSEMBLY ROCKER, EXHAUST.....ATQ | EA | 32 |
| 9 | 5 | XAFZZ | | 8328695 | 72915 | .ARM ASSEMBLY..... | EA | 32 |
| 9 | 6 | XAFZZ | | 8055322 | 72915 | .BUSHING ARM..... | EA | 32 |
| 9 | | XBFZZ | | 141126 | 72915 | .PIN DOWEL, 5/32 X 1/4 IN. LG..... | EA | 32 |
| 9 | | PAFZZ | 2815-00-906-1006 | 8262439 | 24617 | ARM ASSEMBLY ROCKER, INJECTOR.....ATP | EA | 16 |
| 9 | | PAFZZ | 2815-00-906-1006 | 8262439 | 24617 | ARM ASSEMBLY ROCKER, INJECTOR.....ATQ | EA | 16 |
| 9 | | XAFZZ | | 8262438 | 72915 | .ARM ASSEMBLY..... | EA | 16 |
| 9 | | XAFZZ | | 8055322 | 72915 | .BUSHING ARM..... | EA | 16 |
| 9 | | XAFZZ | | 141126 | 72915 | .PIN DOWEL, 5/32 X 1/4 IN. LG..... | EA | 16 |
| 9 | 7 | XBFZZ | 2815-00-366-2735 | 8146111 | 72915 | .PIN CAM FOLLOWER..... | EA | 16 |
| 9 | 8 | XBFZZ | | 430635 | 72915 | .PIN TAPER..... | EA | 16 |
| 9 | 9 | PAFZZ | 3110-00-366-2738 | 8135970 | 72915 | .RACE INNER.....ATP | EA | 16 |
| 9 | 9 | PAFZZ | 3110-00-366-2738 | 8135970 | 72915 | .RACE INNER.....ATQ | EA | 16 |
| 9 | 10 | XBFZZ | 3110-00-294-2279 | 8051006 | 72915 | .ROLLER CAM FOLLOWER.....ATP | EA | 16 |
| 9 | 10 | XBFZZ | 3110-00-294-2279 | 8051006 | 72915 | .ROLLER CAM FOLLOWER.....ATQ | EA | 16 |
| 9 | 11 | PAFZZ | 3120-00-520-1741 | 8135971 | 24617 | .BUSHING FLOATING.....ATP | EA | 16 |
| 9 | 11 | PAFZZ | 3120-00-520-1741 | 8135971 | 24617 | .BUSHING FLOATING.....ATQ | EA | 16 |
| 9 | 12 | PAFZZ | 5305-00-363-5722 | 8052327 | 24617 | .SCREW ADJUSTING, 5/16-18 THD SIZE.....ATP | EA | 16 |
| 9 | 12 | PAFZZ | 5305-00-363-5722 | 8052327 | 24617 | .SCREW ADJUSTING, 5/16-18 THD SIZE.....ATQ | EA | 16 |
| 9 | 13 | PAFZZ | 5310-00-282-5685 | 8028723 | 72915 | .NUT.LOCK ADJUSTING SCREW, 5/8-18 THD SIZE.....ATP | EA | 16 |
| 9 | 13 | PAFZZ | 5310-00-282-5685 | 8028723 | 72915 | .NUT.LOCK ADJUSTING SCREW, 5/8-18 THD SIZE.....ATQ | EA | 16 |
| 9 | 14 | XBFZZ | 5340-00-363-5127 | 8031925 | 72915 | .SPRING BUTTON,RETAINING..... | EA | 16 |
| 9 | 15 | PAFZZ | 2815-00-363-5710 | 8052307 | 24617 | .BUTTON INJECTOR.....ATP | EA | 16 |
| 9 | 15 | PAFZZ | 2815-00-363-5710 | 8052307 | 24617 | .BUTTON INJECTOR.....ATQ | EA | 16 |
| 9 | 16 | PAFZZ | 2815-00-366-1121 | 8085260 | 24617 | BRIDGE ASSEMBLY EXHAUST VALVE.....ATP | EA | 32 |
| 9 | 16 | PAFZZ | 2815-00-366-1121 | 8085260 | 24617 | BRIDGE ASSEMBLY EXHAUST VALVE.....ATQ | EA | 32 |
| 9 | 17 | XAFZZ | | 8054088 | 72915 | .BRIDGE EXHAUST VALVE..... | EA | 32 |
| 9 | 18 | PAFZZ | 5360-00-447-9744 | 8068791 | 24617 | .SPRING BRIDGE.....ATP | EA | 32 |
| 9 | 18 | PAFZZ | 5360-00-447-9744 | 8068791 | 24617 | .SPRING BRIDGE.....ATQ | EA | 32 |
| 9 | 19 | PAFZZ | 2815-00-363-5724 | 8028126 | 24617 | .SEAT SPRING.....ATP | EA | 32 |
| 9 | 19 | PAFZZ | 2815-00-363-5724 | 8028126 | 24617 | .SEAT SPRING.....ATQ | EA | 32 |
| 9 | 20 | PAFZZ | 5365-00-298-6584 | 8028136 | 24617 | .RING LOCK.....ATP | EA | 32 |
| 9 | 20 | PAFZZ | 5365-00-298-6584 | 8028136 | 24617 | .RING LOCK.....ATQ | EA | 32 |

SECTION II

TM 5-6115-456-34P

| (1) ILLUSTRATION | | (2) | (3) | (4) | (5) | (6) | (7) | (8) |
|---------------------|--------------------|-------------|----------------------------|----------------|-------|--------------------------------------|-----|--------------------------|
| (a) FIG NO. | (b) ITEM NO. | SMR CODE | FEDERAL STOCK NUMBER | PART NUMBER | FSCM | DESCRIPTION USABLE ON CODE | U/M | QTY INC IN UNIT |
| 9 | 21 | PAFZZ | 2815-00-366-1123 | 8085254 | 24617 | ADJUSTER ASSEMBY HYDRAULIC.....ATP | EA | 64 |
| 9 | 21 | PAFZZ | 2815-00-366-1123 | 8085254 | 24617 | ADJUSTER ASSEMBLY HYDRAULICATQ | EA | 64 |
| 9 | 22 | XAFZZ | | 8081806 | 72915 | .BODY ADJUSTER | EA | 64 |
| 9 | 23 | XAFZZ | | 8081808 | 72915 | .PLUNGER ADUSTER | EA | 64 |
| 9 | 24 | XAFZZ | | 8052319 | 72915 | .SPRING, ADUSTER | EA | 64 |
| 9 | 25 | XAFZZ | | 8052320 | 72915 | .RING LOCK..... | EA | 64 |
| 9 | 26 | XAFZZ | | 8052331 | 72915 | .RETAINER BALL | EA | 64 |
| 9 | 27 | XAFZZ | | 145636 | 72915 | .BALL CHECK..... | EA | 64 |

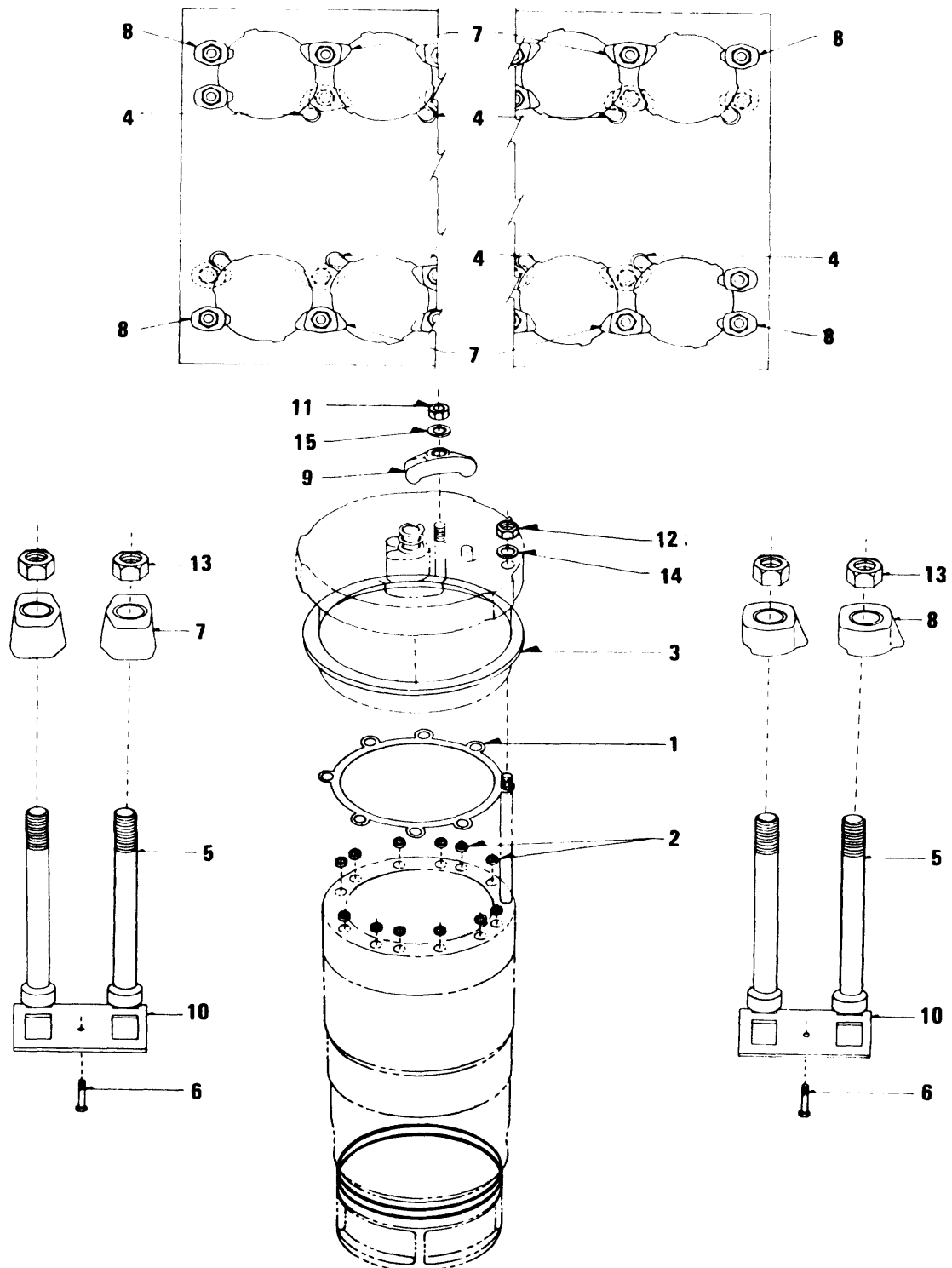

TS 6115-456-34P/10

Figure 10. Cylinder Head and Liner Crabs

SECTION II

TM 5-6115-456-34P

| (1) ILLUSTRATION | | (2) | (3) | (4) | (5) | (6) | (7) | (8) |
|---------------------|--------------------|-------------|----------------------------|----------------|-------|-------------------------------------------------------------------------------------------|-----|--------------------------|
| (a) FIG NO. | (b) ITEM NO. | SMR CODE | FEDERAL STOCK NUMBER | PART NUMBER | FSCM | DESCRIPTION USABLE ON CODE | U/M | QTY INC IN UNIT |
| 10 | 1 | XAFZZ | | 8359553 | 72915 | GASKET CYLINDER HEAD TO LINER (COMPONENT OF GASKET KIT NSN..... 2815-00-856-1554)..... | EA | 16 |
| 10 | 2 | XAFZZ | | 8310467 | 72915 | SEAL WATER (COMPONENT OF GASKET KIT, NSN 2815-00-856-1554) ATP | EA | 16 |
| 10 | 2 | XAFZZ | | 8310467 | 72915 | SEAL WATER (COMPONENT OF GASKET KIT, NSN 2815-00-856-1554)..... ATQ | EA | 16 |
| 10 | 3 | PAFZZ | 2815-00-795-4942 | 8167949 | 72915 | RING SEAT, CYLINDER HEADATP | EA | 1 |
| 10 | 3 | PAFZZ | 2815-00-795-4942 | 8167949 | 72915 | RING SEAT, CYLINDER HEADATQ | EA | 1 |
| 10 | 4 | XBFZZ | | 8141612 | 24617 | ELBOW WATER OUTLET, CYLINDER HEADATP | EA | 16 |
| 10 | 4 | XBFZZ | | 8141612 | 24617 | ELBOW WATER OUTLET, CYLINDER HEADATQ | EA | 16 |
| 10 | 5 | PAFZZ | 2815-00-103-5337 | 8347885 | 72915 | BOLT CYLINDER HEAD CRAB, 1 3/4-12 THD SIZE, 16 1/2 IN. LG..... ATP | EA | 40 |
| 10 | 5 | PAFZZ | 2815-00-103-5337 | 8347885 | 72915 | BOLT CYLINDER HEAD CRAB, 1 3/4-12 THD SIZE, 16 1/2 IN. LG..... ATQ | EA | 40 |
| 10 | 6 | XBFZZ | | 8348556 | 72915 | BOLT BRACKET, 3/8-24 THD SIZE, 3 IN. LGATP | EA | 20 |
| 10 | 6 | XBFZZ | | 8348556 | 72915 | BOLT BRACKET, 3/8-24 THD SIZE, 3 IN. LGATQ | EA | 20 |
| 10 | 6 | XBFZZ | | 8348556 | 72915 | BOLT BRACKET, 3/8-24 THD SIZE, 3 IN. LGATP | EA | 20 |
| 10 | 6 | XBFZZ | | 8348556 | 72915 | BOLT BRACKET, 3/8-24 THD SIZE, 3 IN. LGATQ | EA | 20 |
| 10 | 7 | XBFZZ | | 8133941 | 72915 | CRAB CYLINDER HEAD, INTERMEDIATE.....ATP | EA | 24 |
| 10 | 7 | XBFZZ | | 8133941 | 72915 | CRAB CYLINDER HEAD, INTERMEDIATE.....ATQ | EA | 24 |
| 10 | 8 | XBFZZ | | 8133939 | 72915 | CRAB CYLINDER HEADATP | EA | 16 |
| 10 | 8 | XBFZZ | | 8133939 | 72915 | CRAB CYLINDER HEADATQ | EA | 16 |
| 10 | 9 | XBFZZ | 2815-00-447-9628 | 8028455 | 72915 | CRAB INJECTORATP | EA | 1 |
| 10 | 9 | XBFZZ | 2815-00-447-9628 | 8028455 | 72915 | CRAB INJECTORATQ | EA | 1 |
| 10 | 10 | XBFZZ | | 8133575 | 72915 | BRACKET CRAB BOLTATP | EA | 20 |
| 10 | 10 | XBFZZ | | 8133575 | 72915 | BRACKET CRAB BOLTATQ | EA | 20 |
| 10 | 11 | PAFZZ | 5310-00-763-8905 | MS51968-20 | 96906 | NUT INJECTOR CRABATP | EA | 1 |
| 10 | 11 | PAFZZ | 5310-00-763-8505 | MS51968-20 | 96906 | NUT INJECTOR CRABATQ | EA | 1 |
| 10 | 12 | XBFZZ | | 8060089 | 72915 | NUT HEAD TO LINER, 3/4-16 THD SIZEATP | EA | 8 |
| 10 | 12 | XBFZZ | | 8060089 | 72915 | NUT HEAD TO LINER, 3/4-16 THD SIZEATQ | EA | 8 |
| 10 | 13 | XBFZZ | | 8155104 | 72915 | NUT SPHERICAL SEAT CRAB STUDATP | EA | 40 |
| 10 | 13 | XBFZZ | | 8155104 | 72915 | NUT SPHERICAL SEAT CRAB STUDATQ | EA | 40 |
| 10 | 14 | PAFZZ | 5310-00-366-1134 | 8140912 | 72915 | WASHER FLAT, 3/4 INATP | EA | 8 |
| 10 | 14 | PAFZZ | 5310-00-366-1134 | 8140912 | 72915 | WASHER FLAT, 3/4 INATQ | EA | 8 |
| 10 | 15 | PAFZZ | 5310-00-878-3486 | 8044832 | 72915 | WASHER INJECTOR CRABATP | EA | 1 |
| 10 | 15 | PAFZZ | 5310-00-878-3486 | 8044832 | 72915 | WASHER INJECTOR CRABATQ | EA | 1 |
| 10 | | PAFZZ | 5330-00-856-1554 | 8361939 | 72915 | GASKET KIT CYLINDER HEADATP | EA | 16 |
| 10 | | PAFZZ | 5330-00-856-1554 | 8361939 | 72915 | GASKET KIT CYLINDER HEADATQ | EA | 16 |

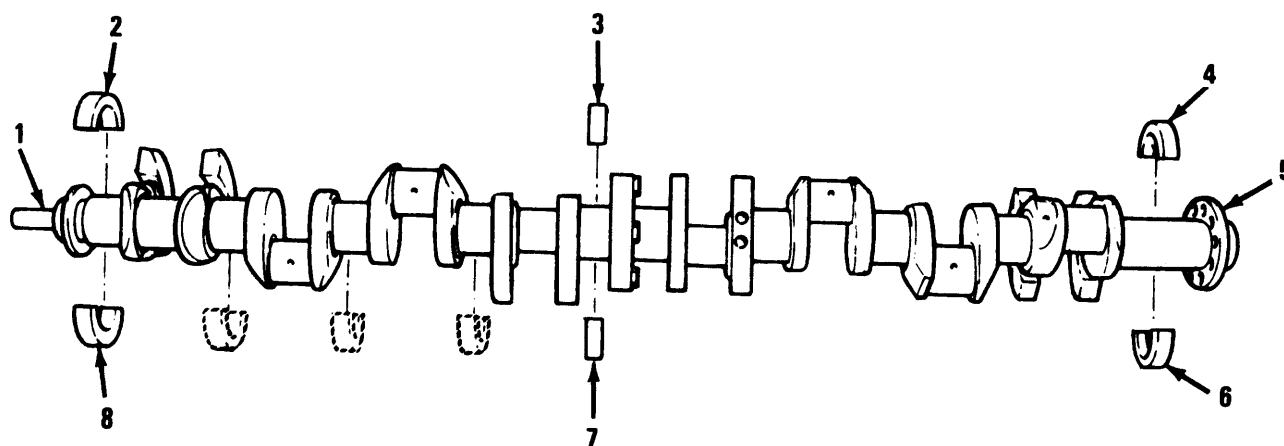

TS 6115-456-34P/11

Figure 11. Camshaft and Main Bearings

SECTION II

TM 5-6115-456-34P

| (1) ILLUSTRATION | | (2) | (3) | (4) | (5) | (6) | (7) | (8) |
|-------------------------------------------|--------------------|-------------|----------------------------|----------------|-------|--------------------------------------------------------|-----|--------------------------|
| (a) FIG NO. | (b) ITEM NO. | SMR CODE | FEDERAL STOCK NUMBER | PART NUMBER | FSCM | DESCRIPTION USABLE ON CODE | U/M | QTY INC IN UNIT |
| GROUP 03 CRANKSHAFT AND BALANCER ASSEMBLY | | | | | | | | |
| 11 | 1 | PAHZF | 4310-00-366-2797 | 8034708 | 24617 | CRANKSHAFT ASSEMBLY ATP | EA | 1 |
| 11 | 1 | PAHZF | 4310-00-366-2797 | 8034708 | 24617 | CRANKSHAFT ASSEMBLY ATQ | EA | 1 |
| 11 | | XBHZZ | | 426318 | 72915 | .PLUG, PIPE CRANKSHAFT ATP | EA | 8 |
| 11 | | XBHZZ | | 426318 | 72915 | .PLUG, PIPE CRANKSHAFT ATQ | EA | 8 |
| 11 | | XBHZZ | | 143997 | 72915 | .PLUG, PIPE CRANKSHAFT ATP | EA | 1 |
| 11 | | XBHZZ | | 143997 | 72915 | .PLUG, PIPE CRANKSHAFT ATQ | EA | 1 |
| 11 | 2 | XBHZZ | | 8455862 | 24617 | SHELL BEARING, FRONT AND INTERMEDIATE, UPPER ATP | EA | 7 |
| 11 | 2 | XBHZZ | | 8455862 | 24617 | SHELL BEARING, FRONT AND INTERMEDIATE, UPPER ATQ | EA | 7 |
| 11 | 3 | XBHZZ | | 8455856 | 24617 | SHELL BEARING, CENTER ATP | EA | 2 |
| 11 | 3 | XBHZZ | | 8455856 | 24617 | SHELL BEARING, CENTER ATQ | EA | 2 |
| 11 | 4 | XBHZZ | | 8455844 | 24617 | SHELL UPPER, STANDARD ATP | EA | 1 |
| 11 | 4 | XBHZZ | | 8455844 | 24617 | SHELL UPPER, STANDARD ATQ | EA | 1 |
| 11 | 5 | PAHZZ | 2815-00-363-5695 | 8028006 | 24617 | COLLAR THRUST, STANDARD ATP | EA | 2 |
| 11 | 5 | PAHZZ | 2815-00-363-5695 | 8028006 | 24617 | COLLAR THRUST, STANDARD ATQ | EA | 2 |
| 11 | 6 | XBHZZ | | 8455665 | 24617 | SHELL, BEARING, REAR, LOWER ATP | EA | 1 |
| 11 | 6 | XBHZZ | | 8455665 | 24617 | SHELL, BEARING, REAR, LOWER ATQ | EA | 1 |
| 11 | 7 | XBHZZ | | 8455668 | 24617 | SHELL BEARING, LOWER ATP | EA | 2 |
| 11 | 7 | XBHZZ | | 8455668 | 24617 | SHELL BEARING, LOWER ATQ | EA | 2 |
| 11 | 8 | XBHZZ | | 8455666 | 24617 | SHELL BEARING, LOWER STANDARD ATP | EA | 7 |
| 11 | 8 | XBHZZ | | 8455666 | 24617 | SHELL BEARING, LOWER STANDARD ATQ | EA | 7 |

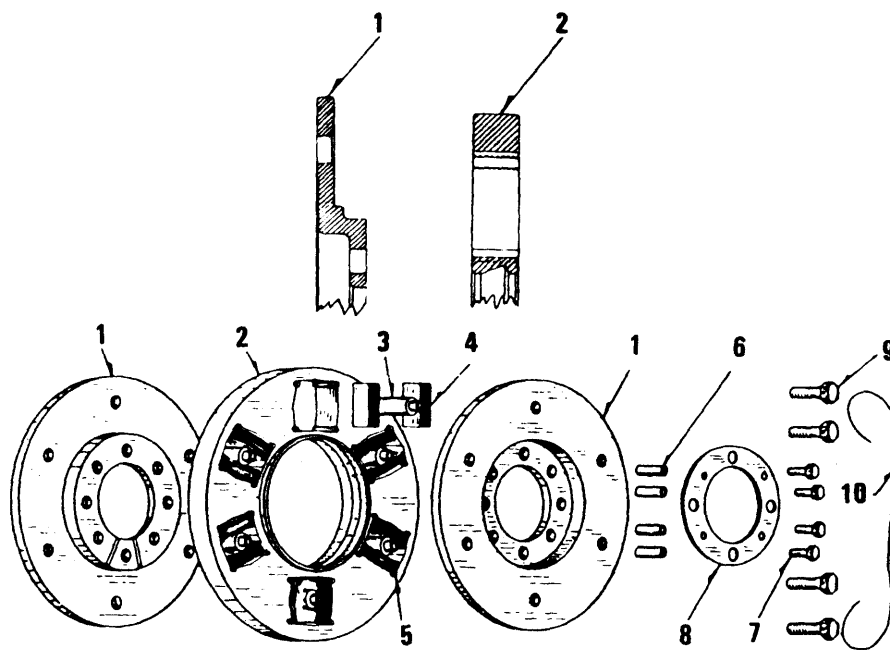

TS 6115-456-34P/12

Figure 12. Crankshaft Balancer Assembly

SECTION II

TM 5-6115-456-34P

| (1) ILLUSTRATION | | (2) | (3) | (4) | (5) | (6) | (7) | (8) |
|---------------------|--------------------|-------------|----------------------------|----------------|-------|----------------------------------------------------------------|-----|--------------------------|
| (a) FIG NO. | (b) ITEM NO. | SMR CODE | FEDERAL STOCK NUMBER | PART NUMBER | FSCM | DESCRIPTION USABLE ON CODE | U/M | QTY INC IN UNIT |
| 12 | | XBFZZ | 2815-00-470-9867 | 8251608 | 72915 | BALANCER ASSEMBLY HARMONIC.....ATP | EA | 1 |
| 12 | | XBFZZ | 2815-00-470-9867 | 8251608 | 72915 | BALANCER ASSEMBLY HARMONICATQ | EA | 1 |
| 12 | 1 | XBFZZ | 2815-00-470-9867 | 8251608 | 72915 | COUPLING HARMONIC BALANCER..... | EA | 2 |
| 12 | 2 | XBHZZ | | 8251607 | 72915 | .HOUSING SPRING..... | EA | 1 |
| 12 | 3 | PAHZZ | 5315-00-104-4183 | 8337428 | 72915 | .PIN PUSH.....ATP | EA | 6 |
| 12 | 3 | PAHZZ | 5315-00-104-4183 | 8337428 | 72915 | .PIN PUSH.....ATQ | EA | 6 |
| 12 | 4 | PAHZZ | 2815-00-363-5745 | 8028783 | 24617 | .SPRING DRIVE.....ATP | EA | 1 |
| 12 | 4 | PAHZZ | 2815-00-363-5745 | 8028783 | 24617 | .SPRING DRIVE.....ATQ | EA | 1 |
| 12 | 5 | PAHZZ | 5315-00-241-7493 | 8194085 | 24617 | .PIN SPRING.....ATP | EA | 24 |
| 12 | 5 | PAHZZ | 5315-00-241-7493 | 8194085 | 24617 | .PIN SPRING.....ATQ | EA | 24 |
| 12 | 6 | XBHZZ | 5315-00-366-1141 | 8028307 | 72915 | DOWEL COUPLING,.1 IN. DIA, 2 1/4 IN. LG.....ATP | EA | 4 |
| 12 | 6 | XBHZZ | 5315-00-366-1141 | 8028307 | 72915 | DOWEL COUPLING,.1 IN. DIA, 2 1/4 IN. LG.....ATQ | EA | 4 |
| 12 | | XBHZZ | | 8082449 | 72915 | .DOWEL COUPLING,.005 OS.....ATP | EA | V |
| 12 | | XBHZZ | | 8082449 | 72915 | .DOWEL COUPLING,.005 OS ATQ..... | EA | V |
| 12 | | XBHZZ | | 8082450 | 72915 | .DOWEL COUPLING,.010 OS..... | EA | V |
| 12 | 7 | XBHZZ | | 8028318 | 24617 | BOLT RETAINER MTG, 1/2-20 THD SIZE, 7/8 IN. LG.....ATP | EA | 4 |
| 12 | 7 | XBHZZ | | 8028318 | 24017 | BOLT RETAINER MTG, 1/2-20 THD SIZE, 7/8 IN. LG.....ATQ | EA | 4 |
| 12 | 8 | XBHZZ | 2815-00-366-1144 | 8028241 | 72915 | RETAINER DOWELATP | EA | 1 |
| 12 | 8 | XBHZZ | 2815-00-366-1144 | 8028241 | 72915 | RETAINER DOWELATQ | EA | 1 |
| 12 | 9 | XBHZZ | | 8028317 | 24617 | BOLT COUPLING,.7/8-14 THD SIZE,.2 1/2 IN. LG.....ATP | EA | 4 |
| 12 | 9 | XBHZZ | | 8028317 | 24617 | BOLT COUPLING,.7/8-14 THD SIZE,.2 1/2 IN. LG.....ATQ | EA | 4 |
| 12 | 10 | XBHZZ | | 811673 | 24617 | WIRE, LOCK BOLTS.....ATP | EA | V |
| 12 | 10 | XBHZZ | | 811673 | 24617 | WIRE, LOCK BOLTSATQ | EA | V |
| 12 | | XBHZZ | | 8082447 | 72915 | DOWEL COUPLING,.015 OS.....ATP | EA | V |
| 12 | | XBHZZ | | 8082447 | 72915 | DOWEL COUPLING,.015 OS.....ATQ | EA | V |
| 12 | | XBHZZ | | 8174659 | 72915 | WASHER SPRING STEEL, 15/16 ID,.5/8 IN. OD, 125 IN. THK.....ATP | EA | 4 |
| 12 | | XBHZZ | | 8174659 | 72915 | WASHER SPRING STEEL, 15/16 ID,.5/8 IN. OD, 125 IN. THK.....ATQ | EA | 4 |

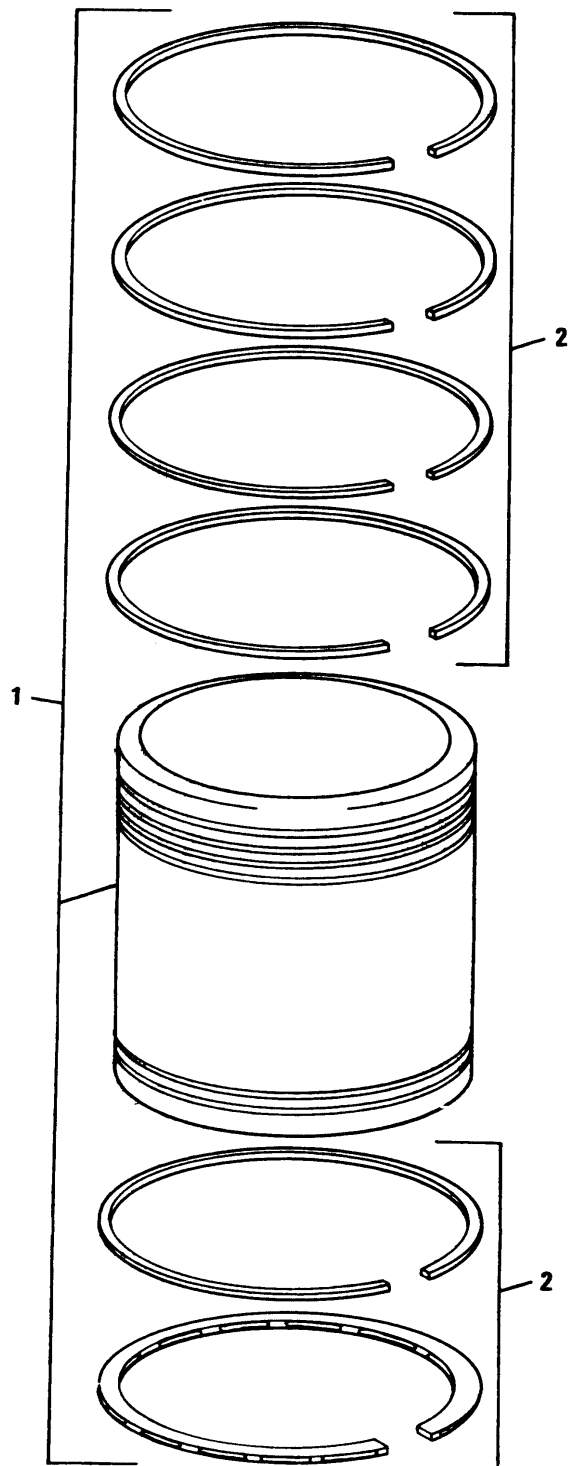

TS 6115-456-34P/12

Figure 13. Piston Assembly

SECTION II

TM 5-6115-456-34P

| (1) ILLUSTRATION | | (2) | (3) | (4) | (5) | (6) | (7) | (8) |
|---------------------|--------------------|-------------|----------------------------|----------------|-------|--------------------------------------------------------|-----|--------------------------|
| (a) FIG NO. | (b) ITEM NO. | SMR CODE | FEDERAL STOCK NUMBER | PART NUMBER | FSCM | DESCRIPTION <i>USABLE ON CODE</i> | U/M | QTY INC IN UNIT |
| | | | | | | GROUP 04 PISTON AND CONNECTING ROD ASSEMBLIES | | |
| 13 | 1 | PAHZZ | 2815-00-889-6130 | 8356589 | 72915 | PISTON ASSEPELY INCLUDING RINGSATP | EA | 1 |
| 13 | 1 | PAHZZ | 2815-00-889-6130 | 8356589 | 72915 | PISTON ASSEMBLY INCLUDING RINGS.....ATQ | EA | 1 |
| 13 | 2 | PAHZZ | 2815-00-104-4184 | 8355869 | 72915 | .RING SET PISTON STD SIZEATP | EA | 1 |
| 13 | 2 | PAHZZ | 2815-00-104-4184 | 8355869 | 72915 | .RING SET PISTON STD SIZEATQ | EA | 1 |
| 13 | | XBHZZ | | 8340535 | 72915 | PISTON ASSEMBLY INCLUDING RINGS, .030 OVERSIZE.....ATP | EA | 1 |
| 13 | | XBHZZ | | 8340535 | 72915 | PISTON ASSEMBLY INCLUDING RINGS, .030 OVERSIZE.....ATQ | EA | 1 |
| 13 | | XBHZZ | | 8317560 | 72915 | .RING SET PISTON,.030 OVERSIZE..... | EA | 1 |
| 13 | | XBHZZ | | 8340536 | 72915 | PISTON ASSEMBLY INCLUDING RINGS, .060 OVERSIZE.....ATP | EA | 1 |
| 13 | | XBHZZ | | 8340536 | 72915 | PISTON ASSEMBLY INCLUDING RINGS, .060 OVERSIZE.....ATQ | EA | 1 |
| 13 | | XBKZZ | | 8317559 | 72915 | .RING SET PISTON,.060 OVERSIZE..... | EA | 1 |

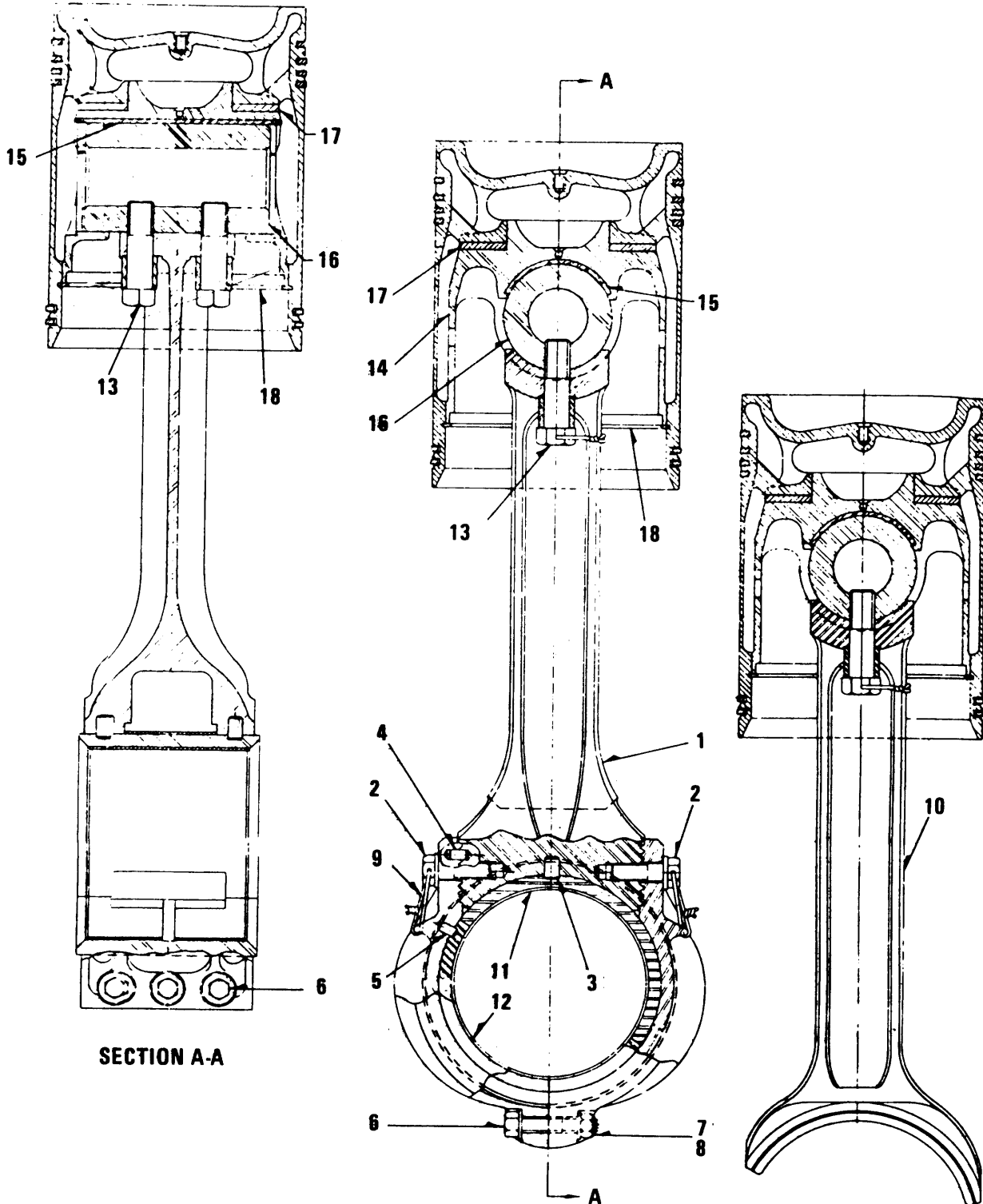
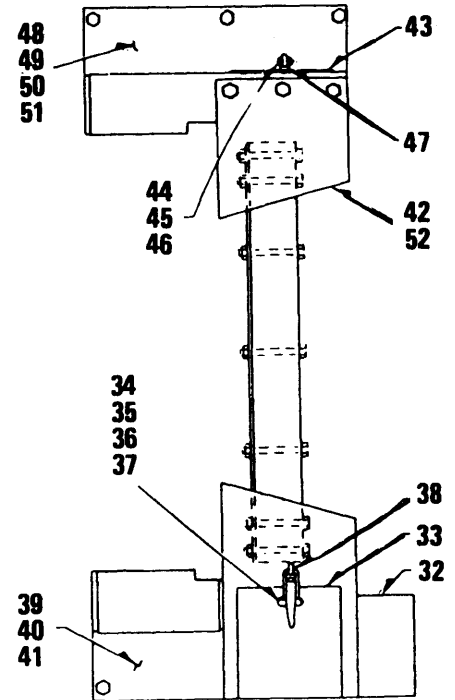
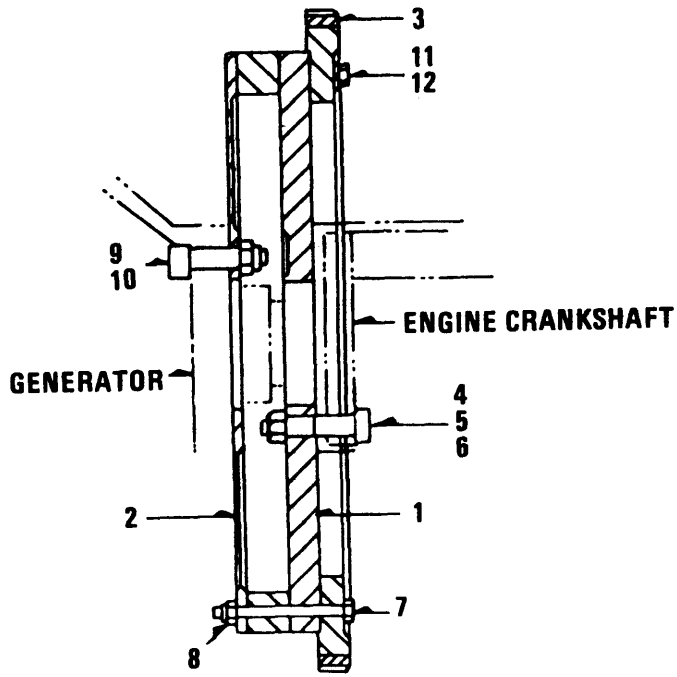

Figure 14. Connecting Rod

SECTION II

TM 5-6115-456-34P

| (1) ILLUSTRATION | | (2) | (3) | (4) | (5) | (6) | (7) | (8) |
|---------------------|--------------------|-------------|----------------------------|----------------|-------|-----------------------------------------------------------------------------|-----|--------------------------|
| (a) FIG NO. | (b) ITEM NO. | SMR CODE | FEDERAL STOCK NUMBER | PART NUMBER | FSCM | DESCRIPTION USABLE ON CODE | U/M | QTY INC IN UNIT |
| 14 | 1 | PAHZZ | 2815-00-795-4922 | 8159354 | 72915 | ROD ASSEMBLY.....ATP | EA | 1 |
| 14 | 1 | PAHZZ | 2815-00-715-4922 | 8159354 | 72915 | ROD ASSEMBLY.....ATQ | EA | 1 |
| 14 | 2 | XBHZZ | 5306-00-206-6020 | 8127868 | 72915 | .BOLT ROD,HEXAGON DRILL HEAD, 5/8-18 THD SIZE, 1 3/4 IN. LG..... | EA | 4 |
| 14 | 3 | XBHZZ | 5315-00-241-7499 | 8025990 | 72915 | .DOWEL BEARING SHELL, 1/2 IN. DIA. 3/4 IN. LG..... | EA | 2 |
| 14 | 4 | XBHZZ | | 8031947 | 72915 | .DOWEL CAP TO ROD,.3125 IN. DIA. 9/16 IN. LG..... | EA | 1 |
| 14 | 5 | XBHZZ | | 8029147 | 72915 | .DOWEL BRACKET,.3125 IN. DIA. 9/16 IN.LG..... | EA | 1 |
| 14 | 6 | XBHZZ | | 8259128 | 72915 | .BOLT BASKET TO BASKET HEXAGON HEAD 1/2 20 THD SIZE, 2 3/4... IN.LG..... | EA | 3 |
| 14 | 7 | XBHZZ | | 8195434 | 72915 | .NUT ROD BOLT,HEXAGON.1/2-20 THD SIZE..... | EA | 3 |
| 14 | 8 | XBHZZ | | 8260114 | 72915 | .WASHER SPECIAL, HARDENED..... | EA | 6 |
| 14 | 9 | XBHZZ | | 8116933 | 72915 | .WIRELOCK, ROD BOLT.....ATP | EA | V |
| 14 | 9 | XBHZZ | | 8116933 | 72915 | .WIRELOCK, ROD BOLT.....ATQ | EA | V |
| 14 | 10 | PAHZZ | 2815-00-755-4923 | 8159138 | 24617 | ROD CONNECTING, BLADE.....ATP | EA | 1 |
| 14 | 10 | PAHZZ | 2815-00-755-4923 | 8159138 | 24617 | ROD CONNECTING, BLADE.....ATQ | EA | 1 |
| 14 | 11 | PAHZZ | 2815-00-824-5330 | 8354118 | 72915 | SHELL BEARING, CONNECTING, UPPER.....ATP | EA | 1 |
| 14 | 11 | PAHZZ | 2815-00-824-5330 | 8354118 | 72915 | SHELL BEARING, CONNECTING, UPPER.....ATQ | EA | 1 |
| 14 | 12 | PAHZZ | 3120-00-366-1136 | 8136114 | 24617 | SHELL BEARING, CONNECTING, UPPER.....ATP | EA | 1 |
| 14 | 12 | PAHZZ | 3120-00-366-1136 | 8136114 | 24617 | SHELL BEARING, CONNECTING, UPPER.....ATQ | EA | 1 |
| 14 | 13 | PAHZZ | 5306-00-755-4925 | 8159340 | 24617 | BOLT ASSEMBLY PISTON PIN TO ROD.....ATP | EA | 2 |
| 14 | 13 | PAHZZ | 5306-00-755-4925 | 8159340 | 24617 | BOLT ASSEMBLY PISTON PIN TO ROD.....ATQ | EA | 2 |
| 14 | 14 | PAHZZ | 2815-00-994-7643 | 8367800 | 72915 | CARRIER PISTON.....ATP | EA | 1 |
| 14 | 14 | PAHZZ | 2815-00-994-7643 | 8367800 | 72915 | CARRIER PISTON.....ATQ | EA | 1 |
| 14 | 15 | PAHZZ | 2815-00-103-8101 | 8341192 | 72915 | SHELL BEARING, INSERT.....ATP | EA | 1 |
| 14 | 15 | PAHZZ | 2815-00-103-8101 | 8341192 | 72915 | SHELL BEARING, INSERT.....ATQ | EA | 1 |
| 14 | 16 | PAHZZ | 2815-00-817-9871 | 8269842 | 24617 | PIN PISTON.....ATP | EA | 16 |
| 14 | 16 | PAHZZ | 2815-00-817-9871 | 8269842 | 24617 | PIN PISTON.....ATQ | EA | 16 |
| 14 | 17 | PAHZZ | 3120-00-517-0448 | 8135330 | 24617 | WASHER THRUST, CARRIER.....ATP | EA | 1 |
| 14 | 17 | PAHZZ | 3120-00-517-0448 | 8135330 | 24617 | WASHER THRUST, CARRIER.....ATQ | EA | 1 |
| 14 | 18 | PAHZZ | 5365-00-598-4375 | 8059699 | 24617 | RING SNAP,CARRIER.....ATP | EA | 1 |
| 14 | 18 | PAHZZ | 5365-00-598-4375 | 8059699 | 24617 | RING SNAP,CARRIER.....ATQ | EA | 1 |



ENGINE TO MAIN GENERATOR COUPLING

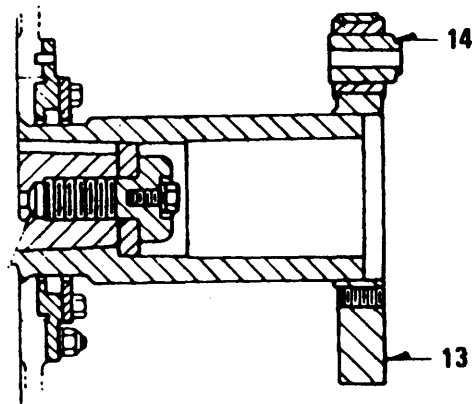
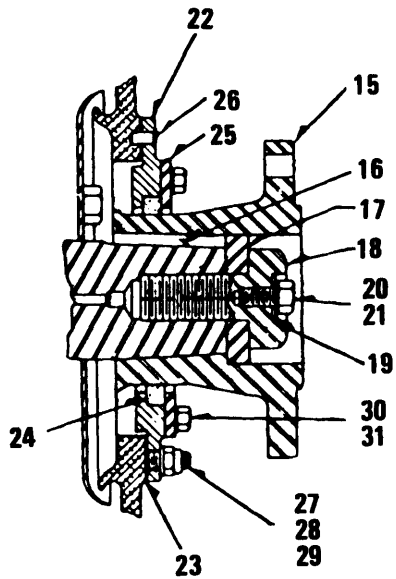

Figure 15. Engine, Flywheel, Guards and Coupling

SECTION II

TM 5-6115-456-34P

| (1) ILLUSTRATION | | (2) | (3) | (4) | (5) | (6) | (7) | (8) |
|------------------------------------|--------------------|-------------|----------------------------|----------------|-------|--------------------------------------------------------------------------------|-----|--------------------------|
| (a) FIG NO. | (b) ITEM NO. | SMR CODE | FEDERAL STOCK NUMBER | PART NUMBER | FSCM | DESCRIPTION USABLE ON CODE | U/M | QTY INC IN UNIT |
| GROUP 05 FLYWHEEL AND DRIVE FLANGE | | | | | | | | |
| 15 | 1 | XBFZZ | | 8211680 | 72915 | DISC COUPLING, SERRATED, ENGINE ENDATP | EA | 1 |
| 15 | 1 | XBFZZ | | 8211680 | 72915 | DISC COUPLING, SERRATED, ENGINE ENDATQ | EA | 1 |
| 15 | 2 | XBFZZ | | 8164682 | 72915 | DISC COUPLING GENERATOR ENDATP | EA | 1 |
| 15 | 2 | XBFZZ | | 8164682 | 72915 | DISC COUPLING GENERATOR ENDATQ | EA | 1 |
| 15 | 3 | PAFZZ | 3020-00-103-8222 | 8242166 | 72915 | GEAR RING, STARTER MOTORATP | EA | 1 |
| 15 | 3 | PAFZZ | 3020-00-103-8222 | 8242166 | 72915 | GEAR RING, STARTER MOTORATQ | EA | 1 |
| 15 | 4 | PAFZZ | 5306-00-119-0441 | 8245294 | 72915 | BOLT COUPLING DISC TO CRANKSHAFT, 1 1/2-12 THD SIZE, 4 9/16 IN. LG.ATP | EA | 6 |
| 15 | 4 | PAFZZ | 5306-00-119-0441 | 8245294 | 72915 | BOLT COUPLING DISC TO CRANKSHAFT, 1 1/2-12 THD SIZE, 4 9/16 IN. LG.ATQ | EA | 6 |
| 15 | 5 | PAFZZ | 2815-00-103-5333 | 8334366 | 72915 | NUT LOCK COUPLING DISC TO ENDING BOLT, 1 1/1-12 THD SIZEATP | EA | 6 |
| 15 | 5 | PAFZZ | 2815-00-103-5333 | 8334366 | 72915 | NUT LOCK COUPLING DISC TO ENDING BOLT, 1 1/1-12 THD SIZEATQ | EA | 6 |
| 15 | 6 | PAFZZ | 2815-00-103-5334 | 8336210 | 72915 | WASHER SPECIAL, 1 17/32 IN. ID, 2 7/16 IN. OD, 9/32 IN. THK.....ATP | EA | 6 |
| 15 | 6 | PAFZZ | 2815-00-103-5334 | 8336210 | 72915 | WASHER SPECIAL, 1 17/32 IN. ID, 2 7/16 IN. OD, 9/32 IN. THK.....ATQ | EA | 6 |
| 15 | 7 | XBFZZ | | 272874 | 72915 | BOLT DISC TO DISC BOLT, 3/4-16 THD SIZE, 5 1/2 IN. LG.....ATP | EA | 12 |
| 15 | 7 | XBFZZ | | 272874 | 72915 | BOLT DISC TO DISC BOLT, 3/4-16 THD SIZE, 5 1/2 IN. LG.....ATQ | EA | 12 |
| 15 | 8 | XBFZZ | | 8060089 | 24617 | NUT DISC TO DISC BOLT, 3/4-16 THD SIZE.....ATP | EA | 12 |
| 15 | 8 | XBFZZ | | 8060089 | 24617 | NUT DISC TO DISC BOLT, 3/4-16 THD SIZE.....ATQ | EA | 12 |
| 15 | 9 | PAFZZ | 5306-00-867-5167 | 8209205 | 72915 | BOLT GENERATOR DISC TO GENERATOR, 1 1/2-12 THD SIZEATP | EA | 6 |
| 15 | 9 | PAFZZ | 5306-00-867-5167 | 8209205 | 72915 | BOLT GENERATOR DISC TO GENERATOR, 1 1/2-12 THD SIZEATQ | EA | 6 |
| 15 | 10 | XBFZZ | | 8032727 | 72915 | NUT GENERATOR DISC BOLT, 1 1/2-12 THD SIZEATP | EA | 6 |
| 15 | 10 | XBFZZ | | 8032727 | 72915 | NUT GENERATOR DISC BOLT, 1 1/2-12 THD SIZEATQ | EA | 6 |
| 15 | 11 | XBFZZ | 5305-00-269-2808 | 181377 | 24617 | BOLT RING GEAR TO ENGINE DISC, HEXAGON HEAD, 3/8-24.....ATP | EA | 3 |
| 15 | 11 | XBFZZ | 5305-00-269-2808 | 181377 | 24617 | BOLT RING GEAR TO ENGINE DISC, HEXAGON HEAD, 3/8-24.....ATQ | EA | 3 |
| 15 | 12 | XBFZZ | 5310-00-261-7340 | MS35338-8 | 96906 | WASHER,LOCK RING GEAR TO ENGINE DISC, 3/8 IN.SCREW SIZE....ATP | EA | 3 |
| 15 | 12 | XBFZZ | 5310-00-261-7340 | MS35338-8 | 96906 | WASHER,LOCK RING GEAR TO ENGINE DISC, 3/8 IN.SCREW SIZE....ATQ | EA | 3 |
| 15 | 13 | XBFZZ | 2815-00-366-3471 | 8115196 | 72915 | FLANGE AUXILIARY DRIVE, TAPERED.....ATP | EA | 1 |
| 15 | 13 | XBFZZ | 2815-00-366-3471 | 8115196 | 72915 | FLANGE AUXILIARY DRIVE, TAPERED.....ATQ | EA | 1 |
| 15 | 14 | XBFZZ | | 8345709 | 72915 | COUPLING ASSEMBLY AUXILIARY DRIVE, CURRENT DESIGN.....ATP | EA | 1 |
| 15 | 14 | XBFZZ | | 8345709 | 72915 | COUPLING ASSEMBLY AUXILIARY DRIVE, CURRENT DESIGN.....ATQ | EA | 1 |
| 15 | 15 | PAFZZ | 6115-00-455-9179 | 8234958 | 72915 | JOINT CENTER BONDEDATP | EA | 5 |
| 15 | 15 | PAFZZ | 6115-00-455-9179 | 8234958 | 72915 | JOINT CENTER BONDEDATQ | EA | 5 |
| 15 | 16 | PAFZZ | 5315-00-012-3050 | 8029538 | 72915 | KEY DRIVE FLANGE.....ATP | EA | 1 |
| 15 | 16 | PAFZZ | 5315-00-012-3050 | 8029538 | 72915 | KEY DRIVE FLANGE.....ATQ | EA | 1 |
| 15 | 17 | PAFZZ | 5310-00-366-3520 | 8029555 | 72915 | WASHER FLANGE RETAINING,1-9/32 IN. ID. 3 11/32 IN. OD.....ATP | EA | 1 |

SECTION II

TM 5-6115-456-34P

| (1) ILLUSTRATION | | (2) | (3) | (4) | (5) | (6) | (7) | (8) |
|---------------------|--------------------|-------------|----------------------------|----------------|-------|-------------------------------------------------------------------------------------------|-----|--------------------------|
| (a) FIG NO. | (b) ITEM NO. | SMR CODE | FEDERAL STOCK NUMBER | PART NUMBER | FSCM | DESCRIPTION USABLE ON CODE | U/M | QTY INC IN UNIT |
| 15 | 17 | PAFZZ | 5310-00-366-3520 | 8029555 | 72915 | WASHER FLANGE RETAINING 1-9/32 IN. ID. 3 11/32 IN. OD.....ATQ | EA | 1 |
| 15 | 18 | PAFZZ | 5305-00-366-3506 | 8029567 | 72915 | BOLT FLANGE RETAINING 1 1/4-12 THD SIZE, 2 3/4 IN. LG.....ATP | EA | 1 |
| 15 | 18 | PAFZZ | 5305-00-366-3506 | 8029567 | 72915 | BOLT FLANGE RETAINING 1 1/4-12 THD SIZE, 2 3/4 IN. LG.....ATQ | EA | 1 |
| 15 | 19 | XBFZZ | 5340-00-366-3516 | 8029569 | 72915 | LOCK FLANGE RETAINING BOLTATP | EA | 1 |
| 15 | 19 | XBFZZ | 5340-00-366-3516 | 8029569 | 72915 | LOCK FLANGE RETAINING BOLTATQ | EA | 1 |
| 15 | 20 | XBFZZ | | 181427 | 72915 | BOLT FLANGE TO CRANKSHAFT, 1/2-20 THD SIZE 1 IN, LG.....ATP | EA | 1 |
| 15 | 20 | XBFZZ | | 181427 | 72915 | BOLT FLANGE TO CRANKSHAFT, 1/2-20 THD SIZE 1 IN, LG.....ATQ | EA | 1 |
| 15 | 21 | XBFZZ | | 103323 | 72915 | WASHER, LOCK FLANGE TO CRANKSHAFTATP | EA | 1 |
| 15 | 21 | XBFZZ | | 103323 | 72915 | WASHER, LOCK FLANGE TO CRANKSHAFTATQ | EA | 1 |
| 15 | 22 | XBHZZ | | 8041658 | 72915 | COVER ACCESSORY DRIVE.....ATP | EA | 1 |
| 15 | 22 | XBHZZ | | 8041658 | 72915 | COVER ACCESSORY DRIVE.....ATQ | EA | 1 |
| 15 | 23 | XAHZZ | | 8028763 | 72915 | GASKET COVER(COMPONENT OF GASKET KIT, STOCK NO. 2815-00-856-1560).....ATP | EA | 1 |
| 15 | 23 | XAHZZ | | 8028763 | 72915 | GASKET COVER(COMPONENT OF GASKET KIT, STOCK NO. 2815-00-856-1560).....ATQ | EA | 1 |
| 15 | 24 | XAHZZ | | 8055158 | 72915 | SEAL ACCESSORY DRIVE OIL (COMPONENT OF GASKET KIT, STOCK NO. 2815-00-856-1560).....ATP | EA | 1 |
| 15 | 24 | XAHZZ | | 8055158 | 72915 | SEAL ACCESSORY DRIVE OIL (COMPONENT OF GASKET KIT, STOCK NO. 2815-00-856-1560).....ATQ | EA | 1 |
| 15 | 25 | XBHZZ | | 8041657 | 72915 | RETAINER OIL, SEAL.....ATP | EA | 1 |
| 15 | 25 | XBHZZ | | 8041657 | 72915 | RETAINER OIL, SEAL.....ATQ | EA | 1 |
| 15 | 26 | XBHZZ | | 8049954 | 72915 | DOWEL ALIGNMENT.....ATP | EA | 2 |
| 15 | 26 | XBHZZ | | 8049954 | 72915 | DOWEL ALIGNMENT.....ATQ | EA | 2 |
| 15 | 27 | XBHZZ | 5307-00-366-3519 | 8084871 | 72915 | STUD COVER RETAINING 1/2-13 THD SIZE, 2 7/16 IN. LG.....ATP | EA | 8 |
| 15 | 27 | XBHZZ | 5307-00-366-3519 | 8084871 | 72915 | STUD COVER RETAINING 1/2-13 THD SIZE, 2 7/16 IN. LG.....ATQ | EA | 8 |
| 15 | 28 | XBHZZ | | 8032719 | 72915 | NUT COVER RETAINING 1/2-20 THD SIZEATP | EA | 8 |
| 15 | 28 | XBHZZ | | 8032719 | 72915 | NUT COVER RETAINING 1/2-20 THD SIZEATQ | EA | 8 |
| 15 | 29 | XBHZZ | | 6101229 | 72915 | WASHER, FLAT COVER RETAINING 1/2 IN. SCREW SIZEATP | EA | 8 |
| 15 | 29 | XBHZZ | | 6101229 | 72915 | WASHER, FLAT COVER RETAINING 1/2 IN. SCREW SIZEATQ | EA | 8 |
| 15 | 30 | XBHZZ | | 179839 | 72915 | BOLT RETAINER, 3/8-16 THD SIZE 1 IN. LG.....ATP | EA | 6 |
| 15 | 30 | XBHZZ | | 179839 | 72915 | BOLT RETAINER, 3/8-16 THD SIZE 1 IN. LG.....ATQ | EA | 6 |
| 15 | 31 | XBHZZ | 5310-00-261-7340 | MS35338-8 | 96906 | WASHER, LOCK RETAINER 3/8 IN. SCREW SIZEATP | EA | 6 |
| 15 | 31 | XBHZZ | 5310-00-261-7340 | MS35338-8 | 96906 | WASHER, LOCK RETAINER 3/8 IN. SCREW SIZEATQ | EA | 6 |
| 15 | 32 | XBFZZ | | 8349817 | 72915 | GUARD ASSEMBLY FLYWHEEL, RIGHT HAND CURRENT DESIGNATP | EA | 1 |
| 15 | 32 | XBFZZ | | 8349817 | 72915 | GUARD ASSEMBLY FLYWHEEL, RIGHT HAND CURRENT DESIGNATQ | EA | 1 |
| 15 | 33 | XBFZZ | | 8349818 | 72915 | ..COVER ASSEMBLY GUARD..... | EA | 1 |
| 15 | 33 | XBFZZ | | 8214628 | 72915 | ..COVER ASSEMBLY GUARD..... | EA | 1 |
| 15 | 34 | XBFZZ | | 8082592 | 72915 | ..LATCH ASSEMBLY | EA | 1 |
| 15 | 35 | XBFZZ | | 113860 | 72915 | ..SCREW LATCH MTG. 5/16-18 THD SIZE, 5/8 IN. LG.....ATP | EA | 3 |
| 15 | 35 | XBFZZ | | 113860 | 72915 | ..SCREW LATCH MTG. 5/16-18 THD SIZE, 5/8 IN. LG.....ATQ | EA | 3 |
| 15 | 36 | XBFZZ | | 8035145 | 72915 | ..NUT,LOCK LATCH 5/16-18 THD SIZE | EA | 3 |

SECTION II

TM 5-6115-456-34P

| (1) ILLUSTRATION | | (2) | (3) | (4) | (5) | (6) | (7) | (8) |
|---------------------|--------------------|-------------|----------------------------|----------------|-------|--------------------------------------------------------------|-----|--------------------------|
| (a) FIG NO. | (b) ITEM NO. | SMR CODE | FEDERAL STOCK NUMBER | PART NUMBER | FSCM | DESCRIPTION USABLE ON CODE | U/M | QTY INC IN UNIT |
| 15 | 36 | XBFZZ | | 8035145 | 72915 | ..NUT,LOCK LATCH, 5/16-18 THD SIZEATQ | EA | 3 |
| 15 | 37 | XBFZZ | | 103320 | 72915 | ..WASHER,LOCK LATCH MTG, 5/16 IN. SCREW SIZEATP | EA | 3 |
| 15 | 37 | XBFZZ | | 103320 | 72915 | ..WASHER,LOCK LATCH MTG, 5/16 IN. SCREW SIZEATQ | EA | 3 |
| 15 | 38 | XBFZZ | | 8084037 | 72915 | . HOOK LATCH..... | EA | 1 |
| 15 | 39 | XBFZZ | | 8223786 | 72915 | .PAD MTG..... | EA | 2 |
| 15 | | XBFZZ | | 8274870 | 72915 | .PAD MTG..... | EA | 1 |
| 15 | | XBFZZ | | 8214622 | 72915 | .PAD MTG..... | EA | 1 |
| 15 | 40 | XBFZZ | | 103323 | 72915 | ..WASHER,LOCK GUARD MTG 1/2 IN.SCREW SIZEATP | EA | 5 |
| 15 | 40 | XBFZZ | | 103323 | 72915 | ..WASHER,LOCK GUARD MTG 1/2 IN.SCREW SIZEATQ | EA | 5 |
| 15 | 41 | XBFZZ | | 179881 | 72915 | BOLT GUARD MTG, 1/2-13 THD SIZE 1 IN. LG.....ATP | EA | 5 |
| 15 | 41 | XBFZZ | | 179881 | 72915 | BOLT GUARD MTG, 1/2-13 THD SIZE 1 IN. LG.....ATQ | EA | 5 |
| 15 | 42 | XBFZZ | | 8349867 | 72915 | GUARD ASSEMBLY FLYWHEEL LEFT HAND SIDE.....ATP | EA | 1 |
| 15 | 42 | XBFZZ | | 8349867 | 72915 | GUARD ASSEMBLY FLYWHEEL LEFT HAND SIDE.....ATQ | EA | 1 |
| 15 | 43 | XBFZZ | | 8271366 | 72915 | . COVER ASSEMBLY GUARD..... | EA | 1 |
| 15 | 44 | XBFZZ | | 8082592 | 72915 | ..LATCH ASSEMBLY..... | EA | 1 |
| 15 | 45 | XBFZZ | | 113860 | 72915 | ..SCREW LATCH MTG, 5/16-18 THD SIZE 5/8 IN. LG.....ATP | EA | 3 |
| 15 | 45 | XBFZZ | | 113860 | 72915 | ..SCREW LATCH MTG, 5/16-18 THD SIZE 5/8 IN. LG.....ATQ | EA | 3 |
| 15 | 46 | XBFZZ | | 8035145 | 72915 | ..NUT LATCH MTG 5/16-18 THD SIZE.....ATP | EA | 3 |
| 15 | 46 | XBFZZ | | 8035145 | 72915 | ..NUT LATCH MTG 5/16-18 THD SIZE.....ATQ | EA | 3 |
| 15 | 47 | XBFZZ | | 8084037 | 72915 | .HOOK LATCH..... | EA | 1 |
| 15 | 48 | XBFZZ | | 8214622 | 72915 | .PAD MTG..... | EA | 2 |
| 15 | 49 | XBFZZ | | 103323 | 72915 | ..WASHER,LOCK PAD MTG 5/16-18 THD SIZE.....ATP | EA | 8 |
| 15 | 49 | XBFZZ | | 103323 | 72915 | ..WASHER,LOCK PAD MTG 5/16-18 THD SIZE.....ATQ | EA | 8 |
| 15 | 50 | XBFZZ | | 179881 | 72915 | ..BOLT GUARD AND SPACER MTG 1/2-13 THD SIZE 1 IN. LG.....ATP | EA | 8 |
| 15 | 50 | XBFZZ | | 179881 | 72915 | ..BOLT GUARD AND SPACER MTG 1/2-13 THD SIZE 1 IN. LG.....ATQ | EA | 8 |
| 15 | 51 | XBFZZ | | 8274870 | 72915 | .PAD MTG..... | EA | 1 |
| 15 | 52 | XBFZZ | | 8271373 | 72915 | ..SPACER GUARD, UPPER..... | EA | 1 |

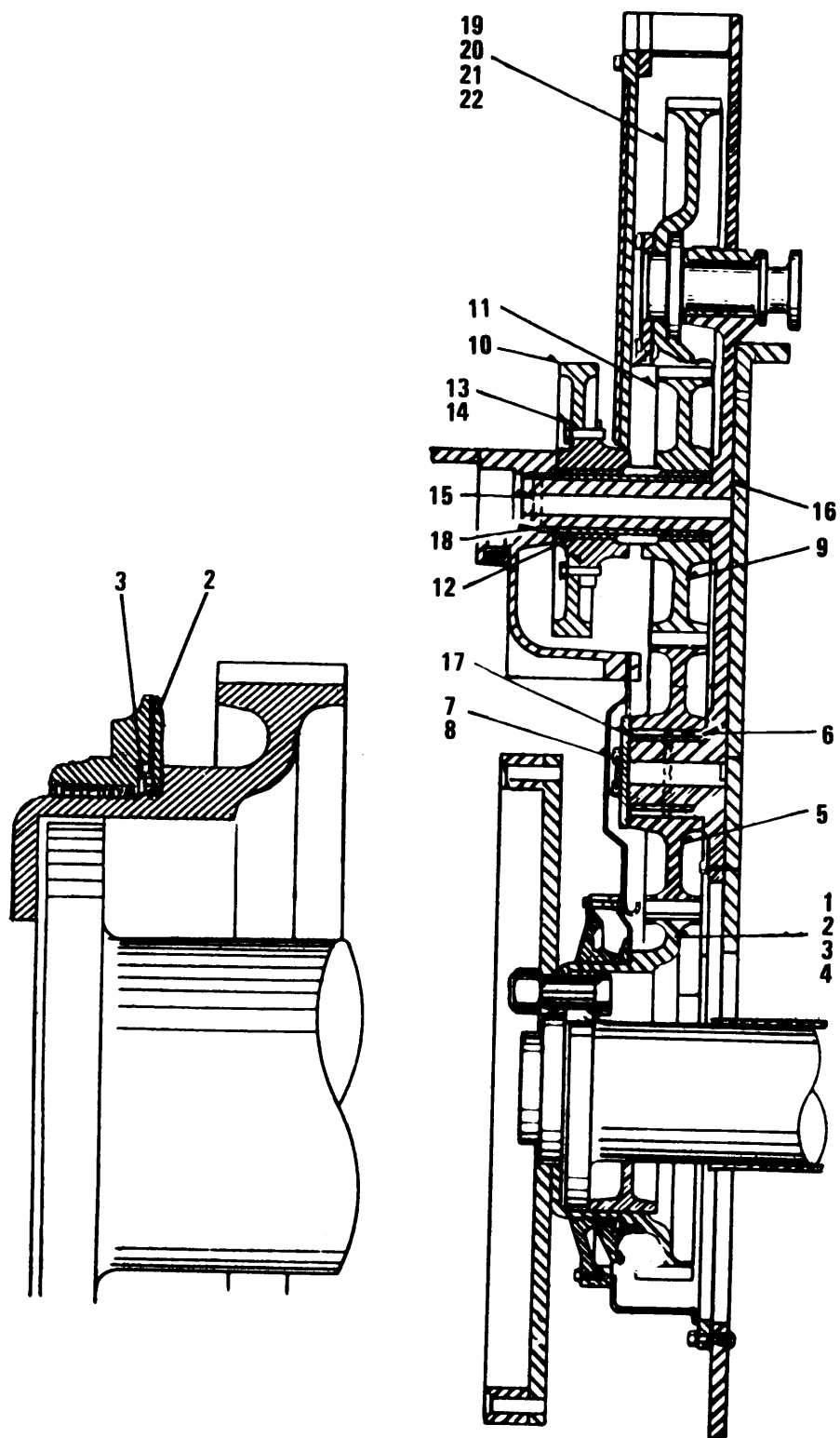

Figure 16. Camshaft Drive Gear Train

TS 6115-456-34P/16

SECTION II

TM 5-6115-456-34P

| (1) ILLUSTRATION | | (2) | (3) | (4) | (5) | (6) | (7) | (8) |
|---------------------|--------------------|-------------|----------------------------|----------------|-------|-----------------------------------------------------------------|-----|--------------------------|
| (a) FIG NO. | (b) ITEM NO. | SMR CODE | FEDERAL STOCK NUMBER | PART NUMBER | FSCM | DESCRIPTION USABLE ON CODE | U/M | QTY INC IN UNIT |
| | | | | | | GROUP 06 CAMSHAFT, COUNTERWEIGHTS AND OVERSPEED TRIP LINKAGE | | |
| 16 | 1 | PAHZZ | 3020-00-363-5622 | 8069014 | 24617 | GEAR CRANKSHAFTATP | EA | 1 |
| 16 | 1 | PAHZZ | 3020-00-363-5622 | 8069014 | 24617 | GEAR CRANKSHAFTATQ | EA | 1 |
| 16 | 2 | XBHZZ | 2815-00-366-2923 | 8031949 | 72915 | SLINGER OIL.....ATP | EA | 1 |
| 16 | 2 | XBHZZ | 2815-00-366-2923 | 8031949 | 72915 | SLINGER OIL.....ATQ | EA | 1 |
| 16 | 3 | XBHZZ | | 8028288 | 72915 | BOLT SLINGER TO GEAR 5/16-24 THD SIZE 3/4 IN. LG.....ATP | EA | 8 |
| 16 | 3 | XBHZZ | | 8028288 | 72915 | BOLT SLINGER TO GEAR 5/16-24 THD SIZE 3/4 IN. LG.....ATQ | EA | 8 |
| 16 | 4 | XBHZZ | 5365-00-597-5028 | 8035526 | 72915 | SHIM SLINGER,.010 IN.....ATP | EA | V |
| 16 | 4 | XBHZZ | 5365-00-597-5028 | 8035526 | 72915 | SHIM SLINGER,.010 IN.....ATQ | EA | V |
| 16 | 4 | XBHZZ | | 8035527 | 72915 | SHIM SLINGER,.0209 IN.....ATP | EA | V |
| 16 | 4 | XBHZZ | | 8035527 | 72915 | SHIM SLINGER,.0209 IN.....ATQ | EA | V |
| 16 | 4 | XBHZZ | | 8035528 | 72915 | SHIM SLINGER,.0299 IN.....ATP | EA | V |
| 16 | 4 | XBHZZ | | 8035528 | 72915 | SHIM SLINGER,.0299 IN.....ATQ | EA | V |
| 16 | 5 | PAHZZ | 3020-00-239-3886 | 8069030 | 24617 | GEAR IDLER LOWERATP | EA | 1 |
| 16 | 5 | PAHZZ | 3020-00-239-3886 | 8069030 | 24617 | GEAR IDLER LOWERATQ | EA | 1 |
| 16 | 6 | PAHZZ | 3120-00-363-5813 | 8069155 | 24617 | BUSHING IDLER GEAR.....ATP | EA | 1 |
| 16 | 6 | PAHZZ | 3120-00-363-5813 | 8069155 | 24617 | BUSHING IDLER GEAR.....ATQ | EA | 1 |
| 16 | 7 | XBHZZ | | 8081394 | 24617 | PLATE THRUST, LOWER IDLER.....ATP | EA | 1 |
| 16 | 7 | XBHZZ | | 8081394 | 24617 | PLATE THRUST, LOWER IDLER.....ATQ | EA | 1 |
| 16 | 8 | PAHZZ | 5305-00-366-2513 | 8048764 | 72915 | BOLT PLATE MTG, 1/2-13 THD SIZE, 1 1/4 IN, LG.....ATP | EA | 4 |
| 16 | 8 | PAHZZ | 5305-00-366-2513 | 8048764 | 72915 | BOLT PLATE MTG, 1/2-13 THD SIZE, 1 1/4 IN, LG.....ATQ | EA | 4 |
| 16 | 9 | PAHZZ | 2815-00-889-6150 | 8261300 | 72915 | GEAR ASSEMBLY IDLER, UPPERATP | EA | 1 |
| 16 | 9 | PAHZZ | 2815-00-889-6150 | 8261300 | 72915 | GEAR ASSEMBLY IDLER, UPPERATQ | EA | 1 |
| 16 | 10 | XAHZZ | | 8261211 | 72915 | .GEAR TURBOCHARGER DRIVE.....ATP | EA | 1 |
| 16 | 11 | XBHZZ | 3020-00-889-6155 | 8261103 | 72915 | .GEAR ASSEMBLY UPPER IDLER.....ATP | EA | 1 |
| 16 | 12 | PAHZZ | 3120-00-757-6639 | 8283045 | 72915 | .BEARING IDLER GEAR.....ATP | EA | 2 |
| 16 | 12 | PAHZZ | 3120-00-757-6639 | 8283045 | 72915 | .BEARING IDLER GEAR.....ATQ | EA | 2 |
| 16 | 13 | PAHZZ | 5305-00-366-2854 | 8028329 | 24617 | .BOLT DRIVE GEAR TO IDLER.....ATP | EA | 8 |
| 16 | 13 | PAHZZ | 5305-00-366-2854 | 8028329 | 24617 | .BOLT DRIVE GEAR TO IDLER.....ATQ | EA | 8 |
| 16 | 14 | PAHZZ | 9505-00-883-0463 | 8116738 | 24617 | .WIRE, LOCK BOLTATP | EA | V |
| 16 | 14 | PAHZZ | 9505-00-883-0463 | 8116738 | 24617 | .WIRE, LOCK BOLTATQ | EA | V |
| 16 | 15 | PAHZZ | 5330-00-889-6115 | 8294874 | 72915 | SEAL STUBSHAFT IDLER.....ATP | EA | 1 |
| 16 | 15 | PAHZZ | 5330-00-889-6115 | 8294874 | 72915 | SEAL STUBSHAFT IDLER.....ATQ | EA | 1 |
| 16 | 16 | XBHZZ | | 8288760 | 72915 | STUBSHAFT IDLER, ONE PIECE.....ATP | EA | 1 |
| 16 | 16 | XBHZZ | | 8288760 | 72915 | STUBSHAFT IDLER, ONE PIECE.....ATQ | EA | 1 |
| 16 | 17 | XBHZZ | | 8281396 | 72915 | .SLEEVE LOWER STUBSHAFT.....ATP | EA | 1 |
| 16 | 18 | XBHZZ | | 8261195 | 72915 | .SLEEVE LOWER STUBSHAFT.....ATQ | EA | 1 |
| 16 | | XBHZZ | | 141238 | 72915 | .PIN DOWEL, STUBSHAFT.....ATP | EA | 2 |
| 16 | 19 | PAHZZ | 3020-00-363-5824 | 8069019 | 24617 | GEAR CAMSHAFT DRIVE.....ATP | EA | 2 |

SECTION II

TM 5-6115-456-34P

| (1) ILLUSTRATION | | (2) | (3) | (4) | (5) | (6) | (7) | (8) |
|---------------------|--------------------|-------------|----------------------------|----------------|-------|----------------------------------------------------------------------------|-----|--------------------------|
| (a) FIG NO. | (b) ITEM NO. | SMR CODE | FEDERAL STOCK NUMBER | PART NUMBER | FSCM | DESCRIPTION USABLE ON CODE | U/M | QTY INC IN UNIT |
| 16 | 19 | PAHZZ | 3020-00-363-5824 | 8069019 | 24617 | GEAR CAMSHAFT DRIVE ATQ | EA | 2 |
| 16 | 20 | XBHZZ | | 8266455 | 72915 | PLATE DOWL RETAINER ATP | EA | 2 |
| 16 | 20 | XBHZZ | | 8266455 | 72915 | PLATE DOWL RETAINER ATQ | EA | 2 |
| 16 | 21 | XBHZZ | | 8028335 | 72915 | BOLT GEAR MTG, 1/2-20 THD SIZE, 2 1/2 IN, LG..... ATP | EA | 8 |
| 16 | 21 | XBHZZ | | 8028335 | 72915 | BOLT GEAR MTG, 1/2-20 THD SIZE, 2 1/2 IN, LG..... ATQ | EA | 8 |
| 16 | 22 | XBHZZ | | 8286665 | 72915 | BOLT RETAINER DOWEL, DRILLED HD, 5/16-24 THD SIZE, 5/8 IN, LG ATP | EA | 8 |
| 16 | 22 | XBHZZ | | 8286665 | 72915 | BOLT RETAINER DOWEL, DRILLED HD, 5/16-24 THD SIZE, 5/8 IN, LG ATQ | EA | 8 |
| 16 | | XBHZZ | 5315-00-366-2896 | 8271443 | 72915 | DOWEL STUBSHAFT LOCATION, 1/2 IN, DIA, 1 13/16 IN, LG..... ATP | EA | 2 |
| 16 | | XBHZZ | 5315-00-366-2896 | 8271443 | 72915 | DOWEL STUBSHAFT LOCATION, 1/2 IN, DIA, 1 13/16 IN, LG..... ATQ | EA | 2 |
| 16 | | XBHZZ | | 8028327 | 72915 | BOLT DOWEL, HEXAGON HEAD, 5/16-24 THD SIZE, 1/2 IN, LG ATP | EA | 2 |
| 16 | | XBHZZ | | 8028327 | 72915 | BOLT DOWEL, HEXAGON HEAD, 5/16-24 THD SIZE, 1/2 IN, LG ATQ | EA | 2 |
| 16 | | PAHZZ | 5305-00-366-2854 | 8028329 | 24617 | BOLT STUBSHAFT MTG, 1/2-20 THD SIZE, 1 1/2 IN, LG ATP | EA | 15 |
| 16 | | PAHZZ | 5305-00-366-2854 | 8028329 | 24617 | BOLT STUBSHAFT MTG, 1/2-20 THD SIZE, 1 1/2 IN, LG ATQ | EA | 15 |

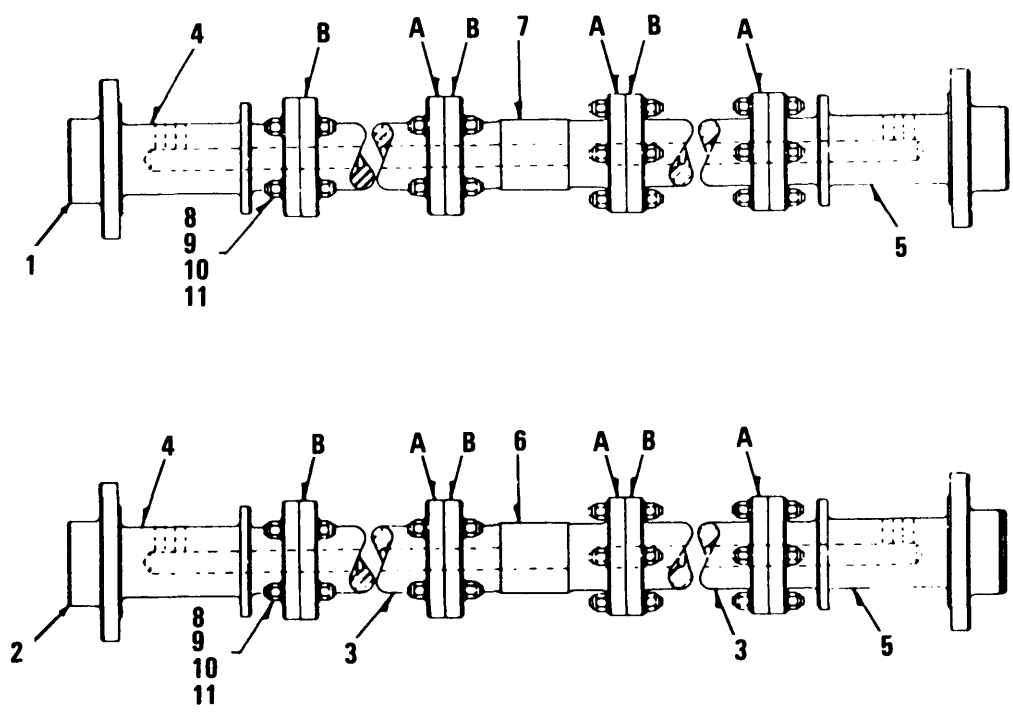

TS 6115-456-34P/17 (1)

Figure 17. Camshaft and Counterweight (Sheet 1 of 2)

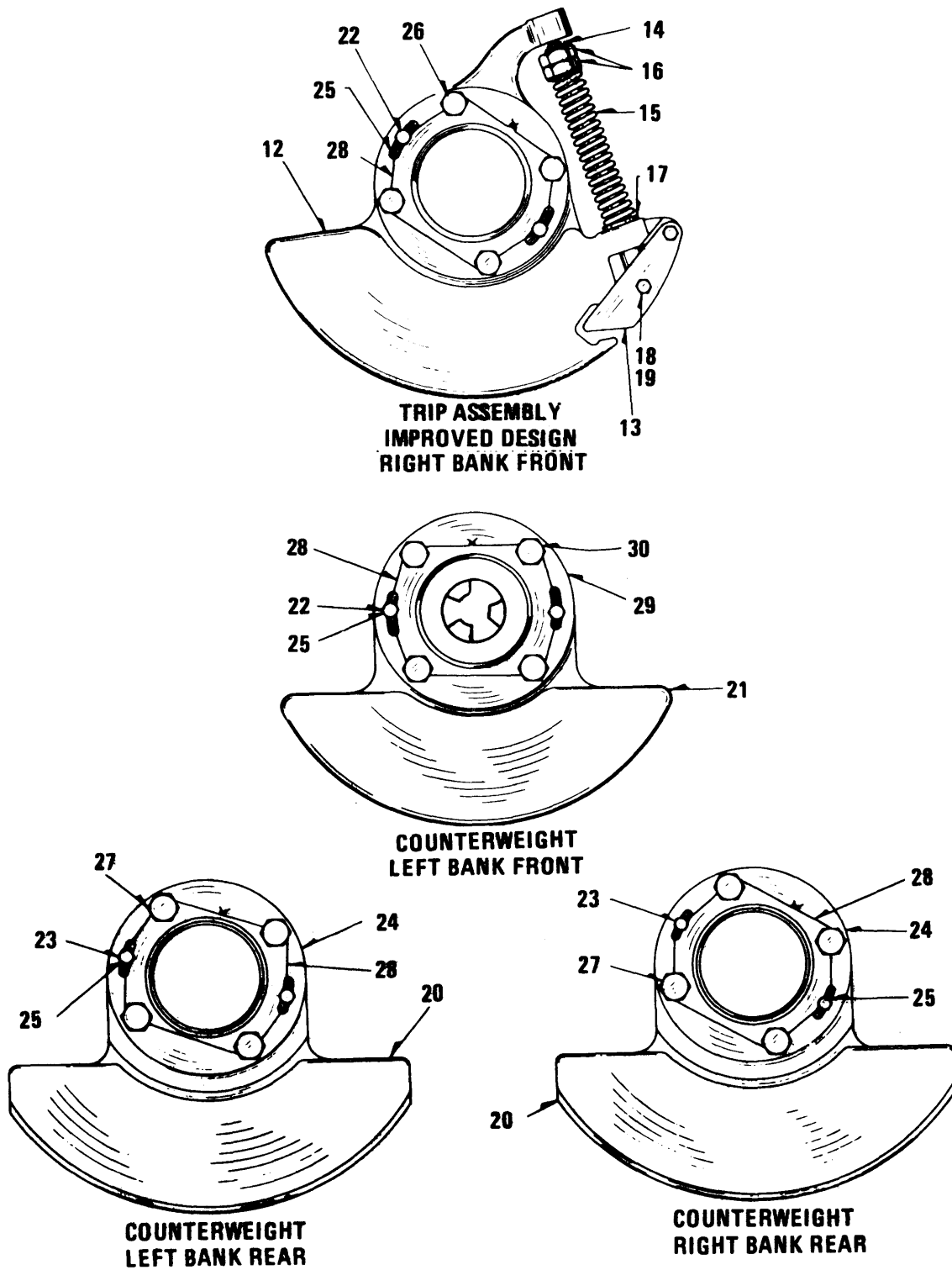

TS 6115-456-34P/17 (2)

Figure 17. Camshaft and Counterweight (Sheet 2 of 2)

SECTION II

TM 5-6115-456-34P

| (1) ILLUSTRATION | | (2) | (3) | (4) | (5) | (6) | (7) | (8) | |
|---------------------|--------------------|-------------|----------------------------|----------------|-------|------------------------------------------------------------------------|----------------|-----|--------------------------|
| (a) FIG NO. | (b) ITEM NO. | SMR CODE | FEDERAL STOCK NUMBER | PART NUMBER | FSCM | DESCRIPTION | USABLE ON CODE | U/M | QTY INC IN UNIT |
| 17 | 1 | PAHZZ | 2815-00-103-5559 | 8274791 | 72915 | CAMSHAFT ASSEMBLY RIGHT BANK.....ATP | | EA | 1 |
| 17 | 1 | PAHZZ | 2815-00-103-5559 | 8274791 | 72915 | CAMSHAFT ASSEMBLY RIGHT BANK.....ATQ | | EA | 1 |
| 17 | 2 | PAHZZ | 2815-00-103-8102 | 8274190 | 72915 | CAMSHAFT ASSEMBLY LEFT BANK.....ATP | | EA | 1 |
| 17 | 2 | PAHZZ | 2815-00-103-8102 | 8274790 | 72915 | CAMSHAFT ASSEMBLY LEFT BANK.....ATQ | | EA | 1 |
| 17 | 3 | XBHZZ | | 8261194 | 72915 | SEGMENT CAMSHAFT.....ATP | | EA | 2 |
| 17 | 4 | XBHZZ | | 8261194 | 72915 | SEGMENT CAMSHAFT.....ATQ | | EA | 2 |
| 17 | 4 | XBHZZ | 2815-00-363-5837 | 8070749 | 72915 | STUBSHAFT CAMSHAFT, ACCESSORY DRIVE END.....ATP | | EA | 1 |
| 17 | 4 | XBHZZ | 2815-00-363-5837 | 8070749 | 72915 | STUBSHAFT CAMSHAFT, ACCESSORY DRIVE END.....ATQ | | EA | 1 |
| 17 | 5 | XBHZZ | | 8028361 | 72915 | STUBSHAFT CAMSHAFT, CAMSHAFT DRIVE END.....ATP | | EA | 1 |
| 17 | 5 | XBHZZ | | 8028361 | 72915 | STUBSHAFT CAMSHAFT, CAMSHAFT DRIVE END.....ATQ | | EA | 1 |
| 17 | 6 | XBHZZ | | 8028638 | 72915 | SPACER SEGMENT TO SEGMENT.....ATP | | EA | 1 |
| 17 | 6 | XBHZZ | | 8028638 | 72915 | SPACER SEGMENT TO SEGMENT.....ATQ | | EA | 1 |
| 17 | 7 | XBHZZ | | 8032837 | 72915 | SPACER SEGMENT TO SEGMENT.....ATP | | EA | 1 |
| 17 | 7 | XBHZZ | | 8032837 | 72915 | SPACER SEGMENT TO SEGMENT.....ATQ | | EA | 1 |
| 17 | 8 | XBHZZ | | 8034672 | 72915 | STUD LOCATING.....ATP | | EA | 4 |
| 17 | 8 | XBHZZ | | 8034672 | 72915 | STUD LOCATING.....ATQ | | EA | 4 |
| 17 | 9 | XBHZZ | | 8034673 | 72915 | STUD SEGMENT.....ATP | | EA | 12 |
| 17 | 9 | XBHZZ | | 8034673 | 72915 | STUD SEGMENT.....ATQ | | EA | 12 |
| 17 | 10 | XBHZZ | | 8032717 | 72915 | NUT,SELF-LOCKING STUBSHAFT MTG,3/8-24 THD SIZE.....ATP | | EA | 32 |
| 17 | 10 | XBHZZ | | 8032717 | 72915 | NUT,SELF-LOCKING STUBSHAFT MTG,3/8-24 THD SIZE.....ATQ | | EA | 32 |
| 17 | 11 | PAHZZ | 5310-00-126-5407 | 8035950 | 72915 | WASHER,FLAT STUBSHAFT MTG,3/8 IN. SCREW SIZE.....ATP | | EA | 32 |
| 17 | 11 | PAHZZ | 5310-00-126-5407 | 8035950 | 72915 | WASHER,FLAT STUBSHAFT MTG,3/8 IN. SCREW SIZE.....ATQ | | EA | 32 |
| 17 | 12 | XBFZZ | | 8163181 | 72915 | TRIP ASSEMBLY OVERSPEED.....ATP | | EA | 1 |
| 17 | 12 | XBFZZ | | 8163181 | 72915 | TRIP ASSEMBLY OVERSPEED.....ATQ | | EA | 1 |
| 17 | 13 | XAFZZ | | 8059630 | 72915 | .WEIGHT OVERSPEED TRIP THROWOUT..... | | EA | 1 |
| 17 | 14 | XAFZZ | | 8059642 | 72915 | .GUIDE SPRING..... | | EA | 1 |
| 17 | 15 | PAFZZ | 5360-00-825-0694 | 8324000 | 72915 | .SPRING COMPRESSION.....ATP | | EA | 1 |
| 17 | 15 | PAFZZ | 5360-00-825-0694 | 8324000 | 72915 | .SPRING COMPRESSION.....ATQ | | EA | 1 |
| 17 | 16 | XBFZZ | | 114498 | 24617 | .NUT SPRING ADJUSTING LOCK,5/8-18 THD SIZE.....ATP | | EA | 2 |
| 17 | 16 | XBFZZ | | 114498 | 24617 | .NUT SPRING ADJUSTING LOCK.5/8-18 THD SIZE.....ATQ | | EA | 2 |
| 17 | 17 | PAFZZ | 5330-00-366-1076 | 116097 | 72915 | .WASHER,FLAT SPRING ADJUSTING LOCK, 5/8 IN.SCREW SIZE.....ATP | | EA | 1 |
| 17 | 17 | PAFZZ | 5330-00-366-1076 | 116097 | 72915 | .WASHER,FLAT SPRING ADJUSTING LOCK, 5/8 IN.SCREW SIZE.....ATQ | | EA | 1 |
| 17 | 18 | XBFZZ | | 8059643 | 72915 | .BOLT SHOULDER,WEIGHT TO GUIDE,1/4-28 THD SIZE, 1 5/8 IN.LG.....ATP | | EA | 2 |
| 17 | 18 | XBFZZ | | 8059643 | 72915 | .BOLT SHOULDER,WEIGHT TO GUIDE,1/4-28 THD SIZE, 1 5/8 IN.LG.....ATQ | | EA | 2 |
| 17 | 19 | XBFZZ | | 8032715 | 72915 | .NUT,LOCK WEIGHT TO GUIDE,1/4-28 THD SIZE.....ATP | | EA | 2 |
| 17 | 19 | XBFZZ | | 8032715 | 72915 | .NUT,LOCK WEIGHT TO GUIDE,1/4-28 THD SIZE.....ATQ | | EA | 2 |
| 17 | 20 | XBHZZ | | 8163184 | 72915 | COUNTERWEIGHT CAMSHAFT RIGHT AND LEFT BANK REAR....ATP | | EA | 1 |
| 17 | 20 | XBHZZ | | 8163184 | 72915 | COUNTERWEIGHT CAMSHAFT RIGHT AND LEFT BANK REAR...ATQ | | EA | 1 |
| 17 | 21 | XBHZZ | | 8163185 | 72915 | COUNTERWEIGHT CAMSHAFT LEFT BANK FRONT.....ATP | | EA | 1 |

SECTION II

TM 5-6115-456-34P

| (1) ILLUSTRATION | | (2) | (3) | (4) | (5) | (6) | (7) | (8) |
|---------------------|--------------------|-------------|----------------------------|----------------|-------|--------------------------------------------------------------------------------------|-----|--------------------------|
| (a) FIG NO. | (b) ITEM NO. | SMR CODE | FEDERAL STOCK NUMBER | PART NUMBER | FSCM | DESCRIPTION USABLE ON CODE | U/M | QTY INC IN UNIT |
| 17 | 21 | XBHZZ | | 8163185 | 72915 | COUNTERWEIGHT CAMSHAFT LEFT BANK FRONTATQ | EA | 1 |
| 17 | 22 | XBHZZ | 5315-00-366-2841 | 8028739 | 72915 | DOWEL COUNTERWEIGHT, 1/2 IN.DIA, 1 5/16 IN.LGATP | EA | 2 |
| 17 | 22 | XBHZZ | 5315-00-366-2841 | 8028739 | 72915 | DOWEL COUNTERWEIGHT, 1/2 IN.DIA, 1 5/16 IN.LGATQ | EA | 2 |
| 17 | | XBHZZ | | 8082389 | 72915 | .DOWEL COUNTERWEIGHT, ACCESSORY END, .005 OS..... | EA | 2 |
| 17 | | XBHZZ | | 8082388 | 72915 | .DOWEL COUNTERWEIGHT, ACCESSORY END, .010 OS..... | EA | V |
| 17 | | XBHZZ | | 8082381 | 72915 | .DOWEL COUNTERWEIGHT, ACCESSORY END, .015 OS..... | EA | V |
| 17 | 23 | XBHZZ | | 8028738 | 72915 | DOWEL COUNTERWEIGHT, 1/2 IN.DIA.2 1/16 IN.LGATP | EA | 2 |
| 17 | 23 | XBHZZ | | 8028738 | 72915 | DOWEL COUNTERWEIGHT, 1/2 IN.DIA.2 1/16 IN.LG.....ATQ | EA | 2 |
| 17 | | XBHZZ | | 8082380 | 24617 | .DOWEL COUNTERWEIGHT, CAMSHAFT DRIVE END,.005 OS | EA | V |
| 17 | | XBHZZ | | 808230 | 24617 | .DOWEL COUNTERWEIGHT, CAMSHAFT DRIVE END,.010 OS | EA | V |
| 17 | | XBHZZ | | 8045884 | 24617 | .DOWEL COUNTERWEIGHT, CAMSHAFT DRIVE END,.015 OS | EA | V |
| 17 | 24 | XBHZZ | | 8266455 | 72915 | PLATE RETAINER.....ATP | EA | 2 |
| 17 | 24 | XBHZZ | | 8266455 | 72915 | PLATE RETAINER.....ATQ | EA | 2 |
| 17 | 25 | XBHZZ | | 8286669 | 72915 | BOLT DOWEL, 5/16-24 THD SIZE 5/8 IN.LG.....ATP | EA | 4 |
| 17 | 25 | XBHZZ | | 8286669 | 72915 | BOLT DOWEL, 5/16-24 THD SIZE 5/8 IN.LG.....ATQ | EA | 4 |
| 17 | 26 | XBHZZ | | 8028287 | 72915 | BOLT COUNTERWEIGHT ACCESSORY END,1/2-20 THD SIZE.1 3/8..... IN LG.....ATP | EA | 4 |
| 17 | 26 | XBHZZ | | 8028287 | 72915 | BOLT COUNTERWEIGHT ACCESSORY END,1/2-20 THD SIZE.1 3/8..... IN.LG.....ATQ | EA | 4 |
| 17 | 27 | XBHZZ | | 8028335 | 72915 | BOLT COUNTERWEIGHT CAMSHAFT DRIVE END.1/2-20 THD SIZE, 2 1/8 IN.LGATP | EA | 4 |
| 17 | 27 | XBHZZ | | 8028335 | 72915 | BOLT COUNTERWEIGHT CAMSHAFT DRIVE END.1/2-20 THD SIZE, 2 1/8 IN. LG.....ATQ | EA | 4 |
| 17 | 28 | PAHZZ | 9505-00-883-0463 | 8116738 | 72915 | WIRE, LOCK BOLT.ATP | EA | V |
| 17 | 28 | PAHZZ | 9505-00-883-0463 | 8116738 | 72915 | WIRE, LOCK BOLTATQ | EA. | V |
| 17 | 29 | XBHZZ | | 8450470 | 72915 | ADAPTER ENGINE SPEED SWITCHATP | EA | 1 |
| 17 | 29 | XBHZZ | | 8450470 | 72915 | ADAPTER ENGINE SPEED SWITCHATQ | EA | 1 |
| 17 | 30 | XBHZZ | | 8028302 | 72915 | BOLT COUNTERWEIGHT ACCESSORY END 1/2-20 THD SIZE,1 1/2 IN LG.....ATP | EA | 4 |
| 17 | 30 | XBHZZ | | 8028302 | 72915 | BOLT COUNTERWEIGHT ACCESSORY END.1/2-20 THD SIZE,1 1/2 IN.LG.....ATQ | EA | 4 |

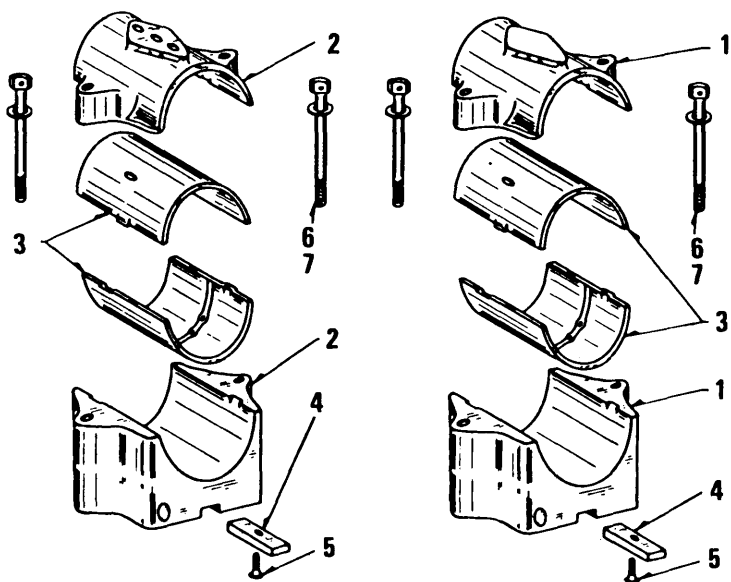

TS 6115-456-34P/18 (1)

Figure 18. Camshaft Bearing Bracket (Sheet 1 of 2)

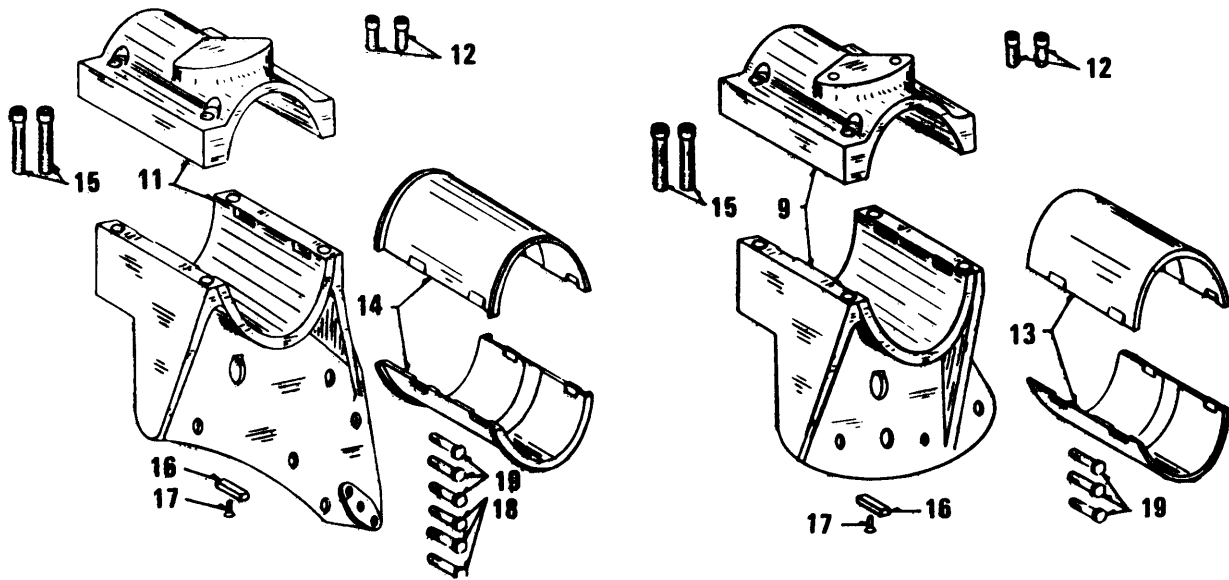
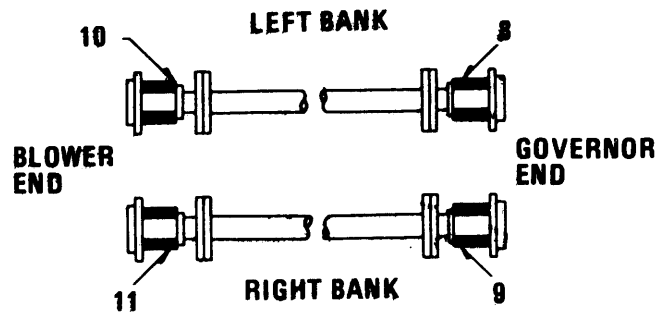

TS 6115-456-34P/18 (2)

Figure 18. Camshaft Bearing Bracket (Sheet 2 of 2)

SECTION II

TM 5-6115-456-34P

| (1) ILLUSTRATION | | (2) | (3) | (4) | (5) | (6) | (7) | (8) |
|---------------------|--------------------|-------------|----------------------------|----------------|-------|-------------------------------------------------------------------|----------------|--------------------------|
| (a) FIG NO. | (b) ITEM NO. | SMR CODE | FEDERAL STOCK NUMBER | PART NUMBER | FSCM | DESCRIPTION | USABLE ON CODE | QTY INC IN UNIT |
| 18 | 1 | PAHZZ | 2815-00-103-8104 | 8320995 | 72915 | BLOCK ASSEMBLY BEARING PLAIN FLANGE.....ATP | EA | 8 |
| 18 | 1 | PAHZZ | 2815-00-103-8104 | 8320995 | 72915 | BLOCK ASSEMBLY BEARING PLAIN FLANGE.....ATQ | EA | 8 |
| 18 | 2 | XBHZZ | | 8320994 | 72915 | BLOCK ASSEMBLY BEARING, DRILLED FLANGE.....ATP | EA | 8 |
| 18 | 2 | XBHZZ | | 8320994 | 72915 | BLOCK ASSEMBLY BEARING. DRILLED FLANGE.....ATQ | EA | 8 |
| 18 | 3 | PAHZZ | 3120-00-363-5831 | 8071176 | 24617 | SHELL BEARING BLOCK.....ATP | EA | 32 |
| 18 | 3 | PAHZZ | 3120-00-363-5831 | 8071176 | 24617 | SHELL BEARING BLOCK.....ATQ | EA | 32 |
| 18 | 4 | PAHZZ | 5315-00-366-2836 | 8045976 | 24617 | KEY BLOCK TO CRANKCASE.....ATP | EA | 16 |
| 18 | 4 | PAHZZ | 5315-00-366-2836 | 8045976 | 24617 | KEY BLOCK TO CRANKCASE.....ATQ | EA | 16 |
| 18 | 5 | XBHZZ | | 110534 | 24617 | SCREW,MACHINE KEY,FLAT SLOTTED HEAD,NO.10-24.....ATP | EA | 16 |
| 18 | 5 | XBHZZ | | 110534 | 24617 | SCREW,MACHINE KEY,FLAT SLOTTED HEAD,NO.10-24.....ATQ | EA | 16 |
| 18 | 6 | XBHZZ | | 188146 | 72915 | BOLT BLOCK TO CRANKCASE,3/8-24 THD SIZE.4 5/8 IN.LG.....ATP | EA | 32 |
| 18 | 6 | XBHZZ | | 188146 | 72915 | BOLT BLOCK TO CRANKCASE,3/8-24 THD SIZE.4 5/8 IN.LG.....ATQ | EA | 32 |
| 18 | 7 | XBHZZ | 5310-00-261-7340 | MS35338-8 | 96906 | WASHER,LOCK BLOCK TO CRANKCASE,3/8 IN.SCREW SIZE.....ATP | EA | 32 |
| 18 | 7 | XBHZZ | 5310-00-261-7340 | MS35338-8 | 96906 | WASHER,LOCK BLOCK TO CRANKCASE,3/8 IN.SCREW SIZE.....ATQ | EA | 32 |
| 18 | 8 | XBHZZ | | 8253146 | 72915 | BRACKET ASSEMBLY BEARING,LEFT BANK,FRONT,GOVERNOR END...ATP | EA | 1 |
| 18 | 8 | XBHZZ | | 8253146 | 72915 | BRACKET ASSEMBLY BEARING,LEFT BANK,FRONT,GOVERNOR END..ATQ | EA | 1 |
| 18 | 9 | XBHZZ | | 8253152 | 72915 | BRACKET ASSEMBLY RIGHT BANK.....ATP | EA | 1 |
| 18 | 9 | XBHZZ | | 8253152 | 72915 | BRACKET ASSEMBLY RIGHT BANK.....ATQ | EA | 1 |
| 18 | 10 | XBHZZ | | 8253259 | 72915 | BRACKET ASSEMBLY LEFT BANK.....ATP | EA | 1 |
| 18 | 10 | XBHZZ | | 8253259 | 72915 | BRACKET ASSEMBLY LEFT BANK.....ATQ | EA | 1 |
| 18 | 11 | XBHZZ | 2815-00-400-6844 | 8253250 | 72915 | BRACKET ASSEMBLY REAR,BLOWER END.....ATP | EA | 1 |
| 18 | 11 | XBHZZ | 2815-00-400-6844 | 8253250 | 72915 | BRACKET ASSEMBLY REAR,BLOWER END.....ATQ | EA | 1 |
| 18 | | XBHZZ | | 8029147 | 72915 | .DOWEL BRACKET ASSEMBLY.....ATP | EA | 4 |
| 18 | 12 | XBHZZ | | 138294 | 72915 | .BOLT DOWEL.....ATP | EA | 4 |
| 18 | 12 | XBHZZ | | 138294 | 72915 | .BOLT DOWEL.....ATQ | EA | 4 |
| 18 | 13 | PAHZZ | 3120-00-755-4515 | 8237900 | 24617 | SHELL BEARING BRACKET, GOVERNOR END.....ATP | EA | 2 |
| 18 | 13 | PAHZZ | 3120-00-755-4515 | 8237900 | 24617 | SHELL BEARING BRACKET, GOVERNOR END.....ATQ | EA | 2 |
| 18 | 14 | PAHZZ | 3120-00-795-4516 | 8253825 | 24617 | SHELL BEARING,BLOWER END.....ATP | EA | 2 |
| 18 | 14 | PAHZZ | 3120-00-755-4516 | 8253825 | 24617 | SHELL BEARING,BLOWER END.....ATQ | EA | 2 |
| 18 | 15 | PAHZZ | 5305-00-366-2853 | 8055508 | 24617 | BOLT BRACKET TO CRANKCASE,SOCKET HEAD 1/2-20.....ATP | EA | 4 |
| 18 | 15 | PAHZZ | 5305-00-366-2853 | 8055508 | 24617 | BOLT BRACKET TO CRANKCASE,SOCKET HEAD 1/2-20.....ATQ | EA | 4 |
| 18 | 16 | XBHZZ | | 8044728 | 24617 | KEY CRANKCASE, 1/2 X 1/2, 1 3/4 IN.LG.....ATP | EA | 2 |
| 18 | 16 | XBHZZ | | 8044728 | 24617 | KEY CRANKCASE, 1/2 X 1/2, 1 3/4 IN.LG.....ATQ | EA | 2 |
| 18 | 17 | XBHZZ | | 110534 | 24617 | BOLT KEY,SLOTTED HEAD NO.10-24 THD SIZE,7/8 IN.LG.....ATP | EA | 2 |
| 18 | 17 | XBHZZ | | 110534 | 24617 | BOLT KEY,SLOTTED HEAD,NO.10-24 THD SIZE.7/8 IN LG.....ATQ | EA | 2 |
| 18 | 18 | XBHZZ | | 8028312 | 72915 | BOLT,MACHINE BRACKET TO CRANKCASE.1/2-20 THD SIZE,1 IN LG. ATP | EA | 3 |

SECTION II

TM 5-6115-456-34P

| (1) ILLUSTRATION | | (2) | (3) | (4) | (5) | (6) | (7) | (8) |
|---------------------|--------------------|-------------|----------------------------|----------------|-------|--------------------------------------------------------------------------------------------------------|-----|--------------------------|
| (a) FIG NO. | (b) ITEM NO. | SMR CODE | FEDERAL STOCK NUMBER | PART NUMBER | FSCM | DESCRIPTION USABLE ON CODE | U/M | QTY INC IN UNIT |
| 18 | 18 | XBHZZ | | 8028312 | 72915 | BOLT,MACHINE BRACKET TO CRANKCASE, 1/2-20 THD SIZE IN.LG ATQ | EA | 3 |
| 18 | 19 | PAHZZ | 5305-00-366-2854 | 8028329 | 24617 | BOLT,MACHINE BRACKET TO CRANKCASE, DRILLED HEXAGON HEAD.1/2-20 THD SIZE,1-1/4 IN.LG..... ATP | EA | 6 |
| 18 | 19 | PAHZZ | 5305-00-366-2854 | 8028329 | 24617 | BOLT,MACHINE BRACKET TO CRANKCASE, DRILLED HEXAGON HEAD 1/2- 20 THD SIZE,1-1/4 IN.LG..... ATQ | EA | 6 |
| 18 | | PAHZZ | 9535-00-883-0463 | 8116738 | 24617 | WIRE,LOCK BOLT ATP | EA | V |
| 18 | | PAHZZ | 9505-00-883-0463 | 8116738 | 24617 | WIRE,LOCK BOLT ATQ | EA | V |

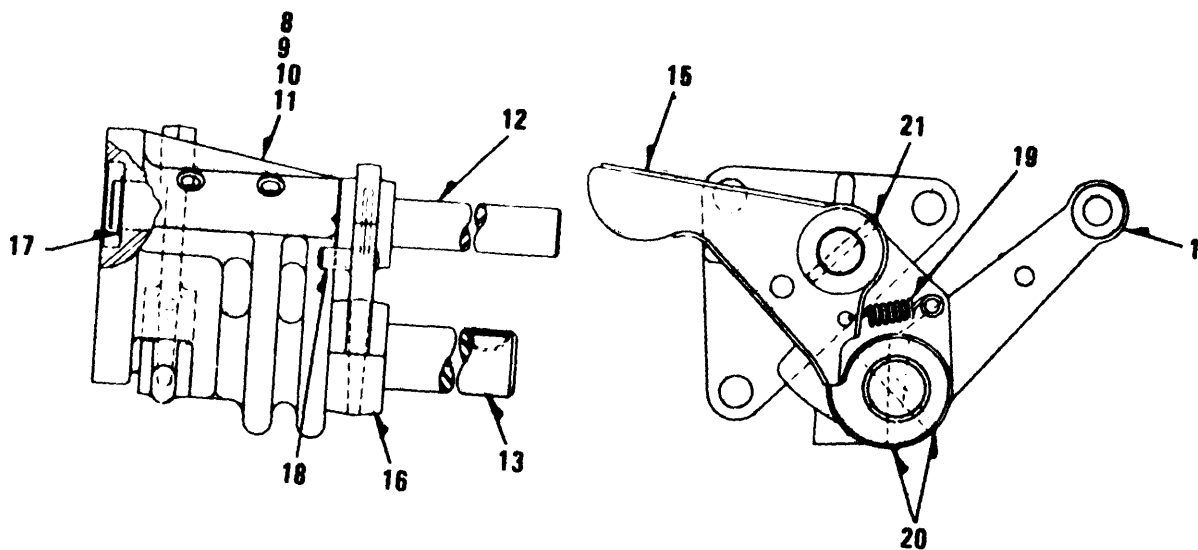
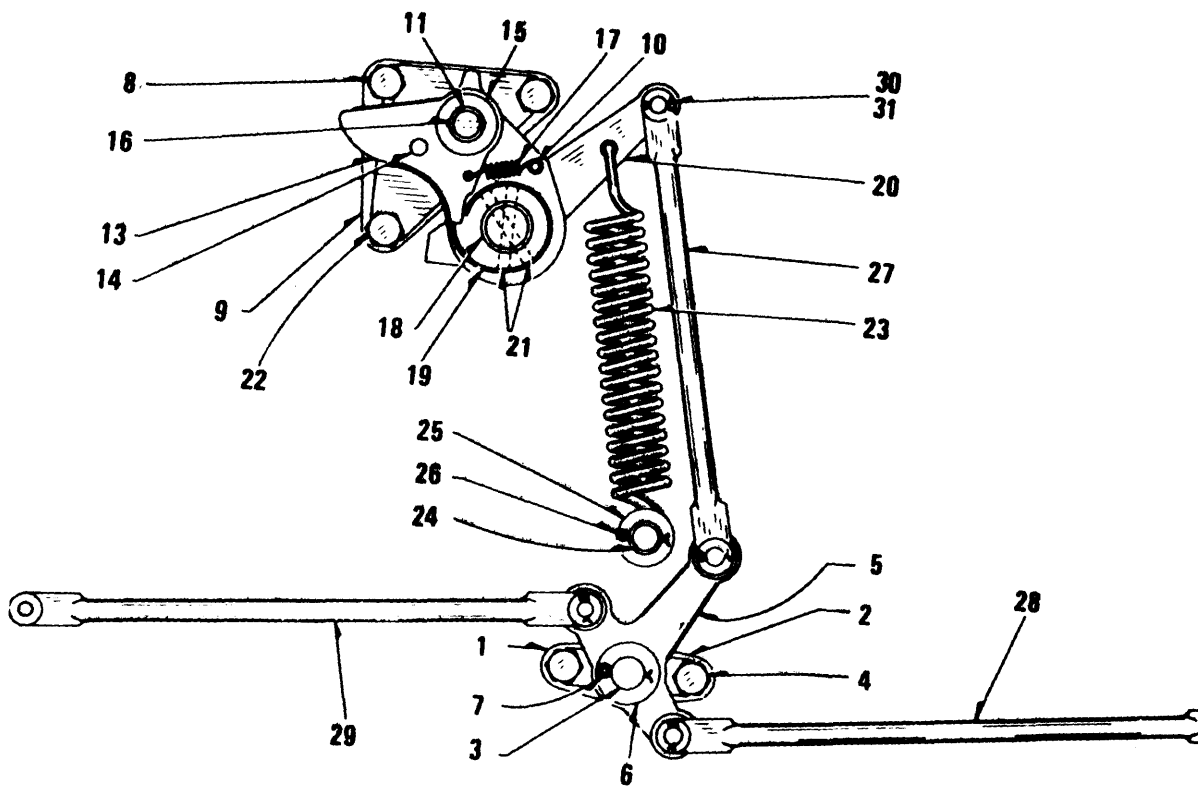

Figure 19. Camshaft Overspeed Trip Linkage

SECTION II

TM 5-6115-456-34P

| (1) ILLUSTRATION | | (2) | (3) | (4) | (5) | (6) | (7) | (8) |
|---------------------|--------------------|-------------|----------------------------|----------------|-------|-------------------------------------------------------|-----|--------------------------|
| (a) FIG NO. | (b) ITEM NO. | SMR CODE | FEDERAL STOCK NUMBER | PART NUMBER | FSCM | DESCRIPTION USABLE ON CODE | U/M | QTY INC IN UNIT |
| 19 | 1 | XBFZZ | 2815-00-366-3459 | 8028204 | 72915 | BRACKET ASSEMBLY TOGGLE LEVER ATP | EA | 1 |
| 19 | 1 | XBFZZ | 2815-00-366-3459 | 8028204 | 72915 | BRACKET ASSEMBLY TOGGLE LEVER ATQ | EA | 1 |
| 19 | 2 | XAFZZ | | 8028210 | 72915 | .BRACKET TOGGLE LEVER | EA | 1 |
| 19 | 3 | XBFZZ | | 8028216 | 72915 | .SHAFT BRACKET | EA | 1 |
| 19 | | XBFZZ | | 112053 | 72915 | .PIN SHAFT TO BRACKET, 5/16 IN .DIA. 1 1/4 IN.LG..... | EA | 1 |
| 19 | 4 | XBFZZ | | 181364 | 72915 | BOLT BRACKET MTG,3/8-24 THD SIZE,1 1/4 IN.LG..... ATP | EA | Z |
| 19 | 4 | XBFZZ | | 181384 | 72915 | BOLT BRACKET MTG,3/8-24 THD SIZE,1 1/4 IN LG..... ATQ | EA | 2 |
| 19 | 5 | XBFZZ | 3040-00-366-3480 | 8028495 | 72915 | .LEVER TOGGLE | EA | 1 |
| 19 | 6 | XBFZZ | | 8028732 | 72915 | WASHER TOGGLE LEVER ATP | EA | 1 |
| 19 | 6 | XBFZZ | | 8028732 | 72915 | WASHER TOGGLE LEVER ATQ | EA | 1 |
| 19 | 7 | XBFZZ | | 103385 | 72915 | PIN, COTTER LEVER,1/8 IN.DIA.,1 IN.LG..... ATP | EA | 1 |
| 19 | 7 | XBFZZ | | 103385 | 72915 | PIN, COTTER LEVER,1/8 IN.DIA, 1 IN LG..... ATQ | EA | 1 |
| 19 | 8 | XBFZZ | | 8242289 | 72915 | BRACKET ASSEMBLY TRIP PAWL..... ATP | EA | 1 |
| 19 | 8 | XBFZZ | | 8242289 | 72915 | BRACKET ASSEMBLY TRIP PAWL..... ATQ | EA | 1 |
| 19 | 9 | XAFZZ | | 8242286 | 72915 | .BRACKET ASSEMBLY..... | EA | 1 |
| 19 | 10 | XAFZZ | | 8242284 | 72915 | .BUSHING BRACKET..... | EA | 2 |
| 19 | 11 | XAFZZ | | 8028212 | 72915 | .ANCHOR SPRING..... | EA | 1 |
| 19 | 12 | XAFZZ | | 8242287 | 72915 | .SHAFT TRIP..... | EA | 1 |
| 19 | 13 | XAFZZ | | 8029824 | 72915 | .SHAFT LOCK..... | EA | 1 |
| 19 | 14 | XAFZZ | | 8028213 | 72915 | .LEVER STOP..... | EA | 1 |
| 19 | 15 | XAFZZ | | 8069264 | 72915 | .PAWL TRIP..... | EA | 1 |
| 19 | 16 | XAFZZ | | 8028214 | 72915 | .LOCK TRIP PAWL..... | EA | 1 |
| 19 | 17 | XAFZZ | | 9411497 | 72915 | .RING SNAP..... | EA | 1 |
| 19 | 18 | XAFZZ | | 8028223 | 72915 | .PIN TRIP PAWL STOP..... | EA | 1 |
| 19 | 19 | PAFZZ | 5360-00-363-5844 | 8028791 | 72915 | .SPRING TRIP PAWL..... ATP | EA | 1 |
| 19 | 19 | PAFZZ | 5360-00-363-5844 | 8028791 | 72915 | .SPRING TRIP PAWL..... ATQ | EA | 1 |
| 19 | 20 | XAFZZ | | 103596 | 72915 | .PIN,TAPER LEVER,NO.3,1 1/2 IN.LG..... | EA | 2 |
| 19 | 21 | XAFZZ | | 455277 | 72915 | .PIN,SPRING PAWL,1/8 IN.DIA. 1/8 IN.LG..... | EA | 1 |
| 19 | 22 | XBFZZ | | 181365 | 72915 | BOLT BRACKET MTG,3/8-24 THD SIZE,1 1/8 IN LG..... ATP | EA | 3 |
| 19 | 22 | XBFZZ | | 181365 | 72915 | BOLT BRACKET MTG,3/8-24 THD SIZE 1 1/8 IN.LG..... ATQ | EA | 3 |
| 19 | 23 | PAFZZ | 2990-00-103-9159 | 8311814 | 72915 | SPRING ACTUATING ATP | EA | 1 |
| 19 | 23 | PAFZZ | 2990-00-103-9159 | 8311814 | 72915 | SPRING ACTUATING ATQ | EA | 1 |
| 19 | 24 | XBFZZ | | 8085119 | 72915 | ANCHOR SPRING..... ATP | EA | 1 |
| 19 | 24 | XBFZZ | | 8085119 | 72915 | ANCHOR SPRING..... ATQ | EA | 1 |
| 19 | 25 | XBFZZ | | 6101229 | 72915 | WASHER FLAT ANCHOR,1/2 IN.SCREW SIZE..... ATP | EA | 1 |
| 19 | 25 | XBFZZ | | 6100229 | 72915 | WASHER,FLAT ANCHOR,1/2 IN.SCREW SIZE..... ATQ | EA | 1 |
| 19 | 26 | XBFZZ | | 108629 | 72915 | PIN,COTTER ANCHOR,3/32 IN.DIA.7/8 IN.LG..... ATP | EA | 1 |
| 19 | 26 | XBFZZ | | 108629 | 72915 | PIN,COTTER ANCHOR,3/32 IN.DIA.7/8 IN LG..... ATQ | EA | 1 |
| 19 | 27 | XBFZZ | 3040-00-366-3484 | 8028207 | 24617 | LINK UPPER..... ATP | EA | 1 |
| 19 | 27 | XBFZZ | 3040-00-366-3484 | 8028207 | 24617 | LINK UPPER..... ATQ | EA | 1 |

SECTION II

TM 5-6115-456-34P

| (1) ILLUSTRATION | | (2) | (3) | (4) | (5) | (6) | (7) | (8) |
|---------------------|--------------------|-------------|----------------------------|----------------|-------|------------------------------------------------------|-----|--------------------------|
| (a) FIG NO. | (b) ITEM NO. | SMR CODE | FEDERAL STOCK NUMBER | PART NUMBER | FSCM | DESCRIPTION USABLE ON CODE | U/M | QTY INC IN UNIT |
| 19 | 28 | XBFZZ | 3040-00-366-3485 | 8028205 | 24617 | LINK LEFT BAKATP | EA | 1 |
| 19 | 28 | XBFZZ | 3040-00-366-3485 | 8028205 | 24617 | LINK LEFT BANK.....ATQ | EA | 1 |
| 19 | 29 | XBFZZ | 3040-00-366-3486 | 8028206 | 24617 | LINK RIGHT BANKATP | EA | 1 |
| 19 | 29 | XBFZZ | 3040-00-366-3486 | 8028206 | 24617 | LINK RIGHT BANK.....ATQ | EA | 1 |
| 19 | 30 | XBFZZ | 5315-00-010-3496 | 114765 | 72915 | PIN CLEVIS,3/8 IN.DIA, 1 3/32 IN LG.....ATP | EA | 6 |
| 19 | 30 | XBFZZ | 5315-00-010-3496 | 114765 | 72915 | PIN CLEVIS,3/8 IN.DIA, 1 3/32 IN LG.....ATQ | EA | 6 |
| 19 | 31 | XBFZZ | | 107762 | 72915 | PIN,COTTER CLEVIS PIN, 3/32 IN.DIA,5/8 IN.LG.....ATP | EA | 6 |
| 19 | 31 | XBFZZ | | 107762 | 72915 | PIN,COTTER CLEVIS PIN, 3/32 IN.DIA,5/8 IN.LG.....ATQ | EA | 6 |

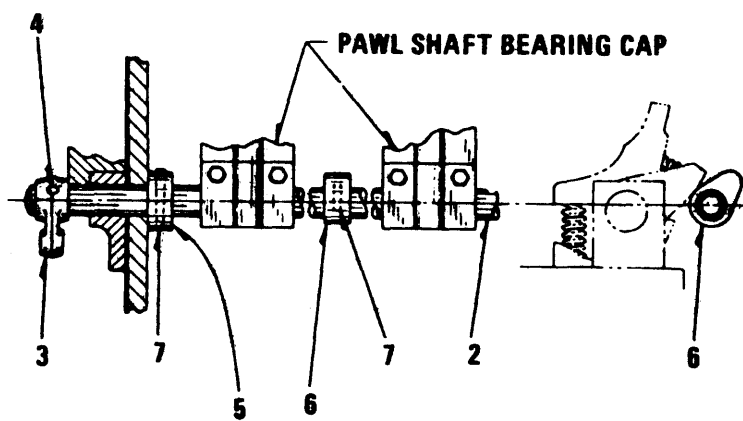
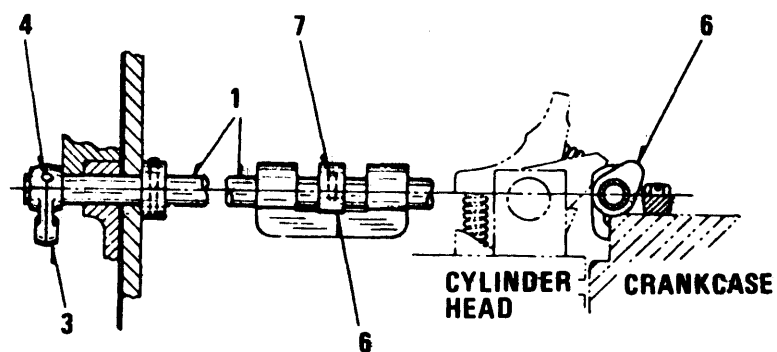

TS 6115-456-34P/20

Figure 20. Camshaft Overspeed Pawl Camshaft Assembly

SECTION II

TM 5-6115-456-34P

| (1) ILLUSTRATION | | (2) | (3) | (4) | (5) | (6) | (7) | (8) |
|---------------------|--------------------|-------------|----------------------------|----------------|-------|----------------------------------------------------------------------------------------------------------|-----|--------------------------|
| (a) FIG NO. | (b) ITEM NO. | SMR CODE | FEDERAL STOCK NUMBER | PART NUMBER | FSCM | DESCRIPTION USABLE ON CODE | U/M | QTY INC IN UNIT |
| 20 | 1 | XBFZZ | 3040-00-366-3483 | 8320750 | 72915 | CAMSHAFT ASSEMBLY PAWL (COMPONENTS SAME AS..... CAMSHAFT ASSEMBLY, STOCK NO. (72915) 8320751ATP | EA | 1 |
| 20 | 1 | XBFZZ | | 8320750 | 72915 | CAMSHAFT ASSEMBLY PAWL (COMPONENTS SAME AS..... CAMSHAFT ASSEMBLY, STOCK NO. (72915) 8320751ATQ | EA | 1 |
| 20 | 2 | XBFZZ | | 8320751 | 72915 | CAMSHAFT ASSEMBLY PAWL LEFT BANKATP | EA | 1 |
| 20 | 2 | XBFZZ | | 8320751 | 72915 | CAMSHAFT ASSEMBLY PAWL LEFT BANKATQ | EA | 1 |
| 20 | 3 | XBFZZ | | 8028790 | 72915 | .LEVER TRIP SHAFT,FRONT END..... | EA | 2 |
| 20 | 4 | XBFZZ | | 103605 | 72915 | .PIN,TAPER LEVER TO SHAFT,NO.4,1 1/4 IN.LG..... | EA | 2 |
| 20 | 5 | XBFZZ | | 8320743 | 72915 | COLLAR PAWL SHAFTATP | EA | 2 |
| 20 | 5 | XBFZZ | | 8320743 | 72915 | COLLAR PAWL SHAFTATQ | EA | 2 |
| 20 | 6 | XBFZZ | | 8320742 | 24617 | CAM PAWL CAMSHAFT.....ATP | EA | 16 |
| 20 | 6 | XBFZZ | | 8220742 | 24617 | CAM PAWL CAMSHAFT.....ATQ | EA | 16 |
| 20 | 7 | XBFZZ | | 456652 | 16764 | PIN,SPRING CAM.....ATP | EA | 18 |
| 20 | 7 | XBFZZ | | 456652 | 16764 | PIN,SPRING CAM.....ATQ | EA | 18 |

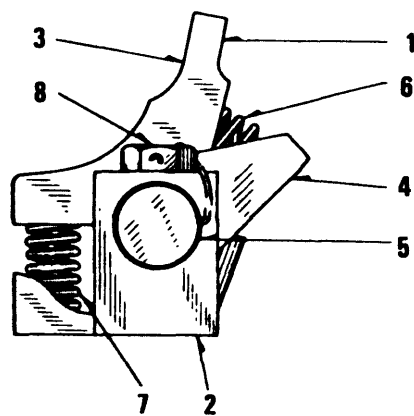

TS 6115-456-34P/21

Figure 21. Camshaft Overspeed Trip and Lever Assembly

SECTION II

TM 5-6115-456-34P

| (1) ILLUSTRATION | | (2) | (3) | (4) | (5) | (6) | (7) | (8) |
|---------------------|--------------------|-------------|----------------------------|----------------|-------|--------------------------------------------------------------------------------------------|-----|--------------------------|
| (a) FIG NO. | (b) ITEM NO. | SMR CODE | FEDERAL STOCK NUMBER | PART NUMBER | FSCM | DESCRIPTION USABLE ON CODE | U/M | QTY INC IN UNIT |
| 21 | 1 | PAFZZ | 2815-00-366-1133 | 8028417 | 24617 | TRIP ASSEMBLY CYLINDER HEADATP | EA | 16 |
| 21 | 1 | PAFZZ | 2815-00-366-1133 | 8028487 | 24617 | TRIP ASSEMBLY CYLINDER HEADATQ | EA | 16 |
| 21 | 2 | XAFZZ | | 8028230 | 72915 | .BRACKET TRIP..... | EA | 16 |
| 21 | 3 | XBFZZ | 2815-00-366-3482 | 8028498 | 24617 | .PAWL TRIP..... | EA | 16 |
| 21 | 4 | XAFZZ | | 8028200 | 72915 | .REST SPRING..... | EA | 16 |
| 21 | 5 | XAFZZ | | 8028234 | 72915 | .SHAFT TRIP ASSEMBLY..... | EA | 16 |
| 21 | 6 | PAFZZ | 5360-00-447-9646 | 8028787 | 24617 | .SPRING REST TO LEVER.....ATP | EA | 16 |
| 21 | 6 | PAFZZ | 5360-00-447-9646 | 8028787 | 24617 | .SPRING REST TO LEVER.....ATQ | EA | 16 |
| 21 | 7 | PAFZZ | 5360-00-200-5639 | 8028788 | 24617 | .SPRING LEVER TO BRACKETATP | EA | 16 |
| 21 | 7 | PAFZZ | 5360-00-200-5639 | 8028788 | 24617 | .SPRING LEVER TO BRACKETATQ | EA | 16 |
| 21 | 8 | XBFZZ | | 179848 | 72915 | .BOLT, MACHINE BRACKET, DRILLED HEXAGON HEADATP 3/8-16 THD SIZE,2 1/4 IN.LG..... | EA | 32 |
| 21 | 8 | XBFZZ | | 179848 | 72915 | .BOLT, MACHINE BRACKET, DRILLED HEXAGON HEAD,ATQ 3/8-16 THD SIZE,2 1/4 IN.LG..... | EA | 32 |
| 21 | | XBFZZ | 5310-00-261-7340 | MS35338-8 | 96906 | .WASHER,LOCK BRACKET,3/8 IN.SCREW SIZEATP | EA | 32 |
| 21 | | XBFZZ | 5310 00-261-7340 | MS35338-8 | 96906 | .WASHER,LOCK BRACKET,3/8 IN SCREW SIZEATQ | EA | 32 |

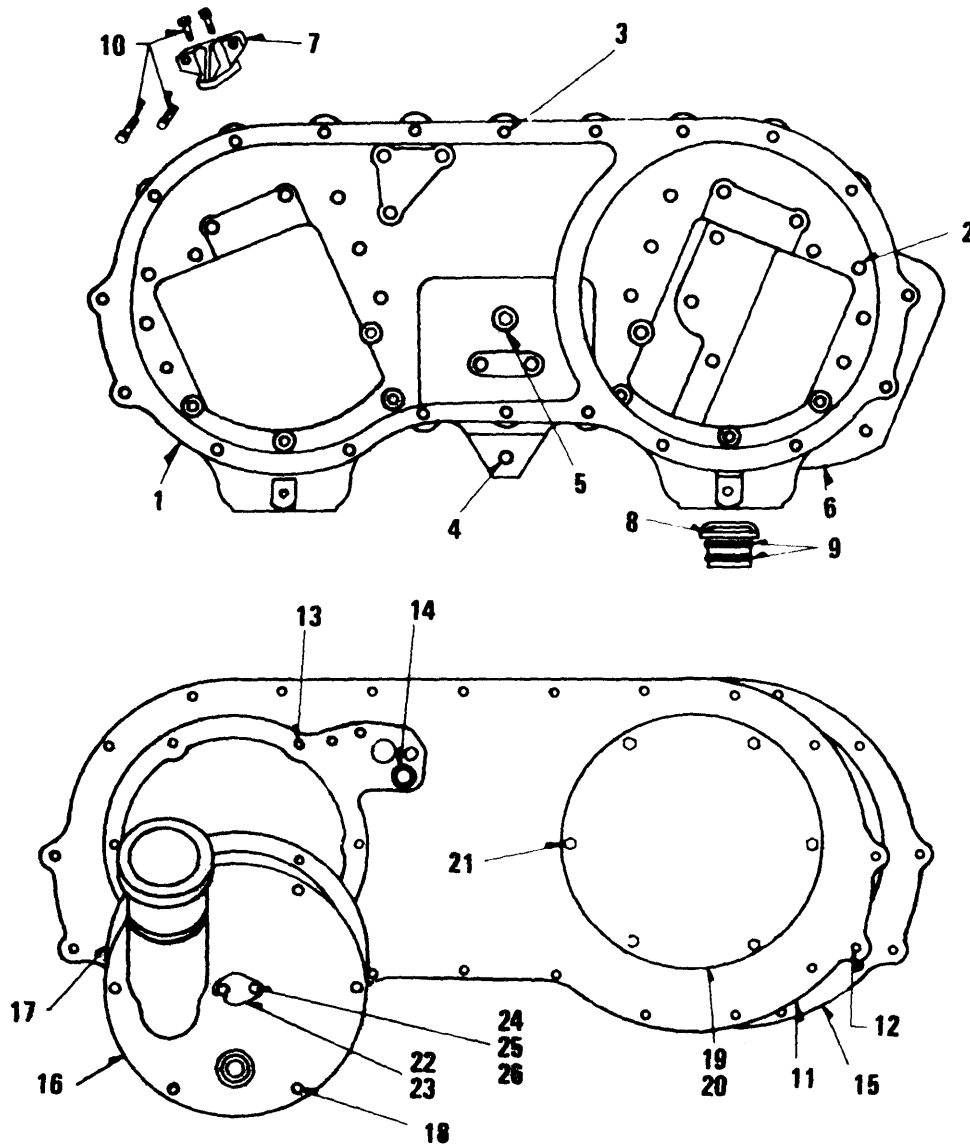

TS 6115-456-34P/22

Figure 22. Overspeed Trip Housing and Cover

SECTION II

TM 5-6115-456-34P

| (1) ILLUSTRATION | | (2) | (3) | (4) | (5) | (6) | (7) | (8) |
|---------------------|--------------------|-------------|----------------------------|----------------|-------|-----------------------------------------------------------------------------------------------------------------|-----|--------------------------|
| (a) FIG NO. | (b) ITEM NO. | SMR CODE | FEDERAL STOCK NUMBER | PART NUMBER | FSCM | DESCRIPTION USABLE ON CODE | U/M | QTY INC IN UNIT |
| 22 | 1 | XBFZZ | 2815-00-366-3524 | 8159741 | 72915 | HOUSING OVERSPEED TRIPATP | EA | 1 |
| 22 | 1 | XBFZZ | 2815-00-366-3524 | 8159741 | 72915 | HOUSING OVERSPEED TRIPATQ | EA | 1 |
| 22 | 2 | XBFZZ | | 8084755 | 72915 | .NUT,SPLINE HOUSING MTG, 3/8-24 THD SIZE.....ATP | EA | 23 |
| 22 | 2 | XBFZZ | | 8084755 | 72915 | .NUT,SPLINE HOUSING MTG, 3/8-24 THD SIZE.....ATQ | EA | 23 |
| 22 | 3 | XBFZZ | | 8084754 | 72915 | .NUT,SPLINE HOUSING MTG, 3/8-24 THD SIZE.....ATP | EA | 20 |
| 22 | 3 | XAFZZ | | 8084754 | 72915 | .NUT,SPLINE HOUSING MTG, 3/8-24 THD SIZE.....ATQ | EA | 20 |
| 22 | 4 | PAFZZ | 5307-00-366-2549 | 8035440 | 72915 | .STUD FUEL OIL MANIFOLD MTGATP | EA | 3 |
| 22 | 4 | PAFZZ | 5307-00-366-2549 | 8035440 | 72915 | .STUD FUEL OIL MANIFOLD MTGATQ | EA | 3 |
| 22 | 5 | XAFZZ | | 8085119 | 72915 | .ANCHOR SPRING..... | EA | 1 |
| 22 | 5 | XAFZZ | | 8044742 | 72915 | GASKET HOUSING TO CRANKCASE (COMPONENT OF GASKET KIT STOCK NO. 2815-00-856-1557).....ATP | EA | 2 |
| 22 | 6 | XAFZZ | | 8044742 | 72915 | GASKET HOUSING TO CRANKCASE (COMPONENT OF GASKET KIT STOCK NO. 2815-00-856-1557).....ATQ | EA | 2 |
| 22 | 7 | XBFZZ | | 8044725 | 72915 | BRACKET SUPPORT.....ATP | EA | 2 |
| 22 | 7 | XBFZZ | | 8044725 | 72915 | BRACKET SUPPORT.....ATQ | EA | 2 |
| 22 | 8 | XBFZZ | 2815-00-366-3134 | 8143441 | 72915 | SLEEVE OIL SEALATP | EA | 2 |
| 22 | 8 | XAFZZ | 2815-00-366-3134 | 8143441 | 72915 | SLEEVE OIL SEALATQ | EA | 2 |
| 22 | 9 | XAFZZ | | 8143446 | 72915 | O RING HOUSING TO ACCESSORY DRIVE HOUSING (COMPONENT OF GASKET KIT,STOCK NO.2815-00-856-1557)..... ATP | EA | 4 |
| 22 | 9 | XAFZZ | | 8143446 | 72915 | O RING HOUSING TO ACCESSORY DRIVE HOUSING (COMPONENT OF GASKET KIT,STOCK NO. 2815-00-856-1557).... ATQ | EA | 4 |
| 22 | | XBFZZ | | 181364 | 72915 | BOLT,MACHINE HOUSING MTG, 3/8-24 THD SIZE.1 IN.LGATP | EA | 12 |
| 22 | | XBFZZ | | 181364 | 72915 | BOLT,MACHINE HOUSING MTG, 3/8-24 THD SIZE,1 IN.LGATQ | EA | 12 |
| 22 | 10 | XBFZZ | | 8035329 | 72915 | BOLT,MACHINE HOUSING MTG, 3/8-16 THD SIZE,1 1/8 IN.LGATP | EA | 4 |
| 22 | 10 | XBFZZ | | 8035329 | 72915 | BOLT,MACHINE HOUSING MTG, 3/8-16 THD SIZE.1 1/8 IN.LGATQ | EA | 4 |
| 22 | 11 | XBFZZ | | 8246099 | 72915 | COVER ASSEMBLY OVERSPEED TRIP HOUSING.....ATP | EA | 1 |
| 22 | 11 | XBFZZ | | 8246099 | 72915 | COVER ASSEMBLY OVERSPEED TRIP HOUSING.....ATQ | EA | 1 |
| 22 | 12 | XBFZZ | | 8084754 | 72915 | .NUT,SPLINE COVER MTG,3/8-24 THD SIZE..... ATP | EA | 4 |
| 22 | 12 | XBFZZ | | 8084754 | 72915 | .NUT,SPLINE COVER MTG,3/8-24 THD SIZE.....ATQ | EA | 4 |
| 22 | 13 | XBFZZ | | 8084755 | 72915 | .NUT,SPLINE COVER MTG,3/8-24 THD SIZE.....ATP | EA | 1 |
| 22 | 13 | XBFZZ | | 8084755 | 72915 | .NUT,SPLINE COVER MTG,3/8-24 THD SIZE.....ATQ | EA | 1 |
| 22 | 14 | XAFZZ | | 8028754 | 72915 | .SEAL-OIL LOCKSHAFT(COMPONENT GASKET KIT,..... STOCK NO. 2815-00-856-1557)..... | EA | 1 |
| 22 | 15 | XAFZZ | | 8049496 | 72915 | GASKET OVERSPEED TRIP COVER (COMPONENT OF GASKET KIT STOCK NO.2815-00-856-1557).....ATP | EA | 1 |
| 22 | 15 | XAFZZ | | 8049456 | 72915 | GASKET OVERSPEED TRIP COVER (COMPONENT OF GASKET KIT STOCK NO. 2815-00-856-1557).....ATQ | EA | 1 |
| 22 | 16 | XBFZZ | | 8269990 | 72915 | COVER ASSEMBLY OVERSPEED TRIP HOUSING,RIGHT SIDE....ATP | EA | 1 |
| 22 | 16 | XBFZZ | | 8269990 | 72915 | COVER ASSEMBLY OVERSPEED TRIP HOUSING,RIGHT SIDE...ATQ | EA | 1 |
| 22 | 17 | XAFZZ | | 8028765 | 72915 | GASKET COVER(COMPONENT OF GASKET KIT,STOCK NO. 2815-00-856-1557).....ATP | EA | 1 |
| 22 | 17 | XAFZZ | | 8028765 | 72915 | GASKET COVER (COMPONENT OF GASKET KIT, STOCK NO. 2815-00-856-1557)ATQ | EA | 1 |
| 22 | 18 | XBFZZ | | 181384 | 72915 | BOLT,COVER MOUNTING | EA | 6 |

SECTION II

TM 5-6115-456-34P

| (1) ILLUSTRATION | | (2) | (3) | (4) | (5) | (6) | (7) | (8) |
|---------------------|--------------------|-------------|----------------------------|----------------|-------|--------------------------------------------------------------------------------------------------------|-----|--------------------------|
| (a) FIG NO. | (b) ITEM NO. | SMR CODE | FEDERAL STOCK NUMBER | PART NUMBER | FSCM | DESCRIPTION USABLE ON CODE | U/M | QTY INC IN UNIT |
| 22 | 19 | XBFZZ | | 8263261 | 72915 | COVER ASSEMBLY OVERSPEED TRIP HOUSING,LEFT SIDEATP | EA | 1 |
| 22 | 19 | XBFZZ | | 8263261 | 72915 | COVER ASSEMBLY OVERSPEED TRIP HOUSING,LEFT SIDEATQ | EA | 1 |
| 22 | 20 | XBFZZ | | 8221675 | 72915 | GASKET COVERATP | EA | 1 |
| 22 | 20 | XBFZZ | | 8221675 | 72915 | GASKET COVERATQ | EA | 1 |
| 22 | 21 | XBFZZ | | 181370 | 72915 | BOLT COVER MTG,3/8-24 THD SIZE.1 1/4 IN.LGATP | EA | 6 |
| 22 | 21 | XBFZZ | | 181370 | 72915 | BOLT COVER MTG,3/8-24 THD SIZE.1 1/4 IN.LGATQ | EA | 6 |
| 22 | 22 | XBFZZ | | 8052855 | 72915 | COVER TACHOMETER OPENINGATP | EA | 2 |
| 22 | 22 | XBFZZ | | 8052855 | 72915 | COVER TACHOMETER OPENINGATQ | EA | 2 |
| 22 | 23 | XAFZZ | | 8058257 | 72915 | GASKET COVER, TACHOMETER OPENING (COMPONENT OF GASKET KIT, STOCK NO.2815-00-856-1557ATP | EA | 2 |
| 22 | 23 | XAFZZ | | 8058257 | 72915 | GASKET COVER, TACHOMETER OPENING (COMPONENT OF GASKET KIT, STOCK NO.2815-00-856-1557ATQ | EA | 2 |
| 22 | 24 | XBFZZ | | 101311 | 72915 | BOLT COVER,1/4-28 THD SIZE,5/8 IN.LG.....ATP | EA | 2 |
| 22 | 24 | XBFZZ | | 101311 | 72915 | BOLT COVER,1/4-28 THD SIZE,5/8 IN.LG.....ATQ | EA | 2 |
| 22 | 25 | XBFZZ | | 103319 | 72915 | WASHER,LOCK COVER, 1/4 IN.SCREW SIZEATP | EA | 1 |
| 22 | 25 | XBFZZ | | 103319 | 72915 | WASHER,LOCK COVER, 1/4 IN.SCREW SIZEATQ | EA | 1 |
| 22 | 26 | XBFZZ | | 103339 | 72915 | WASHER,FLAT COVER, 1/4 IN.SCREW.SIZE.....ATP | EA | 1 |
| 22 | 26 | XBFZZ | | 103339 | 72915 | WASHER,FLAT COVER, 1/4 IN.SCREW.SIZE.....ATQ | EA | 1 |
| 22 | | XBFZZ | 2815-00-366-3529 | 8143444 | 72915 | RETAINER SLEEVEATP | EA | 2 |
| 22 | | XBFZZ | 2815-00-366-3529 | 8143444 | 72915 | RETAINER SLEEVEATQ | EA | 2 |
| 22 | | XBFZZ | | 8246102 | 72915 | COVER OVERSPEED TRIP HOUSING,RIGHT SIDE,APPLIED TO 8332584 OIL SEPARATOR ONLYATP | EA | 1 |
| 22 | | XBFZZ | | 8246102 | 72915 | COVER OVERSPEED TRIP HOUSING,RIGHT SIDE.APPLIED TO 8332584 OIL SEPARATOR ONLYATQ | EA | 1 |

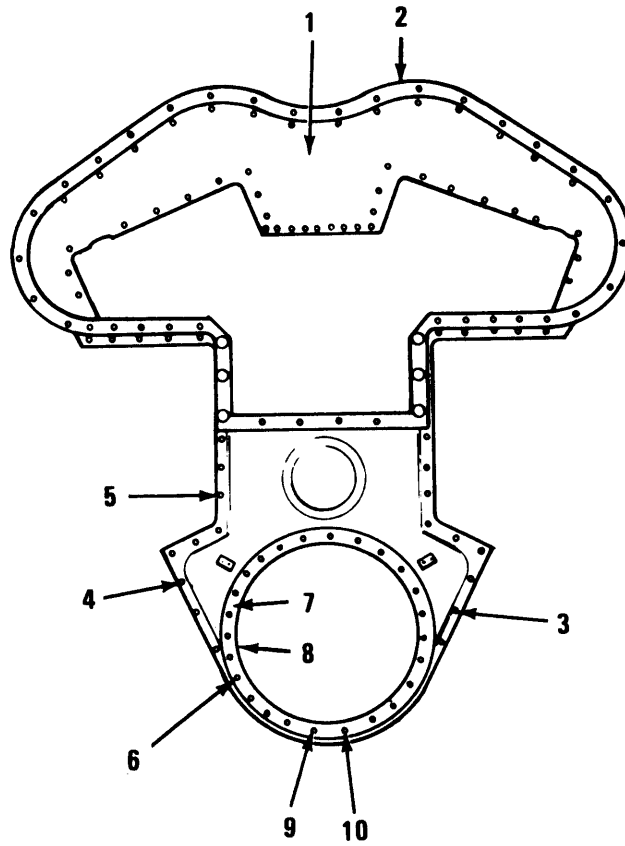

TS 6115-456-34P/23

Figure 23. Camshaft Drive Housing

SECTION II

TM 5-6115-456-34P

| (1) ILLUSTRATION | | (2) | (3) | (4) | (5) | (6) | (7) | (8) |
|---------------------|--------------------|-------------|----------------------------|----------------|-------|----------------------------------------------------------------------------------------------------------|-----|--------------------------|
| (a) FIG NO. | (b) ITEM NO. | SMR CODE | FEDERAL STOCK NUMBER | PART NUMBER | FSCM | DESCRIPTION USABLE ON CODE | U/M | QTY INC IN UNIT |
| 23 | 1 | XBFZZ | | 8288709 | 72915 | HOUSING ASSEMBLY CAMSHAFT.DRIVE, APPLIED TO ENGINES WITH EXTERNAL LOW OIL.....ATP | EA | 1 |
| 23 | 1 | XBFZZ | | 8288709 | 72915 | HOUSING ASSEMBLY CAMSHAFT DRIVE, APPLIED TO ENGINES WITH EXTERNAL LOW OIL.....ATQ | EA | 1 |
| 23 | 2 | XAFZZ | | 8081380 | 72915 | GASKET HOUSING TO CRANKCASE(COMPONENT OF GASKET KIT,STOCK NO 2815-00-889-6171).....ATP | EA | 1 |
| 23 | 2 | PAFZZ | | 8081380 | 72915 | GASKET HOUSING TO CRANKCASE(COMPONENT OF GASKET KIT,STOCK NO 2815-00-889-6171).....ATQ | EA | 1 |
| 23 | 3 | PAFZZ | 5305-00-206-6235 | 181433 | 72915 | BOLT HOUSING TO CRANKCASE 1/2-20 THD SIZE,1 3/4 IN.LGATP | EA | 11 |
| 23 | 3 | PAFZZ | 5305-00-206-6235 | 181433 | 72915 | BOLT HOUSING TO CRANKCASE 1/2-20 THD SIZE,1 3/4 IN.LGATQ | EA | 11 |
| 23 | 4 | PAFZZ | 5305-00-366-2854 | 8028329 | 24617 | BOLT HOUSING TO CRANKCASE,1/2-20 THD SIZE,1 1/4 IN.LGATP | EA | 11 |
| 23 | 4 | PAFZZ | 5305-00-366-2854 | 8028329 | 24617 | BOLT HOUSING TO CRANKCASE,1/2-20 THD SIZE,1 1/4 IN.LGATQ | EA | 11 |
| 23 | 5 | XBFZZ | 5315-00-447-9627 | 8028369 | 72915 | DOWEL HOUSING LOCATING.1/2 IN.DIA,1 1/8 IN.LG.....ATP | EA | 2 |
| 23 | 5 | XBFZZ | 5315-00-447-9627 | 8028369 | 72915 | DOWEL HOUSING LOCATING.1/2 IN DIA,1 1/8 IN.LG.....ATQ | EA | 2 |
| 23 | 6 | XBFZZ | | 181429 | 72915 | BOLT, HOUSING TO CRANKCASE,1/2-20 THD SIZE 1 1/4 IN.LGATP | EA | 24 |
| 23 | 6 | XBFZZ | | 181429 | 72915 | BOLT, HOUSING TO CRANKCASE,1/2-20 THD SIZE 1 1/4 IN.LGATQ | EA | 24 |
| 23 | 7 | XBFZZ | | 8175730 | 72915 | RETAINER ASSEMBLY OIL SEALATP | EA | 1 |
| 23 | 7 | XBFZZ | | 8175730 | 72915 | RETAINER ASSEMBLY OIL SEALATQ | EA | 1 |
| 23 | 8 | XAFZZ | | 8175858 | 72915 | GASKET OIL RETAINER(COMPONENT OF GASKET KIT STOCK NO. 2815-00-889-6171).....ATP | EA | 1 |
| 23 | 8 | XAFZZ | | 8175858 | 72915 | GASKET OIL RETAINER(COMPONENT OF GASKET KIT, STOCK NO. 2815- 00-889-6171).....ATQ | EA | 1 |
| 23 | 9 | XAFZZ | | 181370 | 72915 | BOLT OIL RETAINER TO HOUSING, 3/8-24 THD SIZE,1 1/4 IN.LG.....ATP | EA | 24 |
| 23 | 9 | XAFZZ | | 181370 | 72915 | BOLT OIL RETAINER TO HOUSING, 3/8-24 THD SIZE,1 1/4 IN.LG.....ATQ | EA | 24 |
| 23 | 10 | XBFZZ | | 6101225 | 72915 | WASHER,LOCK OIL RETAINER TO HOUSING,3/8 IN.SCREW SIZEATP | EA | 24 |
| 23 | 10 | XBFZZ | | 6101225 | 72915 | WASHER,LOCK OIL RETAINER TO HOUSING,3/8 IN.SCREW SIZEATQ | EA | 24 |
| 23 | | XBFZZ | | 8341635 | 72915 | HOUSING ASSEMBLY CAMSHAFT DRIVE,APPLIED TO ENGINES WITH INTERNAL LOW OIL PRESSURE LINES.....ATP | EA | 1 |
| 23 | | XBFZZ | | 8341635 | 72915 | HOUSING ASSEMBLY CAMSHAFT DRIVE,APPLIED TO ENGINES WITH INTERNAL LOW OIL PRESSURE LINES.....ATQ | EA | 1 |
| 23 | | PAFZZ | 9505-00-883-0463 | 8116738 | 24617 | WIRE LOCK,3/64 DIA.AVAIL 500 FT RLL.....ATP | EA | V |
| 23 | | PAFZZ | 9505-00-883-0463 | 8116738 | 24617 | WIRE LOCK,3/64 DIA.AVAIL 500 FT ROLL.....ATQ | EA | V |
| 23 | | PAFZZ | 5330-00-856-1557 | 8261161 | 72915 | GASKET KIT OVERSPEED TRIP HOUSING.....ATP | EA | 1 |
| 23 | | PAFZZ | 5330-00-856-1557 | 8261161 | 72915 | GASKET KIT OVERSPEED TRIP HOUSING.....ATQ | EA | 1 |
| 23 | | PAOZZ | 5330-00-856-1548 | 8209989 | 72915 | GASKET KIT AUXILIARY GENERATOR DRIVE.....ATP | EA | 1 |
| 23 | | PAOZZ | 5330-00-856-1548 | 8209989 | 72915 | GASKET KIT AUXILIARY GENERATOR DRIVE.....ATQ | EA | 1 |

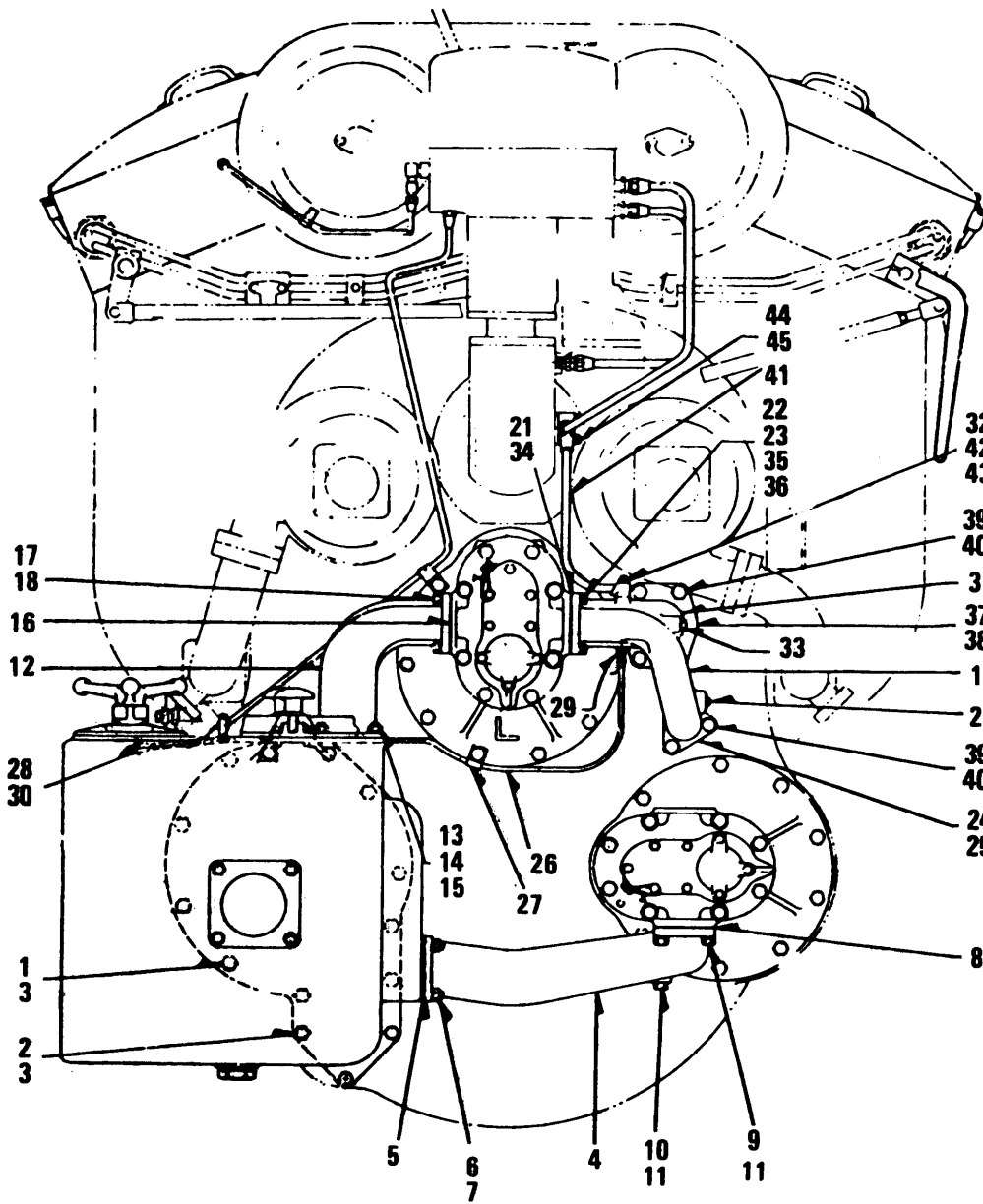

TS 6115-456-34P/24

Figure 24. Accessory End Outside Oil Lines and Fittings

SECTION II

TM 5-6115-456-34P

| (1) ILLUSTRATION | | (2) | (3) | (4) | (5) | (6) | (7) | (8) |
|------------------------------------|--------------------|-------------|----------------------------|----------------|-------|---------------------------------------------------------------------------------------------------------------------------|-----|--------------------------|
| (a) FIG NO. | (b) ITEM NO. | SMR CODE | FEDERAL STOCK NUMBER | PART NUMBER | FSCM | DESCRIPTION USABLE ON CODE | U/M | QTY INC IN UNIT |
| GROUP 07 ENGINE LUBRICATION SYSTEM | | | | | | | | |
| 24 | 1 | XBOZZ | | 181433 | 72195 | BOLT STRAINER MTG,1/2-20 THD SIZE,1 3/4 IN.LG.....ATP | EA | 12 |
| 24 | 1 | XBOZZ | | 181433 | 72195 | BOLT STRAINER MTG,1/2-20 THD SIZE,1 3/4 IN.LG.....ATQ | EA | 12 |
| 24 | 2 | XBOZZ | | 8032719 | 72915 | NUT,SELF-LOCKING, STRAINER MTG,1/2-20 THD SIZEATP | EA | 2 |
| 24 | 2 | XBOZZ | | 8032719 | 72915 | NUT,SELF-LOCKING, STRAINER MTG,1/2-20 THD SIZEATQ | EA | 2 |
| 24 | 3 | XBOZZ | | 6101229 | 72915 | WASHER,FLAT STRAINER MTG,1/2 IN.SCREW SIZE.....ATP | EA | 14 |
| 24 | 3 | XBOZZ | | 6101229 | 72915 | WASHER,FLAT STRAINER MTG,1/2 IN.SCREW SIZE.....ATQ | EA | 14 |
| 24 | 4 | XBOZZ | | 8251745 | 72915 | PIPE CONNECTING.STRAINER TO SCAVENGING PUMPATP | EA | 1 |
| 24 | 4 | XBOZZ | | 8251745 | 72915 | PIPE CONNECTING.STRAINER TO SCAVENGING PUMPATQ | EA | 1 |
| 24 | 5 | XAOZZ | | 8074661 | 72915 | GASKET, PIPE TO STRAINER (COMPONENT OF GASKET KITS STOCK NO. 2815-00-889-6088 AND 2815-00-690-2292)ATP | EA | 1 |
| 24 | 5 | XAOZZ | | 8074661 | 72915 | GASKET, PIPE TO STRAINER (COMPONENT OF GASKET KITS STOCK NO. 2815-00-889-6088 AND 2815-00-690-2292)ATQ | EA | 1 |
| 24 | 6 | XBOZZ | | 8032719 | 72915 | NUT,SELF-LOCKING PIPE MTG,1/2-20 THD SIZE.....ATP | EA | 4 |
| 24 | 6 | XBOZZ | | 8032719 | 72915 | NUT,SELF-LOCKING PIPE MTG,1/2-20 THD SIZE.....ATQ | EA | 4 |
| 24 | 7 | XBOZZ | | 6101229 | 72915 | WASHER.FLAT PIPE MTG,1/2 IN SCREW SIZEATP | EA | 4 |
| 24 | 7 | XBOZZ | | 6101229 | 72915 | WASHER.FLAT PIPE MTG,1/2 IN SCREW SIZEATQ | EA | 4 |
| 24 | 8 | XAOZZ | | 8251951 | 72915 | GASKET PIPE TO SCAVENGING PUMP (COMPONENT OF GASKET KITS STOCK NO.2815-00-889-6088 AND 2815-00-890-2292)ATP | EA | 1 |
| 24 | 8 | XAOZZ | | 8251951 | 72915 | GASKET PIPE TO SCAVENGING PUMP (COMPONENT OF GASKET KITS STOCK NO.2815-00-889-6088 AND 2815-00-890-2792)ATQ | EA | 1 |
| 24 | 9 | XBOZZ | | 179885 | 72915 | BOLT,MACHINE PIPE MTG.1/2-13 THD; SIZE,1 1/2 IN.LG.....ATP | EA | 3 |
| 24 | 9 | XBOZZ | | 179885 | 72915 | BOLT.MACHINE PIPE MTG,1/2-13 THD SIZE,1 1/2 IN.LG.....ATQ | EA | 3 |
| 24 | 10 | XBOZZ | | 190256 | 72915 | BOLT,MACHINE PIPE MTG,1/2-13 THD SIZE,4 1/2 IN.LG.....ATP | EA | 1 |
| 24 | 10 | XBOZZ | | 190256 | 72915 | BOLT,MACHINE PIPE MTG,1/2-13 THD SIZE,4 1/2 IN.LG.....ATQ | EA | 1 |
| 24 | 11 | XBOZZ | | 6101229 | 72915 | WASHER,LOCK PIPE MTG, 1/2 IN.SCREW SIZEATP | EA | 4 |
| 24 | 11 | XBOZZ | | 6101229 | 72915 | WASHER,LOCK PIPE MTG, 1/2 IN.SCREW SIZEATQ | EA | 4 |
| 24 | 12 | XBOZZ | | 8251965 | 72915 | ELBOW STRAINER TO PISTON COOLING AND MAIN PUMPATP | EA | 1 |
| 24 | 12 | XBOZZ | | 8251965 | 72915 | ELBOW STRAINER TO PISTON COOLING AND MAIN PUMPATQ | EA | 1 |
| 24 | 13 | XAOZZ | | 8074661 | 72915 | GASKET ELBOW TO STRAINER COMPONENT OF GASKET KITS, STOCK NO. 2815-00-889-6088 AND 2815-00-890-2292).....ATP | EA | 1 |
| 24 | 13 | XAOZZ | | 8074661 | 72915 | GASKET ELBOW TO STRAINER COMPONENT OF GASKET KITS, STOCK NO. 2815-00-889-6088 AND 2815-00-890-2292).....ATQ | EA | 1 |
| 24 | 14 | XBOZZ | | 8032719 | 72915 | NUT,SELF-LOCKING ELBOW MTG, 1/2-20 THD SIZE.....ATP | EA | 4 |
| 24 | 14 | XBOZZ | | 8032719 | 72915 | NUT,SELF-LOCKING ELBOW MTG, 1/2-20 THD SIZE.....ATQ | EA | 4 |
| 24 | 15 | XBOZZ | | 6101229 | 72915 | WASHER FLAT ELBOW MTG, 1/2 IN.SCREW SIZE.....ATP | EA | 4 |
| 24 | 15 | XAOZZ | | 6101229 | 72915 | WASHER FLAT ELBOW MTG, 1/2 IN.SCREW SIZEATQ | EA | 4 |
| 24 | 16 | XAOZZ | | 8251950 | 72915 | GASKET PISTON COOLING PUMP (COMPONENT OF GASKET ELBOW TO KIT, STOCK NO. 2815-00-889-6088).....ATP | EA | 1 |
| 24 | 16 | XAOZZ | | 8251950 | 72915 | GASKET PISTON COOLING PUMP (COMPONENT OF GASKET ELBOW TO KIT, STOCK NO. 2815-00-889-6088).....ATQ | EA | 1 |
| 24 | 17 | XBOZZ | | 179885 | 72915 | BOLT, ELBOW TO PUMP, 1/2-13 THD SIZE,1 1/2 IN.LG.....ATP | EA | 8 |
| 24 | 17 | XBOZZ | | 179885 | 72915 | BOLT, ELBOW TO PUMP, 1/2-13 THD SIZE.1 1/2 IN.LG.....ATQ | EA | 8 |
| 24 | 18 | XBOZZ | | 6101229 | 72915 | WASHER,FLAT ELBOW TO PUMP.1/2 IN.SCREW SIZEATP | EA | 8 |

SECTION II

TM 5-6115-456-34P

| (1) ILLUSTRATION | | (2) | (3) | (4) | (5) | (6) | (7) | (8) |
|---------------------|--------------------|-------------|----------------------------|----------------|-------|------------------------------------------------------------------------------------------------------------|-----|--------------------------|
| (a) FIG NO. | (b) ITEM NO. | SMR CODE | FEDERAL STOCK NUMBER | PART NUMBER | FSCM | DESCRIPTION USABLE ON CODE | U/M | QTY INC IN UNIT |
| 24 | 18 | XBOZZ | | 6101229 | 72915 | WASHER,FLAT ELBOW TO PUMP, 1/2 IN. SCREW SIZEATQ | EA | 8 |
| 24 | 19 | XBOZZ | | 8251654 | 72915 | ELBOW PRESSURE PUMP TO ACCESSORY DRIVE COVERATP | EA | 1 |
| 24 | 19 | XBOZZ | | 8251654 | 72915 | ELBOW PRESSURE PUMP TO ACCESSORY DRIVE COVERATQ | EA | 1 |
| 24 | 20 | XBOZZ | | 113177 | 72915 | PLUG,PIPE ELBOW, 3/4-14 THD SIZE.....ATP | EA | 1 |
| 24 | 20 | XBOZZ | | 113177 | 72915 | PLUG,PIPE ELBOW, 3/4-14 THD SIZE.....ATQ | EA | 1 |
| 24 | 21 | XAOZZ | | 8029150 | 72915 | GASKET ELBOW TO PRESSURE PUMP (COMPONENT OF GASKET KIT,STOCK NO.2815-00-889-6088).....ATP | EA | 2 |
| 24 | 21 | XAOZZ | | 8029150 | 72915 | GASKET ELBOW TO PRESSURE PUMP (COMPONENT OF GASKET KIT,STOCK NO.2815-00-889-6088).....ATQ | EA | 2 |
| 24 | 22 | XBOZZ | | 179885 | 72915 | BOLT, MACHINE ELBOW MTG,1/2-IN THD SIZE, 1 1/2 IN.LG.....ATP | EA | 4 |
| 24 | 22 | XBOZZ | | 179885 | 72915 | BOLT, MACHINE ELBOW MTG,1/2-IN THD SIZE, 1 1/2 IN.LG.....ATQ | EA | 4 |
| 24 | 23 | XBOZZ | | 6101229 | 72915 | WASHER.FLAT ELBOW MTG, 1/2 IN.SCREW SIZE.....ATP | EA | 4 |
| 24 | 23 | XBOZZ | | 6101229 | 72915 | WASHER,FLAT ELBOW MTG, 1/2 IN.SCREW SIZE.....ATQ | EA | 4 |
| 24 | 24 | XAOZZ | | 8082586 | 24617 | SEAL ELBOW TO COVER COMPONENT OF GASKET KIT STOCK NO.2815-00-856-1560).....ATP | EA | 1 |
| 24 | 24 | XAOZZ | | 8082586 | 24617 | SEAL ELBOW TO COVER COMPONENT OF GASKET KIT STOCK NO.2815-00-856-1560).....ATQ | EA | 1 |
| 24 | 25 | XAOZZ | | 8082964 | 24617 | GASKET ELBOW TO ACCESSORY DRIVE COVER COMPONENT OF GASKET KIT,STOCK NO .5330-00-931-8989).....ATP | EA | 1 |
| 24 | 25 | XAOZZ | | 8082964 | 24617 | GASKET ELBOW TO ACCESSORY DRIVE COVER COMPONENT OF GASKET KIT,STOCK NO. 5330-00-931-8989).....ATQ | EA | 1 |
| 24 | 26 | XBOZZ | | 8085838 | 24617 | COIL LINE PISTON COOLING PUMP OUTLET TO STRAINERATP | EA | 1 |
| 24 | 26 | XBOZZ | | 8085838 | 24617 | COIL LINE PISTON COOLING PUMP OUTLET TO STRAINERATQ | EA | 1 |
| 24 | 27 | XBOZZ | | 8085799 | 72915 | .CLAMP TUBEATP | EA | 2 |
| 24 | 28 | XBOZZ | | 116452 | 24617 | .NUT FLARED TUBEATP | EA | 2 |
| 24 | 28 | XBOZZ | | 116452 | 24617 | .NUT FLARED TUBEATQ | EA | 2 |
| 24 | 29 | XBOZZ | | 118748 | 72915 | CONNECTOR FLARED TUBEATP | EA | 1 |
| 24 | 29 | XBOZZ | | 118748 | 72915 | CONNECTOR FLARED TUBEATQ | EA | 1 |
| 24 | 30 | XBOZZ | | 118753 | 72915 | ELBOW FLARED TUBEATP | EA | 1 |
| 24 | 30 | XBOLZ | | 118753 | 72915 | ELBOW FLARED TUBEATQ | EA | 1 |
| 24 | 31 | XBFZZ | | 8256896 | 72915 | ELBOW MAIN BEARING OIL PUMP OULLETATP | EA | 1 |
| 24 | 31 | XBFZZ | | 8256896 | 72915 | ELBOW MAIN BEARING OIL PUMP OUTLET.....ATQ | EA | 1 |
| 24 | 32 | XBFZZ | | 8020772 | 72915 | STUD ELBOW MTG,ONE END 3/8-16 THD SIZE OTHER END 3/8-24 THD SIZE.2 IN.LGATP | EA | 2 |
| 24 | 32 | XBFZZ | | 8020772 | 72915 | STUD ELBOW MTG,ONE END 3/8-16 THD SIZE OTHER END 3/8-24 THD SIZE,2 IN.LGATQ | EA | 2 |
| 24 | 33 | XBFZZ | | 113177 | 72915 | PLUG PIPE ELBOW,3/4-14 THD SIZEATP | EA | 1 |
| 24 | 33 | XBFZZ | | 113177 | 72915 | PLUG.PIPE ELBOW,3/4-14 THD SIZEATQ | EA | 1 |
| 24 | 34 | XAFZZ | | 8251950 | 72915 | GASKET ELBOW TO PUMP MAIN BEARING (COMPONENT OF GASKET KIT, STOCK NO.5330-00-931-8989).....ATP | EA | 2 |
| 24 | 34 | XAFZZ | | 8251950 | 72915 | GASKET ELBOW TO PUMP MAIN BEARING (COMPONENT OF GASKET KIT, STOCK NO.5330-00-931-8989).....ATQ | EA | 2 |
| 24 | 35 | XBFZZ | | 179885 | 72915 | BOLT ELBOW TO PUMP,1/2-13 THD SIZE, 1 1/2 IN.LGATP | EA | 4 |
| 24 | 35 | XBFZZ | | 179885 | 72915 | BOLT ELBOW TO PUMP,1/2-13 THD SIZE, 1 1/2 IN.LGATQ | EA | 4 |
| 24 | 36 | XBFZZ | | 6101229 | 72915 | WASHER,FLAT ELBOW MTG,1/2 IN SCREW SIZEATP | EA | 4 |

SECTION II

TM 5-6115-456-34P

| (1) ILLUSTRATION | | (2) | (3) | (4) | (5) | (6) | (7) | (8) |
|---------------------|--------------------|-------------|----------------------------|----------------|-------|--------------------------------------------------------------------------------------------------------------|-----|--------------------------|
| (a) FIG NO. | (b) ITEM NO. | SMR CODE | FEDERAL STOCK NUMBER | PART NUMBER | FSCM | DESCRIPTION USABLE ON CODE | U/M | QTY INC IN UNIT |
| 24 | 36 | XBFZZ | | 6101229 | 72915 | WASHER,FLAT ELBOW MTG,1/2 IN.SCREW SIZEATQ | EA | 4 |
| 24 | 37 | XAFZZ | | 8082587 | 24617 | SEAL OIL-ELBOW TO ACCESSORY DRIVE COVER (COMPONENT OF GASKET KIT,STOCK NO.5330-00-931-8989).....ATP | EA | 1 |
| 24 | 37 | XAFZZ | | 8082587 | 24617 | SEAL OIL-ELBOW TO ACCESSORY DRIVE COVER (COMPONENT OF GASKET KIT,STOCK NO.5330-00-931-8989).....ATQ | EA | 1 |
| 24 | 38 | XAFZZ | | 8082965 | 24617 | GASKET ELBOW TO ACCESSORY DRIVE COVER (COMPONENT OF GASKET KIT,STOCK NO.5330-00-931-8989).....ATP | EA | 1 |
| 24 | 38 | XAFZZ | | 8082965 | 24617 | GASKET ELBOW TO ACCESSORY DRIVE COVER (COMPONENT OF GASKET KIT,STOCK NC.5330-00-931-8989).....ATQ | EA | 1 |
| 24 | 39 | PAFZZ | 5035-00-206-6235 | 181433 | 72915 | BOLT ELBOW TO COVER.1/2-20 THD SIZE,1 3/4 IN.LG.....ATP | EA | 4 |
| 24 | 39 | PAFZZ | 5305-00-206-6235 | 181433 | 72915 | BOLT ELBOW TO COVER,1/2-20 THD SIZE,1 3/4 IN.LG.....ATQ | EA | 4 |
| 24 | 40 | XBFZZ | | 6101229 | 72915 | WASHER,FLAT ELBOW MTG,1/2 IN.SCREW SIZEATP | EA | 4 |
| 24 | 40 | XBFZZ | | 6101229 | 72915 | WASHER,FLAT ELBOW MTG,1/2 IN.SCREW SIZEATQ | EA | 4 |
| 24 | 41 | XBOZZ | | 8079912 | 24617 | LINE ASSEMBLY GOVERNOR DRIVE OIL.....ATP | EA | 1 |
| 24 | 41 | XBOZZ | | 8079912 | 24617 | LINE ASSEMBLY GOVERNOR DRIVE OIL.....ATQ | EA | 1 |
| 24 | 42 | XAOZZ | | 8029154 | 72915 | GASKET OIL LINE.GOVERNOR DRIVE (COMPONENT OF GASKET KIT,STOCK NO. 2815-00-890-2293).....ATP | EA | 2 |
| 24 | 42 | XAOZZ | | 8029154 | 72915 | GASKET OIL LINE.GOVERNOR DRIVE (COMPONENT OF GASKET KIT,STOCK NO. 2815-00-850-2293).....ATQ | EA | 2 |
| 24 | 43 | XBOZZ | | 8032717 | 72915 | NUT OIL LINE TO ELBOWATP | EA | 2 |
| 24 | 43 | XBOZZ | | 8032717 | 72915 | NUT OIL LINE TO ELBOWATQ | EA | 2 |
| 24 | 44 | XBOZZ | | 179845 | 72915 | BOLT OIL LINE TO GOVERNOR DRIVE,3/8-16 THD SIZE, 1 3/4 IN.LGATP | EA | 2 |
| 24 | 44 | XBOZZ | | 179845 | 72915 | BOLT OIL LINE TO GOVERNOR DRIVE,3/8-16 THD SIZE, 1 3/4 IN.LGATQ | EA | 2 |
| 24 | 45 | XBOZZ | | 103321 | 72915 | WASHER,LOCK OIL LINE TO GOVERNOR DRIVE,3/8-16 THD..... SIZEATP | EA | 2 |
| 24 | 45 | XBOZZ | | 103321 | 72915 | WASHER,LOCK OIL LINE TO GOVERNOR DRIVE,3/8-16 THD..... SIZEATQ | EA | 2 |

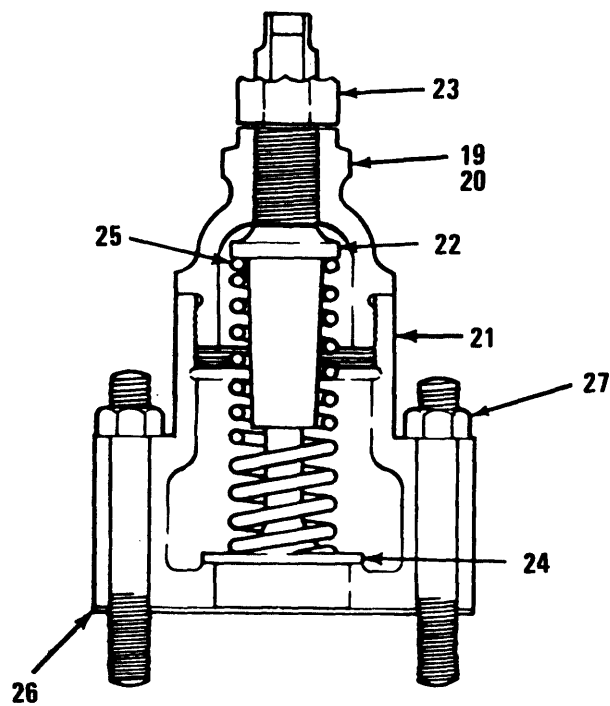
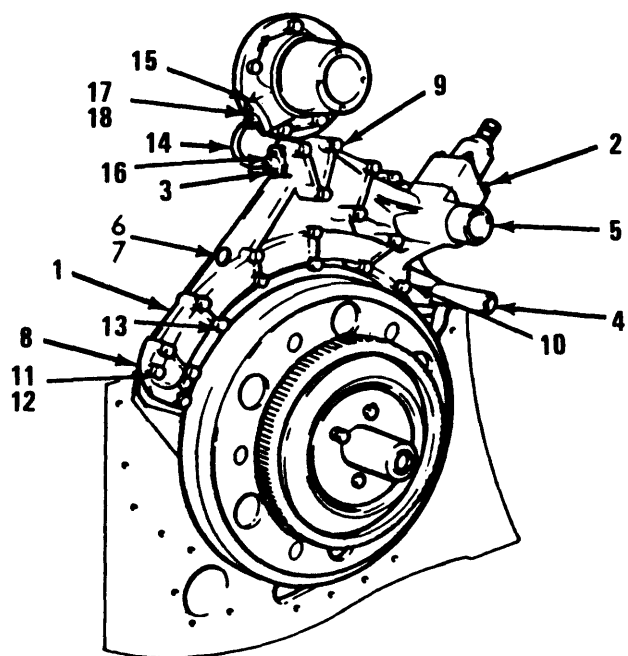

TS 6115-456-34P/25

Figure 25. Main Bearing Oil Manifold and Relief Valve Assembly

SECTION II

TM 5-6115-456-34P

| (1) ILLUSTRATION | | (2) | (3) | (4) | (5) | (6) | (7) | (8) |
|---------------------|--------------------|-------------|----------------------------|----------------|-------|------------------------------------------------------------------------------------------------------|-----|--------------------------|
| (a) FIG NO. | (b) ITEM NO. | SMR CODE | FEDERAL STOCK NUMBER | PART NUMBER | FSCM | DESCRIPTION USABLE ON CODE | U/M | QTY INC IN UNIT |
| 25 | 1 | XBFZZ | | 8160289 | 72915 | MANIFOLD ASSEMBLY LUBE OIL.....ATP | EA | 1 |
| 25 | 1 | XBFZZ | | 8160289 | 72915 | MANIFOLD ASSEMBLY LUBE OIL.....ATQ | EA | 1 |
| 25 | 2 | XBFZZ | | 8028714 | 72915 | .STUD RELIEF VALVE,ONE END,1/2-13 THD SIZE,OTHER END, 1/2-20 THD SIZE 4-1/4 IN.LG..... | EA | 4 |
| 25 | 3 | XAFZZ | | 8029137 | 72915 | .STUD OIL LINE,ONE END 3/8-16 THD SIZE.OTHER END 3/8-24 THD SIZE. 1 3/4 IN.LG..... | EA | 2 |
| 25 | | XBFZZ | | 8115306 | 72915 | ..STUD OIL LINE, .002 OD..... | EA | V |
| 25 | | XBFZZ | | 8115307 | 72915 | ..STUD OIL LINE, .004 OS..... | EA | V |
| 25 | | XBFZZ | | 8115308 | 72915 | ..STUD OIL LINE, .015 OS..... | EA | V |
| 25 | | XBFZZ | | 8115309 | 72915 | ..STUD RELIEF VALVE, .017 OS..... | EA | V |
| 25 | | XBFZZ | | 8115310 | 72915 | ..STUD RELIEF VALVE, .019 OS..... | EA | V |
| 25 | 4 | XBFZZ | 4730-00-366-3086 | 8082557 | 24617 | .TUBE PISTON COOLING OIL..... | EA | 1 |
| 25 | 5 | XBFZZ | 4733-00-366-3086 | 8082558 | 24617 | .TUBE MAIN BEARING OIL..... | EA | 1 |
| 25 | 6 | XBFZZ | | 8085062 | 72915 | .DOWEL MANIFOLD TO CRANKCASE..... | EA | 2 |
| 25 | 7 | XBFZZ | | 8085063 | 72915 | .RING, DOWEL SNAP..... | EA | 2 |
| 25 | 8 | XAFZZ | | 8167060 | 24617 | GASKET MANIFOLD TO CRANKCASE (COMPONENT OF GASKET KIT,STOCK NO. 2815-00-856-1560).....ATP | EA | 1 |
| 25 | 8 | XAFZZ | | 8167060 | 24617 | GASKET MANIFOLO TO CRANKCASE- (COMPONENT OF GASKET KIT,STOCK NO. 2815-00-856-1560).....ATQ | EA | 1 |
| 25 | 9 | PAFZZ | 5305-00-366-2854 | 8028329 | 24617 | BOLT,MACHINE MANIFOLD MTG,1/2-20 THD SIZE,1 1/4 IN.LG.....ATP | EA | 3 |
| 25 | 9 | PAFZZ | 5305-00-366-2854 | 8028329 | 24617 | BOLT,MACHINE MANIFOLD MTG,1/2-20 THD SIZE,1 1/4 IN.LG.....ATQ | EA | 3 |
| 25 | 10 | PAFZZ | 5305-00-368-2728 | 8088763 | 72915 | BOLT,MACHINE MANIFOLD MTG,1/2-20 THD SIZE,2 1/4 IN.LG.....ATP | EA | 14 |
| 25 | 10 | PAFZZ | 5305-00-368-2728 | 8088763 | 72915 | BOLT,MACHINE MANIFOLD MTG,1/2-20 THD SIZE,2 1/4 INN.LG...ATQ | EA | 14 |
| 25 | 11 | XBFZZ | | 8088764 | 72915 | BOLT,MACHINE MANIFOLD MTG,1/2-20 THD SIZE,3 1/4 IN LG.....ATP | EA | 6 |
| 25 | 11 | XBFZZ | | 8088764 | 72915 | BOLT,MACHINE MANIFOLD MTG,1/2-20 THD SIZE,3 1/4 IN.LG.....ATQ | EA | 6 |
| 25 | 12 | XBFZZ | | 6101229 | 72915 | WASHER,FLAT MANIFOLD MTG,1/2 IN.LG.....ATP | EA | 23 |
| 25 | 12 | XBFZZ | | 6101229 | 72915 | WASHER,FLAT MANIFOLD MTG,1/2 IN.LG.....ATQ | EA | 23 |
| 25 | 13 | PAFZZ | 9505-00-883-0463 | 8116738 | 24617 | WIRE,LOCK MANIFOLD MTG BOLTS, 3/64 IN.DIA.....ATP | EA | V |
| 25 | 13 | PAFZZ | 9505-00-883-0463 | 8116738 | 24617 | WIRE,LOCK MANIFOLD MTG BOLTS, 3/64 IN.DIA.....ATQ | EA | V |
| 25 | 14 | XBFZZ | | 8166331 | 72915 | LINE GOVERNOR DRIVE GEAR STUBSHAFT OIL.....ATP | EA | 1 |
| 25 | 14 | XBFZZ | | 8166331 | 72915 | LINE GOVERNOR DRIVE GEAR STUBSHAFT OIL.....ATQ | EA | 1 |
| 25 | 15 | XAFZZ | | 8029165 | 24617 | GASKET OIL LINE,STUBSHAFT TO MANIFOLD (COMPONENT OF GASKET KIT,STOCK NO.2815-00-856-1560).....ATP | EA | 2 |
| 25 | 15 | XAFZZ | | 8029165 | 24617 | GASKET OIL LINE,STUBSHAFT TO MANIFOLD (COMPONENT OF GASKET KIT,STOCK NO.2815-00-856-1560).....ATQ | EA | 2 |
| 25 | 16 | XBFZZ | | 8032717 | 72915 | NUT OIL LINE TO MANIFOLD,3/8-24 THD SIZE.....ATP | EA | 2 |
| 25 | 16 | XBFZZ | | 8032717 | 72915 | NUT OIL LINE TO MANIFOLD,3/8-24 THD SIZE.....ATQ | EA | 2 |
| 25 | 17 | XBFZZ | | 8028312 | 72915 | BOLT CAP OIL LINE TO STUBSHAFT,3/8-24 THD SIZE, IN.LG.....ATP | EA | 2 |
| 25 | 17 | XBFZZ | | 8028312 | 72915 | BOLT CAP OIL LINE TO STUBSHAFT,3/8-24 THD SIZE, IN.LG.....ATQ | EA | 2 |
| 25 | 18 | PAFZZ | 9505-00-883-0463 | 8116738 | 24617 | WIRE,LOCK BOLT,3/4 IN DIA.....ATP | EA | V |
| 25 | 18 | PAFZZ | 9505-00-883-0463 | 8116738 | 24617 | WIRE,LOCK BOLT,3/8 IN.DIA.....ATQ | EA | V |
| 25 | 19 | PAFZZ | 4820-00-889-6157 | 8252205 | 72915 | VALVE ASSEMBLY RELIEF.....ATP | EA | 1 |

SECTION II

TM 5-6115-456-34P

| (1) ILLUSTRATION | | (2) | (3) | (4) | (5) | (6) | (7) | (8) |
|---------------------|--------------------|-------------|----------------------------|----------------|-------|-----------------------------------------------------------------------------------|-----|--------------------------|
| (a) FIG NO. | (b) ITEM NO. | SMR CODE | FEDERAL STOCK NUMBER | PART NUMBER | FSCM | DESCRIPTION USABLE ON CODE | U/M | QTY INC IN UNIT |
| 25 | 19 | PAFZZ | 4820-00-889-6157 | 8292205 | 72915 | VALVE ASSEMBLY RELIEF..... ATQ | EA | 1 |
| 25 | 20 | XAFZZ | | 8335225 | 72915 | .HOLDER VALVE..... | EA | 1 |
| 25 | 21 | XAFZZ | | 8077202 | 72915 | .BODY VALVE..... | EA | 1 |
| 25 | 22 | XAFZZ | | 8335224 | 72915 | .GUIDE VALVE..... | EA | 1 |
| 25 | 23 | XAFZZ | | 273200 | 72915 | .NUT,JAM GUIDE,7/8-14 THD SIZE..... | EA | 1 |
| 25 | 24 | XAFZZ | | 8292090 | 72915 | .VALVE..... | EA | |
| 25 | 25 | PAHZZ | 2815-00-890-2300 | 8291928 | 72915 | .SPRING..... ATP | EA | 1 |
| 25 | 25 | PAHZZ | 2815-00-890-2300 | 8291928 | 72915 | .SPRING..... ATQ | FA | 1 |
| 25 | | XAHZZ | | 8335226 | 72915 | .PLATE SAFETY..... | EA | 1 |
| 25 | 26 | KFOZZ | | 8069445 | 24617 | GASKET VALVE MTG (COMPONENT OF GASKET KIT.STOCK NO. 2815-00-856-1560)..... ATP | EA | 1 |
| 25 | 26 | KFOZZ | | 8069445 | 24617 | GASKET VALVE MTG (COMPONENT OF GASKET KIT.STOCK NO. 2815-00-856-1560)..... ATQ | EA | 1 |
| 25 | 27 | XBFZZ | | 8032719 | 72915 | NUT,PLAIN,HEXAGON VALVE MTG, 1/2-20 THD SIZE.....ATP | EA | 4 |
| 25 | 27 | XBFZZ | | 8032719 | 72915 | NUT,PLAIN,HEXAGON VALVE MTG, 1/2-20 THD SIZE.....ATQ | EA | 4 |

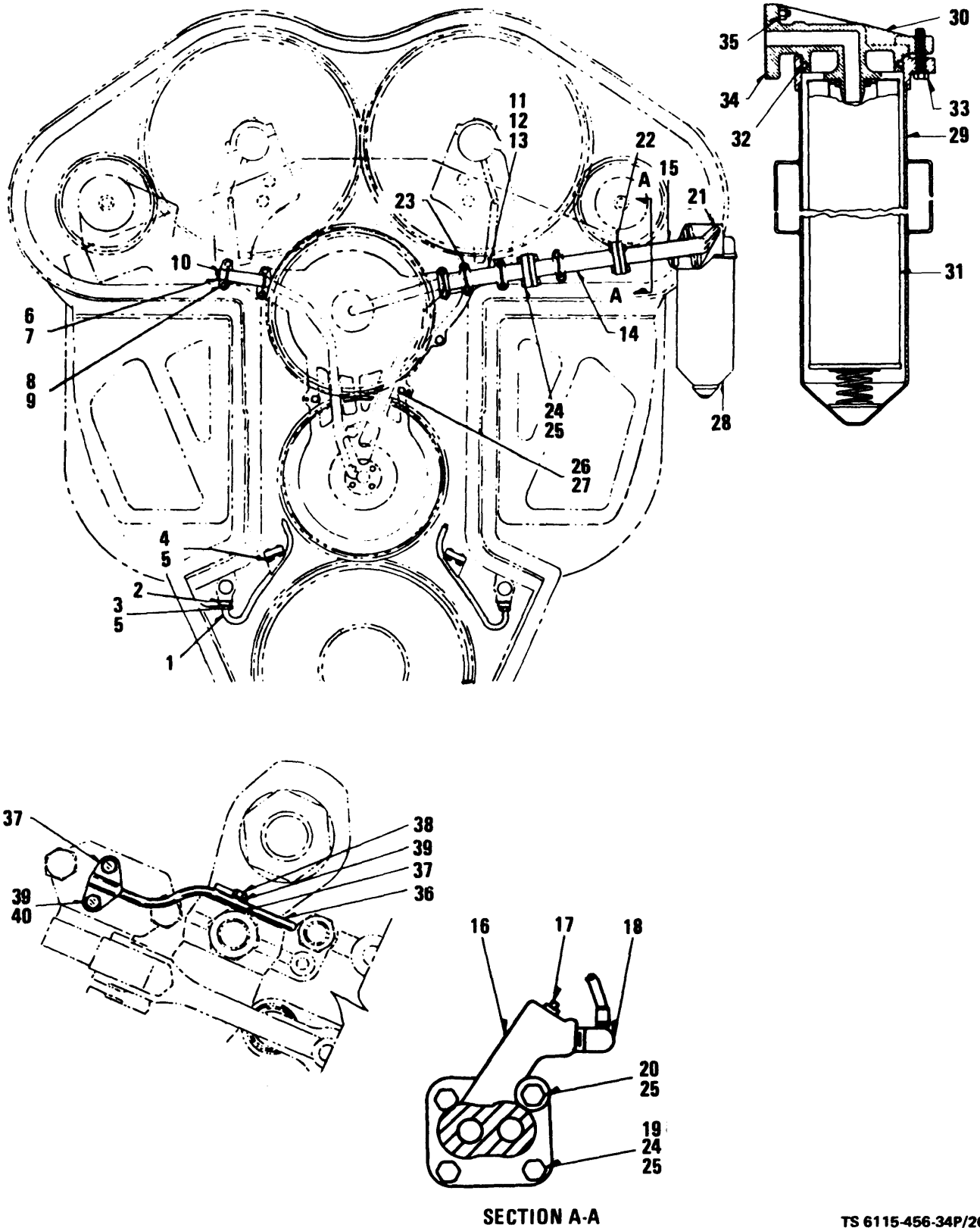

Figure 26. Turbocharger Filter, Camshaft Stubshaft Lines and Piston Cooling

TS 6115-456-34P/26

SECTION II

TM 5-6115-456-34P

| (1) ILLUSTRATION | | (2) | (3) | (4) | (5) | (6) | (7) | (8) |
|---------------------|--------------------|-------------|----------------------------|----------------|-------|-------------------------------------------------------------------------------------------|-----|--------------------------|
| (a) FIG NO. | (b) ITEM NO. | SMR CODE | FEDERAL STOCK NUMBER | PART NUMBER | FSCM | DESCRIPTION USABLE ON CODE | U/M | QTY INC IN UNIT |
| 26 | 1 | XBHZZ | | 8032450 | 24617 | TUBE PISTON COOLING OILATP | EA | 16 |
| 26 | 1 | XBHZZ | | 8032450 | 24617 | TUBE PISTON COOLING OILATQ | EA | 16 |
| 26 | 2 | XAHZZ | | 8025988 | 24617 | GASKET TUBE TO MANIFOLD (COMPONENT OF GASKET KIT PART NO.(72915) 828473).....ATP | EA | 16 |
| 26 | 2 | XAHZZ | | 8025988 | 72915 | GASKET TUBE TO MANIFOLD (COMPONENT GASKET KIT PART NO.(72915) 8284873).....ATQ | EA | 16 |
| 26 | 3 | XBHZZ | | 181338 | 72915 | BOLT FLANGE TO MANIFOLD HEXAGON HEAD, 5/16-24 THD SIZE,..... 7/8 IN. LGATP | EA | 32 |
| 26 | 3 | XBHZZ | | 181338 | 72915 | BOLT FLANGE TO MANIFOLD HEXAGON HEAD, 5/16-24 THD SIZE,..... 7/8 IN. LGATQ | EA | 32 |
| 26 | 4 | XBHZZ | | 179819 | 72915 | BOLT TUBE TO LINER, HEXAGON HEAD, 5/16-18THD SIZE, 1 5/8...ATP | EA | 32 |
| 26 | 4 | XBHZZ | | 179819 | 72915 | BOLT TUBE TO LINER, HEXAGON HEAD, 5/16-18THD SIZE, 1 5/8.. ATQ | EA | 32 |
| 26 | 5 | XBHZZ | | 103320 | 72915 | WASHER, LOCK FLANGE MTG 5/16 IN.SCREW SIZE.....ATP | EA | 64 |
| 26 | 5 | XBHZZ | | 103320 | 72915 | WASHER, LOCK FLANGE MTG 5/16 IN.SCREW SIZE.....ATQ | EA | 64 |
| 26 | 6 | XBHZZ | | 8117605 | 72915 | LINE, OIL LINE STUB SHAFT, LEFT BANK.....ATP | EA | 1 |
| 26 | 6 | XBHZZ | | 8117605 | 72915 | LINE, OIL LINE STUB SHAFT, LEFT BANK.....ATQ | EA | 1 |
| 26 | 7 | XDHZZ | 5330-00-368-2720 | 8081594 | 24617 | GASKET OIL LINEATP | EA | 2 |
| 26 | 7 | XDHZZ | 5330-00-368-2720 | 8081594 | 24617 | GASKET OIL LINEATQ | EA | 2 |
| 26 | 8 | XBHZZ | | 8167141 | 72915 | BOLT OIL LINE MTG, 3/8-24 THD SIZE, 1 5/8 IN.LG.....ATP | EA | 4 |
| 26 | 8 | XBHZZ | | 8167141 | 72915 | BOLT OIL LINE MTG, 3/8-24 THD SIZE, 1 5/8 IN.LG.....ATQ | EA | 4 |
| 26 | 9 | PAFZZ | 4730-00-187-4207 | 103878 | 72915 | PLUG,PIPE OIL LINE,1/4-18 THD SIZE.....ATP | EA | 1 |
| 26 | 9 | PAFZZ | 4730-00-187-4207 | 103878 | 72915 | PLUG,PIPE OIL LINE,1/4-18 THD SIZE.....ATQ | EA | 1 |
| 26 | 10 | PAHZZ | 9505-00-883-0463 | 8116738 | 72915 | WIRE.LOCK, OIL LINEATP | EA | V |
| 26 | 10 | PAHZZ | 9505-00-883-0463 | 8116738 | 72915 | WIRE.LOCK, OIL LINEATQ | EA | V |
| 26 | 11 | XBHZZ | | 8288093 | 72915 | MANIFOLD OIL LINE,END RIGHT BANK.....ATP | EA | 1 |
| 26 | 11 | XBHZZ | | 8288093 | 72915 | MANIFOLD OIL LINE,END RIGHT BANK.....ATQ | EA | 1 |
| 26 | 12 | PAFZZ | 5330-00-889-6159 | 8288139 | 72915 | GASKET MANIFOLD MTGATP | EA | 1 |
| 26 | 12 | PAHZZ | 5330-00-889-6159 | 8288139 | 72915 | GASKET MANIFOLD MTGATQ | EA | 1 |
| 26 | 13 | PAHZZ | 5330-00-889-6160 | 8288231 | 72915 | GASKET MANIFOLD MTGATP | EA | 1 |
| 26 | 13 | PAHZZ | 5330-00-889-6160 | 8288231 | 72915 | GASKET MANIFOLD MTGATQ | EA | 1 |
| 26 | 14 | XBHZZ | | 8268094 | 72915 | MANIFOLD OIL LIKE, CENTER.....ATP | EA | 1 |
| 26 | 14 | XBHZZ | | 8268094 | 72915 | MANIFOLD OIL LIKE, CENTER.....ATQ | EA | 1 |
| 26 | 15 | XBHZZ | | 8288120 | 72915 | MANIFOLD ASSEMBLY FROM CENTER MANIFOLD TO FILTER.....ATP | EA | 1 |
| 26 | 15 | XBHZZ | | 8288120 | 72915 | MANIFOLD ASSEMBLY FROM CENTER MANIFOLD TO FILTER.....ATQ | EA | 1 |
| 26 | 16 | XBHZZ | | 8332063 | 72915 | MANIFOLD ASSEMBLY ADAPTER.....ATP | EA | 1 |
| 26 | 16 | XBHZZ | | 8332063 | 72915 | MANIFOLD ASSEMBLY ADAPTER.....ATQ | EA | 1 |
| 26 | 17 | PAHZZ | 4730-00-187-4207 | 103878 | 72915 | .PLUG, PIPE MANIFOLD, 1/4-18 THD SIZE.....ATP | EA | 1 |
| 26 | 17 | PAHZZ | 4730-00-187-4207 | 103878 | 72915 | .PLUG, PIPE MANIFOLD, 1/4-18 THD SIZE.....ATQ | EA | 1 |
| 26 | 18 | PAFZZ | 4730-00-366-3011 | 116453 | 24617 | .ELBOW, PIPE TO TUBE MANIFOLD, 90 DEG 1/4 IN. TUBE,1/4 IN.PIPE ATP | EA | 1 |

SECTION II

TM 5-6115-456-34P

| (1) ILLUSTRATION | | (2) | (3) | (4) | (5) | (6) | (7) | (8) |
|---------------------|--------------------|-------------|----------------------------|----------------|-------|-----------------------------------------------------------------------------------------------------|-----|--------------------------|
| (a) FIG NO. | (b) ITEM NO. | SMR CODE | FEDERAL STOCK NUMBER | PART NUMBER | FSCM | DESCRIPTION USABLE ON CODE | U/M | QTY INC IN UNIT |
| 26 | 18 | PAHZZ | 4730-00-366-3011 | 116453 | 24617 | .ELBOW, PIPE TO TUBE MANIFOLD, 90 DEG, 1/4 IN-TUBE, 1/4 IN. PIPEATQ | EA | 1 |
| 26 | 19 | XBHZZ | | 8310841 | 24617 | .STUD,PLAIN MANIFOLD, ONE END,3/8-16 THD SIZE, OTHER END,.... 3/8 -24 THD SIZE.....ATP | EA | 4 |
| 26 | 19 | XBHZZ | | 8130841 | 24617 | .STUD,PLAIN MANIFOLD, ONE END,3/8-16 THD SIZE, OTHER END,.... 3/8 -24 THD SIZE.....ATQ | EA | 4 |
| 26 | 20 | XBHZZ | | 181384 | 72915 | BOLT MANIFOLD TO MANIFOLD, HEXAGON HEAD, 3/8-24 THD SIZE,.. 2 3/4 IN. LGATP | EA | 1 |
| 26 | 20 | XBHZZ | | 181384 | 72915 | BOLT MANIFOLD TO MANIFOLD, HEXAGON HEAD, 3/8-24 THD SIZE,.. 2 3/4 IN. LGATQ | EA | 1 |
| 26 | 21 | XAOZZ | | 8288155 | 72915 | GASKET FILTER COVER TO MANIFOLD (COMPONENT OF GASKET .. KIT, STOCK NO. 2815-00-889-6171).....ATP | EA | 1 |
| 26 | 21 | XAOZZ | | 8288155 | 72915 | GASKET FILTER COVER TO MANIFOLD (COMPONENT OF GASKET... KIT, STOCK NO. 2815-00-889-6171).....ATQ | EA | 1 |
| 26 | 22 | XAHZZ | | 8288155 | 72915 | GASKET MANIFOLD (COMPONENT OF GASKET KIT STOCK NO..... 2815-00-889-6171).....ATP | EA | 2 |
| 26 | 22 | XAFZZ | | 8288155 | 72915 | GASKET MANIFOLD (COMPONENT OF GASKET KIT, STOCK NO..... 2815-00-889-6171).....ATQ | EA | 2 |
| 26 | 23 | XBHZZ | | 8288257 | 72915 | BOLT MANIFOLD TO MANIFOLD, HEXAGON HEAD, 3/8-24 THD SIZE,.. 3 1/2 IN. LGATP | EA | 8 |
| 26 | 23 | XBHZZ | | 8288257 | 72915 | BOLT MANIFOLD TO MANIFOLD, HEXAGON HEAD, 3/8-24 THD SIZE,.. 3 1/2 IN. LGATQ | EA | 8 |
| 26 | 24 | XBHZZ | | 181376 | 72915 | BOLT MANIFOLD TO MANIFOLD, HEXAGON HEAD, 3/8-24 THD SIZE,.. 1 5/8 IN. LGATP | EA | 15 |
| 26 | 24 | XBHZZ | | 181376 | 72915 | BOLT MANIFOLD TO MANIFOLD, HEXAGON HEAD, 3/8-24 THD SIZE,.. 1 5/8 IN. LGATQ | EA | 15 |
| 26 | 25 | XBHZZ | | 8032717 | 72915 | NUT, LOCK MANIFOLD MTG, 3/8-24 THD SIZEATP | EA | 8 |
| 26 | 25 | XBHZZ | | 8032717 | 72915 | NUT, LOCK MANIFOLD MTG, 3/8-24 THD SIZEATQ | EA | 8 |
| 26 | 26 | XBHZZ | | 8228784 | 72915 | BOLT DRILLED HEAD, 3/8-24 THD SIZE, 1 1/8 IN. LG.....ATP | EA | 1 |
| 26 | 26 | XBHZZ | | 8228784 | 72915 | BOLT DRILLED HEAD, 3/8-24 THD SIZE, 1 1/8 IN. LG.....ATQ | EA | 1 |
| 26 | 27 | XBHZZ | | 6101225 | 72915 | WASHER FLAT 3/8 IN. SCREW SIZE.....ATP | EA | 1 |
| 26 | 27 | XBHZZ | | 6101225 | 72915 | WASHER FLAT 3/8 IN. SCREW SIZE.....ATQ | EA | 1 |
| 26 | 28 | XBOZZ | | 8326029 | 72915 | FILTER ASSEMBLY OIL TURBOCHARGERATP | EA | 1 |
| 26 | 28 | XBOZZ | | 8326029 | 72915 | FILTER ASSEMBLY OIL TURBOCHARGERATQ | EA | 1 |
| 26 | 29 | XAOZZ | | 8327347 | 72915 | .SHELL ASSEMBLY FILTERATP | EA | 1 |
| 26 | 30 | XAOZZ | | 8327348 | 72915 | .COVER FILTERATQ | EA | 1 |
| 26 | 31 | PAOZZ | 2940-00-922-2050 | 8322064 | 72915 | .CARTRIDGE PLEATEC PAPER, 4 1/2 IN. OD, 20 IN. LG.....ATP | EA | 1 |
| 26 | 31 | PAOZZ | 2940-00-922-2050 | 8322064 | 72915 | .CARTRIDGE PLEATEC PAPER, 4 1/2 IN. OD, 20 IN. LG.....ATQ | EA | 1 |
| 26 | | XBOZZ | 2940-00-900-0266 | 8288955 | 72915 | .O RING COVER.....ATP | EA | 1 |
| 26 | | XBOZZ | 2940-00-900-0266 | 8288955 | 72915 | .O RING COVER.....ATQ | EA | 1 |
| 26 | 32 | XBOZZ | | 103877 | 72915 | .PLUG, PIPE 1/8 IN. MPT.....ATP | EA | 1 |
| 26 | 32 | XBOZZ | | 103877 | 72915 | .PLUG, PIPE 1/8 IN. MPT.....ATQ | EA | 1 |
| 26 | 33 | XBOZZ | | 8350942 | 72915 | .BOLT SHELL TO COVER, 7/16-14 THD SIZEATP | EA | 2 |
| 26 | 33 | XBOZZ | | 8350942 | 72915 | .BOLT SHELL TO COVER, 7/16-14 THD SIZEATQ | EA | 2 |
| 26 | 34 | XAOZZ | | 8288140 | 72915 | GASKET FILTER TO CRANKCASE (COMPONENT OF GASKET KIT, STOCK NO. 2815-00-889-61711.....ATP | EA | 1 |

SECTION II

TM 5-6115-456-34P

| (1) ILLUSTRATION | | (2) | (3) | (4) | (5) | (6) | (7) | (8) |
|---------------------|--------------------|-------------|----------------------------|----------------|-------|---------------------------------------------------------------------------------------------------|-----|--------------------------|
| (a) FIG NO. | (b) ITEM NO. | SMR CODE | FEDERAL STOCK NUMBER | PART NUMBER | FSCM | DESCRIPTION USABLE ON CODE | U/M | QTY INC IN UNIT |
| 26 | 34 | XAOZZ | | 8288140 | 72915 | GASKET FILTER TO CRANKCASE (COMPONENT OF GASKET KIT, STOCK NO.2815-00-8889-6171).....ATQ | EA | 1 |
| 26 | 35 | XBOZZ | | 8032717 | 72915 | NUT LOCK FILTER MTG, 3/8-24 THD SIZEATP | EA | 4 |
| 26 | 35 | XBOZZ | | 8032717 | 72915 | NUT LOCK FILTER MTG, 3/8-24 THD SIZEATQ | EA | 4 |
| 26 | 36 | XBOZZ | 4710-00-366-1163 | 8039842 | 72915 | LINE, OIL ROCKER ARM.....ATP | EA | 16 |
| 26 | 36 | XBOZZ | 4710-00-366-1163 | 8039842 | 72915 | LINE, OIL ROCKER ARM.....ATQ | EA | 16 |
| 26 | 37 | XBOZZ | | 8029167 | 72915 | GASKET OIL LINE TO CAMSHAFT BLOCK.....ATP | EA | 32 |
| 26 | 37 | XAOZZ | | 8029167 | 72915 | GASKET OIL LINE TO CAMSHAFT BLOCK.....ATQ | EA | 32 |
| 26 | 38 | XAOZZ | | 181311 | 72915 | BOLT OIL LINE TO ROCKER ARM SHAFT, HEXAGON HEAD, 1/4-28 THD SIZE, 5/8 IN. LG | EA | 32 |
| 26 | 38 | XBOZZ | | 181311 | 72915 | BOLT OIL LINE TO ROCKER ARM SHAFT, HEXAGON HEAD, 1/4-28 THD SIZE, 5/8 IN. LG | EA | 32 |
| 26 | 39 | XBOZZ | | 103319 | 72915 | WASHER, LOCK OIL LINE TO ROCKER ARM SHAFT, 1/4 IN. SCREW SIZE.ATP | EA | 64 |
| 26 | 39 | XBOZZ | | 103319 | 72915 | WASHER, LOCK OIL LINE TO ROCKER ARM SHAFT, 1/4 IN. SCREW SIZE.ATQ | EA | 64 |
| 26 | 40 | XBOZZ | | 179795 | 72915 | BOLT OIL LINE TO CAMSHAFT BEARING, HEXAGON HEAD, 1/4-20 THDATP | EA | 32 |
| 26 | 40 | XBOZZ | | 179795 | 72915 | BOLT OIL LINE TO CAMSHAFT BEARING, HEXAGON HEAD, 1/4-20 THDATQ | EA | 32 |
| 26 | | XBOZZ | | 8159199 | 72915 | FLANGE MANIFOLD, PISTON COOLING.....ATP | EA | 2 |
| 26 | | XBOZZ | | 8159199 | 72915 | FLANGE MANIFOLD, PISTON COOLING.....ATQ | EA | 2 |
| 26 | | PAHZZ | 5330-00-855-9847 | 8159200 | 72915 | GASKET FLANGE MTGATP | EA | V |
| 26 | | PAHZZ | 5330-00-855-9847 | 8159200 | 72915 | GASKET FLANGE MTGATQ | EA | V |
| 26 | | PAHZZ | 5305-00-366-3325 | 8028314 | 72915 | BOLT FLANGE MTG, DRILLED HEXAGON HEAD, 3/8-24 THD SIZE, 7/8 IN. LGATP | EA | 4 |
| 26 | | PAHZZ | 5305-00-366-3325 | 8028314 | 72915 | BOLT FLANGE MTG, DRILLED HEXAGON HEAD, 3/8-24 THD SIZE, 7/8 IN. LGATQ | EA | 4 |
| 26 | | PAOZZ | 5330-00-889-6171 | 8306359 | 72915 | GASKET KIT CAMSHAFT DRIVE HOUSINGATP | EA | 1 |
| 26 | | PAOZZ | 5330-00-889-6171 | 8306359 | 72915 | GASKET KIT CAMSHAFT DRIVE HOUSINGATQ | EA | 1 |

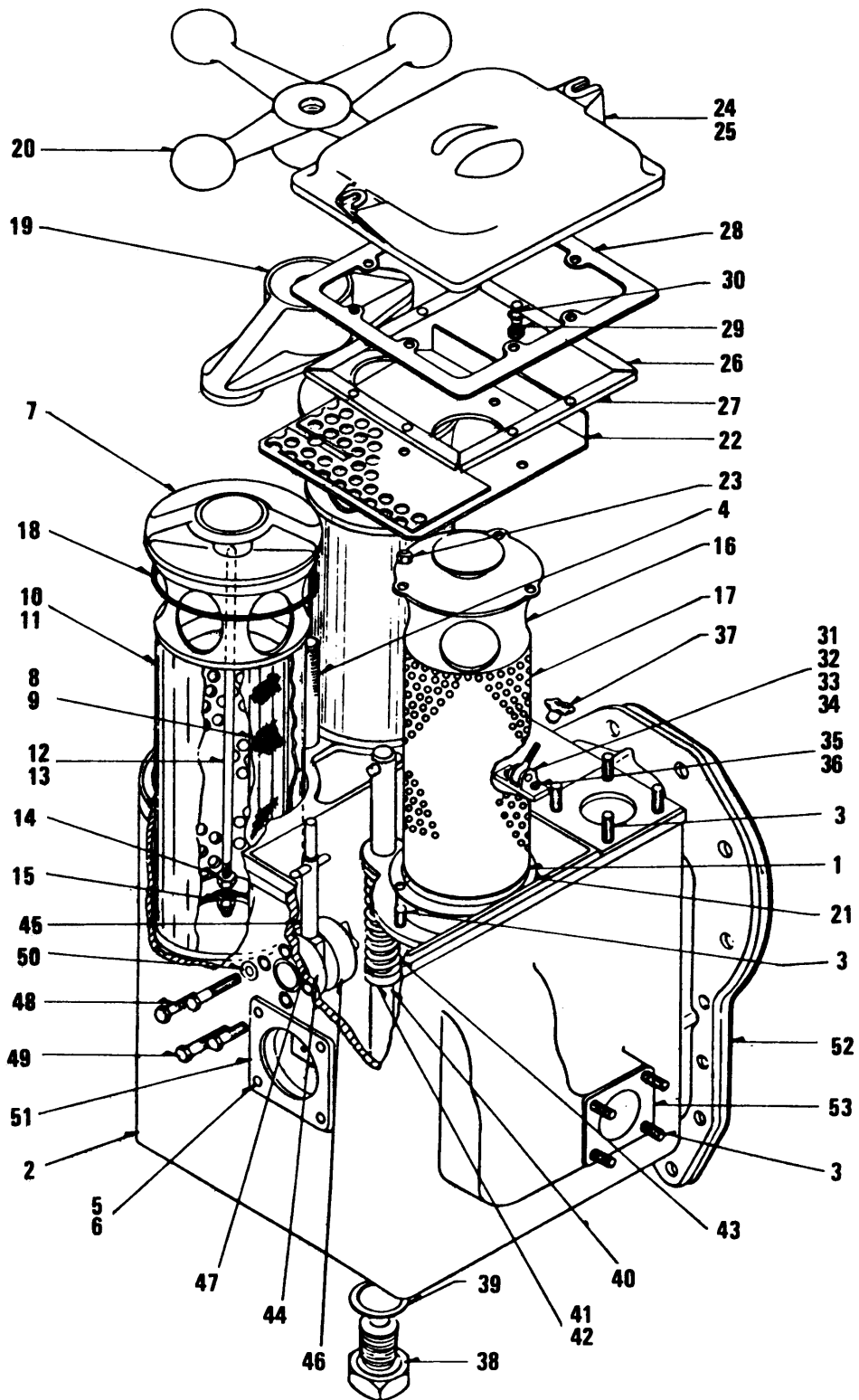

TS 6115-456-34P/27

Figure 27. Lubrication Oil Strainer

SECTION II

TM 5-6115-456-34P

| (1) ILLUSTRATION | | (2) | (3) | (4) | (5) | (6) | (7) | (8) |
|---------------------|--------------------|-------------|----------------------------|----------------|-------|-----------------------------------------------------------------------------------------------------------|-----|--------------------------|
| (a) FIG NO. | (b) ITEM NO. | SMR CODE | FEDERAL STOCK NUMBER | PART NUMBER | FSCM | DESCRIPTION USABLE ON CODE | U/M | QTY INC IN UNIT |
| 27 | 1 | XBOZZ | | 8269263 | 72915 | STRAINER ASSEMBLY OIL.....ATP | EA | 1 |
| 27 | 1 | XBOZZ | | 8269263 | 72915 | STRAINER ASSEMBLY OIL.....ATQ | EA | 1 |
| 27 | 2 | XAOZZ | | 8269261 | 72915 | ..HOUSING ASSEMBLY STRAINER | EA | 1 |
| 27 | 3 | XAOZZ | | 8029138 | 72915 | ..STUD, PLAIN HOUSING, ONE END 1/2-13 THD SIZE, OTHER END 1/2 20 THD SIZE, 2 7/16 IN. LG..... | EA | 11 |
| 27 | 4 | XBOZZ | | 8080447 | 72915 | ..STUD, PLAIN STRAINER COVER MTG, ONE END 1-8 THD SIZE, OTHER END 3/4-10 THDSIZE, 6 1/32 IN. LG. | EA | 1 |
| 27 | 4 | XBOZZ | | 8080447 | 72915 | ..STUD,PLAIN STRAINER COVER MTG,ONE END 1-8 THD SIZE, OTHER END 3/4-10 THDSIZE.6 1/32 IN. LG. | EA | 1 |
| 27 | 5 | XBOZZ | | 8084560 | 72915 | ..INSERT STUD,1/2-20..... | EA | 4 |
| 27 | 6 | XBOZZ | | 141067 | 72915 | ..PIN HOUSING,3/32 IN DIA, 1/2 IN. LG..... | EA | 4 |
| 27 | 7 | XBOZZ | | 8320144 | 72915 | ..STRAINER ASSEMBLY PISTON COOLING AND MAIN BEARING OIL... | EA | 2 |
| 27 | 8 | | | 8320143 | 72915 | ..SCREEN ASSEMBLY STRAINER | EA | 2 |
| 27 | 9 | XBOZZ | | 8317396 | 72915 | ...SCREEN STRAINER..... | EA | 2 |
| 27 | 10 | XBOZZ | | 8627306 | 72915 | ..COVER ASSEMBLY STRAINER PREFORATED METAL | EA | 2 |
| 27 | 11 | XBOZZ | | 8317393 | 72915 | ...CYLINDER COVER | EA | 2 |
| 27 | 12 | XBOZZ | | 8327307 | 72915 | ..STUD ASSEMBLY COVER..... | EA | 2 |
| 27 | 13 | XBOZZ | | 8317395 | 72915 |STUD,PLAIN COVER MTG.ONE END 3/8-16 THD SIZE,OTHER END . 3/8-24 THD SIZE.18 3/16 IN.LG.ATP | EA | 2 |
| 27 | 13 | XBOZZ | | 8317395 | 72915 |STUD.FLAIN COVER MTG. ONE END 3/8-16 THD SIZE, OTHER END 3/8-24 THD SIZE.18 3/16 IN.LG.ATQ | EA | 2 |
| 27 | 14 | XBOZZ | | 114494 | 72915 |NUT, LOCK COVER. HEXAGON, 3/8-24 THD SIZE.....ATP | EA | 2 |
| 27 | 14 | XBOZZ | | 114494 | 72915 |NUT, LOCK COVER., HEXAGON, 3/8-24 THD SIZE.....ATQ | EA | 2 |
| 27 | 15 | XBOZZ | | 8032717 | 72915 | ..NUT, LOCK COVER, HEXAGON, 3/8-24 THD SIZE.....ATP | EA | 2 |
| 27 | 15 | XBOZZ | | 8032117 | 72915 | ..NUT, LOCK COVER., HEXAGON, 3/8-24 THD SIZE.....ATQ | EA | 2 |
| 27 | 16 | XBOZZ | | 8308586 | 72915 | ..STRAINER ASSEMBLY SCAVENGING OIL..... | EA | 1 |
| 27 | 17 | XBOZZ | | 8308587 | 72915 | ..SCREEN STRAINER PREFORATED METAL | EA | 1 |
| 27 | | XAOZZ | | 8339583 | 72915 | ..DISC BOTTOM | EA | 1 |
| 27 | 18 | XAOZZ | | 8085182 | 72915 | ..SEAL PISTON COOLING AND MAIN BEARING STRAINER | EA | 2 |
| | | | | | | (COMPONENT OF GASKET KIT,STOCK NO.2815-00-856-1550)..... | | |
| 27 | 19 | XBOZZ | | 8080445 | 72915 | ..CRAB STRAINER | EA | 1 |
| 27 | 20 | XBOZZ | | 8085246 | 72915 | ..WHEEL HAND | EA | 1 |
| 27 | 21 | XAOZZ | | 8080852 | 72915 | ..GASKET SCAVENGING OIL STRAINER (COMPONENT OF GASKET ... KIT, STOCK NO. 2815-00-856-155)..... | EA | 1 |
| 27 | 22 | XBOZZ | | 8269287 | 72915 | ..PLATE STRAINER.BASKET | EA | 1 |
| 27 | 23 | XBOZZ | | 8032719 | 72915 | ..NUT,LOCK STRAINER, HEXAGON, 1/2-20 THE SIZE | EA | 3 |
| 27 | 23 | XBOZZ | | 8032719 | 72915 | ..NUT,LOCK STRAINER, HEXAGON, 1/2-20 THE SIZE | EA | 3 |
| 27 | 24 | XBOZZ | | 8085693 | 72915 | ..COVER ASSEMBLY STRAINER..... | EA | 1 |
| 27 | 25 | XAOZZ | | 8085692 | 72915 | ..CCVER STRAINER | EA | 1 |
| 27 | 26 | XAOZZ | | 8085226 | 72915 | ..GUIDE LONG..... | EA | 2 |
| 27 | 27 | XAOZZ | | 8085227 | 72915 | ..GUIDE SHORT | EA | 2 |
| 27 | 28 | XAOZZ | | 8085253 | 72915 | ..GASKET COVER (COMPONENT OF GASKET KIT.STOCK NO. 2815-00-856-15501 | EA | 1 |
| 27 | 29 | XBOZZ | | 179816 | 72915 | ..BOLT COVER,HEXAGON HEAD, 5/16-18 THD SIZE, 3/4 IN. LG.....ATP | EA | 8 |

SECTION II

TM 5-6115-456-34P

| (1) ILLUSTRATION | | (2) | (3) | (4) | (5) | (6) | (7) | (8) |
|---------------------|--------------------|-------------|----------------------------|----------------|-------|---------------------------------------------------------------------------------------|-----|--------------------------|
| (a) FIG NO. | (b) ITEM NO. | SMR CODE | FEDERAL STOCK NUMBER | PART NUMBER | FSCM | DESCRIPTION USABLE ON CODE | U/M | QTY INC IN UNIT |
| 27 | 29 | XBOZZ | | 179816 | 72915 | ..BOLT COVER, HEXAGON HEAD, 5/16-18 THD SIZE, 3/4 IN. LG.... ATQ | EA | 8 |
| 27 | 30 | XBOZZ | | 103320 | 72915 | ..WASHER, LOCK COVER 5/16 IN. SCREW SIZE.....ATP | EA | 8 |
| 27 | 30 | XBOZZ | | 103320 | 72915 | ..WASHER, LOCK COVER 5/16 IN. SCREW SIZE.....ATQ | EA | 8 |
| 27 | 31 | XBOZZ | | 8085507 | 72915 | ..BOLT ASSEMBLY SWIVEL..... | EA | 2 |
| 27 | 32 | XAOZZ | | 8020891 | 72915 | ..BOLT SWIVEL.3/8-16 THD SIZE | EA | V |
| 27 | 32 | XAOZZ | | 8085149 | 72915 | ..CLEVIS FLANGED..... | EA | 2 |
| 27 | 34 | XAOZZ | | 142520 | 72915 | ..PIN BOLT, 1/4 IN. DIA, 1 IN..... | EA | 2 |
| 27 | 35 | XBOZZ | | 179818 | 72915 | ..BOLT CLEVIS, HEXAGON HEAD, 5/16-18 THD SIZE.....ATP | EA | 4 |
| 27 | 35 | XBOZZ | | 179818 | 72915 | ..BOLT CLEVIS, HEXAGON HEAD, 5/16-18 THD SIZE.....ATQ | EA | 4 |
| 27 | 36 | XBOZZ | | 103320 | 72915 | ..WASHER, LOCK CLEVIS.5/16 IN. SCREW, THD SIZE.....ATP | EA | 4 |
| 27 | 36 | XBOZZ | | 103320 | 72915 | ..WASHER, LOCK CLEVIS.5/16 IN. SCREW, THD SIZE.....ATQ | EA | 4 |
| 27 | 37 | XBOZZ | | 8020893 | 72915 | ..HANDWHEEL SWIVEL BOLT, 3/8-16 THD SIZE | EA | 2 |
| 27 | 38 | XBOZZ | | 8174207 | 72915 | ..PLUG HOUSING DRAIN | EA | 1 |
| 27 | 38 | XBOZZ | | 8174207 | 72915 | ..PLUG HOUSING DRAIN | EA | 1 |
| 27 | 39 | XAOZZ | | 8174208 | 72915 | ..GASKET DRAIN PLUG (COMPONENT GASKET KIT. STOCK NO. 2815-30-889-6088)..... | EA | 1 |
| 27 | 40 | XBOZZ | | 8114213 | 72915 | ..ROD ASSEMBLY DRAIN..... | EA | 1 |
| 27 | | XAOZZ | | 453669 | 72915 | ..PIN, ROLL ROD ASSEMBLY.1/4 IN.-DIA., 3 IN.LG..... | EA | 1 |
| 27 | | XAOZZ | | 454565 | 72915 | ..PIN, ROLL ROD ASSEMBLY.1/4 IN.-DIA., 1 1/4 IN.LG..... | EA | 1 |
| 27 | 41 | XBOZZ | | 103758 | 72915 | ..PIN, STRAIGHT ROD ASSEMBLY.5/16, IN DIA 1 1/2 IN. LG..... | EA | 1 |
| 27 | 42 | XBOZZ | | 8114209 | 72915 | ..RETAINER SPRING | EA | 1 |
| 27 | 43 | XBOZZ | | 8115063 | 72915 | ..SPRING ROD ASSEMBLY..... | EA | 1 |
| 27 | 44 | XBOZZ | | 8269124 | 72915 | ..BODY VALVE..... | EA | 1 |
| 27 | 45 | XBOZZ | | 8269308 | 72915 | ..GATE ASSEMBLY INCLUDE STOP..... | EA | 1 |
| 27 | 46 | XBOZZ | | 8269150 | 72915 | ..GATE ASSEMBLY..... | EA | 1 |
| 27 | | XAOZZ | | 8269143 | 72915 | ..STOP ASSEMBLY..... | EA | 1 |
| 27 | | XAOZZ | | 454512 | 72915 | ..PIN SPRING..... | EA | 2 |
| 28 | | XAOZZ | | 8269418 | 72915 | ..PIPE ASSEMBLY STRAINER VALVE BODY..... | EA | 1 |
| 27 | 46 | XAOZZ | | 8269125 | 72915 | ..COVER VALVE BODY..... | EA | 1 |
| 27 | 47 | XAOZZ | | 8269415 | 72915 | ..GASKET VALVE MTG (COMPONENT OF GASKET KIT, STOCK NO. 2815-00-889-6088)..... | EA | 1 |
| 27 | | XBOZZ | | 8269288 | 72915 | ..CLAMP ASSEMBLY PIPE | EA | 1 |
| 27 | | XBOZZ | | 8032743 | 72915 | ..NUT 3/8-16 HEX | EA | 1 |
| 27 | | XAOZZ | | 8032743 | 72915 | ..NUT 3/8-16 HEX | EA | 1 |
| 27 | 48 | XBOZZ | | 175851 | 72915 | ..BOLT VALVE MTG. HEXAGON HEAD, 3/16-18 THD SIZE, 3 IN. LG. ATP | EA | 2 |
| 27 | 48 | XAOZZ | | 175851 | 72915 | ..BOLT VALVE MTG. HEXAGON HEAD, 3/16-18 THD SIZE, 3 IN. LG. ATQ | EA | 2 |
| 27 | 49 | XBOZZ | | 179839 | 72915 | ..BOLT VALVE MTG. HEXAGON HEAD, 3/16-18 THD SIZE, 1 IN. LG. ATP | EA | 3 |
| 27 | 49 | XBOZZ | | 179839 | 72915 | ..BOLT VALVE MTG. HEXAGON HEAD, 3/16-18 THD SIZE, 1 IN. LG. ATQ | EA | 3 |
| 27 | 50 | XBOZZ | | 6101225 | 72915 | ..WASHER, FLAT VALVE MTG, 3/8 IN. SCREW SIZE.....ATP | EA | 4 |
| 27 | 50 | XBOZZ | | 6101225 | 72915 | ..WASHER, FLAT VALVE MTG, 3/8 IN. SCREW SIZE.....ATQ | EA | 4 |

SECTION II

TM 5-6115-456-34P

| (1) ILLUSTRATION | | (2) | (3) | (4) | (5) | (6) | (7) | (8) |
|---------------------|--------------------|-------------|----------------------------|----------------|-------|-----------------------------------------------------------------------------------------------------|-----|--------------------------|
| (a) FIG NO. | (b) ITEM NO. | SMR CODE | FEDERAL STOCK NUMBER | PART NUMBER | FSCM | DESCRIPTION USABLE ON CODE | U/M | QTY INC IN UNIT |
| 27 | 51 | XAOZZ | | 8080947 | 72915 | GASKET STRAINER TO PIPE (COMPOENT) OF GASKET KIT, STOCK NO.2815-00-889-6088)ATP | EA | 1 |
| 27 | 51 | XAOZZ | | 8080947 | 72915 | GASKET STRAINER TO PIPE (COMPONENT) OF GASKET KIT,STOCK NO. 2815-00-889-6088) ATQ | EA | 1 |
| 27 | 52 | XAOZZ | | 8080850 | 72915 | GASKET STRAINER TO HOUSING COVER (COMPONENT OF GASKET KIT STOCK NO.2815-00-889-6088).....ATP | EA | 1 |
| 27 | 52 | XAOZZ | | 8080850 | 72915 | GASKET STRAINER TO HOUSING COVER (COMPONENT OF GASKET KIT,STOCK NO.2815-00-889-6088)..... ATQ | EA | 1 |
| 27 | 53 | XAOZZ | | 8074661 | 72915 | GASKET STRAINER TO PIPE (COMPONENT) OF GASKET KIT,STOCK NO.2815-00-889-6088)ATP | EA | 2 |
| 27 | 53 | XAOZZ | | 8074661 | 72915 | GASKET STRAINER TO PIPE (COMPONENT) OF GASKET KIT,STOCK NO.2815-00-889-6088) ATQ | EA | 2 |

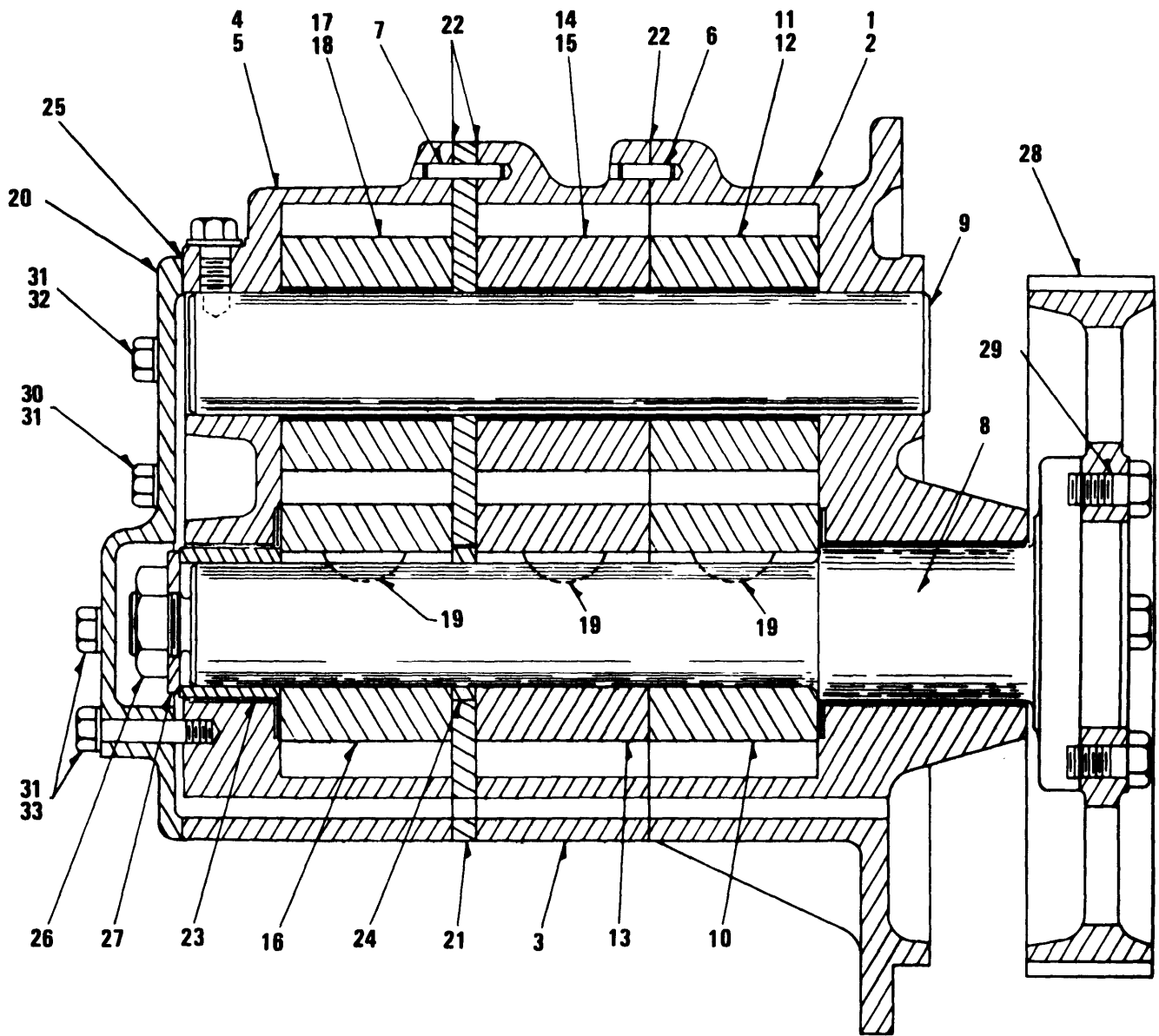

Figure 28. Lubrication Pressure Pump

SECTION II

TM 5-6115-456-34P

| (1) ILLUSTRATION | | (2) | (3) | (4) | (5) | (6) | (7) | (8) |
|---------------------|--------------------|-------------|----------------------------|----------------|-------|---------------------------------------------------------------------------------------|-----|--------------------------|
| (a) FIG NO. | (b) ITEM NO. | SMR CODE | FEDERAL STOCK NUMBER | PART NUMBER | FSCM | DESCRIPTION USABLE ON CODE | U/M | QTY INC IN UNIT |
| 28 | | XBFZL | | 8252844 | 72915 | PUMP ASSEMBLY PISTON COOLING AND PRESSURE.....ATP | EA | 1 |
| 28 | | XBFZL | | 8252844 | 72915 | PUMP ASSEMBLY PISTON COOLING AND PRESSURE.....ATQ | EA | 1 |
| 28 | 1 | XAFZZ | | 8029458 | 72915 | .BODY ASSEMBLY OIL PUMP, REAR..... | EA | 1 |
| 28 | 2 | XAFZZ | | 8039667 | 72915 | ..BUSHING OIL PUMP BODY..... | EA | 1 |
| 28 | 3 | XAFZZ | | 8251622 | 72915 | .BODY ASSEMBLY OIL PUMP CENTER..... | EA | 1 |
| 28 | 4 | XAFZZ | | 8029459 | 72915 | .BODY ASSEMBLY OIL PUMP,FRONT..... | EA | 1 |
| 28 | 5 | XAFZZ | | 8039669 | 72915 | ..BUSHING OIL PUMP BODY..... | EA | 1 |
| 28 | 6 | XAFZZ | | 8029144 | 72915 | .DOWEL BODY TO BODY,3/8 IN.DIA.1 1/4 IN. LG..... | EA | 2 |
| 28 | 7 | XAFZZ | | 8028366 | 72915 | .DOWEL BODY TO BODY,3/8IN.DIA.7/8 IN. LG..... | EA | 2 |
| 28 | 8 | XAFZZ | | 8251661 | 72915 | .SHAFT.DRIVE..... | EA | 1 |
| 28 | 9 | XAFZZ | | 8251623 | 72915 | .SHAFT IDLER..... | EA | 1 |
| 28 | 10 | XAFZZ | | 8029522 | 72915 | .GEAR DRIVE, INNER..... | EA | 1 |
| 28 | 11 | XAFZZ | | 8320057 | 72915 | .GEAR DRIVEN, INNER..... | EA | 1 |
| 28 | 12 | XAFZZ | | 8318232 | 72915 | ..BUSHING GEAR..... | EA | 1 |
| 28 | 13 | XAFZZ | | 8029523 | 72915 | .GEAR DRIVER,CENTER..... | EA | 1 |
| 28 | 14 | XAFZZ | | 8320058 | 72915 | .GEAR DRIVER,CENTER..... | EA | 1 |
| 28 | 15 | XAFZZ | | 8318232 | 72915 | ..BUSHING GEAR..... | EA | 1 |
| 28 | 16 | XAFZZ | | 8252364 | 72915 | .GEAR DRIVE, FRONT..... | EA | 1 |
| 28 | 17 | XAFZZ | | 8262365 | 72915 | .GEAR DRIVEN, FRONT..... | EA | 1 |
| 28 | 18 | XAFZZ | | 8318232 | 72915 | ..BUSHING GEAR..... | EA | 1 |
| 28 | | XAFZZ | | 8029492 | 72915 | .GEAR DRIVEN, FRONT..... | EA | 1 |
| 28 | | XAFZZ | | 8029491 | 72915 | ..BUSHING GEAR..... | EA | 1 |
| 28 | 19 | XAFZZ | | 117982 | 72915 | .KEY,WOORUFF GEARS TO SHAFT..... | EA | 2 |
| 28 | 20 | XAFZZ | | 8029562 | 72915 | .COVER OIL PUMP, FRONT..... | EA | 1 |
| 28 | 21 | XAFZZ | | 8029521 | 72915 | .SPACER PRESSURE PUMP..... | EA | 1 |
| 28 | 22 | XAFZZ | | 8029034 | 24617 | .GASKET BODY TO HOUSING..... | EA | 2 |
| 28 | 23 | XAFZZ | | 8318146 | 72915 | .SLEEVE DRIVE SHAFT..... | EA | 1 |
| 28 | 24 | XAFZZ | | 8028884 | 72915 | .COLLAR, SHAFT PRESSURE PUMP..... | EA | 1 |
| 28 | 25 | XAFZZ | | 8029498 | 24617 | .GASKET OIL PUMP COVER..... | EA | 1 |
| 28 | 26 | PAHZZ | 5310-00-366-2972 | 8029139 | 72915 | .NUT DRIVE SHAFT LOCK HEXAGON,1-14 THD SIZE.....ATP | EA | 1 |
| 28 | 26 | PAHZZ | 5310-00-366-2972 | 8029139 | 72915 | .NUT DRIVE SHAFT LOCK HEXAGON,1-14 THD SIZE.....ATQ | EA | 1 |
| 28 | 27 | PAHZZ | 5310-00-386-2984 | 8029141 | 72915 | .WASHER,FLAT DRIVE SHAFT LOCK, 1 IN.SCREW SIZE.....ATP | EA | 1 |
| 28 | 27 | PAHZZ | 5310-00-366-2984 | 8029141 | 72915 | .WASHER,FLAT DRIVE SHAFT LOCK, 1 IN.SCREW SIZE.....ATQ | EA | 1 |
| 28 | | XBHZZ | | 103388 | 72915 | .PIN COTTER.....ATP | EA | 1 |
| 28 | | XBHZZ | | 103388 | 72915 | .PIN COTTER.....ATQ | EA | 1 |
| 28 | 28 | XAHZZ | | 8035625 | 72915 | .GEAR PUMP DRIVE, SPUR..... | EA | 1 |
| 28 | 29 | XAHZZ | | 8028329 | 72915 | .BOLT GEAR TO SHAFT TO DRILLED HEXAGON HEAD.1/2-20 THD..... SIZE,1 1/4 IN. LG..... | EA | 4 |
| 28 | 30 | XBHZZ | | 179839 | 72915 | .BOLT CAP,COVER TO PUMP. HEXAGON, HEAD, 3/8-16 THD SIZE,..... 1 IN. LG.....ATP | EA | 4 |

SECTION II

TM 5-6115-456-34P

| (1) ILLUSTRATION | | (2) | (3) | (4) | (5) | (6) | (7) | (8) |
|---------------------|--------------------|-------------|----------------------------|----------------|-------|-----------------------------------------------------------------------------------|-----|--------------------------|
| (a) FIG NO. | (b) ITEM NO. | SMR CODE | FEDERAL STOCK NUMBER | PART NUMBER | FSCM | DESCRIPTION USABLE ON CODE | U/M | QTY INC IN UNIT |
| 28 | 30 | XBHZZ | | 117839 | 72915 | .BOLT CAP,COVER TO PUMP,HEXAGON HEAD, 3/8-16 THD.LG SIZE, . 1 IN LG ATQ | EA | 4 |
| 28 | 31 | XBHZZ | 5310-00-261-1340 | MS35338-8 | 96906 | .WASHER,LOCKCAP,COVER TO PUMP,3/8 IN.SCREW SIZEATP | EA | 7 |
| 28 | 31 | XBHZZ | 5310-00-261-1340 | MS35338-8 | 96906 | .WASHER,LOCKCAP,COVER TO PUMP,3/8 IN.SCREW SIZE ATQ | EA | 7 |
| 28 | 32 | XBHZZ | | 8028313 | 72915 | .BOLT COVER TO PUMP,DRILLED HEXAGON HEAD,3/8-16 THD SIZE, 1 IN. LGATP | EA | 1 |
| 28 | | XBHZZ | | 8028313 | 72915 | .BOLT COVER TO PUMP,DRILLED HEXAGON HEAD,3/8-16 THD SIZE,1 IN. LG ATQ | EA | 1 |
| 28 | | XBHZZ | | 8294379 | 72915 | .BOLT COVER TO PUMP, HEXAGON HEAD, 1/2-13 THD SIZE, 7 1/4..... IN. LGATP | EA | 8 |
| 28 | | XBHZZ | | 8294379 | 72915 | .BOLT COVER TO PUMP, HEXAGON HEAD, 1/2-13 THD SIZE, 7 1/4..... IN. LGATQ | EA | 8 |
| 28 | | XBHZZ | | 8349503 | 72915 | .WASHER,FLAT COVER TO PUMP.1/2 IN. SCREW SIZE..... | EA | 8 |
| 28 | | XBHZZ | | 8349503 | 72915 | .WASHER,FLAT COVER TO PUMP.1/2 IN. SCREW SIZE.....ATQ | EA | 8 |
| 28 | 33 | XBHZZ | | 179847 | 72915 | .BOLT COVER TO PUMP, HEXAGON HEAD, THD SIZE.2 IN.LGATP | EA | 3 |
| 28 | 33 | XBHZZ | | 176847 | 72915 | .BOLT COVER TO PUMP HEXAGON HEAD .3/8-16 THD SIZE,2 IN.LGATQ | EA | 3 |
| 28 | | PAHZZ | 5310-00-366-2963 | 8029494 | 72915 | .WASHER,FLAT 1/2 IN. SCREWATP | EA | 1 |
| | | PAHZZ | 5310-00-366-2963 | 8029494 | 72915 | .WASHER,FLAT 1/2 IN SCREWATQ | EA | 1 |
| 28 | | XBHZZ | | 8029495 | 72915 | .SETSCREW SHAFT.1/2-13 THD SIZEATP | EA | 1 |
| 28 | | XBHZZ | | 8029495 | 72915 | .SETSCREW SHAFT.1/2-13 THD SIZE.....ATQ | EA | 1 |
| 28 | | XAHZZ | | 8028264 | 72915 | GASKET PUMP MTG (COMPONENT) GASKET KIT.STOCK 2815-00-..... 890-2292.....ATP | EA | 1 |
| 28 | | XBHZZ | | 181432 | 72915 | BOLT PUMP MTG. HEXAGON HEAD, 1/2-20 THD SIZE ,1 5/8 IN. LG.....ATP | EA | 10 |
| 28 | | XBHZZ | | 181432 | 72915 | BOLT PUMP MTG. HEXAGON HEAD, 1/2-20 THD SIZE 1 5/8 IN. LG..... ATQ | EA | 10 |
| 28 | | XBHZZ | | 6101229 | 72915 | WASHER, LOCK PUMP MTG, 1/2 IN. SCREW SIZE.....ATP | EA | 10 |
| 28 | | XBHZZ | | 6101229 | 72915 | WASHER, LOCK PUMP MTG, 1/2 IN. SCREW SIZE.....ATQ | EA | 10 |

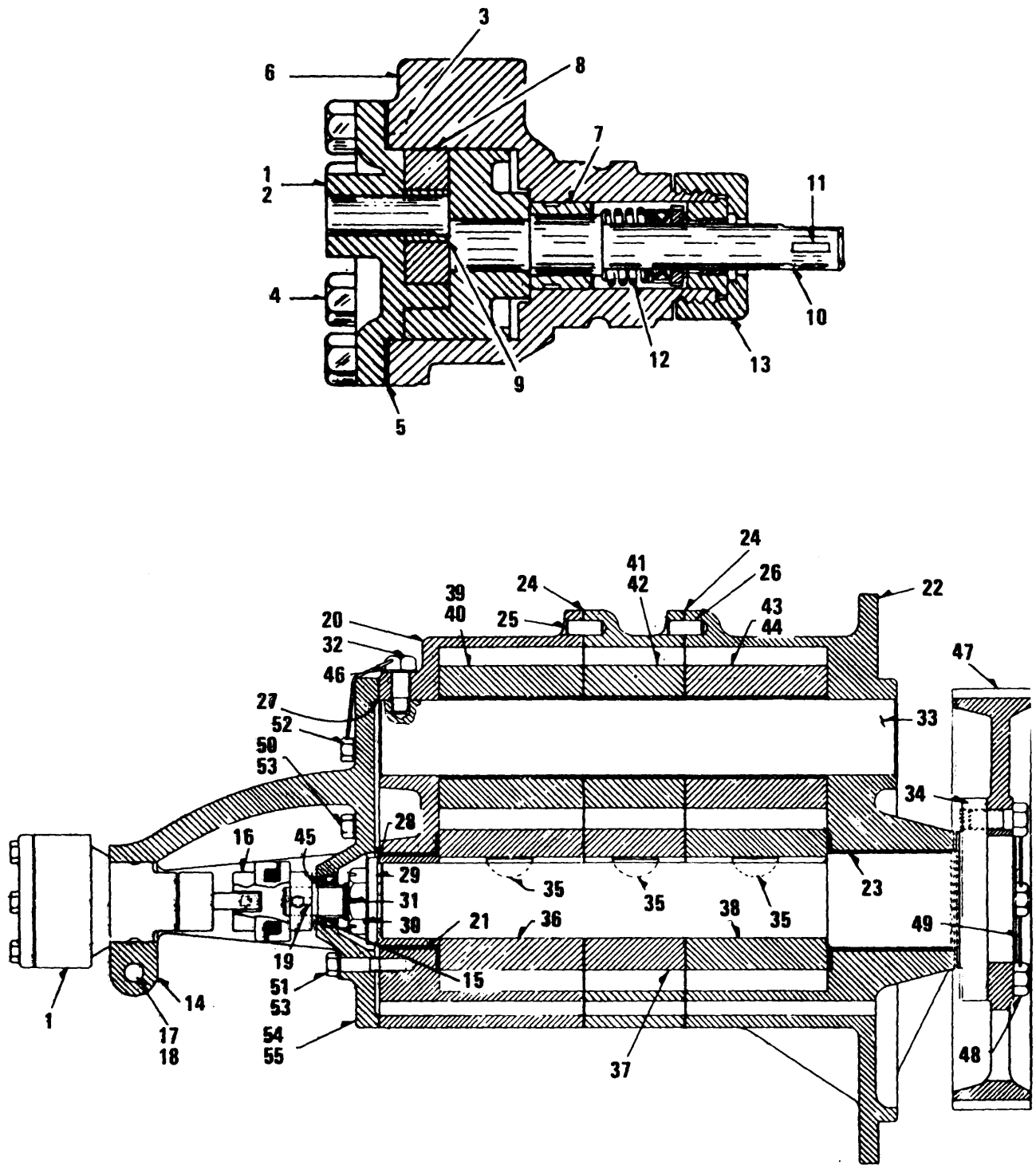

Figure 29. Lubrication Oil Scavenging Pump

TS 6115-456-34P/29

SECTION II

TM 5-6115-456-34P

| (1) ILLUSTRATION | | (2) | (3) | (4) | (5) | (6) | (7) | (8) |
|---------------------|--------------------|-------------|----------------------------|----------------|-------|---------------------------------------------------------------------------------------|-----|--------------------------|
| (a) FIG NO. | (b) ITEM NO. | SMR CODE | FEDERAL STOCK NUMBER | PART NUMBER | FSCM | DESCRIPTION USABLE ON CODE | U/M | QTY INC IN UNIT |
| 29 | | PAFZF | 2815-00-916-0304 | 8252842 | 72915 | PUMP ASSEMBLY SCAVENGINGATP | EA | 1 |
| 29 | | PAFZF | 2815-00-916-0304 | 8252842 | 72915 | PUMP ASSEMBLY SCAVENGINGATQ | EA | 1 |
| 29 | 1 | XAFZZ | | 8080284 | 72915 | ..PUMP ASSEMBLY FUEL..... | EA | 1 |
| 29 | 2 | XAFZZ | | 8118896 | 72915 | ..HEAD FUEL PUMP..... | EA | 1 |
| 29 | 3 | XAFZZ | | 8107407 | 72915 | ...PIN HEAD LOCATING, 3/16 IN. DIA. 5/8 IN. LG..... | EA | 1 |
| 29 | 4 | XBFZZ | | 181313 | 72915 | ..BOLT HEAD TO BODY HEXAGON HEAD, 1/4-28 THD SIZE, 3/4 IN. LGATP | EA | 6 |
| 29 | 4 | XBFZZ | | 181313 | 72915 | ..BOLT HEAD TO BODY, HEXAGON HEAD, 1/4-28 THD SIZE, 3/4 IN. LGATQ | EA | 6 |
| 29 | 5 | XAFZZ | | 8082104 | 72915 | ..GASKET FUEL PUMP HEAD .005 IN. THK..... | EA | V |
| 29 | 5 | XAFZZ | | 8088673 | 72915 | ..GASKET FUEL PUMP HEAD,.003 IN. THK..... | EA | V |
| 29 | 5 | XAFZZ | | 8088672 | 72915 | ..GASKET FUEL PUMP HEAD,.001 IN. THK..... | EA | V |
| 29 | 6 | XAFZZ | | 8118894 | 72915 | ..CASTING FUEL PUMP..... | EA | 1 |
| 29 | 7 | XAFZZ | | 8107391 | 72915 | ...BUSHING CASING..... | EA | 1 |
| 29 | | XBFZZ | | 100659 | 72915 | ..SCREW, MACHINE HEAD NO.10-32, THD SIZE,3/8 IN. LG.....ATP | EA | 1 |
| 29 | | XBFZZ | | 100659 | 72915 | ..SCREW, MACHINE HEAD NO.10-32, THD SIZE,3/8 IN. LG.....ATQ | EA | 1 |
| 29 | | PAFZZ | 5310-00-011-6090 | 116090 | 24617 | ..WASHER,FLAT BRASS, NO. 10 SCREW SIZE.....ATP | EA | 1 |
| 29 | | PAFZZ | 5310-00-011-6090 | 116090 | 24617 | ..WASHER, FLAT BRASS, NO. 10 SCREW SIZE.....ATQ | EA | 1 |
| 29 | 8 | XAFZZ | | 8118895 | 72915 | ..IDLER FUEL PUMP..... | EA | 1 |
| 29 | 9 | XAFZZ | | 8107399 | 72915 | ...BUSHING, SLEEVE IDLER..... | EA | 1 |
| 29 | 10 | XAFZZ | | 8228322 | 24617 | ..ROTOR FUEL PUMP, INCLUDES SLEEVE..... | EA | 1 |
| 29 | | XAFZZ | | 8107407 | 72915 | ...PIN, DOWEL 3/8 IN. DIA 5/8 IN. LG..... | EA | 1 |
| 29 | 11 | XAFZZ | | 106958 | 72915 | ..KEY, WOODRUFF ROTOR..... | EA | 1 |
| 29 | 12 | XAFZZ | | 8228321 | 24617 | ..SEAL OIL..... | EA | 1 |
| 29 | 13 | XAFZZ | | 8278579 | 72915 | ..NUT PACKING..... | EA | 1 |
| 29 | 14 | XAFZZ | | 8212755 | 72915 | ..BRACKET ASSEMBLY FUEL PUMP..... | EA | 1 |
| 29 | 15 | XAFZZ | | 8212767 | 24617 | ..SEAL OIL..... | EA | 1 |
| 29 | | XAFZZ | | 8028366 | 72915 | ..DOWEL BRACKET LOCATING..... | EA | 1 |
| 29 | 16 | XAFZZ | | 8077938 | 72915 | ..COUPLING FUEL PUMP SHAFT..... | EA | 1 |
| 29 | 17 | XBFZZ | | 181444 | 72915 | ..BOLT FUEL PUMP BRACKET,HEXAGON HEAD,1/2-20 THD SIZE, 3 1/2 IN.LG.....ATP | EA | 1 |
| 29 | 17 | XBFZZ | | 181444 | 72915 | ..BOLT FUEL PUMP BRACKET, HEXAGON HEAD, 1/2-20 THD SIZE, 3 1/2 IN.LG.....ATQ | EA | 1 |
| 29 | 18 | XBFZZ | | 8032719 | 72915 | ..NUT, LOCK BRACKET ASSEMBLY, 1/2-20 THD SIZE.....ATP | EA | 1 |
| 29 | 18 | XBFZZ | | 8032719 | 72915 | ..NUT, LOCK BRACKET ASSEMBLY, 1/2-20 THD SIZE.....ATQ | EA | 1 |
| 29 | 19 | XAFZZ | | 106751 | 72915 | ..KEY SHAFT..... | EA | 1 |
| 29 | 20 | XAFZZ | | 8212754 | 72915 | ..HOUSING ASSEMBLY PUMP, FRONT..... | EA | 1 |
| 29 | 21 | XAFZZ | | 8039669 | 72915 | ..BUSHING HOUSING..... | EA | 1 |
| 29 | 22 | XAFZZ | | 8029460 | 72915 | ..HOUSING ASSEMBLY PUMP, REAR..... | EA | 1 |
| 29 | 23 | XAFZZ | | 8039667 | 72915 | ..BUSHING HOUSING..... | EA | 1 |
| 29 | | XAFZZ | | 8251625 | 72915 | ..HOUSING PUMP, CENTER..... | EA | 1 |
| 29 | 24 | XAFZZ | | 8262754 | 72915 | ..GASKET HOUSING TO HOUSING..... | EA | 2 |

SECTION II

TM 5-6115-456-34P

| (1) ILLUSTRATION | | (2) | (3) | (4) | (5) | (6) | (7) | (8) |
|---------------------|--------------------|-------------|----------------------------|----------------|-------|------------------------------------------------------------------|-----|--------------------------|
| (a) FIG NO. | (b) ITEM NO. | SMR CODE | FEDERAL STOCK NUMBER | PART NUMBER | FSCM | DESCRIPTION USABLE ON CODE | U/M | QTY INC IN UNIT |
| 29 | 25 | XAFZZ | | 8029144 | 72915 | .DOWEL FRONT TO CENTER HOUSING | EA | 2 |
| 29 | 26 | XAFZZ | | 8018366 | 72915 | .DOWEL REAR TO CENTER | EA | 2 |
| 29 | 27 | XAFZZ | | 8029498 | 24617 | .GASKET PUMP BRACKET TO PUMP HOUSING | EA | 1 |
| 29 | 28 | XAFZZ | | 8028880 | 72915 | .SLEEVE FRONT HOUSING | EA | 1 |
| 29 | 29 | XAFZZ | | 8029141 | 24617 | .WASHER SPECIAL-1 INCH | EA | 1 |
| 29 | 30 | PAFZZ | 5310-00-366-2972 | 8029139 | 72915 | .NUT SHAFT, 1-14 THD SIZE | ATP | EA 1 |
| 29 | 30 | PAFZZ | 5310-00-366-2972 | 8029139 | 72915 | .NUT SHAFT, 1-14 THD SIZE | ATQ | EA 1 |
| 29 | 31 | XBFZZ | | 103388 | 72915 | .PIN, COTTER SHAFT NUT, 1/8 IN. DIA. 1 3/4 IN. LG | ATP | EA 1 |
| 29 | 31 | XBFZZ | | 103388 | 72915 | .PIN, COTTER SHAFT NUT, 1/8 IN. DIA. 1 3/4 IN. LG | ATQ | EA 1 |
| 29 | 32 | XBFZZ | | 8029495 | 72915 | .SETSCREW SHAFT, SQ. HD., 1/2-13 THD SIZE | ATP | EA 1 |
| 29 | 32 | XBFZZ | | 8029495 | 72915 | .SETSCREW SHAFT, SQ. HD., 1/2-13 THD SIZE | ATQ | EA 1 |
| 29 | 33 | XAFZZ | | 9251763 | 72915 | .SHAFT IDLER, PUMP | EA | 1 |
| 29 | 34 | XAFZZ | | 8251979 | 72915 | .SHAFT DRIVE, PUMP | EA | 1 |
| 29 | 35 | XAFZZ | | 117982 | 72915 | .KEY SHAFT | EA | 3 |
| 29 | 36 | XAFZZ | | 8029547 | 24617 | .GEAR DRIVE, FRONT | EA | 1 |
| 29 | 37 | XAFZZ | | 8106721 | 24617 | .GEAR DRIVE, CENTER | EA | 1 |
| 29 | 38 | XAFZZ | | 8029529 | 24617 | .GEAR DRIVE, REAR | EA | 1 |
| 29 | 39 | XAFZZ | | 8341916 | 72915 | .GEAR ASSEMBLY FRONT | EA | 1 |
| 29 | 40 | XAFZZ | | 8340485 | 72915 | .BUSHING GEAR | EA | 1 |
| 29 | 41 | XAFZZ | | 8341917 | 72915 | .GEAR ASSEMBLY CENTER | EA | 1 |
| 29 | 42 | XAFZZ | | 8340484 | 72915 | .BUSHING GEAR | EA | 1 |
| 29 | 43 | XAFZZ | | 8341918 | 72915 | .GEAR ASSEMBLY REAR | EA | 1 |
| 29 | 44 | XAFZZ | | 8340485 | 72915 | .BUSHING, GEAR | EA | 1 |
| 29 | 45 | XAFZZ | | 8212753 | 72915 | .BUSHING FUEL PUMP BRACKET | EA | 1 |
| 29 | 46 | PAFZZ | 5310-00-336-2983 | 8029494 | 72915 | .WASHER, FLAT SETSCREW, 1/2 IN. SCREW SIZE | ATP | EA 1 |
| 29 | 46 | PAFZZ | 5310-00-366-2983 | 8029494 | 72915 | .WASHER, FLAT SETSCREW, 1/2 IN. SCREW SIZE | ATQ | EA 1 |
| 29 | 47 | XAFZZ | | 8035625 | 72915 | .GEAR PUMP DRIVE | EA | 1 |
| 29 | 48 | PAFZZ | 5305-00-366-2854 | 8028329 | 24617 | .BOLT GEAR TO SHAFT, HEXAGON HEAD, 1/2-20 THD SIZE, 1 1/4..... | EA | 4 |
| | | | | | | IN. LG | ATP | |
| 29 | 48 | PAFZZ | 5305-00-366-2854 | 8028329 | 24617 | .BOLT GEAR TO SHAFT, HEXAGON HEAD, 1/2-20 THD SIZE, 1 1/4..... | EA | 4 |
| | | | | | | IN. LG | ATQ | |
| 29 | 49 | PAFZZ | 9505-00-883-0463 | 8116738 | 24617 | .WIRE, LOCK GEAR MTG BOLT, 3/64 IN. DIA..... | ATP | EA V |
| 29 | 49 | PAFZZ | 9505-00-883-0463 | 8116738 | 24617 | .WIRE, LOCK GEAR MTG BOLTS, 3/64 IN. DIA | ATQ | EA V |
| 29 | 50 | XBFZZ | | 179843 | 72915 | .BOLT BRACKET TO FRONT HOUSING, HEXAGON HEAD, 3/8-16, | EA | 4 |
| | | | | | | THD SIZE, 1 1/2 IN. LG..... | ATP | |
| 29 | 50 | XBFZZ | | 179843 | 72915 | .BOLT BRACKET TO FRONT HOUSING, HEXAGON HEAD, 3/8-16..... | EA | 4 |
| | | | | | | THD SIZE, 1 1/2 IN. LG..... | ATQ | |
| 29 | 51 | XBFZZ | | 179845 | 72915 | .BOLT BRACKET TO FRONT HOUSING, HEXAGON HEAD, 3/8-16..... | EA | 3 |
| | | | | | | THD SIZE, 1 1/4 IN. LG..... | ATP | |
| 29 | 51 | XBFZZ | | 179845 | 72915 | .BOLT BRACKET TO FRONT HOUSING, HEXAGON HEAD, 3/8-16..... | EA | 3 |
| | | | | | | THD SIZE, 1 1/4 IN. LG..... | ATQ | |
| 29 | 52 | XBFZZ | | 8306457 | 72915 | .BOLT FRONT HOUSING, DRILLED HEAD, 3/8-16 THD SIZE, 1 1/2 IN.... | EA | 1 |
| | | | | | | LG | ATP | |

SECTION II

TM 5-6115-456-34P

| (1) ILLUSTRATION | | (2) | (3) | (4) | (5) | (6) | (7) | (8) |
|---------------------|--------------------|-------------|----------------------------|----------------|-------|---------------------------------------------------------------------------------|-----|--------------------------|
| (a) FIG NO. | (b) ITEM NO. | SMR CODE | FEDERAL STOCK NUMBER | PART NUMBER | FSCM | DESCRIPTION USABLE ON CODE | U/M | QTY INC IN UNIT |
| 29 | 52 | XBFZZ | | 8306457 | 72915 | .BOLT FRONT HOUSING, DRILLED HEAD, 3/8-16 THD SIZE, 1 1/2 IN.... LGATQ | EA | 1 |
| 29 | 53 | XBFZZ | 5310-00-261-7340 | MS35338-8 | 96906 | .WASHER, LOCK FRONT HOUSING, 3/8 IN. SCREWATP | EA | 7 |
| 29 | 53 | XBFZZ | 5310-00-261-7340 | MS35338-8 | 96906 | .WASHER, LOCK FRONT HOUSING, 3/8 IN. SCREWATQ | EA | 7 |
| 29 | 54 | XBFZZ | | 186297 | 72915 | .BOLT COVER TO PUMP. HEXAGON HEAD, 1/2-13 THD SIZE, 8 1/2 IN. LGATP | EA | 8 |
| 29 | 54 | XBFZZ | | 186297 | 72915 | .BOLT COVER TO PUMP, HEXAGON HEAD, 1/2-13 THD SIZE, 8 1/2 IN. LGATQ | EA | 8 |
| 29 | 55 | XBFZZ | | 103323 | 72915 | .WASHER, LOCK COVER TO PUMP, 1/2 IN. SCREW SIZE.....ATP | EA | 8 |
| 29 | 55 | XBFZZ | | 103323 | 72915 | .WASHER, LOCK COVER TO PUMP, 1/2 IN. SCREW SIZE.....ATQ | EA | 8 |

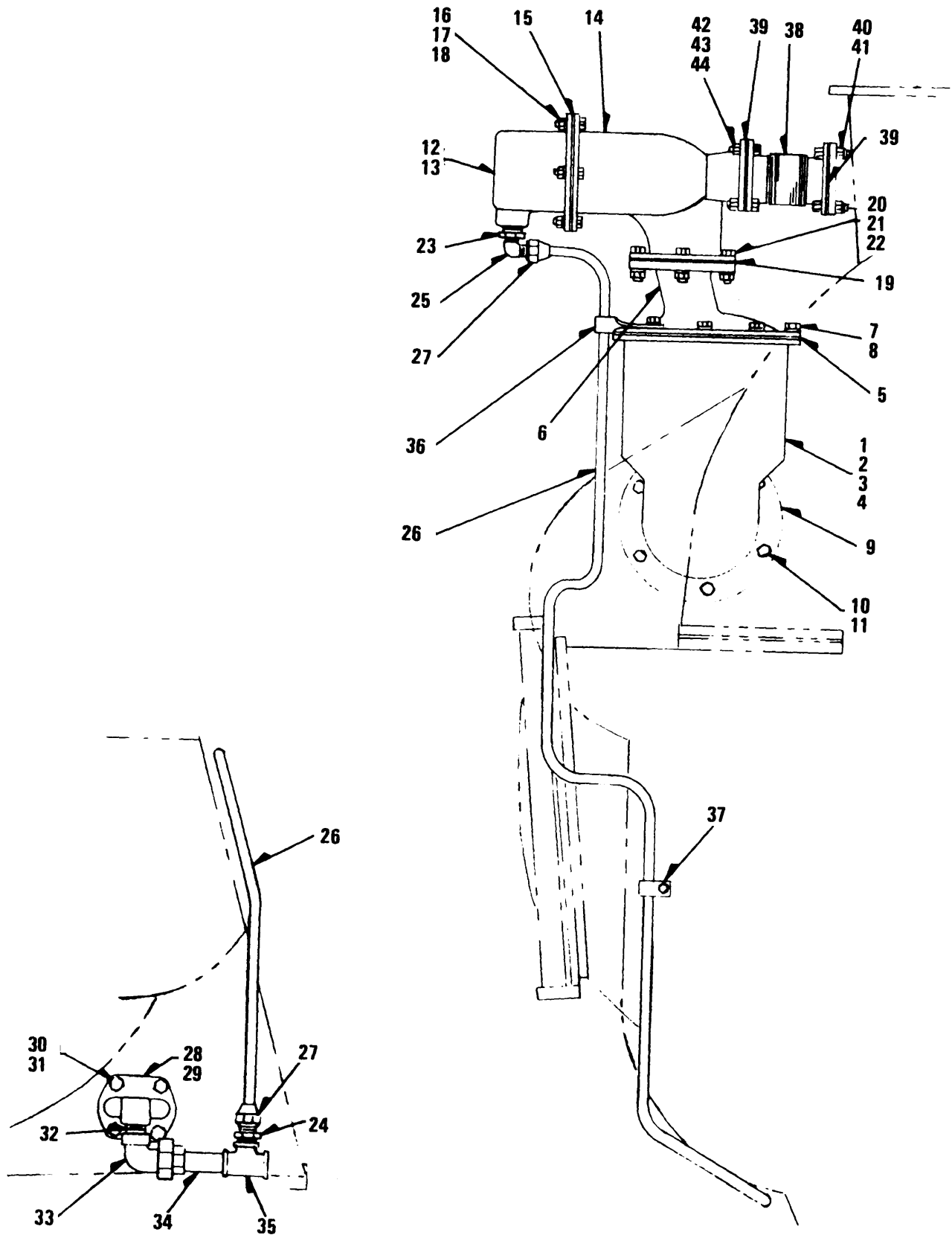

TS 6115-456-34P/30

Figure 30. Lubrication Oil Separator

SECTION II

TM 5-6115-456-34P

| (1) ILLUSTRATION | | (2) | (3) | (4) | (5) | (6) | (7) | (8) |
|---------------------|--------------------|-------------|----------------------------|----------------|-------|---------------------------------------------------------------------------------------------------------------|-----|--------------------------|
| (a) FIG NO. | (b) ITEM NO. | SMR CODE | FEDERAL STOCK NUMBER | PART NUMBER | FSCM | DESCRIPTION USABLE ON CODE | U/M | QTY INC IN UNIT |
| 30 | 1 | XBFZZ | | 8448163 | 72915 | SEPARATOR ASSEMBLY LUBE OIL.....ATP | EA | 1 |
| 30 | 1 | XBFZZ | | 8448163 | 72915 | SEPARATOR ASSEMBLY LUBE OIL.....ATQ | EA | 1 |
| 30 | 2 | XAFZZ | | 8335768 | 72915 | .HOUSING OIL SEPARATOR..... | EA | 1 |
| 30 | 3 | PAOZZ | 2990-00-889-6557 | 8335767 | 72915 | .STRAINER ELEMENT, SE OIL SEPARATOR.....ATP | EA | 1 |
| 30 | 3 | PAOZZ | 2990-00-889-6557 | 8335767 | 72915 | .STRAINER ELEMENT, SE OIL SEPARATOR.....ATQ | EA | 1 |
| 30 | 4 | PAOZZ | 2815-00-103-5342 | 8335766 | 72915 | .SPRING ELEMENT.....ATP | EA | 1 |
| 30 | 4 | PAOZZ | 2815-00-103-5342 | 8335766 | 72915 | .SPRING ELEMENT.....ATQ | EA | 1 |
| 30 | 5 | PAOZZ | 5330-00-889-6558 | 8335770 | 72915 | .GASKET COVER.....ATP | EA | 1 |
| 30 | 5 | PAOZZ | 5330-00-889-6558 | 8335770 | 72915 | .GASKET COVER.....ATQ | EA | 1 |
| 30 | 6 | XBOZZ | | 8335765 | 72915 | .COVER OIL SEPARATOR..... | EA | 1 |
| 30 | 7 | XBOZZ | | 9415838 | 72915 | .BOLT COVER MTG, HEXAGON HEAD, 3/8-16 THD SIZE, 1 IN. LG..ATP | EA | 8 |
| 30 | 7 | XBOZZ | | 9415838 | 72915 | .BOLT COVER MTG, HEXAGON HEAD, 3/8-16 THD SIZE, 1 IN. LG. ATQ | EA | 8 |
| 30 | 8 | XBOZZ | | 120382 | 72915 | .WASHER, LOCK COVER MTG, 3/8 IN. SCREW SIZE.....ATP | EA | 8 |
| 30 | 8 | XBOZZ | | 120382 | 72915 | .WASHER, LOCK COVER MTG, 3/8 IN. SCREW SIZE.....ATQ | EA | 8 |
| 30 | 9 | XAOZZ | | 8028760 | 24617 | GASKET SEPARATOR MTG, FLANGE INLET ELBOW (COMPONENT ... OF GASKET KIT, STOCK NO. 2815-00-890-2294).....ATP | EA | 1 |
| 30 | 9 | XAOZZ | | 8028760 | 24617 | GASKET SEPARATOR MTG, FLANGE INLET ELBOW (COMPONENT ... OF GASKET KIT, STOCK NO. 2815-00-890-2294).....ATQ | EA | 1 |
| 30 | 10 | XBFZZ | | 179885 | 72915 | BOLT SEPARATOR MTG, HEXAGON HEAD, 1/2-13 THD SIZE, 1 1/2..... IN.LG.....ATP | EA | 6 |
| 30 | 10 | XBFZZ | | 179885 | 72915 | BOLT SEPARATOR MTG, HEXAGON HEAD, 1/2-13 THD SIZE, 1 1/2..... IN.LG.....ATQ | EA | 6 |
| 30 | 11 | XBFZZ | | 6101229 | 72915 | WASHER, FLAT SEPARATOR MTG, 1/2 IN. SCREW SIZE.....ATP | EA | 6 |
| 30 | 11 | XBFZZ | | 6101229 | 72915 | WASHER, FLAT SEPARATOR MTG, 1/2 IN. SCREW SIZE.....ATQ | EA | 6 |
| 30 | 12 | XBFZZ | | 8341909 | 72915 | EJECTOR ASSEMBLY LUBE OIL.....ATP | EA | 1 |
| 30 | 12 | XBFZZ | | 8341909 | 72915 | EJECTOR ASSEMBLY LUBE OIL.....ATQ | EA | 1 |
| 30 | 13 | XAFZZ | | 8349293 | 72915 | .END EJECTOR..... | EA | 1 |
| 30 | 14 | XAFZZ | | 8349292 | 72915 | .CHAMBER EJECTOR..... | EA | 1 |
| 30 | | XAFZZ | | 8349291 | 72915 | .NOZZLE EJECTOR END..... | EA | 1 |
| 30 | | XBOZZ | | 138517 | 72915 | .WASHER, LOCK EJECTOR END NOZZLE, EXTERNAL TOOTH, 3/8 IN, SCREW SIZE.....ATP | EA | 1 |
| 30 | | XBOZZ | | 138517 | 72915 | .WASHER, LOCK EJECTOR END NOZZLE, EXTERNAL TOOTH, 3/8 IN, SCREW SIZE.....ATQ | EA | 1 |
| 30 | 15 | XAFZZ | | 8248835 | 72915 | .GASKET EJECTOR END TO CHAMBER..... | EA | 1 |
| 30 | 16 | XBFZZ | | 9415840 | 72915 | .BOLT EJECTOR END TO CHAMBER, HEXAGON HEAD, 3/8-16 THD ... SIZE, 1 1/4 IN. LG.....ATP | EA | 4 |
| 30 | 16 | XBFZZ | | 9415840 | 72915 | .BOLT EJECTOR END TO CHAMBER, HEXAGON HEAD, 3/8 - 16 THD . SIZE, 1 1/4 IN. LG.....ATQ | EA | 4 |
| 30 | 17 | XBFZZ | | 120382 | 72915 | .WASHER, LOCK EJECTOR END TO CHAMBER, 3/8 IN. SCREW SIZE ATP | EA | 4 |
| 30 | 17 | XBFZZ | | 120382 | 72915 | .WASHER, LOCK EJECTOR END TO CHAMBER, 3/8 IN. SCREW SIZE ATQ | EA | 4 |
| 30 | 18 | XBFZZ | | 120377 | 72915 | .NUT, PLAIN, HEXAGON EJECTOR END TO CHAMBER, 3/8 - 16 THD ... SIZE.....ATP | EA | 4 |
| 30 | 18 | XBFZZ | | 120377 | 72915 | .NUT, PLAIN, HEXAGON EJECTOR END TO CHAMBER, 3/8 - 16 THD SIZE. ATQ | EA | 4 |

SECTION II

TM 5-6115-456-34P

| (1) ILLUSTRATION | | (2) | (3) | (4) | (5) | (6) | (7) | (8) |
|---------------------|--------------------|-------------|----------------------------|----------------|-------|----------------------------------------------------------------------------------------------------------------|-----|--------------------------|
| (a) FIG NO. | (b) ITEM NO. | SMR CODE | FEDERAL STOCK NUMBER | PART NUMBER | FSCM | DESCRIPTION USABLE ON CODE | U/M | QTY INC IN UNIT |
| 30 | 19 | XAFZZ | | 8306958 | 72915 | GASKET EJECTOR MTG (COMPONENT OF GASKET KIT, STOCK NO. 2815-00-890-2294)ATP | EA | 1 |
| 30 | 19 | XAFZZ | | 8306958 | 72915 | GASKET EJECTOR MTG (COMPONENT OF GASKET KIT, STOCK NO. 2815-00-890-2294)ATQ | EA | 1 |
| 30 | 20 | XBFZZ | | 179843 | 72915 | BOLT EJECTOR MTG, HEXAGON HEAD, 3/8-16 THD SIZE, 1 1/2 IN. LGATP | EA | 4 |
| 30 | 20 | XBFZZ | | 179843 | 72915 | BOLT EJECTOR MTG, HEXAGON HEAD, 3/8-16 THD SIZE, 1 1/2 IN. LGATQ | EA | 4 |
| 30 | 21 | XBFZZ | | 6101225 | 72915 | WASHER, FLAT EJECTOR MTG, 3/8 IN. SCREW SIZEATP | EA | 4 |
| 30 | 21 | XBFZZ | | 6101225 | 72915 | WASHER, FLAT EJECTOR MTG, 3/8 IN. SCREW SIZEATQ | EA | 4 |
| 30 | 22 | XBFZZ | | 102635 | 72915 | NUT, PLAIN, HEXAGON EJECTOR MTG, 3/8-16 THD SIZEATP | EA | 4 |
| 30 | 22 | XBFZZ | | 102635 | 72915 | NUT, PLAIN, HEXAGON EJECTOR MTG, 3/8-16 THD SIZEATQ | EA | 4 |
| 30 | 23 | XBOZZ | | 189065 | 72915 | BUSHING, REDUCING LINE TO EJECTOR, ONE END MALE, 1-11 1/2 THD SIZE, OTHER END FEMALE, 1/2-14 THD SIZEATP | EA | 1 |
| 30 | 23 | XBOZZ | | 189065 | 72915 | BUSHING, REDUCING LINE TO EJECTOR, ONE END MALE, 1-11 1/2 THD SIZE, OTHER END FEMALE, 1/2-14 THD SIZEATQ | EA | 1 |
| 30 | 24 | XBOZZ | | 8040322 | 72915 | CONNECTOR LINE TO EJECTORATP | EA | 1 |
| 30 | 24 | XBOZZ | | 8040322 | 72915 | CONNECTOR LINE TO EJECTORATQ | EA | 1 |
| 30 | 25 | XBOZZ | | 109429 | 72915 | ELBOW TUBE TO EJECTORATP | EA | 1 |
| 30 | 25 | XBOZZ | | 109429 | 72915 | ELBOW TUBE TO EJECTORATQ | EA | 1 |
| 30 | 26 | XBOZZ | | 8116729 | 72915 | TUBE EJECTOR TO ELBOWATP | EA | V |
| 30 | 26 | XBOZZ | | 8116729 | 72915 | TUBE EJECTOR TO ELBOWATQ | EA | V |
| 30 | 27 | XBOZZ | | 144308 | 72915 | NUT 5/8 TUBEATP | EA | 4 |
| 30 | 27 | XBOZZ | | 144308 | 72915 | NUT 5/8 TUBEATQ | EA | 4 |
| 30 | 28 | XBOZZ | | 8364299 | 72915 | FLANGE DRAINATP | EA | 1 |
| 30 | 28 | XBOZZ | | 8364299 | 72915 | FLANGE DRAINATQ | EA | 1 |
| 30 | 29 | XAFZZ | | 8356239 | 72915 | GASKET DRAIN FLANGEATP | EA | 1 |
| 30 | 29 | XAFZZ | | 8356239 | 72915 | GASKET DRAIN FLANGEATQ | EA | 1 |
| 30 | 30 | XBOZZ | | 181435 | 72915 | BOLT FLANGE MTG, HEXAGON HEAD, 1/2-20 THD SIZE, 2 IN. LG.ATP | EA | 4 |
| 30 | 30 | XBOZZ | | 181435 | 72915 | BOLT FLANGE MTG, HEXAGON HEAD, 1/2-20 THD SIZE, 2 IN. LG.ATQ | EA | 4 |
| 30 | 31 | XBOZZ | | 6101229 | 72915 | WASHER FLAT FLANGE MTG, 1/2 IN. SCREW SIZEATP | EA | 4 |
| 30 | 31 | XBOZZ | | 6101229 | 72915 | WASHER FLAT FLANGE MTG, 1/2 IN. SCREW SIZEATQ | EA | 4 |
| 30 | 32 | XBOZZ | | 8061460 | 72915 | NIPPLE ELBOW TO FLANGEATP | EA | 1 |
| 30 | 32 | XBOZZ | | 8061460 | 72915 | NIPPLE ELBOW TO FLANGEATQ | EA | 1 |
| 30 | 33 | XBOZZ | | 8045930 | 72915 | ELBOW TUBE TO FLANGEATP | EA | 1 |
| 30 | 33 | XBOZZ | | 8045930 | 72915 | ELBOW TUBE TO FLANGEATQ | EA | 1 |
| 30 | 34 | XBOZZ | | 8133013 | 72915 | TUBE TEE TO ELBOWATP | EA | V |
| 30 | 34 | XBOZZ | | 8133013 | 72915 | TUBE TEE TO ELBOWATQ | EA | V |
| 30 | 35 | XBOZZ | | 8228849 | 72915 | TEE TUBE TO FLANGEATP | EA | 1 |
| 30 | 35 | XBOZZ | | 8228849 | 72915 | TEE TUBE TO FLANGEATQ | EA | 1 |
| 30 | 36 | XBOZZ | | 8352687 | 72915 | CLIP TUBEATP | EA | 1 |
| 30 | 36 | XBOZZ | | 8352687 | 72915 | CLIP TUBEATQ | EA | 1 |
| 30 | 37 | XBOZZ | | 8350137 | 72915 | CLIP TUBEATP | EA | 6 |

SECTION II

TM 5-6115-456-34P

| (1) ILLUSTRATION | | (2) | (3) | (4) | (5) | (6) | (7) | (8) |
|---------------------|--------------------|-------------|----------------------------|----------------|-------|-------------------------------------------------------------------------------------------|-----|--------------------------|
| (a) FIG NO. | (b) ITEM NO. | SMR CODE | FEDERAL STOCK NUMBER | PART NUMBER | FSCM | DESCRIPTION USABLE ON CODE | U/M | QTY INC IN UNIT |
| 30 | 37 | XBOZZ | | 8350137 | 72915 | CLIP TUBEATQ | EA | 6 |
| 30 | 38 | XBFZZ | | 8341706 | 72915 | CONNECTION FLEXIBLE, EJECTORATP | EA | 1 |
| 30 | 38 | XBFZZ | | 8341706 | 72915 | CONNECTION FLEXIBLE, EJECTORATQ | EA | 1 |
| 30 | 39 | XAFZZ | | 8271729 | 72915 | GASKET CONNECTION MTG, (COMPONENT OF GASKET KIT,STOCK NO. 2815-00-890-2294)ATP | EA | 2 |
| 30 | 39 | XAFZZ | | 179841 | 72915 | GASKET CONECTION MTG, (COMPONENT OF GASKET KIT,STOCK... NO. 2815-00-890-2294)ATQ | EA | 2 |
| 30 | 40 | XBFZZ | | 179841 | 72915 | BOLT CONNECTION MTG, HEXAGON HEAD, 3/8-16 THD SIZE, 1 1/4 IN.LGATP | EA | 4 |
| 30 | 40 | XBFZZ | | 179841 | 72915 | BOLT CONNECTION MTG, HEXAGON HEAD, 3/8-16 THD SIZE, 1 1/4 IN.LGATQ | EA | 4 |
| 30 | 41 | XBFZZ | | 181374 | 72915 | BOLT CONNECTION MTG, HEXAGON HEAD. 3/8-24 THD SIZE, 1 1/2 IN. LGATP | EA | 4 |
| 30 | 41 | XBFZZ | | 181374 | 72915 | BOLT CONNECTION MTG, HEXAGON HEAD, 3/8-24 THD SIZE, 1 1/2 IN.LGATQ | EA | 4 |
| 30 | 42 | XBFZZ | | 6101225 | 72915 | WASHER,FLAT CONNECTION MTG, 3/8 IN. SCREW SIZEATP | EA | 4 |
| 30 | 42 | XBFZZ | | 6101225 | 72915 | WASHER,FLAT CONNECTION MTG, 3/8 IN. SCREW SIZE.....ATQ | EA | 4 |
| 30 | 43 | XBFZZ | | 102635 | 72915 | NUT, PLAIN, HEXAGON CONNECTION MTG, 3/8-16 THD SIZEATP | EA | 4 |
| 30 | 43 | XBFZZ | | 102635 | 72915 | NUT, PLAIN, HEXAGON CONNECTION MTG, 3/8-16 THD SIZEATQ | EA | 4 |
| 30 | 44 | XBFZZ | | 8289127 | 72915 | NUT,LOCK CONNECTION MTG, 3/8-24 THD SIZEATP | EA | 4 |
| 30 | 44 | XBFZZ | | 8289127 | 72915 | NUT, LOCK CONNECTION MTG, 3/8-24 THD SIZEATQ | EA | 4 |
| 30 | | XBOZZ | | 119467 | 72915 | UNION 5/8 IN.TUBEATP | EA | 1 |
| 30 | | XBOZZ | | 119467 | 72915 | UNION 5/8 IN.TUBEATQ | EA | 1 |

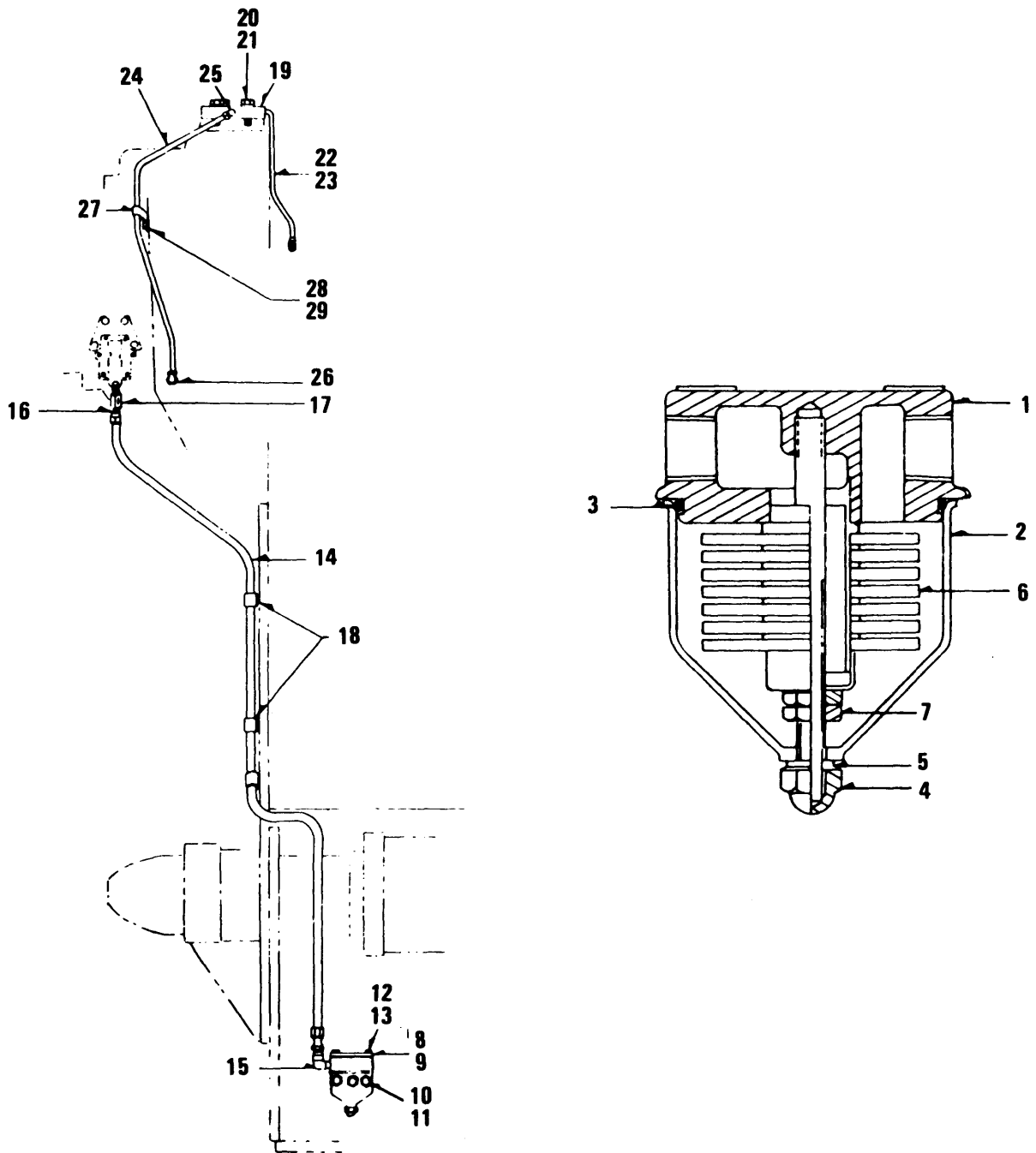

TS 6115-456-34P/31

Figure 31. Soak Back Pump Lubrication System

SECTION II

TM 5-6115-456-34P

| (1) ILLUSTRATION | | (2) | (3) | (4) | (5) | (6) | (7) | (8) |
|---------------------|--------------------|-------------|----------------------------|----------------|-------|------------------------------------------------------------|-----|--------------------------|
| (a) FIG NO. | (b) ITEM NO. | SMR CODE | FEDERAL STOCK NUMBER | PART NUMBER | FSCM | DESCRIPTION USABLE ON CODE | U/M | QTY INC IN UNIT |
| 31 | | XBOZZ | | 8280390 | 72915 | FILTER ASSEMBLY LUBE OIL.....ATP | EA | 1 |
| 31 | | XBOZZ | | 8280390 | 72915 | FILTER ASSEMBLY LUBE OIL.....ATQ | EA | 1 |
| 31 | 1 | XAOZZ | | 8284339 | 72915 | .HEAD OIL FILTER..... | EA | 1 |
| 31 | 2 | XAOZZ | | 8284333 | 72915 | .BODY OIL FILTER..... | EA | 1 |
| 31 | 3 | PAOZZ | 5330-00-928-3334 | 8284338 | 72915 | .O RING BODY TO HEAD.....ATP | EA | 1 |
| 31 | 3 | PAOZZ | 5330-00-928-3334 | 8284338 | 72915 | .O RING BODY TO HEAD.....ATQ | EA | 1 |
| 31 | 4 | XBOZZ | | 131421 | 72915 | .NUT,ACCRN BODY, 5/16-18 THD SIZE..... | EA | 1 |
| 31 | 5 | PAOZZ | 5330-00-929-9323 | 8284337 | 72915 | .GASKET CROWN NUT TO BODY.....ATP | EA | 1 |
| 31 | 5 | PAOZZ | 5330-00-929-9323 | 8284331 | 72915 | .GASKET CROWN NUT TO BODY.....ATQ | EA | 1 |
| 31 | 6 | PAOZZ | 2940-00-104-2118 | 8284340 | 72915 | .CARTRIDGE ASSEMBLY FILTER.....ATP | EA | 1 |
| 31 | 6 | PAOZZ | 2940-00-104-2118 | 8284340 | 72915 | .CARTRIDGE ASSEMBLY FILTER.....ATQ | EA | 1 |
| 31 | 7 | XBOZZ | | 125119 | 72915 | .NUT 5/16-18 THD SIZE..... | EA | 2 |
| 31 | | XBFZZ | | 8284334 | 72915 | .SEAT RELIEF VALVE.....ATP | EA | 1 |
| 31 | | XBFZZ | | 8284334 | 72915 | .SEAT RELIEF VALVE.....ATQ | EA | 1 |
| 31 | | PAFZZ | 2815-00-103-5564 | 8284335 | 72915 | .BALL RELIEF VALVE.....ATP | EA | 1 |
| 31 | | PAFZZ | 2815-00-103-5564 | 8284335 | 72915 | .BALL RELIEF VALVE.....ATQ | EA | 1 |
| 31 | | PAFZZ | 5360-00-103-5565 | 8310480 | 72915 | .SPRING COMPRESSION, RELIEF VALVE.....ATP | EA | 1 |
| 31 | | PAFZZ | 5360-00-103-5565 | 8310480 | 72915 | .SPRING COMPRESSION, RELIEF VALVE.....ATQ | EA | 1 |
| 31 | 8 | XBFZZ | | 8291626 | 72915 | BRACKET ASSEMBLY FILTER, MTG.....ATP | EA | 1 |
| 31 | 8 | XBFZZ | | 8291626 | 72915 | BRACKET ASSEMBLY FILTER, MTG.....ATQ | EA | 1 |
| 31 | 9 | XBFZZ | 5330-00-010-4870 | 8272425 | 72915 | GASKET BRACKET MTG.....ATP | EA | 1 |
| 31 | 9 | XBFZZ | 5330-00-010-4870 | 8272425 | 72915 | GASKET BRACKET MTG.....ATQ | EA | 1 |
| 31 | 10 | XBFZZ | | 181361 | 72915 | BOLT BRACKET MTG,3/8-24 THD SIZE, 7/8 IN.LG.....ATP | EA | 2 |
| 31 | 10 | XBFZZ | | 181361 | 72915 | BOLT BRACKET MTG,3/8-24 THD SIZE, 7/8 IN.LG.....ATQ | EA | 2 |
| 31 | 11 | XBFZZ | 5310-00-261-7340 | MS35338-8 | 96906 | WASHER,LOCK BRACKET MTG, 3/8 IN. SCREW SIZE.....ATP | EA | 2 |
| 31 | 11 | XBFZZ | 5310-00-261-7340 | MS35338-8 | 96906 | WASHER,LOCK BRACKET MTG, 3/8 IN. SCREW SIZE.....ATQ | EA | 2 |
| 31 | 12 | XBFZZ | | 179816 | 72915 | BOLT FILTER TO BRACKET, 5/16-18 THD SIZE,3/4 IN.LG.....ATP | EA | 2 |
| 31 | 12 | XBFZZ | | 179816 | 72915 | BOLT FILTER TO BRACKET, 5/16-18 THD SIZE,3/4 IN.LG.....ATQ | EA | 2 |
| 31 | 13 | XBFZZ | | 103320 | 72915 | WASHER, LOCK FILTER TO BRACKET,5/16 IN.SCREW SIZE.....ATP | EA | 2 |
| 31 | 13 | XBFZZ | | 103320 | 72915 | WASHER, LOCK FILTER TO BRACKET,5/16 IN.SCREW SIZE.....ATQ | EA | 2 |
| 31 | 14 | PAFZZ | 4720-00-103-5566 | 8291838 | 72915 | HOSE ASSEMBLY FILTER TO TURBOCLHARER.....ATP | EA | 1 |
| 31 | 14 | PAFZZ | 4720-00-103-5566 | 8291838 | 72915 | HOSE ASSEMBLY FILTER TO TURBOCLHARER.....ATQ | EA | 1 |
| 31 | 15 | XBFZZ | | 454104 | 72915 | ELBOW,STREET HOSE TO FILTER.....ATP | EA | 1 |
| 31 | 15 | XBFZZ | | 454104 | 72915 | ELBOW,STREET HOSE TO FILTER.....ATQ | EA | 1 |
| 31 | 16 | XBFZZ | | 118752 | 72915 | CONNNECTOR HOSE TO TURBOCHARGER.....ATP | EA | 1 |
| 31 | 16 | XBFZZ | | 118752 | 72915 | CONNNECTOR HOSE TO TURBOCHARGER.....ATQ | EA | 1 |
| 31 | 17 | PAFZZ | 4820-00-103-5567 | 8291680 | 72915 | VALVE CHECK, HOSE TO TURBOCHARGER.....ATP | EA | 1 |
| 31 | 17 | PAFZZ | 4820-00-103-5567 | 8291680 | 72915 | VALVE CHECK, HOSE TO TURBOCHARGER.....ATQ | EA | 1 |
| 31 | 18 | XBFZZ | | 8291690 | 72915 | CLAMP HOSE.....ATP | EA | 2 |
| 31 | 18 | XBFZZ | | 8291690 | 72915 | CLAMP HOSE.....ATQ | EA | 2 |

SECTION II

TM 5-6115-456-34P

| (1) ILLUSTRATION | | (2) | (3) | (4) | (5) | (6) | (7) | (8) |
|---------------------|--------------------|-------------|----------------------------|----------------|-------|-------------------------------------------------------|-----|--------------------------|
| (a) FIG NO. | (b) ITEM NO. | SMR CODE | FEDERAL STOCK NUMBER | PART NUMBER | FSCM | DESCRIPTION USABLE ON CODE | U/M | QTY INC IN UNIT |
| 31 | 19 | XBFZZ | | 8277143 | 72915 | BLOCK CONNECTOR.....ATP | EA | 1 |
| 31 | 19 | XBFZZ | | 8277143 | 72915 | BLOCK CONNECTOR.....ATQ | EA | 1 |
| 31 | 20 | XBFZZ | | 179887 | 72915 | BOLT BLOCK MTG, 1/2-13 THD SIZE, 1 3/4 IN. LG.....ATP | EA | 2 |
| 31 | 20 | XBFZZ | | 179887 | 72915 | BOLT BLOCK MTG, 1/2-13 THD SIZE, 1 3/4 IN. LG.....ATQ | EA | 2 |
| 31 | 21 | XBFZZ | | 103323 | 72915 | WASHER,LOCK BLOCK MTG, 1/2 IN. SCREW SIZE.....ATP | EA | 2 |
| 31 | 21 | XBFZZ | | 103323 | 72915 | WASHER,LOCK BLOCK MTG, 1/2 IN. SCREW SIZE.....ATQ | EA | 2 |
| 31 | 22 | XBFZZ | | 8277111 | 72915 | TUBE ASSEMBLY LOW OIL PRESURE LINE.....ATP | EA | 1 |
| 31 | 22 | XBFZZ | | 8277111 | 72915 | TUBE ASSEMBLY LOW OIL PRESURE LINE.....ATQ | EA | 1 |
| 31 | 23 | PAFZZ | 4730-00-366-3011 | 116453 | 24617 | ELBOW TUBE ASSEMBLY.....ATP | EA | 1 |
| 31 | 23 | PAFZZ | 4730-00-366-3011 | 116453 | 24617 | ELBOW TUBE ASSEMBLY.....ATQ | EA | 1 |
| 31 | 24 | XBFZZ | | 8310898 | 72915 | TUBE ASSEMBLY LOW OIL PRESSURE LINE.....ATP | EA | 1 |
| 31 | 24 | XBFZZ | | 8310898 | 72915 | TUBE ASSEMBLY LOW OIL PRESSURE LINE.....ATQ | EA | 1 |
| 31 | 25 | XBFZZ | | 82015513 | 72915 | ELBOW TUBE ASSEMBLY.....ATP | EA | 2 |
| 31 | 25 | XBFZZ | | 82015513 | 72915 | ELBOW TUBE ASSEMBLY.....ATQ | EA | 2 |
| 31 | 26 | XBFZZ | | 444001 | 72915 | ADAPTER ELBOW.....ATP | EA | 1 |
| 31 | 26 | XBFZZ | | 444001 | 72915 | ADAPTER ELBOW.....ATQ | EA | 1 |
| 31 | 27 | XBFZZ | | 8295499 | 72915 | CLIP TUBE MTG.....ATP | EA | 2 |
| 31 | 27 | XBFZZ | | 8295499 | 72915 | CLIP TUBE MTG.....ATQ | EA | 2 |
| 31 | 28 | XBFZZ | | 179880 | 72915 | BOLT CLIP MTG.1/2-13 THD SIZE.7/8 INLG.....ATP | EA | 1 |
| 31 | 28 | XBFZZ | | 179880 | 72915 | BOLT CLIP MTG.1/2-13 THD SIZE.7/8 INLG.....ATQ | EA | 1 |
| 31 | 29 | XBFZZ | | 103323 | 72915 | WASHER,LOCK CLIP MTG, 1/2 IN. SCREWSIZE.....ATP | EA | 1 |
| 31 | 29 | XBFZZ | | 103323 | 72915 | WASHER,LOCK CLIP MTG, 1/2 IN. SCREWSIZE.....ATQ | EA | 1 |

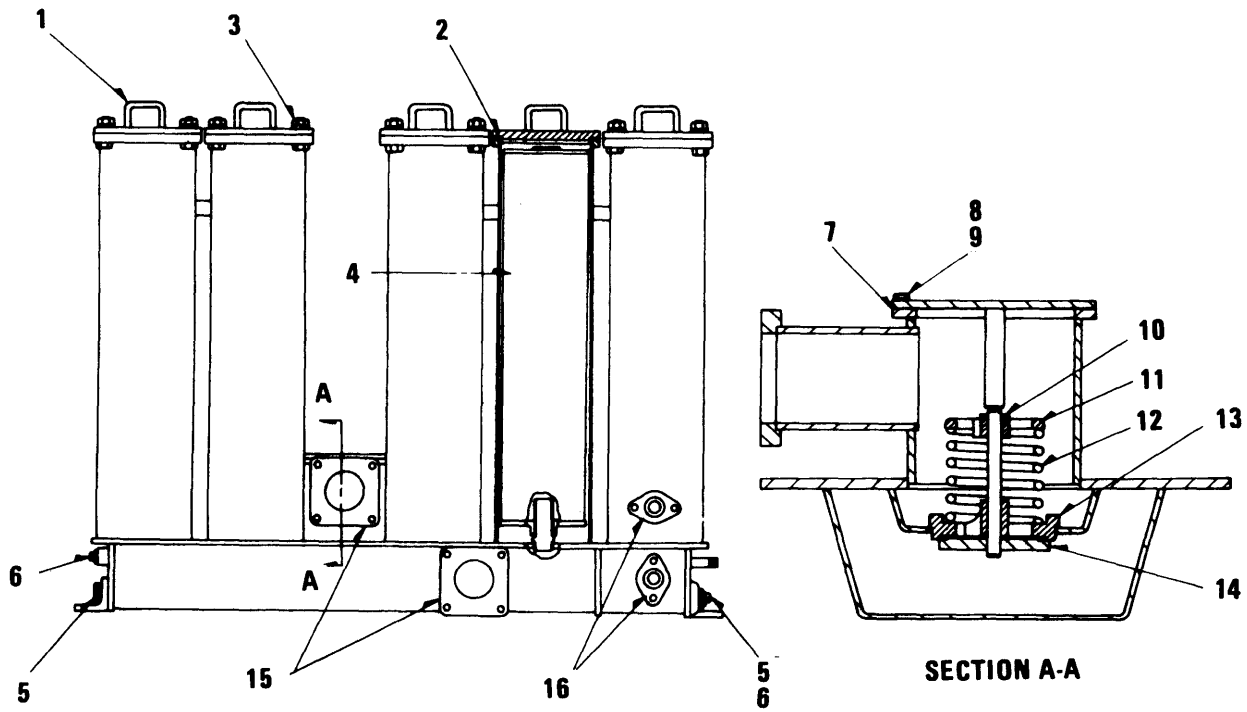

TS 6115-456-34P/32

Figure 32. Lubrication Oil Filter

SECTION II

TM 5-6115-456-34P

| (1) ILLUSTRATION | | (2) | (3) | (4) | (5) | (6) | (7) | (8) |
|---------------------|--------------------|-------------|----------------------------|----------------|-------|-----------------------------------------------------------------------------------|-----|--------------------------|
| (a) FIG NO. | (b) ITEM NO. | SMR CODE | FEDERAL STOCK NUMBER | PART NUMBER | FSCM | DESCRIPTION USABLE ON CODE | U/M | QTY INC IN UNIT |
| 32 | | XBOZZ | | 8360299 | 72915 | FILTER ASSEMBLY LUBEATP | EA | 1 |
| 32 | | XBOZZ | | 8360299 | 72915 | FILTER ASSEMBLY LUBEATQ | EA | 1 |
| 32 | 1 | XAOZZ | | 8359422 | 72915 | .COVER FILTER..... | EA | 10 |
| 32 | 2 | XBOZZ | 5330-00-081-9755 | 8258905 | 72915 | .GASKET FILTER COVER.....ATP | EA | 10 |
| 32 | 2 | XBOZZ | 5330-00-081-9755 | 8258905 | 72915 | .GASKET FILTER COVER.....ATQ | EA | 10 |
| 32 | 3 | XBOZZ | | 8359168 | 72915 | .NUT COVER.1/2-13 THD SIZE, FLANGED..... | EA | 10 |
| 32 | 4 | PAOZZ | 2940-00-063-8741 | 8345482 | 72915 | .ELEMENT FILTER,6 1/2 IN. COTTON PAPER (MESHED TONEDE) ATP | EA | 10 |
| 32 | 4 | PAOZZ | 2940-00-063-8741 | 8345482 | 72915 | .ELEMENT FILTER,6 1/2 IN. COTTON PAPER (MESHED TONEDE) ATQ | EA | 10 |
| 32 | 5 | XBOZZ | | 189608 | 72915 | .BUSHING,REDUCING PIPE 1 1/2-11 1/2 THD SIZE,3/4-14 THD SIZE....ATP | EA | 2 |
| 32 | 5 | XBOZZ | | 189608 | 72915 | .BUSHING,REDUCING PIPE 1 1/2-11 1/2 THD SIZE,3/4-14 THD SIZE... ATQ | EA | 2 |
| 32 | 6 | XBOZZ | | 103381 | 72915 | .PLUG.PIPE FILTER ASSEMBLY, SQ.HD., 3/4-14 THD SIZE.....ATP | EA | 1 |
| 32 | 6 | XBOZZ | | 103381 | 72915 | .PLUG.PIPE FILTER ASSEMBLY, SQ.HD., 3/4-14 THD SIZE.....ATQ | EA | 1 |
| 32 | 7 | PAOZZ | 5330-00-889-6185 | 8362069 | 72915 | .GASKET VALVE PORT COVER.....ATP | EA | 1 |
| 32 | 7 | PAOZZ | 5330-00-889-6185 | 8362069 | 72915 | .GASKET VALVE PORT COVER.....ATQ | EA | 1 |
| 32 | 8 | XBOZZ | | 179838 | 72915 | .BOLT VALVE PORT COVER MTG.HEXAGON H..EAD,3/8-16 THD SIZE, 7/8 IN. LGATP | EA | 8 |
| 32 | 8 | XBOZZ | | 179838 | 72915 | .BOLT VALVE PORT COVER MTG.HEXAGON H..EAD,3/8-16 THD SIZE, 7/8 IN. LGATQ | EA | 8 |
| 32 | 9 | XBOZZ | | 103341 | 72915 | .WASHER,FLAT VALVE PORT COVER MTG.3/8 IN.SCREWSIZEATP | EA | 8 |
| 32 | 9 | XBOZZ | | 103341 | 72915 | .WASHER,FLAT VALVE PORT COVER MTG.3/8 IN.SCREWSIZE ... ATQ | EA | 8 |
| 32 | | XAOZZ | | 8362070 | 72915 | .VALVE ASSEMBLY BY-PASE 40 LB..... | EA | 1 |
| 32 | 10 | XAOZZ | | 8322842 | 72915 | ..PIN, STRAIGHT VALVE,3/16 IN. DIA, 7/8 IN. LG..... | EA | 1 |
| 32 | 11 | XAOZZ | | 8296027 | 72915 | ..KEEPER ASSEMBLY SPRING | EA | 1 |
| 32 | 12 | XAOZZ | | 8317190 | 72915 | ..SPING COMPRESSION,40 LB | EA | 1 |
| 32 | 13 | XAOZZ | | 8322840 | 72915 | ..BODY VALVE..... | EA | 1 |
| 32 | 14 | XAOZZ | | 8322839 | 72915 | ..VALVE POPPET | EA | 1 |
| 32 | 15 | XAOZZ | | 8362172 | 72915 | GASKET FILTER OIL INLET AND OUTLET FLANGEATP | EA | 2 |
| 32 | 15 | XAOZZ | | 8362172 | 72915 | GASKET FILTER OIL INLET AND OUTLET FLANGEATQ | EA | 2 |
| 32 | 16 | PAOZZ | 5330-00-914-7036 | 8306502 | 72915 | GASKET SOAK BACK OIL INLET AND OUTLET FLANGEATP | EA | 2 |
| 32 | 16 | PAOZZ | 5330-00-914-7036 | 8306502 | 72915 | GASKET SOAK BACK OIL INLET AND OUTLET FLANGEATQ | EA | 2 |

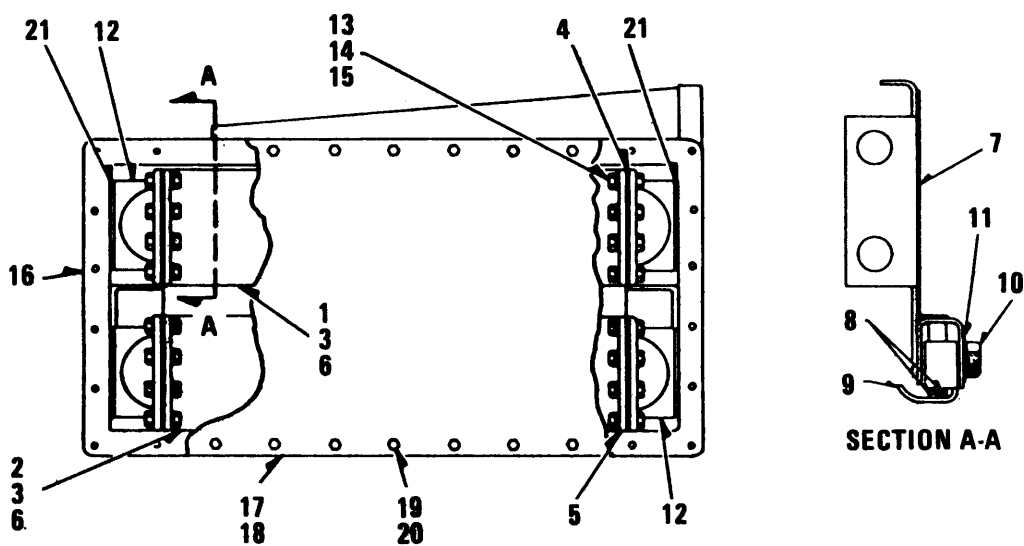

TS 6115-456-34P/33

Figure 33. Oil Cooler and Tank Assembly

SECTION II

TM 5-6115-456-34P

| (1) ILLUSTRATION | | (2) | (3) | (4) | (5) | (6) | (7) | (8) |
|---------------------|--------------------|-------------|----------------------------|----------------|-------|--------------------------------------------------------------------------------------------------------------|-----|--------------------------|
| (a) FIG NO. | (b) ITEM NO. | SMR CODE | FEDERAL STOCK NUMBER | PART NUMBER | FSCM | DESCRIPTION USABLE ON CODE | U/M | QTY INC IN UNIT |
| 33 | 1 | XBFZZ | | 8270920 | 72915 | COOLER ASSEMBLY LUBE OIL UPPER (COMPONENTS SAME AS COOLER ASSEMBLY.STOCK NO.(72915) 8270921.....ATP | EA | 1 |
| 33 | 1 | XBFZZ | | 8270920 | 72915 | COOLER ASSEMBLY LUBE OIL UPPER (COMPONENTS SAME AS COOLER ASSEMBLY.STOCK NO.(72915) 8270921.....ATQ | EA | 1 |
| 33 | 2 | XBFZZ | | 8270921 | 72915 | COOLER ASSEMBLY LUBE OIL LOWER.....ATP | EA | 1 |
| 33 | 2 | XBFZZ | | 8270921 | 72915 | COOLER ASSEMBLY LUBE OIL LOWER.....ATQ | EA | 1 |
| 33 | 3 | XBHZZ | | 3136028 | 27462 | .CORE, COOLERATP | EA | 1 |
| 33 | 3 | XBHZZ | | 3136028 | 27462 | .CORE, COOLERATQ | EA | 1 |
| 33 | 4 | PAHZZ | 5330-00-465-5868 | 8018975 | 24617 | .GASKET CORE TO HEADER.....ATP | EA | 2 |
| 33 | 4 | PAHZZ | 5330-00-465-5868 | 8018975 | 24617 | .GASKET CORE TO HEADER.....ATQ | EA | 2 |
| 33 | 5 | XAHZZ | | 8160755 | 72915 | .PLATE CLAMP.....ATP | EA | 4 |
| 33 | 6 | XAHZZ | | 8269362 | 72915 | .FLASHING ASSEMBLY LUBE OIL BY-PASS.....ATP | EA | 2 |
| 33 | 7 | XAHZZ | | 8269631 | 72915 | .BAFFLE ASSEMBLY.....ATP | EA | 4 |
| 33 | 8 | XAHZZ | | 8269360 | 72915 | .SPRING FLAT STEEL.....ATP | EA | 2 |
| 33 | 9 | XAHZZ | | 8269357 | 72912 | .RETAINER ASSEMBLY SPRING.....ATP | EA | 2 |
| 33 | 10 | XBHZZ | | 8269354 | 72915 | .BOLT RETAINER MTG, HEXAGON HEAD,1/4-20 THD SIZEATP | EA | 10 |
| 33 | 10 | XBHZZ | | 8269354 | 72915 | .BOLT RETAINER MTG, HEXAGON HEAD,1/4-20 THD SIZEATQ | EA | 10 |
| 33 | 11 | XBHZZ | | 120394 | 72915 | .WASHER, FLAT RETAINER MTG, 3/8 IN.SCREW SIZE.....ATP | EA | 10 |
| 33 | 11 | XBHZZ | | 120394 | 72915 | .WASHER, FLAT RETAINER MTG, 3/8 IN.SCREW SIZE.....ATQ | EA | 10 |
| 33 | 12 | XAHZZ | | 8179541 | 72915 | .HEADER LUBE OIL COOLER CORE.....ATP | EA | V |
| 33 | 13 | PAHZZ | 5305-00-206-6235 | 181433 | 71915 | .BOLT HEADER TO CORE,HEXAGON HEAD,1/2-20 THD SIZE,1 3/4 IN.LG.....ATP | EA | V |
| 33 | 13 | PAHZZ | 5305-00-206-6235 | 181433 | 71915 | .BOLT HEADER TO CORE,HEXAGON HEAD,1/2-20 THD SIZE,1 3/4 IN.LG.....ATQ | EA | V |
| 33 | 14 | XBHZZ | | 103323 | 72915 | .WASHER,LOCK HEADER TO CORE,,1/2 IN.SCREW SIZEATP | EA | V |
| 33 | 14 | XBHZZ | | 103323 | 72915 | .WASHER,LOCK HEADER TO CORE,,1/2 IN.SCREW SIZEATQ | EA | V |
| 33 | 15 | XBHZZ | | 103028 | 72915 | .NUT,PLAIN,HEXAGON HEADER TO CORE, 1/2-14 THD SIZEATP | EA | V |
| 33 | 15 | XBHZZ | | 103028 | 72915 | .NUT,PLAIN,HEXAGON HEADER TO CORE, 1/2-14 THD SIZEATQ | EA | V |
| 33 | 16 | XAHZZ | | 8258329 | 72915 | TANK ASSEMBLY LUBE OIL COOLER TWO COMPARTMENT.....ATP | EA | V |
| 33 | 16 | XAHZZ | | 8258329 | 72915 | TANK ASSEMBLY LUBE OIL COOLER TWO COMPARTMENT.....ATQ | EA | V |
| 33 | 17 | XAHZZ | | 8212575 | 72915 | COVER LUBE OIL COOLER TANK.....ATP | EA | V |
| 33 | 17 | XAHZZ | | 8212575 | 72915 | COVER LUBE OIL COOLER TANK.....ATQ | EA | V |
| 33 | 18 | PAHZZ | 5330-00-855-9864 | 8212576 | 72915 | GASKET COVER TO TANK.....ATP | EA | 1 |
| 33 | 18 | PAHZZ | 5330-00-855-9864 | 8212576 | 72915 | GASKET COVER TO TANK.....ATQ | EA | 1 |
| 33 | 19 | XBHZZ | | 179881 | 72915 | BOLT COVER TO TANK,HEXAGON HEAD, 1/2-13 THD SIZE.1 IN.LG.....ATP | EA | V |
| 33 | 19 | XBHZZ | | 179881 | 72915 | BOLT COVER TO TANK,HEXAGON HEAD, 1/2-13 THD SIZE.1 IN.LG.....ATQ | EA | V |
| 33 | 20 | XBHZZ | | 103323 | 72915 | WASHER,LOCK COVER TO TANK, 1/2 IN.SCREW SIZE.....ATP | EA | V |
| 33 | 20 | XBHZZ | | 103323 | 72915 | WASHER,LOCK COVER TO TANK, 1/2 IN.SCREW SIZE.....ATQ | EA | V |
| 33 | 21 | PAHZZ | 5330-00-855-9858 | 8182287 | 72915 | GASKET HEADER TO TANK,WATER INLET ELBOWS.FLANGED PIPE AND WATER OUTLET ELBOW TO TANK.....ATP | EA | 8 |

SECTION II

TM 5-6115-456-34P

| (1) ILLUSTRATION | | (2) | (3) | (4) | (5) | (6) | (7) | (8) |
|---------------------|--------------------|-------------|----------------------------|----------------|-------|---------------------------------------------------------------------------------------------------------------------|-----|--------------------------|
| (a) FIG NO. | (b) ITEM NO. | SMR CODE | FEDERAL STOCK NUMBER | PART NUMBER | FSCM | DESCRIPTION USABLE ON CODE | U/M | QTY INC IN UNIT |
| 33 | 21 | PAHZZ | 5330-00-855-9858 | 8182287 | 72915 | GASKET HEADER TO TANK,WATER INLET ELBOWS.FLANGED PIPE AND WATER OUTLET ELBOW TO TANKATQ | EA | 8 |
| 33 | | PAHZZ | 5330-00-856-1569 | 8020711 | 24617 | GASKET LUBE OIL INLET PIPE FLANGE TO TANKATP | EA | V |
| 33 | | PAHZZ | 5330-00-856-1569 | 8020711 | 24617 | GASKET LUBE OIL INLET PIPE FLANGE TO TANKATQ | EA | V |
| 33 | | XAHZZ | | 8080947 | 72915 | GASKET LUBE OIL FLANGED OUTLET ELBOW TO TANK (COMPONENT OF GASKET KIT, STOCK NO. 2815-00-889-6088).....ATP | EA | 1 |
| 33 | | XAHZZ | | 8080947 | 72915 | GASKET LUBE OIL FLANGED OUTLET ELBOW TO TANK (COMPONENT OF GASKET KIT, STOCK NO. 2815-00-889-6088).... ATQ | EA | 1 |

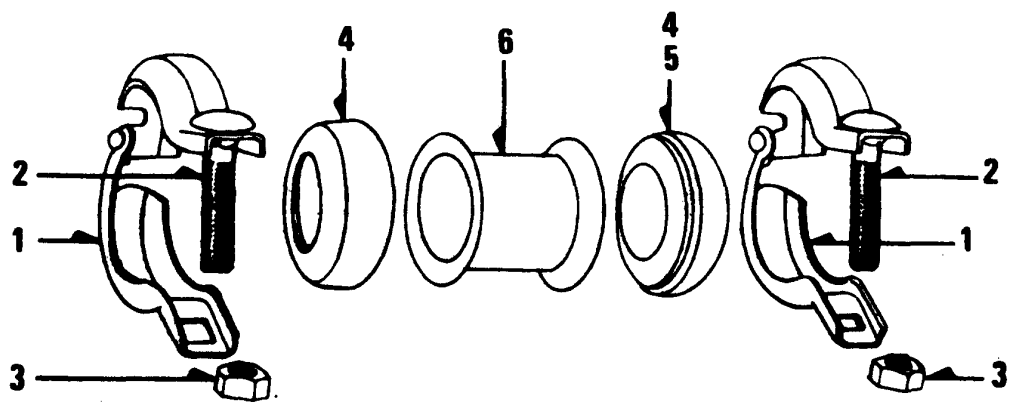

TS 6115-456-34P/34

Figure 34. Lubrication Oil Return Pipe Coupling

SECTION II

TM 5-6115-456-34P

| (1) ILLUSTRATION | | (2) | (3) | (4) | (5) | (6) | (7) | (8) |
|---------------------|--------------------|-------------|----------------------------|----------------|-------|------------------------------------------------------------------------------------------|-----|--------------------------|
| (a) FIG NO. | (b) ITEM NO. | SMR CODE | FEDERAL STOCK NUMBER | PART NUMBER | FSCM | DESCRIPTION USABLE ON CODE | U/M | QTY INC IN UNIT |
| 34 | | PAOZZ | 2815-00-103-5568 | 8252895 | 72915 | COUPLING LUBE OIL RETURN PIPE,FLEXIBLE,4 ID X 7-1/2 IN.LG..ATP | EA | V |
| 34 | | PAOZZ | 2815-00-103-5568 | 8252895 | 72915 | COUPLING LUBE OIL RETURN PIPE,FLEXIBLE,4 ID X 7-1/2 IN.LG. ATQ | EA | V |
| 34 | 1 | XBOZZ | | 8304577 | 72915 | ..CLAMP ASSEMBLY COUPLING..... | EA | 2 |
| 34 | 2 | XBOZZ | | 8315373 | 72915 | ..BOLT,MACHINE CLAMP ASSEMBLY,ROUND HEAD.SQUARE NECK,.. 3/8-16 THD SIZE,3 IN.LG | EA | 2 |
| 34 | 2 | XBOZZ | | 8315373 | 72915 | ..BOLT,MACHINE CLAMP ASSEMBLY,ROUND HEAD.SQUARE NECK,.. 3/8-16 THD SIZE,3 IN.LG | EA | 2 |
| 34 | 3 | XBOZZ | | 8035146 | 72915 | ..NUT,LOCK CLAMP ASSEMBLY, 3/8-16 THD SIZE..... | EA | 2 |
| 34 | 3 | XBOZZ | | 8035146 | 72915 | ..NUT,LOCK CLAMP ASSEMBLY, 3/8-16 THD SIZE..... | EA | 2 |
| 34 | 4 | XBOZZ | | 8299964 | 72915 | ..SEAL ASSEMBLY COUPLING..... | EA | 2 |
| 34 | 4 | XBOZZ | | 8299964 | 72915 | ..SEAL ASSEMBLY COUPLING..... | EA | 2 |
| 34 | 5 | XBOZZ | | 8307479 | 72915 | ..SEAL RUBBER | EA | 2 |
| 34 | 6 | XBOZZ | | 8256574 | 72915 | ..SLEEVE COUPLING | EA | 1 |
| 34 | | PAOZZ | 3010-00-104-4185 | 8277713 | 72915 | COUPLING ASSEMBLY FLEXIBLE LUBE OIL RETURN PIPE,MP36A.... | EA | V |
| 34 | | PAOZZ | 3010-00-104-4185 | 8277713 | 72915 | COUPLING ASSEMBLY FLEXIBLE LUBE OIL RETURN PIPE,MP36A.... | EA | V |
| 34 | | XAOZZ | | 8242895 | 72915 | ..COUPLING FLEXIBLE | EA | 1 |
| 34 | | XAOZZ | | 8284894 | 72915 | ..FLANGE COUPLING | EA | 2 |
| 34 | | XBOZZ | | 8071587 | 24617 | ..GASKET.MOUNTING COUPLING FLANGE | EA | 2 |
| 34 | | XBOZZ | | 8071587 | 24617 | ..GASKET.MOUNTING COUPLING FLANGE | EA | 2 |

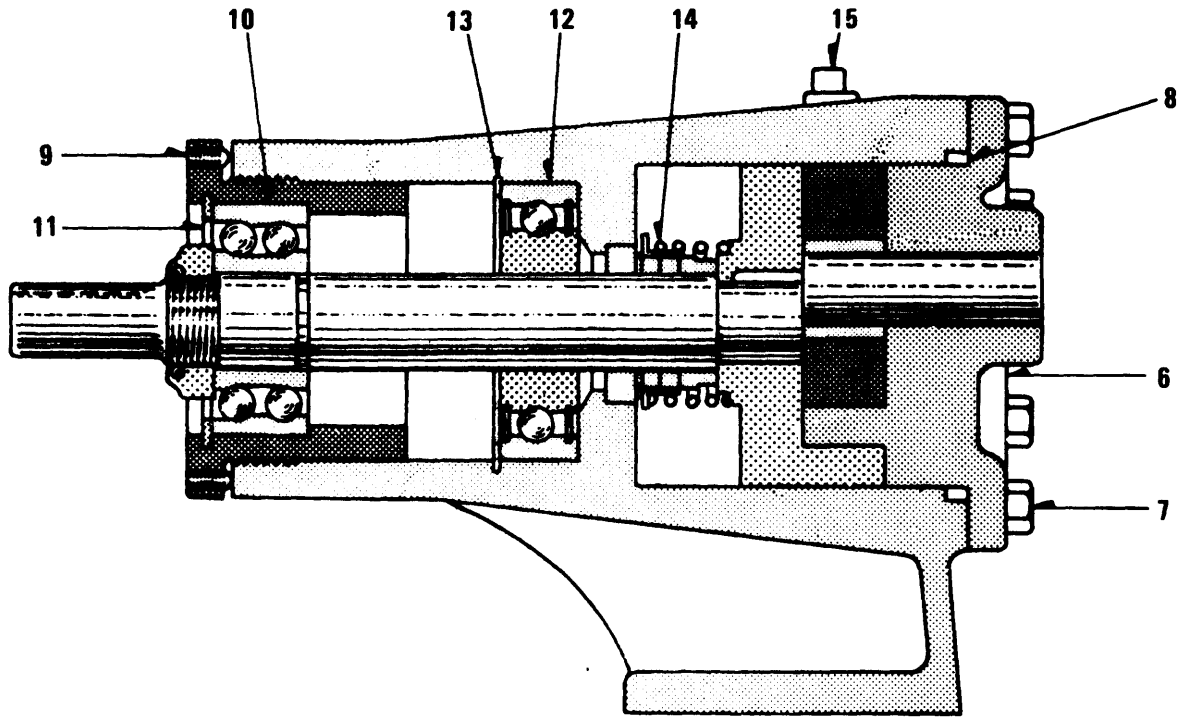

REF NO. 7

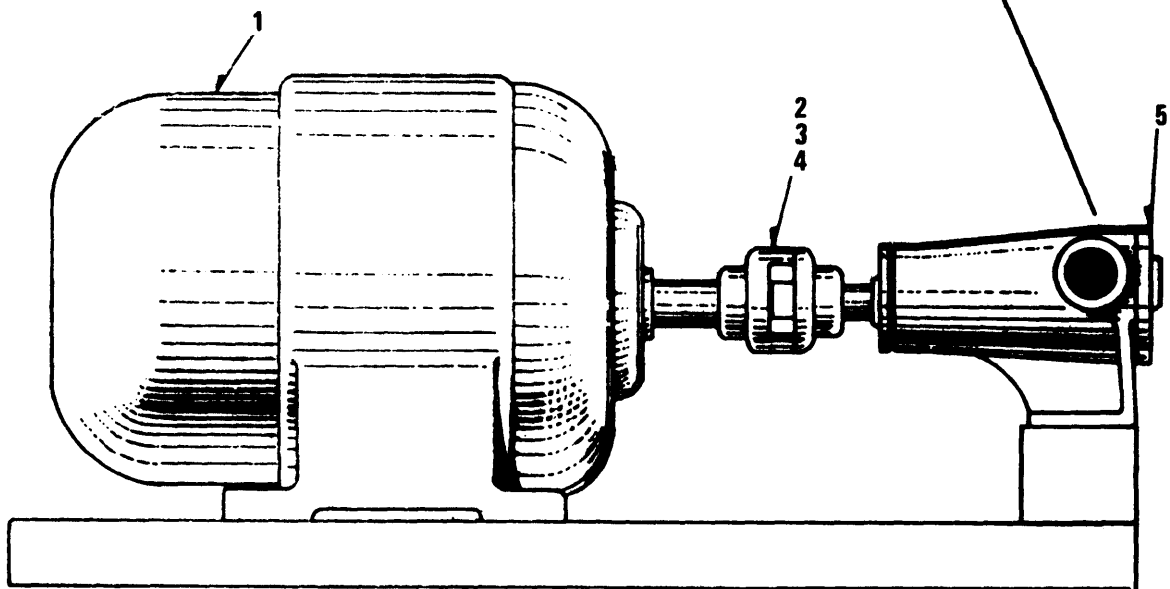

TS 6115-456-34P/35

Figure 35. Lubrication Oil Circulation Pump

SECTION II

TM 5-6115-456-34P

| (1) ILLUSTRATION | | (2) | (3) | (4) | (5) | (6) | (7) | (8) |
|---------------------|--------------------|-------------|----------------------------|----------------|-------|------------------------------------------------------------------|-----|--------------------------|
| (a) FIG NO. | (b) ITEM NO. | SMR CODE | FEDERAL STOCK NUMBER | PART NUMBER | FSCM | DESCRIPTION USABLE ON CODE | U/M | QTY INC IN UNIT |
| 35 | | XBFZZ | 2815-00-103-5352 | 8262483 | 72915 | PUMP ASSEMBLY LUBRICATION OIL CIRCULATINGATP | EA | 1 |
| 35 | | XBFZZ | 2815-00-103-5352 | 8262483 | 72915 | PUMP ASSEMBLY LUBRICATION OIL CIRCULATINGATQ | EA | 1 |
| 35 | 1 | PAFZZ | 6105-00-104-4289 | 8274507 | 72915 | ..MOTOR ASSEMBLY PUMP.....ATP | EA | 1 |
| 35 | 1 | PAFZZ | 6105-00-104-4289 | 8274507 | 72915 | ..MOTOR ASSEMBLY PUMP.....ATQ | EA | 1 |
| 35 | 2 | XBFZZ | | 8274508 | 72915 | COUPLING ASSEMBLY PUMP TO MOTOR,1/2 IN.X 7/8 IN.BORE | EA | 1 |
| 35 | 3 | XAFZZ | | 8084884 | 72915 | SPIDER COUPLING | EA | 1 |
| 35 | 4 | XAFZZ | | 102581 | 72915 | ..SETSCREW COUPLING,HEXAGON SOCKET, CUP POINT, 5/16-18..... | EA | 2 |
| | | | | | | THD SIZE, 3/8 IN.LG | | |
| 35 | 5 | PAFZZ | 2815-00-103-5344 | 8274509 | 72915 | ..PUMP LUBE OIL CIRCULATING, 1 IN.FEMALE INLET AND OUTLET...ATP | EA | 1 |
| 35 | 5 | PAFZZ | 2815-00-103-5344 | 8274509 | 72915 | ..PUMP LUBE OIL CIRCULATING, 1 IN.FEMALE INLET AND OUTLET... ATQ | EA | 1 |
| 35 | 6 | XAFZZ | | 8291430 | 72915 | ..HEAD PUMP | EA | 1 |
| 35 | | XAFZZ | | 8107407 | 72915 | ..PIN DOWEL HEAD LOCATING 3/16 IN.DIA,5/8 IN.LG..... | EA | 1 |
| 35 | 7 | XAFZZ | | 181311 | 72915 | ..BOLT HEAD TO CASING,HEXAGON HEAD,1/4-28 THD SIZE,5/8 IN.LG | EA | 6 |
| 35 | 8 | XAFZZ | | 8294131 | 72915 | ..O RING HEAD TO CASING SEAL..... | EA | 1 |
| 35 | | XAFZZ | | | | ..HOUSING ASSEMBLY BEARING | EA | 1 |
| 35 | 9 | XAFZZ | | 140881 | 72915 | ...SETSCREW BEARING HOUSING,HEXAGON, SOCKET.CUP POINT, . | EA | 2 |
| | | | | | | NO.10-32 THD SIZE,5/16 IN.LG..... | | |
| 35 | 10 | XAFZZ | | 9418141 | 72915 | ...BEARING BALL DOUBLE ROW PUMP | EA | 1 |
| 35 | 11 | XAFZZ | | 9411502 | 72915 | ...RING,SNAP BEARING | EA | 1 |
| 35 | 12 | XAFZZ | | 9418019 | 72915 | ..BEARING BALL SINGLE..... | EA | 1 |
| 35 | 13 | XAFZZ | | 9413380 | 72915 | ..RING.SNAP BEARING | EA | 1 |
| 35 | 14 | XAFZZ | | 8348870 | 72915 | ..SEAL OIL..... | EA | 1 |
| 35 | 15 | XAFZZ | | 117244 | 72915 | ..PLUG,PIPE HOUSING,SQ.HD., 1/4-18 THD SIZE..... | EA | 2 |
| 35 | | XBOZZ | | 8244731 | 72915 | ..GUARD PUMP TO MOTOR COUPLING..... | EA | 1 |
| 35 | | XBOZZ | | 113955 | 72915 | ..SCREW,MACHINE GUARD MTG, ROUND HEAD,1/4-24 THD SIZE,1/2.. | EA | 4 |
| | | | | | | IN.LG | | |
| 35 | | XBOZZ | | 113955 | 72915 | ..SCREW,MACHINE GUARD MTG, ROUND HEAD,1/4-24 THD SIZE,1/2.. | EA | 4 |
| | | | | | | IN.LG | | |
| 35 | | XBOZZ | | 103319 | 72915 | ..WASHER,LOCK GUARD MTG, 1/4 IN.SCREW SIZE | EA | V |
| 35 | | XBOZZ | | 103319 | 72915 | ..WASHER,LOCK GUARD MTG, 1/4 IN.SCREW SIZE | EA | V |
| 35 | | PAHZZ | 5330-00-890-2292 | 8306357 | 72915 | GASKET KIT SCAVENGING OIL PUMP | EA | 1 |
| 35 | | PAHZZ | 5330-00-890-2292 | 8306357 | 72915 | GASKET KIT SCAVENGING OIL PUMP | EA | 1 |
| 35 | | PAOZZ | 5330-00-931-8989- | 8306356 | 72915 | GASKET KIT CHANGE OUT,OIL PRESSURE PUMP | EA | 1 |
| 35 | | PAOZZ | 5330-00-931-8989- | 8306356 | 72915 | GASKET KIT CHANGE OUT,OIL PRESSURE PUMP | EA | 1 |
| 35 | | PAOZZ | 5330-00-856-1550 | 8210014 | 24617 | GASKET KIT LUBE OIL STRAINER ELEMENT.....ATP | EA | 1 |
| 35 | | PAOZZ | 5330-00-856-1550 | 8210014 | 24617 | GASKET KIT LUBE OIL STRAINER ELEMENT..... ATQ | EA | 1 |
| 35 | | PAOZZ | 5330-00-889-6088 | 8496990 | 72915 | GASKET KIT LUBE OIL SUCTION STRAINER | EA | 1 |
| 35 | | PAOZZ | 5330-00-889-6088 | 8496990 | 72915 | GASKET KIT LUBE OIL SUCTION STRAINER | EA | 1 |
| 35 | | XBOZZ | | 179879 | 72915 | BOLT CLIP MTG, HEXAGON HEAD,1/2-13 THD SIZE,3/4 IN.LG.....ATP | EA | 4 |
| 35 | | XBOZZ | | 179879 | 72915 | BOLT CLIP MTG, HEXAGON HEAD,1/2-13 THD SIZE,3/4 IN.LG..... ATQ | EA | 4 |
| 35 | | XBOZZ | | 6101229 | 72915 | WASHER,FLAT CLIP MTG,1/2 IN. SCREW SIZE | EA | 4 |
| 35 | | XBOZZ | | 6101229 | 72915 | WASHER,FLAT CLIP MTG,1/2 IN. SCREW SIZE | EA | 4 |

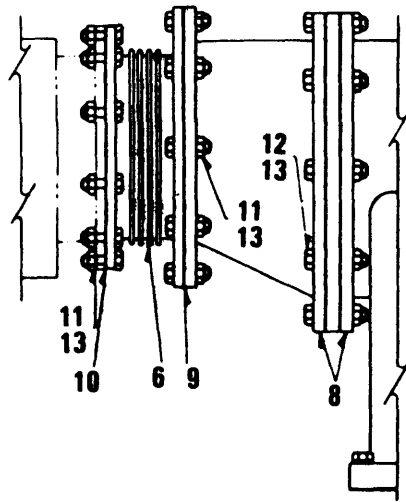
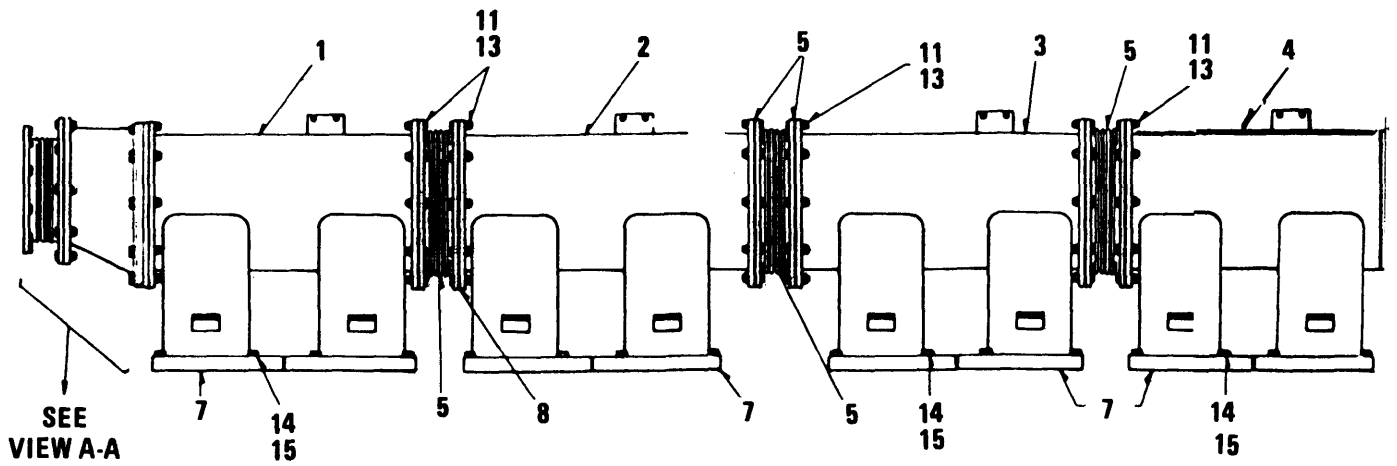

VIEW A-A

TS 6115-456-34P/36

Figure 36. Exhaust Chamber Assembly

SECTION II

TM 5-6115-456-34P

| (1) ILLUSTRATION | | (2) | (3) | (4) | (5) | (6) | (7) | (8) |
|---------------------|--------------------|-------------|----------------------------|----------------|-------|--------------------------------------------------------------------------------------------|-----|--------------------------|
| (a) FIG NO. | (b) ITEM NO. | SMR CODE | FEDERAL STOCK NUMBER | PART NUMBER | FSCM | DESCRIPTION USABLE ON CODE | U/M | QTY INC IN UNIT |
| | | | | | | GROUP 08 EXHAUST CHAMBER | | |
| 36 | 1 | XBFZZ | | 8239678 | 72915 | CHAMBER ASSEMBLY EXHAUST REARATP | EA | 1 |
| 36 | 1 | XBFZZ | | 8329678 | 72915 | CHAMBER ASSEMBLY EXHAUST REARATQ | EA | 1 |
| 36 | 2 | XBFZZ | | 8329677 | 72915 | CHAMBER ASSEMBLY EXHAUST INTERMEDIATE REARATP | EA | 1 |
| 36 | 2 | XBFZZ | | 8329677 | 72915 | CHAMBER ASSEMBLY EXHAUST INTERMEDIATE REARATQ | EA | 1 |
| 36 | 3 | XBFZZ | | 8329676 | 72915 | CHAMBER ASSEMBLY EXHAUST INTERMEDIATE FRONTATP | EA | 1 |
| 36 | 3 | XBFZZ | | 8329676 | 72915 | CHAMBER ASSEMBLY EXHAUST INTERMEDIATE FRONTATQ | EA | 1 |
| 36 | 4 | XBFZZ | | 8329675 | 72915 | CHAMBER ASSEMBLY EXHAUST FRONTATP | EA | 1 |
| 36 | 4 | XBFZZ | | 8329675 | 72915 | CHAMBER ASSEMBLY EXHAUST FRONTATQ | EA | 1 |
| 36 | 5 | XBFZZ | | 8321099 | 72915 | JOINT ASSEMBLY EXPANSION BETWEEN CHAMBERSATP | EA | 3 |
| 36 | 5 | XBFZZ | | 8321099 | 72915 | JOINT ASSEMBLY EXPANSION BETWEEN CHAMBERSATQ | EA | 3 |
| 36 | 6 | PAFZZ | 2815-00-230-9790 | 8408987 | 72915 | JOINT ASSEMBLY EXPANSION, ADAPTER TO TURBOCHARGER .ATP | EA | 1 |
| 36 | 6 | PAFZZ | 2815-00-230-9790 | 8408987 | 72915 | JOINT ASSEMBLY EXPANSION, ADAPTER TO TURBOCHARGER ATQ | EA | 1 |
| 36 | 7 | XBFZZ | | 8459714 | 24617 | GASKET CHAMBER TO CRANKCASEATP | EA | 8 |
| 36 | 7 | XBFZZ | | 8459714 | 24617 | GASKET CHAMBER TO CRANKCASEATQ | EA | 8 |
| 36 | 8 | PAFZZ | 5330-00-889-6123 | 8309214 | 72915 | GASKET EXPANSION JOINT TO CHAMBERATP | EA | 8 |
| 36 | 8 | PAFZZ | 5330-00-899-6123 | 8309214 | 72915 | GASKET EXPANSION JOINT TO CHAMBERATQ | EA | 8 |
| 36 | 9 | PAFZZ | 5330-00-890-5011 | 8309213 | 72915 | GASKET ADAPTER TO EXPANSION JOINTATP | EA | 1 |
| 36 | 9 | PAFZZ | 5330-00-890-5011 | 8309213 | 72915 | GASKET ADAPTER TO EXPANSION JOINTATQ | EA | 1 |
| 36 | 10 | PAFZZ | 5330-00-889-6125 | 8309212 | 72915 | GASKET EXPANSION JOINT TO TURBOCHARGERATP | EA | 1 |
| 36 | 10 | PAFZZ | 5330-00-889-6125 | 8309212 | 72915 | GASKET EXPANSION JOINT TO TURBOCHARGERATQ | EA | 1 |
| 36 | 11 | XBFZZ | | 8287827 | 72915 | BOLT EXPANSION JOINT AND ADAPTER, HEXAGON HEAD, 1/2-20 THD SIZE, 2 IN. LG.....ATP | EA | 90 |
| 36 | 11 | XBFZZ | | 8287827 | 72915 | BOLT EXPANSION JOINT AND ADAPTER, HEXAGON HEAD, 1/2-20 THD SIZE, 2 IN. LG.....ATQ | EA | 90 |
| 36 | 12 | XBFZZ | | 8306642 | 72915 | BOLT FLANGE MTG, HEXAGON HEAD, 1/2-20 THD SIZE, 2 7/8 IN. LG..ATP | EA | 10 |
| 36 | 12 | XBFZZ | | 8306642 | 72915 | BOLT FLANGE MTG, HEXAGON HEAD, 1/2-20 THD SIZE, 2 7/8 IN. LG..ATQ | EA | 10 |
| 36 | 13 | XBFZZ | | 8284621 | 72915 | NUT, LOCK FLANGE MTG, 1/2-20 THD SIZEATP | EA | 90 |
| 36 | 13 | XBFZZ | | 8284621 | 72915 | NUT, LOCK FLANGE MTG, 1/2-20 THD SIZEATQ | EA | 90 |
| 36 | 14 | PAFZZ | 5305-00-725-4111 | MS90726-165 | 96906 | BOLT CHAMBER TO CRANKCASE, HEXAGON HEAD, 5/8-18 THD SIZE, 2 1/4 IN. LG.....ATP | EA | 48 |
| 36 | 14 | PAFZZ | 5305-00-725-4111 | MS90726-165 | 96906 | BOLT CHAMBER TO CRANKCASE, HEXAGON HEAD, 5/8-18 THD SIZE, 2 1/4 IN. LG.....ATQ | EA | 48 |
| 36 | 15 | PAFZZ | 5310-00-366-3954 | 8133334 | 72915 | WASHER, LOCK CHAMBER TO CRANKCASE, 5/8 IN SCREW SIZEATP | EA | 48 |
| 36 | 15 | PAFZZ | 5310-00-366-3954 | 8133334 | 72915 | WASHER, LOCK CHAMBER TO CRANKCASE, 5/8 IN SCREW SIZEATQ | EA | 48 |
| 36 | | XBFZZ | | 8328188 | 72915 | SCREEN ASSEMBLY ADAPTER, EXHAUST CHAMBER, CURRENT DESIGN.....ATP | EA | 1 |
| 36 | | XBFZZ | | 8328188 | 72915 | SCREEN ASSEMBLY ADAPTER, EXHAUST CHAMBER, CURRENT DESIGN.....ATQ | EA | 1 |
| 36 | | PAFZZ | 5330-00-363-5811 | 8070513 | 24617 | GASKET WATER DISCHARGE ELBOW AND Y FLANGED TOEA CRANKCASEATP | 1 | |
| 36 | | PAFZZ | 5330-00-363-5811 | 8070513 | 24617 | GASKET WATER DISCHARGE ELBOW AND Y FLANGED TOEA CRANKCASEATQ | 1 | |

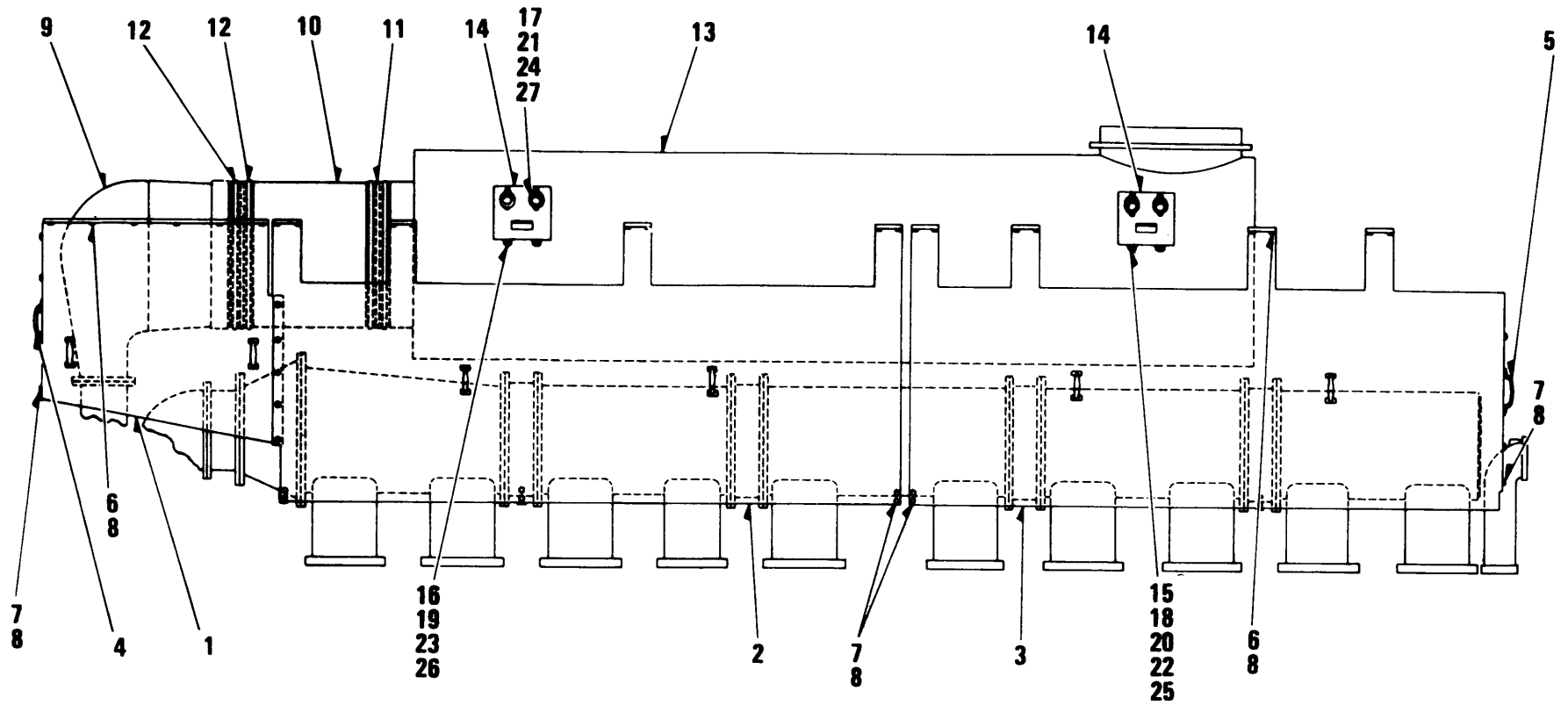

Figure 37. Exhaust Chamber Heat Shields and related Components

SECTION II

TM 5-6115-456-34P

| (1) ILLUSTRATION | | (2) | (3) | (4) | (5) | (6) | (7) | (8) |
|---------------------|--------------------|-------------|----------------------------|----------------|-------|------------------------------------------------------------------------------------|-----|--------------------------|
| (a) FIG NO. | (b) ITEM NO. | SMR CODE | FEDERAL STOCK NUMBER | PART NUMBER | FSCM | DESCRIPTION USABLE ON CODE | U/M | QTY INC IN UNIT |
| 37 | 1 | XBFZZ | | 8270083 | 72915 | SHIELD ASSEMBLY HEAT AT EXHAUST OUTLET ELBOW LEFT SIDEATP | EA | 1 |
| 37 | 1 | XBFZZ | | 8270083 | 72915 | SHIELD ASSEMBLY HEAT AT EXHAUST OUTLET ELBOW LEFT SIDEATQ | EA | 1 |
| 37 | 2 | XBFZZ | | 8270085 | 72915 | SHIELD ASSEMBLY HEAT TURBOCHARGER END LEFT SIDEATP | EA | 1 |
| 37 | 2 | XBFZZ | | 8270085 | 72915 | SHIELD ASSEMBLY HEAT TURBOCHARGER END LEFT SIDEATQ | EA | 1 |
| 37 | 3 | XBFZZ | | 8270087 | 72915 | SHIELD ASSEMBLY HEAD GOVERNOR END LEFT SIDEATP | EA | 1 |
| 37 | 3 | XBFZZ | | 8270087 | 72915 | SHIELD ASSEMBLY HEAD GOVERNOR END LEFT SIDEATQ | EA | 1 |
| 37 | 4 | XBFZZ | | 8270088 | 72915 | PANEL ASSEMBLY END TURBOCHARGERATP | EA | 1 |
| 37 | 4 | XBFZZ | | 8270088 | 72915 | PANEL ASSEMBLY END TURBOCHARGERATQ | EA | 1 |
| 37 | 5 | XBFZZ | | 8270089 | 72915 | PANEL ASSEMBLY END.....ATP | EA | 1 |
| 37 | 5 | XBFZZ | | 8270089 | 72915 | PANEL ASSEMBLY END.....ATQ | EA | 1 |
| 37 | 6 | XBFZZ | | 179835 | 72915 | BOLT SHIELD MTG, HEXAGON HEAD, 3/8-16 THD SIZE, 5/8 IN. LG.....ATP | EA | 44 |
| 37 | 6 | XBFZZ | | 179835 | 72915 | BOLT SHIELD MTG, HEXAGON HEAD, 3/8-16 THD SIZE, 5/8 IN. LG.....ATQ | EA | 44 |
| 37 | 7 | XBFZZ | | 179837 | 72915 | BOLT SHIELD AND PANEL MTG, HEXAGON HEAD, 3/8-16 THD SIZE ... 3/4 IN LGATP | EA | 58 |
| 37 | 7 | XBFZZ | | 179837 | 72915 | BOLT SHIELD AND PANEL MTG, HEXAGON HEAD, 3/8-16 THD SIZE ... 3/4 IN LGATQ | EA | 58 |
| 37 | 8 | XBFZZ | 5310-00-261-7340 | MS35338-8 | 96906 | WASHER, LOCK SHIELD AND PANEL MTG, 3/8-16 THD SIZE, 3/4 IN LGATP | EA | 102 |
| 37 | 8 | XBFZZ | 5310-00-261-7340 | MS35338-8 | 96906 | WASHER, LOCK SHIELD AND PANEL MTG, 3/8-16 THD SIZE, 3/4 IN LGATQ | EA | 102 |
| 37 | 9 | XBFZZ | | 8289272 | 72915 | ELBOW ASSEMBLY EXHAUSTATP | EA | 1 |
| 37 | 9 | XBFZZ | | 8289272 | 72915 | ELBOW ASSEMBLY EXHAUSTATQ | EA | 1 |
| 37 | 10 | XBFZZ | | 8289397 | 72915 | SLEEVE ASSEMBLY EXHAUST, ELBOW TO SNUBBERATP | EA | 1 |
| 37 | 10 | XBFZZ | | 8289397 | 72915 | SLEEVE ASSEMBLY EXHAUST, ELBOW TO SNUBBERATQ | EA | 1 |
| 37 | | XBFZZ | | 8289510 | 72915 | CONNECTOR ASSEMBLY EXHAUST SLEEVEATP | EA | 2 |
| 37 | | XBFZZ | | 8289510 | 72915 | CONNECTOR ASSEMBLY EXHAUST SLEEVEATQ | EA | 2 |
| 37 | 11 | XBFZZ | | 829509 | 72915 | .BAND ASSEMBLY INNER..... | EA | 2 |
| 37 | 12 | XBFZZ | | 8289508 | 72915 | .STRAP ASSEMBLY OUTER..... | EA | 4 |
| 37 | | XBFZZ | | 8289405 | 72915 | .LATCH OUTER STRAP | EA | 3 |
| 37 | | XBFZZ | | 134996 | 72915 | .RIVET LATCH TO STRAP, COUNTERSUNK HEAD, 3/32 IN. DIA 1/4 IN. LG | EA | 8 |
| 37 | 13 | XBFZZ | | 8349643 | 72915 | SNUBBER EXHAUSTATP | EA | 1 |
| 37 | 13 | XBFZZ | | 8349643 | 72915 | SNUBBER EXHAUSTATQ | EA | 1 |
| 37 | 14 | XBFZZ | | 8270090 | 72915 | BRACKET SNUBBER MTG, FRONTATP | EA | 2 |
| 37 | 14 | XBFZZ | | 8270090 | 72915 | BRACKET SNUBBER MTG, FRONTATQ | EA | 2 |
| 37 | 14 | XBFZZ | | 8270091 | 72915 | BRACKET SNUBBER MTG, REARATP | EA | 2 |
| 37 | 14 | XBFZZ | | 8270091 | 72915 | BRACKET SNUBBER MTG, REARATQ | EA | 2 |
| 37 | 15 | XBFZZ | | 827094 | 72915 | BOLT, SHOULDER SNUBBER TO BRACKET, 1/2-13 THD SIZE, 2 1/4 IN. LGATP | EA | 4 |
| 37 | 15 | XBFZZ | | 827094 | 72915 | BOLT, SHOULDER SNUBBER TO BRACKET, 1/2-13 THD SIZE, 2 1/4 IN. LGATQ | EA | 4 |

SECTION II

TM 5-6115-456-34P

| (1) ILLUSTRATION | | (2) | (3) | (4) | (5) | (6) | (7) | (8) |
|---------------------|--------------------|-------------|----------------------------|----------------|-------|-----------------------------------------------------------------------------------------------------|-----|--------------------------|
| (a) FIG NO. | (b) ITEM NO. | SMR CODE | FEDERAL STOCK NUMBER | PART NUMBER | FSCM | DESCRIPTION USABLE ON CODE | U/M | QTY INC IN UNIT |
| 37 | 16 | XBFZZ | | 271563 | 72915 | BOLT SNUBBER TO BRACKET, HEXAGON HEAD, 5/8-11 THD SIZE, 2 1/4 IN. LGATP | EA | 4 |
| 37 | 16 | XBFZZ | | 271563 | 72915 | BOLT SNUBBER TO BRACKET, HEXAGON HEAD, 5/8-11 THD SIZE, 2 1/4 IN. LGATQ | EA | 4 |
| 37 | 17 | XBFZZ | | 271611 | 72915 | BOLT BRACKET MTG, HEXAGON HEAD, 3/4-10 THD SIZE, 2 IN. LG....ATP | EA | 8 |
| 37 | 17 | XBFZZ | | 271611 | 72915 | BOLT BRACKET MTG, HEXAGON HEAD, 3/4-10 THD SIZE, 2 IN. LG... ATQ | EA | 8 |
| 37 | 18 | XBFZZ | | 8270095 | 72915 | WASHER, FLAT SNUBBER TO BRACKET, 11/16 IN. ID, 1 3/4 IN..... OD .120 IN. THICK.....ATP | EA | 4 |
| 37 | 18 | XBFZZ | | 8270095 | 72915 | WASHER, FLAT SNUBBER TO BRACKET, 11/16 IN. ID, 1 3/4 IN..... OD .120 IN. THICK.....ATP | EA | 4 |
| 37 | 19 | XBFZZ | | 106267 | 72915 | WASHER, FLAT BRACKET MTG, 11/16 IN. 8D, 1 3/4 IN. OD, .134 IN..... THKATP | EA | 8 |
| 37 | 19 | XBFZZ | | 106267 | 72915 | WASHER, FLAT BRACKET MTG, 11/16 IN. 8D, 1 3/4 IN. OD, .134 IN..... THKATQ | EA | 8 |
| 37 | 20 | XBFZZ | | 106265 | 72915 | WASHER, FLAT SNUBBER MTG, 9/16 IN. ID, 1 3/8 IN. OD, .109 IN THK.ATP | EA | 4 |
| 37 | 20 | XBFZZ | | 106265 | 72915 | WASHER, FLAT SNUBBER MTG, 9/16 IN. ID, 1 3/8 IN. OD, .109 IN THK.ATQ | EA | 4 |
| 37 | 21 | XBFZZ | | 106268 | 72915 | WASHER, FLAT SNUBBER MTG, 13/16 IN. ID, 2 IN. OD, .148 IN. THK...ATP | EA | 8 |
| 37 | 21 | XBFZZ | | 106268 | 72915 | WASHER, FLAT SNUBBER MTG, 13/16 IN. ID, 2 IN. OD, .148 IN. THK...ATQ | EA | 8 |
| 37 | 21 | XBFZZ | | 106268 | 72915 | WASHER, FLAT SNUBBER MTG, 13/16 IN. ID, 2 IN. OD, .148 IN. THK...ATP | EA | 8 |
| 37 | 21 | XBFZZ | | 106268 | 72915 | WASHER, FLAT SNUBBER MTG, 13/16 IN. ID, 2 IN. OD, .148 IN. THK...ATQ | EA | 8 |
| 37 | 22 | XBFZZ | | 103323 | 72915 | WASHER, LOCK SNUBBER MTG, 1/2 IN. SCREW SIZE.....ATP | EA | 4 |
| 37 | 22 | XBFZZ | | 103323 | 72915 | WASHER, LOCK SNUBBER MTG, 1/2 IN. SCREW SIZE.....ATQ | EA | 4 |
| 37 | 23 | XBFZZ | 5310-00-820-6653 | MS35338-12 | 96906 | WASHER, LOCK SNUBBER TO BRACKET, 5/8 IN. SCREW SIZEATP | EA | 4 |
| 37 | 23 | XBFZZ | 5310-00-820-6653 | MS35338-12 | 96906 | WASHER, LOCK SNUBBER TO BRACKET, 5/8 IN. SCREW SIZE ... ATQ | EA | 4 |
| 37 | 24 | XBFZZ | | 103326 | 72915 | WASHER, LOCK BRACKET MTG, 3/4 IN. SCREW SIZEATP | EA | 8 |
| 37 | 24 | XBFZZ | | 103326 | 72915 | WASHER, LOCK BRACKET MTG, 3/4 IN. SCREW SIZEATQ | EA | 8 |
| 37 | 25 | XBFZZ | | 102637 | 24617 | NUT, PLAIN, HEXAGON SNUBBER TO BRACKET, 1/2-13 THD SIZEATP | EA | 5 |
| 37 | 25 | XBFZZ | | 102637 | 24617 | NUT, PLAIN, HEXAGON SNUBBER TO BRACKET, 1/2-13 THD SIZEATQ | EA | 5 |
| 37 | 26 | XBFZZ | | 102639 | 24617 | NUT, PLAIN, HEXAGON SNUBBER TO BRACKET, 5/8-11 THD SIZEATP | EA | 4 |
| 37 | 26 | XBFZZ | | 102639 | 24617 | NUT, PLAIN, HEXAGON SNUBBER TO BRACKET, 5/8-11 THD SIZEATQ | EA | 4 |
| 37 | 27 | XBFZZ | | 8345064 | 72915 | PAD TAPPING, BRACKETATP | EA | 4 |
| 37 | 27 | XBFZZ | | 8345064 | 72915 | PAD TAPPING, BRACKETATQ | EA | 4 |
| 37 | | XBFZZ | | 8270082 | 72915 | SHIELD ASSEMBLY HEAT AT EXHAUST ELBOW, RIGHT SIDEATP | EA | 1 |
| 37 | | XBFZZ | | 8270082 | 72915 | SHIELD ASSEMBLY HEAT AT EXHAUST ELBOW, RIGHT SIDEATQ | EA | 1 |
| 37 | | XBFZZ | | 8270084 | 72915 | SHIELD ASSEMBLY HEAT, TURBOCHARGER END, RIGHT SIDE ...ATP | EA | 1 |
| 37 | | XBFZZ | | 8270084 | 72915 | SHIELD ASSEMBLY HEAT, TURBOCHARGER END, RIGHT SIDE .. ATQ | EA | 1 |
| 37 | | XBFZZ | | 8270086 | 72915 | SHIELD ASSEMBLY HEAT, GOVERNOR END, RIGHT SIDE.....ATP | EA | 1 |
| 37 | | XBFZZ | | 8270086 | 72915 | SHIELD ASSEMBLY HEAT, GOVERNOR END, RIGHT SIDE.....ATQ | EA | 1 |
| 37 | | XBFZZ | | 9416363 | 72915 | BOLT ELBOW TO TURBOCHARGER, HEXAGON HEAD, STAINLESS ... STEEL, 1/2-20 THD SIZE, 2 IN. LG.....ATP | EA | 18 |
| 37 | | XBFZZ | | 9416363 | 72915 | BOLT ELBOW TO TURBOCHARGER, HEXAGON HEAD, STAINLESS ... STEEL, 1/2-20 THD SIZE, 2 IN. LG.....ATQ | EA | 18 |
| 37 | | XBFZZ | | 8284621 | 72915 | NUT, LOCK ELBOW TO TURBOCHARGER, HEXAGON, STAINLESS STEEL, 1/2-20 THD SIZEATP | EA | 18 |
| 37 | | XBFZZ | | 8284621 | 72915 | NUT, LOCK ELBOW TO TURBOCHARGER, HEXAGON, STAINLESS STEEL, 1/2-20 THD SIZEATQ | EA | 18 |

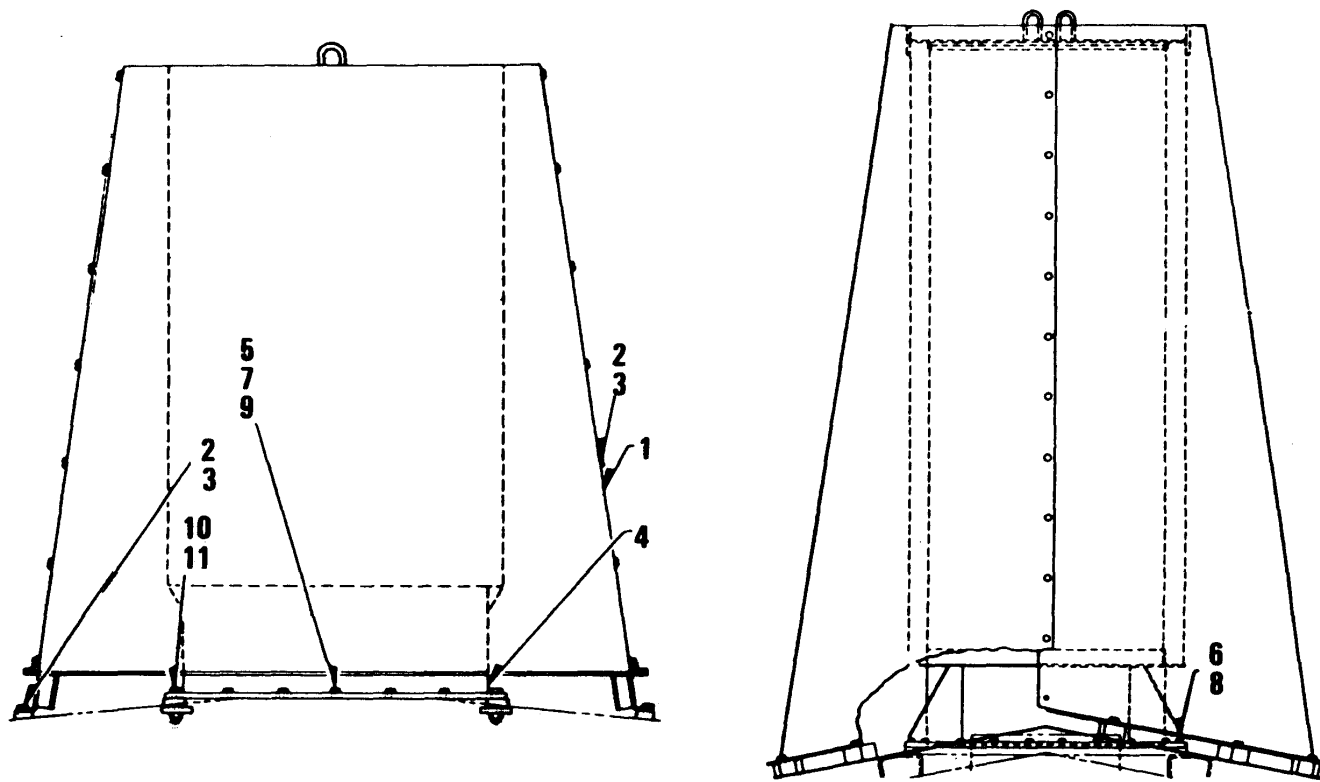

TS 6115-456-34P/38

Figure 38. Exhaust Shroud, Aspirator and Stack

SECTION II

TM 5-6115-456-34P

| (1) ILLUSTRATION | | (2) | (3) | (4) | (5) | (6) | (7) | (8) |
|---------------------|--------------------|-------------|----------------------------|----------------|-------|-------------------------------------------------------------------------------------------------|-----|--------------------------|
| (a) FIG NO. | (b) ITEM NO. | SMR CODE | FEDERAL STOCK NUMBER | PART NUMBER | FSCM | DESCRIPTION USABLE ON CODE | U/M | QTY INC IN UNIT |
| 38 | 1 | XBOZZ | | 8282305 | 72915 | SHROUD ASSEMBLY EXHAUST ASPIRATOR.....ATP | EA | 1 |
| 38 | 1 | XBOZZ | | 8282305 | 72915 | SHROUD ASSEMBLY EXHAUST ASPIRATOR..... ATQ | EA | 1 |
| 38 | 1 | XBOZZ | | 175880 | 72915 | BOLT, MACHINE SHROUD ASSEMBLY, 1/2-13 THD SIZE, 7/8 IN. LG.....ATP | EA | 38 |
| 38 | 2 | XBOZZ | | 175880 | 72915 | BOLT, MACHINE SHROUD ASSEMBLY, 1/2-13 THD SIZE, 7/8 IN. LG.....ATQ | EA | 38 |
| 38 | 3 | XBOZZ | | 103323 | 72915 | WASHER, LOCK SHROUD ASSEMBLY MTG, 1/2 IN. SCREW SIZE.ATP | EA | 38 |
| 38 | 3 | XBOZZ | | 103323 | 72915 | WASHER, LOCK SHROUD ASSEMBLY MTG, 1/2 IN. SCREW SIZE ATQ | EA | 38 |
| 38 | 4 | XBOZZ | 2815-00-228-3054 | 8282499 | 72915 | ASPIRATOR ASSEMBLY EXHAUST.....ATP | EA | 1 |
| 38 | 4 | XBOZZ | 2815-00-228-3054 | 8282499 | 72915 | ASPIRATOR ASSEMBLY EXHAUST.....ATQ | EA | 1 |
| 38 | 5 | XBOZZ | | 180175 | 72915 | BOLT ASPIRATOR TO ENGINE HATCH, HEXAGON HEAD, 1/2-13..... THD SIZE 1 1/4 IN. LG.....ATP | EA | 22 |
| 38 | 5 | XBOZZ | | 180175 | 72915 | BOLT ASPIRATOR TO ENGINE HATCH, HEXAGON HEAD, 1/2-13..... THD SIZE 1 1/4 IN. LG.....ATQ | EA | 22 |
| 38 | 6 | XBOZZ | | 180179 | 72915 | BOLT STACK TO ENGINE HATCH, HEXAGON HEAD, 1/2-13 THD SIZE, 1 3/4 IN. LGATP | EA | 32 |
| 38 | 6 | XBOZZ | | 180179 | 72915 | BOLT STACK TO ENGINE HATCH, HEXAGON HEAD, 1/2-13 THD SIZE, 1 3/4 IN. LGATQ | EA | 32 |
| 38 | 7 | XBOZZ | | 103323 | 72915 | WASHER, LOCK ASPIRATOR TO ENGINE HATCH, 1/2 IN. SCREW SIZE.....ATP | EA | V |
| 38 | 7 | XBOZZ | | 103323 | 72915 | WASHER, LOCK ASPIRATOR TO ENGINE HATCH, 1/2 IN. SCREW SIZE.....ATQ | EA | V |
| 38 | 8 | XBOZZ | 5310-00-012-0384 | 120384 | 72915 | WASHER, LOCK STACK TO ENGINE HATCH, 1/2 IN. SCREW SIZEATP | EA | 32 |
| 38 | 8 | XBOZZ | 5310-00-012-0384 | 120384 | 72915 | WASHER, LOCK STACK TO ENGINE HATCH, 1/2 IN. SCREW SIZEATQ | EA | 32 |
| 38 | 9 | XBOZZ | | 106265 | 72915 | WASHER, FLAT ASPIRATOR TO ENGINE HATCH, 9/16 IN. ID, 1 3/8..... IN. OD, .190 IN. THK.....ATP | EA | 22 |
| 38 | 9 | XBOZZ | | 106265 | 72915 | WASHER, FLAT ASPIRATOR TO ENGINE HATCH, 9/16 IN. ID, 1 3/8..... IN. OD, .190 IN. THK.....ATQ | EA | 22 |
| 38 | 10 | XBOZZ | | 271774 | 72915 | BOLT ASPIRATOR TO ENGINE HATCH, HEXAGON HEAD, 3/4-10.... EA THD SIZE, 2 3/4 IN. LG.....ATP | | 2 |
| 38 | 10 | XBOZZ | | 271774 | 72915 | BOLT ASPIRATOR TO ENGINE HATCH, HEXAGON HEAD, 3/4-10.... EA THD SIZE, 2 3/4 IN. LG.....ATQ | | 2 |
| 38 | 11 | PAOZZ | 5310-00-366-1778 | 272699 | 72915 | NUT, LOCK ASPIRATOR TO ENGINE HATCH, 3/4-10 THD SIZEATP | EA | 22 |
| 38 | 11 | PAOZZ | 5310-00-366-1778 | 272699 | 72915 | NUT, LOCK ASPIRATOR TO ENGINE HATCH, 3/4-10 THD SIZEATP | EA | 22 |

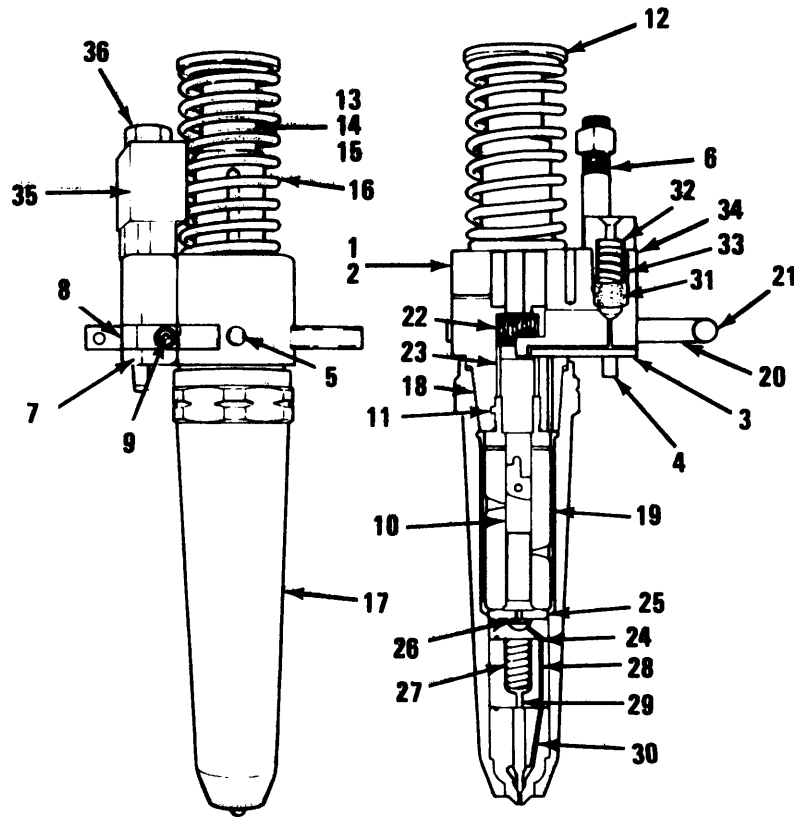

TS 6115-456-34P/39

Figure 39. Fuel Injector

SECTION II

TM 5-6115-456-34P

| (1) ILLUSTRATION | | (2) | (3) | (4) | (5) | (6) | (7) | (8) |
|---------------------|--------------------|-------------|----------------------------|----------------|-------|-----------------------------------------------------------------------------------|-----|--------------------------|
| (a) FIG NO. | (b) ITEM NO. | SMR CODE | FEDERAL STOCK NUMBER | PART NUMBER | FSCM | DESCRIPTION USABLE ON CODE | U/M | QTY INC IN UNIT |
| | | | | | | GROUP 09 FUEL INJECTOR AND CONTROL LINKAGE | | |
| 39 | 1 | XBOZF | | 5228825 | 72915 | INJECTOR ASSEMBLY FUELATP | EA | 1 |
| 39 | 1 | XBOZF | | 5228825 | 72915 | INJECTOR ASSEMBLY FUELATQ | EA | 1 |
| 39 | 2 | XAOZZ | | 5228755 | 72915 | .BODY ASSEMBLY INJECTOR | EA | 1 |
| 39 | 3 | XAOZZ | | 5228462 | 72915 | ..PLUG INJECTOR BODY | EA | 2 |
| 39 | 4 | XAOZZ | | 5226482 | 72915 | ..DOWEL INJECTOR BODY | EA | 1 |
| 39 | 5 | XAOZZ | | 5226727 | 72915 | ..PIN INJECTOR, RACK GUIDE | EA | 1 |
| 39 | 6 | XAOZZ | | 5228833 | 72915 | ..STUD FUEL CONNECTION..... | EA | 1 |
| 39 | 7 | XAOZZ | | 5228745 | 72915 | ..ADAPTER INJECTOR BODY..... | EA | 1 |
| 39 | 8 | XAOZZ | | 5228758 | 72915 | ..SETSCREW ADAPTER, HEXAGON SOCKET, NO. 8-32 THD SIZE,220 IN. THK..... | EA | 1 |
| 39 | 9 | XAOZZ | | 9421614 | 72915 | SCREW, CAP, SOCKET ADAPTER, NO. 8-32 THD SIZE, 3/8 IN. LG.....ATP | EA | 1 |
| 39 | 9 | XAOZZ | | 9421614 | 72915 | SCREW, CAP, SOCKET ADAPTER, NO. 8-32 THD SIZE, 3/8 IN. LG..... ATQ | EA | 1 |
| 39 | 10 | XAOZZ | | 5228574 | 72915 | .PLUNGER ASSEMBLY INCLUDES BUSHING | EA | 1 |
| 39 | 11 | XAOZZ | | 5226450 | 72915 | ..PIN BUSHING GUIDE | EA | 1 |
| 39 | 12 | XAOZZ | | 5228139 | 72915 | .FOLLOWER INJECTOR | EA | 1 |
| 39 | 13 | XAOZZ | | 5227914 | 72915 | .PIN STOP, FOLLOWER..... | EA | 1 |
| 39 | 14 | XAOZZ | | 5227904 | 72915 | .SPRING STOP PIN, FOLLOWER..... | EA | 1 |
| 39 | 15 | XAOZZ | | 5228184 | 72915 | .RETAINER STOP PIN | EA | 1 |
| 39 | 16 | XAOZZ | | 5226491 | 72915 | .SPRING INJECTOR PLUNGER | EA | 1 |
| 39 | 17 | XAOZZ | | 5228545 | 72915 | .NUT INJECTOR VALVE | EA | 1 |
| 39 | 18 | XAOZZ | | 5226571 | 72915 | .SEAL INJECTOR | EA | 1 |
| 39 | 19 | XAOZZ | | 5226574 | 72915 | .DEFLECTOR INJECTOR SPILL | EA | 1 |
| 39 | | XAOZZ | | 5226496 | 72915 | .RACK ASSEMBLY INJECTOR..... | EA | 1 |
| 39 | 20 | XAOZZ | | 5226497 | 72915 | ..RACK INJECTOR | EA | 1 |
| 39 | 21 | XAOZZ | | 5227401 | 72915 | ..PIN INJECTOR RACK CONTROL | EA | 1 |
| 39 | 22 | XAOZZ | | 5226498 | 72915 | .GEAR INJECTOR | EA | 1 |
| 39 | 23 | XAOZZ | | 5226499 | 72915 | .RETAINER INJECTOR GEAR | EA | 1 |
| 39 | 24 | XAOZZ | | 5228571 | 72915 | .CAGE INJECTOR | EA | 1 |
| 39 | 25 | XAOZZ | | 5228572 | 72915 | .SPACER VALVE | EA | 1 |
| 39 | 26 | XAOZZ | | 5226950 | 72915 | .VALVE INJECTOR..... | EA | 1 |
| 39 | 27 | XAOZZ | | 5228539 | 72915 | .SPRING INJECTOR VALVE | EA | 1 |
| 39 | 28 | XAOZZ | | 5228538 | 72915 | .CAGE INJECTOR VALVE SPRING | EA | 1 |
| 39 | 29 | XAOZZ | | 5228541 | 72915 | .SEAT INJECTOR VALVE SPRING | EA | 1 |
| 39 | 30 | XAOZZ | | 5228562 | 72915 | .TIP ASSEMBLY SPRAY, INCLUDES SPRAY TIP AND NEEDLE VALVE. | EA | 1 |
| 39 | 31 | XAOZZ | | 5228013 | 72915 | .ELEMENT FILTER, STAINLESS STEEL..... | EA | 2 |
| 39 | 32 | XAOZZ | | 5226415 | 72915 | .SPRING FILTER | EA | 1 |
| 39 | 33 | XAOZZ | | 5226186 | 72915 | .GASKET INJECTOR ELEMENT CAP | EA | 2 |
| 39 | 34 | XAOZZ | | 5226512 | 72915 | .CAP INJECTOR FILTER | EA | 2 |

SECTION II

TM 5-6115-456-34P

| (1) ILLUSTRATION | | (2) | (3) | (4) | (5) | (6) | (7) | (8) |
|---------------------|--------------------|-------------|----------------------------|----------------|-------|---------------------------------------------------------------------------------------------------------------------------------|----------|--------------------------|
| (a) FIG NO. | (b) ITEM NO. | SMR CODE | FEDERAL STOCK NUMBER | PART NUMBER | FSCM | DESCRIPTION USABLE ON CODE | U/M | QTY INC IN UNIT |
| 39 | 35 | XAOZZ | | 5226714 | 72915 | .BLOCK INJECTOR, FOR SHIPPING AND STORAGE ONLY, 1..... REQUIRED BLOCK, WOODEN, OPTIONAL 2 REQUIRED CAP, POLYETHYLENE..... | EA | V |
| 39 | 36 | XBFZZ | | 103027 | 72915 | .NUT HEXAGON, FOR SHIPPING AND STORAGE ONLY, REQUIRED ... WITH WOODEN SHIPPING BLOCK, 7/16-20 THD SIZEATP | EA | 1 |
| 39 | 36 | XBFZZ | | 103027 | 72915 | .NUT HEXAGON, FOR SHIPPING AND STORAGE ONLY, REQUIRED ... WITH WOODEN SHIPPING BLOCK, 7/16-20 THD SIZEATQ | EA EA | 1 1 |
| 39 | | XAOZZ | | 8032718 | 72915 | .NUT LOCK, FUEL LINE TO INJECTOR | EA | 1 |

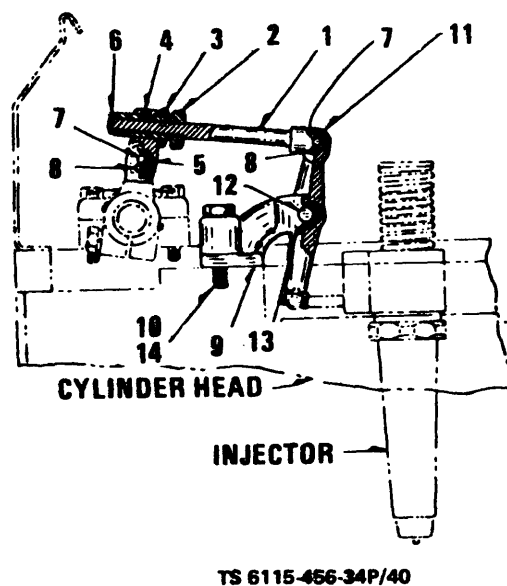
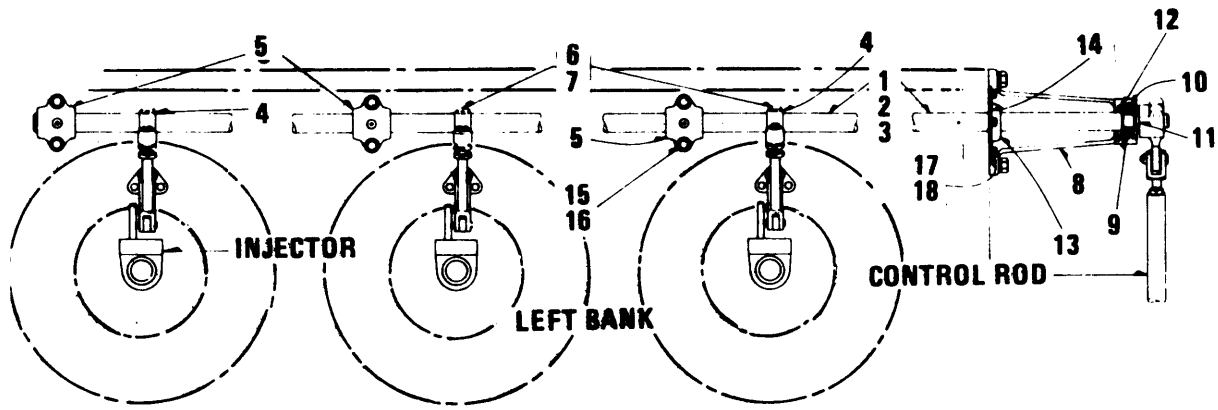

Figure 40. Injector Control Adjusting Link and Control Lever

SECTION II

TM 5-6115-456-34P

| (1) ILLUSTRATION | | (2) | (3) | (4) | (5) | (6) | (7) | (8) | |
|---------------------|--------------------|-------------|----------------------------|----------------|-------|------------------------------------------------------------------------|----------------|-----|--------------------------|
| (a) FIG NO. | (b) ITEM NO. | SMR CODE | FEDERAL STOCK NUMBER | PART NUMBER | FSCM | DESCRIPTION | USABLE ON CODE | U/M | QTY INC IN UNIT |
| 40 | 1 | PAOZZ | 2815-00-36-3441 | 8070027 | 24617 | LINK ASSEMBLY ADJUSTING | ATP | EA | 16 |
| 40 | 1 | PAOZZ | 2815-00-36-3441 | 8070027 | 24617 | LINK ASSEMBLY ADJUSTING | ATQ | EA | 16 |
| 40 | | XAOZZ | | 8069697 | 72915 | .SHAFT LINK | | EA | 16 |
| 40 | 2 | XAOZZ | | 8034849 | 72915 | .COLLAR SHAFT | | EA | 16 |
| 40 | 3 | XBOZZ | | 8034846 | 72915 | .NUT, PLAIN, HEXAGON COLLAR, 5/8-24 THD SIZE | ATP | EA | 16 |
| 40 | 3 | XBOZZ | | 8034846 | 72915 | .NUT, PLAIN, HEXAGON COLLAR, 5/8-24 THD SIZE | ATQ | EA | 16 |
| 40 | 4 | PAOZZ | 2815-00-366-3942 | 8034848 | 24617 | .LINK ADJUSTING | ATP | EA | 16 |
| 40 | 4 | PAOZZ | 2815-00-366-3942 | 8034848 | 24617 | .LINK ADJUSTING | ATQ | EA | 16 |
| 40 | 5 | PAOZZ | 3110-00-156-7707 | MS17131-6 | 96906 | .BEARING NEEDLE | ATP | EA | 16 |
| 40 | 5 | PAOZZ | 3110-00-156-7707 | MS17131-6 | 96906 | .BEARING NEEDLE | ATQ | EA | 16 |
| 40 | 6 | XBOZZ | 5310-00-281-5388 | 8034847 | 72915 | .WASHER PEENED TO SHAFT | | EA | 16 |
| 40 | 7 | XBOZZ | 5315-00-276-4130 | 8028103 | 24617 | .PIN CLEVIS, 1/4 IN. DIA, 1 1/8. IN LG | | EA | 32 |
| 40 | 8 | XBOZZ | 2910-00-366-1127 | 148147 | 24617 | RETAINER SPRING | ATP | EA | 32 |
| 40 | 8 | XBOZZ | 2910-00-366-1127 | 148147 | 24617 | RETAINER SPRING | ATQ | EA | 32 |
| 40 | 9 | XBOZZ | 2815-00-366-3432 | 8418278 | 72915 | BRACKET CONTROL LEVER | ATP | EA | 16 |
| 40 | 9 | XBOZZ | 2815-00-366-3432 | 8418278 | 72915 | BRACKET CONTROL LEVER | ATQ | EA | 16 |
| 40 | 10 | XBOZZ | | MS35295-116 | 96906 | BOLT, MACHINE BRACKET MTG, HEXAGON HEAD, 1/2-13 THD SIZE, 2 1/4 IN. LG | ATP | EA | 16 |
| 40 | 10 | XBOZZ | | MS35295-116 | 96906 | BOLT, MACHINE BRACKET MTG, HEXAGON HEAD, 1/2-13 THD SIZE, 2 1/4 IN. LG | ATQ | EA | 16 |
| 40 | 11 | PAOZZ | 2910-00-511-3504 | 8215506 | 24617 | LEVER ASSEMBLY INJECTOR CONTROL | ATP | EA | 16 |
| 40 | 11 | PAOZZ | 2910-00-511-3504 | 8215506 | 24617 | LEVER ASSEMBLY INJECTOR CONTROL | ATQ | EA | 16 |
| 40 | 12 | XBOZZ | 5315-00-276-4125 | 8028098 | 24617 | PIN CLEVIS | ATP | EA | 16 |
| 40 | 12 | XBOZZ | 5315-00-276-4125 | 8028098 | 24617 | PIN CLEVIS | ATQ | EA | 16 |
| 40 | 12 | XBOZZ | | 148151 | 24617 | RETAINER SPRING | ATP | EA | 16 |
| 40 | 13 | XBOZZ | | 148151 | 24617 | RETAINER SPRING | ATQ | EA | 16 |
| 40 | 14 | XBOZZ | | 103323 | 72915 | WASHER, LOCK BRACKET MTG, 1/2 IN. SCREW SIZE | ATP | EA | 16 |
| 40 | 14 | XBOZZ | | 103323 | 72915 | WASHER, LOCK BRACKET MTG, 1/2 IN. SCREW SIZE | ATQ | EA | 16 |



TS 6115-456-34P/41

Figure 41. Injector Control Shaft Bracket and Bearings

SECTION II

TM 5-6115-456-34P

| (1) ILLUSTRATION | | (2) | (3) | (4) | (5) | (6) | (7) | (8) |
|---------------------|--------------------|-------------|----------------------------|----------------|-------|-----------------------------------------------------------------------------------------------------------------|-----|--------------------------|
| (a) FIG NO. | (b) ITEM NO. | SMR CODE | FEDERAL STOCK NUMBER | PART NUMBER | FSCM | DESCRIPTION USABLE ON CODE | U/M | QTY INC IN UNIT |
| 41 | 1 | XBOZZ | | 8196855 | 72915 | SHAFT ASSEMBLY INJECTOR CONTROL LEFT BANK (COMPONENTS SAME AS SHAFT ASSEMBLY, STOCK NO.(72915) 8196855).....ATP | EA | 1 |
| 41 | 1 | XBOZZ | | 8196855 | 72915 | SHAFT ASSEMBLY INJECTOR CONTROL LEFT BANK (COMPONENTS SAME AS SHAFT ASSEMBLY, STOCK NO.(72915) 8196855).....ATQ | EA | 1 |
| 41 | 2 | XBOZZ | 2910-00-509-3099 | 8196856 | 72915 | SHAFT ASSEMBLY INJECTOR CONTROL RIGHT BANK ATP | EA | 1 |
| 41 | 2 | XBOZZ | 2910-00-509-3099 | 8196856 | 72915 | SHAFT ASSEMBLY INJECTOR CONTROL RIGHT BANK ATQ | EA | 1 |
| 41 | 3 | XBOZZ | | 8069279 | 72915 | .SHAFT INJECTOR CONTROL | EA | 2 |
| 41 | 4 | XBOZZ | | 8034746 | 72915 | .LEVER INJECTOR CONTROL SHAFT | EA | 16 |
| 41 | 5 | XBOZZ | | 8196871 | 24617 | .BEARING INJECTOR CONTROL SHAFT ATP | EA | 16 |
| 41 | 5 | XBOZZ | | 8196871 | 24617 | .BEARING INJECTOR CONTROL SHAFT ATQ | EA | 16 |
| | | XBOZZ | | 103606 | 72915 | .PIN | EA | 16 |
| 41 | 6 | XBOZZ | | 181374 | 72915 | .BOLT, INJECTOR CONTROL SHAFT LEVER HEXAGON HEAD, 3/8-24 THD SIZE 1 1/12 IN. LG.....ATP | EA | 16 |
| 41 | 6 | XBOZZ | | 181374 | 72915 | .BOLT, INJECTOR CONTROL SHAFT LEVER HEXAGON HEAD, 3/8-24 THD SIZE 1 1/12 IN. LG.....ATQ | EA | 16 |
| 41 | 7 | XBOZZ | 5310-00-261-7341 | MS35338-8 | 96906 | .WASHER, LOCK INJECTOR CONTROL SHAFT LEVER, 3/8 IN. SCREW SIZEATP | EA | 16 |
| 41 | 7 | XBOZZ | 5310-00-261-7341 | MS35338-8 | 96906 | .WASHER, LOCK INJECTOR CONTROL SHAFT LEVER, 3/8 IN. SCREW SIZEATQ | EA | 16 |
| 41 | 8 | XBOZZ | | 8069712 | 72915 | BRACKET SHAFT OUTER END BEARING ATP | EA | 2 |
| 41 | 8 | XBOZZ | | 8069712 | 72915 | BRACKET SHAFT OUTER END BEARING ATQ | EA | 2 |
| 41 | 9 | XBOZZ | | 908085 | 72915 | BEARING, BALL BRACKET ATP | EA | 2 |
| 41 | 9 | XBOZZ | | 908085 | 72915 | BEARING, BALL BRACKET ATQ | EA | 2 |
| 41 | 10 | XBOZZ | 5365-00-363-5873 | 8054053 | 72915 | RING, SNAP BEARING ATP | EA | 2 |
| 41 | 10 | XBOZZ | 5365-00-363-5873 | 8054053 | 72915 | RING, SNAP BEARING ATQ | EA | 2 |
| 41 | 11 | XBOZZ | 5365-00-366-3455 | 8054047 | 72915 | SPACER BEARING ATP | EA | 2 |
| 41 | 11 | XBOZZ | 5365-00-366-3455 | 8054047 | 72915 | SPACER BEARING ATQ | EA | 2 |
| 41 | 12 | XBOZZ | 5365-00-447-9732 | 8061581 | 72915 | SHIM BEARING ATP | EA | V |
| 41 | 12 | XBOZZ | 5365-00-447-9732 | 8061581 | 72915 | SHIM BEARING ATQ | EA | V |
| 41 | 13 | PAOZZ | 5330-00-881-9021 | 8070619 | 24617 | RETAINER ASSEMBLY ATP | EA | 2 |
| 41 | 13 | PAOZZ | 5330-00-881-9021 | 8070619 | 24617 | RETAINER ASSEMBLY ATQ | EA | 2 |
| 41 | 14 | XBOZZ | | 8070521 | 72915 | GASKET OIL SEAL RETAINER ATP | EA | 2 |
| 41 | 14 | XBOZZ | | 8070521 | 72915 | GASKET OIL SEAL RETAINER ATQ | EA | 2 |
| 41 | 15 | XBOZZ | | 181379 | 72915 | BOLT INJECTOR CONTROL SHAFT BEARING, HEXAGON HEAD, 3/8-24 THD SIZE, 2 IN. LG.....ATP | EA | 32 |
| 41 | 15 | XBOZZ | | 181379 | 72915 | BOLT INJECTOR CONTROL SHAFT BEARING, HEXAGON HEAD, 3/8-24 THD SIZE, 2 IN. LG.....ATQ | EA | 32 |
| 41 | 16 | XBOZZ | 5310-00-261-7340 | MS35338-8 | 96906 | WASHER, LOCK INJECTOR CONTROL SHAFT BEARING, 3/8 IN. SCREW SIZE.....ATP | EA | 32 |
| 41 | 16 | XBOZZ | 5310-00-261-7340 | MS35338-8 | 96906 | WASHER, LOCK INJECTOR CONTROL SHAFT BEARING, 3/8 IN. SCREW SIZE.....ATQ | EA | 32 |
| 41 | 17 | XBOZZ | | 181313 | 72915 | BOLT OIL SEAL RETAINER, HEXAGON HEAD-1/4-28 THD SIZE, 3/4 IN. LGATP | EA | 10 |
| 41 | 17 | XBOZZ | | 181313 | 72915 | BOLT OIL SEAL RETAINER, HEXAGON HEAD-1/4-28 THD SIZE, 3/4 IN. LGATQ | EA | 10 |
| 41 | 18 | XBOZZ | | 108578 | 72915 | WASHER, LOCK OIL SEAL RETAINER 1/4 IN. SCREW SIZE ATP | EA | 4 |
| 41 | 18 | XBOZZ | | 108578 | 72915 | WASHER, LOCK OIL SEAL RETAINER 1/4 IN. SCREW SIZE ATP | EA | 4 |

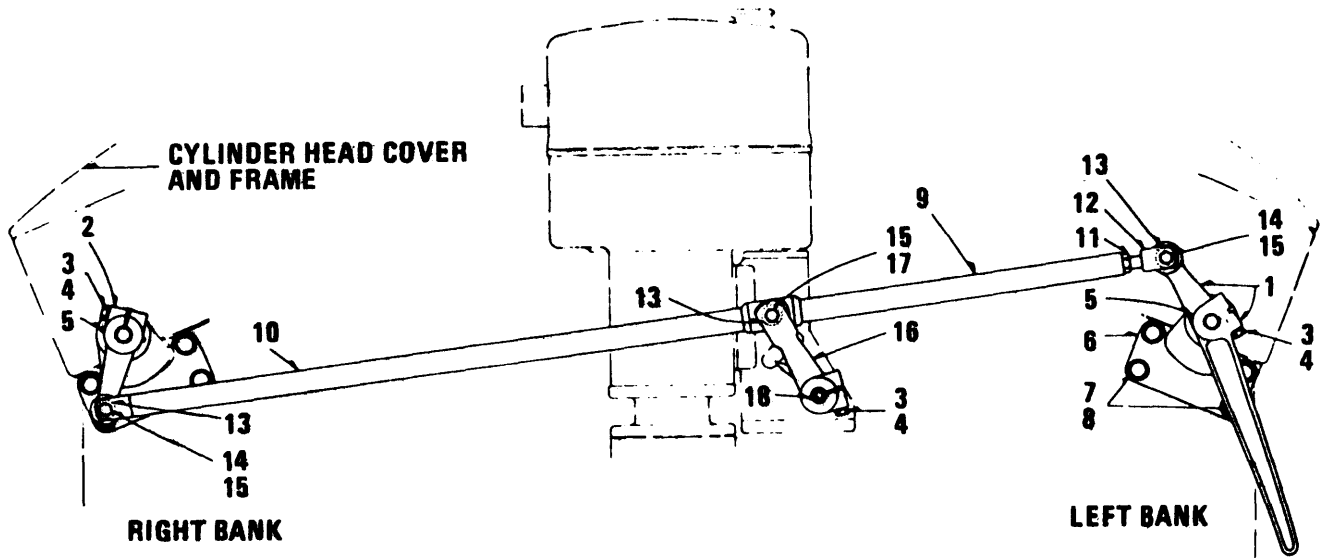

TS 6115-456-34P/42

Figure 42. Injector Control Rod and Lever

SECTION II

TM 5-6115-456-34P

| (1) ILLUSTRATION | | (2) | (3) | (4) | (5) | (6) | (7) | (8) | |
|---------------------|--------------------|-------------|----------------------------|----------------|-------|-------------------------------------------------------------------------------------------------|----------------|-----|--------------------------|
| (a) FIG NO. | (b) ITEM NO. | SMR CODE | FEDERAL STOCK NUMBER | PART NUMBER | FSCM | DESCRIPTION | USABLE ON CODE | U/M | QTY INC IN UNIT |
| 42 | 1 | XBOZZ | | 8194651 | 72915 | LEVER MANUAL CONTROL, LEFT BANK..... | ATP | EA | 1 |
| 42 | 1 | XBOZZ | | 8194651 | 72915 | LEVER MANUAL CONTROL, LEFT BANK..... | ATQ | EA | 1 |
| 42 | 2 | XBOZZ | | 8194652 | 72915 | LEVER INJECTOR CONTROL SHAFT, RIGHT BANK | ATP | EA | 1 |
| 42 | 2 | XBOZZ | | 8194652 | 72915 | LEVER INJECTOR CONTROL SHAFT, RIGHT BANK | ATQ | EA | 1 |
| 42 | 3 | XBOZZ | | 181378 | 72915 | BOLT INJECTOR CONTROL SHAFT, HEXAGON HEAD, 3/8-24 THD SIZE, 1 7/8 IN. LG..... | ATP | EA | 3 |
| 42 | 3 | XBOZZ | | 181378 | 72915 | BOLT INJECTOR CONTROL SHAFT, HEXAGON HEAD, 3/8-24 THD SIZE, 1 7/8 IN. LG..... | ATQ | EA | 3 |
| 42 | 4 | XBOZZ | | 103321 | 72915 | WASHER, LOCK INJECTOR CONTROL SHAFT, 3/8 IN. SCREW SIZE | ATP | EA | 3 |
| 42 | 4 | XBOZZ | | 103321 | 72915 | WASHER, LOCK INJECTOR CONTROL SHAFT, 3/8 IN. SCREW SIZE | ATQ | EA | 3 |
| 42 | 5 | XBOZZ | | 103608 | 72915 | PIN, TAPER LEVER, NO. 4,2 IN. LG | ATP | EA | 2 |
| 42 | 5 | XBOZZ | | 103608 | 72915 | PIN, TAPER LEVER, NO. 4,2 IN. LG | ATQ | EA | 2 |
| 42 | 6 | XBOZZ | | 8069712 | 72915 | BRACKET, BEARING | ATP | EA | 2 |
| 42 | 6 | XBOZZ | | 8069712 | 72915 | BRACKET, BEARING | ATQ | EA | 2 |
| 42 | 7 | XBOZZ | | 181428 | 72915 | BOLT BEARING BRACKET MTG, HEXAGON HEAD, 1/2-20 THD SIZE 1 1/8 IN. LG | ATP | EA | 8 |
| 42 | 7 | XBOZZ | | 181428 | 72915 | BOLT BEARING BRACKET MTG, HEXAGON HEAD, 1/2-20 THD SIZE 1 1/8 IN. LG | ATQ | EA | 8 |
| 42 | 8 | XBOZZ | | 6101229 | 72915 | WASHER, FLAT BEARING BRACKET MTG, 1/2 IN. SCREW SIZE | ATP | EA | 8 |
| 42 | 8 | XBOZZ | | 6101229 | 72915 | WASHER, FLAT BEARING BRACKET MTG, 1/2 IN. SCREW SIZE | ATQ | EA | 8 |
| 42 | 9 | XBOZZ | | 8329598 | 72915 | LINK ASSEMBLY CONTROL, LEFT BANK | ATP | EA | 1 |
| 42 | 9 | XBOZZ | | 8329598 | 72915 | LINK ASSEMBLY CONTROL, LEFT BANK | ATQ | EA | 1 |
| 42 | 10 | XBOZZ | | 8194649 | 72915 | LINK ASSEMBLY CONTROL RIGHT BANK | ATP | EA | 1 |
| 42 | 10 | XBOZZ | | 8194649 | 72915 | LINK ASSEMBLY CONTROL RIGHT BANK | ATQ | EA | 1 |
| 42 | 11 | XBOZZ | | 103028 | 72915 | NUT, PLAIN, HEXAGON CONTROL ROD, 1/2 IN-20 THD SIZE | ATP | EA | 1 |
| 42 | 11 | XBOZZ | | 103028 | 72915 | NUT, PLAIN, HEXAGON CONTROL ROD, 1/2 IN-20 THD SIZE | ATQ | EA | 1 |
| 42 | 12 | XBOZZ | | 8196848 | 72915 | CLEVIS, ADJUSTABLE CONTROL ROD | ATP | EA | 1 |
| 42 | 12 | XBOZZ | | 8196848 | 72915 | CLEVIS, ADJUSTABLE CONTROL ROD | ATQ | EA | 1 |
| 42 | 13 | PAOZZ | 3110-00-889-5836 | 954285 | 24617 | BEARING, BALL LEVER. | ATP | EA | 4 |
| 42 | 13 | PAOZZ | 3110-00-889-5836 | 954285 | 24617 | BEARING, BALL LEVER. | ATQ | EA | 4 |
| 42 | 14 | XBOZZ | | 8080078 | 72915 | BOLT MANUAL CONTROL LEVER TO CONTROL ROD, HEXAGON HEAD, 5/16-24 THD SIZE 1 17/32 IN. LG..... | ATP | EA | 2 |
| 42 | 14 | XBOZZ | | 8080078 | 72915 | BOLT MANUAL CONTROL LEVER TO CONTROL ROD, HEXAGON HEAD, 5/16-24 THD SIZE 1 17/32 IN. LG..... | ATQ | EA | 2 |
| 42 | 15 | XBOZZ | | 8032716 | 72915 | NUT, SELF-LOCKING LEVER TO CONTROL ROD BOLT, 5/16-24 THD. SIZE | ATP | EA | 3 |
| 42 | 15 | XBOZZ | | 8032716 | 72915 | NUT, SELF-LOCKING LEVER TO CONTROL ROD BOLT, 5/16-24 THD. SIZE | ATQ | EA | 3 |
| 42 | 16 | XBOZZ | | 8275674 | 72915 | LEVER GOVERNOR TO CONTROL ROD | ATP | EA | 1 |
| 42 | 16 | XBOZZ | | 8275674 | 72915 | LEVER GOVERNOR TO CONTROL ROD | ATQ | EA | 1 |
| 42 | 17 | XBOZZ | | 8194650 | 72915 | BOLT GOVERNOR TO CONTROL ROD LEVER | ATP | EA | 1 |
| 42 | 17 | XBOZZ | | 8194650 | 72915 | BOLT GOVERNOR TO CONTROL ROD LEVER | ATQ | EA | 1 |
| 42 | 18 | XBOZZ | | 124548 | 72915 | KEY, WOODRUFF LEVER TO GOVERNOR NO. 8 | ATP | EA | 1 |
| 42 | 18 | XBOZZ | | 124548 | 72915 | KEY, WOODRUFF LEVER TO GOVERNOR NO. 8 | ATQ | EA | 1 |

SECTION II

TM 5-6115-456-34P

| (1) ILLUSTRATION | | (2) | (3) | (4) | (5) | (6) | (7) | (8) |
|---------------------|--------------------|-------------|----------------------------|----------------|-------|--------------------------------------------------------|-----|--------------------------|
| (a) FIG NO. | (b) ITEM NO. | SMR CODE | FEDERAL STOCK NUMBER | PART NUMBER | FSCM | DESCRIPTION USABLE ON CODE | U/M | QTY INC IN UNIT |
| 42 | | XBOZZ | | 8237377 | 72915 | LEVER MANUAL CONTROL, LEFT BANK D2, D3, D3A ATP | EA | 1 |
| 42 | | XBOZZ | | 8237377 | 72915 | LEVER MANUAL CONTROL, LEFT BANK D2, D3, D3A ATQ | EA | 1 |
| 42 | | XBOZZ | | 8215509 | 72915 | LEVER GOVERNOR TO CONTROL ROD, 16-567D1 ENGINES ATP | EA | 1 |
| 42 | | XBOZZ | | 8215509 | 72915 | LEVER GOVERNOR TO CONTROL ROD, 16-567D1 ENGINES ATQ | EA | 1 |

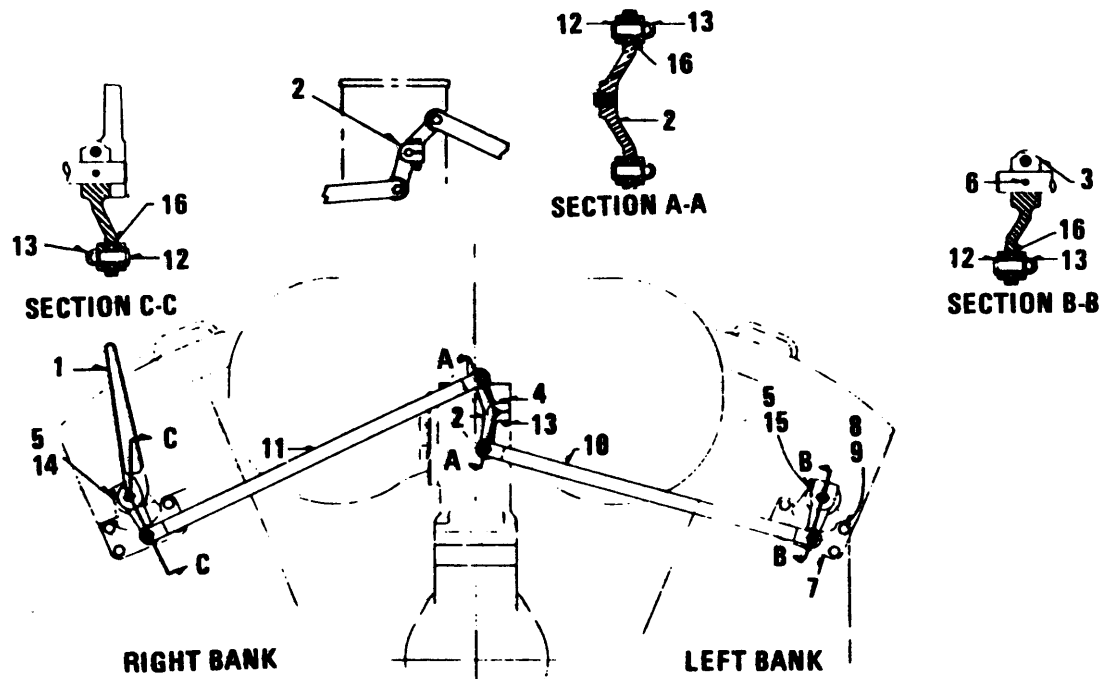

TS 6115-456-34P/43

Figure 43. Injector Control Lever and Rod

SECTION II

TM 5-6115-456-34P

| (1) ILLUSTRATION | | (2) | (3) | (4) | (5) | (6) | (7) | (8) |
|---------------------|--------------------|-------------|----------------------------|----------------|-------|--------------------------------------------------------------------------|-----|--------------------------|
| (a) FIG NO. | (b) ITEM NO. | SMR CODE | FEDERAL STOCK NUMBER | PART NUMBER | FSCM | DESCRIPTION USABLE ON CODE | U/M | QTY INC IN UNIT |
| 43 | 1 | XBOZZ | | 8077321 | 72915 | LEVER MANUAL CONTROL | ATP | EA 1 |
| 43 | 1 | XBOZZ | | 8077321 | 72915 | LEVER MANUAL CONTROL | ATQ | EA 1 |
| 43 | 2 | XBOZZ | | 8281199 | 72915 | LEVER GOVERNOR TO CONTROL | ATP | EA 1 |
| 43 | 2 | XBOZZ | | 8281199 | 72915 | LEVER GOVERNOR TO CONTROL | ATQ | EA 1 |
| 43 | 3 | XBOZZ | | 8064657 | 72915 | LEVER INJECTOR CONTROL SHAFT, LEFT BANK | ATP | EA 1 |
| 43 | 3 | XBOZZ | | 8064657 | 72915 | LEVER INJECTOR CONTROL SHAFT, LEFT BANK | ATQ | EA 1 |
| 43 | 4 | XBOZZ | | 181347 | 72915 | BOLT INJECTOR SHAFT LEVER, HEXAGON HEAD, 5/16-24 THD SIZE, 1 3/4 IN. LG | ATP | EA 1 |
| 43 | 4 | XBOZZ | | 181347 | 72915 | BOLT INJECTOR SHAFT LEVER, HEXAGON HEAD, 5/16-24 THD SIZE, 1 3/4 IN. LG. | ATQ | EA 1 |
| 43 | 5 | XBOZZ | 5310-00-261-7340 | MS35338-8 | 72915 | WASHER, LOCK INJECTOR SHAFT LEVER 3/8 IN. SCREW SIZE | ATP | EA 2 |
| 43 | 5 | XBOZZ | 5310-00-261-7340 | MS35338-8 | 72915 | WASHER, LOCK INJECTOR SHAFT LEVER 3/8 IN. SCREW SIZE | ATQ | EA 2 |
| 43 | 6 | XBOZZ | | 103608 | 72915 | PIN, TAPER LEVER, NO. 4,2 IN. LG. | ATP | EA 2 |
| 43 | 6 | XBOZZ | | 103608 | 72915 | PIN, TAPER LEVER, NO. 4,2 IN. LG. | ATQ | EA 2 |
| 43 | 7 | XBOZZ | | 8069712 | 72915 | BRACKET BEARING | ATP | EA 2 |
| 43 | 7 | XBOZZ | | 8069712 | 72915 | BRACKET BEARING | ATQ | EA 2 |
| 43 | 8 | XBOZZ | | 181429 | 72915 | BOLT BRACKET TO CRANKCASE, HEXAGON HEAD, 1/2-20 THD SIZE, 1/4 IN. LG. | ATP | EA 8 |
| 43 | 8 | XBOZZ | | 181429 | 72915 | BOLT BRACKET TO CRANKCASE, HEXAGON HEAD, 1/2-20 THD SIZE, 1/4 IN. LG. | ATQ | EA 8 |
| 43 | 9 | XBOZZ | | 6101229 | 72915 | WASHER, FLAT BRACKET TO CRANKCASE, 1/2 IN. SCREW SIZE | ATP | EA 8 |
| 43 | 9 | XBOZZ | | 6101229 | 72915 | WASHER, FLAT BRACKET TO CRANKCASE, 1/2 IN. SCREW SIZE | ATQ | EA 8 |
| 43 | 10 | XBOZZ | | 8253399 | 72915 | LINK ASSEMBLY CONTROL ROD, LEFT BANK | ATP | EA 1 |
| 43 | 10 | XBOZZ | | 8253399 | 72915 | LINK ASSEMBLY CONTROL ROD, LEFT BANK | ATQ | EA 1 |
| 43 | 11 | XBOZZ | | 8253398 | 72915 | LINK ASSEMBLY CONTROL ROD, RIGHT BANK | ATP | EA 1 |
| 43 | 11 | XBOZZ | | 8253398 | 72915 | LINK ASSEMBLY CONTROL ROD, RIGHT BANK | ATQ | EA 1 |
| 43 | 12 | XBOZZ | | 8080078 | 72915 | BOLT LINK MTG, HEXAGON HEAD, 5/16-24 THD SIZE, 1 17/32 IN. LG | ATP | EA 4 |
| 43 | 12 | XBOZZ | | 8080078 | 72915 | BOLT LINK MTG, HEXAGON HEAD, 5/16-24 THD SIZE, 1 17/32 IN. LG | ATQ | EA 4 |
| 43 | 13 | XBOZZ | | 8032716 | 72915 | NUT, SELF-LOCKING LINK MTG, 5/16-24 THD SIZE | ATP | EA 5 |
| 43 | 13 | XBOZZ | | 8032716 | 72915 | NUT, SELF-LOCKING LINK MTG, 5/16-24 THD SIZE | ATQ | EA 5 |
| 43 | 14 | XBOZZ | | 179845 | 72915 | BOLT MANUAL CONTROL LEVER, HEXAGON HEAD 3/8-16 THD SIZE 1-3/4 IN. LG | ATP | EA 1 |
| 43 | 14 | XBOZZ | | 179845 | 72915 | BOLT MANUAL CONTROL LEVER, HEXAGON HEAD, 3/8-16 THD SIZE, 1-3/4 IN. LG | ATQ | EA 1 |
| 43 | 15 | XBOZZ | | 181377 | 72915 | BOLT CONTROL ROD LEVER, HEXAGON HEAD, 3/8-24 THD SIZE, 1-3/4 IN. LG | ATP | EA 1 |
| 43 | 15 | XBOZZ | | 181377 | 72915 | BOLT CONTROL ROD LEVER, HEXAGON HEAD, 3/8-24 THD SIZE, 1-3/4 IN. LG. | ATQ | EA 1 |
| 43 | 16 | PAOZZ | 3110-00-889-5836 | 954285 | 72915 | BEARING, BALL LEVER | ATP | EA 4 |
| 43 | 16 | PAOZZ | 3110-00-889-5836 | 954285 | 72915 | BEARING, BALL LEVER | ATQ | EA 4 |
| 43 | | XBOZZ | | 5228838 | 72915 | KIT, INJECTOR REPAIR. | ATP | EA V |
| 43 | | XBOZZ | | 5228838 | 72915 | KIT, INJECTOR REPAIR. | ATQ | EA V |

SECTION II

TM 5-6115-456-34P

| (1) ILLUSTRATION | | (2) | (3) | (4) | (5) | (6) | (7) | (8) |
|---------------------|--------------------|-------------|----------------------------|----------------|-------|-------------------------------------------------------------------------------------|-----|--------------------------|
| (a) FIG NO. | (b) ITEM NO. | SMR CODE | FEDERAL STOCK NUMBER | PART NUMBER | FSCM | DESCRIPTION USABLE ON CODE | U/M | QTY INC IN UNIT |
| 43 | | PAFZZ | 2815-00-103-5351 | 8276075 | 72915 | PUMP ASSEMBLY FUEL TRANSFER, 3/4 H.P. 20 GALLONS PER MINUTE AT 1800 R.P.M ATP | EA | 1 |
| 43 | | PAFZZ | 2815-00-103-5351 | 8276075 | 72915 | PUMP ASSEMBLY FUEL TRANSFER, 3/4 H.P. 20 GALLONS PER MINUTE AT 1800 R.P.M ATQ | EA | 1 |
| 43 | | PAFZZ | 6105-00-104-4290 | 5340195 | 72915 | .MOTOR ASSEMBLY PUMP .ATP | EA | 1 |
| 43 | | PAFZZ | 6105-00-104-4290 | 5340195 | 72915 | .MOTOR ASSEMBLY PUMP ATQ | EA | 1 |
| 43 | | PAFZZ | | 8304344 | 72915 | .COUPLING ASSEMBLY PUMP TO MOTOR . | EA | 1 |
| 43 | | PAFZZ | 4320-00-104-4251 | 8304343 | 72915 | .PUMP FUEL 1-1/2 FPT INLET AND OUTLET ATP | EA | V |
| 43 | | PAFZZ | 4320-00-104-4251 | 8304343 | 72915 | PUMP FUEL 1-1/2 FPT INLET AND OUTLET ATQ | EA | V |
| 43 | | XBOZZ | | 8244731 | 72915 | GUARD PUMP TO MOTOR COUPLING ATP | EA | 1 |
| 43 | | XBOZZ | | 8244731 | 72915 | GUARD PUMP TO MOTOR COUPLING ATQ | EA | 1 |
| 43 | | XBOZZ | | 171599 | 72915 | SCREW, TAPPING GUARD MTG, 1/4-20 SIZE, 1/2 IN.LG ATP | EA | 4 |
| 43 | | XBOZZ | | 171599 | 72915 | SCREW, TAPPING GUARD MTG, 1/4-20 SIZE, 1/2 IN.LG ATQ | EA | 4 |
| 43 | | XBFZZ | | 103339 | 72915 | WASHER, FLAT STRAP MTG, 1/4 IN. SCREW SIZE .ATP | EA | 4 |
| 43 | | XBFZZ | | 103339 | 72915 | WASHER, FLAT STRAP MTG, 1/4 IN. SCREW SIZE ATQ | EA | 4 |

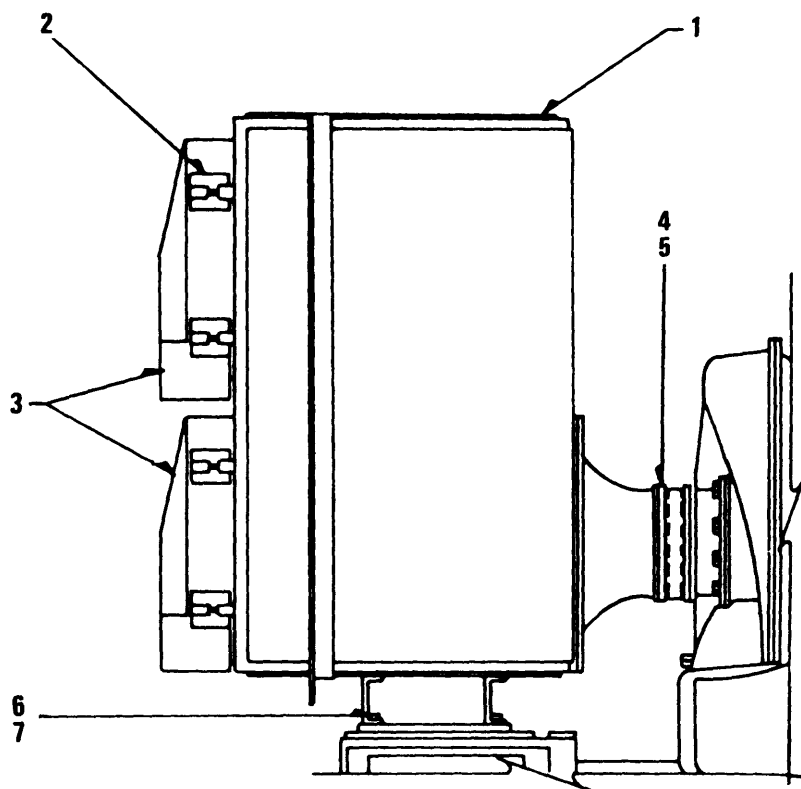

TS 6115-456-34P/44

Figure 44. Engine Air Filter

SECTION II

TM 5-6115-456-34P

| (1) ILLUSTRATION | | (2) | (3) | (4) | (5) | (6) | (7) | (8) |
|---------------------|--------------------|-------------|----------------------------|----------------|-------|--------------------------------------------------------------|-----|--------------------------|
| (a) FIG NO. | (b) ITEM NO. | SMR CODE | FEDERAL STOCK NUMBER | PART NUMBER | FSCM | DESCRIPTION USABLE ON CODE | U/M | QTY INC IN UNIT |
| | | | | | | GROUP 11 AIR FILTER AND EXHAUST FAN | | |
| 44 | 1 | XBFZZ | | 8332843 | 72915 | BOX ASSEMBLY FILTER ATP | EA | 1 |
| 44 | 1 | XBFZZ | | 8332843 | 72915 | BOX ASSEMBLY FILTER ATQ | EA | 1 |
| 44 | 2 | XBFZZ | | 8281874 | 72915 | .FASTENER ASSEMBLY FILTER HOLDING | EA | 24 |
| 44 | | XBFZZ | | 8273655 | 72915 | .SEAL RUBBER, APPROX 50 FT REQUIRED SOLD BY THE FOOT | EA | V |
| 44 | | XBFZZ | | 8255268 | 72915 | .ADHESIVE GASKET, 1 CT | EA | 4 |
| 44 | 3 | XBFZZ | | 8356192 | 72915 | FILTER CIL BATH, PANEL TYPE, 9 1/2 X 24 1/2 .ATP | EA | 5 |
| 44 | 3 | XBFZZ | | 8356192 | 72915 | FILTER CIL BATH, PANEL TYPE, 9 1/2 X 24 1/2 .ATQ | EA | 5 |
| 44 | 4 | XBFZZ | | 8264513 | 72915 | DUCT AIR .ATP | EA | 1 |
| 44 | 4 | XBFZZ | | 8264513 | 72915 | DUCT AIR ATQ | EA | 1 |
| 44 | 5 | XBFZZ | | 8264450 | 72915 | CLAMP AIR DUCT .ATP | EA | 2 |
| 44 | 5 | XBFZZ | | 8264450 | 72915 | CLAMP AIR DUCT ATQ | EA | 2 |
| 44 | 6 | XBFZZ | | 271558 | 72915 | BOLT BOX MTG, HEXAGON MTG, 5/8-11 THD SIZE, 1-1/2 IN. LG ATP | EA | 10 |
| 44 | 6 | XBFZZ | | 271558 | 72915 | BOLT BOX MTG, HEXAGON MTG, 5/8-11 THD SIZE, 1-1/2 IN. LG ATQ | EA | 10 |
| 44 | 7 | XBFZZ | 5310-00-820-6653 | MS35338-12 | 96906 | WASHER, LOCK, HEXAGON MTG, 5/8 IN. SCREW SIZE ATP | EA | 10 |
| | | XBFZZ | 5310-00-820-6653 | MS35338-12 | 96906 | WASHER, LOCK, HEXAGON MTG, 5/8 IN. SCREW SIZE ATQ | EA | 10 |

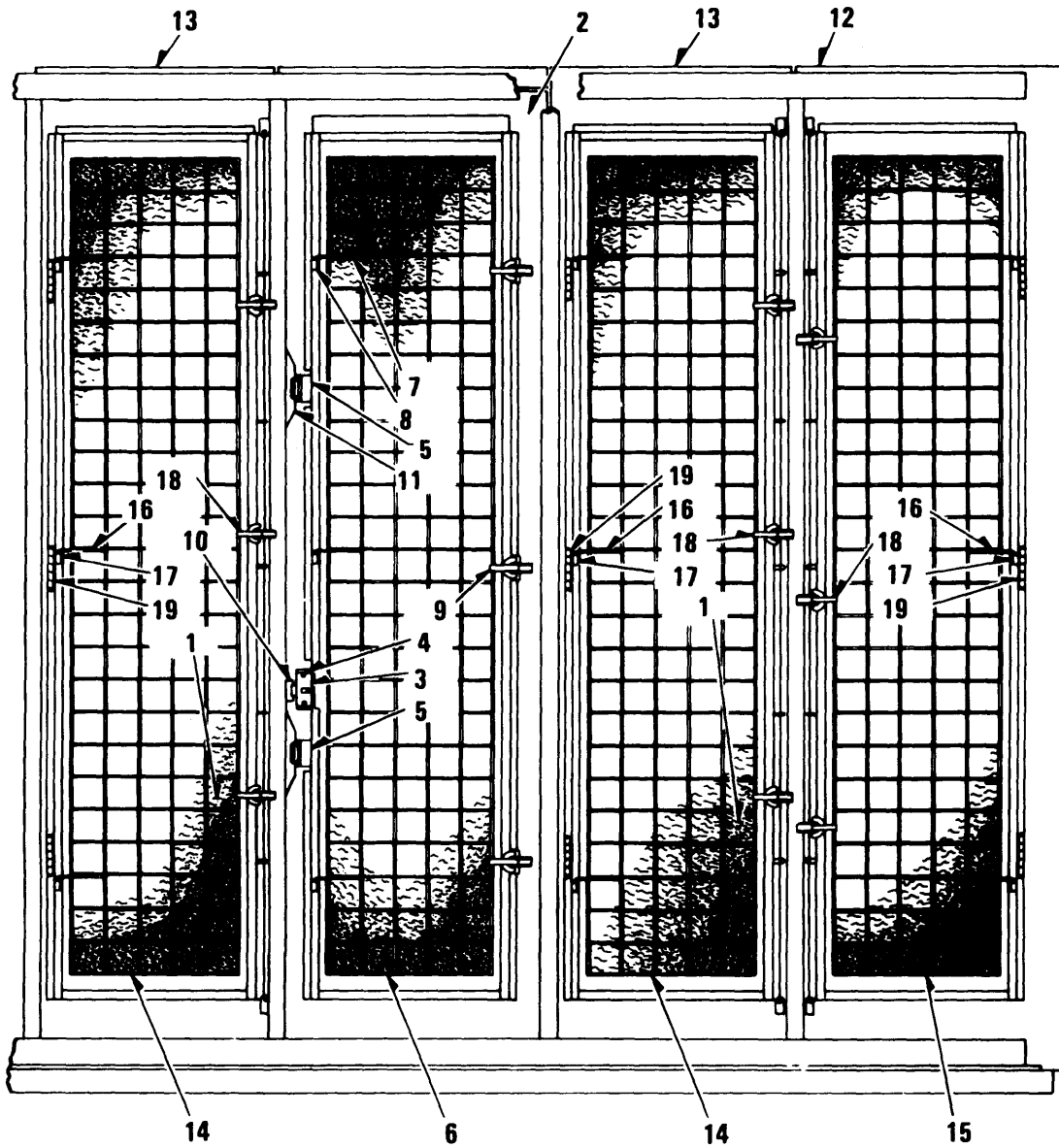

TS 6115-456-34P/45

Figure 45. Outside Air Intake Filters

SECTION II

TM 5-6115-456-34P

| (1) ILLUSTRATION | | (2) | (3) | (4) | (5) | (6) | (7) | (8) |
|---------------------|--------------------|-------------|----------------------------|----------------|-------|--------------------------------------------------------------------------------------------|-----|--------------------------|
| (a) FIG NO. | (b) ITEM NO. | SMR CODE | FEDERAL STOCK NUMBER | PART NUMBER | FSCM | DESCRIPTION USABLE ON CODE | U/M | QTY INC IN UNIT |
| 45 | 1 | PAOZZ | 4130-00-104-4516 | 8264455 | 72915 | ELEMENT AIR FILTER, 3-7/8 IN. X 1 FT 7 IN-X 6 FT 9-1/2 IN,-FIBERGLASS- ATP | EA | 4 |
| 45 | 1 | PAOZZ | 4130-00-104-4516 | 8264455 | 72915 | ELEMENT AIR FILTER 3-7/8 IN-X 1 FT 7 IN. 6 FT 9-1/2 IN, FIBERGLASS ATQ | EA | 4 |
| 45 | 2 | XBOZZ | | 8332422 | 72915 | DOOR ASSEMBLY LOUVERED AIR FILTER, 2 FT 4-3/8 IN-X 7 FT 5-7/8 IN .ATP | EA | 1 |
| 45 | 2 | XBOZZ | | 8332422 | 72915 | DOOR ASSEMBLY LOUVERED AIR FILTER, 2 FT 4-3/8 IN. X 7 FT 5-7/8 IN ATQ | EA | 1 |
| 45 | | XBOZZ | | 8058895 | 72915 | .HINGE DOOR | EA | 1 |
| 45 | 3 | XBOZZ | | 8333627 | 72915 | .LOCK ASSEMBLY CYLINDER TYPE | EA | 1 |
| 45 | 4 | XBOZZ | | 110500 | 72915 | .SCREW, MACHINE LOCK MTG, NO. 10-24 THD SIZE, 1/2 IN. LG ATP | EA | 2 |
| 45 | 4 | XBOZZ | | 110500 | 72915 | .SCREW, MACHINE LOCK MTG, NO. 10-24 THD SIZE, 1/2 IN. LG ATQ | EA | 2 |
| 45 | | XBOZZ | | 110502 | 72915 | .SCREW, MACHINE LOCK MTG, NO. 10-24 THD SIZE, 3/4 IN. LG .ATP | EA | 2 |
| 45 | | XBOZZ | | 110502 | 72915 | .SCREW, MACHINE LOCK MTG. NO. 10-24 THD SIZE, 3/4 IN.LG ATQ | EA | 2 |
| 45 | 5 | PAOZZ | 5340-00-010-6233 | 8159417 | 72915 | .LOCK ASSEMBLY CLAMP TYPE ATP | EA | 2 |
| 45 | 5 | PAOZZ | 5340-00-010-6233 | 8159417 | 72915 | .LOCK ASSEMBLY CLAMP TYPE ATQ | EA | 2 |
| 45 | | XBOZZ | | 156013 | 72915 | .SCREW, MACHINE LOCK MTG, FLAT HEAD CROSS RECESS, NO. 10-32 THD SIZE, 5/8 IN. LG ATP | EA | 8 |
| 45 | | XBOZZ | | 156013 | 72915 | .SCREW, MACHINE LOCK MTG, FLAT HEAD CROSS RECESS, NO. 10-32 THD SIZE, 5/8 IN. LG ATQ | EA | 8 |
| 45 | | XBOZZ | | 106497 | 72915 | .WASHER, LOCK LOCK MTG, NO. 10 SCREW SIZE ATP | EA | 8 |
| 45 | | XBOZZ | | 106497 | 72915 | .WASHER, LOCK LOCK MTG, NO. 10 SCREW SIZE ATQ | EA | 8 |
| 45 | | XBOZZ | | 103088 | 72915 | .NUT, PLAIN, HEXAGON LOCK MTG, NO. 10-32 THD SIZE ATP | EA | 8 |
| 45 | | XBOZZ | | 103088 | 72915 | .NUT, PLAIN, HEXAGON LOCK MTG, NO. 10-32 THD SIZE ATQ | EA | 8 |
| 45 | 6 | XBOZZ | | 8264176 | 72915 | .DOOR AIR FILTER ELEMENT | EA | 1 |
| 45 | 7 | XBOZZ | | 8264191 | 72915 | .HINGE DOOR ANGLE TYPE | EA | 1 |
| 45 | 8 | XBOZZ | | 8264169 | 72915 | .HINGE DOOR CLIP TYPE | EA | 3 |
| 45 | 9 | PAOZZ | 5340-00-010-6232 | 8201719 | 72915 | .LATCH SPRING BAIL .ATP | EA | 3 |
| 45 | 9 | PAOZZ | 5340-00-010-6232 | 8201719 | 72915 | .LATCH SPRING BAIL ATQ | EA | 3 |
| 45 | 10 | XBOZZ | | 8332274 | 72915 | ANGLE KEEPER CYL TYPE LOCK ATP | EA | 1 |
| 45 | 10 | XBOZZ | | 8332274 | 72915 | ANGLE KEEPER CYL TYPE LOCK .ATQ | EA | 1 |
| 45 | 11 | XBOZZ | | 8269377 | 72915 | ANGLE KEEPER CLAMP TYPE LOCK ATP | EA | 2 |
| 45 | 11 | XBOZZ | | 8269377 | 72915 | ANGLE KEEPER CLAMP TYPE LOCK .ATQ | EA | 2 |
| 45 | 12 | XBOZZ | | 8223515 | 72915 | PANEL ASSEMBLY LOUVERED AIR FILTER 2 FT 1 IN. X 7 FT 8-1/2 IN . ATP | EA | 1 |
| 45 | 12 | XBOZZ | | 8223515 | 72915 | PANEL ASSEMBLY LOUVERED AIR FILTER, 2 FT 1 IN. X 7 FT 8-1/2 IN IN ATQ | EA | 1 |
| 45 | 13 | XBOZZ | | 8332939 | 72915 | PANEL ASSEMBLY LOUVERED AIR FILTER, 1 FT 9-7/8 IN. X 7 FT 8-1/2 IN ATP | EA | V |
| 45 | 13 | XBOZZ | | 8332939 | 72915 | PANEL ASSEMBLY LOUVERED AIR FILTER, 16 FT 9-7/8 IN. X 7 FT 8-1/2 IN ATQ | EA | V |
| 45 | 14 | XBOZZ | | 8264176 | 72915 | .DOOR AIR FILTER ELEMENT RETAINING | EA | 2 |
| 45 | 15 | XBOZZ | | 8264177 | 72915 | .DOOR AIR FILTER ELEMENT RETAINING | EA | 1 |
| 45 | 16 | XBOZZ | | 8264191 | 72915 | .HINGE DOOR ANGLE TYPE | EA | 9 |
| 45 | 17 | XBOZZ | | 8264169 | 72915 | .HINGE DOOR CLIP TYPE | EA | 9 |

SECTION II

TM 5-6115-456-34P

| (1) ILLUSTRATION | | (2) | (3) | (4) | (5) | (6) | (7) | (8) |
|---------------------|--------------------|-------------|----------------------------|----------------|-------|------------------------------------------|-----|--------------------------|
| (a) FIG NO. | (b) ITEM NO. | SMR CODE | FEDERAL STOCK NUMBER | PART NUMBER | FSCM | DESCRIPTION <i>USABLE ON CODE</i> | U/M | QTY INC IN UNIT |
| 45 | 18 | PAOZZ | 5340-00-010-6232 | 8201719 | 72915 | .LATCH SPRING BAIL .ATP | EA | 9 |
| 45 | 18 | PAOZZ | 5340-00-010-6232 | 8201719 | 72915 | .LATCH SPRING BAIL .ATQ | EA | 9 |
| 45 | | XBOZZ | | 8247895 | 72915 | .SPRING TENSION FILTER FRAME | EA | 12 |
| 45 | 19 | XBOZZ | | 8058895 | 72915 | .HINGE FILTER FRAME | EA | 6 |

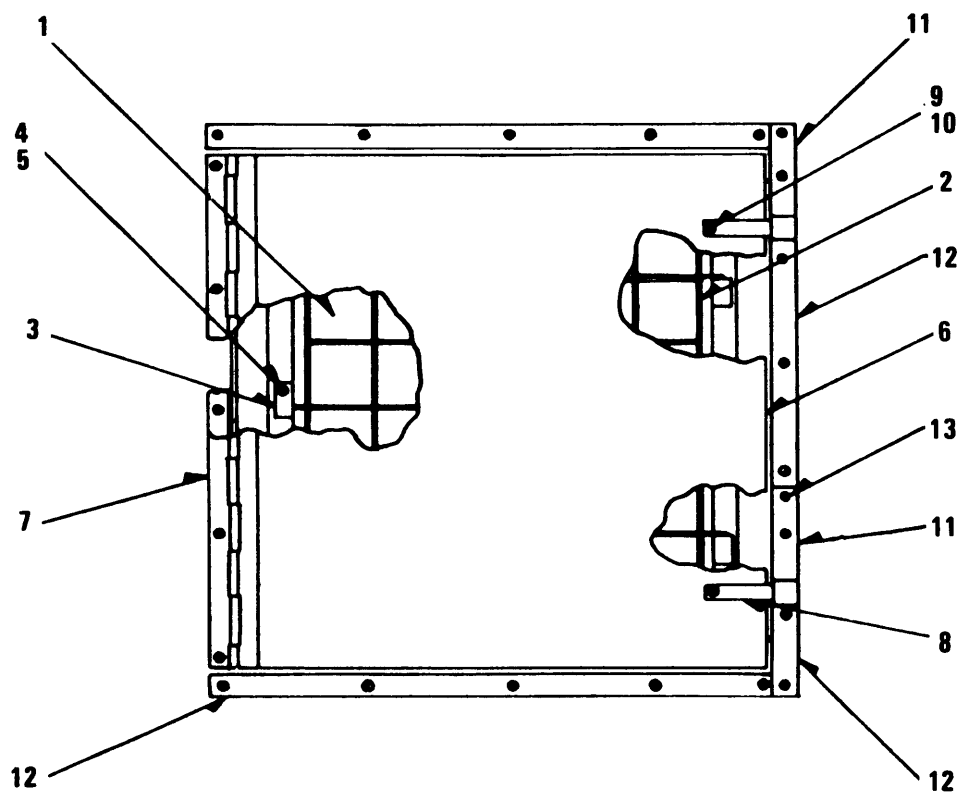

TS 6115-456-34P/46

Figure 46. Air Filter Door Assembly, Element and Louver

SECTION II

TM 5-6115-456-34P

| (1) ILLUSTRATION | | (2) | (3) | (4) | (5) | (6) | (7) | (8) |
|---------------------|--------------------|-------------|----------------------------|----------------|-------|-----------------------------------------------------------------------------------|-----|--------------------------|
| (a) FIG NO. | (b) ITEM NO. | SMR CODE | FEDERAL STOCK NUMBER | PART NUMBER | FSCM | DESCRIPTION USABLE ON CODE | U/M | QTY INC IN UNIT |
| 46 | 1 | PAOZZ | 4130-00-125-2548 | 8280211 | 72915 | ELEMENT AIR FILTER, 3-3/4 IN. X 20-1/4 IN. X 20-1/4 IN .ATP | EA | 1 |
| 46 | 1 | PAOZZ | 4130-00-125-2548 | 8280211 | 72915 | ELEMENT AIR FILTER, 3-3/4 IN. X 20-1/4 IN. X 20-1/4 IN ATQ | EA | 1 |
| 46 | Z | XBOZZ | | 8298506 | 72915 | GRID AIR FILTER ELEMENT RETAINING ATP | EA | 1 |
| 46 | 2 | XBOZZ | | 8298506 | 72915 | GRID AIR FILTER ELEMENT RETAINING ATQ | EA | 1 |
| 46 | 3 | XBOZZ | | 8031480 | 72915 | PAD GRID FASTENER ATP | EA | 1 |
| 46 | 3 | XBOZZ | | 8031480 | 72915 | PAD GRID FASTENER ATQ | EA | 1 |
| 46 | 4 | XBOZZ | | 110502 | 72915 | SCREW, MACHINE PAD MTG, ROUND HEAD, NO. 10-24 THD SIZE, 3/4 IN. LG ATP | EA | 1 |
| 46 | 4 | XBOZZ | | 110502 | 72915 | SCREW, MACHINE PAD MTG, ROUND HEAD, NO. 10-24 THD SIZE, 3/4 IN. LG ATQ | EA | 1 |
| 46 | 5 | XBOZZ | | 106497 | 72915 | WASHER, LOCK PAD MTG, NO. 10 SCREW SIZE .ATP | EA | 1 |
| 46 | 5 | XBOZZ | | 106497 | 72915 | WASHER, LOCK PAD MTG, NO. 10 SCREW SIZE ATQ | EA | 1 |
| 46 | 6 | XBOZZ | | 8031770 | 72915 | DOOR ASSEMBLY AIR FILTER INTERIOR .ATP | EA | 1 |
| 46 | 6 | XBOZZ | | 8031770 | 72915 | DOOR ASSEMBLY AIR FILTER INTERIOR ATQ | EA | 1 |
| 46 | 7 | XBOZZ | | 8301747 | 72915 | .HINGE DOOR | EA | 1 |
| 46 | 8 | XBOZZ | | 8301746 | 72915 | .LATCH DOOR | EA | 1 |
| 46 | 9 | XBOZZ | | 110501 | 72915 | .SCREW, MACHINE LATCH TO DOOR, NO. 10-24 THD SIZE, 5/8 IN.LG ATP | EA | 2 |
| 46 | 9 | XBOZZ | | 110501 | 72915 | .SCREW, MACHINE LATCH TO DOOR, NO. 10-24 THD SIZE, 5/8 IN.LG ATQ | EA | 2 |
| 46 | 10 | XBOZZ | | 110633 | 72915 | .NUT, PLAIN, HEXAGON LATCH TO DOOR, NO. 10-24 THD SIZE .ATP | EA | 2 |
| 46 | 10 | XBOZZ | | 110633 | 72915 | .NUT, PLAIN, HEXAGON LATCH TO DOOR, NO. 10-24 THD SIZE .ATQ | EA | 2 |
| 46 | | XBOZZ | | 171507 | 72915 | SCREW, TAPPING HINGE MTG, ROUND HEAD, NO. 10-24 THD SIZE, 5/8 IN. LG .ATP | EA | 5 |
| 46 | | XBOZZ | | 171507 | 72915 | SCREW, TAPPING HINGE MTG, ROUND HEAD, NO.10-24 THD SIZE, 5/8 IN. LG ATQ | EA | 5 |
| 46 | 11 | XBOZZ | | 8301743 | 72915 | CATCH DOOR LATCH ATP | EA | 2 |
| 46 | 11 | XBOZZ | | 8301743 | 72915 | CATCH DOOR LATCH ATQ | EA | 2 |
| 46 | 12 | XBOZZ | | 8264656 | 72915 | BATTEN DOOR, 11 GAUGE BY 1 IN. THK .ATP | EA | V |
| 46 | 12 | XBOZZ | | 8264656 | 72915 | BATTEN DOOR, 11 GAUGE BY 1 IN. THK ATQ | EA | V |
| 46 | 13 | XBOZZ | | 171718 | 72915 | SCREW, TAPPING LATCH AND BATTEN MTG, PAN HEAD, NO. 10-24 THD SIZE, 1/2 IN. LG ATP | EA | V |
| 46 | 13 | XBOZZ | | 171718 | 72915 | SCREW, TAPPING LATCH AND BATTEN MTG, PAN HEAD, NO. 10-24 THD SIZE, 1/2 IN. LG ATQ | EA | V |
| 46 | | XBOZZ | | 8302377 | 72915 | LOUVER EXTERIOR, WELDS TO OUTSIDE SHEET .ATP | EA | V |
| 46 | | XBOZZ | | 8302377 | 72915 | LOUVER EXTERIOR, WELDS TO OUTSIDE SHEET .ATQ | EA | V |

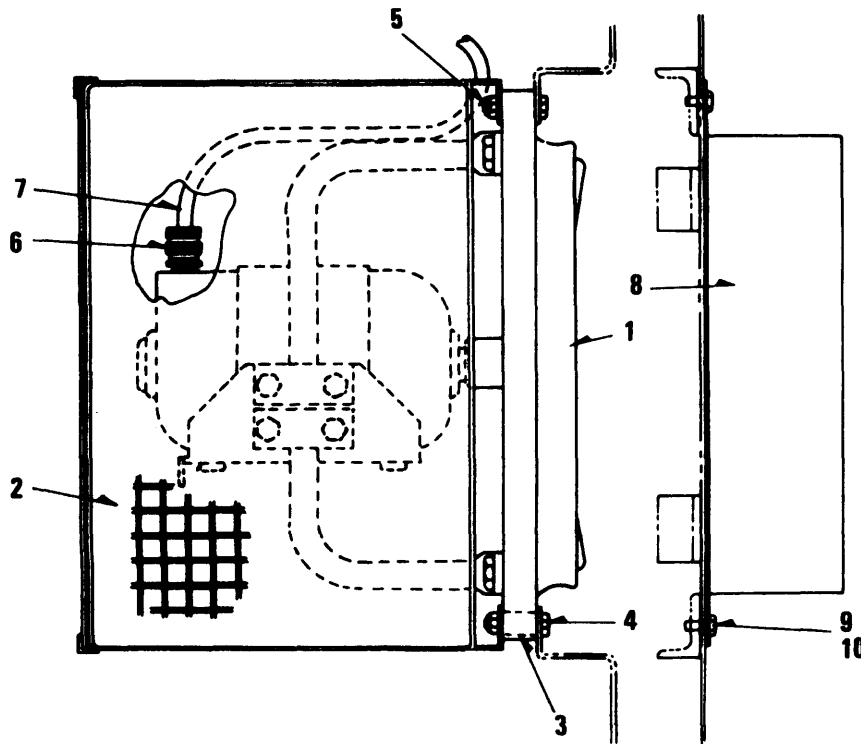

TS 6115-456-34P/47

Figure 47. Exhaust Fan and Automatic Shutter

SECTION II

TM 5-6115-456-34P

| (1) ILLUSTRATION | | (2) | (3) | (4) | (5) | (6) | (7) | (8) |
|---------------------|--------------------|-------------|----------------------------|----------------|-------|---------------------------------------------------------------------------|-----|--------------------------|
| (a) FIG NO. | (b) ITEM NO. | SMR CODE | FEDERAL STOCK NUMBER | PART NUMBER | FSCM | DESCRIPTION USABLE ON CODE | U/M | QTY INC IN UNIT |
| 47 | 1 | PAOZZ | 4140-00-103-6146 | 8298241 | 72915 | FAN ASSEMBLY EXHAUST, 1/4 HP, 115 V.A.C. 1225 R.P.M .ATP | EA | 1 |
| 47 | 1 | PAOZZ | 4140-00-103-6146 | 8298241 | 72915 | FAN ASSEMBLY EXHAUST, 1/4 HP, 115 V.A.C. 1225 R.P.M ATQ | EA | 1 |
| 47 | 2 | XBOZZ | | 8298311 | 72915 | GUARD FAN, SCREENED .ATP | EA | 1 |
| 47 | 2 | XBOZZ | | 8298311 | 72915 | GUARD FAN, SCREENED ATQ | EA | 1 |
| 47 | 3 | XBOZZ | | 8302264 | 72915 | SPACER FAN AND GUARO MTG ATP | EA | 4 |
| 47 | 3 | XBOZZ | | 8302264 | 72915 | SPACER FAN AND GUARC MTG .ATQ | EA | 4 |
| 47 | 4 | XBOZZ | | 175845 | 72915 | BOLT FAN AND GUARD MTG, HEXAGON HEAD, 3/8-16 THD SIZE, 1-3/4 IN. LG . ATP | EA | 4 |
| 47 | 4 | XBOZZ | | 175845 | 72915 | BOLT FAN AND GUARD MTG, HEXAGON HEAD, 3/8-16 THD SIZE, 1-3/4 IN. LG ATQ | EA | 4 |
| 47 | 5 | XBOZZ | | 8032743 | 72915 | NUT, LOCK FAN AND GUARD MTG, 3/8-16 THD SIZE ATP | EA | 4 |
| 47 | 5 | XBOZZ | | 8032743 | 72915 | NUT, LOCK FAN AND GUARD MTG, 3/8-16 THD SIZE ATQ | EA | 4 |
| 47 | 6 | XBOZZ | | 8024074 | 72915 | BUSHING STRAIN RELIEF, 1/2 MPT ATP | EA | 2 |
| 47 | 6 | XBOZZ | | 8024074 | 72915 | BUSHING STRAIN RELIEF, 1/2 MPT ATQ | EA | 2 |
| 47 | 7 | XBOZZ | | 8126880 | 72915 | CABLE FAN MOTOR ATP | EA | V |
| 47 | 7 | XBOZZ | | 8126880 | 72915 | CABLE FAN MOTOR ATQ | EA | V |
| 47 | 8 | XBOZZ | 4140-00-103-6145 | 829240 | 72915 | SHUTTER ASSEMBLY AUTOMATIC .ATP | EA | 1 |
| 47 | 8 | XBOZZ | 4140-00-103-6145 | 829240 | 72915 | SHUTTER ASSEMBLY AUTOMATIC ATQ | EA | 1 |
| 47 | 9 | XBOZZ | | 179793 | 72915 | BOLT SHUTTER MTG, HEXAGON HEAD, 1/4-20 THD SIZE, 5/8 IN. LG .ATP | EA | 8 |
| 47 | 9 | XBOZZ | | 179793 | 72915 | BOLT SHUTTER MTG, HEXAGON HEAD, 1/4-20 THD SIZE, 5/8 IN. LG ATQ | EA | 8 |
| 47 | 10 | XBOZZ | | 103319 | 72915 | WASHER, LOCK SHUTTER MTG, 1/4 IN.SCREW SIZE ATP | EA | 8 |
| 47 | 10 | XBOZZ | | 103319 | 72915 | WASHER, LOCK SHUTTER MTG, 1/4 IN.SCREW SIZE ATQ | EA | 8 |
| 47 | | XBOZZ | | 8038021 | 72915 | FITTING CONDUIT, TYPE C 1/2 FPT ATP | EA | 1 |
| 47 | | XBOZZ | | 8038021 | 72915 | FITTING CONDUIT, TYPE C 1/2 FPT ATQ | EA | 1 |
| 47 | | XBOZZ | | 8038515 | 72915 | COVER CONDUIT FITTING, INCLUDES MTG SCREWS ATP | EA | 1 |
| 47 | | XBOZZ | | 8038515 | 72915 | COVER CONDUIT FITTING, INCLUDES MTG SCREWS ATQ | EA | 1 |
| 47 | | XBOZZ | | 8299696 | 72915 | COLLAR CONDUIT FITTING, 7/8 ID., X 2-1/2 OD ATP | EA | 1 |
| 47 | | XBOZZ | | 8299696 | 72915 | COLLAR CONDUIT FITTING, 7/8 ID., X 2-1/2 OD .ATQ | EA | 1 |
| 47 | | XBOZZ | | 8142955 | 72915 | NIPPLE CLOSE CONDUIT, 1/2 MPT .ATP | EA | 1 |
| 47 | | XBOZZ | | 8142955 | 72915 | NIPPLE CLOSE CONDUIT, 1/2 MPT ATQ | EA | 1 |
| 47 | | PAOZZ | 5930-00-110-4204 | 8259575 | 72915 | THERMOSTAT EXHAUST FAN, RANGE 60-100 DEG F., DIFF.3-80 DEG F ATP | EA | 1 |
| 47 | | PAOZZ | 5930-00-110-4204 | 8299575 | 72915 | THERMOSTAT EXHAUST FAN, RANGE 60-100 DEG F., DIFF.3-80 DEG F ATQ | EA | 1 |

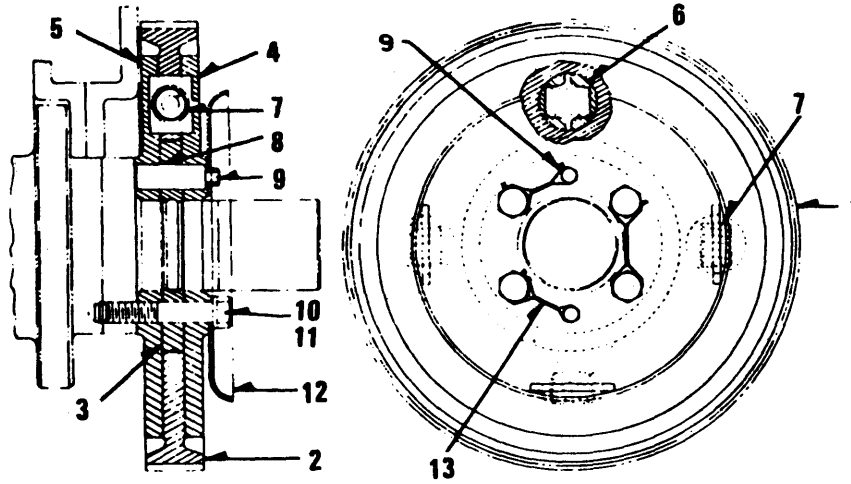

TS 6115-456-34P/48

Figure 48. Accessory Drive Gear Assembly

SECTION II

TM 5-6115-456-34P

| (1) ILLUSTRATION | | (2) | (3) | (4) | (5) | (6) | (7) | (8) |
|---------------------|--------------------|-------------|----------------------------|----------------|-------|----------------------------------------------------------|------|--------------------------|
| (a) FIG NO. | (b) ITEM NO. | SMR CODE | FEDERAL STOCK NUMBER | PART NUMBER | FSCM | DESCRIPTION USABLE ON CODE | U/M | QTY INC IN UNIT |
| | | | | | | GROUP 12 ACCESSORY DRIVE | | |
| 48 | 1 | PAHZZ | 2815-00-366-3475 | 8250286 | 24617 | GEAR ASSEMBLY ACCESSORY DRIVE | ATP | EA 1 |
| 48 | 1 | PAHZZ | 2815-00-366-3475 | 8250286 | 24617 | GEAR ASSEMBLY ACCESSORY DRIVE | ATQ | EA 1 |
| 48 | 2 | PAHZZ | 2815-00-850-4985 | 8141909 | 72915 | .GEAR DRIVE, SPUR | .ATP | EA 1 |
| 48 | 2 | PAHZZ | 2815-00-850-4985 | 8141909 | 72915 | .GEAR DRIVE, SPUR | .ATQ | EA 1 |
| 48 | 3 | XBHZZ | | 8141907 | 72915 | .HUB ACCESSORY DRIVE GEAR | | EA 1 |
| 48 | 4 | XBHZZ | | 8141908 | 72915 | .DISC ACCESSORY DRIVE GEAR, OUTER | | EA 1 |
| 48 | 5 | XBHZZ | | 8240518 | 72915 | .DISC ACCESSORY DRIVE GEAR, INNER | | EA 1 |
| 48 | 6 | PAHZZ | 2815-00-103-5345 | 8141910 | 72915 | .SEGMENT SPRING | ATP | EA 8 |
| 48 | 6 | PAHZZ | 2815-00-103-5345 | 8141910 | 72915 | .SEGMENT SPRING | ATQ | EA 8 |
| 48 | 7 | PAHZZ | 5360-00-994-7644 | 8158783 | 24617 | .SPRING COIL | .ATP | EA 4 |
| 48 | 7 | PAHZZ | 5360-00-994-7644 | 8158783 | 24617 | .SPRING COIL | .ATQ | EA 4 |
| 48 | 8 | XBHZZ | | 8031883 | 72915 | .DOWEL SEGMENT, 7/8 IN. DIA., 7/16 IN. LG | | EA 2 |
| 48 | 9 | XBHZZ | | 8028319 | 24017 | .BOLT DOWEL HEX. HD., 3/8-24 THD SIZE 3/4 IN. LG | ATP | EA 2 |
| 48 | 9 | XBHZZ | | 8028319 | 24617 | .BOLT DOWEL HEX. HD., 3/8-24 THD SIZE, 3/4 IN. LG | ATQ | EA 2 |
| 48 | | XBHZZ | 5305-00-366-3458 | 223759 | 24617 | .BOLT GEAR MTG, HEX. HD., 3/4-16 THD SIZE 3 11/16 IN LG | .ATP | EA 4 |
| 48 | 10 | XBHZZ | 5305-00-366-3458 | 223759 | 24617 | .BOLT GEAR MTG, HEX. HD., 3/4-16 THD SIZE.3 11/16 IN. LG | .ATQ | EA 4 |
| 48 | 11 | PAHZZ | 5310-00-366-1134 | 8140912 | 24617 | .WASHER GEAR MTG | .ATP | EA 4 |
| 48 | 11 | PAHZZ | 5310-00-366-1134 | 8140912 | 24617 | .WASHER GEAR MTG | .ATQ | EA 4 |
| 48 | | XBHZZ | | 8082445 | 24617 | .DOWEL SEGMENT, .005 O.S | ATP | EA V |
| 48 | | XBHZZ | | 8082445 | 24617 | .DOWEL SEGMENT, .005 O.S | .ATQ | EA V |
| 48 | | XBHZZ | | 8052996 | 24617 | .DOWEL SEGMENT, .005 O.S. | | EA V |
| 48 | | XBHZZ | | 8082446 | 24617 | .DOWEL SEGMENT, .005 O.S. | | EA V |
| 48 | 12 | PAHZZ | 2815-00-366-3515 | 8084763 | 24617 | SLINGER OIL | ATP | EA 1 |
| 48 | 12 | PAHZZ | 2815-00-366-3515 | 8084763 | 24617 | SLINGER OIL | ATQ | EA 1 |
| 48 | 13 | PAHZZ | 9505-00-883-0463 | 8116738 | 24617 | WIRE, LOCK GEAR MTG BOLT, 3/64 IN. DIA | ATP | EA V |
| 48 | 13 | PAHZZ | 9505-00-883-0463 | 8116738 | 24617 | WIRE, LOCK GEAR MTG BOLT, 3/64 IN. DIA | ATQ | EA V |

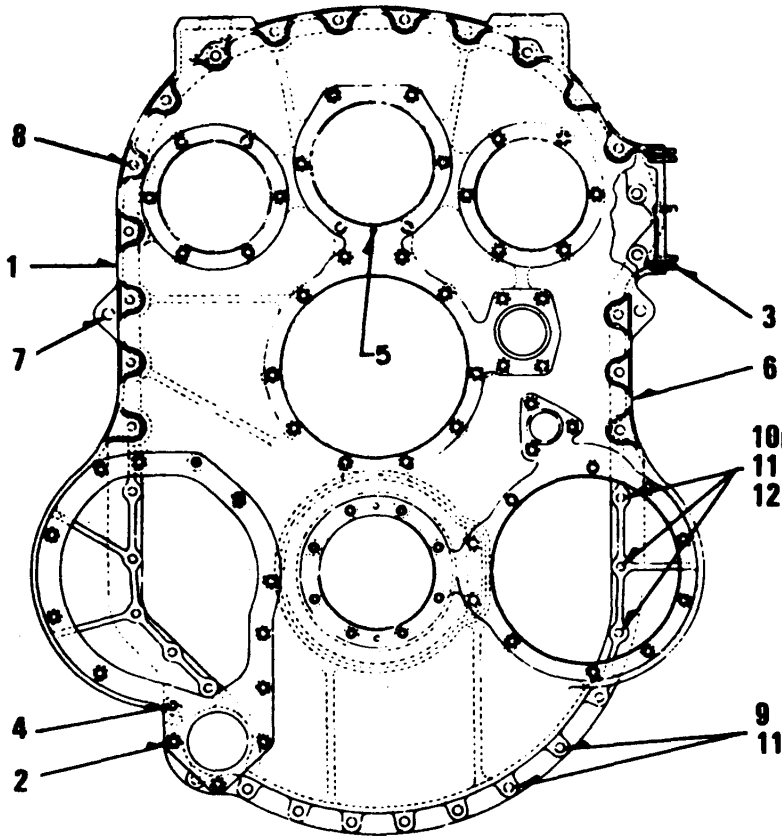

TS 6115-456-34P/49

Figure 49. Accessory Drive Housing Assembly

SECTION II

TM 5-6115-456-34P

| (1) ILLUSTRATION | | (2) | (3) | (4) | (5) | (6) | (7) | (8) |
|---------------------|--------------------|-------------|----------------------------|----------------|-------|---------------------------------------------------------------------------------------------|-----|--------------------------|
| (a) FIG NO. | (b) ITEM NO. | SMR CODE | FEDERAL STOCK NUMBER | PART NUMBER | FSCM | DESCRIPTION USABLE ON CODE | U/M | QTY INC IN UNIT |
| 49 | 1 | XBFZZ | | 8159742 | 72915 | HOUSING ASSEMBLY ACCESSORY DRIVE .ATP | EA | 1 |
| 49 | 1 | XBFZZ | | 8159742 | 72915 | HOUSING ASSEMBLY ACCESSORY DRIVE ATQ | EA | 1 |
| 49 | 2 | XBFZZ | | 8081581 | 72915 | .NUT, SPLINE HOUSING, 1/2-20 THD SIZE ATP | EA | 57 |
| 49 | 2 | XBFZZ | | 8081581 | 72915 | .NUT, SPLINE HOUSING, 1/2-20 THD SIZE ATQ | EA | 57 |
| 49 | 3 | PAFZZ | 5307-00-366-3518 | 8084872 | 72915 | .STUD, PLAIN HOUSING, ONE END 5/16-18 THD SIZE, 5/16-24 THD SIZE, 1 1/2 IN.LG ATP | EA | 8 |
| 49 | 3 | PAFZZ | 5307-00-366-3518 | 8084872 | 72915 | .STUD, PLAIN HOUSING, ONE END 5/16-18 THD SIZE, 5/16-24 THD SIZE, 1 1/2 IN.LG ATQ | EA | 8 |
| 49 | 4 | PAFZZ | 5307-00-366-3519 | 8084871 | 72915 | .STUD, PLAIN HOUSING, ONE END 1/2-13 THD SIZE, OTHER END 1/2-20 THD SIZE.2 7/16 IN. LG ATP | EA | 10 |
| 49 | 4 | PAFZZ | 5307-00-366-3519 | 8084871 | 72915 | .STUD, PLAIN HOUSING, ONE END 1/2-13 THD SIZE, OTHER END 1/2-20 THD SIZE, 2 7/16 IN. LG ATQ | EA | 10 |
| 49 | 5 | XBFZZ | 5315-00-238-0840 | 8028366 | 72915 | .PIN GOVERNOR DRIVE LOCATING, 3/8 IN. DIA. 7/8 IN. LG | EA | 1 |
| 49 | 6 | XAFZZ | | 8084665 | 72915 | GASKET HOUSING TO CRANKCASE (COMPONENT OF GASKET KIT, STOCK NO. 2815-00-856-1560 ATP | EA | 1 |
| 49 | 6 | XAFZZ | | 8084665 | 72915 | GASKET HOUSING TO CRANKCASE (COMPONENT OF GASKET KIT, STOCK NO. 2815-00-856-1560 ATQ | EA | 1 |
| 49 | 7 | XBFZZ | | 8028740 | 72915 | DOWEL HOUSING LOCATING ATP | EA | 2 |
| 49 | 7 | XBFZZ | | 8028740 | 72915 | DOWEL HOUSING LOCATING .ATQ | EA | 2 |
| 49 | 8 | XBFZZ | | 181446 | 72915 | BOLT HOUSING TO CRANKCASE, HEX. HD. 1/2-20 THD SIZE, 4 IN. LG ATP | EA | 17 |
| 49 | 8 | XBFZZ | | 181446 | 72915 | BOLT HOUSING TO CRANKCASE, HEX. HD., 1/2-20 THD SIZE, 4 IN. LG ATQ | EA | 17 |
| 49 | 9 | XBFZZ | | 181435 | 72915 | BOLT HOUSING TO CRANKCASE, HEX. HD., 1/2-20 THD SIZE,, 2 IN LG ATP | EA | 10 |
| 49 | 9 | XBFZZ | | 181435 | 72915 | BOLT HOUSING TO CRANKCASE, HEX. HD., 1/2-20 THD S1ZE, 2 IN. LG ATQ | EA | 10 |
| 49 | 10 | XBFZZ | | 8051754 | 72915 | BOLT HOUSING TO CRANKCASE, HEX. HD., 1/2-20 THD SIZE, 1-3/4 IN. LG . ATP | EA | 10 |
| 49 | 10 | XBFZZ | | 8051754 | 72915 | BOLT HOUSING TO CRANKCASE, HEX. HD., 1/2-20 THD SIZE, 1-3/4 IN. LG ATQ | EA | 10 |
| 49 | 11 | XBFZZ | | 6101229 | 72915 | WASHER, LOCK HOUSING TO CRANKCASE, 1/2 IN. SCREW SIZE . ATP | EA | 37 |
| 49 | 11 | XBFZZ | | 6101229 | 72915 | WASHER, LOCK HOUSING TO CRANKCASE, 1/2 IN. SCREW SIZE ATQ | EA | 37 |
| 49 | 12 | PAFZZ | 9505-00-883-0463 | 8116738 | 24617 | WIRE, LOCK HOUSING MTG. BOLTS, 3/4 IN. DIA ATP | EA | V |
| 49 | 12 | PAFZZ | 9505-00-883-0463 | 8116738 | 24617 | WIRE, LOCK HOUSING MTG. BOLTS, 3/4 IN. DIA ATQ | EA | V |

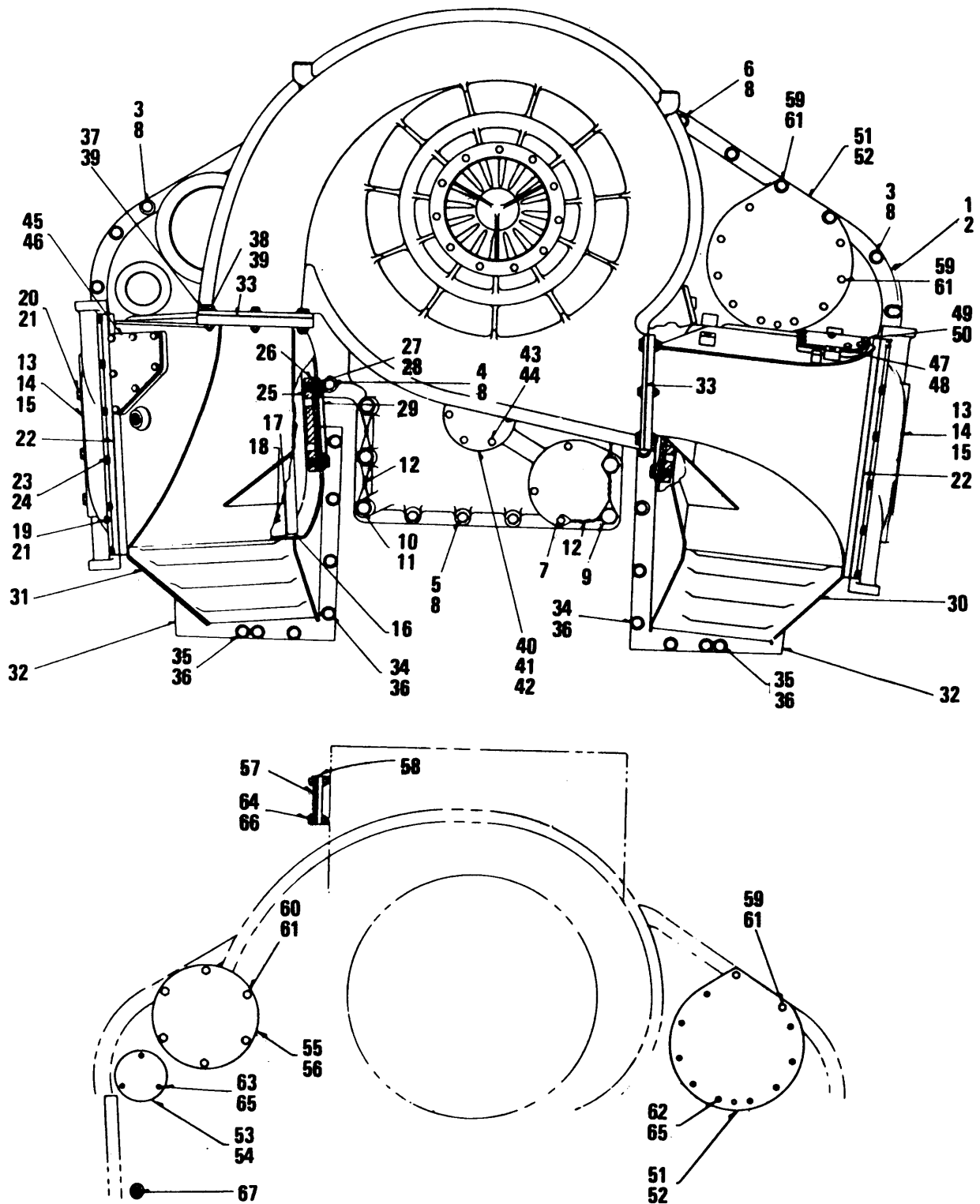

TS 6115-456-34P/50

Figure 50. Turbocharger Assembly and Related Parts

SECTION II

TM 5-6115-456-34P

| (1) ILLUSTRATION | | (2) | (3) | (4) | (5) | (6) | (7) | (8) |
|-----------------------|--------------------|-------------|----------------------------|----------------|-------|---------------------------------------------------------------------------------------------|-----|--------------------------|
| (a) FIG NO. | (b) ITEM NO. | SMR CODE | FEDERAL STOCK NUMBER | PART NUMBER | FSCM | DESCRIPTION USABLE ON CODE | U/M | QTY INC IN UNIT |
| GROUP 13 TURBOCHARGER | | | | | | | | |
| 50 | 1 | PAFZF | 2990-00-105-0152 | 8343532 | 72915 | TURBOCHARGER 18 TO 1 GEAR RATIO, ENGINE, REPLACES 8289471 ATP | EA | 1 |
| 50 | 1 | PAFZF | 2990-00-105-0152 | 8343532 | 72915 | TURBOCHARGER 18 TO 1 GEAR RATIO, ENGINE, REPLACES 8289471 ATQ | EA | 1 |
| 50 | 2 | PAFZZ | 5330-00-824-0429 | 8185583 | 72915 | GASKET TURBOCHARGER MTG. ATP | EA | 1 |
| 50 | 2 | PAFZZ | 5330-00-824-0429 | 8185583 | 72915 | GASKET TURBOCHARGER MTG ATQ | EA | 1 |
| 50 | 3 | XBFZZ | | 181429 | 72915 | BOLT TURBOCHARGER TO CAMSHAFT HOUSING, HEXAGON HEAD, 1/2-20 THD SIZE 1 1/4 IN. LG ATP | EA | 21 |
| 50 | 3 | XBFZZ | | 181429 | 72915 | BOLT TURBOCHARGER TO CAMSHAFT HOUSING, HEXAGON HEAD, 1/2-20 THD SIZE 1 1/4 IN. LG ATQ | EA | 21 |
| 50 | 4 | XBFZZ | | 181431 | 72915 | BOLT TURBOCHARGER TO CAMSHAFT HOUSING, HEXAGON HEAD, 1/2-20 THD SIZE 1 1/2 IN. LG ATP | EA | 2 |
| 50 | 4 | XBFZZ | | 181431 | 72915 | BOLT TURBOCHARGER TO CAMSHAFT HOUSING, HEXAGON HEAD, 1/2-20 THD SIZE 1 1/2 IN. LG ATQ | EA | 2 |
| 50 | 5 | XBFZZ | | 186342 | 72915 | BOLT TURBOCHARGER TO CAMSHAFT HOUSING, HEXAGON HEAD, 1/2-20 THD SIZE 6 IN. LG ATP | EA | 4 |
| 50 | 5 | XBFZZ | | 186342 | 72915 | BOLT TURBOCHARGER TO CAMSHAFT HOUSING, HEXAGON HEAD, 1/2-20 THD SIZE 6 IN. LG .ATQ | EA | 4 |
| 50 | 6 | XBFZZ | | 8282323 | 72915 | BOLT TURBOCHARGER TO CAMSHAFT HOUSING, 1/2-20 THD SIZE ATP | EA | 2 |
| 50 | 6 | XBFZZ | | 8282323 | 72915 | BOLT TURBOCHARGER TO CAMSHAFT HOUSING, 1/2-20 THD SIZE ATQ | EA | 2 |
| 50 | 7 | XBFZZ | | 8261256 | 72915 | BOLT TURBOCHARGER TO CAMSHAFT HOUSING, 1/2-20 THD SIZE, 8 IN. LG ATP | EA | 1 |
| 50 | 7 | XBFZZ | | 8261256 | 72915 | BOLT TURBOCHARGER TO CAMSHAFT HOUSING, 1/2-20 THD SIZE, 8 IN. LG ATQ | EA | 1 |
| 50 | 8 | XBFZZ | | 6101229 | 72915 | WASHER, FLAT TURBOCHARGER TO CAMSHAFT HOUSING . ATP | EA | 30 |
| 50 | 8 | XBFZZ | | 6101229 | 72915 | WASHER, FLAT TURBOCHARGER TO CAMSHAFT HOUSING ATQ | EA | 30 |
| 50 | 9 | XBFZZ | | 8261298 | 72915 | BOLT TURBOCHARGER TO CAMSHAFT HOUSING, HEXAGON HEAD, 3/4-16 THD SIZE, 11 5/16 IN. LG ATP | EA | 2 |
| 50 | | XBFZZ | | 8261298 | 72915 | BOLT TURBOCHARGER TO CAMSHAFT HOUSING, HEXAGON HEAD, 3/4-16 THD SIZE, 11 5/16 IN. LG ATQ | EA | 2 |
| 50 | 10 | XBFZZ | | 8261288 | 72915 | BOLT TURBOCHARGER TO CAMSHAFT HOUSING, HEXAGON HEAD, 3/4-16 THD SIZE, 13 1/4 IN. LG .ATP | EA | 2 |
| 50 | 10 | XBFZZ | | 8261288 | 72915 | BOLT TURBOCHARGER TO CAMSHAFT HOUSING, HEXAGON HEAD, 3/4-16 THD SIZE, 13 1/4 IN. LG ATQ | EA | 2 |
| 50 | 11 | PAFZZ | 5310-00-366-1134 | 8140912 | 24817 | WASHER, FLAT TURBOCHARGER TO CAMISAFT HOUSING ATP | EA | 6 |
| 50 | 11 | PAFZZ | 5310-00-366-1134 | 8140912 | 24817 | WASHER, FLAT TURBOCHARGER TO CAMSHAFT HOUSING ATQ | EA | 6 |
| 50 | 12 | PAFZZ | 5505-00-883-0463 | 8116738 | 24817 | WIRE, LOCK TURBOCHARGER MTG BOLTS, 3/64 IN. DIA ATP | EA | V |
| 50 | 12 | PAFZZ | 5505-00-883-0463 | 8116738 | 24817 | WIRE, LOCK TURBOCHARGER MTG BOLTS, 3/64 IN. DIA ATQ | EA | V |
| 50 | 13 | XBFZZ | | 8288974 | 72915 | AFTERCOOLER TURBOCHARGER .ATP | EA | 2 |
| 50 | 13 | XBFZZ | | 8288974 | 72915 | AFTERCOOLER TURBOCHARGER .ATQ | EA | 2 |
| 50 | 14 | XAFZZ | | 8288847 | 72915 | .HEADER AFTERCOOLER CORE, OUTER EA | EA | 2 |
| 50 | 15 | PAFZZ | 5330-00-889-6102 | 8282418 | 72915 | .GASKET HEADER TO CORE .ATP | EA | 2 |
| 50 | 15 | PAFZZ | 5330-00-889-6102 | 822416 | 72915 | .GASKET HEADER TO CORE .ATQ | EA | 2 |
| 50 | 16 | XAFZZ | | 8282174 | 72915 | .COVER AFTERCOOLER CORE, INNER EA | EA | 2 |
| 50 | | XAFZZ | | 8282199 | 72915 | ..PIN DOWEL EA | EA | 4 |
| 50 | 17 | PAFZZ | 5330-00-889-6105 | 8261245 | 72915 | .GASKET COVER TO CORE. ATP | EA | 2 |

SECTION II

TM 5-6115-456-34P

| (1) ILLUSTRATION | | (2) | (3) | (4) | (5) | (6) | (7) | (8) |
|---------------------|--------------------|-------------|----------------------------|----------------|-------|-------------------------------------------------------------------------------------|-----|--------------------------|
| (a) FIG NO. | (b) ITEM NO. | SMR CODE | FEDERAL STOCK NUMBER | PART NUMBER | FSCM | DESCRIPTION USABLE ON CODE | U/M | QTY INC IN UNIT |
| 50 | 17 | PAFZZ | 5330-00-889-6105 | 8261245 | 72915 | .GASKET COVER TO CORE .ATQ | EA | 2 |
| 50 | 18 | PAFZZ | 2930-00-105-0155 | 8529762 | 72915 | .CORE ASSEMBLY AFTERCOOLER. .ATP | EA | 2 |
| 50 | 18 | PAFZZ | 2930-00-105-0155 | 8529762 | 72915 | .CORE ASSEMBLY AFTIEPCOOLER .ATQ | EA | 2 |
| 50 | 19 | XBFZZ | | 9422262 | 72915 | .BOLT HEADER AND COVER TO CORE, HEXAGON HEAD, 3/8-24 THD SIZE 1 1/2 IN.LG .ATP | EA | 104 |
| 50 | 19 | XBFZZ | | 9422262 | 72915 | .BOLT HEADER AND COVER TO CORE, HEXAGON HEAD, 3/8-24 THD SIZE, 1 1/2 IN.LG .ATQ | EA | 104 |
| 50 | 20 | XBFZZ | | 942226 | 72915 | .BOLT HEADER TO CORE, HEXAGON HEAD, 3/8-24 THD SIZE, 3-1/2 IN. LG .ATP | EA | 12 |
| 50 | 20 | XBFZZ | | 942226 | 72915 | .BOLT HEADER TO CORE, HEXAGON HEAD, 3/8-24 THD SIZE, 3-1/2 IN. LG .ATQ | EA | 12 |
| 50 | 21 | XBFZZ | | 103341 | 72915 | .WASHER, FLAT HEADER AND COVER TO CORE, 3/8 IN. SCREW SIZE .ATP | EA | 116 |
| 50 | 21 | XBFZZ | | 103341 | 72915 | .WASHER, FLAT HEADER AND COVER TO CORE, 3/8 IN. SCREW SIZE .ATQ | EA | 116 |
| 50 | 22 | XAFZZ | | 8282417 | 72915 | GASKET, AFTERCOOLER TO AIR DUCT (COMPONENT OF GASKET KIT, NSN 5333-00-929-9372 .ATP | EA | 2 |
| 50 | 22 | XAFZZ | | 8282417 | 72915 | GASKET, AFTERCOOLER TO AIR DUCT (COMPONENT OF GASKET KIT, NSN 5333-00-929-9372 .ATQ | EA | 2 |
| 50 | 23 | XBFZZ | | 181364 | 72915 | BOLT AFTERCOOLER TO AIR DUCT, HEXAGON HEAD, 3/8-24 THD SIZE, 1 IN.LG .ATP | EA | 32 |
| 50 | 23 | XBFZZ | | 181364 | 72915 | BOLT AFTERCOOLER TO AIR DUCT, HEXAGON HEAD, 3/8-24 THD SIZE, 1 IN. LG .ATQ | EA | 32 |
| 50 | 24 | XBFZZ | | 6101225 | 72915 | WASHER, FLAT AFTERCOOLER TO AIR DUCT, 3/8 IN. SCREW SIZE .ATP | EA | 32 |
| 50 | 24 | XBFZZ | | 6101225 | 72915 | WASHER, FLAT AFTERCOOLER TO AIR DUCT, 3/8 IN. SCREW SIZE .ATQ | EA | 32 |
| 50 | 25 | XBFZZ | | 8282175 | 72915 | PAD TAPPING .ATP | EA | 2 |
| 50 | 25 | XBFZZ | | 8282175 | 72915 | PAD TAPPING .ATQ | EA | 2 |
| 50 | 26 | PAFZZ | 5330-00-912-3838 | 8282176 | 72915 | GASKET TAPPING PAD TO AIR DUCT .ATP | EA | 2 |
| 50 | 26 | PAFZZ | 5330-00-912-3838 | 8282176 | 72915 | GASKET TAPPING PAD TO AIR DUCT .ATQ | EA | 2 |
| 50 | 27 | XBFZZ | | 8282177 | 72915 | BOLT TAPPING PAD TO AIR DUCT, DRILLED HEXAGON HEAD, 5/8-18 THD SIZE .ATP | EA | 4 |
| 50 | 27 | XBFZZ | | 8282177 | 72915 | BOLT TAPPING PAD TO AIR DUCT, DRILLED HEXAGON HEAD, 5/8-18 THD SIZE .ATQ | EA | 4 |
| 50 | 27 | XBFZZ | | 8282178 | 72915 | WASHER, LOCK TAPPING PAD TO AIR DUCT, 5/8 IN. SCREW SIZE .ATP | EA | 4 |
| 50 | 28 | XBFZZ | | 8282178 | 72915 | WASHER, LOCK TAPPING PAD TO AIR DUCT, 5/8 IN. SCREW SIZE .ATQ | EA | 4 |
| 50 | 29 | PAFZZ | 9505-00-883-0463 | 8116738 | 24617 | WIRE, LOCK TAPPING PAD MTG BOLTS, 3/64 IN. DIA .ATP | EA | V |
| 50 | 29 | PAFZZ | 9505-00-883-0463 | 8116738 | 24617 | WIRE, LOCK TAPPING PAD MTG BOLTS, 3/64 IN. DIA .ATQ | EA | V |
| 50 | 30 | XBFZZ | | 8269985 | 72915 | AIR DUCT COMPRESSOR SCROLL TO ENGINE, RIGHT SIDE .ATP | EA | 1 |
| 50 | 30 | XBFZZ | | 8269985 | 72915 | AIR DUCT COMPRESSOR SCROLL TO ENGINE, RIGHT SIDE .ATQ | EA | 1 |
| 50 | 31 | XBFZZ | | 8269986 | 72915 | AIR DUCT COMPRESSOR SCROLL TO ENGINE, LEFT SIDE .ATP | EA | 1 |
| 50 | 31 | XBFZZ | | 8269986 | 72915 | AIR DUCT COMPRESSOR SCROLL TO ENGINE, LEFT SIDE .ATQ | EA | 1 |
| 50 | 32 | PAFZZ | 5330-00-889-6107 | 8261266 | 72915 | GASKET AIR DUCT TO AIR BOX .ATP | EA | 2 |
| 50 | 32 | PAFZZ | 5330-00-889-6107 | 8261266 | 72915 | GASKET AIR DUCT TO AIR BOX .ATQ | EA | 2 |
| 50 | 33 | XBFZZ | | 8451915 | 72915 | GASKET COMPRESSOR SCROLL DISCHARGE .ATP | EA | 2 |
| 50 | 33 | XBFZZ | | 8451915 | 72915 | GASKET COMPRESSOR SCROLL DISCHARGE .ATQ | EA | 2 |

SECTION II

TM 5-6115-456-34P

| (1) ILLUSTRATION | | (2) | (3) | (4) | (5) | (6) | (7) | (8) | |
|---------------------|--------------------|-------------|----------------------------|----------------|-------|-----------------------------------------------------------------------------------|----------------|-----|--------------------------|
| (a) FIG NO. | (b) ITEM NO. | SMR CODE | FEDERAL STOCK NUMBER | PART NUMBER | FSCM | DESCRIPTION | USABLE ON CODE | U/M | QTY INC IN UNIT |
| 50 | 34 | XBFZZ | | 181429 | 72915 | BOLT AIR DUCT TO AIR BOX, HEXAGON HEAD, 1/2-20 THD SIZE 1 1/4 IN. LG | ATP | EA | 22 |
| 50 | 34 | XBFZZ | | 181429 | 72915 | BOLT AIR DUCT TO AIR BOX, HEXAGON HEAD, 1/2-20 THD SIZE 1 1/4 IN. LG | ATQ | EA | 22 |
| 50 | 35 | XBFZZ | | 181436 | 72915 | BOLT, AIR DUCT TO AIR BOX, HEXAGON HEAD, 1/2-20 THD SIZE, 2 1/4 IN. LG | ATP | EA | 4 |
| 50 | 35 | XBFZZ | | 181436 | 72915 | BOLT, AIR DUCT TO AIR BOX, HEXAGON HEAD, 1/2-20 THD SIZE, 2 1/4 IN. LG | ATQ | EA | 4 |
| 50 | 36 | XBFZZ | | 6101229 | 72915 | WASHER, LOCK AIR DUCT TO AIR BOX, 1/2 IN. SCREW SIZE | ATP | EA | 26 |
| 50 | 37 | XBFZZ | | 6101229 | 72915 | WASHER, LOCK AIR DUCT TO AIR BOX, 1/2 IN. SCREW SIZE | ATQ | EA | 26 |
| 50 | 37 | XBFZZ | | 179841 | 72915 | BOLT, COMPRESSOR SCROLL TO AIR DUCT, HEXAGON HEAD, 3/8-16 THD SIZE, 1 1/4 IN. LG | ATP | EA | 4 |
| 50 | 37 | XBFZZ | | 179841 | 72915 | BOLT, COMPRESSOR SCROLL TO AIR DUCT, HEXAGON HEAD, 3/8-16 THD SIZE, 1 1/4 IN. LG | ATQ | EA | 4 |
| 50 | 38 | XBFZZ | | 179847 | 72915 | BOLT COMPRESSOR SCROLL TO AIR DUCT, HEXAGON HEAD, 3/8-16 THD SIZE, 1 1/4 IN. LG . | ATP | EA | 4 |
| 50 | 38 | XBFZZ | | 179847 | 72915 | BOLT COMPRESSOR SCROLL TO AIR DUCT, HEXAGON HEAD, 3/8-16 THD SIZE, 1 1/4 IN. LG . | ATQ | EA | 4 |
| 50 | 39 | XBFZZ | | 442813 | 72915 | NUT, LOCK COMPRESSOR SCROLL MTG BOLTS, 3/8-16 THD SIZE | ATP | EA | 8 |
| 50 | 39 | XBFZZ | | 442813 | 72915 | NUT, LOCK COMPRESSOR SCROLL MTG BOLTS, 3/8-16 THD SIZE | ATQ | EA | 8 |
| 50 | 40 | XBHZZ | | 8261198 | 72915 | COVER STUBSHAFT | ATP | EA | 1 |
| 50 | 40 | XBHZZ | | 8261198 | 72915 | COVER STUBSHAFT | ATQ | EA | 1 |
| 50 | 41 | PAHZZ | 5330-00-889-6109 | 8261282 | 72915 | GASKET STUBSHAFT COVER | ATP | EA | 1 |
| 50 | 41 | PAHZZ | 5330-00-889-6109 | 8261282 | 72915 | GASKET STUBSHAFT COVER | ATQ | EA | 1 |
| 50 | 42 | PAHZZ | 5330-00-889-6115 | 8294874 | 72915 | SEAL STUBSHAFT | ATP | EA | 1 |
| 50 | 42 | PAHZZ | 5330-00-889-6115 | 8294874 | 72915 | SEAL STUBSHAFT | ATQ | EA | 1 |
| 50 | 43 | XBHZZ | | 179841 | 72915 | BOLT STUBSHAFT COVER, HEXAGON HEAD, 3/8-16 THD SIZE, 1 1/4 IN. LG | ATP | EA | 6 |
| 50 | 43 | XBHZZ | | 179841 | 72915 | BOLT STUBSHAFT COVER, HEXAGON HEAD, 3/8-16 THD SIZE, 1 1/4 IN. LG | ATQ | EA | 6 |
| 50 | 44 | XBHZZ | 5310-00-261-7340 | MS35338-8 | 96906 | WASHER, LOCK STUBSHAFT COVER MTG, 3/8 IN. SCREW SIZE | ATP | EA | 6 |
| 50 | 44 | XBHZZ | 5310-00-261-7340 | MS35338-B | 96906 | WASHER, LOCK STUBSHAFT COVER MTG, 3/8 IN. SCREW SIZE | ATQ | EA | 6 |
| 50 | 45 | XBHZZ | | 8312983 | 72915 | COVER INSPECTION, LEFT SIDE AIR DUCT | ATP | EA | 1 |
| 50 | 45 | XBHZZ | | 8312983 | 72915 | COVER INSPECTION, LEFT SIDE AIR DUCT | ATQ | EA | 1 |
| 50 | 46 | PAHZZ | 5330-00-928-2269 | 8312985 | 72915 | GASKET COVER TO AIR DUCT | ATP | EA | 1 |
| 50 | 46 | PAHZZ | 5330-00-928-2269 | 8312985 | 72915 | GASKET COVER TO AIR DUCT | ATQ | EA | 1 |
| 50 | 47 | XBHZZ | | 8312987 | 72915 | COVER INSPECTION, RIGHT SIDE AIR DUCT | ATP | EA | 1 |
| 50 | 47 | XBHZZ | | 8312987 | 72915 | COVER INSPECTION, RIGHT SIDE AIR DUCT | ATQ | EA | 1 |
| 50 | 48 | XBHZZ | | 8312586 | 72915 | GASKET COVER TO AIR DUCT | ATP | EA | 1 |
| 50 | 48 | XBFZZ | | 8312S56 | 72915 | GASKET COVER TO AIR DUCT | .ATQ | EA | 1 |
| 50 | 45 | XBHZZ | | 181384 | 72915 | BOLT COVER MTG, HEXAGON HEAD, 3/8-24 THD SIZE, 1 IN. LG | ATP | EA | 14 |
| 50 | 49 | XBHZZ | | 181384 | 72915 | BOLT COVER MTG, HEXAGON HEAD, 3/8-24 THD SIZE, 1 IN. LG | ATQ | EA | 14 |
| 50 | 50 | XBHZZ | 5310-00-261-7340 | MS35338-8 | 96906 | WASHER, LOCK COVER MTG, 3/8 IN. SCREW SIZE | ATP | EA | 14 |
| 50 | 50 | XBHZZ | 5310-00-261-7340 | MS35338-8 | 96906 | WASHER, LOCK COVER MTG, 3/8 IN. SCREW SIZE | ATQ | EA | 14 |
| 50 | 51 | XBHZZ | | 8271725 | 72915 | PLATE AUXILLARY GENERATOR DRIVE COVER | ATP | EA | 1 |

SECTION II

TM 5-6115-456-34P

| (1) ILLUSTRATION | | (2) | (3) | (4) | (5) | (6) | (7) | (8) |
|---------------------|--------------------|-------------|----------------------------|----------------|--------|----------------------------------------------------------------------------------------------------------------|-----|--------------------------|
| (a) FIG NO. | (b) ITEM NO. | SMR CODE | FEDERAL STOCK NUMBER | PART NUMBER | FSCM | DESCRIPTION USABLE ON CODE | U/M | QTY INC IN UNIT |
| 50 | 51 | XBHZZ | | 8271725 | 72915 | PLATE AUXILLARY GENERATOR DRIVE COVER ATQ | EA | 1 |
| 50 | 52 | PAHZZ | 5330-00-890-2297 | 8261200 | 72915 | GASKET AUXILIARY GENERATOR DRIVE COVER PLATE ATP | EA | 1 |
| 50 | 52 | PAHZZ | 5330-00-890-2297 | 8261200 | 72915 | GASKET AUXILIARY GENERATOR DRIVE COVER PLATE ATQ | EA | 1 |
| 50 | 53 | XBHZZ | | 8271726 | 72915 | PLATE TURBOCHARGER HOUSING COVER ATP | EA | 1 |
| 50 | 53 | XBHZZ | | 8271726 | 72915 | PLATE TURBOCHARGER HOUSING COVER ATQ | EA | 1 |
| 50 | 54 | XAHZZ | | 8262488 | 72915 | GASKET SMALL TURBOCHARGER COVER PLATE (COMPONENT OF GASKET KIT, STOCK NO. 2815-00-890-2294) ATP | EA | 1 |
| 50 | 54 | XAHZZ | | 8262488 | 72915 | GASKET SMALL TURBOCHARGER COVER PLATE (COMPONENT OF GASKET KIT, STOCK NO. 2815-00-890-2294) ATQ | EA | 1 |
| 50 | 55 | XBHZZ | | 8271854 | 72915 | PLATE TURBOCHARGER HOUSING COVER, LARGE ATP | EA | 1 |
| 50 | 55 | XBHZZ | | 8271854 | 72915 | PLATE TURBOCHARGER HOUSING COVER, LARGE ATQ | EA | 1 |
| 50 | 56 | XAHZZ | | 8028760 | 24617 | GASKET, LARGE TURBOCHARGER HOUSING COVER PLATE (COMPONENT OF GASKET KIT, STOCK NO. 2815-00-890-2294) ATP | EA | 1 |
| 50 | 56 | XAHZZ | | 8028760 | 24617 | GASKET, LARGE TURBOCHARGER HOUSING COVER PLATE (COMPONENT OF GASKET KIT, STOCK NO. 2815-00-890-2294) ATQ | EA | 1 |
| 50 | 57 | XBHZZ | | 8294821 | 72915 | PLATE TURBOCHARGER EXHAUST DUCT COVER ATP | EA | 1 |
| 50 | 57 | XBHZZ | | 8294821 | 72915 | PLATE TURBOCHARGER EXHAUST DUCT COVER ATQ | EA | 1 |
| 50 | 58 | XBHZZ | | 8271729 | 72915 | GASKET TURBOCHARGER EXHAUST DUCT COVER PLATE (COMPONENT OF GASKET, KIT, STOCK NO. 2815-00-890-2294) ATP | EA | 1 |
| 50 | 58 | XBHZZ | | 8271729 | 72915 | GASKET TURBOCHARGER EXHAUST DUCT COVER PLATE (COMPONENT OF GASKET, KIT, STOCK NO. 2815-00-890-2294) ATQ | EA | 1 |
| 50 | 59 | XBHZZ | | 186338 | 72915 | BOLT PLATE MTG, HEXAGON HEAD, M1/2-20 THD SIZE 5 IN. LG ATP | EA | 2 |
| 50 | 59 | XBHZZ | | 186338 | 72915 | BOLT PLATE MTG, HEXAGON HEAD, M1/2-20 THD SIZE 5 IN. LG ATQ | EA | 2 |
| 50 | 60 | XBHZZ | | 179883 | 72915 | BOLT PLATE MTG, HEXAGON HEAD, 1/2-13 THD SIZE, 1 1/4 IN. LG ATP | EA | 6 |
| 50 | 60 | XBHZZ | | 179883 | 72915 | BOLT PLATE MTG, HEXAGON HEAD, 1/2-13 THD SIZE, 1 1/4 IN. LG ATQ | EA | 6 |
| 50 | 61 | XBHZZ | | 103323 | 72915 | WASHER, LOCKPLATE MTG, 1/2 IN. SCREW SIZE ATP | EA | 8 |
| 50 | 61 | XBHZZ | | 103323 | 72915 | WASHER, LOCKPLATE MTG, 1/2 IN. SCREW SIZE ATQ | EA | 8 |
| 50 | 62 | XBHZZ | | 179841 | 712915 | BOLT PLATE MTG, HEXAGON HEAD, 3/8-16 THD SIZE 1 1/4 IN. LG ATP | EA | V |
| 50 | 62 | XBHZZ | | 179841 | 712915 | BOLT PLATE MTG, HEXAGON HEAD, 3/8-16 THD SIZE 1 1/4 IN. LG ATQ | EA | V |
| 50 | 63 | XBHZZ | | 179839 | 72915 | BOLT PLATE MTG, HEXAGON HEAD, 3/8-16 THD SIZE, 1 IN. LG ATP | EA | 4 |
| 50 | 63 | XBHZZ | | 179839 | 72915 | BOLT PLATE MTG, HEXAGON HEAD, 3/8-16 THD SIZE, 1 IN. LG ATQ | EA | 4 |
| 50 | 64 | XBHZZ | | 181374 | 72915 | BOLT PLATE MTG, HEXAGON HEAD, 3/8-24 THD SIZE, 1 1/2 IN. LG ATP | EA | 4 |
| 50 | 64 | XBHZZ | | 181374 | 72915 | BOLT PLATE MTG, HEXAGON HEAD, 3/8-24 THD SIZE, 1 1/2 IN. LG ATQ | EA | 4 |
| 50 | 65 | XBHZZ | 5310-00-261-7340 | MS35338-8 | 96906 | WASHER, LOCK PLATE MTG, 3/8 IN. SCREW SIZE ATP | EA | 12 |
| 50 | 65 | XBHZZ | 5310-00-261-7340 | MS35338-8 | 96906 | WASHER, LOCK PLATE MTG, 3/8 IN. SCREW SIZE ATQ | EA | 12 |
| 50 | 66 | XBHZZ | | 8289127 | 72915 | NUT, LOCK PLATE MTG, 3/8-24 THD SIZE ATP | EA | 4 |
| 50 | 66 | XBHZZ | | 8289127 | 72915 | NUT, LOCK PLATE MTG, 3/8-24 THD SIZE ATQ | EA | 4 |
| 50 | 67 | XBHZZ | | 103868 | 72915 | PLUG, PIPE PLATE, SQ. HD, 1/4-14 THD SIZE ATP | EA | 1 |
| 50 | 67 | XBHZZ | | 103868 | 72915 | PLUG, PIPE PLATE, SQ. HD, 1/4-14 THD SIZE ATQ | EA | 1 |
| 50 | | XBHZZ | | 8261456 | 72915 | COVER INSPECTION, AIR DUCT CIRCULAR SHAPE ATP | EA | 2 |

SECTION II

TM 5-6115-456-34P

| (1) ILLUSTRATION | | (2) | (3) | (4) | (5) | (6) | (7) | (8) |
|---------------------|--------------------|-------------|----------------------------|----------------|-------|---------------------------------------------------------------------------|-----|--------------------------|
| (a) FIG NO. | (b) ITEM NO. | SMR CODE | FEDERAL STOCK NUMBER | PART NUMBER | FSCM | DESCRIPTION <i>USABLE ON CODE</i> | U/M | QTY INC IN UNIT |
| 50 | | XBHZZ | | 8261456 | 72915 | COVER INSPECTION, AIR DUCT CIRCULAR SHAPE ATQ | EA | 2 |
| 50 | | XAHZZ | | 8261265 | 72915 | GASKET COVER (COMPONENT OF GASKET KIT, STOCK. 5330-00-929-9372) ATP | EA | 2 |
| 50 | | XAHZZ | | 8261265 | 72915 | GASKET COVER (COMPONENT OF GASKET KIT, STOCK. 5330-00-929-9372) ATQ | EA | 2 |
| 50 | | PAOZZ | 5330-00-929-9372 | 8306239 | 72915 | GASKET KIT AFTERCOOLER CHARGEOUT ATP | EA | V |
| 50 | | PAOZZ | 5330-00-929-9372 | 8306239 | 72915 | GASKET KIT AFTERCOOLER CHARGEOUT ATQ | EA | V |
| 50 | | PAFZZ | 5330-00-890-2294 | 8306360 | 72915 | GASKET KIT LUBE OIL SEPARATOR ATP | EA | 1 |
| 50 | | PAFZZ | 5330-00-890-2294 | 8306360 | 72915 | GASKET KIT LUBE OIL SEPARATOR ATQ | EA | 1 |

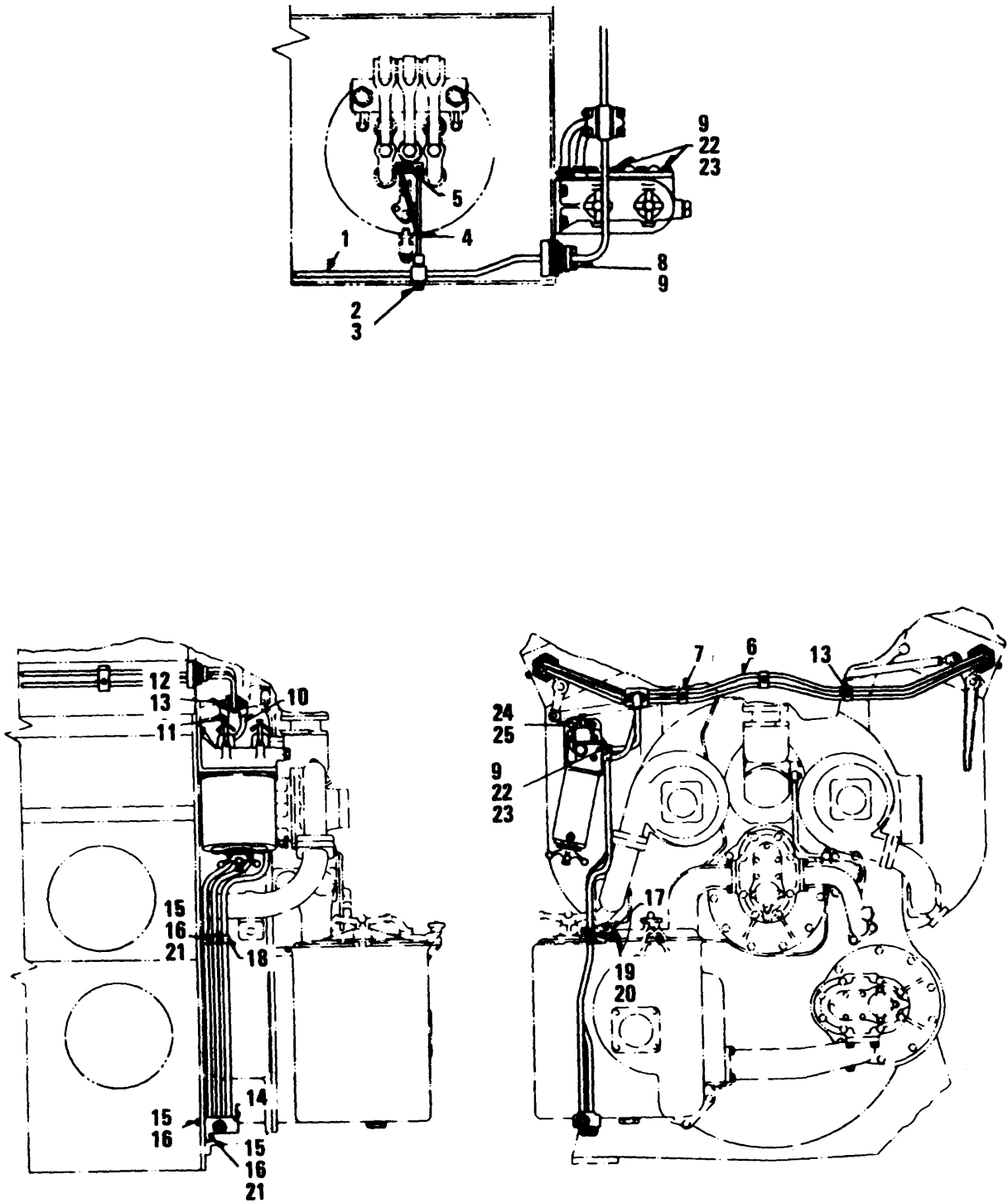

TS 6115-456-34P/51

Figure 51. Fuel Injector Supply and Drain Lines

SECTION II

TM 5-6115-456-34P

| (1) ILLUSTRATION | | (2) | (3) | (4) | (5) | (6) | (7) | (8) | |
|---------------------|--------------------|-------------|----------------------------|----------------|-------|----------------------------------------------------------------------------------------------|----------------|-----|--------------------------|
| (a) FIG NO. | (b) ITEM NO. | SMR CODE | FEDERAL STOCK NUMBER | PART NUMBER | FSCM | DESCRIPTION | USABLE ON CODE | U/M | QTY INC IN UNIT |
| | | | | | | GROUP 14 FUEL TANK, LINES AND FITTINGS | | | |
| 51 | 1 | XBOZZ | | 8163891 | 72915 | MANIFOLD ASSEMBLY SUPPLY AND DRAIN, RIGHT BANK | ATP | EA | 1 |
| 51 | 1 | XBOZZ | | 8163891 | 72915 | MANIFOLD ASSEMBLY SUPPLY AND DRAIN, RIGHT BANK | ATQ | EA | 1 |
| 51 | | XBOZZ | | 816892 | 72915 | MANIFOLD ASSEMBLY SUPPLY AND DRAIN, LEFT BANK | ATP | EA | 1 |
| 51 | | XBOZZ | | 816892 | 72915 | MANIFOLD ASSEMBLY SUPPLY AND DRAIN, LEFT BANK | ATQ | EA | 1 |
| 51 | | XBOZZ | | 143980 | 72915 | .PLUG, PIPE 3/8-18 THD SIZE | ATP | EA | 4 |
| 51 | | XBOZZ | | 143980 | 72915 | .PLUG, PIPE 3/8-18 THD SIZE | ATQ | EA | 4 |
| 51 | 2 | XBOZZ | | 181407 | 72915 | BOLT MANIFOLD MTG, HEXAGON HEAD, 7/15-20 THD SIZE, 2 1/4 IN. LG | ATP | EA | 16 |
| 51 | 2 | XBOZZ | | 181407 | 72915 | BOLT MANIFOLD MTG, HEXAGON HEAD, 7/15-20 THD SIZE, 2 1/4 IN. LG | ATQ | EA | 16 |
| 51 | | XBOZZ | | 181395 | 72915 | BOLT MANIFOLD MTG, HEXAGON HEAD, 7/16-20 THD SIZE, 1 IN. LG | ATP | EA | 2 |
| 51 | | XBOZZ | | 181395 | 72915 | BOLT MANIFOLD MTG, HEXAGON HEAD, 7/16-20 THD SIZE, 1 IN. LG | ATQ | EA | 2 |
| 51 | 3 | XBOZZ | | 116104 | 72915 | WASHER, LOCK MANIFOLD AND BLOCK MTG, 7/16 IN. SCREW SIZE | ATP | EA | 18 |
| 51 | 3 | XBOZZ | | 116104 | 72915 | WASHER, LOCK MANIFOLD AND BLOCK MTG, 7/16 IN. SCREW SIZE | ATQ | EA | 18 |
| 51 | | XBOZZ | | 8165289 | 72915 | NUT SUPPLY LINE TO MANIFOLD | ATP | EA | 2 |
| 51 | | XBOZZ | | 8165289 | 72915 | NUT SUPPLY LINE TO MANIFOLD | ATQ | EA | 2 |
| 51 | | XAOZZ | | 8165276 | 72915 | GASKET SUPPLY LINE TO MANIFOLD LINE (COMPONENT OF GASKET KIT, STOCK NO. 2815-00-856-1555) | ATP | EA | 2 |
| 51 | | XAOZZ | | 8165276 | 72915 | GASKET SUPPLY LINE TO MANIFOLD LINE (COMPONENT OF GASKET KIT, STOCK NO. 2815-00-856-1555) | ATQ | EA | 2 |
| 51 | | XAOZZ | | 8160114 | 72915 | GASKET SUPPLY LINE TO MANIFOLD (COMPONENT OF GASKET KIT, STOCK NO. 2815-00-856-1555) | ATP | EA | 2 |
| 51 | | XAOZZ | | 8160114 | 72915 | GASKET SUPPLY LINE TO MANIFOLD (COMPONENT OF GASKET KIT, STOCK NO. 2815-00-856-1555) | ATQ | EA | 2 |
| 51 | 4 | XBOZZ | 4710-00-795-4939 | 8160209 | 24617 | LINE ASSEMBLY FUEL OIL, MANIFOLD TO INJECTOR | ATP | EA | 16 |
| 51 | 4 | XBOZZ | 4710-00-795-4939 | 8160209 | 24617 | LINE ASSEMBLY FUEL OIL, MANIFOLD TO INJECTOR | ATQ | EA | 16 |
| 51 | 5 | XBOZZ | | 8032718 | 72915 | NUT, LOCK CONNECTION BLOCK TO INJECTOR, 7/16-20 THD SIZE | ATP | EA | 16 |
| 51 | 5 | XBOZZ | | 8032718 | 72915 | NUT, LOCK CONNECTION BLOCK TO INJECTOR, 7/16-20 THD SIZE | ATQ | EA | 16 |
| 51 | 6 | XBOZZ | | 8160140 | 72915 | MANIFOLD ASSEMBLY ACCESSORY END | ATP | EA | 1 |
| 51 | 6 | XBOZZ | | 8160140 | 72915 | MANIFOLD ASSEMBLY ACCESSORY END | ATQ | EA | 1 |
| 51 | | PAOZZ | 4730-00-187-4207 | 103878 | 72915 | .PLUG, PINE 1/4-14 THD SIZE | ATP | EA | 1 |
| 51 | | PAOZZ | 4730-00-187-4207 | 103878 | 72915 | .PLUG, PINE 1/4-14 THD SIZE | ATQ | EA | 1 |
| 51 | 7 | XBOZZ | | 8029197 | 72915 | CLIP ACCESSORY END, MANIFOLD MTG | ATP | EA | 3 |
| 51 | 7 | XBOZZ | | 8029197 | 72915 | CLIP ACCESSORY END, MANIFOLD MTG | ATQ | EA | 3 |
| 51 | 8 | XBOZZ | | 181361 | 72915 | BOLT ACCESSORY END, MANIFOLD MTG | ATP | EA | 4 |
| 51 | 8 | XBOZZ | | 181361 | 72915 | BOLT ACCESSORY END, MANIFOLD MTG | ATQ | EA | 4 |
| 51 | 9 | XBOZZ | 5310-00-261-7340 | MS35338-8 | 96906 | WASHER, LOCK MANIFOLD MTG, 3/8 IN. SCREW SIZE | ATP | EA | 12 |
| 51 | 9 | XBOZZ | 5310-00-261-7340 | MS35338-8 | 96906 | WASHER, LOCK MANIFOLD MTG, 3/8 IN. SCREW SIZE | ATQ | EA | 12 |
| 51 | 10 | XBOZZ | | 8215900 | 72915 | TUBE ASSEMBLY RETURN, MANIFOLD TO FILTER | ATP | EA | 1 |
| 51 | 10 | XBOZZ | | 8215900 | 72915 | TUBE ASSEMBLY RETURN, MANIFOLD TO FILTER | ATQ | EA | 1 |

SECTION II

TM 5-6115-456-34P

| (1) ILLUSTRATION | | (2) | (3) | (4) | (5) | (6) | (7) | (8) |
|---------------------|--------------------|-------------|----------------------------|----------------|-------|--------------------------------------------------------------------------------------------------|-----|--------------------------|
| (a) FIG NO. | (b) ITEM NO. | SMR CODE | FEDERAL STOCK NUMBER | PART NUMBER | FSCM | DESCRIPTION USABLE ON CODE | U/M | QTY INC IN UNIT |
| 51 | 11 | XBOZZ | | 8215901 | 72915 | TUBE ASSEMBLY SUPPLY, FILTER TO MANIFOLD | ATP | EA 1 |
| 51 | 11 | XBOZZ | | 8215901 | 72915 | TUBE ASSEMBLY SUPPLY, FILTER TO MANIFOLD | ATQ | EA 1 |
| 51 | 12 | XBOZZ | | 186309 | 72915 | BOLT TUBE ASSEMBLY TO FILTER, HEXAGON HEAD, 3/8-24 THD SIZE, 3 1/4 IN. LG | ATP | EA 2 |
| 51 | 12 | XBOZZ | | 186309 | 72915 | BOLT TUBE ASSEMBLY TO FILTER, HEXAGON HEAD, 3/8-24 THD SIZE, 3 1/4 IN. LG | ATQ | EA 2 |
| 51 | | XBOZZ | | 8104300 | 72915 | GASKET TUBE ASSEMBLY BLOCKS TO MANIFOLD (COMPONENT OF GASKET KIT, STOCK NO. 2815-00-856-1555) | ATP | EA 2 |
| 51 | | XBOZZ | | 8104300 | 72915 | GASKET TUBE ASSEMBLY BLOCKS TO MANIFOLD (COMPONENT OF GASKET KIT, STOCK NO. 2815-00-856-1555) | ATQ | EA 2 |
| 51 | 13 | XBOZZ | | 8032717 | 72915 | NUT, LOCK TUBE ASSEMBLIES MTG, 3/8-24 THD SIZE | ATP | EA 5 |
| 51 | 13 | XBOZZ | | 8032717 | 72915 | NUT, LOCK TUBE ASSEMBLIES MTG, 3/8-24 THD SIZE | ATQ | EA 5 |
| 51 | | XBOZZ | | 8104276 | 72915 | GASKET SUPPLY AND DRAIN LINE (COMPONENT OF GASKET KIT, STOCK NO. 2815-00-856-1555) | ATP | EA 2 |
| 51 | | XBOZZ | | 8104276 | 72915 | GASKET SUPPLY AND DRAIN LINE (COMPONENT OF GASKET KIT, STOCK NO. 2815-00-856-1555) | ATQ | EA 2 |
| 51 | | XBOZZ | 5330-00-366-3095 | 8104292 | 72915 | GASKET SUPPLY AND DRAIN LINE TO FILTER (COMPONENT OF GASKET KIT, STOCK NO. 2815-00-856-1555) | ATP | EA 1 |
| 51 | | XBOZZ | 5330-00-366-3095 | 8104292 | 72915 | GASKET SUPPLY AND DRAIN LINE TO FILTER (COMPONENT OF GASKET KIT, STOCK NO. 2815-00-856-1555) | ATQ | EA 1 |
| 51 | 14 | XBOZZ | | 8347993 | 72915 | TUBE ASSEMBLY FUEL SUPPLY AND DRAIN | ATP | EA 1 |
| 51 | 14 | XBOZZ | | 8347993 | 72915 | TUBE ASSEMBLY FUEL SUPPLY AND DRAIN | ATQ | EA 1 |
| 51 | 15 | XBOZZ | | 181341 | 72915 | BOLT TUBE ASSEMBLY MTG, HEXAGON HEAD, 5/16-24 THD SIZE 1 1/4 IN. LG | ATP | EA 5 |
| 51 | 15 | XBOZZ | | 181341 | 72915 | BOLT TUBE ASSEMBLY MTG, HEXAGON HEAD, 5/16-24 THD SIZE 1 1/4 IN. LG | ATQ | EA 5 |
| 51 | 16 | XBOZZ | | 103320 | 72915 | WASHER, LOCK TUBE ASSEMBLY MTG, 5/16 IN., SCREW SIZE | ATP | EA 5 |
| 51 | 16 | XBOZZ | | 103320 | 72915 | WASHER, LOCK TUBE ASSEMBLY MTG, 5/16 IN., SCREW SIZE | ATQ | EA 5 |
| 51 | 17 | XBOZZ | | 8104455 | 72915 | BRACKET ASSEMBLY SUPPLY AND DRAIN TUBE | ATP | EA 1 |
| 51 | 17 | XBOZZ | | 8104455 | 72915 | BRACKET ASSEMBLY SUPPLY AND DRAIN TUBE | ATQ | EA 1 |
| 51 | 18 | XBOZZ | | 8104456 | 72915 | CLAMP BRACKET | ATP | EA 1 |
| 51 | 18 | XBOZZ | | 8104456 | 72915 | CLAMP BRACKET | ATQ | EA 1 |
| 51 | 19 | XBOZZ | | 6101223 | 72915 | WASHER, FLAT CLAMP MTG, 21/64 IN., LG | ATP | EA 2 |
| 51 | 19 | XBOZZ | | 6101223 | 72915 | WASHER, FLAT CLAMP MTG, 21/64 IN., LG | ATQ | EA 2 |
| 51 | 20 | XBOZZ | | 181338 | 72915 | BOLT RACKET MTG, HEXAGON HEAD, 5/16-24 THD SIZE, 7/8 IN., LG | ATP | EA 2 |
| 51 | 20 | XBOZZ | | 181338 | 72915 | BOLT RACKET MTG, HEXAGON HEAD, 5/16-24 THD SIZE, 7/8 IN., LG | ATQ | EA 2 |
| 51 | 21 | XBOZZ | | 103340 | 72915 | WASHER, FLAT BRACKET MTG, 5/16 IN. SCREW SIZE | ATP | EA 4 |
| 51 | 21 | XBOZZ | | 103340 | 72915 | WASHER, FLAT BRACKET MTG, 5/16 IN. SCREW SIZE | ATQ | EA 4 |
| 51 | 22 | XBOZZ | | 179840 | 72915 | BOLT SUPPLY AND DRAIN LINES TO FILTER, HEXAGON HEAD, 3/8-16 THD SIZE 1 1/8 IN. LG | ATP | EA 8 |
| 51 | 22 | XBOZZ | | 179840 | 72915 | BOLT SUPPLY AND DRAIN LINES TO FILTER, HEXAGON HEAD, 3/8-16 THD SIZE 1 1/8 IN. LG | ATQ | EA 8 |
| 51 | 23 | XBOZZ | | 103341 | 72915 | WASHER, LOCK SUPPLY AND DRAIN LINES TO FILTER, 3/8 IN. SCREW SIZE | ATP | EA 8 |

SECTION II

TM 5-6115-456-34P

| (1) ILLUSTRATION | | (2) | (3) | (4) | (5) | (6) | (7) | (8) |
|---------------------|--------------------|-------------|----------------------------|----------------|-------|---------------------------------------------------------------------|-----|--------------------------|
| (a) FIG NO. | (b) ITEM NO. | SMR CODE | FEDERAL STOCK NUMBER | PART NUMBER | FSCM | DESCRIPTION USABLE ON CODE | U/M | QTY INC IN UNIT |
| 51 | 23 | XBOZZ | | 103341 | 72915 | WASHER, LOCK SUPPLY AND DRAIN LINES TO FILTER, 3/8 IN, SCREW ATQ | EA | 8 |
| 51 | | XBOZZ | | 8311184 | 72915 | FILTER ASSEMBLY FUEL OIL ATP | EA | 1 |
| 51 | | XBOZZ | | 8311184 | 72915 | FILTER ASSEMBLY FUEL OIL ATQ | EA | 1 |
| 51 | 24 | XBOZZ | | 181428 | 72915 | BOLT FILTER MTG, HEXAGON HEAD, 1/2-20 THD SIZE, 1 1/8 IN. LG ATP | EA | 2 |
| 51 | 24 | XBOZZ | | 181428 | 72915 | BOLT FILTER MTG, HEXAGON HEAD, 1/2-20 THD SIZE, 1 1/8 IN. LG ATQ | EA | 2 |
| 51 | 25 | XBOZZ | | 103323 | 72915 | WASHER, LOCK FILTER MTG, 1/2 IN. SCREW SIZE ATP | EA | 2 |
| 51 | 25 | XBOZZ | | 103323 | 72915 | WASHER, LOCK FILTER MTG, 1/2 IN. SCREW SIZE ATQ | EA | 2 |
| 51 | | XBOZZ | | 8269591 | 72915 | TANK ASSEMBLY FUEL ATP | EA | 1 |
| 51 | | XBOZZ | | 8269591 | 72915 | TANK ASSEMBLY FUEL ATQ | EA | 1 |
| 51 | | XBOZZ | 6680-00-242-4841 | 8262738 | 72915 | GAUGE FUEL TANK, INCLUDES FLOAT, EMPTY TO FULL READING ATP | EA | 1 |
| 51 | | XBOZZ | 6680-00-242-4841 | 8262738 | 72915 | GAUGE FUEL TANK, INCLUDES FLOAT, EMPTY TO FULL READING ATQ | EA | 1 |
| 51 | | PAOZZ | 2910-00-478-8509 | 8263334 | 72915 | SWITCH FUEL TANK FLOAT, SINGLE UNIT, FUEL TRANSFER ATP | EA | 1 |
| 51 | | PAOZZ | 2910-00-478-8509 | 8263334 | 72915 | SWITCH FUEL TANK FLOAT, SINGLE UNIT, FUEL TRANSFER ATQ | EA | 1 |
| 51 | | XBOZZ | | 8262700 | 72915 | GASKET SWITCH TO TANK ATP | EA | 1 |
| 51 | | XBOZZ | | 8262700 | 72915 | GASKET SWITCH TO TANK ATQ | EA | 1 |
| 51 | | PAOZZ | 2910-00-478-8498 | 8273043 | 72915 | SWITCH FUEL TANK FLOAT, DUPLEX UNIT, FUEL TRANSFER ATP | EA | 1 |
| 51 | | PAOZZ | 2910-00-478-8498 | 8273043 | 72915 | SWITCH FUEL TANK FLOAT, DUPLEX UNIT, FUEL TRANSFER ATQ | EA | 1 |
| 51 | | PAOZZ | 5330-00-929-9371 | 8269846 | 72915 | GASKET SWITCH TO TANK ATP | EA | 1 |
| 51 | | PAOZZ | 5330-00-929-9371 | 8269846 | 72915 | GASKET SWITCH TO TANK ATQ | EA | 1 |
| 51 | | XBOZZ | | 8173563 | 72915 | .FLANGE SWIVEL ATP | EA | 4 |
| 51 | | XBOZZ | | 8173566 | 72915 | INSERT SWIVEL FLANGE ATP | EA | 4 |
| 51 | | XBOZZ | | 8173566 | 72915 | INSERT SWIVEL FLANGE ATQ | EA | 4 |
| 51 | | PAOZZ | 2240-00-772-7738 | 8081566 | 72915 | CAP, UNLOADER DIAPHR FLANGE ATP | EA | 1 |
| 51 | | PAOZZ | 2240-00-772-7738 | 8081566 | 72915 | CAP, UNLOADER DIAPHR FLANGE ATQ | EA | 1 |
| 51 | | XBOZZ | | 179883 | 72915 | BOLT FLANGE TO FILTER, HEXAGON HEAD, 1/2-13 THD SIZE, 1 1/4 ATP | EA | 3 |
| 51 | | XBOZZ | | 179883 | 72915 | BOLT FLANGE TO FILTER, HEXAGON HEAD, 1/2-13 THD SIZE, 1 1/4 ATQ | EA | 3 |
| 51 | | XBOZZ | | 103323 | 72915 | WASHER, LOCK FLANGE TO FILTER, 1/2 IN. SCREW SIZE ATP | EA | 3 |
| 51 | | XBOZZ | | 103323 | 72915 | WASHER, LOCK FLANGE TO FILTER, 1/2 IN. SCREW SIZE ATQ | EA | 3 |
| 51 | | PAOZZ | 4820-00-274-7390 | 8041833 | 72915 | VALVE GLOBE, FUEL TRANSFER FILTER DRAIN, 3/4 FPT ATP | EA | 1 |
| 51 | | PAOZZ | 4820-00-274-7390 | 8041833 | 72915 | VALVE GLOBE, FUEL TRANSFER FILTER DRAIN, 3/4 FPT ATQ | EA | 1 |
| 51 | | XBOZZ | | 8386119 | 72915 | VALVE PRESSURE RELIEF, 1 IN., 15 LB PRESSURE ATP | EA | 2 |
| 51 | | XBOZZ | | 8386119 | 72915 | VALVE PRESSURE RELIEF, 1 IN., 15 LB PRESSURE ATQ | EA | 2 |
| 51 | | XBOZZ | | 8386119 | 72915 | VALVE ASSEMBLY PRESSURE RELIEF 1 IN. 15 LB PRESSURE ATP | EA | 2 |
| 51 | | XBOZZ | | 8386119 | 72915 | VALVE ASSEMBLY PRESSURE RELIEF 1 IN. 15 LB PRESSURE ATQ | EA | 2 |
| 51 | | XBOZZ | | 8263335 | 72915 | VALVE ASSEMBLY PRESSURE RELIEF 1 IN. 10 LB PRESSURE ATP | EA | 2 |
| 51 | | XBOZZ | | 8263335 | 72915 | VALVE ASSEMBLY PRESSURE RELIEF 1 IN. 10 LB PRESSURE ATQ | EA | 2 |
| 51 | | XBOZZ | | 8175542 | 72915 | VALVE ASSEMBLY FUEL CUT-OFF ATP | EA | 1 |

SECTION II

TM 5-6115-456-34P

| (1) ILLUSTRATION | | (2) | (3) | (4) | (5) | (6) | (7) | (8) |
|---------------------|--------------------|-------------|----------------------------|----------------|-------|----------------------------------------------------------------|-----|--------------------------|
| (a) FIG NO. | (b) ITEM NO. | SMR CODE | FEDERAL STOCK NUMBER | PART NUMBER | FSCM | DESCRIPTION USABLE ON CODE | U/M | QTY INC IN UNIT |
| 51 | | XBOZZ | | 8175542 | 72915 | VALVE ASSEMBLY FUEL CUT-OFF | ATQ | EA 1 |
| 51 | | XBOZZ | | 8262976 | 72915 | HANDLE ASSEMBLY FUEL CUT-OFF VALVE | ATP | EA 1 |
| 51 | | XBOZZ | | 8262976 | 72915 | HANDLE ASSEMBLY FUEL CUT-OFF VALVE | ATQ | EA 1 |
| 51 | | XBOZZ | | 102367 | 72915 | NUT FUEL CUT-OFF VALVE HANDLE | ATP | EA 1 |
| 51 | | XBOZZ | | 102367 | 72915 | NUT FUEL CUT-OFF VALVE HANDLE | ATQ | EA 1 |
| 51 | | XBOZZ | | 8237961 | 72915 | PLATE NAME, FUEL CUT-OFF PULL | ATP | EA 1 |
| 51 | | XBOZZ | | 8237961 | 72915 | PLATE NAME, FUEL CUT-OFF PULL | ATQ | EA 1 |
| 51 | | XBOZZ | | 171420 | 72915 | SCREW, TAPPING NAMEPLATE MTG, NO. 10-24 THD SIZE, 3/8 IN, LG | ATP | EA 4 |
| 51 | | XBOZZ | | 171420 | 72915 | SCREW, TAPPING NAMEPLATE MTG, NO. 10-24 THD SIZE, 3/8 IN, LG | ATQ | EA 4 |
| 51 | | XBOZZ | | 8024069 | 72915 | VALVE SWING CHECK, FUEL RETURN LINE TO FUEL TANK, 3/4 FPT | ATP | EA 1 |
| 51 | | XBOZZ | | 8024069 | 72915 | VALVE SWING CHECK, FUEL RETURN LINE TO FUEL TANK, 3/4 FPT | ATQ | EA 1 |
| 51 | | XBOZZ | | 8228789 | 72915 | VALVE PRESSURE RELIEF, FUEL PUMP TO ENGINE LINE, 3/4 FPT | ATP | EA 1 |
| 51 | | XBOZZ | | 8228789 | 72915 | VALVE PRESSURE RELIEF, FUEL PUMP TO ENGINE LINE, 3/4 FPT | ATQ | EA 1 |
| 51 | | XBOZZ | | 8265343 | 72915 | HOSE ASSEMBLY FLEXIBLE RUBBER, 2 IN., CD, 21 IN., LG, INCLUDES | ATP | EA V |
| 51 | | XBOZZ | | 8265343 | 72915 | HOSE ASSEMBLY FLEXIBLE RUBBER, 2 IN., CD, 21 IN., LG, INCLUDES | ATQ | EA V |
| 51 | | PAOZZ | 5330-00-856-1555 | 8210660 | 24617 | GASKET KIT FUEL OIL MANIFOLD | ATP | EA 1 |
| 51 | | PAOZZ | 5330-00-856-1555 | 8210660 | 24617 | GASKET KIT FUEL OIL MANIFOLD | ATQ | EA 1 |

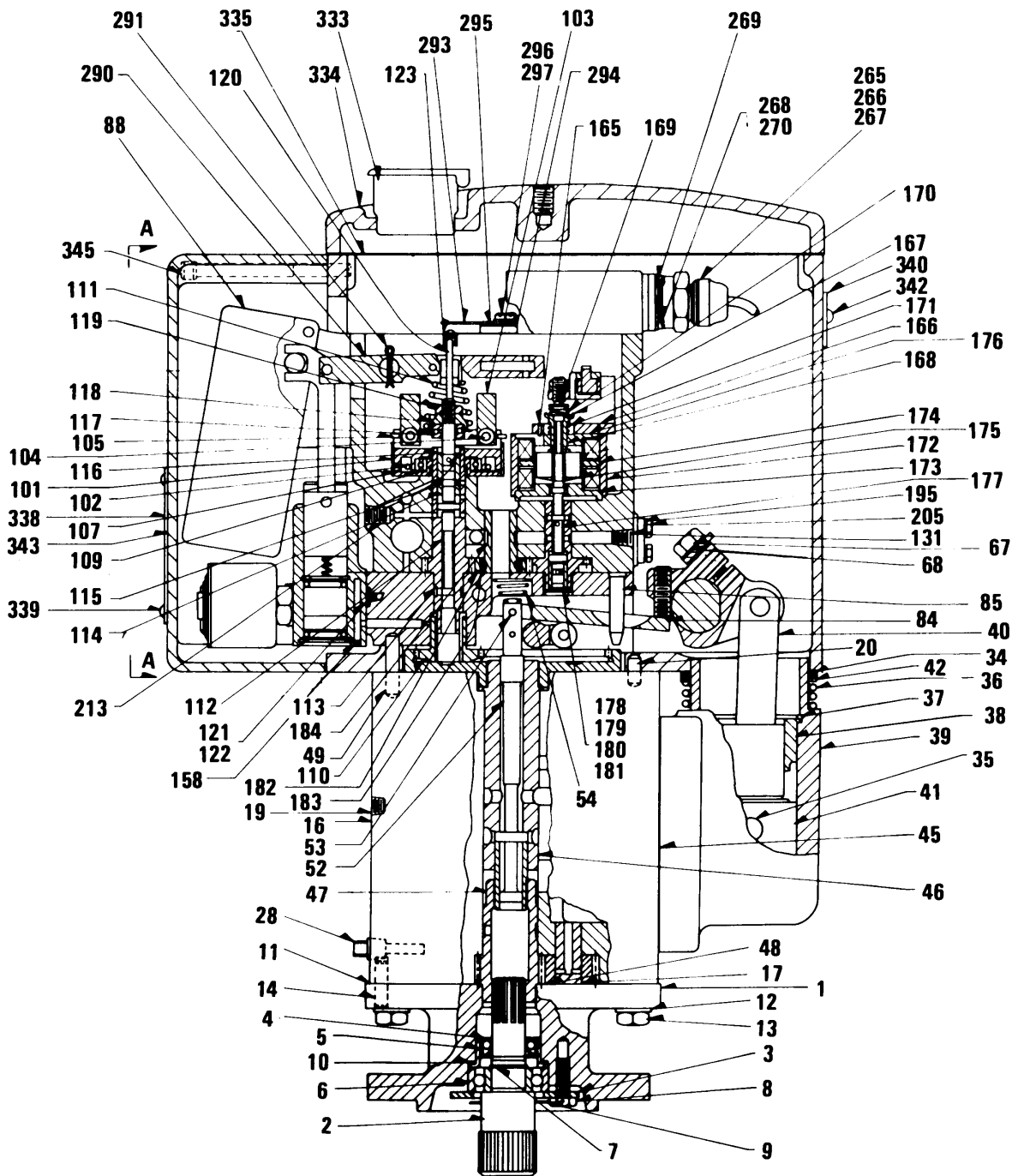

TS 6115-456-34P/52 (1)

Figure 52. Governor (Sheet 1 of 6)

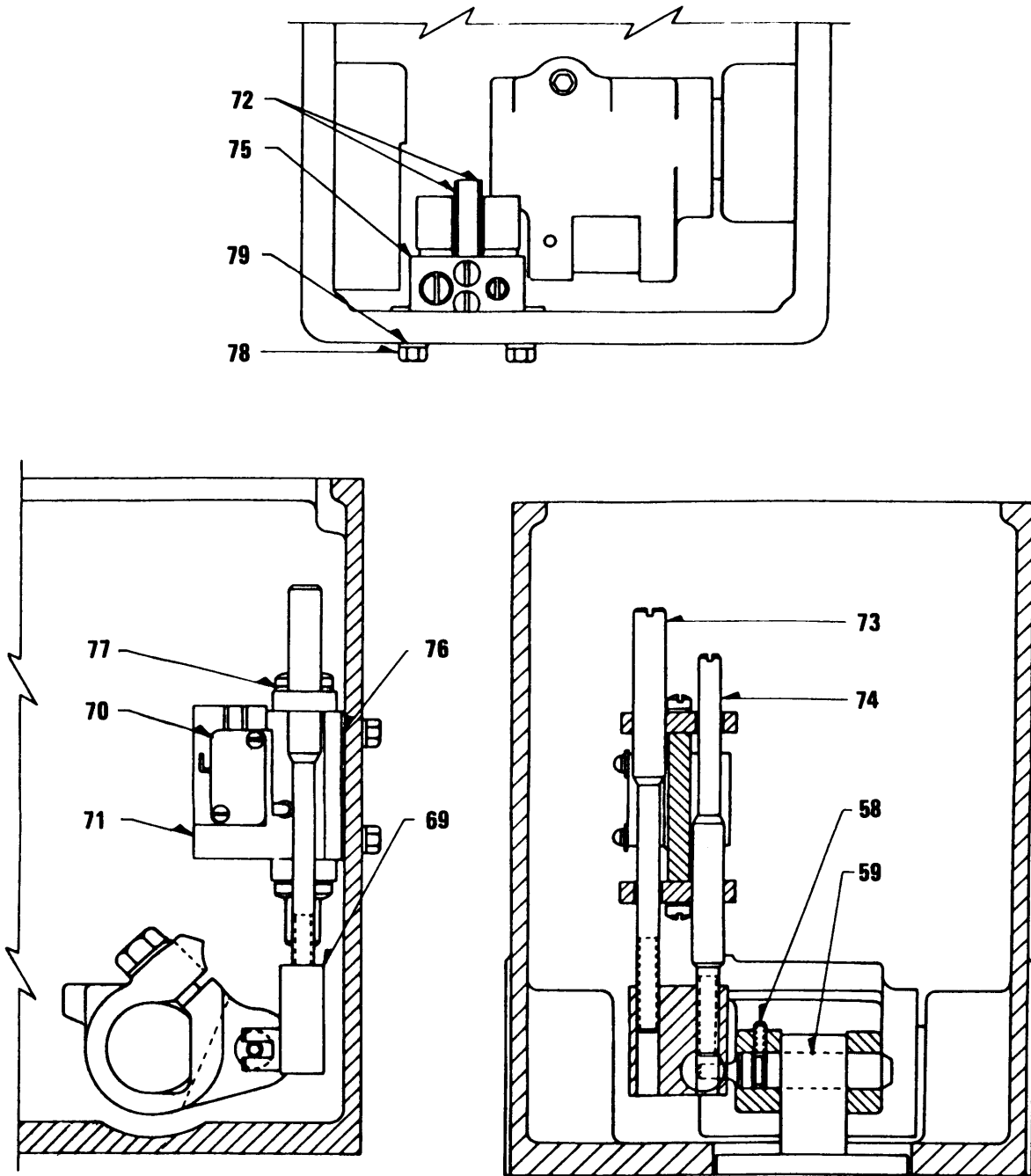

TS 6115-456-34P/52 (2)

Figure 52. Governor (Sheet 2 of 6)

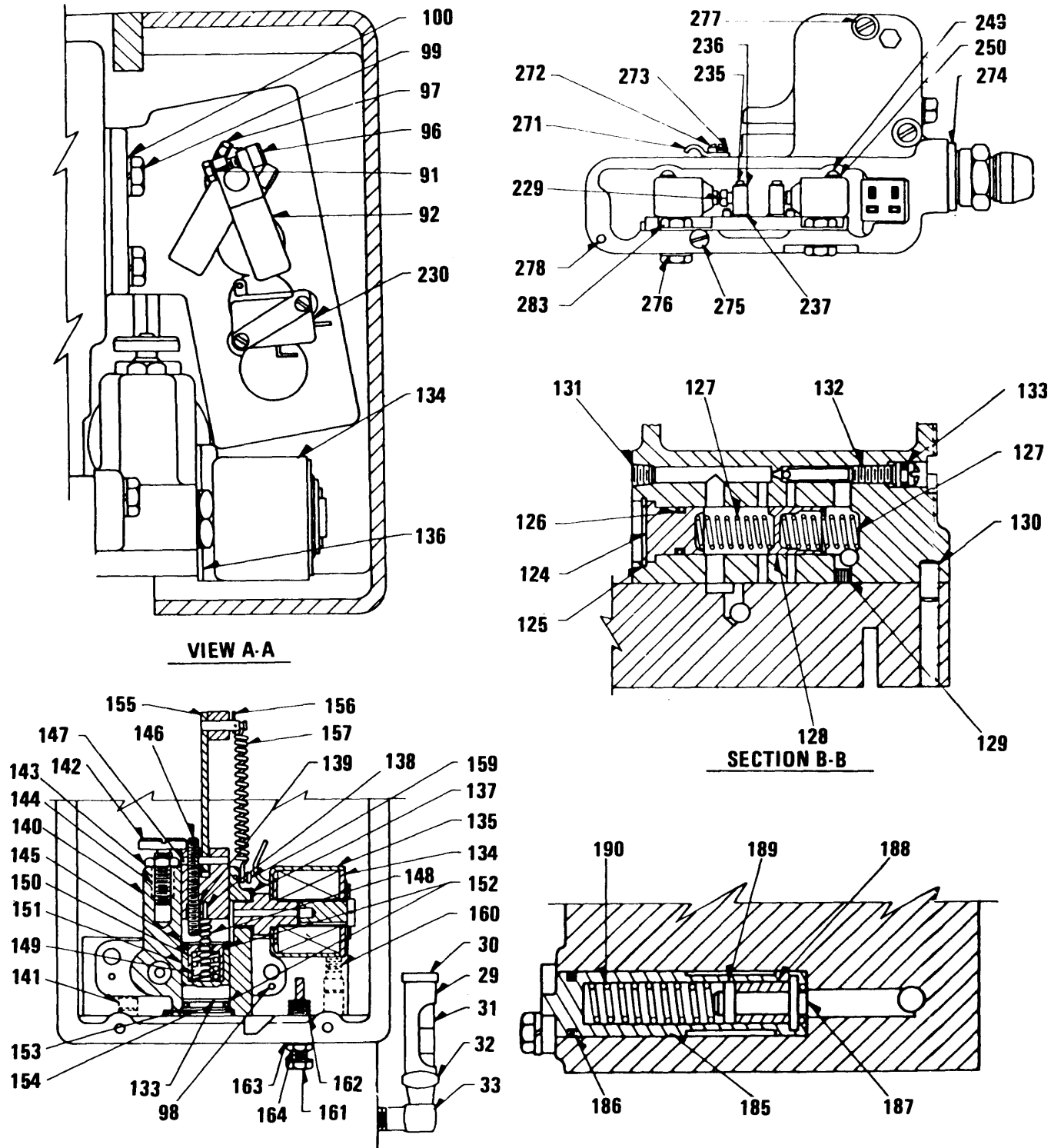

TS 6115-456-34P/52 (3)

Figure 52. Governor (Sheet 3 of 6)

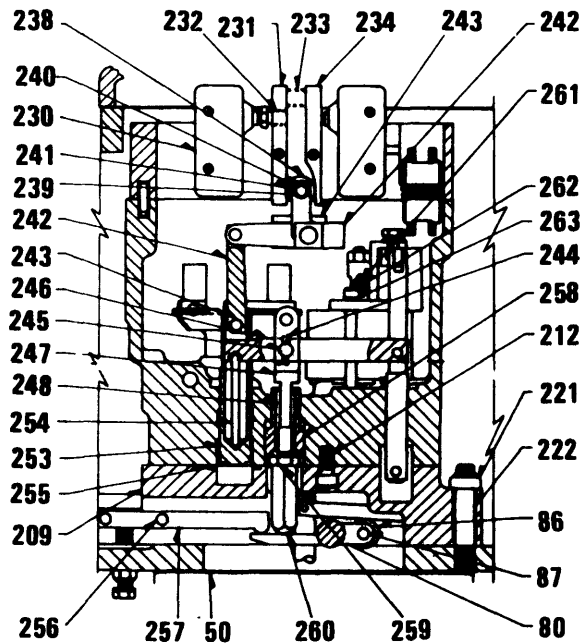
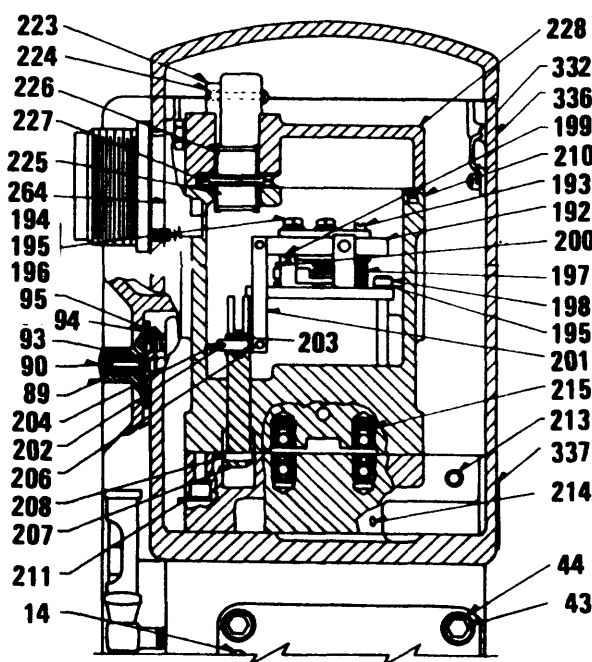
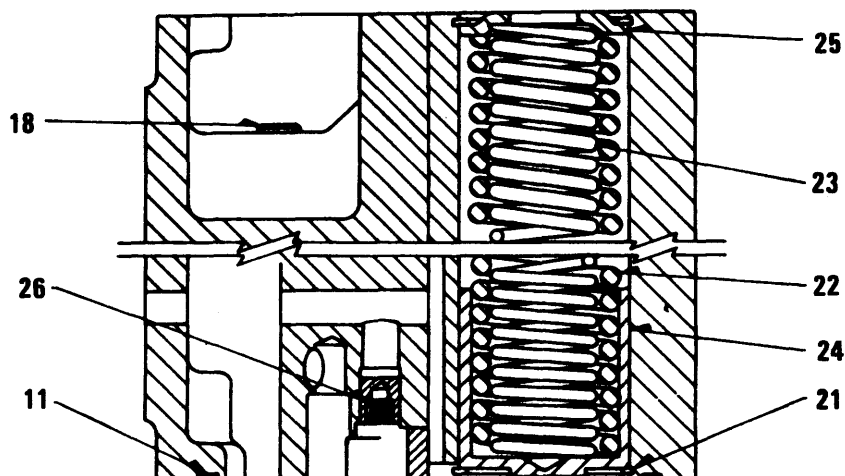
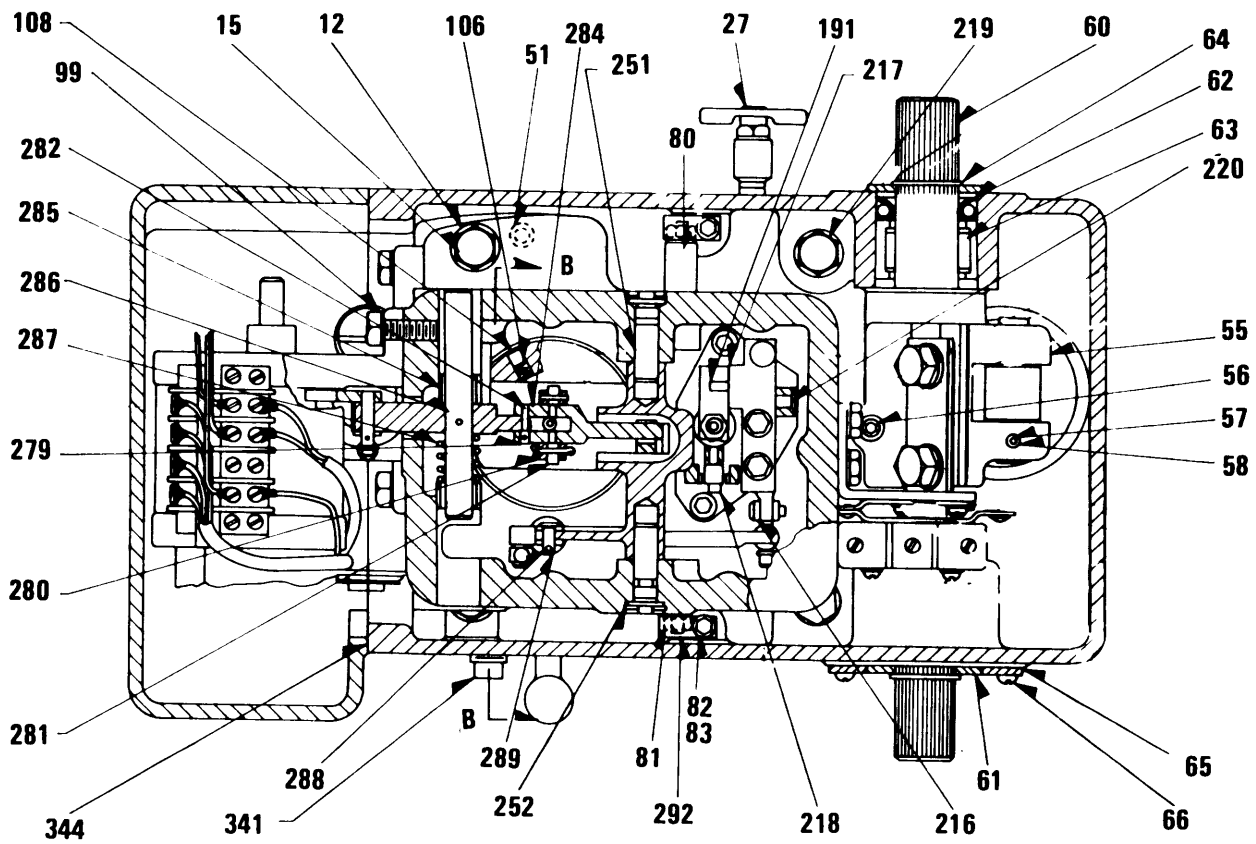
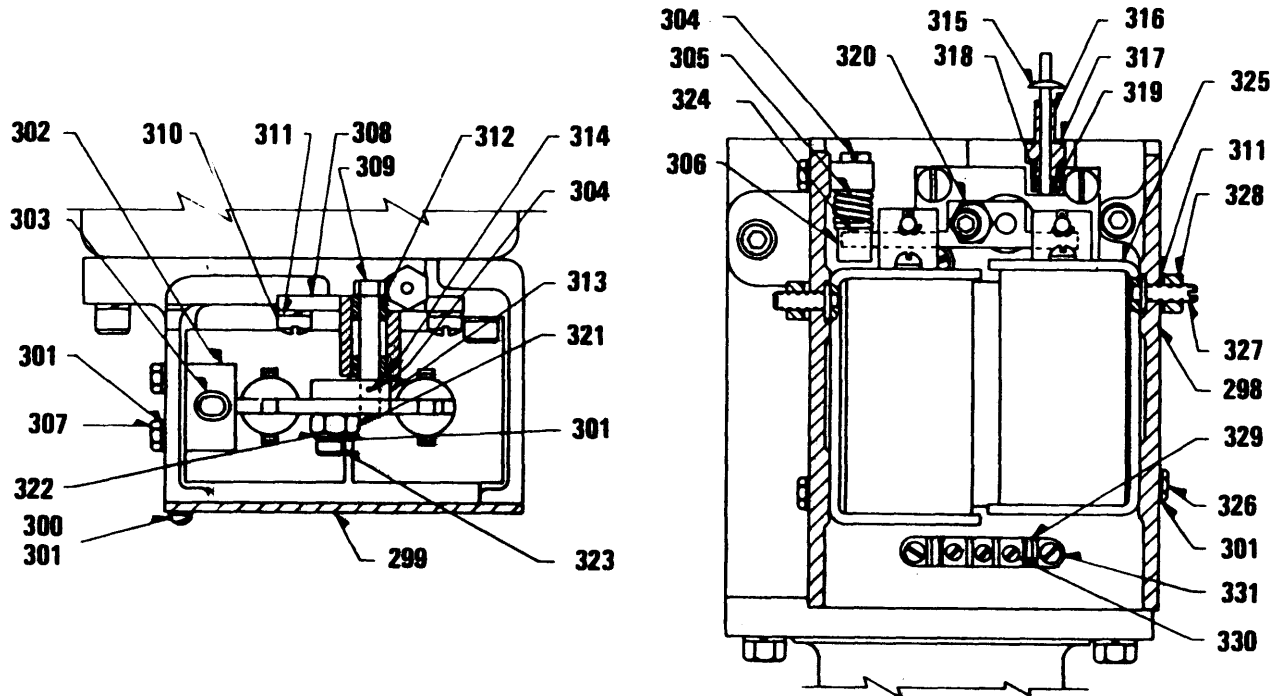

Figure 52. Governor (Sheet 4 of 6)



TS 6115-456-34P/52 (5)

Figure 52. Governor (Sheet 5 of 6)



TS 6115-456-34P/52 (6)

Figure 52. Governor (Sheet 6 of 6)

| (1) ILLUSTRATION | | (2) | (3) | (4) | (5) | (6) | (7) | (8) |
|---------------------|--------------------|-------------|-----------------------------|----------------|-------|--------------------------------------------------------------------|-----|--------------------------|
| (a) FIG NO. | (b) ITEM NO. | SMR CODE | NATIONAL STOCK NUMBER | PART NUMBER | FSCM | DESCRIPTION USABLE ON CODE | U/M | QTY INC IN UNIT |
| 52 | | XBFZL | | 8330586 | 72915 | GROUP 15 GOVENOR | | |
| 52 | | XBFZL | | 8330586 | 72915 | GOVENOR.....ATP | EA | 1 |
| 52 | 1 | XAFZZ | | 8149658 | 72915 | GOVENOR.....ATQ | EA | 1 |
| 52 | 2 | XAFZZ | | 8149696 | 72915 | .BASE GOVERNOR..... | EA | 1 |
| 52 | 3 | XAFZZ | | 8062007 | 72915 | .SHAFT DRIVE..... | EA | 1 |
| 52 | 4 | XAFZZ | | 8149695 | 72915 | .RETAINER BEARING..... | EA | 1 |
| 52 | 5 | XAFZZ | | 8149697 | 72915 | .SEAL, OIL..... | EA | 1 |
| 52 | 6 | XAFZZ | | 954298 | 72915 | .RETAINER OIL SEAL..... | EA | 1 |
| 52 | 7 | XAFZZ | | 8149677 | 72915 | .BEARING,BALL DRIVE..... | EA | 1 |
| 52 | 8 | XAFZZ | | 8113929 | 72915 | .RING, SNAP..... | EA | 1 |
| 52 | 9 | XBHZZ | 5330-00-366-3202 | 8122250 | 72915 | .BOLT RETAINER TO BASE..... | EA | 3 |
| 52 | 9 | XBHZZ | 5330-00-366-3202 | 8122250 | 72915 | .WIRE LOCK, RETAINER BOLTS, 035 IN.DIA.....ATP | EA | V |
| 52 | 9 | XBHZZ | 5330-00-366-3202 | 8122250 | 72915 | .WIRE LOCK, RETAINER BOLTS, 035 IN.DIA.....ATQ | EA | V |
| 52 | 10 | XAFZZ | | 8149679 | 72915 | .GASKET RETAINER TO CASE..... | EA | 1 |
| 52 | 11 | XAFZZ | | 8152068 | 72915 | .SEAL, CASE TO BASE..... | EA | 1 |
| 52 | 12 | XBHZZ | | 120379 | 72915 | .WASHER,LOCK CASE TO BASE, 5/16 IN.SCREW SIZE.....ATP | EA | 8 |
| 52 | 12 | XBHZZ | | 120379 | 72915 | .WASHER,LOCK CASE T BASE .5/16 IN.SCREW SIZE.....ATQ | EA | 8 |
| 52 | 13 | XBHZZ | | 179818 | 72915 | .BOLT CASE TO BASE, HEXAGON HEAD, 5/16 THD SIZE,1 IN. LG.ATP | EA | 8 |
| 52 | 13 | XBHZZ | | 179818 | 72915 | .BOLT CASE TO BASE, HEXAGON HEAD, 5/16 IN. SCREW SIZE...ATQ | EA | 8 |
| 52 | 14 | XBHZZ | | 8328445 | 72915 | .PIN STRAIGHT CASE TO BASE, 1/4 IN. DIA 3/4.....ATP | EA | 4 |
| 52 | 14 | XBHZZ | | 8328445 | 72915 | .PIN STRAIGHT CASE TO BASE, 1/4 IN. DIA 3/4.....ATQ | EA | 4 |
| 52 | 15 | XBHZZ | | 181622 | 72915 | .BOLT CASE TO BASE, HEXAGON HEAD, 5/16-24THD SIZE,2 1/4 IN. LG.ATP | EA | 1 |
| 52 | 16 | XBHZZ | | 8318046 | 72915 | .CASE ASSEMBLY POWER..... | EA | 1 |
| 52 | 17 | XBHZZ | | 8149470 | 72915 | .STUD IDLER..... | EA | 1 |
| 52 | 18 | XAFZZ | | 444687 | 72915 | .PLUG PIPE CASE, SOCKET HEAD, 1/8-27 THD SIZE..... | EA | 6 |
| 52 | 19 | XBHZZ | | 8134425 | 72915 | .PLUG..... | EA | 1 |
| 52 | 20 | XAFZZ | | 8113672 | 72915 | .PIN DOWEL..... | EA | 2 |
| 52 | 21 | XAFZZ | | 9413465 | 72915 | .RING,SNAP SPRING..... | EA | 4 |
| 52 | 22 | XAFZZ | | 8149471 | 72915 | .RING,SNAP SPRING..... | EA | 4 |
| 52 | 23 | XAFZZ | | 8057784 | 72915 | .SPRING ACCUMULATOR, LARGE..... | EA | 2 |
| 52 | 24 | XAFZZ | | 8149469 | 72915 | .SPRING ACCUMULATOR..... | EA | 2 |
| 52 | 25 | XAFZZ | | 8149474 | 72915 | .PISTON ACCUMULATOR..... | EA | 2 |
| 52 | 26 | XAFZZ | | 8201405 | 72915 | .SEAT SPRING..... | EA | 2 |
| 52 | 27 | XAFZZ | | 8118445 | 72915 | .PLUG, BALL CHECK..... | EA | 1 |
| 52 | 28 | XAFZZ | | 8298836 | 72915 | .COCK,DRAIN CASE..... | EA | 1 |
| 52 | 29 | XBOZZ | | 8113998 | 72915 | .PLUG,PIPE CASE,MAGNETIC..... | EA | 1 |
| 52 | 30 | XBOZZ | | 8174780 | 72915 | .GAUGE OIL LEVEL..... | EA | 1 |
| 52 | 30 | XBOZZ | | 8174780 | 72915 | .GASKET HOUSING.....ATP | EA | 2 |
| 52 | 30 | XBOZZ | | 8174780 | 72915 | .GASKET HOUSING.....ATQ | EA | 2 |
| 52 | 31 | XBOZZ | | 8131381 | 72915 | .GLASS SIGHT..... | EA | 1 |

| (1) ILLUSTRATION | | (2) SMR CODE | (3) NATIONAL STOCK NUMBER | (4) PART NUMBER | (5) FSCM | (6) DESCRIPTION USABLE ON CODE | (7) U/M | (8) QTY INC IN UNIT |
|---------------------|--------------------|--------------------|------------------------------------|-----------------------|-------------|-----------------------------------------------------------------------------------|------------|---------------------------------|
| (a) FIG NO. | (b) ITEM NO. | | | | | | | |
| 52 | 32 | XBOZZ | | 8116360 | 72915 | ..NUT THREAD | EA | 1 |
| 52 | | XBOZZ | | 8042652 | 72915 | ..CAP GUAGE | EA | 1 |
| 52 | 33 | XBOZZ | | 8113999 | 72915 | ..ELBOW OIL GUAGE | EA | 1 |
| 52 | | XAFZZ | | 8270553 | 72915 | ..CYLINDER ASSEMBLY POWER..... | EA | 1 |
| 52 | 34 | XAFZZ | | 8270594 | 72915 | ..O RING..... | EA | 1 |
| 52 | 35 | XAFZZ | | 8270595 | 72915 | ..PIN PISTON LINK..... | EA | 1 |
| 52 | 36 | XAFZZ | | 8270596 | 72915 | ..SPRING..... | EA | 1 |
| 52 | 37 | XAFZZ | | 274867 | 72915 | ..RING,SNAP..... | EA | 1 |
| 52 | 38 | XAFZZ | | 8770597 | 72915 | ..PLUG..... | EA | 1 |
| 52 | 39 | XAFZZ | | 8270598 | 72915 | ..CYLINDER POWER | EA | 1 |
| 52 | 40 | XAFZZ | | 8270599 | 72915 | ..ROD PISTON..... | EA | 1 |
| 52 | 41 | XAFZZ | | 8270600 | 72915 | ..PISTON POWER..... | EA | 1 |
| 52 | 42 | XAFZZ | | 8270601 | 72915 | ..SEAL POWER CYLINDER..... | EA | 4 |
| 52 | 43 | XAFZZ | | 138242 | 72915 | ..SCREW POWER CYLINDER,HEXAGON SOCKET HEAD,3/8-16 THD..... SIZE, 1 IN. LG..... | EA | 4 |
| 52 | 44 | XAFZZ | | 8152079 | 72915 | ..WASHER, LOCK POWER CYLINDER, 3/8 IN. SCREW SIZE | EA | 1 |
| 52 | 45 | XAFZZ | | 8270574 | 72915 | ..GASKET POWER CYLINDER TO CASE | EA | 1 |
| 52 | 46 | XAFZZ | | 8270549 | 72915 | ..GEAR ASSEMBLY PILOT VALVEE BUSHING | EA | 1 |
| 52 | 47 | XAFZZ | | 8152069 | 72915 | ..GEAR DRIVE | EA | 1 |
| 52 | 48 | XAFZZ | | 8152070 | 72915 | ..GEAR IDLER..... | EA | 1 |
| 52 | 49 | XAFZZ | | 8238446 | 72915 | ..PIN, DOWEL COLUMN TO CASE | EA | 1 |
| 52 | 50 | XAFZZ | | 8113870 | 72915 | ..GASKET COLUMN TO CASE | EA | 1 |
| 52 | 51 | XAFZZ | | 8113869 | 72915 | ..GASKET TRANSFER HOLE | EA | 2 |
| 52 | 52 | XAFZZ | | 8270581 | 72915 | ..PLUNGER PILOT VALVEE | EA | 1 |
| 52 | 53 | XAFZZ | | 8270561 | 72915 | ..PIN RELAY BEAM..... | EA | 1 |
| 52 | 54 | XAFZZ | | 8270585 | 72915 | ..SPRING PILOT VALVEE | EA | 1 |
| 52 | 55 | XAFZZ | | 8270551 | 72915 | ..LEVER ASSEMBLY TERMINAL..... | EA | 1 |
| 52 | 56 | XAFZZ | | 8270593 | 72915 | ..INSERT THREAD | EA | 1 |
| 52 | 57 | XAFZZ | | 8284091 | 72915 | ..INSERT THREAD | EA | 1 |
| 52 | 58 | XAFZZ | | 9415981 | 72915 | ..SETSCREW LEVER..... | EA | 1 |
| 52 | 59 | XAFZZ | | 8233434 | 72915 | ..PIN TERMINAL LEVER | EA | 1 |
| 52 | 60 | XAFZZ | | 8291459 | 72915 | ..SHAFT TERMINAL | EA | 1 |
| 52 | 61 | XAFZZ | | 8291456 | 72915 | ..POINTER FUEL POSITION | EA | 2 |
| 52 | 62 | XAFZZ | | 8291455 | 72915 | ..SEAL OIL, TERMINAL SHAFT BEARING | EA | 2 |
| 52 | 63 | XAFZZ | | 9416801 | 72915 | ..BEARING TERMINAL SHAFT..... | EA | 2 |
| 52 | 64 | XAFZZ | | 9413435 | 72915 | ..RING SNAP TERMINAL SHAFT | EA | 2 |
| 52 | 65 | XAFZZ | | 8270591 | 72915 | ..PLATE DIAL,RIGHT HAND | EA | 1 |
| 52 | 66 | XAFZZ | | 273808 | 72915 | ..SCREW, MACHINE PLATE MTG,TRUSS HEAD,CROSS RECESS, | EA | 2 |
| 52 | 67 | XAFZZ | | 181608 | 72915 | ..BOLT LEVER,HEXAGON HEAD,5/16-24 THD SIZE,1 IN. LG..... | EA | 2 |
| 52 | 68 | XAFZZ | | 120379 | 72915 | ..WASHER, LOCK LEVER,5/16 IN. SCREW SIZE.....ATP | EA | 2 |

| (1) ILLUSTRATION | | (2) | (3) | (4) | (5) | (6) | (7) | (8) |
|---------------------|--------------------|-------------|----------------------------|----------------|-------|-------------------------------------------------------------------------------------|-----|--------------------------|
| (a) FIG NO. | (b) ITEM NO. | SMR CODE | FEDERAL STOCK NUMBER | PART NUMBER | FSCM | DESCRIPTION USABLE ON CODE | U/M | QTY INC IN UNIT |
| 52 | 68 | XBHZZ | | 120379 | 72915 | .WASHER, LOCK LEVER, 5/16 IN. SCREW SIZE.....ATQ | EA | 2 |
| 52 | | XAFZZ | | 8323432 | 72915 | .BRACKET ASSEMBLY SWITCH..... | EA | 1 |
| 52 | 69 | XAFZZ | | 8323436 | 72915 | .BLOCK ASSEMBLY SWITCH ADJUSTING..... | EA | 1 |
| 52 | | XAFZZ | | 8270728 | 72915 | ...INSERT THREAD..... | EA | 1 |
| 52 | | XAFZZ | | 8340124 | 72915 | ..SWITCH,MICRO BRACKET ROLLER.....ATP | EA | 2 |
| 52 | 70 | XBFZZ | | 8340124 | 72915 | ..SWITCH,MICRO BRACKET ROLLER..... | EA | 2 |
| 52 | 71 | XAFZZ | | 8323442 | 72915 | ..BRACKET SWITCH..... | EA | 1 |
| 52 | 72 | XAFZZ | | 8323437 | 72915 | ..GASKET INSULATING, SWITCH..... | EA | 2 |
| 52 | 73 | XAFZZ | | 8323438 | 72915 | ..PLUNGER SWITCH, LOW LOAD..... | EA | 1 |
| 52 | 74 | XAFZZ | | 8323441 | 72915 | ..PLUNGER SWITCH, HIGH LOAD..... | EA | 1 |
| 52 | 75 | XAFZZ | | 8323439 | 72915 | ..PLATE PLUNGER GUIDE..... | EA | 2 |
| 52 | 76 | XAFZZ | | 832344C | 72915 | ..SHIM SWITCH BRACKET..... | EA | 1 |
| 52 | 77 | XAFZZ | | 106496 | 72915 | ..WASHER,LOCK NO. 8..... | EA | 1 |
| 52 | 78 | XBHZZ | | 431942 | 72915 | .SCREW BRACKET MOUNTING,HEXAGON HEAD, NO.10-32 THD SIZE, 1/2 IN. LG.....ATP | EA | 2 |
| 52 | 78 | XBHZZ | | 431942 | 72915 | .SCREW BRACKET MOUNTING,HEXAGON HEAD, NO.10-32 THD SIZE, 1/2 IN.LG.....ATQ | EA | 2 |
| 52 | 79 | XBHZZ | | 120217 | 72915 | ..WASHER,LOCK BRACKET MTG. NO. 10 SCREW SIZE.....ATP | EA | 2 |
| 52 | 79 | XBHZZ | | 120217 | 72915 | ..WASHER,LOCK BRACKET MTG. NO. 10 SCREW SIZE.....ATQ | EA | 2 |
| 52 | 80 | XAFZZ | | 8270552 | 72915 | .SHAFT ASSEMBLY CONTROL..... | EA | 1 |
| 52 | 81 | XAFZZ | | 954330 | 72915 | .BEARING, BALL CONTROL SHAFT..... | EA | 2 |
| 52 | 82 | XAFZZ | | 147118 | 72915 | .SCREW,MACHINE BLOCK MTG,HEXAGON SOCKET HEAD,NO.10-32. THD SIZE, 3/4 IN. LG..... | EA | 2 |
| 52 | 83 | XBHZZ | | 121217 | 72915 | .WASHER, LOCK BLOCK MTG. NO. 10 SCREW SIZE.....ATP | EA | 2 |
| 52 | 83 | XBHZZ | | 121217 | 72915 | .WASHER, LOCK BLOCK MTG. NO. 10 SCREW SIZE.....ATQ | EA | 2 |
| 52 | 84 | XAFZZ | | 8270575 | 72915 | .BEAM RELAY..... | EA | 1 |
| 52 | 85 | XAFZZ | | 8288658 | 72915 | .PIN GUIDE..... | EA | 1 |
| 52 | 86 | XAFZZ | | 8298837 | 72915 | .ROLLER RELAY BEAM..... | EA | 1 |
| 52 | 87 | XAFZZ | | 8295835 | 72915 | .PIN ROLLER RETAINING..... | EA | 1 |
| 52 | 88 | XBOZZ | | 8295658 | 72915 | .MOTOR ASSEMBLY GOVERNOR.....ATP | EA | 1 |
| 52 | 88 | XBOZZ | | 8295658 | 72915 | .MOTOR ASSEMBLY GOVERNOR.....ATQ | EA | 1 |
| 52 | 89 | XBOZZ | | 8069891 | 72915 | .KNOB ADJUSTING..... | EA | 1 |
| 52 | 90 | XAFZZ | | 140855 | 72915 | ..SETSCREW KNOB, NO.10-32 THD SIZE,9/16 IN. LG..... | EA | 1 |
| 52 | | XAFZZ | | 8192136 | 72915 | ..PIN DOWEL..... | EA | 2 |
| 52 | 91 | XAFZZ | | 5939163 | 72915 | ..NUT ELASTIC STOP..... | EA | 1 |
| 52 | | PAOZZ | 6105-00-191-2691 | 8295659 | 72915 | .MOTOR GOVERNOR.....ATP | EA | 1 |
| 52 | | PAOZZ | 6105-00-191-2691 | 8295659 | 72915 | ..MOTOR GOVERNOR.....ATQ | EA | 1 |
| 52 | | PAOZZ | 5950-00-256-0765 | 8331981 | 72915 | ...COIL, ELECTRICAL CLUTCH CONTROL.....ATP | EA | 1 |
| 52 | | PAOZZ | 5950-00-256-0765 | 8331981 | 72915 | ...COIL, ELECTRICAL CLUTCH CONTROL.....ATQ | EA | 1 |
| 52 | | XBOZZ | | 8270566 | 72915 | ...SWITCH MICRO.....ATP | EA | 1 |
| 52 | | XBOZZ | | 8270566 | 72915 | ...SWITCH MICRO.....ATQ | EA | 1 |

| (1) ILLUSTRATION | | (2) | (3) | (4) | (5) | (6) | (7) | (8) |
|---------------------|--------------------|-------------|----------------------------|----------------|-------|---------------------------------------------------------------|-----|--------------------------|
| (a) FIG NO. | (b) ITEM NO. | SMR CODE | FEDERAL STOCK NUMBER | PART NUMBER | FSCM | DESCRIPTION USABLE ON CODE | U/M | QTY INC IN UNIT |
| 52 | | XAFZZ | | 8301042 | 72915 | ...SCREW SHEAR ROLLER..... | EA | 1 |
| 52 | | XAFZZ | | 8328980 | 72915 | ...ROLLER..... | EA | 1 |
| 52 | | XBFZZ | | 116042 | 72915 | ...WASHER, LOCK INTERNAL TOOTH, NO.4 SCREW SIZEATP | EA | 2 |
| 52 | | XBFZZ | | 116042 | 72915 | ...WASHER, LOCK INTERNAL TOOTH, NO.4 SCREW SIZEATQ | EA | 2 |
| 52 | | XAFZZ | | 132651 | 72915 | ...SCREW NO.4-40 THD SIZE,5/8 IN.LG ROUND HEAD..... | EA | 2 |
| 52 | | XBFZZ | | 221416 | 72915 | ...WASHER PLAIN.1/8 ID X 5/16 OD..... | EA | 4 |
| 52 | | XBFZZ | | 221416 | 72915 | ...WASHER PLAIN.1/8 ID X 5/16 OD..... | EA | 4 |
| 52 | | XAFZZ | | 8328978 | 72915 | ...CLIP WIRE..... | EA | 1 |
| 52 | | XAFZZ | | 8328979 | 72915 | ...CLIP WIRE..... | EA | 1 |
| 52 | | XAFZZ | | 8328981 | 72915 | ...SCREW CLIP MTG..... | EA | 1 |
| 52 | 92 | XAFZZ | | 8270752 | 72915 | ...CAM MICRO SWITCH..... | EA | 1 |
| 52 | 93 | XAFZZ | | 8270755 | 72915 | ...SPACER BUSHING,ADJUSTING KNOB..... | EA | 1 |
| 52 | 94 | XAFZZ | | 8298801 | 72915 | ...WASHER ASSEMBLY SEAL..... | EA | 1 |
| 52 | 95 | XAFZZ | | 8298862 | 72915 | ...SPRING SEAL..... | EA | 1 |
| 52 | 96 | XAFZZ | | 147118 | 72915 | ...SCREW SEAL,HEXAGON SOCKET HEAD,NO.10-32 TH SIZE,3/4 IN.LG | EA | 2 |
| 52 | 97 | XBHZZ | | 120217 | 72915 | ...WASHER,LOCK SEAL,NO.10 SCREW SIZEATP | EA | 2 |
| 52 | 97 | XBHZZ | | 120217 | 72915 | ...WASHER,LOCK SEAL,NO.10 SCREW SIZEATQ | EA | 2 |
| 52 | 98 | XAFZZ | | 8270559 | 72915 | ...PIN,DOWEL MOTOR,1/8 IN.DIA.9/16 IN.LG..... | EA | 2 |
| 52 | 99 | XAFZZ | | 181566 | 72915 | ...BOLT MOTOR MTG,HEZAGON HEAD,1/4-28 THD SIZE,3/4 IN.LG..ATP | EA | 6 |
| 52 | 100 | ZBHZZ | | 120380 | 72915 | ...WASHER, LOCK MOTOR MTG.1/4 IN.SCREW SIZE.....ATP | EA | 6 |
| 52 | | XAFZZ | | 8298838 | 72915 | ...BALL HEAD ASSEMBLY DRIVE..... | EA | 1 |
| 52 | 101 | XAFZZ | | 8298844 | 72915 | ...PLATE ASSEMBLY DRIVE..... | EA | 1 |
| 52 | 102 | XAFZZ | | 8298847 | 72915 | ...SPRING PLATE ASSEMBLY..... | EA | 1 |
| 52 | 103 | XAFZZ | | 8270694 | 72915 | ...ARM ASSEMBLY BALL..... | EA | 2 |
| 52 | 104 | XAFZZ | | 8270695 | 72915 | ...PIN BALL ARM..... | EA | 2 |
| 52 | 105 | XAFZZ | | 8270696 | 72915 | ...RING,RETAINING ARM..... | EA | 1 |
| 52 | 106 | XAFZZ | | 8270698 | 72915 | ...SPRING PLUNGER..... | EA | 2 |
| 52 | 107 | XAFZZ | | 8298845 | 72915 | ...BALL HEAD..... | EA | 1 |
| 52 | 108 | XAFZZ | | 8270701 | 72915 | ...PLUNGER BALL HEAD..... | EA | 2 |
| 52 | 109 | XAFZZ | | 9413588 | 72915 | ...BEARING BALL ARM..... | EA | 1 |
| 52 | 110 | XAFZZ | | 8270688 | 72915 | ...PINION..... | EA | 1 |
| 52 | 111 | XAFZZ | | 8302666 | 72v15 | ...SPRING SPEEDER..... | EA | V |
| 52 | 112 | XAFZZ | | 8270640 | 72915 | ...PLUNGER PILOT VALVEE..... | EA | 1 |
| 52 | 113 | XAFZZ | | 8270643 | 72915 | ...BUSHING PILOT VALVEE..... | EA | 1 |
| 52 | 114 | XAFZZ | | 8270639 | 72915 | ...BUSHING COMPENSATING..... | EA | 1 |
| 52 | 112 | XAFZZ | | 9413362 | 72915 | ...RING,SNAP BUSHING..... | EA | 1 |
| 52 | 113 | XAFZZ | | 9413466 | 72915 | ...RING,SNAP BUSHING..... | EA | 1 |
| 52 | 114 | XAFZZ | | 8291465 | 72915 | ...BEARING THRUST..... | EA | 1 |
| 52 | 115 | XAFZZ | | 8270641 | 72915 | ...SEAT SPEEDER SPRING..... | EA | 1 |

| (1) ILLUSTRATION | | (2) | (3) | (4) | (5) | (6) | (7) | (8) |
|---------------------|--------------------|-------------|----------------------------|----------------|-------|-------------------------------------------------------------------------------------------------|-----|--------------------------|
| (a) FIG NO. | (b) ITEM NO. | SMR CODE | FEDERAL STOCK NUMBER | PART NUMBER | FSCM | DESCRIPTION USABLE ON CODE | U/M | QTY INC IN UNIT |
| 52 | 119 | XAFZZ | | 8270642 | 72915 | .NUT PILOT VALVE PLUNGER | EA | 2 |
| 52 | 120 | XAFZZ | | 8270665 | 72915 | .ROD PILOT VALVE | EA | 1 |
| 52 | 121 | XAFZZ | | 8270686 | 72915 | .ORIFICE | EA | 1 |
| 52 | 122 | XAFZZ | | 8223697 | 72915 | .O RING..... | EA | 1 |
| 52 | 123 | XAFZZ | | 8288655 | 72915 | .STRIP ASSEMBLY BIMETAL..... | EA | 1 |
| 52 | 124 | XAFZZ | | 8298842 | 72915 | .PLUG BUFFER | EA | 1 |
| 52 | 125 | XAFZZ | | 9417421 | 72915 | .RING.SNAP..... | EA | 1 |
| 52 | 126 | XAFZZ | | 8270616 | 72915 | .O RING..... | EA | 1 |
| 52 | 127 | XAFZZ | | 8288657 | 72915 | .SPRING BUFFER PISTON | EA | 2 |
| 52 | 12 | XAFZZ | | 8270648 | 72915 | .PISTON BUFFER | EA | 1 |
| 52 | 129 | XAFZZ | | 8270674 | 72915 | .PLUG CASE..... | EA | 1 |
| 52 | 130 | XAFZZ | | 8061664 | 72915 | .DOWEL PIN | EA | 4 |
| 52 | 131 | XAFZZ | | 9409966 | 72915 | .PLUG PIPE..... | EA | 7 |
| 52 | 132 | XAFZZ | | 8270668 | 72915 | .VALVE NEEDLE | EA | 1 |
| 52 | 133 | XAFZZ | | 8247158 | 72915 | .O RING NEEDLE VALVE | EA | 1 |
| 52 | 134 | XAFZZ | | 8328484 | 72915 | .VALVE ASSEMBLY SOLENOID..... | EA | 2 |
| 52 | 135 | XAFZZ | | 8328485 | 72915 | .COIL GS-1 AND GS-2 | EA | 2 |
| 52 | | XAFZZ | | 8315096 | 72915 | .PLUNGER VALVE | EA | 1 |
| 52 | | XAFZZ | | 8316317 | 72915 | .ORIFICE VALVE | EA | 1 |
| 2 | 136 | XAFZZ | | 8210746 | 72915 | .WASHER FIBER, SOLENOID VALVE MTG..... | EA | 2 |
| 52 | 137 | XAFZZ | | 8270743 | 73915 | .WASHER,LOCK SPECIAL | EA | 2 |
| 52 | | XAFZZ | | 8270734 | 72915 | .PISTON ASSEMBLY SPEED SETTING | EA | 1 |
| 52 | 138 | XAFZZ | | 8130451 | 72915 | .PIN DRIVE,LOCK..... | EA | 1 |
| 52 | 139 | XAFZZ | | 8270747 | 72915 | .INSERT THREAD | EA | 1 |
| 52 | 140 | XAFZZ | | 8270742 | 72915 | .CYLINDER HIGH SPEED STOP..... | EA | 1 |
| 52 | 141 | XBHZZ | | 9415960 | 72915 | .SCREW, MACHINE CYLINDER MTG,HEXAGON SOCKET HEAD,..... NO.10-32 THD SIZE,1 3/8 IN.LG.....ATP | EA | 3 |
| 52 | 141 | XBHZZ | | 9415960 | 72915 | .SCREW, MACHINE CYLINDER MTG,HEXAGON SOCKET HEAD,..... NO.10-32 THD SIZE,1 3/8 IN.LG.....ATQ | EA | 3 |
| 52 | 142 | XAFZZ | | 8270741 | 72915 | .SCREW ADJUSTING,HIGH SPEEP STOP | EA | 1 |
| 52 | 143 | XAFZZ | | 8129778 | 72915 | .NUT STOP | EA | 1 |
| 52 | 144 | XAFZZ | | 8288661 | 72915 | .INSERT THREAD | EA | 1 |
| 52 | 145 | XAFZZ | | 274418 | 72915 | .RING SNAP..... | EA | 1 |
| 52 | 146 | XBHZZ | | 9413472 | 72915 | .SETSCREW INSERT,NO.10-32 THD SIZE,1 3/4 IN.LG | EA | 1 |
| 52 | 146 | XBHZZ | | 9413472 | 72915 | .SETSCREW INSERT,NO.10-32 THD SIZE,1 3/4 IN.LG | EA | 1 |
| 52 | 147 | XAFZZ | | 8288649 | 72915 | .PIN PISTON TO SPEED CONTROL STRAP | EA | 1 |
| 52 | 148 | XAFZZ | | 8270737 | 72915 | .SPRING IDLE SPEED SETTING PISTON, LONG | EA | 1 |
| 52 | 149 | XAFZZ | | 8270738 | 72915 | .SPRING IDLE SPEED SETTING PISTON, SHORT | EA | 1 |
| 52 | 150 | XAFZZ | | 8270744 | 72915 | .PISTON IDLE SPEED SETTING | EA | 1 |
| 52 | 151 | XAFZZ | | 8270745 | 72915 | .O RING PISTON..... | EA | 1 |
| 52 | 152 | XAFZZ | | 8156971 | 72915 | .O RING..... | EA | 2 |

| (1) ILLUSTRATION | | (2) | (3) | (4) | (5) | (6) | (7) | (8) |
|---------------------|--------------------|-------------|----------------------------|----------------|-------|--------------------------------------------------------------------------------|-----|--------------------------|
| (a) FIG NO. | (b) ITEM NO. | SMR CODE | FEDERAL STOCK NUMBER | PART NUMBER | FSCM | DESCRIPTION USABLE ON CODE | U/M | QTY INC IN UNIT |
| 52 | 153 | XAFZZ | | 9414477 | 72915 | .RING SNAP,IDLE SPEED SEETING POSITION | EA | 1 |
| 52 | 154 | XAFZZ | | 8270740 | 72915 | PLUG PISTON,IDLE SPEED SEETING | EA | 1 |
| 52 | 155 | XAFZZ | | 8270733 | 72915 | STRAP ASSEMBLY SPEED CONTROL | EA | 1 |
| 52 | 156 | XAFZZ | | 8270564 | 72915 | WASHER STRAP | EA | 1 |
| 52 | 157 | XAFZZ | | 8270583 | 72915 | SPRING SHUTDOWN | EA | 1 |
| 52 | 158 | XAFZZ | | 8270689 | 72915 | PLUG DOWEL | EA | 2 |
| 52 | 159 | XBHZZ | | 145373 | 72915 | .SCREW,DRIVE SPRING HOLDING, NO.6,1/4 IN. LG.....ATP | EA | 1 |
| 52 | 159 | XBHZZ | | 145373 | 72915 | .SCREW,DRIVE SPRING HOLDING, NO.6,1/4 IN. LG.....ATQ | EA | 1 |
| 52 | 160 | XBHZZ | | 9415959 | 72915 | SCREW VALVE ASSEMBLY-SOCKET HEAD NO.10-32 THD SIZE,..... 1 1/8 IN. LG | EA | 3 |
| 52 | 160 | XBHZZ | | 9415959 | 72915 | SCREW VALVE ASSEMBLY-SOCKET HEAD NO.10-32 THD SIZE,..... 1 1/8 IN. LG | EA | 3 |
| 52 | | XBHZZ | | 132705 | 72915 | SCREW, MACHINE NO.6-32 THD SIZE,1/2 IN.LG ROUND HEAD, | EA | 1 |
| 52 | | XBHZZ | | 132705 | 72915 | SCREW, MACHINE NO.6-32 THD SIZE,1/2 IN.LG ROUND HEAD, | EA | 1 |
| 52 | | XBHZZ | | 132697 | 72915 | SCREW, MACHINE NO.6-32 THD SIZE,3/8 IN.LG ROUND HEAD, | EA | 1 |
| 52 | | XBHZZ | | 132697 | 72915 | SCREW, MACHINE NO.6-32 THD SIZE,3/8 IN.LG ROUND HEAD, | EA | 1 |
| 52 | | XBHZZ | | 115543 | 72915 | WASHER LOCK,NO.6 INTERNAL TOOTH.....ATP | EA | 2 |
| 52 | | XBHZZ | | 115543 | 72915 | WASHER LOCK,NO.6 INTERNAL TOOTH.....ATQ | EA | 2 |
| 52 | 161 | XAFZZ | | 8270588 | 72915 | SCREW | EA | 1 |
| 52 | 162 | XAFZZ | | 8270589 | 72915 | SPRING | EA | 1 |
| 52 | 163 | XAFZZ | | 446186 | 72915 | WASHER PLAIN,COPPER,1/4 IN.SCREW SIZE..... | EA | 1 |
| Z2 | 164 | XAFZZ | | 8270587 | 72915 | .NUT STOP | EA | 1 |
| 52 | | XAFZZ | | 8270605 | 72915 | BRACKRT ASSRMBLY TRANSDUCER CLAMP | EA | 1 |
| 5Z | 165 | XAFZZ | | 274720 | 72915 | PIN, SPRING .062 IN. DIA.1/4 IN.LG | EA | 1 |
| 52 | 166 | XAFZZ | | 8270720 | 72915 | BRACKET TRANSDUCER CLAMP | EA | 1 |
| 52 | 167 | XAFZZ | | 8270636 | 72915 | SCREW MTG.LOWER SPRING SEAT | EA | 1 |
| 552 | 168 | XAFZZ | | 8270682 | 72915 | SEAT, LOWER SPRING | EA | 1 |
| 52 | 169 | XAFZZ | | 8270646 | 72915 | SEAT ADJUSTING SPRING | EA | 1 |
| 52 | 170 | XAFZZ | | 8270633 | 72915 | SPRING TRANSDUCER RESTORING | EA | 1 |
| 52 | 171 | XAFZZ | | 8270634 | 72915 | SPRING SUPPORT,TRANSDUCER PILOT VALVE | EA | 1 |
| 52 | 172 | XAFZZ | | 8298839 | 72915 | TRANSDUCER ASSEMBLY..... | EA | 1 |
| 52 | 173 | XAFZZ | | 8270729 | 72915 | .RETAINER ASSEMBLY COIL..... | EA | 1 |
| 52 | 174 | XAFZZ | | 8270732 | 72915 | PLATE MAGNETIC..... | EA | 1 |
| 52 | 175 | XAFZZ | | 8270681 | 72915 | WASHER MAGNET LOADING SPRING | EA | 2 |
| 52 | 176 | XAFZZ | | 8279659 | 72915 | RETAINER COIL TOP | EA | 1 |
| 52 | 177 | XAFZZ | | 8270658 | 72915 | VALVE PILOT.LOAD SENSING | EA | 1 |
| 52 | 178 | XAFZZ | | 8270657 | 72915 | GEAR PILOT VALVE | EA | 1 |
| 52 | 179 | XAFZZ | | 8270666 | 72915 | BUSHING PILOT VALVE..... | EA | 1 |
| 52 | 180 | XAFZZ | | 274994 | 72915 | RING RETAINING..... | EA | 1 |

| (1) ILLUSTRATION | | (2) | (3) | (4) | (5) | (6) | (7) | (8) |
|---------------------|--------------------|-------------|----------------------------|----------------|-------|------------------------------------------------------------------------------------|-----|--------------------------|
| (a) FIG NO. | (b) ITEM NO. | SMR CODE | FEDERAL STOCK NUMBER | PART NUMBER | FSCM | DESCRIPTION USABLE ON CODE | U/M | QTY INC IN UNIT |
| 52 | 181 | XAFZZ | | 8270638 | 72915 | .PLUG.PILOT VALVE | EA | 1 |
| 52 | 182 | AAFZZ | | 8288656 | 72915 | .GEAR ASSEMBLY IDLER | EA | 1 |
| 52 | 183 | XAFZZ | | 8270703 | 72915 | .BUSHING | EA | 1 |
| 52 | 184 | XAFZZ | | 8289239 | 72915 | .STUD IDLER GEAR | EA | 1 |
| 52 | 185 | XAFZZ | | 8270610 | 72915 | .SLEEVE ASSEMBLY RELIEF VALVE | EA | 1 |
| 52 | 186 | XAFZZ | | 8270618 | 72915 | .O RING RELIEF VALVE SLEEVE | EA | 1 |
| 52 | 187 | XAFZZ | | 8270625 | 72915 | .PIN RELIEF VALVE | EA | 1 |
| 52 | 188 | XAFZZ | | 8270670 | 72915 | .BUSHING RELIEF VALVE | EA | 1 |
| 52 | 189 | XAFZZ | | 8270669 | 72915 | .PLUNGER RELIEF VALVE | EA | 1 |
| 52 | 190 | XAFZZ | | 8270632 | 72915 | .SPRING RELIEF VALVE | EA | 1 |
| 52 | 191 | XAFZZ | | 8270613 | 72915 | .PLATE ECCENTRIC CLAMPING | EA | 1 |
| 52 | 192 | XAFZZ | | 8306060 | 72915 | .LEVER LOAD SERVO RESTORING | EA | 1 |
| 52 | 193 | XAFZZ | | 8270676 | 72915 | .PIN ECCENTRIC | EA | 1 |
| 52 | 194 | XAFZZ | | 431942 | 72915 | .SCREW PLATE MTG,HEXAGON HEAD.NO.10-32 THD SIZE,1/2 IN.LG. | EA | 1 |
| 52 | 195 | XAFZZ | | 120217 | 72915 | .WASHER.LOCK PLATE MTG,NO.10 SCREW SIZE | EA | 3 |
| 52 | 196 | XAFZZ | | 8284081 | 72915 | .WASHER,FLAT PLATE MTG.NO.10 SCREW SIZE | EA | 3 |
| 52 | 197 | XAFZZ | | 8270630 | 72915 | .SPRING LOADING,TRANSDUCER LEVER | EA | 2 |
| 52 | 198 | XBHZZ | | 147122 | 72915 | .SCREW LEVER,NO.10-32 THD SIZE,1/4 IN.LG | ATP | EA 1 |
| 52 | 198 | XBHZZ | | 147122 | 72915 | .SCREW LEVER,NO.10-32 THD SIZE,1/4 IN.LG | ATQ | EA 1 |
| 52 | 199 | XAFZZ | | 8270621 | 72915 | .PIN TRANSDUCER | EA | 1 |
| 52 | 200 | XAFZZ | | 435883 | 72915 | .PIN,COTTER PIN,1/32 IN.DIA.1/4 IN.LG | EA | 2 |
| 52 | 201 | AAFZZ | | 8270661 | 72915 | .LINK LOAD SENSING SERVO PISTON | EA | 1 |
| 52 | 202 | AAFZZ | | 119981 | 72915 | .PIN,COTTER LINK,1/16 IN.DIA.,3/8 IN.LG | EA | 1 |
| 52 | 203 | XAFZZ | | 8270627 | 72915 | .WASHER SPEED DROOP LINK PIN | EA | 1 |
| 52 | 204 | XAFZZ | | 8270660 | 72915 | .PIN LOAD SENSING SERVO | EA | 1 |
| 52 | 205 | XBHZZ | | 178451 | 72915 | .SCREW PIN,NO.10-32 THD SIZE, 3/8 IN.LG | ATP | EA 2 |
| 52 | 205 | XBHZZ | | 178451 | 72915 | .SCREW PIN,NO.10-32 THD SIZE, 3/8 IN.LG | ATQ | EA 2 |
| 52 | 206 | XAFZZ | | 8270626 | 72915 | .PIN LINK,LOAD SENSING SERVO | EA | 1 |
| 52 | 207 | XAFZZ | | 8270671 | 72915 | .PISTON LOAD SENSING SERVO | EA | 1 |
| 52 | 208 | XAFZZ | | 9413283 | 72915 | .PIN ROLL | EA | 1 |
| 52 | 209 | XAFZZ | | 8270687 | 72915 | .BASE | EA | 1 |
| 52 | 210 | XAFZZ | | 8298843 | 72915 | .CASE | EA | 1 |
| 52 | 211 | XAFZZ | | 193250 | 72915 | .SCREW CASE TO BASE,HEXAGON SOCKET HEAD,NO.10-32 THD SIZE, 7/8 IN.LG | EA | 1 |
| 52 | 212 | XBHZZ | | 187828 | 72915 | .SCREW CASE TO BASE,HEXAGON SOCKET HEAD,NO.10-32 THD 1/2 IN.LG | ATP | EA 3 |
| 52 | 212 | XBHZZ | | 187828 | 72915 | .SCREW CASE TO BASE,HEXAGON SOCKET HEAD,NO.10-32 THD 1/2 IN.LG | ATQ | EA 3 |
| 52 | 213 | XBHZZ | | 444687 | 72915 | .PLUG, PIPE CASE.HEXAGON SOCKET HEAD,1/8-27 THD SIZE | ATP | EA 4 |
| 52 | 213 | XBHZZ | | 444687 | 72915 | .PLUG, PIPE CASE.HEXAGON SOCKET HEAD,1/8-27 THD SIZE ... | ATQ | EA 4 |
| 52 | 214 | XAFZZ | | 8270689 | 72915 | .PLUG BASE | EA | 1 |

| (1) ILLUSTRATION | | (2) | (3) | (4) | (5) | (6) | (7) | (8) |
|---------------------|--------------------|-------------|----------------------------|----------------|-------|---------------------------------------------------------------------------|-----|--------------------------|
| (a) FIG NO. | (b) ITEM NO. | SMR CODE | FEDERAL STOCK NUMBER | PART NUMBER | FSCM | DESCRIPTION USABLE ON CODE | U/M | QTY INC IN UNIT |
| 52 | 215 | XAFZZ | | 8307375 | 72915 | VALVE ASSEMBLY CHECK..... | EA | 4 |
| 52 | 216 | XAFZZ | | 8270620 | 72915 | PIN RESTORING LEVER | EA | 1 |
| 52 | 217 | XAFZZ | | 8270665 | 72915 | LEVER TRANSDUCER... | EA | 1 |
| 52 | 218 | XAFZZ | | 9413491 | 72915 | BEARING NEEDLE | EA | 1 |
| 52 | 219 | XBHZZ | | 181608 | 72915 | BOLT CASE TO BASE,HEXAGON HEAD,5/16-24 THD SIZE X 1 IN.LG-...ATP | EA | 3 |
| 52 | 219 | XBHZZ | | 181608 | 72915 | BOLT CASE TO BASE,HEXAGON HEAD,5/16-24 THD SIZE X 1 IN.LG-...ATQ | EA | 3 |
| 52 | 220 | XAFZZ | | 8134415 | 72915 | PIN PIVOT TRANSDUCER CLAMP PLATE | EA | 1 |
| 52 | 221 | XAFZZ | | 8270565 | 72915 | NUT STOP | EA | 1 |
| 52 | 222 | XAFZZ | | 8270563 | 72915 | STUD..... | EA | 1 |
| 52 | 223 | XBFZZ | | 8291473 | 72915 | PLATE ASSEMBLY TRIMMER SWITCH.....ATP | EA | 1 |
| 52 | 223 | XBFZZ | | 8281473 | 72915 | PLATE ASSEMBLY TRIMMER SWITCH.....ATQ | EA | 1 |
| 52 | 224 | XAFZZ | | 8284091 | 72915 | INSERT THREAD | EA | 4 |
| 52 | 225 | XAFZZ | | 8298850 | 72915 | PLUG JONES..... | EA | 1 |
| 52 | 226 | XAFZZ | | 8291485 | 72915 | SOCKET JONES | EA | 1 |
| 52 | 227 | XAFZZ | | 9417420 | 72915 | SCREW SOCKET,SLOTTED HEAD,NO.7-32 THD SIZE.3/8 IN.LG | EA | 2 |
| 52 | 228 | XAFZZ | | 8306062 | 72915 | COVER ASSEMBLY TRIMMER SWITCH | EA | 1 |
| 52 | 229 | XAFZZ | | 8291493 | 72915 | SCREW COVER MTG..... | EA | 2 |
| 52 | 230 | XBFZZ | | 8291481 | 72915 | SWITCH,MICRO | EA | 2 |
| 52 | 230 | XBFZZ | | 8291481 | 72915 | SWITCH:MICRO | EA | 2 |
| 52 | 231 | XAFZZ | | 8291472 | 72915 | LEVER ASSEMBLY TRIMMER SWITCH | EA | 1 |
| 52 | 232 | XAFZZ | | 8291495 | 72915 | HELICOIL | EA | 1 |
| 52 | 233 | XAFZZ | | 8291479 | 72915 | SPRING LEVER..... | EA | 1 |
| 52 | 234 | XAFZZ | | 8291494 | 72915 | LEVER TRIMMER SWITCH | EA | 1 |
| 52 | 235 | XAFZZ | | 8291491 | 72915 | PIN LEVER STOP..... | EA | 2 |
| 52 | 236 | XAFZZ | | 8113995 | 72915 | RING SNAP | EA | 2 |
| 52 | 237 | XAFZZ | | 8113761 | 72915 | WASHER..... | EA | 2 |
| 52 | | XAFZZ | | 8298840 | 72915 | LEVER ASSEMBLY SPEED DROOP | EA | 1 |
| 52 | 238 | XAFZZ | | 9413499 | 72915 | BEARING LEVER | EA | 1 |
| 52 | 239 | XAFZZ | | 8291467 | 72915 | PIN..... | EA | 1 |
| 52 | 240 | XAFZZ | | 8289441 | 72915 | RING,RETAINING..... | EA | 2 |
| 52 | 241 | XAFZZ | | 8291468 | 72915 | WASHER | EA | 2 |
| 52 | 242 | XAFZZ | | 8298848 | 72915 | LEVER SPEED DROOP..... | EA | 1 |
| 52 | 243 | XAFZZ | | 8270611 | 72915 | BRACKET SPEED DROOP ADJUSTING | EA | 1 |
| 52 | | XAFZZ | | 8291496 | 72915 | LINK SPEED SERVO | EA | 1 |
| 52 | | XAFZZ | | 8270622 | 72915 | PIN SPEED SERVO-... .. | EA | 1 |
| 52 | 244 | XBHZZ | | 119981 | 72915 | PIN.COTTER SERVO PIN,1/16 IN.DIA.3/8 IN.LG | EA | 1 |
| 52 | 244 | XBHZZ | | 119981 | 72915 | PIN.COTTER SERVO PIN,1/16 IN.DIA.3/8 IN.LG | EA | 1 |
| 52 | 245 | XAFZZ | | 8284047 | 72915 | PIN HEADED | EA | 1 |
| 52 | 246 | XAFZZ | | 8270649 | 72915 | LEVER FLOATING | EA | 1 |

| (1) ILLUSTRATION | | (2) | (3) | (4) | (5) | (6) | (7) | (8) |
|---------------------|--------------------|-------------|----------------------------|----------------|-------|---------------------------------------------------------------------------------------|-----|--------------------------|
| (a) FIG NO. | (b) ITEM NO. | SMR CODE | FEDERAL STOCK NUMBER | PART NUMBER | FSCM | DESCRIPTION USABLE ON CODE | U/M | QTY INC IN UNIT |
| 52 | 247 | XAFZZ | | 8289242 | 72915 | .LINK PIVOT..... | EA | 1 |
| 52 | 248 | XAFZZ | | 8270650 | 72915 | .PISTON LINKAGE RETURN..... | EA | 1 |
| 52 | 249 | XAFZZ | | 8291478 | 72915 | .SCREWATP | EA | 6 |
| 52 | 250 | XBHZZ | | 131181 | 72915 | .WASHER,LOCKATQ | EA | 12 |
| 52 | 251 | XAFZZ | | 8270673 | 72915 | .PIN,PIVOT..... | EA | 2 |
| 52 | 252 | XAFZZ | | 9413463 | 72915 | .RING,SNAP..... | EA | 2 |
| 52 | 253 | XAFZZ | | 8270604 | 72915 | .PISTON ASSEMBLY SPEED SERVO..... | EA | 1 |
| 52 | 254 | XAFZZ | | 8270653 | 72915 | .PIN FUEL SERVO PISTON..... | EA | 1 |
| 52 | 255 | XAFZZ | | 8270617 | 72915 | .O RING..... | EA | 1 |
| 52 | 256 | XAFZZ | | 8270691 | 72915 | .PIN LIMIT LEVER..... | EA | 1 |
| 52 | 257 | XAFZZ | | 8270692 | 72915 | .LEVER LIMIT..... | EA | 1 |
| 52 | 258 | XAFZZ | | 8270651 | 72915 | .PIVOT..... | EA | 1 |
| 52 | 259 | XBHZZ | | 124818 | 72915 | .NUT,LOCKATP | EA | 1 |
| 52 | 259 | XBHZZ | | 124818 | 72915 | .NUT,LOCKATQ | EA | 1 |
| 52 | 260 | XAFZZ | | 8270684 | 72915 | .NUT OUTPUT..... | EA | 1 |
| 52 | 261 | XAFZZ | | 8270677 | 72915 | .SLEEVE BEARING RETAINING..... | EA | 1 |
| 52 | 262 | XAFZZ | | 8270637 | 72195 | .PIN..... | EA | 1 |
| 52 | 263 | XAFZZ | | 9413471 | 72915 | .SCREW PIN,HEXAGON SOCKET HEAD,NO.10-32 THD SIZE 7/8 IN.LG.... | EA | 1 |
| 52 | | XAFZZ | | 8288659 | 72915 | .MAGNET..... | EA | 1 |
| 52 | | XAFZZ | | 8323443 | 72915 | .RECEPTACLE 19 POLE..... | EA | 1 |
| 52 | 264 | XAFZZ | | 8270590 | 72915 | .NUT CLAMP..... | EA | 1 |
| 52 | 265 | XAFZZ | | 8270568 | 72915 | .PLUG 5 POLE..... | EA | 1 |
| 52 | 266 | XAFZZ | | 8270569 | 72915 | .GROMMET..... | EA | 1 |
| 52 | 267 | XAFZZ | | 8270570 | 72915 | .NUT RETAINING..... | EA | 1 |
| 52 | | XBHZZ | | 8291490 | 72915 | .WIRE PINK,20 AWG,26/34 STRANDS.....ATP | EA | V |
| 52 | | XBHZZ | | 8291490 | 72915 | .WIRE PINK,20 AWG,26/34 STRANDS.....ATQ | EA | V |
| 52 | | XBHZZ | | 8291482 | 72915 | .WIRE WHITE,20 AWG.19/32 STRANDS,AVAIL 100 FT LENGTH.....ATP | EA | V |
| 52 | | XBHZZ | | 8291482 | 72915 | .WIRE WHITE,20 AWG.19/32 STRANDS,AVAIL 100 FT LENGTH.....ATQ | EA | V |
| 52 | 268 | XBHZZ | | 8270725 | 72915 | .SCREW.....ATP | EA | 4 |
| 52 | 269 | XBHZZ | | 131181 | 72915 | .WASHER,LOCK NO.6.....ATQ | EA | 4 |
| 52 | 270 | XAFZZ | | 8288663 | 72915 | .WIRE,LOCK..... | EA | V |
| 52 | 271 | XAFZZ | | 8138124 | 72915 | .STRAP,WIRE..... | EA | 1 |
| 52 | 272 | XBHZZ | | 8202951 | 72915 | .SCREW STRAP MTG,FILLISTER HEAD,NO.8-32 THD SIZE.1/4 IN.LG...ATP | EA | 1 |
| 52 | 272 | XBHZZ | | 8202951 | 72915 | .SCREW STRAP MTG,FILLISTER HEAD,NO.8-32 THD SIZE.1/4 IN.LG...ATQ | EA | 1 |
| 52 | 273 | XBHZZ | | 8291492 | 72915 | .WIRE LOCK.....ATP | EA | V |
| 52 | 273 | XBHZZ | | 8291492 | 72915 | .WIRE LOCK.....ATQ | EA | V |
| 52 | 274 | XAFZZ | | 8270714 | 72915 | .RECEPTACLE..... | EA | 1 |
| 52 | 275 | XBHZZ | | 132143 | 72915 | .SCREW RECPTACLE,FILLISTER SLOTTED HEAD.NO.10-32 THD..... SIZE 1 1/2 IN.LG.....ATP | EA | 1 |

| (1) ILLUSTRATION | | (2) | (3) | (4) | (5) | (6) | (7) | (8) |
|---------------------|--------------------|-------------|----------------------------|----------------|-------|--------------------------------------------------------------------------------------|-----|--------------------------|
| (a) FIG NO. | (b) ITEM NO. | SMR CODE | FEDERAL STOCK NUMBER | PART NUMBER | FSCM | DESCRIPTION USABLE ON CODE | U/M | QTY INC IN UNIT |
| 52 | 275 | XBHZZ | | 132143 | 72915 | .SCREW RECEPTACLE, FILLISTER SLOTTED HEAD,NO.10-32 THD SIZE,1 IN.LGATQ | EA | 1 |
| 52 | 276 | XAFZZ | | 8113991 | 72915 | .WASHER | EA | 3 |
| 52 | 277 | XBHZZ | | 426422 | 72915 | .SCREW FILLISTER SLOTTED HEAD,NO.10-32 THD SIZE,1 3/8 IN.LGATP | EA | 1 |
| 52 | 277 | XBHZZ | | 426422 | 72915 | .SCREW FILLISTER SLOTTED HEAD,NO.10-32 THD SIZE,1 3/8 IN.LGATQ | EA | 1 |
| 52 | 278 | XAFZZ | | 8291475 | 72915 | .PIN DOWEL | EA | 1 |
| 52 | 279 | XBHZZ | | 107761 | 72915 | .PIN,COTTER 1/16 IN.DIA, 5/8 IN.LG | EA | 3 |
| 52 | 279 | XBHZZ | | 107761 | 72915 | .PIN,COTTER 1/16 IN.DIA, 5/8 IN.LG | EA | 3 |
| 52 | 280 | XAFZZ | | 8270654 | 72915 | .FORK SPRING..... | EA | 1 |
| 52 | 281 | XAFZZ | | 8270645 | 72915 | .PIN PIVCT | EA | 2 |
| 52 | 282 | XAFZZ | | 8270644 | 72915 | .PIN PIVOT..... | EA | 1 |
| 52 | 283 | XAFZZ | | 8291476 | 72915 | .NUT LOCK | EA | 2 |
| 52 | 284 | XAFZZ | | 8270656 | 72915 | .LEVER FLOATING | EA | 1 |
| 52 | 285 | XAFZZ | | 8610-OH | 60380 | .BEARING | EA | 1 |
| 52 | 286 | XAFZZ | | 8270683 | 72915 | .SHAFT SPEED SETTING | EA | 1 |
| 52 | 287 | XAFZZ | | 8246873 | 12915 | .SPRING..... | EA | 1 |
| 52 | 288 | XBHZZ | | 119981 | 72915 | .PIN,COTTER 1/16 IN.LG,3/8 IN.LG | EA | 2 |
| 52 | 288 | XBHZZ | | 119981 | 72915 | .PIN,COTTER 1/16 IN.LG,3/8 IN.LG | EA | 2 |
| 52 | 289 | XAFZZ | | 8270619 | 72915 | .PIN SPEEP DROOP LEVER..... | EA | 1 |
| 52 | 290 | XAFZZ | | 8270685 | 72915 | .LEVER SPEED CONTROL | EA | 1 |
| 52 | 291 | XBHZZ | | 137159 | 72915 | .PIN.COTTER LEVER.3/32 IN.DIA,5/8 IN.LG | EA | 1 |
| 52 | 292 | XAFZZ | | 8270580 | 72915 | .BLOCK SHAFT MTG | EA | 1 |
| 52 | 293 | XAFZZ | | 8270662 | 72915 | .REFLECTOR HEAT,BIMETAL | EA | 1 |
| 52 | 254 | XAFZZ | | 8270663 | 72915 | .SPACER REFLECTOR | EA | 1 |
| 52 | 295 | XAFZZ | | 8270664 | 72915 | .WASHER THRUST,INSULATING | EA | 1 |
| 52 | 296 | XAFZZ | | 8270628 | 72915 | .WASHER,LOCK BI-METAL STRIP | EA | 2 |
| 52 | 297 | XBHZZ | | 131899 | 72915 | .SCREW FILLISTER SLOTTED HEAD,NO.6-32 THD SIZE,1/2 IN. LGATP | EA | 2 |
| 52 | 297 | XBHZZ | | 131899 | 72915 | .SCREW FILLISTER SLOTTED HEAD,NO.6-32 THD SIZE,1/2 IN. LGATQ | EA | 2 |
| 52 | 298 | XAFZZ | | 8318057 | 72915 | .BRACKET SOLENOID | EA | 1 |
| 52 | 299 | XAFZZ | | 8318058 | 72915 | .COVER BRACKET | EA | 1 |
| 52 | 300 | XBHZZ | | 132900 | 72915 | .SCREW COVER MTG,ROUND SLOTTED HEAD,NO.10-32 THD SIZE, .. 3/8 IN.LG | EA | 4 |
| 52 | 300 | XBHZZ | | 132900 | 72915 | .SCREW COVER MTG,ROUND SLOTTED HEAD,NO.10-32 THD SIZE, .. 3/8 IN.LG | EA | 4 |
| 52 | 301 | XBHZZ | | 120217 | 72915 | .WASHER,LOCK COVER MTG.NO.10 SCREW SIZE | EA | 15 |
| 52 | 301 | XBHZZ | | 120217 | 72915 | .WASHER,LOCK COVER MTG.NO.10 SCREW SIZE | EA | 15 |
| 52 | 302 | XAFZZ | | 8318062 | 72915 | .BLOCK SPRING SUPPORT | EA | 1 |
| 52 | 303 | XAFZZ | | 8133767 | 72915 | .KNOB ADJUSTING SCREW | EA | 1 |
| 52 | 304 | XAFZZ | | 456342 | 72915 | .PIN ROLL | EA | 2 |

| (1) ILLUSTRATION | | (2) | (3) | (4) | (5) | (6) | (7) | (8) |
|---------------------|--------------------|-------------|----------------------------|----------------|-------|----------------------------------------------------------------|-----|--------------------------|
| (a) FIG NO. | (b) ITEM NO. | SMR CODE | FEDERAL STOCK NUMBER | PART NUMBER | FSCM | DESCRIPTION USABLE ON CODE | U/M | QTY INC IN UNIT |
| 52 | 305 | XAFZZ | | 8318052 | 72915 | SPRING LOAD..... | EA | 1 |
| 52 | 306 | XAFZZ | | 8318063 | 72915 | SHAFT SPRING LOADING..... | EA | 1 |
| 52 | 307 | XBHZZ | | 187837 | 72915 | SCREW SHAFT,HEX.HD.,NO.10-32 THD SIZE,5/8 IN.LG.....ATP | EA | 2 |
| 52 | 308 | XAFZZ | | 8318048 | 72915 | BLOCK ASSEMBLY BEARING SUPPORT..... | EA | 1 |
| 52 | 309 | XAFZZ | | 8318049 | 72915 | PIN ASSEMBLY BLOCK..... | EA | 1 |
| 52 | 310 | XBHZZ | | 225578 | 72915 | SCREW BLOCK MTG,FILLISTER SLOTTED HEAD,1/4-28 THD SIZE.....ATP | EA | 4 |
| | | | | | | 1/2 IN.LG..... | | |
| 52 | 310 | XBHZZ | | 225578 | 72915 | SCREW BLOCK MTG,FILLISTER SLOTTED HEAD,1/4-28 THD SIZE.....ATP | EA | 4 |
| | | | | | | 1/2 IN.LG..... | | |
| 52 | 311 | XBHZZ | | 120380 | 72915 | WASHER,LOCK BLOCK MTG,1/4IN.SCREW SIZE.....ATP | EA | 6 |
| 52 | 311 | XBHZZ | | 120380 | 72915 | WASHER,LOCK BLOCK MTG,1/4IN.SCREW SIZE.....ATQ | EA | 6 |
| 52 | 312 | XAFZZ | | 8061638 | 72915 | BUSHING OILITE..... | | 2 |
| 52 | 313 | XAFZZ | | 8318065 | 72915 | LEVER ADJUSTING..... | EA | 1 |
| 52 | 314 | XAFZZ | | 8338014 | 72915 | WASHER..... | EA | 1 |
| 52 | 315 | XAFZZ | | 8318059 | 72915 | PIN..... | EA | 1 |
| 52 | 316 | XAFZZ | | 8318061 | 72915 | SEAL BUSHING..... | EA | 1 |
| 52 | 317 | XAFZZ | | 446186 | 72915 | WASHER,FLAT COPPER,1/4 IN.SCREW SIZE..... | EA | 1 |
| 52 | 318 | XAFZZ | | 8318050 | 72915 | O RING..... | EA | 1 |
| 52 | 319 | XAFZZ | | 8318060 | 72915 | RING,SEAL..... | EA | 1 |
| 52 | 320 | XAFZZ | | 8318064 | 72915 | LEVER SOLENOID..... | EA | 1 |
| 2 | 321 | XAFZZ | | 8318067 | 72915 | BUSHING ADJUSTING..... | EA | 1 |
| 52 | 322 | XAFZZ | | 8284049 | 72915 | WASHER..... | EA | 1 |
| 52 | 323 | XBHZZ | | 147118 | 72915 | SCREW,MACHINE SOCKET HEAD,NO.10-32 THD SIZE.3/4 IN.LG.....ATP | EA | 1 |
| | | | | | | | | |
| 52 | 323 | XBHZZ | | 147118 | 72915 | SCREW,MACHINE SOCKET HEAD,NO.10-32 THD SIZE.3/4 IN.LG.....ATQ | EA | 1 |
| | | | | | | | | |
| 52 | 324 | XAFZZ | | 220342 | 72915 | SCREW,DRIVE NO.0,1/8 IN.LG.....ATP | EA | 1 |
| 52 | 325 | XAFZZ | | 8292574 | 72915 | SOLENOID FUEL STOP..... | EA | 2 |
| 52 | 326 | XAFZZ | | 8318051 | 72915 | SCREW SOLENOID MTG..... | EA | 8 |
| 52 | 327 | XAFZZ | | 8338014 | 72915 | SCREW ADJUSTING..... | EA | 2 |
| 52 | 328 | XBHZZ | | 120375 | 72915 | NUT,LOCK AJUSTING SCREW,1/4-20 THD SIZE.....ATP | EA | 2 |
| 52 | 328 | XBHZZ | | 120375 | 72915 | NUT,LOCK AJUSTING SCREW,1/4-20 THD SIZE.....ATQ | EA | 2 |
| 52 | 329 | XAFZZ | | 8236494 | 72915 | BLOCK TERMINAL..... | EA | 1 |
| 52 | 330 | XAFZZ | | 420439 | 72915 | FASTENER..... | EA | 3 |
| 52 | 331 | XAFZZ | | 404403 | 72915 | FASTENER..... | EA | 2 |
| 52 | | XAFZZ | | 8270746 | 72915 | WASHER..... | EA | 2 |
| 52 | 332 | XAFZZ | | 8013786 | 72915 | CLAMP WIRE..... | EA | 1 |
| 52 | 333 | XAFZZ | | 8017559 | 72915 | CUP OIL FILLER..... | EA | 1 |
| 52 | | XAFZZ | | 8300937 | 72915 | BLOCK TERMINAL,3 POLE..... | EA | 1 |
| 52 | | XBHZZ | | 115543 | 72915 | WASHER BLOCK MTG,NO.6,INTERNAL TOOTH.....ATP | EA | 2 |
| 52 | | XBHZZ | | 115543 | 72915 | WASHER BLOCK MTG,NO.6,INTERNAL TOOTH.....ATQ | EA | 2 |

| (1) ILLUSTRATION | | (2) | (3) | (4) | (5) | (6) | (7) | (8) |
|---------------------|--------------------|-------------|----------------------------|----------------|-------|------------------------------------------------------------------------------------|-----|--------------------------|
| (a) FIG NO. | (b) ITEM NO. | SMR CODE | FEDERAL STOCK NUMBER | PART NUMBER | FSCM | DESCRIPTION USABLE ON CODE | U/M | QTY INC IN UNIT |
| 52 | | XBHZZ | | 132697 | 72915 | SCREW,MACHINE BLOCK MTG,NO.6-32 THD SIZE.3/8 IN LG,R HD,..... SLOTTED.....ATP | EA | 2 |
| 52 | | XBHZZ | | 132697 | 72915 | SCREW,MACHINE BLOCK MTG,NO.6-32 THD SIZE.3/8 IN LG,R HD,..... SLOTTED.....ATQ | EA | 2 |
| 52 | 334 | XAFZZ | | 8270578 | 72915 | COVER GOVERNOR..... | A | 1 |
| 52 | 335 | XAFZZ | | 8270572 | 72915 | GASKET COVER..... | A | 1 |
| 52 | | XBHZZ | | 190741 | 72915 | SCREW,MACHINE COVER MTG,1/4-28 THD SIZE,1 IN.LG.FILLISTER... HD.....ATP | EA | 6 |
| 52 | | XBHZZ | | 190741 | 72915 | SCREW,MACHINE COVER MTG,1/4-28 THD SIZE,1 IN.LG.FILLISTER... HD.....ATQ | EA | 6 |
| 52 | 336 | XAFZZ | | 8323435 | 72915 | COLUMN GOVERNOR..... | EA | 1 |
| 52 | 337 | XAFZZ | | 8288653 | 72915 | DECAL OIL LEVEL..... | EA | 2 |
| 52 | 338 | XBHZZ | | 8134268 | 72915 | NAMEPLATE..... | EA | 1 |
| 52 | 339 | XBHZZ | | 432267 | 72915 | SCREW NAMEPLATE MTG,RD.HD.,CROSS RECESS,NO.5-40 THD..... SIZE 1/4 IN.LG.....ATP | EA | 4 |
| 52 | 339 | XBHZZ | | 432267 | 72915 | SCREW NAMEPLATE MTG,RD.HD.,CROSS RECESS,NO.5-40 THD..... SIZE 1/4 IN.LG.....ATP | EA | 4 |
| 52 | 340 | XBHZZ | | 8134268 | 72915 | NAMEPLATE.....ATP | EA | 1 |
| 52 | 341 | XBHZZ | | 8292521 | 72915 | PLUG.PIPE..... | EA | 1 |
| 52 | 342 | XAFZZ | | 145368 | 72915 | SCREW,DRIVE..... | EA | 4 |
| 52 | 343 | XAFZZ | | 8270582 | 72915 | COVER END..... | EA | 1 |
| 52 | 344 | XAFZZ | | 8270573 | 72915 | GASKET COVER MTG..... | EA | 1 |
| 52 | | XAFZZ | | 9415958 | 72915 | SCREW END COVER..... | EA | 4 |
| 52 | 345 | XAFZZ | | 9406768 | 72915 | SCREW END COVER..... | EA | 6 |
| 52 | | XAFZZ | | 8307374 | 72915 | PLUG BARREL..... | EA | 1 |

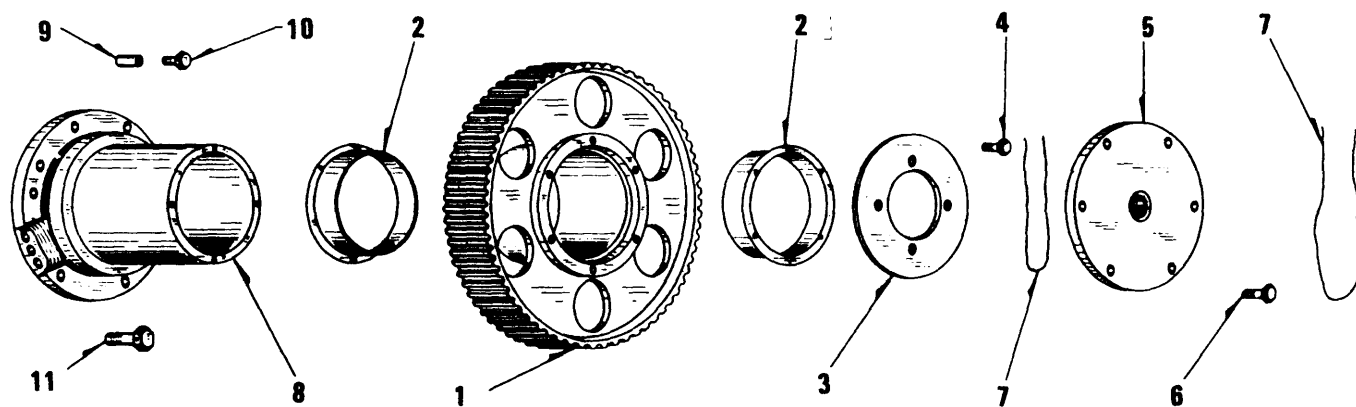

TS 6115-456-34P/53

Figure 53. Governor Drive Gear and Stubshaft

| (1) ILLUSTRATION | | (2) | (3) | (4) | (5) | (6) | (7) | (8) |
|---------------------|--------------------|-------------|----------------------------|----------------|-------|---------------------------------------------------------------------------------|-----|--------------------------|
| (a) FIG NO. | (b) ITEM NO. | SMR CODE | FEDERAL STOCK NUMBER | PART NUMBER | FSCM | DESCRIPTION USABLE ON CODE | U/M | QTY INC IN UNIT |
| 53 | 1 | PAFZZ | 3020-00-274-6426 | 8041930 | 24617 | GEAR ASSEMBLY GOVERNOR DRIVEATP | EA | 1 |
| 53 | 1 | PAFZZ | 3020-00-274-6426 | 8041930 | 24617 | GEAR ASSEMBLY GOVERNOR DRIVEATQ | EA | 1 |
| 53 | 2 | PAFZZ | 3120-00-363-5845 | 8039671 | 24617 | BUSHING GEAR.....ATP | EA | 2 |
| 53 | 2 | PAFZZ | 3120-00-363-5845 | 8039671 | 24617 | BUSHING GEAR.....ATQ | EA | 2 |
| 53 | 3 | XBFZZ | 2990-00-366-3284 | 8028188 | 72915 | FLAT RETAINING,GEARATP | EA | 1 |
| 53 | 3 | XBFZZ | 2990-00-366-3284 | 8028188 | 72915 | FLAT RETAINING,GEARATQ | EA | 1 |
| 53 | 4 | XBFZZ | | 802314 | 72915 | BOLT RETAINER PLATE,HEX.HD.,3/8-24 THD SIZE,7/8 IN.LGATP | EA | 4 |
| 53 | 4 | XBFZZ | | 802314 | 72915 | BOLT RETAINER PLATE,HEX.HD.,3/8-24 THD SIZE,7/8 IN.LGATQ | EA | 4 |
| 53 | 5 | XBFZZ | 2815-00-366-3199 | 8028480 | 72915 | FLANGE DRIVEATP | EA | 1 |
| 53 | 5 | XBFZZ | 2815-00-366-3199 | 8028480 | 72915 | FLANGE DRIVEATQ | EA | 1 |
| 53 | 6 | XBFZZ | | 8028312 | 72915 | BOLT DRIVE FLANGE,HEX.HD.,3/8-24 THD SIZE,1 IN.LGATP | EA | 6 |
| 53 | 6 | XBFZZ | | 8028312 | 72915 | BOLT DRIVE FLANGE,HEX.HD.,3/8-24 THD SIZE,1 IN.LGATQ | EA | 6 |
| 53 | 7 | PAFZZ | 9505-00-883-0463 | 8116738 | 24617 | WIRE,LOCK DRIVE FLANGE BOLTS,3./64 IN.DIAATP | EA | V |
| 53 | 7 | PAFZZ | 9505-00-883-0463 | 8116738 | 24617 | WIRE,LOCK DRIVE FLANGE BOLTS,3./64 IN.DIAATQ | EA | V |
| 53 | 8 | PAFZZ | 2815-00-337-1810 | 8084468 | 24617 | STUBSHAFT GOVERNOR DRIVEATP | EA | 1 |
| 53 | 8 | PAFZZ | 2815-00-337-1810 | 8084468 | 24617 | STUBSHAFT GOVERNOR DRIVEATQ | EA | 1 |
| 53 | 9 | XBFZZ | 5215-00-366-3259 | 8070243 | 72915 | DOWEL STUBSHAFT TO CRANKSHAFTATP | EA | 2 |
| 53 | 9 | XBFZZ | 5215-00-366-3259 | 8070243 | 72915 | DOWEL STUBSHAFT TO CRANKSHAFTATQ | EA | 2 |
| 53 | | XBFZZ | | 8115096 | 24617 | DOWEL STUBSHAFT TO CRANKCASE,.005 O.S.ATP | EA | 2 |
| 53 | | XBFZZ | | 8115096 | 24617 | DOWEL STUBSHAFT TO CRANKCASE,.005 O.S.ATQ | EA | 2 |
| 53 | | XBFZZ | | 8115098 | 24617 | DOWEL STUBSHAFT TO CRANKCASE,.005 O.S.ATP | EA | 2 |
| 53 | | XBFZZ | | 8115097 | 24617 | DOWEL STUBSHAFT TO CRANKCASE,.005 O.S.ATQ | EA | 2 |
| 53 | 10 | XBFZZ | | 8060180 | 72915 | BOLT DOWEL,HEX.HD., 1/4-24 THD SIZE.3/8 IN.LGATP | EA | 2 |
| 53 | 10 | XBFZZ | | 8060180 | 72915 | BOLT DOWEL,HEX.HD., 1/4-24 THD SIZE.3/8 IN.LGATQ | EA | 2 |
| 53 | 11 | XBFZZ | | 8028291 | 72915 | BOLT STUBSHAFT TO CRANKCASE,HEX.HD., 1/2-20 THD SIZE,1 1/8 .. IN.LGATP | EA | 5 |
| 53 | 11 | XBFZZ | | 8028291 | 72915 | BOLT STUBSHAFT TO CRANKCASE,HEX.HD., 1/2-20 THD SIZE,1 1/8 .. IN.LGATQ | EA | 5 |

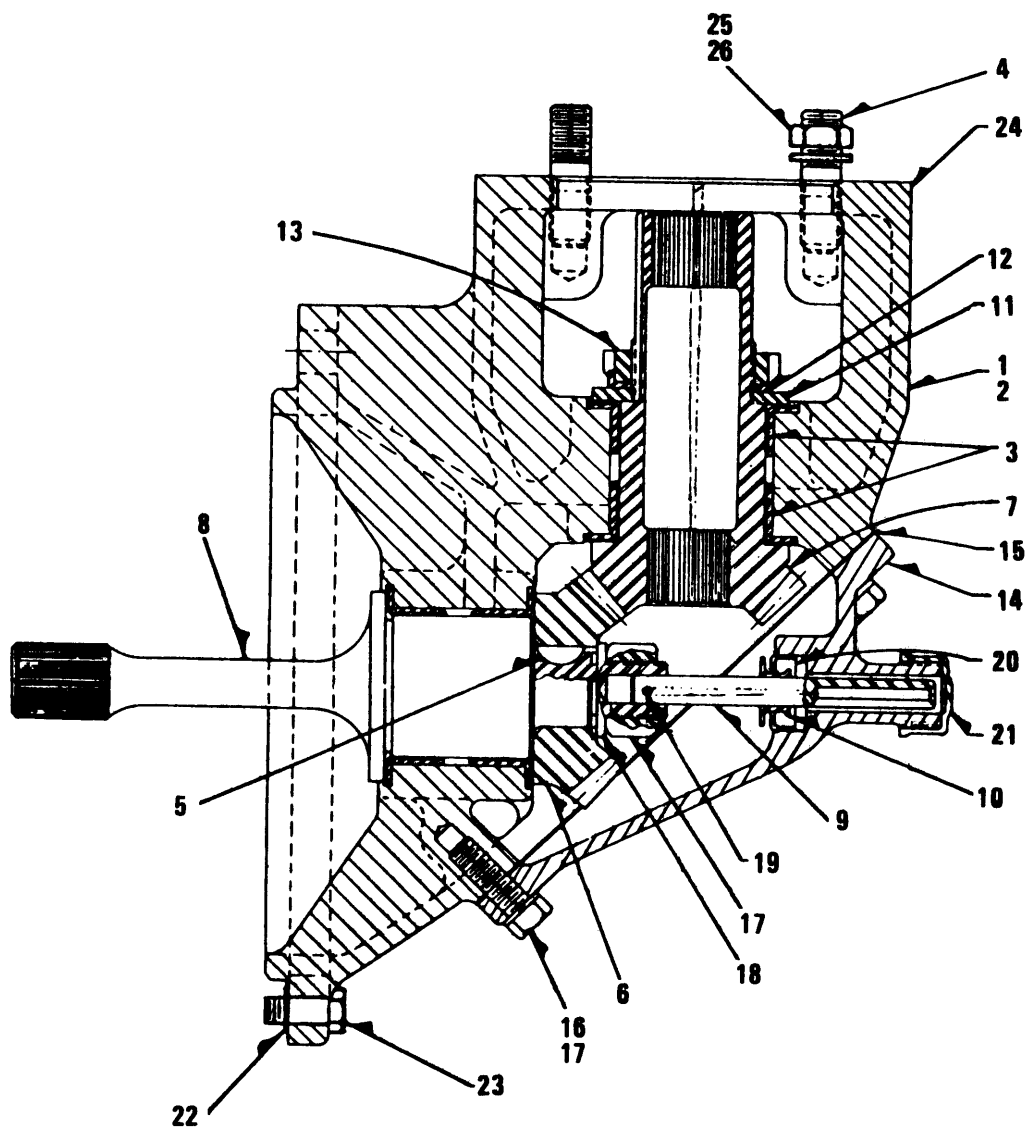

TS 6115-456-34P/54

Figure 54. Governor Drive
182

| (1) ILLUSTRATION | | (2) | (3) | (4) | (5) | (6) | (7) | (8) |
|---------------------|--------------------|-------------|----------------------------|----------------|-------|---------------------------------------------------------------------------------|-----|--------------------------|
| (a) FIG NO. | (b) ITEM NO. | SMR CODE | FEDERAL STOCK NUMBER | PART NUMBER | FSCM | DESCRIPTION USABLE ON CODE | U/M | QTY INC IN UNIT |
| 53 | 1 | PAFZZ | 3020-00-274-6426 | 8041930 | 24617 | GEAR ASSEMBLY GOVERNOR DRIVEATP | EA | 1 |
| 53 | 1 | PAFZZ | 3020-00-274-6426 | 8041930 | 24617 | GEAR ASSEMBLY GOVERNOR DRIVEATQ | EA | 1 |
| 53 | 2 | PAFZZ | 3120-00-363-5845 | 8039671 | 24617 | BUSHING GEAR.....ATP | EA | 2 |
| 53 | 2 | PAFZZ | 3120-00-363-5845 | 8039671 | 24617 | BUSHING GEAR.....ATQ | EA | 2 |
| 53 | 3 | XBFZZ | 2990-00-366-3284 | 8028188 | 72915 | FLAT RETAINING,GEARATP | EA | 1 |
| 53 | 3 | XBFZZ | 2990-00-366-3284 | 8028188 | 72915 | FLAT RETAINING,GEARATQ | EA | 1 |
| 53 | 4 | XBFZZ | | 802314 | 72915 | BOLT RETAINER PLATE,HEX.HD.,3/8-24 THD SIZE,7/8 IN.LGATP | EA | 4 |
| 53 | 4 | XBFZZ | | 802314 | 72915 | BOLT RETAINER PLATE,HEX.HD.,3/8-24 THD SIZE,7/8 IN.LGATQ | EA | 4 |
| 53 | 5 | XBFZZ | 2815-00-366-3199 | 8028480 | 72915 | FLANGE DRIVEATP | EA | 1 |
| 53 | 5 | XBFZZ | 2815-00-366-3199 | 8028480 | 72915 | FLANGE DRIVEATQ | EA | 1 |
| 53 | 6 | XBFZZ | | 8028312 | 72915 | BOLT DRIVE FLANGE,HEX.HD.,3/8-24 THD SIZE,1 IN.LGATP | EA | 6 |
| 53 | 6 | XBFZZ | | 8028312 | 72915 | BOLT DRIVE FLANGE,HEX.HD.,3/8-24 THD SIZE,1 IN.LGATQ | EA | 6 |
| 53 | 7 | PAFZZ | 9505-00-883-0463 | 8116738 | 24617 | WIRE,LOCK DRIVE FLANGE BOLTS,3./64 IN.DIAATP | EA | V |
| 53 | 7 | PAFZZ | 9505-00-883-0463 | 8116738 | 24617 | WIRE,LOCK DRIVE FLANGE BOLTS,3./64 IN.DIAATQ | EA | V |
| 53 | 8 | PAFZZ | 2815-00-337-1810 | 8084468 | 24617 | STUBSHAFT GOVERNOR DRIVEATP | EA | 1 |
| 53 | 8 | PAFZZ | 2815-00-337-1810 | 8084468 | 24617 | STUBSHAFT GOVERNOR DRIVEATQ | EA | 1 |
| 53 | 9 | XBFZZ | 5215-00-366-3259 | 8070243 | 72915 | DOWEL STUBSHAFT TO CRANKSHAFTATP | EA | 2 |
| 53 | 9 | XBFZZ | 5215-00-366-3259 | 8070243 | 72915 | DOWEL STUBSHAFT TO CRANKSHAFTATQ | EA | 2 |
| 53 | | XBFZZ | | 8115096 | 24617 | DOWEL STUBSHAFT TO CRANKCASE,.005 O.S.ATP | EA | 2 |
| 53 | | XBFZZ | | 8115096 | 24617 | DOWEL STUBSHAFT TO CRANKCASE,.005 O.S.ATQ | EA | 2 |
| 53 | | XBFZZ | | 8115098 | 24617 | DOWEL STUBSHAFT TO CRANKCASE,.005 O.S.ATP | EA | 2 |
| 53 | | XBFZZ | | 8115097 | 24617 | DOWEL STUBSHAFT TO CRANKCASE,.005 O.S.ATQ | EA | 2 |
| 53 | 10 | XBFZZ | | 8060180 | 72915 | BOLT DOWEL,HEX.HD., 1/4-24 THD SIZE.3/8 IN.LGATP | EA | 2 |
| 53 | 10 | XBFZZ | | 8060180 | 72915 | BOLT DOWEL,HEX.HD., 1/4-24 THD SIZE.3/8 IN.LGATQ | EA | 2 |
| 53 | 11 | XBFZZ | | 8028291 | 72915 | BOLT STUBSHAFT TO CRANKCASE,HEX.HD., 1/2-20 THD SIZE,1 1/8 .. IN.LGATP | EA | 5 |
| 53 | 11 | XBFZZ | | 8028291 | 72915 | BOLT STUBSHAFT TO CRANKCASE,HEX.HD., 1/2-20 THD SIZE,1 1/8 .. IN.LGATQ | EA | 5 |

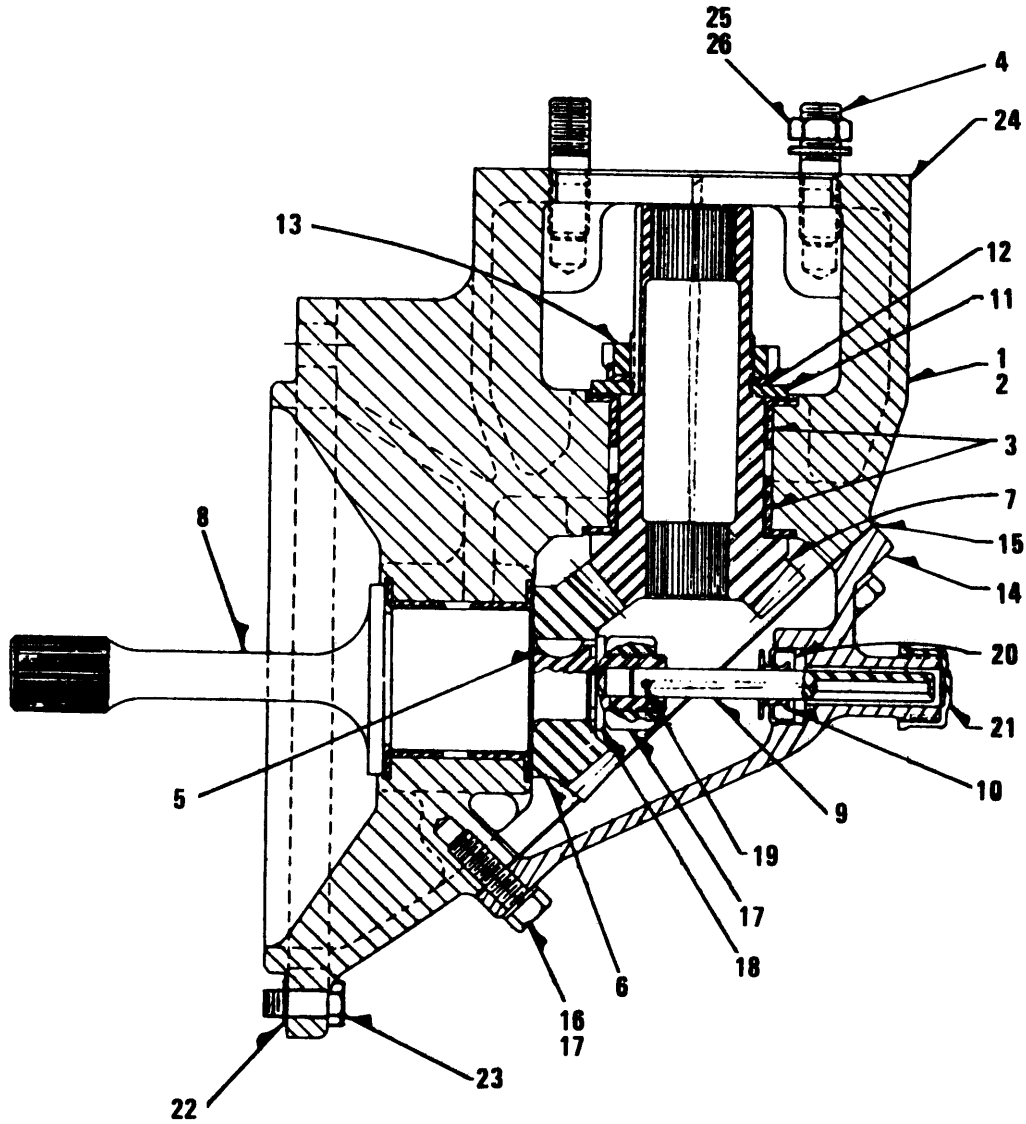

TS 6115-456-34P/54

Figure 54. Governor Drive

| (1) ILLUSTRATION | | (2) | (3) | (4) | (5) | (6) | (7) | (8) |
|---------------------|--------------------|-------------|----------------------------|----------------|-------|----------------------------------------------------------------------------------------------|-----|--------------------------|
| (a) FIG NO. | (b) ITEM NO. | SMR CODE | FEDERAL STOCK NUMBER | PART NUMBER | FSCM | DESCRIPTION USABLE ON CODE | U/M | QTY INC IN UNIT |
| 54 | 1 | XBFZZ | | 8219659 | 72915 | DRIVE ASSEMBLY GOVERNOR.....ATP | EA | 1 |
| 54 | 1 | XBFZZ | | 8219659 | 72915 | DRIVE ASSEMBLY GOVERNOR.....ATQ | EA | 1 |
| 54 | 2 | XAFZZ | | 8176657 | 72915 | .HOUSING ASSEMBLY GOVERNOR DRIVE | EA | 1 |
| 54 | 3 | PAHZZ | 3120-00-363-5846 | 8039674 | 24617 | ..BUSHING GOVERNOR DRIVE | EA | 4 |
| 54 | 3 | PAHZZ | 3120-00-363-5846 | 8039674 | 24617 | ..BUSHING GOVERNOR DRIVE | EA | 4 |
| 54 | 4 | XBHZZ | | 8028951 | 72915 | ..STUD HOUSING TO GOVERNOR, 1/2-13 THD SIZE, 1 7/8 IN. LG..... | EA | 4 |
| 54 | 4 | XBHZZ | | 8028951 | 72915 | ..STUD HOUSING TO GOVERNOR, 1/2-13 THD SIZE, 1 7/8 IN. LG..... | EA | 4 |
| 54 | 5 | PAHZZ | 5315-00-616-5525 | MS35756-9 | 96906 | .KEY, WOODRUFF GEAR, NO. 6..... | EA | 1 |
| 54 | 5 | PAHZZ | 5315-00-616-5525 | MS35756-9 | 96906 | .KEY, WOODRUFF GEAR, NO. 6..... | EA | 1 |
| 54 | 6 | PAHZZ | 3020-00-239-5626 | 8028238 | 24617 | .GEAR GOVERNOR DRIVE, 24 TEETH | EA | 1 |
| 54 | 6 | PAHZZ | 3020-00-239-5626 | 8028238 | 24617 | .GEAR GOVERNOR DRIVE, 24 TEETH | EA | 1 |
| 54 | 7 | PAHZZ | 3040-00-511-1752 | 8028499 | 24617 | .GEAR GOVERNOR DRIVEN, 22 TEETH..... | EA | 1 |
| 54 | 7 | PAHZZ | 3040-00-511-1752 | 8028499 | 24617 | .GEAR GOVERNOR DRIVEN, 22 TEETH..... | EA | 1 |
| 54 | 8 | PAHZZ | 2910-00-101-4897 | 8196728 | 72915 | .SHAFT GOVERNOR DRIVE GEAR..... | EA | 1 |
| 54 | 8 | PAHZZ | 2910-00-101-4897 | 8196728 | 72915 | .SHAFT GOVERNOR DRIVE GEAR..... | EA | 1 |
| 54 | 9 | PAHZZ | 2815-00-097-8194 | 8196727 | 72915 | .SHAFT ASSEMBLY TACHOMETER DRIVE | EA | 1 |
| 54 | 9 | PAHZZ | 2815-00-097-8194 | 8196727 | 72915 | .SHAFT ASSEMBLY TACHOMETER DRIVE | EA | 1 |
| 54 | 10 | XAHZZ | | 8196725 | 72915 | .SLINGER OIL..... | EA | 1 |
| 54 | 11 | XBHZZ | | 8028365 | 72915 | .SPACER GOVERNOR DRIVEN GEAR | EA | 1 |
| 54 | 12 | XBHZZ | | 127688 | 72915 | .WASHER BEARING LOCK..... | EA | 1 |
| 54 | 13 | XBHZZ | | 127711 | 72915 | .NUT BEARING LOCK..... | EA | 1 |
| 54 | 14 | XBHZZ | | 8028618 | 72915 | .COVER HOUSING..... | EA | 1 |
| 54 | 15 | XAHZZ | | 8028209 | 72915 | .GASKET COVER (COMPONENT OF GASKET KIT STOCK NO. 2815-00-890-2293)..... | EA | 1 |
| 54 | 16 | XBHZZ | | 179839 | 72915 | .BOLT COVER TO HOUSING, HEX. HD. , 3/8-16 THD SIZE, 1 IN. LG..... | EA | 7 |
| 54 | 16 | XBHZZ | | 179839 | 72915 | .BOLT COVER TO HOUSING, HEX. HD. , 3/8-16 THD SIZE, 1 IN. LG..... | EA | 7 |
| 54 | 17 | XBFZZ | 5310-00-261-7340 | MS35338-8 | 96906 | .WASHER, LOCK COVER TO HOUSING, 3/8 IN. SCREW SIZE | EA | 7 |
| 54 | 17 | XBFZZ | 5310-00-261-7340 | MS35338-8 | 96906 | .WASHER, LOCK COVER TO HOUSING, 3/8 IN. SCREW SIZE | EA | 7 |
| 54 | 18 | XBHZZ | | 8028733 | 72915 | .WASHER DRIVE SHAFT | EA | 1 |
| 54 | | PAHZZ | 5310-00-366-3239 | 8059714 | 72915 | .NUT, CASTELLATED DRIVE GEAR LOCK, 3/4-16 THD SIZE | EA | 1 |
| 54 | | PAHZZ | 5310-00-366-3239 | 8059714 | 72915 | .NUT, CASTELLATED DRIVE GEAR LOCK, 3/4-16 THD SIZE | EA | 1 |
| 54 | 19 | XBHZZ | | 455277 | 72915 | .PIN, ROLL TACHOMETER SHAFT, 1 1/8 IN., DIA, 1 1/8 IN. LG..... | EA | 1 |
| 54 | 20 | XBHZZ | | 819726 | 72915 | .BAFFLE OIL SLINGER..... | EA | 1 |
| 54 | 21 | XBHZZ | | 849330 | 72915 | .CAP TACHOMETER DRIVE OUTLET..... | EA | 1 |
| 54 | 22 | XBHZZ | | 8028229 | 72915 | GASKET GOVERNOR DRIVE MTG (COMPONENT OF GASKET KIT STOCK NO. 2815-00-890-2293)..... | EA | 1 |
| 54 | 22 | XBHZZ | | 8028229 | 72915 | GASKET GOVERNOR DRIVE MTG (COMPONENT OF GASKET KIT STOCK NO. 2815-00-890-2293)..... | EA | 1 |
| 54 | 23 | 5305-00 | 206-6235 | 181433 | 72915 | BOLT GOVERNOR DRIVE MTG, HD., 1/2-20 THD SIZE 1 3/4 IN. LG,..... | EA | 6 |

| (1) ILLUSTRATION | | (2) | (3) | (4) | (5) | (6) | (7) | (8) |
|---------------------|--------------------|-------------|----------------------------|----------------|-------|---------------------------------------------------------------------------------------------------------|-----|--------------------------|
| (a) FIG NO. | (b) ITEM NO. | SMR CODE | FEDERAL STOCK NUMBER | PART NUMBER | FSCM | DESCRIPTION <i>USABLE ON CODE</i> | U/M | QTY INC IN UNIT |
| 54 | 23 | 5305-00 | 206-6235 | 181433 | 72915 | BOLT GOVERNOR DRIVE MTG, HD., 1/2-20 THD SIZE 1 3/4 IN. LG,.....ATQ | EA | 6 |
| 54 | 24 | XAFZZ | | 8028239 | 72915 | GASKET GOVERNOR TO GOVERNOR DRIVE (COMPONENT OF GASKET KIT STOCK NO. 2815-00-890-2293).....ATP | EA | 1 |
| 54 | 24 | XAFZZ | | 8028239 | 72915 | GASKET GOVERNOR TO GOVERNOR DRIVE (COMPONENT OF GASKET KIT STOCK NO. 2815-00-890-2293).....ATQ | EA | 1 |
| 54 | 25 | XBFZZ | | 103028 | 72915 | NUT GOVERNOR MTG. 1/2-20 THD SIZEATP | EA | 4 |
| 54 | 25 | XBFZZ | | 103028 | 72915 | NUT GOVERNOR MTG. 1/2-20 THD SIZEATQ | EA | 4 |
| 54 | 26 | XBFZZ | | 103323 | 72915 | WASHER, LOCK GOVERNOR MTG, 1/2 IN. SCREW SIZE.....ATP | EA | 4 |
| 54 | 26 | XBFZZ | | 103323 | 72915 | WASHER, LOCK GOVERNOR MTG, 1/2 IN. SCREW SIZE.....ATP | EA | 4 |

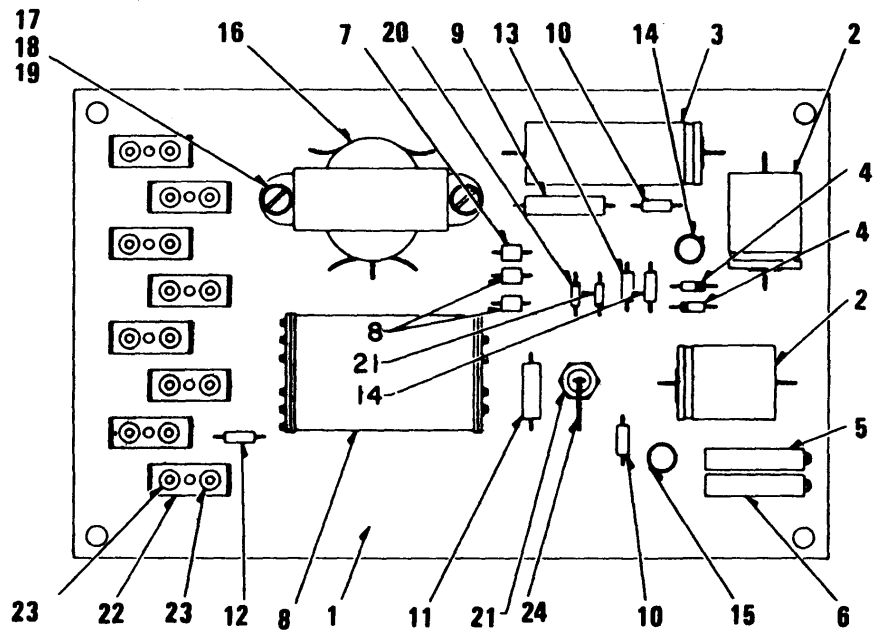

TS 6115-456-34P/56

Figure 55. Governor Transducer Compensator Board

| (1) ILLUSTRATION | | (2) | (3) | (4) | (5) | (6) | (7) | (8) |
|---------------------|--------------------|-------------|----------------------------|----------------|-------|-------------------------------------------------------------------------------|-----|--------------------------|
| (a) FIG NO. | (b) ITEM NO. | SMR CODE | FEDERAL STOCK NUMBER | PART NUMBER | FSCM | DESCRIPTION USABLE ON CODE | U/M | QTY INC IN UNIT |
| 55 | | PAFZZ | 6110-00-110-3864 | 8369735 | 72915 | COMPENSATOR GOVERNOR TRANSDUCER ATP | EA | 1 |
| 55 | | PAFZZ | 6110-00-110-3864 | 8369735 | 72915 | COMPENSATOR GOVERNOR TRANSDUCER ATQ | EA | 1 |
| 55 | 1 | XBHZZ | | 8369734 | 75915 | . BOARD ASSEMBLY PRINTED CIRCUIT ATP | EA | 1 |
| 55 | 1 | XBHZZ | | 8369734 | 72915 | . BOARD ASSEMBLY PRINTED CIRCUIT ATQ | EA | 1 |
| 55 | 2 | PAHZZ | 5910-00-119-1008 | 8370293 | 72915 | . CAPACITOR C2 C3 MFG 250 WVDC 50 ATP | EA | 2 |
| 55 | 2 | PAHZZ | 5910-00-119-1008 | 8370293 | 72915 | . CAPACITOR C2 C3 MFG 250 WVDC 50 ATQ | EA | 2 |
| 55 | 3 | PAHZZ | 5910-00-114-1144 | 8370295 | 72915 | . CAPACITOR C1, MFD 500, WVDC 50 ATP | EA | 1 |
| 55 | 3 | PAHZZ | 5910-00-114-1144 | 8370295 | 72915 | . CAPACITOR C1, MFD 500, WVDC 50 ATQ | EA | 1 |
| 55 | 4 | PAHZZ | 5961-00-113-8140 | 8370291 | 72915 | . DIODE D4, D5, REV 65 TO 150 DEG C ATP | EA | 2 |
| 55 | 4 | PAHZZ | 5961-00-113-8140 | 8370291 | 72915 | . DIODE D4, D5, REV 65 TO 150 DEG C ATQ | EA | 2 |
| 55 | 5 | PAHZZ | 5905-00-115-4679 | 8370289 | 72915 | . POTENTIOMETER P1 ATP | EA | 1 |
| 55 | 5 | PAHZZ | 5905-00-115-4679 | 8370289 | 72915 | . POTENTIOMETER P1 ATQ | EA | 1 |
| 55 | 6 | PAHZZ | 5905-00-115-4680 | 8370290 | 72915 | . POTENTIOMETER P2 ATP | EA | 1 |
| 55 | 6 | PAHZZ | 5505-00-115-4680 | 8370290 | 72915 | . POTENTIOMETER P2 ATQ | EA | 1 |
| 55 | 7 | PAHZZ | 5961-00-113-8141 | 8317374 | 72915 | . RECTIFIER D1, D2 TYP IN20629 ATP | EA | 3 |
| 55 | 7 | PAHZZ | 5961-00-113-8141 | 8317374 | 72915 | . RECTIFIER D1, D2 TYP IN20629 ATQ | EA | 3 |
| 55 | 8 | PAHZZ | 5945-00-114-1145 | 8370296 | 72915 | . RELAY CR4T ATP | EA | 1 |
| 55 | 8 | PAHZZ | 5945-00-114-1145 | 8370296 | 72915 | . RELAY CR4T ATQ | EA | 1 |
| 55 | 9 | PAHZZ | 5905-00-115-4681 | 8370284 | 72915 | . RESISTOR R1, 5 WATT, 180 OHMS ATP | EA | 1 |
| 55 | 9 | PAHZZ | 5905-00-115-4681 | 8370284 | 72915 | . RESISTOR R1, 5 WATT, 180 OHMS ATQ | EA | 1 |
| 55 | 10 | PAHZZ | 5905-00-115-4682 | 8370283 | 72915 | . RESISTOR R2, R3, 1/2 WATT, 3900 OHMS ATP | EA | 2 |
| 55 | 10 | PAHZZ | 5905-00-115-4682 | 8370283 | 72915 | . RESISTOR R2, R3, 1/2 WATT, 3900 OHMS ATQ | EA | 2 |
| 55 | 11 | PAHZZ | 5905-00-115-4683 | 8350836 | 72915 | . RESISTOR R4, 2 WATT, 0.24 OHMS ATP | EA | 1 |
| 55 | 11 | PAHZZ | 5905-00-115-4683 | 8350836 | 71915 | . RESISTOR R4, 2 WATT, 0.24 OHMS ATQ | EA | 1 |
| 55 | 12 | PAHZZ | 5905-00-115-4684 | 8370285 | 72915 | . RESISTOR R5, 1/2 WATT, 1200 OHMS ATP | EA | 1 |
| 55 | 12 | PAHZZ | 5905-00-115-4684 | 8370285 | 72915 | . RESISTOR R5, 1/2 WATT, 1200 OHMS ATQ | EA | 1 |
| 55 | 13 | PAHZZ | 5905-00-115-4685 | 8370286 | 72915 | . RESISTOR R6, R7, 1/2 WATT, 10 OHMS ATP | EA | 2 |
| 55 | 13 | PAHZZ | 5905-00-115-4685 | 8370286 | 72915 | . RESISTOR R6, R7, 1/2 WATT, 10 OHMS ATQ | EA | 2 |
| 55 | 14 | XBHZZ | 5961-00-840-3561 | 8370287 | 72915 | . TRANSISTOR T1, TYPE 2N696 ATP | EA | 1 |
| 55 | 14 | XBHZZ | 5961-00-840-3561 | 8370287 | 72915 | . TRANSISTOR T1, TYPE 2N696 ATQ | EA | 1 |
| 55 | 15 | XBHZZ | 5961-00-081-8365 | 8370288 | 72915 | . TRANSISTOR T2, TYPE 2N1131 ATP | EA | 1 |
| 55 | 15 | XBHZZ | 5961-00-081-8365 | 8370288 | 72915 | . TRANSISTOR T2, TYPE 2N1131 ATQ | EA | 1 |
| 55 | 16 | PAHZZ | 5950-00-114-1146 | 8370294 | 72915 | . TRANSFORMER LOW VOLTAGE RECTIFIER ATP | EA | 1 |
| 55 | 16 | PAHZZ | 5950-00-114-1146 | 8370294 | 72915 | . TRANSFORMER LOW VOLTAGE RECTIFIER ATQ | EA | 1 |
| 55 | 17 | XBHZZ | | 132674 | 72915 | . SCREW, MACHINE TRANSFORMER, RD, HD., NO. 8-32 THD SIZE 5/8 IN. LG ATP | EA | 2 |
| 55 | 17 | XBHZZ | | 132674 | 72915 | . SCREW, MACHINE TRANSFORMER, RD, HD., NO. 8-32 THD SIZE 5/8 IN. LG ATQ | EA | 2 |
| 55 | 18 | XBHZZ | | 131015 | 72915 | . WASHER, FLAT TRANSFORMER MTG, NO. 8 SCREW SIZE ATP | EA | 4 |
| 55 | 18 | XBHZZ | | 131015 | 72915 | . WASHER, FLAT TRANSFORMER MTG, NO. 8 SCREW SIZE ATQ | EA | 4 |
| 55 | 19 | XBHZZ | | 8035120 | 72915 | . NUT, LOCK TRANSFORMER MTG, NO. 8-32 THD SIZE ATP | EA | 2 |

| (1) ILLUSTRATION | | (2) | (3) | (4) | (5) | (6) | (7) | (8) |
|---------------------|--------------------|-------------|----------------------------|----------------|-------|------------------------------------------------------------------------------|-----|--------------------------|
| (a) FIG NO. | (b) ITEM NO. | SMR CODE | FEDERAL STOCK NUMBER | PART NUMBER | FSCM | DESCRIPTION USABLE ON CODE | U/M | QTY INC IN UNIT |
| 55 | 19 | XBHZZ | | 8035120 | 72915 | NUT ,LOCK TRANSFORMER MTG, NO.8-32 THD SIZEATQ | EA | 2 |
| 55 | 20 | PAHZZ | 5961-00-113-8142 | 8370292 | 72915 | .ZENER DIODE Z2,Z3 REV,CUR @25 C TYPE IN3523.....ATP | EA | 2 |
| 55 | 20 | PAHZZ | 5961-00-113-8142 | 8370292 | 72915 | .ZENER DIODE Z2,Z3 REV,CUR @25 C TYPE IN3523.....ATQ | EA | 2 |
| 55 | 21 | PAHZZ | 5961-00-113-8143 | 8346400 | 72915 | .ZENER SILICON Z1-10 WATT NEG.BASE-25V @100 M.A.....ATP | EA | 1 |
| 55 | 21 | PAHZZ | 5961-00-113-8143 | 8346400 | 72915 | .ZENER SILICON Z1-10 WATT NEG.BASE-25V @100 M.A.....ATQ | EA | 1 |
| 55 | 22 | XBHZZ | | 8339558 | 72915 | .TAB DOUBLE MALE FASTON CONNECTOR | EA | 8 |
| 55 | 23 | XBHZZ | | 188555 | 72915 | .EYELET TAB MTG, 1/4 BY 5/32..... | EA | 16 |
| 55 | 24 | XBHZZ | | 8283149 | 72915 | .WIRE NO.20 AWG PLASTIC COVERED..... | EA | V |
| 55 | | XBHZZ | | 8035122 | 72915 | .NUT,LOCK SILICON ZENER MTG, 10-32 THD SIZE.....ATP | EA | 1 |
| 55 | | XBHZZ | | 8035122 | 72915 | .NUT,LOCK SILICON ZENER MTG, 10-32 THD SIZE.....ATQ | EA | 1 |
| 55 | | XBHZZ | | 120391 | 72915 | .WASHER,FLAT SILICON ZENER MTG,NO.10 SCREW SIZEATP | EA | 1 |
| 55 | | XBHZZ | | 120391 | 72915 | .WASHER,FLAT SILICON ZENER MTG,NO.10 SCREW SIZEATQ | EA | 1 |
| 55 | | XBHZZ | | 8270436 | 72915 | .BRACKET PANEL MTG | EA | 1 |
| 55 | | XBHZZ | | 132098 | 72915 | .SCREW PANEL MTG,RD.HD.,NO.10-32 THD SIZE, 1/2 IN.LG.....ATP | EA | 4 |
| 55 | | XBHZZ | | 132098 | 72915 | .SCREW PANEL MTG,RD.HD.,NO.10-32 THD SIZE, 1/2 IN.LG.....ATQ | EA | 4 |
| 55 | | XBHZZ | | 120391 | 72915 | .WASHER,FLAT PANEL MTG,NO.10 SCREW SIZE.....ATP | EA | 4 |
| 55 | | XBHZZ | | 120391 | 72915 | .WASHER,FLAT PANEL MTG,NO.10 SCREW SIZE.....ATQ | EA | 4 |
| 55 | | XBHZZ | | 8212900 | 72915 | .INSERT, METAL | EA | 4 |
| 55 | | XBHZZ | | 120216 | 72915 | .SCREW BRACKET MTG,FILLISTER HD.,NO.10-32 THD SIZE, 1/2 IN.LG | EA | 6 |
| 55 | | XBHZZ | | 120216 | 72915 | .SCREW BRACKET MTG,FILLISTER HD.,NO.10-32 THD SIZE, 1/2 IN.LG | EA | 6 |
| 55 | | XBHZZ | | 121801 | 72915 | .WASHER,LOCK BRACKET MTG, INTERNAL TOOTH,NO.10 SCREW SIZE | EA | 6 |
| 55 | | XBHZZ | | 121801 | 72915 | .WASHER,LOCK BRACKET MTG, INTERNAL TOOTH,NO.10 SCREW SIZE | EA | 6 |
| 55 | | PAFZZ | 6115-00-110-3868 | 8284015 | 72915 | COMPUTER,LOAD LOAD MTG IN UNIT CONTROL PANELATP | EA | 10 |
| 55 | | PAFZZ | 6115-00-110-3868 | 8284015 | 72915 | COMPUTER,LOAD LOAD MTG IN UNIT CONTROL PANELATQ | EA | 10 |
| 55 | | XAFZZ | | 8247156 | 72915 | SPAGHETTI CLEAR,3 FT LG | EA | V |
| 55 | | XAFZZ | | 8247156 | 72915 | SPAGHETTI CLEAR,3 FT LG | EA | V |
| 55 | | XAFZZ | | 8270726 | 72915 | SPAGHETTI NO.8,CLEAR,3 FT LG..... | EA | V |
| 55 | | XAFZZ | | 8270726 | 72915 | SPAGHETTI NO.8,CLEAR,3 FT LG..... | EA | V |
| 55 | | XBHZZ | | 8298859 | 72915 | WIRE PINK,20AWG,19/32 STRANDS,AVAIL.100 FT LG..... | EA | V |
| 55 | | XBHZZ | | 8298859 | 72915 | WIRE PINK,20AWG,19/32 STRANDS,AVAIL.100 FT LG..... | EA | V |
| 55 | | XBHZZ | | 8298855 | 72915 | WIRE PURPLE,20AWG,19/32 STRANDS,AVAIL.100 FT LENGTH..... | EA | V |
| 55 | | XBHZZ | | 8298855 | 72915 | WIRE PURPLE,20AWG,19/32 STRANDS,AVAIL.100 FT LENGTH..... | EA | V |
| 55 | | XBHZZ | | 8298852 | 72915 | WIRE ORANGE,20AWG,19/32 STRANDS,AVAIL.100 FT LENGTH | EA | V |
| 55 | | XBHZZ | | 8298852 | 72915 | WIRE ORANGE,20AWG,19/32 STRANDS,AVAIL.100 FT LENGTH | EA | V |
| 55 | | XBHZZ | | 8291482 | 72915 | WIRE WHITE,20AWG,19/32 STRANDS,AVAIL.100 FT LENGTH | EA | V |
| 55 | | XBHZZ | | 8291482 | 72915 | WIRE WHITE,20AWG,19/32 STRANDS,AVAIL.100 FT LENGTH | EA | V |
| 55 | | XBHZZ | | 8298857 | 72915 | WIRE GREEN,20AWG,19/32 STRANDS,AVAIL.100 FT LENGTH | EA | V |
| 55 | | XBHZZ | | 8298857 | 72915 | WIRE GREEN,20AWG,19/32 STRANDS,AVAIL.100 FT LENGTH | EA | V |

| (1) ILLUSTRATION | | (2) | (3) | (4) | (5) | (6) | (7) | (8) |
|---------------------|--------------------|-------------|----------------------------|----------------|-------|-------------------------------------------------------------------------------|-----|--------------------------|
| (a) FIG NO. | (b) ITEM NO. | SMR CODE | FEDERAL STOCK NUMBER | PART NUMBER | FSCM | DESCRIPTION USABLE ON CODE | U/M | QTY INC IN UNIT |
| 55 | | PAFZZ | 6110-00-110-3864 | 8369735 | 72915 | COMPENSATOR GOVERNOR TRANSDUCER ATP | EA | 1 |
| 55 | | PAFZZ | 6110-00-110-3864 | 8369735 | 72915 | COMPENSATOR GOVERNOR TRANSDUCER ATQ | EA | 1 |
| 55 | 1 | XBHZZ | | 8369734 | 75915 | . BOARD ASSEMBLY PRINTED CIRCUIT ATP | EA | 1 |
| 55 | 1 | XBHZZ | | 8369734 | 72915 | . BOARD ASSEMBLY PRINTED CIRCUIT ATQ | EA | 1 |
| 55 | 2 | PAHZZ | 5910-00-119-1008 | 8370293 | 72915 | . CAPACITOR C2 C3 MFG 250 WVDC 50 ATP | EA | 2 |
| 55 | 2 | PAHZZ | 5910-00-119-1008 | 8370293 | 72915 | . CAPACITOR C2 C3 MFG 250 WVDC 50 ATQ | EA | 2 |
| 55 | 3 | PAHZZ | 5910-00-114-1144 | 8370295 | 72915 | . CAPACITOR C1, MFD 500, WVDC 50 ATP | EA | 1 |
| 55 | 3 | PAHZZ | 5910-00-114-1144 | 8370295 | 72915 | . CAPACITOR C1, MFD 500, WVDC 50 ATQ | EA | 1 |
| 55 | 4 | PAHZZ | 5961-00-113-8140 | 8370291 | 72915 | . DIODE D4, D5, REV 65 TO 150 DEG C ATP | EA | 2 |
| 55 | 4 | PAHZZ | 5961-00-113-8140 | 8370291 | 72915 | . DIODE D4, D5, REV 65 TO 150 DEG C ATQ | EA | 2 |
| 55 | 5 | PAHZZ | 5905-00-115-4679 | 8370289 | 72915 | . POTENTIOMETER P1 ATP | EA | 1 |
| 55 | 5 | PAHZZ | 5905-00-115-4679 | 8370289 | 72915 | . POTENTIOMETER P1 ATQ | EA | 1 |
| 55 | 6 | PAHZZ | 5905-00-115-4680 | 8370290 | 72915 | . POTENTIOMETER P2 ATP | EA | 1 |
| 55 | 6 | PAHZZ | 5905-00-115-4680 | 8370290 | 72915 | . POTENTIOMETER P2 ATQ | EA | 1 |
| 55 | 7 | PAHZZ | 5961-00-113-8141 | 8317374 | 72915 | . RECTIFIER D1, D2 TYP IN20629 ATP | EA | 3 |
| 55 | 7 | PAHZZ | 5961-00-113-8141 | 8317374 | 72915 | . RECTIFIER D1, D2 TYP IN20629 ATQ | EA | 3 |
| 55 | 8 | PAHZZ | 5945-00-114-1145 | 8370296 | 72915 | . RELAY CR4T ATP | EA | 1 |
| 55 | 8 | PAHZZ | 5945-00-114-1145 | 8370296 | 72915 | . RELAY CR4T ATQ | EA | 1 |
| 55 | 9 | PAHZZ | 5905-00-115-4681 | 8370284 | 72915 | . RESISTOR R1, 5 WATT, 180 OHMS ATP | EA | 1 |
| 55 | 9 | PAHZZ | 5905-00-115-4681 | 8370284 | 72915 | . RESISTOR R1, 5 WATT, 180 OHMS ATQ | EA | 1 |
| 55 | 10 | PAHZZ | 5905-00-115-4682 | 8370283 | 72915 | . RESISTOR R2, R3, 1/2 WATT, 3900 OHMS ATP | EA | 2 |
| 55 | 10 | PAHZZ | 5905-00-115-4682 | 8370283 | 72915 | . RESISTOR R2, R3, 1/2 WATT, 3900 OHMS ATQ | EA | 2 |
| 55 | 11 | PAHZZ | 5905-00-115-4683 | 8350836 | 72915 | . RESISTOR R4, 2 WATT, 0.24 OHMS ATP | EA | 1 |
| 55 | 11 | PAHZZ | 5905-00-115-4683 | 8350836 | 71915 | . RESISTOR R4, 2 WATT, 0.24 OHMS ATQ | EA | 1 |
| 55 | 12 | PAHZZ | 5905-00-115-4684 | 8370285 | 72915 | . RESISTOR R5, 1/2 WATT, 1200 OHMS ATP | EA | 1 |
| 55 | 12 | PAHZZ | 5905-00-115-4684 | 8370285 | 72915 | . RESISTOR R5, 1/2 WATT, 1200 OHMS ATQ | EA | 1 |
| 55 | 13 | PAHZZ | 5905-00-115-4685 | 8370286 | 72915 | . RESISTOR R6, R7, 1/2 WATT, 10 OHMS ATP | EA | 2 |
| 55 | 13 | PAHZZ | 5905-00-115-4685 | 8370286 | 72915 | . RESISTOR R6, R7, 1/2 WATT, 10 OHMS ATQ | EA | 2 |
| 55 | 14 | XBHZZ | 5961-00-840-3561 | 8370287 | 72915 | . TRANSISTOR T1, TYPE 2N696 ATP | EA | 1 |
| 55 | 14 | XBHZZ | 5961-00-840-3561 | 8370287 | 72915 | . TRANSISTOR T1, TYPE 2N696 ATQ | EA | 1 |
| 5 | 15 | XBHZZ | 5961-00-081-8365 | 8370288 | 72915 | . TRANSISTOR T2, TYPE 2N1131 ATP | EA | 1 |
| 55 | 15 | XBHZZ | 5961-00-081-8365 | 8370288 | 72915 | . TRANSISTOR T2, TYPE 2N1131 ATQ | EA | 1 |
| 55 | 16 | PAHZZ | 5950-00-114-1146 | 8370294 | 72915 | . TRANSFORMER LOW VOLTAGE RECTIFIER ATP | EA | 1 |
| 55 | 16 | PAHZZ | 5950-00-114-1146 | 8370294 | 72915 | . TRANSFORMER LOW VOLTAGE RECTIFIER ATQ | EA | 1 |
| 55 | 17 | XBHZZ | | 132674 | 72915 | . SCREW, MACHINE TRANSFORMER, RD, HD., NO. 8-32 THD SIZE 5/8 IN. LG ATP | EA | 2 |
| 55 | 17 | XBHZZ | | 132674 | 72915 | . SCREW, MACHINE TRANSFORMER, RD, HD., NO. 8-32 THD SIZE 5/8 IN. LG ATQ | EA | 2 |
| 55 | 18 | XBHZZ | | 131015 | 72915 | . WASHER, FLAT TRANSFORMER MTG, NO. 8 SCREW SIZE ATP | EA | 4 |
| 55 | 18 | XBHZZ | | 131015 | 72915 | . WASHER, FLAT TRANSFORMER MTG, NO. 8 SCREW SIZE ATQ | EA | 4 |
| 55 | 19 | XBHZZ | | 8035120 | 72915 | . NUT, LOCK TRANSFORMER MTG, NO. 8-32 THD SIZE ATP | EA | 2 |

| (1) ILLUSTRATION | | (2) | (3) | (4) | (5) | (6) | (7) | (8) |
|---------------------|--------------------|-------------|----------------------------|----------------|-------|------------------------------------------------------------------------------|-----|--------------------------|
| (a) FIG NO. | (b) ITEM NO. | SMR CODE | FEDERAL STOCK NUMBER | PART NUMBER | FSCM | DESCRIPTION USABLE ON CODE | U/M | QTY INC IN UNIT |
| 55 | 19 | XBHZZ | | 8035120 | 72915 | NUT ,LOCK TRANSFORMER MTG, NO.8-32 THD SIZEATQ | EA | 2 |
| 55 | 20 | PAHZZ | 5961-00-113-8142 | 8370292 | 72915 | .ZENER DIODE Z2,Z3 REV,CUR @25 C TYPE IN3523.....ATP | EA | 2 |
| 55 | 20 | PAHZZ | 5961-00-113-8142 | 8370292 | 72915 | .ZENER DIODE Z2,Z3 REV,CUR @25 C TYPE IN3523.....ATQ | EA | 2 |
| 55 | 21 | PAHZZ | 5961-00-113-8143 | 8346400 | 72915 | .ZENER SILICON Z1-10 WATT NEG.BASE-25V @100 M.A.....ATP | EA | 1 |
| 55 | 21 | PAHZZ | 5961-00-113-8143 | 8346400 | 72915 | .ZENER SILICON Z1-10 WATT NEG.BASE-25V @100 M.A.....ATQ | EA | 1 |
| 55 | 22 | XBHZZ | | 8339558 | 72915 | .TAB DOUBLE MALE FASTON CONNECTOR | EA | 8 |
| 55 | 23 | XBHZZ | | 188555 | 72915 | .EYELET TAB MTG, 1/4 BY 5/32..... | EA | 16 |
| 55 | 24 | XBHZZ | | 8283149 | 72915 | .WIRE NO.20 AWG PLASTIC COVERED..... | EA | V |
| 55 | | XBHZZ | | 8035122 | 72915 | .NUT,LOCK SILICON ZENER MTG, 10-32 THD SIZE.....ATP | EA | 1 |
| 55 | | XBHZZ | | 8035122 | 72915 | .NUT,LOCK SILICON ZENER MTG, 10-32 THD SIZE.....ATQ | EA | 1 |
| 55 | | XBHZZ | | 120391 | 72915 | .WASHER,FLAT SILICON ZENER MTG,NO.10 SCREW SIZEATP | EA | 1 |
| 55 | | XBHZZ | | 120391 | 72915 | .WASHER,FLAT SILICON ZENER MTG,NO.10 SCREW SIZEATQ | EA | 1 |
| 55 | | XBHZZ | | 8270436 | 72915 | .BRACKET PANEL MTG | EA | 1 |
| 55 | | XBHZZ | | 132098 | 72915 | .SCREW PANEL MTG,RD.HD.,NO.10-32 THD SIZE, 1/2 IN.LG.....ATP | EA | 4 |
| 55 | | XBHZZ | | 132098 | 72915 | .SCREW PANEL MTG,RD.HD.,NO.10-32 THD SIZE, 1/2 IN.LG.....ATQ | EA | 4 |
| 55 | | XBHZZ | | 120391 | 72915 | .WASHER,FLAT PANEL MTG,NO.10 SCREW SIZE.....ATP | EA | 4 |
| 55 | | XBHZZ | | 120391 | 72915 | .WASHER,FLAT PANEL MTG,NO.10 SCREW SIZE.....ATQ | EA | 4 |
| 55 | | XBHZZ | | 8212900 | 72915 | .INSERT, METAL | EA | 4 |
| 55 | | XBHZZ | | 120216 | 72915 | .SCREW BRACKET MTG,FILLISTER HD.,NO.10-32 THD SIZE, 1/2 IN.LG | EA | 6 |
| 55 | | XBHZZ | | 120216 | 72915 | .SCREW BRACKET MTG,FILLISTER HD.,NO.10-32 THD SIZE, 1/2 IN.LG | EA | 6 |
| 55 | | XBHZZ | | 121801 | 72915 | .WASHER,LOCK BRACKET MTG, INTERNAL TOOTH,NO.10 SCREW SIZE | EA | 6 |
| 55 | | XBHZZ | | 121801 | 72915 | .WASHER,LOCK BRACKET MTG, INTERNAL TOOTH,NO.10 SCREW SIZE | EA | 6 |
| 55 | | PAFZZ | 6115-00-110-3868 | 8284015 | 72915 | COMPUTER,LOAD LOAD MTG IN UNIT CONTROL PANELATP | EA | 10 |
| 55 | | PAFZZ | 6115-00-110-3868 | 8284015 | 72915 | COMPUTER,LOAD LOAD MTG IN UNIT CONTROL PANELATQ | EA | 10 |
| 55 | | XAFZZ | | 8247156 | 72915 | SPAGHETTI CLEAR,3 FT LG | EA | V |
| 55 | | XAFZZ | | 8247156 | 72915 | SPAGHETTI CLEAR,3 FT LG | EA | V |
| 55 | | XAFZZ | | 8270726 | 72915 | SPAGHETTI NO.8,CLEAR,3 FT LG..... | EA | V |
| 55 | | XAFZZ | | 8270726 | 72915 | SPAGHETTI NO.8,CLEAR,3 FT LG..... | EA | V |
| 55 | | XBHZZ | | 8298859 | 72915 | WIRE PINK,20AWG,19/32 STRANDS,AVAIL.100 FT LG..... | EA | V |
| 55 | | XBHZZ | | 8298859 | 72915 | WIRE PINK,20AWG,19/32 STRANDS,AVAIL.100 FT LG..... | EA | V |
| 55 | | XBHZZ | | 8298855 | 72915 | WIRE PURPLE,20AWG,19/32 STRANDS,AVAIL.100 FT LENGTH..... | EA | V |
| 55 | | XBHZZ | | 8298855 | 72915 | WIRE PURPLE,20AWG,19/32 STRANDS,AVAIL.100 FT LENGTH..... | EA | V |
| 55 | | XBHZZ | | 8298852 | 72915 | WIRE ORANGE,20AWG,19/32 STRANDS,AVAIL.100 FT LENGTH | EA | V |
| 55 | | XBHZZ | | 8298852 | 72915 | WIRE ORANGE,20AWG,19/32 STRANDS,AVAIL.100 FT LENGTH | EA | V |
| 55 | | XBHZZ | | 8291482 | 72915 | WIRE WHITE,20AWG,19/32 STRANDS,AVAIL.100 FT LENGTH | EA | V |
| 55 | | XBHZZ | | 8291482 | 72915 | WIRE WHITE,20AWG,19/32 STRANDS,AVAIL.100 FT LENGTH | EA | V |
| 55 | | XBHZZ | | 8298857 | 72915 | WIRE GREEN,20AWG,19/32 STRANDS,AVAIL.100 FT LENGTH | EA | V |
| 55 | | XBHZZ | | 8298857 | 72915 | WIRE GREEN,20AWG,19/32 STRANDS,AVAIL.100 FT LENGTH | EA | V |

SECTION II

| (1) ILLUSTRATION | | (2) | (3) | (4) | (5) | (6) | (7) | (8) |
|---------------------|--------------------|-------------|----------------------------|----------------|-------|----------------------------------------------------------------|-----|--------------------------|
| (a) FIG NO. | (b) ITEM NO. | SMR CODE | FEDERAL STOCK NUMBER | PART NUMBER | FSCM | DESCRIPTION USABLE ON CODE | U/M | QTY INC IN UNIT |
| 55 | | XBHZZ | | 8258858 | 72915 | WIRE RED, 20 AWG, 10/32 STRANDS, AVAIL, 100 FT LENGTH.....ATP | EA | V |
| 55 | | XBHZZ | | 8258858 | 72915 | WIRE RED, 20 AWG, 10/32 STRANDS, AVAIL, 100 FT LENGTH..... ATQ | EA | V |
| 55 | | XBHZZ | | 8292589 | 72915 | WIRE BLUE, 20AWG, 10/32 STANDS, AVAIL, 100 FT LENGTHATP | EA | V |
| 55 | | XBHZZ | | 8292589 | 72915 | WIRE BLUE, 20AWG, 10/32 STANDS, AVAIL, 100 FT LENGTH ATQ | EA | V |
| 55 | | XBHZZ | | 8298860 | 72915 | WIRE BLACK, 20AWG, 10/32 STANDS, AVAIL, 100 FT LENGTH.....ATP | EA | V |
| 55 | | XBHZZ | | 8298860 | 72915 | WIRE BLACK, 20AWG, 10/32 STANDS, AVAIL, 100 FT LENGTH..... ATQ | EA | V |
| 55 | | XBHZZ | | 8298856 | 72915 | WIRE YELLOW, 20AWG, 10/32 STANDS, AVAIL, 100 FT LENGTH...ATP | EA | V |
| 55 | | XBHZZ | | 8298856 | 72915 | WIRE YELLOW, 20AWG, 10/32 STANDS, AVAIL, 100 FT LENGTH.. ATQ | EA | V |
| 55 | | XBHZZ | | 8298854 | 72915 | WIRE BROWN, 20AWG, 10/32 STANDS, AVAIL, 500 FT LENGTH....ATP | EA | V |
| 55 | | XBHZZ | | 8298854 | 72915 | WIRE BROWN, 20AWG, 10/32 STANDS, AVAIL, 500 FT LENGTH... ATQ | EA | V |
| 55 | | XBHZZ | | 8298853 | 72915 | WIRE GRAY, 20AWG, 10/32 STANDS, AVAIL, 500 FT LENGTH.....ATP | EA | V |
| 55 | | XBHZZ | | 8298853 | 72915 | WIRE GRAY, 20AWG, 10/32 STANDS, AVAIL, 5 00 FT LENGTH..... ATQ | EA | V |
| 55 | | XBHZZ | | 8291486 | 72915 | WIRE ORANGE, 20AWG, 26/34 STANDS, AVAIL, 100 FT LENGTH..ATP | EA | V |
| 55 | | XBHZZ | | 8291486 | 72915 | WIRE ORANGE, 20AWG, 26/34 STANDS, AVAIL, 100 FT LENGTH. ATQ | EA | V |
| 55 | | XBHZZ | | 8291487 | 72915 | WIRE GRAY, 20AWG, 26/34 STANDS, AVAIL, 100 FT LENGTH.....ATP | EA | V |
| 55 | | XBHZZ | | 8291487 | 72915 | WIRE GRAY, 20AWG, 26/34 STANDS, AVAIL, 100 FT LENGTH..... ATQ | EA | V |
| 55 | | XBHZZ | | 8291488 | 72915 | WIRE GREEN, 20AWG, 26/34 STANDS, AVAIL, 100 FT LENGTH.....ATP | EA | V |
| 55 | | XBHZZ | | 8291488 | 72915 | WIRE GREEN, 20AWG, 26/34 STANDS, AVAIL, 100 FT LENGTH.... ATQ | EA | V |
| 55 | | XBHZZ | | 8292590 | 72915 | WIRE BROWN, 20AWG, 26/34 STANDS, AVAIL, 100 FT LENGTH....ATP | EA | V |
| 55 | | XBHZZ | | 8292590 | 72915 | WIRE BROWN, 20AWG, 26/34 STANDS, AVAIL, 100 FT LENGTH... ATQ | EA | V |
| 55 | | XBHZZ | | 8252591 | 72915 | WIRE RED, 20AWG, 26/34 STANDS, AVAIL, 100 FT LENGTHATP | EA | V |
| 55 | | XBHZZ | | 8252591 | 72915 | WIRE RED, 20AWG, 26/34 STANDS, AVAIL, 100 FT LENGTH ATQ | EA | V |
| 55 | | XBHZZ | | 8291489 | 72915 | WIRE PURPLE, 20AWG, 26/34 STANDS, AVAIL, 100 FT LENGTH ...ATP | EA | V |
| 55 | | XBHZZ | | 8291489 | 72915 | WIRE PURPLE, 20AWG, 26/34 STANDS, AVAIL, 100 FT LENGTH.. ATQ | EA | V |
| 55 | | PAHZZ | 5330-00-990-2293 | 8336989 | 72915 | GASKET KIT GOVERNOR DRIVEATP | EA | 1 |
| 55 | | PAHZZ | 5330-00-890-2293 | 8386989 | 72915 | GASKET KIT GOVERNOR DRIVEATQ | EA | 1 |

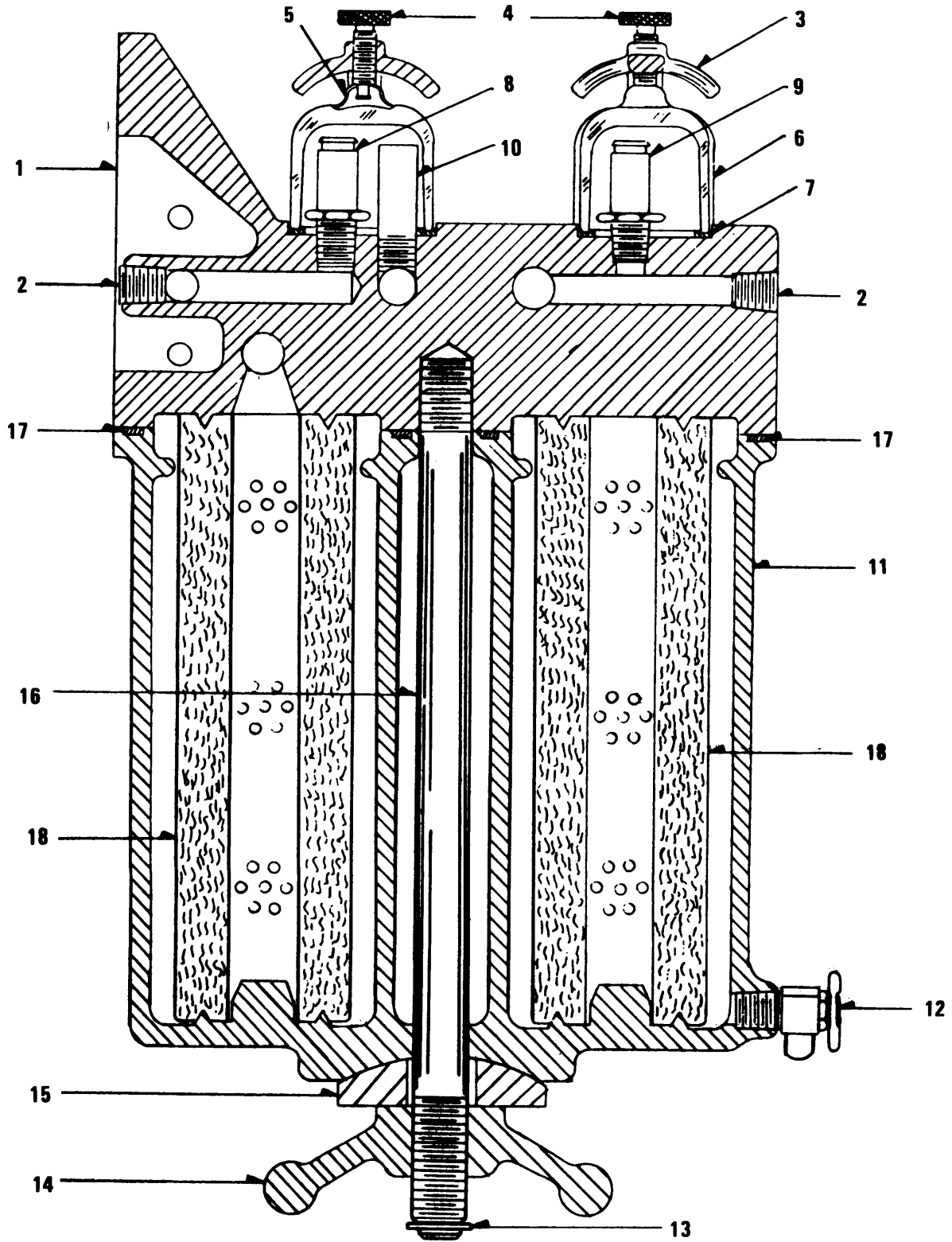
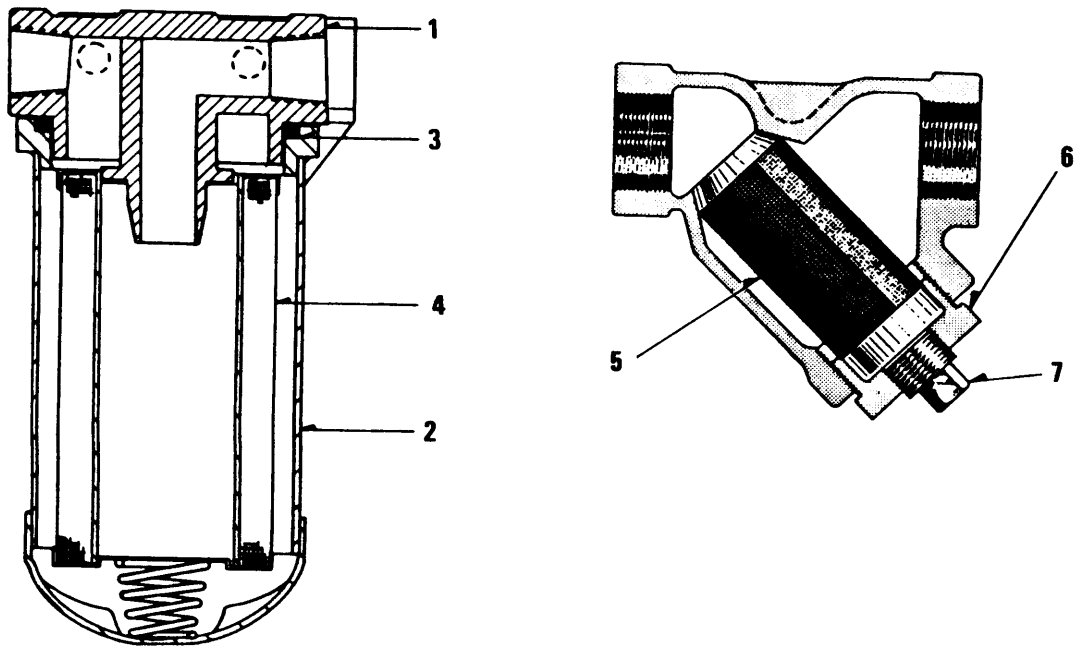

Figure 56. Fuel Filter
190

SECTION II

TM 5-6115-456-34P

| (1) ILLUSTRATION | | (2) | (3) | (4) | (5) | (6) | (7) | (8) |
|-----------------------|--------------------|-------------|----------------------------|----------------|-------|-------------------------------------------------------------------------------------------------------|-----|--------------------------|
| (a) FIG NO. | (b) ITEM NO. | SMR CODE | FEDERAL STOCK NUMBER | PART NUMBER | FSCM | DESCRIPTION USABLE ON CODE | U/M | QTY INC IN UNIT |
| GROUP 16 FUEL FILTERS | | | | | | | | |
| 55 | | XBOZZ | | 8311184 | 72915 | FILTER ASSEMBLY FUEL.....ATP | EA | 1 |
| 55 | | XBOZZ | | 8311184 | 72915 | FILTER ASSEMBLY FUEL.....ATQ | EA | 1 |
| 55 | 1 | XAOZZ | | 8299059 | 72915 | .BOCY FUEL FILTER..... | EA | 2 |
| 55 | | XBOZZ | | 126045 | 72915 | .PLUG, PIPE SOCKET, HEADLESS 3/8 IN.....ATP | EA | 2 |
| 55 | | XBOZZ | | 126045 | 72915 | .PLUG, PIPE SOCKET, HEADLESS 3/8 IN.....ATQ | EA | 2 |
| 55 | 2 | XBOZZ | | 143997 | 72915 | .PLUG, PIPE BODY, SQUARE SOCKET, HEADLESS, 1/4-18 THD SIZE..ATP | EA | 2 |
| 55 | 2 | XBOZZ | | 143997 | 72915 | .PLUG, PIPE BODY, SQUARE SOCKET, HEADLESS, 1/4-18 THD SIZE..ATQ | EA | 2 |
| 55 | 3 | XAOZZ | | 8104467 | 72915 | .CLEVIS ASSEMBLY..... | EA | 2 |
| 55 | 4 | XAOZZ | | 8104170 | 72915 | .SCREW THUMB..... | EA | 2 |
| 55 | 5 | XAOZZ | | 854073 | 72915 | .SEAT THUMB SCREW..... | EA | 2 |
| | | | | 102828 | 72915 | .SETSCREW CLEVIS TO BODY, HEADLESS, 5/16-18 THD SIZE, 1/2 IN. LG..... | EA | 4 |
| 55 | 6 | PAOZZ | 2910-00-025-6407 | 1522092 | 24617 | .BOWL, SEDIMENT GLASS, OIL SIGHT.....ATP | EA | 2 |
| 55 | 6 | PAOZZ | 2910-00-025-6407 | 1522092 | 24617 | .BOWL, SEDIMENT GLASS, OIL SIGHT.....ATQ | EA | 2 |
| 55 | 7 | XAOZZ | | 8104055 | 72915 | .GASKET BOWL TO FILTER BODY (COMPONENT OF GASKET KIT, STOCK NO. 2815-00-890-5993)..... | EA | 2 |
| 55 | 8 | XBOZZ | 4820-00-103-9156 | 8322623 | 72915 | .VALVE RELIEF, 10 POUNDS..... | EA | 1 |
| 55 | 9 | XBOZZ | | 8297957 | 72915 | .VALVE RELIEF, 60 POUNDS..... | EA | 1 |
| 55 | 10 | XAOZZ | | 8104057 | 72915 | .PIPE FUEL FILTER..... | EA | 1 |
| 55 | 11 | XAOZZ | | 8311121 | 72915 | .HOUSING FUEL FILTER..... | EA | 1 |
| 55 | 12 | XBOZZ | | 125688 | 72915 | .COCK DRAIN BODY, 1/4-18 THD SIZE.....ATP | EA | 1 |
| 55 | 12 | XBOZZ | | 125688 | 72915 | .COCK DRAIN BODY, 1/4-18 THD SIZE.....ATQ | EA | 1 |
| 55 | 13 | XAOZZ | | 8124184 | 72915 | .RING, SNAP HANDWHEEL LOCK..... | EA | 1 |
| 55 | 14 | XAOZZ | | 8214352 | 72915 | .HANDWHEEL..... | EA | 1 |
| 55 | 15 | XAOZZ | | 8214342 | 72915 | .WASHER SPHERICAL HANDWHEEL..... | EA | 1 |
| 55 | 16 | XBOZZ | | 8311120 | 72915 | .STUD HOUSING TO BODY, ONE END 3/4-10 THD SIZE, OTHER END 3/4- 16 THD SIZE, 12 3/16 IN. LG.....ATP | EA | 1 |
| 55 | 16 | XBOZZ | | 8311120 | 72915 | .STUD HOUSING TO BODY, ONE END 3/4-10 THD SIZE, OTHER END 3/4- 16 THD SIZE, 12 3/16 IN. LG.....ATQ | EA | 1 |
| 55 | 17 | XAOZZ | | 8177030 | 72915 | .SEAL..... | EA | 2 |
| 55 | 18 | PAOZZ | 2910-00-875-9414 | 8299457 | 24617 | .ELEMENT FILTER, 8 IN., LG, VISCOSE.....ATP | EA | 2 |
| 55 | 18 | PAOZZ | 2910-00-875-9414 | 8299457 | 24617 | .ELEMENT FILTER, 8 IN., LG, VISCOSE.....ATQ | EA | 2 |



TS 6115-456-34P/57

Figure 57. Fuel Strainer.

SECTION II

TM 5-6115-456-34P

| (1) ILLUSTRATION | | (2) | (3) | (4) | (5) | (6) | (7) | (8) |
|-----------------------|--------------------|-------------|----------------------------|----------------|-------|-------------------------------------------------------------------------------------------------------|-----|--------------------------|
| (a) FIG NO. | (b) ITEM NO. | SMR CODE | FEDERAL STOCK NUMBER | PART NUMBER | FSCM | DESCRIPTION USABLE ON CODE | U/M | QTY INC IN UNIT |
| GROUP 16 FUEL FILTERS | | | | | | | | |
| 55 | | XBOZZ | | 8311184 | 72915 | FILTER ASSEMBLY FUEL.....ATP | EA | 1 |
| 55 | | XBOZZ | | 8311184 | 72915 | FILTER ASSEMBLY FUEL.....ATQ | EA | 1 |
| 55 | 1 | XAOZZ | | 8299059 | 72915 | .BOCY FUEL FILTER..... | EA | 2 |
| 55 | | XBOZZ | | 126045 | 72915 | .PLUG, PIPE SOCKET, HEADLESS 3/8 IN.....ATP | EA | 2 |
| 55 | | XBOZZ | | 126045 | 72915 | .PLUG, PIPE SOCKET, HEADLESS 3/8 IN.....ATQ | EA | 2 |
| 55 | 2 | XBOZZ | | 143997 | 72915 | .PLUG, PIPE BODY, SQUARE SOCKET, HEADLESS, 1/4-18 THD SIZE..ATP | EA | 2 |
| 55 | 2 | XBOZZ | | 143997 | 72915 | .PLUG, PIPE BODY, SQUARE SOCKET, HEADLESS, 1/4-18 THD SIZE..ATQ | EA | 2 |
| 55 | 3 | XAOZZ | | 8104467 | 72915 | .CLEVIS ASSEMBLY..... | EA | 2 |
| 55 | 4 | XAOZZ | | 8104170 | 72915 | .SCREW THUMB..... | EA | 2 |
| 55 | 5 | XAOZZ | | 854073 | 72915 | .SEAT THUMB SCREW..... | EA | 2 |
| | | | | 102828 | 72915 | .SETSCREW CLEVIS TO BODY, HEADLESS, 5/16-18 THD SIZE, 1/2 IN. LG..... | EA | 4 |
| 55 | 6 | PAOZZ | 2910-00-025-6407 | 1522092 | 24617 | .BOWL, SEDIMENT GLASS, OIL SIGHT.....ATP | EA | 2 |
| 55 | 6 | PAOZZ | 2910-00-025-6407 | 1522092 | 24617 | .BOWL, SEDIMENT GLASS, OIL SIGHT.....ATQ | EA | 2 |
| 55 | 7 | XAOZZ | | 8104055 | 72915 | .GASKET BOWL TO FILTER BODY (COMPONENT OF GASKET KIT, STOCK NO. 2815-00-890-5993)..... | EA | 2 |
| 55 | 8 | XBOZZ | 4820-00-103-9156 | 8322623 | 72915 | .VALVE RELIEF, 10 POUNDS..... | EA | 1 |
| 55 | 9 | XBOZZ | | 8297957 | 72915 | .VALVE RELIEF, 60 POUNDS..... | EA | 1 |
| 55 | 10 | XAOZZ | | 8104057 | 72915 | .PIPE FUEL FILTER..... | EA | 1 |
| 55 | 11 | XAOZZ | | 8311121 | 72915 | .HOUSING FUEL FILTER..... | EA | 1 |
| 55 | 12 | XBOZZ | | 125688 | 72915 | .COCK DRAIN BODY, 1/4-18 THD SIZE.....ATP | EA | 1 |
| 55 | 12 | XBOZZ | | 125688 | 72915 | .COCK DRAIN BODY, 1/4-18 THD SIZE.....ATQ | EA | 1 |
| 55 | 13 | XAOZZ | | 8124184 | 72915 | .RING, SNAP HANDWHEEL LOCK..... | EA | 1 |
| 55 | 14 | XAOZZ | | 8214352 | 72915 | .HANDWHEEL..... | EA | 1 |
| 55 | 15 | XAOZZ | | 8214342 | 72915 | .WASHER SPHERICAL HANDWHEEL..... | EA | 1 |
| 55 | 16 | XBOZZ | | 8311120 | 72915 | .STUD HOUSING TO BODY, ONE END 3/4-10 THD SIZE, OTHER END 3/4- 16 THD SIZE, 12 3/16 IN. LG.....ATP | EA | 1 |
| 55 | 16 | XBOZZ | | 8311120 | 72915 | .STUD HOUSING TO BODY, ONE END 3/4-10 THD SIZE, OTHER END 3/4- 16 THD SIZE, 12 3/16 IN. LG.....ATQ | EA | 1 |
| 55 | 17 | XAOZZ | | 8177030 | 72915 | .SEAL..... | EA | 2 |
| 55 | 18 | PAOZZ | 2910-00-875-9414 | 8299457 | 24617 | .ELEMENT FILTER, 8 IN., LG, VISCOSE.....ATP | EA | 2 |
| 55 | 18 | PAOZZ | 2910-00-875-9414 | 8299457 | 24617 | .ELEMENT FILTER, 8 IN., LG, VISCOSE.....ATQ | EA | 2 |

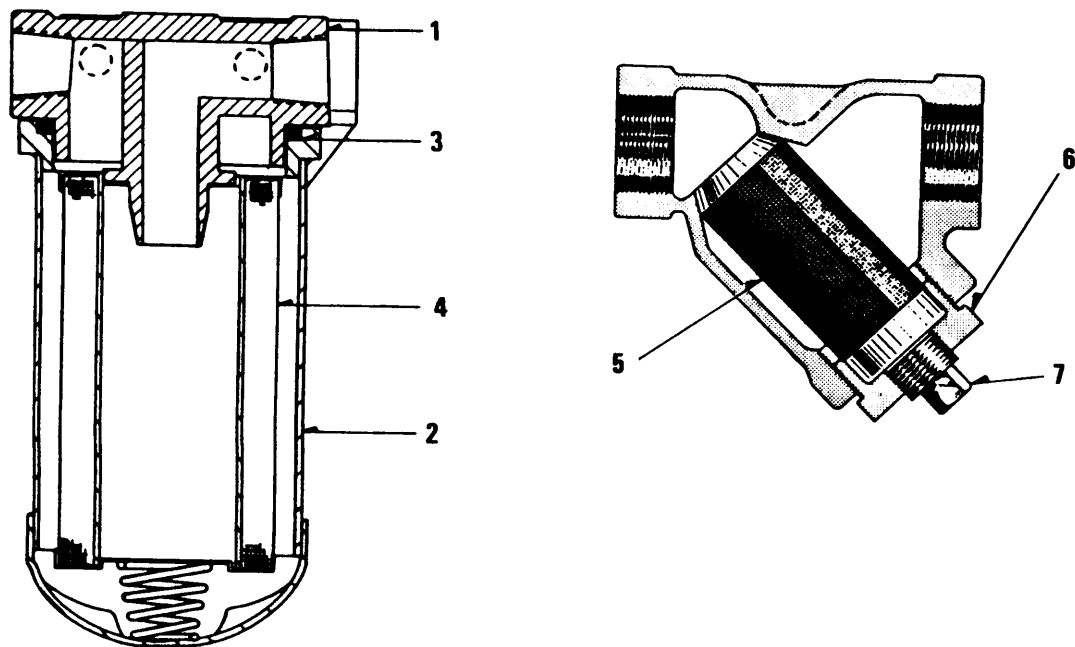

TS 6115-456-34P/57

Figure 57. Fuel Strainer.

SECTION II

TM 5-6115-456-34P

| (1) ILLUSTRATION | | (2) | (3) | (4) | (5) | (6) | (7) | (8) |
|---------------------|--------------------|-------------|----------------------------|----------------|-------|-------------------------------------------------------------------------|-----|--------------------------|
| (a) FIG NO. | (b) ITEM NO. | SMR CODE | FEDERAL STOCK NUMBER | PART NUMBER | FSCM | DESCRIPTION USABLE ON CODE | U/M | QTY INC IN UNIT |
| 57 | | XBOZZ | | 8341983 | 72915 | STRAINER ASSEMBLY FUEL SUCTION, 3/4 F.P.T. INLET AND OUTLETATP | EA | 1 |
| 57 | | XBOZZ | | 8341983 | 72915 | STRAINER ASSEMBLY FUEL SUCTION, 3/4 F.P.T. INLET AND OUTLETATQ | EA | 1 |
| 57 | 1 | XAOZZ | | 8344105 | 72915 | .COVER STRAINER | EA | 1 |
| 57 | 2 | XAOZZ | | 8344104 | 72915 | .SHELL STRAINER..... | EA | 1 |
| 57 | 3 | XBOZZ | | 8343161 | 72915 | .O RING SHELL TO COVER.....ATP | EA | 1 |
| 57 | 3 | XBOZZ | | 8343161 | 72915 | .O RING SHELL TO COVER.....ATQ | EA | 1 |
| 57 | 4 | XAOZZ | | 8344103 | 72915 | .ELEMENT STRAINER, WIRE MESH | EA | 1 |
| 57 | | XBOZZ | | 179847 | 72915 | .BOLT COVER TO SHELL, HEX, HD. 3/8-16 THD SIZE, 2 IN. LG.....ATP | EA | 2 |
| 57 | | XBOZZ | | 179847 | 72915 | .BOLT COVER TO SHELL, HEX, HD. 3/8-16 THD SIZE, 2 IN. LG.....ATQ | EA | 2 |
| 57 | | XBOZZ | | 103341 | 72915 | .WASHER, FLAT COVER MTG, 13/32 IN. ID. 13/16 IN. OD.....ATP | EA | 2 |
| 57 | | XBOZZ | | 103341 | 72915 | .WASHER, FLAT COVER MTG, 13/32 IN. ID. 13/16 IN. OD.....ATQ | EA | 2 |
| 57 | | XBOZZ | | 8280951 | 72915 | STRAINER ASSEMBLY LINE, INLET AND OUTLET.....ATP | EA | 1 |
| 57 | | XBOZZ | | 8280951 | 72915 | STRAINER ASSEMBLY LINE, INLET AND OUTLET.....ATQ | EA | 1 |
| 57 | 5 | XAOZZ | | 8313975 | 72915 | .SCREEN STRAINER, 2-15/16 IN. LG..... | EA | 1 |
| 57 | 6 | XBOZZ | | 1144058 | 72915 | .BUSHING, REDUCING STRAINER, ONE END MALE, 1/4-18 THD SIZE.ATP | EA | 1 |
| 57 | 6 | XBOZZ | | 1144058 | 72915 | .BUSHING, REDUCING STRAINER, ONE END MALE, 1/4-18 THD SIZE.ATQ | EA | 1 |
| 57 | 7 | XBOZZ | | 144027 | 72915 | .PLUG, PIPE STRAINER, HEX. HD. 1/2-14 THD SIZE.....ATP | EA | 9 |
| 57 | 7 | XBOZZ | | 144027 | 72915 | .PLUG, PIPE STRAINER, HEX. HD. 1/2-14 THD SIZE.....ATQ | EA | 9 |

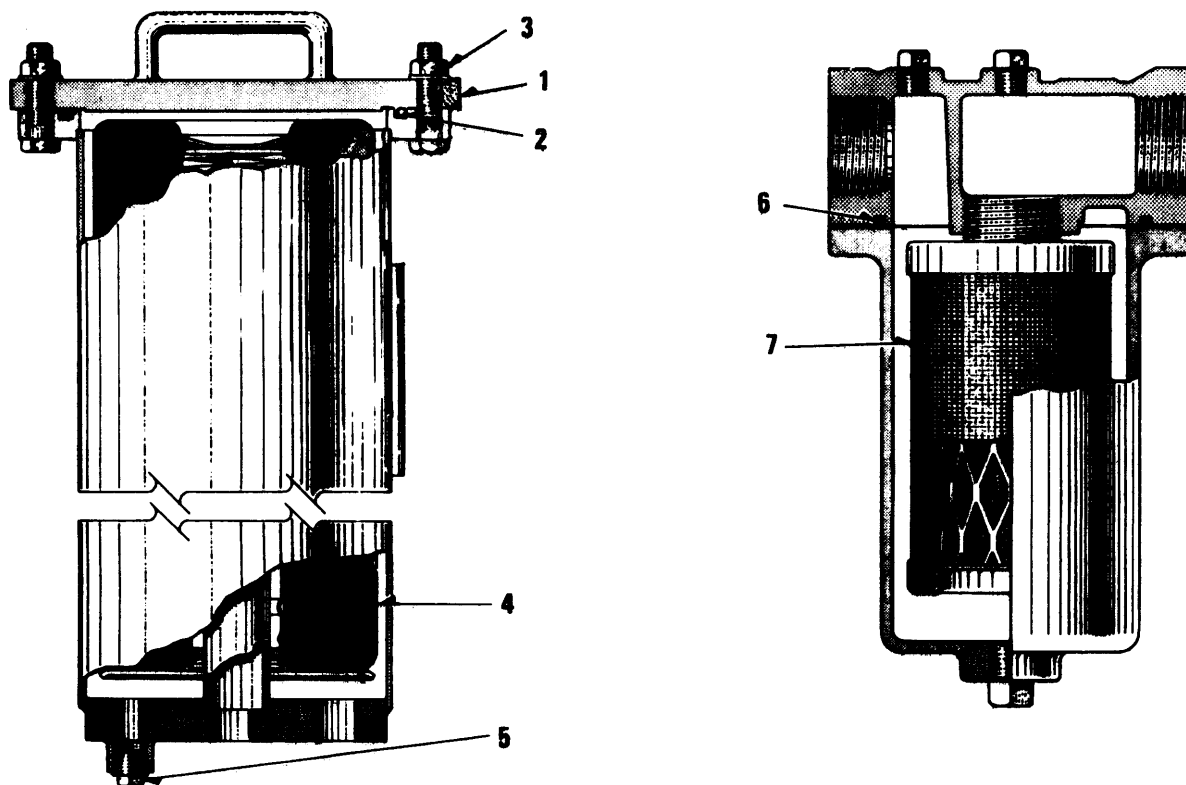

TS 6115-456-34P/58

Figure 58. Filter Assembly, Fuel Oil Transfer
194

SECTION II

TM 5-6115-456-34P

| (1) ILLUSTRATION | | (2) | (3) | (4) | (5) | (6) | (7) | (8) |
|---------------------|--------------------|-------------|----------------------------|----------------|-------|-----------------------------------------------------------------|-----|--------------------------|
| (a) FIG NO. | (b) ITEM NO. | SMR CODE | FEDERAL STOCK NUMBER | PART NUMBER | FSCM | DESCRIPTION USABLE ON CODE | U/M | QTY INC IN UNIT |
| 58 | | XBOZZ | 2910-00-103-9162 | 8356717 | 72915 | FILTER ASSEMBLY FUEL OIL TRANSFER.....ATP | EA | 1 |
| 58 | | XBOZZ | 2910-00-103-9162 | 8356717 | 72915 | FILTER ASSEMBLY FUEL OIL TRANSFER.....ATQ | EA | 1 |
| 58 | 1 | XBOZZ | | 8359422 | 72915 | .COVER FILTER | EA | 1 |
| 58 | 2 | XBOZZ | 5330-00-081-9755 | 8358505 | 24617 | .GASKET COVER TO SHELL | EA | 1 |
| 58 | 2 | XBOZZ | 5330-00-081-9755 | 8358505 | 24617 | .GASKET COVER TO SHELL | EA | 1 |
| 58 | 3 | XBOZZ | | 8359168 | 72915 | .NUT COVER TO SHELL 1/2-13 THD SIZE, FLANGED | EA | 1 |
| 58 | 4 | PAOZZ | 2940-00-922-2107 | 8275432 | 72915 | .ELEMENT FILTER FUEL OIL TRANSFER.....ATP | EA | 1 |
| 58 | 4 | PAOZZ | 2940-00-922-2107 | 8275432 | 72915 | .ELEMENT FILTER FUEL OIL TRANSFER.....ATQ | EA | 1 |
| 58 | 5 | XBOZZ | | 103880 | 72915 | PLUG PIPE FILTER DRAIN, SQ..HD. 1/2-14 THD SIZE.....ATP | EA | 1 |
| 58 | 5 | XBOZZ | | 103880 | 72915 | PLUG PIPE FILTER DRAIN, SQ..HD. 1/2-14 THD SIZE.....ATQ | EA | 1 |
| 58 | | XBOZZ | | 8081568 | 24617 | GASKET INLET AND OUTLET FLANGE | EA | 2 |
| 58 | | XBOZZ | | 8081568 | 24617 | GASKET INLET AND OUTLET FLANGE | EA | 2 |
| 58 | 6 | PAOZZ | 5330-00-117-9047 | 2377101 | 72915 | .O RING COVER TO BODY | EA | 1 |
| 58 | 6 | PAOZZ | 5330-00-117-9047 | 2377101 | 72915 | .O RING COVER TO BODY | EA | 1 |
| 58 | | XBOZZ | 2910-00-103-9161 | 8301891 | 72915 | FILTER ASSEMBLY LINE INLET AND OUTLET.....ATP | EA | 1 |
| 58 | | XBOZZ | 2910-00-103-9161 | 8301891 | 72915 | FILTER ASSEMBLY LINE INLET AND OUTLET.....ATQ | EA | 1 |
| 58 | | XBOZZ | | 179797 | 72915 | .BOLT COVER TO BODY, HEX, HD. 1/4-20 THD SIZE, 1 IN. LG.....ATP | EA | 4 |
| 58 | | XBOZZ | | 179797 | 72915 | .BOLT COVER TO BODY, HEX, HD. 1/4-20 THD SIZE, 1 IN. LG.....ATQ | EA | 4 |
| 58 | 7 | PAOZZ | 2910-00-423-0421 | 8377100 | 72915 | .ELEMENT FILTER.....ATP | EA | 1 |
| 58 | 7 | PAOZZ | 2910-00-423-0421 | 8377100 | 72915 | .ELEMENT FILTER.....ATQ | EA | 1 |
| 58 | | XBOZZ | | 8175542 | 72915 | VALVE ASSEMBLY FUEL CUTOFF | EA | 1 |
| 58 | | XBOZZ | | 8175542 | 72915 | VALVE ASSEMBLY FUEL CUTOFF | EA | 1 |
| 58 | | XBOZZ | | 8340405 | 72915 | GASKET KIT FUEL OIL FILTER | EA | 1 |
| 58 | | XBOZZ | | 8340405 | 72915 | GASKET KIT FUEL OIL FILTER | EA | 1 |

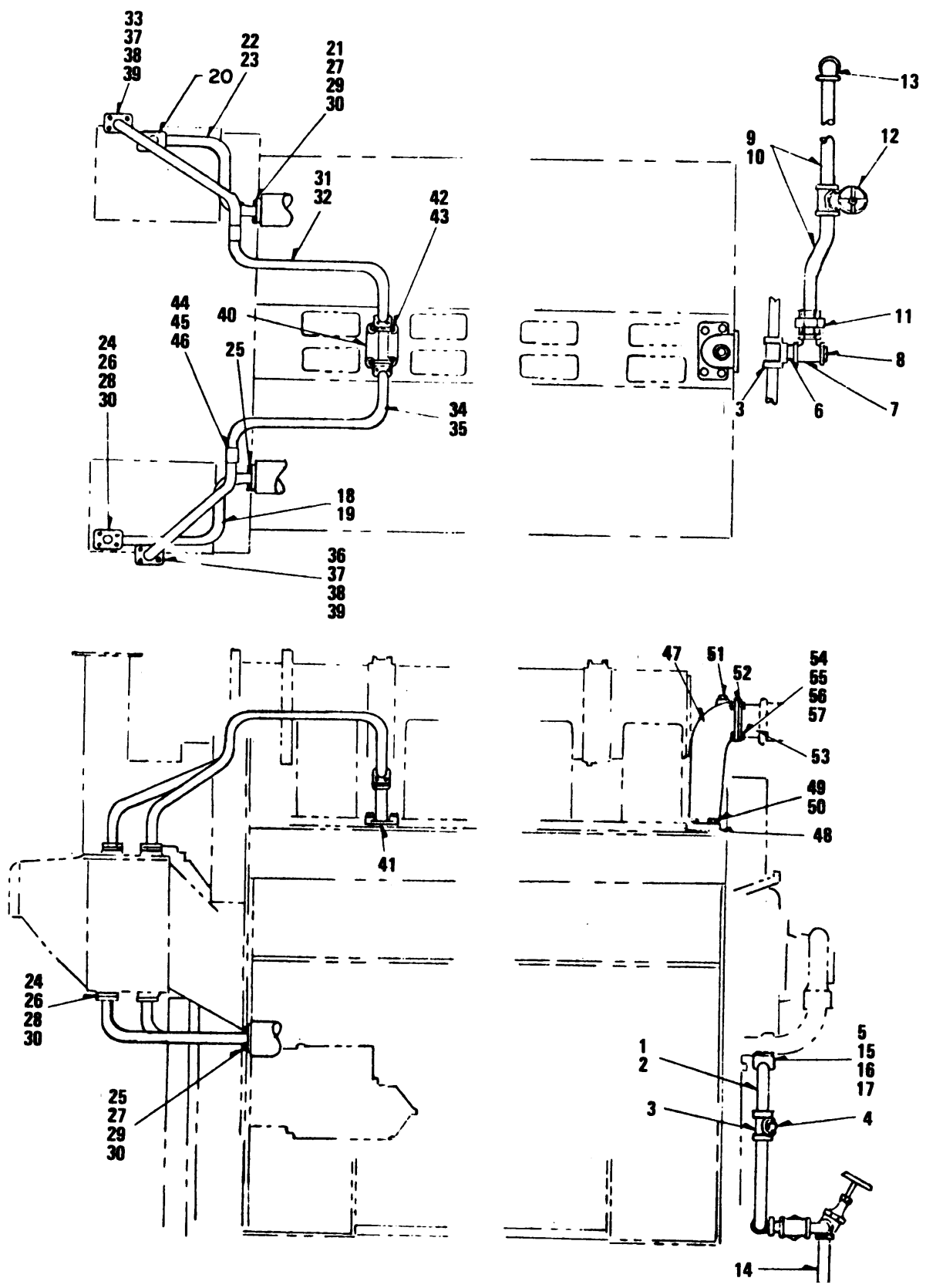

Figure 59. Turbocharger Aftercooler Piping

SECTION II

TM 5-6115-456-34P

| (1) ILLUSTRATION | | (2) | (3) | (4) | (5) | (6) | (7) | (8) |
|---------------------------------------|--------------------|-------------|----------------------------|----------------|-------|--------------------------------------------------------------------|-----|--------------------------|
| (a) FIG NO. | (b) ITEM NO. | SMR CODE | FEDERAL STOCK NUMBER | PART NUMBER | FSCM | DESCRIPTION USABLE ON CODE | U/M | QTY INC IN UNIT |
| GROUP 17 RADIATOR, LINES AND FITTINGS | | | | | | | | |
| 55 | 1 | XBOZZ | | 8347986 | 72915 | PIPE ASSEMBLY ENGINE DRAIN AT WATER PUMPS.....ATP | EA | 1 |
| 55 | 1 | XBOZZ | | 8347986 | 72915 | PIPE ASSEMBLY ENGINE DRAIN AT WATER PUMPS.....ATQ | EA | 1 |
| 55 | 2 | XBOZZ | | 8116938 | 72915 | .PIPE WROUGHT STEEL.....ATP | EA | V |
| 55 | 2 | XBOZZ | | 8116938 | 72915 | .PIPE WROUGHT STEEL.....ATQ | EA | V |
| 55 | 3 | XBOZZ | | 8132699 | 72915 | .TEE PIPE.....ATP | EA | 2 |
| 55 | 3 | XBOZZ | | 8132699 | 72915 | .TEE PIPE.....ATQ | EA | 2 |
| 55 | 4 | XBOZZ | | 106642 | 72915 | .PLUG, PIPE PIPE ASSEMBLY, SQ, HD..1-1/4-11 1/2 THD SIZE.....ATP | EA | V |
| 55 | 4 | XBOZZ | | 106642 | 72915 | .PLUG, PIPE PIPE ASSEMBLY, SQ, HD..1-1/4-11 1/2 THD SIZE.....ATQ | EA | V |
| 55 | 5 | XBOZZ | | 8330334 | 72915 | .FLANGE PIPE..... | EA | 2 |
| 55 | 6 | XBOZZ | | 8060930 | 72915 | NIPPLE, PIPE TEE TO TEE 1 1/4-11 1/2 THD SIZE.....ATP | EA | 1 |
| 55 | 6 | XBOZZ | | 8060930 | 72915 | NIPPLE, PIPE TEE TO TEE 1 1/4-11 1/2 THD SIZE.....ATQ | EA | 1 |
| 55 | 7 | XBOZZ | | 144081 | 72915 | TEE, PIPE 1 1/4-11 1/2 THD SIZE.....ATP | EA | 1 |
| 55 | 7 | XBOZZ | | 144081 | 72915 | TEE, PIPE 1 1/4-11 1/2 THD SIZE.....ATQ | EA | 1 |
| 55 | 8 | XBOZZ | | 189068 | 72915 | BUSHING, REDUCING TEE, ONE END MALE, 1-11 1/2 THD SIZE OTHER..... | EA | 1 |
| | | | | | | END FEMALE, 1/2-14 THD SIZE.....ATP | | |
| 55 | 8 | XBOZZ | | 189068 | 72915 | BUSHING, REDUCING TEE, ONE END MALE, 1-11 1/2 THD SIZE OTHER..... | EA | 1 |
| | | | | | | END FEMALE, 1/2-14 THD SIZE.....ATQ | | |
| 55 | 9 | XBOZZ | | 8348801 | 72915 | PIPE ASSEMBLY DRAIN.....ATP | EA | 1 |
| 55 | 9 | XBOZZ | | 8348801 | 72915 | PIPE ASSEMBLY DRAIN.....ATQ | EA | 1 |
| 55 | 10 | XBOZZ | | 8116938 | 72915 | .PIPE.....ATP | EA | V |
| 55 | 10 | XBOZZ | | 8116938 | 72915 | .PIPE.....ATQ | EA | V |
| 55 | 11 | XBOZZ | | 8044163 | 72915 | .UNION PIPE.....ATP | EA | 1 |
| 55 | 11 | XBOZZ | | 8044163 | 72915 | .UNION PIPE.....ATQ | EA | 1 |
| 55 | 12 | XBOZZ | | 8127249 | 72915 | .VALVE GLOBE.....ATP | EA | 1 |
| 55 | 12 | XBOZZ | | 8127249 | 72915 | .VALVE GLOBE.....ATQ | EA | 1 |
| 55 | 13 | XBOZZ | | 137971 | 72915 | .ELBOW PIPE 90 DEG. 1 1/4-11 1/2 THD SIZE.....ATP | EA | 1 |
| 55 | 13 | XBOZZ | | 137971 | 72915 | .ELBOW PIPE 90 DEG. 1 1/4-11 1/2 THD SIZE.....ATQ | EA | 1 |
| 55 | 14 | XBOZZ | | 452899 | 72915 | .NIPPLE, PIPE 1 1/4-11 1/2 THD SIZE, 7 1/2 IN. LG.....ATP | EA | 1 |
| 55 | 14 | XBOZZ | | 452899 | 72915 | .NIPPLE, PIPE 1 1/4-11 1/2 THD SIZE, 7 1/2 IN. LG.....ATQ | EA | 1 |
| 55 | 15 | XBOZZ | | 8029469 | 72915 | GASKET FLANGE TO WATER OUTLET ELBOW (COMPONENT OF GASKET..... | EA | 2 |
| | | | | | | KIT, STOCK NO. 2815-00-856-1560).....ATP | | |
| 55 | 15 | XBOZZ | | 8029469 | 72915 | GASKET FLANGE TO WATER OUTLET ELBOW (COMPONENT OF GASKET..... | EA | 2 |
| | | | | | | KIT, STOCK NO. 2815-00-856-1560).....ATQ | | |
| 55 | 16 | XBOZZ | | 179843 | 72915 | BOLT FLANGE TO WATER OUTLET ELBOW, HEX HEAD 3/8-16 THD SIZE 1..... | EA | 8 |
| | | | | | | 1/2 IN. LG.....ATP | | |
| 55 | 16 | XBOZZ | | 179843 | 72915 | BOLT FLANGE TO WATER OUTLET ELBOW, HEX HEAD 3/8-16 THD SIZE 1..... | EA | 8 |
| | | | | | | 1/2 IN. LG.....ATQ | | |
| 55 | 17 | XBOZZ | | 6101225 | 72915 | WASHER, FLAT FLANGE TO WATER OUTLET ELBOW, 3/8 IN. SCREW SIZE..... | EA | 8 |
| | | | | | |ATP | | |
| 55 | 17 | XBOZZ | | 6101225 | 72915 | WASHER, FLAT FLANGE TO WATER OUTLET ELBOW, 3/8 IN. SCREW SIZE..... | EA | 8 |
| | | | | | |ATQ | | |
| 55 | 18 | XBOZZ | | 8347391 | 72915 | PIPE ASSEMBLY AFTERCOOLER TO WATER MANIFOLD.....ATP | EA | 1 |
| 55 | 18 | XBOZZ | | 8347391 | 72915 | PIPE ASSEMBLY AFTERCOOLER TO WATER MANIFOLD.....ATQ | EA | 1 |

SECTION II

TM 5-6115-456-34P

| (1) ILLUSTRATION | | (2) | (3) | (4) | (5) | (6) | (7) | (8) |
|---------------------|--------------------|-------------|----------------------------|----------------|-------|---------------------------------------------------------------------|-----|--------------------------|
| (a) FIG NO. | (b) ITEM NO. | SMR CODE | FEDERAL STOCK NUMBER | PART NUMBER | FSCM | DESCRIPTION USABLE ON CODE | U/M | QTY INC IN UNIT |
| 59 | 19 | XBOZZ | | 8116937 | 72915 | .PIPE.....ATP | EA | V |
| 59 | 19 | XBOZZ | | 8116937 | 72915 | .PIPE.....ATQ | EA | V |
| 59 | 20 | XBOZZ | | 8347395 | 72915 | .FLANGE PIPE.....ATP | EA | 1 |
| 59 | 20 | XBOZZ | | 8347395 | 72915 | .FLANGE PIPE.....ATQ | EA | 1 |
| 59 | 21 | XBOZZ | | 8347603 | 72915 | .FLANGE PIPE.....ATP | EA | 1 |
| 59 | 22 | XBOZZ | | 8347398 | 72915 | PIPE ASSEMBLY AFTERCOOLER TO WATER MANIFOLD.....ATP | EA | 1 |
| 59 | 22 | XBOZZ | | 8347398 | 72915 | PIPE ASSEMBLY AFTERCOOLER TO WATER MANIFOLD.....ATQ | EA | 1 |
| 59 | 23 | XBOZZ | | 8116937 | 72915 | .PIPE WROUGHT STEEL.....ATP | EA | V |
| 59 | 24 | XBOZZ | | 8347395 | 72915 | .FLANGE PIPE.....ATP | EA | 1 |
| 59 | 25 | XBOZZ | | 8347603 | 72915 | .FLANGE PIPE.....ATQ | EA | 1 |
| 59 | 26 | XBOZZ | | 8289171 | 72915 | GASKET FLANGE TO AFTERCOOLER.....ATP | EA | 2 |
| 59 | 26 | XBOZZ | | 8289171 | 72915 | GASKET FLANGE TO AFTERCOOLER.....ATQ | EA | 2 |
| 59 | 27 | XBOZZ | | 8347396 | 72915 | .GASKET FLANGE TO MANIFOLD.....ATP | EA | 2 |
| 59 | 27 | XBOZZ | | 8347396 | 72915 | .GASKET FLANGE TO MANIFOLD.....ATQ | EA | 2 |
| 59 | 28 | XBOZZ | | 179843 | 72915 | BOLT FLANGE TO AFTERCOOLER,HEX,HD, 3/8-16 THD SIZE 1 1/2.....ATP | EA | 8 |
| 59 | 28 | XBOZZ | | 179843 | 72915 | BOLT FLANGE TO AFTERCOOLER,HEX,HD, 3/8-16 THD SIZE 1 1/2.....ATQ | EA | 8 |
| 59 | 29 | XBOZZ | | 181374 | 72915 | BOLT FLANGE TO WATER MANIFOLD,HEX,HD 3/8-24 THD SIZE 1 1/2.....ATP | EA | 8 |
| 59 | 29 | XBOZZ | | 181374 | 72915 | BOLT FLANGE TO WATER MANIFOLD,HEX,HD 3/8-24 THD SIZE 1 1/2.....ATQ | EA | 8 |
| 59 | 30 | XBOZZ | | 6101225 | 72915 | WASHER,FLAT FLANGE TO WATER MANIFOLD,38 IN, SCREW SIZE.....ATP | EA | 16 |
| 59 | 30 | XBOZZ | | 6101225 | 72915 | WASHER,FLAT FLANGE TO WATER MANIFOLD,38 IN, SCREW SIZE.....ATQ | EA | 16 |
| 59 | 31 | XBOZZ | | 8326020 | 72915 | PIPE ASSEMBLY AFTERCOOLER TO FLANGE Y.....ATP | EA | 1 |
| 59 | 31 | XBOZZ | | 8326020 | 72915 | PIPE ASSEMBLY AFTERCOOLER TO FLANGE Y.....ATQ | EA | 1 |
| 59 | 32 | XBOZZ | | 8116938 | 72915 | .PIPE WROUGHT STEEL.....ATP | EA | V |
| 59 | 32 | XBOZZ | | 8116938 | 72915 | .PIPE WROUGHT STEEL.....ATQ | EA | V |
| 59 | 33 | XBOZZ | | 8326033 | 72915 | .FLANGE PIPE.....ATP | EA | 2 |
| 59 | 34 | XBOZZ | | 8326019 | 72915 | PIPE ASSEMBLY AFTERCOOLER TO FLANGED Y.....ATP | EA | 1 |
| 59 | 34 | XBOZZ | | 8326019 | 72915 | PIPE ASSEMBLY AFTERCOOLER TO FLANGED Y.....ATQ | EA | 1 |
| 59 | 35 | XBOZZ | | 8116938 | 72915 | .PIPE WROUGHT STEEL.....ATP | EA | V |
| 59 | 35 | XBOZZ | | 8116938 | 72915 | .PIPE WROUGHT STEEL.....ATQ | EA | V |
| 59 | 36 | XBOZZ | | 8326033 | 72915 | .FLANGE.....ATP | EA | 2 |
| 59 | 37 | XBOZZ | | 8289171 | 72915 | GASKET FLANGE TO AFTERCOOLER AND FLANGED Y.....ATP | EA | 4 |
| 59 | 37 | XBOZZ | | 8289171 | 72915 | GASKET FLANGE TO AFTERCOOLER AND FLANGED Y.....ATQ | EA | 4 |
| 59 | 38 | XBOZZ | | 179843 | 72915 | BOLT.....ATP | EA | 16 |
| 59 | 39 | XBOZZ | | 6101225 | 72915 | WASHER,FLAT FLANGE TO AFTERCOOLE AND FLANGED Y,38 IN. SCREW.....ATP | EA | 16 |
| 59 | 39 | XBOZZ | | 6101225 | 72915 | WASHER,FLAT FLANGE TO AFTERCOOLE AND FLANGED Y,38 IN. SCREW.....ATQ | EA | 16 |
| 59 | 40 | XBOZZ | | 8289021 | 72915 | Y, FLANGED.....ATP | EA | 1 |

SECTION II

TM 5-6115-456-34P

| (1) ILLUSTRATION | | (2) | (3) | (4) | (5) | (6) | (7) | (8) | |
|---------------------|--------------------|-------------|----------------------------|----------------|-------|------------------------------------------------------------------------------------------------|----------------|-----|--------------------------|
| (a) FIG NO. | (b) ITEM NO. | SMR CODE | FEDERAL STOCK NUMBER | PART NUMBER | FSCM | DESCRIPTION | USABLE ON CODE | U/M | QTY INC IN UNIT |
| 59 | 40 | XBOZZ | | 8289021 | 72915 | Y,FLANGED.....ATP | | EA | 1 |
| 59 | 41 | PAOZZ | 5330-00-363-5811 | 8070513 | 24617 | GASKET FLANGED Y TO ENGINE.....ATP | | EA | 1 |
| 59 | 41 | PAOZZ | 5330-00-363-5811 | 8070513 | 24617 | GASKET FLANGED Y TO ENGINE.....ATP | | EA | 1 |
| 59 | 42 | PAOZZ | 5335-00-725-4111 | MSS0726-125 | 96906 | BOLT FLANGED Y TO ENGINE, HEX.HD, 5/8-18 THD SIZE,2 1/4 IN.LG.....ATP | | EA | 4 |
| 59 | 42 | PAOZZ | 5305-00-725-4111 | MS90726-165 | 96906 | BOLT FLANGED Y TO ENGINE,-18 THD SIZE,2 1/4 IN.LG.....ATQ | | EA | 4 |
| 59 | 43 | PAOZZ | | 6101223 | 72915 | WASHER,FLAT FLANGED Y TO ENGINE, 5/8 IN,SCREW SIZE.....ATP | | EA | 4 |
| 59 | 43 | XBOZZ | | 6101223 | 72915 | WASHER,FLAT FLANGED Y TO ENGINE, 5/8 IN.SCREW SIZE.....ATP | | EA | 4 |
| 59 | 44 | XBOZZ | | 8289492 | 72915 | CLAMP ASSEMBLY PIPEATP | | EA | 2 |
| 59 | 44 | XBOZZ | | 8289492 | 72915 | CLAMP ASSEMBLY PIPEATP | | EA | 2 |
| 59 | 45 | XBOZZ | | 8032719 | 72915 | NUT ,LOCK CLAMP ASSEMBLY,1/2-20, THD SIZEATP | | EA | 2 |
| 59 | 45 | XBOZZ | | 8032719 | 72915 | NUT,LOCK CLAMP ASSEMBLY, 1/2-20 THD SIZEATP | | EA | 2 |
| 59 | 46 | XBOZZ | | 6101229 | 72915 | WASHER,FLAT CLAMP ASSEMBLY, 1/2 IN.SCREW SIZE.....ATP | | EA | 2 |
| 59 | 46 | XBOZZ | | 6101229 | 72915 | WASHER,FLAT CLAMP ASSEMBLY,1/2 IN. SCREW SIZE.....ATP | | EA | 2 |
| 59 | 47 | XBOZZ | | 8348845 | 72915 | ELBOW WATER OUTLETATP | | EA | 1 |
| 59 | 47 | XBOZZ | | 8348845 | 72915 | ELBOW WATER OUTLETATP | | EA | 1 |
| 59 | 48 | PAOZZ | 5330-00-824-4382 | 8347756 | 24617 | GASKET ELBOW TO ENGINEATP | | EA | 1 |
| 59 | 48 | PAOZZ | 5330-00-824-4382 | 8347756 | 24617 | GASKET ELBOW TO ENGINEATP | | EA | 1 |
| 59 | 49 | XBOZZ | | 272563 | 726&5 | BOLT ELBOW TO ENGINE HEX.HD.,1-14 THD SIZE.2 1/4 IN.LG.....ATP | | EA | 4 |
| 59 | 49 | XBOZZ | | 272563 | 72915 | BOLT ELBCW TO ENGINE .HEX.HD.,1-14 THD SIZE, 2 ¼ IN. LG.....ATQ | | EA | 4 |
| 59 | 50 | XBOZZ | | 121326 | 72915 | WASHER,LOCK ELBOW TO ENGINE, 1 IN. SCREW SIZEATP | | EA | 4 |
| 59 | 50 | XBOZZ | | 121326 | 72915 | WASHER,LOCK ELBOW TO ENGINE, 1 IN. SCREW SIZEATP | | EA | 4 |
| 59 | 51 | XBOZZ | | 103869 | 72915 | PLUG,PIPE ELBOW,SQ. HD.,3/4-14 THD SIZEATP | | EA | 1 |
| 59 | 51 | XBOZZ | | 103869 | 72915 | PLUG,PIPE ELBOW,SQ. HD.,3/4-14 THD SIZEATP | | EA | 1 |
| 59 | 52 | XBOZZ | | 8204326 | 24617 | GASKET WATER OUTLET ELBOWATP | | EA | 1 |
| 59 | 52 | XBOZZ | | 8204326 | 24617 | GASKET WATER OUTLET ELBOWATP | | EA | 1 |
| 59 | 53 | XBOZZ | | 8261831 | 24617 | PIPE WATER OUTLET PIPEATP | | EA | 1 |
| 59 | 53 | XBOZZ | | 8261831 | 24617 | PIPE WATER OUTLET PIPEATP | | EA | 1 |
| 59 | 54 | XBOZZ | | MS35295-116 | 96906 | BOLT WATER OUTLET ELBOW TO WATER ,OUTLET PIPE,HEXAGON HEAD, 1/2-13 THD SIZE,2 1/4 IN.L.....ATP | | EA | 4 |
| 59 | 54 | XBOZZ | | MS35295-116 | 96906 | BOLT WATER OUTLET ELBOW TO WATER OUTLET PIPE.HEXAGON HEAD, 1/2-13 THD SIZE,2 ¼ IN.LG.....1 TQ | | EA | 4 |
| 59 | 55 | XBOZZ | | 103343 | 72915 | WASHER,FLAT ELBOW MTG.17/32.IN.ID.....ATP | | EA | 4 |
| 59 | 55 | XBOZZ | | 103343 | 72915 | WASHER,FLAT ELBOW MTG,17/32 IN.IDATP | | EA | 4 |
| 59 | 56 | XBOZZ | | 103323 | 72915 | WASHER,LOCK ELBOW MTG, ½ IN. SCREW SIZE.....ATP | | EA | 4 |
| 59 | 56 | XBOZZ | 103323 | 72911 | | WASHER,LOCK ELBOW MTG.1/2 IN. SCREW SIZEATP | | EA | 4 |
| 59 | 57 | XBOZZ | | 102637 | 72915 | NUT ELBOW MTG,1/2-13 THD SIZEATP | | EA | 4 |
| 59 | 57 | XBOZZ | | 102637 | 72915 | NUT ELBOW MTG.1/2-13 THD SIZE.....ATP | | EA | 4 |

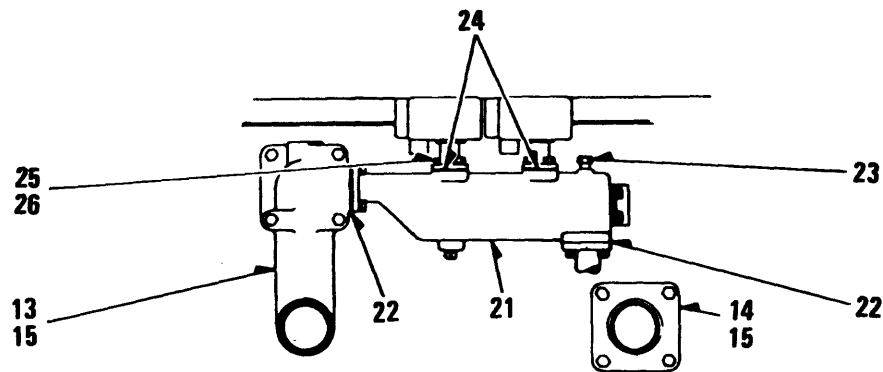
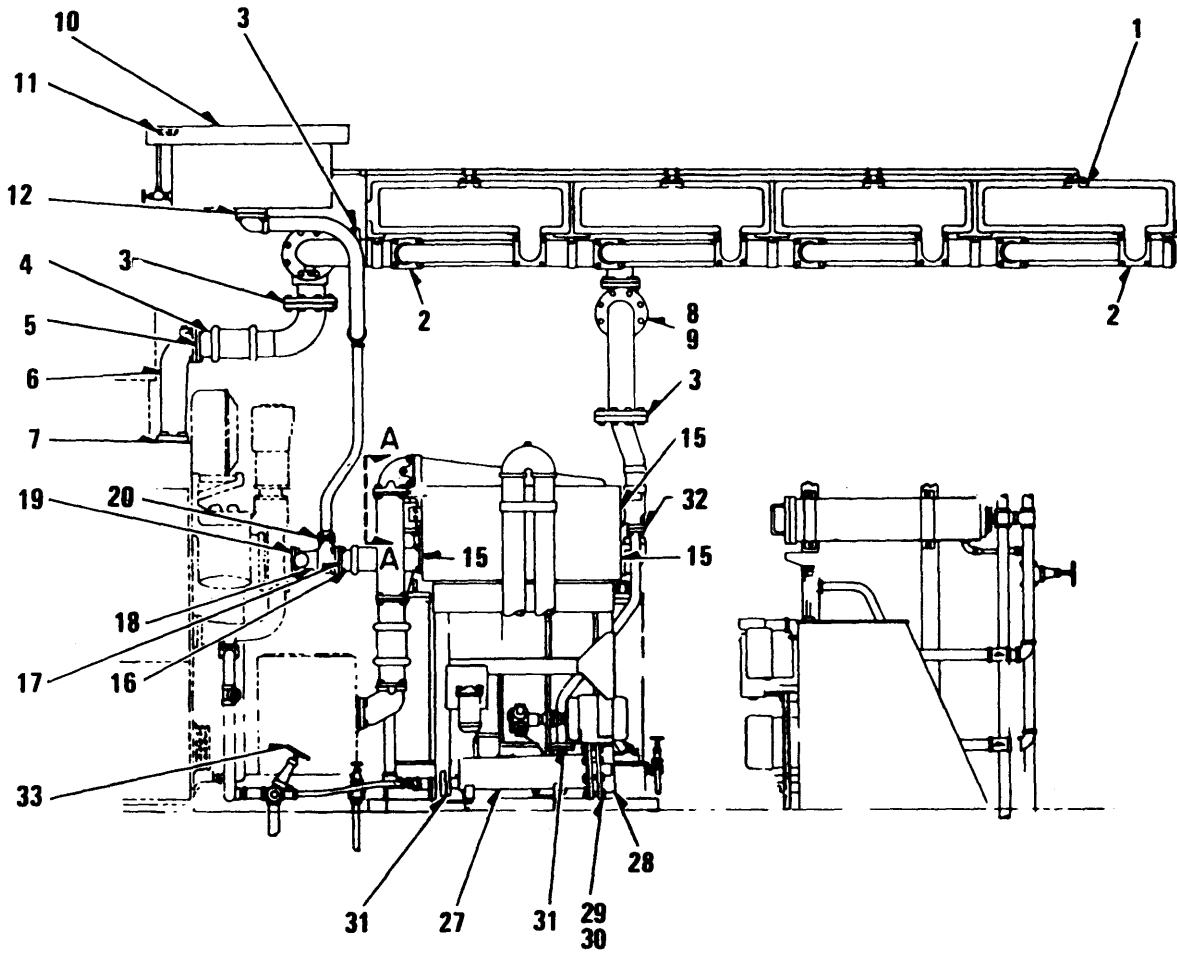

Figure 60. Radiator Pipes and Related Parts

SECTION II

TM 5-6115-456-34P

| (1) ILLUSTRATION | | (2) | (3) | (4) | (5) | (6) | (7) | (8) |
|---------------------|--------------------|-------------|----------------------------|----------------|-------|--------------------------------------------------------------------------------------------------------------------------------------------|-----|--------------------------|
| (a) FIG NO. | (b) ITEM NO. | SMR CODE | FEDERAL STOCK NUMBER | PART NUMBER | FSCM | DESCRIPTION USABLE ON CODE | U/M | QTY INC IN UNIT |
| 60 | 1 | PAFZZ | 5330-00-363-5764 | 8029159 | 24617 | GASKET RADIATQR VENT PIPE FLANTEATP | EA | 4 |
| 60 | 1 | PAFZZ | 5330-00-363-5764 | 8029159 | 24617 | GASKET RADIATQR VENT PIPE FLANTEATP | EA | 4 |
| 60 | 2 | PAFZZ | 5330-00-889-6178 | 8271130 | 72915 | GASKET, RADIATQR CURVED PIPEATP | EA | 6 |
| 60 | 2 | PAFZZ | 5330-00-889-6178 | 8271130 | 72915 | GASKET, RADIATQR CURVED PIPEATP | EA | 6 |
| 60 | 3 | PAOZZ | 5330-00-014-3505 | 8272223 | 72915 | GASKET RADIATQR WATER INLET AND OUTLET PIPE FLANGE, THERMOSTATIC VALVE AND SWING CHECK VALVE WATER OUTLET PIPE FLANGEATP | EA | 6 |
| 60 | 3 | PAOZZ | 5330-00-014-3505 | 8272223 | 72915 | GASKET RADIATQR WATER INLET AND OUTLET PIPE FLANGE, THERMOSTATIC VALVE AND SWING CHECK VALVE WATER OUTLET PIPE FLANGEATQ | EA | 6 |
| 60 | 4 | XBOZZ | | 8261830 | 72915 | PIPE FLANGED, FLEXIBLE COUPLING.....ATP | EA | 1 |
| 60 | 4 | XBOZZ | | 8261830 | 72915 | PIPE FLANGED, FLEXIBLE COUPLING.....ATP | EA | 1 |
| 60 | 5 | | | 8354611 | 72915 | GASKET FLANGED PIPE TO WATER OUTLET ELBOWATP | EA | 1 |
| 60 | 5 | | | 8354611 | 72915 | GASKET FLANGED PIPE TO WATER OUTLET ELBOWATP | EA | 1 |
| 60 | 6 | | | 8348845 | 72915 | ELBOW WATER OUTLETATP | EA | 2 |
| 60 | 6 | | | 8348845 | 72915 | ELBOW WATER OUTLETATP | EA | 2 |
| 60 | 7 | PAOZZ | 5330-00-824-4382 | 8347756 | 72915 | GASKET WATER OUTLET ELBOW TO CRANKCASEATP | EA | 1 |
| 60 | 7 | PAOZZ | 5330-00-824-4382 | 8347756 | 72915 | GASKET WATER OUTLET ELBOW TO CRANKCASEATP | EA | 1 |
| 60 | 8 | XBOZZ | | 8329985 | 72915 | VALVE SWING CHECK, RADIATOR WATER RETURN LINE, 4 INCH FLANGED,ATP | EA | 2 |
| 60 | 8 | XBOZZ | | 8329985 | 72915 | VALVE SWING CHECK, RADIATOR WATER RETURN LINE, 4 INCH FLANGED,ATQ | EA | 2 |
| 60 | 9 | PAOZZ | 5330-00-138-4318 | 8330097 | 72915 | GASKET SWING CHECK VALVE INLET AND OUTLET FLANGEATP | EA | 2 |
| 60 | 9 | PAOZZ | 5330-00-138-4318 | 8330097 | 72915 | GASKET SWING CHECK VALVE INLET AND OUTLET FLANGEATP | EA | 2 |
| 60 | 10 | XBOZZ | | 8262297 | 72915 | TANK ASSEMBLY WATER, WELDS TO ENGINE HATCH.....ATP | EA | 1 |
| 60 | 10 | XBOZZ | | 8262297 | 72915 | TANK ASSEMBLY WATER, WELDS TO ENGINE HATCH.....ATP | EA | 1 |
| 60 | 11 | XBOZZ | | 8262526 | 72915 | FILLER ASSEMBLY WATER TANK, SPRING LOADED, INCLUDES CAPEA | EA | 1 |
| 60 | 12 | PAOZZ | 5330-00-889-6178 | 8271130 | 72915 | GASKET WATER TANK OUTLETATP | EA | 1 |
| 60 | 12 | PAOZZ | 5330-00-889-6178 | 8271130 | 72915 | GASKET WATER TANK OUTLETATP | EA | 1 |
| 60 | 13 | XBOZZ | | 8346387 | 72915 | ELBOW WATER OUTLETATP | EA | 1 |
| 60 | 13 | XBOZZ | | 8346387 | 72915 | ELBOW WATER OUTLETATP | EA | 1 |
| 60 | 14 | XBOZZ | | 8261627 | 72915 | PIPE FLANGED, FLEXIBLE COUPLING.....ATP | EA | 1 |
| 60 | 14 | XBOZZ | | 8261627 | 72915 | PIPE FLANGED, FLEXIBLE COUPLING.....ATP | EA | 1 |
| 60 | 15 | PAOZZ | 5330-00-855-9858 | 8182267 | 24617 | GASKET WATER INLET AND OUTLET ELBOW AND FLANGED PIPE TO LUBE OIL COOLER TANK.....ATP | EA | 4 |
| 60 | 15 | PAOZZ | 5330-00-855-9858 | 8182267 | 24617 | GASKET WATER INLET AND OUTLET ELBOW AND FLANGED PIPE TO LUBE OIL COOLER TANK.....ATQ | EA | 4 |
| 60 | 16 | XBOZZ | | 8261265 | 72915 | PIPE FLANGED, FLEXIBLE COUPLING.....ATP | EA | 2 |
| 60 | 16 | XBOZZ | | 8261265 | 72915 | PIPE FLANGED, FLEXIBLE COUPLING.....ATP | EA | 2 |
| 60 | 17 | XBOZZ | | 8362172 | 72915 | GASKET FLANGED PIPE TO WATER PUMP WATER INLET TEEATP | EA | 2 |
| 60 | 17 | XBOZZ | | 8362172 | 72915 | GASKET FLANGED PIPE TO WATER PUMP WATER INLET TEEATP | EA | 2 |
| 60 | 18 | XBOZZ | | 8363790 | 72915 | TEE, WATER INLET WATER PUMPATP | EA | 2 |
| 60 | 18 | XBOZZ | | 8363790 | 72915 | TEE, WATER INLET WATER PUMPATP | EA | 2 |
| 60 | 19 | XBOZZ | | 8363882 | 72915 | GASKET TEE TO WATER PUMPATP | EA | 2 |

SECTION II

| (1) ILLUSTRATION | | (2) | (3) | (4) | (5) | (6) | (7) | (8) |
|---------------------|--------------------|-------------|----------------------------|----------------|-------|----------------------------------------------------------------------------------------------------------------------|-----|--------------------------|
| (a) FIG NO. | (b) ITEM NO. | SMR CODE | FEDERAL STOCK NUMBER | PART NUMBER | FSCM | DESCRIPTION USABLE ON CODE | U/M | QTY INC IN UNIT |
| 60 | 19 | XBOZZ | | 8363882 | 72915 | GASKET TEE TO WATER PUMPATP | EA | 2 |
| 60 | 20 | XBOZZ | | 8024477 | 72915 | GASKET FLANGE TO TEEATP | EA | 2 |
| 60 | 20 | XBOZZ | | 8024477 | 72915 | GASKET FLANGE TO TEEATP | EA | 2 |
| 60 | 21 | XBOZZ | | 8346399 | 72915 | MANIFOLD TEMPERATURE SWITCHATP | EA | 1 |
| 60 | 21 | XBOZZ | | 8346399 | 72915 | MANIFOLD TEMPERATURE SWITCHATP | EA | 1 |
| 60 | 22 | XAOZZ | | 8029469 | 72915 | GASKET MANIFOLD WATER INLET AND OUTLET (COMPONENT OF GASKET KT, STOCK N.O 2815-00-856-1560).....ATP | EA | 2 |
| 60 | 22 | XAOZZ | | 8029469 | 72915 | GASKET MANIFOLD WATER INLET AND OUTLET (COMPONENT OF GASKET KT, STOCK N.O 2815-00-856-1560).....ATQ | EA | 2 |
| 60 | 23 | XBOZZ | | 8268162 | 72915 | WELL THERMOMETER.....ATP | EA | 1 |
| 60 | 23 | XBOZZ | | 8268162 | 72915 | WELL THERMOMETER.....ATP | EA | 1 |
| 60 | 24 | PAOZZ | 5330-00-757-6809 | 8314926 | 72915 | GASKET SWITCH TO MANIFOLDATP | EA | 2 |
| 60 | 24 | PAOZZ | 5330-00-757-6809 | 8314926 | 72915 | GASKET SWITCH TO MANIFOLDATP | EA | 2 |
| 60 | 25 | XBOZZ | | 179841 | 72915 | BOLT SWITCH MTG, HEXAGON HEAD, 3/8-16 THD SIZE, 1 1/4 IN. LG.....ATP | EA | 4 |
| 60 | 25 | XBOZZ | | 179841 | 72915 | BOLT SWITCH MTG, HEXAGON HEAD, 3/8-16 THD SIZE, 1 1/4 IN. LG.....ATQ | EA | 4 |
| 60 | 26 | XBOZZ | | 6101225 | 72915 | WASHER, FLAT SWITCH MTG, 3/8 IN. SCREW SIZE.....ATP | EA | 4 |
| 60 | 26 | XBOZZ | | 6101225 | 72915 | WASHER, FLAT SWITCH MTG, 3/8 IN. SCREW SIZE.....ATP | EA | 4 |
| 60 | 27 | XBOZZ | 4540-00-408-4536 | | 72915 | HEATER IMMERSION, 240/277 VOLTAGE, 15/20 KILOWATT, 3 PHASE.....ATP | EA | 1 |
| 60 | 27 | XBOZZ | 4540-00-408-4536 | | 72915 | HEATER IMMERSION, 240/277 VOLTAGE, 15/20 KILOWATT, 3 PHASE.....ATQ | EA | 1 |
| 60 | 28 | PAOZZ | 4540-00-109-2142 | 8348921 | 72915 | .ELEMENT IMMERSION HEATER, INCLUDES GASKETATP | EA | 1 |
| 60 | 28 | PAOZZ | 4540-00-109-2142 | 8348921 | 72915 | .ELEMENT IMMERSION HEATER, INCLUDES GASKETATP | EA | 1 |
| 60 | 29 | XBOZZ | | 271617 | 72915 | .BOLT ELEMENT TO TANK, HEXAGON HEAD, 3/4-10 THD SIZE, 3 1/2 IN.LG.....ATP | EA | 8 |
| 60 | 29 | XBOZZ | | 271617 | 72915 | .BOLT ELEMENT TO TANK, HEXAGON HEAD, 3/4-10 THD SIZE, 3 1/2 IN.LG.....ATQ | EA | 8 |
| 60 | 30 | XBOZZ | | 220081 | 72915 | .NUT ELEMENT TO TANK, 3/4-10 THD SIZE.....ATP | EA | 3 |
| 60 | 30 | XBOZZ | | 220081 | 72915 | .NUT ELEMENT TO TANK, 3/4-10 THD SIZE.....ATP | EA | 3 |
| 60 | 31 | XBOZZ | | 3313295 | 72915 | GASKET IMMERSION HEATER WATER INLET AND OUTLET FLANGEATP | EA | 2 |
| 60 | 31 | XBOZZ | | 3313295 | 72915 | GASKET IMMERSION HEATER WATER INLET AND OUTLET FLANGEATP | EA | 2 |
| 60 | 32 | XAOZZ | | 8029469 | 72915 | GASKET IMMERSION HEATER WATER INLET PIPE FLANGE (COMPONENT ... OF GASKET KIT, STOCK NO. 2815-00-856-1560).....ATP | EA | 1 |
| 60 | 32 | XAOZZ | | 8029469 | 72915 | GASKET IMMERSION HEATER WATER INLET PIPE FLANGE (COMPONENT ... OF GASKET KIT, STOCK NO. 2815-00-856-1560).....ATQ | EA | 1 |
| 60 | 33 | XBOZZ | | 8127249 | 72915 | VALVE, GLOBE WATER CRAIN, 1 1/4-11 1/2 THD SIZE.....ATP | EA | 1 |
| 60 | 33 | XBOZZ | | 8127249 | 72915 | VALVE, GLOBE WATER CRAIN, 1 1/4-11 1/2 THD SIZE.....ATP | EA | 1 |
| 60 | | XBOZZ | | 103647 | 72915 | COCK, DRAIN 1/4-18 THD SIZE.....ATP | EA | 1 |
| 60 | | XBOZZ | | 103647 | 72915 | COCK, DRAIN 1/4-18 THD SIZE.....ATP | EA | 1 |
| 60 | | XBOZZ | | 8258329 | 72915 | TANK ASSEMBLY LUBE OIL COOLER.....ATP | EA | 1 |
| 60 | | XBOZZ | | 8258329 | 72915 | TANK ASSEMBLY LUBE OIL COOLER.....ATP | EA | 1 |
| 60 | | XBOZZ | | 8212575 | 72915 | COVER LUBE OIL COOLER TANKATP | EA | 1 |
| 60 | | XBOZZ | | 8212575 | 72915 | COVER LUBE OIL COOLER TANKATP | EA | 1 |

SECTION II

| (1) ILLUSTRATION | | (2) | (3) | (4) | (5) | (6) | (7) | (8) |
|---------------------|--------------------|-------------|----------------------------|----------------|-------|----------------------------------------------------------------------------------------|-----|--------------------------|
| (a) FIG NO. | (b) ITEM NO. | SMR CODE | FEDERAL STOCK NUMBER | PART NUMBER | FSCM | DESCRIPTION USABLE ON CODE | U/M | QTY INC IN UNIT |
| 60 | | PAOZZ | 5330-00-855-9864 | 8212576 | 24617 | GASKET COVER TO TANK.....ATP | EA | 1 |
| 60 | | PAOZZ | 5330-00-855-9864 | 8212576 | 24617 | GASKET COVER TO TANKATQ | EA | 1 |
| 60 | | XBOZZ | | 179881 | 72915 | BOLT COVER TO TANK,HEXAGON HEAD,1/2-13 THD SIZE,1 IN.LG.....ATP | EA | 30 |
| 60 | | XBOZZ | | 179881 | 72915 | BOLT COVER TO TANK,HEXAGON HEAD,1/2-13 THD SIZE,1 IN.LG.....ATQ | EA | 30 |
| 60 | | XBOZZ | | 103323 | 72915 | WASHER,LOCK COVER TO TANK,1/2- IN. SCREW SIZE.....ATP | EA | 30 |
| 60 | | XBOZZ | | 103323 | 72915 | WASHER,LOCK COVER TO TANK.,1/2 IN. SCREW SIZEATQ | EA | 30 |
| 60 | | PAOZZ | 5330-00-856-1569 | 8020711 | 24617 | GASKET LUBE OIL COOLER TANK OIL INLET FLANGEATP | EA | 1 |
| 60 | | XBOZZ | 5330-00-865-1569 | 8020711 | 24617 | GASKET LUBE OIL COOLER TANK OIL INLET FLANGEATQ | EA | 1 |
| 60 | | XBOZZ | | 8080947 | 72915 | GASKET FLANGED ELBOW TO LUBE OIL COOLER TANK AND LUBE OIL..... RETURN PIPEATP | EA | 2 |
| 60 | | PAOZZ | | 8080947 | 72915 | GASKET FLANGED ELBOW TO LUBE OIL COOLER TANK AND LUBE OIL..... RETURN PIPEATQ | EA | 2 |
| 60 | | PAOZZ | 5330-00-855-9858 | 8182287 | 72915 | GASKET LUBE OIL COOLERS TO TANK.....ATP | EA | 4 |
| 60 | | PAOZZ | 5330-00-855-9858 | 8182287 | 72915 | GASKET LUBE OIL COOLER, TO TANKATQ | EA | 4 |
| 60 | | XBOZZ | | 8362172 | 72915 | GASKET LUBE OIL FILTER INLET AND OUTLET FLANGEATP | EA | 2 |
| 60 | | XBOZZ | | 8362172 | 72915 | GASKET LUBE OIL FILTER INLET AND OUTLET FLANGEATQ | EA | 2 |
| 60 | | PAOZZ | 5330-00-914-7036 | 8306502 | 72915 | GASKET SOAK BACK OIL INLET AND, OUTLET LINE FLANGE TO FILTER.ATP | EA | 2 |
| 60 | | PAOZZ | 5330-00-914-7036 | 8306502 | 72915 | GASKET SOAK OIL INLET AND OUTLET LINE FLANGE TO FILTER.ATQ | EA | 2 |
| 60 | | XBOZZ | | 8316902 | 72915 | ELBOW LUBE OIL RETURNATP | EA | 1 |
| 60 | | XBOZZ | | 8316902 | 72915 | ELBOW LUBE OIL RETURNATQ | EA | 1 |
| 60 | | PAOZZ | 4820-00-833-2793 | 8064335 | 72915 | VALVE GLOBE,LUBE OIL FILTER DRAIN,1/2 IN.....ATP | EA | 1 |
| 60 | | PAOZZ | 4820-00-833-2793 | 8064335 | 72915 | VALVE GLOBE,LUBE OIL FILTER DRAIN,1/2 IN,.....ATQ | EA | 1 |
| 60 | | PAOZZ | 4820-00-274-7390 | 8041833 | 72915 | VALVE,GLOBE LUBE OIL FILTER DRAIN,3/4 IN.....ATP | EA | 1 |
| 60 | | PAOZZ | 4820-00-274-7390 | 8041833 | 72915 | VALVE,GLOBE LUBE OIL FILTER DRAIN,3/4 IN.....ATQ | EA | 1 |
| 60 | | XBOZZ | | 8071587 | 24617 | GASKET COUPLING FLANGE TO LUBE OIL RETLRN PIPE AND ELBOWATP | EA | 2 |
| 60 | | XBOZZ | | 8071587 | 24617 | GASKET COUPLING FLANGE TO LUBE OIL RETURN PIPE ANDELBOW'.....ATQ | EA | 2 |
| 60 | | XBOZZ | | 8080947 | 72915 | GASKET LUBE OIL RETURN TO ELBOW TO STRAINERATP | EA | |
| 60 | | XBOZZ | | 8080947 | 72915 | GASKET LUBE OIL RETURN TO ELBOW TO STRAINERATQ | EA | 1 |
| 60 | | XBOZZ | | 8251951 | 72915 | GASKET SCAVENGING PUMP ELBOW TO PUMPATP | EA | 1 |
| 60 | | XBOZZ | | 8251951 | 72915 | GASKET SCAVENGING PUMP ELBOW TO PUMPATQ | EA | 1 |
| 60 | | XBOZZ | | 8252720 | 72915 | ELBOW SCAVENGING PUMPATP | EA | 1 |
| 60 | | XBOZZ | | 8252720 | 72915 | ELBOW SCAVENGING PUMPATQ | EA | 1 |
| 60 | | XBOZZ | | 8380953 | 72915 | VALVE CHECK, 1 INATP | EA | 1 |
| 60 | | XBOZZ | | 8380953 | 72915 | VALVE CHECK,1 INATQ | EA | 1 |
| 60 | | XBOZZ | | 8345358 | 72915 | O RINGATP | EA | 1 |
| 60 | | XBOZZ | | 8345358 | 72915 | O RINGATQ | EA | 1 |

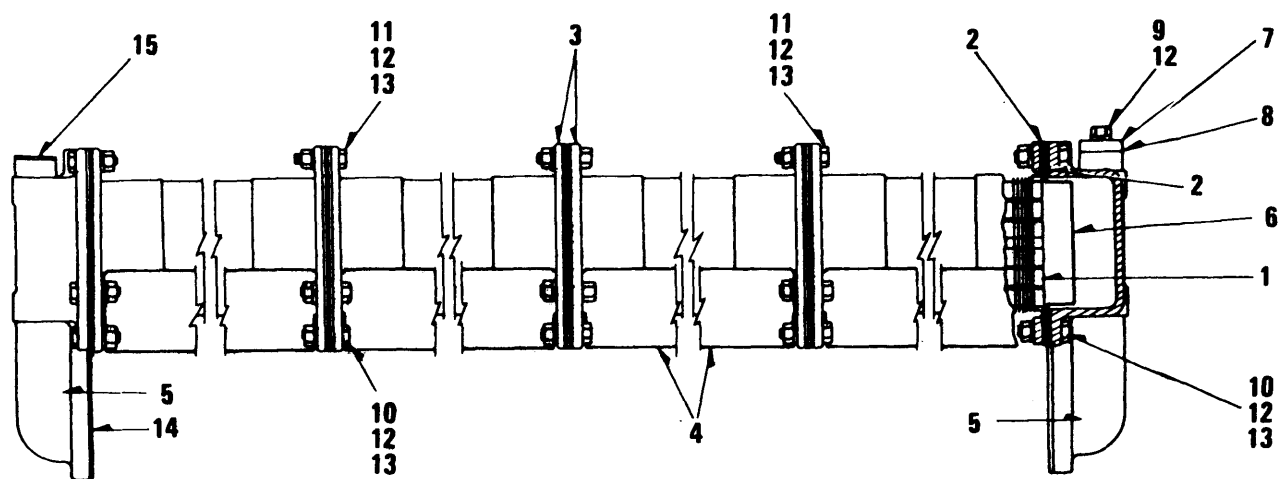

TS 6115-456-34P/61

Figure 61. Radiator Assembly

SECTION II

TM 5-6115-456-34P

| (1) ILLUSTRATION | | (2) | (3) | (4) | (5) | (6) | (7) | (8) |
|---------------------|--------------------|-------------|----------------------------|----------------|-------|-----------------------------------------------------------------------------------------------------|-----|--------------------------|
| (a) FIG NO. | (b) ITEM NO. | SMR CODE | FEDERAL STOCK NUMBER | PART NUMBER | FSCM | DESCRIPTION USABLE ON CODE | U/M | QTY INC IN UNIT |
| 61 | | PAOZF | 2930-00-105-0014 | 8262334 | 72915 | RADIATOR ASSEMBLY ENGINE WATER COOLINGATP | EA | 1 |
| 61 | | PAOZF | 2930-00-105-0154 | 8262334 | 72915 | RADIATOR ASSEMBLY ENGINE WATER COOLINGATQ | EA | 1 |
| 61 | 1 | XBFZH | | 3219131 | 27462 | .CORE RADIATOR COOLING.....ATP | EA | 4 |
| 61 | 1 | XBFZH | | 3219131 | 27462 | .CORE RADIATOR COOLING.....ATQ | EA | 4 |
| 61 | 2 | PAFZZ | 5330-00-301-8998 | 8117379 | 24617 | .GASKET CORE TO CORE AND HEADERATP | EA | 6 |
| 61 | 2 | PAFZZ | 5330-00-301-8998 | 8117379 | 24617 | *GASKET CORE TO CORE AND HEADERATQ | EA | 6 |
| 61 | 3 | XBFZZ | | 177378 | 72915 | .PLATE CLAMP..... | EA | 16 |
| 61 | 4 | XBFZZ | | 820694 | 72915 | .PLATE CLOSURE..... | EA | 8 |
| 61 | | XBFZZ | | 8248042 | 72915 | .HEADER RADIATOR INLET AND OULET..... | EA | 2 |
| 61 | 6 | XBFZZ | | 8194269 | 72915 | .SCREEN ASSEMBLY INLET..... | EA | 1 |
| 61 | 7 | XBFZZ | | 8039479 | 72915 | .FLANGE BLIND..... | EA | 1 |
| 61 | 8 | PAFZZ | 5330-00-363-5764 | 8029159 | 24617 | .GASKET BLIND FLANGE.....ATP | EA | 1 |
| 61 | 8 | PAFZZ | 5330-00-363-5764 | 8029159 | 24617 | .GASKET BLIND FLANGE.....ATQ | EA | 1 |
| 61 | 9 | XBFZZ | | 179883 | 72915 | .BOLT BLIND FLANGE TO HEADER AND HEADER TO CORE,HEXAGON..... | EA | 4 |
| 61 | 9 | XBFZZ | | 179883 | 72915 | HEAD,1/2-13 THD SIZE,1 1/4 IN.LG.....ATP | EA | 4 |
| 61 | | XBFZZ | | 117885 | 72915 | .BOLT BLIND FLANGE TO HEADER AND HEADER TO CORE,HEXAGON HEAD,1/2-13 THD SIZE, 1 1/4 N.LG.....ATQ | EA | 8 |
| 61 | | XBFZZ | | 179885 | 72915 | .BOLT COVER TO HEADER,HEXAGON EA,1/2-13 THD SIZE.1 1/2.....ATP | EA | 8 |
| 61 | | XBFZZ | | 179885 | 72915 | .BOLT COVER TO HEADER,HEXAGON HEAD,1/2-13 THD SIZE,1 1/2... IN.LG.....ATQ | EA | 8 |
| 61 | 10 | XSFZZ | | 179887 | 72915 | .BOLT CORE TO CORE AND HEADER,HEXAGON HEAD,1/2-13 THD SIZE 1.....ATP | EA | 186 |
| 61 | 10 | XBFZZ | | 179887 | 72915 | .BOLT CORE TO CORE AND HEADER,HEXAGON HEAD,1/2-13 THD SIZE 1.....ATQ | EA | 186 |
| 61 | 11 | XBFZZ | | 179889 | 72915 | .BOLT CORE TO CORE,HEXAGON HEAD,1/2-13 THD SIZE.2 IN.LG.....ATP | EA | 4 |
| 61 | 11 | XBFZZ | | 179889 | 72195 | .BOLT CORE TO CORE,HEXAGON HEAD,1/2-13 THD SIZE,2 IN.LG.....ATQ | EA | 4 |
| 61 | 12 | XBFZZ | | 103323 | 72915 | .WASHER,LOCK CORE TO CORE,1/2 IN.SCREW SIZE.....ATP | EA | 202 |
| 61 | 12 | XBFZZ | | 103323 | 72915 | .WASHER,LOCK CORE TO CORE,1/2 IN.SCREW SIZE.....ATQ | EA | 202 |
| 61 | 13 | XBFZZ | | 102637 | 72915 | .NUT CORE TO CORE AND HEADER, 1/2-13 THD SIZE.....ATP | EA | 186 |
| 61 | 13 | XBFZZ | | 102637 | 72915 | .NUT CORE TO CORE AND HEADER,112-13 THD SIZE.....ATQ | EA | 186 |
| 61 | 14 | PAFZZ | 5330-00-889-6178 | 8271130 | 72915 | GASKET HEADER WATER INLET AND ULTLETATP | EA | 2 |
| 61 | 14 | PAFZZ | 5330-00-889-6178 | 8211130 | 72915 | GASKET HEADER WATER INLET AND OUTLETATQ | EA | 2 |
| 61 | 15 | PAFZZ | 5330-00-363-5764 | 8029159 | 24617 | GASKET HEADER TO VENT PIPE FLANGEATP | EA | 1 |
| 61 | 15 | PAFZZ | 5330-00-363-5764 | 8029159 | 24617 | GASKET HEADER TO VENT PIPE FLANGEATQ | EA | 1 |

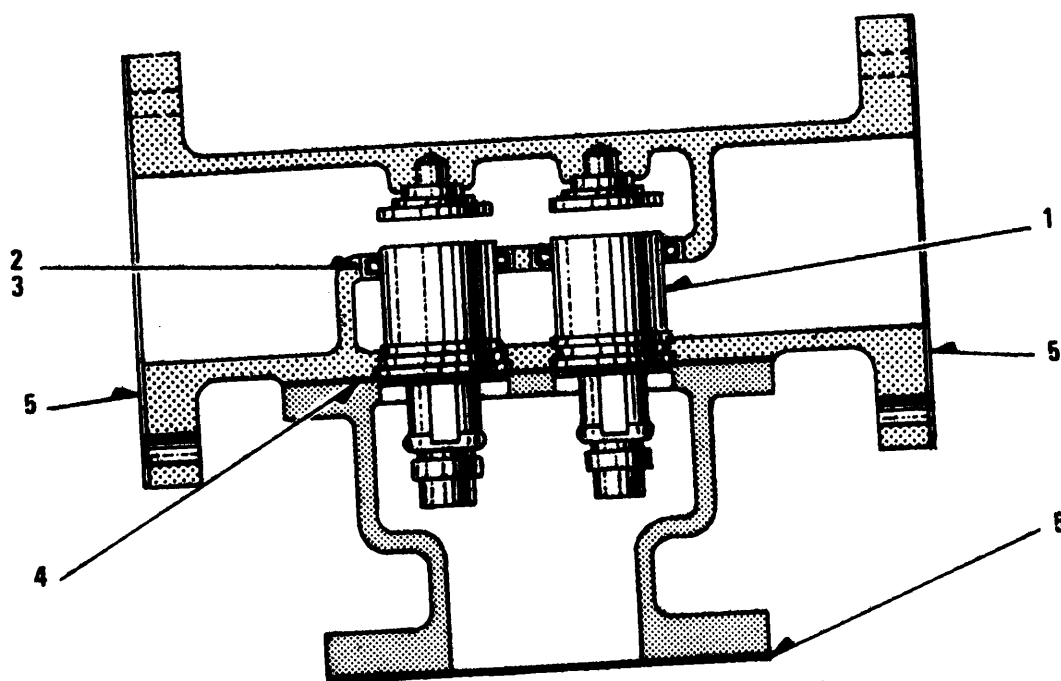

TS 6115-456-34P/62

Figure 62. Thermostatic Valve

SECTION II

TM 5-6115-456-34P

| (1) ILLUSTRATION | | (2) | (3) | (4) | (5) | (6) | (7) | (8) |
|---------------------|--------------------|-------------|----------------------------|----------------|-------|---------------------------------------------------------|-----|--------------------------|
| (a) FIG NO. | (b) ITEM NO. | SMR CODE | FEDERAL STOCK NUMBER | PART NUMBER | FSCM | DESCRIPTION USABLE ON CODE | U/M | QTY INC IN UNIT |
| 62 | | PAOZZ | 6620-00-018-2195 | 8261223 | 72915 | VALVE,THERMOSTATICATP | EA | 1 |
| 62 | | PAOZZ | 6620-00-018-2195 | 8261223 | 72915 | VALVE,THERMOSTATICATQ | EA | 1 |
| 62 | 1 | PAOZZ | 6620-00-018-2196 | 8322495 | 72915 | .ELEMENT ASSEMBLY 160 DEGATP | EA | 1 |
| 62 | 1 | PAOZZ | 6620-00-018-2196 | 8322495 | 72915 | .ELEMENT ASSEMBLY 160 DEGATQ | EA | 1 |
| 62 | 2 | PAOZZ | 5330-00-929-9478 | 8309544 | 72915 | .O RING ELEMENT SEALINGATP | EA | 4 |
| 62 | 2 | PAOZZ | 5330-00-929-9478 | 8309544 | 72915 | .O RING ELEMENT SEALING.....ATQ | EA | 4 |
| 62 | 3 | PAOZZ | 6620-00-110-8621 | 8309543 | 72915 | .SLEEVE ELEMENT 9,RING,CHANNEL TYPEATP | EA | 4 |
| 62 | 3 | PAOZZ | 6620-00-110-8321 | 8309543 | 72915 | .SLEEVE ELEMENT 9,RING,CHANNEL TYPEATQ | EA | 4 |
| 62 | 4 | PAOZZ | 5330-00-010-4910 | 8312916 | 72915 | .GASKET HOUSINGATP | EA | 1 |
| 62 | 4 | PACZZ | 5330-00-010-4910 | 8312916 | 72915 | .GASKET HOUSING.....ATP | EA | 1 |
| 62 | | XBOZZ | | 102637 | 72915 | .NUT 1/2-13 THD SIZEATP | EA | 4 |
| 62 | | XBOZZ | | 102637 | 72S15 | .NUT 1/2-13 THD SIZEATQ | EA | 4 |
| 62 | | XBOZZ | | 103323 | 72915 | .WASHER,LOCK 1/2 IN.SCREW SIZE.....ATP | EA | 4 |
| 62 | | XBOZZ | | 103323 | 72915 | .WASFER,LOCK 1/2 IN.SCREW SIZE.....ATQ | EA | 4 |
| 62 | | XBOZZ | | 179891 | 72915 | .BOLT HEXAGCN HEAD.1/2-13 THD SIZE 2 1/2 IN. LG.....ATP | EA | V |
| 62 | | XBOZZ | | 179891 | 72915 | .BOLT HEXAGCN HEAC,1/2-13 THD SIZE.2 1/2 IN.LGATQ | EA | V |
| 62 | 5 | PAOZZ | 5330-00-014-3505 | 8272223 | 72915 | GASKET WATER INLET AND OUTLET FLANGE.....ATP | EA | 3 |
| 62 | 5 | PAOZZ | 5330-00-014-3505 | 8272223 | 72915 | GASKET WATER INLET AND OUTLET FLANGE.....ATQ | EA | 3 |

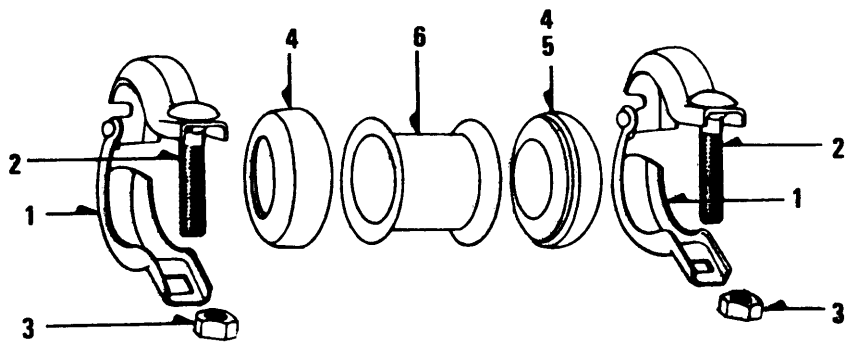

TS 6115-456-34P/63

Figure 63. Water Pipe Coupling

SECTION II

TM 5-6115-456-34P

| (1) ILLUSTRATION | | (2) | (3) | (4) | (5) | (6) | (7) | (8) |
|---------------------|--------------------|-------------|----------------------------|----------------|-------|----------------------------------------------------------------------------------------------------------------------------------------------|-----|--------------------------|
| (a) FIG NO. | (b) ITEM NO. | SMR CODE | FEDERAL STOCK NUMBER | PART NUMBER | FSCM | DESCRIPTION USABLE ON CODE | U/M | QTY INC IN UNIT |
| 63 | | PAOZZ | 4130-00-103-5569 | 8244328 | 72915 | COUPLING FLEXIBLE,3 IN.ID,7 1/2, IN.LG.WATER PUMP TO WATER.. INLET TEE,ENGINE WATER COOLING COIL WATER INLET AND OUTLET LINEATP | EA | 1 |
| 63 | | PAOZZ | 4730-00-103-5569 | 8244328 | 72915 | COUPLING FLEXIBLE.3 IN.ID.7 1/2 IN.LG.WATER PUMP TO WATER.... INLET TEE,ENGINE WATER COOLING COIL WATER INLET AND OUTLET LINEATQ | EA | 1 |
| 63 | 1 | XBOZZ | | 8304575 | 72915 | .CLAMP ASSEFELY COUPLING | EA | 2 |
| 63 | 2 | XBOZZ | | 8315373 | 72915 | .BOLT,MACHINE CLAMP ASSEMBLY, ROUND HEAD,SQUARE NECK,3/8-16..... THD SIZE,3 IN.LG.....ATP | EA | 2 |
| 63 | 2 | XBOZZ | | 8315373 | 72915 | .BOLT,MACHINE CLAMP ASSEMBLY, ROUND HEAD,SQUARE NECK,3/8-16 THD SIZE,3 IN.LG.....ATQ | EA | 2 |
| 63 | 3 | XBOZZ | | 8035146 | 72915 | .NUT,LOCK CLAMP ASSEMBLY,3/8-16 THD SIZEATP | EA | 2 |
| 63 | 3 | XBOZZ | | 8035146 | 72915 | .NUT,LOCK CLANP ASSEMBLY,3/8-16 THD SIZEATQ | EA | 2 |
| 63 | 4 | XBOZZ | | 8299962 | 72915 | .SEAL ASSEMELY COUPLING..... | EA | 2 |
| 63 | 5 | XBOZZ | | 8307477 | 72915 | .SEAL RUBBER..... | EA | 2 |
| 63 | 6 | XBOZZ | | 8256572 | 72915 | .SLEEVE COUPLING | EA | 1 |

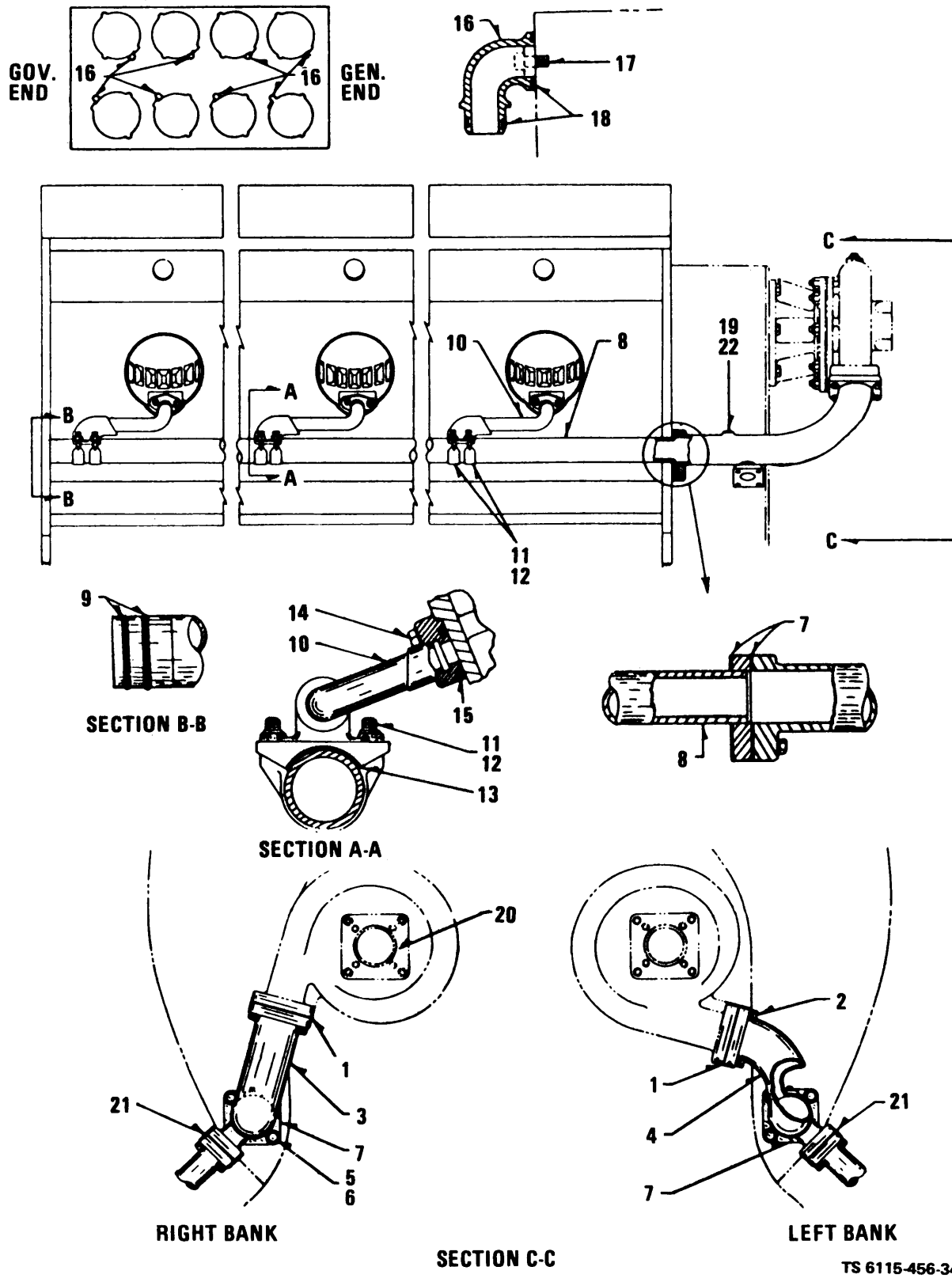

TS 6115-456-34P/64

Figure 64. Engine Cooling Lines

SECTION II

TM 5-6115-456-34P

| (1) ILLUSTRATION | | (2) | (3) | (4) | (5) | (6) | (7) | (8) |
|---------------------|--------------------|-------------|----------------------------|----------------|-------|---------------------------------------------------------------------|-----|--------------------------|
| (a) FIG NO. | (b) ITEM NO. | SMR CODE | FEDERAL STOCK NUMBER | PART NUMBER | FSCM | DESCRIPTION USABLE ON CODE | U/M | QTY INC IN UNIT |
| 64 | 1 | XBOZZ | | 8347417 | 72915 | GASKET WATER PUMP TO OUTLET ELBOW ATP | EA | 2 |
| 64 | 1 | XBOZZ | | 8347417 | 72915 | GASKET WATER PUMP TO OUTLET ELBOW ATQ | EA | 2 |
| 64 | 2 | XBOZZ | | 179887 | 72915 | BOLT PUMP TO OUTLET ELBOW, HEXAGON HEAD.1/2-13 THD SIZE.1 3/4..... | EA | 4 |
| | | | | | | IN.LG ATP | | |
| 64 | 2 | XBOZZ | | 179887 | 72915 | BOLT PUMP TO OUTLET ELBOW,HEXAGON HEAD,1/2-13 THD SIZE, 1 3/4 | EA | 4 |
| | | | | | | IN.LG ATQ | | |
| 64 | 3 | XBOZZ | | 8346547 | 72915 | ELBOW WATER OUTLET,RIGHT BANK ATP | EA | 1 |
| 64 | 3 | XBOZZ | | 8346547 | 72915 | ELBOW WATER OUTLET,RIGHT BANK ATQ | EA | 1 |
| 64 | 4 | XBOZZ | | 8346691 | 72915 | ELBOW WATER OUTLET,LEFT BANK ATP | EA | 1 |
| 64 | 4 | XBOZZ | | 8346691 | 72915 | ELBOW WATER OUTLET,LEFT BANK ATQ | EA | 1 |
| 64 | 5 | XBOZZ | | 181436 | 72915 | BOLT ELBOW TO WATER MANIFOLD,HEXAGON HEAD.1/2-20 THD SIZE.2 | EA | 8 |
| | | | | | | 1/4 IN.LG ATP | | |
| 64 | 5 | XBOZZ | | 181436 | 72195 | BOLT ELBOW TO WATER MANIFOLD,HEXAGON HEAD.1/2-20 THD SIZE, | EA | 8 |
| | | | | | | 1/4 IN.LG ATQ | | |
| 64 | 6 | XBOZZ | | 6101229 | 72915 | WASHER,FLAT ELBOW TO WATER MANIFOLD,1/2 IN.SCREW SIZE ATP | EA | 8 |
| 64 | 6 | XBOZZ | | 6101229 | 72915 | WASHER,FLAT ELBOW TO WATER MANIFOLD,1/2 IN.SCREW SIZE ATQ | EA | 8 |
| 64 | 7 | PAOZZ | 5330-00-826-9740 | 8347416 | 24617 | GASKET FLANGE,WATER OUTLET ELBOW ATP | EA | 4 |
| 64 | 7 | PAOZZ | 5330-00-826-9740 | 8347416 | 24617 | GASKET FLANGE,WATER OUTLET ELBOW ATQ | EA | 4 |
| 64 | 8 | PAOZZ | | 8347146 | 72915 | MANIFOLD WATER,RIGHT BANK..... ATP | EA | 1 |
| 64 | 8 | XBOZZ | | 8347146 | 27915 | MANIFOLD WATER,RIGHT BANK..... ATP | EA | 1 |
| 64 | 9 | PAOZZ | 5330-00-890-8057 | 8347415 | 72915 | SEAL WATER MANIFOLD..... ATP | EA | 4 |
| 64 | 9 | PAOZZ | 5330-00-890-8057 | 8347415 | 72915 | SEAL WATER MANIFOLD..... ATQ | EA | 4 |
| 64 | 10 | XBOZZ | | 8347340 | 72915 | TUBE ASSEMBLY WATER INLET,JUMPER LINE ATP | EA | 16 |
| 64 | 10 | XBOZZ | | 8347340 | 72915 | TUBE ASSEMBLY WATER INLET,JUMPER LINE ATQ | EA | 16 |
| 64 | 11 | XBOZZ | | 8347343 | 72915 | STRAP SADDLE,WATER JUMPER LINE..... ATP | EA | 32 |
| 64 | 11 | XBOZZ | | 8347343 | 72915 | STRAP SADDLE,WATER JUMPER LINE..... ATQ | EA | 32 |
| 64 | 12 | XBOZZ | | 8032717 | 72915 | NUT,LOCK STRAP,3/8-24 THD SIZE..... ATP | EA | 64 |
| 64 | 12 | XBOZZ | | 8032717 | 72915 | NUT,LOCK STRAP,3/8-24 THD SIZE..... ATQ | EA | 64 |
| 64 | 13 | XAOZZ | | 8142354 | 72915 | GASKET JUMPER LINE TO WATER MANIFOLD COMPONENT OF GASKET..... | EA | 16 |
| | | | | | | KIT,PART NO. (72915) 82848373)..... ATP | | |
| 64 | 13 | XAOZZ | | 8142354 | 72915 | GASKET JUMPER LINE TO WATER MANIFOLD COMPONENT OF GASKET..... | EA | 16 |
| | | | | | | KIT,PART NO.(72915) 82848373)..... ATQ | | |
| 64 | 14 | XBOZZ | | 8226964 | 72915 | BOLT JUMPER LINE TO LINER,HEXAGON HEAD,3/8-16 THD SIZE,1 1/8 | EA | V |
| | | | | | | IN.LG ATP | ATP | |
| 64 | 14 | XBOZZ | | 8226984 | 72915 | BOLT JUMPER LINE TO LINER.HEXAGON HEAD.3/8-16 THD SIZE.1 1/8 | EA | V |
| | | | | | | IN.LG ATQ | | |
| 64 | 15 | XAOZZ | | 8305815 | 72915 | SEAL JUMPER LINE TO LINER COMPONENT OF GASKET KIT PART.. | EA | 16 |
| | | | | | | NO.(72915) 8284873)..... ATP | | |
| 64 | 15 | XAOZZ | | 8305815 | 72915 | SEAL JUMPER LINE TO LINER COMPONENT OF GASKET KIT.PART... | EA | 16 |
| | | | | | | NO. 729151 82848731 ATQ | | |
| 64 | 16 | XBOZZ | | 8141612 | 24617 | ELBOW WATER OUTLET CYLINDER HEAD ATP | EA | 16 |
| 64 | 16 | XBOZZ | | 8141612 | 24617 | ELBOW WATER OUTLET CYLINDER HEAD ATQ | EA | 16 |
| 64 | 17 | XBOZZ | 5305-00-978-9393 | 217911 | 72915 | SCREW ELEOW TO HEAD SOCKET HEAD,3/8-16 THD SIZE.7/8 IN.LG- | EA | 32 |
| | | | | | | ATP | | |

SECTION II

TM 5-6115-456-34P

| (1) ILLUSTRATION | | (2) SMR CODE | (3) FEDERAL STOCK NUMBER | (4) PART NUMBER | (5) FSCM | (6) DESCRIPTION USABLE ON CODE | (7) U/M | (8) QTY INC IN UNIT |
|---------------------|--------------------|--------------------|-----------------------------------|-----------------------|-------------|---------------------------------------------------------------------------------------------------|------------|---------------------------------|
| (a) FIG NO. | (b) ITEM NO. | | | | | | | |
| 64 | 17 | XBOZZ | 5305-00-978-9393 | 217911 | 72915 | SCREW ELBOW TO HEAD, SOCKET HEAD, 3/8-16 THD SIZE. 7/8 IN. LG.ATQ | EA | 32 |
| 64 | 18 | XAOZZ | | 8305815 | 72915 | SEAL CYLINDER HEAD WATER OUTLET ELBOWS COMPONENT OF GASKET KIT, PART NO. (72915) 8284873ATP | EA | 32 |
| 64 | 18 | XAOZZ | | 8305815 | 72915 | SEAL CYLINDER HEAD WATER OULET ELBOWS COMPONENT OF GASKET KIT, PART NO. (72915) 8284873ATQ | EA | 32 |
| 64 | 19 | XBOZZ | | 143997 | 72915 | PLUG, PIPE MANIFOLD. SQ SOCKET HEAD. 1/4-18 THD SIZEATP | EA | 1 |
| 64 | 19 | XBOZZ | | 143997 | 72915 | PLUG, PIPE MANIFOLD. SQ. SOCKET HEAD, 1/4-18 THD SIZEATQ | EA | 1 |
| 64 | 20 | XAOZZ | | 8126649 | 72915 | GASKET WATER PUMP OUTLET COMPONENT OF GASKET KIT, STOCK NO. 2930-00-089-7021ATP | EA | 2 |
| 64 | 20 | XAUZZ | | 8126649 | 72915 | GASKET WATER PUMP OUTLET COMPONENT OF GASKET KIT, STOCK NO. 2930-00-Cs9-7021ATQ | EA | 2 |
| 64 | 21 | XAOZZ | | 8029469 | 72915 | GASKET DRAIN LINE TO PUMP COMPONENT OF GASKET KIT, STOCK NO. 2815-00-856-15601ATP | EA | 2 |
| 64 | 21 | XBOZZ | | 8029469 | 72915 | GASKET DRAIN LINE TO PUMP COMPONENT OF GASKET KIT, STOCK NO. 2815-00-885-1560ATQ | EA | 2 |
| 64 | 22 | XBOZZ | | 8268162 | 72915 | WELL THEROMETERATP | EA | 1 |
| 64 | 22 | XBOZZ | | 8268162 | 72915 | WELL THEROMETERATQ | EA | 1 |
| 64 | | XBOZZ | | 6101229 | 72915 | WASHER, FLAT WATER PUMP TO OUTLET ELBOWATP | EA | 8 |
| 64 | | XBOZZ | | 6101229 | 72915 | WASHER, FLAT WATER PUMP TO OUTLET ELBOWATQ | EA | 8 |
| 64 | | XBOZZ | | 181440 | 72915 | BOLTATP | EA | 4 |
| 64 | | XBOZZ | | 181440 | 72915 | BOLTATQ | EA | 4 |
| 64 | | XBOZZ | | 8032719 | 72915 | NUT, LOCK WATER PUMP TO OUTLET ELBOW . 1/2-20 THD SIZE .ATP | EA | 4 |
| 64 | | XBOZZ | | 8032719 | 72915 | NUT, LOCK WATER PUMP TO OUTLET ELBOW . 1/2-20 THD SIZE .ATQ | EA | 4 |
| 64 | | XBOZZ | | 8347147 | 72915 | MANIFOLD WATER, LEFT BANKATP | EA | 1 |
| 64 | | XBOZZ | | 8347141 | 72915 | MANIFOLD WATER, LEFT BANKATQ | EA | 1 |
| 64 | | PAOZZ | 5330-00-856-1562 | 8284873 | 72915 | GASKET KIT CYLINDER LINERATP | EA | 16 |
| 64 | | PAOZZ | 5330-00-856-1562 | 8284873 | 72915 | GASKET KIT CYLINDER LINERATP | EA | 16 |

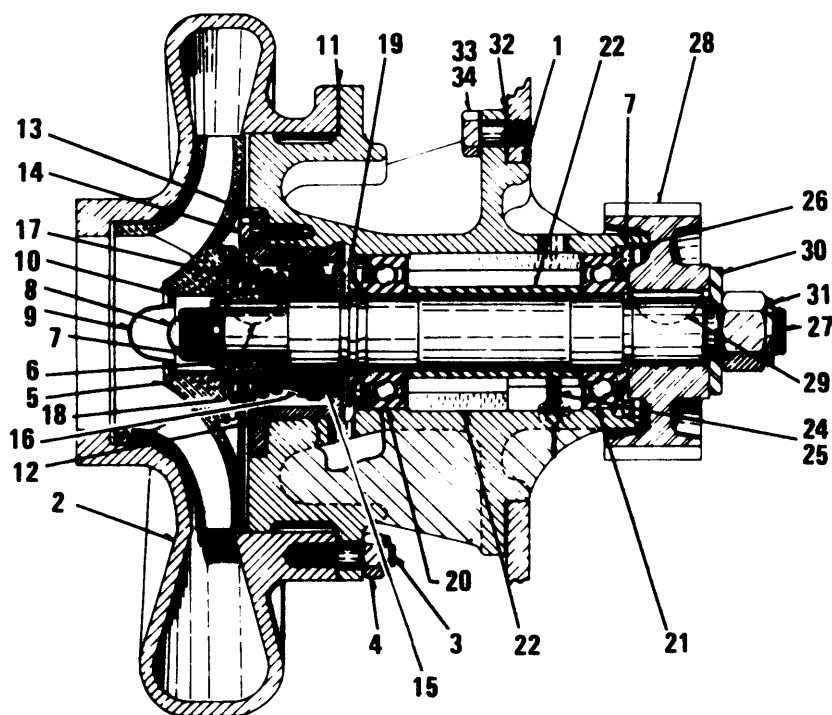

TS 6115-456-34P/65

Figure 65. Water Pump

SECTION II

TM 5-6115-456-34P

| (1) ILLUSTRATION | | (2) | (3) | (4) | (5) | (6) | (7) | (8) |
|---------------------|--------------------|-------------|----------------------------|----------------|-------|-----------------------------------------------------------------|-----|--------------------------|
| (a) FIG NO. | (b) ITEM NO. | SMR CODE | FEDERAL STOCK NUMBER | PART NUMBER | FSCM | DESCRIPTION USABLE ON CODE | U/M | QTY INC IN UNIT |
| 65 | | PAOZF | 2930-00-900-0535 | 8249002 | 72915 | GROUP 18 WATER PUMP AND COOLING FAN | | |
| | | | | | | PUMP ASSEMBLY WATER,RH(COMPONENTS SAME AS PUMP ASSEMBLY,..... | EA | 1 |
| 65 | | PAOZF | 2930-00-900-0535 | 8249002 | 72915 | STOCK NO. (72915)8347607,EXCEPT WHERE ANNOTATED)ATP | EA | 1 |
| | | | | | | PUMP ASSEMBLY WATER,RH(COMPONENTS SAME AS PUMP ASSEMBLY,..... | | |
| | | | | | | STOCK NO. (72915)8347607,EXCEPT WHERE ANNOTATED)ATQ | | |
| 65 | | PAOZZ | 2930-00-900-0849 | 8347607 | 72915 | PUMP ASSEMBLY WATER,LH | EA | 1 |
| 65 | | PAOZZ | 2930-00-900-0849 | 8347607 | 72915 | PUMP ASSEMBLY WATER,LH | EA | 1 |
| 65 | 1 | XBOZZ | | 8329900 | 72915 | .SUPPORT HOUSING | EA | 1 |
| 65 | 2 | XAOZZ | | 8250143 | 72915 | .HOUSING IMPELLER | EA | 1 |
| 65 | 3 | XBOZZ | | 8035102 | 72915 | .STUD | EA | 8 |
| 65 | 4 | XBOZZ | | 8032719 | 72915 | .NUT,LOCK HOUSING,1/2-20 THD SIZE | EA | 8 |
| 65 | 4 | XBOZZ | | 8032719 | 72915 | .NUT,LOCK HOUSING,1/2-20 THD SIZE. | EA | 8 |
| 65 | 5 | XAOZZ | | 8248248 | 72915 | .IMPELLER WATER PUMP | EA | 1 |
| 65 | 6 | XAOZZ | | 103909 | 72915 | .KEY IMPELLER | EA | 1 |
| 65 | 7 | XAOZZ | | 8028730 | 72915 | .WASHER,FLAT IMPELLER,5/8 IN.SCREW SIZE | EA | 1 |
| 65 | 8 | PAFZZ | 5310-00-366-1177 | 8028724 | 72915 | .NUT,LOCK IMPELLER,5/8-18 THD SIZE | EA | 1 |
| 65 | 8 | PAFZZ | 5310-00-366-1177 | 8028724 | 72915 | .NUT,LOCK IMPELLER,5/8-18 THD SIZE | EA | 1 |
| 65 | 9 | XAOZZ | | 8248379 | 72915 | .CAP IMPELLER | EA | 1 |
| 65 | 10 | XAOZZ | | 274670 | 72915 | .RING,SNAP IMPELLER CAP | EA | 1 |
| 65 | | XAOZZ | | 8346330 | 24617 | .SEAL KIT WATER PUMP | EA | 1 |
| 65 | 11 | PAFZZ | 5330-00-824-4781 | 8209776 | 72915 | .GASKET HOUSING TO SUPPORT | EA | 1 |
| 65 | 12 | XBFZZ | | 8052224 | 72915 | .BUSHING STATIONARY | EA | 1 |
| 65 | 13 | XBFZZ | | 8256921 | 72915 | GASKET HOUSING TO BUSHING | EA | 1 |
| 65 | 14 | XBFZZ | | 9417962 | 72915 | .BOLT SEAL MTG,HEXAGON HEAD, 5/16-18 THD SIZE, 7/8 IN. LG | EA | 6 |
| 65 | 15 | XBFZZ | | 8342486 | 72915 | .SEAL CARBON,INNER | EA | 1 |
| 65 | 16 | PAFZZ | 5330-00-366-3121 | 8094063 | 72915 | .SEAL OUTER..... | EA | 1 |
| 65 | 17 | XBFZZ | | 8342485 | 72915 | .RETAINER OUTER SEAL, BRASS | EA | 1 |
| 65 | 18 | PAFZZ | 5360-00-366-3122 | 8055346 | 72915 | .SPRING SEAL RETAINER | EA | 1 |
| 65 | 19 | XAOZZ | | 8042969 | 72915 | .SLINGER,WATER | EA | 1 |
| 65 | 20 | XAOZZ | | FS87508 | 21760 | .BEARING BALL,OUTER | EA | 1 |
| 65 | 21 | XAOZZ | | 487508V | 43334 | .BEARING BALL,INNER | EA | 1 |
| 65 | 22 | XAOZZ | | 8042970 | 72915 | SPACER BEARING | EA | 1 |
| 65 | 23 | XAOZZ | | 8353988 | 72915 | .FELT LUBRICATQR | EA | 1 |
| 65 | 24 | XBOZZ | | 8354103 | 72915 | BOLT FELT RETAINER,DRILLED HEXAGON HEAD,1/4-20 THD SIZE,7/8 | EA | 2 |
| | | | | | | IN.LG. | | |
| 65 | 24 | XBOZZ | | 8354103 | 72915 | BOLT FELT RETAINER,DRILLED HEXAGON HEAD,1/4-20 THD SIZE,7/8 | EA | 2 |
| | | | | | | IN.LG. | | |
| | | | | | | ATQ | | |
| 65 | 25 | PAOZZ | 9505-00-883-0463 | 8116738 | 24617 | .WIRE,LOCK FELT RETAINER MTG BOLTS | EA | V |
| 65 | 25 | PAOZZ | 9505-00-883-0463 | 8116738 | 24617 | .WIRE,LOCK FELT RETAINER MTG BOLTS | EA | V |
| 65 | | XAOZZ | | 8042973 | 72915 | RING RETAINER | EA | 1 |
| 65 | 26 | XAOZZ | | 8042974 | 72915 | .RING,SNAP BEARING | EA | 1 |
| 65 | 27 | XAOZZ | | 8052246 | 72915 | SHAFT WATER PUMP..... | EA | 1 |
| 65 | 28 | XAOZZ | | 8042976 | 72915 | GEAR PUMP DRIVE | EA | 1 |
| 65 | 29 | XAOZZ | | 108627 | 72915 | .KEY,WOODRUFF GEAR | EA | 1 |

SECTION II

TM 5-6115-456-34P

| (1) ILLUSTRATION | | (2) SMR CODE | (3) FEDERAL STOCK NUMBER | (4) PART NUMBER | (5) FSCM | (6) DESCRIPTION <i>USABLE ON CODE</i> | (7) U/M | (8) QTY INC IN UNIT |
|---------------------|--------------------|--------------------|-----------------------------------|-----------------------|-------------|-----------------------------------------------------------------------------------------------|------------|---------------------------------|
| (a) FIG NO. | (b) ITEM NO. | | | | | | | |
| 65 | 30 | XBOZZ | | 8042977 | 72915 | .WASHER,FLAT GEAR MTG,1 IN.SCREW SIZEATP | EA | 1 |
| 65 | 30 | XBOZZ | | 8042977 | 72915 | .WABHER,FLAT GEAR MTG,1 IN.SCRRW SIZEATQ | EA | 1 |
| 65 | 31 | XBOSZ | | 8032724 | 72915 | .NUT,LOCK GEAR MTG,1-14 THD SIZEATP | EA | 1 |
| 65 | 31 | XBOZZ | | 8032724 | 72915 | .NUT,LOCK GEAR MTG,1-14 THD SIZEATQ | EA | 1 |
| 65 | | XBOZZ | | 143997 | 72915 | .PLUG,PIPEATP | EA | 1 |
| 65 | | XBOZZ | | 143997 | 72915 | .PLUG,PIPEATQ | EA | 1 |
| 65 | | XBOZZ | | 142862 | 72915 | .SCREW,DRIVE NAMEPLATE PTGATP | EA | 2 |
| 65 | | XBOZZ | | 142862 | 72915 | .SCREW,DRIVE NAMPLATE MTGATQ | EA | 2 |
| 65 | | XAOZZ | | 8347719 | 72915 | .PLATE,NAMEEA | EA | 1 |
| 65 | | XAOZZ | | 8347718 | 72915 | .PLATE,NAMEEA | EA | 1 |
| 65 | 32 | XAOZZ | | 8028760 | 24617 | GASKET WATER PUMP MTG(COMPONENT OF GASKET KIT,RTOCK NO.2930ATP 00-089-7021)ATP | EA | 2 |
| 65 | 32 | XAOZZ | | 8028760 | 24617 | GASKET WATRR PUMP MTG (COMPONENT OF GASKET KIT,STOCK NO.2930-EA 00-089-7021)EA | EA | 2 |
| 65 | 33 | XBOZZ | | 181432 | 72915 | BOLT WATER PUMP MTG,HEXAGON HEAD,1/2-20 THD SIZE,1 5/8 IN.LGEAATP | EA | 12 |
| 65 | 33 | XBOZZ | | 181432 | 72915 | BOLT WATER PUMP MTG;HEXAGON HEAD ,1/2-20 THD SIZE,1 5/8 IN.LGEAATQ | EA | 12 |
| 65 | 34 | XBOZZ | | 6101229 | 72915 | WASHER,FLAT PUMP MTG,1/2 IN.SCREW SIZEATP | EA | 12 |
| 65 | 34 | XBOZZ | | 6101229 | 72915 | WASHER,FLAT PUMP MTG,1/2 IN.SCREW SIZEATQ | EA | 12 |

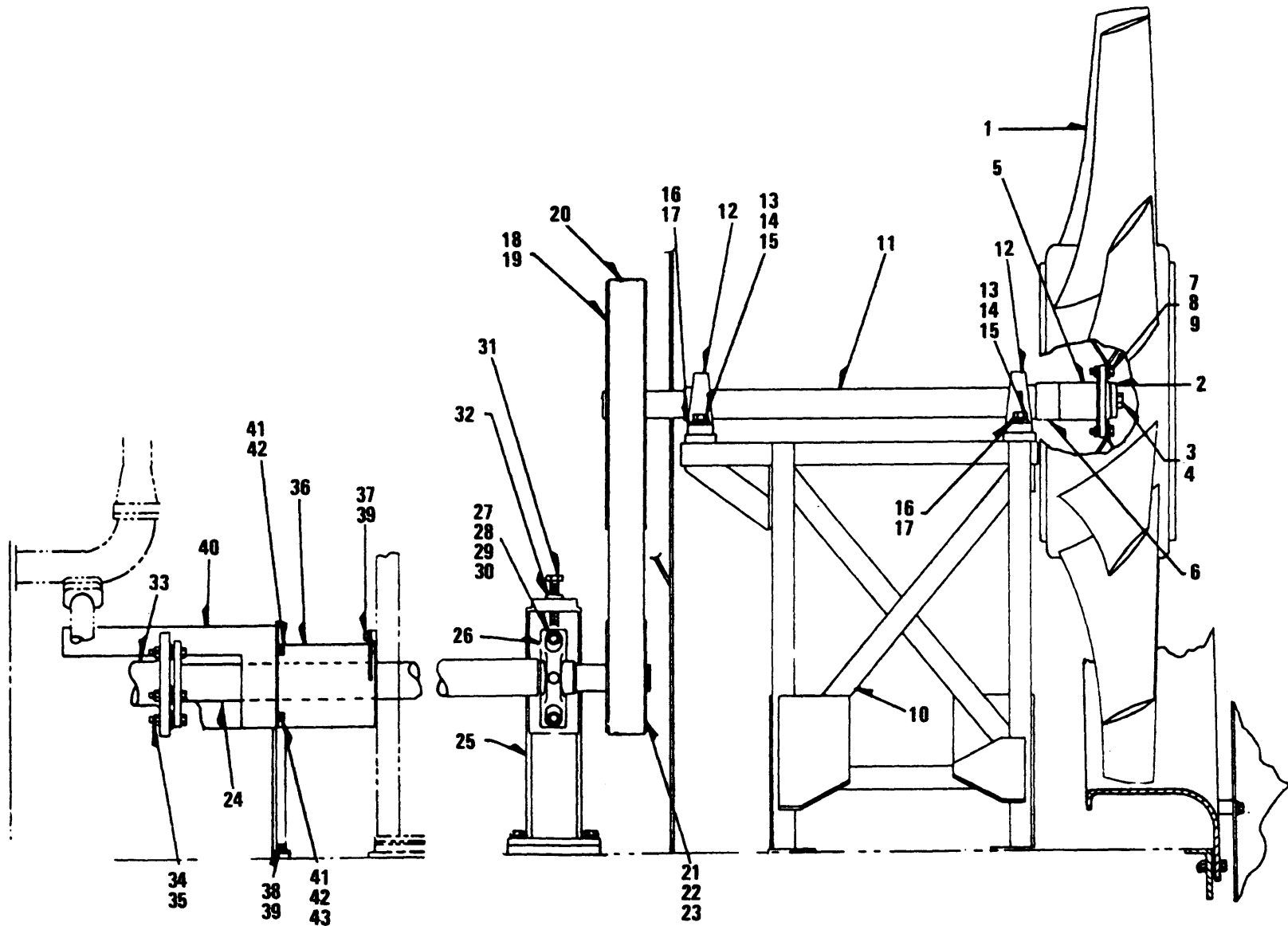

TS 6115-456-34P/66

Figure 66. Fan Assembly

SECTION II

TM 5-6115-456-34P

| (1) ILLUSTRATION | | (2) | (3) | (4) | (5) | (6) | (7) | (8) |
|---------------------|--------------------|-------------|----------------------------|----------------|--------|------------------------------------------------------------------------------|-----|--------------------------|
| (a) FIG NO. | (b) ITEM NO. | SMR CODE | FEDERAL STOCK NUMBER | PART NUMBER | FSCM | DESCRIPTION USABLE ON CODE | U/M | QTY INC IN UNIT |
| 66 | | PBOFH | | 9534661 | 72915 | FAN ASSEMBLY.....ATP, ATQ | EA | 1 |
| 66 | 1 | XAOZZ | | 8281404 | 72915 | FAN RADIATOR COOLING, 10 BLADE, 7 FT DIA.....ATP | EA | 1 |
| 66 | 1 | XAOZZ | | 8201404 | 72915 | FAN RADIATOR COOLING, 10 BLADE, 7 FT DIA.....APQ | EA | 1 |
| 66 | 2 | XBOZZ | | 8262522 | 72915 | RETAINER FAN.....ATP | EA | 1 |
| 66 | 2 | XBOZZ | | 8262522 | 72915 | RETAINER FAN.....ATQ | EA | 1 |
| 66 | 3 | XBOZZ | | 271678 | 72915 | BOLT RETAINER TO FAN SHAFT, HEAXAGON HEAD, 7/8-14 THD SIZE, 2 IN.LGATP | EA | 1 |
| 66 | 3 | XBOZZ | | 271678 | 72915 | BOLT RETAINER TO FAN SHAFT. HEXAGON HEAD, 7/8-14 THD SIZE, 2 IN.LGATQ | EA | 1 |
| 66 | 4 | PAOZZ | 5310-00-010-3327 | MS35338-14 | 96906 | WASHER, LOCK RETAINER TO FAN SHAFT. 7/8 IN. SCREW SIZE ...ATP | EA | 1 |
| 66 | 4 | PAOZZ | 5310-00-010-3327 | MS35338-14 | 96906 | WASHER, LOCK RETAINER TO FAN SHAFT, 7/8 IN. SCREW SIZE ...ATQ | EA | 1 |
| 66 | 5 | XBOZZ | | 8262223 | 72915 | ADAPTER ASSEMBLY FAN.....ATQ | EA | 1 |
| 66 | 5 | XBOZZ | | 8262223 | 72915 | ADAPTER ASSEMBLY FAN.....ATP | EA | 1 |
| 66 | 6 | PAOZZ | 4730-00-422-9414 | 8262152 | 72915 | SPACER FAN ADAPTER.....ATQ | EA | 1 |
| 66 | 6 | PAOZZ | 4730-00-422-9414 | 8262152 | 72915 | SPACER FAN ADAPTER.....ATP | EA | 1 |
| 66 | 7 | XBOZZ | | 271562 | 72915 | BOLT FAN ADAPTER, HEXAGON HEAD, 5/8-11 THD SIZE. 2 IN.LG ...ATQ | EA | 6 |
| 66 | 7 | XBOZZ | | 271562 | 271562 | BOLT FAN ADAPTER, HEXAGON HEAD 5/8-11 THD SIZE. 2 IN.LG...ATP | EA | 6 |
| 66 | 8 | PAOZZ | 5310-00-820-6653 | 103325 | 72582 | WASHER, LOCK FAN TO ADAPTER, 5/8 IN. SCREW SIZE.....ATQ | EA | 6 |
| 66 | 8 | PAOZZ | 5310-00-820-6653 | 103325 | 72582 | WASHER, LOCK FAN TO ADAPTER, 5/8 IN. SCREW SIZE.....ATP | EA | 6 |
| 66 | 9 | PAOZZ | 2530-00-725-1484 | 102639 | 78640 | NUT FAN TC ADAPTER. 5/8-THD SIZEATQ | EA | 6 |
| 6e | 9 | PAOZZ | 2530-00-725-1484 | 102639 | 78640 | NUT FAN TC ADAPTER. 5/8-THD SIZEATP | EA | 6 |
| 66 | 10 | XBOZZ | | 8269647 | 72915 | PEDESTAL ASSEMBLY FAN.....ATQ | EA | 1 |
| 66 | 10 | XBOZZ | | 8269647 | 72915 | PEDESTAL ASSEMBLY FAN.....ATP | EA | 1 |
| 66 | 11 | XBOZZ | | 8262142 | 72915 | SHAFT FAN 4 FT 9-15/32 IN.LG.....ATQ | EA | ! |
| 66 | 11 | XBOZZ | | 8262142 | 72915 | SHAFT FAR 4 FT 9-15/32 IN.LG.....EA | EA | 1 |
| 66 | 12 | XBOZZ | 3130-00-018-8550 | 8416979 | 72915 | BLOCK ASSEMBLY PILLOW, FAN AND SHEAVE END OF FAN SHAFT AT QEA | PEA | 2 |
| 66 | 12 | XBOZZ | 3130-00-018-8550 | 9416979 | 72915 | BLOCK ASSEMBLY PILLOW, FAN AND SHEAVE END OF FAN SHAFT AT QEA | QEA | 2 |
| 66 | 13 | XBOZZ | | 271613 | 71915 | BOLTATP | EA | 4 |
| 66 | 13 | XBOZZ | | 271613 | 72915 | BOLTATQ | EA | 4 |
| 66 | 14 | XBOZZ | | 103326 | 72915 | WASHER, LOCK PILLOW BLOCK TO PEDESTAL. 3/4 IN. SCREW SIZE...ATP | EA | 4 |
| 66 | 14 | XBOZZ | | 103326 | 72915 | WASHER, LOCK PILLOW BLOCK TO PEDESTAL. 3/4 IN. SCREW SIZE...ATQ | EA | 4 |
| 66 | 15 | XBOZZ | | 103346 | 72915 | WASHER, LOCK PILLOW BLOCK TO PEDESTAL. 3/4 IN. SCREW SIZE...ATP | EA | 4 |
| 66 | 15 | XBOZZ | | 103346 | 72915 | WASHER, LOCK PILLOW BLOCK TO PEDESTAL. 3/4 IN. SCREW SIZE...ATQ | EA | 4 |
| 66 | 16 | XBOZZ | | 8259648 | 72915 | PIN DOWEL PILLOW BLOCKATP | EA | 4 |
| 66 | 16 | XBOZZ | | 8259648 | 72915 | PIN DOWEL PILLOW BLOCKATQ | EA | 4 |
| 66 | 17 | XBOZZ | | 109084 | 72915 | PIN DOWEL PIN LOCK, 1/4-20 THD SIZE.....ATP | EA | 4 |
| 66 | 17 | XBOZZ | | 109084 | 72915 | PIN DOWEL PIN LOCK, 1/4-20 THD SIZE.....ATQ | EA | 4 |
| 66 | 18 | XBOZZ | | 8301756 | 72915 | SHEAVE ASSEMBLY FAN DRINVE.....ATP | EA | 1 |
| 66 | 18 | XBOZZ | | 8301756 | 72915 | SHEAVE ASSEMBLY FAN DRINVE.....ATQ | EA | 1 |
| 66 | 19 | XBOZZ | | 8262229 | 71915 | KEY SHEAVE TO FAN SHAFT.....ATP | EA | 1 |

SECTION II

TM 5-6115-456-34P

| (1) ILLUSTRATION | | (2) | (3) | (4) | (5) | (6) | (7) | (8) |
|---------------------|--------------------|-------------|----------------------------|----------------|-------|----------------------------------------------------------------------|-----|--------------------------|
| (a) FIG NO. | (b) ITEM NO. | SMR CODE | FEDERAL STOCK NUMBER | PART NUMBER | FSCM | DESCRIPTION USABLE ON CODE | U/M | QTY INC IN UNIT |
| 66 | 19 | XBOZZ | | 8262229 | 72915 | KEY SHEAVE TO FAN SHAFT.....ATP | EA | 1 |
| 66 | 20 | PAOZZ | 3030-00-104-6474 | 8301757 | 72915 | BELT SET V,MATCHED SET OF 8ATP | EA | 1 |
| 66 | 20 | PAOZZ | 3030-00-104-6474 | 8301757 | 72915 | BELT SET V,MATCHED SET OF 8ATP | EA | 1 |
| 66 | 21 | XBOZZ | | 8301755 | 72915 | SHEAVE ASSEMBLY FAN DRIVE,8 GROOVE,12.5 OD,INCLUDES BUSHING.ATP | EA | 1 |
| 66 | 21 | XBOZZ | | 8301755 | 72915 | SHEAVE ASSEMBLY FAN DRIVE,8 GROOVE,12.5 OD,INCLUDES BUSHING.ATQ | EA | 1 |
| 66 | 22 | XBOZZ | | 8323171 | 72915 | BOLT KEY,SHEAVE TO FAN DRIVE SHAFT,3/8-16 THD SIZEATP | EA | 1 |
| 66 | 22 | XBOZZ | | 8323171 | 72915 | BOLT KEY,SHEAVE TO FAN DRIVE SHAFT,3/8-16 THD SIZEATQ | EA | 1 |
| 66 | 23 | XBOZZ | | 8032742 | 729&5 | NWT,LOCK KEY BOLT.3/8-16 THD SIZEATP | EA | 1 |
| 66 | 23 | XBOZZ | | 8032742 | 72915 | NUT,LOCK KEY BOLT.3/8 16 THD SIZE.....ATQ | EA | 1 |
| 66 | 24 | XBOZZ | | 8262069 | 72915 | SHAFT FAN DRIVE 8 FT, 8-5/8 IN.LG.....ATP | EA | 1 |
| 66 | 24 | XBOZZ | | 8262069 | 72915 | SHAFT FAN DRIVE.8 FT, 8-5/8 IN.LG.....ATQ | EA | 1 |
| 66 | 25 | XBOZZ | | 8262158 | 72915 | PEDESTAL ASSEMBLYATP | EA | 1 |
| 66 | 25 | XBOZZ | | 8262158 | 72915 | PEDESTAL ASSEMBLYATQ | EA | 1 |
| 66 | 26 | XBOZZ | 3130-00-018-8550 | 9416579 | 72915 | BLOCK ASSEMBLY FAN DRIVE SHAFTATP | EA | 1 |
| 66 | 26 | XBOZZ | 3130-00-018-8550 | 9416979 | 72915 | BLOCK ASSEMBLY FAN DRIVE SHAFTATP | EA | 1 |
| 66 | 27 | XBOZZ | | 271616 | 72915 | BOLTATP | EA | 2 |
| 66 | 27 | XBOZZ | | 271616 | 72915 | BOLTATQ | EA | 2 |
| 66 | 28 | XBOZZ | | 103326 | 72915 | WASHER,LOCK PILLOW BLOCK TO PEDESTAL,3/4 IN.SCREW SIZE...ATP | EA | 2 |
| 66 | 28 | XBOZZ | | 103326 | 72915 | WASHER,LOCK PILLOW BLOCK TO PEDESTAL,3/4 IN.SCREW SIZE...ATQ | EA | 2 |
| 66 | 29 | XBOZZ | | 103346 | 72915 | WASHER,LOCK PILLOW BLOCK TO PEDESTAL.3/4 IN.SCREW SIZE...ATP | EA | 4 |
| 66 | 29 | XBOZZ | | 103346 | 72915 | WASHER,LOCK PILLOW BLOCK TO PEDESTAL.3/4 IN.SCREW SIZE...ATQ | EA | 4 |
| 66 | 30 | XBOZZ | 22CCI | 220081 | 72915 | NUT PILLOW BLOCK TO PEDESTAL 3/4-10 THD SIZEATP | EA | 2 |
| 66 | 30 | XBOZZ | | 220081 | 72915 | NUT PILLOW BLOCK TO PEDESTAL 3/4-10 THD SIZEATP | EA | 2 |
| 66 | 31 | XBOZZ | | 8262449 | 72915 | BOLTATP | EA | 1 |
| 66 | 31 | XBOZZ | | 8262449 | 72915 | BOLTATP | EA | 1 |
| 66 | 32 | XBOZZ | | 219753 | 72915 | NUT PILLOW BLOCK ADJUSTING BOLT 3/4-16 THD SIZEATP | EA | 1 |
| 66 | 32 | XBOZZ | | 219753 | 72915 | NUT PILLOW BLOCK ADJUSTING BOLT 3/4-16 THD SIZEATQ | EA | 1 |
| 66 | 33 | PAOZZ | 2815-00-104-4189 | 8258542 | 72915 | COUPLING ASSEMBLY FAN DRIVE SHAFTATP | EA | 1 |
| 66 | 33 | PAOZZ | 2815-00-104-4189 | 8258542 | 72915 | COUPLING ASSEMBLY FAN DRIVE SHAFTATQ | EA | 1 |
| 66 | 34 | XBOZZ | 2815-00-104-4189 | 181465 | 72915 | BOLTATP | EA | 5 |
| 66 | 34 | XBOZZ | 2815-00-104-4189 | 181465 | 72915 | BOLTATQ | EA | 5 |
| 66 | 35 | XBOZZ | | 9416519 | 72915 | NUT COUPLING TO FAN DRIVE SHAFT 9/16-18 THD SIZEATP | EA | 5 |
| 66 | 35 | XBOZZ | | 9416519 | 72915 | NUT COUPLING TO FAN DRIVE SHAFT 9/16-18 THD SIZEATQ | EA | 5 |
| 66 | 36 | XBOZZ | | 8207999 | 72915 | GUARC ASSEPLY DRIVE SHAFT.....ATP | EA | 1 |
| 66 | 36 | XBOZZ | | 8207999 | 72915 | GUARD ASSEMBLY DRIVE SHAFT.....ATQ | EA | 1 |
| 66 | 37 | XBOZZ | | 179880 | 72915 | BOLT GUARD ASSEMBLY MTG.1/2-13 THD SIZE.7/8 IN.LG.....ATP | EA | 2 |
| 66 | 37 | XBOZZ | | 179880 | 72915 | BOLT GUARD ASSEMBLY MTG.1/2-13 THD-SIZE 7/8 IN.LG.....ATQ | EA | 2 |

SECTION II

TM 5-6115-456-34P

| (1) ILLUSTRATION | | (2) | (3) | (4) | (5) | (6) | (7) | (8) |
|---------------------|--------------------|-------------|----------------------------|----------------|-------|------------------------------------------------------------------------------|-----|--------------------------|
| (a) FIG NO. | (b) ITEM NO. | SMR CODE | FEDERAL STOCK NUMBER | PART NUMBER | FSCM | DESCRIPTION USABLE ON CODE | U/M | QTY INC IN UNIT |
| 66 | 38 | XBOZZ | | 179881 | 72915 | BOLT GUARD ASSEMBLY,HEXAGON HEAD,1/2-13 THD SIZE,1IN.LG..ATP | EA | 2 |
| 66 | 38 | XBOZZ | | 179881 | 72915 | BOLT GUARD ASSEMBLY,HEXAGON HEAD,1/2-13 THD SIZE,1IN.LG...ATQ | EA | Z |
| 66 | 39 | XBOZZ | | 103323 | 72915 | WASHER.LOCK GUARD ASSEMBLY MTG,1/2 IN.SCREW SIZE.....ATP | EA | 4 |
| 66 | 39 | XBOZZ | | 103323 | 72915 | WASHER,LGCK GUARD ASSEMBLY MTG,1/2 IN.SCREW SIZE.....ATP | EA | 4 |
| 66 | 40 | XBOZZ | | 8262818 | 72915 | GUARD ASSEMBLY COUPLINGATP | EA | 1 |
| 66 | 40 | XBOZZ | | 8262818 | 72915 | GUARD ASSEMBLY COUPLINGATP | EA | 1 |
| 66 | 41 | XBOZZ | | 179883 | 72915 | BOLT GUARD ASSEMBLY MTG,HEXAGON -HEAD 1/2-13 THD SIZE 1 1/4.....ATP | EA | 4 |
| 66 | 41 | XBOZZ | | 179883 | 72915 | BOLT GUARD ASSEMBLY MTG,HEXAGON -HEAD 1/2-13 THD SIZE 1 1/4.....ATQ | EA | 4 |
| 66 | 42 | XBOZZ | | 103323 | 72915 | WASHER,LOCK GUARD ASSEMBLY MTG,1/2 IN.SCREW SIZE.....ATP | EA | 4 |
| 66 | 42 | XBOZZ | | 103323 | 72915 | WASHER,LOCK GUARD ASSEMBLY MTG,1/2 IN.SCREW SIZE.....ATQ | EA | 4 |
| 66 | 43 | XBOZZ | | 102637 | 72915 | NUT GUARD ASSEMBLY MTG,1/2-13 THD, SIZEATP | EA | 2 |
| 66 | 43 | XBOZZ | | 102637 | 72915 | NUT GUARD ASSEMBLY MTG,1/2-13 THD SIZEATQ | EA | 2 |
| 66 | | XBOZZ | | 8262230 | 72915 | KEY FAN ADAPTER TO FAN SHAFTATP | EA | 1 |
| 66 | | XBOZZ | | 8262230 | 72915 | KEY FAN ADAPTER TO FAN SHAFTATQ | EA | 1 |
| 66 | | XBOZZ | | 8304303 | 72915 | GUARD ASSEMBLY DRIVE SHAFT,INCLUDES RAMPS,AT FUEL TANKATP | EA | 1 |
| 66 | | XBOZZ | | 8304303 | 72915 | GUARD ASSEMBLY DRIVE SHAFT,INCLUDES RAMPS,AT FUEL TANKATQ | EA | 1 |
| 66 | | XBOZZ | | 179879 | 72915 | BOLT GUARD TO PARTITION,HEXAGON HEAD 1/2-13 THD SIZE,3/4..ATP | EA | 1 |
| 66 | | XBOZZ | | 179879 | 72915 | BOLT GUARD TO PARTITION,HEXAGON HEAD.1/2-13 THD SIZF,3/4...ATQ | EA | 1 |
| 66 | | XBOZZ | | 179881 | 72915 | BOLT GUARD TO FLOOR.HEXAGON HEAD,1/2-13 THD SIZE,1 IN.LG...ATP | EA | 8 |
| 66 | | XBOZZ | | 179881 | 72915 | BOLT GUARC TO FLOOR,HEXAGON HEAD 1/2-13 THD SIZE,1 IN.LG...ATQ | EA | 8 |
| 66 | | XBOZZ | | 8304254 | 72915 | GUARD ASSEMBLY FAN PARTITION.....ATP | EA | 1 |
| 66 | | XBOZZ | | 8304254 | 72915 | GUARD ASSEMBLY FAN PARTITIONATP | EA | 1 |
| 66 | | XBOZZ | | 113956 | 72915 | SCREW.MACHINE GUARD TO FRAME,ROUND HEAD,1/4-20 THDATP | EA | 15 |
| 66 | | XBOZZ | | 113956 | 72915 | SCREW,MACHINE GUARD TO FRAME,ROUND HEAD.1/4-20 THDATQ | EA | . 5 |
| 66 | | XBOZZ | | 103319 | 72915 | WASHER-LOCK GUARD TO GUARD FRAME,1/4 IN.SCREW SIZE .ATP | EA | 1.5 |
| 66 | | XBOZZ | | 103319 | 72915 | WASHER.LOCK GUARD TO GUARD FRAME,1/4 IN.SCREW SIZE .ATQ | EA | 15 |

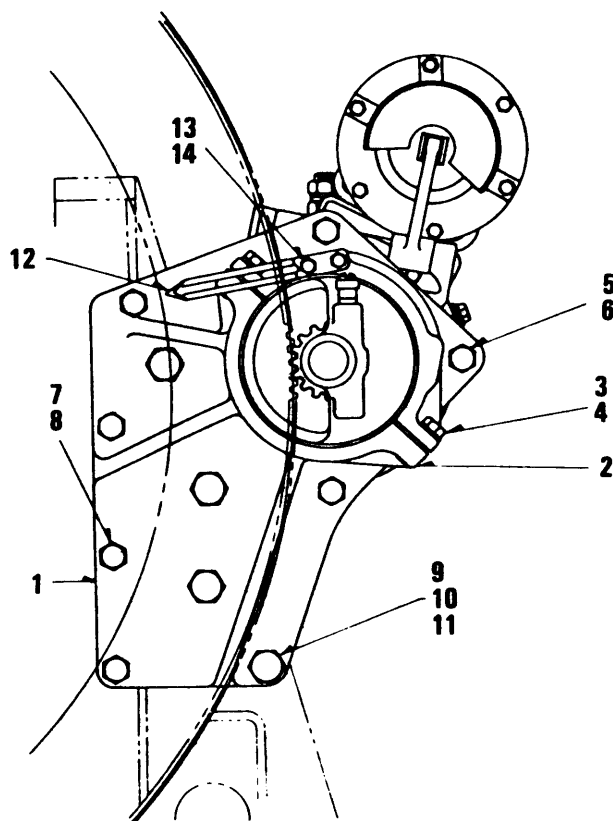

TŞ 6115-456-34P/67

Figure 67. Starter Mounting Components

SECTION II

TM 5-6115-456-34P

| (1) ILLUSTRATION | | (2) | (3) | (4) | (5) | (6) | (7) | (8) |
|---------------------|--------------------|-------------|----------------------------|----------------|-------|---------------------------------------------------------------------------------|-----|--------------------------|
| (a) FIG NO. | (b) ITEM NO. | SMR CODE | FEDERAL STOCK NUMBER | PART NUMBER | FSCM | DESCRIPTION USABLE ON CODE | U/M | QTY INC IN UNIT |
| 67 | 1 | XBOZZ | | 8211666 | 72915 | BRACKET MOTOR MTGATP | EA | 1 |
| 67 | 1 | XBOZZ | | 8211666 | 72915 | BRACKET MOTOR MTGATQ | EA | 1 |
| 67 | 2 | XBOZZ | | 8211667 | 72915 | CLAMP MOTOR MTGATP | EA | 1 |
| 67 | 2 | XBOZZ | | 8211667 | 72915 | CLAMP MOTOR MTGATQ | EA | 1 |
| 67 | 3 | XBOZZ | | 179885 | 72915 | BOLT CLAMP,HEXAGON HEAD,1/2-13 THD SIZE 1 1/2 IN.LG.....ATP | EA | 4 |
| 67 | 3 | XBOZZ | | 179885 | 72915 | BOLT CLAMP,HEXAGON HEAD,1/2-13 THD SIZE 1 1/2 IN.LGATQ | EA | * |
| 67 | 4 | XBOZZ | | 103323 | 72915 | WASHER,LOCK CLAMP,1/2 IN. SCREW SIZEATP | EA | 4 |
| e1 | 4 | XBOZZ | | 103323 | 72915 | WASHER,LOCK CLAMP,1/2 IN. SCREW SIZEATQ | EA | * |
| 67 | 5 | XBOZZ | | 271589 | 72915 | BOLT MOTOR TO BRACKET, HEXAGON HEAD,5/8-18 THD SIZE.2 1/2. IN.LGATP | EA | 3 |
| 67 | 5 | XBOZZ | | 271589 | 72915 | BOLT MOTOR TO BRACKET, HEXAGON HEAD,5/8-18 THD SIZE.2 1/2. IN.LGATQ | EA | 3 |
| 67 | 6 | XBOZZ | | 8032721 | 72915 | NUT,LOCK MOTOR TO BRACKET.5/8-19 THD SIZE,1 3/4 IN.LGATP | EA | 1 |
| 67 | 6 | XBOZZ | | 8032721 | 72915 | NUT,LOCK MOTOR TO BRACKET.5/8-19 THD SIZE,1 3/4 IN.LGATQ | EA | 3 |
| 67 | 7 | XBOZZ | | 271585 | 72915 | BOLT BRACKET TO CRANKCASE.HEX.HD.,5/8-18 THD SIZE,1 3/4 IN.LGATP | EA | 4 |
| 67 | 7 | XBOZZ | | 271585 | 72915 | BOLT BRACKET TO CRANKCASE.HEX.HD.,5/8-18 THD SIZE,1 3/4 IN.LGATQ | EA | 4 |
| 67 | 8 | PAOZZ | 5310-00-820-6653 | 103325 | 72582 | WASHER,LOCK BRACKET TO CRANKCASE 5/8 IN.SCREW SIZE .ATP | EA | 4 |
| 67 | 8 | PAOZZ | 5310-00-820-6653 | 103325 | 72582 | WASHER,LOCK BRACKET TO CRANKCASE 5/8 IN.SCREW SIZE .ATQ | EA | 4 |
| 67 | 9 | XBOZZ | | 8249889 | 72915 | BOLTATP | EA | 4 |
| 67 | 9 | XBOZZ | | 8249889 | 72915 | BOLTATQ | EA | 4 |
| 67 | 10 | PAOZZ | 5310-00-366-1334 | 8140912 | 24617 | WASFER,FLAT BRACKET TO CRANKCASE,3/4 IN.SCREW SIZE...ATP | EA | 4 |
| 67 | 10 | PAOZZ | 5310-00-366-1134 | 8140912 | 24617 | WASHER,FLAT BRACKET TO CRANKCASE,3/4 IN.SCREW SIZE .ATQ | EA | 4 |
| 611 | 11 | XBOZZ | | 8060089 | 24617 | NUT,LOCK BRACKET TO CRANKCASE,3/4-16 THD SIZEATP | EA | 4 |
| t7 | 11 | XBOZZ | | 8060089 | 24617 | NUT,LOCK BRACKET TO CRANKCASE,3/4-16 THD SIZEATQ | EA | 4 |
| 67 | 12 | XBOZZ | | 8292922 | 72915 | INDICATOR FLYWHEELATP | EA | 1 |
| 67 | 12 | XBOZZ | | 8292922 | 72915 | INDICATOR FLYWHEELATQ | EA | 1 |
| 67 | 13 | XBOZZ | | 443603 | 72915 | BOLT INDICATOR MTG,HEXAGON HEAD,1/4-20 THD SIZE.3/4 IN.LG....ATP | EA | 291 |
| 67 | 13 | XBOZZ | | 443603 | 72915 | BOLT INDICATOR MTG.HEXAGON HEAD,1/4-20 THD SIZE,3/4 IN.LG....ATQ | EA | 291 |
| 67 | 14 | XBOZZ | | 103319 | 72915 | WASHER,LOCK INDICATOR MTG. 1/4 IN. SCREW SIZEATP | EA | 2 |
| 67 | 14 | XBOZZ | | 103319 | 72915 | WASHER,LOCK INDICATOR MTG. 1/4 IN. SCREW SIZEATQ | EA | 2 |
| 67 | | PAOZZ | 5330-00-089-7021 | 8276312 | 72915 | GASKET KIT WATER PUMPATP | EA | 2 |
| 67 | | PAOZZ | 5330-00-089-7021 | 8276312 | 72915 | GASKET KIT WATER PUMPATQ | EA | 2 |

Change 1 223

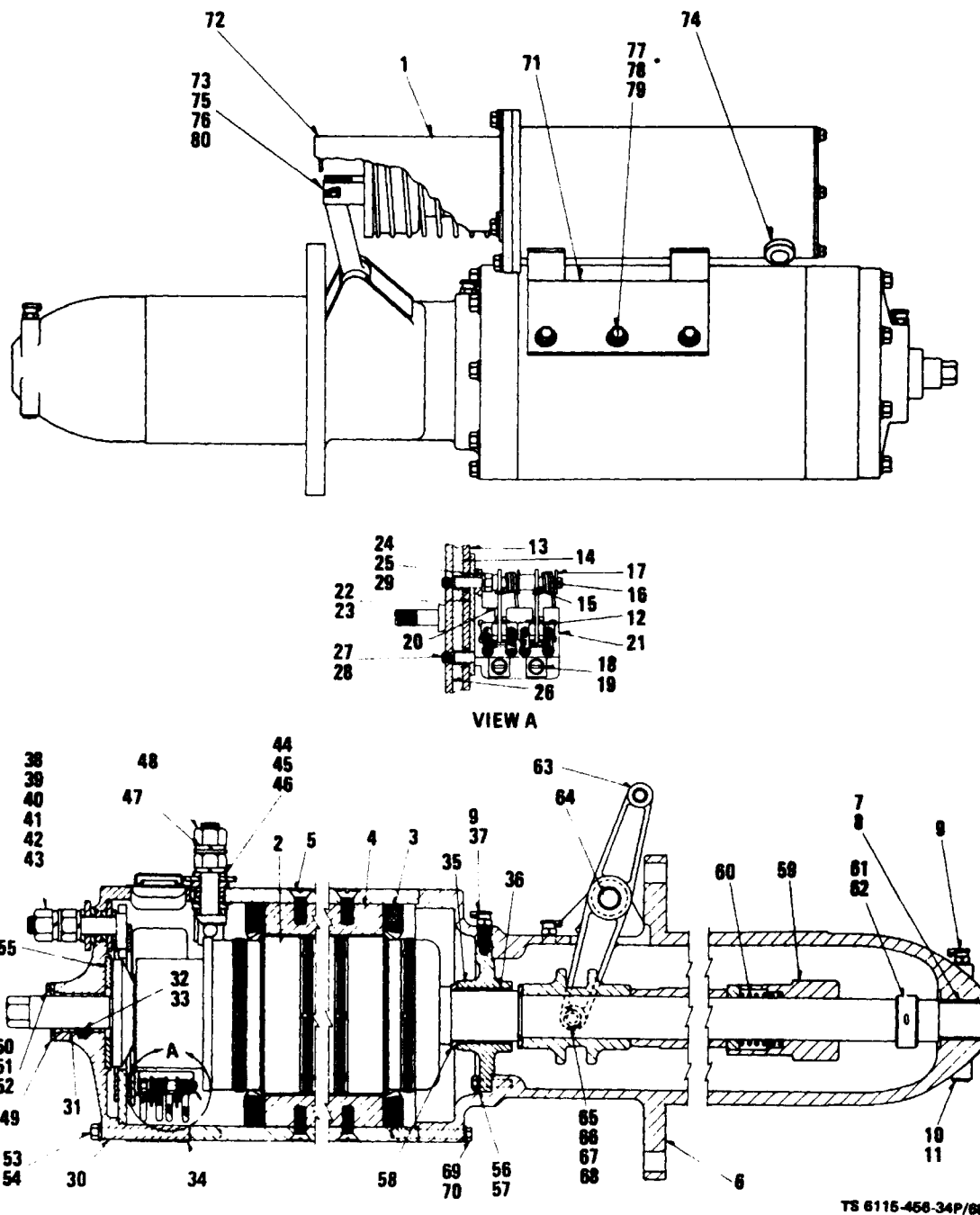

TS 6115-456-34P/68

Figure 68. Starter Assembly

SECTION II

TM 5-6115-456-34P

| (1) ILLUSTRATION | | (2) | (3) | (4) | (5) | (6) | (7) | (8) |
|---------------------|--------------------|-------------|----------------------------|----------------|-------|--------------------------------------------------------------------------------|-----|--------------------------|
| (a) FIG NO. | (b) ITEM NO. | SMR CODE | FEDERAL STOCK NUMBER | PART NUMBER | FSCM | DESCRIPTION USABLE ON CODE | U/M | QTY INC IN UNIT |
| | | | | | | GROUP 19 STARTING MOTOR | | |
| 68 | 1 | PAOZZ | 2920-00-110-9670 | 8261874 | 72915 | MOTOR ASSEMBLY,STAR STARTER.....ATP | EA | 1 |
| 68 | 1 | PAOZZ | 2920-00-110-9670 | 8261874 | 72915 | MOTOR ASSEMBLY,STAR STARTER.....ATQ | EA | 1 |
| 68 | | XBFZZ | 2923-00-110-9670 | 8261874 | 72915 | MOTOR ASSEMBLY,STAR STARTER..... | EA | 1 |
| 68 | 2 | XBFZH | 2920-00-890-5022 | 1944848 | 72915 | ARMATURE ASSEMBLY MOTOR.....ATP | EA | 1 |
| 66 | 2 | XBFZH | 2920-00-890-5022 | 1944444 | 72915 | ARMATURE ASSEMBLY MOTOR.....ATQ | EA | 1 |
| 68 | | XBFZZ | | 1867988 | 72915 | WASHER ARMATURE BRAKE SHOE..... | EA | 1 |
| 68 | | XBFZZ | | 124546 | 72915 | KEY,WOODRUFF BRAKE SHOE..... | EA | 1 |
| 68 | 3 | XBFZZ | 2920-00-922-2038 | 1920085 | 72915 | COIL ASSEMBLY FIELD.....ATP | EA | 1 |
| 68 | 3 | XBFZZ | 2920-00-922-2038 | 1920085 | 72915 | COIL ASSEMBLY FIELD.....ATQ | EA | 1 |
| 68 | 4 | XAFZZ | | 1920094 | 72915 | SHOE POLE..... | EA | 6 |
| 68 | 5 | ZBFXX | | 1867938 | 72915 | SCREW POLE SHOE..... | EA | 18 |
| 68 | 6 | XBFZZ | | 1945571 | 72915 | HOUSING MOTOR DRIVE.....ATP | EA | 1 |
| 68 | 6 | XBFZZ | | 1945571 | 72915 | HOUSING MOTOR DRIVE.....ATQ | A | 1 |
| 68 | 7 | XAFZZ | | 1867950 | 72915 | BUSHING HOUSING,DRIVE END..... | EA | 1 |
| 68 | 8 | XBFZZ | | 1900118 | 72915 | PIN,DOWEL BUSHING..... | EA | 1 |
| 68 | 9 | XBFZZ | | 1919848 | 72915 | OILER DRIVE END..... | EA | 3 |
| 68 | 10 | XBFZZ | | 1916439 | 72915 | WICK OIL,ODR[VE END..... | EA | 1 |
| 68 | 11 | XBFZZ | | 125947 | 12915 | PLUG PIPE,CRIVE END.....ATP | EA | 1 |
| 68 | 11 | XBFZZ | | 125947 | 72915 | PLUG PIPE,CRIVE END..... | EA | 1 |
| 68 | | XBFZZ | | 1914586 | 72915 | PLATE ASSEMBLY ERUSH..... | EA | 1 |
| 68 | 12 | XBOZZ | | 1867912 | 72915 | BRUSH CARBON.....ATP | EA | 12 |
| 68 | 12 | XBOZZ | | 1667912 | 72915 | BRUSH CARBON.....ATQ | EA | 12 |
| 68 | 13 | XAFZZ | | 1867905 | 72915 | PLATE BRUSH..... | EA | 1 |
| 68 | 14 | XAFZZ | | 1867909 | 72915 | PLATE INSULATQR..... | EA | 1 |
| 68 | 15 | XAFZZ | | 1867917 | 72915 | ARM BRUSH..... | EA | 12 |
| 68 | 16 | PAFZZ | 5360-00-400-8452 | 1867920 | 72915 | SPRING BRUSH.....ATP | EA | 12 |
| 68 | 16 | PAFZZ | 5360-00-400-8452 | 1867920 | 72915 | SPRING BRUSH.....ATQ | EA | 12 |
| 68 | 17 | XAFZZ | | 1867525 | 72915 | WASHER BRUSH SPRING STOP..... | EA | 12 |
| 68 | 18 | XBOZZ | | 132105 | 72915 | SCREW,ERUSH LEAD FILLISTER SLOTTED HD.,NO.10-32 THD SIZE, 3/8 IN.LG.....ATP | EA | 12 |
| 68 | 19 | XBOZZ | | 132105 | 72915 | SCREW,BRUSH LEAD FILLISTER SLOTTED HD.,NO.10-32 THD SIZE, 3/8 IN.LG.....ATQ | EA | 12 |
| 68 | 19 | XBOZZ | | 120217 | 72915 | WASHER,LOCK BRUSH LEAD.NO.10 SCREW SIZE.....ATP | EA | 12 |
| 68 | 19 | XBOZZ | | 120217 | 72915 | WASHER,LOCK BRUSH LEAD.NO 10 SCREW SIZE.....ATQ | EA | 12 |
| 68 | 20 | XAFZZ | | 1867919 | 72915 | SPACER BRUSH ARM..... | EA | 6 |
| 68 | | XBFZZ | | 112726 | 72915 | PIN,COTTER SPRING STOP WASKER.1/16 IN.DIA.1/2 IN.LG.....ATP | EA | 6 |
| 68 | | XBFZZ | | 112726 | 72915 | PIN,COTTER SPRING STOP WASHER.1/16 IN.DIA.1/2 IN.LG.....ATQ | EA | 6 |
| 68 | 21 | XAFZZ | | 167515 | 72915 | HOLDER BRUSH..... | EA | 6 |
| 68 | 22 | XAFZZ | | 1867911 | 72915 | INSULATION BRUSH HOLDER..... | EA | 3. |

SECTION II

TM 5-6115-456-34P

| (1) ILLUSTRATION | | (2) | (3) | (4) | (5) | (6) | (7) | (8) |
|---------------------|--------------------|-------------|----------------------------|----------------|-------|-----------------------------------------------------------------------------------|-----|--------------------------|
| (a) FIG NO. | (b) ITEM NO. | SMR CODE | FEDERAL STOCK NUMBER | PART NUMBER | FSCM | DESCRIPTION USABLE ON CODE | U/M | QTY INC IN UNIT |
| 68 | 23 | XAFZZ | | 1867916 | 72915 | ...PLATE SPACE,BRUSH HOLDER..... | EA | 3 |
| 68 | 24 | XAFZZ | | 1867923 | 72915 | ...PIN STUD AND SPRING..... | EA | 3 |
| 68 | 25 | XAFZZ | | 1867924 | 72915 | ...PIN STUD AND SPRING,GROUND HOLDER..... | EA | 3 |
| 68 | 26 | XAFZZ | | 1914587 | 72915 | ...PLATE BRUSH HOLDER SUPPORT..... | EA | 3 |
| 68 | | XBFZZ | | 1867921 | 72915 | ...SCREW.....ATP | EA | 3 |
| 68 | | XBFZZ | | 1867921 | 72915 | ...SCREW.....ATQ | EA | 3 |
| 68 | 27 | XBFZZ | | 1867922 | 72915 | ...SCREW BRUSH HOLDER.FILLISTER SLOTTED HD.,1/4-28 THD SIZE 9/16 IN.LG.....ATP | EA | 3 |
| 68 | 27 | XBFZZ | | 1867922 | 72915 | ...SCREW BRUSH HOLDER.FILLISTER SLOTTED H.D.1/4-28 THD SIZE 9/16 IN.LG.....ATQ | EA | 3 |
| 68 | 28 | XBFZZ | | 120380 | 72915 | ...WASER.LOCK BRUSH HOLDER.1/4 IN.SCREW SIZE.....ATP | EA | 12 |
| 68 | 28 | XBFZZ | | 120380 | 72915 | ...WASHER.LOCK BRUSH HOLDER 1/4 IN.SCREW SIZE.....ATQ | EA | 12 |
| 68 | 29 | XAFZZ | | 1867910 | 72915 | ...BUSHING BRUSH HOLDER SCREW AND STUD..... | EA | 6 |
| 68 | 30 | XBFZZ | | 1867901 | 72915 | ..FRAME ASSEMBLY COMMUTATOR END.....ATP | EA | 1 |
| 68 | 30 | XBFZZ | | 1867901 | 72915 | ..FRAME ASSEMBLY COMMUTATOR END.....ATP | EA | 1 |
| 68 | 31 | XAFZZ | | 1867950 | 72915 | ..BUSHING FRAME..... | EA | 1 |
| 68 | | XBFZZ | | 1900118 | 72915 | ...PIN.DOWEL BUSHING..... | EA | 1 |
| 68 | 32 | XBFZZ | | 1919848 | 72915 | ..OILER COMPUTAOR END..... | EA | 1 |
| 68 | 33 | XBFZZ | | 1916439 | 72915 | ..WICK OILER.COMMUTATOR END..... | EA | 1 |
| 68 | 34 | XBOZZ | | 1867991 | 72915 | ..BAND COVER..... | EA | 1 |
| 68 | | XBOZZ | | 132919 | 72915 | ...SCREW COVER BAND,RD.SLOTTED HD NO.10-32 THD SIZE 7/8 IN.LG.....ATP | EA | 2 |
| 68 | | XBOZZ | | 132919 | 72915 | ... SCREW COVER BAND,RD.SLOTTED HD NO.10-32 THD SIZE 7/8 IN.LG.....ATQ | EA | 2 |
| 68 | 35 | XBFZZ | 3120-00-393-0968 | 1867939 | 24617 | ..BEARING CENTER.....ATP | EA | 1 |
| 68 | 35 | XBFZZ | 3120-00-393-0968 | 1867939 | 24617 | ..BEARING CENTER.....ATP | EA | 1 |
| 68 | 36 | XAFZZ | | 1867974 | 24617 | ..BUSHING CENTER BARING..... | EA | 1 |
| 68 | | XAFZZ | | 1900118 | 72915 | ...PIN,DCWEL BUSHING..... | EA | 1 |
| 68 | 37 | XBOZZ | | 1867903 | 72915 | ..WICK OIL.CENTER BEARING..... | EA | 1 |
| 68 | 38 | XBFZZ | | 1910589 | 72915 | ..TERMINAL ASSEMBLY FIELD..... | EA | 1 |
| 68 | 39 | XBFZZ | | 1902256 | 72915 | ..WASHER,FLAT TERMINAL STUD,INSIDE..... | EA | 1 |
| 68 | | XBFZZ | | 1867929 | 72915 | ..WASHER INSULATION,FIELD TERMINAL STUD..... | EA | 2 |
| 68 | 40 | XBFZX | | 1867928 | 72915 | ..WASHER INSULATION..... | EA | 2 |
| 68 | 41 | XBFZZ | | 1867930 | 72915 | ..WASHER INSULATION..... | EA | 1 |
| 68 | 42 | XBFZZ | | 1867927 | 72915 | ..WASHER,FLAT FIELD TERMINAL,OUTSIDE..... | EA | 2 |
| 68 | 43 | XBFZZ | | 121574 | 72915 | ..WASHER.LOCK FIELD TERMINAL STUD.....ATP | EA | 2 |
| 68 | 43 | XBFZZ | | 121574 | 72915 | ..WASHER.LOCK FIELD TERMINAL STUD.....ATP | EA | 2 |
| 68 | | XBFZZ | | 115721 | 72915 | .. NUT FIELD AND COMMUTATOR, END TERMINAL,5/8-18 THD SIZE...ATP | EA | 2 |
| 68 | | XBFZZ | | 115721 | 72915 | ..NUT FIELD AND COMMUTATOR, END TERMINAL,5/8-18 THD SIZEATQ | EA | 2 |
| 68 | | XBFZZ | | 905593 | 72915 | ..DOWEL COMMUTATOR END..... | EA | 1 |
| 68 | | XBFZZ | | 1867948 | 72915 | ..INSULATION FIELD COIL..... | EA | 1 |

SECTION II

TM 5-6115-456-34P

| (1) ILLUSTRATION | | (2) | (3) | (4) | (5) | (6) | (7) | (8) |
|---------------------|--------------------|-------------|----------------------------|----------------|-------|--------------------------------------------------------------------------------|-----|--------------------------|
| (a) FIG NO. | (b) ITEM NO. | SMR CODE | FEDERAL STOCK NUMBER | PART NUMBER | FSCM | DESCRIPTION USABLE ON CODE | U/M | QTY INC IN UNIT |
| 68 | | XBFZZ | | 131383 | 72915 | ..SCREWATP | EA | 1 |
| 68 | | XBFZZ | | 131383 | 72915 | ..SCREWATQ | EA | 1 |
| 68 | | XBFZZ | | 124818 | 72915 | ..NUT TERMINAL. 1/4-20 THD SIZEATP | EA | 1 |
| 68 | | XBFZZ | | 124818 | 72915 | .. NUT TERMINAL. 1/4-20 THD SIZEATP | EA | |
| 68 | | XBFZZ | | 132105 | 72915 | ..SCREW BRUSH PLATE ATTACHING NO.10-32 THD SIZE.3/8 IN.LG....ATP | EA | 4 |
| 68 | | XBFZZ | | 132105 | 72915 | .. SCREW BRUSH PLATE ATTACHING NO.10-32 THD SIZE.3/8 IN.LG...ATQ | EA | 4 |
| 68 | | XBFZZ | | 120217 | 72915 | ..WASHER.LOCK BRUSH PLATE ATTACHING NO.10 SCREW SIZEATP | EA | 4 |
| 68 | | XBFZZ | | 120217 | 72915 | ..WASHER.LOCK BRUSH PLATE ATTACHING NO.10 SCREW SIZEATQ | EA | 4 |
| 68 | | XBFZZ | | 1905794 | 72915 | ..NUT BRUSH PLATE SCREW NO.10-32 THD SIZEATP | EA | 4 |
| 68 | | XBFZZ | | 1905794 | 72915 | .. NUT BRUSH PLATE SCREW NO.10-32 THD SIZEATQ | EA | 4 |
| 68 | | XBFZZ | | 1867930 | 72915 | ..WASHER INSULATION.COMMUTATOR END TERMINAL STUD ...ATP | EA | 2 |
| 68 | | XBFZZ | | 1867930 | 72915 | ..WASHER INSULATION,COMMUTATOR END TERMINAL STUD .ATQ | EA | 2 |
| 68 | 44 | XBFZZ | | 1867928 | 72915 | ..WASHER INSULATION,COMMUTATOR END TERMINAL STUD | EA | 2 |
| 68 | 45 | XBFZZ | | 1867929 | 72915 | .. WASHER INSULATION,COMMUTATOR END TERMINAL STUD | EA | 1 |
| 68 | 46 | XBFZZ | | 1867927 | 72915 | ..WASHER,FLAT COMMUTATUJK END TERMINAL STUD,5/8 IN.ID.,1/8 IN.THK..... | EA | 3 |
| 68 | 47 | XBFZZ | | 121574 | 72915 | ..WASHER,LOCK COMMUTATOR END TERMINAL STUD,5/8 IN.LG.....ATP | EA | 2 |
| 68 | 47 | XBFZZ | | 121574 | 72915 | ..WASHER,LOCK COMMUTATOR END TERMINAL STUD,5/8 IN.LGATQ | EA | 2 |
| 68 | 48 | XBFZZ | | 115721 | 72915 | ..NUT COMMUTATOR END TERMINAL STUD,5/8-18 THD SIZEATP | EA | 2 |
| 68 | 48 | XBFZZ | | 115721 | 72915 | ..NUT COMMUTATOR END TERMINAL STUD,5/8-18 THD SIZEATQ | EA | 2 |
| 68 | 49 | XBFZZ | | 1900115 | 72915 | ..PLATE RETAINER, FELT WASHER,COMMUTATOR END | EA | 1 |
| 68 | 50 | XBFZZ | | 1900116 | 72915 | ..WASHER FELT,COMMUTATOR END..... | EA | 1 |
| 68 | 51 | XBFZZ | | 120216 | 72915 | ..SCREWATQ | EA | 3 |
| 68 | 51 | XBFZZ | | 120216 | 72915 | ..SCREWATP | EA | 3 |
| 68 | 52 | XBFZZ | | 131096 | 72915 | ..WASHER, LOCK NO.10 SCREW SIZE.....ATQ | EA | 3 |
| 68 | 52 | XBFZZ | | 131096 | 72915 | ..WASHER,LOCK NO.10 SCREW SIZE.....ATP | EA | 3 |
| 68 | 53 | XBFZZ | | 1867872 | 72915 | ..BOLT COMMUTATOR END FRAME,HEX.HD ,5/16-24 THD SIZE.3 11/16 IN.LGATP | EA | 5 |
| 68 | 53 | XBFZZ | | 1867872 | 72915 | ..BOLT COMMUTATOR END FRAME,HEX.HD ,5/16-24 THD SIZE.3 11/16 IN.LGATQ | EA | 5 |
| 68 | 54 | XBFZZ | | 120638 | 72915 | ..WASHER,LOCK COMMUTATOR END FRAME.5/16 IN.SCREW SIZEATP | EA | 5 |
| 68 | 54 | XBFZZ | | 120638 | 72915 | ..WASHER,LOCK COMMUTATOR END FRAME,5/16 IN.SCREW SIZEATP | EA | 5 |
| 68 | 55 | XBFZZ | | 1867931 | 72915 | ..WASHER BRAKE,COMMUTATOR ENDATP | EA | 1 |
| 68 | 55 | XBFZZ | | 1867931 | 72915 | ..WASHER BRAKE,COMMUTATOR ENDATQ | EA | 1 |
| 68 | | XBFZZ | | 120757 | 72915 | ..SCREWATP | EA | 3 |
| 68 | | XBFZZ | | 120757 | 72915 | ..SCREWATQ | EA | 3 |
| 68 | 56 | XBFZZ | | 1867877 | 72915 | ..SCREW CENTER BEARINGATP | EA | 4 |
| 68 | 56 | XBFZZ | | 1867877 | 72915 | ..SCREW CENTER BEARINGATQ | EA | 4 |
| 68 | 57 | XBFZZ | | 131098 | 72915 | ..WASHER, LOCK CENTER BEAING.SCREW.1/4 IN.SCREW SIZE .ATP | EA | 4 |
| 68 | 57 | XBFZZ | | 131098 | 72915 | .. WASHER, LOCK CENTER BEAING.SCREW.1/4 IN.SCREW SIZE .ATQ | EA | 4 |

SECTION II

TM 5-6115-456-34P

| (1) ILLUSTRATION | | (2) SMR CODE | (3) FEDERAL STOCK NUMBER | (4) PART NUMBER | (5) FSCM | (6) DESCRIPTION USABLE ON CODE | (7) U/M | (8) QTY INC IN UNIT |
|---------------------|--------------------|--------------------|-----------------------------------|-----------------------|-------------|----------------------------------------------------------------------------|------------|---------------------------------|
| (a) FIG NO. | (b) ITEM NO. | | | | | | | |
| 68 | 58 | XBFZZ | | 1867989 | 72915 | ..WASHER SPACE,BETWEEN CENTER,BEARING AND ARM..... ATP | EA | 1 |
| 68 | 58 | XBFZZ | | 1867989 | 72915 | ..WASHER SPACE,BETWEEN CENTEK BEARING AND ARM ATQ | EA | 1 |
| 68 | 59 | XBFZZ | 2920-00-110-9669 | 1957807 | 72915 | ..PINION ASSEMBLY COVER DRIVE ATP | EA | 1 |
| 68 | 59 | XBFZZ | 2920-00-110-9669 | 1957807 | 72915 | ..PINION ASSEMBLY COVER DRIVE ATQ | EA | |
| 68 | 60 | XAFZZ | | 1867841 | 72915 | ..SPRING PINION MESHING..... | EA | |
| 68 | 61 | XAFZZ | | 1900190 | 72915 | ..COLLAR STOP,PINION | EA | 1 |
| 68 | 62 | XBFZZ | | 453311 | 72915 | ..PIN,COTTER PINION STOP COLLAR 1/8 IN.DIA.2 1/2 IN.LG..... | EA | |
| | | | | | |ATP | | |
| 68 | 62 | XBFZZ | | 453311 | 72915 | .. PIN,COTTER PINION STOP COLLAR 1/8 IN.DIA.2 1/2 IN.LG..... | EA | 1 |
| | | | | | |ATQ | | |
| 68 | 63 | XBFZZ | | 1945567 | 72915 | ..LEVER SHIFT | EA | 1 |
| 68 | 64 | XBFZZ | | 1945566 | 72915 | ..SHAFT SHIF LEVER..... | EA | 1 |
| 68 | | XBFZZ | | 1557536 | 72915 | ..COLLAR DYER DRIVE SIAFT | EA | 1 |
| 68 | | XBFZZ | | 1975535 | 72915 | ..SPACER BETWEEN PINION AND COLLAR | EA | 1 |
| 68 | | XBFZZ | | 1867990 | 72915 | ..WASHER.SPACE BETWEEN CENTER BEARING AND SHAFT SLEEVE..... | EA | 1 |
| 68 | 65 | XBFZZ | | 1867975 | 72915 | ..STUD SHIFT LEVER TO SHIFT SLEEVE..... | EA | 1 |
| 68 | | XBFZZ | | 1957937 | 72915 | ..STUD SHIFT LEVER TO COLLAR | EA | 1 |
| 68 | 66 | XBFZZ | | 131099 | 72915 | ..WASHER,LOCK LEVER STUD.,3/8 IN.SCREW SIZE..... ATP | EA | 1 |
| 68 | 66 | XBFZZ | | 131099 | 72915 | ..WASHER,LOCK LEVER STUD.,3/8 IN.SCREW SIZE..... ATQ | EA | |
| 66 | 67 | XB FZZ | | 125348 | 72915 | ..NUT LEVER STUD.3/8-24 THD SIZE | EA | 1 |
| 68 | 67 | XEFZZ | | 12534E | 72915 | ..NUT LEVER STUD.3/8-24 THD SIZE | EA | 1 |
| 68 | 68 | XBFZZ | | 121222 | 72915 | ..PIN.COTTER LEVER STUD NUT,1/8 BY 2 1/2 IN LONG..... ATP | EA | 1 |
| 68 | 68 | XBFZZ | | 121222 | 72915 | .. PIN.COTTER LEVER STUD NUT,1/8 BY 2 1/2 IN LONG..... ATQ | EA | 1 |
| 68 | 69 | XBFZZ | | 1873149 | 72915 | ..SCREW DRIVE END HOUSING ATTACHING | EA | 8 |
| 68 | 69 | XBFZZ | | 1873149 | 72915 | .. SCREW DRIVE END HOUSING ATTACHING | EA | 8 |
| 68 | 70 | XBFZZ | | 120638 | 72915 | ..WASHER.LOCK DRIVE END HOUSING MTG,5/16 IN, SCREW SIZE | EA | 8 |
| | | | | | |ATP | | |
| 68 | 70 | XBFZZ | | 120638 | 72915 | ..WASHER.LOCK DRIVE END HOUSING MTG,5/16 IN, SCREW SIZE | EA | 8 |
| | | | | | |ATQ | | |
| 68 | 71 | XBOZZ | | 8260426 | 72915 | ..BRACKET MAGNET ASSEMBLY TO MOTOR..... | EA | 1 |
| 68 | 72 | XBOZZ | | 8261623 | 72915 | ..GUARD ASSEMBLY MAGNET ASSEMBLY..... | EA | 1 |
| 68 | 73 | XBOZZ | | 8274915 | 72915 | ..PAD MAGNET ASSEMBLY LINKAGE..... | EA | 1 |
| 68 | 74 | XBOZZ | | 8038644 | 72915 | ..BUSHING MAGNET ASSEMBLY..... | EA | 1 |
| 68 | 75 | XBOZZ | | 8268820 | 72915 | ..PIN LINK..... | EA | 1 |
| 68 | 76 | XBOZZ | | 103373 | 72915 | ..PIN,COTTER LINK PIN. 3/32 IN. DIA,3/4 IN. LG..... ATP | EA | 4 |
| 68 | 76 | XBOZZ | | 103373 | 72915 | .. PIN,COTTER LINK PIN. 3/32 IN. DIA,3/4 IN. LG..... ATQ | EA | 4 |
| 68 | 77 | XBOZZ | | 120382 | 72915 | ..WASHER.LOCK MAGNET ASSEMBLY MTG..... ATP | EA | 10 |
| 68 | 77 | XBOZZ | | 120382 | 72915 | .. WASHER.LOCK MAGNET ASSEMBLY MTG..... ATQ | EA | 10 |
| 6e | 78 | XBOZZ | | 181635 | 72915 | ..BOLT MAGNET ASSEMBLY TO MOTOR.HEX HD,3/8-24 THD SIZE.3/4 IN.LG | EA | 10 |
| | | | | | |ATP | | |
| 66 | 78 | XBOZZ | | 181635 | 72915 | .. BOLT MAGNET ASSEMBLY TO MOTOR.HEX HD,3/8-24 THD SIZE.3/4 IN.LG | EA | 10 |
| | | | | | |ATQ | | |
| 6E | 79 | XBOZZ | | 120394 | 72915 | ..WASHER FLAT MAGNET ASSEMBLY MTG.3/8 IN.SCREW SIZE..ATP | EA | 6 |

SECTION II

TM 5-6115-456-34P

| (1) ILLUSTRATION | | (2) | (3) | (4) | (5) | (6) | (7) | (8) |
|---------------------|--------------------|-------------|----------------------------|----------------|-------|-------------------------------------------------------------|-----|--------------------------|
| (a) FIG NO. | (b) ITEM NO. | SMR CODE | FEDERAL STOCK NUMBER | PART NUMBER | FSCM | DESCRIPTION <i>USABLE ON CODE</i> | U/M | QTY INC IN UNIT |
| 68 | 79 | XBOZZ | | 120394 | 72915 | ..WASHER, FLAT MAGNET ASSEMBLV MTG. 3/8 IN. SCREW SIZE..ATQ | EA | 6 |
| 68 | 80 | XBOZZ | | 8268818 | 72915 | ..STUD LINK..... | EA | 1 |

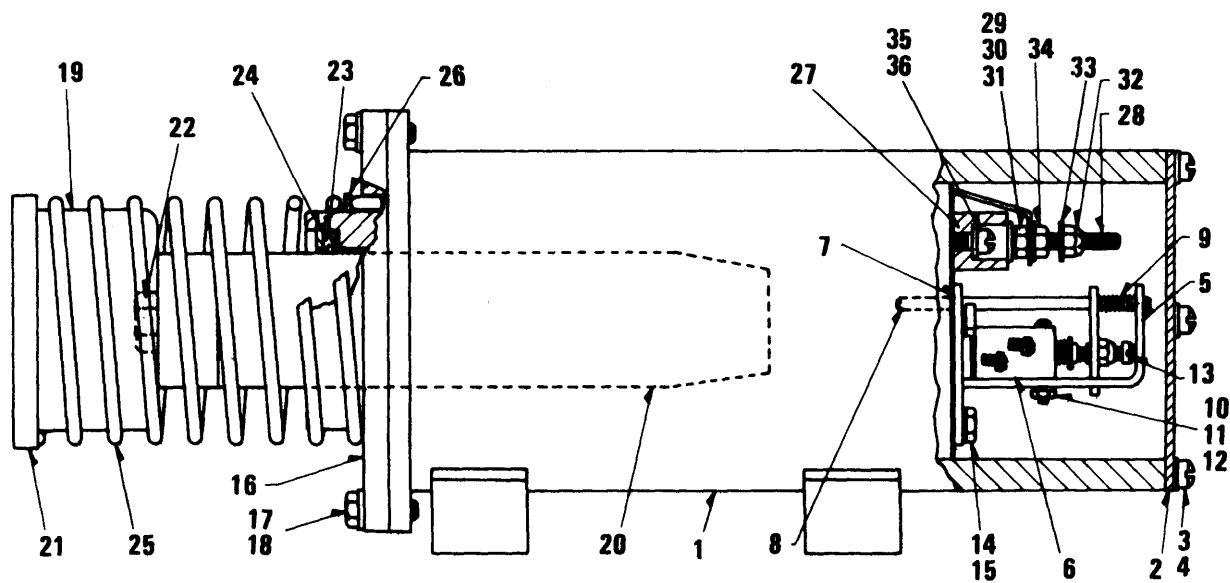

TS 6115-456-34P/69

Figure 69. Starter Magnet Assembly

SECTION II

TM 5-6115-456-34P

| (1) ILLUSTRATION | | (2) | (3) | (4) | (5) | (6) | (7) | (8) |
|---------------------|--------------------|-------------|----------------------------|----------------|-------|----------------------------------------------------------------------------------|-----|--------------------------|
| (a) FIG NO. | (b) ITEM NO. | SMR CODE | FEDERAL STOCK NUMBER | PART NUMBER | FSCM | DESCRIPTION USABLE ON CODE | U/M | QTY INC IN UNIT |
| 69 | | XBOZZ | | 8261501 | 72915 | MAGNET ASSEMBLY STARTER MOTORATP | EA | 1 |
| 69 | | XBOZZ | | 8261501 | 72915 | MAGNET ASSEMBLY STARTER MOTERATQ | EA | 1 |
| 69 | 1 | XAOZZ | | 8261496 | 72915 | ..SHELL ASSEMBLY MAGNET..... | EA | 1 |
| 69 | 2 | XAOZZ | | 8261503 | 72915 | ..PLATE COVER..... | EA | 1 |
| 69 | 3 | XBOZZ | | 225578 | 72915 | ..SCREW.MACHINE PLATE MTG. FILLISTER HD.,1/4-28 THD SIZE, 1/2.. IN.LG.....ATP | EA | 4 |
| 69 | 3 | XBOZZ | | 225578 | 72915 | ..SCREW MACHINE PLATE MTG. FILLISTER HD.,1/4-28 THD SIZE.1/2.. IN.LG.....ATQ | EA | 4 |
| 69 | 4 | XBOZZ | | 120423 | 72915 | ..WASHER,LOCK PLATE MTG..INTERNAL TOOTH.1/4 IN.SCREW ..SIZEATP | EA | 4 |
| 69 | 4 | XBOZZ | | 120423 | 72915 | ..WASHER,LOCK PLATE MTG.INTERNAL TOOTH,1/4 IN.SCREEN SIZEATQ | EA | 4 |
| 69 | 5 | PAOZZ | 5930-00-811-8153 | 8261494 | 72915 | ..SWITCH ASSEMBLY MAGNET.....ATP | EA | 1 |
| 69 | 5 | PAOZZ | 5930-00-811-8153 | 8261494 | 72915 | ..SWITCH ASSEMBLY MAGNET.....ATQ | EA | 1 |
| 69 | 6 | XAOZZ | | 8232020 | 72915 | ..SWITCH..... | EA | 1 |
| 69 | 7 | XAOZZ | | 8261495 | 72915 | ..BRACKET ASSEMBLY..... | EA | 1 |
| 69 | 8 | XAOZZ | | 8298283 | 72915 | ..BAR ASSEMBLY..... | EA | 1 |
| 69 | 9 | XAOZZ | | 8266757 | 72915 | ..SPRING..... | EA | 1 |
| 69 | 10 | XBOZZ | | 120622 | 72915 | ..NUT SWITCH,NO.8-32 THD SIZE.....ATP | EA | 2 |
| 69 | 10 | XBOZZ | | 120622 | 72915 | ..NUT SWITCH,NO.8-32 THD SIZE.....ATQ | EA | 2 |
| 69 | 11 | XBOZZ | | 138530 | 72915 | ..WASHER,LOCK SWITCH,INTERNAL TOOTH,NO.8 SCREW SIZE...ATP | EA | 2 |
| 69 | 11 | XBOZZ | | 138530 | 72915 | ..WASHER,LOCK SWITCH,INTERNAL TOOTH,NO.8 SCREW SIZE...ATQ | EA | 2 |
| 69 | 12 | XBOZZ | | 221477 | 72915 | ..SCREW,MACHINE SWITCH,FILLISTER HD.NO.8-32 THD SIZE, 1/ 1/8 IN.LG.....ATP | EA | 2 |
| 69 | 12 | XBOZZ | | 221477 | 72915 | ..SCREW,MACHINE SWITCH,FILLISTER HD.NO.8-32 THD SIZE, 1/ 1/8 IN.LG.....ATQ | EA | 2 |
| 69 | 13 | XBOZZ | | 132124 | 72915 | ..SCREW,MACHINE SWITCH,FILLISTER HD.NO.10-32 THD SIZE, 3/4.. IN.LG.....ATP | EA | 1 |
| 69 | 13 | XBOZZ | | 132124 | 72915 | ..SCREW,MACHINE SWITCH,FILLISTER HD.NO.10-32 THD SIZE, 3/4.. IN.LG.....ATQ | EA | 1 |
| 69 | 14 | XBOZZ | | 181558 | 72915 | ..BOLT SWITCH MTG,HEX.....ATP | EA | 3 |
| 69 | 14 | XBOZZ | | 181558 | 72915 | ..BOLT SWITCH MTG,HEX.....ATQ | EA | 3 |
| 69 | 15 | XBOZZ | | 120423 | 72915 | ..WASHER,LOCK SWITCH MTG,INTERNAL TOTH,1/4 IN.SCREW SIZE.ATP | EA | 3 |
| 69 | 15 | XBOZZ | | 120423 | 72915 | ..WASHER,LOCK SWITCH MTG,INTERNAL TOTH,1/4 IN.SCREW SIZE.ATQ | EA | 3 |
| 69 | 16 | XAOZZ | | 8261544 | 72915 | ..COIL ASSEMBLY SOLENOID..... | EA | 1 |
| 69 | 17 | XBOZZ | | 181608 | 72915 | ..BOLT COIL ASSEMBLY MTG,HEX.HD.,5/16-24 THD SIZE,1 IN.LG. ATP | EA | 6 |
| 69 | 17 | XBOZZ | | 181608 | 72915 | ..BOLT COIL ASSEMBLY MTG,HEX.HD.,5/16-24 THD SIZE,1 IN.LG. ATQ | EA | 6 |
| 69 | 18 | XBOZZ | | 1200214 | 72915 | ..WASHER,LOCK COIL ASSEMBLY MTG,5/16 IN.SCREW SIZEATP | EA | 6 |
| 69 | 19 | XAOZZ | | 8261486 | 72915 | ..PLUNGER ASSEMBLY MAGNET..... | EA | 1 |
| 69 | 20 | XAOZZ | | 8261490 | 72915 | ..PLUNGER..... | EA | 1 |
| 69 | 21 | XAOZZ | | 8268809 | 72915 | ..RETAINER ASSEMBLY..... | EA | 1 |

SECTION II

TM 5-6115-456-34P

| (1) ILLUSTRATION | | (2) | (3) | (4) | (5) | (6) | (7) | (8) |
|---------------------|--------------------|-------------|----------------------------|----------------|-------|--------------------------------------------------------------------------|-----|--------------------------|
| (a) FIG NO. | (b) ITEM NO. | SMR CODE | FEDERAL STOCK NUMBER | PART NUMBER | FSCM | DESCRIPTION USABLE ON CODE | U/M | QTY INC IN UNIT |
| 69 | | XAOZZ | | 8261504 | 72915 | ..SPACER..... | EA. | 1 |
| 69 | 22 | XBOZZ | | 8268819 | 72915 | ..BOLT CLEVIS..... | EA | 1 |
| 69 | 22 | XBOZZ | | 8268819 | 72915 | ..BOLT CLEVIS..... | EA | 1 |
| 69 | | XBOZZ | | 457009 | 72915 | ..PIN SPRING..... | EA | 1 |
| 69 | 23 | XAOZZ | | 8261478 | 72915 | ..RING..... | EA | 1 |
| 69 | 24 | XAOZZ | | 9411858 | 72915 | ..RETAINER RING..... | EA | 1 |
| 69 | 25 | XAOZZ | | 8261498 | 72915 | ..SPRING RETURN..... | EA | 1 |
| 69 | 26 | XAOZZ | | 8307425 | 72915 | ..BRACKET..... | EA | 1 |
| 69 | 27 | XBOZZ | | 8261499 | 72915 | ..BOARD ASSEMBLY TERMINAL..... | EA | 1 |
| 69 | 28 | XBOZZ | | 8175533 | 72915 | ..BOLT RIBBED NECK.....ATP | EA | 2 |
| 69 | 28 | XBOZZ | | 8175533 | 72915 | ..BOLT RIBBED NECK.....ATQ | EA | 2 |
| 69 | 29 | XBOZZ | | 120375 | 72915 | ..NUT BOARD ASSEMBLY,1/4-20 THD SIZE.....ATP | EA | 2 |
| 69 | 29 | XBOZZ | | 120375 | 72915 | ..NUT BOARD ASSEMBLY,1/4-20 THD SIZE.....ATQ | EA | 2 |
| 69 | 30 | XBOZZ | | 120423 | 72915 | ..WASHER,LOCK BOARD ASSEMBLY,INTERNAL TOOTH,1/4IN.SCREW SIZE.....ATP | EA | 2 |
| 69 | 30 | XBOZZ | | 120423 | 72915 | ..WASHER,LOCK BOARD ASSEMBLY,INTERNAL TOOTH,1/4IN.SCREW SIZE.....ATQ | EA | 2 |
| 69 | 31 | XBOZZ | | 120392 | 72915 | ..WASHER,FLAT BOARD ASSEMBLY, 1/4 IN.SCREW SIZE.....ATP | EA | 2 |
| 69 | 31 | XBOZZ | | 120392 | 72915 | ..WASHER,FLAT BOARD ASSEMBLY, 1/4 IN.SCREW SIZE.....ATQ | EA | 2 |
| 69 | 32 | XBOZZ | | 8214859 | 72915 | ..NUT,LOCK BOARD ASSEMBLY,1/4-20 THD SIZE.....ATP | EA | 2 |
| 69 | 32 | XBOZZ | | 8214859 | 72915 | ..NUT,LOCK BOARD ASSEMBLY,1/4-20 THD SIZE.....ATQ | EA | 2 |
| 69 | 33 | XBOZZ | | 120392 | 72915 | ..WASHER,FLAT COIL ASSEMBLY, 1/4 IN.SCREW SIZE.....ATP | EA | 2 |
| 69 | 33 | XBOZZ | | 120392 | 72915 | ..WASHER,FLAT COIL ASSEMBLY, 1/4 IN.SCREW SIZE.....ATQ | EA | 2 |
| 69 | 35 | XBOZZ | | 189136 | 72915 | ..SCREW,MACHINE BOARD ASSEMBLY,FILLISTER HD.,1/4-28 THD SIZEATP | EA | 2 |
| 69 | 35 | XBOZZ | | 189136 | 72915 | ..SCREW,MACHINE BOARD ASSEMBLY,FILLISTER HD.,1/4-28 THD SIZEATQ | EA | 2 |
| 69 | 36 | XBOZZ | | 120423 | 72915 | ..WASHER,LOCK BOARD ASSEMBLY,INTERNAL TEETH,1/4 IN.SCREW SIZE.....ATP | EA | 2 |
| 69 | 36 | XBOZZ | | 120423 | 72915 | ..WASHER,LOCK BOARD ASSEMBLY,INTERNAL TEETH,1/4 IN.SCREW SIZE.....ATQ | EA | 2 |

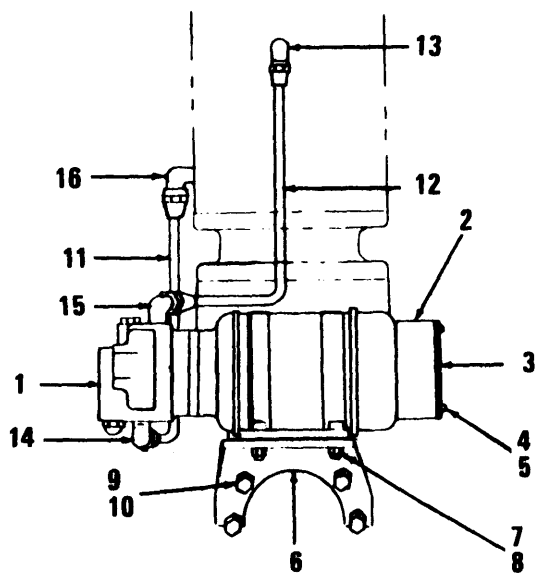

TS 6115-456-34P/70

Figure 70. Governor Booster, Pump, Mounts, Brackets, Lines and Fittings

SECTION II

TM 5-6115-456-34P

| (1) ILLUSTRATION | | (2) | (3) | (4) | (5) | (6) | (7) | (8) | |
|---------------------|--------------------|-------------|----------------------------|----------------|-------|-------------------------------------------------------------------|----------------|-----|--------------------------|
| (a) FIG NO. | (b) ITEM NO. | SMR CODE | FEDERAL STOCK NUMBER | PART NUMBER | FSCM | DESCRIPTION | USABLE ON CODE | U/M | QTY INC IN UNIT |
| | | | | | | GROUP 20 ENGINE SAFETY CONTROLS | | | |
| 70 | 1 | XBFZZ | 4320-00-103-5353 | 8280353 | 72915 | PUMP ASSEMBLY BOOSTER..... | ATP | EA. | 1 |
| 70 | 1 | XBFZZ | 4320-00-103-5353 | 8280353 | 72915 | PUMP ASSEMBLY BOOSTER..... | ATQ | EA. | 1 |
| 70 | 1 | PAHZZ | 2910-00-104-6473 | 8286931 | 72915 | .PUMP BOOSTER | ATP | EA | 1 |
| 70 | 1 | PAHZZ | 2910-00-104-6473 | 8286931 | 72915 | .PUMP BOOSTER | ATQ | EA | 1 |
| 70 | | XBHZZ | | 8286932 | 72915 | .COUPLING PUMPT TO MOTER | | EA | V |
| 70 | | XBHZZ | | 8286933 | 72915 | .GASKET PUMP TO MOTOR | ATP | EA | 1 |
| 70 | | XBHZZ | | 8286933 | 72915 | .GASKET PUMP TO MOTOR | ATQ | EA | 1 |
| 70 | | PAFZZ | 6105-00-110-8358 | 8286934 | 72915 | .MOTOR PUMP,115VOLT | ATP | EA | 1 |
| 70 | | PAFZZ | 6105-00-110-8358 | 8286934 | 72915 | .MOTOR PUMP,115VOLT | ATQ | EA | 1 |
| 70 | | XAFZZ | | 8312559 | 72915 | .ARMATURE ASSEMBLY MOTOR..... | | EA | 1 |
| 70 | | XAFZZ | | 8312560 | 72915 | .CLIF LEAD | | EA | 2 |
| 70 | | XBFZZ | | 8312562 | 72915 | .CAP BRUSH HOLDER | | EA | 2 |
| 70 | | XBFZZ | | 180077 | 72915 | .BOLT PUMP TO MOTOR,HEXAGON HEAD,5/16-18 THD SIZE,3/4 IN.LG | | EA | 4 |
| | | | | | | | ATP | | |
| 70 | | XBFZZ | | 180077 | 72915 | .BOLT PUMP TO MOTOR,HEXAGON HEAD,5/16-18 THD SIZE,3/4 IN.LG | | EA | 4 |
| | | | | | | | ATQ | | |
| 70 | | XBFZZ | | 120214 | 72915 | .WASHER LOCK,PUMP TO BOLT,5/16 IN.SCREW SIZE | ATP | EA | 4 |
| 70 | | XBFZZ | | 120214 | 72915 | .WASHER LOCK,PUMP TO BOLT,5/16 IN.SCREW SIZE | ATQ | EA | 4 |
| 70 | 2 | XBFZZ | | 8281201 | 72915 | BOX JUNCTION | ATP | EA | 1 |
| 70 | 2 | XBFZZ | | 8281201 | 72915 | BOX JUNCTION | ATQ | EA | 1 |
| 70 | 3 | XBFZZ | | 8281200 | 72915 | COVER JUNCTION BOX | ATP | EA | 1 |
| 70 | 3 | XBFZZ | | 8281200 | 72915 | COVER JUNCTION BOX | ATQ | EA | 1 |
| 70 | 4 | XBFZZ | | 122159 | 72915 | SCREW,MACHINE BOX AND COVER MTG.ROUND HEAD, NO. 8-32..... | | EA | 6 |
| | | | | | | THD SIZE 1/4 IN.LG..... | ATP | | |
| 70 | 4 | XBFZZ | | 122159 | 72915 | SCREW,MACHINE BOX AND COVER MTG.ROUND HEAD, NO. 8-32..... | | EA | 6 |
| | | | | | | THD SIZE 1/4 IN.LG..... | ATQ | | |
| 70 | 5 | XBFZZ | | 138530 | 72915 | WASHER,LOCK BOX AND COVER MTG.INTERNAL TEETH, NO.8 | | EA | 6 |
| | | | | | | SCREW SIZE | ATP | | |
| 70 | 5 | XBFZZ | | 138530 | 72915 | WASHER,LOCK BOX AND COVER MTG.INTERNAL TEETH, NO.8 | | EA | 6 |
| | | | | | | SCREW SIZE | ATQ | | |
| 70 | 6 | XBFZZ | | 8280356 | 72915 | BRACKET PUMP MTG..... | ATP | EA | 1 |
| 70 | 6 | XBFZZ | | 8280356 | 72915 | BRACKET PUMP MTG..... | ATQ | EA | 1 |
| 70 | 7 | XBFZZ | | 8301769 | 72915 | STRAP PUMP MTG..... | ATP | EA | 2 |
| 70 | 7 | XBFZZ | | 8301769 | 72915 | STRAP PUMP MTG..... | ATQ | EA | 2 |
| 70 | 8 | XBFZZ | | 8032715 | 72915 | NUT,LOCK STRAP MTG.1/4-28 THD SIZE..... | ATP | EA | 4 |
| 70 | 8 | XBFZZ | | 8032715 | 72915 | NUT,LOCK STRAP MTG.1/4-28 THD SIZE..... | ATQ | EA | 4 |
| 70 | 9 | XBFZZ | | 179841 | 72915 | BOLT BRACKET MTG.HEXAGON HEAD,3/8-16 THD SIZE,1-1/4 IN.LG ... | | EA | 4 |
| | | | | | | | ATP | | |
| 70 | 9 | XBFZZ | | 179841 | 72915 | BOLT BRACKET MTG.HEXAGON HEAD,3/8-16 THD SIZE,1-1/4 IN.LG ... | | EA | 4 |
| | | | | | | | ATQ | | |
| 70 | 10 | XBFZZ | | 6101225 | 72915 | WASHER BRACKET MTG.3/8 IN.SCREW SIZE,SPECIAL..... | ATP | EA | 4 |
| 70 | 10 | XBFZZ | | 6101225 | 72915 | WASHER BRACKET MTG.3/8 IN.SCREW SIZE,SPECIAL..... | ATQ | EA | 4 |
| 70 | 11 | XBOZZ | | 8310289 | 72915 | TUBE ASSEMBLY BOOSTER PUMP TO GOVERNOR | | EA | 1 |

SECTION II

TM 5-6115-456-34P

| (1) ILLUSTRATION | | (2) SMR CODE | (3) FEDERAL STOCK NUMBER | (4) PART NUMBER | (5) FSCM | (6) DESCRIPTION <i>USABLE ON CODE</i> | (7) U/M | (8) QTY INC IN UNIT |
|---------------------|--------------------|--------------------|-----------------------------------|-----------------------|-------------|-------------------------------------------------|------------|---------------------------------|
| (a) FIG NO. | (b) ITEM NO. | | | | | | | |
| 70 | 11 | XBOZZ | | 8310289 | 72915 | TUBE ASSEMBLY BOOSTER PUMP TO GOVERNORATQ | EA | 1 |
| 70 | | XBOZZ | | 8098594 | 72915 | .TUBING.....ATP | EA | V |
| 70 | | XBOZZ | | 8098594 | 72915 | .TUBING.....ATQ | EA | V |
| 70 | | XBOZZ | | 118539 | 72915 | .NUT.....ATP | EA | 2 |
| 70 | | XBOZZ | | 118539 | 72915 | .NUT 3/8 TUBE.....ATQ | EA | 2 |
| 70 | 12 | XBOZZ | | 8280355 | 72915 | TUBE ASSEMBLY BOOSTER PUMP TO GOVERNOR.....ATP | EA | 2 |
| 70 | 12 | XBOZZ | | 8280355 | 72915 | TUBE ASSEMBLY BOOSTER PUMP TO GOVERNOR.....ATQ | EA | 2 |
| 70 | | XBOZZ | | 8098593 | 72915 | .TUBING.....ATP | EA | V |
| 70 | | XBOZZ | | 8098593 | 72915 | .TUBING.....ATQ | EA | V |
| 70 | | XBOZZ | | 118537 | 72915 | .NUT 1/4 TUBE.....ATP | EA | 2 |
| 70 | | XBOZZ | | 118537 | 72915 | .NUT 1/4 TUBE.....ATQ | EA | 2 |
| 70 | 13 | XB0ZZ | | 118753 | 72915 | ELBOW TUBE ASSEMBLY TO GOVERNOR.....ATP | EA | 1 |
| 70 | 13 | XB0ZZ | | 118753 | 72915 | ELBOW TUBE ASSEMBLY TO GOVERNOR.....ATQ | EA | 1 |
| 70 | 14 | XBOZZ | | 118755 | 72915 | ELBOW TUBE ASSEMBLY TO PUMP.....ATP | EA | 1 |
| 70 | 14 | XBOZZ | | 118755 | 72915 | ELBOW TUBE ASSEMBLY TO PUMP.....ATQ | EA | 1 |
| 70 | 15 | PAOZZ | 4730-00-366-3011 | 1116453 | 72915 | ELBOW TUBE ASSEMBLY TO PUMP.....ATP | EA | 1 |
| 70 | 15 | PAOZZ | 4730-00-366-3011 | 1116453 | 72915 | ELBOW TUBE ASSEMBLY TO PUMP.....ATQ | EA | 1 |
| 70 | 16 | XB0ZZ | | 8040337 | 72915 | ELBOW TUBE ASSEMBLY TO GOVERNOR.....ATP | EA | 1 |
| 70 | 16 | XB0ZZ | | 8040337 | 72915 | ELBOW TUBE ASSEMBLY TO GOVERNOR.....ATQ | EA | 1 |

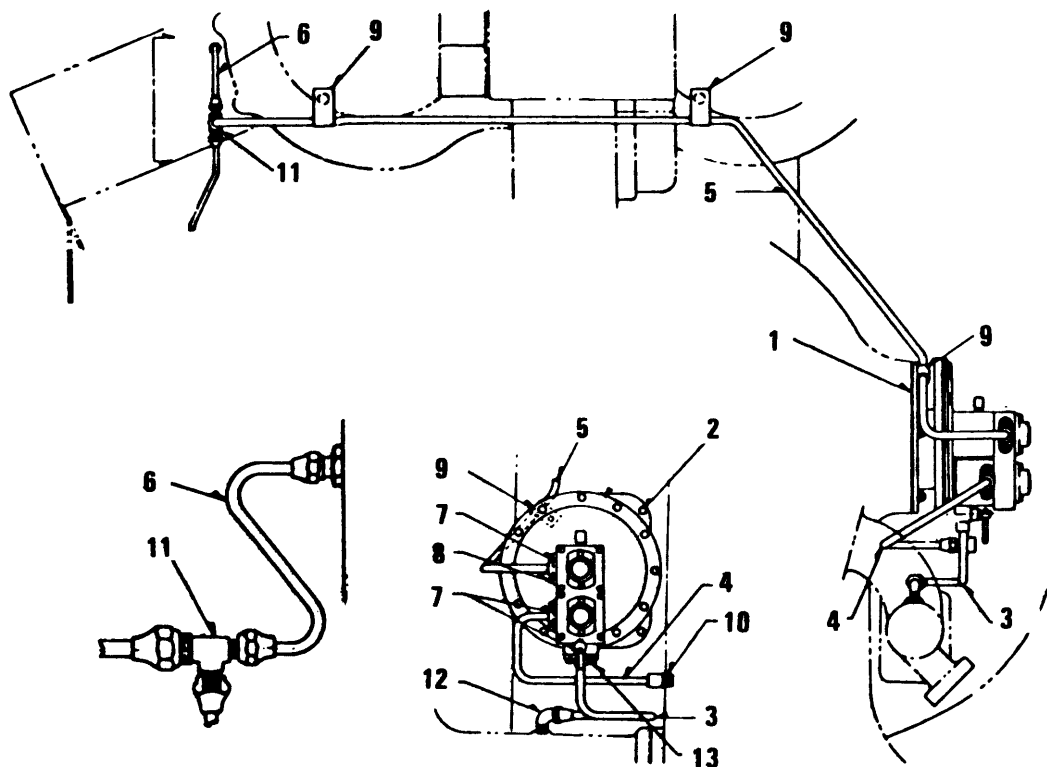

TS 6115-456-34P/71

Figure 71. Engine Low Water and Crankcase Pressure Detector, Lines and Fittings

SECTION II

TM 5-6115-456-34P

| (1) ILLUSTRATION | | (2) | (3) | (4) | (5) | (6) | (7) | (8) |
|---------------------|--------------------|-------------|----------------------------|----------------|-------|--------------------------------------------------------------------------------------------------------------------|-----|--------------------------|
| (a) FIG NO. | (b) ITEM NO. | SMR CODE | FEDERAL STOCK NUMBER | PART NUMBER | FSCM | DESCRIPTION USABLE ON CODE | U/M | QTY INC IN UNIT |
| 71 | 1 | XAOZZ | | 8084685 | 72915 | GASKET DETECTOR TO ACCESSORY DRIVE HOUSING (COMPONENT OF GASKET KIT, STOCK NO. 2815-00-856-1560)ATP | EA | 1 |
| 71 | 1 | XAOZZ | | 8084685 | 72915 | GASKET DETECTOR TO ACCESSORY DRIVE HOUSING (COMPONENT OF GASKET KIT, STOCK NO. 2815-00-856-1560)ATQ | EA | 1 |
| 71 | 2 | XBOZZ | | 8032716 | 72915 | NUT, LOCK DETECTOR MTG, 5/16-24 THD SIZE.....ATP | EA | 8 |
| 71 | 2 | XBOZZ | | 8032716 | 72915 | NUT, LOCK DETECTOR MTG, 5/16-24 THD SIZE.....ATQ | EA | 8 |
| 71 | 3 | XBOZZ | | 8337891 | 72915 | TUBE ASSEMBLY DETECTOR TO WATER OUTLET ELBOWATP | EA | 1 |
| 71 | 3 | XBOZZ | | 8337891 | 72915 | TUBE ASSEMBLY DETECTOR TO WATER OUTLET ELBOWATQ | EA | 1 |
| 71 | 4 | XBOZZ | | 8340583 | 72915 | TUBE ASSEMBLY DETECTOR TO ACCESSORY END OF CRANKCASEATP | EA | 1 |
| 71 | 4 | XBOZZ | | 8340583 | 72915 | TUBE ASSEMBLY DETECTOR TO ACCESSORY END OF CRANKCASEATQ | EA | 1 |
| 71 | 5 | PAOZZ | 4710-00-482-2412 | 8354157 | 72915 | TUBE ASSEMBLY OIL PRESSURE LINE TO DETECTOR.....ATP | EA | 1 |
| 71 | 5 | PAOZZ | 4710-00-482-2412 | 8354157 | 72915 | TUBE ASSEMBLY OIL PRESSURE LINE TO DETECTORATQ | EA | 1 |
| 71 | 6 | XBOZZ | | 8354159 | 72915 | TUBE ASSEMBLY OIL LINE TO SHUTDOWN SWITCH AND DETECTOR.....ATP | EA | 1 |
| 71 | 6 | XBOZZ | | 8354159 | 72915 | TUBE ASSEMBLY OIL LINE TO SHUTDOWN SWITCH AND DETECTORATQ | EA | 1 |
| 71 | 7 | PAOZZ | 5330-00-889-8812 | 8342588 | 72915 | O RING TUBE FLANGE AND VALVE MTGATP | EA | 4 |
| 71 | 7 | PAOZZ | 5330-00-889-8812 | 8342588 | 72915 | O RING TUBE FLANGE AND VALVE MTGATQ | EA | 4 |
| 71 | 8 | XBOZZ | | 186542 | 72915 | SCREW TUBE MTG, HEX. SOCKET HD., NO.10-24 THD SIZE, 1/2 IN. LG....ATP | EA | 4 |
| 71 | 8 | XBOZZ | | 186542 | 72915 | SCREW TUBE MTG. HEX. SOCKET HD., NO. 10-24 THD SIZE, 1/2 IN. LG....ATQ | EA | 4 |
| 71 | 9 | XBOZZ | | 3306485 | 72915 | CLAMP TUBE MTGATP | EA | 3 |
| 71 | 9 | XBOZZ | | 3306485 | 72915 | CLAMP TUBE MTGATQ | EA | 3 |
| 71 | 10 | XBOZZ | | 8039169 | 72915 | ELBOW, PIPE TO TUBE TUBE ASSEMBLY TO ENGINEATP | EA | 3 |
| 71 | 10 | XBOZZ | | 8039169 | 72915 | ELBOW, PIPE TO TUBE TUBE ASSEMBLY TO ENGINEATQ | EA | 3 |
| 71 | 11 | XBOZZ | | 8040370 | 72915 | TEE, PIPE TO TUBE TUBE ASSEMBLY TO ENGINEATP | EA | 1 |
| 71 | 11 | XBOZZ | | 8040370 | 72915 | TEE, PIPE TO TUBE TUBE ASSEMBLY TO ENGINEATQ | EA | 1 |
| 71 | 12 | XBOZZ | | 118755 | 72915 | ELBOW, PIPE TO TUBE TUBE ASSEMBLY TO ENGINEATP | EA | 1 |
| 71 | 12 | XBOZZ | | 118755 | 72915 | ELBOW, PIPE TO TUBE TUBE ASSEMBLY TO ENGINEATQ | EA | 1 |
| 71 | 13 | XBOZZ | | 147114 | 72915 | SCREW VALVE MTG, HEX SOCKET HD.,NO.10-24 THD SIZE 1 1/4 IN. LG.....ATP | EA | 2 |
| 71 | 13 | XBOZZ | | 147114 | 72915 | SCREW VALVE MTG, HEX. SOCKET HD NO.10-24 THD SIZE.1 1/4 IN LGATQ | EA | 2 |
| 71 | | PAOZZ | 5330-00-856-1560 | 8261173 | 24617 | GASKET KIT ACCESSORY DRIVE HOUSING -ATP | EA | 1 |
| 71 | | PAOZZ | 5330-00-856-1560 | 8261173 | 24617 | GASKET KIT ACCESSORY DRIVE HOUSING.....ATQ | EA | 1 |

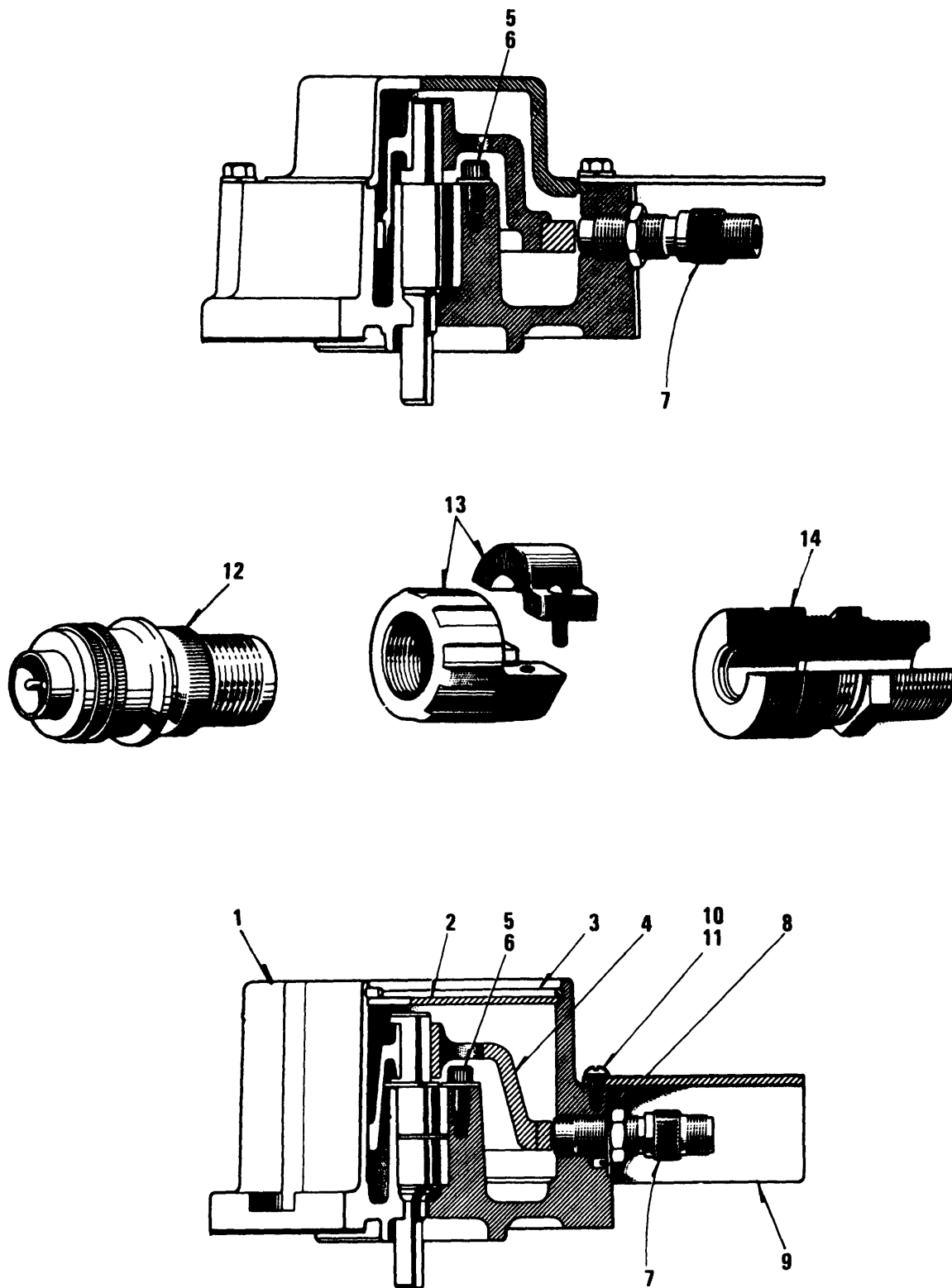

TS 6115-456-34P/72

Figure 72. Frequency GENERATOR Pickup

SECTION II

TM 5-6115-456-34P

| (1) ILLUSTRATION | | (2) | (3) | (4) | (5) | (6) | (7) | (8) |
|---------------------|--------------------|-------------|----------------------------|----------------|-------|------------------------------------------------------------------------------------|-----|--------------------------|
| (a) FIG NO. | (b) ITEM NO. | SMR CODE | FEDERAL STOCK NUMBER | PART NUMBER | FSCM | DESCRIPTION USABLE ON CODE | U/M | QTY INC IN UNIT |
| 72 | | PAOZZ | 6680-00-101-0430 | 8397998 | 72915 | GENERATOR FREQ. DUAL POWER PICKUPATP | EA | 1 |
| 72 | | PAOZZ | 6680-00-101-0430 | 8397998 | 72915 | GENERATOR FREQ. DUAL POWER PICKUP ATQ | EA | 1 |
| 72 | 1 | XAOZZ | | 8294101 | 72915 | .HOUSING GENERATOR | EA | 1 |
| 72 | 2 | XAOZZ | | 8275963 | 72915 | .COVER GENERATOR HOUSING | EA | 1 |
| 72 | 3 | XAOZZ | | 8275964 | 72915 | .RING SNAP COVER RETAINER | EA | 1 |
| 72 | 4 | PAOZZ | 6680-00-106-1820 | 8276173 | 72915 | .ARMATURE ASSEMBLY INCLUDES DISC AND BEARINGATP | EA | 1 |
| 72 | 4 | PAOZZ | 6680-00-106-1820 | 8276173 | 72915 | .ARMATURE ASSEMBLY INCLUDES DISC AND BEARINGATQ | EA | 1 |
| 72 | 5 | XBOZZ | | 9417965 | 72915 | .SCREW BEARING RETAINER, HEX., SOCKET HD., 1/4-20 THD SIZE ,1/2... IN .LG | EA | 3 |
| 72 | 5 | XBOZZ | | 9417965 | 72915 | .SCREW BEARING RETAINER, HEX, SOCKET HD., 1/4-20 THD SIZE,1/2 IN. LG | EA | 3 |
| 72 | 6 | XBOZZ | | 120392 | 72915 | .WASHER, FLAT BEARING RETAINER, 1/4 IN. SCREW SIZE | EA | 2 |
| 72 | 6 | XBOZZ | | 120392 | 72915 | .WASHER, FLAT BEARING RETAINER, 1/4 IN. SCREW SIZE | EA | 2 |
| 72 | 7 | PAOZZ | 5935-00-110-9955 | 8270383 | 72915 | .PICKUP POWER 2 POLE FEMALE CONNECTOR 200 OHMS..... ATP | EA | 2 |
| 72 | 7 | PAOZZ | 5935-00-110-9955 | 8270383 | 72915 | .PICKUP POWER 2 POLE FEMALE CONNECTOR 200 OHMS..... ATQ | EA | 2 |
| 72 | 8 | XBOZZ | | 8270390 | 72915 | .WASHER, LOCK PICKUP, 5/8 IN. ID, 1 3/16 IN. OD.....ATP | EA | 2 |
| 72 | 8 | XBOZZ | | 8270390 | 72915 | .WASHER, LOCK PICKUP, 5/8 IN. ID, 1 3/16 IN. OD.....ATQ | EA | 2 |
| 72 | 9 | XAOZZ | | 8294103 | 72915 | .GUARD DUAL POWER PICKUP | EA | 1 |
| 72 | 10 | XBOZZ | | 132900 | 72915 | .SCREW GUARD MTG, RD., NO.10-32 THD SIZE, 3/8 IN. LG.....ATP | EA | 3 |
| 72 | 10 | XBOZZ | | 132900 | 72915 | .SCREW GUARD MTG, RD., NO.10-32 THD SIZE, 3/8 IN LG.....ATQ | EA | 3 |
| 72 | 11 | XBOZZ | | 121801 | 72915 | .WASHER, LOCK GUARD MTG. NO.10 SCREW SIZE | EA | 3 |
| 72 | 11 | XBOZZ | | 121801 | 72915 | .WASHER, LOCK GUARD MTG, NO. 10 SCREW SIZE | EA | 3 |
| 72 | 12 | XBOZZ | | 8270133 | 72915 | PLUG. CONNECTOR 2 POLE MALE | EA | 1 |
| 72 | 12 | XBOZZ | | 8270133 | 72915 | PLUG, CONNECTOR 2 POLE MALE | EA | 1 |
| 72 | 13 | XBOZZ | | 8175600 | 72915 | CLAMP CABLE | EA | 1 |
| 72 | 13 | XBOZZ | | 8175600 | 72915 | CLAMP CABLE | EA | 1 |
| 72 | 14 | XBOZZ | | 8086270 | 72915 | BUSHING STRAIN RELIEF, CABLE TO JUNCTION BOX | EA | 1 |
| 72 | 14 | XBOZZ | | 8086270 | 72915 | BUSHING STRAIN RELIEF, CABLE TO JUNCTION BOX | EA | 1 |
| 72 | | XBOZZ | | 8038584 | 72915 | NUT, LOCK 1/2 CONDUIT CABLE TO JUNCTION BOX | EA | 2 |
| 72 | | XBOZZ | | 8038584 | 72915 | NUT, LOCK 1/2 CONDUIT CABLE TO JUNCTION BOX | EA | 2 |

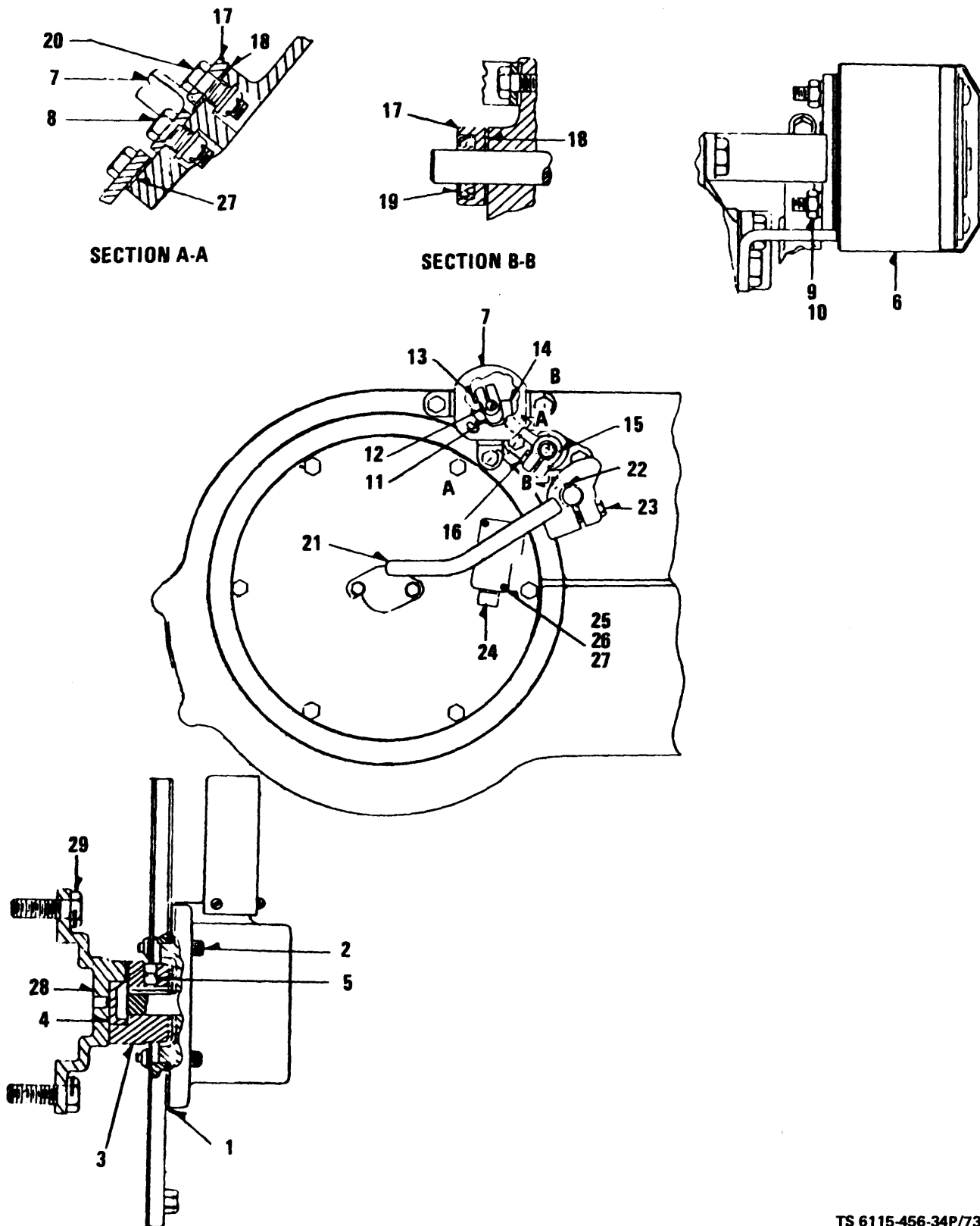

Figure 73. Overspeed Solenoid and Switch

SECTION II

TM 5-6115-456-34P

| (1) ILLUSTRATION | | (2) | (3) | (4) | (5) | (6) | (7) | (8) |
|---------------------|--------------------|-------------|----------------------------|----------------|--------|--------------------------------------------------------------------------|-----|--------------------------|
| (a) FIG NO. | (b) ITEM NO. | SMR CODE | FEDERAL STOCK NUMBER | PART NUMBER | FSCM | DESCRIPTION USABLE ON CODE | U/M | QTY INC IN UNIT |
| 73 | 1 | PAOZZ | 5330-00-103-5343 | 8263262 | 72915 | GASKET GENERATOR MTGATP | EA | 1 |
| 73 | 1 | PAOZZ | 5330-00-103-5343 | 8263262 | 72915 | GASKET GENERATOR MTGATQ | EA | 1 |
| 73 | 2 | XBOZZ | | 138212 | 72915 | SCREW GENERATOR MTG, HEX SOCKET PD., 1/4-28 THD SIZE, 1 IN. LG.ATP | EA | 4 |
| 73 | 2 | XBOZZ | | 138212 | 72915 | SCREW GENERATOR MTG, HEX. SOCKET PD., 1/4-28 THD SIZE, 1 IN. LG.ATQ | EA | 4 |
| 73 | 3 | XBOZZ | | 8279102 | 72915 | COUPLING FLEXIBLE DRIVE HALFATP | EA | 1 |
| 73 | 3 | XBOZZ | | 8279102 | 72915 | COUPLING FLEXIBLE DRIVE HALFATQ | EA | 1 |
| 73 | 4 | XBOZZ | 3010-00-528-0813 | 8450474 | 72915 | SPIDER FLEXIBLE COUPLINGATP | EA | 1 |
| 73 | 4 | XBOZZ | 3010-00-528-0813 | 8450474 | 72915 | SPIDER FLEXIBLE COUPLINGAT1 | EA | 1 |
| 73 | 5 | XBOZZ | | 115321 | 72915 | SETSCREW COUPLING TO SHAFT, HEX. SOCKET, 5/16-18 THD SIZE.5/16ATP | EA | 2 |
| 73 | 5 | XBOZZ | | 115321 | 72915. | SETSCREW COUPLING TO SHAFT, HEX, SOCKET,5/16-18 THD SIZE,5/16ATQ | EA | 2 |
| 73 | 6 | PAOZZ | 5945-00-110-9956 | 8246103 | 72915 | SOLENOID OVERSPEEDATP | EA | 1 |
| 73 | 6 | PAOZZ | 5945-00-110-9956 | 8246103 | 72915 | SOLENOID OVERSPEEDATQ | EA | 1 |
| 13 | 7 | XBOZZ | | 8246100 | 72915 | BRACKET ASSEMBLY OVERSPEED SOLENOIDATP | EA | 1 |
| 73 | 7 | XBOZZ | | 8246100 | 72915 | BRACKET ASSEMBLY OVERSPEED SOLENOIDATQ | EA | 1 |
| 73 | 8 | XBOZZ | | 103319 | 72915 | WASHER, LOCK SOLENOID MTG, 1/4 IN. SCREW SIZEATP | EA | 2 |
| 73 | 8 | XBOZZ | | 103319 | 72915 | WASHER, LOCK SOLENOID MTG, 1/4 IN. SCREW SIZEATQ | EA | 2 |
| 73 | 9 | XBOZZ | | 103024 | 72915 | NUT SOLENOID MTG, 1/4-28 THD SIZEATP | EA | 2 |
| 73 | 9 | XBOZZ | | 103024 | 72915 | NUT SOLENOID MTG, 1/4-28 THD SIZEATQ | EA | 2 |
| 73 | 10 | XBOZZ | | 181361 | 72915 | BOLT BRACKET MTG, HEX, HD, 3/8-24 THD SIZE, 7/8 IN. LG.ATP | EA | 1 |
| 73 | 10 | XBOZZ | | 181361 | 72915 | BOLT BRACKET MTG, HEX, HD, 3/8-24 THD SIZE, 7/8 IN LG.ATQ | EA | 1 |
| 73 | 11 | XBOZZ | | 8246101 | 72915 | TRIP CAMATP | EA | 1 |
| 73 | 11 | XBOZZ | | 8246101 | 72915 | TRIP CAMATQ | EA | 1 |
| 73 | 12 | XBOZZ | | 103563 | 72915 | PIN, TAPER CAM TRIP TO SOLENOID SHAFT.....ATP | EA | 1 |
| 73 | 12 | XBOZZ | | 103563 | 72915 | PIN, TAPER CAM TRIP TO SOLENOID SHAFT.....ATQ | EA | 1 |
| 73 | 13 | XBOZZ | | 181314 | 72915 | BOLT CAM TRIP, HEX, HD., 1/4-28 THD SIZE, 7/8 IN. LG.ATP | EA | 1 |
| 73 | 13 | XBOZZ | | 181314 | 72915 | BOLT CAM TRIP, HEX, HD., 1/4-28 THD SIZE, 7/8 IN. LG.ATQ | EA | 1 |
| 73 | 14 | XBOZZ | | 8246097 | 72915 | LEVER TRIPATP | EA | 1 |
| 73 | 14 | XBOZZ | | 8246097 | 72915 | LEVER TRIPATQ | EA | 1 |
| 73 | 15 | XBOZZ | | 103564 | 72915 | PIN TAPER, TRIP LEVERATP | EA | 1 |
| 73 | 15 | XBOZZ | | 103564 | 72915 | PIN TAPER, TRIP LEVERATQ | EA | 1 |
| 73 | 16 | XBOZZ | | 181339 | 72915 | BOLT TRIP LEVER, HEX. HD 5/16-24 THD SIZE,1 IN. LGATP | EA | 1 |
| 73 | 16 | XBOZZ | | 181339 | 72915 | BOLT TRIP LEVER, HEX. HD 5/16-24 THD SIZE,1 IN. LGATQ | EA | 1 |
| 73 | 17 | XBOZZ | | 8242410 | 72915 | FLANGE OIL SEAL.....ATP | EA | 1 |
| 73 | 17 | XBOZZ | | 8242410 | 72915 | FLANGE OIL SEAL.....ATQ | EA | 1 |
| 73 | 18 | PAOZZ | 5330-00-824-5336 | 8242409 | 72915 | GASKET OIL SEAL FLANGEATP | EA | 1 |
| 73 | 18 | PAOZZ | 5330-00-824-5336 | 8242409 | 72915 | GASKET OIL SEAL FLANGEATQ | EA | 1 |
| 73 | 19 | PAOZZ | 5330-00-154-7528 | 8242408 | 72915 | SEAL, OIL OIL FLANGE.....ATP | EA | 1 |
| 73 | 19 | PAOZZ | 5330-00-154-7528 | 8242408 | 72915 | SEAL, OIL OIL FLANGE.....ATQ | EA | 1 |

SECTION II

TM 5-6115-456-34P

| (1) ILLUSTRATION | | (2) | (3) | (4) | (5) | (6) | (7) | (8) |
|---------------------|--------------------|-------------|----------------------------|----------------|-------|----------------------------------------------------------------------------------------|-----|--------------------------|
| (a) FIG NO. | (b) ITEM NO. | SMR CODE | FEDERAL STOCK NUMBER | PART NUMBER | FSCM | DESCRIPTION USABLE ON CODE | U/M | QTY INC IN UNIT |
| 73 | 20 | XBOZZ | | 181364 | 72915 | BOLT OIL SEAL FLANGE, HEX. HD., 3/8-24 THD SIZE.1 IN. LG.....ATP | EA | 2 |
| 73 | 20 | XBOZZ | | 181364 | 72915 | BOLT OIL SEAL FLANGE, HEX. HD., 3/8-24 THD SIZE.1 IN. LG.....ATQ | EA | 2 |
| 73 | 21 | XBOZZ | | 8263025 | 72915 | LEVER RESETATP | EA | 1 |
| 73 | 21 | XBOZZ | | 8263025 | 72915 | LEVER RESETATQ | EA | 1 |
| 73 | 22 | XBOZZ | | 124548 | 72915 | KEY RESET LEVERATP | EA | 1 |
| 73 | 22 | XBOZZ | | 124548 | 72915 | KEY RESET LEVERATQ | EA | 1 |
| 73 | 23 | XBOZZ | | 181374 | 72915 | BOLT, MACHINE LEVER, HEX. HD., 3/8-24 THD SIZE, 1 IN. LG.....ATP | EA | 1 |
| 73 | 23 | XBOZZ | | 181374 | 72915 | BOLT, MACHINE LEVER, HEX. HD., 3/8-24 THD SIZE, 1 IN. LG.....ATQ | EA | 1 |
| 73 | 24 | PAOZZ | 5930-00-089-0257 | 8246095 | 24617 | SWITCH OVERSPEED TRIP LIMIT.....ATP | EA | |
| 73 | 24 | PAOZZ | 5930-00-089-0257 | 8246095 | 24617 | SWITCH OVERSPEED TRIP LIMIT.....ATQ | EA | 1 |
| 73 | 25 | XBOZZ | | 100717 | 72915 | SCREW MACHINE, SWITCH MTG. FILIBUSTER HD., NO. 8-32 THD SIZE,1. 1/8 IN. LGATP | EA | 2 |
| 73 | 25 | XBOZZ | | 100717 | 72915 | SCREW MACHINE, SWITCH MTG. FILIBUSTER HD., NO. 8-32 THD SIZE,1. 1/8 IN. LGATQ | EA | 2 |
| 73 | 26 | XBOZZ | | 115544 | 72915 | WASHER, LOCK SWITCH MTG, INTERNAL TEETH, NO. 8 SCREW SIZE.....ATP | EA | 2 |
| 73 | 26 | XBOZZ | | 115544 | 72915 | WASHER, LOCK SWITCH MTG, INTERNAL TEETH, NO. 8 SCREW SIZE.....ATQ | EA | 2 |
| 73 | 27 | XBOZZ | | 114986 | 72915 | WASHER, FLAT SWITCH MTG, NO.8 SCREW SIZE.....ATP | EA | 2 |
| 73 | 27 | XBOZZ | | 114986 | 72915 | WASHER, FLAT SWITCH MTG, NO.8.SCREW SIZE.....ATQ | EA | 2 |
| 73 | 28 | XBOZZ | | 8450470 | 72915 | ADAPTER FREQUENCY GENERATORATP | EA | 1 |
| 73 | 28 | XBOZZ | | 8450470 | 72915 | ADAPTER FREQUENCY GENERATORATQ | EA | 1 |
| 73 | 29 | XBOZZ | | 8028302 | 72915 | BOLTATP | EA | 4 |
| 73 | 29 | XBOZZ | | 8028302 | 72915 | BOLTATQ | E | 4 |

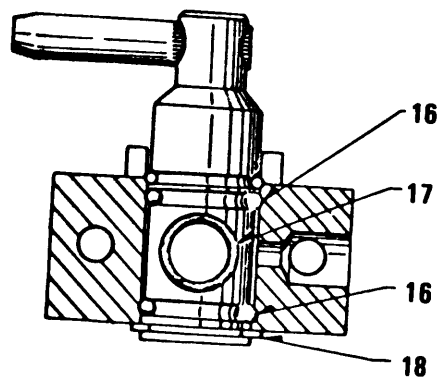
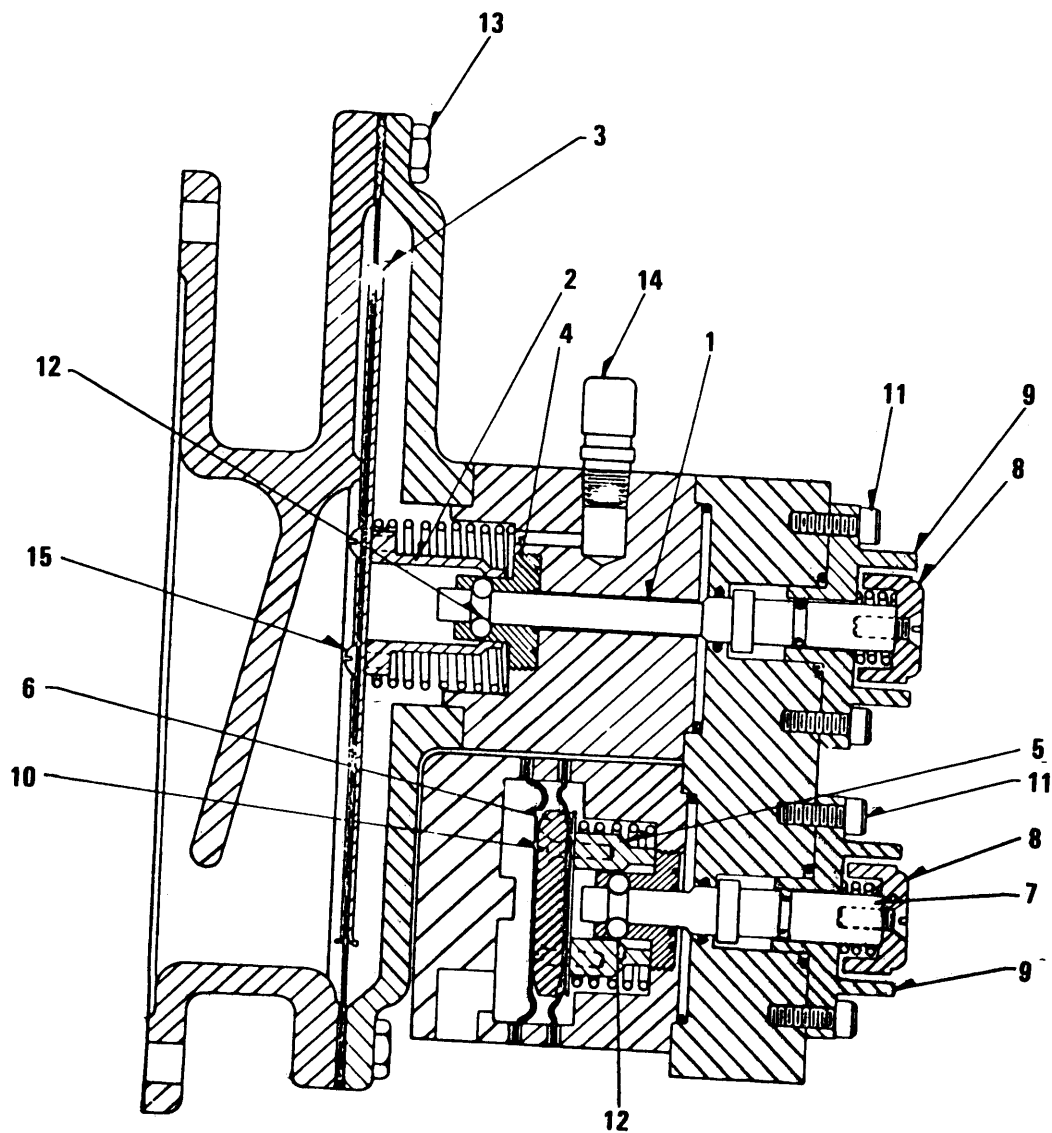

Figure 74. Detector Assembly and Valve

TS 6115-456-34P/74

SECTION II

TM 5-6115-456-34P

| (1) ILLUSTRATION | | (2) | (3) | (4) | (5) | (6) | (7) | (8) |
|---------------------|--------------------|-------------|----------------------------|----------------|-------|-----------------------------------------------------------------------------------|-----|--------------------------|
| (a) FIG NO. | (b) ITEM NO. | SMR CODE | FEDERAL STOCK NUMBER | PART NUMBER | FSCM | DESCRIPTION USABLE ON CODE | U/M | QTY INC IN UNIT |
| 74 | | XBOZZ | 6680-00-106-1822 | 8358538 | 72915 | DETECTOR ASSEMBLY LOW WATER AND CRANKCASE PRESSURE.....ATP | EA | 1 |
| 74 | | XBOZZ | 6660-00-106-1822 | 8358538 | 72915 | DETECTOR ASSEMBLY LOW WATER AND CRANKCASE PRESSURE.....ATQ | EA | 1 |
| 74 | 1 | XAOZZ | | 8355600 | 72915 | .STEM RESET, CRANKCASE PRESSURE | EA | 1 |
| 74 | 2 | XAOZZ | | 8338719 | 72915 | .CAGE, BALL..... | EA | 1 |
| 74 | 3 | XAOZZ | | 8338735 | 72915 | .PLATE, BACK..... | EA | 2 |
| 74 | 4 | XAOZZ | | 8333991 | 72915 | .RETAINER, BALL | EA | 2 |
| 74 | 5 | XAOZZ | | 8338725 | 72915 | .CAP, BALL | EA | 2 |
| 74 | 6 | XAOZZ | | 8333993 | 72915 | .SPACER, DIAPHRAGM | EA | 1 |
| 74 | 7 | XAOZZ | | 8347071 | 72915 | .STEP, RESET LOW WATER..... | EA | 1 |
| 74 | 8 | XAOZZ | | 8338722 | 72915 | .BUTTON RESET | EA | 2 |
| 74 | 9 | XAOZZ | | 8338721 | 72915 | .GUIDE, FLANGE..... | EA | 2 |
| 74 | 10 | XAOZZ | | 8355601 | 72915 | .SCREW SPACER MTG | EA | 2 |
| 74 | 11 | XAOZZ | | 189132 | 72915 | .SCREW. MACHINE GUIDE MTG, SOCKET HD., NO. 10-24 THD SIZE, 5/8... IN. LG | EA | 4 |
| 74 | 12 | XAOZZ | | 453628 | 72915 | .BALL..... | EA | 6 |
| 74 | 13 | XAOZZ | | 779796 | 72915 | .SCREW BLOCK TO COVER HEX, HD, 1/4-20 THD SIZE, 7/8 IN. LG..... | EA | 12 |
| 74 | 14 | XAOZZ | | 8338723 | 72915 | .FITTING VENT | EA | 1 |
| 74 | 15 | XAOZZ | | 8344789 | 72915 | .SCREW CAGE MTG, BUTTON HD., NO. 6-32 THD SIZE, 1/4 IN. LG | EA | 16 |
| 74 | | XAOZZ | | 8338734 | 72915 | .TUBE ASSEMBLY | EA | 1 |
| 74 | | XBFZZ | | 8360006 | 72915 | .KIT ASSEMBLY REPAIR (INCLUDES GASKET O-RINGS SPRINGS AND DIAPHRAGMS) | EA | 1 |
| 74 | | XBFZZ | | 8360006 | 72915 | .KIT ASSEMBLY, REPAIR (INCLUDES GASKETS, O-RINGS SPRINGS AND DIAPHRAGMS) | EA | 1 |
| 74 | | XBOZZ | | 8337318 | 72915 | .VALVE ASSEMBLY TEST | EA | 1 |
| 74 | | XBOZZ | | 8337318 | 72915 | .VALVE ASSEMBLY TEST..... | EA | 1 |
| 74 | 16 | XBOZZ | | 8341539 | 72915 | .O RING VALVE | EA | 2 |
| 74 | 16 | XBOZZ | | 8341539 | 72915 | .O RING VALVE | EA | 2 |
| 74 | 17 | XBOZZ | | 8341538 | 72915 | .O RING VALVE..... | EA | 1 |
| 74 | 17 | XBOZZ | | 8341538 | 72915 | .O RING VALVE..... | EA | 1 |
| 74 | 18 | XAOZZ | | 9422422 | 72915 | .RING, RETAINING..... | EA | 1 |
| 74 | | XBOZZ | | 8337786 | 72915 | CABLE | FT | V |
| 74 | | XBOZZ | | 8337786 | 72915 | CABLE | FT | V |
| 74 | | PAOZZ | 9505-00-883-0463 | 8116738 | 72915 | WIRE. LOCK ADAPTER TO CAMSHAFT BOLT. 3/64 IN. DIA..... | EA | V |
| 74 | | PAOZZ | 9505-00-883-0463 | 8116738 | 72915 | WIRE. LOCK ADAPTER TO CAMSHAFT BOLT. 3/64 IN. DIA | EA | V |
| 74 | | PAOZZ | 5930-00-110-4195 | 8346561 | 72915 | SWITCH IMMERSION HEATER..... | EA | 1 |
| 74 | | PAOZZ | 5930-00-110-4195 | 8346561 | 72915 | SWITCH IMMERSION HEATER..... | EA | 1 |
| 74 | | PAOZZ | 5930-00-110-4194 | 8346562 | 72915 | SWITCH TEMPERATURE | EA | 1 |
| 74 | | PAOZZ | 5930-00-110-4194 | 8346562 | 72915 | SWITCH TEMPERATURE | EA | 1 |
| 74 | | PAOZZ | 5930-00-110-4202 | 8289834 | 72915 | SWITCH LUBE OIL TEMP | EA | 1 |
| 74 | | PAOZZ | 5930-00-110-4202 | 8289834 | 72915 | SWITCH LUBE OIL TEMP | EA | 1 |
| 74 | | PAOZZ | 5330-00-757-6809 | 8314926 | 72915 | GASKET SWITCH AND BLIND, FLANGE MTG..... | EA | V |

SECTION II

TM 5-6115-456-34P

| (1) ILLUSTRATION | | (2) | (3) | (4) | (5) | (6) | (7) | (8) |
|---------------------|--------------------|-------------|----------------------------|----------------|-------|----------------------------------------------------------------|-----|--------------------------|
| (a) FIG NO. | (b) ITEM NO. | SMR CODE | FEDERAL STOCK NUMBER | PART NUMBER | FSCM | DESCRIPTION USABLE ON CODE | U/M | QTY INC IN UNIT |
| 74 | | PAOZZ | 5330-00-757-6809 | 83144926 | 72915 | GASKET Switch AND BLIND FLANGE MTG.....ATQ | EA | V |
| 74 | | XBOZZ | | 779838 | 72915 | BOLT SWITCH MTG. HEX. HD., 3/8-16 THD SIZE.7/8 IN. LGATP | EA | 2 |
| 74 | | XBOZZ | | 779838 | 72915 | BOLT SWITCH MTG. HEX. HD., 3/8-16 THD SIZE.7/8 IN. LG.....ATQ | EA | 2 |
| 74 | | XBOZZ | | 779841 | 72915 | BOLTATP | EA | 2 |
| 74 | | XBOZZ | | 779841 | 72915 | BOLTATQ | EA | 2 |
| 74 | | XBOZZ | | 6101225 | 72915 | WASHER, FLAT SWITCH MTG, 3/8 IN. SCREW SIZEATP | EA | 2 |
| 74 | | XBOZZ | | 6101225 | 72915 | WASHER, FLAT SWITCH MTG, 3/8 IN. SCREW SIZE.....ATQ | EA | 2 |
| 74 | | XBOZZ | | 8268162 | 72915 | WELL THERMOMETER, 1/4 MPT, 9/32 BRASS.....ATP | EA | 1 |
| 74 | | XBOZZ | | 8268162 | 72915 | WELL THERMOMETER, 1/4 MPT, 9/32 BRASSATQ | EA | 1 |
| 74 | | XBOZZ | | 8324136 | 72915 | PLUG SWITCH CONNECTIONATP | EA | V |
| 74 | | XBOZZ | | 8324136 | 72915 | PLUG SWITCH CONNECTIONATQ | EA | V |
| 74 | | XBOZZ | | 8337786 | 72915 | CABLEATP | EA | V |
| 74 | | XBOZZ | | 8337786 | 72915 | CABLEATQ | EA | V |
| 74 | | XBOZZ | | 8168448 | 72915 | CLAMP INSULATED .437 WIRE DIA.....ATP | EA | V |
| 74 | | XBOZZ | | 8168448 | 72915 | CLAMP INSULATED .437 WIRE DIA.....ATQ | EA | V |
| 74 | | PAOZZ | 5930-00-110-4200 | 8287507 | 72915 | SWITCH PRESSURE (LW)ATP | EA | 1 |
| 74 | | PAOZZ | 5930-00-110-4200 | 8287507 | 72915 | SWITCH PRESSURE (LW).....ATQ | EA | 1 |
| 74 | | PAOZZ | 5930-00-124-7562 | 8212824 | 72915 | SWITCH LCW WATER (LWS)ATP | EA | 1 |
| 74 | | PAOZZ | 5930-00-124-7562 | 8212824 | 72915 | SWITCH LCW WATER (LWS)ATQ | EA | .I |
| 74 | | PAOZZ | 5930-00-110-4201 | 8329935 | 72915 | SWITCH PRESSUREATP | EA | 1 |
| 74 | | PAOZZ | 5930-00-110-4201 | 8329935 | 72915 | SWITCH PRESSUREATQ | EA | 1 |
| 74 | | XBOZZ | | 116346 | 72915 | CONNECTORATP | EA | V |
| 74 | | XBOZZ | | 116346 | 72915 | CONNECTORATQ | EA | V |
| 74 | | PAOZZ | 4730-00-366-3011 | 116453 | 72915 | ELBOWATP | EA | V |
| 74 | | PAOZZ | 4730-00-366-3011 | 116453 | 72915 | ELBOWATQ | EA | V |
| 74 | | XBOZZ | | 8118537 | 72915 | NUTATP | EA | V |
| 74 | | XBOZZ | | 8118537 | 72915 | NUTATQ | EA | V |
| 74 | | XBOZZ | | 8116511 | 72915 | TUBEATP | EA | V |
| 74 | | XBOZZ | | 8116511 | 72915 | TUBEATQ | EA | V |
| 74 | | XBOZZ | | 8240458 | 72915 | CABLEATP | EA | V |
| 74 | | XBOZZ | | 8240458 | 72915 | CABLEATQ | EA | V |
| 74 | | XBOZZ | | 8189218 | 72915 | LUGATP | EA | V |
| 74 | | XBOZZ | | 8189218 | 72915 | LUGATQ | EA | V |

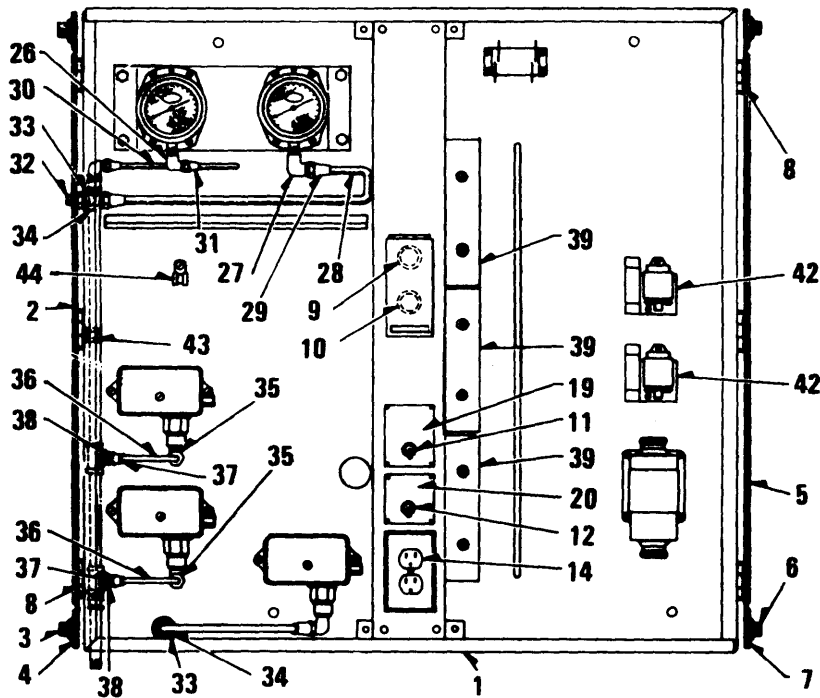
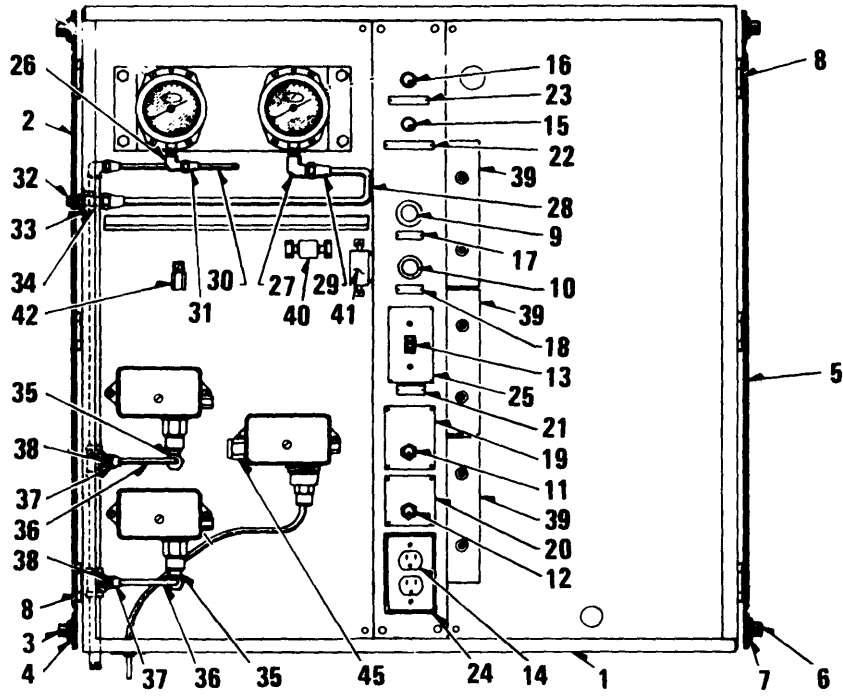

TS 6115-456-34P/75

Figure 75. Engine Control Cabinet

SECTION II

TM 5-6115-456-34P

| (1) ILLUSTRATION | | (2) | (3) | (4) | (5) | (6) | (7) | (8) |
|---------------------------------|--------------------|-------------|----------------------------|----------------|-------|------------------------------------------------------|-----|--------------------------|
| (a) FIG NO. | (b) ITEM NO. | SMR CODE | FEDERAL STOCK NUMBER | PART NUMBER | FSCM | DESCRIPTION USABLE ON CODE | U/M | QTY INC IN UNIT |
| GROUP 21 ENGINE CONTROL CABINET | | | | | | | | |
| 75 | 1 | XBFZZ | | 8301959 | 72915 | CABINET ASSEMBLY ENGINE CONTROL PANEL.....ATP | EA | 1 |
| 75 | 1 | XBFZZ | | 8301959 | 72915 | CABINET ASSEMBLY ENGINE CONTROL PANEL.....ATQ | EA | 1 |
| 75 | 2 | XBOZZ | | 8292893 | 72915 | .DOOR ASSEMBLY LEFT SIDE INCLUDES CAGE OPENING..... | EA | 1 |
| 75 | 3 | XBOZZ | | 8279700 | 72915 | .. NUT KNURLED..... | EA | 2 |
| 75 | 4 | XBOZZ | | 8291699 | 72915 | .KEEPER KNURLED NUT | EA | 2 |
| 75 | 5 | XBOZZ | | 8292892 | 72915 | .DOOR ASSEMBLY RIGHT SIDE PLAIN | EA | 1 |
| 75 | 6 | XBOZZ | | 8291700 | 72915 | ..NUT KNURLED..... | EA | 2 |
| 75 | 7 | XBOZZ | | 8291699 | 72915 | ..KEEPER KNURLED NUT | EA | 2 |
| 75 | 8 | XBOZZ | | 8253553 | 72915 | .HINGE DOOR..... | EA | 6 |
| 75 | 9 | XBOZZ | 5533-00-110-4196 | 8230431 | 72915 | SWITCH PUSH BUTTON START | ATP | EA 1 |
| 75 | 9 | XBOZZ | 5S30-00-110-4196 | 8230431 | 72915 | SWITCH PUSH BUTTON START | ATQ | EA 1 |
| 75 | 10 | XBOZZ | 5930-00-110-4197 | 8262475 | 72915 | SWITCH PUSH BUTTON STOP | ATP | EA 1 |
| 75 | 10 | XBOZZ | 5930-00-110-4197 | 8262475 | 72915 | SWITCH PUSH BUTTON STOP | ATQ | EA 1 |
| 75 | 11 | XBOZZ | 5530-00-110-4198 | 8305718 | 72915 | SWITCH TOGGLE, IMMERSION HEATER CONTROL AND PUMP | ATP | EA 1 |
| 75 | 11 | XBOZZ | 5530-00-110-4198 | 8305718 | 72915 | SWITCH TOGGLE, IMMERSION HEATER CONTROL AND PUMP | ATQ | EA 1 |
| 75 | 12 | XBOZZ | 5530-00-110-4199 | 8306921 | 72915 | SWITCH TOGGLE, FUEL TRANSFER | ATP | EA 1 |
| 75 | 12 | XBOZZ | 5530-00-110-4199 | 8306921 | 72915 | SWITCH TOGGLE, FUEL TRANSFER | ATQ | EA 1 |
| 75 | 13 | PAOZZ | 5930-00-610-1867 | 8004701 | 72915 | SWITCH TOGGLE, ENGINE ROOM LIGHTS..... | ATP | EA 1 |
| 75 | 13 | PAOZZ | 5930-00-610-1867 | 8004701 | 72915 | SWITCH TOGGLE, ENGINE ROOM LIGHTS..... | ATQ | EA 1 |
| 75 | 14 | PAOZZ | 5935-00-110-9953 | 8259362 | 72915 | RECEPTACLE AC DUPLEX..... | ATP | EA 1 |
| 75 | 14 | PAOZZ | 5935-00-110-9953 | 8259362 | 72915 | RECEPTACLE AC DUPLEX | ATQ | EA 1 |
| 75 | 15 | XBOZZ | | 8283133 | 72915 | LIGHT ASSEMBLY HOT ENGINE INDICATOR CLEAR..... | ATP | EA 1 |
| 75 | 15 | XBOZZ | | 8283133 | 72915 | LIGHT ASSEMBLY HOT ENGINE INDICATOR CLEAR..... | ATQ | EA 1 |
| 15 | 16 | XBOZZ | | 8283131 | 72915 | LIGHT ASSEMBLY LURE OIL INDICATOR, RED..... | ATP | EA 1 |
| 75 | 16 | XBOZZ | | 8283131 | 72915 | LIGHT ASSEMBLY LUBE OIL INDICATOR, RED | ATQ | EA 1 |
| 75 | | XBOZZ | | 8283150 | 79215 | AMP INDICATOR..... | ATP | EA 2 |
| 75 | | XBOZZ | | 8283150 | 79215 | AMP INDICATOR..... | ATQ | EA 2 |
| 75 | 17 | XBOZZ | | 8255829 | 72915 | PLATE, NAME START | ATP | EA 1 |
| 75 | 17 | XBOZZ | | 8255829 | 72915 | PLATE, NAME START | ATQ | EA 1 |
| 75 | 18 | XBOZZ | | 8255830 | 72915 | PLATE, NAME STOP | ATP | EA 1 |
| 75 | 18 | XBOZZ | | 8255830 | 72915 | PLATE, NAME STOP | ATQ | EA 1 |
| 75 | 19 | XBOZZ | | 8306868 | 72915 | PLATE, NAME IMMERSION HEATER CONTROL AND PUMP ON-OFF | ATP | EA 1 |
| 75 | 19 | XBOZZ | | 8306868 | 72915 | PLATE, NAME IMMERSION HEATER CONTROL AND PUMP ON-OFF | ATQ | EA 1 |
| 75 | 20 | XBOZZ | | 8306920 | 72915 | PLATE, NAME FUEL TRANSFER ON OFF | ATP | EA 1 |
| 75 | 20 | XBOZZ | | 8306920 | 72915 | PLATE, NAME FUEL TRANSFER ON OFF | ATQ | EA 1 |
| 75 | 21 | XBOZZ | | 8225049 | 72915 | PLATE, NAME ENGINE ROOM LIGHTS | ATP | EA 1 |
| 75 | 21 | XBOZZ | | 8225049 | 72915 | PLATE, NAME ENGINE ROOM LIGHTS..... | ATQ | EA 1 |
| 15 | 22 | XBOZZ | | 8090641 | 72915 | PLATE, NAME HOT ENGINE | ATP | EA 1 |
| 75 | 22 | XBOZZ | | 8090641 | 72915 | PLATE, NAME HOT ENGINE..... | ATQ | EA 1 |

SECTION II

TM 5-6115-456-34P

| (1) ILLUSTRATION | | (2) | (3) | (4) | (5) | (6) | (7) | (8) | |
|---------------------|--------------------|-------------|----------------------------|----------------|-------|------------------------------------------------------------------|----------------|-----|--------------------------|
| (a) FIG NO. | (b) ITEM NO. | SMR CODE | FEDERAL STOCK NUMBER | PART NUMBER | FSCM | DESCRIPTION | USABLE ON CODE | U/M | QTY INC IN UNIT |
| 75 | 23 | XBOZZ | | 8124677 | 72915 | PLATE, NAME LUBE OIL.....ATP | | EA | 1 |
| 75 | 23 | XBOZZ | | 8124677 | 72915 | PLATE, NAME LUBE OILATQ | | EA | 1 |
| 75 | 24 | XBOZZ | | 8218248 | 72915 | PLATE RECEPTACLE COVERATP | | EA | 1 |
| 75 | 24 | XBOZZ | | 8218248 | 72915 | PLATE RECEPTACLE COVERATQ | | EA | 1 |
| 75 | 25 | XBOZZ | | 8004659 | 72915 | PLATE SWITCH COVERATP | | EA | 1 |
| 75 | 25 | XBOZZ | | 8004659 | 72915 | PLATE SWITCH COVERATQ | | EA | 1 |
| 75 | 26 | XBOZZ | | 8040347 | 72915 | ELBOW TUBE, 1/4 PIPE, 1/4 TUBE.....ATP | | EA | 1 |
| 75 | 26 | XBOZZ | | 8040347 | 72915 | ELBOW TUBE, 1/4 PIPE, 1/4 TUBE.....ATQ | | EA | 1 |
| 75 | 27 | XBOZZ | | 118576 | 72915 | ELBOW TUBE, 1/4 IN. PIPE, 1/4 TUBE.....ATP | | EA | 1 |
| 75 | 27 | XBOZZ | | 118576 | 72915 | ELBOW TUBE, 1/4 IN. PIPE, 1/4 TUBEATQ | | EA | 1 |
| 75 | 28 | XBOZZ | | 8262433 | 72915 | TUBE ASSEMBLY FUEL OIL PRESSURE GAUGE.....ATP | | EA | 1 |
| 75 | 28 | XBOZZ | | 8262433 | 72915 | TUBE ASSEMBLY FUEL OIL PRESSURE GAUGEATQ | | EA | 1 |
| 75 | 29 | XBOZZ | | 1118539 | 72915 | .NUT TUBE 3/8 INATP | | EA | 2 |
| 75 | 29 | XBOZZ | | 1118539 | 72915 | .NUT TUBE 3/8 INATQ | | EA | 2 |
| 75 | 30 | XBOZZ | | 8293817 | 72915 | TUBE ASSEMBLY LUBE OIL PRESSURE GAUGEATP | | EA | 1 |
| 75 | 30 | XBOZZ | | 8293817 | 72915 | TUBE ASSEMBLY LUBE OIL PRESSURE GAUGEATQ | | EA | 1 |
| 75 | 31 | XBOZZ | | 118537 | 72915 | .NUT TUBE 1/4 IN.....ATP | | EA | 2 |
| 75 | 31 | XBOZZ | | 118537 | 72915 | .NUT TUBE 1/4 IN.....ATQ | | EA | 2 |
| 75 | 32 | XBOZZ | | 8144118 | 72915 | CONNECTOR TUBE TO CABINET ASSEMBLYATP | | EA | 2 |
| 75 | 32 | XBOZZ | | 8144118 | 72915 | CONNECTOR TUBE TO CABINET ASSEMBLYATQ | | EA | 2 |
| 75 | 33 | XBOZZ | | 8118170 | 72915 | WASHERATP | | EA | 2 |
| 75 | 33 | XBOZZ | | 8118170 | 72915 | WASHERATQ | | EA | 2 |
| 75 | 34 | XBOZZ | | 422969 | 72915 | NUT. JAM.....ATP | | EA | 2 |
| 75 | 34 | XBOZZ | | 422969 | 72915 | NUT, JAM.....ATQ | | EA | 2 |
| 75 | 35 | PAOZZ | 4730-00-366-3011 | 116453 | 72915 | ELBOW, PIPE TO TUBE TUBE TO SWITCH, 1/4-18 THD SIZE 1/4.....ATP | | EA | 2 |
| 75 | 35 | PAOZZ | 4730-00-366-3011 | 116453 | 72915 | ELBOW, PIPE TO TUBE TUBE TO. SWITCH, 1/4-18 THD SIZE 1/4.....ATQ | | EA | 2 |
| 75 | 36 | XBOZZ | | 8293816 | 72915 | TUBE ASSEMBLY PRESSURE SWITCHATP | | EA | 2 |
| 75 | 36 | XBOZZ | | 8293816 | 72915 | TUBE ASSEMBLY PRESSURE SWITCHATQ | | EA | 2 |
| 75 | 37 | XBOZZ | | 11e537 | 72915 | .NUT TUBE, 1/4 IN.....ATP | | EA | 4 |
| 75 | 37 | XBOZZ | | 118537 | 72915 | .NUT TUBE, 1/4 INATQ | | EA | 4 |
| 75 | 38 | XBOZZ | | 118643 | 72915 | CONNECTOR TUBE TO TEE, 1/4-18 THD SIZE, 1/4 IN. TUBEATP | | EA | 2 |
| 75 | 38 | XBOZZ | | 116463 | 72915 | CONNECTOR TUBE TO TEE, 1/4-18 THD SIZE, 1/4 IN. TUBEATQ | | EA | 2 |
| 75 | 39 | XBOZZ | | 8368473 | 72915 | BOARD TERMINALATP | | EA | 1 |
| 75 | 39 | XBOZZ | | 8368473 | 72915 | BOARD TERMINALATQ | | EA | 1 |
| 75 | 40 | XBFZZ | | 8308434 | 72915 | RECTIFIER SELENIUM, 7 PLATE, .75 VDC, FWD, 147 REV.....ATP | | EA | 1 |
| 75 | 40 | XBFZZ | | 8308434 | 72915 | RECTIFIER SELENIUM, 7 PLATE, .75 VDC, FWD, 147 REV.....ATQ | | EA | 1 |
| 75 | 41 | PAFZZ | 5905-00-126-9093 | 8273904 | 72915 | RESISTOR THIN 400 OHM 40 WATTATP | | EA | 1 |
| 75 | 41 | PAFZZ | 5905-00-126-9093 | 8213904 | 72915 | RESISTOR THIN 400 OHM 40 WATTATQ | | EA | 1 |
| 75 | 42 | XBFZZ | 5945-00-110-9957 | 8306002 | 72915 | RELAY. ELECTROMAGNET FULL TRANSFERATP | | EA | 2 |

SECTION II

TM 5-6115-456-34P

| (1) ILLUSTRATION | | (2) | (3) | (4) | (5) | (6) | (7) | (8) |
|---------------------|--------------------|-------------|----------------------------|----------------|-------|-------------------------------------------------------------------------------------------|-----|--------------------------|
| (a) FIG NO. | (b) ITEM NO. | SMR CODE | FEDERAL STOCK NUMBER | PART NUMBER | FSCM | DESCRIPTION USABLE ON CODE | U/M | QTY INC IN UNIT |
| 75 | 42 | XBFZZ | 5945-00-110-9937 | 8306002 | 79215 | RELAY, ELECTROMAGNET FUEL TRANSFER.....ATQ | EA | 2 |
| 75 | 43 | XBOZZ | | 8188449 | 79215 | CLAMPATP | EA | 1 |
| 75 | 43 | XBOZZ | | 8188449 | 79215 | CLAMPATQ | EA | 1 |
| 75 | 44 | XBOZZ | | 8168450 | 24617 | CLAMPATP | EA | 1 |
| 75 | 44 | XBOZZ | | 8168450 | 24617 | CLAMPATQ | EA | 1 |
| 75 | 45 | XBOZZ | | 8038643 | 79215 | BUSHING SWITCHATP | EA | 1 |
| 75 | 45 | XBOZZ | | 8038643 | 79215 | BUSHING SWITCHATQ | EA | 1 |
| 75 | | XBOZZ | | 8283763 | 79215 | CABLEATP | EA | V |
| 75 | | XBOZZ | | 8283763 | 79215 | CABLEATP | EA | V |
| 75 | | XBOZZ | | 8189218 | 79215 | LUGATP | EA | 15 |
| 75 | | XBOZZ | | 8189218 | 79215 | LUGATP | EA | 15 |
| 75 | | XBOZZ | | 8189218 | 79215 | TERMINAL CABLEATP | EA | 62 |
| 75 | | XBOZZ | | 8189218 | 79215 | TERMINAL CABLEATQ | EA | 62 |
| 75 | | XBOZZ | | 8159513 | 79215 | FITTING LAMP.....ATP | EA | 1 |
| 75 | | XBOZZ | | 8159513 | 79215 | FITTING LAMP.....ATQ | EA | 1 |
| 75 | | XBOZZ | | 8332374 | 79215 | RECEPTACLE LAMP, LAMP GRIP MED, SCREW BASE, RUBBER .ATP | EA | 1 |
| 75 | | XBOZZ | | 8332374 | 79215 | RECEPTACLE LAMP, LAMP GRIP MED, SCREW BASE, RUBBER .ATQ | EA | 1 |
| 75 | | XBOZZ | | 100958 | 79215 | .SCREW, MACHINE RECEPTACLE MTG .BRASS, ROUND HEAD, NO.8-32 THD SIZE 3/8 IN. LG.....ATP | EA | V |
| 75 | | XBOZZ | | 100958 | 79215 | .SCREW, MACHINE RECEPTACLE MTG .BRASS, ROUND HEAD, NO.8-32 THD SIZE 3/8 IN. LG.....ATQ | EA | V |
| 75 | | XBOZZ | | 116089 | 79215 | .WASHER, FLAT RECEPTACLE MTG, BRASS. NO.8 SCREW SIZEATP | EA | 2 |
| 75 | | XBOZZ | | 116089 | 79215 | .WASHER, FLAT RECEPTACLE MTG, BRASS. NO.8 SCREW SIZEATQ | EA | 2 |
| 75 | | XBOZZ | | 8047221 | 79215 | GUARD OPEN TYPE GLOBEATP | EA | 1 |
| 75 | | XBOZZ | | 8047221 | 79215 | GUARD OPEN TYPE GLOBE.....ATQ | EA | 1 |
| 75 | | XBOZZ | | 8004613 | 79215 | GLOBE CLEAR GLASS.....ATP | EA | 1 |
| 75 | | XBOZZ | | 8004613 | 79215 | GLOBE CLEAR GLASS.....OAT | EA | 1 |
| 75 | | PAOZZ | 6240-00010-0225 | 8050358 | 72915 | LAMP MEDIUM SCREW BASE, FROSTED INSIDE,120 VOLTS, 25 WATTS..ATP | EA | 1 |
| 75 | | PAOZZ | 6240-00010-0225 | 8050358 | 79215 | LAMP MEDIUM SCREW BASE, FROSTED INSIDE,120 VOLTS, 25 WATTS..ATQ | EA | 1 |
| 75 | | XBOZZ | | 8038643 | 72915 | BUSHING MALE INSULATION, 1/2 INATP | EA | 1 |
| 75 | | XBOZZ | | | 72915 | BUSHING MALE INSULATION, 1/2 INATQ | EA | 1 |
| 75 | | XBOZZ | | 132199 | 79215 | CREW FITTING MTG, ROUND HEAD, NO.10-32 THD SIZE, 5/8 IN .LG..ATP | EA | 2 |
| 75 | | XBOZZ | | 132199 | 79215 | CREW FITTING MTG, ROUND HEAD, NO.10-32 THD SIZE, 5/8 IN .LG..ATQ | EA | 2 |
| 75 | | XBOZZ | | 8535122 | 79215 | NUT, LOCK FITTING MTG. NO 10-32 THD SIZEATP | EA | 2 |
| 75 | | XBOZZ | | 8935122 | 79215 | NUT, LOCK FITTING MTG. NO 10-32 THD SIZEATQ | EA | 2 |
| 75 | | XBOZZ | 5930-00-110-4199 | 8306921 | 79215 | SWITCH TOGGLE EMERGENCY LIGHTATP | EA | 1 |
| 75 | | XBOZZ | 5930-00-110-4199 | 8306921 | 79215 | SWITCH TOGGLE EMERGENCY LIGHTATQ | EA | 1 |
| 75 | | XBOZZ | | 8351331 | 79215 | LATE NAME EMERGENCY LIGHT.....ATP | EA | 1 |
| 75 | | XBOZZ | | 8351331 | 79215 | LATE NAME EMERGENCY LIGHT.....ATQ | EA | 1 |

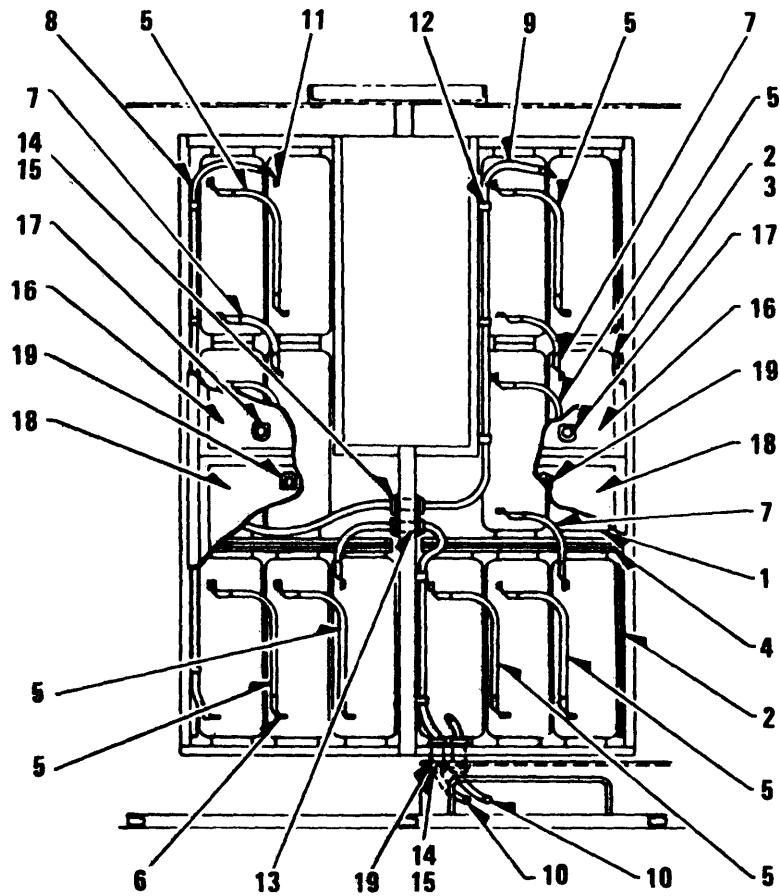

TS 6115-456-34P/76

Figure 76. Batteries, Cables and Doors

SECTION II

TM 5-6115-456-34P

| (1) ILLUSTRATION | | (2) | (3) | (4) | (5) | (6) | (7) | (8) |
|---------------------|--------------------|-------------|----------------------------|----------------|-------|----------------------------------------------------------------|-----|--------------------------|
| (a) FIG NO. | (b) ITEM NO. | SMR CODE | FEDERAL STOCK NUMBER | PART NUMBER | FSCM | DESCRIPTION USABLE ON CODE | U/M | QTY INC IN UNIT |
| | | | | | | GROUP 22 BATTERIES | | |
| 76 | 1 | XBOZZ | 6140-00-135-0261 | 8378400 | 79215 | BATTERY DRY CHARGEATP | EA | 14 |
| 76 | 1 | XBOZZ | 6140-00-135-0261 | 8378400 | 79215 | BATTERY CRY CHARGEATQ | EA | 14 |
| 76 | 2 | XBOZZ | | 8266548 | 79215 | SHIM BATTERY SPACER, PLYWOOD.....ATP | EA | 12 |
| 76 | 2 | XBOZZ | | 8266948 | 79215 | SHIM BATTERY SPACER, PLYWOOD.....ATQ | EA | 12 |
| 76 | 3 | XBOZZ | | 8265847 | 79215 | SHIM BATTERY SPACER, PLYWOOD.....ATP | EA | 4 |
| 76 | 3 | XBOZZ | | 6265847 | 79215 | SHIM BATTERY SPACER, PLYWOOD.....ATQ | EA | 4 |
| 76 | 4 | XBOZZ | | 8297099 | 79215 | SHIM BATTERY SPACER, PLYWOOD.....ATP | EA | 6 |
| 76 | 4 | XBOZZ | | 8297099 | 79215 | SHIM BATTERY SPACER. PLYWOOD.....ATQ | EA | 6 |
| 76 | 5 | XBOZZ | 6140-00-135-0262 | 8265949 | 79215 | CONNECTOR ASSEMBLY BATTERY INTERTRAP, 19 IN. LGATP | EA | 8 |
| 76 | 5 | XBOZZ | 6140-00-135-0262 | 8265949 | 79215 | CONNECTOR ASSEMBLY BATTERY INTERTRAP, 19 IN. LGATQ | EA | 8 |
| 76 | 6 | XAOZZ | | 8302232 | 72915 | .LUG, TERMINALEA | EA | 16 |
| 76 | 7 | XBOZZ | | 8297102 | 79215 | CABLE ASSEMBLY BATTERY, 9 IN. LG.....ATP | EA | 1 |
| 76 | 7 | XBOZZ | | 8297102 | 79215 | CABLE ASSEMBLY BATTERY, 9 IN. LG.....ATQ | EA | 1 |
| 76 | 8 | XBOZZ | | 8257103 | 79215 | CABLE ASSEMBLY BATTERY, 6 FT 2 IN. LG.....ATP | EA | 1 |
| 76 | 8 | XBOZZ | | 8297103 | 79215 | CABLE ASSEMBLY BATTERY, 6 FT 2 IN LG.....ATQ | EA | 1 |
| 76 | 9 | XBOZZ | | 8297104 | 72915 | CABLE ASSEMBLY BATTERY, 6 IN. LG.....ATP | EA | 1 |
| 76 | 9 | XBOZZ | | 8297104 | 72915 | CABLE ASSEMBLY BATTERY, 6 IN. LGATQ | EA | 1 |
| 76 | 10 | XBOZZ | | 8438013 | 79215 | CABLE 4/0 AWG 2107/30,16 FT REGATP | EA | V |
| 76 | 10 | XBOZZ | | 8438013 | 79215 | CABLE 4/0 AWG 2107/30,16 FT REGATQ | EA | V |
| 76 | 11 | XBOZZ | | 8077275 | 72915 | BOLT ASSEMBLY CONNECTOR, BRASS, 5/16-18 SIZE.....ATP | EA | 28 |
| 76 | 11 | XBOZZ | | 8077275 | 72915 | BOLT ASSEMBLY CONNECTOR, BRASS, 5/16-18 SIZE.....ATQ | EA | 28 |
| 76 | 12 | XBOZZ | | 8768451 | 72915 | CLAMP CABLE, RUBBER INSULATED, 3/4 IN. ID.....ATP | EA | 10 |
| 76 | 12 | XBOZZ | | 8768451 | 72915 | CLAMP CABLE, RUBBER INSULATED, 3/4 IN. ID.....ATQ | EA | 10 |
| 76 | 13 | XBOZZ | | 8143013 | 72915 | NIPPLE, CONDUIT CABLE, 1 1/4 IN. PIPE, 3 1/2 IN. LG.....ATP | EA | 4 |
| 76 | 13 | XBOZZ | | 8143013 | 72915 | NIPPLE, CONDUIT CABLE, 1 1/4 IN. PIPE, 3 1/2 IN. LG.....ATQ | EA | 4 |
| 76 | 14 | XBOZZ | | 8038646 | 72915 | BUSHING NIPPLE, 1 1/4 INATP | EA | 8 |
| 76 | 14 | XBOZZ | | 8038646 | 72915 | BUSHING NIPPLE, 1 1/4 INATQ | EA | 8 |
| 76 | 15 | XBOZZ | | 8038587 | 72915 | LOCKNUT CONDUIT, 1/4 IN.....ATP | EA | 8 |
| 76 | 15 | XBOZZ | | 8C38587 | 72915 | LOCKNUT CONDUIT, 1/4 IN.....ATQ | EA | 8 |
| 76 | 16 | XBOZZ | | 8256884 | 72915 | DOOR ASSEMBLY, TRAPATP | EA | 2 |
| 76 | 16 | XBOZZ | | 8256884 | 72915 | DOOR ASSEMBLY, TRAPATQ | EA | 2 |
| 76 | 17 | XBOZZ | | 8118955 | 72915 | .RING LATCH LIFTINGEA | EA | 29 |
| 76 | 18 | XBOZZ | | 8296885 | 72915 | DOOR ASSEMBLY, TRAPATP | EA | 2 |
| 76 | 18 | XBOZZ | | 8296885 | 72915 | DOOR ASSEMBLY, TRAPATQ | EA | 2 |
| 76 | 19 | XBOZZ | | 8118955 | 72915 | .RING LATCH LIFTINGEA | EA | 2 |
| 76 | | XBOZZ | | 8302230 | 79215 | LUG, TERMINAL LEAD PLATED, STRAIGHT, 13/32 IN. STUD HOLEATP | EA | 2 |
| 76 | | XBOZZ | | 8302230 | 79215 | LUG, TERMINAL LEAD PLATED, STRAIGHT, 13/32 IN. STUD HOLEATQ | EA | 2 |
| 76 | | XBOZZ | | 8302231 | 72915 | LUG, TERMINAL TIN PLATED, STRAIGHT, 17/32 IN, STUD HOLE...ATP | EA | 2 |
| 76 | | XBOZZ | | 8302231 | 72915 | LUG, TERMINAL TIN PLATED, STRAIGHT, 17/32 IN. STUD HOLE... ATQ | EA | 2 |

SECTION II

TM 5-6115-456-34P

| (1) ILLUSTRATION | | (2) | (3) | (4) | (5) | (6) | (7) | (8) |
|---------------------|--------------------|-------------|----------------------------|----------------|-------|-----------------------------------------------------------------|-----|--------------------------|
| (a) FIG NO. | (b) ITEM NO. | SMR CODE | FEDERAL STOCK NUMBER | PART NUMBER | FSCM | DESCRIPTION <i>USABLE ON CODE</i> | U/M | QTY INC IN UNIT |
| 76 | | XBOZZ | 6145-00-135-0266 | 8187786 | 72915 | CABLEATP | EA | V |
| 76 | | XBOZZ | 6145-00-135-0266 | 8187786 | 72915 | CABLE ATQ | EA | V |
| 76 | | XBOZZ | | 8131373 | 72915 | LUG, TERMINAL TIN PLATED, STRAIGHT, 1/2 IN. STUD HOLEATP | EA | 3 |
| 76 | | XBOZZ | | 8131373 | 72915 | LUG. TERMINAL TIN PLATED, STRAIGHT, 1/2 IN. STUD HOLE ATQ | EA | 3 |
| 76 | | XBOZZ | | 8147251 | 72915 | LUG, TERMINAL TIN PLATED, STRAIGHT, 3/4 IN .STUD HOLEATP | EA | 1 |
| 76 | | XBOZZ | | 8147251 | 72915 | LUG, TERMINAL TIN PLATED, STRAIGHT, 3/4 IN. STUD HOLE ATQ | EA | 1 |

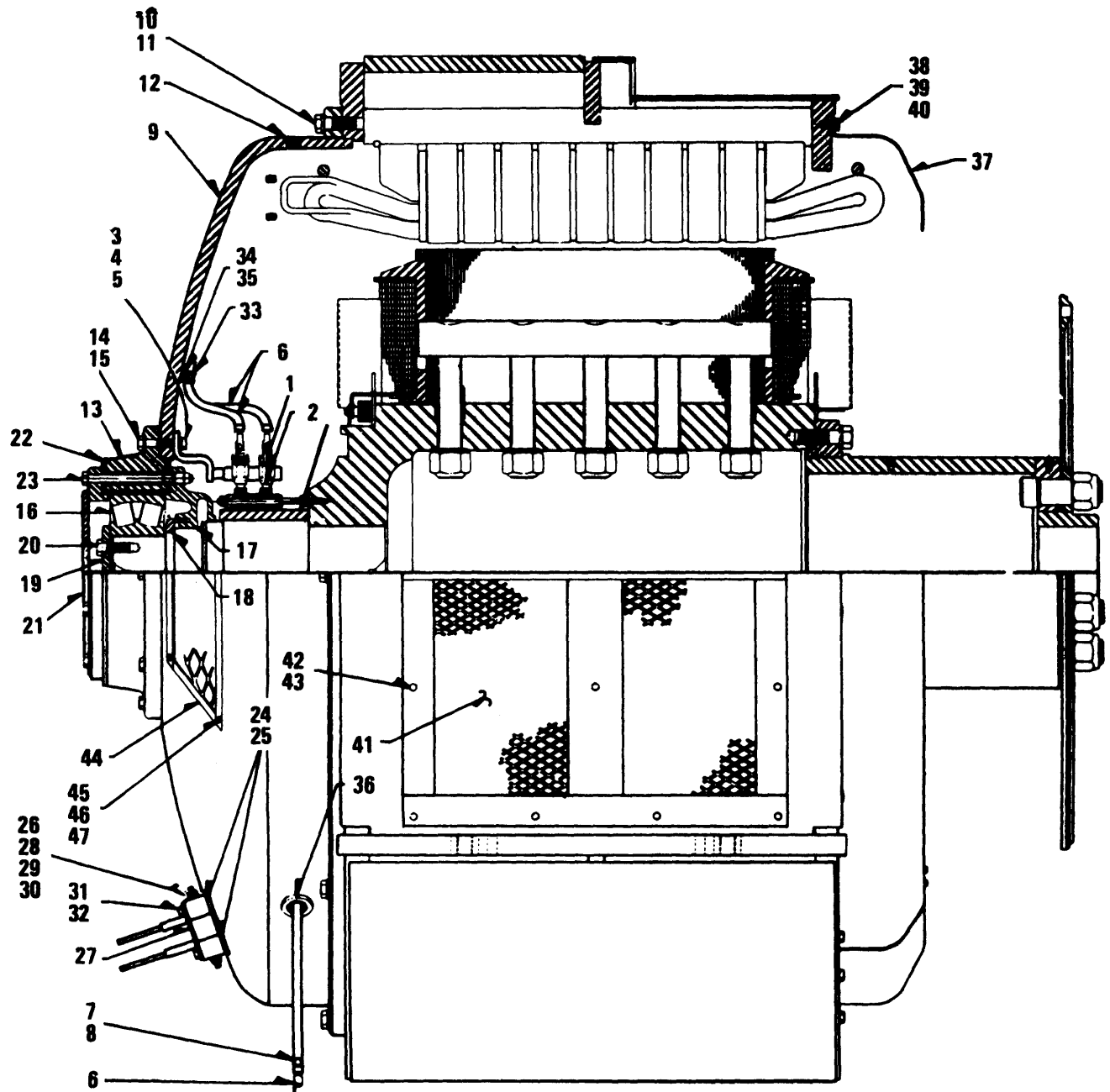

TS 6115-456-34P/77

Figure 77. Generator Components

SECTION II

TM 5-6115-456-34P

| (1) ILLUSTRATION | | (2) | (3) | (4) | (5) | (6) | (7) | (8) |
|---------------------|--------------------|-------------|----------------------------|----------------|-------|---------------------------------------------------------------------------------------------------------------------------------|-----|--------------------------|
| (a) FIG NO. | (b) ITEM NO. | SMR CODE | FEDERAL STOCK NUMBER | PART NUMBER | FSCM | DESCRIPTION USABLE ON CODE | U/M | QTY INC IN UNIT |
| 77 | | XBFZZ | | 8328680 | 72915 | GROUP 23 GENERATOR | | |
| 77 | | PAFZZ | 6115-00-235-4680 | 8338526 | 72915 | GENERATOR TYPE A15-A 60 HERTZ (COMPONENTS SAME AS GENERATOR, ... STOCK NO.(72915) 8338526, EXCEPT WHERE ANNOTATED) ATP | EA | 1 |
| 77 | 1 | XBFZZ | | 8283003 | 72915 | GENERATOR ALTERNATE TYPE A15-B 50 HERTZ.....ATQ | EA | 1 |
| 77 | 1 | XBFZZ | | 8283003 | 72915 | ..HOLDER ASSEMBLY BRUSHATP | EA | 2 |
| 77 | | XBFZZ | | 8283002 | 72915 | ..HOLDER ASSEMBLY BRUSHATQ | EA | 2 |
| 77 | 2 | PAOZZ | 5977-00-816-1037 | 8283004 | 72915 | ..CLIP SPRINGATP | EA | 4 |
| 77 | 2 | PAOZZ | 5977-00-816-1037 | 8283004 | 72915 | ..CLIP SPRINGATQ | EA | 4 |
| 77 | 3 | XBFZZ | | 8217023 | 72915 | .BRUSH, CARBON COLLECTOR RINGATP | EA | 4 |
| 77 | 4 | XBFZZ | | 180173 | 72915 | .BRUSH, CARBON COLLECTOR RINGATQ | EA | 4 |
| 77 | 4 | XBFZZ | | 180173 | 72915 | .BRACKET BRUSH HOLDERATP | EA | 1 |
| 77 | 5 | XBFZZ | 5310-00-012-0384 | 120384 | 72915 | .BRACKET BRUSH HOLDERATQ | EA | 1 |
| 77 | 5 | XBFZZ | 5310-00-012-0384 | 120384 | 72915 | .BOLT, MACHINE BRACKET MTG, 1/2-13 THD SIZE, 1 IN. LG.....ATP | EA | 2 |
| 77 | 6 | XBFZZ | | 8260140 | 72915 | .BOLT, MACHINE BRACKET MTG, 1/2-13 THD SIZE, 1 IN. LGATQ | EA | 2 |
| 77 | 7 | XBFZZ | | 8078654 | 72915 | .WASHER, LOCK BRACKET MTG, 1/2 IN. SCREW SIZEATP | EA | 2 |
| 77 | 8 | XBFZZ | | 8078655 | 72915 | .WASHER, LOCK BRACKET MTG, 1/2 IN. SCREW SIZEATQ | EA | 2 |
| 77 | 9 | XBHZZ | | 8328045 | 72915 | .WASHER, LOCK BRACKET MTG, 1/2 IN. SCREW SIZEATP | EA | 2 |
| 77 | 10 | XBHZZ | | 271772 | 72915 | .CABLE ASSEMBLY BRUSH HOLDER, F1, F2, LEADATQ | EA | 2 |
| 77 | 10 | XBHZZ | | 271772 | 72915 | .TAG, IDENTIFICATION F1 LEADATP | EA | 2 |
| 77 | 11 | XBHZZ | | 131046 | 72915 | .TAG, IDENTIFICATION F2 LEADATQ | EA | 2 |
| 77 | 11 | XBHZZ | | 131046 | 72915 | .HOUSING ASSEMBLY ENDATP | EA | 1 |
| 77 | 12 | XBHZZ | | 8226001 | 72915 | .HOUSING ASSEMBLY ENDATQ | EA | 1 |
| 77 | 13 | XBHZZ | | 8214155 | 72915 | .BOLT, MACHINE END HOUSING MTG, 3/4-10 THD SIZE, 2 1/4 IN. LG...ATP | EA | 8 |
| 77 | 13 | XBHZZ | | 8214155 | 72915 | .BOLT, MACHINE END HOUSING MTG, 3/4-10 THD SIZE, 2 1/4 IN. LG...ATQ | EA | 8 |
| 77 | 14 | XBHZZ | | 180179 | 72915 | .WASHER LOCK END HOUSING MTG, 3/4 IN. SCREW SIZEATP | EA | 8 |
| 77 | 14 | XBHZZ | | 180179 | 72915 | .WASHER LOCK END HOUSING MTG, 3/4 IN. SCREW SIZEATQ | EA | 8 |
| 77 | 15 | XBHZZ | 5310-00-012-0384 | 120384 | 72915 | .CAP, PLUG END HOUSINGATP | EA | 1 |
| 77 | 15 | XBHZZ | 5310-00-012-0384 | 120384 | 72915 | .CAP, PLUG END HOUSINGATQ | EA | 1 |
| 77 | 16 | PAHZZ | 3110-00-227-2359 | 8004475 | 72915 | .HOUSING BEARINGATP | EA | 1 |
| 77 | 16 | PAHZZ | 3110-00-227-2359 | 8004475 | 72915 | .HOUSING BEARINGATQ | EA | 1 |
| 77 | 17 | XBHZZ | | 8138010 | 72915 | .BOLT MACHINE BEARING HOUSING, 12-13 THD SIZE, 1 3/4 IN. LG.....ATP | EA | 8 |
| 77 | 18 | XBHZZ | 6115-00-366-3624 | 8081729 | 72915 | .BOLT MACHINE BEARING HOUSING, 12-13 THD SIZE, 1 3/4 IN. LG.....ATQ | EA | 8 |
| 77 | 19 | XBHZZ | | 8215367 | 72915 | .WASHER, LOCK BEARING HOUSING, 1/2 IN. SCREW SIZEATP | EA | 8 |
| 77 | 20 | XBHZZ | | 9427680 | 72915 | .WASHER, LOCK BEARING HOUSING, 1/2 IN. SCREW SIZEATQ | EA | 8 |
| 77 | 20 | XBHZZ | | 9427680 | 72915 | .BEARING GENERATOR ROTORATP | EA | 1 |
| 77 | 21 | XBHZZ | | 8215360 | 72915 | .BEARING GENERATOR ROTORATQ | EA | 1 |
| 77 | 21 | XBHZZ | | 8215360 | 72915 | .BEARING GENERATOR ROTORATP | EA | 1 |
| 77 | 21 | XBHZZ | | 8215360 | 72915 | .BEARING GENERATOR ROTORATQ | EA | 1 |
| 77 | 21 | XBHZZ | | 8215360 | 72915 | .CAP ASSEMBLY BEARINGATP | EA | 1 |
| 77 | 21 | XBHZZ | | 8215360 | 72915 | .CAP ASSEMBLY BEARINGATQ | EA | 1 |
| 77 | 21 | XBHZZ | | 8215360 | 72915 | .THROWER, OIL INNERATP | EA | 1 |
| 77 | 21 | XBHZZ | | 8215360 | 72915 | .THROWER, OIL INNERATQ | EA | 1 |
| 77 | 21 | XBHZZ | | 8215360 | 72915 | .PLATE BEARING RETAINERATP | EA | 1 |
| 77 | 21 | XBHZZ | | 8215360 | 72915 | .PLATE BEARING RETAINERATQ | EA | 1 |
| 77 | 21 | XBHZZ | | 8215360 | 72915 | .BOLT, LOCK BEARING RETAINER, 5/8-11 THD SIZE, 1 3/4 IN LG.....ATP | EA | 4 |
| 77 | 21 | XBHZZ | | 8215360 | 72915 | .BOLT, LOCK BEARING RETAINER, 5/8-11 THD SIZE, 1 3/4 IN LG.....ATQ | EA | 4 |
| 77 | 21 | XBHZZ | | 8215360 | 72915 | .COVER BEARATP | EA | 1 |
| 77 | 21 | XBHZZ | | 8215360 | 72915 | .COVER BEARATQ | EA | 1 |

SECTION II

TM 5-6115-456-34P

| (1) ILLUSTRATION | | (2) | (3) | (4) | (5) | (6) | (7) | (8) |
|---------------------|--------------------|-------------|----------------------------|----------------|-------|------------------------------------------------------------------------------------|-----|--------------------------|
| (a) FIG NO. | (b) ITEM NO. | SMR CODE | FEDERAL STOCK NUMBER | PART NUMBER | FSCM | DESCRIPTION USABLE ON CODE | U/M | QTY INC IN UNIT |
| 77 | 22 | XBHZZ | | 8231779 | 24617 | .GASKET BEARING COVER AND BEARING CAP ATP | EA | 2 |
| 77 | 22 | XBHZZ | | 8231779 | 24617 | .GASKET BEARING COVER AND BEARING CAPATQ | EA | 2 |
| 77 | 23 | XBHZZ | | 8133913 | 72915 | .BOLT, MACHINE BEARING COVER 1/2-20 THD SIZE, 6 7/0 IN LG..... ATP | EA | 8 |
| 77 | 23 | XBHZZ | | 8133913 | 72915 | .BOLT, MACHINE BEARING COVER 1/2-20 THD SIZE, 6 7/0 IN LG..... ATQ | EA | 8 |
| 77 | 24 | XBHZZ | | 8218233 | 72915 | .CLEAT, TERMINAL | EA | 2 |
| 77 | 25 | XBHZZ | | 8226412 | 72915 | .CLEAT TERMINAL | EA | 1 |
| 77 | 26 | XBHZZ | | 180137 | 72915 | ..BOLT, MACHINE CLEAT MTG, 3/8-16 THD SIZE 2 3/4 IN. LG.....ATP | EA | 4 |
| 77 | 26 | XBHZZ | | 180137 | 72915 | ..BOLT, MACHINE CLEAT MTG, 3/8-16 THD SIZE 2 3/4 IN. LG..... ATQ | EA | 4 |
| 77 | 27 | XBHZZ | | 8218235 | 72915 | .PLATE CLEAT MTG..... | EA | 2 |
| 77 | 28 | XBHZZ | | B035146 | 72915 | .NUT LOCK CLEAT BOLT, 3/8-16 THD, SIZE.....ATP | EA | 4 |
| 77 | 28 | XBHZZ | | 8035146 | 72915 | .NUT LOCK CLEAT BOLT, 3/8-16 THD, SIZE..... ATQ | EA | 4 |
| 77 | 29 | XBHZZ | | 9416532 | 72915 | .NUT LOCK CLEAT BOLT, 3/8-16 THD, SIZE.....ATP | EA | 4 |
| 77 | 29 | XBHZZ | | 9416532 | 72915 | .NUT LOCK CLEAT BOLT, 3/8-16 THD, SIZE..... ATQ | EA | 4 |
| 77 | 30 | XBHZZ | | 120394 | 72915 | .WASHER, FLAT CLEAT BOLT 3/8-16 SCREW SIZE.....ATP | EA | 4 |
| 77 | 30 | XBHZZ | | 120394 | 72915 | .WASHER, FLAT CLEAT BOLT 3/8-16 SCREW SIZE.....ATQ | EA | 4 |
| 77 | 31 | XBHZZ | | 180132 | 72915 | .BOLT, MACHINE CLEAT PLATE MTG. 3/8-16 THD SIZE, 2 1/4 IN. LG.... ATP | EA | 4 |
| 77 | 31 | XBHZZ | | 180132 | 72915 | .BOLT, MACHINE CLEAT PLATE MTG. 3/8-16 THD SIZE, 2 1/4 IN. LG.... ATQ | EA | 4 |
| 77 | 32 | XBHZZ | | 120382 | 72915 | .WASHER, LOCK CLEAT PLATE 3/8 IN. SCREW SIZE ATP | EA | 4 |
| 77 | 32 | XBHZZ | | 120382 | 72915 | .WASHER, LOCK CLEAT PLATE 3/8 IN. SCREW SIZE ATQ | EA | 4 |
| 77 | 33 | XBHZZ | | 8168450 | 72915 | .CLAMP, CABLE BRUSH CABLE | EA | 6 |
| 77 | 34 | XBHZZ | | 120628 | 72915 | .SCREW. MACHINE CLAMP MTG., ROUND HEAD.1/4-20 THD SIZE, 1/2 IN. LG ATP | EA | 3 |
| 77 | 34 | XBHZZ | | 120628 | 72915 | .SCREW. MACHINE CLAMP MTG., ROUND HEAD.1/4-20 THD SIZE, 1/2 IN LG ATQ | EA | 3 |
| 77 | 35 | XBHZZ | | 120380 | 72915 | .WASHER, LOCK CLAMP MTG,1/4 IN. SCREW SIZE.....ATP | EA | 3 |
| 77 | 35 | XBHZZ | | 120380 | 72915 | .WASHER, LOCK CLAMP MTG,1/4 IN. SCREW SIZE.....ATQ | EA | 3 |
| 77 | 36 | XBHZZ | | 8038646 | 72915 | .BUSHING, CABLE | EA | 1 |
| 77 | 37 | XBHZZ | | 8338452 | 72915 | .GUARD ASSEMBLY ENGINE END | EA | 3 |
| 77 | 38 | XBHZZ | | 9417959 | 72915 | .BOLT, LOCK GUARD MTG, 3/8-16 THD SIZE, 3/4 IN. LG.....ATP | EA | 15 |
| 77 | 38 | XBHZZ | | 9417959 | 72915 | .BOLT, LOCK GUARD MTG, 3/8-16 THD SIZE, 3/4 IN LGATQ | EA | 15 |
| 77 | 39 | XBHZZ | | 120394 | 72915 | .WASHER, FLAT GUARD MTG. 3/8 IN. SCREW SIZE ATP | EA | 15 |
| 77 | 40 | XBHZZ | | 120388 | 72915 | .WASHER, FLAT GUARD MTG. 3/8 IN. SCREW SIZE 50 HZ..... ATQ | EA | 15 |
| 77 | | XBHZZ | | 180024 | 72915 | .BOLT, MACHINE GUARD TO GUARD MTG, 1/4-20 THD SIZE, 1 1/4 IN LG... ATP | EA | 6 |
| 77 | | PAHZZ | 5305-00-351-6484 | 180022 | 72915 | .BOLT, MACHINE GUARD TO GUARD MTG, 1/4-20 THD SIZE, 1 1/4 IN LG.. ATP | EA | 6 |
| 77 | | XBHZZ | | 120386 | 72915 | .WASHER, FLAT GUARD MTG, 1/4 IN SCREW SIZE.....ATP | EA | 12 |
| 77 | | XBHZZ | | 120386 | 72915 | .WASHER, FLAT GUARD MTG, 1/4 IN SCREW SIZE.....ATQ | EA | 12 |
| 77 | | XBHZZ | | 8035144 | 72915 | .NUT,. LOCK GUARD MTG 1/4 IN THD SIZEATP | EA | 6 |
| 77 | | XBHZZ | | 8035144 | 72915 | .NUT,. LOCK GUARD MTG 1/4 IN THD SIZE ATQ | EA | 6 |

SECTION II

TM 5-6115-456-34P

| (1) ILLUSTRATION | | (2) | (3) | (4) | (5) | (6) | (7) | (8) |
|---------------------|--------------------|-------------|----------------------------|----------------|-------|------------------------------------------------------------------|-----|--------------------------|
| (a) FIG NO. | (b) ITEM NO. | SMR CODE | FEDERAL STOCK NUMBER | PART NUMBER | FSCM | DESCRIPTION USABLE ON CODE | U/M | QTY INC IN UNIT |
| 77 | 41 | XBOZZ | | 8217019 | 72915 | .SCREEN ASSEMBLY AIR INLET, RIGHT AND LEFT SIDE..... | EA | 2 |
| 77 | | XBOZZ | | 8338453 | 72915 | .SCREEN ASSEMBLY AIR INLET, UPPER..... | EA | 2 |
| 77 | 42 | XBOZZ | | 180016 | 72915 | .BOLT, MACHINE SCREEN MTG, 1/4-20-THD SIZE, 1/2 IN LG.....ATP | EA | 34 |
| 77 | 42 | XBOZZ | | 180016 | 72915 | .BOLT, MACHINE SCREEN MTG, 1/4-20-THD SIZE, 1/2 IN LGATQ | EA | 34 |
| 77 | 43 | XBOZZ | | 120380 | 72915 | .WASHER, LOCK SCREEN MTG, 1/4 IN. SCREW SIZE.....ATP | EA | 34 |
| 77 | 43 | XBOZZ | | 120380 | 72915 | .WASHER, LOCK SCREEN MTG, 1/4 IN. SCREW SIZE.....ATQ | EA | 34 |
| 77 | 44 | XBOZZ | | 8217200 | 72915 | .GUARD COLLECTOR RING..... | EA | 2 |
| 77 | 45 | XBOZZ | | 180121 | 72915 | .BOLT, MACHINE GUARD MTG, 3/8-16 THD SIZE, 7/8 IN. LGATP | EA | 16 |
| 77 | 45 | XBOZZ | | 180121 | 72915 | .BOLT, MACHINE GUARD MTG, 3/8-16 THD SIZE, 7/8 IN. LG.....ATQ | EA | 16 |
| 77 | 46 | XBOZZ | | 120382 | 72915 | .WASHER, FLAT GUARD MTG, 3/8 IN. SCREW SIZEATP | EA | 16 |
| 77 | 46 | XBOZZ | | 120382 | 72915 | .WASHER, FLAT GUARD MTG, 3/8 IN. SCREW SIZE.....ATQ | ER | 16 |
| 77 | 47 | XBOZZ | | 120394 | 72915 | .WASHER, FLAT GUARD MTG, 3/8 IN. SCREW SIZE.....ATP | EA | 16 |
| 77 | 47 | XBOZZ | | 120394 | 72915 | .WASHER, FLAT GUARD MTG, 3/8 IN. SCREW SIZE.....ATQ | EA | 16 |
| 77 | | XBOZZ | | 8259330 | 72915 | .SCREEN ASSEMBLY UPPER, END HOUSING | EA | 4 |
| 77 | | XBOZZ | | 180075 | 72915 | .BOLT, MACHINE SCREEN MTG, 5/16-18 THD SIZE, 5/8 IN. LGATP | EA | 24 |
| 77 | | XBOZZ | | 180075 | 72915 | .BOLT. MACHINE SCREEN MTG, 5/16-18 THD SIZE, 5/8 IN. LGATQ | EA | 24 |
| 77 | | XBOZZ | | 120214 | 72915 | .WASHER, LOCK SCREEN MTG, 5/16 IN. SCREW SIZE.....ATP | EA | 24 |
| 77 | | XBOZZ | | 120214 | 72915 | .WASHER LOCK SCREEN MTG, 5/16 IN. SCREW SIZE.....ATQ | EA | 24 |
| 77 | | XBOZZ | | 120393 | 72915 | .WASHER, FLAT SCREEN MTG, 5/16 IN. SCREW SIZE.....ATP | EA | 24 |
| 77 | | XBOZZ | | 120393 | 72915 | .WASHER, FLAT SCREEN MTg, 5/16 IN. SCREW SIZE.....ATQ | EA | 24 |

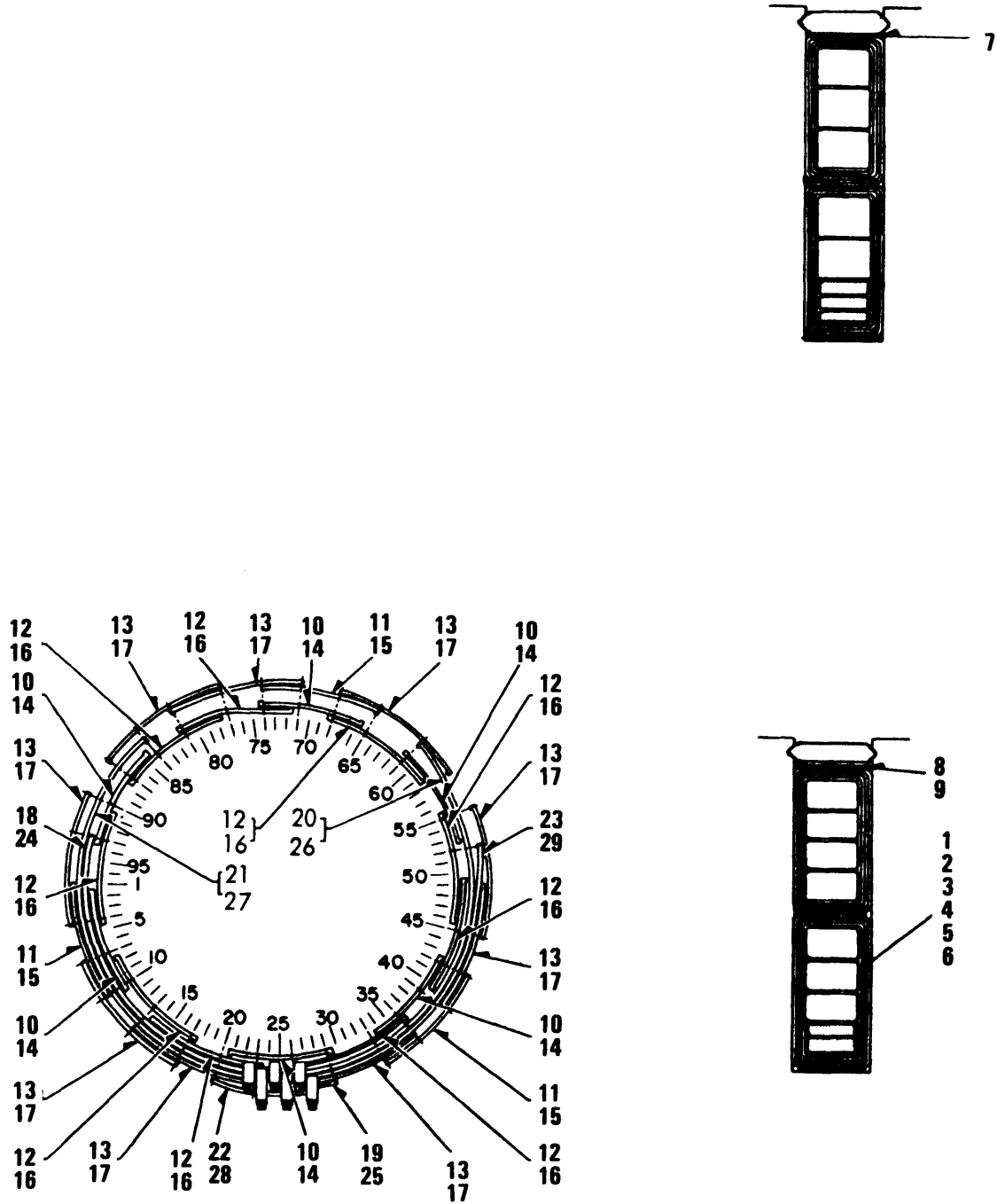
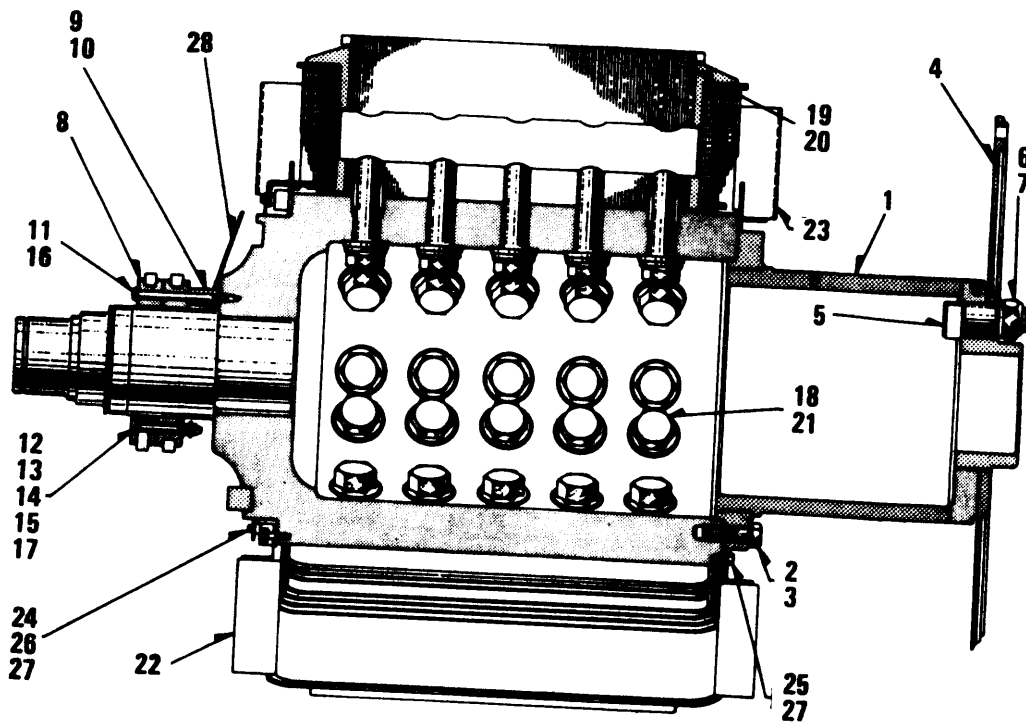

Figure 78. Generator Stator Assembly and Coils

SECTION II

TM 5-6115-456-34P

| (1) ILLUSTRATION | | (2) | (3) | (4) | (5) | (6) | (7) | (8) |
|---------------------|--------------------|-------------|----------------------------|----------------|-------|-------------------------------------------------|-----|--------------------------|
| (a) FIG NO. | (b) ITEM NO. | SMR CODE | FEDERAL STOCK NUMBER | PART NUMBER | FSCM | DESCRIPTION USABLE ON CODE | U/M | QTY INC IN UNIT |
| 78 | | XBHZL | | 8328678 | 72915 | STATOR ASSEMBLY GENERATORATP | EA | 1 |
| 78 | | PAHZZ | 6115-00-235-4692 | 8338305 | 79215 | STATOR, GENERATOR GENERATORATQ | EA | 1 |
| 78 | 1 | XBOZZ | 6115-00-105-2641 | 8245940 | 79215 | .COIL STATORATP | EA | 30 |
| 78 | 2 | XBOZZ | 6115-00-105-2640 | 8245941 | 79215 | .COIL STATORATP | EA | 30 |
| 78 | 2 | XBOZZ | 6115-00-105-2640 | 8245941 | 79215 | .COIL STATORATP | EA | 30 |
| 78 | 3 | XBOZZ | 6115-00-105-2639 | 8245942 | 79215 | .COIL STATORATP | EA | 36 |
| 78 | 4 | XBOZZ | | 8338556 | 79215 | .COIL STATORATP | EA | 30 |
| 78 | 4 | XBOZZ | | 8338556 | 79215 | .COIL STATORATQ | EA | 30 |
| 78 | 5 | XBOZZ | | 8338557 | 79215 | .COIL STATORATQ | EA | 30 |
| 78 | 6 | PADZZ | 6115-00-235-4690 | 8338558 | 72915 | .COIL STATOR STATORATQ | EA | 36 |
| 78 | | XBOZZ | | 8227864 | 79215 | .BLOCK COIL BRACING 1/8 IN, THK, PHENOLIC | EA | V |
| 78 | 7 | XBOZZ | | 8259572 | 79215 | .INSULATION WEDGE TO COIL.....ATP | EA | V |
| 78 | 7 | XBOZZ | | 8255572 | 79215 | .INSULATION WEDGE TO COIL.....ATQ | EA | V |
| 78 | 8 | PADZZ | 5570-00-102-3824 | 7247027 | 72915 | .INSULATION WEDGE TO COIL.....ATP | EA | 200 |
| 78 | 8 | PADZZ | 5570-00-102-3824 | 7247027 | 72915 | .INSULATION WEDGE TO COIL.....ATQ | EA | 200 |
| 78 | 8 | XBOZZ | | 8218226 | 72915 | .INSULATION WEDGE TO COIL.....ATP | EA | V |
| 78 | 9 | XBOZZ | | 8218226 | 72915 | .INSULATION WEDGE TO COIL.....ATP | EA | V |
| 78 | 10 | PADZZ | 6115-00-105-2642 | 8247467 | 72915 | .CONNECTOR COILATP | EA | 6 |
| 78 | 11 | PADZZ | 6115-00-105-9240 | 8247468 | 72915 | .CONNECTOR COILATP | EA | 6 |
| 78 | 12 | PADZZ | 6115-00-105-9239 | 8247469 | 72915 | .CONNECTOR COILATP | EA | 6 |
| 78 | 13 | PADZZ | 6115-00-105-9239 | 8247470 | 72915 | .CONNECTOR COILATP | EA | 3 |
| 78 | 14 | PADZZ | 6115-00-235-4693 | 8218229 | 72915 | .CONNECTOR COILATQ | EA | 6 |
| 78 | 15 | PADZZ | 6115-00-235-4695 | 8218230 | 72915 | .CONNECTOR COILATQ | EA | 3 |
| 78 | 16 | XBOZZ | | 8208231 | 72915 | .CONNECTOR COILATQ | EA | 9 |
| 78 | 17 | PADZZ | 6115-00-235-4694 | 8218232 | 72915 | .CONNECTOR COILATQ | EA | 9 |
| 78 | 18 | XBOZZ | | 8247471 | 72915 | .BAR BUS LEAD NO.1.....ATP | EA | 1 |
| 78 | 19 | XBOZZ | | 8247472 | 72915 | .BAR BUS LEAD NO.2.....ATP | EA | 1 |
| 78 | 20 | XBOZZ | | 8241473 | 72915 | .BAR BUS LEAD NO.3.....ATP | EA | 1 |
| 78 | 21 | XBOZZ | | 8247474 | 72915 | .BAR BUS LEAD NO.4.....ATP | EA | 4 |
| 78 | 22 | XBOZZ | | 8247475 | 72916 | .BAR BUS LEAD NO.5.....ATP | EA | 1 |
| 78 | 23 | XBOZZ | | 8247476 | 72915 | .BAR BUS LEAD NO.6.....ATP | EA | 1 |
| 78 | 24 | XBOZZ | | 8218361 | 72915 | .BAR BUS LEAD NO.1.....ATQ | EA | 1 |
| 78 | 25 | XBOZZ | | 8218368 | 72915 | .BAR BUSH LEAD NO.2.....ATQ | EA | 1 |
| 78 | 26 | XBOZZ | | 8218369 | 72915 | .BAR BUSH LEAD NO.3.....ATQ | EA | 1 |
| 78 | 27 | XBOZZ | | 8218370 | 72915 | .BAR BUS LEAD NO.4.....ATQ | EA | 1 |
| 78 | 28 | XBOZZ | | 8218371 | 72915 | .BAR BUSH LEAD NO.5.....ATQ | EA | 1 |
| 78 | 29 | XBOZZ | | 8218372 | 72915 | .BAR BUS LEAD NO.6.....ATQ | EA | 1 |
| 78 | | PADZZ | 6115-00-105-4643 | 8218228 | 72915 | ..SOLDER PIECE.....ATP | EA | 252 |
| 78 | | PADZZ | 6115-00-105-4643 | 8218228 | 72915 | ..SOLDER PIECE.....ATQ | EA | 257 |



TS 6115-456-34P/79

Figure 79. Generator Rotor Assembly

SECTION II

TM 5-6115-456-34P

| (1) ILLUSTRATION | | (2) | (3) | (4) | (5) | (6) | (7) | (8) |
|---------------------|--------------------|-------------|----------------------------|----------------|-------|----------------------------------------------------------------------------|-----|--------------------------|
| (a) FIG NO. | (b) ITEM NO. | SMR CODE | FEDERAL STOCK NUMBER | PART NUMBER | FSCM | DESCRIPTION USABLE ON CODE | U/M | QTY INC IN UNIT |
| 79 | | XBHZL | | 8328679 | 72915 | ROTOR ASSEMBLY GENERATORATP | EA | 1 |
| 79 | | XBHZL | | 8328679 | 72915 | ROTOR ASSEMBLY GENERATORATQ | EA | 1 |
| 79 | 1 | XBFZZ | | 8327772 | 72915 | .COUPLING AMIN DRIVE | EA | 5 |
| 79 | 2 | XBFZZ | | 271613 | 72915 | .BOLT COUPLING TO HEXAGON HEAD, 31/-10, THD SIZE, 2 1/4 IN. LGATP | EA | 12 |
| 79 | 2 | XBFZZ | | 271613 | 72915 | .BOLT COUPLING TO HEXAGON HEAD, 31/-10, THD SIZE, 2 1/4 IN. LGATQ | EA | 12 |
| 79 | 3 | XBFZZ | | 103326 | 72915 | .WASHER, LOCK COUPLING TO ROTORATP | EA | 12 |
| 79 | 3 | XBFZZ | | 103326 | 72915 | .WASHER, LOCK COUPLING TO ROTOR.....ATQ | EA | 12 |
| 79 | 4 | XBFZZ | | 8194682 | 72915 | .DISC GENERATOR COUPLING | EA | 1 |
| 79 | 5 | PAFZZ | 6115-00-104-4518 | 8336209 | 72915 | .BOLT DISC MTG, 1 1/2-12 THD SIZE, 4 1/16 IN. LG SPECIAL.....ATP | EA | 6 |
| 79 | 5 | PAFZZ | 6115-00-104-4518 | 8336209 | 72915 | .BOLT DISC MTG, 1 1/2-12 THD SIZE, 4 1/16 IN. LG SPECIAL.....ATQ | EA | 6 |
| 79 | 6 | PAFZZ | 2815-00-153-5334 | 8336210 | 72915 | .WASHER DISC MTG, SPECIAL HARDENED | EA | 6 |
| 79 | 6 | PAFZZ | 2815-50-103-5334 | 6336210 | 72915 | .WASHER DISC MTG, SPECIAL HARDENED | EA | 6 |
| 79 | 7 | PAFZZ | 2815-00-103-5333 | 8334368 | 72915 | .NUT, LOCK DISC MTG, 1 1/2-12 THD SIZE | EA | 6 |
| 79 | 7 | PAFZZ | 2815-00-103-5333 | 8334366 | 72915 | .NUT, LOCK DISC MTG, 1 1/2-12 THD SIZE | EA | 6 |
| 79 | 8 | PAHZZ | 6115-00-104-4517 | 8310259 | 72915 | .RING COLLECTOR | EA | 2 |
| 79 | 8 | PAHZZ | 6115-00-104-4517 | 8310259 | 72915 | .RING COLLECTOR | EA | 2 |
| 79 | 9 | XBHZZ | | 8310264 | 72915 | .SPACER COLLECTOR RING | EA | 2 |
| 79 | 10 | XBHZZ | | 8310265 | 72915 | .SPACER COLLECTOR RING | EA | 2 |
| 79 | 11 | XBHZZ | | 9418136 | 72915 | .BOLT, LOCK RING MTG, 3/8-16 THD, SIZE, 6 1/2 IN. LG | EA | 2 |
| 79 | 11 | XBHZZ | | 9418136 | 72915 | .BOLT, LOCK RING MTG, 3/8-16 THD, SIZE, 6 1/2 IN. LG | EA | 2 |
| 79 | 12 | XBHZZ | | 8310266 | 72915 | .STUD RING MTG, 3/8-16 THD SIZE, 4 IN. LG, SPECIAL | EA | 1 |
| 79 | 13 | XBHZZ | | 8032846 | 72915 | .NUT, LOCK RING MTG STUD, 3/8-16 THD; SIZE.....ATP | EA | 2 |
| 79 | 13 | XBHZZ | | 8032846 | 72915 | .NUT, LOCK RING MTG STUD, 3/8-16 THD; SIZE.....ATQ | EA | 2 |
| 79 | 14 | XBHZZ | | 140634 | 72915 | .NUT, LOCK RING MTG STUD, BRASS, 3/8-16 THD SIZE | EA | 2 |
| 79 | 14 | XBHZZ | | 140634 | 72915 | .NUT, LOCK RING MTG STUD, BRASS, 3/8-16 THD SIZE | EA | 2 |
| 79 | 15 | XBHZZ | | 120382 | 72915 | .WASHER, LOCK RING MTG, 3/8 IN. SCREW SIZE | EA | 2 |
| 79 | 15 | XBHZZ | | 120382 | 72915 | .WASHER, LOCK RING MTG, 3/8 IN. SCREW SIZE | EA | 2 |
| 79 | 16 | XBHZZ | | 102394 | 72915 | .WASHER, FLAT RING MTG, 3/8 IN. SCREW SIZE | EA | 2 |
| 79 | 16 | XBHZZ | | 102394 | 72915 | .WASHER, FLAT RING MTG, 3/8 IN. SCREW SIZE | EA | 2 |
| 79 | 17 | XBHZZ | | 116093 | 72915 | .WASHER. FLAT RING MTG, BRASS, 3/8 IN.....ATP | EA | 5 |
| 79 | 17 | XBHZZ | | 116053 | 72915 | .WASHER. FLAT RING MTG, BRASS, 3/8 IN.....ATQ | EA | 5 |
| 79 | 18 | PADZZ | | 8266137 | 72915 | .BOLT COIL MTG, HEXAGON HEAD 1/4-12 THD SIZE | EA | 50 |
| 79 | 19 | PADZZ | 6115-00-105-2678 | 8245827 | 72915 | .WINDING. GENERATOR FIELD CROSSED | EA | 5 |
| 79 | 19 | PADZZ | 6115-00-105-2678 | 8245827 | 72915 | .WINDING. GENERATOR FIELD CROSSED | EA | 5 |
| 79 | 20 | PADZZ | 6115-00-105-2677 | 8245826 | 72915 | .WINDING, GENERATOR FIELD OPEN | EA | 5 |
| 75 | 20 | PADZZ | 6115-00-105-2677 | 8245826 | 72915 | .WINDING, GENERATOR FIELD OPEN | EA | 5 |
| 79 | 21 | XB0ZZ | | 8218741 | 72915 | .WASHER, FLAT COIL MTG, 1/4 IN. SCREW SIZE.....ATP | EA | 50 |
| 79 | 21 | XB0ZZ | | 8218741 | 72915 | .WASHER, FLAT COIL MTG, 1/4 IN. SCREW SIZE | EA | 50 |
| 79 | 22 | XB0ZZ | | 8218652 | 72915 | .BLADE FAN COLLECTOR RING END | EA | 10 |

SECTION II

TM 5-6115-456-34P

| (1) ILLUSTRATION | | (2) | (3) | (4) | (5) | (6) | (7) | (8) |
|---------------------|--------------------|-------------|----------------------------|----------------|-------|----------------------------------------------------------------------|-----|--------------------------|
| (a) FIG NO. | (b) ITEM NO. | SMR CODE | FEDERAL STOCK NUMBER | PART NUMBER | FSCM | DESCRIPTION USABLE ON CODE | U/M | QTY INC IN UNIT |
| 79 | 23 | XBOZZ | | 8216794 | 72915 | .BLADE FAN ENGINE COUPLING END | EA | 10 |
| 79 | 24 | XBOZZ | | 8216795 | 72915 | .BLOCK, INSULATING FAN TO ROTOR COLLECTOR RING END | EA | 10 |
| 79 | 25 | XBOZZ | | 9417959 | 72915 | .BOLT, LOCK BLADE MTG, ENGINE END, HEXAGON HEAD, 3/8-16 THD | EA | 21 |
| | | | | | | SIZE, 3/4 IN. LG | | |
| | | | | | |ATP | | |
| 79 | 25 | XBOZZ | | 9417959 | 72915 | .BOLT, LOCK BLADE MTG, ENGINE END, HEXAGON HEAD, 3/8-16 THD | EA | 21 |
| | | | | | | SIZE, 3/4 IN. LG | | |
| | | | | | |ATQ | | |
| 79 | 26 | XBOZZ | | 9417960 | 72915 | .BOLT, LOCK BLADE MTG, ENGINE END, HEXAGON HEAD, 3/8-16 THD SIZE, .. | EA | 20 |
| | | | | | | 1 1/4 IN. LG | | |
| | | | | | |ATP | | |
| 79 | 26 | XBOZZ | | 9417960 | 72915 | .BOLT, LOCK BLADE MTG, ENGINE END, HEXAGON HEAD.3/8-16 THD SIZE, .. | EA | 20 |
| | | | | | | 1 1/4 IN. LG | | |
| | | | | | |ATQ | | |
| 79 | 27 | XBOZZ | | 120394 | 72915 | .WASHER, FLAT BLADE MTG 3/8 IN. SCREW SIZE | EA | 40 |
| | | | | | |ATP | | |
| 79 | 27 | XBOZZ | | 120394 | 72915 | .WASHER, FLAT BLADE MTG 3/8 IN. SCREW SIZE | EA | 40 |
| | | | | | |ATQ | | |
| 79 | 28 | XBOZZ | | 8216318 | 72915 | .BAR BUS COIL TO COLLECTOR RING | EA | 2 |
| 79 | | XBOZZ | | 8310267 | 72915 | .STUD RING MTG, 3/8-16 THD SIZE 2, 3/8 IN. LG | EA | 1 |
| 79 | | XBOZZ | | 116092 | 72915 | .WASHER, FLAT STRAP.5/16 IN. SCREW SIZE | EA | 20 |
| 79 | | XBOZZ | | 116092 | 72915 | .WASHER, FLAT STRAP, 5/16 IN. SCREW SIZE | EA | 20 |
| | | | | | |ATQ | | |
| 79 | | XBOZZ | | 8216796 | 72915 | .STRAP BUS FIELD COIL | EA | 9 |
| 79 | | XBOZZ | | 9417958 | 72915 | .BOLT BUS STRAP, HEXAGON HEAD, 5/16-18 THD SIZE.7/8 IN LG | EA | 20 |
| | | | | | |ATP | | |
| 79 | | XBOZZ | | 9417958 | 72915 | .BOLT BUS STRAP. HEXAGON HEAD, 5/16-18 THD SIZE.7/8 IN LG | EA | 20 |
| | | | | | |ATQ | | |
| 79 | | XBFZZ | | 8211680 | 72915 | DISC ENGINE COUPLING | EA | 1 |
| 79 | | XBFZZ | | 272874 | 72915 | BOLT DISC TO DISC, HEXAGON HEAD, 3/4-16 THD SIZE, 5 1/2 IN. LG | EA | 12 |
| | | | | | |ATP | | |
| 79 | | XBFZZ | | 272874 | 72915 | BOLT DISC TO DISC, HEXAGON HEAD, 3/4-16 THD SIZE, 5 1/2 IN. LG | EA | 12 |
| | | | | | |ATQ | | |
| 79 | | XBFZZ | | 8060089 | 72915 | NUT DISC BOLT, 3/4-16 THD SIZE | EA | 12 |
| | | | | | |ATP | | |
| 79 | | XBFZZ | | 8060089 | 72915 | NUT DISC BOLT, 3/4-16 THD SIZE | EA | 12 |
| | | | | | |ATQ | | |

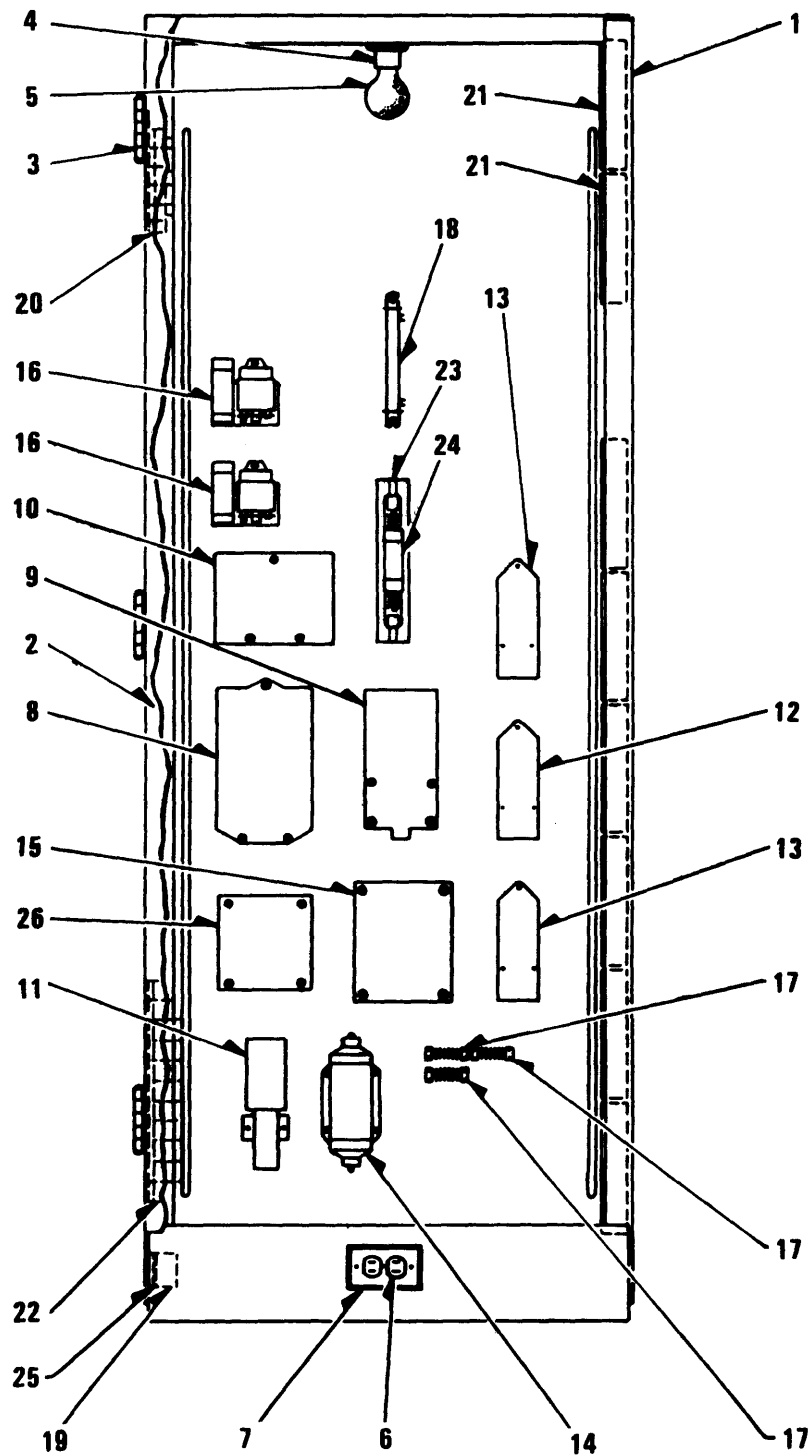

TS 6115-456-34P/80

Figure 80. Generator Control Cabinet

SECTION II

TM 5-6115-456-34P

| (1) ILLUSTRATION | | (2) | (3) | (4) | (5) | (6) | (7) | (8) |
|---------------------|--------------------|-------------|----------------------------|----------------|-------|----------------------------------------------------------------|-----|--------------------------|
| (a) FIG NO. | (b) ITEM NO. | SMR CODE | FEDERAL STOCK NUMBER | PART NUMBER | FSCM | DESCRIPTION USABLE ON CODE | U/M | QTY INC IN UNIT |
| | | | | | | GROUP 24 GENERATOR CONTROL CABINET | | |
| 80 | 1 | XBOZZ | | 8333725 | 72915 | CABINET ASSEMBLY EQUIPMENT MTG.ATP | EA | 1 |
| 80 | 1 | XBOZZ | | 8333725 | 72915 | CABINET ASSEMBLY EQUIPMENT MTG.ATQ | EA | 1 |
| 80 | 2 | XBOZZ | | 8333657 | 72915 | .DOOR ASSEMBLY CABINET | EA | 1 |
| 80 | | XBOZZ | | 8333656 | 72915 | .DOOR CABINET | EA | 1 |
| 80 | 3 | XBOZZ | | 8310183 | 72915 | .HINGE DOOR | EA | 3 |
| 80 | | XBOZZ | | 8267490 | 72915 | .HANDLE ASSEMBLY DOOR | EA | 1 |
| 80 | 4 | XBOZZ | | 8228223 | 72915 | .RECEPTACLE LAMP, RUBBER, MEDIUM. SCREW BASE.....ATP | EA | 1 |
| 80 | 4 | XBOZZ | | 8228223 | 72915 | .RECEPTACLE LAMP, RUBBER, MEDIUM. SCREW BASE.....ATQ | EA | 1 |
| 80 | 5 | PAOZZ | 6240-00-010-0225 | 8090358 | 72915 | .LAMP MEDIUM SCREW BASE, 120 VOLTS, 25 WATTS.....ATP | EA | 1 |
| 80 | 5 | PAOZZ | 6240-00-010-0225 | 8090358 | 72915 | .LAMP MEDIUM SCREW BASE, 120 VOLTS, 25 WATTS.....ATQ | EA | 1 |
| 80 | 6 | PAOZZ | 5935-00-110-9953 | 8259362 | 72915 | .RECEPTACLE AC DUPLIX.....ATP | EA | 1 |
| 80 | 6 | PAOZZ | 5935-00-110-9953 | 8259362 | 72915 | .RECEPTACLE AC DUPLIX.....ATQ | EA | 1 |
| 80 | 7 | XBOZZ | | 8218248 | 72915 | .PLATE RECEPTACLE COVER | EA | 1 |
| 80 | 8 | PAFZZ | 5945-00-110-9953 | 8288736 | 72915 | .RELAY, ELECTROMAGNET EXCITATION | EA | 1 |
| 80 | 8 | PAFZZ | 5945-00-110-9903 | 8288736 | 72915 | .RELAY, ELECTROMAGNET EXCITATION | EA | 1 |
| 80 | 9 | PAFZZ | 5945-00-110-9904 | 8284295 | 72915 | .RELAY, ELECTROMAGNET GENERATOR FIELD FLASH | EA | 1 |
| 80 | 9 | PAFZZ | 5945-00-110-9904 | 8284295 | 72915 | .RELAY, ELECTROMAGNET GENERATOR FIELD FLASH | EA | 1 |
| 80 | 10 | XBFZH | | 8455508 | 72915 | .CONTACTOR EMMERSION HEATER,15.30 OHM COIL,60 CYCLE.ATP | EA | 1 |
| 80 | 10 | XBFZH | | 8455508 | 72915 | .CONTACTOR EMMERSION HEATER,15.30 OHM COIL,60 CYCLE.ATQ | EA | 1 |
| 80 | 11 | PAFZZ | 5945-00-110-9905 | 8357843 | 72915 | .RELAY. ELECTROMAGNET STARTING | EA | 1 |
| 80 | 11 | PAFZZ | 5945-00-110-9905 | 8357843 | 72915 | .RELAY, ELECTROMAGNET STARTING | EA | 1 |
| 80 | 12 | XBFZH | | 8253242 | 24617 | .RELAY TIME DELAY FIELD CURRENT | EA | 1 |
| 80 | 12 | XBFZH | | 8253242 | 24617 | .RELAY TIME DELAY FIELD CURRENT.....ATQ | EA | 1 |
| 80 | 13 | XBFZZ | 5945-00-110-9913 | 8253244 | 24617 | .RELAY, ELECTROMAGNET TIME DELAY, EXCITATION AUXILIARY.....ATP | EA | 1 |
| 80 | 13 | XBFZZ | 5945-00-110-9913 | 8253244 | 24617 | .RELAY, ELECTROMAGNET TIME DELAY, EXCITATION AUXILIARY.....ATQ | EA | 1 |
| 80 | 14 | PAFZZ | 5945-00-110-9914 | 8345414 | 72915 | .RELAY, ELECTROMAGNET TIME DELAY | EA | 1 |
| 80 | 14 | PAFZZ | 5945-00-110-9914 | 8345474 | 72915 | .RELAY, ELECTROMAGNET TIME DELAY | EA | 1 |
| 80 | 15 | PAFZZ | 5945-00-110-9912 | 8267214 | 72915 | .RELAY, ELECTROMAGNET FIELD OVERCURRENT.....ATP | EA | 1 |
| 80 | 15 | PAFZZ | 5945-00-110-9912 | 8267274 | 72915 | .RELAY, ELECTROMAGNET FIELD OVERCURRENT.....ATQ | EA | 1 |
| 80 | 16 | PAFZZ | 5945-00-110-9957 | 8306002 | 72915 | .RELAY. ELECTROMAGNET FUEL TRANSFER.....ATP | EA | 2 |
| 80 | 16 | XBFZZ | 5945-00-110-9957 | 8306002 | 72915 | .RELAY, ELECTROMAGNET FUEL TRANSFER | EA | 2 |
| 80 | 17 | XBFZZ | | 8308434 | 72915 | .RECTIFIER, SELENIUM 7 PLATE.....ATP | EA | 3 |
| 80 | 17 | XBFZZ | | 8308434 | 72915 | .RECTIFIER. SELENIUM 7 PLATE.....ATQ | EA | 3 |
| 80 | 18 | XBFZZ | | 8360516 | 72915 | .RESISTOR ASSEMBLY 150 OHM 100 WATTS | EA | 1 |
| 80 | 18 | XBFZZ | | 8360516 | 72915 | .RESISTOR ASSEMBLY 150 OHM 100 WATTS.....ATQ | EA | 1 |
| 80 | 19 | XBFZZ | | 8259781 | 72915 | .BOARD ASSEMBLY TERMINAL 10 POINT | EA | 1 |
| 80 | 20 | XBFZZ | | 8247176 | 72915 | .BOARD ASSEMBLY TERMINAL 2 POINT | EA | 1 |
| 80 | 21 | XBFZZ | | 8287076 | 72915 | .BOARD ASSEMBLY TERMINAL 12 POINT | EA | 8 |
| 80 | 22 | XBF1Z | | 8069791 | 72915 | .BOARD ASSEMBLY TERMINAL. 20 POINT..... | EA | 1 |

SECTION II

TM 5-6115-456-34P

| (1) ILLUSTRATION | | (2) | (3) | (4) | (5) | (6) | (7) | (8) |
|---------------------|--------------------|-------------|----------------------------|----------------|-------|-------------------------------------------------------------|-----|--------------------------|
| (a) FIG NO. | (b) ITEM NO. | SMR CODE | FEDERAL STOCK NUMBER | PART NUMBER | FSCM | DESCRIPTION USABLE ON CODE | U/M | QTY INC IN UNIT |
| 80 | 23 | XBOZZ | | 8004600 | 72915 | .BLOCK FIELD FLASHING FUSE | EA | 1 |
| 80 | 24 | PAOZZ | 5920-00-110-9962 | 8004545 | 72915 | .FUSE FIELD FLASHING, 100 AMP, 250 VOLT..... ATP | EA | 1 |
| 80 | 24 | PAOZZ | 5920-00-110-9962 | 8004545 | 72915 | .FUSE FIELD FLASHING, 100 AMP, 250 VOLT ATQ | EA | 1 |
| 80 | 25 | XBOZZ | | 8247170 | 72915 | .INSULATION TERMINAL BOARD MTG | EA | 1 |
| 80 | 26 | PAFZZ | 5950-00-110-9939 | 8267568 | 72915 | .TRANSFORMER ANTI-HUNT ATP | EA | 1 |
| 80 | 26 | PAFZZ | 5950-00-110-9939 | 8267568 | 72915 | .TRANSFORMER ANTI-HUNTATQ | EA | 1 |
| 80 | | XBFZZ | | 8240458 | 72915 | .CABLE R-N, 19/.0147,500 FT ROLL, APPROX.138 FT REQ..... | EA | V |
| 80 | | XBFZZ | | 8187788 | 72915 | .CABLE R-N, 91.24,100 FT (55 FT REQUIRED)..... | EA | V |
| 80 | | XBFZZ | | 8187788 | 72915 | .CABLE R-H, 125/24,100 FT ROLL (36 FT REQUIRED)..... | EA | V |
| 80 | | XBFZZ | 6145-00-135-0266 | 8433440 | 72915 | .CABLE R-H, 325/24,100 FT ROLL (AS 4 FT REQUIRED)..... | EA | V |
| 80 | | XBFZZ | | 8250906 | 72915 | .TERMINAL INSULATED FEMALE FASTON TAB-BLUEATP | EA | 49 |
| 80 | | XBFZZ | | 8250906 | 72915 | .TERMINAL INSULATED FEMALE FASTON TAB-BLUEATQ | AE | 49 |
| 80 | | XBFZZ | | 8189218 | 72915 | .LUG INSULATED CRIMP TYPE. BLUE, NO. 6. STUD HOLE..... | EA | 10 |
| 80 | | PAFZZ | 5940-00-617-2896 | 8210498 | 72915 | .LUG INSULATED CRIMP TYPE, BLUE, NO. 10 STUD HOLE.....ATP | EA | 13 |
| 80 | | PAFZZ | 5940-00-617-2896 | 8210498 | 72915 | .LUG INSULATED CRIMP TYPE, BLUE, NO. 10. STUD HOLE.....ATQ | EA | 13 |
| 80 | | XBFZZ | | 8198189 | 72915 | .LUG INSULATED CRIMP TYPE, BLUE, 1/4 IN. STUD HOLE.....ATP | EA | 4 |
| 80 | | XBFZZ | | 8198189 | 72915 | .LUG INSULATED CRIMP TYPE, BLUE, 1/4 IN. STUD HOLE.....ATQ | EA | 4 |
| 80 | | XBFZZ | | 8210499 | 72915 | .LUG INSULATED CRIMP TYPE, BLUE, 5/16 IN. STUD HOLE.....ATP | EA | 2 |
| 80 | | XBFZZ | | 8210499 | 72915 | .LUG INSULATED CRIMP TYPE, BLUE, 5/16 IN. STUD HOLE.....ATQ | EL | 2 |
| 80 | | XBFZZ | | 8252768 | 72915 | .LUG INSULATED CRIMP TYPE, YELLOW, NO. 6 STUD HOLEATP | EA | 10 |
| 80 | | XBFZZ | | 8252768 | 72915 | .LUG INSULATED CRIMP TYPE, YELLOW, NO. 6 STUD HOLEATQ | EA | 10 |
| 80 | | XBFZZ | | 8123281 | 72915 | .LUG INSULATED CRIMP TYPE, YELLOW, NO. 10 STUD HOLE.....ATP | EA | 1 |
| 80 | | XBFZZ | | 8123281 | 72915 | .LUG INSULATED CRIMP TYPE, YELLOW, NO. 10 STUD HOLE.....ATQ | EA | 1 |
| 80 | | XBFZZ | | 8123282 | 72915 | .LUG INSULATED CRIMP TYPE, YELLOW, 1/2 STUD HOLE.....ATP | EA | 28 |
| 80 | | XBFZZ | | 8123282 | 72915 | .LUG INSULATED CRIMP TYPE, YELLOW, 1/2 STUD HOLE.....ATQ | EA | 28 |
| 80 | | XBFZZ | | 8137872 | 72915 | .LUG INSULATED CRIMP TYPE, YELLOW, 1/2 STUD HOLE.....ATP | EA | 8 |
| 80 | | XBFZZ | | 8137872 | 72915 | .LUG INSULATED CRIMP TYPE, YELLOW, 1/2 STUD HOLE.....ATQ | EA | 8 |
| 80 | | XBFZZ | | 8131366 | 72915 | .LUG INSULATED CRIMP TYPE, STUD HOLE,91/24, 125/24.....ATP | EA | 8 |
| 80 | | XBFZZ | | 8131366 | 72915 | .LUG INSULATED CRIMP TYPE, STUD HOLE,91/24, 125/24.....ATQ | EA | 8 |
| 80 | | XBFZZ | 5940-00-236-7176 | 8130629 | 72915 | .LUG NON-INSULATED CRIMP TYPE 1/4 IN. STUD HOLEATP | EA | 29 |
| 80 | | XBFZZ | 5940-00-236-7176 | 8130629 | 72915 | .LUG NON-INSULATED CRIMP TYPE 1/4 IN. STUD HOLEATQ | E4 | 29 |
| 80 | | XBFZZ | | 8130630 | 72915 | .LUG NON-INSULATED CRIMP TYPE 5/16 IN. STUD HOLEATP | EA | V |
| 80 | | XBFZZ | | 8130630 | 72915 | .LUG NON-INSULATED CRIMP TYPE 5/16 IN. STUD HOLEATQ | EA | V |
| 80 | | XBFZZ | | 8130630 | 72915 | .LUG NON-INSULATED CRIMP TYPE 1/2 IN. STUD HOLEATP | EA | 4 |
| 80 | | XBFZZ | | 8130630 | 72915 | .LUG NON-INSULATED CRIMP TYPE 1/2 IN. STUD HOLEATQ | EA | 4 |

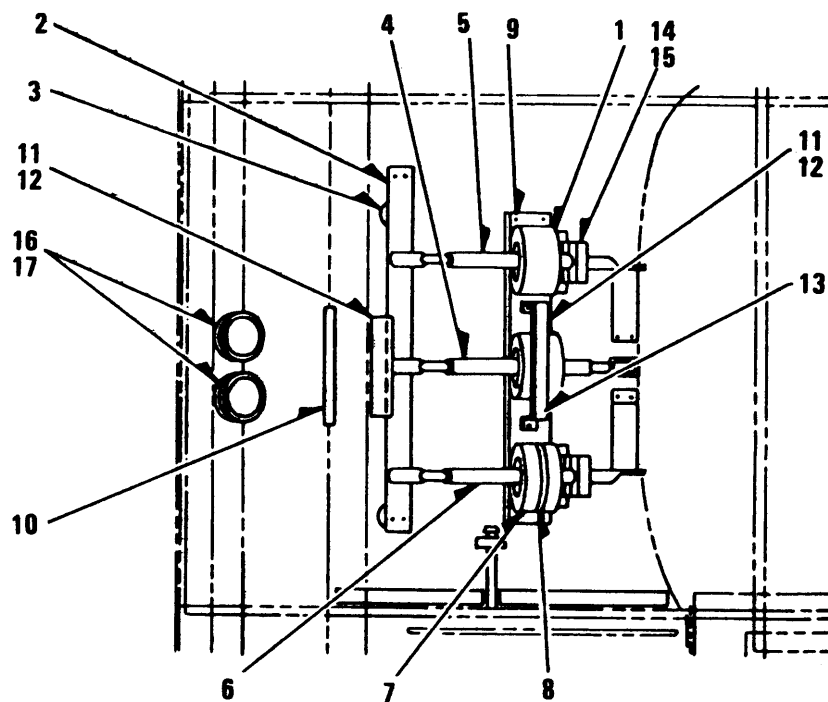

TS 6115-456-34P/81

Figure 81. Current Transformer and Connections

SECTION II

TM 5-6115-456-34P

| (1) ILLUSTRATION | | (2) | (3) | (4) | (5) | (6) | (7) | (8) |
|---------------------|--------------------|-------------|----------------------------|----------------|-------|---------------------------------------------------------------------------------|-----|--------------------------|
| (a) FIG NO. | (b) ITEM NO. | SMR CODE | FEDERAL STOCK NUMBER | PART NUMBER | FSCM | DESCRIPTION USABLE ON CODE | U/M | QTY INC IN UNIT |
| 81 | 1 | PAFZZ | 5950-00-110-9945 | 8305214 | 72915 | TRANSFORMER CURRENT, RATIO 500/5 AMP, 50 CYCLEATP | EA | 3 |
| 81 | 1 | PAFZZ | 5950-00-110-9945 | 8305214 | 72915 | TRANSFORMER CURRENT, RATIO 500/5 AMP, 50 CYCLEATQ | EA | 3 |
| 81 | 1 | PAFZZ | 5950-00-110-9940 | 8301334 | 72915 | TRANSFORMER CURRENT, RATIO 2000/1500/1000/500/5 AMP, 60 CYCLEATP | EA | 3 |
| 81 | 1 | PAFZZ | 5950-00-110-9940 | 8301334 | 72915 | TRANSFORMER CURRENT, RATIO 2000/1500/1000/500/5 AMP 60 CYCLEATQ | EA | 3 |
| 81 | 2 | XBFZZ | | 8334992 | 72915 | BAR COPPER BUS, 37-1/2 X 3/8 IN. THK, DRILLEDATP | EA | 1 |
| 81 | 2 | XBFZZ | | 8334992 | 72915 | BAR COPPER BUS, 37-1/2 X 3/8 IN. THK, DRILLEDATQ | EA | 1 |
| 81 | 3 | XBFZZ | | 8273114 | 72915 | INSULATOR BUS BAR MTG, GLASS REINFORCED PLASTIC 5KV..ATP | EA | 2 |
| 81 | 3 | XBFZZ | | 8273114 | 72915 | INSULATOR BUS BAR MTG, GLASS REINFORCED PLASTIC, 5KV ATQ | EA | 2 |
| 81 | 4 | XBFZZ | | 8335139 | 72915 | CABLE ASSEMBLY T4 INCL BUS BAR, SINGLE COND, 37/104, 20 IN.... LG.ATP | EA | 1 |
| 81 | 4 | XBFZZ | | 8335139 | 72915 | CABLE ASSEMBLY T4 INCL BUS BAR, SINGLE COND, 37/104, 20 IN.... LG.ATQ | EA | 1 |
| 81 | 5 | XBFZZ | | 8335140 | 72915 | CABLE ASSEMBLY T5 INCL BUS BAR, SINGLE COND, 37/104, 20 IN.... LG.ATP | EA | 1 |
| 81 | 5 | XBFZZ | | 8335140 | 72915 | CABLE ASSEMBLY T5 INCL BUS BAR, SINGLE COND, 37/104, 20 IN.... LG.ATQ | EA | 1 |
| 81 | 6 | XBFZZ | | 8335141 | 72915 | CABLE ASSEMBLY T6 INCL BUS BAR, SINGLE COND, 37/104, 20 IN.... LG.ATP | EA | 1 |
| 81 | 6 | XBFZZ | | 8335141 | 72915 | CABLE ASSEMBLY T6 INCL BUS BAR, SINGLE COND, 37/104, 20 IN.... LG.ATQ | EA | 1 |
| 81 | 7 | XBFZZ | | 8334924 | 72915 | INSULATION FIBRE, 48 X 1-1/2 SQ. X 1/16 IN. THK.....ATP | EA | 3 |
| 81 | 7 | XBFZZ | | 8334924 | 72915 | INSULATION FIBRE, 48 X 1-1/2 SQ. X 1/16 IN. THK.....ATQ | EA | 3 |
| 81 | 8 | XBFZZ | | 8334832 | 72915 | CLAMP T BOLT, 7-1/2 IN. ID, STAINLESS STEEL.....ATP | EA | 3 |
| 81 | 8 | XBFZZ | | 8334832 | 72915 | CLAMP T BOLT, 7-1/2 IN. ID, STAINLESS STEEL.....ATQ | EA | 3 |
| 81 | 9 | XBFZZ | | 8334921 | 72915 | BRACKET ASSEMBLY TRANSFORMER MTGATP | EA | 1 |
| 81 | 9 | XBFZZ | | 8334921 | 72915 | BRACKET ASSEMBLY TRANSFORMER MTGATQ | EA | 1 |
| 81 | 10 | XBFZZ | | 8242872 | 72915 | INSULATION ROUND FIBRE, 3/4 ID X 7/8 OD X 36 IN. LG.....ATP | EA | 4 |
| 81 | 10 | XBFZZ | | 8242872 | 72915 | INSULATION ROUND FIBRE, 3/4 ID X 7/8 OD X 36 IN. LG.....ATQ | EA | 4 |
| 81 | 11 | XBFZZ | | 8269379 | 72915 | CLEAT CABLE 3 HOLE, 1-1/2 IN. ID X 9 15/16 X 2 IN. HARDWOOD .ATP | EA | V |
| 81 | 11 | XBFZZ | | 8269379 | 72915 | CLEAT CABLE 3 HOLE, 1-1/2 IN. ID X 9 15/16 X 2 IN. HARDWOOD ATQ | EA | V |
| 81 | 11 | XBFZZ | | 8277835 | 72915 | CLEAT CABLE, 3 HOLES, 1-7/16 IN. ID X 9 15/16 X 2 IN. HARDWOOD...ATP | EA | 2 |
| 81 | 11 | XBFZZ | | 8277835 | 72915 | CLEAT CABLE, 3 HOLES, 1-7/16 IN. ID X 9-15/16 X 2 IN. HARDWOOD...ATQ | EA | 2 |
| 81 | 12 | XBFZZ | | 8269726 | 72915 | PLATE CLEAT MTGATP | EA | 2 |
| 81 | 12 | XBFZZ | | 8269726 | 72915 | PLATE CLEAT MRGATQ | EA | 2 |
| 81 | 13 | XBFZZ | | 8334923 | 72915 | SUPPORT CLEAT MTG U TIPEATP | EA | 1 |
| 81 | 13 | XBFZZ | | 8334923 | 72915 | SUPPORT CLEAT MTG U TIPEATQ | EA | 1 |
| 81 | 14 | XBFZZ | | 8258853 | 72915 | CLEAT CABLE, 1 HOLE, 1-1/2 IN. ID X 4-1/2 X 2-3/4 IN. HARDWOOD.....ATP | EA | 2 |
| 81 | 14 | XBFZZ | | 8258853 | 72915 | CLEAT CABLE, 1 HOLE, 1-1/2 IN. ID X 4-1/2 X 2-3/4 IN. HARDWOOD.....ATQ | EA | 2 |
| 81 | 15 | XBFZZ | | 8259137 | 72915 | STRIP CLEAT MTGATP | EA | 2 |

SECTION II

TM 5-6115-456-34P

| (1) ILLUSTRATION | | (2) | (3) | (4) | (5) | (6) | (7) | (8) |
|---------------------|--------------------|-------------|----------------------------|----------------|-------|----------------------------------------------------------|-----|--------------------------|
| (a) FIG NO. | (b) ITEM NO. | SMR CODE | FEDERAL STOCK NUMBER | PART NUMBER | FSCM | DESCRIPTION USABLE ON CODE | U/M | QTY INC IN UNIT |
| 81 | 15 | XBFZZ | | 8259137 | 72915 | STRIP CLEAT MGTATQ | EA | 2 |
| 81 | 16 | XBFZZ | | 8038652 | 72915 | BUSHING MALE INSULATING 4 IN.ATP | EA | 2 |
| 81 | 16 | XBFZZ | | 8038652 | 72915 | BUSHING MALE INSULATING 4 IN.ATQ | EA | 2 |
| 81 | 17 | XBFZZ | | 8038603 | 72915 | VUSHING FEMALE INSULATING, 4 IN.....ATP | EA | 2 |
| 81 | 17 | XBFZZ | | 8038603 | 72915 | VUSHING FEMALE INSULATING, 4 IN.....ATQ | EA | 2 |
| 81 | | XBFZZ | | 8168450 | 72915 | CLAMP INSULATED, 5/8 IN. IDATP | EA | 3 |
| 81 | | XBFZZ | | 8168450 | 72915 | CLAMP INSULATED, 5/8 IN. IDATQ | EA | 3 |
| 81 | | XBFZZ | | 8187786 | 72915 | CABLE 37 FT REG, RN 325/24, 100 FT ROLL.....ATP | EA | V |
| 81 | | XBFZZ | | 8187786 | 72915 | CABLE 37 FT REG, RN 325/24, 100 FT ROLL.....ATQ | EA | V |
| 81 | | XBFZZ | | 8131371 | 72915 | LUG NON-INSULATED CRIMP TYPE, 5-16 IN. STUD HOLE.....ATP | EA | 1 |
| 81 | | XBFZZ | | 8131371 | 72915 | LUG NON-INSULATED CRIMP TYPE, 5-16 IN. STUD HOLE.....ATQ | EA | 1 |
| 81 | | XBFZZ | | 8131373 | 72915 | LUG NON-INSULATED CRIMP TYPE 1/2 IN. STUD HOLE.....ATP | EA | 1 |
| 81 | | XBFZZ | | 8131373 | 72915 | LUG NON-INSULATED CRIMP TUPE 1/2 IN. STUD HOLE.....ATQ | EA | 1 |
| 81 | | XBFZZ | | 8131374 | 72915 | LUG NON-INSULATED CRIMP TYPE, 5/8 IN. STUD HOLE.....ATP | EA | 2 |
| 81 | | XBFZZ | | 8131374 | 72915 | LUG NON-INSULATED CRIMP TYPE, 5/8 IN. STUD HOLE.....ATQ | EA | 2 |

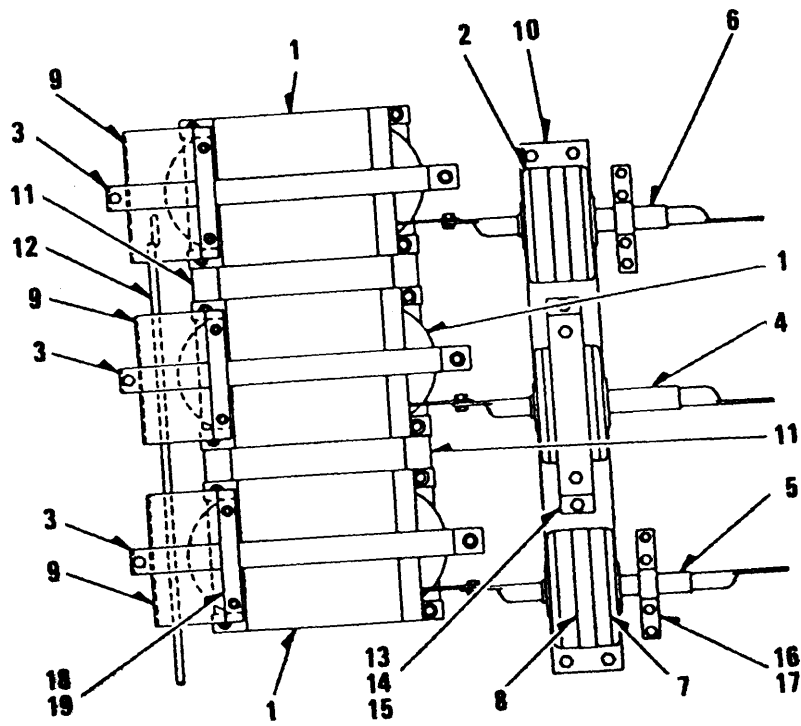

TS 6115-456-34P/82

Figure 82. Current Transformer and Connection, Delta Connected

SECTION II

TM 5-6115-456-34P

| (1) ILLUSTRATION | | (2) | (3) | (4) | (5) | (6) | (7) | (8) |
|---------------------|--------------------|-------------|----------------------------|----------------|-------|------------------------------------------------------------------------------------|-----|--------------------------|
| (a) FIG NO. | (b) ITEM NO. | SMR CODE | FEDERAL STOCK NUMBER | PART NUMBER | FSCM | DESCRIPTION USABLE ON CODE | U/M | QTY INC IN UNIT |
| 82 | 1 | PAFZZ | 5950-00-110-9951 | 8290666 | 72915 | TRANSFORMER CURRENT,RATIO 3/1 CURRENT CAPACITY 400AMPSATP | EA | 6 |
| 82 | 1 | PAFZZ | 5950-00-110-99551 | 8290666 | 72915 | TRANSFORMER CURRENT,RATIO 3/1 CURRENT CAPACITY 400AMPSATQ | EA | 6 |
| 82 | 2 | XBFZZ | | 8305380 | 72915 | TRANSFORMER CURRENT,RATIO 3000/2000/1000/500 TO AMPS ATP | EA | 3 |
| 82 | 2 | XBFZZ | | 8335375 | 72915 | TRANSFORMER CURRENT,RATIO 3000/2000/1000/500 TO AMPS ATQ | EA | 3 |
| 82 | 3 | XBFZZ | | 8335375 | 72915 | BAR ASSEMBLY INSULATED COPPER,19 BY 1 1/2 BY 1/3 IN. THK,..... DRILLEDATP | EA | 3 |
| 82 | 3 | XBFZZ | | 8335375 | 72915 | BAR ASSEMBLY INSULATED COPPER,19 BY 1 1/2 BY 1/3 IN. THK,..... DRILLEDATQ | EA | 3 |
| 82 | 4 | XBFZZ | | 8335377 | 72915 | CABLE ASSEMBLY 14 IN.LOG.....ATP | EA | 1 |
| 82 | 4 | XBFZZ | | 8335377 | 72915 | CABLE ASSEMBLY 14 IN.LOG.....ATQ | EA | 1 |
| 82 | 5 | XBFZZ | | 8335376 | 72915 | CABLE ASSEMBLY 14 IN.LOG.....ATP | EA | 1 |
| 82 | 5 | XBFZZ | | 8335376 | 72915 | CABLE ASSEMBLY 14 IN.LOG.....ATQ | EA | 1 |
| 82 | 6 | XBFZZ | | 8335374 | 72915 | CABLE ASSEMBLY 14 IN.LOG.....ATP | EA | 1 |
| 82 | 6 | XBFZZ | | 8335374 | 72915 | CABLE ASSEMBLY 14 IN.LOG.....ATQ | EA | 1 |
| 82 | 7 | XBFZZ | | 8334924 | 72915 | INSULATION FIBERATP | EA | 3 |
| 82 | 7 | XBFZZ | | 8334924 | 72915 | INSULATION FIBERATQ | EA | 3 |
| 82 | 8 | XBFZZ | | 8334832 | 72915 | CLAMP BOLT,7-1/2 IN.ID,STAINLESS STEELATP | EA | 3 |
| 82 | 8 | XBFZZ | | 8334832 | 72915 | CLAMP BOLT,7-1/2 IN.ID,STAINLESS STEELATQ | EA | 3 |
| 82 | 9 | XBFZZ | | 8335380 | 72915 | SHEET ENCLOSUREATP | EA | 3 |
| 82 | 9 | XBFZZ | | 8335380 | 72915 | SHEET ENCLOSUREATQ | EA | 3 |
| 82 | 10 | XBFZZ | | 8334921 | 72915 | BRACKET ASSEMBLY TRANSFORMER MTGATP | EA | 1 |
| 82 | 10 | XBFZZ | | 8334921 | 72915 | BRACKET ASSEMBLY TRANSFORMER MTGATQ | EA | 1 |
| 82 | 11 | XBFZZ | | 8335378 | 72915 | PAD TRANSFORMER MTGATP | EA | 2 |
| 82 | 11 | XBFZZ | | 8335378 | 72915 | PAD TRANSFORMER MTGATQ | EA | 2 |
| 82 | 12 | XBFZZ | | 8242872 | 72915 | INSULATION ROUND FIBER 3/4 IN.ID,7/8 IN.OD.36 IN.LG.ATP | EA | 4 |
| 82 | 12 | XBFZZ | | 8242842 | 72915 | INSULATION ROUND FIBER 3/4 IN.ID,7/8 IN.OD.36 IN.LG.ATQ | EA | 4 |
| 82 | 13 | XBFZZ | | 8269379 | 72915 | CLEAT CABLEATP | EA | 2 |
| 82 | 13 | XBFZZ | | 8269379 | 72915 | CLEAT CABLEATQ | EA | 2 |
| 82 | 14 | XBFZZ | | 8269726 | 72915 | PLATE CLEAT MTGATP | EA | 2 |
| 82 | 14 | XBFZZ | | 8269726 | 72915 | PLATE CLEAT MTGATQ | EA | 2 |
| 82 | 15 | XBFZZ | | 8334923 | 72915 | SUPPORT CLEAT MTGATP | EA | 1 |
| 82 | 15 | XBFZZ | | 8334923 | 72915 | SUPPORT CLEAT MTGATQ | EA | 1 |
| 82 | 16 | XBFZZ | | 8258853 | 72915 | CLEAT CABLEATP | EA | 2 |
| 82 | 16 | XBFZZ | | 8258853 | 72915 | CLEAT CABLEATQ | EA | 2 |
| 82 | 17 | XBFZZ | | 8259137 | 72915 | STRIP CLEAT MOUNTINGATP | EA | 2 |
| 82 | 17 | XBFZZ | | 8259137 | 72915 | STRIP CLEAT MOUNTINGATQ | EA | 2 |
| 82 | 18 | XBFZZ | | 8335379 | 72915 | CLEAT BUS BAR MOUNTINGATP | EA | 6 |
| 82 | 18 | XBFZZ | | 8335379 | 72915 | CLEAT BUS BAR MOUNTINGATQ | EA | 6 |
| 82 | 19 | XBFZZ | | 8335584 | 72915 | PLATE CLEAT MTGATP | EA | 3 |
| 82 | 19 | XBFZZ | | 8335584 | 72915 | PLATE CLEAT MTGATQ | EA | 3 |

SECTION II

TM 5-6115-456-34P

| (1) ILLUSTRATION | | (2) | (3) | (4) | (5) | (6) | (7) | (8) |
|---------------------|--------------------|-------------|----------------------------|----------------|-------|-----------------------------------------------------------------------|-----|--------------------------|
| (a) FIG NO. | (b) ITEM NO. | SMR CODE | FEDERAL STOCK NUMBER | PART NUMBER | FSCM | DESCRIPTION USABLE ON CODE | U/M | QTY INC IN UNIT |
| 82 | | XBFZZ | | 8168450 | 24617 | CLAMP INSULATED,5/8 IN.IDATP | EA | 1 |
| 82 | | XBFZZ | | 8168450 | 24617 | CLAMP INSULATED,5/8 IN.IDATQ | EA | 1 |
| 82 | | XBFZZ | 6145-00-135-0266 | 8433440 | 72915 | CABLE 37 FT REG,RN,325/24,100FT ROLL.....ATP | EA | V |
| 82 | | XBFZZ | 6145-00-135-0266 | 8433440 | 72915 | CABLE 37 FT REG,RN,325/24,100FT ROLL.....ATQ | EA | V |
| 82 | | XBFZZ | | 8131371 | 72915 | LUG NON-INSULATED CRIMP TYPE,5/16 IN.STUD HOLEATP | EA | 1 |
| 82 | | XBFZZ | | 8131371 | 72915 | LUG NON-INSULATED CRIMP TYPE,5/16 IN.STUD HOLEATQ | EA | 1 |
| 82 | | XBFZZ | | 8131374 | 72915 | LUG NON-INSULATED CRIMP TYPE,5/8 IN.STUD HOLEATP | EA | 2 |
| 82 | | XBFZZ | | 8131374 | 72915 | LUG NON-INSULATED CRIMP TYPE,5/8 IN.STUD HOLEATQ | EA | 2 |
| 82 | | XBFZZ | | 8038652 | 72915 | BUSHING MALE INSULATION,4 IN.....ATP | EA | 2 |
| 82 | | XBFZZ | | 8038652 | 72915 | BUSHING MALE INSULATING,4 IN.....ATQ | EA | 2 |
| 82 | | XBFZZ | | 8038653 | 72915 | BUSHING FEMALE INSULATING,4 IN.....ATP | EA | 2 |
| 82 | | XBFZZ | | 8038653 | 72915 | BUSHING FEMALE INSULATING,4 IN.....ATQ | EA | 2 |
| 82 | | PAFZZ | 5950-00-110-9940 | 8301334 | 72915 | TRANSFORMER CURRENT,RATIO 2000/1500 1000/500 TO 5 AMPSATP | EA | 3 |
| 82 | | PAFZZ | 5950-00-110-9940 | 8301334 | 72915 | TRANSFORMER CURRENT,RATIO 2000/1500 1000/500 TO 5 AMPSATQ | EA | 3 |
| 82 | | XBFZZ | | 8335417 | 72915 | BAR ASSEMBLY INSULATED COPPER,27-1/2 BY 1-1/2 BY 3/8 IN. THK.ATP | EA | 1 |
| 82 | | XBFZZ | | 8335417 | 72915 | BAR ASSEMBLY INSULATED COPPER,27-1/2 BY 1-1/2 BY 3/8 IN. THK.ATQ | EA | 1 |
| 82 | | XBFZZ | | 8361269 | 72915 | CABLE ASSEMBLY 16 1/2 IN.LG,T4,INCLUDES BUS BAR,SINGLE COND,....ATP | EA | 1 |
| 82 | | XBFZZ | | 8361269 | 72915 | CABLE ASSEMBLY 16 1/2 IN.LG,T4,INCLUDES BUS BAR,SINGLE COND,....ATQ | EA | 1 |
| 82 | | XBFZZ | | 8361270 | 72915 | CABLE ASSEMBLY 16 1/2 IN.LG,T4,INCLUDES BUS BAR,SINGLE COND,....ATP | EA | 1 |
| 82 | | XBFZZ | | 8361270 | 72915 | CABLE ASSEMBLY 16 1/2 IN.LG,T4,INCLUDES BUS BAR,SINGLE COND,....ATQ | EA | 1 |
| 82 | | XBFZZ | | 8361268 | 72915 | CABLE ASSEMBLY 16 1/2 IN.LG,T4,INCLUDES BUS BAR,SINGLE COND,....ATP | EA | 1 |
| 82 | | XBFZZ | | 8361268 | 72915 | CABLE ASSEMBLY 16 1/2 IN.LG,T4,INCLUDES BUS BAR,SINGLE COND,....ATQ | EA | 1 |
| 82 | | XBFZZ | | 8168450 | 24617 | CLAMP INSULATED,5/8 IN.IDATP | EA | 3 |
| 82 | | XBFZZ | | 8168450 | 24617 | CLAMP INSULATED 5/8 IN.IDATQ | EA | 3 |
| 82 | | XBFZZ | | 8038603 | 72915 | BUSHING FEMALE INSULATING,4 IN.....ATP | EA | 2 |
| 82 | | XBFZZ | | 8038603 | 72915 | BUSHING FEMALE INSULATING,4 IN.....ATQ | EA | 2 |

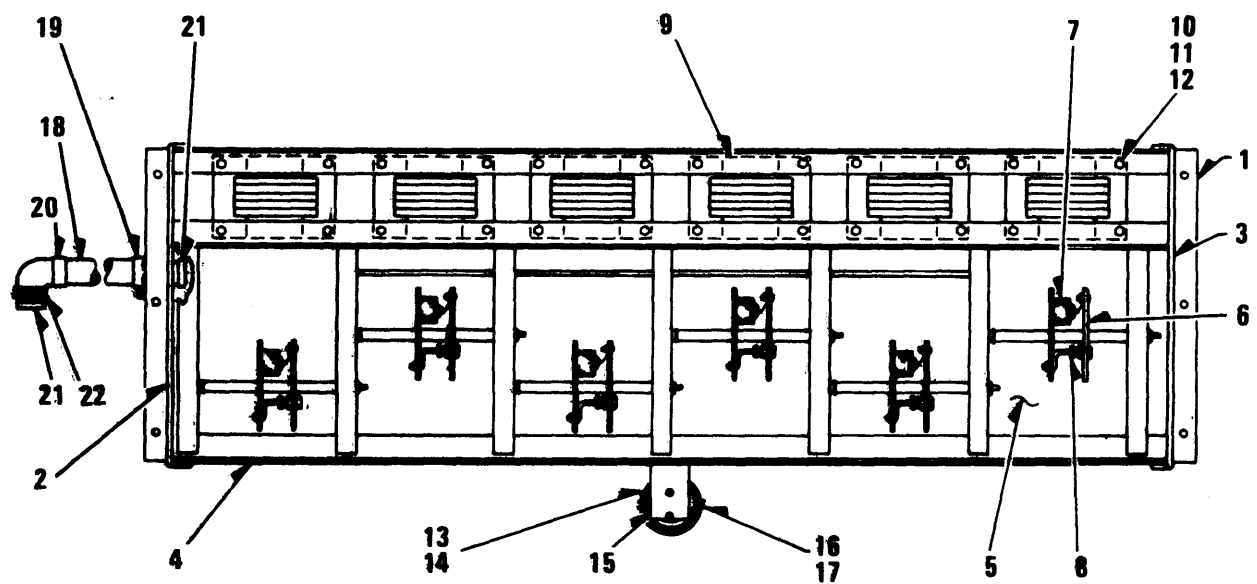

TS 6115-456-34P/83

Figure 83. Static Exciter Assembly

SECTION II

TM 5-6115-456-34P

| (1) ILLUSTRATION | | (2) | (3) | (4) | (5) | (6) | (7) | (8) |
|---------------------|--------------------|-------------|----------------------------|----------------|-------|------------------------------------------------------------------------------------|-----|--------------------------|
| (a) FIG NO. | (b) ITEM NO. | SMR CODE | FEDERAL STOCK NUMBER | PART NUMBER | FSCM | DESCRIPTION USABLE ON CODE | U/M | QTY INC IN UNIT |
| | | | | | | GROUP 25 STATIC EXCITER ASSEMBLY | | |
| 83 | | PAFZZ | 6115-00-110-3871 | 8334520 | 72915 | EXCITER, STATIC STATIC.....ATP | EA | 1 |
| 83 | | PAFZZ | 6115-00-110-3871 | 8334520 | 72915 | EXCITER, STATIC STATIC.....ATQ | EA | 1 |
| 83 | 1 | PAFZZ | | 8334358 | 72915 | .FRAME EQUIPMENT MOUNTING | EA | 1 |
| 83 | 2 | XBFZZ | | 8263913 | 72915 | .GUARD SCREEN, LEFT SIDE..... | EA | 1 |
| 83 | 3 | XBFZZ | | 8334393 | 72915 | .GUARD SCREEN RIGHT SIDE | EA | 1 |
| 83 | 4 | XBFZZ | | 8334396 | 72915 | .GUARD SCREEN FRONT SIDE | EA | 1 |
| 83 | 5 | XBFZZ | | 8263941 | 72915 | .GUARD SCREEN BOTTON SIDE | EA | 1 |
| 83 | 6 | PAHZZ | 5961-00-110-8499 | 8334736 | 72915 | .RECTIFIER ASSEMBLY SILICONE.....ATP | EA | 6 |
| 83 | 6 | PAHZZ | 5961-00-110-8499 | 8334736 | 72915 | .RECTIFIER ASSEMBLY SILICONE.....ATQ | EA | 6 |
| 83 | 7 | PAFZZ | 6130-00-167-7542 | 8335119 | 72915 | .RECTIFIER SELENIUM, SUPPRESSION | EA | 6 |
| 83 | 7 | PAFZZ | 6130-00-167-7542 | 8335119 | 72915 | .RECTIFIER SELENIUM, SUPPRESSION | EA | 6 |
| 83 | 8 | PAFZZ | 5961-00-110-8500 | 8335118 | 72915 | .DIODE SILICONE.....ATP | EA | 7 |
| 83 | 8 | PAFZZ | 5961-00-110-8500 | 8335118 | 72915 | .DIODE SILICONE.....ATQ | EA | 7 |
| 83 | 9 | PAFZZ | 5950-00-110-9949 | 8334651 | 72915 | .REACTOR.....ATP | EA | 6 |
| 83 | 9 | PAFZZ | 5950-00-110-9949 | 8334651 | 72915 | .REACTOR.....ATQ | EA | 6 |
| 83 | 10 | XBFZZ | | 180122 | 72915 | .BOLT REACTOR MTG, HEX. HD., 3/8-16 THD SIZE, 1 IN. LG.....ATP | EA | 24 |
| 83 | 10 | XBFZZ | | 180122 | 72915 | .BOLT REACTOR MTG, HEX. HD., 3/8-16 THD SIZE, 1 IN. LG.....ATQ | EA | 24 |
| 83 | 11 | XBFZZ | | 120382 | 72915 | .WASHER, LOCK REACTOR MTG, 3/8 IN. SCREW SIZE | EA | 24 |
| 83 | 11 | XBFZZ | | 120382 | 72915 | .WASHER, LOCK REACTOR MRG, 3/8 IN. SCREW SIZE | EA | 24 |
| 83 | 12 | XBFZZ | | 120377 | 72915 | .NUT REACTOR MTG 3/8-16 THD SIZE.....ATP | EA | 24 |
| 83 | 12 | XBFZZ | | 120377 | 72915 | .NUT REACTOR MTG 3/8-16 THD SIZE | EA | 24 |
| 83 | 13 | XBOZZ | | 8004613 | 72915 | .GLOBE CLEAR GLASS VAPOR PROOF..... | EA | 1 |
| 83 | 14 | XBOZZ | | 8047227 | 72915 | .GUARD GLOBE OPEN TYPE..... | EA | 1 |
| 83 | 15 | XBOZZ | | 8273218 | 72915 | .FITTING LAMP..... | EA | 1 |
| 83 | 16 | XBOZZ | | 132911 | 72915 | .SCREW MACHINE FITTING MTG, RD. HD., NO. 10-32 THD SIZE 5/8.... IN. LG.ATP | EA | 2 |
| 83 | 16 | XBOZZ | | 132911 | 72915 | .SCREW MACHINE FITTING MRG, RD. HD., NO. 10-32 THD SIZE 5/8.... IN. LG.ATQ | EA | 2 |
| 83 | 17 | XBOZZ | | 8035122 | 72915 | .NUT LOCK FITTING MTG, NO. 10-32 THD SIZE.....ATP | EA | 2 |
| 83 | 17 | XBOZZ | | 8035122 | 72915 | .NUT LOCK FITTING MTG, NO. 10-32 THD SIZE.....ATQ | EA | 2 |
| 83 | | XBOZZ | | 8187790 | 72915 | .CABLE 14 AWG, RN. 192 OD INSUL..... | EA | V |
| 83 | | XBOZZ | | 8187788 | 72915 | .CABLE 5 AWG, RN. 430 OD INSUL..... | EA | V |
| 83 | | XBOZZ | | 8187787 | 72915 | .CABLE 3 AWG RN. 498 OD INSUL..... | EA | V |
| 83 | | XBOZZ | | 8123281 | 72915 | .LUG TERMINAL INSULATED CRIMP TYPE, NO. 10 STD HOLE.....ATP | EA | 26 |
| 83 | | XBOZZ | | 8123281 | 72915 | .LUG TERMINAL INSULATED CRIMP TYPE, NO. 10 STD HOLE.....ATQ | EA | 26 |
| 83 | | XBOZZ | | 8281475 | 72915 | .LUG TERMINAL NON-INSUL, CRIMP TYPE NO. 10 STUD HOLE....ATP | EA | 6 |
| 83 | | XBOZZ | | 8281475 | 72915 | .LUG TERMINAL NON-INSUL, CRIMP TYPE NO. 10 STUD HOLE....ATQ | EA | 6 |
| 83 | | XBOZZ | | 8130631 | 72915 | .LUG TERMINAL NON-INSUL, CRIMP TYPE, 3/8 STUD HOLE.....ATP | EA | 18 |
| 83 | | XBOZZ | | 8130631 | 72915 | .LUG TERMINAL NON-INSUL, CRIMP TYPE, 3/8 STUD HOLE.....ATQ | EA | 18 |
| 83 | | XBOZZ | | 8334668 | 72915 | .CONDUIT ASSEMBLY EXCITER TO GENERATOR CONTROL CABINET | EA | 1 |

SECTION II

TM 5-6115-456-34P

| (1) ILLUSTRATION | | (2) | (3) | (4) | (5) | (6) | (7) | (8) |
|---------------------|--------------------|-------------|----------------------------|----------------|-------|------------------------------------------------------------------------------------|-----|--------------------------|
| (a) FIG NO. | (b) ITEM NO. | SMR CODE | FEDERAL STOCK NUMBER | PART NUMBER | FSCM | DESCRIPTION USABLE ON CODE | U/M | QTY INC IN UNIT |
| 83 | 18 | XBOZZ | | 8249520 | 72915 | ..CONDUIT | EA | V |
| 83 | 19 | XBOZZ | | 8249518 | 72915 | ..CONNECTOR CONDUIT, 1-1/2 IN. STRAIGHT | EA | 1 |
| 83 | 20 | XBOZZ | | 8251630 | 72915 | ..CONNECTOR CONDUIT, 1-1/2 IN. 90 DEGREE MALE | EA | 1 |
| 83 | 21 | XBOZZ | | 8038598 | 72915 | ..BUSHING FEMALE INSULATION, 1-1/2 IN. | EA | 2 |
| 83 | 22 | XBOZZ | | 8038588 | 72915 | ..LOCKNUT CONDUIT 1-1/2 IN | EA | 1 |
| 83 | | XBFZZ | | 9420156 | 72915 | ..SCREW, TAPPING GUARD MTG, RD. HD., 1/4-20 THD SIZE, 5/8 IN. LG.ATP | EA | 39 |
| 83 | | XBFZZ | | 9420156 | 72915 | ..SCREW, TAPPING GUARD MTG, RD. HD., 1/4-20 THD SIZE, 5/8 IN. LG.ATQ | EA | 39 |
| 83 | | XBFZZ | | 180121 | 72915 | ..BOLT RECTIFIER MTG, HD., 3/8-16 THD SIZE, 7/8 IN. LG. ATP | EA | 12 |
| 83 | | XBFZZ | | 180121 | 72915 | ..BOLT RECTIFIER MTG, HD., 3/8-16 THD SIZE, 7/8 IN. LG. ATQ | EA | 12 |
| 83 | | XBFZZ | | 120394 | 72915 | ..WASHER, FLAT RECTIFIER MTG, 3/8 IN. SCREW SIZE | EA | 24 |
| 83 | | XBFZZ | | 120394 | 72915 | ..WASHER, FLAT RECTIFIER MTG, 3/8 IN. SCREW SIZE | EA | 24 |
| 83 | | XBFZZ | | 8035146 | 72915 | ..NUT, LOCK RECTIFIER MTG, 3/8-16 THD SIZE | EA | 12 |
| 83 | | XBFZZ | | 8035146 | 72915 | ..NUT, LOCK RECTIFIER MTG, 3/8-16 THD SIZE | EA | 12 |
| 83 | | XBOZZ | | 8216636 | 72915 | ..LAMP MEDIUM SCREW BASE, 50 WATT 120 VOLT | EA | 1 |
| 83 | | XBOZZ | | 8216636 | 72915 | ..LAMP MEDIUM SCREW BASE, 50 WATT 120 VOLT | EA | 1 |
| 83 | | XBOZZ | | 8332734 | 72915 | ..SOCKET LAMP MEDIUM SCREW BASE | EA | 1 |
| 83 | | XBFZZ | | 179883 | 72915 | ..BOLT EXCITER MTG, HEX. HD., 1/2-13 THD SIZE | EA | 6 |
| 83 | | XBFZZ | | 179883 | 72915 | ..BOLT EXCITER MTG, HEX. HD., 1/2-13 THD SIZE | EA | 6 |
| 83 | | XBFZZ | | 9416517 | 72915 | ..NUT, LOCK EXCITER MTG, 1/2-13 THD SIZE | EA | 6 |
| 83 | | XBFZZ | | 9416517 | 72915 | ..NUT, LOCK EXCITER MTG, 1/2-13 THD SIZE | EA | 6 |
| 83 | | XBOZZ | | 8142958 | 72915 | ..NIPPLE CONDUIT, LAMP FITTING, 1/2 IN. PIPPE, 2 IN. LG. | EA | 1 |
| 83 | | XBOZZ | | 8038594 | 72915 | ..BUSHING FEMALE INSULATING, 1/2 IN. | EA | 1 |

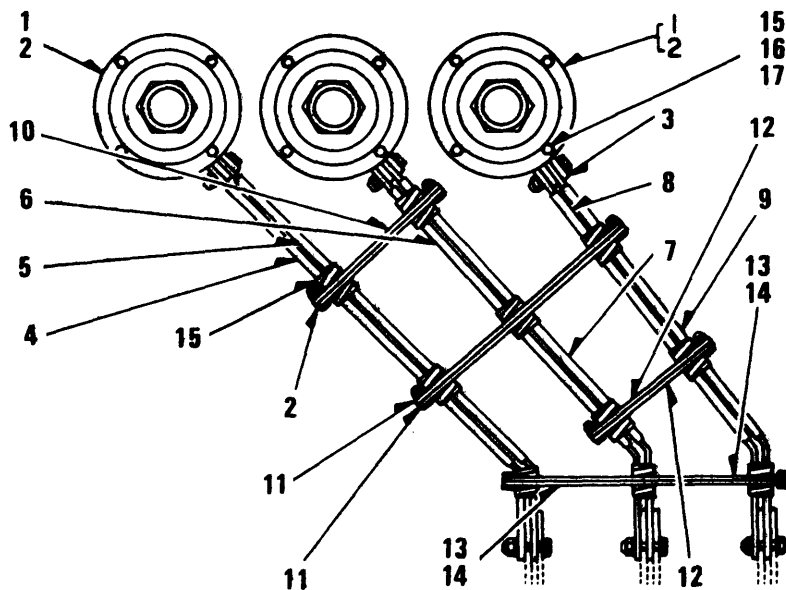

TS 6115-456-34P/84

Figure 84. Power Control Center, Connector, Box Assembly and Related Components

SECTION II

TM 5-6115-456-34P

| (1) ILLUSTRATION | | (2) | (3) | (4) | (5) | (6) | (7) | (8) |
|------------------------------------|--------------------|-------------|----------------------------|----------------|-------|----------------------------------------------------------------------------------|-----|--------------------------|
| (a) FIG NO. | (b) ITEM NO. | SMR CODE | FEDERAL STOCK NUMBER | PART NUMBER | FSCM | DESCRIPTION USABLE ON CODE | U/M | QTY INC IN UNIT |
| GROUP 26 POWER UNIT CONTROL CENTER | | | | | | | | |
| 84 | 1 | XBOZZ | | 8262954 | 72915 | BUSHING, ENTRANCE 15 KV, 2000 AMPS, 1800 LBS.....ATP | EA | 3 |
| 84 | 1 | XBOZZ | | 8262954 | 72915 | BUSHING, ENTRANCE 15 KV, 2000 AMPS, 1800 LBS.....ATQ | EA | 3 |
| 84 | 2 | XBOZZ | | 8304174 | 72915 | BUSHING, ENTRANCE 15 KV, 2000 AMPS, 1800 LBS.....ATP | EA | 3 |
| 84 | 2 | XBOZZ | | 8304174 | 72915 | BUSHING, ENTRANCE 15 KV, 2000 AMPS, 1800 LBS.....ATQ | EA | 3 |
| 84 | 3 | XBOZZ | 5935-00-350-1769 | 8296746 | 72915 | CONNECTOR STUD, 1-3/4-12 THREAD, 4-1/2 IN. DRILLED HOLESATP | EA | 3 |
| 84 | 3 | XBOZZ | 5935-00-350-1769 | 8296746 | 72915 | CONNECTOR STUD, 1-3/4-12 THREAD, 4-1/2 IN. DRILLED HOLESATQ | EA | 3 |
| 84 | 3 | XBOZZ | | 8305615 | 72915 | CONNECTOR STUD, 3-12 THREAD, 5/8 IN. DRILLED HOLES.....ATP | EA | 3 |
| 84 | 3 | XBOZZ | | 8305615 | 72915 | CONNECTOR STUD, 3-12 THREAD, 5/8 IN. DRILLED HOLES.....ATQ | EA | 3 |
| 84 | 4 | XBOZZ | | 8296740 | 72915 | BAR ASSEMBLY INSUL, COPPER BUS, PHASE 1-32-9/16 X 1 X 3/8 IN..ATP | EA | 1 |
| 84 | 4 | XBOZZ | | 8296740 | 72915 | BAR ASSEMBLY INSUL, COPPER BUS, PHASE 1-32-9/16 X 1 X 3/8 IN..ATQ | EA | 1 |
| 84 | 4 | XBOZZ | | 8306338 | 72915 | BAR ASSEMBLY INSUL, COPPER BUS, PHASE 1-22-1/4 X 1 X 3/8 IN....ATP | EA | 1 |
| 84 | 4 | XBOZZ | | 8306338 | 72915 | BAR ASSEMBLY INSUL, COPPER BUS, PHASE 1-22-1/4 X 1 X 3/8 IN....ATQ | EA | 1 |
| 84 | 5 | XBOZZ | | 8296741 | 72915 | BAR ASSEMBLY INSUL, COPPER BUS, PHASE 1-33-3/16 X 1 IN. X 3/8.. IN.....ATP | EA | 1 |
| 84 | 5 | XBOZZ | | 8256741 | 72915 | BAR ASSEMBLY INSUL, COPPER BUS, PHASE 1-33-3/16 X 1 IN. X 3/8.. IN.....ATQ | EA | 1 |
| 84 | 5 | XBOZZ | | 8306340 | 72915 | BAR ASSEMBLY INSUL, COPPER BUS, PHASE 1-23-1/16 X 3/8 IN.....ATP | EA | 1 |
| 84 | 5 | XBOZZ | | 6306340 | 72915 | BAR ASSEMBLY INSUL, COPPER BUS, PHASE 1-23-1/16 X 3/8 IN.....ATQ | EA | 1 |
| 84 | 6 | XBOZZ | | 8296742 | 72915 | BAR ASSEMBLY INSUL, COPPER BUS, PHASE 2-30-15/16 X 1 X IN. X 3/8.. IN.....ATP | EA | 1 |
| 84 | 6 | XBOZZ | | 8256742 | 72915 | BAR ASSEMBLY INSUL, COPPER BUS, PHASE 2-30-15/16 X 1 X IN. X 3/8.. IN.....ATQ | EA | 1 |
| 84 | 6 | XBOZZ | | 8306342 | 72915 | BAR ASSEMBLY INSUL, COPPER BUS, PHASE 2-20-5/16 X 6 X 3/8 IN..ATP | EA | 1 |
| 84 | 6 | XBOZZ | | 8306342 | 72915 | BAR ASSEMBLY INSUL, COPPER BUS, PHASE 2-20-5/16 X 6 X 3/8 IN..ATQ | EA | 1 |
| 84 | 7 | XBOZZ | | 8306342 | 72915 | BAR ASSEMBLY INSUL, COPPER BUS, PHASE 2-31-7/16 X 1 X IN. X 3/8.. IN.....ATP | EA | 1 |
| 84 | 7 | XBOZZ | | 8256743 | 72915 | BAR ASSEMBLY INSUL, COPPER BUS, PHASE 2-31-7/16 X 1 X IN. X 3/8.. IN.....ATQ | EA | 1 |
| 84 | 7 | XBOZZ | | 8256743 | 72915 | BAR ASSEMBLY INSUL, COPPER BUS, PHASE 2-31-7/16 X 1 X IN. X 3/8.. IN.....ATP | EA | 1 |
| 84 | 7 | XBOZZ | | 8306344 | 72915 | BAR ASSEMBLY INSUL, COPPER BUS, PHASE 2-31-7/16 X 1 X IN. X 3/8.. IN.....ATQ | EA | 1 |
| 84 | 8 | XBOZZ | | 8306344 | 72915 | BAR ASSEMBLY INSUL, COPPER BUS, PHASE 3-29-3/16 X 1 IN. 3/8 IN.. IN.....ATP | EA | 1 |
| 84 | 8 | XBOZZ | | 8256744 | 72915 | BAR ASSEMBLY INSUL, COPPER BUS, PHASE 3-29-3/16 X 1 IN. 3/8 IN.. IN.....ATQ | EA | 1 |
| 84 | 9 | XBOZZ | | 8296744 | 72915 | BAR ASSEMBLY INSUL, COPPER BUS, PHASE 3-29-3/16 X 1 IN. 3/8 IN.. IN.....ATP | EA | 1 |
| 84 | 9 | XBOZZ | | 8296745 | 72915 | BAR ASSEMBLY INSUL, COPPER BUS, PHASE 3-29-3/16 X 1 IN. 3/8 IN.. IN.....ATQ | EA | 1 |
| 84 | 10 | XBOZZ | | 8296745 | 72915 | INSULATION BUS BAR SPACER.....ATP | EA | 2 |

SECTION II

TM 5-6115-456-34P

| (1) ILLUSTRATION | | (2) | (3) | (4) | (5) | (6) | (7) | (8) |
|---------------------|--------------------|-------------|----------------------------|----------------|-------|------------------------------------------------------------------------------|-----|--------------------------|
| (a) FIG NO. | (b) ITEM NO. | SMR CODE | FEDERAL STOCK NUMBER | PART NUMBER | FSCM | DESCRIPTION USABLE ON CODE | U/M | QTY INC IN UNIT |
| 84 | 10 | XBOZZ | | 8297154 | 72915 | INSULATION BUS BAR SPACER.....ATQ | EA | 2 |
| 84 | 11 | XBOZZ | | 8297155 | 72915 | INSULATION BUS BAR SPACER.....ATP | EA | 2 |
| 84 | 11 | XBOZZ | | 8297155 | 72915 | INSULATION BUS BAR SPACER.....ATQ | EA | 2 |
| 84 | 12 | XBOZZ | | 8297156 | 72915 | INSULATION BUS BAR SPACER.....ATP | EA | 2 |
| 84 | 12 | XBOZZ | | 8297156 | 72915 | INSULATION BUS BAR SPACER.....ATQ | EA | 2 |
| 84 | 13 | XBOZZ | | 8297157 | 72915 | INSULATION BUS BAR SPACER.....ATP | EA | 2 |
| 84 | 13 | XBOZZ | | 8297157 | 72915 | INSULATION BUS BAR SPACER.....ATQ | EA | 2 |
| 84 | 14 | XBOZZ | | 8306135 | 72915 | INSULATION BUS BAR SPACER.....ATP | EA | 2 |
| 84 | 14 | XBOZZ | | 8306135 | 72915 | INSULATION BUS BAR SPACER.....ATQ | EA | 2 |
| 84 | 15 | XBOZZ | | 8215947 | 72915 | TAPE PRESSURE SENSITIVE, FLASH POINT 120 DEG FATP | EA | V |
| 84 | 15 | XBOZZ | | 8215947 | 72915 | TAPE PRESSURE SENSITIVE, FLASH POINT 120 DEG FATQ | EA | V |
| 84 | 16 | XBOZZ | | 180185 | 72915 | BOLT BUSHING MTG, HEXAGON HEAD, 1/2-13 THD SIZE, 2-1/2 IN.LG.ATP | EA | 12 |
| 84 | 16 | XBOZZ | | 180185 | 72915 | BOLT BUSHING MTG, HEXAGON HEAD, 1/2-13 THD SIZE, 2-1/2 IN.LG.ATQ | EA | 12 |
| 84 | 17 | XBOZZ | | 120396 | 72915 | WASHER, FLAT BUSHING MTG, 1/2 IN. SCREW SIZE.....ATP | EA | 12 |
| 84 | 17 | XBOZZ | | 120396 | 72915 | WASHER, FLAT BUSHING MTG, 1/2 IN. SCREW SIZE.....ATQ | EA | 12 |
| 84 | | XBOZZ | | 8032761 | 72915 | NUT, LOCK BUSHING MTG, 1/2-19 THD SIZEATP | EA | 12 |
| 84 | | XBOZZ | | 8032761 | 72915 | NUT, LOCK BUSHING MTG, 1/2-19 THD SIZEATQ | EA | 12 |
| 84 | | XBOZZ | | 8206346 | 72915 | BAR ASSEMBLY INSUL. COPPER BUS, PHASE 3-25-15/16 X 6 IN. X 3/8 IN.....ATP | EA | 2 |
| 84 | | XBOZZ | | 8206346 | 72915 | BAR ASSEMBLY INSUL. COPPER BUS, PHASE 3-25-15/16 X 6 IN. X 3/8 IN.....ATQ | EA | 2 |

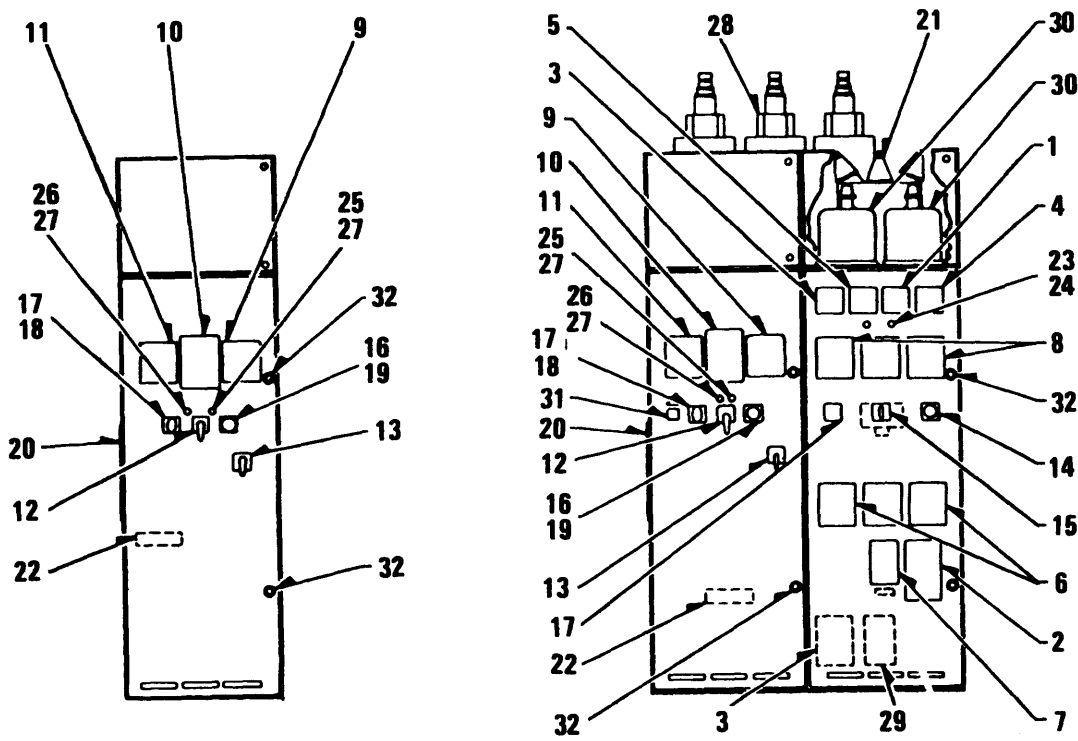

TS 6115-456-34P/85

Figure 85. Power Unit Control Center Switchgear Assembly

SECTION II

TM 5-6115-456-34P

| (1) ILLUSTRATION | | (2) | (3) | (4) | (5) | (6) | (7) | (8) |
|---------------------|--------------------|-------------|----------------------------|----------------|-------|--------------------------------------------------------------------------|-----|--------------------------|
| (a) FIG NO. | (b) ITEM NO. | SMR CODE | FEDERAL STOCK NUMBER | PART NUMBER | FSCM | DESCRIPTION USABLE ON CODE | U/M | QTY INC IN UNIT |
| 85 | 1 | XBOZF | | 8329189 | 72915 | METER, WATT VARIABLE, 120 VOLT, 5 AMP, 60 CYCLE.....ATP | EA | 1 |
| 85 | 1 | PAOZZ | 6115-00-235-4688 | 8355976 | 72915 | METER WATT VAR VARIABLE, 120 VOLT, 5, 50 CYCLE.....ATQ | EA | 1 |
| 85 | 2 | XBOZF | | 8340228 | 72915 | METER, WATT 120 V, 2.5 AMP, 50 CYCLE.....ATQ | EA | 1 |
| 85 | 2 | PAOZZ | 6625-00-103-8121 | 8305741 | 72915 | METER, WATT 120 V, 2.5 AMP, 60 CYCLE.....ATP | EA | 1 |
| 85 | 3 | PAOZZ | 6115-00-400-7605 | 8340226 | 72915 | METER, FREQUENCY 120 V AC, 50 CYCLE.....ATQ | EA | 1 |
| 85 | 3 | PAOZZ | 6625-00-103-8119 | 8328972 | 72915 | METER, FREQUENCY 120 V AC, 60 CYCLE.....ATP | EA | 1 |
| 85 | 4 | PAOZZ | 6625-00-103-8120 | 8329187 | 72915 | AMMETER 5 AMP.....ATP | EA | 1 |
| 85 | 4 | PAOZZ | 6625-00-103-8120 | 8329187 | 72915 | AMMETER 5 AMP.....ATQ | EA | 1 |
| 85 | 5 | PAOZZ | 6625-00-103-8117 | 8329188 | 72915 | VOLTMETER 250 VOLTS AC, 60 CYCLE, SCALE 0 TO 5000 VOLTSATP | EA | 1 |
| 85 | 6 | PAFZH | 5945-00-466-2065 | 8361831 | 72915 | RELAY, UNDER VOLTAGE 120 V AC, 50 CYCLE.....ATQ | EA | 1 |
| 85 | 6 | PAFZZ | 5945-00-110-9933 | 8251910 | 72915 | RELAY, ELECTROMAGNET 120 V AC, 60 CYCLE.....ATP | EA | 1 |
| 85 | | PAFZZ | 5945-00-110-9932 | 8334037 | 72915 | RELAY, ELECTROMAGNET OVERCURRENT 51.....ATP | EA | 1 |
| 85 | 7 | PAFZH | 5945-00-115-0663 | 8272568 | 72915 | RELAY OVERCURRENT AUX.(51X) UNDER VOLTAGE AUX (27X) ..ATP | EA | 1 |
| 85 | 7 | PAFZH | 5945-00-115-1663 | 8272568 | 72915 | RELAY OVERCURRENT AUX.(51X)-UNDER VOLTAGE AUX (27X) .ATQ | EA | 1 |
| 85 | | PAFZZ | 5945-00-110-9936 | 8289126 | 72915 | RELAY, ELECTROMAGNET CURRENT SC1-SC2.....ATP | EA | 1 |
| 85 | | PAFZZ | 5945-00-110-9936 | 8289126 | 72915 | RELAY, ELECTROMAGNET CURRENT SC1-SC2.....ATQ | EA | 1 |
| 85 | 8 | PAFZZ | 5945-00-110-9935 | 8272655 | 72915 | RELAY, ELECTROMAGNET DIFFERENTIAL PROTECTOR (87) TYPE ... CO2.....ATP | EA | 1 |
| 85 | 8 | PAFZZ | 5945-00-110-9935 | 8272655 | 72915 | RELAY, ELECTROMAGNET DIFFERENTIAL PROTECTOR (87) TYPE ... CO2.....ATQ | EA | 1 |
| 85 | 9 | PAFZH | 5945-00-466-2064 | 8340229 | 72915 | RELAY OVER VOLTAGE (59)-50 CYCLE.....ATQ | EA | 1 |
| 85 | 9 | PAFZZ | 5945-00-110-9929 | 8251954 | 72915 | RELAY, ELECTROMAGNET OVER VOLTAGE(59)-60 CYCLE.....ATP | EA | 1 |
| 85 | 10 | PAFZH | 5945-00-469-6692 | 8305515 | 72915 | RELAY, REVERSE 50 CYCLE.....ATQ | EA | 1 |
| 85 | 10 | PAFZZ | 5945-00-110-9930 | 8272656 | 72915 | RELAY, ELECTROMAGNET (67) 50 CYCLE.....ATQ | EA | 1 |
| 85 | 11 | PAFZZ | 5945-00-466-2066 | 8340227 | 72915 | RELAY LEADING.....ATP | EA | 1 |
| 85 | 11 | PAFZH | 5945-00-466-2066 | 8340227 | 72915 | RELAY LEADING.....ATQ | EA | 1 |
| 85 | 11 | PAFZH | 5945-00-110-9931 | 8305499 | 72915 | RELAY LEADING.....ATQ | EA | 1 |
| 85 | 12 | PAOZZ | 5930-00-110-8486 | 8275688 | 72915 | SWITCH, ROTARY CIRCUIT BREAKER CONTROL.....ATP | EA | 1 |
| 85 | 12 | PAOZZ | 5930-00-110-8486 | 8275688 | 72915 | SWITCH, ROTARY CIRCUIT BREAKER CONTROL.....ATQ | EA | 1 |
| 85 | 13 | PAOZZ | 8930-00-110-8487 | 8306027 | 72915 | SWITCH, ROTARY GOVERNOR CONTROL.....ATQ | EA | 1 |
| 85 | 13 | PAOZZ | 8930-00-110-8487 | 8306027 | 72915 | SWITCH, ROTARY GOVERNOR CONTROL.....ATP | EA | 1 |
| 85 | 14 | PAOZZ | 5930-00-110-8488 | 8308069 | 72915 | SWITCH, ROTARY WATTMETER VARMETER.....ATP | EA | 1 |
| 85 | 14 | PAOZZ | 5930-00-110-8488 | 8308069 | 72915 | SWITCH, ROTARY WATTMETER VARMETER.....ATQ | EA | 1 |
| 85 | 15 | PAOZZ | 5930-00-110-8489 | 8314721 | 72915 | SWITCH, ROTARY LOCKOUT RESET.....ATP | EA | 1 |
| 85 | 15 | PAOZZ | 5930-00-110-8489 | 8314721 | 72915 | SWITCH, ROTARY LOCKOUT RESET.....ATQ | EA | 1 |
| 85 | | PAOZZ | 5930-00-110-8480 | 8309733 | 72915 | SWITCH ROTARY VOLTAGE ADJUSTING.....ATP | EA | 1 |
| 85 | | PAOZZ | 5930-00-110-8480 | 8309733 | 72915 | SWITCH ROTARY VOLTAGE ADJUSTING.....ATQ | EA | 1 |
| 85 | 16 | PAOZZ | 5930-00-110-4191 | 8314723 | 72915 | SWITCH, ROTARY FREQUENCY VOLTMETER.....ATP | EA | 1 |
| 85 | 16 | PAOZZ | 5930-00-110-4191 | 8314723 | 72915 | SWITCH, ROTARY FREQUENCY VOLTMETER.....ATQ | EA | 1 |
| 85 | 17 | PAOZZ | 5930-00-110-4190 | 8314722 | 72915 | SWITCH ROTARY, AMMETER WATT, VARMETER.....ATP | EA | 1 |
| 85 | 17 | PAOZZ | 5930-00-110-4190 | 8314722 | 72915 | SWITCH ROTARY, AMMETER WATT, VARMETER.....ATQ | EA | 1 |

SECTION II

TM 5-6115-456-34P

| (1) ILLUSTRATION | | (2) | (3) | (4) | (5) | (6) | (7) | (8) |
|---------------------|--------------------|-------------|----------------------------|----------------|-------|---------------------------------------------------|-----|--------------------------|
| (a) FIG NO. | (b) ITEM NO. | SMR CODE | FEDERAL STOCK NUMBER | PART NUMBER | FSCM | DESCRIPTION USABLE ON CODE | U/M | QTY INC IN UNIT |
| 85 | 18 | XBOZZ | | 8310815 | 72915 | HANDLE SWITCH, YELLOW 566.....ATP | EA | 1 |
| 85 | 18 | XBOZZ | | 8310815 | 72915 | HANDLE SWITCH, YELLOW 566.....ATQ | EA | 1 |
| 85 | 19 | XBOZZ | | 8310817 | 72915 | HANDLE SWITCH, GREEN.....ATP | EA | 1 |
| 85 | 19 | XBOZZ | | 8310817 | 72915 | HANDLE SWITCH, GREEN.....ATQ | EA | 1 |
| 85 | 20 | XBOZZ | | 8408120 | 72195 | PLATE COVER.....ATP | EA | 1 |
| 85 | 20 | XBOZZ | | 8308120 | 72915 | PLATE COVER.....ATQ | EA | 1 |
| 85 | 21 | PAOZZ | 5910-00-110-9942 | 3389171 | 72915 | CAPACITOR SURGE, 3 POLE, 5 MFD-4160-VOLTS.....ATP | EA | 1 |
| 85 | 21 | PAOZZ | 5910-00-110-9942 | 3389171 | 72915 | CAPACITOR SURGE, 3 POLE, 5 MFD-4160-VOLTS.....ATQ | EA | 1 |
| 85 | 22 | XBOZZ | | 8361130 | 72915 | BOARD, TERMINAL 13 POINT.....ATP | EA | 1 |
| 85 | 22 | XBOZZ | | 8361130 | 72915 | BOARD, TERMINAL 13 POINT.....ATQ | EA | 1 |
| 85 | 23 | XBOZZ | | 8297282 | 72915 | LAMP 12 WATT, 120 VOLT, MEDIUM SCREW BASE.....ATP | EA | 1 |
| 85 | 23 | XBOZZ | | 8297282 | 72915 | LAMP 12 WATT, 120 VOLT, MEDIUM SCREW BASE.....ATQ | EA | 1 |
| 85 | 24 | XBOZZ | | 8307492 | 72915 | RECEPTACLE LAMP.....ATP | EA | 1 |
| 85 | 24 | XBOZZ | | 8307492 | 72915 | RECEPTACLE LAMP.....ATQ | EA | 1 |
| 85 | 25 | XBOZZ | | 8371272 | 72915 | LIGHT ASSEMBLY INDICATOR RED.....ATP | EA | 1 |
| 85 | 25 | XBOZZ | | 8371272 | 72915 | LIGHT ASSEMBLY INDICATOR RED.....ATQ | EA | 1 |
| 85 | 26 | XBOZZ | 6220-00-419-9785 | 8371273 | 72915 | LIGHT ASSEMBLY INDICATOR GREEN.....ATP | EA | 1 |
| 85 | 26 | XBOZZ | 6220-00-419-9785 | 8371273 | 72915 | LIGHT ASSEMBLY INDICATOR GREEN.....ATQ | EA | 1 |
| 85 | 27 | XBOZZ | | 8369002 | 72915 | LAMP, INDICATOR.....ATP | EA | 2 |
| 85 | 27 | XBOZZ | | 8369002 | 72915 | LAMP, INDICATOR.....ATQ | EA | 2 |
| 85 | 28 | PAFZO | 6120-00-110-9947 | 8306772 | | TRANSFORMER CONTROL POWER.....ATP | EA | 1 |
| 85 | 28 | PAFZO | 6120-00-110-9947 | 8306772 | | TRANSFORMER CONTROL POWER.....ATQ | EA | 1 |
| 85 | 29 | PAFZZ | 5950-00-110-9948 | 8307785 | 72915 | TRANSFORMER PHASE SHIFT.....ATP | EA | 1 |
| 85 | 29 | PAFZZ | 5950-00-110-9948 | 8307785 | 72915 | TRANSFORMER PHASE SHIFT.....ATQ | EA | 1 |
| 85 | 30 | PAOZZ | 5920-00-110-9970 | 8216279 | 72915 | ARRESTER LIGHTING.....ATP | EA | 3 |
| 85 | 30 | PAOZZ | 5920-00-110-9970 | 8216279 | 72915 | ARRESTER LIGHTING.....ATQ | EA | 3 |
| 85 | 31 | PAFZZ | 5925-00-110-9911 | 8272652 | 72915 | BREAKER, CIRCUIT.....ATP | EA | 1 |
| 85 | 31 | PAFZZ | 5925-00-110-9911 | 8272652 | 72915 | BREAKER, CIRCUIT.....ATQ | EA | 1 |
| 85 | 32 | XBOZZ | | 8366106 | 72915 | FASTENER ASSEMBLY DOOR.....ATP | EA | 2 |
| 85 | 32 | XBOZZ | | 8366106 | 72915 | FASTENER ASSEMBLY DOOR.....ATQ | EA | 2 |
| 85 | | XBFZZ | | 8332806 | 72915 | CHUTE ASSEMBLY ARC.....ATP | EA | 3 |
| 85 | | XBFZZ | | 8332806 | 72915 | CHUTE ASSEMBLY ARC.....ATQ | EA | 3 |
| 85 | | XBFZZ | | 8353618 | 72915 | BARRIER ARC CHUTE.....ATP | EA | 1 |
| 85 | | XBFZZ | | 8353618 | 72915 | BARRIER ARC CHUTE.....ATQ | EA | 1 |
| 85 | | XBFZZ | | 8353608 | 72915 | BARRIER FRONT.....ATP | EA | 1 |
| 85 | | XBFZZ | | 8353608 | 72915 | BARRIER FRONT.....ATQ | EA | 1 |
| 85 | | XBFZZ | | 8353614 | 72915 | BARRIER CUTER, LH.....ATP | EA | 1 |
| 85 | | XBFZZ | | 8353614 | 72915 | BARRIER CUTER, LH.....ATQ | EA | 1 |
| 85 | | XBFZZ | | 8353615 | 72915 | BARRIER CUTER, RH.....ATP | EA | 1 |
| 85 | | XBFZZ | | 8353615 | 72915 | BARRIER CUTER, RH.....ATQ | EA | 1 |

SECTION II

TM 5-6115-456-34P

| (1) ILLUSTRATION | | (2) | (3) | (4) | (5) | (6) | (7) | (8) |
|---------------------|--------------------|-------------|----------------------------|----------------|-------|---------------------------------------------------------------|-----|--------------------------|
| (a) FIG NO. | (b) ITEM NO. | SMR CODE | FEDERAL STOCK NUMBER | PART NUMBER | FSCM | DESCRIPTION USABLE ON CODE | U/M | QTY INC IN UNIT |
| 85 | | XBFZZ | | 8353616 | 72915 | BARRIER INNER ATP | EA | 1 |
| 85 | | XBFZZ | | 8353616 | 72915 | BARRIER INNER ATQ | EA | 1 |
| 85 | | XBFZZ | | 8353617 | 72915 | BARRIER REAR ATP | EA | 1 |
| 85 | | XBFZZ | | 8353617 | 72915 | BARRIER REAR ATQ | EA | 1 |
| 85 | | PAFZH | 5945-00-115-0664 | 8330436 | 72915 | RELAY DIFFERENTIAL PROTECTOR 60 CYCLE ATP | EA | 1 |
| 85 | | PAFZH | 5945-00-115-0664 | 8330436 | 72915 | RELAY DIFFERENTIAL PROTECTOR 60 CYCLE ATQ | EA | 1 |
| 85 | | PAFZZ | 5905-00-111-5298 | 8290106 | 72915 | RHEOSTAT ASSEMBLY DEADLINE VOLT ADJUSTING 200 OHM..... ATP | EA | 1 |
| 85 | | PAFZZ | 5905-00-111-5298 | 8290106 | 72915 | RHEOSTAT ASSEMBLY DEADLINE VOLT ADJUSTING 200 OHM..... ATQ | EA | 1 |
| 85 | | PAFZZ | 5905-00-111-5299 | 8315755 | 72915 | REOSTAT VOLTAGE RANGE ADJUSTING, 150 OHM 150 WATT, ATP | EA | 1 |
| 85 | | PAFZZ | 5905-00-111-5299 | 8315755 | 72915 | RHEOSTAT VOLTAGE RANGE ADJUSTING, 150 OHM 150 WATT, ATQ | EA | 1 |
| 85 | | PAOZZ | 5930-00-110-4197 | 8262475 | 72915 | SWITCH, PUSH BUTTON FIELD FLASHING ATP | EA | 1 |
| 85 | | PAOZZ | 5930-00-110-4197 | 8262475 | 72915 | SWITCH, PUSH BUTTON FIELD FLASHING ATQ | EA | 1 |
| 85 | | XBOZZ | | 8307147 | 72915 | SWITCH, KNIFE 2 POLE ST.30 AMP .260 VOLTS..... ATP | EA | 1 |
| 85 | | XBOZZ | | 8307147 | 72915 | SWITCH, KNIFE 2 POLE ST.30 AMP .260 VOLTS..... ATQ | EA | 1 |
| 85 | | XBOZZ | | 8307148 | 72915 | SWITCH, KNIFE 4 POLE ST.30 AMP .260 VOLTS..... ATP | EA | 1 |
| 85 | | XBOZZ | | 8307148 | 72915 | SWITCH, KNIFE 4 POLE ST.30 AMP .260 VOLTS..... ATQ | EA | 1 |
| 85 | | PAFZZ | 4540-00-103-9163 | 8361131 | 72915 | HEATER TUBULAR, 500 WATT, 240 VOLTS..... ATP | EA | 1 |
| 85 | | PAFZZ | 4540-00-103-9163 | 8361131 | 72915 | HEATER TUBULAR, 500 WATT 240 VOLTS..... ATQ | EA | 1 |
| 85 | | PAOZZ | 5930-00-110-8485 | 8304501 | 72915 | THERMOSTAT MUTLI STAGE, 12 AMP, 120 VAC ATP | EA | 1 |
| 85 | | PAOZZ | 5930-00-110-8485 | 8304501 | 72915 | THERMOSTAT MUTLI STAGE, 12 AMP, 120 VAC ATQ | EA | 1 |
| 85 | | XBOZZ | | 8035145 | 72915 | BASE ASSEMBLY CONTACT..... ATP | EA | 1 |
| 85 | | XBOZZ | | 8035145 | 72915 | BASE ASSEMBLY CONTACT..... ATQ | EA | 1 |
| 85 | | XBOZZ | | 8273114 | 72915 | INSULATOR GEN, NUETRAL..... ATP | EA | 1 |
| 85 | | XBOZZ | | 8273114 | 72915 | INSULATOR GEN, NUETRAL..... ATQ | EA | 1 |
| 85 | | XBOZZ | | 8306604 | 72915 | BAR ALUMINUM BUS ATP | EA | 1 |
| 85 | | XBOZZ | | 8306604 | 72915 | BAR ALUMINUM BUS ATQ | EA | 1 |
| 85 | | XBOZZ | | 8320593 | 72915 | BLOCK, FUSE, 2 POLE..... ATP | EA | 1 |
| 85 | | XBOZZ | | 8320593 | 72915 | BLOCK, FUSE, 2 POLE..... ATQ | EA | 1 |
| 85 | | XBOZZ | | 8220603 | 72915 | BLOCK, FUSE, 3 POLE..... ATP | EA | 1 |
| 85 | | XBOZZ | | 8220603 | 72915 | BLOCK, FUSE, 3 POLE..... ATQ | EA | 1 |
| 85 | | PAOZZ | 5920-00-110-9963 | 8004758 | 72915 | FUSE FERRULE TYPE CONTACT ATP | EA | 3 |
| 85 | | PAOZZ | 5920-00-110-9963 | 8004758 | 72915 | FUSE FERRULE TYPE CONTACT ATQ | EA | 3 |
| 85 | | PAOZZ | 5920-00-110-9967 | 8208719 | 72915 | FUSE FERRULE TYPE CONTACT ATP | EA | 2 |
| 85 | | PAOZZ | 5920-00-110-9967 | 8208719 | 72915 | FUSE FERRULE TYPE CONTACT ATQ | EA | 2 |
| 85 | | PAOZZ | 5920-00-110-9964 | 8327970 | 72915 | FUSE KNIFE TYPE CONTACT..... ATP | EA | 2 |
| 85 | | PAOZZ | 5920-00-110-9964 | 8327970 | 72915 | FUSE KNIFE TYPE CONTACT..... ATQ | EA | 2 |
| 85 | | XBOZZ | | 8248490 | 72915 | PLUG, TEST PROTECTIVE RELAYS ATP | EA | 1 |
| 85 | | XBOZZ | | 8248490 | 72915 | PLUG TEST PROTECTIVE RELAYS ATQ | EA | 1 |

SECTION II

TM 5-6115-456-34P

| (1) ILLUSTRATION | | (2) | (3) | (4) | (5) | (6) | (7) | (8) |
|---------------------|--------------------|-------------|----------------------------|----------------|-------|-------------------------------------------------------|-----|--------------------------|
| (a) FIG NO. | (b) ITEM NO. | SMR CODE | FEDERAL STOCK NUMBER | PART NUMBER | FSCM | DESCRIPTION USABLE ON CODE | U/M | QTY INC IN UNIT |
| 85 | | XBOZZ | | 8283064 | 72915 | PLUG, TEST CIRCUIT BREAKER CONTROL.....ATP | EA | 1 |
| 85 | | XBOZZ | | 8283064 | 72915 | PLUG, TEST CIRCUIT BREAKER CONTROL.....ATQ | EA | 1 |
| 85 | | XBOZZ | | 8273142 | 72915 | EXTRACTOR INDICATING LAMP.....ATP | EA | 1 |
| 85 | | XBOZZ | | 8273142 | 72915 | EXTRACTOR INDICATING LAMP.....ATQ | EA | 1 |
| 85 | | PAFZZ | 5950-00-110-9945 | 8305214 | 72915 | TRANSFORMER CURRENT 50075.....ATP | EA | 1 |
| 85 | | PAFZZ | 5950-00-110-9945 | 8305214 | 72915 | TRANSFORMER CURRENT 50075.....ATQ | EA | 1 |
| 85 | | PAFZZ | 5950-00-110-9946 | 8305720 | 72915 | TRANSFORMER CURRENT.....ATP | EA | 6 |
| 85 | | PAFZZ | 5950-00-110-9946 | 8305720 | 72915 | TRANSFORMER CURRENT.....ATQ | EA | 6 |
| 85 | | PAFZH | 5925-00-110-9910 | 8251050 | 82915 | RECTIFIER SELEMIUM.....ATP | EA | 1 |
| 85 | | PAFZH | 5925-00-110-9910 | 8251050 | 82915 | RECTIFIER SELEMIUM.....ATQ | EA | 1 |
| 85 | | XBFZZ | | 8283198 | 72915 | CIRCUIT BREAKER INTERLOCK KEYED CONTROL POWER.....ATP | EA | 1 |
| 85 | | XBFZZ | | 8283198 | 72915 | CIRCUIT BREAKER INTERLOCK KEYED CONTROL POWER.....ATQ | EA | 1 |
| 85 | | XBFZZ | | 8334732 | 72915 | SUPPORT ARC CHUTE.....ATP | EA | 1 |
| 85 | | XBFZZ | | 8334732 | 72915 | SUPPORT ARC CHUTE.....ATQ | EA | 1 |
| 85 | | XBOZZ | | 8273811 | 72915 | HANDLE CIRCUIT BREAKER TRANSFER, 21 IN. LG.....ATP | EA | 1 |
| 85 | | XBOZZ | | 8273811 | 72915 | HANDLE CIRCUIT BREAKER TRANSFER, 21 IN. LG.....ATQ | EA | 1 |
| 85 | | XBOZZ | | 8273143 | 72915 | HANDLE CLOSING DEVICE, 4 FT.....ATP | EA | 1 |
| 85 | | XBOZZ | | 8273143 | 72915 | HANDLE CLOSING DEVICE, 4 FT.....ATQ | EA | 1 |
| 85 | | XBFZZ | | 83332805 | 72915 | BREAKER, CIRCUIT.....ATP | EA | 1 |
| 85 | | XBFZZ | | 83332805 | 72915 | BREAKER, CIRCUIT.....ATQ | EA | 1 |
| 85 | | PAFZZ | 5930-00-110-4192 | 8309205 | 72915 | SWITCH AUXILIARY.....ATP | EA | 1 |
| 85 | | PAFZZ | 5930-00-110-4192 | 8309205 | 72915 | SWITCH AUXILIARY.....ATQ | EA | 1 |

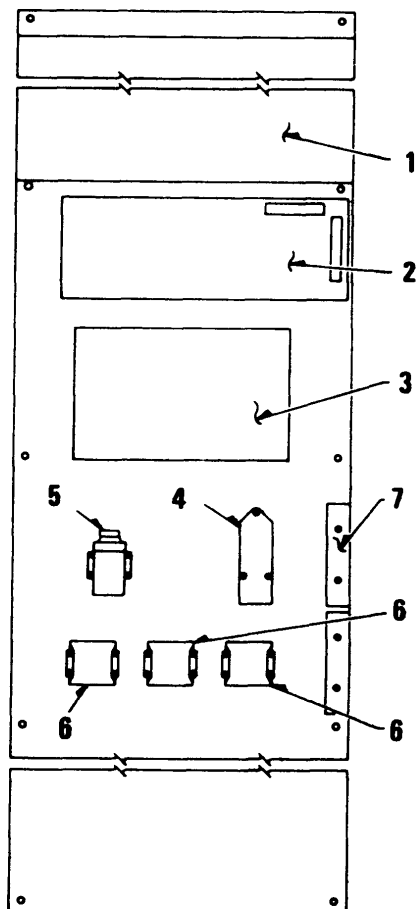

TS 6115-456-34P/86

Figure 86. Auziliary Master Control Panel Synchronizer Assembly.

SECTION II

TM 5-6115-456-34P

| (1) ILLUSTRATION | | (2) | (3) | (4) | (5) | (6) | (7) | (8) |
|---------------------|--------------------|-------------|----------------------------|----------------|-------|------------------------------------------|-----|--------------------------|
| (a) FIG NO. | (b) ITEM NO. | SMR CODE | FEDERAL STOCK NUMBER | PART NUMBER | FSCM | DESCRIPTION <i>USABLE ON CODE</i> | U/M | QTY INC IN UNIT |
| 86 | 1 | PAFZZ | 6110-00-110-3657 | 8306219 | 72915 | SYNCHRONIZER STATIC 60 CYCLEATP | EA | 1 |
| 86 | 1 | PAFZZ | | 8306473 | 72915 | SYNCHRONIZER STATIC 50 CYCLEATQ | EA | 1 |
| 86 | 2 | PAFZZ | 6110-00-110-3863 | 8298233 | 72915 | AMPLIFIER COVER 60 CYCLEATP | EA | 1 |
| 86 | 2 | PAFZZ | | 8298243 | 72915 | AMPLIFIER COVER 50 CYCLEATQ | EA | 1 |
| 86 | 3 | PAFZZ | 6110-00-110-3862 | 8329920 | 72915 | LIMITER 60 CYCLE, 720 RPM.....ATP | EA | 1 |
| 86 | 3 | PAFZZ | | 8340066 | 72915 | LIMITER KW, 50 CYCLE, 750 RPM.....ATQ | EA | 1 |
| 86 | 4 | PAFZZ | 5945-00-110-9913 | 8253244 | 72915 | RELAY, ELECTROMAGNET 50 CYCLE.....ATQ | EA | Q |
| 86 | 4 | PAFZZ | 5945-00-110-9920 | 8262425 | 72915 | RELAY, ELECTROMAGNET 60 CYCLE.....ATP | EA | 1 |
| 86 | 5 | PAFZZ | 5945-00-110-9923 | 8282485 | 72915 | RELAY, ELECTROMAGNET ADJUSTABLEATP | EA | 1 |
| 86 | 6 | XBFZZ | | 8263337 | 24617 | RELAY GENERATOR OVERLOADATP | EA | 3 |
| 86 | 6 | XBFZZ | | 8263337 | 24617 | RELAY GENERATOR OVERLOADATQ | EA | 3 |
| 86 | 7 | XBFZZ | | 8287076 | 72915 | BOARD TERMINAL 12 POINTATP | EA | 2 |
| 86 | 7 | XBFZZ | | 8287076 | 72915 | BOARD TERMINAL 12 POINTATQ | EA | 2 |

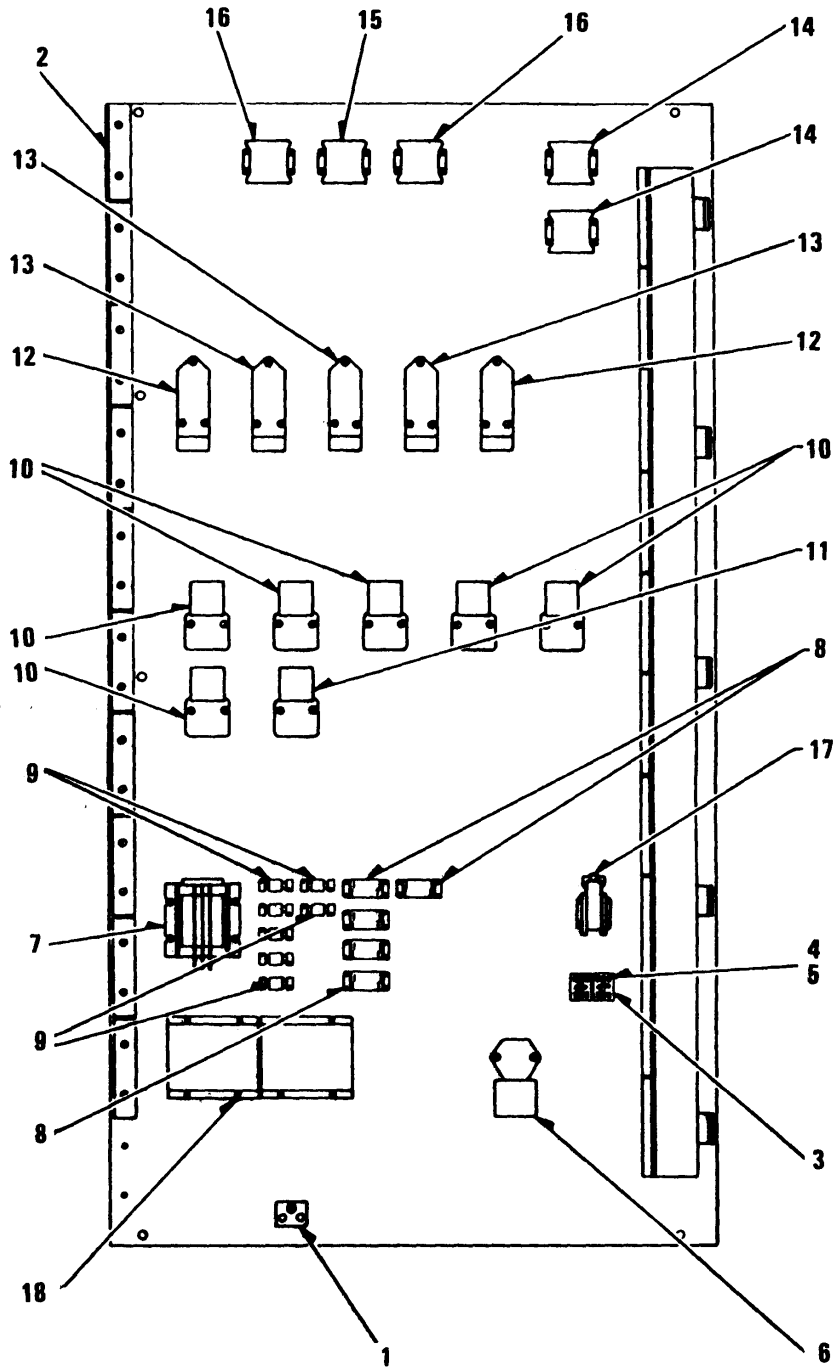

TS 6115-456-34P/87

Figure 87. Power Unit Control Center Master Control Panel Assembly Components.

SECTION II

TM 5-6115-456-34P

| (1) ILLUSTRATION | | (2) | (3) | (4) | (5) | (6) | (7) | (8) |
|---------------------|--------------------|-------------|----------------------------|----------------|-------|-------------------------------------------------------------|-----|--------------------------|
| (a) FIG NO. | (b) ITEM NO. | SMR CODE | FEDERAL STOCK NUMBER | PART NUMBER | FSCM | DESCRIPTION USABLE ON CODE | U/M | QTY INC IN UNIT |
| 87 | 1 | XBOZZ | | 8277959 | 72915 | BOARD, TERMINAL 2 POINT SCREW TERMINAL CONNECTION .ATP | EA | 1 |
| 87 | 1 | XBOZZ | | 8277959 | 72915 | BOARD, TERMINAL 2 POINT SCREW TERMINAL CONNECTION .ATQ | EA | 1 |
| 87 | 2 | XBOZZ | | 8287076 | 72915 | BOARD, TERMINALATP | EA | 35 |
| 87 | 2 | XBOZZ | | 8287076 | 72915 | BOARD, TERMINALATQ | EA | 35 |
| 87 | 3 | XBOZZ | | 8298772 | 72915 | BLOCK FUSE.....ATP | EA | 3 |
| 87 | 3 | XBOZZ | | 8298772 | 72915 | BLOCK FUSE.....ATQ | EA | 3 |
| 87 | 4 | PAOZZ | 5920-00-110-9958 | 8298773 | 72915 | FUSE GOVERNOR 5 AMP.....ATP | EA | 6 |
| 87 | 4 | PAOZZ | 5920-00-110-9958 | 8298773 | 72915 | FUSE GOVERNOR 5 AMP.....ATQ | EA | 6 |
| 87 | 5 | PAOZZ | 5920-00-110-9959 | 8298774 | 72915 | FUSE REMOTE METERING 1 AMP.....ATP | EA | 1 |
| 87 | 5 | PAOZZ | 5920-00-110-9959 | 8298774 | 72915 | FUSE REMOTE METERING 1 AMP.....ATQ | EA | 1 |
| 87 | 6 | PAFZH | 5945-00-110-9907 | 8227936 | 72915 | CONTACTOR BREAKER CLOSINGATP | EA | 1 |
| 87 | 6 | PAFZH | 5945-00-110-9907 | 8227936 | 72915 | CONTACTOR BREAKER CLOSINGATQ | EA | 1 |
| 87 | 7 | PAFZZ | 5961-00-110-8496 | 8267851 | 72915 | RECTIFIER CURRENT CR20ATP | EA | 1 |
| 87 | 7 | PAFZZ | 5961-00-110-8496 | 8267851 | 72915 | RECTIFIER CURRENT CR20ATQ | EA | 1 |
| 87 | 8 | PAFZZ | 5961-00-110-8497 | 8300692 | 72915 | RECTIFIER CURRENT, CR-32-CR39, CRT2-54ATP | EA | 13 |
| 87 | 8 | PAFZZ | 5961-00-110-8497 | 8300692 | 72915 | RECTIFIER CURRENT, CR-32-CR39, CRT2-54ATQ | EA | 13 |
| 87 | 9 | XBFZZ | | 8308434 | 72915 | RECTIFIER CURRENT CR22-CR29ATP | EA | 8 |
| 87 | 9 | XBFZZ | | 8308434 | 72915 | RECTIFIER CURRENT CR22-CR29ATQ | EA | 8 |
| 87 | 10 | PAFZZ | 2920-00-808-3808 | 8253198 | 24617 | RELAY, ELECTROMAGNET.....ATP | EA | 1 |
| 87 | 10 | PAFZZ | 2920-00-808-3808 | 8253198 | 24617 | RELAY, ELECTROMAGNET.....ATQ | EA | 1 |
| 87 | 11 | PAFZZ | 5945-00-110-9915 | 8253200 | 72915 | RELAY.....ATP | EA | 3 |
| 87 | 11 | PAFZZ | 5945-00-110-9915 | 8253200 | 72915 | RELAY.....ATQ | EA | 3 |
| 8 | 12 | XBFZH | | 8253242 | 24617 | RELAY.....ATP | EA | 4 |
| 87 | 12 | XBFZH | | 8253242 | 24617 | RELAY.....ATQ | EA | 4 |
| 87 | 13 | PAFZZ | 5945-00-110-9913 | 8253244 | 72915 | RELAY, ELECTROMAGNET.....ATP | EA | 7 |
| 87 | 13 | PAFZZ | 5945-00-110-9913 | 8253244 | 72915 | RELAY, ELECTROMAGNET.....ATQ | EA | 7 |
| 87 | 14 | XBFZZ | | 8263337 | 24617 | RELAY.....ATP | EA | 13 |
| 87 | 14 | XBFZZ | | 8263337 | 24617 | RELAY.....ATQ | EA | 13 |
| 87 | 15 | PAFZZ | 5945-00-479-3100 | 8297116 | 72915 | RELAY, DEADLINE 50 CYCLEATQ | EA | 1 |
| 87 | 15 | PAFZZ | 5945-00-110-9917 | 8267873 | 72915 | RELAY, DEADLINE 60 CYCLEATP | EA | 1 |
| 87 | 15 | PAFZZ | 5945-00-110-9917 | 8267873 | 72915 | RELAY, DEADLINE 60 CYCLEATQ | EA | 1 |
| 87 | 16 | PAFZZ | 5945-00-110-9918 | 8269705 | 72915 | RELAY, ELECTROMAGNET.....ATP | EA | 1 |
| 87 | 16 | PAFZZ | 5945-00-110-9918 | 8269705 | 72915 | RELAY, ELECTROMAGNET.....ATQ | EA | 1 |
| 87 | 17 | PAFZZ | 5945-00-110-9919 | 8297119 | 72915 | RELAY BREAKER CLOSING COIL, 82.3 OHMS, 50 CYCLE.....ATQ | EA | 1 |
| 87 | 17 | PAFZZ | 5945-00-110-9919 | 8301343 | 72915 | RELAY BREAKER CLOSING COIL, 57.9 OHMS, 60 CYCLE 52Z.....ATP | EA | 1 |
| 87 | 18 | PAOZZ | 5930-00-110-4189 | 8295944 | 72915 | SWITCH STEPPINGATP | EA | 3 |
| 87 | 18 | PAOZZ | 5930-00-110-4189 | 8295944 | 72915 | SWITCH STEPPINGATQ | EA | 3 |
| 87 | | PAFZZ | 5945-00-110-9916 | 8253241 | 72915 | RELAY.....ATP | EA | 2 |
| 87 | | PAFZZ | 5945-00-110-9916 | 8253241 | 72915 | RELAY.....ATQ | EA | 2 |
| 87 | | XBFZH | | 8253245 | 72915 | RELAY.....ATP | EA | 2 |

SECTION II

TM 5-6115-456-34P

| (1) ILLUSTRATION | | (2) | (3) | (4) | (5) | (6) | (7) | (8) |
|---------------------|--------------------|-------------|----------------------------|----------------|-------|--------------------------------------------------------|-----|--------------------------|
| (a) FIG NO. | (b) ITEM NO. | SMR CODE | FEDERAL STOCK NUMBER | PART NUMBER | FSCM | DESCRIPTION USABLE ON CODE | U/M | QTY INC IN UNIT |
| 87 | | XBFZH | | 8253245 | 72915 | RELAY..... ATQ | EA | 2 |
| 87 | | PAFZZ | 6110-00-110-3864 | 8369735 | 72915 | COMPENSATOR GOV.60 CYCLE..... ATP | EA | 1 |
| 87 | | PAFZZ | 6110-00-235-4697 | 8350935 | 72915 | COMPENSATOR GOV.50 CYCLE..... ATQ | EA | 1 |
| 87 | | PAFZZ | 6110-00-110-3859 | 8284008 | 72915 | TRIMMER GOVERNOR CONTROL..... ATP | EA | 1 |
| 87 | | PAFZZ | 6110-00-110-3859 | 8284008 | 72915 | TRIMMER GOVERNOR CONTROL..... ATQ | EA | 1 |
| 87 | | XBFZZ | | 8276671 | 72915 | PLUG GOVERNOR CONTROL, 10 POLE FEMALE..... ATP | EA | 1 |
| 87 | | XBFZZ | | 8276671 | 72915 | PLUG GOVERNOR CONTROL, 10 POLE FEMALE..... ATQ | EA | 1 |
| 87 | | XDOZZ | 6145-00-138-4641 | 8343875 | 72915 | CABLE NO. 14 AWG..... ATP | EA | V |
| 87 | | XDOZZ | 6145-00-138-4641 | 8343875 | 72915 | CABLE NO. 14 AWG..... ATQ | EA | V |
| 87 | | XBOZZ | | 8250906 | 72915 | TERMINAL INSULATED FASTON TAB BLUE..... ATP | EA | V |
| 87 | | XBOZZ | | 8250906 | 72915 | TERMINAL INSULATED FASTON TAB BLUE..... ATQ | EA | V |
| 87 | | PAOZZ | 5940-00-617-2896 | 8210498 | 72915 | LUG INSULATED CRIMP TYPE..... ATP | EA | V |
| 87 | | PAOZZ | 5940-00-617-2896 | 8210498 | 72915 | LUG INSULATED CRIMP TYPE..... ATQ | EA | V |
| 87 | | XBOZZ | | 8198189 | 72915 | LUG INSULATED CRIMP TYPE, BLUE, 1/4 STUD HOLE..... ATP | EA | V |
| 87 | | XBOZZ | | 8198189 | 72915 | LUG INSULATED CRIMP TYPE, BLUE, 1/4 STUD HOLE..... ATQ | EA | V |
| 87 | | XBOZZ | | 8210500 | 72915 | LUG INSULATED CRIMP TYPE, BLUE, 3/8 STUD HOLE..... ATP | EA | V |
| 87 | | XBOZZ | | 8210500 | 72915 | LUG INSULATED CRIMP TYPE, BLUE, 3/8 STUD HOLE..... ATQ | EA | V |

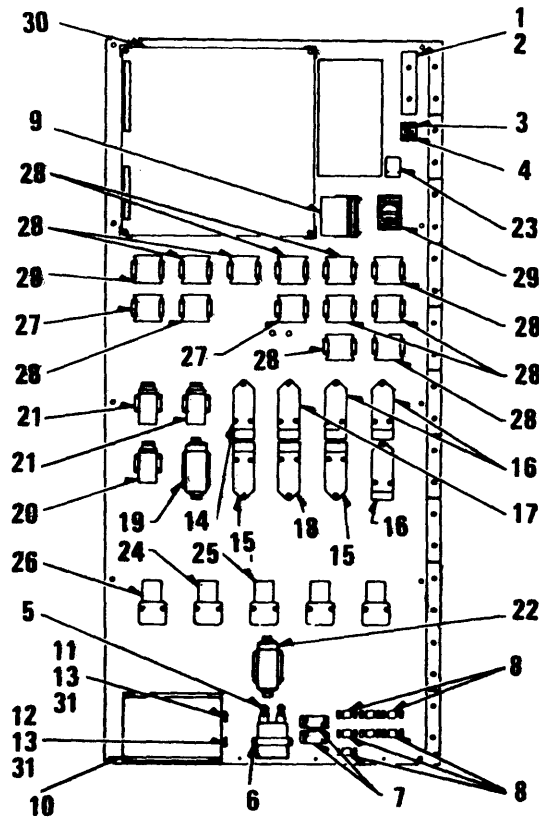

TS 6115-456-34P/88

Figure 88. Power Unit Control Center Unit Control Panel Assembly Components.

SECTION II

TM 5-6115-456-34P

| (1) ILLUSTRATION | | (2) | (3) | (4) | (5) | (6) | (7) | (8) |
|---------------------|--------------------|-------------|----------------------------|----------------|-------|---------------------------------------------------|-----|--------------------------|
| (a) FIG NO. | (b) ITEM NO. | SMR CODE | FEDERAL STOCK NUMBER | PART NUMBER | FSCM | DESCRIPTION USABLE ON CODE | U/M | QTY INC IN UNIT |
| 88 | 1 | XBOZZ | | 8287076 | 72915 | BOARD TERMINAL 12 POINT.....ATP | EA | 36 |
| 88 | 1 | XBOZZ | | 8287076 | 72915 | BOARD TERMINAL 12 POINT.....ATQ | EA | 36 |
| 88 | 2 | XBOZZ | | 8368473 | 72915 | BOARD TERMINAL 24 POINT.....ATP | EA | 18 |
| 88 | 2 | XBOZZ | | 8368473 | 72915 | BOARD TERMINAL 24 POINT.....ATQ | EA | 18 |
| 88 | 3 | XBOZZ | | 8298772 | 72915 | BLOCK, FUSE.....ATP | EA | 3 |
| 88 | 3 | XBOZZ | | 8298772 | 72915 | BLOCK, FUSE.....ATQ | EA | 3 |
| 88 | 4 | PAOZZ | 5920-00-110-9959 | 8298774 | 72915 | FUSE VOLTAGE REGULATOR, 1 AMP.....ATP | EA | 9 |
| 88 | 4 | PAOZZ | 5920-00-110-9959 | 8298774 | 72915 | FUSE VOLTAGE REGULATOR, 1 AMP.....ATQ | EA | 9 |
| 88 | 5 | XBFZZ | | 8130632 | 24617 | CAPACITOR.....ATP | EA | 3 |
| 88 | 5 | XBFZZ | | 8130632 | 24617 | CAPACITOR.....ATQ | EA | 3 |
| 88 | 6 | XBFZZ | | 8216763 | 72915 | BRACKET CAPACITOR MTG.....ATP | EA | 3 |
| 88 | 6 | XBFZZ | | 8216763 | 72915 | BRACKET CAPACITOR MTG.....ATQ | EA | 3 |
| 88 | 7 | PAFZZ | 5961-00-110-8497 | 8300692 | 72915 | RECTIFIER SELENIUM.....ATP | EA | 6 |
| 88 | 7 | PAFZZ | 5961-00-110-8497 | 8300692 | 72915 | RECTIFIER SELENIUM.....ATQ | EA | 6 |
| 88 | 8 | XBFZZ | | 8308434 | 72915 | RECTIFIER SELENIUM.....ATP | EA | 18 |
| 88 | 8 | XBFZZ | | 8308434 | 72915 | RECTIFIER SELENIUM.....ATQ | EA | 18 |
| 88 | 9 | PAOZZ | 5930-00-110-8479 | 8253514 | 72915 | SWITCH STEEPING, RECLOSURE LOCKOUT.....ATP | EA | 1 |
| 88 | 9 | PAOZZ | 5930-00-110-8479 | 8253514 | 72915 | SWITCH STEEPING, RECLOSURE LOCKOUT.....ATQ | EA | 1 |
| 88 | 10 | XBFZH | 6115-00-110-3668 | 8284105 | 72915 | COMPUTER, LOAD LOAD.....ATP | EA | 3 |
| 88 | 10 | XBFZH | 6115-00-110-3668 | 8284105 | 72915 | COMPUTER, LOAD LOAD.....ATQ | EA | 3 |
| 88 | 11 | XBFZZ | | 8276671 | 72915 | PLUG LOAD COMPUTER 10 POLE FEMALE.....ATP | EA | 3 |
| 88 | 11 | XBFZZ | | 8276671 | 72915 | PLUG LOAD COMPUTER 10 POLE FEMALE.....ATQ | EA | 3 |
| 88 | 12 | XBFZZ | | 8276672 | 72915 | PLUG LOAD COMPUTER 10 POLE MALE.....ATP | EA | 3 |
| 88 | 12 | XBFZZ | | 8276672 | 72915 | PLUG LOAD COMPUTER 10 POLE MALE.....ATQ | EA | 3 |
| 88 | 13 | XBFZZ | | 8266652 | 72915 | CLAMP COMPUTER CABLE.....ATP | EA | 6 |
| 88 | 13 | XBFZZ | | 8266652 | 72915 | CLAMP COMPUTER CABLE.....ATQ | EA | 6 |
| 88 | 14 | PAFZZ | 5945-00-110-9920 | 8297115 | 72915 | RELAY, ELECTROMAGNET GOV, VOLTAGE, 50 OHM.....ATQ | EA | 4 |
| 88 | 14 | PAFZZ | 1945-00-110-9920 | 8262425 | 72915 | RELAY, ELECTROMAGNET GOV. VOLTAGE, 43 OHM.....ATP | EA | 3 |
| 88 | 15 | PAFZZ | 5945-00-110-9916 | 8253241 | 72915 | RELAY TIMING.....ATP | EA | 6 |
| 88 | 15 | PAFZZ | 5945-00-110-9916 | 8253241 | 72915 | RELAY TIMING.....ATQ | EA | 6 |
| 88 | 16 | XBFZH | | 8253242 | 24617 | RELAY TIMING.....ATP | EA | 9 |
| 88 | 16 | XBFZH | | 8253242 | 24617 | RELAY TIMING.....ATQ | EA | 9 |
| 88 | 17 | PAFZZ | 5945-00-110-9913 | 8253244 | 72915 | RELAY, ELECTROMAGNET TIMING.....ATP | EA | 3 |
| 88 | 17 | PAFZZ | 5945-00-110-9913 | 8253244 | 72915 | RELAY, ELECTROMAGNET TIMING.....ATQ | EA | 3 |
| 88 | 18 | XBFZH | | 8253245 | 24617 | RELAY TIMING.....ATP | EA | 3 |
| 88 | 18 | XBFZH | | 8253245 | 24617 | RELAY TIMING.....ATQ | EA | 3 |
| 88 | 19 | PAFZZ | 5945-00-110-9521 | 8267532 | 72915 | RELAY, ELECTROMAGNET TIMING.....ATP | EA | 3 |
| 88 | 19 | PAFZZ | 5945-00-110-9521 | 8267532 | 72915 | RELAY, ELECTROMAGNET TIMING.....ATQ | EA | 3 |
| 88 | 20 | PAFZZ | 5945-00-110-9922 | 8365352 | 72915 | RELAY TIMING.....ATP | EA | 3 |
| 88 | 20 | PAFZZ | 5945-00-110-9922 | 8365352 | 72915 | RELAY TIMING.....ATQ | EA | 3 |

SECTION II

TM 5-6115-456-34P

| (1) ILLUSTRATION | | (2) | (3) | (4) | (5) | (6) | (7) | (8) |
|---------------------|--------------------|-------------|----------------------------|----------------|-------|--------------------------------------------------------|-----|--------------------------|
| (a) FIG NO. | (b) ITEM NO. | SMR CODE | FEDERAL STOCK NUMBER | PART NUMBER | FSCM | DESCRIPTION USABLE ON CODE | U/M | QTY INC IN UNIT |
| 88 | 21 | PAFZZ | 5945-00-110-9923 | 8283485 | 72915 | RELAY, ELECTROMAGNET TIMING ITS QTY ATP | EA | 6 |
| 88 | 21 | PAFZZ | 5945-00-110-9923 | 8283485 | 72915 | RELAY, ELECTROMAGNET TIMING ITS QTY ATQ | EA | 6 |
| 88 | 22 | PAFZH | 5945-00-110-9943 | 8346490 | 72915 | RELAY TIMING ATP | EA | 3 |
| 88 | 22 | PAFZH | 5945-00-110-9943 | 8346490 | 72915 | RELAY TIMING ATQ | EA | 3 |
| 88 | 23 | PAFZZ | 5945-00-110-9925 | 8317487 | 72915 | RELAY TRIP COIL AUXILIARY ATP | EA | 3 |
| 88 | 23 | PAFZZ | 5945-00-110-9925 | 8317487 | 72915 | RELAY TRIP COIL AUXILIARY ATQ | EA | 3 |
| 88 | 24 | PAFZZ | 2920-00-808-3808 | 8253198 | 24617 | RELAY, ELECTROMAGNET RESPONSE ATP | EA | 9 |
| 88 | 24 | PAFZZ | 2920-00-808-3808 | 8253198 | 24617 | RELAY, ELECTROMAGNET RESPONSE ATQ | EA | 9 |
| 88 | 25 | PAFZZ | 5945-00-110-9915 | 8253200 | 72915 | RELAY RESPONSE ATP | EA | 3 |
| 88 | 25 | PAFZZ | 5945-00-110-9915 | 8253200 | 72915 | RELAY RESPONSE ATQ | EA | 3 |
| 88 | 26 | PAFZZ | 5945-00-110-9924 | 8285081 | 72915 | RELAY RESPONSE ATP | EA | 3 |
| 88 | 26 | PAFZZ | 5945-00-110-9924 | 8285081 | 72915 | RELAY RESPONSE ATQ | EA | 3 |
| 88 | 27 | PAFZZ | 5945-00-110-9918 | 8269705 | 72915 | RELAY, ELECTROMAGNET RESPONSE ATP | EA | 5 |
| 88 | 27 | PAFZZ | 5945-00-110-9918 | 8269705 | 72915 | RELAY, ELECTROMAGNET RESPONSE ATQ | EA | 5 |
| 88 | 28 | XBFZZ | | 8263337 | 24617 | RELAY RESPONSE ATP | EA | 33 |
| 88 | 28 | XBFZZ | | 8263337 | 24617 | RELAY RESPONSE ATQ | EA | 33 |
| 88 | 29 | XBOZZ | | 8340629 | 72915 | METER ELAPSED TIME, 50 CYCLE ATQ | EA | 2 |
| 88 | 29 | XBOZZ | | 8303104 | 72915 | METER ELAPSED TIME, 60 CYCLE ATP | EA | 2 |
| 88 | 29 | XBOZZ | | 8303104 | 72915 | METER ELAPSED TIME, 60 CYCLE ATQ | EA | 2 |
| 88 | 30 | PAFZZ | 6110-00-110-3870 | 8296851 | 72915 | PANEL VOLTAGE REGULATOR, 60 CYCLE OPERATION ATP | EA | 3 |
| 88 | 30 | XBFZH | | 8340257 | 72915 | .PANEL VOLTAGE REGULATOR, 50 CYCLE OPERATION ATQ | EA | 3 |
| 88 | 30 | XBFZH | | 8334652 | 72915 | PANEL VOLTAGE REGULATOR, 50 OR 60 CYCLE ATP | EA | 1 |
| 88 | 30 | XBFZH | | 8334652 | 72915 | PANEL VOLTAGE REGULATOR, 50 OR 60 CYCLE ATQ | EA | 1 |
| 88 | 30 | PAFZZ | 6110-00-110-3870 | 8408214 | 72915 | PANEL VOLTAGE REGULATOR, 60 CYCLE AUTOMATIC EA | EA | 5 |
| 88 | 31 | XBFZZ | | 8276371 | 72915 | SYNCHRONIZATION ATP | FT | V |
| 88 | 31 | XBFZZ | | 8276371 | 72915 | CABLE COMPUTER, NO.16 AWG ATQ | FT | V |
| 88 | | PAFZZ | 5905-00-111-5298 | 8290106 | 72915 | RHEOSTAT ASSEMBLY VOLTAGE RANGE ADJUSTING, ATP | EA | 1 |
| 88 | | PAFZZ | 5905-00-111-5298 | 8290106 | 72915 | 200 OHMS, 100 WATT, ATP | EA | 1 |
| 88 | | PAFZZ | 5905-00-111-5298 | 8290106 | 72915 | RHEOSTAT ASSEMBLY VOLTAGE RANGE ADJUSTING, ATQ | EA | 1 |
| 88 | | PAFZZ | 5905-00-111-5305 | 8236532 | 72915 | 200 OHMS, 100 WATT, ATP | EA | 1 |
| 88 | | PAFZZ | 5905-00-111-5305 | 8236532 | 72915 | RHEOSTAT ASSEMBLY VOLTAGE RANGE ADJUSTING, ATQ | EA | 1 |
| 88 | | PAFZZ | 5905-00-111-5305 | 8236532 | 72915 | 100 OHMS, 100 WATT, ATP | EA | 1 |
| 88 | | PAFZZ | 5905-00-111-5305 | 8236532 | 72915 | RHEOSTAT ASSEMBLY VOLTAGE RANGE ADJUSTING, ATQ | EA | 1 |
| 88 | | PAFZZ | 5905-00-111-6789 | 8354881 | 72915 | 100 OHMS, 100 WATT, ATP | EA | 1 |
| 88 | | PAFZZ | 5905-00-111-6789 | 8354881 | 72915 | RHEOSTAT ASSEMBLY VOLTAGE RANGE ADJUSTING, ATQ | EA | 1 |
| 88 | | PAFZZ | 5905-00-111-6789 | 8354881 | 72915 | MOTOR DRIVEN, 50 CYCLE, ATP | EA | 1 |
| 88 | | PAFZZ | 5905-00-111-6789 | 8354881 | 72915 | RHEOSTAT ASSEMBLY VOLTAGE RANGE ADJUSTING, ATQ | EA | 1 |
| 88 | | PAFZZ | 5905-00-111-5306 | 8354817 | 72915 | MOTOR DRIVEN, 60 CYCLE, ATP | EA | 1 |
| 88 | | PAFZZ | 5905-00-111-5306 | 8354817 | 72915 | .RHEOSTAT ATP | EA | V |
| 88 | | PAFZZ | 5905-00-111-5306 | 8354817 | 72915 | .RHEOSTAT ATQ | EA | V |
| 88 | | XDFZZ | 6145-00-138-4641 | 8343875 | 72915 | CABLE CONTROL PANEL, NO. 14 AWG ATP | FT | V |
| 88 | | XDFZZ | 6145-00-138-4641 | 8343875 | 72915 | CABLE CONTROL PANEL, NO. 14 AWG ATQ | FT | V |

SECTION II

TM 5-6115-456-34P

| (1) ILLUSTRATION | | (2) | (3) | (4) | (5) | (6) | (7) | (8) |
|---------------------|--------------------|-------------|----------------------------|----------------|-------|--------------------------------------------------|-----|--------------------------|
| (a) FIG NO. | (b) ITEM NO. | SMR CODE | FEDERAL STOCK NUMBER | PART NUMBER | FSCM | DESCRIPTION <i>USABLE ON CODE</i> | U/M | QTY INC IN UNIT |
| 88 | | XBFZZ | | 8250906 | 72915 | TERMINAL, FEMALE..... | EA | 440 |
| 88 | | XBFZZ | | 8250906 | 72915 | TERMINAL, FEMALE..... | EA | 440 |
| 88 | | XBFZZ | | 8189218 | 72915 | LUG INSULATED CRIMP TYPE, NO. 6, STUD HOLE..... | EA | 25 |
| 88 | | XBFZZ | | 8189218 | 72915 | LUG INSULATED CRIMP TYPE, NO. 6, STUD HOLE..... | EA | 25 |
| 88 | | PAFZZ | 5940-00-617-2898 | 8210498 | 72915 | LUG INSULATED CRIMP TYPE, NO. 10, STUD HOLE..... | EA | 18 |
| 88 | | PAFZZ | 5940-00-617-2898 | 8210498 | 72915 | LUG INSULATED CRIMP TYPE, NO. 10, STUD HOLE..... | EA | 18 |
| 88 | | XBFZZ | | 8198189 | 72915 | LUG INSULATED CRIMP TYPE, 1/4 , STUD HOLE..... | EA | 2 |
| 88 | | XBFZZ | | 8198189 | 72915 | LUG INSULATED CRIMP TYPE, 1/4, STUD HOLE..... | EA | 2 |

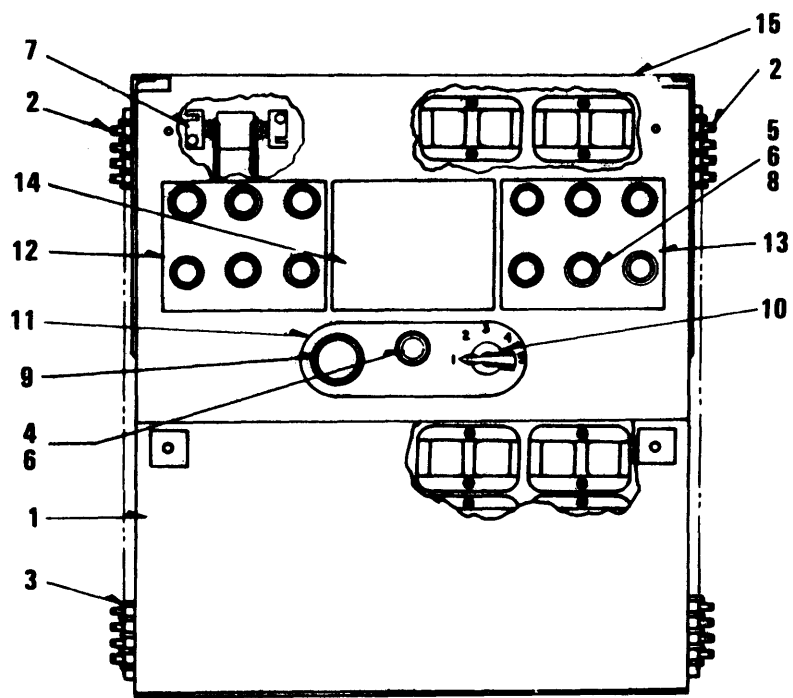

TS 6115-456-34P/89

Figure 89. Master Annunciator Panel Assembly.

SECTION II

TM 5-6115-456-34P

| (1) ILLUSTRATION | | (2) | (3) | (4) | (5) | (6) | (7) | (8) |
|---------------------|--------------------|-------------|----------------------------|----------------|-------|-------------------------------------------|-----|--------------------------|
| (a) FIG NO. | (b) ITEM NO. | SMR CODE | FEDERAL STOCK NUMBER | PART NUMBER | FSCM | DESCRIPTION USABLE ON CODE | U/M | QTY INC IN UNIT |
| 89 | | XBFZZ | | 8363253 | 72915 | PANEL ASSEMBLY MASTER ANNUNCIATOR.....ATP | EA | 1 |
| 89 | | XBFZZ | | 8363253 | 72915 | PANEL ASSEMBLY MASTER ANNUNCIATOR.....ATQ | EA | 1 |
| 89 | 1 | XBFZZ | | 8283012 | 72915 | .PANEL EQUIPMENT MTG..... | EA | 1 |
| 89 | 2 | XBFZZ | | 8288941 | 72915 | .BOARD TERMINAL 12 POINT..... | EA | 2 |
| 89 | 3 | XBFZZ | | 8283090 | 72915 | .BOARD TERMINAL 20 POINT..... | EA | 2 |
| 89 | 4 | XBOZZ | | 8283131 | 72915 | .LIGHT ASSEMBLY INDICATOR..... | EA | 1 |
| 89 | 5 | XBOZZ | | 8283133 | 72915 | .LIGHT ASSEMBLY..... | EA | 12 |
| 89 | 6 | PAOZZ | 6240-00-223-9100 | 8283150 | 72915 | .LAMP INDICATOR.....ATP | EA | 3 |
| 89 | 6 | PAOZZ | 6240-00-223-9100 | 8283150 | 72915 | .LAMP INDICATOR.....ATQ | EA | 3 |
| 89 | 7 | XBFZZ | | 8308434 | 72915 | .RECTIFIER.....ATP | EA | 1 |
| 89 | 7 | XBFZZ | | 8308434 | 72915 | .RECTIFIER.....ATQ | EA | 1 |
| 89 | 8 | PAFZZ | 5961-00-110-8489 | 8298786 | 72915 | .RECTIFIER SILICON.....ATP | EA | 10 |
| 89 | 8 | PAFZZ | 5961-00-110-8489 | 8298786 | 72915 | .RECTIFIER SILICON.....ATQ | EA | 10 |
| 89 | 9 | PAOZZ | 5930-00-110-8482 | 8285788 | 72915 | .SWITCH PUSHBUTTON.....ATP | EA | 1 |
| 89 | 9 | PAOZZ | 5930-00-110-8482 | 8285788 | 72915 | .SWITCH PUSHBUTTON.....ATQ | EA | 1 |
| 89 | 10 | PAOZZ | 5930-00-110-8483 | 8296152 | 72915 | .SWITCH,ROTARY.....ATP | EA | 1 |
| 89 | 10 | PAOZZ | 5930-00-110-8483 | 8296152 | 72915 | .SWITCH,ROTARY.....ATQ | EA | 1 |
| 89 | 11 | XBOZZ | | 8283158 | 72915 | .PLATE, NAME ANNUNCIATOR..... | EA | 1 |
| 89 | 12 | XBOZZ | | 8315661 | 72915 | .PLATE, NAME..... | EA | 1 |
| 89 | 13 | XBOZZ | | 8353249 | 72915 | .PLATE, NAME..... | EA | 1 |
| 89 | 14 | XBOZZ | | 8353248 | 72915 | .PLATE COVER..... | EA | 1 |
| 89 | 15 | XBOZZ | | 8284011 | 72915 | .COVER ASSEMBLY PANEL..... | EA | 1 |

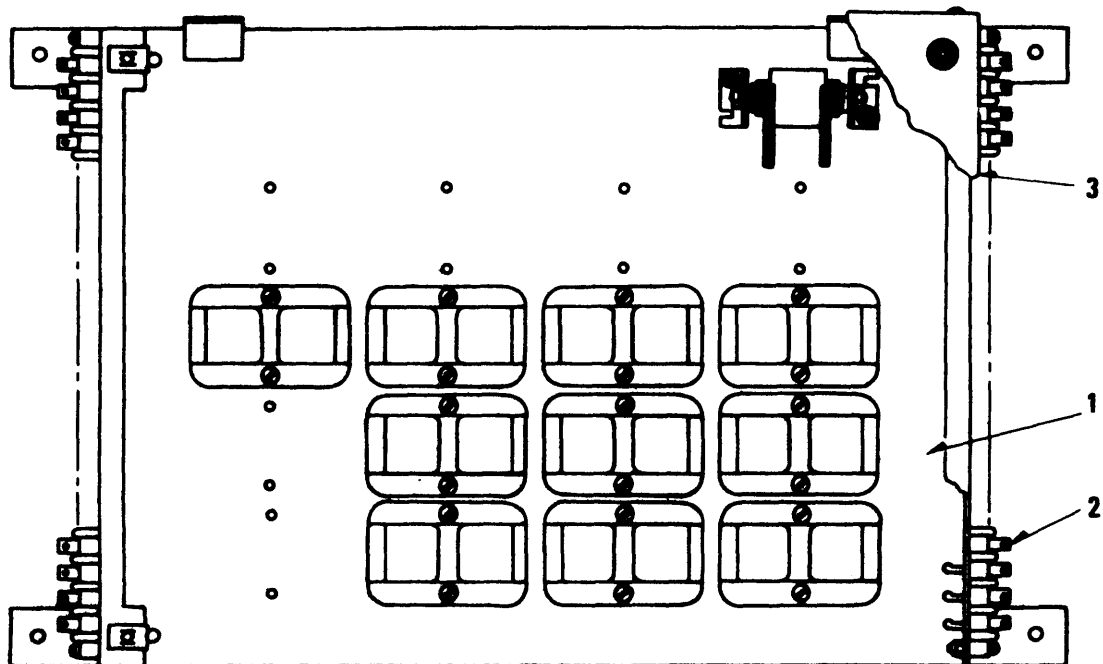

TS 6115-456-34P/90

Figure 90. Auxiliary Annunciator Panel Assembly.

SECTION II

TM 5-6115-456-34P

| (1) ILLUSTRATION | | (2) | (3) | (4) | (5) | (6) | (7) | (8) |
|---------------------|--------------------|-------------|----------------------------|----------------|-------|-----------------------------------------------|-----|--------------------------|
| (a) FIG NO. | (b) ITEM NO. | SMR CODE | FEDERAL STOCK NUMBER | PART NUMBER | FSCM | DESCRIPTION <i>USABLE ON CODE</i> | U/M | QTY INC IN UNIT |
| 90 | | XBFZZ | | 8353252 | 72915 | PANEL ASSEMBLY AUZILIARY ANNUNCIATORATP | EA | 1 |
| 90 | | XBFZZ | | 8353252 | 72915 | PANEL ASSEMBLY AUZILIARY ANNUNCIATORATQ | EA | 1 |
| 90 | 1 | XBFZZ | | 8283005 | 72915 | .PANEL EQUIPMENT MTG..... | EA | 1 |
| 90 | 2 | XBFZZ | | 8283090 | 72915 | .BOARD, TERMINAL 20 POINT..... | EA | 2 |
| 90 | 3 | XBFZZ | | 8283006 | 72915 | .COVER ASSEMBLY PANEL..... | EA | 1 |

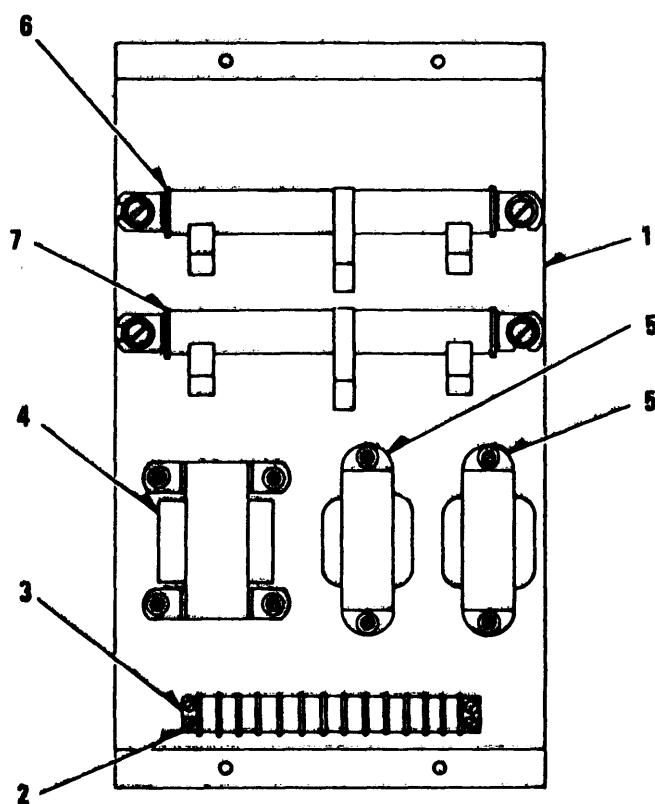

TS 6115-456-34P/91

Figure 91. Voltage Regulator Panel Assembly

SECTION II

TM 5-6115-456-34P

| (1) ILLUSTRATION | | (2) | (3) | (4) | (5) | (6) | (7) | (8) |
|---------------------|--------------------|-------------|----------------------------|----------------|-------|----------------------------------------------------------------------------|-----|--------------------------|
| (a) FIG NO. | (b) ITEM NO. | SMR CODE | FEDERAL STOCK NUMBER | PART NUMBER | FSCM | DESCRIPTION USABLE ON CODE | U/M | QTY INC IN UNIT |
| 91 | | PAFZZ | 6110-00-110-3169 | 8290243 | 72915 | PANEL ASSEMBLY AUXILIARY VOLTAGE REGULATOR, 50 OR 60 CYCLE.....ATP | EA | 1 |
| 91 | | PAFZZ | 6110-00-110-3169 | 8290243 | 72915 | PANEL ASSEMBLY AUXILIARY VOLTAGE REGULATOR, 50 OR 60..... CYCLE.....ATQ | EA | 1 |
| 91 | 1 | XBFZZ | | 8290242 | 72915 | .PANEL EQUIPMENT MTG..... | EA | 1 |
| 91 | 2 | XBFZZ | | 8271184 | 72915 | .BOARD TERMINAL, 14 POINT..... | EA | 1 |
| 91 | 3 | XBFZZ | | 8308041 | 72915 | .INSULATOR BOARD MTG | EA | 1 |
| 91 | 4 | XBFZZ | | 8289921 | 72915 | .CHOKE, FILTER.....ATP | EA | 1 |
| 91 | 4 | XBFZZ | | 8289921 | 72915 | .CHOKE, FILTER.....ATQ | EA | 2 |
| 91 | 5 | XBFZZ | | 8289922 | 72915 | .CHOKE, FILTER.....ATP | EA | 2 |
| 91 | 5 | XBFZZ | | 8289922 | 72915 | .CHOKE, FILTER.....ATQ | EA | 1 |
| 91 | 6 | PAFZZ | 5905-00-113-0852 | 8289929 | 72915 | .RESISTOR ASSEMBLY | EA | 1 |
| 91 | 6 | PAFZZ | 5905-00-113-0852 | 8289929 | 72915 | .RESISTOR ASSEMBLY | EA | 1 |
| 91 | 7 | PAFZZ | 5905-00-113-0853 | 8289930 | 72915 | .RESISTOR ASSEMBLY | EA | 1 |
| 91 | 7 | PAFZZ | 5905-00-113-0853 | 8289930 | 72915 | .RESISTOR ASSEMBLY | EA | 1 |
| 91 | | XBOZZ | | 8343874 | 72915 | .CABLE..... | EA | V |
| 91 | | XBOZZ | | 8189218 | 72915 | .LUG INSULATOR CRIMP TYPE.....ATP | EA | 9 |
| 91 | | XBOZZ | | 8189218 | 72915 | .LUG INSULATOR CRIMP TYPE.....ATQ | EA | 9 |

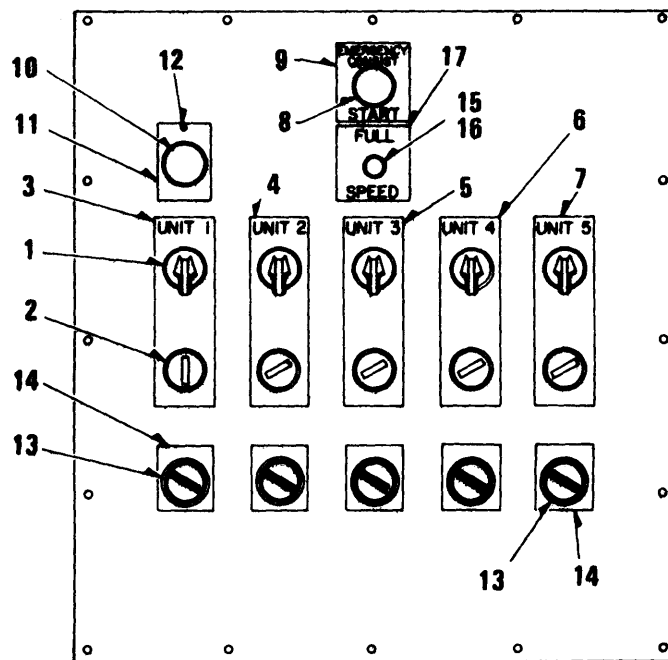

TS 6115-456-34P/92

Figure 92. Unit Control Switch Panel Assembly

SECTION II

TM 5-6115-456-34P

| (1) ILLUSTRATION | | (2) | (3) | (4) | (5) | (6) | (7) | (8) |
|---------------------|--------------------|-------------|----------------------------|----------------|-------|-----------------------------------------------------|-----|--------------------------|
| (a) FIG NO. | (b) ITEM NO. | SMR CODE | FEDERAL STOCK NUMBER | PART NUMBER | FSCM | DESCRIPTION USABLE ON CODE | U/M | QTY INC IN UNIT |
| 92 | 1 | PAOZZ | 5930-00-110-8480 | 8309733 | 72915 | SWITCH, ROTARY 3 POSITION CONTACTSATP | EA | 3 |
| 92 | 1 | PAOZZ | 5930-00-110-8480 | 8309733 | 72915 | SWITCH, ROTARY 3 POSITION CONTACTSATQ | EA | 3 |
| 92 | 2 | XBOZZ | 5930-00-110-8481 | 8309734 | 72915 | SWITCH, ROTARY 2 POSITION CONTACTSATP | EA | 3 |
| 92 | 2 | XBOZZ | 5930-00-110-8481 | 8309734 | 72915 | SWITCH, ROTARY 2 POSITION CONTACTSATQ | EA | 3 |
| 92 | 3 | XBOZZ | | 8315421 | 72915 | PLATE, NAME UNIT 1, STOP-START, AUTO MANUAL.....ATP | EA | 1 |
| 92 | 3 | XBOZZ | | 8315421 | 72915 | PLATE, NAME UNIT 1, STOP-START, AUTO MANUAL.....ATQ | EA | 1 |
| 92 | 4 | XBOZZ | | 8315422 | 72915 | PLATE, NAME UNIT 2, STOP-START, AUTO MANUAL.....ATP | EA | 1 |
| 92 | 4 | XBOZZ | | 8315422 | 72915 | PLATE, NAME UNIT 2, STOP-START, AUTO MANUAL.....ATQ | EA | 1 |
| 92 | 5 | XBOZZ | | 8315423 | 72915 | PLATE, NAME UNIT 3, STOP-START, AUTO MANUAL.....ATP | EA | 1 |
| 92 | 5 | XBOZZ | | 8315423 | 72915 | PLATE, NAME UNIT 3, STOP-START, AUTO MANUAL.....ATQ | EA | 1 |
| 92 | 6 | XBOZZ | | 8315424 | 72915 | PLATE, NAME UNIT 4, STOP-START, AUTO MANUAL.....ATP | EA | 1 |
| 92 | 6 | XBOZZ | | 8315424 | 72915 | PLATE, NAME UNIT 4, STOP-START, AUTO MANUAL.....ATQ | EA | 1 |
| 92 | 7 | XBOZZ | | 8315425 | 72915 | PLATE, NAME UNIT 5, STOP-START, AUTO MANUAL.....ATP | EA | 1 |
| 92 | 7 | XBOZZ | | 8315425 | 72915 | PLATE, NAME UNIT 5, STOP-START, AUTO MANUAL.....ATQ | EA | 1 |
| 92 | 8 | PAOZZ | 5930-00-110-4196 | 8230431 | 72915 | SWITCH PUSH BUTTONATP | EA | 1 |
| 92 | 8 | PAOZZ | 5930-00-110-4196 | 8230431 | 72915 | SWITCH PUSH BUTTONATQ | EA | 1 |
| 92 | 9 | XBOZZ | | 8346742 | 72915 | PLATE, NAME EMERGENCY CONSIST, STARTATP | EA | 1 |
| 92 | 9 | XBOZZ | | 8346742 | 72915 | PLATE, NAME EMERGENCY CONSIST, STARTATQ | EA | 1 |
| 92 | 10 | PAOZZ | 5930-00-110-4196 | 8230431 | 72915 | SWITCH, PUSHBUTTONATP | EA | 1 |
| 92 | 10 | PAOZZ | 5930-00-110-4196 | 8230431 | 72915 | SWITCH, PUSHBUTTONATQ | EA | 1 |
| 92 | 11 | XBOZZ | | 8300952 | 72915 | PLATE, NAME EMERGENCY CONSIST, STARTATP | EA | 1 |
| 92 | 11 | XBOZZ | | 8300952 | 72915 | PLATE, NAME EMERGENCY CONSIST, STARTATQ | EA | 1 |
| 92 | 12 | XBOZZ | | 145368 | 72915 | SCREW, DRIVE NAME PLATEE, NO. 2ATP | EA | 1 |
| 92 | 12 | XBOZZ | | 145368 | 72915 | SCREW, DRIVE NAME PLATEE, NO. 2ATQ | EA | 1 |
| 92 | 13 | PAOZZ | 5930-00-110-4193 | 8251754 | 72915 | SWITCH, ROTARY 2 POSITIONSATP | EA | V |
| 92 | 13 | PAOZZ | 5930-00-110-4193 | 8251754 | 72915 | SWITCH, ROTARY 2 POSITIONSATQ | EA | V |
| 92 | 14 | XBOZZ | | 8363200 | 72915 | PLATE, NAME BASE LOAD PEAKINGATP | EA | V |
| 92 | 14 | XBOZZ | | 8363200 | 72915 | PLATE, NAME BASE LOAD PEAKINGATQ | EA | V |
| 92 | 15 | XBOZZ | | 8283132 | 72915 | LIGHT ASSEMBLY INDICATOR.....ATP | EA | 1 |
| 92 | 15 | XBOZZ | | 8283132 | 72915 | LIGHT ASSEMBLY INDICATOR.....ATQ | EA | 1 |
| 92 | 16 | PAOZZ | 6240-00-223-9100 | 8283150 | 72915 | LAMP INDICATOR.....ATP | EA | 1 |
| 92 | 16 | PAOZZ | 6240-00-223-9100 | 8283150 | 72915 | LAMP INDICATOR.....ATQ | EA | 1 |
| 92 | 17 | XBOZZ | | 8332939 | 72915 | PLATE, NAME FULL SPEED.....ATP | EA | 1 |
| 92 | 17 | XBOZZ | | 8332939 | 72915 | PLATE, NAME FULL SPEED.....ATQ | EA | 1 |
| 92 | | XDOZZ | 6145-00-138-4841 | 8343875 | 72915 | CABLE.....ATP | EA | V |
| 92 | | XDOZZ | 6145-00-138-4841 | 8343875 | 72915 | CABLE.....ATQ | EA | V |
| 92 | | XBOZZ | | 8250906 | 72915 | TERMINAL INSULATED FASTON TAB BLUE.....ATP | EA | V |
| 92 | | XBOZZ | | 8250906 | 72915 | TERMINAL INSULATED FASTON TAB BLUE.....ATQ | EA | V |
| 92 | | XBOZZ | | 8189218 | 72915 | LUG INSULATED CRIMP TYPE BLUE.....ATP | EA | V |
| 92 | | XBOZZ | | 8189218 | 72915 | LUG INSULATED CRIMP TYPE BLUE.....ATQ | EA | V |

SECTION II

TM 5-6115-456-34P

| (1) ILLUSTRATION | | (2) | (3) | (4) | (5) | (6) | (7) | (8) |
|---------------------|--------------------|-------------|----------------------------|----------------|-------|---------------------------------------------------------------------|-----|--------------------------|
| (a) FIG NO. | (b) ITEM NO. | SMR CODE | FEDERAL STOCK NUMBER | PART NUMBER | FSCM | DESCRIPTION USABLE ON CODE | U/M | QTY INC IN UNIT |
| 92 | | XBOZZ | 5930-00-124-7560 | 8304140 | 72915 | THERMOSTAT STRIP HEATER OPENS 70 DEG F, CLOSED 60 DEG FATP | EA | 1 |
| 92 | | XBOZZ | 5930-00-124-7560 | 8304140 | 72915 | THERMOSTAT STRIP HEATER OPENS 70 DEG F, CLOSED 60 DEG FATQ | EA | 1 |
| 92 | | PAOZZ | 4540-00-168-1908 | 8304141 | 72915 | ELEMENT STRIP HEATER, 250 WATT, 240 VATP | EA | 1 |
| 92 | | PAOZZ | 4540-00-168-1908 | 8304141 | 72915 | ELEMENT STRIP HEATER, 250 WATT, 240 VATQ | EA | 1 |
| 92 | | XBOZZ | | 8218683 | 72915 | SPACER ELEMENT MTGATP | EA | 2 |
| 92 | | XBOZZ | | 8218683 | 72915 | SPACER ELEMENT MTGATQ | EA | 2 |
| 92 | | XBOZZ | | 8300343 | 72915 | PLATE, NAME BUS TIE BREAKER.....ATP | EA | 1 |
| 92 | | XBOZZ | | 8300343 | 72915 | PLATE, NAME BUS TIE BREAKER.....ATQ | EA | 1 |
| 92 | | XBOZZ | | 8371272 | 72915 | LIGHT ASSEMBLY REC INDICATORATP | EA | 1 |
| 92 | | XBOZZ | | 8371272 | 72915 | LIGHT ASSEMBLY REC INDICATORATQ | EA | 1 |
| 92 | | XBOZZ | | 8371271 | 72915 | LIGHT ASSEMBLY GREEN INDICATORATP | EA | 1 |
| 92 | | XBOZZ | | 8371271 | 72915 | LIGHT ASSEMBLY GREEN INDICATORATQ | EA | 1 |
| 92 | | XBOZZ | | 8369002 | 72915 | LAMP, INDICATOR.....ATP | EA | 1 |
| 92 | | XBOZZ | | 8369002 | 72915 | LAMP, INDICATOR.....ATQ | EA | 1 |

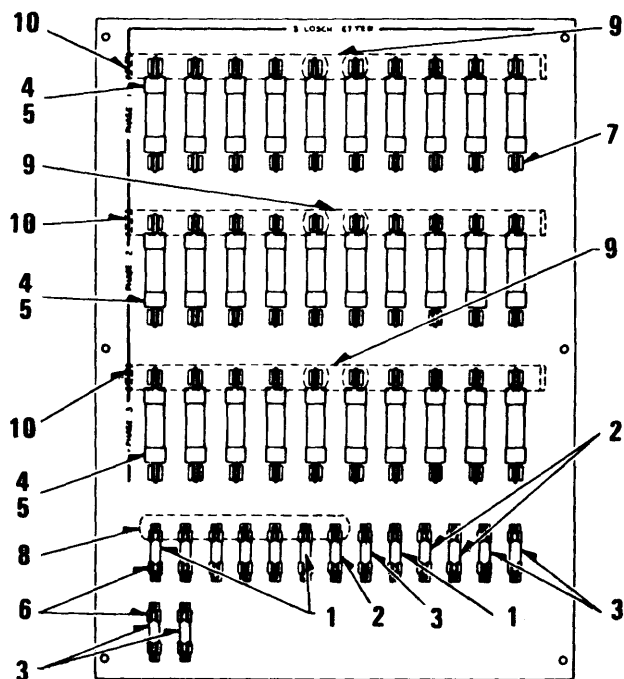

TS 6115-456-34P/93

Figure 93. AC Fuse Panel Components.

SECTION II

TM 5-6115-456-34P

| (1) ILLUSTRATION | | (2) | (3) | (4) | (5) | (6) | (7) | (8) |
|---------------------|--------------------|-------------|----------------------------|----------------|-------|----------------------------------------------------------------|-----|--------------------------|
| (a) FIG NO. | (b) ITEM NO. | SMR CODE | FEDERAL STOCK NUMBER | PART NUMBER | FSCM | DESCRIPTION USABLE ON CODE | U/M | QTY INC IN UNIT |
| 93 | 1 | PAOZZ | 5920-00-110-9966 | 8004549 | 72915 | FUSEATP | EA | 5 |
| 93 | 1 | PAOZZ | 5920-00-110-9966 | 8004549 | 72915 | FUSEATQ | EA | 5 |
| 93 | 2 | PAOZZ | 5920-00-110-9960 | 8225155 | 72915 | FUSEATP | EA | 3 |
| 93 | 2 | PAOZZ | 5920-00-110-9960 | 8225155 | 72915 | FUSEATQ | EA | 3 |
| 93 | 3 | XBOZZ | | 8004548 | 72915 | FUSEATP | EA | 4 |
| 93 | 3 | XBOZZ | | 8004548 | 72915 | FUSEATQ | EA | 4 |
| 93 | 4 | PAOZZ | 5920-00-110-9962 | 8004545 | 72915 | FUSEATP | EA | 9 |
| 93 | 4 | PAOZZ | 5920-00-110-9962 | 8004545 | 72915 | FUSEATQ | EA | 9 |
| 93 | 5 | PAOZZ | 5920-00-110-9961 | 8147631 | 72915 | FUSEATP | EA | 9 |
| 93 | 5 | PAOZZ | 5920-00-110-9961 | 8147631 | 72915 | FUSEATQ | EA | 9 |
| 93 | 6 | XBOZZ | | 8280184 | 72915 | HOLDER, FUSE 0 TO 30 AMP, 250 V.....ATP | EA | 26 |
| 93 | 6 | XBOZZ | | 8280184 | 72915 | HOLDER, FUSE 0 TO 30 AMP, 250 V.....ATQ | EA | 26 |
| 93 | 7 | XBOZZ | | 8004540 | 72915 | HOLDER, FUSE 61 TO 100 AMP, 250 V.....ATP | EA | 26 |
| 93 | 7 | XBOZZ | | 8004540 | 72915 | HOLDER, FUSE 61 TO 100 AMP, 250 V.....ATQ | EA | 26 |
| 93 | 8 | XBOZZ | | 8262869 | 72915 | BAR COPPER BUSATP | EA | 1 |
| 93 | 8 | XBOZZ | | 8262869 | 72915 | BAR COPPER BUSATQ | EA | 1 |
| 93 | 9 | XBOZZ | | 8288450 | 72915 | BAR COPPER BUSATP | EA | 3 |
| 93 | 9 | XBOZZ | | 8288450 | 72915 | BAR COPPER BUSATQ | EA | 3 |
| 93 | 10 | XBOZZ | | 8296295 | 72915 | BAR COPPER BUSATP | EA | 6 |
| 93 | 10 | XBOZZ | | 8296295 | 72915 | BAR COPPER BUSATQ | EA | 6 |
| 93 | | XDOZZ | 6145-00-138-4841 | 8343875 | 72915 | CABLEATP | EA | V |
| 93 | | XDOZZ | 6145-00-138-4841 | 8343875 | 72915 | CABLEATQ | EA | V |
| 93 | | XBOZZ | | 8343876 | 72915 | CABLEATP | EA | V |
| 93 | | XBOZZ | | 8343876 | 72915 | CABLEATQ | EA | V |
| 93 | | XBOZZ | | 8198189 | 72915 | LUG INSULATED CRIMP TYPE, BLUE 1/4 STUD HOLE 14 AWG ...ATP | EA | V |
| 93 | | XBOZZ | | 8198189 | 72915 | LUG INSULATED CRIMP TYPE, BLUE 1/4 STUD HOLE 14 AWG ..ATQ | EA | V |
| 93 | | XBOZZ | | 8210500 | 72915 | LUG INSULATED CRIMP TYPE, BLUE 3/8 STUD HOLE 14 AWG ...ATP | EA | V |
| 93 | | XBOZZ | | 8210500 | 72915 | LUG INSULATED CRIMP TYPE, BLUE 3/8 STUD HOLE 14 AWG ..ATQ | EA | V |
| 93 | | XBOZZ | | 8213283 | 72915 | LUG INSULATED CRIMP TYPE, BLUE 5/16 IN STUD HOLE 12 AWG....ATP | EA | V |
| 93 | | XBOZZ | | 8213283 | 72915 | LUG INSULATED CRIMP TYPE, BLUE 5/16 IN. STUD HOLE 12 AWG...ATQ | EA | V |

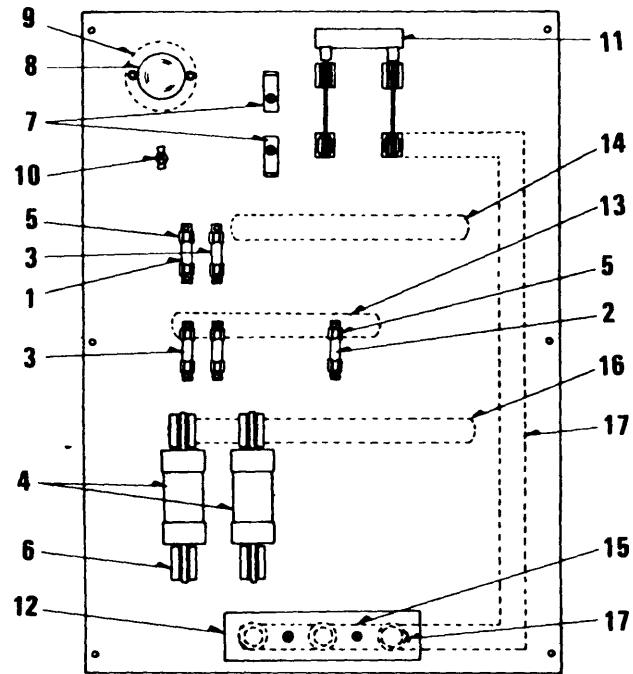

TS 6115-456-34P/94

Figure 94. DC Fuse Panel Component.

SECTION II

TM 5-6115-456-34P

| (1) ILLUSTRATION | | (2) | (3) | (4) | (5) | (6) | (7) | (8) |
|---------------------|--------------------|-------------|----------------------------|----------------|-------|---------------------------------------------------|-----|--------------------------|
| (a) FIG NO. | (b) ITEM NO. | SMR CODE | FEDERAL STOCK NUMBER | PART NUMBER | FSCM | DESCRIPTION USABLE ON CODE | U/M | QTY INC IN UNIT |
| 94 | 1 | PAOZZ | 5920-00-110-9966 | 8004549 | 72915 | FUSEATP | EA | 7 |
| 94 | 1 | PAOZZ | 5920-00-110-9966 | 8004549 | 72915 | FUSEATQ | EA | 7 |
| 94 | 2 | PAOZZ | 5920-00-110-9961 | 8208719 | 72915 | FUSEATP | EA | 1 |
| 94 | 2 | PAOZZ | 5920-00-110-9961 | 8208719 | 72915 | FUSEATQ | EA | 1 |
| 94 | 3 | XBOZZ | | 8004548 | 72915 | FUSEATP | EA | 4 |
| 94 | 3 | XBOZZ | | 8004548 | 72915 | FUSEATQ | EA | 4 |
| 94 | 4 | PAOZZ | 5920-00-060-0359 | 8127052 | 72915 | FUSEATP | EA | 3 |
| 94 | 4 | PAOZZ | 5920-00-060-0359 | 8127052 | 72915 | FUSEATQ | EA | 3 |
| 94 | 5 | XBOZZ | | 8280184 | 72915 | HOLDER, FUSE 0 TO 30 AMP, 250 V.....ATP | EA | 24 |
| 94 | 5 | XBOZZ | | 8280184 | 72915 | HOLDER, FUSE 0 TO 30 AMP, 250 V.....ATQ | EA | 24 |
| 94 | 6 | XBOZZ | | 8280182 | 72915 | HOLDER, FUSE 201 TO 300 AMP, 250 VOLT.....ATP | EA | 6 |
| 94 | 6 | XBOZZ | | 8280182 | 72915 | HOLDER, FUSE 201 TO 300 AMP, 250 VOLT.....ATQ | EA | 6 |
| 94 | 7 | XBOZZ | | 8113864 | 72915 | CONTACT, FUSE TESTATP | EA | 2 |
| 94 | 7 | XBOZZ | | 8113864 | 72915 | CONTACT, FUSE TESTATQ | EA | 2 |
| 94 | 8 | XBOZZ | | 8216636 | 72915 | LAMP FUSE TEST, 50 WATT, 120 VOLT.....ATP | EA | 1 |
| 94 | 8 | XBOZZ | | 8216636 | 72915 | LAMP FUSE TEST, 50 WATT, 120 VOLT.....ATQ | EA | 1 |
| 94 | 9 | XBOZZ | | 8296298 | 72915 | RECEPTACLE LAMPATP | EA | 1 |
| 94 | 9 | XBOZZ | | 8296298 | 72915 | RECEPTACLE LAMPATQ | EA | 1 |
| 94 | 10 | PAOZZ | 5920-00-379-1202 | 8172209 | 24617 | SWITCH, TOGGLE FUSE TEST, 6 AMP, 125 VOLT.....ATP | EA | 1 |
| 94 | 10 | PAOZZ | 5920-00-379-1202 | 8172209 | 24617 | SWITCH, TOGGLE FUSE TEST, 6 AMP, 125 VOLT.....ATQ | EA | 1 |
| 94 | 11 | XBOZZ | | 8313512 | 72915 | SWITCH, KNIFE BATTERY, 200 AMP, 250 VOLT.....ATP | EA | 1 |
| 94 | 11 | XBOZZ | | 8313512 | 72915 | SWITCH, KNIFE BATTERY, 200 AMP, 250 VOLT.....ATQ | EA | 1 |
| 94 | 12 | XBOZZ | | 8315798 | 72915 | BLOCK INSULATIONATP | EA | 1 |
| 94 | 12 | XBOZZ | | 8315798 | 72915 | BLOCK INSULATIONATQ | EA | 1 |
| 94 | 13 | XBOZZ | | 8262869 | 72915 | BAR COPPER BUSATP | EA | 1 |
| 94 | 13 | XBOZZ | | 8262869 | 72915 | BAR COPPER BUSATQ | EA | 1 |
| 94 | 14 | XBOZZ | | 8302196 | 72915 | BAR COPPER BUSATP | EA | 1 |
| 94 | 14 | XBOZZ | | 8302196 | 72915 | BAR COPPER BUSATQ | EA | 1 |
| 94 | 15 | XBOZZ | | 8267506 | 72915 | BAR COPPER BUSATP | EA | 1 |
| 94 | 15 | XBOZZ | | 8267506 | 72915 | BAR COPPER BUSATQ | EA | 1 |
| 94 | 16 | XBOZZ | | 8296299 | 72915 | BAR COPPER BUSATP | EA | 1 |
| 94 | 16 | XBOZZ | | 8296299 | 72915 | BAR COPPER BUSATQ | EA | 1 |
| 94 | 17 | XBOZZ | | 8302754 | 72915 | BAR COPPER BUSATP | EA | 1 |
| 94 | 17 | XBOZZ | | 8302754 | 72915 | BAR COPPER BUSATQ | EA | 1 |
| 94 | | PAOZZ | 6240-00-152-2987 | 8296975 | 72915 | LAMP, FLUORESCENTATP | EA | 8 |
| 94 | | PAOZZ | 6240-00-152-2987 | 8296975 | 72915 | LAMP, FLUORESCENTATQ | EA | 8 |
| 94 | | XBOZZ | | 8236950 | 72915 | STARTER LAMP, 120 VOLT.....ATP | EA | 8 |
| 94 | | XBOZZ | | 8236950 | 72915 | STARTER LAMP, 120 VOLT.....ATQ | EA | 8 |
| 94 | | XBOZZ | | 8296972 | 72915 | FIXTURE FLUORESCENT TWO LAMP, 50 IN. LONG.....ATP | EA | 4 |
| 94 | | XBOZZ | | 8296972 | 72915 | FIXTURE FLUORESCENT TWO LAMP, 50 IN. LONG.....ATQ | EA | 4 |

SECTION II

TM 5-6115-456-34P

| (1) ILLUSTRATION | | (2) | (3) | (4) | (5) | (6) | (7) | (8) |
|---------------------|--------------------|-------------|----------------------------|----------------|-------|----------------------------------------------------------------|-----|--------------------------|
| (a) FIG NO. | (b) ITEM NO. | SMR CODE | FEDERAL STOCK NUMBER | PART NUMBER | FSCM | DESCRIPTION USABLE ON CODE | U/M | QTY INC IN UNIT |
| 94 | | XBOZZ | 5930-00-610-1867 | 8004701 | 79215 | SWITCH, TOGGLE AC LIGHT, SP, 10 AMP, 125 VOLTS.....ATP | EA | 2 |
| 94 | | XBOZZ | 5930-00-610-1867 | 8004701 | 79215 | SWITCH, TOGGLE AC LIGHT, SP, 10 AMP, 125 VOLTS.....ATQ | EA | 2 |
| 94 | | XBOZZ | | 8297098 | 79215 | PLATE NAME AC LIGHTS.....ATP | EA | 2 |
| 94 | | XBOZZ | | 8297098 | 79215 | PLATE NAME AC LIGHTS.....ATQ | EA | 2 |
| 94 | | XBOZZ | | 8216636 | 79215 | LAMP MED, SCREW BASE, DC LIGHT 120 VOLT 50 WATT.....ATP | EA | 5 |
| 94 | | XBOZZ | | 8216636 | 79215 | LAMP MED, SCREW BASE, DC LIGHT 120 VOLT 50 WATT.....ATQ | EA | 5 |
| 94 | | PAOZZ | 6250-00-929-5343 | 8332374 | 79215 | SOCKET ASSEMBLY LAMP MEDIUM SCREW BASE, SILICON.....ATP | EA | 5 |
| 94 | | PAOZZ | 6250-00-929-5343 | 8332374 | 79215 | SOCKET ASSEMBLY LAMP MEDIUM SCREW BASE, SILICON.....ATQ | EA | 5 |
| 94 | | XBOZZ | | 8004613 | 79215 | GLOBE CLEAR.....ATP | EA | 5 |
| 94 | | XBOZZ | | 8004613 | 79215 | GLOBE CLEAR.....ATQ | EA | 5 |
| 94 | | XBOZZ | | 8047227 | 79215 | GUARD CLEAR.....ATP | EA | 5 |
| 94 | | XBOZZ | | 8047227 | 79215 | GUARD CLEAR.....ATQ | EA | 5 |
| 94 | | XBOZZ | | 8273218 | 79215 | FITTING LAMP.....ATP | EA | 3 |
| 94 | | XBOZZ | | 8273218 | 79215 | FITTING LAMP.....ATQ | EA | 3 |
| 94 | | XBOZZ | | 8159516 | 79215 | FITTING LAMP.....ATP | EA | 2 |
| 94 | | XBOZZ | | 8159516 | 79215 | FITTING LAMP.....ATQ | EA | 2 |
| 94 | | XBOZZ | | 8296979 | 79215 | SUPPORT FITTING MTG.....ATP | EA | 3 |
| 94 | | XBOZZ | | 8296979 | 79215 | SUPPORT FITTING MTG.....ATQ | EA | 3 |
| 94 | | PAOZZ | 5930-00-110-8484 | 8130997 | 79215 | SWITCH, TOGGLE DC LIGHT, 3 WAY, 29 AMP, 125 VOLTS.....ATP | EA | 2 |
| 94 | | PAOZZ | 5930-00-110-8484 | 8130997 | 79215 | SWITCH, TOGGLE DC LIGHT, 3 WAY, 29 AMP, 125 VOLTS.....ATQ | EA | 2 |
| 94 | | XBOZZ | | 8297097 | 79215 | PLATE NAME DC LIGHTS.....ATP | EA | 2 |
| 94 | | XBOZZ | | 8297097 | 79215 | PLATE NAME DC LIGHTS.....ATQ | EA | 2 |
| 94 | | PAOZZ | 4140-00-103-6144 | 8351722 | 79215 | FAN ASSEMBLY COOLING, OSCILLATING 115 VAC 40 CYCLE.....ATP | EA | 1 |
| 94 | | PAOZZ | 4140-00-103-6144 | 8351722 | 79215 | FAN ASSEMBLY COOLING, OSCILLATING 115 VAC 40 CYCLE.....ATQ | EA | 1 |
| 94 | | PAOZZ | 5930-00-610-1867 | 8004701 | 79215 | SWITCH, TOGGLE COOLING FAN, SP, 10 MP, 125 VOLT.....ATP | EA | 1 |
| 94 | | PAOZZ | 5930-00-610-1867 | 8004701 | 79215 | SWITCH, TOGGLE COOLING FAN, SP, 10 MP, 125 VOLT.....ATQ | EA | 1 |
| 94 | | XBOZZ | | 8297096 | 79215 | PLATE NAME FAN.....ATP | EA | 1 |
| 94 | | XBOZZ | | 8297096 | 79215 | PLATE NAME FAN.....ATQ | EA | 1 |
| 94 | | XBOZZ | | 8004659 | 79215 | PLATE SWITCH COVER, 4, 13 AND 7.....ATP | EA | 5 |
| 94 | | XBOZZ | | 8004659 | 79215 | PLATE SWITCH COVER, 4, 13 AND 7.....ATQ | EA | 5 |
| 94 | | PAOZZ | 4140-00-103-6146 | 8298241 | 79215 | PAN ASSEMBLY EXHAUST STATIONARY, 115 VAC.....ATP | EA | 1 |
| 94 | | PAOZZ | 4140-00-103-6146 | 8298241 | 79215 | PAN ASSEMBLY EXHAUST STATIONARY, 115 VAC.....ATQ | EA | 1 |
| 94 | | PAOZZ | 5930-00-110-4204 | 8299575 | 79215 | THERMOSTAT EXHAUST FAN, RANGE 60 TO 100 F., 01F, 3-80F.....ATP | EA | 1 |
| 94 | | PAOZZ | 5930-00-110-4204 | 8299575 | 79215 | THERMOSTAT EXHAUST FAN, RANGE 60 TO 100 F., 01F, 3-80F.....ATQ | EA | 1 |
| 94 | | PAOZZ | 5935-00-110-9953 | 8259362 | 79215 | RECEPTACLE DC SINGLE UNIT, 14 AMP, 125 VOLTS.....ATP | EA | 2 |
| 94 | | PAOZZ | 5935-00-110-9953 | 8259362 | 79215 | RECEPTACLE DC SINGLE UNIT, 14 AMP, 125 VOLTS.....ATQ | EA | 2 |
| 94 | | PAOZZ | 5935-00-110-9954 | 8260287 | 79215 | RECEPTACLE DC SINGLE UNIT, 15 AMP, 125 VOLTS.....ATP | EA | 1 |
| 94 | | PAOZZ | 5935-00-110-9954 | 8260287 | 79215 | RECEPTACLE DC SINGLE UNIT, 15 AMP, 125 VOLTS.....ATQ | EA | 1 |
| 94 | | XBOZZ | | 8243099 | 79215 | GUARD ASSEMBLY DC RECEPTACLE.....ATP | EA | 1 |
| 94 | | XBOZZ | | 8243099 | 79215 | GUARD ASSEMBLY DC RECEPTACLE.....ATQ | EA | 1 |

| (1) ILLUSTRATION | | (2) | (3) | (4) | (5) | (6) | (7) | (8) |
|---------------------|--------------------|-------------|----------------------------|----------------|-------|-------------------------------------------------------------------|-----|--------------------------|
| (a) FIG NO. | (b) ITEM NO. | SMR CODE | FEDERAL STOCK NUMBER | PART NUMBER | FSCM | DESCRIPTION USABLE ON CODE | U/M | QTY INC IN UNIT |
| 94 | | XAOZZ | | 8130899 | 72915 | . HOUSING GUARD | EA | 1 |
| 94 | | XAOZZ | | 8130900 | 72915 | . COVER HOUSING..... | EA | 1 |
| 94 | | XAOZZ | | 8130903 | 72915 | . SPRING COVER..... | EA | 1 |
| 94 | | XAOZZ | | 8364960 | 72915 | . PIN COVER HINGE, 5/32 DIA. 1 IN. LG | EA | 1 |
| 94 | | XBOZZ | | 8130901 | 72915 | GASKET GUARD MTGATP | EA | 1 |
| 94 | | XBOZZ | | 8130901 | 72915 | GASKET GUARD MTGATQ | EA | 1 |
| 94 | | XBFZZ | | 8216904 | 79215 | RELAY THERMO VOLTAGE.....ATP | EA | 1 |
| 94 | | XBFZZ | | 8216904 | 79215 | RELAY THERMO VOLTAGE.....ATQ | EA | 1 |
| 94 | | XBFZZ | | 8313421 | 79215 | BREAKER CIRCUIT IMMERSION HEATER,3 POLE, 15 AMP, 250 VOLTS ATP | EA | 1 |
| 94 | | XBFZZ | | 8313421 | 79215 | BREAKER CIRCUIT IMMERSION HEATER,3 POLE, 15 AMP, 250 VOLTS ATQ | EA | 1 |
| 94 | | XBOZZ | | 8316050 | 72915 | PLATE, NAME IMMERSION HEATER.....ATP | EA | 1 |
| 94 | | XBOZZ | | 8316050 | 72915 | PLATE, NAME IMMERSION HEATER.....ATQ | EA | 1 |
| 94 | | XBOZZ | | 8316054 | 72915 | PLATE NAME UNIT 1.....ATP | EA | 1 |
| 94 | | XBOZZ | | 8316054 | 72915 | PLATE NAME UNIT 1.....ATQ | EA | 1 |
| 94 | | XBOZZ | | 8316055 | 72915 | PLATE NAME UNIT 2.....ATP | EA | 1 |
| 94 | | XBOZZ | | 8316055 | 72915 | PLATE NAME UNIT 2.....ATQ | EA | 1 |
| 94 | | XBOZZ | | 8316056 | 72915 | PLATE NAME UNIT 3.....ATP | EA | 1 |
| 94 | | XBOZZ | | 8316056 | 72915 | PLATE NAME UNIT 3.....ATQ | EA | 1 |
| 94 | | XBOZZ | | 8316057 | 72915 | PLATE NAME UNIT 4.....ATP | EA | 1 |
| 94 | | XBOZZ | | 8316057 | 72915 | PLATE NAME UNIT 4.....ATQ | EA | 1 |
| 94 | | XBOZZ | | 8316058 | 72915 | PLATE NAME UNIT 5.....ATP | EA | 1 |
| 94 | | XBOZZ | | 8316058 | 72915 | PLATE NAME UNIT 5.....ATQ | EA | 1 |
| 94 | | XBOZZ | | 8126880 | 72915 | CABLE NO. 16 AWG. 2 CONDUCTORATP | EA | V |
| 94 | | XBOZZ | | 8126880 | 72915 | CABLE NO. 16 AWG. 2 CONDUCTORATQ | EA | V |
| 94 | | XBOZZ | | 8347875 | 72915 | CABLE NO. 14 AWG. 1 CONDUCTORATP | EA | V |
| 94 | | XBOZZ | | 8347875 | 72915 | CABLE NO. 14 AWG. 1 CONDUCTORATQ | EA | V |
| 94 | | XBOZZ | | 8250906 | 72915 | TERMINALATP | EA | 16 |
| 94 | | XBOZZ | | 8250906 | 72915 | TERMINALATQ | EA | 16 |
| 94 | | PAOZZ | 5940-00-617-2896 | 8210498 | 72915 | TERMINALATP | EA | 12 |
| 94 | | PAOZZ | 5940-00-617-2896 | 8210498 | 72915 | TERMINALATQ | EA | 12 |
| 94 | | XBOZZ | | 8252768 | 72915 | TERMINALATP | EA | 1 |
| 94 | | XBOZZ | | 8252768 | 72915 | TERMINALATQ | EA | 1 |
| 94 | | XBOZZ | | 8276378 | 72915 | CONNECTOR PRE-INSULATED BU. 2 WATTATP | EA | 2 |
| 94 | | XBOZZ | | 8276378 | 72915 | CONNECTOR PRE-INSULATED BU. 2 WATTATQ | EA | 2 |
| 94 | | PAFZZ | 5945-00-110-9902 | 8267421 | 72915 | CONTACTORATP | EA | 1 |
| 94 | | PAFZZ | 5945-00-110-9902 | 8267421 | 72915 | CONTACTORATQ | EA | 1 |

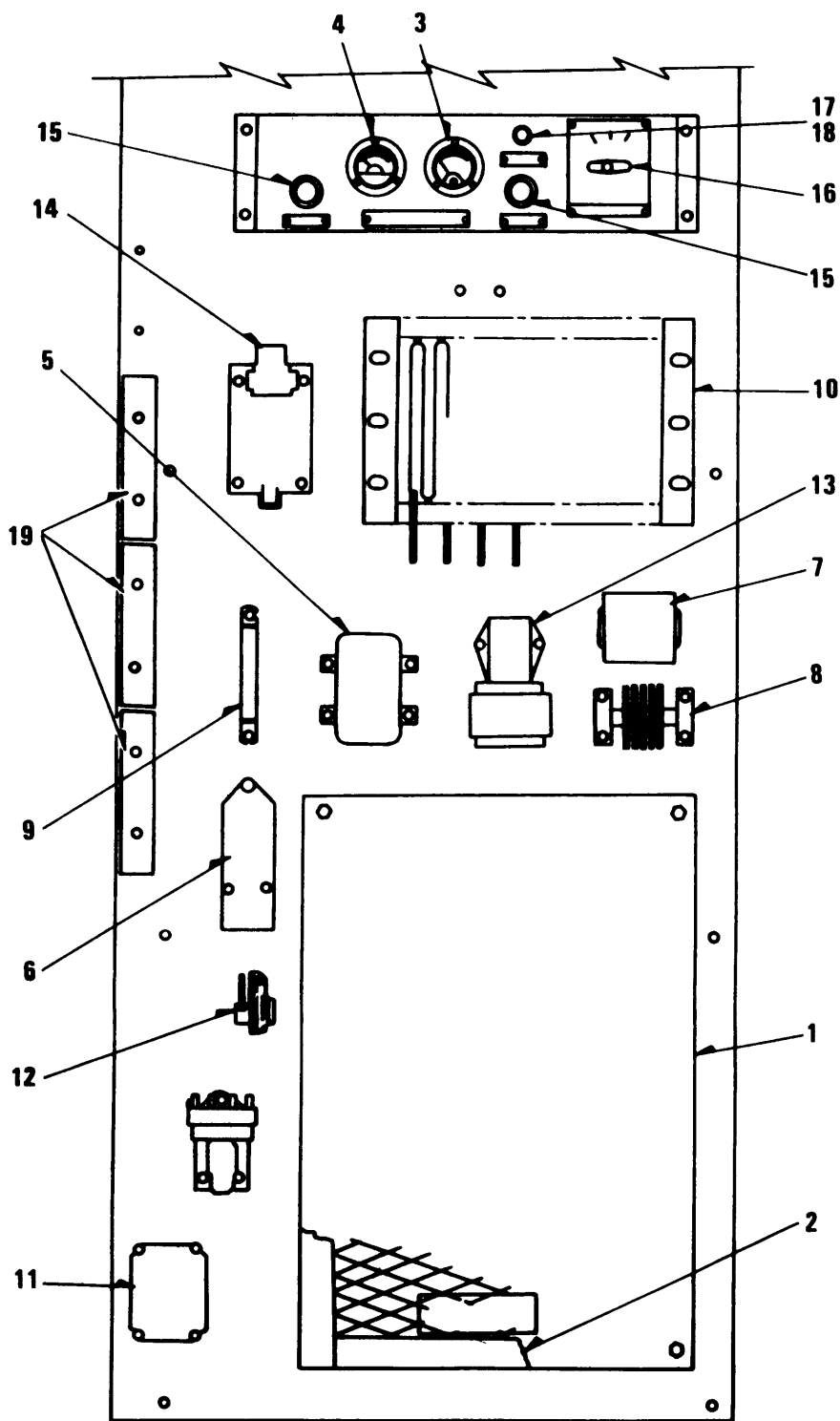

TS 6115-456-34P/95

Figure 95. Battery Charging Power Panel Assembly

| (1) ILLUSTRATION | | (2) | (3) | (4) | (5) | (6) | (7) | (8) |
|---------------------------------|--------------------|-------------|----------------------------|----------------|-------|-----------------------------------------------------------|-----|--------------------------|
| (a) FIG NO. | (b) ITEM NO. | SMR CODE | FEDERAL STOCK NUMBER | PART NUMBER | FSCM | DESCRIPTION USABLE ON CODE | U/M | QTY INC IN UNIT |
| GROUP 27 BATTERY CHARGING RELAY | | | | | | | | |
| 95 | 1 | PAOZZ | 6130-00-167-7538 | 8361611 | 72915 | CHARGER, BATTERYATP | EA | 1 |
| 95 | 1 | PAOZZ | 6130-00-167-7538 | 8361611 | 72915 | CHARGER, BATTERYATQ | EA | 1 |
| 95 | 2 | XBOZZ | | 8303932 | 72915 | SCREEN ASSEMBLY CHARGER PROTECTIVEATP | EA | 1 |
| 95 | 2 | XBOZZ | | 8303932 | 72915 | SCREEN ASSEMBLY CHARGER PROTECTIVEATQ | EA | 1 |
| 95 | 3 | PAOZZ | 6625-00-103-8116 | 8263858 | 72915 | ANMETERATP | EA | 1 |
| 95 | 3 | PAOZZ | 6625-00-103-8116 | 8263858 | 72915 | ANMETERATQ | EA | 1 |
| 95 | 4 | PAOZZ | 6625-00-103-8122 | 8263898 | 72915 | VOLTMETERATP | EA | 1 |
| 95 | 4 | XBOZZ | | 8263898 | 72915 | VOLTMETERATQ | EA | 1 |
| 95 | 5 | PAFZZ | 5945-00-110-9926 | 8297122 | 72915 | RELAY, ELECTROMAGNET FIELD FLASHING CUT-OFFATP | EA | 1 |
| 95 | 5 | PAFZZ | 5945-00-110-9926 | 8282624 | 72915 | RELAY, ELECTROMAGNET FIELD FLASHING CUT-OFFATQ | EA | 1 |
| 95 | 6 | PAFZZ | 5945-00-110-9913 | 8282624 | 72915 | RELAY, ELECTROMAGNET SLOW STARTINGATP | EA | 1 |
| 95 | 6 | PAFZZ | 5945-00-110-9913 | 8253244 | 72915 | RELAY, ELECTROMAGNET SLOW STARTINGATQ | EA | 1 |
| 95 | 7 | PAFZZ | 5945-00-110-9918 | 8269705 | 72915 | RELAY, ELECTROMAGNET DELAY START DSSATP | EA | 1 |
| 95 | 7 | PAFZZ | 5945-00-110-9918 | 8269705 | 72915 | RELAY, ELECTROMAGNET DELAY START DSSATQ | EA | 1 |
| 95 | 8 | XBFZZ | | 8263244 | 72915 | RECTIFIER SELENIUM, 5 PLATEATP | EA | 1 |
| 95 | 8 | XBFZZ | | 8263244 | 72915 | RECTIFIER SELENIUM, 5 PLATEATQ | EA | 1 |
| 95 | 9 | PAFZZ | 5905-00-111-5300 | 8206938 | 72915 | RESISTOR ADJUSTABLE, 1000 DHM, 5 WATTATP | EA | 1 |
| 95 | 9 | PAFZZ | 5905-00-111-5300 | 8206938 | 72915 | RESISTOR ADJUSTABLE, 1000 DHM, 5 WATTATQ | EA | 1 |
| 95 | 10 | PAFZZ | 5905-00-111-5301 | 8356255 | 72915 | RESISTOR STARTING, 200 AMP, 0.17 OHMSATP | EA | 1 |
| 95 | 10 | PAFZZ | 5905-00-111-5301 | 8356255 | 72915 | RESISTOR STARTING, 200 AMP, 0.17 OHMSATQ | EA | 1 |
| 95 | 11 | XBOZZ | | 8247940 | 72915 | TIMERATP | EA | 1 |
| 95 | 11 | XBOZZ | | 8297120 | 72915 | TIMER 24 HOUR, TS24 50 CYCLEATQ | EA | 1 |
| 95 | 12 | XBOZZ | | 8297121 | 72915 | TIMER 60 MIN TS1 50 CYCLEATQ | EA | 1 |
| 95 | 12 | XBOZZ | | 8216906 | 72915 | TIMERATP | EA | 1 |
| 95 | 12 | XBOZZ | | 8216906 | 72915 | TIMERATQ | EA | 1 |
| 95 | 13 | PAFZH | 5945-00-110-9907 | 8227936 | 72915 | CONTACTOR STARTINGATP | EA | 1 |
| 95 | 13 | PAFZH | 5945-00-110-9907 | 8227936 | 72915 | CONTACTOR STARTINGATQ | EA | 1 |
| 95 | 14 | XBFZH | | 8357711 | 72915 | CONTACTOR STARTING AUXILIARYATP | EA | 1 |
| 95 | 14 | XBFZH | | 8357711 | 72915 | CONTACTOR STARTING AUXILIARYATQ | EA | 1 |
| 95 | 15 | PAOZZ | 5930-00-110-4196 | 8230431 | 72915 | SWITCH, PUSH BUTTON MANUAL CHECK, 24 HOUR CHARGEATP | EA | 1 |
| 95 | 15 | PAOZZ | 5930-00-110-4196 | 8230431 | 72915 | SWITCH, PUSH BUTTON MANUAL CHECK, 24 HOUR CHARGEATQ | EA | 1 |
| 95 | 16 | PAOZZ | 5930-00-110-8478 | 8265774 | 72915 | SWITCH ROTARY SNAP, VOLTAGE SELECTORATP | EA | 1 |
| 95 | 16 | PAOZZ | 5930-00-110-8478 | 8265774 | 72915 | SWITCH ROTARY SNAP, VOLTAGE SELECTORATQ | EA | 1 |
| 95 | 17 | XBOZZ | | 8283131 | 72915 | LIGHT ASSEMBLY INDICATOR REDATP | EA | 1 |
| 95 | 17 | XBOZZ | | 8283131 | 72915 | LIGHT ASSEMBLY INDICATOR REDATQ | EA | 1 |
| 95 | 18 | PAOZZ | 6240-00-223-9100 | 8283150 | 72915 | LAMP LIGHT ASSEMBLY, 110 VATP | EA | 1 |
| 95 | 18 | PAOZZ | 6240-00-223-9100 | 8283150 | 72915 | LAMP LIGHT ASSEMBLY, 110 VATQ | EA | 1 |
| 95 | 19 | XBOZZ | | 8287076 | 72915 | BOARD TERMINAL, 12 POINTATP | EA | 1 |
| 95 | 19 | XBOZZ | | 8287076 | 72915 | BOARD TERMINAL, 12 POINTATQ | EA | 1 |

| (1) ILLUSTRATION | | (2) | (3) | (4) | (5) | (6) | (7) | (8) |
|---------------------|--------------------|-------------|----------------------------|----------------|-------|----------------------------------------------------------------------------------|-----|--------------------------|
| (a) FIG NO. | (b) ITEM NO. | SMR CODE | FEDERAL STOCK NUMBER | PART NUMBER | FSCM | DESCRIPTION USABLE ON CODE | U/M | QTY INC IN UNIT |
| 95 | | XDOZZ | 6145-00-138-4641 | 8343875 | 72915 | CABLEATP | EA | V |
| 95 | | XDOZZ | 6145-00-138-4641 | 8343875 | 72915 | CABLEATQ | EA | V |
| 95 | | XBOZZ | | 8200891 | 72915 | CONNECTOR PER-INSUL BUTTATP | EA | 2 |
| 95 | | XBOZZ | | 8200891 | 72915 | CONNECTOR PER-INSUL BUTTATQ | EA | 2 |
| 95 | | XBOZZ | | 8250906 | 72915 | TERMINAL INSULATED, FASTON TAB, BLUEATP | EA | 123 |
| 95 | | XBOZZ | | 8250906 | 72915 | TERMINAL INSULATED, FASTON TAB, BLUEATQ | EA | 123 |
| 95 | | PAOZZ | 5940-00-617-2896 | 8210498 | 72915 | LUG INSULATED, CRIMP TYPE, BLUE, NO. 10 STUD HOLEATP | EA | 78 |
| 95 | | PAOZZ | 5940-00-617-2896 | 8210498 | 72915 | LUG INSULATED, CRIMP TYPE, BLUE, NO. 10 STUD HOLEATQ | EA | 78 |
| 95 | | XBOZZ | | 8198189 | 72915 | LUG INSULATED, CRIMP TYPE, BLUE, ¼ IN, STUD HOLEATP | EA | 3 |
| 95 | | XBOZZ | | 8198189 | 72915 | LUG INSULATED, CRIMP TYPE, BLUE, ¼ IN, STUD HOLEATQ | EA | 3 |
| 95 | | XBOZZ | | 843340 | 72915 | CABLE 76 IN, REG, NO. 2/0 AWG. 35/24, 100 FT ROLLATP | EA | V |
| 95 | | XBOZZ | | 843340 | 72915 | CABLE 76 IN, REG, NO. 2/0 AWG. 35/24, 100 FT ROLLATQ | EA | V |
| 95 | | XBOZZ | | 8131371 | 72915 | LUG NON-INSULATED CRIMP TYPE, 5/16 IN. STUD HOLEATP | EA | 2 |
| 95 | | XBOZZ | | 8131371 | 72915 | LUG NON-INSULATED CRIMP TYPE, 5/16 IN. STUD HOLEATQ | EA | 2 |
| 95 | | XBOZZ | | 8131373 | 72915 | LUG NON-INSULATED CRIMP TYPE, ½ IN. STUD HOLEATP | EA | 2 |
| 95 | | XBOZZ | | 8131373 | 72915 | LUG NON-INSULATED CRIMP TYPE, ½ IN. STUD HOLEATQ | EA | 2 |
| 95 | | PAFZZ | 5945-00-110-9934 | 8216904 | 72915 | RELAY TERMO VOLTAGE, INCL COIL AND CONTACT LEADS CONTACTS, 125 VOLTSATP | EA | 1 |
| 95 | | PAFZZ | 5945-00-110-9934 | 8216904 | 72915 | RELAY TERMO VOLTAGE, INCL COIL AND CONTACT LEADS CONTACTS, 125 VOLTSATQ | EA | 1 |

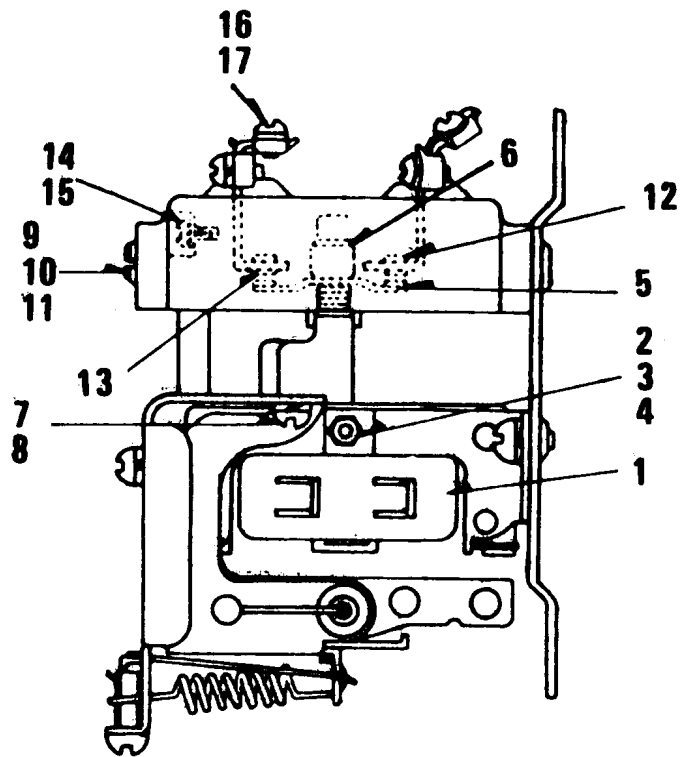

TS 6115-456-34P/96

Figure 96. Battery Charging Relay

| (1) ILLUSTRATION | | (2) | (3) | (4) | (5) | (6) | (7) | (8) |
|---------------------|--------------------|-------------|----------------------------|----------------|-------|------------------------------------------------------------------------------------------------------------------|-----|--------------------------|
| (a) FIG NO. | (b) ITEM NO. | SMR CODE | FEDERAL STOCK NUMBER | PART NUMBER | FSCM | DESCRIPTION USABLE ON CODE | U/M | QTY INC IN UNIT |
| 96 | | PAFZH | 5945-00-481-3721 | 8297118 | 72915 | RELAY BATTERY CHARGER, 50 SYSLE (COMPONENT SAME AS RE-LAY, STOCK NO. 5945-110-9919, EXCEPT WHERE ANNOTATED.. ATQ | EA | 1 |
| 96 | | PAFZZ | 5945-00-110-9944 | 8216743 | 72915 | RELAY BATTERY CHARGING, 60 CYCLE.....ATP | EA | 1 |
| 96 | 1 | XAFZZ | | | | .COIL MAGNET 98.1 OHMS..... ATQ | EA | 1 |
| 96 | 1 | XAFZZ | | 8225197 | 72915 | .COIL MAGNET ,52 OHMS..... ATQ | EA | 1 |
| 96 | 2 | XAFZZ | | 421584 | 72915 | . SCREW, MACHINE COIL MTG, ROUND HEAD, NO. 6-32 THD SIZE, 1/8 IN. LG | EA | 1 |
| 96 | 3 | XBFZZ | | 131044 | 72915 | .WASHER, LOCK COIL MTG, NO. 6 SCREW SIZE.....ATP | EA | 1 |
| 96 | 3 | XBFZZ | | 131044 | 72915 | .WASHER, LOCK COIL MTG, NO. 6 SCREW SIZE.....ATQ | EA | 1 |
| 96 | 4 | XBFZZ | | 134530 | 72915 | .NUT, PALIN, HEXAGON COIL MTG. NO. 6-32 THD SIZE.....ATP | EA | 1 |
| 96 | 4 | XBFZZ | | 134530 | 72915 | .NUT, PALIN, HEXAGON COIL MTG. NO. 6-32 THD SIZE.....ATQ | EA | 1 |
| 96 | 5 | XAFZZ | | 8225196 | 72915 | .CONTACT ASSEMBLY | EA | 4 |
| 96 | 6 | XBFZZ | | 138468 | 72915 | .WASHER, LOCK CONTACT ASSEMBLY, EXTERNAL TOOTH, NO. 4 SCREW SIZE | EA | 4 |
| 96 | 6 | XBFZZ | | 138468 | 72915 | .WASHER, LOCK CONTACT ASSEMBLY, EXTERNAL TOOTH, NO. 4 SCREW SIZE | EA | 4 |
| 96 | 7 | XBFZZ | | 121839 | 72915 | .SCREW, MACHINE CONTACT ASSEMBLY MTG, ROUND HEAD, NO. 6-32 THD SIZE, 5/16 IN. LG.....ATP | EA | 12 |
| 96 | 7 | XBFZZ | | 121839 | 72915 | .SCREW, MACHINE CONTACT ASSEMBLY MTG, ROUND HEAD, NO. 6-32 THD SIZE, 5/16 IN. LG.....ATQ | EA | 12 |
| 96 | 8 | XBFZZ | | 131044 | 72915 | .WASHER,LOCK CONTACT ASSEMBLY MTG. NO.6 SCREW SIZE .ATP | EA | 12 |
| 96 | 8 | XBFZZ | | 131044 | 72915 | .WASHER,LOCK CONTACT ASSEMBLY MTG. NO.6 SCREW SIZE ATQ | EA | 12 |
| 96 | 9 | XBFZZ | | 132872 | 72915 | .SCREW, MACHINE BLOCK, ROUND HEAD, NO. 10-24 THD SIZE, 2 1/2 IN. LG.....ATP | EA | 2 |
| 96 | 9 | XBFZZ | | 132872 | 72915 | .SCREW, MACHINE BLOCK, ROUND HEAD, NO. 10-24 THD SIZE, 2 1/2 IN. LG.....ATQ | EA | 2 |
| 96 | 10 | XBFZZ | | 120217 | 72915 | .WASHER, LOCK BLOCK, NO. 10 SCREW SIZE | EA | 2 |
| 96 | 10 | XBFZZ | | 120217 | 72915 | .WASHER, LOCK BLOCK, NO. 10 SCREW SIZE | EA | 2 |
| 96 | 11 | XAFZZ | | 9152570 | 72915 | .NUT, ROUND, SLOTTED BLOCK MTG SCREW, NO. 10-24 THD SIZE .. | EA | 2 |
| 96 | 12 | XAFZZ | | 8225194 | 72915 | .CONTACT STATIONARY REAR | EA | 4 |
| 96 | 13 | XAFZZ | | 8225195 | 72915 | .CONTACT STATIONARY FRONT..... | EA | 4 |
| 96 | 14 | XBFZZ | | 121839 | 72915 | .SCREW, MACHINE CONTACT, ROUND HEAD, NO. 6-32 THD SIZE, 5/16 IN. LG.....ATP | EA | 8 |
| 96 | 14 | XBFZZ | | 121839 | 72915 | .SCREW, MACHINE CONTACT, ROUND HEAD, NO. 6-32 THD SIZE, 5/16 IN. LG.....ATQ | EA | 8 |
| 96 | 15 | XAFZZ | | 131044 | 72915 | .WASHER, LOCK CONTACT MTG. NO.6 SCREW SIZE..... | EA | 8 |
| 96 | 16 | XBFZZ | | 132688 | 72915 | .SCREW, MACHINE CLIP MTG, ROUND HEAD, NO. 6-32 THD SIZE, IN LG.ATP | EA | 12 |
| 96 | 16 | XBFZZ | | 132688 | 72915 | .SCREW, MACHINE CLIP MTG, ROUND HEAD, NO. 6-32 THD SIZE, IN LG.ATQ | EA | 12 |
| 96 | 17 | XBFZZ | | 138473 | 72915 | .WASHER, LOCK CLIP MTG, EXTERNAL TOOTH, NO. 6 SCREW SIZE | EA | 12 |
| 96 | 17 | XBFZZ | | 138473 | 72915 | .WASHER, LOCK CLIP MTG, EXTERNAL TOOTH, NO. 6 SCREW SIZE | EA | 12 |
| 96 | | XBFZZ | | 8250906 | 72915 | TERMINAL FEMALE FASTON TAB, BLUE, NO. 14 AWG | EA | V |
| 96 | | XBFZZ | | 8250906 | 72915 | TERMINAL FEMALE FASTON TAB, BLUE, NO. 14 AWG | EA | V |
| 96 | | XBFZZ | 6130-00-167-7538 | 8361611 | 72915 | CHARGER, BATTERY DC OUTPUT, 20 AMPS 50 OR 60 CYCLE OPERATION | EA | 1 |

| (1) ILLUSTRATION | | (2) | (3) | (4) | (5) | (6) | (7) | (8) |
|---------------------|--------------------|-------------|----------------------------|----------------|-------|----------------------------------------------------------------------------------|-----|--------------------------|
| (a) FIG NO. | (b) ITEM NO. | SMR CODE | FEDERAL STOCK NUMBER | PART NUMBER | FSCM | DESCRIPTION USABLE ON CODE | U/M | QTY INC IN UNIT |
| 96 | | PAOZZ | 6130-00-167-7538 | 8361611 | 72915 | CHARGER, BATTERY BATTERY DC OUTPUT, 20 AMPS 50 OR 60 CYCLE OPERATIONATQ | EA | 1 |
| 96 | | XBFZH | | 8357711 | 72915 | CONTACTOR STARTING AUXILIARYATP | EA | 1 |
| 96 | | XBFZH | | 8357711 | 72915 | CONTACTOR STARTING AUXILIARYATQ | EA | 1 |
| 96 | | XBFZZ | | 8282622 | 72915 | BRACKET RELAY MTGATP | EA | 2 |
| 96 | | XBFZZ | | 8282622 | 72915 | BRACKET RELAY MTGATQ | EA | 2 |
| 96 | | XBOZZ | | 8287076 | 72915 | BLOCK TERMINAL 12 POINT.....ATP | EA | 3 |
| 96 | | XBOZZ | | 8287076 | 72915 | BLOCK TERMINAL 12 POINT.....ATQ | EA | 3 |
| 96 | | XBFZZ | | 8361675 | 72915 | PANEL EQUIPMENT MTG.....ATP | EA | 1 |
| 96 | | XBFZZ | | 8361675 | 72915 | PANEL EQUIPMENT MTG.....ATQ | EA | 1 |
| 96 | | XBOZZ | | 8038644 | 72915 | BUSHING INSULATING, 3/4 IN. PHENOLICATP | EA | 1 |
| 96 | | XBOZZ | | 8038644 | 72915 | BUSHING INSULATING, 3/4 IN. PHENOLICATQ | EA | 1 |
| 96 | | XBOZZ | | 8038585 | 72915 | LOCKNUT CONDUIT, 3/4 IN.....ATP | EA | 1 |
| 96 | | XBOZZ | | 8038585 | 72915 | LOCKNUT CONDUIT, 3/4 IN.....ATQ | EA | 1 |

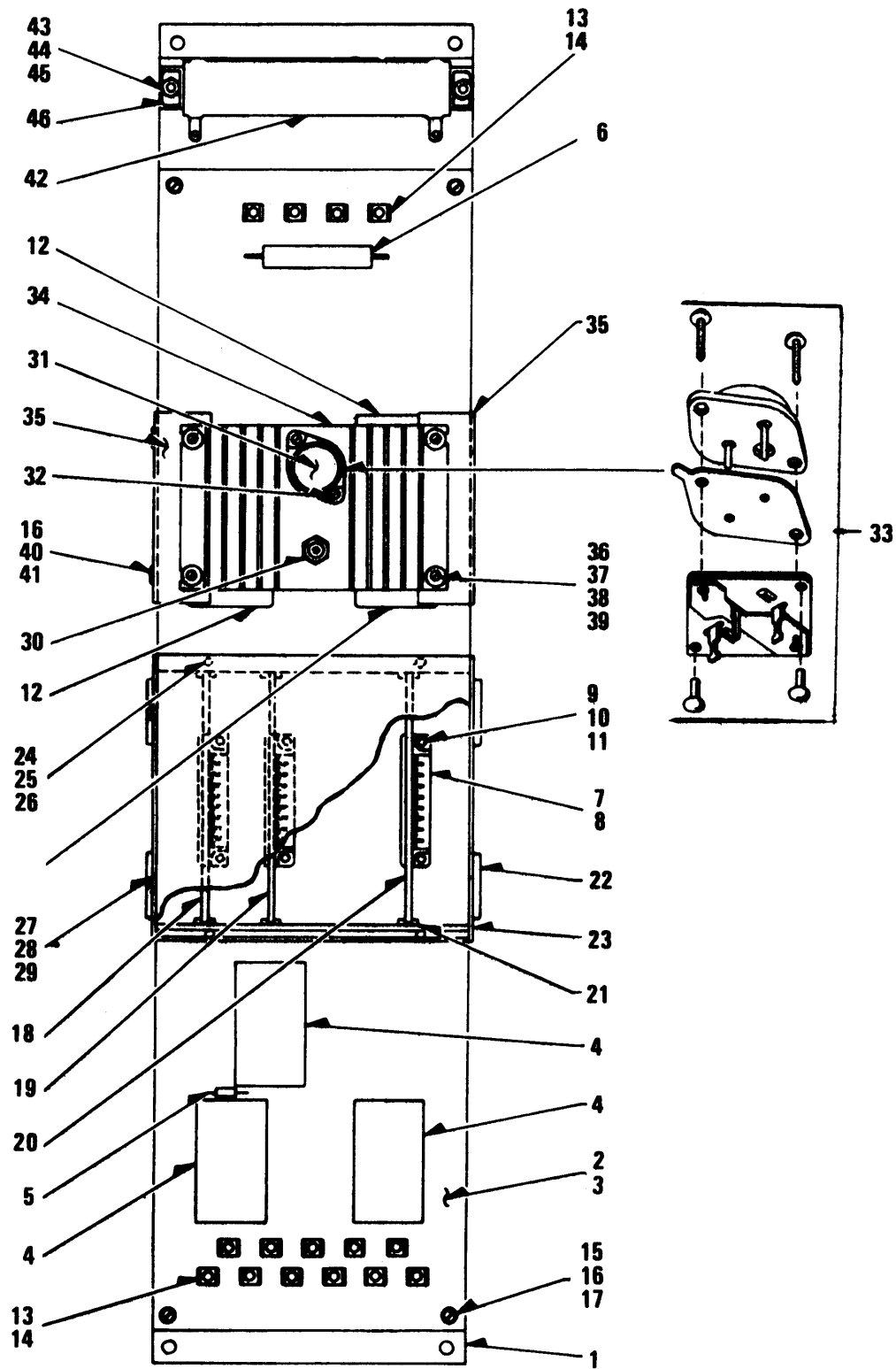

Figure 97. Speed Sensing Panel

TS 6115-456-34P/97

| (1) ILLUSTRATION | | (2) | (3) | (4) | (5) | (6) | (7) | (8) |
|------------------------------|--------------------|-------------|----------------------------|----------------|-------|--------------------------------------------------------------------------------------|-----|--------------------------|
| (a) FIG NO. | (b) ITEM NO. | SMR CODE | FEDERAL STOCK NUMBER | PART NUMBER | FSCM | DESCRIPTION USABLE ON CODE | U/M | QTY INC IN UNIT |
| GROUP 28 SPEED SENSING PANEL | | | | | | | | |
| 97 | 1 | PAFZZ | 6115-00-110-3866 | 8330163 | 72915 | PANEL,SPEED SENSING SPEED SENSINGATP | EA | 1 |
| 97 | 1 | PAFZZ | 6115-00-110-3866 | 8330163 | 72915 | PANEL,SPEED SENSING SPEED SENSING ATQ | EA | 1 |
| 97 | 2 | XBFZZ | | 8330036 | 72915 | ..PANEL ASSEMBLY PRINTED CIRCUITATP | EA | 1 |
| 97 | 2 | XBFZZ | | 8330036 | 72915 | ..PAREL ASSEMBLY PRINTED CIRUITATQ | EA | 1 |
| 97 | 3 | PAFZZ | 6110-00-115-4135 | 8330200 | 72915 | ..BOARD PRINTED CIRCUITATP | EA | 1 |
| 97 | 3 | PAFZZ | 6110-00-115-4135 | 8330200 | 72915 | ..BOARD PRINTED CIRCUITATQ | EA | 1 |
| 97 | 4 | PAFZZ | 5945-00-110-9927 | 8330202 | 72915 | ..RELAY,ELECTROMAGNET ENGINE SPEC,NPT RECOMM TO REPAIR ATP | EA | 1 |
| 97 | 4 | PAFZZ | 5945-00-110-9927 | 8330202 | 72915 | ..RELAY,ELECTRCMAGNET ENGINE SPEC,NPT RECOMM TO REPAIR ATQ | EA | 2 |
| 97 | 5 | PAFZZ | 5945-00-115-4886 | 8343804 | 72915 | ..RESISTORATP | EA | 2 |
| 97 | 5 | PAFZZ | 5105-00-115-488 | 8343804 | 72915 | ..RESISTORATQ | EA | 1 |
| 97 | 6 | PAFZZ | 5505-00-111-5302 | 8320101 | 72915 | ..RESISTORATP | EA | 1 |
| 97 | 6 | PAFZZ | 5905-00-111-5202 | 8320101 | 72915 | ••RESISTORATQ | EA | 1 |
| 97 | 7 | XEFZZ | | 8330203 | 72915 | ..CONNECTCR TERMINAL,,17 POINT EA | EA | 3 |
| 97 | 8 | XBFZZ | | 8321247 | 72915 | ..TAB POLARIZING,TERMINAL CONNECTOR EA | EA | 2 |
| 97 | 9 | XBFZZ | | 131855 | 72915 | ..SCREW,MACHINE CONNECTOR MTG,FILLISTER HEAD,NO.4-40 THD SIZE.3/4 IN.LGATP | EA | 4 |
| 97 | 9 | XBFZZ | | 131855 | 72915 | ..SCREW.MACHINE CCONNECTOR MTG,FILLISTER HEAD,NO.4-40 THD SIZE.3/4 IN.LGATP | EA | 4 |
| 97 | 10 | XBFZZ | | 8349133 | 71215 | ..WASHER,INSULATING CONNECTOR MTG EA | EA | 8 |
| 97 | 11 | XBFZZ | | 8035114 | 72915 | ..NUT,LOCK CONNECTOR MTG,NO.4-40 THD SIZEATP | EA | 4 |
| 97 | 11 | XBFZZ | | 8035114 | 72515 | ..NUT,LOCK CONNECTOR MTG.NO.4-40 THD SIZEATQ | EA | 4 |
| 97 | 12 | PAFZZ | 5950-00-110-9941 | 8330204 | 72515 | ..TRANSFORMERATP | EA | 1 |
| 97 | 12 | PAFZZ | 5950-00-110-9941 | 8330204 | 72515 | ..TRANSFORMERATQ | EA | 1 |
| 97 | | XEFZZ | | 131845 | 72515 | ..SCREW,TRANSFORMER ZE,1/2 IN.LGATP | EA | 4 |
| 97 | | XBFZZ | | 131845 | 72915 | ..SCREW,TRANSFORMER ZE.1/2 IN.LGATQ | EA | 4 |
| 97 | | XBFZZ | | 138522 | 72915 | ..WASHER,LOCK TRANSFORMER MTG,INTERNAL TOOTH,NO.4 SCREW SIZE .. ATP | EA | 4 |
| 97 | | XBFZZ | | 138522 | 72915 | ..WASHER,LOCK TRANSFORMER MTG,INTERNAL TOOTH,NO.4 SCREW SIZE . ATQ | EA | 4 |
| 97 | | XEFZZ | | 218322 | 72915 | ..WASHER,FLAT TRANSFORMER MTG,NO.4 SCREW SIZEATP | EA | 4 |
| 97 | | XBFZZ | | 218322 | 72915 | ..WASHER,FLAT TRANSFORMER MTG,NO.4 SCREW SIZEATQ | EA | 4 |
| 97 | 13 | XBFZZ | | 8325345 | 72915 | ..TERMINAL FASTON TAB,NON-INSULATED EA | EA | 15 |
| 97 | 14 | XBFZZ | | 188527 | 72915 | ..EYELET TERMINAL MTG EA | EA | 15 |
| 97 | 15 | XBFZZ | | 132911 | 72915 | ..SCREW,MACHINE PANEL MTG,ROUND HEAD,NO.10-32 THD SIZE.5/8 IN.LGATP | EA | 6 |
| 97 | 15 | XBFZZ | | 132911 | 72915 | ..SCREW,MACHINE PANEL MTG,ROUND HEAD,NO.10-32 THD SIZE.5/8 IN.LGATP | EA | 6 |
| 97 | 16 | XBFZZ | | 120391 | 72915 | ..WASHER,FLAT PANEL MTG,NO.10 SCREW SIZEATP | EA | 10 |
| 97 | 16 | XBFZZ | | 120391 | 72915 | ..WASHER, FLAT PANEL MTG.NO.01 SCREW SIZEATQ | EA | 10 |
| 97 | 17 | XBFZZ | | 8330013 | 72915 | ..BRACKET EQUIPMENT MTG EA | EA | 1 |

| (1) ILLUSTRATION | | (2) | (3) | (4) | (5) | (6) | (7) | (8) |
|---------------------|--------------------|-------------|----------------------------|----------------|-------|-------------------------------------------------------------------------------------|----------------|--------------------------|
| (a) FIG NO. | (b) ITEM NO. | SMR CODE | FEDERAL STOCK NUMBER | PART NUMBER | FSCM | DESCRIPTION | USABLE ON CODE | QTY INC IN UNIT |
| 97 | 18 | PAFZZ | 6115-00-110-3867 | 8319915 | 72915 | .CIRCUIT CARD ASSEMB PRINTED CIRCUIT,AMPLIFIER,EXPOXY GLASS. ATP | EA | 1 |
| 97 | 18 | PAFZZ | 6115-00-110-3867 | 8319915 | 72915 | .CIRCUIT CARD ASSEMB PRINTED CIRCUIT,AMPLIFIER,EXPOXY GLASS. ATQ | EA | 1 |
| 97 | 19 | PAFZZ | 6115-00-110-3860 | 8319916 | 72915 | .CIRCUIT CARD ASSEMB PRINTED CIRCUIT,ESC-ES2C,EXPOXY GLASS.. ATP | EA | 1 |
| 97 | 19 | PAFZZ | 6115-00-110-3860 | 8319916 | 72915 | .CIRCUIT CARD ASSEMB PRINTED CIRCUIT,ESC-ES2,EXPOXY GLASS.... ATQ | EA | 1 |
| 97 | 20 | PAFZZ | 6115-00-110-3861 | 8319917 | 72915 | .CIRCUIT CARD ASSEMB PRINTED CIRCUITATP | EA | 1 |
| 97 | 20 | PAFZZ | 6115-00-110-3861 | 8319917 | 72915 | .CIRCUIT CARD ASSEMB PRINTED CIRCUITATQ | EA | 1 |
| 97 | 21 | XBFZZ | | 8321248 | 72915 | .GUIDE PRINTED CIRCUIT CARD..... | EA | 1 |
| 97 | 22 | XBFZZ | | 8330011 | 72915 | .COVER ENCLOSURE, ALUMINUM..... | EA | 1 |
| 97 | 23 | XBFZZ | | 8330082 | 72915 | .ENCLOSURE ASSEMBLY CIRCUIT CARD..... | EA | 1 |
| 97 | 24 | XBFZZ | | 132705 | 72915 | .SCREW,MACHINE ENCLOSURE MTG,ROUND HEAD,NO.6-32 THD SIZE,1/2 IN.LG.....ATP | EA | 4 |
| 97 | 24 | XBFZZ | | 1327C5 | 72915 | .SCREW,MACHINE ENCLOSURE MTG,ROUND HEAD,NO.6-32 THD SIZE,1/2 IN.LG.....ATQ | EA | 4 |
| 97 | 25 | XBFZZ | | 8349732 | 72915 | .WASHER ENCLOSURE MTG,TEFLON,.143 IN.ID,7/16 IN.OD,1/16..... IN.THK..... | EA | 1 |
| 97 | 26 | XBFZZ | | 8035119 | 72915 | .NUT,LOCK ENCLOSURE MTG.NO.6-32 THD SIZE.....ATP | EA | 4 |
| 97 | 26 | XBFZZ | | 8035119 | 72915 | .NUT,LOCK ENCLOSURE MTG,NO.6-32 THD SIZE.....ATQ | EA | 4 |
| 97 | 27 | XBFZZ | | 159592 | 72915 | .SCREW,MACHINE COVER MTG,PAN HEAD,NO.8-32 THD SIZE,1/2 IN.LG.. ATP | EA | 4 |
| 97 | 27 | XBFZZ | | 159592 | 72915 | .SCREW,MACHINE COVER MTG,PAN HEAD,NO.8-32 THD SIZE,1/2 IN.LG.. ATQ | EA | 4 |
| 97 | 28 | XBFZZ | | 131015 | 72915 | .WASHER,FLAT COVER MTG,NO.8 SCREW SIZE.....ATP | EA | 4 |
| 97 | 28 | XBFZZ | | 131015 | 72915 | .WASHER,FLAT COVER MTG,NO.8 SCREW SIZE.....ATQ | EA | 4 |
| 97 | 29 | XBFZZ | | 8035120 | 72915 | .NUT,LOCK COVER MTG.NO.8-32 THD SIZE.....ATP | EA | 4 |
| 97 | 29 | XBFZZ | | 8035120 | 72915 | .NUT,LOCK COVER MTG,NO.8-32 THD SIZE.....ATQ | EA | 4 |
| 97 | 30 | XBFZZ | | 8414946 | 72915 | .DIODE ZENER,STUD MTD,TYPE IN2974B.....ATP | EA | 1 |
| 97 | 30 | XBFZZ | | 8414946 | 72915 | .DIODE ZENER,STUD MTD,TYPE IN2974B.....ATQ | EA | 1 |
| 97 | 31 | PAFZZ | 5961-00-110-8494 | 8320176 | 72915 | .DIODE ZENER,SCREW MTG.....ATP | EA | 1 |
| 97 | 31 | PAFZZ | 5961-00-110-8494 | 8320176 | 72915 | .DIODE ZENER,SCREW MTG.....ATQ | EA | 1 |
| 97 | 32 | XBFZZ | | 8341031 | 72915 | .SCREW,TAPPING DIODE MTG,SLOTTED HEAD,NO.6 SCREW SIZE,5/8 IN.LG.....ATP | EA | 2 |
| 97 | 32 | XBFZZ | | 8341031 | 72915 | .SCREW,TAPPING DIODE MTG,SLOTTED HEAD,NO.6 SCREW SIZE,5/8 IN.LG.....ATQ | EA | 2 |
| 97 | 33 | PAFZZ | 5961-00-110-8492 | 8306471 | 72915 | .KIT TRANSISTOR MTG.....ATP | EA | 1 |
| 97 | 33 | PAFZZ | 5961-00-110-8492 | 8306471 | 72915 | .KIT TRANSISTOR MTG.....ATQ | EA | 1 |
| 97 | 34 | XBFZZ | | 8330205 | 72915 | .HEAT SINK ZENER DIODE..... | EA | 1 |
| 97 | 35 | XBFZZ | | 8329988 | 72915 | .BRACKET HEAT SINK MTG..... | EA | 2 |
| 97 | 36 | XBFZZ | | 131805 | 72915 | .SCREW,MACHINE BRACKET MTG,FILLISTER HEAD,NO.4-40 THD SIZE,... 5/8 IN.LG.....ATP | EA | 4 |
| 97 | 36 | XBFZZ | | 131805 | 72915 | .SCREW,MACHINE BRACKET MTG,FILLISTER HEAD,NO.4-40 THD SIZE,... 5/8 IN.LG.....ATQ | EA | 4 |
| 97 | 37 | XBFZZ | | 218322 | 72915 | .WASHER,FLAT BRACKET MTG,NO.4 SCREW SIZE.....ATP | EA | 4 |

| (1) ILLUSTRATION | | (2) | (3) | (4) | (5) | (6) | (7) | (8) |
|---------------------|--------------------|-------------|----------------------------|----------------|-------|----------------------------------------------------------------------|-----|--------------------------|
| (a) FIG NO. | (b) ITEM NO. | SMR CODE | FEDERAL STOCK NUMBER | PART NUMBER | FSCM | DESCRIPTION USABLE ON CODE | U/M | QTY INC IN UNIT |
| 97 | 37 | XBFZZ | | 218322 | 72915 | .WASHER,FLAT BRACKET MTG,NO.4 SCREW SIZEATQ | EA | 4 |
| 97 | 38 | XBFZZ | | 8320175 | 72915 | .grommet BRACKET MTG,.140 IN.ID,3/8 IN.OD,.218 IN.THK..... | EA | 4 |
| 97 | 39 | XBFZZ | | 8035114 | 72915 | .NUT,LOCK BRACKET MTG,NO.4-40 THD SIZEATP | EA | 4 |
| 97 | 39 | XBFZZ | | 8035114 | 72915 | .NUT,LOCK BRACKET MTG.NO.4-40 THD SIZEATQ | EA | 4 |
| 97 | 40 | XBFZZ | | 160046 | 72915 | .SCREW,MACHINEATP | EA | 4 |
| 97 | 40 | XBFZZ | | 160046 | 72915 | .SCREW,MACHINEATQ | EA | 4 |
| 97 | 41 | XBFZZ | | 8035122 | 72915 | .NUT,LOCK BRACKET MTG,NO.10-32 THD SIZEATP | EA | 10 |
| 97 | 41 | XBFZZ | | 8035122 | 72915 | .NUT,LOCK BRACKET MTG,NO.10-32 THD SIZEATQ | EA | 10 |
| 97 | 42 | PAFZZ | 5905-00-111-5303 | 8330124 | 72915 | .RESISTORATP | EA | 4 |
| 97 | 42 | PAFZZ | 5905-00-111-5303 | 8330124 | 72915 | .RESISTORATQ | EA | 4 |
| 97 | 43 | XBFZZ | | 9418389 | 72915 | .SCREW,MACHINE RESISTOR MTG,NO.6-32 THD SIZE,3 1/4 IN.LG..... ATP | EA | 2 |
| 97 | 43 | XBFZZ | | 9418389 | 72915 | .SCREW,MACHINE RESISTOR MTG,NO.6-32 THD SIZE.3 1/4 IN.LG..... ATQ | EA | 2 |
| 97 | 44 | XBFZZ | | 138526 | 72915 | .WASHER,LOCK RESISTOR MTG,INTERNAL TOOTH,NO.6 SCREW SIZE ... ATP | EA | 2 |
| 97 | 44 | XBFZZ | | 138526 | 72915 | .WASHER,LOCK RESISTOR MTG,INTERNAL TOOTH.NO.6 SCREW SIZE ... ATQ | EA | 2 |
| 97 | 45 | XBFZZ | | 134530 | 72915 | .NUT,MACHINE RESISTOR MTG,NO.6-32 THD SIZEATP | EA | 2 |
| 97 | 45 | XBFZZ | | 134530 | 72915 | .NUT,MACHINE RESISTOR MTG,NO.6-22 THD SIZE.....ATQ | EA | 2 |
| 97 | 46 | XBFZZ | | 8330012 | 72915 | .BRACKET RESISTOR MTGEA | EA | 1 |
| 97 | | XBFZZ | | 8269142 | 72915 | CABLE TEFLON INSULATED,NO.16 AWGATP | FT | V |
| 97 | | XBFZZ | | 8269142 | 72915 | CABLE TEFLON INSULATED.NO.16 AWGATQ | FT | V |
| 97 | | XBFZZ | | 8250906 | 72915 | TERMINAL INSULATED FEMALE FASTON TAB BLUEATP | EA | 5 |
| 97 | | XBFZZ | | 8250906 | 72915 | TERMINAL INSULATEO FEMALE FASTON TAB BLUEATQ | EA | 5 |
| 97 | | XBFZZ | | 8330287 | 72915 | DIAGRAM WIRINGATP | EA | 2 |
| 97 | | XBFZZ | | 8330287 | 72915 | DIAGRAM WIRINGATQ | EA | 2 |

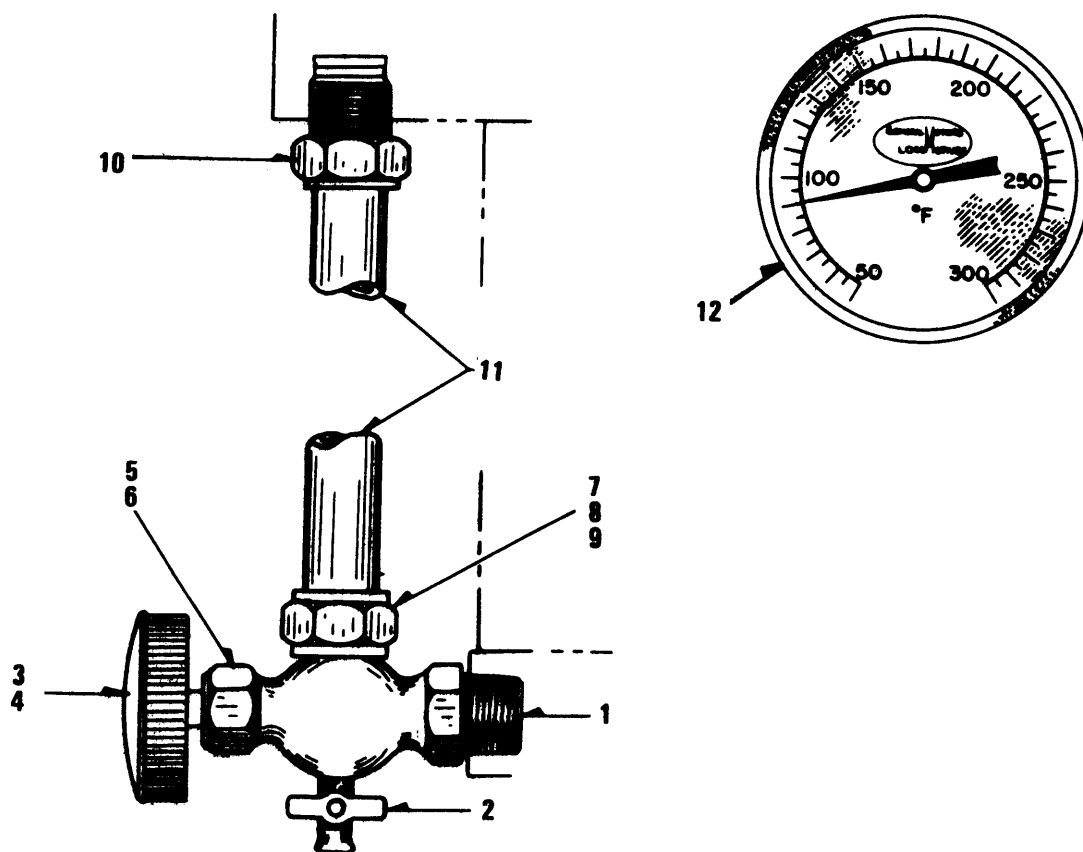

TS 6115-456-34P/98

Figure 98. Water Tank Level and Temperature Gage.

| (1) ILLUSTRATION | | (2) | (3) | (4) | (5) | (6) | (7) | (8) |
|---------------------|--------------------|-------------|----------------------------|----------------|-------|----------------------------------------------------------------------------------|-----|--------------------------|
| (a) FIG NO. | (b) ITEM NO. | SMR CODE | FEDERAL STOCK NUMBER | PART NUMBER | FSCM | DESCRIPTION USABLE ON CODE | U/M | QTY INC IN UNIT |
| 98 | 1 | PAOZZ | 6680-00-103-9181 | 8118867 | 72915 | GROUP 29 GAGES, NON-ELECTRICAL VODY LOWER WATER GAUGE, 3/4 MPTATP | EA | 1 |
| 98 | 1 | PAOZZ | 6683-00-103-9181 | 8118867 | 72915 | BODY LOWER WATER GAUGE, 3/4 MPTATQ | EA | 1 |
| 98 | 2 | PAOZZ | 4820-00-111-5076 | 8153701 | 72915 | .COOK, DRAIN BODY, 1/8 27 THD SIZEATP | EA | 1 |
| 98 | 2 | PAOZZ | 4820-00-111-5076 | 8153701 | 72915 | .COOK DRAIN BODY, 1/8 27 THD SIZEATQ | EA | 1 |
| 98 | 3 | XAOZZ | | 8153702 | 72915 | .HANDLE VALVEEA | EA | 1 |
| 98 | 4 | XBOZZ | | 110531 | 72915 | .SCREW, MACHINE HANDLE MTG, FLAT HEAD, NO.10-24 THD SIZE, 1/2 IN.LGATP | EA | 1 |
| 98 | 4 | XBOZZ | | 110531 | 72915 | .SCREW, MACHINE HANDLE MTG, FLAT HEAD, NO.10-24 THD 5IZE, 1/2. IN.LGATQ | EA | 1 |
| 98 | 5 | XAOZZ | | 8195413 | 72915 | .NUT VALVE STEMEA | EA | 1 |
| 98 | 6 | XBOZZ | | 8120778 | 72915 | .PACKING VALVE STEMATP | EA | 1 |
| 98 | 6 | XBOZZ | | 8120778 | 72915 | .PACKING VALVE STEMATQ | EA | 1 |
| 98 | 7 | XAOZZ | | 8195414 | 72915 | .NUT GAUGE GLASS TUBEEA | EA | 1 |
| 98 | 8 | PAOZZ | 5310-00-283-0705 | 8120777 | 24617 | .WASHER, FIBER NUTATP | EA | 1 |
| 98 | 8 | PAOZZ | 5310-00-283-0705 | 8120777 | 24617 | .WASHER, FIBER NUTATQ | EA | 1 |
| 98 | 9 | PAOZZ | 5330-00-014-3508 | 8120779 | 72915 | .WASHER, RUBBER NUTATP | EA | 1 |
| 98 | 9 | PAOZZ | 2330-00-014-3508 | 8120779 | 72915 | .WASHER, RUBBER NUTATQ | EA | 1 |
| 98 | 10 | PAOZZ | 5310-00-366-1027 | 8161174 | 24617 | NUT CAP, GAUGE GLASS TUBEATP | EA | 1 |
| 98 | 10 | PAOZZ | 5210-00-366-1027 | 8161174 | 24617 | NUT CAP, GAUGE GLASS TUBEATQ | EA | 1 |
| 98 | 11 | PAOZZ | 9340-00-014-6711 | 8262136 | 72915 | TUBE GAUGE GLASS, 5/8 IN.OD, 10-1/8 IN.LGATP | EA | 1 |
| 98 | 11 | PAJZZ | 9340-00-014-6711 | 8262136 | 72915 | TUBE GAUGE GLASS, 5/8 IN.OD, 10/1/6 IN.LG.....ATQ | EA | 1 |
| 98 | 12 | XBOZZ | | 8031666 | 24617 | GAGE WATER TEMPERATURE, 3 IN.DIAL 1/2 MPT 50 300 F.....ATP | EA | 1 |
| 98 | 12 | XBOZZ | | 8031666 | 24617 | GAGE WATER TEMPERATURE, 3 IND.DIAL 1/2 MPT 50 300 F.....ATQ | EA | 1 |
| 98 | | XBOZZ | | 8032122 | 24617 | GAGE FUEL OIL PRESSURE, 0-100 LB X 3-1/2 IN.DIAL.....ATP | EA | 1 |
| 98 | | XBOZZ | | 8032122 | 24617 | GAGE FUEL OIL PRESSURE, 0-100 LB X 3-1/2 IN DIAL.....ATQ | EA | 1 |
| 98 | | PAOZZ | 6620-00-236-0449 | 8232099 | 72915 | GAGE FUEL OIL PRESSURE, 0-100 LBS, AND 0 TO 7KG.CM2.....ATP | EA | 1 |
| 98 | | PAOZZ | 6620-00-236-0449 | 8232099 | 72915 | GAGE FUEL OIL PRESSURE, 0-100 LBS, AND 0 TO 7KG.CM2.....ATQ | EA | 3 |
| 98 | | XDOZZ | 6620-00-236-0451 | 8231594 | 72915 | GAGE LUBE OIL PRESSURE, 0-160 LBS, AND 0 TO 11KG/CM2ATP | EA | 1 |
| 98 | | XDOZZ | 6620-00-236-0451 | 8231594 | 72915 | GAGE LUBE OIL PRESSURE, 0-160 LBS, AND 0 TO 11KG/CM2ATQ | EA | 1 |

| STOCK NUMBER | FIGURE NO. | ITEM NO. | STOCK NUMBER | FIGURE NO. | ITEM NO. |
|------------------|------------|----------|------------------|------------|----------|
| 6240-00-010-0225 | 75 | | 2815-00-103-5337 | 10 | 5 |
| 6240-00-010-0225 | 75 | | 2815-00-103-5337 | 10 | 5 |
| 6240-00-010-0225 | 80 | 5 | 2815-00-103-5342 | 30 | 4 |
| 6240-00-010-0225 | 80 | 5 | 2815-00-103-5342 | 30 | 4 |
| 5315-00-010-3496 | 19 | 30 | 5330-00-103-5343 | 73 | 1 |
| 5315-00-010-3496 | 19 | 30 | 5330-00-103-5343 | 73 | 1 |
| 5330-00-010-4870 | 31 | 9 | 2815-00-103-5344 | 35 | 5 |
| 5330-00-010-4870 | 31 | 9 | 2815-00-103-5344 | 35 | 5 |
| 5330-00-010-4910 | 62 | 4 | 2815-00-103-5345 | 46 | 6 |
| 5330-00-010-4910 | 62 | 4 | 2815-00-103-5345 | 48 | 6 |
| 5340-00-010-6232 | 45 | 9 | 2815-00-103-5351 | 43 | |
| 5340-00-010-6232 | 45 | 9 | 2815-00-103-5351 | 43 | |
| 5340-00-010-6232 | 45 | 18 | 2815-00-103-5352 | 35 | |
| 5340-00-010-6232 | 45 | 18 | 2815-00-103-5352 | 35 | |
| 5340-00-010-6233 | 45 | 5 | 4320-00-103-5353 | 70 | 1 |
| 5340-00-010-6233 | 45 | 5 | 4320-00-103-5s53 | 70 | 1 |
| 5310-00-011-6090 | 29 | | 2815-00-103-5558 | 9 | 4 |
| 5310-00-011-6090 | 29 | | 2815-00-103-5558 | 9 | 4 |
| 5310-00-012-0384 | 38 | 8 | 2815-00-103-5559 | 17 | 1 |
| 5310-00-012-0384 | 38 | 8 | 2815-00-103-5559 | 17 | 1 |
| 5310-00-012-0384 | 77 | 5 | 2815-00-103-5564 | 31 | |
| 5310-00-012-0384 | 77 | 5 | 2815-00-103-5564 | 31 | |
| 5310-00-012-0384 | 77 | 15 | 5360-00-103-5265 | 31 | |
| 5310-00-012-0384 | 77 | 15 | 5360-00-103-5565 | 31 | |
| 5315-00-012-3050 | 15 | 16 | 4720-00-103-5566 | 31 | 14 |
| 5315-00-012-3050 | 15 | 16 | 4120-00-103-5566 | 31 | 14 |
| 5330-00-014-3050 | 60 | 3 | 4820-00-103-5567 | 31 | 17 |
| 5330-00-014-3505 | 60 | 3 | 4820-00-103-5567 | 31 | 17 |
| 5330-00-014-3505 | 62 | 5 | 2815-00-103-5568 | 34 | |
| 5330-00-014-3505 | 62 | 5 | 2815-00-103-5568 | 34 | |
| 5330-00-014-3508 | 98 | 9 | 4730-00-103-5569 | 63 | |
| 5330-00-014-3508 | 98 | 9 | 4730-00-103-5569 | 63 | |
| 5330-00-014-3508 | 58 | 9 | 4130-00-103-5569 | 63 | |
| 5306-00-014-7779 | 1 | 7 | 4140-00-103-6145 | 47 | 8 |
| 5306-00-014-7779 | 1 | 7 | 4140-00-103-6145 | 47 | 8 |
| 5306-00-014-7779 | 1 | 8 | 4140-30-103-6146 | 47 | 1 |
| 5306-00-014-7779 | 1 | 8 | 4140-00-103-6146 | 47 | 1 |
| 6620-00-018-2196 | 62 | 1 | 4140-00-103-6146 | 54 | |
| 6620-00-018-2196 | 62 | 1 | 4140-00-103-6146 | 54 | |
| 3130-00-018-8550 | 66 | 12 | 2815-00-103-8101 | 14 | 15 |
| 3130-00-018-8550 | 66 | 12 | 2515-00-103-8101 | 14 | 15 |
| 3130-00-018-8550 | 66 | 6 | 2815-00-103-8104 | 18 | 1 |
| 3130-00-018-8550 | 66 | 26 | 2815-00-103-8104 | 18 | 1 |
| 2910-00-025-6407 | 36 | 6 | 6625-00-103-8116 | 95 | 3 |
| 2910-00-025-6407 | 56 | 6 | 6625-00-103-8116 | 95 | 3 |
| 5920-00-060-0359 | 94 | 4 | 6625-00-103-8117 | 85 | 5 |
| 5920-00-060-0359 | 54 | 4 | 6625-00-103-8119 | 85 | 3 |
| 5961-00-081-8365 | 55 | 15 | 6625-00-103-8120 | 85 | 4 |
| 5961-00-081-8365 | 55 | 15 | 6625-00-103-8120 | 85 | 4 |
| 5330-00-081-9755 | 32 | 2 | 6625-00-103-8121 | 85 | 2 |
| 5330-00-081-9755 | 32 | 2 | 3020-00-103-8222 | 15 | 3 |
| 5330-00-081-9755 | 58 | 2 | 3020-00-103-8222 | 15 | 3 |
| 5330-00-081-9155 | 58 | 2 | 4820-00-103-9156 | 56 | 8 |
| 2940-00-083-8741 | 32 | 4 | 2990-00-103-9159 | 19 | 23 |
| 2940-00-083-8741 | 32 | 4 | 2990-00-103-9159 | 19 | 23 |
| 5930-00-089-0257 | 73 | 24 | 2910-00-103-9161 | 58 | |
| 5930-00-089-0257 | 73 | 24 | 2910-00-103-9161 | 58 | |
| 5330-00-089-7021 | 67 | | 2910-00-103-9162 | 58 | |
| 5330-00-089-7021 | 67 | | 2910-00-103-9162 | 58 | |
| 2815-00-097-8194 | 54 | 9 | 6680-00-103-9181 | 98 | 1 |
| 2815-00-097-8194 | 54 | 9 | 6680-00-103-9181 | 98 | 1 |
| 6680-00-101-0430 | 72 | | 4540-00-103-9183 | 85 | |
| 6680-00-101-0430 | 72 | | 4540-00-103-9183 | 85 | |
| 2920-00-101-3978 | 5 | 1 | 2940-00-104-2118 | 31 | 6 |
| 2920-00-101-3978 | 5 | 1 | 2940-00-104-2118 | 31 | 6 |
| 2910-00-101-4897 | 54 | 8 | 5315-00-104-4183 | 12 | 3 |
| 2910-00-101-4857 | 54 | 8 | 5315-00-104-4183 | 12 | 3 |
| 5970-00-102-3824 | 78 | 8 | 2815-00-104-4164 | 13 | 2 |
| 5970-00-102-3824 | 78 | 8 | 2815-00-104-4184 | 13 | 2 |
| 2815-00-103-5333 | 15 | 5 | 3010-00-104-4185 | 34 | |
| 2815-00-103-5333 | 15 | 5 | 3010-00-104-4185 | 34 | |
| 2815-00-103-5333 | 19 | 7 | 2815-00-104-4189 | 66 | 33 |
| 2815-00-103-5333 | 19 | 7 | 2815-00-104-4189 | 66 | 33 |
| 2815-00-103-5334 | 15 | 6 | 2815-00-104-4169 | 66 | 34 |
| 2815-00-103-5334 | 15 | 6 | 2815-00-104-4189 | 66 | 34 |
| 2815-00-103-5334 | 19 | 6 | 6105-00-104-4289 | 35 | 1 |
| 2815-00-103-5334 | 19 | 6 | 6105-00-104-4289 | 35 | 1 |
| 2815-00-103-5335 | 4 | 7 | 6105-00-104-4290 | 43 | |
| 2815-00-103-5335 | 4 | 7 | 6105-00-104-4290 | 43 | |
| 2815-00-103-5336 | 8 | 2 | 4320-00-104-4291 | 43 | |
| 2815-00-103-5336 | 8 | 2 | 4320-00-104-4291 | 43 | |

| STOCK NUMBER | FIGURE NO. | ITEM NO. | STOCK NUMBER | FIGURE NO. | ITEM NO. |
|------------------|------------|----------|------------------|------------|----------|
| 4130-00-104-4516 | 45 | 1 | 5930-00-110-4196 | 95 | 15 |
| 4130-00-104-4516 | 45 | 1 | 5930-00-110-4196 | 95 | 15 |
| 6115-00-104-4517 | 79 | 8 | 5930-00-110-4197 | 75 | 10 |
| 6115-00-104-4517 | 79 | 8 | 5930-00-110-4197 | 75 | 10 |
| 6115-00-104-4518 | 79 | 5 | 5930-00-110-4197 | 85 | |
| 6115-00-104-4518 | 79 | 5 | 5930-00-110-4197 | 85 | |
| 2910-00-104-6473 | 70 | | 5930-00-110-4198 | 75 | 11 |
| 2910-00-104-6473 | 70 | | 5930-00-110-4198 | 75 | 11 |
| 3030-00-104-6474 | 66 | 20 | 5930-00-110-4199 | 75 | |
| 3030-00-104-6474 | 66 | 20 | 5930-00-110-4199 | 75 | |
| 2990-00-105-0152 | 50 | 1 | 5930-00-110-4199 | 75 | 12 |
| 2990-00-105-0152 | 50 | 1 | 5930-00-110-4199 | 75 | 12 |
| 2930-00-105-0154 | 61 | | 5930-00-110-4200 | 74 | |
| 2930-00-105-0154 | 61 | | 5930-00-110-4200 | 74 | |
| 2930-00-105-0155 | 50 | 18 | 5930-00-110-4201 | 74 | |
| 2930-00-105-0155 | 50 | 18 | 5930-00-110-4201 | 74 | |
| 6115-00-105-2639 | 78 | 3 | 5930-00-110-4202 | 74 | |
| 6115-00-105-2640 | 78 | 2 | 5930-00-110-4202 | 74 | |
| 6115-00-105-2640 | 78 | 2 | 5930-00-110-4204 | 47 | |
| 6115-00-105-2641 | 78 | 1 | 5930-00-110-4204 | 47 | |
| 6115-00-105-2642 | 78 | 10 | 5930-00-110-4204 | 94 | |
| 6115-00-105-2643 | 78 | | 5930-00-110-4204 | 94 | |
| 6115-00-105-2643 | 78 | | 6620-00-110-8321 | 62 | 3 |
| 6115-00-105-2677 | 79 | 20 | 6620-00-110-8321 | 62 | 3 |
| 6115-00-105-2677 | 79 | 20 | 6105-00-110-8358 | 70 | |
| 6115-00-105-2678 | 79 | 19 | 6105-00-110-8358 | 70 | |
| 6115-00-105-2678 | 79 | 19 | 5930-00-110-8479 | 88 | 9 |
| 6115-00-105-9238 | 78 | 13 | 5930-00-110-8479 | 88 | 9 |
| 6115-00-105-9239 | 78 | 12 | 5930-00-110-8480 | 85 | |
| 6115-00-105-9240 | 78 | 11 | 5930-00-110-8480 | 85 | |
| 6680-00-106-1820 | 72 | 4 | 5930-00-110-8480 | 92 | 1 |
| 6680-00-106-1820 | 72 | 4 | 5930-00-110-848 | 92 | 1 |
| 6680-00-106-1822 | 74 | | 5930-00-110-8481 | 92 | 2 |
| 6680-00-106-1822 | 74 | | 5930-00-110-8481 | 92 | 2 |
| 4540-00-109-2542 | 60 | 28 | 5930-00-110-8482 | 89 | 9 |
| 4540-00-109-2542 | 60 | 28 | 5930-00-110-8482 | 89 | 9 |
| 6110-00-110-3857 | 86 | 1 | 5930-00-110-8483 | 89 | 10 |
| 6110-00-110-3859 | 87 | | 5930-00-110-8483 | 89 | 10 |
| 6110-00-110-3859 | 87 | | 5930-00-110-8484 | 94 | |
| 6115-00-110-3860 | 97 | 19 | 5930-00-110-8484 | 94 | |
| 6115-00-110-3860 | 97 | 19 | 5930-00-110-8485 | 85 | |
| 6115-00-110-3861 | 97 | 20 | 5930-00-110-8485 | 85 | |
| 6115-00-110-3861 | 97 | 20 | 5930-00-110-8487 | 85 | 13 |
| 6110-00-110-3862 | 86 | 3 | 5930-00-110-8487 | 85 | 13 |
| 6110-00-110-3863 | 86 | 2 | 5930-00-110-8488 | 85 | 14 |
| 6110-00-110-3864 | 55 | | 5930-00-110-8488 | 85 | 14 |
| 6110-00-110-3864 | 55 | | 5930-00-110-8489 | 85 | 15 |
| 6110-00-110-3864 | 87 | | 5930-00-110-8489 | 85 | 15 |
| 6115-00-110-3866 | 97 | 1 | 5961-00-110-8492 | 97 | 33 |
| 6115-00-110-3866 | 97 | 1 | 5961-00-110-8492 | 97 | 33 |
| 6115-00-110-3867 | 97 | 18 | 5961-00-110-8494 | 97 | 31 |
| 6115-00-110-3867 | 97 | 18 | 5961-00-110-8494 | 97 | 31 |
| 6115-00-110-3868 | 55 | | 5961-00-110-8496 | 87 | 7 |
| 6115-00-110-3868 | 55 | | 5961-00-110-8496 | 87 | 7 |
| 6115-00-110-3868 | 88 | 10 | 5961-00-110-8497 | 87 | 8 |
| 6115-00-110-3868 | 88 | 10 | 5961-00-110-8497 | 87 | 8 |
| 6110-00-110-3869 | 91 | | 5961-00-110-8497 | 88 | 7 |
| 6110-00-110-3869 | 91 | | 5961-00-110-8497 | 88 | 7 |
| 6110-00-110-3870 | 88 | 30 | 5961-00-110-8499 | 83 | 6 |
| 6110-00-110-3870 | 88 | 30 | 5961-00-110-8499 | 83 | 6 |
| 6115-00-110-3871 | 83 | | 5961-00-110-8500 | 83 | 8 |
| 6115-00-110-3871 | 83 | | 5961-00-110-8500 | 83 | 8 |
| 5930-00-110-4189 | 87 | 18 | 2920-00-110-9669 | 68 | 59 |
| 5930-00-110-4189 | 87 | 18 | 2920-00-110-9669 | 68 | 59 |
| 5930-00-110-4190 | 85 | 17 | 2920-00-110-9670 | 68 | |
| 5930-00-110-4190 | 85 | 17 | 2920-00-110-9670 | 68 | 1 |
| 5930-00-110-4191 | 85 | 16 | 2920-00-110-9670 | 68 | 1 |
| 5930-00-110-4191 | 85 | 16 | 5945-00-110-9903 | 80 | 8 |
| 5930-00-110-4193 | 92 | 13 | 5945-00-110-9903 | 80 | 8 |
| 5930-00-110-4193 | 92 | 13 | 5945-00-110-9904 | 80 | 9 |
| 5930-00-110-4194 | 74 | | 5945-00-110-9904 | 80 | 9 |
| 5930-00-110-4194 | 74 | | 5945-00-110-9905 | 80 | 11 |
| 5930-00-110-4195 | 74 | | 5945-00-110-9905 | 80 | 11 |
| 5930-00-110-4195 | 74 | | 5945-00-110-9907 | 87 | 6 |
| 5930-00-110-4196 | 75 | 9 | 5945-00-110-9907 | 87 | 6 |
| 5930-00-110-4196 | 75 | 9 | 5945-00-110-9907 | 95 | 13 |
| 5930-00-110-4196 | 92 | 8 | 5945-00-110-9907 | 95 | 13 |
| 5930-00-110-4196 | 92 | 8 | 5925-00-110-9911 | 85 | 31 |
| 5930-00-110-4196 | 92 | 10 | 5925-00-110-9911 | 85 | 31 |
| 5930-00-110-4196 | 92 | 10 | 5945-00-110-991 | 80 | 15 |

SECTION IV

NATIONAL STOCK NUMBER AND PART NUMBER INDEX

TM 5-6115-456-34P

| STOCK NUMBER | FIGURE NO. | ITEM NO. | STOCK NUMBER | FIGURE NO. | ITEM NO. |
|------------------|------------|----------|------------------|------------|----------|
| 5945-00-110-9912 | 80 | 15 | 5920-00-110-9958 | 87 | 4 |
| 5945-00-110-9913 | 80 | 13 | 5920-00-110-9958 | 87 | 4 |
| 5945-00-110-9913 | 80 | 13 | 5920-00-110-9955 | 87 | 5 |
| 5945-00-110-9913 | 86 | 4 | 5920-00-110-9959 | 87 | 5 |
| 5945-00-110-9913 | 87 | 13 | 5920-00-110-9959 | 88 | 4 |
| 5945-00-110-9913 | 87 | 13 | 5920-00-110-9959 | 88 | 4 |
| 5945-00-110-9913 | 88 | 17 | 5920-00-110-9960 | 93 | 2 |
| 5945-00-110-9913 | 88 | 17 | 5920-00-110-S900 | 93 | 2 |
| 5945-00-110-9913 | 95 | 6 | 5920-00-110-9961 | 93 | 5 |
| 5945-00-110-9913 | 95 | 6 | 5920-00-110-9961 | 93 | 5 |
| 5945-00-110-9914 | 80 | 14 | 5920-00-110-9962 | 80 | 24 |
| 5945-00-110-9914 | | 14 | 5920-30-110-5962 | 80 | 24 |
| 5945-00-110-9916 | 87 | | 5920-00-110-9962 | 93 | 4 |
| 5945-00-110-9916 | 87 | | 5920-00-110-9962 | 93 | 4 |
| 5945-00-110-9916 | 88 | 15 | 5920-00-110-9962 | 93 | 4 |
| 5945-00-110-9916 | 88 | 15 | 5920-00-110-9903 | 85 | |
| 5945-00-110-9918 | 87 | i6 | 5920-00-110-9963 | 85 | |
| 5945-00-110-9918 | 87 | 10 | 5920-00-110-9964 | 85 | |
| 5945-00-110-9918 | 88 | 27 | 5920-00-110-9964 | 85 | |
| 5945-00-110-9918 | 88 | 27 | 5920-30-110-9966 | 93 | 1 |
| 5945-00-110-9918 | 88 | 27 | 5920-00-110-9966 | 53 | 1 |
| 5945-00-110-9918 | 95 | 7 | 5920-00-110-9966 | 94 | 1 |
| 5945-00-110-9918 | 95 | 7 | 5920-0C-110-9966 | 94 | 1 |
| 5945-00-110-9919 | 87 | 17 | 5920-0C-110-9967 | 85 | |
| 5945-00-110-9919 | 87 | 17 | 5920-00-110-9967 | 85 | |
| 5945-00-110-9920 | 26 | 4 | 5920-0C-110-9967 | 94 | 2 |
| 5945-00-110-9920 | 88 | 14 | 5920-00-110-9967 | 94 | 2 |
| 5945-00-110-9920 | 88 | 14 | 5920-00-110-9970 | 85 | 30 |
| 5945-00-110-9921 | 88 | 19 | 5920-00-110-9970 | 85 | 30 |
| 5945-00-110-9921 | 88 | 19 | 4820-00-111-5976 | 85 | 2 |
| 5945-00-110-9922 | 88 | 20 | 4823-30-111-5076 | 58 | 2 |
| 5945-00-110-9922 | 88 | 20 | 5905-00-111-5298 | 85 | |
| 5945-00-110-9923 | 86 | 5 | 5905-00-111-5298 | 85 | |
| 5945-00-110-9923 | 88 | 21 | 5905-00-111-5298 | 88 | |
| 5945-00-110-9923 | 88 | 21 | 5905-00-111-5298 | 88 | |
| 5945-00-110-9926 | 85 | 5 | 5905-00-111-5299 | 85 | |
| 5945-00-110-9926 | 85 | 5 | 5905-30-111-5299 | 85 | |
| 5945-00-110-9927 | 97 | 4 | 5905-00-111-5J01 | 95 | 10 |
| 5945-00-110-9921 | 97 | 4 | 5905-00-111-5301 | 95 | 10 |
| 5945-00-110-9929 | 85 | 9 | 5905-00-111-5302 | 97 | 6 |
| 5945-00-110-9930 | 85 | to | 5905-00-111-5302 | 97 | 6 |
| 5945-00-110-9931 | 85 | £1 | 5905-00-111-5303 | 97 | 42 |
| 5945-00-110-9932 | 85 | | 5905-00-111-5203 | 97 | 42 |
| 5945-00-110-9933 | 85 | 6 | 5905-00-111-5305 | 88 | |
| 5945-00-110-9935 | 85 | 8 | 5905-00-111-5305 | 88 | |
| 5545-00-110-9935 | 85 | 8 | 5905-00-111-5306 | 88 | |
| 5945-00-110-9936 | 85 | | 5905-00-111-5306 | 88 | |
| 5945-00-110-9936 | 85 | | 5905-00-113-0852 | 91 | 6 |
| 5950-00-110-9939 | 80 | 26 | 5905-00-113-0852 | 91 | 6 |
| 5950-00-110-9939 | 80 | 26 | 5905-00-113-0853 | 91 | 7 |
| 5950-00-110-9940 | 81 | 1 | 5905-00-113-0853 | 91 | 7 |
| 5950-00-110-9940 | 81 | 1 | 5961-00-113-8140 | 55 | 4 |
| 5950-00-110-9940 | 82 | | 5561-00-113-8140 | 55 | 4 |
| 5950-00-110-9940 | 85 | | 5961-00-113-8142 | 55 | 20 |
| 5910-00-110-9942 | 85 | 21 | 5961-00-113-6142 | 55 | 20 |
| 5910-00-110-9942 | 85 | 21 | 5561-00-113-6143 | 55 | 21 |
| 5945-00-110-9944 | 96 | | 5561-00-113-8143 | 55 | 21 |
| 6120-00-110-9947 | 85 | 28 | 5910-00-114-1144 | 55 | 1 |
| 6120-00-110-9547 | 85 | 28 | 5910-00-114-1144 | 55 | 3 |
| 5950-00-110-9954 | 85 | 29 | 5945-00-114-1145 | 55 | 8 |
| 5950-00-110-9948 | 85 | 29 | 5945-00-114-1145 | 55 | 8 |
| 5950-00-110-9945 | 83 | 9 | 5950-00-114-1446 | 55 | 16 |
| 5950-00-110-9945 | 83 | 9 | 5550-00-114-1146 | 55 | 16 |
| 5950-00-110-9951 | 82 | 1 | 5945-00-115-0663 | 85 | 7 |
| 5950-00-110-9951 | 82 | 1 | 5945-00-115-0663 | 85 | 7 |
| 5935-00-110-9953 | 75 | 14 | 5945-00-115-0664 | 85 | |
| 5935-00-110-9953 | 75 | 14 | 5945-00-115-0664 | 85 | |
| 5935-00-110-9953 | 80 | 6 | 6110-00-115-4135 | 97 | 3 |
| 5935-00-110-9953 | 80 | 6 | 6810-00-115-4135 | 97 | 3 |
| 5935-00-110-9953 | 94 | | 5905-00-115-4679 | 55 | 5 |
| 5935-00-110-9953 | 94 | | 5905-00-115-4679 | 55 | 5 |
| 5935-00-110-9954 | 94 | | 5905-00-115-4680 | 55 | 6 |
| 5935-00-110-9954 | 94 | | 5905-00-115-4680 | 55 | 6 |
| 5935-00-110-9955 | 72 | 7 | 5905-00-115-4681 | 55 | 9 |
| 5935-00-110-9955 | 72 | 7 | 5905-00-115-4681 | 55 | 9 |
| 5945-00-110-9956 | 73 | 6 | 5905-00-115-4682 | 55 | 10 |
| 5945-00-110-9956 | 13 | 6 | 5905-00-115-4682 | 55 | 10 |
| 5945-00-110-9957 | 15 | 42 | 5905-00-115-4682 | 55 | 11 |
| 5945-00-110-9957 | 75 | 42 | 5905-00-115-4683 | 55 | 11 |
| 5945-00-110-9957 | 80 | 16 | 5905-00-115-4684 | 55 | 12 |
| 5945-00-110-9951 | 80 | 16 | 5905-00-115-4684 | 55 | 12 |

| STOCK NUMBER | FIGURE NO. | ITEM NO. | STOCK NUMBER | FIGURE NO. | ITEM NO. |
|------------------|------------|----------|------------------|------------|----------|
| 5905-00-115-4685 | 55 | 13 | 6240-00-223-9100 | 89 | 6 |
| 5905-00-115-4685 | 55 | 13 | 6240-00-223-9100 | 89 | 6 |
| 5905-00-115-4686 | 97 | 5 | 6240-00-223-9100 | 92 | 16 |
| 5905-00-115-4686 | 97 | 5 | 6240-00-223-9100 | 92 | 16 |
| 5330-00-117-9047 | 58 | 6 | 6240-00-223-9100 | 95 | 18 |
| 5330-00-117-9047 | 58 | 6 | 6240-00-223-9100 | 95 | 18 |
| 5306-00-119-0441 | 15 | 4 | 3110-00-227-2359 | 77 | 16 |
| 5306-00-119-0441 | 15 | 4 | 3110-00-227-2359 | 77 | 16 |
| 5910-00-119-1008 | 55 | 2 | 2815-00-228-3054 | 38 | 4 |
| 5910-00-119-1008 | 55 | 2 | 2815-00-228-3054 | 38 | 4 |
| 5930-00-124-7560 | 92 | | 2815-00-230-9790 | 36 | 6 |
| 5930-00-124-7560 | 92 | | 2815-00-230-9790 | 36 | 6 |
| 5930-00-124-7562 | 74 | | 6115-00-235-4680 | 77 | |
| 5930-00-124-7562 | 74 | | 6115-00-235-4688 | 85 | 1 |
| 4130-00-125-2548 | 46 | 1 | 6115-00-235-4090 | 78 | 6 |
| 4130-00-125-2548 | 46 | 1 | 6115-00-235-4692 | 78 | |
| 5310-00-126-5407 | 17 | 11 | 6115-00-235-4093 | 78 | 14 |
| 5310-00-126-5407 | 17 | 11 | 6115-00-235-4694 | 78 | 17 |
| 5905-00-126-9093 | 75 | 41 | 6115-00-235-4695 | 78 | 15 |
| 5905-00-126-9093 | 75 | 41 | 6110-00-235-4691 | 87 | |
| 6140-00-135-0261 | 76 | 1 | 6620-00-236-0449 | 98 | |
| 6140-00-135-0261 | 76 | 1 | 6620-00-236-0449 | 98 | |
| 6140-00-135-0262 | 76 | 5 | 6620-00-236-0451 | 98 | |
| 6140-00-135-0262 | 76 | 5 | 6620-00-236-0451 | 98 | |
| 6145-00-135-0266 | 76 | | 5940-00-236-7176 | 80 | |
| 6145-00-135-0266 | 76 | | 5940-00-236-7176 | 80 | |
| 6145-00-135-0266 | 80 | | 5315-00-238-0840 | 7 | 5 |
| 6145-00-135-0266 | 82 | | 5315-00-238-0840 | 49 | 5 |
| 6145-00-135-0266 | 82 | | 3020-00-239-3886 | 16 | 5 |
| 5330-00-138-4318 | 60 | 9 | 3020-00-239-3886 | 16 | 5 |
| 5330-00-138-4318 | 60 | 9 | 3020-00-239-5626 | 54 | 6 |
| 6145-00-138-4641 | 87 | | 3020-00-239-5626 | 54 | 6 |
| 6145-00-138-4641 | 87 | | 5315-00-241-7493 | 12 | 5 |
| 6145-00-138-4641 | 88 | | 5315-00-241-7493 | 12 | 5 |
| 6145-00-138-4641 | 88 | | 5315-00-241-7499 | 14 | 3 |
| 6145-00-138-4641 | 92 | | 6680-00-242-4841 | 51 | |
| 6145-00-138-4641 | 92 | | 6680-00-242-4841 | 51 | |
| 6145-00-138-4641 | 83 | | 5950-00-256-0765 | 52 | |
| 6145-00-138-4641 | 83 | | 5950-00-256-0765 | 52 | |
| 6145-00-138-4641 | 95 | | 5310-00-261-7340 | 6 | 49 |
| 6145-00-138-4641 | 95 | | 5310-00-261-7340 | 6 | 49 |
| 6240-00-152-2987 | 94 | | 5310-00-261-7340 | 15 | 12 |
| 6240-00-152-2987 | 94 | | 5310-00-261-7340 | 15 | 12 |
| 5330-00-154-7528 | 73 | 19 | 5310-00-261-7340 | 15 | 31 |
| 5330-00-154-7528 | 73 | 19 | 5310-00-261-7340 | 15 | 31 |
| 3110-00-156-7707 | 40 | 5 | 5310-00-261-7340 | 18 | 7 |
| 3110-00-156-7707 | 40 | 5 | 5310-00-261-7340 | 18 | 7 |
| 6130-00-167-7538 | 95 | 1 | 5310-00-261-7340 | 21 | |
| 6130-00-167-7538 | 95 | 1 | 5310-00-261-7340 | 21 | |
| 6130-00-167-7538 | 96 | | 5310-00-261-7340 | 28 | 31 |
| 6130-00-167-7538 | 96 | | 5310-00-261-7340 | 28 | 31 |
| 6130-00-167-7542 | 83 | 7 | 5310-00-261-7340 | 29 | 53 |
| 6130-00-167-7542 | 83 | 7 | 5310-00-261-7340 | 29 | 53 |
| 4540-00-168-1908 | 2 | | 5310-00-261-7340 | 31 | 11 |
| 4540-00-168-1908 | 52 | | 5310-00-261-7340 | 31 | 11 |
| 4730-00-187-4207 | 26 | 9 | 5310-00-261-7340 | 37 | 8 |
| 4730-00-187-4207 | 26 | 9 | 5310-00-261-7340 | 37 | 8 |
| 4730-00-187-4207 | 26 | 17 | 5310-00-261-7340 | 41 | 7 |
| 4730-00-187-4207 | 26 | 17 | 5310-00-261-7340 | 41 | 7 |
| 4730-00-187-4207 | 51 | | 5310-00-261-7340 | 41 | 16 |
| 4730-00-187-4207 | 51 | | 5310-00-261-7340 | 41 | 16 |
| 6105-00-191-2691 | 52 | | 5310-00-261-7340 | 43 | 5 |
| 6105-00-191-2691 | 52 | | 5310-00-261-7340 | 43 | 5 |
| 5360-00-200-9639 | 21 | 7 | 5310-00-261-7340 | 50 | 44 |
| 5360-00-200-9639 | 21 | 7 | 5310-00-261-7340 | 50 | 44 |
| 5306-00-206-6020 | 14 | 2 | 5310-00-261-7340 | 50 | 50 |
| 5305-00-206-6235 | 1 | 20 | 5310-00-261-7340 | 50 | 50 |
| 5305-00-206-6235 | 1 | 20 | 5310-00-261-7340 | 50 | 65 |
| 5305-00-206-6235 | 23 | 3 | 5310-00-261-7340 | 50 | 65 |
| 5305-00-206-6235 | 23 | 3 | 5310-00-261-7340 | 51 | 9 |
| 5305-00-206-6235 | 24 | 39 | 5310-00-261-7340 | 51 | 9 |
| 5305-00-206-6235 | 24 | 39 | 5310-00-261-7340 | 54 | 17 |
| 53C5-00-206-6235 | 33 | 13 | 5310-00-261-7340 | 54 | 17 |
| 5305-00-206-6235 | 33 | 13 | 5305-30-269-2808 | 15 | 11 |
| 5305-00-206-6235 | 54 | 23 | 5305-00-269-2808 | 15 | 1 |
| 5305-00-206-6235 | 54 | 23 | 3020-00-274-6426 | 53 | 1 |
| 5307-00-207-1308 | 7 | 4 | 3020-00-274-0426 | 53 | 1 |
| 5307-00-207-1308 | 7 | 4 | 4820-00-274-7390 | 51 | |
| 5307-00-208-8564 | 7 | 3 | 4820-00-274-7390 | 51 | |
| 5307-00-208-8564 | 7 | 3 | 4820-30-274-7390 | 60 | |

| STOCK NUMBER | FIGURE NO. | ITEM NO. | STOCK NUMBER | FIGURE NO. | ITEM NO. |
|------------------|------------|----------|------------------|------------|----------|
| 4820-00-274-7390 | 60 | | 5310-00-366-1134 | 10 | 14 |
| 5315-00-216-4129 | 40 | 12 | 5310-00-366-1134 | 10 | 14 |
| 5315-00-276-4129 | 40 | 12 | 5310-01-366-1134 | 48 | 11 |
| 5315-00-276-4130 | 40 | 7 | 5310-00-366-1134 | 48 | 11 |
| 5315-00-281-5388 | 40 | 6 | 5310-00-366-1134 | 50 | 11 |
| 5310-00-282-5685 | 9 | 13 | 5310-00-366-1134 | 50 | 11 |
| 5310-00-282-5685 | 9 | 13 | 5310-00-366-1134 | 67 | 10 |
| 5310-00-283-0705 | 98 | 8 | 5310-00-366-1134 | 67 | 10 |
| 5310-00-283-0705 | 98 | 8 | 3120-00-366-1136 | 14 | 12 |
| 3110-00-294-2279 | 9 | 10 | 3120-00-366-1136 | 14 | 12 |
| 3110-00-294-2279 | 9 | 10 | 5315-00-366-1141 | 12 | 6 |
| 5365-00-298-6584 | 9 | 20 | 5315-00-366-1141 | 12 | 6 |
| 5365-00-298-6584 | 9 | 20 | 2815-00-366-1144 | 12 | 8 |
| 5330-00-301-8998 | 61 | 2 | 2815-00-366-1144 | 12 | 8 |
| 5330-00-301-8592 | 61 | 2 | 4710-00-366-1163 | 26 | 36 |
| 2815-00-337-1810 | 53 | 8 | 4710-00-366-1163 | 26 | 36 |
| 2815-00-337-1810 | 53 | 8 | 5310-00-366-1177 | 65 | 8 |
| 9320-00-337-9242 | 1 | 33 | 5310-00-366-1177 | 65 | 8 |
| 9320-00-337-9242 | 1 | 33 | 5310-00-366-1778 | 38 | 11 |
| 5935-00-350-1769 | 84 | 3 | 5310-00-366-1778 | 38 | 11 |
| 5935-00-350-1769 | 84 | 3 | 5315-00-366-2670 | 1 | 30 |
| 5305-00-351-6484 | 77 | | 5315-00-366-2670 | 1 | 30 |
| 2815-00-363-5695 | 11 | 5 | 2815-00-366-2735 | 9 | 7 |
| 2815-00-363-5655 | 11 | 5 | 3110-00-366-2738 | 9 | 9 |
| 5307-00-363-5705 | 8 | 3 | 3110-00-366-2738 | 9 | 9 |
| 2815-00-363-5710 | 9 | 15 | 4310-00-366-2797 | 11 | 1 |
| 2815-00-363-5710 | 9 | 15 | 4310-00-366-2797 | 11 | 1 |
| 5305-00-363-5722 | 9 | 12 | 5315-00-366-2836 | 18 | 4 |
| 5305-00-363-5722 | 9 | 12 | 5315-00-366-2836 | 18 | 4 |
| 2815-00-363-5724 | 9 | 19 | 5315-00-366-2841 | 17 | 22 |
| 2815-00-363-5724 | 9 | 19 | 5315-00-366-2841 | 17 | 22 |
| 2815-00-363-5726 | 9 | 1 | 5305-30-366-2853 | 18 | 15 |
| 2815-00-363-5726 | 9 | 1 | 5305-00-366-2853 | 18 | 15 |
| 5340-00-363-5727 | 9 | 14 | 5305-00-366-2854 | 16 | |
| 4910-00-363-5130 | 2 | 1 | 5305-00-366-2854 | 16 | |
| 4910-00-363-5130 | 2 | 1 | 5305-00-366-2654 | 16 | 13 |
| 2815-00-363-5745 | 12 | 4 | 5305-00-366-2654 | 16 | 13 |
| 2815-00-363-5745 | 12 | 4 | 5305-00-366-2854 | 18 | 19 |
| 5330-00-363-5764 | 60 | 1 | 5335-00-366-2854 | 18 | 19 |
| 5330-00-363-5764 | 60 | 1 | 5305-00-366-2854 | 23 | 4 |
| 5330-00-363-5764 | 61 | 8 | 5305-00-366-2854 | 23 | 4 |
| 5330-00-363-5764 | 61 | 8 | 5305-00-366-2854 | 25 | 9 |
| 5330-00-363-5764 | 61 | 15 | 5305-00-366-2854 | 25 | 9 |
| 5330-00-363-5764 | 61 | 15 | 5305-00-366-2854 | 29 | 48 |
| 5330-00-363-5811 | 36 | | 5305-00-366-2854 | 29 | 48 |
| 5330-00-363-5811 | 36 | | 5315-00-366-2854 | 16 | |
| 5330-00-363-5811 | 59 | 41 | 5315-00-366-2896 | 16 | |
| 5330-00-363-5811 | 59 | 41 | 5305-00-366-2913 | 16 | 8 |
| 3120-00-363-5813 | 16 | 6 | 5305-00-366-2913 | 16 | 8 |
| 3120-00-363-5813 | 16 | 6 | 2815-00-366-2923 | 16 | 2 |
| 3020-00-363-5822 | 16 | 1 | 2815-00-366-2923 | 16 | 2 |
| 3020-00-363-5822 | 16 | 1 | 5307-00-366-2949 | 22 | 4 |
| 3020-00-363-5824 | 16 | 19 | 5307-00-366-2949 | 22 | 4 |
| 3020-00-363-5824 | 16 | 19 | 5310-00-366-2983 | 28 | |
| 3120-00-363-5831 | 18 | 3 | 5310-00-366-2983 | 28 | |
| 3120-00-363-5831 | 18 | 3 | 5310-00-366-2983 | 29 | 46 |
| 2815-00-363-5837 | 17 | 4 | 5310-00-366-2983 | 29 | 46 |
| 2815-00-363-5837 | 17 | 4 | 5310-00-366-2984 | 28 | 27 |
| 5360-00-363-5844 | 19 | 19 | 5310-00-366-2984 | 28 | 27 |
| 5360-00-363-5844 | 19 | 19 | 4130-00-366-3086 | 25 | 4 |
| 3120-00-363-5845 | 53 | 2 | 4730-00-366-3087 | 25 | 5 |
| 3120-00-363-5845 | 53 | 2 | 5330-00-366-3095 | 51 | |
| 3120-00-363-5846 | 54 | 3 | 5330-00-366-3095 | 51 | |
| 3120-00-363-5846 | 54 | 3 | 2815-00-366-3199 | 53 | 5 |
| 5365-00-363-5873 | 41 | 10 | 2815-00-366-3199 | 53 | 5 |
| 5365-00-363-5873 | 41 | 10 | 5330-00-366-3202 | 52 | 9 |
| 5310-00-366-1027 | 98 | 10 | 5330-00-366-3202 | 52 | 9 |
| 5310-00-366-1027 | 98 | 10 | 5310-00-366-3239 | 54 | |
| 5330-00-366-1076 | 17 | 17 | 5310-00-366-3239 | 54 | |
| 5330-00-366-1076 | 17 | 17 | 5315-00-366-3259 | 53 | 9 |
| 2815-00-366-1121 | 9 | 16 | 5315-00-366-3259 | 53 | 9 |
| 2815-00-366-1121 | 9 | 16 | 2990-00-366-3284 | 53 | 3 |
| 2815-00-366-1123 | 9 | 21 | 2990-00-366-3284 | 53 | 3 |
| 2815-00-366-1123 | 9 | 21 | 5305-00-366-3325 | 1 | |
| 2510-00-366-1127 | 40 | 8 | 5305-00-366-3325 | 26 | |
| 2910-00-366-1127 | 40 | 8 | 5305-00-366-3325 | 26 | |
| 2815-00-366-1131 | 7 | 10 | 2815-00-366-3432 | 40 | 9 |
| 2815-00-366-1131 | 7 | 10 | 2815-00-366-3432 | 40 | 9 |
| 2815-00-366-1133 | 21 | 1 | 2815-00-366-3441 | 40 | 1 |
| 2815-00-366-1133 | 21 | 1 | 2815-00-366-3441 | 40 | 1 |

| STOCK NUMBER | FIGURE NO. | ITEM NO. | STOCK NUMBER | FIGURE NO. | ITEM NO. |
|------------------|------------|----------|------------------|------------|----------|
| 2815-00-366-3442 | 40 | 4 | 6115-00-455-9179 | 15 | 15 |
| 2815-00-366-3442 | 40 | 4 | 5330-00-465-5608 | 33 | 4 |
| 5365-00-366-3455 | 41 | 11 | 5330-00-465-5868 | 33 | 4 |
| 5365-00-366-3455 | 41 | 11 | 2815-00-465-6204 | 1 | 1 |
| 5305-00-366-3458 | 48 | 10 | 5905-00-465-8931 | 88 | |
| 5305-00-366-3458 | 48 | 10 | 5945-00-466-2064 | 85 | 9 |
| 2815-00-366-3459 | 19 | 1 | 5945-00-466-2065 | 85 | 6 |
| 2815-00-366-3459 | 19 | 1 | 5945-00-466-2066 | 85 | 11 |
| 2815-00-366-3471 | 15 | 13 | 5945-00-466-2066 | 85 | 11 |
| 2815-00-366-3471 | 15 | 13 | 5945-00-465-6692 | 85 | 10 |
| 2815-00-366-3475 | 48 | 1 | 2815-00-470-9867 | 12 | |
| 2815-00-366-3475 | 48 | 1 | 2815-00-470-9867 | 12 | |
| 3040-00-366-3480 | 19 | 5 | 2815-00-470-9867 | 12 | 1 |
| 2815-00-366-3482 | 21 | 3 | 2910-00-478-8498 | 51 | |
| 3040-00-366-3483 | 20 | 3 | 2910-00-418-8498 | 51 | |
| 3040-00-366-3484 | 19 | 27 | 2910-00-478-8509 | 51 | |
| 3040-00-366-3484 | 19 | 27 | 2910-00-478-8509 | 51 | |
| 3040-00-366-3485 | 19 | 28 | 5945-00-479-3100 | 87 | 15 |
| 3040-00-366-3485 | 19 | 28 | 5945-00-481-3121 | 96 | |
| 3040-00-366-3486 | 19 | 9 | 4710-00-482-2412 | 71 | 5 |
| 3040-00-366-3486 | 19 | 29 | 4710-00-482-2412 | 71 | 5 |
| 5305-00-366-3506 | 15 | 18 | 2910-00-509-3099 | 41 | 2 |
| 5305-00-366-3506 | 15 | 18 | 2910-00-509-3099 | 41 | 2 |
| 2815-00-366-3515 | 48 | 12 | 3040-00-511-1752 | 54 | 7 |
| 2815-00-366-3515 | 48 | 12 | 3040-00-511-1152 | 54 | 7 |
| 5340-00-366-3516 | 15 | 19 | 2910-00-511-3504 | 40 | 11 |
| 5340-00-366-3516 | 15 | 19 | 2910-00-511-3504 | 40 | 11 |
| 5307-00-366-3518 | 49 | 3 | 3120-00-517-0448 | 14 | 17 |
| 5307-00-366-3518 | 49 | | 3120-00-517-0448 | 14 | 17 |
| 5307-00-366-3519 | 15 | 27 | 3120-00-527-1141 | 9 | 11 |
| 5307-00-366-3519 | 15 | 27 | 3120-00-520-1141 | 9 | 11 |
| 5307-00-366-3519 | 49 | 4 | 3010-00-528-0813 | 3 | 4 |
| 5307-00-366-3515 | 49 | 4 | 3010-00-528-0813 | 3 | 4 |
| 5310-00-366-3520 | 15 | 17 | 5315-00-597-4251 | 7 | 2 |
| 5310-00-366-3520 | 15 | 17 | 5365-00-551-5028 | 16 | 4 |
| 2815-00-366-3524 | 22 | 1 | 5365-00-557-5028 | 16 | 4 |
| 2815-00-366-3524 | 22 | 1 | 5365-00-598-4375 | 14 | 18 |
| 2815-00-366-3529 | 22 | | 5365-00-598-4375 | 14 | 18 |
| 2815-00-366-3525 | 22 | | 5930-00-610-1867 | 15 | 13 |
| 2815-00-366-3534 | 22 | 8 | 5930-00-610-1867 | 75 | 13 |
| 2815-00-366-3534 | 22 | 8 | 5930-00-610-1867 | 94 | |
| 6115-00-366-3624 | 17 | 18 | 5930-00-610-1867 | 94 | |
| 5310-00-366-3707 | 1 | 6 | 5930-00-610-1867 | 94 | |
| 5310-00-366-3707 | 1 | 6 | 5930-00-610-1867 | 94 | |
| 5310-00-366-3954 | 36 | 15 | 5315-00-616-5525 | 54 | 5 |
| 5310-00-366-3954 | 36 | 15 | 5315-00-616-5525 | 54 | 5 |
| 5330-00-368-2720 | 26 | 7 | 5940-00-617-2896 | 80 | |
| 5330-00-368-2720 | 26 | 7 | 5940-00-617-2896 | 80 | |
| 5305-00-368-2728 | 25 | 10 | 5940-00-611-2896 | 87 | |
| 5305-00-368-2728 | 25 | 10 | 5940-00-617-2896 | 87 | |
| 5305-00-379-1202 | 94 | 10 | 5940-00-617-2696 | 88 | |
| 5930-00-379-1202 | 94 | 10 | 5940-00-617-2896 | 88 | |
| 3120-00-393-0968 | 68 | 35 | 5940-00-617-2696 | 94 | |
| 3120-00-393-0568 | 68 | 35 | 5940-00-617-2896 | 94 | |
| 2815-00-400-6844 | 18 | 11 | 5940-00-617-2896 | 95 | |
| 2815-00-400-6844 | 18 | 11 | 5940-00-617-2.96 | 95 | |
| 6115-00-400-7605 | 85 | 3 | 5307-00-637-8317 | 8 | 4 |
| 5360-00-400-8452 | 68 | 16 | 2815-00-653-2429 | 7 | 9 |
| 5360-00-400-8452 | 68 | 16 | 2815-00-653-2429 | 7 | 9 |
| 4540-00-408-4536 | 60 | 27 | 5305-00-725-4111 | 36 | 14 |
| 4540-00-408-4536 | 60 | 27 | 5305-00-725-4111 | 36 | 14 |
| 6220-00-419-9785 | 85 | 26 | 5305-00-725-4111 | 59 | 42 |
| 6220-00-419-9785 | 85 | 26 | 5305-00-725-4111 | 59 | 42 |
| 4730-00-422-9454 | 66 | 6 | 3120-00-757-6639 | 16 | 12 |
| 4730-00-422-9454 | 66 | 6 | 3120-00-757-6639 | 16 | 12 |
| 2910-00-423-0421 | 58 | 7 | 5330-00-757-6809 | 60 | 24 |
| 2510-00-423-0421 | 58 | 7 | 5330-00-151-6809 | 60 | 24 |
| 5315-00-447-5627 | 23 | 5 | 5330-00-157-6U09 | 74 | |
| 5315-00-447-9627 | 23 | 5 | 5330-00-151-6809 | 14 | |
| 2815-00-447-9628 | 10 | 9 | 5310-00-163-8905 | 10 | 11 |
| 2815-00-441-9628 | 10 | 9 | 5310-00-163-8905 | 10 | 11 |
| 5360-00-447-9646 | 21 | 6 | 2240-00-712-7738 | 51 | |
| 5360-00-447-9646 | 21 | 6 | 2240-00-772-7738 | 51 | |
| 5365-00-441-9732 | 41 | 12 | 3120-00-795-4915 | 18 | 13 |
| 5365-00-441-9732 | 41 | 12 | 3120-00-795-4915 | 18 | 13 |
| 5360-00-441-9744 | 7 | 8 | 3120-00-795-4916 | 18 | 14 |
| 5360-00-447-9744 | 7 | 8 | 3120-0C-755-4916 | 18 | 14 |
| 5360-00-447-9744 | 9 | 18 | 2815-00-755-4922 | 14 | 1 |
| 5360-00-447-9744 | 9 | 18 | 2815-00-755-4922 | 14 | 1 |
| 6115-00-455-9179 | 15 | 15 | 2815-00-755-4923 | 14 | 10 |

| STOCK NUMBER | FIGURE NO. | ITEM NO. | STOCK NUMBER | FIGURE NO. | ITEM NO. |
|------------------|------------|----------|------------------|------------|----------|
| 2815-00-795-4923 | 14 | 10 | 5330-00-856-1562 | 64 | |
| 5306-00-795-4925 | 14 | 13 | 5330-00-856-1569 | 33 | |
| 5306-00-795-4925 | 14 | 13 | 5330-00-856-1569 | 33 | |
| 4710-00-795-4939 | 51 | 4 | 5330-00-856-1569 | 60 | |
| 4710-00-795-4939 | 51 | 4 | 5330-00-856-1569 | 60 | |
| 2815-00-795-4942 | 7 | 11 | 5306-00-867-5167 | 15 | 9 |
| 2815-00-795-4942 | 7 | 11 | 5306-00-867-5167 | 15 | 9 |
| 2815-00-795-4942 | 10 | 3 | 2910-00-875-9414 | 56 | 18 |
| 2815-00-795-4942 | 10 | 3 | 2910-00-875-9414 | 56 | 18 |
| 2920-00-808-3808 | 87 | 10 | 5310-00-878-3486 | 10 | 15 |
| 2920-00-8c8-3808 | 87 | 10 | a310-00-878-3486 | 10 | 15 |
| 2920-00-808-3808 | 88 | 24 | 5330-00-881-9021 | 41 | 13 |
| 2920-00-808-3808 | 88 | 24 | 5330-00-881-9021 | 41 | 13 |
| 5930-00-811-8153 | 69 | 5 | 5330-00-882-0933 | 1 | |
| 5930-00-811-8153 | 69 | 5 | 5330-00-882-0933 | 1 | |
| 5917-00-816-1037 | 77 | 2 | 9505-00-883-0463 | 16 | 14 |
| 5977-00-816-1037 | 77 | 2 | 9505-00-883-0463 | 16 | 14 |
| 2815-00-817-9871 | 14 | 16 | 9505-00-883-0463 | 17 | 28 |
| 2815-00-817-9871 | 14 | 16 | 9505-00-883-0463 | 17 | 28 |
| 5310-00-820-6653 | 37 | 23 | 9505-00-283-0463 | 18 | |
| 531C-00-820-6653 | .37 | as | 9505-00-883-0463 | 18 | |
| 5310-00-820-6653 | 44 | 7 | 9505-00-883-0463 | 23 | |
| 5310-00-820-6653 | 44 | 7 | 9505-00-883-0463 | 23 | |
| 5310-00-820-6653 | 66 | 8 | 9505-00-883-0463 | 25 | 13 |
| 5310-00-820-6653 | 66 | 8 | 9505-00-883-0463 | 25 | 13 |
| 5310-00-820-6653 | 67 | a | 9505-00-883-0463 | 25 | 18 |
| 5310-00-820-6653 | 67 | 6 | 9505-00-883-0463 | 25 | 18 |
| 5310-00-824-0429 | 50 | 2 | 9505-00-883-0463 | 26 | 10 |
| 5330-00-824-0429 | 50 | 2 | 9505-00-883-0463 | 26 | 100 |
| 5330-00-824-4382 | 59 | 48 | 9505-00-883-0463 | 29 | 49 |
| 5330-00-824-4382 | 59 | 48 | 9505-00-883-0463 | 29 | 49 |
| 5330-00-824-4382 | 60 | 7 | 9505-00-883-0463 | 48 | 13 |
| 5330-00-824-4182 | 60 | 7 | 9505-00-883-0463 | 48 | 13 |
| 5330-00-824-5322 | 4 | 8 | 9505-00-883-0463 | 49 | 12 |
| 5330-00-824-5322 | 4 | 8 | 9505-00-883-0463 | 49 | 12 |
| 5330-00-824-5322 | 5 | 10 | 9505-00-883-0463 | 50 | 12 |
| 5330-00-824-5322 | 5 | 10 | 9505-00-883-0463 | 50 | 12 |
| 2815-00-824-5323 | 7 | 7 | 9505-00-883-0463 | 50 | 29 |
| 2815-00-824-5323 | 7 | 7 | 9505-00-883-0463 | 50 | 29 |
| 2815-00-824-5330 | 14 | 11 | 9505-00-883-0463 | 53 | 7 |
| 2815-00-824-5330 | 14 | 11 | 9505-00-983-0463 | 53 | 7 |
| 5330-00-824-5336 | 13 | 18 | 9505-00-983-0463 | 53 | 25 |
| 5330-00-824-5336 | 13 | 18 | 9505-00-983-0463 | 65 | 25 |
| 5330-00-825-0694 | 17 | 15 | 9505-00-883-0463 | 74 | |
| 5360-00-825-0694 | 17 | 15 | 9505-00-893-0463 | 14 | |
| 5330-00-826-9140 | 64 | 7 | 5330-00-883-7719 | 4 | 5 |
| 5330-00-826-9140 | 64 | 7 | 5330-00-883-7719 | 4 | 5 |
| 4820-00-233-2793 | 60 | | 3110-00-889-5836 | 42 | 13 |
| 4820-00-833-2793 | 60 | | 3110-00-889-5836 | 42 | 13 |
| 5961-00-840-3561 | 55 | 14 | 3110-00-889-5836 | 43 | 16 |
| 5961-00-840-3561 | 55 | 14 | 2110-00-889-5836 | 43 | 16 |
| 5330-00-855-9847 | 1 | | 5330-00-889-6080 | 35 | |
| 5330-00-855-9847 | 26 | | 5330-00-889-6088 | 35 | |
| 5330-00-855-9847 | 26 | | 5330-00-889-6102 | 50 | 15 |
| 5330-00-855-9858 | 33 | 21 | 5330-00-889-6102 | 50 | 15 |
| 5330-00-855-9858 | 33 | 21 | 5330-00-889-o105 | 50 | 17 |
| 5330-00-855-9858 | 60 | | 5330-00-889-o105 | 50 | 17 |
| 5330-00-825-9588 | 60 | | 5330-00-889-o101 | 50 | 32 |
| 5330-00-855-925e | 60 | 15 | 5330-00-889-6107 | 50 | 32 |
| 5330-00-855-9258 | 60 | 15 | 5330-00-889-o109 | 50 | 41 |
| 5330-00-855-9855 | 1 | 18 | 5330-00-889-61o9 | 50 | 41 |
| 5330-00-855-9264 | 33 | 18 | 5330-00-889-6115 | 16 | 15 |
| 5330-00-855-9864 | 33 | 18 | 5330-00-889-6115 | 16 | 15 |
| 5330-00-855-9864 | 60 | | 5330-00-889-6115 | 50 | 42 |
| 5330-00-855-9864 | 60 | | 5330-00-889-6115 | 50 | 42 |
| 5330-00-856-1548 | 23 | | 5330-00-889-6123 | 36 | 8 |
| 5330-00-856-1548 | 23 | | 5330-00-889-6123 | 36 | 8 |
| 5330-00-856-1550 | 35 | | 5330-00-889-6125 | 36 | 10 |
| 5330-00-856-1550 | 5 | | 5333-00-889-6125 | 36 | 10 |
| 5330-00-856-1554 | 10 | | 2815-00-889-6129 | 8 | 1 |
| 5330-00-856-1554 | 10 | | 2815-00-889-6129 | 8 | 1 |
| 5330-00-856-1555 | 51 | | 2815-00-889-6129 | 13 | 1 |
| 5330-00-856-1555 | 51 | | 2815-00-889-6130 | 13 | 1 |
| 5330-00-856-1557 | 23 | | 2815-00-889-6150 | 16 | 9 |
| 5330-00-856-1557 | 23 | | 2815-00-889-6150 | 16 | 9 |
| 5330-00-856-1560 | 11 | | 3020-00-889-6155 | 16 | 11 |
| 5320-00-856-1560 | 71 | | 4820-00-889-6157 | 25 | 19 |
| 5330-00-856-1561 | 6 | | 4820-00-889-6157 | 25 | 19 |
| 5330-00-856-1561 | 6 | | 5330-00-889-6159 | 26 | 12 |
| 5330-00-856-1562 | 64 | | 5330-00-889-6159 | 26 | 12 |

| STOCK NUMBER | FIGURE NO. | ITEM NO. | STOCK NUMBER | FIGURE NO. | ITEM NO. |
|------------------|------------|----------|------------------|------------|----------|
| 5330-00-889-6160 | 26 | 13 | 2930-00-900-0849 | 65 | |
| 5330-00-889-6160 | 26 | 13 | 2815-00-906-1006 | 9 | |
| 5330-00-889-6171 | 26 | | 2815-00-906-1006 | 9 | |
| 5330-00-889-6171 | 26 | | 5330-00-912-3838 | 50 | 26 |
| 5330-00-889-6178 | 60 | 2 | 5330-00-912-3838 | 50 | 26 |
| 5330-00-889-6118 | 60 | 2 | 5330-00-914-7036 | 32 | 16 |
| 5330-00-889-6178 | 60 | 12 | 5330-00-914-1036 | 32 | 16 |
| 5330-00-889-6178 | 60 | 12 | 5330-00-914-7036 | 60 | |
| 5330-00-889-6178 | 61 | 14 | 5330-00-514-1036 | 60 | |
| 5330-00-889-6118 | 61 | 14 | 2815-00-916-0304 | 29 | |
| 5330-00-889-6185 | 32 | 7 | 2815-00-916-0304 | 29 | |
| 5330-00-889-6185 | 32 | 1 | 2920-00-522-2038 | 68 | 3 |
| 2990-00-889-6557 | 30 | 3 | 2920-00-522-2038 | 68 | 3 |
| 2990-00-889-6557 | 30 | 3 | 2940-00-922-2050 | 26 | 31 |
| 5330-00-889-6558 | 30 | 5 | 2940-00-922-2050 | 26 | 31 |
| 5330-00-889-6558 | 30 | 5 | 2940-00-922-2107 | 58 | 4 |
| 5330-00-889-8812 | 71 | 7 | 2940-00-522-2101 | 58 | 4 |
| 5330-00-889-8812 | 71 | 7 | 5330-00-528-2269 | 50 | 46 |
| 5330-00-890-2292 | | | 5330-00-928-2269 | 50 | 46 |
| 5330-00-890-2292 | 35 | | 5330-00-928-3a34 | 31 | 3 |
| 5330-00-890-2293 | | | 5330-00-528-3334 | 31 | 3 |
| 5330-00-890-2293 | | | 6250-00-929-5343 | 94 | |
| 5330-00-890-2294 | 50 | | 6250-00-929-5343 | 94 | |
| 5330-00-890-2294 | 50 | | 5330-00-929-9311 | 51 | |
| 5330-00-290-2257 | 50 | 52 | 5330-00-929-9371 | 51 | |
| 5330-00-890-2257 | 50 | 52 | 5330-00-929-9312 | 90 | |
| 2815-00-890-2300 | 25 | 25 | 5330-00-929-9372 | 50 | |
| 2815-00-850-2300 | 25 | 25 | 5330-00-929-9418 | 62 | 2 |
| 2815-00-890-4985 | 48 | 2 | 5330-00-929-9478 | 62 | 2 |
| 2815-00-890-4525 | 48 | 2 | 5330-00-931-8989 | 35 | |
| 5330-00-890-5011 | 36 | 9 | 5330-00-931-8989 | 35 | |
| 5330-00-890-5011 | 36 | 9 | 2815-00-955-2085 | 7 | 6 |
| 2920-00-890-5022 | 68 | 2 | 2815-00-955-2085 | 1 | 6 |
| 2920-00-890-5022 | 68 | 2 | 5305-00-578-9393 | 64 | 17 |
| 5330-00-890-8057 | 4 | 9 | 5305-00-578-9393 | 64 | 17 |
| 5330-00-890-8057 | 4 | 9 | 2815-00-594-7043 | 14 | 14 |
| 2940-00-900-3266 | 26 | 32 | 2815-00-994-7643 | 14 | 14 |
| 29400-00-00-0266 | 26 | 32 | 5360-00-994-7144 | 48 | 7 |
| 2930-00-900-0535 | 65 | | 5360-00-996-7644 | 48 | 7 |
| 2930-00-900-0535 | 65 | | 2815-00-554-7649 | 1 | 3 |
| 2930-00-900-0849 | 65 | | 2815-00-994-1649 | 1 | 3 |

| PART NUMBER | FSCM | FIG. NO. | ITEM NO. | PART NUMBER | FSCM | FIG. NO. | ITEM NO. |
|-------------|-------|----------|----------|-------------|--------|----------|----------|
| B610-OH | 60380 | 52 | 285 | MS35338-8 | 96906 | 37 | 8 |
| FS87508 | 21160 | 65 | 20 | MS35338-8 | 96906 | 37 | 8 |
| MS17131-6 | 96906 | 40 | 5 | MS35338-8 | 96906 | 41 | 7 |
| MS17131-6 | 96906 | 43 | 5 | MS35338-8 | 96906 | 41 | 7 |
| MS35255-116 | 96906 | 40 | 10 | MS35338-8 | 96906 | 41 | 16 |
| MS35295-116 | 96906 | 43 | 10 | MS35338-8 | 96906 | 41 | 16 |
| MS35295-116 | 96906 | 59 | 54 | MS35338-8 | 96906 | 43 | 5 |
| MS35295-116 | 96906 | 59 | 54 | MS35338-8 | 96906 | 43 | 5 |
| MS35338-12 | 96906 | 37 | 23 | MS35338-8 | 56906 | 50 | 44 |
| MS35338-12 | 96906 | 37 | 23 | MS35338-8 | 96906 | 50 | 44 |
| MS35338-12 | 56906 | 44 | 7 | MS35338-8 | 56906 | 50 | so50 |
| MS35338-12 | 96906 | 44 | 7 | MS35338-8 | 96906 | 50 | 50 |
| MS35338-12 | 96906 | 66 | 8 | MS35338-8 | 56906 | 50 | 65 |
| MS35338-12 | 56906 | 66 | 8 | MS35338-8 | 96906 | 50 | 65 |
| MS35338-12 | 96906 | 67 | 8 | MS35338-8 | 96906 | 51 | 9 |
| MS35338-12 | 96906 | 67 | 8 | MS35338-8 | 96906 | 51 | 9 |
| MS35338-14 | 96906 | 66 | 4 | MS35338-8 | 96906 | 54 | 17 |
| MS35338-14 | 96906 | 66 | 4 | MS35338-8 | 96906 | 54 | 17 |
| MS35338-8 | 96906 | 6 | 49 | MS35756-9 | 96906 | 54 | 5 |
| MS35338-8 | 96906 | 6 | 49 | MS35156-9 | 96906 | 54 | 5 |
| MS35338-8 | 56906 | 15 | 12 | MS51968-20 | 96906 | 10 | 11 |
| MS35338-8 | 96906 | 15 | 12 | MS51968-20 | 96906 | 10 | 11 |
| MS35338-8 | 96906 | 15 | 31 | MS50726-165 | 56906 | 36 | 14 |
| MS35338-8 | 96906 | 15 | 31 | MS90726-165 | 96906 | 36 | 14 |
| MS35338-8 | 96906 | 18 | 7 | MS90726-165 | 96906 | 59 | 42 |
| MS35338-8 | 96906 | 18 | 7 | MS90726-165 | 96906 | 59 | 42 |
| MS35338-8 | 96906 | 21 | | 100659 | 72915 | 29 | |
| MS35338-8 | 96906 | 21 | | 100659 | 72915 | 29 | |
| MS35338-8 | 96906 | 28 | 31 | 100717 | 7i2915 | 73 | 25 |
| MS35338-8 | 96906 | 28 | 31 | 100717 | 72915 | 73 | 25 |
| MS35338-8 | 96906 | 29 | 53 | 100766 | 72915 | 6 | 26 |
| MS35338-8 | 96906 | 29 | 53 | 100766 | 72915 | 6 | 76 |
| MS35338-8 | 96906 | 31 | 11 | 100767 | 72915 | 6 | 25 |
| M535338-8 | 96906 | 31 | 11 | 100767 | 72915 | 6 | 25 |

SECTION IV

NATIONAL STOCK NUMBER AND PART NUMBER INDEX

TM 5-6115-456-34P

| PART NUMBER | FSCM | FIG. NO. | ITEM NO. | PART NUMBER | FSCM | FIG. NO. | ITEM NO. |
|-------------|-------|----------|----------|-------------|-------|----------|----------|
| 100958 | 79215 | 75 | | 103323 | 72915 | 29 | 55 |
| 100958 | 79215 | 75 | | 103323 | 72915 | 29 | 55 |
| 101311 | 72915 | 22 | 24 | 103323 | 72915 | 31 | 21 |
| 101311 | 72915 | 22 | 24 | 103323 | 72915 | 31 | 21 |
| 101843 | 72915 | 6 | 9 | 103323 | 72915 | 31 | 29 |
| 101843 | 72915 | 6 | 9 | 103323 | 72915 | 31 | 29 |
| 102394 | 72915 | 79 | 16 | 103323 | 72915 | 33 | 14 |
| 102394 | 72915 | 79 | 16 | 103323 | 72915 | 33 | 14 |
| 102581 | 72915 | 35 | 4 | 103323 | 72915 | 33 | 20 |
| 102635 | 72915 | 30 | 22 | 103323 | 72915 | 33 | 20 |
| 102635 | 72915 | 30 | 22 | 103323 | 72915 | 37 | 22 |
| 102635 | 72915 | 30 | 43 | 103323 | 72915 | 37 | 22 |
| 102635 | 72945 | 30 | 43 | 103323 | 72915 | 38 | 3 |
| 102637 | 24617 | 37 | 25 | 103323 | 72915 | 38 | 3 |
| 102637 | 24617 | 37 | 25 | 103323 | 72915 | 38 | 7 |
| 102637 | 72915 | 51 | | 103323 | 72915 | 38 | 7 |
| 102637 | 72915 | 51 | | 103323 | 72915 | 40 | 14 |
| 102637 | 72915 | 59 | 57 | 103323 | 72915 | 40 | 14 |
| 102637 | 72915 | 5 | 57 | 103323 | 72915 | 50 | 61 |
| 102637 | 72915 | 61 | 13 | 103323 | 72915 | 50 | 61 |
| 102637 | 72915 | 61 | 13 | 103323 | 72915 | 51 | |
| 102637 | 72915 | 62 | | 103323 | 72915 | 51 | |
| 102637 | 72915 | 62 | | 103323 | 72915 | 51 | 25 |
| 102637 | 72915 | 66 | 43 | 103323 | 72915 | 51 | 25 |
| 102637 | 72915 | 66 | 43 | 103323 | 72915 | 54 | 26 |
| 102637 | 24647 | 37 | 26 | 103323 | 72915 | 54 | 26 |
| 102637 | 24617 | 37 | 26 | 103323 | 72915 | 59 | 56 |
| 102637 | 72915 | 66 | 9 | 103323 | 72915 | 59 | 56 |
| 102635 | 72915 | 66 | 9 | 103323 | 72915 | 60 | |
| 102828 | 72915 | 56 | | 103323 | 72915 | 60 | |
| 103024 | 72915 | 73 | 9 | 103323 | 72915 | 61 | 12 |
| 103024 | 72915 | 73 | 9 | 103323 | 72915 | 61 | 12 |
| 103027 | 72945 | 39 | 36 | 103323 | 72915 | 62 | |
| 103027 | 72915 | 39 | 36 | 103323 | 72915 | 62 | |
| 103028 | 72915 | 33 | 15 | 103323 | 72915 | 66 | 39 |
| 103028 | 72915 | 33 | 15 | 103323 | 72915 | 66 | 39 |
| 103028 | 72915 | 42 | 11 | 103323 | 72915 | 66 | 42 |
| 103028 | 72915 | 42 | 11 | 103323 | 72915 | 66 | 42 |
| 103028 | 72915 | 54 | 25 | 103323 | 72915 | 67 | 4 |
| 103028 | 72915 | 54 | 25 | 103323 | 72915 | 67 | 4 |
| 103088 | 72915 | 45 | | 103326 | 72915 | 37 | 24 |
| 103088 | 72915 | 45 | | 103326 | 72915 | 37 | 24 |
| 103319 | 72915 | 22 | 25 | 103326 | 72915 | 66 | 14 |
| 103315 | 72915 | 22 | 25 | 103326 | 72915 | 66 | 14 |
| 103319 | 72915 | 26 | 39 | 103326 | 72915 | 66 | 28 |
| 103319 | 72915 | 20 | 39 | 103326 | 72915 | 66 | 28 |
| 103319 | 72915 | 35 | | 103326 | 72915 | 79 | 3 |
| 103315 | 72915 | 32 | | 103326 | 72915 | 79 | 3 |
| 103319 | 72915 | 47 | 10 | 103339 | 72915 | 22 | 26 |
| 103319 | 72915 | 47 | 10 | 103339 | 72915 | 22 | 26 |
| 103319 | 72915 | 66 | | 103339 | 72915 | 43 | |
| 103315 | 72915 | 66 | | 103339 | 72915 | 43 | |
| 103319 | 72915 | 67 | 14 | 103340 | 72915 | 51 | 21 |
| 103315 | 72915 | 67 | 14 | 103340 | 72915 | 51 | 21 |
| 103319 | 72915 | 73 | 8 | 103341 | 72915 | 6 | 48 |
| 103319 | 72915 | 73 | 8 | 103341 | 72915 | 6 | 48 |
| 103320 | 72915 | 15 | 37 | 103341 | 72915 | 32 | 9 |
| 102320 | 72915 | 15 | 37 | 103341 | 72915 | 32 | 9 |
| 103320 | 72915 | 26 | 5 | 103341 | 72915 | 50 | 21 |
| 103320 | 72915 | 26 | 5 | 103341 | 72915 | 50 | 21 |
| 103320 | 72915 | 27 | 30 | 103341 | 72515 | 51 | 23 |
| 103320 | 72915 | 27 | 30 | 103341 | 72915 | 51 | 23 |
| 103320 | 72915 | 27 | 36 | 103341 | 72915 | 57 | |
| 103320 | 72915 | 27 | 36 | 103341 | 72915 | 57 | |
| 103320 | 72915 | 31 | 13 | 103343 | 72915 | 1 | 31 |
| 103320 | 72915 | 31 | 13 | 103343 | 72915 | 1 | 31 |
| 103320 | 72915 | 51 | 16 | 103343 | 72915 | 3 | 12 |
| 103320 | 72915 | 51 | 16 | 103343 | 72915 | 3 | 12 |
| 103321 | 72915 | 24 | 45 | 103343 | 72915 | 59 | 55 |
| 103321 | 72915 | 24 | 45 | 103343 | 72915 | 59 | 55 |
| 103321 | 72915 | 42 | 4 | 103345 | 72915 | 6 | 40 |
| 103321 | 72915 | 42 | 4 | 103345 | 72915 | 6 | 40 |
| 103323 | 72915 | 1 | | 103346 | 72915 | 66 | 15 |
| 103323 | 72915 | 1 | | 103346 | 72915 | 66 | 15 |
| 103323 | 72915 | 15 | 21 | 103346 | 72915 | 66 | 29 |
| 103323 | 72915 | 15 | 21 | 103346 | 72915 | 66 | 29 |
| 103323 | 72915 | 15 | 40 | 103373 | 72915 | 68 | 76 |
| 103323 | 72915 | 15 | 43 | 103313 | 72915 | 68 | 76 |
| 103323 | 72915 | 15 | 49 | 103381 | 72915 | 32 | 6 |
| 103323 | 72915 | 15 | 49 | 103381 | 72915 | 32 | 6 |

SECTION IV

NATIONAL STOCK NUMBER AND PART NUMBER INDEX

TM 5-6115-456-34P

| PART NUMBER | FSCM | FIG. NO. | ITEM NO. | PART NUMBER | FSCM | FIG. NO. | ITEM NO. |
|-------------|-------|----------|----------|-------------|-------|----------|----------|
| 103385 | 72915 | 6 | 41 | 110502 | 72915 | 45 | |
| 103385 | 72915 | 6 | 41 | 110502 | 72915 | 46 | 4 |
| 103385 | 72915 | 19 | 7 | 110502 | 72915 | 46 | 4 |
| 103385 | 72915 | 19 | 7 | 110531 | 72915 | 98 | 4 |
| 103388 | 72915 | 28 | | 110531 | 72915 | 98 | 4 |
| 103388 | 72915 | 28 | | 110534 | 24617 | 18 | 5 |
| 103388 | 72915 | 29 | 31 | 110534 | 24617 | 18 | 5 |
| 103388 | 72915 | 29 | 31 | 110534 | 24617 | 18 | 17 |
| 103563 | 72915 | 73 | 12 | 110534 | 24617 | 18 | 17 |
| 103563 | 72915 | 73 | 12 | 110633 | 72915 | 46 | 10 |
| 103564 | 72915 | 73 | 15 | 110633 | 72915 | 46 | 10 |
| 103564 | 72915 | 73 | 15 | 112053 | 72915 | 19 | |
| 103596 | 72915 | 19 | 20 | 112726 | 72915 | 68 | |
| 103605 | 72915 | 20 | 4 | 112726 | 72915 | 68 | |
| 103606 | 72915 | 41 | | 113177 | 72915 | 24 | 20 |
| 103608 | 72915 | 42 | 5 | 113177 | 72915 | 24 | 20 |
| 103608 | 72915 | 42 | 5 | 113177 | 72915 | 24 | 33 |
| 103608 | 72915 | 43 | 6 | 112177 | 72915 | 24 | 33 |
| 103608 | 72915 | 43 | 6 | 113860 | 72915 | 15 | 35 |
| 103647 | 72915 | 60 | | 113860 | 72915 | 15 | 35 |
| 103647 | 72915 | 60 | | 113860 | 72915 | 15 | 45 |
| 103758 | 72915 | 27 | 41 | 113860 | 72915 | 15 | 45 |
| 103868 | 72915 | 50 | 67 | 113955 | 72915 | 35 | |
| 103868 | 72915 | 50 | 67 | 113955 | 72915 | 35 | |
| 103869 | 72915 | 59 | 51 | 113956 | 72915 | 66 | |
| 103869 | 72915 | 59 | 51 | 113956 | 72915 | 66 | |
| 103877 | 72915 | 5 | 9 | 1144058 | 72915 | 57 | 6 |
| 103877 | 72915 | 5 | 9 | 1144058 | 72915 | 57 | 6 |
| 103877 | 72915 | 26 | | 114494 | 72915 | 27 | 14 |
| 103877 | 72915 | 26 | | 114494 | 72915 | 27 | 14 |
| 103878 | 72915 | 26 | 9 | 114498 | 24617 | 17 | 16 |
| 103878 | 72915 | 26 | 9 | 114498 | 24617 | 17 | 16 |
| 103878 | 72915 | 26 | 17 | 114765 | 72915 | 19 | 30 |
| 103878 | 72915 | 26 | 17 | 114765 | 72915 | 19 | 30 |
| 103878 | 72915 | 51 | | 114788 | 72915 | 6 | 38 |
| 103878 | 72915 | 51 | | 114986 | 72915 | 73 | 27 |
| 103879 | 72915 | 1 | 19 | 114986 | 72915 | 73 | 27 |
| 103879 | 72915 | 1 | 19 | 115321 | 72915 | 73 | 5 |
| 103880 | 72915 | 58 | 5 | 115321 | 72915 | 73 | 5 |
| 103880 | 72915 | 58 | 5 | 115543 | 72915 | 52 | |
| 103909 | 72915 | 65 | 6 | 115543 | 72915 | 52 | |
| 106265 | 72915 | 37 | 20 | 115543 | 72915 | 52 | |
| 106265 | 72915 | 37 | 20 | 115543 | 72915 | 52 | |
| 106265 | 72915 | 38 | 9 | 115544 | 72915 | 73 | 26 |
| 106265 | 72915 | 38 | 9 | 115544 | 72915 | 73 | 26 |
| 106267 | 72915 | 37 | 19 | 115721 | 72915 | 68 | |
| 106267 | 72915 | 37 | 19 | 115721 | 72915 | 68 | |
| 106268 | 72915 | 37 | 21 | 115721 | 72915 | 68 | 48 |
| 106268 | 72915 | 37 | 21 | 115721 | 72915 | 68 | 48 |
| 106496 | 72915 | 52 | 77 | 116042 | 72915 | 52 | |
| 106497 | 72915 | 45 | | 116042 | 72915 | 52 | |
| 106497 | 72915 | 45 | | 116089 | 72915 | 75 | |
| 106497 | 72915 | 46 | 5 | 116089 | 72915 | 75 | |
| 106497 | 72915 | 46 | 5 | 116090 | 24617 | 29 | |
| 106642 | 72915 | 59 | 4 | 116090 | 24617 | 29 | |
| 106642 | 72915 | 59 | 4 | 116092 | 72915 | 79 | |
| 106643 | 72915 | 1 | 22 | 116092 | 72915 | 79 | |
| 106643 | 72915 | 1 | 22 | 116093 | 72915 | 79 | 17 |
| 106751 | 72915 | 29 | 19 | 116093 | 72915 | 79 | 17 |
| 106958 | 72915 | 29 | 11 | 116097 | 72915 | 17 | 17 |
| 107761 | 72915 | 52 | 279 | 116097 | 72915 | 17 | 17 |
| 107761 | 72915 | 52 | 279 | 116103 | 72915 | 6 | |
| 107762 | 72915 | 19 | 31 | 116103 | 72915 | 6 | |
| 107762 | 72915 | 19 | 31 | 116104 | 72915 | 51 | 3 |
| 108578 | 72915 | 41 | 18 | 116104 | 72915 | 51 | 3 |
| 108578 | 72915 | 41 | 18 | 116346 | 72915 | 74 | |
| 108627 | 72915 | 65 | 29 | 116346 | 72915 | 74 | |
| 108629 | 72915 | 19 | 26 | 116452 | 24617 | 6 | |
| 108629 | 72915 | 19 | 26 | 116452 | 24617 | 6 | |
| 108630 | 72915 | 3 | 16 | 116452 | 24617 | 24 | 28 |
| 108630 | 72915 | 3 | 16 | 116452 | 24617 | 24 | 28 |
| 109084 | 72915 | 66 | 17 | 116453 | 24617 | 26 | 18 |
| 109084 | 72915 | 66 | 17 | 116453 | 24617 | 26 | 18 |
| 109429 | 72915 | 30 | 25 | 116453 | 24617 | 31 | 23 |
| 109429 | 72915 | 30 | 25 | 116453 | 24617 | 31 | 23 |
| 110500 | 72915 | 45 | 4 | 116453 | 72915 | 70 | 15 |
| 110500 | 72915 | 45 | 4 | 116453 | 72915 | 70 | 15 |
| 100501 | 72915 | 46 | 9 | 116453 | 72915 | 74 | |
| 100501 | 72915 | 46 | 9 | 116453 | 72915 | 74 | |
| 110502 | 72915 | 45 | | 116453 | 72915 | 75 | 35 |

| PART NUMBER | FSCM | FIG. NO. | ITEM NO. | PART NUMBER | FSCM | FIG. NO. | ITEM NO. |
|-------------|-------|----------|----------|-------------|-------|----------|----------|
| 116453 | 72915 | 75 | 35 | 120380 | 72915 | 52 | 31 |
| 116463 | 72915 | 75 | 38 | 120380 | 72915 | 68 | 28 |
| 116463 | 72915 | 75 | 38 | 120380 | 72915 | 68 | 28 |
| 117244 | 72915 | 35 | 15 | 120380 | 72915 | 77 | 35 |
| 117982 | 72915 | 28 | 19 | 120380 | 72915 | 77 | 35 |
| 117982 | 72915 | 29 | 35 | 120380 | 72915 | 77 | 43 |
| 118537 | 72915 | 6 | 30 | 120380 | 72915 | 77 | 43 |
| 118537 | 72915 | 6 | 30 | 120382 | 72915 | 30 | 8 |
| 118537 | 72915 | 70 | | 120382 | 72915 | 30 | 8 |
| 118537 | 72915 | 70 | | 120382 | 72915 | 30 | 17 |
| 118537 | 72915 | 74 | | 120382 | 72915 | 30 | 17 |
| 118537 | 72915 | 74 | | 120382 | 72915 | 68 | 77 |
| 118537 | 72915 | 75 | 31 | 120382 | 72915 | 68 | 77 |
| 118537 | 72915 | 75 | 31 | 120382 | 72915 | 77 | 32 |
| 118537 | 72915 | 75 | 37 | 120382 | 72915 | 77 | 32 |
| 118837 | 72915 | 75 | 37 | 120382 | 72915 | 77 | 46 |
| 118839 | 72915 | 70 | | 120382 | 72915 | 77 | 46 |
| 118539 | 72915 | 70 | | 120382 | 72915 | 79 | 15 |
| 118539 | 72915 | 75 | 29 | 120382 | 72915 | 79 | 15 |
| 118539 | 72915 | 75 | 29 | 120382 | 72915 | 83 | 11 |
| 118576 | 72915 | 75 | 27 | 120382 | 72915 | 83 | 11 |
| 118576 | 72915 | 75 | 27 | 120384 | 72915 | 38 | 8 |
| 118748 | 72915 | 24 | 29 | 120384 | 72915 | 38 | 8 |
| 118748 | 72915 | 24 | 29 | 120384 | 72915 | 77 | 5 |
| 118752 | 72915 | 31 | 16 | 120384 | 72915 | 77 | 5 |
| 118752 | 72915 | 31 | 16 | 120384 | 72915 | 77 | 15 |
| 118753 | 72915 | 24 | 30 | 120384 | 72915 | 77 | 15 |
| 118753 | 72915 | 24 | 30 | 120386 | 72915 | 77 | |
| 118753 | 72915 | 70 | 13 | 120386 | 72915 | 77 | |
| 118753 | 72915 | 70 | 13 | 120388 | 72915 | 77 | 40 |
| 118755 | 72915 | 70 | 14 | 120391 | 72915 | 55 | |
| 118755 | 72915 | 70 | 14 | 120391 | 72915 | 55 | |
| 118755 | 72915 | 71 | 12 | 120391 | 72915 | 55 | |
| 118755 | 72915 | 71 | 12 | 120391 | 72915 | 55 | |
| 119467 | 72915 | 30 | | 120391 | 72915 | 97 | 16 |
| 119467 | 72915 | 30 | | 120391 | 72915 | 97 | 16 |
| 119981 | 72915 | 52 | 202 | 120392 | 72915 | 69 | 31 |
| 119981 | 72915 | 52 | 244 | 120392 | 72915 | 69 | 31 |
| 119981 | 72915 | 52 | 244 | 120392 | 72915 | 69 | 33 |
| 119981 | 72915 | 52 | 288 | 120392 | 72915 | 69 | 33 |
| 120214 | 72915 | 52 | 288 | 120392 | 72915 | 72 | 6 |
| 120214 | 72915 | 69 | 18 | 120392 | 72915 | 72 | 6 |
| 120214 | 72915 | 69 | 18 | 120393 | 72915 | 77 | |
| 120214 | 72915 | 70 | | 120393 | 72915 | 77 | |
| 120214 | 72915 | 70 | | 120394 | 72915 | 33 | 11 |
| 120214 | 72915 | 77 | | 120394 | 72915 | 33 | 11 |
| 120216 | 72915 | 77 | | 120394 | 72915 | 68 | 79 |
| 120216 | 72915 | 55 | | 120394 | 72915 | 68 | 79 |
| 120216 | 72915 | 55 | | 120394 | 72915 | 77 | 30 |
| 120216 | 72915 | 68 | 51 | 120394 | 72915 | 77 | 30 |
| 120217 | 72915 | 68 | 51 | 120394 | 72915 | 77 | 39 |
| 120217 | 72915 | 52 | 79 | 120394 | 72915 | 77 | 47 |
| 120217 | 72915 | 52 | 79 | 120394 | 72915 | 77 | 47 |
| 120217 | 72915 | 52 | 97 | 120394 | 72915 | 79 | 27 |
| 120217 | 72915 | 52 | 97 | 120394 | 72915 | 79 | 27 |
| 120217 | 72915 | 52 | 195 | 120394 | 72915 | 83 | |
| 120217 | 72915 | 52 | 301 | 120394 | 72915 | 83 | |
| 120217 | 72915 | 52 | 301 | 120396 | 72915 | 84 | 17 |
| 120217 | 72915 | 68 | | 120396 | 72915 | 84 | 17 |
| 120217 | 72915 | 68 | | 120423 | 72915 | 69 | 4 |
| 120217 | 72915 | 68 | 19 | 120423 | 72915 | 69 | 4 |
| 120217 | 72915 | 68 | 19 | 120423 | 72915 | 69 | 15 |
| 120217 | 72915 | 96 | 10 | 120423 | 72915 | 69 | 15 |
| 120217 | 72915 | 96 | 10 | 120423 | 72915 | 69 | 30 |
| 120375 | 72915 | 52 | 328 | 120423 | 72915 | 69 | 30 |
| 120375 | 72915 | 52 | 328 | 120423 | 72915 | 69 | 36 |
| 120375 | 72915 | 69 | 29 | 120423 | 72915 | 69 | 36 |
| 120375 | 72915 | 69 | 29 | 120622 | 72915 | 69 | 10 |
| 120375 | 72915 | 69 | 34 | 120622 | 72915 | 69 | 10 |
| 120375 | 72915 | 69 | 34 | 120628 | 72915 | 77 | 34 |
| 120377 | 72915 | 30 | 18 | 120628 | 72915 | 77 | 34 |
| 120377 | 72915 | 30 | 18 | 120638 | 72915 | 68 | 54 |
| 120377 | 72915 | 83 | 12 | 120638 | 72915 | 68 | 54 |
| 120377 | 72915 | 83 | 12 | 120638 | 72915 | 68 | 70 |
| 123079 | 72915 | 52 | 12 | 120638 | 72915 | 68 | 70 |
| 123079 | 72915 | 52 | 12 | 120757 | 72915 | 68 | |
| 123079 | 72915 | 52 | 68 | 120751 | 72915 | 68 | |
| 123079 | 72915 | 52 | 68 | 121217 | 72915 | 52 | 83 |
| 120380 | 72915 | 52 | 100 | 121217 | 72915 | 52 | 83 |
| 120380 | 72915 | 52 | 311 | 121222 | 72915 | 68 | 68 |

| STOCK NUMBER | FIGURE NO. | ITEM NO. | ITEM NO. | STOCK NUMBER | FIGURE NO. | ITEM NO. | ITEM NO. |
|--------------|------------|----------|----------|--------------|------------|----------|----------|
| 121222 | 72915 | 68 | 68 | 132143 | 72915 | 52 | 275 |
| 121326 | 72915 | 59 | 50 | 132199 | 72915 | 75 | |
| 121326 | 72915 | 59 | 50 | 132199 | 72915 | 75 | |
| 121574 | 72915 | 68 | 43 | 132651 | 72915 | 52 | |
| 121574 | 72915 | 68 | 43 | 132674 | 72915 | 55 | 17 |
| 121574 | 72915 | 68 | 47 | 132674 | 72915 | 55 | 17 |
| 121574 | 72915 | 68 | 47 | 132688 | 72915 | 96 | 16 |
| 121801 | 72915 | 55 | | 132688 | 72915 | 96 | 16 |
| 121801 | 72915 | 55 | | 132697 | 72915 | 52 | |
| 121801 | 72915 | 72 | 11 | 132697 | 72915 | 52 | |
| 121801 | 72915 | 72 | 11 | 132697 | 72915 | 52 | |
| 121839 | 72915 | 96 | 7 | 132697 | 72915 | 52 | |
| 121839 | 72915 | 96 | 7 | 132705 | 72915 | 52 | |
| 121839 | 72915 | 96 | 14 | 132705 | 72915 | 52 | |
| 121839 | 72915 | 96 | 14 | 132705 | 72915 | 97 | 24 |
| 122159 | 72915 | 70 | 4 | 132705 | 72915 | 97 | 24 |
| 122159 | 72915 | 70 | 4 | 132872 | 72915 | 96 | 9 |
| 124146 | 72915 | 68 | | 132872 | 72915 | 96 | 9 |
| 124548 | 72915 | 42 | 18 | 132900 | 72915 | 52 | 300 |
| 124548 | 72915 | 42 | 18 | 132900 | 72915 | 52 | 300 |
| 124548 | 72915 | 73 | 22 | 132900 | 72915 | 72 | 10 |
| 124548 | 72915 | 73 | 22 | 132900 | 72915 | 72 | 10 |
| 124818 | 72915 | 2 | 259 | 132911 | 72915 | 83 | 15 |
| 124818 | 72915 | 52 | 259 | 132911 | 72915 | 83 | 15 |
| 124818 | 72915 | 68 | | 132911 | 72915 | 15 | |
| 124818 | 72915 | 68 | | 132911 | 72915 | 15 | |
| 125119 | 72915 | 31 | 7 | 132919 | 72915 | 68 | |
| 125348 | 72915 | 68 | 67 | 132919 | 72915 | 68 | |
| 125348 | 72915 | 68 | 67 | 134530 | 72915 | 96 | 4 |
| 125688 | 72915 | 56 | 12 | 134530 | 72915 | 96 | 4 |
| 125688 | 72915 | 56 | 12 | 134530 | 72915 | 97 | 45 |
| 125947 | 72915 | 68 | 11 | 134530 | 72915 | 97 | 45 |
| 125947 | 72915 | 68 | 11 | 134996 | 72915 | 37 | |
| 126045 | 72915 | 56 | | 137159 | 72915 | 52 | 291 |
| 126045 | 72915 | 56 | | 137971 | 72915 | 59 | 13 |
| 127688 | 72915 | 54 | 12 | 137971 | 72915 | 59 | 13 |
| 127711 | 72915 | 54 | 13 | 138212 | 72915 | 73 | 2 |
| 131015 | 72915 | 55 | 18 | 138212 | 72915 | 73 | 2 |
| 131015 | 72915 | 55 | 18 | 138242 | 72915 | 52 | 43 |
| 131015 | 72915 | 97 | 28 | 138294 | 72915 | 18 | 12 |
| 131015 | 72915 | 97 | 28 | 138294 | 72915 | 18 | 12 |
| 131015 | 72915 | 1 | 29 | 138468 | 72915 | 96 | 6 |
| 131019 | 72915 | 1 | 29 | 138468 | 72915 | 96 | 6 |
| 131044 | 72915 | 96 | 3 | 138473 | 72915 | 96 | 17 |
| 131044 | 72915 | 96 | 3 | 138473 | 72915 | 96 | 17 |
| 131044 | 72915 | 96 | 8 | 138517 | 72915 | 30 | |
| 131044 | 72915 | 96 | 8 | 138517 | 72915 | 30 | |
| 131044 | 72915 | 96 | 15 | 138522 | 72915 | 97 | |
| 131046 | 72915 | 77 | 11 | 138522 | 72915 | 97 | |
| 131046 | 72915 | 77 | 11 | 138526 | 72915 | 97 | 44 |
| 131096 | 72915 | 68 | 52 | 138526 | 72915 | 97 | 44 |
| 131096 | 72915 | 68 | 52 | 138530 | 72915 | 69 | 11 |
| 131098 | 72915 | 68 | 57 | 138530 | 72915 | 69 | 11 |
| 131098 | 72915 | 68 | 57 | 138530 | 72915 | 70 | 5 |
| 131099 | 72915 | 68 | 66 | 138530 | 72915 | 70 | 5 |
| 131099 | 72915 | 68 | 66 | 140634 | 72915 | 79 | 14 |
| 131181 | 72915 | 52 | 250 | 140634 | 72915 | 79 | 14 |
| 131181 | 72915 | 52 | 269 | 140855 | 72915 | 52 | 90 |
| 131365 | 72915 | 6 | 46 | 140881 | 72915 | 35 | 9 |
| 131365 | 72915 | 6 | 46 | 141067 | 72915 | 27 | 6 |
| 131383 | 72915 | 68 | | 141126 | 72915 | | |
| 131383 | 72915 | 68 | | 141126 | 72915 | | |
| 131421 | 72915 | 31 | 4 | 141338 | 72915 | 16 | |
| 131805 | 72915 | 97 | 36 | 142520 | 72915 | 27 | 34 |
| 131805 | 72915 | 97 | 36 | 142862 | 72915 | 65 | |
| 131845 | 72915 | 97 | | 142862 | 72915 | | |
| 131845 | 72915 | 97 | | 143980 | 72915 | | |
| 131855 | 72915 | 97 | 9 | 143980 | 72915 | 51 | |
| 131855 | 72915 | 97 | 9 | 143997 | 72915 | 11 | |
| 131899 | 72915 | 52 | 297 | 143997 | 72915 | 11 | |
| 131899 | 72915 | 52 | 297 | 143997 | 72915 | 56 | 2 |
| 132098 | 72915 | 55 | | 143997 | 72915 | 56 | 2 |
| 132098 | 72915 | 55 | | 143997 | 72915 | 64 | 19 |
| 132105 | 72915 | 68 | | 143997 | 72915 | 64 | 19 |
| 132105 | 72915 | 68 | | 143997 | 72915 | 65 | |
| 132105 | 72915 | 68 | 18 | 143997 | 72915 | 65 | |
| 132105 | 72915 | 68 | 18 | 144027 | 72915 | 57 | 7 |
| 132124 | 72915 | 69 | 13 | 144027 | 72915 | 57 | 7 |
| 132124 | 72915 | 69 | 13 | 144081 | 72915 | 59 | 7 |
| 132143 | 72915 | 52 | 275 | 144081 | 72915 | 59 | 7 |

| PART NUMBER | FSCM | FIG. NO. | ITEM NO. | PART NUMBER | FSCM | FIG. NO. | ITEM NO. |
|-------------|-------|----------|----------|-------------|-------|----------|----------|
| 144308 | 72915 | 30 | 27 | 179841 | 72915 | 30 | 40 |
| 144308 | 72915 | 30 | 27 | 176841 | 72915 | 50 | 37 |
| 145368 | 72915 | 52 | 342 | 175841 | 72915 | 50 | 37 |
| 145368 | 72915 | 92 | 12 | 179841 | 72915 | 50 | 43 |
| 145368 | 72915 | 92 | 12 | 179841 | 72915 | 50 | 43 |
| 145368 | 72915 | 52 | 159 | 179841 | 72915 | 50 | 62 |
| 145373 | 72915 | 52 | 159 | 179841 | 72915 | 50 | 62 |
| 145373 | 72915 | 9 | 27 | 179841 | 72915 | 60 | 25 |
| 145363 | 72915 | 71 | 13 | 179841 | 72915 | 60 | 25 |
| 147114 | 72915 | 71 | 13 | 179841 | 72915 | 70 | 9 |
| 147114 | 72915 | 52 | 82 | 179841 | 72915 | 70 | 9 |
| 147118 | 72915 | 52 | 96 | 179841 | 72915 | 74 | |
| 147118 | 72915 | 52 | 323 | 179841 | 72915 | 74 | |
| 147122 | 72915 | 52 | 323 | 179843 | 72915 | 29 | 50 |
| 147122 | 72915 | 52 | 198 | 179843 | 72915 | 29 | 50 |
| 148147 | 72915 | 52 | 198 | 179843 | 72915 | 30 | 20 |
| 148147 | 72915 | 40 | 8 | 179843 | 72915 | 30 | 20 |
| 148151 | 72915 | 40 | 8 | 179843 | 72915 | 59 | 16 |
| 148151 | 72915 | 40 | 13 | 179843 | 72915 | 59 | 16 |
| 1522092 | 72915 | 40 | 13 | 179843 | 72915 | 59 | 28 |
| 1522092 | 72915 | 56 | 6 | 179843 | 72915 | 59 | 28 |
| 156013 | 72915 | 56 | 6 | 179843 | 72915 | 59 | 38 |
| 156013 | 72915 | 45 | | 179845 | 72915 | 24 | 44 |
| 159592 | 72915 | 45 | | 179845 | 72915 | 24 | 44 |
| 159592 | 72915 | 97 | 27 | 179845 | 72915 | 29 | 51 |
| 160046 | 72915 | 97 | 27 | 179845 | 72915 | 29 | 51 |
| 160046 | 72915 | 97 | 40 | 179845 | 72915 | 43 | 14 |
| 16567E4 | 72915 | 97 | 40 | 179845 | 72915 | 43 | 14 |
| 16567E4 | 72915 | 1 | | 179845 | 72915 | 47 | 4 |
| 171420 | 72915 | 1 | | 179845 | 72915 | 47 | 4 |
| 171420 | 72915 | 51 | | 179847 | 72915 | 28 | 33 |
| 171507 | 72915 | 51 | | 179847 | 72915 | 28 | 33 |
| 171507 | 72915 | 46 | | 179847 | 72915 | 50 | 38 |
| 171599 | 72915 | 46 | | 179847 | 72915 | 50 | 38 |
| 171599 | 72915 | 43 | | 179847 | 72915 | 57 | |
| 171718 | 72915 | 43 | | 179847 | 72915 | 57 | |
| 171718 | 72915 | 46 | 13 | 179848 | 72915 | 21 | 8 |
| 178451 | 72915 | 46 | 13 | 179848 | 72915 | 21 | .8. |
| 178451 | 72915 | 52 | 205 | 179851 | 72915 | 27 | 48 |
| 179793 | 72915 | 52 | 205 | 179851 | 72915 | 27 | 48 |
| 179793 | 72915 | 47 | 9 | 179879 | 72915 | 35 | |
| 179795 | 72915 | 47 | 9 | 179879 | 72915 | 35 | |
| 179795 | 72915 | 26 | 40 | 179879 | 72915 | 66 | |
| 179796 | 72915 | 26 | 40 | 179879 | 72915 | 66 | |
| 179797 | 72915 | 74 | 13 | 179880 | 72915 | 31 | 28 |
| 179797 | 72915 | 58 | | 179880 | 72915 | 31 | 28 |
| 179808 | 72915 | 58 | | 179880 | 72915 | 38 | 1 |
| 179808 | 72915 | 1 | 11 | 179880 | 72915 | 38 | 2 |
| 179816 | 72915 | 1 | 11 | 179880 | 72915 | 66 | 37 |
| 179816 | 72915 | 27 | 29 | 179880 | 72915 | 66 | 37 |
| 179816 | 72915 | 27 | 29 | 179881 | 72915 | 15 | 41 |
| 179816 | 72915 | 31 | 12 | 179881 | 72915 | 15 | 41 |
| 179818 | 72915 | 31 | 12 | 179881 | 72915 | 15 | 50 |
| 179818 | 72915 | 27 | 35 | 179881 | 72915 | 15 | 50 |
| 179818 | 72915 | 27 | 35 | 179881 | 72915 | 33 | 19 |
| 179818 | 72915 | 52 | 13 | 179881 | 72915 | 33 | 19 |
| 179819 | 72915 | 52 | 13 | 179881 | 72915 | 60 | |
| 179819 | 72915 | 26 | 4 | 179881 | 72915 | 60 | |
| 179835 | 72915 | 26 | 4 | 175881 | 72915 | 66 | |
| 179835 | 72915 | 37 | 6 | 179881 | 72915 | 66 | |
| 179837 | 72915 | 37 | 6 | 179881 | 72915 | 66 | 38 |
| 179837 | 72915 | 37 | 7 | 179881 | 72915 | 66 | 38 |
| 179838 | 72915 | 37 | 7 | 179883 | 72915 | 50 | 60 |
| 179838 | 72915 | 32 | 8 | 179883 | 72915 | 50 | 60 |
| 179838 | 72915 | 32 | 8 | 179883 | 72915 | 51 | |
| 179838 | 72915 | 74 | | 179883 | 72915 | 51 | |
| 179839 | 72915 | 74 | | 179883 | 72915 | 61 | 9 |
| 179839 | 72915 | 15 | 30 | 179883 | 72915 | 61 | 9 |
| 179839 | 72915 | 15 | 30 | 179883 | 72915 | 66 | 41 |
| 179839 | 72915 | 27 | 49 | 179883 | 72915 | 66 | 41 |
| 179839 | 72915 | 27 | 49 | 179883 | 72915 | 83 | |
| 179839 | 72915 | 28 | 30 | 179883 | 72915 | 83 | |
| 179839 | 72915 | 28 | 30 | 179865 | 72915 | 24 | 9 |
| 179839 | 72915 | 50 | 63 | 179885 | 72915 | 24 | 9 |
| 179839 | 72915 | 50 | 63 | 179885 | 72915 | 24 | 17 |
| 179839 | 72915 | 54 | 16 | 179885 | 72915 | 24 | 17 |
| 179839 | 72915 | 54 | 16 | 179885 | 72915 | 24 | 22 |
| 179840 | 72915 | 51 | 22 | 179885 | 72915 | 24 | 22 |
| 179840 | 72915 | 51 | 22 | 179885 | 72915 | 24 | 35 |
| 179841 | 72915 | 30 | 40 | 179885 | 72915 | 24 | 35 |

| STOCK NUMBER | FIGURE NO. | ITEM NO. | STOCK NUMBER | FIGURE NO. | ITEM NO. | | |
|--------------|------------|----------|--------------|------------|----------|----|----|
| 179885 | 72915 | 30 | 10 | 181364 | 72915 | 73 | 20 |
| 179885 | 72915 | 30 | 10 | 181364 | 72915 | 73 | 20 |
| 179885 | 72915 | 61 | | 181365 | 72915 | 19 | 22 |
| 179885 | 72915 | 61 | | 181365 | 72915 | 19 | 22 |
| 179885 | 72915 | 67 | 3 | 181370 | 72915 | 6 | 45 |
| 179885 | 72915 | 67 | 3 | 181370 | 72915 | 6 | 45 |
| 179887 | 72915 | 31 | 20 | 181370 | 72915 | 22 | 21 |
| 179887 | 72915 | 31 | 20 | 181370 | 72915 | 22 | 21 |
| 179887 | 72915 | 61 | 10 | 181370 | 72915 | 23 | 9 |
| 179887 | 72915 | 61 | 10 | 181370 | 72915 | 23 | 9 |
| 179887 | 72915 | 64 | 2 | 181374 | 72915 | 30 | 41 |
| 179887 | 72915 | 64 | 2 | 181374 | 72915 | 30 | 41 |
| 179889 | 72915 | 61 | 11 | 181374 | 72915 | 41 | 6 |
| 179889 | 72915 | 61 | 11 | 181374 | 72915 | 41 | 6 |
| 179891 | 72915 | 62 | | 181374 | 72915 | 50 | 64 |
| 179891 | 72915 | 62 | | 181374 | 72915 | 50 | 64 |
| 180016 | 72915 | 77 | 42 | 181374 | 72915 | 59 | 29 |
| 180016 | 72915 | 77 | 42 | 181374 | 72915 | 59 | 29 |
| 180022 | 72915 | 77 | | 181374 | 72915 | 73 | 21 |
| 180024 | 72915 | 77 | | 181374 | 72915 | 73 | 23 |
| 180075 | 72915 | 77 | | 181376 | 72915 | 26 | 24 |
| 180075 | 72915 | 77 | | 181376 | 72915 | 26 | 24 |
| 180077 | 72915 | 70 | | 181377 | 72915 | 15 | 11 |
| 180077 | 72915 | 70 | | 181377 | 24617 | 15 | 11 |
| 180121 | 72915 | 77 | 45 | 181377 | 24617 | 43 | 15 |
| 180121 | 72915 | 77 | 45 | 181371 | 24617 | 43 | 15 |
| 180121 | 72915 | 83 | | 181378 | 72915 | 42 | 3 |
| 180121 | 72915 | 83 | | 181378 | 72915 | 42 | 3 |
| 180122 | 72915 | 83 | 10 | 181379 | 72915 | 41 | 15 |
| 180122 | 72915 | 83 | 10 | 181379 | 72915 | 41 | 15 |
| 180132 | 72915 | 77 | 31 | 181384 | 72915 | 26 | 20 |
| 180132 | 72915 | 77 | 31 | 181384 | 72915 | 26 | 20 |
| 180137 | 72915 | 77 | 26 | 181395 | 72915 | 51 | |
| 180137 | 72915 | 77 | 26 | 181395 | 72915 | 51 | |
| 180173 | 72915 | 77 | 4 | 181407 | 72915 | 51 | 2 |
| 180173 | 72915 | 77 | 4 | 181401 | 72915 | 51 | 2 |
| 180175 | 72915 | 38 | 5 | 181427 | 72915 | 3 | 11 |
| 180175 | 72915 | 38 | 5 | 181427 | 72915 | 3 | 11 |
| 180179 | 72915 | 38 | 6 | 181427 | 72915 | 15 | 20 |
| 180179 | 72915 | 38 | 6 | 181427 | 72915 | 15 | 20 |
| 180179 | 72915 | 77 | 14 | 181428 | 72915 | 42 | 7 |
| 180179 | 72915 | 77 | 14 | 181428 | 72915 | 42 | 7 |
| 180185 | 72915 | 84 | 16 | 181428 | 72915 | 51 | 24 |
| 180185 | 72915 | 84 | 16 | 181428 | 72915 | 51 | 24 |
| 181311 | 72915 | 26 | 38 | 181429 | 72915 | 1 | 25 |
| 181311 | 72915 | 26 | 38 | 181429 | 72915 | 1 | 25 |
| 181311 | 72915 | 35 | 7 | 181429 | 72915 | 23 | 6 |
| 181313 | 72915 | 29 | 4 | 181429 | 72915 | 23 | 6 |
| 181313 | 72915 | 29 | 4 | 181429 | 72915 | 43 | 8 |
| 181313 | 72915 | 41 | 17 | 181429 | 72915 | 43 | 8 |
| 181313 | 72915 | 41 | 17 | 181429 | 72915 | 50 | 3 |
| 161314 | 72915 | 73 | 13 | 181429 | 72915 | 50 | 3 |
| 181314 | 72915 | 73 | 13 | 181429 | 72915 | 50 | 34 |
| 181338 | 72915 | 26 | 3 | 181429 | 72915 | 50 | 34 |
| 161338 | 72915 | 26 | 3 | 181431 | 72915 | 50 | 4 |
| 181338 | 72915 | 51 | 20 | 181431 | 72915 | 50 | 4 |
| 181338 | 72915 | 51 | 20 | 181432 | 72915 | 28 | |
| 181335 | 72915 | 73 | 16 | 181432 | 72915 | 28 | |
| 181335 | 72915 | 73 | 16 | 181432 | 72915 | 65 | 33 |
| 181341 | 72915 | 51 | 15 | 181432 | 72915 | 65 | 33 |
| 181341 | 72915 | 51 | 15 | 181433 | 72915 | 24 | 1 |
| 181347 | 72915 | 43 | 4 | 181433 | 72915 | 24 | 1 |
| 181347 | 72915 | 43 | 4 | 181433 | 72915 | 1 | 20 |
| 181360 | 72915 | 6 | | 181433 | 72915 | 1 | 20 |
| 111360 | 72915 | 6 | | 181433 | 72915 | 23 | 3 |
| 181361 | 72915 | 31 | 10 | 181433 | 72915 | 23 | 3 |
| 161361 | 72915 | 31 | 10 | 181433 | 72915 | 24 | 39 |
| 181361 | 72915 | 51 | 8 | 181433 | 72915 | 24 | 39 |
| 181361 | 72915 | 51 | 8 | 181433 | 72915 | 33 | 13 |
| 181361 | 72915 | 73 | 10 | 181433 | 72915 | 33 | 13 |
| 181361 | 72915 | 73 | 10 | 181433 | 72915 | 54 | 23 |
| 181364 | 72915 | 9 | 4 | 181433 | 72915 | 54 | 23 |
| 181364 | 72915 | 19 | 4 | 181435 | 72915 | 30 | 30 |
| 161364 | 72915 | 22 | | 181435 | 72915 | 30 | 30 |
| 181364 | 72915 | 22 | | 181435 | 72915 | 49 | 9 |
| 111364 | 72915 | 22 | 18 | 181435 | 72915 | 49 | 9 |
| 181364 | 72915 | 50 | 23 | 181436 | 72915 | 50 | 35 |
| 181364 | 72915 | 50 | 23 | 181436 | 72915 | 50 | 35 |
| 181364 | 72915 | 50 | 49 | 181436 | 72915 | 64 | 5 |
| 181364 | 72915 | 50 | 49 | 181436 | 72915 | 64 | 5 |

| PART NUMBER | FSCM | FIG. NO. | ITEM NO. | PART NUMBER | FSCM | FIG. NO. | ITEM NO. |
|-------------|-------|----------|----------|-------------|-------|----------|----------|
| 181440 | 72915 | 64 | | 1873149 | 72915 | 68 | 69 |
| 181440 | 72915 | 64 | | 1873149 | 72915 | 68 | 69 |
| 181444 | 72915 | 29 | 17 | 181828 | 72915 | 52 | 212 |
| 181444 | 72915 | 29 | 17 | 187828 | 72915 | 52 | 212 |
| 181446 | 72915 | 49 | 8 | 187837 | 72915 | 52 | 307 |
| 181446 | 72915 | 49 | 8 | 188146 | 72915 | 18 | 6 |
| 181465 | 72915 | 66 | 34 | 188146 | 72915 | 18 | 6 |
| 181465 | 72915 | 66 | 34 | 188527 | 72915 | 97 | 14 |
| 181558 | 72915 | 69 | 14 | 188555 | 72915 | 55 | 23 |
| 181558 | 72915 | 69 | 14 | 189065 | 72915 | 30 | 23 |
| 181566 | 72915 | 52 | 99 | 189065 | 72915 | 30 | 23 |
| 181608 | 72915 | 52 | 67 | 189068 | 72915 | 59 | 8 |
| 181608 | 72915 | 52 | 219 | 189068 | 72915 | 59 | 8 |
| 181608 | 72915 | 52 | 219 | 189132 | 72915 | 74 | 11 |
| 181608 | 72915 | 69 | 17 | 189136 | 72915 | 69 | 35 |
| 181608 | 72915 | 69 | 17 | 189136 | 72915 | 69 | 35 |
| 181622 | 72915 | 52 | 15 | 189608 | 72915 | 32 | 5 |
| 181635 | 72915 | 68 | 18 | 189608 | 72915 | 32 | 5 |
| 181635 | 72915 | 68 | 78 | 1900115 | 72915 | 68 | 49 |
| 186297 | 72915 | 29 | 54 | 1900116 | 72915 | 68 | 50 |
| 186297 | 72915 | 29 | 54 | 1900118 | 72915 | 68 | |
| 186309 | 72915 | 51 | 12 | 1900118 | 72915 | 68 | |
| 186309 | 72915 | 51 | 12 | 1900118 | 72915 | 68 | 8 |
| 186338 | 72915 | 50 | 59 | 1900190 | 72915 | 68 | 61 |
| 186338 | 72915 | 50 | 59 | 1902256 | 72915 | 68 | 39 |
| 186342 | 72915 | 50 | 5 | 190256 | 72915 | 24 | 10 |
| 186342 | 72915 | 50 | 5 | 190256 | 72915 | 24 | 10 |
| 186542 | 72915 | 71 | 8 | 1905794 | 72915 | 68 | |
| 186542 | 72915 | 71 | 8 | 1905794 | 72915 | 68 | |
| 1867841 | 72915 | 68 | 60 | 190741 | 72915 | 52 | |
| 1867872 | 72915 | 68 | 53 | 190741 | 72915 | 52 | |
| 1867872 | 72915 | 68 | 53 | 1910589 | 72915 | 68 | 38 |
| 1867877 | 72915 | 68 | 56 | 1914586 | 72915 | 68 | |
| 1867877 | 72915 | 68 | 56 | 1914587 | 72915 | 68 | 26 |
| 1867901 | 72915 | 68 | 30 | 1916439 | 72915 | 68 | 10 |
| 1867901 | 72915 | 68 | 30 | 1916439 | 72915 | 68 | 33 |
| 1867903 | 72915 | 68 | 37 | 1919848 | 72915 | 68 | 9 |
| 1867905 | 72915 | 68 | 13 | 1919848 | 72915 | 68 | 32 |
| 1867909 | 72915 | 68 | 14 | 1920085 | 72915 | 68 | 3 |
| 1867910 | 72915 | 68 | 29 | 1920015 | 72915 | 68 | 3 |
| 1867911 | 72915 | 68 | 22 | 1920094 | 72915 | 68 | 4 |
| 1867912 | 72915 | 68 | 12 | 193250 | 72915 | 52 | 211 |
| 1867912 | 72915 | 68 | 12 | 193933 | 12915 | 1 | 5 |
| 1867915 | 72915 | 68 | 21 | 1944848 | 72915 | 68 | 2 |
| 1867916 | 72915 | 68 | 23 | 1944848 | 72915 | 68 | 7 |
| 1867917 | 72915 | 68 | 15 | 1945566 | 72915 | 68 | 64 |
| 1867919 | 72915 | 68 | 20 | 1945567 | 72915 | 68 | 63 |
| 1867920 | 72915 | 68 | 16 | 1945571 | 72915 | 68 | 6 |
| 1867920 | 72915 | 68 | 16 | 1945571 | 72915 | 68 | 6 |
| 1867921 | 72915 | 68 | | 1957807 | 72915 | 68 | 59 |
| 1867921 | 72915 | 68 | | 1957801 | 72915 | 68 | 59 |
| 1867922 | 72915 | 68 | 27 | 1957935 | 72915 | 68 | |
| 1867922 | 72915 | 68 | 27 | 1957936 | 72915 | 68 | |
| 1867923 | 72915 | 68 | 24 | 1957937 | 72915 | 68 | |
| 1867924 | 72915 | 68 | 25 | 216353 | 72915 | 9 | 3 |
| 1867925 | 72915 | 68 | 17 | 216353 | 72915 | 9 | 3 |
| 1867927 | 72915 | 68 | 42 | 217911 | 72915 | 64 | 17 |
| 1867927 | 72915 | 68 | 46 | 217911 | 72915 | 64 | 17 |
| 1867928 | 72915 | 68 | 40 | 218322 | 72915 | 97 | |
| 1867928 | 72915 | 68 | 44 | 218322 | 72915 | 97 | |
| 1867929 | 72915 | 68 | | 218322 | 72915 | 97 | 37 |
| 1867929 | 72915 | 68 | 45 | 218322 | 72915 | 97 | 37 |
| 1867930 | 72915 | 68 | | 215753 | 72915 | 66 | 32 |
| 1867930 | 72915 | 68 | | 219173 | 72915 | 66 | 32 |
| 1867930 | 72915 | 68 | 41 | 220081 | 72915 | 60 | 30 |
| 1867931 | 72915 | 68 | 55 | 220081 | 72915 | 60 | 30 |
| 1867931 | 72915 | 68 | 55 | 220081 | 72915 | 66 | 30 |
| 1867938 | 72915 | 68 | 5 | 220081 | 72915 | 66 | 30 |
| 1867939 | 24617 | 68 | 35 | 220342 | 72915 | 52 | 324 |
| 1867939 | 24617 | 68 | 35 | 221416 | 72915 | 52 | |
| 1867948 | 72915 | 68 | | 221416 | 72915 | 52 | |
| 1867950 | 72915 | 68 | 7 | 221477 | 72915 | 69 | 12 |
| 1867950 | 72915 | 68 | 31 | 221477 | 72915 | 69 | 12 |
| 1867974 | 24617 | 68 | 36 | 223759 | 24617 | 48 | 10 |
| 1867975 | 72915 | 68 | 65 | 223759 | 24617 | 48 | 10 |
| 1867988 | 72915 | 68 | | 225578 | 72915 | 52 | 310 |
| 1867989 | 72915 | 68 | 58 | 225578 | 72915 | 52 | 310 |
| 1867989 | 72915 | 68 | 58 | 225578 | 72915 | 69 | 3 |
| 1867990 | 72915 | 68 | | 225578 | 72915 | 69 | 3 |
| 1867991 | 72915 | 68 | 34 | 271558 | 72915 | 44 | 6 |

SECTION IV

NATIONAL STOCK NUMBER AND PART NUMBER INDEX

TM 5-6115-456-34P

| PART NUMBER | FSCM | FIG. NO. | ITEM NO. | PART NUMBER | FSCM | FIG. NO. | ITEM NO. |
|-------------|--------|----------|----------|-------------|-------|----------|----------|
| 271558 | 72915 | 44 | 6 | 444001 | 72915 | 31 | 26 |
| 271562 | 72915 | 66 | 7 | 444687 | 72915 | 52 | 18 |
| 271562 | 72915 | 66 | 7 | 444687 | 72915 | 52 | 213 |
| 271563 | 72915 | 37 | 16 | 444687 | 72915 | 52 | 213 |
| 271563 | 72915 | 37 | 16 | 446186 | 72915 | 6 | 28 |
| 271585 | 72915 | 67 | 7 | 446186 | 72915 | 6 | 28 |
| 271585 | 72915 | 67 | 7 | 446186 | 72915 | 52 | 163 |
| 271589 | 72915 | 67 | 5 | 446186 | 72915 | 52 | 317 |
| 271585 | 72915 | 67 | 5 | 452899 | 72915 | 59 | 14 |
| 271611 | 72915 | 37 | 11 | 452899 | 72915 | 59 | 14 |
| 271611 | 72915 | 37 | 17 | 453311 | 72915 | 68 | 62 |
| 271613 | 72915 | 66 | 13 | 453311 | 72915 | 68 | 62 |
| 271613 | 72915 | 66 | 13 | 453628 | 72915 | 74 | 12 |
| 271613 | 72915 | 79 | 2 | 453669 | 72915 | 27 | |
| 271613 | 72915 | 79 | 2 | 454104 | 72915 | 31 | 15 |
| 271616 | 72915 | 66 | 27 | 454104 | 72915 | 31 | 15 |
| 271616 | 72915 | 66 | 27 | 454512 | 72915 | 27 | |
| 271617 | 72915 | 60 | 29 | 454565 | 72915 | 27 | |
| 271617 | 72915 | 60 | 29 | 455277 | 72915 | 19 | 21 |
| 271772 | 72915 | 77 | 10 | 455277 | 72915 | 54 | 19 |
| 271172 | 72915 | 77 | 10 | 455734 | 24617 | 4 | 6 |
| 271774 | 72915 | 38 | 10 | 455734 | 24617 | 4 | 6 |
| 271774 | 72915 | 38 | 10 | 456342 | 72915 | 52 | 304 |
| 271876 | 72915 | 66 | 3 | 456652 | 76764 | 20 | 7 |
| 271878 | 72915 | 66 | 3 | 456652 | 76764 | 20 | 7 |
| 212131 | 72915 | 6 | 33 | 456885 | 72915 | 5 | 8 |
| 272131 | 72915 | 6 | 33 | 451009 | 72915 | 69 | |
| 272511 | 72915 | 1 | 26 | 481508V | 43334 | 65 | 21 |
| 272511 | 72915 | 1 | 26 | 5226186 | 72915 | 39 | 33 |
| 272212 | 72915 | 1 | 27 | 5226415 | 72915 | 39 | 32 |
| 272512 | 72915 | 1 | 27 | 5226450 | 72915 | 39 | 11 |
| 272563 | 72915 | 59 | 49 | 5226482 | 72915 | 39 | 4 |
| 272563 | 72v15 | 59 | 49 | 5226491 | 72915 | 39 | 16 |
| 272580 | 72915 | 1 | 2 | 5226496 | 72915 | 39 | |
| 272699 | 72915 | 38 | 11 | 5226457 | 12915 | 39 | 20 |
| 272695 | 72915 | 36 | 11 | 5226498 | 72915 | 39 | 22 |
| 272874 | 72915 | 15 | 7 | 5226499 | 72915 | 39 | 23 |
| 272874 | 72915 | 15 | 7 | 5226512 | 72915 | 39 | 34 |
| 272874 | 72915 | 71 | | 5226571 | 72915 | 39 | 18 |
| 272874 | 72915 | 19 | | 5226574 | 72915 | 39 | 19 |
| 273200 | 72915 | 25 | 23 | 5226714 | 72915 | 39 | 35 |
| 273808 | 72915 | 52 | 66 | 5226121 | 72915 | 39 | 5 |
| 274418 | 72915 | 5- | 145 | 5226950 | 72915 | 39 | 26 |
| 271670 | 72915 | 65 | 10 | 5227401 | 12915 | 39 | 21 |
| 274120 | 72915 | 52 | 165 | 5227904 | 72915 | 39 | 14 |
| 274867 | 72915 | 52 | 37 | 5227914 | 72915 | 39 | 13 |
| 274994 | 72915 | 52 | 180 | 5228013 | 12915 | 39 | 31 |
| 3136028 | 27462 | 33 | 3 | 5228139 | 72915 | 39 | 12 |
| 3136028 | 27462 | 33 | 3 | 5228184 | 72915 | 39 | 15 |
| 3219131 | 2 7,12 | 61 | 1 | 5228462 | 12915 | 39 | 3 |
| 2215131 | 27462 | 61 | 1 | 5228538 | 72915 | 39 | 28 |
| 3308485 | 72915 | 71 | 9 | 5228539 | 72915 | 39 | 27 |
| 3306485 | 72915 | 71 | 9 | 5228541 | 72915 | 39 | 29 |
| 3212295 | 72915 | 63 | 31 | 5228545 | 72915 | 39 | 17 |
| 3313295 | 72915 | 63 | 31 | 5228562 | 72915 | 39 | 30 |
| 3385371 | 72915 | 85 | 21 | 522E571 | 72915 | 39 | 24 |
| 3385371 | 72915 | 85 | 21 | 5228512 | 72915 | 39 | 25 |
| 404403 | 72915 | 52 | 331 | 5228574 | 72915 | 39 | 10 |
| 420439 | 72915 | 52 | 330 | 5228745 | 72915 | 39 | 7 |
| 421584 | 72915 | 96 | 2 | 5228755 | 72915 | 39 | 2 |
| 422565 | 72915 | 75 | 34 | 5228758 | 72915 | 39 | 8 |
| 422965 | 72915 | 75 | 34 | 5228825 | 72915 | 39 | 1 |
| 424267 | 72915 | 3 | 3 | 5228825 | 72915 | 39 | 1 |
| 424267 | 72915 | 3 | 7 | 5228833 | 72915 | 39 | 6 |
| 426318 | 72915 | 11 | | 5228838 | 72915 | 43 | |
| 426318 | 72915 | 11 | | 5228838 | 12915 | 43 | |
| 426422 | 72915 | 52 | 277 | 5340195 | 72915 | 43 | |
| 426422 | 72915 | 52 | 277 | 5340195 | 72915 | 43 | |
| 430635 | 72915 | 9 | 8 | 5939163 | 12915 | 52 | 91 |
| 431542 | 12915 | 5 | 78 | 6101223 | 72915 | 51 | 19 |
| 431942 | 72915 | 52 | 78 | 6101223 | 72915 | 51 | 19 |
| 431542 | 72915 | 52 | 194 | 6101223 | 72915 | 59 | 43 |
| 432267 | 72915 | 52 | 339 | 6101223 | 72915 | 59 | 43 |
| 432267 | 72915 | 52 | 339 | 6101225 | 72915 | 23 | 10 |
| 435683 | 72915 | 52 | 200 | 6101225 | 72915 | 23 | 10 |
| 442813 | 72915 | 50 | 39 | 6101225 | 72915 | 26 | 27 |
| 442813 | 72915 | 53 | 39 | 6101225 | 72915 | 26 | 27 |
| 443603 | 72915 | 67 | 13 | 6101225 | 72915 | 27 | 50 |
| 443603 | 72915 | 67 | 13 | 6101225 | 72915 | 27 | 50 |
| 444001 | 72915 | 31 | 26 | 6101225 | 72915 | 30 | 21 |

SECTION IV

NATIONAL STOCK NUMBER AND PART NUMBER INDEX

TM 5-6115-456-34P

| PART NUMBER | FSCM | FIG. NO. | ITEM NO. | PART NUMBER | FSCM | FIG. NO. | ITEM NO. |
|-------------|-------|----------|----------|-------------|-------|----------|----------|
| 6101225 | 72915 | 30 | 21 | 8004548 | 72915 | 94 | 3 |
| 6101225 | 72915 | 30 | 42 | 8004549 | 72915 | 93 | 1 |
| 6101225 | 72915 | 30 | 42 | 8004549 | 72915 | 93 | 1 |
| 6101225 | 72915 | 50 | 24 | 8004549 | 72915 | 94 | 1 |
| 6101225 | 72915 | 50 | 24 | 8004549 | 72915 | 94 | 1 |
| 6101225 | 72915 | 59 | 17 | 8004600 | 72915 | 80 | 23 |
| 6101225 | 72915 | 59 | 17 | 8004613 | 72915 | 83 | 13 |
| 6101225 | 72915 | 59 | 30 | 8004613 | 72915 | 94 | |
| 6101225 | 72915 | 59 | 30 | 8004613 | 72915 | 94 | |
| 6101225 | 72915 | 59 | 39 | 8004613 | 72915 | 75 | |
| 6101225 | 72915 | 59 | 39 | 8004613 | 72915 | 75 | |
| 6101225 | 72915 | 60 | 26 | 8304659 | 72915 | 75 | 25 |
| 6101225 | 72915 | 60 | 26 | 8004659 | 72915 | 75 | 25 |
| 6101225 | 72915 | 70 | 10 | 8004659 | 72915 | 94 | |
| 6101225 | 72915 | 70 | 10 | 8004659 | 72915 | 94 | |
| 6101225 | 72915 | 74 | | 8004701 | 24617 | 75 | 13 |
| 6101225 | 72915 | 74 | | 8004701 | 24617 | 75 | 13 |
| 6101229 | 72915 | 15 | 29 | 8004701 | 72915 | 94 | |
| 6101229 | 72915 | 15 | 29 | 8004701 | 72915 | 94 | |
| 6101225 | 72915 | 19 | 25 | 8004701 | 79215 | 94 | |
| 6101229 | 72915 | 19 | 25 | 8004701 | 79215 | 94 | |
| 6101229 | 72915 | 24 | 3 | 8004158 | 72915 | 85 | |
| 6101229 | 72915 | 2* | 3 | 8004758 | 72915 | 85 | |
| 6101229 | 72915 | 24 | 7 | 8013786 | 72915 | 52 | 332 |
| 6101229 | 72915 | 24 | 7 | 8017559 | 72915 | 52 | 333 |
| 6101229 | 72915 | 24 | 11 | 8012975 | 24617 | 33 | 4 |
| 6101229 | 72915 | 24 | 11 | 8018975 | 24617 | 33 | 4 |
| 6101229 | 72915 | 24 | 15 | 8020111 | 24617 | 33 | |
| 6101229 | 72915 | 24 | 15 | 8020711 | 24617 | 33 | |
| 6101229 | 72915 | 24 | 18 | 8020711 | 24617 | 60 | |
| 6101225 | 72915 | 24 | 18 | 8020711 | 24617 | 60 | |
| 6101229 | 72915 | 24 | 23 | 8020772 | 72915 | 24 | 32 |
| 6101229 | 72915 | 24 | 23 | 8020772 | 72915 | 24 | 32 |
| 6101229 | 72915 | 24 | 36 | 8020891 | 72915 | 27 | 32 |
| 6101229 | 72915 | 24 | 36 | 8020893 | 72915 | 27 | 37 |
| 6101229 | 72915 | 24 | 40 | 802314 | 72915 | 53 | 4 |
| 6101229 | 72915 | 24 | 40 | 802314 | 72915 | 53 | 4 |
| 6101225 | 72915 | 25 | 12 | 8024069 | 72915 | 51 | |
| 6101229 | 72915 | 25 | 12 | 8024069 | 72915 | 51 | |
| 6101229 | 72915 | 28 | | 8024074 | 72915 | 47 | 6 |
| 6101225 | 72915 | 28 | | 8024074 | 72915 | 47 | 6 |
| 6101229 | 72915 | 30 | 11 | 8024477 | 72915 | 60 | 20 |
| 6101225 | 72915 | 30 | 11 | 8024471 | 72915 | 60 | 20 |
| 6101225 | 72915 | 30 | 31 | 8024846 | 24617 | 2 | 3 |
| 6101229 | 72915 | 30 | 31 | 8025988 | 24617 | 26 | 2 |
| 6101229 | 72915 | 35 | | 8025988 | 24617 | 26 | 2 |
| 6101229 | 72915 | 35 | | 8025990 | 72915 | 14 | 3 |
| 6101229 | 72915 | 42 | 8 | 8028006 | 24617 | 11 | 5 |
| 6101229 | 72915 | 42 | 8 | 8028006 | 24617 | 11 | 5 |
| 6101225 | 72915 | 42 | 9 | 8028097 | 72915 | 7 | 2 |
| 6101229 | 72915 | 43 | 9 | 8028098 | 24617 | 40 | 12 |
| 6101229 | 72915 | 49 | 11 | 8028098 | 24617 | 40 | 12 |
| 6101225 | 72915 | 49 | 11 | 8028103 | 74617 | 40 | 7 |
| 6101226 | 72915 | 5u | 8 | 8028126 | 24617 | 9 | 19 |
| 6101229 | 72915 | 50 | 8 | 8028126 | 24617 | 9 | 19 |
| 6101229 | 72915 | 50 | 36 | 8028136 | 24617 | 9 | 20 |
| 6101229 | 72915 | 50 | 36 | 8028136 | 24617 | 9 | 20 |
| 6101229 | 72915 | 59 | 46 | 8028188 | 72915 | 53 | 3 |
| 6101225 | 72915 | 59 | 46 | 8028188 | 72915 | 53 | 3 |
| 6101225 | 72915 | 64 | | 8028200 | 72915 | 21 | 4 |
| 6101229 | 72915 | 64 | | 8028204 | 72915 | 19 | 1 |
| 6101225 | 72915 | 64 | 6 | 8028204 | 72915 | 19 | 1 |
| 6101229 | 72915 | 64 | 6 | 8028205 | 24617 | 19 | 28 |
| 6101229 | 72915 | 65 | 34 | 8028205 | 24617 | 19 | 28 |
| 6101229 | 72915 | 65 | 34 | 8028206 | 24617 | 19 | 29 |
| 6532324 | 72915 | 6 | 50 | 8028206 | 24617 | 19 | 29 |
| 6532324 | 72915 | 6 | 50 | 8028207 | 24617 | 19 | 27 |
| 7241027 | 72915 | 78 | 8 | 8028207 | 24617 | 19 | 27 |
| 7247021 | 72915 | 78 | 8 | 8028209 | 72915 | 54 | 15 |
| 8004415 | 72915 | 77 | 16 | 8028210 | 72915 | 19 | 2 |
| 8004415 | 72915 | 77 | 16 | 8028212 | 72915 | 19 | 11 |
| 8004540 | 72915 | 93 | 7 | 8028213 | 72915 | 19 | 14 |
| 8004540 | 72915 | 93 | 7 | 8028214 | 72915 | 19 | 16 |
| 8004545 | 72915 | 80 | 24 | 8028216 | 72915 | 19 | 3 |
| 8004545 | 72915 | 80 | 24 | 8028223 | 72915 | 19 | 18 |
| 8004545 | 72915 | 93 | 4 | 8028229 | 72915 | 54 | 22 |
| 8004545 | 72915 | 93 | 4 | 8028229 | 72915 | 54 | 22 |
| 8004548 | 72915 | 93 | 3 | 8028230 | 72915 | 21 | 2 |
| 8004548 | 72915 | 93 | 3 | 8028234 | 72915 | 21 | 5 |
| 8004548 | 72915 | 94 | 3 | 8028238 | 24617 | 54 | 6 |

SECTION IV NATIONAL STOCK NUMBER AND PART NUMBER INDEX

| PART NUMBER | FSCM | FIG. NO. | ITEM NO. | PART NUMBER | FSCM | FIG. NO. | ITEM NO. |
|--------------------|-------------|-----------------|-----------------|--------------------|-------------|-----------------|-----------------|
| 8028238 | 24617 | 54 | 6 | 8028637 | 72915 | 17 | 7 |
| 8028239 | 72915 | 54 | 24 | 8028638 | 72915 | 17 | 6 |
| 8028239 | 72915 | 54 | 24 | 8028638 | 72915 | 17 | 6 |
| 8028241 | 72915 | 12 | 8 | 8028701 | 24617 | 7 | 4 |
| 8028241 | 72915 | 12 | 8 | 8028701 | 24617 | 7 | 4 |
| 8028264 | 72915 | 28 | | 8028714 | 72915 | 25 | 2 |
| 8028287 | 72915 | 17 | 26 | 8028723 | 72915 | 9 | 13 |
| 8028287 | 72915 | 17 | 26 | 8028723 | 72915 | 9 | 13 |
| 8028288 | 72915 | 16 | 3 | 8028724 | 72915 | 65 | 8 |
| 8028288 | 72915 | 16 | 3 | 8028724 | 72915 | 65 | 8 |
| 8028291 | 72915 | 53 | 11 | 8028725 | 72915 | 1 | 10 |
| 8028291 | 72915 | 53 | 11 | 8028730 | 72915 | 65 | 7 |
| 8028302 | 72915 | 17 | 30 | 8028732 | 72915 | 19 | 6 |
| 8028302 | 72915 | 17 | 30 | 8028732 | 72915 | 19 | 6 |
| 8028302 | 72915 | 73 | 29 | 8028733 | 72915 | 54 | 18 |
| 8028302 | 72915 | 73 | 29 | 8028738 | 72915 | 17 | 22 |
| 8028307 | 72915 | 12 | 6 | 8028738 | 72915 | 17 | 23 |
| 8028307 | 72915 | 12 | 6 | 8028739 | 72915 | 17 | 22 |
| 8028312 | 72915 | 18 | 18 | 8028739 | 72915 | 17 | 22 |
| 8028312 | 72915 | 18 | 18 | 8028740 | 72915 | 49 | 7 |
| 8028312 | 72915 | 25 | 17 | 8028740 | 72915 | 49 | 7 |
| 8028312 | 72915 | 25 | 17 | 8028754 | 72915 | 22 | 14 |
| 8028312 | 72915 | 53 | 6 | 8028760 | 24617 | 30 | 9 |
| 8028312 | 72915 | 53 | 6 | 8028760 | 24617 | 30 | 9 |
| 8028313 | 72915 | 28 | 32 | 8028760 | 24617 | 50 | 56 |
| 8028313 | 72915 | 28 | 32 | 8028760 | 24617 | 50 | 56 |
| 8028314 | 72915 | 1 | | 8028760 | 24617 | 65 | 32 |
| 8028314 | 72915 | 26 | | 8028760 | 24617 | 65 | 32 |
| 8028314 | 72915 | 26 | | 8028763 | 72915 | 15 | 23 |
| 8028317 | 24617 | 12 | 9 | 8028763 | 72915 | 15 | 23 |
| 8028317 | 24617 | 12 | 9 | 8028765 | 72915 | 22 | 17 |
| 8028318 | 24617 | 12 | 7 | 8028765 | 72915 | 22 | 17 |
| 8028318 | 24617 | 12 | 7 | 8028783 | 24617 | 12 | 4 |
| 8028319 | 24617 | 48 | 9 | 8028783 | 24617 | 12 | 4 |
| 8028319 | 24617 | 48 | 9 | 8028787 | 24617 | 21 | 6 |
| 8028327 | 72915 | 16 | | 8028787 | 24617 | 21 | 6 |
| 8028327 | 72915 | 16 | | 8028788 | 24617 | 21 | 7 |
| 8028329 | 24617 | 16 | | 8028788 | 24617 | 21 | 7 |
| 8028329 | 24617 | 16 | | 8028790 | 72915 | 20 | 3 |
| 8028329 | 24617 | 16 | 13 | 8028791 | 72915 | 19 | 19 |
| 8028329 | 24617 | 16 | 13 | 8028791 | 72915 | 19 | 19 |
| 8028329 | 24617 | 18 | 19 | 8028880 | 72915 | 29 | 28 |
| 8028329 | 24617 | 18 | 19 | 8028884 | 72915 | 28 | 24 |
| 8028329 | 24617 | 23 | 4 | 8028951 | 72915 | 54 | 4 |
| 8028329 | 24617 | 23 | 4 | 8028951 | 72915 | 54 | 4 |
| 8028329 | 24617 | 25 | 9 | 8029034 | 24617 | 28 | 22 |
| 8028329 | 24617 | 25 | 9 | 8029137 | 72915 | 25 | 3 |
| 8028329 | 24617 | 29 | 48 | 8029138 | 72915 | 27 | 3 |
| 8028329 | 24617 | 29 | 48 | 8029139 | 72915 | 28 | 26 |
| 8028329 | 72915 | 28 | 29 | 8029139 | 72915 | 28 | 26 |
| 8028335 | 72915 | 16 | 21 | 8029139 | 72915 | 29 | 30 |
| 8028335 | 72915 | 16 | 21 | 8029139 | 72915 | 29 | 30 |
| 8028335 | 72915 | 17 | 27 | 8029141 | 24617 | 28 | 27 |
| 8028335 | 72915 | 17 | 27 | 8029141 | 24617 | 28 | 27 |
| 8028361 | 72915 | 17 | 5 | 8029141 | 24617 | 29 | 29 |
| 8028361 | 72915 | 17 | 5 | 8029144 | 72915 | 28 | 6 |
| 8028365 | 72915 | 54 | 11 | 8029144 | 72915 | 29 | 25 |
| 8028366 | 72915 | 7 | 5 | 8029147 | 72915 | 14 | 5 |
| 8028366 | 72915 | 28 | 7 | 8029147 | 72915 | 18 | |
| 8028366 | 72915 | 29 | | 8029150 | 72915 | 24 | 21 |
| 8028366 | 72915 | 29 | 26 | 8029150 | 72915 | 24 | 21 |
| 8028366 | 72915 | 49 | 5 | 8029154 | 72915 | 24 | 42 |
| 8028369 | 72915 | 23 | 5 | 8029154 | 72915 | 24 | 42 |
| 8028369 | 72915 | 23 | 5 | 8029159 | 24617 | 60 | 1 |
| 8028455 | 72915 | 10 | 9 | 8029159 | 24617 | 60 | 1 |
| 8028455 | 72915 | 10 | 9 | 8029159 | 24617 | 61 | 8 |
| 8028459 | 72915 | 9 | 2 | 8029159 | 24617 | 61 | 8 |
| 8028459 | 72915 | 9 | 2 | 8029159 | 24617 | 61 | 15 |
| 8028460 | 24617 | 9 | 1 | 8029159 | 24617 | 61 | 15 |
| 8028460 | 24617 | 9 | 1 | 8029165 | 24617 | 25 | 15 |
| 8028480 | 72915 | 53 | 5 | 8029165 | 24617 | 25 | 15 |
| 8028480 | 72915 | 53 | 5 | 8029167 | 72915 | 26 | 37 |
| 8028487 | 24617 | 21 | 1 | 8029167 | 72915 | 26 | 37 |
| 8028487 | 24617 | 21 | 1 | 8029197 | 72915 | 51 | 7 |
| 8028495 | 72915 | 19 | 5 | 8029197 | 72915 | 51 | 7 |
| 8028498 | 24617 | 21 | 3 | 8029458 | 72915 | 28 | 1 |
| 8028499 | 24617 | 54 | 7 | 8029459 | 72915 | 28 | 4 |
| 8028499 | 24617 | 54 | 7 | 8029460 | 72915 | 29 | 22 |
| 8028618 | 72915 | 54 | 14 | 8029469 | 72915 | 59 | 15 |
| 8028637 | 72915 | 17 | 7 | 8029469 | 72915 | 59 | 15 |

SECTION IV NATIONAL STOCK NUMBER AND PART NUMBER INDEX

| PART NUMBER | FSCM | FIG. NO. | ITEM NO. | PART NUMBER | FSCM | FIG. NO. | ITEM NO. |
|-------------|-------|----------|----------|-------------|--------|----------|----------|
| 8029469 | 72915 | 60 | 22 | 8032719 | 72915 | 1 | 32 |
| 8029469 | 72915 | 60 | 22 | 8032719 | 72915 | 15 | 28 |
| 8029469 | 72915 | 60 | 32 | 8032719 | 72915 | 15 | 28 |
| 8029469 | 72915 | 60 | 32 | 8032719 | 72915 | 24 | 2 |
| 8029469 | 72915 | 64 | 21 | 8032719 | 72915 | 24 | 2 |
| 8029469 | 72915 | 64 | 21 | 8032719 | 72915 | 24 | 6 |
| 8029491 | 72915 | 28 | | 8032719 | 72915 | 24 | 6 |
| 8029492 | 72915 | 28 | | 8032719 | 72915 | 24 | 14 |
| 8029494 | 72915 | 28 | | 8032719 | 72915 | 24 | 14 |
| 8029494 | 72915 | 28 | | 8032719 | 72915 | 25 | 27 |
| 8029494 | 72915 | 29 | 46 | 8032719 | 72915 | 25 | 27 |
| 8029494 | 72915 | 29 | 46 | 8032719 | 72915 | 27 | 23 |
| 8029495 | 72915 | 28 | | 8032719 | 72915 | 27 | 23 |
| 8029495 | 72915 | 28 | | 8032719 | 72915 | 29 | 18 |
| 8029495 | 72915 | 29 | 32 | 8032719 | 72915 | 29 | 18 |
| 8029495 | 72915 | 29 | 32 | 8032719 | 72915 | 59 | 45 |
| 8029458 | 24617 | 28 | 25 | 8032719 | 72915 | 59 | 45 |
| 8029458 | 24617 | 29 | 27 | 8032719 | 72915 | 64 | |
| 8029521 | 72915 | 28 | 21 | 8032719 | 72915 | 64 | |
| 8029522 | 72915 | 28 | 10 | 8032719 | 72915 | 65 | 4 |
| 8029523 | 72915 | 28 | 13 | 8032719 | 72915 | 65 | 4 |
| 8029529 | 24617 | 29 | 38 | 8032721 | 72915 | 67 | 6 |
| 8029538 | 72915 | 15 | 16 | 8032721 | 72915 | 67 | 6 |
| 8029538 | 72915 | 15 | 16 | 8032724 | 72915 | 1 | 28 |
| 8029547 | 24617 | 29 | 36 | 8032724 | 72915 | 1 | 28 |
| 8029555 | 72915 | 15 | 17 | 8032724 | 72915 | 65 | 31 |
| 8029555 | 72915 | 15 | 17 | 8032724 | 72915 | 65 | 31 |
| 8029562 | 72915 | 28 | 20 | 8032727 | 72915 | 15 | 10 |
| 8029567 | 72915 | 15 | 18 | 8032727 | 72915 | 15 | 10 |
| 8029567 | 72915 | 15 | 18 | 8032742 | 72915 | 66 | 23 |
| 8029569 | 72915 | 15 | 19 | 8032742 | 72915 | 66 | 23 |
| 8029569 | 72915 | 15 | 19 | 8032743 | 712915 | 27 | |
| 8029624 | 72915 | 19 | 13 | 8032743 | 72915 | 27 | |
| 8031480 | 72915 | 46 | 3 | 8032743 | 72915 | 47 | 5 |
| 8031480 | 12V15 | 46 | 3 | 8032743 | 72915 | 47 | 5 |
| 8031666 | 24617 | 98 | 12 | 8032761 | 72915 | 84 | |
| 8031666 | 24617 | 98 | 12 | 8032761 | 72915 | 84 | |
| 8031770 | 72915 | 46 | 6 | 8032813 | 72915 | 6 | 27 |
| 8031770 | 72915 | 46 | 6 | 8032813 | 72915 | 6 | 27 |
| 8031883 | 72915 | 48 | 8 | 8032846 | 72915 | 79 | 13 |
| 8031902 | 72915 | 6 | 11 | 8032846 | 72915 | 79 | 13 |
| 8031925 | 72915 | 9 | 14 | 8032918 | 72915 | 3 | 15 |
| 8031947 | 72915 | 14 | 4 | 8032918 | 72915 | 3 | 15 |
| 8031949 | 72915 | 16 | 2 | 8034672 | 72915 | 17 | 8 |
| 8031949 | 72915 | 16 | 2 | 8034672 | 72915 | 17 | 8 |
| 8032122 | 24617 | 98 | | 8034673 | 72915 | 17 | 9 |
| 8032122 | 24617 | 98 | | 8034673 | 72915 | 17 | 9 |
| 8032450 | 24617 | 26 | 1 | 8034708 | 24617 | 11 | 1 |
| 8032450 | 24617 | 26 | 1 | 8034708 | 24617 | 11 | 1 |
| 8032693 | 72915 | 1 | 15 | 8034746 | 12915 | 41 | 4 |
| 8032715 | 72915 | 17 | 19 | 8034846 | 72915 | 40 | 3 |
| 8032715 | 72915 | 17 | 19 | 8034846 | 72915 | 40 | 3 |
| 8032715 | 72915 | 70 | 8 | 8034847 | 72915 | 40 | 6 |
| 8032715 | 72915 | 71 | 8 | 8034848 | 24617 | 40 | 4 |
| 8032716 | 72915 | 42 | 15 | 8034848 | 24617 | 40 | 4 |
| 8032716 | 72915 | 42 | 15 | 8034849 | 72915 | 40 | 2 |
| 8032716 | 72915 | 43 | 13 | 8035102 | 72915 | 65 | 3 |
| 8032116 | 72915 | 43 | 13 | 8035114 | 72915 | 97 | 11 |
| 8032716 | 72915 | 71 | 2 | 8035114 | 72915 | 97 | 11 |
| 8032716 | 72915 | 71 | 2 | 8035114 | 72915 | 97 | 39 |
| 8032717 | 72915 | 17 | 10 | 8035114 | 72915 | 97 | 39 |
| 8032717 | 72915 | 17 | 10 | 8035119 | 72915 | 97 | 26 |
| 8032717 | 72915 | 24 | 43 | 8035119 | 72915 | 97 | 26 |
| 8032717 | 72915 | 24 | 43 | 8035120 | 72915 | 55 | 19 |
| 8032717 | 72915 | 25 | 16 | 8035120 | 72915 | 55 | 19 |
| 8032717 | 72915 | 25 | 16 | 8035120 | 72915 | 97 | 29 |
| 8032717 | 72915 | 26 | 25 | 8035120 | 72915 | 97 | 29 |
| 8032717 | 72915 | 26 | 25 | 8035122 | 72915 | 55 | |
| 8032717 | 72915 | 26 | 35 | 8035122 | 72915 | 55 | |
| 8032717 | 72915 | 26 | 35 | 8035122 | 72915 | 83 | 17 |
| 8032717 | 72915 | 27 | 15 | 8035122 | 72915 | 83 | 17 |
| 8032717 | 72915 | 27 | 15 | 8035122 | 72915 | 97 | 41 |
| 8032717 | 72915 | 51 | 13 | 8035122 | 72915 | 97 | 41 |
| 8032717 | 72915 | 51 | 13 | 8035130 | 72915 | 1 | 12 |
| 8032717 | 72915 | 64 | 12 | 8035130 | 72915 | 1 | 12 |
| 8032717 | 72915 | 64 | 12 | 8035144 | 72915 | 77 | |
| 8032718 | 72915 | 39 | | 8035144 | 72915 | 77 | |
| 8032718 | 72915 | 51 | 5 | 8035145 | 72915 | 15 | 36 |
| 8032718 | 72915 | 51 | 5 | 8035145 | 72915 | 15 | 36 |
| 8032719 | 72915 | 1 | 32 | 8035145 | 72915 | 15 | 46 |

SECTION IV NATIONAL STOCK NUMBER AND PART NUMBER INDEX

| PART | FIG. | ITEM | PART | FIG. | ITEM | | |
|---------|-------|------|------|---------|-------|----|----|
| 8035145 | 72915 | 15 | 46 | 8040370 | 72915 | 71 | 11 |
| 8035145 | 72915 | 85 | | 8041657 | 72915 | 15 | 25 |
| 8035145 | 72915 | 85 | | 8041657 | 72915 | 15 | 25 |
| 8035146 | 72915 | 34 | 3 | 8041658 | 72915 | 15 | 22 |
| 8035146 | 72915 | 34 | 3 | 8041658 | 72915 | 19 | 22 |
| 8035146 | 72915 | 63 | 3 | 8041833 | 72915 | 51 | |
| 8035146 | 72915 | 63 | 3 | 8041833 | 72915 | 51 | |
| 8035146 | 72915 | 77 | 28 | 8041833 | 72915 | 60 | |
| 8035146 | 72915 | 77 | 28 | 8041833 | 72915 | 60 | |
| 8035146 | 72915 | 83 | | 8041930 | 24617 | 53 | 1 |
| 8035146 | 72915 | 83 | | 8041930 | 24617 | 53 | 1 |
| 8035329 | 72915 | 22 | 10 | 8042275 | 72915 | 8 | 3 |
| 8035325 | 72915 | 22 | 10 | 8042652 | 72915 | 52 | |
| 8035440 | 72915 | 22 | 4 | 8042969 | 72915 | 65 | 19 |
| 8035440 | 72915 | 22 | 4 | 8042970 | 72915 | 65 | 22 |
| 8035526 | 72915 | 16 | 4 | 8042973 | 72915 | 65 | |
| 8035526 | 72915 | 16 | 4 | 8042974 | 72915 | 65 | 26 |
| 8035527 | 72915 | 16 | 4 | 8042976 | 72915 | 65 | 28 |
| 8035527 | 72915 | 16 | 4 | 8042977 | 72915 | 65 | 30 |
| 8035528 | 72915 | 16 | 4 | 8042977 | 72915 | 65 | 30 |
| 8035528 | 72915 | 16 | 4 | 8044163 | 72915 | 59 | 11 |
| 8035625 | 72915 | 28 | 28 | 8044163 | 72915 | 59 | 11 |
| 8035625 | 72915 | 29 | 47 | 8044725 | 72915 | 22 | 7 |
| 8035930 | 24617 | 7 | 3 | 8044725 | 72915 | 22 | 7 |
| 8035930 | 24617 | 7 | 3 | 8044728 | 24617 | 18 | 16 |
| 8035950 | 72915 | 17 | 11 | 8044728 | 24617 | 18 | 16 |
| 8035950 | 72915 | 17 | 11 | 8044742 | 72915 | 22 | 6 |
| 8038021 | 72915 | 47 | | 8044742 | 72915 | 22 | 6 |
| 8038021 | 72915 | 47 | | 8044832 | 72915 | 10 | 15 |
| 8038515 | 72915 | 47 | | 8044832 | 72915 | 10 | 15 |
| 8038515 | 72915 | 47 | | 8045884 | 24617 | 17 | |
| 8038584 | 72915 | 72 | | 8045930 | 72915 | 30 | 33 |
| 8038584 | 72915 | 72 | | 8045930 | 72915 | 30 | 33 |
| 8038585 | 72915 | 96 | | 8045976 | 24617 | 18 | 4 |
| 8038585 | 72915 | 96 | | 8045976 | 24617 | 18 | 4 |
| 8038587 | 72915 | 76 | 15 | 8047227 | 72915 | 83 | 14 |
| 8038587 | 72915 | 76 | 15 | 8047227 | 72915 | 94 | |
| 8038588 | 72915 | 83 | 22 | 8047227 | 72915 | 94 | |
| 8038594 | 72915 | 83 | | 8047227 | 72915 | 75 | |
| 8038598 | 72915 | 83 | 21 | 8047227 | 72915 | 75 | |
| 8038603 | 72915 | 81 | 17 | 8048764 | 72915 | 16 | 8 |
| 8038603 | 72915 | 81 | 17 | 8048764 | 72915 | 16 | 8 |
| 8038603 | 72915 | 82 | | 8048880 | 24617 | 2 | 1 |
| 8038603 | 72915 | 82 | | 8048880 | 24617 | 2 | 1 |
| 8038643 | 72915 | 75 | | 8048883 | 24617 | 2 | 2 |
| 8038643 | 72915 | 75 | | 8048884 | 24617 | 2 | 4 |
| 8038643 | 72915 | 75 | 45 | 8048884 | 24617 | 2 | 4 |
| 8038643 | 72915 | 75 | 45 | 8049496 | 72915 | 22 | 15 |
| 8038644 | 72915 | 68 | 74 | 8049496 | 72915 | 22 | 15 |
| 8038644 | 72915 | 96 | | 8049954 | 72915 | 15 | 26 |
| 8038644 | 72915 | 96 | | 8049954 | 72915 | 15 | 26 |
| 8038646 | 72915 | 76 | 14 | 8051006 | 72915 | 9 | 10 |
| 8038646 | 72915 | 76 | 14 | 8051006 | 72915 | 9 | 10 |
| 8038646 | 72915 | 77 | 36 | 8051754 | 72915 | 49 | 10 |
| 8038652 | 72915 | 81 | 16 | 8051754 | 72915 | 49 | 10 |
| 8038652 | 72915 | 81 | 16 | 8052246 | 72915 | 65 | 27 |
| 8038652 | 72915 | 82 | | 8052307 | 24617 | 9 | 15 |
| 8038652 | 72915 | 82 | | 8052307 | 24617 | 9 | 15 |
| 8038653 | 72915 | 82 | | 8052319 | 72915 | 9 | 24 |
| 8038653 | 72915 | 82 | | 8052320 | 72915 | 9 | 25 |
| 8039169 | 72915 | 71 | 10 | 8052327 | 24617 | 9 | 12 |
| 8039169 | 72915 | 71 | 10 | 8052327 | 24617 | 9 | 12 |
| 8039479 | 72915 | 61 | 7 | 8052331 | 72915 | 9 | 26 |
| 8039667 | 72915 | 28 | 2 | 8052855 | 72915 | 22 | 22 |
| 8039667 | 72915 | 29 | 23 | 8052855 | 72915 | 22 | 22 |
| 8039669 | 72915 | 28 | 5 | 8052996 | 24617 | 48 | |
| 8039669 | 72915 | 29 | 21 | 8054047 | 72915 | 41 | 11 |
| 8039671 | 24617 | 53 | 2 | 8054047 | 72915 | 41 | 11 |
| 8039671 | 24617 | 53 | 2 | 8054053 | 72915 | 41 | 10 |
| 8039674 | 24617 | 54 | 3 | 8054053 | 72915 | 41 | 10 |
| 8039674 | 24617 | 54 | 3 | 8054088 | 72915 | 9 | 17 |
| 6039842 | 72915 | 26 | 36 | 8054189 | 72915 | 1 | 30 |
| 6039842 | 72915 | 26 | 36 | 8054189 | 72915 | 1 | 30 |
| 8040322 | 72915 | 30 | 24 | 8055158 | 72915 | 15 | 24 |
| 8040322 | 72915 | 70 | 24 | 8055158 | 72915 | 15 | 24 |
| 8040337 | 72915 | 70 | 16 | 8055322 | 72915 | 9 | |
| 8040337 | 72915 | 75 | 16 | 8055322 | 72915 | 9 | 6 |
| 8040347 | 72915 | 75 | 26 | 8055508 | 24617 | 18 | 15 |
| 8040347 | 72915 | 75 | 26 | 8055508 | 24617 | 18 | 15 |
| 8040370 | 72915 | 71 | 11 | 8057784 | 72915 | 52 | 23 |

SECTION IV NATIONAL STOCK NUMBER AND PART NUMBER INDEX

| PART NUMBER | FSCM | FIG. NO. | ITEM NO. | PART NUMBER | FSCM | FIG. NO. | ITEM NO. |
|-------------|-------|----------|----------|-------------|-------|----------|----------|
| 8058257 | 72915 | 22 | 23 | 8071587 | 24617 | 34 | |
| 8058257 | 72915 | 22 | 23 | 8071587 | 24617 | 60 | |
| 8058895 | 72915 | 45 | | 8071587 | 24617 | 60 | |
| 8058895 | 72915 | 45 | 19 | 8072352 | 72915 | 1 | 1 |
| 8059630 | 72915 | 17 | 13 | 8074661 | 72915 | 24 | 5 |
| 8059642 | 72915 | 17 | 14 | 8074661 | 72915 | 24 | 5 |
| 8059643 | 72915 | 17 | 18 | 8074661 | 72915 | 24 | 13 |
| 8059643 | 72915 | 17 | 18 | 8074661 | 72915 | 24 | 13 |
| 8059699 | 24617 | 14 | 18 | 8074661 | 72915 | 27 | 53 |
| 8059699 | 24617 | 14 | 18 | 8074661 | 72915 | 27 | 53 |
| 8059714 | 72915 | 54 | | 8077202 | 72915 | 25 | 21 |
| 8059714 | 72915 | 54 | | 8077275 | 72915 | 76 | 11 |
| 8060089 | 24617 | 15 | 8 | 8077275 | 72915 | 76 | 11 |
| 8060089 | 24617 | 15 | 8 | 8077321 | 72915 | 43 | 1 |
| 8060089 | 24617 | 67 | 11 | 8077321 | 72915 | 43 | 1 |
| 8060089 | 24617 | 67 | 11 | 8077938 | 72915 | 29 | 16 |
| 8060089 | 72915 | 10 | 12 | 8078654 | 72915 | 77 | 7 |
| 8060089 | 72915 | 10 | 12 | 8078655 | 72915 | 77 | 8 |
| 8060089 | 72915 | 79 | | 8079912 | 24617 | 24 | 41 |
| 8060089 | 72915 | 79 | | 8079912 | 24617 | 24 | 41 |
| 8060180 | 72915 | 53 | 10 | 8080078 | 72915 | 42 | 14 |
| 8060180 | 72915 | 53 | 10 | 8080078 | 72915 | 42 | 14 |
| 8060930 | 72915 | 59 | 6 | 8080078 | 72915 | 43 | 12 |
| 8060930 | 72915 | 59 | 6 | 8080078 | 72915 | 43 | 12 |
| 8061460 | 72915 | 30 | 32 | 8080284 | 72915 | 29 | 1 |
| 8061460 | 72915 | 30 | 32 | 8080445 | 72915 | 27 | 19 |
| 8061581 | 72915 | 41 | 12 | 8080447 | 72915 | 27 | 4 |
| 8061581 | 72915 | 41 | 12 | 8080447 | 72915 | 27 | 4 |
| 8061638 | 72915 | 52 | 312 | 8080850 | 72915 | 27 | 52 |
| 8061664 | 72915 | 52 | 130 | 8080850 | 72915 | 27 | 52 |
| 8062007 | 72915 | 52 | 3 | 8080852 | 72915 | 27 | 21 |
| 8062739 | 72915 | 8 | 4 | 8080947 | 72915 | 27 | 51 |
| 8064335 | 72915 | 60 | | 8080947 | 72915 | 27 | 51 |
| 8064335 | 72915 | 60 | | 8080947 | 72915 | 33 | |
| 8064657 | 72915 | 43 | 3 | 8080947 | 72915 | 60 | |
| 8064657 | 72915 | 43 | 3 | 8080947 | 72915 | 60 | |
| 8064791 | 24617 | 7 | 8 | 8080947 | 72915 | 60 | |
| 8068791 | 24617 | 7 | 8 | 8080947 | 72915 | 60 | |
| 8068791 | 24617 | 9 | 18 | 8080947 | 72915 | 33 | |
| 8068791 | 24617 | 9 | 18 | 8081234 | 72915 | 1 | 21 |
| 8069014 | 24617 | 16 | 1 | 8081234 | 72915 | 1 | 21 |
| 8069014 | 24617 | 16 | 1 | 8081380 | 72915 | 23 | 2 |
| 8069019 | 24617 | 16 | 19 | 8081380 | 72915 | 23 | 2 |
| 8069019 | 24617 | 16 | 19 | 8081394 | 24617 | 16 | 7 |
| 8069030 | 24617 | 16 | 5 | 8081394 | 24617 | 16 | 7 |
| 8069030 | 24617 | 16 | 5 | 8081396 | 72915 | 16 | 17 |
| 8069155 | 24617 | 16 | 6 | 8081566 | 72915 | 51 | |
| 8069155 | 24617 | 16 | 6 | 8081566 | 72915 | 51 | |
| 8069264 | 72915 | 19 | 15 | 8081568 | 24617 | 58 | |
| 8069279 | 72915 | 41 | 3 | 8081568 | 24617 | 58 | |
| 8069445 | 24617 | 25 | 26 | 8081581 | 72915 | 49 | 2 |
| 8069445 | 24617 | 25 | 26 | 8081581 | 72915 | 49 | 2 |
| 8069697 | 72915 | 40 | | 8081594 | 24617 | 26 | 7 |
| 8069712 | 72915 | 41 | 8 | 8081594 | 24617 | 26 | 7 |
| 8069712 | 72915 | 41 | 8 | 8081729 | 72915 | 77 | 18 |
| 8069712 | 72915 | 42 | 6 | 8081795 | 24617 | 7 | 10 |
| 8069712 | 72915 | 42 | 6 | 8081795 | 24617 | 7 | 10 |
| 8069712 | 72915 | 43 | 7 | 8081806 | 72915 | 9 | 22 |
| 8069712 | 72915 | 43 | 7 | 8081808 | 72915 | 9 | 23 |
| 8069791 | 72915 | 80 | 22 | 8082104 | 72915 | 29 | 5 |
| 8069891 | 72915 | 52 | 89 | 808230 | 24617 | 17 | |
| 8070027 | 24617 | 40 | 1 | 8082380 | 24617 | 17 | |
| 8070027 | 24617 | 40 | 1 | 8082381 | 72915 | 17 | |
| 8070243 | 72915 | 53 | 9 | 8082388 | 72915 | 17 | |
| 8070243 | 72915 | 53 | 9 | 8082389 | 72915 | 17 | |
| 8070513 | 24617 | 36 | | 8082445 | 24617 | 48 | |
| 8070513 | 24617 | 36 | | 8082445 | 24617 | 48 | |
| 8070513 | 24617 | 59 | 41 | 8082446 | 24617 | 48 | |
| 8070513 | 24617 | 59 | 41 | 8082447 | 72915 | 12 | |
| 8070521 | 72915 | 41 | 14 | 8082447 | 72915 | 12 | |
| 8070521 | 72915 | 41 | 14 | 8082449 | 72915 | 12 | |
| 8070619 | 24617 | 41 | 13 | 8082449 | 72915 | 12 | |
| 8070619 | 24617 | 41 | 13 | 8082450 | 72915 | 12 | |
| 8070749 | 72915 | 17 | 4 | 8082557 | 24617 | 25 | 4 |
| 8070749 | 72915 | 17 | 4 | 8082558 | 24617 | 25 | 5 |
| 8071176 | 24617 | 18 | 3 | 8082586 | 24617 | 24 | 24 |
| 8071176 | 24617 | 18 | 3 | 8082586 | 24617 | 24 | 24 |
| 8071443 | 72915 | 16 | | 8082587 | 24617 | 24 | 37 |
| 8071443 | 72915 | 16 | | 8082587 | 24617 | 24 | 37 |
| 8071587 | 24617 | 34 | | 8082592 | 72915 | 15 | 34 |

SECTION IV NATIONAL STOCK NUMBER AND PART NUMBER INDEX

| PART NUMBER | FSCM | FIG. NO. | ITEM NO. | PART NUMBER | FSCM | FIG. NO. | ITEM NO. |
|-------------|-------|----------|----------|-------------|-------|----------|----------|
| 8082592 | 72915 | 15 | 44 | 8104055 | 72915 | 56 | 7 |
| 8082964 | 24617 | 24 | 25 | 8104057 | 72915 | 56 | 10 |
| 8082964 | 24617 | 24 | 25 | 6104170 | 72915 | 56 | 4 |
| 8082965 | 24617 | 24 | 38 | 8104276 | 72915 | 51 | |
| 6082965 | 24617 | 24 | 38 | 8104276 | 72915 | 51 | |
| 8084037 | 72915 | 15 | 38 | 8104292 | 72915 | 51 | |
| 8084037 | 72915 | 15 | 47 | 8104292 | 72915 | 51 | |
| 8084468 | 24617 | 53 | 8 | 8104300 | 72915 | 51 | |
| 8084468 | 24617 | 53 | 8 | 8104300 | 72915 | 51 | |
| 8084560 | 72915 | 27 | 5 | 3104455 | 72915 | 51 | 17 |
| 8084603 | 72915 | 3 | 2 | 8104455 | 72915 | 51 | 17 |
| 8084603 | 72915 | 3 | 6 | 8104456 | 72915 | 51 | 18 |
| 8084665 | 72915 | 49 | 6 | 8104456 | 72915 | 51 | 18 |
| 8084665 | 72915 | 49 | 6 | 8104467 | 72915 | 56 | 3 |
| 8084685 | 72915 | 71 | 1 | 8106721 | 24617 | 29 | 37 |
| 8084685 | 72915 | 71 | 1 | 8107397 | 72915 | 29 | 7 |
| 8084754 | 72915 | 22 | 3 | 8107399 | 72915 | 29 | 9 |
| 8084754 | 72915 | 22 | 3 | 8107407 | 72915 | 29 | |
| 8004754 | 72915 | 22 | 12 | 8107407 | 72915 | 29 | 3 |
| 8084754 | 72915 | 22 | 12 | 8107407 | 72915 | 35 | |
| 8084755 | 72915 | 22 | 2 | 8113672 | 72915 | 52 | 20 |
| 8084755 | 72915 | 22 | 2 | 8113761 | 72915 | 52 | 237 |
| 8084755 | 72915 | 22 | 13 | 8113864 | 72915 | 94 | 7 |
| 8084755 | 72915 | 22 | 13 | 8113864 | 72915 | 94 | 7 |
| 8084763 | 24617 | 48 | 12 | 8113869 | 72915 | 52 | 51 |
| 8084763 | 24617 | 48 | 12 | 8113870 | 72915 | 52 | 50 |
| 8084794 | 72915 | 3 | 4 | 8113929 | 72915 | 52 | 8 |
| 8084794 | 72915 | 3 | 8 | 8113991 | 72915 | 52 | 276 |
| 8084871 | 72915 | 15 | 27 | 8113995 | 72915 | 52 | 236 |
| 8084871 | 72915 | 15 | 27 | 8113998 | 72915 | 52 | 29 |
| 8084871 | 72915 | 49 | 4 | 8113999 | 72915 | 52 | 33 |
| 8084871 | 72915 | 49 | 4 | 8115096 | 24617 | 53 | |
| 8084872 | 72915 | 49 | 3 | 8115096 | 24617 | 53 | |
| 8084872 | 72915 | 49 | 3 | 8115097 | 24617 | 53 | |
| 8084884 | 72915 | 35 | 3 | 8115098 | 24617 | 53 | |
| 8085062 | 72915 | 25 | 6 | 8115196 | 72915 | 15 | 13 |
| 8085063 | 72915 | 25 | 7 | 8115196 | 72915 | 15 | 13 |
| 8085073 | 72915 | 3 | 14 | 8115306 | 72915 | 25 | |
| 8085073 | 72915 | 3 | 14 | 8115307 | 72915 | 25 | |
| 8085119 | 72915 | 19 | 24 | 8115308 | 72915 | 25 | |
| 8085119 | 72915 | 19 | 24 | 8115309 | 72915 | 25 | |
| 8085119 | 72915 | 22 | 5 | 8115313 | 72915 | 25 | |
| 8085149 | 72915 | 27 | 33 | 8116360 | 72915 | 52 | 32 |
| 8085182 | 72915 | 27 | 18 | 8116511 | 72915 | 74 | |
| 8085226 | 72915 | 27 | 26 | 8116511 | 72915 | 74 | |
| 8085227 | 72915 | 27 | 27 | 8116729 | 72915 | 30 | 26 |
| 8005246 | 72915 | 27 | 20 | 8116729 | 72915 | 30 | 26 |
| 8085253 | 72915 | 27 | 28 | 811673 | 24617 | 12 | 10 |
| 8085254 | 24617 | 9 | 21 | 811673 | 24617 | 12 | 10 |
| 8085254 | 24617 | 9 | 21 | 8116738 | 24617 | 16 | 14 |
| 8085260 | 24617 | 9 | 16 | 8116738 | 24617 | 16 | 14 |
| 8085260 | 24617 | 9 | 16 | 8116738 | 24617 | 18 | |
| 8085507 | 72915 | 27 | 31 | 8116738 | 24617 | 18 | |
| 8085692 | 72915 | 27 | 25 | 8116738 | 24617 | 23 | |
| 8085693 | 72915 | 27 | 24 | 8116738 | 24617 | 23 | |
| 8085799 | 72915 | 27 | 27 | 8116738 | 24617 | 25 | 13 |
| 8085838 | 24617 | 24 | 26 | 8116738 | 24617 | 25 | 13 |
| 8085838 | 24617 | 24 | 26 | 8116738 | 24617 | 25 | 18 |
| 8086270 | 72915 | 72 | 14 | 8116738 | 24617 | 25 | 18 |
| 8086270 | 72915 | 72 | 14 | 8116738 | 24617 | 26 | 10 |
| 8088672 | 72915 | 29 | 5 | 8116738 | 24617 | 26 | 10 |
| 8088673 | 72915 | 29 | 5 | 8116738 | 24617 | 29 | 49 |
| 8088763 | 72915 | 25 | 10 | 8116738 | 24617 | 29 | 49 |
| 8088763 | 72915 | 25 | 10 | 8116738 | 24617 | 48 | 13 |
| 8088764 | 72915 | 25 | 11 | 8116738 | 24617 | 48 | 13 |
| 8088764 | 72915 | 25 | 11 | 8116738 | 24617 | 49 | 12 |
| 8089200 | 24617 | 1 | 6 | 8116738 | 24617 | 49 | 12 |
| 8089200 | 24617 | 1 | 6 | 8116738 | 24617 | 50 | 12 |
| 8090358 | 72915 | 75 | | 8116738 | 24617 | 50 | 12 |
| 8090358 | 72915 | 75 | | 8116738 | 24617 | 50 | 29 |
| 8090358 | 72915 | 80 | 5 | 8116738 | 24617 | 50 | 29 |
| 8090358 | 72915 | 80 | 5 | 8116738 | 24617 | 53 | 7 |
| 8090641 | 72915 | 75 | 22 | 8116738 | 24617 | 53 | 7 |
| 8090641 | 72915 | 75 | 22 | 8116738 | 24617 | 65 | 25 |
| 8098593 | 72915 | 6 | 29 | 8116738 | 24617 | 65 | 25 |
| 8098593 | 72915 | 6 | 29 | 8116738 | 24617 | 74 | |
| 8098593 | 72915 | 70 | | 8116738 | 24617 | 74 | |
| 8098593 | 72915 | 70 | | 8116738 | 72915 | 17 | 28 |
| 8098594 | 72915 | 70 | | 8116738 | 72915 | 17 | 28 |
| 8098594 | 72915 | 70 | | 8116933 | 72915 | 1 | 13 |

SECTION IV NATIONAL STOCK NUMBER AND PART NUMBER INDEX

| PART NUMBER | FSCM | FIG. NO. | ITEM NO. | PART NUMBER | FSCM | FIG. NO. | ITEM NO. |
|-------------|-------|----------|----------|-------------|-------|----------|----------|
| 8116933 | 72915 | 1 | 13 | 8131371 | 72915 | 95 | |
| 8116933 | 72915 | 14 | 9 | 8131373 | 72915 | 76 | |
| 8116933 | 72915 | 14 | 9 | 8131373 | 72915 | 76 | |
| 8116937 | 72915 | 59 | 19 | 8131373 | 72915 | 81 | |
| 8116937 | 72915 | 59 | 19 | 8131373 | 72915 | 81 | |
| 8116937 | 72915 | 59 | 23 | 8131373 | 72915 | 95 | |
| 8116938 | 72915 | 59 | 2 | 8131373 | 72915 | 95 | |
| 8116938 | 72915 | 59 | 2 | 8131374 | 72915 | 81 | |
| 8116938 | 72915 | 59 | 10 | 8131374 | 72915 | 81 | |
| 8116938 | 72915 | 59 | 10 | 8131374 | 72915 | 82 | |
| 8116938 | 72915 | 59 | 32 | 8131374 | 72915 | 82 | |
| 8116938 | 72915 | 59 | 32 | 8131381 | 72915 | 52 | 31 |
| 8116938 | 72915 | 59 | 35 | 8132699 | 72915 | 59 | 3 |
| 8116938 | 72915 | 59 | 35 | 8132699 | 72915 | 59 | 3 |
| 8117605 | 72915 | 26 | 6 | 8133013 | 72915 | 30 | 34 |
| 8117605 | 72915 | 26 | 6 | 8133013 | 72915 | 30 | 34 |
| 8118170 | 72915 | 75 | 33 | 8133334 | 72915 | 36 | 15 |
| 8118170 | 72915 | 75 | 33 | 8133334 | 72915 | 36 | 15 |
| 8118445 | 72915 | 52 | 27 | 8133575 | 72915 | 10 | 10 |
| 8118867 | 72915 | 98 | 1 | 8133575 | 72915 | 10 | 10 |
| 8118867 | 72915 | 98 | 1 | 8133767 | 72915 | 52 | 303 |
| 8118894 | 72915 | 29 | 6 | 8133913 | 72915 | 77 | 23 |
| 8118895 | 72915 | 29 | 8 | 8133913 | 72915 | 77 | 23 |
| 8118896 | 72915 | 29 | 2 | 8133939 | 72915 | 10 | 8 |
| 8118955 | 72915 | 76 | 17 | 8133939 | 72915 | 10 | 8 |
| 8118955 | 72915 | 76 | 19 | 8133941 | 72915 | 10 | 7 |
| 8120777 | 24617 | 98 | 8 | 8133941 | 72915 | 10 | 7 |
| 8120777 | 24617 | 98 | 8 | 8134268 | 72915 | 52 | 338 |
| 8120778 | 72915 | 98 | 6 | 8134268 | 72915 | 52 | 340 |
| 8120778 | 72915 | 98 | 6 | 8134415 | 72915 | 52 | 220 |
| 8120779 | 72915 | 98 | 9 | 8134425 | 72915 | 52 | 19 |
| 8120779 | 72915 | 98 | 9 | 8135330 | 24617 | 14 | 17 |
| 8122250 | 72915 | 52 | 9 | 8135330 | 24617 | 14 | 17 |
| 8122250 | 72915 | 52 | 9 | 8135970 | 24617 | 9 | 9 |
| 8123281 | 72915 | 80 | | 8135970 | 24617 | 9 | 9 |
| 8123281 | 72915 | 80 | | 8135571 | 24617 | 9 | 11 |
| 8123281 | 72915 | 83 | | 8135971 | 24617 | 9 | 11 |
| 8123281 | 72915 | 83 | | 8136114 | 24617 | 14 | 12 |
| 8123282 | 72915 | 80 | | 8136114 | 24617 | 14 | 12 |
| 8123282 | 72915 | 80 | | 8137872 | 72915 | 80 | |
| 8124184 | 72915 | 56 | 13 | 8137872 | 72915 | 80 | |
| 8124677 | 72915 | 75 | 23 | 8138010 | 72915 | 77 | 17 |
| 8124677 | 72915 | 75 | 23 | 8138124 | 72915 | 52 | 271 |
| 8126649 | 72915 | 64 | 20 | 8140865 | 72915 | 1 | 14 |
| 8126649 | 72915 | 64 | 20 | 8140912 | 24617 | 48 | 11 |
| 8126880 | 72915 | 47 | 7 | 8140912 | 24617 | 48 | 11 |
| 8126880 | 72915 | 47 | 7 | 8140912 | 24617 | 50 | 11 |
| 8126880 | 72915 | 94 | | 8140912 | 24617 | 50 | 11 |
| 8126880 | 72915 | 94 | | 8140912 | 24617 | 67 | 10 |
| 8127052 | 72915 | 94 | 4 | 8140912 | 24617 | 67 | 10 |
| 8127052 | 72915 | 94 | 4 | 8140912 | 72915 | 10 | 14 |
| 8127249 | 72915 | 59 | 12 | 8140912 | 72915 | 10 | 14 |
| 8127249 | 72915 | 59 | 12 | 8141612 | 24617 | 10 | 4 |
| 8127249 | 72915 | 60 | 33 | 8141612 | 24617 | 10 | 4 |
| 8127249 | 72915 | 60 | 33 | 8141612 | 24617 | 64 | 16 |
| 8127868 | 72915 | 14 | 2 | 8141612 | 24617 | 64 | 16 |
| 8129778 | 72915 | 52 | 143 | 8141907 | 72915 | 48 | 3 |
| 8130451 | 72915 | 52 | 138 | 8141908 | 72915 | 48 | 4 |
| 8130629 | 72915 | 80 | | 8141909 | 72915 | 48 | 2 |
| 8130629 | 72915 | 80 | | 8141909 | 72915 | 48 | 2 |
| 8130630 | 72915 | 80 | | 8141910 | 72915 | 48 | 6 |
| 8130630 | 72915 | 80 | | 8141910 | 72915 | 48 | 6 |
| 8130631 | 72915 | 83 | | 8141999 | 72915 | 5 | 5 |
| 8130631 | 72915 | 83 | | 8142354 | 72915 | 64 | 13 |
| 8130632 | 24617 | 88 | 5 | 8142354 | 72915 | 64 | 13 |
| 8130632 | 24617 | 88 | 5 | 8142955 | 72915 | 47 | |
| 8130899 | 72915 | 94 | | 8142955 | 72915 | 47 | |
| 8130900 | 72915 | 94 | | 8142958 | 72915 | 83 | |
| 8130901 | 72915 | 94 | | 8143013 | 72915 | 76 | 13 |
| 8130901 | 72915 | 94 | | 8143013 | 72915 | 76 | 13 |
| 8130903 | 72915 | 94 | | 8143441 | 72915 | 22 | 8 |
| 8130997 | 72915 | 94 | | 8143441 | 72915 | 22 | 8 |
| 8130997 | 72915 | 94 | | 8143444 | 72915 | 22 | |
| 8131366 | 72915 | 80 | | 8143444 | 72915 | 22 | |
| 8131366 | 72915 | 80 | | 8143446 | 72915 | 22 | 9 |
| 8131371 | 72915 | 81 | | 8143446 | 72915 | 22 | 9 |
| 8131371 | 72915 | 81 | | 8144118 | 72915 | 75 | 32 |
| 8131371 | 72915 | 82 | | 8144118 | 72915 | 75 | 32 |
| 8131371 | 72915 | 82 | | 8146111 | 72915 | 9 | 7 |
| 8131371 | 72915 | 95 | | 8147251 | 72915 | 76 | |

SECTION IV NATIONAL STOCK NUMBER AND PART NUMBER INDEX

| PART NUMBER | FSCM | FIG. NO. | ITEM NO. | PART NUMBER | FSCM | FIG. NO. | ITEM NO. |
|-------------|-------|----------|----------|-------------|-------|----------|----------|
| 8147251 | 72915 | 73 | | 8164682 | 72915 | 79 | 4 |
| 8147631 | 72915 | 93 | 5 | 8165276 | 72915 | 51 | |
| 8147631 | 72915 | 93 | 5 | 8165276 | 72915 | 51 | |
| 8149469 | 72915 | 52 | 24 | 8165289 | 72915 | 51 | |
| 8149470 | 72915 | 52 | 17 | 8165289 | 72915 | 51 | |
| 8149471 | 72915 | 52 | 22 | 8166331 | 72915 | 25 | 14 |
| 8149474 | 72915 | 52 | 25 | 8166331 | 72915 | 25 | 14 |
| 6149658 | 72915 | 52 | 1 | 8167060 | 24617 | 25 | 8 |
| 8149677 | 72915 | 52 | 7 | 8167060 | 24617 | 25 | 8 |
| 8149679 | 24617 | 52 | 10 | 8167141 | 72915 | 26 | 8 |
| 8149695 | 24617 | 52 | 4 | 8167141 | 72915 | 26 | 8 |
| 8149696 | 72915 | 52 | 2 | 8167949 | 72915 | 7 | 11 |
| 8149697 | 72915 | 52 | 5 | 8167949 | 72915 | 7 | 11 |
| 8152068 | 24617 | 52 | 11 | 8167949 | 72915 | 10 | 3 |
| 8152069 | 72915 | 52 | 47 | 8167949 | 72915 | 10 | 3 |
| 8152070 | 72915 | 52 | 48 | 8168448 | 72915 | 74 | |
| 8152079 | 72915 | 52 | 44 | 8168448 | 72915 | 74 | |
| 8152423 | 72915 | 5 | 3 | 8168449 | 72915 | 75 | 43 |
| 8153701 | 72915 | 98 | 2 | 8168449 | 72915 | 75 | 43 |
| 8153701 | 72915 | 98 | 2 | 8168450 | 24617 | 75 | 44 |
| 8153702 | 72915 | 98 | 3 | 8168450 | 24617 | 75 | 44 |
| 8155104 | 72915 | 10 | 13 | 8168450 | 24617 | 81 | |
| 8155104 | 72915 | 10 | 13 | 8168450 | 24617 | 81 | |
| 8155747 | 72915 | 80 | | 8168450 | 24617 | 82 | |
| 8155747 | 72915 | 80 | | 8168450 | 24617 | 82 | |
| 8156971 | 72915 | 52 | 152 | 8168450 | 24617 | 82 | |
| 8158783 | 24617 | 48 | 7 | 8168450 | 24617 | 82 | |
| 8158783 | 24617 | 48 | 7 | 8168450 | 72915 | 77 | 33 |
| 8158875 | 72915 | 1 | | 8168451 | 72915 | 76 | 12 |
| 8159029 | 72915 | 1 | 16 | 8168451 | 72915 | 76 | 12 |
| 8159138 | 24617 | 14 | 10 | 8168866 | 72915 | 6 | |
| 8159138 | 24617 | 14 | 10 | 8168866 | 72915 | 6 | 14 |
| 8159199 | 72915 | 1 | | 8168868 | 72915 | 6 | 20 |
| 8159199 | 72915 | 26 | | 8168671 | 72915 | 6 | 13 |
| 8159199 | 72915 | 26 | | 8168871 | 72915 | 6 | 13 |
| 8159200 | 24617 | 26 | | 8168872 | 24617 | 6 | 19 |
| 8159200 | 24617 | 26 | | 8168872 | 24617 | 6 | 19 |
| 8159200 | 72915 | 1 | | 8168884 | 72915 | 6 | 15 |
| 8159340 | 24617 | 14 | 13 | 8172209 | 24617 | 94 | 10 |
| 8159340 | 24617 | 14 | 13 | 8172209 | 24617 | 94 | 10 |
| 8159354 | 72915 | 14 | 1 | 8172822 | 72915 | 6 | |
| 8159354 | 72915 | 14 | 1 | 8172822 | 72915 | 6 | 17 |
| 8159417 | 72915 | 45 | 5 | 8172822 | 72915 | 6 | 23 |
| 8159417 | 72915 | 45 | 5 | 8172823 | 72915 | 6 | |
| 8159513 | 72915 | 75 | | 8172823 | 72915 | 6 | 16 |
| 8159513 | 72915 | 75 | | 8172823 | 72915 | 6 | 22 |
| 8159516 | 72915 | 94 | | 8173171 | 72915 | 1 | |
| 8159516 | 72915 | 94 | | 8173563 | 72915 | 51 | |
| 8159727 | 72915 | 5 | 7 | 8173566 | 72915 | 51 | |
| 8159741 | 72915 | 22 | 1 | 8173566 | 72915 | 51 | |
| 8159741 | 72915 | 22 | 1 | 8173802 | 72915 | 6 | 31 |
| 8159742 | 72915 | 49 | 1 | 8173802 | 72915 | 6 | 31 |
| 8159742 | 72915 | 49 | 1 | 8173805 | 72915 | 5 | 6 |
| 8160114 | 72915 | 51 | | 8174207 | 72915 | 27 | 38 |
| 8160114 | 72915 | 51 | | 8174207 | 72915 | 27 | 38 |
| 8160140 | 72915 | 51 | 6 | 8174208 | 72915 | 27 | 39 |
| 8160140 | 72915 | 51 | 6 | 8174209 | 72915 | 27 | 42 |
| 8160205 | 24617 | 51 | 4 | 8174213 | 72915 | 27 | 40 |
| 8160205 | 24617 | 51 | 4 | 8174659 | 72915 | 12 | |
| 8160285 | 72915 | 25 | 1 | 8174659 | 72915 | 12 | |
| 8160285 | 72915 | 25 | 1 | 8174780 | 24617 | 52 | 30 |
| 8160443 | 72915 | 6 | 32 | 8174780 | 24617 | 52 | 30 |
| 8160443 | 72915 | 6 | 32 | 8175063 | 72915 | 27 | 43 |
| 8160755 | 72915 | 33 | 5 | 8175533 | 72915 | 69 | 28 |
| 8161174 | 24617 | 98 | 10 | 8175533 | 72915 | 69 | 28 |
| 8161174 | 24617 | 98 | 10 | 8175542 | 72915 | 51 | |
| 8163097 | 72915 | 8 | 2 | 8175542 | 72915 | 51 | |
| 8163097 | 72915 | 8 | 2 | 8175542 | 72915 | 58 | |
| 8163181 | 72915 | 17 | 12 | 8175542 | 72915 | 58 | |
| 8163181 | 72915 | 17 | 12 | 8175600 | 72915 | 72 | 13 |
| 8163184 | 72915 | 17 | 20 | 8175600 | 72915 | 72 | 13 |
| 8163164 | 72915 | 17 | 20 | 8175730 | 72915 | 23 | 7 |
| 8163185 | 72915 | 17 | 21 | 8175730 | 72915 | 23 | 7 |
| 8163185 | 72915 | 17 | 21 | 8175858 | 72915 | 23 | 8 |
| 8163891 | 72915 | 17 | 1 | 8175858 | 72915 | 23 | 8 |
| 8163891 | 72915 | 51 | 1 | 8176657 | 72915 | 54 | 2 |
| 8163892 | 72915 | 51 | | 8177030 | 72915 | 56 | 17 |
| 8163892 | 72915 | 51 | | 8177378 | 72915 | 61 | 3 |
| 8164682 | 72915 | 15 | 2 | 8177379 | 24617 | 61 | 2 |
| 8164682 | 72915 | 15 | 2 | 8177379 | 24617 | 61 | 2 |

SECTION IV NATIONAL STOCK NUMBER AND PART NUMBER INDEX

| PART NUMBER | FSCM | FIG. NO. | ITEM NO. | PART NUMBER | FSCM | FIG. NO. | ITEM NO. |
|-------------|-------|----------|----------|-------------|-------|----------|----------|
| 8177613 | 72915 | 3 | 13 | 8198189 | 72915 | 93 | |
| 8177613 | 72915 | 3 | 13 | 8198189 | 72915 | 93 | |
| 8177615 | 72915 | 3 | 5 | 8198189 | 72915 | 95 | |
| 8177615 | 72915 | 3 | 5 | 8198189 | 72915 | 95 | |
| 8179541 | 72915 | 33 | 12 | 8200891 | 72915 | 95 | |
| 8182267 | 24617 | 60 | 15 | 8200891 | 72915 | 95 | |
| 8182267 | 24617 | 60 | 15 | 8201405 | 72915 | 52 | 26 |
| 8182287 | 72915 | 33 | 21 | 82015513 | 72915 | 31 | 25 |
| 8182287 | 72915 | 33 | 21 | 82015513 | 72915 | 31 | 25 |
| 8182287 | 72915 | 60 | | 8201719 | 72915 | 45 | 9 |
| 8182287 | 72915 | 60 | | 8201719 | 72915 | 45 | 9 |
| 8185583 | 72915 | 50 | 2 | 8201719 | 72915 | 45 | 18 |
| 8185583 | 72915 | 50 | 2 | 8201719 | 72915 | 45 | 18 |
| 8187010 | 72915 | 1 | 33 | 8202272 | 72915 | 6 | 39 |
| 8187010 | 72915 | 1 | 33 | 8202275 | 72915 | 6 | 37 |
| 8187786 | 72915 | 76 | | 8202277 | 72915 | 6 | 36 |
| 8187786 | 72915 | 76 | | 8202278 | 72915 | 6 | 35 |
| 8187786 | 72915 | 81 | | 8202278 | 72915 | 6 | 35 |
| 8187786 | 72915 | 81 | | 8202951 | 72915 | 52 | 272 |
| 8187787 | 72915 | 80 | | 8202951 | 72915 | 52 | 272 |
| 8187787 | 72915 | 83 | | 8204326 | 24617 | 59 | 52 |
| 8187788 | 72915 | 80 | | 8204326 | 24617 | 59 | 52 |
| 8187788 | 72915 | 83 | | 8204419 | 24617 | 1 | 24 |
| 8187790 | 72915 | 83 | | 8204420 | 72915 | 1 | 23 |
| 8189218 | 72915 | 74 | | 8206346 | 72915 | 84 | |
| 8189218 | 72915 | 74 | | 8206346 | 72915 | 84 | |
| 8189218 | 72915 | 80 | | 8206938 | 72915 | 95 | 9 |
| 8189218 | 72915 | 88 | | 8206938 | 72915 | 95 | 9 |
| 8189218 | 72915 | 88 | | 8206994 | 72915 | 61 | 4 |
| 8189218 | 72915 | 91 | | 8207999 | 72915 | 66 | 36 |
| 8189218 | 72915 | 91 | | 8207999 | 72915 | 66 | 36 |
| 8189218 | 72915 | 92 | | 8208156 | 72915 | 6 | 6 |
| 8189218 | 72915 | 92 | | 8208157 | 72915 | 6 | 5 |
| 8189218 | 72915 | 75 | | 8208158 | 72915 | 6 | 4 |
| 8189218 | 72915 | 75 | | 8208159 | 72915 | 6 | |
| 8192136 | 72915 | 52 | | 8208231 | 72915 | 78 | 16 |
| 8192351 | 72915 | 3 | 10 | 8208719 | 72915 | 85 | |
| 8192351 | 72915 | 3 | 10 | 8208719 | 72915 | 85 | |
| 8192353 | 72915 | 3 | 9 | 8208719 | 72915 | 94 | 2 |
| 8192353 | 72915 | 3 | 9 | 8208719 | 72915 | 94 | 2 |
| 8194085 | 24617 | 12 | 5 | 8209205 | 72915 | 15 | 9 |
| 8194085 | 24617 | 12 | 5 | 8209205 | 72915 | 15 | 9 |
| 8194265 | 72915 | 61 | 6 | 8209989 | 72915 | 23 | |
| 8194649 | 72915 | 42 | 10 | 8209989 | 72915 | 23 | |
| 8194649 | 72915 | 42 | 10 | 8210014 | 24617 | 35 | |
| 8194650 | 72915 | 42 | 17 | 8210014 | 24617 | 35 | |
| 8194650 | 72915 | 42 | 17 | 8210498 | 72915 | 80 | |
| 8194651 | 72915 | 42 | 1 | 8210498 | 72915 | 80 | |
| 8194651 | 72915 | 42 | 1 | 8210498 | 72915 | 87 | |
| 8194652 | 72915 | 42 | 2 | 8210498 | 72915 | 87 | |
| 8194652 | 72915 | 42 | 2 | 8210498 | 72915 | 88 | |
| 8194923 | 72915 | 6 | 24 | 8210498 | 72915 | 88 | |
| 8194923 | 72915 | 6 | 24 | 8210498 | 72915 | 94 | |
| 8195119 | 72915 | 1 | 17 | 8210498 | 72915 | 94 | |
| 8195120 | 72915 | 1 | 18 | 8210498 | 72915 | 95 | |
| 8195413 | 72915 | 98 | 5 | 8210498 | 72915 | 95 | |
| 8195414 | 72915 | 98 | 7 | 8210499 | 72915 | 80 | |
| 8195434 | 72915 | 14 | 7 | 8210499 | 72915 | 80 | |
| 8196725 | 72915 | 54 | 10 | 8210500 | 72915 | 87 | |
| 8196726 | 72915 | 54 | 20 | 8210500 | 72915 | 87 | |
| 8196727 | 72915 | 54 | 9 | 8210500 | 72915 | 93 | |
| 8196727 | 72915 | 54 | 9 | 8210500 | 72915 | 93 | |
| 8196728 | 72915 | 54 | 8 | 8210660 | 24617 | 51 | |
| 8196728 | 72915 | 54 | 8 | 8210660 | 24617 | 51 | |
| 8196848 | 72915 | 42 | 12 | 8211666 | 72915 | 67 | 1 |
| 8196848 | 72915 | 42 | 12 | 8211666 | 72915 | 67 | 1 |
| 8196855 | 72915 | 41 | 1 | 8211667 | 72915 | 67 | 2 |
| 8196855 | 72915 | 41 | 1 | 8211667 | 72915 | 67 | 2 |
| 8196856 | 72915 | 41 | 2 | 8211680 | 72915 | 15 | 1 |
| 8196856 | 72915 | 41 | 2 | 8211680 | 72915 | 15 | 1 |
| 8196871 | 24617 | 41 | 5 | 8211680 | 72915 | 79 | |
| 8196871 | 24617 | 41 | 5 | 8211975 | 72915 | 5 | 2 |
| 8198078 | 72915 | 1 | | 8211983 | 72915 | 5 | 4 |
| 8198078 | 72915 | 1 | | 8211983 | 72915 | 5 | 4 |
| 8198189 | 72915 | 80 | | 8212122 | 72915 | 5 | 1 |
| 8198189 | 72915 | 80 | | 8212122 | 72915 | 5 | 1 |
| 8198189 | 72915 | 87 | | 8212575 | 72915 | 33 | 17 |
| 8198189 | 72915 | 87 | | 8212575 | 72915 | 33 | 17 |
| 8198189 | 72915 | 88 | | 8212575 | 72915 | 60 | |
| 8198189 | 72915 | 88 | | 8212575 | 72915 | 60 | |

SECTION IV NATIONAL STOCK NUMBER AND PART NUMBER INDEX

| PART NUMBER | FSCM | FIG. NO. | ITEM NO. | PART NUMBER | FSCM | FIG. NO. | ITEM NO. |
|-------------|-------|----------|----------|-------------|-------|----------|----------|
| 8212576 | 24617 | 60 | | 8218371 | 72915 | 78 | 28 |
| 8212576 | 24617 | 60 | | 8218372 | 72915 | 78 | 29 |
| 8212576 | 72915 | 33 | 18 | 8218652 | 72915 | 79 | 22 |
| 8212576 | 72915 | 33 | 18 | 8218683 | 72915 | 92 | |
| 8212753 | 72915 | 29 | 45 | 8218683 | 72915 | 92 | |
| 8212754 | 72915 | 29 | 20 | 8218741 | 72915 | 79 | 21 |
| 8212755 | 72915 | 29 | 14 | 8218741 | 72915 | 79 | 21 |
| 8212767 | 24617 | 29 | 15 | 8219659 | 72915 | 54 | 1 |
| 8212824 | 72915 | 74 | | 8219659 | 72915 | 54 | 1 |
| 8212824 | 72915 | 74 | | 8220603 | 72915 | 85 | |
| 2212900 | 72915 | 55 | | 8220603 | 72915 | 85 | |
| 8213223 | 72915 | 93 | | 8221675 | 72915 | 22 | 20 |
| 8213283 | 72915 | 93 | | 8221675 | 72915 | 22 | 20 |
| 8213347 | 72915 | 1 | 9 | 8222016 | 72915 | 6 | |
| 8213347 | 72915 | 1 | 9 | 8222016 | 72915 | 6 | 21 |
| 8214155 | 72915 | 77 | 13 | 8223515 | 72915 | 45 | 12 |
| 8214155 | 72915 | 77 | 13 | 8223515 | 72915 | 45 | 12 |
| 8214342 | 72915 | 56 | 15 | 8223697 | 72915 | 52 | 122 |
| 8214352 | 72915 | 56 | 14 | 8223786 | 72915 | 15 | 39 |
| 8214622 | 72915 | 15 | | 8225049 | 72915 | 75 | 21 |
| 8214622 | 72915 | 15 | 48 | 8225049 | 72915 | 75 | 21 |
| 8214628 | 72915 | 15 | 33 | 8225155 | 72915 | 93 | 2 |
| 8214855 | 72915 | 69 | 32 | 8225155 | 72915 | 93 | 2 |
| 8214855 | 72915 | 69 | 32 | 8225194 | 72915 | 96 | 12 |
| 8215234 | 72915 | 3 | 1 | 8225195 | 72915 | 96 | 13 |
| 8215234 | 72915 | 3 | 1 | 8225196 | 72915 | 96 | 5 |
| 8215360 | 72915 | 77 | 21 | 8225197 | 72915 | 96 | 1 |
| 8215367 | 72915 | 77 | 19 | 8226412 | 72915 | 77 | 25 |
| 8215506 | 24617 | 40 | 11 | 8226964 | 72915 | 64 | 14 |
| 8215506 | 24617 | 40 | 11 | 8226964 | 72915 | 64 | 14 |
| 8215509 | 72915 | 42 | | 8227168 | 72915 | 1 | 4 |
| 8215509 | 72915 | 42 | | 8227664 | 72915 | 78 | |
| 8215900 | 72915 | 51 | 10 | 8227936 | 72915 | 87 | 6 |
| 8215900 | 72915 | 51 | 10 | 8227936 | 72915 | 87 | 6 |
| 8215901 | 72915 | 51 | 11 | 8227936 | 72915 | 95 | 13 |
| 8215901 | 72915 | 51 | 11 | 8227936 | 72915 | 95 | 13 |
| 8215947 | 72915 | 84 | 15 | 8228223 | 72915 | 80 | 4 |
| 8215947 | 72915 | 84 | 15 | 8228223 | 72915 | 80 | 4 |
| 8216279 | 72915 | 85 | 30 | 8228321 | 24617 | 29 | 12 |
| 8216279 | 72915 | 85 | 30 | 8228322 | 24617 | 29 | 10 |
| 8216318 | 72915 | 79 | 28 | 8228554 | 72915 | 8 | 5 |
| 8216636 | 72915 | 83 | | 8228784 | 72915 | 26 | 26 |
| 8216636 | 72915 | 83 | | 8228784 | 72915 | 26 | 26 |
| 8216636 | 72915 | 94 | | 8228789 | 72915 | 51 | |
| 8216636 | 72915 | 94 | | 8228789 | 72915 | 51 | |
| 8216636 | 72915 | 94 | 8 | 8228849 | 72915 | 30 | 35 |
| 8216636 | 72915 | 94 | 8 | 8228849 | 72915 | 30 | 35 |
| 8216743 | 72915 | 96 | | 8230431 | 72915 | 92 | 8 |
| 8216763 | 72915 | 88 | 6 | 8230431 | 72915 | 92 | 8 |
| 8216763 | 72915 | 88 | 6 | 8230431 | 72915 | 92 | 10 |
| 8216794 | 72915 | 79 | 23 | 8230431 | 72915 | 92 | 10 |
| 8216795 | 72915 | 79 | 24 | 8230431 | 72915 | 95 | 15 |
| 8216796 | 72915 | 79 | | 8230431 | 72915 | 95 | 15 |
| 8216904 | 72915 | 95 | | 8230431 | 72915 | 75 | 9 |
| 8216904 | 72915 | 95 | | 8230431 | 72915 | 75 | 9 |
| 8216904 | 72915 | 94 | | 8231594 | 72915 | 98 | |
| 8216904 | 72915 | 94 | | 8231594 | 72915 | 98 | |
| 8216906 | 72915 | 95 | 12 | 8231779 | 24617 | 77 | 22 |
| 8216906 | 72915 | 95 | 12 | 8231779 | 24617 | 77 | 22 |
| 8217019 | 72915 | 77 | 41 | 8232020 | 72915 | 69 | 6 |
| 8217023 | 72915 | 77 | 3 | 8232099 | 72915 | 98 | |
| 8217230 | 72915 | 77 | 44 | 8232099 | 72915 | 98 | |
| 8218226 | 72915 | 78 | 9 | 8233434 | 72915 | 52 | 59 |
| 8218226 | 72915 | 78 | 9 | 8234958 | 72915 | 15 | 15 |
| 8218228 | 72915 | 78 | | 8234958 | 72915 | 15 | 15 |
| 8218228 | 72915 | 78 | | 8236494 | 72915 | 52 | 329 |
| 8218229 | 72915 | 78 | 14 | 8236532 | 72915 | 88 | |
| 8218230 | 72915 | 78 | 15 | 8236532 | 72915 | 88 | |
| 8218232 | 72915 | 78 | 17 | 8236950 | 72915 | 94 | |
| 8218233 | 72915 | 77 | 24 | 8236950 | 72915 | 94 | |
| 8218235 | 72915 | 77 | 27 | 8237277 | 72915 | 42 | |
| 8218248 | 72915 | 75 | 24 | 8237277 | 72915 | 42 | |
| 8218248 | 72915 | 75 | 24 | 8237900 | 24617 | 18 | 13 |
| 8218248 | 72915 | 80 | 7 | 8237900 | 24617 | 18 | 13 |
| 8218332 | 72915 | 6 | 47 | 8237961 | 72915 | 51 | |
| 8218332 | 72915 | 6 | 47 | 8237961 | 72915 | 51 | |
| 8218367 | 72915 | 78 | 24 | 8238316 | 24617 | 7 | 9 |
| 8218368 | 72915 | 78 | 25 | 8238316 | 24617 | 7 | 9 |
| 8218369 | 72915 | 78 | 26 | 8238446 | 72915 | 52 | 49 |
| 8218370 | 72915 | 78 | 27 | 8240458 | 72915 | 74 | |

SECTION IV NATIONAL STOCK NUMBER AND PART NUMBER INDEX

| PART NUMBER | FSCM | FIG. NO. | ITEM NO. | PART NUMBER | FSCM | FIG. NO. | ITEM NO. |
|-------------|-------|----------|----------|-------------|-------|----------|----------|
| 8240458 | 72915 | 74 | | 8249002 | 72915 | 65 | |
| 8240458 | 72915 | 80 | | 8249518 | 72915 | 83 | 19 |
| 8240518 | 72915 | 48 | 5 | 8249520 | 72915 | 83 | 18 |
| 8242166 | 72915 | 15 | 3 | 8249889 | 72915 | 67 | 9 |
| 8242166 | 72915 | 15 | 3 | 8249889 | 72915 | 67 | 9 |
| 8242284 | 72915 | 19 | 10 | 8250143 | 72915 | 65 | 2 |
| 8242286 | 72915 | 19 | 9 | 8250286 | 24617 | 48 | 1 |
| 8242287 | 72915 | 19 | 12 | 8250286 | 24617 | 48 | 1 |
| 8242289 | 72915 | 19 | 8 | 8250906 | 72915 | 80 | |
| 8242289 | 72915 | 19 | 8 | 8250906 | 72915 | 80 | |
| 8242408 | 72915 | 73 | 19 | 8250906 | 72915 | 87 | |
| 8242408 | 72915 | 73 | 19 | 8250906 | 72915 | 87 | |
| 8242409 | 72915 | 73 | 18 | 8250906 | 72915 | 88 | |
| 8242409 | 72915 | 73 | 18 | 8250906 | 72915 | 88 | |
| 8242410 | 72915 | 73 | 17 | 8250906 | 72915 | 92 | |
| 8242410 | 72915 | 73 | 17 | 8250906 | 72915 | 92 | |
| 8242872 | 72915 | 81 | 10 | 8250906 | 72915 | 94 | |
| 8242872 | 72915 | 81 | 10 | 8250906 | 72915 | 94 | |
| 8242872 | 72915 | 82 | 12 | 8250906 | 72915 | 95 | |
| 8242872 | 72915 | 82 | 12 | 8250906 | 72915 | 95 | |
| 8242895 | 72915 | 34 | | 8250906 | 72915 | 96 | |
| 8243091 | 72915 | 94 | | 8250906 | 72915 | 96 | |
| 8243099 | 72915 | 94 | | 8250906 | 72915 | 97 | |
| 8244328 | 72915 | 63 | | 8250906 | 72915 | 97 | |
| 8244328 | 72915 | 63 | | 8250906 | 72915 | 75 | |
| 8244705 | 72915 | 6 | 3 | 8250906 | 72915 | 75 | |
| 8244705 | 72915 | 6 | 3 | 8251050 | 72915 | 85 | |
| 8244731 | 72915 | 35 | | 8251050 | 72915 | 85 | |
| 8244731 | 72915 | 43 | | 8251607 | 72915 | 12 | 2 |
| 8244731 | 72915 | 43 | | 8251608 | 72915 | 12 | |
| 8245294 | 72915 | 15 | 4 | 8251608 | 72915 | 12 | |
| 8245294 | 72915 | 15 | 4 | 8251608 | 72915 | 12 | 1 |
| 8245826 | 72915 | 79 | 20 | 8251622 | 72915 | 28 | 3 |
| 8245826 | 72915 | 79 | 20 | 8251623 | 72915 | 28 | 9 |
| 8245827 | 72915 | 79 | 19 | 8251625 | 72915 | 29 | |
| 8245827 | 72915 | 79 | 19 | 8251630 | 72915 | 83 | 20 |
| 8245940 | 72915 | 78 | 1 | 8251654 | 72915 | 24 | 19 |
| 8245941 | 72915 | 78 | 2 | 8251654 | 72915 | 24 | 19 |
| 8245941 | 72915 | 78 | 2 | 8251661 | 72915 | 28 | 8 |
| 8245942 | 72915 | 78 | 3 | 8251745 | 72915 | 24 | 4 |
| 8246095 | 24617 | 73 | 24 | 8251145 | 72915 | 24 | 4 |
| 8246095 | 24617 | 73 | 24 | 8251754 | 72915 | 92 | 13 |
| 8246097 | 72915 | 73 | 14 | 8251754 | 72915 | 92 | 13 |
| 8246097 | 72915 | 73 | 14 | 8251763 | 72915 | 29 | 13 |
| 8246099 | 72915 | 22 | 11 | 8251910 | 72915 | 85 | 6 |
| 8246099 | 72915 | 22 | 11 | 8251950 | 72915 | 24 | 16 |
| 8246100 | 72915 | 73 | 7 | 8251950 | 72915 | 24 | 16 |
| 8246100 | 72915 | 73 | 7 | 8251950 | 72915 | 24 | 34 |
| 8246101 | 72915 | 73 | 11 | 8251950 | 72915 | 24 | 34 |
| 8246101 | 72915 | 73 | 11 | 8251951 | 72915 | 24 | 8 |
| 8246102 | 72915 | 22 | | 8251951 | 72915 | 24 | 8 |
| 8246102 | 72915 | 22 | | 8251951 | 72915 | 60 | |
| 8246103 | 72915 | 73 | 6 | 8251951 | 72915 | 60 | |
| 8246103 | 72915 | 73 | 6 | 8251954 | 72915 | 85 | 9 |
| 8246873 | 72915 | 52 | 287 | 8251965 | 72915 | 24 | 12 |
| 8247063 | 72915 | 4 | 5 | 8251965 | 72915 | 24 | 12 |
| 8247063 | 72915 | 4 | 5 | 8251979 | 72915 | 29 | 34 |
| 8247156 | 72915 | 55 | | 8252364 | 72915 | 28 | 16 |
| 8247156 | 72915 | 55 | | 8252365 | 72915 | 28 | 17 |
| 8247158 | 72915 | 52 | 133 | 8252720 | 72915 | 60 | |
| 8247170 | 72915 | 80 | 25 | 8252720 | 72915 | 60 | |
| 8247176 | 72915 | 80 | 20 | 8252768 | 72915 | 80 | |
| 8247467 | 72915 | 78 | 10 | 8252768 | 72915 | 80 | |
| 8247468 | 72915 | 78 | 11 | 8252768 | 72915 | 94 | |
| 8247469 | 72915 | 78 | 12 | 8252768 | 72915 | 94 | |
| 8247470 | 72915 | 78 | 13 | 8252842 | 72915 | 29 | |
| 8247471 | 72915 | 78 | 18 | 8252842 | 72915 | 29 | |
| 8247472 | 72915 | 78 | 19 | 8252844 | 72915 | 28 | |
| 8247473 | 72915 | 78 | 20 | 8252844 | 72915 | 28 | |
| 8247474 | 72915 | 78 | 21 | 8252895 | 72915 | 34 | |
| 8247475 | 72915 | 78 | 22 | 8252895 | 72915 | 34 | |
| 8247476 | 72915 | 78 | 23 | 8253146 | 72915 | 18 | 8 |
| 8247895 | 72915 | 45 | | 8253146 | 72915 | 18 | 8 |
| 8247940 | 72915 | 95 | 11 | 8253152 | 72915 | 18 | 9 |
| 8248042 | 72915 | 61 | 5 | 8253152 | 72915 | 18 | 9 |
| 8248248 | 72915 | 65 | 5 | 8253198 | 24617 | 87 | 10 |
| 8248379 | 72915 | 65 | 9 | 8253198 | 24617 | 87 | 10 |
| 8248490 | 72915 | 85 | | 8253198 | 24617 | 88 | 24 |
| 8248490 | 72915 | 85 | | 8253198 | 24617 | 88 | 24 |
| 8249002 | 72915 | 65 | | 8253200 | 72915 | 87 | 11 |

SECTION IV NATIONAL STOCK NUMBER AND PART NUMBER INDEX

| PART NUMBER | FSCM | FIG. NO. | ITEM NO. | PART NUMBER | FSCM | FIG. NO. | ITEM NO. |
|-------------|-------|----------|----------|-------------|-------|----------|----------|
| 8253200 | 72915 | 87 | 11 | 8261103 | 72915 | 16 | 11 |
| 8253200 | 72915 | 88 | 25 | 8261161 | 72915 | 23 | |
| 8252200 | 72915 | 88 | 25 | 8261161 | 72915 | 23 | |
| 8253241 | 72915 | 87 | | 8261173 | 24617 | 71 | |
| 8253241 | 72915 | 87 | | 8261173 | 24617 | 71 | |
| 8253241 | 72915 | 88 | 15 | 8261194 | 72915 | 17 | 3 |
| 8253241 | 72915 | 88 | 15 | 8261194 | 72915 | 17 | 4 |
| 8253242 | 24617 | 80 | 12 | 8261195 | 72915 | 16 | 18 |
| 8253242 | 24617 | 80 | 12 | 8261198 | 72915 | 50 | 40 |
| 8253242 | 24617 | 87 | 12 | 8261198 | 72915 | 50 | 40 |
| 8253242 | 24617 | 87 | 12 | 8261200 | 72915 | 50 | 52 |
| 8253242 | 24617 | 88 | 16 | 8261200 | 72915 | 50 | 52 |
| 8253242 | 24617 | 88 | 16 | 8261211 | 72915 | 16 | 10 |
| 8253244 | 24617 | 80 | 13 | 8261223 | 72915 | 62 | |
| 8253244 | 24617 | 80 | 13 | 8261223 | 72915 | 62 | |
| 8253244 | 72915 | 86 | 4 | 8261245 | 72915 | 50 | 17 |
| 8253244 | 72915 | 87 | 13 | 8261245 | 72915 | 50 | 17 |
| 8253244 | 72915 | 87 | 13 | 8261256 | 72915 | 50 | 7 |
| 8253244 | 72915 | 88 | 17 | 8261256 | 72915 | 50 | 7 |
| 8253244 | 72915 | 88 | 17 | 8261265 | 72915 | 50 | |
| 8253244 | 72915 | 95 | 6 | 8261265 | 72915 | 50 | |
| 8253244 | 72915 | 95 | 6 | 8261266 | 72915 | 50 | 32 |
| 8253245 | 24617 | 88 | 18 | 8261266 | 72915 | 50 | 32 |
| 8253245 | 24617 | 88 | 18 | 8261282 | 72915 | 50 | 41 |
| 8253245 | 72915 | 87 | | 8261282 | 72915 | 50 | 41 |
| 8253245 | 72915 | 81 | | 8261288 | 72915 | 50 | 10 |
| 8253250 | 72915 | 18 | 11 | 8261288 | 72915 | 50 | 10 |
| 8253250 | 72915 | 18 | 11 | 8261298 | 72915 | 50 | 9 |
| 8253259 | 72915 | 18 | 10 | 8261298 | 72915 | 50 | 9 |
| 8253259 | 72915 | 18 | 10 | 8261300 | 72915 | 16 | 9 |
| 8253398 | 72915 | 43 | 11 | 8261300 | 72915 | 16 | 9 |
| 8253358 | 72915 | 43 | 11 | 8261456 | 72915 | 50 | |
| 8253399 | 72915 | 43 | 10 | 8261456 | 72915 | 50 | |
| 8253399 | 72915 | 43 | 10 | 8261478 | 72915 | 69 | 23 |
| 8253514 | 72915 | 88 | 9 | 8261486 | 72915 | 69 | 19 |
| 8253514 | 72915 | 88 | 9 | 8261490 | 72915 | 69 | 20 |
| 8253553 | 72915 | 75 | 8 | 8261494 | 72915 | 69 | 5 |
| 8253825 | 24617 | 18 | 14 | 8261494 | 72915 | 69 | 5 |
| 8253825 | 24617 | 18 | 14 | 8261495 | 72915 | 69 | 7 |
| 8255268 | 72915 | 44 | | 8261496 | 72915 | 69 | 1 |
| 8255829 | 72915 | 75 | 17 | 8261498 | 72915 | 69 | 25 |
| 8255829 | 72915 | 75 | 17 | 8261499 | 72915 | 69 | 27 |
| 8255830 | 72915 | 75 | 18 | 8261501 | 72915 | 69 | |
| 8255830 | 72915 | 75 | 18 | 8261501 | 72915 | 69 | |
| 8256572 | 72915 | 63 | 6 | 8261503 | 72915 | 69 | 2 |
| 8256574 | 72915 | 34 | 6 | 8261504 | 72915 | 69 | |
| 8258329 | 72915 | 33 | 16 | 8261544 | 72915 | 69 | 16 |
| 8258329 | 72915 | 33 | 16 | 8261623 | 72915 | 68 | 72 |
| 8258329 | 72915 | 60 | | 8261625 | 72915 | 60 | 16 |
| 8258329 | 72915 | 60 | | 8261625 | 72915 | 60 | 16 |
| 8256542 | 72915 | 66 | 33 | 8261621 | 72915 | 60 | 14 |
| 8256542 | 72915 | 66 | 33 | 8261627 | 72915 | 60 | 14 |
| 8258853 | 72915 | 81 | 14 | 8261830 | 72915 | 60 | 4 |
| 8256853 | 72915 | 81 | 14 | 8261830 | 72915 | 60 | 4 |
| 8258853 | 72915 | 82 | 16 | 8261831 | 24617 | 59 | 53 |
| 8258853 | 72915 | 82 | 16 | 8261831 | 24617 | 59 | 53 |
| 8258905 | 72915 | 32 | 2 | 8261874 | 72915 | 68 | |
| 8258905 | 72915 | 34 | 2 | 8261814 | 72915 | 68 | 1 |
| 8255128 | 72915 | 14 | 6 | 8261874 | 72915 | 68 | 1 |
| 8259137 | 72915 | 81 | 15 | 8262069 | 72915 | 66 | 24 |
| 8259137 | 72915 | 81 | 15 | 8262069 | 72915 | 66 | 24 |
| 8255137 | 72915 | 82 | 17 | 8262136 | 72915 | 98 | 11 |
| 8255137 | 72915 | 82 | 17 | 8262136 | 72915 | 98 | 11 |
| 8259330 | 72915 | 77 | | 8262142 | 72915 | 66 | 11 |
| 8259362 | 72915 | 75 | 14 | 8262142 | 72915 | 66 | 11 |
| 8259362 | 72915 | 75 | 14 | 8262154 | 72915 | 66 | 6 |
| 8259362 | 72915 | 80 | 6 | 8262154 | 72915 | 66 | 6 |
| 8255362 | 72915 | 80 | 6 | 8262158 | 72915 | 66 | 25 |
| 8255362 | 72915 | 94 | | 8262158 | 72915 | 66 | 25 |
| 8259362 | 72915 | 94 | | 8262223 | 72915 | 66 | 5 |
| 8255512 | 72915 | 78 | 7 | 8262223 | 72915 | 66 | 5 |
| 8255572 | 72915 | 78 | 7 | 8262229 | 72915 | 66 | 19 |
| 8259648 | 72915 | 66 | 16 | 8262229 | 72915 | 66 | 19 |
| 8255648 | 72915 | 66 | 16 | 8262230 | 72915 | 66 | |
| 8255781 | 72915 | 80 | 19 | 8262230 | 72915 | 66 | |
| 8260114 | 72915 | 14 | 8 | 8262297 | 72915 | 60 | 10 |
| 8260140 | 72915 | 77 | 6 | 8262291 | 72915 | 60 | 10 |
| 8260287 | 72915 | 94 | | 8262316 | 72915 | 4 | 7 |
| 8260287 | 72915 | 94 | | 8262316 | 72915 | 4 | 7 |
| 8260426 | 72915 | 68 | 71 | 8262322 | 72915 | 4 | 4 |

SECTION IV NATIONAL STOCK NUMBER AND PART NUMBER INDEX

| PART NUMBER | FSCM | FIG. NO. | ITEM NO. | PART NUMBER | FSCM | FIG. NO. | ITEM NO. |
|-------------|-------|----------|----------|-------------|-------|----------|----------|
| 8262334 | 72915 | 61 | | 8265949 | 72915 | 76 | 5 |
| 8262334 | 72915 | 61 | | 8266137 | 72915 | 79 | 18 |
| 8262425 | 72915 | 86 | 4 | 8266455 | 72915 | 16 | 20 |
| 8262425 | 72915 | 88 | 14 | 8266455 | 72915 | 16 | 20 |
| 8262433 | 72915 | 75 | 28 | 8266455 | 72915 | 17 | 24 |
| 8262438 | 72915 | 75 | 28 | 8266455 | 72915 | 17 | 24 |
| 8262438 | 72915 | 9 | | 8266652 | 72915 | 88 | 13 |
| 8262435 | 24617 | 9 | | 8266652 | 72915 | 88 | 13 |
| 8262439 | 24617 | 9 | | 8266757 | 72915 | 69 | 9 |
| 8262449 | 72915 | 66 | 31 | 8266948 | 72915 | 76 | 2 |
| 8262449 | 72915 | 66 | 31 | 8266948 | 72915 | 76 | 2 |
| 8262475 | 72915 | 85 | | 8267274 | 72915 | 80 | 15 |
| 8262475 | 72915 | 85 | | 8267274 | 72915 | 80 | 15 |
| 8262475 | 72915 | 75 | 10 | 8267421 | 72915 | 94 | |
| 8262475 | 72915 | 75 | 10 | 8267421 | 72915 | 94 | |
| 8262483 | 72915 | 35 | | 8267490 | 72915 | 80 | |
| 8262483 | 72915 | 35 | | 8267506 | 72915 | 94 | 15 |
| 8262488 | 72915 | 50 | 54 | 8267506 | 72915 | 94 | 15 |
| 8262488 | 72915 | 50 | 54 | 8267532 | 72915 | 88 | 19 |
| 8262522 | 72915 | 66 | 2 | 8267532 | 72915 | 88 | 19 |
| 8262522 | 72915 | 66 | 2 | 8267568 | 72915 | 80 | 26 |
| 8262526 | 72915 | 60 | 11 | 8267568 | 72915 | 80 | 26 |
| 8262700 | 72915 | 51 | | 8267851 | 72915 | 87 | 7 |
| 8262700 | 72915 | 51 | | 8267851 | 72915 | 87 | 7 |
| 8262738 | 72915 | 51 | | 8267873 | 72915 | 87 | 15 |
| 8262738 | 72915 | 51 | | 8267873 | 72915 | 87 | 15 |
| 8262754 | 72915 | 29 | | 8268162 | 72915 | 60 | 23 |
| 8262818 | 72915 | 66 | 40 | 8268162 | 72915 | 60 | 23 |
| 8262818 | 72915 | 66 | 40 | 8268162 | 72915 | 64 | 22 |
| 8262865 | 72915 | 93 | 8 | 8268162 | 72915 | 64 | 22 |
| 8262865 | 72915 | 93 | 8 | 8268162 | 72915 | 74 | |
| 8262865 | 72915 | 94 | 13 | 8268162 | 72915 | 74 | |
| 8262869 | 72915 | 94 | 13 | 8268641 | 24617 | 1 | 3 |
| 8262976 | 72915 | 51 | | 8268641 | 24617 | 1 | 3 |
| 8262576 | 72915 | 51 | | 8268809 | 72915 | 69 | 21 |
| 8263025 | 72915 | 73 | 21 | 8268818 | 72915 | 68 | 80 |
| 8263025 | 72915 | 73 | 21 | 8268819 | 72915 | 69 | 22 |
| 8263244 | 72915 | 95 | 8 | 8268819 | 72915 | 69 | 22 |
| 8263244 | 72915 | 95 | 8 | 8268820 | 72915 | 68 | 75 |
| 8263261 | 72915 | 22 | 19 | 8269124 | 72915 | 27 | 44 |
| 8263261 | 72915 | 22 | 19 | 8269125 | 72915 | 27 | 46 |
| 8263262 | 72915 | 73 | 1 | 8269142 | 72915 | 97 | |
| 8263262 | 72915 | 73 | 1 | 8269142 | 72915 | 97 | |
| 8263334 | 72915 | 51 | | 8269143 | 72915 | 27 | |
| 8263334 | 72915 | 51 | | 8269150 | 72915 | 27 | |
| 8263335 | 72915 | 51 | | 8269261 | 72915 | 27 | 2 |
| 8263335 | 72915 | 51 | | 8269263 | 72915 | 27 | 1 |
| 8263337 | 24617 | 86 | 6 | 8269263 | 72915 | 27 | 1 |
| 8263337 | 24617 | 86 | 6 | 8269287 | 72915 | 27 | 22 |
| 8263337 | 24617 | 87 | 14 | 8269288 | 72915 | 27 | |
| 8263337 | 24617 | 87 | 14 | 8269388 | 72915 | 27 | 45 |
| 8263337 | 24617 | 88 | 28 | 8269354 | 72915 | 33 | 10 |
| 8262337 | 24617 | 88 | 28 | 8269354 | 72915 | 33 | 10 |
| 6263858 | 72915 | 95 | 3 | 8269357 | 72915 | 33 | 9 |
| 8263858 | 72915 | 95 | 3 | 8269360 | 72915 | 33 | 8 |
| 8263898 | 72915 | 95 | 4 | 8265362 | 72915 | 33 | 6 |
| 8263913 | 72915 | 83 | 2 | 8269377 | 72915 | 45 | 11 |
| 8263941 | 72915 | 83 | 5 | 8269377 | 72915 | 45 | 13 |
| 8264169 | 72915 | 45 | 8 | 8269379 | 72915 | 81 | 11 |
| 8264169 | 72915 | 45 | 17 | 8269379 | 72915 | 81 | 11 |
| 8264176 | 72915 | 45 | 6 | 8269379 | 72915 | 82 | 13 |
| 8264176 | 72915 | 45 | 14 | 8269379 | 72915 | 82 | 13 |
| 8264177 | 72915 | 45 | 15 | 8269415 | 72915 | 27 | 47 |
| 8264191 | 72915 | 45 | 7 | 8265418 | 72915 | 27 | |
| 8264191 | 72915 | 45 | 16 | 8269591 | 72915 | 51 | |
| 8264450 | 72915 | 45 | 5 | 8269591 | 72915 | 51 | |
| 8264450 | 72915 | 44 | 5 | 8269631 | 72915 | 33 | 7 |
| 8264455 | 72915 | 45 | 1 | 8265647 | 72915 | 66 | 10 |
| 8264455 | 72915 | 45 | 1 | 8269647 | 72915 | 66 | 10 |
| 8264513 | 72915 | 44 | 4 | 8269705 | 72915 | 87 | 16 |
| 8264513 | 72915 | 44 | 4 | 8269705 | 72915 | 87 | 16 |
| 8264656 | 72915 | 46 | 12 | 8269705 | 72915 | 88 | 27 |
| 8264656 | 72915 | 46 | 12 | 8265705 | 72915 | 88 | 27 |
| 8265343 | 72915 | 51 | | 8269705 | 72915 | 95 | 7 |
| 8265343 | 72915 | 51 | | 8269705 | 72915 | 95 | 7 |
| 8265714 | 72915 | 95 | 16 | 8269726 | 72915 | 81 | 12 |
| 8265174 | 72915 | 95 | 16 | 8269726 | 72915 | 81 | 12 |
| 8265847 | 72915 | 76 | 3 | 8269726 | 72915 | 82 | 14 |
| 8265847 | 72915 | 76 | 3 | 8269726 | 72915 | 87 | 14 |
| 8265949 | 72915 | 76 | 5 | 8265842 | 24617 | 14 | 16 |

SECTION IV NATIONAL STOCK NUMBER AND PART NUMBER INDEX

| PART NUMBER | FSCM | FIG. NO. | ITEM NO. | PART NUMBER | FSCM | FIG. NO. | ITEM NO. |
|-------------|-------|----------|----------|-------------|-------|----------|----------|
| 8269842 | 24617 | 14 | 16 | 8270611 | 72915 | 52 | 243 |
| 8269846 | 72915 | 51 | | 8270613 | 72915 | 52 | 191 |
| 8269846 | 72915 | 51 | | 8270616 | 72915 | 52 | 126 |
| 8265985 | 72915 | 50 | 30 | 8270617 | 72915 | 52 | 255 |
| 8265985 | 72915 | 50 | 30 | 8270618 | 72915 | 52 | 186 |
| 8265986 | 72915 | 50 | 31 | 8270619 | 72915 | 52 | 289 |
| 8265986 | 72915 | 50 | 31 | 8270620 | 72915 | 52 | 216 |
| 8269990 | 72915 | 22 | 16 | 8270621 | 72915 | 52 | 199 |
| 8269990 | 72915 | 22 | 16 | 8270622 | 72915 | 52 | |
| 8270082 | 72915 | 37 | | 8270625 | 72915 | 52 | 187 |
| 8270082 | 72915 | 37 | | 8270626 | 72915 | 52 | 206 |
| 8270083 | 72915 | 37 | 1 | 8270627 | 72915 | 52 | 203 |
| 8270083 | 72915 | 37 | 1 | 8270628 | 72915 | 52 | 296 |
| 8270084 | 72915 | 37 | | 8270630 | 72915 | 52 | 197 |
| 8270084 | 72915 | 37 | | 8270632 | 72915 | 52 | 190 |
| 8270085 | 72915 | 37 | 2 | 8270633 | 72915 | 52 | 170 |
| 8270085 | 72915 | 37 | 2 | 8270634 | 72915 | 52 | 171 |
| 8270086 | 72915 | 37 | | 8270636 | 72915 | 52 | 167 |
| 8270086 | 72915 | 37 | | 8270631 | 72915 | 52 | 262 |
| 8270087 | 72915 | 37 | 3 | 8270638 | 72915 | 52 | 181 |
| 8270087 | 72915 | 37 | 3 | 8270639 | 72915 | 52 | 114 |
| 8270068 | 72915 | 37 | 4 | 8270640 | 72915 | 52 | 112 |
| 8270088 | 72915 | 37 | 4 | 8270641 | 72915 | 52 | 118 |
| 8270089 | 72915 | 37 | 5 | 8270642 | 72915 | 52 | 119 |
| 8270089 | 72915 | 37 | 5 | 8270643 | 72915 | 52 | 113 |
| 8270090 | 72915 | 37 | 14 | 8270644 | 72915 | 52 | 282 |
| 8270090 | 72915 | 37 | 14 | 8270645 | 72915 | 52 | 281 |
| 8270091 | 72915 | 37 | 14 | 8270646 | 72915 | 52 | 169 |
| 8270091 | 72915 | 37 | 14 | 8270648 | 72915 | 52 | 128 |
| 8270094 | 72915 | 37 | 15 | 8270649 | 72915 | 52 | 246 |
| 8270094 | 72915 | 37 | 15 | 8270650 | 72915 | 52 | 248 |
| 8270095 | 72915 | 37 | 18 | 8270651 | 72915 | 52 | 258 |
| 8270095 | 72915 | 37 | 18 | 8270653 | 72915 | 52 | 254 |
| 8270133 | 72915 | 72 | 12 | 8270654 | 72915 | 52 | 280 |
| 8270133 | 72915 | 72 | 12 | 8270656 | 72915 | 52 | 284 |
| 8270383 | 72915 | 72 | 7 | 8270657 | 72915 | 52 | 178 |
| 8270383 | 72915 | 72 | 7 | 8270658 | 72915 | 52 | 177 |
| 8270390 | 72915 | 72 | 8 | 8270660 | 72915 | 52 | 204 |
| 8270390 | 72915 | 72 | 8 | 8270661 | 72915 | 52 | 201 |
| 8270436 | 72915 | 52 | | 8270662 | 72915 | 52 | 293 |
| 8270549 | 72915 | 52 | 46 | 8270663 | 72915 | 52 | 294 |
| 8270551 | 72915 | 52 | 55 | 8270664 | 72915 | 52 | 295 |
| 8270552 | 72915 | 52 | 80 | 8270665 | 72915 | 52 | 120 |
| 8270553 | 72915 | 52 | | 8270665 | 72915 | 52 | 217 |
| 8270559 | 72915 | 52 | 98 | 8270666 | 72915 | 52 | 179 |
| 8270561 | 72915 | 52 | 53 | 8270668 | 72915 | 52 | 132 |
| 8270563 | 72915 | 52 | 222 | 8270669 | 72915 | 52 | 189 |
| 8270564 | 72915 | 52 | 156 | 8270670 | 72915 | 52 | 188 |
| 8270565 | 72915 | 52 | 221 | 8270671 | 72915 | 52 | 207 |
| 8270566 | 72915 | 52 | | 8270673 | 72915 | 52 | 251 |
| 8270566 | 72915 | 52 | | 8270674 | 72915 | 52 | 129 |
| 8270568 | 72915 | 52 | 265 | 8270676 | 72915 | 52 | 193 |
| 8270569 | 72915 | 52 | 266 | 8270677 | 72915 | 52 | 261 |
| 8270570 | 72915 | 52 | 267 | 8270681 | 72915 | 52 | 175 |
| 8270572 | 72915 | 52 | 335 | 8270682 | 72915 | 52 | 168 |
| 8270573 | 72915 | 52 | 344 | 8270683 | 72915 | 52 | 286 |
| 8270574 | 72915 | 52 | 45 | 8270084 | 72915 | 52 | 260 |
| 8270575 | 72915 | 52 | 84 | 8270685 | 72915 | 52 | 290 |
| 8270578 | 72915 | 52 | 334 | 8270686 | 72915 | 52 | 121 |
| 8270580 | 72915 | 52 | 292 | 8270687 | 72915 | 52 | 209 |
| 8270581 | 72915 | 52 | 52 | 8270688 | 72915 | 52 | 110 |
| 8270582 | 72915 | 52 | 343 | 8270689 | 72915 | 52 | 158 |
| 8270583 | 72915 | 52 | 157 | 8270689 | 72915 | 52 | 214 |
| 8270585 | 72915 | 52 | 54 | 8270691 | 72915 | 52 | 256 |
| 8270587 | 72915 | 52 | 164 | 8270692 | 72915 | 52 | 257 |
| 8270589 | 72915 | 52 | 161 | 8270694 | 72915 | 52 | 103 |
| 8270589 | 72915 | 52 | 162 | 8270695 | 72915 | 52 | 104 |
| 8270590 | 72915 | 52 | 264 | 8270656 | 72915 | 52 | 105 |
| 8270591 | 72915 | 52 | 65 | 8270698 | 72915 | 52 | 106 |
| 8270593 | 72915 | 52 | 56 | 8270701 | 72915 | 52 | 108 |
| 8270594 | 72915 | 52 | 34 | 8270703 | 72915 | 52 | 183 |
| 8270595 | 72915 | 52 | 35 | 8270714 | 72915 | 52 | 274 |
| 8270596 | 72915 | 52 | 36 | 8270720 | 72915 | 52 | 166 |
| 8270598 | 72915 | 52 | 39 | 8270725 | 72915 | 52 | 268 |
| 8270599 | 72915 | 52 | 40 | 8270726 | 72915 | 55 | |
| 8270600 | 72915 | 52 | 41 | 8270726 | 72915 | 55 | |
| 8270601 | 72915 | 52 | 42 | 8270728 | 72915 | 52 | |
| 8210604 | 72915 | 52 | 253 | 8270729 | 72915 | 52 | 173 |
| 8270605 | 72915 | 52 | | 8270132 | 72915 | 52 | 174 |
| 8270610 | 72915 | 52 | 185 | 8270733 | 72915 | 52 | 155 |

SECTION IV NATIONAL STOCK NUMBER AND PART NUMBER INDEX

| PART NUMBER | FSCM | FIG. NO. | ITEM NO. | PART NUMBER | FSCM | FIG. NO. | ITEM NO. |
|-------------|-------|----------|----------|-------------|-------|----------|----------|
| 8270734 | 72915 | 52 | | 8274790 | 72915 | 17 | 2 |
| 8270737 | 72915 | 52 | 148 | 8274790 | 72915 | 17 | 2 |
| 8270738 | 72915 | 52 | 149 | 8274191 | 72915 | 17 | 1 |
| 8270740 | 72915 | 52 | 154 | 8274791 | 72915 | 17 | 1 |
| 8270741 | 72915 | 52 | 142 | 8274870 | 12815 | 15 | |
| 8270742 | 72915 | 52 | 140 | 8274870 | 72915 | 15 | 51 |
| 8270743 | 72915 | 52 | 137 | 8274915 | 72915 | 68 | 73 |
| 8270744 | 72915 | 52 | 150 | 8275289 | 72915 | 6 | 44 |
| 8270745 | 72915 | 52 | 151 | 8275289 | 72915 | 6 | 44 |
| 8270746 | 72915 | 52 | | 8275292 | 72915 | 6 | 43 |
| 8270746 | 72915 | 52 | 136 | 8275292 | 72915 | 6 | 43 |
| 8270747 | 72915 | 52 | 139 | 8275294 | 72915 | 6 | 42 |
| 8270752 | 72915 | 52 | 92 | 8275294 | 72915 | 6 | 42 |
| 8270755 | 72915 | 52 | 93 | 8275432 | 72915 | 58 | 4 |
| 8270920 | 72915 | 33 | 1 | 8275432 | 72915 | 58 | 4 |
| 8270920 | 72915 | 33 | 1 | 8275674 | 72915 | 42 | 16 |
| 8270921 | 72915 | 33 | 2 | 8275674 | 72915 | 42 | 16 |
| 8270921 | 72915 | 33 | 2 | 8275688 | 72915 | 85 | 12 |
| 8271130 | 72915 | 60 | 2 | 8275688 | 72915 | 85 | 12 |
| 8271130 | 72915 | 60 | 2 | 8275963 | 72915 | 72 | 2 |
| 8271130 | 72915 | 60 | 12 | 8275964 | 72915 | 72 | 3 |
| 8271130 | 72915 | 60 | 12 | 8276075 | 72915 | 43 | |
| 8271130 | 72915 | 61 | 14 | 8278015 | 72915 | 43 | |
| 8271130 | 72915 | 61 | 14 | 8276173 | 72915 | 72 | 4 |
| 8271184 | 72915 | 91 | 2 | 8276173 | 72915 | 72 | 4 |
| 8271366 | 72915 | 15 | 43 | 8276312 | 24617 | 67 | |
| 8271313 | 72915 | 15 | 52 | 8276312 | 24617 | 61 | |
| 8271449 | 72915 | 1 | 7 | 8276371 | 72915 | 88 | 31 |
| 8271449 | 72915 | 1 | 7 | 8276371 | 72915 | 88 | 31 |
| 8271449 | 72915 | 1 | 8 | 8276378 | 72915 | 94 | |
| 8271449 | 72915 | 1 | 8 | 8276378 | 72915 | 94 | |
| 8271623 | 72915 | 6 | 12 | 8276671 | 72915 | 87 | |
| 8271649 | 24617 | 6 | | 8276671 | 72915 | 87 | |
| 8271649 | 24617 | 6 | | 8276671 | 72915 | 88 | 11 |
| 8271725 | 72915 | 50 | 51 | 8276671 | 72915 | 88 | 11 |
| 8271725 | 72915 | 50 | 51 | 8276612 | 72915 | 88 | 12 |
| 8271726 | 72915 | 50 | 53 | 8276612 | 72915 | 88 | 12 |
| 8271726 | 72915 | 50 | 53 | 8277111 | 72915 | 31 | 22 |
| 8271729 | 72915 | 30 | 39 | 8277111 | 72915 | 31 | 22 |
| 8271729 | 72915 | 30 | 39 | 8277143 | 72915 | 31 | 19 |
| 8211729 | 72915 | 50 | 58 | 8277143 | 72915 | 31 | 19 |
| 8271729 | 72915 | 50 | 58 | 8277713 | 72915 | 34 | |
| 8271854 | 72915 | 50 | 55 | 8277713 | 72915 | 34 | |
| 8271854 | 72915 | 50 | 55 | 8277835 | 72915 | 81 | 11 |
| 8272223 | 72915 | 60 | 3 | 8277835 | 72915 | 81 | 11 |
| 8272223 | 72915 | 60 | 3 | 8277959 | 72915 | 87 | 1 |
| 8272223 | 72915 | 62 | 5 | 8277959 | 72915 | 87 | 1 |
| 8272223 | 72915 | 62 | 5 | 8278579 | 72915 | 29 | 13 |
| 8272425 | 72915 | 51 | 9 | 8279102 | 72915 | 73 | 3 |
| 8272425 | 72915 | 51 | 9 | 8279102 | 72915 | 73 | 3 |
| 8272568 | 72915 | 85 | 7 | 8279487 | 72915 | 7 | 7 |
| 8272568 | 72915 | 85 | 7 | 8279487 | 72915 | 7 | 7 |
| 8272612 | 72915 | 85 | 31 | 8279659 | 72915 | 52 | 176 |
| 8272612 | 72915 | 85 | 31 | 8280182 | 72915 | 94 | 6 |
| 8272655 | 72915 | 65 | 8 | 8280182 | 72915 | 94 | 6 |
| 8272656 | 72915 | 85 | 8 | 8200184 | 72915 | 93 | 6 |
| 8272656 | 72915 | 85 | 10 | 8280184 | 72915 | 93 | 6 |
| 8273043 | 72915 | 51 | | 8280184 | 72915 | 94 | 5 |
| 8273043 | 72915 | 51 | | 8280184 | 72915 | 94 | 5 |
| 8273114 | 72915 | 81 | 3 | 8280211 | 72915 | 46 | 1 |
| 8273114 | 72915 | 81 | 3 | 8280211 | 72915 | 46 | 1 |
| 8273114 | 72915 | 85 | | 8280353 | 72915 | 70 | 1 |
| 8271114 | 72915 | 85 | | 8280353 | 72915 | 70 | 1 |
| 8273142 | 72915 | 85 | | 8280355 | 72915 | 70 | 12 |
| 8273142 | 72915 | 85 | | 8280355 | 72915 | 70 | 12 |
| 8273143 | 72915 | 85 | | 8280356 | 72915 | 70 | 6 |
| 8273143 | 72915 | 85 | | 8280356 | 72915 | 70 | 6 |
| 8273218 | 72915 | 83 | 15 | 8280390 | 72915 | 31 | |
| 8273218 | 72915 | 94 | | 8280390 | 72915 | 31 | |
| 8273218 | 72915 | 94 | | 8280951 | 72915 | 57 | |
| 8273655 | 72915 | 44 | | 8280951 | 72915 | 57 | |
| 8273811 | 72915 | 85 | | 8281199 | 72915 | 43 | 2 |
| 8273811 | 72915 | 85 | | 8281199 | 72915 | 43 | 2 |
| 8273904 | 72915 | 71 | 41 | 8281200 | 72915 | 70 | 3 |
| 8273904 | 72915 | 75 | 41 | 8281200 | 72915 | 10 | 3 |
| 8274501 | 72915 | 35 | 1 | 8281201 | 72915 | 70 | 2 |
| 8274507 | 72915 | 35 | 1 | 8281201 | 72915 | 70 | 2 |
| 8274508 | 72915 | 35 | 2 | 8281404 | 72915 | 66 | 1 |
| 8274505 | 72915 | 35 | 5 | 8281404 | 72915 | 66 | 1 |
| 8274509 | 72915 | 35 | 5 | 8281475 | 72915 | 83 | |

SECTION IV NATIONAL STOCK NUMBER AND PART NUMBER INDEX

| PART NUMBER | FSCM | FIG. NO. | ITEM NO. | PART NUMBER | FSCM | FIG. NO. | ITEM NO. |
|-------------|-------|----------|----------|-------------|-------|----------|----------|
| 8281475 | 72915 | 83 | | 8284105 | 72915 | 88 | 10 |
| 8281874 | 72915 | 44 | | 8284295 | 72915 | 80 | 9 |
| 8282174 | 72915 | 50 | 16 | 8284295 | 72915 | 80 | 9 |
| 8282175 | 72915 | 50 | 25 | 8284333 | 72915 | 31 | 2 |
| 8282175 | 72915 | 50 | 25 | 8284334 | 72915 | 31 | |
| 8282176 | 72915 | 53 | 26 | 8284334 | 72915 | 31 | |
| 8282176 | 72915 | 53 | 26 | 8284335 | 72915 | 31 | |
| 8282177 | 72915 | 50 | 27 | 8284335 | 72915 | 31 | |
| 8282177 | 72915 | 50 | 27 | 8284337 | 72915 | 31 | 5 |
| 8282178 | 72915 | 50 | 28 | 8284337 | 72915 | 31 | 5 |
| 8282178 | 72915 | 50 | 28 | 8284338 | 72915 | 31 | 3 |
| 6282199 | 72915 | 50 | | 8284338 | 72915 | 31 | 3 |
| 8282305 | 72915 | 38 | 1 | 8284339 | 72915 | 31 | 1 |
| 8282305 | 72915 | 38 | 1 | 8284340 | 72915 | 31 | 6 |
| 8282323 | 72915 | 50 | 6 | 8284340 | 72915 | 31 | 6 |
| 8282323 | 72915 | 50 | 6 | 8284621 | 72915 | 36 | 13 |
| 8282417 | 72915 | 50 | 22 | 8284621 | 72915 | 36 | 13 |
| 8282417 | 72915 | 50 | 22 | 8284621 | 72915 | 37 | |
| 8282418 | 72915 | 50 | 15 | 8284621 | 72915 | 37 | |
| 8282485 | 72915 | 50 | 15 | 8284873 | 72915 | 64 | |
| 8282485 | 72915 | 86 | 5 | 8284873 | 72915 | 64 | |
| 8282485 | 72915 | 86 | 21 | 8284894 | 72915 | 34 | |
| 8282485 | 72915 | 86 | 21 | 8285081 | 72915 | 88 | 26 |
| 8282499 | 72915 | 38 | 4 | 8285081 | 72915 | 88 | 26 |
| 8282499 | 72915 | 38 | 4 | 8285788 | 72915 | 89 | 9 |
| 8282622 | 72915 | 96 | | 8285788 | 72915 | 89 | 9 |
| 8282622 | 72915 | 96 | | 8286001 | 72915 | 77 | 12 |
| 8282624 | 72915 | 95 | 5 | 8286669 | 72915 | 16 | 22 |
| 8282624 | 72915 | 95 | 5 | 8286669 | 72915 | 16 | 22 |
| 8282954 | 72915 | 84 | 1 | 8286669 | 72915 | 17 | 25 |
| 8282954 | 72915 | 84 | 1 | 8286669 | 72915 | 17 | 25 |
| 8283002 | 72915 | 77 | | 8286931 | 72915 | 70 | |
| 8283003 | 72915 | 77 | 1 | 8286931 | 72915 | 70 | |
| 8283003 | 72915 | 77 | 1 | 8286932 | 72915 | 70 | |
| 8283004 | 72915 | 77 | 2 | 8286933 | 72915 | 70 | |
| 8283004 | 72915 | 77 | 2 | 8286933 | 72915 | 70 | |
| 8283005 | 72915 | 90 | 1 | 8286934 | 72915 | 70 | |
| 8283006 | 72915 | 90 | 3 | 8286934 | 72915 | 70 | |
| 8283012 | 72915 | 89 | 1 | 8287076 | 72915 | 80 | 21 |
| 8283045 | 72915 | 16 | 12 | 8287076 | 72915 | 86 | 7 |
| 8283045 | 72915 | 16 | 12 | 8287076 | 72915 | 86 | 1 |
| 8283064 | 72915 | 85 | | 8287076 | 72915 | 87 | 2 |
| 8283064 | 72915 | 85 | | 8287076 | 72915 | 87 | 2 |
| 8283050 | 72915 | 89 | 3 | 8287076 | 72915 | 88 | 1 |
| 8283050 | 72915 | 93 | 2 | 8287076 | 72915 | 88 | 1 |
| 8283131 | 72915 | 71 | 16 | 8287076 | 72915 | 95 | 19 |
| 8283131 | 72915 | 71 | 16 | 8287076 | 72915 | 95 | 19 |
| 8283131 | 72915 | 89 | 4 | 8287016 | 72915 | 96 | |
| 8283131 | 72915 | 95 | 17 | 8287076 | 72915 | 96 | |
| 8283131 | 72915 | 95 | 17 | 8287507 | 72915 | 74 | |
| 8283132 | 72915 | 92 | 15 | 8287507 | 72915 | 74 | |
| 8283132 | 72915 | 92 | 15 | 8287827 | 72915 | 36 | 11 |
| 8283133 | 72915 | 75 | 15 | 8287827 | 72915 | 36 | 11 |
| 8283133 | 72915 | 75 | 15 | 8288093 | 72915 | 26 | 11 |
| 8283133 | 72915 | 89 | 5 | 8288093 | 72915 | 26 | 11 |
| 8283149 | 72915 | 55 | 24 | 8288094 | 72915 | 26 | 14 |
| 8283150 | 72915 | 89 | 6 | 8288094 | 72915 | 26 | 14 |
| 8283150 | 72915 | 89 | 6 | 8288120 | 72915 | 26 | 15 |
| 8283150 | 72915 | 92 | 16 | 8288120 | 72915 | 26 | 15 |
| 8283150 | 72915 | 92 | 16 | 8288139 | 72915 | 26 | 12 |
| 8283150 | 72915 | 95 | 18 | 8288139 | 72915 | 26 | 12 |
| 8283150 | 72915 | 95 | 18 | 8288140 | 72915 | 26 | 21 |
| 8283150 | 72915 | 75 | | 8288140 | 72915 | 26 | 21 |
| 8283150 | 72915 | 75 | | 8288140 | 72915 | 26 | 34 |
| 8283158 | 72915 | 89 | 11 | 8288140 | 72915 | 26 | 34 |
| 8283198 | 72915 | 85 | | 8288155 | 72915 | 26 | 22 |
| 8283198 | 72915 | 83 | | 8288155 | 12195 | 26 | 22 |
| 8283763 | 72915 | 75 | | 8288231 | 72915 | 26 | 13 |
| 8283763 | 72915 | 75 | | 8288231 | 72915 | 26 | 13 |
| 8284008 | 72915 | 87 | | 8288257 | 72915 | 26 | 23 |
| 8284008 | 72915 | 87 | | 8288257 | 72915 | 26 | 23 |
| 8284011 | 72915 | 89 | 15 | 8288450 | 72915 | 93 | 9 |
| 8284015 | 72915 | 55 | | 8288450 | 72915 | 93 | 9 |
| 8284015 | 72915 | 55 | | 8288649 | 72915 | 52 | 147 |
| 8284041 | 72915 | 52 | 245 | 8288653 | 72915 | 52 | 337 |
| 8284049 | 72915 | 52 | 322 | 8288655 | 72915 | 52 | 123 |
| 8284081 | 72915 | 52 | 196 | 8288656 | 72915 | 52 | 182 |
| 8284051 | 72915 | 52 | 57 | 8288657 | 72915 | 52 | 121 |
| 8284051 | 72915 | 52 | 224 | 8288658 | 72915 | 52 | 85 |
| 8284105 | 72915 | 88 | 10 | 8288659 | 72915 | 52 | |

SECTION IV NATIONAL STOCK NUMBER AND PART NUMBER INDEX

| PART NUMBER | FSCM | FIG. NO. | ITEM NO. | PART NUMBER | FSCM | FIG. NO. | ITEM NO. |
|-------------|-------|----------|----------|-------------|-------|----------|----------|
| 8288661 | 72915 | 52 | 144 | 8291481 | 72915 | 52 | 230 |
| 8288663 | 72915 | 52 | 270 | 8291481 | 72915 | 52 | 230 |
| 8288709 | 72915 | 23 | 1 | 8291482 | 72915 | 52 | |
| 8288709 | 72915 | 23 | 1 | 8291482 | 72915 | 52 | |
| 8282736 | 72915 | 80 | 8 | 8291482 | 72915 | 55 | |
| 8288736 | 72915 | 80 | 8 | 8291482 | 72915 | 55 | |
| 8288760 | 72915 | 16 | 16 | 8291485 | 24195 | 52 | 226 |
| 8288760 | 72915 | 16 | 16 | 8291486 | 72915 | 55 | |
| 8288847 | 72915 | 50 | 14 | 8291486 | 72915 | 55 | |
| 8288941 | 72915 | 89 | 2 | 8291487 | 72915 | 55 | |
| 8288955 | 72915 | 26 | 32 | 8291487 | 72915 | 55 | |
| 8288955 | 72915 | 6 | 32 | 8291488 | 72915 | 55 | |
| 8288974 | 72915 | 50 | 13 | 8291488 | 72915 | 55 | |
| 8288974 | 72915 | 50 | 13 | 8291489 | 72915 | 55 | |
| 8289021 | 72915 | 59 | 40 | 8291489 | 72915 | 55 | |
| 8289021 | 72915 | 59 | 40 | 8291490 | 72915 | 52 | |
| 8289126 | 72915 | 85 | | 8291490 | 72915 | 52 | |
| 8289126 | 72915 | 85 | | 8291491 | 72915 | 52 | 235 |
| 8289127 | 72915 | 30 | 44 | 8291492 | 72915 | 52 | 273 |
| 8289127 | 72915 | 30 | 44 | 8291492 | 72915 | 52 | 273 |
| 8289171 | 72915 | 50 | 66 | 8291493 | 72915 | 52 | 229 |
| 8289171 | 72915 | 50 | 66 | 8291494 | 72915 | 52 | 234 |
| 8289171 | 72915 | 59 | 26 | 8291495 | 72915 | 52 | 232 |
| 8289171 | 72915 | 59 | 26 | 8291496 | 72915 | 52 | |
| 8289171 | 72915 | 59 | 37 | 8291626 | 72915 | 31 | 8 |
| 8289171 | 72915 | 59 | 37 | 8291626 | 72915 | 31 | 8 |
| 8289239 | 72915 | 52 | 184 | 8291680 | 72915 | 31 | 17 |
| 8289242 | 72915 | 52 | 247 | 8291680 | 72915 | 31 | 17 |
| 8289272 | 72915 | 37 | 9 | 8291690 | 72915 | 31 | 18 |
| 8289272 | 72915 | 37 | 9 | 8291690 | 72915 | 31 | 18 |
| 8289397 | 72915 | 37 | 10 | 8291699 | 72915 | 75 | 4 |
| 8286397 | 72915 | 37 | 10 | 8291699 | 72915 | 75 | 7 |
| 8289405 | 72915 | 37 | | 8291700 | 72915 | 75 | 3 |
| 8289441 | 72915 | 52 | 240 | 8291700 | 72915 | 75 | 6 |
| 8269492 | 72915 | 59 | 44 | 8291838 | 72915 | 31 | 14 |
| 8289492 | 72915 | 59 | 44 | 8291838 | 72915 | 31 | 14 |
| 8289508 | 72915 | 37 | 12 | 8291928 | 72915 | 25 | 25 |
| 8289509 | 72915 | 37 | 11 | 8291928 | 72915 | 25 | 25 |
| 8289510 | 72915 | 37 | | 8292090 | 72915 | 25 | 24 |
| 8289510 | 72915 | 37 | | 8292205 | 72915 | 25 | 19 |
| 8285834 | 72915 | 74 | | 8292205 | 72915 | 25 | 19 |
| 8285834 | 72915 | 74 | | 829240 | 72915 | 47 | 8 |
| 8289921 | 72915 | 91 | 4 | 829240 | 72915 | 47 | 8 |
| 9289921 | 72915 | 91 | 4 | 8292521 | 72915 | 52 | 341 |
| 8289922 | 72915 | 91 | 5 | 8292514 | 72915 | 52 | 325 |
| 8289922 | 72915 | 91 | 5 | 8292589 | 72915 | 55 | |
| 8289929 | 72915 | 91 | 6 | 8292589 | 72915 | 55 | |
| 8289929 | 72915 | 91 | 6 | 8292590 | 72915 | 55 | |
| 8289930 | 72915 | 91 | 7 | 8292590 | 72915 | 55 | |
| 8289930 | 72915 | 91 | 7 | 8292591 | 72915 | 55 | |
| 8290105 | 72915 | 1 | | 8292591 | 72915 | 55 | |
| 8290105 | 72915 | 1 | | 8292692 | 72915 | 75 | 5 |
| 8290106 | 72915 | 85 | | 8292893 | 72915 | 75 | 2 |
| 8290106 | 72915 | 85 | | 8292922 | 72915 | 67 | 12 |
| 8290106 | 72915 | 88 | | 8292922 | 72915 | 67 | 12 |
| 8290106 | 72915 | 88 | | 8293816 | 72915 | 75 | 36 |
| 8290242 | 72915 | 91 | 1 | 8293816 | 72915 | 75 | 36 |
| 8290243 | 72915 | 91 | | 8293817 | 72915 | 75 | 30 |
| 8290243 | 72915 | 91 | | 8293817 | 72915 | 75 | 30 |
| 8290666 | 72915 | 82 | 1 | 8294101 | 72915 | 72 | 1 |
| 8290666 | 72915 | 82 | 1 | 8294103 | 72915 | 72 | 9 |
| 8290819 | 72915 | 1 | | 8294131 | 72915 | 35 | 8 |
| 8291349 | 24617 | 4 | 8 | 8294379 | 72915 | 28 | |
| 8291349 | 24617 | 4 | 8 | 8294379 | 72915 | 28 | |
| 8291349 | 72915 | 5 | 10 | 8254821 | 72915 | 50 | 57 |
| 8291349 | 72915 | 5 | 10 | 8294821 | 72915 | 50 | 57 |
| 8291430 | 72915 | 35 | 6 | 8294874 | 72915 | 16 | 15 |
| 8251455 | 72915 | 52 | 62 | 8294874 | 72915 | 16 | 15 |
| 8291456 | 72915 | 52 | 61 | 8254874 | 72915 | 50 | 42 |
| 8291459 | 72915 | 52 | 60 | 8294874 | 72915 | 50 | 42 |
| 8251465 | 72915 | 52 | 117 | 8295499 | 72915 | 31 | 27 |
| 8291467 | 72915 | 52 | 239 | 8295499 | 72915 | 31 | 27 |
| 8291468 | 72915 | 52 | 241 | 8295658 | 72915 | 52 | 88 |
| 8291472 | 72915 | 52 | 231 | 8295658 | 72915 | 52 | 88 |
| 8291473 | 72915 | 52 | 223 | 8295659 | 72915 | 52 | |
| 8291473 | 72915 | 52 | 223 | 8295659 | 72915 | 52 | |
| 8251475 | 72915 | 52 | 278 | 8295944 | 72915 | 87 | 18 |
| 8291476 | 72915 | 52 | 283 | 8295944 | 72915 | 87 | 18 |
| 8291478 | 72915 | 52 | 249 | 8296027 | 72915 | 32 | 11 |
| 8291479 | 72915 | 52 | 233 | 8296152 | 72915 | 89 | 10 |

SECTION IV NATIONAL STOCK NUMBER AND PART NUMBER INDEX

| PART NUMBER | FSCM | FIG. NO. | ITEM NO. | PART NUMBER | FSCM | FIG. NO. | ITEM NO. |
|-------------|-------|----------|----------|-------------|-------|----------|----------|
| 8296152 | 72915 | 69 | 10 | 8298772 | 72915 | 88 | 3 |
| 8296295 | 72915 | 93 | 10 | 8298773 | 72915 | 87 | 4 |
| 8286295 | 72915 | 93 | 10 | 8298773 | 72915 | 87 | 4 |
| 8296298 | 72915 | 94 | 9 | 8292774 | 72915 | 87 | 5 |
| 8296298 | 72915 | 94 | 9 | 8298774 | 72915 | 87 | 5 |
| 8296299 | 72915 | 94 | 16 | 8298774 | 72915 | 88 | 4 |
| 8296299 | 72915 | 94 | 16 | 8298774 | 72915 | 88 | 4 |
| 8296740 | 72915 | 84 | 4 | 8298786 | 72915 | 89 | 8 |
| 8296740 | 72915 | 84 | 4 | 8298786 | 72915 | 89 | 8 |
| 8296741 | 72915 | 84 | 5 | 8298801 | 72915 | 52 | 94 |
| 8296741 | 72915 | 84 | 5 | 8298835 | 72915 | 52 | 87 |
| 8296742 | 72915 | 84 | 6 | 8298836 | 72915 | 52 | 28 |
| 8296742 | 72915 | 84 | 6 | 8298837 | 72915 | 52 | 86 |
| 8296743 | 72915 | 84 | 7 | 8298838 | 72915 | 52 | |
| 8296743 | 72915 | 84 | 7 | 8298839 | 72915 | 52 | 172 |
| 8296744 | 72915 | 84 | 8 | 8258840 | 72915 | 52 | |
| 8296744 | 72915 | 84 | 8 | 8298842 | 72915 | 52 | 124 |
| 8296745 | 72915 | 84 | 9 | 8298843 | 72915 | 52 | 210 |
| 8296745 | 72915 | 84 | 9 | 8298844 | 72915 | 52 | 101 |
| 8296746 | 72915 | 84 | 3 | 8298845 | 72915 | 52 | 107 |
| 8296746 | 72915 | 84 | 3 | 8298847 | 72915 | 52 | 102 |
| 8296851 | 72915 | 88 | 30 | 8298848 | 72915 | 52 | 242 |
| 8296884 | 72915 | 76 | 16 | 8298850 | 72915 | 52 | 225 |
| 8296884 | 72915 | 76 | 16 | 8298852 | 72915 | 55 | |
| 8296885 | 72915 | 76 | 18 | 8298852 | 72915 | 55 | |
| 8296885 | 72915 | 76 | 18 | 8298853 | 72915 | 55 | |
| 8296896 | 72915 | 76 | 31 | 8298853 | 72915 | 55 | |
| 8296896 | 72915 | 76 | 31 | 8298854 | 72915 | 55 | |
| 8296972 | 72915 | 24 | | 8298854 | 72915 | 55 | |
| 8296972 | 72915 | 24 | | 8298855 | 72915 | 55 | |
| 8296975 | 72915 | 94 | | 8298855 | 72915 | 55 | |
| 8296975 | 72915 | 94 | | 8298856 | 72915 | 55 | |
| 8296979 | 72915 | 94 | | 8298856 | 72915 | 55 | |
| 8296979 | 72915 | 94 | | 8298857 | 72915 | 55 | |
| 8297096 | 72915 | 94 | | 8298857 | 72915 | 55 | |
| 8297096 | 72915 | 94 | | 8298858 | 72915 | 55 | |
| 8297097 | 72915 | 94 | | 8298858 | 72915 | 55 | |
| 8297097 | 72915 | 94 | | 8298859 | 72915 | 55 | |
| 8297098 | 72915 | 94 | | 8298859 | 72915 | 55 | |
| 8297098 | 72915 | 94 | | 8298860 | 72915 | 55 | |
| 8297099 | 72915 | 76 | 4 | 8298860 | 72915 | 55 | |
| 8297099 | 72915 | 76 | 4 | 8298862 | 72915 | 52 | 95 |
| 8297102 | 72915 | 76 | 7 | 8299059 | 72915 | 56 | 1 |
| 8297102 | 72915 | 76 | 7 | 8299457 | 24617 | 56 | 18 |
| 8297103 | 72915 | 76 | 8 | 8299457 | 24617 | 56 | 18 |
| 8297103 | 72915 | 76 | 8 | 8299575 | 72915 | 47 | |
| 8297104 | 72915 | 76 | 9 | 8299575 | 72915 | 47 | |
| 8297104 | 72915 | 76 | 9 | 8299575 | 72915 | 94 | |
| 8297115 | 72915 | 88 | 14 | 8299575 | 72915 | 94 | |
| 8297116 | 72915 | 87 | 15 | 8299696 | 72915 | 47 | |
| 8297118 | 72915 | 96 | | 8299696 | 72915 | 47 | |
| 8297119 | 72915 | 87 | 17 | 8299962 | 72915 | 63 | 4 |
| 8297120 | 72915 | 95 | 11 | 8299964 | 72915 | 34 | 4 |
| 8297121 | 72915 | 95 | 12 | 8299964 | 72915 | 34 | 4 |
| 8297122 | 72915 | 95 | 4 | 8300343 | 72915 | 92 | |
| 8297154 | 72915 | 96 | 10 | 8300343 | 72915 | 92 | |
| 8297154 | 72915 | 84 | 10 | 8300692 | 72915 | 87 | 8 |
| 8297155 | 72915 | 84 | 11 | 8300692 | 72915 | 87 | 8 |
| 8297155 | 72915 | 84 | 11 | 8300692 | 72915 | 88 | 7 |
| 8297156 | 72915 | 84 | 12 | 8300692 | 72915 | 88 | 7 |
| 8297156 | 72915 | 84 | 12 | 8300937 | 72915 | 52 | |
| 8297157 | 72915 | 84 | 13 | 8300952 | 72915 | 92 | 11 |
| 8297157 | 72915 | 84 | 13 | 8300952 | 72915 | 92 | 11 |
| 8297282 | 72915 | 85 | 23 | 8301042 | 72915 | 52 | |
| 8257282 | 72915 | 85 | 23 | 8301334 | 72915 | 81 | 1 |
| 8257957 | 72915 | 56 | 9 | 8301334 | 72915 | 81 | 1 |
| 8268233 | 72915 | 86 | 2 | 8301334 | 72915 | 82 | |
| 8298241 | 72915 | 47 | 1 | 8301334 | 72915 | 82 | |
| 8298241 | 72915 | 47 | 1 | 8301343 | 72915 | 87 | 17 |
| 8298241 | 72915 | 54 | | 8301743 | 72915 | 46 | 11 |
| 8298241 | 72915 | 94 | | 8301743 | 72915 | 46 | 11 |
| 8298243 | 72915 | 94 | 2 | 8301746 | 72915 | 46 | 8 |
| 8298283 | 72915 | 69 | 8 | 8301747 | 72915 | 46 | 7 |
| 8258311 | 72915 | 47 | 2 | 8301755 | 72915 | 66 | 21 |
| 8298311 | 72915 | 47 | 2 | 8301755 | 72915 | 66 | 21 |
| 8298506 | 72915 | 46 | 2 | 8301756 | 72915 | 66 | 18 |
| 8258506 | 72915 | 46 | 2 | 8301756 | 72915 | 66 | 18 |
| 8298772 | 72915 | 87 | 3 | 8301757 | 72915 | 66 | 20 |
| 8258772 | 72915 | 87 | 3 | 8301757 | 72915 | 66 | 20 |
| 8258772 | 72915 | 88 | 3 | 8301769 | 72915 | 70 | 7 |

SECTION IV NATIONAL STOCK NUMBER AND PART NUMBER INDEX

| PART NUMBER | FSCM | FIG. NO. | ITEM NO. | PART NUMBER | FSCM | FIG. NO. | ITEM NO. |
|-------------|-------|----------|----------|-------------|-------|----------|----------|
| 8301769 | 72915 | 70 | 7 | 8306340 | 72915 | 84 | 5 |
| 8301891 | 72915 | 58 | | 8306340 | 72915 | 84 | 5 |
| 8301851 | 72915 | 58 | | 8306342 | 72915 | 84 | 6 |
| 8301959 | 72915 | 75 | 1 | 8306342 | 72915 | 84 | 6 |
| 8301959 | 72915 | 75 | 1 | 8306344 | 72915 | 84 | 7 |
| 8302156 | 72915 | 94 | 14 | 8306344 | 72915 | 84 | 7 |
| 8302156 | 72915 | 94 | 14 | 8306356 | 72915 | 35 | |
| 8302230 | 72915 | 76 | | 8306356 | 72915 | 35 | |
| 8302230 | 72915 | 76 | | 8306357 | 72915 | 35 | |
| 8302231 | 72915 | 76 | | 8306357 | 72915 | 35 | |
| 8302231 | 72915 | 76 | | 8306359 | 72915 | 26 | |
| 8302232 | 72915 | 76 | 6 | 8306359 | 72915 | 26 | |
| 8302264 | 72915 | 47 | 3 | 8306360 | 72915 | 50 | |
| 8302264 | 72915 | 47 | 3 | 8306360 | 72915 | 50 | |
| 8302377 | 72915 | 46 | | 8306457 | 72915 | 29 | 52 |
| 8302377 | 72915 | 46 | | 8306457 | 72915 | 29 | 52 |
| 8302666 | 72915 | 52 | 111 | 8306471 | 72915 | 57 | 33 |
| 8302754 | 72915 | 94 | 17 | 8306471 | 72915 | 97 | 33 |
| 8302754 | 72915 | 94 | 17 | 8306473 | 72915 | 86 | 1 |
| 8303104 | 72915 | 88 | 29 | 8306502 | 72915 | 32 | 16 |
| 8303104 | 72915 | 88 | 29 | 8306502 | 72915 | 32 | 16 |
| 8303932 | 72915 | 95 | 2 | 8306502 | 72915 | 60 | |
| 8303932 | 72915 | 95 | 2 | 8306502 | 72915 | 60 | |
| 8304140 | 72915 | 92 | | 8306604 | 72915 | 85 | |
| 8304140 | 72915 | 92 | | 8306604 | 72915 | 85 | |
| 8304141 | 72915 | 92 | | 8306642 | 72915 | 36 | 12 |
| 8304141 | 72915 | 92 | | 8306642 | 72915 | 36 | 12 |
| 8304174 | 72915 | 84 | 2 | 8306772 | 72915 | 85 | 28 |
| 8304174 | 72915 | 84 | 2 | 8306772 | 72915 | 85 | 28 |
| 8304254 | 72915 | 66 | | 8306868 | 72915 | 75 | 19 |
| 8304254 | 72915 | 66 | | 8306868 | 72915 | 75 | 19 |
| 8304284 | 72915 | 6 | 1 | 8306920 | 72915 | 75 | 20 |
| 8304284 | 72915 | 6 | 1 | 8306920 | 72915 | 75 | 20 |
| 8304303 | 72915 | 66 | | 8306921 | 72915 | 75 | |
| 8304303 | 72915 | 66 | | 8306921 | 72915 | 75 | |
| 8304343 | 72915 | 43 | | 8306921 | 72915 | 75 | 12 |
| 8304343 | 72915 | 43 | | 8306921 | 72915 | 75 | 12 |
| 8304344 | 72915 | 43 | | 8306958 | 72915 | 30 | 19 |
| 8304501 | 72915 | 85 | | 8306958 | 72915 | 30 | 19 |
| 8304501 | 72915 | 85 | | 8307147 | 72915 | 85 | |
| 8304575 | 72915 | 63 | 1 | 8307147 | 72915 | 85 | |
| 8304577 | 72915 | 34 | 1 | 8307148 | 72915 | 85 | |
| 8305214 | 72915 | 81 | 1 | 8307148 | 72915 | 85 | |
| 8305214 | 72915 | 81 | 1 | 8307374 | 72915 | 52 | |
| 8305214 | 72915 | 85 | | 8307375 | 72915 | 52 | 215 |
| 8305214 | 72915 | 85 | | 8307425 | 72915 | 69 | 26 |
| 8305380 | 72915 | 82 | 2 | 8307477 | 72915 | 63 | 5 |
| 8305380 | 72915 | 82 | 2 | 8307479 | 72915 | 34 | 5 |
| 8305499 | 72915 | 85 | 11 | 8307492 | 72915 | 85 | 24 |
| 8305512 | 72915 | 8 | 1 | 8307492 | 72915 | 85 | 24 |
| 8305512 | 72915 | 8 | 1 | 8307785 | 72915 | 85 | 29 |
| 8305515 | 72915 | 85 | 10 | 8307785 | 72915 | 85 | 29 |
| 8305615 | 72915 | 84 | 3 | 8308041 | 72915 | 91 | 3 |
| 8305615 | 72915 | 84 | 3 | 8308069 | 72915 | 85 | 14 |
| 8305718 | 72915 | 75 | 11 | 8308069 | 72915 | 85 | 14 |
| 8305718 | 72915 | 75 | 11 | 8308120 | 72915 | 85 | 20 |
| 8305720 | 72915 | 82 | | 8308120 | 72915 | 85 | 20 |
| 8305720 | 72915 | 82 | | 8308434 | 72915 | 75 | 40 |
| 8305741 | 72915 | 85 | 2 | 8308434 | 72915 | 75 | 40 |
| 8305815 | 72915 | 7 | | 8308434 | 72915 | 80 | 17 |
| 8305815 | 72915 | 8 | | 8308434 | 72915 | 80 | 17 |
| 8305815 | 72915 | 64 | 15 | 8308434 | 72915 | 87 | 9 |
| 8305815 | 72915 | 64 | 15 | 8308434 | 72915 | 87 | 9 |
| 8305815 | 72915 | 64 | 18 | 8308434 | 72915 | 88 | 8 |
| 8305815 | 72915 | 64 | 18 | 8308434 | 72915 | 88 | 8 |
| 8306002 | 72915 | 80 | 16 | 8308434 | 72915 | 89 | 7 |
| 8306002 | 72915 | 80 | 16 | 8308434 | 72915 | 89 | 7 |
| 8306002 | 72915 | 75 | 42 | 8308586 | 72915 | 27 | 16 |
| 8306002 | 72915 | 75 | 42 | 8308587 | 72915 | 27 | |
| 8306027 | 72915 | 85 | 13 | 8309205 | 72915 | 85 | |
| 8306027 | 72915 | 85 | 13 | 8309205 | 72915 | 85 | |
| 8306060 | 72915 | 52 | 192 | 8309212 | 72915 | 36 | 10 |
| 8306062 | 72915 | 52 | 228 | 8309212 | 72915 | 36 | 10 |
| 8306135 | 72915 | 84 | 14 | 8309213 | 72915 | 36 | 9 |
| 8306135 | 72915 | 84 | 14 | 8309213 | 72915 | 36 | 9 |
| 8306219 | 72915 | 86 | 1 | 8309214 | 72915 | 36 | 8 |
| 8306239 | 72915 | 50 | | 8309214 | 72915 | 36 | 8 |
| 8306239 | 72915 | 50 | | 8309543 | 72915 | 62 | 3 |
| 8306338 | 72915 | 84 | 4 | 8309543 | 72915 | 62 | 3 |
| 8306338 | 72915 | 84 | 4 | 8309544 | 72915 | 62 | 2 |

SECTION IV NATIONAL STOCK NUMBER AND PART NUMBER INDEX

| PART NUMBER | FSCM | FIG. NO. | ITEM NO. | PART NUMBER | FSCM | FIG. NO. | ITEM NO. |
|-------------|-------|----------|----------|-------------|-------|----------|----------|
| 8309544 | 72915 | 62 | 2 | 8315423 | 72915 | 92 | 5 |
| 8309733 | 72915 | 85 | | 8315424 | 72915 | 92 | 6 |
| 8309733 | 72915 | 85 | | 8315424 | 72915 | 92 | 6 |
| 8309733 | 72915 | 92 | 1 | 8315425 | 72915 | 92 | 7 |
| 8309733 | 72915 | 92 | 1 | 8315425 | 72915 | 92 | 7 |
| 8309734 | 75915 | 92 | 2 | 8315661 | 72915 | 89 | 12 |
| 8309734 | 72915 | 92 | 2 | 8315755 | 72915 | 85 | |
| 8310183 | 72915 | 80 | 3 | 8315755 | 72915 | 85 | |
| 8310259 | 72915 | 79 | 8 | 8315758 | 72915 | 94 | 12 |
| 8310259 | 72915 | 79 | 8 | 8315798 | 72915 | 94 | 12 |
| 8310264 | 72915 | 79 | 9 | 8316050 | 72915 | 94 | |
| 8310265 | 72915 | 79 | 10 | 8316050 | 72915 | 94 | |
| 8310565 | 72915 | 79 | 12 | 8316054 | 72915 | 94 | |
| 8310566 | 72915 | 79 | | 8316054 | 72915 | 94 | |
| 8310267 | 72915 | 70 | 11 | 8316055 | 72915 | 94 | |
| 8310289 | 72915 | 70 | 11 | 8316055 | 72915 | 94 | |
| 8310289 | 72915 | 7 | | 8316056 | 72915 | 94 | |
| 8310467 | 72915 | 10 | 2 | 8316056 | 72915 | 94 | |
| 8310467 | 72915 | 10 | 2 | 8316051 | 72915 | 94 | |
| 8310480 | 72915 | 31 | | 8316057 | 72915 | 94 | |
| 8310480 | 72915 | 31 | | 8316058 | 72915 | 94 | |
| 8310815 | 72915 | 85 | 18 | 8316058 | 72915 | 94 | |
| 8310815 | 72915 | 85 | 18 | 8316311 | 72915 | 52 | |
| 8310817 | 72915 | 85 | 19 | 8316902 | 72915 | 60 | |
| 8310817 | 72915 | 85 | 19 | 8316902 | 72915 | 60 | |
| 8310840 | 24617 | 7 | 6 | 8317190 | 72915 | 32 | 12 |
| 8310840 | 24617 | 7 | 6 | 8317374 | 72915 | 55 | 7 |
| 8310841 | 24617 | 26 | 19 | 8317374 | 72915 | 55 | 7 |
| 8310841 | 24617 | 26 | 19 | 8317393 | 72915 | 27 | 11 |
| 8310898 | 72915 | 31 | 24 | 8317395 | 72915 | 27 | 13 |
| 8310898 | 72915 | 34 | 24 | 8317395 | 72915 | 27 | 13 |
| 8311120 | 72915 | 56 | 16 | 8317396 | 72915 | 27 | 9 |
| 8311120 | 72915 | 56 | 16 | 8317481 | 72915 | 88 | 23 |
| 8311121 | 72915 | 56 | 11 | 8317487 | 72915 | 88 | 23 |
| 8311184 | 72915 | 51 | | 8317559 | 72915 | 13 | |
| 8311184 | 72915 | 51 | | 8317560 | 72915 | 13 | |
| 8311184 | 72915 | 56 | | 8318046 | 72915 | 52 | 16 |
| 8311184 | 72915 | 56 | | 8318048 | 72915 | 52 | 308 |
| 8311343 | 24617 | 6 | 18 | 8318049 | 72915 | 52 | 309 |
| 8311343 | 24617 | 6 | 18 | 8318050 | 72915 | 52 | 318 |
| 8311814 | 72915 | 19 | 23 | 8318051 | 72915 | 52 | 326 |
| 8311814 | 72915 | 19 | 23 | 8318052 | 72915 | 52 | 305 |
| 8312559 | 72915 | 70 | | 8318057 | 72915 | 52 | 298 |
| 8312560 | 72915 | 70 | | 8318058 | 72915 | 52 | 299 |
| 8312562 | 72915 | 70 | | 8318059 | 72915 | 52 | 315 |
| 8312916 | 72915 | 62 | 4 | 8318060 | 72915 | 52 | 319 |
| 8312916 | 72915 | 62 | 4 | 8318061 | 72915 | 52 | 316 |
| 8312983 | 72915 | 50 | 45 | 8318062 | 72915 | 52 | 302 |
| 8312983 | 72915 | 50 | 45 | 8318063 | 72915 | 52 | 306 |
| 8312985 | 72915 | 50 | 46 | 8318064 | 72915 | 52 | 320 |
| 8312985 | 72915 | 50 | 46 | 8318065 | 72915 | 52 | 313 |
| 8312986 | 72915 | 50 | 48 | 8318067 | 72915 | 52 | 321 |
| 8312986 | 72915 | 50 | 48 | 8318146 | 72915 | 28 | 23 |
| 8312987 | 72915 | 50 | 47 | 8318232 | 72915 | 28 | 12 |
| 8312987 | 72915 | 50 | 47 | 8318232 | 72915 | 28 | 15 |
| 8313421 | 72915 | 94 | | 8318232 | 72915 | 28 | 18 |
| 8313421 | 72915 | 94 | | 8319915 | 72915 | 97 | 18 |
| 8313512 | 72915 | 94 | 11 | 8319915 | 72915 | 97 | 1.8 |
| 8313512 | 72915 | 94 | 11 | 8319916 | 72915 | 97 | 19 |
| 8313975 | 72915 | 57 | 5 | 8319916 | 72915 | 97 | 19 |
| 8314721 | 72915 | 85 | 15 | 8319917 | 72915 | 97 | 20 |
| 8314721 | 72915 | 85 | 15 | 8319917 | 72915 | 97 | 20 |
| 8314722 | 72915 | 85 | 17 | 8320057 | 72915 | 28 | 11 |
| 8314722 | 72915 | 85 | 17 | 8320058 | 72915 | 28 | 14 |
| 8314723 | 72915 | 85 | 16 | 8320101 | 72915 | 97 | 6 |
| 8314723 | 72915 | 85 | 16 | 8320101 | 72915 | 97 | 6 |
| 8314926 | 72915 | 60 | 24 | 8320143 | 72915 | 27 | 8 |
| 8314926 | 72915 | 60 | 24 | 8320144 | 72915 | 27 | 7 |
| 8314926 | 72915 | 74 | | 8320175 | 72915 | 97 | 38 |
| 8314926 | 72915 | 74 | | 8320176 | 72915 | 97 | 31 |
| 8315096 | 72915 | 52 | | 8320176 | 72915 | 97 | 31 |
| 8315373 | 72915 | 34 | 2 | 8320593 | 72915 | 85 | |
| 8315373 | 72915 | 34 | 2 | 8320593 | 72915 | 85 | |
| 8315373 | 72915 | 63 | 2 | 8320742 | 24617 | 20 | 6 |
| 8315373 | 72915 | 63 | 2 | 8320742 | 24617 | 20 | 6 |
| 8315421 | 72915 | 92 | 3 | 8320143 | 72915 | 20 | 5 |
| 8315421 | 72915 | 92 | 3 | 8320743 | 72915 | 20 | 5 |
| 8315422 | 72915 | 92 | 4 | 8320750 | 72915 | 20 | 1 |
| 8315422 | 72915 | 92 | 4 | 8320750 | 72915 | 20 | 1 |
| 8315423 | 72915 | 92 | 5 | 8320751 | 72915 | 20 | 2 |

SECTION IV NATIONAL STOCK NUMBER AND PART NUMBER INDEX

| PART NUMBER | FSCM | FIG. NO. | ITEM NO. | PART NUMBER | FSCM | FIG. NO. | ITEM NO. |
|-------------|-------|----------|----------|-------------|-------|----------|----------|
| 8320751 | 72915 | 20 | 2 | 8329677 | 72915 | 36 | 2 |
| 8320994 | 72915 | 18 | 2 | 8329678 | 72915 | 36 | 1 |
| 8320954 | 72915 | 18 | 2 | 8329678 | 72915 | 36 | 1 |
| 8320995 | 72915 | 18 | 1 | 8329900 | 72915 | 65 | 1 |
| 8320995 | 72915 | 18 | 1 | 8329920 | 72915 | 86 | 3 |
| 8321099 | 72915 | 36 | 5 | 8329935 | 72915 | 74 | |
| 8321099 | 72915 | 36 | 5 | 8329935 | 72915 | 74 | |
| 8321247 | 72915 | 97 | 8 | 8329985 | 72915 | 60 | 8 |
| 8321248 | 72915 | 97 | 21 | 8329985 | 72915 | 60 | 8 |
| 8322064 | 72915 | 26 | 31 | 8325988 | 72915 | 97 | 35 |
| 8322064 | 72915 | 26 | 31 | 8330011 | 72915 | 97 | 22 |
| 8322495 | 72915 | 62 | 1 | 8330012 | 72915 | 97 | 46 |
| 8322495 | 72915 | 62 | 1 | 8330013 | 72915 | 97 | 17 |
| 8322623 | 72915 | 56 | 8 | 8330036 | 72915 | 97 | 2 |
| 8322839 | 72915 | 32 | 14 | 8330036 | 72915 | 97 | 2 |
| 8322840 | 72915 | 32 | 13 | 8330082 | 72915 | 97 | 23 |
| 8322842 | 72915 | 32 | 10 | 8330097 | 72915 | 60 | 9 |
| 8323171 | 72915 | 66 | 22 | 8330097 | 72915 | 60 | 9 |
| 8323171 | 72915 | 66 | 22 | 8330124 | 72915 | 97 | 42 |
| 8323432 | 72915 | 52 | | 8330124 | 72915 | 97 | 42 |
| 8323435 | 72915 | 52 | 336 | 8330163 | 72915 | 97 | 1 |
| 8323436 | 72915 | 52 | 69 | 8330163 | 72915 | 97 | 1 |
| 8323437 | 72915 | 52 | 72 | 8330200 | 72915 | 97 | 3 |
| 8323438 | 72915 | 52 | 73 | 8330200 | 72915 | 97 | 3 |
| 8323439 | 72915 | 52 | 75 | 8330202 | 72915 | 97 | 4 |
| 8323440 | 72915 | 52 | 76 | 8330202 | 72915 | 97 | 4 |
| 8323441 | 72915 | 52 | 74 | 8330203 | 72915 | 97 | 7 |
| 8323442 | 72915 | 52 | 71 | 8330204 | 72915 | 97 | 12 |
| 8323443 | 72915 | 52 | | 8330204 | 72915 | 97 | 12 |
| 8324000 | 72915 | 17 | 15 | 8330205 | 72915 | 97 | 34 |
| 8324000 | 72915 | 17 | 15 | 8330287 | 72915 | 97 | |
| 8324136 | 72915 | 74 | | 8330287 | 72915 | 97 | |
| 8324136 | 72915 | 74 | | 8330334 | 72915 | 59 | 5 |
| 8325345 | 72915 | 97 | 13 | 8330436 | 72915 | 85 | |
| 8326019 | 72915 | 59 | 34 | 8330436 | 72915 | 85 | |
| 8326019 | 72915 | 59 | 34 | 8330586 | 72915 | 52 | |
| 8326020 | 72915 | 59 | 31 | 8330586 | 72915 | 52 | |
| 8326020 | 72915 | 59 | 31 | 8331618 | 72915 | 6 | 2 |
| 8326029 | 72915 | 26 | 28 | 8331618 | 72915 | 6 | 2 |
| 8326029 | 72915 | 26 | 28 | 8331981 | 72915 | 52 | |
| 8226033 | 72915 | 59 | 33 | 8331981 | 72915 | 52 | |
| 8326033 | 72915 | 59 | 36 | 8332063 | 72915 | 26 | 16 |
| 8327306 | 72915 | 27 | 10 | 8332063 | 72915 | 26 | 16 |
| 8327307 | 72915 | 27 | 12 | 8332127 | 72915 | 6 | 34 |
| 8327347 | 72915 | 26 | 29 | 8332127 | 72915 | 6 | 34 |
| 8327348 | 72915 | 26 | 30 | 8332274 | 72915 | 45 | 10 |
| 8327772 | 72915 | 79 | 1 | 8332274 | 72915 | 45 | 10 |
| 8327970 | 72915 | 85 | | 8332374 | 72915 | 94 | |
| 8327970 | 72915 | 85 | | 8332374 | 72915 | 94 | |
| 8328045 | 72915 | 77 | 9 | 8332374 | 72915 | 75 | |
| 8328188 | 72915 | 36 | | 8332374 | 72915 | 75 | |
| 8328188 | 72915 | 36 | | 8332422 | 72915 | 45 | 2 |
| 8322445 | 72915 | 52 | 14 | 8332422 | 72915 | 45 | 2 |
| 8328445 | 72915 | 52 | 14 | 8332734 | 72915 | 83 | |
| 8328484 | 72915 | 52 | 134 | 8332805 | 72915 | 85 | |
| 8328485 | 72915 | 52 | 135 | 8332805 | 72915 | 85 | |
| 8328678 | 72915 | 78 | | 8332806 | 72915 | 85 | |
| 8328679 | 72915 | 79 | | 8332806 | 72915 | 44 | |
| 8328679 | 72915 | 79 | | 8332843 | 72915 | 44 | 1 |
| 8328680 | 72915 | 77 | | 8332843 | 72915 | 44 | 1 |
| 8328687 | 24617 | 2 | 5 | 8332939 | 72915 | 45 | 13 |
| 8328694 | 72915 | 9 | 4 | 8332939 | 72915 | 45 | 13 |
| 8328694 | 72915 | 9 | 4 | 8332939 | 72915 | 92 | 17 |
| 8328695 | 72915 | 9 | 5 | 8332939 | 72915 | 92 | 17 |
| 8328972 | 72915 | 85 | 3 | 8333627 | 72915 | 45 | 3 |
| 8328978 | 72915 | 52 | | 8333656 | 72915 | 80 | |
| 8328979 | 72915 | 52 | | 8333657 | 72915 | 80 | 2 |
| 8328980 | 72915 | 52 | | 8333725 | 72915 | 80 | 1 |
| 8328981 | 72915 | 52 | | 8333725 | 72915 | 80 | 1 |
| 8329187 | 72915 | 52 | 4 | 8333991 | 72915 | 74 | 4 |
| 8329187 | 72915 | 85 | 4 | 8333993 | 72915 | 74 | 6 |
| 8329188 | 72915 | 85 | 5 | 8334037 | 72915 | 85 | |
| 8329189 | 72915 | 85 | 1 | 8334358 | 72915 | 83 | 1 |
| 8329598 | 72915 | 42 | 9 | 8334366 | 72915 | 15 | 5 |
| 8329598 | 72915 | 42 | 9 | 8334366 | 72915 | 15 | 5 |
| 8329675 | 72915 | 36 | 4 | 8334366 | 72915 | 79 | 7 |
| 8325975 | 72915 | 36 | 4 | 8334366 | 72915 | 79 | 7 |
| 8329676 | 72915 | 36 | 3 | 8334393 | 72915 | 83 | 3 |
| 8325676 | 72915 | 36 | 3 | 8334396 | 72915 | 83 | 4 |
| 8329677 | 72915 | 36 | 2 | 8334520 | 72915 | 83 | |

SECTION IV NATIONAL STOCK NUMBER AND PART NUMBER INDEX

| PART NUMBER | FSCM | FIG. NO. | ITEM NO. | PART NUMBER | FSCM | FIG. NO. | ITEM NO. |
|-------------|-------|----------|----------|-------------|-------|----------|----------|
| 8334520 | 72915 | 83 | | 8337428 | 72915 | 12 | 3 |
| 8334651 | 72915 | 83 | 9 | 8337428 | 72915 | 12 | 3 |
| 8334651 | 72915 | 83 | 9 | 8337786 | 72915 | 74 | |
| 8334652 | 72915 | 88 | 30 | 8337786 | 72915 | 74 | |
| 8334652 | 72915 | 88 | 30 | 8337716 | 72915 | 74 | |
| 8334668 | 72915 | 83 | | 8337736 | 72915 | 74 | |
| 8334732 | 72915 | 85 | | 8337891 | 72915 | 71 | 3 |
| 8334732 | 72915 | 85 | | 8337891 | 72915 | 71 | 3 |
| 8334736 | 72915 | 83 | 6 | 8338014 | 72915 | 52 | 314 |
| 8334736 | 72915 | 83 | 6 | 8338014 | 72915 | 52 | 327 |
| 8334832 | 72915 | 81 | 8 | 8338335 | 72915 | 78 | |
| 8334832 | 72915 | 81 | 8 | 8338452 | 72915 | 77 | 37 |
| 8334832 | 72915 | 82 | 8 | 8338453 | 72915 | 77 | |
| 8334832 | 72915 | 82 | 8 | 8338526 | 72915 | 77 | |
| 8334921 | 72915 | 81 | 9 | 8338556 | 72915 | 78 | 4 |
| 6334921 | 72915 | 81 | 9 | 8338556 | 72915 | 78 | 4 |
| 8334921 | 72915 | 82 | 10 | 8338557 | 72915 | 78 | 5 |
| 8334921 | 72915 | 82 | 10 | 8338558 | 72915 | 78 | 6 |
| 8334923 | 72915 | 81 | 13 | 8338719 | 72915 | 74 | 2 |
| 8334923 | 72915 | 81 | 13 | 8338721 | 72915 | 74 | 9 |
| 8334923 | 72915 | 82 | 15 | 8338722 | 72915 | 74 | 8 |
| 8334923 | 72915 | 82 | 15 | 8338723 | 72915 | 74 | 14 |
| 8334924 | 72915 | 81 | 7 | 8338725 | 72915 | 74 | 5 |
| 8334924 | 72915 | 81 | 7 | 8338734 | 72915 | 74 | |
| 8334924 | 72915 | 82 | 7 | 8338735 | 72915 | 74 | 3 |
| 8334924 | 72915 | 82 | 7 | 8339558 | 72915 | 55 | 22 |
| 8334952 | 72915 | 81 | 2 | 8339583 | 72915 | 27 | |
| 8334952 | 72915 | 81 | 2 | 8340066 | 72915 | 86 | 3 |
| 8332511 | 72915 | 83 | 8 | 8340124 | 72915 | 52 | 70 |
| 8335118 | 72915 | 83 | 8 | 8340124 | 72915 | 52 | 70 |
| 8335119 | 72915 | 83 | 7 | 8340226 | 72915 | 85 | 3 |
| 8335119 | 72915 | 83 | 7 | 8340227 | 72915 | 85 | 11 |
| 8335139 | 72915 | 81 | 4 | 8340227 | 72915 | 85 | 11 |
| 8335139 | 72915 | 81 | 4 | 8340228 | 72915 | 85 | 2 |
| 8335140 | 72915 | 81 | 5 | 8340229 | 72915 | 85 | 9 |
| 8335140 | 72915 | 81 | 5 | 8340257 | 72915 | 88 | 30 |
| 8335141 | 72915 | 81 | 6 | 8340405 | 72915 | 58 | |
| 8335141 | 72915 | 81 | 6 | 8340405 | 72915 | 58 | |
| 8335224 | 72915 | 25 | 22 | 8340484 | 72915 | 29 | 42 |
| 8335225 | 72915 | 25 | 20 | 8340485 | 72915 | 29 | 40 |
| 8335226 | 72915 | 25 | | 8340485 | 72915 | 29 | 44 |
| 8335374 | 72915 | 82 | 6 | 8340535 | 72915 | 13 | |
| 8335374 | 72915 | 82 | 6 | 8340535 | 72915 | 13 | |
| 8335375 | 72915 | 82 | 3 | 8340536 | 72915 | 13 | |
| 8335375 | 72915 | 82 | 3 | 8340536 | 72915 | 13 | |
| 8335376 | 72915 | 82 | 5 | 8340583 | 72915 | 71 | 4 |
| 8335376 | 72915 | 82 | 5 | 8340583 | 72915 | 71 | 4 |
| 8335377 | 72915 | 82 | 4 | 8340629 | 72915 | 88 | 29 |
| 8335377 | 72915 | 82 | 4 | 8341031 | 72915 | 97 | 32 |
| 8335376 | 72915 | 82 | 11 | 8341031 | 72915 | 97 | 32 |
| 8335378 | 72915 | 82 | 11 | 8341192 | 72915 | 14 | 15 |
| 8335379 | 72915 | 82 | 18 | 8341192 | 72915 | 14 | 15 |
| 8335379 | 72915 | 82 | 18 | 8341538 | 72915 | 74 | 17 |
| 8335360 | 72915 | 82 | 9 | 8341538 | 72915 | 74 | 17 |
| 8335380 | 72915 | 82 | 9 | 8341539 | 72915 | 74 | 16 |
| 8335417 | 72915 | 82 | | 8341539 | 72915 | 74 | 16 |
| 8335417 | 72915 | 82 | | 8341635 | 72915 | 23 | |
| 8335584 | 72915 | 82 | 19 | 8341635 | 72915 | 23 | |
| 8335584 | 72915 | 82 | 19 | 8341706 | 72915 | 30 | 38 |
| 8335765 | 72915 | 30 | 6 | 8341706 | 72915 | 30 | 38 |
| 8335766 | 72915 | 30 | 4 | 8341909 | 72915 | 30 | 12 |
| 8325716 | 72915 | 30 | 4 | 8341909 | 72915 | 30 | 12 |
| 8335767 | 72915 | 30 | 3 | 8341916 | 72915 | 29 | 39 |
| 8335767 | 72915 | 30 | 3 | 8341917 | 72915 | 29 | 41 |
| 8335768 | 72915 | 30 | 2 | 8341918 | 72915 | 29 | 43 |
| 8335770 | 72915 | 30 | 5 | 8341983 | 72915 | 57 | |
| 8335770 | 72915 | 30 | 5 | 8341983 | 72915 | 57 | |
| 8335840 | 72915 | 4 | 1 | 8342588 | 72915 | 71 | 7 |
| 8335840 | 72915 | 4 | 1 | 8342588 | 72915 | 71 | 7 |
| 8335841 | 72915 | 4 | 3 | 8343161 | 72915 | 57 | 3 |
| 8336209 | 72915 | 79 | 5 | 8343161 | 72915 | 57 | 3 |
| 8336209 | 72915 | 79 | 5 | 8343532 | 72915 | 50 | 1 |
| 8336210 | 72915 | 15 | 6 | 8343532 | 72915 | 50 | 1 |
| 8336210 | 72915 | 15 | 6 | 8343804 | 72915 | 97 | 5 |
| 8336210 | 72915 | 79 | 6 | 8343804 | 72915 | 97 | 5 |
| 8336210 | 72915 | 79 | 6 | 8343874 | 72915 | 91 | |
| 8336989 | 72915 | 55 | | 8343875 | 72915 | 87 | |
| 8336989 | 72915 | 55 | | 8343875 | 72915 | 87 | |
| 8337318 | 72915 | 74 | | 8343875 | 72915 | 88 | |
| 8337318 | 72915 | 74 | | 8343875 | 72915 | 88 | |

SECTION IV NATIONAL STOCK NUMBER AND PART NUMBER INDEX

| PART NUMBER | FSCM | FIG. NO. | ITEM NO. | PART NUMBER | FSCM | FIG. NO. | ITEM NO. |
|-------------|-------|----------|----------|-------------|-------|----------|----------|
| 8343875 | 72915 | 92 | | 8347825 | 72915 | 10 | 5 |
| 8343875 | 72915 | 92 | | 8347986 | 72915 | 59 | 1 |
| 8343875 | 72915 | 93 | | 8347986 | 72915 | 59 | 1 |
| 8343875 | 72915 | 93 | | 8347993 | 72915 | 51 | 14 |
| 8343875 | 72915 | 95 | | 8347993 | 72915 | 51 | 14 |
| 8343875 | 72915 | 95 | | 8348556 | 72915 | 10 | 6 |
| 8343876 | 72915 | 93 | | 8348556 | 72915 | 10 | 6 |
| 8343876 | 72915 | 93 | | 8348556 | 72915 | 10 | 6 |
| 8344103 | 72915 | 57 | 4 | 8348556 | 72915 | 10 | 6 |
| 8344104 | 72915 | 57 | 2 | 8348801 | 72915 | 59 | 9 |
| 8344105 | 72915 | 57 | 1 | 8348801 | 72915 | 59 | 9 |
| 8344729 | 72915 | 74 | 15 | 8348835 | 72915 | 30 | 15 |
| 8344882 | 72915 | 60 | 27 | 8348245 | 72915 | 59 | 47 |
| 8344882 | 72915 | 60 | 27 | 8348245 | 72915 | 59 | 47 |
| 8345064 | 72915 | 37 | 27 | 8348845 | 72915 | 60 | 6 |
| 8345064 | 72915 | 37 | 27 | 8348845 | 72915 | 60 | 6 |
| 8345358 | 72915 | 60 | | 8348870 | 72915 | 35 | 14 |
| 8345358 | 72915 | 60 | | 8348921 | 72915 | 60 | 28 |
| 8345474 | 72915 | 60 | 14 | 8348921 | 72915 | 60 | 28 |
| 8345474 | 72915 | 60 | 14 | 8349291 | 72915 | 30 | |
| 8345482 | 72915 | 32 | 4 | 8349292 | 72915 | 30 | 14 |
| 8345422 | 72915 | 32 | 4 | 8349293 | 72915 | 30 | 13 |
| 8345709 | 72915 | 15 | 14 | 8349503 | 72915 | 28 | |
| 8345709 | 72915 | 15 | 14 | 8349503 | 72915 | 28 | |
| 8346330 | 24617 | 65 | | 8349643 | 72915 | 37 | 13 |
| 8346387 | 72915 | 60 | 13 | 8349643 | 72915 | 37 | 13 |
| 8346387 | 72915 | 60 | 13 | 8349732 | 72915 | 97 | 25 |
| 8346395 | 72915 | 60 | 21 | 8349733 | 72915 | 97 | 10 |
| 8346395 | 72915 | 60 | 21 | 8349817 | 72915 | 15 | 32 |
| 8346400 | 72915 | 55 | 21 | 8349817 | 72915 | 15 | 32 |
| 8346400 | 72915 | 55 | 21 | 8349818 | 72915 | 15 | 33 |
| 8346490 | 72915 | 88 | 22 | 8349867 | 72915 | 15 | 42 |
| 8346490 | 72915 | 88 | 22 | 8349867 | 72915 | 15 | 42 |
| 8346547 | 72915 | 64 | 3 | 8350137 | 72915 | 30 | 37 |
| 8346547 | 72915 | 64 | 3 | 8350137 | 72915 | 30 | 37 |
| 8346561 | 72915 | 74 | | 8350836 | 72915 | 55 | 11 |
| 8346561 | 72915 | 74 | | 8350836 | 72915 | 55 | 11 |
| 8346562 | 72915 | 74 | | 8350935 | 72915 | 87 | |
| 8346562 | 72915 | 74 | | 8350942 | 72915 | 26 | 33 |
| 8346691 | 72915 | 64 | 4 | 8350942 | 72915 | 26 | 33 |
| 8346691 | 72915 | 64 | 4 | 8351331 | 72915 | 75 | |
| 8346742 | 72915 | 92 | 9 | 8351331 | 72915 | 75 | |
| 8346742 | 72915 | 92 | 9 | 8351722 | 72915 | 94 | |
| 8347071 | 72915 | 74 | 7 | 8351722 | 72915 | 94 | |
| 8347146 | 72915 | 64 | 8 | 8352687 | 72915 | 30 | 36 |
| 8347146 | 72915 | 64 | 8 | 8352687 | 72915 | 30 | 36 |
| 8347147 | 72915 | 64 | | 8353248 | 72915 | 89 | 14 |
| 8347147 | 72915 | 64 | | 8353249 | 72915 | 89 | 13 |
| 8347340 | 72915 | 64 | 10 | 8353252 | 72915 | 90 | |
| 8347340 | 72915 | 64 | 10 | 8353252 | 72915 | 90 | |
| 8347343 | 72915 | 64 | 11 | 8353608 | 72915 | 85 | |
| 8347343 | 72915 | 64 | 11 | 8353608 | 72915 | 85 | |
| 8347395 | 72915 | 59 | 20 | 8353614 | 72915 | 85 | |
| 8347395 | 72915 | 59 | 20 | 8353614 | 72915 | 85 | |
| 8347395 | 72915 | 59 | 24 | 8353615 | 72915 | 85 | |
| 8347396 | 72915 | 59 | 27 | 8353615 | 72915 | 85 | |
| 8347396 | 72915 | 59 | 27 | 8353616 | 72915 | 85 | |
| 8347397 | 72915 | 59 | 18 | 8353616 | 72915 | 85 | |
| 8347397 | 72915 | 59 | 18 | 8353617 | 72915 | 85 | |
| 8347398 | 72915 | 59 | 22 | 8353617 | 72915 | 85 | |
| 8347398 | 72915 | 59 | 22 | 8353618 | 72915 | 85 | |
| 8341415 | 72915 | 64 | 9 | 8353618 | 72915 | 85 | |
| 8347415 | 72915 | 64 | 9 | 8353988 | 72915 | 65 | 23 |
| 8341416 | 24617 | 64 | 7 | 8354103 | 72915 | 65 | 24 |
| 8341416 | 24617 | 64 | 7 | 8354103 | 72915 | 65 | 24 |
| 8341417 | 72915 | 64 | 1 | 8354118 | 72915 | 14 | 11 |
| 8341417 | 72915 | 64 | 1 | 8354118 | 72915 | 14 | 11 |
| 8347603 | 72915 | 59 | 21 | 8354157 | 72915 | 71 | 5 |
| 8347603 | 72915 | 59 | 25 | 8354157 | 72915 | 71 | 5 |
| 8347607 | 72915 | 65 | | 8354159 | 72915 | 71 | 6 |
| 8347607 | 72915 | 65 | | 8354159 | 72915 | 71 | 6 |
| 8347718 | 72915 | 65 | | 8354611 | 72915 | 60 | 5 |
| 8347719 | 72915 | 65 | | 8354611 | 72915 | 60 | 5 |
| 8347756 | 24617 | 59 | 48 | 8354619 | 72915 | 88 | |
| 8347756 | 24617 | 59 | 48 | 8354817 | 72915 | 88 | |
| 8341756 | 72915 | 60 | 7 | 8354817 | 72915 | 88 | |
| 8347756 | 72915 | 60 | 7 | 8354881 | 72915 | 88 | |
| 8347875 | 72915 | 94 | | 8355600 | 72915 | 74 | 1 |
| 8347875 | 72915 | 94 | | 8355601 | 72915 | 74 | 10 |
| 8347885 | 72915 | 10 | 5 | 8355869 | 72915 | 13 | 2 |

SECTION IV NATIONAL STOCK NUMBER AND PART NUMBER INDEX

| PART NUMBER | FSCM | FIG. NO. | ITEM NO. | PART NUMBER | FSCM | FIG. NO. | ITEM NO. |
|-------------|-------|----------|----------|-------------|-------|----------|----------|
| 8355869 | 72915 | 13 | 2 | 8368473 | 72915 | 75 | 39 |
| 8355976 | 72915 | 85 | 1 | 8368413 | 72915 | 75 | 39 |
| 8356192 | 72915 | 44 | 3 | 8368473 | 72915 | 88 | 2 |
| 8356192 | 72915 | 44 | 3 | 8368413 | 72915 | 88 | 2 |
| 8356239 | 72915 | 33 | 29 | 8369002 | 72915 | 85 | 27 |
| 8356239 | 72915 | 30 | 29 | 8369002 | 72915 | 85 | 27 |
| 8356255 | 72915 | 95 | 10 | 8369002 | 72915 | 92 | |
| 8356255 | 72915 | 95 | 10 | 8369002 | 72915 | 92 | |
| 8356589 | 72915 | 13 | 1 | 8365734 | 72915 | 55 | 1 |
| 8356589 | 72915 | 13 | 1 | 8369734 | 72915 | 55 | 1 |
| 8356717 | 72915 | 58 | | 8369735 | 72915 | 55 | |
| 8356717 | 72915 | 58 | | 8369735 | 72915 | 55 | |
| 8357711 | 72915 | 95 | 14 | 8369735 | 72915 | 87 | |
| 8357711 | 72915 | 95 | 14 | 8370283 | 72915 | 55 | 10 |
| 8357711 | 72915 | 96 | | 8370283 | 72915 | 55 | 10 |
| 8357711 | 72915 | 96 | | 8370284 | 72915 | 55 | 9 |
| 8357843 | 72915 | 80 | 11 | 8370284 | 72915 | 55 | 9 |
| 8357843 | 72915 | 80 | 11 | 8370285 | 72915 | 55 | 12 |
| 8358538 | 72915 | 74 | | 8370285 | 72915 | 55 | 12 |
| 8358538 | 72915 | 74 | | 8370286 | 72915 | 55 | 13 |
| 8358905 | 24617 | 58 | 2 | 8370286 | 72915 | 55 | 13 |
| 8358905 | 24617 | 58 | 2 | 8370287 | 72915 | 55 | 14 |
| 8359168 | 72915 | 32 | 3 | 8370287 | 72915 | 55 | 14 |
| 8359168 | 72915 | 58 | 3 | 8370288 | 72915 | 55 | 15 |
| 8359422 | 72915 | 32 | 1 | 8370288 | 72915 | 55 | 15 |
| 8359422 | 72915 | 58 | 1 | 8370289 | 72915 | 55 | 5 |
| 8359553 | 72915 | 10 | 1 | 8370289 | 72915 | 55 | 5 |
| 8360006 | 72915 | 74 | | 8370290 | 72915 | 55 | 6 |
| 8360006 | 72915 | 74 | | 8370290 | 72915 | 55 | 6 |
| 8360299 | 72915 | 32 | | 8370291 | 72915 | 55 | 4 |
| 8360299 | 72915 | 32 | | 8370291 | 72915 | 55 | 4 |
| 8360516 | 72915 | 83 | 18 | 8370292 | 72915 | 55 | 20 |
| 8360516 | 72915 | 83 | 18 | 8370292 | 72915 | 55 | 20 |
| 8361130 | 72915 | 85 | 22 | 8370293 | 72915 | 55 | 2 |
| 8361130 | 72915 | 85 | 22 | 8370293 | 72915 | 55 | 2 |
| 8361131 | 72915 | 85 | | 8370294 | 72915 | 55 | 16 |
| 8261131 | 72915 | 85 | | 8370294 | 72915 | 55 | 16 |
| 8361268 | 72915 | 82 | | 8370295 | 72915 | 55 | 3 |
| 8361268 | 72915 | 82 | | 8370295 | 72915 | 55 | 3 |
| 8361269 | 72915 | 82 | | 8370296 | 72915 | 55 | 8 |
| 8361269 | 72915 | 82 | | 8370296 | 72915 | 55 | 8 |
| 8361270 | 72915 | 82 | | 8371271 | 72915 | 92 | |
| 8361270 | 72915 | 82 | | 8371271 | 72915 | 92 | |
| 8361611 | 72915 | 95 | 1 | 8371272 | 72915 | 85 | 25 |
| 8361611 | 72915 | 95 | 1 | 8371272 | 72915 | 85 | 25 |
| 6361611 | 72915 | 96 | | 8371272 | 72915 | 92 | |
| 8361611 | 72915 | 96 | | 8371272 | 72915 | 92 | |
| 8361675 | 72915 | 96 | | 8371213 | 72915 | 85 | 26 |
| 8361675 | 72915 | 96 | | 8371273 | 72915 | 85 | 26 |
| 8361831 | 72915 | 85 | 6 | 8377100 | 72915 | 58 | 7 |
| 8361939 | 72915 | 10 | | 8377100 | 72915 | 58 | 7 |
| 8361939 | 72915 | 10 | | 8377101 | 72915 | 58 | 6 |
| 8362069 | 72915 | 32 | 7 | 8377101 | 72915 | 58 | 6 |
| 8362069 | 72915 | 32 | 7 | 8378400 | 72915 | 76 | 1 |
| 8362070 | 72915 | 32 | | 8378400 | 72915 | 76 | 1 |
| 8362172 | 72915 | 32 | 15 | 8380953 | 72915 | 60 | |
| 8362172 | 72915 | 32 | 15 | 8380953 | 72915 | 60 | |
| 8362172 | 72915 | 60 | | 8386119 | 72915 | 51 | |
| 8362172 | 72915 | 60 | | 8386119 | 72915 | 51 | |
| 8362172 | 72915 | 60 | 17 | 8386119 | 72915 | 51 | |
| 8362172 | 72915 | 60 | 17 | 8386119 | 72915 | 51 | |
| 8363200 | 72915 | 92 | 14 | 8397998 | 72915 | 72 | |
| 8363200 | 72915 | 92 | 14 | 8397998 | 72915 | 72 | |
| 8363253 | 72915 | 89 | | 8408214 | 72915 | 88 | 30 |
| 8363253 | 72915 | 89 | | 8408987 | 72915 | 36 | 6 |
| 8363790 | 72915 | 60 | 18 | 8408987 | 72915 | 36 | 6 |
| 8363790 | 72915 | 60 | 18 | 8414946 | 72915 | 97 | 30 |
| 8363882 | 72915 | 60 | 19 | 8414946 | 72915 | 97 | 30 |
| 8363882 | 72915 | 60 | 19 | 8418278 | 72915 | 40 | 9 |
| 8364214 | 72915 | 7 | 1 | 8418278 | 72915 | 40 | 9 |
| 8364214 | 72915 | 7 | 1 | 843340 | 72915 | 95 | |
| 8364299 | 72915 | 30 | 28 | 843340 | 72915 | 95 | |
| 8364299 | 72915 | 30 | 28 | 8433440 | 72915 | 80 | |
| 8364960 | 72915 | 94 | | 8433440 | 72915 | 82 | |
| 8365352 | 72915 | 88 | 20 | 8433440 | 72915 | 82 | |
| 8365352 | 72915 | 88 | 20 | 8436420 | 72915 | 4 | 2 |
| 8366106 | 72915 | 85 | 32 | 8438013 | 72915 | 76 | 10 |
| 8366106 | 72915 | 85 | 32 | 8438013 | 72915 | 76 | 10 |
| 8367800 | 72915 | 14 | 14 | 8448163 | 72915 | 30 | 1 |
| 8367800 | 72915 | 14 | 14 | 8448163 | 72915 | 30 | 1 |

SECTION IV NATIONAL STOCK NUMBER AND PART NUMBER INDEX

| PART NUMBER | FSCM | FIG. NO. | ITEM NO. | PART NUMBER | FSCM | FIG. NO. | ITEM NO. |
|-------------|-------|----------|----------|-------------|-------|----------|----------|
| 8450470 | 72915 | 17 | 29 | 9413588 | 72915 | 52 | 109 |
| 8450470 | 72915 | 17 | 29 | 9414477 | 72915 | 52 | 153 |
| 8450470 | 72915 | 73 | 28 | 9415838 | 72915 | 30 | 7 |
| 8450470 | 72915 | 73 | 28 | 9415838 | 72915 | 30 | 7 |
| 8450474 | 72915 | 73 | 4 | 9415840 | 72915 | 30 | 16 |
| 8450474 | 72915 | 73 | 4 | 9415840 | 72915 | 30 | 16 |
| 8451915 | 72915 | 50 | 33 | 9415958 | 72915 | 52 | |
| 8451915 | 72915 | 50 | 33 | 9415959 | 72915 | 52 | 160 |
| 8455508 | 72915 | 60 | 10 | 9415959 | 72915 | 52 | 160 |
| 8455508 | 72915 | 80 | 10 | 9415960 | 72915 | 52 | 141 |
| 8455665 | 24617 | 11 | 6 | 9415960 | 72915 | 52 | 141 |
| 8455665 | 24617 | 11 | 6 | 9415981 | 72915 | 52 | 58 |
| 8455666 | 24617 | 11 | 8 | 9416363 | 72915 | 37 | |
| 8455666 | 24617 | 11 | 8 | 9416363 | 72915 | 37 | |
| 8455668 | 24617 | 11 | 7 | 9416517 | 72915 | 83 | |
| 8455668 | 24617 | 11 | 7 | 9416517 | 72915 | 83 | |
| 8455844 | 24617 | 11 | 4 | 9416519 | 72915 | 66 | 35 |
| 8455844 | 24617 | 11 | 4 | 9416519 | 72915 | 66 | 35 |
| 8455856 | 24617 | 11 | 3 | 9416532 | 72915 | 77 | 29 |
| 8458856 | 24617 | 11 | 3 | 9416532 | 72915 | 77 | 29 |
| 8455862 | 24617 | 11 | 2 | 9416801 | 72915 | 52 | 63 |
| 8455862 | 24617 | 11 | 2 | 9416979 | 72915 | 66 | 12 |
| 8459714 | 24617 | 36 | 7 | 9416979 | 72915 | 66 | 12 |
| 8455714 | 24617 | 36 | 7 | 9416979 | 72915 | 66 | 26 |
| 849330 | 72915 | 54 | 21 | 9416979 | 72915 | 66 | 26 |
| 8496990 | 72915 | 35 | | 9417420 | 72915 | 52 | 227 |
| 8496990 | 72915 | 35 | | 9417421 | 72915 | 52 | 125 |
| 8529762 | 72915 | 35 | 18 | 9417958 | 72915 | 79 | |
| 8529761 | 72915 | 50 | 18 | 9417958 | 72915 | 79 | |
| 854073 | 72915 | 50 | 5 | 9417959 | 72915 | 77 | 38 |
| 8770597 | 72915 | 56 | 38 | 9417959 | 72915 | 77 | 38 |
| 8935122 | 72915 | 75 | | 9417959 | 72915 | 79 | 25 |
| 8935122 | 72915 | 75 | | 9417959 | 72915 | 79 | 25 |
| 908085 | 72915 | 41 | 9 | 9417960 | 72915 | 79 | 26 |
| 908085 | 72915 | 41 | 9 | 9417960 | 72915 | 79 | 26 |
| 909593 | 72915 | 68 | | 9417965 | 72915 | 72 | 5 |
| 9152570 | 72915 | 90 | 11 | 9417965 | 72915 | 72 | 5 |
| 9402382 | 72915 | 6 | 10 | 9418019 | 72915 | 35 | 12 |
| 9402382 | 72915 | 6 | 10 | 9418136 | 72915 | 79 | 11 |
| 9402383 | 72915 | 6 | 7 | 9418136 | 72915 | 79 | 11 |
| 9402383 | 72915 | 6 | 7 | 9418141 | 72915 | 35 | 10 |
| 9402384 | 72915 | 6 | 8 | 9418389 | 72915 | 97 | 43 |
| 9402384 | 72915 | 6 | 8 | 9418389 | 72915 | 97 | 43 |
| 9406768 | 72915 | 52 | 345 | 9420156 | 72915 | 83 | |
| 9409966 | 72915 | 52 | 131 | 9420156 | 72915 | 83 | |
| 9411497 | 72915 | 19 | 17 | 9421614 | 72915 | 39 | 9 |
| 9411502 | 72915 | 35 | 11 | 9421614 | 72915 | 39 | 9 |
| 9411858 | 72915 | 69 | 24 | 9422262 | 72915 | 50 | 19 |
| 9413283 | 72915 | 52 | 208 | 9422262 | 72915 | 50 | 19 |
| 9413362 | 72915 | 52 | 115 | 9422263 | 72915 | 50 | 20 |
| 9413380 | 72915 | 35 | 13 | 9422263 | 72915 | 50 | 20 |
| 9413435 | 72915 | 52 | 64 | 9422422 | 72915 | 74 | 18 |
| 9413463 | 72915 | 52 | 252 | 9427680 | 72915 | 77 | 20 |
| 9413465 | 72915 | 52 | 21 | 9427680 | 72915 | 77 | 20 |
| 9413466 | 72915 | 52 | 116 | 954285 | 24617 | 42 | 13 |
| 9413471 | 72915 | 52 | 263 | 954285 | 24617 | 42 | 13 |
| 9413472 | 72915 | 52 | 146 | 954285 | 24617 | 43 | 16 |
| 9413472 | 72915 | 52 | 146 | 954285 | 24617 | 43 | 16 |
| 9413498 | 72915 | 52 | 218 | 954298 | 72915 | 52 | 6 |
| 9413499 | 72915 | 52 | 238 | 954330 | 72915 | 52 | 81 |

SECTION V

NATIONAL STOCK NUMBER AND PART NUMBER INDEX

| STOCK NUMBER | FIGURE NO. | ITEM NO. | STOCK NUMBER | FIGURE NO. | ITEM NO. |
|------------------|------------|----------|------------------|------------|----------|
| 9340-00-014-6711 | 98 | 11 | 5950-00-110-9941 | 97 | 12 |
| 9340-00-014-6711 | 98 | 11 | 5945-00-110-9943 | 88 | 22 |
| 6620-00-018-2195 | 62 | | 5945-00-110-9943 | 88 | 22 |
| 6620-00-018-2195 | 62 | | 5950-00-110-9945 | 81 | 1 |
| 4140-00-103-6144 | 94 | | 5950-00-110-9945 | 81 | 1 |
| 4140-00-103-6144 | 94 | | 5950-00-110-9945 | 85 | |
| 2815-00-103-8102 | 17 | 2 | 5950-00-110-9945 | 85 | |
| 2815-00-103-8102 | 17 | 2 | 5950-00-110-9946 | 85 | |
| 6625-00-103-8122 | 95 | 4 | 5950-00-110-9946 | 85 | |
| 5930-00-110-4192 | 85 | | 5905-00-111-5300 | 95 | 9 |
| 5930-00-110-4192 | 85 | | 5905-00-111-5300 | 95 | 9 |
| 5930-00-110-8478 | 95 | 16 | 5905-00-111-6789 | 88 | |
| 5930-00-110-8478 | 95 | 16 | 5961-00-113-8141 | 55 | 7 |
| 5930-00-110-8486 | 85 | 12 | 5961-00-113-8141 | 55 | 7 |
| 5930-00-110-8486 | 85 | 12 | 5310-00-366-2972 | 28 | 26 |
| 5961-00-110-8489 | 89 | 8 | 5310-00-366-2972 | 28 | 26 |
| 5961-00-110-8489 | 89 | 8 | 5310-00-366-2972 | 29 | 30 |
| 5945-00-110-9902 | 94 | | 5310-00-366-2972 | 29 | 30 |
| 5945-00-110-9902 | 94 | | 4730-00-366-3011 | 26 | 18 |
| 5925-00-110-9910 | 85 | | 4730-00-366-3011 | 26 | 18 |
| 5925-00-110-9910 | 85 | | 4730-00-366-3011 | 31 | 23 |
| 5945-00-110-9915 | 87 | 11 | 4730-00-366-3011 | 31 | 23 |
| 5945-00-110-9915 | 87 | 11 | 4730-00-366-3011 | 70 | 15 |
| 5945-00-110-9915 | 88 | 25 | 4730-00-366-3011 | 70 | 15 |
| 5945-00-110-9915 | 88 | 25 | 4730-00-366-3011 | 74 | |
| 5945-00-110-9917 | 87 | 15 | 4730-00-366-3011 | 74 | |
| 5945-00-110-9917 | 87 | 15 | 4730-00-366-3011 | 75 | 35 |
| 5945-00-110-9924 | 88 | 26 | 4730-00-366-3011 | 75 | 35 |
| 5945-00-110-9924 | 88 | 26 | 5330-00-366-3121 | 65 | 16 |
| 5945-00-110-9925 | 88 | 23 | 5360-00-366-3122 | 65 | 18 |
| 5945-00-110-9925 | 88 | 23 | 5330-00-824-4781 | 65 | 11 |
| 5945-00-110-9934 | 95 | | 5330-00-929-9323 | 31 | 5 |
| 5945-00-110-9934 | 95 | | 5330-00-929-9323 | 31 | 5 |
| 5950-00-110-9941 | 97 | 12 | | | |

| PART NUMBER | FSCM | FIG. NO. | ITEM NO. | PART NUMBER | FSCM | FIG. NO. | ITEM NO. |
|-------------|-------|----------|----------|-------------|-------|----------|----------|
| 8052224 | 72915 | 65 | 12 | 8256921 | 72915 | 65 | 13 |
| 8055346 | 72915 | 65 | 18 | 8342485 | 72915 | 65 | 17 |
| 8094063 | 72915 | 65 | 16 | 8342486 | 72915 | 65 | 15 |
| 8209776 | 72915 | 65 | 11 | 9417962 | 72915 | 65 | 14 |

By Order of the Secretary of the Army:

E. C. MEYER
General, United States Army
Chief of Staff

Official:

J. C. PENNINGTON
Major General, United States Army
The Adjutant General

DISTRIBUTION:

To be distributed in accordance with DA Form 12-25D, Direct and General Support Maintenance Requirements for Generator Sets, Engine Driven, Over 200 KW.

☆U.S. GOVERNMENT PRINTING OFFICE : 1994 O - 388-421 (PO. 02427)

RECOMMENDED CHANGES TO EQUIPMENT TECHNICAL PUBLICATIONS



THEN...JOT DOWN THE DOPE ABOUT IT ON THIS FORM. CAREFULLY TEAR IT OUT, FOLD IT AND DROP IT IN THE MAIL.

SOMETHING WRONG WITH PUBLICATION

FROM: (PRINT YOUR UNIT'S COMPLETE ADDRESS)

DATE SENT

PUBLICATION NUMBER

PUBLICATION DATE

PUBLICATION TITLE

BE EXACT PIN-POINT WHERE IT IS

PAGE NO.

PARA-GRAPH

FIGURE NO.

TABLE NO.

IN THIS SPACE, TELL WHAT IS WRONG AND WHAT SHOULD BE DONE ABOUT IT.

PRINTED NAME, GRADE OR TITLE AND TELEPHONE NUMBER

SIGN HERE

The Metric System and Equivalents

Linear Measure

1 centimeter = 10 millimeters = .39 inch
 1 decimeter = 10 centimeters = 3.94 inches
 1 meter = 10 decimeters = 39.37 inches
 1 dekameter = 10 meters = 32.8 feet
 1 hectometer = 10 dekameters = 328.08 feet
 1 kilometer = 10 hectometers = 3,280.8 feet

Weights

1 centigram = 10 milligrams = .15 grain
 1 decigram = 10 centigrams = 1.54 grains
 1 gram = 10 decigrams = .035 ounce
 1 decagram = 10 grams = .35 ounce
 1 hectogram = 10 decagrams = 3.52 ounces
 1 kilogram = 10 hectograms = 2.2 pounds
 1 quintal = 100 kilograms = 220.46 pounds
 1 metric ton = 10 quintals = 1.1 short tons

Liquid Measure

1 centiliter = 10 milliliters = .34 fl. ounce
 1 deciliter = 10 centiliters = 3.38 fl. ounces
 1 liter = 10 deciliters = 33.81 fl. ounces
 1 dekaliter = 10 liters = 2.64 gallons
 1 hectoliter = 10 dekaliters = 26.42 gallons
 1 kiloliter = 10 hectoliters = 264.18 gallons

Square Measure

1 sq. centimeter = 100 sq. millimeters = .155 sq. inch
 1 sq. decimeter = 100 sq. centimeters = 15.5 sq. inches
 1 sq. meter (centare) = 100 sq. decimeters = 10.76 sq. feet
 1 sq. dekameter (are) = 100 sq. meters = 1,076.4 sq. feet
 1 sq. hectometer (hectare) = 100 sq. dekameters = 2.47 acres
 1 sq. kilometer = 100 sq. hectometers = .386 sq. mile

Cubic Measure

1 cu. centimeter = 1000 cu. millimeters = .06 cu. inch
 1 cu. decimeter = 1000 cu. centimeters = 61.02 cu. inches
 1 cu. meter = 1000 cu. decimeters = 35.31 cu. feet

Approximate Conversion Factors

| <i>To change</i> | <i>To</i> | <i>Multiply by</i> | <i>To change</i> | <i>To</i> | <i>Multiply by</i> |
|------------------|--------------------|--------------------|--------------------|---------------|--------------------|
| inches | centimeters | 2.540 | ounce-inches | Newton-meters | .007062 |
| feet | meters | .305 | centimeters | inches | .394 |
| yards | meters | .914 | meters | feet | 3.280 |
| miles | kilometers | 1.609 | meters | yards | 1.094 |
| square inches | square centimeters | 6.451 | kilometers | miles | .621 |
| square feet | square meters | .093 | square centimeters | square inches | .155 |
| square yards | square meters | .836 | square meters | square feet | 10.764 |
| square miles | square kilometers | 2.590 | square meters | square yards | 1.196 |
| acres | square hectometers | .405 | square kilometers | square miles | .386 |
| cubic feet | cubic meters | .028 | square hectometers | acres | 2.471 |
| cubic yards | cubic meters | .765 | cubic meters | cubic feet | 35.315 |
| fluid ounces | milliliters | 29.573 | cubic meters | cubic yards | 1.308 |
| pints | liters | .473 | milliliters | fluid ounces | .034 |
| quarts | liters | .946 | liters | pints | 2.113 |
| gallons | liters | 3.785 | liters | quarts | 1.057 |
| ounces | grams | 28.349 | liters | gallons | .264 |
| pounds | kilograms | .454 | grams | ounces | .035 |
| short tons | metric tons | .907 | kilograms | pounds | 2.205 |
| pound-feet | Newton-meters | 1.356 | metric tons | short tons | 1.102 |
| pound-inches | Newton-meters | .11296 | | | |

Temperature (Exact)

| | | | | |
|----|-------------|-----------------|-------------|----|
| °F | Fahrenheit | 5/9 (after | Celsius | °C |
| | temperature | subtracting 32) | temperature | |

