

**ARMY  
NAVY  
AIR FORCE**

**TM 11-5820-401-34P-3  
EE150-JA-PLG-030/E154-R442  
TO 31R2-2VRC-204**

---

**DIRECT SUPPORT AND GENERAL SUPPORT MAINTENANCE  
REPAIR PARTS AND SPECIAL TOOLS LIST  
(INCLUDING DEPOT MAINTENANCE REPAIR PARTS AND SPECIAL TOOLS)**

**FOR**

**RADIO RECEIVER R-442A/VRC  
(NSN 5820-01-140-9070)**

Distribution authorized to the Department of Defense and DOD contractors only for official use or for administration or operational purposes. This determination was made on 6 January 1988. Other requests for this document will be referred to Commander, US Army Communications-Electronics Command and Fort Monmouth, ATTN: AMSEL-LC-ME-P, Fort Monmouth, NJ 07703-5000.

DESTRUCTION NOTICE—Destroy by any method that will prevent disclosure of contents or reconstruction of the document.

---

**DEPARTMENTS OF THE ARMY, THE NAVY AND THE AIR FORCE**

**15 APRIL 1989**



Technical Manual  
No. 11-5820-401-34P-3  
Technical Manual  
EE150-JA-PLG-030/E154-R442  
Technical Order  
TO 31R2-VRC-294

DEPARTMENTS OF THE ARMY,  
THE NAVY, AND THE AIR FORCE

Washington, DC, 15 April 1989

DIRECT SUPPORT AND GENERAL SUPPORT MAINTENANCE  
REPAIR PARTS AND SPECIAL TOOLS LIST  
(INCLUDING DEPOT MAINTENANCE REPAIR PARTS AND SPECIAL TOOLS)

FOR

RADIO RECEIVER R-442A/VRC  
(NSN 5829-91-149-9070)

Current as of 1 January 1989

REPORTING ERRORS AND RECOMMENDING IMPROVEMENTS

You can help improve this manual. If you find any mistakes or if you know of a way to improve the procedures, please let us know. Mail your letter, DA Form 2028 (Recommended Changes to Publications and Blank Forms), or DA Form 2028-2 located in back of this manual direct to: Commander, US Army Communications-Electronics Command and Fort Monmouth, ATTN: AMSEL-LC-ME-PS, Fort Monmouth, New Jersey 07703-5000.

For Air Force, submit AFTO Form 22 (Technical Order System Publication Improvement Report and Reply) in accordance with paragraph 6-5, Section VI, T.O. 00-5-A. Forward direct to prime ALC/MST.

For Navy, mail comments to the Commander, Space and Naval Warfare Systems Command, ATTN: SPAWAR 8122, Washington, DC, 20363-5100.

In either case a reply will be furnished direct to you.

Table of Contents

Section	Page	Illus/ Figure
I . Introduction . . . . .	1	
II . Repair Parts List . . . . .	1-1	

Table of Contents-Continued

			Page	Illus/ Figure
Group	03	Receiver, Radio R-442A/VRC . . . . .	1-1	1
		0301 Control Assembly (Front Panel Group) (A100) . . . . .	2-1	2
		030101 Tuner, Radio Frequency (A1000) . . . . .	3-1	3
		03010101 Receiver Subassembly . . . . .	4-1	4
		0301010101 Tuner, VHP. . . . .	5-1	5
		030102 Oscillator Assembly, RF (A2000A) . . . . .	6-1	6
		03010201 Oscillator Subassembly (Interpolation Oscillator) . . . . .	7-1	7
		03010202 Oscillator Subassembly Reference Oscillator) . . . . .	8-1	8
		03010203 Switch Assembly . . . . .	9-1	9
		030103 Control Wiring Assembly . . . . .	10-1	10
		03010301 Wiring Harness Assembly . . . . .	11-1	11
		030104 Panel and Housing Assembly . . . . .	12-1	12
		03010401 Panel Assembly . . . . .	13-1	13
		03010402 Gear Set Assembly . . . . .	14-1	14
		0302 Crystal Reference System Assembly (A3000, A3000A) . . . . .	15-1	15
		030201 Chassis Assembly, Electrical (A1) . . . . .	16-1	16
		0303 Amplifier Assembly, IF (A4000, A4000A) . . . . .	17-1	17
		030301 Chassis Assembly, Electrical (A1) . . . . .	18-1	18
		0304 Amplifier Assembly, IF (Audio and Squelch Amplifier (A5000, A5000A) . . . . .	19-1	19
		030401 Chassis Assembly, Electrical (A1) . . . . .	20-1	20
		0305 Voltage Regulator Assembly (Voltage Regulator and Housing A200) . . . . .	21-1	21
		030501 Voltage Regulator Wiring Assembly (Chassis Wiring Assembly) . . . . .	22-1	22
		030502 Housing Assembly . . . . .	23-1	23
		0306 Cover Assembly (Top) . . . . .	24-1	24
		0307 Cover Assembly (Bottom) . . . . .	25-1	25
Section Group	III. 99	Special Tools List Maintenance Kit, Electrical Equipment MK-1978A/VRC . . . . .	50-1	50
Section	IV.	Cross-Reference Indexes National Stock Number Index . . . . .	I-1	
		Part Number Index . . . . .	I-5	
		Figure and Item Number Index . . . . .	I-14	

## SECTION 1

### INTRODUCTION

---

#### 1. Scope

This manual lists and authorizes spares and repair parts; special tools; special test, measurement, and diagnostic equipment (TMDE); and other special support equipment required for performance of direct support and general support maintenance of the R-442A/VRC. It authorizes the requisitioning, issue, and disposition of spares, repair parts and special tools as indicated by the source, maintenance and recoverability (SMR) codes.

#### 2. General

This Repair Parts and Special Tools List is divided into the following sections

a. Section II. Repair Parts List. A list of spares and repair parts authorized by this RPSTL for use in the performance of maintenance. The list also includes parts which must be removed for replacement of the authorized parts. Parts list are composed of functional groups in ascending item number sequence. Figure numbers are listed directly beneath the group header.

b. Section III. Special Tools List. A list of special tools, special TMDE, and other special support equipment authorized by this RPSTL (as indicated by Basis of Issue (BOIO) information in (column (5)) for the performance of maintenance.

c. Section IV. Cross-Reference Indexes. A list, in National item—identification number (NIIN) sequence, of all National stock numbered items appearing in the listing, followed by a list in alphameric sequence of all part numbers appearing in the listings. National stock numbers and part numbers are cross-referenced to each illustration figure and item number appearance. The figure number and item number index lists figure and item numbers in numeric sequence and cross-references National stock number, Federal Supply Code for Manufacturer and part numbers.

#### 3. Explanation of Columns (Section II and III)

a. Item No. (Column (1)). Indicates the number used to identify items called out in the illustration.

b. SMR Code (Column (2)). The source, maintenance, and recoverability (SMR) Code is a five-position code containing supply/requisitioning information, maintenance category authorization criteria, and disposition instruction, as shown in the following breakout:

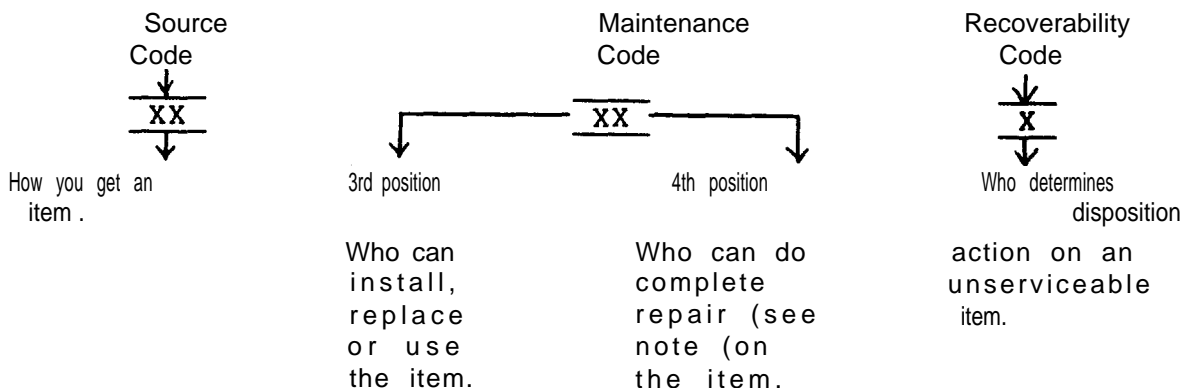

**NOTE**

**Complete repair: Maintenance capacity, capability, and authority to perform all corrective maintenance tasks of the "repair" function in a use/user environment in order to restore serviceability to a failed item.**

(1) Source code. The source code tells you how to get an item needed for maintenance, repair, or overhaul of an end item/equipment. Explanations of source codes follows:

<u>Code</u>	<u>Explanation</u>
PA	Stocked items: use the applicable NSN to request/requisition items with these source codes. They are authorized to the category indicated by the code entered in the third position of the SMR code.
PB	
PC	
PD	
PE	
PG	

**NOTE**

**Items coded PC are subject to deterioration.**

KD	Items with these codes are not to be requested / requisitioned individually. They are part of a kit which is authorized to the maintenance category indicated in the third position of the SMR code. The complete kit must be requested and applied.
KF	
KB	

<u>Code</u>	<u>Explanation</u>
MO - Made at org/AVUM category	<p>Items with these codes are not to be requested/requisitioned individually. They must be made from bulk material which is identified by the part number in the description and usable on code (UOC) column and listed in the Bulk Material group of the repair parts list. If the item is authorized to you by the third position code of the SMR code, but the source code indicates it is made at a higher category, order the item from the higher category of maintenance.</p>
MF - Made at DS/AVIM category	
MH - Made at GS category	
ML - Made at Specialized Repair Activity (SRA)	
MD - Made at Depot	
AO - Assembled by org/AVUM category	<p>Items with these codes are not to be requested/requisitioned individually. The parts that make up the assembled item must be requisitioned or fabricated and assembled at the category of maintenance indicated by the source code. If the third position code of the SMR code authorizes you to replace the item, but the source code indicates the item is assembled at a higher category, order the item from the higher category of maintenance.</p>
AF - Assembled by DS/AVIM category	
AH - Assembled by GS category	
AL - Assembled by SRA	
AD - Assembled by Depot	

<u>Code</u>	<u>Explanation</u>
XA - Do not requisition an "XA" coded item. Order its next higher assembly.	
XB - If an "XB" item is not available from salvage, order it using the FCSM and part number given.	
xC - Installation drawing, diagram, instruction sheet, field service drawing, that is identified by manufacturer's part number.	
XD - Item is not stocked. Order an "XD" coded item through normal supply channels using the FSCM and part number given, if not available.	

NOTE

Cannibalization or controlled exchange, when authorized, may be used as a source of supply for items with the above source codes, except for those source coded "XA" or those aircraft support items restricted by requirements of AR 750-1.

(2) Maintenance code. Maintenance codes tell you the category of maintenance authorized to USE and REPAIR support items. The maintenance codes are entered in the third and fourth positions of the SMR code as follows:

(a) The maintenance code entered in the third position tells you the lowest maintenance category authorized to remove, replace, and use an item. The maintenance code entered in the third position will indicate authorization to one of the following categories of maintenance.

<u>Code</u>	<u>Application/Explanation</u>
C -	Crew or operator maintenance done within organizational or aviation maintenance.
O -	organizational or aviation unit category can remove, replace, and use the item.
F -	Direct support or aviation intermediate category can remove, replace, and use the item.
H -	General support category can remove, replace, and use the item.
L -	Specialized repair activity can remove, replace, and use the item
D -	Depot category can remove, replace, and use the item.

(b) The maintenance code entered in the 'fourth position tells whether or not the item is to be repaired and identifies the lowest maintenance category with the capability to do complete repair (i.e., perform all authorized repair functions). This position will contain one of the following maintenance codes.

NOTE

Some limited repair may be done on the item at a lower category of maintenance, if authorized by the Maintenance Allocation Chart (MAC) and SMR codes.

<u>Code</u>	<u>Application/Explanation</u>
O -	organizational or aviation unit is the lowest category that can do complete repair of the item.
F -	Direct support or aviation intermediate is the lowest category that can do complete repair of the item.
H -	General support is the lowest category that can do complete repair of the item.
L -	Specialized repair activity (designate the specialized repair activity) is the lowest category that can do complete repair of the item.
D -	Depot is the lowest category that can do complete repair of the item.



<u>Code</u>	<u>Application/Explanation</u>
-------------	--------------------------------

- |     |  |
|-----|--|
| Z - | Nonreparable. No repair is authorized.   |
| B - | No repair is authorized. (No parts or special tools are authorized for the maintenance of a "B" coded item.) However, the item may be reconditioned by adjusting, lubricating, etc., at the user category. |

(3) Recoverability code. Recoverability codes are assigned to items to indicate the disposition action on unserviceable items. The recoverability code is entered in the fifth position of the SMR Code as follows:

<u>Recoverability codes</u>	<u>Application/Explanation</u>
-----------------------------	--------------------------------

- |     |  |
|-----|--|
| Z - | Nonreparable item. When unserviceable, condemn and dispose of the item at the category of maintenance shown in the third position of SMR code.   |
| O - | Reparable item. When uneconomically repairable, condemn and dispose of the item at organizational or aviation unit category.   |
| F - | Reparable item. When uneconomically repairable, condemn and dispose of the item at direct support or aviation intermediate category.   |
| H - | Reparable item. When uneconomically repairable, condemn and dispose of the item at general support category.   |
| D - | Reparable item. When beyond lower category repair capability, return to depot. Condemnation and disposal of item not authorized below depot category.  |
| L - | Reparable item. Condemnation and disposal not authorized below specialized repair activity (SRA).  |
| A - | Item requires special handling or condemnation procedures because of specific reasons (e.g., precious metal content, high dollar value, critical material, or hazardous material). Refer appropriate manuals/directives for specific instructions. |

c. FSCM (Column (3)). The Federal Supply Code for Manufacturer (FSCM) is a 5-digit numeric code which is used to identify the manufacturer, distributor, or Government agency, etc. that supplies the item.

d. Part Number (Column (4)). Indicates the primary number used by the manufacturer (individual, company, firm, corporation, or Government activity) which controls the design and characteristics of the item by means of its engineering drawings, specifications standards, and inspection requirements to identify an item or range of items.

NOTE

When you use an NSN to requisition an item, the item you receive may have a different part number from the part ordered.

e. Description and Usable on Code (Uoc) (Column (5)). This column includes the following information.

(1) The Federal item name and, when required, a minimum description to identify the item.

(2) In the Special Tools section, the basis of issue (BOI) appears as the last line in the entry for each special tool, special TMDE, and other special support equipment. When density of equipments supported exceeds density spread indicated in the basis of issue, the total authorization is increased proportionately.

(3) The statement "END OF FIGURE" appears just below the last item description in Column (5) for a given figure in both section II and section III

f. Qty (Column (6)). Indicates the quantity of the item used in the breakout shown on the illustration figure, which is prepared for a functional group, subfunctional group, or an assembly. A "V" appearing in this column in lieu of a quantity indicates that the quantity is variable and the quantity may vary from application to application.

4. Explanation of Columns (Section IV)

National Stock Number (NSN) Index.

(1) Stock number column. This column lists the NSN by National item identification number (NIIN) sequence. The NIIN consists of the last nine digits of the NSN. When using this column to locate an item, ignore the first four digits of the NSN. When requisitioning items use the complete NSN (13 digits).

(2) Fig. column. This column lists the number of the figure where the item is identified/located. The illustrations are in numerical sequence in sections II and III.

(3) Item column. The item number identifies the item associated with the figure listed in the adjacent Fig. column. This item is also identified by the NSN listed on the same line.

b. Part Number Index. Part numbers in this index are listed by part number in ascending alphameric sequence.

(1) FSCM column. This column lists the Federal supply code for manufacturer.

(2) Part number column. This column indicates the part number assigned to the item.

(3) Stock number column. This column lists the National stock number for the associated part number and manufacturer identified in the part number and FSCM columns to the left.

(4) Fig. column. This column lists the number of the figure where the item is identified/located in sections II and III.

(5) Item column. The item number is that number assigned to the item as it appears in the figure referenced in the adjacent figure number column.

c. Figure and Item Number Index.

(1) Fig. column. This column lists the number of the figure where the item is identified/located in sections II and III.

(2) Item column. The item number is that number assigned to the item as it appears in the figure referenced in the adjacent figure number column.

(3) Stock number column. This column lists the National stock number for the item.

(4) FSCM column. The Federal supply code for manufacturer (FSCM) is a 5-digit numeric code used to identify the manufacturer, distributor, or Government agency, etc., that supplies the item.

(5) Part number column. Indicates the primary number used by the manufacturer (individual, firm, corporation, or Government activity), which controls the design and characteristics of the item by means of its engineering drawings, specifications, standards, and inspection requirements to identify an item or range of item.

5. Special Information

a. Associated Publications. The publications listed below pertain to the R-442A/VRC and its components:

SB 11-631, Identification Plates and Name Plates for Communications Equipment

TM 11-5820-401-20P, Radio Sets AN/VRC-12, AN/VRC-43, AN/VRC-44, AN/VRC-45, AN/VRC-46, AN/VRC-47, AN/VRC-48, AN/VRC-49; Receiver-Transmitters, Radio RT-2461VRC, RT-246A/VRC, R-442/VRC, R-44AA/VRC; Mountings MK-2096/GRC and MT-1029/VRC; Control Frequency Selector C-2742/VRC; Control, Radio Set C-2299/VRC

TM 11-5820-401-34-3. Radio Sets AN/VRC-12, AN/VRC-44, AN/VRC-47, AN/VRC-48, and Receivers R-442/VRC and R-442A/VRC

b. National Stock Numbers. National stock numbers (NSN'S) that are missing from P source coded items have been applied for and will be added to this TM by future change/revision when they are entered in the Army Master Data File (AMDF). Until the NSN'S are established and published, submit exception requisitions to: Commander, US Army Communications-Electronics Command and Fort Monmouth, ATTN: AMSEL-LC-MM, Fort Monmouth, NJ 07703-5000 for the part required to support your equipment.

## 6. How to Locate Repair Parts

a. When National stock number or part number is not known.

(1) First. Using the table of contents, determine the assembly group or subassembly group to which the item belongs. This is necessary since figures are prepared for assembly groups and subassembly groups, and listings are divided into the same groups.

(2) Second. Find the figure covering the assembly group or subassembly group to which the item belongs.

(3) Third. Identify the item on the figure and note the item number.

(4) Fourth. Refer to the Repair Parts List for the figure to find the part number for the item number noted on the figure.

(5) Fifth. Refer to the Part Number Index to find the NSN, if assigned.

b. When National stock number or part number is known.

(1) First. Using the index of National stock numbers and part numbers, find the pertinent National stock number or part number. The NSN index is in National item identification number (NIIN) sequence (para 4a(1)). The part numbers in the part number index are listed in ascending alphameric sequence (para 4b). Both indexes cross-reference you to the illustration figure and item number of the item you are looking for.

(2) Second. After finding the figure and item number, verify that the item is the one you're looking for, then locate the item number in the repair parts list for the figure.

## 7. Abbreviations

Not applicable.



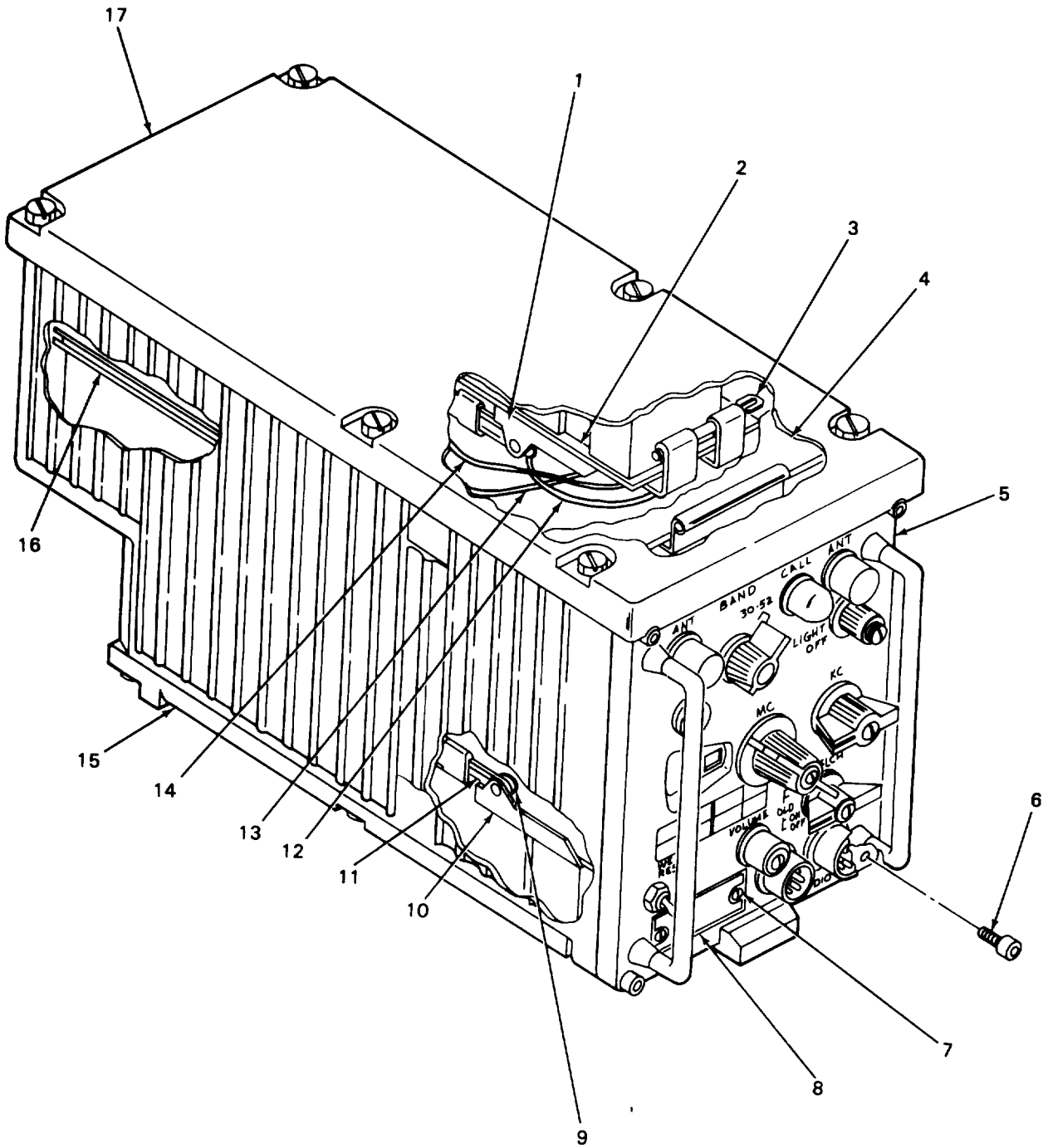

CEOTL001

Figure 1. Receiver, Radio R-442A/VRC

(1) ITEM NO	(2) SMR CODE	(3) FSCM	(4) PART NUMBER	(5) DESCRIPTION AND USABLE ON CODES (UOC)	(6) QTY
GROUP 03 RECEIVER, RADIO R-442A/VRC					
FIGURE 1					
1	PAFZZ	80063	SM-C-413504-1	RECEIVER-TRANSMITTE	1
2	PAFDD	80063	SM-D-413519	CRYSTAL REFERENCE S (SEE FIGURE 15 FOR BREAKDOWN)	1
3	PAFZZ	80063	SM-B-413506	PIN, STRAIGHT, HEADED	2
4	XBFDD	80063	SM-D-414906	REGULATOR ASSY, VOLT (SEE FIGURE 21 FOR BREAKDOWN)	1
5	XBFDD	80063	SM-D-414915	CONTROL ASSEMBLY (SEE FIGURE 2 FOR BREAKDOWN)	1
6	PAFZZ	80063	SM-B-413508-3	SCREW, CAP, SOCKET HE	4
7	PAOZZ	96906	MS21318-13	SCREW, DRIVE	2
8	MDOZZ	80063	SM-C-481752	PL•ATE, IDENTIFICATIO (FOR INSTRUCTIONS SEE SB 11-631.)	1
9	PAHZZ	96906	MS16633-1015	RING, RETAINING	2
10	PAFFF	80063	SM-C-413717	AMPLIFIER ASSEMBLY (SEE FIGURE 17 FOR BREAKDOWN)	1
11	PAFZZ	80063	SM-C-413504-2	RECEIVER-TRANSMITTE	1
12	PAFZZ	80063	SMD414364-4	CABLE ASSEMBLY, RADI	1
13	PAFZZ	80063	SM-D-414364GPIII	CABLE ASSEMBLY	1
14	PAFZZ	80063	SMD414364-2	CABLE ASSEMBLY, RADI	1
15	PAOZZ	80063	SM-D-414960	COVER, ACCESS (SEE FIGURE 25 FOR BREAKDOWN)	1
16	PAFDD	80063	SM-D-413820	AMPLIFIER ASSEMBLY (SEE FIGURE 19 FOR BREAKDOWN)	1
17	PAOZZ	80063	SM-D-414957	COVER, ACCESS (SEE FIGURE 24 FOR BREAKDOWN)	1

END OF FIGURE

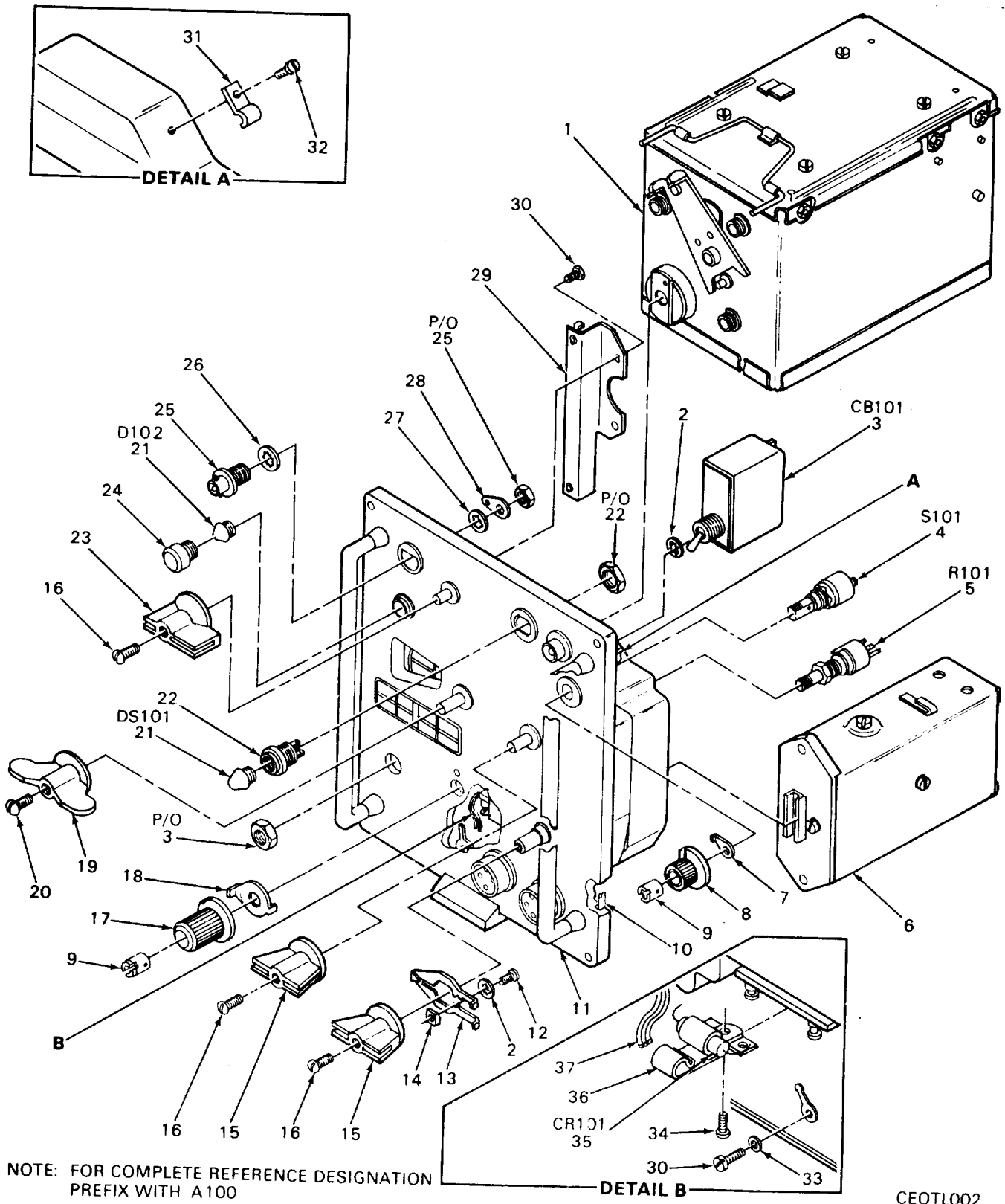

Figure 2. Control Assembly (Front Panel Group) (A100)



(1)	SECTION II	TM11-5820-401-34P-3	(4)	(5)	(6)
ITEM	SMR	(3)	PART		
NO	CODE	FSCM	NUMBER	DESCRIPTION AND USABLE ON CODE (UOC)	QTY
				GROUP 0301 CONTROL ASSEMBLY (FRONT PANEL GROUP) SM-D-414915	
				FIGURE 2	
1	AFFDD	80063	SM-D-416345	TUNER, RADIO FREQUEN (SEE FIGURE 3 FOR BREAKDOWN)	1
2	PAFZZ	80063	SM-C-806075	WASHER, LOCK	2
3	PAFZZ	81349	M39019/01-216	CIRCUIT BREAKER 0.983 OHMS, PORM 10 PCT SERIES RES AT 25 DEG C 1.0 AMP CURRENT	1
4	PAFZZ	81349	SR20F36B2HG0	SWITCH, ROTARY SINGLE SECTION, SPDT, TWO POSITION, SHORTING TYPE CONTACTS.	1
5	PAFZZ	01121	GWE-6166A	RESISTOR, VARIABLE, N 1000 OHMS, PORM 10 PCT, 1/4 WATT PWR RATING, S TAPER.	1
6	PAFDL	80063	SM-D-921126	OSCILLATOR, RADIO FR (SEE FIGURE 6 FOR BREAKDOWN)	1
7	PAOZZ	80063	SM-B-414394	WASHER, KEY	1
8	PAOZZ	80063	SM-C-414393	KNOB	1
9	PAOZZ	83512	S7892	NUT, SLEEVE	2
10	PAFZZ	80063	SM-C-414114-2	PACKING, PREFORMED	1
11	XBFD	80063	SM-D-414930	HOUSING ASSY, PANEL (SEE FIGURE 12 FOR BREAKDOWN)	1
12	PAOZZ	80063	SM-B-414391	STUD, SELF-LOCKING	2
13	PAOZZ	80063	SM-C-414388	STOP, ELECTRICAL SWI	1
14	PAOZZ	80063	SM-B-414389	NUT, PLAIN, SQUARE	1
15	XBOZZ	96906	MS91525-0AW3S0Z	KNOB	2
16	PAOZZ	03038	LP35223-27	SCREW, SELF-LOCKING	3
17	PAOZZ	80063	SM-C-414399	KNOB	1
18	PAOZZ	80063	SM-B-414400	WASHER, KEY	1
19	PAOZZ	80063	SM-C-414401	KNOB	1
20	PAOZZ	03038	LP35223-29	SCREW, SELF-LOCKING	1
21	PAOZZ	96906	MS25237-327	LAMP, INCANDESCENT	2
22	PAFZZ	72619	177-8430-0933-50 3	LIGHT, INDICATOR	1
23	XBOZZ	80063	SM-C-447022-2	KNOB	1
24	PAOZZ	80063	SM-B-414407	CAP	1
25	PAFZZ	80058	UG-1873/U	CONNECTOR, RECEPTACL	2
26	PAFZZ	96906	MS35333-110	WASHER, LOCK	2
27	PAFZZ	96906	MS35335-91	WASHER, LOCK	2
28	XBFD	80063	SM-B-318000	TERMINAL, LUG	2
29	PAFHH	80063	SM-B-414417	BRACKET ASSEMBLY	1
30	PAFZZ	96906	MS35206-226	SCREW, MACHINE	3
31	PAHZZ	10001	2166689-1	STRAP, RETAINING	1
32	PAFZZ	96906	MS35206-212	SCREW, MACHINE	1
33	PAFZZ	96906	MS35335-86	WASHER, LOCK	1
34	XBFD	96906	MS35223-30	SCREW, MACHINE	1
35	PAHZZ	80063	SM-B-283569	SEMICONDUCTOR DEVIC SELECT FROM JAN1N3190	1
36	PAHZZ	80063	SM-B-414925	TERMINAL BOARD	1
37	PAHDD	80063	SM-E-414918	CONTROL, WIRING ASSE (SEE FIGURE 10	1

(1)	(2)	(3)	(4)	(5)	(6)
ITEM	SMR		PART		
NO	CODE	FSCM	NUMBER	DESCRIPTION AND USABLE ON CODES (UOC)	QTY

FOR BREAKDOWN)

END OF FIGURE



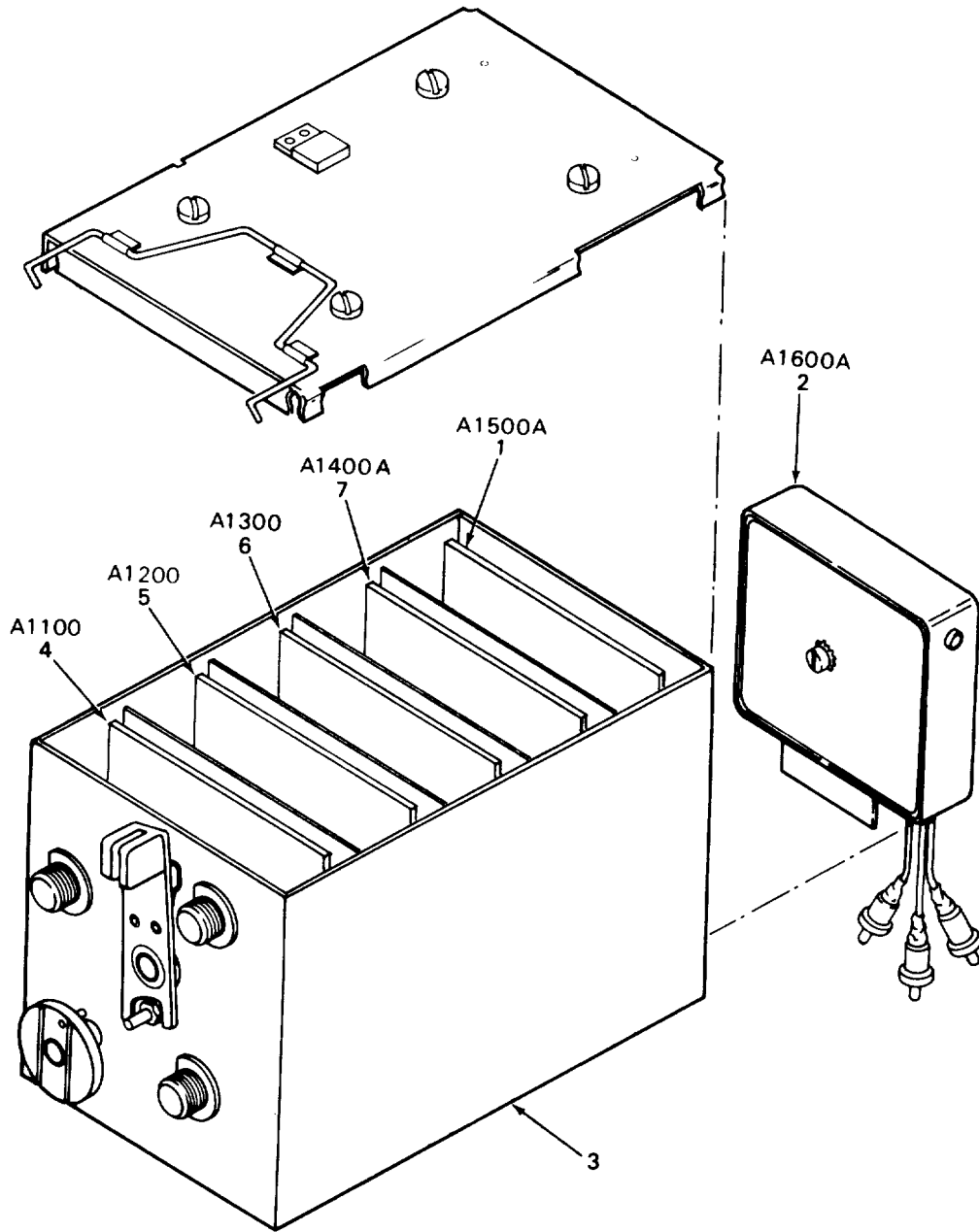

NOTE: FOR COMPLETE REFERENCE DESIGNATION PREFIX WITH A1000

CEOTL003

Figure 3. Tuner, Radio Frequency (A1000)

(1)	(2)	(3)	(4)	(5)	(6)
ITEM	SMR	FSCM	PART	DESCRIPTION AND USABLE ON CODES (UOC)	QTY
NO	CODE		NUMBER		

GROUP 030101 TUNER, RADIO FREQUENCY  
SM-D-416345

## FIGURE 3

1	PAZH	80063	SM-D-921094	OSCILLATOR, CRYSTAL	1
2	PAZZ	80063	SM-C-921108	POWER SUPPLY	1
3	PAHDD	80063	SM-D-188980	RECEIVER SUBASSEMBL (SEE FIGURE 4 FOR BREAKDOWN)	1
				ANTENNA BOARD	
4	PAZZ	80063	SM-D-374983	CIRCUIT CARD	1
5	PAHDD	80063	SM-D-416370	AMPLIFIER, RADIO FRE	1
6	PAHDD	80063	SM-D-374990	AMPLIFIER, RADIO FRE	1
7	PAZZ	80063	SM-D-374986	MIXER STAGE, FREQUEN	1

END OF FIGURE





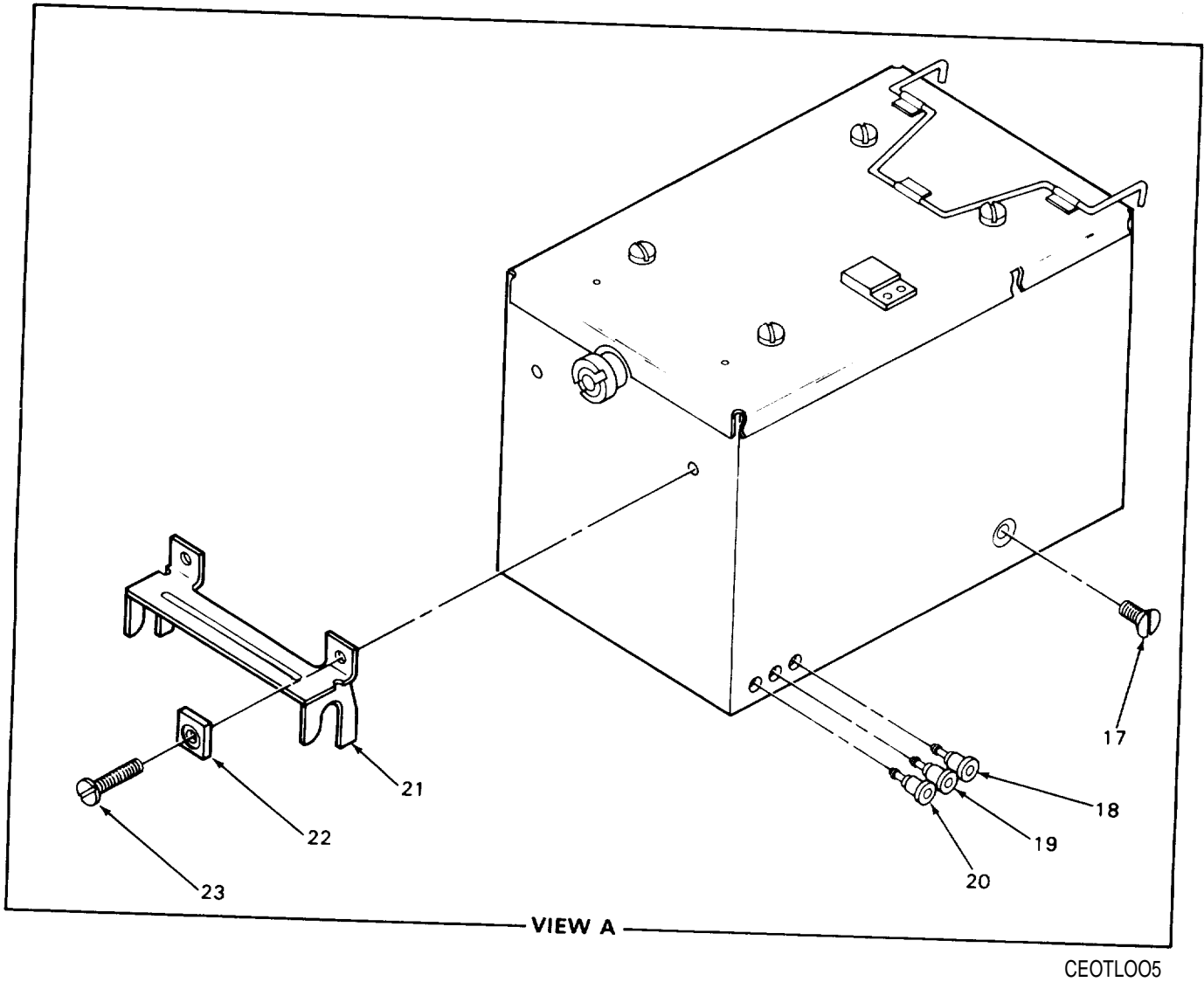

Figure 4. Receiver Subassembly (Sheet 2)



SECTION II			TM11-5820-401-34P-3	(5)	(6)
(1)	(2)	(3)	(4)		
ITEM	SMR		PART		
NO	CODE	FSCM	NUMBER	DESCRIPTION AND USABLE ON CODES (UOC)	QTY

GROUP 03010101 RECEIVER SUBASSEMBLY  
SM-D-188980

FIGURE 4

1	PAHZZ	80063	SM-C-374929	RECEIVER-TRANSMITTE	1
2	PAHDD	80063	SMD416341	RECEIVER SUBASSEMBL (SEE FIGURE 5 FOR BREAKDOWN)	1
3	PAHZZ	81349	FT030B01	TERMINAL, FEEDTHRU	1
4	PAHZZ	81349	FT039B01	TERMINA, FEEDTHRU	1
5	PAHZZ	81349	FT034B01	TERMINAL, FEEDTHRU	1
6	XBHZZ	98291	FTSM-14-P20-ORN	TERMINAL, FEEDTHRU	1
7	PAHZZ	98291	FTSM-14-P20-VIO	TERMINAL, FEEDTHRU	1
8	PAHZZ	81349	FT032B01	TERMINAL, FEEDTHRU	1
9	PAHZZ	98291	FTSM-14-P20-BRN	TERMINAL, FEEDTHRU	1
10	PAHZZ	72982	855-027-X5T0472M	CAPACITOR, FIXED, CER	2
11	XBHZZ	81816	333	TERMINAL, LUG	1
12	PAHZZ	80063	SM-B-416344-1	SCREW, MACHINE	7
13	PAHZZ	80063	SM-D-374932	COVER, RECEIVER-TRAN	1
14	PAHZZ	78189	61-040441-40-470 2-4802	SCREW, ASSEMBLED WAS	3
15	PADZZ	80063	SM-D-188981	RECEIVER, SUBASSEMBL	1
16	PAHZZ	80063	SM-B-416344-2	SCREW, MACHINE	1
17	PAHZZ	80063	SM-B-188987	SCREW, MACHINE	1
18	XBHZZ	98291	SKT14B2BLACK	TERMINAL, STUD	1
19	XBHZZ	98291	SKT14B2VIOLET	TERMINAL, STUD	1
20	PAHZZ	80063	SM-B-416410-3	JACK, TIP	1
21	ZVH	80063	SM-D-416346	BRACKET	1
22	PAHZZ	80063	SM-B-416348	SPACER, PLATE	2
23	PAHZZ	96906	MS51959-2	SCREW, MACHINE	2

END OF FIGURE

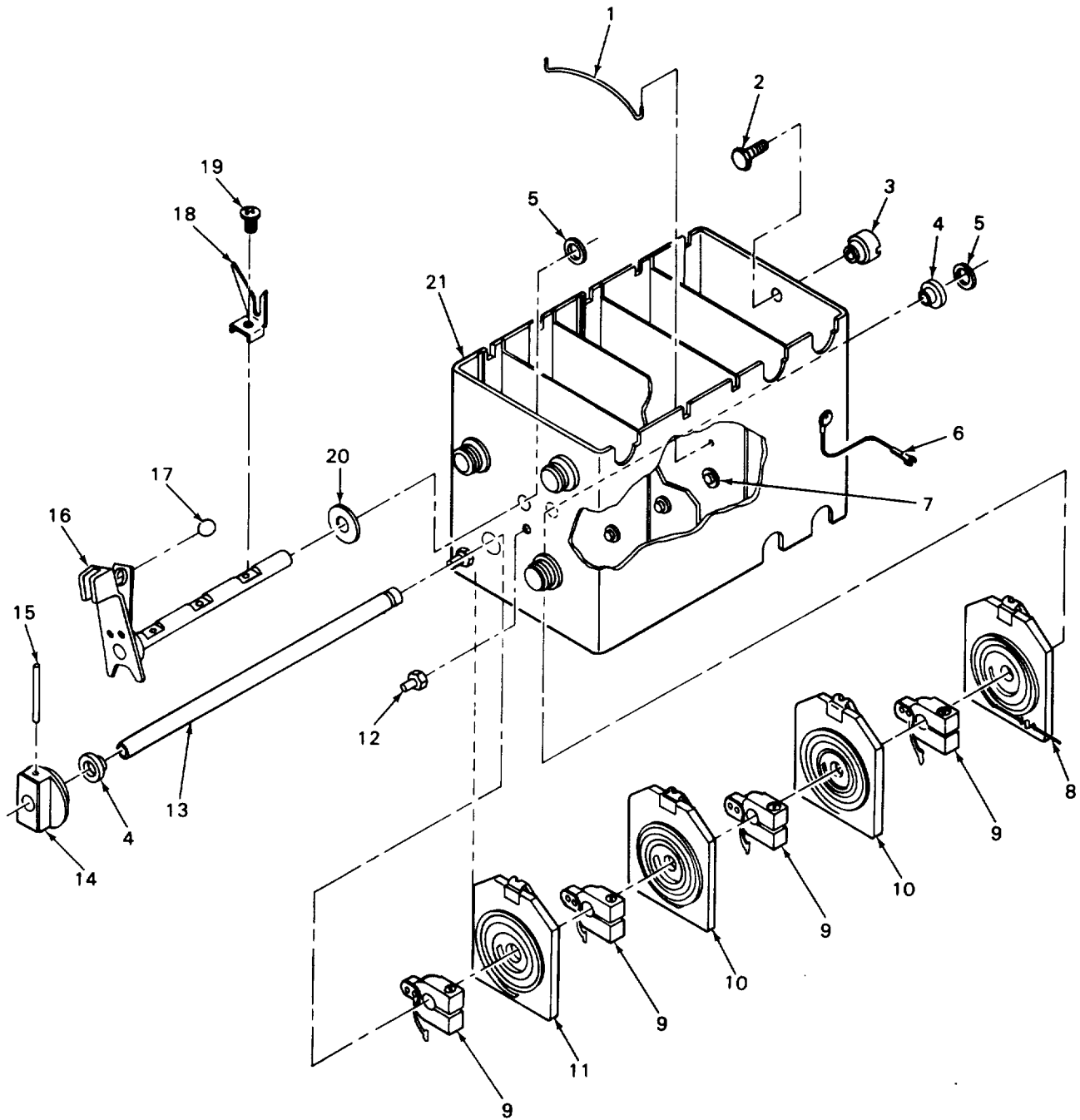

CEOTL006

Figure 5. Tuner, VHF

(1) ITEM NO	(2) SMR CODE	(3) FSCM	(4) PART NUMBER	(5) DESCRIPTION AND USABLE ON CODES (UOC)	(6) QTY
-------------------	--------------------	-------------	-----------------------	--	------------

GROUP 0301010101 TUNER, VHF  
SM-D-416341

## FIGURE 5

1	XBDZZ	80063	SM-B-374968	SPRING	1
2	PADZZ	80063	SM-B-374892	SCREW, MACHINE	1
3	XBDZZ	80063	SM-B-374891	STUD	1
4	PADZZ	40920	S614FCHHEL01	BEARING, BALL, ANNULA	2
5	PADZZ	96096	MS16632-4025	RING, RETAINING	2
6	PADZZ	80063	SM-C-374920	LEAD, ELECTRICAL	1
7	XBDZZ	98291	FTSM87L1	CONTACT	3
8	PADZZ	80063	SM-D-374906	COIL, ELECTRICAL	1
9	PADZZ	80063	SM-C-374886	CONTACT AND ROTOR A	4
10	PADZZ	80063	SM-D-374905	REACTOR	2
11	PADZZ	80063	SM-D-374904	COIL, ELECTRICAL	1
12	PADZZ	80063	SM-B-374858	PIN, SHOULDER, HEADLE	2
13	XBDZZ	80063	SM-D-374916-1	SHAFT, STRAIGHT	1
14	PADZZ	80063	SM-C-374884	COUPLING AND STOP A	1
15	PADZZ	96906	MS16562-194	PIN, SPRING	1
16	PADZZ	80063	SM-C-374885	RECEIVER-TRANSMITTE ASSEMBLY	1
17	XBDZZ	96906	MS13454	BALL	1
18	XBDZZ	80063	SM-B-374896	ARM	3
19	PADZZ	03038	LL51957-12	SCREW, SELF-LOCKING	3
20	PADZZ	80063	SM-B-374966	WASHER, SPRING TENS	1
21	XADZZ	80063	SM-D-374927	CASE ASSEMBLY	1

END OF FIGURE

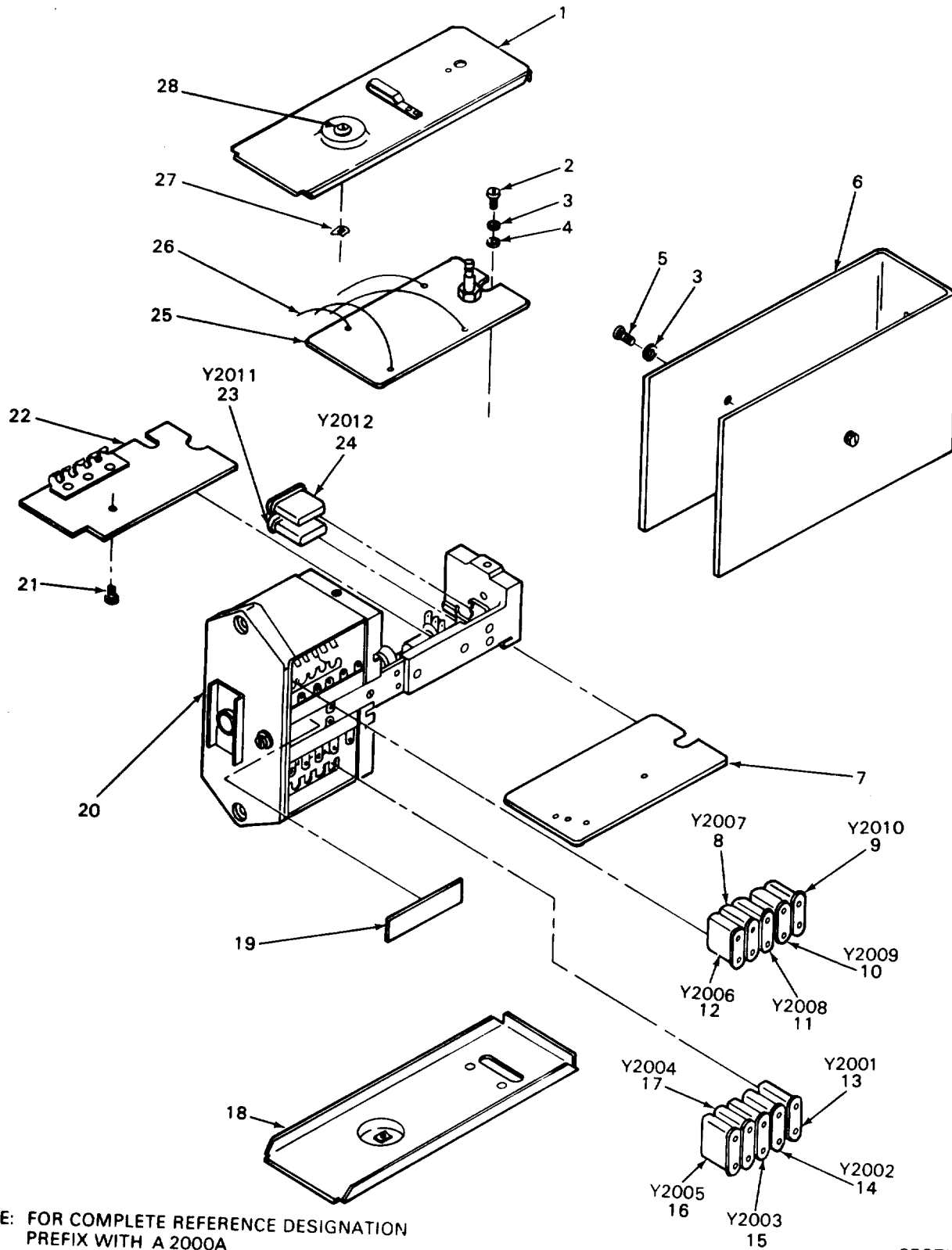

NOTE: FOR COMPLETE REFERENCE DESIGNATION  
PREFIX WITH A 2000A

CEOTL007

Figure 6. Oscillator Assembly, RF (A2000A)

(1) ITEM NO	(2) SMR CODE	(3) FSCM	(4) PART NUMBER	(5) DESCRIPTION AND USABLE ON CODES (UOC)	(6) QTY
-------------------	--------------------	-------------	-----------------------	--	------------

GROUP 030102 OSCILLATOR ASSEMBLY, RF  
SM-D-921126

## FIGURE 6

1	XBDZZ	80063	SM-C-414443	COVER ASSY	1
2	PADZZ	96906	MS35206-213	SCREW, MACHINE	2
3	PADZZ	96906	MS35338-40	WASHER, LOCK	5
4	PADZZ	80063	SM-B-414433	WASHER, FLAT	2
5	PADZZ	96906	MS35206-214	SCREW, MACHINE	3
6	PADZZ	80063	SM-C-414432	COVER, ACCESS	1
7	XBDDD	80063	SM-D-921122	OSCILLATOR ASSY, INT (SEE FIGURE 7 FOR BREAKDOWN)	1
8	PADZZ	80063	SM-C-414968-2	CRYSTAL UNIT, QUARTZ 46.950000 MHZ FREQ	1
9	PADZZ	80063	SM-C-414968-5	CRYSTAL UNIT, QUARTZ 47.250000 MHZ FREQ	1
10	PADZZ	80063	SM-C-414968-4	CRYSTAL UNIT, QUARTZ 47.150000 MHZ FREQ	1
11	PADZZ	80063	SM-C-414968-3	CRYSTAL UNIT, QUARTZ 47.050000 MHZ FREQ	1
12	PADZZ	80063	SM-C-414968-1	CRYSTAL UNIT, QUARTZ 460850000 MHZ FREQ	1
13	PADZZ	80063	SM-C-414968-10	CRYSTAL UNIT, QUARTZ 47.750000 MHZ FREQ	1
14	PADZZ	80063	SM-C-414968-9	CRYSTAL UNIT, QUARTZ 47.650000 MHZ FREQ	1
15	PADZZ	80063	SM-C-414968-8	CRYSTAL UNIT, QUARTZ 47.550000 MHZ FREQ	1
16	PADZZ	80063	SM-C-414968-6	CRYSTAL UNIT, QUARTZ 47.350000 MHZ FREQ	1
17	PADZZ	80063	SM-C-414968-7	CRYSTAL UNIT, QUARTZ 47.450000 MHZ FREQ	1
18	PADZZ	80063	SM-C-414440	COVER, RECEIVER-TRAN	1
19	XBDZZ	80063	SM-B-414434	INSULATOR	1
20	XBDDD	80063	SM-D-921138	SWITCH ASSY (SEE FIGURE 9 FOR BREAKDOWN)	1
21	PADZZ	96906	MS35206-202	SCREW, MACHINE	1
22	XBDZZ	80063	SM-B-414436	PLATE ASSY	1
23	PADZZ	80063	SM-B-374951-1	CRYSTAL UNIT, QUARTZ 5650.000 KHZ FREQ	1
24	PADZZ	80063	SM-B-374951-2	CRYSTAL UNIT, QUARTZ 5600.000 KHZ FREQ	1
25	XBDZZ	80063	SM-D-921132	OSCILLATOR ASSY, REF (SEE FIGURE 8 FOR BREAKDOWN)	1
26	XBDZZ	80063	SM-D-921137	WIRING ASSY, RF OSCI	1
27	XBDZZ	78553	C-18695SS-012	NUT, SHEET SPRING	2
28	PADZZ	80063	SMC413530-3	SCREW, ASSEMBLED WAS	1

END OF FIGURE

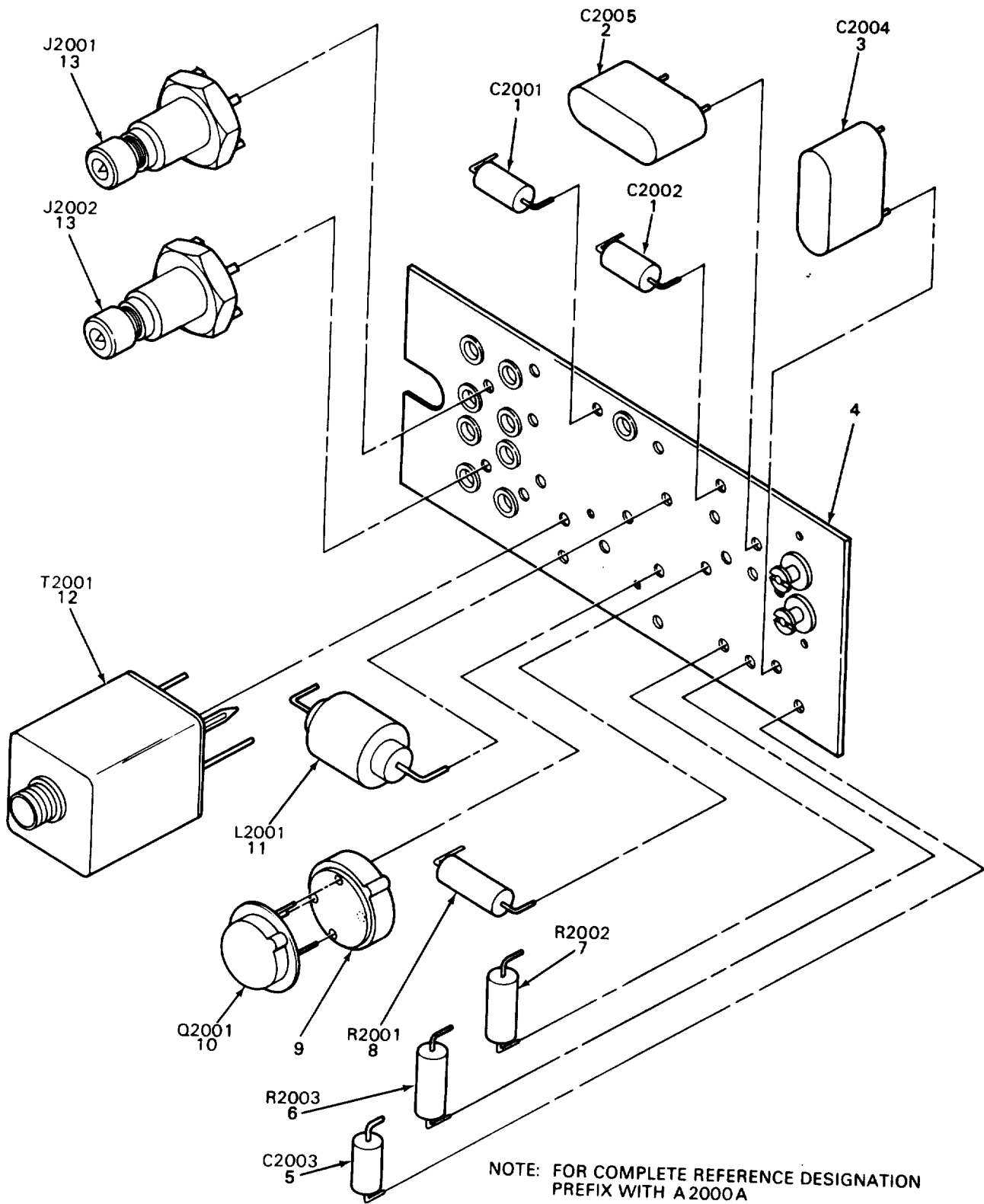

CEOTLO08

Figure 7. Oscillator Subassembly (Interpolation Osc)

(1) ITEM NO	(2) SMR CODE	(3) FSCM	(4) PART NUMBER	(5) DESCRIPTION AND USABLE ON CODES (UOC)	(6) QTY
-------------------	--------------------	-------------	-----------------------	--	------------

GROUP 03010201 OSCILLATOR SUBASSAY  
(INTERPOLATION OSCILLATOR)  
SM-D-921122

## FIGURE 7

1	PADZZ	81349	M39014-01-1569	CAPACITOR, FIXED, CER	2
2	PADZZ	81349	CMR05E680GODR	CAPACITOR, FIXED, MIC	1
3	PADZZ	81349	CMR05E300GODR	CAPACITOR, FIXED, MIC	1
4	XBDZZ	80063	SM-C-921125	CIRCUIT BOASRD ASSY	1
5	XBDZZ	81349	M39014/01-1575	CAPACITOR, FIXED, CER	1
6	PADZZ	81349	RCR07G682JS	RESISTOR, FIXED, COMP	1
7	PADZZ	81349	RCR07G392JS	RESISTOR, FIXED, COMP	1
8	PADZZ	81349	RCR07C222JS	RESISTOR, FIXED, COMP	1
9	PADZZ	81349	M38527/03-010D	MOUNTING PAD, ELECTR	1
10	PADZZ	81349	JAN2N3251A	TRANSISTOR	1
11	PADZZ	80063	SM-C-413577	8COIL, RADIO FREQUEN 1 MILLIH INDUCTANCE PORM 10 PCT	1 12
12	PADZZ	80063	SM-D-921128	TRANSFORMER, RADIO F	1
13	PADZZ	98291	5023	CONNECTOR, RECEPTACL 1 PIN TYPE CONTACT, 9.0 MILLIV MAX CONTACT RESISTANCE	2

END OF FIGURE

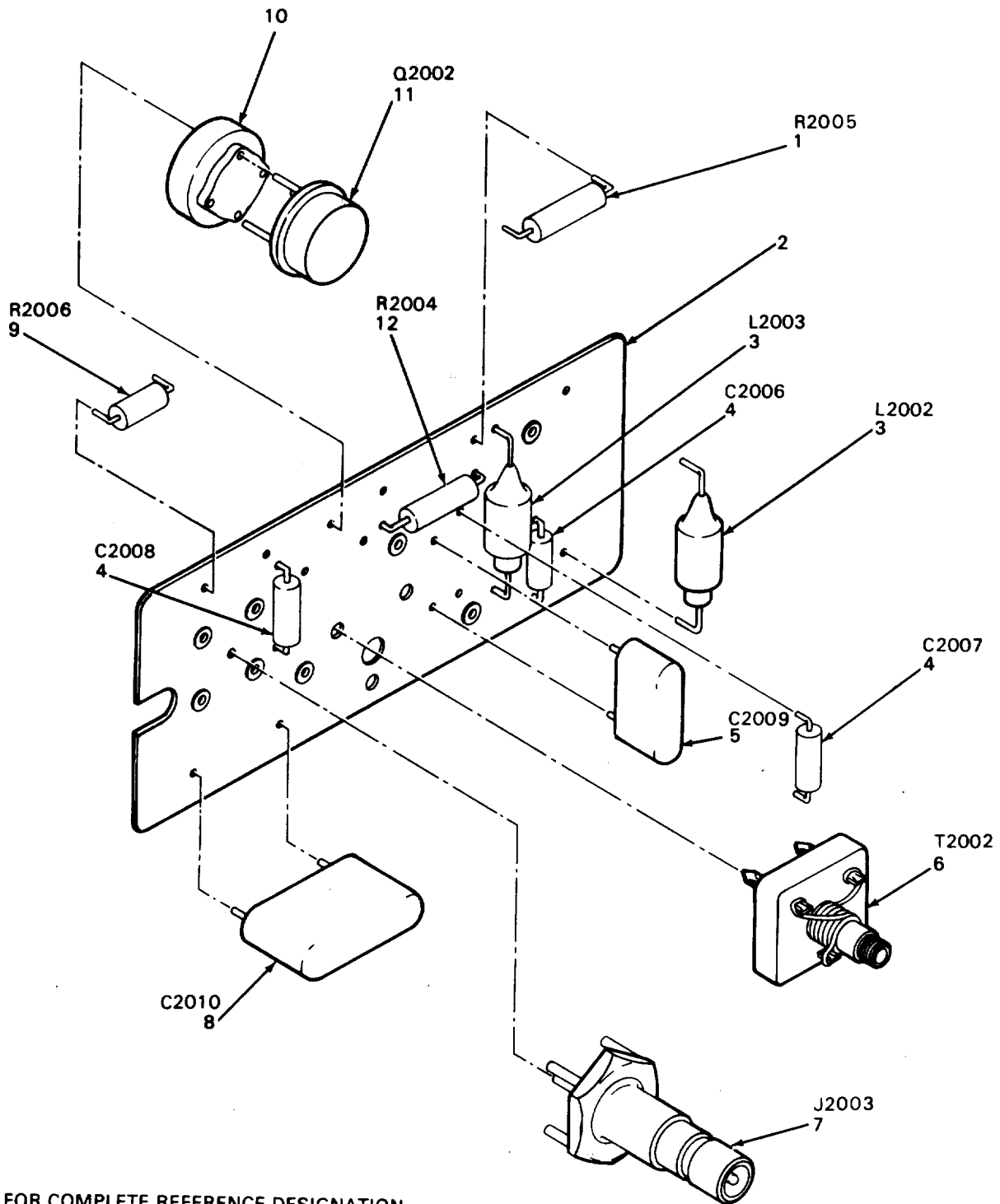

NOTE: FOR COMPLETE REFERENCE DESIGNATION  
PREFIX WITH A 2000 A

CEOTL009

Figure 8. Oscillator Subassembly (Reference Osc)



(1) ITEM NO	(2) SMR CODE	(3) FSCM	(4) PART NUMBER	(5) DESCRIPTION AND USABLE ON CODES (UOC)	(6) QTY
-------------------	--------------------	-------------	-----------------------	--	------------

GROUP 03010202 OSCILLATOR SUBASSY  
(REFERENCE OSCILLATOR)  
SM-D-921132

## FIGURE 8

1	PADZZ	81349	RCR07G392JS	RESISTOR, FIXED, COMP	1
2	XBDZZ	80063	SM-C-921134	CIRCUIT BOARD ASSY	1
3	PADZZ	80063	SM-C-413577	SCOIL, RADIO FREQUEN 1 MILLIH INDUCTANCE, PORM 10 PCT	2
4	XBDZZ	81349	M39014/01-1575	CAPACITOR, FIXED, CER	3
5	PADZZ	81349	CMR05E620GPDR	CAPACITOR, FIXED, MIC	1
6	PADZZ	80063	SM-D-921136	TRANSFORMER, RADIO F	1
7	PADZZ	98291	5023	CONECTOR, RECEPTACL 1 PIN TYPE CONTACT, 9.0 MILLIV MAX CONTACT RESISTANCE	1
8	PADZZ	81349	CMR06F511FODR	CAPACITOR, FIXED, MIC	1
9	PADZZ	81349	RCR07G682JS	RESISTOR, FIXED, COMP	1
10	PADZZ	81349	M38527/03-010D	MOUNTING PAD, ELECTR	1
11	PADZZ	81349	JAN2N3251A	TRANSISTOR	1
12	PADZZ	81349	RCR07C222JS	RESISTOR, FIXED, COMP	1

END OF FIGURE

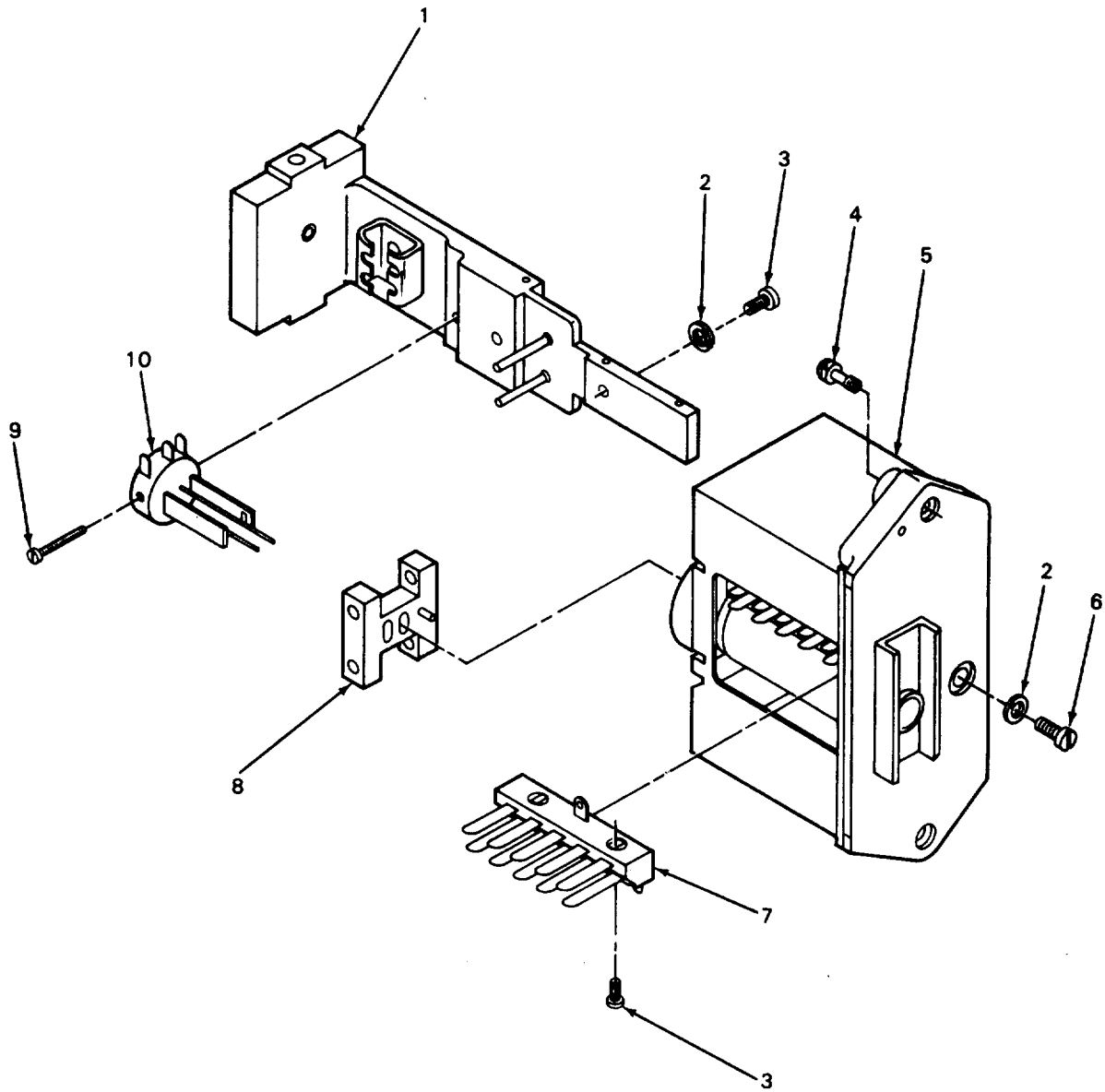

CEOTL010

Figure 9. Switch Assembly

(1) ITEM NO	(2) SMR CODE	(3) FSCM	(4) PART NUMBER	(5) DESCRIPTION AND USABLE ON CODES (UOC)	(6) QTY
-------------------	--------------------	-------------	-----------------------	--	------------

GROUP 03010203 SWITCH ASSEMBLY  
SM-D-921138

## FIGURE 9

1	XBDZZ	80063	SM-C-921141	BAR FRAME ASSY	1
2	PADZZ	96906	MS35338-39	WASHER, LOCK	2
3	PADZZ	96906	MS35206-205	SCREW, MACHINE	5
4	PADZZ	80063	SM-C-413531-10	SCREW, EXTERNALLY RE	2
5	XBDZZ	80063	SM-D-921142	BASE FRAME ASSY	1
6	PADZZ	96906	MS35206-202	SCREW, MACHINE	1
7	PADZZ	43710	921140	SWITCH, PUSH	2
8	XBDZZ	80063	SM-C-921147	ACTUATOR ASSY	1
9	PADZZ	96906	MS35206-218	SCREW, MACHINE	1
10	XBDZZ	43710	921139	SWITCH	1

END OF FIGURE

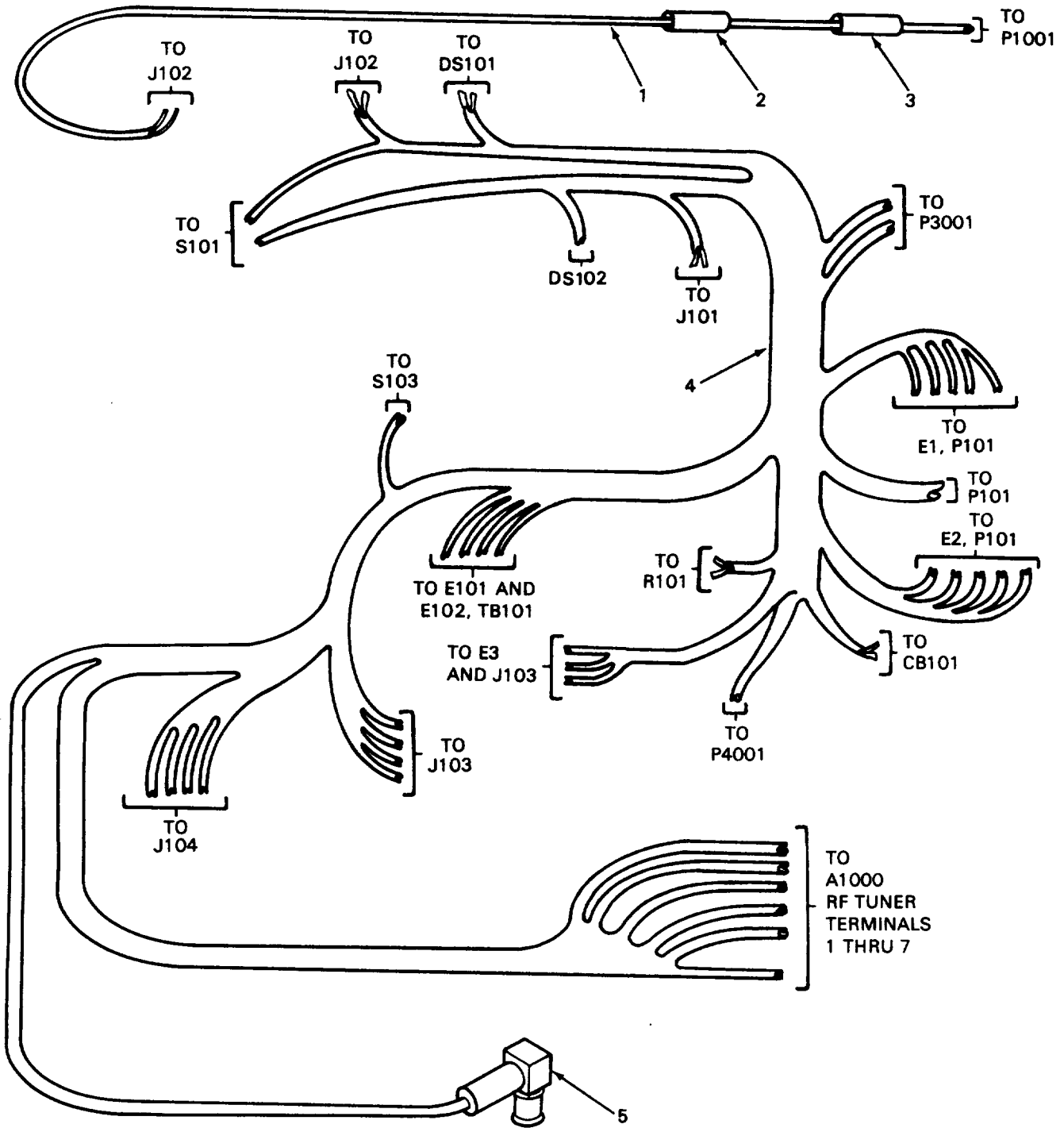

Figure 10. Control Wiring Assembly

SECTION II TM11-5820-401-34P-3

(1)	(2)	(3)	(4)	(5)	(6)
ITEM	SMR	FSCM	PART	DESCRIPTION AND USABLE ON CODES (UOC)	QTY
NO	CODE		NUMBER		

GROUP 030103 CONTROL WIRING ASSY  
SM-E-414918

FIGURE 10

1	PAHZZ	80063	SM-D-413816GP3	CABLE ASSEMBLY,RADI	1
2	XADZZ	80063	SM-C-413818-4	SLEEVE,MARKER	1
3	XADZZ	80063	SM-C-413818-37	SLEEVE,MARKER	1
4	XCHDD	80063	SM-D-414922	WIRING HARNESS ASSY (SEE FIGURE 11 FOR BREAKDOWN)	1
5	PAHZZ	98291	51-311-3196	CONNECTOR,PLUG,ELEC	1

END OF FIGURE

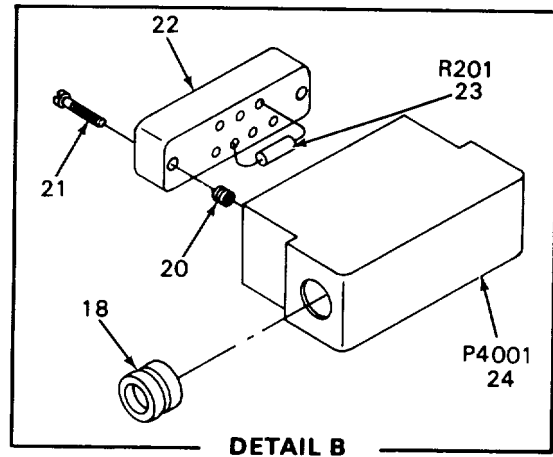
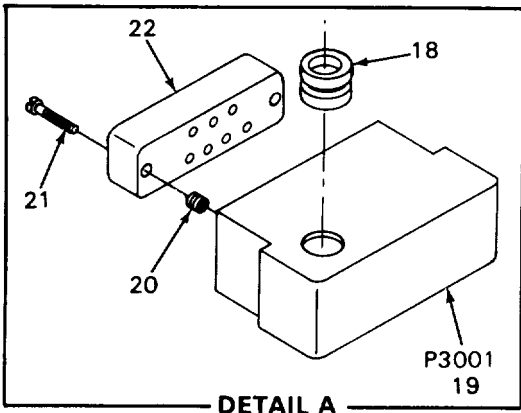
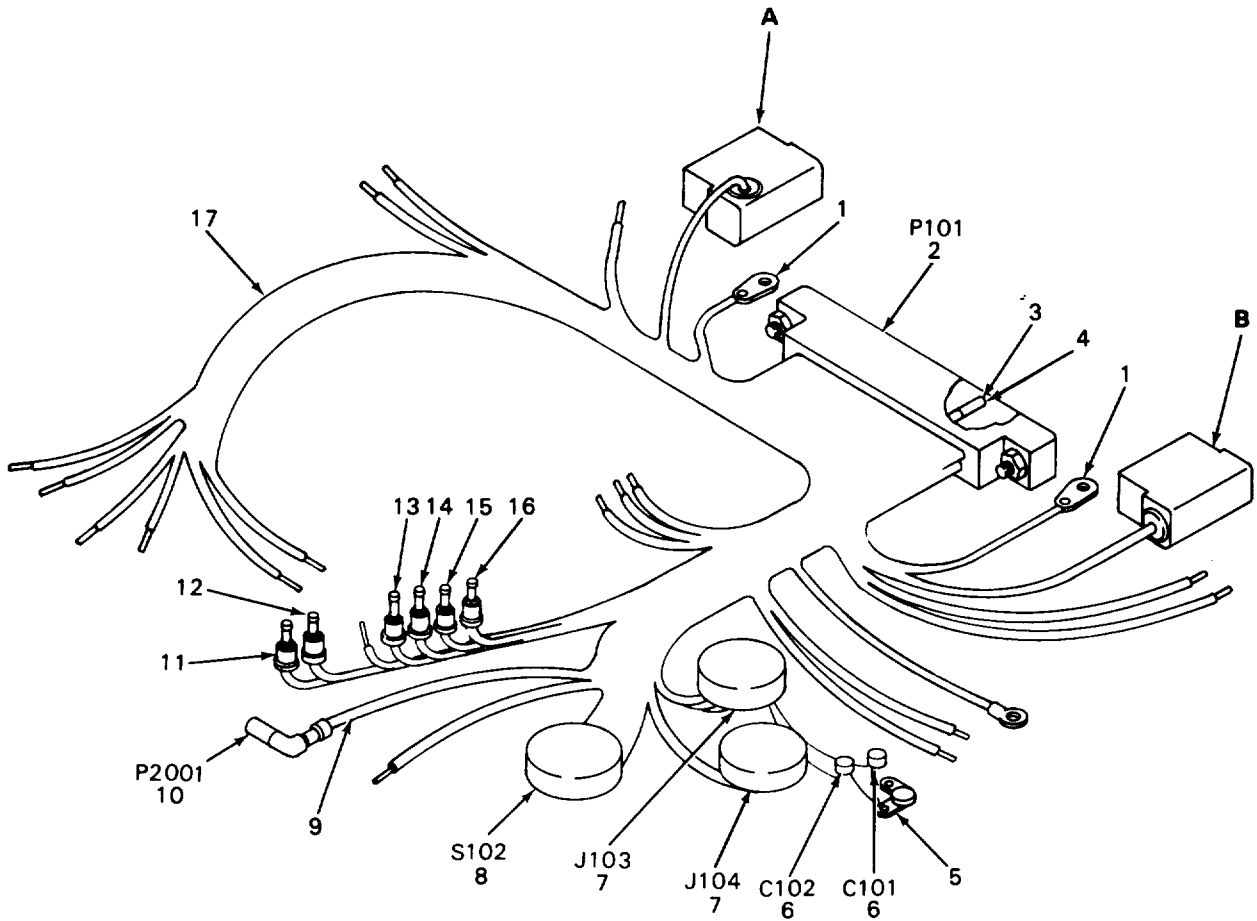

CEOTL012

Figure 11. Wiring Harness Assembly

(1) ITEM NO	(2) SMR CODE	(3) FSCM	(4) PART NUMBER	(5) DESCRIPTION AND USABLE ON CODES (UOC)	(6) QTY
-------------------	--------------------	-------------	-----------------------	--	------------

GROUP 03010301 WIRING HARNESS ASSY  
SM-D-414922

## FIGURE 11

1	PAHZZ	78584	921	TERMINAL,LUG	2
2	PAHZZ	05574	000401-0013	CONNECTOR BODY,RECE	1
3	PAHZZ	05574	020-009-000	CONTACT,ELECTRICAL	25
4	PAHZA	80063	SM-C-413832-2	CONTACT,ELECTRICAL	2
5	PAHZZ	96906	MS35431-3	TERMINAL,LUG	1
6	PAHZZ	81349	M39014-01-1563	CAPACITOR,FIXED,CER	2
7	PAHZZ	80058	U-183/U	CONNECTOR,RECEPTACL	2
8	PAHZZ	80063	SM-D-414924	SWITCH,ROTARY	1
9	PAHZZ	80063	SM-D-413816GP2	CABLE ASSEMBLY,RADI	1
10	PAHZZ	98291	51-311-3196	CONNECTOR,PLUG,ELEC	1
11	XBHZZ	81349	M39024-12-14	TERMINAL	1
12	PAHZZ	98291	SKT-14-WHITE	JACK,TIP	1
13	XBHZZ	98291	SKT14ORANGE	TERMINAL	1
14	PAHZZ	98291	SKT-14-VIOLET	JACK,TIP	1
15	XBHZZ	37695	S41381-1	TERMINAL	1
16	XBHZZ	98291	SKT14BROWN	TERMINAL	1
17	PAHZZ	80063	SM-C-414920-1	CABLE,ASSEMBLY,RADI	1
18	PAFZZ	80063	SMC414148-2	GROMMET,NONMETALLIC	1
19	PAHZZ	80063	SM-B-414427	SHIELD,ELECTRICAL C	1
20	PAHZZ	80063	SM-C-414423	INSERT,SCREW THREAD	4
21	PAHZZ	80063	SM-B-414422	SCREW,MACHINE	4
22	XBHZZ	81312	MRE7S-6T19	CONNECTOR	2
23	PAHZZ	81349	RCR07G153JS	RESISTOR,FIXED,COMP	1
24	PAHZZ	80063	SM-B-414424	COVER,PANEL	1

END OF FIGURE

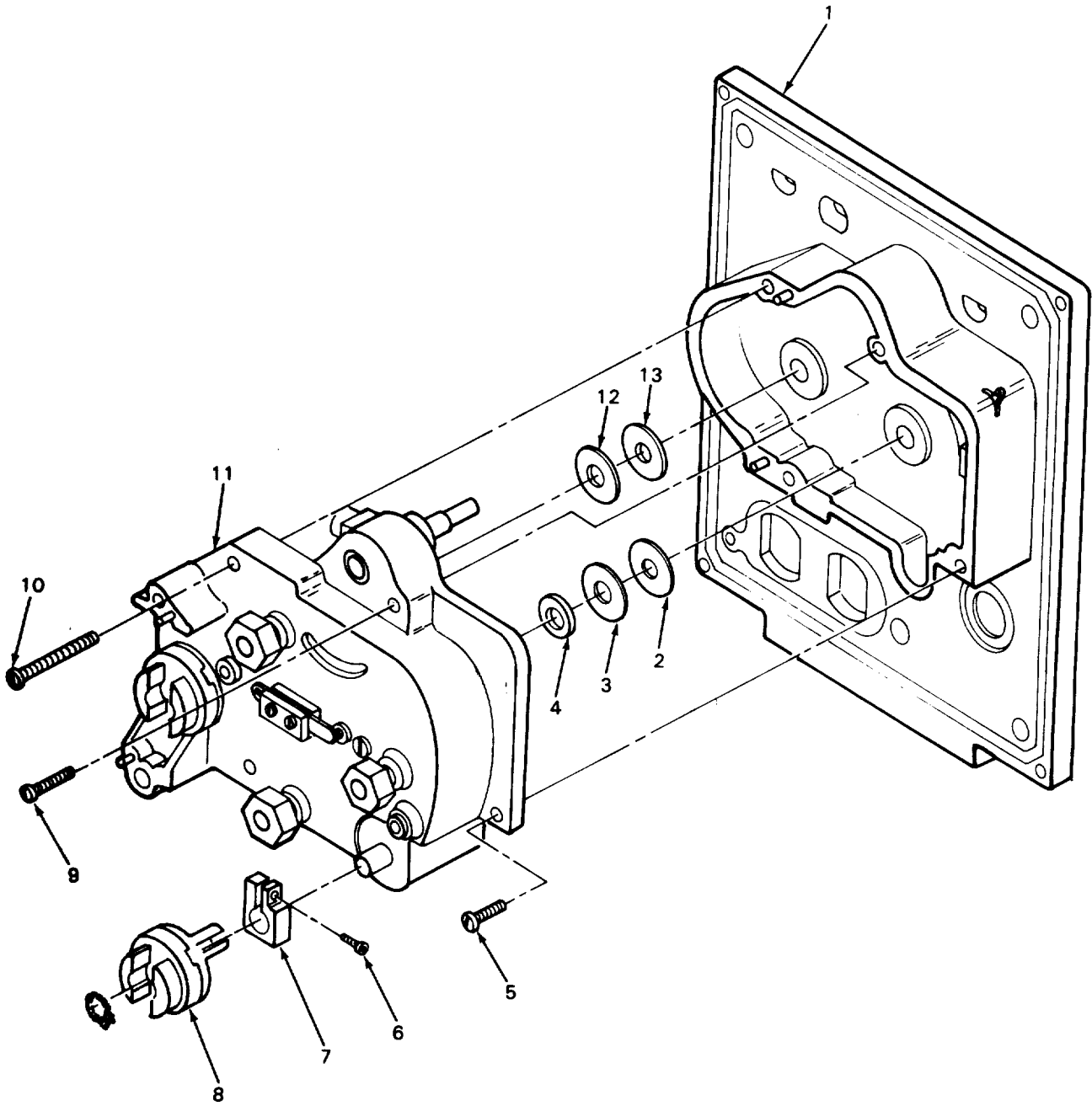

CEOTL013

Figure 12. Panel and Housing Assembly



SECTION II TM11-5820-401-34P-3

(1) ITEM NO	(2) SMR CODE	(3) FSCM	(4) PART NUMBER	(5) DESCRIPTION AND USABLE ON CODES (UOC)	(6) QTY
-------------------	--------------------	-------------	-----------------------	--	------------

GROUP 030104 PANEL AND HOUSING ASSY  
SM-D-414930

FIGURE 12

1	XAFDD	80063	SM-D-414932	PANEL ASSY (SEE FIGURE 13 FOR BREAKDOWN)	1
2	XBHZZ	80063	SM-B-374809-3	SHIM	V
3	XBHZZ	80063	SM-B-374809-4	SHIM	V
4	PAHZZ	80063	SM-B-414499	SHIM	1
5	XBHZZ	80063	SM-B-481772-5	SCREW, MACHINE	1
6	PAHZZ	80063	SM-C-413900-2	SCREW, CAP, SOCKET HE	2
7	PAHZZ	80063	SM-C-413899	1CLAMP, HUB	2
8	PAHZZ	80063	SM-B-413908	RECEIVER, TRANSMITTE	2
9	XBHZZ	80063	SM-B-481772-6	SCREW, MACHINE	1
10	XBHZZ	80063	SM-B-414972	SCREW	2
11	PAHDD	80063	SM-D-414938	GEAR TRAIN ASSEMBLY (SEE FIGURE 14 FOR BREAKDOWN)	1
12	XBHZZ	80063	SM-B-374809-1	SHIM	V
13	PAHZZ	80063	SM-B-374809-2	SHIM	V

END OF FIGURE

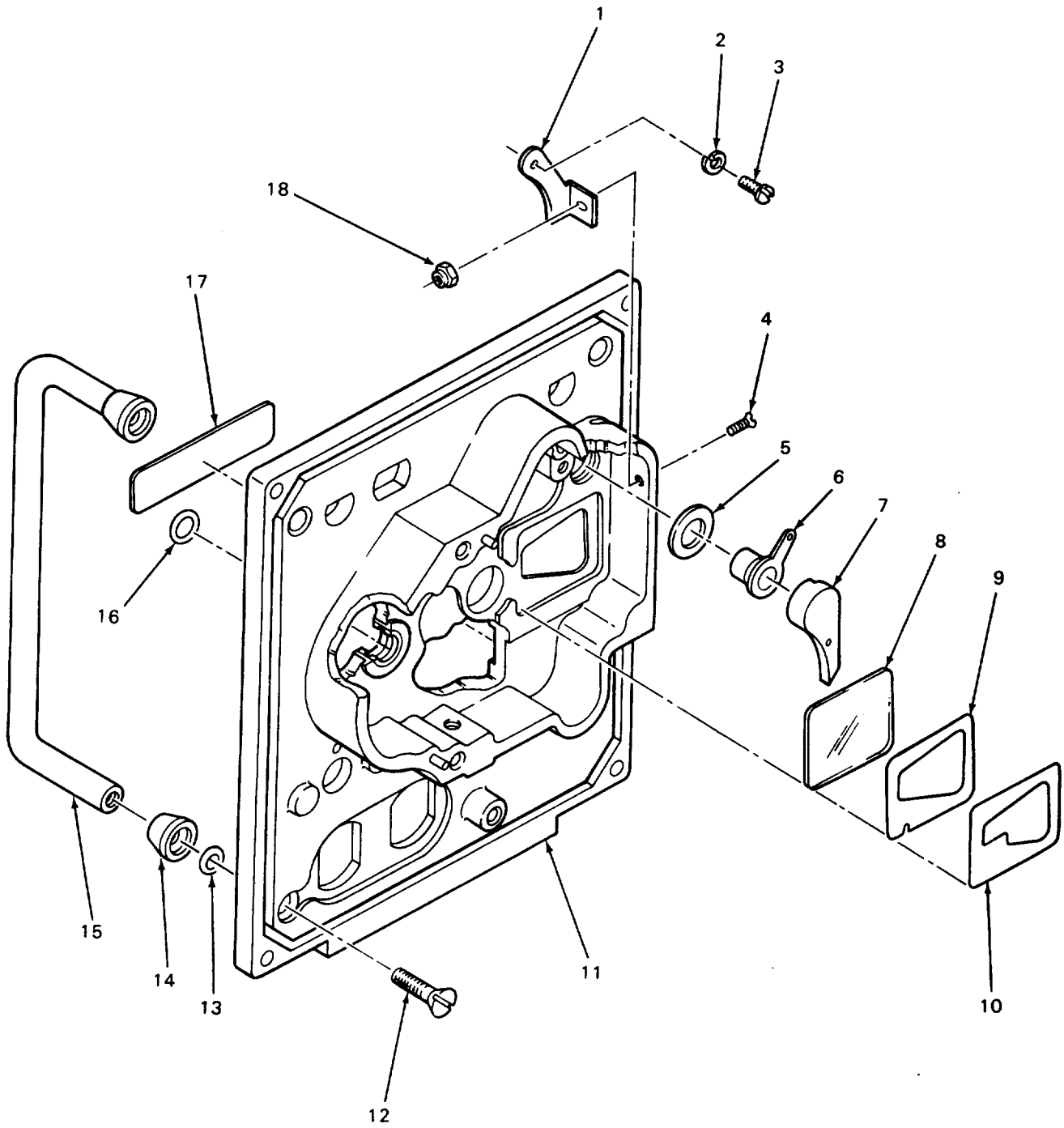

CEOTLO14

Figure 13. Panel Assembly

(1) ITEM NO	(2) SMR CODE	(3) FSCM	(4) PART NUMBER	(5) DESCRIPTION AND USABLE ON CODES (UOC)	(6) QTY
-------------------	--------------------	-------------	-----------------------	--	------------

GROUP 03010401 PANEL ASSEMBLY  
SM-D-414932

## FIGURE 13

1	XBHZZ	80063	SM-C-414513	BRACKET	1
2	PAFZZ	96906	MS35338-40	WASHER, LOCK	1
3	PAFZZ	96906	MS35223-13	SCREW, MACHINE	1
4	PAFZZ	96906	MS35190-223	SCREW, MACHINE	1
5	PAHZZ	80063	SM-B-414509	WASHER, FLAT	1
6	PAHZZ	80063	SM-B-414519	HOLDER, LAMPHOLDER	1
7	PAHZZ	80063	SM-D-414510	LIGHT CONDUCTOR, PAN	1
8	PAHZZ	80063	SM-B-921083	WINDOW, OBSERVATION	1
9	PAHZZ	80063	SM-B-414511	GASKET	1
10	PAHZZ	80063	SM-C-414514	MASK, DIAL	1
11	PAHZZ	80063	SM-D-414935	PANEL INSERT ASSY	4
12	PAFZZ	80063	SM-B-283564	SCREW, MACHINE	4
13	PAFZZ	92755	BR1030	PACKING, PREFORMED	4
14	PAFZZ	80063	SM-C-414502-1	SPACER, STEPPED	4
15	PAFZZ	80063	SM-C-283573	HANDLE, BOW	2
16	PAFZZ	88044	AN6227-5	PACKING, PREFORMED	3
17	PAFZZ	80063	SM-B-414934	PLATE, DESIGNATION	1
18	PAHZZ	30655	F92-1660-40	NUT, SELF-LOCKING, HE	1

END OF FIGURE

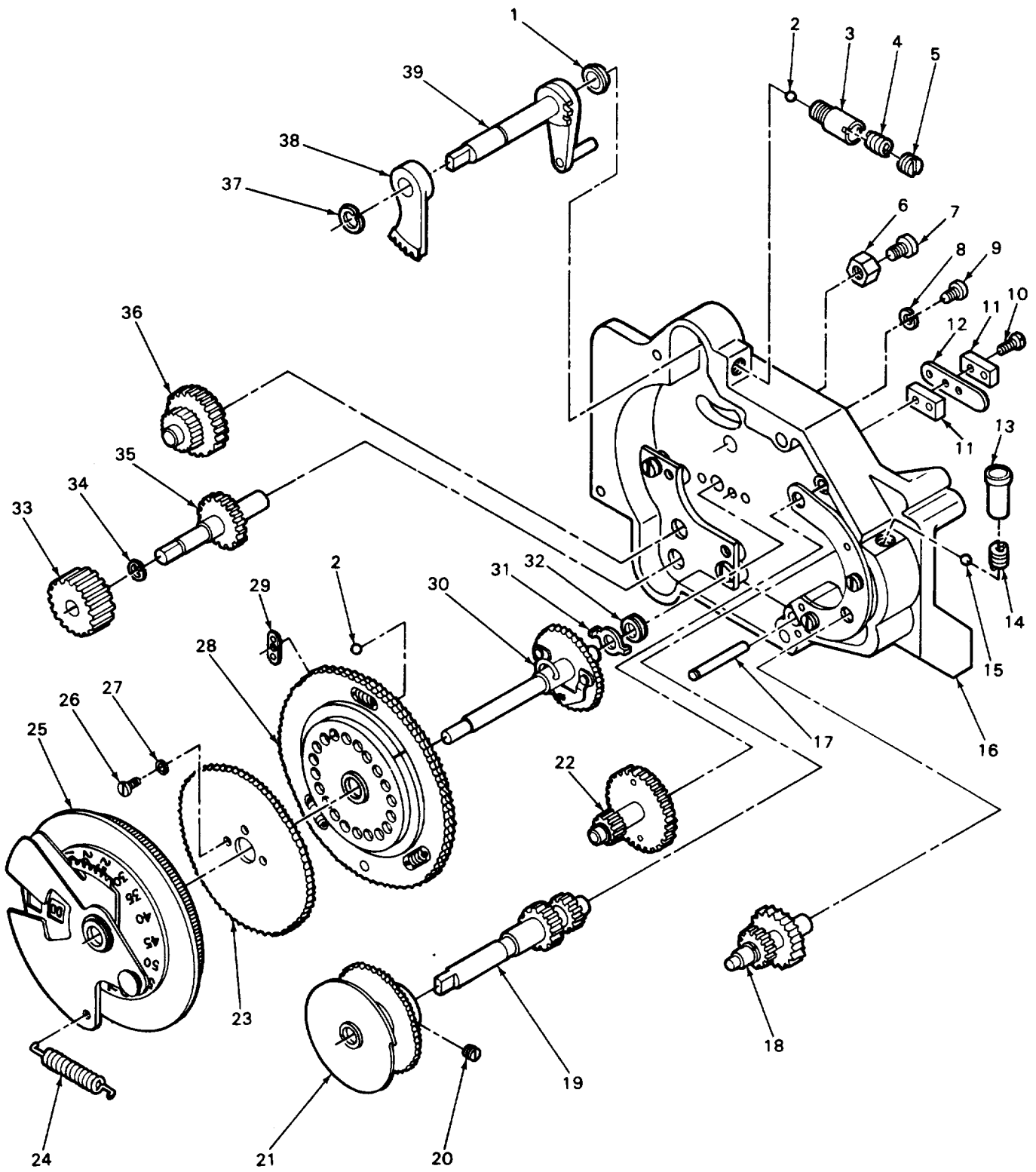

CEOTL015

Figure 14. Gear Set Assembly

(1) ITEM NO	(2) SMR CODE	(3) FSCM	(4) PART NUMBER	(5) DESCRIPTION AND DUSABLE ON CODES (UOC)	(6) QTY
-------------------	--------------------	-------------	-----------------------	---	------------

GROUP 03010402 GEAR SET ASSEMBLY  
SM-D-414938

## FIGURE 14

1	PADZZ	80063	SM-B-413898	BEARING, SLEEVE	11
2	PADZZ	96906	MS19060-4810	BALL, BEARING	3
3	PADZZ	80063	SM-C-414853-1	INSERT, SCREW THREAD	1
4	PADZZ	80063	SM-C-414854-4	SPRING, HELICAL, COMP	1
5	PADZZ	88044	AN565A1032H3	SETSCREW	2
6	PADZZ	26233	S4581	NUT, SELF-LOCKING, HE	3
7	PADZZ	80063	SM-C-414538-1	SCREW-SHOULDER	3
8	PADZZ	96906	MS35338-41	WASHER, LOCK	1
9	XBDZZ	80063	SM-C-414943-2	SETSCREW	1
10	PADZZ	18359	1322-3	SCREW, MACHINE	2
11	XBDZZ	80063	SM-B-414542	INSULATOR	2
12	PADZZ	80063	SM-B-414543	CONTACT, ELECTRICAL	1
13	PADZZ	80063	SM-C-414853-2	INSERT, SCREW THREAD	1
14	XBDZZ	80063	SM-C-414854-3	SPRING	1
15	PADZZ	96906	MS134352	BALL, BEARING	1
16	PADDD	80063	SM-D-414945	GEAR SET HOUSING AS	1
17	XBDZZ	80063	SM-B-414535-1	PIN	1
18	PADZZ	80063	SM-C-414949	GEAR ASSEMBLY	1
19	PADZZ	80063	SM-D-414940	GEARSHAFT, SPUR	1
20	XBDZZ	88044	AN565D6H2	SETSCREW	4
21	XBDZZ	80063	SM-D-414532	GEAR AND CAM	1
22	PADZZ	80063	SM-C-414584	GEAR ASSEMBLY	1
23	XBDZZ	80063	SM-C-414540	GEAR	1
24	PADZZ	80063	SM-B-414507	SPRING, HELICAL, EXTE	1
25	PADZZ	80063	SM-D-414864	DIAL ASSEMBLY	1
26	XBDZZ	96906	MS35223-2	SCREW, MACHINE	3
27	PADZZ	96906	MS35338-39	WASHER, LOCK	3
28	PADZZ	80063	SM-C-414579	GEAR ASSEMBLY	1
29	XBDZZ	80063	SM-B-414553	SPACER	1
30	XBDZZ	80063	SM-C-414955	SWITCH ASSEMBLY	1
31	PADZZ	80063	SM-B-414941	WASHER, KEY	1
32	XBDZZ	80063	SM-B-414942	SPACER	1
33	XBDZZ	80063	SM-B-414527	GEAR	1
34	PADZZ	79136	5103-18-H	RING, RETAINING	1
35	XBDZZ	80063	SM-C-414533	GEAR	1
36	PADZZ	80063	SM-D-414554	GEAR ASSEMBLY	1
37	PADZZ	79136	5103-25-H	RING, RETAINING	1
38	XBDZZ	80063	SM-C-414882	GEAR ASSY	1
39	PADZZ	80063	SM-C-414952	DETENT ASSEMBLY	1

END OF FIGURE

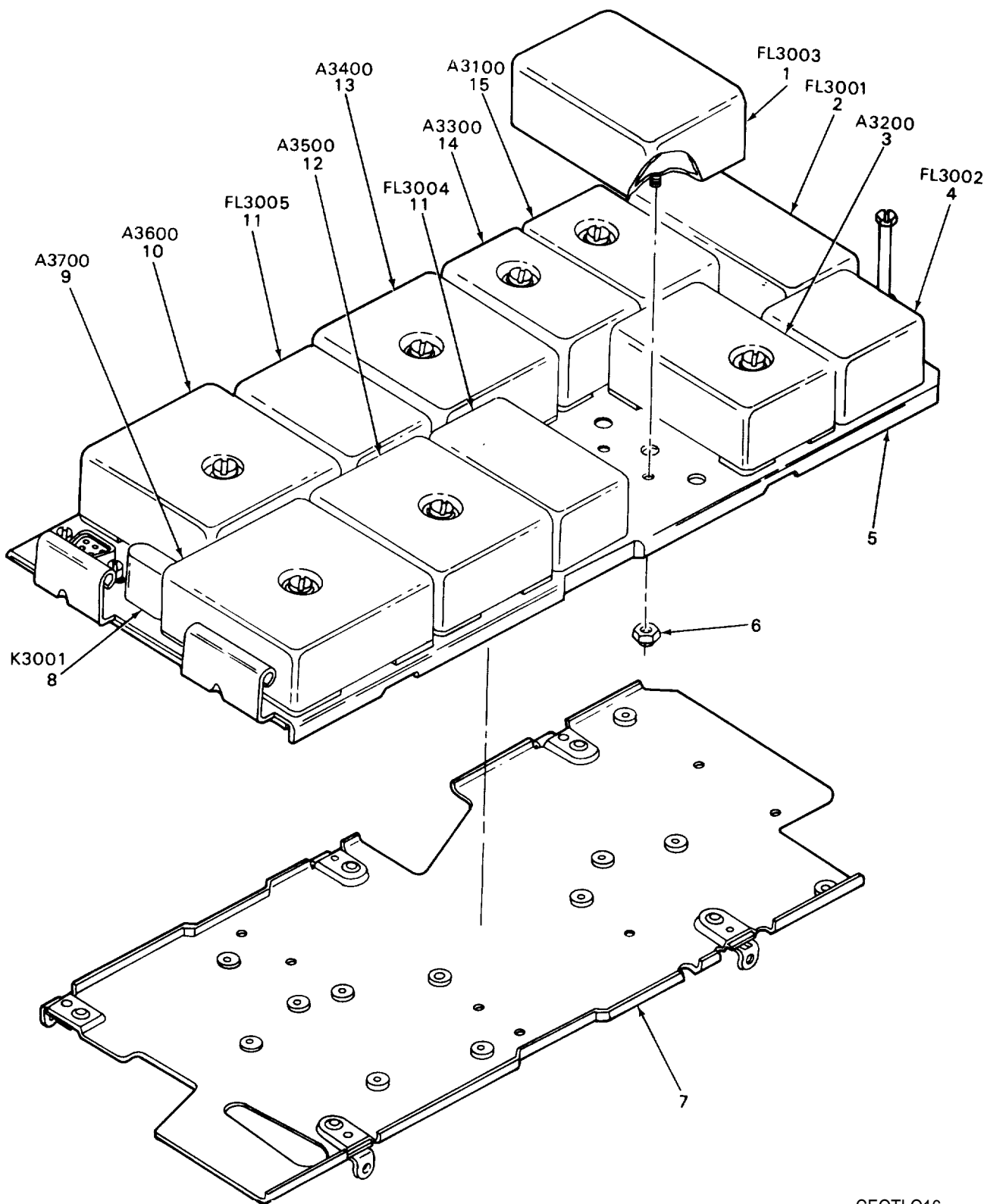

CEOTLO16

Figure 15. Crystal Reference System Assembly (A3000, A3000A)

(1) ITEM NO	(2) SMR CODE	(3) FSCM	(4) PART NUMBER	(5) DESCRIPTION AND USABLE ON CODES (UOC)	(6) QTY
-------------------	--------------------	-------------	-----------------------	--	------------

GROUP 0302 CRYSTAL REFERENCE SYSTEM  
ASSEMBLY  
SM-D-413519

## FIGURE 15

1	PAFZZ	80063	SM-D-413524	FILTER,BAND PASS 550 OHMS MIN INPUT/OUTPUT IMPD AT 54.35 MHZ PORM 50 KHZ	1
2	PAFZZ	80063	SM-D-413522	FILTER,LOW PASS 1000 OHMS,PORM 30 PCT INPUT/OUTPUT IMPD AT 5 MHZ	1
3	PAFZZ	80063	SM-B-921185	AMPLIFIER MI,ER	1
4	PAFZZ	80063	SM-D-413521	FILTER,HIGH PASS 50OHMS,PORM 20 PCT INPUT/OUTPUT IMPD AT 50 MHZ	1
5	PAFZZ	80063	SM-D-413528	CHASSIS,ELECTRICAL- (SEE FIGURE 16 FOR BREAKDOWN)	1
6	PAFZZ	30655	F92-1660-40	NUT,SELF-LOCKING,HE	9
7	PAFZZ	80063	SM-D-413551	PLATE ASSEMBLY,ELEC	1
8	PAFZZ	80063	SM-D-413526	RELAY,ELECTROMAGNET SPST,FORM A, COIL RESISTANCE 2000 OHMS	1
9	PAFZZ	80063	SM-D-921271	DISCRIMINATOR,LOADI	1
10	PAFZZ	80063	SM-B-921255	HUNT DISCRIMINATOR	1
11	PAFZZ	80063	SM-D-413523	FILTER,BAND PASS 510 OHMS,FORM 30 PCT INPUT/OUTPUT IMPD AT 5.625 MHZ	2
12	PAFZZ	80063	SM-B-921241	AMPLIFIER,INTERMEDI	1
13	PAFZZ	80063	SM-D-921227	AMPLIFIER,INTERMEDI	1
14	PAFZZ	80063	SM-B-921213	MIXER STAGE,FREQUEN	1
15	PAFZZ	80063	SM-D-921201	OSCILLATOR,CRYSTAL	1

END OF FIGURE

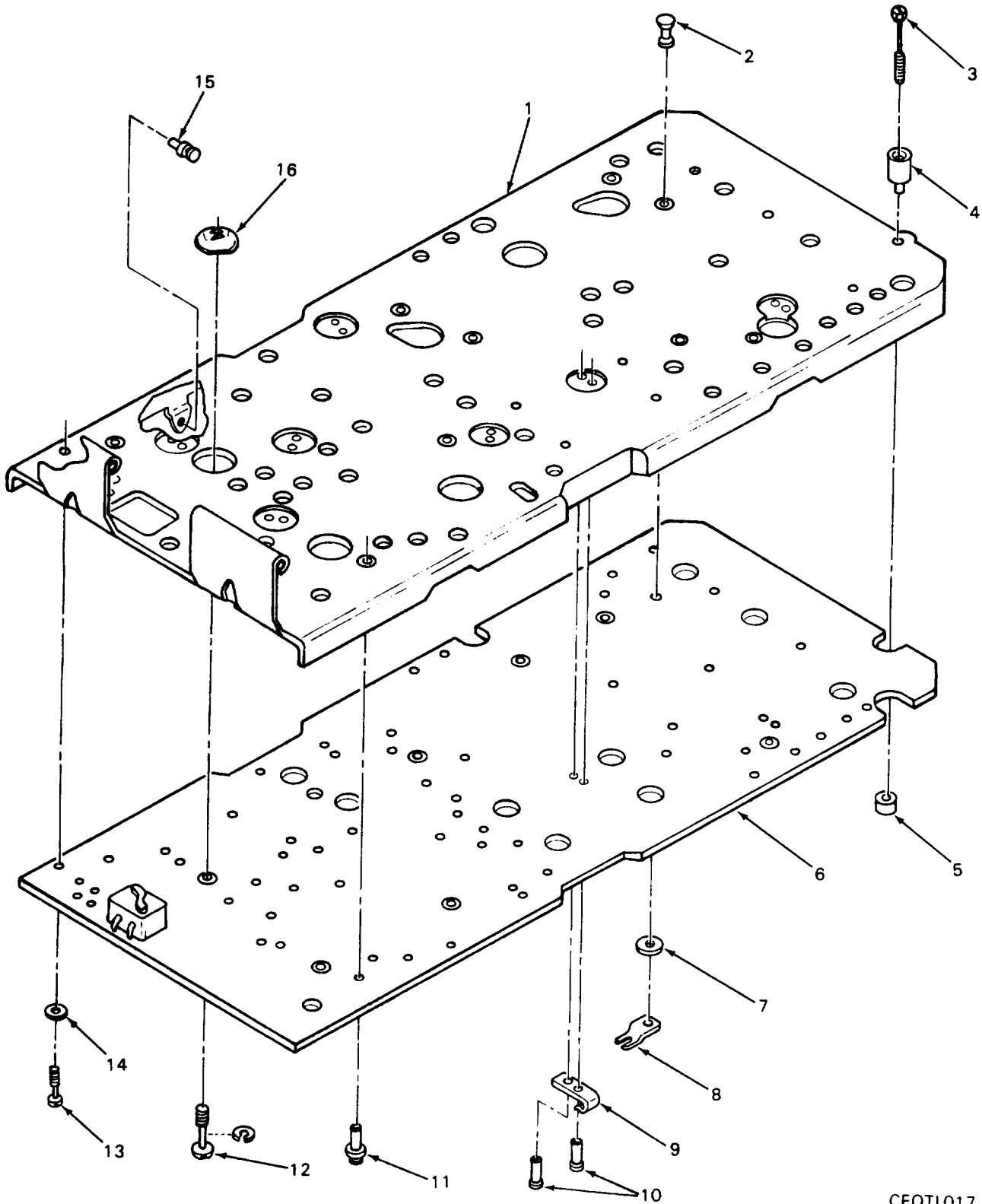

CEOTL017

Figure 16. Chassis Assembly, Electrical (A1)



(1) ITEM NO	(2) SMR CODE	(3) FSCM	(4) PART NUMBER	(5) DESCRIPTION AND USABLE ON CODES (UOC)	(6) QTY
-------------------	--------------------	-------------	-----------------------	--	------------

GROUP 030201 CHASSIS ASS, ELECTRICAL  
SM-D-413528

FIGURE 16

1	XADZZ	80063	SM-E-413534	CHASSIS	1
2	XBDZZ	80063	SM-B-413541	RIVET	5
3	PAHZZ	80063	SM-B-413532-3	SCREW, EXTERNALLY RE	1
4	XBDZZ	80063	SM-C-413536-5	SPACER	1
5	XBDZZ	80063	SM-B-413537-1	SPACER	1
6	XBDZZ	80063	SM-D-413543	CIRCUIT BOARD ASSY	1
7	PADZZ	88044	AN960-3L	WASHER, FLAT	5
8	XBDZZ	80063	SM-B-413540	CONTACT	5
9	XBDZZ	80063	SM-B-413539	CLIP	7
10	PADZZ	57771	A2148	EYELET, METALLIC	14
11	XBDZZ	80063	SM-B-413535	STUD	5
12	PAHZZ	83486	43-04-04120CD PL	SCREW, ASSEMBLED WAS	7
13	PAHZZ	80063	SM-C-413531-11	SCREW, EXTERNALLY RE	2
14	PAHZZ	96906	MS35338-41	WASHER, LOCK	2
15	XBDZZ	80063	SM-B-413538	PIN	1
16	XBDZZ	78553	C-18695SS-012	NUT, SHEET SPRING	7

END OF FIGURE

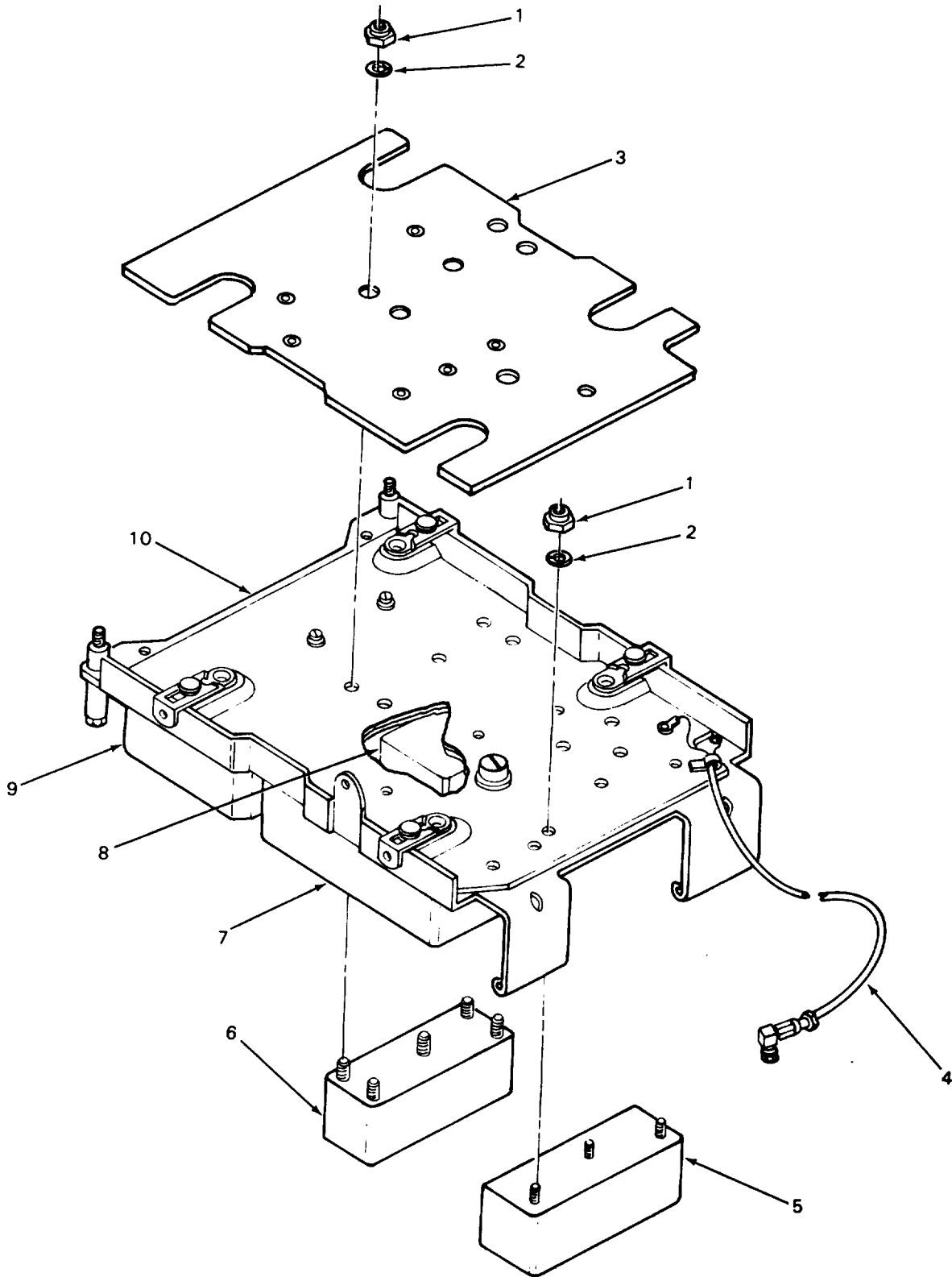

Figure 17. Amplifier Assembly IF. (A4000, A4000A)

(1) ITEM NO	(2) SMR CODE	(3) FSCM	(4) PART NUMBER	(5) DESCRIPTION AND USABLE ON CODES (UOC)	(6) QTY
-------------------	--------------------	-------------	-----------------------	--	------------

GROUP 0303 AMPLIFIER ASSEMBLY, IF  
SM-C-413717

## FIGURE 17

1	PAFZZ	30655	F92-1660-40	NUT, SELF-LOCKING, HE	8
2	PAFZZ	96906	MS35333-36	WASHER, LOCK	8
3	PAHZZ	80063	SM-C-413722	PLATE, ELECTRICAL SH	1
4	PAFZZ	80063	SM-D-413816GR1	CABLE ASSEMBLY, RADI	1
5	PAFZZ	92208	819A-1	FILTEER, BAND PASS 50 KHZ CHANNEL OPERATION	1
6	PAFZZ	92208	847A-1	FILTER, BAND PASS 50 KHZ CHANNEL OPERATION	1
7	PAFZZ	80063	SM-D-921316	AMPLIFIER, AUDIO FRE	1
8	PAFZZ	80063	SM-D-986342	AMPLIFIER, INTERMEDI	1
9	PAFZZ	80063	SM-D-921300	AMPLIFIER, DISCIMIN	1
10	PAFHH	80063	SM-D-413802	CHASSIS, ELECTRICAL (SEE FIGURE 18 FOR BREAKDOWN	1

END OF FIGURE

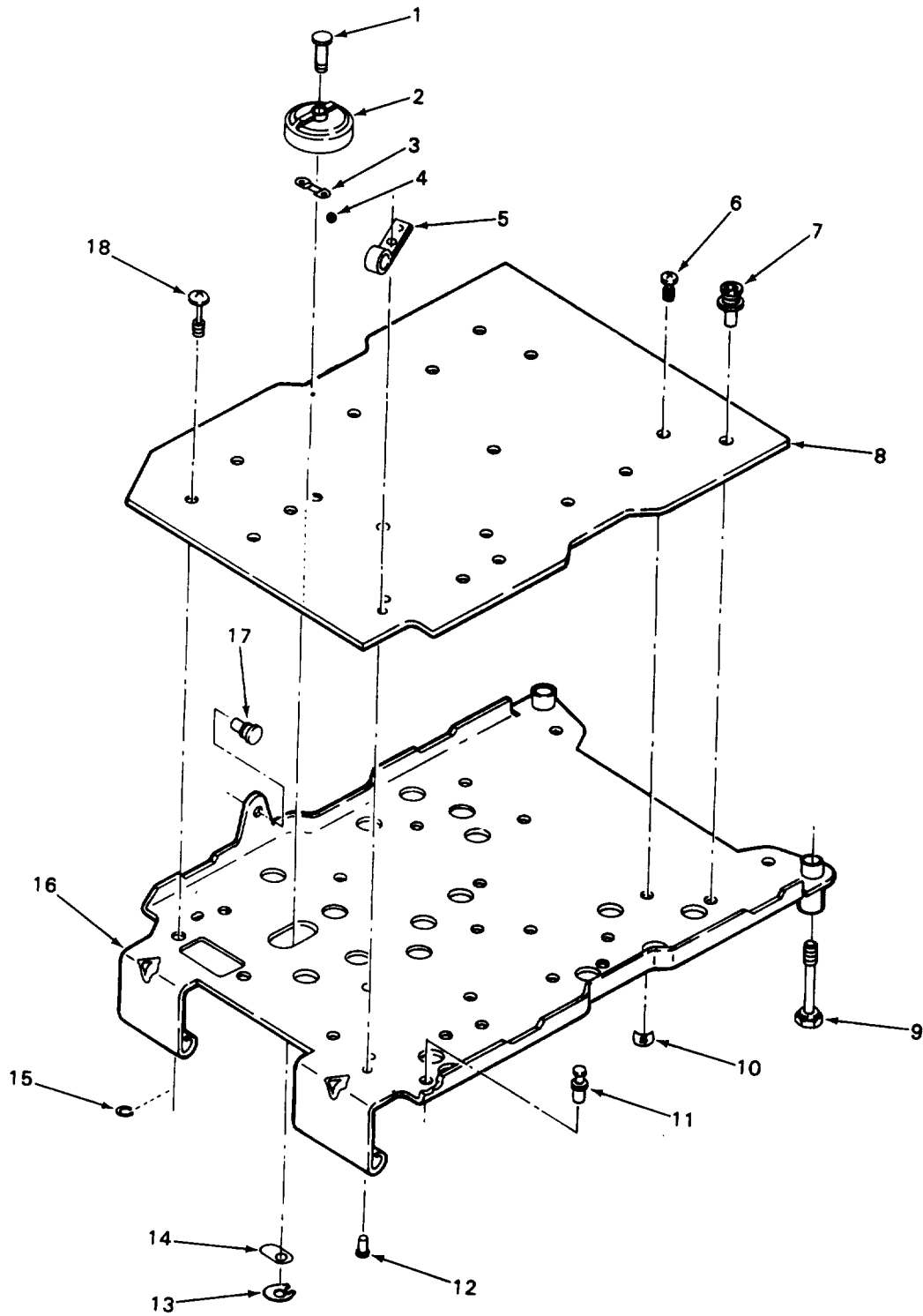

Figure 18. Chassis Assembly, Electrical (A1)

(1) ITEM NO	(2) SMR CODE	(3) FSCM	(4) PART NUMBER	(5) DESCRIPTION AND USABLE ON CODES (UOC)	(6) QTY
-------------------	--------------------	-------------	-----------------------	--	------------

GROUP 030301 CHASSIS ASSY ELECTRICAL  
SM-D-413802

## FIGURE 18

1	PAHZZ	80063	SM-B-413806	SHAFT, SHOULDERED	1
2	PAHZZ	80063	SM-C-413805	HOUSING, INDICATOR	1
3	PAHZZ	43710	0617-A-2922	CONTACT, ELECTRICAL	1
4	PAHZZ	96906	MS134352	BALL, BEARING	1
5	XADZZ	80063	SM-B-413539	CLIP	1
6	XBDZZ	83486	43-04-0412	SCREW, ASSEMBLED WAS	12
7	XBDZZ	80063	SM-B-413535	STUD	4
8	PAHZZ	80063	SM-D-413810	PRINTED WIRING BOAR	1
9	PAFZZ	80063	SM-B-413532-2	SCREW, EXTERNALLY RE	2
10	XBFZZ	78553	C-18695SS-012	NUT, SHEET SPRING	12
11	XBDZZ	71279	1245-2	TERMINAL, TURRET	1
12	XADZZ	08544	SE25-NO FINISH	EYELET, MTLC	2
13	PAHZZ	79136	5133-12	RING, RETAINING	1
14	PAHZZ	80063	SM-B-413804	CONTACT, ELECTRICAL	1
15	PAHZZ	96906	MS35338-41	WASHER, LOCK	2
16	XADZZ	80063	SM-C-413807	CHASSIS ASSY	1
17	XADZZ	80063	SM-B-413538	PIN	1
18	PAHZZ	80063	SM-C-413531-11	SCREW, EXTERNALLY RE	2

END OF FIGURE

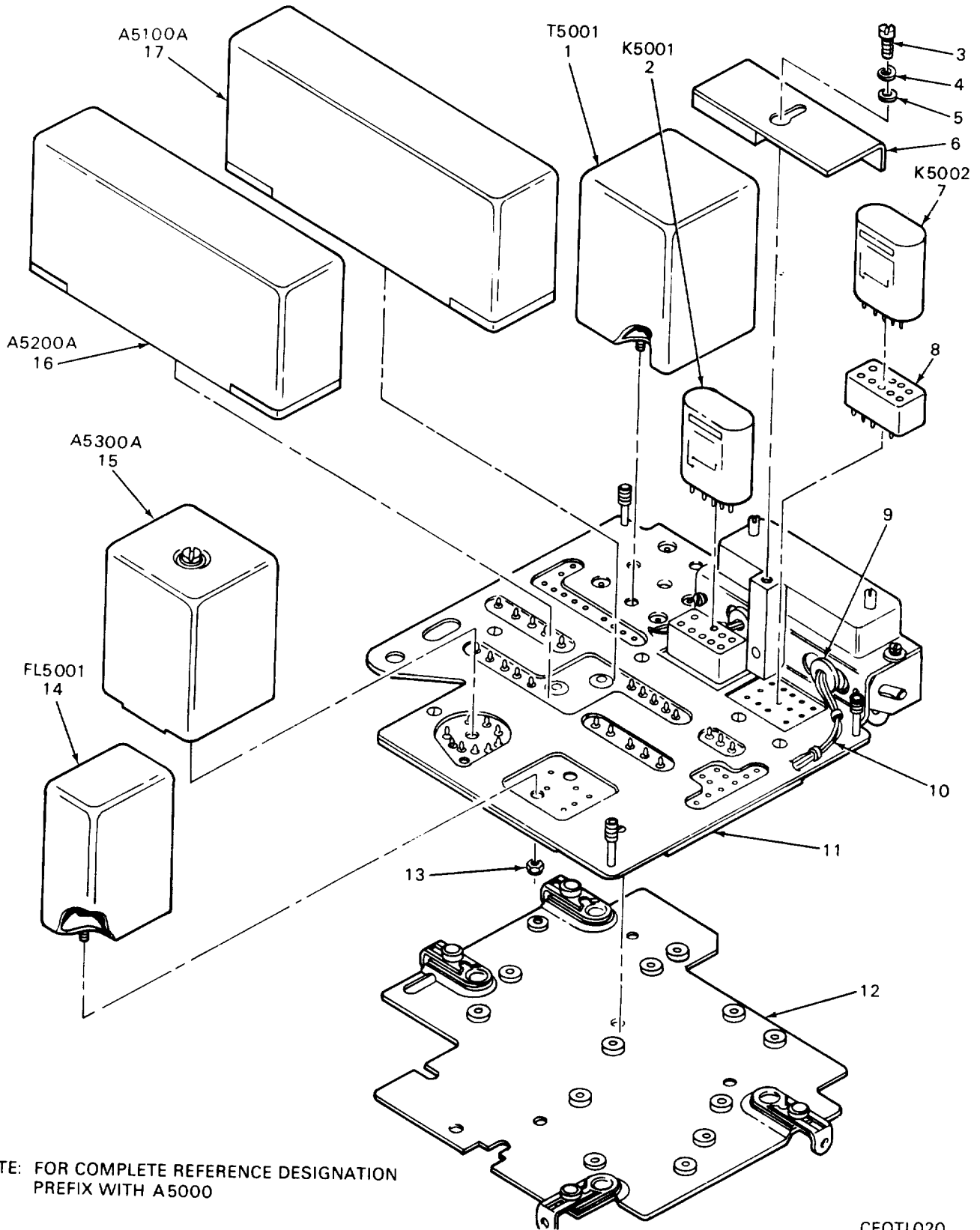

NOTE: FOR COMPLETE REFERENCE DESIGNATION  
PREFIX WITH A5000

Figure 19. Amplifier Assembly, IF. (Audio and Squelch Amplifier) (A5000, A5000A)

CEOTL020

(1) ITEM NO	(2) SMR CODE	(3) FSCM	(4) PART NUMBER	(5) DESCRIPTION AND USABLE ON CODES (UOC)	(6) QTY
GROUP 03040AMPLIFIER ASSEMBLY, IF (AUDIO AND SQUELCH) SM-D-413820					
FIGURE 19					
1	PAFZZ	80045	812020	TRANSFORMER,AUDIO F 1 WATT MAX PWR LEVEL 500 TO 3000 HZ, 175 VDCW	1
2	PAFZZ	81349	M5757/10-065	RELAY,ELECTROMAGNET DPDT,FORM C,32 VDC MAX,600 OHMS PORM 10 PCT COIL RES	1
3	PAFZZ	96906	MS35206-215	SCREW,MACHINE	1
4	PAFZZ	96906	MS35338-40	WASHER,LOCK	1
5	PAFZZ	96906	MS27183-3	WASHER,FLAT	1
6	PAFZZ	80063	SM-B-413933	BRACKET ASSEMBLY	1
7	PAFZZ	37695	S413823	RELAY,ELECTROMAGNET DPDT,FORM C,30 VDC MAX,1000 PORM 5 PCT OHMS COIL RES	1
8	PAHZZ	05574	000300-0315	SOCKET,PLUG-IN ELEC 8 CONTACTS	2
9	PAHZZ	76348	GB221	GROMMET,NONMETALLIC	2
10	XCDZZ	80063	SM-D-413829	WIRING HARNESS ASSY	1
11	PAHZZ	80063	SM-D-413879	RECEIVER-TRANSMITTE (SEE FIGURE 20 FOR BREAKDOWN	1
12	PAFZZ	80063	SM-D-413876	PLATE,ELECTRICAL SH	1
13	PAFZZ	30655	F92-1660-40	NUT,SELF-LOCKING HE	4
14	PAFZZ	80045	812029	FILTER,LOW PASS	1
15	PAFZZ	80063	SM-C-921362	FILTER,BAND PASS	1
16	PAFZZ	80063	SM-C-921347	AMPLIFIER,DIRECT CU	1
17	PAFZZ	80063	SM-C-921332	AMPLIFIER,AUDIO FRE	1

END OF FIGURE

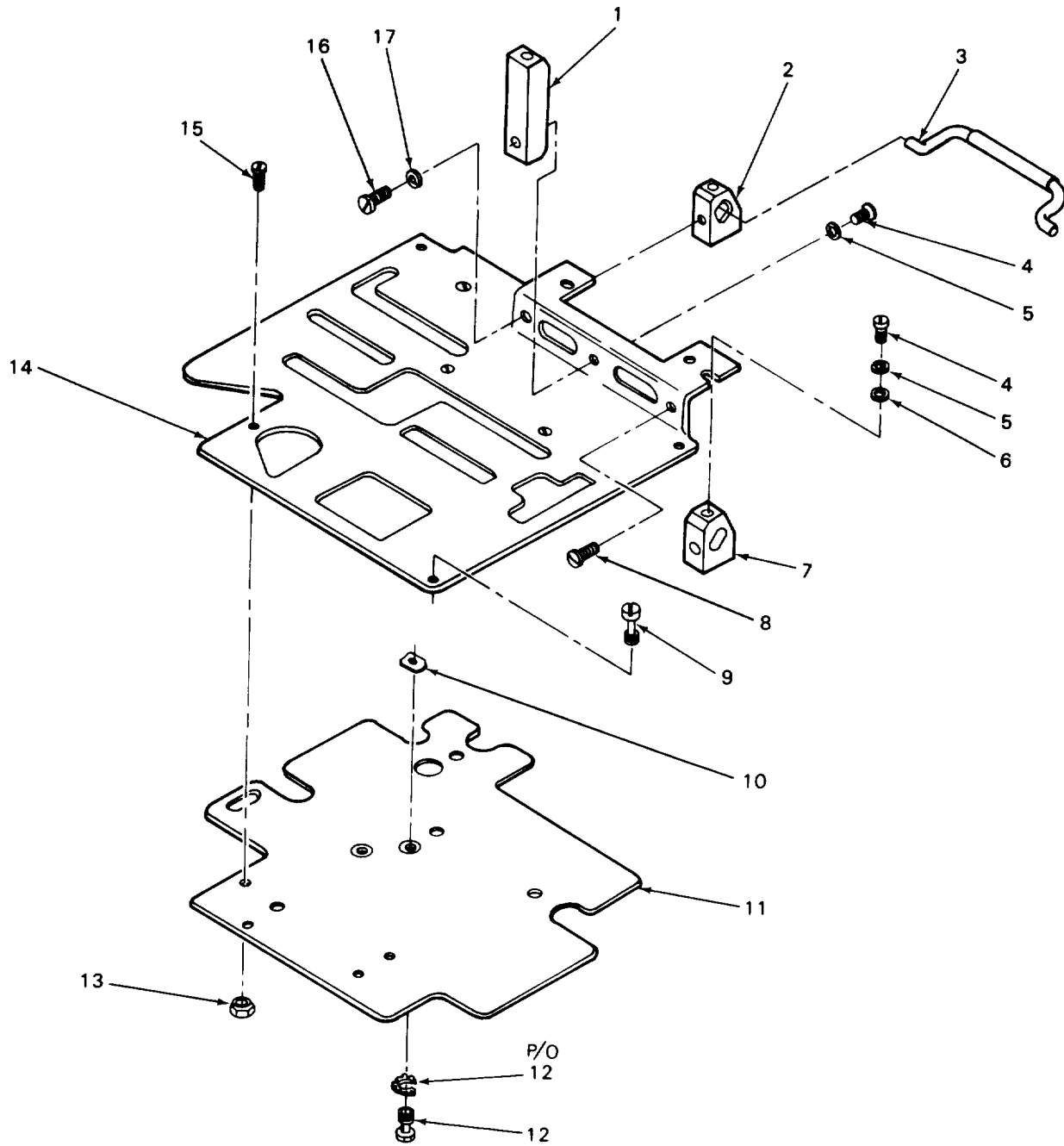

CEOTL021

Figure 20. Chassis Assembly, Electrical (A1)



(1) ITEM NO	(2) SMR CODE	(3) FSCM	(4) PART NUMBER	(5) DESCRIPTION AND USABLE ON CODES (UOC)	(6) QTY
-------------------	--------------------	-------------	-----------------------	--	------------

GROUP 030401 CHASSIS ASS, ELECTRICAL  
SM-D-413897

## FIGURE 20

1	XBHZZ	80063	SM-B-413883	BRACKET	1
2	XBHZZ	80063	SM-C-413881-1	PLATE	1
3	XBHZZ	80063	SM-B-413882	HANDLE	1
4	PAHZZ	96906	MS35206-214	SCREW, MACHINE	2
5	PAHZZ	96906	MS35338-40	WASHER, LOCK	2
6	PAHZZ	96906	MS27183-3	WASHER, FLAT	1
7	XBHZZ	80063	SM-C-413881-2	PLATE	1
8	PAHZZ	96906	MS35190-210	SCREW, MACHINE	1
9	PAHZZ	80063	SM-C-413884-2	SCREW EXTERNALLY RE	3
10	XBFZZ	78553	C-18695SS-012	NUT, SHEET SPRING	2
11	PAFZZ	80063	SM-C-413889	PRINTED WIRING BOAR	1
12	XBFZZ	83486	43-04-04120	SCREW, ASSEMBLES WAS	3
13	PAFZZ	30655	F92-1660-26	NUT, SELF-LOCKING, HE	4
14	XAHZZ	80063	SM-C-413885	CHASSIS ASSY	1
15	PAFZZ	96906	MS35190-211	SCREW, MACHINE	4
16	PAHZZ	96906	MS35206-203	SCREW, MACHINE	1
17	PAHZZ	96906	MS35338-39	WASHER, LOCK	1

END OF FIGURE

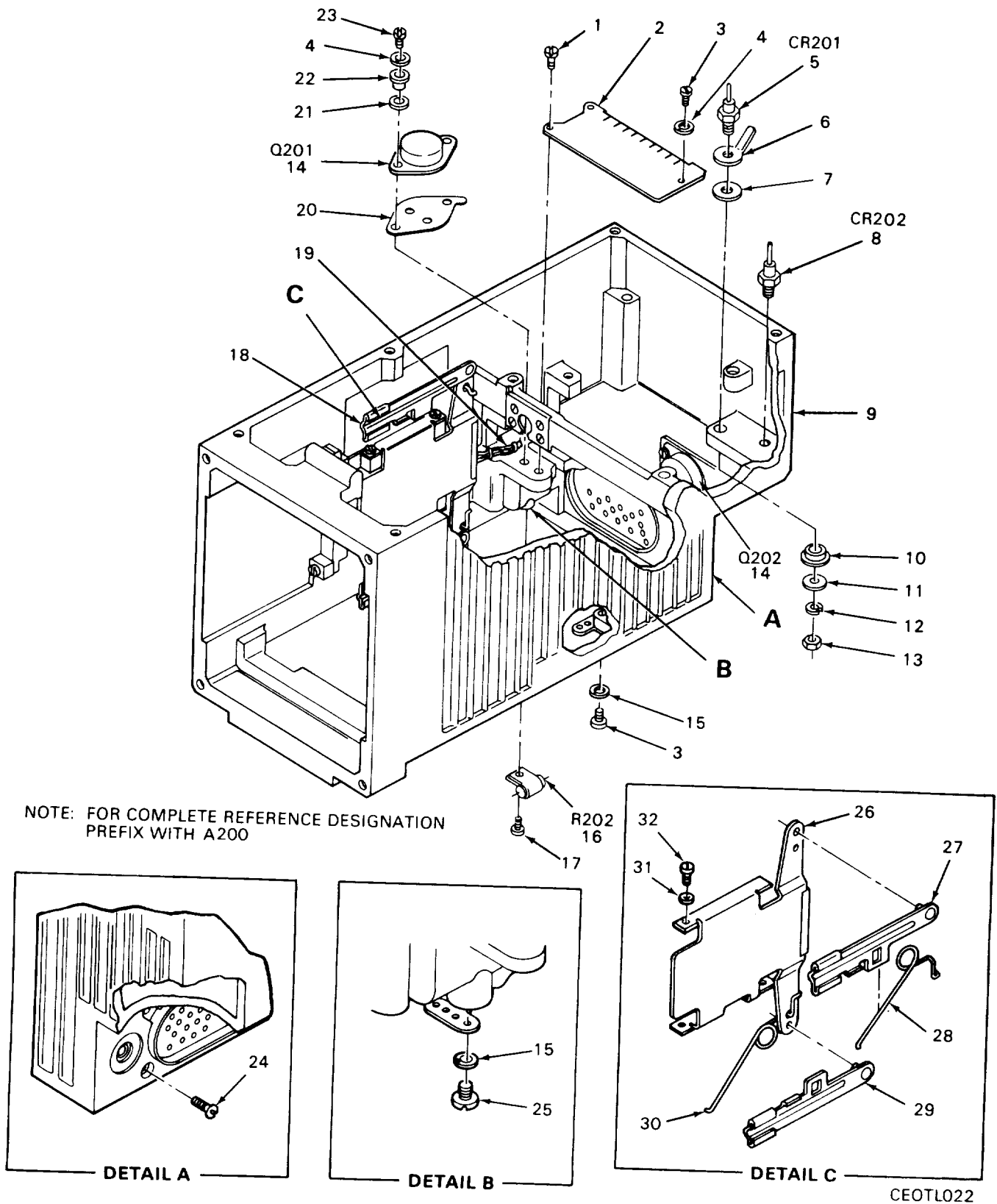
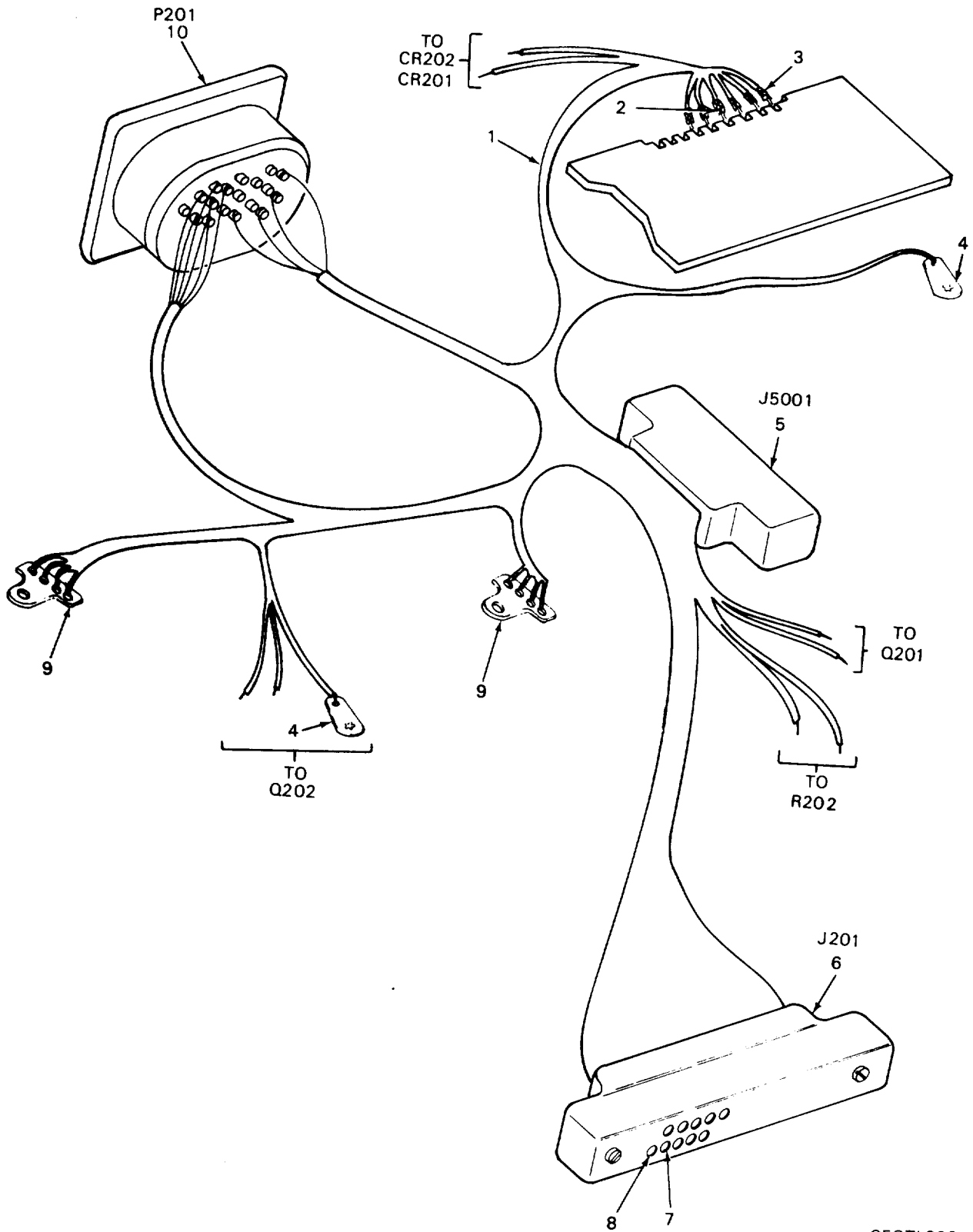

Figure 21. Voltage Regulator Assembly (Voltage Regulator and Housing) (A200)

(1) ITEM NO	(2) SMR CODE	(3) FSCM	(4) PART NUMBER	(5) DESCRIPTION AND USABLE ON CODES (UOC)	(6) QTY
GROUP 0305 VOLTAGE REGULATOR ASSY SM-D-414906					
FIGURE 21					
1	XBHZZ	03038	LP35223-13	SCREW, SELF-LOCKING	2
2	PAHZZ	80063	SM-D-921166	RECEIVER SUBASSEMBL	1
3	PAFZZ	96906	MS35223-13	SCREW, MACHINE	2
4	PAHZZ	96906	MS27183-3	WASHER, FLAT	5
5	PAHZZ	03877	1N3565	SEMICONDUCTOR DEVIC	1
6	PAHZZ	96906	MS35431-8	TERMINAL, LUG	1
7	PAHZZ	03877	HP35W-1C-4	WASHER, FLAT	2
8	PAHZZ	81349	JAN1N2992B	SEMICONDUCTOR DEVIC	1
9	XAHDD	80063	SM-D-414912	HOUSING ASSY (SEE FIGURE 23 FOR BREAKDOWN	1
10	PAHZZ	03877	HP35W-1C-5	WASHER, FLAT	2
11	PAHZZ	88044	AN960-10L	WASHER, FLAT	1
12	PAHZZ	96906	MS35338-43	WASHER, LOCK	1
13	PAHZZ	96906	MS35650-302	NUT, PLAIN, HEXAGON	1
14	PAHZZ	80063	SM-A-921171	TRANSISTOR PNP, SILICON, HIGH POWER SELECT FROM 2N5868 MFR CODE 04713	2
15	PAFZZ	96906	MS35335-85	WASHER, LOCK	2
16	PAFZZ	01121	GM2205	RESISTOR, FIXED, COMP 22 OHMS, PORM 5 PCT, 3.0 WATT	1
17	PAFZZ	96906	MS35206-226	SCREW, MACHINE	1
18	PAHZZ	80063	SM-D-414152	RETAINER, ELECTRICAL	1
19	XCHZZ	80063	SM-D-414908	WIRING ASSY, VOLTAE (SEE FIGURE 22 FOR BREAKDOWN	1
20	PAHZZ	06840	2106103	INSULATOR, PLATE	2
21	PAHZZ	80063	SM-B-481754	WASHER, FLAT	1
22	PAHZZ	03766	2106300	BUSHING, SLEEVE	4
23	PAHZZ	96906	MS35206-217	SCREW, MACHINE	4
24	PAFZZ	96906	MS51957-46	SCREW, MACHINE	4
25	PAFZZ	96906	MS35206-212	SCREW, MACHINE	1
26	XBHZZ	80063	SM-D-414154	BRACKET	1
27	PAHZZ	80063	SM-D-414155-1	SLIDE, PANEL	1
28	PAHZZ	80063	SM-C-414156-1	SPRING, HEXICAL, TORS	1
29	PAHZZ	80063	SM-D-414155-2	SLIDE, PANEL	1
30	XBHZZ	80063	SM-C-414156-1	SPRING	1
31	PAHZZ	96906	MS35338-39	WASHER, LOCK	4
32	PAHZZ	96906	MS35206-203	SCREW, MACHINE	4

END OF FIGURE



CEOTL023

Figure 22. Voltage Regulator Wiring Assembly (Chassis Wiring Assembly)

(1) ITEM NO	(2) SMR CODE	(3) FSCM	(4) PART NUMBER	(5) DESCRIPTION AND USABLE ON CODES (UOC)	(6) QTY
-------------------	--------------------	-------------	-----------------------	--	------------

GROUP 030501 VOLTAGE REGULATOR  
 WIRING ASSEMBLY  
 SM-D-414908

## FIGURE 22

1	XCFZZ	80063	SM-D-414910	WIRING HARNESS ASSY	1
2	XBHZZ	00779	61561-1	TERMINAL, EDGE	2
3	PAHZZ	00779	42263-2	TERMINAL, LUG	4
4	XBHZZ	78189	2106-08-00	TERMINAL LUG	2
5	PAHZZ	05574	000400-0026	CONNECTOR BODY, RECE	1
6	PAHZZ	05574	VCS31/1A25	CONNECTOR BODY, RECE	1
7	PAHZZ	05574	019-0039-000	CONTACT, ELECTRICAL	47
8	PAHZZ	05574	019-0060-000	CONTACT, ELECTRICAL	9
9	PAHZZ	80063	SM-B-414126	TERMINAL, LUG	2
10	PAHZZ	80058	U-345/VRC	CONNECTOR, RECEPTACL	1

END OF FIGURE

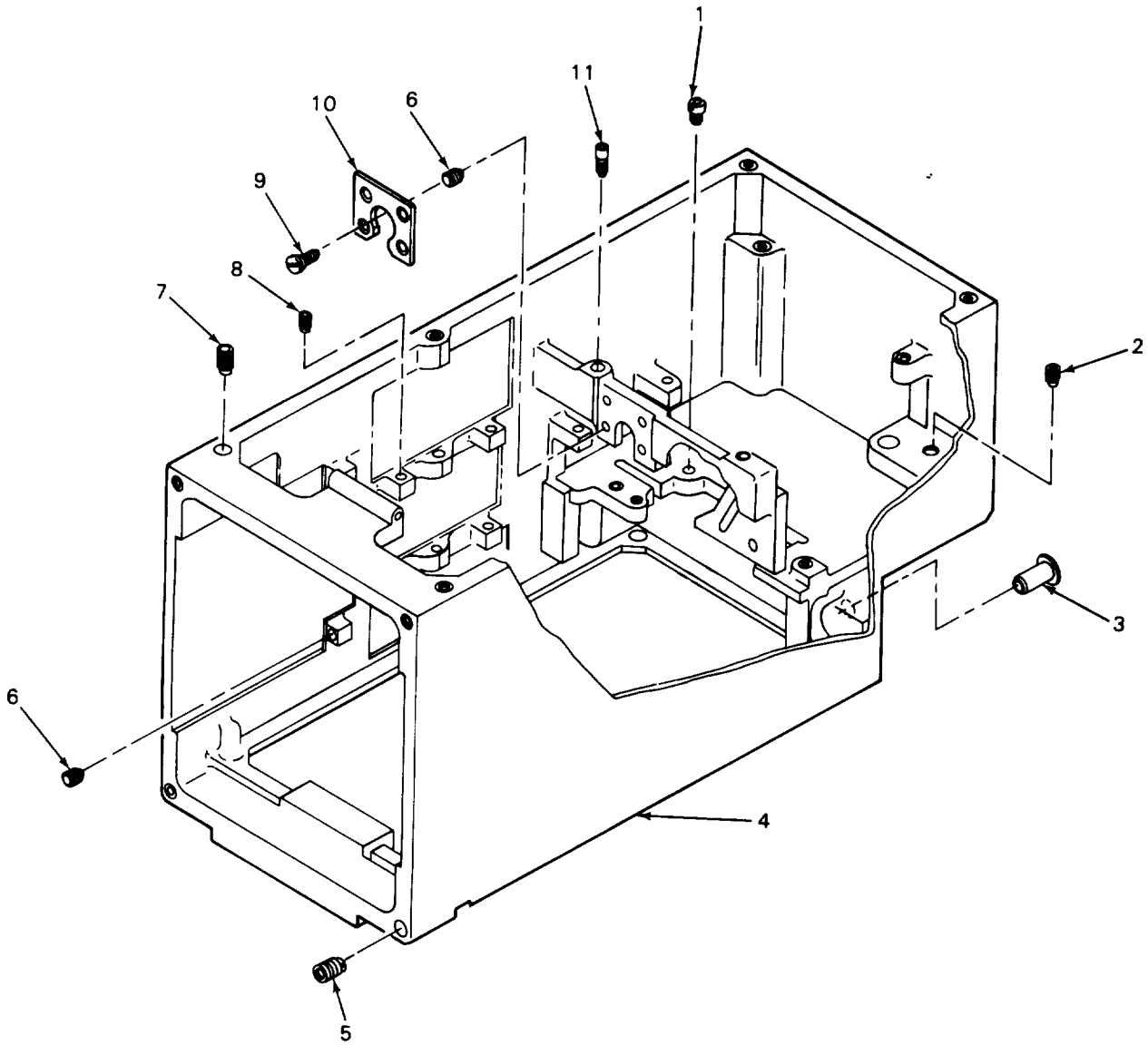

CEOTL024

Figure 23. Housing Assembly

(1) ITEM NO	(2) SMR CODE	(3) FSCM	(4) PART NUMBER	(5) DESCRIPTION AND USABLE ON CODES (UOC)	(6) QTY
-------------------	--------------------	-------------	-----------------------	--	------------

GROUP 030502 HOUSING ASSEMBLY  
SM-D-414912

## FIGURE 23

1	PAHZZ	80063	SM-B-414167	INSERT,SCREW THREAD	2
2	PAHZZ	73957	NM19032-18	INSERT,SCREW THREAD	1
3	PAHZZ	80063	SM-B-414166	BUSHING,SLEEVE	2
4	XADZZ	80063	SM-E-414914	HOUSING	1
5	PAHZZ	73957	NM16432-18	INSERT,SCREW THREAD	4
6	PAHZZ	96906	MS35914-101	INSERT,SCREW THREAD	15
7	PAHZZ	73957	NM16432-18	INSERT,SCREW THREAD	15
8	PAHZZ	73957	08656-18	INSERT,SCREW THREAD	4
9	PAHZZ	96906	MS35190-221	SCREW,MACHINE	4
10	XBHZZ	80063	SM-B-414168	PLATE	1
11	PAHZZ	73957	NM13832-12	INSERT,SCREW THREAD	4

END OF FIGURE

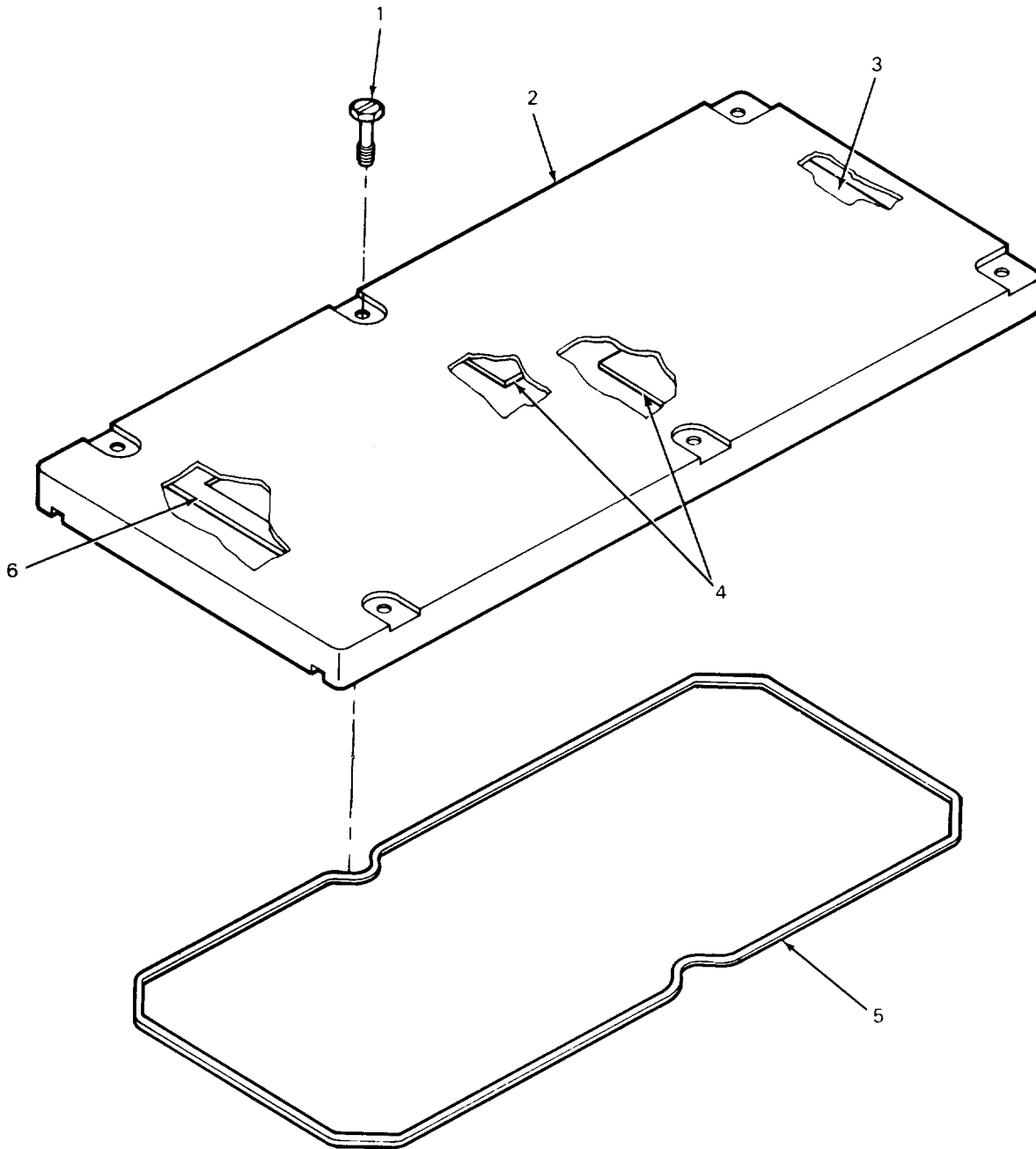

CEOTL025

Figure 24. Cover Assembly (Top)



(1)	(2)	(3)	(4)	(5)	(6)
ITEM	SMR		PART		
NO	CODE	FSCM	NUMBER	DESCRIPTION AND USABLE ON CODES (UOC)	QTY

GROUP 0306 COVER ASSEMBLY (TOP)  
SM-D-414957

## FIGURE 24

1	PAFZZ	80063	SM-B-413532-1	SCREW, EXTERNALLY RE	6
2	XBFZZ	80063	SM-D-414959	COVER	1
3	XBFZZ	80063	SM-B-414302-1	PAD	1
4	XBFZZ	80063	SM-B-414302-6	PAD	2
5	PAFZZ	80063	SM-C-414114-6	PACKING, PREFORMED	1
6	XBFZZ	80063	SM-B-414302-7	PAD	1

END OF FIGURE

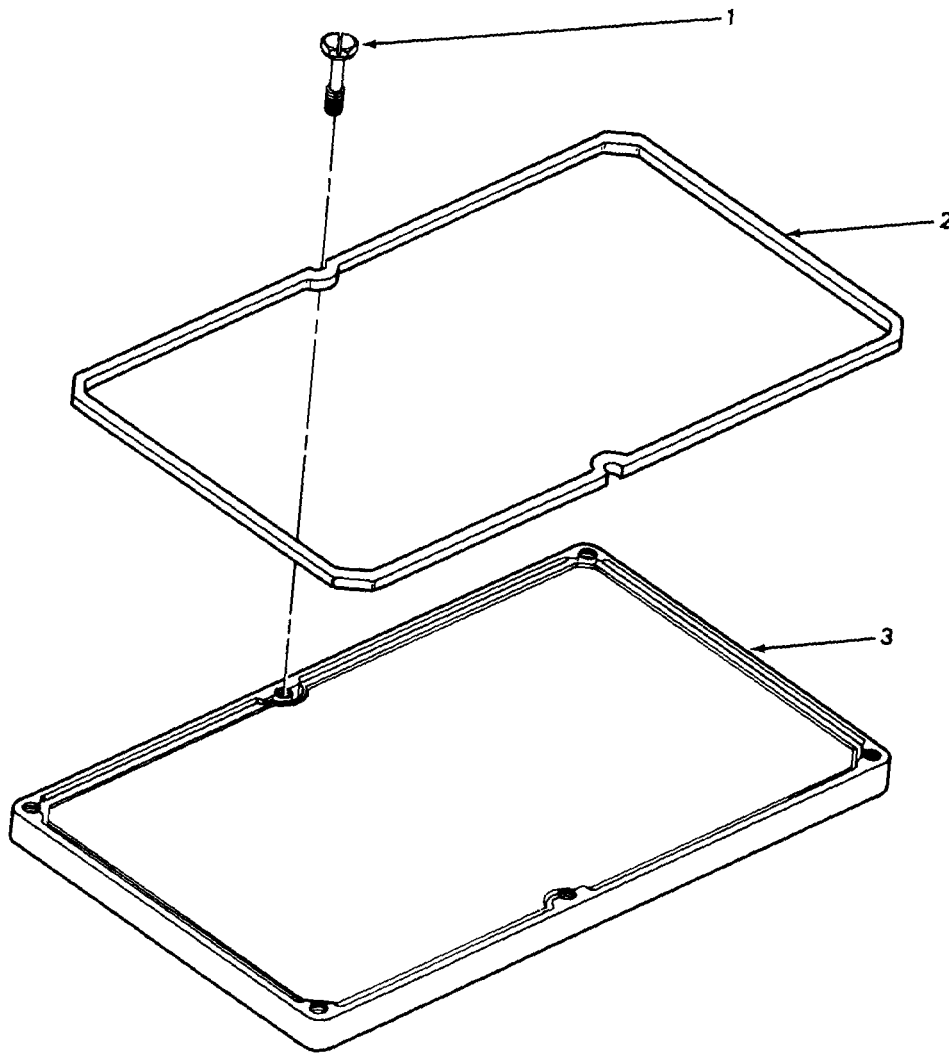

Figure 25. Cover Assembly (Bottom)

CEOTL026

## SECTION II

TM11-5820-401-34P-3

(1)	(2)	(3)	(4)	(5)	(6)
ITEM	SMR		PART		
NO	CODE	FSCM	NUMBER	DESCRIPTION AND USABLE ON CODES (UOC)	QTY

GROUP 0307 COVER ASSEMBLY (BOTTOM)  
SM-D-414960

## FIGURE 25

1	PAFZZ	80063	SM-B-413532-1	SCREW, EXTERNALLY RE	6
2	PAFZZ	80063	SMC414114-1	PACKING-PREFORMED	1
3	XBFZZ	80063	SM-D-414962	COVER	1

END OF FIGURE

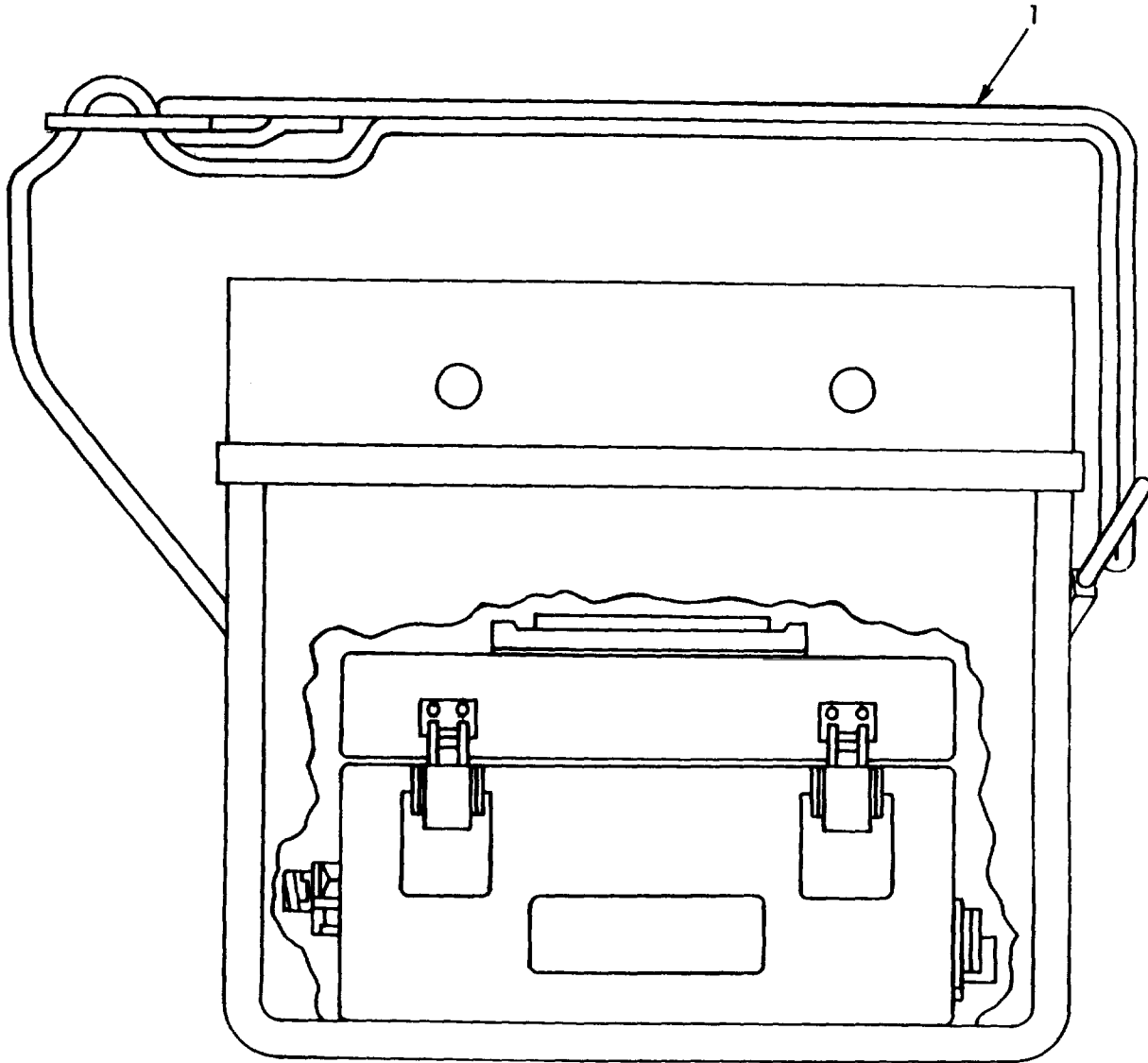

CEOTL050

Figure 50. Maintenance Kit, Electronic Equipment MK-1978A/VRC.

(1)	(2)	(3)	(4)	(5)	(6)
ITEM	SMR		PART		
NO	CODE	FSCM	NUMBER	DESCRIPTION AND USABLE ON CODES (UOC)	QTY

GROUP 99 MAINTENANCE KIT ELECTRONIC  
MK-1978A/VRC

## FIGURE 50

1	PAOFF	80058	MK-1978A/VRC	MAINTENANCE KIT ELECT BOI 1 PER 11 TO 50 RADIOS	
---	-------	-------	--------------	--	--

END OF FIGURE



## CROSS-REFERENCE INDEXES

STOCK NUMBER	NATIONAL STOCK NUMBER INDEX					
	FIG.	ITEM	STOCK NUMBER	FIG.	ITEM	
5910-00-010-8715	7	1	3110-00-183-9175	18	4	
5310-00-022-8847	2	26	5310-00-193-7577	17	2	
5310-00-045-3296	21	12	5365-00-200-7377	1	9	
5310-00-045-4007	14	8	5305-00-221-0347	12	6	
	16	14	5940-00-229-7553	11	1	
	18	15	5305-00-230-2121	16	3	
5940-00-050-2308	11	5	5305-00-234-6199	24	1	
5305-00-054-6671	21	24		25	1	
5355-00-059-9188	2	19	5821-00-250-2022	12	8	
5305-00-060-3225	5	19	5305-00-253-5609	1	7	
5820-00-087-0061	3	3	5325-00-276-4230	11	18	
5820-00-087-0062	4	15	5325-00-276-4993	19	9	
5955-00-089-8584	6	23	5365-00-282-5322	18	13	
3120-00-089-8730	21	22	5330-00-292-0577	13	13	
5905-00-105-7764	7	8	5940-00-391-8789	4	8	
	8	12	5940-00-391-8795	4	5	
5905-00-110-7622	7	6	5340-00-400-7270	13	15	
	8	9	5940-00-403-2836	4	9	
5910-00-113-5277	11	6	5940-00-403-2837	4	7	
5905-00-116-8555	11	23	5305-00-405-8960	13	3	
5821-00-126-4846	4	1		21	3	
5820-00-129-6730	4	13	5355-00-421-1714	13	10	
5821-00-129-7129	3	7	5995-00-435-4732	11	17	
5310-00-137-3419	2	14	5940-00-442-2450	2	36	
5305-00-137-7924	1	6	5330-00-442-2464	13	9	
5310-00-138-9935	14	6	5820-00-457-0569	1	16	
5305-00-139-7070	5	2	3120-00-461-4328	23	3	
5305-00-139-7163	14	10	5910-00-464-8946	4	10	
5905-00-141-0743	7	7	5961-00-486-8334	2	35	
	8	1	5820-00-491-5256	1	10	
5340-00-143-0247	23	6	5995-00-522-3730	5	6	
5940-00-147-2699	4	3	5310-00-543-2410	6	3	
5310-00-150-4133	6	4		13	2	
5305-00-151-6886	4	14		19	4	
5305-00-151-6887	14	7		20	5	
5305-00-151-6888	11	21	5310-00-543-5060	9	2	
5305-00-151-6890	4	12		14	27	
5305-00-151-6891	4	16		20	17	
5305-00-151-6892	4	17		21	31	
3110-00-151-9206	14	2	5365-00-550-5937	5	5	
6240-00-155-7836	2	21		14	37	
5315-00-158-4406	5	12	5310-00-582-9176	13	18	
5310-00-158-5130	2	18		15	6	
5310-00-158-5131	2	7		17	1	
5365-00-159-4827	12	4		19	13	
5310-00-167-0830	16	7	5325-00-584-9845	16	10	
5310-00-167-0834	21	11	5365-00-598-1493	14	34	
5365-00-168-7244	4	22	5935-00-655-1326	11	12	
5307-00-169-5020	2	12	5940-00-681-8184	21	6	
3110-00-183-9175	14	15	5340-00-701-2578	23	11	

## CROSS-REFERENCE INDEXES

STOCK NUMBER	FIG.	ITEM	NATIONAL STOCK NUMBER INDEX		FIG.	ITEM
			STOCK NUMBER	STOCK NUMBER		
5940-00-706-8090	4	4	5820-00-853-5963	17	8	
5970-00-717-2198	21	20	5820-00-853-5967	12	7	
5330-00-727-9486	13	16	5955-00-853-6027	6	8	
5305-00-728-6308	14	5	5820-00-853-6191	3	4	
5935-00-762-0414	10	5	5305-00-853-6339	18	9	
	11	10	5330-00-853-6344	2	10	
3110-00-762-6073	5	4	5355-00-853-6353	2	8	
5305-00-762-7482	6	21	5305-00-853-6362	20	9	
	9	6	5955-00-853-6372	6	17	
5305-00-764-2966	4	23	5995-00-853-6375	17	4	
5935-00-813-3483	11	14	5999-00-853-6378	19	12	
5935-00-823-0667	11	7	5355-00-853-6384	2	17	
5995-00-823-2601	11	9	5340-00-853-6396	23	1	
5340-00-823-5250	23	2	5915-00-853-6400	19	14	
5340-00-823-5283	14	3	5999-00-853-6401	11	3	
5360-00-823-5297	21	8	5310-00-853-6422	13	5	
5340-00-823-5327	23	5	5340-00-853-6423	14	13	
	23	7	5945-00-853-6450	15	8	
5340-00-823-5334	23	8	5955-00-853-6451	6	11	
5935-00-832-4904	2	25	5305-00-853-6513	9	4	
5820-00-832-5512	14	18	5905-00-853-6516	2	5	
5820-00-832-5513	14	39	5915-00-853-6528	15	2	
5820-00-832-5520	5	16	5955-00-853-6531	6	16	
3020-00-832-5530	14	36	5955-00-853-6532	6	15	
5820-00-832-5591	5	14	5955-00-853-6533	6	14	
5820-00-832-5594	5	9	5999-00-853-6667	22		
6210-00-834-1564	2	22	5935-00-853-6673	22	10	
5340-00-842-7632	2	31	5935-00-853-6674	22	6	
5315-00-844-5644	5	15	5935-00-853-6675	22	5	
5915-00-849-3466	17	6	5999-00-853-6742	22	7	
5915-00-849-3467	17	5	5999-00-853-6756	17	3	
5940-00-849-8617	22	3	5995-00-853-6774	1	14	
5305-00-849-9046	16	13	5995-00-853-6775	1	12	
	18	18	5935-00-853-6833	11	2	
5330-00-853-5818	25	2	5999-00-853-6860	11	4	
5330-00-853-5819	24	5	5915-00-853-8583	15	4	
5955-00-853-5838	6	13	5310-00-853-9676	2	9	
5995-00-853-5878	10	1	5955-00-853-9708	6	9	
5820-00-853-5883	4	2	5935-00-853-9736	4	20	
5820-00-853-5884	17	10	5940-00-853-9850	22	9	
5955-00-853-5909	6	12	5950-00-854-2814	19	1	
5955-00-853-5915	2	6	5820-00-858-6463	15	3	
5820-00-853-5917	3	5	5820-00-858-6464	1	1	
5820-00-853-5918	3	6		1	11	
5930-00-853-5936	2	4	5820-00-858-6475	21	29	
5945-00-853-5946	19	7	5820-00-858-6476	3	2	
5955-00-853-5957	15	15	5820-00-858-6483	15	7	
5820-00-853-5959	15	14	5820-00-858-6497	13	7	
5820-00-853-5961	17	7	5820-00-858-6498	21	2	
5820-00-853-5962	15	13	5820-00-858-6499	21	27	



## CROSS-REFERENCE INDEXES

STOCK NUMBER	NATIONAL STOCK NUMBER INDEX					
	FIG.	ITEM	STOCK NUMBER	FIG.	ITEM	
5930-00-858-6529	11	8	5821-00-978-8906	15	12	
5315-00-858-6642	1	3	5305-00-983-6730	9	9	
5820-00-859-2585	2	24	5305-00-984-4983	2	30	
5820-00-859-2589	12	11		21	17	
5820-00-859-2628	20	11	5955-00-985-8945	6	24	
5340-00-864-4780	11	20	5305-00-988-5747	16	12	
6250-00-870-3858						
5930-00-874-3594	2	13	5305-00-989-0682	9	3	
5955-00-879-1461	6	10	5305-00-993-0190	6	5	
5961-00-879-4617	21	8		20	4	
5310-00-883-5407	21	10	5305-00-993-0191	2	32	
5310-00-883-5931	2	2		21	25	
3120-00-884-2469	14	1	5910-01-029-3822	8	8	
5360-00-884-2488	14	24	5910-01-043-6891	7	3	
5305-00-889-2997	19	3	5910-01-044-5615	7	2	
5305-00-889-2999	21	23	5925-01-047-7510	2	3	
5305-00-889-3116	6	2	5910-01-059-2478	8	5	
5305-00-889-3118	20	16	5305-01-070-9617	13	12	
	21	32	6625-01-078-5893	50	1	
5950-00-891-9145	5	8	5820-01-092-8024	17	9	
5950-00-891-9146	5	10	5915-01-092-8065	19	15	
5950-00-891-9158	7	11	5820-01-092-8097	19	16	
	8	3	5820-01-093-1925	19	17	
5935-00-891-9159	7	13	5821-01-097-4569	13	11	
	8	7	5310-01-100-6991	20	13	
5961-00-892-3672	21	5	5820-01-102-7727	19	11	
5360-00-894-2650	14	4	5820-01-124-1468	21	18	
5820-00-896-1868	14	28	5340-01-124-1469	19	6	
5820-00-896-1870	14	22	9330-01-124-3757	13	8	
5355-00-896-1889	14	25	5340-01-126-5334	6	6	
5905-00-896-1904	21	16	5305-01-126-7312	2	20	
5950-00-897-6387	5	11	5310-01-127-1408	21	7	
5955-00-897-8195	3	1	5820-01-129-4157	15	5	
5915-00-899-4169	15	1	3040-01-129-7757	18	1	
5915-00-899-7910	15	11	5305-01-133-0155	2	16	
5935-00-901-4718	19	8	5820-01-133-3545	18	2	
5961-00-911-6015	7	10	5365-01-134-6004	12	13	
	8	11	5365-01-134-6007	13	14	
5310-00-913-9776	2	27	3040-01-136-8784	14	19	
5999-00-934-8523	18	3	5999-01-140-7364	14	12	
5310-00-934-9751	21	13	5820-01-147-5688	11	24	
5310-00-939-0903	2	33	5820-01-149-2364	1	2	
5310-00-939-1063	21	15	5820-01-149-2368	2	29	
5310-00-951-4679	19	5	5999-01-154-1027	18	14	
	20	6	5820-01-155-1554	6	18	
	21	4	5820-01-158-2967	14	16	
5305-00-957-6263	20	8	5820-01-158-2971	15	10	
5305-00-957-6636	13	4	5310-01-160-2056	5	20	
5305-00-958-5483	23	9	5820-01-161-3740	2	37	
5305-00-959-2345	20	15	5935-01-162-8698	11	19	

## CROSS-REFERENCE INDEXES

STOCK NUMBER	FIG.	ITEM	NATIONAL STOCK NUMBER INDEX
5950-01-163-4023	8	6	
5999-01-163-4150	18	8	
5930-01-163-8949	9	7	
5961-01-164-8405	21	14	
5340-01-164-8658	1	15	
5950-01-164-8666	7	12	
5310-01-164-9736	14	31	
5310-01-164-9741	21	21	
5340-01-165-4377	1	17	
5999-01-198-7070	7	9	
	8	10	
5945-01-212-6574	19	2	
5995-01-266-3568	1	13	
5985-01-271-1656	15	9	
9905-01-281-3030	13	17	

## CROSS-REFERENCE INDEXES

FSCM	PART NUMBER	PART NUMBER INDEX		FIG.	ITEM
		STOCK NUMBER			
88044	AN565A1032H3	5305-00-728-6308		14	5
88044	AN565D6H2			14	20
88044	AN6227-5	5330-00-727-9486		13	16
88044	AN960-10L	5310-00-167-0834		21	11
88044	AN960-3L	5310-00-167-0830		16	7
57771	A2148	5325-00-584-9845		16	10
92755	BR1030	5330-00-292-0577		13	13
78553	C-18695SS-012			6	27
				16	16
				18	10
				20	10
81349	CMRO6F511G0DR	5910-01-029-3822		8	8
81349	CMR05E300G0DR	5910-01-043-6891		7	3
81349	CMR05E620GPDR	5910-01-059-2478		8	5
81349	CMR05E680G0DR	5910-01-044-5615		7	2
98291	FTSM-14-P20-BRN	5940-00-403-2836		4	9
98291	FTSM-14-P20-ORN			4	6
98291	FTSM-14-P20-VIO	5940-00-403-2837		4	7
98291	FTSM87L1			5	7
81349	FT030B01	5940-00-147-2699		4	3
81349	FT032B01	5940-00-391-8789		4	8
81349	FT034B01	5940-00-391-8795		4	5
81349	FT039B01	5940-00-706-8090		4	4
30655	F92-1660-26	5310-01-100-6991		20	13
30655	F92-1660-40	5310-00-582-9176		13	18
				15	6
				17	1
				19	13
76348	GB221	5325-00-276-4993		19	9
01121	GM2205	5905-00-896-1904		21	16
01121	GWE-6166A	5905-00-853-6516		2	5
03877	HP35W-1C-4	5310-01-127-1408		21	7
03877	HP35W-1C-5	5310-00-883-5407		21	10
81349	JAN1N2992B	5961-00-879-4617		21	8
81349	JAN2N3251A	5961-00-911-6015		7	10
				8	11
03038	LL51957-12	5305-00-060-3225		5	19
03038	LP35223-13			21	1
03038	LP35223-27	5305-01-133-0155		2	16
03038	LP35223-29	5305-01-126-7312		2	20
80058	MK-1978A/VRC	6625-01-078-5893		50	1
81312	MRE7S-6T19			11	22
96906	MS134352	3110-00-183-9175		14	15
				18	4
96906	MS13454			5	17
96906	MS16562-194	5315-00-844-5644		5	15
96906	MS16632-4025	5365-00-550-5937		5	5
96906	MS16633-1015	5365-00-200-7377		1	9
96906	MS19060-4810	3110-00-151-9206		14	2
96906	MS21318-13	5305-00-253-5609		1	7
96906	MS25237-327	6240-00-155-7836		2	21

## CROSS-REFERENCE INDEXES

FSCM	PART NUMBER	PART NUMBER INDEX		FIG.	ITEM
		STOCK NUMBER			
96906	MS27183-3	5310-00-951-4679		19	5
				20	6
				21	4
96906	MS35190-210	5305-00-957-6263		20	8
96906	MS35190-211	5305-00-959-2345		20	15
96906	MS35190-221	5305-00-958-5483		23	9
96906	MS35190-223	5305-00-957-6636		13	4
96906	MS35206-202	5305-00-762-7482		6	21
				9	6
96906	MS35206-203	5305-00-889-3118		20	16
				21	32
96906	MS35206-205	5305-00-989-0682		9	3
96906	MS35206-212	5305-00-993-0191		2	32
				21	25
				6	2
96906	MS35206-213	5305-00-889-3116		6	2
96906	MS35206-214	5305-00-993-0190		6	5
				20	4
96906	MS35206-215	5305-00-889-2997		19	3
96906	MS35206-217	5305-00-889-2999		21	23
96906	MS35206-218	5305-00-983-6730		9	9
96906	MS35206-226	5305-00-984-4983		2	30
				21	17
				13	3
96906	MS35223-13	5305-00-405-8960		21	3
				14	26
96906	MS35223-2			2	34
96906	MS35223-30			2	26
96906	MS35333-110	5310-00-022-8847		2	26
96906	MS35333-36	5310-00-193-7577		17	2
96906	MS35335-85	5310-00-939-1063		21	15
96906	MS35335-86	5310-00-939-0903		2	33
96906	MS35335-91	5310-00-913-9776		2	27
96906	MS35338-39	5310-00-543-5060		9	2
				14	27
				20	17
				21	31
96906	MS35338-40	5310-00-543-2410		6	3
				13	2
				19	4
				20	5
				14	8
96906	MS35338-41	5310-00-045-4007		16	14
				18	15
				21	12
96906	MS35338-43	5310-00-045-3296		21	12
96906	MS35431-3	5940-00-050-2308		11	5
96906	MS35431-8	5940-00-681-8184		21	6
96906	MS35650-302	5310-00-934-9751		21	3
96906	MS35914-101	5340-00-143-0247		23	6
96906	MS51957-46	5305-00-054-6671		21	24
96906	MS51959-2	5305-00-764-2966		4	23
96906	MS91525-0AW3S0Z			2	15
81349	M38527/03-010D	5999-01-198-7070		7	9

## CROSS-REFERENCE INDEXES

FSCM	PART NUMBER	PART NUMBER INDEX STOCK NUMBER	FIG.	ITEM
81349	M38527/03-010D	5999-01-198-7070	8	10
81349	M39014-01-1563	5910-00-113-5277	11	6
81349	M39014-01-1569	5910-00-010-8715	7	1
81349	M39014/01-1575		7	5
			8	4
81349	M39019/01-216	5925-01-047-7510	2	3
81349	M39024-12-14		11	11
81349	M5757/10-065	5945-01-212-6574	19	2
73957	NM13832-12	5340-00-701-2578	23	11
73957	NM16432-18	5340-00-823-5327	23	5
			23	7
73957	NM19032-18	5340-00-823-5250	23	2
81349	RCR07C222JS	5905-00-105-7764	7	8
			8	12
81349	RCR07G153JS	5905-00-116-8555	11	23
81349	RCR07G392JS	5905-00-141-0743	7	7
			8	1
81349	RCR07G682JS	5905-00-110-7622	7	6
			8	9
08544	SE25-NO FINISH		18	12
98291	SKT-14-VIOLET	5935-00-813-3483	11	14
98291	SKT-14-WHITE	5935-00-655-1326	11	12
98291	SKT14BROWN		11	16
98291	SKT14B2BLACK		4	18
98291	SKT14B2VIOLET		4	19
98291	SKT14ORANGE		11	13
80063	SM-A-921171	5961-01-164-8405	21	14
80063	SM-B-188987	5305-00-151-6892	4	17
80063	SM-B-283564	5305-01-070-9617	13	12
80063	SM-B-283569	5961-00-486-8334	2	35
80063	SM-B-318000		2	28
80063	SM-B-374809-1		12	12
80063	SM-B-374809-2	5365-01-134-6004	12	13
80063	SM-B-374809-3		12	2
80063	SM-B-374809-4		12	3
80063	SM-B-374858	5315-00-158-4406	5	12
80063	SM-B-374891		5	3
80063	SM-B-374892	5305-00-139-7070	5	2
80063	SM-B-374896		5	18
80063	SM-B-374951-1	5955-00-089-8584	6	23
80063	SM-B-374951-2	5955-00-985-8945	6	24
80063	SM-B-374966	5310-01-160-2056	5	20
80063	SM-B-374968		5	1
80063	SM-B-413506	5315-00-858-6642	1	3
80063	SM-B-413508-3	5305-00-137-7924	1	6
80063	SM-B-413532-1	5305-00-234-6199	24	1
			25	1
80063	SM-B-413532-2	5305-00-853-6339	18	9
80063	SM-B-413532-3	5305-00-230-2121	16	3
80063	SM-B-413535		16	11
			18	7

## CROSS-REFERENCE INDEXES

FSCM	PART NUMBER	PART NUMBER INDEX		FIG.	ITEM
		STOCK NUMBER			
80063	SM-B-413537-1			16	5
80063	SM-B-413538			16	15
				18	17
80063	SM-B-413539			16	9
				18	5
80063	SM-B-413540			16	8
80063	SM-B-413541			16	2
80063	SM-B-413804	5999-01-154-1027		18	14
80063	SM-B-413806	3040-01-129-7757		18	1
80063	SM-B-413882			20	3
80063	SM-B-413883			20	1
80063	SM-B-413898	3120-00-884-2469		14	1
80063	SM-B-413908	5821-00-250-2022		12	8
80063	SM-B-413933	5340-01-124-1469		19	6
80063	SM-B-414126	5940-00-853-9850		22	9
80063	SM-B-414166	3120-00-461-4328		23	3
80063	SM-B-414167	5340-00-853-6396		23	1
80063	SM-B-414168			23	10
80063	SM-B-414302-1			24	3
80063	SM-B-414302-6			24	4
80063	SM-B-414302-7			24	6
80063	SM-B-414389	5310-00-137-3419		2	14
80063	SM-B-414391	5307-00-169-5020		2	12
80063	SM-B-414394	5310-00-158-5131		2	7
80063	SM-B-414400	5310-00-158-5130		2	18
80063	SM-B-414407	5820-00-859-2585		2	24
80063	SM-B-414417	5820-01-149-2368		2	29
80063	SM-B-414422	5305-00-151-6888		11	21
80063	SM-B-414424	5820-01-147-5688		11	24
80063	SM-B-414427	5935-01-162-8698		11	19
80063	SM-B-414433	5310-00-150-4133		6	4
80063	SM-B-414434			6	19
80063	SM-B-414436			6	22
80063	SM-B-414499	5365-00-159-4827		12	4
80063	SM-B-414507	5360-00-884-2488		14	24
80063	SM-B-414509	5310-00-853-6422		13	5
80063	SM-B-414511	5330-00-442-2464		13	9
80063	SM-B-414519	6250-00-870-3858		13	6
80063	SM-B-414527			14	33
80063	SM-B-414535-1			14	17
80063	SM-B-414542			14	11
80063	SM-B-414543	5999-01-140-7364		14	12
80063	SM-B-414553			14	29
80063	SM-B-414925	5940-00-442-2450		2	36
80063	SM-B-414934	9905-01-281-3030		13	17
80063	SM-B-414941	5310-01-164-9736		14	31
80063	SM-B-414942			14	32
80063	SM-B-414972			12	10
80063	SM-B-416344-1	5305-00-151-6890		4	12
80063	SM-B-416344-2	5305-00-151-6891		4	16
80063	SM-B-416348	5365-00-168-7244		4	22

## CROSS-REFERENCE INDEXES

FSCM	PART NUMBER	PART NUMBER INDEX		FIG.	ITEM
		STOCK NUMBER			
80063	SM-B-416410-3	5935-00-853-9736		4	20
80063	SM-B-481754	5310-01-164-9741		21	21
80063	SM-B-481772-5			12	5
80063	SM-B-481772-6			12	9
80063	SM-B-921083	9330-01-124-3757		13	8
80063	SM-B-921185	5820-00-858-6463		15	3
80063	SM-B-921213	5820-00-853-5959		15	14
80063	SM-B-921241	5821-00-978-8906		15	12
80063	SM-B-921255	5820-01-158-2971		15	10
80063	SM-C-283573	5340-00-400-7270		13	15
80063	SM-C-374884	5820-00-832-5591		5	14
80063	SM-C-374885	5820-00-832-5520		5	16
80063	SM-C-374886	5820-00-832-5594		5	9
80063	SM-C-374920	5995-00-522-3730		5	6
80063	SM-C-374929	5821-00-126-4846		4	1
80063	SM-C-413504-1	5820-00-858-6464		1	1
80063	SM-C-413504-2	5820-00-858-6464		1	11
80063	SM-C-413531-10	5305-00-853-6513		9	4
80063	SM-C-413531-11	5305-00-849-9046		16	13
				18	18
80063	SM-C-413536-5			16	4
80063	SM-C-413577	5950-00-891-9158		7	11
				8	3
80063	SM-C-413717	5820-00-491-5256		1	10
80063	SM-C-413722	5999-00-853-6756		17	3
80063	SM-C-413805	5820-01-133-3545		18	2
80063	SM-C-413807			18	16
80063	SM-C-413818-37			10	3
80063	SM-C-413818-4			10	2
80063	SM-C-413832-2	5999-00-853-6860		11	4
80063	SM-C-413881-1			20	2
80063	SM-C-413881-2			20	7
80063	SM-C-413884-2	5305-00-853-6362		20	9
80063	SM-C-413885			20	14
80063	SM-C-413889	5820-00-859-2628		20	11
80063	SM-C-413899	5820-00-853-5967		12	7
80063	SM-C-413900-2	5305-00-221-0347		12	6
80063	SM-C-414114-2	5330-00-853-6344		2	10
80063	SM-C-414114-6	5330-00-853-5819		24	5
80063	SM-C-414156-1	5360-00-823-5297		21	28
				21	30
80063	SM-C-414388	5930-00-874-3594		2	13
80063	SM-C-414393	5355-00-853-6353		2	8
80063	SM-C-414399	5355-00-853-6384		2	17
80063	SM-C-414401	5355-00-059-9188		2	19
80063	SM-C-414423	5340-00-864-4780		11	20
80063	SM-C-414432	5340-01-126-5334		6	6
80063	SM-C-414440	5820-01-155-1554		6	18
80063	SM-C-414443			6	1
80063	SM-C-414502-1	5365-01-134-6007		13	14
80063	SM-C-414513			13	1

## CROSS-REFERENCE INDEXES

FSCM	PART NUMBER	PART NUMBER INDEX		FIG.	ITEM
		STOCK NUMBER			
80063	SM-C-414514	5355-00-421-1714		13	10
80063	SM-C-414533			14	35
80063	SM-C-414538-1	5305-00-151-6887		14	7
80063	SM-C-414540			14	23
80063	SM-C-414579	5820-00-896-1868		14	28
80063	SM-C-414584	5820-00-896-1870		14	22
80063	SM-C-414853-1	5340-00-823-5283		14	3
80063	SM-C-414853-2	5340-00-853-6423		14	13
80063	SM-C-414854-3			14	14
80063	SM-C-414854-4	5360-00-894-2650		14	4
80063	SM-C-414882			14	38
80063	SM-C-414920-1	5995-00-435-4732		11	17
80063	SM-C-414943-2			14	9
80063	SM-C-414949	5820-00-832-5512		14	18
80063	SM-C-414952	5820-00-832-5513		14	39
80063	SM-C-414955			14	30
80063	SM-C-414968-1	5955-00-853-5909		6	12
80063	SM-C-414968-10	5955-00-853-5838		6	13
80063	SM-C-414968-2	5955-00-853-6027		6	8
80063	SM-C-414968-3	5955-00-853-6451		6	11
80063	SM-C-414968-4	5955-00-879-1461		6	10
80063	SM-C-414968-5	5955-00-853-9708		6	9
80063	SM-C-414968-6	5955-00-853-6531		6	16
80063	SM-C-414968-7	5955-00-853-6372		6	17
80063	SM-C-414968-8	5955-00-853-6532		6	15
80063	SM-C-414968-9	5955-00-853-6533		6	14
80063	SM-C-447052-2			2	23
80063	SM-C-481752			1	8
80063	SM-C-806075	5310-00-883-5931		2	2
80063	SM-C-921108	5820-00-858-6476		3	2
80063	SM-C-921125			7	4
80063	SM-C-921134			8	2
80063	SM-C-921141			9	1
80063	SM-C-921147			9	8
80063	SM-C-921332	5820-01-093-1925		19	17
80063	SM-C-921347	5820-01-092-8097		19	16
80063	SM-C-921362	5915-01-092-8065		19	15
80063	SM-D-188980	5820-00-087-0061		3	3
80063	SM-D-188981	5820-00-087-0062		4	15
80063	SM-D-374904	5950-00-897-6387		5	11
80063	SM-D-374905	5950-00-891-9146		5	10
80063	SM-D-374906	5950-00-891-9145		5	8
80063	SM-D-374916-1			5	13
80063	SM-D-374927			5	21
80063	SM-D-374932	5820-00-129-6730		4	13
80063	SM-D-374983	5820-00-853-6191		3	4
80063	SM-D-374986	5821-00-129-7129		3	7
80063	SM-D-374990	5820-00-853-5918		3	6
80063	SM-D-413519	5820-01-149-2364		1	2
80063	SM-D-413521	5915-00-853-8583		15	4
80063	SM-D-413522	5915-00-853-6528		15	2



## CROSS-REFERENCE INDEXES

FSCM	PART NUMBER	PART NUMBER INDEX		FIG.	ITEM
		STOCK NUMBER			
80063	SM-D-413523	5915-00-899-7910		15	11
80063	SM-D-413524	5915-00-899-4169		15	1
80063	SM-D-413526	5945-00-853-6450		15	8
80063	SM-D-413528	5820-01-129-4157		15	5
80063	SM-D-413543			16	6
80063	SM-D-413551	5820-00-858-6483		15	7
80063	SM-D-413802	5820-00-853-5884		17	10
80063	SM-D-413810	5999-01-163-4150		18	8
80063	SM-D-413816GP2	5995-00-823-2601		11	9
80063	SM-D-413816GP3	5995-00-853-5878		10	1
80063	SM-D-413816GR1	5995-00-853-6375		17	4
80063	SM-D-413820	5820-00-457-0569		1	
80063	SM-D-413829			19	10
80063	SM-D-413876	5999-00-853-6378		19	12
80063	SM-D-413879	5820-01-102-7727		19	11
80063	SM-D-414152	5820-01-124-1468		21	18
80063	SM-D-414154			21	26
80063	SM-D-414155-1	5820-00-858-6499		21	27
80063	SM-D-414155-2	5820-00-858-6475		21	29
80063	SM-D-414364GP111	5995-01-266-3568		1	13
80063	SM-D-414510	5820-00-858-6497		13	7
80063	SM-D-414532			14	21
80063	SM-D-414554	3020-00-832-5530		14	36
80063	SM-D-414864	5355-00-896-1889		14	5
80063	SM-D-414906			1	4
80063	SM-D-414908			21	19
80063	SM-D-414910			22	1
80063	SM-D-414912			21	9
80063	SM-D-414915			1	5
80063	SM-D-414922			10	4
80063	SM-D-414924	5930-00-858-6529		11	8
80063	SM-D-414930			2	11
80063	SM-D-414932			12	1
80063	SM-D-414935	5821-01-097-4569		13	11
80063	SM-D-414938	5820-00-859-2589		12	11
80063	SM-D-414940	3040-01-136-8784		14	19
80063	SM-D-414945	5820-01-158-2967		14	16
80063	SM-D-414957	5340-01-165-4377		1	17
80063	SM-D-414959			24	2
80063	SM-D-414960	5340-01-164-8658		1	15
80063	SM-D-414962			25	3
80063	SM-D-416345			2	1
80063	SM-D-416346			4	21
80063	SM-D-416370	5820-00-853-5917		3	5
80063	SM-D-921094	5955-00-897-8195		3	1
80063	SM-D-921122			6	7
80063	SM-D-921126	5955-00-853-5915		2	6
80063	SM-D-921128	5950-01-164-8666		7	12
80063	SM-D-921132			6	25
80063	SM-D-921136	5950-01-163-4023		8	6
80063	SM-D-921137			6	26

## CROSS-REFERENCE INDEXES

FSCM	PART NUMBER	PART NUMBER INDEX		FIG.	ITEM
		STOCK NUMBER			
80063	SM-D-921138			6	20
80063	SM-D-921142			9	5
80063	SM-D-921166	5820-00-858-6498		21	2
80063	SM-D-921201	5955-00-853-5957		15	15
80063	SM-D-921227	5820-00-853-5962		15	13
80063	SM-D-921271	5985-01-271-1656		15	9
80063	SM-D-921300	5820-01-092-8024		17	9
80063	SM-D-921316	5820-00-853-5961		17	7
80063	SM-D-986342	5820-00-853-5963		17	8
80063	SM-E-413534			16	1
80063	SM-E-414914			23	4
80063	SM-E-414918	5820-01-161-3740		2	37
80063	SMC413530-3	5305-00-988-5747		6	28
80063	SMC414114-1	5330-00-853-5818		25	2
80063	SMC414148-2	5325-00-276-4230		11	18
80063	SMD414364-2	5995-00-853-6774		1	14
80063	SMD414364-4	5995-00-853-6775		1	12
80063	SMD416341	5820-00-853-5883		4	2
81349	SR20F36B2HGO	5930-00-853-5936		2	4
37695	S41381-1			11	15
37695	S413823	5945-00-853-5946		19	7
26233	S4581	5310-00-138-9935		14	6
40920	S614FCHHEL01	3110-00-762-6073		5	4
83512	S7892	5310-00-853-9676		2	9
80058	U-183/U	5935-00-823-0667		11	7
80058	U-345/VRC	5935-00-853-6673		22	10
80058	UG-1873/U	5935-00-832-4904		2	25
05574	VCS31/1A25	5935-00-853-6674		22	6
05574	000300-0315	5935-00-901-4718		19	8
05574	000400-0026	5935-00-853-6675		22	5
05574	000401-0013	5935-00-853-6833		11	2
05574	019-0039-000	5999-00-853-6742		22	7
05574	019-0060-000	5999-00-853-6667		22	8
05574	020-009-000	5999-00-853-6401		11	3
43710	0617-A-2922	5999-00-934-8523		18	3
73957	08656-18	5340-00-823-5334		23	8
03877	1N3565	5961-00-892-3672		21	5
71279	1245-2			18	11
18359	1322-3	5305-00-139-7163		14	10
72619	177-8430-0933-50 3	6210-00-834-1564		2	22
78189	2106-08-00			22	4
06840	2106103	5970-00-717-2198		21	20
03766	2106300	3120-00-089-8730		21	22
10001	2166689-1	5340-00-842-7632		2	31
81816	333			4	11
00779	42263-2	5940-00-849-8617		22	3
83486	43-04-0412			18	6
83486	43-04-04120			20	12
83486	43-04-04120CD PL	5305-00-988-5747		16	12
98291	5023	5935-00-891-9159		7	13

## CROSS-REFERENCE INDEXES

FSCM	PART NUMBER	PART NUMBER INDEX STOCK NUMBER	FIG.	ITEM
98291	5023	5935-00-891-9159	8	7
98291	51-311-3196	5935-00-762-0414	10	5
			11	10
79136	5103-18-H	5365-00-598-1493	14	34
79136	5103-25-H	5365-00-550-5937	14	37
79136	5133-12	5365-00-282-5322	18	13
78189	61-040441-40-470	5305-00-151-6886	4	14
	2-4802			
00779	61561-1		22	2
80045	812020	5950-00-854-2814	19	1
80045	812029	5915-00-853-6400	19	14
92208	819A-1	5915-00-849-3467	17	5
92208	847A-1	5915-00-849-3466	17	6
72982	855-027-X5T0472M	5910-00-464-8946	4	10
78584	921	5940-00-229-7553	11	1
43710	921139		9	10
43710	921140	5930-01-163-8949	9	7

## CROSS-REFERENCE INDEXES

FIG.	ITEM	FIGURE AND ITEM NUMBER INDEX		
		STOCK NUMBER	FSCM	PART NUMBER
1	1	5820-00-858-6464	80063	SM-C-413504-1
1	2	5820-01-149-2364	80063	SM-D-413519
1	3	5315-00-858-6642	80063	SM-B-413506
1	4		80063	SM-D-414906
1	5		80063	SM-D-414915
1	6	5305-00-137-7924	80063	SM-B-413508-3
1	7	5305-00-253-5609	96906	MS21318-13
1	8		80063	SM-C-481752
1	9	5365-00-200-7377	96906	MS16633-1015
1	10	5820-00-491-5256	80063	SM-C-413717
1	11	5820-00-858-6464	80063	SM-C-413504-2
1	12	5995-00-853-6775	80063	SMD414364-4
1	13	5995-01-266-3568	80063	SM-D-414364GP111
1	14	5995-00-853-6774	80063	SMD414364-2
1	15	5340-01-164-8658	80063	SM-D-414960
1	16	5820-00-457-0569	80063	SM-D-413820
1	17	5340-01-165-4377	80063	SM-D-414957
2	1		80063	SM-D-416345
2	2	5310-00-883-5931	80063	SM-C-806075
2	3	5925-01-047-7510	81349	M39019/01-216
2	4	5930-00-853-5936	81349	SR20F36B2HG0
2	5	5905-00-853-6516	01121	GWE-6166A
2	6	5955-00-853-5915	80063	SM-D-921126
2	7	5310-00-158-5131	80063	SM-B-414394
2	8	5355-00-853-6353	80063	SM-C-414393
2	9	5310-00-853-9676	83512	S7892
2	10	5330-00-853-6344	80063	SM-C-414114-2
2	11		80063	SM-D-414930
2	12	5307-00-169-5020	80063	SM-B-414391
2	13	5930-00-874-3594	80063	SM-C-414388
2	14	5310-00-137-3419	80063	SM-B-414389
2	15		96906	MS91525-0AW3S0Z
2	16	5305-01-133-0155	03038	LP35223-27
2	17	5355-00-853-6384	80063	SM-C-414399
2	18	5310-00-158-5130	80063	SM-B-414400
2	19	5355-00-059-9188	80063	SM-C-414401
2	20	5305-01-126-7312	03038	LP35223-29
2	21	6240-00-155-7836	96906	MS25237-327
2	22	6210-00-834-1564	72619	177-8430-0933-50 3
2	23		80063	SM-C-447052-2
2	24	5820-00-859-2585	80063	SM-B-414407
2	25	5935-00-832-4904	80058	UG-1873/U
2	26	5310-00-022-8847	96906	MS35333-110
2	27	5310-00-913-9776	96906	MS35335-91
2	28		80063	SM-B-318000
2	29	5820-01-149-2368	80063	SM-B-414417
2	30	5305-00-984-4983	96906	MS35206-226
2	31	5340-00-842-7632	10001	2166689-1
2	32	5305-00-993-0191	96906	MS35206-212
2	33	5310-00-939-0903	96906	MS35335-86

## CROSS-REFERENCE INDEXES

FIG.	ITEM	FIGURE AND ITEM NUMBER INDEX		
		STOCK NUMBER	FSCM	PART NUMBER
2	34		96906	MS35223-30
2	35	5961-00-486-8334	80063	SM-B-283569
2	36	5940-00-442-2450	80063	SM-B-414925
2	37	5820-01-161-3740	80063	SM-E-414918
3	1	5955-00-897-8195	80063	SM-D-921094
3	2	5820-00-858-6476	80063	SM-C-921108
3	3	5820-00-087-0061	80063	SM-D-188980
3	4	5820-00-853-6191	80063	SM-D-374983
3	5	5820-00-853-5917	80063	SM-D-416370
3	6	5820-00-853-5918	80063	SM-D-374990
3	7	5821-00-129-7129	80063	SM-D-374986
4	1	5821-00-126-4846	80063	SM-C-374929
4	2	5820-00-853-5883	80063	SMD416341
4	3	5940-00-147-2699	81349	FT030B01
4	4	5940-00-706-8090	81349	FT039B01
4	5	5940-00-391-8795	81349	FT034B01
4	6		98291	FTSM-14-P20-ORN
4	7	5940-00-403-2837	98291	FTSM-14-P20-VI0
4	8	5940-00-391-8789	81349	FT032B01
4	9	5940-00-403-2836	98291	FTSM-14-P20-BRN
4	10	5910-00-464-8946	72982	855-027-X5T0472M
4	11		81816	333
4	12	5305-00-151-6890	80063	SM-B-416344-1
4	13	5820-00-129-6730	80063	SM-D-374932
4	14	5305-00-151-6886	78189	61-040441-40-470 2-4802
4	15	5820-00-087-0062	80063	SM-D-188981
4	16	5305-00-151-6891	80063	SM-B-416344-2
4	17	5305-00-151-6892	80063	SM-B-188987
4	18		98291	SKT14B2BLACK
4	19		98291	SKT14B2VIOLET
4	20	5935-00-853-9736	80063	SM-B-416410-3
4	21		80063	SM-D-416346
4	22	5365-00-168-7244	80063	SM-B-416348
4	23	5305-00-764-2966	96906	MS51959-2
5	1		80063	SM-B-374968
5	2	5305-00-139-7070	80063	SM-B-374892
5	3		80063	SM-B-374891
5	4	3110-00-762-6073	40920	S614FCHHEL01
5	5	5365-00-550-5937	96906	MS16632-4025
5	6	5995-00-522-3730	80063	SM-C-374920
5	7		98291	FTSM87L1
5	8	5950-00-891-9145	80063	SM-D-374906
5	9	5820-00-832-5594	80063	SM-C-374886
5	10	5950-00-891-9146	80063	SM-D-374905
5	11	5950-00-897-6387	80063	SM-D-374904
5	12	5315-00-158-4406	80063	SM-B-374858
5	13		80063	SM-D-374916-1
5	14	5820-00-832-5591	80063	SM-C-374884
5	15	5315-00-844-5644	96906	MS16562-194
5	16	5820-00-832-5520	80063	SM-C-374885

## CROSS-REFERENCE INDEXES

FIG.	ITEM	FIGURE AND ITEM NUMBER INDEX		
		STOCK NUMBER	FSCM	PART NUMBER
5	17		96906	MS13454
5	18		80063	SM-B-374896
5	19	5305-00-060-3225	03038	LL51957-12
5	20	5310-01-160-2056	80063	SM-B-374966
5	21		80063	SM-D-374927
6	1		80063	SM-C-414443
6	2	5305-00-889-3116	96906	MS35206-213
6	3	5310-00-543-2410	96906	MS35338-40
6	4	5310-00-150-4133	80063	SM-B-414433
6	5	5305-00-993-0190	96906	MS35206-214
6	6	5340-01-126-5334	80063	SM-C-414432
6	7		80063	SM-D-921122
6	8	5955-00-853-6027	80063	SM-C-414968-2
6	9	5955-00-853-9708	80063	SM-C-414968-5
6	10	5955-00-879-1461	80063	SM-C-414968-4
6	11	5955-00-853-6451	80063	SM-C-414968-3
6	12	5955-00-853-5909	80063	SM-C-414968-1
6	13	5955-00-853-5838	80063	SM-C-414968-10
6	14	5955-00-853-6533	80063	SM-C-414968-9
6	15	5955-00-853-6532	80063	SM-C-414968-8
6	16	5955-00-853-6531	80063	SM-C-414968-6
6	17	5955-00-853-6372	80063	SM-C-414968-7
6	18	5820-01-155-1554	80063	SM-C-414440
6	19		80063	SM-B-414434
6	20		80063	SM-D-921138
6	21	5305-00-762-7482	96906	MS35206-202
6	22		80063	SM-B-414436
6	23	5955-00-089-8584	80063	SM-B-374951-1
6	24	5955-00-985-8945	80063	SM-B-374951-2
6	25		80063	SM-D-921132
6	26		80063	SM-D-921137
6	27		78553	C-18695SS-012
6	28	5305-00-988-5747	80063	SMC413530-3
7	1	5910-00-010-8715	81349	M39014-01-1569
7	2	5910-01-044-5615	81349	CMR05E680GODR
7	3	5910-01-043-6891	81349	CMR05E300GODR
7	4		80063	SM-C-921125
7	5		81349	M39014/01-1575
7	6	5905-00-110-7622	81349	RCR07G682JS
7	7	5905-00-141-0743	81349	RCR07G392JS
7	8	5905-00-105-7764	81349	RCR07C222JS
7	9	5999-01-198-7070	81349	M38527/03-010D
7	10	5961-00-911-6015	81349	JAN2N3251A
7	11	5950-00-891-9158	80063	SM-C-413577
7	12	5950-01-164-8666	80063	SM-D-921128
7	13	5935-00-891-9159	98291	5023
8	1	5905-00-141-0743	81349	RCR07G392JS
8	2		80063	SM-C-921134
8	3	5950-00-891-9158	80063	SM-C-413577
8	4		81349	M39014/01-1575
8	5	5910-01-059-2478	81349	CMR05E620GPDR

## CROSS-REFERENCE INDEXES

FIG.	ITEM	FIGURE AND ITEM NUMBER INDEX		
		STOCK NUMBER	FSCM	PART NUMBER
8	6	5950-01-163-4023	80063	SM-D-921136
8	7	5935-00-891-9159	98291	5023
8	8	5910-01-029-3822	81349	CMR06F511G0DR
8	9	5905-00-110-7622	81349	RCR07G682JS
8	10	5999-01-198-7070	81349	M38527/03-010D
8	11	5961-00-911-6015	81349	JAN2N3251A
8	12	5905-00-105-7764	81349	RCR07C222JS
9	1		80063	SM-C-921141
9	2	5310-00-543-5060	96906	MS35338-39
9	3	5305-00-989-0682	96906	MS35206-205
9	4	5305-00-853-6513	80063	SM-C-413531-10
9	5		80063	SM-D-921142
9	6	5305-00-762-7482	96906	MS35206-202
9	7	5930-01-163-8949	43710	921140
9	8		80063	SM-C-921147
9	9	5305-00-983-6730	96906	MS35206-218
9	10		43710	921139
10	1	5995-00-853-5878	80063	SM-D-413816GP3
10	2		80063	SM-C-413818-4
10	3		80063	SM-C-413818-37
10	4		80063	SM-D-414922
10	5	5935-00-762-0414	98291	51-311-3196
11	1	5940-00-229-7553	78584	921
11	2	5935-00-853-6833	05574	000401-0013
11	3	5999-00-853-6401	05574	020-009-000
11	4	5999-00-853-6860	80063	SM-C-413832-2
11	5	5940-00-050-2308	96906	MS35431-3
11	6	5910-00-113-5277	81349	M39014-01-1563
11	7	5935-00-823-0667	80058	U-183/U
11	8	5930-00-858-6529	80063	SM-D-414924
11	9	5995-00-823-2601	80063	SM-D-413816GP2
11	10	5935-00-762-0414	98291	51-311-3196
11	11		81349	M39024-12-14
11	12	5935-00-655-1326	98291	SKT-14-WHITE
11	13		98291	SKT14ORANGE
11	14	5935-00-813-3483	98291	SKT-14-VIOLET
11	15		37695	S41381-1
11	16		98291	SKT14BROWN
11	17	5995-00-435-4732	80063	SM-C-414920-1
11	18	5325-00-276-4230	80063	SMC414148-2
11	19	5935-01-162-8698	80063	SM-B-414427
11	20	5340-00-864-4780	80063	SM-C-414423
11	21	5305-00-151-6888	80063	SM-B-414422
11	22		81312	MRE7S-6T19
11	23	5905-00-116-8555	81349	RCR07G153JS
11	24	5820-01-147-5688	80063	SM-B-414424
12	1		80063	SM-D-414932
12	2		80063	SM-B-374809-3
12	3		80063	SM-B-374809-4
12	4	5365-00-159-4827	80063	SM-B-414499
12	5		80063	SM-B-481772-5

## CROSS-REFERENCE INDEXES

FIG.	ITEM	FIGURE AND ITEM NUMBER INDEX		
		STOCK NUMBER	FSCM	PART NUMBER
12	6	5305-00-221-0347	80063	SM-C-413900-2
12	7	5820-00-853-5967	80063	SM-C-413899
12	8	5821-00-250-2022	80063	SM-B-413908
12	9		80063	SM-B-481772-6
12	10		80063	SM-B-414972
12	11	5820-00-859-2589	80063	SM-D-414938
12	12		80063	SM-B-374809-1
12	13	5365-01-134-6004	80063	SM-B-374809-2
13	1		80063	SM-C-414513
13	2	5310-00-543-2410	96906	MS35338-40
13	3	5305-00-405-8960	96906	MS35223-13
13	4	5305-00-957-6636	96906	MS35190-223
13	5	5310-00-853-6422	80063	SM-B-414509
13	6	6250-00-870-3858	80063	SM-B-414519
13	7	5820-00-858-6497	80063	SM-D-414510
13	8	9330-01-124-3757	80063	SM-B-921083
13	9	5330-00-442-2464	80063	SM-B-414511
13	10	5355-00-421-1714	80063	SM-C-414514
13	11	5821-01-097-4569	80063	SM-D-414935
13	12	5305-01-070-9617	80063	SM-B-283564
13	13	5330-00-292-0577	92755	BR1030
13	14	5365-01-134-6007	80063	SM-C-414502-1
13	15	5340-00-400-7270	80063	SM-C-283573
13	16	5330-00-727-9486	88044	AN6227-5
13	17	9905-01-281-3030	80063	SM-B-414934
13	18	5310-00-582-9176	30655	F92-1660-40
14	1	3120-00-884-2469	80063	SM-B-413898
14	2	3110-00-151-9206	96906	MS19060-4810
14	3	5340-00-823-5283	80063	SM-C-414853-1
14	4	5360-00-894-2650	80063	SM-C-414854-4
14	5	5305-00-728-6308	88044	AN565A1032H3
14	6	5310-00-138-9935	26233	S4581
14	7	5305-00-151-6887	80063	SM-C-414538-1
14	8	5310-00-045-4007	96906	MS35338-41
14	9		80063	SM-C-414943-2
14	10	5305-00-139-7163	18359	1322-3
14	11		80063	SM-B-414542
14	12	5999-01-140-7364	80063	SM-B-414543
14	13	5340-00-853-6423	80063	SM-C-414853-2
14	14		80063	SM-C-414854-3
14	15	3110-00-183-9175	96906	MS134352
14	16	5820-01-158-2967	80063	SM-D-414945
14	17		80063	SM-B-414535-1
14	18	5820-00-832-5512	80063	SM-C-414949
14	19	3040-01-136-8784	80063	SM-D-414940
14	20		88044	AN565D6H2
14	21		80063	SM-D-414532
14	22	5820-00-896-1870	80063	SM-C-414584
14	23		80063	SM-C-414540
14	24	5360-00-884-2488	80063	SM-B-414507
14	25	5355-00-896-1889	80063	SM-D-414864



## CROSS-REFERENCE INDEXES

FIG.	ITEM	STOCK NUMBER	FIGURE AND ITEM	
			FSCM	PART NUMBER
14	26		96906	MS35223-2
14	27	5310-00-543-5060	96906	MS35338-39
14	28	5820-00-896-1868	80063	SM-C-414579
14	29		80063	SM-B-414553
14	30		80063	SM-C-414955
14	31	5310-01-164-9736	80063	SM-B-414941
14	32		80063	SM-B-414942
14	33		80063	SM-B-414527
14	4	5365-00-598-1493	79136	5103-18-H
14	35		80063	SM-C-414533
14	36	3020-00-832-5530	80063	SM-D-414554
14	37	5365-00-550-5937	79136	5103-25-H
14	38		80063	SM-C-414882
14	39	5820-00-832-5513	80063	SM-C-414952
15	1	5915-00-899-4169	80063	SM-D-413524
15	2	5915-00-853-6528	80063	SM-D-413522
15	3	5820-00-858-6463	80063	SM-B-921185
15	4	5915-00-853-8583	80063	SM-D-413521
15	5	5820-01-129-4157	80063	SM-D-413528
15	6	5310-00-582-9176	30655	F92-1660-40
15	7	5820-00-858-6483	80063	SM-D-413551
15	8	5945-00-853-6450	80063	SM-D-413526
15	9	5985-01-271-1656	80063	SM-D-921271
15	10	5820-01-158-2971	80063	SM-B-921255
15	11	5915-00-899-7910	80063	SM-D-413523
15	12	5821-00-978-8906	80063	SM-B-921241
15	13	5820-00-853-5962	80063	SM-D-921227
15	14	5820-00-853-5959	80063	SM-B-921213
15	15	5955-00-853-5957	880063	SM-D-921201
16	1		80063	SM-E-413534
16	2		80063	SM-B-413541
16	3	5305-00-230-2121	80063	SM-B-413532-3
16	4		80063	SM-C-413536-5
16	5		80063	SM-B-413537-1
16	6		80063	SM-D-413543
16	7	5310-00-167-0830	88044	AN960-3L
16	8		80063	SM-B-413540
16	9		80063	SM-B-413539
16	10	5325-00-584-9845	5771	A2148
16	11		880063	SM-B-413535
16	12	5305-00-988-5747	86486	43-04-04120CD PL
16	13	5305-00-849-9046	80063	SM-C-413531-11
16	14	5310-00-045-4007	96906	MS35338-41
16	15		80063	SM-B-413538
16	16		78553	C-18695SS-012
17	1	5310-00-582-9176	30655	F92-1660-40
17	2	5310-00-193-7577	96906	MS35333-36
17	3	5999-00-853-6756	80063	SM-C-413722
17	4	5995-00-853-6375	80063	SM-D-413816GR1
17	5	5915-00-849-3467	92208	819A-1
17	6	5915-00-849-3466	92208	847A-1

## CROSS-REFERENCE INDEXES

FIG.	ITEM	FIGURE AND ITEM		
		STOCK NUMBER	FSCM	PART NUMBER
17	7	5820-00-853-5961	80063	SM-D-921316
17	8	5820-00-853-5963	80063	SM-D-986342
17	9	5820-01-092-8024	80063	SM-D-921300
17	10	5820-00-853-5884	80063	SM-D-413802
18	1	3040-01-129-7757	80063	SM-B-413806
18	2	5820-01-133-3545	80063	SM-C-413805
18	3	5999-00-934-8523	43710	0617-A-2922
18	4	3110-00-183-9175	96906	MS134352
18	5		80063	SM-B-413539
18	6		83486	43-04-0412
18	7		80063	SM-B-413535
18	8	5999-01-163-4150	80063	SM-D-413810
18	9	5305-00-853-6339	80063	SM-B-413532-2
18	10		78553	C-18695SS-012
18	11		71279	1245-2
18	12		08544	SE25-NO FINISH
18	13	5365-00-282-5322	79136	5133-12
18	14	5999-01-154-1027	80063	SM-B-413804
18	15	5310-00-045-4007	96906	MS35338-41
18	16		80063	SM-C-413807
18	17		80063	SM-B-413538
18	18	5305-00-849-9046	80063	SM-C-413531-11
19	1	5950-00-854-2814	80045	812020
19	2	5945-01-212-6574	81349	M5757/10-065
19	3	5305-00-889-2997	96906	MS35206-215
19	4	5310-00-543-2410	96906	MS35338-40
19	5	5310-00-951-4679	96906	MS27183-3
19	6	5340-01-124-1469	80063	SM-B-413933
19	7	5945-00-853-5946	37695	S413823
19	6	5935-00-901-4718	05574	000300-0315
19	9	5325-00-276-4993	76348	GB221
19	10		80063	SM-D-413829
19	11	5820-01-102-7727	80063	SM-D-413879
19	12	5999-00-853-6378	80063	SM-D-413876
19	13	5310-00-582-9176	30655	F92-1660-40
19	14	5915-00-853-6400	80045	812029
19	15	5915-01-092-8065	80063	SM-C-921362
19	16	5820-01-092-8097	80063	SM-C-921347
19	17	5820-01-093-1925	80063	SM-C-921332
20	1		80063	SM-B-413883
20	2		80063	SM-C-413881-1
20	3		80063	SM-B-413882
20	4	5305-00-993-0190	96906	MS35206-214
20	5	5310-00-543-2410	96906	MS35338-40
20	6	5310-00-951-4679	96906	MS27183-3
20	7		80063	SM-C-413881-2
20	8	5305-00-957-6263	96906	MS35190-210
20	9	5305-00-853-6362	80063	SM-C-413884-2
20	10		78553	C-18695SS-012
20	11	5820-00-859-2628	80063	SM-C-413889
20	12		83486	43-04-04120

## CROSS-REFERENCE INDEXES

FIG.	ITEM	STOCK NUMBER	FIGURE AND ITEM	
			FSCM	PART NUMBER
20	13	5310-01-100-6991	30655	F92-1660-26
20	14		80063	SM-C-413885
20	15	5305-00-959-2345	96906	MS35190-211
20	16	5305-00-889-3118	96906	MS35206-203
20	17	5310-00-543-5060	96906	MS35338-39
21	1		03038	LP35223-13
21	2	5820-00-858-6498	80063	SM-D-921166
21	3	5305-00-405-8960	96906	MS35223-13
21	4	5310-00-951-4679	96906	MS27183-3
21	5	5961-00-892-3672	03877	1N3565
21	6	5940-00-681-8184	96906	MS35431-8
21	7	5310-01-127-1408	03877	HP35W-1C-4
21	8	5961-00-879-4617	81349	JAN1N2992B
21	9		80063	SM-D-414912
21	10	5310-00-883-5407	03877	HP35W-1C-5
21	11	5310-00-167-0834	88044	AN960-10L
21	12	5310-00-045-3296	96906	MS35338-43
21	13	5310-00-934-9751	96906	MS35650-302
21	14	5961-01-164-8405	80063	SM-A-921171
21	15	5310-00-939-1063	96906	MS35335-85
21	16	5905-00-896-1904	01121	GM2205
21	17	5305-00-984-4983	96906	MS35206-226
21	18	5820-01-124-1468	80063	SM-D-414152
21	19		80063	SM-D-414908
21	20	5970-00-717-2198	06840	2106103
21	21	5310-01-164-9741	80063	SM-B-481754
21	22	3120-00-089-8730	03766	2106300
21	23	5305-00-889-2999	96906	MS35206-217
21	24	5305-00-054-6671	96906	MS51957-46
21	25	5305-00-993-0191	96906	MS35206-212
21	26		80063	SM-D-414154
21	7	5820-00-858-6499	80063	SM-D-414155-1
21	28	5360-00-823-5297	80063	SM-C-414156-1
21	29	5820-00-858-6475	80063	SM-D-414155-2
21	30		80063	SM-C-414156-1
21	31	5310-00-543-5060	96906	MS35338-39
21	32	5305-00-889-3118	96906	MS35206-203
22	1		80063	SM-D-414910
22	2		00779	61561-1
22	3	5940-00-849-8617	00779	42263-2
22	4		78189	2106-08-00
22	5	5935-00-853-6675	05574	000400-0026
22	6	5935-00-853-6674	05574	VCS31/1A25
22	7	5999-00-853-6742	05574	019-0039-000
22	8	5999-00-853-6667	05574	019-0060-000
22	9	5940-00-853-9850	80063	SM-B-414126
22	10	5935-00-853-6673	80058	U-345/VRC
23	1	5340-00-853-6396	80063	SM-B-414167
23	2	5340-00-823-5250	73957	NM19032-18
23	3	3120-00-461-4328	80063	SM-B-414166
23	4		80063	SM-E-414914

## CROSS-REFERENCE INDEXES

FIG.	ITEM	STOCK NUMBER	FIGURE AND ITEM	
			FSCM	PART NUMBER
23	5	5340-00-823-5327	73957	NM16432-18
23	6	5340-00-143-0247	96906	MS35914-101
23	7	5340-00-823-5327	73957	NM16432-18
23	8	5340-00-823-5334	73957	08656-18
23	9	5305-00-958-5483	96906	MS35190-221
23	10		80063	SM-B-414168
23	11	5340-00-701-2578	73957	NM13832-12
24	1	5305-00-234-6199	80063	SM-B-413532-1
24	2		80063	SM-D-414959
24	3		80063	SM-B-414302-1
24	4		80063	SM-B-414302-6
24	5	5330-00-853-5819	80063	SM-C-414114-6
24	6		80063	SM-B-414302-7
25	1	5305-00-234-6199	80063	SM-B-413532-1
25	2	5330-00-853-5818	80063	SMC414114-1
25	3		80063	SM-D-414962
50	1	6625-01-078-5893	80058	MK-1978A/VRC



**SOMETHING WRONG WITH THIS PUBLICATION?**

THEN... JOT DOWN THE DOPE ABOUT IT ON THIS FORM. CAREFULLY TEAR IT OUT, FOLD IT AND DROP IT IN THE MAIL!

FROM: (PRINT YOUR UNIT'S COMPLETE ADDRESS)  
 Commander  
 Stateside Army Depot  
 ATTN: AMSTA-US  
 Stateside, N.J. 07703-5007

DATE SENT 10 July 1975

PUBLICATION NUMBER TM 11-5840-340-20P	PUBLICATION DATE 23 Jan 78	PUBLICATION TITLE Radar Set AN/PRC-76
--	-------------------------------	--

BE EXACT PIN-POINT WHERE IT IS				IN THIS SPACE TELL WHAT IS WRONG AND WHAT SHOULD BE DONE ABOUT IT:
PAGE NO	PARA-GRAPH	FIGURE NO	TABLE NO	
33				For item 2, change the NSN to read: 5835-00-134-9186. Reason: Accuracy.
44		19		Identify the cover on the junction box (item no. 5). Reason: It is a separate item and is not called out on figure 19.
45				Add the cover of the junction box as an item in the listing for figure 19. Reason: Same as above

SAMPLE

PRINTED NAME, GRADE OR TITLE, AND TELEPHONE NUMBER  
 SSG I. M. DeSpirit of 999-1776

SIGN HERE

TEAR ALONG PERFORATED LINE

FILL IN YOUR  
UNIT'S ADDRESS

FOLD BACK

DEPARTMENT OF THE ARMY

OFFICIAL BUSINESS  
PENALTY FOR PRIVATE USE \$300

POSTAGE AND FEES PAID  
DEPARTMENT OF THE ARMY  
DOD 314



**SAMPLE**

Commander  
US Army Communications-Electronics Command  
and Fort Monmouth  
ATTN: AMSEL-LC-ME-PS  
Fort Monmouth, New Jersey 07703-5000

TEAR ALONG PERFORATED LINE

RECOMMENDED CHANGES TO EQUIPMENT TECHNICAL PUBLICATIONS



THEN...JOT DOWN THE DOPE ABOUT IT ON THIS FORM. CAREFULLY TEAR IT OUT, FOLD IT AND DROP IT IN THE MAIL.

**SOMETHING WRONG WITH THIS PUBLICATION?**

FROM: (PRINT YOUR UNIT'S COMPLETE ADDRESS)

DATE SENT

PUBLICATION NUMBER

TM 11-5820-401-34P-3

PUBLICATION DATE

15 April 1989

PUBLICATION TITLE

Radio Receiver R-442A/VRC

BE EXACT PIN-POINT WHERE IT IS

PAGE NO.	PARA-GRAPH	FIGURE NO.	TABLE NO.

IN THIS SPACE TELL WHAT IS WRONG AND WHAT SHOULD BE DONE ABOUT IT:

TEAR ALONG PERFORATED LINE

PRINTED NAME GRADE OR TITLE AND TELEPHONE NUMBER

SIGN HERE

DA FORM 2028-2  
JUL 79

PREVIOUS EDITIONS ARE OBSOLETE

P.S.--IF YOUR OUTFIT WANTS TO KNOW ABOUT YOUR RECOMMENDATION MAKE A CARBON COPE OF THIS AND GIVE IT TO YOUR HEADQUARTERS.

FILL IN YOUR  
UNIT'S ADDRESS

FOLD BACK

DEPARTMENT OF THE ARMY

\_\_\_\_\_  
\_\_\_\_\_

OFFICIAL BUSINESS  
PENALTY FOR PRIVATE USE \$300

POSTAGE AND FEES PAID  
DEPARTMENT OF THE ARMY  
DOD 314



TEAR ALONG PERFORATED LINE

Commander  
US Army Communications-Electronics Command  
and Fort Monmouth  
ATTN: AMSEL-LC-ME-PS  
Fort Monmouth, New Jersey 07703-5000



RECOMMENDED CHANGES TO EQUIPMENT TECHNICAL PUBLICATIONS



THEN...JOT DOWN THE DOPE ABOUT IT ON THIS FORM. CAREFULLY TEAR IT OUT, FOLD IT AND DROP IT IN THE MAIL.

SOMETHING WRONG WITH THIS PUBLICATION?

FROM: (PRINT YOUR UNIT'S COMPLETE ADDRESS)

DATE SENT

PUBLICATION NUMBER TM 11-5820-401-34P-3	PUBLICATION DATE 15 April 1989	PUBLICATION TITLE Radio Receiver R-442A/VRC
--	-----------------------------------	--

BE EXACT PIN-POINT WHERE IT IS				IN THIS SPACE TELL WHAT IS WRONG AND WHAT SHOULD BE DONE ABOUT IT:
PAGE NO.	PARA-GRAPH	FIGURE NO.	TABLE NO.	

TEAR ALONG PERFORATED LINE

PRINTED NAME GRADE OR TITLE AND TELEPHONE NUMBER

SIGN HERE

FILL IN YOUR  
UNIT'S ADDRESS

FOLD BACK

DEPARTMENT OF THE ARMY

OFFICIAL BUSINESS  
PENALTY FOR PRIVATE USE \$300

POSTAGE AND FEES PAID  
DEPARTMENT OF THE ARMY  
DOD 314



TEAR ALONG PERFORATED LINE

Commander  
US Army Communications-Electronics Command  
and Fort Monmouth  
ATTN: AMSEL-LC-ME-PS  
Fort Monmouth, New Jersey 07703-5000

RECOMMENDED CHANGES TO EQUIPMENT TECHNICAL PUBLICATIONS



**SOMETHING WRONG** WITH THIS PUBLICATION?

THEN...JOT DOWN THE DOPE ABOUT IT ON THIS FORM. CAREFULLY TEAR IT OUT, FOLD IT AND DROP IT IN THE MAIL.

FROM: (PRINT YOUR UNIT'S COMPLETE ADDRESS)

DATE SENT

PUBLICATION NUMBER

TM 11-5820-401-34P-3

PUBLICATION DATE

15 April 1989

PUBLICATION TITLE

Radio Receiver R-442A/VRC

BE EXACT PIN-POINT WHERE IT IS

PAGE NO.

PARA-GRAPH

FIGURE NO.

TABLE NO.

IN THIS SPACE TELL WHAT IS WRONG AND WHAT SHOULD BE DONE ABOUT IT:

TEAR ALONG PERFORATED LINE

PRINTED NAME GRADE OR TITLE AND TELEPHONE NUMBER

SIGN HERE

DA FORM 2028-2  
1 JUL 78

PREVIOUS EDITIONS ARE OBSOLETE

P.S...IF YOUR OUTFIT WANTS TO KNOW ABOUT YOUR RECOMMENDATION MAKE A CARBON COPE OF THIS AND GIVE IT TO YOUR HEADQUARTERS.

FILL IN YOUR  
UNIT'S ADDRESS

FOLD BACK

DEPARTMENT OF THE ARMY

\_\_\_\_\_  
\_\_\_\_\_

OFFICIAL BUSINESS  
PENALTY FOR PRIVATE USE \$300

POSTAGE AND FEES PAID  
DEPARTMENT OF THE ARMY  
DOD 314



TEAR ALONG PERFORATED LINE

Commander  
US Army Communications-Electronics Command  
and Fort Monmouth  
ATTN: AMSEL-LC-ME-PS  
Fort Monmouth, New Jersey 07703-5000

By Order of the Secretaries of the Army, the Navy and the Air Force:

Official:

CARL E. VUONO  
*General, United States Army*  
*Chief of Staff*

WILLIAM J. MEEHAN 11  
*Brigadier General, United States Army*  
*The Adjutant General*

JOHN C. WEAVER  
*Rear Admiral, United States Navy*  
*Commander, Space and Naval Warfare*  
*Systems Command*

Official:

WILLIAM O. NATIONS  
*Colonel, USAF*  
*Director of Information*  
*Management and Administration*

LARRY D. WELSH  
*General, USAF*  
*Chief of Staff*

DISTRIBUTION :

To be distributed in accordance with DA Form 12-51 DS/GS requirements for R-442.





