

TECHNICAL MANUAL

DIRECT SUPPORT AND GENERAL SUPPORT MAINTENANCE
REPAIR PARTS AND SPECIAL TOOLS LIST
(INCLUDING DEPOT MAINTENANCE REPAIR PARTS)
FOR

MULTIPLEXER TD-204/U
(NSN 5805-00-900-8200)

Distribution authorized to the Department of Defense and DOD contractors only for official use or for administration or operational purposes. This determination was made on 12 January 1988. Other requests for this document will be referred to Commander, US Army Communications-Electronics Command and Fort Monmouth, ATTN: AMSEL-LC-ME-P, Fort Monmouth, NJ 07703-5000.

OBSTRUCTION NOTICE - Destroy by any method that will prevent disclosure of contents or reconstruction of the document.

HEADQUARTERS, DEPARTMENT OF THE ARMY

15 APRIL 1989

Technical Manual

HEADQUARTERS
DEPARTMENT OF THE ARMY
Washington, DC, 15 April 1989

No. 11-5805-367-34P-2

DIRECT SUPPORT AND GENERAL SUPPORT MAINTENANCE
REPAIR PARTS AND SPECIAL TOOLS LIST
(INCLUDING DEPOT MAINTENANCE REPAIR PARTS AND SPECIAL TOOLS)

FOR

MULTIPLEXER TD-204/U
(NSN 5805-00-900-8200)

Current as of 15 January 1989

REPORTING ERRORS AND RECOMMENDING IMPROVEMENTS

You can help improve this manual. If you find any mistakes or if you know of a way to improve the procedures, please let us know. Mail your letter, DA Form 2028 (Recommended Changes to Publications and Blank Forms), or DA Form 2028-2 located in back of this manual direct to: Commander, US Army Communications-Electronics Command and Fort Monmouth, ATTN: AMSEL-LC-ME-PS, Fort Monmouth, New Jersey 07703-5000. In either case, a reply will be furnished direct to you.

Table of Contents

			Page	Illus/ Figure
Section	I.	Introduction	1	
	II.	Repair Parts List	1-1	
Group	00	Multiplexer TD-204/U	1-1	1
		Multiplexer TD-204/U, Front Panel	2-1	2
		Multiplexer TD-204/U, Right Side	3-1	3
	01	Power Supply (6A1)	4-1	4
		0101 Circuit Card Assembly (6A1A1)	5-1	5
	02	Circuit Card Assembly (6A2)	6-1	6
	03	Circuit Card Assembly (6A3)	7-1	7
	04	Circuit Card Assembly (6A4)	8-1	8
	05	Circuit Card Assembly (6A5)	9-1	9
	06	Circuit Card Assembly (6A6)	10-1	10

*This manual supersedes TM 11-5805-367-34P-2, 23 June 1978.

Table of Contents-Continued

			Page	Illus/ Figure
Group	07	Circuit Card Assembly (6A7)	11-1	11
	08	Printed Wiring Assembly (6A8)	12-1	12
	09	Electrical Panel Assembly	13-1	13
Section	III.	Special Tools List (Not applicable)		
	IV.	Cross-Reference Indexes		
		National Stock Number Index	I-1	
		Part Number Index	I-6	
		Figure and Item Number Index	I-20	

SECTION I
INTRODUCTION

1. Scope

This manual lists and authorizes spares and repair parts; special tools; special test, measurement, and diagnostic equipment (TMDE); and other special support equipment required for performance of direct support and general support maintenance of the TD-204/U. It authorizes the requisitioning, issue, and disposition of spares, repair parts and special tools as indicated by the source, maintenance and recoverability (SMR) codes.

2. General

This Repair Parts and Special Tools List is divided into the following sections:

b. Section II. Repair Parts List. A list of spares and repair parts authorized by this RPSTL for use in the performance of maintenance. The list also includes parts which must be removed for replacement of the authorized parts. Parts list are composed of functional groups in ascending item number sequence. Figure numbers are listed directly beneath the group header.

b. Section III. Special Tools List. Not applicable.

c. Section IV. Cross-Reference Indexes. A list, in National item Identification number (NIIN) sequence, of all National stock numbered items appearing in the listing, followed by a list in alphameric sequence of all part numbers appearing in the listings. National stock numbers and part numbers are cross-referenced to each illustration figure and item number appearance. The figure number and item number index lists figure and item numbers in numeric sequence and cross-references National stock number, Federal Supply Code for Manufacturer and part numbers.

3. Explanation of Columns (Section II and III)

a. Item No. (Column (1)). Indicates the number used to identify items called out in the illustration.

b. SMR Code (Column (2)). The source, maintenance, and recoverability (SMR) code is a five-position code containing supply/requisitioning information, maintenance category authorization criteria, and disposition instruction, as shown in the following breakout:

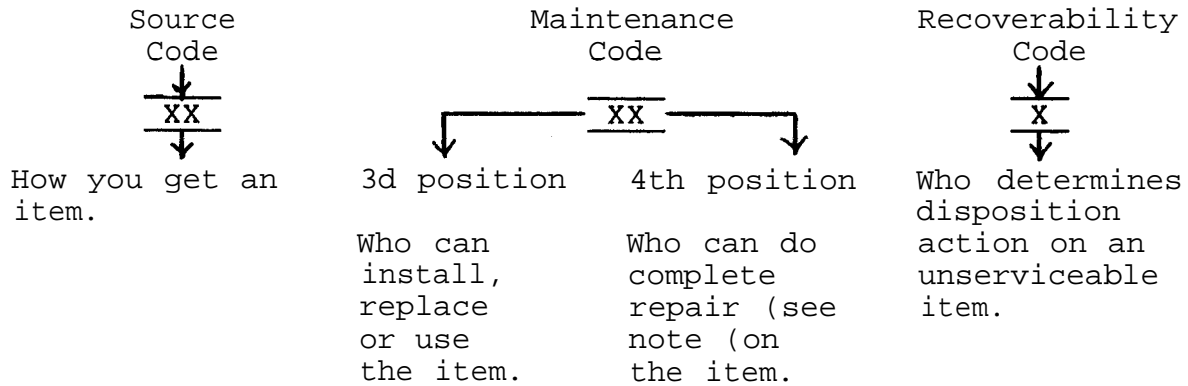

NOTE

Complete repair: Maintenance capacity, capability, and authority to perform all corrective maintenance tasks of the "repair" function in a use/user environment in order to restore serviceability to a failed item.

(1) Source code. The source code tells you how to get an item needed for maintenance, repair, or overhaul of an end item/equipment. Explanations of source codes follows:

<u>Code</u>	<u>Explanation</u>
<div style="border: 1px solid black; padding: 5px; display: inline-block;"> PA PB PC PD PE PF PG </div>	Stocked items: use the applicable NSN to request/requisition items with these source codes. They are authorized to the category indicated by the code entered in the third position of the SMR code.

NOTE

Items coded PC are subject to deterioration.

<div style="border: 1px solid black; padding: 5px; display: inline-block;"> KD KF KB </div>	Items with these codes are not to be requested/requisitioned individually. They are part of a kit which is authorized to the maintenance category indicated in the third position of the SMR code. The complete kit must be requested and applied.
---	--

<u>Code</u>	<u>Explanation</u>
MO - Made at org/AVUM category	Items with these codes are not to be requested/requisitioned individually. They must be made from bulk material which is identified by the part number in the description and usable on code (UOC) column and listed in the Bulk Material group of the repair parts list. If the item is authorized to you by the third position code of the SMR code, but the source code indicates it is made at a higher category, order the item from the higher category of maintenance.
MF - Made at DS/AVIM category	
MH - Made at GS category	
ML - Made-at-Specialized Repair Activity (SRA)	
MD - Made at Depot	
AO - Assembled by org/AVUM category	Items with these codes are not to be requested/requisitioned individually. The parts that make up the assembled item must be requisitioned or fabricated and assembled at the category of maintenance indicated by the source code. If the third position code of the SMR code authorizes you to replace the item, but the source code indicates the item is assembled at a higher category, order the item from the higher category of maintenance.
AF - Assembled by DS/AVIM category	
AH - Assembled by GS category	
AL - Assembled by SRA	
AD - Assembled by Depot	

<u>Code</u>	<u>Explanation</u>
XA - Do not requisition an "XA" coded item. Order its next higher assembly.	
XB - If an "XB" item is not available from salvage, order it using the FCSM and part number given.	
xc - Installation drawing, diagram, instruction sheet, field service drawing, that is identified by manufacturer's part number.	
XD - Item is not stocked. Order an "XD" coded item through normal supply channels using the FSCM and part number given, if not available.	

NOTE

Cannibalization or controlled exchange, when authorized, may be used as a source of supply for items with the above source codes, except for those source coded "XA" or those aircraft support items restricted by requirements of AR 750-1.

(2) Maintenance code. Maintenance codes tell you the category of maintenance authorized to USE and REPAIR support items. The maintenance codes are entered in the third and fourth positions of the SMR code as follows:

(a) The maintenance code entered in the third position tells you the lowest maintenance category authorized to remove, replace, and use an item. The maintenance code entered in the third position will indicate authorization to one of the following categories of maintenance.

<u>Code</u>	<u>Application/Explanation</u>
C -	Crew or operator maintenance done within organizational or aviation maintenance.
O -	Organizational or aviation unit category can remove, replace, and use the item.
F -	Direct support or aviation intermediate category can remove, replace, and use the item.
H -	General support category can remove, replace, and use the item.
L -	Specialized repair activity can remove, replace, and use the item.
D -	Depot category can remove, replace, and use the item.

(b) The maintenance code entered in the fourth position tells whether or not the item is to be repaired and identifies the lowest maintenance category with the capability to do complete repair (i.e., perform all authorized repair functions). This position will contain one of the following maintenance codes.

NOTE

Some limited repair may be done on the item at a lower category of maintenance, if authorized by the Maintenance Allocation Chart (MAC) and SMR codes.

<u>Code</u>	<u>Application/Explanation</u>
O -	Organizational or aviation unit is the lowest category that can do complete repair of the item.
F -	Direct support or aviation intermediate is the lowest category that can do complete repair of the item.
H -	General support is the lowest category that can do complete repair of the item.
L -	Specialized repair activity (designate the specialized repair activity) is the lowest category that can do complete repair of the item.
D -	Depot is the lowest category that can do complete repair of the item.

<u>Code</u>	<u>Application/Explanation</u>
-------------	--------------------------------

- Z - Nonreparable. No repair is authorized.
- B - No repair is authorized. (No parts or special tools are authorized for the maintenance of a "B" coded item.)
However, the item may be reconditioned by adjusting, lubricating, etc., at the user category.

(3) Recoverability code. Recoverability codes are assigned to items to the disposition action on unserviceable items. The recoverability code is entered in the fifth position of the SMR Code as follows:

<u>Recoverability codes</u>	<u>Application/Explanation</u>
-----------------------------	--------------------------------

- Z - Nonreparable item. When unserviceable, condemn and dispose of the item at the category of maintenance shown in the third position of SMR code.
- O - Repairable item. When uneconomically repairable, condemn and dispose of the item at organizational or aviation unit category.
- F - Repairable item. When uneconomically repairable, condemn and dispose of the item at direct support or aviation intermediate category.
- H - Repairable item. When uneconomically repairable, condemn and dispose of the item at general support category.
- D - Repairable item. When beyond lower category repair capability, return to depot. Condemnation and disposal of item not authorized below depot category.
- L - Repairable item. Condemnation and disposal not authorized below specialized repair activity (SRA).
- A - Item requires special handling or condemnation procedures because of specific reasons (e.g., precious metal content, high dollar value, critical material, or hazardous material). Refer appropriate manuals/directives for specific instructions.

c. FSCM (Column (3)). The Federal Supply Code for Manufacturer (FSCM) is a 5-digit numeric code which is used to identify the manufacturer, distributor, or Government agency, etc., that supplies the item.

d. Part Number (Column (4)). Indicates the primary number used by the manufacturer (individual, company, firm, corporation, or Government activity), which controls the design and characteristics of the item by means of its engineering drawings, specifications, standards, and inspection requirements to identify an item or range of items.

NOTE

When you use an NSN to requisition an item, the item you receive may have a different part number from the part ordered.

e. Description and Usable on Code (UOC) (Column (5)). This column includes the following information.

(1) The Federal item name and, when required, a minimum description to identify the item.

(2) The statement "END OF FIGURE" appears just below the last item description in Column (5) for a given figure in both section II and section III

f. Qty (Column (6)). Indicates the quantity of the item used in the breakout shown on the illustration figure, which is prepared for a functional group, subfunctional group, or an assembly. A "v" appearing in this column in lieu of a quantity indicates that the quantity is variable and the quantity may vary from application to application.

4. Explanation of Columns (Section IV)

a. National Stock Number (NSN) Index.

(1) Stock number column. This column lists the NSN by National item identification number (NIIN) sequence. The NIIN consists of the last nine digits of the NSN. When using this column to locate an item, ignore the first four digits of the NSN. When requisitioning items use the complete NSN (13 digits) .

(2) Fig. column. This column lists the number of the figure where the item is identified/located. The illustrations are in numerical sequence in sections II and III.

(3) Item column. The item number identifies the item associated with the figure listed in the adjacent Fig. column. This item is also identified by the NSN listed on the same line.

b. Part Number Index. Part numbers in this index are listed by part number in ascending alphameric sequence.

(1) FSCM column. This column lists the Federal supply code for manufacturer.

(2) Part number column. This column indicates the part number assigned to the item.

(3) Stock number column. This column lists the National stock number for the associated part number and manufacturer identified in the part number and FSCM columns to the left.

(4) Fig. column. This column lists the number of the figure where the item is identified/located in sections II and III.

(5) Item column. The item number is that number assigned to the item as it appears in the figure referenced in the adjacent figure number column.

c. Figure and Item Number Index.

(1) Fig. column. This column lists the number of the figure where the item is identified/located in sections II and III.

(2.) Item column. The item number is that number assigned to the item as it appears in the figure referenced in the adjacent figure number column.

(3) Stock number column. This column lists the National stock number for the item.

(4) FSCM column. The Federal supply code for manufacturer (FSCM) is a 5-digit numeric code used to identify the manufacturer, distributor, or Government agency, etc., that supplies the item.

(5) Part number column. Indicates the primary number used by the manufacturer (individual, firm, corporation, or Government activity), which controls the design and characteristics of the item by means of its engineering drawings, specifications, standards, and inspection requirements to identify an item or range of item.

5. Special Information

a. Associated Publications. The publications listed below pertain to the TD-204/U and its components:

SB 11-631, Identification Plates and Name Plates for Communications Equipment

TM 11-5805-367-12, Multiplexer TD-202/U, TD-203/U, TD-204/U, TD-352/U and TD-353/U; Restorer, Pulse Form TD-206/U and Converter, Telephone Signal CV-1548/G and CV 1548A/G

TM 11-5805-367-20P-2, Multiplexer TD-204/U

TM 11-5805-367-35/2 Multiplexer, TD-204/U

TM 11-5965-206-14P, Headset-Microphone, H-91A/U, Handset-Headset H-144/U, H-144A/U, H-144B/U and H-144C/U and Headset-Microphone H-210/G

b. National Stock Numbers. National stock numbers (NSN'S) that are missing from P source coded items have been applied for and will be added to this TM by future change/revision when they are entered in the Army Master Data File (AMDF). Until the NSN'S are established and published, submit exception requisitions to: Commander, US Army Communications-Electronics Command and Fort Monmouth, ATTN: AMSEL-LC-MM, Fort Monmouth, NJ 07703-5000 for the part required to support your equipment.

6. How to Locate Repair Parts

a. When National stock number or part number is not known.

(1) First. Using the table of contents, determine the assembly group or subassembly group to which the item belongs. This is necessary since figures are prepared for assembly groups and subassembly groups, and listings are divided into the same groups.

- (2) Second. Find the figure covering the assembly group or subassembly group to which the item belongs.
- (3) Third. Identify the item on the figure and note the, item number.
- (4) Fourth. Refer to the Repair Parts List for the figure to find the part number for the item number noted on the figure.
- (5) Fifth. Refer to the Part Number Index to find the NSN, if assigned.

b. When National stock number or part number is known.

- (1) First. Using the index of National stock numbers and part numbers, find the pertinent National stock number or part number. The NSN index is in National item identification number (NIIN) sequence (para 4a (1)). The part numbers in the part number index are listed in ascending alphameric sequence (4b). Both indexes cross-reference you to the illustration figure and item number of the item you are looking for.
- (2) Second. After finding the figure and item number, verify that the item is the one you're looking for, then locate the item number in the repair parts list for the figure.

7. Abbreviations

Not applicable.

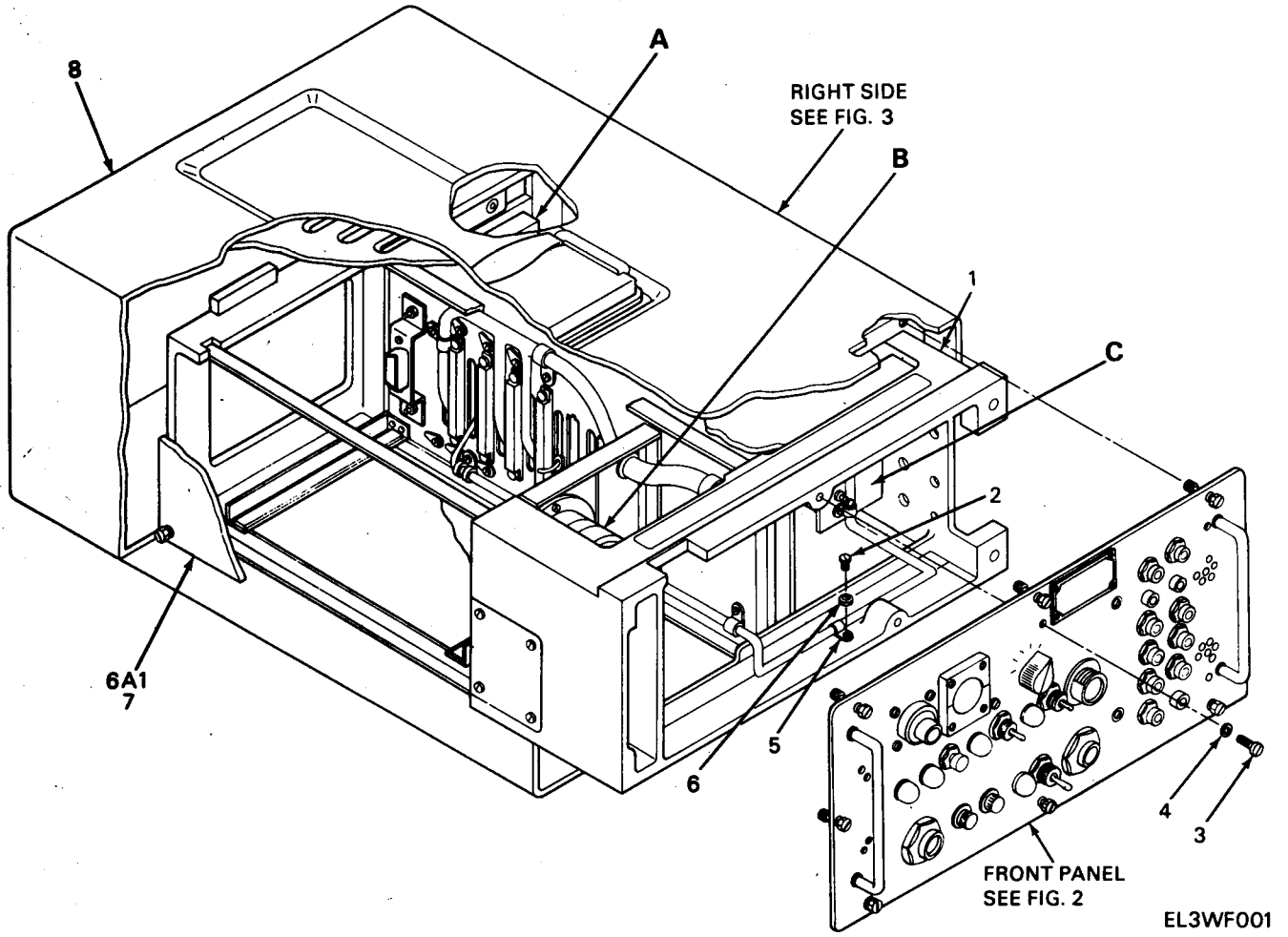
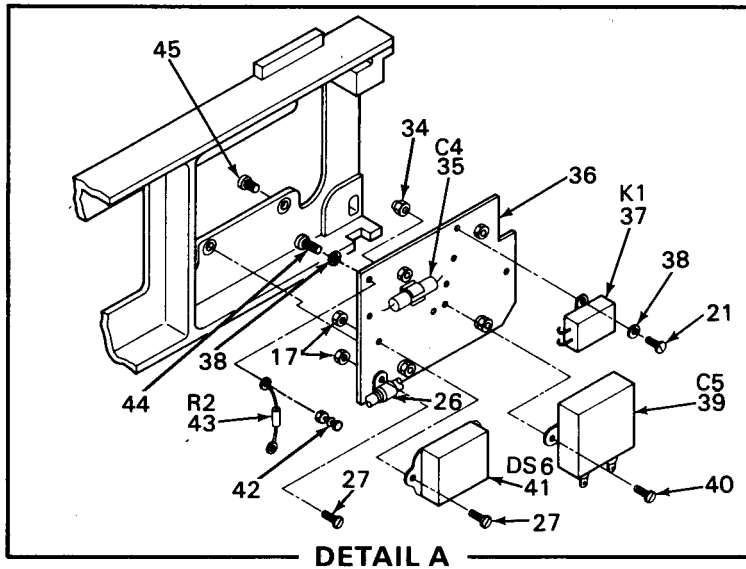
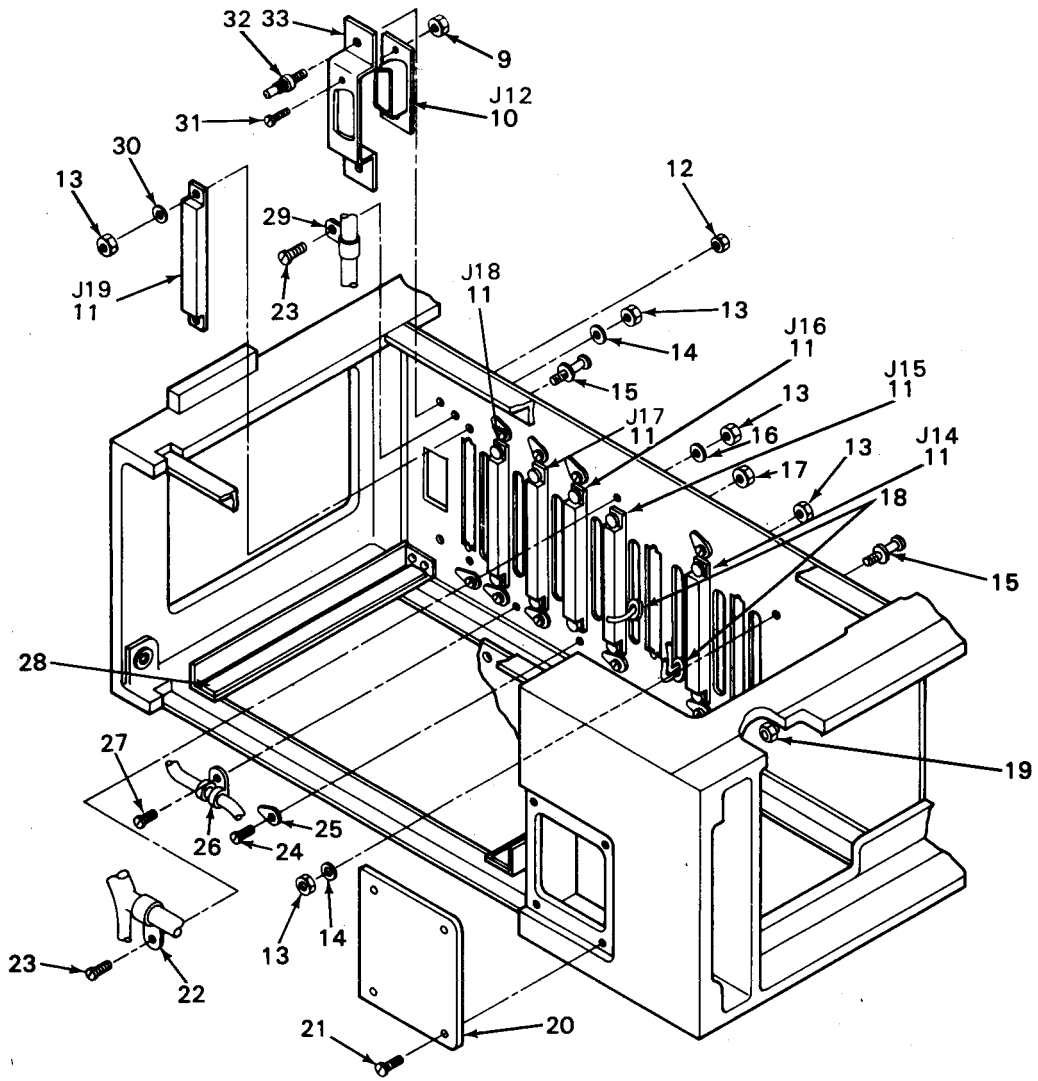
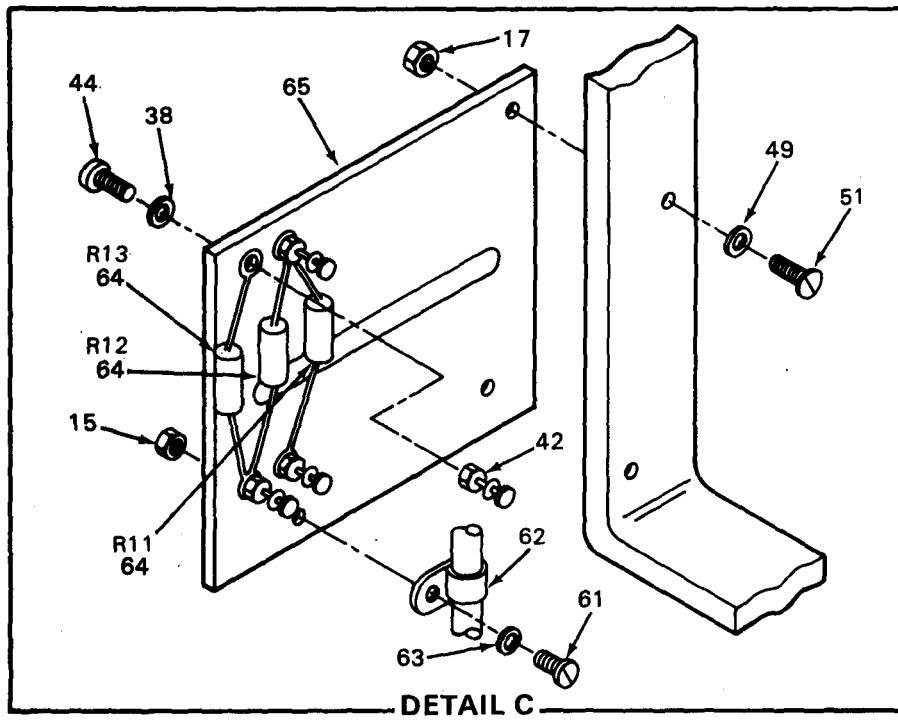
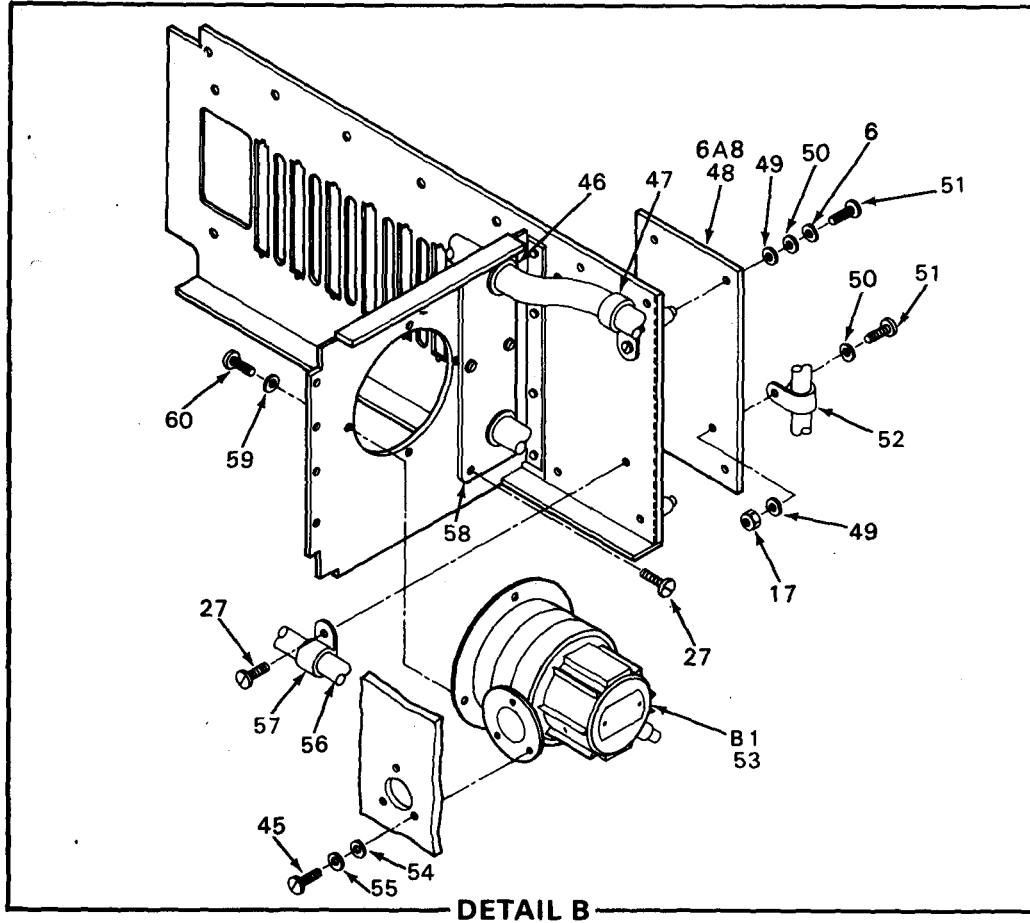

Figure 1. Multiplexer TD-204/U (Sheet 1 of 3)



EL3WF002

Figure 1. Multiplexer TD-204/U (Sheet 2 of 3)



EL3WF003

Figure 1. Multiplexer TD-204/U (Sheet 3 of 3)

(1) ITEM NO	(2) SMR CODE	(3) FSCM	(4) PART NUMBER	(5) DESCRIPTION AND USABLE ON CODE (UOC)	(6) QTY
GROUP 00 MULTIPLEXER TD-204/U					
FIGURE 1					
1	XBHZZ	80063	SM-E-527633GP3	CHASSIS, ELEC, EQUIP	1
2	PAHZZ	96906	MS51957-26	SCREW, MACHINE	1
3	PAHZZ	96906	MS51958-64	SCREW, MACHINE	6
4	PAHZZ	96906	MS35333-39	WASHER, LOCK	6
5	PAHZZ	96906	MS21322-37	CLAMP, LOOP	1
6	PAHZZ	96906	MS35333-37	WASHER, LOCK	4
7	PAOLL	80063	SM-E-527516	POWER SUPPLY (SEE FIGURE 4 FOR BREAKDOWN)	1
8	XBOZZ	80063	SM-D-527072	CASE, ELECTRICAL	1
9	XBHZZ	72962	92-1660-36	NUT, SELF-LOCKING	2
10	XBHZZ	80063	SM-B-528521-3	CONNECTOR, RCPT, ELEC	1
11	PAHZZ	80063	A3011397	CONNECTOR, RECPTACL	6
12	PAHZZ	96906	MS21044C3	NUT, SELF-LOCKING, HE	2
13	PAHZZ	96906	MS21044C04	NUT, SELF-LOCKING, HE	4
14	PAHZZ	96906	MS15795-804	WASHER, FLAT	5
15	ZVH	91662	60-8114-5216-000	SOCKET, GUIDE	2
16	XBHZZ	95987	D4-128	WASHER, FLAT	2
17	PAHZZ	96906	MS21044C06	NUT, SELF-LOCKING	4
18	PAHZZ	96906	MS35489-4	GROMMET, NONMETALLIC	2
19	XBHZZ	80063	SM-B-527621-1	NUT, PLAIN, CAP	1
20	XBHZZ	80063	SM-B-527604	COVER PLATE, ACCESS	1
21	PAHZZ	96906	MS-51957-13	SCREW, MACHINE	7
22	PAHZZ	80205	NAS1397R8B	CLAMP, LOOP	1
23	PAHZZ	96906	MS-51957-16	SCREW, MACHINE	1
24	PAHZZ	96906	MS-51957-14	SCREW, MACHINE	13
25	XBHZZ	78189	2104-04-00	TERMINAL, LUG	9
26	PAHZZ	96906	MS21322-35	CLAMP, LOOP	2
27	PAHZZ	96906	MS35233-28	SCREW, MACHINE	10
28	XBHZZ	80063	SM-B-527619-2	TRACK, POWER SUPPLY	2
29	PAHZZ	80205	NAS1397R7B	CLAMP, LOOP	1
30	PAHZZ	91662	50-8114-5116-000 53	WASHER, FLAT	2
31	PAHZZ	80063	SM-B-526600-9	SCREW, MACHINE	2
32	XBHZZ	80063	SM-B-527613	PIN, GUIDE	2
33	XBHZZ	80063	SM-B-527602	BRACKET, ANGLE CONN	1
34	PAHZZ	96906	MS21044C08	NUT, SELF-LOCKING	2
35	PAHZZ	81349	CQ05A1KE104K3	CAPACITOR, FIXED, PLA	1
36	XBHZZ	80063	SM-C-527600	PLATE, MOUNTING	1
37	XBHZZ	98927	71GB1383R-4-A-10 00(1)	RELAY, EM	1
38	PAHZZ	96906	MS35333-36	WASHER, LOCK	9
39	PAHZZ	81349	CP53B1EG105K1	CAPACITOR, FIXED, PAP	1
40	PAHZZ	96906	MS-51957-43	SCREW, MACHINE	2
41	XBHZZ	19557	MD-6531-16	BUZZER	1
42	XBHZZ	81349	SE209D01	TERMINAL, STUD	7
43	PAHZZ	81349	RCR07G101JS	RESISTOR, FIXED, COMP	1
44	PAHZZ	96906	MS35233-12	SCREW MACHINE	7

SECTION II

TM11-5805-367-34P-2

(1) ITEM NO	(2) SMR CODE	(3) FSCM	(4) PART NUMBER	(5) DESCRIPTION AND USABLE ON CODE (UOC)	(6) QTY
45	PAHZZ	96906	MS35233-46	SCREW, MACHINE	7
46	PAHZZ	80205	NAS557-10C	GROMMET, NONMETALLIC	2
47	PAHZZ	96906	MS21332-38	CLAMP, LOOP	1
48	PAFLL	80063	SM-C-527539	CIRCUIT CARD ASSEMB (SEE FIGURE 12 FOR BREAKDOWN)	1
49	PAHZZ	96906	MS15795-805	WASHER, FLAT	5
50	PAHZZ	80063	SM-B-527552-2	WASHER, NONMETALLIC	2
51	PAHZZ	96906	MS51957-30	SCREW, MACHINE	1
52	PAHZZ	96906	MS21322-35	CLAMP, LOOP	1
53	XBHZZ	82877	A063060	FAN, CENTRIFUGAL	1
54	XBHZZ	80063	SM-B-528554-2	WASHER, FLAT	3
55	PAHZZ	96906	MS35333-138	WASHER, LOCK	3
56	XBHZZ	80063	SM-E-527644	WIRING HARNESS	1
57	PAHZZ	96906	MS21322-36	CLAMP, LOOP	1
58	XBHZZ	80063	SM-B-527607	COVER, PL ACS HARN	1
59	PAHZZ	96906	MS15795-808	WASHER, FLAT	4
60	PAHZZ	96906	MS51957-45	SCREW, MACHINE	4
61	PAHZZ	96906	MS35233-29	SCREW, MACHINE	1
62	XBHZZ	80205	NAS1397R6B	CLAMP, LOOP	2
63	XBHZZ	95987	D4-140	WASHER, FLAT	1
64	PAHZZ	00213	1200S	RESISTOR, FXD, WW	3
65	XBHZZ	80063	SM-B-527593	PLATE, MOUNTING	1

END OF FIGURE

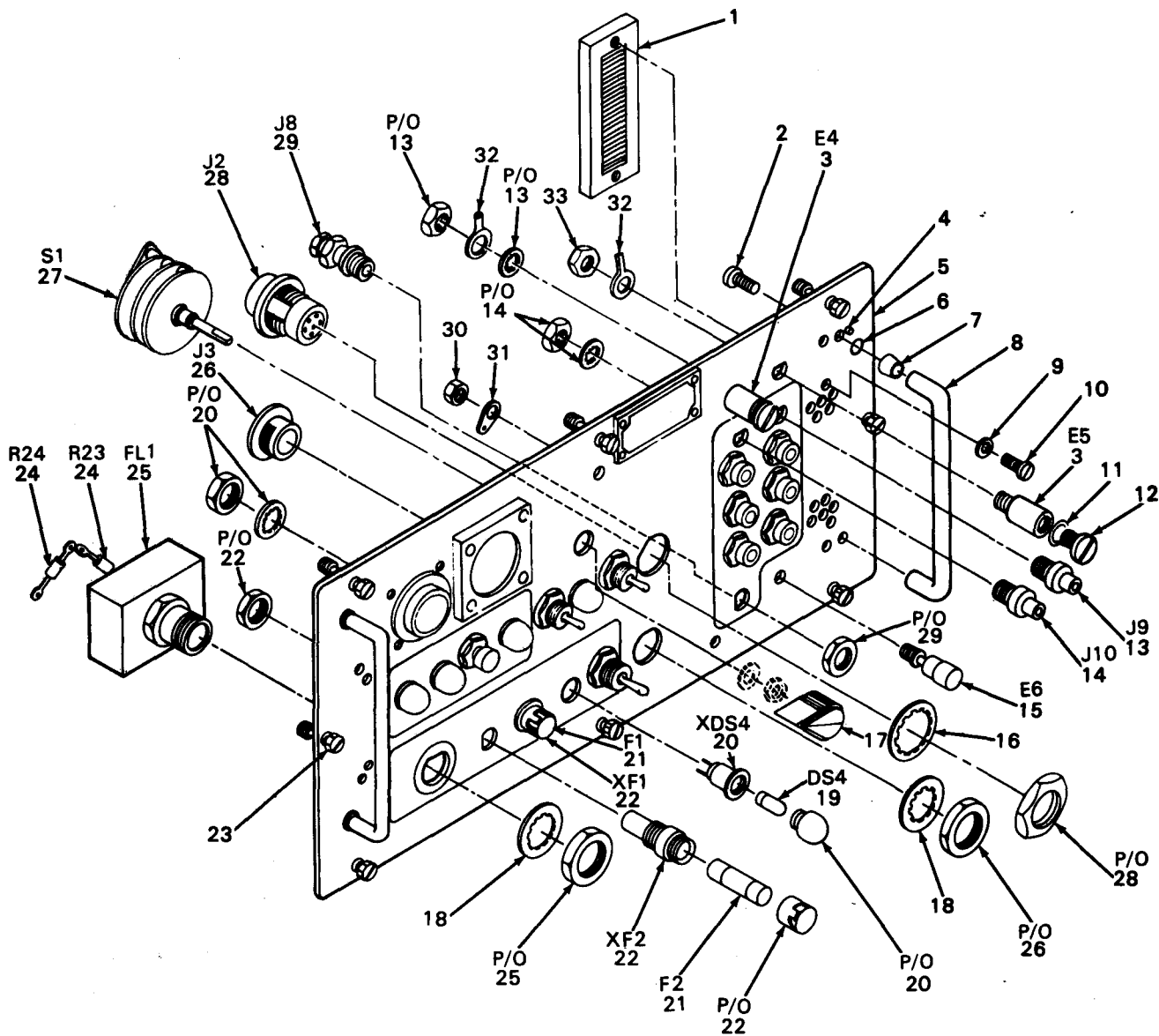

EL3WF004

Figure 2. Multiplexer TD-204/U, Front Panel (Sheet 1 of 3)

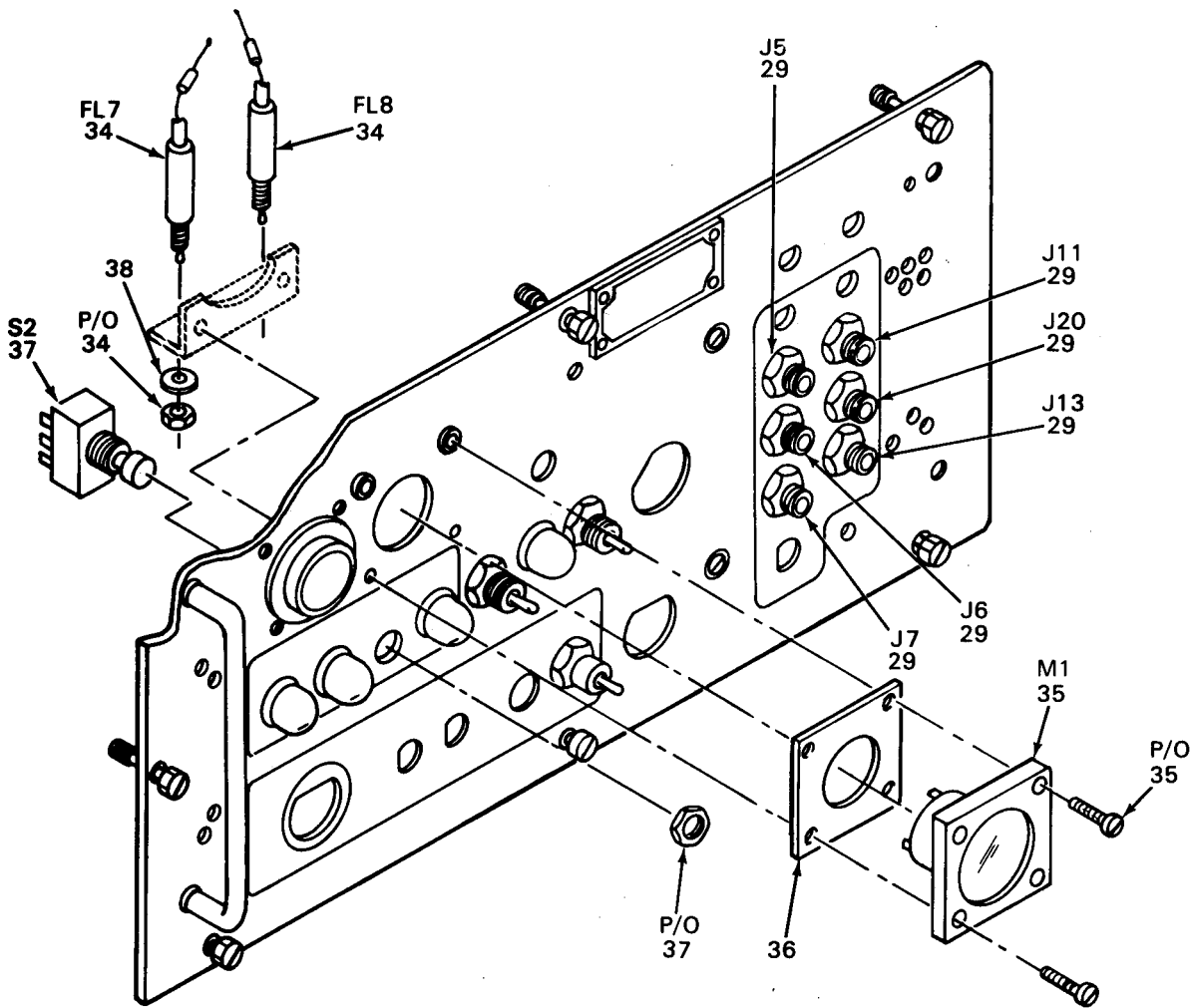

EL3WF005

Figure 2. Multiplexer TD-204/U, Front Panel (Sheet 2 of 3)

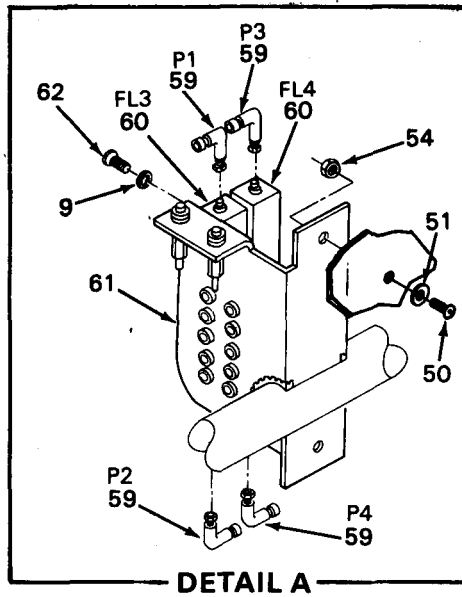
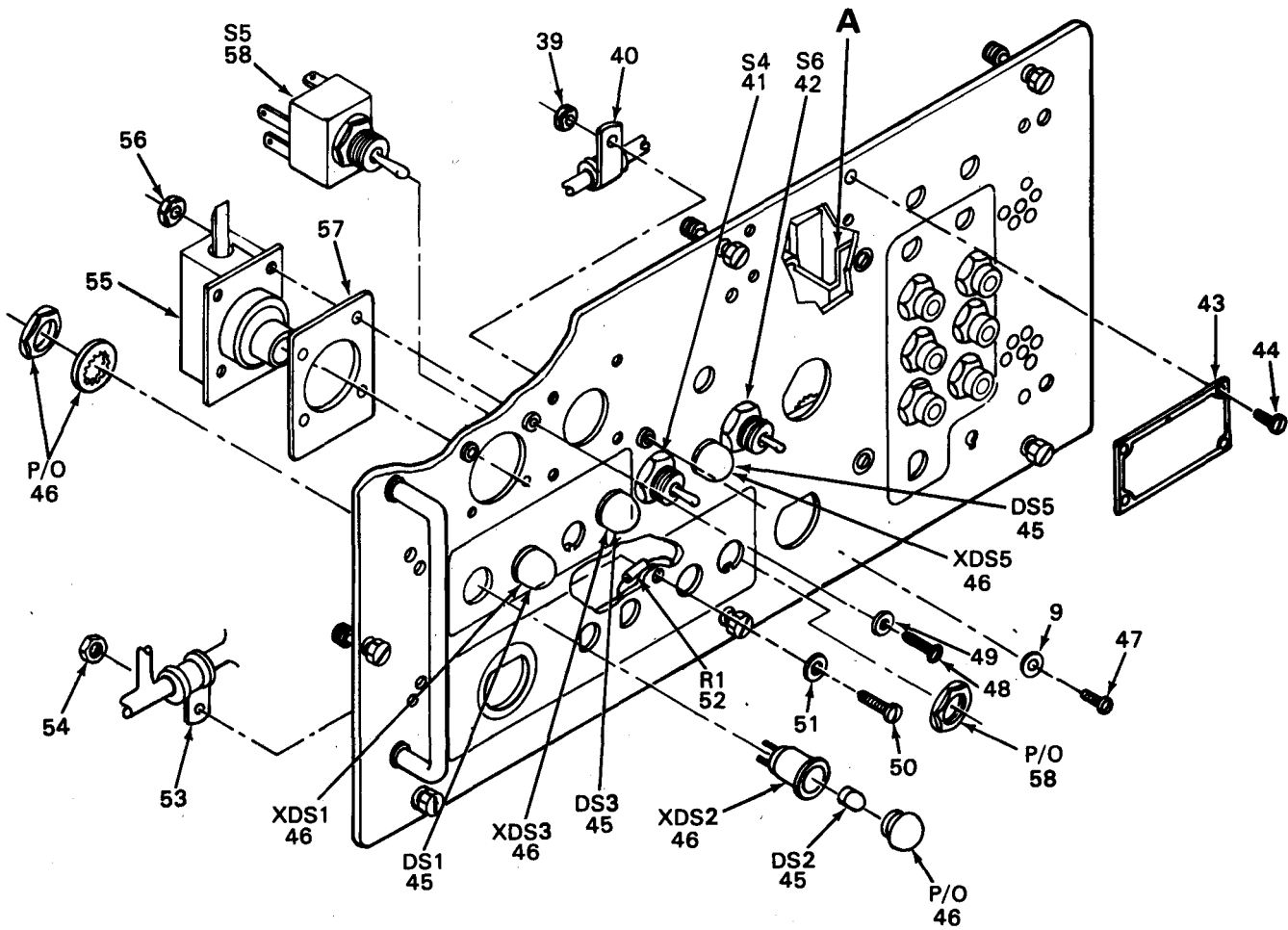

EL3WF006

Figure 2. Multiplexer TD-204/U, Front Panel (Sheet 3 of 3)

(1) ITEM NO	(2) SMR CODE	(3) FSCM	(4) PART NUMBER	(5) DESCRIPTION AND USABLE ON CODE (UOC)	(6) QTY
				GROUP 00 MULTIPLEXER TD-204/U, FRONT PANEL	
				FIGURE 2	
1	PAHZZ	00736	122600	FILTER ELEMENT,AIR	1
2	PAHZZ	96906	MS51959-45	SCREW,MACHINE	4
3	PAHZZ	71688	41-306	HOLDER,ARRESTER	2
4	XBHZZ	80063	SM-B-527620	BUSHING,SLEEVE	2
5	XBHZZ	80063	SM-E-527606	PANEL,FRONT	1
6	PAHZZ	96906	MS16624-4062	RING,RETAINING	2
7	XBHZZ	80063	SM-B-526599	BUSHING	4
8	XBHZZ	80063	SM-B-527614GP2	HANDLE,CARRYING	2
9	PAHZZ	96906	MS35333-37	WASHER,LOCK	2
10	PAHZZ	81348	MS51957-32	SCREW,MACHINE	2
11	PAHZZ	96906	MS28775-012	PACKING,PREFORMED	2
12	XBHZZ	97619	KC702501	CAP ARRESTER	2
13	PAHZZ	08718	11039	CONNECTOR,RECEPTACL	1
14	PAHZZ	91737	13433	CONNECTOR,RCPT,ELEC	1
15	PAHZZ	72825	76V	POST,BINDING,ELECTR	1
16	PAHZZ	81349	1236-05-00-0542	WASHER,LOCK	1
17	PAOZZ	96906	MS91528-1K2B	KNOB	1
18	PAHZZ	81349	1234-04-00-0542	WASHER,LOCK	2
19	PAOZZ	96906	MS25252-C7A	LAMP,GLOW	1
20	PAHZZ	72619	137-7336-933-201	LIGHT,INDICATOR	1
21	PAOZZ	81349	F02A250V1A	FUSE,CARTRIDGE	2
22	PAHZZ	81349	FHN26G	FUSEHOLDER	2
23	PAHZZ	80063	SM-B-422926-1	SCREW,EXTERNALLY RE	8
24	PAHZZ	81349	RCR07G104JS	RESISTOR,FIXED,COMP	2
25	PAHZZ	13619	RF1332-1A	FILTER,RADIO FREQUE	1
26	PAHZZ	77820	PT07E12-8P	CONNECTOR,RECEPTACL	1
27	PAHZZ	80063	SM-C-527647	SWITCH ASSEMBLY	1
28	PAHZZ	81349	U79/U	CONNECTOR,RECEPTACL	1
29	PAHZZ	91836	KC-19-118-196	CONNECTRO,RCPT,ELEC	7
30	PAHZZ	80063	SM-B-528539	NUT,PLAIN,HEXAGON	1
31	XBHZZ	78189	2118-12-00	TERMINAL,LUG	1
32	XBHZZ	80063	SM-B-527611	TERMINAL,LUG	4
33	PAHZZ	80063	SM-B-527575	NUT,PLAIN,HEXAGON	2
34	XBHZZ	72982	1240-000	FILTER,RADIO FREQ	2
35	PAHZZ	65092	260299	VOLMETER	1
36	XBHZZ	12881	43-066	GASKET,SHIELD,ELEC	1
37	PAHZZ	80063	SM-B-526525	SWITCH,PUSH	1
38	PAHZZ	78189	1212-03-00-0542	WASHER,LOCK	2
39	PAHZZ	96906	MS21044C06	NUT,SELF-LOCKING,HE	2
40	PAHZZ	96906	MS21322-34	CLAMP,LOOP	1
41	PAHZZ	96906	MS35059-23	SWITCH,TOGGLE	1
42	PAHZZ	96906	MS35059-31	SWITCH,TOGGLE	1
43	MDHZZ	80063	SM-B-527651	PLATE,IDENT (FOR INSTRUCTIONS SEE SB 11-631)	1
44	PAHZZ	80063	SM-B-526603-2	SCREW,TAPPING TC	4
45	PAOZZ	96906	MS25237-327	LAMP,INCANDESCENT	4

SECTION II

TM11-5805-367-34P-2

(1) ITEM NO	(2) SMR CODE	(3) FSCM	(4) PART NUMBER	(5) DESCRIPTION AND USABLE ON CODE (UOC)	(6) QTY
46	PAHZZ	72619	101-5030-931-201	LIGHT, INDICATOR	4
47	PAHZZ	96906	MS35233-29	SCREW, MACHINE	2
48	PAHZZ	96906	MS-51957-17	SCREW, MACHINE	4
49	PAHZZ	96906	MS35333-36	WASHER, LOCK	4
50	PAHZZ	96906	MS35233-46	SCREW, MACHINE	3
51	PAHZZ	96906	MS35333-38	WASHER, LOCK	3
52	PAHZZ	81349	RCR20G104JS	RESISOR, FIXED, COMP	1
53	XBHZZ	96906	MS21322-38	CLAMP, LOOP	1
54	PAHZZ	96906	MS21044C08	NUT, SELF-LOCKING, HE	3
55	XBHZZ	80477	2168-1	LATCH, PANEL FRONT	1
56	PAHZZ	96906	MS21044C04	NUT, SELF-LOCKING, HE	4
57	XBHZZ	12881	43-068	GASKET, SHLD, ELEC	1
58	PAHZZ	96906	MS35059-22	SWITCH, TOGGLE	1
59	PAHZZ	16733	181001	CONNECTOR, PLUG, ELEC	4
60	XBHZZ	80063	SM-C-527639GP3	FILTER ASSY, VIDEO	2
61	PAOLL	80063	SM-C-527594	MULTIPLEXER SUBASSE (SEE FIGURE 13 FOR BREAKDOWN)	1
62	PAHZZ	96906	MS35233-28	SCREW, MACHINE	2

END OF FIGURE

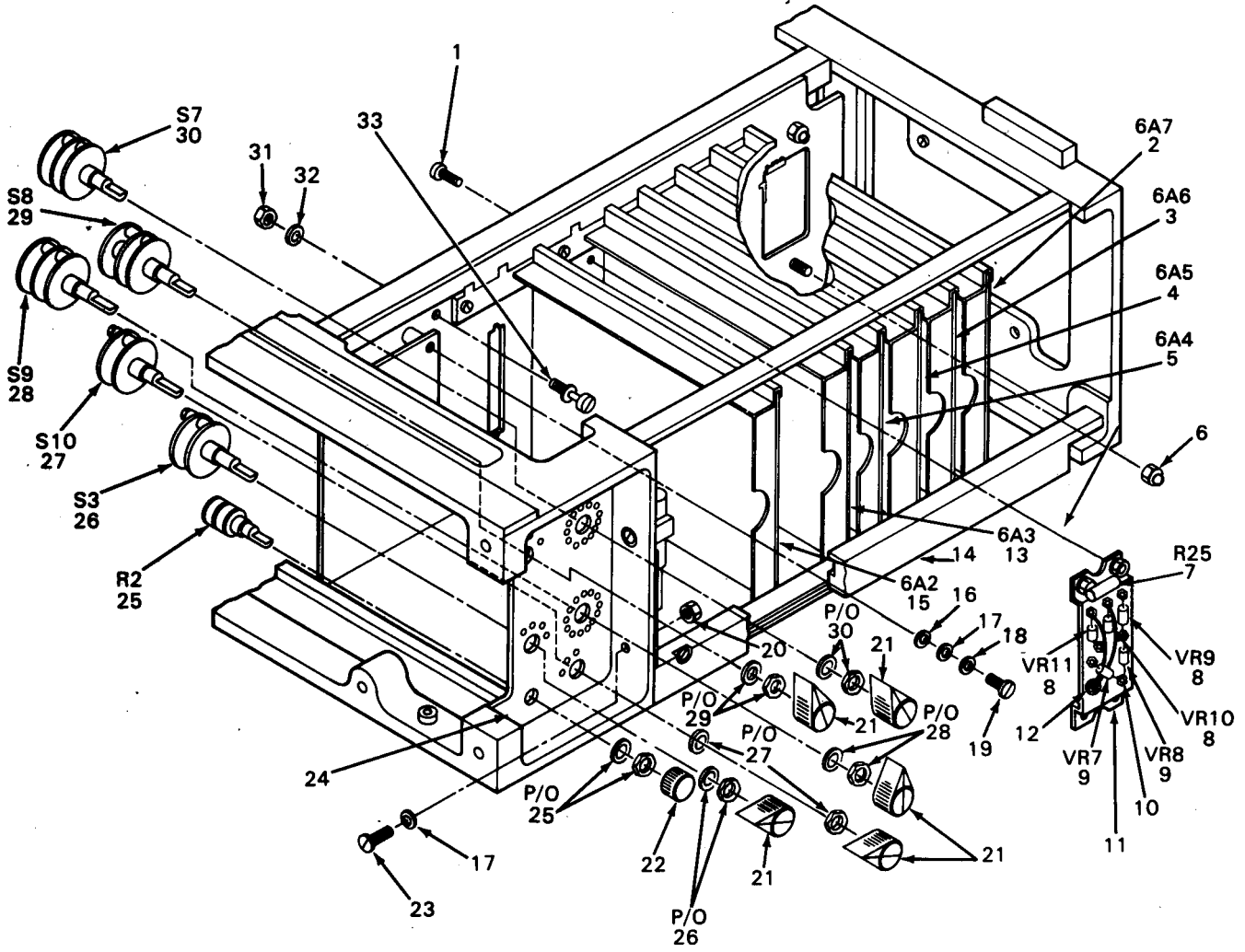

EL3WF007

Figure 3. Multiplexer TD-204/U, Right Side

(1) ITEM NO	(2) SMR CODE	(3) FSCM	(4) PART NUMBER	(5) DESCRIPTION AND USABLE ON CODE (UOC)	(6) QTY
GROUP 00 MULTIPLEXER TD-204/U, RIGHT SIDE					
FIGURE 3					
1	PAHZZ	96906	MS-51957-16	SCREW, MACHINE	REF
2	PAOLL	80063	SM-E-527534	MULTIPLEXER SUBASSE (SEE FIGURE 11 FOR BREAKDOWN)	1
3	PAOLL	80063	SM-D-527531	PANEL ASSEMBLY (SEE FIGURE 10 FOR BREAKDOWN)	1
4	PAOLL	80063	SM-D-527528	MULTIPLEXER SUBASSE (SEE FIGURE 9 FOR BREAKDOWN)	1
5	PAOLL	80063	SM-D-527537	MULTIPLEXER SUBASSE (SEE FIGURE 8 FOR BREAKDOWN)	1
6	PAHZZ	80063	SM-B-527621-4	NUT, PLAIN, CAP	1
7	PAHZZ	81349	RW57G620	RESISTOR, FIXED, WW	1
8	PAHZZ	81349	IN3031B	SEMICONDUCTOR DEVIC	3
9	PAHZZ	81349	IN3024B	SEMICONDUCTOR DEVIC	2
10	PAHZZ	81349	SE21XE01	TERMINAL, STUD	7
11	XBHZZ	80063	SM-C-527660	PLATE, MOUNTING	1
12	PAHZZ	96906	MS35489-4	GROMMET, NONMETALLIC	REF
13	PAOLL	80063	SM-D-527525	MULTIPLEXER SUBASSE (SEE FIGURE 7 FOR BREAKDOWN)	1
14	XBHZZ	80063	SM-B-527596	BAR, ACTUATOR, ELECTR	1
15	PAOLL	80063	SM-D-527522	MULTIPLEXER SUBASSE (SEE FIGURE 6 FOR BREAKDOWN)	1
16	XBHZZ	80063	SM-B-527552-2	WASHER, NONMETALLIC	REF
17	PAHZZ	96906	MS35333-37	WASHER, LOCK	REF
18	PAHZZ	96906	MS15795-805	WASHER, FLAT	REF
19	PAHZZ	96906	MS35233-29	SCREW, MACHINE	REF
20	PAHZZ	96906	MS21044C06	NUT, SELF-LOCKING, HE	3
21	PAFZZ	96906	MS91528-1K2B	KNOB	5
22	PAOZZ	96906	MS91528-0D1B	KNOB	1
23	PAHZZ	96906	MS35233-30	SCREW, MACHINE	REF
24	PAHZZ	80063	SM-C-527605	PLATE, DESIGNATION	1
25	PAHZZ	97979	6528	RESISTOR, VARIABLE	1
26	PAHZZ	76854	255354-A1	SWITCH, ROTARY	1
27	PAHZZ	81716	SR05N30B1H	SWITCH, ROTARY	1
28	PAHZZ	80063	SM-C-527649	MULTIPLEXER SUBASSE	1
29	PAHZZ	80063	SM-C-527648	MULTIPLEXER SUBASSE	1
30	PAHZZ	80063	SM-C-527650	SWITCH ASSEMBLY	1
31	PAHZZ	96906	MS21044C04	NUT, SELF-LOCKING	REF
32	PAHZZ	96906	MS15795-804	WASHER, FLAT	REF
33	XBHZZ	91662	60-8114-5216-000	SOCKET, GUIDE	REF

END OF FIGURE

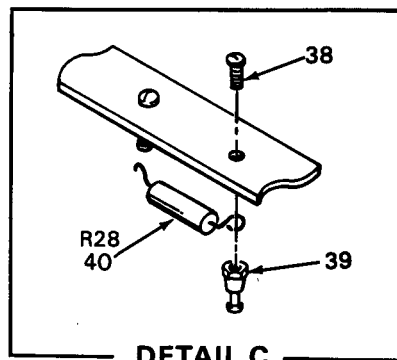
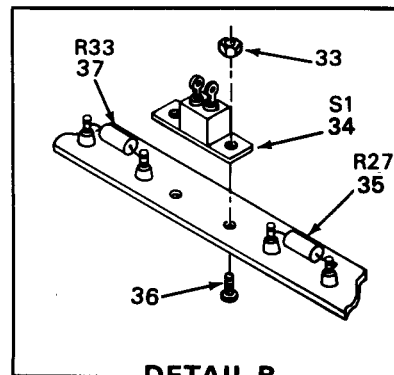
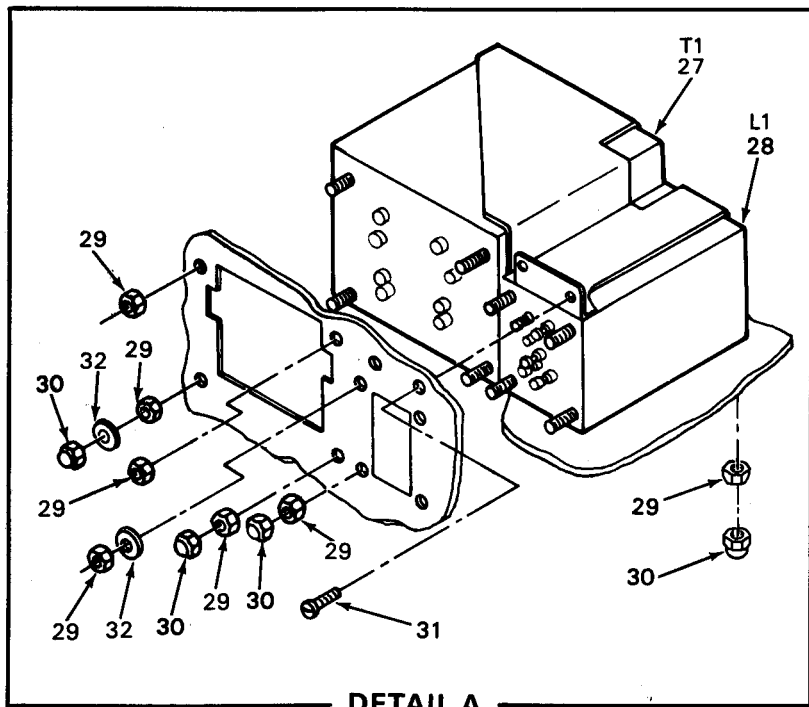
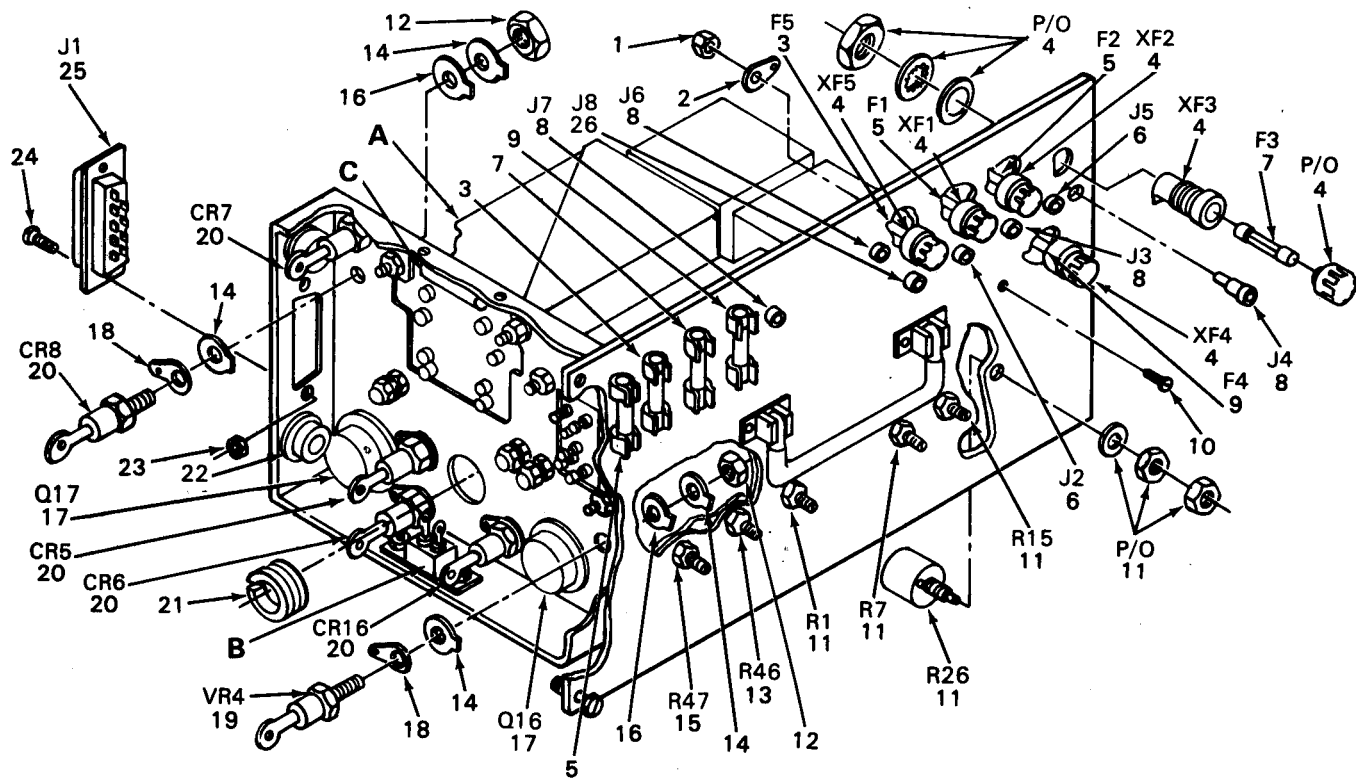

NOTE:
FOR COMPLETE REFERENCE DESIGNATION
PREFIX WITH 6A1

EL3WF008

Figure 4. Power Supply (6A1) (Sheet 1 of 3)

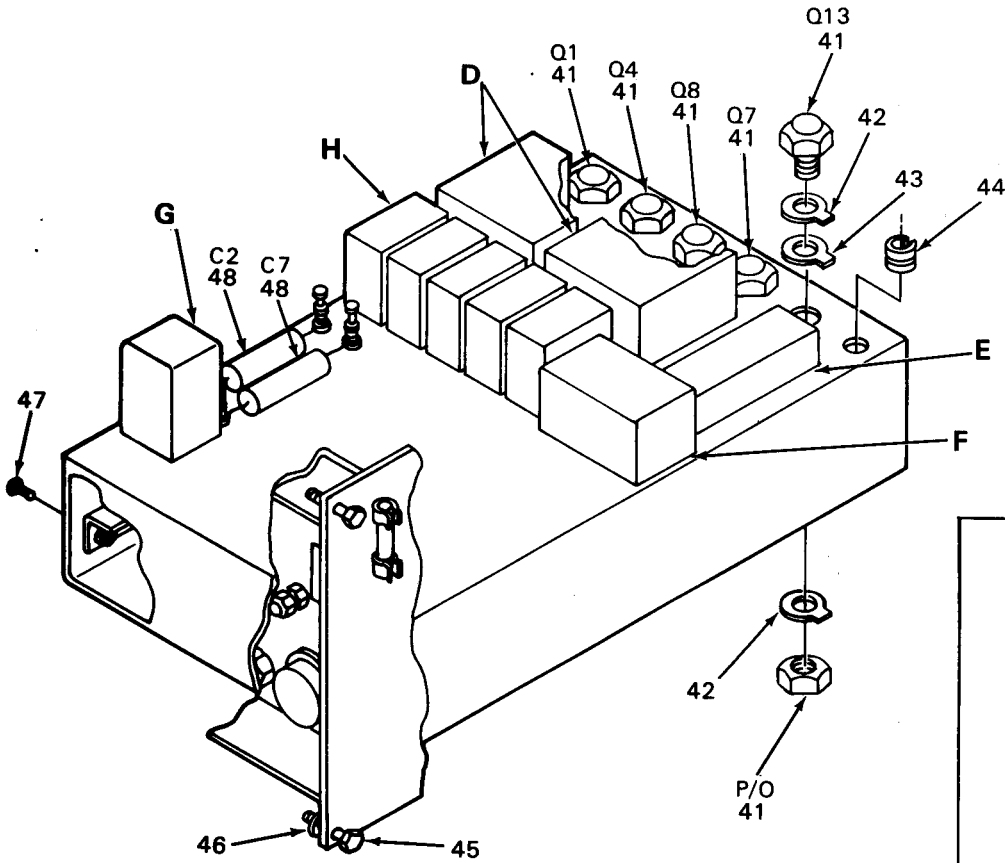

NOTE:
FOR COMPLETE REFERENCE DESIGNATION
PREFIX WITH 6A1

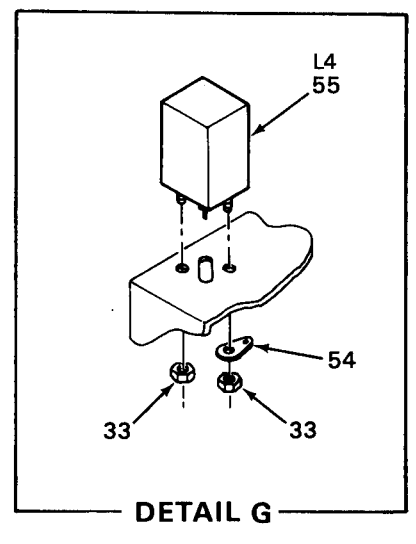
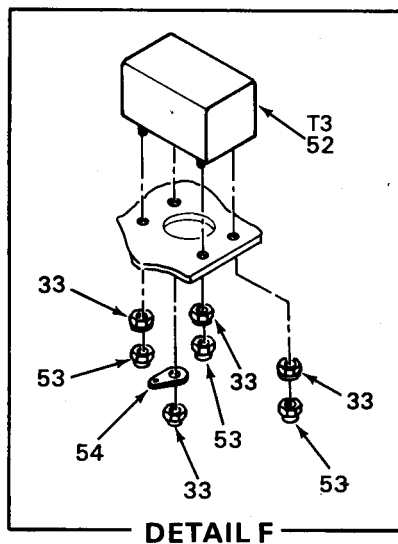
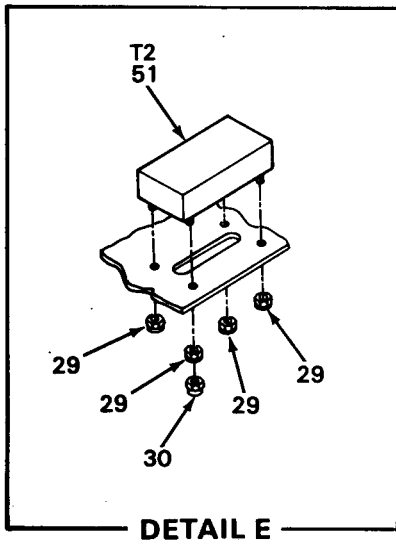
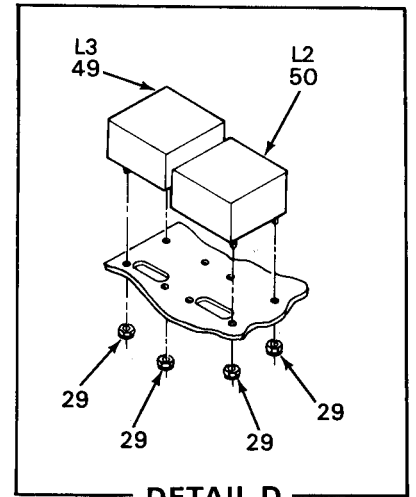

EL3WF009

Figure 4. Power Supply (6A1) (Sheet 2 of 3)

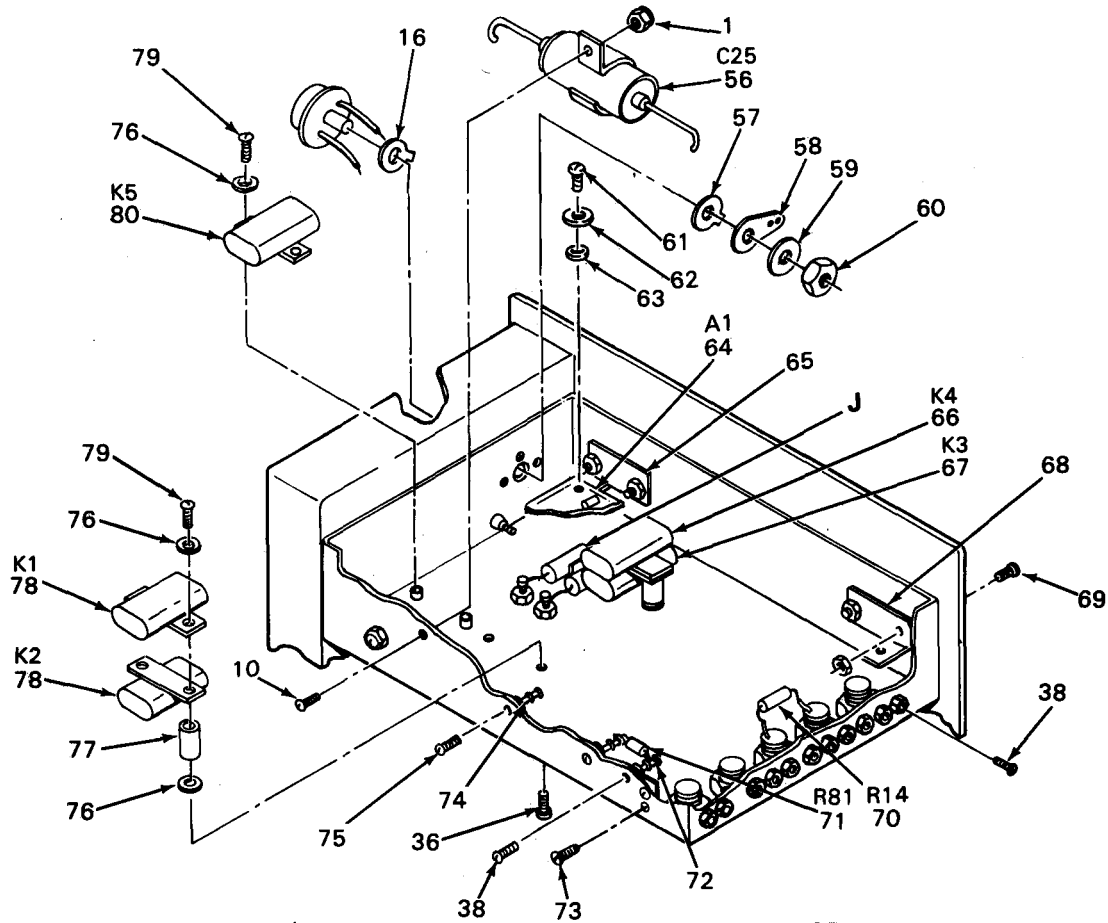

NOTE:
FOR COMPLETE REFERENCE DESIGNATION
PREFIX WITH 6A1

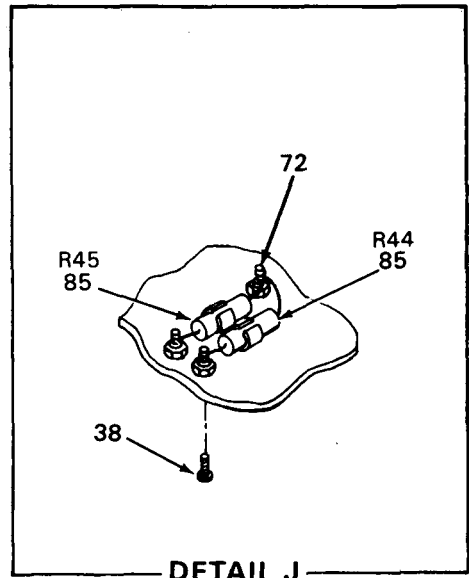
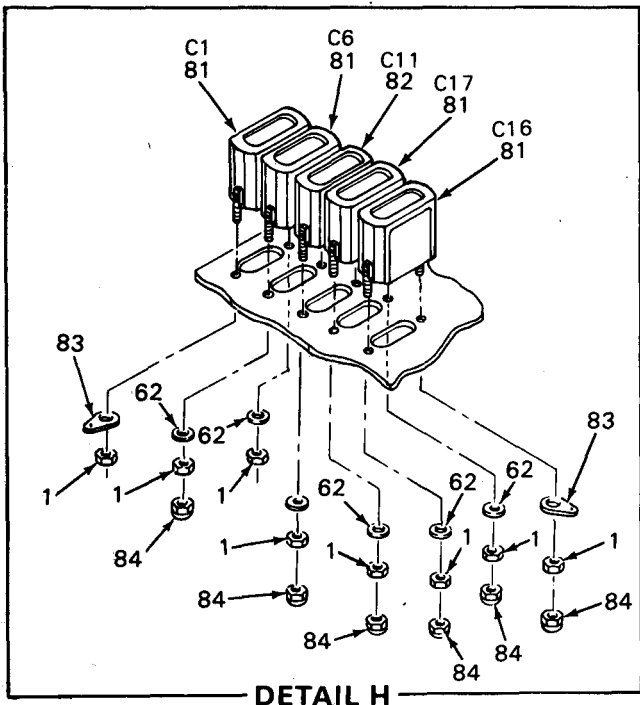

EL3WF010

Figure 4. Power Supply (6A1) (Sheet 3 of 3)

(1) ITEM NO	(2) SMR CODE	(3) FSCM	(4) PART NUMBER	(5) DESCRIPTION AND USABLE ON CODE (UOC) GROUP 01 POWER SUPPLY (6A1) FIGURE 4	(6) QTY
1	PAHZZ	96906	MS21044C06	NUT, SELF-LOCKING, HE	14
2	PAHZZ	77147	4034	TERMINAL, LUG	1
3	PAHZZ	81349	F02A250V1/2A	FUSE, CARTRIDGE	2
4	PAFZZ	81349	FHN26G	FUSEHOLDER	5
5	PAHZZ	81349	F02A250V1/4A	FUSE, CARTRIDGE	3
6	PAHZZ	81349	M39024-12-02	JACK, TIP	2
7	PAHZZ	81349	F02A250V1A	FUSE, CARTRIDGE	2
8	PAHZZ	80063	SM-B-526508-10	JACK, TIP	4
9	PAHZZ	81349	F02A250V2A	FUSE, CARTRIDGE	2
10	PAHZZ	96906	MS51957-28	SCREW, MACHINE	2
11	PAHZZ	81349	RV6LAYS102A	RESISTOR, VARIABLE, N	4
12	PAHZZ	96906	MS21083N3	NUT, SELF-LOCKING, HE	6
13	PAHZZ	00297	AP05438-151	RESISTOR, VAR	1
14	XBHZZ	76530	293206	WASHER, KEY	12
15	PAHZZ	00297	AP05438-101	RESISTOR, VAR	1
16	PAHZZ	76530	294834	INSULATOR, WASHER	8
17	PAHZZ	81349	JAN2N174A	TRANSISTOR	2
18	PAHZZ	96906	MS35431-7	TERMINAL, LUG	6
19	PAHZZ	81349	JAN1N2982B	SEMICONDUCTOR DEVIC	1
20	PAHZZ	81349	JAN-1N1202A	SEMICONDUCTOR DEVIC	5
21	PAHZZ	80205	NAS557-12C	GROMMET, NONMETALLIC	1
22	PAHZZ	96906	MS16624-4050	RING, RETAINING	2
23	XBHZZ	72962	92-1660-36	NUT, SLFLKG, HEX	2
24	XBHZZ	97395	3-56UNF-2A-8	SCREW, MACHINE	2
25	PAHZZ	81349	M83515/1-02	CONNECTOR, RECEPTAC	1
26	PAHZZ	80063	SM-B-526508-9	JACK, TIP, GY	1
27	PAHZZ	49956	161217	TRANSFORMER, POWER	1
28	PAHZZ	49956	160997	REACTOR	1
29	PAHZZ	96906	MS21044C08	NUT, SELF-LOCKING, HE	23
30	PAHZZ	80063	SM-B-527621-3	NUT, PLAIN, CAP	5
31	PAHZZ	96906	MS51958-62	SCREW, MACHINE	2
32	PAHZZ	96906	MS15795-807	WASHER, FLAT	6
33	PAHZZ	96906	MS21044C04	NUT, SELF-LOCKING, HE	8
34	PAHZZ	80063	SM-B-526616	SWITCH, THERMOSTATIC	1
35	PAHZZ	81349	RCR42G511JS	RESISTOR, FIXED, COMP	1
36	PAHZZ	96906	MS51959-14	SCREW, MACHINE	6
37	PAHZZ	81349	RCR32G511JS	RESISTOR, FIXED, COMP	1
38	PAHZZ	96906	MS51959-12	SCREW, MACHINE	24
39	PAHZZ	81349	SE109D01	TERMINAL, STUD	19
40	PAHZZ	81349	RW57G620	RESISTOR, FIXED, WW	1
41	PAHZZ	81349	JAN2N1042	TRANSISTOR	5
42	XBHZZ	76530	293207	WASHER, KEY	10
43	XBHZZ	76530	293017	WASHER, KEY	5
44	PAHZZ	80205	NAS557-6B	GROMMET, NONMETALLIC	1
45	PAHZZ	72794	UH3T25	ISTUD, TURNLOCK FAST	6
46	PAHZZ	72794	Y166	RING, RETAINING	6
47	PAHZZ	81348	MS51957-15	SCREW, MACHINE	2

SECTION II

TM11-5805-367-34P-2

(1) ITEM NO	(2) SMR CODE	(3) FSCM	(4) PART NUMBER	(5) DESCRIPTION AND USABLE ON CODE (UOC)	(6) QTY
48	PAHZZ	81349	M39006/01-3097	CAPACITOR, FIXED, ELE	2
49	PAHZZ	70674	3-18709-0000	REACTOR	1
50	PAHZZ	49956	160998	REACTOR	1
51	PAHZZ	49956	160990	TRANSFORMER, AUDIO F	1
52	PAHZZ	49956	160979	TRANSFORMER, AUDIO F	1
53	XBHZZ	80063	SM-B-527621-1	NUT, PLAIN, CAP	3
54	XBHZZ	78189	2104-04-00	TERMINAL, LUG	2
55	PAHZZ	00144	A16467	REACTOR	1
56	PAHZZ	56289	118P20506S13	CAPACITOR, FIXED, PAP	1
57	PAHZZ	76530	294665	WASHER, KEY	2
58	XBHZZ	78189	2104-10-00	TERMINAL, LUG	2
59	PAHZZ	96906	MS15795-808	WASHER, FLAT	2
60	PAHZZ	96906	MS35650-104	NUT, PLAIN, HEXAGON	2
61	PAHZZ	96906	MS51957-30	SCREW, MACHINE	4
62	PAHZZ	96906	MS15795-806	WASHER, FLAT	12
63	PAHZZ	80063	SM-B-527552-2	WASHER, NONMETALLIC	4
64	PAHILL	80063	SM-D-527519	MULTIPLEXER SUBASSE (SEE FIGURE 5 FOR BREAKDOWN)	1
65	XAHZZ	80063	SM-B-527583	BRACKET, ANGLE BOT	2
66	XBHZZ	98927	71GB1383R-4-A-10 0(1)	RELAY, EM	1
67	XBHZZ	98927	71GB1383R-4-A-50 0(1)	RELAY, EM	1
68	XBHZZ	80063	SM-B-527584	BRACKET, ANGLE, TOP	2
69	PAHZZ	96906	MS-51957-17	SCREW, MACHINE	4
70	PAHZZ	81349	RCR20G200JS	RESISTOR, FIXED, COMP	2
71	PAHZZ	81349	RCR07G620JS	RESISTOR, FIXED, COMP	1
72	XBHZZ	81349	SE209D01	TERMINAL, STUD	7
73	PAHZZ	96906	MS35249-22	SCREW, MACHINE	2
74	PAHZZ	71279	160-2380-01-05-0 0	TERMINAL, STUD	1
75	PAHZZ	96906	MS35233-12	SCREW MACHINE	3
76	PAHZZ	96906	MS35333-36	WASHER, LOCK	12
77	PAHZZ	06540	8106-SS-0440-7	POST, ELECTRICAL-MEC	4
78	PAHZZ	98927	71GB1383R-4-A-20 00(1)	RELAY, EM	2
79	PAHZZ	96906	MS-51957-13	SCREW, MACHINE	6
80	PAHZZ	98927	71CB1383N-4-B-20	RELAY, EM	1
81	PAHZZ	81349	CL55BJ102MPG	CAPACITOR, FIXED, ELE	4
82	PAHZZ	14655	RC64-5046	CAPACITOR, FIXED, ELE	1
83	XBHZZ	78189	2104-06-00	TERMINAL, LUG	2
84	XBHZZ	80063	SM-B-527621-2	NUT, PLAIN, CAP	6
85	PAHZZ	81349	RCR42G471JS	RESISTOR, FIXED, COMP	2

END OF FIGURE

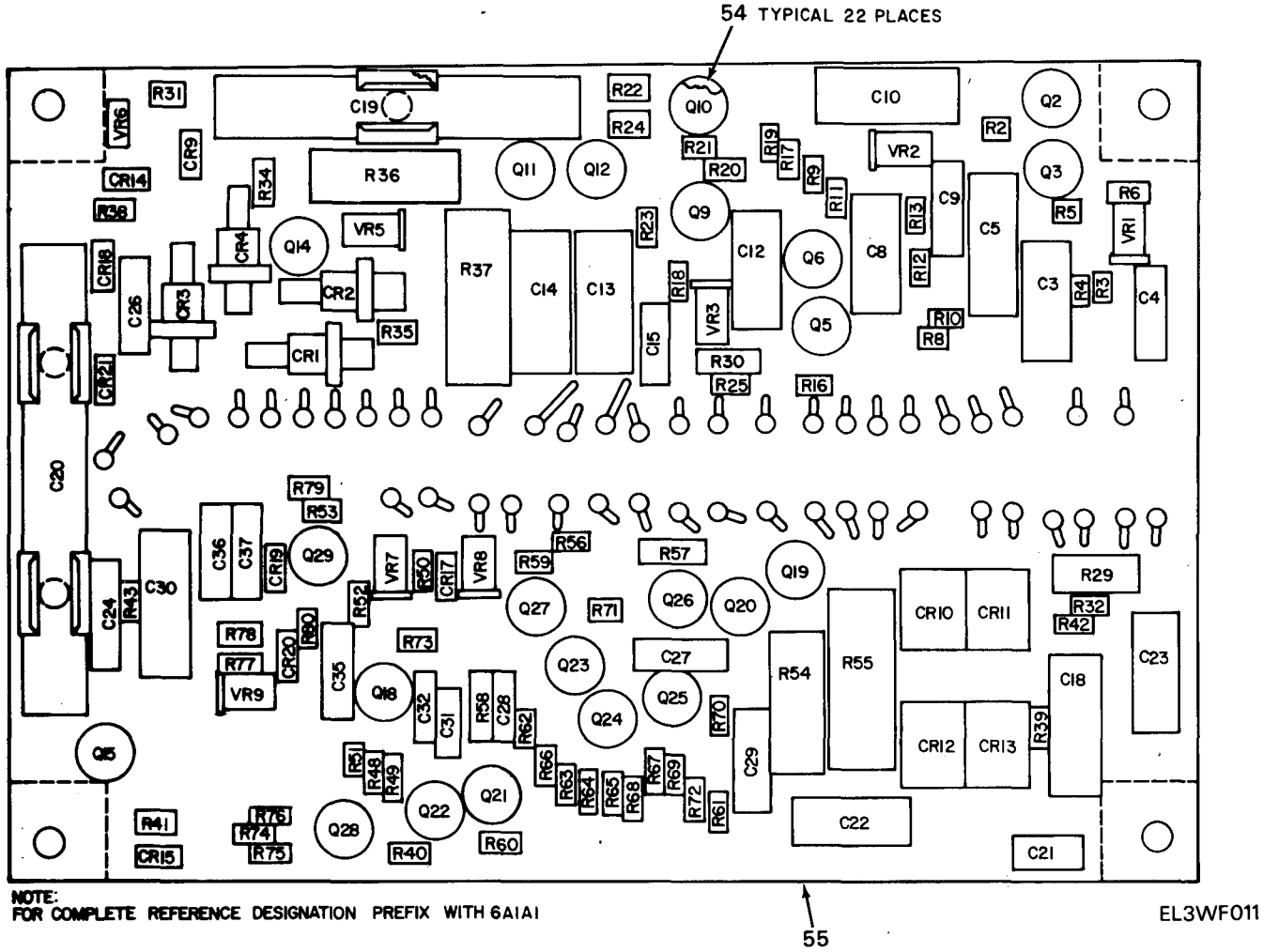

Figure 5. Circuit Card Assembly (6A1A1) (Sheet 1 of 2)

REF. DES.	ITEM NO.	REF. DES.	ITEM NO.	REF. DES.	ITEM NO.	REF. DES.	ITEM NO.	REF. DES.	ITEM NO.	REF. DES.	ITEM NO.	REF. DES.	ITEM NO.
CR1	1	C10	7	C37	14	Q28	17	R24	29	R53	24	R74	20
CR2	1	C12	8	Q2	17	Q29	17	R25	23	R54	44	R75	24
CR3	1	C13	7	Q3	17	R2	20	R29	31	R55	45	R76	20
CR4	1	C14	7	Q5	17	R3	21	R30	32	R56	24	R77	40
CR9	2	C15	9	Q6	17	R4	22	R31	33	R57	46	R78	40
CR10	3	C18	10	Q9	17	R5	23	R32	34	R58	47	R79	20
CR11	3	C19	11	Q10	17	R6	23	R34	26	R59	48	R80	51
CR12	3	C20	12	Q11	18	R8	24	R35	35	R60	49	VR1	52
CR13	3	C21	13	Q12	18	R9	25	R36	36	R61	50	VR2	52
CR14	4	C22	5	Q14	19	R10	26	R37	36	R62	23	VR3	52
CR15	4	C23	5	Q15	17	R11	27	R38	37	R63	28	VR5	52
CR17	4	C24	6	Q18	18	R12	23	R39	38	R64	26	VR6	53
CR18	2	C26	14	Q19	17	R13	23	R40	39	R65	26	VR7	52
CR19	2	C27	14	Q20	17	R16	22	R41	40	R66	28	VR8	52
CR20	2	C28	15	Q21	18	R17	22	R42	41	R67	20	VR9	52
CR21	2	C29	16	Q22	17	R18	21	R43	42	R68	40		
C3	5	C30	7	Q23	18	R19	28	R48	23	R69	43		
C4	6	C31	15	Q24	18	R20	23	R49	26	R70	22		
C5	7	C32	15	Q25	17	R21	23	R50	26	R71	22		
C8	5	C35	14	Q26	17	R22	29	R51	43	R72	43		
C9	6	C36	14	Q27	18	R23	30	R52	43	R73	39		

EL3WF012

Figure 5. Circuit Card Assembly (6A1A1) (Sheet 2 of 2)

(1) ITEM NO	(2) SMR CODE	(3) FSCM	(4) PART NUMBER	(5) DESCRIPTION AND USABLE ON CODE (UOC)	(6) QTY
GROUP 0101 CIRCUIT CARD ASSEMBLY (6A1A1)					
FIGURE 5					
1	PAHZZ	81349	JAN1N538	SEMICONDUCTOR DEVIC	4
2	PAHZZ	81349	JAN1N645	SEMICONDUCTOR DEVIC	5
3	PAHZZ	81349	JAN1N1731A	SEMICONDUCTOR DEVIC	4
4	PAHZZ	81349	JAN1N277	SEMICONDUCTOR DEVIC	3
5	PADZZ	81349	M39014-5	CAPACITOR, FIXED, CER	4
6	PAHZZ	81349	M39003/01-3006	CAPACITOR, FIXED, ELE	3
7	PAHZZ	81349	M39003-01-3021	CAPACITOR, FIXED, ELE	5
8	PAHZZ	81349	M39003-01-3015	CAPACITOR, FIXED, ELE	1
9	PAHZZ	81349	M39014/05-2661	CAPACITOR, FIXED, CER	1
10	PAHZZ	81349	M39003/01-2312	CAP, FXD, ELCTLT	1
11	PAHZZ	81349	CL37BLI40MN3	CAPACITOR, FIXED, ELE	1
12	PAHZZ	81349	M39006/02-1291	CAPACITOR, FIXED, ELE	1
13	PAHZZ	81349	CK60BX101K	CAPACITOR, FIXED, CER	1
14	PAHZZ	81349	M39003/01-3009	CAPACITOR, FIXED, ELE	5
15	PAHZZ	81349	M39003-01-2962	CAPACITOR, FIXED, ELE	3
16	PAHZZ	81349	M39014/05-2285	CAPACITOR, FIXED, CER	1
17	PAHZZ	81349	JAN2N428	TRANSISTOR	14
18	PAHZZ	81349	JAN2N1308	TRANSISTOR	1
19	PAHZZ	81349	JAN2N338	TRANSISTOR	1
20	PAHZZ	81349	RCR07G152JS	RESISTOR, FIXED, COMP	5
21	PAHZZ	81349	RCR07G621JS	RESISTOR, FIXED, COMP	2
22	PAHZZ	81349	RCR07G202JS	RESISTOR, FIXED, COMP	5
23	PAHZZ	81349	RCR07G511JS	RESISTOR, FIXED, COMP	9
24	PAHZZ	81349	RCR07G821JS	RESISTOR, FIXED, COMP	4
25	PAHZZ	81349	RCR07G471JS	RESISTOR, FIXED, COMP	1
26	PAHZZ	81349	RCR07G102JS	RESISTOR, FIXED, COMP	6
27	PAHZZ	81349	RCR07G241JS	RESISTOR, FIXED, COMP	1
28	PAHZZ	81349	RCR07G681JS	RESISTOR, FIXED, COMP	3
29	PAHZZ	81349	RCR07G201JS	RESISTOR, FIXED, COMP	2
30	PAHZZ	81349	RCR07G301JS	RESISTOR, FIXED, COMP	1
31	PAHZZ	81349	RW59G330	RESISTOR, FIXED, WW	1
32	PAHZZ	81349	RCR20G300JS	RESISTOR, FIXED, COMP	1
33	PAHZZ	81349	RCR07G682JS	RESISTOR, FIXED, COMP	1
34	PAHZZ	81349	RCR07G332JS	RESISTOR, FIXED, COMP	1
35	PAHZZ	81349	RCR07G242JS	RESISTOR, FIXED, COMP	1
36	PAHZZ	81349	RNC75J2003FS	RESISTOR, FIXED, FILM	2
37	PAHZZ	81349	RCR07G822JS	RESISTOR, FIXED, COMP	1
38	PAHZZ	81349	RCR07G203JS	RESISTOR, FIXED, COMP	1
39	PAHZZ	81349	RCR07G622JS	RESISTOR, FIXED, COMP	2
40	PAHZZ	81349	RCR07G101JS	RESISTOR, FIXED, COMP	4
41	PAHZZ	81349	RCR07G560JS	RESISTOR, FIXED, COMP	1
42	PAHZZ	81349	RCR07G470JS	RESISTOR, FIXED, COMP	1
43	PAHZZ	81349	RCR07G302JS	RESISTOR, FIXED, COMP	4
44	PAHZZ	81349	RNC70J1070FS	RESISTOR, FIXED, FILM	1
45	PAHZZ	81349	RNC75J8062FS	RESISTOR, FIXED, FILM	1
46	PAHZZ	81349	RCR20G390JS	RESISTOR, FIISED, COMP	1
47	PAHZZ	81349	RCR20G160JS	RESISTOR, FIXED, COMP	1

SECTION II

TM11-5805-367-34P-2

(1) ITEM NO	(2) SMR CODE	(3) FSCM	(4) PART NUMBER	(5) DESCRIPTION AND USABLE ON CODE (UOC)	(6) QTY
48	PADZZ	81349	RCR07G473JS	RESISTOR, FIXED, COMP	1
49	PAHZZ	81349	RCR7G331JS	RESISTOR, FIXED, COMP	1
50	PAHZZ	81349	RCR07G512JS	RESISTOR, FIXED, COMP	1
51	PAHZZ	81349	RCR07G431JM	RESISTOR, FIXED, COMP	1
52	PAHZZ	81349	JAN1N429	SEMICONDUCTOR DEVIC	7
53	PAHZZ	81349	JAN1N965B	SEMICONDUCTOR DEVIC	1
54	XBHZZ	07047	10076-DAP	MOUNTING, PAD, ELEC	22
55	XADZZ	80063	SM-D-527520	BOARD, PW	1

END OF FIGURE

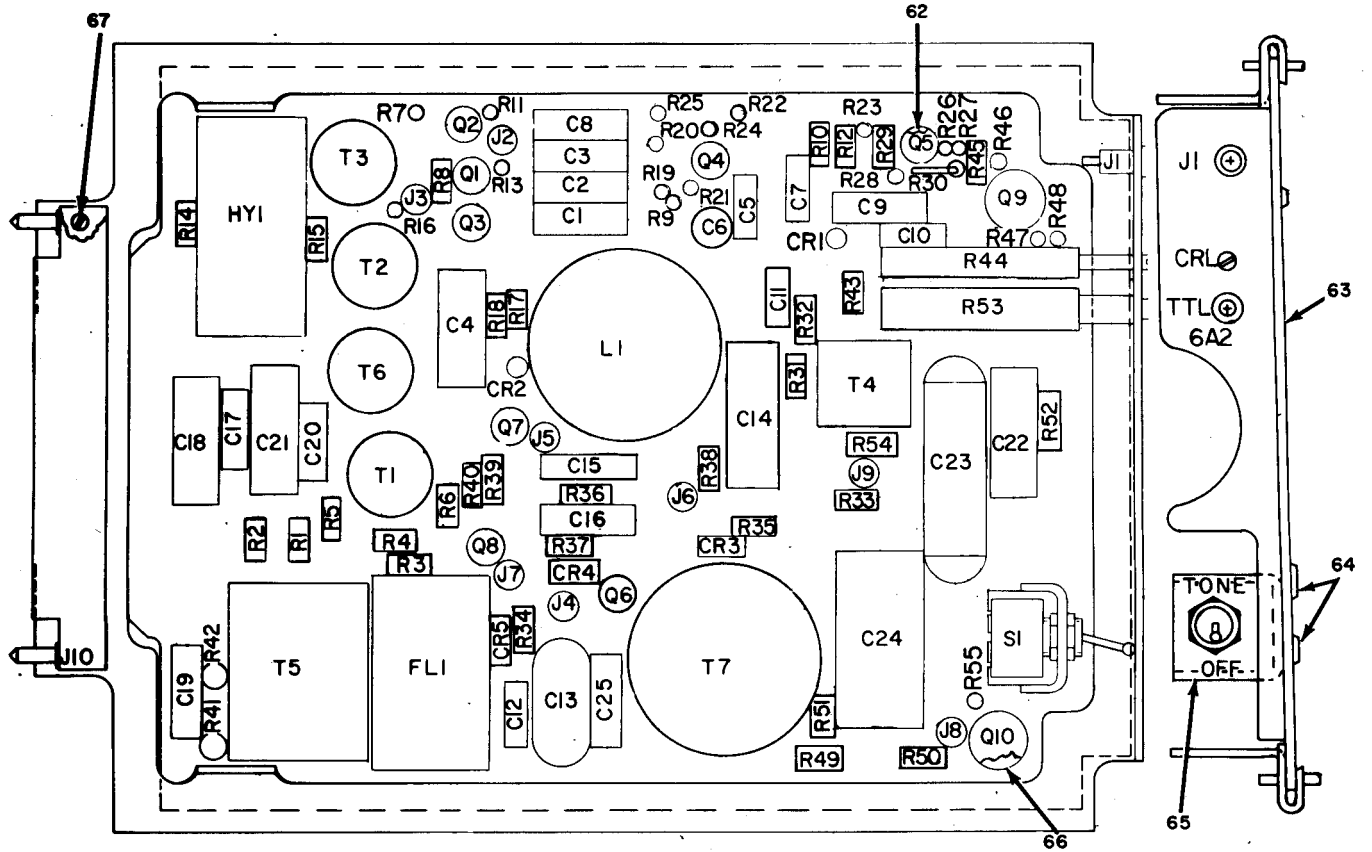

TOP VIEW
 NOTE: FOR COMPLETE REFERENCE DESIGNATION PREFIX WITH 6A2

END VIEW
 EL3WF013

Figure 6. Circuit Card Assembly (6A2) (Sheet 1 of 2)

REF DES.	ITEM NO.	REF DES.	ITEM NO.	REF DES.	ITEM NO.	REF DES.	ITEM NO.	REF DES.	ITEM NO.	REF DES.	ITEM NO.
CR1	1	CI6	11	J9	18	R8	27	R28	32	R48	37
CR2	2	CI7	6	J10	19	R9	28	R29	40	R49	52
CR3	2	CI8	12	L1	20	R10	29	R30	41	R50	32
CR4	2	CI9	12	Q1	21	R11	30	R31	29	R51	28
CR5	2	C20	6	Q2	21	R12	31	R32	42	R52	41
C1	3	C21	12	Q3	21	R13	32	R33	32	R53	53
C2	3	C22	12	Q4	21	R14	32	R34	43	R54	54
C3	3	C23	13	Q5	21	R15	32	R35	44	R55	55
C4	4	C24	14	Q6	21	R16	33	R36	45	S1	56
C5	5	C25	11	Q7	22	R17	34	R37	45	T1	57
C6	6	FL1	15	Q8	22	R18	34	R38	29	T2	58
C7	5	HY1	16	Q9	23	R19	35	R39	42	T3	57
C8	7	J1	17	Q10	23	R20	29	R40	46	T4	59
C9	3	J2	18	R1	24	R21	31	R41	47	T5	60
C10	8	J3	18	R2	24	R22	29	R42	48	T6	58
C11	5	J4	18	R3	24	R23	36	R43	49	T7	61
C12	5	J5	18	R4	24	R24	32	R44	50		
C13	9	J6	18	R5	25	R25	37	R45	33		
C14	10	J7	18	R6	25	R26	38	R46	32		
C15	11	J8	18	R7	26	R27	39	R47	51		

EL3WF014

Figure 6. Circuit Card Assembly (6A2) (Sheet 2 of 2)

(1) ITEM NO	(2) SMR CODE	(3) FSCM	(4) PART NUMBER	(5) DESCRIPTION AND USABLE ON CODE (UOC) GROUP 02 CIRCUIT CARD ASSEMBLY (6A2) FIGURE 6	(6) QTY
1	PAHZZ	81349	JAN1N277	SEMICONDUCTOR DEVIC	1
2	PAHZZ	81349	JAN1N485B	SEMICONDUCTOR DEVIC	4
3	PAHZZ	81349	M39003/01-3009	CAPACITOR, FIXED, ELE	4
4	PAHZZ	81349	M39014/05-2310	CAPACITOR, FIXED, CER	1
5	PAHZZ	81349	M39003/01-3003	CAPACITOR, FIXED, ELE	4
6	PAHZZ	81349	M39014/05-2261	CAPACITOR, FIXED, CER	3
7	PAHZZ	81349	M39003/01-2991	CAPACITOR, FIXED, ELE	1
8	PAHZZ	81349	M39003/01-3076	CAPACITOR, FIXED, ELE	1
9	PAHZZ	81349	CMR07F512G0DR	CAPACITOR, FIXED, MIC	1
10	PAHZZ	56289	P188745	CAPACITOR, FIXED, PLA	1
11	PAHZZ	81349	M39003/01-3006	CAPACITOR, FIXED, ELE	3
12	PAHZZ	81349	M39003/01-3015	CAPACITOR, FIXED, ELE	4
13	PAHZZ	81349	CH05A3NC224M	CAPACITOR, FIXED, PAP	1
14	PAHZZ	56289	P188749	CAPACITOR, FXD, PLSTC	1
15	XBHZZ	94144	C51305	FILTER, LOW PASS	1
16	PAHZZ	80063	SM-D-527507	MULTIPLEXER SUBASSE	1
17	PAHZZ	80063	SM-B-526508-3	JACK, TIP	1
18	PAHZZ	98291	SKT-117PC	JACK, TIP	8
19	PAHZZ	80063	SM-C-526662	CONNECTOR, RECEPTACL	1
20	XBHZZ	02640	TW61676	REACTOR	1
21	PAHZZ	81349	JAN2N705	TRANSISTOR	6
22	PAHZZ	81349	JAN2N914	TRANSISTOR	2
23	PAHZZ	81349	JAN2N466	TRANSISTOR	2
24	PAHZZ	81349	RCR07G150JS	RESISTOR, FIXED, COMP	4
25	PAHZZ	81349	RCR07G910JS	RESISTOR, FIXED, COMP	2
26	PAHZZ	81349	RCR07G510JS	RESISTOR, FIXED, COMP	1
27	PAHZZ	81349	RCR07C302JS	RESISTOR, FIXED, COMP	1
28	PAHZZ	81349	RCR07G131JS	RESISTOR, FIXED, COMP	2
29	PAHZZ	81349	RCR07G103JS	RESISTOR, FIXED, COMP	5
30	PAHZZ	81349	RCR07G301JS	RESISTOR, FIXED, COMP	1
31	PAHZZ	81349	RCR07G153JS	RESISTOR, FIXED, COMP	2
32	PAHZZ	81349	RCR07G511JS	RESISTOR, FIXED, COMP	8
33	PAHZZ	81349	RCR07G911JS	RESISTOR, FIXED, COMP	2
34	PAHZZ	81349	RCR07C222JS	RESISTOR, FIXED, COMP	2
35	PAHZZ	81349	RCR07G271JS	RESISTOR, FIXED, COMP	1
36	PAHZZ	81349	RCR07G152JS	RESISTOR, FIXED, COMP	1
37	PAHZZ	81349	RCR07G332J	RESISTOR, FIXED, COMP	2
38	PAHZZ	81348	RCR07G223JS	RESISTOR, FIXED, COMP	1
39	PAHZZ	81349	RCR07G362JS	RESISTOR, FIXED, COMP	1
40	PAHZZ	81349	RCR07G512JS	RESISTOR, FIXED, COMP	1
41	PAHZZ	81349	RCR07G392JS	RESISTOR, FIXED, COMP	2
42	PAHZZ	81349	RC07GF472J	RESISTOR, FXD, CMPSN	2
43	PAHZZ	81349	RCR07G331JS	RESISTOR, FIXED, COMP	1
44	PAHZZ	81349	RCR07G203JS	RESISTOR, FIXED, COMP	1
45	PAHZZ	81349	RCR07G184JS	RESISTOR, FIXED, COMP	2
46	PAHZZ	81349	RCR07G102JS	RESISTOR, FIXED, COMP	1
47	PAHZZ	81349	RNC60J1100FS	RESISTOR, FIXED, FILM	1

SECTION II

TM11-5805-367-34P-2

(1) ITEM NO	(2) SMR CODE	(3) FSCM	(4) PART NUMBER	(5) DESCRIPTION AND USABLE ON CODE (UOC)	(6) QTY
48	PAHZZ	81349	RNC60J8062FS	RESISTOR, FIXED, FILM	1
49	PAHZZ	81349	RRC07G432JS	RESISTOR, FIXED, COMP	1
50	PAHZZ	80294	224P-717-RC-103	RESISTOR, VARIABLE, W	1
51	PAHZZ	81349	RRC07G101JS	RESISTOR, FIXED, COMP	1
52	PAHZZ	81349	RRC07G431JS	RESISTOR, FIXED, COMP	1
53	PAHZZ	80294	224P-716-RC-502M	RESISTOR, VAR, WW	1
54	PAHZZ	81349	RRC07G242JS	RESISTOR, FIXED, COMP	1
55	PAHZZ	81349	RRC07G132JS	RESISTOR, FIXED, COMP	1
56	PAHZZ	04009	TSX-70	SWITCH, TOGGLE	1
57	PAHZZ	49956	160985	TRANSFORMER, AUDIO F	2
58	PAHZZ	00348	M5782	TRANSFORMER, AUDIO F	2
59	PAHZZ	80063	SM-B-528527	TRANSFORMER, AUDIO F	1
60	PAHZZ	81095	40837	TRANSFORMER, AF	1
61	PAHZZ	94315	NE-8399	TRANSFORMER, AUDIO F	1
62	XBHZZ	07047	10216-N	MOUNT, XSTR USED WITH Q1 THROUGH Q8	8
63	XBHZZ	80063	SM-D-527523	BOARD, PW	1
64	XBHZZ	61957	SE-46	EYELET, METALLIC	2
65	XBHZZ	80063	SM-C-528648-8	BRACKET, ELEC SWITCH	1
66	XBHZZ	07047	10076-DAP	MOUNT, XSTR USED WITH Q9 AND Q10	2
67	XBHZZ	16941	LP57D40S5	CREW, SLFLKG	2

END OF FIGURE

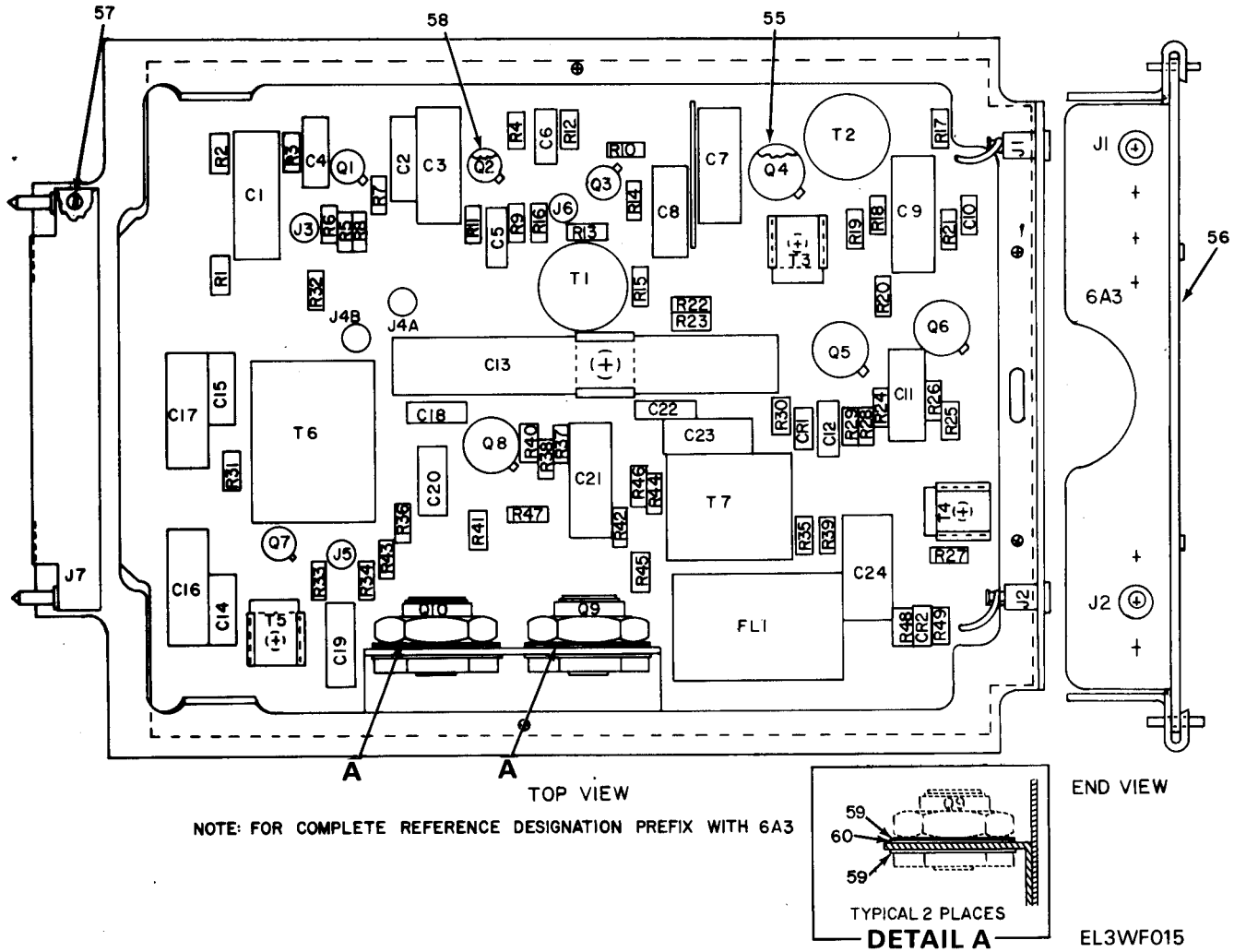

Figure 7. Circuit Card Assembly (6A3) (Sheet 1 of 2)

REF. DES.	ITEM NO.	REF. DES.	ITEM NO.	REF. DES.	ITEM NO.	REF. DES.	ITEM NO.	REF. DES.	ITEM NO.	REF. DES.	ITEM NO.
C11	1	C18	6	Q4	21	R13	32	R32	41	T2	49
C12	1	C19	3	Q5	21	R14	26	R33	35	T3	50
C1	2	C20	12	Q6	21	R15	30	R34	28	T4	51
C2	3	C21	4	Q7	20	R16	25	R35	31	T5	52
C3	4	C22	13	Q8	21	R17	33	R36	42	T6	53
C4	5	C23	8	Q9	22	R18	34	R37	43	T7	54
C5	6	C24	14	Q10	22	R19	26	R38	27		
C6	7	FL1	15	R1	23	R20	28	R39	44		
C7	4	J1	16	R2	24	R21	34	R40	30		
C8	8	J2	17	R3	25	R22	28	R41	39		
C9	4	J3	18	R4	26	R23	35	R42	39		
C10	9	J4A	18	R5	23	R24	36	R43	39		
C11	8	J4B	18	R6	27	R25	36	R44	42		
C12	10	J5	18	R7	26	R26	27	R45	45		
C13	11	J6	18	R8	28	R27	37	R46	45		
C14	5	J7	19	R9	28	R28	38	R47	28		
C15	5	Q1	20	R10	29	R29	39	R48	46		
C16	4	Q2	20	R11	30	R30	39	R49	47		
C17	4	Q3	20	R12	31	R31	40	T1	48		

EL3WFO16

Figure 7. Circuit Card Assembly (6A3) (Sheet 2 of 2)

(1) ITEM NO	(2) SMR CODE	(3) FSCM	(4) PART NUMBER	(5) DESCRIPTION AND USABLE ON CODE (UOC) GROUP 03 CIRCUIT CARD ASSEMBLY (6A3) FIGURE 7	(6) QTY
1	PAHZZ	81349	JAN1N277	SEMICONDUCTOR DEVIC	2
2	PAHZZ	81349	M39003/01-3021	CAPACITOR, FIXED, ELE	2
3	PAHZZ	81349	M39003/01-3009	CAPACITOR, FIXED, ELE	2
4	PAHZZ	81349	M39003/01-3015	CAPACITOR, FIXED, ELE	6
5	PAHZZ	81349	M39014/05-2261	CAPACITOR, FIXED, CER	3
6	PAHZZ	81349	M39003/01-3003	CAPACITOR, FIXED, ELE	2
7	PAHZZ	81349	CS13BJ472M	CAPACITOR, FIXED, ELE	1
8	PAHZZ	81349	M39014/05-2285	CAPACITOR, FIXED, CER	3
9	PAHZZ	81349	CK12AX102M	CAPACITOR, FIXED, CER	1
10	PAHZZ	81349	CS15BE010K	CAPACITOR, FIXED, ELE	1
11	PAHZZ	81349	M39006/03-1456	CAPACITOR, FIXED, ELE	1
12	PAHZZ	81349	M39014/05-2279	CAPACITOR, FIXED, CER	1
13	PAHZZ	81349	M39003-01-3102	CAPACITOR, FIXED, ELE	1
14	PAHZZ	81349	M39014/05-2310	CAPACITOR, FIXED, CER	1
15	XBHZZ	99144	C51307	FILTER, LOW PASS	1
16	PAHZZ	80063	SM-B-526508-3	JACK, TIP	1
17	PAHZZ	81349	M39024-12-02	JACK, TIP	1
18	PAHZZ	98291	SKT-117PC	JACK, TIP	5
19	PAHZZ	80063	SM-C-526662	CONNECTOR, RECEPTACL	1
20	PAHZZ	81349	JAN2N705	TRANSISTOR	4
21	PAHZZ	81349	JAN2N466	TRANSISTOR	4
22	PAHZZ	81349	JAN2N1042	TRANSISTOR	2
23	PAHZZ	81349	RCR07G102JS	RESISTOR, FIXED, COMP	2
24	PAHZZ	81349	RCR07G300JS	RESISTOR, FIXED, COMP	1
25	PAHZZ	81349	RCR07G511JS	RESISTOR, FIXED, COMP	2
26	PAHZZ	81349	RCR07G151JS	RESISTOR, FIXED, COMP	4
27	PAHZZ	81349	RC07GF472J	RESISTOR, FIXED, COMP	3
28	PAHZZ	81349	RCR07G103JS	RESISTOR, FIXED, COMP	6
29	PAHZZ	81349	RCR07G622JS	RESISTOR, FIXED, COMP	1
30	PAHZZ	81349	RCR07G362JS	RESISTOR, FIXED, COMP	3
31	PAHZZ	81349	RCR07G392JS	RESISTOR, FIXED, COMP	2
32	PAHZZ	81349	RCR07G621JS	RESISTOR, FIXED, COMP	1
33	PAHZZ	81349	RCR07G821JS	RESISTOR, FIXED, COMP	1
34	PAHZZ	81349	RC07GF513J	RESISTOR, FIXED, COMP	2
35	PAHZZ	81349	RCR07G101JS	RESISTOR, FIXED, COMP	2
36	PAHZZ	81349	RCR07G470JS	RESISTOR, FIXED, COMP	2
37	PAHZZ	81349	RCR07G431JS	RESISTOR, FIXED, COMP	1
38	PAHZZ	81349	RCR07G132JS	RESISTOR, FIXED, COMP	1
39	PAHZZ	81349	RCR07G220JS	RESISTOR, FIXED, COMP	5
40	PAHZZ	81349	RCR07C222JS	RESISTOR, FIXED, COMP	1
41	PAHZZ	81349	RCR07G682JS	RESISTOR, FIXED, COMP	1
42	PAHZZ	81349	RCR07G471JS	RESISTOR, FIXED, COMP	2
43	PAHZZ	81349	RCR07G361JS	RESISTOR, FIXED, COMP	1
44	PAHZZ	81349	RCR07G363JS	RESISTOR, FIXED, COMP	1
45	PAHZZ	81349	RCR07G510JS	RESISTOR, FIXED, COMP	2
46	PAHZZ	81349	RCR7G303JS	RESISTOR, FIXED, COMP	1
47	PAHZZ	81349	RCR07G202JS	RESISTOR, FIXED, COMP	1

SECTION II

TM11-5805-367-34P-2

(1) ITEM NO	(2) SMR CODE	(3) FSCM	(4) PART NUMBER	(5) DESCRIPTION AND USABLE ON CODE (UOC)	(6) QTY
48	PAHZZ	80063	SM-B-526866	TRANSFORMER,AUDIO F	1
49	PAHZZ	49956	160985	TRANSFORMER,AUDIO F	1
50	PAHZZ	62017	D0-T10	TRANSFORMER,AF	1
51	PAHZZ	81349	M27/172-29	TRANSFORMER,AUDIO F	1
52	PAHZZ	81349	M27/172-25	TRANSFORMER,AUDIO F	1
53	PAHZZ	91504	AE5228	TRANSFORMER,AUDIO F	1
54	PAHZZ	37364	SM-B-528032	TRANSFORMER,AF	1
55	XBHZZ	07047	10076-DAP	MOUNT,TRANSISTOR USED WITH Q4 THROUGH Q6 AND Q8	4
56	XBHZZ	80063	SM-D-527526	BOARD PW	1
57	XBHZZ	16941	LP57D40S5	SCREW,SELF-LOCKING	2
58	XBHZZ	07047	10216-N	MOUNT,TRANSISTOR USED WITH Q1 THROUGH Q3 AND Q7	4
59	XBHZZ	76530	293207	WASHER,KEY	4
60	XBHZZ	76530	293017	WASHER,KEY	2

END OF FIGURE

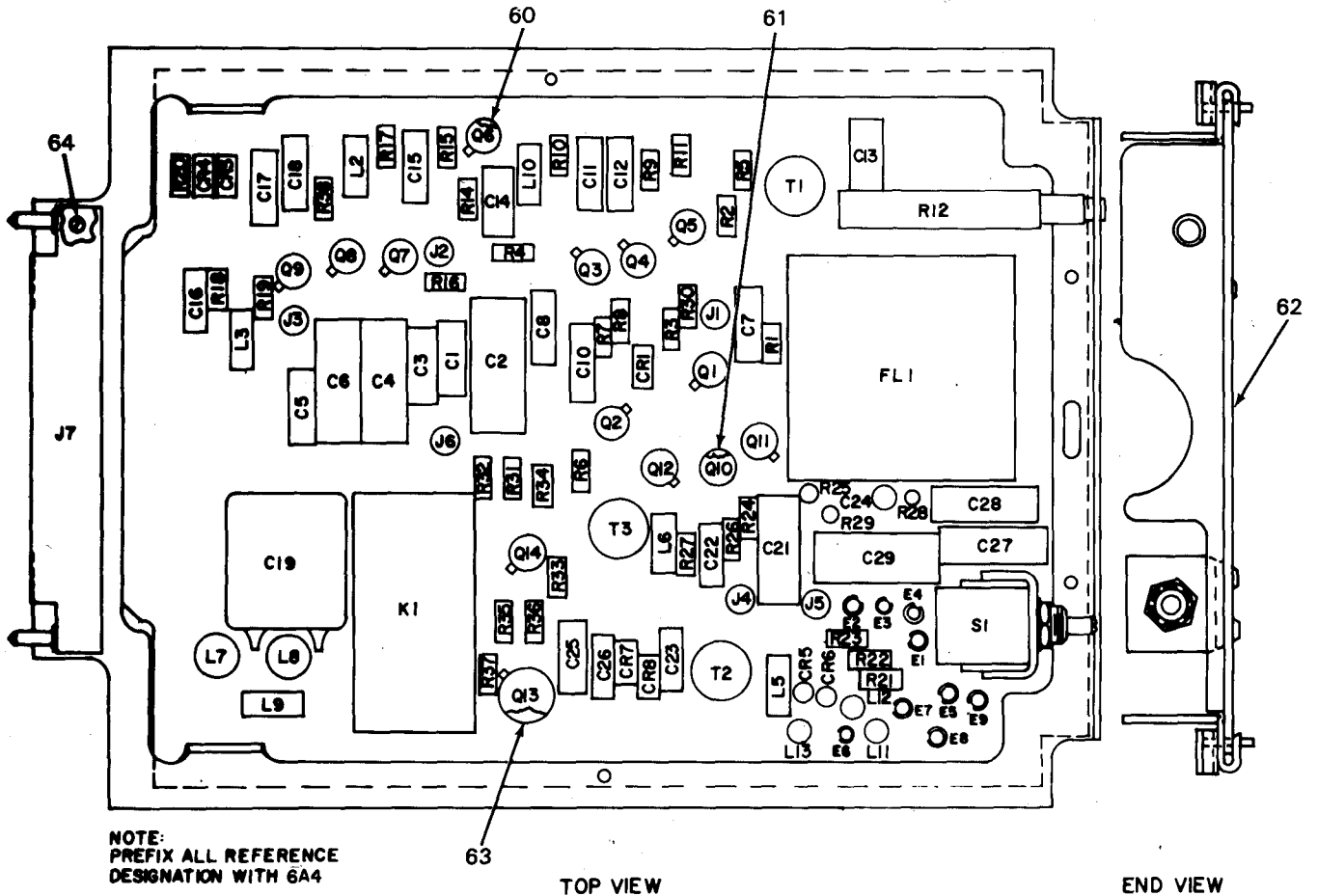

Figure 8. Circuit Card Assembly (6A4) (Sheet 1 of 2)

EL3WF017

REF. DES.	ITEM NO.	REF. DES.	ITEM NO.	REF. DES.	ITEM NO.	REF. DES.	ITEM NO.	REF. DES.	ITEM NO.	REF. DES.	ITEM NO.
CR1	1	C15	3	E7	15	L11	26	R4	36	R25	47
CR3	1	C16	8	E8	15	L12	27	R5	35	R26	35
CR4	1	C17	3	E9	15	L13	28	R6	37	R27	48
CR5	2	C18	3	FL1	16	Q1	29	R7	35	R28	49
CR6	2	C19	9	J1	17	Q2	29	R8	38	R29	50
CR7	1	C21	10	J2	17	Q3	29	R9	39	R30	51
CR8	1	C22	8	J3	17	Q4	29	R10	40	R31	35
C1	3	C23	8	J4	17	Q5	29	R11	41	R32	35
C2	4	C24	8	J5	17	Q6	29	R12	42	R33	37
C3	3	C25	3	J6	17	Q7	29	R14	34	R34	52
C4	5	C26	11	J7	18	Q8	29	R15	35	R35	37
C5	3	C27	12	K1	19	Q9	29	R16	35	R36	53
C6	5	C28	13	L2	20	Q10	30	R17	35	R37	54
C7	3	C29	14	L3	21	Q11	29	R18	35	R38	55
C8	3	E1	15	L5	22	Q12	31	R19	35	S1	56
C10	3	E2	15	L6	21	Q13	32	R20	43	T1	57
C11	3	E3	15	L7	23	Q14	31	R21	44	T2	58
C12	3	E4	15	L8	24	R1	33	R22	44	T3	59
C13	6	E5	15	L9	21	R2	34	R23	45		
C14	7	E6	15	L10	25	R3	35	R24	46		

EL3WF018

Figure 8. Circuit Card Assembly (6A4) (Sheet 2 of 2)

(1) ITEM NO	(2) SMR CODE	(3) FSCM	(4) PART NUMBER	(5) DESCRIPTION AND USABLE ON CODE (UOC) GROUP 04 CIRCUIT CARD ASSEMBLY (6A4) FIGURE 8	(6) QTY
1	PAHZZ	81349	JAN1N277	SEMICONDUCTOR DEVIC	5
2	PAHZZ	81349	JAN1N645	SEMICONDUCTOR DEVIC	2
3	PAHZZ	81349	M39014/05-2261	CAPACITOR, FIXED, CER	12
4	PAHZZ	81349	M39003/01-3021	CAPACITOR, FIXED, ELE	1
5	PAHZZ	81349	M39003/01-2983	CAPACITOR, FIXED, ELE	2
6	PAHZZ	81349	CMR05E750GODR	CAPACITOR, FIXED, MIC	1
7	PAHZZ	81349	CMR05E510GODR	CAPACITOR, FIXED, MIC	1
8	PAHZZ	81349	M39003/01-2962	CAPACITOR, FIXED, ELE	4
9	PAHZZ	72136	DM-30	CAP, FXD, MICA	1
10	PAHZZ	81349	CMR06F432GODR	CAPACITOR, FIXED, MIC	1
11	PAHZZ	81349	M39003/01-3102	CAPACITOR, FIXED, ELE	1
12	PAHZZ	81349	CMR06F122GODR	CAPACITOR, FIXED, MIC	1
13	PAHZZ	81349	CMR06F302GODR	CAPACITOR, FIXED, MIC	1
14	PAHZZ	00853	D201F912K03	CAPACITOR, FXD, MICA	1
15	PAHZZ	81349	SE12XC04	TERMINAL, STUD	9
16	PAHZZ	12724	10206	FILTER, RADIO FREQUE	1
17	PAHZZ	98291	SKT-117PC	JACK, TIP	6
18	PAHZZ	80063	SM-C-526662	CONNECTOR, RECEPTACL	1
19	PAHZZ	98927	71GB4250R27A1K1	RELAY, EMC	1
20	PAHZZ	96906	MS75089-5	COIL, RADIO FREQUENC	1
21	PAHZZ	96906	MS90537-37	COIL, RADIO FREQUENC	3
22	PAHZZ	96906	MS75088-4	COIL, RADIO FREQUENC	1
23	PAHZZ	80063	SM-B-527054-2	COIL, RADIO FREQ	1
24	PAHZZ	80063	SM-B-527054-1	COIL, RADIO FREQUENC	1
25	PAHZZ	96906	MS75089-9	COIL, RADIO FREQUENC	1
26	PAHZZ	80063	SM-B-530007-3	COIL, RADIO FREQUENC	1
27	PAHZZ	80063	SM-B-530007-5	COIL, RADIO FREQUENC	1
28	PAHZZ	80063	SM-B-530007-6	COIL, RADIO FREQUENC	1
29	PAHZZ	81349	JAN2N705	TRANSISTOR	10
30	PAHZZ	81349	JAN2N501A	TRANSISTOR	1
31	PAHZZ	81349	JAN2N914	TRANSISTOR	2
32	PAHZZ	81349	JAN2N130B	TRANSISTOR	1
33	PAHZZ	81349	RCR07G202JS	RESISTOR, FIXED, COMP	1
34	PAHZZ	81349	RCR07G102JS	RESISTOR, FIXED, COMP	2
35	PAHZZ	81349	RCR07G511JS	RESISTOR, FIXED, COMP	11
36	PAHZZ	81349	RCR07G302JS	RESISTOR, FIXED, COMP	1
37	PAHZZ	81349	RCR07G512JS	RESISTOR, FIXED, COMP	3
38	PAHZZ	81349	RCR07G751JS	RESISTOR, FIXED, COMP	1
39	PAHZZ	81349	RCR07G151JS	RESISTOR, FIXED, COMP	1
40	PAHZZ	81349	RCR07G362JS	RESISTOR, FIXED, COMP	1
41	PAHZZ	81349	RCR07G331JS	RESISTOR, FIXED, COMP	1
42	XBHZZ	80294	224P-716-RC-102M	RESISTOR, VAR, WW	1
43	PAHZZ	81349	RC07GF513J	RESISTOR, FXD, CMPSN	1
44	PAHZZ	81349	RCR07G620JS	RESISTOR, FIXED, COMP	2
45	PAHZZ	81349	RCR07G2R7JS	RESISTOR, FIXED, COMP	1
46	PAHZZ	81349	RCR07G300JS	RESISTOR, FIXED, COMP	1
47	PAHZZ	81349	RCR07G621JS	RESISTOR, FIXED, COMP	1

SECTION II

TM11-5805-367-34P-2

(1) ITEM NO	(2) SMR CODE	(3) FSCM	(4) PART NUMBER	(5) DESCRIPTION AND USABLE ON CODE (UOC)	(6) QTY
48	PAHZZ	81349	RCR07C222JS	RESISTOR, FIXED, COMP	1
49	PAHZZ	81349	RCR07G182GS	RESISTOR, FIXED, COMP	1
50	PAHZZ	81349	RCR07G753JS	RESISTOR, FIXED, COMP	1
51	PAHZZ	81349	RC07GF752J	RESISTOR, FXD, CMPSN	1
52	PAHZZ	81349	RCR07G393JS	RESISTOR, FIXED, COMP	1
53	PAHZZ	81349	RCR07G103JS	RESISTOR, FIXED, COMP	1
54	PAHZZ	81349	RCR07G134JS	RESISTOR, FIXED, COMP	1
55	PAHZZ	81349	RCR07G201JS	RESISTOR, FIXED, COMP	1
56	PAHZZ	76854	260037-511	SWITCH, ROTARY	1
57	PAHZZ	01961	PE4855HY	TRANSFORMER, PULSE	1
58	PAHZZ	97722	EP4716	TRANSFORMER, PULSE	1
59	PAHZZ	97722	TT-201-3	TRANSFORMER, PUSLE	1
60	XBHZZ	07047	10216-N	MOUNT, TRANSISTOR USED WITH Q1 THROUGH Q9, Q11, Q12 AND Q14	12
61	PAHZZ	80063	SM-B-526851	MOUNTING PAD, ELECTR USED WITH Q10	1
62	XBHZZ	80063	SM-D-527538	BOARD, PW	1
63	XBHZZ	07047	10076-DAP	MOUNT, TRANSISTOR USED WITH Q13	1
64	XBHZZ	16941	LP57D40S5	SCREW, SELF-LOCKING	2

END OF FIGURE

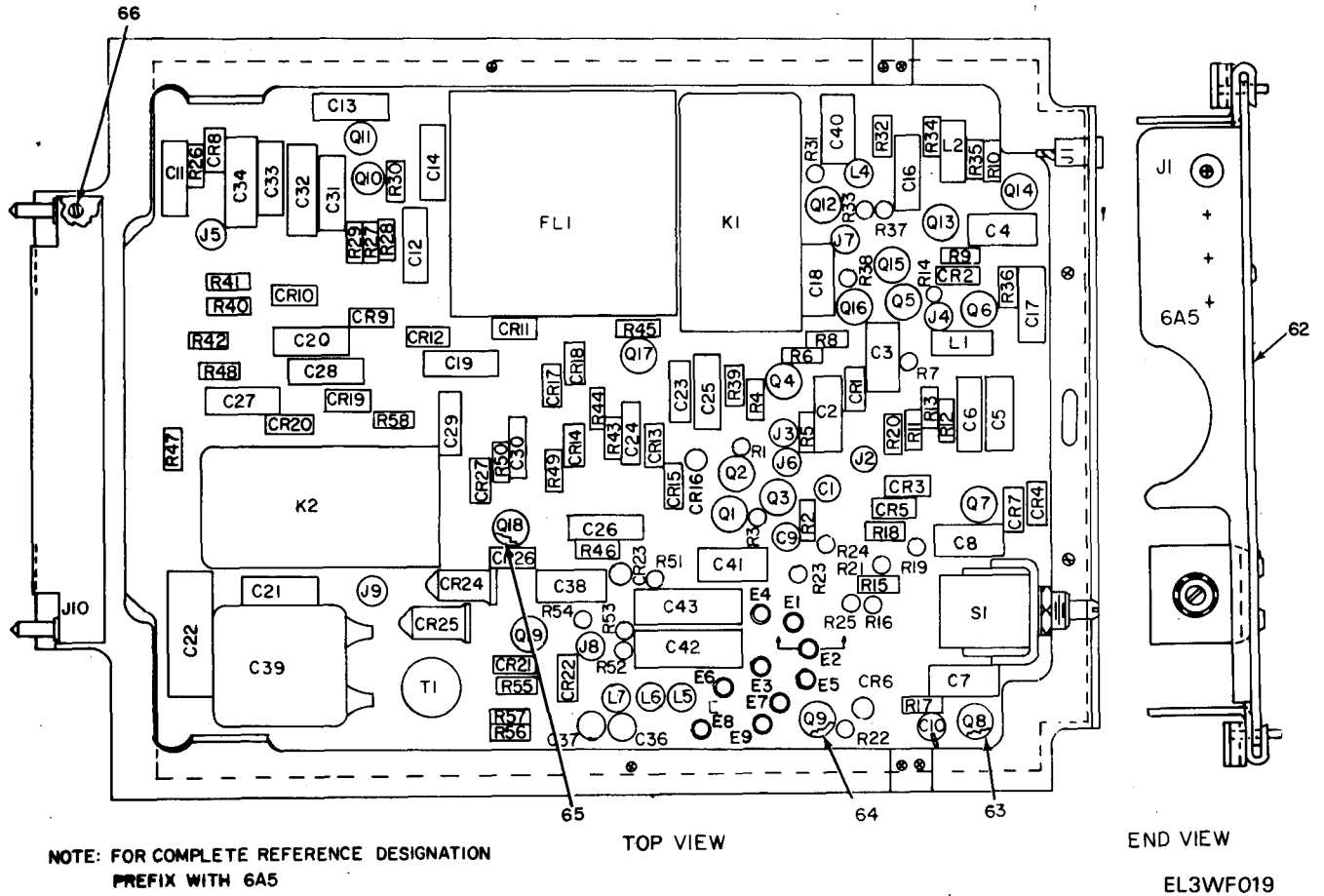

Figure 9. Circuit Card Assembly (6A5) (Sheet 1 of 2)

REF. DES.	ITEM NO.	REF. DES.	ITEM NO.	REF. DES.	ITEM NO.	REF. DES.	ITEM NO.	REF. DES.	ITEM NO.	REF. DES.	ITEM NO.	REF. DES.	ITEM NO.
CR1	1	CR27	1	C27	4	J1	19	Q9	28	R16	41	R42	51
CR2	1	C1	4	C28	4	J2	20	Q10	28	R17	42	R43	37
CR3	1	C2	4	C29	10	J3	20	Q11	28	R18	43	R44	52
CR4	1	C3	5	C30	10	J4	20	Q12	28	R19	42	R45	53
CR5	1	C4	6	C31	4	J5	20	Q13	30	R20	43	R46	54
CR6	1	C5	4	C32	11	J6	20	Q14	31	R21	40	R47	53
CR7	1	C6	4	C33	4	J7	20	Q15	28	R22	41	R48	54
CR8	1	C7	7	C34	11	J8	20	Q16	28	R23	34	R49	37
CR9	1	C8	7	C36	10	J9	20	Q17	32	R24	44	R50	52
CR10	1	C9	4	C37	10	J10	21	Q18	32	R25	40	R51	55
CR11	1	C10	4	C38	6	K1	22	Q19	33	R26	45	R52	48
CR12	1	C11	4	C39	12	K2	22	R1	34	R27	46	R53	48
CR13	1	C12	4	C40	13	L1	23	R2	35	R28	40	R54	34
CR14	1	C13	4	C41	14	L2	24	R3	34	R29	34	R55	56
CR15	1	C14	4	C42	15	L4	24	R4	36	R30	34	R56	57
CR16	1	C16	4	C43	16	L5	25	R5	37	R31	34	R57	58
CR17	1	C17	4	E1	17	L6	26	R6	38	R32	40	R58	59
CR18	1	C18	8	E2	17	L7	27	R7	38	R33	34	S1	60
CR19	1	C19	4	E3	17	Q1	28	R8	38	R34	38	T1	61
CR20	1	C20	4	E4	17	Q2	28	R9	39	R35	47		
CR21	1	C21	4	E5	17	Q3	28	R10	34	R36	38		
CR22	1	C22	9	E6	17	Q4	28	R11	37	R37	48		
CR23	2	C23	10	E7	17	Q5	28	R12	37	R38	34		
CR24	3	C24	10	E8	17	Q6	28	R13	34	R39	34		
CR25	3	C25	4	E9	17	Q7	29	R14	34	R40	49		
CR26	1	C26	4	FL1	18	Q8	29	R15	40	R41	50		

EL3WF020

Figure 9. Circuit Card Assembly (6A5) (Sheet 2 of 2)

(1) ITEM NO	(2) SMR CODE	(3) FSCM	(4) PART NUMBER	(5) DESCRIPTION AND USABLE ON CODE (UOC) GROUP 05 CIRCUIT CARD ASSEMBLY (6A5) FIGURE 9	(6) QTY
1	PAHZZ	81349	JAN1N277	SEMICONDUCTOR DEVIC	24
2	PAHZZ	81349	JAN1N645	SEMICONDUCTOR DEVIC	1
3	PAHZZ	12954	DZ700501B	SEMICONDUCTOR DEVIC	2
4	PAHZZ	81349	CK14AX109M	CAPACITOR, FIXED, CER	21
5	PAHZZ	81349	CMR05F331GODR	CAPACITOR, FIXED, MIC	1
6	PAHZZ	81349	CMR05F101GODR	CAPACITOR, FIXED, MIC	2
7	PAHZZ	81349	CMR05F221GODR	CAPACITOR, FIXED, MIC	2
8	PAHZZ	81349	CMR05F391GODR	CAPACITOR, FIXED, MIC	1
9	PAHZZ	81349	M39003/1-2296	CAPACITOR, FIXED, ELE	1
10	PAHZZ	81349	M39003/1-2243	CAPACITOR, FIXED, ELE	6
11	PAHZZ	81349	M39003/1-2245	CAPACITOR, FIXED, ELE	2
12	PAHZZ	72136	DM-30	CAPACITOR, FXD, MICA	1
13	PAHZZ	81349	CMR05F301GODR	CAPACITOR, FIXED, MIC	1
14	PAHZZ	81349	CMR06F151J0DM	CAPACITOR, FIXED, MIC	1
15	PAHZZ	81349	CMR06F751GODR	CAPACITOR, FIXED, MIC	1
16	PAHZZ	81349	CMR06F152GODR	CAPACITOR, FIXED, MIC	1
17	PAHZZ	81349	SE12XC04	TERMINAL, STUD	9
18	PAHZZ	12724	10206	FILTER, RADIO, FREQUE	1
19	PAHZZ	80063	SM-B-526508-3	JACK, TIP	1
20	PAHZZ	98291	SKT-117PC	JACK, TIP	8
21	PAHZZ	05041	000-406-0046	CONNECTOR, RECEPACL	1
22	PAHZZ	80063	SM-B-526657-1	RELAY, ELECTROMAGNET	2
23	PAHZZ	96906	MS75088-13	COIL, RADIO FREQUENC	1
24	PAHZZ	96906	MS75089-1	COIL, RADIO FREQUENC	2
25	PAHZZ	72259	WEE33	COIL, RADIO FREQ	1
26	PAHZZ	72259	WEE180	COIL, RADIO FREQUENC	1
27	PAHZZ	72259	WEE560	COIL, RADIO, FREQUENC	1
28	PAHZZ	81349	JAN2N393	TRANSISTOR	12
29	PAHZZ	81349	JAN2N501A	TRANSISTOR	2
30	PAHZZ	80063	SM-B-527662-1	TRANSISTOR	1
31	PAHZZ	80063	SM-B-527662-2	TRANSISTOR	1
32	PAHZZ	81349	JAN2N705	TRANSISTOR	2
33	PAHZZ	80063	SM-B-527563	TRANSISTOR	1
34	PAHZZ	81349	RCR07G511JS	RESISTOR, FIXED, COMP	13
35	PAHZZ	81349	RCR07G751JS	RESISTOR, FIXED, COMP	1
36	PAHZZ	81349	RCR07G592JM	RESISTOR, FIXED, COMP	1
37	PAHZZ	81349	RCR07G202JS	RESISTOR, FIXED, COMP	5
38	PAHZZ	81349	RCR07G102JS	RESISTOR, FIXED, COMP	5
39	PAHZZ	81349	RCR07G302JS	RESISTOR, FIXED, COMP	1
40	PAHZZ	81349	RCR07G301JS	RESISTOR, FIXED, COMP	5
41	PAHZZ	81349	RCR07G561JS	RESISTOR, FIXED, COMP	2
42	PAHZZ	81349	RCR07G112JS	RESISTOR, FIXED, COMP	2
43	PAHZZ	81349	RCR07G222JS	RESISTOR, FIXED, COMP	2
44	PAHZZ	81349	RCR07G221JS	RESISTOR, FIXED, COMP	1
45	PAHZZ	81349	RCR07G910JS	RESISTOR, FIXED, COMP	1
46	PAHZZ	81349	RCR07G512JS	RESISTOR, FIXED, COMP	1
47	PAHZZ	81349	RCR07G391JS	RESISTOR, FIXED, COMP	1

SECTION II

TM11-5805-367-34P-2

(1) ITEM NO	(2) SMR CODE	(3) FSCM	(4) PART NUMBER	(5) DESCRIPTION AND USABLE ON CODE (UOC)	(6) QTY
48	PAHZZ	81349	RCR07G241JS	RESISTOR, FIXED, COMP	3
49	PAHZZ	81349	RCR07G189JM	RESISTOR, FIXED, COMP	1
50	PAHZZ	81349	RCR07G133JS	RESISTOR, FIXED, COMP	1
51	PAHZZ	81349	RCR07G368JM	RESISTOR, FIXED, COMP	1
52	PAHZZ	81349	RCR07G104JS	RESISTOR, FIXED, COMP	2
53	PAHZZ	81349	RCR07G101JS	RESISTOR, FIXED, COMP	2
54	PAHZZ	81349	RCR07G333JS	RESISTOR, FIXED, COMP	2
55	PAHZZ	81349	RCR07G430JS	RESISTOR, FIXED, COMP	1
56	PAHZZ	81349	RCR07G362JS	RESISTOR, FIXED, COMP	1
57	PAHZZ	81349	RCR07G750JS	RESISTOR, FIXED, COMP	1
58	PAHZZ	81349	RCR07G620JS	RESISTOR, FIXED, COMP	1
59	PAHZZ	81349	RCR07G243JS	RESISTOR, FIXED, COMP	1
60	PAHZZ	76854	260037-511	SWITCH, ROTARY	1
61	PAHZZ	01961	PE3853	TRANSFORMER, PULSE	1
62	XBHZZ	80063	SM-D-527529	BOARD, PW	1
63	PAHZZ	80063	SM-B-526851	MOUNTING PAD, ELECTR USED WITH Q7 AND Q8	4
64	PAHZZ	80063	SM-B-530018	MOUNT, TRANSISTOR USED WITH Q1 THROUGH Q6, Q9 THROUGH Q12, Q15 AND Q16	12
65	PAHZZ	81349	M38527-01D	SPACER USED WITH Q17 AND Q18	3
66	XBHZZ	16941	LP57D40S5	SCREW, SLFLKG	2

END OF FIGURE

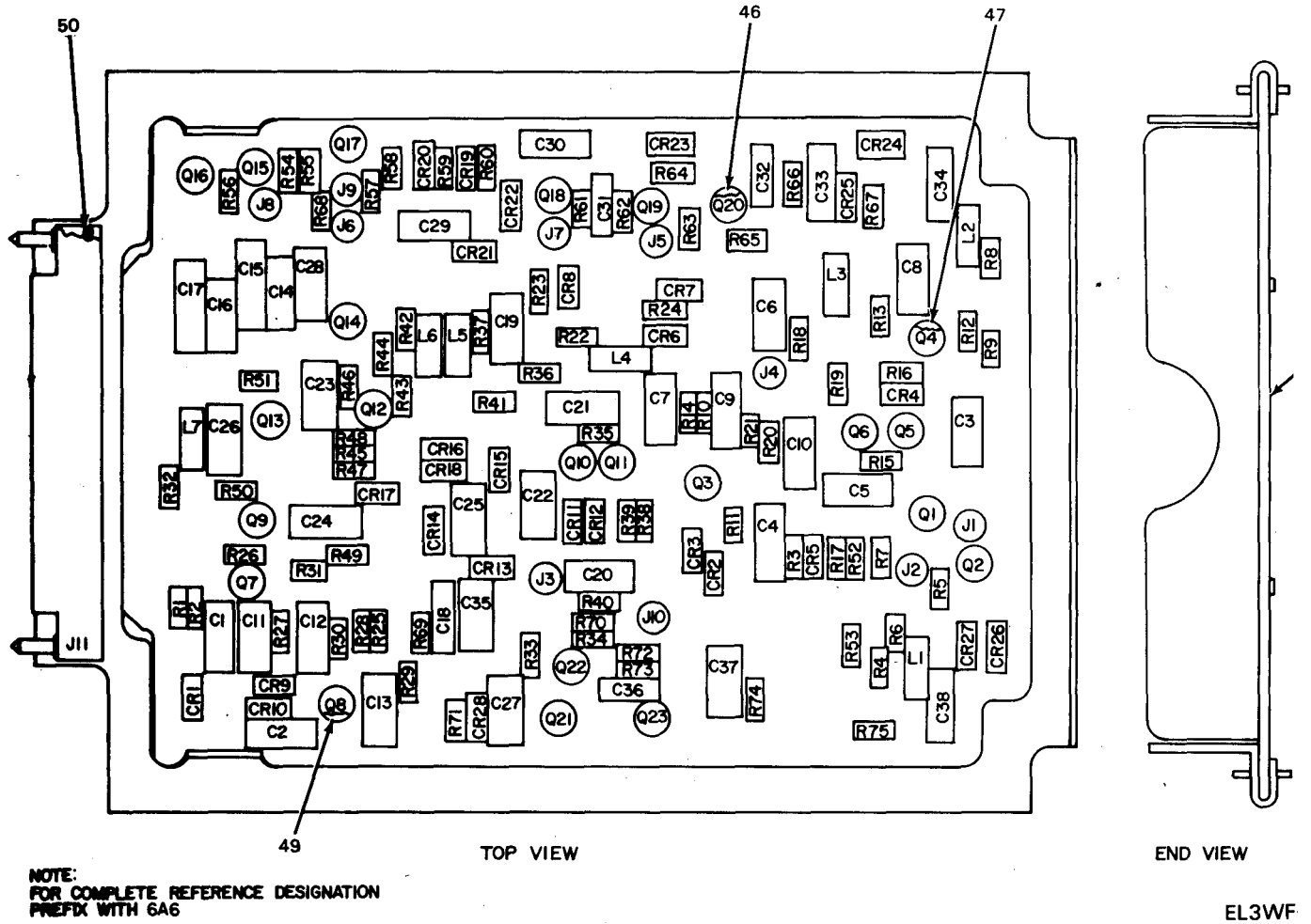

Figure 10. Circuit Card Assembly (6A6) (Sheet 1 of 2)

REF. DES.	ITEM NO.	REF. DES.	ITEM NO.	REF. DES.	ITEM NO.	REF. DES.	ITEM NO.	REF. DES.	ITEM NO.	REF. DES.	ITEM NO.	REF. DES.	ITEM NO.	REF. DES.	ITEM NO.	REF. DES.	ITEM NO.
CR1	1	CR22	1	C15	9	C36	11	Q1	17	Q22	18	R20	23	R41	37	R62	23
CR2	1	CR23	1	C16	3	C37	7	Q2	18	Q23	18	R21	24	R42	27	R63	38
CR3	1	CR24	1	C17	9	C38	3	Q3	18	R1	20	R22	34	R43	28	R64	26
CR4	1	CR25	1	C18	3	J1	12	Q4	19	R2	21	R23	34	R44	37	R65	23
CR5	1	CR26	1	C19	5	J2	12	Q5	19	R3	22	R24	35	R45	30	R66	42
CR6	1	CR27	1	C20	5	J3	12	Q6	18	R4	23	R25	36	R46	32	R67	43
CR7	1	CR28	1	C21	5	J4	12	Q7	19	R5	24	R26	37	R47	33	R68	23
CR8	1	C1	2	C22	4	J5	12	Q8	19	R6	25	R27	32	R48	33	R69	44
CR9	1	C2	3	C23	5	J6	12	Q9	18	R7	26	R28	33	R49	32	R70	23
CR10	1	C3	4	C24	5	J7	12	Q10	19	R8	27	R29	33	R50	37	R71	28
CR11	1	C4	3	C25	10	J8	12	Q11	19	R9	28	R30	32	R51	24	R72	23
CR12	1	C5	5	C26	5	J9	12	Q12	19	R10	29	R31	37	R52	28	R73	30
CR13	1	C6	5	C27	4	J10	12	Q13	19	R11	23	R32	24	R53	27	R74	44
CR14	1	C7	6	C28	7	J11	13	Q14	18	R12	20	R33	33	R54	39	R75	45
CR15	1	C8	5	C29	3	L1	14	Q15	18	R13	30	R34	38	R55	40		
CR16	1	C9	3	C30	7	L2	15	Q16	17	R14	31	R35	30	R56	23		
CR17	1	C10	7	C31	11	L3	15	Q17	18	R15	32	R36	37	R57	23		
CR18	1	C11	2	C32	11	L4	16	Q18	18	R16	33	R37	32	R58	24		
CR19	1	C12	2	C33	7	L5	16	Q19	18	R17	33	R38	33	R59	34		
CR20	1	C13	8	C34	7	L6	15	Q20	18	R18	32	R39	33	R60	41		
CR21	1	C14	3	C35	10	L7	15	Q21	18	R19	20	R40	32	R61	29		

EL3WF022

Figure 10. Circuit Card Assembly (6A6) (Sheet 2 of 2)

(1) ITEM NO	(2) SMR CODE	(3) FSCM	(4) PART NUMBER	(5) DESCRIPTION AND USABLE ON CODE (UOC) GROUP 06 CIRCUIT CARD ASSEMBLY (6A6) FIGURE 10	(6) QTY
1	PAHZZ	81349	JAN1N277	SEMICONDUCTOR DEVIC	28
2	PAHZZ	81349	CMR05F391G0DR	CAPACITOR, FIXED, MIC	3
3	PAHZZ	81349	M39014/05-2261	CAPACITOR, FIXED, CER	1
4	PAHZZ	81349	CMR05E510G0DR	CAPACITOR, FIXED, MIC	3
5	PAHZZ	81349	CMR05F101G0DR	CAPACITOR, FIXED, MIC	9
6	PAHZZ	81349	CMR05F271G0DR	CAPACITOR, FIXED, MIC	1
7	PAHZZ	81349	M39014/05-2279	CAPACITOR, FIXED, CER	6
8	PAHZZ	81349	CMR05F221G0DR	CAPACITOR, FIXED, MIC	1
9	PAHZZ	81349	M39003/01-2964	CAPACITOR, FIXED, ELE	2
10	PAHZZ	81349	CMR05F151G0DR	CAPACITOR, FIXED, MIC	2
11	PAHZZ	81349	M39003/01-2962	CAPACITOR, FIXED, ELE	3
12	PAHZZ	98291	SKT-117PC	JACK, TIP	8
13	PAHZZ	80063	SM-C-526662	CONNECTOR, RECEPTACL	1
14	PAHZZ	96906	MS75088-13	COIL, RADIO FREQUENC	1
15	PAHZZ	96906	MS75088-5	COIL, RADIO FREQUENC	4
16	PAHZZ	96906	MS75088-11	COIL, RADIO FREQUENC	2
17	PAHZZ	81349	JAN2N705	TRANSISTOR	2
18	PAHZZ	81349	JAN2N393	TRANSISTOR	13
19	PAHZZ	81349	JAN2N501A	TRANSISTOR	8
20	PAHZZ	81349	RCR07G271JS	RESISTOR, FIXED, COMP	3
21	PAHZZ	81349	RCR07G152JS	RESISTOR, FIXED, COMP	1
22	PAHZZ	81349	RC07GF472J	RESISTOR, FXD, CMPSN	1
23	PAHZZ	81349	RCR07G511JS	RESISTOR, FIXED, COMP	10
24	PAHZZ	81349	RCR07G301JS	RESISTOR, FIXED, COMP	5
25	PAHZZ	81349	RCR07G562JS	RESISTOR, FIXED, COMP	1
26	PAHZZ	81349	RCR07G432JS	RESISTOR, FIXED, COMP	2
27	PAHZZ	81349	RCR07G202JS	RESISTOR, FIXED, COMP	3
28	PAHZZ	81349	RCR07G621JS	RESISTOR, FIXED, COMP	4
29	PAHZZ	81349	81349RCR07G391JS	RESISTOR, FIXED, COMP	2
30	PAHZZ	81349	RCR07G101JS	RESISTOR, FIXED, COMP	4
31	PAHZZ	81349	RCR07C302JS	RESISTOR, FIXED, COMP	1
32	PAHZZ	81349	RCR07C222JS	RESISTOR, FIXED, COMP	8
33	PAHZZ	81349	RCR07G112JS	RESISTOR, FIXED, COMP	9
34	PAHZZ	81349	RCR07G512JS	RESISTOR, FIXED, COMP	3
35	PAHZZ	81349	RCR07G183JS	RESISTOR, FIXED, COMP	1
36	PAHZZ	81349	RCR07G510JS	RESISTOR, FIXED, COMP	1
37	PAHZZ	81349	RCR07G361JS	RESISTOR, FIXED, COMP	6
38	PAHZZ	81349	RCR07G751JS	RESISTOR, FIXED, COMP	2
39	PAHZZ	81349	RCR07G272JS	RESISTOR, FIXED, COMP	1
40	PAHZZ	81349	RCR07G331JS	RESISTOR, FIXED, COMP	1
41	PAHZZ	81349	RCR07G243JS	RESISTOR, FIXED, COMP	1
42	PAHZZ	81349	RCR07G151JS	RESISTOR, FIXED, COMP	1
43	PAHZZ	81349	RC07GF513J	RESISTOR, FXD, CMPSN	1
44	PAHZZ	81349	RCR07G102JS	RESISTOR, FIXED, COMP	2
45	PAHZZ	81349	RCR07G393JS	RESISTOR, FIXED, COMP	1
46	PAHZZ	80063	SM-B-530018	MOUNT, TRANSISTOR USED WITH Q2, Q3, Q6, Q9, Q15, AND Q17 THROUGH Q23	13

SECTION II

TM11-5805-367-34P-2

(1) ITEM NO	(2) SMR CODE	(3) FSCM	(4) PART NUMBER	(5) DESCRIPTION AND USABLE ON CODE (UOC)	(6) QTY
47	XBHZZ	07047	10216-N	MOUNTING PAD,ELEC USED WITH Q1 AND Q16	2
48	XBHZZ	80063	SM-D-527532	BOARD,PW	1
49	PAHZZ	80063	SM-B-526851	MOUNTING PAD,ELECTR USED WITH Q4, Q5, Q7, Q8, Q9, AND Q10 THROUGH Q13	8
50	XBHZZ	16941	LP57D40S5	SCREW,SLEFLKG	2

END OF FIGURE

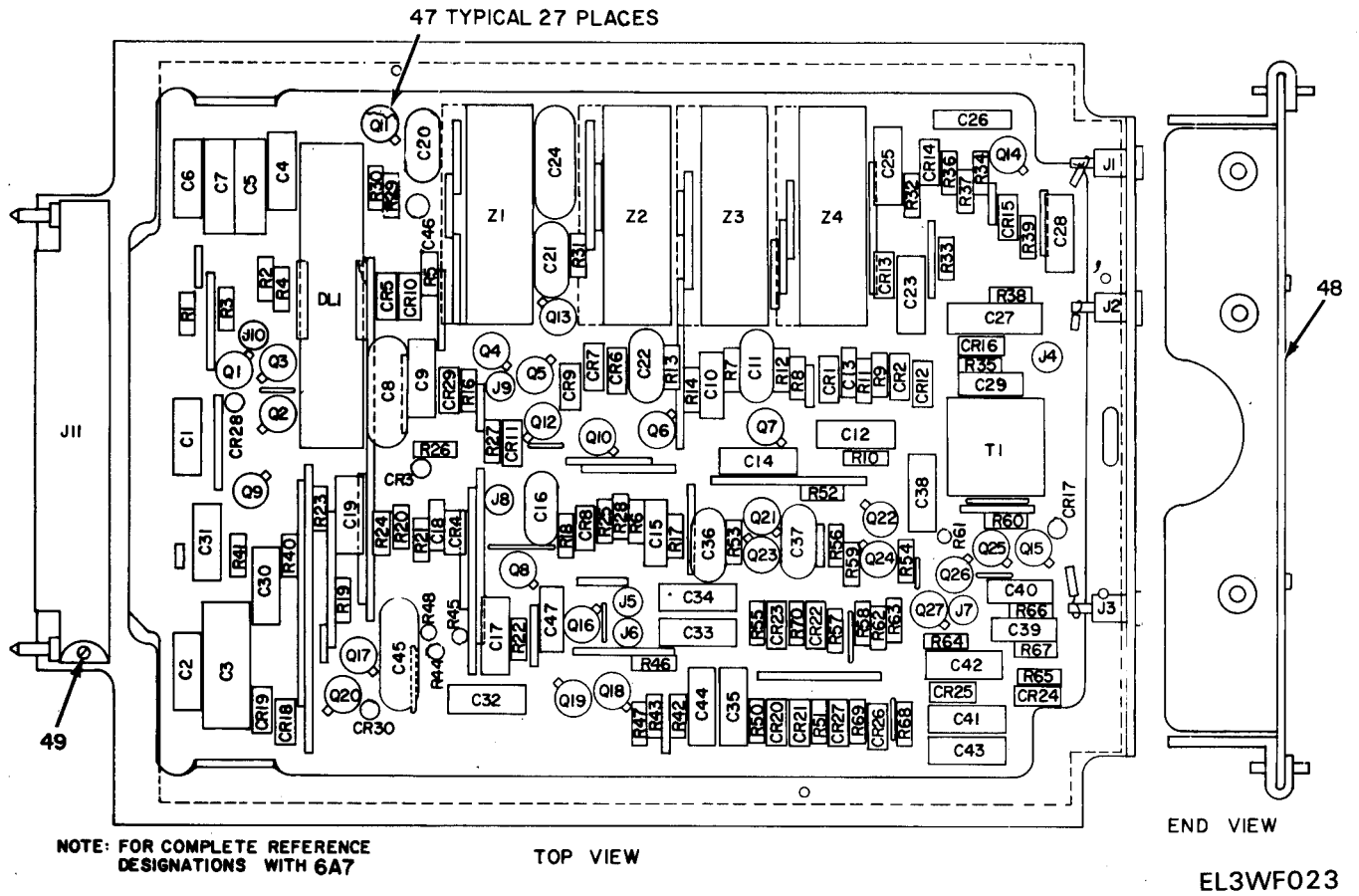

Figure 11. Circuit Card Assembly (6A7) (Sheet 1 of 2)

REF. DES.	ITEM NO.	REF. DES.	ITEM NO.	REF. DES.	ITEM NO.	REF. DES.	ITEM NO.	REF. DES.	ITEM NO.	REF. DES.	ITEM NO.	REF. DES.	ITEM NO.
CR1	1	CR28	1	C25	2	J4	18	Q20	21	R21	28	R48	25
CR2	1	CR29	1	C26	11	J5	18	Q21	20	R22	31	R50	25
CR3	1	CR30	1	C27	4	J6	18	Q22	20	R23	32	R51	25
CR4	1	C1	2	C28	2	J7	18	Q23	20	R24	33	R52	24
CR5	1	C2	2	C29	12	J8	18	Q24	20	R25	34	R53	39
CR6	1	C3	3	C30	2	J9	18	Q25	20	R26	25	R54	23
CR7	1	C4	2	C31	2	J10	18	Q26	20	R27	25	R55	23
CR8	1	C5	4	C32	2	J11	19	Q27	21	R28	34	R56	39
CR9	1	C6	2	C33	2	Q1	20	R1	22	R29	26	R57	24
CR10	1	C7	4	C34	2	Q2	21	R2	23	R30	26	R58	24
CR11	1	C8	5	C35	2	Q3	20	R3	24	R31	26	R59	24
CR12	1	C9	2	C36	13	Q4	21	R4	25	R32	35	R60	40
CR13	1	C10	6	C37	13	Q5	20	R5	26	R33	36	R61	41
CR14	1	C11	7	C38	2	Q6	20	R6	25	R34	35	R62	42
CR15	1	C12	2	C39	6	Q7	20	R7	27	R35	35	R63	26
CR16	1	C13	8	C40	6	Q8	20	R8	28	R36	37	R64	43
CR17	1	C14	2	C41	2	Q9	20	R9	29	R37	38	R65	29
CR18	1	C15	6	C42	2	Q10	20	R10	30	R38	33	R66	43
CR19	1	C16	7	C43	2	Q11	20	R11	28	R39	26	R67	29
CR20	1	C17	2	C44	2	Q12	20	R12	31	R40	22	R68	36
CR21	1	C18	8	C45	5	Q13	20	R13	32	R41	22	R69	36
CR22	1	C19	2	C46	6	Q14	20	R14	33	R42	35	R70	25
CR23	1	C20	9	C47	6	Q15	20	R16	25	R43	35	T1	44
CR24	1	C21	9	DL1	14	Q16	20	R17	27	R44	24	Z1	45
CR25	1	C22	9	J1	15	Q17	20	R18	28	R45	35	Z2	45
CR26	1	C23	2	J2	16	Q18	20	R19	29	R46	29	Z3	45
CR27	1	C24	10	J3	17	Q19	20	R20	30	R47	26	Z4	46

EL3WF024

Figure 11. Circuit Card Assembly (6A7) (Sheet 2 of 2)

(1) ITEM NO	(2) SMR CODE	(3) FSCM	(4) PART NUMBER	(5) DESCRIPTION AND USABLE ON CODE (UOC) GROUP 07 CIRCUIT CARD ASSEMBLY (6A7) FIGURE 11	(6) QTY
1	PAHZZ	81349	JAN1N277	SEMICONDUCTOR DEVIC	30
2	PAHZZ	81349	M39014/05-2261	CAPACITOR, FIXED, CER	23
3	PAHZZ	81349	M39003/01-3015	CAPACITOR, FIXED, ELE	1
4	PAHZZ	81349	M39003/01-2964	CAPACITOR, FIXED, ELE	3
5	PAHZZ	81349	CMR06F821GODR	CAPACITOR, FIXED, MIC	2
6	PAHZZ	81349	M39003/01-2962	CAPACITOR, FIXED, ELE	6
7	PAHZZ	81349	CMR05F151GODR	CAPACITOR, FIXED, MIC	2
8	PAHZZ	81349	M39014/05-2239	CAPACITOR, FIXED, CER	2
9	PAHZZ	81349	CMR05F391GODR	CAPACITOR, FIXED, MIC	3
10	PAHZZ	81349	CMR06F511GODR	CAPACITOR, FIXED, MIC	1
11	PAHZZ	81349	M39014/05-2243	CAPACITOR, FIXED, CER	1
12	PAHZZ	81349	M39003/01-3003	CAPACITOR, FIXED, ELE	1
13	PAHZZ	81349	CMR05F221GODR	CAPACITOR, FIXED, MIC	2
14	XBHZZ	97722	DL500D.1RM	DELAY LINE	1
15	PAHZZ	80063	SM-B-526508-3	JACK, TIP	1
16	PAHZZ	81349	M39024-12-02	JACK, TIP	1
17	PAHZZ	80063	SM-B-526508-6	JACK, TIP	1
18	PAHZZ	98291	SKT-117PC	JACK, TIP	8
19	PAHZZ	80063	SM-C-526662	CONNECTOR, RECEPTACL	1
20	PAHZZ	81349	JAN2N705	TRANSISTOR	23
21	PAHZZ	81349	JAN2N914	TRANSISTOR	4
22	PAHZZ	81349	RCR07G103JS	RESISTOR, FIXED, COMP	3
23	PAHZZ	81349	RCR07G222JS	RESISTOR, FIXED, COMP	3
24	PAHZZ	81349	RCR07G301JS	RESISTOR, FIXED, COMP	6
25	PAHZZ	81349	RCR07G202JS	RESISTOR, FIXED, COMP	9
26	PAHZZ	81349	RCR07G511JS	RESISTOR, FIXED, COMP	7
27	PAHZZ	81349	RCR07G270JS	RESISTOR, FIXED, COMP	2
28	PAHZZ	81349	RCR07G201JS	RESISTOR, FIXED, COMP	4
29	PAHZZ	81349	RCR07G302JS	RESISTOR, FIXED, COMP	5
30	PAHZZ	81349	RCR07G622JS	RESISTOR, FIXED, COMP	2
31	PAHZZ	81349	RCR07G161JS	RESISTOR, FIXED, COMP	2
32	PAHZZ	81349	RCR07G513JS	RESISTOR, FIXED, COMP	2
33	PAHZZ	81349	RCR07G393JS	RESISTOR, FIXED, COMP	3
34	PAHZZ	81349	RCR07G163JS	RESISTOR, FIXED, COMP	2
35	PAHZZ	81349	RCR07G102JS	RESISTOR, FIXED, COMP	6
36	PAHZZ	81349	RCR07G333JS	RESISTOR, FIXED, COMP	3
37	PAHZZ	81349	RCR07G512JS	RESISTOR, FIXED, COMP	1
38	PAHZZ	81349	RCR07G203JS	RESISTOR, FIXED, COMP	1
39	PAHZZ	81349	RCR07G112JS	RESISTOR, FIXED, COMP	2
40	PAHZZ	81349	RCR07G391JS	RESISTOR, FIXED, COMP	1
41	PAHZZ	81349	RCR07G271JS	RESISTOR, FIXED, COMP	1
42	PAHZZ	81349	RCR07G181JS	RESISTOR, FIXED, COMP	1
43	PAHZZ	81349	RCR07G750JS	RESISTOR, FIXED, COMP	2
44	PAHZZ	01961	4215 CASE L	TRANSFORMER, PULSE	1
45	PAHZZ	80063	SM-C-529012	MULTIPLEXER SUBASSE	1
46	PAHZZ	80063	SM-C-529021	MULTIPLEXER SUBASSE	1
47	PAHZZ	81349	M38527/01-030D	MOUNTING PAD, ELECTR	27

SECTION II

TM11-5805-367-34P-2

(1) ITEM NO	(2) SMR CODE	(3) FSCM	(4) PART NUMBER	(5) DESCRIPTION AND USABLE ON CODE (UOC)	(6) QTY
48	XBHZZ	80063	SM-E-527535	BOARD,PW	1
49	XBHZZ	16941	LP57D40S5	SCREW,SLFLKG	2

END OF FIGURE

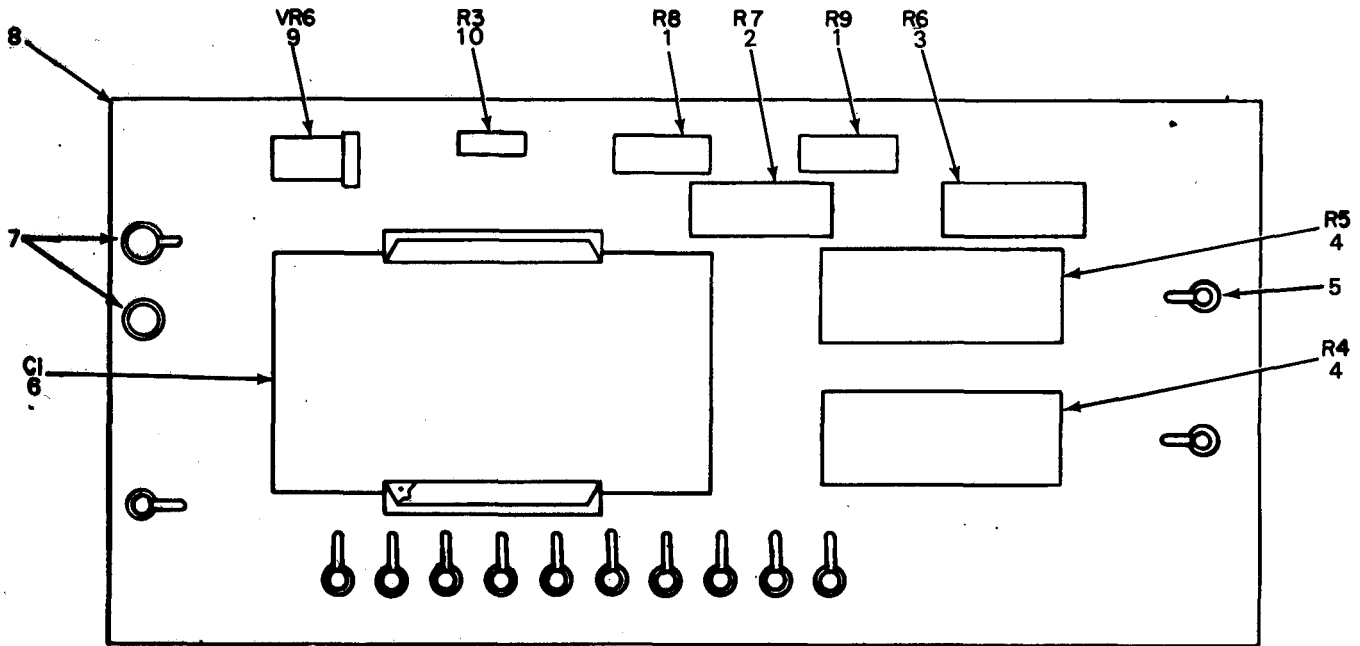

NOTE: FOR COMPLETE REFERENCE DESIGNATION
PREFIX WITH 6A8

EL3WF025

Figure 12. Printed Wiring Assembly (6A8)

SECTION II

TM11-5805-367-34P-2

(1) ITEM NO	(2) SMR CODE	(3) FSCM	(4) PART NUMBER	(5) DESCRIPTION AND USABLE ON CODE (UOC)	(6) QTY
				GROUP 08 PRINTED WIRING ASSEMBLY (6A8)	
				FIGURE 12	
1	PAHZZ	81349	RNC60J1963FS	RESISTOR, FIXED, FILM	2
2	PAHZZ	81349	RNC65J6042FS	RESISTOR, FIXED, FILM	1
3	PAHZZ	81349	RNC65J5762FS	RESISTOR, FIXED FILM	1
4	PAHZZ	81349	RN75B2944F	RESISTOR, FIXED, FILM	2
5	PAHZZ	81349	SE12XC04	TERMINAL, STUD	13
6	PAHZZ	81349	CQ05A1KE105K3	CAPACITOR, FIXED, PLA	1
7	PAHZZ	81349	SE12XC07	TERMINAL, STUD	2
8	XBHZZ	80063	SM-C-527540	BOARD, PW	1
9	PAHZZ	81349	JAN1N429	SEMICONDUCTOR DEVIC	1
10	PAHZZ	81349	RCR07G751JS	RESISTOR, FIXED, COMP	1

END OF FIGURE

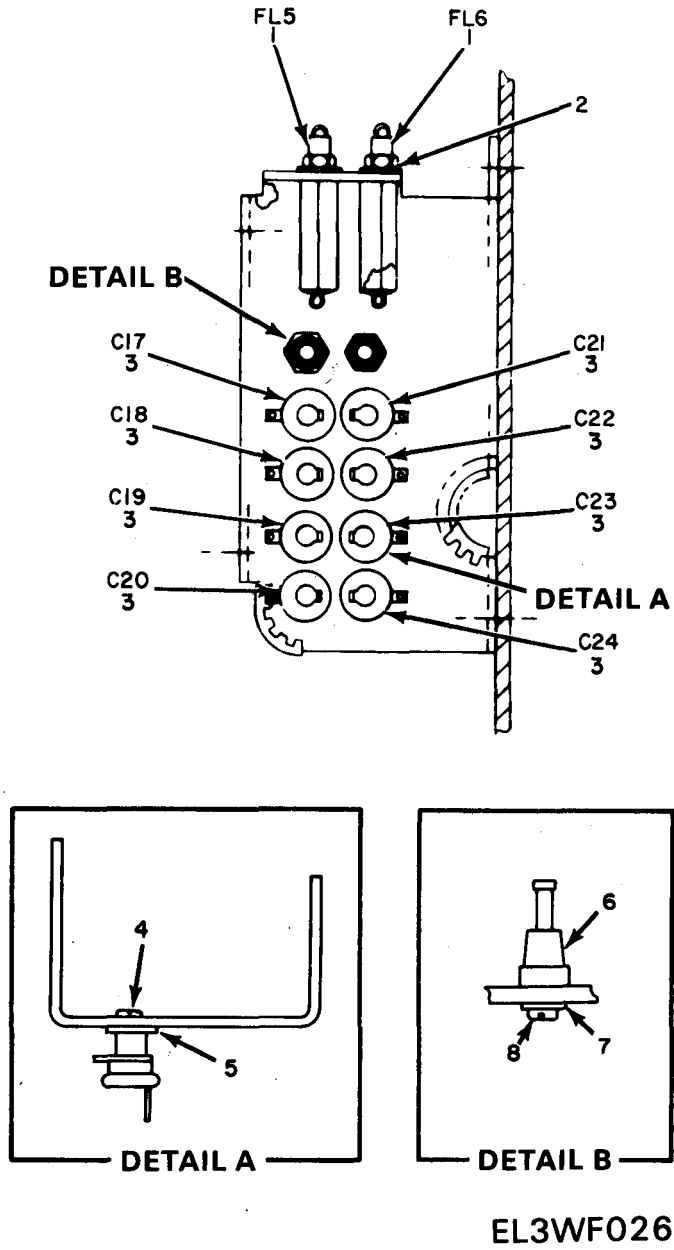

Figure 13. Electrical Panel Assembly

(1) ITEM NO	(2) SMR CODE	(3) FSCM	(4) PART NUMBER	(5) DESCRIPTION AND USABLE ON CODE (UOC)	(6) QTY
GROUP 09 ELECTRICAL PANEL ASSEMBLY					
FIGURE 13					
1	XBHZZ	72982	1240-000	FILTER,RF INTRF	2
2	XBHZZ	78189	1212-03-00-0542	WASHER, LOCK	2
3	PAHZZ	81349	CB21PE102G	CAPACITOR, FIXED, MIC	8
4	XBHZZ	80063	SM-B-526601-1	SCREW, MACHINE	8
5	XBHZZ	78189	1204-00-00-0542	WASHER, LOCK	8
6	PAHZZ	71279	160-2380-01-05-0 0	TERMINAL, STUD	2
7	PAHZZ	96906	MS35333-36	WASHER, LOCK	2
8	PAHZZ	96906	MS51959-13	SCREW, MACHINE	2
END OF FIGURE					

CROSS-REFERENCE INDEXES

STOCK NUMBER	FIG.	NATIONAL STOCK NUMBER INDEX ITEM	STOCK NUMBER	FIG.	ITEM
5910-00-007-2000	5	15	5910-00-099-0541	8	3
	8	8		10	3
	10	11		11	2
5910-00-007-2002	11	6	5905-00-104-8336	2	52
	6	5		5	37
	7	6		6	55
5910-00-007-2003	11	12	5905-00-104-8362	7	38
	5	14		9	50
	6	3		5	42
5910-00-007-3974	7	3	5905-00-104-8365	7	36
	6	7		6	39
	8	5		7	30
5910-00-007-7471	8	5	5905-00-104-8369	8	40
5910-00-009-6735	4	48		9	56
5910-00-010-8422	10	9		7	43
5305-00-022-7058	11	4	5905-00-104-8370	10	37
	4	73		11	17
	5920-00-043-2641	4		5	6
5305-00-054-5647	1	21	5905-00-105-7541	7	40
	4	79		8	48
	5305-00-054-5648	1		24	9
5305-00-054-5649	4	47	5905-00-105-7764	10	32
	1	23		11	23
	3	1		9	41
5305-00-054-5650	2	48	5905-00-105-7768	6	26
	4	69		7	45
	5305-00-054-6650	1		2	10
5305-00-054-6652	4	10	5905-00-106-1249	5	20
	1	51		6	36
	3	23		10	21
5305-00-054-6654	4	61	5905-00-106-1356	6	29
	2	10		7	28
	5305-00-054-6656	1		40	8
5305-00-054-6668	1	60	5905-00-106-3666	11	22
	1	31		7	39
	5305-00-054-6670	4		3	5
5305-00-059-3658	1	3	5905-00-106-3668	6	44
	4	31		11	38
	5305-00-059-3660	1		58	9
5950-00-063-8418	8	22	5905-00-106-9356	11	43
	1	52		2	24
	5340-00-071-6537	5		9	9
5961-00-082-4040	12	9	5905-00-106-9357	4	37
	8	15		5	26
	9	17		6	46
5940-00-082-4861	12	5	5905-00-110-0388	7	23
	5	2		8	34
	8	2		9	38
5961-00-087-6047	9	2	5905-00-110-0992	10	44
	8	2		11	35
	9	2		5905-00-110-7620	
5910-00-099-0191	7	12			
	10	7			
	5910-00-099-0541	5	9		
	6	6			
	7	5			

CROSS-REFERENCE INDEXES

STOCK NUMBER	FIG.	NATIONAL STOCK NUMBER INDEX ITEM	STOCK NUMBER	FIG.	ITEM
5905-00-110-7622	5	33	5365-00-115-6848	4	46
	7	41	5905-00-115-8055	8	52
5905-00-111-1679	5	50		10	45
	6	40		11	33
	8	37	5905-00-116-2394	5	23
	9	46		6	32
	10	34		7	25
	11	37		8	35
5905-00-111-1981	8	54		9	34
5905-00-111-1682	11	34		10	23
5905-00-111-1686	11	31		11	26
5905-00-111-4727	10	39	5905-00-116-8555	6	31
5905-00-111-4750	5	30	5905-00-116-8556	6	38
	6	30	5905-00-118-4559	9	54
	9	40		11	36
	10	24	5905-00-119-3503	6	35
	11	24		10	20
5905-00-111-4845	5	29		11	41
	8	55	5905-00-119-8768	5	24
	11	28		7	33
5905-00-113-4856	4	70	5905-00-119-8811	7	26
5905-00-113-4860	11	27		8	39
5905-00-113-4863	7	24		10	42
	8	46	5905-00-119-8855	9	42
5910-00-113-5272	5	5		10	33
5910-00-113-5475	5	6		11	39
	6	11	5905-00-120-9154	5	25
5910-00-113-5540	6	4		7	42
	7	14	5905-00-121-9920	7	46
5910-00-113-5689	5	8	5905-00-121-9932	9	47
	6	12		10	29
	7	4		11	40
	11	3	5905-00-121-9938	8	50
5905-00-114-0708	5	22	5905-00-126-6683	5	34
	7	47		6	37
	8	33	5905-00-126-6692	4	71
	9	37		8	44
	10	27		9	58
	11	25	5905-00-126-6696	8	38
5905-00-114-0710	5	49		9	35
	6	43		10	38
	8	41		12	10
	10	40	5910-00-129-6259	1	39
5910-00-114-0804	11	11	5905-00-131-9729	5	43
5910-00-114-1072	7	13		6	27
	8	11		8	36
5905-00-114-5343	8	49		9	39
5905-00-114-5344	6	45		10	31
5905-00-115-2223	9	55		11	29
5905-00-115-3560	10	35	5905-00-133-0440	5	41

CROSS-REFERENCE INDEXES

STOCK NUMBER	FIG.	NATIONAL STOCK NUMBER INDEX ITEM	STOCK NUMBER	FIG.	ITEM
5910-00-133-8522	4	81	5950-00-226-6044	8	57
5905-00-135-3971	6	24	5905-00-228-5506	5	39
5905-00-135-3973	9	44		7	29
5905-00-135-3974	5	51		9	36
	6	52		11	30
	7	37	5961-00-230-8575	9	30
5905-00-135-6046	5	28	5905-00-235-9385	12	1
5905-00-136-3890	11	32	5910-00-236-8745	5	7
5905-00-136-3891	5	21		7	2
	7	32		8	4
	8	47	5920-00-280-4960	4	9
	10	28	5920-00-280-8342	2	21
5905-00-136-8405	6	28		4	7
5905-00-136-8406	5	35	5920-00-280-8344	4	3
	6	54	5910-00-284-8288	11	8
5905-00-136-8430	7	44	5950-00-329-6763	9	23
5905-00-136-8431	6	49		10	14
	10	26	5905-00-405-8260	4	85
5905-00-141-0717	5	48	5340-00-419-0840	1	26
5905-00-141-0742	11	42		1	52
5905-00-141-0743	6	41	5905-00-428-2067	6	47
	7	31	5905-00-429-7888	6	48
5905-00-141-0744	10	25	5905-00-435-1718	5	27
5905-00-141-1118	5	46		9	48
5905-00-141-1131	6	25	5935-00-454-6979	4	6
	9	45		7	17
5905-00-141-1183	1	43		11	16
	5	40	5905-00-455-4403	8	45
	6	51	5905-00-465-0337	5	47
	7	35	5905-00-485-4554	6	33
	9	53	5910-00-495-0042	6	8
	10	30	5905-00-500-6892	4	11
5905-00-141-1295	9	59	5950-00-503-8700	10	15
	10	41	5935-00-549-2646	2	28
5905-00-153-4896	4	35	5325-00-550-9161	1	46
6240-00-155-7836	2	45	5905-00-552-6005	12	4
5910-00-158-5367	5	16	5355-00-556-0145	2	17
	7	8		3	21
5310-00-159-6215	2	33	5310-00-559-0070	2	51
5310-00-159-6220	2	30	5310-00-576-5752	1	4
5325-00-174-5317	1	18	5961-00-577-6214	5	1
	3	12	5310-00-579-0079	1	6
5310-00-193-7577	1	38		2	9
	2	49		3	17
	4	76	5305-00-579-5033	1	31
	13	7	5325-00-579-6220	4	21
5940-00-204-9168	4	2	5330-00-584-0265	2	11
5310-00-208-9255	1	12	5940-00-615-6475	4	39
5940-00-223-1439	2	15	5930-00-615-7897	2	42
5905-00-224-6507	12	2	5310-00-619-1148	1	59

CROSS-REFERENCE INDEXES

STOCK NUMBER	FIG.	NATIONAL STOCK NUMBER INDEX ITEM	STOCK NUMBER	FIG.	ITEM
5310-00-619-1148	4	59	5910-00-837-8992	4	82
5910-00-628-4952	12	6	5950-00-840-2867	9	26
5910-00-632-7592	1	35	5961-00-840-5466	6	2
5325-00-641-2651	4	44	5961-00-852-8854	9	28
5930-00-655-1575	2	58		10	18
5930-00-655-1582	2	41	5961-00-877-7663	4	41
5961-00-669-6884	5	4		7	22
	6	1	5310-00-880-5976	4	62
	7	1	5310-00-880-5978	4	32
	8	1	5910-00-883-0323	13	3
	9	1	6240-00-892-4420	2	19
	10	1	5950-00-893-0063	8	59
	11	1	5961-00-893-5938	4	19
5905-00-682-4101	8	51	5950-00-894-1913	8	26
5905-00-682-4103	7	34	5865-00-896-1838	4	57
	8	43	5340-00-901-1320	2	40
	10	43	5310-00-902-6676	4	12
5940-00-683-4339	4	18	5340-00-903-4785	1	29
5961-00-686-8578	5	19	5961-00-911-6185	6	22
5310-00-722-5998	1	49		8	31
	3	18		11	21
5940-00-725-9498	12	7	5940-00-914-9919	3	10
5961-00-752-6163	5	53	5950-00-916-6103	4	27
5365-00-753-3699	2	6	5950-00-921-3418	8	21
5305-00-763-7822	4	36	5961-00-923-3632	4	17
5305-00-764-0068	2	2	5950-00-924-8805	6	61
5305-00-770-2533	13	8	5805-00-926-0264	3	5
5305-00-777-6039	4	38	5910-00-926-2417	6	10
5310-00-782-1349	1	14	5930-00-926-2538	2	27
	3	32	5905-00-926-2779	6	50
5365-00-804-7645	4	22	5935-00-926-2940	6	19
5935-00-806-2688	6	17		7	19
	7	16		8	18
	9	19		9	21
	11	15		10	13
5935-00-808-9548	4	8		11	19
5950-00-810-5304	9	27	5920-00-930-1212	2	3
5961-00-811-4707	6	21	5950-00-930-1301	7	53
	7	20	5930-00-930-1555	4	34
	8	29	5950-00-933-9416	6	58
	9	32		7	48
	10	17	5310-00-934-9765	4	60
	11	20	5961-00-935-0138	4	20
5355-00-813-2078	3	22	5905-00-935-8540	5	32
5935-00-817-3366	2	26	5305-00-937-1776	2	23
5340-00-817-4708	4	77	4130-00-937-1853	2	1
5910-00-822-3765	5	13	5325-00-937-1858	4	45
5961-00-826-4517	6	23	5930-00-937-3914	8	56
	7	21		9	60
5961-00-829-0194	5	18	5950-00-937-3984	8	28

CROSS-REFERENCE INDEXES

STOCK NUMBER	FIG.	NATIONAL STOCK NUMBER INDEX ITEM	STOCK NUMBER	FIG.	ITEM
5950-00-937-3985	8	27	5340-00-997-2964	1	57
5340-00-943-6047	1	5	5950-00-999-9609	11	44
5805-00-943-9390	11	46	5910-01-010-7561	8	7
5805-00-944-1043	1	7		10	4
5805-00-944-8142	3	15	5999-01-015-3901	11	47
5805-00-944-8159	3	4	5950-01-025-9671	8	25
5805-00-944-8401	3	2	5950-01-027-9120	9	24
5805-00-944-8570	11	45	5910-01-029-3822	11	10
5805-00-944-8627	1	48	5950-01-029-5971	8	20
5805-00-944-8921	4	64	5910-01-029-8908	9	16
5805-00-944-8935	2	61	5910-01-030-1770	10	10
5915-00-944-9748	8	16		11	7
	9	18	5910-01-031-0447	9	5
5930-00-947-7064	2	37	5950-01-037-6906	8	22
5950-00-947-7254	6	57	5950-01-037-6908	10	16
	7	49	5910-01-038-5395	9	8
5950-00-947-7396	4	55		10	2
5805-00-947-7982	3	28		11	9
5950-00-947-8486	4	52	5910-01-040-1232	8	13
5930-00-947-8859	3	26	5910-01-043-5772	10	6
5961-00-947-8901	9	3	5910-01-043-6892	9	6
5950-00-947-9769	6	59		10	5
5961-00-948-1581	9	64	5910-01-044-8563	9	7
	10	46		10	8
5999-00-948-1583	8	61		11	13
	9	63	5910-01-044-8564	9	13
	10	49	5910-01-049-3153	11	5
5815-00-948-1585	6	16	5905-01-051-1029	12	3
5805-00-948-1607	3	30	5905-01-051-1064	3	25
5805-00-948-1608	3	29	5950-01-051-8285	4	51
5930-00-948-1695	6	56	5895-01-051-9732	3	3
5945-00-948-6445	9	22	5910-01-053-5623	6	9
5945-00-948-6446	8	19	5910-01-055-3566	8	12
5950-00-949-1900	8	24	5910-01-060-3102	8	10
5935-00-949-5243	2	13	5905-01-065-7918	5	36
5915-00-949-5379	2	25	5910-01-066-6235	9	15
6210-00-969-0092	2	20	5910-01-068-2674	8	6
5310-00-982-4999	1	13	5310-01-074-7463	1	55
	2	56	5970-01-090-6103	4	16
	3	31	5950-01-104-3439	7	52
	4	33	5940-01-123-1823	4	74
5310-00-982-6813	1	17		13	6
	2	39	5905-01-159-9507	5	45
	3	20	9905-01-161-1902	3	24
	4	1	5950-01-162-9036	7	51
5310-00-982-6814	1	34	5935-01-174-8525	1	11
	2	54	5935-01-194-7591	4	25
	4	29	5910-01-198-1446	7	11
5961-00-984-7733	5	17	5910-01-216-6232	5	12
5961-00-985-9112	5	3			

CROSS-REFERENCE INDEXES

FSCM	PART NUMBER	PART NUMBER INDEX STOCK NUMBER	FIG.	ITEM
91504	AE5228	5950-00-930-1301	7	53
00297	AP05438-101		4	15
00297	AP05438-151		4	13
82877	A063060		1	53
00144	A16467	5950-00-947-7396	4	55
80063	A3011397	5935-01-174-8525	1	11
81349	CB21PE102G	5910-00-883-0323	13	3
81349	CH05A3NC224M		6	13
81349	CK12AX102M		7	9
81349	CK14AX109M		9	4
81349	CK60BX101K	5910-00-822-3765	5	13
81349	CL37BLI40MN3		5	11
81349	CL55BJ102MPG	5910-00-133-8522	4	81
81349	CMR05F271GODR	5910-01-043-5772	10	6
81349	CMR05F391GODR	5910-01-038-5395	9	8
			11	9
81349	CMR06F511G0DR	5910-01-029-3822	11	10
81349	CMR05E510G0DR	5910-01-010-7561	8	7
			10	4
81349	CMR05E750GODR	5910-01-068-2674	8	6
81349	CMR05F101GODR	5910-01-043-6892	9	6
			10	5
81349	CMR05F151GODR	5910-01-030-1770	10	10
81349	CMR05F151G0DR	5910-01-030-1770	11	7
81349	CMR05F221G0DR	5910-01-044-8563	9	7
			10	8
			11	13
81349	CMR05F301GODR	5910-01-044-8564	9	13
81349	CMR05F331GODR	5910-01-031-0447	9	5
81349	CMR05F391G0DR	5910-01-038-5395	10	2
81349	CMR06F122GODR	5910-01-055-3566	8	12
81349	CMR06F151J0DM		9	14
81349	CMR06F152GODR	5910-01-029-8908	9	16
81349	CMR06F302GODR	5910-01-040-1232	8	13
81349	CMR06F432GODR	5910-01-060-3102	8	10
81349	CMR06F751G0DR	5910-01-066-6235	9	15
81349	CMR06F821GODR	5910-01-049-3153	11	5
81349	CMR07F512G0DR	5910-01-053-5623	6	9
81349	CP53B1EG105K1	5910-00-129-6259	1	39
81349	CQ05A1KE104K3	5910-00-632-7592	1	35
81349	CQ05A1KE105K3	5910-00-628-4952	12	6
81349	CS13BJ472M		7	7
81349	CS15BE010K		7	10
94144	C51305		6	15
99144	C51307		7	15
97722	DL500D.1RM		11	14
72136	DM-30		8	9
			9	12
12954	DZ700501B	5961-00-947-8901	9	3
62017	D0-T10		7	50
00853	D201F912K03		8	14

CROSS-REFERENCE INDEXES

FSCM	PART NUMBER	PART NUMBER INDEX STOCK NUMBER	FIG.	ITEM
95987	D4-128		1	16
95987	D4-140		1	63
97722	EP4716	5950-00-063-8418	8	58
81349	FHN26G		2	22
			4	4
81349	F02A250V1/2A	5920-00-280-8344	4	3
81349	F02A250V1/4A	5920-00-043-2641	4	5
81349	F02A250V1A	5920-00-280-8342	2	21
			4	7
81349	F02A250V2A	5920-00-280-4960	4	9
81349	IN3024B		3	9
81349	IN3031B		3	8
81349	JAN-1N1202A	5961-00-935-0138	4	20
81349	JAN1N1731A	5961-00-985-9112	5	3
81349	JAN1N277	5961-00-669-6884	5	4
			6	1
			7	1
			8	1
			9	1
			10	1
			11	1
81349	JAN1N2982B	5961-00-893-5938	4	19
81349	JAN1N429	5961-00-082-4040	5	52
			12	9
81349	JAN1N485B	5961-00-840-5466	6	2
81349	JAN1N538	5961-00-577-6214	5	1
81349	JAN1N645	5961-00-087-6047	5	2
			8	2
			9	2
81349	JAN1N965B	5961-00-752-6163	5	53
81349	JAN2N1042	5961-00-877-7663	4	41
			7	22
81349	JAN2N130B		8	32
81349	JAN2N1308	5961-00-829-0194	5	18
81349	JAN2N174A	5961-00-923-3632	4	17
81349	JAN2N338	5961-00-686-8578	5	19
81349	JAN2N393	5961-00-852-8854	9	28
			10	18
81349	JAN2N428	5961-00-984-7733	5	17
81349	JAN2N466	5961-00-826-4517	6	23
			7	21
81349	JAN2N501A		8	30
			9	29
			10	19
81349	JAN2N705	5961-00-811-4707	6	21
			7	20
			8	29
			9	32
			10	17
			11	20
81349	JAN2N914	5961-00-911-6185	6	22

CROSS-REFERENCE INDEXES

FSCM	PART NUMBER	PART NUMBER INDEX STOCK NUMBER	FIG.	ITEM
81349	JAN2N914	5961-00-911-6185	8	31
			11	21
91836	KC-19-118-196		2	29
97619	KC702501		2	12
16941	LP57D40S5		6	67
			7	57
			8	64
			9	66
			10	50
			11	49
19557	MD-6531-16		1	41
96906	MS-51957-13	5305-00-054-5647	1	21
			4	79
96906	MS-51957-14	5305-00-054-5648	1	24
96906	MS-51957-16	5305-00-054-5650	1	23
			3	1
96906	MS-51957-17	5305-00-054-5651	2	48
			4	69
96906	MS-51957-43	5305-00-054-6668	1	40
96906	MS15795-804	5310-00-782-1349	1	14
			3	32
96906	MS15795-805	5310-00-722-5998	1	49
			3	18
96906	MS15795-806	5310-00-880-5976	4	62
96906	MS15795-807	5310-00-880-5978	4	32
96906	MS15795-808	5310-00-619-1148	1	59
			4	59
96906	MS16624-4050	5365-00-804-7645	4	22
96906	MS16624-4062	5365-00-753-3699	2	6
96906	MS21044C04	5310-00-982-4999	1	13
			2	56
			3	31
			4	33
96906	MS21044C06	5310-00-982-6813	1	17
			2	39
			3	20
			4	1
96906	MS21044C08	5310-00-982-6814	1	34
			2	54
			4	29
96906	MS21044C3	5310-00-208-9255	1	12
96906	MS21083N3	5310-00-902-6676	4	12
96906	MS21322-34	5340-00-901-1320	2	40
96906	MS21322-35	5340-00-419-0840	1	26
			1	52
96906	MS21322-36	5340-00-997-2964	1	57
96906	MS21322-37	5340-00-943-6047	1	5
96906	MS21322-38		2	53
96906	MS21332-38		1	47
96906	MS25237-327	6240-00-155-7836	2	45
96906	MS25252-C7A	6240-00-892-4420	2	19

CROSS-REFERENCE INDEXES

FSCM	PART NUMBER	PART NUMBER INDEX STOCK NUMBER	FIG.	ITEM
96906	MS28775-012	5330-00-584-0265	2	11
96906	MS35059-22	5930-00-655-1575	2	58
96906	MS35059-23	5930-00-655-1582	2	41
96906	MS35059-31	5930-00-615-7897	2	42
96906	MS35233-12		1	44
			4	75
96906	MS35233-28		1	27
			2	62
96906	MS35233-29		1	61
			2	47
			3	19
96906	MS35233-30	5305-00-054-6654	3	23
96906	MS35233-46		1	45
			2	50
96906	MS35249-22	5305-00-022-7058	4	73
96906	MS35333-138	5310-01-074-7463	1	55
96906	MS35333-36	5310-00-193-7577	1	38
			2	49
			4	76
			13	7
96906	MS35333-37	5310-00-579-0079	1	6
			2	9
			3	17
96906	MS35333-38	5310-00-559-0070	2	51
96906	MS35333-39	5310-00-576-5752	1	4
96906	MS35431-7	5940-00-683-4339	4	18
96906	MS35489-4	5325-00-174-5317	1	18
			3	12
96906	MS35650-104	5310-00-934-9765	4	60
81348	MS51957-15	5305-00-054-5649	4	47
96906	MS51957-26	5305-00-054-6650	1	2
96906	MS51957-28	5305-00-054-6652	4	10
96906	MS51957-30	5305-00-054-6654	1	51
			4	61
81348	MS51957-32	5305-00-054-6656	2	10
96906	MS51957-45	5305-00-054-6670	1	60
96906	MS51958 -64	5305-00-059-3660	1	3
96906	MS51958-62	5305-00-059-3658	4	31
96906	MS51959-12	5305-00-777-6039	4	38
96906	MS51959-13	5305-00-770-2533	13	8
96906	MS51959-14	5305-00-763-7822	4	36
96906	MS51959-45	5305-00-764-0068	2	2
96906	MS75088-11	5950-01-037-6908	10	16
96906	MS75088-13	5950-00-329-6763	9	23
			10	14
96906	MS75088-4	5950-01-037-6906	8	22
96906	MS75088-5	5950-00-503-8700	10	15
96906	MS75089-1	5950-01-027-9120	9	24
96906	MS75089-5	5950-01-029-5971	8	20
96906	MS75089-9	5950-01-025-9671	8	25
96906	MS90537-37	5950-00-921-3418	8	21

CROSS-REFERENCE INDEXES

FSCM	PART NUMBER	PART NUMBER INDEX STOCK NUMBER	FIG.	ITEM
96906	MS91528-0D1B	5355-00-813-2078	3	22
96906	MS91528-1K2B	5355-00-556-0145	2	17
			3	21
81349	M27/172-25	5950-01-104-3439	7	52
81349	M27/172-29	5950-01-162-9036	7	51
81349	M38527-01D		9	65
81349	M38527/01-030D	5999-01-015-3901	11	47
81349	M39003-01-2962	5910-00-007-2000	5	15
81349	M39003-01-3015	5910-00-113-5689	5	8
81349	M39003-01-3021	5910-00-236-8745	5	7
81349	M39003-01-3102	5910-00-114-1072	7	13
81349	M39003/01-2312		5	10
81349	M39003/01-2962	5910-00-007-2000	8	8
			10	11
			11	6
81349	M39003/01-2964	5910-00-010-8422	10	9
			11	4
81349	M39003/01-2983	5910-00-007-7471	8	5
81349	M39003/01-2991	5910-00-007-3974	6	7
81349	M39003/01-3003	5910-00-007-2002	6	5
			7	6
			11	12
81349	M39003/01-3006	5910-00-113-5475	5	6
			6	11
81349	M39003/01-3009	5910-00-007-2003	5	14
			6	3
			7	3
81349	M39003/01-3015	5910-00-113-5689	6	12
			7	4
			11	3
81349	M39003/01-3021	5910-00-236-8745	7	2
			8	4
81349	M39003/01-3076	5910-00-495-0042	6	8
81349	M39003/01-3102	5910-00-114-1072	8	11
81349	M39003/1-2243		9	10
81349	M39003/1-2245		9	11
81349	M39003/1-2296		9	9
81349	M39006/01-3097	5910-00-009-6735	4	48
81349	M39006/02-1291	5910-01-216-6232	5	12
81349	M39006/03-1456	5910-01-198-1446	7	11
81349	M39014-5	5910-00-113-5272	5	5
81349	M39014/05-2239	5910-00-284-8288	11	8
81349	M39014/05-2243	5910-00-114-0804	11	11
81349	M39014/05-2261	5910-00-099-0541	6	6
			7	5
			8	3
			10	3
			11	2
81349	M39014/05-2279	5910-00-099-0191	7	12
			10	7
81349	M39014/05-2285	5910-00-158-5367	5	16

CROSS-REFERENCE INDEXES

FSCM	PART NUMBER	PART NUMBER INDEX STOCK NUMBER	FIG.	ITEM
81349	M39014/05-2285	5910-00-158-5367	7	8
81349	M39014/05-2310	5910-00-113-5540	6	4
			7	14
81349	M39014/05-2661	5910-00-099-0541	5	9
81349	M39024-12-02	5935-00-454-6979	4	6
			7	17
			11	16
00348	M5782	5950-00-933-9416	6	58
81349	M83515/1-02	5935-01-194-7591	4	25
80205	NAS1397R6B		1	62
80205	NAS1397R7B	5340-00-903-4785	1	29
80205	NAS1397R8B	5340-00-071-6537	1	22
80205	NAS557-10C	5325-00-550-9161	1	46
80205	NAS557-12C	5325-00-579-6220	4	21
80205	NAS557-6B	5325-00-641-2651	4	44
94315	NE-8399	5950-00-924-8805	6	61
01961	PE3853		9	61
01961	PE4855HY	5950-00-226-6044	8	57
77820	PT07E12-8P	5935-00-817-3366	2	26
56289	P188745	5910-00-926-2417	6	10
56289	P188749		6	14
81349	RCR07G102JS	5905-00-110-7620	5	26
			6	46
			7	23
			8	34
			9	38
			10	44
			11	35
81349	RCR07G103JS	5905-00-106-3666	6	29
			7	28
			8	53
			11	22
81349	RCR07G104JS	5905-00-110-0388	2	24
			9	52
81349	RCR07G152JS	5905-00-106-1356	5	20
81349	RCR07G181JS	5905-00-141-0742	11	42
81349	RCR07G183JS	5905-00-115-3560	10	35
81349	RCR07G203JS	5905-00-106-9356	5	38
			6	44
			11	38
81349	RCR07G242JS	5905-00-136-8406	5	35
81349	RCR07G470JS	5905-00-104-8368	5	42
			7	36
81349	RCR07G471JS	5905-00-120-9154	7	42
81349	RCR07G512JS	5905-00-111-1679	6	40
			8	37
			10	34
81349	RCR07G621JS	5905-00-136-3891	5	21
81349	RCR07G682JS	5905-00-110-7622	5	33
			7	41
81349	RCR07G822JS	5905-00-104-8358	5	37

CROSS-REFERENCE INDEXES

FSCM	PART NUMBER	PART NUMBER INDEX STOCK NUMBER	FIG.	ITEM
81349	RCR07C222JS	5905-00-105-7764	6	34
			7	40
			8	48
			10	32
81349	RCR07C302JS	5905-00-131-9729	6	27
			8	36
			10	31
81349	RCR07G101JS	5905-00-141-1183	1	43
			5	40
			6	51
			7	35
			9	53
			10	30
81349	RCR07G112JS	5905-00-119-8855	9	42
			10	33
			11	39
81349	RCR07G131JS	5905-00-136-8405	6	28
81349	RCR07G132JS	5905-00-104-8362	6	55
			7	38
81349	RCR07G133JS	5905-00-104-8365	9	50
81349	RCR07G134JS	5905-00-111-1681	8	54
81349	RCR07G150JS	5905-00-135-3971	6	24
81349	RCR07G151JS	5905-00-119-8811	7	26
			8	39
			10	42
81349	RCR07G152JS	5905-00-106-1356	6	36
			10	21
81349	RCR07G153JS	5905-00-116-8555	6	31
81349	RCR07G161JS	5905-00-111-1686	11	31
81349	RCR07G163JS	5905-00-111-1682	11	34
81349	RCR07G182GS	5905-00-114-5343	8	49
81349	RCR07G184JS	5905-00-114-5344	6	45
81349	RCR07G189JM		9	49
81349	RCR07G2R7JS	5905-00-455-4403	8	45
81349	RCR07G201JS	5905-00-111-4845	5	29
			8	55
			11	28
81349	RCR07G202JS	5905-00-114-0708	5	22
			7	47
			8	33
			9	37
			10	27
			11	25
81349	RCR07G220JS	5905-00-106-3668	7	39
81349	RCR07G221JS	5905-00-135-3973	9	44
81349	RCR07G222JS	5905-00-105-7764	9	43
			11	23
81348	RCR07G223JS	5905-00-116-8556	6	38
81349	RCR07G241JS	5905-00-435-1718	5	27
			9	48
81349	RCR07G242JS	5905-00-136-8406	6	54

CROSS-REFERENCE INDEXES

FSCM	PART NUMBER	PART NUMBER INDEX STOCK NUMBER	FIG.	ITEM
81349	RCR07G243JS	5905-00-141-1295	9	59
			10	41
81349	RCR07G270JS	5905-00-113-4860	11	27
81349	RCR07G271JS	5905-00-119-3503	6	35
			10	20
			11	41
81349	RCR07G272JS	5905-00-111-4727	10	39
81349	RCR07G300JS	5905-00-113-4863	7	24
			8	46
81349	RCR07G301JS	5905-00-111-4750	5	30
			6	30
			9	40
			10	24
			11	24
81349	RCR07G302JS	5905-00-131-9729	5	43
			9	39
			11	29
81349	RCR07G331JS	5905-00-114-0710	6	43
			8	41
			10	40
81349	RCR07G332J	5905-00-126-6683	6	37
81349	RCR07G332JS	5905-00-126-6683	5	34
81349	RCR07G333JS	5905-00-118-4559	9	54
			11	36
81349	RCR07G361JS	5905-00-104-8370	7	43
			10	37
81349	RCR07G362JS	5905-00-104-8369	6	39
			7	30
			8	40
			9	56
81349	RCR07G363JS	5905-00-136-8430	7	44
81349	RCR07G368JM		9	51
81349	RCR07G391JS	5905-00-121-9932	9	47
			11	40
81349	RCR07G392JS	5905-00-141-0743	6	41
			7	31
81349	RCR07G393JS	5905-00-115-8055	8	52
			10	45
			11	33
81349	RCR07G430JS	5905-00-115-2223	9	55
81349	RCR07G431JM	5905-00-135-3974	5	51
81349	RCR07G431JS	5905-00-135-3974	6	52
			7	37
81349	RCR07G432JS	5905-00-136-8431	6	49
			10	26
81349	RCR07G471JS	5905-00-120-9154	5	25
81349	RCR07G473JS	5905-00-141-0717	5	48
81349	RCR07G510JS	5905-00-106-1249	6	26
			7	45
			10	36
81349	RCR07G511JS	5905-00-116-2394	5	23

CROSS-REFERENCE INDEXES

FSCM	PART NUMBER	PART NUMBER INDEX STOCK NUMBER	FIG.	ITEM
81349	RCR07G511JS	5905-00-116-2394	6	32
			7	25
			8	35
			9	34
			10	23
			11	26
81349	RCR07G512JS	5905-00-111-1679	5	50
			9	46
			11	37
81349	RCR07G513JS	5905-00-136-3890	11	32
81349	RCR07G560JS	5905-00-133-0440	5	41
81349	RCR07G561JS	5905-00-105-7768	9	41
81349	RCR07G562JS	5905-00-141-0744	10	25
81349	RCR07G592JM	5905-00-228-5506	9	36
81349	RCR07G620JS	5905-00-126-6692	4	71
			8	44
			9	58
81349	RCR07G621JS	5905-00-136-3891	7	32
			8	47
			10	28
81349	RCR07G622JS	5905-00-228-5506	5	39
			7	29
			11	30
81349	RCR07G681JS	5905-00-135-6046	5	28
81349	RCR07G750JS	5905-00-106-9357	9	57
			11	43
81349	RCR07G751JS	5905-00-126-6696	8	38
			9	35
			10	38
			12	10
81349	RCR07G753JS	5905-00-121-9938	8	50
81349	RCR07G821JS	5905-00-119-8768	5	24
			7	33
81349	RCR07G910JS	5905-00-141-1131	6	25
			9	45
81349	RCR07G911JS	5905-00-485-4554	6	33
81349	RCR20G104JS	5905-00-104-8336	2	52
81349	RCR20G160JS	5905-00-465-0337	5	47
81349	RCR20G200JS	5905-00-113-4856	4	70
81349	RCR20G300JS	5905-00-935-8540	5	32
81349	RCR20G390JS	5905-00-141-1118	5	46
81349	RCR32G511JS	5905-00-110-0992	4	37
81349	RCR42G471JS	5905-00-405-8260	4	85
81349	RCR42G511JS	5905-00-153-4896	4	35
81349	RCR7G303JS	5905-00-121-9920	7	46
81349	RCR7G331JS	5905-00-114-0710	5	49
81349	RC07GF472J		6	42
			7	27
			10	22
81349	RC07GF513J	5905-00-682-4103	7	34
			8	43

CROSS-REFERENCE INDEXES

FSCM	PART NUMBER	PART NUMBER INDEX STOCK NUMBER	FIG.	ITEM
81349	RC07GF513J	5905-00-682-4103	10	43
81349	RC07GF752J	5905-00-682-4101	8	51
14655	RC64-5046	5910-00-837-8992	4	82
13619	RF1332-1A	5915-00-949-5379	2	25
81349	RNC60J1100FS	5905-00-428-2067	6	47
81349	RNC60J1963FS	5905-00-235-9385	12	1
81349	RNC60J8062FS	5905-00-429-7888	6	48
81349	RNC65J5762FS	5905-01-051-1029	12	3
81349	RNC65J6042FS	5905-00-224-6507	12	2
81349	RNC70J1070FS		5	44
81349	RNC75J2003FS	5905-01-065-7918	5	36
81349	RNC75J8062FS	5905-01-159-9507	5	45
81349	RN75B2944F	5905-00-552-6005	12	4
81349	RV6LAYS102A	5905-00-500-6892	4	11
81349	RW57G620		3	7
			4	40
81349	RW59G330		5	31
61957	SE-46		6	64
81349	SE109D01	5940-00-615-6475	4	39
81349	SE12XC04	5940-00-082-4861	8	15
			9	17
			12	5
81349	SE12XC07	5940-00-725-9498	12	7
81349	SE209D01		1	42
			4	72
81349	SE21XE01	5940-00-914-9919	3	10
98291	SKT-117PC		6	18
			7	18
			8	17
			9	20
			10	12
			11	18
80063	SM-B-422926-1	5305-00-937-1776	2	23
80063	SM-B-526508-10	5935-00-808-9548	4	8
80063	SM-B-526508-3	5935-00-806-2688	6	17
			7	16
			9	19
			11	15
80063	SM-B-526508-6	5935-00-105-7541	11	17
80063	SM-B-526508-9		4	26
80063	SM-B-526525	5930-00-947-7064	2	37
80063	SM-B-526599		2	7
80063	SM-B-526600-9	5305-00-579-5033	1	31
80063	SM-B-526601-1		13	4
80063	SM-B-526603-2		2	44
80063	SM-B-526616	5930-00-930-1555	4	34
80063	SM-B-526657-1	5945-00-948-6445	9	22
80063	SM-B-526851	5999-00-948-1583	8	61
			9	63
			10	49
80063	SM-B-526866	5950-00-933-9416	7	48

CROSS-REFERENCE INDEXES

FSCM	PART NUMBER	PART NUMBER INDEX STOCK NUMBER	FIG.	ITEM
80063	SM-B-527054-1	5950-00-949-1900	8	24
80063	SM-B-527054-2		8	23
80063	SM-B-527552-2		1	50
			3	16
			4	63
80063	SM-B-527563		9	33
80063	SM-B-527575	5310-00-159-6215	2	33
80063	SM-B-527583		4	65
80063	SM-B-527584		4	68
80063	SM-B-527593		1	65
80063	SM-B-527596		3	14
80063	SM-B-527602		1	33
80063	SM-B-527604		1	20
80063	SM-B-527607		1	58
80063	SM-B-527611		2	32
80063	SM-B-527613		1	32
80063	SM-B-527614GP2		2	8
80063	SM-B-527619-2		1	28
80063	SM-B-527620		2	4
80063	SM-B-527621-1		1	19
			4	53
80063	SM-B-527621-2		4	84
80063	SM-B-527621-3		4	30
80063	SM-B-527621-4		3	6
80063	SM-B-527651		2	43
80063	SM-B-527662-1	5961-00-230-8575	9	30
80063	SM-B-527662-2		9	31
37364	SM-B-528032		7	54
80063	SM-B-528521-3		1	10
80063	SM-B-528527	5950-00-947-9769	6	59
80063	SM-B-528539	5310-00-159-6220	2	30
80063	SM-B-528554-2		1	54
80063	SM-B-530007-3	5950-00-894-1913	8	26
80063	SM-B-530007-5	5950-00-937-3985	8	27
80063	SM-B-530007-6	5950-00-937-3984	8	28
80063	SM-B-530018	5961-00-948-1581	9	64
			10	46
80063	SM-C-526662	5935-00-926-2940	6	19
			7	19
			8	18
			10	13
			11	19
80063	SM-C-527539	5805-00-944-8627	1	48
80063	SM-C-527540		12	8
80063	SM-C-527594	5805-00-944-8935	2	61
80063	SM-C-527600		1	36
80063	SM-C-527605	9905-01-161-1902	3	24
80063	SM-C-527639GP3		2	60
80063	SM-C-527647	5930-00-926-2538	2	27
80063	SM-C-527648	5805-00-948-1608	3	29
80063	SM-C-527649	5805-00-947-7982	3	28

CROSS-REFERENCE INDEXES

FSCM	PART NUMBER	PART NUMBER INDEX STOCK NUMBER	FIG.	ITEM
80063	SM-C-527650	5805-00-948-1607	3	30
80063	SM-C-527660		3	11
80063	SM-C-528648-8		6	65
80063	SM-C-529012	5805-00-944-8570	11	45
80063	SM-C-529021	5805-00-943-9390	11	46
80063	SM-D-527072		1	8
80063	SM-D-527507	5815-00-948-1585	6	16
80063	SM-D-527519	5805-00-944-8921	4	64
80063	SM-D-527520		5	55
80063	SM-D-527522	5805-00-944-8142	3	15
80063	SM-D-527523		6	63
80063	SM-D-527525		3	13
80063	SM-D-527526		7	56
80063	SM-D-527528	5805-00-944-8159	3	4
80063	SM-D-527529		9	62
80063	SM-D-527531	5895-01-051-9732	3	3
80063	SM-D-527532		10	48
80063	SM-D-527537	5805-00-926-0264	3	5
80063	SM-D-527538		8	62
80063	SM-E-527516	5805-00-944-1043	1	7
80063	SM-E-527534	5805-00-944-8401	3	2
80063	SM-E-527535		11	48
80063	SM-E-527606		2	5
80063	SM-E-527633GP3		1	1
80063	SM-E-527644		1	56
81716	SR05N30B1H		3	27
04009	TSX-70	5930-00-948-1695	6	56
97722	TT-201-3	5950-00-893-0063	8	59
02640	TW61676		6	20
72794	UH3T25	5325-00-937-1858	4	45
81349	U79/U	5935-00-549-2646	2	28
72259	WEE180	5950-00-840-2867	9	26
72259	WEE33		9	25
72259	WEE560	5950-00-810-5304	9	27
72794	Y166	5365-00-115-6848	4	46
05041	000-406-0046	5935-00-926-2940	9	21
07047	10076-DAP		5	54
			6	66
			7	55
			8	63
72619	101-5030-931-201		2	46
12724	10206	5915-00-944-9748	8	16
			9	18
07047	10216-N		6	62
			7	58
			8	60
			10	47
08718	11039	5935-00-949-5243	2	13
56289	118P20506S13		4	56
00213	1200S		1	64
78189	1204-00-00-0542		13	5

CROSS-REFERENCE INDEXES

FSCM	PART NUMBER	PART NUMBER INDEX STOCK NUMBER	FIG.	ITEM
78189	1212-03-00-0542		2	38
			13	2
00736	122600	4130-00-937-1853	2	1
81349	1234-04-00-0542		2	18
81349	1236-05-00-0542		2	16
72982	1240-000		2	34
			13	1
91737	13433		2	14
72619	137-7336-933-201	6210-00-969-0092	2	20
71279	160-2380-01-05-0	5940-01-123-1823	4	74
	0			
			13	6
49956	160979	5950-00-947-8486	4	52
49956	160985	5950-00-947-7254	6	57
			7	49
49956	160990	5950-01-051-8285	4	51
49956	160997		4	28
49956	160998		4	50
49956	161217	5950-00-916-6103	4	27
16733	181001		2	59
78189	2104-04-00		1	25
			4	54
78189	2104-06-00		4	83
78189	2104-10-00		4	58
78189	2118-12-00		2	31
80477	2168-1		2	55
80294	224P-716-RC-102M		8	42
80294	224P-716-RC-502M		6	53
80294	224P-717-RC-103	5905-00-926-2779	6	50
76854	255354-A1	5930-00-947-8859	3	26
76854	260037-511	5930-00-937-3914	8	56
			9	60
65092	260299		2	35
76530	293017		4	43
			7	60
76530	293206		4	14
76530	293207		4	42
			7	59
76530	294665	5865-00-896-1838	4	57
76530	294834	5970-01-090-6103	4	16
70674	3-18709-0000		4	49
87395	3-56UNF-2A-8		4	24
77147	4034	5940-00-204-9168	4	2
81095	40837		6	60
71688	41-306	5920-00-950-1212	2	3
01961	4215 CASE L	5950-00-999-9609	11	44
12881	43-066		2	36
12881	43-068		2	57
91662	50-8114-5116-000		1	30
	53			
91662	60-8114-5216-000		1	15

CROSS-REFERENCE INDEXES

FSCM	PART NUMBER	PART NUMBER INDEX		FIG.	ITEM
		STOCK NUMBER			
91662	60-8114-5216-000			3	33
97979	6528	5905-01-051-1064		3	25
98927	71CB1383N-4-B-20			4	80
98927	71GB1383R-4-A-10			4	66
	0(1)				
98927	71GB1383R-4-A-10			1	37
	00(1)				
98927	71GB1383R-4-A-20			4	78
	00(1)				
98927	71GB1383R-4-A-50			4	67
	0(1)				
98927	71GB4250R27A1K1	5945-00-948-6446		8	19
72825	76V	5940-00-223-1439		2	15
06540	8106-SS-0440-7	8640-00-817-4708		4	77
81349	81349RCR07G391JS	5905-00-121-9932		10	29
72962	92-1660-36			1	9
				4	23

CROSS-REFERENCE INDEXES

FIG.	ITEM	FIGURE AND ITEM NUMBER INDEX		PART NUMBER
		STOCK NUMBER	FSCM	
1	1		80063	SM-E527633GP3
1	2	5305-00-054-6650	96906	MS51957-26
1	3	5305-00-059-3660	96906	MS51958-64
1	4	5310-00-576-5752	96906	MS35333-39
1	5	5340-00-943-6047	96906	MS21322-37
1	6	5310-00-579-0079	96906	MS35333-37
1	7	5805-00-944-1043	80063	SM-E-527516
1	8		80063	SM-D-527072
1	9		72962	92-1660-36
1	10		80063	SM-B-528521-3
1	11	5935-01-174-8525	80063	A3011397
1	12	5310-00-208-9255	96906	MS21044C3
1	13	5310-00-982-4999	96906	MS21044C04
1	14	5310-00-782-1349	96906	MS15795-804
1	15		91662	60-8114-5216-000
1	16		95987	D4-128
1	17	5310-00-982-6813	96906	MS21044C06
1	18	5325-00-174-5317	96906	MS35489-4
1	19		80063	SM-B-527621-1
1	20		80063	SM-B-527604
1	21	5305-00-054-5647	96906	MS-51957-13
1	22	5340-00-071-6537	80205	NAS1397R8B
1	23	5305-00-054-5650	96906	MS-51957-16
1	24	5305-00-054-5648	96906	MS-51957-14
1	25		78189	2104-04-00
1	26	5340-00-419-0840	96906	MS21322-35
1	27		96906	MS35233-28
1	28		80063	SM-B-527619-2
1	29	5340-00-903-4785	80205	NAS1397R7B
1	30		91662	50-8114-5116-000
				53
1	31	5305-00-579-5033	80063	SM-B-526600-9
1	32		80063	SM-B-527613
1	33		80063	SM-B-527602
1	34	5310-00-982-6814	96906	MS21044C08
1	35	5910-00-632-7592	81349	CQ05A1KE104K3
1	36		80063	SM-C-527600
1	37		98927	71GB1383R-4-A-10
				00(1)
1	38	5310-00-193-7577	96906	MS35333-36
1	39	5910-00-129-6259	81349	CP53B1EG105K1
1	40	5305-00-054-6668	96906	MS-51957-43
1	41		19557	MD-6531-16
1	42		81349	SE209D01
1	43	5905-00-141-1183	81349	RCR07G101JS
1	44		96906	MS35233-12
1	45		96906	MS35233-46
1	46	5325-00-550-9161	80205	NAS557-10C
1	47		96906	MS21332-38
1	48	5805-00-944-8627	80063	SM-C-527539
1	49	5310-00-722-5998	96906	MS15795-805

CROSS-REFERENCE INDEXES

FIG.	ITEM	FIGURE AND ITEM NUMBER INDEX		PART NUMBER
		STOCK NUMBER	FSCM	
1	50		80063	SM-B-527552-2
1	51	5305-00-054-6654	96906	MS51957-30
1	52	5340-00-419-0840	96906	MS21322-35
1	53		82877	A063060
1	54		80063	SM-B-528554-2
1	55	5310-01-074-7463	96906	MS35333-138
1	56		80063	SM-E-527644
1	57	5340-00-997-2964	96906	MS21322-36
1	58		80063	SM-B-527607
1	59	5310-00-619-1148	96906	MS15795-808
1	60	5305-00-054-6670	96906	MS51957-45
1	61		96906	MS35233-29
1	62		80205	NAS1397R6B
1	63		95987	D4-140
1	64		00213	1200S
1	65		80063	SM-B-527593
2	1	4130-00-937-1853	00736	122600
2	2	5305-00-764-0068	96906	MS51959-45
2	3	5920-00-930-1212	71688	41-306
2	4		80063	SM-B-527620
2	5		80063	SM-E-527606
2	6	5365-00-753-3699	96906	MS16624-4062
2	7		80063	SM-B-526599
2	8		80063	SM-B-527614GP2
2	9	5310-00-579-0079	96906	MS35333-37
2	10	5305-00-054-6656	81348	MS51957-32
2	11	5330-00-584-0265	96906	MS28775-012
2	12		97619	KC702501
2	13	5935-00-949-5243	08718	11039
2	14		91737	13433
2	15	5940-00-223-1439	72825	76V
2	16		81349	1236-05-00-0542
2	17	5355-00-556-0145	96906	MS91528-1K2B
2	18		81349	1234-04-00-0542
2	19	6240-00-892-4420	96906	MS25252-C7A
2	20	6210-00-969-0092	72619	137-7336-933-201
2	21	5920-00-280-8342	81349	F02A250V1A
2	22		81349	FHN26G
2	23	5305-00-937-1776	80063	SM-B-422926-1
2	24	5905-00-110-0388	81349	RCR07G104JS
2	25	5915-00-949-5379	13619	RF1332-1A
2	26	5935-00-817-3366	77820	PT07E12-8P
2	27	5930-00-926-2538	80063	SM-C-527647
2	28	5935-00-549-2646	81349	U79/U
2	29		91836	KC-19-118-196
2	30	5310-00-159-6220	80063	SM-B-528539
2	31		78189	2118-12-00
2	32		80063	SM-B-527611
2	33	5310-00-159-6215	80063	SM-B-527575
2	34		72982	1240-000
2	35		65092	260299

CROSS-REFERENCE INDEXES

FIG.	ITEM	FIGURE AND ITEM NUMBER INDEX		PART NUMBER
		STOCK NUMBER	FSCM	
2	36		12881	43-066
2	37	5930-00-947-7064	80063	SM-B-526525
2	38		78189	1212-03-00-0542
2	39	5310-00-982-6813	96906	MS21044C06
2	40	5340-00-901-1320	96906	MS21322-34
2	41	5930-00-655-1582	96906	MS35059-23
2	45	5930-00-615-7897	96906	MS35059-31
2	43		80063	SM-B-527651
2	44		80063	SM-B-526603-2
2	45	6240-00-155-7836	96906	MS25237-327
2	46		72619	101-5030-931-201
2	47		96906	MS35233-29
2	48	5305-00-054-5651	96906	MS-51957-17
2	49	5310-00-193-7577	96906	MS35333-36
2	50		96906	MS35233-46
2	51	5310-00-559-0070	96906	MS35333-38
2	58	5905-00-104-8336	81349	RCR20G104JS
2	53		96906	MS21322-38
2	54	5310-00-982-6814	96906	MS21044C08
2	55		80477	2168-1
2	56	5310-00-982-4999	96906	MS21044C04
2	57		12881	43-068
2	58	5930-00-655-1575	96906	MS35059-22
2	59		16733	181001
2	60		80063	SM-C-527639GP3
2	61	5805-00-944-8935	80063	SM-C-527594
2	62		96906	MS35233-28
3	1	5305-00-054-5650	96906	MS-51957-16
3	2	5805-00-944-8401	80063	SM-E-527534
3	3	5895-01-051-9732	80063	SM-D-527531
3	4	5805-00-944-8159	80063	SM-D-527528
3	5	5805-00-926-0264	80063	SM-D-527537
3	6		80063	SM-B-527621-4
3	7		81349	RW57G620
3	8		81349	IN3031B
3	9		81349	IN3024B
3	10	5940-00-914-9919	81346	SE21XE01
3	11		80063	SM-C-527660
3	12	5325-00-174-5317	96906	MS35489-4
3	13		80063	SM-D-527525
3	14		80063	SM-B-527596
3	15	5805-00-944-8142	80063	SM-D-527522
3	16		80063	SM-B-527552-2
3	17	5310-00-579-0079	96906	MS35333-37
3	18	5310-00-722-5998	96906	MS15795-805
3	19		96906	MS35233-29
3	20	5310-00-982-6813	96906	MS21044C06
3	21	5355-00-556-0145	96906	MS91528-1K2B
3	22	5355-00-813-2078	96906	MS91528-0D1B
3	23	5305-00-054-6654	96906	MS35233-30
3	24	9905-01-161-1902	80063	SM-C-527605

CROSS-REFERENCE INDEXES

FIG.	ITEM	FIGURE AND ITEM NUMBER INDEX		PART NUMBER
		STOCK NUMBER	FSCM	
3	25	5905-01-051-1064	97979	6528
3	26	5930-00-947-8859	76854	255354-A1
3	27		81716	SR05N30B1H
3	28	5805-00-947-7982	80063	SM-C-527649
3	29	5805-00-948-1608	80063	SM-C-527648
3	30	5805-00-948-1607	80063	SM-C-527650
3	31	5310-00-982-4999	96906	MS21044C04
3	32	5310-00-782-1349	96906	MS15795-804
3	33		91662	60-8114-5216-000
4	1	5310-00-982-6813	96906	MS21044C06
4	2	5940-00-204-9168	77147	4034
4	3	5920-00-280-8344	81349	F02A250V1/2A
4	4		81349	FHN26G
4	5	5920-00-043-2641	81349	F02A250V1/4A
4	6	5935-00-454-6979	81349	M39024-12-02
4	7	5920-00-280-8342	81349	F02A250V1A
4	8	5935-00-808-9548	80063	SM-B-526508-10
4	9	5920-00-280-4960	81349	F02A250V2A
4	10	5305-00-054-6652	96906	MS51957-28
4	11	5905-00-500-6892	81349	RV6LAYSAL02A
4	12	5310-00-902-6676	96906	MS21083N3
4	13		00297	AP05438-151
4	14		76530	293206
4	15		00297	AP05438-101
4	16	5970-01-090-6103	76530	294834
4	17	5961-00-923-3632	81349	JAN2N174A
4	18	5940-00-683-4339	96906	MS35431-7
4	19	5961-00-893-5938	81349	JAN1N2982B
4	20	5961-00-935-0138	81349	JAN-1N1202A
4	21	5325-00-579-6220	80205	NAS557-12C
4	22	5365-00-804-7645	96906	MS16624-4050
4	23		72962	92-1660-36
4	24		87395	3-56UNF-2A-8
4	25	5935-01-194-7591	81349	M83515/1-02
4	26		80063	SM-B-526508-9
4	27	5950-00-916-6103	49956	161217
4	28		49956	160997
4	29	5310-00-982-6814	96906	MS21044C08
4	30		80063	SM-B-527621-3
4	31	5305-00-059-3658	96906	MS51958-62
4	32	5310-00-880-5978	96906	MS15795-807
4	33	5310-00-982-4999	96906	MS21044C04
4	34	5930-00-930-1555	80063	SM-B-526616
4	35	5905-00-153-4896	81349	RCR42G511JS
4	36	5305-00-763-7822	96906	MS51959-14
4	37	5905-00-110-0992	81349	RCR32G511JS
4	38	5305-00-777-6039	96906	MS51959-12
4	39	5940-00-615-6475	81349	SE109D01
4	40		81349	RW57G620
4	41	5961-00-877-7663	81349	JAN2N1042
4	42		76530	293207

CROSS-REFERENCE INDEXES

FIG.	ITEM	FIGURE AND ITEM NUMBER INDEX		PART NUMBER
		STOCK NUMBER	FSCM	
4	43		76530	293017
4	44	5325-00-641-2651	80205	NAS557-6B
4	45	5325-00-937-1858	72794	UH3T25
4	46	5365-00-115-6848	72794	Y166
4	47	5305-00-054-5649	81348	MS51957-15
4	48	5910-00-009-6735	81349	M39006/01-3097
4	49		70674	3-18709-0000
4	50		49956	160998
4	51	5950-01-051-8285	49956	160990
4	52	5950-00-947-8486	49956	160979
4	53		80063	SM-B-527621-1
4	54		78189	2104-04-00
4	55	5950-00-947-7396	00144	A16467
4	56		56289	118P20506S13
4	57	5865-00-896-1838	76530	294665
4	58		78189	2104-10-00
4	59	5310-00-619-1148	96906	MS15795-808
4	60	5310-00-934-9765	96906	MS35650-104
4	61	5305-00-054-6654	96906	MS51957-30
4	62	5310-00-880-5976	96906	MS15795-806
4	63		80063	SM-B-527552-2
4	64	5805-00-944-8921	80063	SM-D-527519
4	65		80063	SM-B-527583
4	66		98927	71GB1383R-4-A-10 0(1)
4	67		98927	71GB1383R-4-A-50 0(1)
4	68		80063	SM-B-527584
4	69	5305-00-054-5651	96906	MS-51957-17
4	70	5905-00-113-4856	81349	RCR20G200JS
4	71	5905-00-126-6692	81349	RCR07G620JS
4	72		81349	SE209D01
4	73	5305-00-022-7058	96906	MS35249-22
4	74	5940-01-123-1823	71279	160-2380-01-05-0 0
4	75		96906	MS35233-12
4	76	5310-00-193-7577	96906	MS35333-36
4	77	5340-00-817-4708	06540	8106-SS-0440-7
4	78		98927	71GB1383R-4-A-20 00(1)
4	79	5305-00-054-5647	96906	MS-51957-13
4	80		98927	71CB1383N-4-B-20
4	81	5910-00-133-8522	81349	CL55BJ102MPG
4	82	5910-00-837-8992	14655	RC64-5046
4	83		78189	2104-06-00
4	84		80063	SM-B-527621-2
4	85	5905-00-405-8260	81349	RCR42G471JS
5	1	5961-00-577-6214	81349	JAN1N538
5	2	5961-00-087-6047	81349	JAN1N645
5	3	5961-00-985-9112	81349	JAN1N1731A
5	4	5961-00-669-6884	81349	JAN1N277

CROSS-REFERENCE INDEXES

FIG.	ITEM	FIGURE AND ITEM NUMBER INDEX		PART NUMBER
		STOCK NUMBER	FSCM	
5	5	5910-00-113-5272	81349	M39014-5
5	6	5910-00-113-5475	81349	M39003/01-3006
5	7	5910-00-236-8745	81349	M39003-01-3021
5	8	5910-00-113-5689	81349	M39003-01-3015
5	9	5910-00-099-0541	81349	M39014/05-2661
5	10		81349	M39003/01-2312
5	11		81349	CL37BLI40MN3
5	12	5910-01-216-6232	81349	M39006/02-1291
5	13	5910-00-822-3765	81349	CK60BX101K
5	14	5910-00-007-2003	81349	M39003/01-3009
5	15	5910-00-007-2000	81349	M39003-01-2962
5	16	5910-00-158-5367	81349	M39014/05-2285
5	17	5961-00-984-7733	81349	JAN2N428
5	18	5961-00-829-0194	81349	JAN2N1308
5	19	5961-00-686-8578	81349	JAN2N338
5	20	5905-00-106-1356	81349	RCR07G152JS
5	21	5905-00-136-3891	81349	RCR07G621JS
5	22	5905-00-114-0708	81349	RCR07G202JS
5	23	5905-00-116-2394	81349	RCR07G511JS
5	24	5905-00-119-8768	81349	RCR07G821JS
5	25	5905-00-120-9154	81349	RCR07G471JS
5	26	5905-00-110-7620	81349	RCR07G102JS
5	27	5905-00-435-1718	81349	RCR07G241JS
5	28	5905-00-135-6046	81349	RCR07G681JS
5	29	5905-00-111-4845	81349	RCR07G201JS
5	30	5905-00-111-4750	81349	RCR07G301JS
5	31		81349	RW59G330
5	32	5905-00-935-8540	91349	RCR20G300JS
5	33	5905-00-110-7622	81349	RCR07G682JS
5	34	5905-00-126-6683	81349	RCR07G332JS
5	35	5905-00-136-8406	81349	RCR07G242JS
5	36	5905-01-065-7918	81349	RNC75J2003FS
5	37	5905-00-104-8358	81349	RCR07G822JS
5	38	5905-00-106-9356	81349	RCR07G203JS
5	39	5905-00-228-5506	81349	RCR07G622JS
5	40	5905-00-141-1183	81349	RCR07G101JS
5	41	5905-00-133-0440	81349	RCR07G560JS
5	42	5905-00-104-8368	81349	RCR07G470JS
5	43	5905-00-131-9729	81349	RCR07G302JS
5	44		81349	RNC70J1070FS
5	45	5905-01-159-9507	81349	RNC75J8062FS
5	46	5905-00-141-1118	81349	RCR20G390JS
5	47	5905-00-465-0337	81349	RCR20G160JS
5	48	5905-00-141-0717	81349	RCR07G473JS
5	49	5905-00-114-0710	81349	RCR7G331JS
5	50	5905-00-111-1679	81349	RCR07G512JS
5	51	5905-00-135-3974	81349	RCR07G431JMJ
5	52	5961-00-082-4040	81349	JAN1N429
5	53	5961-00-752-6163	81349	JAN1N965B
5	54		07047	10076-DAP
5	55		80063	SM-D-527520

CROSS-REFERENCE INDEXES

FIG.	ITEM	FIGURE AND ITEM NUMBER INDEX		PART NUMBER
		STOCK NUMBER	FSCM	
6	1	5961-00-669-6884	81349	JAN1N277
6	2	5961-00-840-5466	81349	JAN1N485B
6	3	5910-00-007-2003	81349	M39009/01-3009
6	4	5910-00-113-5540	81349	M39014/05-2310
6	5	5910-00-007-2002	81349	M39003/01-3003
6	6	5910-00-099-0541	81349	M39014/05-2261
6	7	5910-00-007-3974	81349	M39003/01-2991
6	8	5910-00-495-0042	81349	M39003/01-3076
6	9	5910-01-053-5623	81349	CMR07F512G0DR
6	10	5910-00-926-2417	56289	P188745
6	11	5910-00-113-5475	81349	M39003/01-3006
6	12	5910-00-113-5689	81349	M39003/01-3015
6	13		81349	CH05A3NC224M
6	14		56289	P188749
6	15		94144	C51305
6	16	5815-00-948-1585	80063	SM-D-527507
6	17	5935-00-806-2688	80063	SM-B-526508-3
6	18		98291	SKT-117PC
6	19	5935-00-926-2940	80063	SM-C-526662
6	20		02640	TW61676
6	21	5961-00-811-4707	81349	JAN2N705
6	22	5961-00-911-6185	81349	JAN2N914
6	23	5961-00-826-4517	81349	JAN2N466
6	24	5905-00-135-3971	81349	RCR07G150JS
6	25	5905-00-141-1131	81349	RCR07G910JS
6	26	5905-00-106-1249	81349	RCR07G510JS
6	27	5905-00-131-9729	81349	RCR07C302JS
6	28	5905-00-136-8405	81349	RCR07G131JS
6	29	5905-00-106-3666	81349	RCR07G103JS
6	30	5905-00-111-4750	81349	RCR07G301JS
6	31	5905-00-116-8555	81349	RCR07G153JS
6	32	5905-00-116-2394	81349	RCR07G511JS
6	33	5905-00-485-4554	81349	RCR07G911JS
6	34	5905-00-105-7764	81349	RCR07C222JS
6	35	5905-00-119-3503	81349	RCR07G271JS
6	36	5905-00-106-1356	81349	RCR07G152JS
6	37	5905-00-126-6683	81349	RCR07G332J
6	38	5905-00-116-8556	81348	RCR07G223JS
6	39	5905-00-104-8369	81349	RCR07G362JS
6	40	5905-00-111-1679	81349	RCR07G512JS
6	41	5905-00-141-0743	81349	RCR07G392JS
6	42		81349	RC07GF472J
6	43	5905-00-114-0710	81349	RCR07G331JS
6	44	5905-00-106-9356	81349	RCR07G203JS
6	45	5905-00-114-5344	81349	RCR07G184JS
6	46	5905-00-110-7620	81349	RCR07G102JS
6	47	5905-00-428-2067	81349	RNC60J1100FS
6	48	5905-00-429-7888	81349	RNC60J8062FS
6	49	5905-00-136-8431	81349	RCR07G432JS
6	50	5905-00-926-2779	80294	224P-717-RC-103
6	51	5905-00-141-1183	81349	RCR07G101JS

CROSS-REFERENCE INDEXES

FIG.	ITEM	FIGURE AND ITEM NUMBER INDEX		PART NUMBER
		STOCK NUMBER	FSCM	
6	52	5905-00-135-3974	81349	RCR07G431JS
6	53		80294	224P-716-RC-502M
6	54	5905-00-136-8406	81349	RCR07G242JS
6	55	5905-00-104-8362	81349	RCR07G132JS
6	56	5930-00-948-1695	04009	TSX-70
6	57	5950-00-947-7254	49956	160985
6	58	5950-00-933-9416	00348	M5782
6	59	5950-00-947-9769	80063	SM-B-528527
6	60		81095	40837
6	61	5950-00-924-8805	94315	NE-8399
6	62		07047	10216-N
6	63		80063	SM-D-527523
6	64		61957	SE-46
6	65		80063	SM-C-528648-8
6	66		07047	10076-DAP
6	67		16941	LP57D40S5
7	1	5961-00-669-6884	81349	JAN1N277
7	2	5910-00-236-8745	81349	M39003/01-3021
7	3	5910-00-007-2003	81349	M39003/01-3009
7	4	5910-00-113-5689	81349	M39003/01-3015
7	5	5910-00-099-0541	81349	M39014/05-2261
7	6	5910-00-007-2002	81349	M39003/01-3003
7	7		81349	CS13BJ472M
7	8	5910-00-158-5367	81349	M39014/05-2285
7	9		81349	CK12AX102M
7	10		81349	CS15BE010K
7	11	5910-01-198-1446	81349	M39006/03-1456
7	12	5910-00-099-0191	81349	M39014/05-2279
7	13	5910-00-114-1072	81349	M39003-01-3102
7	14	5910-00-113-5540	81349	M39014/05-2310
7	15		99144	C51307
7	16	5935-00-806-2688	80063	SM-B-526508-3
7	17	5935-00-454-6979	81349	M39024-12-02
7	18		98291	SKT-117PC
7	19	5935-00-926-2940	80063	SM-C-526662
7	20	5961-00-811-4707	81349	JAN2N705
7	21	5961-00-826-4517	81349	JAN2N466
7	22	5961-00-877-7663	81349	JAN2N1042
7	23	5905-00-110-7620	81349	RCR07G102JS
7	24	5905-00-113-4863	81349	RCR07G300JS
7	25	5905-00-116-2394	81349	RCR07G511JS
7	26	5905-00-119-8811	81349	RCR07G151JS
7	27		81349	RC07GF472J
7	28	5905-00-106-3666	81349	RCR07G103JS
7	29	5905-00-228-5506	81349	RCR07G622JS
7	30	5905-00-104-8369	71349	RCR07G362JS
7	31	5905-00-141-0743	81349	RCR07G392JS
7	32	5905-00-136-3891	81349	RCR07G621JS
7	33	5905-00-119-8768	81349	RCR07G821JS
7	34	5905-00-682-4103	81349	RC07GF513J
7	35	5905-00-141-1183	81349	RCR07G101JS

CROSS-REFERENCE INDEXES

FIG.	ITEM	FIGURE AND ITEM NUMBER INDEX		PART NUMBER
		STOCK NUMBER	FSCM	
7	36	5905-00-104-8368	81349	RCR07G470JS
7	37	5905-00-135-3974	81349	RCR07G431JS
7	38	5905-00-104-8362	81349	RCR07G132JS
7	39	5905-00-106-3668	81349	RCR07G220JS
7	10	5905-00-105-7764	81349	RCR07C222JS
7	41	5905-00-110-7622	81349	RCR07G682JS
7	42	5905-00-120-9154	81349	RCR07G471JS
7	43	5905-00-104-8370	81349	RCR07G361JS
7	44	5905-00-136-8430	81349	RCR07G363JS
7	45	5905-00-106-1249	81349	RCR07G510JS
7	46	5905-00-121-9920	81349	RCR7G303JS
7	47	5905-00-114-0708	81349	RCR07G202JS
7	48	5950-00-933-9416	80063	SM-B-526866
7	49	5950-00-947-7254	49956	160985
7	50		62017	D0-T10
7	51	5950-01-162-9036	81349	M27/172-29
7	52	5950-01-104-3439	81349	M27/172-25
7	53	5950-00-930-1301	91504	AE5228
7	54		37364	SM-B-528032
7	55		07047	10076-DAP
7	56		80063	SM-D-527526
7	57		16941	LP57D40S5
7	58		07047	10216-N
7	59		76530	293207
7	60		76530	293017
8	1	5961-00-669-6884	81349	JAN1N277
8	2	5961-00-087-6047	81349	JAN1N645
8	3	5910-00-099-0541	81349	M39014/05-2261
8	4	5910-00-236-8745	81349	M39003/01-3021
8	5	5910-00-007-7471	81349	M39003/01-2983
8	6	5910-01-068-2674	81349	CMR05E750GODR
8	7	5910-01-010-7561	81349	CMR05E510GODR
8	8	5910-00-007-2000	81349	M39003/01-2962
8	9		72136	DM-30
8	10	5910-01-060-3102	81349	CMR06F432GODR
8	11	5910-00-114-1072	81349	M39003/01-3102
8	12	5910-01-055-3566	81349	CMR06F122GODR
8	13	5910-01-040-1232	81349	CMR06F302GODR
8	14		00853	D201F912K03
8	15	5940-00-082-4861	81349	SE12XC04
8	16	5915-00-944-9748	12724	10206
8	17		98291	SKT-117PC
8	18	5935-00-926-2940	80063	SM-C-526662
8	19	5945-00-948-6446	98927	71GB4250R27A1K1
8	20	5950-01-029-5971	96906	MS75089-5
8	51	5950-00-921-3418	96906	MS90537-37
8	22	5950-01-037-6906	96906	MS75088-4
8	23		80063	SM-B-527054-2
8	24	5950-00-949-1900	80063	SM-B-527054-1
8	25	5950-01-025-9671	96906	MS75089-9
8	26	5950-00-894-1913	80063	SM-B-530007-3

CROSS-REFERENCE INDEXES

FIG.	ITEM	FIGURE AND ITEM NUMBER INDEX		PART NUMBER
		STOCK NUMBER	FSCM	
8	27	5950-00-937-3985	80063	SM-B-530007-5
8	28	5950-00-937-3984	80063	SM-B-530007-6
8	29	5961-00-811-4707	81349	JAN2N705
8	30		81349	JAN2N501A
8	31	5961-00-911-6185	81349	JAN2N914
8	32		81349	JAN2N130B
8	33	5905-00-114-0708	81349	RCR07G202JS
8	34	5905-00-110-7620	81349	RCR07G102JS
8	35	5905-00-116-2394	81349	RCR07G511JS
8	36	5905-00-131-9729	81349	RCR07C302JS
8	37	5905-00-111-1679	81349	RCR07G512JS
8	38	5905-00-126-6696	81349	RCR07G751JS
8	39	5905-00-119-8811	81349	RCR07G151JS
8	40	5905-00-104-8369	81349	RCR07G362JS
8	41	5905-00-114-0710	81349	RCR07G331JS
8	42		80294	224P-716-RC-102M
8	43	5905-00-682-4103	81349	RC07GF513J
8	44	5905-00-126-6692	81349	RCR07G620JS
8	45	5905-00-455-4403	81349	RCR07G2R7JS
8	46	5905-00-113-4863	81349	RCR07G300JS
8	47	5905-00-136-3891	81349	RCR07G621JS
8	48	5905-00-105-7764	81349	RCR07C222JS
8	49	5905-00-114-5343	81349	RCR07G182JS
8	50	5905-00-121-9938	81349	RCR07G753JS
8	51	5905-00-682-4101	81349	RC07GF752J
8	52	5905-00-115-8055	81349	RCR07G393JS
8	53	5905-00-106-3666	81349	RCR07G103JS
8	54	5905-00-111-1681	81349	RCR07G134JS
8	55	5905-00-111-4845	81349	RCR07G201JS
8	56	5930-00-937-3914	76854	260037-511
8	57	5950-00-226-6044	01961	PE4855HY
8	58	5950-00-063-8418	97722	EP4716
8	59	5950-00-893-0063	97722	TT-201-3
8	60		07047	10216-N
8	61	5999-00-948-1583	80063	SM-B-526851
8	62		80063	SM-D-527538
8	63		07047	10076-DAP
8	64		16941	LP57D40S5
9	1	5961-00-669-6884	81349	JAN1N277
9	2	5961-00-087-6047	81349	JAN1N645
9	3	5961-00-947-8901	12954	DZ700501B
9	4		81349	CK14AX109M
9	5	5910-01-031-0447	81349	CMR05F331GODR
9	6	5910-01-043-6892	81349	CMR05F101GODR
9	7	5910-01-044-8563	81349	CMR05F221G0DR
9	8	5910-01-038-5395	81349	CMR05F391GODR
9	9		81349	M39003/1-2296
9	10		81349	M39003/1-2243
9	11		81349	M39003/1-2245
9	12		72136	DM-30
9	13	5910-01-044-8564	81349	CMR05F301GODR

CROSS-REFERENCE INDEXES

FIG.	ITEM	FIGURE AND ITEM NUMBER INDEX		PART NUMBER
		STOCK NUMBER	FSCM	
9	14		81349	CMR06F151J0DM
9	15	5910-01-066-6235	81349	CMR06F751G0DR
9	16	5910-01-029-8908	81349	CMR06F152G0DR
9	17	5940-00-082-4861	81349	SE12XC04
9	18	5915-00-944-9748	12724	10206
9	19	5935-00-806-2688	80063	SM-B-526508-3
9	20		98291	SKT-117PC
9	21	5935-00-926-2940	05041	000-406-0046
9	22	5945-00-948-6445	80063	SM-B-526657-1
9	23	5950-00-329-6763	96906	MS75088-13
9	24	5950-01-027-9120	96906	MS75089-1
9	25		72259	WEE33
9	26	5950-00-840-2867	72259	WEE180
9	27	5950-00-810-5304	72259	WEE560
9	28	5961-00-852-8854	81349	JAN2N393
9	29		81349	JAN2N501A
9	30	5961-00-230-8575	80063	SM-B-527662-1
9	31		80063	SM-B-527662-2
9	32	5961-00-811-4707	81349	JAN2N705
9	33		80063	SM-B-527563
9	34	5905-00-116-2394	81349	RCR07G511JS
9	35	5905-00-126-6696	81349	RCR07G751JS
9	39	5905-00-228-5506	81349	RCR07G592JM
9	37	5905-00-114-0708	81349	RCR07G202JS
9	38	5905-00-110-7620	81349	RCR07G102JS
9	39	5905-00-131-9729	81349	RCR07G302JS
9	40	5905-00-111-4750	81349	RCR07G301JS
9	41	5905-00-105-7768	81349	RCR07G561JS
9	42	5905-00-119-8855	81349	RCR07G112JS
9	43	5905-00-105-7764	81349	RCR07G222JS
9	44	5905-00-135-3973	81349	RCR07G221JS
9	45	5905-00-141-1131	81349	RCR07G910JS
9	46	5905-00-111-1679	81349	RCR07G512JS
9	47	5905-00-121-9932	81349	RCR07G391JS
9	48	5905-00-435-1718	81349	RCR07G241JS
9	49		81349	RCR07G189JM
9	50	5905-00-104-8365	81349	RCR07G133JS
9	51		81349	RCR07G368JM
9	52	5905-00-110-0388	81349	RCR07G104JS
9	53	5905-00-141-1183	81349	RCR07G101JS
9	54	5905-00-118-4559	81349	RCR07G333JS
9	55	5905-00-115-2223	81349	RCR07G430JS
9	56	5905-00-104-8369	81349	RCR07G362JS
9	57	5905-00-106-9357	81349	RCR07G750JS
9	58	5905-00-126-6692	81349	RCR07G620JS
9	59	5905-00-141-1295	81349	RCR07G243JS
9	60	5930-00-937-3914	76854	260037-511
9	61		01961	PE3853
9	62		80063	SM-D-527529
9	63	5999-00-948-1583	80063	SM-B-526851
9	64	5961-00-948-1581	80063	SM-B-530018

CROSS-REFERENCE INDEXES

FIG.	ITEM	FIGURE AND ITEM NUMBER INDEX		PART NUMBER
		STOCK NUMBER	FSCM	
9	65		81349	M38527-01D
9	66		16941	LP57D40S5
10	1	5961-00-669-6884	81349	JAN1N277
10	2	5910-01-038-5395	81349	CMR05F391G0DR
10	3	5910-00-099-0541	81349	M39014/05-2261
10	4	5910-01-010-7561	81349	CMR05E510G0DR
10	5	5910-01-043-6892	91349	CMR05F101G0DR
10	6	5910-01-043-5772	81349	CMR05F271G0DR
10	7	5910-00-099-0191	91349	M39014/05-2279
10	8	5910-01-044-8563	81349	CMR05F221G0DR
10	9	5910-00-010-8422	91349	M39003/01-2964
10	10	5910-01-030-1770	91349	CMR05F151G0DR
10	11	5910-00-007-2000	81349	M39003/01-2962
10	12		98291	SKT-117PC
10	13	5935-00-926-2940	80063	SM-C-526662
10	12	5950-00-329-6763	96906	MS75088-13
10	15	5950-00-503-8700	96906	MS75088-5
10	16	5950-01-037-6908	96906	MS75088-11
10	17	5961-00-811-4707	81349	JAN2N705
10	18	5961-00-852-8854	81349	JAN2N393
10	19		81349	JAN2N501A
10	20	5905-00-119-3503	81349	RCR07G271JS
10	21	5905-00-106-1356	81349	RCR07G152JS
10	22		81349	RC07GF472J
10	23	5905-00-116-2394	81349	RCR07G511JS
10	24	5905-00-111-4750	81349	RCR07G301JS
10	25	5905-00-141-0744	81349	RCR07G562JS
10	26	5905-00-136-8431	81349	RCR07G432JS
10	27	5905-00-114-0708	81349	RCR07G202JS
10	28	5905-00-136-3891	81349	RCR07G621JS
10	29	5905-00-121-9932	81349	81349RCR07G391JS
10	30	5905-00-141-1183	81349	RCR07G101JS
10	31	5905-00-131-9729	81349	RCR07C302JS
10	32	5905-00-105-7764	81349	RCR07C222JS
10	33	5905-00-119-8855	81349	RCR07G112JS
10	34	5905-00-111-1679	81349	RCR07G512JS
10	35	5905-00-115-3560	81349	RCR07G183JS
10	36	5905-00-106-1249	81349	RCR07G510JS
10	37	5905-00-104-8370	81349	RCR07G361JS
10	38	5905-00-126-6696	81349	RCR07G751JS
10	39	5905-00-111-4727	81349	RCR07G272JS
10	40	5905-00-114-0710	81349	RCR07G331JS
10	41	5905-00-141-1295	81349	RCR07G243JS
10	42	5905-00-119-8811	81349	RCR07G151JS
10	43	5905-00-682-4103	91349	RC07GF513J
10	44	5905-00-110-7620	81349	RCR07G102JS
10	45	5905-00-115-8055	81349	RCR07G393JS
10	46	5961-00-948-1581	80063	SM-B-530018
10	47		07047	10216-N
10	48		80063	SM-D-527532
10	49	5999-00-948-1583	80063	SM-B-526851

CROSS-REFERENCE INDEXES

FIG.	ITEM	FIGURE AND ITEM NUMBER INDEX		PART NUMBER
		STOCK NUMBER	FSCM	
10	50		16941	LP57D40S5
11	1	5961-00-669-6884	81349	JAN1N277
11	2	5910-00-099-0541	81349	M39014/05-2261
11	3	5910-00-113-5689	81349	M39003/01-3015
11	4	5910-00-010-8422	81349	M39003/01-2964
11	5	5910-01-049-3153	81349	CMR06F821GODR
11	6	5910-00-007-2000	81349	M39003/01-2962
11	7	5910-01-030-1770	81349	CMR05F151GODR
11	8	5910-00-284-8288	81349	M39014/05-2239
11	9	5910-01-038-5395	81349	CMR05F391GODR
11	10	5910-01-029-3822	81349	CMR06F511GODR
11	11	5910-00-114-0804	81349	M39014/05-2243
11	12	5910-00-007-2002	81349	M39003/01-3003
11	13	5910-01-044-8563	81349	CMR05F221GODR
11	14		97722	DL500D.1RM
11	15	5935-00-806-2688	80063	SM-B-526508-3
11	16	5935-00-454-6979	81349	M39024-12-02
11	17	5935-00-105-7541	80063	SM-B-526508-6
11	18		98291	SKT-117PC
11	19	5935-00-926-2940	80063	SM-C-526662
11	20	5961-00-811-4707	81349	JAN2N705
11	21	5961-00-911-6185	81349	JAN2N914
11	22	5905-00-106-3666	81349	RCR07G103JS
11	23	5905-00-105-7764	91349	RCR07G222JS
11	24	5905-00-111-4750	81349	RCR07G301JS
11	25	5905-00-114-0708	81349	RCR07G202JS
11	26	5905-00-116-2394	81349	RCR07G511JS
11	27	5905-00-113-4860	81349	RCR07G270JS
11	28	5905-00-111-4845	81349	RCR07G201JS
11	29	5905-00-131-9729	81349	RCR07G302JS
11	30	5905-00-228-5506	81349	RCR07G622JS
11	31	5905-00-111-1686	81349	RCR07G161JS
11	32	5905-00-136-3890	81349	RCR07G513JS
11	33	5905-00-115-8055	81349	RCR07G393JS
11	34	5905-00-111-1682	81349	RCR07G163JS
11	35	5905-00-110-7620	81349	RCR07G102JS
11	36	5905-00-118-4559	81349	RCR07G333JS
11	37	5905-00-111-1679	81349	RCR07G512JS
11	38	5905-00-106-9356	81349	RCR07G203JS
11	39	5905-00-119-8855	81349	RCR07G112JS
11	40	5905-00-121-9932	81349	RCR07G391JS
11	41	5905-00-119-3503	81349	RCR07G271JS
11	42	5905-00-141-0742	81349	RCR07G181JS
11	43	5905-00-106-9357	81349	RCR07G750JS
11	44	5950-00-999-9609	01961	4215 CASE L
11	45	5805-00-944-8570	80063	SM-C-529012
11	46	5805-00-943-9390	80063	SM-C-529021
11	47	5999-01-015-3901	81349	M38527/01-030D
11	48		80063	SM-E-527535
11	49		16941	LP57D40S5
12	1	5905-00-235-9385	81349	RNC60J1963FS

CROSS-REFERENCE INDEXES

FIG.	ITEM	FIGURE AND ITEM NUMBER INDEX		PART NUMBER
		STOCK NUMBER	FSCM	
12	2	5905-00-224-6507	81349	RNC65J6042FS
12	3	5905-01-051-1029	81349	RNC65J5762FS
12	4	5905-00-552-6005	81349	RN75B2944F
12	5	5940-00-082-4861	1349	SE12XC04
12	6	5910-00-628-4952	81349	CQ05A1KE105K3
12	7	5940-00-725-9498	81349	SE12XC07
12	8		80063	SM-C-527540
12	9	5961-00-082-4040	81349	JAN1N429
12	10	5905-00-126-6696	81349	RCR07G751JS
13	1		72982	1240-000
13	2		78189	1212-03-00-0542
13	3	5910-00-883-0323	81349	CB21PE102G
13	4		80063	SM-B-526601-1
13	5		78189	1204-00-00-0542
13	6	5940-01-123-1823	71279	160-2380-01-05-0 0
13	7	5310-00-193-7577	96906	MS35333-36
13	8	5305-00-770-2533	96906	MS51959-13

RECOMMENDED CHANGES TO EQUIPMENT TECHNICAL PUBLICATIONS



THEN... JOT DOWN THE DOPE ABOUT IT ON THIS FORM. CAREFULLY TEAR IT OUT. FOLD IT AND DROP IT IN THE MAIL!

SOMETHING WRONG WITH THIS PUBLICATION?

FROM: (PRINT YOUR UNIT'S COMPLETE ADDRESS)
 Commander
 Stateside Army Depot
 ATTN: AMSTA-US
 Stateside, N.J. 07703-5007

DATE SENT
 10 July 1975

PUBLICATION NUMBER TM 11-5840-340-20P	PUBLICATION DATE 23 Jan 78	PUBLICATION TITLE Radar Set AN/PRC-76
--	-------------------------------	--

BE EXACT . . . PIN-POINT WHERE IT IS				IN THIS SPACE TELL WHAT IS WRONG AND WHAT SHOULD BE DONE ABOUT IT:
PAGE NO	PARA-GRAPH	FIGURE NO	TABLE NO	
33				For item 2, change the NSN to read: 5835-00-134-9186. Reason: Accuracy.
44		19		Identify the cover on the junction box (item no. 5). Reason: It is a separate item and is not called out on figure 19.
45				Add the cover of the junction box as an item in the listing for figure 19. Reason: Same as above

SAMPLE

PRINTED NAME, GRADE OR TITLE, AND TELEPHONE NUMBER
 SSG I. M. DeSpirt of 999-1776

SIGN HERE

TEAR ALONG PERFORATED LINE

FILL IN YOUR
UNIT'S ADDRESS

FOLD BACK

DEPARTMENT OF THE ARMY

OFFICIAL BUSINESS

SAMPLE

Commander
US Army Communications-Electronics Command
and Fort Monmouth
ATTN: AMSEL-LC-ME-PS
Fort Monmouth, New Jersey 07703-5000

TEAR ALONG PERFORATED LINE

RECOMMENDED CHANGES TO EQUIPMENT TECHNICAL PUBLICATIONS



SOMETHING WRONG WITH THIS PUBLICATION?

THEN...JOT DOWN THE DOPE ABOUT IT ON THIS FORM. CAREFULLY TEAR IT OUT, FOLD IT AND DROP IT IN THE MAIL.

FROM: (PRINT YOUR UNIT'S COMPLETE ADDRESS)

DATE SENT

PUBLICATION NUMBER

TM 11-5805-367-34P-2

PUBLICATION DATE

15 April 1989

PUBLICATION TITLE

Multiplexer TD-204/U

BE EXACT PIN-POINT WHERE IT IS

PAGE NO.	PARA-GRAPH	FIGURE NO.	TABLE NO.

IN THIS SPACE TELL WHAT IS WRONG AND WHAT SHOULD BE DONE ABOUT IT:

PRINTED NAME GRADE OR TITLE AND TELEPHONE NUMBER

SIGN HERE

DA FORM 2028-2
1 JUL 79

PREVIOUS EDITIONS ARE OBSOLETE

P.S.--IF YOUR OUTFIT WANTS TO KNOW ABOUT YOUR RECOMMENDATION MAKE A CARBON COPE OF THIS AND GIVE IT TO YOUR HEADQUARTERS.

TEAR ALONG PERFORATED LINE

FILL IN YOUR
UNIT'S ADDRESS

FOLD BACK

DEPARTMENT OF THE ARMY

OFFICIAL BUSINESS

Commander
US Army Communications-Electronics Command
and Fort Monmouth
ATTN: AMSEL-LC-ME-PS
Fort Monmouth, New Jersey 07703-5000

TEAR ALONG PERFORATED LINE

RECOMMENDED CHANGES TO EQUIPMENT TECHNICAL PUBLICATIONS



SOMETHING WRONG WITH THIS PUBLICATION?

THEN...JOT DOWN THE DOPE ABOUT IT ON THIS FORM. CAREFULLY TEAR IT OUT, FOLD IT AND DROP IT IN THE MAIL.

FROM: (PRINT YOUR UNIT'S COMPLETE ADDRESS)

DATE SENT

PUBLICATION NUMBER

TM 11-5805-367-34P-2

PUBLICATION DATE

15 April 1989

PUBLICATION TITLE

Multiplexer TD-204/U

BE EXACT PIN-POINT WHERE IT IS

PAGE NO.

PARA-GRAPH

FIGURE NO.

TABLE NO.

IN THIS SPACE TELL WHAT IS WRONG AND WHAT SHOULD BE DONE ABOUT IT:

TEAR ALONG PERFORATED LINE

PRINTED NAME GRADE OR TITLE AND TELEPHONE NUMBER

SIGN HERE

DA ^{FORM} 2028-2
1 JUL 79

PREVIOUS EDITIONS ARE OBSOLETE

P.S.--IF YOUR OUTFIT WANTS TO KNOW ABOUT YOUR RECOMMENDATION MAKE A CARBON COPE OF THIS AND GIVE IT TO YOUR HEADQUARTERS.

FILL IN YOUR
UNIT'S ADDRESS

FOLD BACK

DEPARTMENT OF THE ARMY

OFFICIAL BUSINESS

Commander
US Army Communications-Electronics Command
and Fort Monmouth
ATTN: AMSEL-LC-ME-PS
Fort Monmouth, New Jersey 07703-5000

TEAR ALONG PERFORATED LINE



SOMETHING WRONG WITH THIS PUBLICATION?

THEN...JOT DOWN THE DOPE ABOUT IT ON THIS FORM. CAREFULLY TEAR IT OUT, FOLD IT AND DROP IT IN THE MAIL.

FROM: (PRINT YOUR UNIT'S COMPLETE ADDRESS)

DATE SENT

PUBLICATION NUMBER

TM 11-5805-367-34P-2

PUBLICATION DATE

15 April 1989

PUBLICATION TITLE

Multiplexer TD-204/U

BE EXACT PIN-POINT WHERE IT IS

PAGE NO.	PARA-GRAPH	FIGURE NO.	TABLE NO.

IN THIS SPACE TELL WHAT IS WRONG AND WHAT SHOULD BE DONE ABOUT IT:

PRINTED NAME GRADE OR TITLE AND TELEPHONE NUMBER

SIGN HERE

TEAR ALONG PERFORATED LINE

FILL IN YOUR
UNIT'S ADDRESS

FOLD BACK

DEPARTMENT OF THE ARMY

OFFICIAL BUSINESS

Commander
US Army Communications-Electronics Command
and Fort Monmouth
ATTN: AMSEL-LC-ME-PS
Fort Monmouth, New Jersey 07703-5000

TEAR ALONG PERFORATED LINE

By Order of the Secretary of the Army:

CARL E. VUONO
General, United States Army
Chief of Staff

Official:

WILLIAM J. MEEHAN II
Brigadier General, United States Army
The Adjutant General

DISTRIBUTION:

To be distributed in accordance with DA Form 12-51 DS/GS
requirements for TD-204/U.

