

**TECHNICAL MANUAL**

**UNIT AND DIRECT SUPPORT MAINTENANCE  
REPAIR PARTS AND SPECIAL TOOLS LIST  
(INCLUDING DEPOT MAINTENANCE REPAIR PARTS AND SPECIAL TOOLS)**

**FOR**

**RADIO RECEIVER, DIRECTION  
FINDER SET, AN/PRD-11  
(NSN 5825-01-188-3435)**

Distribution authorized to the Department of Defense and DOD contractors only for official use or for administration or operational purposes. This determination was made on 27 May 1989. Other requests for this document will be referred to Commander, US Army Communications-Electronics Command and Fort Monmouth, ATTN: AMSEL-LC-ME-P, Fort Monmouth, NJ 07703-5000.

DESTRUCTION NOTICE - Destroy by any method that will prevent disclosure of contents or reconstruction of the document.

---

**HEADQUARTERS, DEPARTMENT OF THE ARMY**

**15 APRIL 1990**



Technical Manual

No. 11-5825-278-23P

HEADQUARTERS  
DEPARTMENT OF THE ARMY  
Washington, DC, 15 April 1990

**UNIT AND DIRECT SUPPORT MAINTENANCE  
REPAIR PARTS AND SPECIAL TOOLS LIST  
(INCLUDING DEPOT MAINTENANCE REPAIR PARTS AND SPECIAL TOOLS)  
FOR  
RADIO RECEIVER, DIRECTION  
FINDER SET, AN/PRD-11  
(NSN 5825-01-188-3435)**

**Current as of 15 January 1990**

**REPORTING ERRORS AND RECOMMENDING IMPROVEMENTS**

You can help improve this manual. If you find any mistakes, or if you know of a way to improve the procedures, please let us know. Mail your letter, DA Form 2028 (Recommended Changes to Publications and Blank Forms), or DA Form 2028-2 located in the back of this manual direct to: Commander, US Army Communications-Electronics Command and Fort Monmouth, ATTN: AMSEL-LC-ME-PS, Fort Monmouth, New Jersey 07703-5000.

For Air Force, submit AFTO Form 22 (Technical Order System Publication Improvement Report and Reply) in accordance with paragraph 6-5, Section VI, T.O. 00-5-1. Forward direct to prime ALC/MST.

For Navy, mail comments to the Commander, Space and Naval Warfare Systems Command, ATTN: SPAWAR 8122, Washington, DC, 20363-5100.

In either case a reply will be furnished direct to you.

---

\*This manual supersedes TM 11-5825-278-23P, 1 June 1987.

**TABLE OF CONTENTS- Continued**

		<b>Page</b>	<b>Illus/ Figure</b>
Section	I. Introduction 1		
Section	II. Repair Parts List . . . . .	1-1	
Group	00 Radio, Receiver Direction Finder Set, AN/PRD-11 . . . . .	1-1	1
	01 Receiver, Radio, R-2200/GRR-8(V) . . . . .	2-1	2
	0101 Antenna Switch Assembly 791783-1 (A1) . . . . .	3-1	3
	010101 Antenna Switch P.C. Assembly 270172 (A1A1) . . . . .	4-1	4
	0102 TN-586/GRR-8 (V) .5 - 30 MHz Tuner (A2) . . . . .	5-1	5
	010201 Auto Band Select and Tuning Voltage Shapers 794126 (A2A1) . . . . .	6-1	6
	010202 RF Preselector .5 - 1.5 MHz 714007-1 (A2A2) . . . . .	7-1	7
	010203 RF Preselector 1.5 - 4.5 MHz 714007-2 (A2A3) . . . . .	8-1	8
	010204 RF Preselector 4.5 - 12 MHz 714007-3 (A2A4) . . . . .	9-1	9
	010205 RF Preselector 12 - 30 MHz 714010-1 (A2A5) . . . . .	10-1	10
	010206 IF Amplifiers 724010-1 (A2A6) . . . . .	11-1	11
	010207 Local Oscillators 270447-1 (A2A7) . . . . .	12-1	12
	010208 10.5 Voltage Reference Assembly 270448 (A2A8) . . . . .	13-1	13
	010209 Tuning Drive Assembly 854001-1 (A2A9) . . . . .	14-1	14
	0103 TN-584/GRR-8 (V) 20 - 250 MHz Tuner (A2) . . . . .	15-1	15
	010301 RF Tuner 80 - 250 MHz 71360-4 (A2A1) . . . . .	16-1	16
	01030101 RF Amplifier 16874 (A2A1A1) . . . . .	17-1	17
	01030102 Buffer, Mixer 16756-2 (A2A1A2) . . . . .	18-1	18
	01030103 Oscillator, Buffer 16835 (A2A1A3) . . . . .	19-1	19
	010302 RF Tuner 20 - 80 MHz 71431 (A2A2) . . . . .	20-1	20
	01030201 Input Network 17489-2 (A2A2A1) . . . . .	21-1	21
	01030202 Interstage Mixer 17490-1 (A2A2A2) . . . . .	22-1	22
	01030203 Local Oscillator 17488-3 (A2A2A3) . . . . .	23-1	23
	010303 Tuning Drive Assembly 85132 (A2A3) . . . . .	24-1	24
	0104 TN-585/GRR-8 (V) 250 - 500 MHz Tuner (A2) . . . . .	25-1	25
	010401 250 - 500 MHz Tuner 71376-6 (A2A1) . . . . .	26-1	26
	01040101 PIN Diode Attenuator 17083 (A2A1A1) . . . . .	27-1	27
	01040102 Attenuator Shaper 17059 (A2A1A2) . . . . .	28-1	28
	01040103 Balanced Mixer 17190-2 (A2A1A3) . . . . .	29-1	29
	010402 560 MHz Binary Divider Assembly 791834 (A2A2) . . . . .	30-1	30
	01040201 560 MHz Binary Divider 17129 (A2A2A1) . . . . .	31-1	31
	010403 60/21.4 MHz Converter Assembly 71347-4 (A2A3) . . . . .	32-1	32
	01040301 60/21.4 MHz Converter 16697-2 (A2A3A1) . . . . .	33-1	33
	010404 Tuning Drive Assembly 85131 (A2A4) . . . . .	34-1	34
	0105 Counter Assembly 791806 (A3) . . . . .	35-1	35
	010501 Counter Board 791808 (A3A1) . . . . .	36-1	36
	01050101 Display Board 24947-1 (A3A1A1) . . . . .	37-1	37
	010502 Wide Band Amplifier 34912 (A3A2) . . . . .	38-1	38
	0106 IF Demodulator 791800-1 (A4) . . . . .	39-1	39

TABLE OF CONTENTS-Continued

Group		Page	Illus/ Figure
	010601 BW Control 24996 (A4A2) .....	40-1	40
	010602 IF Filters & Diode Switches 791803-1 (A4A4) .....	41-1	41
	010603 AM Detector Buffer 791790 (A4A6) .....	42-1	42
	010604 Product Detector 791785 (A4A7) .....	43-1	43
	010605 LSB/USB Filters 791805 (A4A9) .....	44-1	44
	0107 AGC Squelch 791817-1 (A5) .....	45-1	45
	0108 DC/DC Converter 791794 (A6) .....	46-1	46
	010801 DC/DC Converter Board 24998-1 (A6A1) .....	47-1	47
	0109 FM Discriminator Assembly 791784 (A7) .....	48-1	48
	010901 FM Discriminator 24925 (A7A1) .....	49-1	49
	0110 Audio/Record Amplifier 7464 (A8) .....	50-1	50
	0111 Battery Pack 791795-1 (A9) .....	51-1	51
	011101 D-Cell Insert 791792-1 (A9A1) .....	52-1	52
	0112 Front Panel Protective Covers with Speaker 791809-1 (A10) .....	53-1	53
	0113 CV-4090/PRD-11 Converter, Frequency .....	54-1	54
	011301 Upconverter/Demodulator 714018-1 (A1) .....	55-1	55
	01130101 Active Antenna Amplifier Assembly 794494-1 (A1A1) .....	56-1	56
	0113010101 Active Antenna Amplifier 371349-1 (A1A1A1) .....	57-1	57
	01130201 20 MHz Low Pass Filter 271137-1 (A1A2) .....	58-1	58
	01130301 100 MHz TCXO Converter 371345-1 (A1A3) .....	59-1	59
	01130401 Amplifier/Filter 371574-1 (A1A4) .....	60-1	60
	01130501 Demodulator/Regulator 371350-1 (A1A5) .....	61-1	61
02	Indicator, Panoramic IP-1355/GRR-8(V) .....	62-1	62
	0201 DC/DC Converter 791794 (A1) (See Figure 46 for Breakdown of Parts)		
	020101 DC/DC Converter Board 24998-1 (A1A1) (See Figure 47 for Breakdown of Parts)		
	0202 DC/AC Converter 76239 (A2) .....	63-1	63
	0203 Signal Monitor 791554 (A3) .....	64-1	64
	020301 IF Amplifier 8121-4 (A3A1) .....	65-1	65
	02030101 Crystal Marker Module 11280-6 (A3A1A3) .....	66-1	66
	020302 Sweep Generator and Horizontal Amplifier 8266 (A3A2) .....	67-1	67
	0204 Battery Pack 791795-1 (A4) (See Figure 51 for Breakdown of Parts)		
	020401 D-Cell Insert 791792-1 (A4A1) (See Figure 52 for Breakdown of Parts)		
	0205 BCN Patch Cables 17300-314-1 .....	68-1	68
03	Antenna, DF AS-3732/PRD-11 and AS-3733/PRD-11 .....	69-1	69
	0301 RF Switch 794024-1 (A1) .....	70-1	70
	030101 Antenna Switch 370094-1 (A1A1) .....	71-1	71

**TABLE OF CONTENTS- Continued**

	<b>Illus/ Page Figure</b>
Group	
0302 RF Switch 794024-2 (A10) (See Figure 70 for Breakdown of Parts)	
030201 Antenna Switch 370094-2 (A10A1) (See Figure 71 for Breakdown of Parts)	
0303 Antenna Arm Assembly 796787-1 thru 796787-4 (MP1-MP4) . . . . .	72-1 72
0304 Antenna Tripod 794199 . . . . .	73-1 73
0305 RF Cable 17300-197-3 . . . . .	74-1 74
0306 DF Control Cable 270644-1 . . . . .	75-1 75
04 Control, Processor Display C-11495/PRD-11 . . . . .	76-1 76
0401 IF Demodulator 794174-1 (A1) . . . . .	77-1 77
040101 Bandwidth Control 24996 (A1A2) (See Figure 40 for Breakdown of Parts)	
040102 IF Filters & Diode Switches 791803-1 (A1A4) (See Figure 41 for Breakdown of Parts)	
040103 AM Detector Buffer 791790 (A1A6) (See Figure 42 for Breakdown of Parts)	
0402 AGC Squelch 791817-1 (A2) (See Figure 44 for Breakdown of Parts)	
0403 FM Discriminator Assembly 794175-1 (A3) . . . . .	78-1 78
040301 FM Discriminator 24925 (A3A1) (See Figure 49 for Breakdown of Parts)	
0404 Motherboard 794176-1 (A4) . . . . .	79-1 79
040401 Commutative Filter 794166-1 (A4A1) . . . . .	80-1 80
040402 Calibrate & Antenna Switch Driver 794237-1 (A4A2) . . . . .	81-1 81
040403 Antenna & Sine Wave Logic 794168-1 (A4A3) . . . . .	82-1 82
040404 Angle Count Generator 794170-1 (A4A5) . . . . .	83-1 83
040405 Master Time Controller and Display Logic 794171-1 (A4A6) . . . . .	84-1 84
0405 DF Display PWA 794036-1 (A5) . . . . .	85-1 85
040501 Display Driver 370139-1 (A5A1) . . . . .	86-1 86
0406 Battery Pack 791795-1 (A6) (See Figure 51 for Breakdown of Parts)	
040601 D-Cell Insert 791795-1 (A6A1) (See Figure 52 for Breakdown of Parts)	
0407 DC/DC Converter 794239-1 (A7) . . . . .	87-1 87
040701 DC/DC Converter Board 270823-1 (A7A1) . . . . .	88-1 88
0408 BNC Patch Cable 17300-313-5 . . . . .	89-1 89
0409 Angle Simulator WJ-8975/AS . . . . .	90-1 90
040901 Angle Simulator Module 794394-1 (A1) . . . . .	91-1 91
04090101 Angle Simulator 371030-1 (A1A1) . . . . .	92-1 92
040902 BNC Patch Cable 17300-313-5 (See Figure 89 for Breakdown of Parts)	

**TABLE OF CONTENTS- Continued**

	<b>Page</b>	<b>Illus/ Figure</b>
Section III. Special Tools List (Not applicable)		
IV. Cross-Reference Indexes		
National Stock Number Index . . . . .	I-1	
Part Number Index . . . . .	I-13	
Figure and Item Number Index . . . . .	I-51	





SECTION I  
INTRODUCTION

---

1. Scope

This manual lists and authorizes spares and repair parts; special tools; special test, measurement, and diagnostic equipment (TMDE); and other special support equipment required for performance of unit and direct support maintenance of the AN/PRD-11. It authorizes the requisitioning, issue, and disposition of spares, repair parts and special tools as indicated by the source, maintenance and recoverability (SMR) codes.

2. General

This Repair Parts and Special Tools List is divided into the following sections:

a. Section II. Repair Parts List. A list of spares and repair parts authorized by this RPSTL for use in the performance of maintenance. The list also includes parts which must be removed for replacement of the authorized parts. Parts lists are composed of functional groups in ascending numeric sequence, with the parts in each group listed in ascending item number sequence. Figure numbers are listed directly beneath the group header.

b. Section III. Special Tools List. Not applicable.

c. Section IV. Cross-Reference Indexes. A list, in National item identification number (NIIN) sequence, of all National stock numbered items appearing in the listing, followed by a list in alphameric sequence of all part numbers appearing in the listings. National stock numbers and part numbers are cross-referenced to each illustration figure and item number appearance. The figure number and item number index lists figure and item numbers in numeric sequence and cross-references National stock number, Federal Supply Code for Manufacturer and part numbers.

3. Explanation of Columns (Section II and III)

a. Item No. (Column (1)). Indicates the number used to identify item called out in the illustration.

b. SMR Code (Column (2)). The source, maintenance, and recoverability (SMR) code is a five-position code containing supply/requisitioning information, maintenance category authorization criteria, and disposition instruction, as shown in the following breakout:

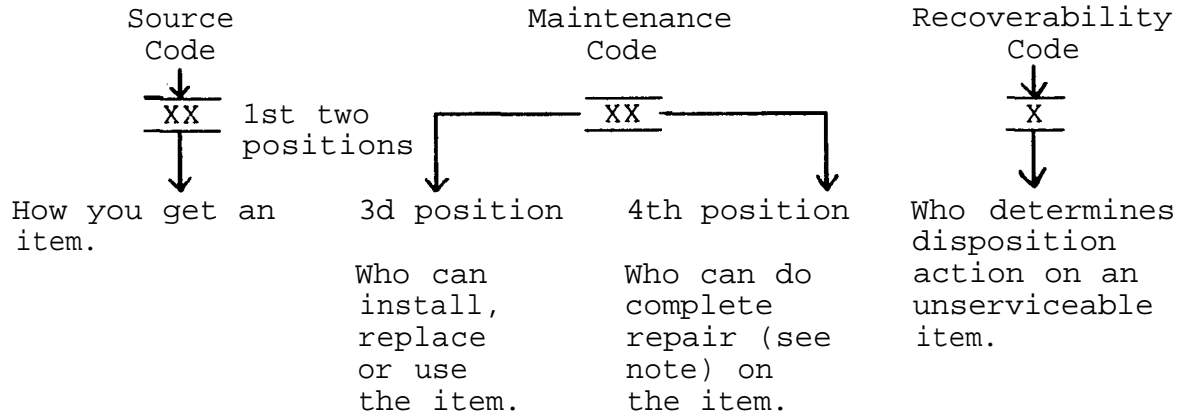

**NOTE**

Complete repair: Maintenance capacity, capability, and authority to perform all corrective maintenance tasks of the "repair" function in a use/user environment in order to restore serviceability to a failed item.

(1) Source code. The source code tells you how to get an item needed for maintenance, repair, or overhaul of an end item/equipment. Explanations of source codes follows:

Code

Explanation

PA
PB
PC
PD
PE
PF
PG

Stocked items: use the applicable NSN to request/requisition items with these source codes. They are authorized to the category indicated by the code entered in the third position of the SMR code.

**NOTE**

Items coded PC are subject to deterioration.

KD
KF
KB

Items with these codes are not to be requested/requisitioned individually. They are part of a kit which is authorized to the maintenance category indicated in the third position of the SMR code. The complete kit must be requested and applied.

<u>Code</u>	<u>Explanation</u>
MO - Made at org/AVUM category	Items with these codes are not to be requested/requisitioned individually. They must be made from bulk material which is identified by the part number in the description and usable on code (UOC) column and listed in the Bulk Material group of the repair parts list. If the item is authorized to you by the third position code of the SMR code, but the source code indicates it is made at a higher category, order the item from the higher category of maintenance.
MF - Made at DS/AVIM category	
MH - Made at GS category	
ML - Made at Specialized Repair Activity (SRA)	
MD - Made at Depot	
AO - Assembled by org/AVUM Category	Items with these codes are not to be requested/requisitioned individually. The parts that make up the assembled item must be requisitioned or fabricated and assembled at the category of maintenance indicated by the source code. If the third position code of the SMR code authorizes you to replace the item, but the source code indicates the item is assembled at a higher category, order the item from the higher category of maintenance.
AF - Assembled by DS/AVIM category	
AH - Assembled by GS category	
AL - Assembled by SRA	
AD - Assembled by Depot	

<u>Code</u>	<u>Explanation</u>
XA - Do not requisition an "XA" coded item. Order its next higher assembly.	
XB - If an "XB" item is not available from salvage, order it using the FCSM and part number given.	
XC - Installation drawing, diagram, instruction sheet, field service drawing, that is identified by manufacturer's part number.	
XD - Item is not stocked. Order an "XD" coded item through normal supply channels using the FSCM and part number given, if not available.	

NOTE

Cannibalization or controlled exchange, when authorized, may be used as a source of supply for items with the above source codes, except for those source coded "XA" or those aircraft support items restricted by requirements of AR 750-1.

(2) Maintenance code. Maintenance codes tell you the category of maintenance authorized to USE and REPAIR support items. The maintenance codes are entered in the third and fourth positions of the SMR code as follows:

(a) The maintenance code entered in the third position tells you the lowest maintenance category authorized to remove, replace, and use an item. The maintenance code entered in the third position will indicate authorization to one of the following categories of maintenance.

<u>Code</u>	<u>Application/Explanation</u>
C -	Crew or operator maintenance done within organizational or aviation maintenance.
O -	Organizational or aviation unit category can remove, replace, and use the item.
F -	Direct support or aviation intermediate category can remove, replace, and use the item.
H -	General support category can remove, replace, and use the item.
L -	Specialized repair activity can remove, replace, and use the item.
D -	Depot category can remove, replace, and use the item.

(b) The maintenance code entered in the fourth position tells whether or not the item is to be repaired and identifies the lowest maintenance category with the capability to do complete repair (i.e., perform all authorized repair functions). This position will contain one of the following maintenance codes.

NOTE

Some limited repair may be done on the item at a lower category of maintenance, if authorized by the Maintenance Allocation Chart (MAC) and SMR codes.

<u>Code</u>	<u>Application/Explanation</u>
O -	Organizational or aviation unit is the lowest category that can do complete repair of the item.
F -	Direct support or aviation intermediate is the lowest category that can do complete repair of the item.
H -	General support is the lowest category that can do complete repair of the item.
L -	Specialized repair activity (designate the specialized repair activity) is the lowest category that can do complete repair of the item.
D -	Depot is the lowest category that can do complete repair of the item.

<u>Code</u>	<u>Application/Explanation</u>
Z -	Nonreparable. No repair is authorized.
B -	No repair is authorized. (No parts or special tools are authorized for the maintenance of a "B" coded item.) However, the item may be reconditioned by adjusting, lubricating, etc., at the user category.

(3) Recoverability code. Recoverability codes are assigned to items to indicate the disposition action on unserviceable items. The recoverability code is entered in the fifth position of the SMR Code as follows:

<u>Recoverability codes</u>	<u>Application/Explanation</u>
Z -	Nonreparable item. When unserviceable, condemn and dispose of the item at the category of maintenance shown in the third position of SMR code.
O -	Reparable item. When uneconomically repairable, condemn and dispose of the item at organizational or aviation unit category.
F -	Reparable item. When uneconomically repairable, condemn and dispose of the item at direct support or aviation intermediate category.
H -	Reparable item. When uneconomically repairable, condemn and dispose of the item at general support category.
D -	Reparable item. When beyond lower category repair capability, return to depot. Condemnation and disposal of item not authorized below depot category.
L -	Reparable item. Condemnation and disposal not authorized below specialized repair activity (SRA).
A -	Item requires special handling or condemnation procedures because of specific reasons (e.g., precious metal content, high dollar value, critical material, or hazardous material). Refer appropriate manuals/directives for specific instructions.

c. FSCM (Column (3)). The Federal Supply Code for Manufacturer (FSCM) is a 5-digit numeric code which is used to identify the manufacturer, distributor, or Government agency, etc., that supplies the item.

d. Part Number (Column (4)). Indicates the primary number used by the manufacturer (individual, company, firm, corporation, or Government activity), which controls the design and characteristics of the item by means of its engineering drawings, specifications, standards, and inspection requirements to identify an item or range of items.

NOTE

When you use an NSN to requisition an item, the item you receive may have a different part number from the part ordered.

e. Description and Usable on Code (UOC) (Column (5)). This column includes the following information.

(1) The Federal item name and, when required, a minimum description to identify the item.

(2) Usable on code, when applicable (para 5).

(3) The statement "END OF FIGURE" appears just below the last item description in Column (5) for a given figure in both, section II and section III.

f. Qty (Column (6)). Indicates the quantity of the item used in the breakout shown on the illustration figure, which is prepared for a functional group, subfunctional group, or an assembly. A "V" appearing in this column in lieu of a quantity indicates that the quantity is variable and the quantity may vary from application to application.

4. Explanation of Columns (Section IV)

a. National Stock Number (NSN) Index.

(1) Stock number column. This column lists the NSN by National item identification number (NIIN) sequence. The NIIN consists of the last nine digits of the NSN. When using this column to locate an item, ignore the first four digits of the NSN. When requisitioning items use the complete NSN (13 digits).

(2) Fig. column. This column lists the number of the figure where the item is identified/located. The illustrations are in numerical sequence in sections II and III.

(3) Item column. The item number identifies the item associated with the figure listed in the adjacent Fig. column. This item is also identified by the NSN listed on the same line.

b. Part Number Index. Part numbers in this index are listed by part-number in ascending alphameric sequence.

(1) FSCM column. This column lists the Federal supply code for manufacturer.

(2) Part number column. This column indicates the part number assigned to the item.

(3) Stock number column. This column lists the National stock number for the associated part number and manufacturer identified in the part number and FSCM columns to the left.

(4) Fig. column. This column lists the number of the figure where the item is identified\located in sections II and III.

(5) Item column. The item number is that number assigned to the item as it appears in the figure referenced in the adjacent figure number column.

c. Figure and Item Number Index.

(1) Fig. column. This column lists the number of the figure where the item is identified /located in sections II and III.

(2) Item column. The item number is that number assigned to the item as it appears in the figure referenced in the adjacent figure number column.

(3) Stock number column. This column lists the National stock number for the item.

(4) FSCM column. The Federal supply code for manufacturer (FSCM) is a 5-digit numeric code used to identify the manufacturer, distributor, or Government agency, etc., that supplies the item.

(5) Part Number Column. Indicates the primary number used by the manufacturer (individual, firm, corporation, or Government activity), which controls the design and characteristics of the item by means of its engineering drawings, specifications standards, and inspection requirement to identify an item or range of items.

5. Special Information

a. Usable on Code. The usable on code appears in the lower left corner of the description column heading. Usable on codes are shown as "UOC: " in the description column (justified left) on the first line applicable item nomenclature. Uncoded items are applicable to all models. Identification of the usable on codes used in this RPSTL are:

<u>Code</u>	<u>Used on</u>
FJW	AN/PRD-11
JAV	AN/PRD-11 (modified)

b. Associated Publications. The publications listed below pertain to the AN/PRD-11 and its components:

TM 11-5825-278-12-3, Radio Receiver Direction Finder Set, AN/PRD-11  
 TM 11-5895-1227-14-1, Receiver R-2200/GRR-8(V)

- TM 11-5895-1227-14-1-1, Tuner, RF TN-586/GRR-8(V) , Part of Receiver, Radio R-2200/GRR-8(V)
- TM 11-5895-1227-14-1-2, Tuner, RF TN-584/GRR-8(V), Part of Receiver, Radio R-2200/GRR-8(V)
- TM 11-5895-1227-14-1-3, Tuner, RF TN-585/GRR-8(V) , Part of Receiver, Radio R-2200/GRR-8(V)
- TM 11-5895-1227-14-1-4, Frequency Converter CV-4090/PRD-11
- TM 11-5895-1227-14-2, Processor Display Control C-11495/PRD-11
- TM 11-5895-1227-14-3, Panoramic Indicator IP-1355/GRR-8(V)
- TM 11-5895-1297-14-4, Direction Finder Antenna AS-3732/PRD-11 and Direction Finder Antenna AS-3733/PRD-11

c. National Stock Number. National stock numnbers (NSN's) that are missing from P source coded items have been applied for and will be added to this TM by future change/revision when they are entered in the Army Master Data File (AMDF). Until the NSN's are established and published, submit exception requisitions to: Commander, US Army Communications-Electronics Command and Fort Monmouth, ATTN: AMSEL-LC-MM, Fort Monmouth, NJ 07703-5000 for the part to support your equipment.

## 6. How to Locate Repair Parts

a. When National stock number or part number is not known.

(1) First. Using the table of contents, determine the assembly group or subassembly group to which the item belongs. This is necessary since figures are prepared for assembly groups and subassembly groups, and listings are divided into the same groups.

(2) Second. Find the figure covering the assembly group or subassembly group to which the item belongs.

(3) Third. Identify the item on the figure and note the item number.

(4) Fourth. Refer to the Repair Parts List for the figure to find the part number for the item number noted on the figure.

(5) Fifth. Refer to the Part Number Index to find the NSN, if assigned.

b. When National stock number or part number is known.

(1) First. Using the index of National stock numbers and part numbers, find the pertinent National stock number or part number. The NSN index is in National item identification number (NIIN) sequence (para 4 a (1)). The part numbers in the part number index are listed in ascending alphameric sequence (para 4 b ). Both indexes cross-reference you to the illustration figure and item number of the item you are looking for.



(2) Second. After finding the figure and item number, verify that the item is the one you're looking for, then locate the item number in the repair parts-list for the figure.

#### 8. Abbreviations

Not applicable.

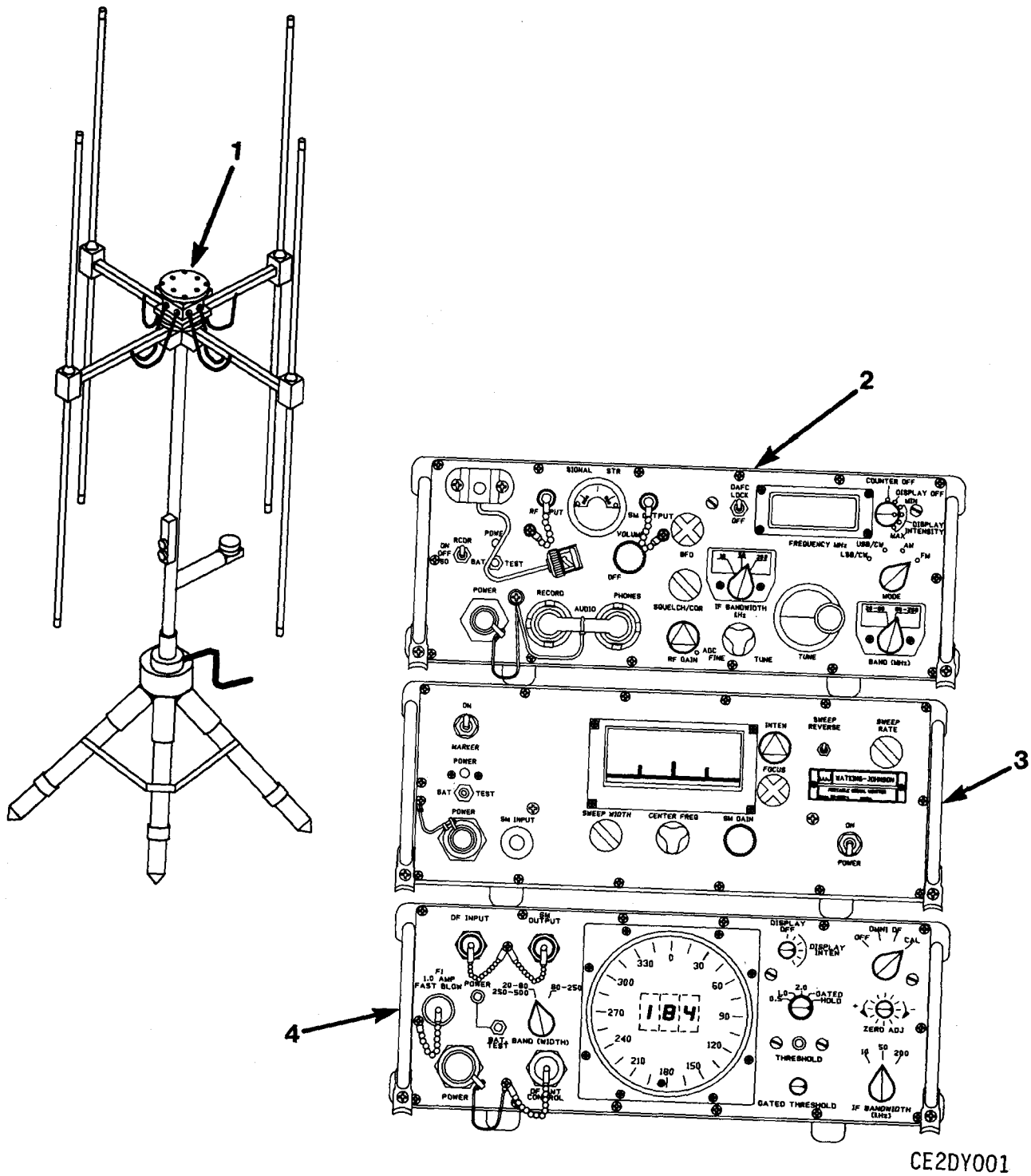

Figure 1. Radio Receiver, Direction Finder Set, AN/PRD-11

(1) ITEM NO	(2) SMR CODE	(3) FSCM	(4) PART NUMBER	(5) DESCRIPTION AND USABLE ON CODE (UOC)	(6) QTY
GROUP 00 RADIO, RECEIVER DIRECTION FINDER SET, AN/PRD-11					
FIGURE 1					
1	PAODD	80058	AS-3732/PRD-11	DIRECTION FINDER AN UOC:FJW	1
1	PAODD	80058	AS-3733/PRD-11	ANTENNA UOC:FJW	1
2	PAODD	80058	AN/GRR-8(V)	RECEIVING SET, RADIO UOC:FJW	1
3	PAODD	80058	IP-1355/GRR-8(V)	INDICATOR, PANORAMIC UOC:FJW	1
4	PAODD	80058	C-11495/PRD-11	DISPLAY ASSEMBLY UOC:FJW	1

END OF FIGURE



SECTION II

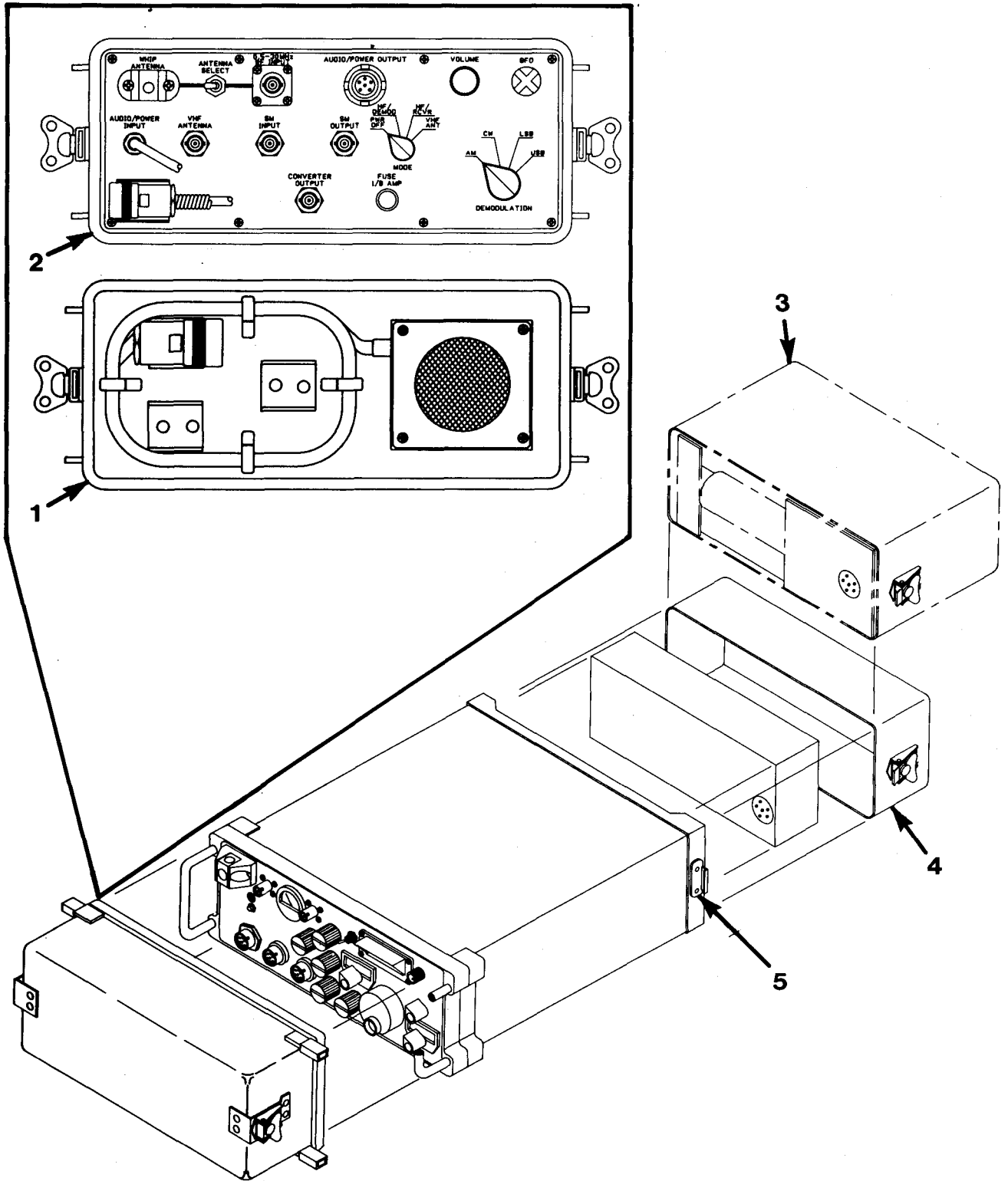

CE2DY002

Figure 2. Receiver, Radio, R-2200/GRR-8(V) (Sheet 1 of 6)

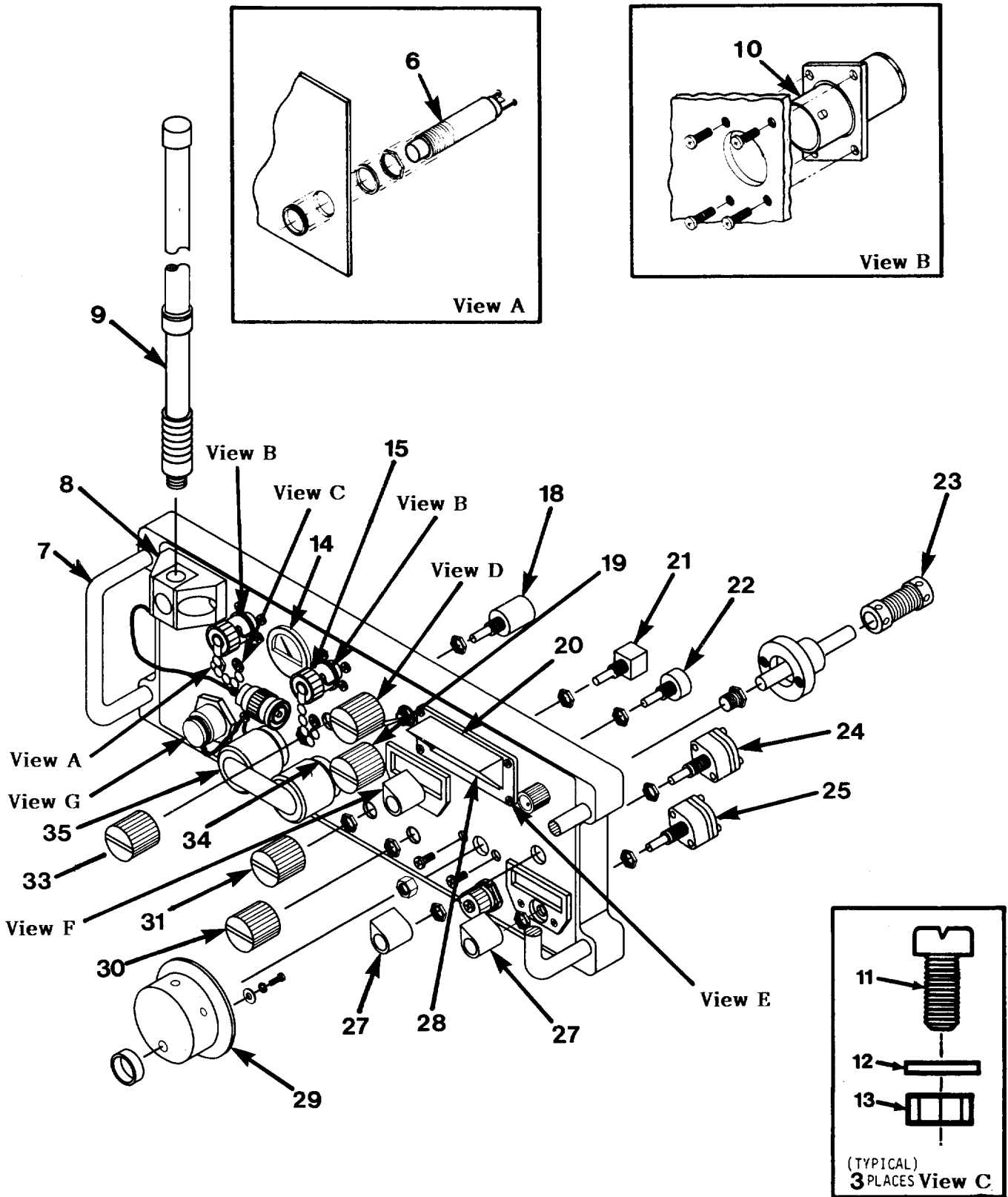
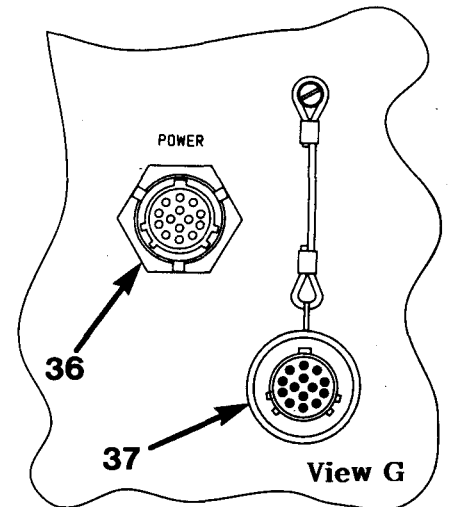
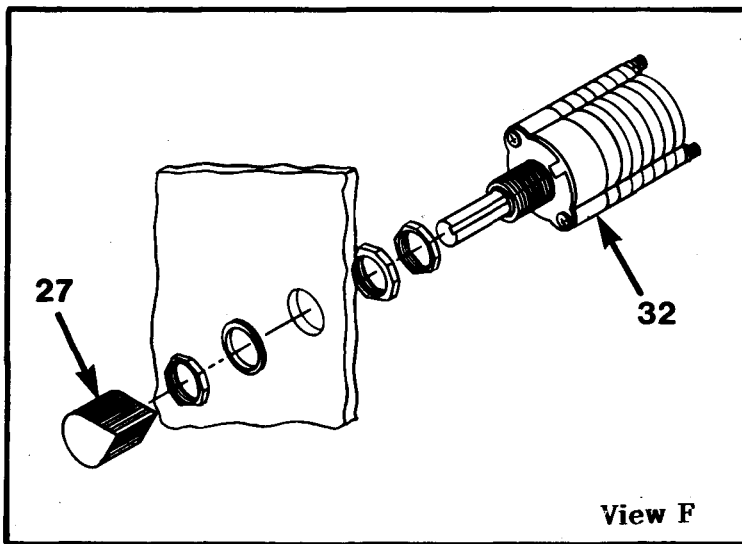
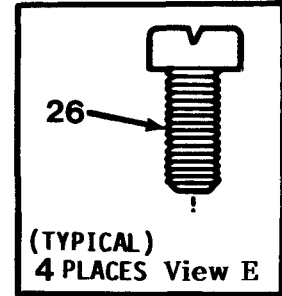
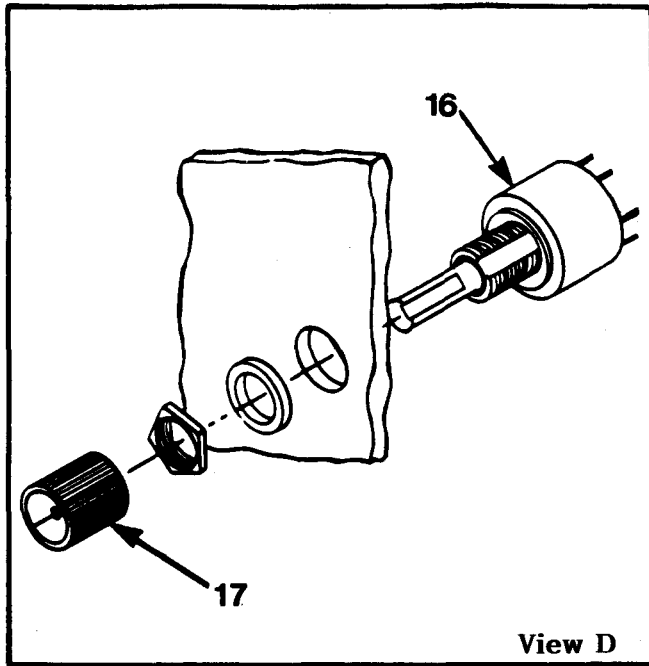

Figure 2. Receiver, Radio, R-2200/GRR-8(V) (Sheet 2 of 6)

CE2DY003



CE2DY004

Figure 2. Receiver, Radio, R-2200/GRR-8(V) (Sheet 3 of 6)

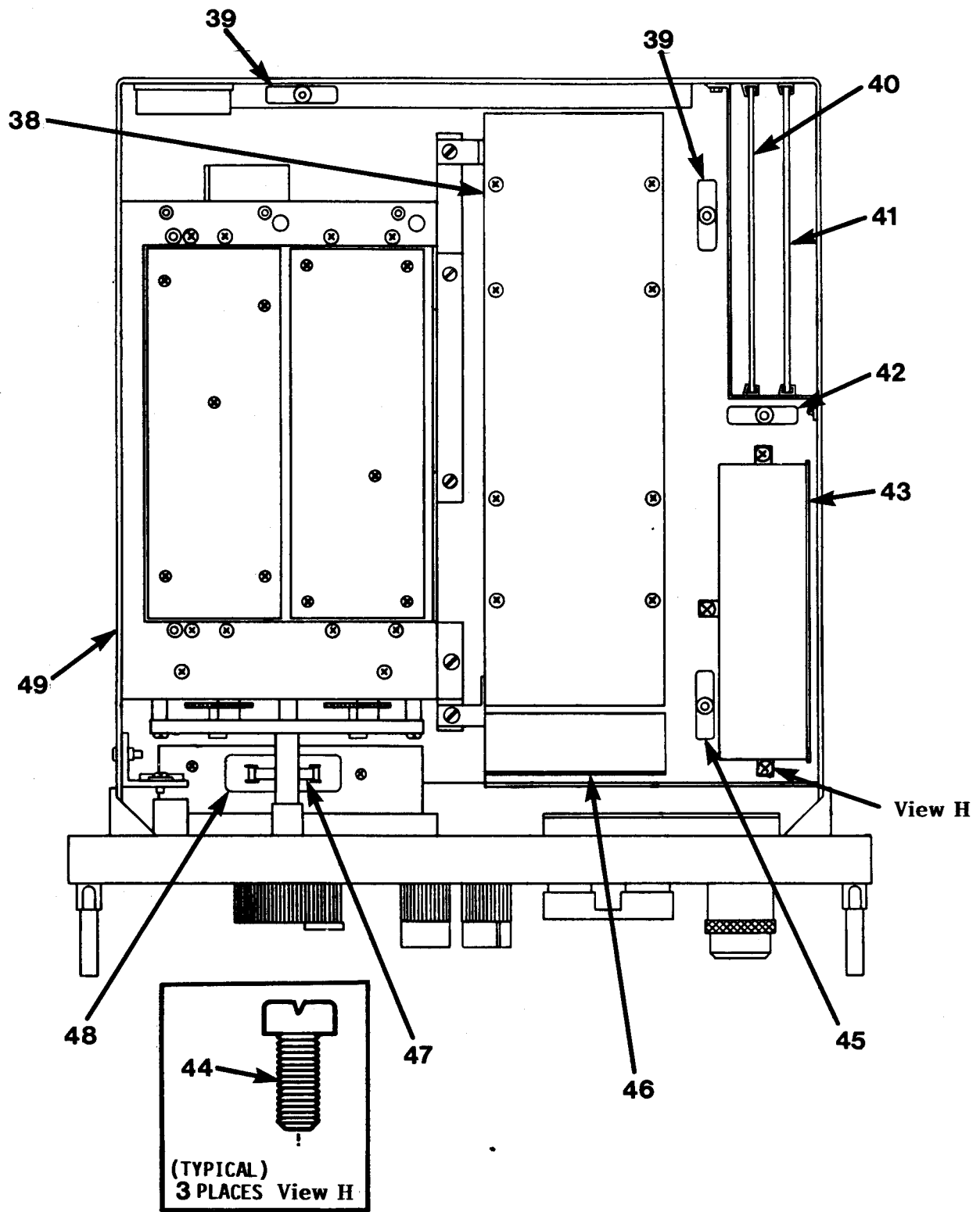

CE2DY005

Figure 2. Receiver, Radio, R-2200/GRR-8(V) (Sheet 4 of 6)



SECTION II

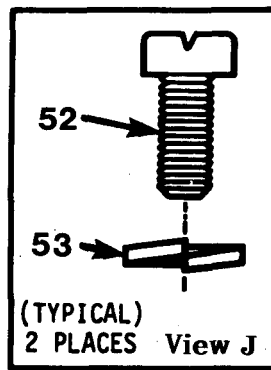
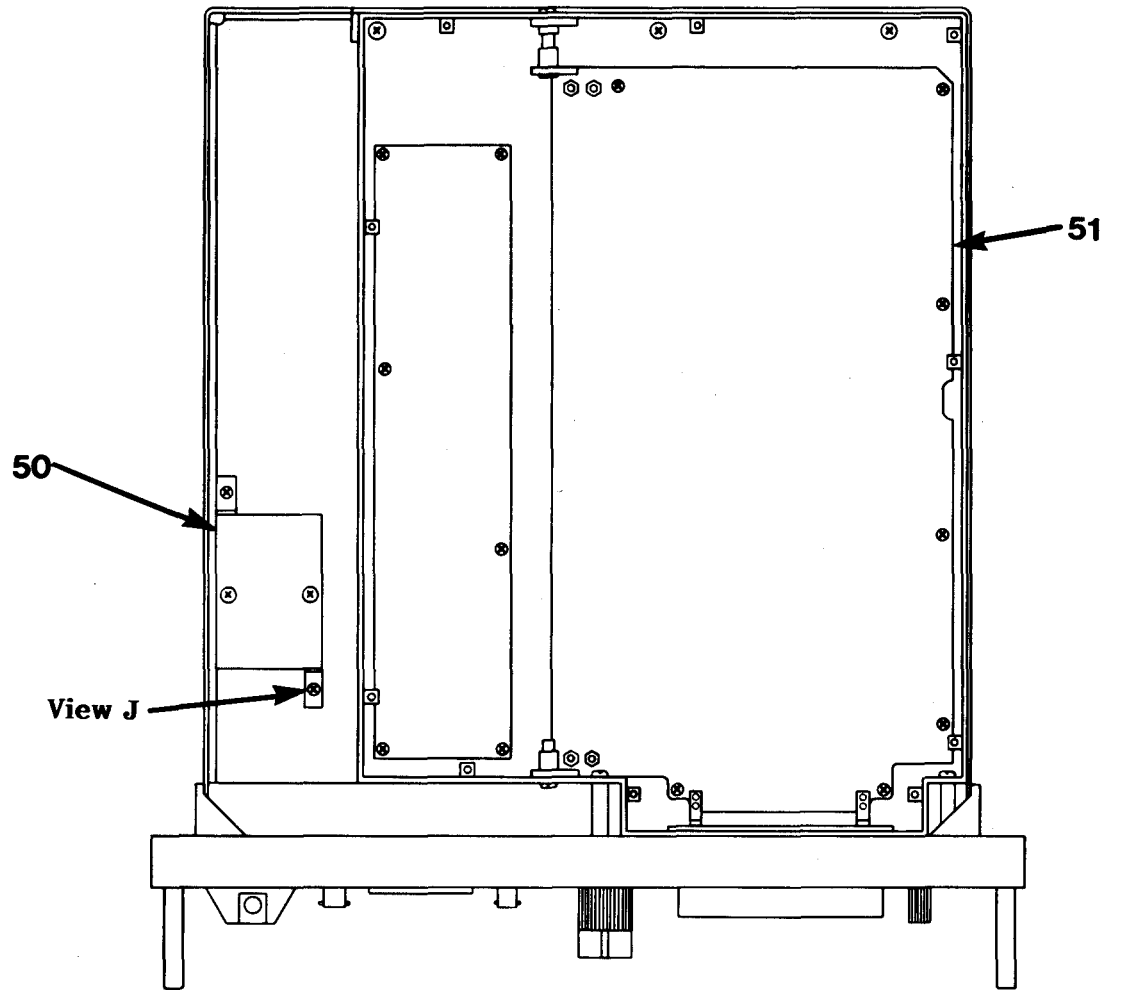

CE2DY006

Figure 2. Receiver, Radio, R-2200/GRR-8(V) (Sheet 5 of 6)

SECTION II

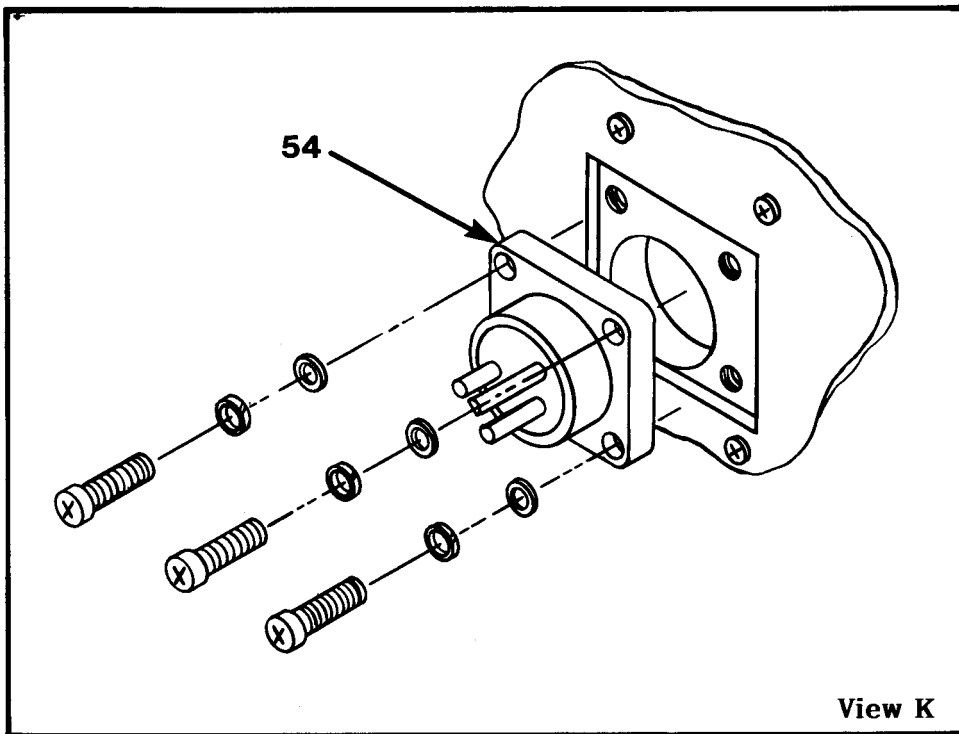
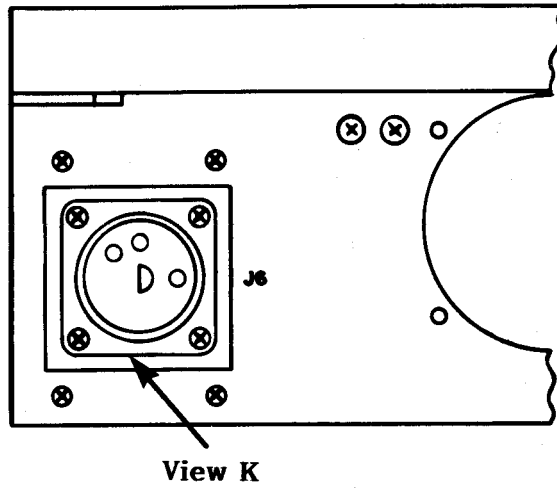

CE2DY007

Figure 2. Receiver, Radio, R-2200/GRR-8(V) (Sheet 6 of 6)

(1) ITEM NO	(2) SMR CODE	(3) FSCM	(4) PART NUMBER	(5) DESCRIPTION AND USABLE ON CODE (UOC)	(6) QTY
GROUP 01 RECEIVER,RADIO,R-2200/GRR-8(V)					
FIGURE 2					
1	PAOFF	14632	791809-1	COVER,FRONT PANEL UOC:FJW	1
2	PAODD	80058	CV-4090/PRD-11	CONVERTER,FREQUENCY UOC:JAV	1
3	PAODZ	14632	WJ-8640/BC	POWER SUPPLY-BATTER UOC:FJW	1
4	PAOFF	14632	791795-1	BATTERY ASSEMBLY UOC:FJW	1
5	XBDZZ	14632	18706-1	LATCH STRIKE MOD UOC:FJW	2
6	PADZZ	81073	30-1	SWITCH,PUSH UOC:FJW	1
7	PADZZ	81349	M5423-/10-01	HANDLE UOC:FJW	2
8	PADZZ	14632	25112-1	ADAPTER UOC:FJW	1
9	PADZZ	26419	AT892/PRC25	ANTENNA UOC:FJW	1
10	PADZA	95712	4084-1	CONNECTOR,RECEPTACL UOC:FJW	1
11	PADZZ	96906	MS51957-15B	SCREW,MACHINE UOC:FJW	1
12	PADZZ	96906	MS15795-803	WASHER,FLAT UOC:FJW	4
13	PADZZ	80205	NAS671C4	NUT,PLAIN,HEXAGON UOC:FJW	4
14	PADZZ	81030	MR05W100DCUAR	AMMETER UOC:FJW	1
15	XBOZZ	14632	170209-1	BNC CAP MODIFIED UOC:FJW	2
16	PADZZ	81349	RV6NAYSD503A	RESISTOR,VARIABLE,N UOC:FJW	2
17	PADZZ	14632	25250-5	KNOB UOC:FJW	1
18	PADZZ	01121	WRS1G040S503UA	RESISTOR,VAR,COMP SWITCH,SNAP S7 PART OF R10 UOC:FJW	1
19	PADZZ	14632	25250-3	KNOB UOC:FJW	1
20	XBDZZ	14632	25067	HOOD UOC:FJW	1
21	PADZZ	01121	14M025W-50K	RESISTOR,VARIABLE,N SWITCH,SNAP S3 PART OF R5 UOC:FJW	1
22	PADZZ	81349	RV6NAYSD103A	RESISTOR,VARIABLE,N UOC:FJW	1

(1) ITEM NO	(2) SMR CODE	(3) FSCM	(4) PART NUMBER	(5) DESCRIPTION AND USABLE ON CODE (UOC)	(6) QTY
23	XBDZZ	18469	FC9	COUPLING, SHAFT, FLEX UOC:FJW	1
24	PADZZ	81073	9S30-01-3-4N	SWITCH, ROTARY UOC:FJW	1
25	PADZZ	81073	9S30-01-6-2N	SWITCH, ROTARY UOC:FJW	1
26	PADZZ	96906	MS51957-3B	SCREW, MACHINE UOC:FJW	4
27	PADZZ	94144	50-5-1G	KNOB S4, S5 AND S8 UOC:FJW	3
28	PADZZ	14632	25114	WINDOW, OPTICAL DISP UOC:FJW	1
29	PADZZ	14632	18665-1	KNOB UOC:FJW	1
30	PADZZ	14632	25250-2	KNOB UOC:FJW	1
31	PADZZ	14632	25250-1	KNOB UOC:FJW	1
32	PADZZ	81073	9S30-01-4-3N	SWITCH, ROTARY UOC:FJW	1
33	PADZZ	14632	25250-4	KNOB UOC:FJW	1
34	PADZZ	25330	GC283	CONNECTOR, RECEPTACL UOC:FJW	2
35	PAOZZ	14632	271187	CAP, SPECIAL UOC:FJW	1
36	PADZZ	25330	U-318/U	CONNECTOR, RECEPTACL UOC:FJW	1
37	PADZZ	25330	U-317/U	CONNECTOR UOC:FJW	1
38	PADDD	14632	791800-1	DEMODULATOR UOC:FJW	1
39	PADZZ	81312	SRE20SNSS	CONNECTOR, RECEPTACL UOC:FJW	2
40	PAFDD	14632	7464	CIRCUIT CARD ASSEMB UOC:FJW	1
41	PAFDD	14632	791817-1	AGC SQUELCH UOC:FJW	1
42	PADZZ	81312	SRE14SNSS	CONNECTOR, RECEPTACL UOC:FJW	1
43	PAFDD	14632	791794	CONVERTER ASSEMBLY UOC:FJW	1
44	PAFZZ	96906	MS51957-27	SCREW, MACHINE UOC:FJW	2
45	PADZA	81312	SRE7SNSS	CONNECTOR, RECEPTACL UOC:FJW	1
46	PAFDD	14632	791784	DISCRIMINATOR, ELECT UOC:FJW	1
47	PADZZ	71400	MDL3/4	FUSE, CARTRIDGE UOC:FJW	1
48	PADZZ	75915	357001	FUSEHOLDER, BLOCK UOC:FJW	1

(1) ITEM NO	(2) SMR CODE	(3) FSCM	(4) PART NUMBER	(5) DESCRIPTION AND USABLE ON CODE (UOC)	(6) QTY
49	PAFDD	80058	TN-586/GRR-8(V)	TUNER,RADIO FREQUEN UOC:FJW	1
49	PAFDD	80058	TN-584/GRR-8(V)	TUNER,RADIO FREQUEN UOC:FJW	1
49	PAFDD	80058	TN-585/GRR-8(V)	TUNER,RADIO FREQUEN UOC:FJW	1
50	PAFDD	14632	791783-1	ANTENNA SW ASSY UOC:FJW	1
51	PAFDD	14632	791806	COUNTER ASSY UOC:FJW	1
52	PAFZZ	96906	MS51957-13	SCREW,MACHINE UOC:FJW	2
53	PAFZZ	96906	MS35338-135	WASHER,LOCK UOC:FJW	2
54	PADZZ	25330	GC075	CONNECTOR,RECEPTACL UOC:FJW	1

END OF FIGURE

SECTION II

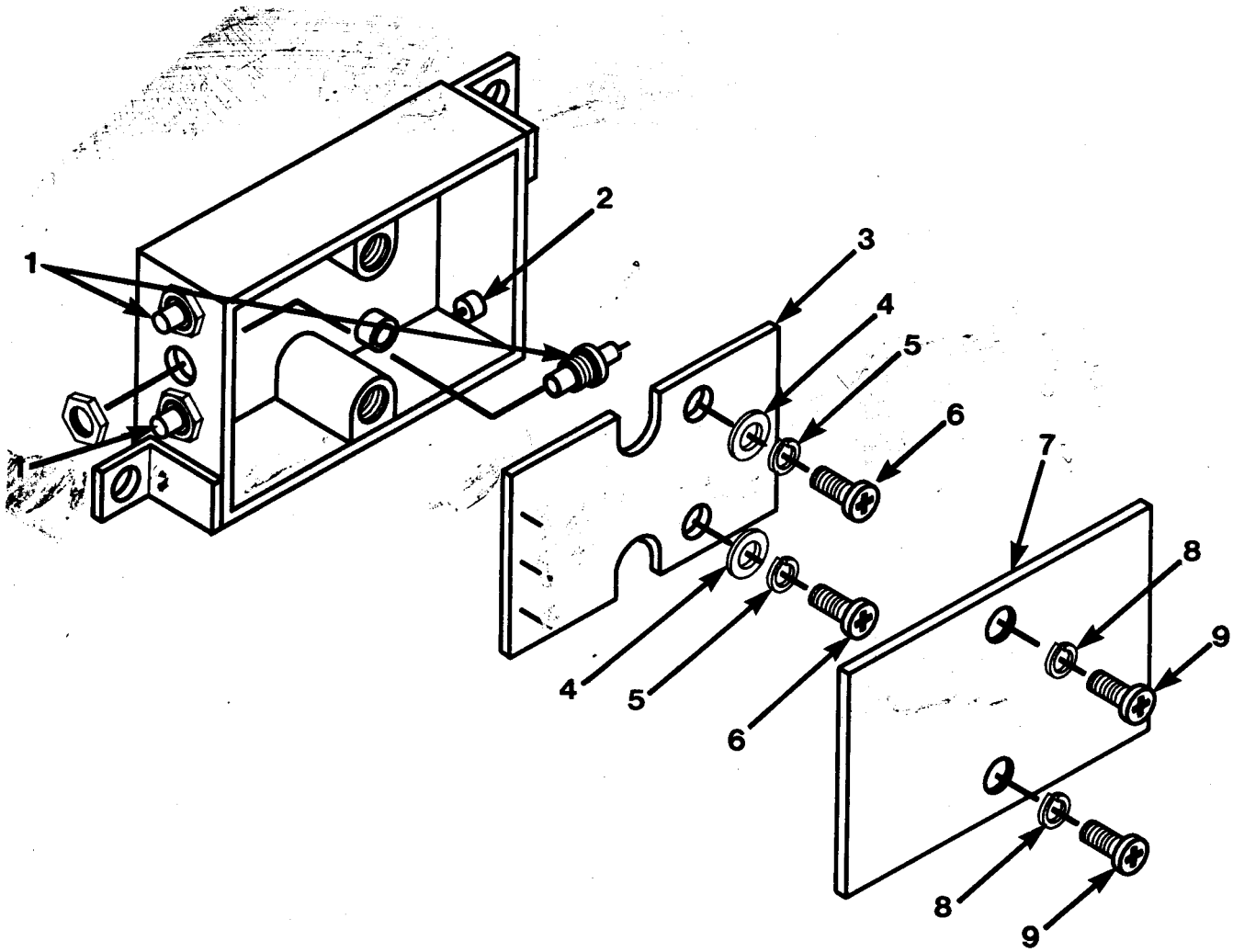

CE2DY008

Figure 3. Antenna Switch Assembly 791783-1 (A1)

(1) ITEM NO	(2) SMR CODE	(3) FSCM	(4) PART NUMBER	(5) DESCRIPTION AND USABLE ON CODE (UOC)	(6) QTY
GROUP 0101 ANTENNA SWITCH ASSEMBLY 791783-1 (A1)					
FIGURE 3					
1	PAFZZ	19505	1004-7511-002	CONNECTOR, RECP, ELEC UOC: FJW	3
2	PAFZZ	33095	MS001DA503P	CAPACITOR, FIXED, CER UOC: FJW	1
3	PAFZZ	14632	270172	CIRCUIT CARD ASSY UOC: FJW	1
4	PAFZZ	80205	NAS620C2	WASHER, FLAT UOC: FJW	2
5	PAFZZ	96906	MS35338-134	WASHER, LOCK UOC: FJW	2
6	PAFZZ	96906	MS51957-3	SCREW, MACHINE UOC: FJW	2
7	XBFZZ	14632	18587-1	COVER, ACCESS UOC: FJW	1
8	PAFZZ	96906	MS35338-135	WASHER, LOCK UOC: FJW	2
9	PAFZZ	96906	MS51957-13	SCREW, MACHINE UOC: FJW	2

END OF FIGURE

SECTION II

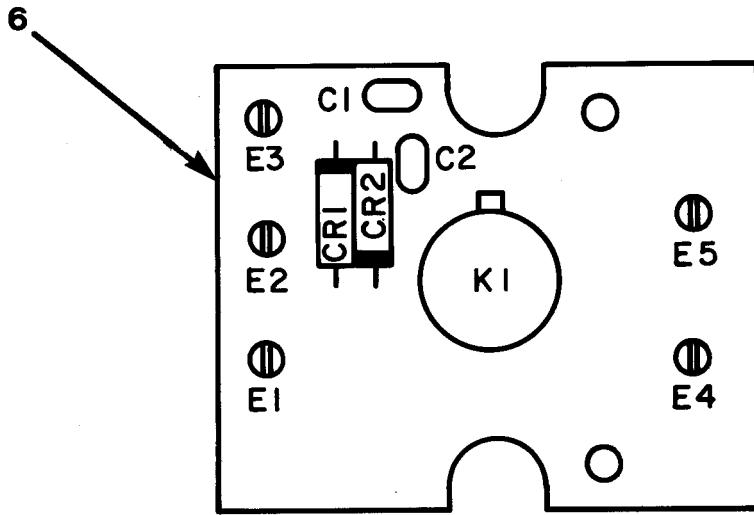

LEGEND:

REF. DES.	ITEM NO.
C1	1
C2	1
CR1	2
CR2	3
E1	4
E2	4
E3	4
E4	4
E5	4
K1	5

NOTE: PREFIX ALL REFERENCE DESIGNATIONS WITH A1A1.

CE2DY009

Figure 4. Antenna Switch P.C. Assembly 270172 (A1A1)



(1) ITEM NO	(2) SMR CODE	(3) FSCM	(4) PART NUMBER	(5) DESCRIPTION AND USABLE ON CODE (UOC)	(6) QTY
GROUP 010101 ANTENNA SWITCH P.C ASSEMBLY 270172(A1A1)					
FIGURE 4					
1	PAFZZ	59660	8121-100-X7R0-47 3K	CAPACITOR, FIXED, CER UOC:FJW	2
2	PAFZZ	81349	JAN1N5711	SEMICONDUCTOR DEVIC UOC:FJW	1
3	PAFZZ	80131	1N4449	SEMICONDUCTOR DEVIC UOC:FJW	1
4	PAFZZ	94117	256031P3	TERMINAL, STUD UOC:FJW	5
5	PAFZZ	81349	M39016/9-016P	RELAY, ELECTROMAGNET UOC:FJW	1
6	XAFZZ	14632	270172P1	BOARD, PRINTED WRG UOC:FJW	1
END OF FIGURE					



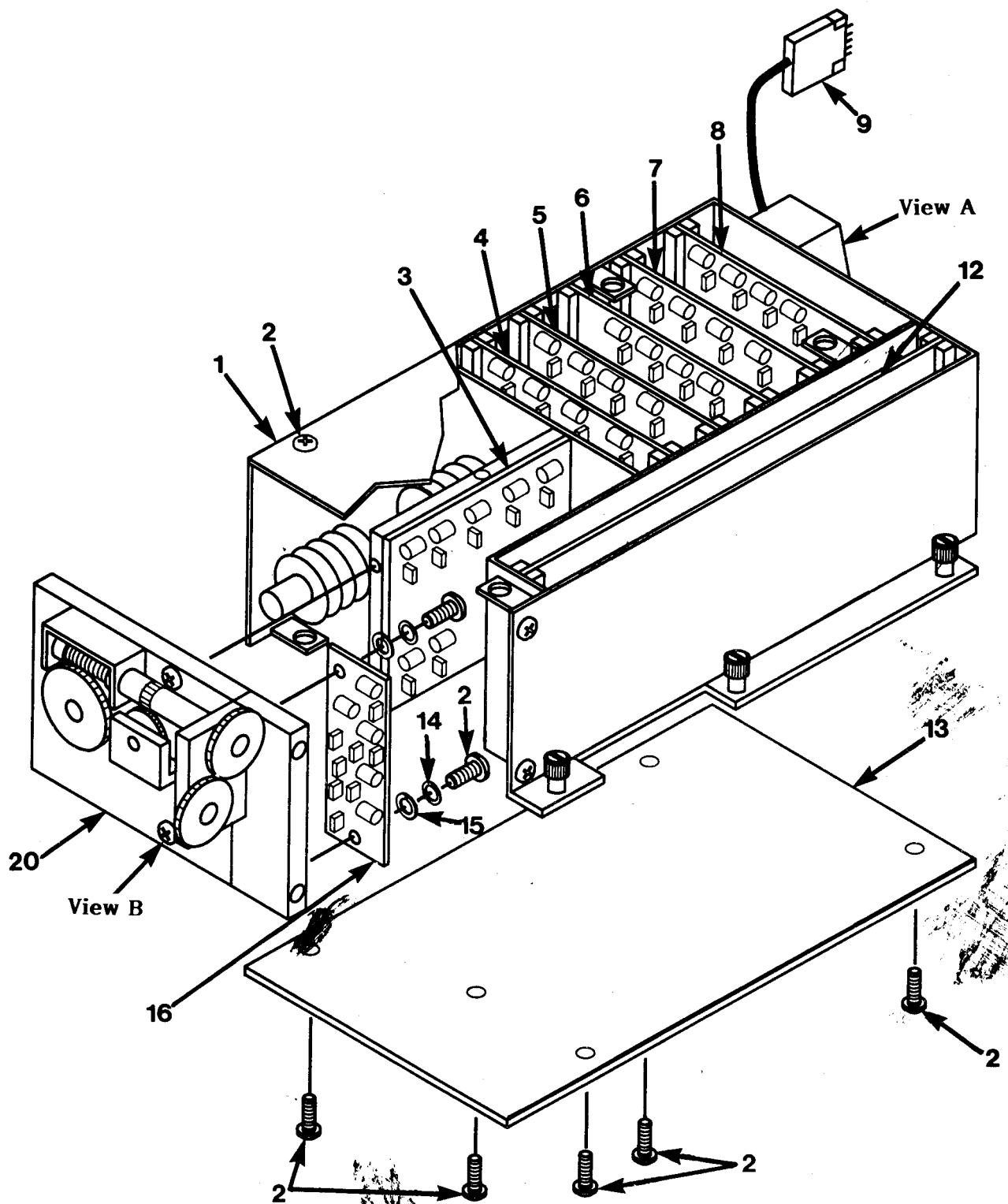

CE2DY010

Figure 5. TN/586/GRR-8(v) .5-30 MHz Tuner (A2) (Sheet 1 of 2)

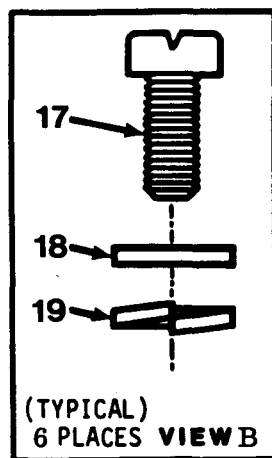
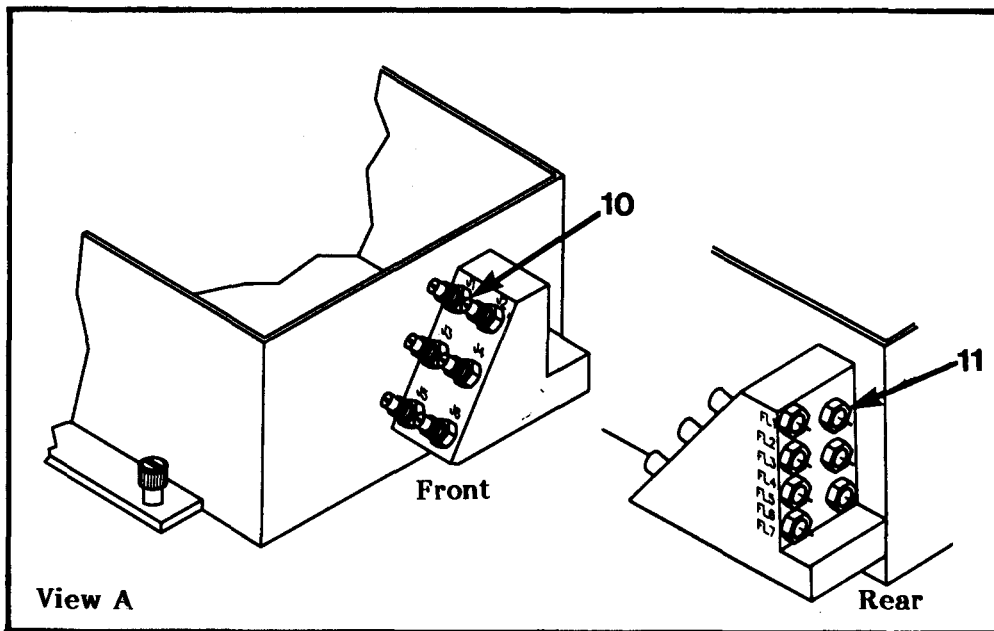

CE2DY011

Figure 5. TN-586/GRR-8(V) .5-30 MHz Tuner (A2) (Sheet 2 of 2)

(1) ITEM NO	(2) SMR CODE	(3) FSCM	(4) PART NUMBER	(5) DESCRIPTION AND USABLE ON CODE (UOC)	(6) QTY
GROUP 0102 TN-586/GRR-8(V).5-30 MHZ TUNER(A2)					
FIGURE 5					
1	XBDZZ	14632	370364-1	COVER ASSEMBLY, TOP UOC: FJW	1
2	PADZZ	96906	MS51957-13	SCREW, MACHINE UOC: FJW	2
3	PADDD	14632	270447-1	CIRCUIT CARD ASSY UOC: FJW	1
4	PAFDD	14632	794126-1	CIRCUIT CARD ASSY UOC: FJW	1
5	PADDD	14632	714007-1	CIRCUIT CARD ASSY UOC: FJW	1
6	PADDD	14632	714007-2	CIRCUIT CARD ASSY UOC: FJW	1
7	PADDD	14632	714007-3	CIRCUIT CARD ASSY UOC: FJW	1
8	PADDD	14632	714010-1	CIRCUIT CARD ASSY UOC: FJW	1
9	PADZZ	81312	SRE20PNSSH13	CONNECTOR, PLUG, ELEC UOC: FJW	1
10	PADZZ	81349	M39012/76-0002	CONNECTOR, RECEPTACL UOC: FJW	6
11	PADZZ	72982	9051-100-0000	FILTER, RADIO FREQUE UOC: FJW	7
12	PADDD	14632	724010-1	CIRCUIT CARD ASSY UOC: FJW	1
13	XBDZZ	14632	370366-1	COVER ASSEMBLY, BOT UOC: FJW	1
14	PADZZ	96906	MS15795-803	WASHER, FLAT UOC: FJW	2
15	PADZZ	96906	MS35338-135	WASHER, LOCK UOC: FJW	2
16	PADDD	14632	270448-1	CIRCUIT CARD ASSY UOC: FJW	1
17	PADZZ	96906	MS51957-2	SCREW, MACHINE UOC: FJW	6
18	PADZZ	96906	MS15795-802	WASHER, FLAT UOC: FJW	6
19	PADZZ	96906	MS35338-134	WASHER, LOCK UOC: FJW	6
20	XBDDD	14632	854001-1	TUNING DRIVE ASSY UOC: FJW	1

END OF FIGURE



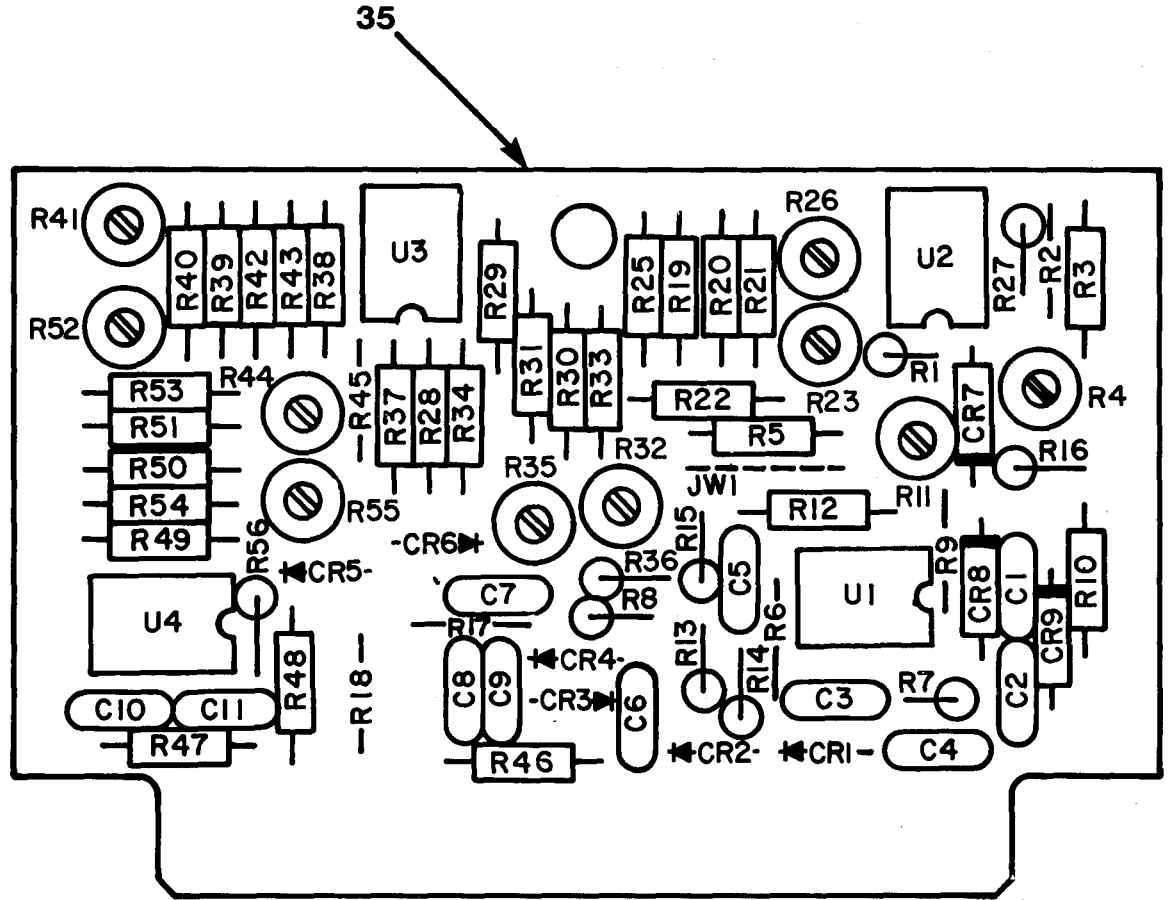

CE2DY012

Figure 6. Auto Band Select and Tuning Voltage Shapers 794126 (A2A1) (Sheet 1 of 2)

LEGEND:

REF. DES.	ITEM NO.	REF. DES.	ITEM NO.	REF. DES.	ITEM NO.
C1	1	R9	5	R37	24
C2	1	R10	11	R38	25
C3	2	R11	7	R39	24
C4	1	R12	12	R40	20
C5	1	R13	9	R41	16
C6	1	R14	10	R42	26
C7	1	R15	5	R43	17
C8	1	R16	5	R44	23
C9	2	R17	10	R45	13
C10	1	R18	13	R46	27
C11	1	R19	5	R47	28
CR1	3	R20	14	R48	29
CR2	3	R21	5	R49	29
CR3	3	R22	15	R50	29
CR4	3	R23	16	R51	30
CR5	3	R24	UNUSED	R52	16
CR6	3	R25	17	R53	31
CR7	4	R26	18	R54	32
CR8	4	R27	13	R55	33
CR9	4	R28	5	R56	13
R1	5	R29	19	U1	34
R2	5	R30	5	U2	34
R3	6	R31	20	U3	34
R4	7	R32	16	U4	34
R5	8	R33	21		
R6	9	R34	22		
R7	10	R35	23		
R8	5	R36	13		

NOTE: PREFIX ALL REFERENCE DESIGNATIONS WITH A2A1

CE2DY013

Figure 6. Auto Band Select and Tuning Voltage  
Shapers 794126 (A2A1) (Sheet 2 of 2)



(1) ITEM NO	(2) SMR CODE	(3) FSCM	(4) PART NUMBER	(5) DESCRIPTION AND USABLE ON CODE (UOC)	(6) QTY
GROUP 010201 AUTO BAND SELECT AND TUNING VOLTAGE SHAPERS 794126(A2A1)					
FIGURE 6					
1	PAFZZ	72982	RPE122Z5U104M100 V	CAPACITOR, FIXED, CER UOC: FJW	9
2	PAFZZ	72982	RPE113Z5U474M100 V	CAPACITOR, FIXED, CER UOC: FJW	2
3	PAFZZ	89536	334227	SEMICONDUCTOR DEVI UOC: FJW	6
4	PAFZZ	80131	1N4446	SEMICONDUCTOR DEVIC UOC: FJW	3
5	PAFZZ	09021	CF1/8-56K/J	RESISTOR, FIXED, FILM UOC: FJW	10
6	PAFZZ	81349	RNC55H8252FS	RESISTOR, FIXED, FILM UOC: FJW	1
7	PAFZZ	21461	353A	RESISTOR, VARIABLE, N UOC: FJW	2
8	PAFZZ	81349	RNC55H1502FS	RESISTOR, FIXED, FILM UOC: FJW	1
9	PAFZZ	81349	RCR05G685JS	RESISTOR, FIXED, COMP UOC: FJW	2
10	PAFZZ	09021	CF1/8-2K/J	RESISTOR, FIXED, FILM UOC: FJW	3
11	PAFZZ	81349	RNC55H5622FS	RESISTOR, FIXED, FILM UOC: FJW	1
12	PAFZZ	81349	RNC55H3322FS	RESISTOR, FIXED, FILM UOC: FJW	1
13	PAFZZ	09021	CF1/8-1.0K/J	RESISTOR, FIXED, FILM UOC: FJW	5
14	PAFZZ	09021	CF1/8-220K/J	RESISTOR, FIXED, FILM UOC: FJW	1
15	PAFZZ	09021	CF1/8-12K/J	RESISTOR, FIXED, FILM UOC: FJW	1
16	PAFZZ	73138	62PR1K	RESISTOR, VARIABLE, N UOC: FJW	4
17	PAFZZ	09021	CF1/8-120K/J	RESISTOR, FIXED, FILM UOC: FJW	2
18	PAFZZ	28480	2100-2650	RESISTOR, VARIABLE, N UOC: FJW	1
19	PAFZZ	09021	CF1/8-270K/J	RESISTOR, FIXED, FILM UOC: FJW	1
20	PAFZZ	09021	CF1/8-10K/J	RESISTOR, FIXED, FILM UOC: FJW	2
21	PAFZZ	09021	CF1/8-1.8K/J	RESISTOR, FIXED, FILM UOC: FJW	1
22	PAFZZ	09021	CF1/8-150K/J	RESISTOR, FIXED, FILM UOC: FJW	1
23	PAFZZ	73138	62PR100K	RESISTOR, VARIABLE, N	2

(1) ITEM NO	(2) SMR CODE	(3) FSCM	(4) PART NUMBER	(5) DESCRIPTION AND USABLE ON CODE (UOC)	(6) QTY
24	PAFZZ	09021	CF1/8-100K/J	UOC:FJW RESISTOR, FIXED, FILM	2
25	PAFZZ	09021	CF1/8-180K/J	UOC:FJW RESISTOR, FIXED, FILM	1
26	PAFZZ	09021	CF1/8-3.9K/J	UOC:FJW RESISTOR, FIXED, FILM	1
27	PAFZZ	09021	CF1/8-2.7K/J	UOC:FJW RESISTOR, FIXED, FILM	1
28	PAFZZ	09021	CF1/8-8.2K/J	UOC:FJW RESISTOR, FIXED, FILM	1
29	PAFZZ	09021	CF1/8-560K/J	UOC:FJW RESISTOR, FIXED, FILM	3
30	PAFZZ	09021	CF1/8-6.8K/J	UOC:FJW RESISTOR, FIXED, FILM	1
31	PAFZZ	09021	CF1/8-2.4K/J	UOC:FJW RESISTOR, FIXED, FILM	1
32	PAFZZ	09021	CF1/8-240K/J	UOC:FJW RESISTOR, FIXED, FILM	1
33	PAFZZ	73138	62PR500K	UOC:FJW RESISTOR, VARIABLE, W	1
34	PAFZZ	81349	M38510/10108BGA	UOC:FJW MIRCROCIRCUIT, LINEAR	4
35	XAFZZ	14632	794126P1	UOC:FJW BOARD, PRINTED WRG	1

END OF FIGURE

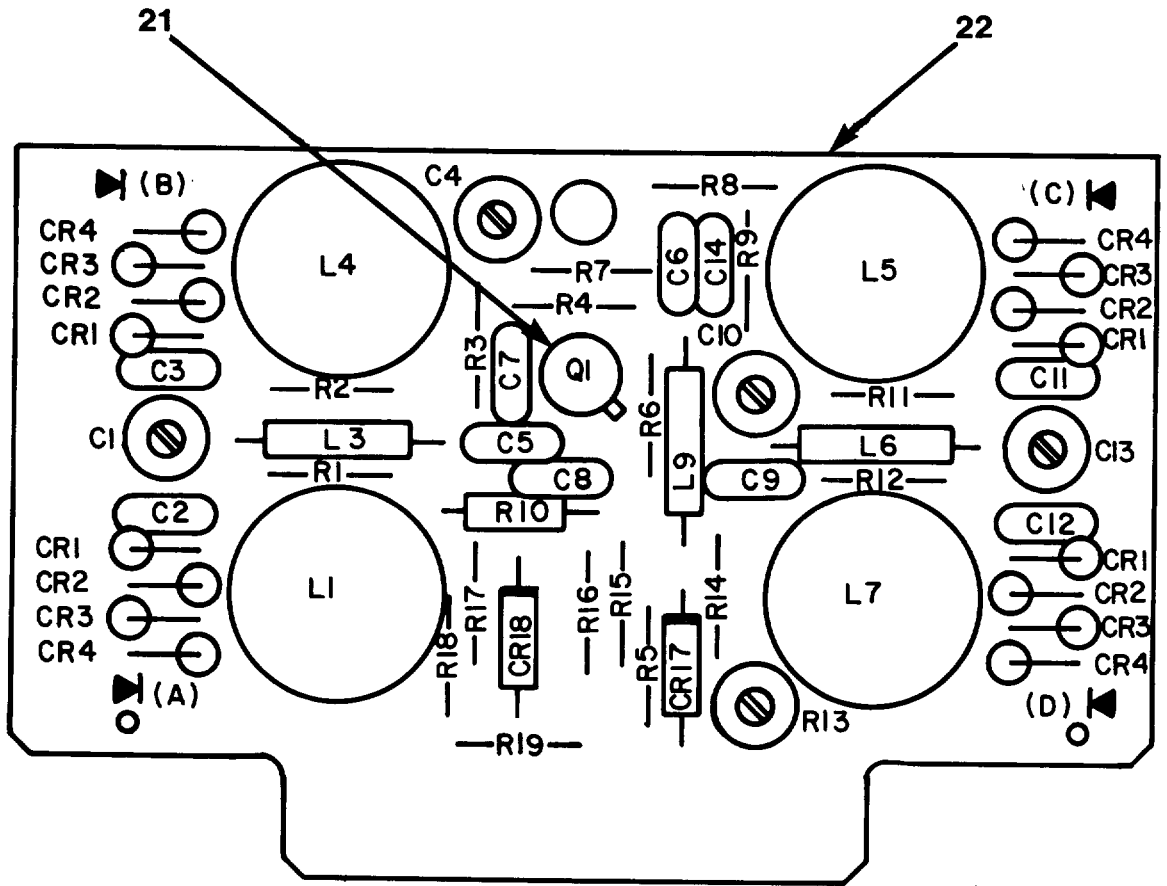

CE2DY014

Figure 7. RF Preselector .5-1.5 MHz 714007-1 (A2A2)(Sheet 1 of 2)

SECTION II

LEGEND:

REF. DES.	ITEM NO.	REF. DES.	ITEM NO.	REF. DES.	ITEM NO.
C1	1	CR9	UNUSED	R3	11
C2	2	CR10	UNUSED	R4	12
C3	2	CR11	UNUSED	R5	13
C4	1	CR12	UNUSED	R6	12
C5	2	CR13	UNUSED	R7	10
C6	3	CR14	UNUSED	R8	14
C7	2	CR15	UNUSED	R9	11
C8	3	CR16	UNUSED	R10	15
C9	2	CR17	5	R11	10
C10	1	CR18	5	R12	10
C11	2	L1	6	R13	16
C12	2	L2	UNUSED	R14	17
C13	1	L3	7	R15	18
C14	2	L4	6	R16	18
CR1	4	L5	6	R17	19
CR2	4	L6	7	R18	13
CR3	4	L7	6	R19	20
CR4	4	L8	UNUSED	VR1	UNUSED
CR5	UNUSED	L9	8		
CR6	UNUSED	Q1	9		
CR7	UNUSED	R1	10		
CR8	UNUSED	R2	10		

NOTE: PREFIX ALL REFERENCE DESIGNATIONS WITH A2A2

CE2DY015

Figure 7. RF Preselector .5 -1.5 MHz 714007-1 (A2A2) (Sheet 2 of 2)

(1) ITEM NO	(2) SMR CODE	(3) FSCM	(4) PART NUMBER	(5) DESCRIPTION AND USABLE ON CODE (UOC)	(6) QTY
GROUP 010202 RF PRESELECTOR.5-1.5MHZ 714007-1(A2A2)					
FIGURE 7					
1	PADZZ	28480	0121-0491	CAPACITOR, VARIABLE, UOC:FJW	4
2	PADZZ	72982	RPE122Z5U104M100 V	CAPACITOR, FIXED, CER UOC:FJW	8
3	PADZZ	59660	8131A200Z5U103M	CAPACITOR, FIXED, CER UOC:FJW	2
4	PADZZ	14632	841042	SEMICONDUCTOR DEVIC MATCHED SET OF 4, KV1803 UOC:FJW	4
5	PADZZ	80131	1N4446	SEMICONDUCTOR DEVIC UOC:FJW	2
6	PADZZ	14632	30312-277	REACTOR UOC:FJW	4
7	PADZZ	96906	MS90538-18	COIL, RADIO FREQUENC UOC:FJW	2
8	PADZZ	96906	MS90538-12	COIL, RADIO FREQUENC UOC:FJW	1
9	PADZZ	14632	841001-2	TRANSISTOR UOC:FJW	1
10	PADZZ	09021	CF1/8-100K/J	RESISTOR, FIXED, FILM UOC:FJW	5
11	PADZZ	09021	CF1/8-2.2K/J	RESISTOR, FIXED, FILM UOC:FJW	2
12	PADZZ	09021	CF1/8-33K/J	RESISTOR, FIXED, FILM UOC:FJW	2
13	PADZZ	09021	CF1/8-4.7K/J	RESISTOR, FIXED, FILM UOC:FJW	2
14	PADZZ	09021	CF1/8-100 OHMS/J	RESISTOR, FIXED, FILM UOC:FJW	1
15	PADZZ	09021	CF1/4-130 OHMS/J	RESISTOR, FIXED, FILM UOC:FJW	1
16	PADZZ	32997	3329H-1-101	RESISTOR, VARIABLE, N UOC:FJW	1
17	PADZZ	09021	CF1/8-39 OHMS/J	RESISTOR, FIXED, FILM UOC:FJW	1
18	PADZZ	09021	CF1/8-47K/J	RESISTOR, FIXED, FILM UOC:FJW	2
19	PADZZ	09021	CF1/8-10K/J	RESISTOR, FIXED, FILM UOC:FJW	1
20	PADZZ	09021	CF1/8-15K/J	RESISTOR, FIXED, FILM UOC:FJW	1
21	PADZZ	81349	M38527/01-034D	MOUNTING PAD, ELECTR UOC:FJW	1
22	XADZZ	14632	714007P1	BOARD, PRINTED WRG UOC:FJW	1

END OF FIGURE



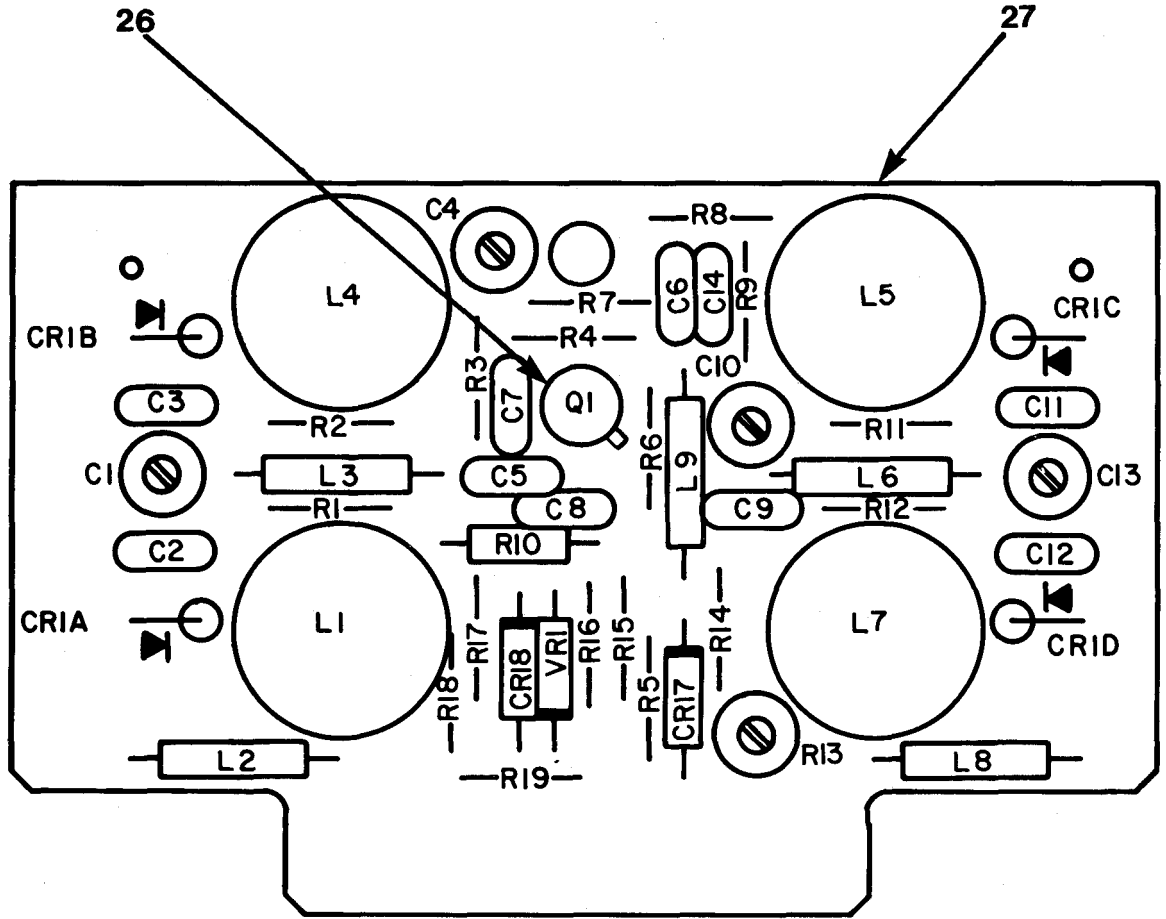

CE2DY016

Figure 8. RF Preselector 1.5 - 4.5 MHz 714007-2 (A2A3) (Sheet 1 of 2)

SECTION II

LEGEND:

REF. DES.	ITEM NO.	REF. DES.	ITEM NO.	REF. DES.	ITEM NO.
C1	1	CR9	UNUSED	R3	13
C2	2	CR10	UNUSED	R4	14
C3	2	CR11	UNUSED	R5	15
C4	1	CR12	UNUSED	R6	16
C5	2	CR13	UNUSED	R7	12
C6	3	CR14	UNUSED	R8	17
C7	2	CR15	UNUSED	R9	13
C8	3	CR16	UNUSED	R10	18
C9	2	CR17	5	R11	12
C10	1	CR18	5	R12	12
C11	2	L1	6	R13	19
C12	2	L2	7	R14	20
C13	1	L3	8	R15	21
C14	2	L4	9	R16	22
CR1	4	L5	9	R17	23
CR2	UNUSED	L6	8	R18	24
CR3	UNUSED	L7	6	R19	22
CR4	UNUSED	L8	7	VR1	25
CR5	UNUSED	L9	10		
CR6	UNUSED	Q1	11		
CR7	UNUSED	R1	12		
CR8	UNUSED	R2	12		

NOTE: PREFIX ALL REFERENCE DESIGNATIONS WITH A2A3

CE2DY017

Figure 8. RF Preselector 1.5 - 4.5 MHz 714007-2 (A2A3) (Sheet 2 of 2)



(1) ITEM NO	(2) SMR CODE	(3) FSCM	(4) PART NUMBER	(5) DESCRIPTION AND USABLE ON CODE (UOC)	(6) QTY
GROUP 010203 RF PRESELECTOR 1.5-4.5 MHZ 714007-2(A2A3)					
FIGURE 8					
1	PADZZ	28480	0121-0491	CAPACITOR, VARIABLE, UOC: FJW	4
2	PADZZ	72982	RPE122Z5U104M100 V	CAPACITOR, FIXED, CER UOC: FJW	8
3	PADZZ	59660	8131A200Z5U103M	CAPACITOR, FIXED, CER UOC: FJW	2
4	PADZZ	14632	841042	SEMICONDUCTOR DEVIC 4, KV1803 UOC: FJW	1
5	PADZZ	80131	1N4446	SEMICONDUCTOR DEVIC UOC: FJW	2
6	PADZZ	14632	30312-278	COIL, RADIO FREQUENC UOC: FJW	2
7	PADZZ	96906	MS14046-2	COIL, RADIO FREQUENC UOC: FJW	2
8	PADZZ	96906	MS90538-14	COIL, RADIO FREQUENC UOC: FJW	2
9	PADZZ	14632	30312-279	REACTOR UOC: FJW	2
10	PADZZ	96906	MS90538-12	COIL, RADIO FREQUENC UOC: FJW	1
11	PADZZ	14632	841001-2	TRANSISTOR UOC: FJW	1
12	PADZZ	09021	CF1/8-100K/J	RESISTOR, FIXED, FILM UOC: FJW	5
13	PADZZ	09021	CF1/8-2.7K/J	RESISTOR, FIXED, FILM UOC: FJW	2
14	PADZZ	09021	CF1/8-39K/J	RESISTOR, FIXED, FILM UOC: FJW	1
15	PADZZ	09021	CF1/8-4.7K/J	RESISTOR, FIXED, FILM UOC: FJW	1
16	PADZZ	09021	CF1/8-33K/J	RESISTOR, FIXED, FILM UOC: FJW	1
17	PADZZ	09021	CF1/8-100 OHMS/J	RESISTOR, FIXED, FILM UOC: FJW	1
18	PADZZ	09021	CF1/4-130 OHMS/J	RESISTOR, FIXED, FILM UOC: FJW	1
19	PADZZ	32997	3329H-1-101	RESISTOR, VARIABLE, N UOC: FJW	1
20	PADZZ	09021	CF1/8-39 OHMS/J	RESISTOR, FIXED, FILM UOC: FJW	1
21	PADZZ	09021	CF1/8-47K/J	RESISTOR, FIXED, FILM UOC: FJW	1
22	PADZZ	09021	CF1/8-12K/J	RESISTOR, FIXED, FILM UOC: FJW	2
23	PADZZ	09021	CF1/8-10K/J	RESISTOR, FIXED, FILM	1

(1) ITEM NO	(2) SMR CODE	(3) FSCM	(4) PART NUMBER	(5) DESCRIPTION AND USABLE ON CODE (UOC)	(6) QTY
24	PADZZ	09021	CF1/8-1.5K/J	UOC:FJW RESISTOR, FIXED, FILM UOC:FJW	1
25	PADZZ	81349	JAN1N753A	SEMICONDUCTOR DEVIC UOC:FJW	1
26	PADZZ	81349	M38527/01-034D	MOUNTING PAD, ELECTR UOC:FJW	1
27	XADZZ	14632	714007P1	BAORD, PRINTED WRG UOC:FJW	1

END OF FIGURE

SECTION II

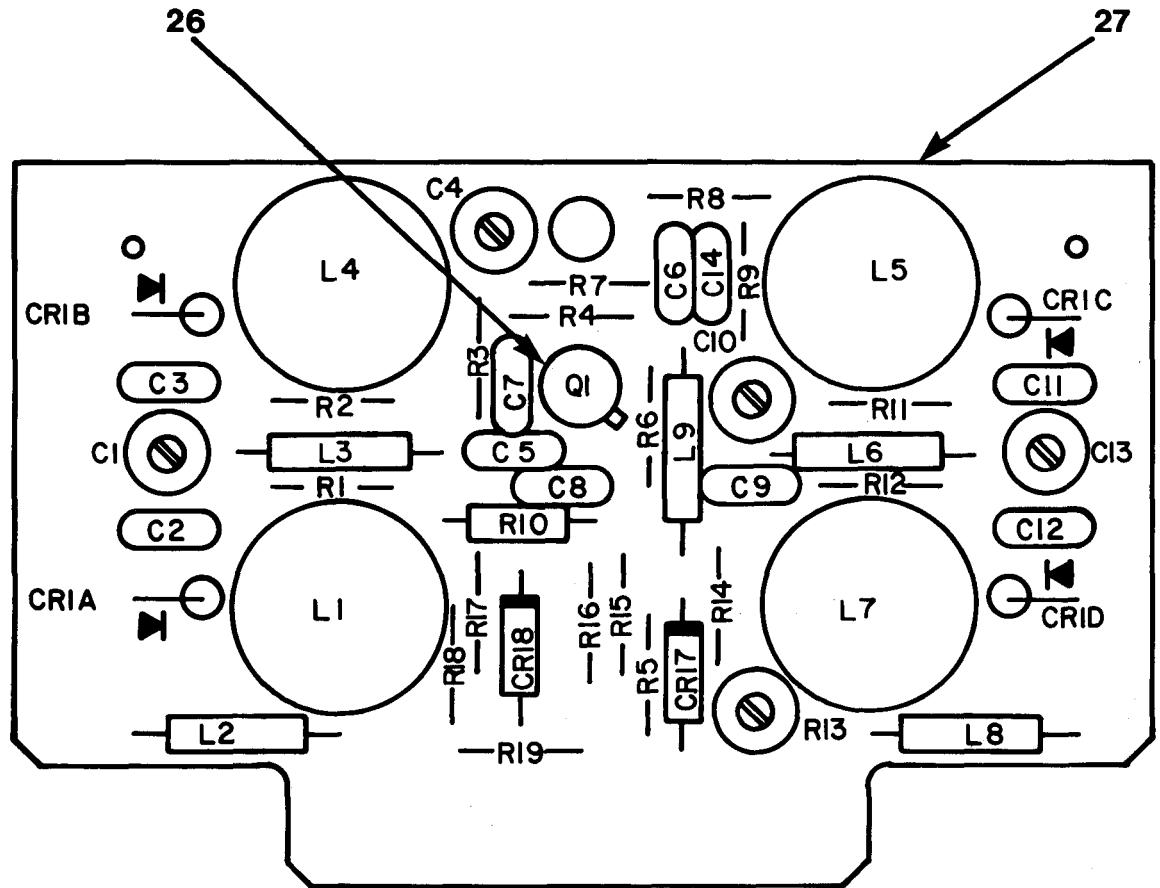

CE2DY018

Figure 9. RF Preselector 4.5- 12 MHz 714007-3 (A2A4) (Sheet 1 of 2)

## SECTION II

TM 11-5825-278-23P

## LEGEND:

REF. DES.	ITEM NO.	REF. DES.	ITEM NO.	REF. DES.	ITEM NO.
C1	1	CR9	UNUSED	R3	15
C2	2	CR10	UNUSED	R4	16
C3	2	CR11	UNUSED	R5	17
C4	3	CR12	UNUSED	R6	16
C5	2	CR13	UNUSED	R7	14
C6	4	CR14	UNUSED	R8	18
C7	2	CR15	UNUSED	R9	15
C8	4	CR16	UNUSED	R10	19
C9	2	CR17	6	R11	14
C10	3	CR18	6	R12	14
C11	2	L1	7	R13	20
C12	2	L2	8	R14	21
C13	2	L3	9	R15	22
C14	2	L4	10	R16	23
CR1	5	L5	10	R17	24
CR2	UNUSED	L6	11	R18	15
CR3	UNUSED	L7	7	R19	25
CR4	UNUSED	L8	8	VR1	UNUSED
CR5	UNUSED	<b>L9</b>	12		
CR6	UNUSED	51	13		
CR7	UNUSED	R1	14		
CR8	UNUSED	R2	14		

NOTE: PREFIX ALL REFERENCE DESIGNATIONS WITH A2A4

CE2DY019

Figure 9. RF Preselector 4.5-12 MHz 714007-3 (A2A4) (Sheet 2 of 2)

(1) ITEM NO	(2) SMR CODE	(3) FSCM	(4) PART NUMBER	(5) DESCRIPTION AND USABLE ON CODE (UOC)	(6) QTY
GROUP 010204 RF PRESELECTOR 4.5-12 MHZ714007-3(A2A4)					
FIGURE 9					
1	PADZZ	28480	0121-0491	CAPACITOR,VARIABLE UOC:FJW	1
2	PADZZ	72982	RPE122Z5U104M100 V	CAPACITOR, FIXED, CER UOC:FJW	9
3	PADZZ	81349	CV35A090	CAPACITOR, VARIABLE, UOC:FJW	2
4	PADZZ	59660	8131A200Z5U103M	CAPACITOR, FIXED, CER UOC:FJW	2
5	PADZZ	14632	841042	SEMICONDUCTOR DEVIC MATCHED SET OF 4, KV1803 UOC:FJW	1
6	PADZZ	80131	1N4446	SEMICONDUCTOR DEVIC UOC:FJW	2
7	PADZZ	14632	30312-280	REACTOR UOC:FJW	2
8	PADZZ	96906	MS18130-8	COIL, RADIO FREQUENC UOC:FJW	2
9	PADZZ	96906	MS14046-8	COIL, RADIO FREQUENC UOC:FJW	1
10	PADZZ	14632	30312-281	REACTOR UOC:FJW	2
11	PADZZ	96791	501601	COIL, RADIO FREQUENC UOC:FJW	1
12	PADZZ	96906	MS90538-12	COIL, RADIO FREQUENC UOC:FJW	1
13	PADZZ	14632	841001-2	TRANSISTOR UOC:FJW	1
14	PADZZ	09021	CF1/8-100K/J	RESISTOR, FIXED, FILM UOC:FJW	5
15	PADZZ	09021	CF1/8-2.2K/J	RESISTOR, FIXED, FILM UOC:FJW	3
16	PADZZ	09021	CF1/8-33K/J	RESISTOR, FIXED, FILM UOC:FJW	2
17	PADZZ	09021	CF1/8-4.7K/J	RESISTOR, FIXED, FILM UOC:FJW	1
18	PADZZ	09021	CF1/8-100 OHMS/J	RESISTOR, FIXED, FILM UOC:FJW	1
19	PADZZ	09021	CF1/4-130 OHMS/J	RESISTOR, FIXED, FILM UOC:FJW	1
20	PADZZ	32997	3329H-1-101	RESISTOR, VARIABLE, N UOC:FJW	1
21	PADZZ	09021	CF1/8-39 OHMS/J	RESISTOR, FIXED, FILM UOC:FJW	1
22	PADZZ	09021	CF1/8-47K/J	RESISTOR, FIXED, FILM UOC:FJW	1
23	PADZZ	09021	CF1/8-12K/J	RESISTOR, FIXED, FILM	1

(1) ITEM NO	(2) SMR CODE	(3) FSCM	(4) PART NUMBER	(5) DESCRIPTION AND USABLE ON CODE (UOC)	(6) QTY
24	PADZZ	09021	CF1/8-10K/J	UOC:FJW RESISTOR, FIXED, FILM UOC:FJW	1
25	PADZZ	09021	CF1/8-8.2K/J	RESISTOR, FIXED, FILM UOC:FJW	1
26	PADZZ	81349	M38527/01-034D	MOUNTING PAD, ELECTR UOC:FJW	1
27	XADZZ	14632	714007P1	BOARD, PRINTED WRG UOC:FJW	1

END OF FIGURE

SECTION II

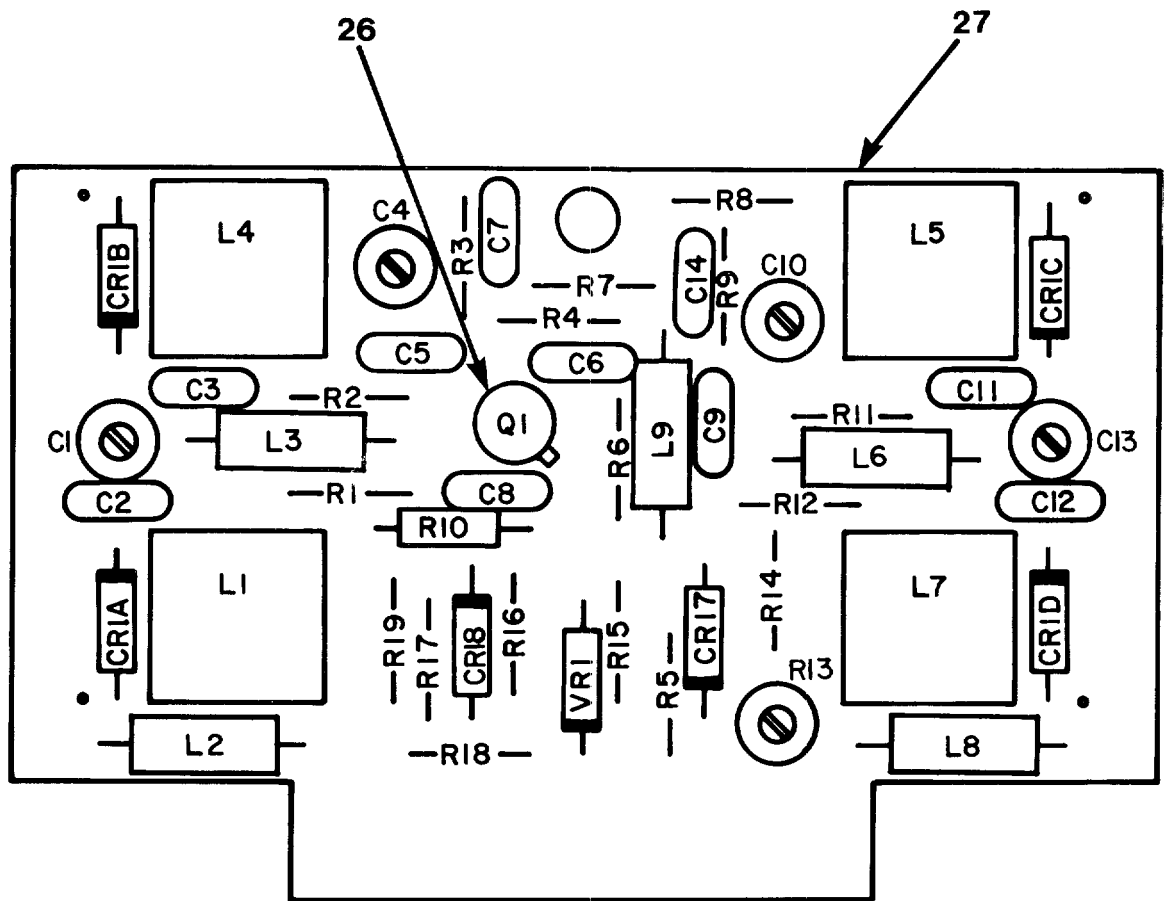

CE2DY020

Figure 10. RF Preselector 12-30 MHz 714010-1 (A2A5) (Sheet 1 of 2)

SECTION II

LEGEND:

REF. DES.	ITEM NO.	REF. DES.	ITEM NO.	REF. DES.	ITEM NO.
C1	1	CR9	UNUSED	R3	14
C2	2	CR10	UNUSED	R4	15
C3	2	CR11	UNUSED	R5	16
C4	3	CR12	UNUSED	R6	17
C5	2	CR13	UNUSED	R7	13
C6	4	CR14	UNUSED	R8	18
C7	2	CR15	UNUSED	R9	19
C8	4	CR16	UNUSED	R10	20
C9	2	CR17	6	R11	13
C10	3	CR18	6	R12	13
C11	2	L1	7	R13	21
C12	2	L2	8	R14	22
C13	1	L3	9	R15	23
C14	2	L4	10	R16	23
CR1	5	L5	10	R17	24
CR2	UNUSED	L6	9	R17	23
CR3	UNUSED	L7	7	R19	24
CR4	UNUSED	L8	8	VR 1	25
CR5	UNUSED	<b>L9</b>	11		
CR6	UNUSED	Q1	12		
CR7	UNUSED	R1	13		
CR8	UNUSED	R2	13		

NOTE: PREFIX ALL REFERENCE DESIGNATIONS WITH A2A5

CE2DY021

Figure 10. RF Preselector 12-30 MHz 714010-1 (A2A5) (Sheet 2 of 2)



(1) ITEM NO	(2) SMR CODE	(3) FSCM	(4) PART NUMBER	(5) DESCRIPTION AND USABLE ON CODE (UOC)	(6) QTY
GROUP 010205 RF PRESELECTOR 12-30 MHZ 714010-1(A2A5)					
FIGURE 10					
1	PADZZ	28480	0121-0491	CAPACITOR, VARIABLE, UOC:FJW	2
2	PADZZ	72982	RPE122Z5U104M100 V	CAPACITOR, FIXED, CER UOC:FJW	8
3	PADZZ	81349	CV35A090	CAPACITOR, VARIABLE, UOC:FJW	2
4	PADZZ	59660	8131A200Z5U103M	CAPACITOR, FIXED, CER UOC:FJW	2
5	PADZZ	14632	841041	SEMICONDUCTOR DEVIC MATCH SET OF 4, KV1501 UOC:FJW	1
6	PADZZ	80131	1N4446	SEMICONDUCTOR DEVIC UOC:FJW	2
7	PADZZ	14632	3476-38	COIL, RADIO FREQUENC UOC:FJW	2
8	PADZZ	96906	MS18130-4	COIL, RADIO FREQUENC UOC:FJW	2
9	PADZZ	96906	MS18130-15	COIL, RADIO FREQUENC UOC:FJW	2
10	PADZZ	14632	3476-39	COIL, RADIO FREQUENC UOC:FJW	2
11	PADZZ	96906	MS90538-12	COIL, RADIO FREQUENC UOC:FJW	1
12	PADZZ	14632	841001-2	TRANSISTOR UOC:FJW	1
13	PADZZ	09021	CF1/8-100K/J	RESISTOR, FIXED, FILM UOC:FJW	5
14	PADZZ	09021	CF1/8-1.5K/J	RESISTOR, FIXED, FILM UOC:FJW	1
15	PADZZ	09021	CF1/8-39K/J	RESISTOR, FIXED, FILM UOC:FJW	1
16	PADZZ	09021	CF1/8-4.7K/J	RESISTOR, FIXED, FILM UOC:FJW	1
17	PADZZ	09021	CF1/8-33K/J	RESISTOR, FIXED, FILM UOC:FJW	1
18	PADZZ	09021	CF1/8-100 OHMS/J	RESISTOR, FIXED, FILM UOC:FJW	1
19	PADZZ	09021	CF1/8-1.2K/J	RESISTOR, FIXED, FILM UOC:FJW	1
20	PADZZ	09021	CF1/4-130 OHMS/J	RESISTOR, FIXED, FILM UOC:FJW	1
21	PADZZ	32997	3329H-1-101	RESISTOR, VARIABLE, N UOC:FJW	1
22	PADZZ	09021	CF1/8-39 OHMS/J	RESISTOR, FIXED, FILM UOC:FJW	1
23	PADZZ	09021	CF1/8-47K/J	RESISTOR, FIXED, FILM	3

(1) ITEM NO	(2) SMR CODE	(3) FSCM	(4) PART NUMBER	(5) DESCRIPTION AND USABLE ON CODE (UOC)	(6) QTY
24	PADZZ	09021	CF1/8-10K/J	UOC:FJW RESISTOR, FIXED, FILM	2
25	PADZZ	81349	JAN1N751A	UOC:FJW SEMICONDUCTOR DEVIC	1
26	PADZZ	81349	M38527/01-034D	UOC:FJW MOUNTING PAD, ELECTR	1
27	XADZZ	14632	714010P1	UOC:FJW BOARD, PRINTED WRG	1

END OF FIGURE

SECTION II

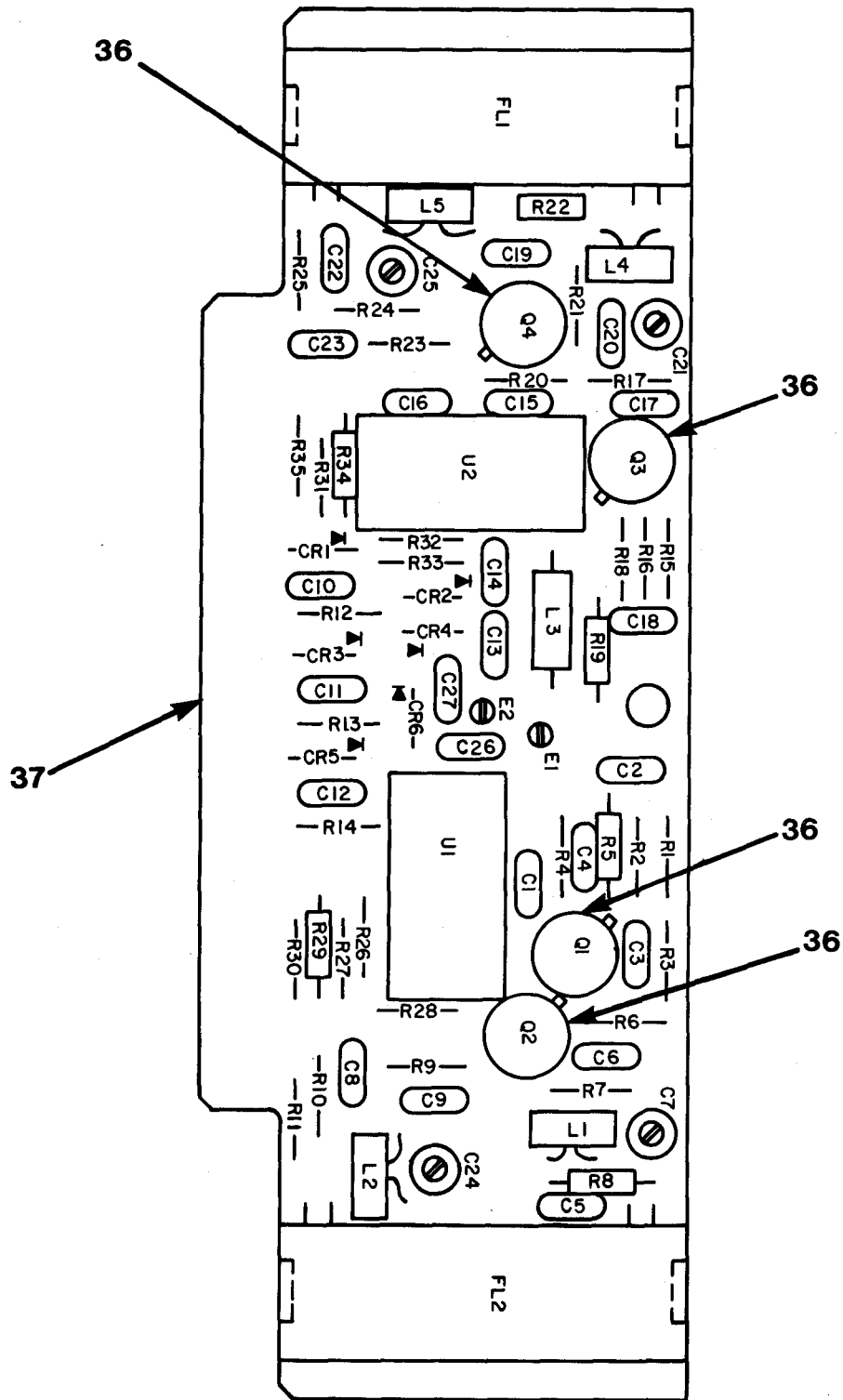

CE2DY022

Figure 11. IF Amplifiers 724010-1 (A2A6) (Sheet 1 of 2)

SECTION II

LEGEND:

REF. DES.	ITEM NO.	REF. DES.	ITEM NO.	REF. DES.	ITEM NO.
C1	1	CR4	10	R15	18
C2	1	CR5	10	R16	19
C3	1	CR6	10	R17	20
C4	1	E1	11	R18	28
C5	1	E2	11	R19	22
C6	2	FL1	12	R20	23
C7	3	FL2	13	R21	23
C8	4	L1	14	R22	29
C9	5	L2	14	R23	23
C10	6	L3	15	R24	26
C11	6	L4	16	R25	25
C12	6	L5	16	R26	30
C13	5	Q1	17	R27	31
C14	5	Q2	17	R28	30
C15	1	Q3	17	R29	32
C16	1	Q4	17	R30	33
C17	1	R1	18	R31	30
C18	1	R2	19	R32	31
C19	1	R3	20	R33	30
C20	7	R4	21	R34	34
C21	3	R5	22	R35	33
C22	8	R6	23	U1	35
C23	9	R7	23	U2	35
C24	3	R8	24		
C25	3	R9	25		
C26	6	R10	26		
C27	6	R11	25		
CR1	10	R12	27		
CR2	10	R13	27		
CR3	10	R14	27		

NOTE: PREFIX ALL REFERENCE DESIGNATIONS WITH A2A6

CE2DY023

Figure 11. IF Amplifiers 724010-1 (A2A6) (Sheet 2 of 2)

(1) ITEM NO	(2) SMR CODE	(3) FSCM	(4) PART NUMBER	(5) DESCRIPTION AND USABLE ON CODE (UOC)	(6) QTY
GROUP 010206 IF AMPILIFERS 724010-1 (A2A6)					
FIGURE 11					
1	PADZZ	59660	8131A200Z5U103M	CAPACITOR, FIXED, CER UOC: FJW	10
2	PADZZ	81349	CMR04E270G0DR	CAPACITOR, FIXED, MIC UOC: FJW	1
3	PADZZ	28480	0121-0491	CAPACITOR, VARIABLE, UOC: FJW	4
4	PADZZ	81349	CMR04E330G0DR	CAPACITOR, FIXED, MIC UOC: FJW	1
5	PADZZ	81349	CMR04F181G0DR	CAPACITOR, FIXED, MIC UOC: FJW	3
6	PADZZ	72982	RPE122Z5U104M100 V	CAPACITOR, FIXED, CER UOC: FJW	5
7	PADZZ	81349	CMR04C180J0DR	CAPACITOR, FIXED, MIC UOC: FJW	1
8	PADZZ	81349	CMR04E220J0DR	CAPACITOR, FIXED, MIC UOC: FJW	1
9	PADZZ	81349	CMR04E560G0DR	CAPACITOR, FIXED, MIC UOC: FJW	1
10	PADZZ	89536	334227	SEMICONDUCTOR DEVIC UOC: FJW	6
11	PADZZ	71279	140-1941-02-01	LUG UOC: FJW	2
12	PADZZ	25120	1536	FILTER, RADIO FREQUE UOC: FJW	1
13	PADZZ	25120	1634	FILTER, BAND PASS UOC: FJW	1
14	PADZZ	14632	20681-206	COIL, ELECTRICAL UOC: FJW	2
15	PADZZ	96906	MS18130-8	COIL, RADIO FREQUENC UOC: FJW	1
16	PADZZ	14632	20681-207	COIL, ELECTRICAL UOC: FJW	2
17	PADZZ	81349	JAN2N5109	TRANSISTOR UOC: FJW	4
18	PADZZ	09021	CF1/8-8.2K/J	RESISTOR, FIXED, FILM UOC: FJW	2
19	PADZZ	09021	CF1/8-33K/J	RESISTOR, FIXED, FILM UOC: FJW	2
20	PADZZ	09021	CF1/8-390 OHMS/J	RESISTOR, FIXED, FILM UOC: FJW	2
21	PADZZ	09021	CF1/8-6.8 OHMS/J	RESISTOR, FIXED, FILM UOC: FJW	1
22	PADZZ	09021	CF1/4-470 OHMS/J	RESISTOR, FIXED, FILM UOC: FJW	2
23	PADZZ	09021	CF1/8-47 OHMS/J	RESISTOR, FIXED, FILM UOC: FJW	4

(1) ITEM NO	(2) SMR CODE	(3) FSCM	(4) PART NUMBER	(5) DESCRIPTION AND USABLE ON CODE (UOC)	(6) QTY
24	PADZZ	81349	RNC55H6191FS	RESISTOR, FIXED, FILM UOC: FJW	1
25	PADZZ	09021	CF1/8-100 OHMS/J	RESISTOR, FIXED, FILM UOC: FJW	3
26	PADZZ	09021	CF1/8-68 OHMS/J	RESISTOR, FIXED, FILM UOC: FJW	2
27	PADZZ	09021	CF1/8-2.2K/J	RESISTOR, FIXED, FILM UOC: FJW	3
28	PADZZ	09021	CF1/8-4.7 OHMS/J	RESISTOR, FIXED, FILM UOC: FJW	1
29	PADZZ	81349	RNC55H3161FS	RESISTOR, FIXED, FILM UOC: FJW	1
30	PADZZ	09021	CF1/8-300 OHMS/J	RESISTOR, FIXED, FILM UOC: FJW	4
31	PADZZ	09021	CF1/8-18 OHMS/J	RESISTOR, FIXED, FILM UOC: FJW	2
32	PADZZ	09021	CF1/4-390 OHMS/J	RESISTOR, FIXED, FILM UOC: FJW	1
33	PADZZ	81349	RCR05G510JS	RESISTOR, FIXED, COMP UOC: FJW	2
34	PADZZ	09021	CF1/4-360 OHMS/J	RESISTOR, FIXED, FILM UOC: FJW	1
35	PADZZ	14482	M6	BALANCED MIXER UOC: FJW	2
36	PADZZ	81349	M38527/03-010D	MOUNTING PAD, ELECTR UOC: FJW	4
37	XADZZ	14632	724010P1	BOARD, PRINTED WRG UOC: FJW	1

END OF FIGURE

SECTION II

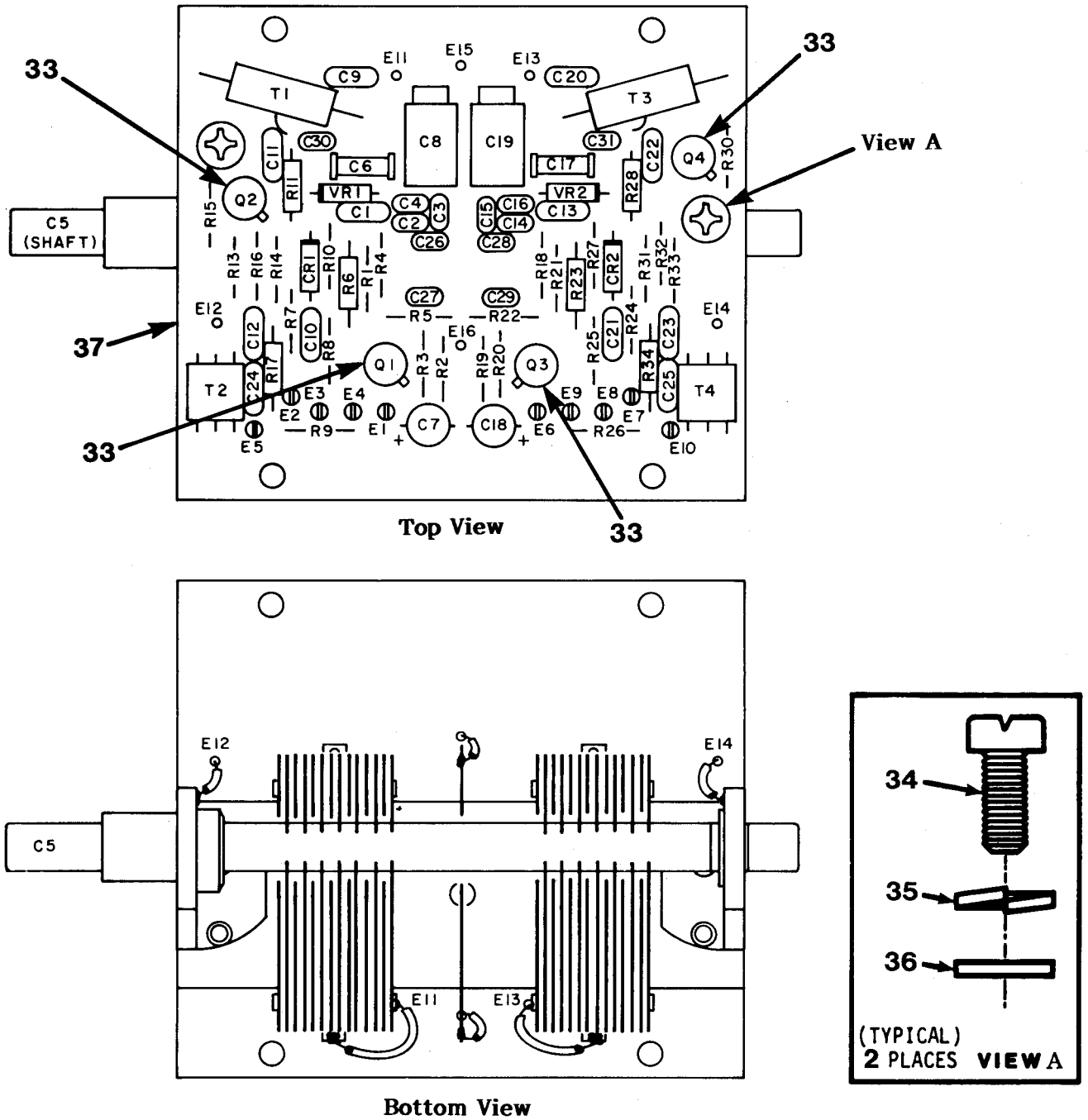

CE2DY024

Figure 12. Local Oscillators 270447-1 (A2A7) (Sheet 1 of 2)

## LEGEND

REF. DES.	ITEM NO.	REF. DES.	ITEM NO.	REF. DES.	ITEM NO.
C1	1	E2	14	R18	17
C2	2	E3	14	R19	18
C3	2	E4	14	R20	17
C4	3	E5	14	R21	19
C5	4	E6	14	R22	20
C6	5	E7	14	R23	21
C7	6	E8	14	R24	22
C8	7	E9	14	R25	23
C9	8	E10	14	R26	24
C10	1	E11	14	R27	25
C11	1	E12	14	R28	24
C12	1	E13	14	R29	UNUSED
C13	1	E14	14	R30	19
C14	2	Q1	15	R31	20
C15	2	Q2	16	R32	26
C16	3	Q3	15	R33	27
C17	9	Q4	16	R34	28
C18	6	R1	17	T1	29
C19	7	R2	18	T2	30
C20	10	R3	17	T3	31
C21	1	R4	19	T4	30
C22	1	R5	20	VR1	32
C23	1	R6	21	VR2	32
C24	1	R7	22		
C25	1	R8	23		
C26	11	R9	24		
C27	11	R10	25		
C28	11	R11	24		
C29	11	R12	UNUSED		
C30	12	R13	19		
C31	12	R14	20		
CR1	13	R15	26		
CR2	13	R16	27		
E1	14	R17	28		

NOTE: PREFIX ALL REFERENCE DESIGNATIONS WITH A2A7

CE2DY025

Figure 12. Local Oscillators 270447-1 (A2A7) (Sheet 2 of 2)



(1) ITEM NO	(2) SMR CODE	(3) FSCM	(4) PART NUMBER	(5) DESCRIPTION AND USABLE ON CODE (UOC)	(6) QTY
GROUP 010207 LOCAL OSCILLATORS 270447-(A2A7)					
FIRURE 12					
1	PADZZ	91984	59Z5U102P	CAPACITOR, FIXED CER UOC: FJW	10
2	PADZZ	59660	8121-100-COGO-33 0J	CAPACITOR, FIXED, CER UOC: FJW	4
3	PADZZ	59660	8121-100-COGO-68 0J	CAPACITOR, FIXED, CER UOC: FJW	2
4	PADZZ	14632	270485	CAP, VARIABLE, CER UOC: FJW	1
5	PADZZ	59660	301-000C0J0-249C	CAPACITOR, FIXED, CER UOC: FJW	1
6	PADZZ	81349	CX02N475K	CAPACITOR, FIXED, ELE UOC: FJW	2
7	PADZZ	81349	PC26J100	CAPACITOR, VARIABLE, UOC: FJW	2
8	PADZZ	81349	CMR04E270G0DR	CAPACITOR, FIXED, MIC UOC: FJW	1
9	PADZZ	59660	301-000C0J0-309C	CAPACITOR, FIXED, CER UOC: FJW	1
10	PADZZ	59660	8101-100-COJO-33 9C	CAPACITOR, FIXED, CER UOC: FJW	1
11	PADZZ	59660	8101-100-COHO-56 9D	CAPACITOR, FIXED UOC: FJW	4
12	PADZZ	59660	8101-100-COHO-68 9D	CAPACITOR, FIXED UOC: FJW	2
13	PADZZ	52673	KV3901	SEMICONDUCTOR DEVIC UOC: FJW	2
14	PADZZ	71279	140-1941-02-01	LUG UOC: FJW	14
15	PADZZ	80131	2N3478	TRANSISTOR UOC: FJW	2
16	PADZZ	81349	JAN2N2857	TRANSISTOR UOC: FJW	2
17	PADZZ	09021	CF1/8-10 OHMS/J	RESISTOR, FIXED, FILM UOC: FJW	4
18	PADZZ	09021	CF1/8-1.0K/J	RESISTOR, FIXED, FILM UOC: FJW	2
19	PADZZ	09021	CF1/8-10K/J	RESISTOR, FIXED, FILM UOC: FJW	4
20	PADZZ	09021	CF1/8-4.7K/J	RESISTOR, FIXED, FILM UOC: FJW	4
21	PADZZ	09021	CF1/4-100 OHMS/J	RESISTOR, FIXED, FILM UOC: FJW	2
22	PADZZ	09021	CF1/8-47K/J	RESISTOR, FIXED, FILM UOC: FJW	2
23	PADZZ	09021	CF1/8-15K/J	RESISTOR, FIXED, FILM UOC: FJW	2

(1) ITEM NO	(2) SMR CODE	(3) FSCM	(4) PART NUMBER	(5) DESCRIPTION AND USABLE ON CODE (UOC)	(6) QTY
24	PADZZ	09021	CF1/8-100K/J	RESISTOR, FIXED, FILM UOC: FJW	4
25	PADZZ	09021	CF1/8-2.2K/J	RESISTOR, FIXED, FILM UOC: FJW	2
26	PADZZ	09021	CF1/8-1.2K/J	RESISTOR, FIXED, FILM UOC: FJW	2
27	PADZZ	09021	CF1/8-56 OHMS/J	RESISTOR, FIXED, FILM UOC: FJW	2
28	PADZZ	09021	CF1/4-180 OHMS/J	RESISTOR, FIXED, FILM UOC: FJW	2
29	PADZZ	14632	11464-99	REACTOR UOC: FJW	1
30	PADZZ	15542	T16-1	TRANSFORMER, AUDIO F UOC: FJW	2
31	PADZZ	14632	11464-100	REACTOR UOC: FJW	1
32	PADZZ	81349	JAN1N758A	SEMICONDUCTOR DEVIC UOC: FJW	2
33	PADZZ	81349	M38527/01-034D	MOUNTING PAD, ELECTR UOC: FJW	4
34	PADZZ	96906	MS51957-13	SCREW, MACHINE UOC: FJW	4
35	PADZZ	96906	MS35338-135	WASHER, LOCK UOC: FJW	4
36	PADZZ	96906	MS15795-803	WASHER, FLAT UOC: FJW	4
37	XADZZ	14632	270447P1	BOARD, PRINTED WRG UOC: FJW	1

END OF FIGURE



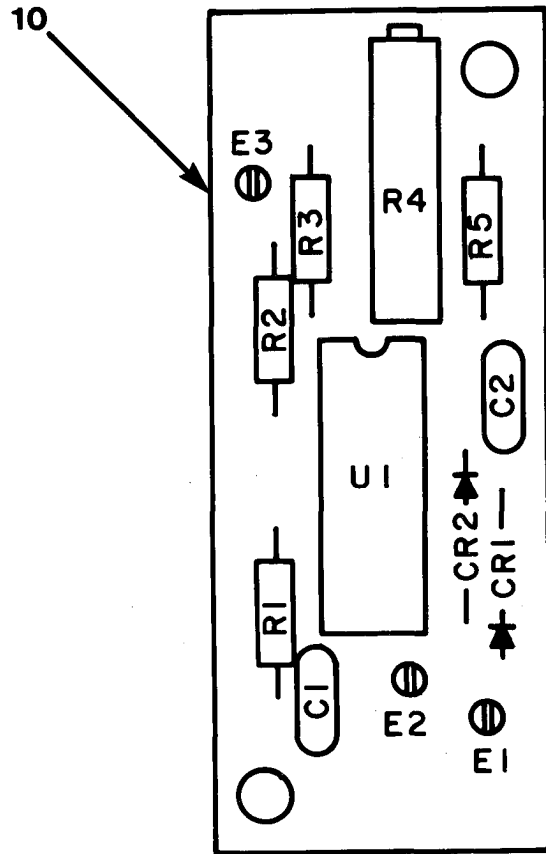

LEGEND:

REF. DES.	ITEM NO.	REF. DES.	ITEM NO.	REF. DES.	ITEM NO.
C1	1	E2	4	R4	7
C2	2	E3	4	R5	8
CR1	3	R1	5	U1	9
CR2	3	R2	6		
E1	4	R3	5		

NOTE: PREFIX ALL REFERENCE DESIGNATIONS WITH A2A8

CE2DY026

Figure 13. 10.5 Voltage Reference Assembly 270448 (A2A8)

(1) ITEM NO	(2) SMR CODE	(3) FSCM	(4) PART NUMBER	(5) DESCRIPTION AND USABLE ON CODE (UOC)	(6) QTY
GROUP 010208 10.5VOLTAGE REFERENCE ASSEMBLY 270448(A2A8)					
FIGURE 13					
1	PADZZ	72982	RPE122Z5U104M100 V	CAPACITOR, FIXED, CER UOC: FJW	1
2	PADZZ	81349	CMR04F101G0DR	CAPACTITOR, FIXED, MIC UOC: FJW	1
3	PADZZ	80131	1N4449	SEMICONDUCTOR DEVIC UOC: FJW	2
4	PADZZ	71279	140-1941-02-01	LUG UOC: FJW	3
5	PADZZ	81349	RNC55H1001FS	RESISTOR, FIXED, FILM UOC: FJW	2
6	PADZZ	09021	CF1/4-33 OHMS/J	RESISTOR, FIXED, FILM UOC: FJW	1
7	PADZZ	73138	89PR500	RESISTOR, VARIABLE, N UOC: FJW	1
8	PADZZ	81349	RNC55H2741FS	RESISTOR, FIXED, FILM UOC: FJW	1
9	PADZZ	81349	M38510/10201BCB	MICROCIRCUIT, LINEAR UOC: FJW	1
10	XADZZ	14632	270448P1	BOARD, PRINTED WRG UOC: FJW	1

END OF FIGURE

SECTION II

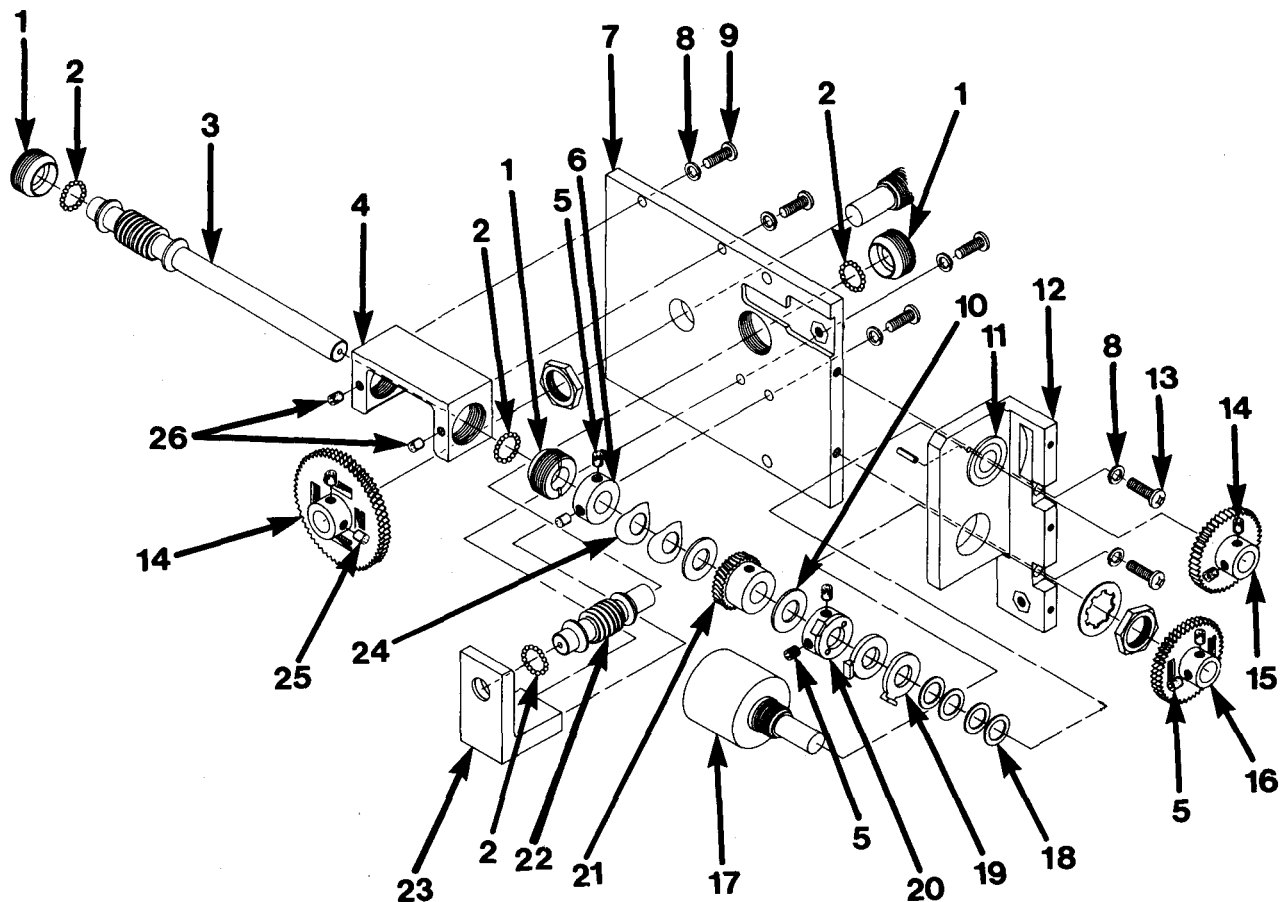

CE2DY027

Figure 14. Tuning Drive Assembly 854001-1 (A2A9)

(1) ITEM NO	(2) SMR CODE	(3) FSCM	(4) PART NUMBER	(5) DESCRIPTION AND USABLE ON CODE (UOC)	(6) QTY
GROUP 010209 TUNING DRIVE ASSEMBLY 854001-1(A2A9)					
FIGURE 14					
1	XBDZZ	14632	270437-1	BEARING CUP UOC:FJW	3
2	PADZZ	96906	MS19060-4804	BALL,BEARING UOC:FJW	72
3	XBDZZ	14632	270439-1	WORM GEAR UOC:FJW	1
4	XBDZZ	14632	370350-1	BRACKET,WORM GEAR UOC:FJW	1
5	PADZZ	56878	SSCR4-40X1/8 HT TR	SETSCREW UOC:FJW	2
6	XBDZZ	14632	11581-8	COLLAR UOC:FJW	1
7	XBDZZ	14632	370368-1	FRONT PLATE UOC:FJW	1
8	PADZZ	96906	MS35338-135	WASHER,LOCK UOC:FJW	2
9	PADZZ	96906	MS51957-16	SCREW,MACHINE UOC:FJW	4
10	XBDZZ	14632	11582-14	CLUTCH BEARING UOC:FJW	2
11	XBDZZ	83086	SFR1883PP	BEARING,BALL UOC:FJW	1
12	XBDZZ	14632	270457-1	POT PLATE ASSY UOC:FJW	1
13	PADZZ	96906	MS51957-19	SCREW,MACHINE UOC:FJW	2
14	PADZZ	56878	SSCR6-32X1/8 HT TR	SETSCREW UOC:FJW	2
15	XBDZZ	01351	154-45-2SH	GEAR SPUR UOC:FJW	1
16	XBDZZ	01351	MAB150-40-.250	GEAR,ANTIBACKLACH UOC:FJW	1
17	PADZZ	73138	8106R10-L.25	RESISTOR,VARIABLE UOC:FJW	1
18	PADZZ	00141	B3-4	SHIM UOC:FJW	4
19	PADZZ	14632	13863-2	WASHER,FLAT UOC:FJW	1
20	XBDZZ	14632	13868-3	STOP RETAINER ASSY UOC:FJW	1
21	XBDZZ	00141	Q11-24	WORM GEAR UOC:FJW	1
22	XBDZZ	14632	270438-1	WORM GEAR UOC:FJW	1
23	XBDZZ	14632	370362-1	BEARING BRACKET UOC:FJW	1

(1) ITEM NO	(2) SMR CODE	(3) FSCM	(4) PART NUMBER	(5) DESCRIPTION AND USABLE ON CODE (UOC)	(6) QTY
24	PADZZ	78189	3502-14-47	WASHER, SPRING TENSI UOC: FJW	2
25	XBDZZ	14632	270440-1	GEAR/A-B/WORM UOC: FJW	1
26	PADZZ	56878	SSCR4-40X1/4 HT TR	SETSCREW UOC: FJW	4

END OF FIGURE



SECTION II

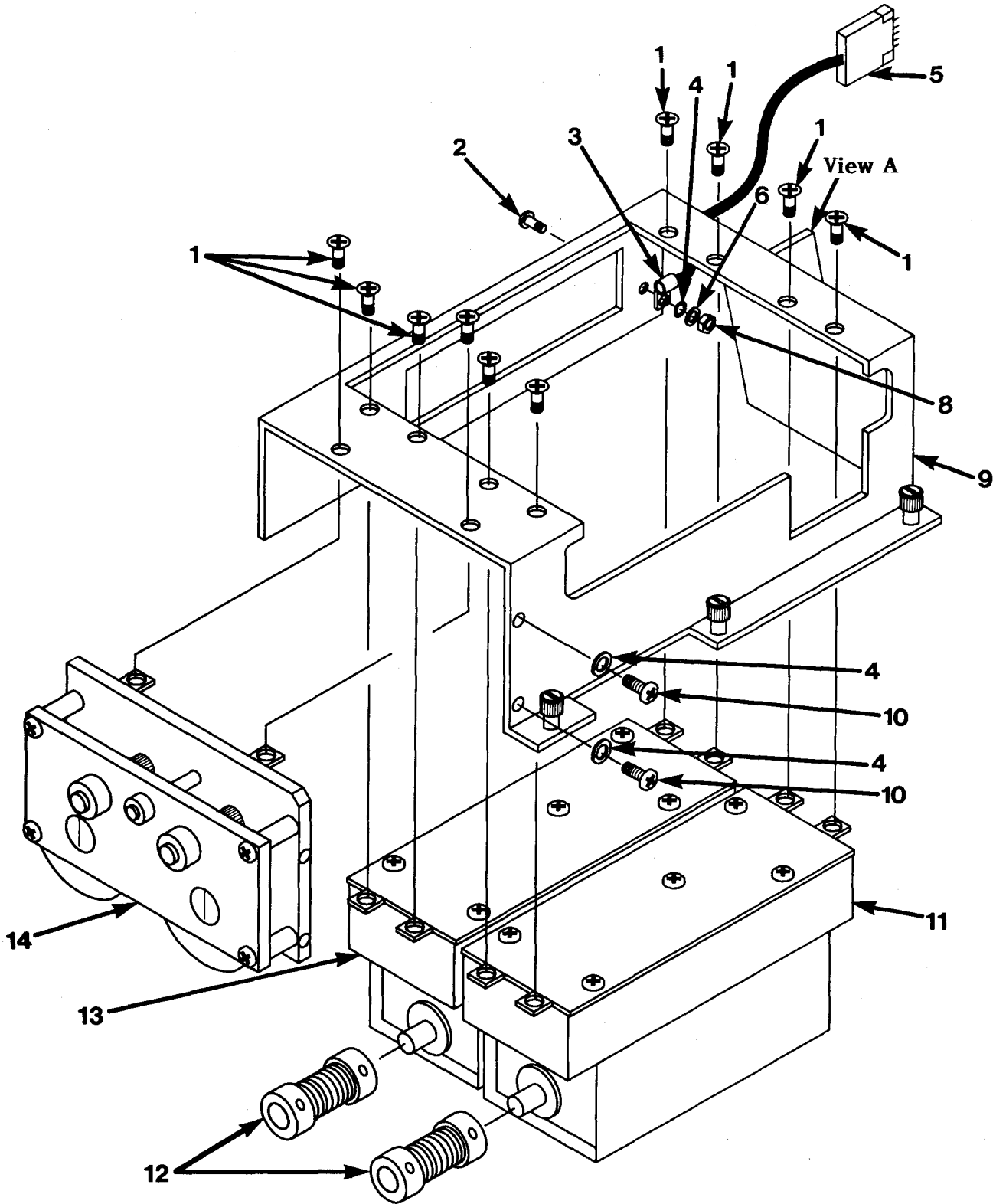

CE2DY028

Figure 15. TN-584/GRR-8 (V) 20-250 MHz Tuner (A2) (Sheet 1 of 2)

SECTION II

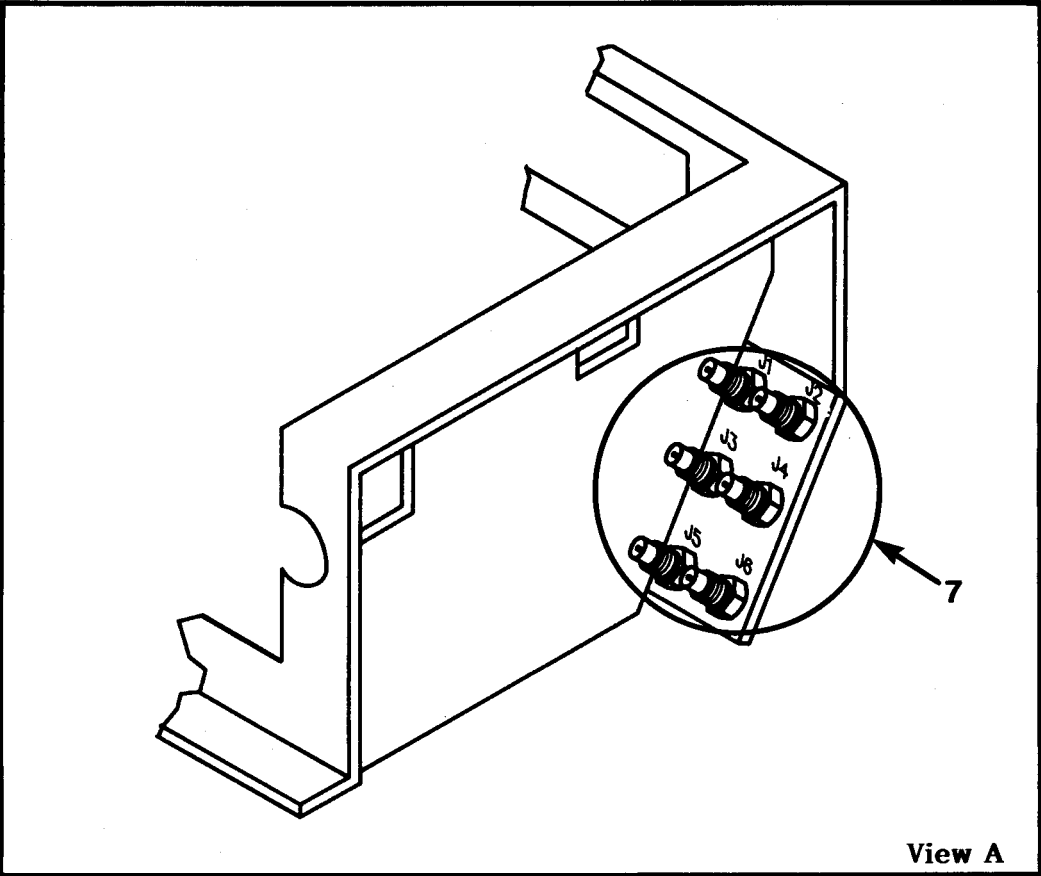

View A

CE2DY029

Figure 15. TN-584/GRR-8 (V) 20-250 MHz Tuner (A2) (Sheet 2 of 2)

(1) ITEM NO	(2) SMR CODE	(3) FSCM	(4) PART NUMBER	(5) DESCRIPTION AND USABLE ON CODE (UOC)	(6) QTY
GROUP 0103 TN-584/(GRR-8(V) 20-250 MHZ TUNER (A2)					
FIGURE 15					
1	PADZZ	96906	MS24693-C25	SCREW, MACHINE UOC: FJW	10
2	PADZZ	96906	MS24693-C26	SCREW, MACHINE UOC: FJW	1
3	PADZZ	95987	3/16-4	CLAMP, LOOP UOC: FJW	1
4	PADZZ	96906	MS35338-136	WASHER, LOCK UOC: FJW	3
5	PADZZ	81312	SRE20PNSSH13	CONNECTOR, PLUG, ELEC UOC: FJW	1
6	PADZZ	96906	MS15795-805	WASHER, FLAT UOC: FJW	1
7	PADZZ	81349	M39012/76-0002	CONNECTOR, RECEPTACL UOC: FJW	6
8	PADZZ	80205	NAS671C6	NUT, PLAIN, HEXAGON UOC: FJW	1
9	XBDZZ	14632	34966-1	TUNER BRACKET UOC: FJW	1
10	PADZZ	96906	MS51957-27	SCREW, MACHINE UOC: FJW	2
11	PADDD	14632	71431	TUNER, RADIO FREQUEN UOC: FJW	1
12	PADZZ	99934	T301-55C	COUPLING UOC: FJW	2
13	PADDD	14632	71360-4	TUNER, RADIO FREQUEN UOC: FJW	1
14	XBDDD	14632	85132	TUNING DRIVE ASSY UOC: FJW	1

END OF FIGURE

SECTION II

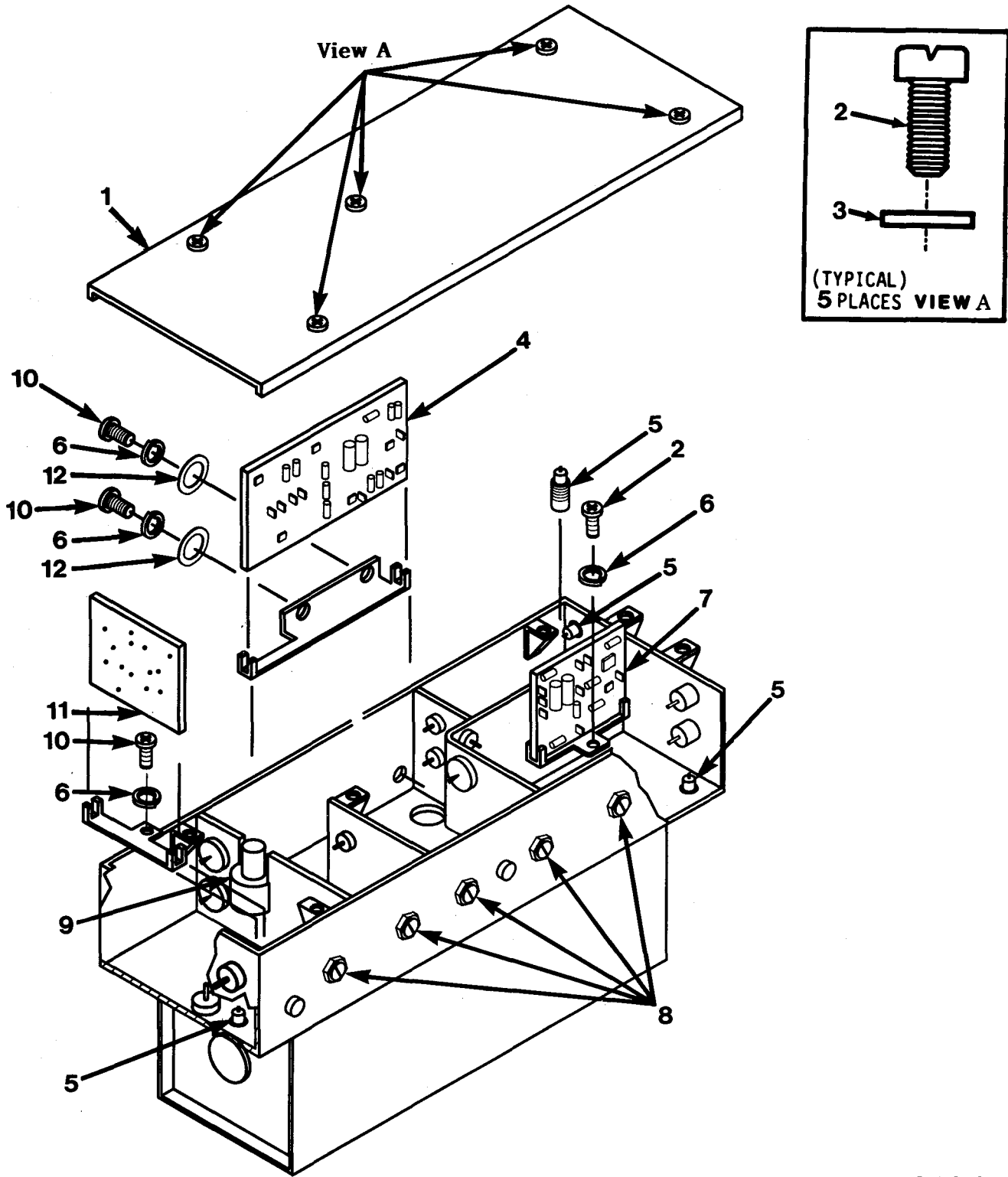

Figure 16. RF Tuner 8-250 MHz 71360-4 (A2A1)

CE2DY030

(1) ITEM NO	(2) SMR CODE	(3) FSCM	(4) PART NUMBER	(5) DESCRIPTION AND USABLE ON CODE (UOC)	(6) QTY
GROUP RF TUNER 8-250 MHZ 71360-4 (A2A1)					
FIGURE 16					
1	XBDZZ	14632	16883-4	COVER MARKED UOC:FJW	1
2	PADZZ	96906	MS51957-13	SCREW,MACHINE UOC:FJW	5
3	PADZZ	96906	MS15795-803	WASHER,FLAT UOC:FJW	5
4	PADDD	14632	16756-2	CIRCUIT CARD ASSEMB UOC:FJW	1
5	PADZZ	19505	1004-1511-002	CONNECTOR,RECEPTACL UOC:FJW	4
6	PADZZ	96906	MS35338-134	WASHER,LOCK UOC:FJW	4
7	PADDD	14632	16835	CIRCUIT CARD ASSEMB UOC:FJW	1
8	PADZZ	91293	5202 W/LOCK WASH ER	CAPACITOR,VAR,AIR UOC:FJW	5
9	PADZZ	80131	2N5397	TRANSISTOR UOC:FJW	1
10	PADZZ	96906	MS51957-2	SCREW,MACHINE UOC:FJW	3
11	PADDD	14632	16874	CIRCUIT CARD ASSEMB UOC:FJW	1
12	PADZZ	80205	NAS620C2	WASHER,FLAT UOC:FJW	1

END OF FIGURE

SECTION II

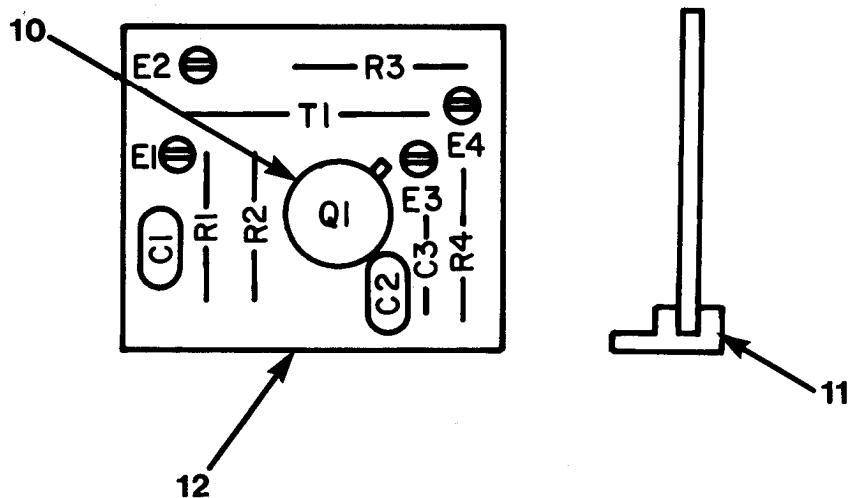

LEGEND:

REF. DES.	ITEM NO.	REF. DES.	ITEM NO.	REF. DES.	ITEM NO.
C1	1	E4	3	T1	9
C2	1	Q1	4		
C3	2	R1	5		
E1	3	R2	6		
E2	3	R3	7		
E3	3	R4	8		

NOTE: PREFIX ALL REFERENCE DESIGNATIONS WITH A2A1A1

CE2DY031

Figure 17. RF Amplifier 16874 (A2A1A1)

(1) ITEM NO	(2) SMR CODE	(3) FSCM	(4) PART NUMBER	(5) DESCRIPTION AND USABLE ON CODE (UOC)	(6) QTY
GROUP 01030101 RF AMPLIFIER 16874 (A2A1A1)					
FIGURE 17					
1	PADZZ	91984	59Z5U102P	CAPACITOR, FIXED CER UOC: FJW	2
2	PADZZ	59660	8381KVZ5U470	CAPACITOR UOC: FJW	1
3	PADZZ	14632	841001-2	TRANSISTOR UOC: FJW	4
4	PADZZ	09021	CF1/4-47K/J	RESISTOR, FIXED, FILM UOC: FJW	1
5	PADZZ	09021	CF1/4-3.3 OHMS/J	RESISTOR, FIXED, FILM UOC: FJW	1
6	PADZZ	09021	CF1/4-120K/J	RESISTOR, FIXED, FILM UOC: FJW	1
6	PADZZ	09021	CF1/4-120K/J	RESISTOR, FIXED, FILM UOC: FJW	1
7	PADZZ	09021	CF1/4-100 OHMS/J	RESISTOR, FIXED, FILM UOC: FJW	1
8	PADZZ	14632	21818-5	SUPPRESSOR, PARASITI UOC: FJW	1
9	PADZZ	94117	256031P3	TERMINAL, STUD UOC: FJW	1
10	PADZZ	81349	M38527/01-040D	MOUNTING PAD, ELECTR UOC: FJW	1
11	PADZZ	14632	13993-6	HOLDER, PRINTED CIRC UOC: FJW	1
12	XADZZ	14632	16874P1	BOARD, PRINTED WRG UOC: FJW	1

END OF FIGURE

SECTION II

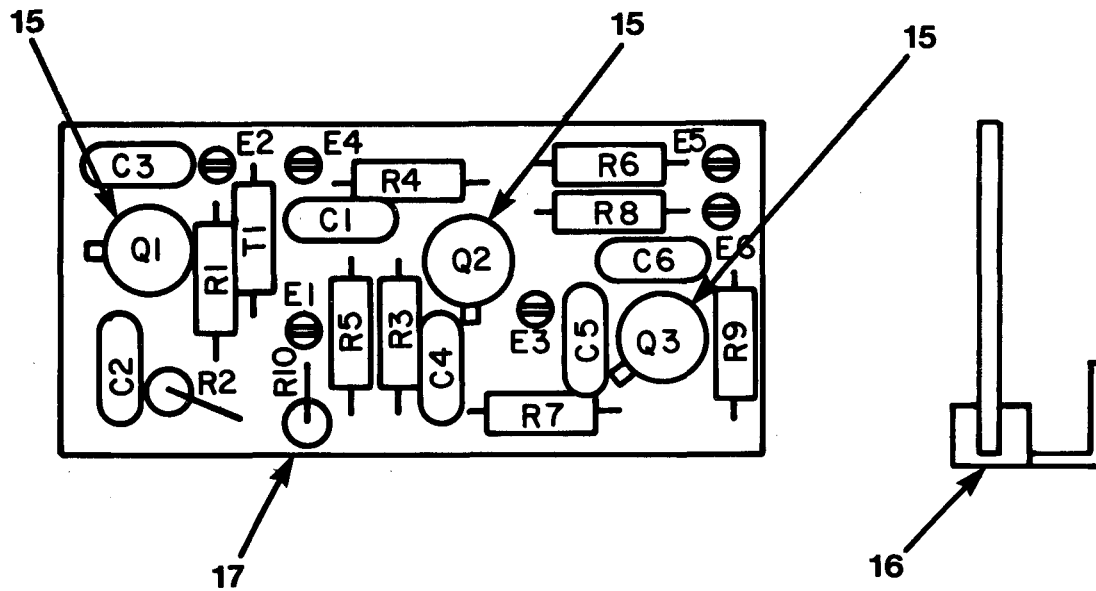

LEGEND:

REF. DES.	ITEM NO.	REF. DES.	ITEM NO.	REF. DES.	ITEM NO.
C1	1	E5	3	R6	11
C2	2	E6	3	R7	7
C3	1	Q1	4	R8	12
C4	1	Q2	5	R9	13
C5	1	Q3	4	R10	13
C6	1	R1	6	T1	14
E1	3	R2	7		
E2	3	R3	8		
E3	3	R4	9		
E4	3	R5	10		

NOTE: PREFIX ALL REFERENCE DESIGNATIONS WITH A2A1A2

CE2DY032

Figure 18. Buffer, Mixer 16756-2 (A2A1A2)



(1) ITEM NO	(2) SMR CODE	(3) FSCM	(4) PART NUMBER	(5) DESCRIPTION AND USABLE ON CODE (UOC)	(6) QTY
GROUP 01030102 BUFFER,MIXER 16756-2 (A2A1A2)					
FIGURE 18					
1	PADZZ	91984	59Z5U102P	CAPACITOR, FIXED CER UOC: FJW	5
2	PADZZ	59660	8381KVZ5U470	CAPACITOR UOC: FJW	1
3	PADZZ	94117	256031P3	TERMINAL, STUD UOC: FJW	6
4	PADZZ	81349	JAN2N2857	TRANSISTOR UOC: FJW	2
5	PADZZ	14632	841001-2	TRANSISTOR UOC: FJW	1
6	PADZZ	09021	CF1/4-22K/J	RESISTOR, FIXED, FILM UOC: FJW	1
7	PADZZ	09021	CF1/4-470 OHMS/J	RESISTOR, FIXED, FILM UOC: FJW	2
8	PADZZ	09021	CF1/4-33K/J	RESISTOR, FIXED, FILM UOC: FJW	1
9	PADZZ	09021	CF1/4-100K/J	RESISTOR, FIXED, FILM UOC: FJW	1
10	PADZZ	09021	CF1/4-330 OHMS/J	RESISTOR, FIXED, FILM UOC: FJW	1
11	PADZZ	09021	CF1/4-270 OHMS/J	RESISTOR, FIXED, FILM UOC: FJW	1
12	PADZZ	09021	CF1/4-12K/J	RESISTOR, FIXED, FILM UOC: FJW	1
13	PADZZ	09021	CF1/8-4.7K/J	RESISTOR, FIXED, FILM UOC: FJW	2
14	PADZZ	14632	21818-4	REACTOR UOC: FJW	1
15	PADZZ	81349	M38527/01-040D	MOUNTING PAD, ELECTR UOC: FJW	3
16	PADZZ	14632	16272-3	HOLDER, PRINTED CIRC UOC: FJW	1
17	XADZZ	14632	16756P1	BOARD, PRINTED WRG UOC: FJW	1

END OF FIGURE

SECTION II

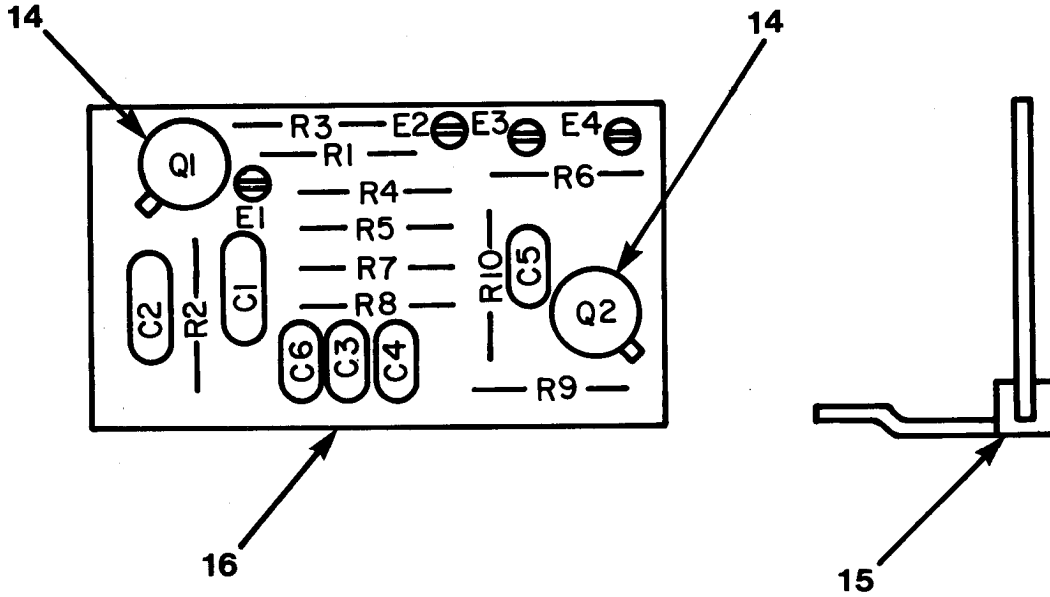

LEGEND:

REF. DES.	ITEM NO.	REF. DES.	ITEM NO.	REF. DES.	ITEM NO.
C1	1	E4	4	R7	12
C2	2	Q1	5	R8	10
C3	3	Q2	5	R9	9
C4	3	R1	6	R10	13
C5	3	R2	7		
C6	3	R3	8		
E1	4	R4	9		
E2	4	R5	10		
E3	4	R6	11		

NOTE: PREFIX ALL REFERENCE DESIGNATIONS WITH A2A1A3

CE2DY033

Figure 19. Oscillator, Buffer 16835 (A2A1A3)

(1) ITEM NO	(2) SMR CODE	(3) FSCM	(4) PART NUMBER	(5) DESCRIPTION AND USABLE ON CODE (UOC)	(6) QTY
GROUP 01030103 OSCILLATOR,BUFFER 16835 (A2A1A3)					
FIGURE 19					
1	PADZZ	59660	NP0A0-5UUF0RM02	CAPACITOR, FIXED, CER UOC:FJW	1
2	PADZZ	59660	301-000COHO-829D	CAPACITOR, FIXED, CER UOC:FJW	1
3	PADZZ	91984	59Z5U102P	CAPACITOR, FIXED CER UOC:FJW	4
4	PADZZ	94117	256031P3	TERMINAL, STUD UOC:FJW	4
5	PADZZ	81350	2N2857/JAN	TRANSISTOR UOC:FJW	2
6	PADZZ	09021	CF1/4-27K/J	RESISTOR, FIXED, FILM UOC:FJW	1
7	PADZZ	09021	CF1/4-470 OHMS/J	RESISTOR, FIXED, FILM UOC:FJW	1
8	PADZZ	09021	CF1/4-10 OHMS/J	RESISTOR, FIXED, FILM UOC:FJW	1
9	PADZZ	09021	CF1/4-100 OHMS/J	RESISTOR, FIXED, FILM UOC:FJW	2
10	PADZZ	09021	CF1/4-330 OHMS/J	RESISTOR, FIXED, FILM UOC:FJW	2
11	PADZZ	09021	CF1/4-47 OHMS/J	RESISTOR, FIXED, FILM UOC:FJW	1
12	PADZZ	09021	CF1/4-13K/J	RESISTOR, FIXED, FILM UOC:FJW	1
13	PADZZ	09021	CF1/8-1.6K/J	RESISTOR, FIXED, FILM UOC:FJW	1
14	PADZZ	81349	M38527/01-040D	MOUNTING PAD, ELECTR UOC:FJW	2
15	PADZZ	14632	16273-1	HOLDER, PRINTED CIRC UOC:FJW	1
16	PADZZ	14632	16835P1	PRINTED WIRING BOAR UOC:FJW	1

END OF FIGURE



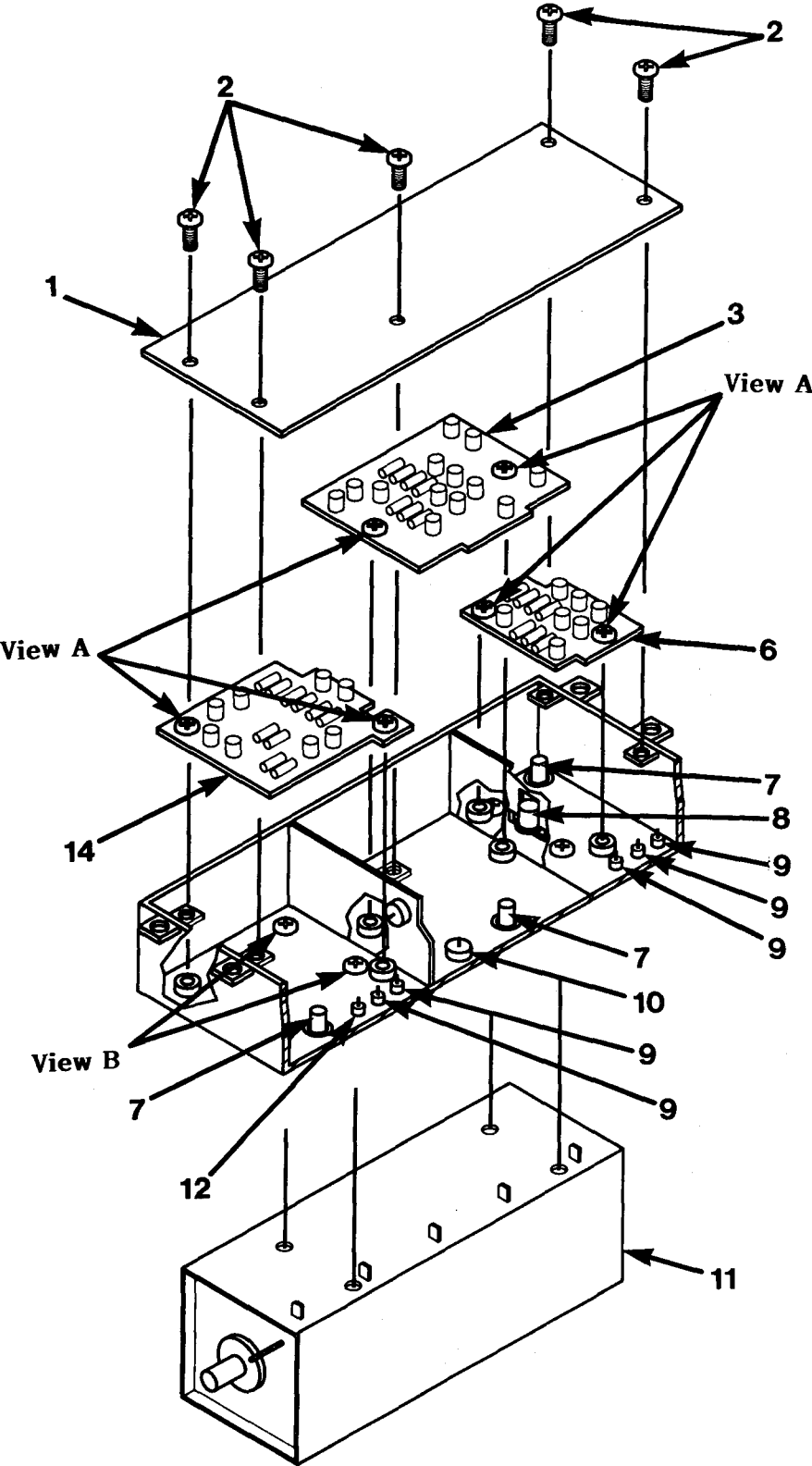

CE2DY034

Figure 20. RF Tuner 20-80 MHz 71431 (A2A2) (Sheet 1 of 2)

SECTION II

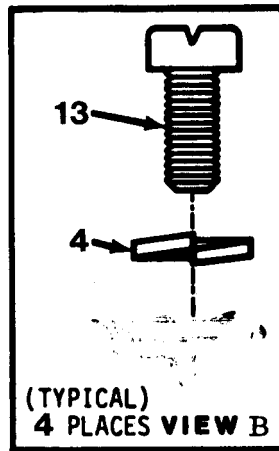
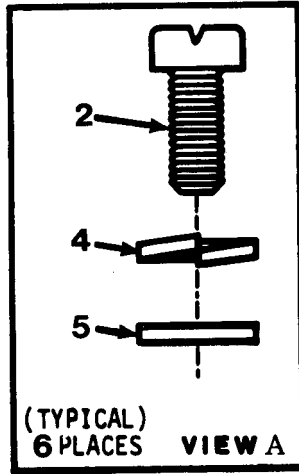

CE2DY035

Figure 20. RF Tuner 20-80 MHz 71431 (A2A2) (Sheet 2 of 2)

(1) ITEM NO	(2) SMR CODE	(3) FSCM	(4) PART NUMBER	(5) DESCRIPTION AND USABLE ON CODE (UOC)	(6) QTY
GROUP 010302 RF TUNER 20-80 MHZ 71431 (A2A2)					
FIGURE 20					
1	XBDZZ	14632	24441-1	COVER ASSEMBLY UOC:FJW	1
2	PADZZ	96906	MS51957-13	SCREW,MACHINE UOC:FJW	11
3	PADDD	14632	17490-1	CIRCUIT CARD ASY UOC:FJW	1
4	PADZZ	96906	MS35338-135	WASHER,LOCK UOC:FJW	10
5	PADZZ	96906	MS15795-803	WASHER,FLAT UOC:FJW	6
6	PADDD	14632	17489-2	CIRCUIT CARD ASSY UOC:FJW	1
7	PADZZ	19505	1004-7511-002	CONNECTOR,RECP,ELEC UOC:FJW	3
8	PADZZ	14632	841001-2	TRANSISTOR UOC:FJW	1
9	PADZZ	33095	54-785-005-503P	CAPACITOR,FIXED,CER UOC:FJW	5
10	PADZZ	33095	54-803-009-3311	CAPACITOR,FIXED,CER UOC:FJW	1
11	PADZZ	14632	33569-3	REACTOR UOC:FJW	1
12	PADZZ	33095	MS001DA503P	CAPACITOR,FIXED,CER UOC:FJW	1
13	PADZZ	73734	23021	SCREW,MACHINE UOC:FJW	4
14	PADDD	14632	17488-3	CIRCUIT CARD ASSY UOC:FJW	1

END OF FIGURE

SECTION II

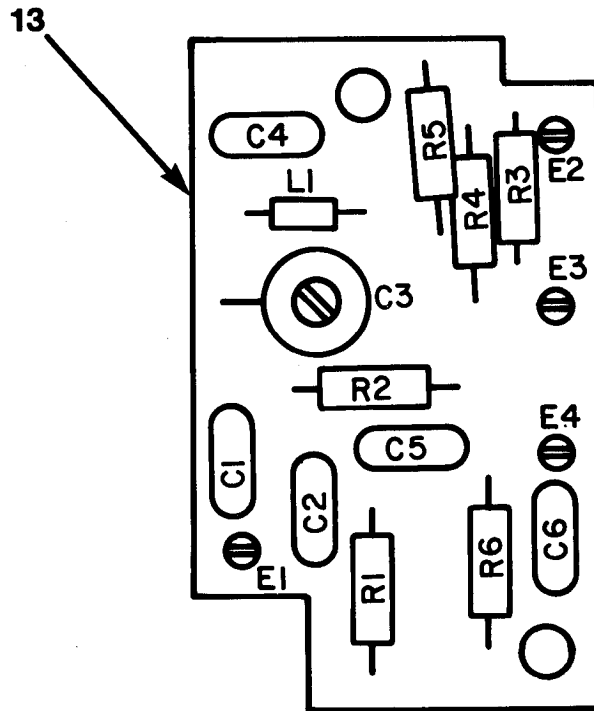

LEGEND:

REF. DES.	ITEM NO.	REF. DES.	ITEM NO.	REF. DES.	ITEM NO.
C1	1	E1	6	R2	9
C2	2	E2	6	R3	10
C3	3	E3	6	R4	11
C4	4	E4	6	R5	9
C5	2	L1	7	R6	12
C6	5	R1	8		

NOTE: PREFIX ALL REFERENCE DESIGNATIONS WITH A2A2A1

CE2DY036

Figure 21. Input Network 17489-2 (A2A2A1)



(1) ITEM NO	(2) SMR CODE	(3) FSCM	(4) PART NUMBER	(5) DESCRIPTION AND USABLE ON CODE (UOC)	(6) QTY
GROUP 01030201 INPUT NETWORK 17489-2 (A2A2A1)					
FIGURE 21					
1	PADZZ	81349	CMR04E240J0DR	CAPACITOR, FIXED, MIC UOC: FJW	1
2	PADZZ	81349	CMR04E510G0DR	CAPACITOR, FIXED, MIC UOC: FJW	2
3	PADZZ	51406	DVJ302A	CAPACITOR, VARIABLE, UOC: FJW	1
4	PADZZ	81349	CMR04E271G0CR	CAPACITOR, FIXED UOC: FJW	1
5	PADZZ	91984	59Z5U102P	CAPACITOR, FIXED CER UOC: FJW	1
6	PADZZ	14632	1129-39	COIL, RADIO FREQUENC UOC: FJW	4
7	PADZZ	94117	256031P3	TERMINAL, STUD UOC: FJW	1
8	PADZZ	09021	CF1/4-100K/J	RESISTOR, FIXED, FILM UOC: FJW	1
9	PADZZ	09021	CF1/4-20K/J	RESISTOR, FIXED, FILM UOC: FJW	2
10	PADZZ	09021	CF1/4-270K/J	RESISTOR, FIXED, FILM UOC: FJW	1
11	PADZZ	09021	CF1/4-3.3 OHMS/J	RESISTOR, FIXED, FILM UOC: FJW	1
12	PADZZ	09021	CF1/4-100 OHMS/J	RESISTOR, FIXED, FILM UOC: FJW	1
13	XADZZ	14632	17489P1	BOARD, PRINTED WRG UOC: FJW	1

END OF FIGURE

SECTION II

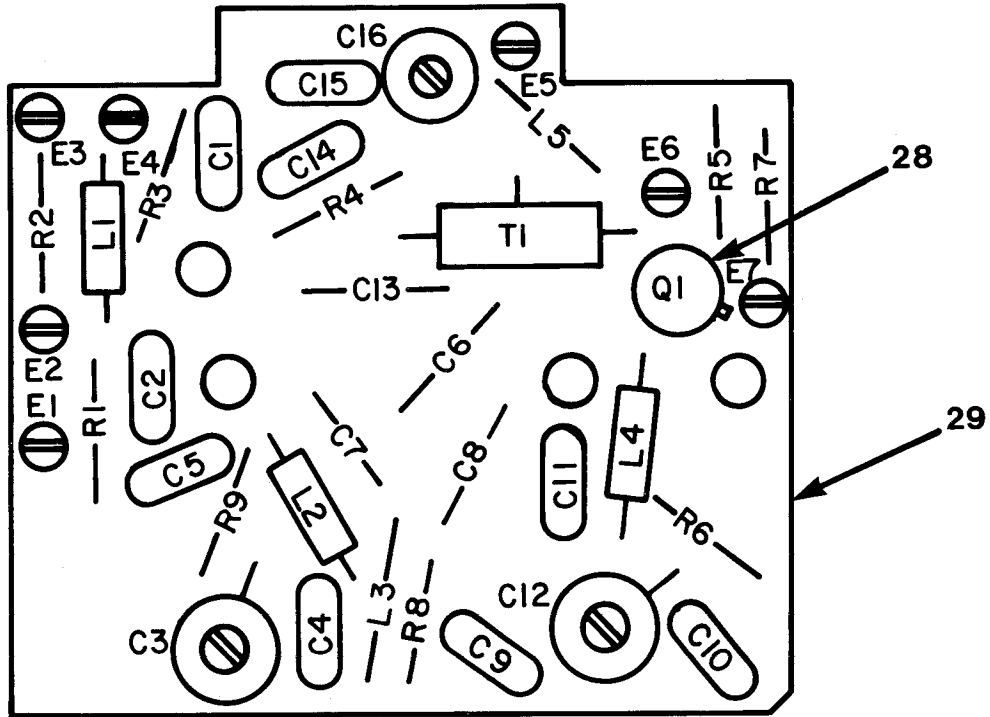

LEGEND:

REF. DES.	ITEM NO.	REF. DES.	ITEM NO.	REF. DES.	ITEM NO.
C1	1	C15	11	Q1	18
C2	2	C16	12	R1	19
C3	3	E1	13	R2	20
C4	4	E2	13	R3	21
C5	5	E3	13	R4	22
C6	6	E4	13	R5	19
C7	7	E5	13	R6	23
C8	7	E6	13	R7	24
C9	8	E7	13	R8	25
C10	9	L1	14	R9	26
C11	5	L2	15	T1	27
C12	3	L3	16		
C13	10	L4	15		
C14	1	L5	17		

NOTE: PREFIX ALL REFERENCE DESIGNATIONS WITH A2A2A2

CE2DY037

Figure 22. Interstate Mixer 17490-1 (A2A2A2)

(1) ITEM NO	(2) SMR CODE	(3) FSCM	(4) PART NUMBER	(5) DESCRIPTION AND USABLE ON CODE (UOC)	(6) QTY
GROUP 01030202 INTERTAGE MIXER 17490-1 (A2A2A2)					
FIGURE 22					
1	PADZZ	91984	59Z5U102P	CAPAZITOR, FIXED CER UOC: FJW	2
2	PADZZ	81349	CMR04E271G0CR	CAPACITOR, FIXED UOC: FJW	1
3	PADZZ	51406	DVJ302A	CAPACITOR, VARIABLE, UOC: FJW	2
4	PADZZ	81349	CMR04E390G0DR	CAPACITOR, FIXED, MIC UOC: FJW	1
5	PADZZ	81349	CMR04E390G0DR	CAPACITOR, FIXED, MIC UOC: FJW	2
6	PADZZ	95121	QC1-QUUFFORM5PCT	CAPACITOR, FIXED, CER UOC: FJW	1
7	PADZZ	59660	301-000C0H0-569C	CAPACITOR, FIXED, CER UOC: FJW	2
8	PADZZ	81349	CMR04C150J0DR	CAPACITOR, FIXED, MIC UOC: FJW	1
9	PADZZ	81349	CMR04E240J0DR	CAPACITOR, FIXED, MIC UOC: FJW	1
10	PADZZ	95121	QC3.3PFK	CAPACITOR, FIXED, CER UOC: FJW	1
11	PADZZ	81349	CMR04C180J0DR	CAPACITOR, FIXED, MIC UOC: FJW	1
12	PADZZ	28480	0121-0491	CAPACITOR, VARIABLE, UOC: FJW	1
13	PADZZ	94117	256031P3	TERMINAL, STUD UOC: FJW	7
14	PADZZ	96906	MS75084-15	COIL, RADIO FREQUENC UOC: FJW	1
15	PADZZ	14632	22292-108	COIL, RADIO FREQUENC UOC: FJW	2
16	PADZZ	14632	21210-13	COIL, RADIO FREQUENC UOC: FJW	1
17	PADZZ	4632	20681-119	COIL, ELECTRICAL UOC: FJW	1
18	PADZZ	80131	3N128	TRANSISTOR UOC: FJW	1
19	PADZZ	09021	CF1/8-10 OHMS/J	RESISTOR, FIXED, FILM UOC: FJW	2
20	PADZZ	09021	CF1/8-56K/J	RESISTOR, FIXED, FILM UOC: FJW	1
21	PADZZ	09021	CF1/8-150K/J	RESISTOR, FIXED, FILM UOC: FJW	1
22	PADZZ	09021	CF1/8-1.5K/J	RESISTOR, FIXED, FILM UOC: FJW	1
23	PADZZ	09021	CF1/8-1.6K/J	RESISTOR, FIXED, FILM VOC: FJW	1

(1) ITEM NO	(2) SMR CODE	(3) FSCM	(4) PART NUMBER	(5) DESCRIPTION AND USABLE ON CODE (UOC)	(6) QTY
24	PADZZ	09021	CF1/8-22K/J	RESISTOR, FIXED, FILM UOC: FJW	1
25	PADZZ	09021	CF1/8-1.2K/J	RESISTOR, FIXED, FILM UOC: FJW	1
26	PADZZ	09021	CF1/8-2.7K/J	RESISTOR, FIXED, FILM UOC: FJW	1
27	PADZZ	14632	11464-40	REACTOR UOC: FJW	1
28	PADZZ	81349	M38527/01-040D	MOUNTING PAD, ELECTR UOC: FJW	1
29	XADZZ	14632	17490P1	BOARD, PRINTED WRG UOC: FJW	1

END OF FIGURE



SECTION II

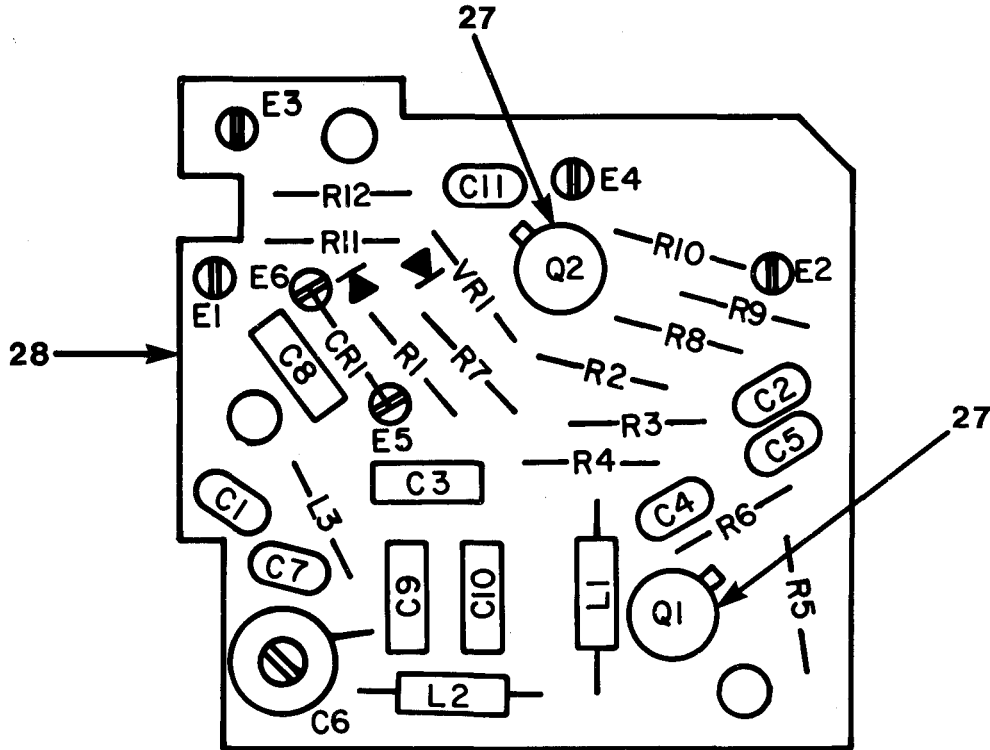

LEGEND:

REF. DES.	ITEM NO.	REF. DES.	ITEM NO.	REF. DES.	ITEM NO.
C1	1	E2	11	R4	16
C2	1	E3	11	R5	19
C3	2	E4	11	R6	20
C4	3	E5	11	R7	20
C5	4	E6	11	R8	21
C6	5	L1	12	R9	22
C7	6	L2	13	R10	23
C8	7	L3	14	R11	24
C9	8	Q1	15	R12	25
C10	9	Q2	15	VR1	26
C11	1	R1	16		27
CR1	10	R2	17		28
E1	11	R3	18		

NOTE: PREFIX ALL REFERENCE DESIGNATIONS WITH A2A2A3

CE2DY038

Figure 23. Local Oscillator 17488-3 (A2A2A3)

(1) ITEM NO	(2) SMR CODE	(3) FSCM	(4) PART NUMBER	(5) DESCRIPTION AND USABLE ON CODE (UOC)	(6) QTY
GROUP 01030203 LOCAL OSCILLATOR 17488-3(A2A2A3)					
FIGURE 23					
1	PADZZ	91984	59Z5U102P	CAPACITOR, FIXED CER UOC: FJW	3
2	PADZZ	59660	301-000U2J0-200G	CAPACITOR, FIXED, CER UOC: FJW	1
3	PADZZ	81349	CMR04E680G0DR	CAPACITOR, FIXED, MIC UOC: FJW	1
4	PADZZ	81349	CMR04E330G0DR	CAPACITOR, FIXED, MIC UOC: FJW	1
5	PADZZ	51406	DVJ302A	CAPACITOR, VARIABLE, UOC: FJW	1
6	PADZZ	81349	CMR04E360G0DR	CAPACITOR, FIXED, MIC UOC: FJW	1
7	PADZZ	59660	301-000U2J0-339C	CAPACITOR, FIXED, CER UOC: FJW	1
8	PADZZ	59660	301-000U2J0-479C	CAPACITOR, FIXED, CER UOC: FJW	1
9	PADZZ	59660	301-000U2J0-100D	CAPACITOR, FIXED, CER UOC: FJW	1
10	PADZZ	52673	KV3901	SEMICONDUCTOR DEVIC UOC: FJW	1
11	PADZZ	94117	256031P3	TERMINAL, STUD UOC: FJW	6
12	PADZZ	14632	21209-1	COIL, RADIO FREQUENC UOC: FJW	1
13	PADZZ	14632	21210-180	REACTOR UOC: FJW	1
14	PADZZ	14632	1129-53	COIL RADIO FREQUENC UOC: FJW	1
15	PADZZ	81349	JAN2N2857	TRANSISTOR UOC: FJW	2
16	PADZZ	09021	CF1/4-100K/J	RESISTOR, FIXED, FILM UOC: FJW	2
17	PADZZ	09021	CF1/4-2.2K/J	RESISTOR, FIXED, FILM UOC: FJW	1
18	PADZZ	09021	CF1/4-100 OHMS/J	RESISTOR, FIXED, FILM UOC: FJW	1
19	PADZZ	09021	CF1/4-910 OHMS/J	RESISTOR, FIXED, FILM UOC: FJW	1
20	PADZZ	09021	CF1/4-47 OHMS/J	RESISTOR, FIXED, FILM UOC: FJW	2
21	PADZZ	09021	CF1/4-8.2K/J	RESISTOR, FIXED, FILM UOC: FJW	1
22	PADZZ	09021	CF1/4-18K/J	RESISTOR, FIXED, FILM UOC: FJW	1
23	PADZZ	09021	CF1/4-120 OHMS/J	RESISTOR, FIXED, FILM UOC: FJW	1

(1) ITEM NO	(2) SMR CODE	(3) FSCM	(4) PART NUMBER	(5) DESCRIPTION AND USABLE ON CODE (UOC)	(6) QTY
24	PADZZ	09021	CF1/4-470 OHMS/J	RESISTOR, FIXED, FILM UOC: FJW	1
25	PADZZ	09021	CF1/4-220 OHMS/J	RESISTOR, FIXED, FILM UOC: FJW	1
26	PADZZ	81349	JAN1N758A	SEMICONDUCTOR DEVIC UOC: FJW	1
27	PADZZ	81349	M38527/01-040D	MOUNTING PAD, ELECTR UOC: FJW	2
28	XADZZ	14632	17488P1	BOARD, PRINTED WRG UOC: FJW	1

END OF FIGURE





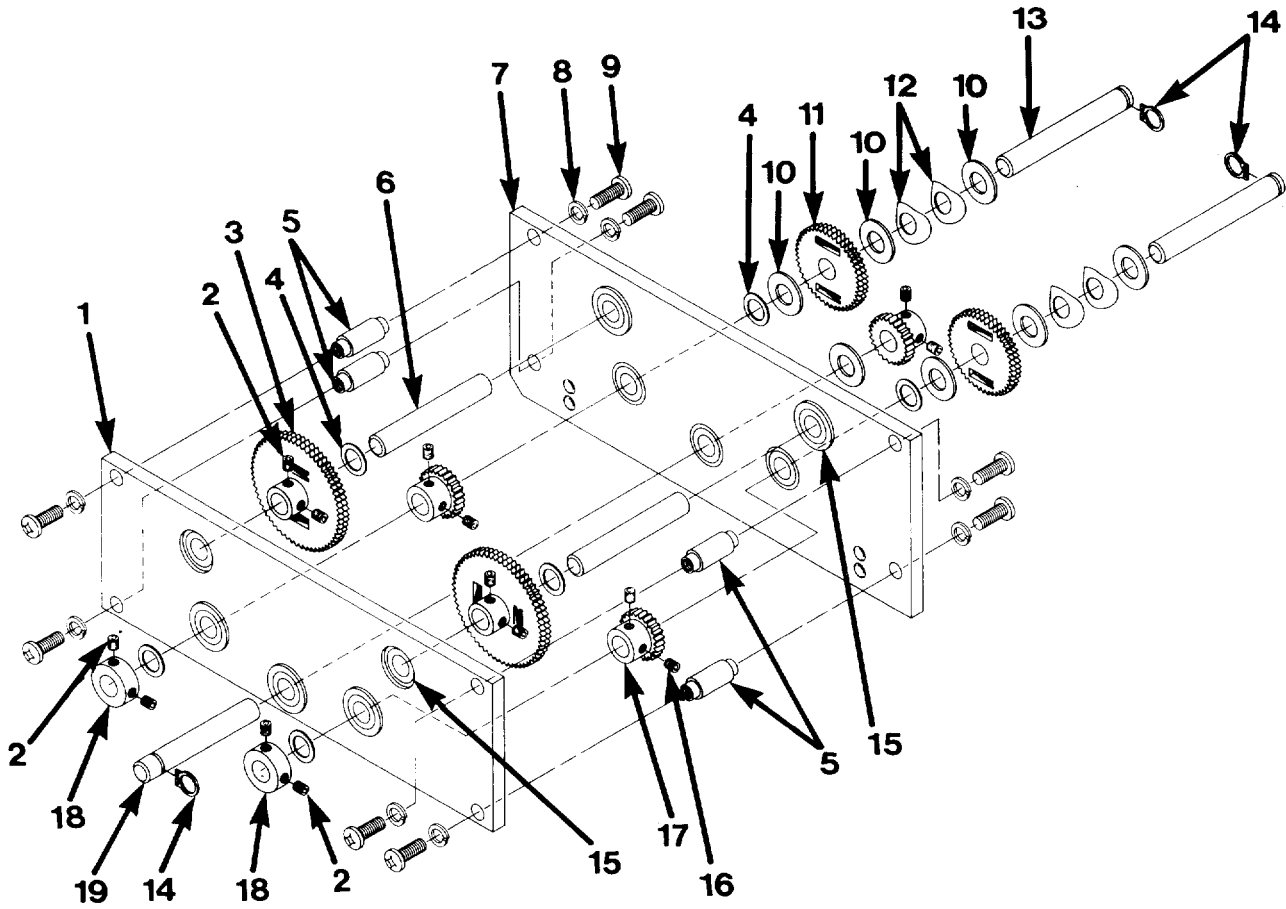

CE2DY039

Figure 24. Tuning Drive Assembly 85132 (A2A3)

(1) ITEM NO	(2) SMR CODE	(3) FSCM	(4) PART NUMBER	(5) DESCRIPTION AND USABLE ON CODE (UOC)	(6) QTY
GROUP 010303 TUNING DRIVE ASSEMBLY 85132(A2A3)					
FIGURE 24					
1	XBDZZ	14632	25168-1	GEAR PLATE NO. 1 UOC:FJW	1
2	PADZZ	56878	SSCR4-40X1/8 HT TR	SETSCREW UOC:FJW	4
3	XBDZZ	14632	20180-6	GEAR,ANTIBACKLASH UOC:FJW	2
4	PADZZ	01351	SSS31	SHIM UOC:FJW	2
5	PADZZ	14632	18668-1	POST,ELECTRICAL-MEC UOC:FJW	4
6	XBDZZ	14632	25167-5	SHAFT UOC:FJW	2
7	XBDZZ	14632	25169-1	GEAR PLATE NO. 2 UOC:FJW	1
8	PADZZ	96906	MS35338-136	WASHER,LOCK UOC:FJW	8
9	PADZZ	96906	MS51957-28	SCREW,MACHINE UOC:FJW	8
10	XBDZZ	14632	11582-14	CLUTCH,BEARING UOC:FJW	1
11	XBDZZ	14632	20180-12	GEAR,ANTIBACKLASH UOC:FJW	2
12	PADZZ	78189	3502-14-47	WASHER,SPRING TENSI UOC:FJW	2
13	XBDZZ	14632	25167-1	SHAFT UOC:FJW	3
14	PADZZ	96906	MS16624-1025	RING,RETAINING UOC:FJW	1
15	XBDZZ	83086	SFR1883PP	BEARING,BALL UOC:FJW	10
16	PADZZ	56878	SSCR6-32X1/8 HT TR	SETSCREW UOC:FJW	2
17	XBDZZ	14632	2984-55	GEAR SPUR UOC:FJW	2
18	XBDZZ	14632	11581-2	COLLAR UOC:FJW	2
19	XBDZZ	14632	25167-1	SHAFT UOC:FJW	2

END OF FIGURE



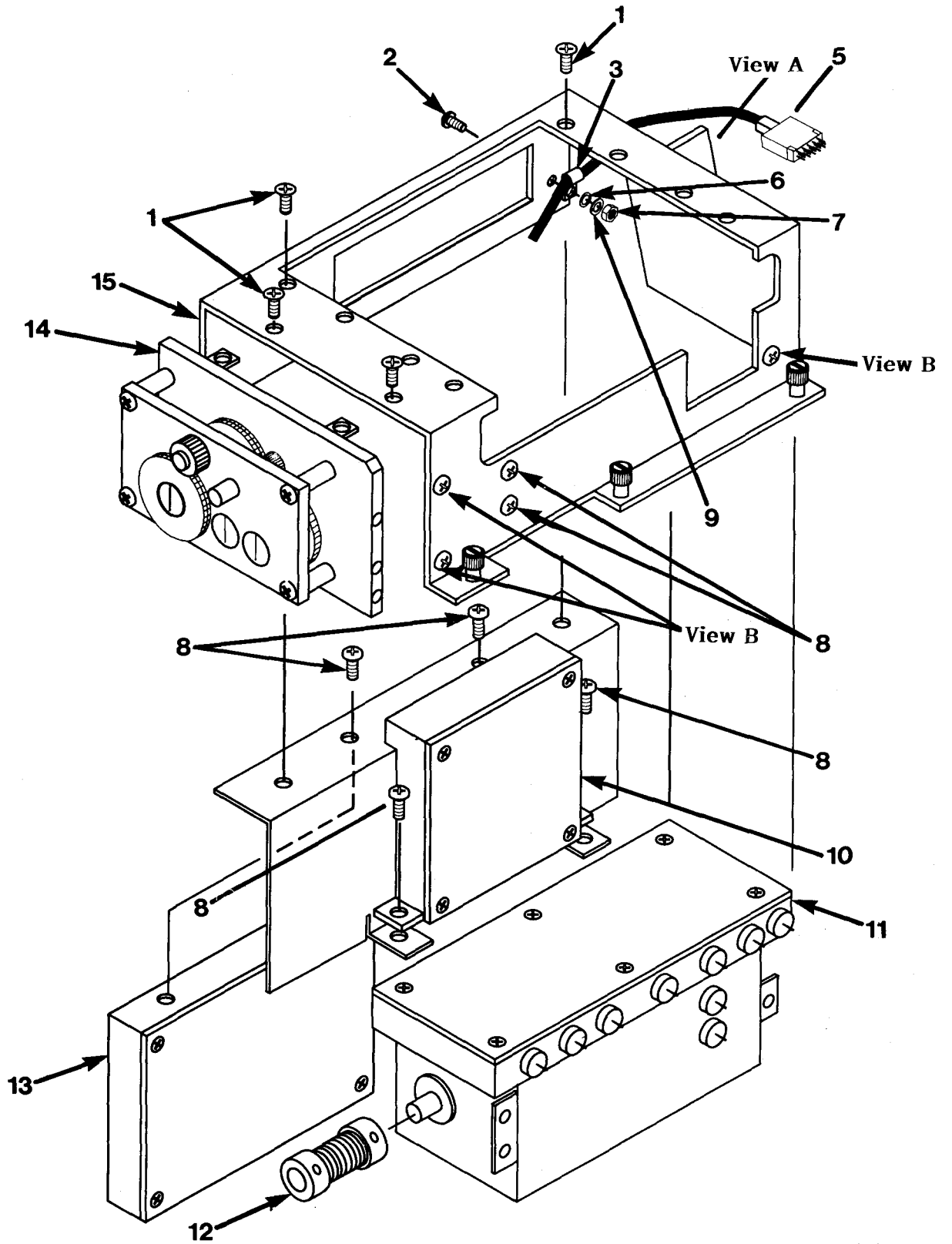

CE2DY040

Figure 25. TN-585/GRR-8 (V)250 - 500 MHz Tuner (A2) (Sheet 1 of 2)

SECTION II

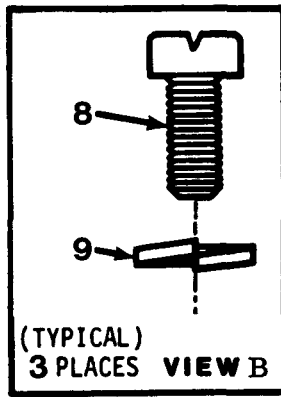
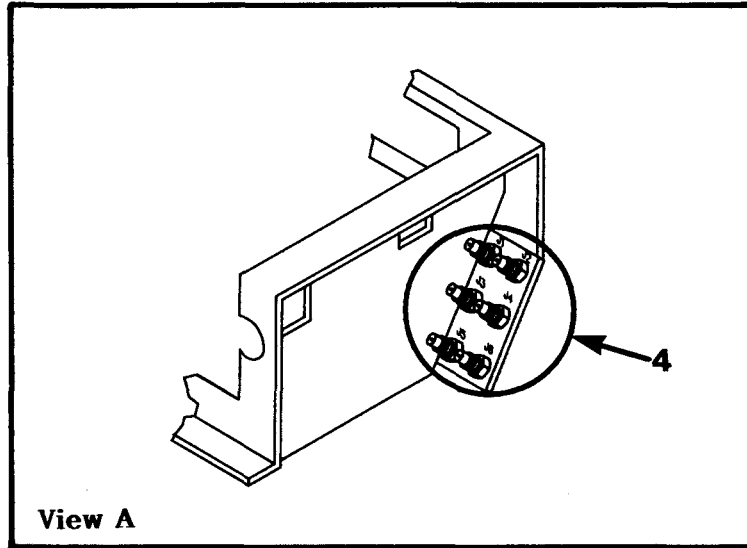

CE2DY041

Figure 25. TN-585/GRR-8 (V) 250 - 500 MHz Tuner (A2) (Sheet 2 of 2)

(1) ITEM NO	(2) SMR CODE	(3) FSCM	(4) PART NUMBER	(5) DESCRIPTION AND USABLE ON CODE (UOC)	(6) QTY
GROUP TN-585/GRR-8(V)250-500 MHZ TUNER(A2)					
FIGURE 25					
1	PADZZ	96906	MS24693-C25	SCREW, MACHINE UOC: FJW	2
2	PADZZ	96906	MS24693-C26	SCREW, MACHINE UOC: FJW	1
3	PADZZ	95987	3/16-4	CLAMP, LOOP UOC: FJW	1
4	PADZZ	81349	M39012/76-0002	CONNECTOR, RECEPTACL UOC: FJW	6
5	PADZZ	81312	SRE20PNSSH13	CONNECTOR, PLUG, ELEC UOC: FJW	1
6	PADZZ	96906	MS15795-805	WASHER, FLAT UOC: FJW	1
7	PADZZ	80205	NAS671C6	NUT, PLAIN, HEXAGON UOC: FJW	1
8	PADZZ	96906	MS51957-27	SCREW, MACHINE UOC: FJW	2
9	PADZZ	96906	MS35338-136	WASHER, LOCK UOC: FJW	1
10	PADDD	14632	791834	BINARY ASSY UOC: FJW	1
11	PADDD	14632	71376-6	TUNER, RADIO FREQUEN UOC: FJW	1
12	XBDZZ	18469	FC9	COUPLING, SHAFT, FLEX UOC: FJW	1
13	PADDD	14632	71347-4	CONVERTER, FREQ UOC: FJW	1
14	XBDDD	14632	85131	TUNING DRIVE ASSY UOC: FJW	1
15	XBDZZ	14632	34966-4	TUNER SUPPORT BRKT UOC: FJW	1

END OF FIGURE





SECTION 11

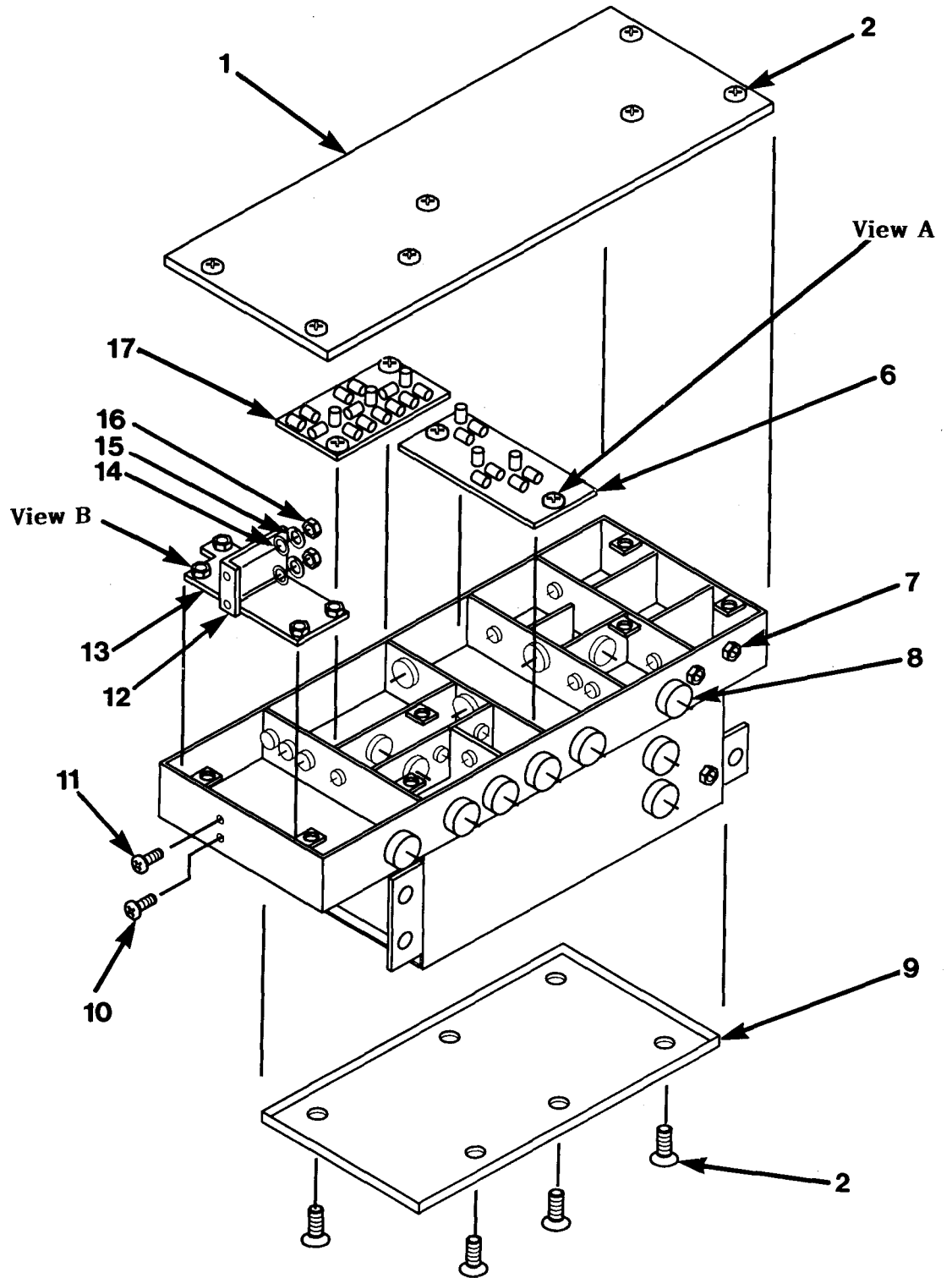

CE2DY042

Figure 26. 250-500 MHz Tuner 71376-6 (A2A1) (Sheet 1 of 2)

SECTION II

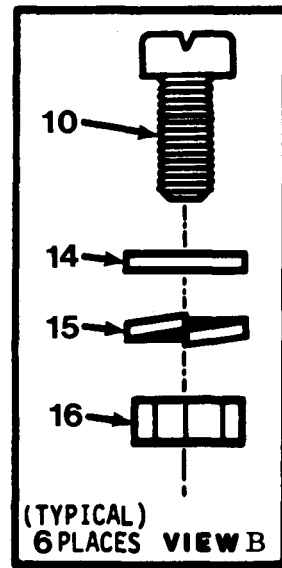
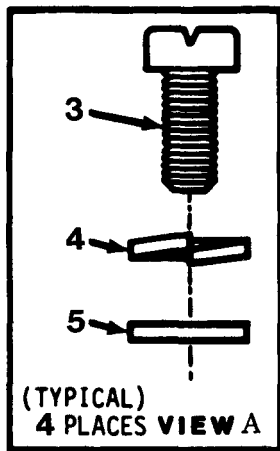

CE2DY043

Figure 26. 250 - 500 MHz Tuner 71376-6 (A2A1) (Sheet 2 of 2)

(1) ITEM NO	(2) SMR CODE	(3) FSCM	(4) PART NUMBER	(5) DESCRIPTION AND USABLE ON CODE (UOC)	(6) QTY
GROUP 010401 250-500 MHZ TUNER 71376-6(A2A1)					
FIGURE 26					
1	XBDZZ	14632	23377-6	RF COVER, TOP UOC:FJW	1
2	PADZZ	96906	MS24693-C2	SCREW, MACHINE UOC:FJW	7
3	PADZZ	73734	23021	SCREW, MACHINE UOC:FJW	2
4	PADZZ	96906	MS35338-135	WASHER, LOCK UOC:FJW	2
5	PADZZ	96906	MS15795-803	WASHER, FLAT UOC:FJW	2
6	PADDD	14632	17190-2	CIRCUIT CARD ASSEMB UOC:FJW	1
7	PADZZ	91293	5202 W/LOCK WASH ER	CAPACITOR, VAR, AIR UOC:FJW	3
8	PADZZ	33095	51-722-001	FILTER UOC:FJW	9
9	XBDZZ	14632	23376-6	RF COVER, BOTTOM UOC:FJW	1
10	PADZZ	96906	MS51957-3	SCREW, MACHINE UOC:FJW	3
11	PADZZ	96906	MS51959-3	SCREW, MACHINE UOC:FJW	1
12	XADZZ	14632	17103-1	PARTITION UOC:FJW	1
13	PADDD	14632	17083	CIRCUIT CARD ASSEMB VOC:FJW	1
14	PADZZ	80205	NAS620C2	WASHER, FLAT UOC:FJW	4
15	PADZZ	96906	MS35338-134	WASHER, LOCK UOC:FJW	4
16	PADZZ	80205	NAS671C2	NUT, PLAIN, HEXAGON UOC:FJW	4
17	PADDD	14632	17059	CIRCUIT CARD ASSEMB UOC:FJW	1

END OF FIGURE

SECTION II

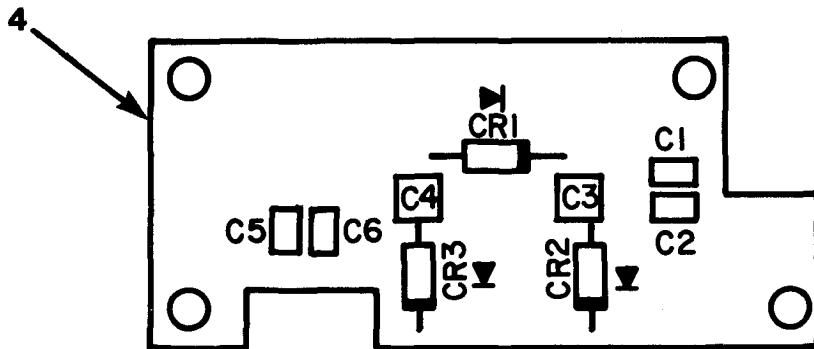

LEGEND:

REF. DES.	ITEM NO.	REF. DES.	ITEM NO.	REF. DES.	ITEM NO.
C1	1	C5	1	CR3	2
C2	1	C6	1		
C3	1	CR1	2		
C4	1	CR2	3		

NOTE: PREFIX ALL REFERENCE DESIGNATIONS WITH A2A1A1

CE2DY044

Figure 27. PIN Diode Attenuator 17083 (A2A1A1)

(1) ITEM NO	(2) SMR CODE	(3) FSCM	(4) PART NUMBER	(5) DESCRIPTION AND USABLE ON CODE (UOC)	(6) QTY
GROUP 01040101 PIN DIODE ATTENUATOR 17083(A2A1A1)					
FIGURE 27					
1	PADZZ	05397	C1210C221K5GAH	CAPACITOR UOC:FJW	6
2	PADZZ	28480	5082-3039	SEMICONDUCTOR DEVIC UOC:FJW	2
3	PADZZ	28480	5082-3092	SEMICONDUCTOR DEVIC UOC:FJW	1
4	XADZZ	14632	17083P1	BOARD, PRINTED WRG UOC:FJW	1

END OF FIGURE

SECTION II

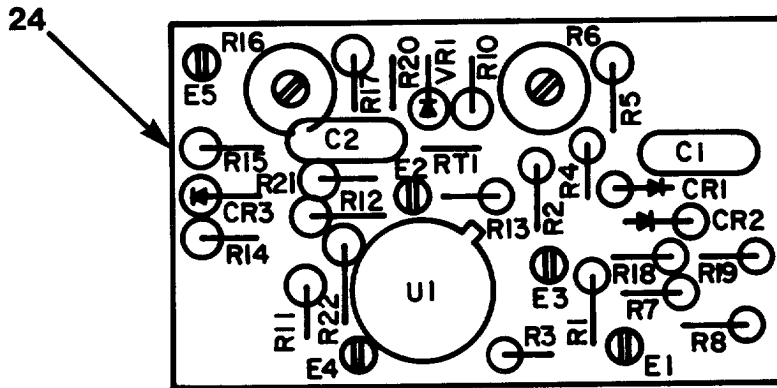

LEGEND:

REF. DES.	ITEM NO.	REF. DES.	ITEM NO.	REF. DES.	ITEM NO.
C1	1	R3	6	R15	7
C2	1	R4	7	R16	14
CR1	2	R5	8	R17	15
CR2	2	R6	9	R18	16
CR3	2	R7	10	R19	17
E1	3	R8	11	R20	18
E2	3	R9	UNUSED	R21	19
E3	3	R10	12	R22	20
E4	3	R11	7	RT1	21
E5	3	R12	13	U1	22
R1	4	R13	7	VR1	23
R2	5	R14	7		

NOTE: PREFIX ALL REFERENCE DESIGNATIONS WITH A2A1A2

CE2DY045

Figure 28. Attenuator Shaper 17059 (A2A1A2)

(1) ITEM NO	(2) SMR CODE	(3) FSCM	(4) PART NUMBER	(5) DESCRIPTION AND USABLE ON CODE (UOC)	(6) QTY
GROUP 01040102 ATTENUATOR SHAPER 17059 (A2A1A2)					
FIGURE 28					
1	PADZZ	59660	8131A200Z5U103M	CAPACITOR, FIXED, CER UOC: FJW	2
2	PADZZ	81349	JAN1N5711	SEMICONDUCTOR DEVIC UOC: FJW	3
3	PADZZ	94117	256031P3	TERMINAL, STUD UOC: FJW	5
4	PADZZ	81349	RNC55H1001FS	RESISTOR, FIXED, FILM UOC: FJW	1
5	PADZZ	81349	RNC55K4123FS	RESISTOR, FIXED, FILM UOC: FJW	1
6	PADZZ	81349	RNC55H383FS	RESISTOR, FIXED, FILM UOC: FJW	1
7	PADZZ	81349	RNC55H1003FS	RESISTOR, FIXED, FILM UOC: FJW	5
8	PADZZ	80031	MF4C/261K/F	RESISTOR, FIXED, FILM UOC: FJW	1
9	PADZZ	32997	3329H-1-101	RESISTOR, VARIABLE, N UOC: FJW	1
10	PADZZ	80031	MF4C/121K/F	RESISTOR UOC: FJW	1
11	PADZZ	81349	RNC55K4753FS	RESISTOR, FIXED, FILM UOC: FJW	1
12	PADZZ	81349	RNC55H9091FS	RESISTOR, FIXED, FILM UOC: FJW	1
13	PADZZ	81349	RNC55K3093FS	RESISTOR, FIXED, FILM UOC: FJW	1
14	PADZZ	73138	62PR20K	RESISTOR, VARIABLE, N UOC: FJW	1
15	PADZZ	81349	RNC55H3482FS	RESISTOR, FIXED, FILM UOC: FJW	1
16	PADZZ	81349	RNC55H4222FS	RESISTOR, FIXED, FILM UOC: FJW	1
17	PADZZ	81349	RLR07C6193FS	RESISTOR, FIXED, FILM UOC: FJW	1
18	PADZZ	81349	RNC55H2152FS	RESISTOR, FIXED, FILM UOC: FJW	1
19	PADZZ	81349	RNC55H6812FS	RESISTOR, FIXED, FILM UOC: FJW	1
20	PADZZ	81349	RNC55H6191FS	RESISTOR, FIXED, FILM UOC: FJW	1
21	PADZZ	15454	DG125-392J	RESISTOR, THERMAL UOC: FJW	1
22	PADZZ	81349	M38510/10102BIC	MICROCIRCUIT, LINEAR UOC: FJW	1
23	PADZZ	04713	4M6.3A22	SEMICONDUCTOR DEVIC UOC: FJW	1

(1) ITEM NO	(2) SMR CODE	(3) FSCM	(4) PART NUMBER	(5) DESCRIPTION AND USABLE ON CODE (UOC)	(6) QTY
24	XADZZ	14632	17059P1	BOARD, PRINTED, WRG UOC:FJW	1

END OF FIGURE



.

.

SECTION II

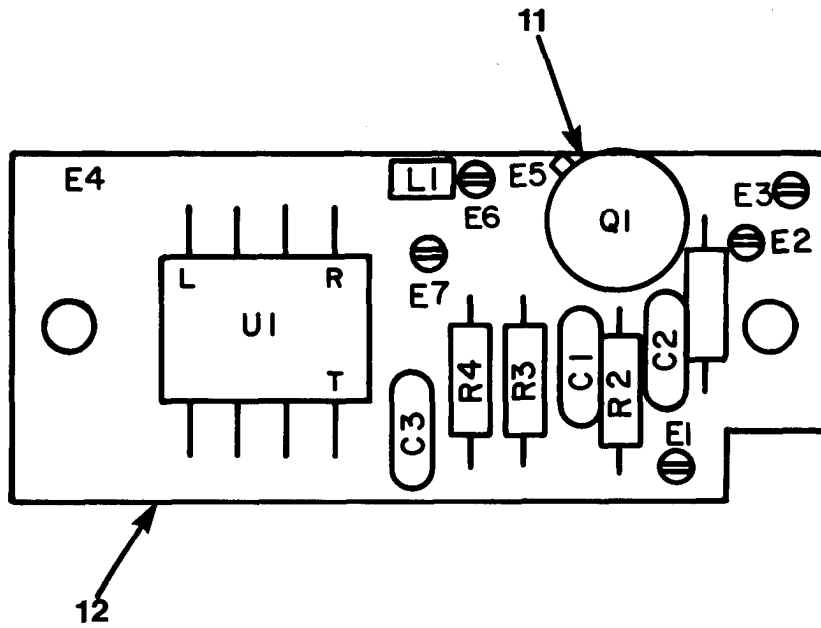

LEGEND:

REF. DES.	ITEM NO.	REF. DES.	ITEM NO.	REF. DES.	ITEM NO.
C1	1	E5	UNUSED	R3	8
C2	1	E6	3	R4	9
C3	2	E7	3	U1	10
E1	3	L1	4		
E2	3	Q1	5		
E3	3	R1	6		
E4	UNUSED	R2	7		

NOTE: PREFIX ALL REFERENCE DESIGNATIONS WITH A2A1A3

CE2DY046

Figure 29. Balanced Mixer 17190-2 (A2A1A3)

(1) ITEM NO	(2) SMR CODE	(3) FSCM	(4) PART NUMBER	(5) DESCRIPTION AND USABLE ON CODE (UOC)	(6) QTY
GROUP 01040103 BALANCED MIXER 17190-2(A2A1A3)					
FIGURE 29					
1	PADZZ	81349	M39014/01-1351	CAPACITOR, FIXED, CER UOC: FJW	2
2	PADZZ	81349	M39014/01-1357	CAPACITOR, FIXED, CER UOC: FJW	1
3	PADZZ	94117	256031P3	TERMINAL, STUD UOC: FJW	5
4	PADZZ	14632	17471-1	REACTOR UOC: FJW	1
5	PADZZ	81349	JAN2N5109	TRANSISTOR UOC: FJW	1
6	PADZZ	09021	CF1/4-360 OHMS/J	RESISTOR, FIXED, FILM UOC: FJW	1
7	PADZZ	09021	CF1/4-3.3K/J	RESISTOR, FIXED, FILM UOC: FJW	1
8	PADZZ	09021	CF1/4-820 OHMS/J	RESISTOR, FIXED, FILM UOC: FJW	1
9	PADZZ	09021	CF1/4-4.7 OHMS/J	RESISTOR, FIXED, FILM UOC: FJW	1
10	PADZZ	14632	17154	MIXER STAGE, FREQUEN UOC: FJW	1
11	PADZZ	81349	M38527/02-017D	MOUNTING PAD, ELECTR UOC: FJW	1
12	XADZZ	14632	17190P1	BOARD, PRINTED WRG UOC: FJW	1

END OF FIGURE

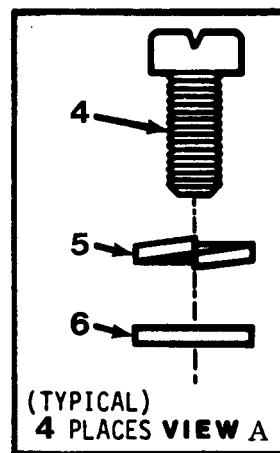
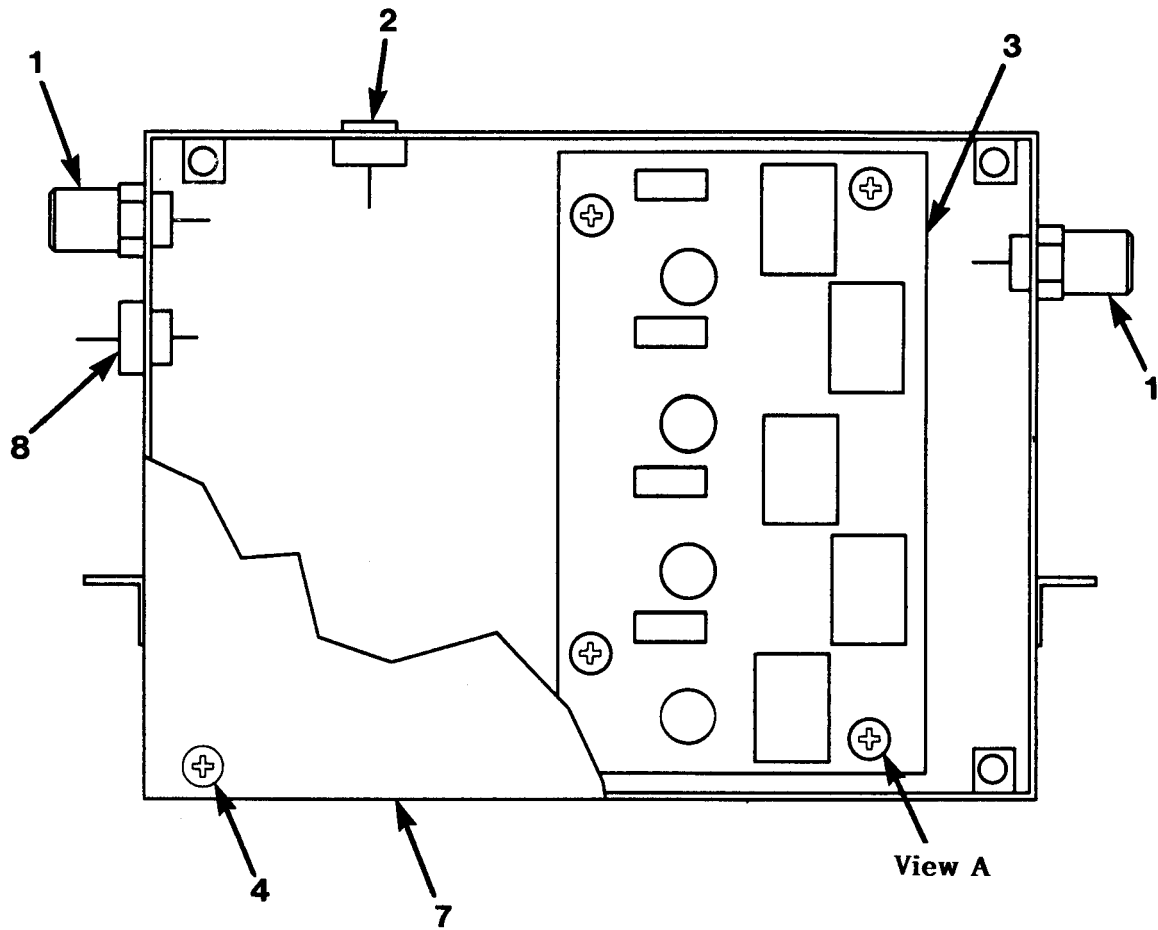

CE2DY047

Figure 30.560 MHz Binary Divider Assembly 791834 (A2A2)

(1) ITEM NO	(2) SMR CODE	(3) FSCM	(4) PART NUMBER	(5) DESCRIPTION AND USABLE ON CODE (UOC)	(6) QTY
GROUP 010402 560 MHZ BINARY DIVIDER ASSEMBLY 791834 (A2A2)					
FIGURE 30					
1	PADZZ	19505	1004-7511-002	CONNECTOR, RECP, ELEC UOC: FJW	2
2	PADZZ	33095	54-794-009-102W	CAPACITOR, FIXED, CER UOC: FJW	1
3	PADDD	14632	17129	CIRCUIT CARD ASSEMB UOC: FJW	1
4	PADZZ	96906	MS51957-13	SCREW, MACHINE UOC: FJW	4
5	PADZZ	96906	MS35338-135	WASHER, LOCK UOC: FJW	4
6	PADZZ	96906	MS15795-803	WASHER, FLAT UOC: FJW	4
7	XBDZZ	14632	25069-1	COVER ASSEMBLY UOC: FJW	1
8	PADZZ	33095	54-803-009-102W	CAPACITOR UOC: FJW	1
END OF FIGURE					

SECTION II

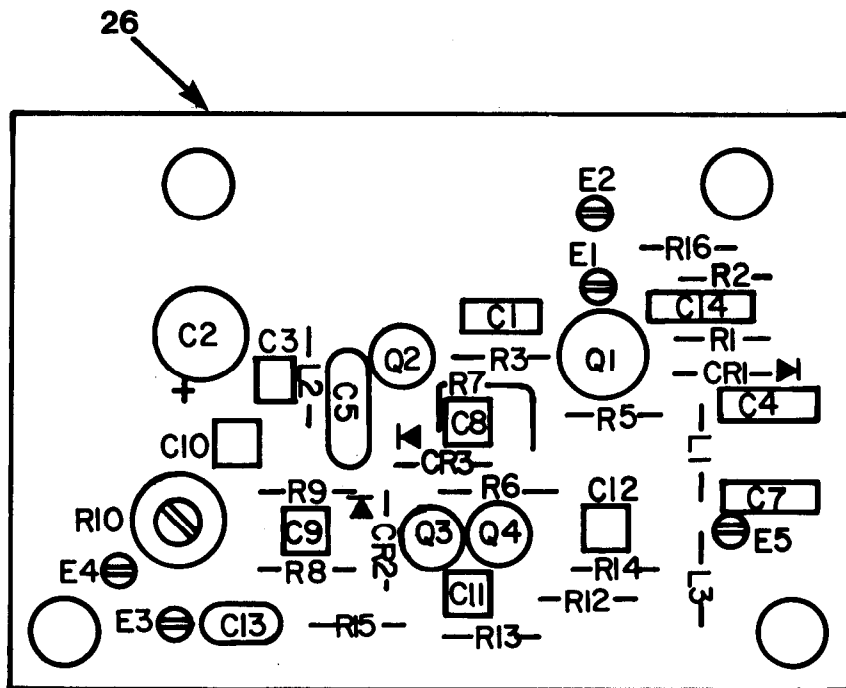

LEGEND:

REF. DES.	ITEM NO.	REF. DES.	ITEM NO.	REF. DES.	ITEM NO.
C1	1	E1	10	R5	18
C2	2	E2	10	R6	19
C3	3	E3	10	R7	20
C4	4	E4	10	R8	21
C5	5	E5	10	R9	22
C6	UNUSED	L1	11	R10	23
C7	4	L2	12	R11	UNUSED
C8	6	L3	11	R12	24
C9	7	Q1	13	R13	20
C10	3	Q2	14	R14	21
C11	6	Q3	14	R15	25
C12	7	Q4	14	R16	25
C13	1	R1	15		
C14	4	R2	16		
CR1	8	R3	17		
CR2	9	R4	UNUSED		

NOTE: PREFIX ALL REFERENCE DESIGNATIONS WITH A2A2A1

CE2DY048

Figure 31. 560 MHz Binary Divider 17129 (A2A2A1)

(1) ITEM NO	(2) SMR CODE	(3) FSCM	(4) PART NUMBER	(5) DESCRIPTION AND USABLE ON CODE (UOC)	(6) QTY
				GROUP 01040201 560 MHZ BINARY DIVIDER 17129 (A2A1A1)	
				FIGURE 31	
1	PADZZ	91984	59Z5U102P	CAPACITOR, FIXED, CER UOC: FJW	1
2	PADZZ	56289	196D225X0035JE3	CAPACITOR, FIXED, ELE UOC: FJW	1
3	PADZZ	59660	8381KVZ5U470	CAPACITOR UOC: FJW	2
4	PADZZ	59660	8131A200Z5U103M	CAPACITOR, FIXED, CER UOC: FJW	3
5	PADZZ	73899	UY02-101K	CAPACITOR, FIXED, CER UOC: FJW	1
6	PADZZ	73899	UY01-4R7C	CAPACITOR, FIXED, CER UOC: FJW	2
7	PADZZ	73899	UY01-150J	CAPACITOR, FIXED, CER UOC: FJW	2
8	PADZZ	80131	1N4446	SEMICONDUCTOR DEVIC UOC: FJW	1
9	PADZZ	81349	JANTXIN5711	SEMICONDUCTOR DEVIC UOC: FJW	1
10	PADZZ	94117	256031P3	TERMINAL, STUD UOC: FJW	5
11	PADZZ	14632	16209-3	COIL, RADIO FREQUENC UOC: FJW	2
12	PADZZ	14632	22292-40	COIL, RADIO FREQUENC UOC: FJW	1
13	PADZZ	81349	JAN2N3251A	TRANSISTOR UOC: FJW	1
14	PADZZ	14632	22840-2	SEMICONDUCTOR DEVIC UOC: FJW	3
15	PADZZ	09021	CF1/8-330 OHMS/J	RESISTOR, FIXED, FILM UOC: FJW	1
16	PADZZ	09021	CF1/8-4.7K/J	RESISTOR, FIXED, FILM UOC: FJW	1
17	PADZZ	09021	CF1/8-1.0K/J	RESISTOR, FIXED, FILM UOC: FJW	1
18	PADZZ	09021	CF1/8-18 OHMS/J	RESISTOR, FIXED, FILM UOC: FJW	1
19	PADZZ	09021	CF1/8-200 OHMS/J	RESISTOR, FIXED, FILM UOC: FJW	1
20	PADZZ	09021	CF1/8-1.5K/J	RESISTOR, FIXED, FILM UOC: FJW	2
21	PADZZ	81349	RCR05G471JS	RESISTOR, FIXED, COMP UOC: FJW	2
22	PADZZ	09021	CF1/8-220 OHMS/J	RESISTOR, FIXED, FILM UOC: FJW	1
23	PADZZ	73138	62PR1K	RESISTOR, VARIABLE, N UOC: FJW	1

(1) ITEM NO	(2) SMR CODE	(3) FSCM	(4) PART NUMBER	(5) DESCRIPTION AND USABLE ON CODE (UOC)	(6) QTY
24	PADZZ	09021	CF1/8-150 OHMS/J	RESISTOR, FIXED, FILM UOC:FJW	1
25	PADZZ	09021	CF1/8-100 OHMS/J	RESISTOR, FIXED, FILM R15 SELECT VALVE UOC:FJW	2
26	XADZZ	14632	17129P1	BOARD, PRINTED WRG UOC:FJW	1

END OF FIGURE





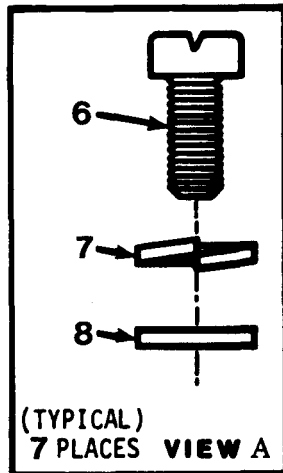
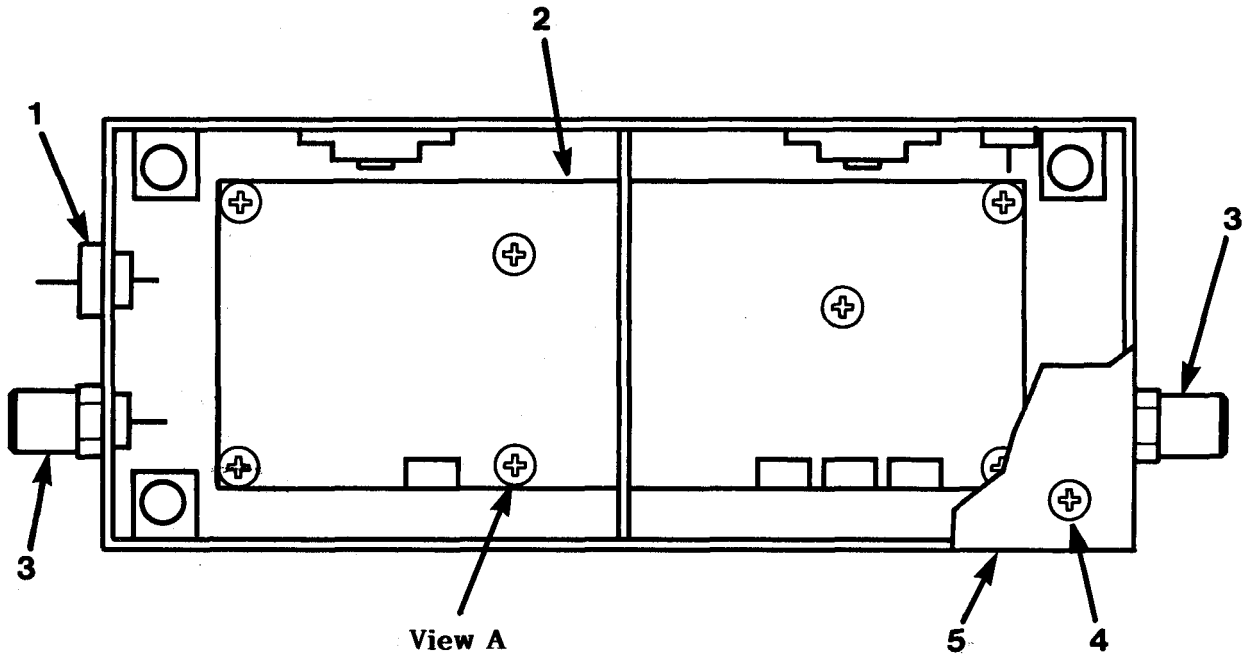

CE2DY049

Figure 32.60/21.4 MHz Converter Assembly 71347-4 (A2A3)

(1) ITEM NO	(2) SMR CODE	(3) FSCM	(4) PART NUMBER	(5) DESCRIPTION AND USABLE ON CODE (UOC)	(6) QTY
GROUP 010403 60/21.4 MHZ CONVERTER ASSEMBLY 71347-4(A2A3)					
FIGURE 32					
1	PADZZ	33095	54-794-009-102W	CAPACITOR, FIXED, CER UOC: FJW	1
2	PADDD	14632	16697-2	CIRCUIT CARD ASSY UOC: FJW	1
3	PADZZ	19505	1004-7511-002	CONNECTOR, RECP, ELEC UOC: FJW	2
4	PADZZ	73734	23021	SCREW, MACHINE UOC: FJW	4
5	XBDZZ	14632	22914-1	COVER ASSEMBLY UOC: FJW	1
6	PADZZ	96906	MS51957-13	SCREW, MACHINE UOC: FJW	7
7	PADZZ	96906	MS35338-135	WASHER, LOCK UOC: FJW	7
8	PADZZ	96906	MS15795-803	WASHER, FLAT UOC: FJW	7

END OF FIGURE

SECTION II

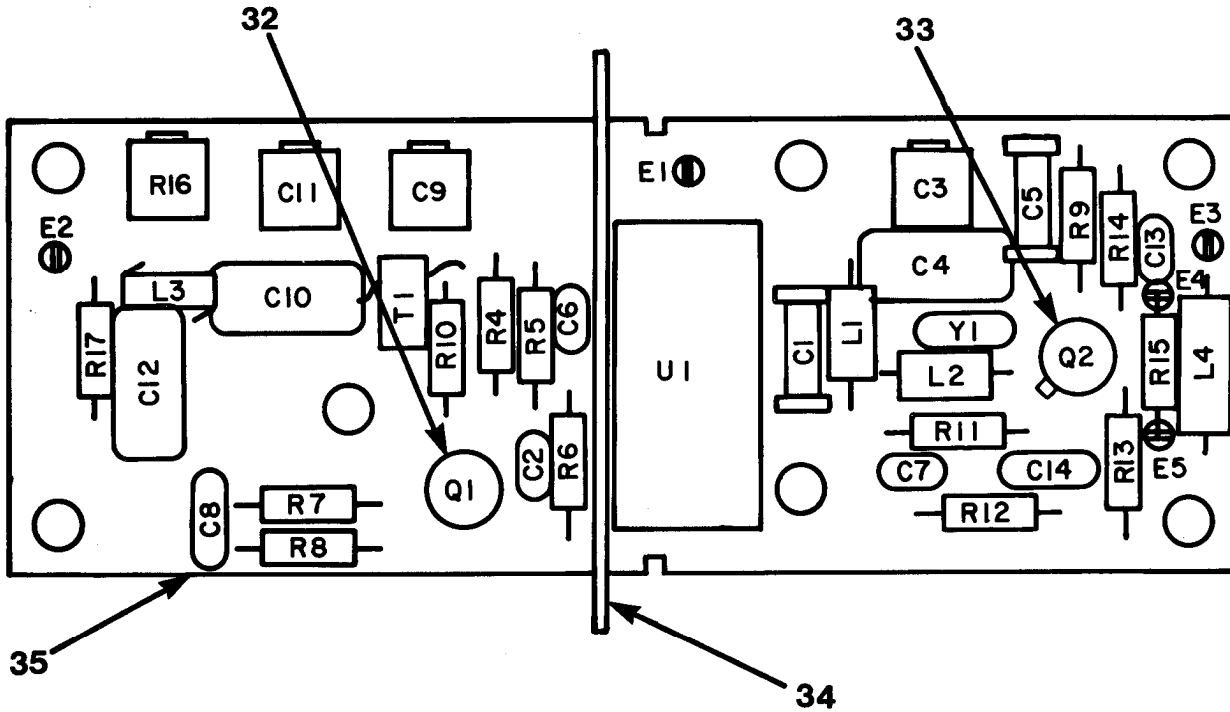

LEGEND:

REF. DES.	ITEM NO.	REF. DES.	ITEM NO.	REF. DES.	ITEM NO.
C1	1	E4	10	R10	22
C2	2	E5	10	R11	18
C3	3	L1	11	R12	23
C4	4	L2	12	R13	24
C5	5	L3	13	R14	25
C6	2	L4	14	R15	26
C7	2	Q1	15	R16	27
C8	6	Q2	16	R17	28
C9	7	R1	UNUSED	T1	29
C10	8	R2	UNUSED	U1	30
C11	7	R3	UNUSED	Y1	31
C12	9	R4	17		
C13	2	R5	18		
C14	6	R6	19		
E1	10	R7	20		
E2	10	R8	18		
E3	10	R9	21		

NOTE: PREFIX ALL REFERENCE DESIGNATIONS WITH A2A3A1

CE2DY050

Figure 33. 60/21.4 MHz Converter 16697-2 (A2A3A1)

(1) ITEM NO	(2) SMR CODE	(3) FSCM	(4) PART NUMBER	(5) DESCRIPTION AND USABLE ON CODE (UOC)	(6) QTY
GROUP 01040301 60/21.4 MHZ CONVERTER 16697-2(A2A3A1)					
FIGURE 33					
1	PADZZ	59660	301-000C0J0-369C	CAPACITOR, FIXED, CER UOC: FJW	1
2	PADZZ	91984	59Z5U102P	CAPACITOR, FIXED, CER UOC: FJW	4
3	PADZZ	59669	538-006A2-8	CAPACITOR UOC: FJW	1
4	PADZZ	81349	CMR05E220J0DR	CAPACITOR, FIXED, MIC UOC: FJW	1
5	PADZZ	50040	C7199	CAPACITOR, FIXED, CER UOC: FJW	1
6	PADZZ	59660	8131A200Z5U103M	CAPACITOR, FIXED, CER UOC: FJW	2
7	PADZZ	59660	538-006D9-35	CAPACITOR, VARIABLE UOC: FJW	2
8	PADZZ	81349	CMR05C100D0DR	CAPACITOR, FIXED, MIC UOC: FJW	1
9	PADZZ	81349	CMR05E820G0DR	CAPACITOR, FIXED, MIC UOC: FJW	1
10	PADZZ	94117	256031P3	TERMINAL, STUD UOC: FJW	5
11	PADZZ	14632	21210-74	COIL, RADIO FREQUENC UOC: FJW	1
12	PADZZ	99848	202-11	COIL, RADIO FREQUENC UOC: FJW	1
13	PADZZ	14632	20681-109	COIL, ELECTRICAL UOC: FJW	1
14	PADZZ	96906	MS18130-16	COIL, RADIO FREQUENC UOC: FJW	1
15	PADZZ	81349	JAN2N5109	TRANSISTOR UOC: FJW	1
16	PADZZ	80131	2N3478	TRANSISTOR UOC: FJW	1
17	PADZZ	81349	RCR07G163JS	RESISTOR, FIXED, COMP UOC: FJW	1
18	PADZZ	09021	CF1/4-820 OHMS/J	RESISTOR, FIXED, FILM UOC: FJW	3
19	PADZZ	09021	CF1/4-11K/J	RESISTOR, FIXED, FILM UOC: FJW	1
20	PADZZ	81349	RCR07G5R6JS	RESISTOR, FIXED, COMP UOC: FJW	1
21	PADZZ	09021	CF1/4-22 OHMS/J	RESISTOR, FIXED, FILM UOC: FJW	1
22	PADZZ	09021	CF1/4-47 OHMS/J	RESISTOR, FIXED, FILM UOC: FJW	1
23	PADZZ	09021	CF1/4-390 OHMS/J	RESISTOR, FIXED, FILM UOC: FJW	1

(1) ITEM NO	(2) SMR CODE	(3) FSCM	(4) PART NUMBER	(5) DESCRIPTION AND USABLE ON CODE (UOC)	(6) QTY
24	PADZZ	09021	CF1/4-10K/J	RESISTOR, FIXED, FILM UOC: FJW	1
25	PADZZ	81349	RCR07G512JS	RESISTOR, FIXED, COMP UOC: FJW	1
26	PADZZ	09021	CF1/4-150 OHMS/J	RESISTOR, FIXED, FILM UOC: FJW	1
27	PADZZ	30890	40-001030-20	RESISTOR, VARIABLE, N UOC: FJW	1
28	PADZZ	09021	CF1/4-62 OHMS/J	RESISTOR, FIXED, FILM UOC: FJW	1
29	PADZZ	14632	21428-26	COIL, RADIO FREQUENC UOC: FJW	1
30	PADZZ	14482	M6	BALANCED MIXER UOC: FJW	1
31	PADZZ	14632	98204-3	CRYSTAL UNIT, QUARTZ UOC: FJW	1
32	PADZZ	81349	M38527/02-017D	MOUNTING PAD, ELECTR UOC: FJW	1
33	PADZZ	81349	M38527/03-010D	MOUNTING PAD, ELECTR UOC: FJW	1
34	XBDZZ	14632	16837-1	PARTITION UOC: FJW	1
35	XADZZ	14632	16697P1	BOARD, PRINTED WRG UOC: FJW	1

END OF FIGURE



SECTION II

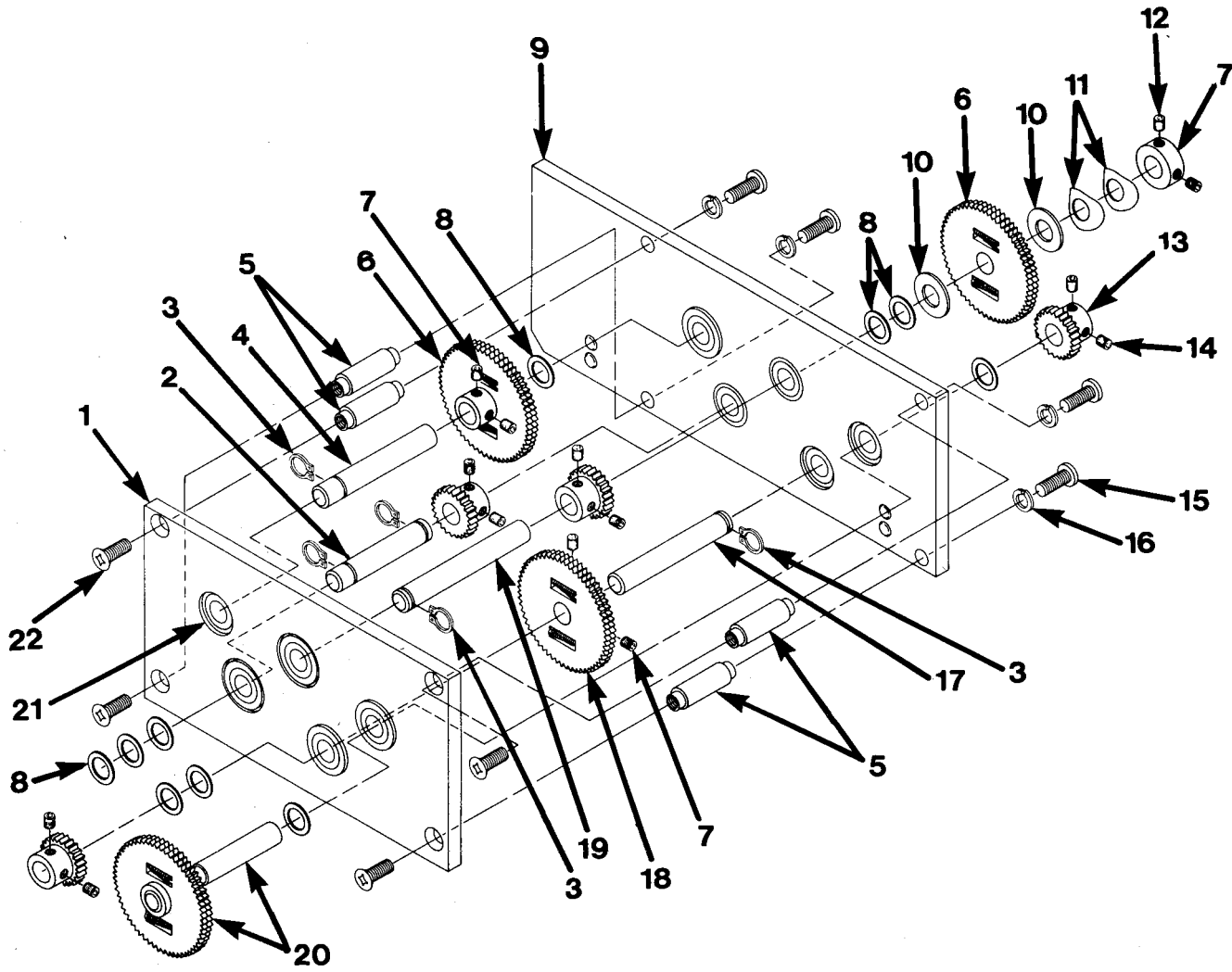

CE2DY051

Figure 34. Tuning Drive Assembly 85131 (A2A4)



(1) ITEM NO	(2) SMR CODE	(3) FSCM	(4) PART NUMBER	(5) DESCRIPTION AND USABLE ON CODE (UOC)	(6) QTY
GROUP 010404 TUNING DRIVE ASSEMBLY 85131(A2A4)					
FIGURE 34					
1	XBDZZ	14632	25096-1	GEAR PLATE NO. 1 UOC:FJW	1
2	XBDZZ	14632	18671-1	SHAFT UOC:FJW	1
3	PADZZ	79136	5100-25	RING,RETAINING UOC:FJW	5
4	XBDZZ	14632	18673-1	SHAFT UOC:FJW	1
5	PADZZ	14632	18668-2	SPACER UOC:FJW	4
6	XBDZZ	14632	20180-25	GEAR/A-B/SPUR UOC:FJW	1
7	PADZZ	56878	SSCR4-40X1/8HT	SETSCREW UOC:FJW	6
8	PADZZ	01351	SSS32	SHIM UOC:FJW	2
9	XBDZZ	14632	25097-1	GEAR PLATE NO. 2 UOC:FJW	1
10	PADZZ	14632	11582-14	WASHER UOC:FJW	2
11	PADZZ	78189	3502-14-47	WASHER,SPRING TENSI UOC:FJW	1
12	XBDZZ	14632	11581-8	SET, SCREW UOC:FJW	1
13	XBDZZ	14632	2984-55	GEAR, SPUR UOC:FJW	4
14	PADZZ	56878	SSCR6-32X1/8 HT TR	SETSCREW UOC:FJW	8
15	PADZZ	96906	MS51957-29	SCREW, MACHINE UOC:FJW	4
16	PADZZ	96906	MS35338-136	WASHER, LOCK UOC:FJW	4
17	XBDZZ	14632	18672-1	SHAFT UOC:FJW	1
18	XBDZZ	14632	20180-6	GEAR, ANTIBACKLASH UOC:FJW	1
19	XBDZZ	14632	18673-2	SHAFT UOC:FJW	1
20	XBDZZ	14632	170124-1	GEAR ASSEMBLED UOC:FJW	1
21	XBDZZ	83086	SFR1883PP	BEARING, BALL UOC:FJW	10
22	PADZZ	96906	MS24693-C26	SCREW, MACHINE UOC:FJW	4

END OF FIGURE



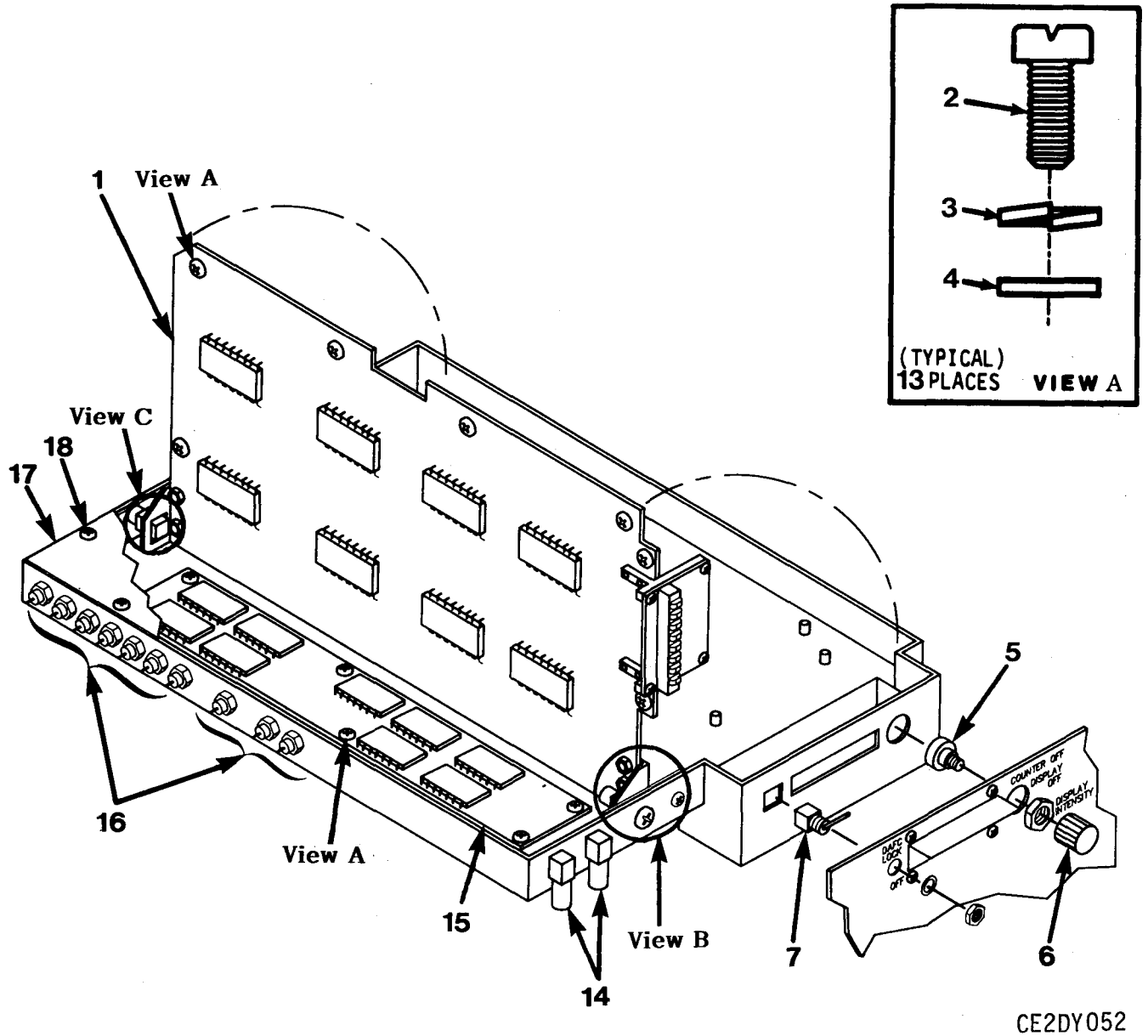

CE2DY052

Figure 35. Counter Assembly 791806 (A3) (Sheet 1 of 2)

SECTION II

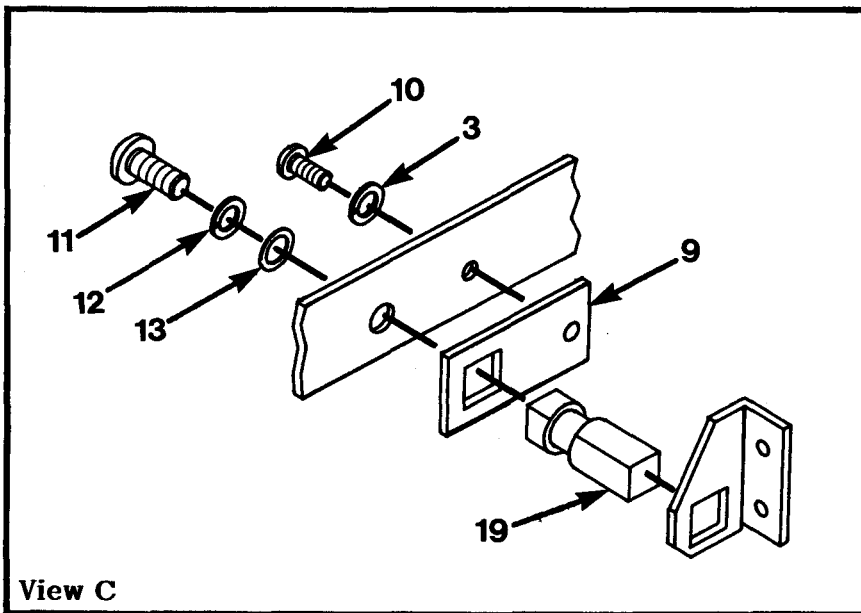
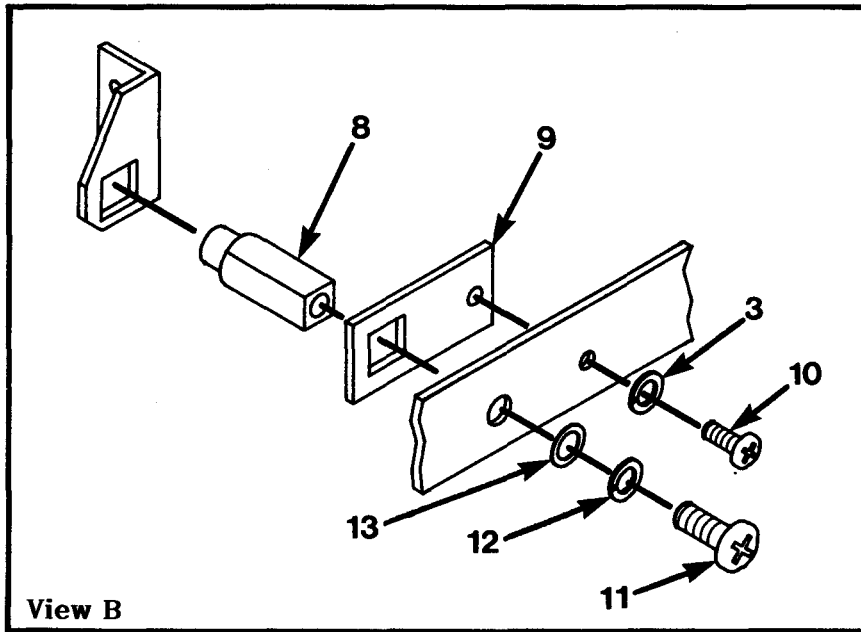

CE2DY053

Figure 35. Counter Assembly 791806 (A3) (Sheet 2 of 2)

(1) ITEM NO	(2) SMR CODE	(3) FSCM	(4) PART NUMBER	(5) DESCRIPTION AND USABLE ON CODE (UOC)	(6) QTY
GROUP 0105 COUNTER ASSEMBLY 791806 (A3)					
FIGURE 35					
1	PAFDD	14632	791808	CIRCUIT CARD ASSEMB UOC:FJW	1
2	PADZZ	96906	MS51957-14	SCREW,MACHINE UOC:FJW	13
3	PADZZ	96906	MS35338-135	WASHER,LOCK UOC:FJW	15
4	PADZZ	96906	MS15795-803	WASHER,FLAT UOC:FJW	13
5	PAFZZ	81073	51S30-01-2-6S	SWITCH,ROTARY UOC:FJW	1
6	PAFZZ	94144	50-2WD-1G	KNOB UOC:FJW	1
7	PAFZZ	81349	M83731/10-231	SWITCH,TOGGLE UOC:FJW	1
8	XBDZZ	14632	18708-1	HINGE PIN NO. 1 UOC:FJW	1
9	XBFZZ	14632	18710-1	PLATE KEY UOC:FJW	2
10	PAFZZ	73734	23021	SCREW,MACHINE UOC:FJW	2
11	PADZZ	96906	MS51957-26	SCREW,MACHINE UOC:FJW	2
12	PADZZ	96906	MS35338-136	WASHER,LOCK UOC:FJW	2
13	PADZZ	96906	MS15795-805	WASHER,FLAT UOC:FJW	2
14	PAFZZ	81349	M39012-77-0002	CONNECTOR,RECEPTACL UOC:FJW	2
15	PAFDD	14632	34912	CIRCUIT CARD ASSEMB UOC:FJW	1
16	PAFZZ	33095	54-785-005-503P	CAPACITOR, FIXED, CER UOC:FJW	10
17	PAFZZ	14632	34997-2	COVER,COUNTER ASSY UOC:FJW	1
18	PAFZZ	96906	MS24693-C3	SCREW,MACHINE UOC:FJW	10
19	XBDZZ	14632	18709-1	HINGE PIN NO. 2 UOC:FJW	1

END OF FIGURE

SECTION II

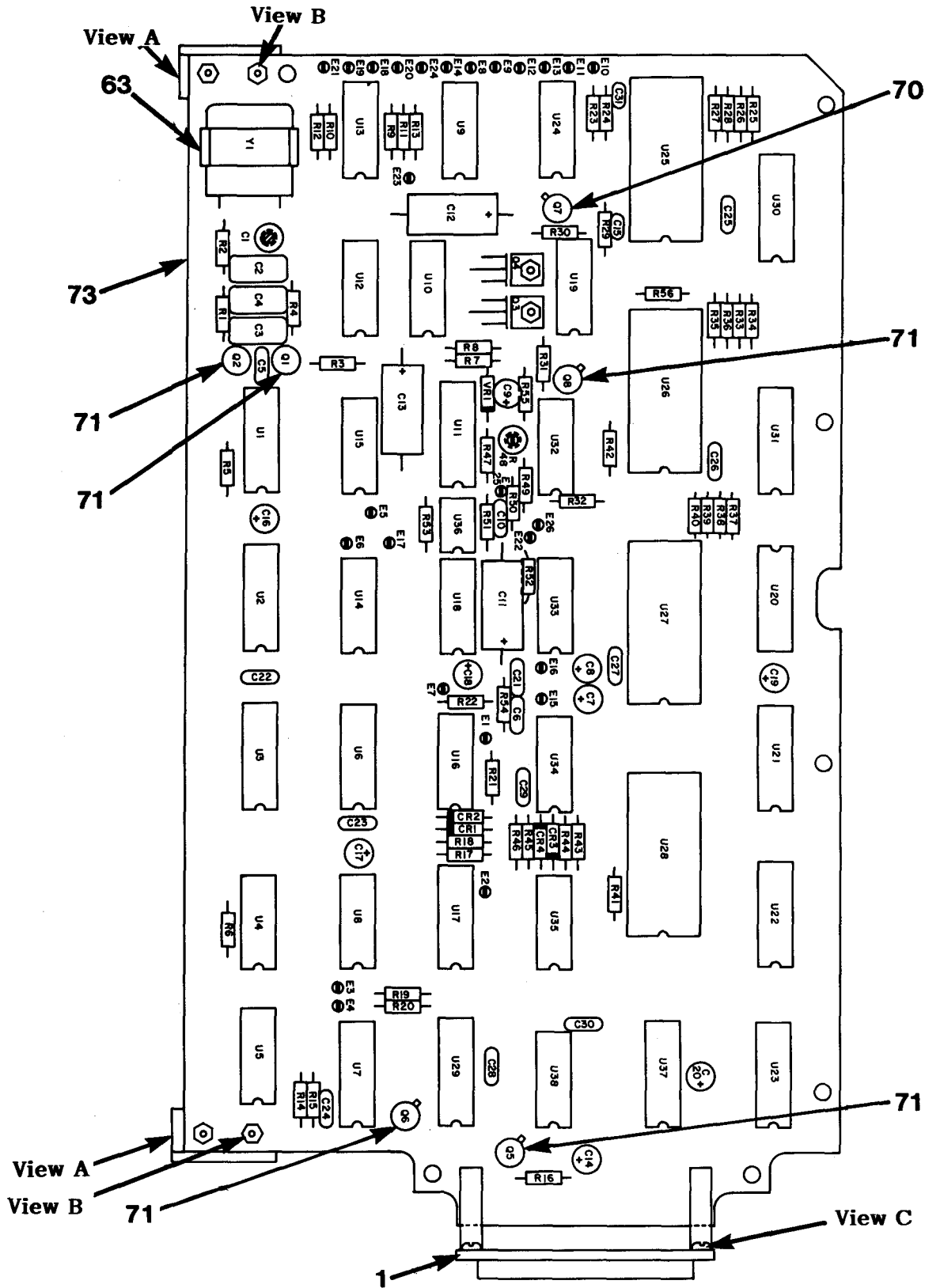

CE2DY054

Figure 36. Counter Board 791808 (A3A1) (Sheet 1 of 3)

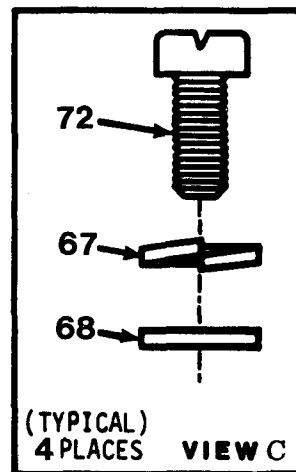
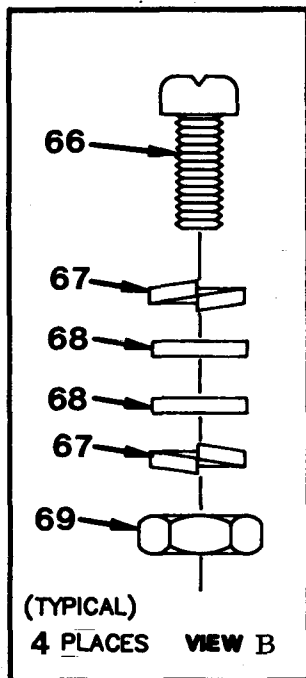
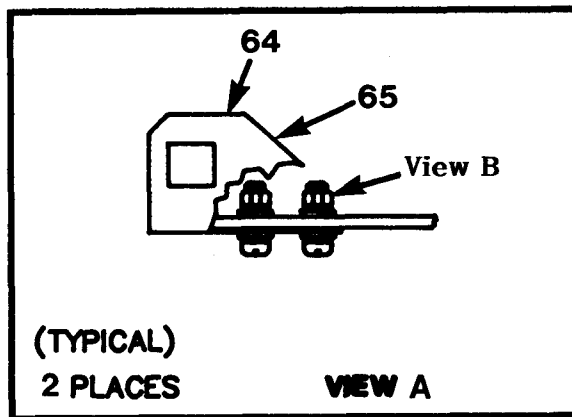

CE2DY055

Figure 36. Counter Board 791808 (A3A1) (Sheet 2 of 3)

SECTION II

LEGEND:

REF. DES.	ITEM NO.	REF. DES.	ITEM NO.	REF. DES.	ITEM NO.
A1	1	E26	12	R53	25
C1	2	Q1	13	R54	40
C2	3	Q2	14	R55	41
C3	4	Q3	15	R56	32
C4	4	Q4	15	U1	42
C5	5	Q5	14	U2	43
C6	5	Q6	14	U3	44
C7	6	Q7	16	U4	45
C8	6	Q8	17	U5	46
C9	7	R1	18	U6	47
C10	8	R2	19	U7	47
C11	9	R3	20	U8	48
C12	9	R4	21	U9	46
C13	9	R5	22	U10	49
C14	7	R6	23	U11	42
C15	5	R7	24	U12	49
C16	7	R8	24	U13	45
C17	7	R9	25	U14	48
C18	7	R10	25	U15	50
C19	7	R11	25	U16	49
C20	7	R12	25	U17	42
C21	5	R13	23	U18	46
C22	5	R14	22	U19	51
C23	5	R15	22	U20	52
C24	5	R16	26	U21	53
C25	5	R17	25	U22	53
C26	5	R18	25	U23	53
C27	5	R19	25	U24	54
C28	5	R20	25	U25	55
C29	5	R21	25	U26	55
C30	5	R22	25	U27	55
C31	10	R23	27	U28	55
CR1	11	R24	28	U29	42
CR2	11	R25	25	U30	56
CR3	11	R26	25	U31	56
CR4	11	R27	25	U32	48
E1	12	R28	25	U33	57
E2	12	R29	29	U34	48
E3	12	R30	30	U35	45
E4	12	R31	22	U36	58
E5	12	R32	31	U37	59
E6	12	R33	32	U38	60
E7	12	R34	32	VR1	61
E8	12	R35	32	Y1	62
E9	12	R36	32		
E10	12	R37	32		
E11	12	R38	32		
E12	12	R39	32		
E13	12	R40	32		
E14	12	R41	23		
E15	12	R42	23		
E16	12	R43	33		
E17	12	R44	34		
E18	12	R45	35		
E19	12	R46	34		
E20	12	R47	36		
E21	12	R48	37		
E22	12	R49	25		
E23	12	R50	18		
E24	12	R51	38		
E25	12	R52	39		

NOTE: PREFIX ALL REFERENCE DESIGNATIONS WITH A3A1

CE2DY056

Figure 36. Counter Board 791808 (A3A1) (Sheet 3 of 3)



(1) ITEM NO	(2) SMR CODE	(3) FSCM	(4) PART NUMBER	(5) DESCRIPTION AND USABLE ON CODE (UOC)	(6) QTY
GROUP 010501 COUNTER BOARD 791808 (A3A1)					
FIGURE 36					
1	PAFDD	14632	24947-1	CIRCUIT CARD ASSEMB UOC:FJW	1
2	PAFZZ	28480	0121-0491	CAPACITOR, VARIABLE, UOC:FJW	1
3	PAFZZ	81349	CMR05C180J0DR	CAPACITOR, FIXED, MIC UOC:FJW	1
4	PAFZZ	72136	DM15-751J	CAPACITOR, FIXED UOC:FJW	2
5	PAFZZ	72982	RPE122Z5U104M100 V	CAPACITOR, FIXED, CER UOC:FJW	13
6	PAFZZ	56289	196D107X9020TE4	CAPACITOR, FIXED, ELE UOC:FJW	2
7	PAFZZ	81349	CX02H226K	CAPACITOR, FIXED, ELE UOC:FJW	7
8	PAFZZ	59660	8131A200Z5U103M	CAPACITOR, FIXED, CER UOC:FJW	1
9	PAFZZ	81349	M39003/01-2985	CAPACITOR, FIXED, ELE UOC:FJW	3
10	PAFZZ	91984	59Z5U102P	CAPACITOR, FIXED, CER UOC:FJW	1
11	PAFZZ	80131	1N4446	SEMICONDUCTOR DEVIC UOC:FJW	4
12	PAFZZ	94117	256031P3	TERMINAL, STUD UOC:FJW	26
13	PAFZZ	80131	2N929	TRANSISTOR UOC:FJW	1
14	PAFZZ	81349	JAN2N3251A	TRANSISTOR UOC:FJW	3
15	PAFZZ	80131	2N6034	TRANSISTOR UOC:FJW	2
16	PAFZZ	81349	JAN2N2857	TRANSISTOR UOC:FJW	1
17	PAFZZ	81349	JAN2N2369A	TRANSISTOR UOC:FJW	1
18	PAFZZ	81349	RNC55H1003FS	RESISTOR, FIXED, FILM UOC:FJW	2
19	PAFZZ	80031	MF4C/150K/F	RESISTOR UOC:FJW	1
20	PAFZZ	81349	RNC55H3010FS	RESISTOR, FIXED, FILM UOC:FJW	1
21	PAFZZ	81349	RNC55H3011FS	RESISTOR, FIXED, FILM UOC:FJW	1
22	PAFZZ	81349	RNC55H3921FS	RESISTOR, FIXED, FILM UOC:FJW	4
23	PAFZZ	81349	RNC55H3322FS	RESISTOR, FIXED, FILM UOC:FJW	4

(1) ITEM NO	(2) SMR CODE	(3) FSCM	(4) PART NUMBER	(5) DESCRIPTION AND USABLE ON CODE (UOC)	(6) QTY
24	PAFZZ	81349	RNC55H2211FS	RESISTOR, FIXED, FILM UOC: FJW	2
25	PAFZZ	81349	RNC55H1002FS	RESISTOR, FIXED, FILM UOC: FJW	16
26	PAFZZ	81349	RNC55H1300FS	RESISTOR, FIXED, FILM UOC: FJW	1
27	PAFZZ	81349	RNC55H1821FS	RESISTOR, FIXED, FILM UOC: FJW	1
28	PAFZZ	81349	RNC55H3831FS	RESISTOR, FIXED, FILM UOC: FJW	1
29	PAFZZ	80031	MF4C/46.4/F	RESISTOR UOC: FJW	1
30	PAFZZ	81349	RNC55H1000FS	RESISTOR, FIXED, FILM UOC: FJW	1
31	PAFZZ	81349	RNC55H3920FS	RESISTOR, FIXED, FILM UOC: FJW	1
32	PAFZZ	81349	RNC55H2001FS	RESISTOR, FIXED, FILM UOC: FJW	9
33	PAFZZ	81349	RCR07G474JS	RESISTOR, FIXED, COMP UOC: FJW	1
34	PAFZZ	09021	CF1/4-750K/J	RESISTOR, FIXED, FILM UOC: FJW	2
35	PAFZZ	09021	CF1/4-1M/J	RESISTOR, FIXED, FILM UOC: FJW	1
36	PAFZZ	81349	RNC55H4221FS	RESISTOR, FIXED, FILM UOC: FJW	1
37	PAFZZ	21461	353A	RESISTOR, VARIABLE, N UOC: FJW	1
38	PAFZZ	80031	MF4C/221K/J	RESISTOR UOC: FJW	1
39	PAFZZ	80031	MF4C/110K/J	RESISTOR UOC: FJW	1
40	PAFZZ	81349	RNC55H2210FS	RESISTOR, FIXED, FILM UOC: FJW	1
41	PAFZZ	81349	RNC55H3321FS	RESISTOR, FIXED, FILM UOC: FJW	1
42	PAFZZ	81349	JM38510-05503BEA	MICROCIRCUIT, DIGITA UOC: FJW	4
43	PAFZZ	02735	CD4518BD/3	MICROCIRCUIT, DIGITA UOC: FJW	1
44	PAFZZ	81349	M38510/05602BEB	MICROCIRCUIT, DIGITA UOC: FJW	1
45	PAFZZ	81349	M38510/05801BCA	MICROCIRCUIT, DIGITA UOC: FJW	3
46	PAFZZ	81349	M38510/05202BCB	MICROCIRCUIT, DIGITA UOC: FJW	3
47	PAFZZ	07263	4022BDMQB	MICROCIRCUIT, DIGITA UOC: FJW	2
48	PAFZZ	14933	7901101CB	MICROCIRCUIT, DIGITA UOC: FJW	4
49	PAFZZ	81349	M38510/05001BCB	MICROCIRCUIT, DIGITA UOC: FJW	3

(1) ITEM NO	(2) SMR CODE	(3) FSCM	(4) PART NUMBER	(5) DESCRIPTION AND USABLE ON CODE (UOC)	(6) QTY
50	PAFZZ	81349	M38510/30102BCB	MICROCIRCUIT, DIGITA UOC: FJW	1
51	PAFZZ	14933	7701001CA	MICROCIRCUIT, DIGITA UOC: FJW	1
52	PAFZZ	01295	SN54LS190J-00	MICROCIRCUIT, DIGITA UOC: FJW	1
53	PAFZZ	04713	MC14510BCP	MICROCIRCUIT, DIGITA UOC: FJW	3
54	PAFZZ	04713	MC3302P	MICROCIRCUIT, LINEAR UOC: FJW	1
55	PAFZZ	02735	CD4508BD/3	MICROCIRCUIT, DIGITA UOC: FJW	4
56	PAFZZ	14933	7703702EB	MICROCIRCUIT, DIGITA UOC: FJW	2
57	PAFZZ	81349	M38510/05303BCB	MICROCIRCUIT, DIGITA UOC: FJW	1
58	PAFZZ	18324	MC1458N	MICROCIRCUIT, LINEAR UOC: FJW	1
59	PAFZZ	18876	P38510-016A	MICROCIRCUIT, DIGITA UOC: FJW	1
60	PAFZZ	01295	SN75492N	MICROCIRCUIT, DIGITA UOC: FJW	1
61	PAFZZ	81349	JAN1N754A	SEMICONDUCTOR DEVIC UOC: FJW	1
62	PAFZZ	00815	NE33A(1MHZ)	CRYSTAL UNIT, QUARTZ UOC: FJW	1
63	PAFZZ	91506	6156-2C	RETAINER, ELECTRON T UOC: FJW	1
64	XBFZZ	14632	25113-1	HINGE BRACKET UOC: FJW	1
65	XBFZZ	14632	25113-2	HINGE BRACKET UOC: FJW	1
66	PAFZZ	96906	MS51957-4	SCREW, MACHINE UOC: FJW	4
67	PAFZZ	96906	MS35338-134	WASHER, LOCK UOC: FJW	4
68	PAFZZ	80205	NAS620C2	WASHER, FLAT UOC: FJW	4
69	PAFZZ	80205	NAS671C4	NUT, PLAIN, HEXAGON UOC: FJW	4
70	PAFZZ	81349	M38527/03-010D	MOUNTING PAD, ELECTR UOC: FJW	1
71	PAFZZ	81349	M38527/01-048D	MOUNTING PAD, ELECTR UOC: FJW	5
72	PAFZZ	96906	MS51957-5	SCREW, MACHINE UOC: FJW	4
73	XAFZZ	14632	791808P1	BOARD, PRINTED WRG UOC: FJW	1

END OF FIGURE

SECTION II

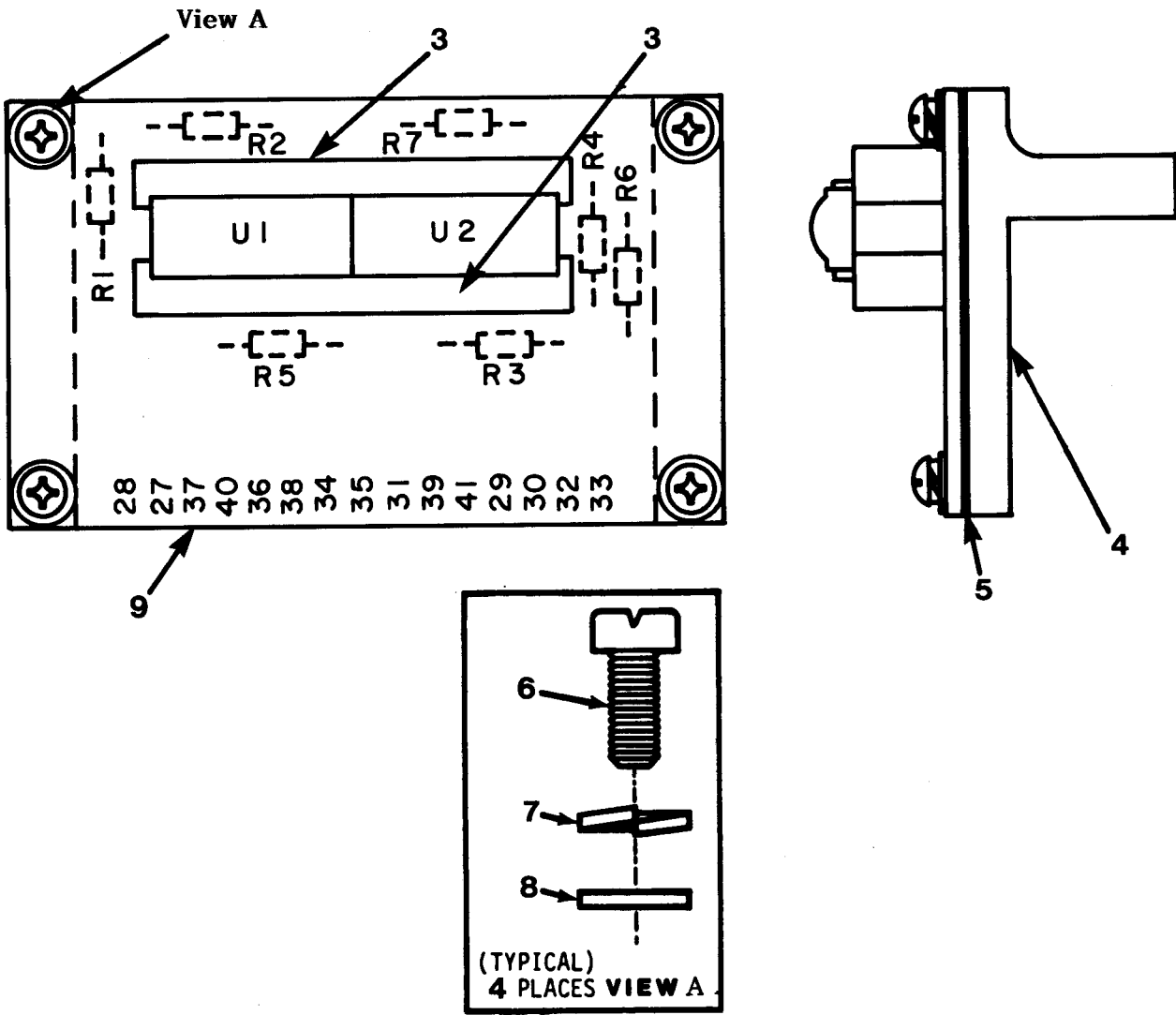

LEGEND:

REF. DES.	ITEM NO.	REF. DES.	ITEM NO.	REF. DES.	ITEM NO.
R1	1	R7	1		
R2	1	U1	2		
R3	1	U2	2		
R4	1				
R5	1				
R6	1				

NOTE: PREFIX ALL REFERENCE DESIGNATIONS WITH A3A1A1

CE2DY057

Figure 37. Display Board 24947-1 (A3A1A1)

(1) ITEM NO	(2) SMR CODE	(3) FSCM	(4) PART NUMBER	(5) DESCRIPTION AND USABLE ON CODE (UOC)	(6) QTY
GROUP 01050101 DISPLAY BOARD 24947-1 (A3A1A1)					
FIGURE 37					
1	PAFZZ	81349	RNC55H1210FS	RESISTOR, FIXED, FILM UOC:FJW	7
2	PAFZZ	28480	5082-7404	MICROCIRCUIT, DIGITA UOC:FJW	2
3	PAFZZ	23880	CSA3000-12BC	CONNECTOR, RECEPTACL UOC:FJW	2
4	XBFZZ	14632	18629-1	MOUNTING BRACKET UOC:FJW	2
5	XBFZZ	14632	18628-1	INSULATOR UOC:FJW	2
6	PAFZZ	96906	MS51957-3	SCREW, MACHINE UOC:FJW	4
7	PAFZZ	96906	MS35338-134	WASHER, LOCK UOC:FJW	4
8	PAFZZ	80205	NAS620C2	WASHER, FLAT UOC:FJW	4
9	XAFZZ	14632	24947P1	BOARD, PRINTED WRG UOC:FJW	1

END OF FIGURE



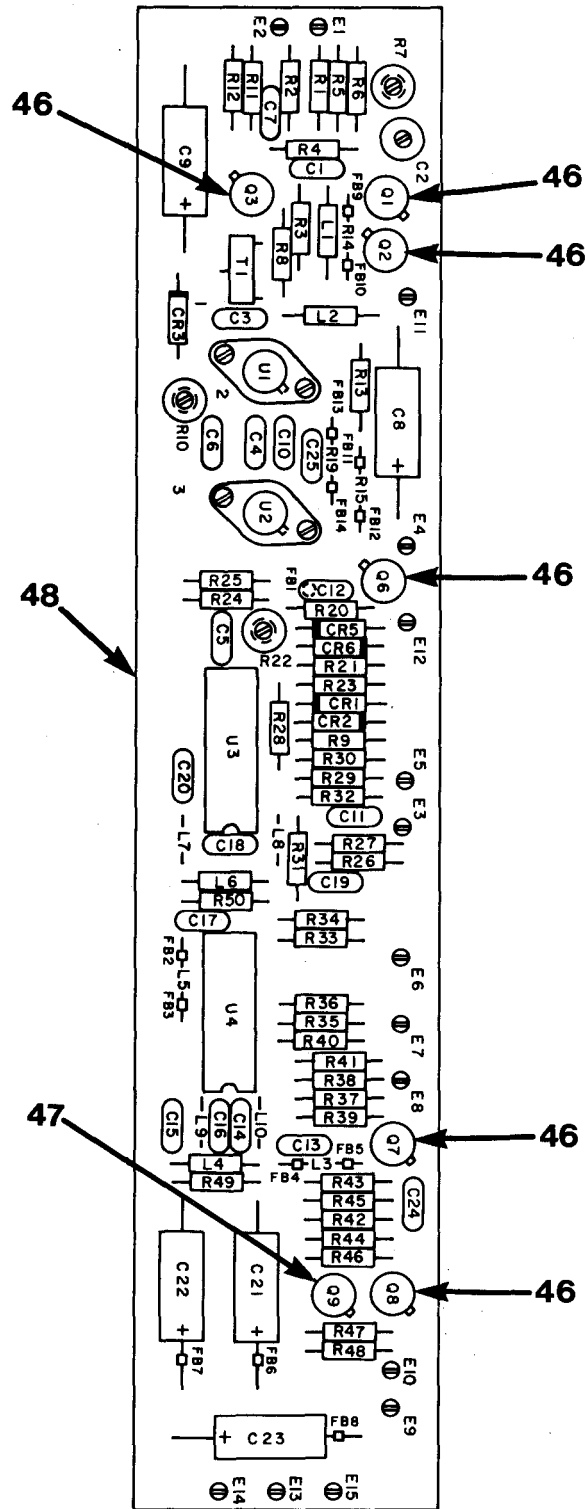

CE2DY058

Figure 38. Wide Band Amplifier 34912 (A3A2) (Sheet 1 of 2)

SECTION II

LEGEND:

REF. DES.	ITEM NO.	REF. DES.	ITEM NO.	REF. DES.	ITEM NO.
C1	1	FB1	11	R14	30
C2	2	FB2	11	R15	30
C3	1	FB3	11	R16	UNUSED
C4	1	FB4	11	R17	UNUSED
C5	1	FB5	11	R18	UNUSED
C6	1	FB6	11	R19	30
C7	3	FB7	11	R20	31
C8	4	FB8	11	R21	32
C9	4	FB9	11	R22	33
C10	1	FB10	11	R23	34
C11	5	FB11	11	R24	35
C12	6	FB12	11	R25	31
C13	6	FB13	11	R26	35
C14	5	FB14	11	R27	31
C15	6	L1	12	R28	27
C16	5	L2	13	R29	36
C17	6	L3	14	R30	26
C18	5	L4	14	R31	27
C19	6	L5	14	R32	37
C20	5	L6	14	R33	36
C21	4	L7	15	R34	26
C22	4	L8	15	R35	36
C23	4	L9	15	R36	26
C24	5	L10	15	R37	36
C25	1	Q1	16	R38	26
CR1	7	Q2	17	R39	30
CR2	7	Q3	18	R40	38
CR3	8	Q4	UNUSED	R41	30
CR4	UNUSED	Q5	UNUSED	R42	39
CR5	9	Q6	18	R43	40
CR6	9	Q7	19	R44	40
E1	10	Q8	19	R45	41
E2	10	Q9	16	R46	41
E3	10	R1	20	R47	30
E4	10	R2	20	R48	35
E5	10	R3	21	R49	30
E6	10	R4	22	R50	30
E6	10	R5	23	T1	42
E8	10	R6	24	U1	43
E9	10	R7	25	U2	43
E10	10	R8	26	U3	44
E11	10	R9	27	U4	45
E12	10	R10	28		
E13	10	R11	29		
E14	10	R12	24		
E15	10	R13	30		

NOTE: PREFIX ALL REFERENCE DESIGNATIONS WITH A3A2 34912

CE2DY059

Figure 38. Wide Band Amplifier 34912 (A3A2) (Sheet 2 of 2)



(1) ITEM NO	(2) SMR CODE	(3) FSCM	(4) PART NUMBER	(5) DESCRIPTION AND USABLE ON CODE (UOC)	(6) QTY
GROUP 010502 WIDE BAND AMPLIFIER 34912 (A3A2)					
FIGURE 38					
1	PAFZZ	81349	M39014-02-1332	CAPACITOR, FIXED, CER UOC: FJW	7
2	PAFZZ	28480	0121-0491	CAPACITOR, VARIABLE, UOC: FJW	1
3	PAFZZ	81349	M39014 02-1338	CAPACITOR, FIXED, CER UOC: FJW	1
4	PAFZZ	81349	M39003-01-3021	CAPACITOR, FIXED, ELE UOC: FJW	5
5	PAFZZ	81349	M39014/01-1357	CAPACITOR, FIXED, CER UOC: FJW	6
6	PAFZZ	81349	M39014-02-1350	CAPACITOR, FIXED, CER UOC: FJW	5
7	PAFZZ	81349	JANTX1N5711	SEMICONDUCTOR DEVIC UOC: FJW	2
8	PAFZZ	80131	1N933	SEMICONDUCTOR DEVIC UOC: FJW	1
9	PAFZZ	80131	1N4446	SEMICONDUCTOR DEVIC UOC: FJW	2
10	PAFZZ	71279	140-1941-02-01	LUG UOC: FJW	15
11	PAFZZ	57958	C511114-001	FERRITE BEAD UOC: FJW	14
12	PAFZZ	14632	21210-146	REACTOR UOC: FJW	1
13	PAFZZ	14632	21210-145	REACTOR UOC: FJW	1
14	PAFZZ	96906	MS75083-5	COIL, RADIO FREQUENC UOC: FJW	4
15	PAFZZ	14632	16209-6	REACTOR UOC: FJW	4
16	PAFZZ	81349	JAN2N2857	TRANSISTOR UOC: FJW	2
17	PAFZZ	17856	U310	TRANSISTOR UOC: FJW	1
18	PAFZZ	81349	JAN2N930	TRANSISTOR UOC: FJW	2
19	PAFZZ	81349	JAN2N3251A	TRANSISTOR UOC: FJW	2
20	PAFZZ	01121	CC18R2F	RESISTOR, FIXED, FILM UOC: FJW	2
21	PAFZZ	81349	RNC55H6811FS	RESISTOR, FIXED, FILM UOC: FJW	1
22	PAFZZ	81349	RNC55H4641FS	RESISTOR, FIXED, FILM UOC: FJW	1
23	PAFZZ	81349	RNC55H8250FS	RESISTOR, FIXED, FILM UOC: FJW	1
24	PAFZZ	09021	CF1/4-22 OHMS/J	RESISTOR, FIXED, FILM	2

(1) ITEM NO	(2) SMR CODE	(3) FSCM	(4) PART NUMBER	(5) DESCRIPTION AND USABLE ON CODE (UOC)	(6) QTY
25	PAFZZ	32997	3329H-1-101	UOC:FJW RESISTOR,VARIABLE,N	1
26	PAFZZ	81349	RNC55H4750FS	UOC:FJW RESISTOR,FIXED,FILM	5
27	PAFZZ	81349	RNC55H49R9FS	UOC:FJW RESISTOR,FIXED,FILM	3
28	PAFZZ	73138	62PR2K	UOC:FJW RESISTOR,VARIABLE,N	1
29	PAFZZ	81349	RNC55H1003FS	UOC:FJW RESISTOR,FIXED,FILM	1
30	PAFZZ	81349	RLR07C10R0FS	UOC:FJW RESISTOR,FIXED,FILM	9
31	PAFZZ	81349	RNC55H3320FS	UOC:FJW RESISTOR,FIXED,FILM	3
32	PAFZZ	81349	RNC55H1211FS	UOC:FJW RESISTOR,FIXED,FILM	1
33	PAFZZ	73138	62PR1K	UOC:FJW RESISTOR,VARIABLE,N	1
34	PAFZZ	81349	RNC55H2001FS	UOC:FJW RESISTOR,FIXED,FILM	1
35	PAFZZ	81349	RNC55H2740FS	UOC:FJW RESISTOR,FIXED,FILM	3
36	PAFZZ	80031	MF4C/39.2/F	UOC:FJW RESISTOR	4
37	PAFZZ	81349	RNC55H5360FS	UOC:FJW RESISTOR,FIXED,FILM	1
38	PAFZZ	81349	RNC55H3240FS	UOC:FJW RESISTOR,FIXED,FILM	1
39	PAFZZ	09021	CF1/4-39 OHMS/J	UOC:FJW RESISTOR,FIXED,FILM	1
40	PAFZZ	09021	CF1/4-2.7 OHMS/J	UOC:FJW RESISTOR,FIXED,FILM	2
41	PAFZZ	81349	RNC55H3650FS	UOC:FJW RESISTOR,FIXED,FILM	2
42	PAFZZ	14632	21278-19	UOC:FJW TRANSFORMER,RADIO F	1
43	PAFZZ	24539	GPD462	UOC:FJW MICROCIRCUIT,LINER	2
44	PAFZZ	04713	1690/BEBJC	UOC:FJW MICROCIRCUIT,DIGITA	1
45	PAFZZ	04713	MC10138L	UOC:FJW MICROCIRCUIT,DIGITA	1
46	PAFZZ	81349	M38527/01-034D	UOC:FJW MOUNTING PAD,ELECTR	6
47	PAFZZ	81349	M38527/03-010D	UOC:FJW MOUNTING PAD,ELECTR	1
48	XAFZZ	14632	34912P1	UOC:FJW BOARD,PRINTED WRG	1

END OF FIGURE

SECTION II

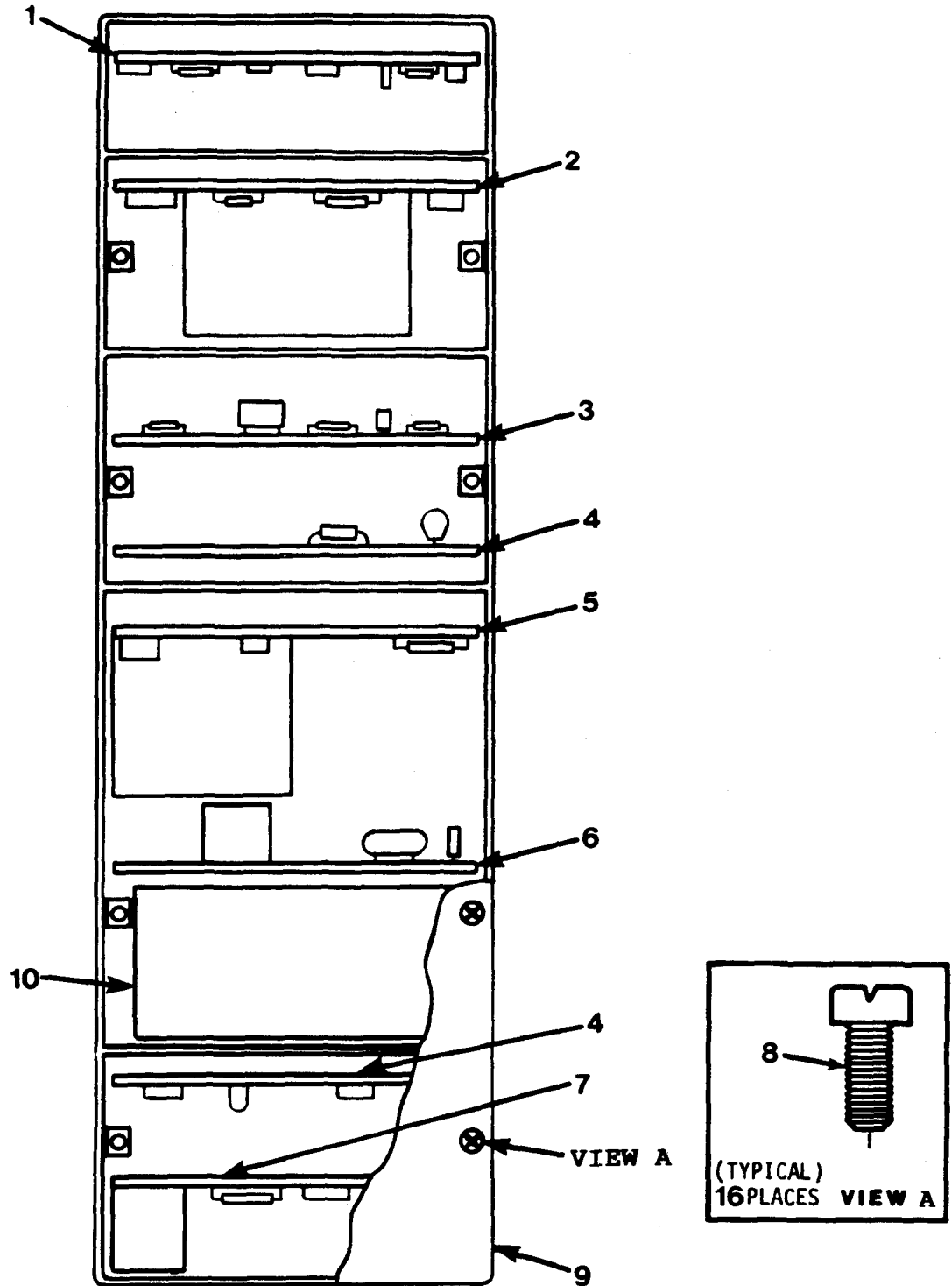

CE2DY060

Figure 39. IF Demodulator 791800-1 (A4) (Sheet 1 of 2)

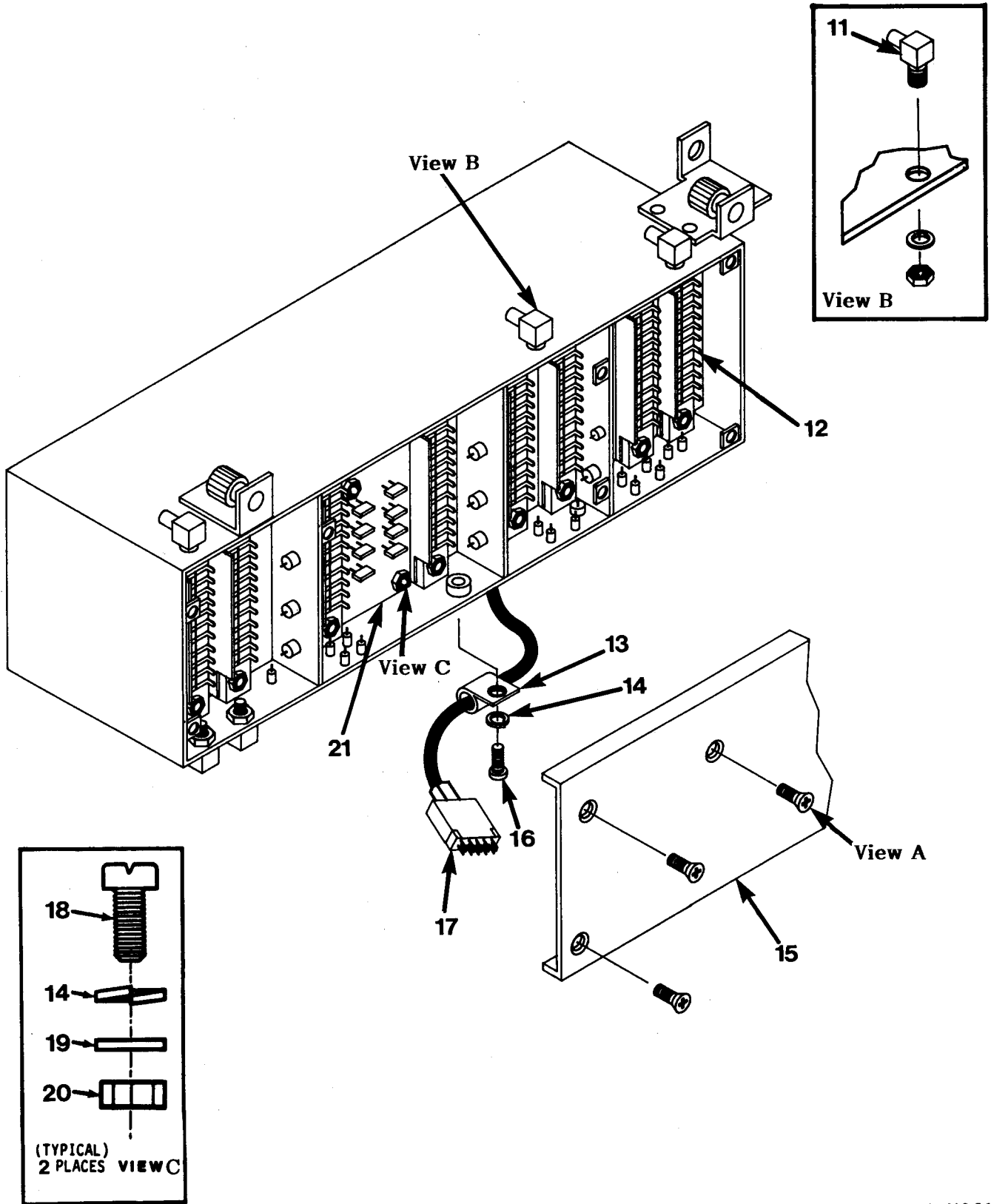

CE2DY061

Figure 39. IF Demodulator 791800-1 (A4) (Sheet 2 of 2)

(1) ITEM NO	(2) SMR CODE	(3) FSCM	(4) PART NUMBER	(5) DESCRIPTION AND USABLE ON CODE (UOC)	(6) QTY
GROUP 0106 IF DEMODULATOR 791800-1 (A4)					
FIGURE 39					
1	PAFDD	14632	791785-1	DETECTOR,RADIO FREQ UOC:FJW	1
2	PADDD	14632	791805	CIRCUIT CARD ASSEMB UOC:FJW	1
3	PAFDD	14632	791790	CIRCUIT CARD ASSEMB UOC:FJW	1
4	PAFZZ	14632	791804-1	CIRCUIT CARD ASSEMB UOC:FJW	2
5	PAFDD	14632	791803-1	CIRCUIT CARD ASSEMB UOC:FJW	1
6	PAFDD	14632	791802	CIRCUIT CARD ASSEMB UOC:FJW	1
7	PAFZZ	14632	794485-1	21.4/10MHZ CONV PWA UOC:FJW	1
8	PADZZ	96906	MS24693-C2	SCREW,MACHINE UOC:FJW	8
9	PADZZ	14632	25002-1	COVER,SPECIAL UOC:FJW	1
10	PADZZ	14632	92163	FILTER,BAND PASS UOC:FJW	1
11	PADZZ	19505	2012-7511-000	CONNECTOR,RECP,ELEC UOC:FJW	5
12	PADZZ	71785	251-10-30-160	CONNECTOR,RECEPTACL UOC:FJW	8
13	PADZZ	95987	3/16-4	CLAMP,LOOP UOC:FJW	1
14	PADZZ	96906	MS35338-135	WASHER,LOCK UOC:FJW	2
15	XBDZZ	14632	25001-1	COVER ASSY,BOTTOM UOC:FJW	1
16	PADZZ	96906	MS51957-13	SCREW,MACHINE UOC:FJW	1
17	PADZZ	81312	SRE20PNSSH13	CONNECTOR,PLUG,ELEC UOC:FJW	1
18	PAFZZ	96906	MS51957-3B	SCREW,MACHINE UOC:FJW	2
19	PAFZZ	96906	MS15795-802	WASHER,FLAT UOC:FJW	2
20	PAFZZ	80205	NAS671C4	NUT,PLAIN,HEXAGON UOC:FJW	2
21	PAFDD	14632	24996-1	CIRCUIT CARD ASSY UOC:FJW	1

END OF FIGURE

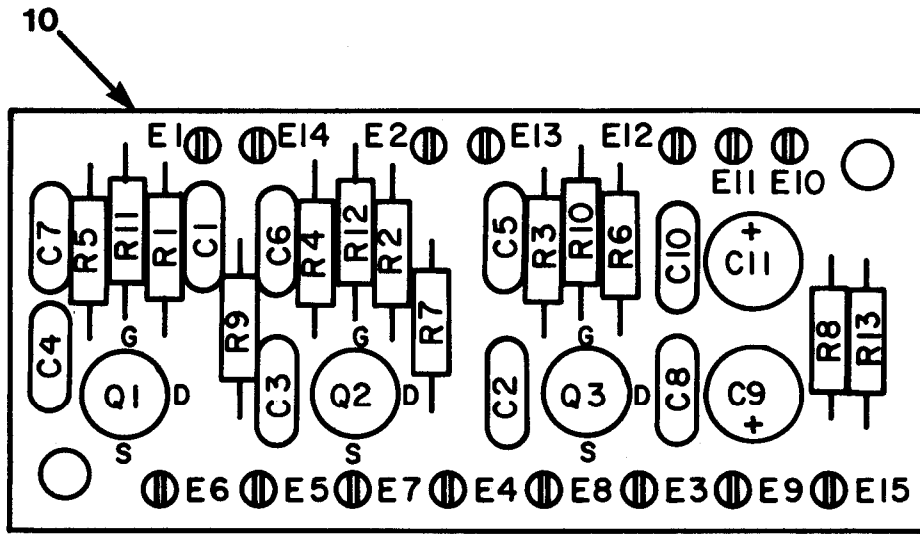

LEGEND:

REF. DES.	ITEM NO.	REF. DES.	ITEM NO.	REF. DES.	ITEM NO.
C1	1	E5	3	R2	5
C2	1	E6	3	R3	6
C3	1	E7	3	R4	6
C4	1	E8	3	R5	6
C5	1	E9	3	R6	7
C6	1	E10	3	R7	7
C7	1	E11	3	R8	5
C8	1	E12	3	R9	7
C9	2	E13	3	R10	8
C10	1	E14	3	R11	8
C11	2	E15	3	R12	8
E1	3	Q1	4	R13	9
E2	3	Q2	4		
E3	3	Q3	4		
E4	3	R1	5		

NOTE: PREFIX ALL REFERENCE DESIGNATIONS WITH A4A2

CE2DY062

Figure 40. BW Control 24996 (A4A2)

(1) ITEM NO	(2) SMR CODE	(3) FSCM	(4) PART NUMBER	(5) DESCRIPTION AND USABLE ON CODE (UOC)	(6) QTY
GROUP 010601 BW CONTROL 24996(A4A2)					
FIGURE 40					
1	PAFZZ	81349	M39014 02-1338	CAPACITOR, FIXED, CER UOC: FJW	9
2	PAFZZ	81349	CX02J156K	CAPACITOR, FIXED, ELE UOC: FJW	2
3	PAFZZ	71279	140-1941-02-01	LUG UOC: FJW	15
4	PAFZZ	81349	JAN2N4093	TRANSISTOR UOC: FJW	3
5	PAFZZ	81349	RNC55H1000FS	RESISTOR, FIXED, FILM UOC: FJW	3
6	PAFZZ	81349	RNC55H1003FS	RESISTOR, FIXED, FILM UOC: FJW	3
7	PAFZZ	81349	RNC55H1101FS	RESISTOR, FIXED, FILM UOC: FJW	3
8	PAFZZ	81349	RNC55H3322FS	RESISTOR, FIXED, FILM UOC: FJW	3
9	PAFZZ	09021	CF1/4-47 OHMS/J	RESISTOR, FIXED, FILM UOC: FJW	1
10	XAFZZ	14632	24996P1	BOARD, PRINTED WRG UOC: FJW	1

END OF FIGURE

SECTION II

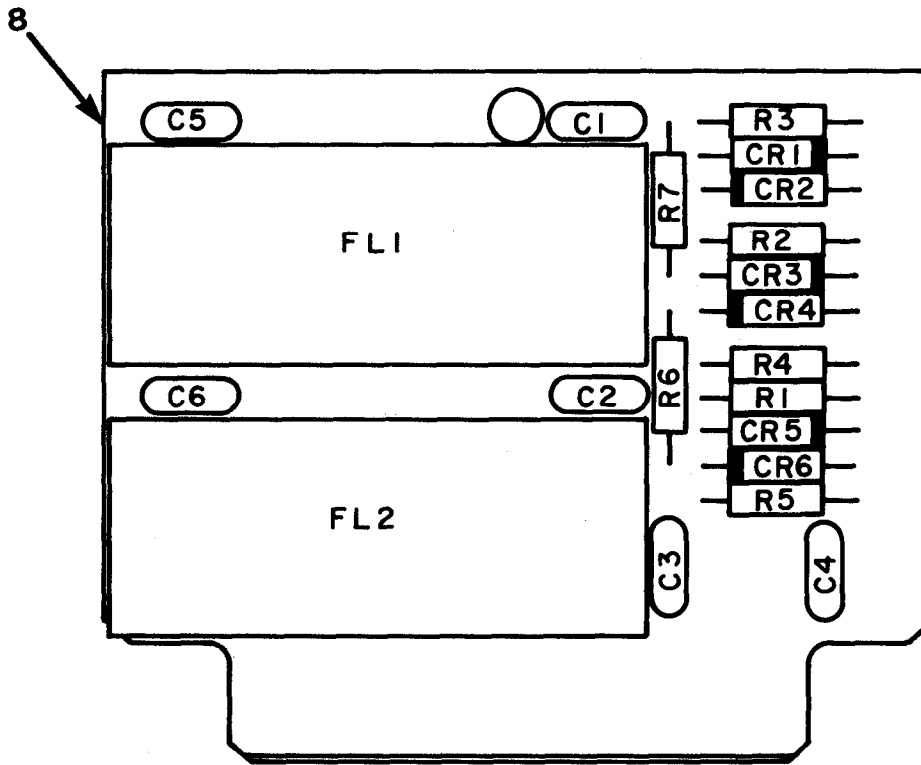

LEGEND:

REF. DES.	ITEM NO.	REF. DES.	ITEM NO.	REF. DES.	ITEM NO.
C1	1	CR3	2	R3	5
C2	1	CR4	2	R4	6
C3	1	CR5	2	R5	7
C4	1	CR6	2	R6	7
C5	1	FL1	3	R7	7
C6	1	FL2	4		
CR1	2	R1	5		
CR2	2	R2	5		

NOTE: PREFIX ALL REFERENCE DESIGNATIONS WITH A4A3

CE2DY063

Figure 41. IF Filters & Diode Switches 791803-1 (A4A4)



(1) ITEM NO	(2) SMR CODE	(3) FSCM	(4) PART NUMBER	(5) DESCRIPTION AND USABLE ON CODE (UOC)	(6) QTY
GROUP 010602 IF FILTERS&DIODE SWITCHES 791803-1(A4A4)					
FIGURE 41					
1	PADZZ	81349	M39014 02-1338	CAPACITOR, FIXED, CER UOC: FJW	6
2	PADZZ	80131	1N4449	SEMICONDUCTOR DEVIC UOC: FJW	6
3	PADZZ	14632	15973-1	FILTER, BAND PASS UOC: FJW	1
4	PADZZ	14632	15973-3	FILTER, BAND PASS UOC: FJW	1
5	PADZZ	81349	RNC55H1003FS	RESISTOR, FIXED, FILM UOC: FJW	3
6	PADZZ	81349	RNC55H2210FS	RESISTOR, FIXED, FILM UOC: FJW	1
7	PADZZ	81349	RNC55H1212FS	RESISTOR, FIXED, FILM UOC: FJW	3
8	XADZZ	14632	791803P1	BOARD, PRINTED WRG UOC: FJW	1

END OF FIGURE

SECTION II

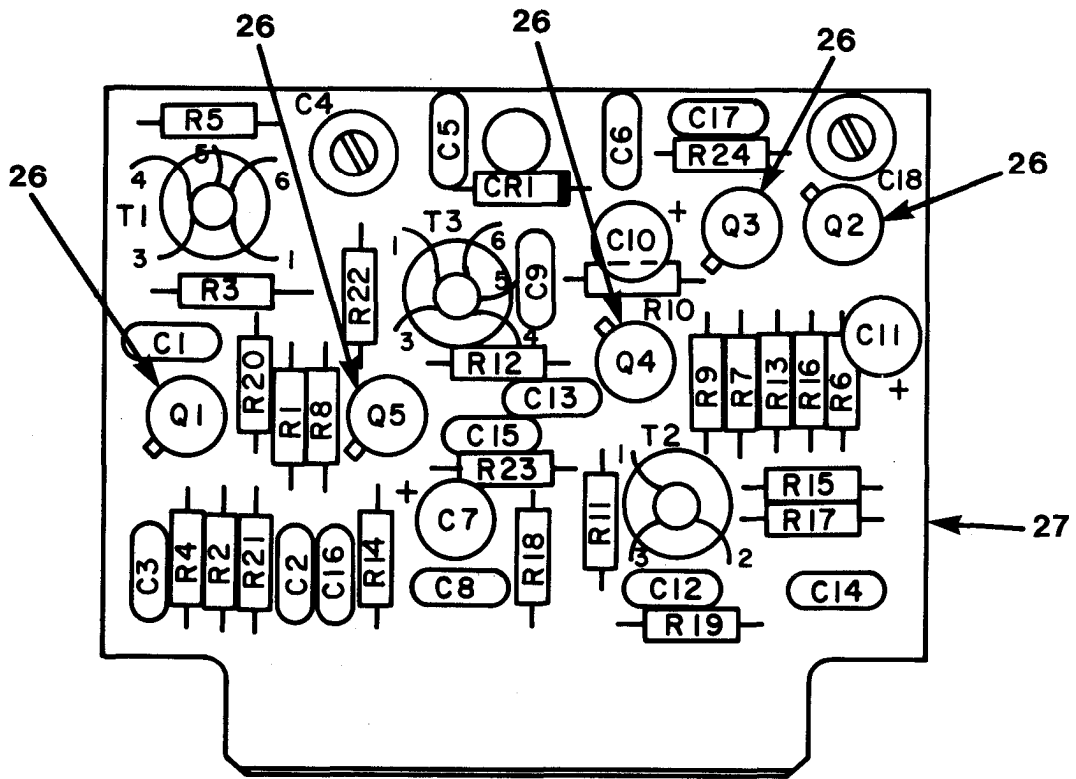

LEGEND:

REF. DES.	ITEM NO.	REF. DES.	ITEM NO.	REF. DES.	ITEM NO.
C1	1	Q1	8	R15	22
C2	1	Q2	9	R16	12
C3	1	Q3	10	R17	22
C4	2	Q4	8	R18	18
C5	3	Q5	8	R19	23
C6	4	R1	11	R20	11
C7	5	R2	12	R21	12
C8	1	R3	13	R22	13
C9	1	R4	14	R23	14
C10	5	R5	15	R24	15
C11	5	R6	16	T1	24
C12	1	R7	17	T2	25
C13	1	R8	18	T3	24
C14	6	R9	15		
C15	1	R10	19		
C16	1	R11	20		
C17	3	R12	21		
C18	2	R13	17		
CR1	7	R14	18		

NOTE: PREFIX ALL REFERENCE DESIGNATIONS WITH A4A6

CE2DY064

Figure 42. AM Detector Buffer 791790 (A4A6)

(1) ITEM NO	(2) SMR CODE	(3) FSCM	(4) PART NUMBER	(5) DESCRIPTION AND USABLE ON CODE (UOC)	(6) QTY
GROUP 010603 AM DETECTOR BUFFER 791790(A4A6)					
FIGURE 42					
1	PADZZ	81349	M39014 02-1338	CAPACITOR, FIXED, CER UOC: FJW	9
2	PADZZ	28480	0121-0491	CAPACITOR, VARIABLE, UOC: FJW	2
3	PADZZ	81349	CMR04E620G0DR	CAPACITOR, FIXED, MIC SELECT VALUE UOC: FJW	2
4	PADZZ	81349	CMR05C100D0DR	CAPACITOR, FIXED, MIC UOC: FJW	1
5	PADZZ	81349	CX02J156K	CAPACITOR, FIXED, ELE UOC: FJW	3
6	PADZZ	81349	CMR05F331G0DR	CAPACITOR, FIXED, MIC UOC: FJW	1
7	PADZZ	80131	1N933	SEMICONDUCTOR DEVIC UOC: FJW	1
8	PADZZ	81349	JAN2N2857N	TRANSISTOR UOC: FJW	3
9	PADZZ	81349	JAN2N3251A	TRANSISTOR UOC: FJW	1
10	PADZZ	81349	JAN2N222A	TRANSISTOR UOC: FJW	1
11	PADZZ	81349	RNC55H3321FS	RESISTOR, FIXED, FILM UOC: FJW	2
12	PADZZ	81349	RNC55H1101FS	RESISTOR, FIXED, FILM UOC: FJW	3
13	PADZZ	81349	RNC55H1501FS	RESISTOR, FIXED, FILM UOC: FJW	2
14	PADZZ	81349	RNC55H1210FS	RESISTOR, FIXED, FILM UOC: FJW	2
15	PADZZ	81349	RNC55H5621FS	RESISTOR, FIXED, FILM UOC: FJW	3
16	PADZZ	81349	RNC55H2212FS	RESISTOR, FIXED, FILM UOC: FJW	1
17	PADZZ	81349	RNC55H4752FS	RESISTOR, FIXED, FILM UOC: FJW	2
18	PADZZ	81349	RNC55H1000FS	RESISTOR, FIXED, FILM UOC: FJW	3
19	PADZZ	81349	RNC55H2211FS	RESISTOR, FIXED, FILM UOC: FJW	1
20	PADZZ	81349	RNC55H5620FS	RESISTOR, FIXED, FILM UOC: FJW	1
21	PADZZ	81349	RNC55H1820FS	RESISTOR, FIXED, FILM UOC: FJW	1
22	PADZZ	81349	RNC55H2210FS	RESISTOR, FIXED, FILM UOC: FJW	2
23	PADZZ	81349	RNC55H1003FS	RESISTOR, FIXED, FILM UOC: FJW	1

(1) ITEM NO	(2) SMR CODE	(3) FSCM	(4) PART NUMBER	(5) DESCRIPTION AND USABLE ON CODE (UOC)	(6) QTY
24	PADZZ	14632	21427-50	TRANSFORMER, RADIO F UOC:FJW	2
25	PADZZ	14632	21428-19	REACTOR UOC:FJW	1
26	PADZZ	81349	M38527/01-035D	MOUNTING PAD, ELECTR UOC:FJW	5
27	XAFZZ	14632	791790P1	BOARD, PRINTED WRG UOC:FJW	1

END OF FIGURE



SECTION II

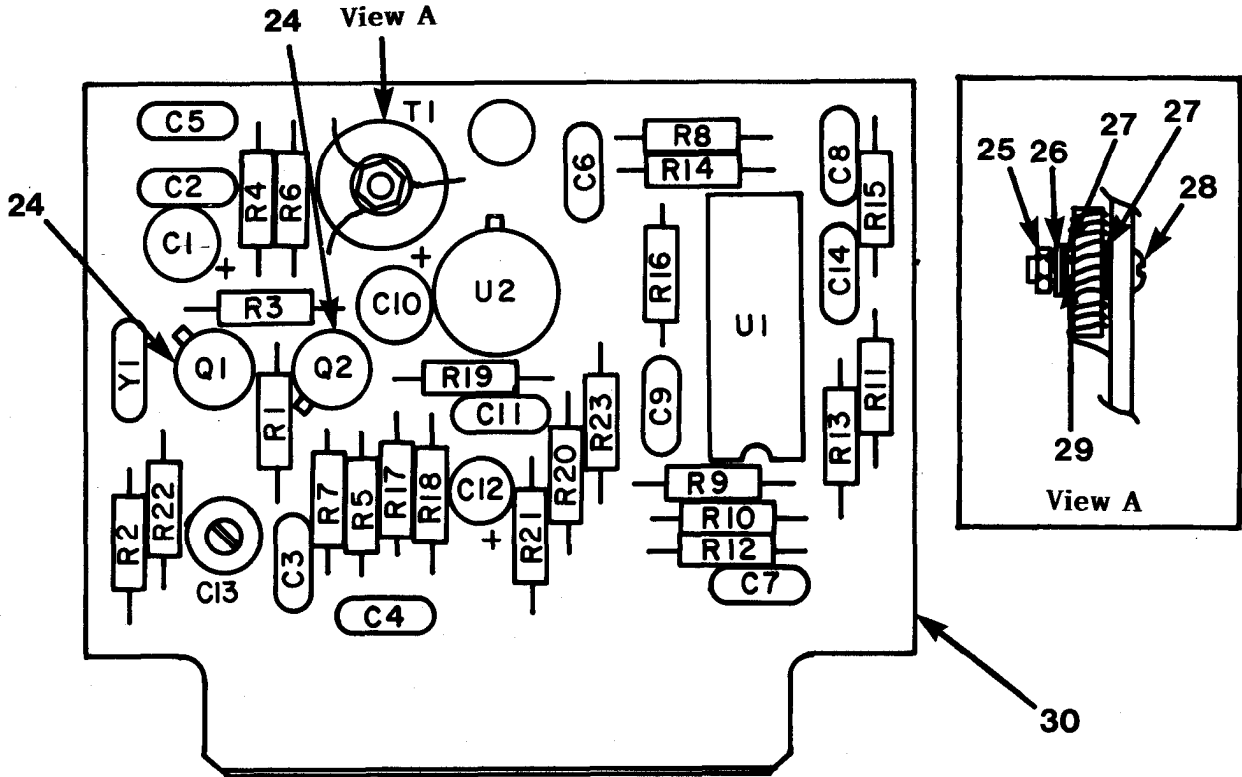

LEGEND:

REF. DES.	ITEM NO.	REF. DES.	ITEM NO.	REF. DES.	ITEM NO.
C1	1	R2	7	R19	18
C2	2	R3	8	R20	19
C3	3	R4	9	R21	9
C4	3	R5	8	R22	9
C5	2	R6	10	R23	9
C6	2	R7	11	T1	20
C7	4	R8	12	U1	21
C8	2	R9	13	U2	22
C9	2	R10	13	Y1	23
C10	1	R11	14		
C11	4	R12	14		
C12	1	R13	9		
C13	5	R14	15		
C14	2	R15	16		
Q1	6	R16	15		
Q2	6	R17	17		
R1	7	R18	17		

NOTE: PREFIX ALL REFERENCE DESIGNATIONS WITH A4A7

CE2DY065

Figure 43. Product Detector 791785 (A4A7)

(1) ITEM NO	(2) SMR CODE	(3) FSCM	(4) PART NUMBER	(5) DESCRIPTION AND USABLE ON CODE (UOC)	(6) QTY
GROUP 010604 PRODUCT DETECTOR 791785 (A4A7)					
FIGURE 43					
1	PADZZ	81349	CX02J156K	CAPACITOR, FIXED, ELE UOC: FJW	3
2	PADZZ	81349	M39014 02-1338	CAPACITOR, FIXED, CER UOC: FJW	6
3	PADZZ	81349	CMR04E270G0DR	CAPACITOR, FIXED, MIC UOC: FJW	2
4	PADZZ	72982	RPE113Z5U474M100 V	CAPACITOR, FIXED, CER UOC: FJW	2
5	PADZZ	28480	0121-0491	CAPACITOR, VARIABLE UOC: FJW	1
6	PADZZ	81349	JAN2N2857	TRANSISTOR UOC: FJW	2
7	PADZZ	81349	RNC55H1003FS	RESISTOR, FIXED, FILM UOC: FJW	2
8	PADZZ	81349	RNC55H1001FS	RESISTOR, FIXED, FILM UOC: FJW	2
9	PADZZ	81349	RNC55H1000FS	RESISTOR, FIXED, FILM UOC: FJW	5
10	PADZZ	81349	RNC55H5620FS	RESISTOR, FIXED, FILM UOC: FJW	1
11	PADZZ	81349	RNC55H4750FS	RESISTOR, FIXED, FILM UOC: FJW	1
12	PADZZ	81349	RCR07G510JS	RESISTOR, FIXED, COMP UOC: FJW	1
13	PADZZ	81349	RNC55H8061FS	RESISTOR, FIXED, FILM UOC: FJW	2
14	PADZZ	81349	RNC55H2212FS	RESISTOR, FIXED, FILM UOC: FJW	2
15	PADZZ	81349	RNC55H3921FS	RESISTOR, FIXED, FILM UOC: FJW	2
16	PADZZ	81349	RNC55H1402FS	RESISTOR, FIXED, FILM UOC: FJW	1
17	PADZZ	81349	RNC55H2002FS	RESISTOR, FIXED, FILM UOC: FJW	2
18	PADZZ	81349	RNC60K6192FS	RESISTOR, FIXED, FILM UOC: FJW	1
19	PADZZ	81349	CC10R0F	RESISTOR, FIXED, FILM UOC: FJW	1
20	PADZZ	14632	21428-19	REACTOR UOC: FJW	1
21	PADZZ	04713	1596/BCBJC	MICROCIRCUIT, LINEAR UOC: FJW	1
22	PADZZ	07263	741HM	MICROCIRCUIT, LINEAR UOC: FJW	1
23	PADZZ	80058	CR64U10.000MHZ	CRYSTAL, QUARTZ UOC: FJW	1

(1) ITEM NO	(2) SMR CODE	(3) FSCM	(4) PART NUMBER	(5) DESCRIPTION AND USABLE ON CODE (UOC)	(6) QTY
24	PADZZ	81349	M38527/01-035D	MOUNTING PAD,ELECTR UOC:FJW	2
25	PADZZ	80205	NAS671C2	NUT,PLAIN,HEXAGON UOC:FJW	1
26	PADZZ	80205	NAS620C2	WASHER,FLAT UOC:FJW	1
27	PADZZ	96906	MS51859-1	WASHER,FLAT UOC:FJW	2
28	PADZZ	96906	MS18212-7	SCREW,MACHINE UOC:FJW	1
29	PADZZ	96906	MS35338-134	WASHER,LOCK UOC:FJW	1
30	XADZZ	14632	791785P1	BOARD,PRINTED WRG UOC:FJW	1

END OF FIGURE





SECTION II

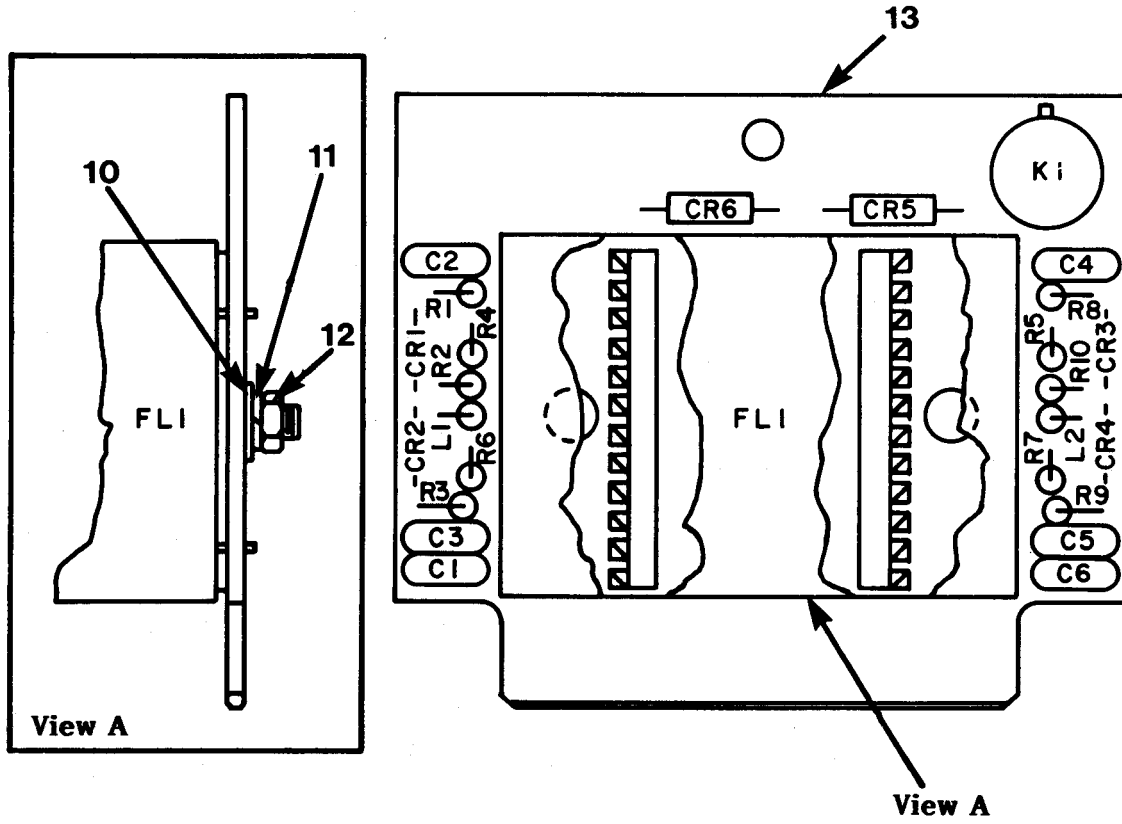

LEGEND:

REF. DES.	ITEM NO.	REF. DES.	ITEM NO.	REF. DES.	ITEM NO.
C1	1	CR5	3	R5	8
C2	1	CR6	3	R6	8
C3	1	FL1	4	R7	8
C4	1	K1	5	R8	7
C5	1	L1	6	R9	7
C6	1	L2	6	R10	9
CR1	2	R1	7		
CR2	2	R2	7		
CR3	2	R3	7		
CR4	3	R4	8		

NOTE: PREFIX ALL REFERENCE DESIGNATIONS WITH A4A9

CE2DY066

Figure 44. LSB/USB Filters 791805 (A4A9)

(1) ITEM NO	(2) SMR CODE	(3) FSCM	(4) PART NUMBER	(5) DESCRIPTION AND USABLE ON CODE (UOC)	(6) QTY
GROUP 010605 LSB/USB FILTERS 791805 (A4A9)					
FIGURE 44					
1	PAFZZ	81349	M39014-01-1575	CAPACITOR, FIXED, CER UOC: FJW	6
2	PAFZZ	28480	5082-3188	SEMICONDUCTOR DEVIC UOC: FJW	3
3	PAFZZ	80131	1N4449	SEMICONDUCTOR DEVIC UOC: FJW	3
4	PAFZZ	14632	92157	FILTER, BAND PASS UOC: FJW	1
5	PAFZZ	81349	M39016/9-016P	RELAY, ELECTROMAGNET UOC: FJW	1
6	PAFZZ	96906	MS75085-03	COIL, RADIO FRREQUENC UOC: FJW	2
7	PAFZZ	81349	RNC55H1002FS	RESISTOR, FIXED, FILM UOC: FJW	5
8	PAFZZ	81349	RNC55H3322FS	RESISTOR, FIXED, FILM UOC: FJW	4
9	PAFZZ	81349	RNC55H2210FS	RESISTOR, FIXED, FILM UOC: FJW	1
10	PAFZZ	96906	MS35338-135	WASHER, LOCK UOC: FJW	2
11	PAFZZ	96906	MS15795-803	WASHER, FLAT UOC: FJW	2
12	PAFZZ	80205	NAS671C4	NUT, PLAIN, HEXAGON UOC: FJW	2
13	XAFZZ	14632	791805P1	BOARD, PRINTED WRG UOC: FJW	1

END OF FIGURE



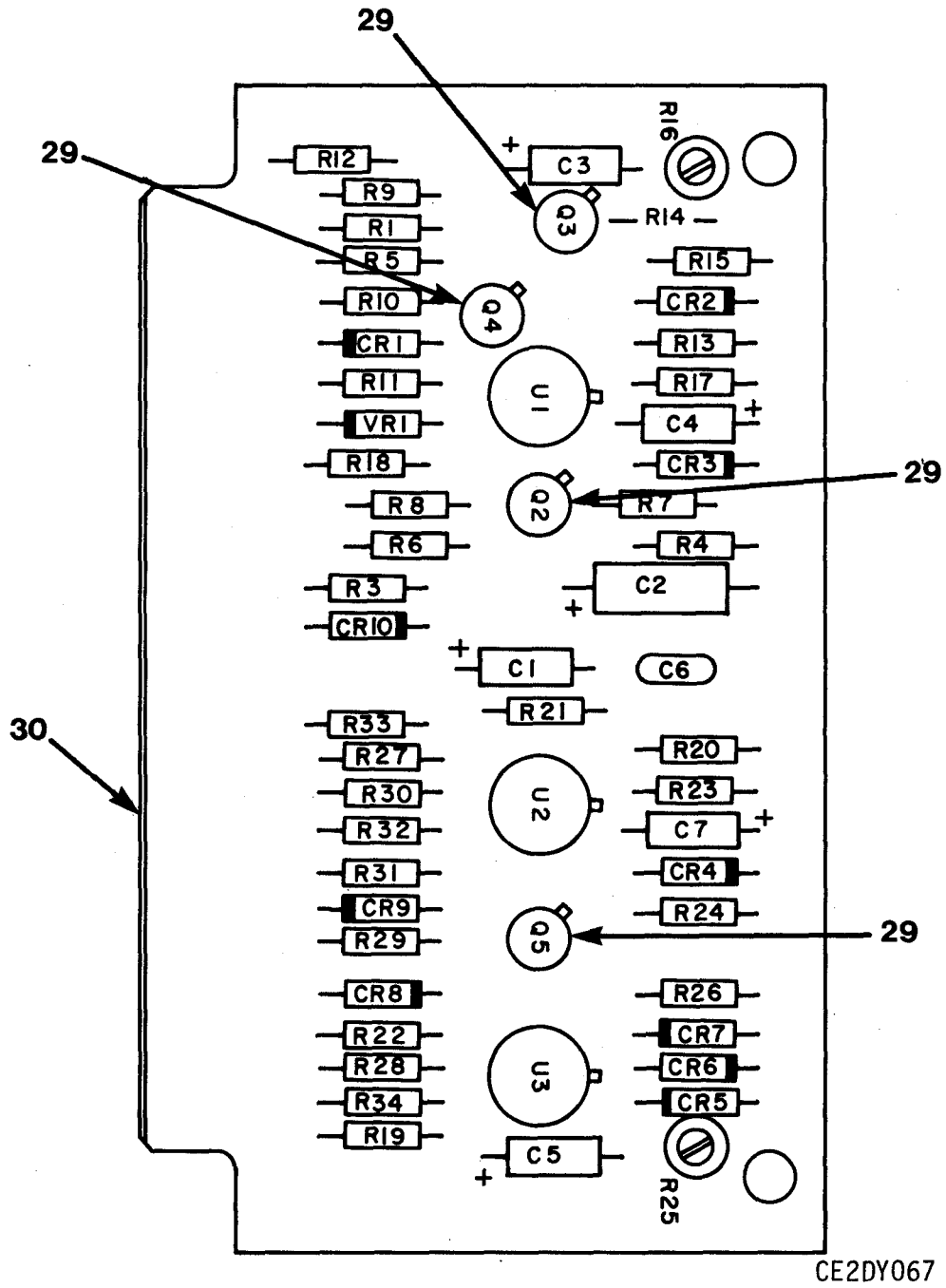

Figure 45. AGC Squelch 791817-1 (AS) (Sheet 1 of 2)

## LEGEND:

REF. DES.	ITEM NO.	REF. DES.	ITEM NO.	REF. DES.	ITEM NO.
C1	1	Q5	6	R21	11
C2	2	R1	8	R22	18
C3	1	R2	UNUSED	R23	11
C4	1	R3	9	R24	18
C5	1	R4	10	R25	22
C6	3	R5	8	R26	18
C7	1	R6	11	R27	11
CR1	4	R7	12	R28	23
CR2	4	R8	13	R29	24
CR3	4	R9	14	R30	11
CR4	4	R10	15	R31	25
CR5	5	R11	16	R32	8
CR6	5	R12	17	R33	26
CR7	5	R13	18	R34	18
CR8	4	R14	19	U1	27
CR9	4	R15	12	U2	27
CR10	5	R16	20	U3	27
Q1	UNUSED	R17	11	VR1	28
Q2	6	R18	21		
Q3	7	R19	8		
Q4	6	R20	19		

NOTE: PREFIX ALL REFERENCE DESIGNATIONS WITH A5

CE2DY068

(1) ITEM NO	(2) SMR CODE	(3) FSCM	(4) PART NUMBER	(5) DESCRIPTION AND USABLE ON CODE (UOC)	(6) QTY
GROUP 0107 AGC SQUELCH 791817-1(A5)					
FIGURE 45					
1	PADZZ	81349	CS13BF105K	CAPACITOR, FIXED, ELE UOC: FJW	5
2	PADZZ	81349	M39003/01-3009	CAPACITOR, FIXED, ELE UOC: FJW	1
3	PADZZ	81349	M39014 02-1338	CAPACITOR, FIXED, CER UOC: FJW	1
4	PADZZ	80131	1N4449	SEMICONDUCTOR DEVIC UOC: FJW	6
5	PADZZ	80131	1N933	SEMICONDUCTOR DEVIC UOC: FJW	4
6	PADZZ	81349	JAN2N222A	TRANSISTOR UOC: FJW	3
7	PADZZ	81349	JAN2N930	TRANSISTOR UOC: FJW	1
8	PADZZ	81349	RNC55H1000FS	RESISTOR, FIXED, FILM UOC: FJW	4
9	PADZZ	81349	RNC55H5112FS	RESISTOR, FIXED, FILM UOC: FJW	1
10	PADZZ	80031	MF4C/332K/F	RESISTOR UOC: FJW	1
11	PADZZ	81349	RNC55H1003FS	RESISTOR, FIXED, FILM UOC: FJW	6
12	PADZZ	81349	RNC55H3321FS	RESISTOR, FIXED, FILM UOC: FJW	2
13	PADZZ	81349	RNC55H4872FS	RESISTOR, FIXED, FILM UOC: FJW	1
14	PADZZ	81349	RNC55H1211FS	RESISTOR, FIXED, FILM UOC: FJW	1
15	PADZZ	81349	RLR07C1004FS	RESISTOR, FIXED, FILM UOC: FJW	1
16	PADZZ	81349	RNC55H9762FS	RESISTOR, FIXED, FILM UOC: FJW	1
17	PADZZ	09021	CF1/4-10 OHMS/J	RESISTOR, FIXED, FILM UOC: FJW	1
18	PADZZ	81349	RNC55H1002FS	RESISTOR, FIXED, FILM UOC: FJW	5
19	PADZZ	81349	RNC55H3322FS	RESISTOR, FIXED, FILM UOC: FJW	2
20	ADZZ	73138	62PR5K	RESISTOR, VARIABLE, N UOC: FJW	1
21	PADZZ	81349	RNC55H2211FS	RESISTOR, FIXED, FILM UOC: FJW	1
22	PADZZ	32997	3329H-1-101	RESISTOR, VARIABLE, N UOC: FJW	1
23	PADZZ	09021	CF1/4-22M/J	RESISTOR, FIXED, FILM UOC: FJW	1
24	PADZZ	81349	RNC55H1332FS	RESISTOR, FIXED, FILM	1

(1) ITEM NO	(2) SMR CODE	(3) FSCM	(4) PART NUMBER	(5) DESCRIPTION AND USABLE ON CODE (UOC)	(6) QTY
25	PADZZ	81349	RNC55H1001FS	UOC:FJW RESISTOR, FIXED, FILM	1
26	PADZZ	80031	MF4C/127K/F	UOC:FJW RESISTOR	1
27	PADZZ	07263	741HM	UOC:FJW MICROCIRCUIT, LINEAR	3
28	PADZZ	08904	206091	UOC:FJW SEMICONDUCTOR DEVIC	1
29	PADZZ	81349	M38527/01-034D	UOC:FJW MOUNTING PAD, ELECTR	4
30	XADZZ	14632	791817P1	UOC:FJW BOARD, PRINTED WRG	1

END OF FIGURE



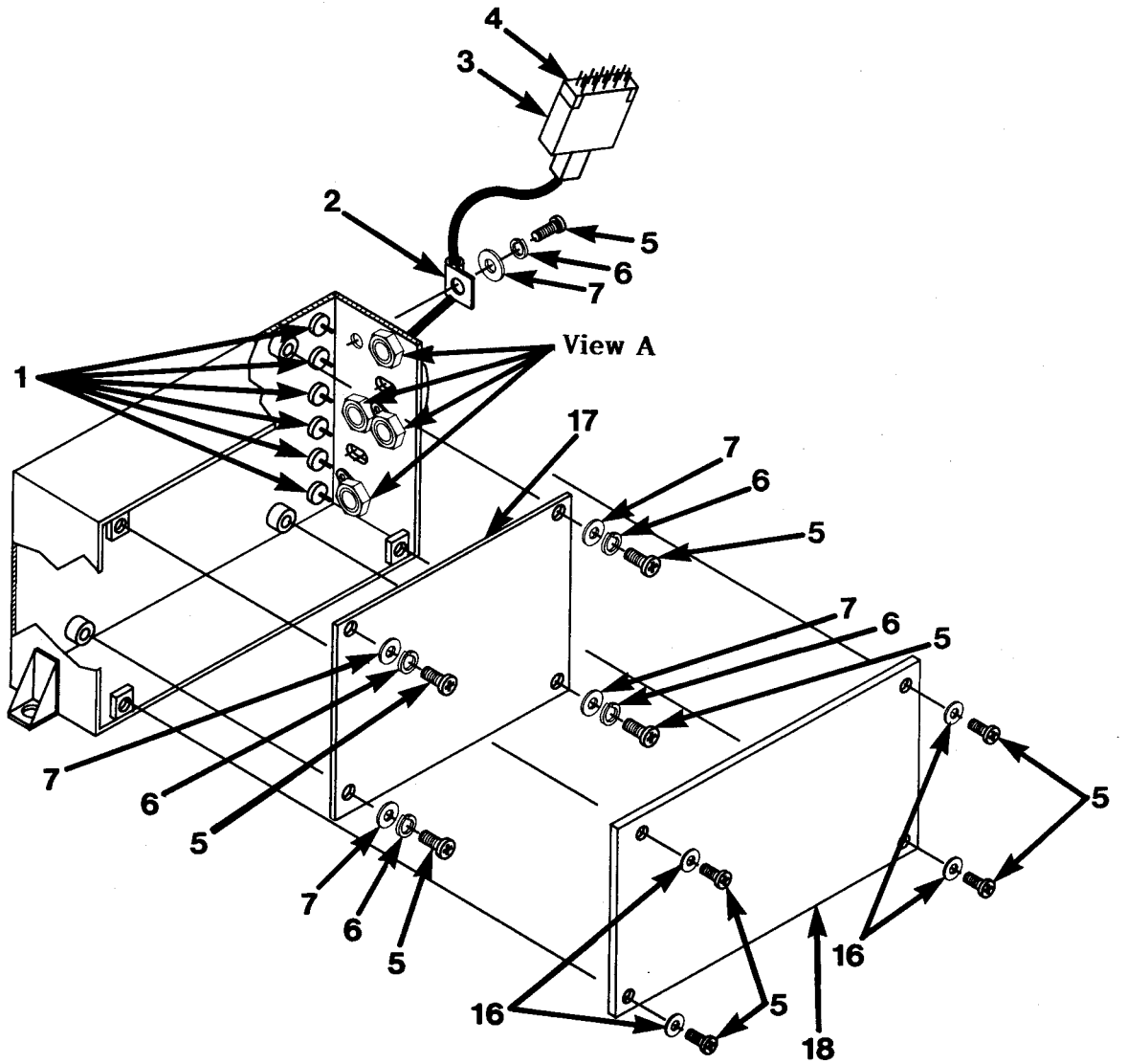

CE2DY069

Figure 46. DC/DC Converter 791794 (A6) (Sheet 1 of 2)

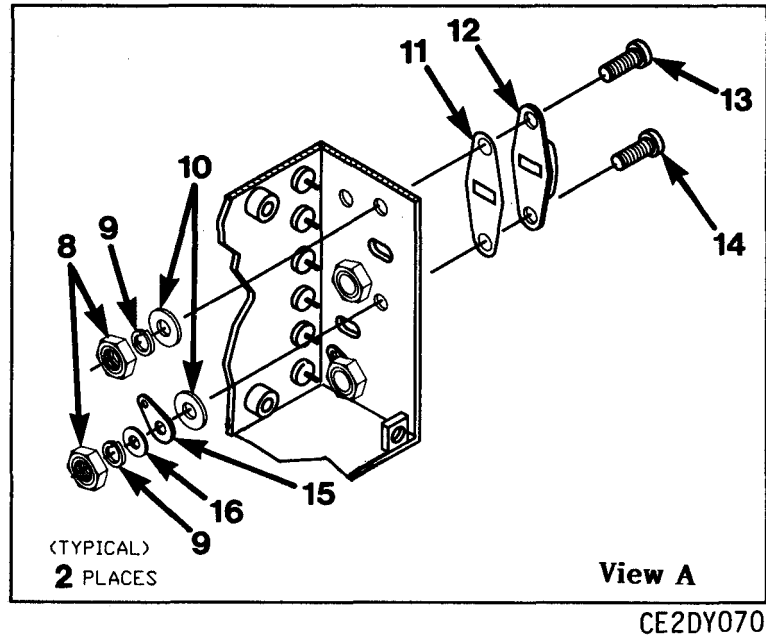
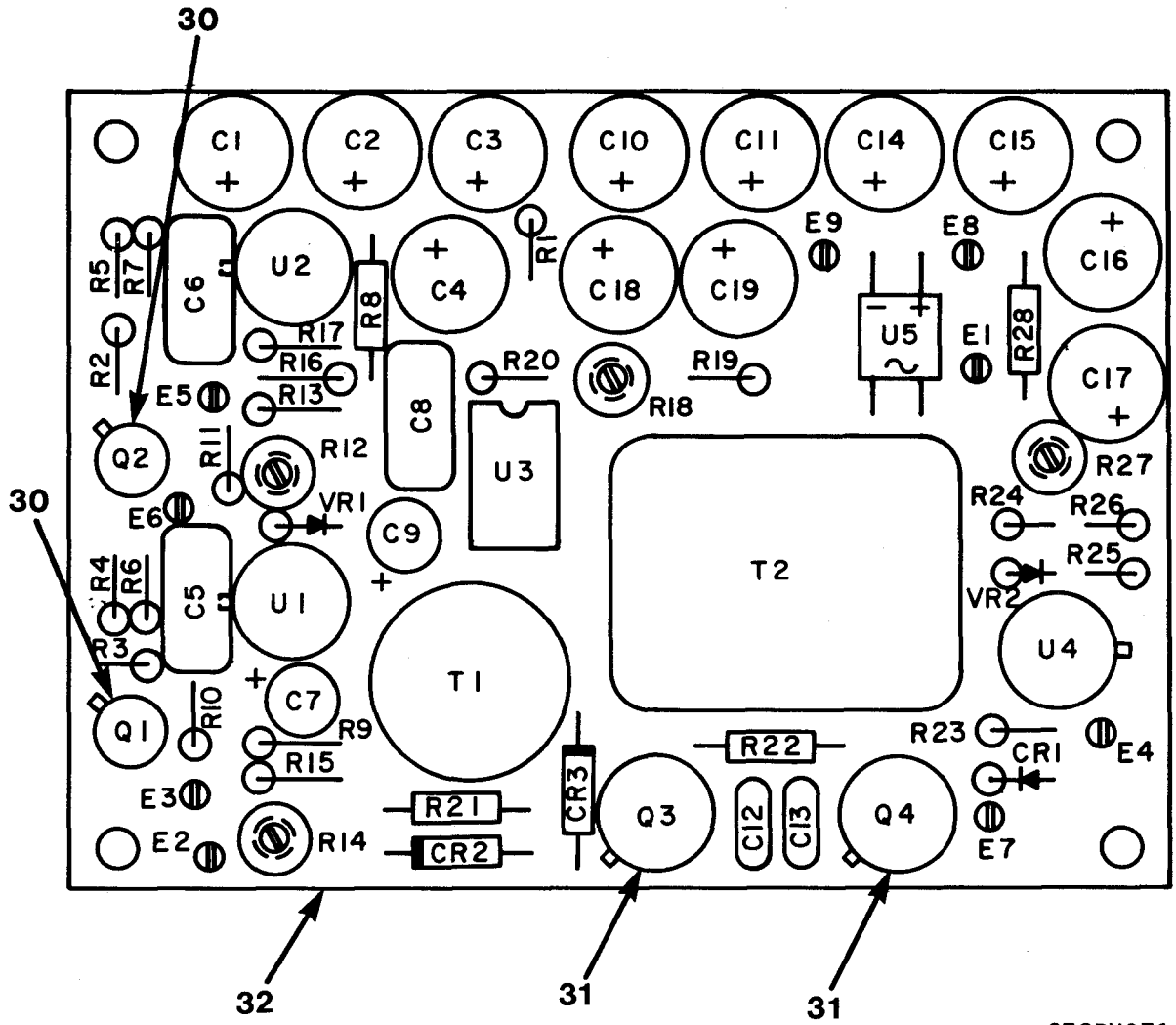

Figure 46. DC/DC Converter 791794 (A6) (Sheet 2 of 2)

(1) ITEM NO	(2) SMR CODE	(3) FSCM	(4) PART NUMBER	(5) DESCRIPTION AND USABLE ON CODE (UOC)	(6) QTY
GROUP 0108 DC/DC CONVERTER 791794 (A6)					
FIGURE 46					
1	PAFZZ	33095	54-794-009-471P	CAPACITOR, FIXED, CER UOC: FJW	6
2	PAFZZ	95987	3/16-4	CLAMP, LOOP UOC: FJW	1
3	PAFZZ	81312	SRE14H13	CONNECTOR HOOD UOC: FJW	1
4	PAFZZ	81312	SRE14PNSS	CONNECTOR, RECEPTACLE UOC: FJW	1
5	PADZZ	96906	MS51957-13	SCREW, MACHINE UOC: FJW	9
6	PADZZ	96906	MS35338-135	WASHER, LOCK UOC: FJW	9
7	PADZZ	96906	MS15795-803	WASHER, FLAT UOC: FJW	5
8	PAFZZ	80205	NAS671C6	NUT, PLAIN, HEXAGON UOC: FJW	4
9	PAFZZ	96906	MS35338-136	WASHER, LOCK UOC: FJW	4
10	PAFZZ	02735	495334-7	WASHER, SHOULDERED UOC: FJW	4
11	PAFZZ	21921	DF31A	INSULATOR, PLATE UOC: FJW	2
12	PAFZZ	80131	2N3054	TRANSISTOR UOC: FJW	2
13	PAFZZ	96906	MS51957-28	SCREW, MACHINE UOC: FJW	2
14	PAFZZ	96906	MS51957-29	SCREW, MACHINE UOC: FJW	2
15	PAFZZ	96906	MS77068-2	TERMINAL, LUG UOC: FJW	2
16	PAFZZ	96906	MS15795-805	WASHER, FLAT UOC: FJW	6
17	PADDD	14632	24998-1	CIRCUITE CARD ASSY UOC: FJW	1
18	XBFZZ	14632	24993-1	COVER ASSEMBLY UOC: FJW	1

END OF FIGURE





CE2DY071

Figure 47. DC/DC Converter Board 24998-1 (A6A1) (Sheet 1 of 2)

## LEGEND:

REF. DES.	ITEM NO.	REF. DES.	ITEM NO.	REF. DES.	ITEM NO.
C1	1	E5	7	R18	19
C2	1	E6	7	R19	13
C3	1	E7	7	R20	20
C4	1	E8	7	R21	10
C5	2	E9	7	R22	10
C6	2	Q1	8	R23	21
C7	3	Q2	8	R24	22
C8	2	Q3	9	R25	18
C9	3	Q4	9	R26	23
C10	4	R1	10	R27	15
C11	4	R2	11	R28	13
C12	5	R3	11	T1	24
C13	5	R4	11	T2	25
C14	1	R5	11	U1	26
C15	1	R6	12	U2	26
C16	1	R7	12	U3	27
C17	1	R8	13	U4	26
C18	4	R9	14	U5	28
C19	4	R10	14	VR1	29
CR1	6	R11	13	VR2	29
CR2	6	R12	15		
CR3	6	R13	16		
E1	7	R14	17		
E2	7	R15	16		
E3	7	R16	18		
E4	7	R17	18		

NOTE: PREFIX ALL REFERENCE DESIGNATIONS WITH A6A1

CE2DY072

(1) ITEM NO	(2) SMR CODE	(3) FSCM	(4) PART NUMBER	(5) DESCRIPTION AND USABLE ON CODE (UOC)	(6) QTY
GROUP 010801 DC/DC CONVERTOR BOARD 24998-1(A6A1)					
FIGURE 47					
1	PADZZ	56289	196D107X9020TE4	CAPACITOR, FIXED, ELE UOC: FJW	8
2	PADZZ	81349	CMR05F331G0DR	CAPACITOR, FIXED, MIC UOC: FJW	3
3	PADZZ	56289	196D225X0035JE3	CAPACITOR, FIXED, ELE UOC: FJW	2
4	PADZZ	05397	T368D227K010AS	CAPACITOR, FIXED, ELE UOC: FJW	4
5	PADZZ	81349	M39014 02-1338	CAPACITOR, FIXED, CER UOC: FJW	2
6	PADZZ	80131	1N4446	SEMICONDUCTOR DEVIC UOC: FJW	3
7	PADZZ	71279	140-1941-02-01	LUG UOC: FJW	9
8	PADZZ	81349	JAN2N3251A	TRANSISTOR UOC: FJW	2
9	PADZZ	80131	2N4239	TRANSISTOR UOC: FJW	2
10	PADZZ	09021	CF1/4-47 OHMS/J	RESISTOR, FIXED, FILM UOC: FJW	3
11	PADZZ	81349	RNC55H1101FS	RESISTOR, FIXED, FILM UOC: FJW	4
12	PADZZ	81349	RLR07C6193FS	RESISTOR, FIXED, FILM UOC: FJW	2
13	PADZZ	81349	RNC55H1002FS	RESISTOR, FIXED, FILM UOC: FJW	4
14	PADZZ	81349	RNC55H2211FS	RESISTOR, FIXED, FILM UOC: FJW	2
15	PADZZ	73138	62PR5K	RESISTOR, VARIABLE, N UOC: FJW	2
16	PADZZ	81349	RNC55H1502FS	RESISTOR, FIXED, FILM UOC: FJW	2
17	PADZZ	21461	353A	RESISTOR, VARIABLE, N UOC: FJW	1
18	PADZZ	81349	RNC55H2212FS	RESISTOR, FIXED, FILM UOC: FJW	3
19	PADZZ	73138	62PR1K	RESISTOR, VARIABLE, N UOC: FJW	1
20	PADZZ	81349	RNC55H9092FS	RESISTOR, FIXED, FILM UOC: FJW	1
21	PADZZ	81349	RNC55H3321FS	RESISTOR, FIXED, FILM UOC: FJW	1
22	PADZZ	81349	RLR07C1004FS	RESISTOR, FIXED, FILM UOC: FJW	1
23	PADZZ	81349	RNC55H4751FS	RESISTOR, FIXED, FILM UOC: FJW	1

(1) ITEM NO	(2) SMR CODE	(3) FSCM	(4) PART NUMBER	(5) DESCRIPTION AND USABLE ON CODE (UOC)	(6) QTY
24	PADZZ	14632	30312-268	TRANSFORMER, RADIO F UOC: FJW	1
25	PADZZ	14632	18644	TRANSFORMER, POWER UOC: FJW	1
26	PADZZ	07263	741HC	MICROCIRCUIT, DIGITA UOC: FJW	3
27	PADZZ	18324	SE555V	MICROCIRCUIT, LINEAR UOC: FJW	1
28	PADZZ	04713	MDA920A3	RECTIFIER, SEMICONDU UOC: FJW	1
29	PADZZ	81349	JAN1N754A	SEMICONDUCTOR DEVIC UOC: FJW	2
30	PADZZ	81349	M38527/01-034D	MOUNTING PAD, ELECTR UOC: FJW	2
31	PADZZ	81349	M38527/02-017D	MOUNTING PAD, ELECTR UOC: FJW	2
32	XADZZ	14632	24998P1	BOARD, PRINTED WRG UOC: FJW	1

END OF FIGURE



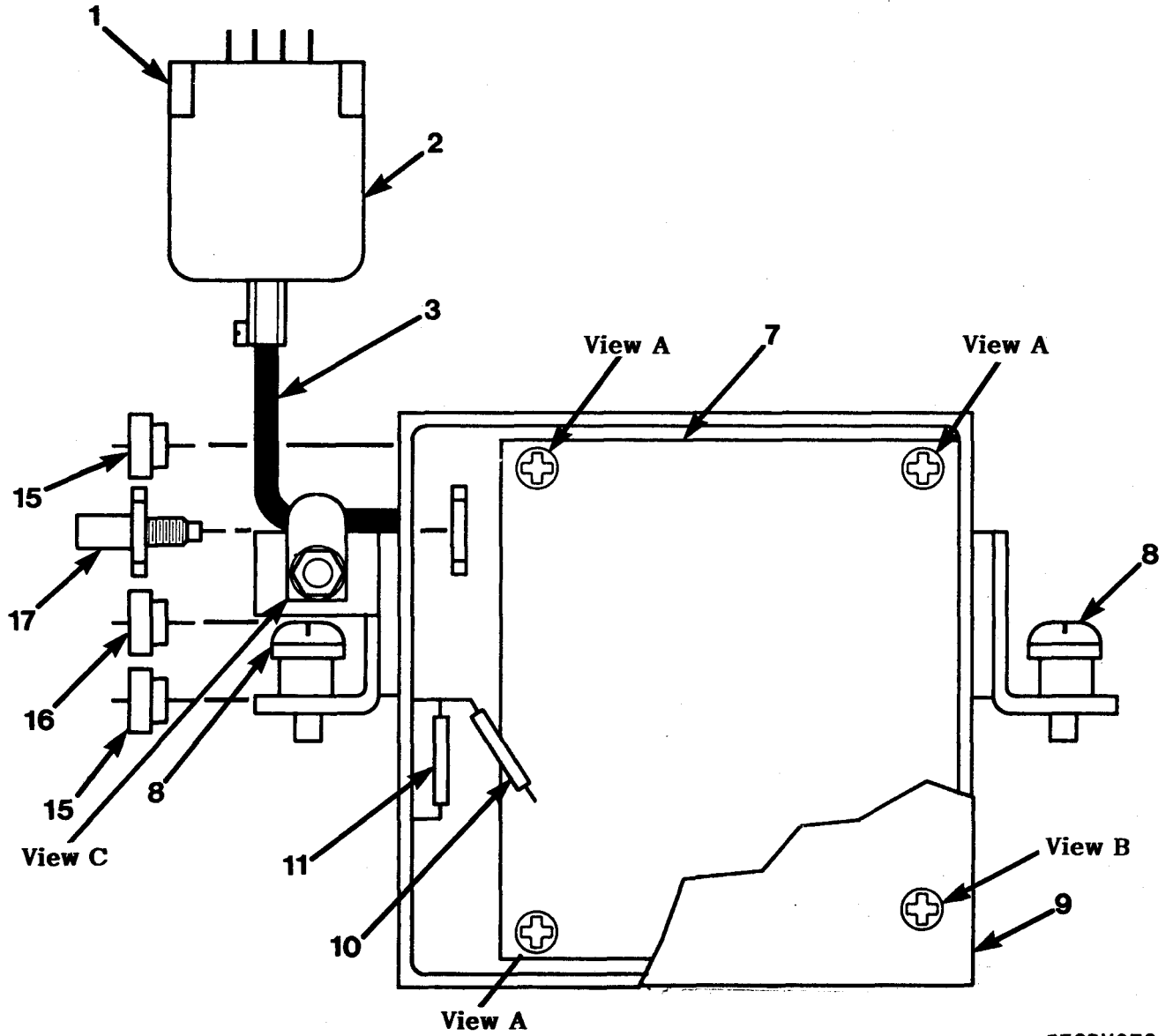

CE2DY073

Figure 48. FM Discriminator Assembly 791784 (A7) (Sheet 1 of 2)

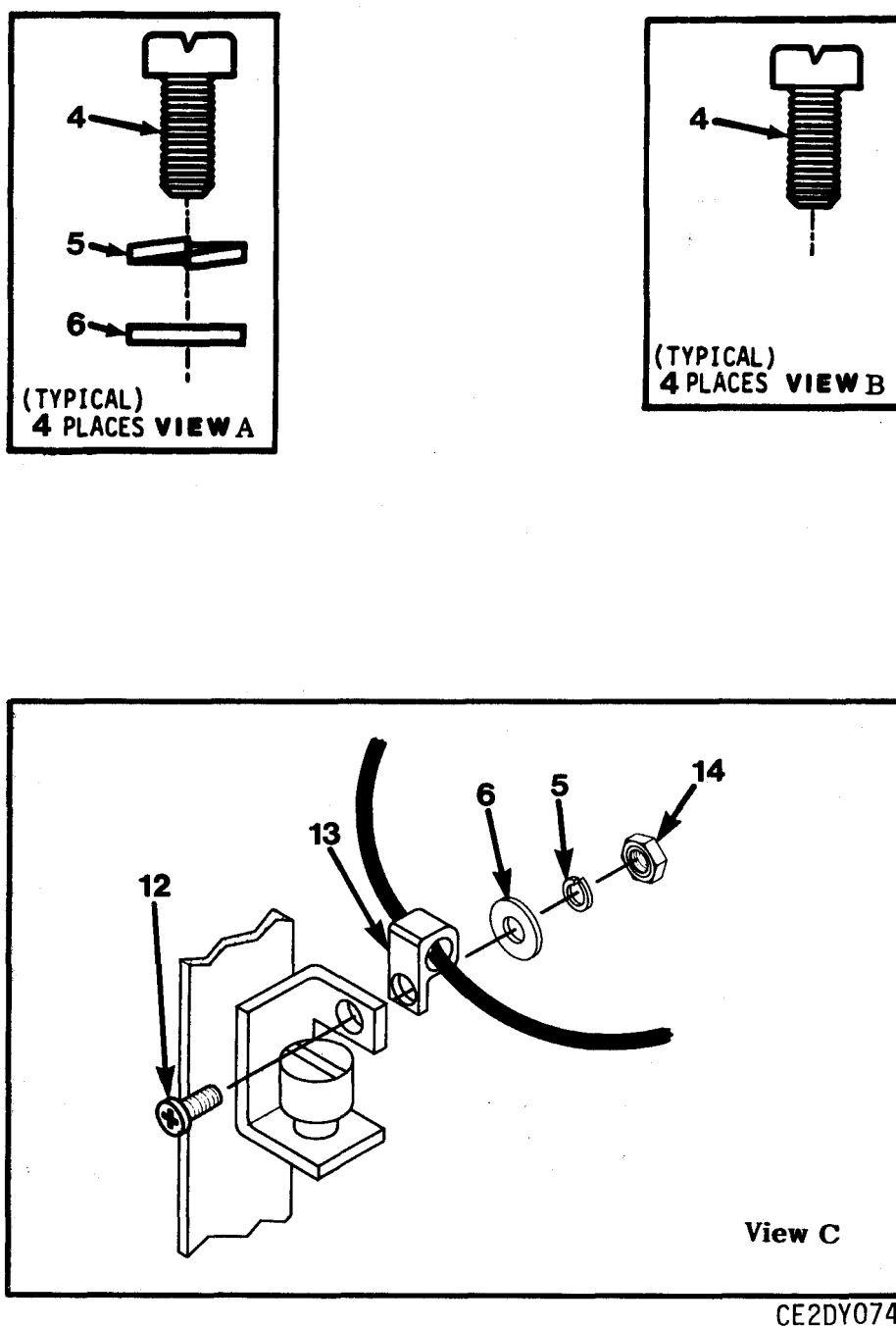

Figure 48. FM Discriminator Assembly 791784 (A7) (Sheet 2 of 2)

(1) ITEM NO	(2) SMR CODE	(3) FSCM	(4) PART NUMBER	(5) DESCRIPTION AND USABLE ON CODE (UOC)	(6) QTY
GROUP 0109 FM DISCRIMINATOR ASSEMBLY 791784(A7)					
FIGURE 48					
1	PAFZZ	81312	SRE7PNSS	CONNECTOR, RECEPTACL UOC: FJW	1
2	PAFZZ	81312	7-1002	CONNECTOR HOOD UOC: FJW	1
3	XBFFF	14632	24948-1	CABLE ASSEMBLY UOC: FJW	1
4	PADZZ	96906	MS51957-13	SCREW, MACHINE UOC: FJW	4
5	PADZZ	96906	MS15795-803	WASHER, FLAT UOC: FJW	4
6	PADZZ	96906	MS35338-135	WASHER, LOCK UOC: FJW	4
7	PADDD	14632	24925	CIRCUIT CARD ASSY UOC: FJW	1
8	XAFZZ	08524	D7500-6A2	SCREW, CAPTIVE UOC: FJW	2
9	XBFZZ	14632	24944-1	COVER ASSEMBLY UOC: FJW	1
10	PAFZZ	09021	CF1/4-4.7K/J	RESISTOR, FIXED, FILM UOC: FJW	1
11	PAFZZ	09021	CF1/4-10K/J	RESISTOR, FIXED, FILM UOC: FJW	1
12	PAFZZ	96906	MS51957-14	SCREW, MACHINE UOC: FJW	1
13	PAFZZ	95987	1/8-4	CLAMP, LOOP UOC: FJW	1
14	PADZZ	80205	NAS671C4	NUT, PLAIN, HEXAGON UOC: FJW	1
15	PAFZZ	33095	54-794-009-471M	CAPACITOR, FIXED, CER UOC: FJW	2
16	PAFZZ	33095	54-794-001-3301	CAPACITOR, FIXED, CER UOC: FJW	1
17	PAFZZ	19505	UG1464/U	CONNECTOR UOC: FJW	1

END OF FIGURE



SECTION II

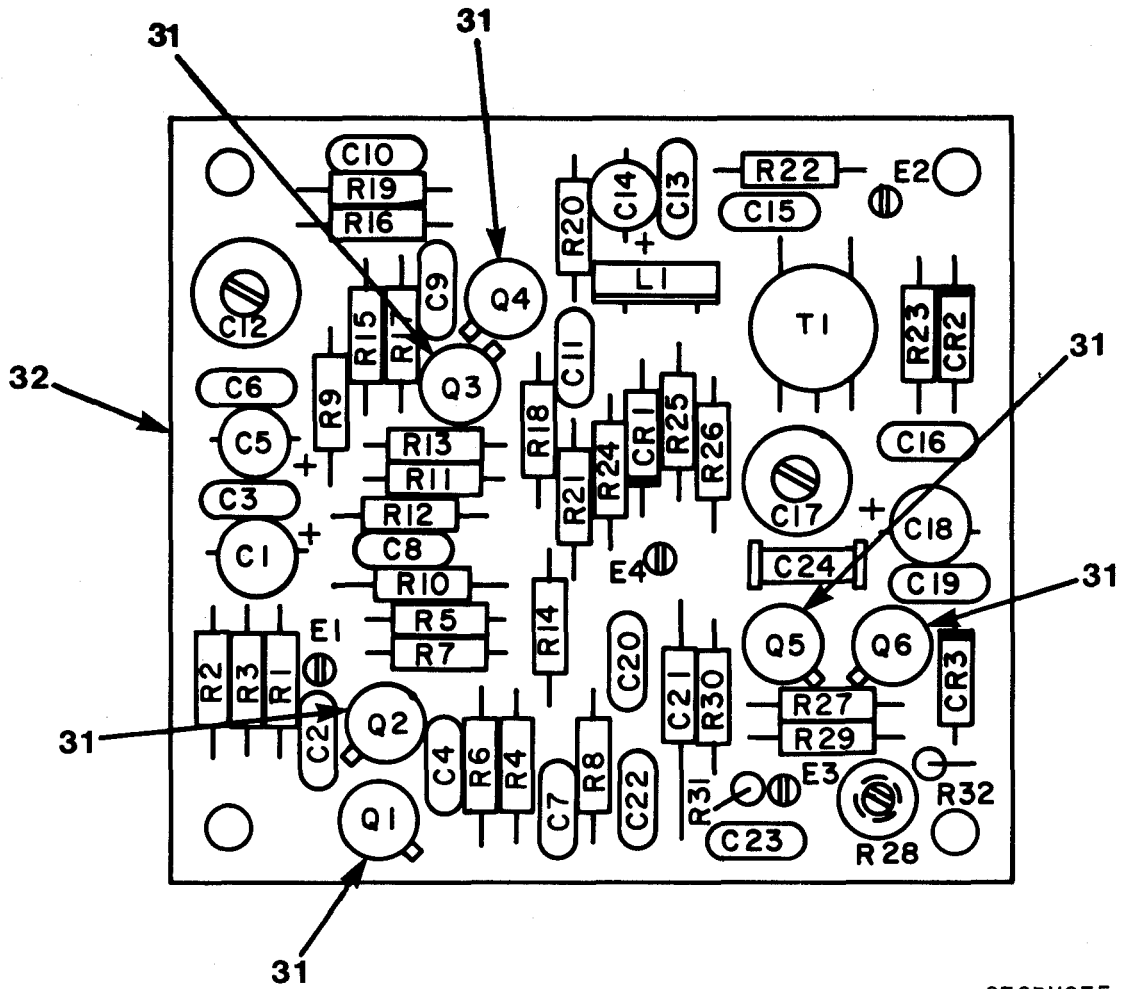

CE2DY075

Figure 49. FM Discriminator 24925 (A7A1) (Sheet 1 of 2)

## LEGEND:

REF. DES.	ITEM NO.	REF. DES.	ITEM NO.	REF. DES.	ITEM NO.
C1	1	E2	11	R19	16
C2	2	E3	11	R20	17
C3	2	E4	11	R21	20
C4	2	L1	12	R22	20
C5	1	Q1	13	R23	21
C6	2	Q2	13	R24	18
C7	2	Q3	13	R25	23
C8	2	Q4	13	R26	24
C9	2	Q5	14	R27	23
C10	3	Q6	15	R28	25
C11	2	R1	16	R29	26
C12	4	R2	17	R30	27
C13	2	R3	18	R31	28
C14	1	R4	18	R32	29
C15	5	R5	18	T1	30
C16	5	R6	18		
C17	4	R7	16		
C18	1	R8	17		
C19	2	R9	19		
C20	3	R10	20		
C21	6	R11	16		
C22	2	R12	17		
C23	7	R13	18		
C24	8	R14	18		
CR1	9	R15	21		
CR2	9	R16	22		
CR3	10	R17	20		
E1	11	R18	18		

NOTE: PREFIX ALL REFERENCE DESIGNATIONS WITH A7A1

CE2DY076

(1) ITEM NO	(2) SMR CODE	(3) FSCM	(4) PART NUMBER	(5) DESCRIPTION AND USABLE ON CODE (UOC)	(6) QTY
GROUP 010901 FM DISCRIMINATOR 24925 (A7A1)					
FIGURE 49					
1	PADZZ	81349	CX02J156K	CAPACITOR, FIXED, ELE UOC: FJW	4
2	PADZZ	81349	M39014 02-1338	CAPACITOR, FIXED, CER UOC: FJW	11
3	PADZZ	81349	CMR05C100D0DR	CAPACITOR, FIXED, MIC UOC: FJW	2
4	PADZZ	37695	265011-5	CAPACITOR, VARIABLE UOC: FJW	2
5	PADZZ	81349	CMR05C180J0DR	CAPACITOR, FIXED, MIC UOC: FJW	2
6	PADZZ	81349	M39003/01-3006	CAPACITOR, FIXED, ELE UOC: FJW	1
7	PADZZ	81349	CMR05E470G0DR	CAPACITOR, FIXED, MIC UOC: FJW	1
8	PADZZ	72982	301-000UJ0-100D	CAPACITOR, FIXED, CER UOC: FJW	1
9	PADZZ	80131	1N933	SEMICONDUCTOR DEVIC UOC: FJW	2
10	PADZZ	80131	1N4446	SEMICONDUCTOR DEVIC UOC: FJW	1
11	PADZZ	71279	140-1941-02-01	LUG UOC: FJW	4
12	PADZZ	14632	22295-73	INDUCTOR ASSEMBLY UOC: FJW	1
13	PADZZ	81349	JAN2N2857	TRANSISTOR UOC: FJW	4
14	PADZZ	81349	JAN2N3251A	TRANSISTOR UOC: FJW	1
15	PADZZ	81349	JAN2N222A	TRANSISTOR UOC: FJW	1
16	PADZZ	81349	RNC55H9091FS	RESISTOR, FIXED, FILM UOC: FJW	4
17	PADZZ	81349	RNC55H4751FS	RESISTOR, FIXED, FILM UOC: FJW	4
18	PADZZ	81349	RNC55H1301FS	RESISTOR, FIXED, FILM UOC: FJW	8
19	PADZZ	81349	RNC55H2000FS	RESISTOR, FIXED, FILM UOC: FJW	1
20	PADZZ	81349	RNC55H49R9FS	RESISTOR, FIXED, FILM UOC: FJW	4
21	PADZZ	81349	RNC55H1000FS	RESISTOR, FIXED, FILM UOC: FJW	2
22	PADZZ	81349	RNC55H1052FS	RESISTOR, FIXED, FILM UOC: FJW	1
23	PADZZ	81349	RNC55H4752FS	RESISTOR, FIXED, FILM UOC: FJW	2

(1) ITEM NO	(2) SMR CODE	(3) FSCM	(4) PART NUMBER	(5) DESCRIPTION AND USABLE ON CODE (UOC)	(6) QTY
24	PADZZ	81349	RNC55H3322FS	RESISTOR, FIXED, FILM UOC: FJW	1
25	PADZZ	21461	353A	RESISTOR, VARIABLE, N UOC: FJW	1
26	PADZZ	81349	RNC55H3321FS	RESISTOR, FIXED, FILM UOC: FJW	1
27	PADZZ	81349	RNC55H3320FS	RESISTOR, FIXED, FILM UOC: FJW	1
28	PADZZ	09021	CF1/4-4.7K/J	RESISTOR, FIXED, FILM UOC: FJW	1
29	PADZZ	81349	RNC55H2211FS	RESISTOR, FIXED, FILM UOC: FJW	1
30	PADZZ	14632	270788-1	TRANSFORMER UOC: FJW	1
31	PADZZ	81349	M38527/01-034D	MOUNTING PAD, ELECTR UOC: FJW	6
32	XADZZ	14632	24925P1	BOARD, PRINTED WRG UOC: FJW	1

END OF FIGURE



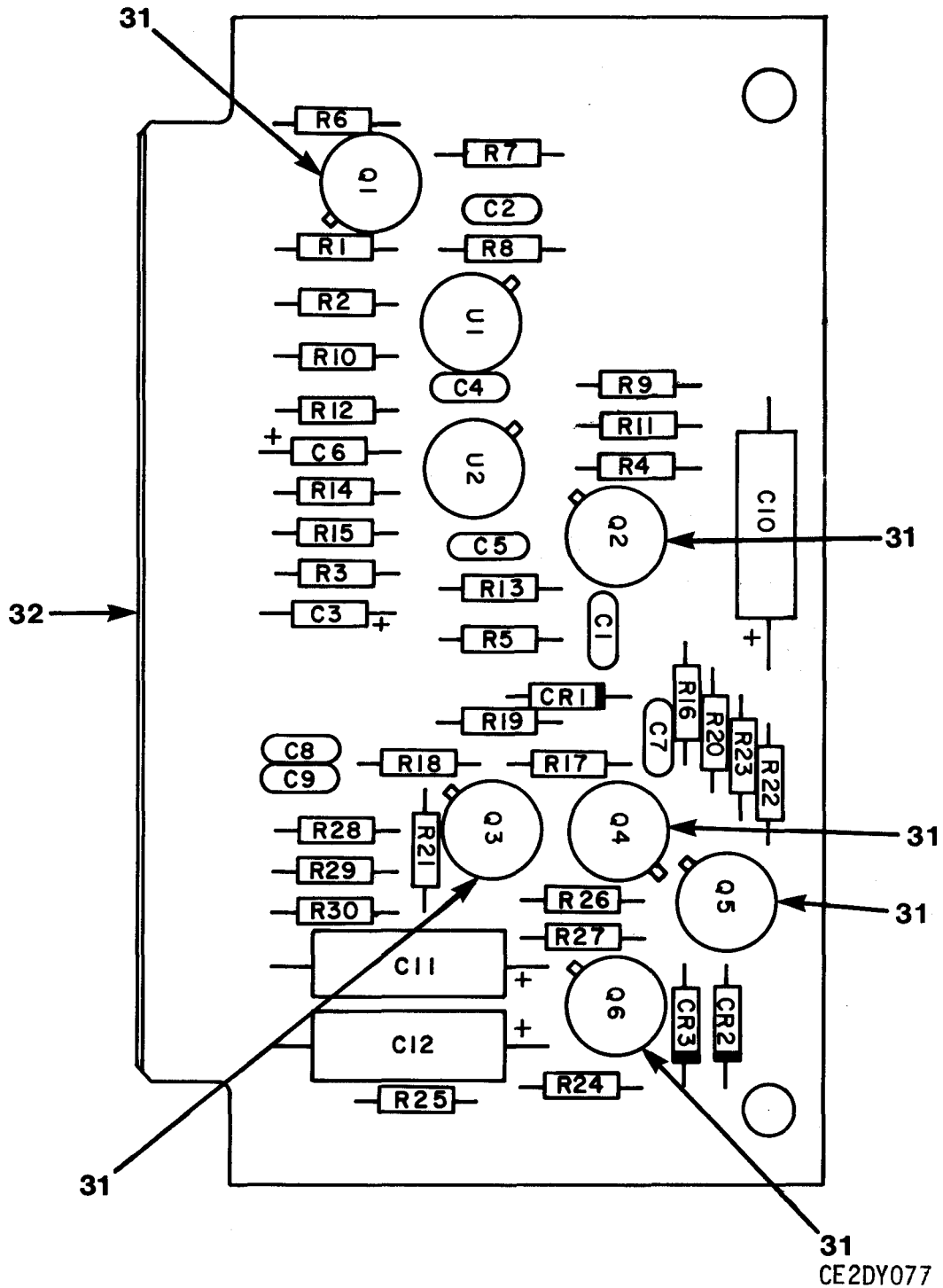

Figure 50. Audio/Record Amplifier 7464 (A8) (Sheet 1 of 2)

## LEGEND:

REF. DES.	ITEM NO.	REF. DES.	ITEM NO.	REF. DES.	ITEM NO.
C1	1	Q5	10	R18	22
C2	2	Q6	11	R19	23
C3	3	R1	12	R20	24
C4	1	R2	13	R21	25
C5	4	R3	14	R22	26
C6	3	R4	15	R23	27
C7	1	R5	16	R24	28
C8	1	R6	16	R25	18
C9	1	R7	13	R26	29
C10	5	R8	17	R27	29
C11	5	R9	15	R28	24
C12	5	R10	18	R29	28
CR1	6	R11	19	R30	15
CR2	6	R12	15	U1	30
CR3	6	R13	15	U2	30
Q1	7	R14	14		
Q2	7	R15	20		
Q3	8	R16	21		
Q4	9	R17	16		

NOTE: PREFIX ALL REFERENCE DESIGNATIONS WITH A8

CE2DY078

(1) ITEM NO	(2) SMR CODE	(3) FSCM	(4) PART NUMBER	(5) DESCRIPTION AND USABLE ON CODE (UOC)	(6) QTY
GROUP 0110 AUDIO/RECORD AMPLIFIER 7464(A8)					
FIGURE 50					
1	PAFZZ	72982	RPE113Z5U474M100 V	CAPACITOR, FIXED, CER UOV: FJW	5
2	PAFZZ	81349	CMR05F201G0DR	CAPACITOR, FIXED, MIC UOC: FJW	1
3	PAFZZ	81349	CS13BF105K	CAPACITOR, FIXED, ELE UOC: FJW	2
4	PAFZZ	81349	CMR05F271G0DR	CAPACITOR, FIXED, MIC UOC: FJW	1
5	PAFZZ	81349	M39003-01-3021	CAPACITOR, FIXED, ELE UOC: FJW	3
6	PAFZZ	80131	1N4449	SEMICONDUCTOR DEVIC UOC: FJW	3
7	PAFZZ	81349	JAN2N4093	TRANSISTOR UOC: FJW	2
8	PAFZZ	81349	JAN2N930	TRANSISTOR UOC: FJW	1
9	PAFZZ	81349	JAN2N3251A	TRANSISTOR UOC: FJW	1
10	PAFZZ	81349	JAN2N222A	TRANSISTOR UOC: FJW	1
11	PAFZZ	81350	2N2907/JAN	TRANSISTOR UOC: FJW	1
12	PAFZZ	81349	RNC55H5111FS	RESISTOR, FIXED, FILM UOC: FJW	1
13	PAFZZ	81349	RNC55H1502FS	RESISTOR, FIXED, FILM UOC: FJW	2
14	PAFZZ	81349	RNC55H2210FS	RESISTOR, FIXED, FILM UOC: FJW	2
15	PAFZZ	80031	MF4C/110K/F	RESISTOR, FIXED, FILM UOC: FJW	4
16	PAFZZ	80031	MF4C/332K/F	RESISTOR UOC: FJW	3
17	PAFZZ	09021	CF1/4-82K/J	RESISTOR, FIXED, FILM UOC: FJW	1
18	PAFZZ	81349	RNC55H2211FS	RESISTOR, FIXED, FILM UOC: FJW	2
19	PAFZZ	81349	RNC55H1052FS	RESISTOR, FIXED, FILM UOC: FJW	1
20	PAFZZ	81349	RNC55H5360FS	RESISTOR, FIXED, FILM UOC: FJW	1
21	PAFZZ	81349	RN55K4753FS	RESISTOR, FIXED, FILM UOC: FJW	1
22	PAFZZ	81349	RNC55H1211FS	RESISTOR, FIXED, FILM UOC: FJW	1
23	PAFZZ	81349	RNC55H4872FS	RESISTOR, FIXED, FILM UOC: FJW	1

(1) ITEM NO	(2) SMR CODE	(3) FSCM	(4) PART NUMBER	(5) DESCRIPTION AND USABLE ON CODE (UOC)	(6) QTY
24	PAFZZ	81349	RNC55H4022FS	RESISTOR, FIXED, FILM UOC: FJW	2
25	PAFZZ	81349	RNC55H3921FS	RESISTOR, FIXED, FILM UOC: FJW	1
26	PAFZZ	81349	RNC55H1500FS	RESISTOR, FIXED, FILM UOC: FJW	1
27	PAFZZ	81349	RNC55H1000FS	RESISTOR, FIXED, FILM UOC: FJW	1
28	PAFZZ	09021	CF1/4-22 OHMS/J	RESISTOR, FIXED, FILM UOC: FJW	2
29	PAFZZ	09021	CF1/4-10 OHMS/J	RESISTOR, FIXED, FILM UOC: FJW	2
30	PAFZZ	07263	741HM	MICROCIRCUIT, LINEAR UOC: FJW	2
31	PAFZZ	81349	M38527/01-048D	MOUNTING PAD, ELECTR UOC: FJW	6
32	XAFZZ	14632	7464P1	BOARD, PRINTED WRG UOC: FJW	1

END OF FIGURE



SECTION II

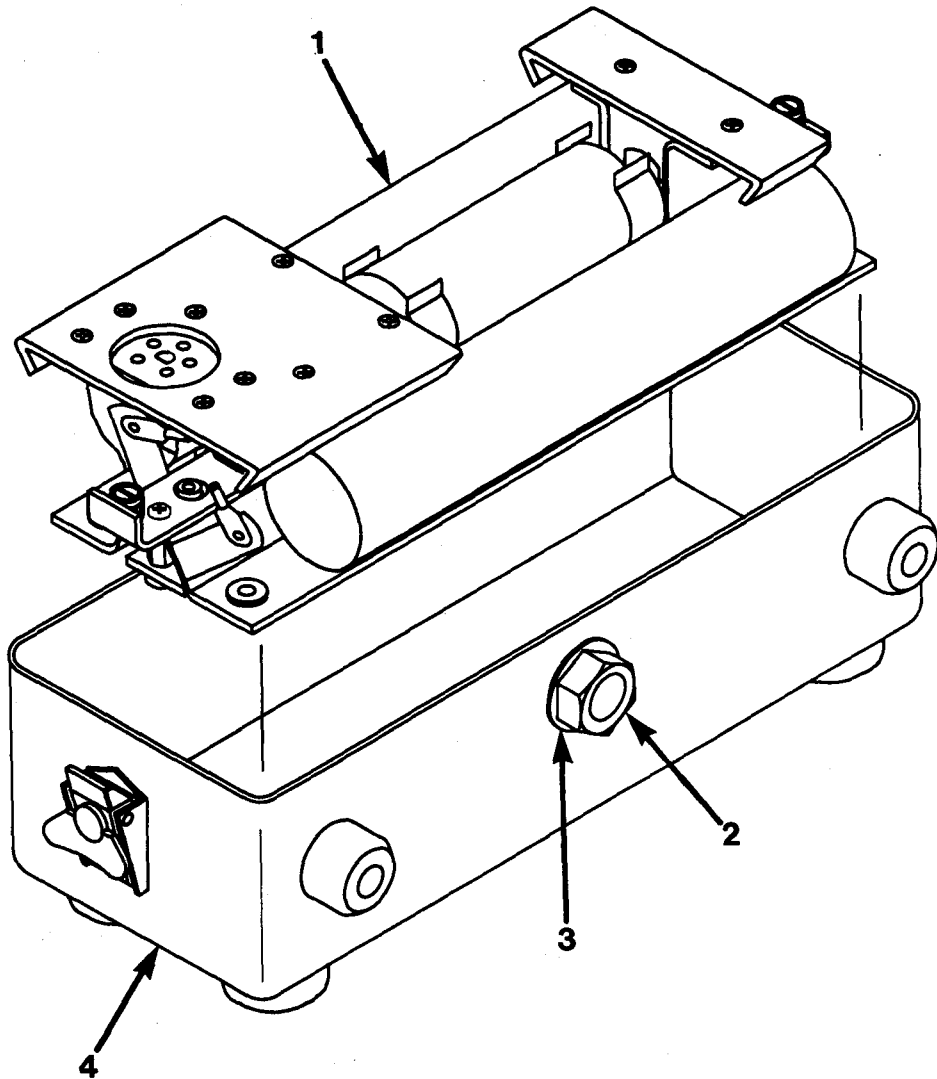

CE2DY079

Figure 51. Battery Pack 791795-1 (A9)

(1) ITEM NO	(2) SMR CODE	(3) FSCM	(4) PART NUMBER	(5) DESCRIPTION AND USABLE ON CODE (UOC)	(6) QTY
GROUP 0111 BATTERY PACK 791795-1(A9)					
FIGURE 51					
1	PAOZZ	14632	791792-1	INSERT ASSEMBLY,BAT UOC:FJW	1
2	PAOZZ	98021	770-RP-0.2	VALVE, VENT UOC:FJW	1
3	PAOZZ	14632	18593-1	WASHER, FLAT UOC:FJW	1
4	XBOZZ	14632	34289-1	BATTERY CASE UOC:FJW	1
END OF FIGURE					





SECTION II

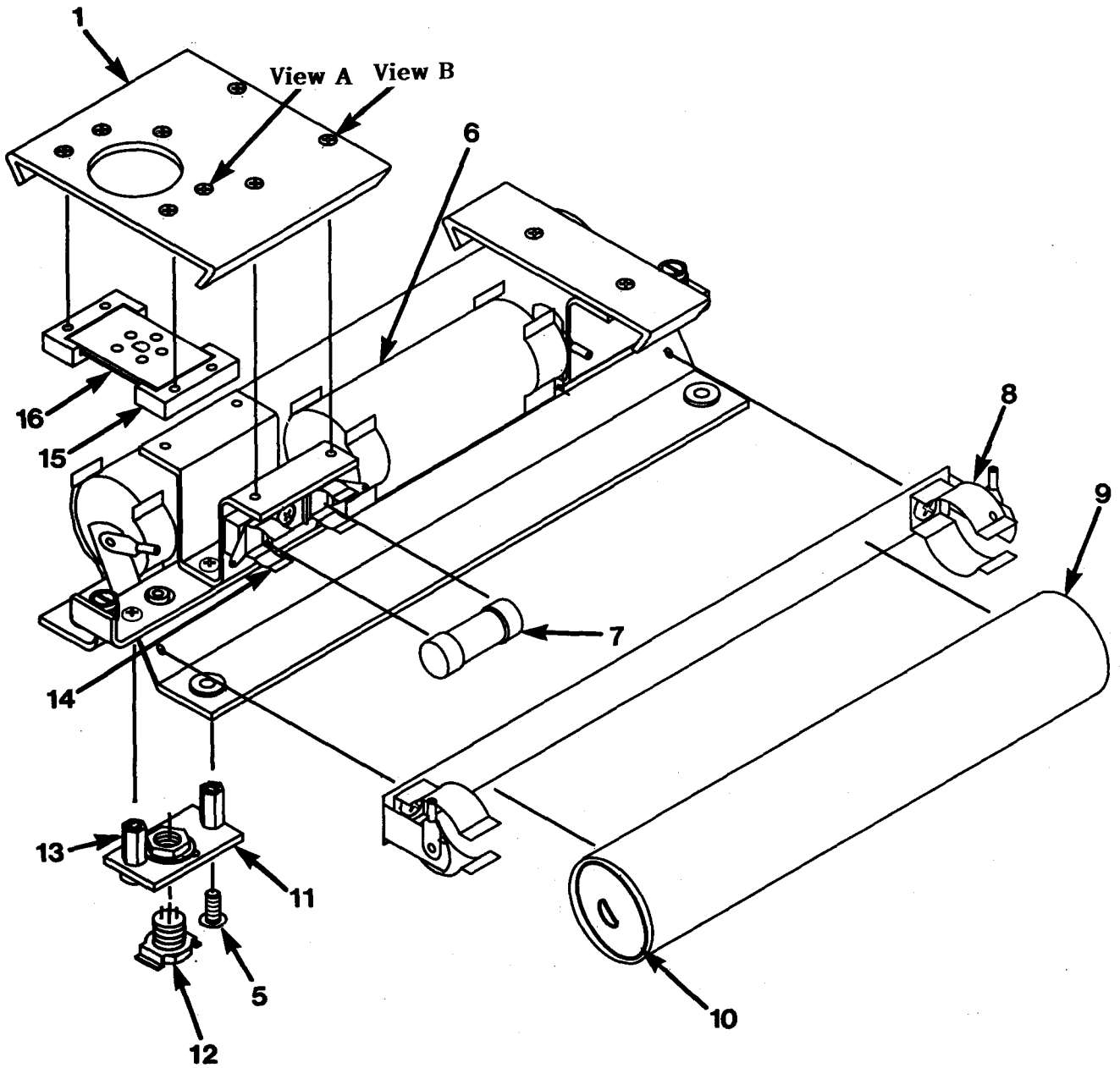

CE2DY080

Figure 52. D-Cell Insert 791792-1 (A9A1) (Sheet 1 of 2)

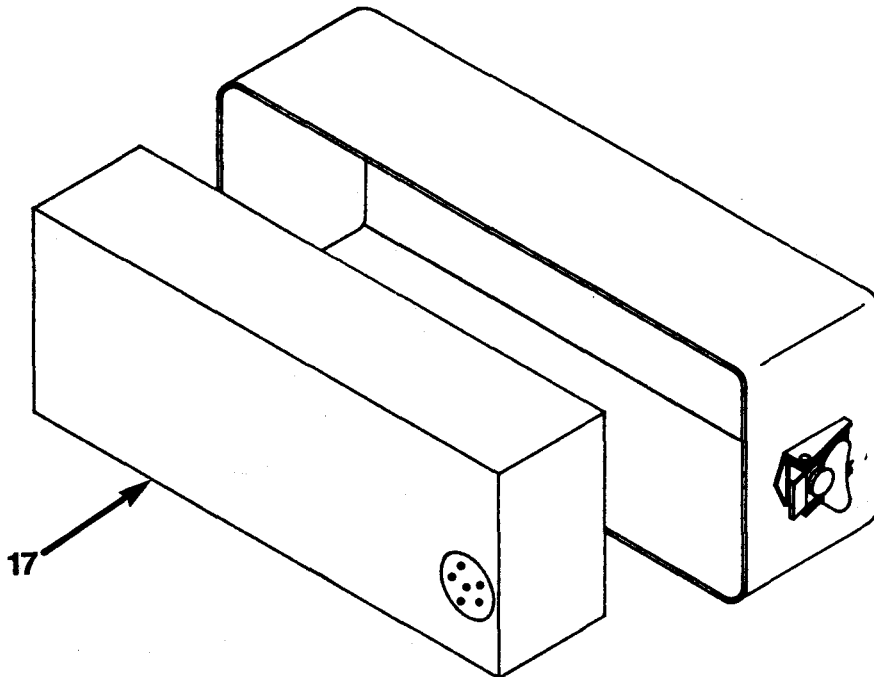
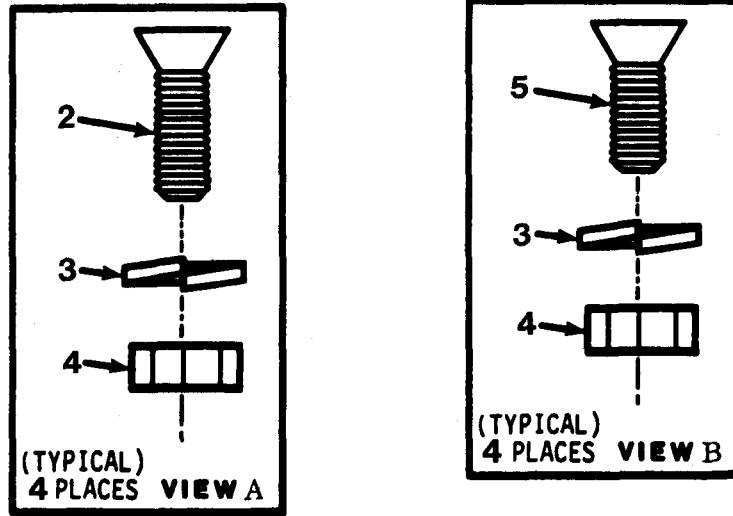

CE2DY081

Figure 52. D-Cell Insert 791792-1 (A9A1) (Sheet 2 of 2)

(1) ITEM NO	(2) SMR CODE	(3) FSCM	(4) PART NUMBER	(5) DESCRIPTION AND USABLE ON CODE (UOC)	(6) QTY
GROUP 011101 D-CELL INSERT 791792-1 (A9A1)					
FIGURE 52					
1	XBFZZ	14632	18626-1	BACK UP PLATE UOC:FJW	1
2	PAFZZ	96906	MS24693-C5	SCREW,MACHINE UOC:FJW	4
3	PAOZZ	96906	MS35338-135	WASHER, LOCK UOC:FJW	8
4	PAFZZ	80205	NAS671C4	NUT, PLAIN, HEXAGON UOC:FJW	8
5	PAFZZ	96906	MS24693-C2	SCREW,MACHINE UOC:FJW	6
6	PAFZZ	91833	2186	TRAY, BATTERY UOC:FJW	1
7	PAOZZ	71400	MDL3/4	FUSE, CARTRIDGE UOC:FJW	1
8	PAFZZ	91833	63	CLIP, RETAINING UOC:FJW	6
9	PAFZZ	91833	2162	BATTERY HOLDER UOC:FJW	2
10	PCOZZ	83740	395	BATTERY, NONRECHARGE UOC:FJW	10
11	PAFZZ	14632	18625-1	CONNECTOR PLATE UOC:FJW	1
12	PAOZZ	81312	M4SLRN	CONNECTOR, RECEPTACL UOC:FJW	1
13	PAFZZ	14632	18600-3	STANDOFF UOC:FJW	2
14	PAOZZ	75915	357001	FUSEHOLDER, BLOCK UOC:FJW	1
15	XBFZZ	14632	18624-1	MOUNTING PLATE UOC:FJW	2
16	PAOZZ	16237	103-01M	SOCKET, PLUG-IN ELEC UOC:FJW	1
17	PCOZZ	83740	BA-4386/PRC-25	BATTERY (OPTION) UOC:FJW	1

END OF FIGURE

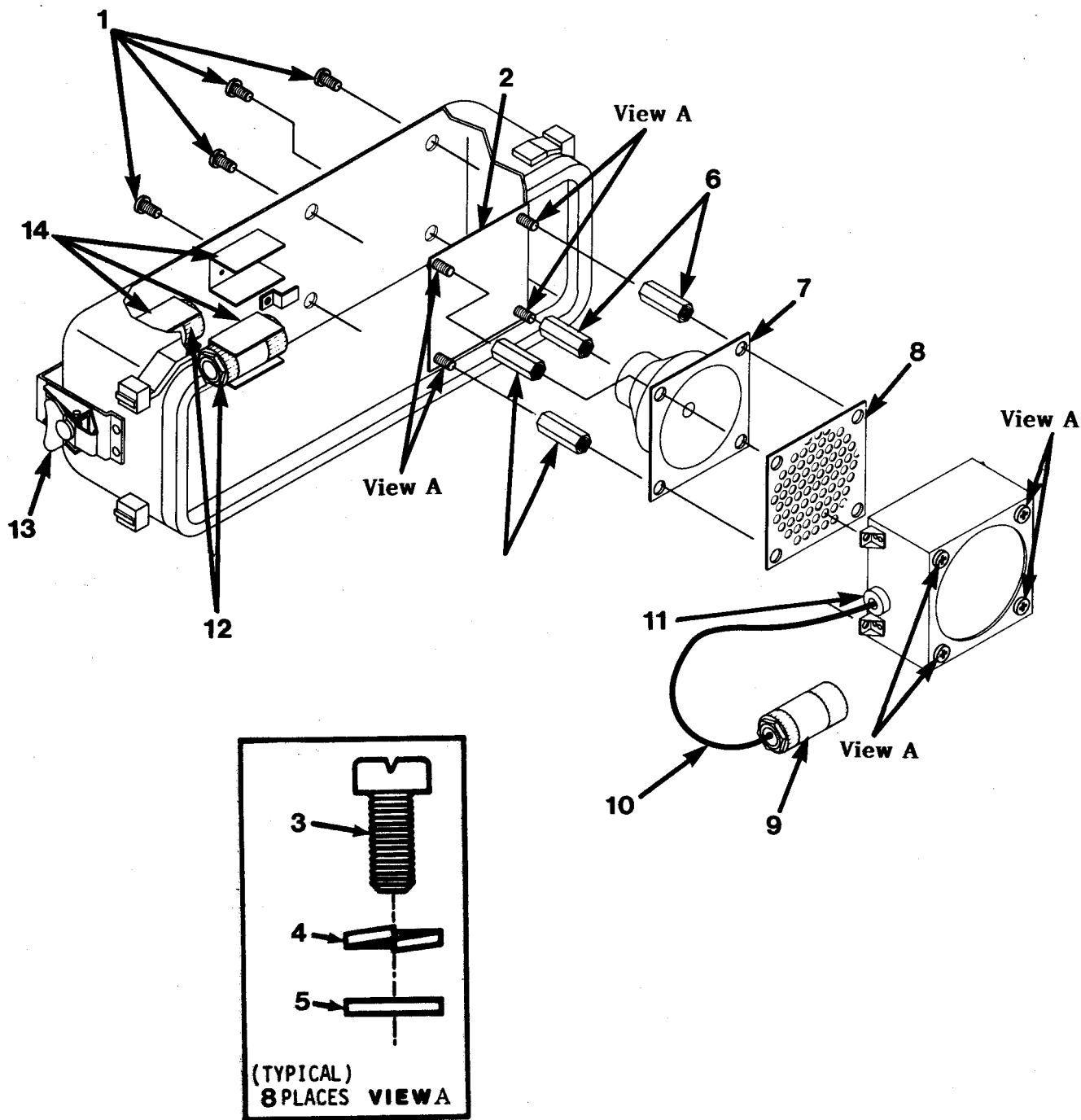

CE 2DY082

Figure 53. Front Panel Protective Covers with Speaker 791809-1 (A10)

(1) ITEM NO	(2) SMR CODE	(3) FSCM	(4) PART NUMBER	(5) DESCRIPTION AND USABLE ON CODE (UOC)	(6) QTY
GROUP 0112 FRONT PANEL PROTECTIVE COVERS WITH SPEAKER 791809-1(A10)					
FIGURE 53					
1	PAFZZ	96906	MS51957-26	SCREW,MACHINE UOC:FJW	4
2	PAFZZ	14632	24999	CIRCUIT CARD ASSEMB UOC:FJW	1
3	PAFZZ	96906	MS51957-14	SCREW,MACHINE UOC:FJW	8
4	PAFZZ	96906	MS35338-135	WASHER,LOCK UOC:FJW	8
5	PAFZZ	96906	MS15795-803	WASHER,FLAT UOC:FJW	8
6	PAFZZ	14632	18676-1	SPACER,SPECIAL UOC:FJW	4
7	PAFZZ	84792	587805-1	SPEAKER UOC:FJW	1
8	PAFZZ	14632	18675-1	SPEAKER GRILL UOC:FJW	1
9	PAFZZ	25330	U-316/U	CONNECTOR,PLUG,ELEC UOC:FJW	1
10	PAFZZ	70903	8453	CABLE,POWER,ELECTRI UOC:FJW	1
11	PAFZZ	28520	SR-5P-4	BUSHING,STRAIN RELI UOC:FJW	1
12	PAFZZ	25330	GC329	CONNECTOR,PLUG,ELEC UOC:FJW	2
13	PAFZZ	14632	18616-1	WING TURN CATCH UOC:FJW	2
14	PAFZZ	91506	6082-3CC	CLIP,SPRING TENSION UOC:FJW	3

END OF FIGURE

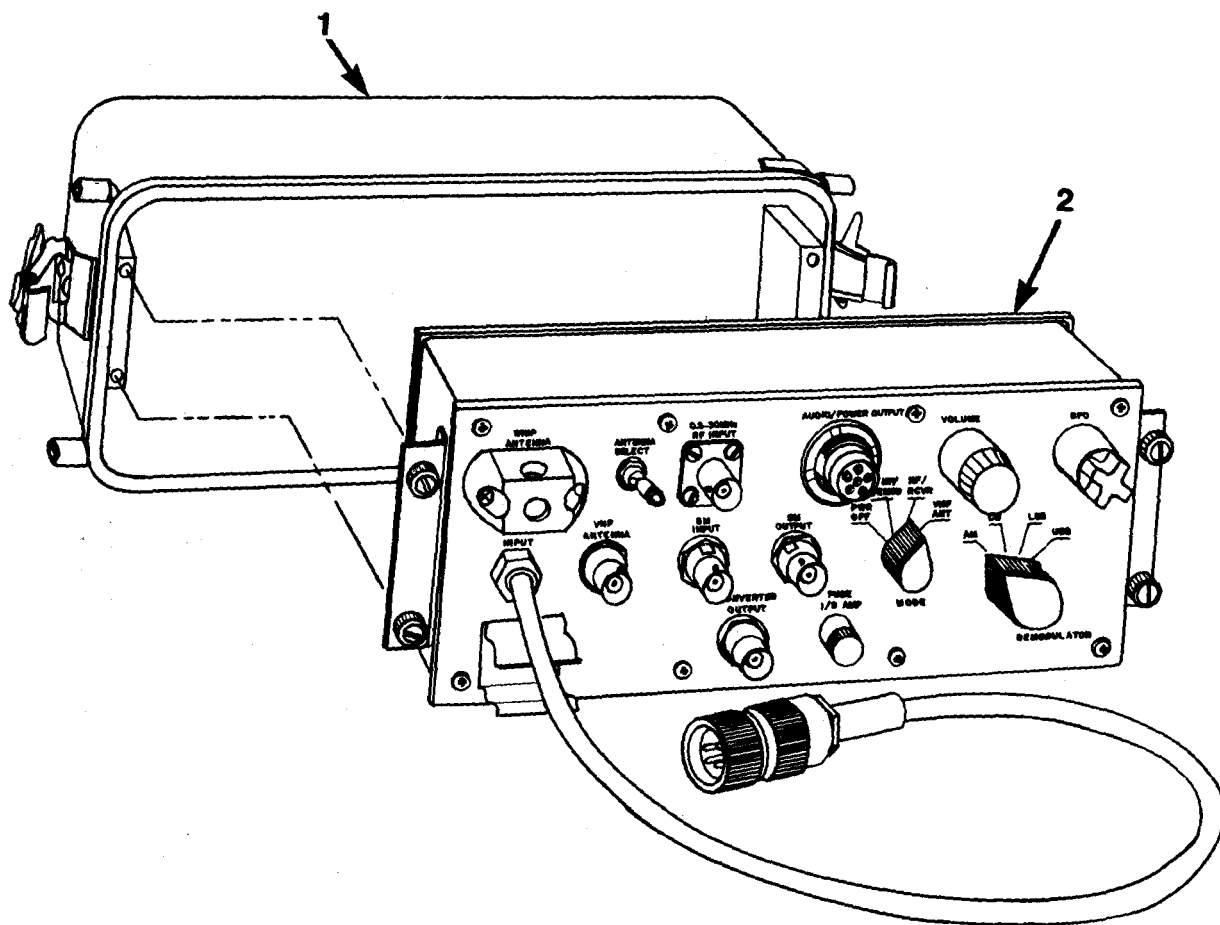

CE2DY083

Figure 54. CV-4090/PRD-11 Converter, Frequency Electronic

(1) ITEM NO	(2) SMR CODE	(3) FSCM	(4) PART NUMBER	(5) DESCRIPTION AND USABLE ON CODE (UOC)	(6) QTY
				GROUP 0113 CV-4090/PRD-11 CONVERTER FREQUENCY	
				FIGURE 54	
1	XBDZZ	14632	471073-1	COVER SUB-ASSY UOC:JAV	1
2	PADDD	14632	714018-1	TRANSFORMER UOC:JAV	1
				END OF FIGURE	

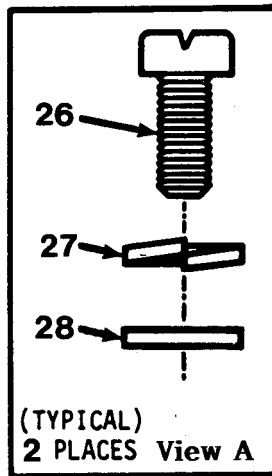
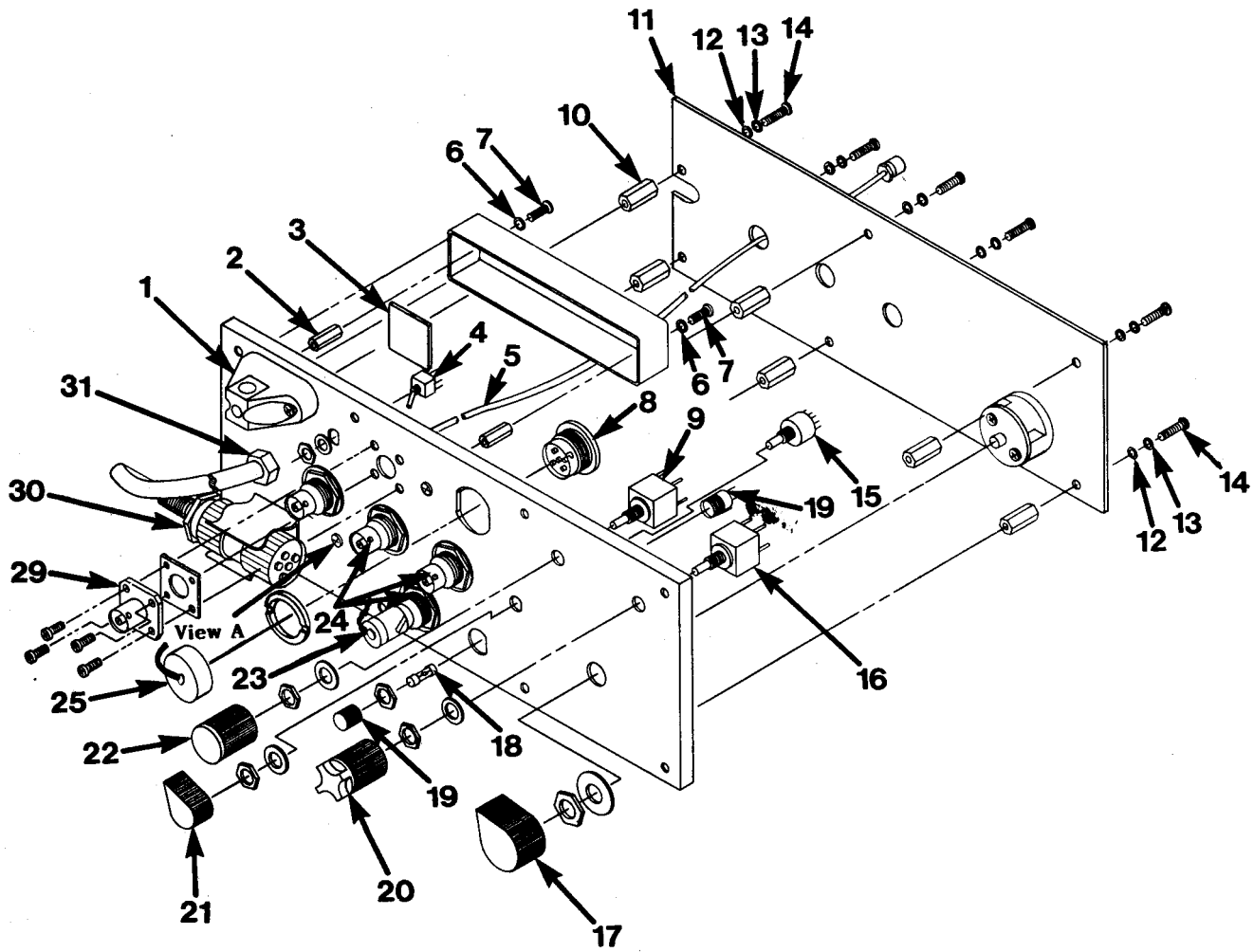

CE2DY084

Figure 55. Upconverter/Demodulator 714018-1 (A1) (Sheet 1 of 3)



SECTION II

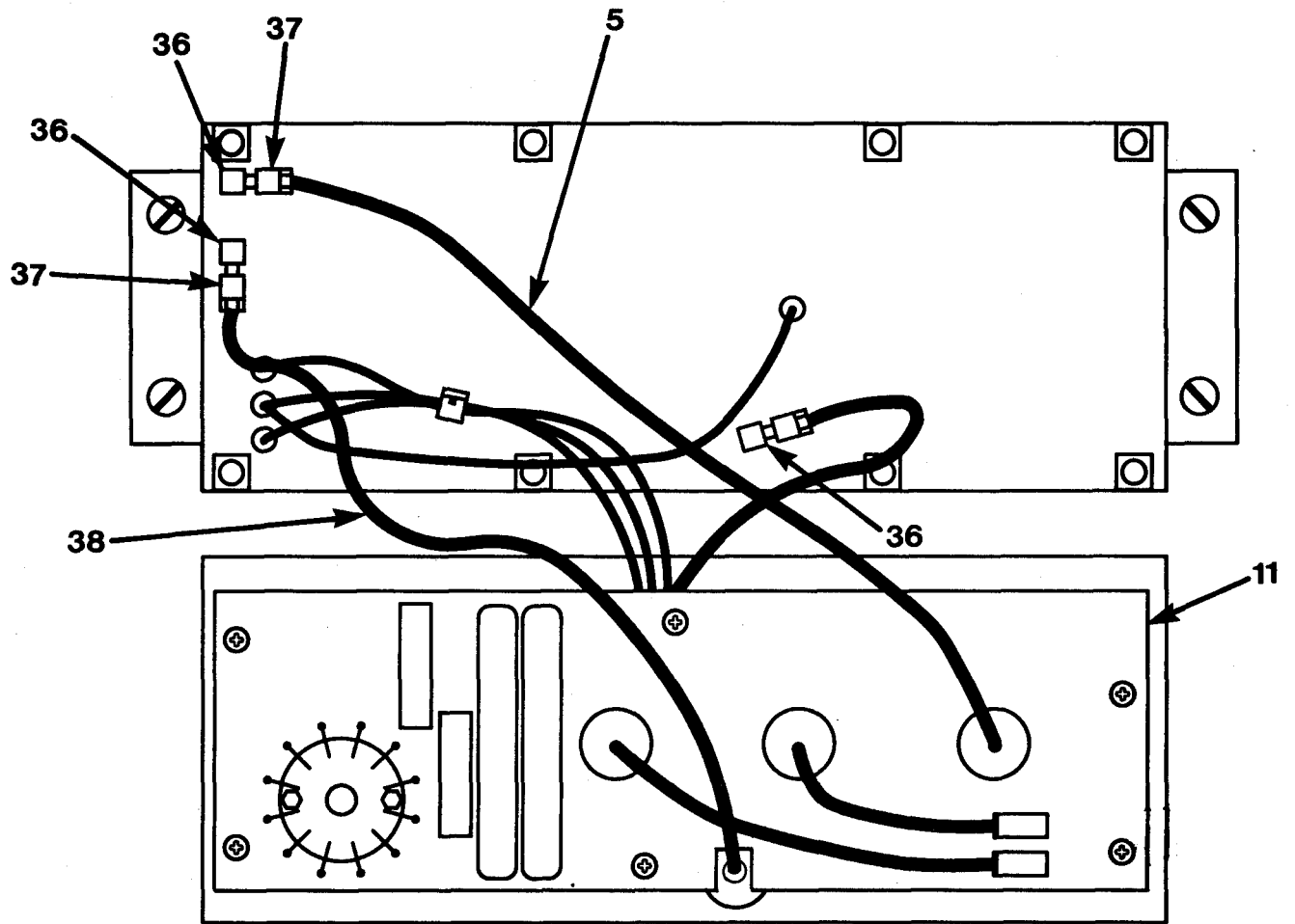

CE2DY085

Figure 55. Upconverter/Demodulator 714018-1 (A1) (Sheet 2 of 2)

SECTION II

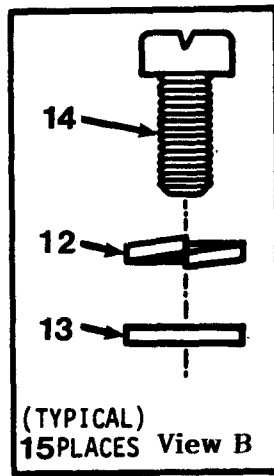
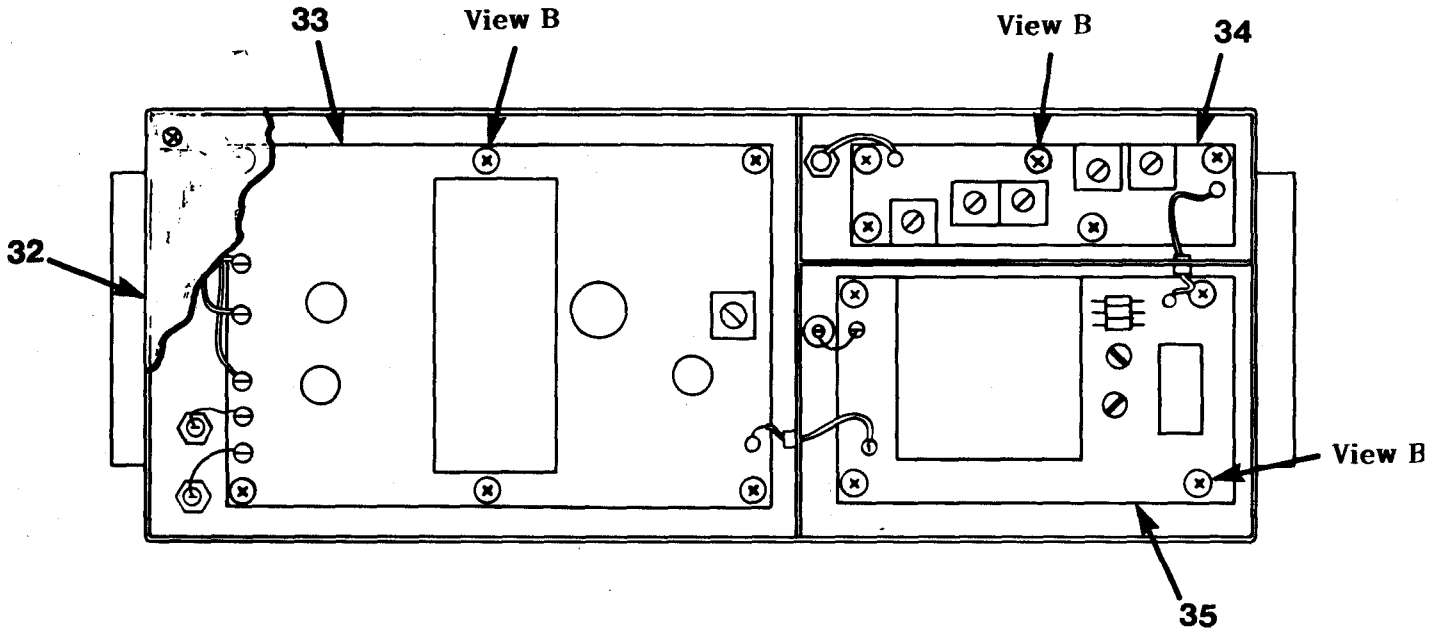

CE2DY086

Figure 55. Upconverter/Demodulator 714018-1 (A1) (Sheet 3 of 3)

(1) ITEM NO	(2) SMR CODE	(3) FSCM	(4) PART NUMBER	(5) DESCRIPTION AND USABLE ON CODE (UOC)	(6) QTY
GROUP 011301 UPCONVERTER/DEMODULATOR 714018-1(A1)					
FIGURE 55					
1	PADZZ	14632	371389-1	CONN,ANTENNA ASSY UOC:JAV	1
2	XBDZZ	14632	20740-167	SPACER,TAPPED UOC:JAV	2
3	PADDD	14632	794494-1	ANTENNA ASSY UOC:JAV	1
4	PADZZ	95146	TTE23N-8T-1/4	SWITCH,TOGGLE UOC:JAV	1
5	XBDDA	14632	17300-390-2	CABLE ASSEMBLY UOC:JAV	1
6	PADZZ	96906	MS35338-135	WASHER,LOCK UOC:JAV	2
7	PADZZ	96906	MS51957-13	SCREW,MACHINE UOC:JAV	2
8	PADZZ	25330	GC283	CONNECTOR,RECEPTACL UOC:JAV	1
9	PADZZ	01121	70A3N056L253U	RESISTOR,VARIABLE,N UOC:JAV	1
10	XBDZZ	14632	20740-162	SPACER,TAPPED UOC:JAV	6
11	PADZZ	14632	371350-1	CIRCUIT CARD ASSY UOC:JAV	1
12	PADZZ	96906	MS15795-803	WASHER,FLAT UOC:JAV	21
13	PADZZ	96906	MS35338-134	WASHER,LOCK UOC:JAV	21
14	PADZZ	96906	MS51957-14	SCREW,MACHINE UOC:JAV	21
15	PADZZ	95146	MRSE-3-4	SWITCH,ROTARY UOC:JAV	1
16	PADZZ	01121	70A3N056L503A	RESISTOR,VAR,COMP UOC:JAV	1
17	PADZZ	94144	70-5-2G	KNOB UOC:JAV	1
18	PADZZ	75915	262.300	FUSE,PLUG UOC:JAV	1
19	XBDZZ	79515	282008	FUSEHOLDER UOC:JAV	1
20	PADZZ	14632	25250-4	KNOB UOC:JAV	1
21	PADZZ	94144	50-5-1G	KNOB UOC:JAV	1
22	PADZZ	14632	25250-5	KNOB UOC:JAV	1
23	XBDZZ	74868	31-006	COVER,ELECTRICAL UOC:JAV	5

(1) ITEM NO	(2) SMR CODE	(3) FSCM	(4) PART NUMBER	(5) DESCRIPTION AND USABLE ON CODE (UOC)	(6) QTY
24	PADZZ	00779	225398-7	CONNECTOR, RECEPTACL UOC:JAV	4
25	PADZZ	25350	GC800	CONNECTOR FOR GC283 CONNECTOR UOC:JAV	1
26	PADZZ	96906	MS51957-14B	SCREW, MACHINE UOC:JAV	2
27	PADZZ	96906	MS35338-135B	WASHER, LOCK UOC:JAV	2
28	PADZZ	96906	MS15795-803B	WASHER, FLAT UOC:JAV	2
29	PADZZ	26805	3252-0000-10	CONNECTOR, RECEPTACL UOC:JAV	1
30	PADZZ	25350	GC329	CONNECTOR UOC:JAV	1
31	XBOZZ	97539	N-9033-1/4	BOOT, DUST AND MOIST UOC:JAV	1
32	XBDZZ	14632	471083-1	COVER, BOTTOM UOC:JAV	1
33	PADDD	14632	371574-1	CIRCUIT CARD ASSY UOC:JAV	1
34	PADDD	14632	271137-1	CIRCUIT CARD ASSY UOC:JAV	1
35	PADDD	14632	371345-1	CIRCUIT CARD ASSY UOC:JAV	1
36	PADZZ	19505	2012-7511-000	CONNECTOR, RECP, ELEC UOC:JAV	3
37	PADZZ	19505	2002-7571-003	CONNECTOR UOC:JAV	2
38	XBDDD	14632	17300-390-1	CABLE ASSEMBLY UOC:JAV	1

END OF FIGURE



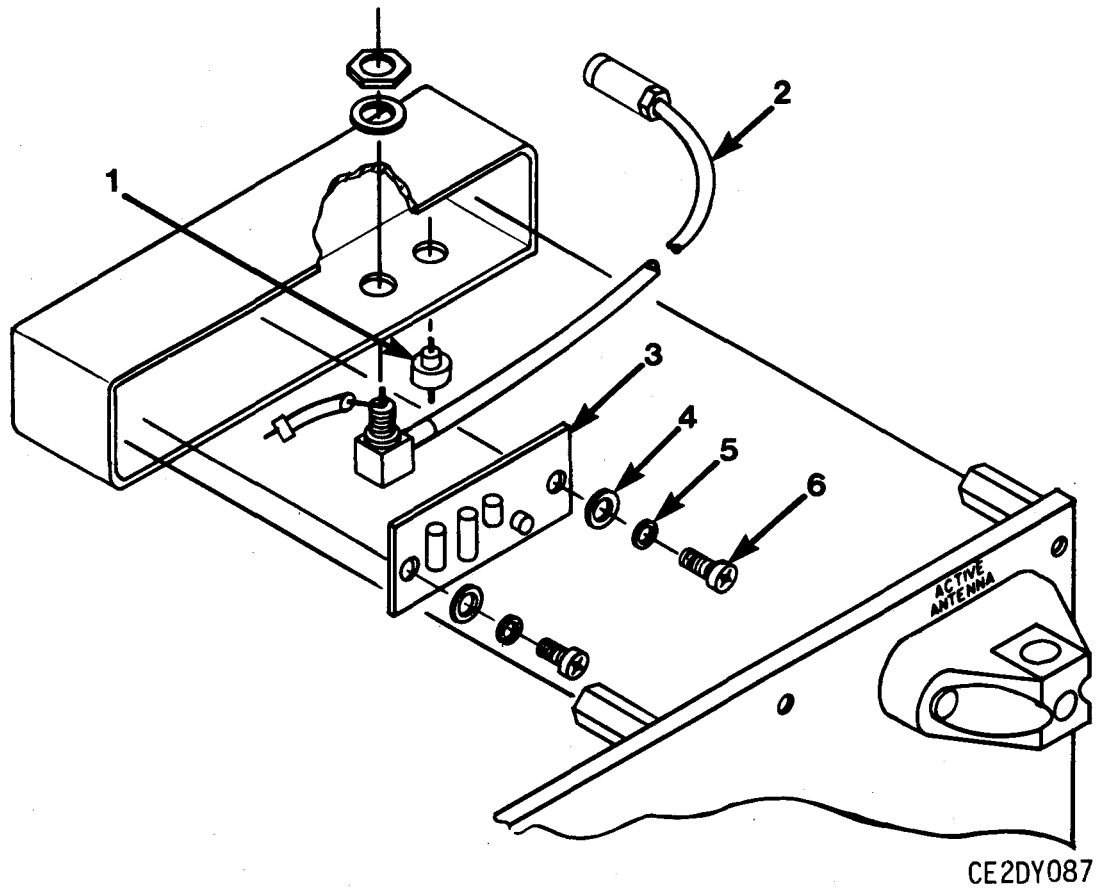
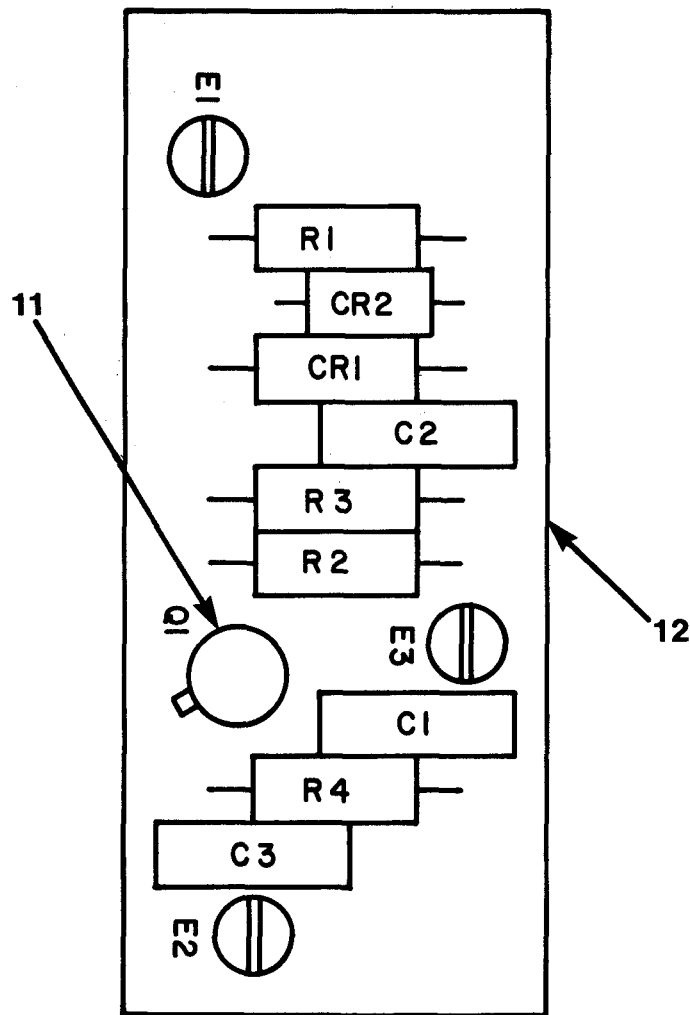

Figure 56. Active Antenna Amplifier Assembly 794494-1 (A1A1)

(1) ITEM NO	(2) SMR CODE	(3) FSCM	(4) PART NUMBER	(5) DESCRIPTION AND USABLE ON CODE (UOC)	(6) QTY
GROUP 01130101 ACTIVE ANTENNA AMPLIFIER ASSEMBLY 794494-1(A1A1)					
FIGURE 56					
1	PADZZ	33095	54-794-009-102W	CAPACITOR, FIXED, CER UOC: JAV	1
2	XBDZZ	14632	17300-391-1	CABLE ASSEMBLY UOC: JAV	1
3	PADDD	14632	371349-1	CIRCUIT CARD ASSY UOC: JAV	1
4	PADZZ	96906	MS15795-803	WASHER, FLAT UOC: JAV	2
5	PADZZ	96906	MS35338-135	WASHER, LOCK UOC: JAV	2
6	PADZZ	96906	MS51957-13	SCREW, MACHINE UOC: JAV	2
END OF FIGURE					



LEGEND:

REF. DES.	ITEM NO.	REF. DES.	ITEM NO.	REF. DES.	ITEM NO.
C1	1	E1	5	R2	8
C2	2	E2	5	R3	9
C3	2	E3	5	R4	10
CR1	3	Q1	6		
CR2	4	R1	7		

NOTE: PREFIX ALL REFERENCE DESIGNATIONS WITH A1A1A1

CE2DY088

Figure 57. Active Antenna Amplifier 371349-1 (A1A1A1)



(1) ITEM NO	(2) SMR CODE	(3) FSCM	(4) PART NUMBER	(5) DESCRIPTION AND USABLE ON CODE (UOC)	(6) QTY
GROUP 0113010101 ACTIVE ANTENNA AMPLIFIER 371349-1 (A1A1A1)					
FIGURE 57					
1	PADZZ	14632	34475-1	CAPACITOR, FIXED, CER UOC: JAV	1
2	PADZZ	81349	M39014/01-1569	CAPACITOR, FIXED, CER UOC: JAV	2
3	PADZZ	12969	UM7201B	SEMICONDUCTOR DEVIC UOC: JAV	1
4	PADZZ	81349	JAN1N5711	SEMICONDUCTOR DEVIC UOC: JAV	1
5	PADZZ	71279	140-1941-02-01	LUG UOC: JAV	3
6	PADZZ	17856	U310	TRANSISTOR UOC: JAV	1
7	PADZZ	09021	CF1/4-220 OHMS/J	RESISTOR, FIXED, FILM UOC: JAV	1
8	PADZZ	09021	CF1/4-220K/J	RESISTOR, FIXED, FILM UOC: JAV	1
9	PADZZ	09021	CF1/4-56K/J	RESISTOR, FIXED, FILM UOC: JAV	1
10	PADZZ	09021	CF1/4-1.2K/J	RESISTOR, FIXED, FILM UOC: JAV	1
11	PADZZ	81349	M38527/01-040D	MOUNTING PAD, ELECTR UOC: JAV	1
12	XADZZ	14632	371349P1	BOARD, PRINTED WRG UOC: JAV	1

END OF FIGURE

SECTION II

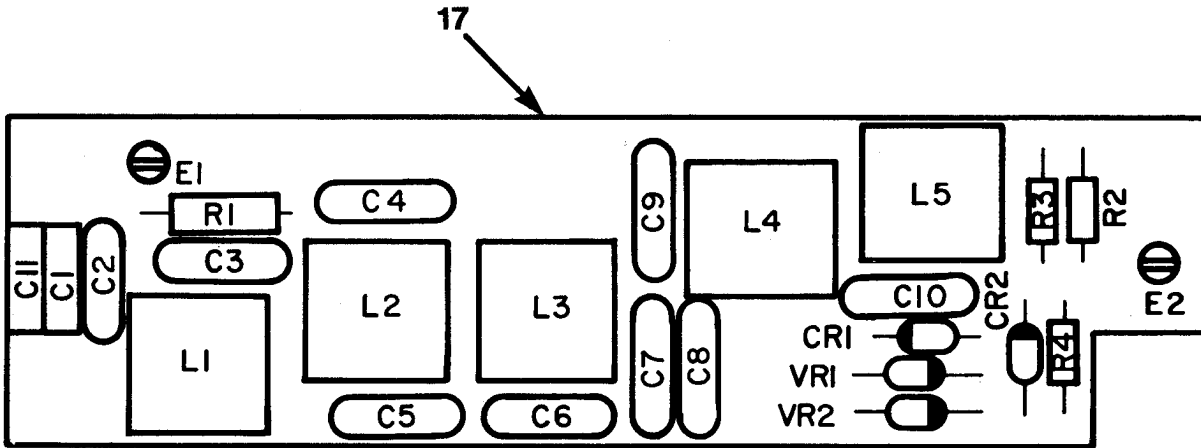

LEGEND:

REF. DES.	ITEM NO.	REF. DES.	ITEM NO.	REF. DES.	ITEM NO.
C1	1	C11	1	L5	12
C2	2	C12	UNUSED	R1	13
C3	3	CR1	9	R2	14
C4	4	CR2	9	R3	15
C5	5	E1	10	R4	15
C6	6	E2	10	VR1	16
C7	7	L1	11	VR2	16
C8	6	L2	11		
C9	8	L3	11		
C10	6	L4	11		

NOTE: PREFIX ALL REFERENCE DESIGNATIONS WITH A1A2

CE2DY089

Figure 58. 20 MHz Low Pass Filter 271137-1 (A1A2)

(1) ITEM NO	(2) SMR CODE	(3) FSCM	(4) PART NUMBER	(5) DESCRIPTION AND USABLE ON CODE (UOC)	(6) QTY
GROUP 01130201 20MHZ LOW PASS FILTER 271137-1(A1A2)					
FIGURE 58					
1	PADZZ	14632	34452-1	CAPACITOR, FIXED, CER UOC: JAV	2
2	PADZZ	81349	CMR05F121GODR	CAPACITOR, FIXED, MIC UOC: JAV	1
3	PADZZ	81349	CMR05C100D0DR	CAPACITOR, FIXED, MIC UOC: JAV	1
4	PADZZ	81349	CMR05F181GODR	CAPACITOR, FIXED, MIC UOC: JAV	1
5	PADZZ	81349	CMR05E330GODR	CAPACITOR, FIXED, MIC UOC: JAV	1
6	PADZZ	81349	CMR05F151G0DR	CAPACITOR, FIXED, MIC UOC: JAV	3
7	PADZZ	81349	CMR05E390GODR	CAPACITOR, FIXED, MIC UOC: JAV	1
8	PADZZ	81349	CMR05C180J0DR	CAPACITOR, FIXED, MIC UOC: JAV	1
9	PADZZ	80131	1N4449	SEMICONDUCTOR DEVIC UOC: JAV	2
10	PADZZ	71279	140-1941-02-01	LUG UOC: JAV	2
11	PADZZ	71279	558-7107-08	COIL, RADIO FREQUENC UOC: JAV	4
12	PADZZ	03765	AC8178-230	COIL, RADIO FREQUENC UOC: JAV	1
13	PADZZ	09021	CF1/4-10K/J	RESISTOR, FIXED, FILM UOC: JAV	1
14	PADZZ	09021	CF1/8-12 OHMS/J	RESISTOR, FIXED, FILM UOC: JAV	1
15	PADZZ	09021	CF1/8-470 OHMS/J	RESISTOR, FIXED, FILM UOC: JAV	2
16	PADZZ	81349	JAN1N753A	SEMICONDUCTOR DEVIC UOC: JAV	2
17	XADZZ	14632	271137P1	BOARD, PRINTED WRG UOC: JAV	1

END OF FIGURE

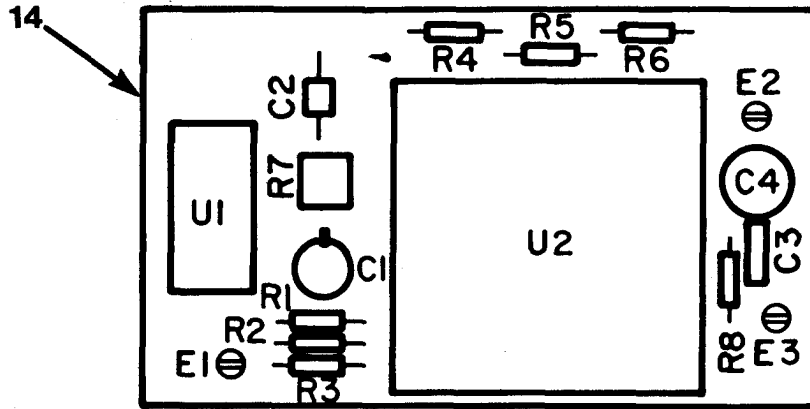

LEGEND:

REF. DES.	ITEM NO.	REF. DES.	ITEM NO.	REF. DES.	ITEM NO.
C1	1	R1	6	R8	11
C2	2	R2	7	U1	12
C3	3	R3	6	U2	13
C4	4	R4	8		
E1	5	R5	9		
E2	5	R6	8		
E3	5	R7	10		

NOTE: PREFIX ALL REFERENCE DESIGNATIONS WITH A1A3

CE2DY090

Figure 59. 100 MHz TCXO Converter 371345-1 (A1A3)

(1) ITEM NO	(2) SMR CODE	(3) FSCM	(4) PART NUMBER	(5) DESCRIPTION AND USABLE ON CODE (UOC)	(6) QTY
GROUP 01130301 100 MHZ TCXO CON- VERTER 371345-1(A1A3)					
FIGURE 59					
1	PADZZ	91293	8052	CAPACITOR, VARIABLE, UOC: JAV	1
2	PADZZ	95121	QC3.3PFK	CAPACITOR, FIXED, CER UOC: JAV	1
3	PADZZ	14632	34475-1	CAPACITOR, FIXED, CER UOC: JAV	1
4	PADZZ	56289	196D186X9020KE3	CAPACITOR, FIXED, ELE UOC: JAV	1
5	PADZZ	71279	140-1941-02-01	LUG UOC: JAV	3
6	PADZZ	09021	CF1/4-300 OHMS/J	RESISTOR, FIXED, FILM UOC: JAV	2
7	PADZZ	09021	CF1/4-18 OHMS/J	RESISTOR, FIXED, FILM UOC: JAV	1
8	PADZZ	09021	CF1/4-470 OHMS/J	RESISTOR, FIXED, FILM UOC: JAV	2
9	PADZZ	09021	CF1/4-12 OHMS/J	RESISTOR, FIXED, FILM UOC: JAV	1
10	PADZZ	73138	62PR200	RESISTOR, VARIABLE, N UOC: JAV	1
11	PADZZ	09021	CF1/4-180 OHMS/J	RESISTOR, FIXED, FILM UOC: JAV	1
12	PADZZ	14482	M6D-50	MIXER, BALANCED UOC: JAV	1
13	PADZZ	74306	1850031	TCXO UOC: JAV	1
14	XADZZ	14632	371345P1	BOARD, PRINTED WRG UOC: JAV	1

END OF FIGURE

SECTION II

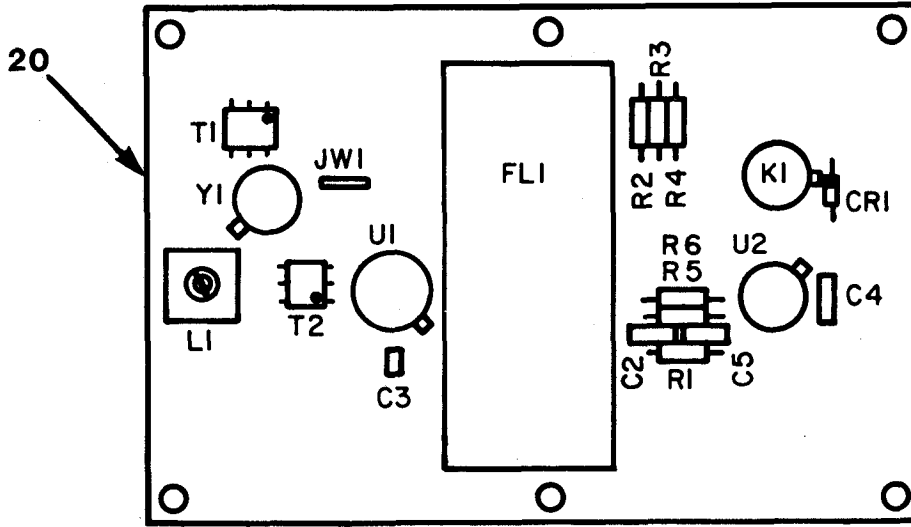

LEGEND:

REF. DES.	ITEM NO.	REF. DES.	ITEM NO.	REF. DES.	ITEM NO.
C1	1	E5	7	R6	15
C2	2	E6	7	T1	16
C3	3	FL1	8	T2	16
C4	4	K1	9	U1	17
C5	5	L1	10	U2	18
CR1	6	R1	11	Y1	19
E1	7	R2	12		
E2	7	R3	13		
E3	7	R4	12		
E4	7	R5	14		

NOTE: PREFIX ALL REFERENCE DESIGNATIONS WITH A1A4

CE2DY091

Figure 60. Amplifier/Filter 371574-1 (A1A4)

(1) ITEM NO	(2) SMR CODE	(3) FSCM	(4) PART NUMBER	(5) DESCRIPTION AND USABLE ON CODE (UOC)	(6) QTY
GROUP 01130401 AMPLIFIER/FILTER 371574-1(A1A4)					
FIGURE 60					
1	PADZZ	81349	CV31D350	CAPACITOR, VARIABLE UOC: JAV	1
2	PADZZ	14632	34453-1	CAPACITOR, FIXED, CER UOC: JAV	1
3	PADZZ	59660	8101-050-651-104 M	CAPACITOR, FIXED, CER UOC: JAV	1
4	PADZZ	14632	34475-1	CAPACITOR, FIXED, CER UOC: JAV	1
5	PADZZ	14632	34452-1	CAPACITOR, FIXED, CER UOC: JAV	1
6	PADZZ	80131	1N4449	SEMICONDUCTOR DEVIC UOC: JAV	1
7	PADZZ	71279	140-1941-02-01	LUG UOC: JAV	6
8	PADZZ	50140	5B52-115.72/X28. 5-P/P	FILTER UOC: JAV	1
9	PADZZ	81349	M39016/9-016P	RELAY, ELECTROMAGNET UOC: JAV	1
10	PADZZ	71279	558-7107-05	COIL, RADIO FREQUENC UOC: JAV	1
11	PADZZ	09021	CF1/4-270 OHMS/J	RESISTOR, FIXED, FILM UOC: JAV	1
12	PADZZ	09021	CF1/4-470 OHMS/J	RESISTOR, FIXED, FILM UOC: JAV	2
13	PADZZ	09021	CF1/4-12 OHMS/J	RESISTOR, FIXED, FILM UOC: JAV	1
14	PADZZ	81349	RN55C2400F	RESISTOR UOC: JAV	1
15	PADZZ	81349	RNC55H1501FS	RESISTOR, FIXED, FILM UOC: JAV	1
16	PADZZ	15542	T16-1	TRANSFORMER, AUDIO F UOC: JAV	2
17	PADZZ	14482	A87-2	AMPLIFIER UOC: JAV	1
18	PADZZ	04713	LM217LH	VOLTAGE REGULATOR UOC: JAV	1
19	PADZZ	14632	6352101	CRYSTAL UOC: JAV	1
20	XADZZ	14632	371574P1	BOARD, PRINTED WRG UOC: JAV	1

END OF FIGURE





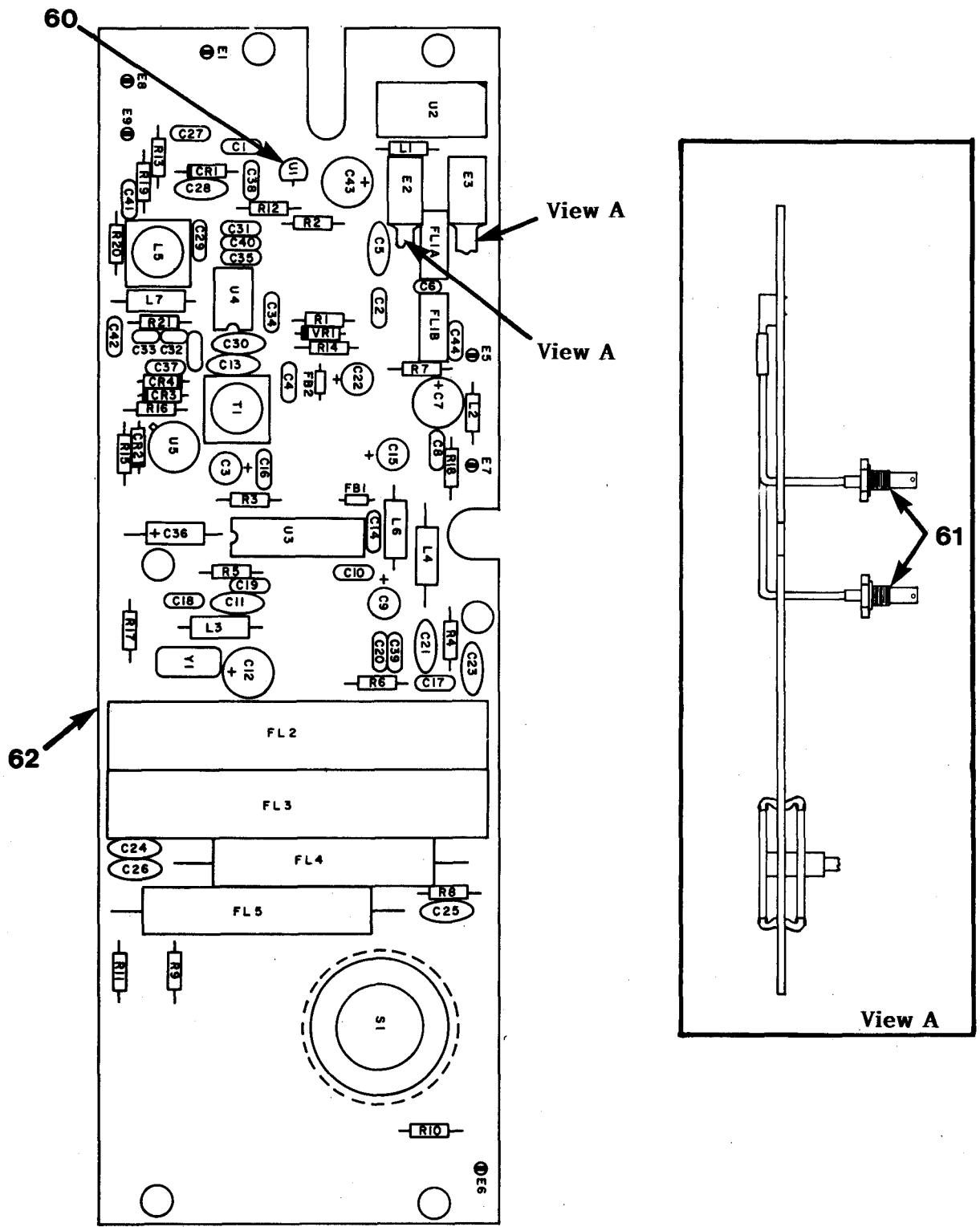

CE2DY092

Figure 61. Demodulator/Regulator 371350-1 (A1A5) (Sheet 1 of 2)

SECTION II

LEGEND:

REF. DES.	ITEM NO.	REF. DES.	ITEM NO.	REF. DES.	ITEM NO.
C1	1	C37	7	R1	37
C2	2	C38	1	R2	38
C3	3	C39	18	R3	39
C4	1	C40	2	R4	40
C5	4	C41	19	R5	39
C6	5	C42	20	R6	41
C7	6	C43	6	R7	39
C8	7	C44	21	R8	42
C9	8	C45	1	R9	42
C10	1	CR1	22	R10	42
C11	9	CR2	23	R11	42
C12	10	CR3	23	R12	43
C13	11	CR4	23	R13	44
C14	2	E1	24	R14	45
C15	3	E2	25	R15	46
C16	1	E3	25	R16	47
C17	1	E4	UNUSED	R17	39
C18	1	E5	24	R18	38
C19	1	E6	24	R19	48
C20	7	E7	24	R20	49
C21	11	E8	24	R21	50
C22	12	E9	24	S1	51
C23	13	FB1	26	T1	52
C24	13	FB2	26	U1	53
C25	13	FL1-A	27	U2	54
C26	13	FL1-B	27	U3	55
C27	1	FL2	28	U4	56
C28	14	FL3	29	U5	57
C29	1	FL4	30	VR1	58
C30	15	FL5	31	Y1	59
C31	1	L1	32		
C32	16	L2	33		
C33	16	L3	34		
C34	2	L4	35		
C35	2	L5	36		
C36	17	L6	34		

NOTE: PREFIX ALL REFERENCE DESIGNATIONS WITH A1A5

CE2DY093

Figure 61. Demodulator/Regulator 371350-1 (A1A5) (Sheet 2 of 2)

(1) ITEM NO	(2) SMR CODE	(3) FSCM	(4) PART NUMBER	(5) DESCRIPTION AND USABLE ON CODE (UOC)	(6) QTY
GROUP 01130501 DEMODULATOT/REGULATOR 371350-1(A1A5)					
FIGURE 61					
1	PADZZ	14632	34475-1	CAPACITOR, FIXED, CER UOC: JAV	12
2	PADZZ	14632	34452-1	CAPACITOR, FIXED, CER UOC: JAV	5
3	PADZZ	56289	196D476X9020PE4	CAPACITOR, FIXED, ELE UOC: JAV	2
4	PADZZ	81349	CMR05E220J0DR	CAPACITOR, FIXED, MIC UOC: JAV	1
5	PADZZ	59660	8101-100-COJO-27 9B	CAPACITOR UOC: JAV	1
6	PADZZ	59660	538-011A2-8	CAPACITOR, VARIABLE UOC: JAV	2
7	PADZZ	14632	34453-1	CAPACITOR, FIXED, CER UOC: JAV	3
8	PADZZ	56289	196D276X9035TE4	CAPACITOR, FIXED, ELE UOC: JAV	1
9	PADZZ	81349	CMR05C150J0DR	CAPACITOR, FIXED, MIC UOC: JAV	1
10	PADZZ	81349	CV31D350	CAPACITOR, VARIABLE UOC: JAV	1
11	PADZZ	81349	CMR05F221G0DR	CAPACITOR, FIXED, MIC UOC: JAV	2
12	PADZZ	81349	CX02N475K	CAPACITOR, FIXED, ELE UOC: JAV	1
13	PADZZ	81349	CMR05E510G0DR	CAPACITOR, FIXED, MIC UOC: JAV	4
14	PADZZ	81349	CMR0E560G0DR	CAPACITOR, FIXED, MIC UOC: JAV	1
15	PADZZ	81349	CMR05C120J0DR	CAPACITOR, FIXED, MIC UOC: JAV	1
16	PADZZ	51642	150-100-NPO-621G	CAPACITOR, FIXED, CER UOC: JAV	2
17	PADZZ	81349	M39003/01-3009	CAPACITOR, FIXED, ELE UOC: JAV	1
18	PADZZ	81349	M39014/01-1569	CAPACITOR, FIXED, CER UOC: JAV	1
19	PADZZ	81349	M39014/02-1343	CAPACITOR, FIXED, CER UOC: JAV	1
20	PADZZ	81349	M39014/01-1354	CAPACITOR, FIXED, CER UOC: JAV	1
21	PADZZ	81349	CK06BX681K	CAPACITOR UOC: JAV	1
22	PADZZ	52673	KV2501	SEMICONDUCTOR DEVIC UOC: JAV	1
23	PADZZ	81349	JAN1N5711	SEMICONDUCTOR DEVIC UOC: JAV	3

(1) ITEM NO	(2) SMR CODE	(3) FSCM	(4) PART NUMBER	(5) DESCRIPTION AND USABLE ON CODE (UOC)	(6) QTY
24	PADZZ	71279	140-1941-02-01	LUG UOC:JAV	6
25	PADZZ	06090	D-607-10	TERMINATOR UOC:JAV	2
26	PADZZ	57958	C511114-001	FERRITE BEAD UOC:JAV	2
27	PADZZ	50140	XF-306	FILTER FL1A & FL1B MATCHED PAIR UOC:JAV	2
28	PADZZ	13499	526-9900-010	FILTER,BAND PASS UOC:JAV	1
29	PADZZ	13499	526-9899-010	FILTER,BAND PASS UOC:JAV	1
30	PADZZ	06961	TL2D5A	FILTER UOC:JAV	1
31	PADZZ	06961	TL4D8A	FILTER UOC:JAV	1
32	PADZZ	96906	MS75084-11	COIL,RADIO FREQUENC UOC:JAV	1
33	PADZZ	96906	MS75085-2	COIL,RADIO FREQUENC UOC:JAV	1
34	PADZZ	96906	MS14046-5	COIL,RADIO FREQUENC UOC:JAV	2
35	PADZZ	96906	MS90540-11	COIL,RADIO FREQUENC UOC:JAV	1
36	PADZZ	71279	558-7107-43	COIL,VARIABLE UOC:JAV	1
37	PADZZ	81349	RNC55H2430FS	RESISTOR, FIXED, FILM UOC:JAV	1
38	PADZZ	81349	RNC55H1501FS	RESISTOR, FIXED, FILM UOC:JAV	2
39	PADZZ	09021	CF1/4-100 OHMS/J	RESISTOR, FIXED, FILM UOC:JAV	3
40	PADZZ	09021	CF1/4-5.6K/J	RESISTOR, FIXED, FILM UOC:JAV	1
41	PADZZ	09021	CF1/4-120K/J	RESISTOR, FIXED, FILM UOC:JAV	1
42	PADZZ	09021	CF1/4-4.7K/J	RESISTOR, FIXED, FILM UOC:JAV	4
43	PADZZ	09021	CF1/4-6.2K/J	RESISTOR, FIXED, FILM UOC:JAV	1
44	PADZZ	09021	CF1/4-47K/J	RESISTOR, FIXED, FILM UOC:JAV	1
45	PADZZ	09021	CF1/4-1K/J	RESISTOR, FIXED, FILM UOC:JAV	1
46	PADZZ	09021	CF1/4-270K/J	RESISTOR, FIXED, FILM UOC:JAV	1
47	PADZZ	09021	CF1/4-100K/J	RESISTOR, FIXED, FILM UOC:JAV	1
48	PADZZ	09021	CF1/4-750 OHMS/J	RESISTOR, FIXED, FILM UOC:JAV	1
49	PADZZ	09021	CF1/4-20K/J	RESISTOR, FIXED, FILM UOC:JAV	1

(1) ITEM NO	(2) SMR CODE	(3) FSCM	(4) PART NUMBER	(5) DESCRIPTION AND USABLE ON CODE (UOC)	(6) QTY
50	PADZZ	09021	CF1/4-1.8K/J	RESISTOR, FIXED, FILM UOC: JAV	1
51	PADZZ	76854	5-31421-416	SWITCH UOC: JAV	1
52	PADZZ	14632	271639-1	COIL, VARIABLE UOC: JAV	1
53	PADZZ	04713	LM217LH	VOLTAGE REGULATOR UOC: JAV	1
54	PADZZ	15542	PSC-2-1	DIVIDER, POWER, RADIO UOC: JAV	1
55	PADZZ	24972	U418B	MICROCIRCUIT UOC: JAV	1
56	PADZZ	18324	SA602N	MIXER UOC: JAV	1
57	PADZZ	27014	LM158H	MICROCIRCUIT, LINEAR UOC: JAV	1
58	PADZZ	81349	JAN1N753A	SEMICONDUCTOR DEVIC UOC: JAV	1
59	PADZZ	80058	CR78U 10.455MHZ	CRYSTAL, QUARTZ UOC: JAV	1
60	PADZZ	81349	M38527/02-017D	MOUNTING PAD, ELECTR UOC: JAV	1
61	PADZZ	00779	225398-7	CONNECTOR, RECEPTACL UOC: FJW	2
62	XADZZ	14632	371350P1	BOARD, PRINTED WRG UOC: JAV	1

END OF FIGURE

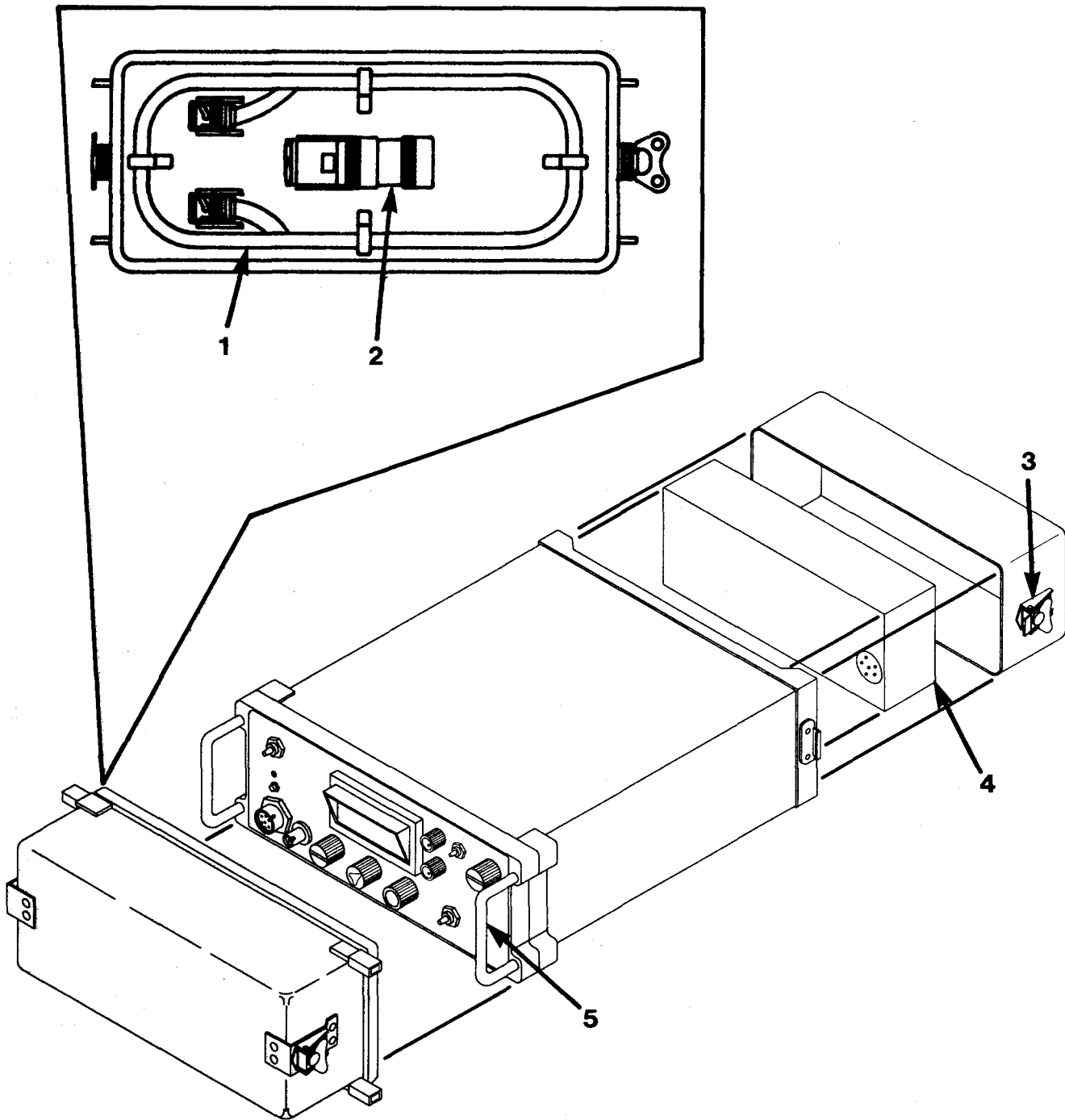

CE2DY094

Figure 62. Indicator, Panoramic IP-1355/GRR-8(V) (Sheet 1 of 5)

SECTION II

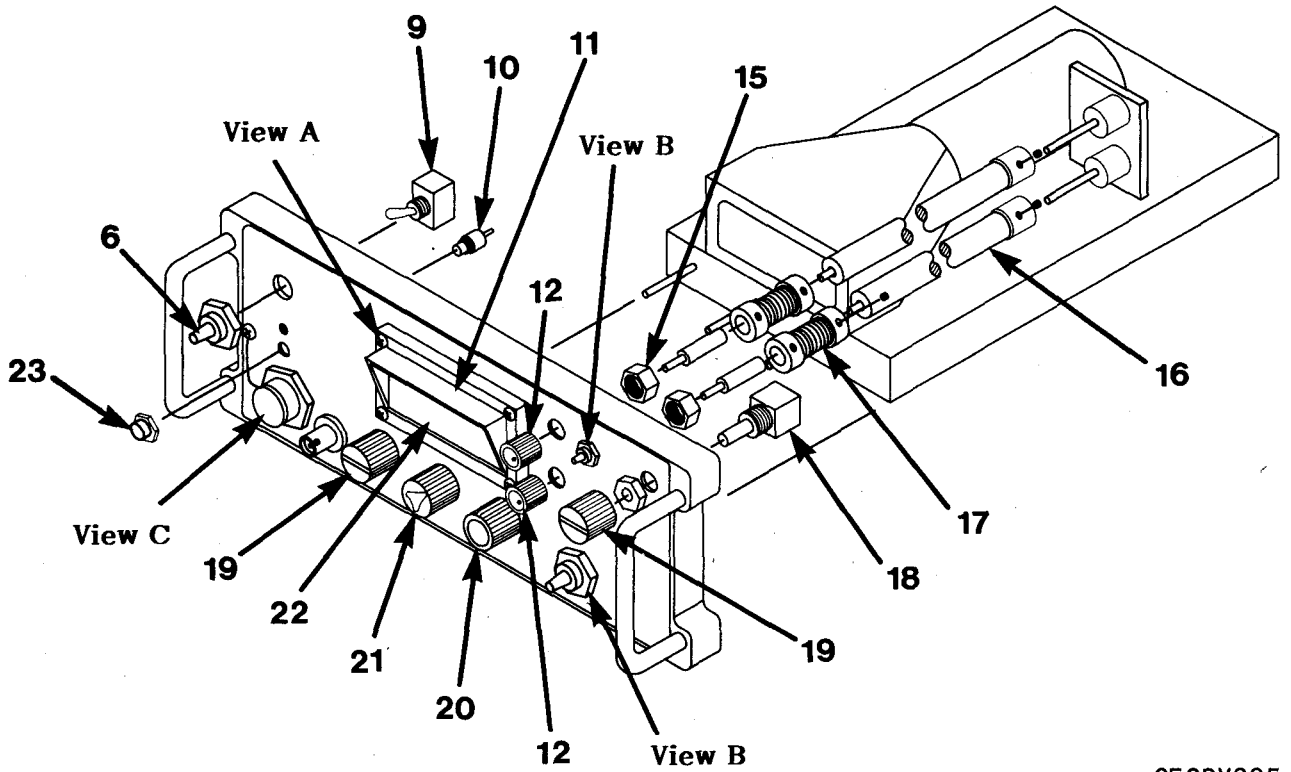
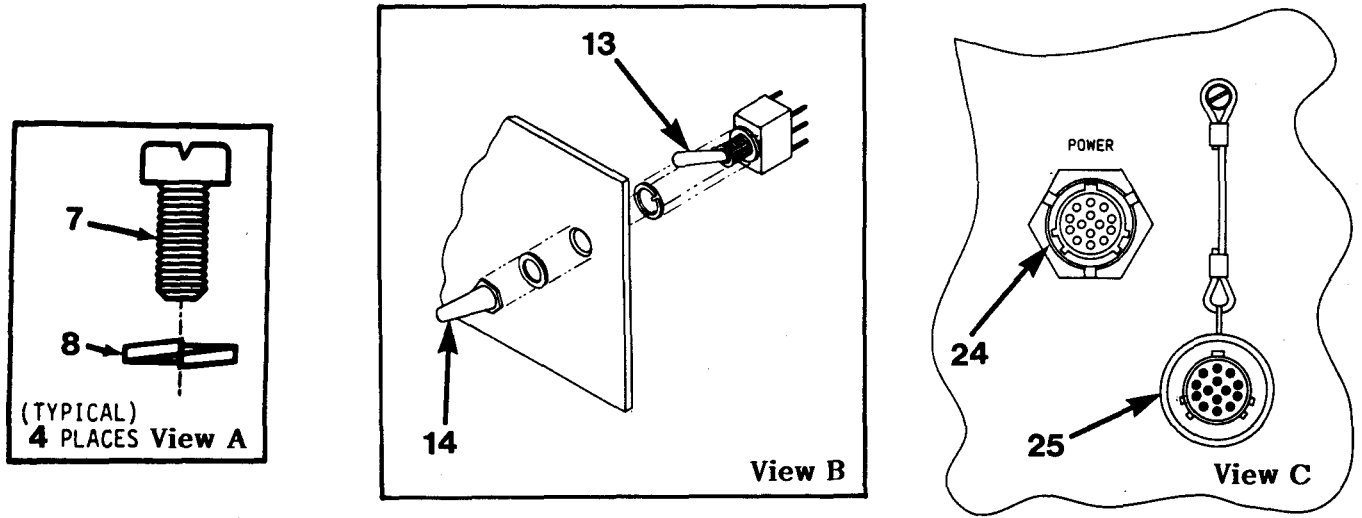

CE2DY095

Figure 62. Indicator, Panoramic IP-1355/GRR-8(V) (Sheet 2 of 5)

SECTION II

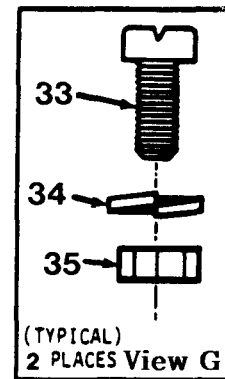
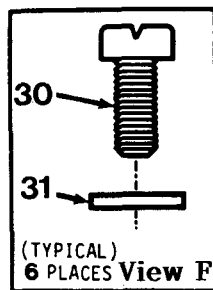
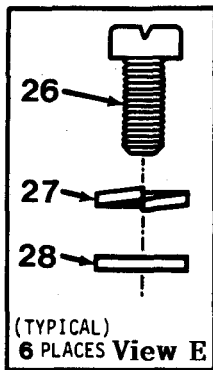
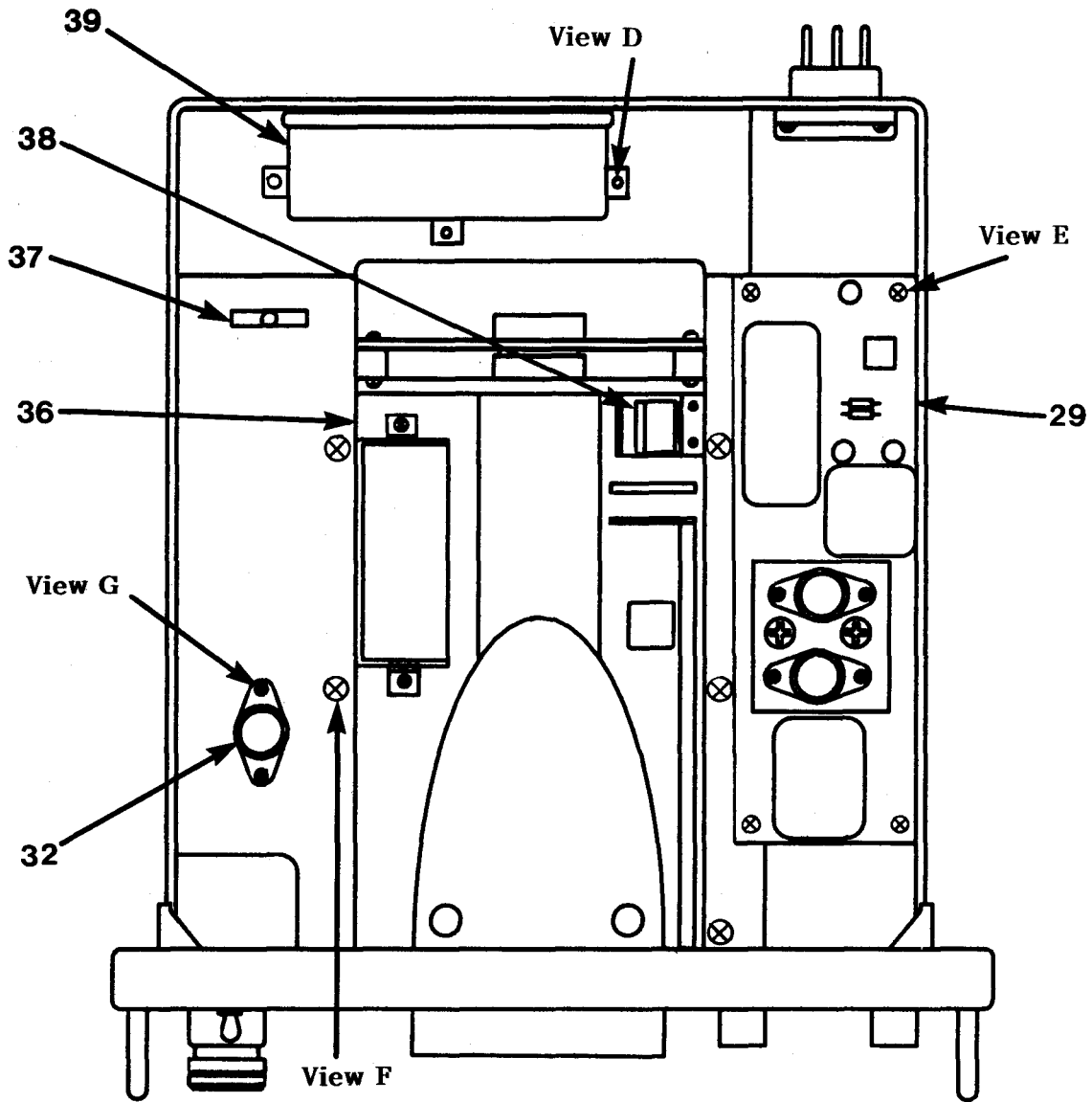

CE2DY096

Figure 62. Indicator, Panoramic IP-1355/GRR-8(V) (Sheet 3 of 5)



SECTION II

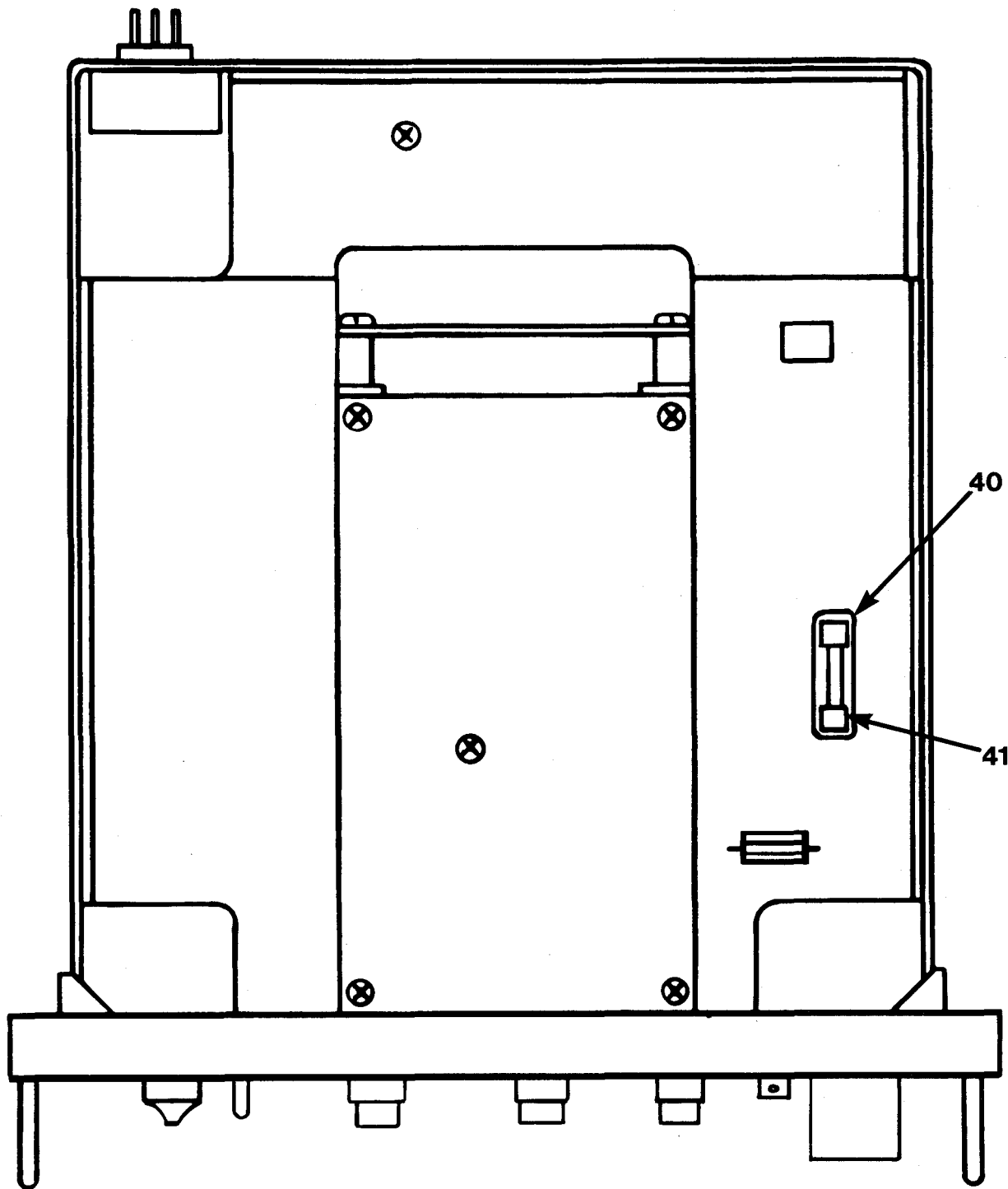

CE2DY097

Figure 62. Indicator, Panoramic IP-1355/GRR-8(V) (Sheet 4 of 5)

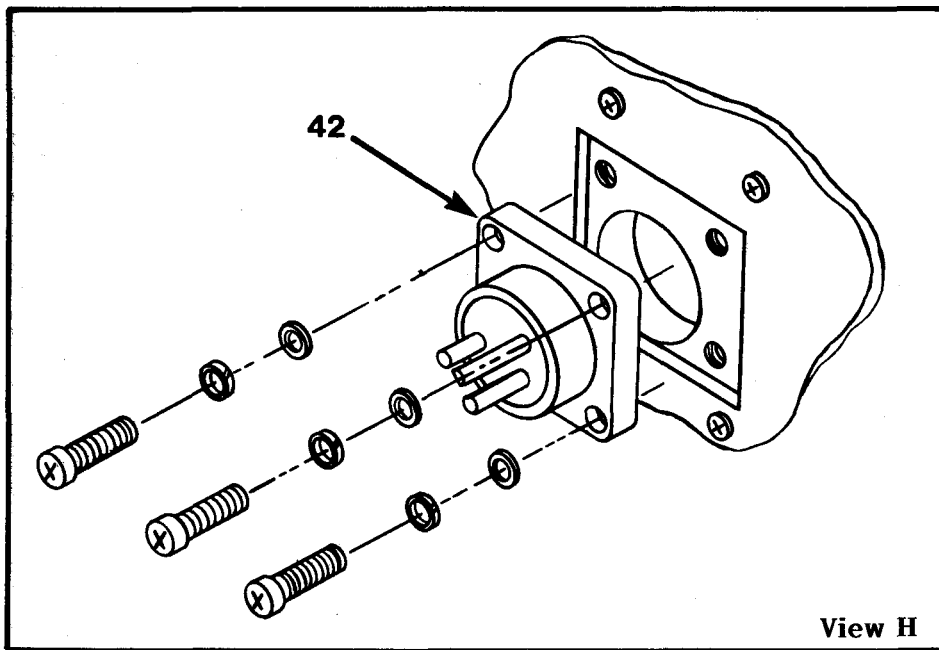
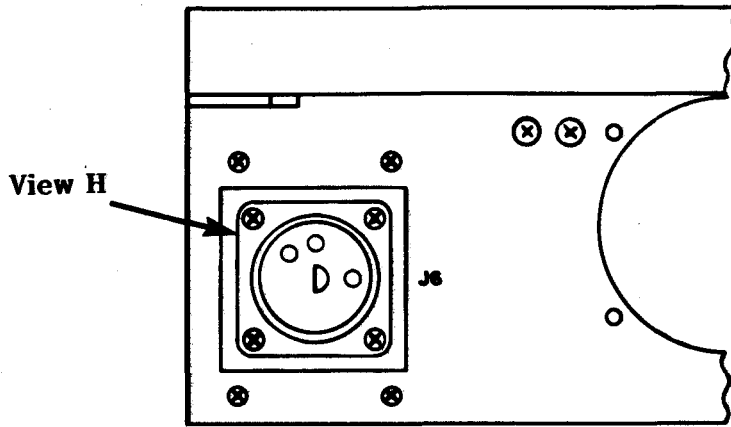
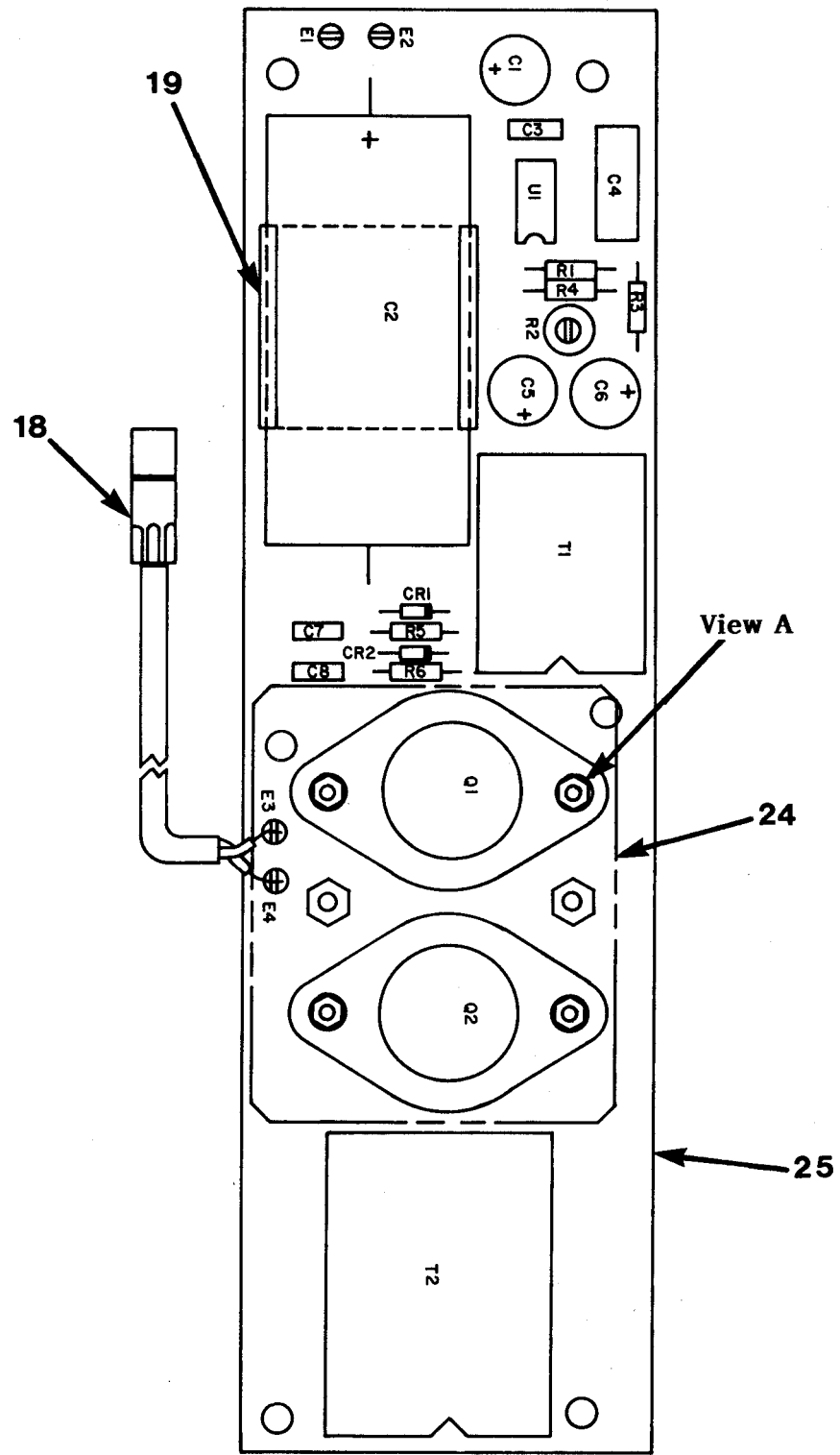

Figure 62. Indicator, Panoramic IP-1355/GRR-8(V) (Sheet 5 of 5)

(1) ITEM NO	(2) SMR CODE	(3) FSCM	(4) PART NUMBER	(5) DESCRIPTION AND USABLE ON CODE (UOC)	(6) QTY
				GROUP 02 INDICATOR PANORAMIC IP-1355/GRR-8(V)	
				FIGURE 62	
1	XBDDD	14632	17300-314-1	CABLE ASSEMBLY UOC:FJW	1
2	PADZZ	25330	U-316/U	CONNECTOR, PLUG, ELEC UOC:FJW	1
3	PADZZ	14632	18616-1	WING TURN CATCH UOC:FJW	2
4	PAOFF	14632	791795-1	BATTERY ASSEMBLY UOC:FJW	1
5	PADZZ	81349	M5423-/10-01	HANDLE UOC:FJW	2
6	XBOZZ	97539	N5030LRFI	BOOT, DUST AND MOIST UOC:FJW	1
7	PADZZ	96906	MS51957-6B	SCREW, MACHINE UOC:FJW	4
8	PADZZ	96906	MS35338-134B	WASHER, LOCK UOC:FJW	4
9	PADZZ	81349	M83731/9-231	SWITCH, TOGGLE UOC:FJW	1
10	PADZZ	81073	30-1	SWITCH, PUSH UOC:FJW	1
11	XBDZZ	14632	20946-1	TUBE, HOOD UOC:FJW	1
12	PADZZ	94144	50-2WD-1G	KNOB UOC:FJW	2
13	PADZZ	57712	107393	SWITCH, TOGGLE UOC:FJW	1
14	PAOZZ	13074	50155	BOOT, DUST AND MOSIT UOC:FJW	1
15	PAOZZ	81349	M5423/09-08	NUT, HEX UOC:FJW	2
16	PADZZ	14632	270566-1	TUNING SHAFT UOC:FJW	2
17	XBDZZ	18468	FC9	COUPLING, SHAFT, FLEX UOC:FJW	2
18	PADZZ	01121	70A3N056L503U	RESISTOR, VARIABLE, N UOC:FJW	1
19	PADZZ	14632	25250-3	KNOB UOC:FJW	2
20	PADZZ	14632	25250-4	KNOB UOC:FJW	1
21	PADZZ	14632	25250-2	KNOB UOC:FJW	1
22	PADZZ	14632	24040-1	INDOW, EMI SHIELDED UOC:FJW	1
23	PAOZZ	97539	N5040G	BOOT, DUST AND MOIST UOC:FJW	1

(1) ITEM NO	(2) SMR CODE	(3) FSCM	(4) PART NUMBER	(5) DESCRIPTION AND USABLE ON CODE (UOC)	(6) QTY
24	PADZZ	25330	U-318/U	CONNECTOR, RECEPTACL UOC: FJW	1
25	PADZZ	25330	U-317/U	CONNECTOR UOC: FJW	1
26	PADZZ	96906	MS51957-13	SCREW, MACHINE UOC: FJW	4
27	PADZZ	96906	MS35338-135	WASHER, LOCK UOC: FJW	4
28	PADZZ	96906	MS16995-29	FLAT, WASHER UOC: FJW	4
29	PAFDD	14632	76239	CIRCUIT CARD ASSEMB UOC: FJW	1
30	PADZZ	96906	MS51957-14	SCREWMACHINE UOC: FJW	4
31	PADZZ	96906	MS15795-803	WASHER, FLAT UOC: FJW	1
32	PADZZ	81349	M38510/10708BYC	MICROCIRCUIT, LINEAR UOC: FJW	1
33	PADZZ	96906	MS51957-28	SCREW, MACHINE UOC: FJW	2
34	PADZZ	96906	MS35338-136	WASHER, LOCK UOC: FJW	2
35	PADZZ	80205	NAS671C6	NUT, PLAIN, HEXAGON UOC: FJW	2
36	PADDD	14632	791554	CONVERTER, FREQUENCY UOC: FJW	1
37	PADZZ	81312	SRE14SNSS	CONNECTOR, RECEPTACL UOC: FJW	1
38	PADZA	81312	SRE7SNSS	CONNECTOR, RECEPTACL UOC: FJW	1
39	PAFDD	14632	791794	CONVERTER, ASSEMBLY UOC: FJW	1
40	PADZZ	79519	357001	FUSEHOLDER UOC: FJW	1
41	PADZZ	71400	MDL3/4	FUSE, CARTRIDGE UOC: FJW	1
42	PADZZ	25330	GC075	CONNECTOR, RECEPTACL UOC: FJW	1

END OF FIGURE



CE2DY099

Figure 63. DC/AC Converter 76239 (A2) (Sheet 1 of 2)

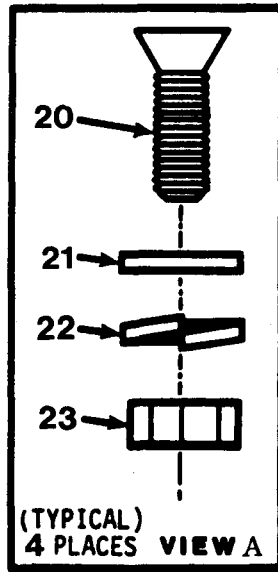

LEGEND:

REF. DES.	ITEM NO.	REF. DES.	ITEM NO.	REF. DES.	ITEM NO.
C1	1	E4	7		
C2	2	Q1	8		
C3	3	Q2	8		
C4	4	R1	9		
C5	5	R2	10		
C6	1	R3	11		
C7	3	R4	12		
C8	3	R5	13		
CR1	6	R6	13		
CR2	6	T1	14		
E1	7	T2	15		
E2	7	U1	16		
E3	7	P1	17		

NOTE: PREFIX ALL REFERENCE DESIGNATIONS WITH A2

CE9DY100

Figure 63. DC/AC Converter 76239 (A2) (Sheet 2 of 2)

(1) ITEM NO	(2) SMR CODE	(3) FSCM	(4) PART NUMBER	(5) DESCRIPTION AND USABLE ON CODE (UOC)	(6) QTY
GROUP 0202 DC/AC CONVERTER 76239 (A2)					
FIGURE 63					
1	PADZZ	05397	T368D227K010AS	CAPACITOR, FIXED, ELE UOC: FJW	2
2	PADZZ	81349	M39018/03-1241M	CAPACITOR, FIXED, ELE UOC: FJW	1
3	PADZZ	59660	8131A200Z5U103M	CAPACITOR, FIXED, CER UOC: FJW	3
4	PADZZ	72136	DM19-622G	CAPACITOR UOC: FJW	1
5	PADZZ	56289	196D107X9020TE4	CAPACITOR, FIXED, ELE UOC: FJW	1
6	PADZZ	80131	1N4446	SEMICONDUCTOR DEVIC UOC: FJW	2
7	PADZZ	71279	140-1941-02-01	LUG UOC: FJW	4
8	PADZZ	80131	2N6055	TRANSISTOR UOC: FJW	2
9	PADZZ	09021	CF1/4-10K/J	RESISTOR, FIXED, FILM UOC: FJW	1
10	PADZZ	73138	62PR1K	RESISTOR, VARIABLE, N UOC: FJW	1
11	PADZZ	09021	CF1/4-47K/J	RESISTOR, FIXED, FILM UOC: FJW	1
12	PADZZ	09021	CF1/4-22 OHMS/J	RESISTOR, FIXED, FILM UOC: FJW	1
13	PADZZ	09021	CF1/4-150 OHMS/J	RESISTOR, FIXED, FILM UOC: FJW	2
14	PADZZ	14632	18364	TRANSFORMER, POWER UOC: FJW	1
15	PADZZ	14632	18361	TRANSFORMER, POWER UOC: FJW	1
16	PADZZ	81349	M38510/10901BPB	MICROCIRCUIT, LINEAR UOC: FJW	1
17	PADZZ	81312	SM2PN	CONNECTOR, RECEPTACL UOC: FJW	1
18	PADZZ	14632	13535	CONNECTOR, ASSY UOC: FJW	1
19	PADZZ	91506	6019-12CC	CLIP, COMPONENT UOC: FJW	1
20	PADZZ	96906	MS51957-13	SCREW, MACHINE UOC: FJW	4
21	PADZZ	96906	MS15795-803	WASHER, FLAT UOC: FJW	4
22	PADZZ	96906	MS35338-135	WASHER, LOCK UOC: FJW	4
23	PADZZ	80205	NAS671C4	NUT, PLAIN, HEXAGON UOC: FJW	4

## SECTION II

TM11-5825-278-23P

(1) ITEM NO	(2) SMR CODE	(3) FSCM	(4) PART NUMBER	(5) DESCRIPTION AND USABLE ON CODE (UOC)	(6) QTY
24	XBDZZ	14632	22822-12	PROTECTIVE COVER UOC:FJW	1
25	XADZZ	14632	76239P1	BOARD,PRINTED WRG UOC:FJW	1

END OF FIGURE





SECTION II

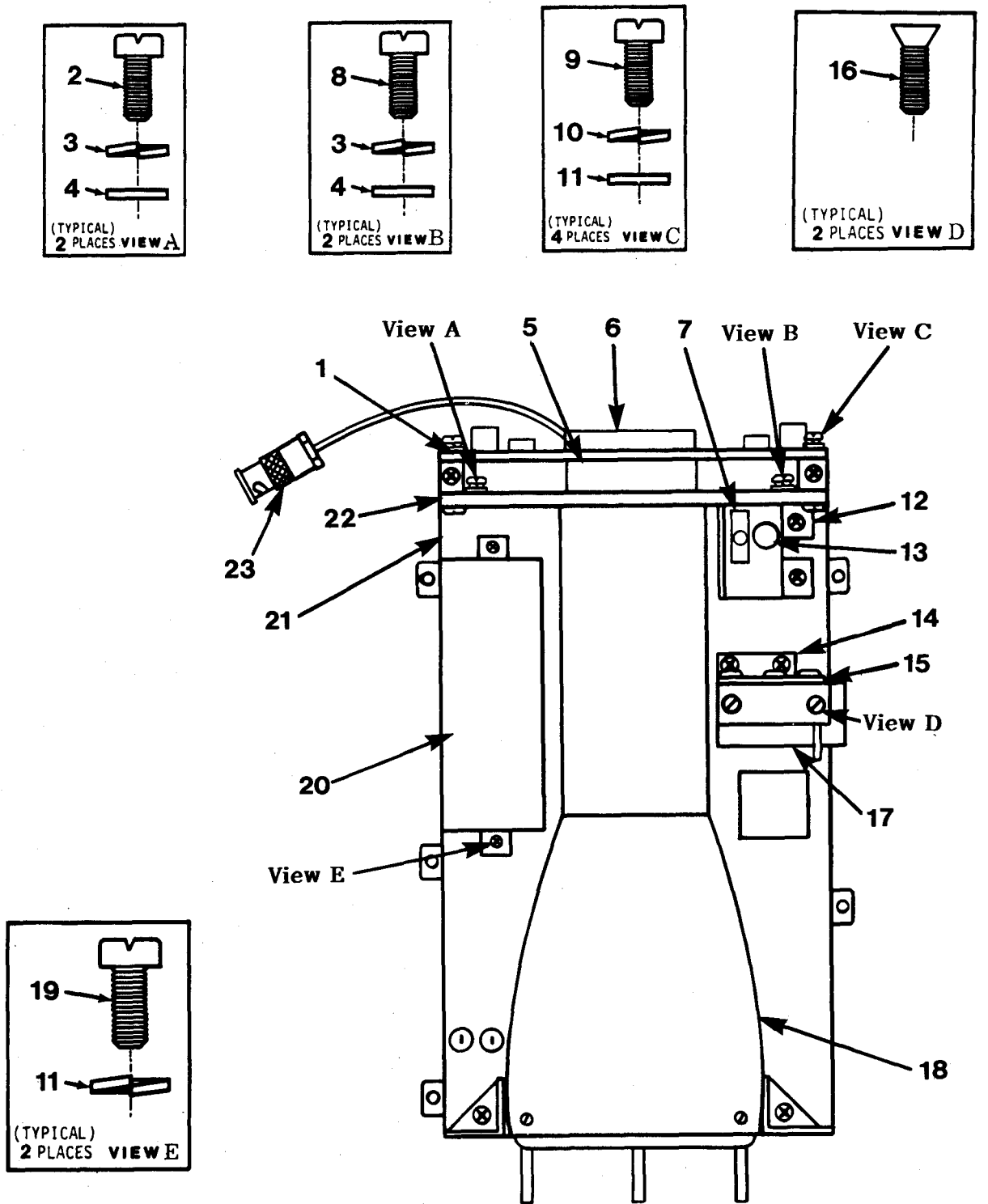

CE2DY101

Figure 64. Signal Monitor 791554 (A3)

(1) ITEM NO	(2) SMR CODE	(3) FSCM	(4) PART NUMBER	(5) DESCRIPTION AND USABLE ON CODE (UOC)	(6) QTY
GROUP 0203 SIGNAL MONITOR 791554(A3)					
FIGURE 64					
1	PADDD	14632	8266	TEST SET SUBASSEMBL UOC:FJW	1
2	PADZZ	96906	MS51957-26	SCREW,MACHINE UOC:FJW	6
3	PADZZ	96906	MS35338-136	WASHER,LOCK UOC:FJW	10
4	PADZZ	96906	MS15795-805	WASHER,FLAT UOC:FJW	4
5	PADZZ	20183	M1520P31	ELECTRON TUBE UOC:FJW	1
6	PADZZ	00629	9859-2	SOCKET UOC:FJW	1
7	PADZZ	81312	SRE7PNSS	CONNECTOR,RECEPTACL UOC:FJW	1
8	PADZZ	96906	MS51957-27	SCREW,MACHINE UOC:FJW	4
9	PADZZ	96906	MS51957-13	SCREW,MACHINE UOC:FJW	9
10	PADZZ	96906	MS35338-135	WASHER,LOCK UOC:FJW	11
11	PADZZ	96906	MS15795-803	WASHER,FLAT UOC:FJW	6
12	XBDZZ	14632	13181-1	BRACKET UOC:FJW	1
13	PADZZ	81312	SM2SNSDGF	CONNECTOR,RECEPTACL UOC:FJW	1
14	XBDZZ	14632	13182-1	PC BRACKET UOC:FJW	1
15	PAFZZ	14632	12688	CIRCUIT CARD ASSEMB UOC:FJW	1
16	PADZZ	96906	MS51959-1	SCREW,MACHINE UOC:FJW	2
17	XBDZZ	14632	12806-1	PROTECTIVE COVER 1 UOC:FJW	1
18	XBDZZ	14632	20519-1	TUBE SHIELD MOD UOC:FJW	1
19	PADZZ	96906	MS51957-14	SCREW,MACHINE UOC:FJW	5
20	PAFZZ	14632	76199	CONVERTER,AMPLITUDE UOC:FJW	1
21	PADDD	14632	8121-4	AMPLIFIER,INTERMEDI UOC:FJW	1
22	XBFZZ	14632	20510-1	SM BACK PLATE UOC:FJW	1
23	PADZZ	14949	PL20-5	CONNECTOR,PLUG,ELEC UOC:FJW	1

END OF FIGURE



SECTION II

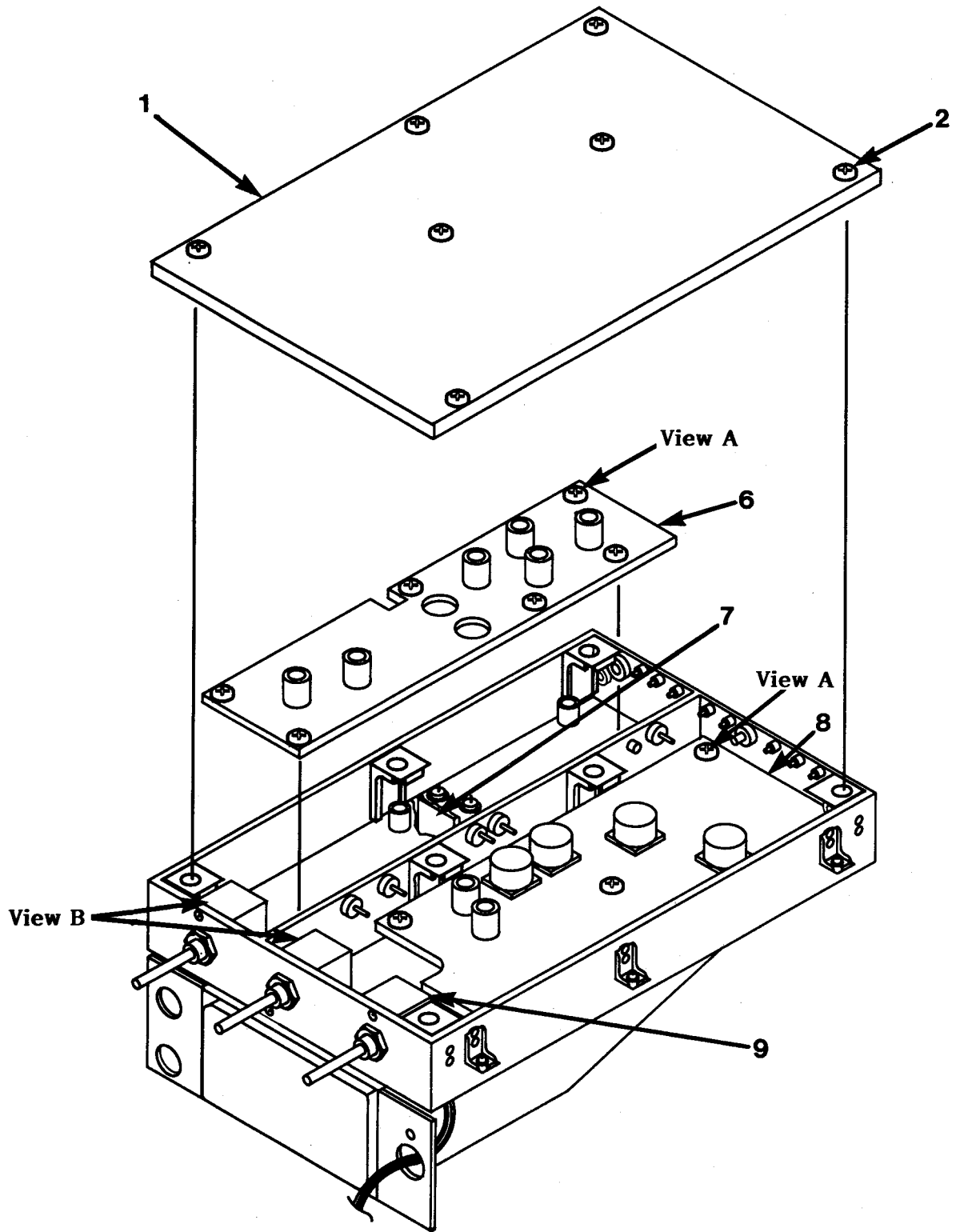

CE2DY102

Figure 65. IF Amplifier 8121-4 (A3A1) (Sheet 1 of 2)

SECTION II

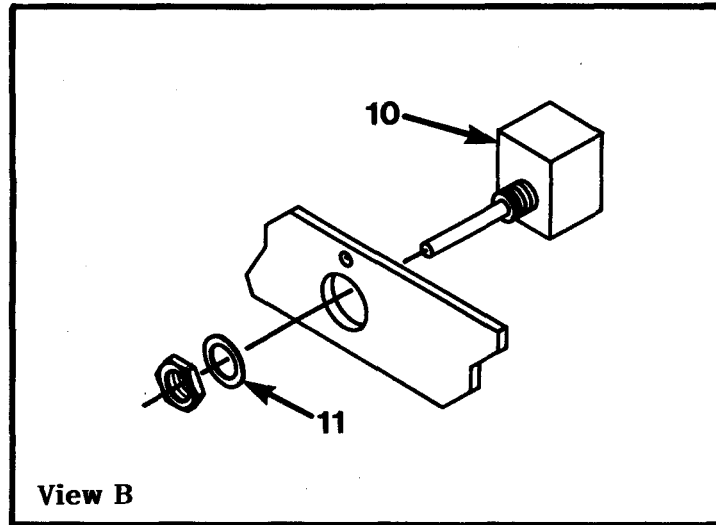
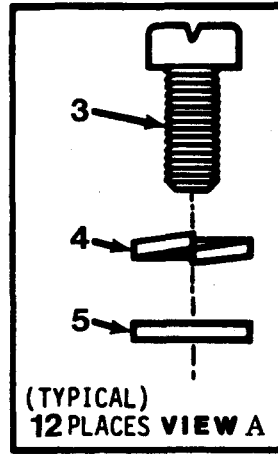

CE2DY103

Figure 65. IF Amplifier 8121-4 (A3A1) (Sheet 2 of 2)

(1) ITEM NO	(2) SMR CODE	(3) FSCM	(4) PART NUMBER	(5) DESCRIPTION AND USABLE ON CODE (UOC)	(6) QTY
GROUP 020301 IF AMPLIFIER 8121-4 (A3A1)					
FIGURE 65					
1	PAFZZ	14632	270801-2	COVER, SPECIAL UOC:FJW	1
2	PAFZZ	73734	23021	SCREW, MACHINE UOC:FJW	7
3	PAFZZ	96906	MS51957-13	SCREW, MACHINE UOC:FJW	12
4	PAFZZ	96906	MS35338-135	WASHER, LOCK UOC:FJW	12
5	PADZZ	96906	MS15795-803	WASHER, FLAT UOC:FJW	12
6	PAFZZ	14632	370542-2	CIRCUIT CARD ASSY UOC:FJW	1
7	PADDD	14632	11280-6	OSCILLATOR, CRYSTAL UOC:FJW	1
8	PAFZZ	14632	370543-2	CIRCUIT CARD ASSY UOC:FJW	1
9	PAFZZ	01121	70A3G108L104U	RESISTOR, VARIABLE, N UOC:FJW	1
10	PAFZZ	01121	70A3G108L103U	RESISTOR, VAR, COMP UOC:FJW	2
11	PAFZZ	14632	170128-1	WASHER, SEAL REFER FOR ASSY R1,R3,R6 UOC:FJW	3

END OF FIGURE

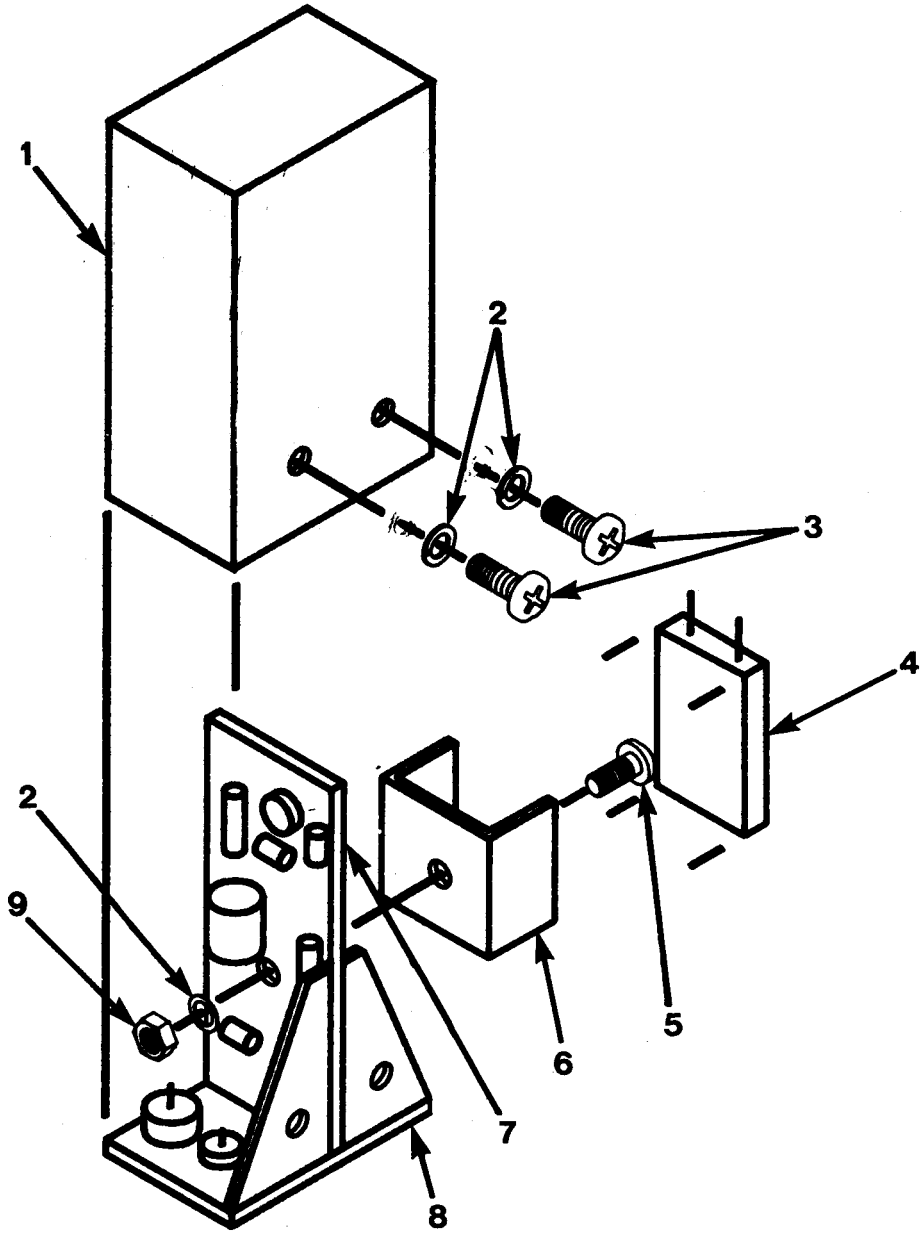

CE2DY104

Figure 66. Crystal Marker Module 11280-6 (A3A1A3)



(1) ITEM NO	(2) SMR CODE	(3) FSCM	(4) PART NUMBER	(5) DESCRIPTION AND USABLE ON CODE (UOC)	(6) QTY
GROUP 02030101 CRYSTAL MARKER MODULE 11280-6(A3A1A3)					
FIGURE 66					
1	XBDZZ	14632	1365-2	CAN,CRYSTAL MARKER UOC:FJW	1
2	PADZZ	96906	MS35338-134	WASHER,LOCK UOC:FJW	3
3	PADZZ	96906	MS51957-1	SCREW,MACHINE UOC:FJW	2
4	PADZZ	80058	CR64U10.000MHZ	CRYSTAL,QUARTZ UOC:FJW	1
5	PADZZ	96906	MS51959-2	SCREW,MACHINE UOC:FJW	1
6	PADZZ	91506	6165-2C	CLIP UOC:FJW	1
7	XBDZZ	14632	11279	MARKER BOARD UOC:FJW	1
8	XBDZZ	14632	11260	BRKT,CRYSTAL MARKER UOC:FJW	1
9	PADZZ	820205	NAS671C2	NUT,PLAIN,HEXAGON UOC:FJW	1

END OF FIGURE



SECTION II

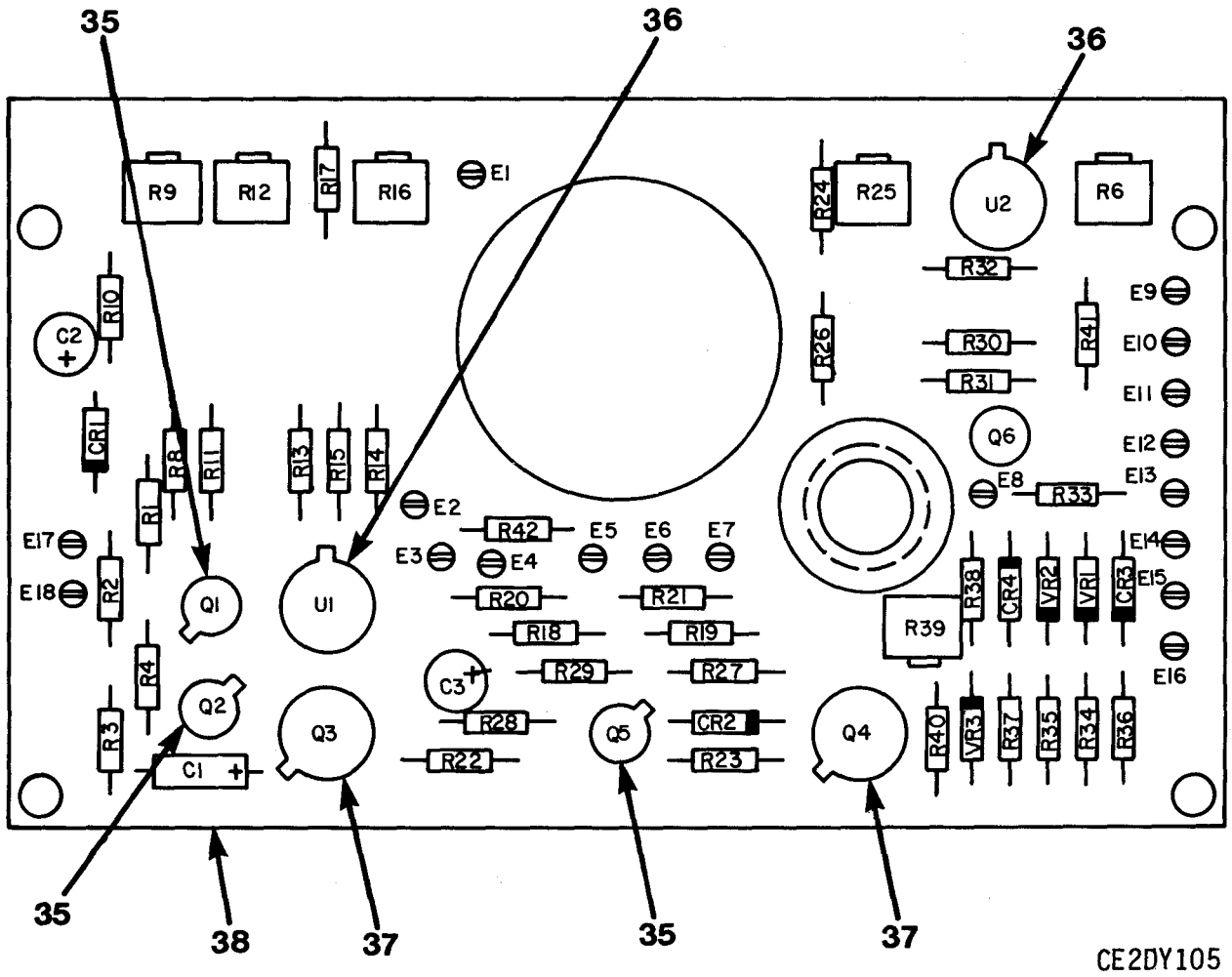

Figure 67. Sweep Generator and Horizontal Amplifier 8266 (A3A2) (Sheet 1 of 2)

SECTION II

LEGEND:

REF. DES.	ITEM NO.	REF. DES.	ITEM NO.	REF. DES.	ITEM NO.
C1	1	Q4	7	R26	18
C2	2	Q5	8	R27	25
C3	2	Q6	9	R28	20
CR1	3	R1	10	R29	25
CR2	3	R2	11	R30	26
CR3	3	R3	12	R31	26
CR4	3	R4	13	R32	26
E1	4	R5	UNUSED	R33	26
E2	4	R6	14	R34	27
E3	4	R7	UNUSED	R35	28
E4	4	R8	15	R36	29
E5	4	R9	16	R37	28
E6	4	R10	17	R38	30
E7	4	R11	18	R39	31
E8	4	R12	19	R40	26
E9	4	R13	18	R41	21
E10	4	R14	20	R42	21
E11	4	R15	18	U1	32
E12	4	R16	19	U2	32
E13	4	R17	21	VR1	33
E14	4	R18	22	VR2	34
E15	4	R19	22	VR3	34
E16	4	R20	23		35
E17	4	R21	23		36
E18	4	R22	24		37
Q1	5	R23	24		38
Q2	6	R24	18		
Q3	7	R25	19		

NOTE: PREFIX ALL REFERENCE DESIGNATIONS WITH A3A2

CE2DY106

Figure 67. Sweep Generator and Horizontal Amplifier 8266 (A3A2) (Sheet 2 of 2)

(1) ITEM NO	(2) SMR CODE	(3) FSCM	(4) PART NUMBER	(5) DESCRIPTION AND USABLE ON CODE (UOC)	(6) QTY
				GROUP 020302 SWEEP GENERATOR AND HORIZONTAL AMPLIFIER 8266(A3A2)	
				FIGURE 67	
1	PADZZ	81349	CS138F105K	CAPACITOR UOC:FJW	1
2	PADZZ	56289	196D476X9035TE4	CAPACITOR, FIXED, ELE UOC:FJW	2
3	PADZZ	81349	JAN1N5194	SEMICONDUCTOR DEVIC UOC:FJW	4
4	PADZZ	71279	140-1941-02-01	LUG UOC:FJW	18
5	PADZZ	80131	2N2646	TRANSISTOR UOC:FJW	1
6	PADZZ	81349	JAN2N3251A	TRANSISTOR UOC:FJW	1
7	PADZZ	1349	JAN2N3440	TRANSISTOR UOC:FJW	2
8	PADZZ	80131	2N929	TRANSISTOR UOC:FJW	1
9	PADZZ	81349	JAN2N4093	TRANSISTOR UOC:FJW	1
10	PADZZ	09021	CF1/4-680 OHMS/J	RESISTOR, FIXED, FILM UOC:FJW	1
11	PADZZ	09021	CF1/4-2.2K/J	RESISTOR, FIXED, FILM UOC:FJW	1
12	PADZZ	09021	CF1/4-22K/J	RESISTOR, FIXED, FILM UOC:FJW	1
13	PADZZ	81349	RCR07G622JS	RESISTOR, FIXED, COMP UOC:FJW	1
14	PADZZ	73138	62PAR500K	RESISTOR, VARIABLE UOC:FJW	1
15	PADZZ	09021	CF1/4-1K/J	RESISTOR, FIXED, FILM UOC:FJW	1
16	PADZZ	28480	2100-2633	RESISTOR, VARIABLE, N UOC:FJW	1
17	PADZZ	09021	CF1/4-120 OHMS/J	RESISTOR, FIXED, FILM UOC:FJW	1
18	PADZZ	09021	CF1/4-47K/J	RESISTOR, FIXED, FILM UOC:FJW	5
19	PADZZ	80294	3329W10-104	RESISTOR, VARIABLE, N UOC:FJW	3
20	PADZZ	81349	RCR07G103JS	RESISTOR, FIXED, COMP UOC:FJW	2
21	PADZZ	09021	CF1/4-47 OHMS/J	RESISTOR, FIXED, FILM UOC:FJW	3
22	PADZZ	09021	CF1/4-180K/J	RESISTOR, FIXED, FILM UOC:FJW	2
23	PADZZ	09021	CF1/4-220K/J	RESISTOR, FIXED, FILM UOC:FJW	2

(1) ITEM NO	(2) SMR CODE	(3) FSCM	(4) PART NUMBER	(5) DESCRIPTION AND USABLE ON CODE (UOC)	(6) QTY
24	PADZZ	09021	CF1/4-6.8K/J	RESISTOR, FIXED, FILM UOC: FJW	2
25	PADZZ	09021	CF1/4-4.7K/J	RESISTOR, FIXED, FILM UOC: FJW	2
26	PADZZ	09021	CF1/4-100K/J	RESISTOR, FIXED, FILM UOC: FJW	5
27	PADZZ	09021	CF1/4-33K/J	RESISTOR, FIXED, FILM UOC: FJW	1
28	PADZZ	09021	CF1/4-240K/J	RESISTOR, FIXED, FILM UOC: FJW	2
29	PADZZ	09021	CF1/4-130K/J	RESISTOR, FIXED, FILM UOC: FJW	1
30	PADZZ	09021	CF1/4-620K/J	RESISTOR, FIXED, FILM UOC: FJW	1
31	PADZZ	73138	82PAR200K	RESISTOR, VARIABLE, N UOC: FJW	1
32	PADZZ	07263	741HC	MICROCIRCUIT, DIGITA UOC: FJW	2
33	PADZZ	81349	JAN1N749A-1	SEMICONDUCTOR DEVIC UOC: FJW	1
34	PADZZ	81349	JAN-1N746A	SEMICONDUCTOR DEVIC UOC: FJW	2
35	PADZZ	81349	M38527/01-048D	MOUNTING PAD, ELECTR UOC: FJW	3
36	PADZZ	91506	8058-1G49	SOCKET, PLUG-IN ELEC UOC: FJW	2
37	PADZZ	81349	M38527/02-017D	MOUNTING PAD, ELECTR UOC: FJW	2
38	XADZZ	14632	8266P1	BOARD, PRINTED WRG UOC: FJW	1

END OF FIGURE



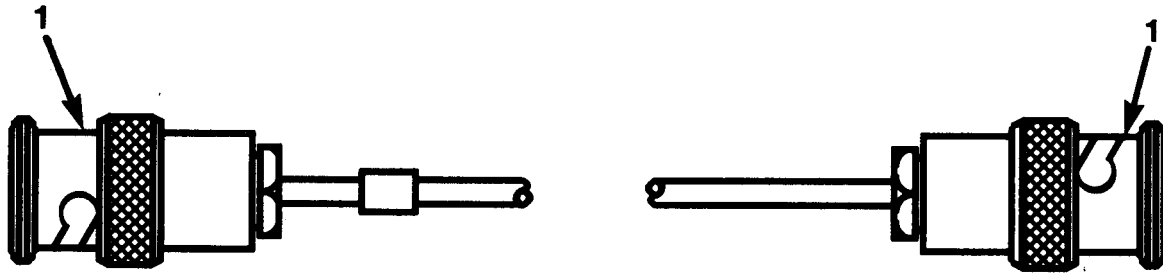
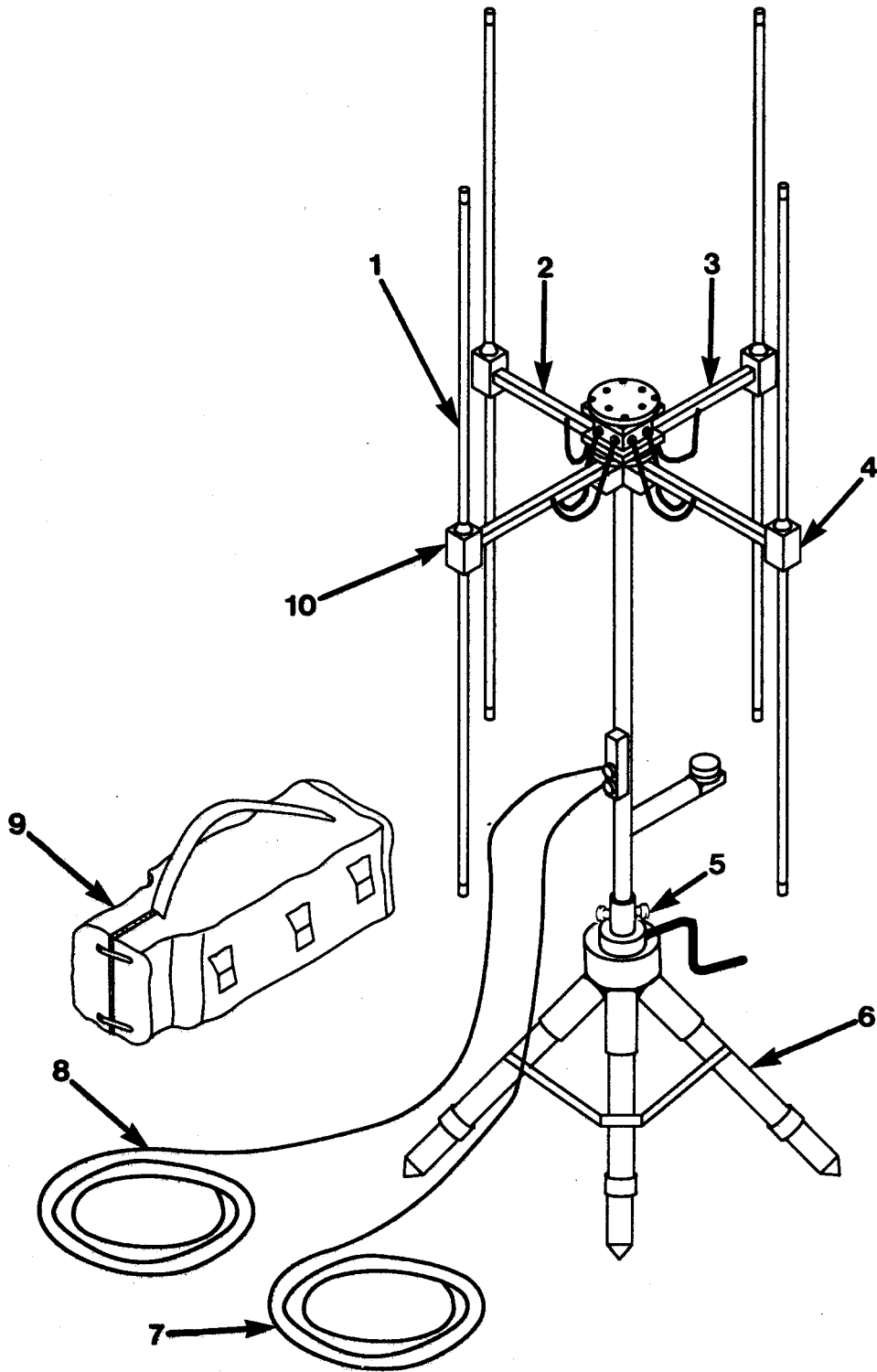

Figure 68. BNC Patch Cable 17300-314-1



(1) ITEM NO	(2) SMR CODE	(3) FSCM	(4) PART NUMBER	(5) DESCRIPTION AND USABLE ON CODE (UOC)	(6) QTY
				GROUP 0205 BCN PATCH CABLES 17300-314-1	
				FIGURE 68	
1	PADZZ	80058	UG88U	CONNECTOR, PLUG, ELEC UOC:FJW	2
				END OF FIGURE	

SECTION II



CE2DY108

Figure 69. Antenna, DF AS-3732/PRD-11 and AS-3733/PRD-11 (Sheet 1 of 3)

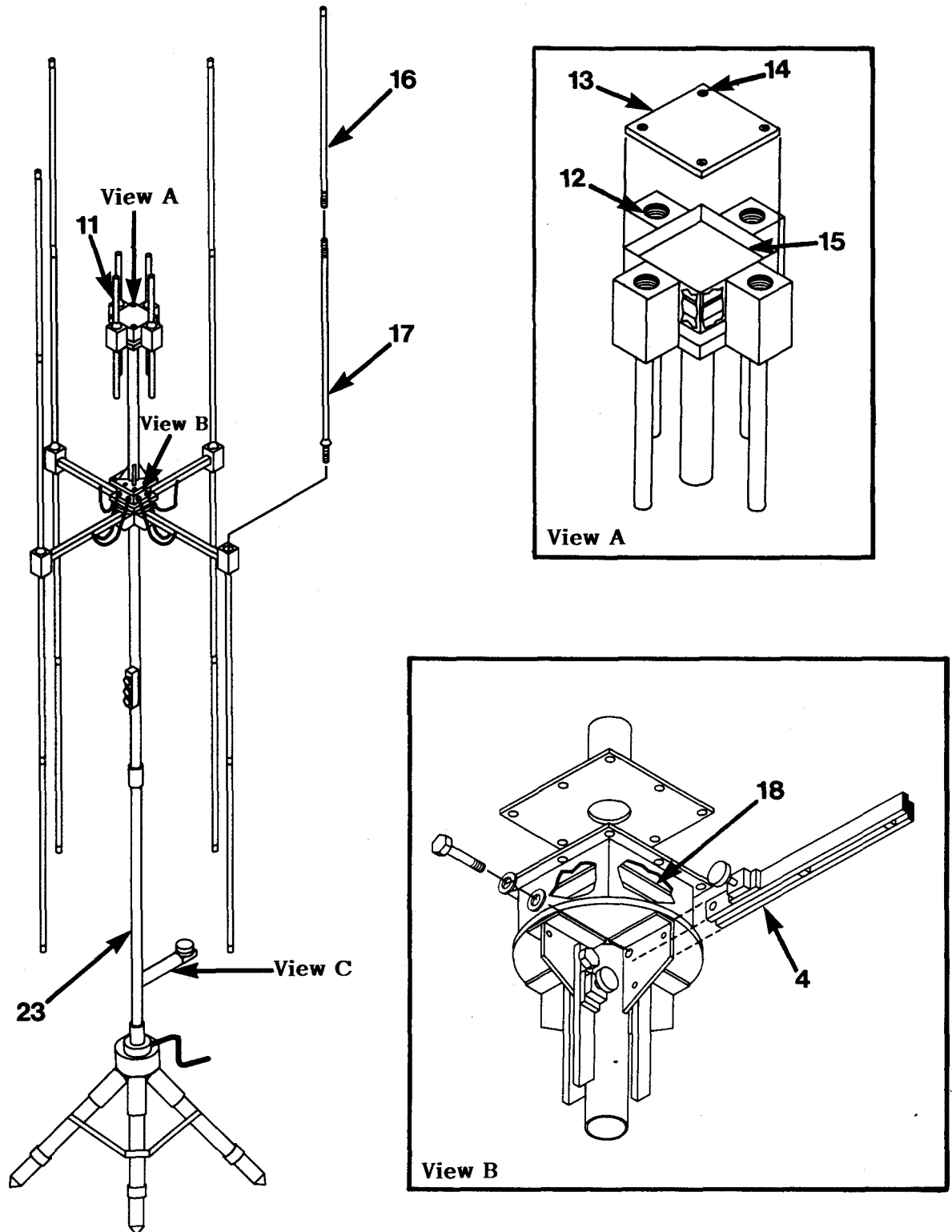

CE2DY109

Figure 69. Antenna, DF AS-3732/PRD-11 and AS-3733/PRD-11 (Sheet 2 of 3)

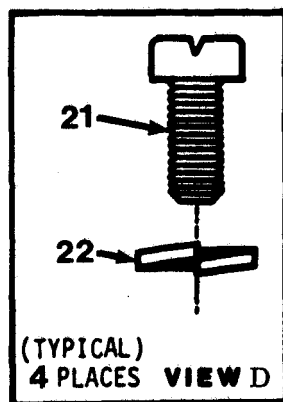
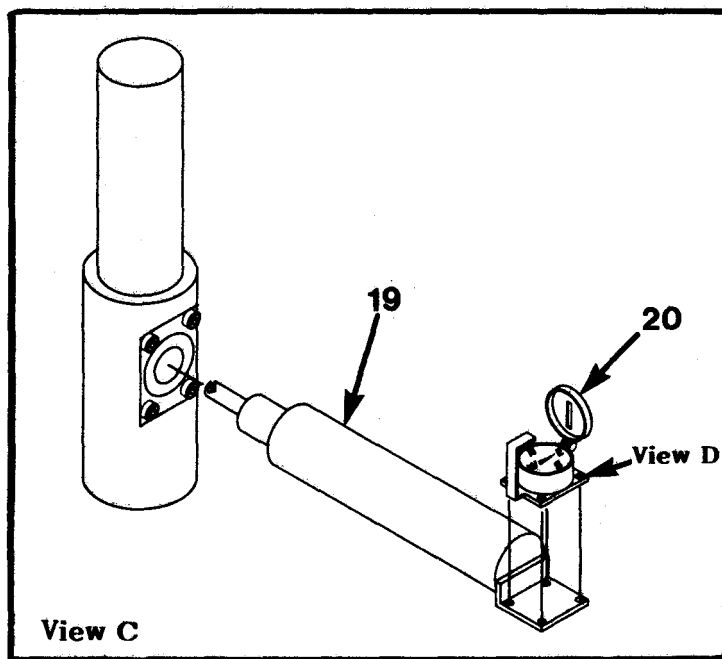

CE2DY110

Figure 69. Antenna, DF AS-3732/PRD-11 and AS-3733/PRD-11 (Sheet 3 of 3)

(1) ITEM NO	(2) SMR CODE	(3) FSCM	(4) PART NUMBER	(5) DESCRIPTION AND USABLE ON CODE (UOC)	(6) QTY
GROUP 03 ANTENNA DF AS-3732/PRD-11 AND AS-3733/PRD-11					
FIGURE 69					
1	PAOZZ	14632	794210-2	ANTENNA SUBASSEMBLY THREE FOOT ELEMENTS UOC:FJW	8
2	PAFDD	14632	796787-4	ANTENNA ARM ASSY UOC:FJW	1
3	PAFDD	14632	796787-1	ANTENNA ARM ASSY AS/3732 & AS/3733 796787-1 THRU -4 UOC:FJW	1
4	PAFDD	14632	796787-2	ANTENNA ARM ASSY UOC:FJW	1
5	PADZZ	14632	170219-1	THUMBSCREW UOC:FJW	3
6	PAOFF	14632	794199-1	TRIPOD UOC:FJW	1
7	XBOOO	14632	270644-1	DF CONTROL CABLE UOC:FJW	1
8	XBOOO	14632	17300-197-3	RF CABLE ASSEMBLY UOC:FJW	1
9	XBOZZ	14632	470405	ANT CARRYING BAG UOC:FJW	1
9	XBOZZ	14632	470404	ANT CARRYING BAG UOC:FJW	1
10	PAFDD	14632	796787-3	ANTENNA ARM ASSY UOC:FJW	1
11	PAOZZ	14632	794053-2	ANTENNA ELEMENT AS-3733 ONLY UOC:FJW	8
12	PADZZ	14632	170049-2	ADAPTER UOC:FJW	8
13	XBDZZ	14632	370127-1	COVER,SUB-ASSY UOC:FJW	1
14	PADZZ	96906	MS51957-29	SCREW,MACHINE UOC:FJW	4
15	PADDD	14632	794024-2	RECEIVER SUBASSEMBL AS-3733 ONLY UOC:FJW	1
16	PAFZZ	14632	470883-1	ANTENNA ELEMENT UOC:FJW	8
17	PAFZZ	14632	470884-1	ANTENNA ELEMENT UOC:FJW	8
18	PADDD	14632	794024-1	SWITCH ASSEMBLY UOC:FJW	1
19	XBDZZ	14632	370619-1	COMPASS ARM ASSY UOC:FJW	1
20	PADZZ	90640	J-277	COMPASS UOC:FJW	1
21	PADZZ	96906	MS51957-15	SCREW,MACHINE UOC:FJW	4

## SECTION II

TM11-5825-278-23P

(1) ITEM NO	(2) SMR CODE	(3) FSCM	(4) PART NUMBER	(5) DESCRIPTION AND USABLE ON CODE (UOC)	(6) QTY
22	PADZZ	96906	MS35338-135	WASHER, LOCK UOC:FJW	4
23	PAOZZ	14632	470880-1	MAST EXTENSION ASSY UOC:FJW	1

END OF FIGURE

SECTION II

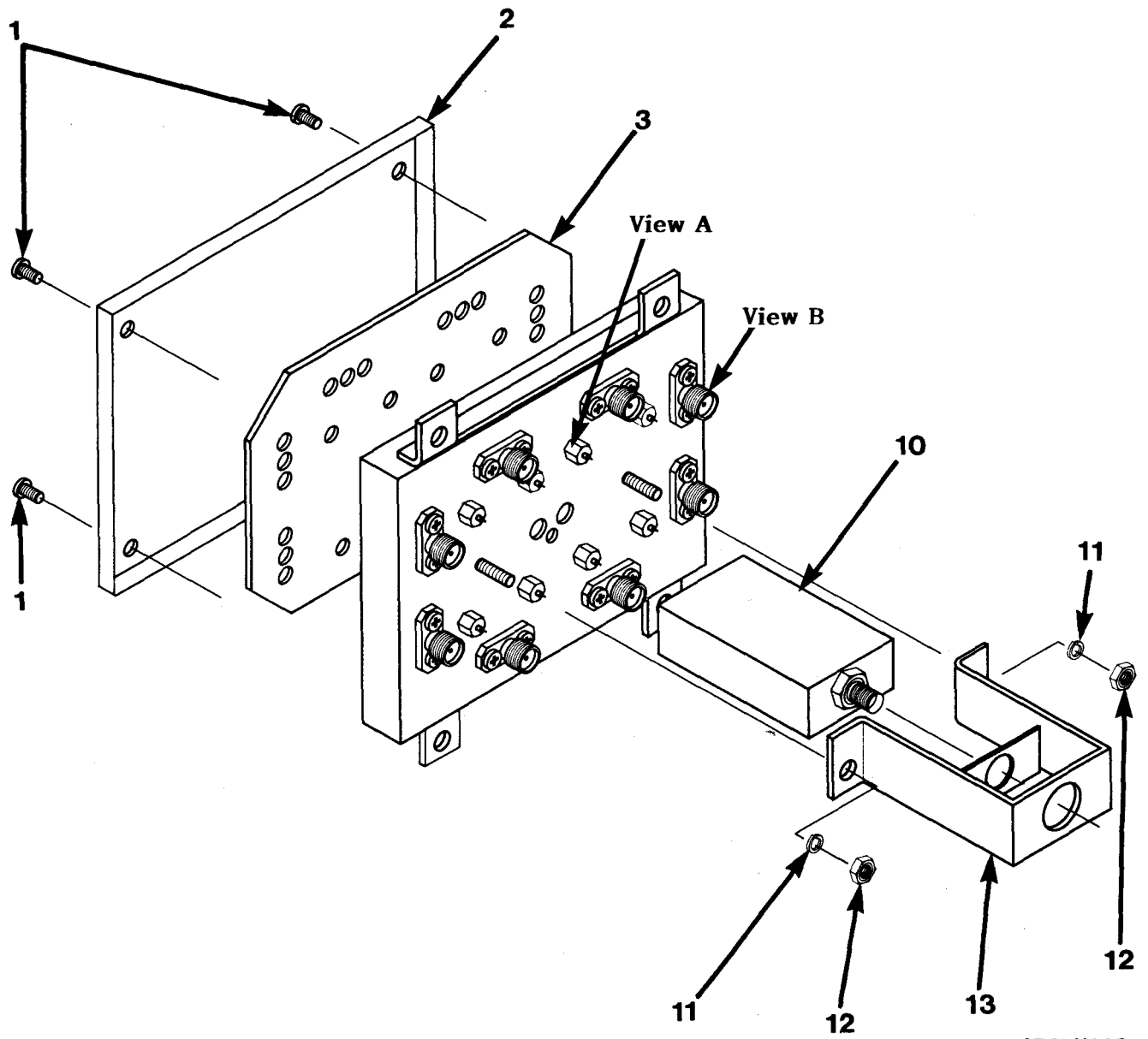

CE2DY111

Figure 70. RF Switch 794024-1 (A1) (Sheet 1 of 2)

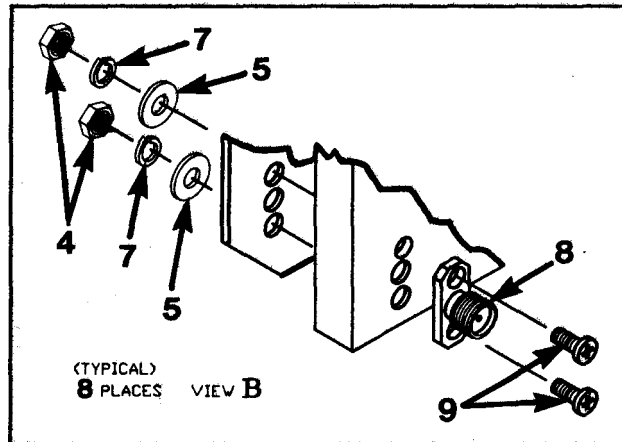
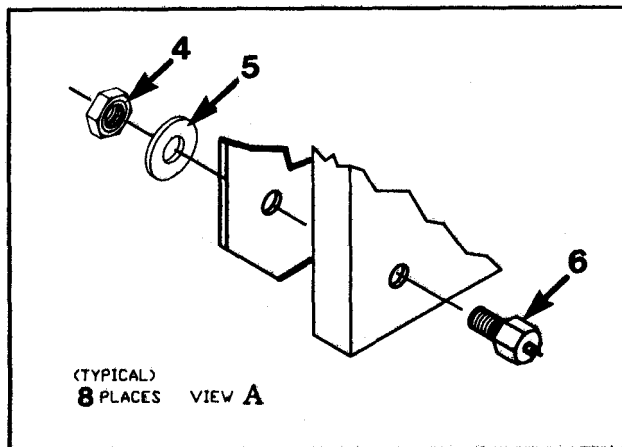

CE2DY112

Figure 70. RF Switch 794024-1 (A1) (Sheet 2 of 2)



(1) ITEM NO	(2) SMR CODE	(3) FSCM	(4) PART NUMBER	(5) DESCRIPTION AND USABLE ON CODE (UOC)	(6) QTY
GROUP 0301 RF SWITCH 794024-1(A1)					
FIGURE 70					
1	PADZZ	96906	MS51957-13	SCREW MACHINE UOC:FJW	4
2	XBDZZ	14632	270134-1	COVER UOC:FJW	1
3	PADDD	14632	370094-1	CIRCUIT CARD ASSY UOC:FJW	1
4	PADZZ	80205	NAS671C2	NUT, PLAIN, HEXAGON UOC:FJW	16
5	PADZZ	80205	NAS620C2	WASHER, FLAT UOC:FJW	16
6	PADZZ	33095	51-744-002	FILTER, RADIO FREQUE UOC:FJW	8
7	PADZZ	96906	MS35338-134	WASHER, LOCK UOC:FJW	16
8	PADZZ	26805	2052-1658-02	CONNECTOR, RECEPTACL UOC:FJW	8
9	PADZZ	96906	MS51957-4	SCREW, MACHINE UOC:FJW	16
10	PADZZ	14632	841016	ANTENNA BALUN UOC:FJW	1
11	PADZZ	96906	MS35338-135	WASHER, LOCK UOC:FJW	2
12	PADZZ	80205	NAS671C4	NUT, PLAIN, HEXAGON UOC:FJW	2
13	XBDZZ	14632	170041-1	BRACKET, FALUN UOC:FJW	1

END OF FIGURE



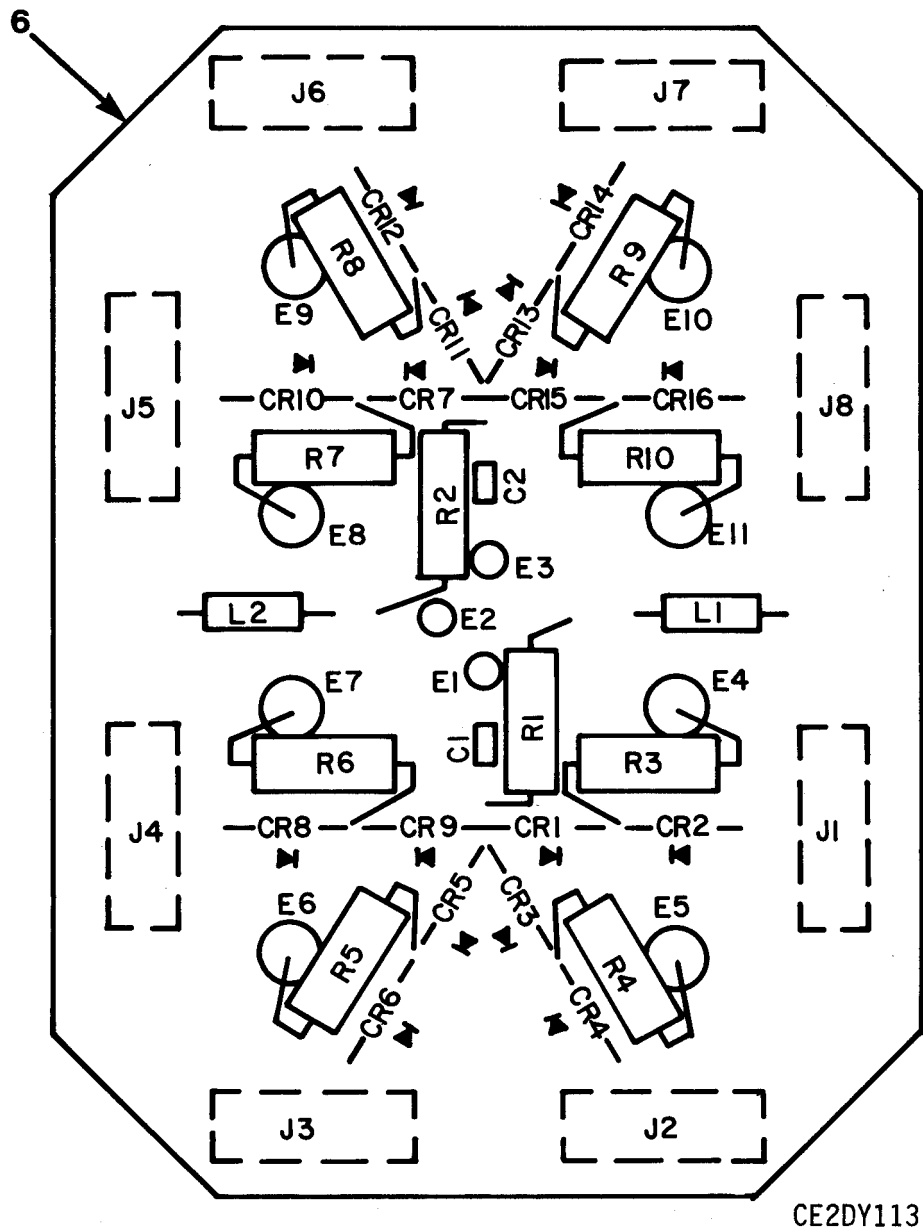

Figure 71. Antenna Switch 370094-1 (A1A1) (Sheet 1 of 2)

**LEGEND:**

REF. DES.	ITEM NO.	REF. DES.	ITEM NO.	REF. DES.	ITEM NO.
C1	1	CR10	2	R3	5
C2	1	CR11	2	R4	5
CR1	2	CR12	2	R5	5
CR2	2	CR13	2	R6	5
CR3	2	CR14	2	R7	5
CR4	2	CR15	2	R8	5
CR5	2	CR16	2	R9	5
CR6	2	L1	3	R10	5
CR	2	L2	3		
CR8	2	R1	4		
CR9	2	R2	4		

**NOTE: PREFIX ALL REFERENCE DESIGNATIONS WITH A1A1**

CE2DY114

(1) ITEM NO	(2) SMR CODE	(3) FSCM	(4) PART NUMBER	(5) DESCRIPTION AND USABLE ON CODE (UOC)	(6) QTY
GROUP 030101 ANTENNA SWITCH 370094-1 (A1A1)					
FIGURE 71					
1	PADZZ	72982	8131A200Z5U103M	CAPACITOR UOC:FJW	2
2	PADZZ	28480	5082-3092	SEMICONDUCTOR DEVIC UOC:FJW	16
3	PADZZ	96906	MS75084-6	COIL, RADIO FREQUENC UOC:FJW	2
4	PADZZ	81349	RNC60K2000FS	RESISTOR, FIXED, FILM UCO:FJW	2
5	PADZZ	81349	RNC60K7500FS	RESISTOR, FIXED, FILM UOC:FJW	8
6	XADZZ	14632	370094P1	BOARD, PRINTED WRG UOC:FJW	1
END OF FIGURE					



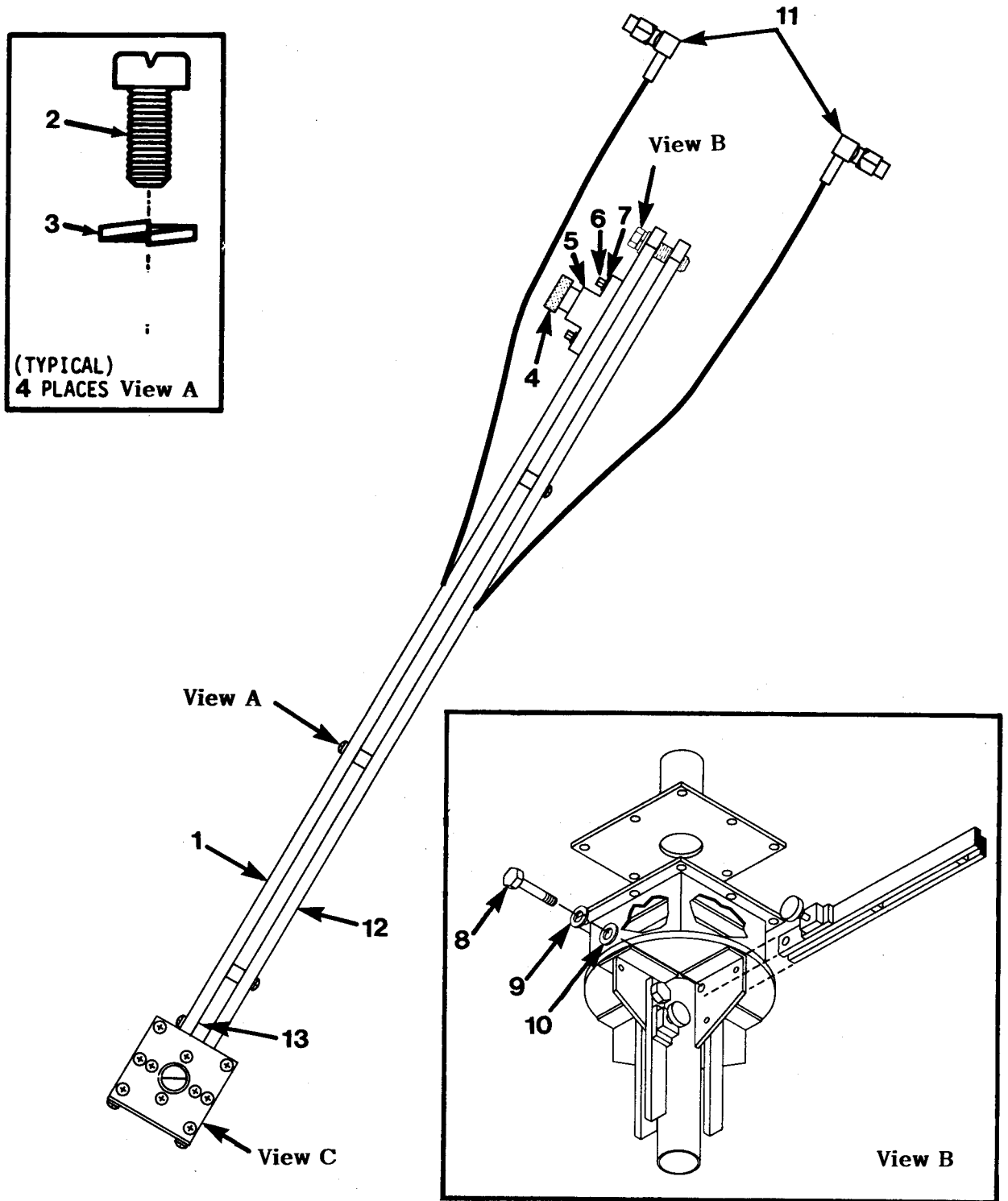

CE2DY115

Figure 72. Antenna Arm Assembly MP1-MP4 (796787-1-796787-4) (Sheet 1 of 2)

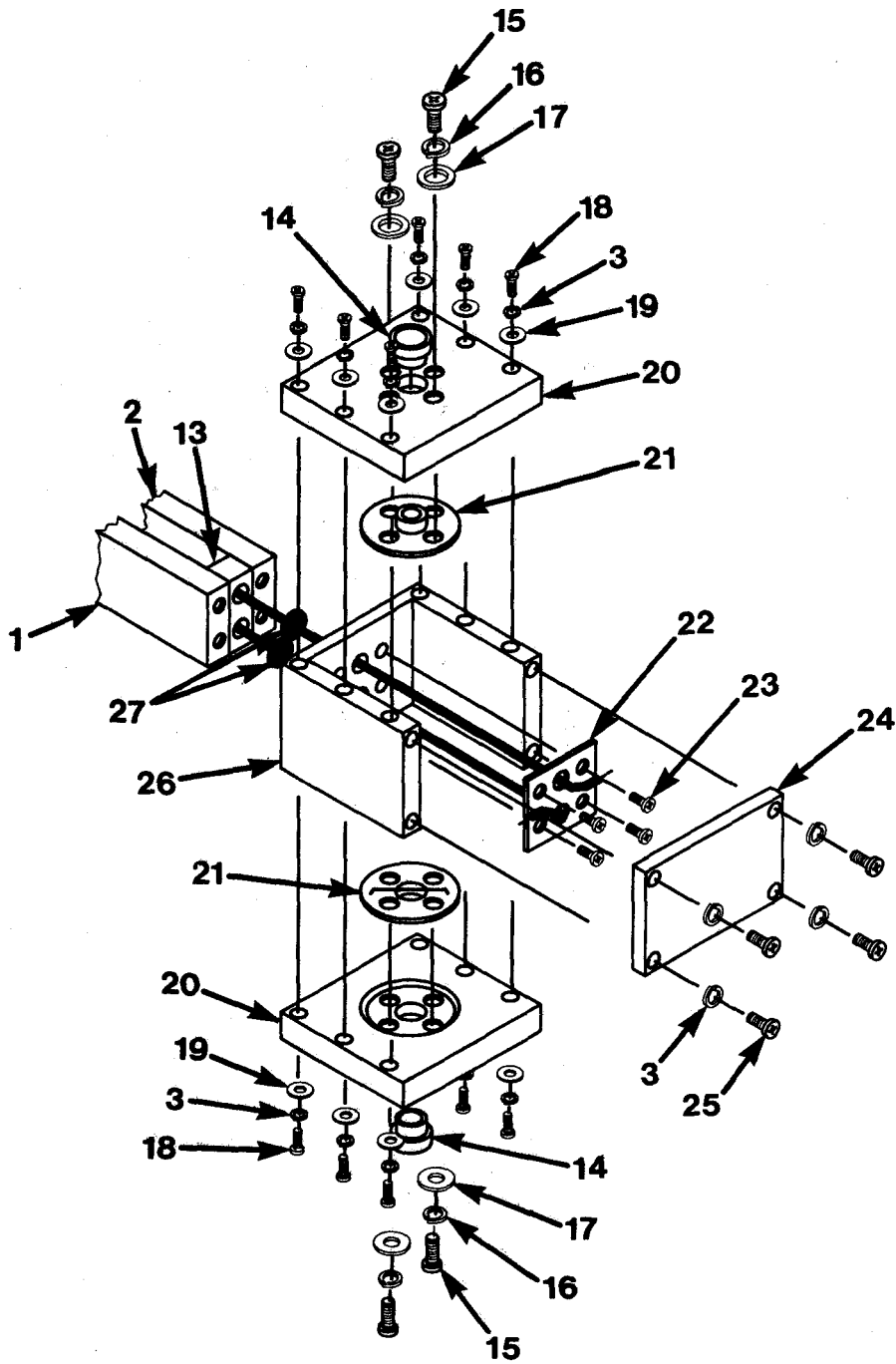

CE2DY116

View C

Figure 72. Antenna Arm Assmblly MP1-MP4 (796787-1-796787-4) (Sheet 2 of 2)



(1) ITEM NO	(2) SMR CODE	(3) FSCM	(4) PART NUMBER	(5) DESCRIPTION AND USABLE ON CODE (UOC)	(6) QTY
GROUP 0303 ANTENNA ARM ASSEMBLY 796787-1 THRU 796787-4 (MP1-MP4)					
FIGURE 72					
1	PADZZ	14632	270539-1	SUPPORT ARM NO. 1 UOC:FJW	4
2	PADZZ	96906	MS51957-120	SCREW, MACHINE UOC:FJW	16
3	PADZZ	96906	MS35338-135	WASHER, LOCK UOC:FJW	16
4	XBDZZ	14632	271121-1	ALTERED SPRING UOC:FJW	4
5	XBDZZ	14632	170044-1	BLOCK, PLUNGER UOC:FJW	4
6	PADZZ	96906	MS16996-10	SCREW, CAP, SOCKET HE UOC:FJW	8
7	PADZZ	96906	MS35338-138	WASHER, LOCK UOC:FJW	8
8	PADZZ	96906	MS35307-308	SCREW, CAP, HEXAGON H UOC:FJW	4
9	PADZZ	96906	MS15795-810	WASHER, FLAT UOC:FJW	4
10	PADZZ	96906	MS35338-139	WASHER, LOCK UOC:FJW	4
11	PADZZ	16179	521-1	CONNECTOR 796787-1 ONLY UOC:FJW	2
12	PADZZ	14632	270540-1	SUPPORT ARM NO. 2 UOC:FJW	4
13	PADZZ	14632	270541-1	CABLE SUPPORT UOC:FJW	16
14	PADZZ	14632	270141-1	BUSHING UOC:FJW	4
15	PADZZ	96906	MS51957-28B	SCREW, MACHINE UOC:FJW	8
16	PADZZ	96906	MS35338-136B	WASHER, LOCK UOC:FJW	8
17	PADZZ	96906	MS15795-805B	WASHER, FLAT UOC:FJW	8
18	PADZZ	96906	MS51957-17	SCREW, MACHINE UOC:FJW	12
19	PADZZ	80205	NAS620C-4L	WASHER, FLAT UOC:FJW	12
20	XBDZZ	14632	270755-1	INSULATOR UOC:FJW	8
21	XBDZZ	14632	270756-1	ANT ADAPTER, SOCKET 796787-1 ONLY UOC:FJW	2
22	XBDZZ	14632	270143-1	GROUND PLANE NO. 2 UOC:FJW	1
23	PADZZ	96906	MS51957-30	SCREW, MACHINE	16

(1) ITEM NO	(2) SMR CODE	(3) FSCM	(4) PART NUMBER	(5) DESCRIPTION AND USABLE ON CODE (UOC)	(6) QTY
24	XBDZZ	14632	270757-1	UOC:FJW COVER	1
25	PADZZ	96906	MS51957-13	UOC:FJW SCREW, MACHINE	16
26	XBDZZ	14632	270754-1	UOC:FJW HOUSING, LOWER	4
27	PADZZ	02679	2-008C557-70	UOC:FJW PACKING	8

END OF FIGURE



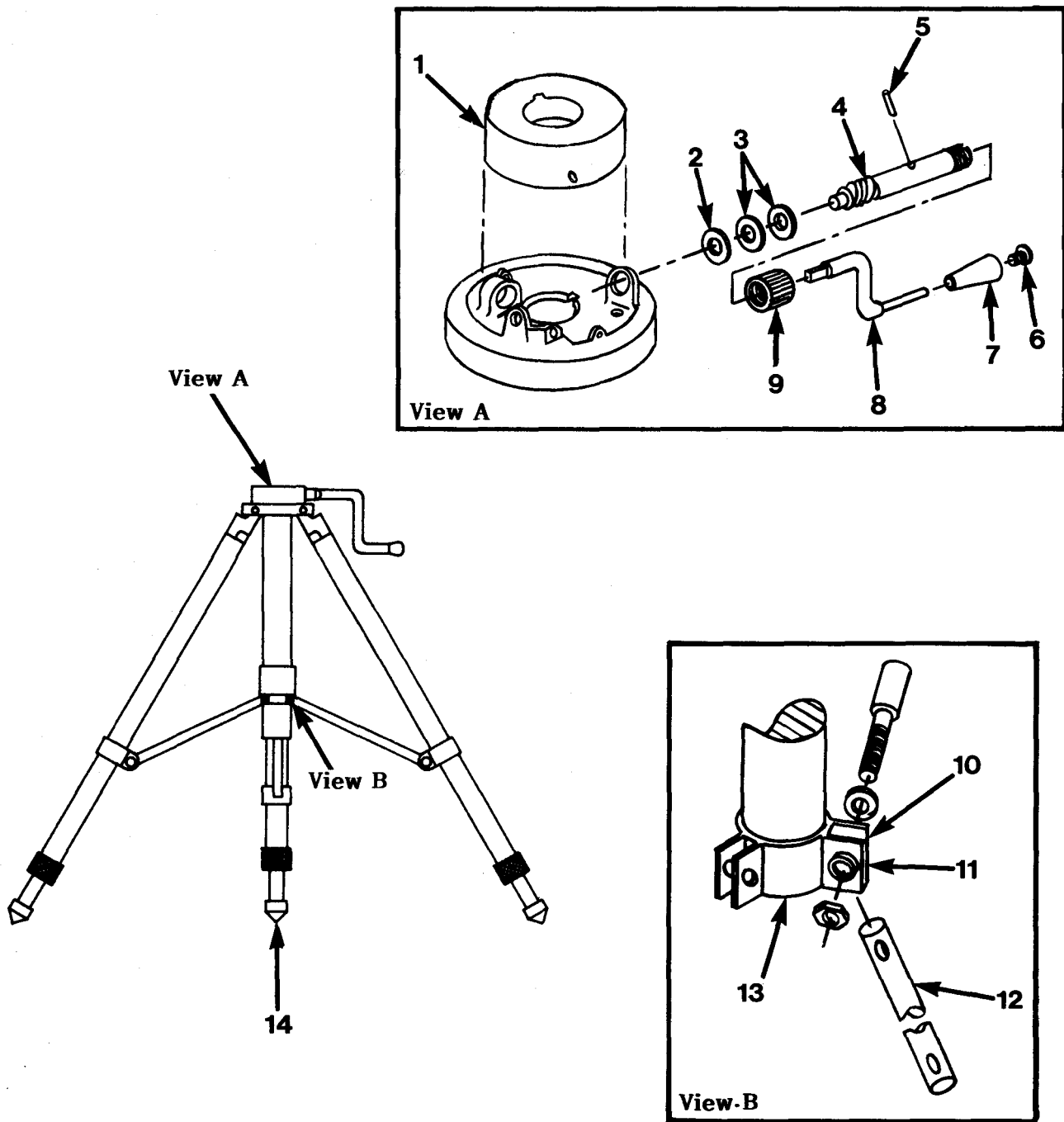

CE2DY117

Figure 73. Antenna Tripod 794199

(1) ITEM NO	(2) SMR CODE	(3) FSCM	(4) PART NUMBER	(5) DESCRIPTION AND USABLE ON CODE (UOC)	(6) QTY
GROUP 0304 ANTENNA TRIPOD 794199					
FIGURE 73					
1	XBFZZ	80175	1-03680-X	COVER UOC:FJW	1
2	PAFZZ	80175	1-12370-2	WASHER UOC:FJW	1
3	PAFZZ	80175	1-12371-0	WASHER, FLAT UOC:FJW	2
4	PAFZZ	80175	1-04375-X	DRIVE SHAFT UOC:FJW	1
5	PAFZZ	80175	2-12556-5	PIN, GROOVED, HEADLES UOC:FJW	1
6	PAFZZ	80175	1-12151-6	SCREW, MACHINE UOC:FJW	1
7	XBFZZ	80175	1-03678-9	CRANK, HAND UOC:FJW	1
8	XBFZZ	80175	1-03649-X	CRANK, HAND UOC:FJW	1
9	XBFZZ	80175	1-03677-X	CRANK SLEEVE UOC:FJW	1
10	XAFZZ	80175	1-10597-X	STRUT YOKE UOC:FJW	1
11	XAFZZ	80175	1-12217-5	PLUG NUT UOC:FJW	1
12	PAFZZ	80175	1-04176-X	CLAMP UOC:FJW	1
13	PAFZZ	80175	1-11258-0	YOKE, TRIPOD UOC:FJW	1
14	PAFZZ	80175	4-75110-3	TRIPOD SPIKED TIPS SET OF THREE UOC:FJW	1

END OF FIGURE

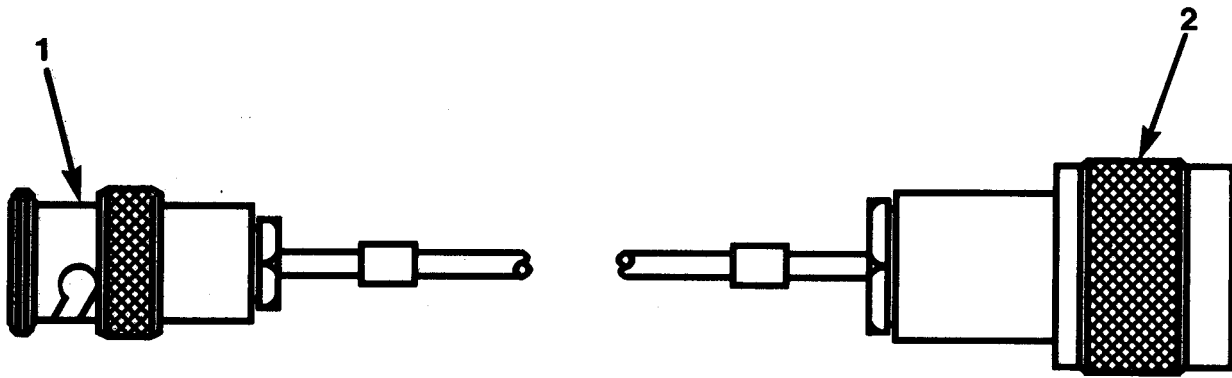

CE2DY118

Figure 74. RF Cable 17300-197-3

(1) ITEM NO	(2) SMR CODE	(3) FSCM	(4) PART NUMBER	(5) DESCRIPTION AND USABLE ON CODE (UOC)	(6) QTY
-------------------	--------------------	-------------	-----------------------	---	------------

GROUP 0305 RF CABLE 17300-197-3

FIGURE 74

1	PAOZZ	80058	UG88U	CONNECTOR, PLUG, ELEC UOC:FJW	1
2	PAOZZ	81349	UG536AU	CONNECTOR, PLUG, ELEC UOC:FJW	1

END OF FIGURE

SECTION II

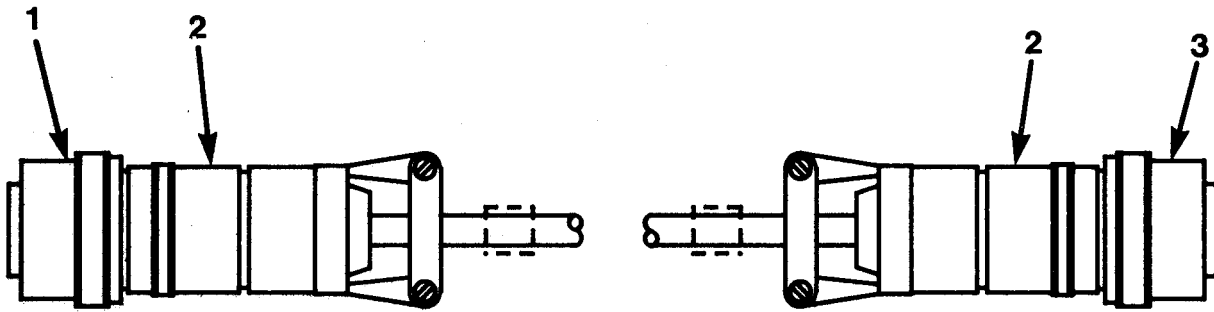

CE2DY119

Figure 75. Decontrol Cable 270644-1



(1) ITEM NO	(2) SMR CODE	(3) FSCM	(4) PART NUMBER	(5) DESCRIPTION AND USABLE ON CODE (UOC)	(6) QTY
GROUP 0306 DF CONTROL CABLE 270644-1					
FIGURE 75					
1	PAOZZ	96906	MS3476W10-6P	CONNECTOR, PLUG, ELEC UOC:FJW	1
2	PAOZZ	06324	G3784-102-1.5T	RFI BLACKSHELL UOC:FJW	2
3	PAOZZ	77820	JTG06RT10-98P	CONNECTOR UOC:FJW	1
END OF FIGURE					

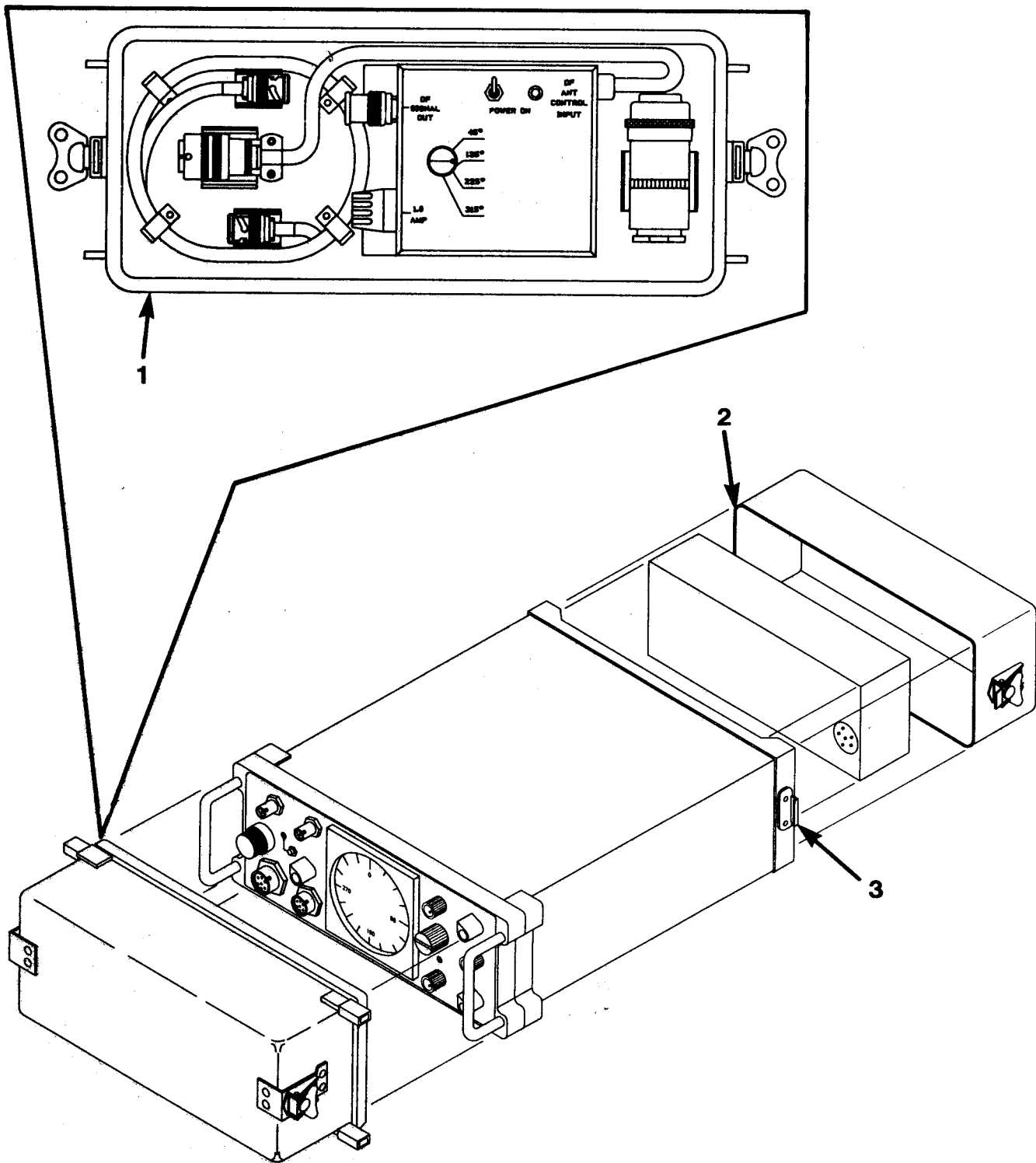

CE2DY120

Figure 76. Control, Processor Display C-11495/PRD-11 (Sheet 1 of 5)

SECTION II

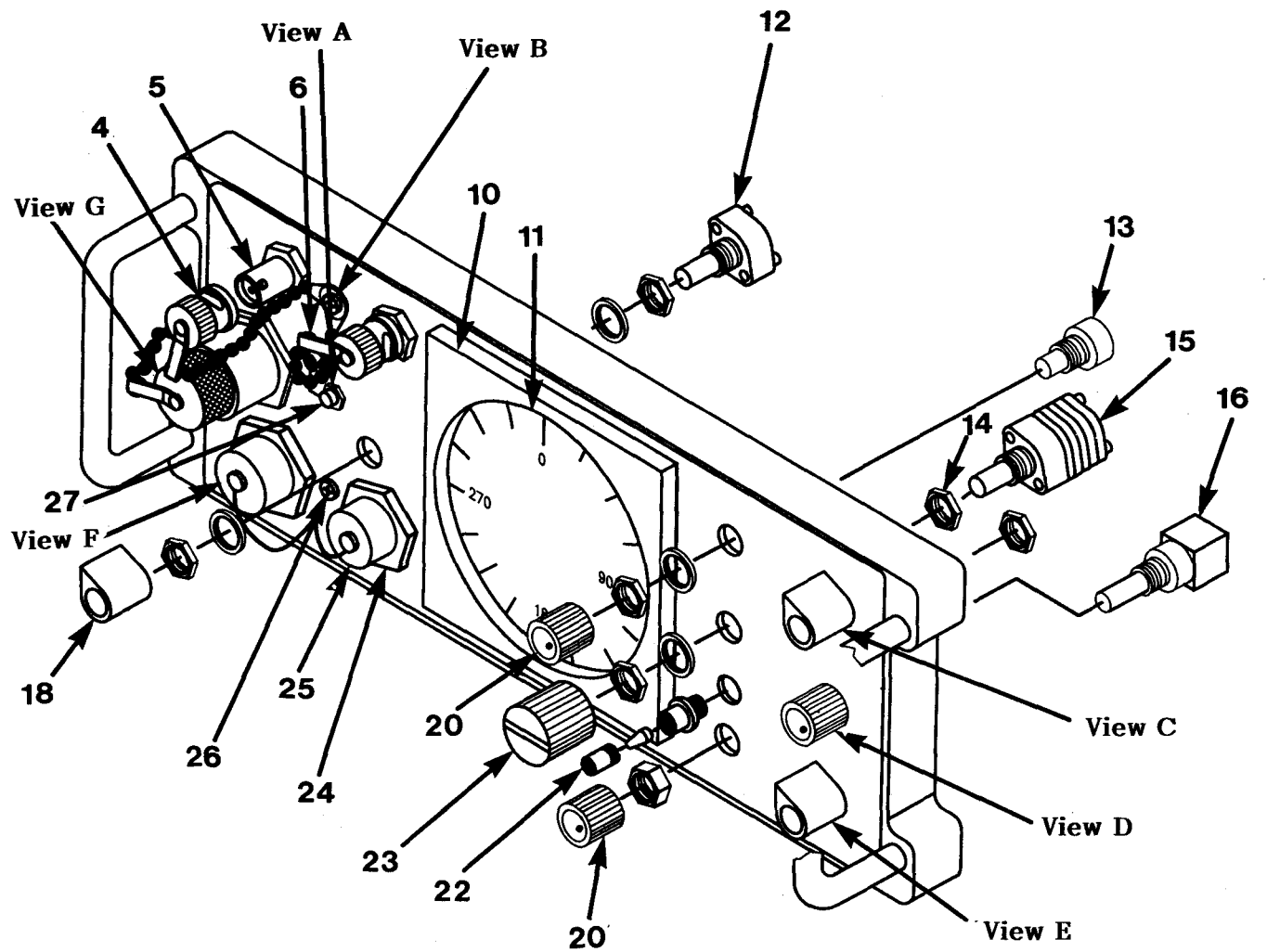
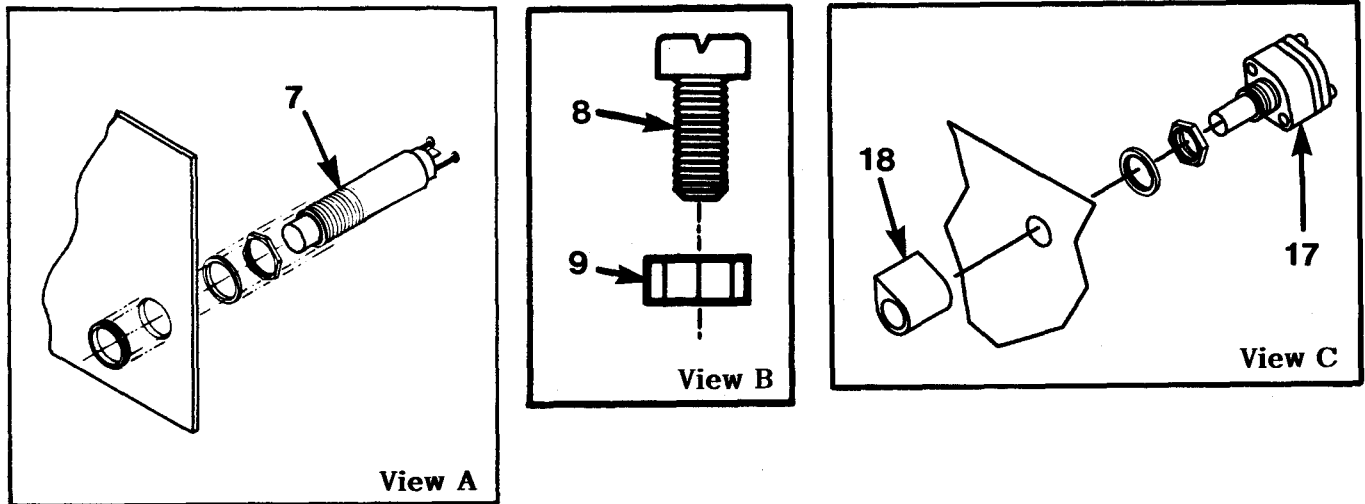

CE2DY121

Figure 76. Control, Processor Display C-11495/PRD-11 (Sheet 2 of 5)

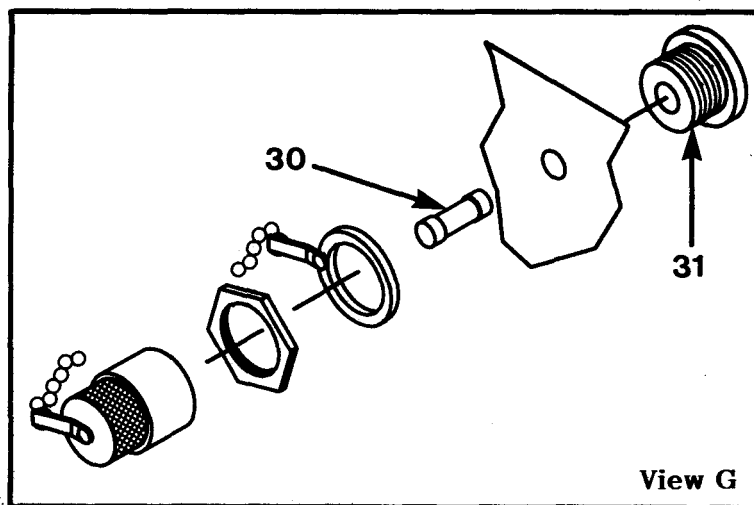
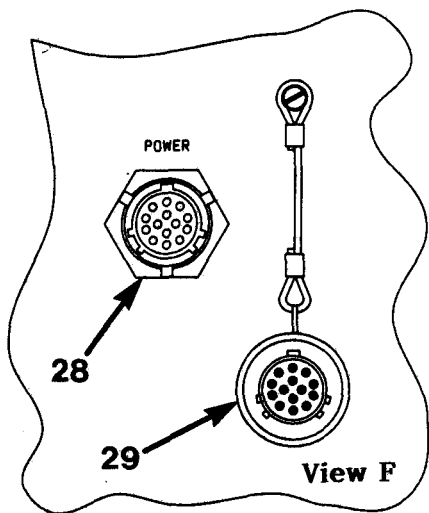
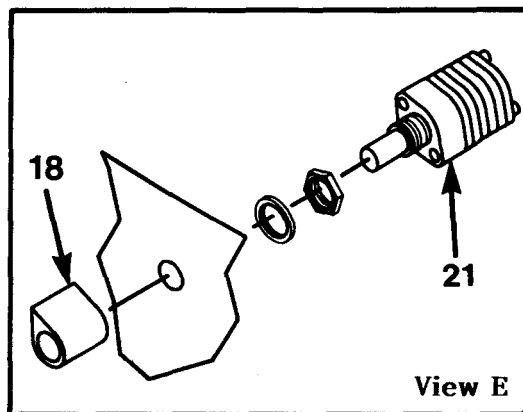
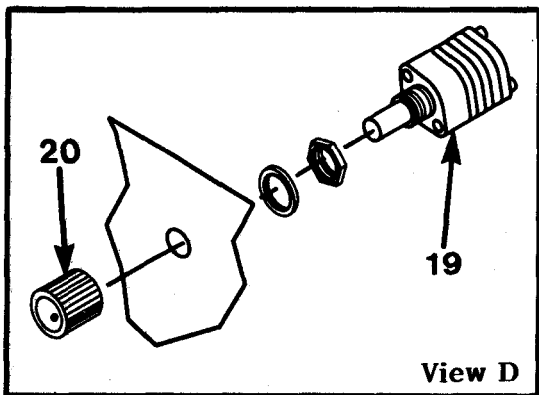

CE2DY122

Figure 76. Control, Processor Display C-11495/PRD-11 (Sheet 3 of 5)

SECTION II

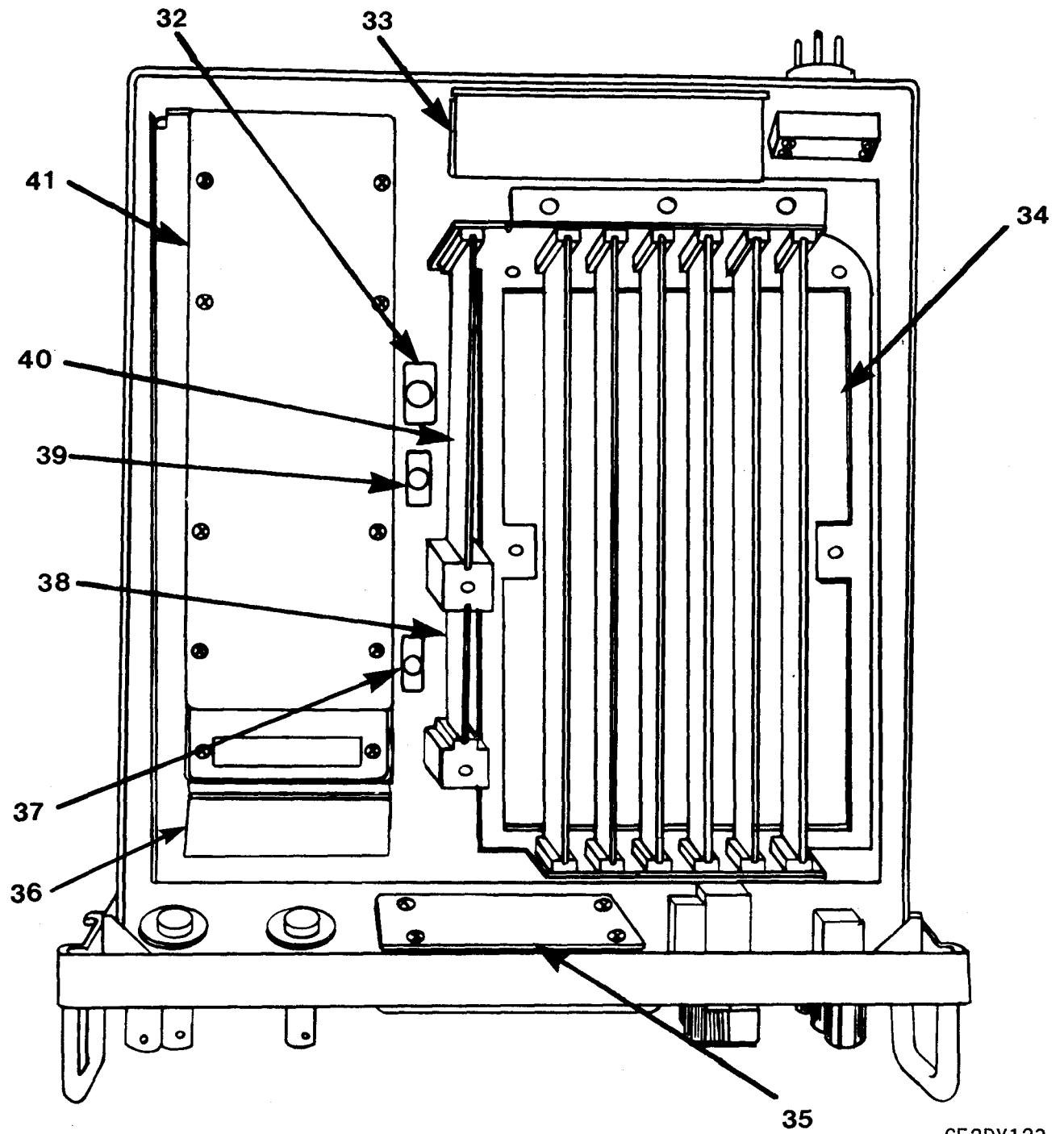

CE2DY123

Figure 76. Control, Processor Display C-11495/PRD-11 (Sheet 4 of 5)

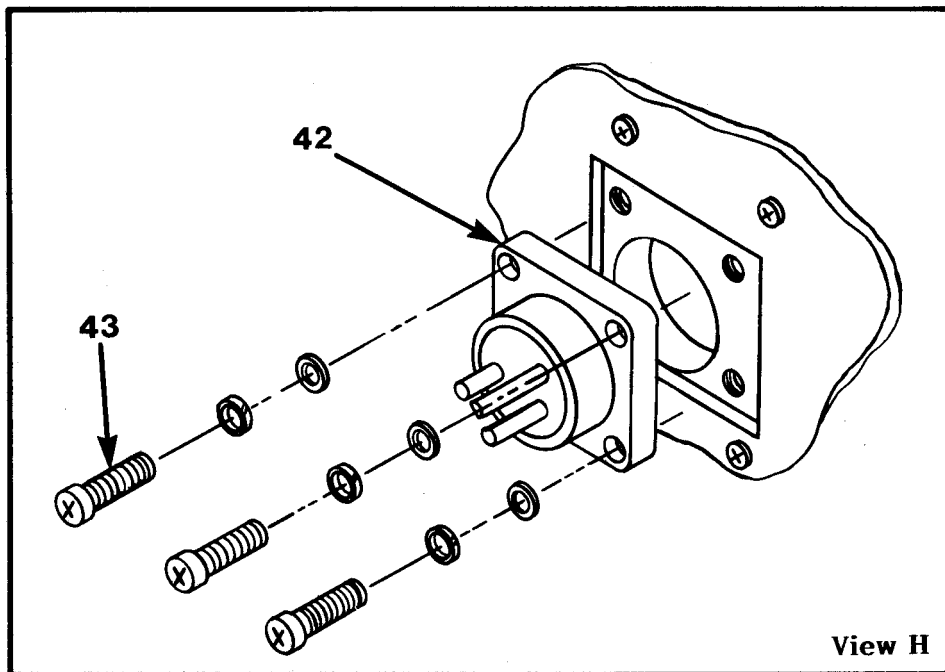
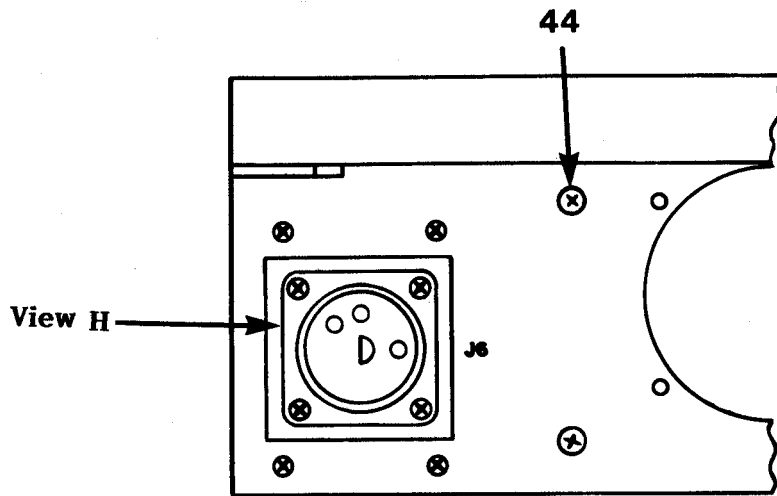

CE2DY124

Figure 76. Control, Processor Display C-11495/PRD-11 (Sheet 5 of 5)

(1) ITEM NO	(2) SMR CODE	(3) FSCM	(4) PART NUMBER	(5) DESCRIPTION AND USABLE ON CODE (UOC)	(6) QTY
GROUP 04 CONTROL PROCESSOR DISPLAY C-11495/PRD-11					
FIGURE 76					
1	PAODD	14632	WJ-8975/AS	ANGLE SIMULATOR UOC:FJW	1
2	PAOFF	14632	791795-1	BATTERY ASSEMBLY UOC:FJW	1
3	XBDZZ	14632	18706-1	LATCH STRIKE MOD UOC:FJW	2
4	XBDZZ	14632	170209-1	BNC CAP MODIFIED UOC:FJW	2
5	PADZZ	00779	1-225398-5	CONNECTOR UOC:FJW	1
6	PADZZ	08717	122B-RL-QB-4R0	LIGHT, INDICATOR UOC:FJW	1
7	PADZZ	81073	30-1	SWITCH, PUSH UOC:FJW	1
8	PADZZ	96906	MS51957-16	SCREW, MACHINE UOC:FJW	1
9	PADZZ	80205	NAS671C4	NUT, PLAIN, HEXAGON UOC:FJW	1
10	XBDZZ	14632	370099-1	DISPLAY FRAME UOC:FJW	1
11	XBDZZ	14632	370098	WINDOW, DISPLAY UOC:FJW	1
12	PADZZ	81073	9S30-01-2-2N	SWITCH, ROTARY UOC:FJW	1
13	PADZZ	81073	51S30-01-2-6S	SWITCH, ROTARY UOC:FJW	1
14	PADZZ	83330	1195	NUT, PLAIN, HEXAGON UOC:FJW	2
15	PADZZ	81073	59HS18-02-3-5N	SWITCH, ROTARY UOC:FJW	1
16	PADZZ	81349	RV6NAYSD503A	RESISTOR, VARIABLE, N UOC:FJW	1
17	PADZZ	81073	9S30-01-3-4N	SWITCH, ROTARY UOC:FJW	1
18	PADZZ	94144	50-5-1G	KNOB USED WITH S2,S4,S6 UOC:FJW	3
19	PADZZ	81073	71AY23402	SWITCH, ROTARY UOC:FJW	1
20	PADZZ	94144	50-2WD-1G	KNOB USED WITH R1,S3,S7 UOC:FJW	3
21	PADZZ	81073	9S30-02-3-3N	SWITCH, ROTARY UOC:FJW	1
22	PADZZ	08717	122B-AL-QB-4A0	LIGHT, INDICATOR UOC:FJW	1
23	PADZZ	49956	70-2WD-2G	KNOB USED WITH S5 UOC:FJW	1

(1) ITEM NO	(2) SMR CODE	(3) FSCM	(4) PART NUMBER	(5) DESCRIPTION AND USABLE ON CODE (UOC)	(6) QTY
24	PADZZ	96906	MS3474W10-6S	CONNECTOR, RECEPTACL UOC:FJW	1
25	PADZZ	96906	MS3181-10CA	COVER, ELECTRICAL CO UOC:FJW	1
26	PADZZ	96906	MS51957-15B	SCREW, MACHINE UOC:FJW	1
27	PAOZZ	97539	N5040G	BOOT, DUST AND MOIST UOC:FJW	1
28	PADZZ	25330	U-318/U	CONNECTOR, RECEPTACL UOC:FJW	1
29	PADZZ	25330	U-317/U	CONNECTOR UOC:FJW	1
30	PADZZ	81349	F02A250V1A	FUSE, CARTRIDGE UOC:FJW	1
31	PADZZ	75915	340312	FUSEHOLDER UOC:FJW	1
32	PADZZ	81312	SRE14SNSS	CONNECTOR, RECEPTACL UOC:FJW	1
33	PAFDD	14632	794239-1	CONVERTER, FREQUENCY UOC:FJW	1
34	PAFDD	14632	794176-1	MOTHER BOARD UOC:FJW	1
35	PAFDD	14632	794036-1	DISPLAY BOARD UOC:FJW	1
36	PAFDD	14632	794175-1	DISCRIMINATOR, ELECT UOC:FJW	1
37	PADZA	81312	SRE7SNSS	CONNECTOR, RECEPTACL UOC:FJW	1
38	PAFZZ	14632	794055-1	CIRCUIT CARD ASEMB UOC:FJW	1
39	PADZZ	81312	SRE20SNSS	CONNECTOR, RECEPTACL UOC:FJW	1
40	PAFDD	14632	791817-1	AGC SQUELCH UOC:FJW	1
41	PAFDD	14632	794174-1	DEMODULATOR UOC:FJW	1
42	PADZZ	25330	GC075	CONNECTOR, RECEPTACL UOC:FJW	1
43	PADZZ	96906	MS51957-14	SCREW, MACHINE UOC:FJW	4
44	PAFZZ	96906	MS24693-C25	SCREW, MACHINE UOC:FJW	4

END OF FIGURE



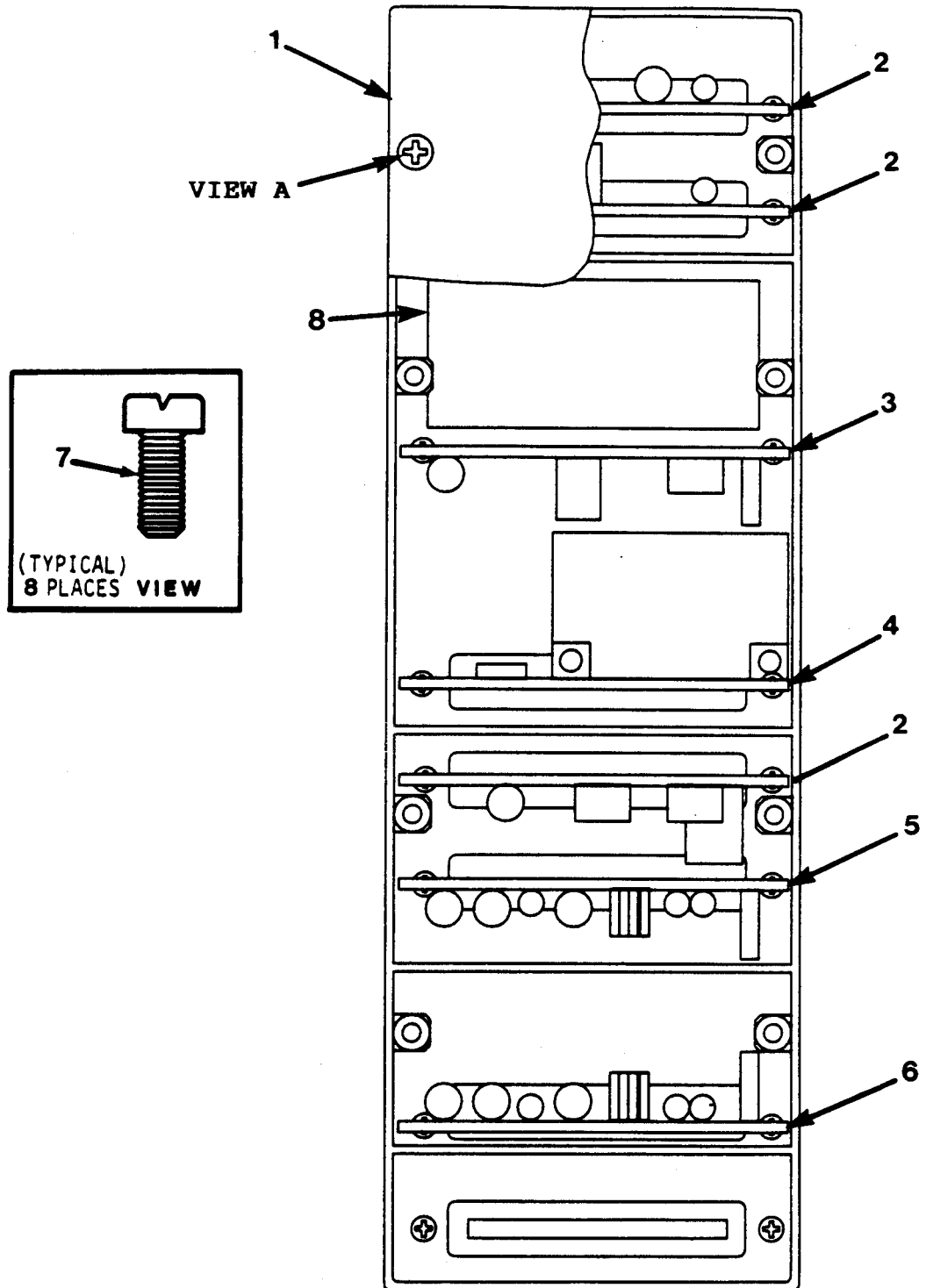

CE2DY125

Figure 77. IF Demodulator 794174-1 (A1) (Sheet 1 of 2)

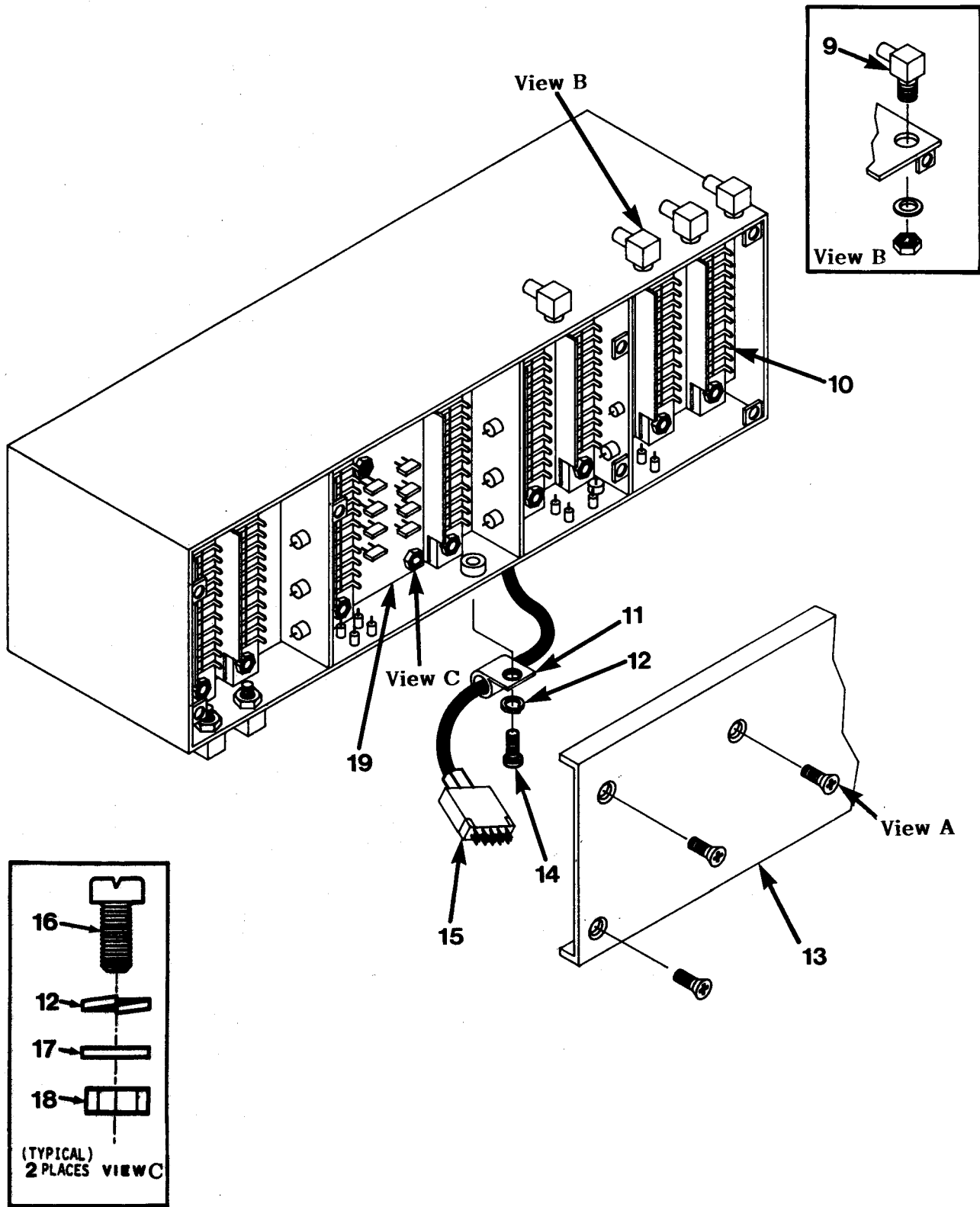

Figure 77. IF Demodulator 794174-1 (A1) (Sheet 2 of 2)

CE2DY126

(1) ITEM NO	(2) SMR CODE	(3) FSCM	(4) PART NUMBER	(5) DESCRIPTION AND USABLE ON CODE (UOC)	(6) QTY
GROUP 0401 IF DEMODULATOR 794174-1 (A1)					
FIGURE 77					
1	PADZZ	14632	270633	COVER, SPECIAL UOC:FJW	1
2	PAFZZ	14632	791804-1	CIRCUIT CARD ASSEMB UOC:FJW	3
3	PAFDD	14632	791802	CIRCUIT CARD ASSEMB UOC:FJW	1
4	PAFDD	14632	791803-1	CIRCUIT CARD ASSEMB UOC:FJW	1
5	PAFDD	14632	791790	CIRCUIT CARD ASSEMB UOC:FJW	1
6	PAFZZ	14632	794035	CIRCUIT CARD ASSEMB UOC:FJW	1
7	PADZZ	96906	MS24693-C2	SCREW, MACHINE UOC:FJW	16
8	PADZZ	14632	92215	FILTER UOC:FJW	1
9	PADZZ	19505	2012-7511-000	CONNECTOR, RECP, ELEC UOC:FJW	6
10	PADZZ	71785	251-10-30-160	CONNECTOR, RECEPTACL UOC:FJW	8
11	PADZZ	95987	3/16-4	CLAMP, LOOP UOC:FJW	1
12	PADZZ	96906	MS35338-135	WASHER, LOCK UOC:FJW	3
13	PAFZZ	14632	25002-1	COVER, SPECIAL UOC:FJW	1
14	PADZZ	96906	MS51957-13	SCREW, MACHINE UOC:FJW	2
15	PADZZ	81312	SRE20PNSSH13	CONNECTOR, PLUG, ELEC UOC:FJW	1
16	PADZZ	96906	MS51957-3	SCREW, MACHINE UOC:FJW	2
17	PADZZ	96906	MS15795-802	WASHER, FLAT UOC:FJW	2
18	PAFZZ	80205	NAS671C4	NUT, PLAIN, HEXAGON UOC:FJW	2
19	PADDD	14632	24996-1	CIRCUIT CARD ASSY UOC:FJW	1

END OF FIGURE



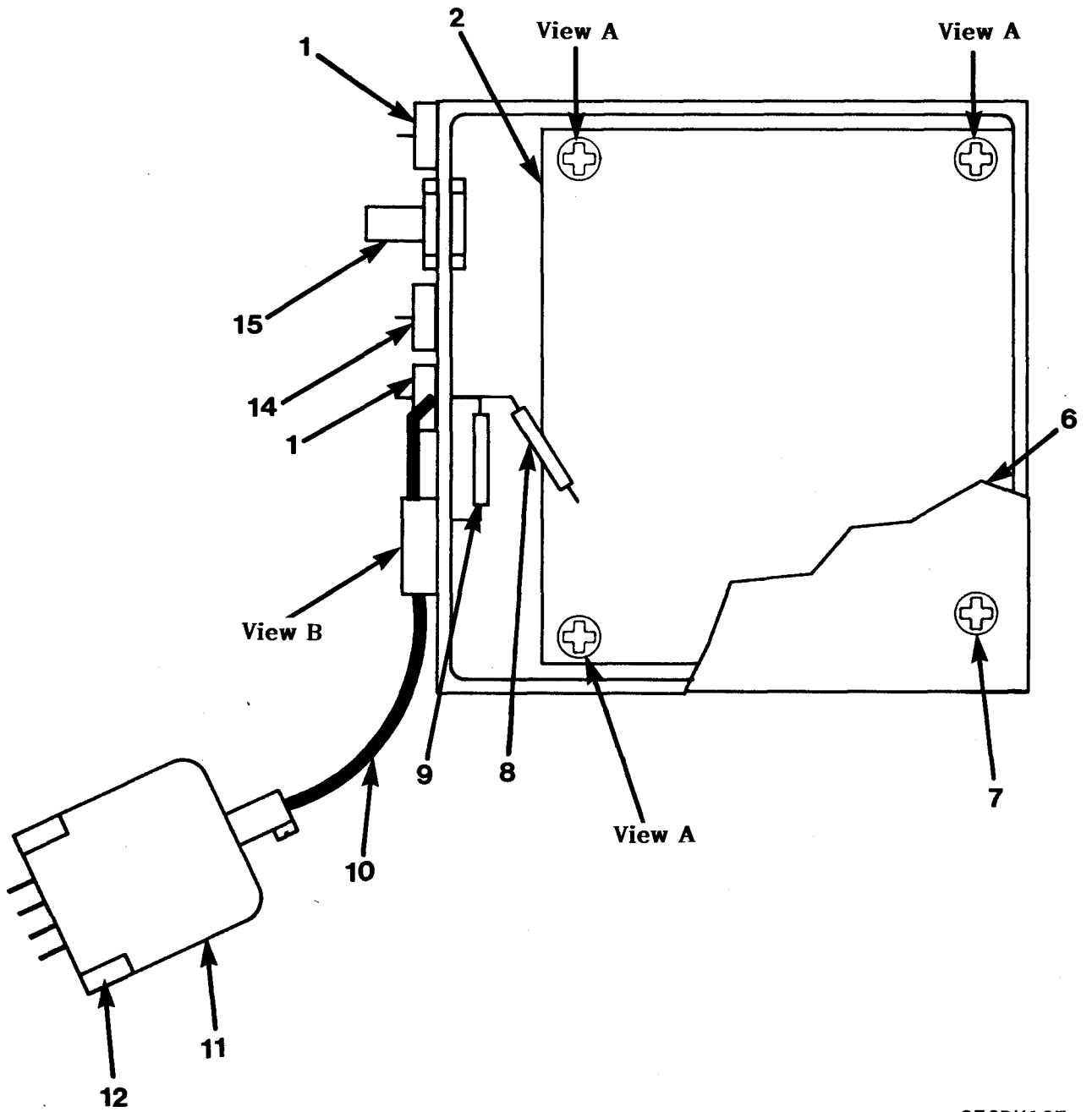

CE2DY127

Figure 78. FM Discriminator Assembly 794175-1 (A3) (Sheet 1 of 2)

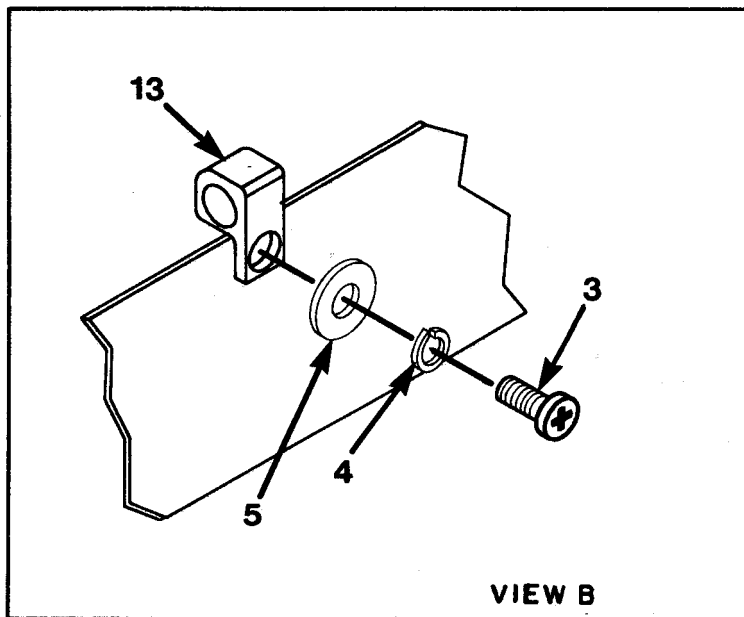
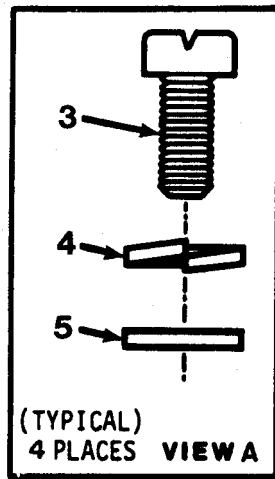

CE2DY128

Figure 78. FM Discriminator Assembly 794175-1 (A3) (Sheet 2 of 2)

(1) ITEM NO	(2) SMR CODE	(3) FSCM	(4) PART NUMBER	(5) DESCRIPTION AND USABLE ON CODE (UOC)	(6) QTY
GROUP 0403 FM DISCRIMINATOR ASSEMBLY 794175-1 (A3)					
FIGURE 78					
1	PAFZZ	33095	54-794-009-47IM	CAPACITOR, FIXED, CER UOC: FJW	2
2	PADDD	14632	24925	CIRCUIT CARD ASSY UOC:FJW	1
3	PAFZZ	96906	MS51957-13	SCREW, MACHINE UOC:FJW	5
4	PAFZZ	96906	MS35338-135	WASHER, LOCK UOC:FJW	1
5	PAFZZ	96906	MS15795-803	WASHER, FLAT UOC:FJW	1
6	XBFZZ	14632	270627	COVER ASSEMBLY UOC:FJW	1
7	PAFZZ	96906	MS24693-C2	SCREW, MACHINE UOC:FJW	4
8	PAFZZ	09021	CF1/4-4.7K/J	RESISTOR, FIXED, FILM UOC:FJW	1
9	PAFZZ	09021	CF1/4-10K/J	RESISTOR, FIXED, FILM UOC:FJW	1
10	XBFFF	14632	270639-1	CABLE ASSEMBLY UOC:FJW	1
11	PAFZZ	81312	7-1002	CONNECTOR HOOD UOC:FJW	1
12	PAFZZ	81312	SRE7PNSS	CONNECTOR, RECEPTACL UOC:FJW	1
13	PAFZZ	95987	1/8-4	CLAMP, LOOP UOC:FJW	1
14	PAFZZ	33095	54-794-001-3301	CAPACITOR, FIXED, CER UOC:FJW	1
15	PAFZZ	19505	1004-7511-002	CONNECTOR, RECP, ELEC UOC:FJW	1

END OF FIGURE





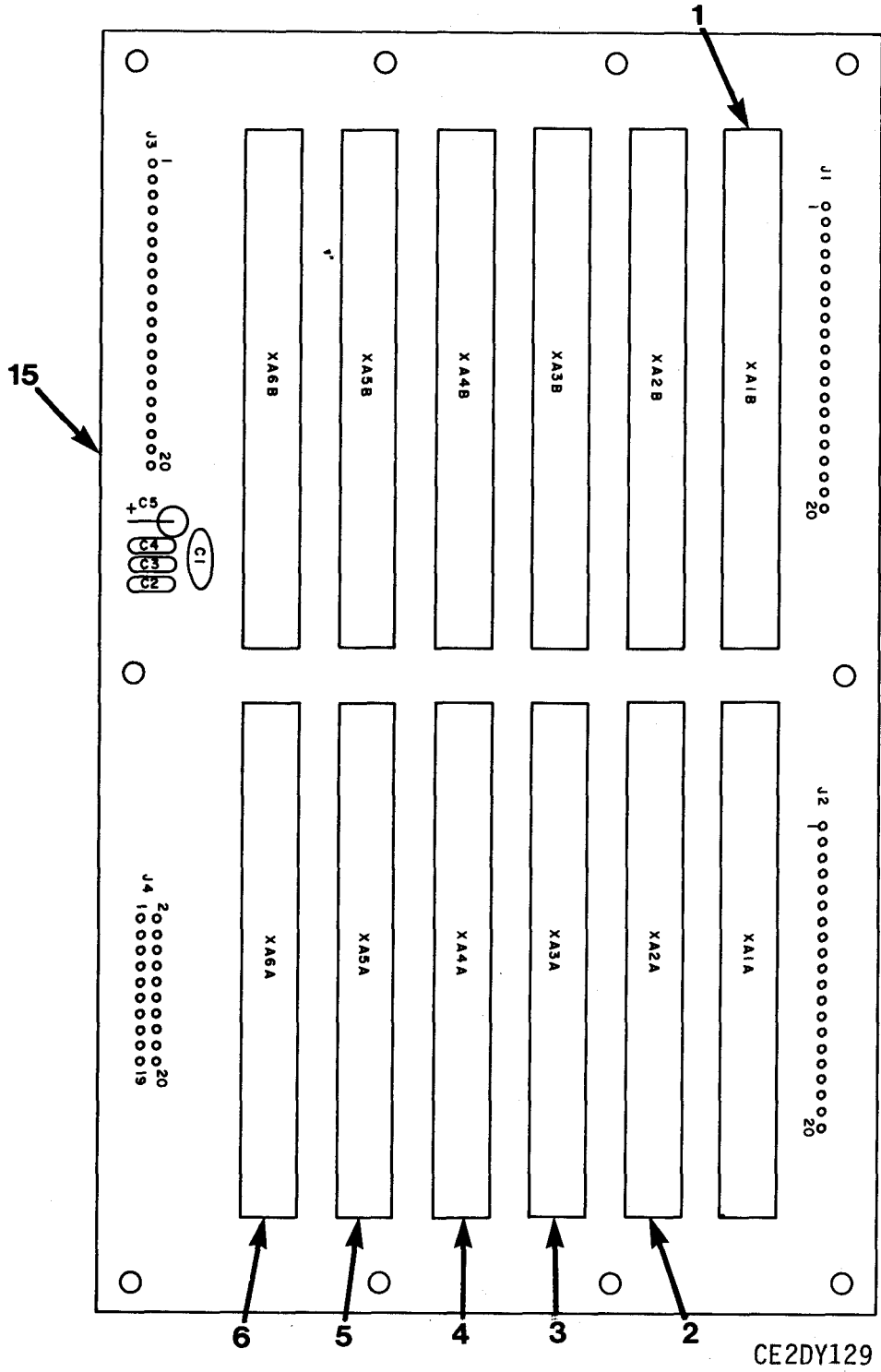

Figure 79. Motherboard 794176-1 (A4) (Sheet 1 of 2)

## LEGEND:

REF. DES.	ITEM NO.	REF. DES.	ITEM NO.	REF. DES.	ITEM NO.
		C5	11	XA3B	14
		J1	12	XA4A	14
		J2	12	XA4B	14
		J3	12	XA5A	14
		J4	13	XA5B	14
		XA1A	14	XA6A	14
C1	7	XA1B	14	XA6B	14
C2	8	XA2A	14		
C3	9	XA2B	14		
C4	10	XA3A	14		

NOTE: PREFIX ALL REFERENCE DESIGNATIONS WITH A4

CE2DY130

(1) ITEM NO	(2) SMR CODE	(3) FSCM	(4) PART NUMBER	(5) DESCRIPTION AND USABLE ON CODE (UOC)	(6) QTY
GROUP 0404 MOTHERBOARD 794176-1(A4)					
FIGURE 79					
1	PAFDD	14632	794166-1	CIRCUIT CARD ASSEMB SEE FIGURE 80 UOC:FJW	1
2	PAFDD	14632	794237-1	CIRCUIT CARD ASSY SEE FIGURE 81 UOC:FJW	1
3	PAFDD	14632	794168-1	PRINTED CIRCUIT BOA SEE FIGURE 82 UOC:FJW	1
4	PAFZA	14632	794240-1	CIRCUIT CARD ASSEMB UOC:FJW	1
5	PAFDD	14632	794170-1	CIRCUIT CARD ASSEMB SEE FIGURE 83 UOC:FJW	1
6	PAFDD	14632	794171-1	CIRCUIT CARD ASSEMB SEE FIGURE 84 UOC:FJW	1
7	PADZZ	59660	8131A200Z5U103M	CAPACITOR, FIXED, CER UOC:FJW	1
8	PADZZ	56289	C023B101H203M	CAPACITOR, FIXED, CER UOC:FJW	1
9	PADZZ	73899	DFJ1	CAPACITOR, FIXED, CER UOC:FJW	1
11	PADZZ	81349	M39003-01-3064	CAPACITOR, FIXED, ELE UOC:FJW	1
12	PADZZ	00779	1-117888-8	POST UOC:FJW	3
13	PADZZ	00779	117888-8	POST UOC:FJW	1
14	PADZZ	81312	MK30C-13-195-438 1	CONNECTOR UOC:FJW	12
15	XADZZ	14632	794176P1	BOARD, PRINTED WRG UOC:FJW	1

END OF FIGURE



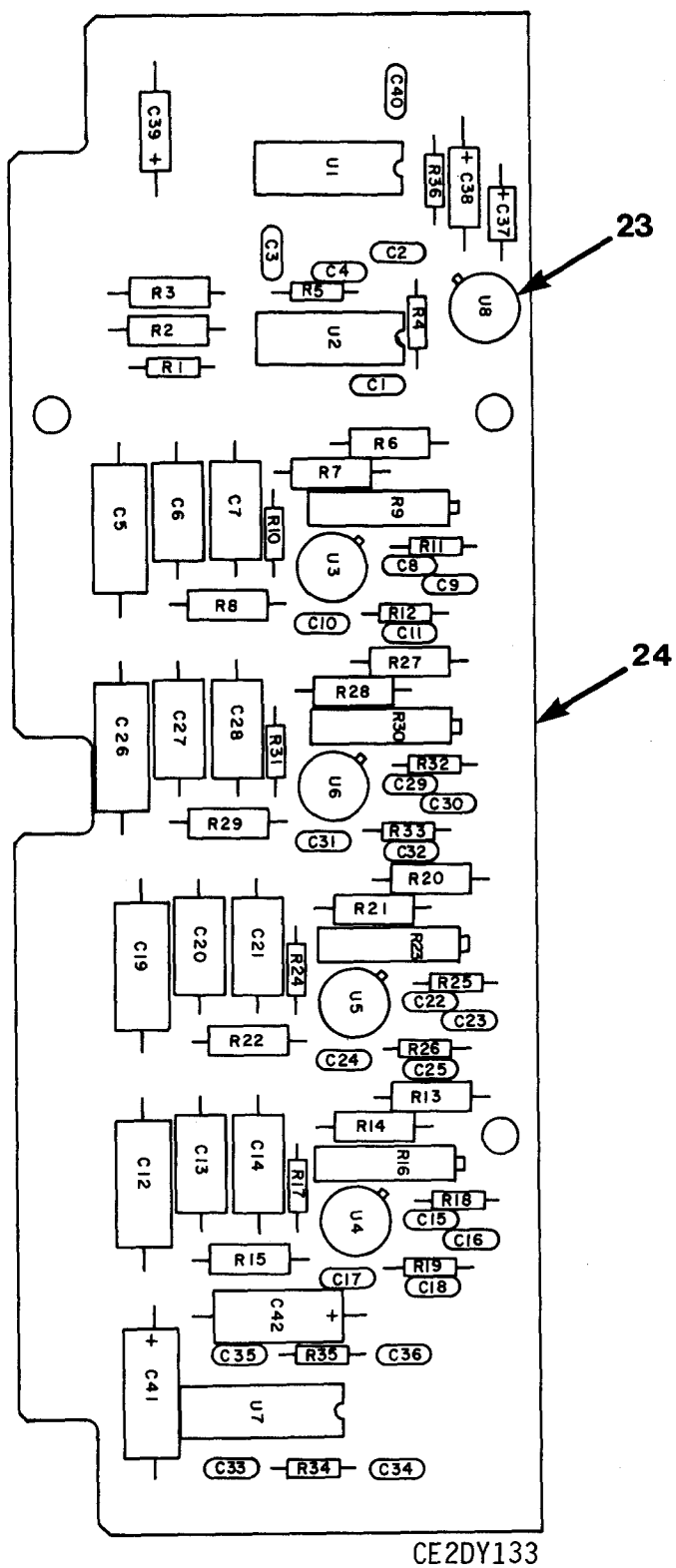

Figure 80. Commutative Filter 794166-1 (A4A1) (Sheet 1 of 2)

## LEGEND:

REF. DES.	ITEM NO.	REF. DES.	ITEM NO.	REF. DES.	ITEM NO.
C1	1	C31	1	R19	12
C2	1	C32	1	R20	13
C3	1	C33	1	R21	14
C4	1	C34	1	R22	14
C5	2	C35	1	R23	15
C6	3	C36	1	R24	16
C7	3	C37	4	R25	12
C8	1	C38	5	R26	12
C9	1	C39	6	R27	13
C10	1	C40	7	R28	14
C11	1	C41	8	R29	14
C12	2	C42	8	R30	15
C13	3	R1	9	R31	16
C14	3	R2	10	R32	12
C15	1	R3	11	R33	12
C16	1	R4	12	R34	12
C17	1	R5	12	R35	12
C18	1	R6	13	R36	17
C19	2	R7	14	R37	18
C20	3	R8	14	U1	19
C21	3	R9	15	U2	20
C22	1	R10	16	U3	20
C23	1	R11	12	U4	20
C24	1	R12	12	U5	20
C25	1	R13	13	U6	20
C26	2	R14	14	U7	21
C27	3	R15	14	U8	22
C28	3	R16	15		
C29	1	R17	16		
C30	1	R18	12		

NOTE: PREFIX ALL REFERENCE DESIGNATIONS WITH A4A1

CE2DY134

(1) ITEM NO	(2) SMR CODE	(3) FSCM	(4) PART NUMBER	(5) DESCRIPTION AND USABLE ON CODE (UOC)	(6) QTY
GROUP 040401 COMMUTATIVE FILTER 794166-1(A4A1)					
FIGURE 80					
1	PADZZ	59660	8131A200Z5U103M	CAPACITOR, FIXED, CER UOC:FJW	24
2	PADZZ	14752	650D1B224F	CAPACITOR, FIXED, MET UOC:FJW	4
3	PADZZ	27726	MPC12-.1-100-2	CAPACITOR, POLYCRBNT UOC:FJW	8
4	PADZZ	81349	CS13BF105K	CAPACITOR, FIXED, ELE UOC:FJW	1
5	PADZZ	81349	M39003/01-2977	CAPACITOR, FIXED, ELE UOC:FJW	1
6	PADZZ	81349	M39003/01-2964	CAPACITOR, FIXED, ELE UOC:FJW	1
7	PADZZ	72982	RPE122Z5U104M100 V	CAPACITOR, FIXED, CER UOC:FJW	1
8	PADZZ	81349	M39003/01-3015	CAPACITOR, FIXED, ELE UOC:FJW	2
9	PADZZ	81349	RNC60K7500FS	RESISTOR, FIXED, FILM UOC:FJW	1
10	PADZZ	81349	RNC60K4641FS	RESISTOR, FIXED, FILM UOC:FJW	1
11	PADZZ	81349	RNC60K2372FS	RESISTOR, FIXED, FILM UOC:FJW	1
12	PADZZ	09021	CF1/4-22 OHMS/J	RESISTOR, FIXED, FILM UOC:FJW	12
13	PADZZ	81349	RNC60K1001FS	RESISTOR, FIXED, FILM UOC:FJW	4
14	PADZZ	81349	RNC60K1003FS	RESISTOR, FIXED, FILM UOC:FJW	8
15	PADZZ	73138	89PR10K	RESISTOR, VARIABLE, N UOC:FJW	4
16	PADZZ	81349	RCR07G515JS	RESISTOR, FIXED, COMP UOC:FJW	4
17	PADZZ	09021	CF1/4-1K/J	RESISTOR, FIXED, FILM UOC:FJW	1
18	PADZZ	27014	MM74C08J	MICROCIRCUIT, DIGITA UOC:FJW	1
19	XDDZZ	81349	M38510/05852BCB	MICROCIRCUIT, DIGITA UOC:FJW	1
20	PADZZ	64155	LT1012CH	MICROCIRCUIT UOC:FJW	4
21	PADZZ	17856	DG201AK	MICROCIRCUIT, LINEAR UOC:FJW	1
22	PADZZ	81349	M38510/11501BXC	MICROCIRCUIT, LINEAR UOC:FJW	1
23	PADZZ	81349	M38527/02-017D	MOUNTING PAD, ELECTR UOC:FJW	1

## SECTION II

TM11-5825-278-23P

(1) ITEM NO	(2) SMR CODE	(3) FSCM	(4) PART NUMBER	(5) DESCRIPTION AND USABLE ON CODE (UOC)	(6) QTY
24	XADZZ	14632	794166P1	BOARD, PRINTED WRG UOC:FJW	1

END OF FIGURE



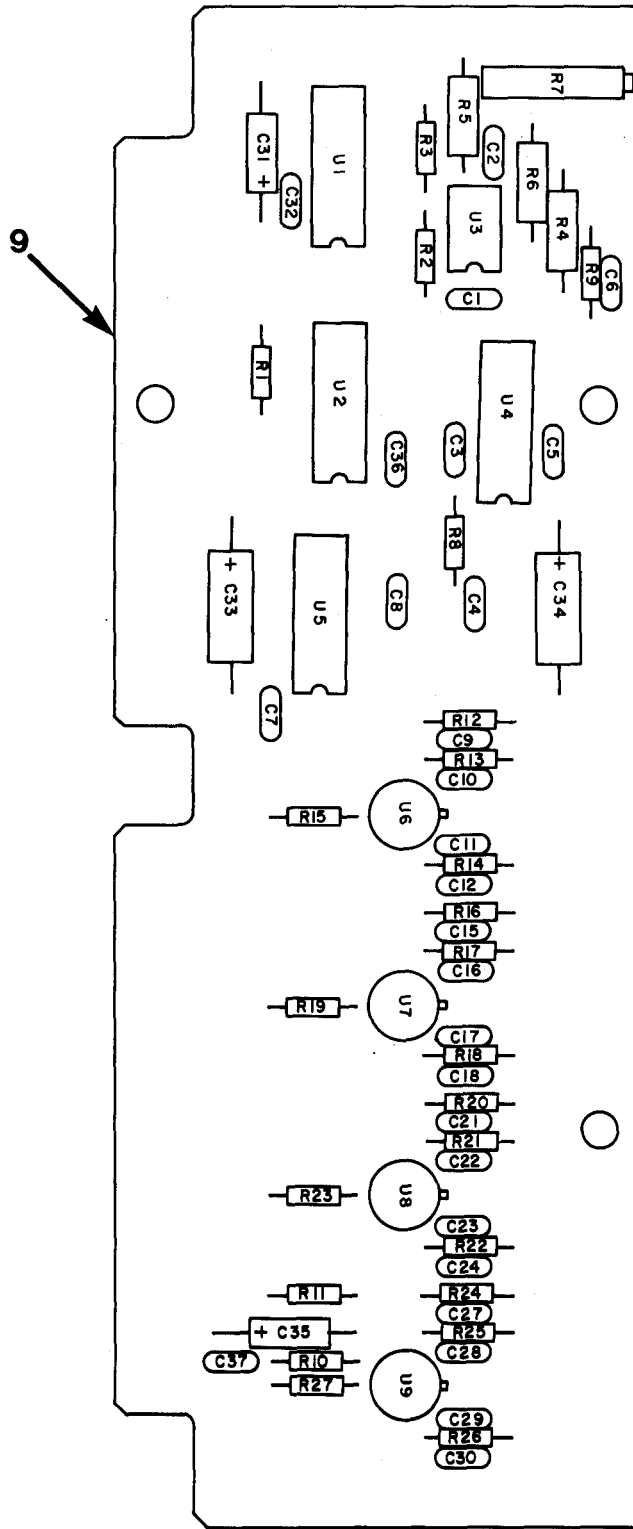

CE2DY131

Figure 81. Calibrate & Antenna Switch Driver 794237-1 (A4A2) (Sheet 1 of 2)

SECTION II

LEGEND:

REF. DES.	ITEM NO.	REF. DES.	ITEM NO.	REF. DES.	ITEM NO.
C1	1	C25	UNUSED	R14	11
C2	1	C27	1	R15	12
C3	1	C28	1	R16	5
C4	1	C29	1	R17	11
C5	1	C30	1	R18	11
C6	1	C31	2	R19	12
C7	1	C32	3	R20	5
C8	1	C33	4	R21	11
C9	1	C34	4	R22	11
C10	1	C35	2	R23	12
C11	1	C36	3	R24	5
C12	1	C37	3	R25	11
C13	UNUSED	R1	5	R26	11
C14	UNUSED	R2	6	R27	12
C15	1	R3	5	U1	13
C16	1	R4	7	U2	14
C17	1	R5	8	U3	15
C18	1	R6	9	U4	16
C19	UNUSED	R7	10	U5	17
C20	UNUSED	R8	11	U6	18
C21	1	R9	11	U7	18
C22	1	R10	5	U8	18
C23	1	R11	5	U9	18
C24	1	R12	5		
C25	UNUSED	R13	11		

NOTE: PREFIX ALL REFERENCE DESIGNATIONS WITH A4A2

CE2DY132

Figure 81. Calibrate & Antenna Switch Driver 794237-1 (A4A2) (Sheet 2 of 2)

(1) ITEM NO	(2) SMR CODE	(3) FSCM	(4) PART NUMBER	(5) DESCRIPTION AND USABLE ON CODE (UOC)	(6) QTY
GROUP 040402 CALIBRATE & ANTENNA SWITCH DRIVER 794237-1 (A4A2)					
FIGURE 81					
1	PADZZ	59660	8131A200Z5U103M	CAPACITOR, FIXED, CER UOC:FJW	24
2	PADZZ	81349	M39003/01-2964	CAPACITOR, FIXED, ELE UOC:FJW	2
3	PAFZZ	72982	RPE122Z5U104M100 V	CAPACITOR, FIXED, CER UOC:FJW	3
4	PADZZ	81349	M39003/01-3015	CAPACITOR, FIXED, ELE UOC:FJW	2
5	PADZZ	09021	CF1/4-10K/J	RESISTOR, FIXED, FILM UOC:FJW	8
6	PADZZ	09021	CF1/4-39K/J	RESISTOR, FIXED, FILM UOC:FJW	1
7	PADZZ	81349	RNC60K1002FS	RESISTOR, FIXED, FILM UOC:FJW	1
8	PADZZ	81349	RNC60K5111FS	RESISTOR, FIXED, FILM UOC:FJW	1
9	PADZZ	81349	RNC60H9091FS	RESISTOR, FIXED, FILM UOC:FJW	1
10	PADZZ	73138	89PR2K	RESISTOR, VARIABLE, N UOC:FJW	1
11	PADZZ	09021	CF1/4-22 OHMS/J	RESISTOR, FIXED, FILM UOC:FJW	10
12	PADZZ	09021	CF1/4-100 OHMS/J	RESISTOR, FIXED, FILM UOC:FJW	4
13	PADZZ	27014	MM74C157J	MICROCIRCUIT, DIGITA UOC:FJW	1
14	PADZZ	14933	7901401EB	MICROCIRCUIT, DIGITA UOC:FJW	1
15	PADZZ	81349	M38510/10108BGA	MICROCIRCUIT, LINEAR UOC:FJW	1
16	PADZZ	17856	DG201AK	MICROCIRCUIT, LINEAR UOC:FJW	1
17	PADZZ	27014	LM239AJ	MICROCIRCUIT UOC:FJW	1
18	PADZZ	14933	7801301XC	MICROCIRCUIT, LINEAR UOC:FJW	4
19	XADZZ	14632	794327P1	BOARD, PRINTED WRG UOC:FJW	1

END OF FIGURE



SECTION II

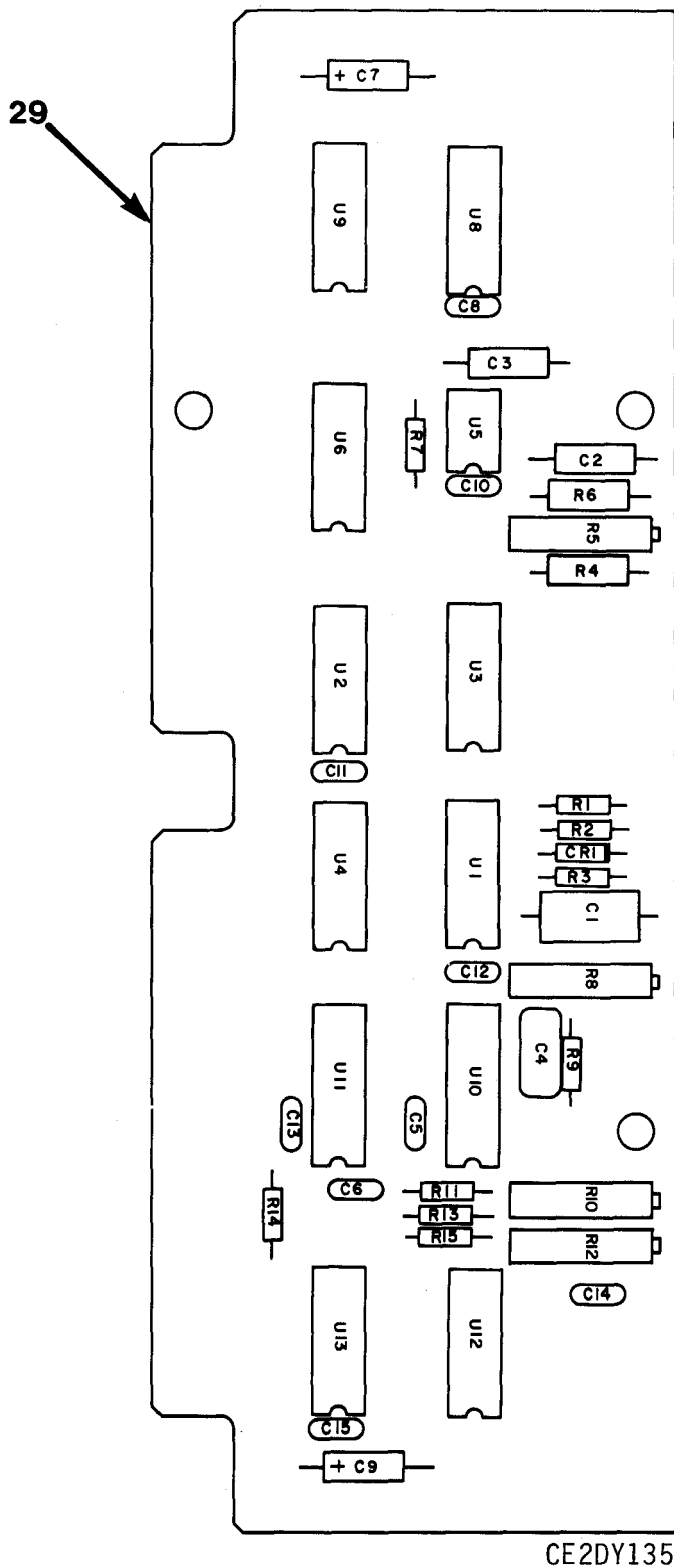

Figure 82. Antenna & Sine Wave Logic 794168-1 (A4A3) (Sheet 1 of 2)

SECTION II

**LEGEND:**

REF. DES.	ITEM NO.	REF. DES.	ITEM NO.	REF. DES.	ITEM NO.
C1	1	CR1	7	R15	14
C2	2	R1	8	U1	18
C3	2	R2	9	U2	19
C4	3	R3	10	U3	20
C5	4	R4	11	U4	21
C6	4	R5	12	U5	22
C7	5	R6	13	U6	23
C8	6	R7	14	U7	UNUSED
C9	5	R8	15	U8	24
C10	6	R9	16	U9	25
C11	6	R10	15	U10	26
C12	6	R11	17	U11	27
C13	6	R12	15	U12	24
C14	6	R13	17	U13	28
C15	6	R14	14		

NOTE: PREFIX ALL REFERENCE DESIGNATIONS WITH A4A3

CE2DY136

Figure 82. Antenna & Sine Wave Logic 794168-1 (A4A3) (Sheet 2 of 2)

(1) ITEM NO	(2) SMR CODE	(3) FSCM	(4) PART NUMBER	(5) DESCRIPTION AND USABLE ON CODE (UOC)	(6) QTY
GROUP 040403 ANTENNA & SINE WAVE LOGIC 794168-1 (A4A3)					
FIGURE 82					
1	PADZZ	27735	MPC12-.047-100-2	CAPACITOR, POLYCRBNT UOC:FJW	1
2	PADZZ	14752	650D1C103G	CAPACITOR, POLYCRBNT UOC:FJW	2
3	PADZZ	81349	CMR05F301GODR	CAPACITOR, FIXED, MIC UOC:FJW	1
4	PADZZ	81349	M39014-02-1328	CAPACITOR, FIXED, CER UOC:FJW	2
5	PADZZ	81349	M39003/01-2964	CAPACITOR, FIXED, ELE UOC:FJW	2
6	PADZZ	72982	RPE122Z5U104M100 V	CAPACITOR, FIXED, CER UOC:FJW	7
7	PADZZ	80131	1N4446	SEMICONDUCTOR DEVIC UOC:FJW	1
8	PADZZ	09021	CF1/4-110 OHMS/J	RESISTOR, FIXED, FILM UOC:FJW	1
9	PADZZ	09021	CF1/4-220 OHMS/J	RESISTOR, FIXED, FILM UOC:FJW	1
10	PADZZ	81349	RCR07G515JS	RESISTOR, FIXED, COMP UOC:FJW	1
11	PADZZ	81349	RNC60K1002FS	RESISTOR, FIXED, FILM UOC:FJW	1
12	PADZZ	73138	89PR50K	RESISTOR, VARIABLE, N UOC:FJW	1
13	PADZZ	81349	RNC60K6812FS	RESISTOR, FIXED, FILM UOC:FJW	1
14	PADZZ	09021	CF1/4-10K/J	RESISTOR, FIXED, FILM UOC:FJW	3
15	PADZZ	73138	89PR10K	RESISTOR, VARIABLE, N UOC:FJW	3
16	PADZZ	81349	RCR07G512JS	RESISTOR, FIXED, COMP UOC:FJW	1
17	PADZZ	09021	CF1/4-1K/J	RESISTOR, FIXED, FILM UOC:FJW	2
18	PADZZ	14933	7704601CB	MICROCIRCUIT, DIGITA UOC:FJW	1
19	PADZZ	02735	CD4006BF	MICROCIRCUIT, DIGITA UOC:FJW	1
20	PADZZ	81349	M38510/17203BCB	MICROCIRCUIT, DIGITA UOC:FJW	1
21	PADZZ	81349	M38510/17101BCB	MICROCIRCUIT, DIGITA UOC:FJW	1
22	PADZZ	81349	M38510/10901BPB	MICROCIRCUIT, LINEAR UOC:FJW	1
23	PADZZ	27014	MM74C74J	MICROCIRCUIT, DIGITA UOC:FJW	1

(1) ITEM NO	(2) SMR CODE	(3) FSCM	(4) PART NUMBER	(5) DESCRIPTION AND USABLE ON CODE (UOC)	(6) QTY
24	PADZZ	27014	MM74C107J	MICROCIRCUIT UOC:FJW	2
25	PADZZ	27014	MM74C08J	MICROCIRCUIT, DIGITA UOC:FJW	1
26	PADZZ	81349	M38510/31401BEB	MICROCIRCUIT, DIGITA UOC:FJW	1
27	PADZZ	04713	MC14538BBEBS	MICROCIRCUIT, DIGITA UOC:FJW	1
28	PADZZ	27014	MM74C00J	MICROCIRCUIT, DIGITA UOC:FJW	1
29	XADZZ	14632	794168P1	BOARD, PRINTED WRG UOC:FJW	1

END OF FIGURE



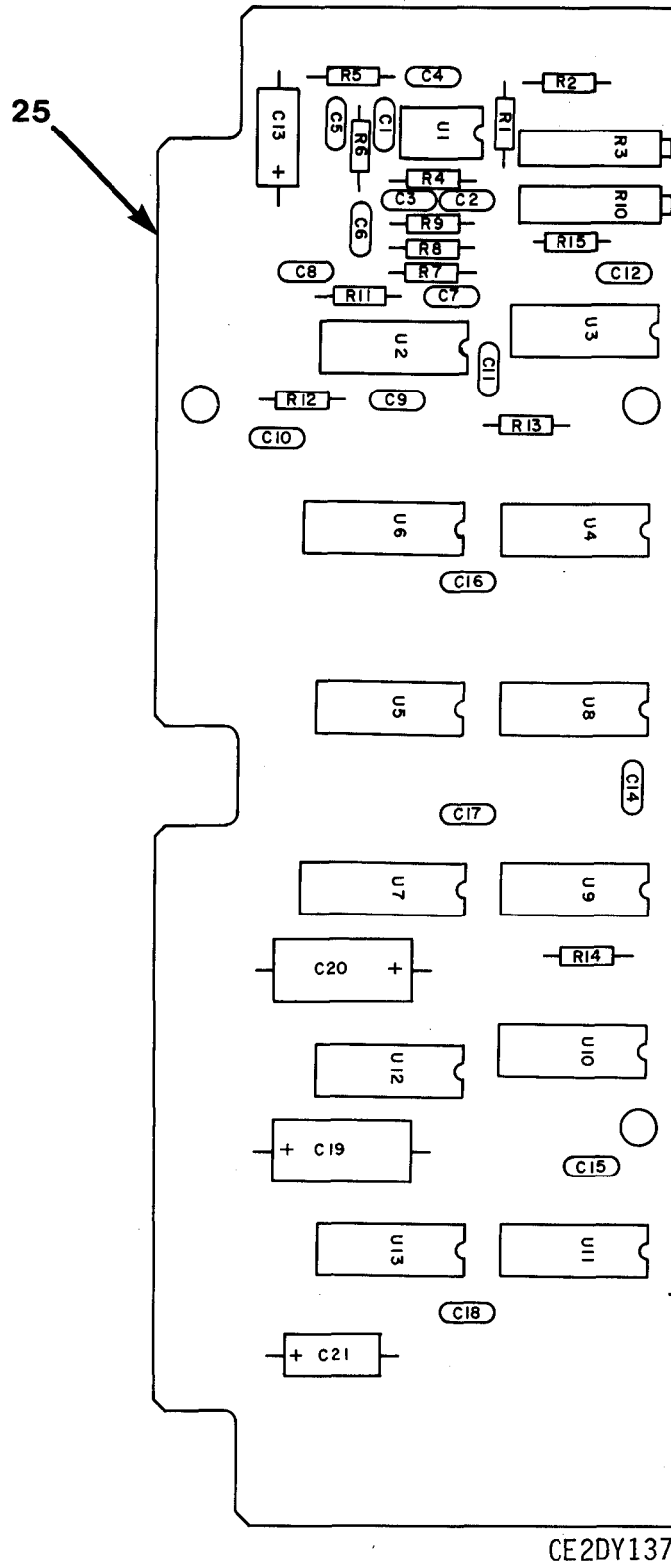

Figure 83. Angle Count Generator 794170-1 (A4A5) (Sheet 1 of 2)

LEGEND:

REF. DES.	ITEM NO.	REF. DES.	ITEM NO.	REF. DES.	ITEM NO.
C1	1	C18	5	R14	13
C2	2	C19	7	R15	15
C3	2	C20	7	U1	16
C4	2	C21	6	U2	17
C5	2	R1	8	U3	18
C6	3	R2	9	U4	19
C7	2	R3	10	U5	18
C8	2	R4	11	U6	20
C9	2	R5	11	U7	21
C10	2	R6	12	U8	18
C11	4	R7	13	U9	22
C12	5	R8	8	U10	21
C13	6	R9	12	U11	21
C14	5	R10	14	U12	23
C15	5	R11	11	U13	24
C16	5	R12	11		
C17	5	R13	13		

NOTE: PREFIX ALL REFERENCE DESIGNATIONS WITH A4A5

CE2DY138

(1) ITEM NO	(2) SMR CODE	(3) FSCM	(4) PART NUMBER	(5) DESCRIPTION AND USABLE ON CODE (UOC)	(6) QTY
GROUP 040404 ANGLE COUNT GENERATOR					
794170-1 (A4A5)					
FIGURE 83					
1	PADZZ	72982	RPE113Z5U474M100 V	CAPACITOR, FIXED, CER UOC:FJW	1
2	PADZZ	59660	8131A200Z5U103M	CAPACITOR, FIXED, CER UOC:FJW	8
3	PADZZ	81349	M39014/01-1357	CAPACITOR, FIXED, CER UOC:FJW	1
4	PADZZ	81349	M39014-02-1337	CAPACITOR, FIXED, CER UOC:FJW	1
5	PADZZ	72982	RPE122Z5U104M100 V	CAPACITOR, FIXED, CER UOC:FJW	6
6	PADZZ	81349	M39003/01-2964	CAPACITOR, FIXED, ELE UOC:FJW	2
7	PADZZ	81349	M39003/01-3015	CAPACITOR, FIXED, ELE UOC:FJW	2
8	PADZZ	09021	CF1/4-100K/J	RESISTOR, FIXED, FILM UOC:FJW	2
9	PADZZ	09021	CF1/4-1M/J	RESISTOR, FIXED, FILM UOC:FJW	1
10	PADZZ	73138	89PR100K	RESISTOR, VARIABLE, N UOC:FJW	1
11	PADZZ	09021	CF1/4-22 OHMS/J	RESISTOR, FIXED, FILM UOC:FJW	4
12	PADZZ	09021	CF1/4-2.2K/J	RESISTOR, FIXED, FILM UOC:FJW	2
13	PADZZ	09021	CF1/4-10K/J	RESISTOR, FIXED, FILM UOC:FJW	3
14	PADZZ	80294	3009P1-502	RESISTOR, VARIABLE, N UOC:FJW	1
15	PADZZ	81349	RCR05G302JS	RESISTOR, FIXED, COMP UOC:FJW	1
16	PADZZ	81349	M38510/10108BGA	MICROCIRCUIT, LINEAR UOC:FJW	1
17	PADZZ	81349	M38510-10304BCB	MICROCIRCUIT, LINEAR UOC:FJW	1
18	PADZZ	27014	MM74C74J	MICROCIRCUIT, DIGITA UOC:FJW	3
19	PADZZ	27014	MM74C00J	MICROCIRCUIT, DIGITA UOC:FJW	1
20	PADZZ	99167	26618101-42	MICROCIRCUIT, DIGITA UOC:FJW	1
21	PADZZ	14933	7901401EB	MICROCIRCUIT, DIGITA UOC:FJW	3
22	PADZZ	27014	MM74C08J	MICROCIRCUIT, DIGITA UOC:FJW	1
23	PADZZ	27014	MM54C02J/883B	MICROCIRCUIT, DIGITA UOC:FJW	1

## SECTION II

TM11-5825-278-23P

(1) ITEM NO	(2) SMR CODE	(3) FSCM	(4) PART NUMBER	(5) DESCRIPTION AND USABLE ON CODE (UOC)	(6) QTY
24	PADZZ	27014	MM74C20J	MICROCIRCUIT,DIG UOC:FJW	1
25	XADZZ	14632	794170P1	BOARD,PRINTED WRG UOC:FJW	1

END OF FIGURE

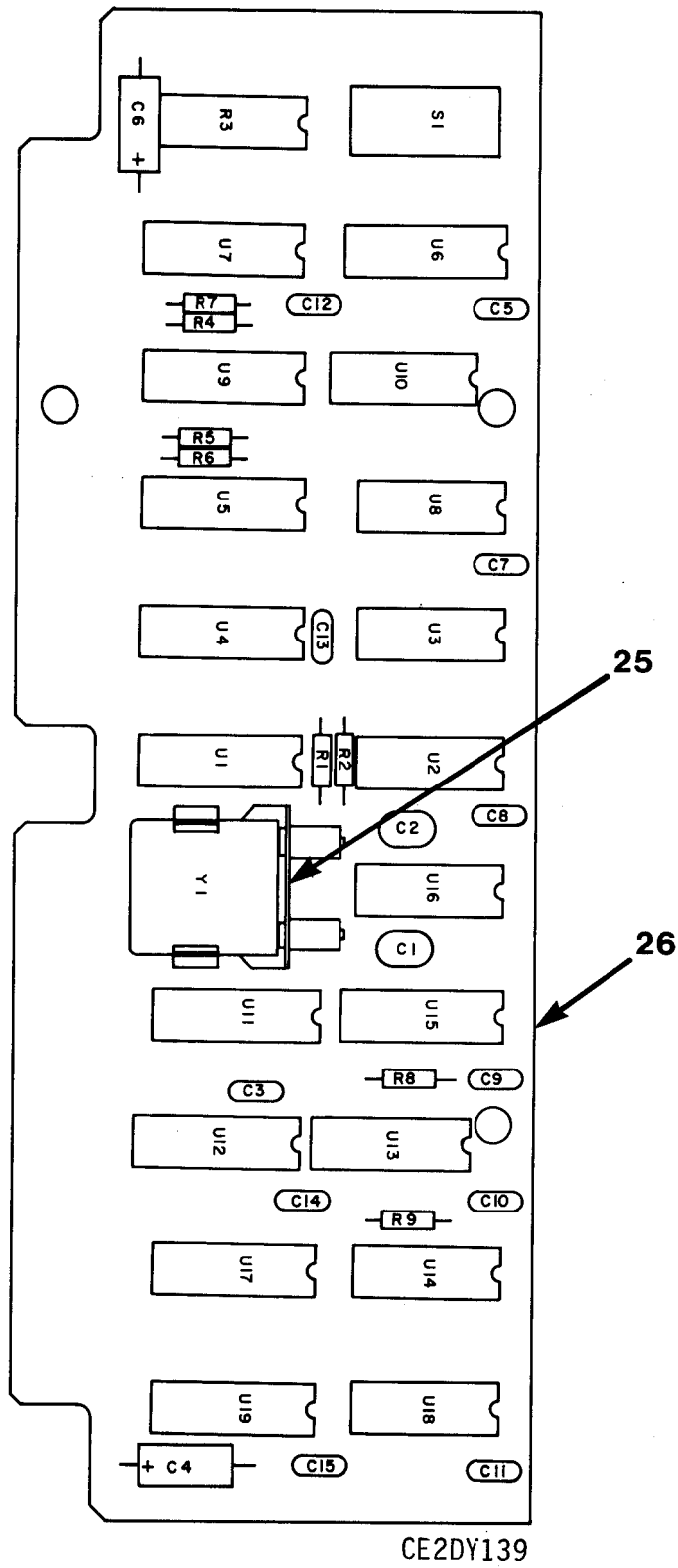

Figure 84. Master Time Controller and Display Logic 794171-1 (A4A6) (Sheet 1 of 2)

## LEGEND:

REF. DES.	ITEM NO.	REF. DES.	ITEM NO.	REF. DES.	ITEM NO.
C1	1	R2	7	U8	13
C2	2	R3	8	U9	14
C3	3	R4	9	U10	16
C4	4	R5	9	U11	12
C5	5	R6	9	U12	17
C6	4	R7	9	U13	18
C7	5	R8	10	U14	19
C8	5	R9	9	U15	14
C9	5	S1	11	U16	20
C10	5	U1	12	U17	21
C11	5	U2	13	U18	22
C12	5	U3	12	U19	23
C13	5	U4	14	Y1	24
C14	5	U5	15		
C15	5	U6	14		
R1	6	U7	14		

NOTE: PREFIX ALL REFERENCE DESIGNATIONS WITH A4A6

CE2DY140

(1) ITEM NO	(2) SMR CODE	(3) FSCM	(4) PART NUMBER	(5) DESCRIPTION AND USABLE ON CODE (UOC)	(6) QTY
GROUP 040405 MASTER TIME CONTROLLER AND DISPLAY LOGIC 794171-1 (A4A6)					
FIGURE 84					
1	PADZZ	81349	CMR04C100DODR	CAPACITOR, FIXED, MIC UOC:FJW	1
2	PADZZ	81349	CMR04E200JODP	CAPACITOR, FIXED, MIC UOC:FJW	1
3	PADZZ	81349	M39014/01-1357	CAPACITOR, FIXED, CER UOC:FJW	1
4	PADZZ	81349	M39003/01-2964	CAPACITOR, FIXED, ELE UOC:FJW	2
5	PADZZ	72982	RPE122Z5U104M100 V	CAPACITOR, FIXED, CER UOC:FJW	10
6	PADZZ	09021	CF1/4-22M/J	RESISTOR, FIXED, FILM UOC:FJW	1
7	PADZZ	09021	CF1/4-1K/J	RESISTOR, FIXED, FILM UOC:FJW	1
8	PADZZ	73138	899-1R10K	RESISTOR NETWORK, FI UOC:FJW	1
9	PADZZ	09021	CF1/4-10K/J	RESISTOR, FIXED, FILM UOC:FJW	5
10	PADZZ	81349	RCR07G512JS	RESISTOR, FIXED, COMP UOC:FJW	1
11	PADZZ	81349	M83504/01-008	SWITCH ASSEMBLY UOC:FJW	1
12	PADZZ	14933	7901401EB	MICROCIRCUIT, DIGITA UOC:FJW	2
13	PADZZ	27014	MM74C74J	MICROCIRCUIT, DIGITA UOC:FJW	2
14	PAFZZ	04713	MC14510BAL	MICROCIRCUIT, DIGITA UOC:FJW	5
15	PAFZZ	04713	MC14510BAL	MICROCIRCUIT DIGITA UOC:FJW	1
16	PADZZ	27014	MM74C08J	MICROCIRCUIT, DIGITA UOC:FJW	1
17	PADZZ	04713	MC14553BAL	MICROCIRCUIT, DIG UOC:FJW	1
18	PADZZ	04713	MC14538BBEBS	MICROCIRCUIT, DIGITA UOC:FJW	1
19	PADZZ	27014	MM74C00J	MICROCIRCUIT, DIGITA UOC:FJW	1
20	PADZZ	27014	MM74C20J	MICROCIRCUIT, DIG UOC:FJW	1
21	PADZZ	14933	7705801EB	MICROCIRCUIT, DIGITA UOC:FJW	1
22	PADZZ	81349	M38510/1720BCB	MICROCIRCUIT, DIGITA UOC:FJW	1
23	PADZZ	12115	SC5962-0178-1	MICROCIRCUIT, DIGITA	1

## SECTION II

TM11-5825-278-23P

(1) ITEM NO	(2) SMR CODE	(3) FSCM	(4) PART NUMBER	(5) DESCRIPTION AND USABLE ON CODE (UOC)	(6) QTY
24	PADZZ	91506	8000AG9	UOC:FJW SOCKET, PLUG-IN ELEC	1
25	PADZZ	80058	CR25BU/500KHZ	UOC:FJW CRYSTAL, QUARTZ	1
26	XADZZ	14632	794171P1	UOC:FJW BOARD, PRINTED WRG	1

END OF FIGURE



SECTION II

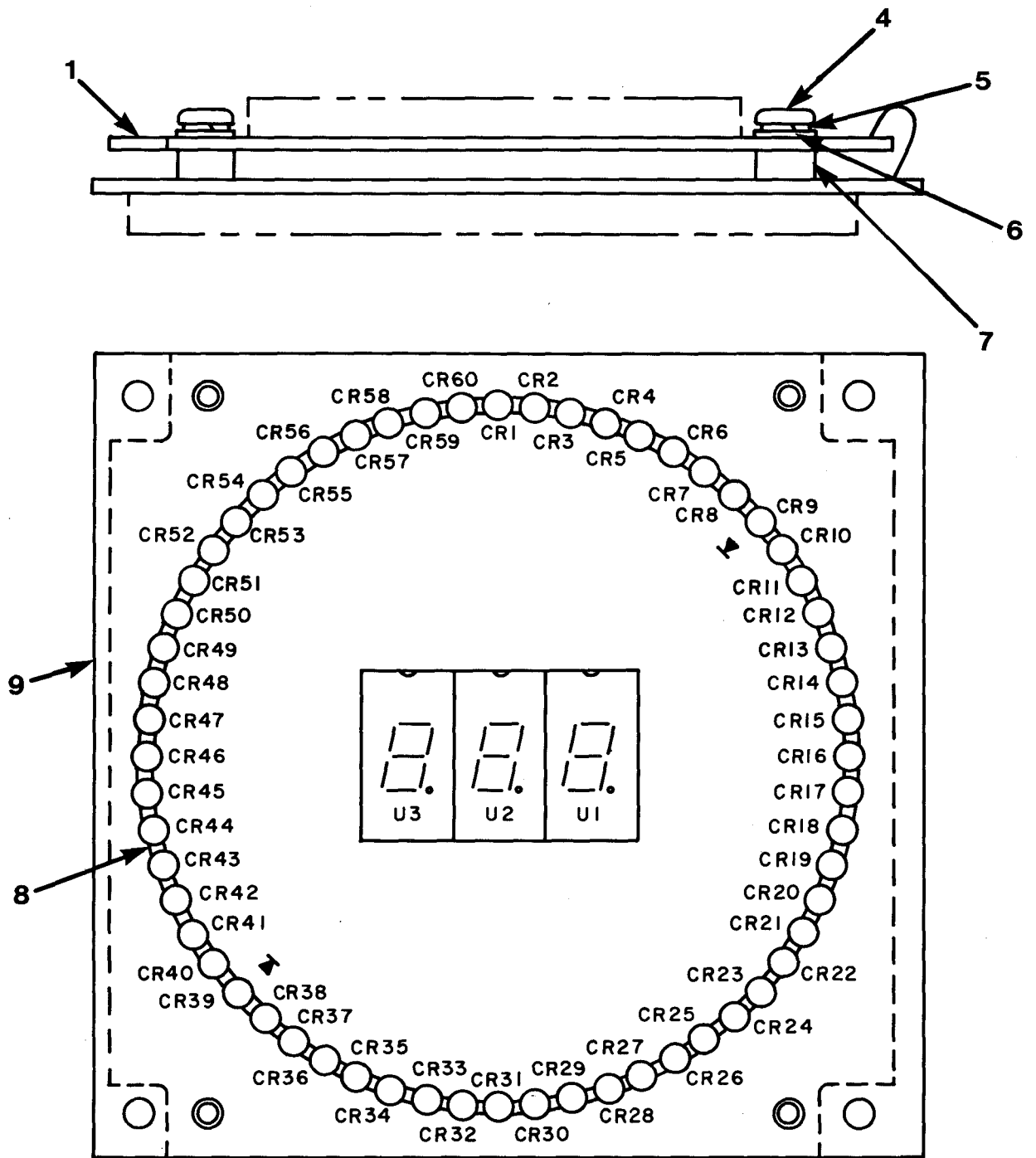

CE2DY141

Figure 85. DF Display PWA 794036-1 (AS) (Sheet 1 of 2)

## LEGEND:

REF. DES.	ITEM NO.	REF. DES.	ITEM NO.	REF. DES.	ITEM NO.
CR1	2	CR24	2	CR48	2
CR2	2	CR25	2	CR49	2
CR3	2	CR26	2	CR50	2
CR4	2	CR27	2	CR51	2
CR5	2	CR28	2	CR52	2
CR6	2	CR29	2	CR53	2
CR7	2	CR30	2	CR54	2
CR8	2	CR31	2	CR55	2
CR9	2	CR32	2	CR56	2
CR10	2	CR33	2	CR57	2
CR11	2	CR34	2	CR58	2
CR12	2	CR35	2	CR59	2
CR13	2	CR36	2	CR60	3
CR14	2	CR37	2	U1	3
CR15	2	CR38	2	U2	3
CR16	2	CR39	2	U3	3
CR17	2	CR40	2		
CR18	2	CR41	2		
CR19	2	CR42	2		
CR20	2	CR43	2		
CR21	2	CR44	2		
CR22	2	CR45	2		
CR23	2	CR46	2		
		CR47	2		

NOTE: PREFIX ALL REFERENCE DESIGNATIONS WITH A5

CE2DY142

(1) ITEM NO	(2) SMR CODE	(3) FSCM	(4) PART NUMBER	(5) DESCRIPTION AND USABLE ON CODE (UOC)	(6) QTY
GROUP 0405 DF DISPLAY PWA 794036-1 (A5)					
FIGURE 85					
1	PADDD	14632	370139-1	RADAR SET SUBASSEMB UOC:FJW	1
2	PAFZZ	80063	SM-A-942039	LIGHT EMITTING DIOD UOC:FJW	59
3	PAFZZ	50434	HDSP-3533	DISPLAY, OPTOELECTRO UOC:FJW	4
4	PAFZZ	96906	MS51957-13	SCREW, MACHINE UOC:FJW	4
5	PAFZZ	96906	MS35338-135	WASHER, LOCK UOC:FJW	4
6	PAFZZ	96906	MS15795-803	WASHER, FLAT UOC:FJW	4
7	PAFZZ	71279	350-1300-09-07	NUT, PLAIN, CLINCH UOC:FJW	4
8	PAFZZ	14632	270108-1	SPACER UOC:FJW	1
9	XAFZZ	14632	794036P1	BOARD, PRINTED WRG UOC:FJW	1

END OF FIGURE



SECTION II

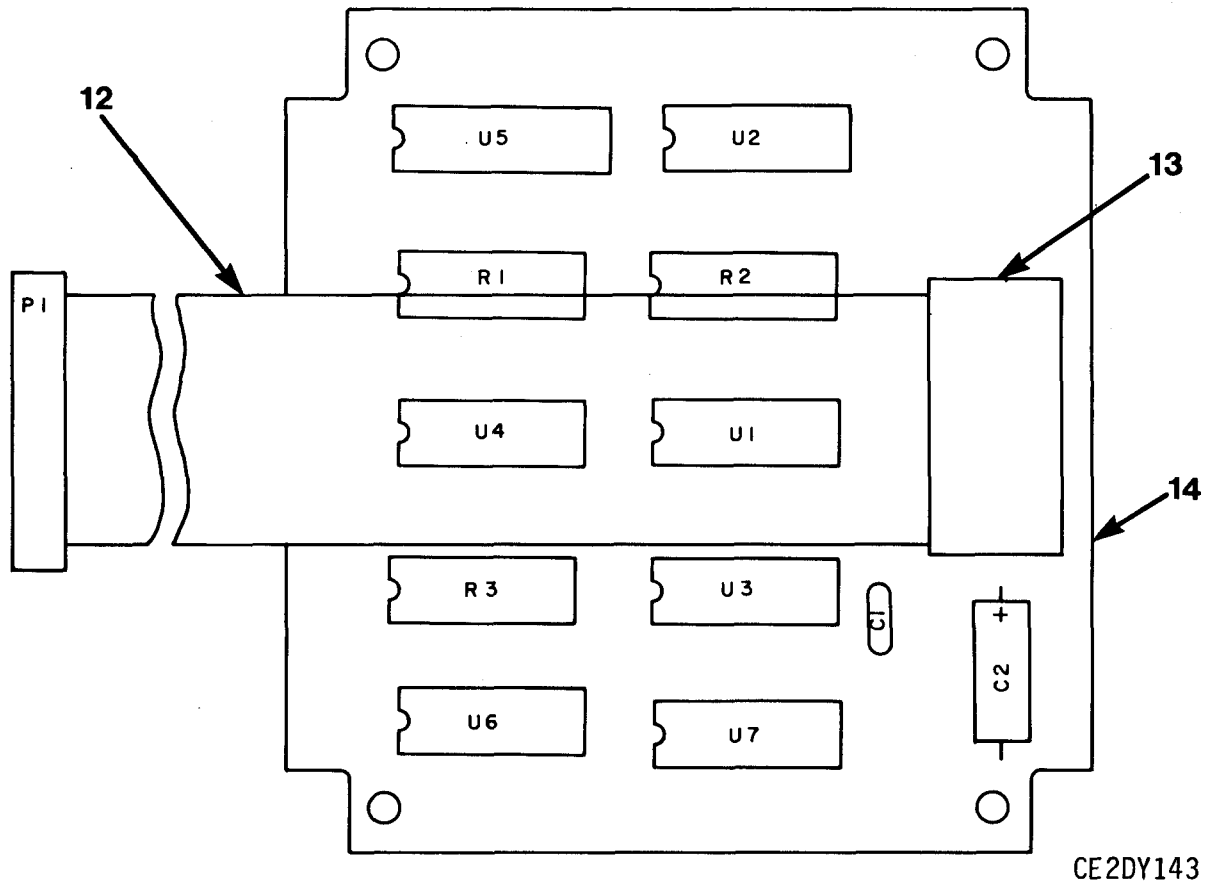

Figure 86. Display Driver PWR 370139-1 (A5A1) (Sheet 1 of 2)

SECTION II

LEGEND:

REF. DES.	ITEM NO.	REF. DES.	ITEM NO.	REF. DES.	ITEM NO.
C1	1	U1	7	U7	11
C2	2	U2	7		
P1	3	U3	8		
R1	4	U4	8		
R2	5	U5	9		
R3	6	U6	10		

NOTE: PREFIX ALL REFERENCE DESIGNATIONS WITH A5A1

CE2DY144

Figure 86. Display Driver PWR 370139-1 (A5A1) (Sheet 2 of 2)

(1) ITEM NO	(2) SMR CODE	(3) FSCM	(4) PART NUMBER	(5) DESCRIPTION AND USABLE ON CODE (UOC)	(6) QTY
GROUP 040501 DISPLAY DRIVER 370139-1 (A5A1)					
FIGURE 86					
1	PADZZ	72982	RPE122Z5U104M100 V	CAPACITOR, FIXED, CER UOC: FJW	1
2	PADZZ	81349	M39003/01-3009	CAPACITOR, FIXED, ELE UOC: FJW	1
3	PADZZ	00779	499495-4	CONNECTOR, PLUG UOC: FJW	1
4	PADZZ	73138	898-3-R100	RESISTOR NETWORK, FI UOC: FJW	1
5	PADZZ	73138	898-3-R10K	RESISTOR NETWORK, FI UOC: FJW	1
6	PADZZ	73138	899-3-R56	RESISTOR NETWORK, FI UOC: FJW	1
7	PADZZ	04713	MC14028BAL	MICROCIRCUIT, DIOITA UOC: FJW	2
8	PADZZ	80063	SM-A-959139-4	MICROCIRCUIT, LINEAR UOC: FJW	2
9	PADZZ	27014	DS8654J	MICROCIRCUIT, DIGITA UOC: FJW	1
10	PADZZ	18876	P38510-016A	MICROCIRCUIT, DIGITA UOC: FJW	1
11	PADZZ	01295	SN75492J	MICROCIRCUIT, DIGITA UOC: FJW	1
12	XBDDD	14632	370601	CABLE ASSEMBLY UOC: FJW	1
13	PADZZ	00779	111035-3	CONNECTOR, PLUG, ELEC UOC: FJW	1
14	XADZZ	14632	370139P1	BOARD, PRINTED WRG UOC: FJW	1

END OF FIGURE

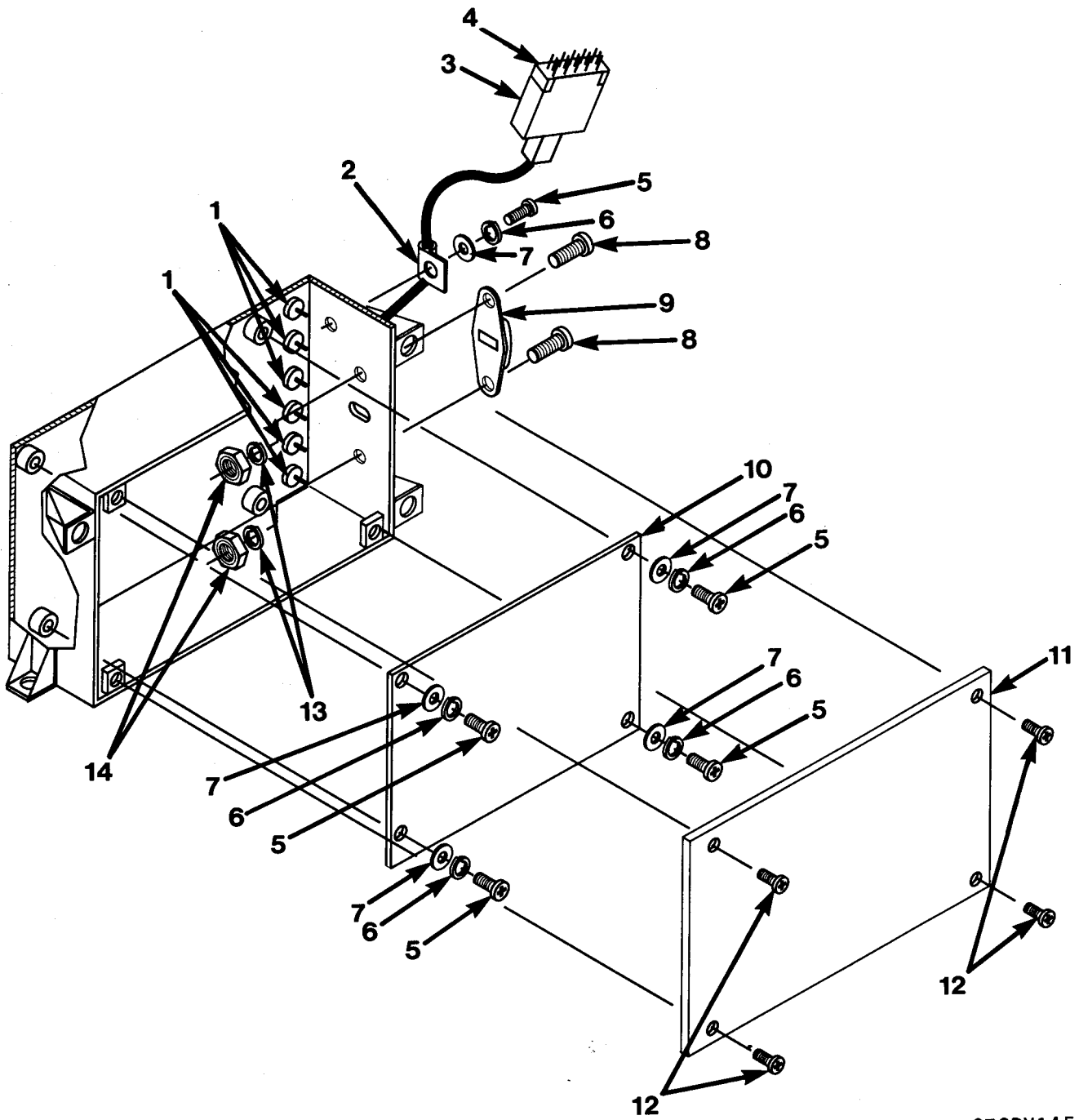

CE2DY145

Figure 87. DC/DC Converter 794239-1 (A7)



(1) ITEM NO	(2) SMR CODE	(3) FSCM	(4) PART NUMBER	(5) DESCRIPTION AND USABLE ON CODE (UOC)	(6) QTY
GROUP 0407 DC DC CONVERTER 794239-1 (A7)					
FIGURE 87					
1	PAFZZ	33095	54-794-009-471M	CAPACITOR, FIXED, CER UOC: FJW	6
2	PAFZZ	95987	3/16-4	CLAMP, LOOP UOC: FJW	1
3	PAFZZ	81312	SRE14H13	CONNECTOR HOOD UOC: FJW	1
4	PAFZZ	81312	SRE14PNSS	DEP REPORTED STK-NO UOC: FJW	1
5	PADZZ	96906	MS51957-13	SCREW, MACHINE UOC: FJW	4
6	PAFZZ	96906	MS15795-803	WASHER, FLAT UOC: FJW	4
7	PAFZZ	96906	MS35338-135	WASHER, LOCK UOC: FJW	4
8	PAFZZ	96906	MS51957-27	SCREW, MACHINE UOC: FJW	2
9	PAFZZ	27014	LM140K-5	VOLTAGE REGULATOR UOC: FJW	1
10	PADDD	14632	270823-1	CIRCUIT CARD ASSY UOC: FJW	1
11	XBDZZ	14632	270824-1	COVER ASSEMBLY UOC: FJW	1
12	PADZZ	96906	MS24693-C2	SCREW, MACHINE UOC: FJW	4
13	PAFZZ	96906	MS35338-136	WASHER, LOCK UOC: FJW	2
14	PAFZZ	80205	NAS671C6	NUT, PLAIN, HEXAGON UOC: FJW	2

END OF FIGURE



SECTION II

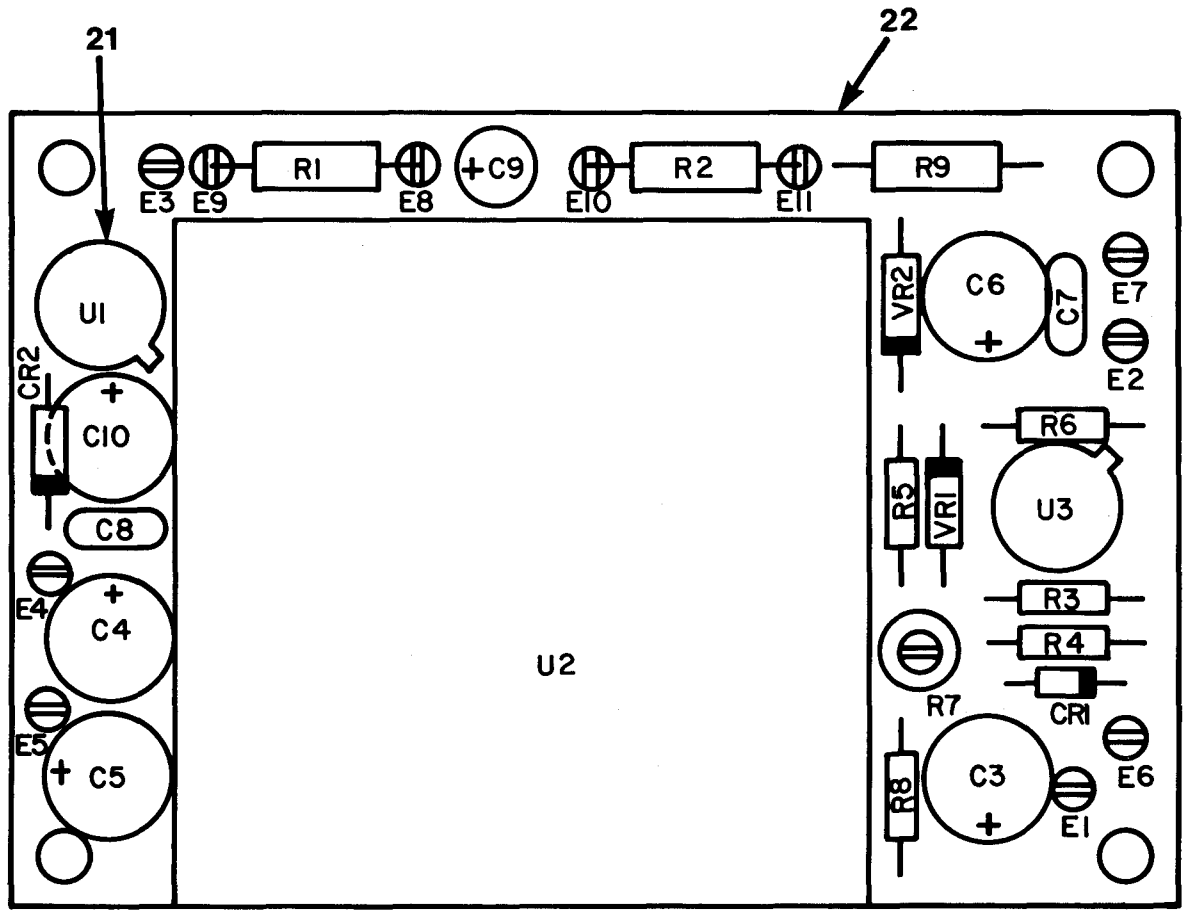

CE2DY146

Figure 88. DC/DC Converter Board 270823-1 (A7A1) (Sheet 1 of 2)

SECTION II

LEGEND:

REF. DES.	ITEM NO.	REF. DES.	ITEM NO.	REF. DES.	ITEM NO.
C1	UNUSED	E2	6	R4	10
C2	UNUSED	E3	6	R5	11
C3	1	E4	6	R6	12
C4	1	E5	6	R7	13
C5	1	E6	6	R8	14
C6	1	E7	6	R9	15
C7	2	E8	6	VR1	16
C8	2	E9	6	VR2	17
C9	3	E10	6	U1	18
C10	1	E11	6	U2	19
CR1	4	R1	7	U3	20
CR2	5	R2	8		
E1	6	R3	9		

NOTE: PREFIX ALL REFERENCE DESIGNATIONS WITH A7A1

CE2DY147

Figure 88. DC/DC Converter Board 270823-1 (A7A1) (Sheet 2 of 2)

(1) ITEM NO	(2) SMR CODE	(3) FSCM	(4) PART NUMBER	(5) DESCRIPTION AND USABLE ON CODE (UOC)	(6) QTY
GROUP 040701 DC/DC CONVERTER BOARD 270823-1(A7A1)					
FIGURE 88					
1	PADZZ	56289	196D107X9020TE4	CAPACITOR, FIXED, ELE UOC: FJW	5
2	PADZZ	72982	RPE113Z5U474M100 V	CAPACITOR, FIXED, CER UOC: FJW	2
3	PADZZ	81349	CX02N475K	CAPACITOR, FIXED, ELE UOC: FJW	1
4	PADZZ	80131	1N4446	SEMICONDUCTOR DEVIC UOC: FJW	1
5	PADZZ	81349	JAN1N3611	SEMICONDUCTOR DEVIC UOC: FJW	1
6	PADZZ	71279	140-1941-02-01	LUG UOC: FJW	11
7	PADZZ	81349	RNC60K3010FS	RESISTOR, FIXED, FILM SELECT VALUE UOC: FJW	1
8	PADZZ	81349	RNC60K2001FS	RESISTOR, FIXED, FILM SELECT VALUE UOC: FJW	1
9	PADZZ	81349	RLR07C1004FS	RESISTOR, FIXED, FILM UOC: FJW	1
10	PADZZ	81349	RNC55H3321FS	RESISTOR, FIXED, FILM UOC: FJW	1
11	PADZZ	81349	RNC55H4751FS	RESISTOR, FIXED, FILM UOC: FJW	1
12	PADZZ	81349	RNC55H2212FS	RESISTOR, FIXED, FILM UOC: FJW	1
13	PADZZ	73138	62PR5K	RESISTOR, VARIABLE, N UOC: FJW	1
14	PADZZ	81349	RNC55H1002FS	RESISTOR, FIXED, FILM UOC: FJW	1
15	PADZZ	81349	RCR20G2R0JS	RESISTOR, FIXED, COMP UOC: FJW	1
16	PADZZ	81349	JAN1N754A	SEMICONDUCTOR DEVIC UOC: FJW	1
17	PADZZ	80131	1N4963	SEMICONDUCTOR, DEVIC UOC: FJW	1
18	PADZZ	81349	M38510/11703BXC	MIRCROCIRCUIT, LINEAR UOC: FJW	1
19	PADZZ	14632	270910	DC-DC CONV MARKED UOC: FJW	1
20	PADZZ	07263	741HM	MIRCROCIRCUIT, LINEAR UOC: FJW	1
21	PADZZ	81349	M38527/02-017D	MOUNTING PAD, ELECTR UOC: FJW	1
22	XADZZ	14632	270823P1	BOARD, PRINTED WRG UOC: FJW	1

END OF FIGURE

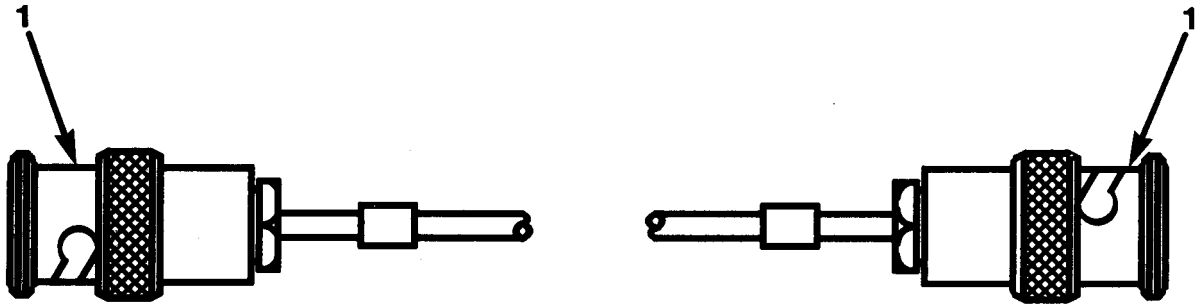
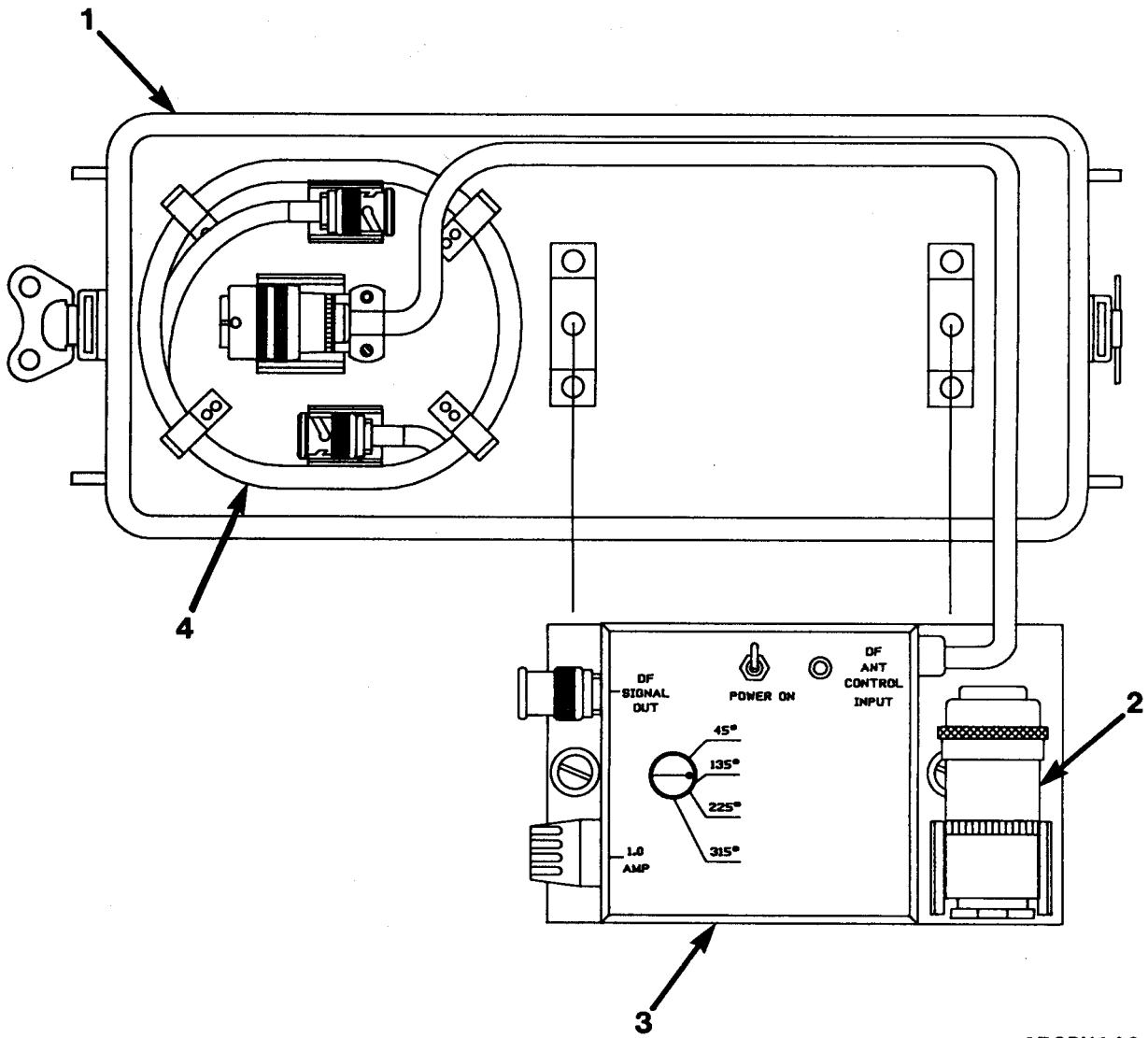

Figure 89. BNC Patch Cable 17300-313-5

(1) ITEM NO	(2) SMR CODE	(3) FSCM	(4) PART NUMBER	(5) DESCRIPTION AND USABLE ON CODE (UOC)	(6) QTY
				GROUP 0408 BNC PATCH CABLE 17300-313-5	
				FIGURE 89	
1	PAFZZ	80058	UG88U	CONNECTOR, PLUG, ELEC UOC:FJW	2
				END OF FIGURE	



CE2DY149

Figure 90. Angle Simulator WJ-8975/AS



(1) ITEM NO	(2) SMR CODE	(3) FSCM	(4) PART NUMBER	(5) DESCRIPTION AND USABLE ON CODE (UOC)	(6) QTY
GROUP 0409 ANGLE SIMULATOR WJ-8975/AS					
FIGURE 90					
1	XBOZZ	14632	470804-1	PROTECTIVE COVER UOC:FJW	1
2	PADZZ	25330	U-316/U	CONNECTOR, PLUG, ELEC UOC:FJW	1
3	PADDD	14632	794394-1	ANGLE SIMULATOR UOC:FJW	1
4	XBDZZ	14632	17300-313-5	CABLE ASSEMBLY, RADI UOC:FJW	1
END OF FIGURE					

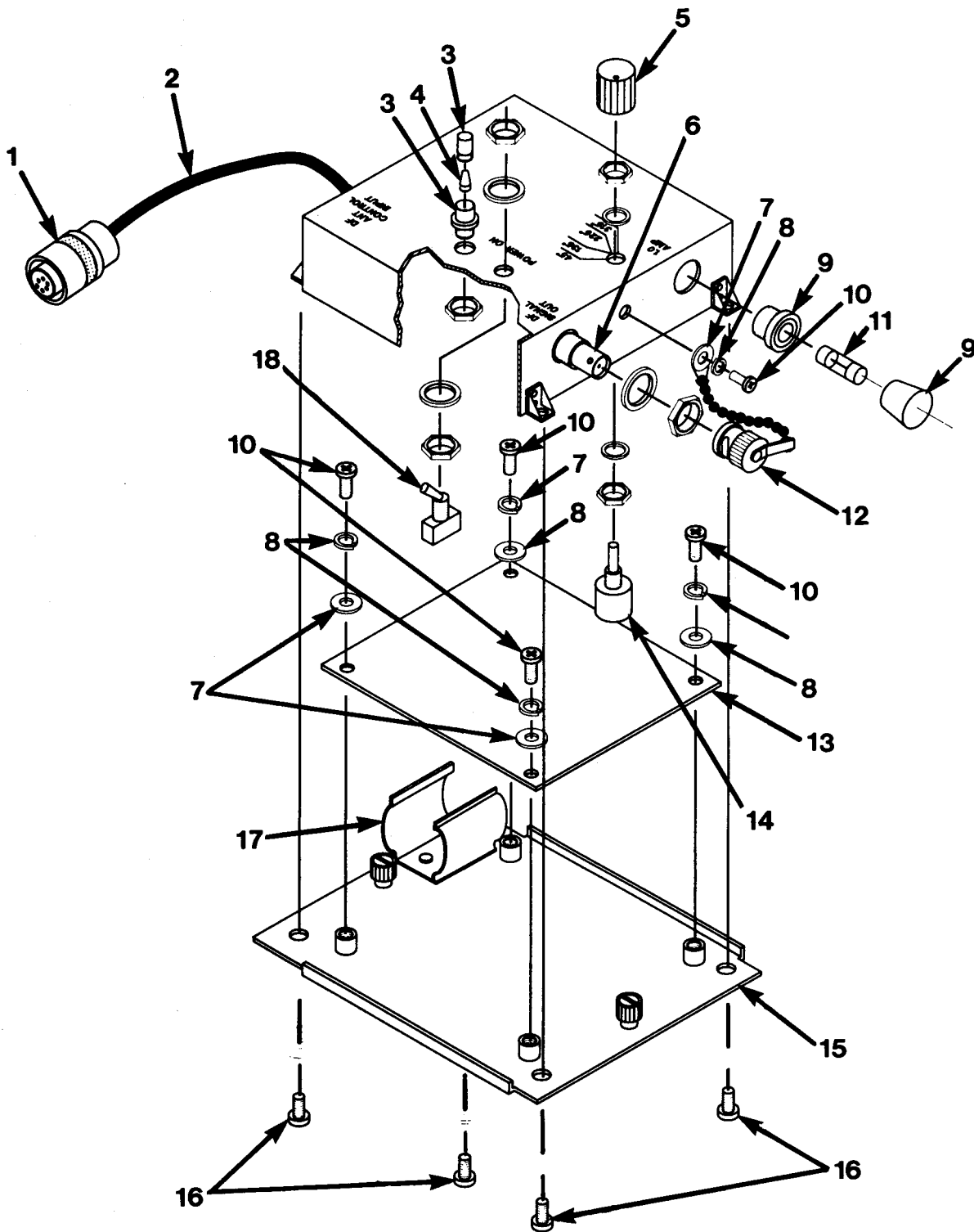

CE2DY150

Figure 91. Angle Simulator Module 794394-1 (A1)

(1) ITEM NO	(2) SMR CODE	(3) FSCM	(4) PART NUMBER	(5) DESCRIPTION AND USABLE ON CODE (UOC)	(6) QTY
GROUP 040901 ANGLE SIMULATOR MODULE					
794394-1 (A1)					
FIGURE 91					
1	PADZZ	96906	MS3476W10-6P	CONNECTOR, PLUG, ELEC UOC: FJW	1
2	XBDDD	14632	271232-1	CABLE ASSEMBLY UOC: FJW	1
3	PADZZ	08717	122B-RL QB 4R0	LIGHT, INDICATOR UOC: FJW	1
4	PADZZ	08717	4R0	LIGHT EMITTING DIOD UOC: FJW	1
5	PADZZ	94144	50-2WD-1G	KNOB UOC: FJW	1
6	PADZZ	00779	225398-7	CONNECTOR, RECEPTACL UOC: FJW	1
7	PADZZ	96906	MS15795-803	WASHER, FLAT UOC: FJW	4
8	PADZZ	96906	MS35338-135	WASHER, LOCK UOC: FJW	4
9	PADZZ	81348	FHN20G	FUSEHOLDER, EXTRACTO UOC: FJW	1
10	PADZZ	96906	MS51957-13	SCREW, MACHINE UOC: FJW	4
11	PADZZ	81349	F02A250V1A	FUSE, CARTRIDGE UOC: FJW	1
12	XBDZZ	74868	31-006	COVER ELECTRICAL UOC: FJW	1
13	PADDD	14632	371030-1	CIRCUIT CARD ASSY UOC: FJW	1
14	PADZZ	81073	51S30-01-2-4N	SWITCH UOC: FJW	1
15	XBDZZ	14632	371043-1	COVER ASSEMBLY UOC: FJW	1
16	PADZZ	96906	MS51957-14	SCREW, MACHINE UOC: FJW	4
17	PADZZ	91506	6082-3CC	CLIP, SPRING TENSION UOC: FJW	1
18	PADZZ	96906	MS75028-23	SWITCH, TOGGLE UOC: FJW	1

END OF FIGURE



SECTION II

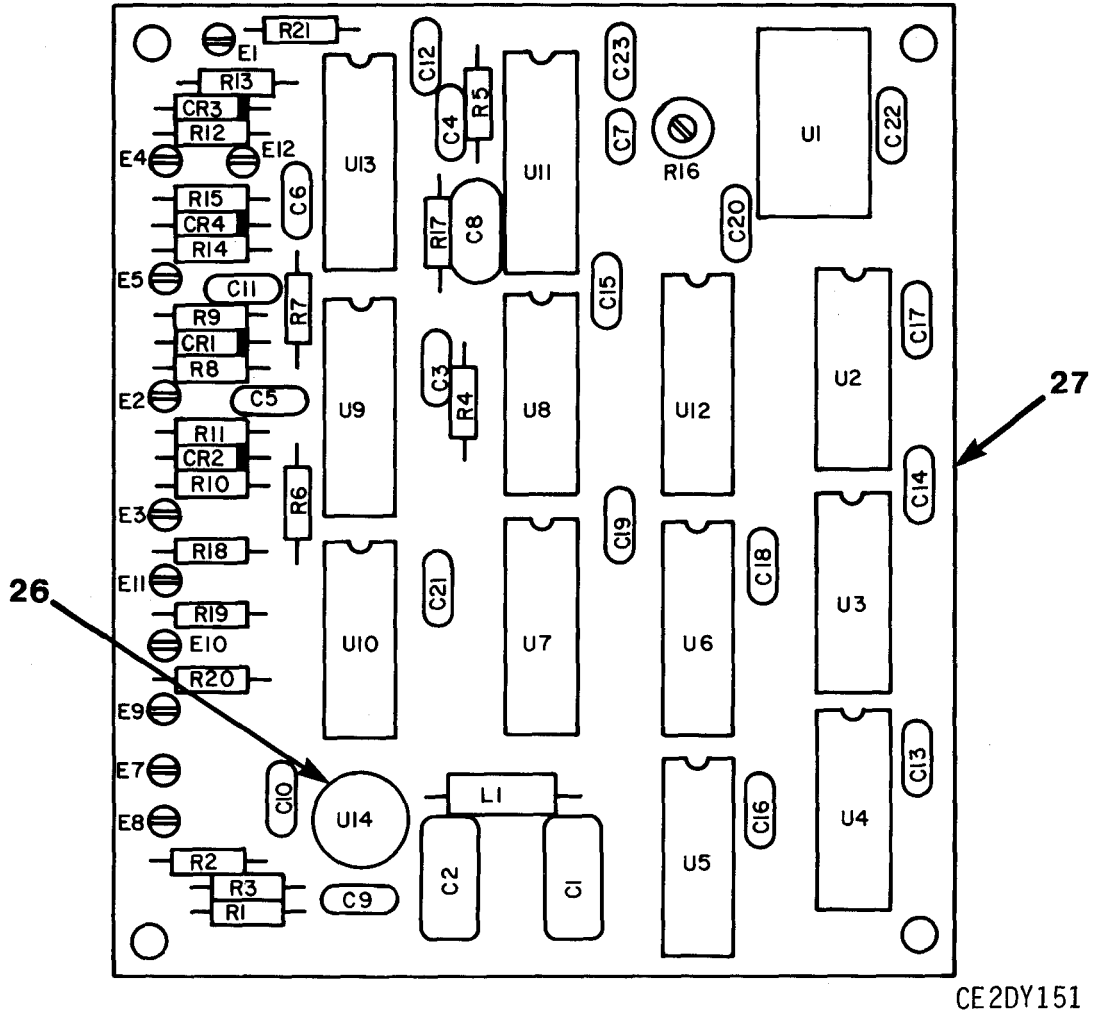

Figure 92. Angle Simulator PWA 371030-1 (A1A1) (Sheet 1 of 2)

SECTION II

LEGEND:

REF. DES.	ITEM NO.	REF. DES.	ITEM NO.	REF. DES.	ITEM NO.
C1	1	CR4	5	R13	11
C2	1	E1	6	R14	11
C3	2	E2	6	R15	11
C4	2	E3	6	R16	12
C5	2	E4	6	R17	13
C6	2	E5	6	R18	14
C7	3	E6	UNUSED	R19	14
C8	4	E7	6	R20	14
C9	2	E8	6	R21	15
C10	2	E9	6	U1	16
C11	2	E10	6	U2	17
C12	2	E11	6	U3	17
C13	2	E12	6	U4	18
C14	2	L1	7	U5	19
C15	2	R1	8	U6	20
C16	2	R2	8	U7	20
C17	2	R3	9	U8	21
C18	2	R4	10	U9	22
C19	2	R5	10	U10	23
C20	2	R6	10	U11	22
C21	2	R7	10	U12	24
C22	2	R8	11	U13	22
C23	2	R9	11	U14	25
CR1	5	R10	11		
CR2	5	R11	11		
CR3	5	R12	11		

NOTE: PREFIX ALL REFERENCE DESIGNATIONS WITH A1A1

CE2DY152

Figure 92. Angle Simulator PWA 371030-1 (A1A1) (Sheet 2 of 2)

(1) ITEM NO	(2) SMR CODE	(3) FSCM	(4) PART NUMBER	(5) DESCRIPTION AND USABLE ON CODE (UOC)	(6) QTY
GROUP 040901 ANGLE SIMULATOR MODULE 794394-1 (A1)					
FIGURE 91					
1	PADZZ	81349	CMR05E680G0DR	CAPACITOR, FIXED, MIC UOC: FJW	2
2	PADZZ	14632	34453-1	CAPACITOR, FIXED, CER UOC: FJW	19
3	PADZZ	59660	8121-100-C0G0-10 2J	CAPACITOR, FIXED, CER UOC: FJW	1
4	PADZZ	72136	DM15-431G	DM15-431G UOC: FJW	1
5	PADZZ	81349	JAN1N3611	SEMICONDUCTOR DEVIC UOC: FJW	4
6	PADZZ	71279	140-1941-02-01	LUG UOC: FJW	11
7	PADZZ	96906	MS14046-4	COIL, RADIO FREQUENC UOC: FJW	1
8	PADZZ	09021	CF1/4-56 OHMS/J	RESISTOR, FIXED, FILM UOC: FJW	2
9	PADZZ	09021	CF1/4-510 OHMS/J	RESISTOR, FIXED, FILM UOC: FJW	1
10	PADZZ	09021	CF1/4-15K/J	RESISTOR, FIXED, FILM UOC: FJW	4
11	PADZZ	09021	CF1/4-1K/J	RESISTOR, FIXED, FILM UOC: FJW	8
12	PADZZ	73138	62PR20K	RESISTOR, VARIABLE, N UOC: FJW	1
13	PADZZ	09021	CF1/4-20K/J	RESISTOR, FIXED, FILM UOC: FJW	1
14	PADZZ	09021	CF1/4-10K/J	RESISTOR, FIXED, FILM UOC: FJW	3
15	PADZZ	09021	CF1/4-47 OHMS/J	RESISTOR, FIXED, FILM UOC: FJW	1
16	PADZZ	27802	C0-403A-00040.0M HZ	CALIBRATOT, FREQUENC UOC: FJW	1
17	PADZZ	81349	M38510-07101BCB	MICROCIRCUIT, DIGITA UOC: FJW	2
18	PADZZ	89536	3130-363580	MICROCIRCUIT, DIGITA UOC: FJW	1
19	XDDZZ	81349	M38510/05852BCB	MIRCOCIRCUIT, DIGITA UOC: FJW	1
20	PADZZ	04713	MC14529BAL	MICROCIRCUIT, DIGITA UOC: FJW	2
21	PADZZ	81349	M38510/05203BCB	MICROCIRCUIT, DIGITA UOC: FJW	1
22	PADZZ	81349	M38510/31401BEB	MICROCIRCUIT, DIGITA UOC: FJW	3
23	PADZZ	81349	M38510/05202BCB	MICROCIRCUIT, DIGITA UOC: FJW	1

(1) ITEM NO	(2) SMR CODE	(3) FSCM	(4) PART NUMBER	(5) DESCRIPTION AND USABLE ON CODE (UOC)	(6) QTY
24	PADZZ	02735	CD4042AD3	MICROCIRCUIT,DIGITA UOC:FJW	1
25	PADZZ	14933	7801301XC	MICROCIRCUIT,LINEAR UOC:FJW	1
26	PADZZ	81349	M38527/02-007D	MOUNTING PAD,ELECTR UOC:FJW	1
27	XADZZ	14632	371030P1	BOARD,PRINTED WRG UOC:FJW	1

END OF FIGURE



## CROSS-REFERENCE INDEXES

## NATIONAL STOCK NUMBER INDEX

STOCK NUMBER	FIG.	ITEM	STOCK NUMBER	FIG.	ITEM
5905-00-003-2537	80	15	3110-00-044-2269	14	2
	82	15	5305-00-052-6456	72	6
5905-00-003-2539	81	10	5910-00-052-7154	33	5
5905-00-003-5782	36	22	5305-00-054-5635	66	3
	43	15	5305-00-054-5636	5	17
	50	25		16	10
5905-00-005-2880	45	9	5305-00-054-5637	3	6
5910-00-005-3468	33	4		26	10
	61	4		37	6
5905-00-006-5571	11	29		77	16
5905-00-006-5575	81	9	5305-00-054-5638	36	66
5910-00-007-2003	45	2		70	9
	61	17	5305-00-054-5639	36	72
	86	2	5305-00-054-5646	20	13
5905-00-007-9135	83	10		26	3
5905-00-008-6887	36	31		32	4
5910-00-010-8422	80	6		35	10
	81	2		65	2
	82	5	5305-00-054-5647	2	52
	83	6		3	9
	84	4		5	2
5910-00-010-8666	29	2		12	34
	38	5		16	2
	83	3		20	2
	84	3		30	4
5910-00-010-8715	57	2		32	6
	61	18		39	16
5910-00-010-8718	38	3		46	5
	40	1		48	4
	41	1		55	7
	42	1		56	6
	43	2		62	26
	45	3		63	20
	47	5		64	9
	49	2		65	3
5910-00-010-8720	61	19		72	25
5970-00-023-6246	46	11		77	14
5961-00-024-9610	38	17		78	3
	57	6		85	4
5950-00-031-4568	71	3		87	5
5910-00-034-1629	33	1		91	10
5950-00-035-4417	38	14	5305-00-054-5648	35	2
5950-00-043-0423	9	9		48	12
5310-00-043-4708	3	4		53	3
	16	12		55	14
	26	14		62	30
	36	68		64	19
	37	8		76	43
	43	26		91	16
	70	5	5305-00-054-5649	69	21

## CROSS-REFERENCE INDEXES

## NATIONAL STOCK NUMBER INDEX

STOCK NUMBER	FIG.	ITEM	STOCK NUMBER	FIG.	ITEM
5305-00-054-5650	14	9	5910-00-113-5499	38	6
	76	8	5910-00-113-5689	80	8
5305-00-054-5651	72	18		81	4
5305-00-054-5653	14	13		83	7
5305-00-054-6650	35	11	5910-00-113-9445	83	4
	53	1	5910-00-113-9448	61	20
	64	2	5905-00-121-9863	33	20
5305-00-054-6651	2	44	5910-00-124-0659	44	1
	15	10	5905-00-125-0982	28	14
	25	8		92	12
	64	8	5910-00-127-2407	82	4
	87	8	5905-00-131-3379	67	19
5305-00-054-6652	24	9	5905-00-131-8816	84	8
	46	13	5935-00-131-9991	64	13
	62	33	5905-00-137-0804	80	14
5305-00-054-6653	34	15	5910-00-137-0849	20	9
	46	14		35	16
	69	14	5905-00-137-4363	28	18
5305-00-054-6654	72	23	5905-00-137-4815	49	22
5310-00-056-9592	46	10		50	19
5305-00-066-7325	52	2	5935-00-137-4920	16	5
5910-00-068-9829	23	9	5905-00-138-1089	82	12
5935-00-069-1292	39	12	5905-00-138-1285	88	8
	77	10	5905-00-138-3376	13	5
5950-00-075-9144	7	8		28	4
	8	10		43	8
	9	12		45	25
	10	11	5905-00-138-7008	6	6
5935-00-093-0546	52	16	5905-00-138-7397	36	41
5905-00-099-9994	38	35		42	11
5910-00-103-7897	61	6		45	12
5905-00-105-1775	59	10		47	21
5905-00-105-7767	36	33		49	26
5905-00-106-1249	43	12		88	10
5961-00-106-1613	38	8	5905-00-138-7399	50	12
	42	7	5905-00-139-1922	36	20
	45	5	5905-00-142-0901	71	4
	49	9	5905-00-142-0931	81	8
5905-00-106-3666	67	20	5910-00-142-6950	36	9
5905-00-111-1679	33	25	5920-00-142-7439	2	48
	82	16		52	14
	84	10	5910-00-143-0501	38	1
5905-00-111-1682	33	17	5905-00-147-0128	45	16
5905-00-112-1233	36	21	5905-00-151-4659	38	22
5905-00-112-1392	45	24	5905-00-153-0135	41	7
5905-00-112-1486	11	24	5905-00-153-2802	36	40
	28	20		41	6
5905-00-112-4963	38	38		42	22
5910-00-113-5276	29	1		44	9
5910-00-113-5475	49	6		50	14

## CROSS-REFERENCE INDEXES

## NATIONAL STOCK NUMBER INDEX

STOCK NUMBER	FIG.	ITEM	STOCK NUMBER	FIG.	ITEM
5961-00-163-7231	38	7	5961-00-226-8579	45	7
5910-00-166-9847	12	7		50	8
5962-00-167-6330	47	26	5905-00-228-5506	67	13
	67	32	5961-00-228-6786	6	4
5905-00-169-3419	38	37		7	5
	50	20		8	5
5910-00-170-9557	59	1		9	6
5950-00-170-9770	22	14		10	6
5950-00-171-0067	61	32		31	8
5905-00-172-2988	33	27		36	11
5310-00-177-1301	62	8		38	9
5305-00-177-5545	72	2		47	6
5930-00-179-7700	2	24		49	10
	76	17		63	6
5905-00-184-7788	28	6		82	7
5905-00-186-2210	28	12		88	4
	49	16	5961-00-228-6787	4	3
5910-00-187-0032	79	11		13	3
5910-00-189-4248	80	5		41	2
5905-00-192-3458	82	13		44	3
5310-00-194-3647	55	28		45	4
5905-00-197-4110	6	8		50	6
	47	16		58	9
	50	13		60	6
5905-00-203-1478	61	37	5920-00-230-9128	2	47
5305-00-207-8253	72	8		52	7
5310-00-208-3786	2	13		62	41
	36	69	5961-00-232-3279	4	2
	39	20		28	2
	44	12		57	4
	48	14		61	23
	52	4	5905-00-236-0513	28	15
	63	23	5905-00-236-0868	36	28
	70	12	5999-00-236-6114	64	15
	76	9	5905-00-236-7578	6	12
	77	18		36	23
5310-00-208-6743	76	14		40	8
5962-00-212-3549	47	27		44	8
5905-00-223-2741	36	25		45	19
	44	7		49	24
	45	18	5910-00-236-8058	47	4
	47	13		63	1
	88	14	5910-00-236-8745	38	4
5310-00-224-0746	55	27		50	5
5310-00-224-0747	72	16	5305-00-242-7275	2	11
5930-00-224-2745	62	13		76	26
5305-00-225-6400	35	18	5905-00-243-1462	7	16
5365-00-226-1841	24	4		8	19
5365-00-226-7528	2	14		9	20
5961-00-226-8579	38	18		10	21

## CROSS-REFERENCE INDEXES

## NATIONAL STOCK NUMBER INDEX

STOCK NUMBER	FIG.	ITEM	STOCK NUMBER	FIG.	ITEM	
5905-00-243-1462	28	9	5905-00-403-4449	49	20	
	38	25	5910-00-403-8872	60	1	
	45	22		61	10	
5915-00-243-2030	5	11	5905-00-405-3022	42	16	
5905-00-243-5622	88	7		43	14	
5935-00-251-1395	2	42		47	18	
	62	37		88	12	
	76	32	5310-00-409-1763	72	17	
5905-00-254-1051	38	41	5905-00-410-1577	36	24	
5935-00-254-3386	55	29		42	19	
5905-00-256-5051	42	15		45	21	
5340-00-261-3937	53	14		47	14	
	91	17		49	29	
	63	8		50	18	
5961-00-264-4875	63	8		11	17	
5962-00-274-0200	28	22	5961-00-412-0650	29	5	
5905-00-275-0269	45	13		33	15	
	50	23		11	33	
	44	6	5905-00-412-0758	43	13	
5950-00-279-6539	76	30	5905-00-412-0763	6	11	
	91	11	5905-00-412-0772	43	17	
	50	26	5905-00-412-4048	47	23	
5905-00-288-8765	50	26	5905-00-412-4049	49	17	
5905-00-295-5267	36	26		88	11	
4820-00-296-9677	51	2		52	8	
5905-00-305-5225	49	18	5340-00-414-2987	13	9	
5950-00-324-2175	21	6	5962-00-417-1080	76	21	
5305-00-324-8210	62	7	5930-00-417-7313	6	18	
5905-00-325-7696	80	11	5905-00-419-7257	38	21	
5950-00-328-3908	7	7	5950-00-421-6290	60	10	
5811-00-349-8742	11	35	5905-00-421-6187	83	15	
	33	30	5905-00-421-8918	47	20	
	28	19	5905-00-422-5284	81	7	
5905-00-350-8351	28	19	5905-00-426-7095	82	11	
5310-00-350-9744	14	24		28	16	
	24	12	5905-00-429-8772	31	11	
	34	11	5950-00-430-8425	49	19	
5975-00-351-6114	53	11	5905-00-431-5150	80	10	
5961-00-400-5973	47	9	5905-00-432-0470	80	13	
5905-00-401-7432	28	7	5905-00-432-6410	13	7	
	36	18	5905-00-434-2579	31	12	
	38	29	5950-00-434-2583	80	16	
	40	6	5905-00-435-6432	82	10	
	41	5		79	9	
	42	23	5910-00-435-8620	72	15	
	43	7	5305-00-448-6500	58	12	
	45	11	5950-00-449-0263	40	4	
	5905-00-401-8688	38	23	5961-00-450-1164	50	7
	5905-00-402-1399	36	36		67	9
	5905-00-402-6917	42	20		71	5
	43	10				
5905-00-403-4447	13	8				
5905-00-403-4449	38	27	5905-00-451-7534			

## CROSS-REFERENCE INDEXES

## NATIONAL STOCK NUMBER INDEX

STOCK NUMBER	FIG.	ITEM	STOCK NUMBER	FIG.	ITEM
5905-00-451-7534	80	9	5905-00-542-9605	2	22
5905-00-452-0769	43	18	5820-00-548-0739	61	54
5961-00-455-9080	31	14	5905-00-548-0907	86	5
5950-00-457-5578	22	16	5355-00-556-0145	55	17
5305-00-459-4687	55	26	5961-00-563-1170	16	9
5905-00-462-5635	50	24	5905-00-577-3608	2	16
5905-00-463-2728	83	14		76	16
5910-00-467-1557	3	2	5910-00-577-7759	22	6
	20	12	5310-00-582-5677	72	9
5905-00-469-3507	42	21	5905-00-588-9405	28	13
5950-00-470-9400	8	8	5310-00-595-6211	2	12
5905-00-471-2422	40	7		5	14
	42	12		12	36
	47	11		16	3
5905-00-476-5796	67	16		20	5
5905-00-477-9176	36	32		26	5
	38	34		30	6
5905-00-480-4023	38	32		32	8
	45	14		35	4
	50	22		44	11
5905-00-480-4026	43	16		46	7
5905-00-480-5196	42	13		48	5
	60	15		53	5
	61	38		55	12
5905-00-481-1320	36	27		56	4
5905-00-483-0435	6	9		62	31
5961-00-484-2965	67	3		63	21
5905-00-484-2989	38	28		64	11
5905-00-484-7874	37	1		65	5
	42	14		78	5
5950-00-487-8152	23	21		85	6
5950-00-488-3056	92	7		87	6
5305-00-490-4580	2	26		91	7
	39	18	5310-00-595-6761	5	18
5930-00-491-8714	62	15		39	19
5905-00-492-2173	38	26		77	17
	43	11	5960-00-602-4257	36	63
5905-00-492-5420	38	31	5930-00-615-1383	2	6
	49	27		62	10
5930-00-494-4657	62	14		76	7
5905-00-496-1855	86	4	5935-00-615-2309	63	17
5935-00-498-4733	52	12	5310-00-616-8660	15	8
5820-00-499-1631	73	13		25	7
5950-00-501-0453	61	35		46	8
5935-00-511-4974	37	3		62	35
5935-00-521-0558	35	14		87	14
5935-00-532-0448	5	10	5905-00-629-3376	42	17
	15	7		49	23
	25	4	5935-00-660-4296	75	2
6145-00-538-8445	53	10	5310-00-716-5618	43	27

## CROSS-REFERENCE INDEXES

## NATIONAL STOCK NUMBER INDEX

STOCK NUMBER	FIG.	ITEM	STOCK NUMBER	FIG.	ITEM
5365-00-720-8064	24	14	5905-00-828-2416	36	30
5310-00-722-5998	15	6		40	5
	25	6		42	18
	35	13		43	9
	46	16		45	8
	64	4		49	21
5310-00-723-9676	72	19		50	27
5950-00-724-6214	33	14	5910-00-828-9534	21	3
5950-00-726-0165	8	7		22	3
5961-00-726-7836	67	7		23	5
5305-00-727-8833	26	11	5905-00-830-4776	45	20
5950-00-734-3940	9	8		47	15
	11	15		88	13
5961-00-752-6121	8	25	5935-00-840-7175	67	36
	58	16	5961-00-847-5246	67	34
	61	58	5961-00-852-7549	36	61
5905-00-761-5758	31	21		47	29
5961-00-761-9379	46	12		88	16
5355-00-762-1489	35	6	5905-00-855-4354	6	23
	62	12	5905-00-855-4355	6	33
	76	20	5935-00-856-7364	48	1
	91	5		64	7
5905-00-763-4740	67	31		78	12
5305-00-764-2966	66	5	5305-00-882-8035	43	28
5950-00-764-3188	10	8	5961-00-883-6389	22	18
5950-00-764-4037	10	9	5950-00-891-2586	33	12
5305-00-766-2422	64	16	5935-00-892-9119	2	36
5961-00-782-7187	47	28		62	24
5365-00-786-0514	34	8		76	28
5961-00-789-3771	27	2	5950-00-893-0431	9	11
5365-00-803-7307	34	3	5961-00-894-0684	12	32
5365-00-812-2831	14	18		23	26
5310-00-812-4294	26	16	5961-00-902-1177	67	5
	43	25	5930-00-902-2395	91	18
	66	9	5961-00-911-6015	31	13
	70	4		36	14
5961-00-821-2309	10	25		38	19
5940-00-826-5821	4	4		42	9
	17	9		47	8
	18	3		49	14
	19	4		50	9
	21	7		67	6
	22	13	5961-00-926-0237	36	17
	23	11	5961-00-926-7294	12	16
	28	3		18	4
	29	3		23	15
	31	10		36	16
	33	10		38	16
	36	12		43	6
5940-00-827-2653	46	15		49	13

## CROSS-REFERENCE INDEXES

## NATIONAL STOCK NUMBER INDEX

STOCK NUMBER	FIG.	ITEM	STOCK NUMBER	FIG.	ITEM
5961-00-927-2851	12	15	5310-00-933-8118	85	5
	33	16		87	7
5310-00-928-2690	3	5		91	8
	5	19	5310-00-933-8120	72	7
	16	6	5310-00-933-8121	72	10
	26	15	5905-00-938-7363	6	7
	36	67		36	37
	37	7		47	17
	43	29		49	25
	55	13	5905-00-938-7430	6	16
	66	2		31	23
	70	7		38	33
5950-00-929-2724	61	33		47	19
5310-00-929-6395	15	4		63	10
	24	8	5340-00-949-0066	48	13
	25	9		78	13
	34	16	5975-00-950-4541	62	23
	35	12		76	27
	46	9	5935-00-951-6474	2	54
	62	34		62	42
	64	3		76	42
	87	13	5961-00-951-8757	42	10
5910-00-932-7024	33	7		45	6
5310-00-933-8118	2	53		49	15
	3	8		50	10
	5	15	5910-00-957-2765	12	5
	12	35	5961-00-957-6865	88	5
	14	8		92	5
	20	4	5305-00-958-2918	15	2
	26	4		25	2
	30	5		34	22
	32	7	5935-00-959-2610	76	25
	35	3	5355-00-959-3161	2	27
	39	14		55	21
	44	10		76	18
	46	6	5935-00-959-4929	84	24
	48	6	5305-00-969-6495	15	1
	52	3		25	1
	53	4		76	44
	55	6	5910-00-983-2623	49	4
	56	5	5305-00-988-7605	62	28
	62	27	5305-00-993-9189	26	2
	63	22		39	8
	64	10		52	5
	65	4		77	7
	69	22		78	7
	70	11		87	12
	72	3	5355-00-994-3435	76	23
	77	12	5935-00-999-4335	53	9
	78	4		62	2

## CROSS-REFERENCE INDEXES

## NATIONAL STOCK NUMBER INDEX

STOCK NUMBER	FIG.	ITEM	STOCK NUMBER	FIG.	ITEM
5935-00-999-4335	90	2	5910-01-043-5772	50	4
5935-00-999-5945	64	23	5910-01-043-5774	58	4
5962-01-003-2577	43	21	5910-01-043-6899	58	2
5961-01-005-0360	27	3	5910-01-043-6900	36	3
	71	2		49	5
5905-01-005-9357	55	9		58	8
5962-01-008-5277	92	20	5910-01-043-8883	58	5
5950-01-010-1194	61	34	5910-01-044-3579	33	9
5962-01-012-5828	36	49	5910-01-044-5615	92	1
5961-01-014-0677	6	3	5910-01-044-8563	61	11
	11	10	5910-01-044-8564	82	3
5310-01-014-1025	85	7	5905-01-044-9110	45	15
5820-01-014-3002	64	20		47	22
5962-01-015-0281	92	24		88	9
5962-01-017-0844	84	14	5910-01-045-4223	58	7
	84	15	5910-01-045-4225	49	7
5905-01-017-4874	28	11	5910-01-045-4226	61	15
5962-01-048-0550	38	44	5910-01-047-7868	23	3
5962-01-019-6671	92	21	5910-01-049-2181	11	4
5905-01-022-5067	62	18		23	4
5962-01-022-6717	36	42	5910-01-049-4960	11	9
5962-01-025-2594	36	46	5910-01-049-5675	22	5
	92	23	5910-01-049-5677	11	8
5962-01-026-8818	92	17	5910-01-049-9148	11	7
5910-01-027-8978	61	3		22	11
5910-01-030-1770	58	6	5940-01-052-1310	61	25
5962-01-030-7989	36	52	5962-01-052-8882	36	53
5910-01-031-0446	61	14	5962-01-052-9490	61	57
5910-01-031-0447	42	6	5910-01-053-6833	33	8
	47	2		42	4
5935-01-031-9937	53	12		49	3
5935-01-032-0144	2	34		58	3
	55	8	5910-01-053-7975	21	2
5910-01-033-0425	21	1	5930-01-058-0862	76	19
	22	9	5962-01-058-1539	36	50
5910-01-033-2103	9	3	5962-01-058-1542	37	2
	10	3	5910-01-058-4953	67	2
5962-01-033-2284	36	55	5962-01-059-2590	38	45
5962-01-033-2285	36	43	5910-01-059-6527	84	1
	83	20	5962-01-062-7567	36	59
5962-01-034-9829	36	57		86	10
5915-01-036-7978	70	6	5961-01-064-2504	44	2
5910-01-038-7922	61	8	5910-01-064-6534	11	2
5962-01-039-0323	38	43		12	8
5962-01-041-4527	80	21		22	4
	81	16		43	3
5910-01-041-6291	13	2	5910-01-064-6535	11	5
5962-01-041-7282	83	17	5910-01-064-6536	42	3
5910-01-042-7564	22	8	5910-01-064-6537	23	6
5910-01-043-5771	50	2	5999-01-064-9544	92	26



## CROSS-REFERENCE INDEXES

## NATIONAL STOCK NUMBER INDEX

STOCK NUMBER	FIG.	ITEM	STOCK NUMBER	FIG.	ITEM
5910-01-064-9674	84	2	5895-01-080-8301	62	29
5910-01-067-5391	61	9	5895-01-081-4128	25	11
5962-01-068-1039	82	26	5895-01-081-4150	39	2
	92	22	5895-01-081-4151	2	40
5905-01-068-5125	88	15	5962-01-083-5992	82	21
5962-01-069-3045	63	16	5310-01-083-6488	51	3
	82	22	5355-01-084-4816	2	29
5962-01-070-0689	82	27	5915-01-084-6566	41	4
	84	18	5915-01-084-6567	44	4
5895-01-073-1582	2	49	5915-01-084-6568	39	10
5895-01-073-1604	1	3	5915-01-084-6569	41	3
5895-01-073-6839	2	3	5930-01-084-6593	2	32
5962-01-073-9544	81	18	5930-01-084-6594	2	25
	92	25	5950-01-084-6613	42	25
5895-01-075-3694	2	49		43	20
5895-01-075-6391	2	49	5915-01-084-6615	17	8
5895-01-075-8594	1	2	5950-01-084-6616	18	14
5935-01-076-9450	75	1	5950-01-084-6620	22	27
	91	1	5950-01-084-6621	23	13
5962-01-077-7639	80	18	5950-01-084-6623	20	11
	82	25	5950-01-084-6624	38	12
	83	22	5950-01-084-6625	38	13
	84	16	5950-01-084-6626	38	15
5999-01-079-1174	7	21	5950-01-084-6639	42	24
	8	26	5950-01-084-6640	47	24
	9	26	5950-01-084-6643	38	42
	10	26	5950-01-084-6648	22	17
	12	33	5950-01-084-6652	47	25
	38	46	5950-01-084-6653	63	14
	45	29	5950-01-084-6654	63	15
	47	30	5955-01-084-6669	36	62
	49	31	5962-01-084-9471	84	23
5895-01-080-6565	35	15	5950-01-085-2298	33	13
5895-01-080-6566	39	6	5930-01-085-2489	84	11
	77	3	5935-01-085-3288	5	9
5895-01-080-6567	39	5		15	5
	77	4		25	5
5895-01-080-6569	39	3		39	17
	77	5		77	15
5895-01-080-6572	53	2	5950-01-085-3367	29	4
5895-01-080-6815	35	1	5950-01-085-3380	33	11
5895-01-080-8027	2	43	5950-01-085-3381	33	29
	62	39	5905-01-085-3409	28	21
5820-01-080-8028	2	46	5935-01-085-4550	46	4
5895-01-080-8029	51	1		87	4
5895-01-080-8030	62	36	5935-01-085-4551	2	39
5999-01-080-8088	36	1		76	39
5895-01-080-8271	15	13	5355-01-085-4562	2	30
5895-01-080-8272	15	11		62	21
5895-01-080-8300	30	3	5962-01-085-4703	82	28

## CROSS-REFERENCE INDEXES

## NATIONAL STOCK NUMBER INDEX

STOCK NUMBER	FIG.	ITEM	STOCK NUMBER	FIG.	ITEM
5962-01-085-4703	83	19	5950-01-096-1979	12	29
	84	19	5950-01-096-1980	12	31
5962-01-085-9494	82	20	5950-01-096-1981	10	10
	84	22	5950-01-096-1982	10	7
5910-01-086-6382	36	6	5950-01-096-1983	7	6
	47	1	5950-01-096-1984	8	9
	63	5	5950-01-096-1985	9	7
	88	1	5950-01-096-1986	9	10
5355-01-086-6449	2	33	5950-01-096-1987	11	14
	55	20	5950-01-096-1988	11	16
	62	20	5961-01-096-2248	7	4
5955-01-086-6500	33	31		8	4
5340-01-086-8155	24	5		9	5
5950-01-086-9402	22	15	5961-01-096-2249	10	5
5961-01-086-9449	36	15	5962-01-096-5953	36	44
5960-01-086-9650	64	5	5962-01-096-8411	83	23
5355-01-087-1994	2	31	5962-01-100-7994	84	21
5355-01-087-1995	2	19	5962-01-101-7968	36	51
	62	19	5905-01-102-8712	28	5
5355-01-087-1996	2	17	5905-01-103-8308	86	6
	55	22	5935-01-104-2175	76	24
5962-01-087-9496	62	32	5340-01-106-1317	15	3
5961-01-088-3951	61	22		25	3
6625-01-089-1024	29	10		39	13
5310-01-089-2913	73	2		46	2
5905-01-089-3136	2	21		77	11
5310-01-089-3721	73	3		87	2
6650-01-089-8889	2	28	5962-01-107-5686	36	47
6650-01-089-8890	62	22	5962-01-108-1966	81	14
5980-01-090-0102	85	2		83	21
5961-01-092-2720	45	28		84	12
5910-01-092-9239	60	2	5962-01-109-4231	36	48
	61	7	5910-01-112-6228	7	1
	92	2		8	1
5910-01-092-9240	57	1		9	1
	59	3		10	1
	60	4		11	3
	61	1		22	12
5910-01-092-9241	58	1		36	2
	60	5		38	2
	61	2		42	2
5935-01-092-9705	55	24		43	5
	61	61	5962-01-112-7196	6	34
	91	6		81	15
5935-01-093-0758	86	13		83	16
5915-01-094-7297	11	12	5940-01-116-7041	4	5
5950-01-094-7439	12	30		44	5
	60	16		60	9
5915-01-095-2017	11	13	5910-01-117-6248	63	2
5950-01-096-1364	8	6	5962-01-118-5895	82	18

## CROSS-REFERENCE INDEXES

## NATIONAL STOCK NUMBER INDEX

STOCK NUMBER	FIG.	ITEM	STOCK NUMBER	FIG.	ITEM
5962-01-120-4001	36	56	5999-01-194-9729	88	21
5930-01-122-0518	35	7	5999-01-198-7070	11	36
5962-01-123-9587	36	58		33	33
5910-01-126-2076	40	2		36	70
	42	5		38	47
	43	1	5999-01-199-7466	36	71
	49	1		50	31
5910-01-127-0012	59	4		67	35
5980-01-129-7530	91	4	5999-01-199-7476	42	26
5920-01-144-1500	91	9		43	24
5930-01-144-3231	55	4	5999-01-199-7477	17	10
5910-01-145-4297	12	6		18	15
	61	12		19	14
	88	3		22	28
5962-01-149-2388	92	18		23	27
5910-01-149-7640	36	7		57	11
5962-01-156-7241	88	18	5820-01-200-0175	2	1
5820-01-160-4411	1	4	5340-01-200-0176	2	7
5820-01-160-4412	2	41		62	5
	76	40	5820-01-200-0353	76	33
5820-01-160-4413	76	34	5930-01-200-0359	69	18
5820-01-160-4414	76	35	5825-01-200-0363	64	21
5999-01-160-4446	79	3	5955-01-200-0627	65	7
5820-01-160-4473	2	38	5820-01-200-0631	76	36
5820-01-160-4474	76	41	5998-01-200-0633	79	5
5930-01-160-8920	62	9	5998-01-200-0634	79	6
5962-01-162-5569	80	22	5820-01-200-0642	39	1
5865-01-165-4578	1	1	5820-01-200-0643	64	1
5935-01-166-7590	70	8	5820-01-204-0262	69	15
5915-01-167-4691	61	29	5820-01-205-6092	90	3
5915-01-167-4692	61	28	5820-01-207-9965	76	1
5961-01-167-8528	28	23	5910-01-208-9092	12	10
5999-01-168-6337	16	11	5935-01-209-1837	2	45
5999-01-168-6338	16	4		62	38
5999-01-168-6339	16	7		76	37
5999-01-168-6340	26	13	5998-01-209-1879	77	6
5999-01-168-6341	26	17	5998-01-209-9685	39	4
5962-01-170-2339	86	7		77	2
5961-01-174-0094	67	33	5998-01-209-9686	79	4
5905-01-177-2000	38	30	5998-01-209-9687	76	38
5905-01-179-4625	28	17	5980-01-211-5403	85	3
	47	12	5985-01-212-4420	69	16
5825-01-187-0438	1	1	5985-01-212-4421	69	17
5962-01-188-2661	86	8	5985-01-212-5454	69	1
5999-01-194-9729	29	11	5905-01-212-5457	65	9
	33	32	5910-01-219-1939	6	1
	47	31		7	2
	61	60		8	2
	67	37		9	2
	80	23		10	2

## CROSS-REFERENCE INDEXES

## NATIONAL STOCK NUMBER INDEX

STOCK NUMBER	FIG.	ITEM	STOCK NUMBER	FIG.	ITEM
5910-01-219-1939	11	6	5999-01-293-8756	55	35
	13	1	5999-01-293-8757	55	33
	36	5	5999-01-293-8759	79	2
	80	7	5999-01-293-8760	87	10
	81	3	5999-01-293-9705	91	13
	82	6	5895-01-299-1236	2	2
	83	5	5895-01-301-0828	25	13
	84	5	5950-01-301-0830	54	2
	86	1	5985-01-301-0842	55	3
5962-01-224-3686	36	45	5962-01-301-0853	25	10
5961-01-228-3092	57	3	6625-01-301-0857	2	51
6140-01-237-4878	2	4	5985-01-301-0858	69	6
	62	4	5999-01-301-0859	26	6
	76	2			
5985-01-237-5322	69	11			
6135-01-246-0307	52	10			
5950-01-249-9114	58	11			
5935-01-252-4560	2	10			
6210-01-259-9019	76	6			
	91	3			
6210-01-260-0074	76	22			
5365-01-261-0750	53	6			
5340-01-262-3037	39	9			
	77	13			
5340-01-262-9616	65	1			
5340-01-262-9617	77	1			
5340-01-264-1042	2	35			
5962-01-267-4877	81	13			
5999-01-275-8081	79	1			
5961-01-289-0757	36	13			
	67	8			
5840-01-293-8717	85	1			
5999-01-293-8724	5	5			
5999-01-293-8725	39	21			
	77	19			
5999-01-293-8726	46	17			
5999-01-293-8727	48	7			
	78	2			
5999-01-293-8728	56	3			
5999-01-293-8729	55	34			
5999-01-293-8730	70	3			
5999-01-293-8747	5	4			
5999-01-293-8748	5	6			
5999-01-293-8749	5	7			
5999-01-293-8750	5	12			
5999-01-293-8751	5	3			
5999-01-293-8752	20	6			
5999-01-293-8753	20	3			
5999-01-293-8754	20	14			
5999-01-293-8755	32	2			

## CROSS-REFERENCE INDEXES

FSCM	PART NUMBER	PART NUMBER INDEX		FIG.	ITEM
		STOCK NUMBER			
03765	AC8178-230	5950-00-449-0263		58	12
80058	AN/GRR-8(V)	5895-01-075-8594		1	2
80058	AS-3732/PRD-11	5865-01-165-4578		1	1
80058	AS-3733/PRD-11	5825-01-187-0438		1	1
26419	AT892/PRC25			2	9
14482	A87-2			60	17
83740	BA-4386/PRC-25			52	17
00141	B3-4	5365-00-812-2831		14	18
80058	C-11495/PRD-11	5820-01-160-4411		1	4
81349	CC10R0F			43	19
01121	CC18R2F			38	20
02735	CD4006BF			82	19
02735	CD4042AD3	5962-01-015-0281		92	24
02735	CD4508BD/3	5962-01-033-2284		36	55
02735	CD4518BD/3	5962-01-033-2285		36	43
09021	CF1/4-1.2K/J			57	10
09021	CF1/4-1.8K/J			61	50
09021	CF1/4-1K/J			61	45
				67	15
				80	17
				82	17
				84	7
				92	11
09021	CF1/4-1M/J			36	35
				83	9
09021	CF1/4-10 OHMS/J			19	8
				45	17
				50	29
09021	CF1/4-10K/J			33	24
				48	11
				58	13
				63	9
				78	9
				81	5
				82	14
				83	13
				84	9
				92	14
09021	CF1/4-100 OHMS/J			12	21
				17	7
				19	9
				21	12
				23	18
				61	39
				81	12
09021	CF1/4-100K/J			18	9
				21	8
				23	16
				61	47
				67	26
				83	8

## CROSS-REFERENCE INDEXES

FSCM	PART NUMBER	PART NUMBER INDEX		FIG.	ITEM
		STOCK NUMBER			
09021	CF1/4-11K/J			33	19
09021	CF1/4-110 OHMS/J			82	8
09021	CF1/4-12 OHMS/J			59	9
				60	13
09021	CF1/4-12K/J			18	12
09021	CF1/4-120 OHMS/J			23	23
				67	17
09021	CF1/4-120K/J			17	6
				61	41
09021	CF1/4-13K/J			19	12
09021	CF1/4-130 OHMS/J			7	15
				8	18
				9	19
				10	20
09021	CF1/4-130K/J			67	29
09021	CF1/4-15K/J			92	10
09021	CF1/4-150 OHMS/J			33	26
				63	13
09021	CF1/4-18 OHMS/J			59	7
09021	CF1/4-18K/J			23	22
09021	CF1/4-180 OHMS/J			12	28
				59	11
09021	CF1/4-180K/J			67	22
09021	CF1/4-2.2K/J			23	17
				67	11
				83	12
09021	CF1/4-2.7 OHMS/J			38	40
09021	CF1/4-20K/J			21	9
				61	49
				92	13
09021	CF1/4-22 OHMS/J			33	21
				38	24
				50	28
				63	12
				80	12
				81	11
				83	11
09021	CF1/4-22K/J			18	6
				67	12
09021	CF1/4-22M/J			45	23
				84	6
09021	CF1/4-220 OHMS/J			23	25
				57	7
				82	9
09021	CF1/4-220K/J			57	8
				67	23
09021	CF1/4-240K/J			67	28
09021	CF1/4-27K/J			19	6
09021	CF1/4-270 OHMS/J			18	11
				60	11
09021	CF1/4-270K/J			21	10

## CROSS-REFERENCE INDEXES

FSCM	PART NUMBER	PART NUMBER INDEX		FIG.	ITEM
		STOCK NUMBER			
09021	CF1/4-270K/J			61	46
09021	CF1/4-3.3 OHMS/J			17	5
				21	11
09021	CF1/4-3.3K/J			29	7
09021	CF1/4-300 OHMS/J			59	6
09021	CF1/4-33 OHMS/J			13	6
09021	CF1/4-33K/J			18	8
				67	27
09021	CF1/4-330 OHMS/J			18	10
				19	10
09021	CF1/4-360 OHMS/J			11	34
				29	6
09021	CF1/4-39 OHMS/J			38	39
09021	CF1/4-39K/J			81	6
09021	CF1/4-390 OHMS/J			11	32
				33	23
09021	CF1/4-4.7 OHMS/J			29	9
09021	CF1/4-4.7K/J			48	10
				49	28
				61	42
				67	25
				78	8
09021	CF1/4-47 OHMS/J			19	11
				23	20
				33	22
				40	9
				47	10
				67	21
				92	15
09021	CF1/4-47K/J			17	4
				61	44
				63	11
				67	18
09021	CF1/4-470 OHMS/J			11	22
				18	7
				19	7
				23	24
				59	8
				60	12
09021	CF1/4-5.6K/J			61	40
09021	CF1/4-510 OHMS/J			92	9
09021	CF1/4-56 OHMS/J			92	8
09021	CF1/4-56K/J			57	9
09021	CF1/4-6.2K/J			61	43
09021	CF1/4-6.8K/J			67	24
09021	CF1/4-62 OHMS/J			33	28
09021	CF1/4-620K/J			67	30
09021	CF1/4-680 OHMS/J			67	10
09021	CF1/4-750 OHMS/J			61	48
09021	CF1/4-750K/J			36	34
09021	CF1/4-8.2K/J			23	21

## CROSS-REFERENCE INDEXES

FSCM	PART NUMBER	PART NUMBER INDEX		FIG.	ITEM
		STOCK NUMBER			
09021	CF1/4-82K/J			50	17
09021	CF1/4-820 OHMS/J			29	8
				33	18
09021	CF1/4-910 OHMS/J			23	19
09021	CF1/8-1.0K/J			6	13
				12	18
				31	17
09021	CF1/8-1.2K/J			10	19
				12	26
				22	25
09021	CF1/8-1.5K/J			8	24
				10	14
				22	22
				31	20
09021	CF1/8-1.6K/J			19	13
				22	23
09021	CF1/8-1.8K/J			6	21
09021	CF1/8-10 OHMS/J			12	7
				22	19
09021	CF1/8-10K/J			6	20
				7	19
				8	23
				9	24
				10	24
				12	19
09021	CF1/8-100 OHMS/J			7	14
				8	17
				9	18
				10	18
				11	25
				31	25
09021	CF1/8-100K/J			6	24
				7	10
				8	12
				9	14
				10	13
				12	24
09021	CF1/8-12 OHMS/J			58	14
09021	CF1/8-12K/J			6	15
				8	22
				9	23
09021	CF1/8-120K/J			6	17
09021	CF1/8-15K/J			7	20
				12	23
09021	CF1/8-150 OHMS/J			31	24
09021	CF1/8-150K/J			6	22
				22	21
09021	CF1/8-18 OHMS/J			11	31
				31	18
09021	CF1/8-180K/J			6	25
09021	CF1/8-2.2K/J			7	11



## CROSS-REFERENCE INDEXES

FSCM	PART NUMBER	PART NUMBER INDEX		FIG.	ITEM
		STOCK NUMBER			
09021	CF1/8-2.2K/J			9	15
				11	27
				12	25
09021	CF1/8-2.4K/J			6	31
09021	CF1/8-2.7K/J			6	27
				8	13
				22	26
				6	10
09021	CF1/8-200 OHMS/J			31	19
09021	CF1/8-22K/J			22	24
09021	CF1/8-220 OHMS/J			31	22
09021	CF1/8-220K/J			6	14
09021	CF1/8-240K/J			6	32
09021	CF1/8-270K/J			6	19
09021	CF1/8-3.9K/J			6	26
09021	CF1/8-300 OHMS/J			11	30
09021	CF1/8-33K/J			7	12
				8	16
				9	16
				10	17
				11	19
				31	15
				7	17
09021	CF1/8-39 OHMS/J			8	20
				9	21
				10	22
				8	14
09021	CF1/8-39K/J			10	15
				11	20
09021	CF1/8-390 OHMS/J			11	20
09021	CF1/8-4.7 OHMS/J			11	28
09021	CF1/8-4.7K/J			7	13
				8	15
				9	17
				10	16
				12	20
				18	13
				31	16
				11	23
				7	18
				8	21
09021	CF1/8-47 OHMS/J			9	22
				10	23
				12	22
				58	15
				12	27
09021	CF1/8-56 OHMS/J			6	5
09021	CF1/8-56K/J			22	20
				6	29
09021	CF1/8-560K/J			6	29
09021	CF1/8-6.8 OHMS/J			11	21
09021	CF1/8-6.8K/J			6	30
09021	CF1/8-68 OHMS/J			11	26

## CROSS-REFERENCE INDEXES

FSCM	PART NUMBER	PART NUMBER INDEX		FIG.	ITEM
		STOCK NUMBER			
09021	CF1/8-8.2K/J			6	28
				9	25
				11	18
81349	CK06BX681K			61	21
81349	CMR0E560GODR	5910-01-031-0446		61	14
81349	CMR04C100DODR	5910-01-059-6527		84	1
81349	CMR04C150JODR	5910-01-042-7564		22	8
81349	CMR04C180JODR	5910-01-049-9148		11	7
				22	11
81349	CMR04E200JODP	5910-01-064-9674		84	2
81349	CMR04E220JODR	5910-01-049-5677		11	8
81349	CMR04E240JODR	5910-01-033-0425		21	1
				22	9
81349	CMR04E270GODR	5910-01-064-6534		11	2
				12	8
				22	4
				43	3
81349	CMR04E271G0CR			21	4
				22	2
81349	CMR04E330G0DR	5910-01-049-2181		11	4
				23	4
81349	CMR04E360G0DR	5910-01-064-6537		23	6
81349	CMR04E390G0DR	5910-01-049-5675		22	5
81349	CMR04E510G0DR	5910-01-053-7975		21	2
81349	CMR04E560G0DR	5910-01-049-4960		11	9
81349	CMR04E620G0DR	5910-01-064-6536		42	3
81349	CMR04E680G0DR	5910-01-047-7868		23	3
81349	CMR04F101G0DR	5910-01-041-6291		13	2
81349	CMR04F181G0DR	5910-01-064-6535		11	5
81349	CMR05C100D0DR	5910-01-053-6833		33	8
				42	4
				49	3
				58	3
81349	CMR05C120J0DR	5910-01-045-4226		61	15
81349	CMR05C150J0DR	5910-01-067-5391		61	9
81349	CMR05C180J0DR	5910-01-043-6900		36	3
				49	5
				58	8
81349	CMR05E220J0DR	5910-00-005-3468		33	4
				61	4
81349	CMR05E330G0DR	5910-01-043-8883		58	5
81349	CMR05E390G0DR	5910-01-045-4223		58	7
81349	CMR05E470G0DR	5910-01-045-4225		49	7
81349	CMR05E510G0DR			61	13
81349	CMR05E680G0DR	5910-01-044-5615		92	1
81349	CMR05E820G0DR	5910-01-044-3579		33	9
81349	CMR05F121G0DR	5910-01-043-6899		58	2
81349	CMR05F151G0DR	5910-01-030-1770		58	6
81349	CMR05F181G0DR	5910-01-043-5774		58	4
81349	CMR05F201G0DR	5910-01-043-5771		50	2
81349	CMR05F221G0DR	5910-01-044-8563		61	11

## CROSS-REFERENCE INDEXES

FSCM	PART NUMBER	PART NUMBER INDEX STOCK NUMBER	FIG.	ITEM
81349	CMR05F271GODR	5910-01-043-5772	50	4
81349	CMR05F301GODR	5910-01-044-8564	82	3
81349	CMR05F331GODR	5910-01-031-0447	42	6
			47	2
80058	CR25BU/500KHZ		84	25
80058	CR64U10.000MHZ		43	23
			66	4
80058	CR78U 10.455MHZ		61	59
23880	CSA3000-12BC	5935-00-511-4974	37	3
81349	CS13BF105K		45	1
			50	3
			80	4
81349	CS138F105K		67	1
80058	CV-4090/PRD-11	5895-01-299-1236	2	2
81349	CV31D350	5910-00-403-8872	60	1
			61	10
81349	CV35A090	5910-01-033-2103	9	3
			10	3
81349	CX02H226K	5910-01-149-7640	36	7
81349	CX02J156K	5910-01-126-2076	40	2
			42	5
			43	1
			49	1
81349	CX02N475K	5910-01-145-4297	12	6
			61	12
			88	3
27802	C0-403A-00040.0M HZ		92	16
56289	C023B101H203M		79	8
05397	C1210C221K5GAH		27	1
57958	C511114-001		38	11
			61	26
50040	C7199	5910-00-052-7154	33	5
06090	D-607-10	5940-01-052-1310	61	25
73899	DFJ1	5910-00-435-8620	79	9
21921	DF31A	5970-00-023-6246	46	11
15454	DG125-392J	5905-01-085-3409	28	21
17856	DG201AK	5962-01-041-4527	80	21
			81	16
72136	DM15-431G		92	4
72136	DM15-751J		36	4
72136	DM19-622G		63	4
27014	DS8654J		86	9
51406	DVJ302A	5910-00-828-9534	21	3
			22	3
			23	5
08524	D7500-6A2		48	8
18469	FC9		2	23
			25	12
			62	17
81348	FHN20G	5920-01-144-1500	91	9

## CROSS-REFERENCE INDEXES

FSCM	PART NUMBER	PART NUMBER INDEX		FIG.	ITEM			
		STOCK NUMBER						
81349	F02A250V1A	5920-00-280-8342		76	30			
				91	11			
25330	GC075	5935-00-951-6474		2	54			
				62	42			
				76	42			
25330	GC283	5935-01-032-0144		2	34			
				55	8			
25330	GC329	5935-01-031-9937		53	12			
				55	30			
25350	GC800			55	25			
24539	GPD462	5962-01-039-0323		38	43			
06324	G3784-102-1.5T			75	2			
50434	HDSP-3533	5980-01-211-5403		85	3			
80058	IP-1355/GRR-8(V)	5895-01-073-1604		1	3			
90640	J-277			69	20			
81349	JAN-1N746A	5961-00-847-5246		67	34			
81349	JANTXIN5711			31	9			
81349	JANTX1N5711	5961-00-163-7231		38	7			
81349	JAN1N3611	5961-00-957-6865		88	5			
				92	5			
81349	JAN1N5194	5961-00-484-2965		67	3			
81349	JAN1N5711	5961-00-232-3279		4	2			
				28	2			
				57	4			
				61	23			
81349	JAN1N749A-1	5961-01-174-0094		67	33			
81349	JAN1N751A	5961-00-821-2309		10	25			
81349	JAN1N753A	5961-00-752-6121		8	25			
				58	16			
				61	58			
				36	61			
81349	JAN1N754A	5961-00-852-7549		47	29			
				88	16			
81349	JAN1N758A	5961-00-894-0684		12	32			
				23	26			
81349	JAN2N222A	5961-00-951-8757		42	10			
				45	6			
				49	15			
				50	10			
				36	17			
81349	JAN2N2369A	5961-00-926-0237		12	16			
				18	4			
				23	15			
				36	16			
				38	16			
				43	6			
				49	13			
				42	8			
			81349	JAN2N2857N	5961-00-911-6015		31	13
							36	14
	38	19						

## CROSS-REFERENCE INDEXES

FSCM	PART NUMBER	PART NUMBER INDEX STOCK NUMBER	FIG.	ITEM
81349	JAN2N3251A	5961-00-911-6015	42	9
			47	8
			49	14
			50	9
			67	6
81349	JAN2N3440	5961-00-726-7836	67	7
81349	JAN2N4093	5961-00-450-1164	40	4
			50	7
			67	9
81349	JAN2N5109	5961-00-412-0650	11	17
			29	5
			33	15
81349	JAN2N930	5961-00-226-8579	38	18
			45	7
			50	8
81349	JM38510-05503BEA	5962-01-022-6717	36	42
77820	JTG06RT10-98P		75	3
52673	KV2501	5961-01-088-3951	61	22
52673	KV3901		12	13
			23	10
27014	LM140K-5		87	9
27014	LM158H	5962-01-052-9490	61	57
04713	LM217LH		60	18
			61	53
27014	LM239AJ		81	17
64155	LT1012CH		80	20
01351	MAB150-40-.250		14	16
04713	MC10138L	5962-01-059-2590	38	45
04713	MC14028BAL	5962-01-170-2339	86	7
04713	MC14510BAL	5962-01-017-0844	84	14
			84	15
04713	MC14510BCP	5962-01-052-8882	36	53
04713	MC14529BAL	5962-01-008-5277	92	20
04713	MC14538BBEBS	5962-01-070-0689	82	27
			84	18
04713	MC14553BAL		84	17
18324	MC1458N	5962-01-123-9587	36	58
04713	MC3302P		36	54
04713	MDA920A3	5961-00-782-7187	47	28
71400	MDL3/4	5920-00-230-9128	2	47
			52	7
			62	41
80031	MF4C/110K/F		50	15
80031	MF4C/110K/J		36	39
80031	MF4C/121K/F		28	10
80031	MF4C/127K/F		45	26
80031	MF4C/150K/F		36	19
80031	MF4C/221K/J		36	38
80031	MF4C/261K/F		28	8
80031	MF4C/332K/F		45	10
			50	16

## CROSS-REFERENCE INDEXES

FSCM	PART NUMBER	PART NUMBER INDEX		FIG.	ITEM
		STOCK NUMBER			
80031	MF4C/39.2/F			38	36
80031	MF4C/46.4/F			36	29
81312	MK30C-13-195-438 1			79	14
27014	MM54C02J/883B	5962-01-096-8411		83	23
27014	MM74C00J	5962-01-085-4703		82	28
				83	19
				84	19
27014	MM74C08J	5962-01-077-7639		80	18
				82	25
				83	22
				84	16
27014	MM74C107J			82	24
27014	MM74C157J	5962-01-267-4877		81	13
27014	MM74C20J			83	24
				84	20
27014	MM74C74J			82	23
				83	18
				84	13
27735	MPC12-.047-100-2			82	1
27735	MPC12-.1-100-2			80	3
95146	MRSE-3-4			55	15
81030	MR05W100DCUAR	6625-00-226-7528		2	14
33095	MS001DA503P	5910-00-467-1557		3	2
				20	12
96906	MS14046-2	5950-00-726-0165		8	7
96906	MS14046-4	5950-00-488-3056		92	7
96906	MS14046-5	5950-01-010-1194		61	34
96906	MS14046-8	5950-00-043-0423		9	9
96906	MS15795-802	5310-00-595-6761		5	18
				39	19
				77	17
96906	MS15795-803	5310-00-595-6211		2	12
				5	14
				12	36
				16	3
				20	5
				26	5
				30	6
				32	8
				35	4
				44	11
				46	7
				48	5
				53	5
				55	12
				56	4
				62	31
				63	21
				64	11
				65	5

## CROSS-REFERENCE INDEXES

FSCM	PART NUMBER	PART NUMBER INDEX		FIG.	ITEM
		STOCK NUMBER			
96906	MS15795-803	5310-00-595-6211		78	5
				85	6
				87	6
				91	7
96906	MS15795-803B	5310-00-194-3647		55	28
96906	MS15795-805	5310-00-722-5998		15	6
				25	6
				35	13
				46	16
				64	4
96906	MS15795-805B	5310-00-409-1763		72	17
96906	MS15795-810	5310-00-582-5677		72	9
96906	MS16624-1025	5365-00-720-8064		24	14
96906	MS16995-29	5305-00-988-7605		62	28
96906	MS16996-10	5305-00-052-6456		72	6
96906	MS18130-15	5950-00-764-4037		10	9
96906	MS18130-16	5950-00-724-6214		33	14
96906	MS18130-4	5950-00-764-3188		10	8
96906	MS18130-8	5950-00-734-3940		9	8
				11	15
96906	MS18212-7	5305-00-882-8035		43	28
96906	MS19060-4804	3110-00-044-2269		14	2
96906	MS24693-C2	5305-00-993-9189		26	2
				39	8
				52	5
				77	7
				78	7
				87	12
96906	MS24693-C25	5305-00-969-6495		15	1
				25	1
				76	44
96906	MS24693-C26	5305-00-958-2918		15	2
				25	2
				34	22
				35	18
96906	MS24693-C3	5305-00-225-6400		35	18
96906	MS24693-C5	5305-00-066-7325		52	2
96906	MS3181-10CA	5935-00-959-2610		76	25
96906	MS3474W10-6S	5935-01-104-2175		76	24
96906	MS3476W10-6P	5935-01-076-9450		75	1
				91	1
96906	MS35307-308	5305-00-207-8253		72	8
96906	MS35338-134	5310-00-928-2690		3	5
				5	19
				16	6
				26	15
				36	67
				37	7
				43	29
				55	13
				66	2
				70	7

## CROSS-REFERENCE INDEXES

FSCM	PART NUMBER	PART NUMBER INDEX		FIG.	ITEM
		STOCK NUMBER			
96906	MS35338-134B	5310-00-177-1301		62	8
96906	MS35338-135	5310-00-933-8118		2	53
				3	8
				5	15
				12	35
				14	8
				20	4
				26	4
				30	5
				32	7
				35	3
				39	14
				44	10
				46	6
				48	6
				52	3
				53	4
				55	6
				56	5
				62	27
				63	22
				64	10
				65	4
				69	22
				70	11
				72	3
				77	12
				78	4
				85	5
				87	7
				91	8
96906	MS35338-135B	5310-00-224-0746		55	27
96906	MS35338-136	5310-00-929-6395		15	4
				24	8
				25	9
				34	16
				35	12
				46	9
				62	34
				64	3
				87	13
96906	MS35338-136B	5310-00-224-0747		72	16
96906	MS35338-138	5310-00-933-8120		72	7
96906	MS35338-139	5310-00-933-8121		72	10
96906	MS51859-1	5310-00-716-5618		43	27
96906	MS51957-1	5305-00-054-5635		66	3
96906	MS51957-120	5305-00-177-5545		72	2
96906	MS51957-13	5305-00-054-5647		2	52
				3	9
				5	2
				12	34



## CROSS-REFERENCE INDEXES

FSCM	PART NUMBER	PART NUMBER INDEX		FIG.	ITEM
		STOCK NUMBER			
96906	MS51957-13	5305-00-054-5647		16	2
				20	2
				30	4
				32	6
				39	16
				46	5
				48	4
				55	7
				56	6
				62	26
				63	20
				64	9
				65	3
				70	1
				72	25
				77	14
			96906	MS51957-14	5305-00-054-5648
	85	4			
	87	5			
	91	10			
	35	2			
	48	12			
	53	3			
	55	14			
	62	30			
	64	19			
96906	MS51957-14B	5305-00-459-4687		76	43
				91	16
96906	MS51957-15	5305-00-054-5649		55	26
96906	MS51957-15B	5305-00-242-7275		69	21
96906	MS51957-16	5305-00-054-5650		2	11
				76	26
96906	MS51957-17	5305-00-054-5651		14	9
96906	MS51957-19	5305-00-054-5653		76	8
96906	MS51957-2	5305-00-054-5636		72	18
				14	13
96906	MS51957-26	5305-00-054-6650		5	17
				16	10
				35	11
96906	MS51957-27	5305-00-054-6651		53	1
				64	2
				2	44
96906	MS51957-28	5305-00-054-6652		15	10
				25	8
				64	8
				87	8
				24	9
96906	MS51957-28B	5305-00-448-6500		46	13
96906	MS51957-29	5305-00-054-6653		62	33
				72	15
				34	15

## CROSS-REFERENCE INDEXES

FSCM	PART NUMBER	PART NUMBER INDEX		FIG.	ITEM
		STOCK	NUMBER		
96906	MS51957-29	5305-00-054-6653		46	14
				69	14
96906	MS51957-3	5305-00-054-5637		3	6
				26	10
				37	6
				77	16
96906	MS51957-3B	5305-00-490-4580		2	26
				39	18
96906	MS51957-30	5305-00-054-6654		72	23
96906	MS51957-4	5305-00-054-5638		36	66
				70	9
96906	MS51957-5	5305-00-054-5639		36	72
96906	MS51957-6B	5305-00-324-8210		62	7
96906	MS51959-1	5305-00-766-2422		64	16
96906	MS51959-2	5305-00-764-2966		66	5
96906	MS51959-3	5305-00-727-8833		26	11
96906	MS75028-23	5930-00-902-2395		91	18
96906	MS75083-5	5950-00-035-4417		38	14
96906	MS75084-11	5950-00-171-0067		61	32
96906	MS75084-15	5950-00-170-9770		22	14
96906	MS75084-6	5950-00-031-4568		71	3
96906	MS75085-03	5950-00-279-6539		44	6
96906	MS75085-2	5950-00-929-2724		61	33
96906	MS77068-2	5940-00-827-2653		46	15
96906	MS90538-12	5950-00-075-9144		7	8
				8	10
				9	12
				10	11
96906	MS90538-14	5950-00-470-9400		8	8
96906	MS90538-18	5950-00-328-3908		7	7
96906	MS90540-11	5950-00-501-0453		61	35
20183	M1520P31	5960-01-086-9650		64	5
81349	M38510-07101BCB	5962-01-026-8818		92	17
81349	M38510-10304BCB	5962-01-041-7282		83	17
81349	M38510/05001BCB	5962-01-012-5828		36	49
81349	M38510/05202BCB	5962-01-025-2594		36	46
				92	23
81349	M38510/05203BCB	5962-01-019-6671		92	21
81349	M38510/05303BCB	5962-01-034-9829		36	57
81349	M38510/05602BEB	5962-01-096-5953		36	44
81349	M38510/05801BCA	5962-01-224-3686		36	45
81349	M38510/05852BCB			80	19
				92	19
81349	M38510/10102BIC	5962-00-274-0200		28	22
81349	M38510/10108BGA	5962-01-112-7196		6	34
				81	15
				83	16
81349	M38510/10201BCB	5962-00-417-1080		13	9
81349	M38510/10708BYC	5962-01-087-9496		62	32
81349	M38510/10901BPB	5962-01-069-3045		63	16
				82	22

## CROSS-REFERENCE INDEXES

FSCM	PART NUMBER	PART NUMBER INDEX		FIG.	ITEM
		STOCK	NUMBER		
81349	M38510/11501BXC	5962-01-162-5569		80	22
81349	M38510/11703BXC	5962-01-156-7241		88	18
81349	M38510/17101BCB	5962-01-083-5992		82	21
81349	M38510/1720BCB	5962-01-085-9494		84	22
81349	M38510/17203BCB	5962-01-085-9494		82	20
81349	M38510/30102BCB	5962-01-058-1539		36	50
81349	M38510/31401BEB	5962-01-068-1039		82	26
				92	22
81349	M38527/01-034D	5999-01-079-1174		7	21
				8	26
				9	26
				10	26
				12	33
				38	46
				45	29
				47	30
				49	31
81349	M38527/01-035D	5999-01-199-7476		42	26
				43	24
81349	M38527/01-040D	5999-01-199-7477		17	10
				18	15
				19	14
				22	28
				23	27
				57	11
81349	M38527/01-048D	5999-01-199-7466		36	71
				50	31
				67	35
81349	M38527/02-007D	5999-01-064-9544		92	26
81349	M38527/02-017D	5999-01-194-9729		29	11
				33	32
				47	31
				61	60
				67	37
				80	23
				88	21
81349	M38527/03-010D	5999-01-198-7070		11	36
				33	33
				36	70
				38	47
81349	M39003-01-3021	5910-00-236-8745		38	4
				50	5
81349	M39003-01-3064	5910-00-187-0032		79	11
81349	M39003/01-2964	5910-00-010-8422		80	6
				81	2
				82	5
				83	6
				84	4
81349	M39003/01-2977	5910-00-189-4248		80	5
81349	M39003/01-2985	5910-00-142-6950		36	9
81349	M39003/01-3006	5910-00-113-5475		49	6

## CROSS-REFERENCE INDEXES

FSCM	PART NUMBER	PART NUMBER INDEX		FIG.	ITEM
		STOCK	NUMBER		
81349	M39003/01-3009	5910-00-007-2003		45	2
				61	17
				86	2
81349	M39003/01-3015	5910-00-113-5689		80	8
				81	4
				83	7
				35	14
81349	M39012-77-0002	5935-00-521-0558		35	14
81349	M39012/76-0002	5935-00-532-0448		5	10
				15	7
				25	4
				38	3
81349	M39014 02-1338	5910-00-010-8718		40	1
				41	1
				42	1
				43	2
				45	3
				47	5
				49	2
				44	1
				82	4
				38	1
81349	M39014-01-1575	5910-00-124-0659		38	1
81349	M39014-02-1328	5910-00-127-2407		83	4
81349	M39014-02-1332	5910-00-143-0501		38	1
81349	M39014-02-1337	5910-00-113-9445		83	4
81349	M39014-02-1350	5910-00-113-5499		38	6
81349	M39014/01-1351	5910-00-113-5276		29	1
81349	M39014/01-1354	5910-00-113-9448		61	20
81349	M39014/01-1357	5910-00-010-8666		29	2
				38	5
				83	3
				84	3
				57	2
81349	M39014/01-1569	5910-00-010-8715		61	18
81349	M39014/02-1343	5910-00-010-8720		61	19
81349	M39016/9-016P	5940-01-116-7041		4	5
				44	5
				60	9
				63	2
81349	M39018/03-1241M	5910-01-117-6248		52	12
81312	M4SLRN	5935-00-498-4733		2	7
81349	M5423-/10-01	5340-01-200-0176		62	5
81349	M5423/09-08	5930-00-491-8714		62	15
14482	M6	5811-00-349-8742		11	35
14482	M6D-50			33	30
14482	M6D-50			59	12
81349	M83504/01-008	5930-01-085-2489		84	11
81349	M83731/10-231	5930-01-122-0518		35	7
81349	M83731/9-231	5930-01-160-8920		62	9
97539	N-9033-1/4			55	31
80205	NAS620C-4L	5310-00-723-9676		72	19
80205	NAS620C2	5310-00-043-4708		3	4
				16	12
				26	14

## CROSS-REFERENCE INDEXES

FSCM	PART NUMBER	PART NUMBER INDEX		FIG.	ITEM
		STOCK NUMBER			
80205	NAS620C2	5310-00-043-4708		36	68
				37	8
				43	26
				70	5
80205	NAS671C2	5310-00-812-4294		26	16
				43	25
				66	9
				70	4
80205	NAS671C4	5310-00-208-3786		2	13
				36	69
				39	20
				44	12
				48	14
				52	4
				63	23
				70	12
				76	9
				77	18
80205	NAS671C6	5310-00-616-8660		25	7
				46	8
				62	35
				87	14
00815	NE33A(1MHZ)	5955-01-084-6669		36	62
59660	NP0A0-5UUFFORM02			19	1
97539	N5030LRFI			62	6
97539	N5040G	5975-00-950-4541		62	23
				76	27
81349	PC26J100	5910-00-166-9847		12	7
14949	PL20-5	5935-00-999-5945		64	23
15542	PSC-2-1	5820-00-548-0739		61	54
18876	P38510-016A	5962-01-062-7567		36	59
				86	10
95121	QC1-QUUFFORM5PCT	5910-00-577-7759		22	6
95121	QC3.3PFK			22	10
				59	2
00141	Q11-24			14	21
81349	RCR05G302JS	5905-00-421-8918		83	15
81349	RCR05G471JS	5905-00-761-5758		31	21
81349	RCR05G510JS	5905-00-412-0758		11	33
81349	RCR05G685JS	5905-00-483-0435		6	9
81349	RCR07G103JS	5905-00-106-3666		67	20
81349	RCR07G163JS	5905-00-111-1682		33	17
81349	RCR07G474JS	5905-00-105-7767		36	33
81349	RCR07G5R6JS	5905-00-121-9863		33	20
81349	RCR07G510JS	5905-00-106-1249		43	12
81349	RCR07G512JS	5905-00-111-1679		33	25
				82	16
				84	10
81349	RCR07G515JS	5905-00-435-6432		80	16
				82	10

## CROSS-REFERENCE INDEXES

FSCM	PART NUMBER	PART NUMBER INDEX		FIG.	ITEM
		STOCK NUMBER			
81349	RCR07G622JS	5905-00-228-5506		67	13
81349	RCR20G2R0JS	5905-01-068-5125		88	15
81349	RLR07C10R0FS	5905-01-177-2000		38	30
81349	RLR07C1004FS	5905-01-044-9110		45	15
				47	22
				88	9
81349	RLR07C6193FS	5905-01-179-4625		28	17
				47	12
81349	RNC55H1000FS	5905-00-828-2416		36	30
				40	5
				42	18
				43	9
				45	8
				49	21
				50	27
81349	RNC55H1001FS	5905-00-138-3376		13	5
				28	4
				43	8
				45	25
81349	RNC55H1002FS	5905-00-223-2741		36	25
				44	7
				45	18
				47	13
				88	14
81349	RNC55H1003FS	5905-00-401-7432		28	7
				36	18
				38	29
				40	6
				41	5
				42	23
				43	7
				45	11
81349	RNC55H1052FS	5905-00-137-4815		49	22
				50	19
81349	RNC55H1101FS	5905-00-471-2422		40	7
				42	12
				47	11
81349	RNC55H1210FS	5905-00-484-7874		37	1
				42	14
81349	RNC55H1211FS	5905-00-480-4023		38	32
				45	14
				50	22
81349	RNC55H1212FS	5905-00-153-0135		41	7
81349	RNC55H1300FS	5905-00-295-5267		36	26
81349	RNC55H1301FS	5905-00-305-5225		49	18
81349	RNC55H1332FS	5905-00-112-1392		45	24
81349	RNC55H1402FS	5905-00-480-4026		43	16
81349	RNC55H1500FS	5905-00-288-8765		50	26
81349	RNC55H1501FS	5905-00-480-5196		42	13
				60	15
				61	38

## CROSS-REFERENCE INDEXES

FSCM	PART NUMBER	PART NUMBER INDEX		FIG.	ITEM
		STOCK NUMBER			
81349	RNC55H1502FS	5905-00-197-4110		6	8
				47	16
				50	13
81349	RNC55H1820FS	5905-00-469-3507		42	21
81349	RNC55H1821FS	5905-00-481-1320		36	27
81349	RNC55H2000FS	5905-00-431-5150		49	19
81349	RNC55H2001FS	5905-00-477-9176		36	32
				38	34
81349	RNC55H2002FS	5905-00-412-4048		43	17
81349	RNC55H2152FS	5905-00-137-4363		28	18
81349	RNC55H2210FS	5905-00-153-2802		36	40
				41	6
				42	22
				44	9
				50	14
81349	RNC55H2211FS	5905-00-410-1577		36	24
				42	19
				45	21
				47	14
				49	29
81349	RNC55H2212FS	5905-00-405-3022		50	18
				42	16
				43	14
				47	18
				88	12
81349	RNC55H2430FS	5905-00-203-1478		61	37
81349	RNC55H2740FS	5905-00-099-9994		38	35
81349	RNC55H2741FS	5905-00-403-4447		13	8
81349	RNC55H3010FS	5905-00-139-1922		36	20
81349	RNC55H3011FS	5905-00-112-1233		36	21
81349	RNC55H3161FS	5905-00-006-5571		11	29
81349	RNC55H3240FS	5905-00-112-4963		38	38
81349	RNC55H3320FS	5905-00-492-5420		38	31
				49	27
				36	41
				42	11
				45	12
81349	RNC55H3321FS	5905-00-138-7397		47	21
				49	26
				88	10
				6	12
				36	23
81349	RNC55H3322FS	5905-00-236-7578		40	8
				44	8
				45	19
				49	24
				28	15
81349	RNC55H3482FS	5905-00-236-0513		38	41
81349	RNC55H3650FS	5905-00-254-1051		36	28
81349	RNC55H3831FS	5905-00-236-0868		28	6
81349	RNC55H3832FS	5905-00-184-7788		36	31
81349	RNC55H3920FS	5905-00-008-6887		36	31

## CROSS-REFERENCE INDEXES

FSCM	PART NUMBER	PART NUMBER INDEX		FIG.	ITEM
		STOCK NUMBER			
81349	RNC55H3921FS	5905-00-003-5782		36	22
				43	15
				50	25
81349	RNC55H4022FS	5905-00-462-5635		50	24
81349	RNC55H4221FS	5905-00-402-1399		36	36
81349	RNC55H4222FS	5905-00-429-8772		28	16
81349	RNC55H4641FS	5905-00-151-4659		38	22
81349	RNC55H4750FS	5905-00-492-2173		38	26
				43	11
				47	23
81349	RNC55H4751FS	5905-00-412-4049		49	17
				88	11
				42	17
81349	RNC55H4752FS	5905-00-629-3376		49	23
				45	13
81349	RNC55H4872FS	5905-00-275-0269		50	23
				38	27
81349	RNC55H49R9FS	5905-00-403-4449		49	20
				50	12
81349	RNC55H5111FS	5905-00-138-7399		45	9
81349	RNC55H5112FS	5905-00-005-2880		38	37
81349	RNC55H5360FS	5905-00-169-3419		50	20
				42	20
81349	RNC55H5620FS	5905-00-402-6917		43	10
				42	15
81349	RNC55H5621FS	5905-00-256-5051		6	11
81349	RNC55H5622FS	5905-00-412-0772		11	24
81349	RNC55H6191FS	5905-00-112-1486		28	20
				38	21
81349	RNC55H6811FS	5905-00-421-6187		28	19
81349	RNC55H6812FS	5905-00-350-8351		43	13
81349	RNC55H8061FS	5905-00-412-0763		38	23
81349	RNC55H8250FS	5905-00-401-8688		6	6
81349	RNC55H8252FS	5905-00-138-7008		28	12
81349	RNC55H9091FS	5905-00-186-2210		49	16
				47	20
81349	RNC55H9092FS	5905-00-422-5284		45	16
81349	RNC55H9762FS	5905-00-147-0128		28	13
81349	RNC55K3093FS	5905-00-588-9405		28	5
81349	RNC55K4123FS	5905-01-102-8712		28	11
81349	RNC55K4753FS	5905-01-017-4874		81	9
81349	RNC60H9091FS	5905-00-006-5575		80	13
81349	RNC60K1001FS	5905-00-432-6410		81	7
81349	RNC60K1002FS	5905-00-426-7095		82	11
				80	14
81349	RNC60K1003FS	5905-00-137-0804		71	4
81349	RNC60K2000FS	5905-00-142-0901		88	8
81349	RNC60K2001FS	5905-00-138-1285		80	11
81349	RNC60K2372FS	5905-00-325-7696		88	7
81349	RNC60K3010FS	5905-00-243-5622		80	10
81349	RNC60K4641FS	5905-00-432-0470		81	8
81349	RNC60K5111FS	5905-00-142-0931			



## CROSS-REFERENCE INDEXES

FSCM	PART NUMBER	PART NUMBER INDEX		FIG.	ITEM
		STOCK NUMBER			
81349	RNC60K6192FS	5905-00-452-0769		43	18
81349	RNC60K6812FS	5905-00-192-3458		82	13
81349	RNC60K7500FS	5905-00-451-7534		71	5
				80	9
81349	RN55C2400F			60	14
81349	RN55K4753FS			50	21
72982	RPE113Z5U474M100			6	2
	V			43	4
				50	1
				83	1
				88	2
72982	RPE122Z5U104M100	5910-01-219-1939		6	1
	V			7	2
				8	2
				9	2
				10	2
				11	6
				13	1
				36	5
				80	7
				81	3
				82	6
				83	5
				84	5
				86	1
81349	RV6NAYSD103A	5905-00-542-9605		2	22
81349	RV6NAYSD503A	5905-00-577-3608		2	16
				76	16
18324	SA602N			61	56
12115	SC5962-0178-1	5962-01-084-9471		84	23
18324	SE555V	5962-00-212-3549		47	27
83086	SFR1883PP			14	11
				24	15
				34	21
80063	SM-A-942039	5980-01-090-0102		85	2
80063	SM-A-959139-4	5962-01-188-2661		86	8
81312	SM2PN	5935-00-615-2309		63	17
81312	SM2SNSDGF	5935-00-131-9991		64	13
01295	SN54LS190J-00	5962-01-030-7989		36	52
01295	SN75492J			86	11
01295	SN75492N			36	60
28520	SR-5P-4	5975-00-351-6114		53	11
81312	SRE14H13			46	3
				87	3
81312	SRE14PNSS	5935-01-085-4550		46	4
				87	4
81312	SRE14SNSS	5935-00-251-1395		2	42
				62	37
				76	32

## CROSS-REFERENCE INDEXES

FSCM	PART NUMBER	PART NUMBER INDEX		FIG.	ITEM
		STOCK NUMBER			
81312	SRE20PNSSH13	5935-01-085-3288		5	9
				15	5
				25	5
				39	17
				77	15
81312	SRE20SNSS	5935-01-085-4551		2	39
				76	39
81312	SRE7PNSS	5935-00-856-7364		48	1
				64	7
				78	12
81312	SRE7SNSS	5935-01-209-1837		2	45
				62	38
				76	37
56878	SSCR4-40X1/4 HT TR			14	26
56878	SSCR4-40X1/8 HT TR			14	5
				24	2
56878	SSCR4-40X1/8HT			34	7
56878	SSCR6-32X1/8 HT TR			14	14
				24	16
				34	14
01351	SSS31	5365-00-226-1841		24	4
01351	SSS32	5365-00-786-0514		34	8
06961	TL2D5A			61	30
06961	TL4DSA			61	31
80058	TN-584/GRR-8(V)	5895-01-075-6391		2	49
80058	TN-585/GRR-8(V)	5895-01-073-1582		2	49
80058	TN-586/GRR-8(V)	5895-01-075-3694		2	49
95146	TTE23N-8T-1/4	5930-01-144-3231		55	4
15542	T16-1	5950-01-094-7439		12	30
				60	16
99934	T301-55C			15	12
05397	T368D227K010AS	5910-00-236-8058		47	4
				63	1
25330	U-316/U	5935-00-999-4335		53	9
				62	2
				90	2
25330	U-317/U			2	37
				62	25
				76	29
25330	U-318/U	5935-00-892-9119		2	36
				62	24
				76	28
19505	UG1464/U			48	17
81349	UG536AU	5935-00-660-4296		74	2
80058	UG88U			68	1
				74	1
				89	1
12969	UM7201B	5961-01-228-3092		57	3

## CROSS-REFERENCE INDEXES

FSCM	PART NUMBER	PART NUMBER INDEX		FIG.	ITEM
		STOCK NUMBER			
73899	UY01-150J			31	7
73899	UY01-4R7C			31	6
73899	UY02-101K			31	5
17856	U310	5961-00-024-9610		38	17
				57	6
24972	U418B			61	55
14632	WJ-8640/BC	5895-01-073-6839		2	3
14632	WJ-8975/AS	5820-01-207-9965		76	1
01121	WRS1G040S503UA			2	18
50140	XF-306			61	27
28480	0121-0491	5910-01-112-6228		7	1
				8	1
				9	1
				10	1
				11	3
				22	12
				36	2
				38	2
				42	2
				43	5
80175	1-03649-X			73	8
80175	1-03677-X			73	9
80175	1-03678-9			73	7
80175	1-03680-X			73	1
80175	1-04176-X			73	12
80175	1-04375-X			73	4
80175	1-10597-X			73	10
80175	1-11258-0	5820-00-499-1631		73	13
00779	1-117888-8			79	12
80175	1-12151-6			73	6
80175	1-12217-5			73	11
80175	1-12370-2	5310-01-089-2913		73	2
80175	1-12371-0	5310-01-089-3721		73	3
00779	1-225398-5			76	5
95987	1/8-4	5340-00-949-0066		48	13
				78	13
80131	1N4446	5961-00-228-6786		6	4
				7	5
				8	5
				9	6
				10	6
				31	8
				36	11
				38	9
				47	6
				49	10
				63	6
				82	7
				88	4
80131	1N4449	5961-00-228-6787		4	3
				13	3

## CROSS-REFERENCE INDEXES

FSCM	PART NUMBER	PART NUMBER INDEX		FIG.	ITEM
		STOCK NUMBER			
80131	1N4449	5961-00-228-6787		41	2
				44	3
				45	4
				50	6
				58	9
				60	6
80131	1N4963			88	17
80131	1N933	5961-00-106-1613		38	8
				42	7
				45	5
				49	9
19505	1004-1511-002	5935-00-137-4920		16	5
19505	1004-7511-002			3	1
				20	7
				30	1
				32	3
				78	15
16237	103-01M	5935-00-093-0546		52	16
57712	107393	5930-00-224-2745		62	13
00779	111035-3	5935-01-093-0758		86	13
14632	11260			66	8
14632	11279			66	7
14632	11280-6	5955-01-200-0627		65	7
14632	1129-39	5950-00-324-2175		21	6
14632	1129-53			23	14
14632	11464-100	5950-01-096-1980		12	31
14632	11464-40	5950-01-084-6620		22	27
14632	11464-99	5950-01-096-1979		12	29
14632	11581-2			24	18
14632	11581-8			14	6
				34	12
14632	11582-14			14	10
				24	10
				34	10
00779	117888-8			79	13
83330	1195	5310-00-208-6743		76	14
08717	122B-AL-QB-4A0	6210-01-260-0074		76	22
08717	122B-RL QB 4R0	6210-01-259-9019		91	3
08717	122B-RL-QB-4R0	6210-01-259-9019		76	6
14632	12688	5999-00-236-6114		64	15
14632	12806-1			64	17
14632	13181-1			64	12
14632	13182-1			64	14
14632	13535			63	18
14632	1365-2			66	1
14632	13863-2			14	19
14632	13868-3			14	20
14632	13993-6			17	11
01121	14M025W-50K	5905-01-089-3136		2	21
71279	140-1941-02-01			11	11
				12	14

## CROSS-REFERENCE INDEXES

FSCM	PART NUMBER	PART NUMBER INDEX		FIG.	ITEM
		STOCK NUMBER			
71279	140-1941-02-01			13	4
				38	10
				40	3
				47	7
				49	11
				57	5
				58	10
				59	5
				60	7
				61	24
				63	7
				67	4
				88	6
				92	6
51642	150-100-NPO-621G			61	16
25120	1536	5915-01-094-7297		11	12
01351	154-45-2SH			14	15
04713	1596/BCBJC	5962-01-003-2577		43	21
14632	15973-1	5915-01-084-6569		41	3
14632	15973-3	5915-01-084-6566		41	4
14632	16209-3	5950-00-430-8425		31	11
14632	16209-6	5950-01-084-6626		38	15
14632	16272-3			18	16
14632	16273-1			19	15
25120	1634	5915-01-095-2017		11	13
14632	16697-2	5999-01-293-8755		32	2
14632	16697P1			33	35
14632	16756-2	5999-01-168-6338		16	4
14632	16756P1			18	17
14632	16835	5999-01-168-6339		16	7
14632	16835P1			19	16
14632	16837-1			33	34
14632	16874	5999-01-168-6337		16	11
14632	16874P1			17	12
14632	16883-4			16	1
04713	1690/BEBJC	5962-01-018-0550		38	44
14632	170041-1			70	13
14632	170044-1			72	5
14632	170049-2			69	12
14632	170124-1			34	20
14632	170128-1			65	11
14632	170209-1			2	15
				76	4
14632	170219-1			69	5
14632	17059	5999-01-168-6341		26	17
14632	17059P1			28	24
14632	17083	5999-01-168-6340		26	13
14632	17083P1			27	4
14632	17103-1			26	12
14632	17129	5895-01-080-8300		30	3
14632	17129P1			31	26

## CROSS-REFERENCE INDEXES

FSCM	PART NUMBER	PART NUMBER INDEX		FIG.	ITEM
		STOCK NUMBER			
14632	17154	6625-01-089-1024		29	10
14632	17190-2	5999-01-301-0859		26	6
14632	17190P1			29	12
14632	17300-197-3			69	8
14632	17300-313-5			90	4
14632	17300-314-1			62	1
14632	17300-390-1			55	38
14632	17300-390-2			55	5
14632	17300-391-1			56	2
14632	17471-1	5950-01-085-3367		29	4
14632	17488-3	5999-01-293-8754		20	14
14632	17488P1			23	28
14632	17489-2	5999-01-293-8752		20	6
14632	17489P1			21	13
14632	17490-1	5999-01-293-8753		20	3
14632	17490P1			22	29
14632	18361	5950-01-084-6654		63	15
14632	18364	5950-01-084-6653		63	14
74306	1850031			59	13
14632	18587-1			3	7
14632	18593-1	5310-01-083-6488		51	3
14632	18600-3			52	13
14632	18616-1			53	13
				62	3
14632	18624-1			52	15
14632	18625-1			52	11
14632	18626-1			52	1
14632	18628-1			37	5
14632	18629-1			37	4
14632	18644	5950-01-084-6652		47	25
14632	18665-1	5355-01-084-4816		2	29
14632	18668-1	5340-01-086-8155		24	5
14632	18668-2			34	5
14632	18671-1			34	2
14632	18672-1			34	17
14632	18673-1			34	4
14632	18673-2			34	19
14632	18675-1			53	8
14632	18676-1	5365-01-261-0750		53	6
14632	18706-1			2	5
				76	3
14632	18708-1			35	8
14632	18709-1			35	19
14632	18710-1			35	9
56289	196D107X9020TE4	5910-01-086-6382		36	6
				47	1
				63	5
				88	1
56289	196D186X9020KE3	5910-01-127-0012		59	4
56289	196D225X0035JE3			31	2
				47	3

## CROSS-REFERENCE INDEXES

FSCM	PART NUMBER	PART NUMBER INDEX		FIG.	ITEM
		STOCK	NUMBER		
56289	196D276X9035TE4	5910-01-038-7922		61	8
56289	196D476X9020PE4	5910-01-027-8978		61	3
56289	196D476X9035TE4	5910-01-058-4953		67	2
02679	2-008C557-70			72	27
80175	2-12556-5			73	5
80131	2N2646	5961-00-902-1177		67	5
81350	2N2857/JAN			19	5
81350	2N2907/JAN			50	11
80131	2N3054	5961-00-761-9379		46	12
80131	2N3478	5961-00-927-2851		12	15
				33	16
80131	2N4239	5961-00-400-5973		47	9
80131	2N5397	5961-00-563-1170		16	9
80131	2N6034	5961-01-086-9449		36	15
80131	2N6055	5961-00-264-4875		63	8
80131	2N929	5961-01-289-0757		36	13
				67	8
19505	2002-7571-003			55	37
19505	2012-7511-000			39	11
				55	36
				77	9
14632	20180-12			24	11
14632	20180-25			34	6
14632	20180-6			24	3
				34	18
99848	202-11	5950-00-891-2586		33	12
14632	20510-1			64	22
14632	20519-1			64	18
26805	2052-1658-02	5935-01-166-7590		70	8
08904	206091	5961-01-092-2720		45	28
14632	20681-109	5950-01-085-2298		33	13
14632	20681-119	5950-01-084-6648		22	17
14632	20681-206	5950-01-096-1987		11	14
14632	20681-207	5950-01-096-1988		11	16
14632	20740-162			55	10
14632	20740-167			55	2
14632	20946-1			62	11
28480	2100-2633	5905-00-476-5796		67	16
28480	2100-2650	5905-00-419-7257		6	18
14632	21209-1	5950-00-487-8152		23	12
14632	21210-13	5950-00-457-5578		22	16
14632	21210-145	5950-01-084-6625		38	13
14632	21210-146	5950-01-084-6624		38	12
14632	21210-180	5950-01-084-6621		23	13
14632	21210-74	5950-01-085-3380		33	11
14632	21278-19	5950-01-084-6643		38	42
14632	21427-50	5950-01-084-6639		42	24
14632	21428-19	5950-01-084-6613		42	25
				43	20
14632	21428-26	5950-01-085-3381		33	29
91833	2162			52	9

## CROSS-REFERENCE INDEXES

FSCM	PART NUMBER	PART NUMBER INDEX		FIG.	ITEM
		STOCK NUMBER			
14632	21818-4	5950-01-084-6616		18	14
14632	21818-5	5915-01-084-6615		17	8
91833	2186			52	6
14632	22292-108	5950-01-086-9402		22	15
14632	22292-40	5950-00-434-2583		31	12
14632	22295-73			49	12
00779	225398-7	5935-01-092-9705		55	24
				61	61
				91	6
14632	22822-12			63	24
14632	22840-2	5961-00-455-9080		31	14
14632	22914-1			32	5
73734	23021	5305-00-054-5646		20	13
				26	3
				32	4
				35	10
				65	2
14632	23376-6			26	9
14632	23377-6			26	1
14632	24040-1	6650-01-089-8890		62	22
14632	24441-1			20	1
14632	24925	5999-01-293-8727		48	7
				78	2
14632	24925P1			49	32
14632	24944-1			48	9
14632	24947-1	5999-01-080-8088		36	1
14632	24947P1			37	9
14632	24948-1			48	3
14632	24993-1			46	18
14632	24996-1	5999-01-293-8725		39	21
				77	19
14632	24996P1			40	10
14632	24998-1	5999-01-293-8726		46	17
14632	24998P1			47	32
14632	24999	5895-01-080-6572		53	2
14632	25001-1			39	15
14632	25002-1	5340-01-262-3037		39	9
				77	13
14632	25067			2	20
14632	25069-1			30	7
14632	25096-1			34	1
14632	25097-1			34	9
71785	251-10-30-160	5935-00-069-1292		39	12
				77	10
14632	25112-1			2	8
14632	25113-1			36	64
14632	25113-2			36	65
14632	25114	6650-01-089-8889		2	28
14632	25167-1			24	13
				25	19
14632	25167-5			24	6



## CROSS-REFERENCE INDEXES

FSCM	PART NUMBER	PART NUMBER INDEX		FIG.	ITEM
		STOCK	NUMBER		
14632	25168-1			24	1
14632	25169-1			24	7
14632	25250-1	5355-01-087-1994		2	31
14632	25250-2	5355-01-085-4562		2	30
				62	21
14632	25250-3	5355-01-087-1995		2	19
				62	19
14632	25250-4	5355-01-086-6449		2	33
				55	20
				62	20
14632	25250-5	5355-01-087-1996		2	17
				55	22
94117	256031P3	5940-00-826-5821		4	4
				17	9
				18	3
				19	4
				21	7
				22	13
				23	11
				28	3
				29	3
				31	10
				33	10
				36	12
75915	262.300			55	18
37695	265011-5	5910-00-983-2623		49	4
99167	26618101-42	5962-01-033-2285		83	20
14632	270108-1			85	8
14632	270134-1			70	2
14632	270141-1			72	14
14632	270143-1			72	22
14632	270172			3	3
14632	270172P1			4	6
14632	270437-1			14	1
14632	270438-1			14	22
14632	270439-1			14	3
14632	270440-1			14	25
14632	270447-1	5999-01-293-8751		5	3
14632	270447P1			12	37
14632	270448-1			5	16
14632	270448P1			13	10
14632	270457-1			14	12
14632	270485			12	4
14632	270539-1			72	1
14632	270540-1			72	12
14632	270541-1			72	13
14632	270566-1			62	16
14632	270627			78	6
14632	270633	5340-01-262-9617		77	1
14632	270639-1			78	10
14632	270644-1			69	7

## CROSS-REFERENCE INDEXES

FSCM	PART NUMBER	PART NUMBER INDEX		FIG.	ITEM
		STOCK NUMBER			
14632	270754-1			72	26
14632	270755-1			72	20
14632	270756-1			72	21
14632	270757-1			72	24
14632	270788-1			49	30
14632	270801-2	5340-01-262-9616		65	1
14632	270823-1	5999-01-293-8760		87	10
14632	270823P1			88	22
14632	270824-1			87	11
14632	270910			88	19
14632	271121-1			72	4
14632	271137-1	5999-01-293-8729		55	34
14632	271137P1			58	17
14632	271187	5340-01-264-1042		2	35
14632	271232-1			91	2
14632	271639-1			61	52
79515	282008			55	19
14632	2984-55			24	17
				34	13
95987	3/16-4	5340-01-106-1317		15	3
				25	3
				39	13
				46	2
				77	11
				87	2
80131	3N128	5961-00-883-6389		22	18
81073	30-1	5930-00-615-1383		2	6
				62	10
				76	7
80294	3009P1-502	5905-00-463-2728		83	14
59660	301-000COHO-829D			19	2
59660	301-000COHO-569C			22	7
59660	301-000COJO-249C	5910-00-957-2765		12	5
59660	301-000C0J0-309C			12	9
59660	301-000C0J0-369C	5910-00-034-1629		33	1
72982	301-000UJ0-100D			49	8
59660	301-000U2J0-100D	5910-00-068-9829		23	9
59660	301-000U2J0-200G			23	2
59660	301-000U2J0-339C			23	7
59660	301-000U2J0-479C			23	8
14632	30312-268	5950-01-084-6640		47	24
14632	30312-277	5950-01-096-1983		7	6
14632	30312-278	5950-01-096-1364		8	6
14632	30312-279	5950-01-096-1984		8	9
14632	30312-280	5950-01-096-1985		9	7
14632	30312-281	5950-01-096-1986		9	10
74868	31-006			55	23
				91	12
89536	3130-363580	5962-01-149-2388		92	18
26805	3252-0000-10	5935-00-254-3386		55	29
32997	3329H-1-101	5905-00-243-1462		7	16

## CROSS-REFERENCE INDEXES

FSCM	PART NUMBER	PART NUMBER INDEX		FIG.	ITEM
		STOCK NUMBER			
32997	3329H-1-101	5905-00-243-1462		8	19
				9	20
				10	21
				28	9
				38	25
				45	22
80294	3329W10-104	5905-00-131-3379		67	19
89536	334227	5961-01-014-0677		6	3
				11	10
14632	33569-3	5950-01-084-6623		20	11
75915	340312			76	31
14632	34289-1			51	4
14632	34452-1	5910-01-092-9241		58	1
				60	5
				61	2
14632	34453-1	5910-01-092-9239		60	2
				61	7
				92	2
14632	34475-1	5910-01-092-9240		57	1
				59	3
				60	4
				61	1
14632	3476-38	5950-01-096-1982		10	7
14632	3476-39	5950-01-096-1981		10	10
14632	34912	5895-01-080-6565		35	15
14632	34912P1			38	48
14632	34966-1			15	9
14632	34966-4			25	15
14632	34997-2			35	17
71279	350-1300-09-07	5310-01-014-1025		85	7
78189	3502-14-47	5310-00-350-9744		14	24
				24	12
				34	11
				6	7
21461	353A	5905-00-938-7363		36	37
				47	17
				49	25
				2	48
				52	14
			62	40	
14632	370094-1	5999-01-293-8730		70	3
14632	370094P1			71	6
14632	370098			76	11
14632	370099-1			76	10
14632	370127-1			69	13
14632	370139-1	5840-01-293-8717		85	1
14632	370139P1			86	14
14632	370350-1			14	4
14632	370362-1			14	23
14632	370364-1			5	1
14632	370366-1			5	13

## CROSS-REFERENCE INDEXES

FSCM	PART NUMBER	PART NUMBER INDEX		FIG.	ITEM
		STOCK NUMBER			
14632	370368-1			14	7
14632	370542-2			65	6
14632	370543-2			65	8
14632	370601			86	12
14632	370619-1			69	19
14632	371030-1	5999-01-293-9705		91	13
14632	371030P1			92	27
14632	371043-1			91	15
14632	371345-1	5999-01-293-8756		55	35
14632	371345P1			59	14
14632	371349-1	5999-01-293-8728		56	3
14632	371349P1			57	12
14632	371350-1			55	11
14632	371350P1			61	62
14632	371389-1			55	1
14632	371574-1	5999-01-293-8757		55	33
14632	371574P1			60	20
83740	395	6135-01-246-0307		52	10
80175	4-75110-3			73	14
04713	4M6.3AZ2	5961-01-167-8528		28	23
08717	4R0	5980-01-129-7530		91	4
30890	40-001030-20	5905-00-172-2988		33	27
07263	4022BDMQB	5962-01-107-5686		36	47
95712	4084-1	5935-01-252-4560		2	10
14632	470404			69	9
14632	470405			69	9
14632	470804-1			90	1
14632	470880-1			69	23
14632	470883-1	5985-01-212-4420		69	16
14632	470884-1	5985-01-212-4421		69	17
14632	471073-1			54	1
14632	471083-1			55	32
02735	495334-7	5310-00-056-9592		46	10
00779	499495-4			86	3
76854	5-31421-416			61	51
50140	5B52-115.72/X28. 5-P/P			60	8
94144	50-2WD-1G	5355-00-762-1489		35	6
				62	12
				76	20
				91	5
94144	50-5-1G	5355-00-959-3161		2	27
				55	21
				76	18
13074	50155	5930-00-494-4657		62	14
96791	501601	5950-00-893-0431		9	11
28480	5082-3039	5961-00-789-3771		27	2
28480	5082-3092	5961-01-005-0360		27	3
				71	2
28480	5082-3188	5961-01-064-2504		44	2
28480	5082-7404	5962-01-058-1542		37	2

## CROSS-REFERENCE INDEXES

FSCM	PART NUMBER	PART NUMBER INDEX		FIG.	ITEM
		STOCK NUMBER			
33095	51-722-001			26	8
33095	51-744-002	5915-01-036-7978		70	6
81073	51S30-01-2-4N			91	14
81073	51S30-01-2-6S			35	5
				76	13
79136	5100-25	5365-00-803-7307		34	3
91293	5202 W/LOCK WASH ER			16	8
				26	7
16179	521-1			72	11
13499	526-9899-010	5915-01-167-4691		61	29
13499	526-9900-010	5915-01-167-4692		61	28
59669	538-006A2-8			33	3
59660	538-006D9-35	5910-00-932-7024		33	7
59660	538-011A2-8	5910-00-103-7897		61	6
33095	54-785-005-503P	5910-00-137-0849		20	9
				35	16
33095	54-794-001-3301			48	16
				78	14
33095	54-794-009-102W			30	2
				32	1
				56	1
33095	54-794-009-471M			48	15
				78	1
				87	1
33095	54-794-009-471P			46	1
33095	54-803-009-102W			30	8
33095	54-803-009-3311			20	10
71279	558-7107-05	5950-00-421-6290		60	10
71279	558-7107-08	5950-01-249-9114		58	11
71279	558-7107-43			61	36
84792	587805-1			53	7
81073	59HS18-02-3-5N			76	15
91984	59Z5U102P			12	1
				17	1
				18	1
				19	3
				21	5
				22	1
				23	1
				31	1
				33	2
				36	10
91506	6019-12CC			63	19
91506	6082-3CC	5340-00-261-3937		53	14
				91	17
91506	6156-2C	5960-00-602-4257		36	63
91506	6165-2C			66	6
73138	62P AR500K			67	14
73138	62PR1K	5905-00-938-7430		6	16
				31	23

## CROSS-REFERENCE INDEXES

FSCM	PART NUMBER	PART NUMBER INDEX		FIG.	ITEM
		STOCK NUMBER			
73138	62PR1K	5905-00-938-7430		38	33
				47	19
				63	10
73138	62PR100K	5905-00-855-4354		6	23
73138	62PR2K	5905-00-484-2989		38	28
73138	62PR20K	5905-00-125-0982		28	14
				92	12
73138	62PR200	5905-00-105-1775		59	10
73138	62PR5K	5905-00-830-4776		45	20
				47	15
				88	13
73138	62PR500K	5905-00-855-4355		6	33
91833	63	5340-00-414-2987		52	8
14632	6352101			60	19
14752	650D1B224F			80	2
14752	650D1C103G			82	2
81312	7-1002			48	2
				78	11
49956	70-2WD-2G	5355-00-994-3435		76	23
94144	70-5-2G	5355-00-556-0145		55	17
01121	70A3G108L103U			65	10
01121	70A3G108L104U	5905-01-212-5457		65	9
01121	70A3N056L253U	5905-01-005-9357		55	9
01121	70A3N056L503A			55	16
01121	70A3N056L503U	5905-01-022-5067		62	18
81073	71AY23402	5930-01-058-0862		76	19
14632	71347-4	5895-01-301-0828		25	13
14632	71360-4	5895-01-080-8271		15	13
14632	71376-6	5895-01-081-4128		25	11
14632	714007-1	5999-01-293-8724		5	5
14632	714007-2	5999-01-293-8748		5	6
14632	714007-3	5999-01-293-8749		5	7
14632	714007P1			7	22
				8	27
				9	27
				5	8
14632	714010-1			10	27
14632	714018-1	5950-01-301-0830		54	2
14632	71431	5895-01-080-8272		15	11
14632	724010-1	5999-01-293-8750		5	12
14632	724010P1			11	37
07263	741HC	5962-00-167-6330		47	26
				67	32
07263	741HM			43	22
				45	27
				50	30
				88	20
14632	7464	5895-01-081-4151		2	40
14632	7464P1			50	32
14632	76199	5820-01-014-3002		64	20
14632	76239	5895-01-080-8301		62	29

## CROSS-REFERENCE INDEXES

FSCM	PART NUMBER	PART NUMBER INDEX		FIG.	ITEM
		STOCK	NUMBER		
14632	76239P1			63	25
98021	770-RP-0.2	4820-00-296-9677		51	2
14933	7701001CA	5962-01-101-7968		36	51
14933	7703702EB	5962-01-120-4001		36	56
14933	7704601CB	5962-01-118-5895		82	18
14933	7705801EB	5962-01-100-7994		84	21
14933	7801301XC	5962-01-073-9544		81	18
				92	25
14933	7901101CB	5962-01-109-4231		36	48
14933	7901401EB	5962-01-108-1966		81	14
				83	21
				84	12
14632	791554	5895-01-080-8030		62	36
14632	791783-1			2	50
14632	791784	5820-01-080-8028		2	46
14632	791785-1	5820-01-200-0642		39	1
14632	791785P1			43	30
14632	791790	5895-01-080-6569		39	3
				77	5
14632	791790P1			42	27
14632	791792-1	5895-01-080-8029		51	1
14632	791794	5895-01-080-8027		2	43
				62	39
14632	791795-1	6140-01-237-4878		2	4
				62	4
				76	2
14632	791800-1	5820-01-160-4473		2	38
14632	791802	5895-01-080-6566		39	6
				77	3
14632	791803-1	5895-01-080-6567		39	5
				77	4
14632	791803P1			41	8
14632	791804-1	5998-01-209-9685		39	4
				77	2
14632	791805	5895-01-081-4150		39	2
14632	791805P1			44	13
14632	791806	6625-01-301-0857		2	51
14632	791808	5895-01-080-6815		35	1
14632	791808P1			36	73
14632	791809-1	5820-01-200-0175		2	1
14632	791817-1	5820-01-160-4412		2	41
				76	40
14632	791817P1			45	30
14632	791834	5962-01-301-0853		25	10
14632	794024-1	5930-01-200-0359		69	18
14632	794024-2	5820-01-204-0262		69	15
14632	794035	5998-01-209-1879		77	6
14632	794036-1	5820-01-160-4414		76	35
14632	794036P1			85	9
14632	794053-2	5985-01-237-5322		69	11
14632	794055-1	5998-01-209-9687		76	38

## CROSS-REFERENCE INDEXES

FSCM	PART NUMBER	PART NUMBER INDEX		FIG.	ITEM
		STOCK NUMBER			
14632	794126-1	5999-01-293-8747		5	4
14632	794126P1			6	35
14632	794166-1	5999-01-275-8081		79	1
14632	794166P1			80	24
14632	794168-1	5999-01-160-4446		79	3
14632	794168P1			82	29
14632	794170-1	5998-01-200-0633		79	5
14632	794170P1			83	25
14632	794171-1	5998-01-200-0634		79	6
14632	794171P1			84	26
14632	794174-1	5820-01-160-4474		76	41
14632	794175-1	5820-01-200-0631		76	36
14632	794176-1	5820-01-160-4413		76	34
14632	794176P1			79	15
14632	794199-1	5985-01-301-0858		69	6
14632	794210-2	5985-01-212-5454		69	1
14632	794237-1	5999-01-293-8759		79	2
14632	794239-1	5820-01-200-0353		76	33
14632	794240-1	5998-01-209-9686		79	4
14632	794327P1			81	19
14632	794394-1	5820-01-205-6092		90	3
14632	794485-1			39	7
14632	794494-1	5985-01-301-0842		55	3
14632	796787-1			69	3
14632	796787-2			69	4
14632	796787-3			69	10
14632	796787-4			69	2
91506	8000AG9	5935-00-959-4929		84	24
91293	8052	5910-00-170-9557		59	1
91506	8058-1G49	5935-00-840-7175		67	36
59660	8101-050-651-104 M			60	3
59660	8101-100-COHO-56 9D			12	11
59660	8101-100-COHO-68 9D			12	12
59660	8101-100-COJO-27 9B			61	5
59660	8101-100-COJO-33 9C	5910-01-208-9092		12	10
73138	8106R10-L.25			14	17
59660	8121-100-COGO-10 2J			92	3
59660	8121-100-COGO-33 0J			12	2
59660	8121-100-COGO-68 0J			12	3
59660	8121-100-X7RO-47 3K			4	1
14632	8121-4	5825-01-200-0363		64	21
59660	8131A200Z5U103M			7	3



## CROSS-REFERENCE INDEXES

FSCM	PART NUMBER	PART NUMBER INDEX		FIG.	ITEM	
		STOCK NUMBER				
59660	8131A200Z5U103M			8	3	
				9	4	
				10	4	
				11	1	
				28	1	
				31	4	
				33	6	
				36	8	
				63	3	
				71	1	
				79	7	
				80	1	
				81	1	
				83	2	
		73138	82PAR200K	5905-00-763-4740	67	31
14632	8266	5820-01-200-0643	64	1		
14632	8266P1		67	38		
59660	8381KVZ5U470		17	2		
			18	2		
			31	3		
14632	841001-2		7	9		
			8	11		
			9	13		
			10	12		
			17	3		
			18	5		
			20	8		
			70	10		
		14632	841016		10	5
		14632	841041	5961-01-096-2249	7	4
14632	841042	5961-01-096-2248	8	4		
			9	5		
70903	8453	6145-00-538-8445	53	10		
14632	85131		25	14		
14632	85132		15	14		
14632	854001-1		5	20		
73138	89PR10K	5905-00-003-2537	80	15		
			82	15		
73138	89PR100K	5905-00-007-9135	83	10		
73138	89PR2K	5905-00-003-2539	81	10		
73138	89PR50K	5905-00-138-1089	82	12		
73138	89PR500	5905-00-434-2579	13	7		
73138	898-3-R10K	5905-00-548-0907	86	5		
73138	898-3-R100	5905-00-496-1855	86	4		
73138	899-1R10K	5905-00-131-8816	84	8		
73138	899-3-R56	5905-01-103-8308	86	6		
81073	9S30-01-2-2N		76	12		
81073	9S30-01-3-4N	5930-00-179-7700	2	24		
			76	17		
81073	9S30-01-4-3N	5930-01-084-6593	2	32		
81073	9S30-01-6-2N	5930-01-084-6594	2	25		

## CROSS-REFERENCE INDEXES

FSCM	PART NUMBER	PART NUMBER INDEX		FIG.	ITEM
		STOCK NUMBER			
81073	9S30-02-3-3N	5930-00-417-7313		76	21
72982	9051-100-0000	5915-00-243-2030		5	11
14632	92157	5915-01-084-6567		44	4
14632	92163	5915-01-084-6568		39	10
14632	92215			77	8
14632	98204-3	5955-01-086-6500		33	31
00629	9859-2			64	6

## CROSS-REFERENCE INDEXES

FIGURE AND ITEM NUMBER INDEX				
FIG.	ITEM	STOCK NUMBER	FSCM	PART NUMBER
1	1	5825-01-187-0438	80058	AS-3733/PRD-11
1	1	5865-01-165-4578	80058	AS-3732/PRD-11
1	2	5895-01-075-8594	80058	AN/GRR-8(V)
1	3	5895-01-073-1604	80058	IP-1355/GRR-8(V)
1	4	5820-01-160-4411	80058	C-11495/PRD-11
2	1	5820-01-200-0175	14632	791809-1
2	2	5895-01-299-1236	80058	CV-4090/PRD-11
2	3	5895-01-073-6839	14632	WJ-8640/BC
2	4	6140-01-237-4878	14632	791795-1
2	5		14632	18706-1
2	6	5930-00-615-1383	81073	30-1
2	7	5340-01-200-0176	81349	M5423-/10-01
2	8		14632	25112-1
2	9		26419	AT892/PRC25
2	10	5935-01-252-4560	95712	4084-1
2	11	5305-00-242-7275	96906	MS51957-15B
2	12	5310-00-595-6211	96906	MS15795-803
2	13	5310-00-208-3786	80205	NAS671C4
2	14	6625-00-226-7528	81030	MR05W100DCUAR
2	15		14632	170209-1
2	16	5905-00-577-3608	81349	RV6NAYS503A
2	17	5355-01-087-1996	14632	25250-5
2	18		01121	WRS1G040S503UA
2	19	5355-01-087-1995	14632	25250-3
2	20		14632	25067
2	21	5905-01-089-3136	01121	14M025W-50K
2	22	5905-00-542-9605	81349	RV6NAYS103A
2	23		18469	FC9
2	24	5930-00-179-7700	81073	9S30-01-3-4N
2	25	5930-01-084-6594	81073	9S30-01-6-2N
2	26	5305-00-490-4580	96906	MS51957-3B
2	27	5355-00-959-3161	94144	50-5-1G
2	28	6650-01-089-8889	14632	25114
2	29	5355-01-084-4816	14632	18665-1
2	30	5355-01-085-4562	14632	25250-2
2	31	5355-01-087-1994	14632	25250-1
2	32	5930-01-084-6593	81073	9S30-01-4-3N
2	33	5355-01-086-6449	14632	25250-4
2	34	5935-01-032-0144	25330	GC283
2	35	5340-01-264-1042	14632	271187
2	36	5935-00-892-9119	25330	U-318/U
2	37		25330	U-317/U
2	38	5820-01-160-4473	14632	791800-1
2	39	5935-01-085-4551	81312	SRE20SNSS
2	40	5895-01-081-4151	14632	7464
2	41	5820-01-160-4412	14632	791817-1
2	42	5935-00-251-1395	81312	SRE14SNSS
2	43	5895-01-080-8027	14632	791794
2	44	5305-00-054-6651	96906	MS51957-27
2	45	5935-01-209-1837	81312	SRE7SNSS
2	46	5820-01-080-8028	14632	791784

## CROSS-REFERENCE INDEXES

FIGURE AND ITEM NUMBER INDEX				
FIG.	ITEM	STOCK NUMBER	FSCM	PART NUMBER
2	47	5920-00-230-9128	71400	MDL3/4
2	48	5920-00-142-7439	75915	357001
2	49	5895-01-073-1582	80058	TN-585/GRR-8(V)
2	49	5895-01-075-3694	80058	TN-586/GRR-8(V)
2	49	5895-01-075-6391	80058	TN-584/GRR-8(V)
2	50		14632	791783-1
2	51	6625-01-301-0857	14632	791806
2	52	5305-00-054-5647	96906	MS51957-13
2	53	5310-00-933-8118	96906	MS35338-135
2	54	5935-00-951-6474	25330	GC075
3	1		19505	1004-7511-002
3	2	5910-00-467-1557	33095	MS001DA503P
3	3		14632	270172
3	4	5310-00-043-4708	80205	NAS620C2
3	5	5310-00-928-2690	96906	MS35338-134
3	6	5305-00-054-5637	96906	MS51957-3
3	7		14632	18587-1
3	8	5310-00-933-8118	96906	MS35338-135
3	9	5305-00-054-5647	96906	MS51957-13
4	1		59660	8121-100-X7RO-47 3K
4	2	5961-00-232-3279	81349	JAN1N5711
4	3	5961-00-228-6787	80131	1N4449
4	4	5940-00-826-5821	94117	256031P3
4	5	5940-01-116-7041	81349	M39016/9-016P
4	6		14632	270172P1
5	1		14632	370364-1
5	2	5305-00-054-5647	96906	MS51957-13
5	3	5999-01-293-8751	14632	270447-1
5	4	5999-01-293-8747	14632	794126-1
5	5	5999-01-293-8724	4632	714007-1
5	6	5999-01-293-8748	14632	714007-2
5	7	5999-01-293-8749	14632	714007-3
5	8		14632	714010-1
5	9	5935-01-085-3288	81312	SRE20PNSSH13
5	10	5935-00-532-0448	81349	M39012/76-0002
5	11	5915-00-243-2030	72982	9051-100-0000
5	12	5999-01-293-8750	14632	724010-1
5	13		14632	370366-1
5	14	5310-00-595-6211	96906	MS15795-803
5	15	5310-00-933-8118	96906	MS35338-135
5	16		14632	270448-1
5	17	5305-00-054-5636	96906	MS51957-2
5	18	5310-00-595-6761	96906	MS15795-802
5	19	5310-00-928-2690	96906	MS35338-134
5	20		14632	854001-1
6	1	5910-01-219-1939	72982	RPE122Z5U104M100 V
6	2		72982	RPE113Z5U474M100 V
6	3	5961-01-014-0677	89536	334227

## CROSS-REFERENCE INDEXES

FIGURE AND ITEM NUMBER INDEX				
FIG.	ITEM	STOCK NUMBER	FSCM	PART NUMBER
6	4	5961-00-228-6786	80131	1N4446
6	5		09021	CF1/8-56K/J
6	6	5905-00-138-7008	81349	RNC55H8252FS
6	7	5905-00-938-7363	21461	353A
6	8	5905-00-197-4110	81349	RNC55H1502FS
6	9	5905-00-483-0435	81349	RCR05G685JS
6	10		09021	CF1/8-2K/J
6	11	5905-00-412-0772	81349	RNC55H5622FS
6	12	5905-00-236-7578	81349	RNC55H3322FS
6	13		09021	CF1/8-1.0K/J
6	14		09021	CF1/8-220K/J
6	15		09021	CF1/8-12K/J
6	16	5905-00-938-7430	73138	62PR1K
6	17		09021	CF1/8-120K/J
6	18	5905-00-419-7257	28480	2100-2650
6	19		09021	CF1/8-270K/J
6	20		09021	CF1/8-10K/J
6	21		09021	CF1/8-1.8K/J
6	22		09021	CF1/8-150K/J
6	23	5905-00-855-4354	73138	62PR100K
6	24		09021	CF1/8-100K/J
6	25		09021	CF1/8-180K/J
6	26		09021	CF1/8-3.9K/J
6	27		09021	CF1/8-2.7K/J
6	28		09021	CF1/8-8.2K/J
6	29		09021	CF1/8-560K/J
6	30		09021	CF1/8-6.8K/J
6	31		09021	CF1/8-2.4K/J
6	32		09021	CF1/8-240K/J
6	33	5905-00-855-4355	73138	62PR500K
6	34	5962-01-112-7196	81349	M38510/10108BGA
6	35		14632	794126P1
7	1	5910-01-112-6228	28480	0121-0491
7	2	5910-01-219-1939	72982	RPE122Z5U104M100 V
7	3		59660	8131A200Z5U103M
7	4	5961-01-096-2248	14632	841042
7	5	5961-00-228-6786	80131	1N4446
7	6	5950-01-096-1983	14632	30312-277
7	7	5950-00-328-3908	96906	MS90538-18
7	8	5950-00-075-9144	96906	MS90538-12
7	9		14632	841001-2
7	10		09021	CF1/8-100K/J
7	11		09021	CF1/8-2.2K/J
7	12		09021	CF1/8-33K/J
7	13		09021	CF1/8-4.7K/J
7	14		09021	CF1/8-100 OHMS/J
7	15		09021	CF1/4-130 OHMS/J
7	16	5905-00-243-1462	32997	3329H-1-101
7	17		09021	CF1/8-39 OHMS/J
7	18		09021	CF1/8-47K/J

## CROSS-REFERENCE INDEXES

FIGURE AND ITEM NUMBER INDEX				
FIG.	ITEM	STOCK NUMBER	FSCM	PART NUMBER
7	19		09021	CF1/8-10K/J
7	20		09021	CF1/8-15K/J
7	21	5999-01-079-1174	81349	M38527/01-034D
7	22		14632	714007P1
8	1	5910-01-112-6228	28480	0121-0491
8	2	5910-01-219-1939	72982	RPE122Z5U104M100 V
8	3		59660	8131A200Z5U103M
8	4	5961-01-096-2248	14632	841042
8	5	5961-00-228-6786	80131	1N4446
8	6	5950-01-096-1364	14632	30312-278
8	7	5950-00-726-0165	96906	MS14046-2
8	8	5950-00-470-9400	96906	MS90538-14
8	9	5950-01-096-1984	14632	30312-279
8	10	5950-00-075-9144	96906	MS90538-12
8	11		14632	841001-2
8	12		09021	CF1/8-100K/J
8	13		09021	CF1/8-2.7K/J
8	14		09021	CF1/8-39K/J
8	15		09021	CF1/8-4.7K/J
8	16		09021	CF1/8-33K/J
8	17		09021	CF1/8-100 OHMS/J
8	18		09021	CF1/4-130 OHMS/J
8	19	5905-00-243-1462	32997	3329H-1-101
8	20		09021	CF1/8-39 OHMS/J
8	21		09021	CF1/8-47K/J
8	22		09021	CF1/8-12K/J
8	23		09021	CF1/8-10K/J
8	24		09021	CF1/8-1.5K/J
8	25	5961-00-752-6121	81349	JAN1N753A
8	26	5999-01-079-1174	81349	M38527/01-034D
8	27		14632	714007P1
9	1	5910-01-112-6228	28480	0121-0491
9	2	5910-01-219-1939	72982	RPE122Z5U104M100 V
9	3	5910-01-033-2103	81349	CV35A090
9	4		59660	8131A200Z5U103M
9	5	5961-01-096-2248	14632	841042
9	6	5961-00-228-6786	80131	1N4446
9	7	5950-01-096-1985	14632	30312-280
9	8	5950-00-734-3940	96906	MS18130-8
9	9	5950-00-043-0423	96906	MS14046-8
9	10	5950-01-096-1986	14632	30312-281
9	11	5950-00-893-0431	96791	501601
9	12	5950-00-075-9144	96906	MS90538-12
9	13		14632	841001-2
9	14		09021	CF1/8-100K/J
9	15		09021	CF1/8-2.2K/J
9	16		09021	CF1/8-33K/J
9	17		09021	CF1/8-4.7K/J
9	18		09021	CF1/8-100 OHMS/J

## CROSS-REFERENCE INDEXES

FIGURE AND ITEM NUMBER INDEX				
FIG.	ITEM	STOCK NUMBER	FSCM	PART NUMBER
9	19		09021	CF1/4-130 OHMS/J
9	20	5905-00-243-1462	32997	3329H-1-101
9	21		09021	CF1/8-39 OHMS/J
9	22		09021	CF1/8-47K/J
9	23		09021	CF1/8-12K/J
9	24		09021	CF1/8-10K/J
9	25		09021	CF1/8-8.2K/J
9	26	5999-01-079-1174	81349	M38527/01-034D
9	27		14632	714007P1
10	1	5910-01-112-6228	28480	0121-0491
10	2	5910-01-219-1939	72982	RPE122Z5U104M100 V
10	3	5910-01-033-2103	81349	CV35A090
10	4		59660	8131A200Z5U103M
10	5	5961-01-096-2249	14632	841041
10	6	5961-00-228-6786	80131	1N4446
10	7	5950-01-096-1982	14632	3476-38
10	8	5950-00-764-3188	96906	MS18130-4
10	9	5950-00-764-4037	96906	MS18130-15
10	10	5950-01-096-1981	14632	3476-39
10	11	5950-00-075-9144	96906	MS90538-12
10	12		14632	841001-2
10	13		09021	CF1/8-100K/J
10	14		09021	CF1/8-1.5K/J
10	15		09021	CF1/8-39K/J
10	16		09021	CF1/8-4.7K/J
10	17		09021	CF1/8-33K/J
10	18		09021	CF1/8-100 OHMS/J
10	19		09021	CF1/8-1.2K/J
10	20		09021	CF1/4-130 OHMS/J
10	21	5905-00-243-1462	32997	3329H-1-101
10	22		09021	CF1/8-39 OHMS/J
10	23		09021	CF1/8-47K/J
10	24		09021	CF1/8-10K/J
10	25	5961-00-821-2309	81349	JAN1N751A
10	26	5999-01-079-1174	81349	M38527/01-034D
10	27		14632	714010P1
11	1		59660	8131A200Z5U103M
11	2	5910-01-064-6534	81349	CMR04E270G0DR
11	3	5910-01-112-6228	28480	0121-0491
11	4	5910-01-049-2181	81349	CMR04E330G0DR
11	5	5910-01-064-6535	81349	CMR04F181G0DR
11	6	5910-01-219-1939	72982	RPE122Z5U104M100 V
11	7	5910-01-049-9148	81349	CMR04C180J0DR
11	8	5910-01-049-5677	81349	CMR04E220J0DR
11	9	5910-01-049-4960	81349	CMR04E560G0DR
11	10	5961-01-014-0677	89536	334227
11	11		71279	140-1941-02-01
11	12	5915-01-094-7297	25120	1536
11	13	5915-01-095-2017	25120	1634

## CROSS-REFERENCE INDEXES

FIG.	ITEM	FIGURE AND ITEM NUMBER INDEX		
		STOCK NUMBER	FSCM	PART NUMBER
11	14	5950-01-096-1987	14632	20681-206
11	15	5950-00-734-3940	96906	MS18130-8
11	16	5950-01-096-1988	14632	20681-207
11	17	5961-00-412-0650	81349	JAN2N5109
11	18		09021	CF1/8-8.2K/J
11	19		09021	CF1/8-33K/J
11	20		09021	CF1/8-390 OHMS/J
11	21		09021	CF1/8-6.8 OHMS/J
11	22		09021	CF1/4-470 OHMS/J
11	23		09021	CF1/8-47 OHMS/J
11	24	5905-00-112-1486	81349	RNC55H6191FS
11	25		09021	CF1/8-100 OHMS/J
11	26		09021	CF1/8-68 OHMS/J
11	27		09021	CF1/8-2.2K/J
11	28		09021	CF1/8-4.7 OHMS/J
11	29	5905-00-006-5571	81349	RNC55H3161FS
11	30		09021	CF1/8-300 OHMS/J
11	31		09021	CF1/8-18 OHMS/J
11	32		09021	CF1/4-390 OHMS/J
11	33	5905-00-412-0758	81349	RCR05G510JS
11	34		09021	CF1/4-360 OHMS/J
11	35	5811-00-349-8742	14482	M6
11	36	5999-01-198-7070	81349	M38527/03-010D
11	37		14632	724010P1
12	1		91984	59Z5U102P
12	2		59660	8121-100-COGO-33 0J
12	3		59660	8121-100-COGO-68 0J
12	4		14632	270485
12	5	5910-00-957-2765	59660	301-000C0J0-249C
12	6	5910-01-145-4297	81349	CX02N475K
12	7	5910-00-166-9847	81349	PC26J100
12	8	5910-01-064-6534	81349	CMR04E270G0DR
12	9		59660	301-000C0J0-309C
12	10	5910-01-208-9092	59660	8101-100-COJO-33 9C
12	11		59660	8101-100-COHO-56 9D
12	12		59660	8101-100-COHO-68 9D
12	13		52673	KV3901
12	14		71279	140-1941-02-01
12	15	5961-00-927-2851	80131	2N3478
12	16	5961-00-926-7294	81349	JAN2N2857
12	17		09021	CF1/8-10 OHMS/J
12	18		09021	CF1/8-1.0K/J
12	19		09021	CF1/8-10K/J
12	20		09021	CF1/8-4.7K/J
12	21		09021	CF1/4-100 OHMS/J
12	22		09021	CF1/8-47K/J



## CROSS-REFERENCE INDEXES

FIGURE AND ITEM NUMBER INDEX				
FIG.	ITEM	STOCK NUMBER	FSCM	PART NUMBER
12	23		09021	CF1/8-15K/J
12	24		09021	CF1/8-100K/J
12	25		09021	CF1/8-2.2K/J
12	26		09021	CF1/8-1.2K/J
12	27		09021	CF1/8-56 OHMS/J
12	28		09021	CF1/4-180 OHMS/J
12	29	5950-01-096-1979	14632	11464-99
12	30	5950-01-094-7439	15542	T16-1
12	31	5950-01-096-1980	14632	11464-100
12	32	5961-00-894-0684	81349	JAN1N758A
12	33	5999-01-079-1174	81349	M38527/01-034D
12	34	5305-00-054-5647	96906	MS51957-13
12	35	5310-00-933-8118	96906	MS35338-135
12	36	5310-00-595-6211	96906	MS15795-803
12	37		14632	270447P1
13	1	5910-01-219-1939	72982	RPE122Z5U104M100 V
13	2	5910-01-041-6291	81349	CMR04F101GODR
13	3	5961-00-228-6787	80131	1N4449
13	4		71279	140-1941-02-01
13	5	5905-00-138-3376	81349	RNC55H1001FS
13	6		09021	CF1/4-33 OHMS/J
13	7	5905-00-434-2579	73138	89PR500
13	8	5905-00-403-4447	81349	RNC55H2741FS
13	9	5962-00-417-1080	81349	M38510/10201BCB
13	10		14632	270448P1
14	1		14632	270437-1
14	2	3110-00-044-2269	96906	MS19060-4804
14	3		14632	270439-1
14	4		14632	370350-1
14	5		56878	SSCR4-40X1/8 HT TR
14	6		14632	11581-8
14	7		14632	370368-1
14	8	5310-00-933-8118	96906	MS35338-135
14	9	5305-00-054-5650	96906	MS51957-16
14	10		14632	11582-14
14	11		83086	SFR1883PP
14	12		14632	270457-1
14	13	5305-00-054-5653	96906	MS51957-19
14	14		56878	SSCR6-32X1/8 HT TR
14	15		01351	154-45-2SH
14	16		01351	MAB150-40-.250
14	17		73138	8106R10-L.25
14	18	5365-00-812-2831	00141	B3-4
14	19		14632	13863-2
14	20		14632	13868-3
14	21		00141	Q11-24
14	22		14632	270438-1
14	23		14632	370362-1

## CROSS-REFERENCE INDEXES

FIGURE AND ITEM NUMBER INDEX				
FIG.	ITEM	STOCK NUMBER	FSCM	PART NUMBER
14	24	5310-00-350-9744	78189	3502-14-47
14	25		14632	270440-1
14	26		56878	SSCR4-40X1/4 HT TR
15	1	5305-00-969-6495	96906	MS24693-C25
15	2	5305-00-958-2918	96906	MS24693-C26
15	3	5340-01-106-1317	95987	3/16-4
15	4	5310-00-929-6395	96906	MS35338-136
15	5	5935-01-085-3288	81312	SRE20PNSSH13
15	6	5310-00-722-5998	96906	MS15795-805
15	7	5935-00-532-0448	81349	M39012/76-0002
15	8	5310-00-616-8660	80205	NAS671C6
15	9		14632	34966-1
15	10	5305-00-054-6651	96906	MS51957-27
15	11	5895-01-080-8272	14632	71431
15	12		99934	T301-55C
15	13	5895-01-080-8271	14632	71360-4
15	14		14632	85132
16	1		14632	16883-4
16	2	5305-00-054-5647	96906	MS51957-13
16	3	5310-00-595-6211	96906	MS15795-803
16	4	5999-01-168-6338	14632	16756-2
16	5	5935-00-137-4920	19505	1004-1511-002
16	6	5310-00-928-2690	96906	MS35338-134
16	7	5999-01-168-6339	14632	16835
16	8		91293	5202 W/LOCK WASH ER
16	9	5961-00-563-1170	80131	2N5397
16	10	5305-00-054-5636	96906	MS51957-2
16	11	5999-01-168-6337	14632	16874
16	12	5310-00-043-4708	80205	NAS620C2
17	1		91984	59Z5U102P
17	2		59660	8381KVZ5U470
17	3		14632	841001-2
17	4		09021	CF1/4-47K/J
17	5		09021	CF1/4-3.3 OHMS/J
17	6		09021	CF1/4-120K/J
17	7		09021	CF1/4-100 OHMS/J
17	8	5915-01-084-6615	14632	21818-5
17	9	5940-00-826-5821	94117	256031P3
17	10	5999-01-199-7477	81349	M38527/01-040D
17	11		14632	13993-6
17	12		14632	16874P1
18	1		91984	59Z5U102P
18	2		59660	8381KVZ5U470
18	3	5940-00-826-5821	94117	256031P3
18	4	5961-00-926-7294	81349	JAN2N2857
18	5		14632	841001-2
18	6		09021	CF1/4-22K/J
18	7		09021	CF1/4-470 OHMS/J
18	8		09021	CF1/4-33K/J

## CROSS-REFERENCE INDEXES

FIGURE AND ITEM NUMBER INDEX				
FIG.	ITEM	STOCK NUMBER	FSCM	PART NUMBER
18	9		09021	CF1/4-100K/J
18	10		09021	CF1/4-330 OHMS/J
18	11		09021	CF1/4-270 OHMS/J
18	12		09021	CF1/4-12K/J
18	13		09021	CF1/8-4.7K/J
18	14	5950-01-084-6616	14632	21818-4
18	15	5999-01-199-7477	81349	M38527/01-040D
18	16		14632	16272-3
18	17		14632	16756P1
19	1		59660	NP0A0-5UUF0RMO2
19	2		59660	301-000COHO-829D
19	3		91984	59Z5U102P
19	4	5940-00-826-5821	94117	256031P3
19	5		81350	2N2857/JAN
19	6		09021	CF1/4-27K/J
19	7		09021	CF1/4-470 OHMS/J
19	8		09021	CF1/4-10 OHMS/J
19	9		09021	CF1/4-100 OHMS/J
19	10		09021	CF1/4-330 OHMS/J
19	11		09021	CF1/4-47 OHMS/J
19	12		09021	CF1/4-13K/J
19	13		09021	CF1/8-1.6K/J
19	14	5999-01-199-7477	81349	M38527/01-040D
19	15		14632	16273-1
19	16		14632	16835P1
20	1		14632	24441-1
20	2	5305-00-054-5647	96906	MS51957-13
20	3	5999-01-293-8753	14632	17490-1
20	4	5310-00-933-8118	96906	MS35338-135
20	5	5310-00-595-6211	96906	MS15795-803
20	6	5999-01-293-8752	14632	17489-2
20	7		19505	1004-7511-002
20	8		14632	841001-2
20	9	5910-00-137-0849	33095	54-785-005-503P
20	10		33095	54-803-009-3311
20	11	5950-01-084-6623	14632	33569-3
20	12	5910-00-467-1557	33095	MS001DA503P
20	13	5305-00-054-5646	73734	23021
20	14	5999-01-293-8754	14632	17488-3
21	1	5910-01-033-0425	81349	CMR04E240JODR
21	2	5910-01-053-7975	81349	CMR04E510G0DR
21	3	5910-00-828-9534	51406	DVJ302A
21	4		81349	CMR04E271G0CR
21	5		91984	59Z5U102P
21	6	5950-00-324-2175	14632	1129-39
21	7	5940-00-826-5821	94117	256031P3
21	8		09021	CF1/4-100K/J
21	9		09021	CF1/4-20K/J
21	10		09021	CF1/4-270K/J
21	11		09021	CF1/4-3.3 OHMS/J
21	12		09021	CF1/4-100 OHMS/J

## CROSS-REFERENCE INDEXES

FIGURE AND ITEM NUMBER INDEX				
FIG.	ITEM	STOCK NUMBER	FSCM	PART NUMBER
21	13		14632	17489P1
22	1		91984	59Z5U102P
22	2		81349	CMR04E271GOCR
22	3	5910-00-828-9534	51406	DVJ302A
22	4	5910-01-064-6534	81349	CMR04E270GODR
22	5	5910-01-049-5675	81349	CMR04E390GODR
22	6	5910-00-577-7759	95121	QC1-QUUFFORM5PCT
22	7		59660	301-000C0H0-569C
22	8	5910-01-042-7564	81349	CMR04C150JODR
22	9	5910-01-033-0425	81349	CMR04E240JODR
22	10		95121	QC3.3PFK
22	11	5910-01-049-9148	81349	CMR04C180JODR
22	12	5910-01-112-6228	28480	0121-0491
22	13	5940-00-826-5821	94117	256031P3
22	14	5950-00-170-9770	96906	MS75084-15
22	15	5950-01-086-9402	14632	22292-108
22	16	5950-00-457-5578	14632	21210-13
22	17	5950-01-084-6648	14632	20681-119
22	18	5961-00-883-6389	80131	3N128
22	19		09021	CF1/8-10 OHMS/J
22	20		09021	CF1/8-56K/J
22	21		09021	CF1/8-150K/J
22	22		09021	CF1/8-1.5K/J
22	23		09021	CF1/8-1.6K/J
22	24		09021	CF1/8-22K/J
22	25		09021	CF1/8-1.2K/J
22	26		09021	CF1/8-2.7K/J
22	27	5950-01-084-6620	14632	11464-40
22	28	5999-01-199-7477	81349	M38527/01-040D
22	29		14632	17490P1
23	1		91984	59Z5U102P
23	2		59660	301-000U2J0-200G
23	3	5910-01-047-7868	81349	CMR04E680GODR
23	4	5910-01-049-2181	81349	CMR04E330GODR
23	5	5910-00-828-9534	51406	DVJ302A
23	6	5910-01-064-6537	81349	CMR04E360GODR
23	7		59660	301-000U2J0-339C
23	8		59660	301-000U2J0-479C
23	9	5910-00-068-9829	59660	301-000U2J0-100D
23	10		52673	KV3901
23	11	5940-00-826-5821	94117	256031P3
23	12	5950-00-487-8152	14632	21209-1
23	13	5950-01-084-6621	14632	21210-180
23	14		14632	1129-53
23	15	5961-00-926-7294	81349	JAN2N2857
23	16		09021	CF1/4-100K/J
23	17		09021	CF1/4-2.2K/J
23	18		09021	CF1/4-100 OHMS/J
23	19		09021	CF1/4-910 OHMS/J
23	20		09021	CF1/4-47 OHMS/J
23	21		09021	CF1/4-8.2K/J

## CROSS-REFERENCE INDEXES

FIGURE AND ITEM NUMBER INDEX				
FIG.	ITEM	STOCK NUMBER	FSCM	PART NUMBER
23	22		09021	CF1/4-18K/J
23	23		09021	CF1/4-120 OHMS/J
23	24		09021	CF1/4-470 OHMS/J
23	25		09021	CF1/4-220 OHMS/J
23	26	5961-00-894-0684	81349	JAN1N758A
23	27	5999-01-199-7477	81349	M38527/01-040D
23	28		14632	17488P1
24	1		14632	25168-1
24	2		56878	SSCR4-40X1/8 HT TR
24	3		14632	20180-6
24	4	5365-00-226-1841	01351	SSS31
24	5	5340-01-086-8155	14632	18668-1
24	6		14632	25167-5
24	7		14632	25169-1
24	8	5310-00-929-6395	96906	MS35338-136
24	9	5305-00-054-6652	96906	MS51957-28
24	10		14632	11582-14
24	11		14632	20180-12
24	12	5310-00-350-9744	78189	3502-14-47
24	13		14632	25167-1
24	14	5365-00-720-8064	96906	MS16624-1025
24	15		83086	SFR1883PP
24	16		56878	SSCR6-32X1/8 HT TR
24	17		14632	2984-55
24	18		14632	11581-2
25	1	5305-00-969-6495	96906	MS24693-C25
25	2	5305-00-958-2918	96906	MS24693-C26
25	3	5340-01-106-1317	95987	3/16-4
25	4	5935-00-532-0448	81349	M39012/76-0002
25	5	5935-01-085-3288	81312	SRE20PNSSH13
25	6	5310-00-722-5998	96906	MS15795-805
25	7	5310-00-616-8660	80205	NAS671C6
25	8	5305-00-054-6651	96906	MS51957-27
25	9	5310-00-929-6395	96906	MS35338-136
25	10	5962-01-301-0853	14632	791834
25	11	5895-01-081-4128	14632	71376-6
25	12		18469	FC9
25	13	5895-01-301-0828	14632	71347-4
25	14		14632	85131
25	15		14632	34966-4
25	19		14632	25167-1
26	1		14632	23377-6
26	2	5305-00-993-9189	96906	MS24693-C2
26	3	5305-00-054-5646	73734	23021
26	4	5310-00-933-8118	96906	MS35338-135
26	5	5310-00-595-6211	96906	MS15795-803
26	6	5999-01-301-0859	14632	17190-2
26	7		91293	5202 W/LOCK WASH ER

## CROSS-REFERENCE INDEXES

FIG.	ITEM	FIGURE AND ITEM NUMBER INDEX		
		STOCK NUMBER	FSCM	PART NUMBER
26	8		33095	51-722-001
26	9		14632	23376-6
26	10	5305-00-054-5637	96906	MS51957-3
26	11	5305-00-727-8833	96906	MS51959-3
26	12		14632	17103-1
26	13	5999-01-168-6340	14632	17083
26	14	5310-00-043-4708	80205	NAS620C2
26	15	5310-00-928-2690	96906	MS35338-134
26	16	5310-00-812-4294	80205	NAS671C2
26	17	5999-01-168-6341	14632	17059
27	1		05397	C1210C221K5GAH
27	2	5961-00-789-3771	28480	5082-3039
27	3	5961-01-005-0360	28480	5082-3092
27	4		14632	17083P1
28	1		59660	8131A200Z5U103M
28	2	5961-00-232-3279	81349	JAN1N5711
28	3	5940-00-826-5821	94117	256031P3
28	4	5905-00-138-3376	81349	RNC55H1001FS
28	5	5905-01-102-8712	81349	RNC55K4123FS
28	6	5905-00-184-7788	81349	RNC55H3832FS
28	7	5905-00-401-7432	81349	RNC55H1003FS
28	8		80031	MF4C/261K/F
28	9	5905-00-243-1462	32997	3329H-1-101
28	10		80031	MF4C/121K/F
28	11	5905-01-017-4874	81349	RNC55K4753FS
28	12	5905-00-186-2210	81349	RNC55H9091FS
28	13	5905-00-588-9405	81349	RNC55K3093FS
28	14	5905-00-125-0982	73138	62PR20K
28	15	5905-00-236-0513	81349	RNC55H3482FS
28	16	5905-00-429-8772	81349	RNC55H4222FS
28	17	5905-01-179-4625	81349	RLR07C6193FS
28	18	5905-00-137-4363	81349	RNC55H2152FS
28	19	5905-00-350-8351	81349	RNC55H6812FS
28	20	5905-00-112-1486	81349	RNC55H6191FS
28	21	5905-01-085-3409	15454	DG125-392J
28	22	5962-00-274-0200	81349	M38510/10102BIC
28	23	5961-01-167-8528	04713	4M6.3AZ2
28	24		14632	17059P1
29	1	5910-00-113-5276	81349	M39014/01-1351
29	2	5910-00-010-8666	81349	M39014/01-1357
29	3	5940-00-826-5821	94117	256031P3
29	4	5950-01-085-3367	14632	17471-1
29	5	5961-00-412-0650	81349	JAN2N5109
29	6		09021	CF1/4-360 OHMS/J
29	7		09021	CF1/4-3.3K/J
29	8		09021	CF1/4-820 OHMS/J
29	9		09021	CF1/4-4.7 OHMS/J
29	10	6625-01-089-1024	14632	17154
29	11	5999-01-194-9729	81349	M38527/02-017D
29	12		14632	17190P1
30	1		19505	1004-7511-002

## CROSS-REFERENCE INDEXES

FIGURE AND ITEM NUMBER INDEX				
FIG.	ITEM	STOCK NUMBER	FSCM	PART NUMBER
30	2		33095	54-794-009-102W
30	3	5895-01-080-8300	14632	17129
30	4	5305-00-054-5647	96906	MS51957-13
30	5	5310-00-933-8118	96906	MS35338-135
30	6	5310-00-595-6211	96906	MS15795-803
30	7		14632	25069-1
30	8		33095	54-803-009-102W
31	1		91984	59Z5U102P
31	2		56289	196D225X0035JE3
31	3		59660	8381KVZ5U470
31	4		59660	8131A200Z5U103M
31	5		73899	UY02-101K
31	6		73899	UY01-4R7C
31	7		73899	UY01-150J
31	8	5961-00-228-6786	80131	1N4446
31	9		81349	JANTXIN5711
31	10	5940-00-826-5821	94117	256031P3
31	11	5950-00-430-8425	14632	16209-3
31	12	5950-00-434-2583	14632	22292-40
31	13	5961-00-911-6015	81349	JAN2N3251A
31	14	5961-00-455-9080	14632	22840-2
31	15		09021	CF1/8-330 OHMS/J
31	16		09021	CF1/8-4.7K/J
31	17		09021	CF1/8-1.0K/J
31	18		09021	CF1/8-18 OHMS/J
31	19		09021	CF1/8-200 OHMS/J
31	20		09021	CF1/8-1.5K/J
31	21	5905-00-761-5758	81349	RCR05G471JS
31	22		09021	CF1/8-220 OHMS/J
31	23	5905-00-938-7430	73138	62PR1K
31	24		09021	CF1/8-150 OHMS/J
31	25		09021	CF1/8-100 OHMS/J
31	26		14632	17129P1
32	1		33095	54-794-009-102W
32	2	5999-01-293-8755	14632	16697-2
32	3		19505	1004-7511-002
32	4	5305-00-054-5646	73734	23021
32	5		14632	22914-1
32	6	5305-00-054-5647	96906	MS51957-13
32	7	5310-00-933-8118	96906	MS35338-135
32	8	5310-00-595-6211	96906	MS15795-803
33	1	5910-00-034-1629	59660	301-000C0J0-369C
33	2		91984	59Z5U102P
33	3		59669	538-006A2-8
33	4	5910-00-005-3468	81349	CMR05E220J0DR
33	5	5910-00-052-7154	50040	C7199
33	6		59660	8131A200Z5U103M
33	7	5910-00-932-7024	59660	538-006D9-35
33	8	5910-01-053-6833	81349	CMR05C100D0DR
33	9	5910-01-044-3579	81349	CMR05E820G0DR
33	10	5940-00-826-5821	94117	256031P3

## CROSS-REFERENCE INDEXES

FIGURE AND ITEM NUMBER INDEX				
FIG.	ITEM	STOCK NUMBER	FSCM	PART NUMBER
33	11	5950-01-085-3380	14632	21210-74
33	12	5950-00-891-2586	99848	202-11
33	13	5950-01-085-2298	14632	20681-109
33	14	5950-00-724-6214	96906	MS18130-16
33	15	5961-00-412-0650	81349	JAN2N5109
33	16	5961-00-927-2851	80131	2N3478
33	17	5905-00-111-1682	81349	RCR07G163JS
33	18		09021	CF1/4-820 OHMS/J
33	19		09021	CF1/4-11K/J
33	20	5905-00-121-9863	81349	RCR07G5R6JS
33	21		09021	CF1/4-22 OHMS/J
33	22		09021	CF1/4-47 OHMS/J
33	23		09021	CF1/4-390 OHMS/J
33	24		09021	CF1/4-10K/J
33	25	5905-00-111-1679	81349	RCR07G512JS
33	26		09021	CF1/4-150 OHMS/J
33	27	5905-00-172-2988	30890	40-001030-20
33	28		09021	CF1/4-62 OHMS/J
33	29	5950-01-085-3381	14632	21428-26
33	30	5811-00-349-8742	14482	M6
33	31	5955-01-086-6500	14632	98204-3
33	32	5999-01-194-9729	81349	M38527-02-017D
33	33	5999-01-198-7070	81349	M38527/03-010D
33	34		14632	16837-1
33	35		14632	16697P1
34	1		14632	25096-1
34	2		14632	18671-1
34	3	5365-00-803-7307	79136	5100-25
34	4		14632	18673-1
34	5		14632	18668-2
34	6		14632	20180-25
34	7		56878	SSCR4-40X1/8HT
34	8	5365-00-786-0514	01351	SSS32
34	9		14632	25097-1
34	10		14632	11582-14
34	11	5310-00-350-9744	78189	3502-14-47
34	12		14632	11581-8
34	13		14632	2984-55
34	14		56878	SSCR6-32X1/8 HT TR
34	15	5305-00-054-6653	96906	MS51957-29
34	16	5310-00-929-6395	96906	MS35338-136
34	17		14632	18672-1
34	18		14632	20180-6
34	19		14632	18673-2
34	20		14632	170124-1
34	21		83086	SFR1883PP
34	22	5305-00-958-2918	96906	MS24693-C26
35	1	5895-01-080-6815	14632	791808
35	2	5305-00-054-5648	96906	MS51957-14
35	3	5310-00-933-8118	96906	MS35338-135



## CROSS-REFERENCE INDEXES

FIGURE AND ITEM NUMBER INDEX				
FIG.	ITEM	STOCK NUMBER	FSCM	PART NUMBER
35	4	5310-00-595-6211	96906	MS15795-803
35	5		81073	51S30-01-2-6S
35	6	5355-00-762-1489	94144	50-2WD-1G
35	7	5930-01-122-0518	81349	M83731/10-231
35	8		14632	18708-1
35	9		14632	18710-1
35	10	5305-00-054-5646	73734	23021
35	11	5305-00-054-6650	96906	MS51957-26
35	12	5310-00-929-6395	96906	MS35338-136
35	13	5310-00-722-5998	96906	MS15795-805
35	14	5935-00-521-0558	81349	M39012-77-0002
35	15	5895-01-080-6565	14632	34912
35	16	5910-00-137-0849	33095	54-785-005-503P
35	17		14632	34997-2
35	18	5305-00-225-6400	96906	MS24693-C3
35	19		14632	18709-1
36	1	5999-01-080-8088	14632	24947-1
36	2	5910-01-112-6228	28480	0121-0491
36	3	5910-01-043-6900	81349	CMR05C180J0DR
36	4		72136	DM15-751J
36	5	5910-01-219-1939	72982	RPE122Z5U104M100 V
36	6	5910-01-086-6382	56289	196D107X9020TE4
36	7	5910-01-149-7640	81349	CX02H226K
36	8		59660	8131A200Z5U103M
36	9	5910-00-142-6950	81349	M39003/01-2985
36	10		91984	59Z5U102P
36	11	5961-00-228-6786	80131	1N4446
36	12	5940-00-826-5821	94117	256031P3
36	13	5961-01-289-0757	80131	2N929
36	14	5961-00-911-6015	81349	JAN2N3251A
36	15	5961-01-086-9449	80131	2N6034
36	16	5961-00-926-7294	81349	JAN2N2857
36	17	5961-00-926-0237	81349	JAN2N2369A
36	18	5905-00-401-7432	81349	RNC55H1003FS
36	19		80031	MF4C/150K/F
36	20	5905-00-139-1922	81349	RNC55H3010FS
36	21	5905-00-112-1233	81349	RNC55H3011FS
36	22	5905-00-003-5782	81349	RNC55H3921FS
36	23	5905-00-236-7578	81349	RNC55H3322FS
36	24	5905-00-410-1577	81349	RNC55H2211FS
36	25	5905-00-223-2741	81349	RNC55H1002FS
36	26	5905-00-295-5267	81349	RNC55H1300FS
36	27	5905-00-481-1320	81349	RNC55H1821FS
36	28	5905-00-236-0868	81349	RNC55H3831FS
36	29		80031	MF4C/46.4/F
36	30	5905-00-828-2416	81349	RNC55H1000FS
36	31	5905-00-008-6887	81349	RNC55H3920FS
36	32	5905-00-477-9176	81349	RNC55H2001FS
36	33	5905-00-105-7767	81349	RCR07G474JS
36	34		09021	CF1/4-750K/J

## CROSS-REFERENCE INDEXES

FIGURE AND ITEM NUMBER INDEX				
FIG.	ITEM	STOCK NUMBER	FSCM	PART NUMBER
36	35		09021	CF1/4-1M/J
36	36	5905-00-402-1399	81349	RNC55H4221FS
36	37	5905-00-938-7363	21461	353A
36	38		80031	MF4C/221K/J
36	39		80031	MF4C/110K/J
36	40	5905-00-153-2802	81349	RNC55H2210FS
36	41	5905-00-138-7397	81349	RNC55H3321FS
36	42	5962-01-022-6717	81349	JM38510-05503BEA
36	43	5962-01-033-2285	02735	CD4518BD/3
36	44	5962-01-096-5953	81349	M38510/05602BEB
36	45	5962-01-224-3686	81349	M38510/05801BCA
36	46	5962-01-025-2594	81349	M38510/05202BCB
36	47	5962-01-107-5686	07263	4022BDMQB
36	48	5962-01-109-4231	14933	7901101CB
36	49	5962-01-012-5828	81349	M38510/05001BCB
36	50	5962-01-058-1539	81349	M38510/30102BCB
36	51	5962-01-101-7968	14933	7701001CA
36	52	5962-01-030-7989	01295	SN54LS190J-00
36	53	5962-01-052-8882	04713	MC14510BCP
36	54		04713	MC3302P
36	55	5962-01-033-2284	02735	CD4508BD/3
36	56	5962-01-120-4001	14933	7703702EB
36	57	5962-01-034-9829	81349	M38510/05303BCB
36	58	5962-01-123-9587	18324	MC1458N
36	59	5962-01-062-7567	18876	P38510-016A
36	60		01295	SN75492N
36	61	5961-00-852-7549	81349	JAN1N754A
36	62	5955-01-084-6669	00815	NE33A(1MHZ)
36	63	5960-00-602-4257	91506	6156-2C
36	64		14632	25113-1
36	65		14632	25113-2
36	66	5305-00-054-5638	96906	MS51957-4
36	67	5310-00-928-2690	96906	MS35338-134
36	68	5310-00-043-4708	80205	NAS620C2
36	69	5310-00-208-3786	80205	NAS671C4
36	70	5999-01-198-7070	81349	M38527/03-010D
36	71	5999-01-199-7466	81349	M38527/01-048D
36	72	5305-00-054-5639	96906	MS51957-5
36	73		14632	791808P1
37	1	5905-00-484-7874	81349	RNC55H1210FS
37	2	5962-01-058-1542	28480	5082-7404
37	3	5935-00-511-4974	23880	CSA3000-12BC
37	4		14632	18629-1
37	5		14632	18628-1
37	6	5305-00-054-5637	96906	MS51957-3
37	7	5310-00-928-2690	96906	MS35338-134
37	8	5310-00-043-4708	80205	NAS620C2
37	9		14632	24947P1
38	1	5910-00-143-0501	81349	M39014-02-1332
38	2	5910-01-112-6228	28480	0121-0491
38	3	5910-00-010-8718	81349	M39014 02-1338

## CROSS-REFERENCE INDEXES

FIG.	ITEM	FIGURE AND ITEM NUMBER INDEX		
		STOCK NUMBER	FSCM	PART NUMBER
38	4	5910-00-236-8745	81349	M39003-01-3021
38	5	5910-00-010-8666	81349	M39014/01-1357
38	6	5910-00-113-5499	81349	M39014-02-1350
38	7	5961-00-163-7231	81349	JANTX1N5711
38	8	5961-00-106-1613	80131	1N933
38	9	5961-00-228-6786	80131	1N4446
38	10		71279	140-1941-02-01
38	11		57958	C511114-001
38	12	5950-01-084-6624	14632	21210-146
38	13	5950-01-084-6625	14632	21210-145
38	14	5950-00-035-4417	96906	MS75083-5
38	15	5950-01-084-6626	14632	16209-6
38	16	5961-00-926-7294	81349	JAN2N2857
38	17	5961-00-024-9610	17856	U310
38	18	5961-00-226-8579	81349	JAN2N930
38	19	5961-00-911-6015	81349	JAN2N3251A
38	20		01121	CC18R2F
38	21	5905-00-421-6187	81349	RNC55H6811FS
38	22	5905-00-151-4659	81349	RNC55H4641FS
38	23	5905-00-401-8688	81349	RNC55H8250FS
38	24		09021	CF1/4-22 OHMS/J
38	25	5905-00-243-1462	32997	3329H-1-101
38	26	5905-00-492-2173	81349	RNC55H4750FS
38	27	5905-00-403-4449	81349	RNC55H49R9FS
38	28	5905-00-484-2989	73138	62PR2K
38	29	5905-00-401-7432	81349	RNC55H1003FS
38	30	5905-01-177-2000	81349	RLR07C10R0FS
38	31	5905-00-492-5420	81349	RNC55H3320FS
38	32	5905-00-480-4023	81349	RNC55H1211FS
38	33	5905-00-938-7430	73138	62PR1K
38	34	5905-00-477-9176	81349	RNC55H2001FS
38	35	5905-00-099-9994	81349	RNC55H2740FS
38	36		80031	MF4C/39.2/F
38	37	5905-00-169-3419	81349	RNC55H5360FS
38	38	5905-00-112-4963	81349	RNC55H3240FS
38	39		09021	CF1/4-39 OHMS/J
38	40		09021	CF1/4-2.7 OHMS/J
38	41	5905-00-254-1051	81349	RNC55H3650FS
38	42	5950-01-084-6643	14632	21278-19
38	43	5962-01-039-0323	24539	GPD462
38	44	5962-01-018-0550	04713	1690/BEBJC
38	45	5962-01-059-2590	04713	MC10138L
38	46	5999-01-079-1174	81349	M38527/01-034D
38	47	5999-01-198-7070	81349	M38527/03-010D
38	48		14632	34912P1
39	1	5820-01-200-0642	14632	791785-1
39	2	5895-01-081-4150	14632	791805
39	3	5895-01-080-6569	14632	791790
39	4	5998-01-209-9685	14632	791804-1
39	5	5895-01-080-6567	14632	791803-1
39	6	5895-01-080-6566	14632	791802

## CROSS-REFERENCE INDEXES

FIG.	ITEM	FIGURE AND ITEM NUMBER INDEX		
		STOCK NUMBER	FSCM	PART NUMBER
39	7		14632	794485-1
39	8	5305-00-993-9189	96906	MS24693-C2
39	9	5340-01-262-3037	14632	25002-1
39	10	5915-01-084-6568	14632	92163
39	11		19505	2012-7511-000
39	12	5935-00-069-1292	71785	251-10-30-160
39	13	5340-01-106-1317	95987	3/16-4
39	14	5310-00-933-8118	96906	MS35338-135
39	15		14632	25001-1
39	16	5305-00-054-5647	96906	MS51957-13
39	17	5935-01-085-3288	81312	SRE20PNSSH13
39	18	5305-00-490-4580	96906	MS51957-3B
39	19	5310-00-595-6761	96906	MS15795-802
39	20	5310-00-208-3786	80205	NAS671C4
39	21	5999-01-293-8725	14632	24996-1
40	1	5910-00-010-8718	81349	M39014 02-1338
40	2	5910-01-126-2076	81349	CX02J156K
40	3		71279	140-1941-02-01
40	4	5961-00-450-1164	81349	JAN2N4093
40	5	5905-00-828-2416	81349	RNC55H1000FS
40	6	5905-00-401-7432	81349	RNC55H1003FS
40	7	5905-00-471-2422	81349	RNC55H1101FS
40	8	5905-00-236-7578	81349	RNC55H3322FS
40	9		09021	CF1/4-47 OHMS/J
40	10		14632	24996P1
41	1	5910-00-010-8718	81349	M39014 02-1338
41	2	5961-00-228-6787	80131	1N4449
41	3	5915-01-084-6569	14632	15973-1
41	4	5915-01-084-6566	14632	15973-3
41	5	5905-00-401-7432	81349	RNC55H1003FS
41	6	5905-00-153-2802	81349	RNC55H2210FS
41	7	5905-00-153-0135	81349	RNC55H1212FS
41	8		14632	791803P1
42	1	5910-00-010-8718	81349	M39014 02-1338
42	2	5910-01-112-6228	28480	0121-0491
42	3	5910-01-064-6536	81349	CMR04E620G0DR
42	4	5910-01-053-6833	81349	CMR05C100D0DR
42	5	5910-01-126-2076	81349	CX02J156K
42	6	5910-01-031-0447	81349	CMR05F331G0DR
42	7	5961-00-106-1613	80131	1N933
42	8		81349	JAN2N2857N
42	9	5961-00-911-6015	81349	JAN2N3251A
42	10	5961-00-951-8757	81349	JAN2N222A
42	11	5905-00-138-7397	81349	RNC55H3321FS
42	12	5905-00-471-2422	81349	RNC55H1101FS
42	13	5905-00-480-5196	81349	RNC55H1501FS
42	14	5905-00-484-7874	81349	RNC55H1210FS
42	15	5905-00-256-5051	81349	RNC55H5621FS
42	16	5905-00-405-3022	81349	RNC55H2212FS
42	17	5905-00-629-3376	81349	RNC55H4752FS
42	18	5905-00-828-2416	81349	RNC55H1000FS

## CROSS-REFERENCE INDEXES

FIGURE AND ITEM NUMBER INDEX				
FIG.	ITEM	STOCK NUMBER	FSCM	PART NUMBER
42	19	5905-00-410-1577	81349	RNC55H2211FS
42	20	5905-00-402-6917	81349	RNC55H5620FS
42	21	5905-00-469-3507	81349	RNC55H1820FS
42	22	5905-00-153-2802	81349	RNC55H2210FS
42	23	5905-00-401-7432	81349	RNC55H1003FS
42	24	5950-01-084-6639	14632	21427-50
42	25	5950-01-084-6613	14632	21428-19
42	26	5999-01-199-7476	81349	M38527/01-035D
42	27		14632	791790P1
43	1	5910-01-126-2076	81349	CX02J156K
43	2	5910-00-010-8718	81349	M39014 02-1338
43	3	5910-01-064-6534	81349	CMR04E270G0DR
43	4		72982	RPE113Z5U474M100 V
43	5	5910-01-112-6228	28480	0121-0491
43	6	5961-00-926-7294	81349	JAN2N2857
43	7	5905-00-401-7432	81349	RNC55H1003FS
43	8	5905-00-138-3376	81349	RNC55H1001FS
43	9	5905-00-828-2416	81349	RNC55H1000FS
43	10	5905-00-402-6917	81349	RNC55H5620FS
43	11	5905-00-492-2173	81349	RNC55H4750FS
43	12	5905-00-106-1249	81349	RCR07G510JS
43	13	5905-00-412-0763	81349	RNC55H8061FS
43	14	5905-00-405-3022	81349	RNC55H2212FS
43	15	5905-00-003-5782	81349	RNC55H3921FS
43	16	5905-00-480-4026	81349	RNC55H1402FS
43	17	5905-00-412-4048	81349	RNC55H2002FS
43	18	5905-00-452-0769	81349	RNC60K6192FS
43	19		81349	CC10R0F
43	20	5950-01-084-6613	14632	21428-19
43	21	5962-01-003-2577	04713	1596/BCBJC
43	22		07263	741HM
43	23		80058	CR64U10.000MHZ
43	24	5999-01-199-7476	81349	M38527/01-035D
43	25	5310-00-812-4294	80205	NAS671C2
43	26	5310-00-043-4708	80205	NAS620C2
43	27	5310-00-716-5618	96906	MS51859-1
43	28	5305-00-882-8035	96906	MS18212-7
43	29	5310-00-928-2690	96906	MS35338-134
43	30		14632	791785P1
44	1	5910-00-124-0659	81349	M39014-01-1575
44	2	5961-01-064-2504	28480	5082-3188
44	3	5961-00-228-6787	80131	1N4449
44	4	5915-01-084-6567	14632	92157
44	5	5940-01-116-7041	81349	M39016/9-016P
44	6	5950-00-279-6539	96906	MS75085-03
44	7	5905-00-223-2741	81349	RNC55H1002FS
44	8	5905-00-236-7578	81349	RNC55H3322FS
44	9	5905-00-153-2802	81349	RNC55H2210FS
44	10	5310-00-933-8118	96906	MS35338-135
44	11	5310-00-595-6211	96906	MS15795-803

## CROSS-REFERENCE INDEXES

FIGURE AND ITEM NUMBER INDEX				
FIG.	ITEM	STOCK NUMBER	FSCM	PART NUMBER
44	12	5310-00-208-3786	80205	NAS671C4
44	13		14632	791805P1
45	1		81349	CS13BF105K
45	2	5910-00-007-2003	81349	M39003/01-3009
45	3	5910-00-010-8718	81349	M39014 02-1338
45	4	5961-00-228-6787	80131	1N4449
45	5	5961-00-106-1613	80131	1N933
45	6	5961-00-951-8757	81349	JAN2N222A
45	7	5961-00-226-8579	81349	JAN2N930
45	8	5905-00-828-2416	81349	RNC55H1000FS
45	9	5905-00-005-2880	81349	RNC55H5112FS
45	10		80031	MF4C/332K/F
45	11	5905-00-401-7432	81349	RNC55H1003FS
45	12	5905-00-138-7397	81349	RNC55H3321FS
45	13	5905-00-275-0269	81349	RNC55H4872FS
45	14	5905-00-480-4023	81349	RNC55H1211FS
45	15	5905-01-044-9110	81349	RLR07C1004FS
45	16	5905-00-147-0128	81349	RNC55H9762FS
45	17		09021	CF1/4-10 OHMS/J
45	18	5905-00-223-2741	81349	RNC55H1002FS
45	19	5905-00-236-7578	81349	RNC55H3322FS
45	20	5905-00-830-4776	73138	62PR5K
45	21	5905-00-410-1577	81349	RNC55H2211FS
45	22	5905-00-243-1462	32997	3329H-1-101
45	23		09021	CF1/4-22M/J
45	24	5905-00-112-1392	81349	RNC55H1332FS
45	25	5905-00-138-3376	81349	RNC55H1001FS
45	26		80031	MF4C/127K/F
45	27		07263	741HM
45	28	5961-01-092-2720	08904	206091
45	29	5999-01-079-1174	81349	M38527/01-034D
45	30		14632	791817P1
46	1		33095	54-794-009-471P
46	2	5340-01-106-1317	95987	3/16-4
46	3		81312	SRE14H13
46	4	5935-01-085-4550	81312	SRE14PNSS
46	5	5305-00-054-5647	96906	MS51957-13
46	6	5310-00-933-8118	96906	MS35338-135
46	7	5310-00-595-6211	96906	MS15795-803
46	8	5310-00-616-8660	80205	NAS671C6
46	9	5310-00-929-6395	96906	MS35338-136
46	10	5310-00-056-9592	02735	495334-7
46	11	5970-00-023-6246	21921	DF31A
46	12	5961-00-761-9379	80131	2N3054
46	13	5305-00-054-6652	96906	MS51957-28
46	14	5305-00-054-6653	96906	MS51957-29
46	15	5940-00-827-2653	96906	MS77068-2
46	16	5310-00-722-5998	96906	MS15795-805
46	17	5999-01-293-8726	14632	24998-1
46	18		14632	24993-1
47	1	5910-01-086-6382	56289	196D107X9020TE4

## CROSS-REFERENCE INDEXES

FIG.	ITEM	FIGURE AND ITEM NUMBER INDEX		
		STOCK NUMBER	FSCM	PART NUMBER
47	2	5910-01-031-0447	81349	CMR05F331GODR
47	3		56289	196D225X0035JE3
47	4	5910-00-236-8058	05397	T368D227K010AS
47	5	5910-00-010-8718	81349	M39014 02-1338
47	6	5961-00-228-6786	80131	1N4446
47	7		71279	140-1941-02-01
47	8	5961-00-911-6015	81349	JAN2N3251A
47	9	5961-00-400-5973	80131	2N4239
47	10		09021	CF1/4-47 OHMS/J
47	11	5905-00-471-2422	81349	RNC55H1101FS
47	12	5905-01-179-4625	81349	RLR07C6193FS
47	13	5905-00-223-2741	81349	RNC55H1002FS
47	14	5905-00-410-1577	81349	RNC55H2211FS
47	15	5905-00-830-4776	73138	62PR5K
47	16	5905-00-197-4110	81349	RNC55H1502FS
47	17	5905-00-938-7363	21461	353A
47	18	5905-00-405-3022	81349	RNC55H2212FS
47	19	5905-00-938-7430	73138	62PR1K
47	20	5905-00-422-5284	81349	RNC55H9092FS
47	21	5905-00-138-7397	81349	RNC55H3321FS
47	22	5905-01-044-9110	81349	RLR07C1004FS
47	23	5905-00-412-4049	81349	RNC55H4751FS
47	24	5950-01-084-6640	14632	30312-268
47	25	5950-01-084-6652	14632	18644
47	26	5962-00-167-6330	07263	741HC
47	27	5962-00-212-3549	18324	SE555V
47	28	5961-00-782-7187	04713	MDA920A3
47	29	5961-00-852-7549	81349	JAN1N754A
47	30	5999-01-079-1174	81349	M38527/01-034D
47	31	5999-01-194-9729	81349	M38527/02-017D
47	32		14632	24998P1
48	1	5935-00-856-7364	81312	SRE7PNSS
48	2		81312	7-1002
48	3		14632	24948-1
48	4	5305-00-054-5647	96906	MS51957-13
48	5	5310-00-595-6211	96906	MS15795-803
48	6	5310-00-933-8118	96906	MS35338-135
48	7	5999-01-293-8727	14632	24925
48	8		08524	D7500-6A2
48	9		14632	24944-1
48	10		09021	CF1/4-4.7K/J
48	11		09021	CF1/4-10K/J
48	12	5305-00-054-5648	96906	MS51957-14
48	13	5340-00-949-0066	95987	1/8-4
48	14	5310-00-208-3786	80205	NAS671C4
48	15		33095	54-794-009-471M
48	16		33095	54-794-001-3301
48	17		19505	UG1464/U
49	1	5910-01-126-2076	81349	CX02J156K
49	2	5910-00-010-8718	81349	M39014 02-1338
49	3	5910-01-053-6833	81349	CMR05C100D0DR

## CROSS-REFERENCE INDEXES

FIGURE AND ITEM NUMBER INDEX				
FIG.	ITEM	STOCK NUMBER	FSCM	PART NUMBER
49	4	5910-00-983-2623	37695	265011-5
49	5	5910-01-043-6900	81349	CMR05C180J0DR
49	6	5910-00-113-5475	81349	M39003/01-3006
49	7	5910-01-045-4225	81349	CMR05E470G0DR
49	8		72982	301-000UJ0-100D
49	9	5961-00-106-1613	80131	1N933
49	10	5961-00-228-6786	80131	1N4446
49	11		71279	140-1941-02-01
49	12		14632	22295-73
49	13	5961-00-926-7294	81349	JAN2N2857
49	14	5961-00-911-6015	81349	JAN2N3251A
49	15	5961-00-951-8757	81349	JAN2N222A
49	16	5905-00-186-2210	81349	RNC55H9091FS
49	17	5905-00-412-4049	81349	RNC55H4751FS
49	18	5905-00-305-5225	81349	RNC55H1301FS
49	19	5905-00-431-5150	81349	RNC55H2000FS
49	20	5905-00-403-4449	81349	RNC55H49R9FS
49	21	5905-00-828-2416	81349	RNC55H1000FS
49	22	5905-00-137-4815	81349	RNC55H1052FS
49	23	5905-00-629-3376	81349	RNC55H4752FS
49	24	5905-00-236-7578	81349	RNC55H3322FS
49	25	5905-00-938-7363	21461	353A
49	26	5905-00-138-7397	81349	RNC55H3321FS
49	27	5905-00-492-5420	81349	RNC55H3320FS
49	28		09021	CF1/4-4.7K/J
49	29	5905-00-410-1577	81349	RNC55H2211FS
49	30		14632	270788-1
49	31	5999-01-079-1174	81349	M38527/01-034D
49	32		14632	24925P1
50	1		72982	RPE113Z5U474M100 V
50	2	5910-01-043-5771	81349	CMR05F201G0DR
50	3		81349	CS13BF105K
50	4	5910-01-043-5772	81349	CMR05F271G0DR
50	5	5910-00-236-8745	81349	M39003-01-3021
50	6	5961-00-228-6787	80131	1N4449
50	7	5961-00-450-1164	81349	JAN2N4093
50	8	5961-00-226-8579	81349	JAN2N930
50	9	5961-00-911-6015	81349	JAN2N3251A
50	10	5961-00-951-8757	81349	JAN2N222A
50	11		81350	2N2907/JAN
50	12	5905-00-138-7399	81349	RNC55H5111FS
50	13	5905-00-197-4110	81349	RNC55H1502FS
50	14	5905-00-153-2802	81349	RNC55H2210FS
50	15		80031	MF4C/110K/F
50	16		80031	MF4C/332K/F
50	17		09021	CF1/4-82K/J
50	18	5905-00-410-1577	81349	RNC55H2211FS
50	19	5905-00-137-4815	81349	RNC55H1052FS
50	20	5905-00-169-3419	81349	RNC55H5360FS
50	21		81349	RN55K4753FS



## CROSS-REFERENCE INDEXES

FIG.	ITEM	FIGURE AND ITEM NUMBER INDEX		
		STOCK NUMBER	FSCM	PART NUMBER
50	22	5905-00-480-4023	81349	RNC55H1211FS
50	23	5905-00-275-0269	81349	RNC55H4872FS
50	24	5905-00-462-5635	81349	RNC55H4022FS
50	25	5905-00-003-5782	81349	RNC55H3921FS
50	26	5905-00-288-8765	81349	RNC55H1500FS
50	27	5905-00-828-2416	81349	RNC55H1000FS
50	28		09021	CF1/4-22 OHMS/J
50	29		09021	CF1/4-10 OHMS/J
50	30		07263	741HM
50	31	5999-01-199-7466	81349	M38527/01-048D
50	32		14632	7464P1
51	1	5895-01-080-8029	14632	791792-1
51	2	4820-00-296-9677	98021	770-RP-0.2
51	3	5310-01-083-6488	14632	18593-1
51	4		14632	34289-1
52	1		14632	18626-1
52	2	5305-00-066-7325	96906	MS24693-C5
52	3	5310-00-933-8118	96906	MS35338-135
52	4	5310-00-208-3786	80205	NAS671C4
52	5	5305-00-993-9189	96906	MS24693-C2
52	6		91833	2186
52	7	5920-00-230-9128	71400	MDL3/4
52	8	5340-00-414-2987	918336	63
52	9		91833	2162
52	10	6135-01-246-0307	83740	395
52	11		14632	18625-1
52	12	5935-00-498-4733	81312	M4SLRN
52	13		14632	18600-3
52	14	5920-00-142-7439	75915	357001
52	15		14632	18624-1
52	16	5935-00-093-0546	16237	103-01M
52	17		83740	BA-4386/PRC-25
53	1	5305-00-054-6650	96906	MS51957-26
53	2	5895-01-080-6572	14632	24999
53	3	5305-00-054-5648	96906	MS51957-14
53	4	5310-00-933-8118	96906	MS35338-135
53	5	5310-00-595-6211	96906	MS15795-803
53	6	5365-01-261-0750	14632	18676-1
53	7		84792	587805-1
53	8		14632	18675-1
53	9	5935-00-999-4335	25330	U-316/U
53	10	6145-00-538-8445	70903	8453
53	11	5975-00-351-6114	28520	SR-5P-4
53	12	5935-01-031-9937	25330	GC329
53	13		14632	18616-1
53	14	5340-00-261-3937	91506	6082-3CC
54	1		14632	471073-1
54	2	5950-01-301-0830	14632	714018-1
55	1		14632	371389-1
55	2		14632	20740-167
55	3	5985-01-301-0842	14632	794494-1

## CROSS-REFERENCE INDEXES

FIG.	ITEM	FIGURE AND ITEM NUMBER INDEX		
		STOCK NUMBER	FSCM	PART NUMBER
55	4	5930-01-144-3231	95146	TTE23N-8T-1/4
55	5		14632	17300-390-2
55	6	5310-00-933-8118	96906	MS35338-135
55	7	5305-00-054-5647	96906	MS51957-13
55	8	5935-01-032-0144	25330	GC283
55	9	5905-01-005-9357	01121	70A3N056L253U
55	10		14632	20740-162
55	11		14632	371350-1
55	12	5310-00-595-6211	96906	MS15795-803
55	13	5310-00-928-2690	96906	MS35338-134
55	14	5305-00-054-5648	96906	MS51957-14
55	15		95146	MRSE-3-4
55	16		01121	70A3N056L503A
55	17	5355-00-556-0145	94144	70-5-2G
55	18		75915	262.300
55	19		79515	282008
55	20	5355-01-086-6449	14632	25250-4
55	21	5355-00-959-3161	94144	50-5-1G
55	22	5355-01-087-1996	14632	25250-5
55	23		41868	31-006
55	24	5935-01-092-9705	00779	225398-7
55	25		25350	GC800
55	26	5305-00-459-4687	96906	MS51957-14B
55	27	5310-00-224-0746	96906	MS35338-135B
55	28	5310-00-194-3647	96906	MS15795-803B
55	29	5935-00-254-3386	26805	3252-0000-10
55	30		25350	GC329
55	31		97539	N-9033-1/4
55	32		14632	471083-1
55	33	5999-01-293-8757	14632	371574-1
55	34	5999-01-293-8729	14632	271137-1
55	35	5999-01-293-8756	14632	371345-1
55	36		19505	2012-7511-000
55	37		19505	2002-7571-003
55	38		14632	17300-390-1
56	1		33095	54-794-009-102W
56	2		14632	17300-391-1
56	3	5999-01-293-8728	14632	371349-1
56	4	5310-00-595-6211	96906	MS15795-803
56	5	5310-00-933-8118	96906	MS35338-135
56	6	5305-00-054-5647	96906	MS51957-13
57	1	5910-01-092-9240	14632	34475-1
57	2	5910-00-010-8715	81349	M39014/01-1569
57	3	5961-01-228-3092	12969	UM7201B
57	4	5961-00-232-3279	81349	JAN1N5711
57	5		71279	140-1941-02-01
57	6	5961-00-024-9610	17856	U310
57	7		09021	CF1/4-220 OHMS/J
57	8		09021	CF1/4-220K/J
57	9		09021	CF1/4-56K/J
57	10		09021	CF1/4-1.2K/J

## CROSS-REFERENCE INDEXES

FIG.	ITEM	FIGURE AND ITEM NUMBER INDEX		
		STOCK NUMBER	FSCM	PART NUMBER
57	11	5999-01-199-7477	81349	M38527/01-040D
57	12		14632	371349P1
58	1	5910-01-092-9241	14632	34452-1
58	2	5910-01-043-6899	80349	CMR05F121GODR
58	3	5910-01-053-6833	81349	CMR05C100D0DR
58	4	5910-01-043-5774	81349	CMR05F181GODR
58	5	5910-01-043-8883	81349	CMR05E330GODR
58	6	5910-01-030-1770	81349	CMR05F151GODR
58	7	5910-01-045-4223	81349	CMR05E390GODR
58	8	5910-01-043-6900	81349	CMR05C180J0DR
58	9	5961-00-228-6787	80131	1N4449
58	10		71279	140-1941-02-01
58	11	5950-01-249-9114	71279	558-7107-08
58	12	5950-00-449-0263	03765	AC8178-230
58	13		09021	CF1/4-10K/J
58	14		09021	CF1/8-12 OHMS/J
58	15		09021	CF1/8-470 OHMS/J
58	16	5961-00-752-6121	81349	JAN1N753A
58	17		14632	271137P1
59	1	5910-00-170-9557	91293	8052
59	2		95121	QC3.3PFK
59	3	5910-01-092-9240	14632	34475-1
59	4	5910-01-127-0012	56289	196D186X9020KE3
59	5		71279	140-1941-02-01
59	6		09021	CF1/4-300 OHMS/J
59	7		09021	CF1/4-18 OHMS/J
59	8		09021	CF1/4-470 OHMS/J
59	9		09021	CF1/4-12 OHMS/J
59	10	5905-00-105-1775	73138	62PR200
59	11		09021	CF1/4-180 OHMS/J
59	12		14482	M6D-50
59	13		74306	1850031
59	14		14632	371345P1
60	1	5910-00-403-8872	81349	CV31D350
60	2	5910-01-092-9239	14632	34453-1
60	3		59660	8101-050-651-104 M
60	4	5910-01-092-9240	14632	34475-1
60	5	5910-01-092-9241	14632	34452-1
60	6	5961-00-228-6787	80131	1N4449
60	7		71279	140-1941-02-01
60	8		50140	5B52-115.72/X28. 5-P/P
60	9	5940-01-116-7041	81349	M39016/9-016P
60	10	5950-00-421-6290	71279	558-7107-05
60	11		09021	CF1/4-270 OHMS/J
60	12		09021	CF1/4-470 OHMS/J
60	13		09021	CF1/4-12 OHMS/J
60	14		81349	RN55C2400F
60	15	5905-00-480-5196	81349	RNC55H1501FS
60	16	5950-01-094-7439	15542	T16-1

## CROSS-REFERENCE INDEXES

FIGURE AND ITEM NUMBER INDEX				
FIG.	ITEM	STOCK NUMBER	FSCM	PART NUMBER
60	17		14482	A87-2
60	18		04713	LM217LH
60	19		14632	6352101
60	20		14632	371574P1
61	1	5910-01-092-9240	14632	34475-1
61	2	5910-01-092-9241	14632	34452-1
61	3	5910-01-027-8978	56289	196D476X9020PE4
61	4	5910-00-005-3468	81349	CMR05E220JODR
61	5		59660	8101-100-COJO-27 9B
61	6	5910-00-103-7897	59660	538-011A2-8
61	7	5910-01-092-9239	14632	34453-1
61	8	5910-01-038-7922	56289	196D276X9035TE4
61	9	5910-01-067-5391	81349	CMR05C150JODR
61	10	5910-00-403-8872	81349	CV31D350
61	11	5910-01-044-8563	81349	CMR05F221GODR
61	12	5910-01-145-4297	81349	CX02N475K
61	13		81349	CMR05E510GODR
61	14	5910-01-031-0446	81349	CMR0E560GODR
61	15	5910-01-045-4226	81349	CMR05C120JODR
61	16		51642	150-100-NPO-621G
61	17	5910-00-007-2003	81349	M39003/01-3009
61	18	5910-00-010-8715	81349	M39014/01-1569
61	19	5910-00-010-8720	81349	M39014/02-1343
61	20	5910-00-113-9448	81349	M39014/01-1354
61	21		81349	CK06EX681K
61	22	5961-01-088-3951	52673	KV2501
61	23	5961-00-232-3279	81349	JAN1N5711
61	24		71279	140-1941-02-01
61	25	5940-01-052-1310	06096	D-607-10
61	26		57958	C511114-001
61	27		50140	XF-306
61	28	5915-01-167-4692	13499	526-9900-010
61	29	5915-01-167-4691	13499	526-9899-010
61	30		06961	TL2D5A
61	31		06961	TL4D8A
61	32	5950-00-171-0067	96906	MS75084-11
61	33	5950-00-929-2724	96906	MS75085-2
61	34	5950-01-010-1194	96906	MS14046-5
61	35	5950-00-501-0453	96906	MS90540-11
61	36		71279	558-7107-43
61	37	5905-00-203-1478	81349	RNC55H2430FS
61	38	5905-00-480-5196	81349	RNC55H1501FS
61	39		09021	CF1/4-100 OHMS/J
61	40		09021	CF1/4-5.6K/J
61	41		09021	CF1/4-120K/J
61	42		09021	CF1/4-4.7K/J
61	43		09021	CF1/4-6.2K/J
61	44		09021	CF1/4-47K/J
61	45		09021	CF1/4-1K/J
61	46		09021	CF1/4-270K/J

## CROSS-REFERENCE INDEXES

FIGURE AND ITEM NUMBER INDEX				
FIG.	ITEM	STOCK NUMBER	FSCM	PART NUMBER
61	47		09021	CF1/4-100K/J
61	48		09021	CF1/4-750 OHMS/J
61	49		09021	CF1/4-20K/J
61	50		09021	CF1/4-1.8K/J
61	51		76854	5-31421-416
61	52		14632	271639-1
61	53		04713	LM217LH
61	54	5820-00-548-0739	15542	PSC-2-1
61	55		24972	U418B
61	56		18324	SA602N
61	57	5962-01-052-9490	27014	LM158H
61	58	5961-00-752-6121	81349	JAN1N753A
61	59		80058	CR78U 10.455MHZ
61	60	5999-01-194-9729	81349	M38527/02-017D
61	61	5935-01-092-9705	00779	225398-7
61	62		14632	371350P1
62	1		14632	17300-314-1
62	2	5935-00-999-4335	25330	U-316/U
62	3		14632	18616-1
62	4	6140-01-237-4878	14632	791795-1
62	6	5340-01-200-0176	81349	M5423-/10-01
62	6		97539	N5030LRFI
62	7	5305-00-324-8210	96906	MS51957-6B
62	8	5310-00-177-1301	96906	MS35338-134B
62	9	5930-01-160-8920	81349	M83731/9-231
62	10	5930-00-615-1383	81073	30-1
62	11		14632	20946-1
62	12	5355-00-762-1489	94144	50-2WD-1G
62	13	5930-00-224-2745	57712	107393
62	14	5930-00-494-4657	13074	50155
62	15	5930-00-491-8714	81349	M5423/09-08
62	16		14632	270566-1
62	17		18468	FC9
62	18	5905-01-022-5067	01121	70A3N056L503U
62	19	5355-01-087-1995	14632	25250-3
62	20	5355-01-086-6449	14632	25250-4
62	21	5355-01-085-4562	14632	25250-2
62	22	6650-01-089-8890	14632	24040-1
62	23	5975-00-950-4541	97539	N5040G
62	24	5935-00-892-9119	25330	U-318/U
62	25		25330	U-317/U
62	26	5305-00-054-5647	96906	MS51957-13
62	27	5310-00-933-8118	96906	MS35338-135
62	28	5305-00-988-7605	96906	MS16995-29
62	29	5895-01-080-8301	14632	76239
62	60	5305-00-054-5648	96906	MS51957-14
62	31	5310-00-595-6211	96906	MS15795-803
62	32	5962-01-087-9496	81349	M38510/10708BYC
62	33	5305-00-054-6652	96906	MS51957-28
62	34	5310-00-929-6395	96906	MS35338-136
62	35	5310-00-616-8660	80205	NAS671C6

## CROSS-REFERENCE INDEXES

FIGURE AND ITEM NUMBER INDEX				
FIG.	ITEM	STOCK NUMBER	FSCM	PART NUMBER
62	36	5895-01-080-8030	14632	791554
62	37	5935-00-251-1395	81312	SRE14SNSS
62	38	5935-01-209-1837	80312	SRE7SNSS
62	39	5895-01-080-8027	14632	791794
62	40		79519	357001
62	41	5920-00-230-9128	71400	MDL3/4
62	42	5935-00-951-6474	25330	GC075
63	1	5910-00-236-8058	05397	T368D227K010AS
63	2	5910-01-117-6248	81349	M39018/03-1241M
63	3		59660	8131A200Z5U103M
63	4		72136	DM19-622G
63	5	5910-01-086-6382	56289	196D107X9020TE4
63	6	5961-00-228-6786	80131	1N4446
63	7		71279	140-1941-02-01
63	8	5961-00-264-4875	80131	2N6055
63	9		09021	CF1/4-10K/J
63	10	5905-00-938-7430	73138	62PR1K
63	11		09021	CF1/4-47K/J
63	12		09021	CF1/4-22 OHMS/J
63	13		09021	CF1/4-150 OHMS/J
63	14	5950-01-084-6653	14632	18364
63	15	5950-01-084-6654	14632	18361
63	16	5962-01-069-3045	81349	M38510/10901BPB
63	17	5935-00-615-2309	81312	SM2PN
63	18		14632	13535
63	19		91506	6019-12CC
63	20	5305-00-054-5647	96906	MS51957-13
63	21	5310-00-595-6211	96906	MS15795-803
63	22	5310-00-933-8118	96906	MS35338-135
63	23	5310-00-208-3786	80205	NAS671C4
63	24		14632	22822-12
63	25		14632	76239P1
64	1	5820-01-200-0643	14632	8266
64	2	5305-00-054-6650	96906	MS51957-26
64	3	5310-00-929-6395	96906	MS35338-136
64	4	5310-00-722-5998	96906	MS15795-805
64	5	5960-01-086-9650	20183	M1520P31
64	6		00629	9859-2
64	7	5935-00-856-7364	81312	SRE7PNSS
64	8	5305-00-054-6651	96906	MS51957-27
64	9	5305-00-054-5647	96906	MS51957-13
64	10	5310-00-933-8118	96906	MS35338-135
64	11	5310-00-595-6211	96906	MS15795-803
64	12		14632	13181-1
64	13	5935-00-131-9991	81312	SM2SNSDGF
64	14		14632	13182-1
64	15	5999-00-236-6114	14632	12688
64	16	5305-00-766-2422	96906	MS51959-1
64	17		14632	12806-1
64	18		14632	20519-1
64	19	5305-00-054-5648	96906	MS51957-14

## CROSS-REFERENCE INDEXES

FIGURE AND ITEM NUMBER INDEX				
FIG.	ITEM	STOCK NUMBER	FSCM	PART NUMBER
64	20	5820-01-014-3002	14632	76199
64	21	5825-01-200-0363	14632	8121-4
64	22		14632	20510-1
64	23	5935-00-999-5945	14949	PL20-5
65	1	5340-01-262-9616	14632	270801-2
65	2	5305-00-054-5646	73734	23021
65	3	5305-00-054-5647	96906	MS51957-13
65	4	5310-00-933-8118	96906	MS35338-135
65	5	5310-00-595-6211	96906	MS15795-803
65	6		14632	370542-2
65	7	5955-01-200-0627	14632	11280-6
65	8		14632	370543-2
65	9	5905-01-212-5457	01121	70A3G108L104U
65	10		01121	70A3G108L103U
65	11		14632	170128-1
66	1		14632	1365-2
66	2	5310-00-928-2690	96906	MS35338-134
66	3	5305-00-0545-5635	96906	MS51957-1
66	4		80058	CR64U10.000MHZ
66	5	5305-00-764-2966	96906	MS51959-2
66	6		91506	6165-2C
66	7		14632	11279
66	8		14632	11260
66	9	5310-00-812-4294	80205	NAS671C2
67	1		81349	CS138F105K
67	2	5910-01-058-4953	56289	196D476X9035TE4
67	3	5961-00-484-2965	81349	JAN1N5194
67	4		71279	140-1941-02-01
67	5	5961-00-902-1177	80131	2N2646
67	6	5961-00-911-6015	81349	JAN2N3251A
67	7	5961-00-726-7836	81349	JAN2N3440
67	8	5961-01-289-0757	80131	2N929
67	9	5961-00-450-1164	81349	JAN2N4093
67	10		09021	CF1/4-680 OHMS/J
67	11		09021	CF1/4-2.2K/J
67	12		09021	CF1/4-22K/J
67	13	5905-00-228-5506	81349	RCR07G622JS
67	14		73138	62PAR500K
67	15		09021	CF1/4-1K/J
67	16	5905-00-476-5796	28480	2100-2633
67	17		09021	CF1/4-120 OHMS/J
67	18		09021	CF1/4-47K/J
67	19	5905-00-131-3379	80294	3329W10-104
67	20	5905-00-106-3666	81349	RCR07G103JS
67	21		09021	CF1/4-47 OHMS/J
67	22		09021	CF1/4-180K/J
67	23		09021	CF1/4-220K/J
67	24		09021	CF1/4-6.8K/J
67	25		09021	CF1/4-4.7K/J
67	26		90921	CF1/4-100K/J
67	27		09021	CF1/4-33K/J

## CROSS-REFERENCE INDEXES

FIGURE AND ITEM NUMBER INDEX				
FIG.	ITEM	STOCK NUMBER	FSCM	PART NUMBER
67	28		09021	CF1/4-240K/J
67	29		09021	CF1/4-130K/J
67	30		09021	CF1/4-620K/J
67	31	5905-00-763-4740	73138	82PAR200K
67	32	5962-00-167-6330	07263	741HC
67	33	5961-01-174-0094	80349	JAN1N749A-1
67	34	5961-00-847-5246	81349	JAN-1N746A
67	35	5999-01-199-7466	81349	M38527/01-048D
67	36	5935-00-840-7175	91506	8058-1G49
67	37	5999-01-194-9729	81349	M38527/02-017D
67	38		14632	8266P1
68	1		80058	UG88U
69	1	5985-01-212-5454	14632	794210-2
69	2		14632	796787-4
69	3		14632	796787-1
69	4		14632	796787-2
69	5		14632	170219-1
69	6	5985-01-301-0858	14632	794199-1
69	7		14632	270644-1
69	8		14632	17300-197-3
69	9		14632	470404
69	9		14632	470405
69	10		14632	796787-3
69	11	5985-01-237-5322	14632	794053-2
69	12		14632	170049-2
69	13		14632	370127-1
69	14	5305-00-054-6653	96906	MS51957-29
69	15	5820-01-204-0262	14632	794024-2
69	16	5985-01-212-4420	14632	470883-1
69	17	5985-01-212-4421	14632	470884-1
69	18	5930-01-200-0359	14632	794024-1
69	19		14632	370619-1
69	20		90640	J-277
69	21	5305-00-054-5649	96906	MS51957-15
69	22	5310-00-933-8118	96906	MS35338-135
69	23		14632	470880-1
70	1		96906	MS51957-13
70	2		14632	270134-1
70	3	5999-01-293-8730	14632	370094-1
70	4	5310-00-812-4294	80205	NAS671C2
70	5	5310-00-043-4708	80205	NAS620C2
70	6	5915-01-036-7978	33095	51-744-002
70	7	5310-00-928-2690	96906	MS35338-134
70	8	5935-01-166-7590	26805	2052-1658-02
70	9	5305-00-054-5638	96906	MS51957-4
70	10		14632	841016
70	11	5310-00-933-8118	96906	MS35338-135
70	12	5310-00-208-3786	80205	NAS671C4
70	13		14632	170041-1
71	1		72982	8131A200Z5U103M
71	2	5961-01-005-0360	28480	5082-3092



## CROSS-REFERENCE INDEXES

FIGURE AND ITEM NUMBER INDEX				
FIG.	ITEM	STOCK NUMBER	FSCM	PART NUMBER
71	3	5950-00-031-4568	96906	MS75084-6
71	4	5905-00-142-0901	81349	RNC60K2000FS
71	5	5905-00-451-7534	81349	RNC60K7500FS
71	6		14632	370094P1
72	1		14632	270539-1
72	2	5305-00-177-5545	96906	MS51957-120
72	3	5310-00-933-8118	96906	MS35338-135
72	4		14632	271121-1
72	5		14632	170044-1
72	3	5305-00-052-6456	96906	MS16996-10
72	7	5310-00-933-8120	96906	MS35338-138
72	8	5305-00-207-8253	96906	MS35307-308
72	9	5310-00-582-5677	96906	MS15795-810
72	10	5310-00-933-8121	96906	MS35338-139
72	11		16179	521-1
72	12		14632	270540-1
72	13		14632	270541-1
72	14		14632	270141-1
72	15	5305-00-448-6500	96906	MS51957-28B
72	16	5310-00-224-0747	96906	MS35338-136B
72	17	5310-00-409-1763	96906	MS15795-805B
72	18	5305-00-054-5651	96906	MS51957-17
72	19	5310-00-723-9676	80205	NAS620C-4L
72	20		14632	270755-1
72	21		14632	270756-1
72	22		14632	270143-1
72	23	5305-00-054-6654	96906	MS51957-30
72	24		14632	270757-1
72	25	5305-00-054-5647	96906	MS51957-13
72	26		14632	270754-1
72	27		02679	2-008C557-70
73	1		80175	1-03680-X
73	2	5310-01-089-2913	80175	1-12370-2
73	3	5310-01-089-3721	80175	1-12371-0
73	4		80175	1-04375-X
73	5		80175	2-12556-5
73	6		80175	1-12151-6
73	7		80175	1-03678-9
73	8		80175	1-03649-X
73	9		80175	1-03677-X
73	10		80175	1-10597-X
73	11		80175	1-12217-5
73	12		80175	1-04176-X
73	13	5820-00-499-1631	80175	1-11258-0
73	14		80175	4-75110-3
74	1		80058	UG88U
74	2	5935-00-660-4296	81349	UG536AU
75	1	5935-01-076-9450	96906	MS3476W10-6P
75	2		06324	G3784-102-1.5T
75	3		77820	JTG06RT10-98P
76	1	5820-01-207-9965	14632	WJ-8975/AS

## CROSS-REFERENCE INDEXES

FIGURE AND ITEM NUMBER INDEX				
FIG.	ITEM	STOCK NUMBER	FSCM	PART NUMBER
76	2	6140-01-237-4878	14632	791795-1
76	3		14632	18706-1
76	4		14632	170209-1
76	5		00779	1-225398-5
76	6	6210-01-259-9019	08717	122B-RL-QB-4R0
76	7	5930-00-615-1383	81073	30-1
76	8	5305-00-054-5650	96906	MS51957-16
76	9	5310-00-208-3786	80205	NAS671C4
76	10		14632	370099-1
76	11		14632	370098
76	12		81073	9S30-01-2-2N
76	13		81073	51S30-01-2-6S
76	14	5310-00-208-6743	83330	1195
76	15		81073	59HS18-02-3-5N
76	16	5905-00-577-3608	81349	RV6NAYS503A
76	17	5930-00-179-7700	81073	9S30-01-3-4N
76	18	5355-00-959-3161	94144	50-5-1G
76	19	5930-01-058-0862	81073	71AY23402
76	20	5355-00-762-1489	94144	50-2WD-1G
76	21	5930-00-417-7313	81073	9S30-02-3-3N
76	22	6210-01-260-0074	08717	122B-AL-QB-4A0
76	23	5355-00-994-3435	49956	70-2WD-2G
76	24	5935-01-104-2175	96906	MS3474W10-6S
76	25	5935-00-959-2610	96906	MS3181-10CA
76	26	5305-00-242-7275	96906	MS51957-15B
76	27	5975-00-950-4541	98539	N5040G
76	28	5935-00-892-9119	25330	U-318/U
76	29		25330	U-317/U
76	30	5920-00-280-8342	81349	F02A250V1A
76	31		75915	340312
76	32	5935-00-251-1395	81312	SRE14SNSS
76	33	5820-01-200-0353	14632	794239-1
76	34	5820-01-160-4413	14632	794176-1
76	35	5820-01-160-4414	14632	794036-1
76	36	5820-01-200-0631	14632	794175-1
76	37	5935-01-209-1837	81312	SRE7SNSS
76	38	5998-01-209-9687	14632	794055-1
76	39	5935-01-085-4551	81312	SRE20SNSS
76	40	5820-01-160-4412	14632	791817-1
76	41	5820-01-160-4474	14632	794174-1
76	42	5935-00-951-6474	25330	GC075
76	43	5305-00-054-5648	96906	MS51957-14
76	44	5305-00-969-6495	96906	MS24693-C25
77	1	5340-01-262-9617	14632	270633
77	2	5998-01-209-9685	14632	791804-1
77	3	5895-01-080-6566	14632	791802
77	4	5895-01-080-6567	14632	791803-1
77	5	5895-01-080-6569	14632	791790
77	6	5998-01-209-1879	14632	794035
77	7	5305-00-993-9189	96906	MS24693-C2
77	8		14632	92215

## CROSS-REFERENCE INDEXES

FIGURE AND ITEM NUMBER INDEX				
FIG.	ITEM	STOCK NUMBER	FSCM	PART NUMBER
77	9		19505	2012-7511-000
77	10	5935-00-069-1292	71785	251-10-30-160
77	11	5340-01-106-1317	95987	3/16-4
77	12	5310-00-933-8118	96906	MS35338-135
77	13	5340-01-262-3037	14632	25002-1
77	14	5305-00-054-5647	96906	MS51957-13
77	15	5935-01-085-3288	81312	SRE20PNSSH13
77	16	5305-00-054-5637	96906	MS51957-3
77	17	5310-00-595-6761	96906	MS15795-802
77	18	5310-00-208-3786	80205	NAS671C4
77	19	5999-01-293-8725	14632	24996-1
78	1		33095	54-794-009-471M
78	2	5999-01-293-8727	14632	24925
78	3	5305-00-054-5647	96906	MS51957-13
78	4	5310-00-933-8118	96906	MS35338-135
78	5	5310-00-595-6211	96906	MS15795-803
78	6		14632	270627
78	7	5305-00-993-9189	96906	MS24693-C2
78	8		09021	CF1/4-4.7K/J
78	9		09021	CF1/4-10K/J
78	10		14632	270639-1
78	11		81312	7-1002
78	12	5935-00-856-7364	81312	SRE7PNSS
78	13	5340-00-949-0066	95987	1/8-4
78	14		33095	54-794-001-3301
78	15		19505	1004-7511-002
79	1	5999-01-275-8081	14632	794166-1
79	2	5999-01-293-8759	14632	794237-1
79	3	5999-01-160-4446	14632	794168-1
79	4	5998-01-209-9686	14632	794240-1
79	5	5998-01-200-0633	14632	794170-1
79	6	5998-01-200-0634	14632	794171-1
79	7		59660	8131A200Z5U103M
79	8		56289	C023B101H203M
79	9	5910-00-435-8620	73899	DFJ1
79	11	5910-00-187-0032	81349	M39003-01-3064
79	12		00779	1-117888-8
79	13		00779	117888-8
79	14		81312	MK30C-13-195-438 1
79	15		14632	794176P1
80	1		59660	8131A200Z5U103M
80	2		14852	650D1B224F
80	3		27735	MPC12-.1-100-2
80	4		81349	CS13BF105K
80	5	5910-00-189-4248	81349	M39003/01-2977
80	6	5910-00-010-8422	81349	M39003/01-2964
80	7	5910-01-219-1939	72982	RPE122Z5U104M100 V
80	8	5910-00-113-5689	81349	M39003/01-3015
80	9	5905-00-451-7534	81349	RNC60K7500FS

## CROSS-REFERENCE INDEXES

FIGURE AND ITEM NUMBER INDEX				
FIG.	ITEM	STOCK NUMBER	FSCM	PART NUMBER
80	10	5905-00-432-0470	81349	RNC60K4641FS
80	11	5905-00-325-7696	81349	RNC60K2372FS
80	12		09021	CF1/4-22 OHMS/J
80	13	5905-00-432-6410	81349	RNC60K1001FS
80	14	5905-00-137-0804	81349	RNC60K1003FS
80	15	5905-00-003-2537	73138	89PR10K
80	16	5905-00-435-6432	81349	RCR07G515JS
80	17		09021	CF1/4-1K/J
80	18	5962-01-077-7639	27014	MM74C08J
80	19		81349	M38510/05852BCB
80	20		64155	LT1012CH
80	21	5962-01-041-4527	17856	DG201AK
80	22	5962-01-162-5569	81349	M38510/11501BXC
80	23	5999-01-194-9729	81349	M38527/02-017D
80	24		14632	794166P1
81	1		89660	8131A200Z5U103M
81	2	5910-00-010-8422	81349	M39003/01-2964
81	3	5910-01-219-1939	72982	RPE122Z5U104M100 V
81	4	5910-00-113-5689	81349	M39003/01-3015
81	5		09021	CF1/4-10K/J
81	6		09021	CF1/4-39K/J
81	7	5905-00-426-7095	81349	RNC60K1002FS
81	8	5905-00-142-0931	81349	RNC60K5111FS
81	9	5905-00-006-5575	81349	RNC60H9091FS
81	10	5905-00-003-2539	73138	89PR2K
81	11		09021	CF1/4-22 OHMS/J
81	12		09021	CF1/4-100 OHMS/J
81	13	5962-01-267-4877	27014	MM74C157J
81	14	5962-01-108-1966	14933	7901401EB
81	15	5962-01-112-7196	81349	M38510/10108BGA
81	16	5962-01-041-4527	17856	DG201AK
81	17		27014	LM239AJ
81	18	5962-01-073-9544	14933	7801301XC
81	19		14632	794327P1
82	1		27735	MPC12-.047-100-2
82	2		14752	650D1C103G
82	3	5910-01-044-8564	81349	CMR05F301G0DR
82	4	5910-00-127-2407	81349	M39014-02-1328
82	5	5910-00-010-8422	81349	M39003/01-2964
82	6	5910-01-219-1939	7298	RPE122Z5U104M100 V
82	7	5961-00-228-6786	80131	1N4446
82	8		90921	CF1/4-110 OHMS/J
82	9		09021	CF1/4-220 OHMS/J
82	10	5905-00-435-6432	81349	RCR07G515JS
82	11	5905-00-426-7095	81349	RNC60K1002FS
82	12	5905-00-138-1089	73138	89PR50K
82	13	5905-00-192-3458	81349	RNC60K6812FS
82	14		09021	CF1/4-10K/J
82	15	5905-00-003-2537	73138	89PR10K

## CROSS-REFERENCE INDEXES

FIG.	ITEM	FIGURE AND ITEM NUMBER INDEX		
		STOCK NUMBER	FSCM	PART NUMBER
82	16	5905-00-111-1679	81349	RCR07G512JS
82	17		09021	CF1/4-1K/J
82	18	5962-01-118-5895	14933	7704601CB
82	19		02735	CD4006BF
82	20	5962-01-085-9494	81349	M38510/17203BCB
82	21	5962-01-083-5992	81349	M38510/17101BCB
82	22	5962-01-069-3045	81349	M38510/10901BPB
82	23		27014	MM74C74J
82	24		27014	MM74C107J
82	25	5962-01-077-7639	27014	MM74C08J
82	26	5962-01-068-1039	81349	M38510/31401BEB
82	27	5962-01-070-0689	04713	MC14538BBEBS
82	28	5962-01-085-4703	27014	MM74C00J
82	29		14632	794168P1
83	1		72982	RPE113Z5U474M100 V
83	2		59660	8131A200Z5U103M
83	3	5910-00-010-8666	81349	M39014/01-1357
83	4	5910-00-113-9445	81349	M39014-02-1337
83	5	5910-01-219-1939	72982	RPE122Z5U104M100 V
83	6	5910-00-010-8422	81349	M39003/01-2964
83	7	5910-00-11-5689	81349	M39003/01-3015
83	8		09021	CF1/4-100K/J
83	9		09021	CF1/4-1M/J
83	10	5905-00-007-9135	73138	89PR100K
83	11		09021	CF1/4-22 OHMS/J
83	12		09021	CF1/4-2.2K/J
83	13		09021	CF1/4-10K/J
83	14	5905-00-463-2728	80294	3009P1-502
83	15	5905-00-421-8918	81349	RCR05G302JS
83	16	5962-01-112-7196	81349	M38510/10108BGA
83	17	5962-01-041-7282	81349	M38510-10304BCB
83	18		27014	MM74C74J
83	19	5962-01-085-4703	27014	MM74C00J
83	20	5962-01-033-2285	99167	26618101-42
83	21	5962-01-108-1966	14933	7901401EB
83	22	5962-01-077-7639	27014	MM74C08J
83	23	5962-01-096-8411	27014	MM54C02J/883B
83	24		27014	MM74C20J
83	25		14632	794170P1
84	1	5910-01-059-6527	81349	CMR04C100DODR
84	2	5910-01-064-9674	81349	CMR04E200JODP
84	3	5910-00-010-8666	81349	M39014/01-1357
84	4	5910-00-010-8422	81349	M39003/01-2964
84	5	5910-01-219-1939	72982	RPE122Z5U104M100 V
84	6		09021	CF1/4-22M/J
84	7		09021	CF1/4-1K/J
84	8	5905-00-131-8816	73138	899-1R10K
84	9		09021	CF1/4-10K/J

## CROSS-REFERENCE INDEXES

FIGURE AND ITEM NUMBER INDEX				
FIG.	ITEM	STOCK NUMBER	FSCM	PART NUMBER
84	10	5905-00-111-1679	81349	RCR07G512JS
84	11	5930-01-085-2489	81349	M83504/01-008
84	12	5962-01-108-1966	14933	7901401EB
84	13		27014	MM74C74J
84	14	5962-01-017-0844	04713	MC14510BAL
84	15	5962-01-017-0844	04713	MC14510BAL
84	16	5962-01-077-7639	27014	MM74C08J
84	17		04713	MC14553BAL
84	18	5962-01-070-0689	04713	MC14538BBEBS
84	19	5962-01-085-4703	27014	MM74C00J
84	20		27014	MM74C20J
84	21	5962-01-100-7994	14933	7705801EB
84	22	5962-01-085-9494	81349	M38510/1720BCB
84	23	5962-01-084-9471	12115	SC5962-0178-1
84	24	5935-00-959-4929	91506	8000AG9
84	25		80058	CR25BU/500KHZ
84	26		14632	794171P1
85	1	5840-01-293-8717	14632	370139-1
85	2	5980-01-090-0102	80063	SM-A-942039
85	3	5980-01-211-5403	50434	HDSP-3533
85	4	5305-00-054-5647	96906	MS51957-13
85	5	5310-00-933-8118	96906	MS35338-135
85	6	5310-00-595-6211	96906	MS15795-803
85	7	5310-01-014-1025	71279	350-1300-09-07
85	8		14632	270108-1
85	9		14632	794036P1
86	1	5910-01-219-1939	72982	RPE122Z5U104M100 V
86	2	5910-00-007-2003	81349	M39003/01-3009
86	3		00779	499495-4
86	4	5905-00-496-1855	73138	898-3-R100
86	5	5905-00-548-0907	73138	898-3-R10K
86	6	5905-01-103-8308	73138	899-3-R56
86	7	5962-01-170-2339	04713	MC14028BAL
86	8	5962-01-188-2661	80063	SM-A-959139-4
86	9		27014	DS8654J
86	10	5962-01-062-7567	18876	P38510-016A
86	11		01295	SN75492J
86	12		14632	370601
86	13	5935-01-093-0758	00779	111035-3
86	14		14632	370139P1
87	1		33095	54-794-009-471M
87	2	5340-01-106-1317	95987	3/16-4
87	3		81312	SRE14H13
87	4	5935-01-085-4550	81312	SRE14PNSS
87	5	5305-00-054-5647	96906	MS51957-13
87	6	5310-00-595-6211	96906	MS15795-803
87	7	5310-00-933-8118	96906	MS35338-135
87	8	5305-00-054-6651	96906	MS51957-27
87	9		27014	LM140K-5
87	10	5999-01-293-8760	14632	270823-1

## CROSS-REFERENCE INDEXES

FIGURE AND ITEM NUMBER INDEX				
FIG.	ITEM	STOCK NUMBER	FSCM	PART NUMBER
87	11		14632	270824-1
87	12	5305-00-993-9189	96906	MS24693-C2
87	13	5310-00-929-6395	96906	MS35338-136
87	14	5310-00-616-8660	80205	NAS671C6
88	1	5910-01-086-6382	56289	196D107X9020TE4
88	2		72982	RPE113Z5U474M100 V
88	3	5910-01-145-4297	81349	CX02N475K
88	4	5961-00-228-6786	80131	1N4446
88	5	5961-00-957-6865	81349	JAN1N3611
88	6		71279	140-1941-02-01
88	7	5905-00-243-5622	81349	RNC60K3010FS
88	8	5905-00-138-1285	81349	RNC60K2001FS
88	9	5905-01-044-9110	81349	RLR07C1004FS
88	10	5905-00-138-7397	81349	RNC55H3321FS
88	11	5905-00-412-4049	81349	RNC55H4751FS
88	12	5905-00-405-3022	81349	RNC55H2212FS
88	13	5905-00-830-4776	73138	62PR5K
88	14	5905-00-223-2741	81349	RNC55H1002FS
88	15	5905-01-068-5125	81349	RCR20G2R0JS
88	16	5961-00-852-7549	81349	JAN1N754A
88	17		80131	1N4963
88	18	5962-01-156-7241	81349	M38510/11703BXC
88	19		14632	270910
88	20		07263	741HM
88	21	5999-01-194-9729	81349	M38527/02-017D
88	22		14632	270823P1
89	1		80058	UG88U
90	1		14632	470804-1
90	2	5935-00-999-4335	25330	U-316/U
90	3	5820-01-205-6092	14632	794394-1
90	4		14632	17300-313-5
91	1	5935-01-076-9450	96906	MS3476W10-6P
91	2		14632	271232-1
91	3	6210-01-259-9019	0817	122B-RL QB 4R0
91	4	5980-01-129-7530	08717	4R0
91	5	5355-00-762-1489	94144	50-2WD-1G
91	6	5935-01-092-9705	00779	225398-7
91	7	5310-00-595-6211	96906	MS15795-803
91	8	5310-00-933-8118	96906	MS35338-135
91	9	5920-01-144-1500	81348	FHN20G
91	10	5305-00-054-5647	96906	MS51957-13
91	11	5920-00-280-8342	81349	F02A250V1A
91	12		74868	31-006
91	13	5999-01-23-9705	14632	371030-1
91	14		81073	51S30-01-2-4N
91	15		14632	371043-1
91	16	5305-00-054-5648	96906	MS51957-14
91	17	5340-00-261-3937	91506	6082-3CC
91	18	5930-00-902-2395	96906	MS75028-23
92	1	5910-01-044-5615	81349	CMR05E680GODR

## CROSS-REFERENCE INDEXES

FIG.	ITEM	FIGURE AND ITEM NUMBER INDEX		
		STOCK NUMBER	FSCM	PART NUMBER
92	2	5910-01-092-9239	14632	34453-1
92	3		59660	8121-100-COGO-10 2J
92	4		72136	DM15-431G
92	5	5961-00-957-6865	81349	JAN1N3611
92	6		71279	140-1941-02-01
92	7	5950-00-488-3056	96906	MS14046-4
92	8		09021	CF1/4-56 OHMS/J
92	9		09021	CF1/4-510 OHMS/J
92	10		09021	CF1/4-15K/J
92	11		09021	CF1/4-1K/J
92	12	5905-00-125-0982	73138	62PR20K
92	13		09021	CF1/4-20K/J
92	14		09021	CF1/4-10K/J
92	15		09021	CF1/4-47 OHMS/J
92	16		27802	C0-403A-00040.0M HZ
92	17	5962-01-026-8818	81349	M38510-07101BCB
92	18	5962-01-149-2388	89536	3130-363580
92	19		81349	M38510/05852BCB
92	20	5962-01-008-5277	04713	MC14529BAL
92	21	5962-01-019-6671	81349	M38510/05203BCB
92	22	5962-01-068-1039	81349	M38510/31401BEB
92	23	5962-01-025-2594	81349	M38510/05202BCB
92	24	5962-01-015-0281	02735	CD4042AD3
92	25	5962-01-073-9544	14933	7801301XC
92	26	5999-01-064-9544	81349	M38527/02-007D
92	27		14632	371030P1



RECOMMENDED CHANGES TO EQUIPMENT TECHNICAL PUBLICATIONS



THEN... JOT DOWN THE DOPE ABOUT IT ON THIS FORM, CAREFULLY TEAR IT OUT, FOLD IT AND DROP IT IN THE MAIL!

SOMETHING WRONG WITH THIS PUBLICATION?

FROM: (PRINT YOUR UNIT'S COMPLETE ADDRESS)  
 Commander  
 Stateside Army Depot  
 ATTN: AMSTA-US  
 Stateside, N.J. 07703-5007

DATE SENT  
 10 July 1975

PUBLICATION NUMBER TM 11-5840-340-20P	PUBLICATION DATE 23 Jan 78	PUBLICATION TITLE Radar Set AN/PRC-76
--	-------------------------------	--

BE EXACT... PIN-POINT WHERE IT IS				IN THIS SPACE TELL WHAT IS WRONG AND WHAT SHOULD BE DONE ABOUT IT:
PAGE NO	PARA-GRAPH	FIGURE NO	TABLE NO	
33				For item 2, change the NSN to read: 5835-00-134-9186. Reason: Accuracy.
44		19		Identify the cover on the junction box (item no. 5). Reason: It is a separate item and is not called out on figure 19.
45				Add the cover of the junction box as an item in the listing for figure 19. Reason: Same as above

S  
A  
M  
P  
L  
E

TEAR ALONG PERFORATED LINE

PRINTED NAME, GRADE OR TITLE, AND TELEPHONE NUMBER  
 SSG I. M. DeSpirit of 999-1776

SIGN HERE

FILL IN YOUR  
UNIT'S ADDRESS

FOLD BACK

DEPARTMENT OF THE ARMY

\_\_\_\_\_  
\_\_\_\_\_

OFFICIAL BUSINESS

**BUSINESS REPLY MAIL**

FIRST CLASS MAIL PERMIT NO. 144 RED BANK, NJ

POSTAGE WILL BE PAID BY

Commander  
US Army Communications-Electronics Command  
and Fort Monmouth  
ATTN: AMSEL-LC-ME-PS  
Fort Monmouth, New Jersey 07703-9988

NO POSTAGE  
NECESSARY  
IF MAILED  
IN THE  
UNITED STATES



TEAR ALONG PERFORATED LINE

**SAMPLE**



RECOMMENDED CHANGES TO EQUIPMENT TECHNICAL PUBLICATIONS



**SOMETHING WRONG WITH THIS PUBLICATION?**

*THEN...JOT DOWN THE DOPE ABOUT IT ON THIS FORM. CAREFULLY TEAR IT OUT, FOLD IT AND DROP IT IN THE MAIL.*

FROM: (PRINT YOUR UNIT'S COMPLETE ADDRESS)

DATE SENT

PUBLICATION NUMBER  
TM 11-5825-278-23P

PUBLICATION DATE  
15 April 1990

PUBLICATION TITLE Radio Receiver,  
Direction Finder Set, AN/PRD-11

BE EXACT PIN-POINT WHERE IT IS

PAGE NO.	PARA-GRAPH	FIGURE NO.	TABLE NO.
----------	------------	------------	-----------

IN THIS SPACE TELL WHAT IS WRONG AND WHAT SHOULD BE DONE ABOUT IT:

TEAR ALONG PERFORATED LINE

PRINTED NAME GRADE OR TITLE AND TELEPHONE NUMBER

SIGN HERE

DA FORM 2028-2  
1 JUL 79

PREVIOUS EDITIONS ARE OBSOLETE

P.S.--IF YOUR OUTFIT WANTS TO KNOW ABOUT YOUR RECOMMENDATION MAKE A CARBON COPE OF THIS AND GIVE IT TO YOUR HEADQUARTERS.

FILL IN YOUR  
UNIT'S ADDRESS

FOLD BACK

DEPARTMENT OF THE ARMY

OFFICIAL BUSINESS

**BUSINESS REPLY MAIL**

FIRST CLASS MAIL PERMIT NO. 144 RED BANK, NJ

POSTAGE WILL BE PAID BY

Commander  
US Army Communications-Electronics Command  
and Fort Monmouth  
ATTN: AMSEL-LC-ME-PS  
Fort Monmouth, New Jersey 07703-9988

NO POSTAGE  
NECESSARY  
IF MAILED  
IN THE  
UNITED STATES

TEAR ALONG PERFORATED LINE





FILL IN YOUR  
UNIT'S ADDRESS

FOLD BACK

DEPARTMENT OF THE ARMY

\_\_\_\_\_  
\_\_\_\_\_

OFFICIAL BUSINESS

**BUSINESS REPLY MAIL**

FIRST CLASS MAIL PERMIT NO. 144 RED BANK, NJ

POSTAGE WILL BE PAID BY

Commander  
US Army Communications-Electronics Command  
and Fort Monmouth  
ATTN: AMSEL-LC-ME-PS  
Fort Monmouth, New Jersey 07703-9988

NO POSTAGE  
NECESSARY  
IF MAILED  
IN THE  
UNITED STATES

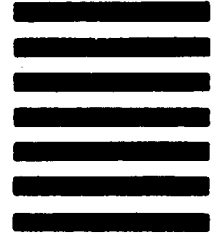

TEAR ALONG PERFORATED LINE



RECOMMENDED CHANGES TO EQUIPMENT TECHNICAL PUBLICATIONS



THEN...JOT DOWN THE DOPE ABOUT IT ON THIS FORM. CAREFULLY TEAR IT OUT, FOLD IT AND DROP IT IN THE MAIL.

SOMETHING WRONG WITH THIS PUBLICATION?

FROM: (PRINT YOUR UNIT'S COMPLETE ADDRESS)

DATE SENT

PUBLICATION NUMBER  
TM 11-5825-278-23P

PUBLICATION DATE  
15 April 1990

PUBLICATION TITLE Radio Receiver,  
Direction Finder Set, AN/PRD-11

BE EXACT PIN-POINT WHERE IT IS

PAGE NO.

PARA-GRAPH

FIGURE NO.

TABLE NO.

IN THIS SPACE TELL WHAT IS WRONG AND WHAT SHOULD BE DONE ABOUT IT:

TEAR ALONG PERFORATED LINE

PRINTED NAME GRADE OR TITLE AND TELEPHONE NUMBER

SIGN HERE

DA FORM 2028-2  
1 JUL 79

PREVIOUS EDITIONS ARE OBSOLETE

P.S.—IF YOUR OUTFIT WANTS TO KNOW ABOUT YOUR RECOMMENDATION MAKE A CARBON COPE OF THIS AND GIVE IT TO YOUR HEADQUARTERS.

FILL IN YOUR  
UNIT'S ADDRESS

FOLD BACK

DEPARTMENT OF THE ARMY

\_\_\_\_\_  
\_\_\_\_\_

OFFICIAL BUSINESS

**BUSINESS REPLY MAIL**

FIRST CLASS MAIL PERMIT NO. 144 RED BANK, NJ

POSTAGE WILL BE PAID BY

Commander  
US Army Communications-Electronics Command  
and Fort Monmouth  
ATTN: AMSEL-LC-ME-PS  
Fort Monmouth, New Jersey 07703-9988

NO POSTAGE  
NECESSARY  
IF MAILED  
IN THE  
UNITED STATES



TEAR ALONG PERFORATED LINE



By Order of the Secretary of the Army:

Official:

CARL E. VUONO  
*General, United States Army*  
*Chief of Staff*

WILLIAM J. MEEHAN II  
*Brigadier General, United States Army*  
*The Adjutant General*

DISTRIBUTION:

To be distributed in accordance with DA Form 12-51 unit and DS/GS requirements for AN/PRD-11.





