

TECHNICAL MANUAL

AVIATION UNIT AND AVIATION INTERMEDIATE MAINTENANCE
REPAIR PARTS AND SPECIAL TOOLS LIST

FOR

R A D I O S E T S
A N / A R C - 2 0 1 (V)
A N D
A N / A R C - 2 0 1 A (V)

Distribution authorized to the Department of Defense and DOD contractors only for official use or for administrative or operational purposes. This determination was made on 15 June 1994. Other requests for this document must be referred to Commander, US Army Communications-Electronics Command and Fort Monmouth, ATN: AMSEL-LC-LM-LT, Fort Monmouth, New Jersey 07703- 5007.

DESTRUCTION NOTICE - Destroy by any method that will prevent disclosure of contents or reconstruction of the document.

**AVIATION UNIT
AND
AVIATION INTERMEDIATE MAINTENANCE
REPAIR PARTS AND SPECIAL TOOLS LISTS
FOR
RADIO SETS
AN/ARC-201 CV)
and
AN/ARC-201A(V)**

Current as of 15 June 1994

REPORTING ERRORS AND RECOMMENDING IMPROVEMENTS

You can help improve this manual. If you find any mistakes, or if you know of a way to improve the procedures, please let us know. Mail your letter, DA Form 2028 (Recommended Changes to Publications and Blank Forms) or DA Form 2028-2 located in back of this manual direct to: Commander, US Army Communications-Electronics Command and Fort Monmouth, ATTN: AMSEL-LC-LM-LT, Fort Monmouth, New Jersey 07703-5007.

In either case a reply will be furnished direct to you.

TABLE OF CONTENTS

	Page	Illus/ Figure
Section I Introduction	1	
II. Repair Parts List	1	
Group 00 SINCGARS Family of Radios	1-1	1
01 Radio Receiver-Transmitter RT-1476/ARC-201 (V)	3-1	3
0101 Receiver-Transmitter Panel - Local Control.....	4-1	4
02Radio Receiver-Transmitter RT-1476A/ARC-201A(V)	5-1	5
0201 Receiver-Transmitter Panel - Local Control.....	6-1	6
03Radio Receiver-Transmitter RT-1477/ARC-201(V)	7-1	7
0301 Receiver-Transmitter Panel - Dedicated Remote	8-1	8
04 Radio Receiver-TransmitterRT-1477A/ARC-201A(V)	9-1	9
0401 Receiver-Transmitter Panel - Dedicated Remote (see group 0301 for listing of parts)		
05 Radio Receiver-Transmitter RT-1478/ARC-201 (V)	10-1	10
0501 Receiver-Transmitter Panel.....	11-1	11
06Radio Receiver-Transmitter RT-1478A/ARC-201A(V)	12-1	12
0601 Receiver-Transmitter Panel - Bus Controlled	13-1	13
07 Radio Set Control C-11466/ARC-201 (V)	14-1	14
0706 Control Panel	15-1	15
08 Radio Set Control C-11466A/ARC-201 A(V)	16-1	16
0806 Control Panel	17-1	17

This manual supersedes TM 11-5821-333-23P, dated 15 February 1993.

TABLE OF CONTENTS Continued

		Page	Illus/ Figure
Group	09	Electrical Equipment Mounting Base MT-6373/ARC-201 (V).....	18-1 18
		0901 Mounting Base Tray.....	19-1 19
		0904 Electrical Special Purpose Cable Assembly.....	20-1 20
	10	Electrical Equipment Mounting Base MT-6374/ARC-201 (V).....	21-1 21
	11	Data Rate Adapter CV-3885/ARC-201 (V).....	22-1 22
	12	Electronic Counter-Countermeasures Fill Device MX-10579/VRC.....	23-1 23
	13	Electronic Counter-Countermeasures Fill Device MX-18290/VRC.....	24-1 24
		Special tools (repair parts)	
	15	150104 Test Adapter Assembly.....	25-1 25
		15010401 Front Panel.....	26-1 26
		1504 Electrical Special Purpose Cable Assembly W1.....	27-1 27
		1505 Electrical Special Purpose Cable Assembly W2.....	28-1 28
		1506 Electrical Special Purpose Cable Assembly W3.....	29-1 29
		1507 Electrical Power Cable Assembly- W7.....	30-1 30
		1508 Electrical Power Cable Assembly - W8.....	31-1 31
		1510 Electrical Branched Special Purpose Cable Assembly - W10.....	33-1 33
		151501 Electrical Special Purpose Cable Assembly - W12.....	34-1 34
	21	Radio Receiver-Transmitter RT-1476C/ARC-201C(V).....	35-1 35
		2101 Receiver-Transmitter Panel - Local Control (see group 0201 for listing of parts)	
	24	Radio Receiver-Transmitter RT-1477C/ARC-201C(V).....	36-1 36
		2401 Receiver-Transmitter Panel - Dedicated Remote (see group 0301 for listing of parts)	
	27	Radio Receiver-Transmitter RT-1478C/ARC-201C(V).....	37-1 37
		2701 Receiver-Transmitter Panel - Bus Controlled (see group 0601 for listing of parts)	
Section	III.	Special Tools List	
		SINCGARS Aircraft Maintenance Group.....	46-1 46
		Maintenance Group OA-9264A/ARC.....	47-1 47
		Interconnecting Device.....	48-1 48
		Electronic Equipment Parts Kit.....	49-1 49
Section	IV.	Cross-Reference Indexes	
		National Stock Number Index.....	I-1
		Part Number Index.....	I-2
		Figure and Item Number Index.....	I-3

**AVIATION UNIT
AND
AVIATION INTERMEDIATE MAINTENANCE
REPAIR PARTS AND SPECIAL TOOLS LIST**

**SECTION I
INTRODUCTION**

1. Scope

This RPSTL lists and authorizes spares and repair parts; special tools; special test, measurement, and diagnostic equipment (TMDE); and other special support equipment required for performance of aviation unit and aviation intermediate maintenance of the AN/ARC-201(V) and AN/ARC-201AO(V) Radio Sets. It authorizes the requisitioning, issue, and disposition of spares, repair parts and special tools as indicated by the source, maintenance and recoverability (SMR) codes.

2. General

This Repair Parts and Special Tools List is divided into the following sections:

a. *Section II. Repair Parts List.* A list of spares and repair parts authorized by this RPSTL for use in the performance of maintenance. The list also includes parts which must be removed for replacement of the authorized parts. Parts lists are composed of functional groups in ascending numeric sequence, with the parts in each group listed in ascending item number sequence. Figure number are listed directly beneath the group header. Repair part kits are listed separately in their own functional group within section II. Repair parts for reparable special tools are also listed in this section. Items are shown on the associated illustration.

b. *Section III. Special Tools List.* A list of special tools, special TMDE, and other special support equipment authorized by this RPSTL (as indicated by Basis of Issue (BOI) information in DESCRIPTION AND USABLE ON CODE (UOC) column (5) for the performance of maintenance.

c. *Section IV. Cross-Reference Indexes.* A list, In National item identification (NIIN) sequence, of all National stock numbered items appearing in the listing, followed by a list in alphanumeric sequence of all part numbers appearing in the listings. National stock numbers and part numbers are cross-referenced to each illustration figure and item number appearance. The figure number and item number index lists figure and item number in numeric sequence and cross-references National stock number, Commercial and Government Entity Code (CAGEC), and part numbers.

3. Explanation of Columns (Sections II and III)

a. *Item No. (Column (1)).* Indicates the number used to identify items called out in the illustration.

b. *SMR CODE (Column (2)).* The source, maintenance, and recoverability (SMR) code is a five-position code containing supply/requisitioning information, maintenance category authorization criteria, and disposition instruction as shown in the following breakout:

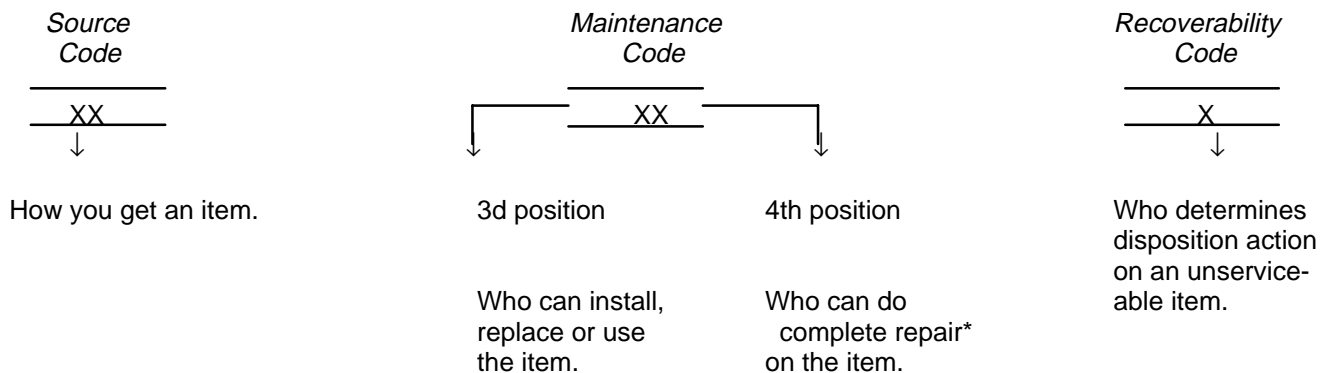

NOTE

Complete repair: Maintenance capacity, capability, and authority to perform all corrective maintenance tasks of the "Repair" function in a use/user environment in order to restore serviceability to a failed item.

(1) *Source Code.* The source code tells you how to get an item needed for maintenance, repair, or overhaul of an end item/equipment. Explanations of source codes follows:

<i>Code</i>	<i>Explanation</i>
PA PB PC PD PE PF PF	Stocked items; use the applicable NSN to request/requisition items with these source codes. They are authorized to the category indicated by the source code entered in the third position of the SMR code.

NOTE

Items coded PC are subject to deterioration.

KD KF KB	Items with these codes are not to be requested/requisitioned individually They are part of a kit which is authorized to the maintenance category indicated in the third position of the SMR code. The complete kit must be requisitioned and applied.
----------------	---

MO - Made at org/AVUM category MF - Made at DS/AVIM category MH - Made at GS category ML - Made at Specialized Repair Activity (SRA) MD - Made at Depot	Items with these codes are not to be requested/requisitioned individually. They must be made from bulk material which is identified by the part number in the description and usable on code (UOC) column and listed in the Bulk Material group of the repair parts list. If the item is authorized to you by the third position code of the SMR code, but the source code indicates it is made at a higher category, order the item from the higher category of maintenance.
---	---

AO - Assembled by org/AVUM category AF - Assembled by DS/AVIM category AH - Assembled by GS category AL - Assembled by SRA AD - Assembled by Depot	Items with these codes are not to be requested/requisitioned individually. The parts that make up the assembled item must be requisitioned or fabricated and assembled at the category of maintenance indicated by the source code. If the disposition code of the SMR code authorizes you to replace the item, but the source code indicates the item is assembled at a higher category, order the item from the higher category of maintenance.
--	---

- XA - Do not requisition an "XA" coded item. Order its next higher assembly.
- XB - If an "XB" item is not available from salvage, order it using the CAGEC and part number given.
- XC - Installation drawing, diagram, instruction sheet, field service drawing, that is identified by manufacturers part number.
- XD - Item is not stocked. Order an "XD" coded item through normal supply channels using the CAGEC and part number given, if no NSN is available.

NOTE

Cannibalization or controlled exchange, when authorized, may be used as a source of supply for items with the above source codes, except for those source coded "XA" or those aircraft support items restricted by requirements of AR 750-1.

(2) *Maintenance Code.* Maintenance codes tell you the category of maintenance authorized to USE and REPAIR support items. The maintenance codes are entered in the third and fourth positions of the SMR code as follows:

(a) The maintenance code entered in the third position tells you the lowest maintenance category authorized to remove, replace, and use an item. The maintenance code entered in the third position will dictate authorization to one of the following categories of maintenance.

<i>Code</i>	<i>Application/Explanation</i>
C -	Crew or operator maintenance done within organizational or aviation maintenance.
O -	Organizational or aviation unit category can remove, replace, and use the item.
F -	Direct support or aviation intermediate category can remove, replace, and use the item.
H -	General support category can remove, replace, and use the item.
L -	Specialized repair activity can remove, replace, and use the item.
D -	Depot category can remove, replace, and use the item.

(b) The maintenance code entered in the fourth position tells whether or not the item is to be repaired and identifies the lowest maintenance category with the capability to do complete repair (i.e., perform all authorized repair functions). This position will contain one of the following maintenance codes.

<i>Code</i>	<i>Application/Explanation</i>
O -	Organizational or aviation unit is the lowest category that can do complete repair of the item.
F -	Direct support or aviation intermediate is the lowest category that can do complete repair of the item.
H -	General support is the lowest category that can do complete repair of the item.
L -	Specialized repair activity (designated the special repair activity) is the lowest category that can do complete repair of the item.
D -	Depot is the lowest category that can do complete repair of the item.
Z -	Nonreparable. No repair is authorized.
B -	No repair is authorized. (No parts or special tools are authorized for the maintenance of a 'B' coded item.) However, the item may be reconditioned by adjusting, lubricating, etc., at the user category.

(3) *Recoverability Code.* Recoverability codes are assigned to items to indicate the disposition action on unserviceable items. The recoverability code is entered in the fifth position of the SMR Code as follows:

<i>Recoverability codes</i>	<i>Application/Explanation</i>
Z -	Nonreparable item. When unserviceable, condemn and dispose of the item at the category of maintenance shown in the third position of SMR code.
O -	Reparable item. When uneconomically repairable, condemn and dispose of the item at organizational or aviation unit category.
F -	Reparable item. When uneconomically repairable, condemn and dispose of the item at the direct support aviation intermediate category.
H -	Reparable item. When uneconomically repairable, condemn and dispose of the item at general support category.
D -	Reparable item. When beyond lower category repair capability, return to depot. Condemnation and disposal of item not authorized below depot category.
L -	Reparable item. Condemnation and disposal not authorized below specialized repair activity (SRA).
A -	Item request special handling or condemnation procedures because of specific reasons (e.g., precious metal content, high dollar value, critical material, or hazardous material). Refer to appropriate manuals/directives for specific instructions.

c. *CAGEC (Column (3))*. The Commercial and Government Entity Code (CAGEC) is a 5-digit numeric code which is used to identify the manufacturer, distributor, or Government agency, etc., that supplies the item.

d. *Part Number (Column (4))*. Indicates the primary number used by the manufacturer (individual, company, firm, corporation, or Government activity), which controls the design and characteristics of the item by means of its engineering drawings, specifications standards, and inspection requirements to identify an item or range of items.

NOTE

When you use an NSN to requisition an item, the item you receive may have a different part number from the part ordered.

e. *Description and Usable on Code (UOC) (Column (5))*. This column includes the following information:

(1) The Federal item name and, when required, a minimum description to identify the item.

(2) The statement "END OF FIGURE" appears just below the last item description in Column (5) for a given figure in both section II and section III.

f. *Qty (Column (6))*. Indicates the quantity of the item used in the breakout shown on the illustration figure, which is prepared for a functional group, subfunctional group, or an assembly. A "V" appearing in this column in lieu of a quantity indicates that the quantity is variable and the quantity may vary from application to application.

4. Explanation of Columns (Section IV)

a. *National Stock Number (NSN) Index*.

(1) *Stock number column*. This column lists the NSN by National item identification number (NIIN) sequence. The NIIN consists of the last nine digits of the NSN. When using this column to locate an item, ignore the first four digits of the NSN. When requisitioning items use the complete NSN (13 digits).

(2) *Fig. column*. This column lists the number of the figure where the item is identified/located. The illustrations are in numerical sequence in sections I and III.

(3) *Item column*. The item number identifies the item associated with the figure listed in the adjacent Fig. column. This item is also identified by the NSN listed on the same line.

b. *Part Number Index*. Part numbers in this index are listed by part number in ascending alphanumeric sequence.

(1) *CAGEC column*. This column lists the Commercial and Government Entity Code (CAGEC).

(2) *Part number column*. This column indicates the part number assigned to the item.

(3) *Stock number column*. This column lists the National stock number for the associated part number and manufacturer identified in the part number and CAGEC columns to the left.

(4) *Fig. column*. This column lists the number of the figure where the item is identified/located in sections II and III.

(5) *Item column*. The item number is that number assigned to the item as it appears in the figure referenced in the adjacent figure number column.

c. *Figure and Item Number Index*.

(1) *Fig. column*. This column lists the number of the figure where the item is identified/located in sections II and III.

(2) *Item column*. The item number is that number assigned to the item as it appears in the figure referenced in the adjacent figure number column.

(3) *Stock number column*. This column lists the National stock number for the item.

(4) *CAGEC column.* The Commercial and Government Entity Code (CAGEC) is a 5-digit numeric code used to identify the manufacturer, distributor, or Government activity), which controls the design and characteristics of the item by means of its engineering drawings, specifications, standards, and inspection requirements to identify an item or range of items.

(5) *Part number column.* Indicates the primary number used by the manufacturer (individual, firm, corporation, or Government activity), which controls the design and characteristics of the item by means of its engineering drawings, specifications, standards, and inspection requirements to identify an item or range of items.

5. Special Information

a. *Associated Publications.* The following publications pertain to Radio Sets AN/ARC-201 (V) and AN/ARC-201A(V) and its components: TM 11-5821-333-30 Aviation Unit Maintenance for Radio Sets AN/ARC-201 (V) and AN/ARC-201 A (V).

TM 11-5821-333-12 Operator's and Aviation Unit Maintenance for Radio Sets AN/ARC-201(V) and AN/ARC-201 A(V).

b. *Illustrations-Listing.* The illustrations in this RPSTL are identical to those published in DMWR 11-5821-33 9 (Appendix B). Only those parts coded "O" or "F" in the third position of the SMR code are listed in the tabular listing. Only illustrations containing unit and direct support authorized items appear in this manual.

c. *National Stock Numbers.* National Stock Numbers (NSNs) that are missing from "P" source coded items have been applied for and will be added to this TM by future change/revision when they are entered in the Army Master Data File (AMDF). Until the NSNs are established and published, submit exception requisition to: US Army Communications-Electronics Command and Fort Monmouth, ATTN: AMSEL-LC-MM, Fort Monmouth, NJ 07703-5000 for the part required to support your equipment.

6. How to Locate Repair Parts

a. *When National Stock Number or Part Number is Not Known.*

(1) *First.* Using the table of contents, determine the assembly group or subassembly group to which the item belongs. This is necessary since figures are prepared for assembly groups and subassembly groups, and listings are divided into the same groups.

(2) *Second.* Find the figure covering the assembly group or subassembly group to which the item belongs.

(3) *Third.* Identify the item on the figure and note the item number.

(4) *Fourth.* Refer to the Repair Parts List for the figure to find the part number for the item number noted on the figure.

(5) *Fifth.* Refer to the Part Number Index to find the NSN, if assigned.

b. *When National Stock Number or Part Number is Known.*

(1) *First.* Using the index of National Stock Numbers and Part Numbers, find the pertinent National Stock Number or Part Number. The NSN index is in National Item Identification Number (NIIN) sequence (see 4.a(1)). The part numbers in the Part Number index are listed in ascending alphanumeric sequence (see 4.b). Both indexes cross-reference you to illustration figure and item number of the item you are looking for.

(2) *Second.* After finding the figure and item number, verify that the item is the one you're looking for, then locate the item number in the repair parts list for the figure.

7. Abbreviations

Not applicable.

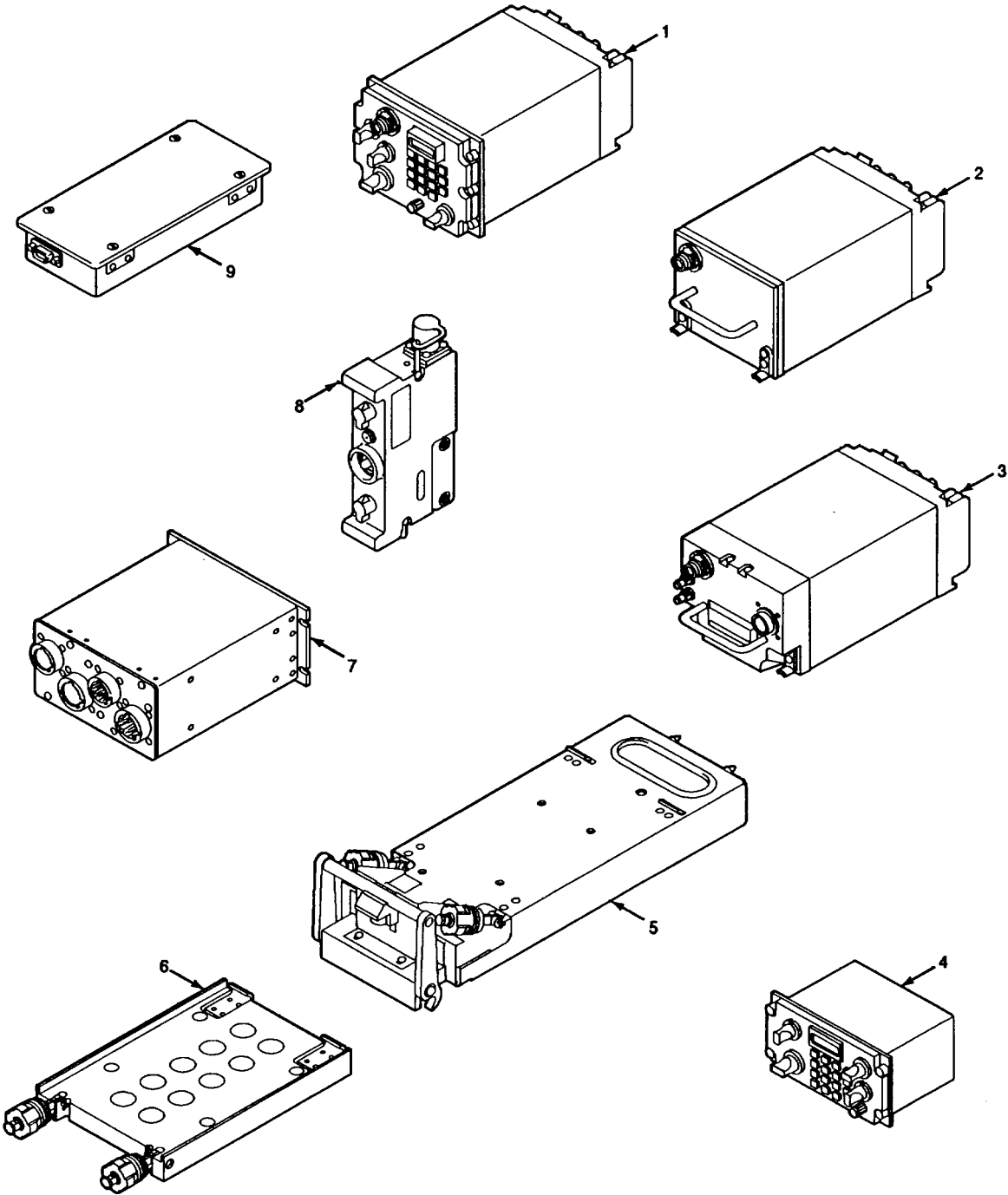
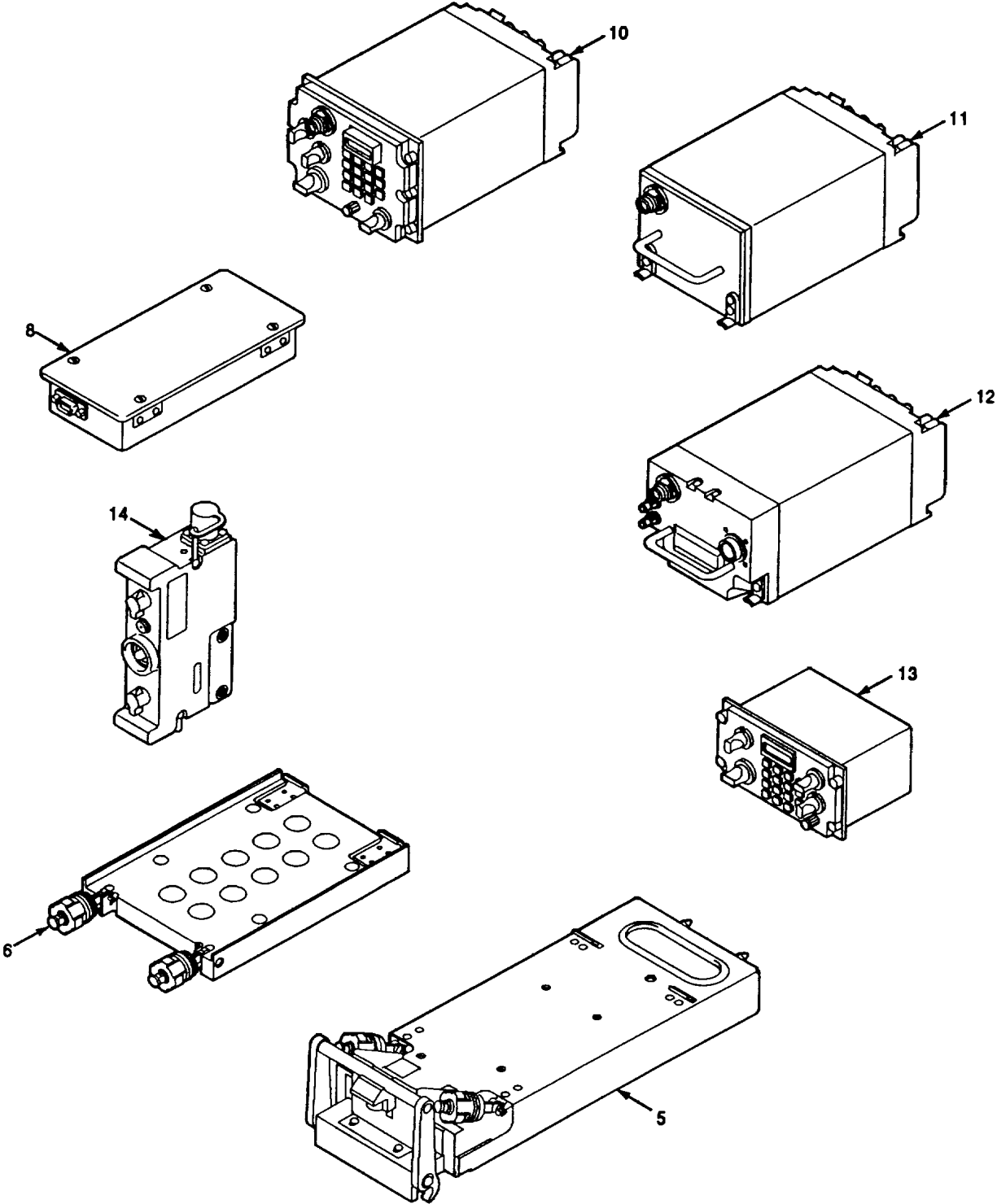

Figure 1. SINCGARS Family of Radios (AN/ARC-201 (V))(Sheet 1 of 2)



CE1WI002

Figure 1. SINCGARS Family of Radios (ANIARC-201A(V))(Sheet 2 of 2)

(1) ITEM NO	(2) SMR CODE	(3) CAGEC	(4) PART NUMBER	(5) DESCRIPTION AND USABLE ON CODES (UOC)	(6) QTY
				GROUP 00 SINGARS RADIO SET AN/ARC-201(V)	
				FIGURE 1	
1	PAOFD	80058	RT-1476/ARC-201(V)	RECEIVER TRANSMITTE (SEE FIGURE 3 FOR PARTS)..... UOC: HKR	1
2	PAOFD	80058	RT-1477/ARC-201(V)	RECEIVER TRANSMITTE (SEE FIGURE 7 FOR PARTS)..... UOC: HKR	1
3	PAOFD	80058	RT-1478/ARC-201(V)	RECEIVER TRANSMITTE (SEE FIGURE 10 FOR PARTS)..... UOC: HKR	1
4	PAOFF	80058	C-11466/ARC-201(V)	CONTROL, RADIO SET (SEE FIGURE 14 FOR PARTS)..... UOC: HKR	1
5	PAOFF	80058	MT-6373/ARC-201(V)	MOUNTING BASE, ELECT (SEE FIGURE 18 FOR PARTS).....	1
6	PAOFF	80058	MT-6374/ARC-201(V)	MOUNTING BASE, ELECT (SEE FIGURE 21 FOR PARTS).....	1
7	PAOFF	80058	CV-3885/ARC-201(V)	ADAPTER DATA RATE (SEE FIGURE 22 FOR PARTS)..... UOC: HKR	1
8	PAODD	80058	MX-10579/VRC	FILL DEVICE, ELECTRO (SEE FIGURE 23 FOR PARTS)..... UOC: HKR	1
9	PAOZZ	80058	CY-8515/ARC-201(V)	BATTERY BOX..... UOC: HKR	1
10	PAOFD	80058	RT-1476A/ARC-201C(V)	RECEIVER-TRANSMITTE (SEE FIGURE 5 FOR PARTS)..... UOC JK8	1
10	PAOFD	80058	RT-1476C/ARC-201C(V)	RECEIVER-TRANSMITTE (SEE FIGURE 35 FOR PARTS)..... UOC: JK8	1
11	PAOFD	80058	RT-1477A/ARC-201C(V)	RECEIVER-TRANSMITTE (SEE FIGURE 9 FOR PARTS)..... UOC: JK8	1
11	PAOFD	80058	RT-1477C/ARC-201C(V)	RECEIVER-TRANSMITTE (SEE FIGURE 36 FOR PARTS)..... UOC: JK8	1
12	PAOFD	80058	RT-1478A/ARC-201A(V)	RECEIVER-TRANSMITTER (SEE FIGURE 12 FOR PARTS)..... UOC: JK8	1
12	PAOFD	80058	RT-1478C/ARC-C(V)	201 RECEIVER-TRANSMITTE (SEE FIGURE 37 FOR PARTS)..... UOC: JK8	1
13	PAOFF	80058	C-11466A/ARC-201A(V)	RADIO SET CONTROL G (SEE FIGURE 16 FOR PARTS)..... UOC: JK8	1
14	PAODD	80058	MX-18290/VRC	FILL DEVICE, ELECTRO (SEE FIGURE 24 FOR PARTS).....	1

END OF FIGURE

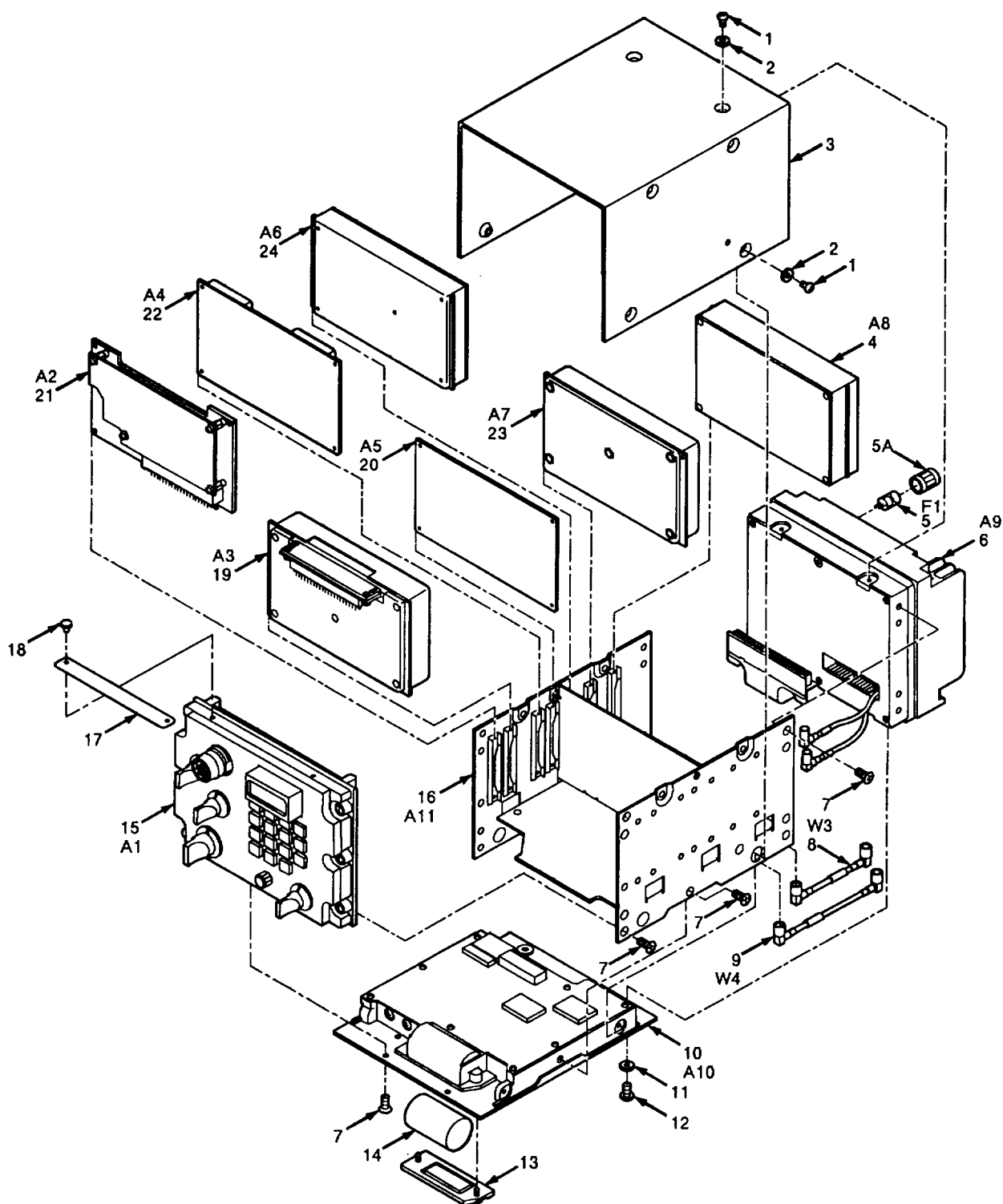

Figure 3. Radio Receiver-Transmitter RT-1476/ARC-201(V)

SECTION II

TM 11-5821-333-23P

(1) ITEM NO	(2) SMR CODE	(3) CAGEC	(4) PART NUMBER	(5) DESCRIPTION AND USABLE ON CODES (UOC)	(6) QTY
				GROUP 01 RADIO RECEIVER-TRANSMITTER RT-1476/ARC-201(V)	
				FIGURE 3	
1	PAFZZ	51792	A3013115-59	SCREW, MACHINE	10
2	PAFZZ	51792	A3013124-3	WASHER, FLAT	10
3	XBFZZ	80063	B40418253-1	COVER, ACCESS	1
				UOC: HAD, JGV	
4	PAFDD	80063	A3018235-1	SYNTHESIZER, ELECTRI (CAUTION STATIC SENSITIVE)	1
				UOC: HAD, JGV	
5	PAOZZ	81349	FM02A125V5A	FUSE, CARTRIDGE	1
5A	PAOZZ	75915	282001-2	COVER, FUSE	1
				UOC: HAD, JGV	
6	PAFDD	80063	B4041647-1	AMPLIFIER-OSCILLATO.....	1
				UOC: HAD, JGV	
7	XBFZZ	51792	A3013114-5	SCREW, MACHINE	20
				UOC: HAD, JGV	
8	PAFZZ	80063	B4041370-2	CABLE ASSEMBLY, RADI	1
9	PAFZZ	80063	B4041370-1	CABLE ASSEMBLY, RADI	1
10	PAFDD	80063	B4041851-1	POWER SUPPLY (CAUTION-STATIC SENSITIVE).....	1
11	PAFZZ	51792	A3013124-1	WASHER, FLAT	2
12	PAFZZ	51792	A3013115-2	SCREW, MACHINE.....	2
13	PAOZ7	80063	B4041252-1	COVER, BATTERY	1
14	PAOZZ	80058	BA-5372/U	BATTERY , NONRECHARGE.....	1
				UOC: JGV	
15	PAFDD	80063	B4041442-1	PANEL, RECEIVER-TRAN (CAUTION STATIC SENSITIVE)(SEE FIGURE 4 FOR PARTS).....	1
				UOC: HAD	
16	PAFDD	80063	B4041525-1	CHASSIS, ELECTRICAL- EQUIPMENT.....	1
				UOC: HAD, JGV	
17	XBFZZ	80063	B4041254-1	PLATE, IDENTIFICATIO.....	1
				UOC: HAD	
18	PAFZZ	73957	132-086-0125-14	PIN, GROOVED, HEADED.....	2
19	PAFDD	80063	B4041568-1	CONTROL, COUNTER COU , ELECTRONIC (CAUTION-STATIC SENSITIVE.....	1
				UOC: HAD	
20	PAFHA	80063	A3142316-1	CIRCUIT CARD ASSEMB SWITCHING (CAUTION-STATIC SENSITIVE).....	1
				UOC: HAD	
21	PAFDD	80063	B4041547-1	CONTROL ASSEMBLY (CAUTION-STATIC SENSITIVE).....	1
				UOC: HAD	
22	PAFDD	80063	B4041650-1	CIRCUIT CARD ASSEMB -INTERFACE (CAUTION-STATIC SENSITIVE).....	1
23	PAFDD	80063	A3142127-1	TUNER, RADIO FREQUEN (CAUTION STATIC SENSITIVE)	1
24	PAFZA	80063	A3142186-1	DEMODULATOR (CAUTION-STATIC SENSITIVE).....	1

END OF FIGURE

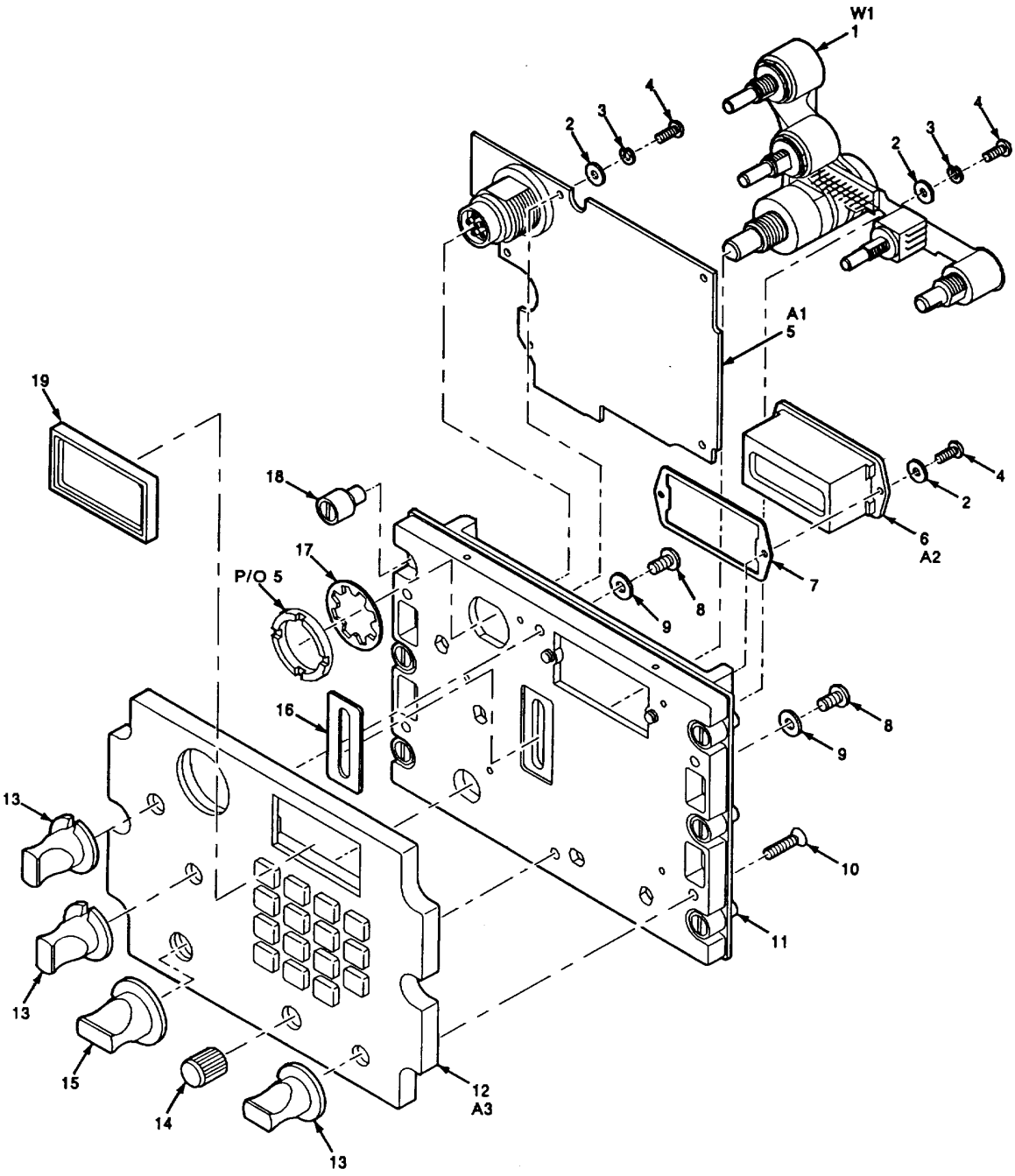
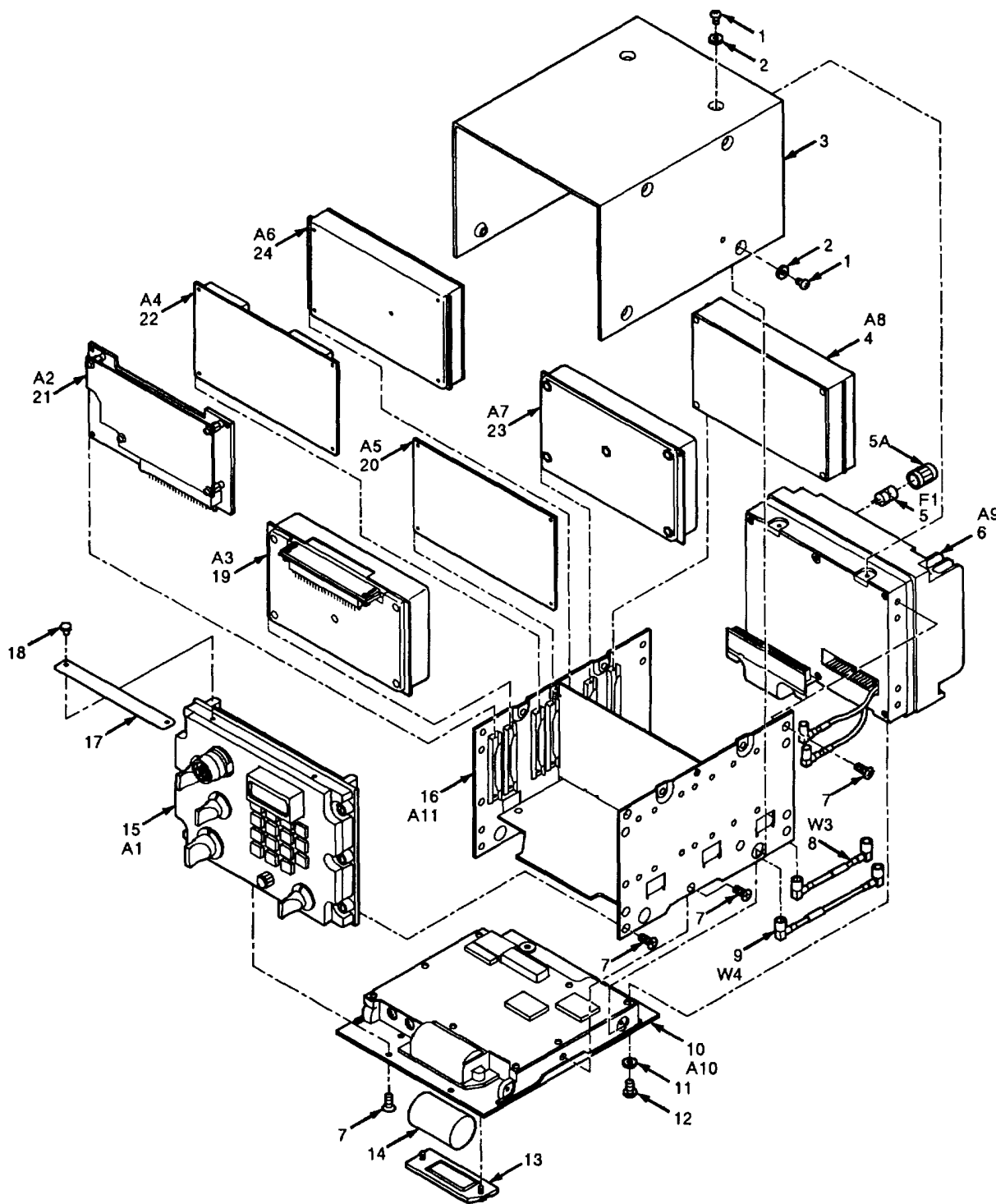

Figure 4. Receiver-Transmitter Panel-Local Control

SECTION II					
(1)	(2)	(3)	(4)	(5)	(6)
ITEM NO	SMR CODE	CAGEC	PART NUMBER	DESCRIPTION AND USABLE ON CODES (UOC)	QTY
				GROUP 0101 RECEIVER-TRANSMITTER PANEL, LOCAL CONTROL	
				FIGURE 4	
13	PAOZZ	80063	A3106065-1	KNOB..... UOC: HAD	3
14	PAOZZ	80063	B4041158-1	KNOB..... UOC: HAD	1
15	PAOZZ	80063	A3106066-1	KNOB..... UOC: HAD	1
18	PAFZZ	72794	PFSC35-38ASEB	STUD ASSEMBLY, TURNL..... UOC: HAD	6
19	PAFZZ	80063	A3106252-1	FILTER, LIGHT, INTERF (USED WITH NON ANVIS DISPLAYS) UOC: HAD, JGV	1

END OF FIGURE



CE1WI005

Figure 5. Radio Receiver-Transmitter RT-1476A/ARC-201A(V)

SECTION II					
(1)	(2)	(3)	(4)	(5)	(6)
ITEM NO	SMR CODE	CAGEC	PART NUMBER	DESCRIPTION AND USABLE ON CODES (UOC)	QTY
				GROUP 02 RADIO RECEIVER-TRANSMITTER RT-1476A/ARC-201A(V)	
				FIGURE 5	
1	PAFZZ	51792	A3013115-59	SCREW, MACHINE	10
2	PAFZZ	51792	A3013124-3	WASHER, FLAT	10
3	XBFZZ	80063	B4041253-1	UOC: JGV, KGF COVER, ACCESS	1
4	PAFDD	80063	A30182355-1	UOC: HAD, JGV SYNTHESIZER, ELECTRI FREQUENCY (CAUTION-STATIC SENSITIVE) (SERIAL NUMBER EFFECTIVITY 25502001 THRU 25507203)	1
4	PAFDD	80063	A3147860-1	UOC: HAD, JGV SYNTHESIZER, ELECTRI FREQUENCY (CAUTION-STATIC SENSITIVE).....	1
5	PAOZZ	81349	FM02A125V5A	UOC: JGV, KGF FUSE, CARTRIDGE	1
5A	PAOZZ	75915	282001-2	COVER, FUSE	1
6	PAFDD	80063	B4041647-1	UOC: HAD, JGV AMPLIFIER-OSCILLATO (CAUTION STATIC SENSITIVE)(SERIAL NUMBER EFFECTIVITY 25502001 THRU 25507000).	1
6	PAFDD	80063	B4041872-1	UOC: HAD, JGV AMPLIFIER-OSCILLATO (CAUTION- STATIC SENSITIVE)	1
7	PAFZZ	80063	B4042261-1	UOC: JGV, KGF SCREW, CAP, SOCKET HE	20
8	PAFZZ	80063	B4041370-2	UOC: JGV, KGF CABLE ASSEMBLY, RADI	1
9	PAFZZ	80063	B4041370-1	CABLE ASSEMBLY, RADI	1
10	PAFDD	80063	B4041851-1	POWER SUPPLY (CAUTION STATIC SENSITIVE	1
11	PAFZZ	51792	A3013124-1	WASHER, FLAT	2
12	PAFZZ	51792	A3013115-2	SCREW, MACHINE	2
13	PAOZZ	80063	B4041252-1	COVER, BATTERY.....	1
14	PAOZZ	80058	BA-5372/U	BATTERY, NONRECHARGE	1
15	PAFDD	80063	A3106069-1	UOC: JGV PANEL, CONTROL, ELECT (CAUTION- STATIC SENSITIVE)(SERIAL NUMBER EFFECTIVITY 25502001 THRU 25504000)(SEE FIGURE 6 FOR BREAKDOWN)	1
15	PAFDD	80063	A3106081-1	UOC: JGV PANEL, CONTROL, ELECT (CAUTION- STATIC SENSITIVE)(SERIAL NUMBER EFFECTIVITY 25504001 THRU 25507000)(SEE FIGURE 6 FOR BREAKDOWN)	1
15	PAFDD	80063	B4041864-1	UOC: JGV PANEL, CONTROL, ELECT (CAUTION	1

SECTION II				(5)	(6)
(1) ITEM NO	(2) SMR CODE	(3) CAGEC	(4) PART NUMBER	DESCRIPTION AND USABLE ON CODES (UOC)	QTY
16	PAFDD	80063	B4041525-1	STATIC SENSITIVE) (SEE FIGURE 6 FOR PARTS)..... UOC: JGV, KGF CHASSIS, ELECTRICAL- EQUIPMENT (SERIAL NUMBER EFFECTIVITY 25502001 THRU 25507000)..... UOC: HAD, JGV	1
16	PAFDD	80063	B4041870-1	CHASSIS, ELECTRICAL- EQUIPMENT..... UOC: JGV, KGF	1
17	XBFZZ	80063	A3106057-1	PLATE, IDENTIFICATIO (SERIAL NUMBER EFFECTIVITY 25502001 THRU 25504000)..... UOC: JGV	1
17	XBFZZ	80063	A3106057-8	PLATE, IDENTIFICATIO (SERIAL NUMBER EFFECTIVITY 25504001 THRU 25507000)..... UOC: JGV	1
17	XBFZZ	80063	A3106057-10	PLATE, IDENTIFICATIO (SERIAL NUMBER EFFECTIVITY 25507001 THRU 25507203)..... UOC: JGV	1
17	XBFZZ	80063	A3106057-14	PLATE, IDENTIFICATIO (SERIAL NUMBER EFFECTIVITY 25507204 AND SUBSEQUENT)..... UOC: JGV	1
18	PAFZZ	73957	132-086-0125-14	PIN, GROOVED, HEADED.....	2
19	PAFDD	80063	A3106077-1	SCRAMBLER, AUDIO SIG ELECTRONIC (CAUTION-STATIC SENSITIVE)..... UOC: JGV	1
20	PAFZZ	80063	A3142316-1	CIRCUIT CARD ASSEMB -SWITCHING (CAUTION-STATIC SENSITIVE) (SERIAL NUMBER EFFECTIVITY 25502001 THRU 255 07000) UOC: HAD, JGV	1
20	PAFZZ	80063	A3190918-1	CIRCUIT CARD ASSEMB -SWITCHING (CAUTION-STATIC SENSITIVE)..... UOC: HAD, JGV	1
21	PAFDD	80063	B4041942-1	ELECTRONIC COMPONENT ASSEMBLY (CAUTION-STATIC SENSITIVE)..... UOC: JGV	1
22	PAFDD	80063	B4041650-1	CIRCUIT CARD ASSEMB -INTERFACE (CAUTION-STATIC SENSITIVE).....	1
23	PAFDD	80063	A3142127-1	TUNER, RADIO FREQUEN (CAUTION STATIC SENSITIVE).....	1
24	PAFZA	80063	A3142186-1	DEMODULATOR (CAUTION-STATIC SENSITIVE).....	1

END OF FIGURE

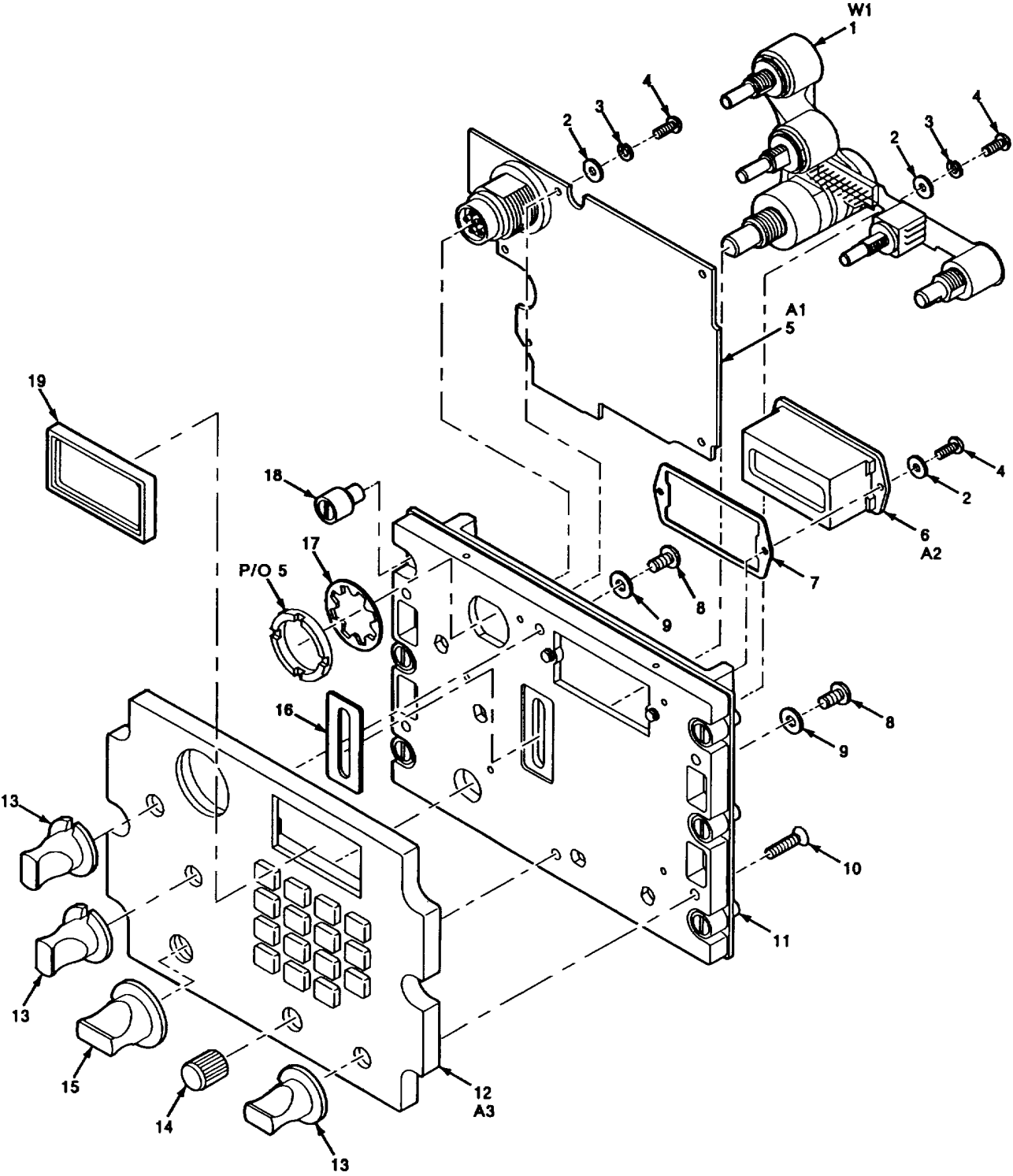
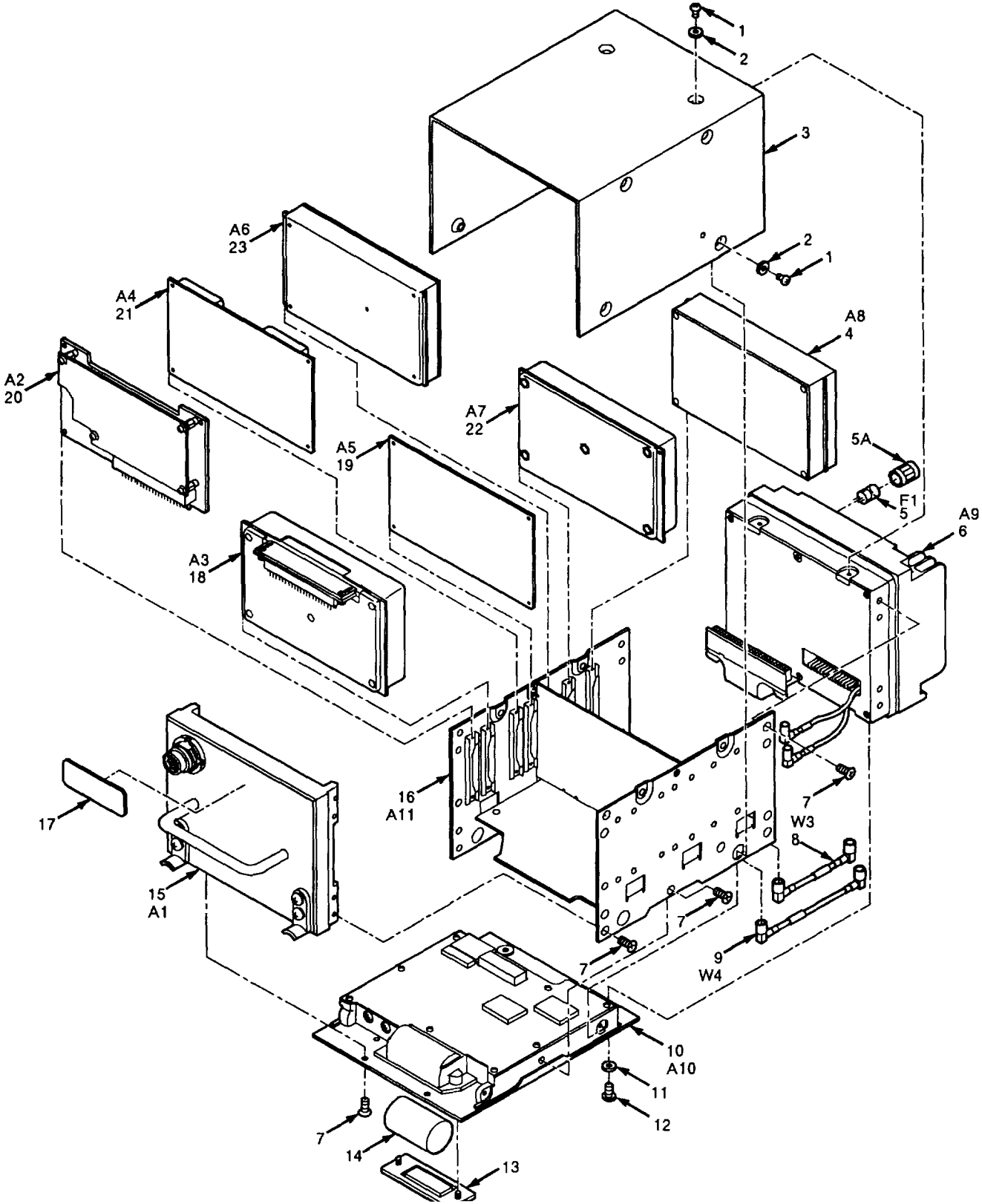

Figure 6. Receiver-Transmitter Panel-Local Control

SECTION II					
(1)	(2)	(3)	(4)	(5)	(6)
ITEM NO	SMR CODE	CAGEC	PART NUMBER	DESCRIPTION AND USABLE ON CODES (UOC)	QTY
				GROUP 0201 RECEIVER-TRANSMITTER PANEL, LOCAL CONTROL	
				FIGURE 6	
13	PAOZZ	80063	A3106065-1	KNOB..... UOC: JGV, KGF	3
14	PAOZZ	80063	B4041158-1	KNOB..... UOC: JGV, KGF	1
15	PAOZZ	80063	A3106066-1	KNOB..... UOC: JGV, KGF	1
18	PAFZZ	72794	PFSC35-38ASEB	STUD ASSEMBLY, TURNL..... UOC: JGV, KGF	6
19	PAFZZ	80063	A3106252-1	FILTER, LIGHT, INTERF (USED NITH NON ANVIS DISPLAYS) UOC: HAD, JGV	1

END OF FIGURE



CE1WI007

Figure 7. Radio Receiver-Transmitter RT-1477/ARC-201(V)

SECTION II

TM 11-5821-333-23P

(1) ITEM NO	(2) SMR CODE	(3) CAGEC	(4) PART NUMBER	(5) DESCRIPTION AND USABLE ON CODES (UOC)	(6) QTY
GROUP 03 RADIO RECEIVER-TRANSMITTER RT-1477/ARC-201(V)					
FIGURE 7					
1	PAFZZ	51792	A3013115-59	SCREW, MACHINE	10
2	PAFZZ	51792	A3013124-3	WASHER, FLAT	10
3	XBFZZ	80063	B4041253-1	COVER, ACCESS	1
4	PAFDD	80063	A3018235-1	UOC: HAC, JGU SYNTHESIZER, ELECTRI FREQUENCY (CAUTION-STATIC SENSITIVE).....	1
5	PAOZZ	81349	FM02A125V5A	UOC: HAC, JGU FUSE, CARTRIDGE	1
5A	PAOZZ	75915	282001-2	UOC: HAC, JGU COVER, FUSE	1
6	PAFDD	80063	B4041647-1	UOC: HAC, JGU AMPLIFIER-OSCILLATO (CAUTION STATIC SENSITIVE)	1
7	PAFZZ	80063	B4042261-1	UOC: HAC, JGU SCREW, CAP, SOCKET HE	20
8	PAFZZ	80063	B4041370-2	UOC: JGU, KGG CABLE ASSEMBLY, RADI	1
9	PAFZZ	80063	B4041370-1	CABLE ASSEMBLY, RADI	1
10	PAFDD	80063	B4041851-1	POWER SUPPLY	1
11	PAFZZ	51492	A3013124-1	WASHER, FLAT	2
12	PAFZZ	51792	A3013115-2	SCREW, MACHINE	2
13	PAOZZ	80063	B4041252-1	COVER, BATTERY.....	1
14	PAOZZ	80058	BA-5372/U	BATTERY, NONRECHARGE	1
15	PAFDD	80063	B4041550-1	UOC: JGU CONTROL, RECEIVER-TR -DEDICATED REMOTE (CAUTION STATIC SENSITIVE)SEE FIGURE8 FOR PARTS).....	1
16	PAFDD	80063	B4041525-1	UOC: HAC, JGU CHASSIS, ELECTRICAL- EQUIPMENT.....	1
17	XBFZZ	80063	B4041254-2	UOC: HAC, JGU PLATE, IDENTIFICATIO.....	1
18	PAFDD	80063	B4041568-1	UOC: HAC CONTROL, COUNTER COU ELECTRONIC.....	1
19	PAFZZ	80063	A3142316-1	UOC: HAC CIRCUIT CARD ASSEMB -SWITCHING (CAUTION-STATIC SENSITIVE).....	1
20	PAFDD	80063	B4041547-1	UOC: HAC, JGU CONTROL ASSEMBLY (CAUTION-STATIC SENSITIVE).....	1
21	PAFDD	80063	B4041650-1	UOC: HAC CIRCUIT CARD ASSEMB -INTERFACE (CAUTION-STATIC SENSITIVE).....	1
22	PAFDD	80063	A3142127-1	TUNER, RADIO FREQUEN (CAUTION STATIC SENSITIVE)	1
23	PAFZA	80063	A3142186-1	DEMODULATOR (CAUTION-STATIC SENSITIVE).....	1

END OF FIGURE

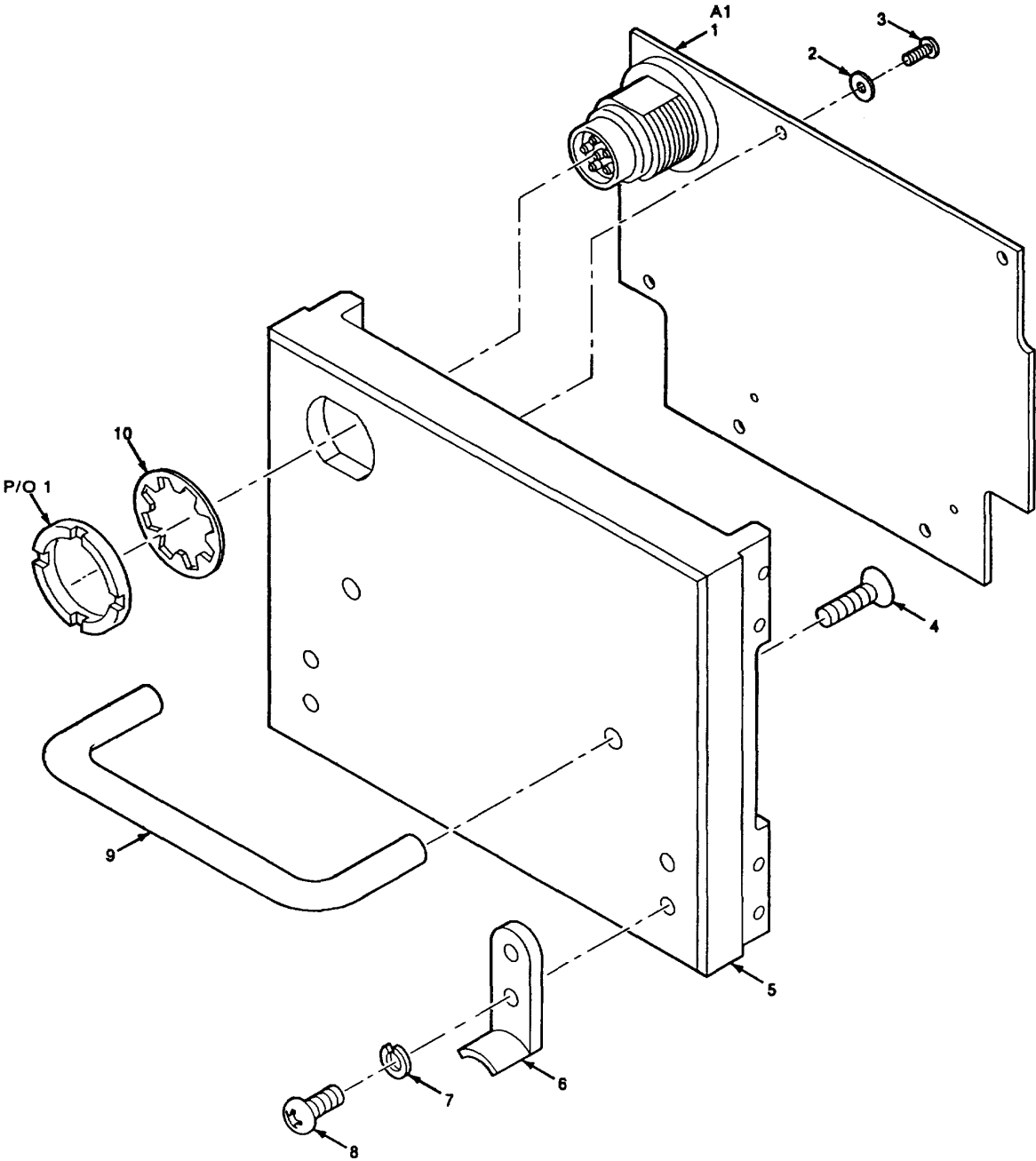

Figure 8. Receiver-Transmitter Panel-Dedicated Remote

SECTION II

TM 11-5821-333-23P

(1) ITEM NO	(2) SMR CODE	(3) CAGEC	(4) PART NUMBER	(5) DESCRIPTION AND USABLE ON CODES (UOC)	(6) QTY
				GROUP 0301 RECEIVER-TRANSMITTER PANEL, DEDICATED REMOTE	
				FIGURE 8	
6	PAOZZ	96906	MS14108-11C	CLAMP, SYNCHRO.....	2
7	PAOZZ	31550	A3013122-4	WASHER, LOCK.....	4
8	PAOZZ	51192	A3013115-17	SCREW, MACHINE.....	4

END OF FIGURE

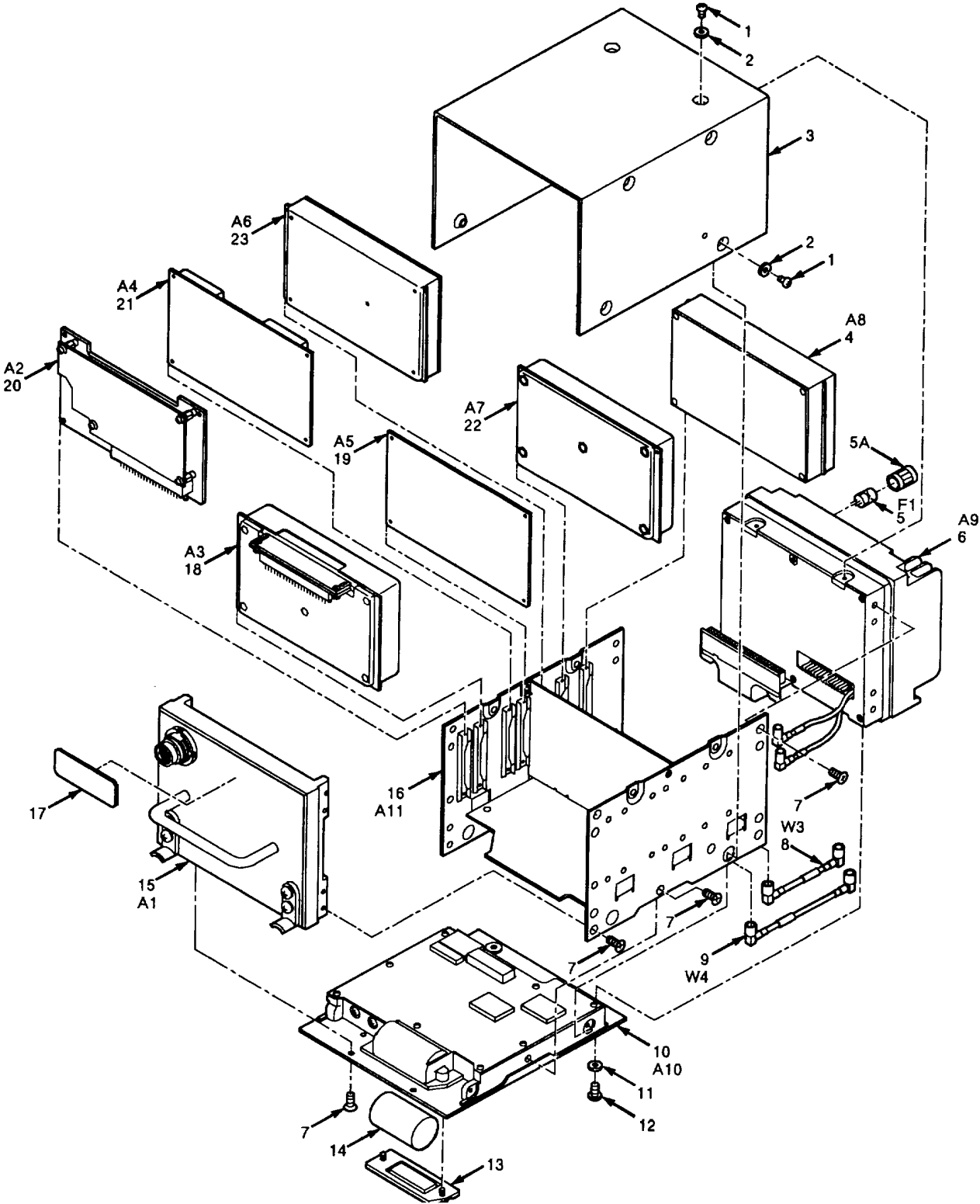

CE1WI009

Figure 9. Radio Receiver-Transmitter RT-1477A/ARC-201A(V)

SECTION II

TM 11-5821-333-23P

(1) ITEM NO	(2) SMR CODE	(3) CAGEC	(4) PART NUMBER	(5) DESCRIPTION AND USABLE ON CODES (UOC)	(6) QTY
				GROUP 04 RADIO RECEIVER-TRANSMITTER RT-1477A/ARC-201A(V)	
				FIGURE 9	
1	PAFZZ	51792	A3013115-59	SCREW, MACHINE	10
2	PAFZZ	51792	A3013124-3	WASHER, FLAT	10
3	XBFZZ	80063	B4041253-1	COVER, ACCESS	1
				UOC: HAC, JGU	
4	PAFDD	80063	A3018235-1	SYNTHESIZER, ELECTRI FREQUENCY (CAUTION-STATIC SENSITIVE) (SERIAL NUMBER EFFECTIVITY 25402001 THRU 25408000)	1
				UOC: HAC, JGU	
4	PAFDD	80063	A3147860-1	SYNTHESIZER, ELECTRI FREQUENCY (CAUTION-STATIC SENSITIVE).....	1
				UOC: JGU, KGG	
5	PAOZZ	81349	FM02A125V5A	FUSE, CARTRIDGE	1
				UOC: HAC, JGU	
5A	PAOZZ	75915	282001-2	COVER, FUSE	1
				UOC: HAC, JGU	
6	PAFDD	80063	B4041647-1	AMPLIFIER-OSCILLATO (CAUTION STATIC SENSITIVE) (SERIAL NUMBER EFFECTIVITY 25402001 THRU 25407000).....	1
				UOC: HAC, JGU	
6	PAFDD	80063	B4041872-1	AMPLIFIER-OSCILLATO (CAUTION STATIC SENSITIVE)	1
				UOC: JGU, KGG	
7	PAFZZ	80063	B4042261-1	SCREW, CAP, SOCKET HE	20
				UOC: JGU, KGG	
8	PAFZZ	80063	B4041370-2	CABLE ASSEMBLY, RADI	1
9	PAFZZ	80063	B4041370-1	CABLE ASSEMBLY, RADI	1
10	PAFDD	80063	B4041851-1	POWER SUPPLY	1
11	PAFZZ	51492	A3013124-1	WASHER, FLAT	2
12	PAFZZ	51792	A3013115-2	SCREW, MACHINE	2
13	PAOZZ	80063	B4041252-1	COVER, BATTERY.....	1
14	PAOZZ	80058	BA-5372/U	BATTERY, NONRECHARGE	1
				UOC: JGU	
15	PAFDD	80063	B4041550-1	CONTROL, RECEIVER-TR -DEDICATED REMOTE (CAUTION STATIC SENSITIVE) (SERIAL NUMBER EFFECTIVITY 25402001 THRU 25407000) (SEE FIGURE 8 FOR PARTS).....	1
				UOC: HAC, JGU	
15	PAFDD	80063	B4041865-1	PANEL, CONTROL, ELECT -DEDICATED REMOTE (CAUTION-STATIC SENSITIVE)SEE FIGURE8 FOR PARTS).....	1
				UOC: JGU, KGG	
16	PAFDD	80063	B4041525-1	CHASSIS, ELECTRICAL EQUIPMENT(SERIAL NUMBER EFFECTIVITY 25402001 THRU 254 07000).....	1
				UOC: HAC, JGU	

SECTION II					
(1)	(2)	(3)	(4)	(5)	(6)
ITEM NO	SMR CODE	CAGEC	PART NUMBER	DESCRIPTION AND USABLE ON CODES (UOC)	QTY
16	PAFDD	80063	B4041870-1	CHASSIS, ELECTRICAL- EQUIPMENT..... UOC: JGU, KGG	
17	XBFZZ	80063	B4041254-2	PLATE, IDENTIFICATIO..... UOC: HAC	1
17	XBFZZ	80063	A3106057-2	PLATE, IDENTIFICATIO (SERIAL NUMBER EFFECTIVITY 25402001 THRU 25407000)..... UOC: JGU	1
17	XBFZZ	80063	A3106057-11	PLATE, IDENTIFICATIO (SERIAL NUMBER EFFECTIVITY 25407001 THRU 25408000)..... UOC: JGU	1
17	XBFZZ	80063	A3106057-15	PLATE, IDENTIFICATIO (SERIAL NUMBER EFFECTIVITY 25408001 AND SUBSEQUENT)..... UOC: JGU	1
18	PAFDD	80063	A3106077-1	SCRAMBLER, AUDIO SIG , ELECTRONIC (CAUTION-STATIC SENSITIVE)..... UOC: JGU	1
19	PAFZZ	80063	A3142316-1	CIRCUIT CARD ASSEMB -SWITCHING (CAUTION-STATIC SENSITIVE) (SERIAL NUMBER EFFECTIVITY 25402001 THRU 25407000) UOC: HAC, JGU	1
19	PAFZZ	80063	A3190918-1	CIRCUIT CARD ASSEMB -SWITCHING (CAUTION-STATIC SENSITIVE)..... UOC: JGU	1
20	PAFDD	80063	B4041942-1	ELECTRONIC COMPONEN ASSEMBLY (CAUTION-STATIC SENSITIVE)..... UOC: JGU	1
21	PAFDD	80063	B4041650-1	CIRCUIT CARD ASSEMB -INTERFACE -INTERFACE (CAUTION-STATIC SENSITIVE).....	1
22	PAFDD	80063	A3142127-1	TUNER, RADIO FREQUEN (CAUTION- STATIC SENSITIVE).....	1
23	PAFZA	80063	A3142186-1	DEMODULATOR (CAUTION-STATIC SENSITIVE).....	1

END OF FIGURE

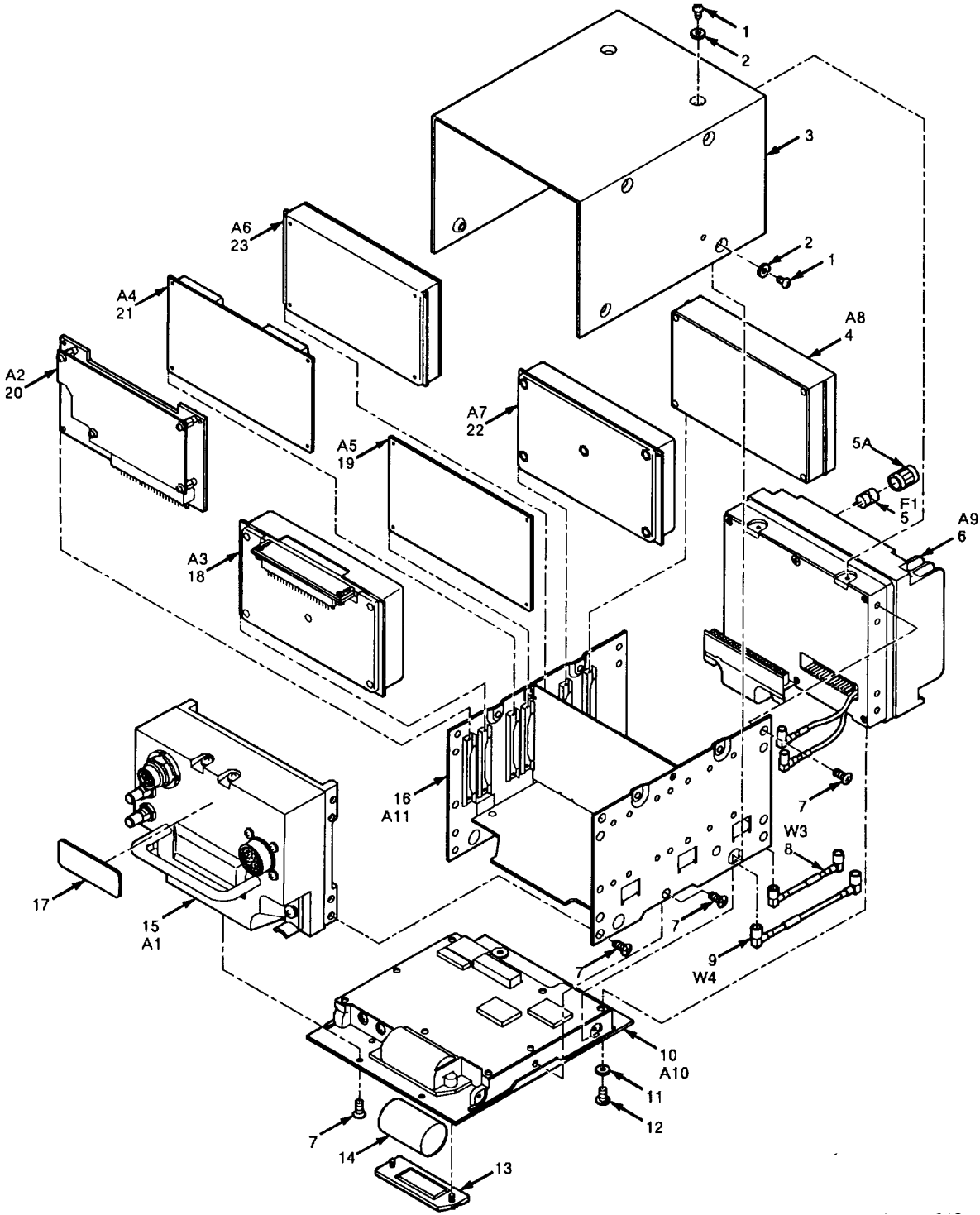

CE1WI010

Figure 10. Radio Receiver-Transmitter RT-1478/ARC-201 (V)

(1) ITEM NO	(2) SMR CODE	(3) CAGEC	(4) PART NUMBER	(5) DESCRIPTION AND USABLE ON CODES (UOC)	(6) QTY
GROUP 05 RADIO RECEIVER-TRANSMITTER RT-1478/ARC-201(V)					
FIGURE 10					
1	PAFZZ	51792	A3013115-59	SCREW, MACHINE	10
2	PAFZZ	51792	A3013124-3	WASHER, FLAT	10
3	PAFZZ	80063	B4041253-1	COVER, ACCESS	1
4	PAFDD	80063	A3018235-1	UOC: HAB, JGT SYNTHESIZER, ELECTRI.....	1
5	PAOZZ	81349	FM02A125V5A	UOC: HAB, JGT FUSE, CART RIDGE	1
5A	PAOZZ	75915	282001-2	UOC: HAB, JGT COVER, FUSE	1
6	PAFDD	80063	B4041647-1	UOC: HAB, JGT AMPLIFIER-OSCILLATO (CAUTION STATIC SENSITIVE).....	1
7	XBFZZ	51792	A3013114-5	UOC: HAB, JGT SCREW, MACHINE	20
8	PAFZZ	80063	B4041370-2	UOC: HAB CABLE ASSEMBLY, RADI	1
9	PAFZZ	80063	B4041370-1	CABLE ASSEMBLY, RADI	1
10	PAFDD	80063	B4041851-1	POWER SUPPLY	1
11	PAFZZ	51792	A3013124-1	WASHER, FLAT	2
12	PAFZZ	51792	A3013115-2	SCREW, MACHINE	2
13	PAOZZ	80063	B4041252-1	COVER, BATTERY.....	1
14	PCOZZ	80058	BA-5372/U	BATTERY, NONRECHARGE	1
15	PAFDD	80063	B4041515-1	UOC: JGT PANEL, RECEIVER-TRAN (CAUTION STATIC SENSITIVE)(SEE FIGURE 11 FOR PARTS).....	1
15	PAFDD	80063	A3105967-1	UOC: HAB PANEL, RECEIVER-TRAN.....	1
16	PAFDD	80063	B4041525-1	UOC: JGT CHASSIS, ELECTRICAL- EQUIPMENT.....	1
17	XBFZZ	80063	B4041254-3	UOC: HAB, JGT PLATE, IDENTIFICATIO.....	1
18	PAFDD	80063	B4041568-1	UOC: HAB CONTROL, COUNTER COU ELECTRONIC (CAUTION-STATIC SENSITIVE).....	1
19	PAFZZ	80063	A3142316-1	UOC: HAB CIRCUIT CARD ASSEMB -SWITCHING (CAUTION-STATIC SENSITIVE).....	1
20	PAFDD	80063	B4041547-1	UOC: HAB, JGT CONTROL ASSEMBLY (CAUTION-STATIC SENSITIVE).....	1
21	PAFDD	80063	B4041650-1	UOC: HAB CIRCUIT CARD ASSEMB -INTERFACE (CAUTION-STATIC SENSITIVE).....	1
22	PAFDD	80063	A3142127-1	TUNER, RADIO FREQUEN (CAUTION STATIC SENSITIVE).....	1
23	PAFZA	80063	A3142186-1	DEMODULATOR DEMODULATOR	1

END OF FIGURE

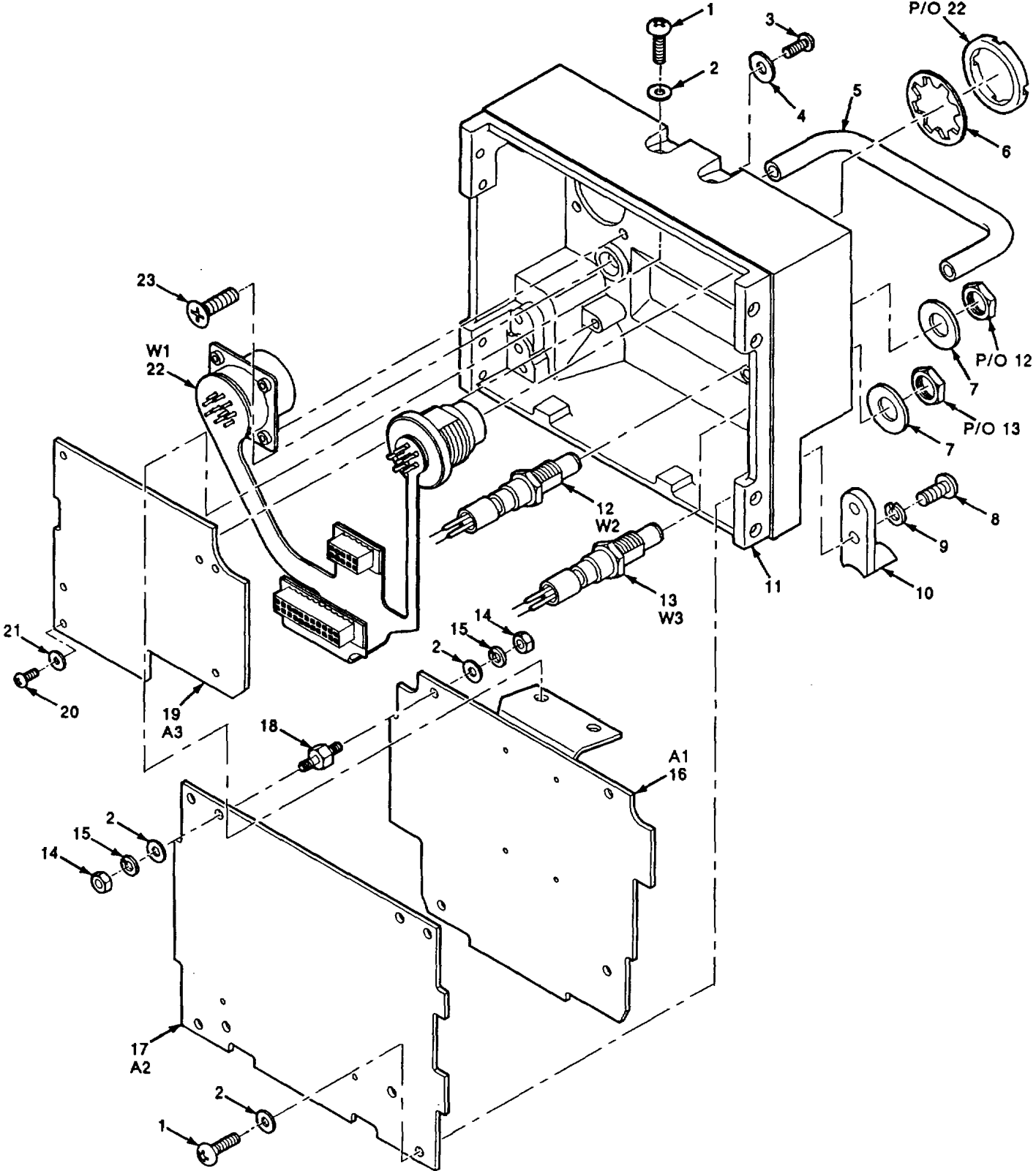

CE1W1011

Figure 11. Receiver-Transmitter Panel

SECTION II					
(1)	(2)	(3)	(4)	(5)	(6)
ITEM	SMR		PART	DESCRIPTION AND USABLE ON CODES (UOC)	QTY
NO	CODE	CAGEC	NUMBER		
				GROUP 0501 RECEIVER-TRANSMITTER PANEL	
				FIGURE 11	
8	PAOZZ	51792	A3013115-17	SCREW, MACHINE.....	4
				UOC: HAB	
9	PAOZZ	31550	A3013122-4	WASHER, LOCK.....	4
				UOC: HAB	
10	PAOZZ	96906	MS14108-11C	CLAMP, SYNCHRO.....	2
				UOC: HAB	

END OF FIGURE

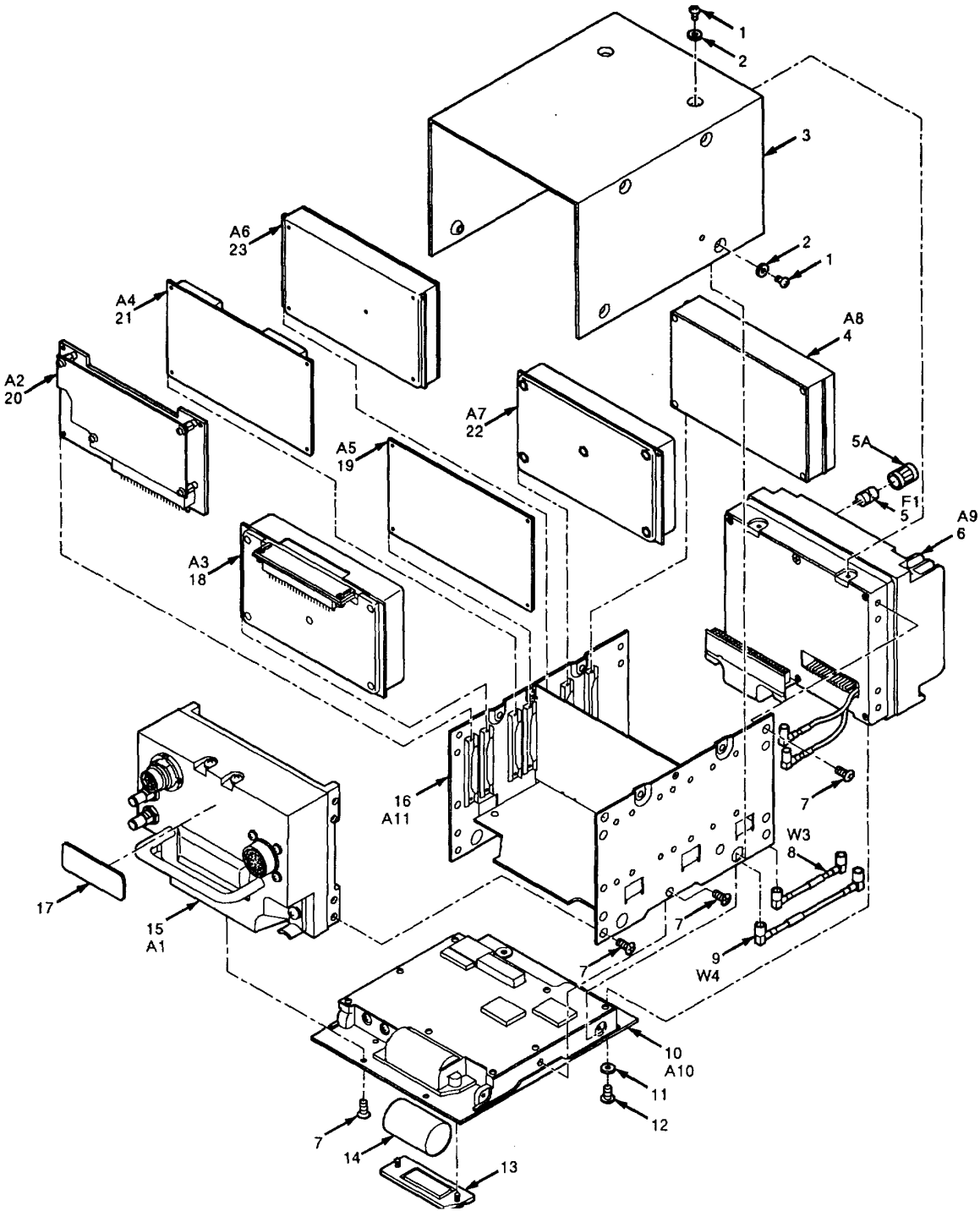

CE1WI012

Figure 12. Radio Receiver-Transmitter RT-1478A/ARC-201A(V)

SECTION II

TM 11-5821-333-23P

(1) ITEM NO	(2) SMR CODE	(3) CAGEC	(4) PART NUMBER	(5) DESCRIPTION AND USABLE ON CODES (UOC)	(6) QTY
				GROUP 06 RADIO RECEIVER-TRANSMITTER RT-1478A/ARC-201A(V)	
				FIGURE 12	
1	PAFZZ	51792	A3013115-59	SCREW, MACHINE	10
2	PAFZZ	51792	A3013124-3	WASHER, FLAT.....	10
3	PAFZZ	80063	B4041253-1	COVER, ACCESS.	1
				UOC: HAB, JGT	
4	PAFDD	80063	A3018235-1	SYNTHESIZER, ELECTRI FREQUENCY (CAUTION-STATIC SENSITIVE) (SERIAL NUMBER EFFECTIVITY 25302001 THRU 25308000)	1
				UOC: HAB, JGT	
4	PAFDD	80063	A3147860-1	SYNTHESIZER, ELECTRI FREQUENCY (CAUTION-STATIC SENSITIVE).....	1
				UOC: JGT, KGK	
5	PAOZZ	81349	FM02A125V5A	FUSE, CARTRIDGE	1
				UOC: HAB, JGT	
5A	PAOZZ	75915	282001-2	COVER FUSE	1
				UOCHAB, JGT	
6	PAFDD	80063	B4041647-1	AMPLIFIER-OSCILLATO (CAUTION STATIC SENSITIVE) (SERIAL NUMBER EFFECTIVITY 25302001 THRU 25307000).....	1
				UOC: HAB, JGT	
6	PAFDD	80063	B4041872-1	AMPLIFIER-OSCILLATO (CAUTION STATIC SENSITIVE)	1
				UOC: JGT, KGK	
7	PAFZZ	80063	B4042261-1	SCREW, CAP, SOCKET HE	20
				UOC: JGT, KGK	
8	PAFZZ	80063	B4041370-2	CABLE ASSEMBLY, RADI	1
9	PAFZZ	80063	B4041370-1	CABLE ASSEMBLYRADI	1
10	PAFDD	80063	B4041851-1	POWER SUPPLY	1
11	PAFZZ	51792	A3013124-1	NASHER, FLAT	2
12	PAFZZ	51792	A3013115-2	SCREW, MACHINE	2
13	PAOZZ	80063	B4041252-1	COVER, BATTERY.....	1
14	PCOZZ	80058	BA-5372/U	BATTERY, NON RECHARGE	1
				UOC: JGT	
15	PAFDD	80063	A3105967-1	PANEL, RECEIVER-TRAN -BUS CONTROLLED (CAUTION-STATIC SENSITIVE) (SEE FIGURE 13 FOR PARTS)	1
				UOC: JGT	
16	PAFDD	80063	B4041525-1	CHASSIS, ELECTRICAL- EQUIPMENT (SERIAL NUMBER EFFECTIVITY 25302001 THRU 25307000).....	1
				UOC: HAB, JGT	
16	PAFDD	80063	B4041870-1	CHASSIS, ELECTRICAL- EQUIPMENT.....	1
				UOC: JGT, KGK	
17	XBFZZ	80063	A3106057-3	PLATE, IDENTIFICATIO (SERIAL NUMBER EFFECTIVITY 25302001 THRU 25307000).....	1
				UOC: JGT	
17	XBFZZ	80063	A3106057-12	PLATE, IDENTIFICATIO (SERIAL NUMBER	1

SECTION II					
(1)	(2)	(3)	(4)	(5)	(6)
ITEM	SMR		PART		
NO	CODE	CAGEC	NUMBER	DESCRIPTION AND USABLE ON CODES (UOC)	QTY
17	XBFZZ	80063	A3106057-16	EFFECTIVITY 25307001 THRU 25308000)..... UOC: JGT PLATE, IDENTIFICATIO (SERIAL NUMBER EFFECTIVITY 25308001 AND SUBSEQUENT)	1
18	PAFDD	0063	A3106077-1	UOC: JGT SCRAMBLER, AUDIO SIG , ELECTRONIC (CAUTION-STATIC SENSITIVE).....	1
19	PAFZZ	80063	A3142316-1	UOC: JGT CIRCUIT CARD ASSEMB -SWITCHING (CAUTION-STATIC SENSITIVE) SERIAL NUMBER EFFECTIVITY 25302001 THRU 25307000)	1
19	PAFZZ	80063	A3190918-1	UOC: HAB, JGT CIRCUIT CARD ASSEMB -SWITCHING (CAUTION-STATIC SENSITIVE).....	1
20	PAFDD	80063	A3106079-1	UOC: JGT ELECTRONIC COMPONEN ASSEMBLY..... (CAUTION-STATIC SENSITIVE)	1
22	P'AFDD	80063	B4041650-1	UOC: JGT CIRCUIT CARD ASSEMB -INTERFACE (CAUTION STATIC SENSITIVE).....	1
22	PAFDD	80063	A3142127-1	TUNER, RADIO FREQUEN (CAUTION STATIC SENSITIVE)	1
23	PAFZA	80063	A3142186-1	DEMODULATOR DEMODULATOR (CAUTION-STATIC SENSITIVE).....	1

END OF FIGURE

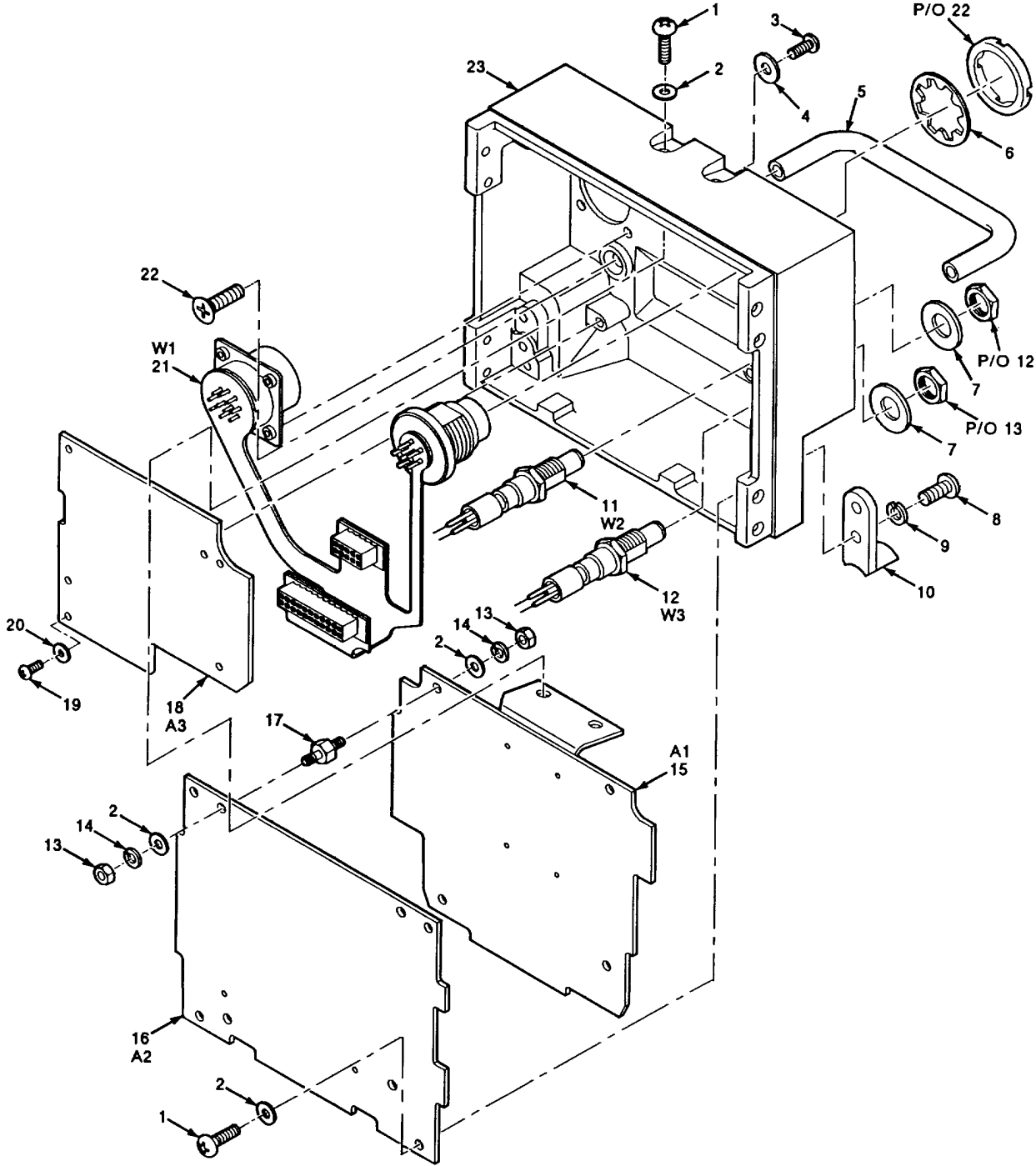

CE1W1013

Figure 13. Receiver-Transmitter Panel-Bus Controlled

SECTION II

TM 11-5821-333-23P

(1) ITEM NO	(2) SMR CODE	(3) CAGEC	(4) PART NUMBER	(5) DESCRIPTION AND USABLE ON CODES (UOC)	(6) QTY
				GROUP 0601 RECEIVER-TRANSMITTER PANEL, BUS CONTROLLED	
				FIGURE 13	
8	PAOZZ	51792	A3013115-17	SCREW, MACHINE	4
				UOC: HAB	
9	PAOZZ	31550	A3013122-4	WASHER, LOCK	4
				UOC: HAB	
10	PAOZZ	96906	MS14108-11C	CLAMP, SYNCHRO.....	2
				UOC: HAB	

END OF FIGURE

13-1

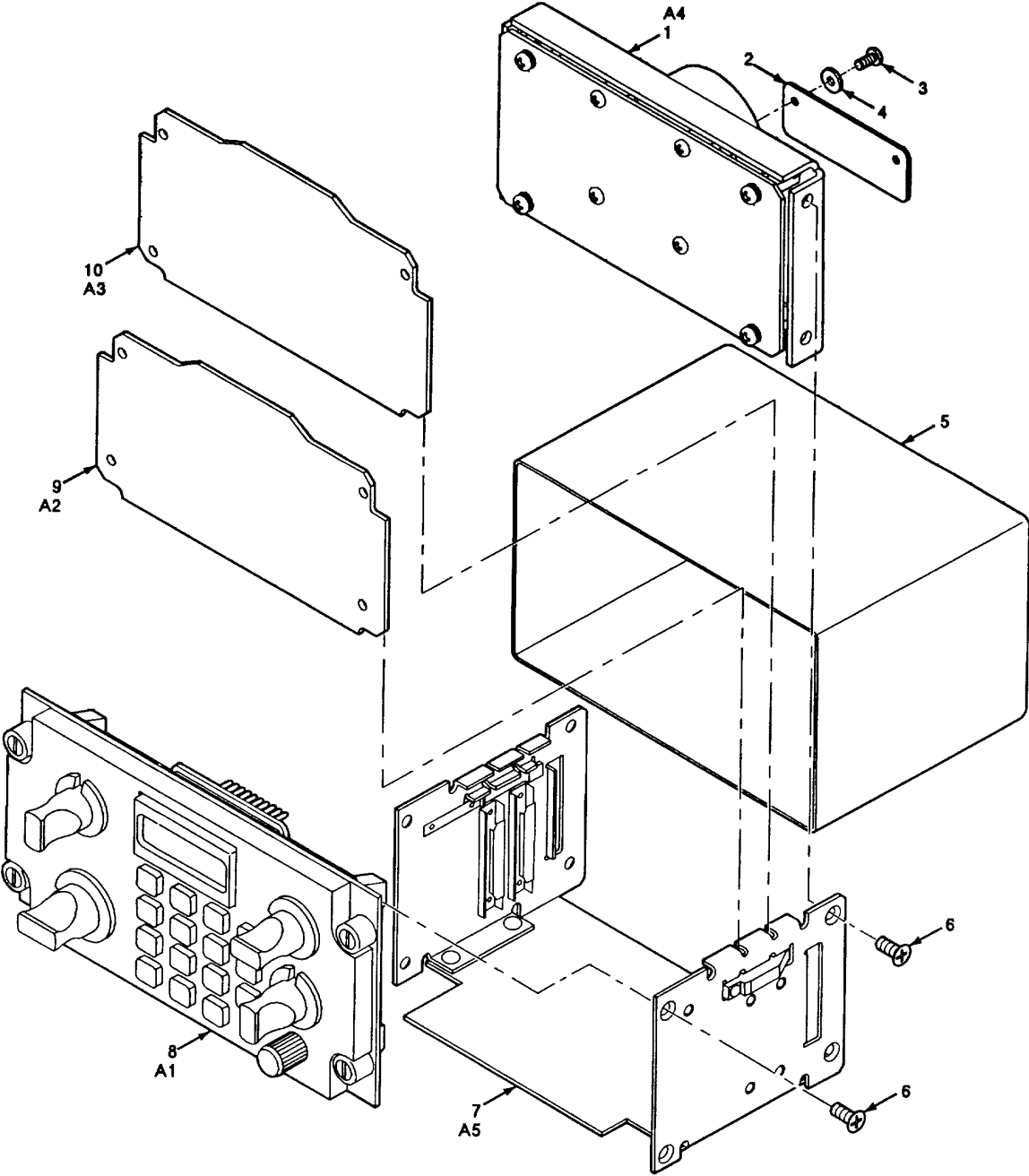

Figure 14. Radio Set Control C-11466/ARC-201(V)

SECTION II					
(1)	(2)	(3)	(4)	(5)	(6)
ITEM NO	SMR CODE	CAGEC	PART NUMBER	DESCRIPTION AND USABLE ON CODES (UOC)	QTY
				GROUP 07 RADIO SET CONTROL C-11466/ARC-201(V)	
				FIGURE 14	
1	PAFZZ	80063	B4041251-1	ELECTRONIC COMPONEN ASSEMBLY (CAUTION-STATIC SENSITIVE).....	1
2	XBFZZ	80063	B4041254-4	PLATE, IDENTIFICATIO..... UOC: HAA	1
3	PAFZZ	51792	A3013115-62	SCREW, MACHINE	2
4	PAFZZ	51792	A3013124-3	WASHER, FLAT	2
5	XBFZZ	80063	B4041255-1	COVER, ACCESS	1
6	PAFZZ	51792	A3013114-5	SCREW, MACHINE	8
7	PAFZZ	80063	B4041369-1	CHASSIS, ELECTRICAL-EQUIPMENT.....	1
8	PAFF	80063	B4041513-1	PANEL, CONTROL, RADIO(CAUTION- STATIC SENSITIVE)(SEE FIGURE 15 FOR PARTS)..... UOC: HAA	1
9	PAFZZ	80063	B4041855-1	CIRCUIT CARD ASSEMB -BUS INTERFACE (CAUTION-STATIC SENSITIVE).....	1
10	PAFDD	80063	B4041428-1	CIRCUIT CARD ASSEMB -PROCESSOR (CAUTION-STATIC SENSITIVE).....	1

END OF FIGURE

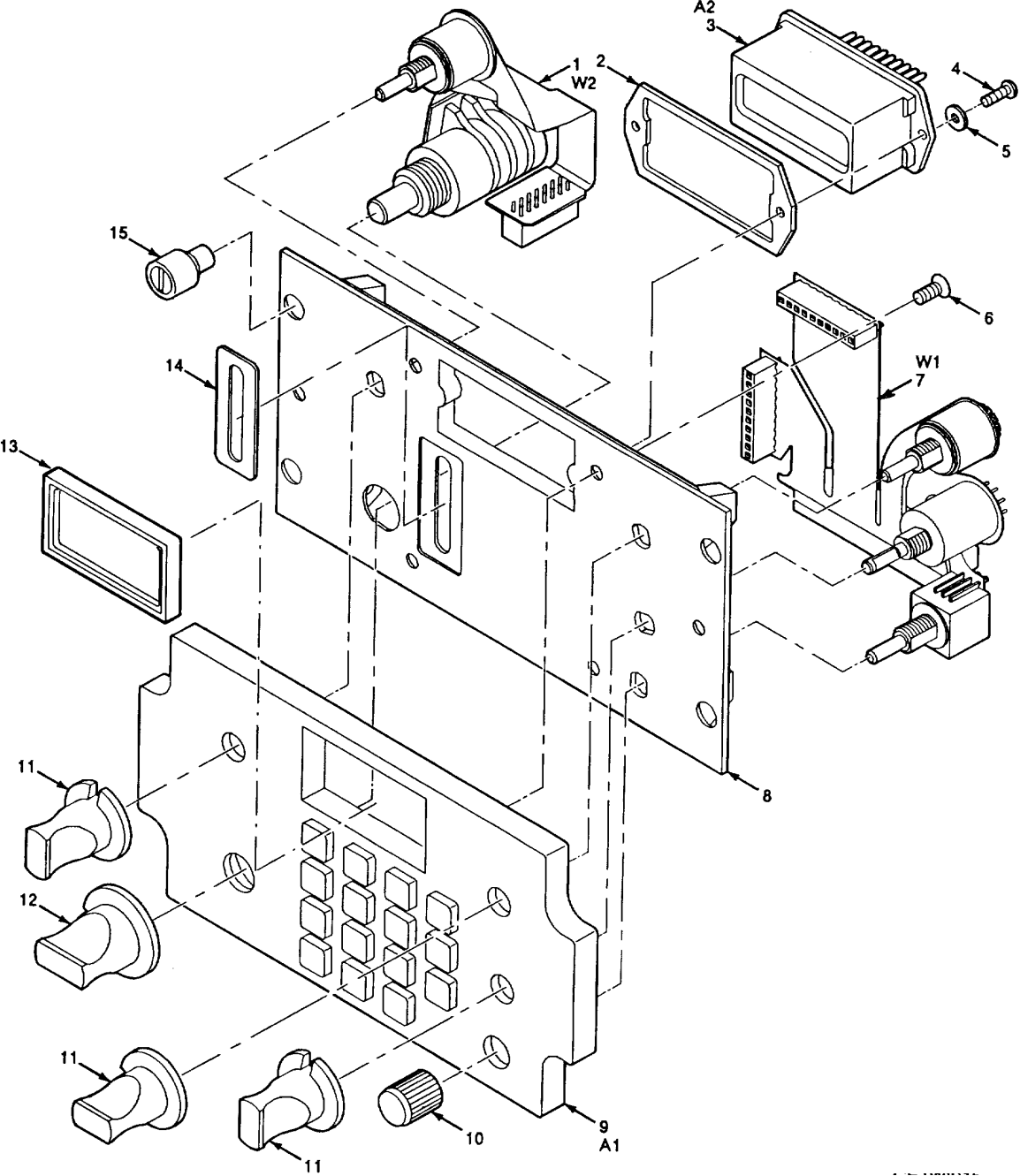

Figure 15. Control Panel

CE1W1015

SECTION II				(5)	(6)
(1) ITEM NO	(2) SMR CODE	(3) CAGEC	(4) PART NUMBER	DESCRIPTION AND USABLE ON CODES (UOC)	QTY
				GROUP 0706 RADIO CONTROL PANEL	
				FIGURE 15	
1	PAFZZ	80063	B4041518-1	CABLE ASSEMBLY, PRIN UOC: HAA	1
2	PAFZZ	07700	87-11323	SHIELDING GASKET, EL..... UOC: HAA	1
3	PAFZZ	80063	A3106255-1	DISPLAY, OPTOELECTRO..... UOC: HAA	1
4	PAFZZ	51792	A3013115-31	SCREW, MACHINE	2
5	PAFZZ	51792	A3013124-3	WASHER, FLAT	2
6	PAFZZ	51792	A3013114-5	SCREW, MACHINE	6
7	PAFZZ	80063	B4041517-1	CABLE ASSEMBLY, PRIN UOC: HAA	1
8	XBFZZ	80063	B4041514-1	PANEL-FRONT, CONTROL..... UOC: HAA	1
9	PAFZZ	80063	B4042318-3	PANEL, KEYBOARD	1
10	PAOZZ	80063	B4041158-1	KNOB..... UOC: HAA	1
11	PAOZZ	80063	A3106065-1	KNOB..... UOC: HAA	3
12	PAOZZ	80063	A3106066-1	KNOB..... UOC: HAA	1
13	PAFZZ	80063	A3106252-1	FILTER, LIGHT, INTERF (USED WITH NON ANVIS DISPLAYS)	1
14	PAFZZ	07700	87-11322	SHIELDING GASKET, EL..... UOC: HAA	1
15	PAFZZ	72794	PFSC3 1/2-38A-EP B	STUD ASSEMBLY, TURNL..... UOC: HAA	4

END OF FIGURE

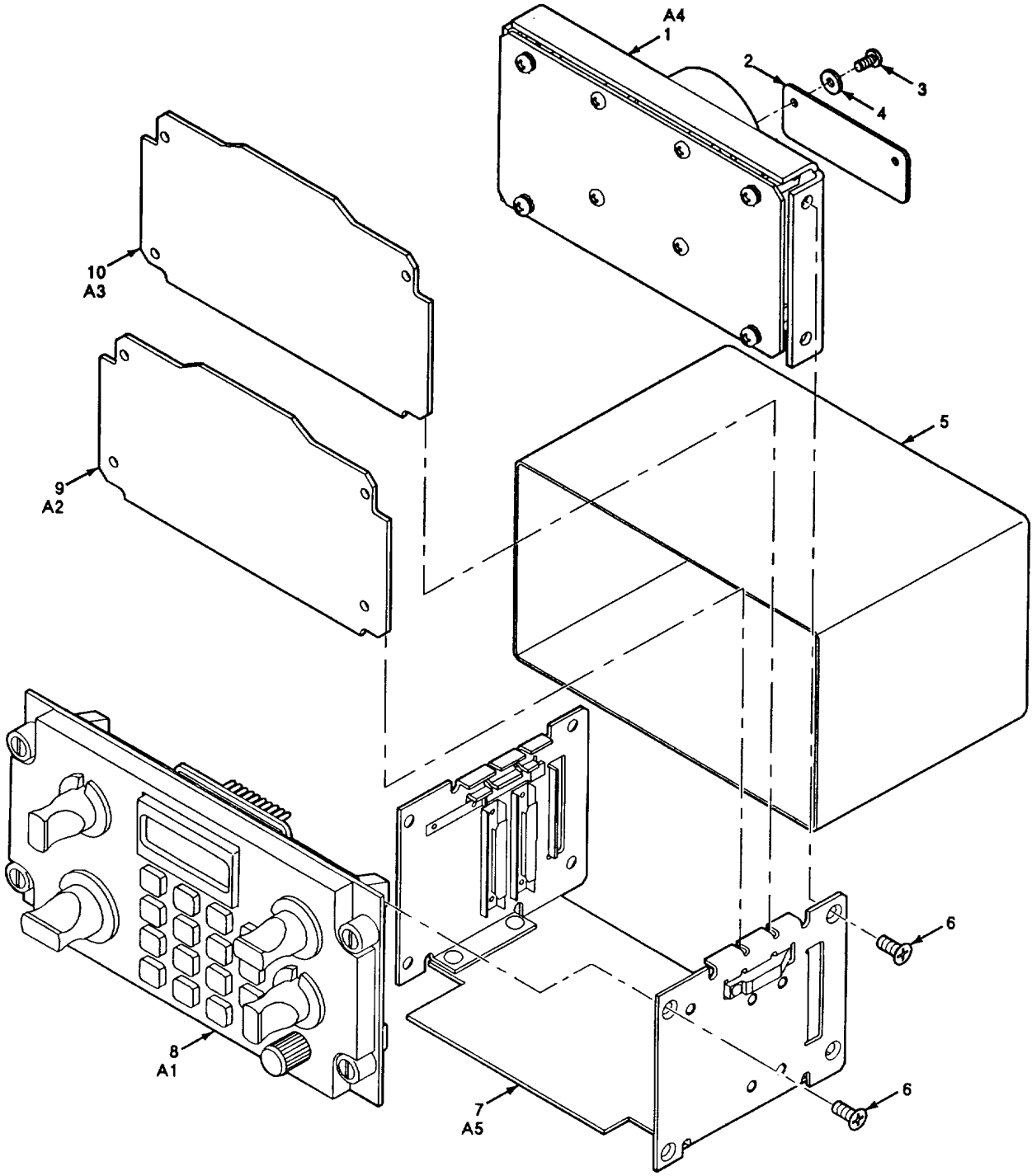

Figure 16. Radio Set Control C-11466A/ARC-201A(V)

SECTION II					
(1)	(2)	(3)	(4)	(5)	(6)
ITEM NO	SMR CODE	CAGEC	PART NUMBER	DESCRIPTION AND USABLE ON CODES (UOC)	QTY
				GROUP 08 RADIO SET CONTROL C-11466A/ARC-201A(V)	
				FIGURE 16	
1	PAFZZ	80063	B4041251-1	ELECTRONIC COMPONEN ASSEMBLY (CAUTION-STATIC SENSITIVE).....	1
2	XBFZZ	80063	A3106057-9	PLATE, IDENTIFICATIO.....	1
2	XBFZZ	80063	A3106057-13	UOC: JGS PLATE, IDENTIFICATIO.....	1
3	PAFZZ	51792	A3013115-62	UOC: JGS SCREW, MACHINE	2
4	PAFZZ	51792	A3013124-3	WASHER, FLAT	2
5	XBFZZ	80063	B4041255-1	COVER, ACCESS	1
6	PAFZZ	80063	B4042261-1	SCREW, CAP, SOCKET HE	8
7	PAFZZ	80063	B4041369-1	CHASSIS, ELECTRICAL- EQUIPMENT- CONTROL.....	1
8	PAFFF	80063	A3106082-1	PANEL, CONTROL, ELECT (CAUTION STATIC SENSITIVE)(SEE FIGURE 17 FOR PARTS).....	1
9	PAFZZ	80063	B4041855-1	UOC: JGS CIRCUIT CARD ASSEMB -BUS INTERFACE (CAUTION-STATIC SENSITIVE).....	1
10	PAFDD	80063	B4041841-1	CIRCUIT CARD ASSEMB -PROCESSOR (CAUTION-STATIC SENSITIVE).....	1
				UOC: JGS	

END OF FIGURE

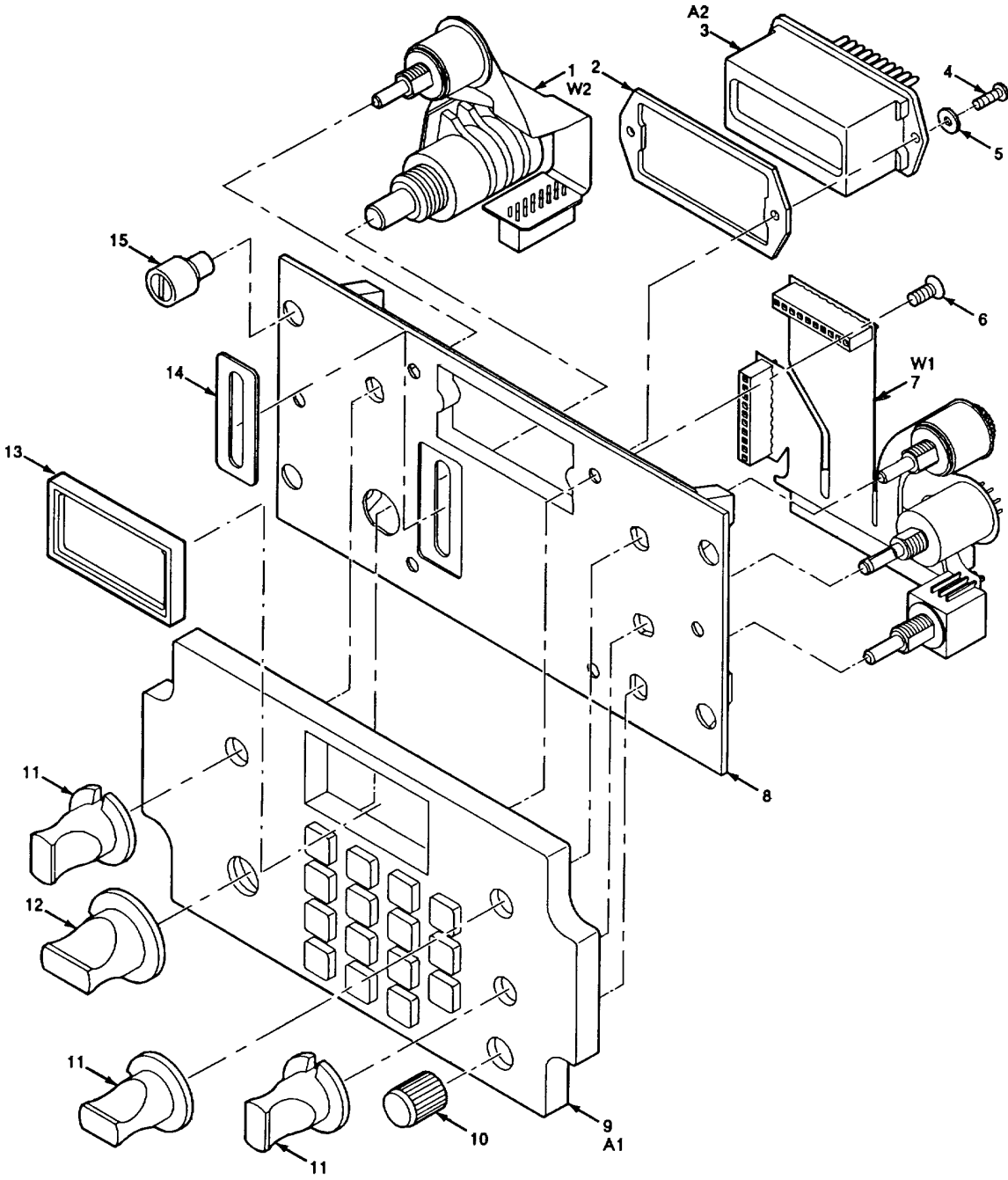
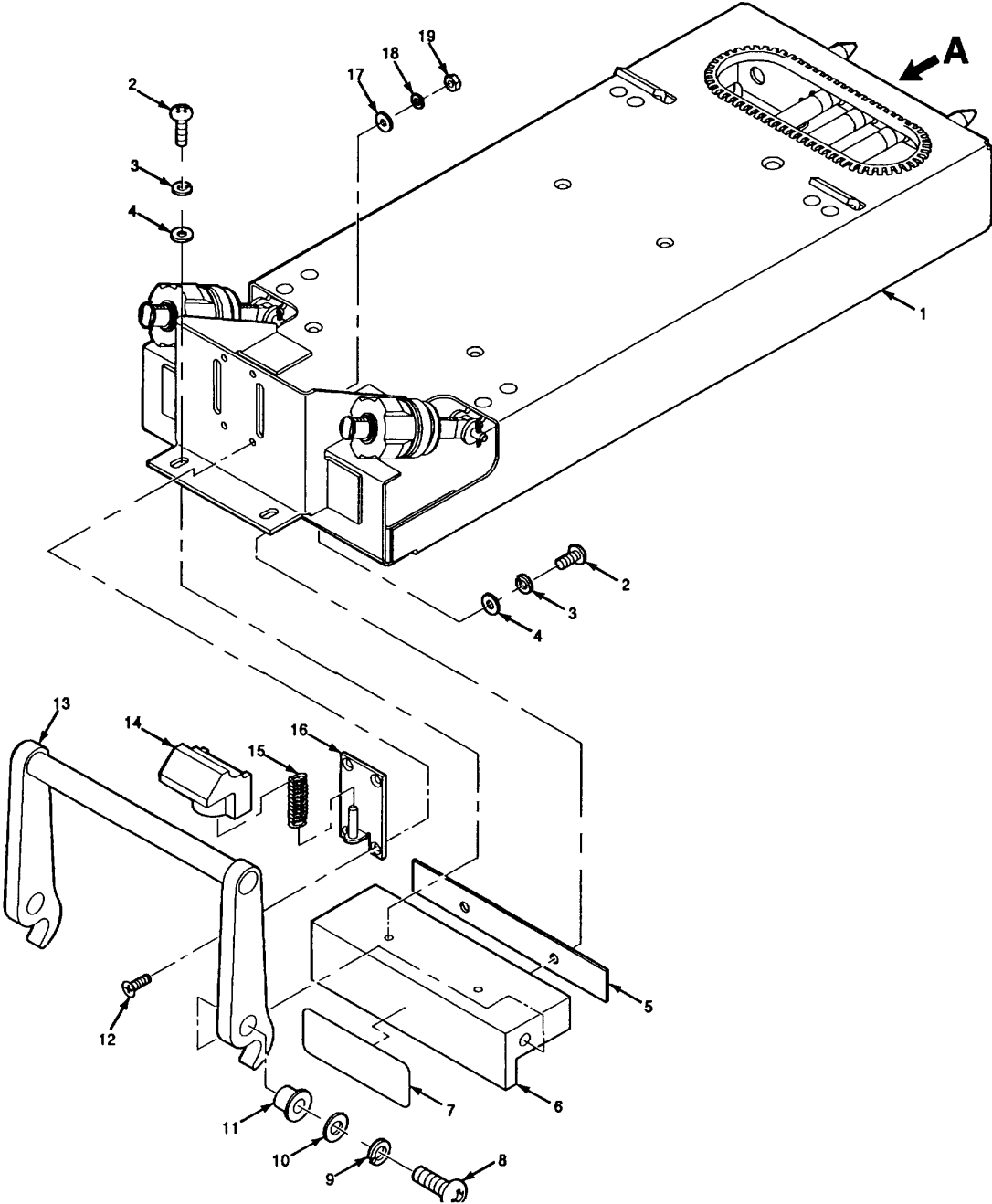

Figure 17. Control Panel

(1) ITEM NO	(2) SMR CODE	(3) CAGEC	(4) PART NUMBER	(5) DESCRIPTION AND USABLE ON CODES (UOC)	(6) QTY
SECTION II					
GROUP 0806 RADIO SET CONTROL PANEL					
FIGURE 17					
1	PAFZZ	80063	A3105923-1	CABLE ASSEMBLY, PRIN (SERIAL NUMBER EFFECTIVITY 27002001 THRU 27002206) UOC: JGS	1
1	PAFZZ	80063	A3106067-1	CABLE ASSEMBLY, PRIN (SERIAL NUMBER EFFECTIVITY 27002207 AND SUBSEQUENT)..... UOC: JGS	1
2	PAFZZ	07700	87-11323	SHIELDING GASKET, EL..... UOC: JGS	1
3	PAFZZ	80063	A3106255-1	DISPLAY, OPTOELECTRO..... UOC: JGS	1
4	PAFZZ	80063	A3013115-57	SCREW, MACHINE UOC: JGS	2
5	PAFZZ	51792	A3013124-3	WASHER, FLAT UOC: JGS	2
6	PAFZZ	51792	A3013114-5	SCREW, MACHINE UOC: JGS	6
7	PAFZZ	80063	B4041517-1	CABLE ASSEMBLY, PRIN UOC: JGS	1
8	XBFZZ	80063	B4041514-1	PANEL-FRONT, CONTROL..... UOC: JGS	1
9	PAFZZ	80063	A3106254-1	PANEL, KEYBOARD ASSE (SERIAL NUMBER EFFECTIVITY 27002001 THRU 27004000) UOC: JGS	1
9	PAFZZ	80063	A3106254-1	PANEL, CONTROL, ELECT (SERIAL NUMBER EFFECTIVITY 27004001 AND SUBSEQUENT)..... UOC: JGS	1
10	PAOZZ	80063	B4041158-1	KNOB..... UOC: JGS	1
11	PAOZZ	80063	A3106065-1	KNOB..... UOC: JGS	3
12	PAOZZ	80063	A3106066-1	KNOB..... UOC: JGS	1
13	PAFZZ	80063	A3106252-1	FILTER, LIGHT, INTERF (USED WITH NON ANVIS DISPLAYS) UOC: JGS	1
14	PAFZZ	07700	87-11322	SHIELDING GASKET, EL..... UOC: JGS	1
15	PAFZZ	72794	PFSC35-38ASEB	STUD ASSEMBLY, TURNL..... UOC: JGS	4

END OF FIGURE



CE1WI018

Figure 18. Electrical Mounting Base MT-63731ARC-201(V) (Sheet 1 of 2)

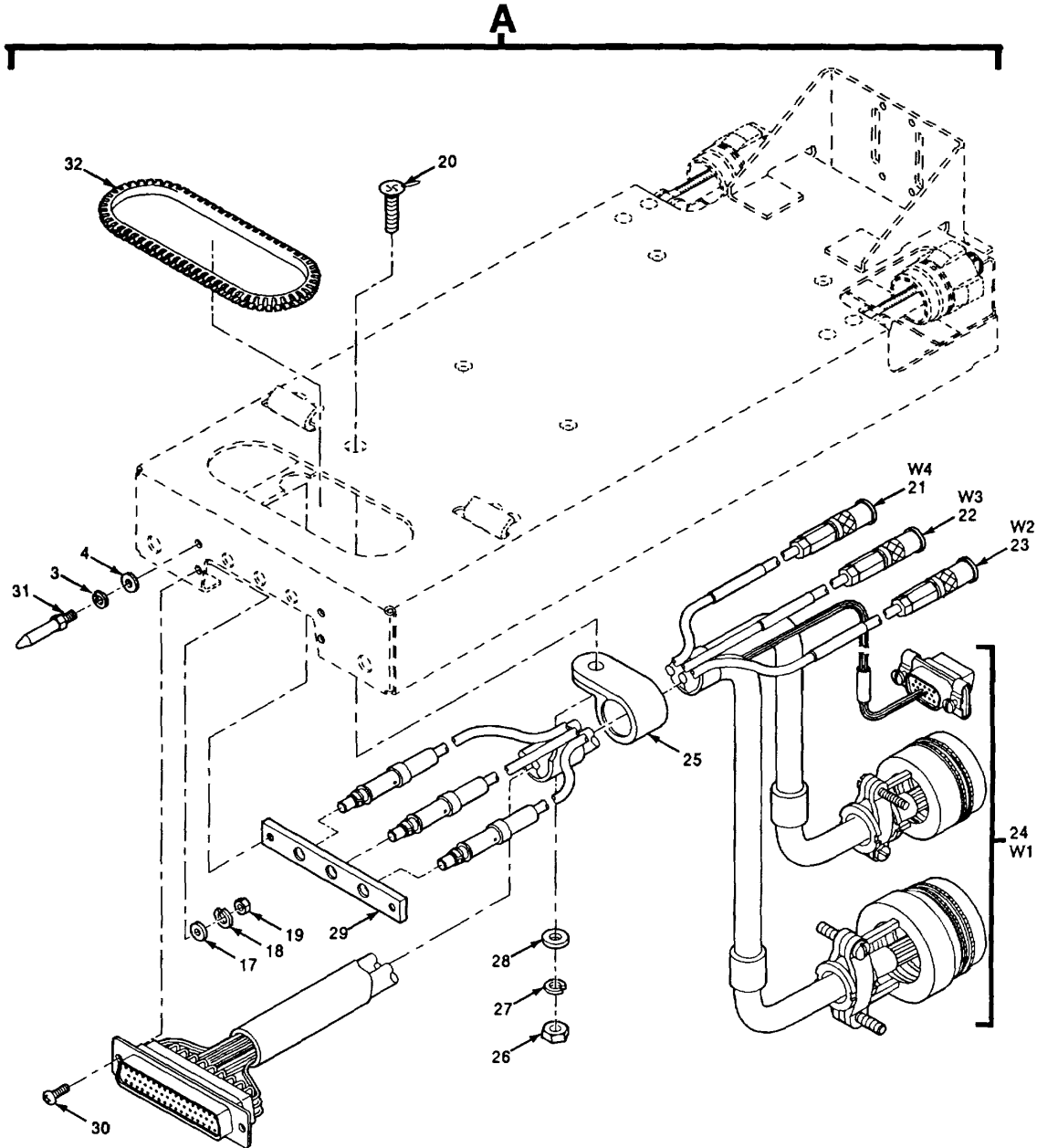

CE1WI019

Figure 18. Electrical Equipment Mounting Base MT-6373/ARC-201(V) (Sheet 2 of 2)

(1) ITEM NO	(2) SMR CODE	(3) CAGEC	(4) PART NUMBER	(5) DESCRIPTION AND USABLE ON CODES (UOC)	(6) QTY
				GROUP 09 ELECTRICAL EQUIPMENT MOUNTING BASE MT-6373/ARC-201(V)	
				FIGURE 18	
1	XBFFF	80063	B4041285-1	TRAY-MOUNTING BASE (SEE FIGURE 19 FOR PARTS).....	1
2	PAFZZ	51792	A3013115-3	SCREW, MACHINE.....	4
3	PAFZZ	80063	A3013122-1	WASHER, LOCK.....	6
4	XBFZZ	51792	A3013124-1	WASHER, FLAT.....	6
5	PAFZZ	80063	B4041309-1	SPACER, PLATE 50.2SMM THICK (OR).....V	
5	PAFZZ	80063	B4041309-2	SPACER, PLATE50.81MM THICK (OR).....V	
5	PAFZZ	80063	B4041309-3	SPACER, PLATE51.60MM THICK (OR).....V	
6	PAFZZ	80063	B4041292-1	BRACKET, , MOUNTING.....	1
7	XBFZZ	80063	B4041254-6	PLATE, IDENTIFICATIO.....	1
8	PAFZZ	51792	A3013115-22	SCREW, MACHINE.....	2
9	PAFZZ	80063	A3013122-4	WASHER, LOCK.....	2
10	PAFZZ	51792	A3013124-5	WASHER, FLAT.....	2
11	PAFZZ	51506	15468-040-265-SS -12	WASHER, SHOULDERED.....	2
12	PAFZZ	51792	A3013114-23	SCREW, MACHINE.....	4
13	XBFZZ	80063	B4041290-1	LEVER-INJECT/EJECT.....	1
14	PAFZZ	80063	B4041296-1	LATCH-HANDLE.....	1
15	PAFZZ	96906	MS24585C106	SPRING, H ELICAL, COMP.....	1
16	PAFZZ	80063	B4041288-1	GUIDE-LATCH.....	1
17	PAFZZ	51792	A3013124-3	WASHER, FLAT.....	6
18	PAFZZ	80063	A3013122-3	WASHER, LOCK.....	6
19	PAFZZ	51792	3013108-2	NUT, PLAIN, HEXAGON.....	6
20	PAFZZ	51792	A3013114-30	SCREW , MACHINE.....	1
21	PAFZZ	80063	B4041295-3	CABLE ASSEMBLY, RADI.....	1
22	PAFZZ	80063	B4041295-2	CABLE ASSEMBLY, RADI.....	1
23	PAFZZ	80063	B4041295-1	CABLE ASSEMBLY, RADI.....	1
24	PAFFF	80063	B4041293-1	CABLE ASSEMBLY, SPEC PURPOSE ELECTRICAL, BRANCHED (SEE FIGURE 20 FOR PARTS).....	1
25	PAFZZ	96906	MS25281R11	CLAMP, LOOP.....	1
26	PAFZZ	31550	508578-3	NUT, PLAIN, HEXAGON.....	1
27	PAFZZ	80063	A3013122-2	WASHER, LOCK.....	1
28	PAFZZ	51792	A3013124-4	WASHER, FLAT.....	1
29	PAFZZ	80063	B4041287-1	RETAINER , ELECTRICAL.....	1
30	PAFZZ	66215	A3013115-12	SCREW , MACHINE.....	2
31	PAFZZ	80063	B4041294-1	PIN, SHOULDER, HEADLE.....	2
32	PAFZZ	96906	MS21266-1N	GROMMET, NONMETALLIC.....	1

END OF FIGURE

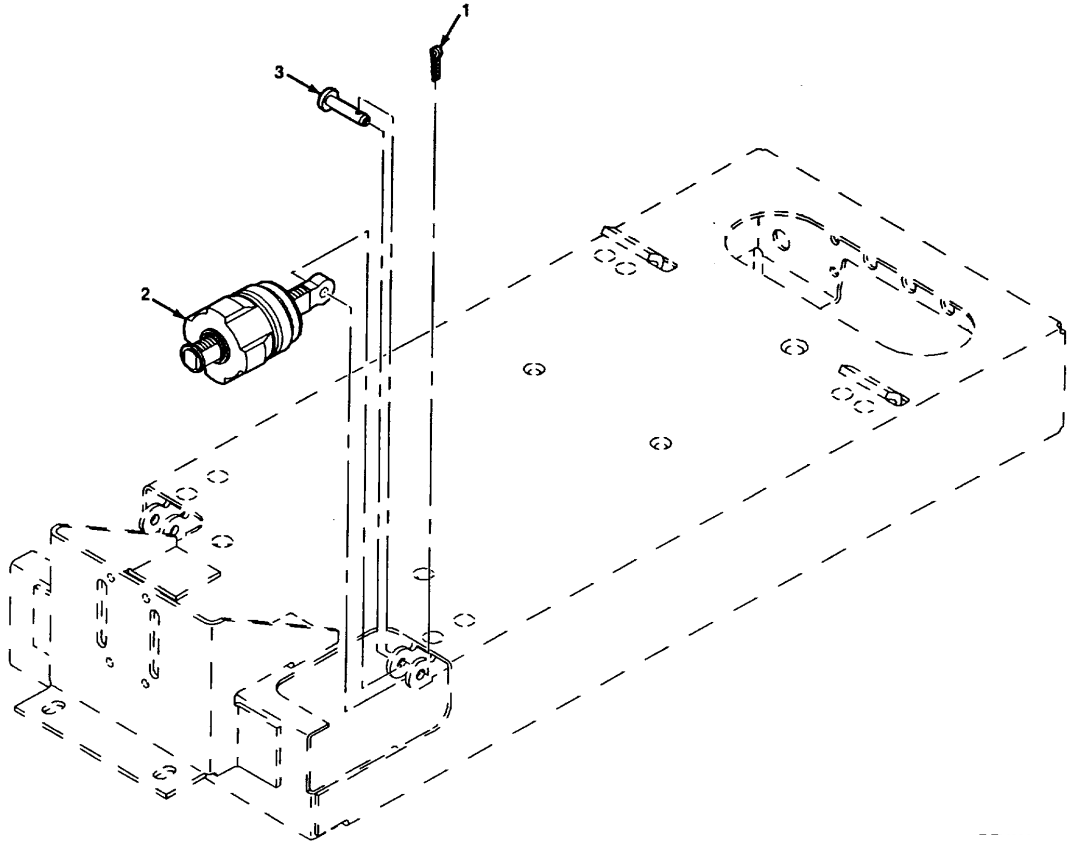

CE1WI020

Figure 19. Mounting Base Tray

SECTION II					
(1)	(2)	(3)	(4)	(5)	(6)
ITEM	SMR		PART	DESCRIPTION AND USABLE ON CODES (UOC)	QTY
NO	CODE	CAGEC	NUMBER		
				GROUP 0901 MOUNTING BASE TRAY	
				FIGURE 19	
1	PAFZZ	96906	MS24665-1011	PIN, COTTER.....	2
2	XBFZZ	0CBU7	HD12058-11	FASTENER, POSITIVE.....	2
3	PAFZZ	96906	MS20392-1P15	PIN, STRAIGHT, HEADED.....	2

END OF FIGURE

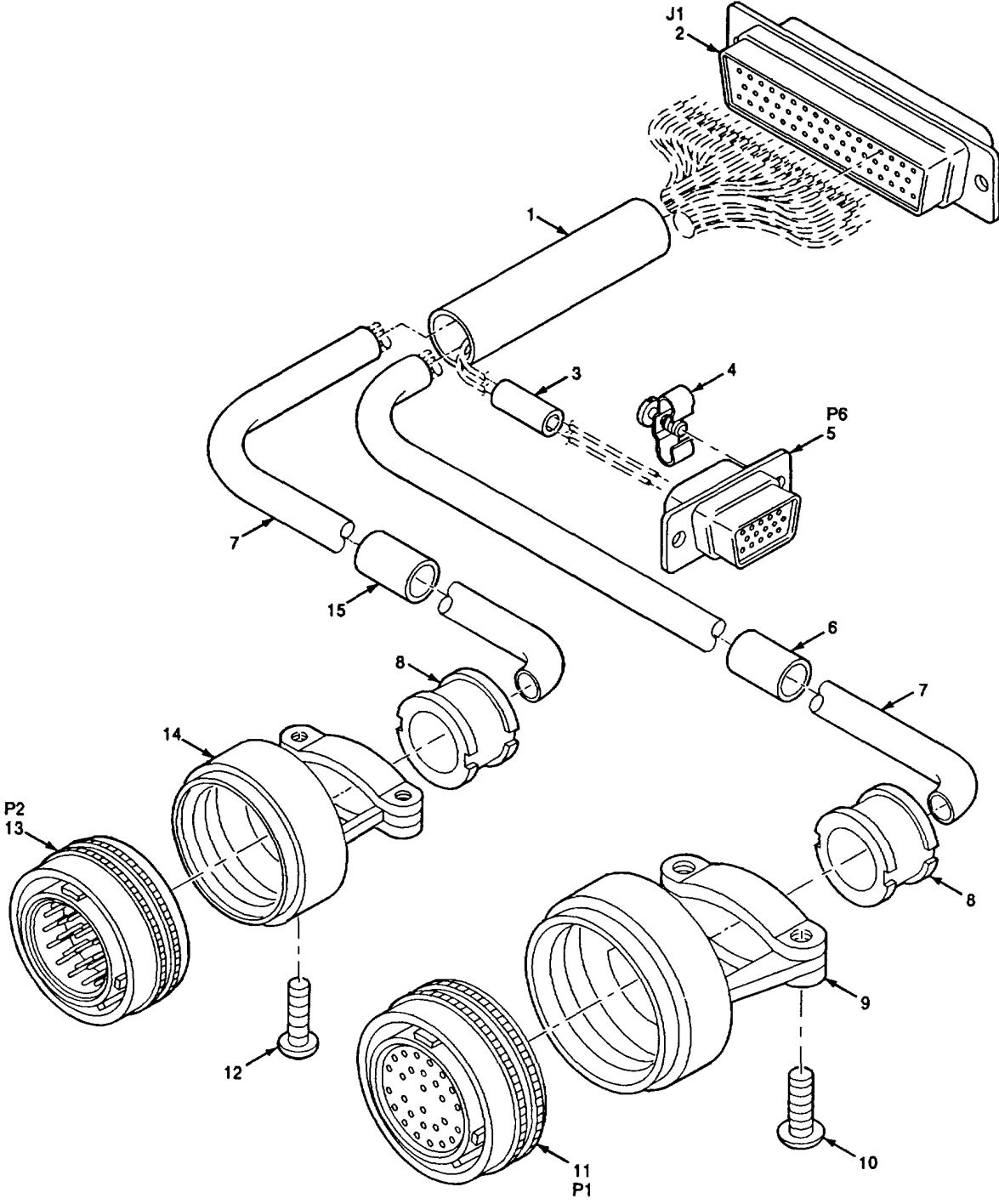

CE1WI021

Figure 20. Branched Electrical Special Purpose Cable Assembly

SECTION II

TM 11-5821-333-23P

(1) ITEM NO	(2) SMR CODE	(3) CAGEC	(4) PART NUMBER	(5) DESCRIPTION AND USABLE ON CODES (UOC)	(6) QTY
				GROUP 0904 ELECTRICAL SPECIAL PURPOSE CABLE ASSEMBLY	
				FIGURE 20	
1	XBFZZ	80063	B4041341-15	SLEEVE, MARKER, CABLE.....	1
2	PAFZZ	81349	M24308/4-5	CONNECTOR, RECEPTAC.....	1
3	XBFZZ	80063	B4041341-20	SLEEVE, MARKER, CABLE.....	1
4	PAFZZ	81349	M24308/25-9	SCREW-LOCK ASSEMBLY.....	2
5	PAFZA	81349	M24308/4-1	CONNECTOR, RECEPTAC.....	1
6	XBFZZ	80063	B4041341-16	SLEEVE, MARKER, CABLE.....	1
7	XDFZZ	80063	B4041365-1	INSULATION SLEEVING.....	2
8	PAFZZ	71468	012-1006-002	GROMMET, NONMETALLIC.....	2
9	PAFZZ	81349	M85049/49-2-18W	CLAMP, CABLE, ELECTRI.....	1
10	PAFZZ	96906	MS51957-45	SCREW, MACHINE.....	2
11	PAFZA	96906	MS27473T18B32S	CONNECTOR, PLUG, ELEC.....	1
12	PAFZZ	96906	MS51957-30	SCREW, MACHINE.....	2
13	PAFZZ	96906	MS27473T16B26P	CONNECTOR, PLUG, ELEC.....	1
14	PAFZZ	81349	M85049/49-2-16W	CLAMP, CABLE, ELECTRI.....	1
15	XBFZZ	80063	B4041341-17	SLEEVE, MARKER, CABLE.....	1

END OF FIGURE

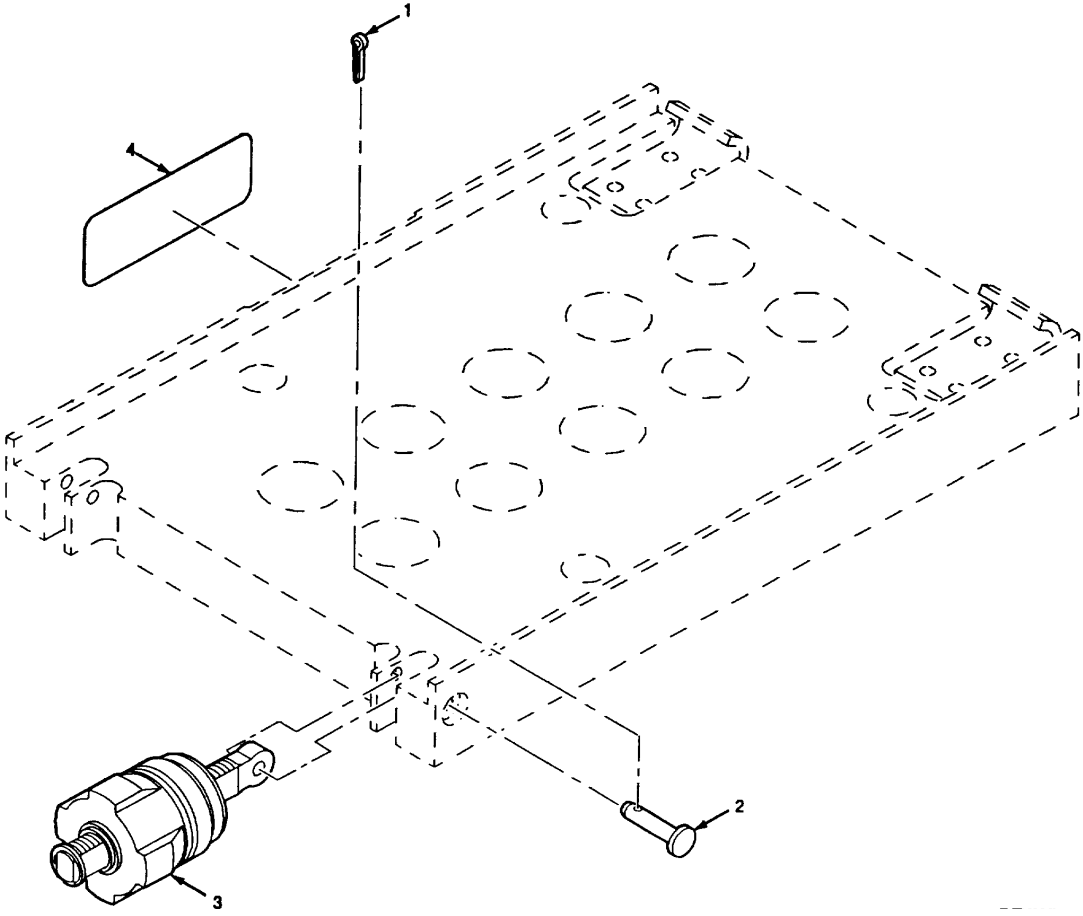

CE1WI022

Figure 21. Electrical Equipment Mounting Base MT-6374/ARC-201 (V)

SECTION II					
(1)	(2)	(3)	(4)	(5)	(6)
ITEM	SMR		PART	DESCRIPTION AND USABLE ON CODES (UOC)	QTY
NO	CODE	CAGEC	NUMBER		
				GROUP 10 ELECTRICAL EQUIPMENT MOUNTING BASE MT-6374/ARC-201(V)	
				FIGURE 21	
1	PAFZZ	96906	MS24665-1011	PIN, COTTER	2
2	PAFZZ	96906	MS20392-1C27	PIN, STRAIGHT, HEADED.....	2
3	XBFZZ	0CBU7	HD12058-11	FASTENER, POSITIVE	2
4	XBFZZ	80063	B4041254-7	PLATE, IDENTIFICATIO.....	1

END OF FIGURE

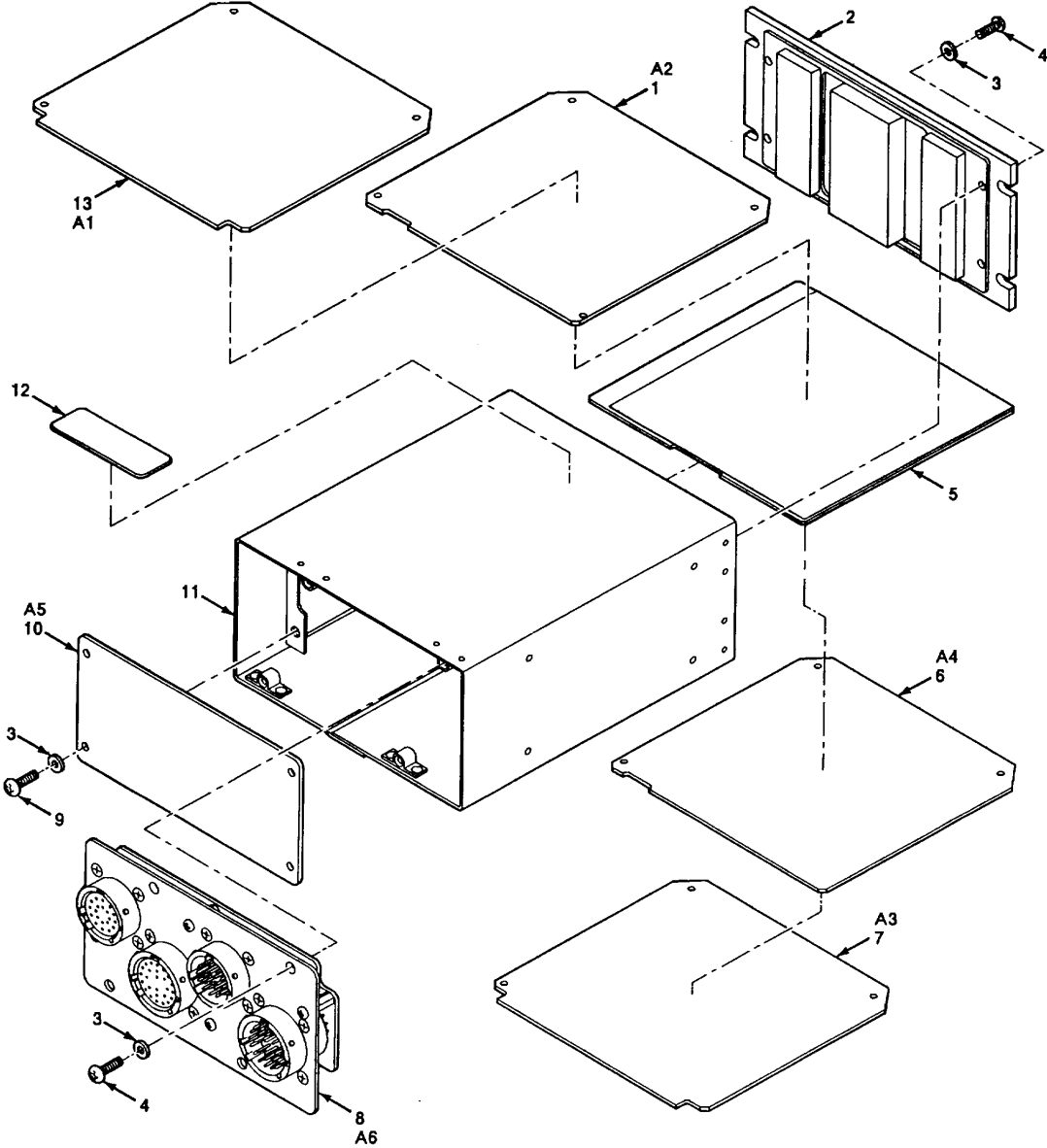

CE1WI023

Figure 22. Data Rate Adapter CV-3885/VRC-201(V)

SECTION II

TM 11-5821-333-23P

(1) ITEM NO	(2) SMR CODE	(3) CAGEC	(4) PART NUMBER	(5) DESCRIPTION AND USABLE ON CODES (UOC)	(6) QTY
				GROUP 11 DATA RATE ADAPTER CV-3885/ARC-201(V)	
				FIGURE 22	
1	PAFDD	80063	B4041852-1	CIRCUIT CARD ASSEMB -DATA RATE ADAPTER(CAUTION STATIC SENSITIVE)	1
2	PAFZZ	80063	B4041256-1	COVER, ACCESS	1
3	PAFZZ	51792	A3013124-1	WASHER, FLAT	12
4	PAFZZ	80063	A3013115-14	SCREW, MACHINE	8
5	XBFZZ	80063	B4041335-1	SHIELD-CENTER	1
6	PAFDD	80063	B4041398-1	CIRCUIT CARD ASSEMB-POWER SUPPLY	1
7	PAFDD	80063	B4041449-1	CIRCUIT CARD ASSEMB-BIT SYNC (CAUTION-STATIC SENSITIVE).....	1
8	PAFDD	80063	B4041299-1	CIRCUIT CARD ASSEMB	1
9	PAFZZ	51792	A3013115-3	SCREW, MACHINE	4
10	PAFZZ	80063	B4041205-1	BACKPLANE ASSEMBLY DATA RATE ADAPTER.....	1
11	PAFZZ	80063	B4041257-1	CHASSIS, ELECTRICAL-EQUIPMENT.....	1
12	XBFZZ	80063	B4041254-5	PLATE, IDENTIFICATIO.....	1
13	PAFDD	80063	B4041395-1	CIRCUIT CARD ASSEMB -FSK DETECTOR (CAUTION-STATIC SENSITIVE).....	1

END OF FIGURE

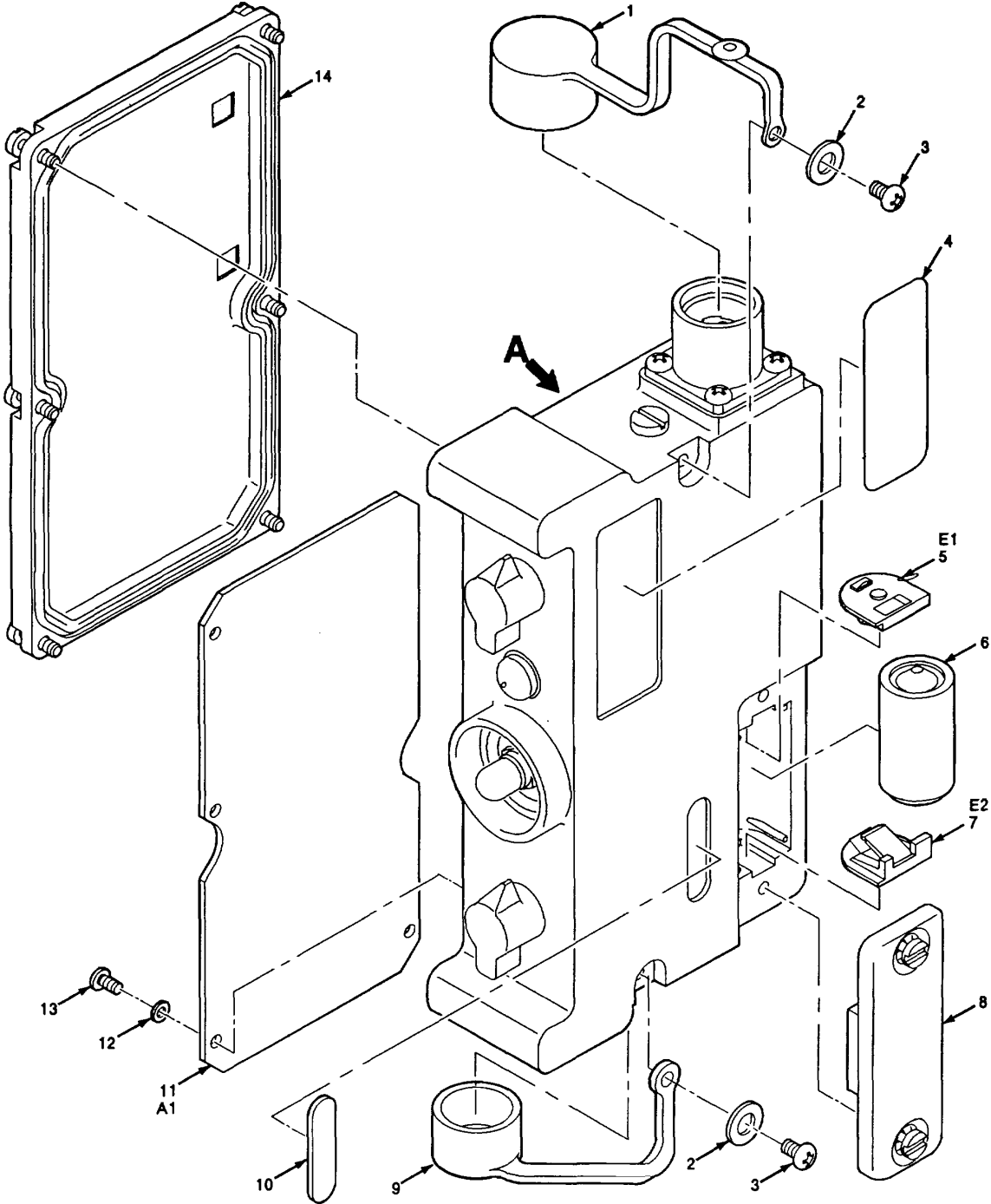

CE1WI024

Figure 23. Electronic Counter-Countermeasures Fill Device MX-10579/VRC (Sheet 1 of 3)

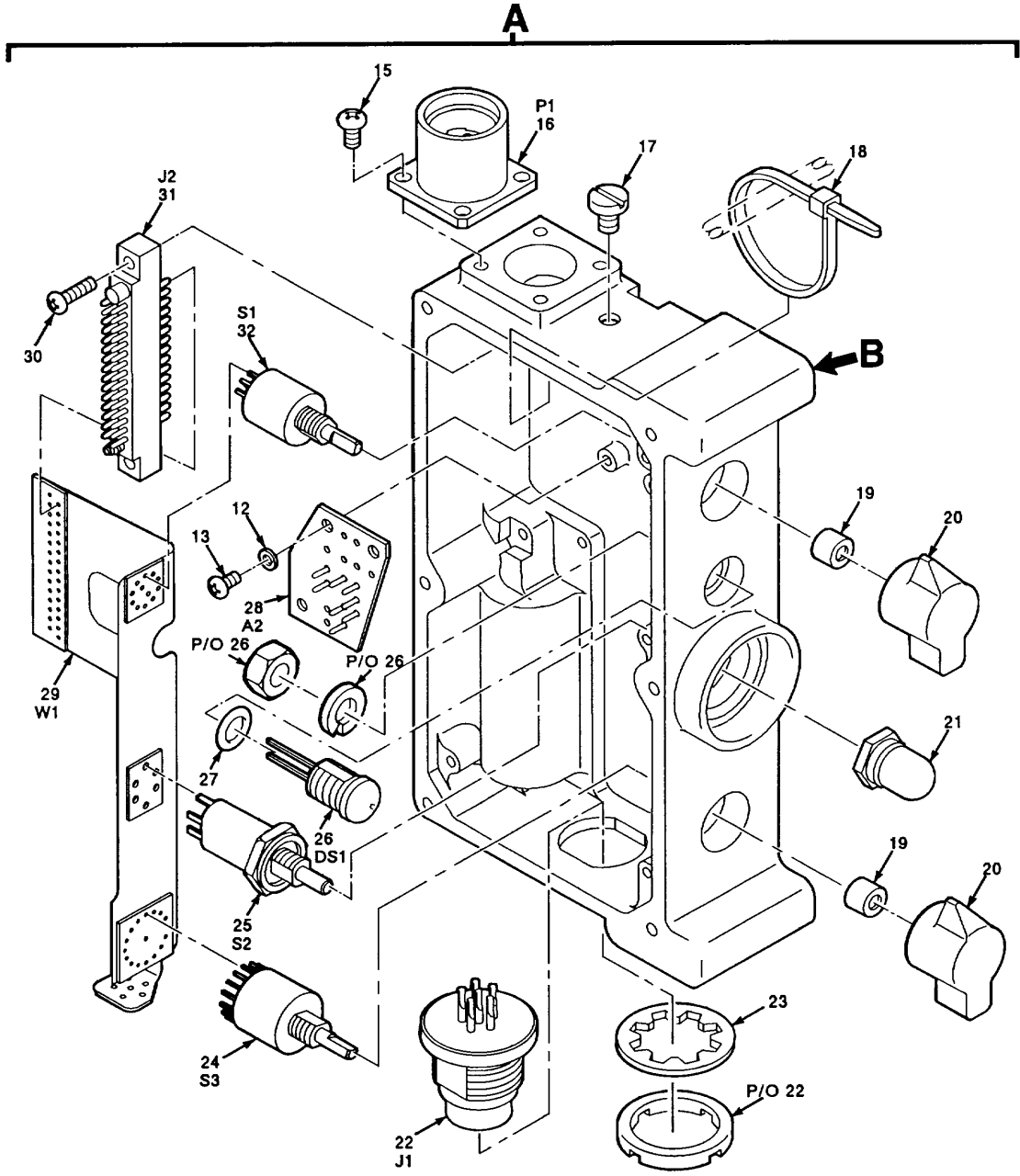

CE1WI025

Figure 23. Electronic Counter-Countermeasures Fill Device MX-10579/VRC (Sheet 2 of 3)

B

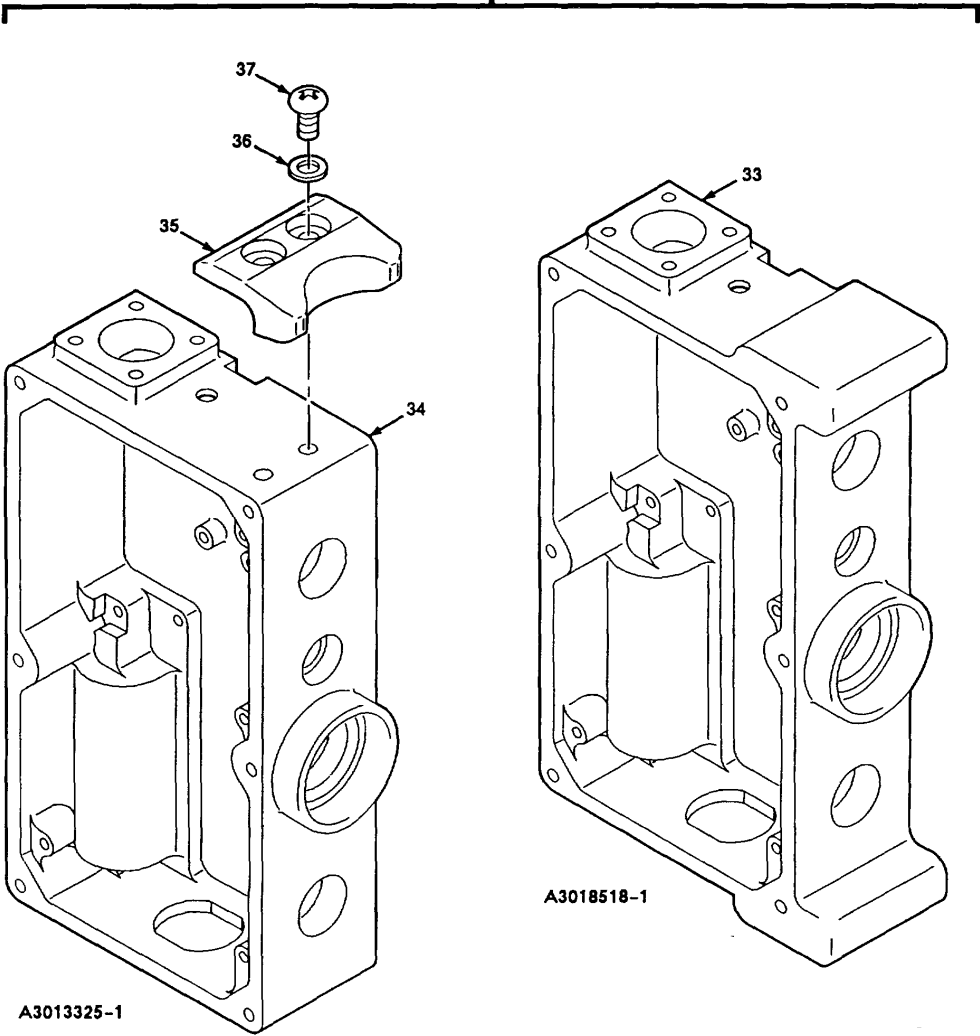

CE1WI026

Figure 23. Electronic Counter-Countermeasures Fill Device MX-10579wVRC (Sheet 3 of 3)

SECTION II					
(1)	(2)	(3)	(4)	(5)	(6)
ITEM NO	SMR CODE	CAGEC	PART NUMBER	DESCRIPTION AND USABLE ON CODES (UOC)	QTY
				GROUP 12 ELECTRONIC COUNTER-COUNTERMEASURES FILL DEVICE, MX-10579/VRC	
				FIGURE 23	
1	PAOZZ	80063	A3132871-10	CAP, PROTECTIVE, DUST.....	1
2	PAOZZ	88044	AN960XC4	WASHER, FLAT	2
3	PAOZZ	5M496	3140090-6	SCREW, MACHINE	2
6	PAOZZ	80058	BA-5372/U	BATTERY, NONRECHARG.....	1
8	PAOZZ	31550	A3013336-1	COVER, BATTERY BOX.....	1
9	PAOZZ	80063	A3132871-2	CAP, PROTECTIVE, DUST.....	1
10	XBOZZ	80063	A3013104-2	PLATE, MARKER, BLANK	1
17	PAOZZ	97539	SM4X6MM	SCREW, SEAL	1
19	PAOZZ	80205	NAS1056C4A-012	SPACER, SLEEVE	2
20	PAOZZ	80063	A3142155-1	KNOB.....	2
21	PAOZZ	97539	SK-2129	BOOT, DUST AND MOIST	1
35	XBOZZ	80063	A3013328-1	GUARD, SWITCH.....	2
				UOC: FSA	
36	PAOZZ	80063	A3013129-11	SHIM.....	2
37	PAOZZ	75135	A3013117-10	SCREW, MACHINE	4

END OF FIGURE

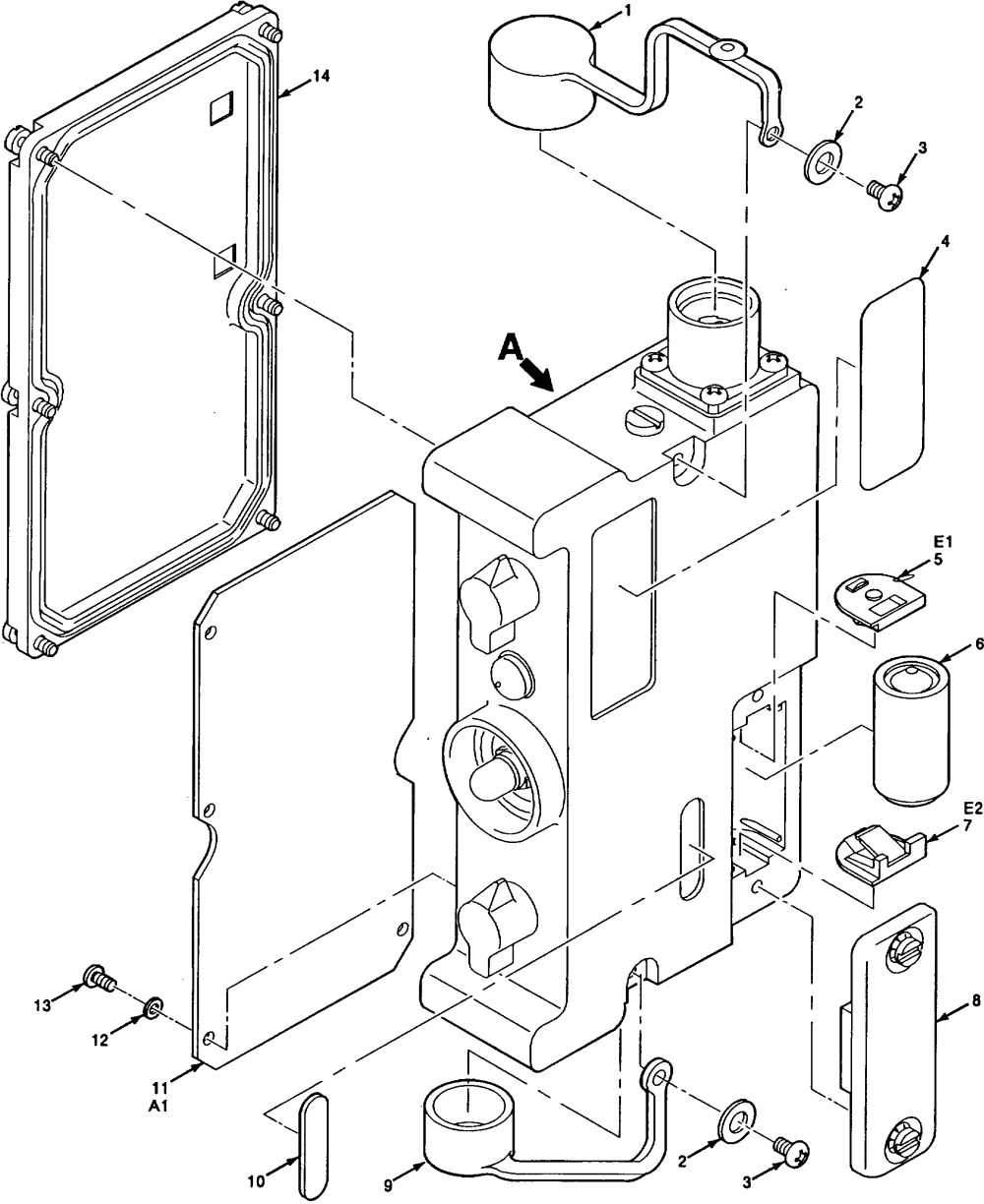

CE1WI027

Figure 24. Electronic Counter-Countermeasures Fill Device MX-18290/VRC (Sheet 1 of 2)

SECTION II

TM 11-5821-333-23P

(1) ITEM NO	(2) SMR CODE	(3) CAGEC	(4) PART NUMBER	(5) DESCRIPTION AND USABLE ON CODES (UOC)	(6) QTY
				GROUP 13 ELECTRONIC COUNTER-COUNTER MEASURES FILL DEVICE MX-18290/VRC	
				FIGURE 24	
1	PAOZZ	80063	A3132871-10	CAP, PROTECTIVE, DUST.....	1
2	PAOZZ	88044	AN960XC4	WASHER, FLAT	2
3	PAOZZ	5M496	3140090-6	SCREW, MACHINE	2
6	PAOZZ	80058	BA-5372/U	BATTERY, NONRECHARGE	1
				UOC: FSA	
8	PAOZZ	31550	A3013336-1	COVER, BATTERY BOX.....	1
9	PAOZZ	80063	A3132871-2	CAP, PROTECTIVE, DUST.....	1
10	XBOZZ	80063	A3013104-2	PLATE, MARKER, BLANK	1
17	PAOZZ	97539	SM4X6MM	SCREW, SEAL	1
20	PAOZZ	80205	NAS1056C4A-012	SPACER, SLEEVE	2
21	PAOZZ	80063	A3142155-1	KNOB.....	2
22	PAOZZ	97539	SK-2129	BOOT, DUST AND MOIST	1

END OF FIGURE

24-1

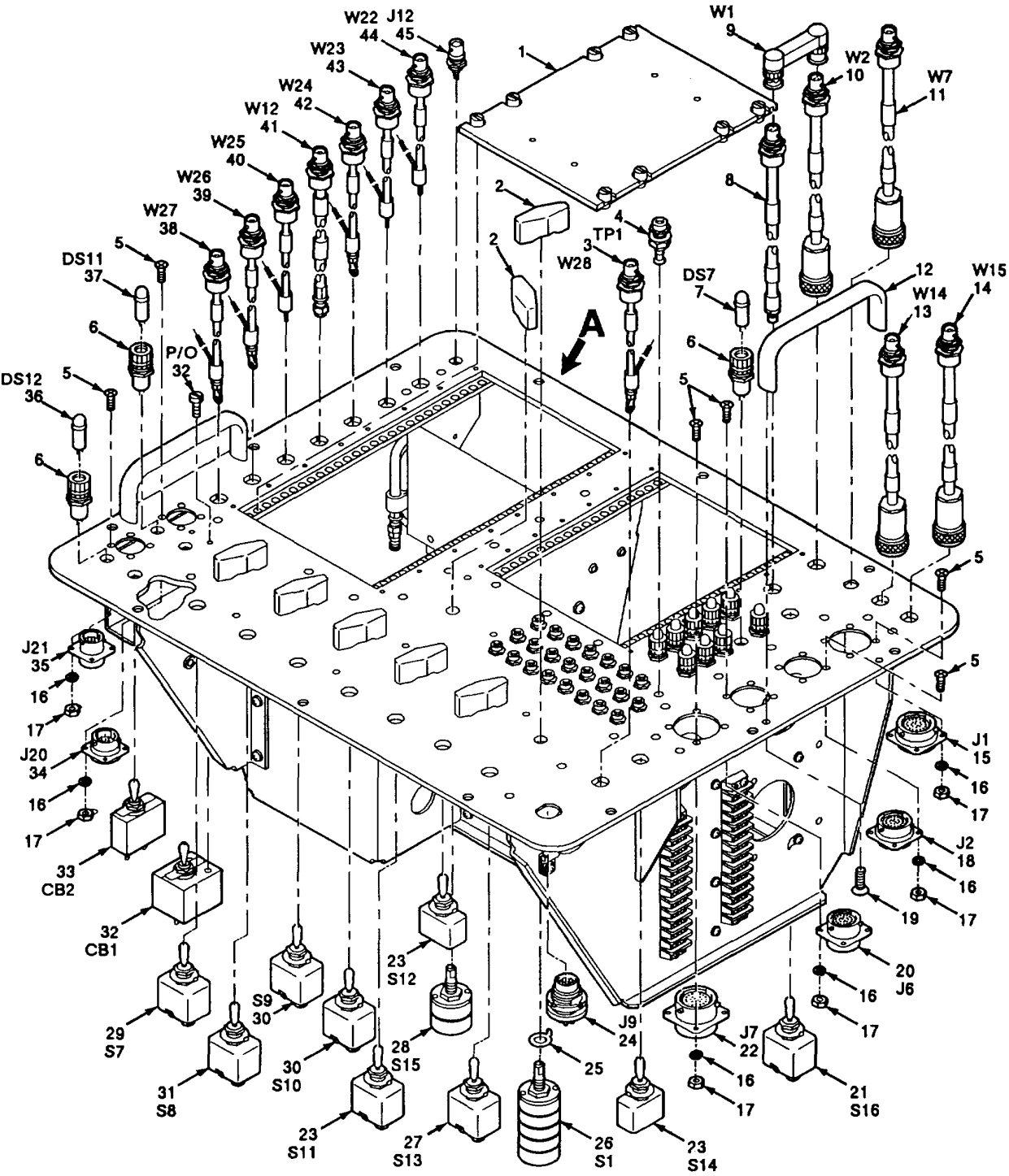
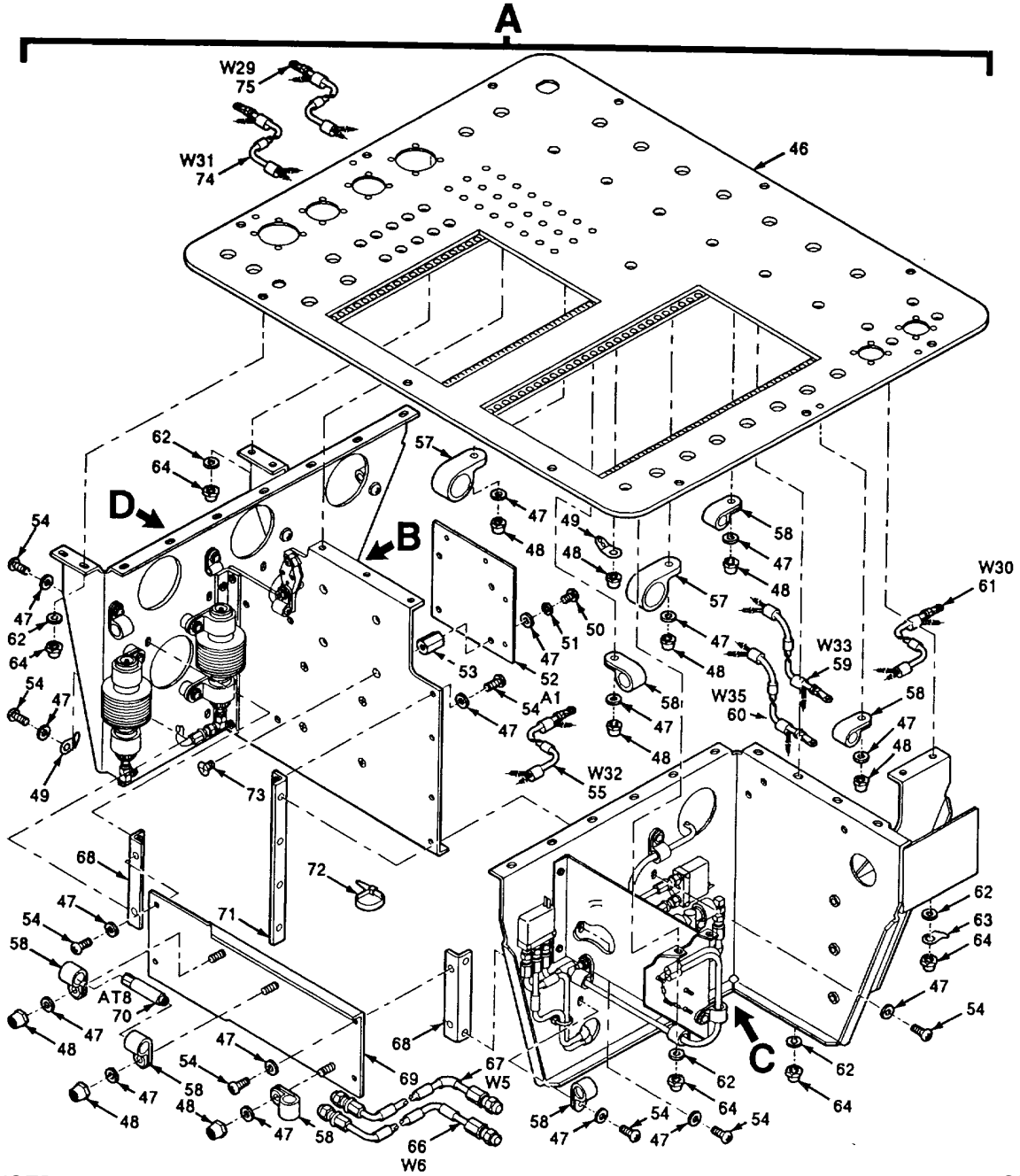

Figure 25. Test Adapter Assembly (Sheet 1 of 6)



ITEM 65 NOT USED

CE1W1030

Figure 25. Test Adapter Assembly (Sheet 2 of 6)

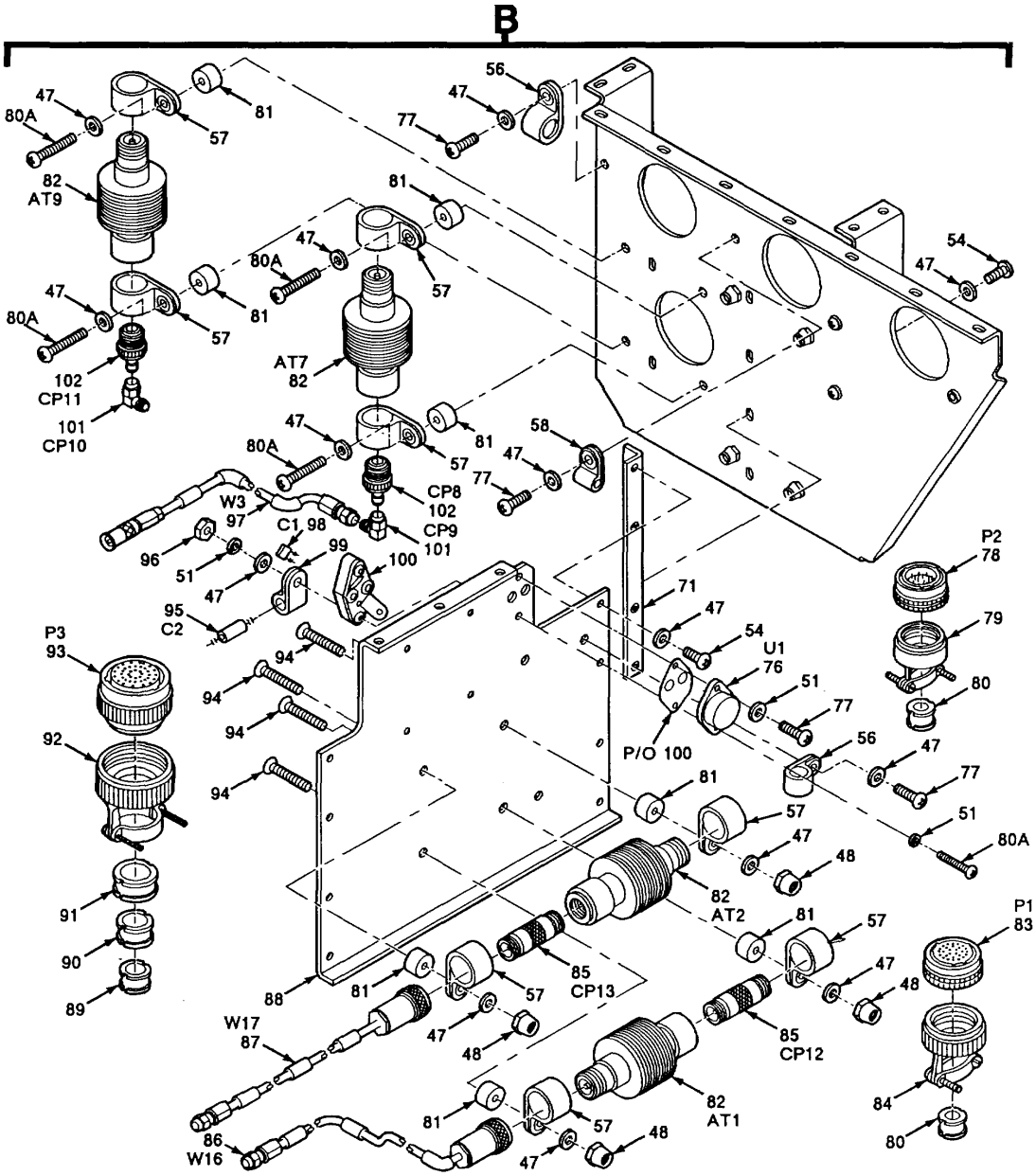

ITEM 103 NOT USED

CE1WI031

Figure 25. Test Adapter Assembly (Sheet 3 of 6)

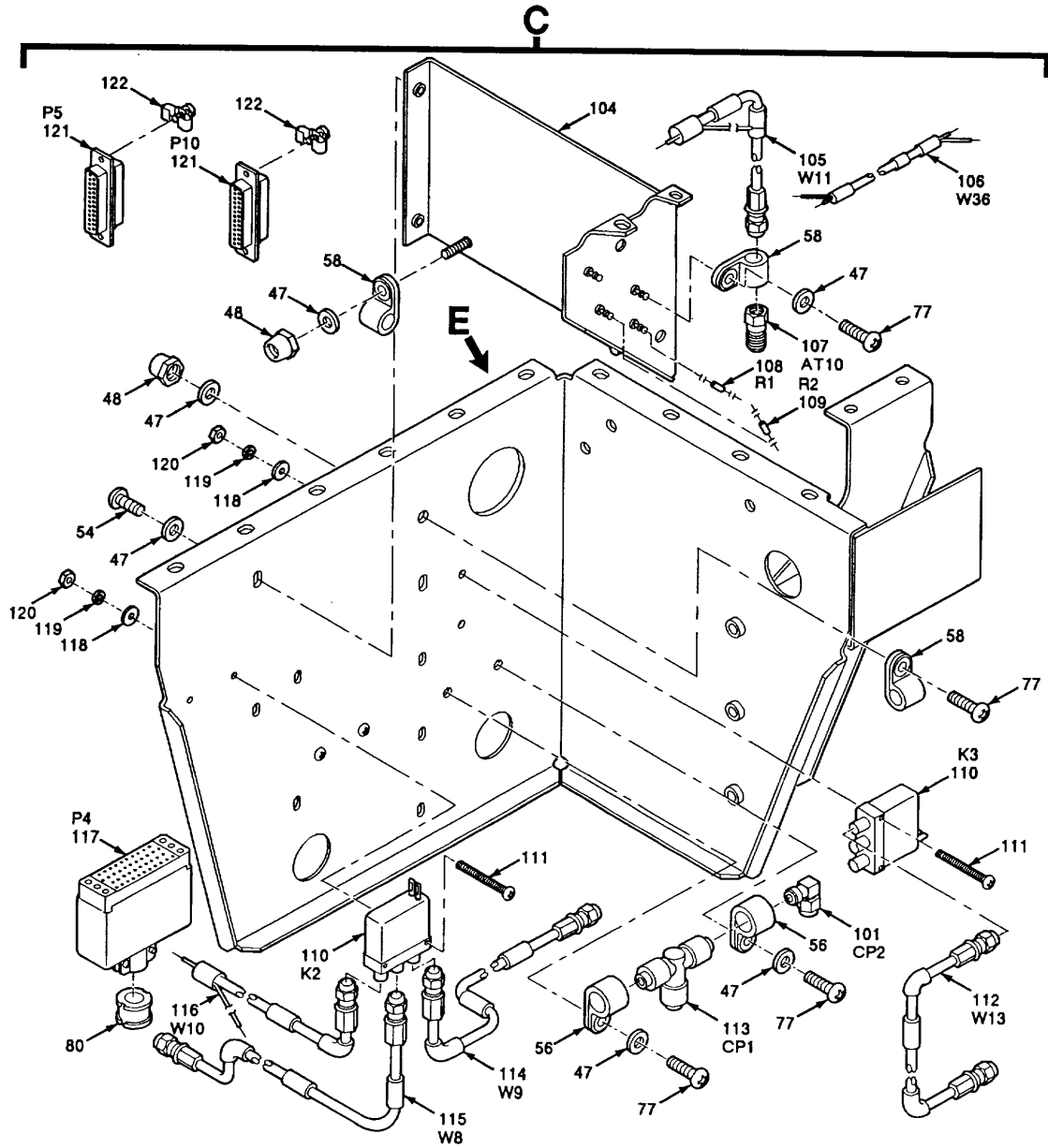

CE1WI032

Figure 25. Test Adapter Assembly (Sheet 4 of 6)

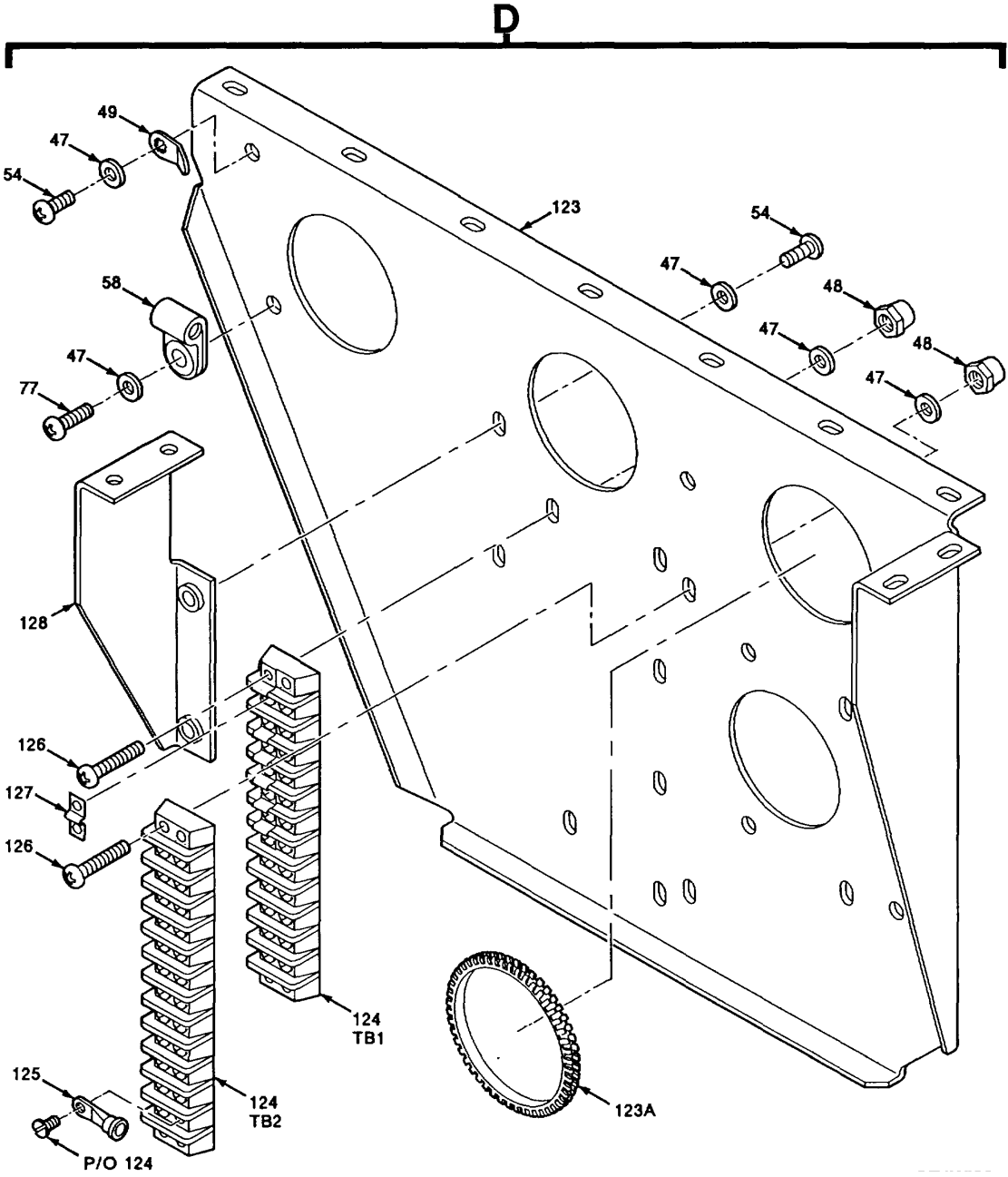

CE1WI033

Figure 25. Test Adapter Assembly (Sheet 5 of 6)

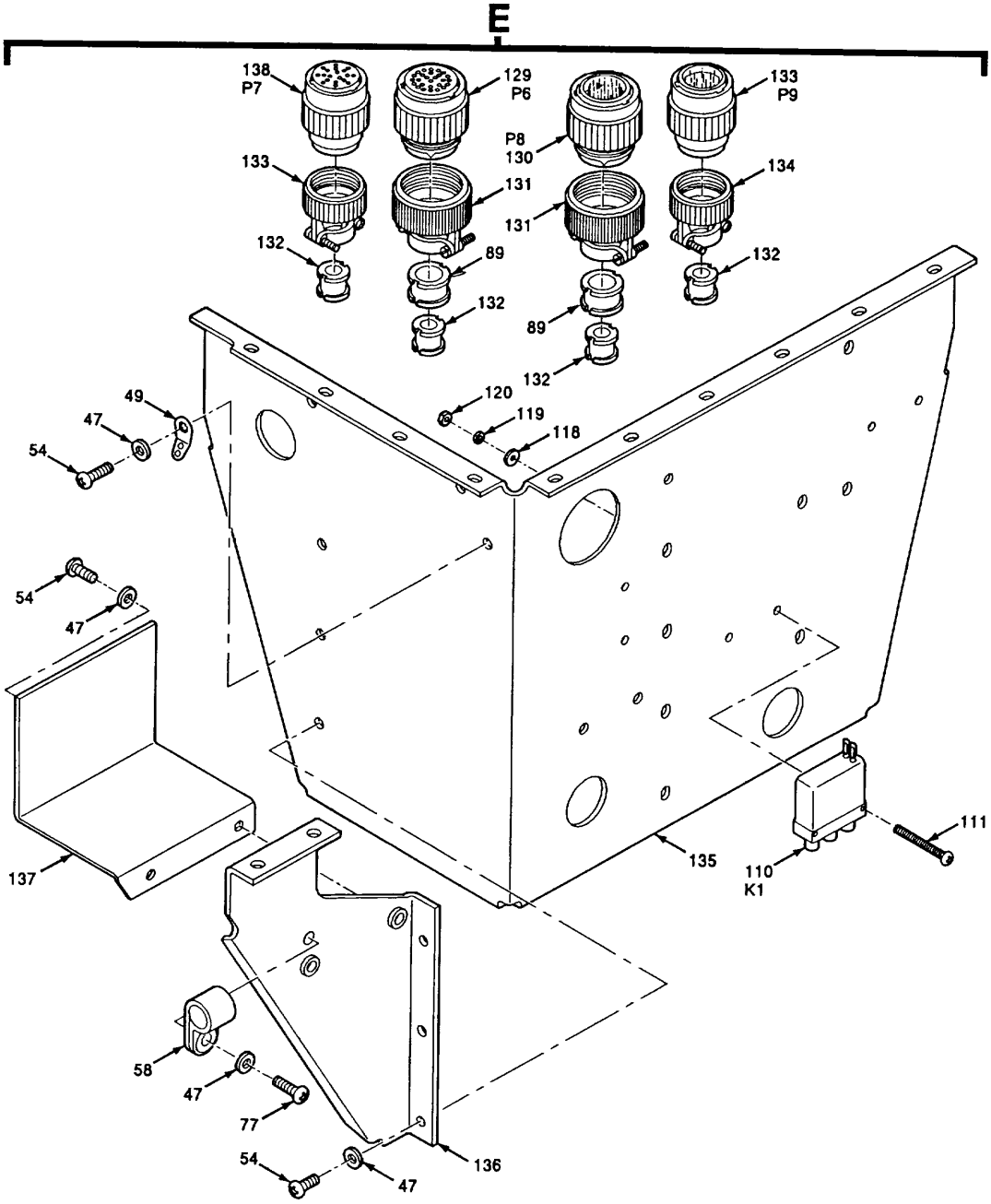

Figure 25. Test Adapter Assembly (Sheet 6 of 6)

CE1WI034

(1) ITEM NO	(2) SMR CODE	(3) CAGEC	(4) PART NUMBER	(5) DESCRIPTION AND USABLE ON CODES (UOC)	(6) QTY
GROUP 150104 TEST ADAPTER ASSEMBLY					
FIGURE 25					
1	XBFZZ	80063	B4041491-1	PANEL, BLANK UOC: JHJ	1
2	PAFZZ	96906	MS91528-2L2B	KNOB..... UOC: JHJ	7
3	PAFZZ	80063	B4041479-2	CABLE ASSEMBLY, RADI UOC: JHJ	1
4	PAFZA	81349	M39024/10-03	JACK, TIP UOC: JHJ	24
5	PAFZZ	96906	MS24693-C4	SCREW, MACHINE UOC: JHJ	24
6	XBFZZ	81349	M3661/48-LH90/1	HOUSING, INDICATOR-L UOC: JHJ	12
7	PAFZZ	72619	507-4857-3732-50 0	LAMP, CARTRIDGE UOC: JHJ	10
8	PAFZZ	80063	B4041472-1	CABLE ASSEMBLY, RADI UOC: JHJ	1
9	PAFZZ	80063	B4042202-1	CABLE ASSEMBLY, RADI UOC: JHJ	1
10	PAFZZ	80063	B4041470-1	CABLE ASSEMBLY, RADI UOC: JHJ	1
11	PAFZZ	80063	B4041468-1	CABLE ASSEMBLY, RADI UOC: JHJ	1
12	XBFZZ	96906	MS39087-410AN	HANDLE, BON UOC: JHJ	2
13	PAFZZ	80963	A3106040-1	CABLE ASSEMBLY, RADI UOC: JHJ	1
14	PAFZZ	80063	A3106040-2	CABLE ASSEMBLY, RADI UOC: JHJ	1
15	PAFZZ	96906	MS27508E18F32S	CONNECTOR, RECEPTACL UOC: JHJ	1
16	PAFZZ	96906	MS35338-135	WASHER, LOCK UOC: JHJ	24
17	PAFZZ	96906	MS35649-244	NUT, PLAIN, HEXAGON UOC: JHJ	24
18	FAFZZ	96906	MS27508E16F26S	CONNECTOR, RECEPTACL UOC: JHJ	1
19	PAFZZ	96906	MS24693-C273	SCREW, MACHINE UOC: JHJ	4
20	PAFZA	96906	MS3472W16-26S	CONNECTOR, RECEPTACL UOC: JHJ	1
21	PAFZZ	96906	MS25307-282	SWITCH, TOGGLE UOC: JHJ	1
22	PAFZA	96906	MS3122E20-41S	CONNECTOR, RECEPTACL UOC: JHJ	1
23	PAFZZ	96906	MS25306-232	SWITCH, TOGGLE UOC: JHJ	2
24	PAFZZ	80063	A3012761-1	CONNECTOR, RECEPTACL UOC: JHJ	1

(1) ITEM NO	(2) SMR CODE	(3) CAGEC	(4) PART NUMBER	(5) DESCRIPTION AND USABLE ON CODES (UOC)	(6) QTY
25	PAFZZ	80063	A3106068-1	UOC: JHJ WASHER, KEY	6
26	PAFZZ	81349	M3786/4-5099	UOC: JHJ SWITCH, ROTARY	6
27	PAFZZ	96906	M525307-212	UOC: JHJ SWITCH, TOGGLE	1
28	PAFZZ	81349	M3786/4-5025	UOC: JHJ SWITCH, ROTARY	1
29	PAFZZ	96906	MS25308-232	UOC: JHJ SWITCH, TOGGLE	2
30	PAFZZ	96906	MS25307-232	UOC: JHJ SWITCH, TOGGLE	2
31	XDFZZ	96906	MS25307-312	UOC: JHJ SWITCH, TOGGLE	1
32	PAFZZ	81349	M39019/03-200	UOC: JHJ CIRCUIT BREAKER	1
33	PAFZZ	81349	M39019/01-248	UOC: JHJ CIRCUIT BREAKER	1
34	PAFZA	96906	MS27508E12F4P	UOC: JHJ CONNECTOR, RECEPTACL	1
35	PAFZA	96906	MS3470W12-3P	UOC: JHJ CONNECTOR, RECEPTACL	1
36	PAFZZ	96906	MS18235-3RT	UOC: JHJ LAMP, CARTRIDGE	1
37	PAFZZ	96906	MS18236-1RN	UOC: JHJ LAMP, CARTRIDGE	1
38	PAFZZ	80063	B4041479-4	UOC: JHJ CABLE ASSEMBLY, RADI	1
39	PAFZZ	80063	B4041479-3	UOC: JHJ CABLE ASSEMBLY, RADI	1
40	PAFZZ	80063	B4041478-3	UOC: JHJ CABLE ASSEMBLY, RADI	1
41	PAFZZ	80063	B4041477-1	UOC: JHJ CABLE ASSEMBLY, RADI	1
42	PAFZZ	80063	B4041479-1	UOC: JHJ CABLE ASSEMBLY, RADI	1
43	PAFZZ	80063	B4041478-2	UOC: JHJ CABLE ASSEMBLY, RADI	1
44	PAFZZ	80063	B4041478-1	UOC: JHJ CABLE ASSEMBLY, RADI	1
45	PAFZA	81349	M39012/21-0002	UOC: JHJ CONNECTOR, RECEPTACL	1
46	XBFFF	80063	A3106046-1	UOC: JHJ PANEL, FRONT (SEE FIGURE 26 FOR PARTS)	1
47	PAFZZ	96906	MS15795-805	UOC: JHJ WASHER, FLAT	71
48	PAFZZ	96906	MS17830-06C	UOC: JHJ NUT, SELF-LOCKING, HE	20
49	PAFZZ	96906	MS77067-2	UOC: JHJ TERMINAL, LUG	4

(1) ITEM NO	(2) SMR CODE	(3) CAGEC	(4) PART NUMBER	(5) DESCRIPTION AND USABLE ON CODES (UOC)	(6) QTY
50	PAFZZ	96906	MS51957-26	SCREW, MACHINE UOC: JHJ	4
51	PAFZZ	96906	MS35338-136	WASHER, LOCK UOC: JHJ	7
52	PAFZZ	80063	A3106058-1	CIRCUIT CARD ASSEMB UOC: JHJ	1
53	PAFFZ	80063	B4041467-1	POST, ELECTRICAL-MEC UOC: JHJ	4
54	PAFZZ	96906	MS51957-28	SCREW, MACHINE UOC: JHJ	35
55	PAFZZ	80063	B4041476-4	CABLE ASSEMBLY, RADI UOC: JHJ	1
56	PAFZZ	96906	MS25281-R8	CLAMP, LOOP UOC: JHJ	6
57	PAFZZ	96906	MS25281-R13	CLAMP, LOOP UOC: JHJ	10
58	PAFZZ	96906	MS25281-R6	CLAMP, LOOP UOC: JHJ	12
59	PAFZZ	80063	B4041476-5	CABLE ASSEMBLY, RADI UOC: JHJ	1
61	PAFZZ	80063	B4041476-7	CABLE ASSEMBLY, RADI UOC: JHJ	1
62	PAFZZ	80063	B4041476-2	CABLE ASSEMBLY, RADI UOC: JHJ	1
62	PAFZZ	96906	MS15795-807	WASHER, FLAT UOC: JHJ	28
63	PAFZZ	96906	MS77067-3	TERMINAL, LUG UOC: JHJ	2
64	PAFZZ	96906	MS17830-08C	NUT, SELF-LOCKING, HE UOC: JHJ	28
66	PAFZZ	80063	B4041473-2	CABLE ASSEMBLY, RADI UOC: JHJ	1
67	PAFZZ	80063	B4041473-1	CABLE ASSEMBLY, RADI UOC: JHJ	1
68	XBFZZ	80063	B4041492-1	BRACKET, ANGLE UOC: JHJ	2
69	XBFZZ	80063	B4041498-1	BRACKET-PANEL UOC: JHJ	1
70	PAFZZ	81349	M3933/14-15	ATTENUATOR, FIXED UOC: JHJ	1
71	XBFZZ	80063	B4041492-2	BRACKET, ANGLE UOC: JHJ	2
72	XBFZZ	96906	MS3367-4-9	STRAP, TIEDOWN, ELECT V UOC: JHJ	
73	PAFZZ	96906	MS24693-C24	SCREW, MACHINE UOC: JHJ	4
74	PAFZZ	80063	B4041476-3	CABLE ASSEMBLY, RADI UOC: JHJ	1
75	PAFZZ	80063	B4041476-1	CABLE ASSEMBLY, RADI UOC: JHJ	1
76	PAFZZ	81349	M38510/10701BYA	MICROCIRCUIT, LINEAR UOC: JHJ	1

SECTION II					
(1)	(2)	(3)	(4)	(5)	(6)
ITEM NO	SMR CODE	CAGEC	PART NUMBER	DESCRIPTION AND USABLE ON CODES (UOC)	QTY
77	PAFZZ	96906	MS51957-30	SCREW, MACHINE UOC: JHJ	11
78	PAFZA	96906	MS27484T16B26P	CONNECTOR, PLUG, ELEC..... UOC: JHJ	1
79	PAFZZ	81349	M85049/49-2-16W	CLAMP, CABLE, ELECTRI..... UOC: JHJ	1
80	PAFZZ	71468	012-1005-002	GROMMET, NONMETALLIC..... UOC: JHJ	3
80A	PAFZZ	96906	MS51957-33	SCREW, MACHINE UOC: JHJ	6
81	XBFZZ	80063	B4041502-1	SPACER, SLEEVE UOC: JHJ	8
82	PAFZZ	81349	M3933/10-09N	ATTENUATOR, FIXED UOC: JHJ	4
83	PAFZA	96906	MS27484T18B32S	CONNECTOR, PLUG, ELEC..... UOC: JHJ	1
84	PAFZZ	81349	M85049/49-2-18W	CLAMP, CABLE, ELECTRI..... UOC: JHJ	1
85	PAFZZ	81349	M55339/07-00029	ADAPTER, CONNECTOR..... UOC: JHJ	2
86	PAFZZ	80063	A3106061-1	CABLE ASSEMBLY, RADI UOC: JHJ	1
87	PAFZZ	80063	A3106061-2	CABLE ASSEMBLY, RADI UOC: JHJ	1
88	XBFZZ	80063	A3106041-1	BRACKET-PANEL..... UOC: JHJ	1
89	PAFZZ	71468	012-1006-002	GROMMET, NONMETALLIC..... UOC: JHJ	3
90	PAFZZ	71468	012-1008-002	GROMMET, NONMETALLIC..... UOC: JHJ	1
91	PAFZZ	71468	012-1007-002	GROMMET, NONMETALLIC..... UOC: JHJ	1
92	PAFZZ	81349	M85049/52-1-24W	CLAMP, CABLE, ELECTRI..... UOC: JHJ	1
93	PAFZA	96906	MS3476W24-61S	CONNECTOR, PLUG, ELEC..... UOC: JHJ	1
94	PAFZZ	96906	MS24693-C31	SCREW, MACHINE UOC: JHJ	4
95	PAFZZ	81349	M39003/01-3097	CAPACITOR, FIXED, ELE..... UOC: JHJ	1
96	PAFZZ	96906	MS35649-264	NUT, PLAIN, HEXAGON UOC: JHJ	1
97	PAFZZ	80063	B4041471-1	CABLE ASSEMBLY, RADI UOC: JHJ	1
98	PAFZZ	81349	M39014/02-1350	CAPACITOR, FIXED, CER..... UOC: JHJ	1
99	PAFZZ	96906	MS25281-R5	CLAMP, LOOP UOC: JHJ	1
100	PAFZA	81349	M12883/42-03	SOCKET, PLUG-IN ELEC UOC: JHJ	1
101	PAFZZ	81349	MS5339/02-30001	ADAPTER, CONNECTOR..... UOC: JHJ	3

SECTION II					
(1)	(2)	(3)	(4)	(5)	(6)
ITEM	SMR		PART	DESCRIPTION AND USABLE ON CODES (UOC)	QTY
NO	CODE	CAGEC	NUMBER		
102	XBFZA	14933	8604412SP-3	ADAPTER, CONNECTOR..... UOC: JHJ	2
104	XBFZZ	80063	B4041497-1	BRACKET-PANEL..... UOC: JHJ	1
105	PAFZZ	80063	B4041475-2	CABLE ASSEMBLY, RADI..... UOC: JHJ	1
106	PAFZZ	80063	B4041510-1	CABLE ASSEMBLY, RADI..... UOC: JHJ	1
107	PAFZZ	81349	M39030/3-06N	DUMMY LOAD, ELECTRIC..... UOC: JHJ	1
108	PAFZZ	81349	RCR07G471JS	RESISTOR, FIXED, COMP..... UOC: JHJ	1
109	PAFZZ	81349	RCR07G131JS	RESISTOR, FIXED, COMP..... UOC: JHJ	1
110	PAFZZ	81349	M3928/15-03	SWITCH, RADIO FREQUE..... UOC: JHJ	3
111	PAFZZ	96906	MS51957-10	SCREW, MACHINE..... UOC: JHJ	6
112	PAFZZ	80063	B4041473-5	CABLE ASSEMBLY, RADI..... UOC: JHJ	1
113	PAFZZ	80063	B4042230-1	DIVIDER, POWER, RADIO..... UOC: JHJ	1
114	PAFZZ	80063	B4041473-4	CABLE ASSEMBLY, RADI..... UOC: JHJ	1
115	PAFZZ	80063	B4041473-3	CABLE ASSEMBLY, RADI..... UOC: JHJ	1
116	PAFZZ	80063	B4041475-1	CABLE ASSEMBLY, RADI..... UOC: JHJ	1
117	PAFZA	81349	M28748/6G30L1A	CONNECTOR, PLUG, ELEC..... UOC: JHJ	1
118	PAFZZ	96906	MS15795-802	WASHER, FLAT..... UOC: JHJ	6
119	PAFZZ	96906	M535338-134	WASHER, LOCK..... UOC: JHJ	6
120	PAFZZ	96906	MS35649-224	NUT, PLAIN, HEXAGON..... UOC: JHJ	6
121	PAFZZ	81349	M24308/2-3	CONNECTOR, RECEPTAC..... UOC: JHJ	2
122	PAFZZ	81349	M24308/25-9	RETAINER, ELECTRICAL..... UOC: JHJ	4
123	XBFZZ	80063	A3106048-1	BRACKET-PANEL..... UOC: JHJ	1
123A	XBFZZ	96906	MS21266-2N	GROMMET, NONMETALLIC.....V UOC: JHJ	
124	PAFZZ	81349	37TB12	TERMINAL BOARD..... UOC: JHJ	2
125	PAFZZ	96906	MS25036-145	TERMINAL, LUG..... UOC: JHJ	113
126	PAFZZ	96906	MS51957-32	SCREW, MACHINE..... UOC: JHJ	4
127	PAFZZ	81349	MS5164/28TBJA	BUS, CONDUCTOR..... UOC: JHJ	14

SECTION II					
(1)	(2)	(3)	(4)	(5)	(6)
ITEM	SMR		PART	DESCRIPTION AND USABLE ON CODES (UOC)	QTY
NO	CODE	CAGEC	NUMBER		
128	XBFZZ	80063	B4041493-1	BRACKET-PANEL..... UOC: JHJ	1
129	PAFZZ	96906	MS3476W16-26S	CONNECTOR, PLUG, ELEC..... UOC: JHJ	1
130	PAFZZ	96906	M53476W16-26P	CONNECTOR, PLUG, ELEC..... UOC: JHJ	1
131	PAFZZ	81349	M85049/52-1-16W	CLAMP, CABLE, ELECTRI..... UOC: JHJ	2
132	PAFZZ	71468	012-1004-002	GROMMET, NONMETALLIC..... UOC: JHJ	4
133	PAFZZ	96906	MS3476W14-19P	CONNECTOR, PLUG, ELEC..... UOC: JHJ	1
134	PAFZZ	81349	M85049/52-1-14W	CLAMP, CABLE, ELECTRI..... UOC: JHJ	2
135	XBFZZ	80063	A3106047-1	BRACKET-PANEL..... UOC: JHJ	1
116	XBFZZ	80063	B4041494-1	BRACKET-PANEL..... UOC: JHJ	1
137	XBFZZ	80063	B4041490-1	SHIELD-PANEL..... UOC: JHJ	1
138	PAFZA	96906	MS3476W14-19S	CONNECTOR, PLUG, ELEC..... UOC: JHJ	1

END OF FIGURE

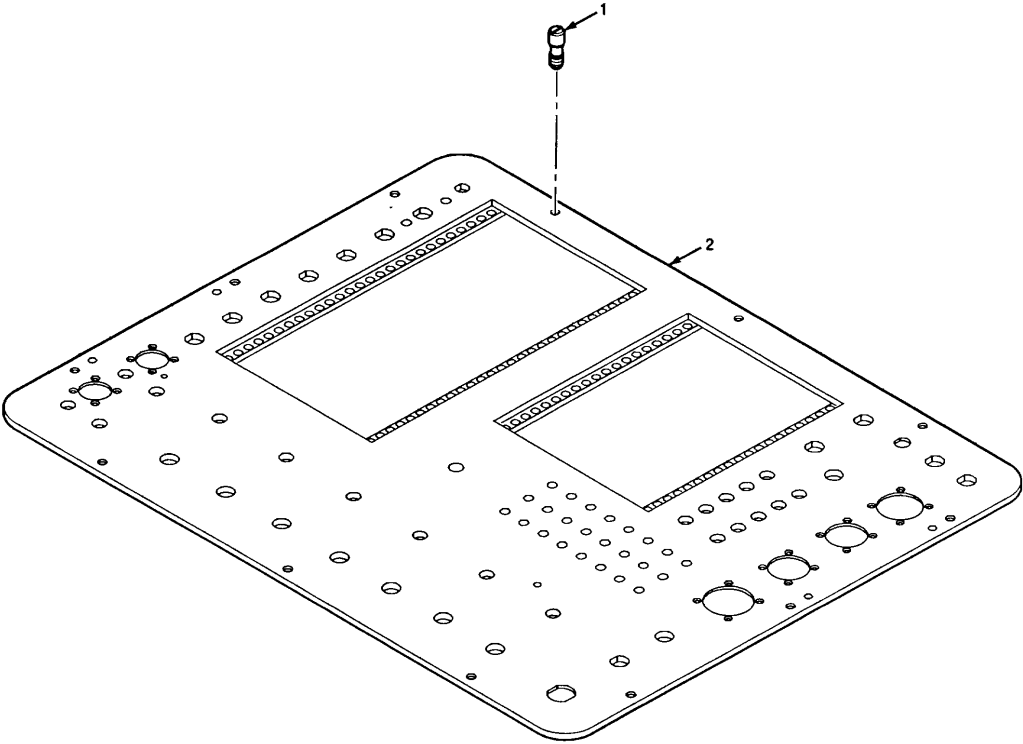
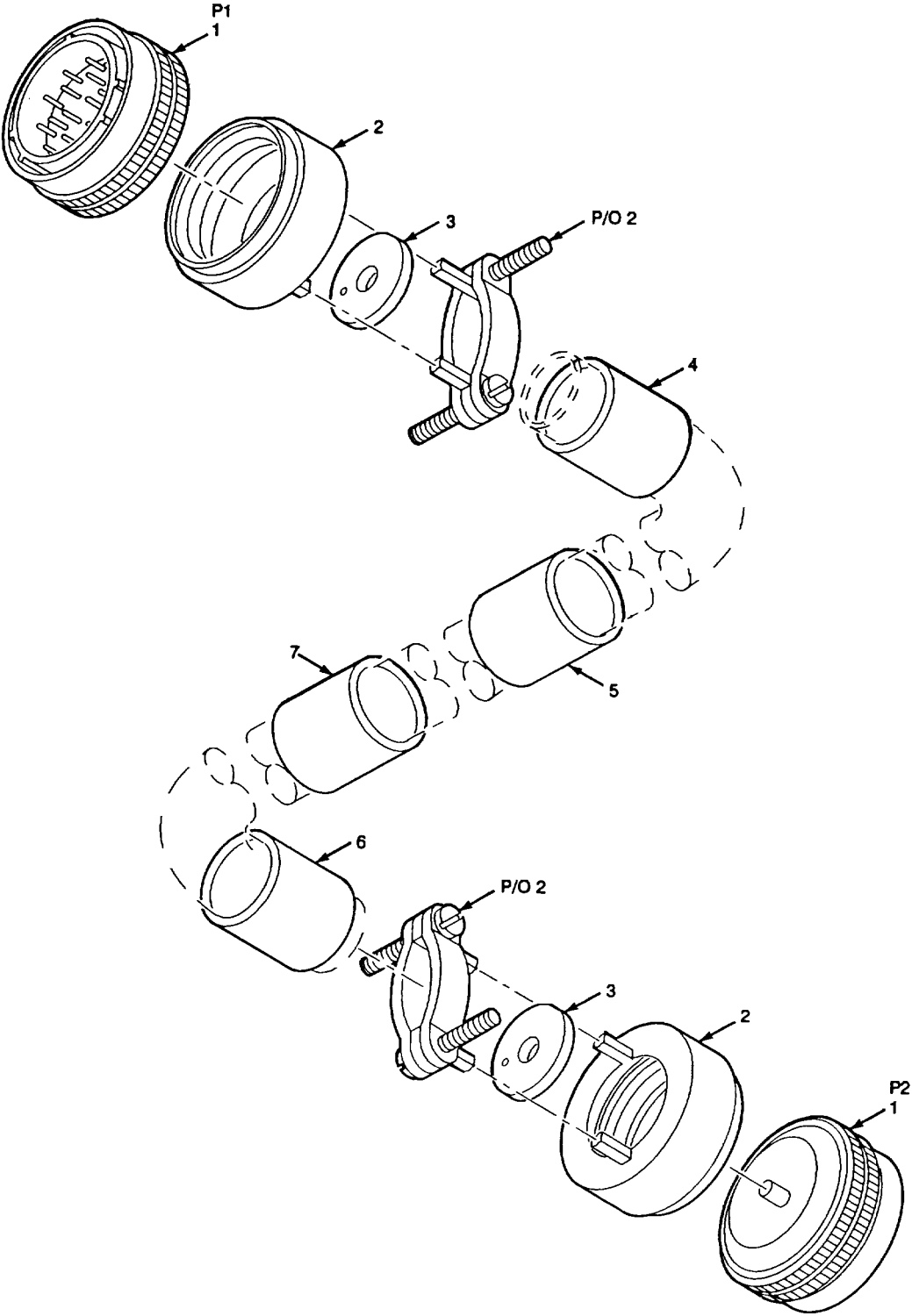

Figure 26. Front Panel

CE1WI036

SECTION II					
(1)	(2)	(3)	(4)	(5)	(6)
ITEM	SMR		PART	DESCRIPTION AND USABLE ON CODES (UOC)	QTY
NO	CODE	CAGEC	NUMBER		
				GROUP 15010401FRONT PANEL	
				FIGURE 26	
1	PAFZZ	80063	B4042223-1	SCREW, MACHINE.....	12
				UOC: JHJ	
2	XBFZZ	80063	A3106046-001	PANEL.....	1
				UOC: JHJ	

END OF FIGURE



CE1W1037

■ Figure 27. Electrical Special Purpose Cable Assembly - W1

SECTION II					
(1)	(2)	(3)	(4)	(5)	(6)
ITEM NO	SMR CODE	CAGEC	PART NUMBER	DESCRIPTION AND USABLE ON CODES (UOC)	QTY
				GROUP 1504 ELECTRICAL SPECIAL PURPOSE CABLE ASSEMBLY -W1	
				FIGURE 27	
1	PAFZA	96906	MS27484T16B26P	CONNECTOR, PLUG, ELEC..... UOC: JHJ	2
2	PAFZZ	81349	M85049/49-2-16W	CLAMP, CABLE, ELECTRI..... UOC: JHJ	2
3	PAFZZ	80063	A3132865-7	SPACER, SLEEVE UOC: JHJ	2
4	XBFZZ	80063	B4041469-53	SLEEVE, MARKER, CABLE..... UOC: JHJ	1
5	XBFZZ	80063	B4041469-1	SLEEVE, MARKER, CABLE..... UOC: JHJ	1
6	XBFZZ	80063	B4041469-10	SLEEVE, MARKER, CABLE..... UOC: JHJ	1
7	XBFZZ	80063	B4041878-5	SLEEVE, MARKER, CABLE..... UOC: JHJ	1

END OF FIGURE

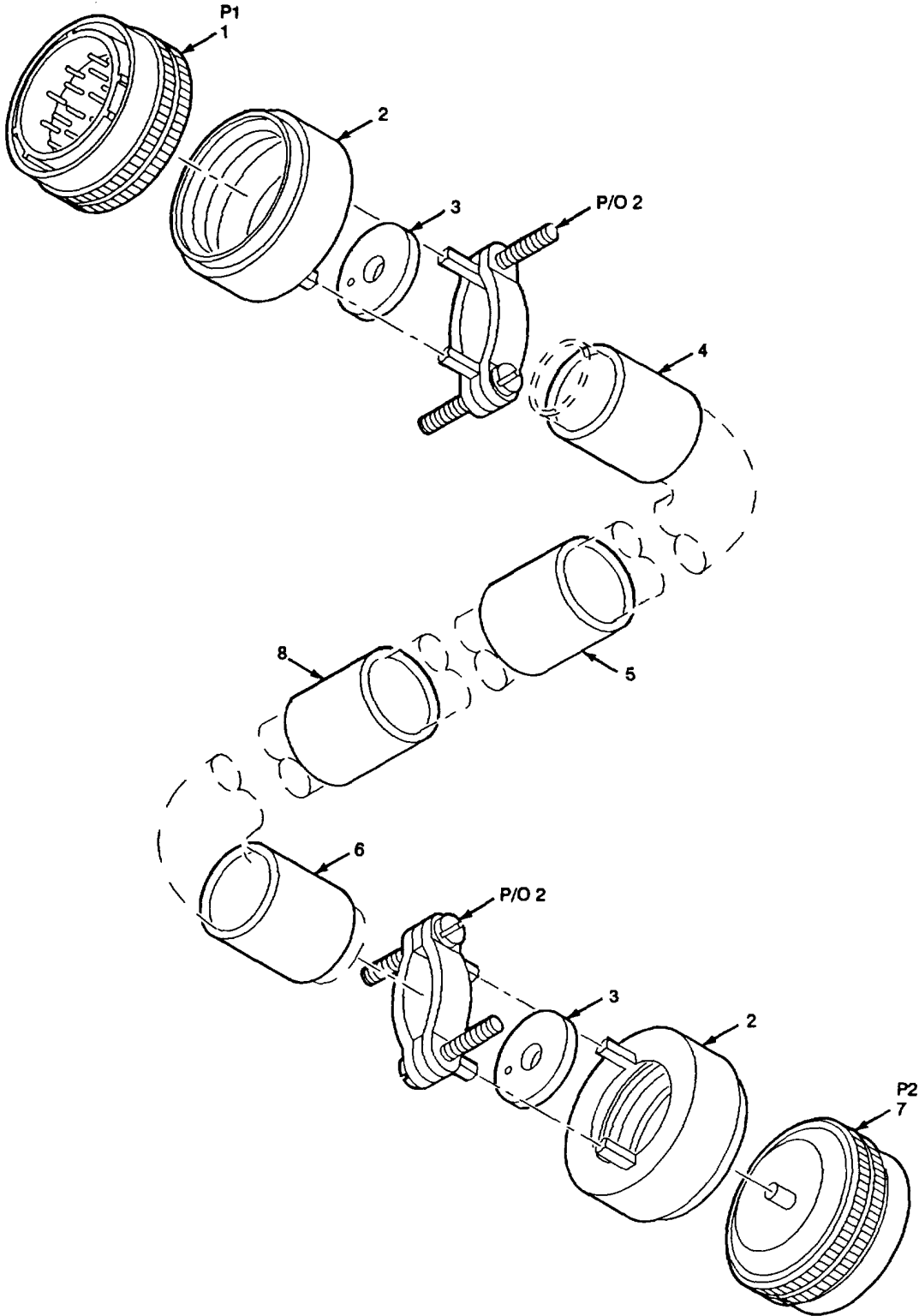

CE1WI038

Figure 28. Electrical Special Purpose Cable Assembly - W2

SECTION II

TM 11-5821-333-23P

(1) ITEM NO	(2) SMR CODE	(3) CAGEC	(4) PART NUMBER	(5) DESCRIPTION AND USABLE ON CODES (UOC)	(6) QTY
				GROUP 1505 ELECTRICAL SPECIAL PURPOSE CABLE ASSEMBLY -W2	
				FIGURE 28	
1	PAFZA	96906	MS27484T18B32P	CONNECTOR, PLUG, ELEC..... UOC: JHJ	1
2	PAFZZ	81349	M85049/49-2-18W	CLAMP, CABLE, ELECTRI..... UOC: JHJ	2
3	PAFZZ	80063	A3132865-4	SPACER, SLEEVE UOC: JHJ	2
4	XBFZZ	80063	B4041469-2	SLEEVE, MARKER, CABLE..... UOC: JHJ	1
5	XBFZZ	80063	B4041469-4	SLEEVE, MARKER, CABLE..... UOC: JHJ	1
6	XBFZZ	80063	B4041469-3	SLEEVE, MARKER, CABLE..... UOC: JHJ	1
7	PAFZA	96906	MS27484T18B32S	CONNECTOR, PL UG, ELEC..... UOC: JHJ	1
8	XBFZZ	80063	B4041878-4	SLEEVE, MARKER, CABLE..... UOC: JHJ	1

END OF FIGURE

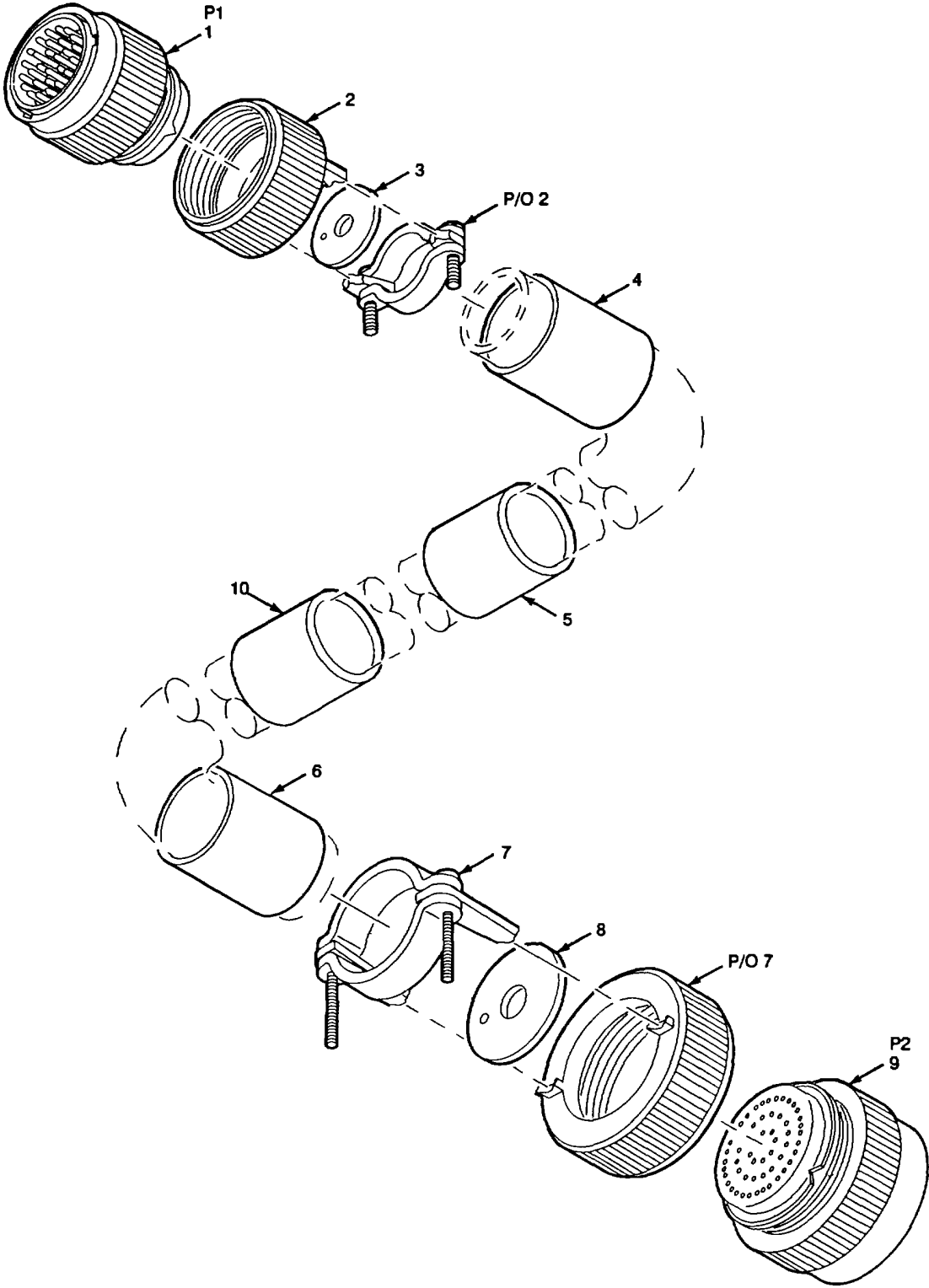

CE1WI039

Figure 29. Electrical Special Purpose Cable Assembly - W3

(1) ITEM NO	(2) SMR CODE	(3) CAGEC	(4) PART NUMBER	(5) DESCRIPTION AND USABLE ON CODES (UOC)	(6) QTY
				GROUP 1506 ELECTRICAL SPECIAL PURPOSE CABLE ASSEMBLY -W3	
FIGURE 29					
1	PAFZZ	96906	MS3476W16-26P	CONNECTOR, PLUG, ELEC..... UOC: JHJ	1
2	PAFZZ	81349	M85049/52-1-16W	CLAMP, CABLE, ELECTRI..... UOC: JHJ	1
3	PAFZZ	80063	A3132865-4	SPACER, SLEEVE UOC: JHJ	1
4	XBFZZ	80063	B4041469-9	SLEEVE, MARKER, CABLE..... UOC: JHJ	1
5	XBFZZ	80063	B4041469-5	SLEEVE, MARKER, CABLE..... UOC: JHJ	1
6	XBFZZ	80063	B4041469-3	SLEEVE, MARKER , CABLE..... UOC: JHJ	1
7	PAFZZ	81349	M85049/52-1-24W	CLAMP, CABLE, ELECTRI..... UOC: JHJ	1
8	PAFZZ	80063	A3132865-8	SPACER, SLEEVE UOC: JHJ	1
9	PAFZA	96906	MS3476W24-61S	CONNECTOR, PLUG, ELEC..... UOC: JHJ	1
10	XBFZZ	80063	B4041878-3	SLEEVE, MARKER, CABLE..... UOC: JHJ	1

END OF FIGURE

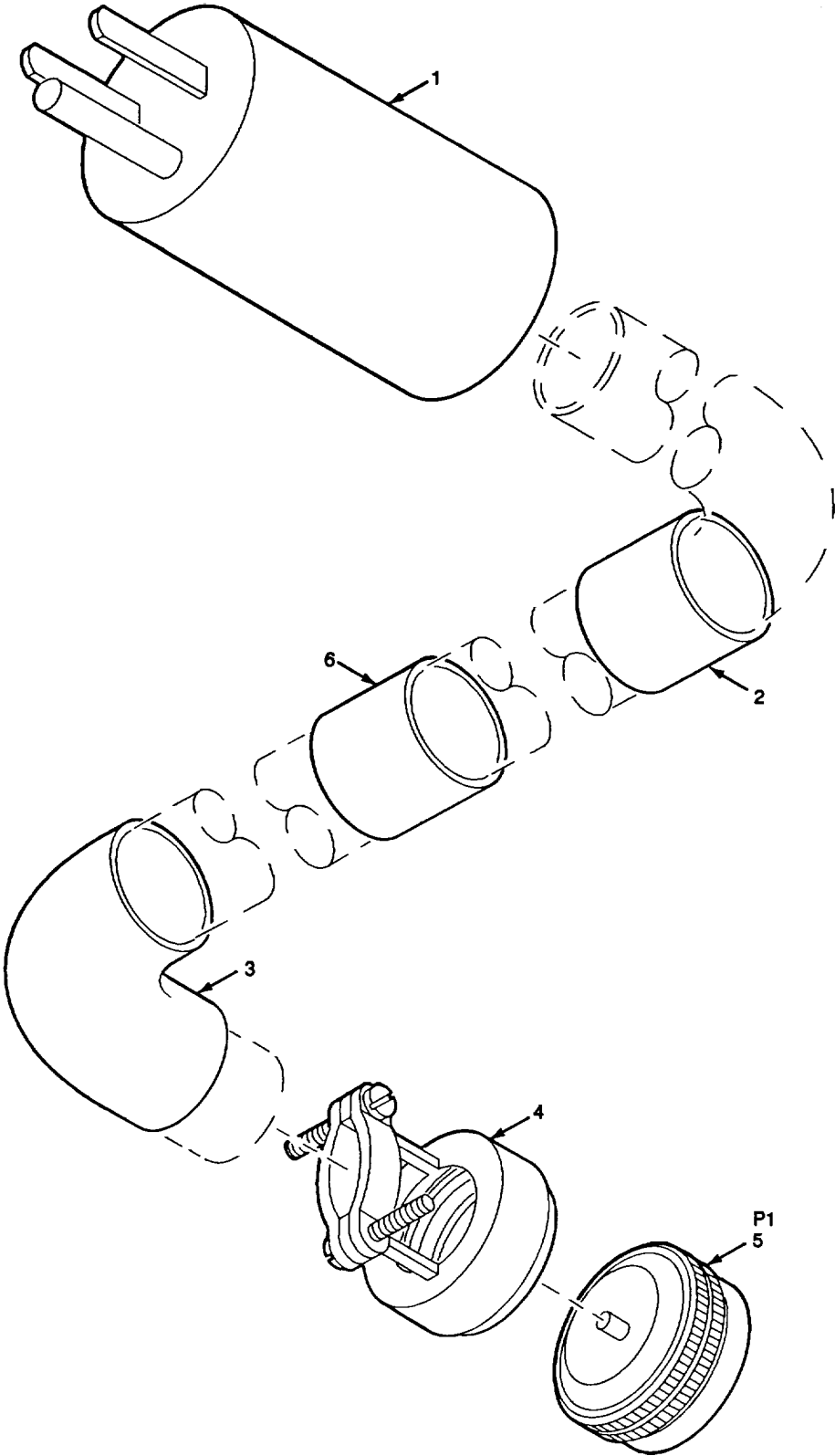
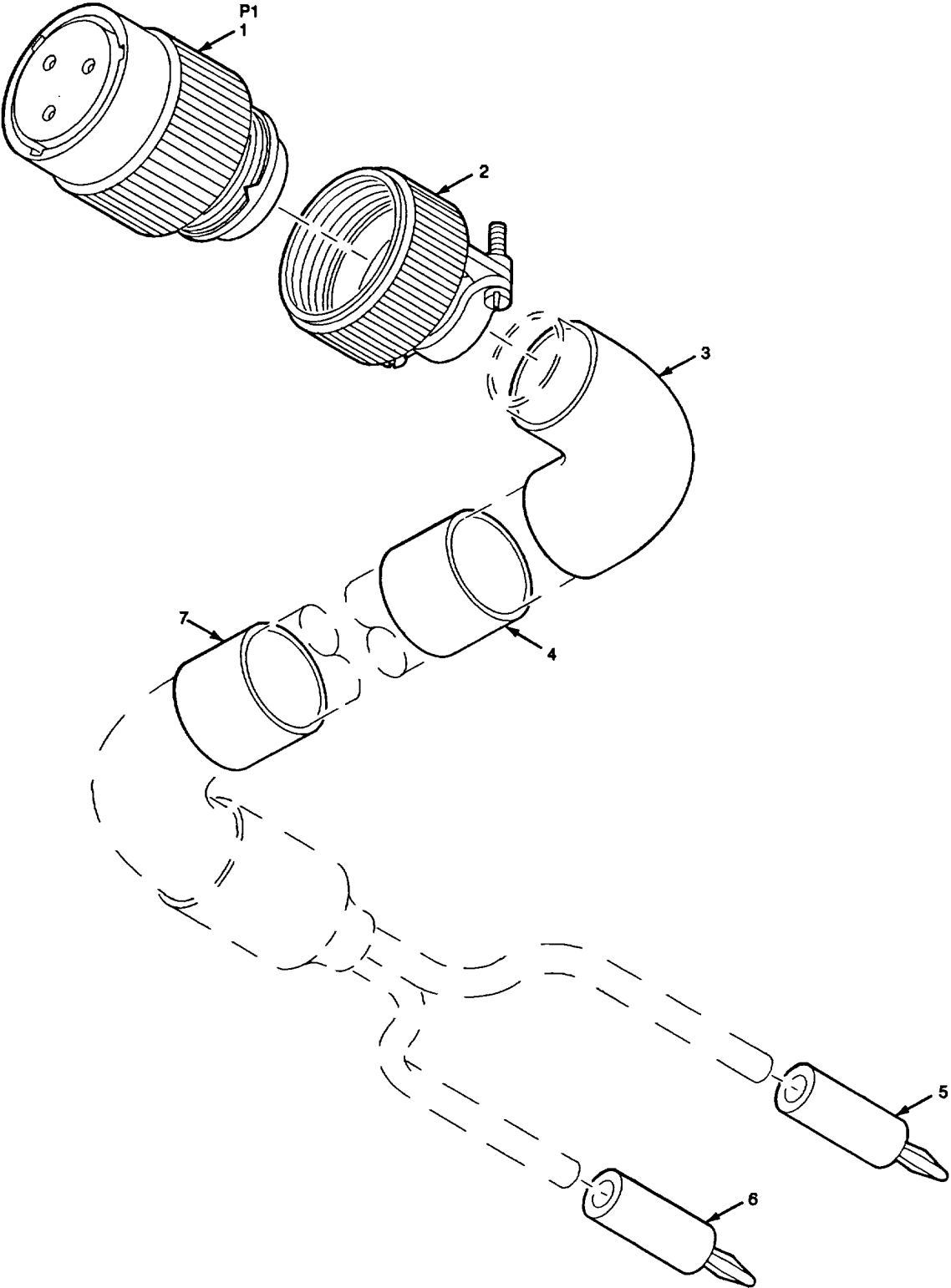

Figure 30. Power Cable Assembly - W7

SECTION II					
(1)	(2)	(3)	(4)	(5)	(6)
ITEM NO	SMR CODE	CAGEC	PART NUMBER	DESCRIPTION AND USABLE ON CODES (UOC)	QTY
GROUP 1510 POWER CABLE ASSEMBLY (W7)					
FIGURE 30					
1	PAFZZ	81349	WC596/13-3	CONNECTOR, PLUG, ELEC..... UOC: JHJ	1
2	XBFZZ	80063	B4041469-11	SLEEVE, MARKER, CABLE..... UOC: JHJ	1
3	XBFZZ	80063	B4041469-12	SLEEVE, MARKER, CABLE..... UOC: JHJ	1
4	PAFZZ	81349	M85049/49-2-12W	CLAMP, CABLE, ELECTRI..... UOC: JHJ	1
5	PAFZA	96906	MS27484T12B4S	CONNECTOR, PLUG, ELEC..... UOC: JHJ	1
6	XBFZZ	80063	B4041878-19	SLEEVE, MARKER, CABLE..... UOC: JHJ	1

END OF FIGURE



CE1WI041

Figure 31. Power Cable Assembly - W8

SECTION II					
(1)	(2)	(3)	(4)	(5)	(6)
ITEM NO	SMR CODE	CAGEC	PART NUMBER	DESCRIPTION AND USABLE ON CODES (UOC)	QTY
GROUP 1511 POWER CABLE ASSEMBLY (W8)					
FIGURE 31					
1	PAFZZ	96906	MS3476W12-3S	CONNECTOR, PLUG, ELEC..... UOC: JHJ	1
2	XBFZZ	81349	M85049/52-S-12W	CLAMP, CABLE, ELECTRI..... UOC: JHJ	1
3	XBFZZ	80063	B4041469-14	SLEEVE, MARKER, CABLE..... UOC: JHJ	1
4	XBFZZ	80063	B4041469-13	SLEEVE, MARKER, CABLE..... UOC: JHJ	1
5	PAFZZ	80063	A3106251-2	PLUG, TIP UOC: JHJ	1
6	PAFZA	81349	M28901/1-1	PLUG, TIP UOC: JHJ	1
7	XBFZZ	80063	B4041878-28	SLEEVE, MARKER, CABLE..... UOC: JHJ	1

END OF FIGURE

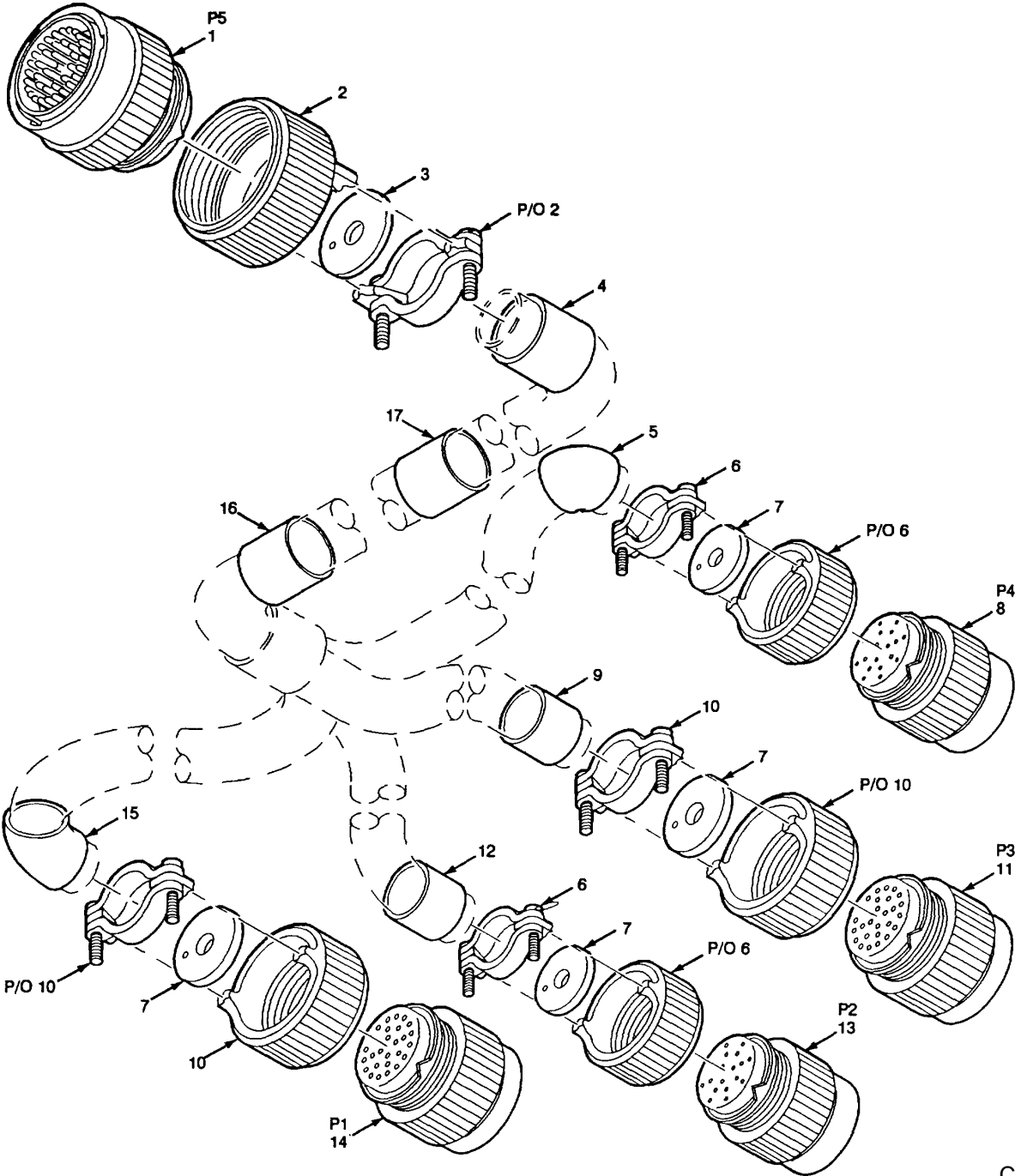

CE1WI043

Figure 33. Electrical Special Purpose Cable Assembly - W10

SECTION II					
(1)	(2)	(3)	(4)	(5)	(6)
ITEM NO	SMR CODE	CAGEC	PART NUMBER	DESCRIPTION AND USABLE ON CODES (UOC)	QTY
				GROUP 1513 ELECTRICAL SPECIAL PURPOSE CABLE ASSEMBLY (W10)	
				FIGURE 33	
1	PAFZZ	96906	MS3476W20-41P	CONNECTOR, PLUG, ELEC..... UOC: JHJ	1
2	PAFZZ	81349	M85049/52-1-20W	CLAMP, CABLE, ELECTRI..... UOC: JHJ	1
3	PAFZZ	80063	A3132865-17	DISK, STRAIN RELIEF..... UOC: JHJ	1
4	XBFZZ	80063	B4041469-69	SLEEVE, MARKER, CABLE..... UOC: JHJ	1
5	XBFZZ	80063	B4041469-68	SLEEVE, MARKER, CABLE..... UOC: JHJ	1
6	PAFZZ	81349	M85049/52-1-14W	CLAMP, CABLE, ELECTRI..... UOC: JHJ	2
7	PAFZZ	80063	A3132865-10	SPACER, SLEEVE..... UOC: JHJ	4
8	PAFZZ	96906	MS3476W14-19P	CONNECTOR, PLUG, ELEC..... UOC: JHJ	1
9	XBFZZ	80063	B4041469-67	SLEEVE, MARKER, CABLE..... UOC: JHJ	1
10	PAFZZ	81549	M85049/52-1-16W	CLAMP, CABLE, ELECTRI..... UOC: JHJ	2
11	PAFZZ	96906	MS3476W16-26P	CONNECTOR, PLUG, ELEC..... UOC: JHJ	1
12	XBFZZ	80063	B4041469-89	SLEEVE, MARKER, CABLE..... UOC: JHJ	1
13	PAFZA	96906	MS3476W14-19S	CONNECTOR, PLUG, ELEC..... UOC: JHJ	1
14	PAFZZ	96906	MS3476W16-26S	CONNECTOR, PLUG, ELEC..... UOC: JHJ	1
15	XBFZZ	80063	B4041469-88	SLEEVE, MARKER, CABLE..... UOC: JHJ	1
16	XBFZZ	80063	B4041469-59	SLEEVE, MARKER, CABLE..... UOC: JHJ	1
17	XBFZZ	80063	B4041878-7	SLEEVE, MARKER, CABLE..... UOC: JHJ	1

END OF FIGURE

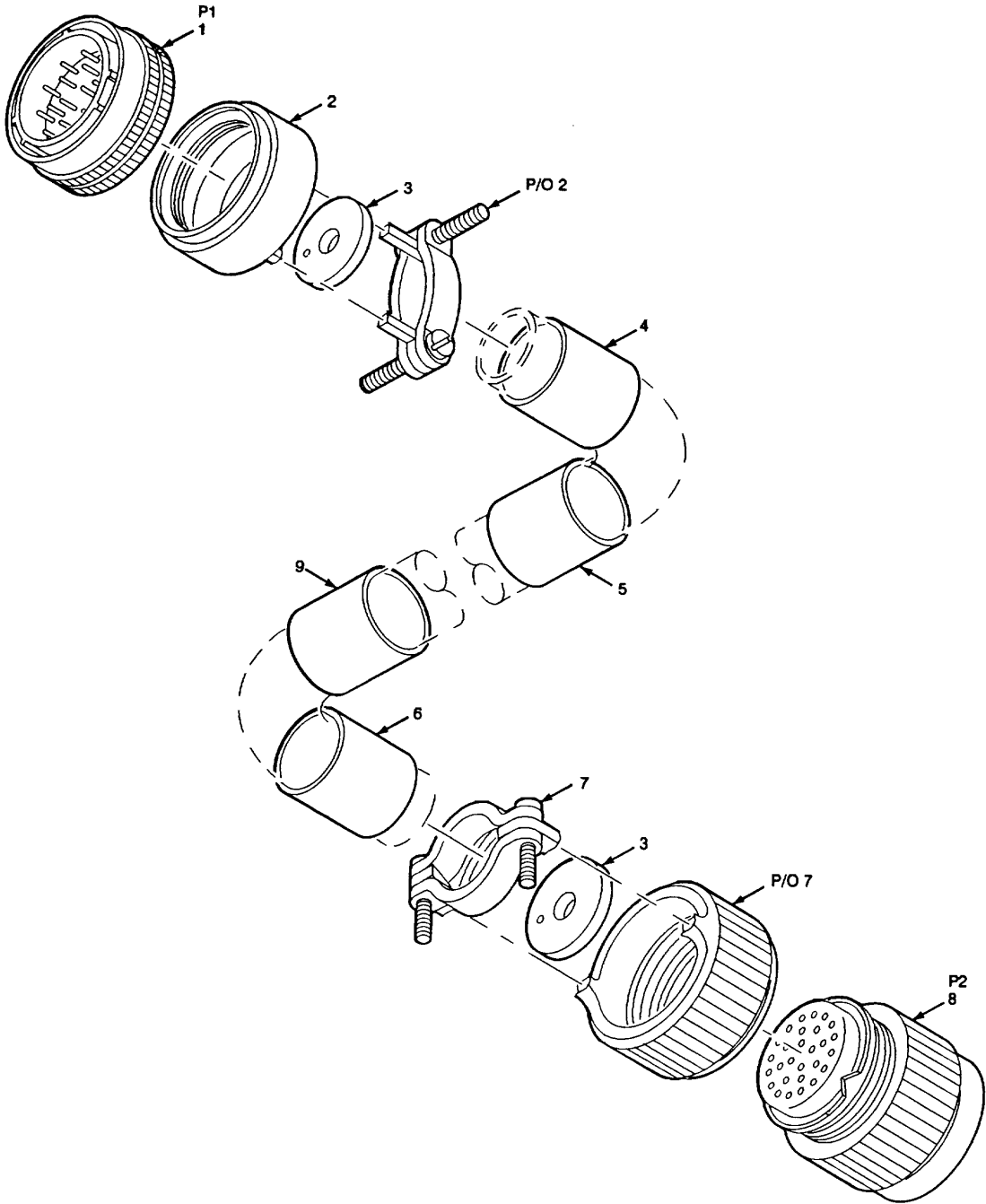

CE1WI044

Figure 34. Electrical Special Purpose Cable Assembly - W12

SECTION II					
(1)	(2)	(3)	(4)	(5)	(6)
ITEM NO	SMR CODE	CAGEC	PART NUMBER	DESCRIPTION AND USABLE ON CODES (UOC)	QTY
GROUP 151502 ELECTRICAL SPECIAL PURPOSE CABLE ASSEMBLY(W12)					
FIGURE 34					
1	PAFZA	96906	MS27484T16B26P	CONNECTOR, PLUG, ELEC..... UOC: JHJ	1
2	PAFZZ	81349	M85049/49-2-16W	CLAMP, CABLE, ELECTRI..... UOC: JHJ	1
3	PAFZZ	80063	A3132865-6	SPACER, SLEEVE UOC: JHJ	2
4	XBFZZ	80063	B4041469-29	SLEEVE, MARKER, CABLE..... UOC: JHJ	1
5	XBFZZ	80063	B4041469-27	SLEEVE, MARKER, CABLE..... UOC: JHJ	1
6	XBFZZ	80063	B4041469-28	SLEEVE, MARKER, CABLE..... UOC: JHJ	1
7	PAFZZ	81349	M85049/52-1-16W	CLAMP, CABLE, ELECTRI..... UOC: JHJ	1
8	PAFZZ	96906	MS3476W16-26P	CONNECTOR, PLUG, ELEC..... UOC: JHJ	1
9	XBFZZ	80063	B4041878-6	SLEEVE, MARKER, CABLE..... UOC: JHJ	1

END OF FIGURE

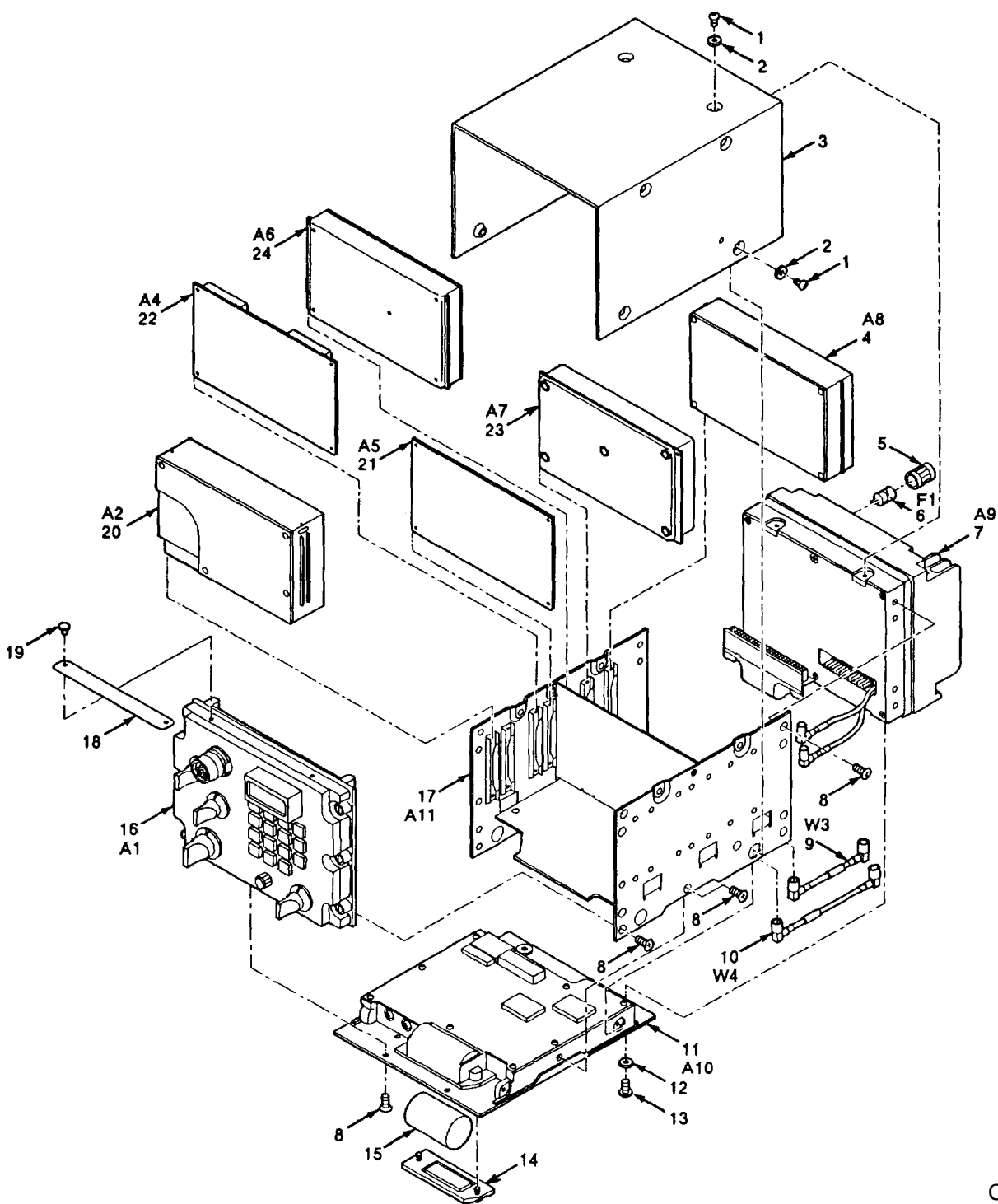
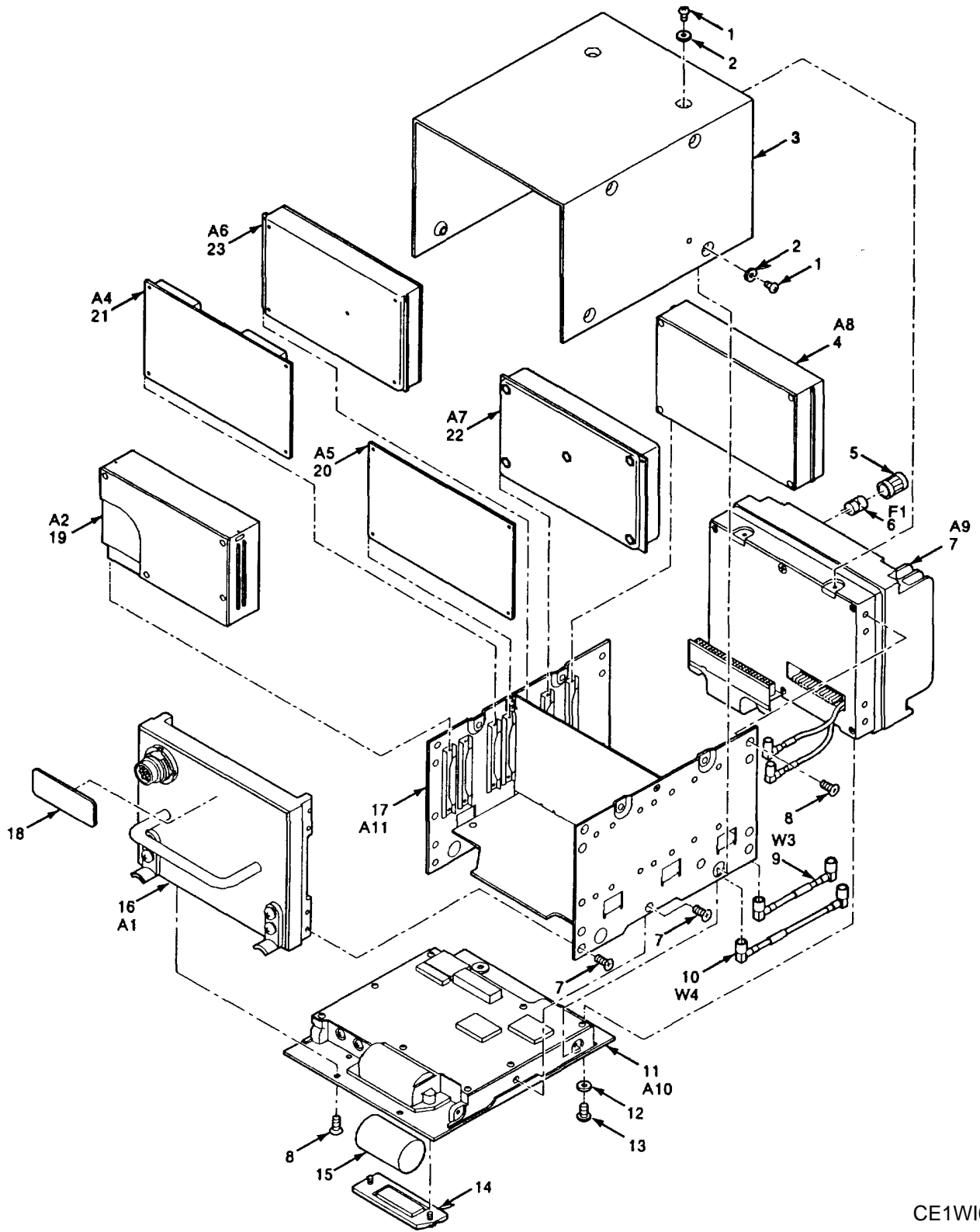

Figure 35. Radio Receiver-Transmitter RT-1476C/ARC-201C(V)

(1) ITEM NO	(2) SMR CODE	(3) CAGEC	(4) PART NUMBER	(5) DESCRIPTION AND USABLE ON CODES (UOC)	(6) QTY
				GROUP 21 RADIO RECEIVER-TRANSMITTER RT-1476C/ARC-201C(V)	
				FIGURE 35	
1	PAFZZ	51792	A3013115-59	SCREW, MACHINE	10
2	PAFZZ	51792	A3013124-3	WASHER, FLAT	10
3	XBFZZ	80063	B4041950-1	COVER, ACCESS	1
				UOC: KGF	
4	PAFDD	80063	A3147860-1	SYNTHESIZER, ELECTRI FREQUENCY (CAUTION-STATIC SENSITIVE).....	1
				UOC: JGV, KGF	
5	PAOZZ	75915	282001-2	COVER, FUSE	1
				UOC: HAD, JGV	
6	PAOZZ	81349	FM02A125V5A	FUSE, CARTRIDGE	1
7	PAFDD	80063	B4041872-1	AMPLIFIER-OSCILLATO (CAUTION- STATIC SENSITIVE)	1
				UOC: JGV, KGF	
8	PAFZZ	80063	B4042261-1	SCREW, CAP, SOCKET HE	20
				UOC: JGV, KGF	
9	PAFZZ	80063	B4041370-2	CABLE ASSEMBLY, RADI	1
10	PAFZZ	80063	B4041370-1	CABLE ASSEMBLY, RADI	1
11	PAFDD	80065	B4041851-1	POWER SUPPLY (CAUTION-STATIC SENSITIVE)	1
12	PAFZZ	51792	A3013124-1	WASHER, FLAT	2
13	PAFZZ	51792	A3013115-2	SCREW, MACHINE	2
14	PAOZZ	80063	B4041252-1	COVER, BATTERY	1
15	PAOZZ	80058	BA-5372/U	BATTERY, NONRECHARGE	1
				UOC: JGV	
16	PAFDD	80063	B4041864-1	PANEL, CONTROL, ELECT (CAUTION STATIC SENSITIVE) (SEE FIGURE 6 FOR PARTS)	1
				UOC: JGV, KGF	
17	PAFDD	80063	B4041870-1	CHASSIS, ELECTRICAL- EQUIPMENT.....	1
				UOC: JGV, KGF	
18	XBFZZ	80063	B4041947-1	PLATE, IDENTIFICATIO.....	1
				UOC: KGF	
19	PAFZZ	73957	132-086-0125-14	PIN, GROOVED, HEADED.....	2
20	PAFDD	80063	B4041908-1	SCRAMBLER, AUDIO SIG , ELECTRONIC(CAUTION-STATIC SENSITIVE).....	1
				UOC: KGF	
21	PAFDD	80063	B4041910-1	CIRCUIT CARD ASSEMB -SWITCHING(CAUTION-STATIC SENSITIVE).....	1
				UOC: KGF	
22	PAFDD	80063	B4041650-1	CIRCUIT CARD ASSEMB -INTERFACE(CAUTION-STATIC SENSITIVE).....	1
23	PAFDD	80063	A3142127-1	TUNER, RADIO FREQUEN (CAUTION STATIC SENSITIVE)	1
24	PAFZA	80063	A3142186-1	DEMODULATOR (CAUTION-STATIC SENSITIVE).....	1

END OF FIGURE



CE1WI046

Figure 36. Radio Receiver-Transmitter RT-1477C/ARC-201C(V)

(1) ITEM NO	(2) SMR CODE	(3) CAGEC	(4) PART NUMBER	(5) DESCRIPTION AND USABLE ON CODES (UOC)	(6) QTY
				GROUP 24 RADIO RECEIVER-TRANSMITTER RT-1477C/ARC-201C(V)	
				FIGURE 36	
1	PAFZZ	51792	A3013115-59	SCREW, MACHINE	10
2	PAFZZ	51792	A3013124-3	WASHER, FLAT	10
3	XBFZZ	80063	B4041950-1	COVER, ACCESS	1
				UOC: KGG	
4	PAFDD	80063	A3147860-1	SYNTHESIZER, ELECTRI FREQUENCY(CAUTION-STATIC SENSITIVE).....	1
				UOC: JGU, KGG	
5	PAOZZ	75915	282001-2	COVER, FUSE	1
				UOC: HAC, JGU	
6	PAOZZ	81349	FM02A125V5A	FUSE, CARTRIDGE	1
				UOC: HAC, JGU	
7	PAFDD	80063	B4041872-1	AMPLIFIER-OSCILLATO (CAUTION STATIC SENSITIVE)	1
				UOC: JGU, KGG	
8	PAFZZ	80063	B4042261-1	SCREW, CAP, SOCKET HE	20
				UOC: JGU, KGG	
9	PAFZZ	80063	B4041370-2	CABLE ASSEMBLY, RADI	1
10	PAFZZ	80063	B4041370-1	CABLE ASSEMBLY, RADI	1
11	PAFDD	80063	B4041851-1	POWER SUPPLY	1
12	PAFZZ	51492	A3013124-1	WASHER, FLAT	2
13	PAFZZ	51792	A3013115-2	SCREW, MACHINE	2
14	PAOZZ	80063	B4041252-1	COVER, BATTERY.....	1
15	PAOZZ	80058	BA-5372/U	BATTERY, NONRECHARGE	1
				UOC: JGU	
16	PAFDD	80063	B4041865-1	PANEL, CONTROL, ELECT -DEDICATED REMOTE (CAUTION- STATIC SENSITIVE) (SEE FIGURE 8 FOR PARTS).....	1
				UOC: JGU, KGG	
17	PAFDD	80063	B4041870-1	CHASSIS, ELECTRICAL- EQUIPMENT.....	1
				UOC: JGU, KGG	
18	XBDZZ	80063	B4041947-2	PLATE, IDENTIFICATIO.....	1
				UOC: JGU, KGG	
19	PAFDD	80063	B4041908-1	SCRAMBLER, AUDIO SIG , ELECTRONIC(CAUTIO-STATIC SENSITIVE).....	1
				UOC: KGG	
20	PAFDD	80063	B4041910-1	CIRCUIT CARD ASSEMB -SWITCHING(CAUTION-STATIC SENSITIVE).....	1
				UOC: KGG	
21	PAFDD	80063	B4041650-1	CIRCUIT CARD ASSEMB --INTERFACE(CAUTION-STATIC SENSITIVE).....	1
22	PAFDD	80063	A3142127-1	TUNER, RADIO FREQUEN (CAUTION STATIC SENSITIVE)	1
23	PAFZA	80063	A3142186-1	DEMODULATOR (CAUTION-STATIC SENSITIVE).....	1

END OF FIGURE

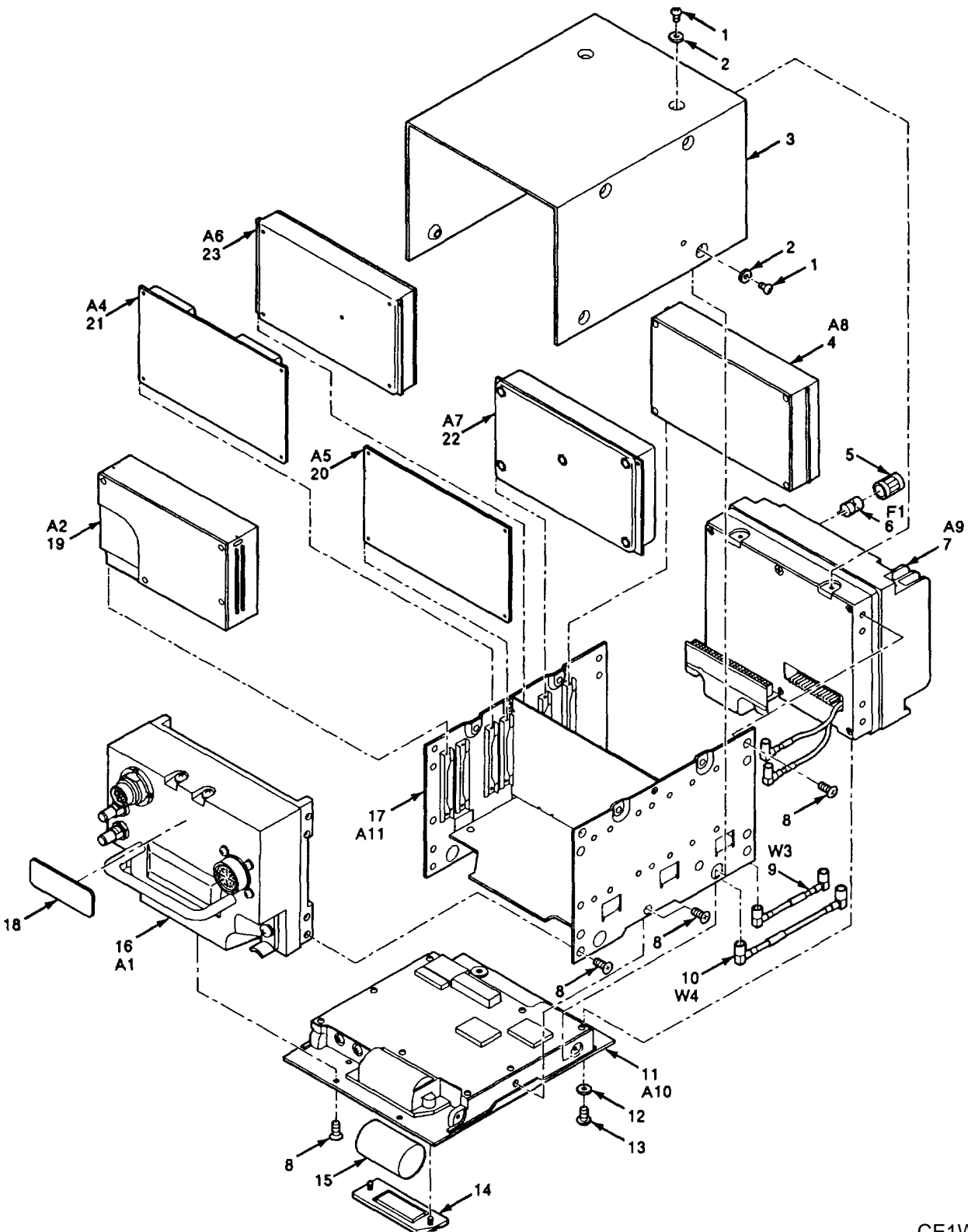

CE1WI047

Figure 37. Radio Receiver-Transmitter RT-1478C/ARC-201C(V)

(1) ITEM NO	(2) SMR CODE	(3) CAGEC	(4) PART NUMBER	(5) DESCRIPTION AND USABLE ON CODES (UOC)	(6) QTY
				GROUP 27 RADIO RECEIVER-TRANSMITTER RT-1478C/ARC-201C(V)	
				FIGURE 37	
1	PAFZZ	51792	A3013115-59	SCREW, MACHINE	10
2	PAFZZ	51792	A3013124-3	WASHER, FLAT	10
3	XBFZZ	80063	B4041950-1	COVER, ACCESS	1
				UOC: KGK	
4	PAFDD	80063	A3147860-1	SYNTHESIZER, ELECTRI FREQUENCY(CAUTION-STATIC SENSITIVE).....	1
				UOC: JGT, KGK	
5	PAOZZ	75915	282001-2	COVER, FUSE	1
				UOC: HAB, JGT	
6	PAOZZ	81349	FM02A125V5A	FUSE, CARTRIDGE	1
				UOC: HAB, JGT	
7	PAFDD	80063	B4041872-1	AMPLIFIER-OSCILLATO (CAUTION STATIC SENSITIVE)	1
				UOC: JGT, KGK	
8	PAFZZ	80063	B4042261-1	SCREW, CAP, SOCKET HE	20
				UOC: JGT, KGK	
9	PAFZZ	80063	B4041370-2	CABLE ASSEMBLY, RADI	1
10	PAFZZ	80063	B4041370-1	CABLE ASSEMBLY, RADI	1
11	PAFDD	80063	B4041851-1	POWER SUPPLY (CAUTION-STATIC SENSITIVE).....	1
12	PAFZZ	51792	A3013124-1	WASHER, FLAT	2
13	PAFZZ	51792	A3013115-2	SCREW, MACHINE	2
14	PAOZZ	80063	B4041252-1	COVER, BATTERY.....	1
15	PCOZZ	80058	BA-5372/U	BATTERY, NONRECHARGE	1
				UOC: JGT	
16	PAFDD	80063	B4041914-1	RECEIVER-TRANSMITTE -BUS CONTROLLED (CAUTION- STATIC SENSITIVE) (SEE FIGURE 13 FOR PARTS).....	1
				UOC: KGK	
17	PAFDD	80063	B4041870-1	CHASSIS, ELECTRICAL- EQUIPMENT.....	1
				UOC: JGT, KGK	
18	XBFZZ	80063	B4041947-3	PLATE, IDENTIFICATIO.....	1
				UOC: KGK	
19	PAFDD	80063	B4041908-1	SCRAMBLER, AUDIO SIG , ELECTRONIC(CAUTION-STATIC SENSITIVE).....	1
				UOC: KGK	
20	PAFDD	80063	B4041910-1	CIRCUIT CARD ASSEMB -SWITCHING(CAUTION-STATIC SENSITIVE).....	1
				UOC: KGK	
21	PAFDD	80063	B4041650-1	CIRCUIT CARD ASSEMB -INTERFACE(CAUTION-STATIC SENSITIVE).....	1
22	PAFDD	80063	A3142127-1	TUNER, RADIO FREQUEN (CAUTION STATIC SENSITIVE)	1
23	PAFZA	80063	A3142186-1	DEMODULATOR (CAUTION-STATIC SENSITIVE).....	1

END OF FIGURE

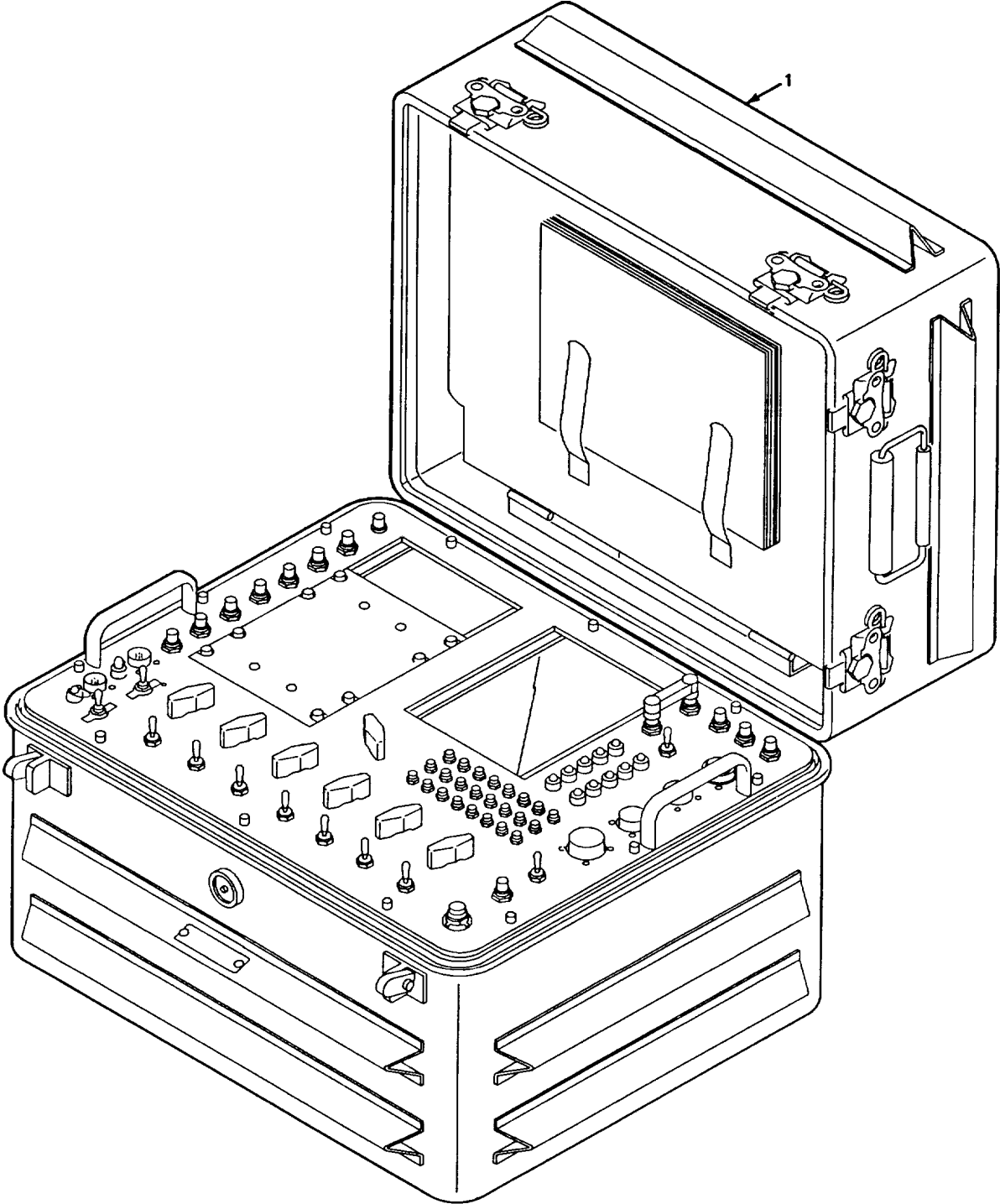

CE1WI056

Figure 46. SINGARS Aircraft Maintenance Group

SECTION III					
(1)	(2)	(3)	(4)	(5)	(6)
ITEM	SMR		PART		
NO	CODE	CAGEC	NUMBER	DESCRIPTION AND USABLE ON CODES (UOC)	QTY

GROUP 46 SINGARS AIRCRAFT MAINTENANCE GROUP.
 (BOI)1 PER EACH AVIM
 FIGURE 46

1	XBFFF	80058	OA-9264A/ARC	MAINTENANCE GROUP..... UOC: JHJ	
---	-------	-------	--------------	------------------------------------	--

END OF FIGURE

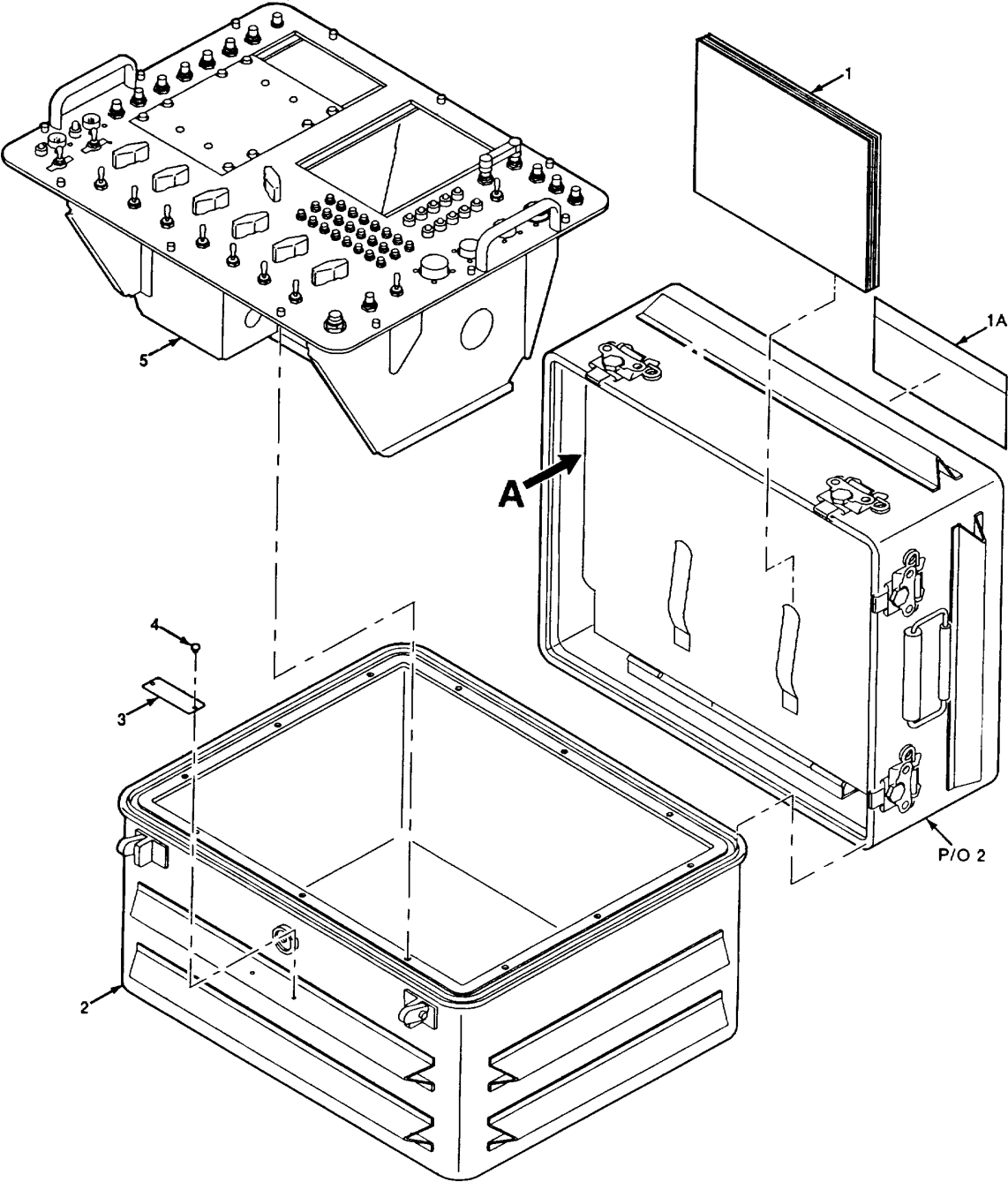

CE1WI057

Figure 47. Maintenance Group OA-9264AIARC (Sheet 1 of 3)

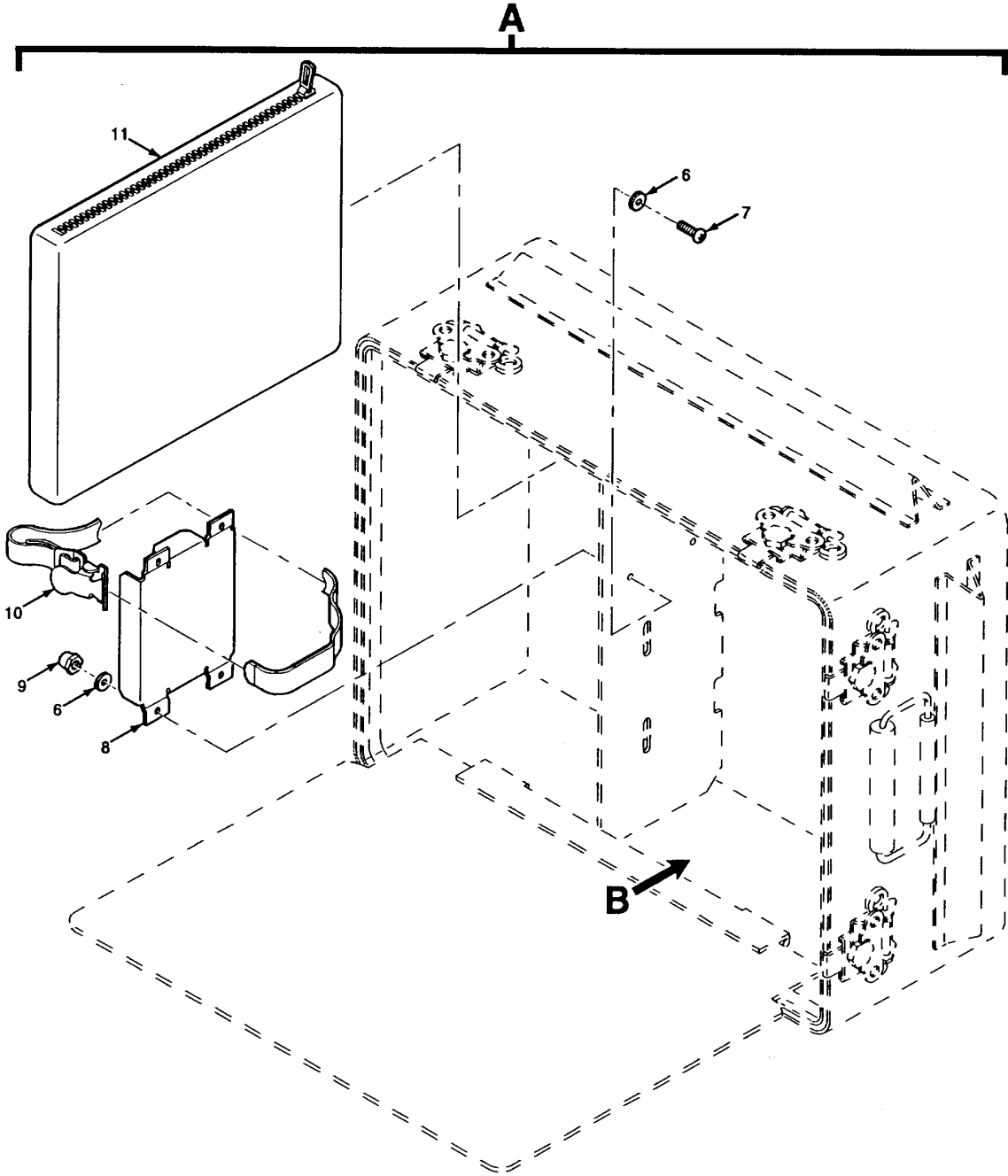

CE1WI058

Figure 47. Maintenance Group OA-9264AIARC (Sheet 2 of 3)

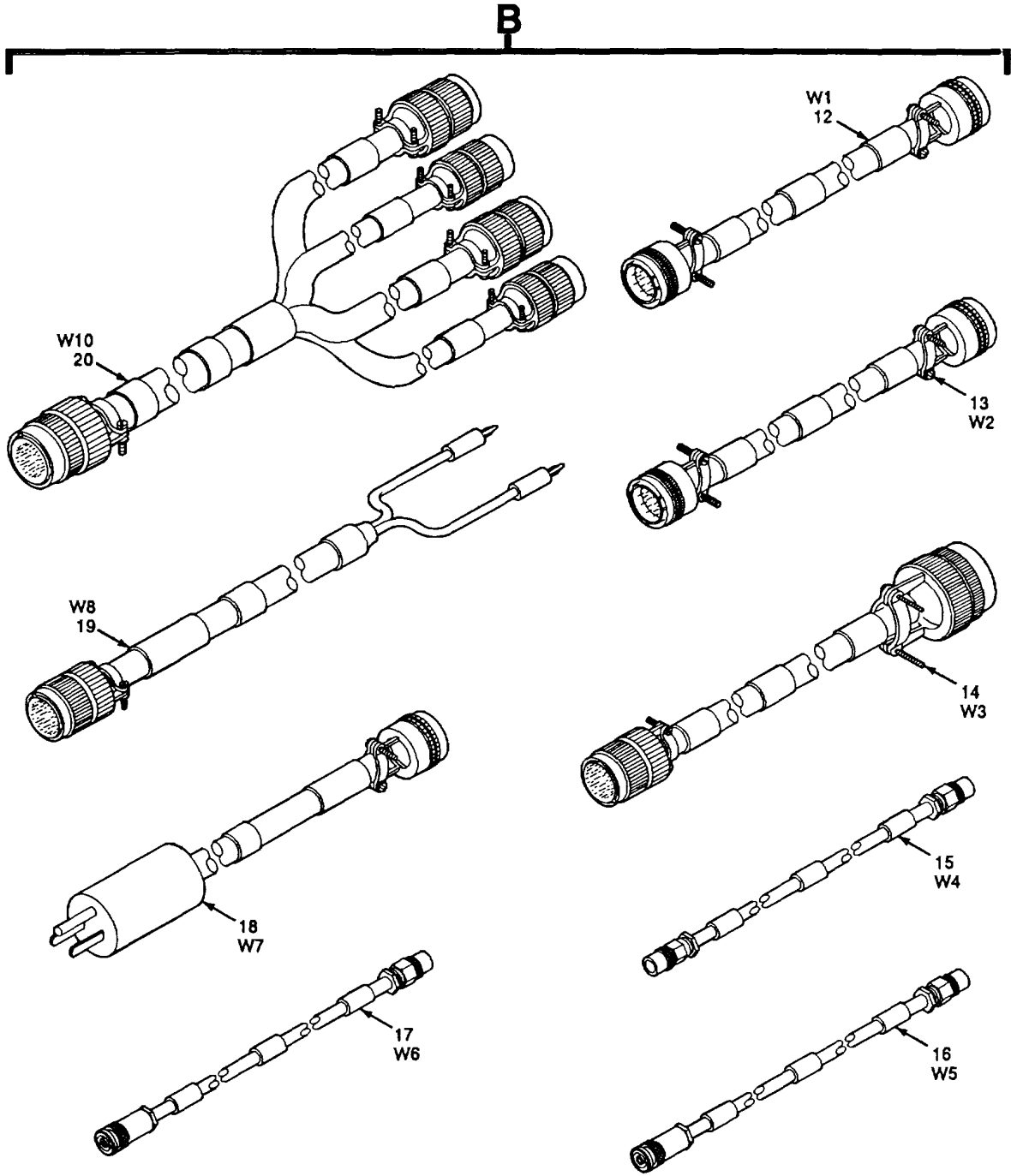

CE1WI059

Figure 47. Maintenance Group OA-9264A/ARC (Sheet 3 of 3)

(1) ITEM NO	(2) SMR CODE	(3) CAGEC	(4) PART NUMBER	(5) DESCRIPTION AND USABLE ON CODES (UOC)	(6) QTY
				GROUP 47 MAINTENANCE GROUP OA-9264/ARC (BOI) 1 PER EACH AVIM	
				FIGURE 47	
1	XCFZZ	80063	11-5821-333-30	MANUAL, TECHNICAL..... UOC: JHJ	
1A	XBFZZ	80063	A3106076-1	PLATE, INSTRUCTION..... UOC: JHJ	
2	XBFZZ	19178	464HA2H32P42H1A	CHEST, TOOL AND EQUI..... UOC: JHJ	
3	XBFZZ	80063	A3106054-1	PLATE, IDENTIFICATIO..... UOC: JHJ	
4	PAFZZ	73957	132-086-0125-14	PIN, GROOVED, HEADED..... UOC: JHJ	
5	XBFFF	80063	A3106037-1	INTERCONNECTING DEV..... UOC: JHJ	
6	PAFZZ	96906	MS15795-805	WASHER, FLAT..... UOC: JHJ	
7	PAFZZ	96906	MS51957-30	SCREW, MACHINE..... UOC: JHJ	
8	PAFZZ	80063	B4041505-1	BRACKET, MOUNTING..... UOC: JHJ	
9	PAFZZ	96906	MS17830-06C	NUT, SELF-LOCKING, HE..... UOC: JHJ	
10	PAFZZ	80063	B4042207-1	STRAP, WEBBING..... UOC: JHJ	
11	XBFFF	80063	A3106039-1	PARTS KIT, ELECTRONI EQUIPMENT (SEE FIGURE 49 FOR PARTS)..... UOC: JHJ	
12	XBFFF	80063	A3106045-1	CABLE ASSEMBLY, SPEC PURPOSE, ELECTRICAL-W1 (SEE FIGURE 27 FOR PARTS)..... UOC: JHJ	
13	XBFFF	80063	A3106044-1	CABLE ASSEMBLY, SPEC PURPOSE, ELECTRICAL-W2 (SEE FIGURE 28 FOR PARTS)..... UOC: JHJ	
14	XBFFF	80063	A3106043-1	CABLE ASSEMBLY, SPEC PURPOSE, ELECTRICAL-W3 (SEE FIGURE 29 FOR PARTS)..... UOC: JHJ	
15	PAFZZ	80063	B4041483-1	CABLE ASSEMBLY, RADI..... UOC: JHJ	
16	PAFZZ	80063	B4041483-2	CABLE ASSEMBLY, RADI..... UOC: JHJ	
17	PAFZZ	80063	B4041483-3	CABLE ASSEMBLY, RADI..... UOC: JHJ	
18	XBFFF	80063	B4041481-1	CABLE ASSEMBLY, POWE , ELECTRICAL-W7	

SECTION III					
(1)	(2)	(3)	(4)	(5)	(6)
ITEM	SMR		PART		
NO	CODE	CAGEC	NUMBER	DESCRIPTION AND USABLE ON CODES (UOC)	QTY
19	XBFFF	80063	B4041482-1	(SEE FIGURE 30 FOR PARTS) UOC: JHJ CABLE ASSEMBLY, POWE , ELECTRICAL-W8(SEE FIGURE 31 FOR PARTS).....	
20	PBFFF	80063	A3106051-1	UOC: JHJ CABLE ASSEMBLY, SPEC PURPOSE, ELECTRICAL BRANCHED-W10 (SEE FIGURE 33 FOR PARTS)	

END OF FIGURE

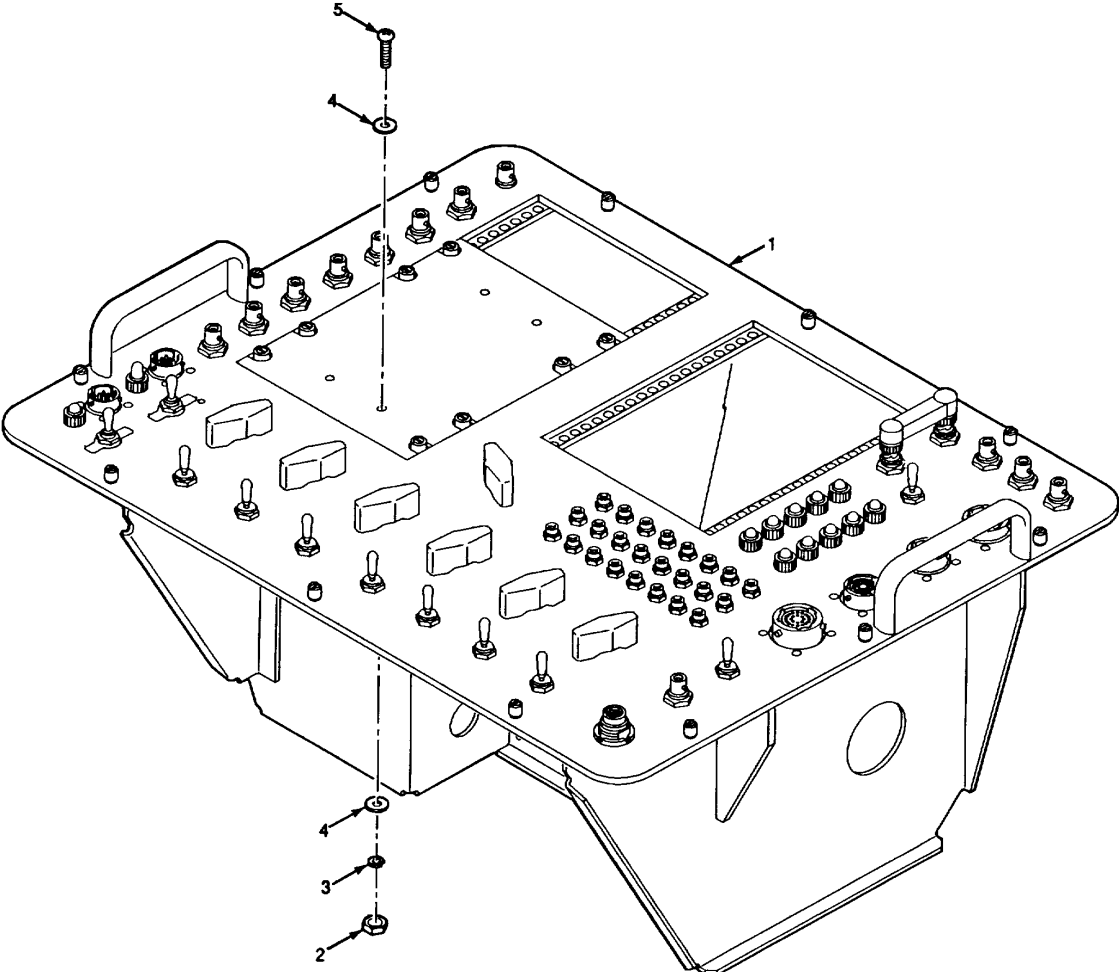

CE1WI060

Figure 48. Interconnecting Device

(1) ITEM NO	(2) SMR CODE	(3) CAGEC	(4) PART NUMBER	(5) DESCRIPTION AND USABLE ON CODES (UOC)	(6) QTY
-------------------	--------------------	--------------	-----------------------	--	------------

GROUP 48 INTERCONNECTING DEVICE
 (BOI) 1 PER EACH AVIM
 FIGURE 48

1	XBFFF	80063	A3106038-1	ADAPTER, TEST..... UOC: JHJ	
2	PAFZZ	96906	MS35649-264	NUT, PLAIN, HEXAGON UOC: JHJ	
3	PAFZZ	96906	MS35338-136	WASHER, LOCK..... UOC: JHJ	
4	PAFZZ	96906	MS15795-806	WASHER, FLAT UOC: JHJ	
5	PAFZZ	96906	MS51957-31	SCREW, MACHINE..... UOC: JHJ	

END OF FIGURE

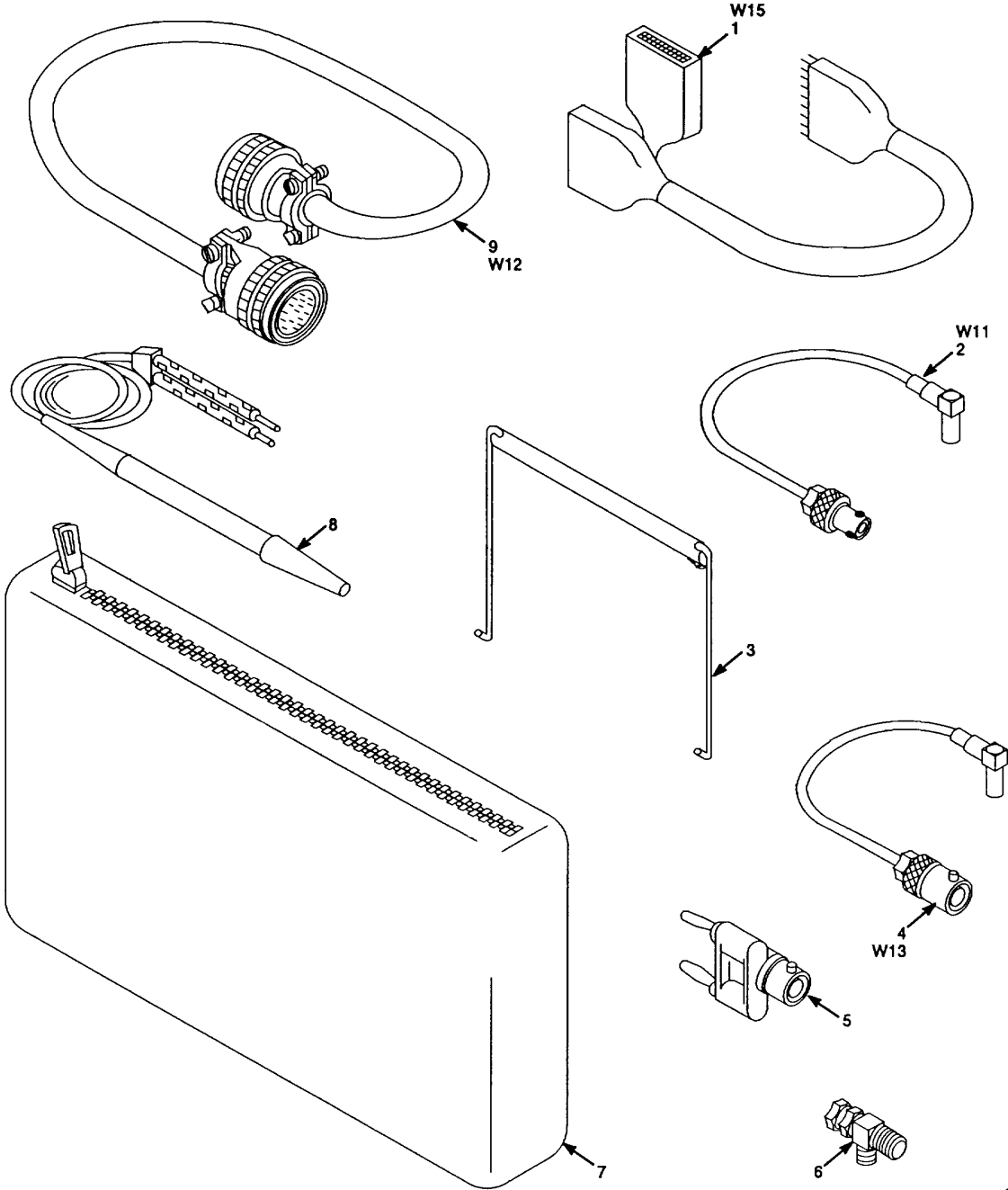

CE1WI061

Figure 49. Electronic Equipment Parts Kit (Sheet 1 of 2)

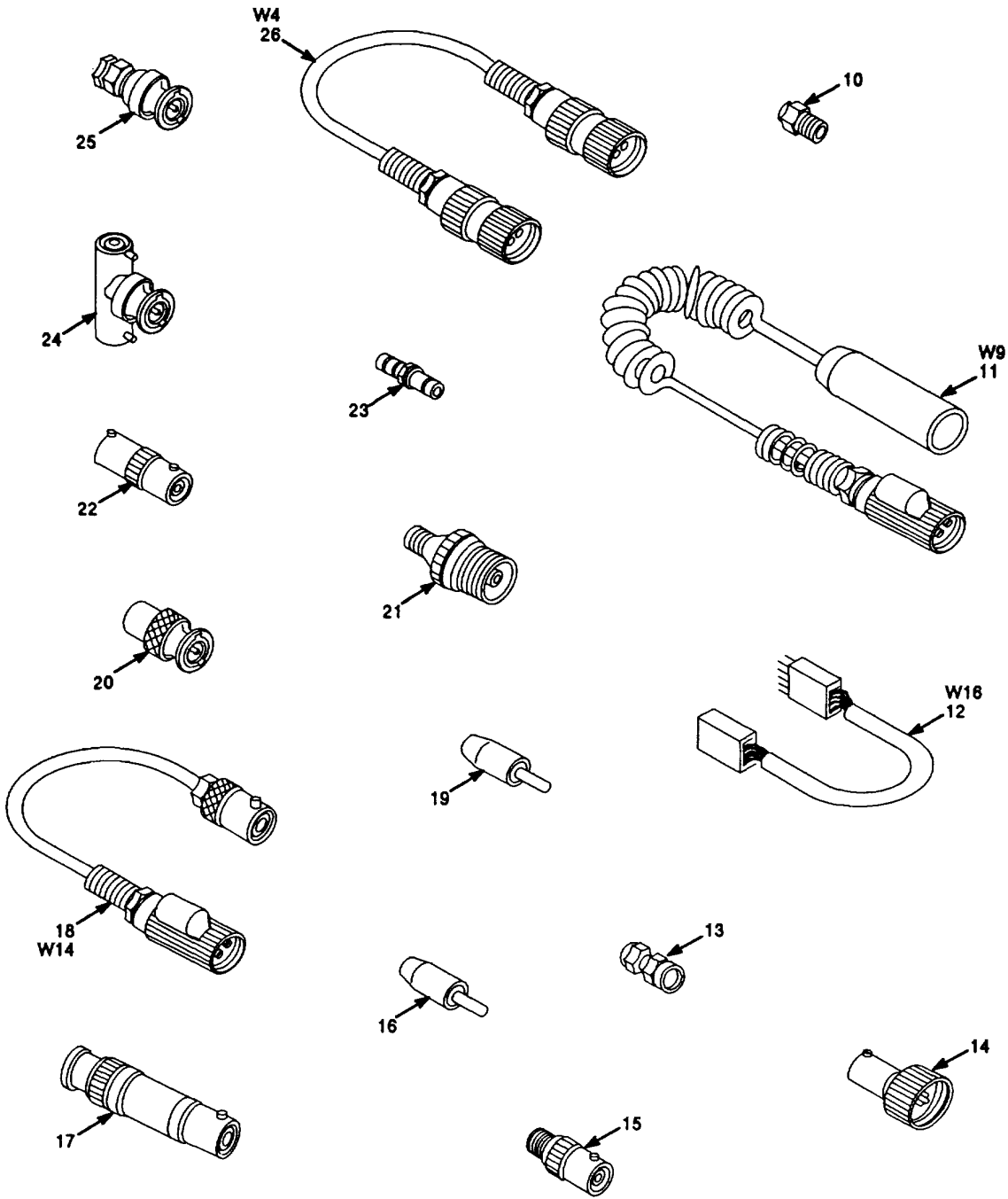

Figure 49. Electronic Equipment Pads Kit (Sheet 2 of 2)

(1) ITEM NO	(2) SMR CODE	(3) CAGEC	(4) PART NUMBER	(5) DESCRIPTION AND USABLE ON CODES (UOC)	(6) QTY
SECTION III					
GROUP 49 ELECTRONIC EQUIPMENT PARTS KIT					
(BOI) 1 PER EACH AVIM					
FIGURE 49					
1	PAFZZ	80063	B4041487-1	CABLE ASSEMBLY, SPEC..... UOC: JHJ	
2	PAFZZ	80063	B4041500-1	CABLE ASSEMBLY, RADI..... UOC: JHJ	
3	PEFZZ	80063	A3013669-1	EXTRACTOR, ELECTRICA..... UOC: JHJ	
4	PAFZZ	80063	B4041503-1	CABLE ASSEMBLY, RADI..... UOC: JHJ	
5	PEFZZ	05276	1269	ADAPTER, TEST..... UOC: JHJ	
6	PEFZA	81349	M55339/30-30001	ADAPTER, CONNECTOR..... UOC: JHJ	
7	XBFFZ	80063	B4042203-1	BAG, PLASTIC..... UOC: JHJ	
8	PAFZZ	50435	B4042205-1	PROBE, TEST..... UOC: JHJ	
9	XBFFF	80063	A3106049-1	CABLE ASSEMBLY, SPEC PURPOSE, ELECTRICAL-W12 (SEE FIGURE 34 FOR PARTS)..... UOC: JHJ	
10	PEFZZ	81349	M39030/3-06N	DUMMY LOAD, ELECTRIC..... UOC: JHJ	
11	PAFZZ	80063	B4041480-1	CABLE ASSEMBLY, SPEC..... UOC: JHJ	
12	PAFZZ	80063	B4041508-1	CABLE ASSEMBLY, SPEC..... UOC: JHJ	
13	PEFZA	81349	M55339/29-30001	ADAPTER, CONNECTOR..... UOC: JHJ	
14	PEFZZ	81349	M55339-20-00201	ADAPTER, CONNECTOR..... UOC: JHJ	
15	PEFZA	81349	M55339/46-30001	ADAPTER, CONNECTOR..... UOC: JHJ	
16	PAFZZ	80063	B4041506-2	CONNECTOR, PLUG, ELEC..... UOC: JHJ	
17	PEFZZ	80063	A3106256-1	ATTENUATOR, FIXED..... UOC: JHJ	
18	PAFZZ	83063	B4041504-1	CABLE ASSEMBLY, RADI..... UOC: JHJ	
19	PAFZZ	80063	B4041506-1	CONNECTOR, PLUG, ELEC..... UOC: JHJ	
20	PEFZA	80009	013-0084-01	ADAPTER, CONNECTOR..... UOC: JHJ	
21	PEFZA	14933	8604412SP-3	ADAPTER, CONNECTOR..... UOC: JHJ	

SECTION III					
(1)	(2)	(3)	(4)	(5)	(6)
ITEM	SMR		PART		
NO	CODE	CAGEC	NUMBER	DESCRIPTION AND USABLE ON CODES (UOC)	QTY
22	PEFZZ	81349	M55339/16-00914	ADAPTER, CONNECTOR..... UOC: JHJ	
23	PEFZZ	98291	051-475-0000220	ADAPTER, CONNECTOR..... UOC: JHJ	
24	PEFZZ	81349	M55339/17-00274	ADAPTER, CONNECTOR..... UOC: JHJ	
25	PEFZA	81349	M55339/45-30101	ADAPTER, CONNECTOR..... UOC: JHJ	
26	PAFZZ	80063	A3013735-5	CABLE ASSEMBLY, SPEC..... UOC: JHJ	

END OF FIGURE

CROSS- REFERENCE-INDEXES

NATIONAL STOCK NUMBER INDEX

STOCK NUMBER	FIG.	ITEM	STOCK NUMBER	FIG.	ITEM
5310-00-001-4858	23	2	5940-00-577-0742	25	63
	24	2	5940-00-577-3807	25	125
5910-00-010-8192	25	95	5310-00-595-6761	25	118
6625-00-053-9454	49	5	5930-00-702-6431	25	27
5305-00-054-5645	25	111	5340-00-721-5315	25	99
5305-00-054-6650	25	50	5310-00-722-5998	25	47
5305-00-054-6652	25	54		47	6
5305-00-054-6654	20	12	5935-00-762-0312	25	4
	25	77	5930-00-772-9276	25	23
	47	7	5920-00-782-6179	3	5
5305-00-054-6655	48	5		5	5
5305-00-054-6656	25	126		7	5
5305-00-054-6657	25	80A		9	5
5305-00-054-6670	20	10		10	5
5305-00-056-9961	25	5		12	5
5305-00-066-7326	25	73		35	6
5315-00-081-7027	21	2		36	6
5920-00-110-7800	3	5A		37	6
	5	5A	5340-00-820-1789	25	57
	7	5A	5930-00-826-4760	25	21
	9	5A	5935-00-853-7596	25	45
	10	5A	5310-00-880-5976	48	4
	12	5A	5310-00-880-5978	25	62
	35	5	5930-00-892-9393	25	29
	36	5	5305-00-903-2195	25	94
	37	5	6240-00-910-3282	25	36
5910-00-113-5499	25	98	5935-00-926-7523	49	24
5905-00-120-9154	25	108	5310-00-928-2690	25	119
5905-00-136-8405	25	109	5310-00-929-6395	25	51
6240-00-139-5305	25	37		48	3
5940-00-156-7345	25	49	5310-00-933-8118	25	16
5935-00-163-3644	20	11	5310-00-934-9748	25	17
5935-00-173-5691	20	13	5310-00-934-9761	25	96
5310-00-176-6333	25	64		48	2
3310-00-176-6341	25	48	5310-00-938-2013	25	120
	47	9	5360-00-947-0173	18	15
5930-00-243-0136	25	26	5305-00-959-4158	25	19
5935-00-259-0205	49	14	5325-00-960-2410	18	32
5935-00-262-0881	28	1	5340-00-964-3664	18	25
5315-00-288-2478	19	1	5940-00-983-6053	25	124
	21	1	5930-00-984-9971	25	30
5935-00-410-9250	25	121	5935-00-988-4231	25	22
5935-00-417-4590	30	5	5340-00-989-9224	25	58
5935-00-427-1587	25	83	5355-00-999-4007	25	2
	28	7	5935-01-005-3579	30	1
5930-00-432-7007	25	28	5935-01-035-5650	25	85
5935-00-466-3394	20	5	5925-01-037-3324	25	33
5935-00-482-1776	49	20	5935-01-037-3476	49	22
5935-00-490-8389	20	2	6240-01-040-7640	25	7
5340-00-543-3934	25	56	5925-01-047-1469	25	32

CROSS- REFERENCE-INDEXES

NATIONAL STOCK NUMBER INDEX

STOCK NUMBER	FIG.	ITEM	STOCK NUMBER	FIG.	ITEM
5935-01-056-3587	25	15	5820-01-188-8817	3	23
5935-01-062-2412	25	101		5	23
5935-01-066-1945	25	18		7	22
5935-01-068-0971	25	34		9	22
5962-01-076-0574	25	76		10	22
5935-01-078-4517	25	138		12	22
	33	13		35	23
5985-01-093-0856	25	110		36	22
5935-01-105-8121	49	6		37	22
5935-01-106-3899	25	129	5935-01-193-5597	25	35
	33	14	6160-01-197-2907	23	8
5935-01-108-1815	25	130		24	8
	29	1	5305-01-200-0197	23	17
	33	11		24	17
	34	8	5305-01-200-6254	15	4
5935-01-108-4478	33	1	5305-01-200-6255	18	20
5935-01-108-4483	25	133	5305-01-201-0286	8	8
	33	8		11	8
5935-01-108-7590	25	93		13	8
	29	9	5935-01-201-1572	30	4
5935-01-115-0215	31	1	5305-01-201-3330	22	4
5995-01-149-2471	25	9	5935-01-201-4467	20	9
5935-01-159-5514	49	13		25	84
5935-01-163-3224	25	134		28	2
	33	6	5935-01-201-9178	49	25
5935-01-164-5189	25	20	5310-01-203-2651	3	2
5935-01-165-9946	49	15		5	2
5935-01-171-1966	25	131		7	2
	29	2		9	2
	33	10		10	2
	34	7		12	2
5935-01-174-3669	25	92		15	5
	29	7		18	17
5935-01-176-7179	25	100		35	2
5895-01-179-2808	3	4		36	2
	5	4		37	2
	7	4	5310-01-203-2652	14	4
	9	4		16	4
	10	4		17	5
	12	4	5310-01-203-2653	18	28
5935-01-179-3497	20	4	5310-01-203-2654	3	11
	25	122		5	11
5935-01-185-6491	33	2		7	11
5935-01-183-6492	20	14		9	11
	25	79		10	11
	27	2		12	11
	34	2		22	3
5985-01-187-8092	25	107		35	12
	49	10		36	12
5895-01-188-8816	1	8		37	12

CROSS- REFERENCE-INDEXES

NATIONAL STOCK NUMBER INDEX

STOCK NUMBER	FIG.	ITEM	STOCK NUMBER	FIG.	ITEM
5310-01-204-3353	18	3	5975-01-232-0100	12	16
5310-01-204-3354	18	27	5998-01-232-2278	14	1
5310-01-204-4209	18	26		16	1
6135-01-214-6441	3	14	5998-01-232-2343	14	10
	5	14	5998-01-232-2344	14	9
	7	14		16	9
	9	14	5995-01-252-4924	18	23
	10	14	5995-01-232-4925	18	22
	12	14	5995-01-232-4926	18	21
	23	6	5935-01-233-9306	49	23
	24	6	5310-01-240-0862	18	10
	35	15	5340-01-240-2722	10	3
	36	15		12	3
	37	15	5355-01-242-0033	4	14
5930-01-214-8502	23	21		6	14
	24	22		15	10
5305-01-225-2588	3	12		17	10
	5	12	5315-01-242-2911	18	31
	7	12	5340-01-243-2062	18	14
	9	12	5315-01-246-1864	19	3
	10	12	5305-01-249-0444	18	2
	12	12		22	9
	35	13	5985-01-252-0271	25	70
	36	13	5305-01-262-4875	18	12
	37	13	5365-01-265-2154	23	36
5340-01-225-2728	8	6	6160-01-266-7596	1	9
	11	10	5895-01-270-3935	1	14
	13	10	5310-01-271-6480	8	7
5305-01-227-9834	14	6		11	9
	15	6		13	9
	17	6		18	9
5325-01-229-0315	4	18	6160-01-273-6078	3	13
	6	18		5	13
	17	15		7	13
5821-01-229-1220	1	1		9	13
5310-01-229-8061	18	18		10	13
5935-01-230-0412	31	6		12	13
5821-01-231-5591	1	2		35	14
5821-01-231-5592	1	3		36	14
5821-01-231-5593	1	7		37	14
5821-01-231-5660	1	4	5998-01-275-8082	22	13
5821-01-231-5667	1	5	5998-01-275-8085	22	6
5821-01-231-5668	1	6	5999-01-276-5551	22	10
5821-01-232-0062	10	15	5998-01-276-5561	22	8
5821-01-232-0065	3	15	5821-01-278-3762	22	11
5975-01-232-0100	3	16	5305-01-279-0450	14	3
	5	16		16	3
	7	16	5935-01-280-1176	18	29
	9	16	5310-01-281-1820	18	19
	10	16	5305-01-281-2331	18	30

CROSS- REFERENCE-INDEXES

NATIONAL STOCK NUMBER INDEX

STOCK NUMBER	FIG.	ITEM	STOCK NUMBER	FIG.	ITEM
5340-01-281-3471	18	6	5995-01-310-0335	49	26
5305-01-282-3892	3	1	5895-01-311-0424	18	16
	5	1	5365-01-312-5955	23	19
	7	1		24	20
	9	1	5998-01-312-7994	49	3
	10	1	5895-01-316-7053	17	9
	12	1	5995-01-316-7068	17	1
	35	1	5999-01-318-0421	15	2
	36	1		17	2
	37	1	1560-01-318-0422	22	2
6150-01-287-3622	25	127	5310-01-318-4123	18	11
5935-01-298-4990	25	24	5325-01-318-4124	15	15
5895-01-300-9283	14	8	5998-01-318-4128	3	20
5999-01-300-9308	14	7		5	20
	16	7		7	19
5305-01-303-0311	17	4		9	19
5995-01-305-4286	15	7		10	19
	17	7		12	19
5995-01-305-4287	15	1	5895-01-318-7991	3	24
1680-01-305-7396	15	9		5	24
5305-01-305-8359	23	37		7	23
5821-01-306-2118	46	1		9	23
5821-01-306-2245	1	13		10	23
5821-01-306-3838	1	12		12	23
5821-01-306-4653	1	11		35	24
5821-01-306-4654	1	10		36	23
5820-01-308-7689	3	21		37	23
	7	20	5365-01-318-8021	18	5
	10	20	5365-01-318-8022	18	5
5995-01-309-6764	3	9	5365-01-318-8023	18	5
	5	9	5325-01-319-4709	20	8
	7	9		25	89
	9	9	6650-01-322-1963	4	19
	10	9		6	19
	12	9		15	13
	35	10		17	13
	36	10	5995-01-324-9272	18	24
	37	10	5998-01-326-5333	22	7
5995-01-309-6765	3	8	5895-01-327-6123	10	15
	5	8		12	15
	7	8	5305-01-328-9958	26	1
	9	8	5995-01-334-4409	25	10
	10	8	5995-01-334-4410	25	97
	12	8	5995-01-334-4411	25	67
	35	9	5995-01-334-4412	25	66
	36	9	5995-01-334-4413	25	11
	37	9	5995-01-334-4414	25	115
5820-01-310-0282	3	19	5995-01-334-4415	25	114
	7	18	5995-01-334-4416	25	116
	10	18	5995-01-334-4417	25	105

CROSS- REFERENCE-INDEXES

NATIONAL STOCK NUMBER INDEX

STOCK NUMBER	FIG.	ITEM	STOCK NUMBER	FIG.	ITEM
5995-01-334-4418	25	41	5305-01-341-4695	36	8
5995-01-334-4419	25	112		37	8
5995-01-334-4420	25	13	5935-01-341-6787	49	16
5995-01-334-4421	25	14	5935-01-341-6788	49	19
5995-01-334-4422	25	86	5985-01-341-6991	49	17
5995-01-334-4423	25	87	5340-01-341-7030	47	8
5995-01-334-4424	25	44	5340-01-341-7137	25	53
5995-01-334-4425	25	43	6625-01-341-7153	49	8
5995-01-334-4426	25	42	6625-01-342-0663	25	113
5998-01-334-4583	25	52	5995-01-342-5049	25	8
5995-01-334-7839	49	1	5895-01-343-0647	7	15
5995-01-334-7840	49	12		9	15
5995-01-334-7841	25	40	5935-01-345-4169	31	5
5995-01-334-7842	25	39	5999-01-345-5185	12	20
5995-01-334-7843	25	38	5998-01-345-5189	3	22
5995-01-334-7844	25	3		5	22
5995-01-334-7845	25	75		7	21
5995-01-334-7846	25	61		9	21
5995-01-334-7847	25	74		10	21
5995-01-334-7848	25	55		12	21
5995-01-334-7849	25	59		35	22
5995-01-334-7850	25	60		36	21
5995-01-334-7851	25	106		37	21
5995-01-334-7852	47	15	5895-01-345-5198	5	15
5995-01-334-7853	47	17	5895-01-345-5199	5	15
5995-01-334-7854	49	18	5805-01-346-0042	5	19
5995-01-334-7885	47	20		9	18
5995-01-355-7944	49	11		12	18
5995-01-335-7945	47	16	5895-01-346-0093	3	6
5995-01-335-7946	49	2		5	6
5995-01-335-7947	49	4		7	6
5315-01-337-6164	3	18		9	6
	5	18		10	6
	35	19		12	6
	47	4	5340-01-346-4291	23	9
5305-01-339-1093	23	3		24	9
	24	3	5355-01-349-2458	4	15
5365-01-341-3216	28	3		6	15
	29	3		15	12
5365-01-341-3217	27	3		17	12
5365-01-341-3218	29	8	5895-01-549-8108	17	9
5365-01-341-3220	34	3	5355-01-351-4204	4	13
5365-01-341-3223	33	7		6	13
5340-01-341-3468	47	10		15	11
5305-01-341-4695	5	7		17	11
	7	7	5895-01-351-4221	16	8
	9	7	5995-01-351-4485	17	1
	12	7	5355-01-356-1282	23	20
	16	6		24	21
	35	8	5980-01-356-8554	15	3

CROSS- REFERENCE-INDEXES

NATIONAL STOCK NUMBER INDEX

STOCK NUMBER	FIG.	ITEM	STOCK NUMBER	FIG.	ITEM
5980-01-356-8554	17	3	5998-01-389-2510	37	20
5325-01-359-9179	25	132	5805-01-389-9440	35	20
5325-01-359-9180	25	80		36	19
5985-01-359-9182	25	82		37	19
5325-01-361-6669	25	91	5895-01-390-0522	37	16
5325-01-361-6670	25	90	5340-01-392-3421	23	1
5998-01-361-6785	16	10		24	1
5310-01-362-5905	25	25			
5998-01-370-2033	22	1			
5895-01-371-4047	5	4			
	9	4			
	12	4			
	35	4			
	36	4			
	37	4			
5999-01-372-3304	15	14			
	17	14			
5895-01-380-0050	9	15			
	36	16			
5895-01-380-9843	5	6			
	9	6			
	12	6			
	35	7			
	36	7			
	37	7			
5998-01-381-3211	5	20			
	9	19			
	12	19			
6130-01-381-3304	3	10			
	5	10			
	7	10			
	9	10			
	10	10			
	12	10			
	35	11			
	36	11			
	37	11			
5895-01-382-1043	5	15			
	35	16			
5975-01-383-4342	5	16			
	9	16			
	12	16			
	35	17			
	36	17			
	37	17			
5821-01-387-0585	1	12			
5821-01-387-0593	1	11			
5821-01-387-0594	1	10			
5998-01-389-2510	35	21			
	36	20			

CROSS-REFERENCE INDEXES

CAGEC	PART NUMBER	PART NUMBER INDEX		FIG.	ITEM
			STOCK NUMBER		
88044	AN960XC4		5310-00-001-4858	23	2
				24	2
80063	A3012761-1		5935-01-298-4990	25	24
80063	A3013104-2			23	10
				24	10
51792	A3013114-23		5305-01-262-4875	18	12
51792	A3013114-30		5305-01-200-6255	18	20
51792	A3013114-5			3	7
				10	7
			5305-01-227-9834	14	6
				15	6
				17	6
66215	A3013115-12		5305-01-281-2331	18	30
80063	A3013115-14		5305-01-201-3330	22	4
51792	A3013115-17		5305-01-201-0286	8	8
				11	8
				13	8
51792	A3013115-2		5305-01-225-2588	3	12
				5	12
				7	12
				9	12
				10	12
				12	12
				35	13
				36	13
				37	13
51792	A3013115-22			18	8
51792	A3013115-3		5305-01-249-0444	18	2
				22	9
51792	A3013115-31		5305-01-200-6254	15	4
80063	A3013115-57		5305-01-303-0311	17	4
51792	A3013115-59		5305-01-282-3892	3	1
				5	1
				7	1
				9	1
				10	1
				12	1
				35	1
				36	1
				37	1
51792	A3013115-62		5305-01-279-0450	14	3
				16	3
75135	A3013117-10		5305-01-305-8359	25	37
80063	A3013122-1		5310-01-204-3353	18	3
80063	A3013122-2		5310-01-204-3354	18	27
80063	A3013122-3		5310-01-229-8061	18	18
51550	A3013122-4		5310-01-271-6480	8	7
				11	9
				13	9
				18	9
51792	A3013124-1		5310-01-203-2654	3	11

CROSS-REFERENCE INDEXES

CAGEC	PART NUMBER	PART NUMBER INDEX		FIG.	ITEM		
			STOCK NUMBER				
51792	A3013124-1		5310-01-203-2654	5	11		
				7	11		
				9	11		
				10	11		
				12	11		
				22	3		
				35	12		
				36	12		
				37	12		
		51792	A3013124-3		5310-01-203-2651	3	2
						5	2
				7	2		
				9	2		
				10	2		
				12	2		
				14	4		
				15	5		
				16	4		
				17	5		
				18	17		
				35	2		
				36	2		
				37	2		
51792	A3013124-4		5310-01-203-2653	18	28		
51792	A3013124-5		5310-01-240-0862	18	10		
80063	A3013129-11		5365-01-265-2134	23	36		
80063	A3013328-1			23	35		
31550	A3013336-1		6160-01-197-2907	23	8		
				24	8		
80063	A3013669-1		5998-01-312-7994	49	3		
80063	A3013735-5		5995-01-310-0335	49	26		
80063	A3018235-1		5895-01-179-2808	3	4		
				5	4		
				7	4		
				9	4		
				10	4		
				12	4		
80063	A3105923-1		5995-01-316-7068	17	1		
80063	A3105967-1		5895-01-527-6123	10	15		
				12	15		
80063	A3106037-1			47	5		
80063	A3106038-1			48	1		
80063	A3106039-1			47	11		
80063	A3106040-1		5995-01-334-4420	25	13		
80063	A3106040-2		5995-01-334-4421	25	14		
80063	A3106041-1			25	88		
80063	A3106043-1			47	14		
80063	A3106044-1			47	13		
80063	A3106045-1			47	12		
80063	A3106046-001			26	2		

CROSS-REFERENCE INDEXES

CAGEC	PART NUMBER	PART NUMBER INDEX		FIG.	ITEM
			STOCK NUMBER		
80063	A3106046-1			25	46
80063	A3106047-1			25	135
80063	A3106048-1			25	123
80063	A3106049-1			49	9
80063	A3106051-1		5995-01-334-7885	47	20
80063	A3106054-1			47	3
80063	A3106057-1			5	17
80063	A3106057-10			5	17
80063	A3106057-11			9	17
80063	A3106057-12			12	17
80063	A3106057-13			16	2
80063	A3106057-14			5	17
80063	A3106057-15			9	17
80063	A3106057-16			12	17
80063	A3106057-2			9	17
80063	A3106057-3			12	17
80063	A3106057-8			5	17
80063	A3106057-9			16	2
80063	A3106058-1		5998-01-334-4583	25	52
80063	A3106061-1		5995-01-334-4422	25	86
80063	A3106061-2		5995-01-334-4423	25	87
80063	A3106065-1		5355-01-351-4204	4	13
				6	13
				15	11
				17	11
80063	A3106066-1		5355-01-349-2458	4	15
				6	15
				15	12
				17	12
80063	A3106067-1		5995-01-351-4485	17	1
80063	A3106068-1		5310-01-362-5905	25	25
80063	A3106069-1		5895-01-345-5198	5	15
80063	A3106076-1			47	1A
80063	A3106077-1		5805-01-346-0042	5	19
				9	18
				12	18
80063	A3106079-1		5999-01-345-5185	12	20
80063	A3106081-1		5895-01-345-5199	5	15
80063	A3106082-1		5895-01-351-4221	16	8
80063	A3106251-2		5935-01-345-4169	31	5
80063	A3106252-1		6650-01-322-1963	4	19
				6	19
				15	13
				17	13
80063	A3106254-1		5895-01-316-7053	17	9
			5895-01-349-8108	17	9
80063	A3106255-1		5980-01-356-8554	15	3
				17	3
80063	A3106256-1		5985-01-341-6991	49	17
80063	A3132865-10		5365-01-341-3223	33	7
80063	A3132865-17			33	3

CROSS-REFERENCE INDEXES

CAGEC	PART NUMBER	PART NUMBER INDEX		FIG.	ITEM
			STOCK NUMBER		
80063	A3132865-4		5365-01-341-3216	28	3
				29	3
80063	A3132865-6		5365-01-341-3220	34	3
80063	A3132865-7		5365-01-341-3217	27	3
80063	A3132865-8		5365-01-341-3218	29	8
80063	A3132871-10		5340-01-392-3421	23	1
				24	1
80063	A3132871-2		5340-01-346-4291	23	9
				24	9
80063	A3142127-1		5820-01-188-8817	3	23
				5	23
				7	22
				9	22
				10	22
				12	22
				35	23
				36	22
				37	22
				80063	A3142155-1
80063	A3142186-1		5895-01-318-7991	24	21
				3	24
				5	24
				7	23
				9	23
				10	23
				12	23
				35	24
				36	23
				37	23
80063	A3142316-1		5998-01-318-4128	3	20
				5	20
				7	19
				9	19
				10	19
80063	A3147860-1		5895-01-371-4047	12	19
				5	4
				9	4
				12	4
				35	4
80063	A3190918-1		5998-01-381-3211	36	4
				37	4
				5	20
				9	19
				12	19
80058	BA-5372/U		6135-01-214-6441	3	14
				5	14
				7	14
				9	14
				10	14
				12	14
				23	6

CROSS-REFERENCE INDEXES

CAGEC	PART NUMBER	PART NUMBER INDEX		FIG.	ITEM				
			STOCK NUMBER						
80058	BA-5372/U		6135-01-214-6441	24	6				
				35	13				
				36	15				
				37	15				
80063	B4041158-1		5355-01-242-0033	4	14				
				6	14				
				15	10				
				17	10				
80063	B4041205-1		5999-01-276-5551	22	10				
80063	B4041251-1		5998-01-232-2278	14	1				
80063	B4041252-1		6160-01-273-6078	16	1				
				3	13				
				35	13				
				7	13				
				9	13				
				10	15				
				12	13				
				35	14				
				36	14				
				37	14				
				80063	B4041253-1		5340-01-240-2722	3	3
5	3								
7	3								
9	3								
10	3								
12	3								
80063	54041254-1			3				17	
80063	B4041254-2			7				17	
80063	B4041254-3			9				17	
				10				17	
				14				2	
				22	12				
				18	7				
				21	4				
				14	5				
				16	5				
				80063	B4041256-1		1560-01-318-0422	22	2
				80063	B4041257-1		5821-01-278-3762	22	11
				80063	B4041285-1			18	1
80063	B4041287-1		5935-01-280-1176	18	29				
80063	B4041288-1		5895-01-311-0424	18	16				
80063	B4041290-1			18	13				
80063	B4041292-1		5340-01-281-3471	18	6				
80063	B4041293-1		5995-01-324-9272	18	24				
80063	B4041294-1		5315-01-242-2911	18	31				
80063	B4041295-1		5995-01-232-4924	1i	23				
80063	B4041295-2		5995-01-232-4925	18	22				
80063	B4041295-3		5995-01-232-4926	18	21				
80063	B4041296-1		5340-01-243-2062	18	14				
80063	B4041299-1		5998-01-276-5561	22	8				
80063	B4041309-1		5365-01-318-8021	18	5				

CROSS-REFERENCE INDEXES

CAGEC	PART NUMBER	PART NUMBER INDEX		FIG.	ITEM
			STOCK NUMBER		
80063	B4041309-2		5365-01-518-8022	18	5
80063	B4041509-3		5365-01-318-8023	18	5
80063	B4041335-1			22	5
80063	B4041341-15			20	1
80063	B4041341-16			20	6
80063	B4041341-17			20	15
80063	B4041341-20			20	3
80063	B4041365-1			20	7
80063	B4041369-1		5999-01-300-9308	14	7
				16	7
80063	B4041370-1		5995-01-309-6764	3	9
				5	9
				7	9
				9	9
				10	9
				12	9
				35	10
				36	10
				37	10
80063	B4041370-2		5995-01-309-6765	3	8
				5	8
				7	8
				9	8
				10	8
				12	8
				55	9
				36	9
				37	9
80063	B4041395-1		5998-01-275-8082	22	13
80063	B4041398-1		5998-01-275-8085	22	6
80063	B4061428-1		5998-01-232-2343	14	10
80063	B4041442-1		5821-01-232-0065	3	15
80063	B4041449-1		5998-01-326-5333	22	7
80063	84041467-1		5340-01-341-7137	25	53
80063	B4041468-1		5995-01-334-4413	25	11
80063	B4041469-1			27	5
80063	B4041469-10			27	6
80063	B4041469-11			30	2
80063	B4041469-12			30	3
80063	B4041469-13			31	4
80063	B6041469-14			31	3
80063	B4041469-2			28	4
80063	B4041469-27			34	4
80063	B4041469-28			34	6
80063	B4041469-29			34	4
80063	B4041469-3			28	6
				29	6
80063	B4041469-4			28	5
80063	B4041469-5			29	5
80063	B4041469-53			27	4
80063	B4041469-59			33	16

CROSS-REFERENCE INDEXES

CAGEC	PART NUMBER	PART NUMBER INDEX		FIG.	ITEM
			STOCK NUMBER		
80063	B4041469-67			33	9
80063	B4041469-68			33	5
80063	B4041469-69			33	4
80063	B4041469-88			33	15
80063	B4041469-89			33	12
80063	B4041469-9			29	4
80063	B4041470-1	5995-01-354-4409		25	10
80063	B4041471-1	5995-01-334-4410		25	97
80063	B4041472-1	5995-01-342-5049		25	8
80063	B4041473-1	5995-01-334-4411		25	67
80063	B4041473-2	5995-01-334-4412		25	66
80063	B4041473-3	5995-01-334-4414		25	115
80063	B4041473-4	5995-01-334-4415		25	114
80063	B4041473-5	5995-01-334-4419		25	112
80063	B4041475-1	5995-01-334-4416		25	116
80063	B4041475-2	5995-01-334-4417		25	105
80063	B4041476-1	5995-01-334-7845		25	75
80063	B4041476-2	5995-01-334-7846		25	61
80063	B4041476-3	5995-01-334-7847		25	74
80063	B4041476-4	5995-01-334-7848		25	55
80063	B4041476-5	5995-01-334-7849		25	59
80063	B4041476-7	5995-01-334-7850		25	60
80063	B4041477-1	5995-01-334-4418		25	41
80063	B4041478-1	5995-01-334-4424		25	44
80063	B4041478-2	5995-01-334-4425		25	43
80063	B4041478-3	5995-01-334-7841		25	40
80063	B4041479-1	5995-01-334-4426		25	42
80063	B4041479-2	5995-01-334-7844		25	3
80063	B4041479-3	5995-01-334-7842		25	39
80063	B4041479-4	5995-01-334-7843		25	38
80063	B4041480-1	5995-01-335-7944		49	11
80063	B4041481-1			47	18
80063	B4041482-1			47	19
80063	B4041483-1	5995-01-334-7852		47	15
80063	B4041483-2	5995-01-335-7945		47	16
80063	B4041483-3	5995-01-334-7853		47	17
80063	B4041487-1	5995-01-334-7839		49	1
80063	B4041490-1			25	137
80063	B4041491-1			25	1
80063	B4041492-1			25	68
80063	B4041492-2			25	71
80063	B4041493-1			25	128
80063	B4041494-1			25	136
80063	B4041497-1			25	104
80063	B4041498-1			25	69
80063	B4041500-1	5995-01-335-7946		49	2
80063	B4041502-1			25	81
80063	B4041503-1	5995-01-335-7947		49	4
80063	B4041504-1	5995-01-334-7854		49	18
80063	B4041505-1	5340-01-341-7030		47	8
80063	B4041506-1	5935-01-341-6788		49	19

CROSS-REFERENCE INDEXES

CAGEC	PART NUMBER	PART NUMBER INDEX		FIG.	ITEM
			STOCK NUMBER		
80063	B4041506-2		5935-01-341-6787	49	16
80063	B4041508-1		5995-01-334-7840	49	12
80063	B4041510-1		5995-01-334-7851	25	106
80063	B4041513-1		5895-01-300-9283	14	8
80063	B4041514-1			15	8
				17	8
80063	B4041515-1		5821-01-232-0062	10	15
80063	B4041517-1		5995-01-305-4286	15	7
				17	7
80063	B4041518-1		5995-01-305-4287	15	1
80063	B4041525-1		5975-01-232-0100	3	16
				5	16
				7	16
				9	16
				10	16
				12	16
80063	B4041547-1		5820-01-308-7689	3	21
				7	20
				10	20
80063	B4041550-1		5895-01-343-0647	7	15
				9	15
80063	B4041568-1		5820-01-310-0282	3	19
				7	18
				10	18
80063	B4041647-1		5895-01-346-0093	3	6
				5	6
				7	6
				9	6
				10	6
				12	6
80063	B4041650-1		5998-01-345-5189	3	22
				5	22
				7	21
				9	21
				10	21
				12	21
				35	22
				36	21
				37	21
80063	B4041841-1		5998-01-361-6785	16	10
80063	B4041851-1		6130-01-381-3304	3	10
				5	10
				7	10
				9	10
				10	10
				12	10
				35	11
				36	11
				37	11
80063	B4041852-1		5998-01-370-2033	22	1
80063	B4041855-1		5998-01-232-2344	14	9

CROSS-REFERENCE INDEXES

CAGEC	PART NUMBER	PART NUMBER INDEX		FIG.	ITEM
			STOCK NUMBER		
80063	B4041855-1		5998-01-232-2344	16	9
80063	B4041864-1		5895-01-382-1043	5	15
				35	16
80063	B4041865-1		5895-01-380-0050	9	15
				36	16
80063	B4041870-1		5975-01-383-4342	5	16
				9	16
				12	16
				35	17
				36	17
				37	17
80063	B4041872-1		5895-01-380-9843	5	6
				9	6
				12	6
				35	7
				36	7
				37	7
80063	B4041878-19			30	6
80063	B4041878-28			31	7
80063	B4041878-3			29	10
80063	B4041878-4			28	8
80063	B4041878-5			27	7
80063	B4041878-6			34	9
80063	B4041878-7			33	17
80063	B4041908-1		5805-01-389-9440	35	20
				36	19
				37	19
80063	B4041910-1		5998-01-389-2510	55	21
				36	20
				37	20
80063	B4041914-1		5895-01-390-0522	37	16
80063	B4041942-1			5	21
				9	20
80063	B4041947-1			35	18
80063	B4041947-2			36	18
80063	B4041947-3			37	18
80063	B4041950-1			35	3
				36	3
				37	3
80063	B4042202-1		5995-01-149-2471	25	9
80063	B4042203-1			49	7
50435	B4042205-1		6625-01-341-7153	49	8
80063	B4042207-1		5340-01-341-3468	47	10
80063	B4042223-1		5305-01-328-9958	26	1
80063	B4042230-1		6625-01-342-0463	25	113
80063	B4042261-1		5305-01-341-4695	5	7
				7	7
				9	7
				12	7
				16	6
				35	8

CROSS-REFERENCE INDEXES

CAGEC	PART NUMBER	PART NUMBER INDEX		FIG.	ITEM
			STOCK NUMBER		
80063	B4042261-1		5305-01-341-4695	36	8
				37	8
80063	B4042318-3		1680-01-305-7396	15	9
80058	C-11466/ARC-201(V)		5821-01-231-5660	1	4
80058	C-11466A/ARC-201A(V)		5821-01-306-2245	1	13
80058	CV-3885/ARC-201(V)		5821-01-231-5593	1	7
80058	CY-8515/ARC-201(V)		6160-01-266-7596	1	9
81349	FM02A125V5A		5920-00-782-6179	3	5
				5	5
				7	5
				9	5
				10	5
				12	5
				35	6
				36	6
				37	6
0CBU7	HD12058-11			19	2
				21	3
96906	MS14108-11C		5340-01-225-2728	8	6
				11	10
				13	10
96906	MS15795-802		5310-00-595-6761	25	118
96906	MS15795-805		5310-00-722-5998	25	47
				47	6
96906	MS15795-806		5310-00-880-5976	48	4
96906	MS15795-807		5310-00-880-5978	25	62
96906	MS17830-06C		5310-00-176-6341	25	48
				47	9
96906	MS17830-08C		5310-00-176-6333	25	64
96906	MS18235-3RT		6240-00-910-3282	25	36
96906	MS18236-1RN		6240-00-139-5305	25	37
96906	MS20392-1C27		5315-00-081-7027	21	2
96906	MS20392-1P15		5315-01-246-1864	19	3
96906	MS21266-1N		5325-00-960-2410	18	32
96906	MS21266-2N			25	123A
96906	MS24585C106		5360-00-947-0173	18	15
96906	MS24665-1011		5315-00-288-2478	19	1
				21	1
96906	MS24693-C24		5305-00-066-7326	25	73
96906	MS24693-C273		5305-00-959-4158	25	19
96906	MS24693-C31		5305-00-903-2195	25	94
96906	MS24693-C4		5305-00-056-9961	25	5
96906	MS25036-145		5940-00-577-3807	25	125
96906	MS25281-R13		5340-00-820-1789	25	57
96906	MS25281-R5		5340-00-721-5315	25	99
96906	MS25281-R6		5340-00-989-9224	25	58
96906	MS25281-R8		5340-00-543-3934	25	56

CROSS-REFERENCE INDEXES

CAGEC	PART NUMBER	PART NUMBER INDEX		FIG.	ITEM
			STOCK NUMBER		
96906	MS25281R11		5340-00-964-3664	18	25
96906	MS25306-232		5930-00-772-9276	25	23
96906	MS25307-212		5930-00-702-6451	25	27
96906	MS25307-232		5930-00-984-9971	25	30
96906	MS25307-282		5930-00-826-4760	25	21
96906	MS25307-312			25	31
96906	MS25308-232		5930-00-892-9393	25	29
96906	MS27473T16B26P		5935-00-173-5691	20	13
96906	MS27473T18B32S		5935-00-163-3644	20	11
96906	MS27484T12B4S		5935-00-417-4590	30	5
96906	MS27484T16B26P			25	78
				27	1
				34	1
96906	MS27484T18B32P		5935-00-262-0881	28	1
96906	MS27484T18B32S		5935-00-427-1587	25	83
				28	7
96906	MS27508E12F4P		5935-01-068-0971	25	34
96906	MS27508E16F26S		5935-01-066-1945	25	18
96906	MS27508E18F32S		5935-01-056-3587	25	15
96906	MS3122E20-41S		5935-00-988-4231	25	22
96906	MS3367-4-9			25	72
96906	MS3470W12-3P		5935-01-193-5597	25	35
96906	MS3472W16-26S		5935-01-164-5189	25	20
96906	MS3476W12-3S		5935-01-115-0215	31	1
96906	MS3476W14-19P		5935-01-108-4483	25	133
				33	8
96906	MS3476W14-19S		5935-01-078-4517	25	138
				33	13
96906	MS3476W16-26P		5935-01-108-1815	25	130
				29	1
				33	11
				34	8
96906	MS3476W16-26S		5935-01-106-3899	25	129
				33	14
96906	MS3476W20-41P		5935-01-108-4478	33	1
96906	MS3476W24-61S		5935-01-108-7590	25	93
				29	9
96906	MS35338-134		5310-00-928-2690	25	119
96906	MS35338-135		5310-00-933-8118	25	16
96906	MS35338-136		5310-00-929-6395	25	51
				48	3
96906	MS35649-224		5310-00-938-2013	25	120
96906	MS35649-244		5310-00-934-9748	25	17
96906	MS35649-264		5310-00-934-9761	25	96
				48	2
96906	MS39087-410AN			25	12
96906	MS51957-10		5305-00-054-5645	25	111
96906	MS51957-26		5305-00-054-6650	25	50
96906	MS51957-28		5305-00-054-6652	25	54
96906	MS51957-30		5305-00-054-6654	20	12
				25	77

CROSS-REFERENCE INDEXES

CAGEC	PART NUMBER	PART NUMBER INDEX		FIG.	ITEM
			STOCK NUMBER		
96906	MS51957-30		5305-00-054-6654	47	7
96906	MS51957-31		5305-00-054-6655	48	5
96906	MS51957-32		5305-00-054-6656	25	126
96906	MS51957-33		5305-00-054-6657	25	80A
96906	MS51957-45		5305-00-054-6670	20	10
96906	MS77067-2		5940-00-156-7345	25	49
96906	MS77067-3		5940-00-577-0742	25	63
96906	MS91528-2L2B		5355-00-999-4007	25	2
80058	MT-6373/ARC-201(V)		5821-01-231-5667	1	5
80058	MT-6374/ARC-201(V)		5821-01-231-5668	1	6
80058	MX-10579/VRC		5895-01-188-8816	1	8
80058	MX-18290/VRC		5895-01-270-5935	1	14
81349	M12883/42-03		5935-01-176-7179	25	100
81349	M24308/2-3		5935-00-410-9250	25	121
81349	M24308/25-9		5935-01-179-3497	20	4
				25	122
81349	M24308/4-1		5935-00-466-3394	20	5
81349	M24308/4-5		5935-00-490-8389	20	2
81349	M28748/6G30L1A			25	117
81349	M28901/1-1		5935-01-230-0412	31	6
81349	M3661/48-LH90/1			25	6
81349	M3786/4-5025		5930-00-432-7007	25	28
81349	M3786/4-5099		5930-00-243-0136	25	26
81349	M38510/10701BYA		5962-01-076-0574	25	76
81349	M39003/01-3097		5910-00-010-8192	25	95
81349	M39012/21-0002		5935-00-853-7596	25	45
81349	M39014/02-1350		5910-00-113-5499	25	98
81349	M39019/01-248		5925-01-037-3324	25	33
81349	M39019/03-200		5925-01-047-1469	25	32
81349	M39024/10-05		5935-00-762-0312	25	4
81349	M39030/3-06N		5985-01-187-8092	25	107
				49	10
81349	M3928/15-03		5985-01-093-0856	25	110
81349	M3933/10-09N		5985-01-359-9182	25	82
81349	M3935/14-15		5985-01-252-0271	25	70
81349	M55164/28TBJA		6150-01-287-3622	25	127
81349	M55339-20-00201		5935-00-259-0205	49	14
81349	M55339/02-30001		5935-01-062-2412	25	101
81349	M55339/07-00029		5935-01-035-5650	25	85
81349	M55339/16-00914		5935-01-037-3476	49	22
81349	M55339/17-00274		5935-00-926-7523	49	24
81349	M55339/29-30001		5935-01-159-5514	49	13
81349	M55339/30-30001		5935-01-105-8121	49	6
815349	M55339/45-30101		5935-01-201-9178	49	25
81549	M55359/46-30001		5935-01-165-9946	49	15
81349	M85049/49-2-12W		5935-01-201-1572	30	4
813549	M85049/49-2-16W		5955-01-183-6492	20	14
				25	79
				27	2

CROSS-REFERENCE INDEXES

CAGEC	PART NUMBER	PART NUMBER INDEX		FIG.	ITEM
			STOCK NUMBER		
81349	M85049/49-2-16W		5935-01-183-6492	34	2
81349	M85049/49-2-18W		5935-01-201-4467	20	9
				25	84
				28	2
81349	M85049/52-S-12W			31	2
81349	M85049/52-1-14W	5935-01-163-3224		25	134
				33	6
81349	M85049/52-1-16W	5935-01-171-1966		25	131
				29	2
				33	10
				34	7
81349	M85049/52-1-20W	5935-01-183-6491		33	2
81349	M85049/52-1-24W	5935-01-174-3669		25	92
				29	7
80205	NAS1056C4A-012	5365-01-312-5955		23	19
				24	20
80058	0A-9264A/ARC	5821-01-306-2118		46	1
72794	PFSC3 1/2-38A-EP	5325-01-318-4124		15	15
	B				
72794	PFSC35-38ASEB	5325-01-229-0315		4	18
				6	18
				17	15
81349	RCR07G131JS	5905-00-136-8405		25	109
81349	RCR07G471JS	5905-00-120-9154		25	108
80058	RT-1476/ARC-201(V)	5821-01-229-1220		1	1
80058	RT-1476A/ARC-201A(V)	5821-01-306-4654		1	10
80058	RT-1476C/ARC-201C(V)	5821-01-387-0594		1	10
80058	RT-1477/ARC-201(V)	5821-01-231-5591		1	2
80058	RT-1477A/ARC-201A(V)	5821-01-306-4653		1	11
80058	RT-1477C/ARC-201C(V)	5821-01-387-0593		1	11
80058	RT-1478/ARC-201(V)	5821-01-231-5592		1	3
80058	RT-1478A/ARC-201A(V)	5821-01-306-3838		1	12
80058	RT-1478C/ARC-201C(V)	5821-01-387-0585		1	12
97539	SK-2129	5930-01-214-8502		23	21
				24	22
97539	SM4X6MM	5305-01-200-0197		23	17
				24	17
81349	WC596/13-3	5935-01-005-3579		30	1
71468	012-1004-002	5325-01-359-9179		25	132
71468	012-1005-002	5325-01-359-9180		25	80
71468	012-1006-002	5325-01-319-4709		20	8
				25	89

CROSS-REFERENCE INDEXES

CAGEC	PART NUMBER	PART NUMBER INDEX		FIG.	ITEM
			STOCK NUMBER		
71468	012-1007-002		5325-01-361-6669	25	91
71468	012-1008-002		5325-01-361-6670	25	90
80009	013-0084-01		5935-00-482-1776	49	20
98291	051-475-0000220		5955-01-235-9306	49	23
80063	11-5821-333-30			47	1
05276	1269		6625-00-053-9454	49	5
73957	132-086-0125-14		5315-01-337-6164	3	18
				5	18
				35	19
				47	4
51506	15468-040-265-SS -12		5310-01-318-4123	18	11
75915	282001-2		5920-00-110-7800	3	5A
				5	5A
				7	5A
				9	5A
				10	5A
				12	5A
				35	5
				36	5
				37	5
51792	3013108-2		5510-01-281-1820	18	19
5M496	3140090-6		5305-01-339-1093	23	3
				24	3
81349	37TB12		5940-00-983-6053	25	124
19178	464HA2H32P42H1A			47	2
72619	507-4857-3732-50 0		6240-01-040-7640	25	7
31550	508578-3		5310-01-204-4209	18	26
14933	8604412SP-3			25	102
				49	21
07700	87-11323		5999-01-372-3304	15	14
				17	14
07700	87-11323		5999-01-318-0421	15	2
				17	2

CROSS REFERENCE INDEXES

FIG.	ITEM	FIGURE AND ITEM NUMBER INDEX STOCK NUMBER	CAGEC	PART NUMBER
1	1	5821-01-229-1220	80058	RT-1476/ARC-201(V)
1	2	5821-01-231-5591	80058	RT-1477/ARC-201(V)
1	3	5821-01-231-5592	80058	RT-1478/ARC-201C(V)
1	4	5821-01-231-5660	80058	C-11466/ARC-201(V)
1	5	5821-01-231-5667	80058	MT-6373/ARC-201(V)
1	6	5821-01-231-5668	80058	MT-6374/ARC-201(V)
1	7	5821-01-231-5593	80058	CV-3885/ARC-201(V)
1	8	5895-01-188-8816	80058	MX-10579/VRC
1	9	6160-01-266-7596	80058	CY-8515/ARC-201(V)
1	10	5821-01-306-4654	80058	RT-1476A/ARC-201A(V)
1	10	5821-01-387-0594	80058	RT-1476C/ARC-201C(V)
1	11	5821-01-306-4653	80058	RT-1477A/ARC-201A(V)
1	11	5821-01-387-0593	80058	RT-1477C/ARC-201C(V)
1	12	5821-01-306-3838	80058	RT-1478A/ARC-201A(V)
1	12	5821-01-387-0585	80058	RT-1478C/ARC-201C(V)
1	13	5821-01-306-2245	80058	C-11466A/ARC-201A(V)
1	14	5895-01-270-3935	80058	MX-18290/VRC
3	1	5305-01-282-3892	51792	A3013115-59
3	2	5310-01-203-2651	51792	A3013124-3
3	3		80063	B4041253-1
3	4	5895-01-179-2808	80063	A3018235-1
3	5	5920-00-782-6179	81349	FM02A125V5A
3	5A	5920-00-110-7800	75915	282001-2
3	6	5895-01-346-0093	80063	B4041647-1
3	7		51792	A3013114-5
3	8	5995-01-309-6765	80063	B4041370-2
3	9	5995-01-309-6764	80063	B4041370-1
3	10	6130-01-381-3304	80063	B4041851-1
3	11	5310-01-203-2654	51792	A3013124-1
3	12	5305-01-225-2588	51792	A3013115-2
3	13	6160-01-273-6078	80063	B4041252-1
3	14	6135-01-214-6441	80058	BA-5372/U
3	15	5821-01-232-0065	80063	B4041442-1
3	16	5975-01-232-0100	80063	B4041525-1
3	17		80063	B4041254-1
3	18	5315-01-337-6164	73957	132-086-0125-14

CROSS REFERENCE INDEXES

FIG.	ITEM	FIGURE AND ITEM NUMBER INDEX STOCK NUMBER	CAGEC	PART NUMBER
3	19	5820-01-310-0282	80063	B4041568-1
3	20	5998-01-318-4128	80063	A3142316-1
3	21	5820-01-308-7689	80065	B4041547-1
3	22	5998-01-345-5189	80063	B4041650-1
3	23	5820-01-188-8817	80063	A3142127-1
3	24	5895-01-318-7991	80063	A3142186-1
4	13	5355-01-351-4204	80065	A3106065-1
4	14	5555-01-242-0033	80063	B4041158-1
4	15	5355-01-349-2458	80063	A3106066-1
4	18	5325-01-229-0315	72794	PFSC35-38ASEB
4	19	6650-01-322-1963	80063	A3106252-1
5	1	5305-01-282-5892	51792	A3015115-59
5	2	5310-01-203-2651	51792	A3013124-3
5	3		80063	B4041253-1
5	4	5895-01-179-2808	80063	A3018235-1
5	4	5895-01-371-4047	80063	A3147860-1
5	5	5920-00-782-6179	81359	FM02A125V5A
5	5A	5920-00-110-7800	75915	282001-2
5	6	5895-01-346-0093	80063	B4041647-1
5	6	5895-01-380-9843	80063	B4041872-1
5	7	5305-01-341-4695	80063	B4042261-1
5	8	5995-01-309-6765	80063	B4041370-2
5	9	5995-01-309-6764	80065	B4041370-1
5	10	6130-01-381-3304	80063	B4041851-1
5	11	5310-01-203-2654	51792	A3013124-1
5	12	5305-01-225-2588	51792	A3013115-2
5	13	6160-01-273-6078	80063	B4041252-1
5	14	6135-01-214-6441	80058	BA-5372/U
5	15	5895-01-345-5198	80063	A3106069-1
5	15	5895-01-345-5199	80063	A3106081-1
5	15	5895-01-382-1043	80063	B4041864-1
5	16	5975-01-232-0100	80063	B4041525-1
5	16	5975-01-383-4342	80063	B4041870-1
5	17		80063	A3106057-1
5	17		80063	A3106057-10
5	17		80063	A3106057-14
5	17		80063	A3106057-8
5	18	5315-01-337-6164	75957	132-086-0125-14
5	19	5805-01-346-0042	80063	A3106077-1
5	20	5998-01-318-4128	80063	A3142316-1
5	20	5998-01-381-3211	80065	A3190918-1
5	21		80063	B4041942-1
5	22	5998-01-345-5189	80063	B4041650-1
5	23	5820-01-188-8817	80063	A3142127-1
5	24	5895-01-518-7991	80063	A35142186-1
6	13	5555-01-551-4204	80065	A3106065-1
6	14	5355-01-242-0033	80063	B4041158-1
6	15	5355-01-349-2458	80063	A3106066-1
6	18	5325-01-229-0315	72794	PFSC35-38ASEB
6	19	6650-01-322-1963	80065	A3106252-1
7	1	5505-01-282-3892	51792	A3013115-59

CROSS REFERENCE INDEXES

FIG.	ITEM	FIGURE AND ITEM NUMBER INDEX STOCK NUMBER	CAGEC	PART NUMBER
7	2	5310-01-203-2651	51792	A3013124-3
7	3		80063	B4041253-1
7	4	5895-01-179-2808	80063	A3018235-1
7	5	5920-00-782-6179	81349	FM02A125V5A
7	5A	5920-00-110-7800	75915	282001-2
7	6	5895-01-346-0093	80063	B4041647-1
7	7	5305-01-341-4695	80063	B4042261-1
7	8	5995-01-309-6765	80063	B4041370-2
7	9	5995-01-309-6764	80063	B4041370-1
7	10	6130-01-381-3304	80063	B4041851-1
7	11	5310-01-203-2654	51492	A3013124-1
7	12	5305-01-225-2588	51792	A3013115-2
7	13	6160-01-273-6078	80063	B4041252-1
7	14	6135-01-214-6441	80058	BA-5372/U
7	15	5895-01-343-0647	80063	B4041550-1
7	16	5975-01-232-0100	80063	B4041525-1
7	17		80063	B4041254-2
7	18	5820-01-310-0282	80063	B4041568-1
7	19	5998-01-318-4128	80063	A3142316-1
7	20	5820-01-308-7689	80063	B4041547-1
7	21	5998-01-345-5189	80063	B4041650-1
7	22	5820-01-188-8817	80063	A3142127-1
7	23	5895-01-318-7991	80063	A3142186-1
8	6	5340-01-225-2728	96906	MS14108-11C
8	7	5310-01-271-6480	31550	A3013122-4
8	8	5305-01-201-0286	51792	A3013115-17
9	1	5305-01-282-3892	51792	A3013115-59
9	2	5310-01-203-2651	51792	A3013124-3
9	3		80063	B4041253-1
9	4	5895-01-179-2808	80063	A3018235-1
9	4	5895-01-371-4047	80063	A3147860-1
9	5	5920-00-782-6179	81349	FM02A125V5A
9	5A	5920-00-110-7800	75915	282001-2
9	6	5895-01-346-0093	80063	B4041647-1
9	6	5895-01-380-9843	80063	B4041872-1
9	7	5305-01-341-4695	80063	B4042261-1
9	8	5995-01-309-6765	80063	B4041370-2
9	9	5995-01-309-6764	80063	B4041370-1
9	10	6130-01-381-3304	80063	B4041851-1
9	11	5310-01-203-2654	51492	A3013124-1
9	12	5305-01-225-2588	51792	A3013115-2
9	13	6160-01-273-6078	80063	B4041252-1
9	14	6135-01-214-6441	80058	BA-5372/U
9	15	5895-01-343-0647	80063	B4041550-1
9	15	5895-01-380-0050	80063	B4041865-1
9	16	5975-01-232-0100	80063	B4041525-1
9	16	5975-01-383-4342	80063	B4041870-1
9	17		80063	A3106057-11
9	17		80063	A3106057-15
9	17		80063	A3106057-2
9	17		80063	B4041254-2

CROSS REFERENCE INDEXES

FIG.	ITEM	FIGURE AND ITEM NUMBER INDEX STOCK NUMBER	CAGEC	PART NUMBER
9	18	5805-01-346-0042	80063	A3106077-1
9	19	5998-01-318-4128	80063	A3142316-1
9	19	5998-01-581-3211	80063	A3190918-1
9	20		80063	B4041942-1
9	21	5998-01-345-5189	80063	B4041650-1
9	22	5820-01-188-8817	80063	A3142127-1
9	23	5895-01-318-7991	80063	A3142186-1
10	1	5305-01-282-3892	51792	A3013115-59
10	2	5310-01-203-2651	51792	A3013124-3
10	3	5340-01-240-2722	80063	B4041253-1
10	4	5895-01-179-2808	80063	A3018235-1
10	5	5920-00-782-6179	81349	FM02A125V5A
10	5A	5920-00-110-7800	75915	282001-2
10	6	5895-01-346-0093	80063	B4041647-1
10	7		51792	A3013114-5
10	8	5995-01-309-6765	80063	B4041370-2
10	9	5995-01-309-6764	80063	B4041370-1
10	10	6130-01-381-3304	80063	B4041851-1
10	11	5310-01-203-2654	51792	A3013124-1
10	12	5305-01-225-2588	51792	A3013115-2
10	13	6160-01-273-6078	80063	B4041252-1
10	14	6135-01-214-6441	80058	BA-5372/U
10	15	5821-01-232-0062	80063	B4041515-1
10	15	5895-01-327-6123	80065	A3105967-1
10	16	5975-01-232-0100	80063	B4041525-1
10	17		80063	B4041254-3
10	18	5820-01-310-0282	80063	B4041568-1
10	19	5998-01-318-4128	80063	A3142316-1
10	20	5820-01-308-7689	80063	B4041547-1
10	21	5998-01-345-5189	80063	B4041650-1
10	22	5820-01-188-8817	80063	A3142127-1
10	23	5895-01-318-7991	80063	A3142186-1
11	8	5305-01-201-0286	51792	A3013115-17
11	9	5310-01-271-6480	31550	A3013122-4
11	10	5340-01-225-2728	96906	MS14108-11C
12	1	5305-01-282-3892	51792	A3013115-59
12	2	5310-01-203-2651	51792	A3013124-3
12	3	5540-01-240-2722	80063	B4041253-1
12	4	5895-01-179-2808	80063	A3018235-1
12	4	5895-01-371-4047	80063	A3147860-1
12	5	5920-00-782-6179	81349	FM02A125V5A
12	5A	5920-00-110-7800	75915	282001-2
12	6	5895-01-346-0093	80063	B4041647-1
12	6	5895-01-380-9843	80063	B4041872-1
12	7	5305-01-341-4695	80063	B4042261-1
12	8	5995-01-309-6765	80063	B4041370-2
12	9	5995-01-309-6764	80063	B4041370-1
12	10	6130-01-381-3304	80063	B4041851-1
12	11	5310-01-203-2654	51792	A3013124-1
12	12	5305-01-225-2588	51792	A3013115-2
12	13	6160-01-273-6078	80063	B4041252-1

CROSS REFERENCE INDEXES

FIG.	ITEM	FIGURE AND ITEM NUMBER INDEX STOCK NUMBER	CAGEC	PART NUMBER
12	14	6135-01-214-6441	80058	BA-5372/U
12	15	5895-01-327-6123	80063	A3105967-1
12	16	5975-01-232-0100	80063	B4041525-1
12	16	5975-01-383-4342	80063	B4041870-1
12	17		80063	A3106057-12
12	17		80063	A3106057-16
12	17		80063	A3106057-3
12	18	5805-01-346-0042	80063	A3106077-1
12	19	5998-01-318-4128	80063	A3142316-1
12	19	5998-01-381-3211	80063	A3190918-1
12	20	5999-01-345-5185	80063	A3106079-1
12	21	5998-01-345-5189	80063	B4041650-1
12	22	5820-01-188-8817	80063	A3142127-1
12	23	5895-01-318-7991	80063	A3142186-1
13	8	5305-01-201-0286	51792	A3013115-17
13	9	5310-01-271-6480	31550	A3013122-4
13	10	5340-01-225-2728	96906	MS14108-11C
14	1	5998-01-232-2278	80063	B4041251-1
14	2		80063	B4041254-4
14	3	5305-01-279-0450	51792	A3013115-62
14	4	5310-01-203-2652	51792	A3013124-3
14	5		80063	B4041255-1
14	6	5305-01-227-9834	51792	A3013114-5
14	7	5999-01-300-9308	80063	B4041369-1
14	8	5895-01-300-9283	80063	B4041513-1
14	9	5998-01-232-2344	80063	B4041855-1
14	10	5998-01-232-2343	80063	B4041428-1
15	1	5995-01-305-4287	80063	B4041518-1
15	2	5999-01-318-0421	07700	87-11323
15	3	5980-01-356-8554	80063	A3106255-1
15	4	5305-01-200-6254	51792	A3013115-31
15	5	5310-01-203-2651	51792	A3013124-3
15	6	5305-01-227-9834	51792	A3013114-5
15	7	5995-01-305-4286	80063	B4041517-1
15	8		80063	B4041514-1
15	9	1680-01-305-7396	80063	B4042318-3
15	10	5355-01-242-0033	80063	B4041158-1
15	11	5355-01-351-4204	80063	A3106065-1
15	12	5355-01-349-2458	80063	A3106066-1
15	13	6650-01-322-1963	80063	A3106252-1
15	14	5999-01-372-3304	07700	87-11322
15	15	5325-01-318-4124	72794	PFSC3 1/2-38A-EP B
16	1	5998-01-232-2278	80063	B4041251-1
16	2		80063	A3106057-13
16	2		80063	A3106057-9
16	3	5305-01-279-0450	51792	A3013115-62
16	4	5310-01-203-2652	51792	A3013124-3
16	5		80063	B4041255-1
16	6	5305-01-341-4695	80063	B4042261-1
16	7	5999-01-300-9308	80063	B4041369-1

CROSS REFERENCE INDEXES

FIG.	ITEM	FIGURE AND ITEM NUMBER INDEX STOCK NUMBER	CAGEC	PART NUMBER
16	8	5895-01-351-4221	80063	A3106082-1
16	9	5998-01-232-2344	80063	B4041855-1
16	10	5998-01-361-6785	80063	B4041841-1
17	1	5995-01-316-7068	80063	A3105923-1
17	1	5995-01-351-4485	80063	A3106067-1
17	2	5999-01-318-0421	07700	87-11323
17	3	5980-01-356-8554	80063	A3106255-1
17	4	5305-01-303-0311	80063	A3013115-57
17	5	5310-01-203-2652	51792	A3013124-3
17	6	5305-01-227-9834	51792	A3013114-5
17	7	5995-01-305-4286	80063	B4041517-1
17	8		80063	B4041514-1
17	9	5895-01-316-7053	80063	A3106254-1
17	9	5895-01-349-8108	80063	A3106254-1
17	10	5355-01-242-0033	80063	B4041158-1
17	11	5355-01-351-4204	80063	A3106065-1
17	12	5355-01-349-2458	80063	A3106066-1
17	13	6650-01-322-1963	80063	A3106252-1
17	14	5999-01-372-3304	07700	87-11322
17	15	5325-01-229-0315	72794	PFSC35-38ASEB
18	1		80065	B4041285-1
18	2	5305-01-249-0044	51792	A3013115-3
18	3	5310-01-204-3353	80063	A3013122-1
18	4		51792	A3013124-1
18	5	5365-01-318-8021	80063	B4041309-1
18	5	5365-01-318-8022	80063	B4041309-2
18	5	5365-01-318-8023	80063	B4041309-3
18	6	5340-01-281-3471	80063	B4041292-1
18	7		80063	B4041254-6
18	8		51792	A3013115-22
18	9	5310-01-271-6480	80063	A3013122-4
18	10	5310-01-240-0862	51792	A3013124-5
18	11	5310-01-518-4123	51506	15468-040-265-SS -12
18	12	5305-01-262-4875	51792	A3013114-23
18	13		80063	B4041290-1
18	14	5340-01-243-2062	80063	B4041296-1
18	15	5360-00-947-0173	96906	MS24585C106
18	16	5895-01-311-0424	80063	B4041288-1
18	17	5310-01-203-2651	51792	A3013124-3
18	18	5310-01-229-8061	80063	A3013122-3
18	19	5310-01-281-1820	51792	3013108-2
18	20	5305-01-200-6255	51792	A3013114-30
18	21	5995-01-232-4926	80063	B4041295-3
18	22	5995-01-232-4925	80063	B4041295-2
18	23	5995-01-232-4924	80063	B4041295-1
18	24	5995-01-324-9272	80063	B4041293-1
18	25	5340-00-964-3664	96906	MS25281R11
18	26	5310-01-204-4209	31550	508578-3
18	27	5310-01-204-3354	80063	A3013122-2
18	28	5310-01-203-2653	51792	A3013124-4

CROSS REFERENCE INDEXES

FIG.	ITEM	FIGURE AND ITEM NUMBER INDEX STOCK NUMBER	CAGEC	PART NUMBER
18	29	5935-01-280-1176	80063	B4041287-1
18	30	5305-01-281-2331	66215	A3013115-12
18	31	5315-01-242-2911	80063	B4041294-1
18	32	5325-00-960-2410	96906	MS21266-1N
19	1	5315-00-288-2478	96906	MS24665-1011
19	2		OCBU7	HD12058-11
19	3	5315-01-246-1864	96906	MS20392-1P15
20	1		80063	B4041341-15
20	2	5935-00-490-8389	81349	M24308/4-5
20	3		80063	B4041341-20
20	4	5935-01-179-3497	81349	M24308/25-9
20	5	5935-00-466-3394	81349	M24308/4-1
20	6		80063	B4041341-16
20	7		80063	B4041365-1
20	8	5325-01-319-4709	71468	012-1006-002
20	9	5935-01-201-4467	81349	M85049/49-2-18W
20	10	5305-00-054-6670	96906	MS51957-45
20	11	5935-00-163-3644	96906	MS27473T18B32S
20	12	5305-00-054-6654	96906	MS51957-30
20	13	5935-00-173-5691	96906	MS27473T16B26P
20	14	5935-01-183-6492	81349	M85049/49-2-16W
20	15		80063	B4041341-17
21	1	5515-00-288-2478	96906	MS24665-1011
21	2	5315-00-081-7027	96906	M320392-1C27
21	3		OCBU7	HD12058-11
21	4		80063	B4041254-7
22	1	5998-01-370-2033	80063	B4041852-1
22	2	1560-01-318-0422	80063	B4041256-1
22	3	5310-01-203-2654	51792	A3013124-1
22	4	5305-01-201-3330	80063	A3013115-14
22	5		80063	B4041335-1
22	6	5998-01-275-8085	80063	B4041398-1
22	7	5998-01-326-5333	80063	B4041449-1
22	8	5998-01-276-5561	80063	B4041299-1
22	9	5305-01-249-0444	51792	A3013115-3
22	10	5999-01-276-5551	80063	B4041205-1
22	11	5821-01-278-3762	80063	B4041257-1
22	12		80063	B4041254-5
22	13	5998-01-275-8082	80063	B4041395-1
23	1	5340-01-392-3421	80063	A3132871-10
23	2	5310-00-001-4858	88044	AN960XC4
23	3	5305-01-339-1093	5M496	3140090-6
23	6	6135-01-214-6441	80058	BA-5372/U
23	8	6160-01-197-2907	31550	A3013336-1
23	9	5340-01-346-4291	80063	A3132871-2
23	10		80063	A3013104-2
23	17	5305-01-200-0197	97539	SM4X6MM
23	19	5365-01-312-5955	80205	NAS1056C4A-012
23	20	5355-01-356-1282	80063	A3142155-1
23	21	5930-01-214-8502	97539	SK-2129
23	35		80063	A3013328-1

CROSS REFERENCE INDEXES

FIG.	ITEM	FIGURE AND ITEM NUMBER INDEX STOCK NUMBER	CAGEC	PART NUMBER
23	36	5365-01-265-2134	80063	A3013129-11
23	37	5305-01-305-8359	75135	A3013117-10
24	1	5340-01-392-3421	80063	A3132871-10
24	2	5310-00-001-4858	88044	AN960XC4
24	3	5305-01-339-1093	5M496	3140090-6
24	6	6135-01-214-6441	80058	BA-5372/U
24	8	6160-01-197-2907	31550	A3013336-1
24	9	5340-01-346-4291	80063	A3132871-2
24	10		80063	A3013104-2
24	17	5305-01-200-0197	97539	SM4X6MM
24	20	5365-01-312-5955	80205	NAS1056C4A-012
24	21	5355-01-356-1282	80063	A3142155-1
24	22	5930-01-214-8502	97539	SK-2129
25	1		80063	B4041491-1
25	2	5355-00-999-4007	96906	MS91528-2L2B
25	3	5995-01-334-7844	80063	B4041479-2
25	4	5935-00-762-0312	81349	M39024/10-03
25	5	5305-00-056-9961	96906	MS24693-C4
25	6		81349	M3661/48-LH90/1
25	7	6240-01-040-7640	72619	507-4857-3732-50 0
25	8	5995-01-342-5049	80063	B4041472-1
25	9	5995-01-149-2471	80063	B4042202-1
25	10	5995-01-334-4409	80065	B4041470-1
25	11	5995-01-334-4413	80063	B4041468-1
25	12		96906	MS39087-410AN
25	13	5995-01-334-4420	80063	A3106040-1
25	14	5995-01-334-4421	80065	A3106040-2
25	15	5935-01-056-3587	96906	MS27508E18F32S
25	16	5310-00-933-8118	96906	MS35338-135
25	17	5310-00-934-9748	96906	MS35649-244
25	18	5935-01-066-1945	96906	MS27508E16F26S
25	19	5305-00-959-4158	96906	MS24693-C273
25	20	5935-01-164-5189	96906	MS3472W16-26S
25	21	5930-00-826-4760	96906	MS25307-282
25	22	5935-00-988-4231	96906	MS3122E20-41S
25	23	5930-00-772-9276	96906	MS25306-232
25	24	5935-01-298-4990	80063	A3012761-1
25	25	5310-01-362-5905	80063	A3106068-1
25	26	5930-00-243-0136	81349	M3786/4-5099
25	27	5930-00-702-6431	96906	MS25307-212
25	28	5930-00-432-7007	81349	M3786/4-5025
25	29	5930-00-892-9393	96906	MS25308-232
25	30	5930-00-984-9971	96906	MS25307-232
25	31		96906	MS25307-312
25	32	5925-01-047-1469	81349	M39019/03-200
25	33	5925-01-037-3324	81349	M39019/01-248
25	34	5935-01-068-0971	96906	MS27508E12F4P
25	35	5935-01-193-5597	96906	MS3470W12-3P
25	36	6240-00-910-3282	96906	MS18235-3RT
25	37	6240-00-139-5305	96906	MS18236-1RN

CROSS REFERENCE INDEXES

FIG.	ITEM	FIGURE AND ITEM NUMBER INDEX STOCK NUMBER	CAGEC	PART NUMBER
25	38	5995-01-334-7843	80063	B4041479-6
25	39	5995-01-334-7842	80063	B4041479-3
25	40	5995-01-334-7841	80063	B4041478-3
25	41	5995-01-334-4418	80063	B4041477-1
25	42	5995-01-334-4426	80063	B4041479-1
25	43	5995-01-334-4425	80063	B4041478-2
25	44	5995-01-334-4424	80063	B4041478-1
25	45	5935-00-853-7596	81349	M39012/21-0002
25	46		80063	A3106046-1
25	47	5310-00-722-5998	96906	MS15795-805
25	48	5310-00-176-6341	96906	MS17830-06C
25	49	5940-00-156-7345	96906	MS77067-2
25	50	5305-00-054-6650	96906	MS51957-26
25	51	5310-00-929-6395	96906	MS35338-136
25	52	5998-01-334-4583	80063	A3106058-1
25	53	5340-01-341-7137	80063	B4041467-1
25	54	5305-00-054-6652	96906	MS51957-28
25	55	5995-01-334-7848	80063	B4041476-4
25	56	5340-00-543-3934	96906	MS25281-R8
25	57	5340-00-820-1789	96906	MS25281-R13
25	58	5340-00-989-9224	96906	MS25281-R6
25	59	5995-01-334-7849	80063	B4041476-5
25	60	5995-01-334-7850	80063	B4041476-7
25	61	5995-01-334-7846	80063	B4041476-2
25	62	5310-00-880-5978	96906	MS15795-807
25	63	5940-00-577-0742	96906	MS77067-3
25	64	5310-00-176-6333	96906	MS17830-08C
25	66	5995-01-334-4412	80063	B4041473-2
25	67	5995-01-334-4411	80063	B4041473-1
25	68		80063	B4041492-1
25	69		80063	B4041498-1
25	70	5985-01-252-0271	81349	M3933/14-15
25	71		80063	B4041492-2
25	72		96906	MS3367-4-9
25	73	5305-00-066-7326	96906	MS24693-C24
25	74	5995-01-334-7847	80063	B4041476-3
25	75	5995-01-334-7845	80063	B4041476-1
25	76	5962-01-076-0574	81349	M38510/10701BYA
25	77	5305-00-054-6654	96906	MS51957-30
25	78		96906	MS27484T16B26P
25	79	5935-01-183-6492	81349	M85049/49-2-16W
25	80	5325-01-359-9180	71468	012-1005-002
25	80A	5305-00-054-6657	96906	MS51957-33
25	81		80063	B4041502-1
25	82	5985-01-359-9182	81349	M3933/10-09N
25	83	5935-00-427-1587	96906	MS27484T18B32S
25	84	5935-01-201-4467	81349	M855049/49-2-18W
25	85	5935-01-035-5650	81349	M55339/07-00029
25	86	5995-01-334-4422	80063	A3106061-1
25	87	5995-01-334-4425	80063	A3106061-2
25	88		80063	A3106041-1

CROSS REFERENCE INDEXES

FIG.	ITEM	FIGURE AND ITEM NUMBER INDEX STOCK NUMBER	CAGEC	PART NUMBER
25	89	5325-01-319-4709	71468	012-1006-002
25	90	5325-01-361-6670	71468	012-1008-002
25	91	5325-01-361-6669	71468	012-1007-002
25	92	5935-01-174-3669	81349	M85049/52-1-24W
25	93	5935-01-108-7590	96906	MS3476W24-61S
25	94	5305-00-903-2195	96906	MS24693-C31
25	95	5910-00-010-8192	81549	M39003/01-3097
25	96	5310-00-934-9761	96906	MS35649-264
25	97	5995-01-334-4410	80063	B4041471-1
25	98	5910-00-113-5499	81349	M39014/02-1350
25	99	5340-00-721-5315	96906	MS25281-R5
25	100	5935-01-176-7179	81349	M12883/42-03
25	101	5935-01-062-2412	81349	M55339/02-30001
25	102		14933	8604412SP-3
25	104		80063	B4041497-1
25	105	5995-01-334-4417	80063	B4041475-2
25	106	5995-01-334-7851	80063	B4041510-1
25	107	5985-01-187-8092	81349	M39030/3-06N
25	108	5905-00-120-9154	81349	RCR07G471JS
25	109	5905-00-136-8405	81349	RCR07G131JS
25	110	5985-01-093-0856	81349	M3928/15-03
25	111	5305-00-054-5645	96906	MS51957-10
25	112	5995-01-334-4419	80063	B4041473-5
25	113	6625-01-342-0463	80063	B4042230-1
25	114	5995-01-334-4415	80063	B4041473-4
25	115	5995-01-334-4414	80063	B4041473-3
25	116	5995-01-334-4416	80063	B4041475-1
25	117		81349	M28748/6G30L1A
25	118	5310-00-595-6761	96906	MS15795-802
25	119	5310-00-928-2690	96906	MS35338-134
25	120	5310-00-938-2013	96906	MS35649-224
25	121	5935-00-410-9250	81349	M24308/2-3
25	122	5935-01-179-3497	81349	M24308/25-9
25	123		80063	A3106048-1
25	123A		96906	MS21266-2N
25	124	5940-00-983-6053	81349	37TB12
25	125	5940-00-577-3807	96906	MS25036-145
25	126	5305-00-054-6656	96906	MS51957-32
25	127	6150-01-287-3622	81349	M55164/28TBJA
25	128		80063	B4041493-1
25	129	5935-01-106-3899	96906	MS3476W16-26S
25	130	5935-01-108-1815	96906	MS3476W16-26P
25	131	5935-01-171-1966	81349	M85049/52-1-16W
25	132	5325-01-359-9179	71468	012-1004-002
25	133	5935-01-108-4483	96906	MS3476W14-19P
25	134	5935-01-163-3224	81349	M85049/52-1-14W
25	135		80063	A3106047-1
25	136		80063	B4041494-1
25	137		80063	B4041490-1
25	138	5935-01-078-4517	96904	MS3476W14-195
26	1	5305-01-328-9958	80063	B4042223-1

CROSS REFERENCE INDEXES

FIG.	ITEM	FIGURE AND ITEM NUMBER INDEX STOCK NUMBER	CAGEC	PART NUMBER
26	2		80063	A3106046-001
27	1		96906	MS27484T16B26P
27	2	5935-01-183-6492	81349	M85049/49-2-16W
27	3	5365-01-341-3217	80063	A3132865-7
27	4		80063	B4041469-53
27	5		80063	B4041469-1
27	6		80063	B4041469-10
27	7		80063	B4041878-5
28	1	5935-00-262-0881	96906	MS27484T18B32P
28	2	5935-01-201-4467	81349	M85049/49-2-18W
28	3	5365-01-341-3216	80063	A3132865-4
28	4		80063	B4041469-2
28	5		80063	B4041469-4
28	6		80063	B4041469-3
28	7	5935-00-427-1587	96906	MS27484T18B32S
28	8		80063	B4041878-4
29	1	5935-01-108-1815	96906	MS3476W16-26P
29	2	5935-01-171-1966	81349	M85049/52-1-16W
29	3	5365-01-341-3216	80063	A3132865-4
29	4		80063	B4041469-9
29	5		80063	B4041469-5
29	6		80063	B4041469-3
29	7	5935-01-174-3669	81349	M85049/52-1-24W
29	8	5365-01-341-3218	80063	A3132865-8
29	9	5935-01-108-7590	96906	MS3476W24-61S
29	10		80063	B4041878-3
30	1	5935-01-005-3579	81349	WC596/13-3
30	2		80063	B4041469-11
30	3		80063	B4041469-12
30	4	5935-01-201-1572	81349	M85049/49-2-12W
30	5	5935-00-417-4590	96906	MS27484T12B4S
30	6		80063	B4041878-19
31	1	5935-01-115-0215	96906	MS3476W12-3S
31	2		81349	M85049/52-S-12W
31	3		80063	B4041469-14
31	4		80063	B4041469-13
31	5	5935-01-345-4169	80063	A3106251-2
31	6	5935-01-230-0412	81349	M28901/1-1
31	7		80063	B4041878-28
33	1	5935-01-108-4478	96906	MS3476W20-41P
33	2	5935-01-183-6491	81349	M85049/52-1-20W
33	3		80063	A3132865-17
33	4		80063	B4041469-69
33	5		80063	B4041469-68
33	6	5935-01-163-3224	81349	M85049/52-1-14W
33	7	5365-01-341-3223	80063	A3132865-10
33	8	5935-01-108-4483	96906	MS3476W14-19P
33	9		80063	B4041469-67
33	10	5935-01-171-1966	81349	M85049/52-1-16W
33	11	5935-01-108-1815	96906	MS3476W16-26P
33	12		80063	B4041469-89

CROSS REFERENCE INDEXES

FIG.	ITEM	FIGURE AND ITEM NUMBER INDEX STOCK NUMBER	CAGEC	PART NUMBER
33	13	5935-01-078-4517	96906	MS3476W14-19S
33	14	5935-01-106-3899	96906	MS3476W16-26S
33	15		80063	B4041469-88
33	16		80063	B4041469-59
33	17		80063	B4041878-7
34	1		96906	MS27484T16B26P
34	2	5935-01-183-6492	81349	M85049/49-2-16W
34	3	5365-01-341-3220	80063	A3132865-6
34	4		80063	B4041469-29
34	5		80063	B4041469-27
34	6		80063	B4041469-28
34	7	5935-01-171-1966	81349	M85049/52-1-16W
34	8	5935-01-108-1815	96906	MS3476W16-26P
34	9		80063	B4041878-6
35	1	5305-01-282-3892	51792	A3013115-59
35	2	5310-01-203-2651	51792	A3013124-3
35	3		80063	B4041950-1
35	4	5895-01-371-4047	80063	A3147860-1
35	5	5920-00-110-7800	75915	282001-2
35	6	5920-00-782-6179	81349	FM02A125V5A
35	7	5895-01-380-9843	80063	B4041872-1
35	8	5305-01-341-4695	80063	B4042261-1
35	9	5995-01-309-6765	80063	B4041370-2
35	10	5995-01-309-6764	80063	B4041370-1
35	11	6130-01-381-3304	80063	B4041851-1
35	12	5310-01-203-2654	51792	A3013124-1
35	13	5305-01-225-2588	51792	A3013115-2
35	14	6160-01-273-6078	80063	B4041252-1
35	15	6135-01-214-6441	80058	BA-5372/U
35	16	5895-01-382-1043	80063	B4041864-1
35	17	5975-01-383-4342	80063	B4041870-1
35	18		80063	B4041947-1
35	19	5315-01-337-6164	73957	132-086-0125-14
35	20	5805-01-389-9440	80063	B4041908-1
35	21	5998-01-389-2510	80065	B4041910-1
35	22	5998-01-345-5189	80063	B4041650-1
35	23	5820-01-188-8817	80063	A3142127-1
35	24	5895-01-318-7991	80063	A3142186-1
36	1	5305-01-282-3892	51792	A3013115-59
36	2	5310-01-203-2651	51792	A3013124-3
36	3		80063	B4041950-1
36	4	5895-01-371-4047	80063	A3147860-1
36	5	5920-00-110-7800	75915	282001-2
36	6	5920-00-782-6179	81349	FM02A125V5A
36	7	5895-01-380-9843	80063	B4041872-1
36	8	5305-01-341-4695	80063	B4042261-1
36	9	5995-01-309-6765	80063	B4041370-2
36	10	5995-01-309-6764	80063	B4041370-1
36	11	6130-01-381-3304	80063	B4041851-1
36	12	5310-01-203-2654	51492	A3013124-1
36	13	5305-01-225-2588	51792	A3013115-2

CROSS REFERENCE INDEXES

FIG.	ITEM	FIGURE AND ITEM NUMBER INDEX STOCK NUMBER	CAGEC	PART NUMBER
36	14	6160-01-273-6078	80063	B4041252-1
36	15	6135-01-214-6441	80058	BA-5372/U
36	16	5895-01-380-0050	80063	B4041865-1
36	17	5975-01-383-4342	80065	B4041870-1
36	18		80063	B4041947-2
36	19	5805-01-389-9440	80063	B4041908-1
36	20	5998-01-389-2510	80063	B4041910-1
36	21	5998-01-345-5189	80063	B4041650-1
36	22	5820-01-188-8817	80063	A3142127-1
36	23	5895-01-318-7991	80063	A3142186-1
37	1	5305-01-282-3892	51792	A3013115-59
37	2	5310-01-203-2651	51792	A3015124-3
37	3		80063	B4061950-I
37	4	5895-01-371-4047	80063	A3147860-1
37	5	5920-00-110-7800	75915	282001-2
37	6	5920-00-782-6179	81349	FM02A125V5A
37	7	5895-01-380-9843	80063	B4041872-1
37	8	5305-01-341-4695	80063	B4042261-1
37	9	5995-01-309-6765	80063	B4041370-2
37	10	5995-01-309-6764	80063	B4041370-1
37	11	6130-01-381-3304	80063	B4041851-1
37	12	5310-01-203-2654	51792	A3013124-1
37	15	5305-01-225-2588	51792	A3013115-2
37	14	6160-01-273-6078	80063	B4041252-1
37	15	6135-01-214-6441	80058	BA-5372/U
37	16	5895-01-390-0522	80063	B4041914-1
37	17	5975-01-383-4342	80065	B4041870-1
37	18		80063	B4041947-3
37	19	5805-01-389-9440	80063	B4041908-1
37	20	5998-01-389-2510	80063	B4041910-1
37	21	5998-01-345-5189	80063	B4041650-1
37	22	5820-01-188-8817	80063	A3142127-1
37	23	5895-01-318-7991	80063	A3142186-1
46	1	5821-01-306-2118	80058	0A-9264A/ARC
47	1		80063	11-5821-333-30
47	1A		80063	A3106076-1
47	2		19178	464HA2H32P42H1A
47	3		80063	A3106054-1
47	4	5315-01-337-6164	73957	132-086-0125-14
47	5		80063	A3106037-1
47	6	5310-00-722-5998	96906	MS15795-805
47	7	5505-00-054-6654	96906	MS51957-30
47	8	5340-01-341-7030	80063	B4041505-1
47	9	5310-00-176-6341	96906	MS17830-06C
47	10	5340-01-341-3468	80063	B4042207-1
47	11		80063	A3106039-1
47	12		80063	A3106045-1
47	13		80063	A3106044-1
47	14		80063	A3106043-1
47	15	5995-01-334-7852	80063	B4041483-1
47	16	5995-01-335-7945	80063	B4041483-2

CROSS REFERENCE INDEXES

FIG.	ITEM	FIGURE AND ITEM NUMBER INDEX STOCK NUMBER	CAGEC	PART NUMBER
47	17	5995-01-334-7853	80063	B4041483-3
47	18		80063	B4041481-1
47	19		80063	B4041482-1
47	20	5995-01-334-7885	80063	A3106051-1
48	1		80096	A3106038-1
48	2	5310-00-934-9761	96906	MS35649-264
48	3	5310-00-929-6395	96906	MS35338-136
48	4	5310-80-880-5976	96906	MS15795-806
48	5	5305-00-054-6655	96906	MS51957-31
49	1	5995-01-334-7839	80063	B4041487-1
49	2	5995-01-335-7946	80043	B4041500-1
49	3	5998-01-312-7994	80063	A3013669-1
49	4	5995-01-335-7947	80063	B4041503-1
49	5	6625-00-053-9454	05276	1269
49	6	5935-01-105-8121	81349	M55339/30-30001
49	7		80063	B4042203-1
49	8	6625-01-341-7153	50435	B4042205-1
49	9		80063	A3106049-1
49	10	5985-01-187-8092	81349	M39030/9-06N
49	11	5995-01-335-7944	80063	B4041480-1
49	12	5995-01-334-7840	80063	B4041508-1
49	13	5935-01-159-5514	81349	M55339/29-30001
49	14	5935-00-259-0205	81349	M55339-20-00201
49	15	5935-01-341-9946	81349	M55339/46-30001I
49	16	5935-01-341-6787	80063	B4041506-2
49	17	5985-01-341-6991	80063	A3106256-1
49	18	5995-01-334-7854	80063	B4041504-1
49	19	5935-01-341-6788	80063	B4041506-1
49	20	5935-00-482-1776	80009	013-0084-01
49	21		14933	8604412SP-3
49	22	5935-01-037-3476	81349	M55339/16-00914
49	23	5935-01-233-9306	98291	051-475-0000220
49	24	5935-00-926-7523	81349	M55339/17-00274
49	25	5935-01-201-9178	81349	M55339/45-30101
49	26	5995-01-310-0335	80063	A3013735-5

By Order of the Secretary of the Army:

GORDON R. SULLIVAN
General, United States Army
Chief of Staff

Official:

MILTON H. HAMILTON
Administrative Assistant to the
Secretary of the Army

07321

Distribution:

To be distributed in accordance with DA Form 12-36-E, block 8037 requirements for TM 11-5821-333-23P.

—U.S. GOVERNMENT PRINTING OFFICE: 1994 - 510-106/00355

RECOMMENDED CHANGES TO EQUIPMENT TECHNICAL PUBLICATIONS



THEN... JOT DOWN THE DOPE ABOUT IT ON THIS FORM, CAREFULLY TEAR IT OUT, FOLD IT AND DROP IT IN THE MAIL!

SOMETHING WRONG WITH THIS PUBLICATION?

FROM: (PRINT YOUR UNIT'S COMPLETE ADDRESS)

DATE SENT

PUBLICATION NUMBER

PUBLICATION DATE

PUBLICATION TITLE

BE EXACT... PIN-POINT WHERE IT IS

IN THIS SPACE TELL WHAT IS WRONG AND WHAT SHOULD BE DONE ABOUT IT:

PAGE NO.	PARA-GRAPH	FIGURE NO.	TABLE NO.
----------	------------	------------	-----------

TEAR ALONG PERFORATED LINE

PRINTED NAME, GRADE OR TITLE, AND TELEPHONE NUMBER

SIGN HERE:

DA FORM 2028-2 JUL 79

PREVIOUS EDITIONS ARE OBSOLETE.

P.S.—IF YOUR OUTFIT WANTS TO KNOW ABOUT YOUR RECOMMENDATION MAKE A CARBON COPY OF THIS AND GIVE IT TO YOUR HEADQUARTERS.

