

TM 11-6625-3186-24P

TECHNICAL MANUAL

**UNIT AND INTERMEDIATE DIRECT SUPPORT
AND GENERAL SUPPORT MAINTENANCE
REPAIR PARTS AND SPECIAL TOOLS LIST**

FOR

**TRANSMISSION TEST SET
AN/USM-485**

(NSN 6625-01-205-6492)

Distribution authorized to US Government agencies and their contractors for official use or for administrative or operational purposes only. This determination was made on 23 November 1987. Other requests for this document will be referred to Commander, US Army Communications-Electronics Command and Fort Monmouth, ATNN: AMSL-ME-P, Fort Monmouth, NJ 07703-5000.

DESTRUCTION NOTICE- Destroy by any method that will prevent disclosure of contents or reconstruction of the document.

HEADQUARTERS, DEPARTMENT OF THE ARMY

15 FEBRUARY 1988

UNIT AND INTERMEDIATE DIRECT SUPPORT
 AND GENERAL SUPPORT MAINTENANCE
 REPAIR PARTS AND SPECIAL TOOLS LIST
 FOR
 TRANSMISSION TEST SET AN/USM-485

(NSN 6625-01-205-6492)

Current as of 15 November 1987

REPORTING ERRORS AND RECOMMENDING IMPROVEMENTS

You can help improve this manual. If you find any mistakes or if you know of a way to improve the procedures, please let us know. Mail your letter, DA Form 2028 (Recommended Changes to Publications and Blank Forms), or DA Form 2028-2 located in back of this manual direct to: Commander, U.S. Army Communications-Electronics Command and Fort Monmouth, ATTN: AMSEL-ME-MP, Fort Monmouth, New Jersey 07703-5000. A reply will be furnished to you.

TABLE OF CONTENTS

		Page	Illus/ Figure
Section I.	INTRODUCTION	1	
Section II.	REPAIR PARTS LIST	1-1	
Group 00	Transmission Test Set AN/USM-485	1-1	1
	01 Switchboard Circuit Card Assembly (A2)	2-1	2
	02 Battery Charger Circuit Card Assembly (A5)	3-1	3
	03 Rear Panel Assembly (A6)	4-1	4
	04 Receiver Circuit Card Assembly (A13)	5-1	5
	05 Transmitter Circuit Card Assembly (A14)	6-1	6
Section III.	SPECIAL TOOLS LIST		
Group 99	Special Tools for general support maintenance	7-1	7
Section IV.	CROSS-REFERENCE INDEX		
	National Stock Number Index	I-1	
	Part Number Index	I-2	
	Figure and Item Number Index	I-3	

UNIT AND INTERMEDIATE DIRECT SUPPORT
AND GENERAL SUPPORT MAINTENANCE
REPAIR PARTS AND SPECIAL TOOLS LIST
SECTION I. INTRODUCTION

1. Scope

This RPSTL lists and authorizes spares and repair parts; special tools; special test, measurement, and diagnostic equipment (TMDE); and other special support equipment required for performance of unit and intermediate direct support and general support maintenance of the AN/USM-485. It authorizes the requisitioning, issue, and disposition of spares, repair parts and special tools as indicated by the source, maintenance and recoverability (SMR) codes.

2. General.

In addition to Section I, Introduction, this Repair Parts and Special Tools List is divided into the following sections:

a. Section II. Repair Parts List A list of spares and repair parts authorized by this RPSTL for use in the performance of maintenance. The list also includes parts which must be removed for replacement of the authorized parts. Parts lists are composed of functional groups in ascending alphanumeric sequence, with the parts in each group listed in ascending figure and item number sequence. Bulk materials are listed in item name sequence. Repair parts kits are listed separately in their own functional group within Section II. Repair parts for repairable special tools are also listed in this section. Items listed are shown on the associated illustration(s)/figure(s).

b. Section III. Special Tools List. A list of special tools, special TMDE, and other special support equipment authorized by this RPSTL (as indicated by "Basis of Issue (BOI) information in DESCRIPTION AND USABLE ON CODE column) for the performance of maintenance.

c. Section IV. Cross-referenced Index. A list, in National item identification number (NIIN) sequence, of all National stock numbered items appearing in the listing, followed by a list in alphanumeric sequence of all part numbers appearing in the listings. National stock numbers and part numbers are cross-referenced to each illustration figure and item number appearance.

3. Explanation of Columns (Sections II and III)

a. ITEM NO. (Column (1)) Indicates the number used to identify items called out in the illustration.

b. SMR CODE (Column (2)). The Source, Maintenance, and Recoverability (SMR) code is a 5-position code containing supply/requisitioning information, maintenance category authorization criteria, and disposition instruction, as shown in the following breakout:

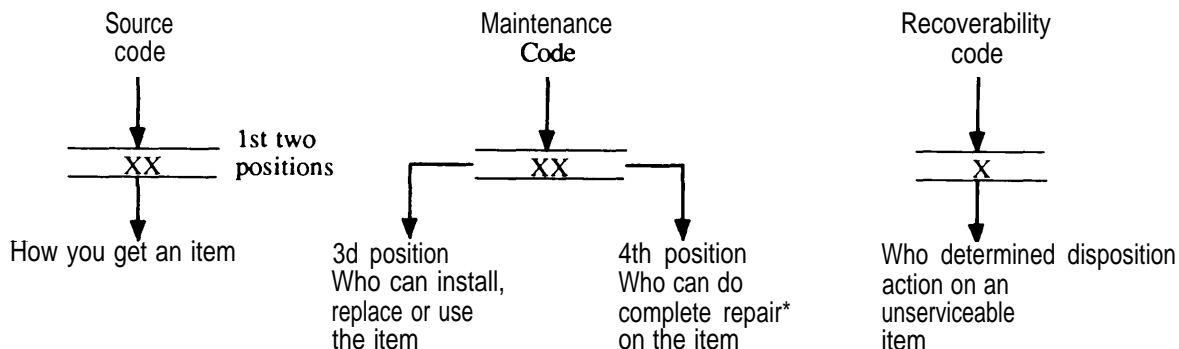

*Complete Repair: Maintenance capacity, capability, and authority to perform all corrective maintenance tasks of the "Repair" function in a use/user environment in order to restore serviceability to a failed item.

(1) Source Code. The source code tells you how to get an item needed for maintenance, repair, or overhaul of an end item/equipment- Explanations of source codes follows:

code	Explanation
PA—	Stocked items; use the applicable NSN to request/requisition items with these source codes. They are authorized to the category indicated by the code entered in the 3d position of the SMR code.
XB-	If an "XB" item is not available from salvage, order it using the FSCM and part number given.

NOTE: Cannibalization or controlled exchange, when authorized, may be used as a source of supply for items with the above source codes, except for those source coded "XA" or those aircraft support items restricted by requirements of AR 700-42.

(2) Maintenance Code Maintenance codes tell you the level(s) of maintenance authorized to USE and REPAIR support items. The maintenance codes are entered in the third and fourth positions of the SMR Code as follows:

(a) The maintenance code entered in the third position tells you the lowest maintenance level authorized to remove, replace, and use an item. The maintenance code entered in the third position will indicate authorization to one of the following levels of maintenance.

Code	Application/Explanation
0	—Unit category can remove, replace, and use the item.
H	—Intermediate general support level can remove, replace, and use the item.

(b) The maintenance code entered in the fourth position tells whether or not the item is to be repaired and identifies the lowest maintenance level with the capability to do complete repair (i.e., perform all authorized repair functions.) (NOTE: Some limited repair may be done on the item at a lower level of maintenance, if authorized by the Maintenance Allocation Chart (MAC) and SMR codes.) This position will contain one of the following maintenance codes.

Code	Application/Explanation
H	—Intermediate general support is the lowest level that can do complete repair of the item.
Z	—Nonrepairable. No repair is authorized.

(3) Recoverability Code. Recoverability codes are assigned to items to indicate the disposition action on unserviceable items. The recoverability code is entered in the fifth position of the SMR Code as follows:

Recoverability Codes	Application/Explanation
H	—Repairable item. When uneconomically repairable, condemn and dispose of the item at the intermediate general support level.
Z	—Nonrepairable item. When unserviceable, condemn and dispose of the item at the level of maintenance shown in 3d position of SMR Code.

c. FSCM (Column (3)). The Federal Supply Code for Manufacturer (FSCM) is a 5-digit numeric code which is used to identify the manufacturer, distributor, or Government agency, etc., that supplies the item.

d. PART NUMBER (Column (4)). Indicates the primary number used by the manufacturer (individual, company, firm, corporation, or Government activity), which controls the design and characteristics of the item by means of its engineering drawings, specifications standards, and inspection requirements to identify an item or range of items.

NOTE: When you use a NSN to requisition an item, the item you receive may have a different part number from the part ordered.

e. DESCRIPTION AND USABLE ON CODE (UOC) (COLUMN (5)). This column includes the following information:

- (1) The Federal item name and, when required, a minimum description to identify the item.
- (2) The physical security classification of the item is indicated by the parenthetical entry Phy Sec CL (U) - Unclassified.
- (3) Items that are included in kits and sets are listed below the name of the kit or set.
- (4) Spare/repair parts that make up an assembled item are listed immediately following the assembled item line entry.
- (5) Part numbers for bulk materials are referenced in this column in the line entry for the item to be manufactured/fabricated.
- (6) When the item is not used with all serial numbers of the same model, the effective serial numbers are shown on the last line(s) of the description (before UOC).
- (7) The usable on code, when applicable (see paragraph 5), Special information.
- (8) In the Special Tools List section, the basis of issue (BOI) appears as the last line(s) in the entry for each special tool, special TMDE, and other special support equipment. When density of equipments supported exceeds density spread indicated in the basis of issue, the total authorization is increased proportionately.
- (9) The statement "END OF FIGURE" appears just below the last item description in Column 5 for a given figure in both Section II and Section 111.

f. QTY (Column (6)). The QTY (quantity per figure column) indicates the quantity of the item used in the breakout shown on the illustration figure, which is prepared for a functional group, subfunctional group, or an assembly. A "V" appearing in this column in lieu of a quantity indicates that the quantity is variable and the quantity may vary from application to application.

4. Explanation of Columns (Section IV)

a. NATIONAL STOCK NUMBER (NSN) INDEX

(1) STOCK NUMBER column. This column lists the NSN by National item identification number (NIIN) sequence. The NIIN consists of the last nine digits of the NSN. When using this column to locate an item, ignore the first 4 digits of the NSN. However, the complete NSN should be used when ordering items by stock number. As an example;

<u>NSN</u>
5305-01-674-1467
NIIN

(2) FIG column. This column lists the number of the figure where the item is identified/located. The figures are in numerical order in Section II and Section III.

(3) ITEM column. The item number identifies the item associated with the figure listed in the adjacent FIG. column. This is also identified by the NSN listed on the same line.

b. PART NUMBER INDEX. Part numbers in this index are listed by part number in ascending alphanumeric sequence (i.e., vertical arrangement of letter and number combination which places the first letter or digit of each group in order A through Z, followed by the numbers 0 through 9 and each following letter or digit in like order).

(1) FSCM column. The Federal Supply Code for Manufacturer (FSCM) is a 5-digit numeric code used to identify the manufacturer, distributor, or Government agency, etc., that supplies the item.

(2) PART NUMBER column. Indicates the primary number used by the manufacturer (individual, firm, corporation, or Government activity), which controls the design and characteristics of the item by means of its engineering drawings, specifications standards, and inspection requirements to identify an item or range of items.

(3) STOCK NUMBER column. This column lists the NSN for the associated part number and manufacturer identified in the PART NUMBER and FSCM columns to the left.

(4) FIG. column. This column lists the number of the figure where the item is identified/located in Section II and Section III.

(5) ITEM column. The item number is that number assigned to the item as it appears in the figure referenced in the adjacent figure number column.

5. Special Information.

ASSOCIATED PUBLICATIONS. The publication(s) listed below pertain to AN/USM-485 and its components:

<u>Publication</u>	<u>Short Title</u>
TM11-6625-3186-10	Transmission Test Set AN/USM-485 Operator's Manual.
TM11-6625-3186-24	Transmission Test Set AN/USM-485 Unit and Intermediate Direct Support and General Support Maintenance Manual.

6. How to Locate Repair Parts.

a. When National Stock Number or Part Number is Not Known:

(1) First. Using the table of contents, determine the assembly group or subassembly group to which the item belongs. This is necessary since figures are prepared for assembly groups and subassembly groups, and listings are divided into the same groups.

(2) Second. Find the figure covering the assembly group or subassembly group to which the item belongs.

(3) Third. Identify the item on the figure and note the item number.

(4) Fourth. Refer to the Repair Parts List for the figure to find the part number for the item number noted on the figure.

(5) Fifth. Refer to the Part Number Index to find the NSN, if assigned.

b. When National Stock Number or Part Number is Known:

(1) First. Using the Index of National Stock Numbers and Part Numbers, find the pertinent National Stock Number or Part Number. The NSN index is in National Item Identification Number (NIIN) sequence (see 4.1(1)). The part numbers in the Part Number index are listed in ascending alphanumeric sequence (see 4. b). Both indexes cross-reference you to the illustration figure and item number of the item you are looking for.

(2) Second. After finding the figure and item number, verify that the item is the one you're looking for, then locate the item number in the repair parts list for the figure.

7. Abbreviations

Not Applicable.

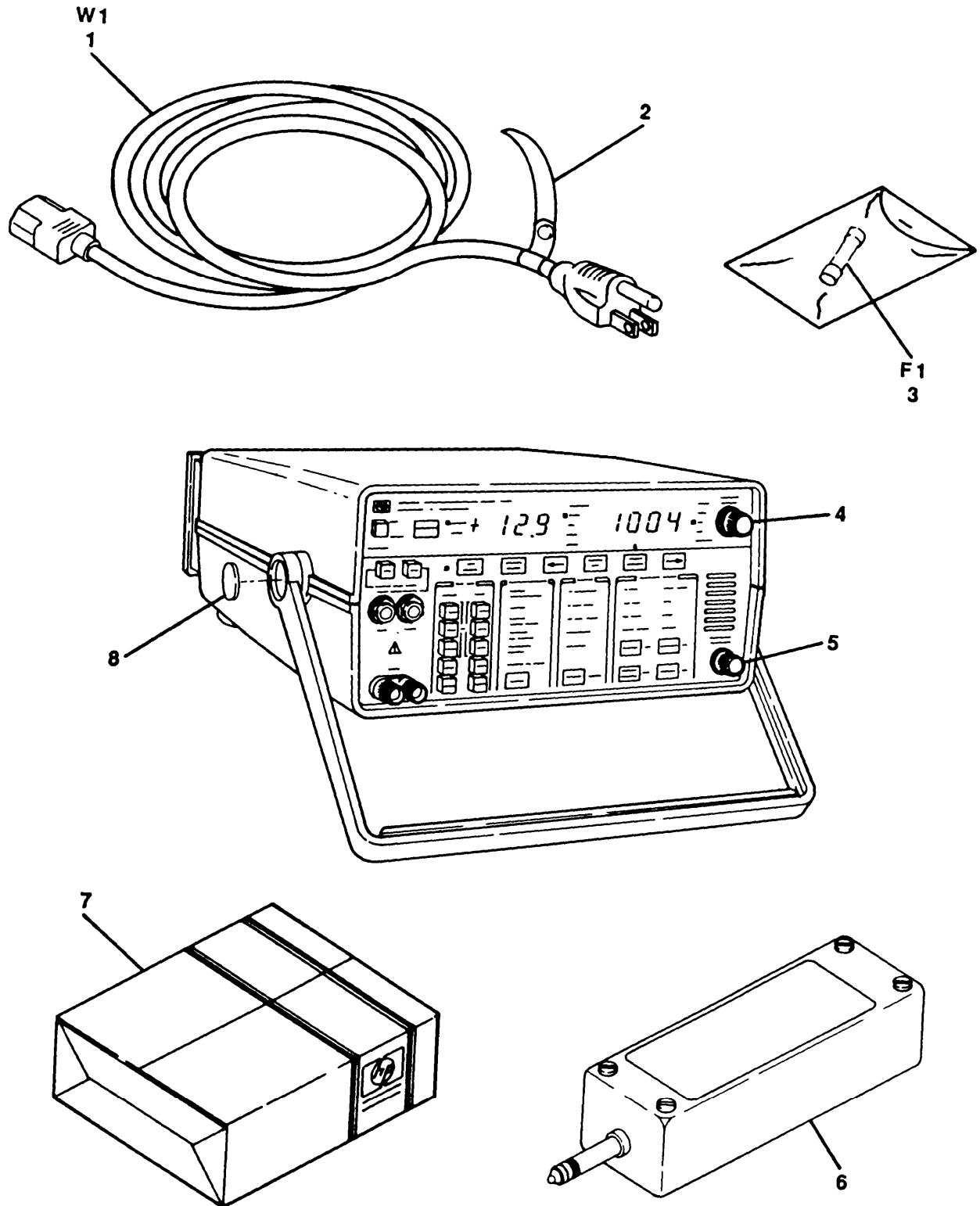

Figure 1. Transmission Test Set AN/USM-485 (Sheet 1 of 4).

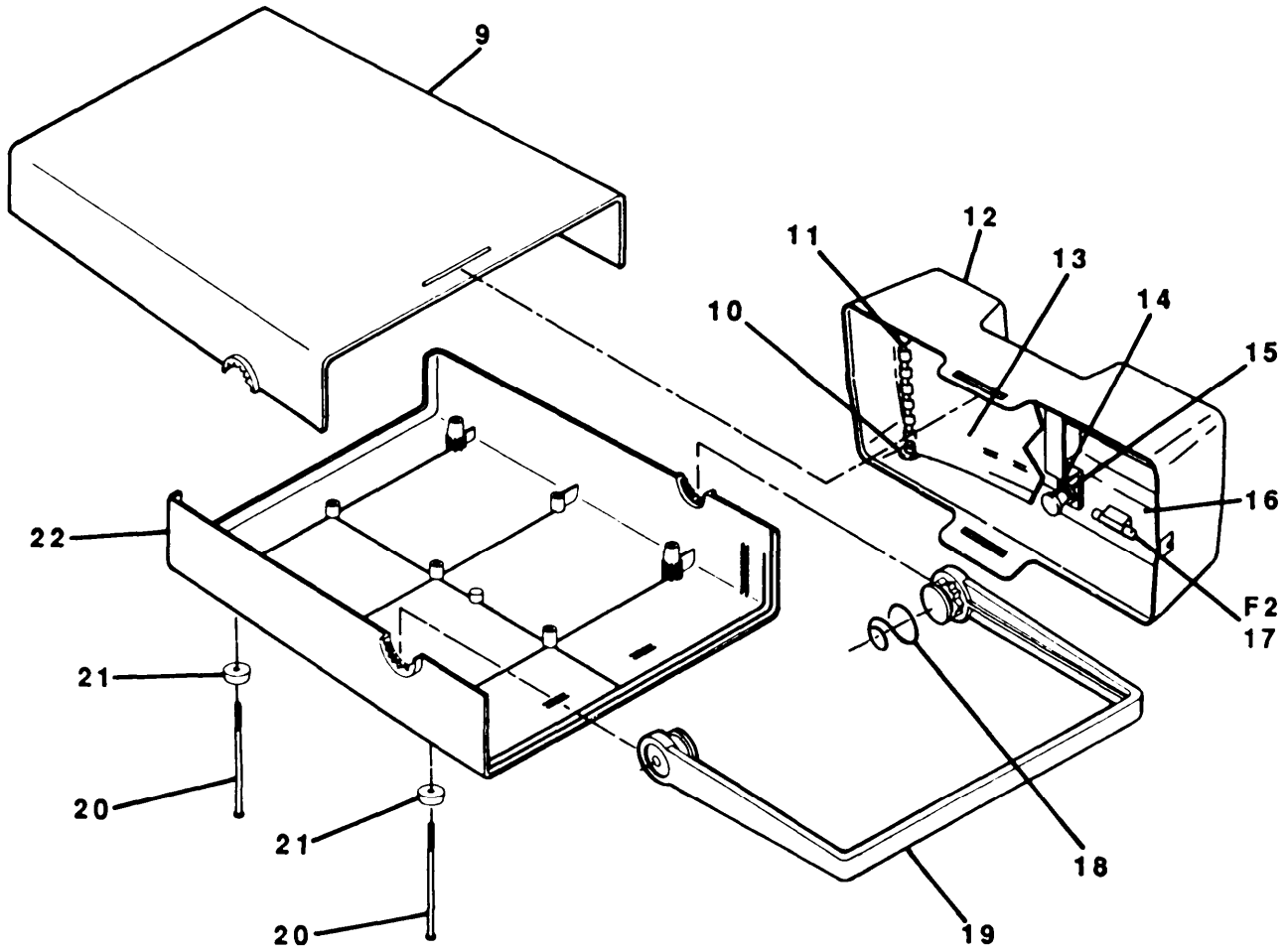
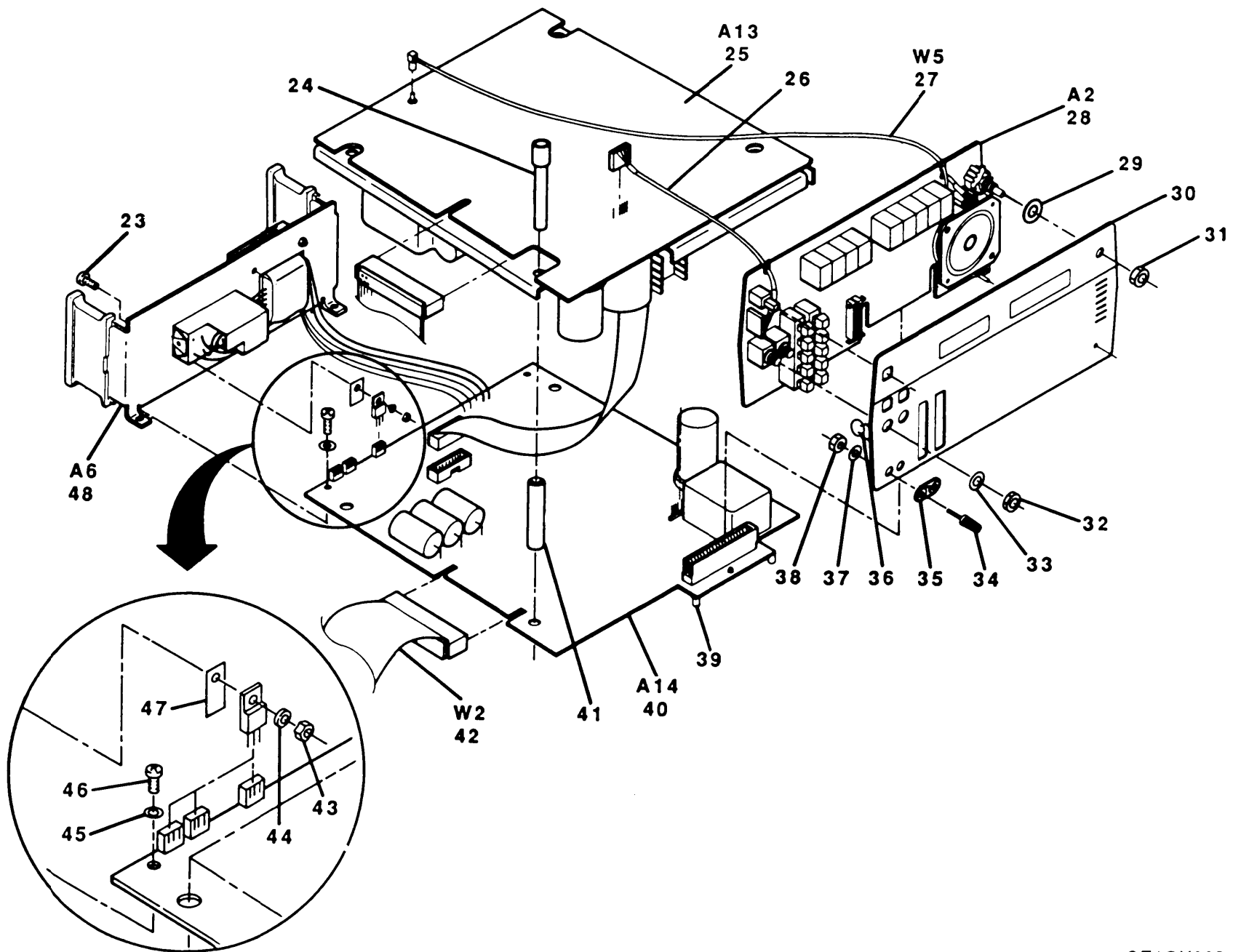

Figure 1. Transmission Test Set AN/USM-485 (Sheet 2 of 4).

CE10X002



TM11-6625-3186-24P

Figure 1. Transmission Test Set AN/USM-485 (Sheet 3 of 4).

CE1OX003

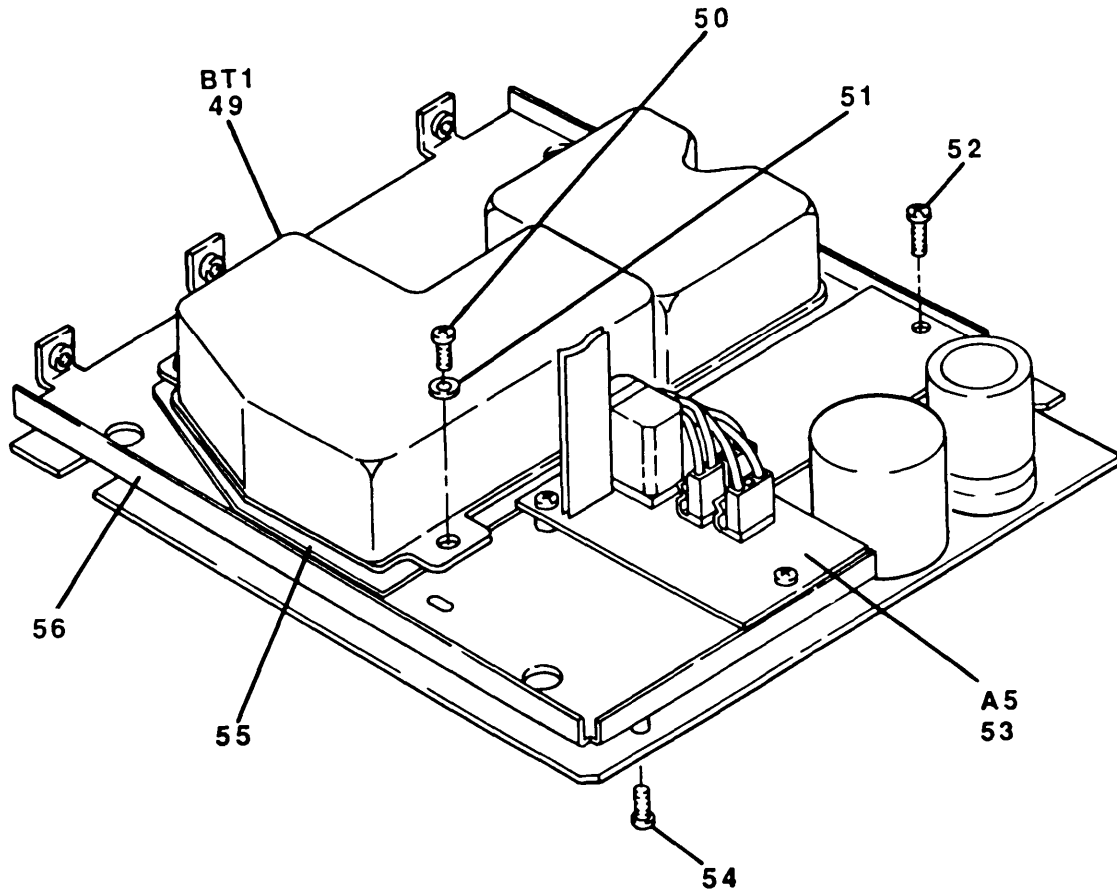

CE1OX004

Figure 1. Transmission Test Set AN/USM-485 (Sheet 4 of 4).

(1) ITEM NO	(2) SMR CODE	(3) FSCM	(4) PART NUMBER	(5) DESCRIPTION AND USABLE ON CODE (UOC)	(6) QTY
GROUP 00 TRANSMISSION TEST SET					
AN/USM-485					
FIGURE 1					
1	PAHZZ	28480	8120-1521	CABLE ASSEMBLY, POWE	1
2	XBHZZ	28480	5060-7159	STRAP, CALBE ASSY	1
3	PAOZZ	75915	312.500	FUSE, CARTRIDGE	1
4	PAOZZ	28480	0370-1091	KNOB	1
5	PAOZZ	28480	0370-1089	KNOB	1
6	PAHZZ	28480	18064A	ADAPTER, ELECTRICAL	1
8	XBHZZ	28480	7120-5370	PLATE, INFORMATION	2
9	XBHZZ	28480	04935-44501	CASE, TOP	1
10	XBHZZ	28480	04935-01201	BRKT, MTG, INST CARD	1
11	XBHZZ	28480	7205-0356	SHAFT, STRAIGHT	1
12	PAHZZ	28480	04935-64101	COVER ASSEMBLY	1
13	PAHZZ	28480	04935-90018	CARD, OPERATOR INFOR	1
14	PAHZZ	83014	HN5P52-1-1	PLUNGER, FASTENER	1
15	PAHZZ	83014	HN5G52-1	GROMMET, NONMETALLIC	1
16	XBHZZ	28480	04935-62301	BRKT, MTG, ADAPTER	1
17	PAOZZ	28480	2110-0004	FUSE, CARTRIDGE	1
18	XBHZZ	28480	1460-2096	SPRING, HLCL, CPRSN	2
19	XBHZZ	28480	5040-4470	HANDLE, BAIL	1
20	PAHZZ	28480	2510-0296	SCREW, MACHINE	4
21	XBHZZ	28480	5041-6750	BUMPER, RUBBER	4
22	XBHZZ	28480	04935-44502	CASE, BOTTOM	1
23	PAHZZ	96906	MS51957-15	SCREW, MACHINE	3
24	XBHZZ	28480	5040-4468	SPACER, SLEEVE	4
25	PAHHH	28480	04935-60006	CIRCUIT CARD ASSEMB	1
26	PAHZZ	28480	5060-7167	CABLE ASSEMBLY, SPEC	1
27	PAHZZ	28480	04935-60009	CABLE ASSEMBLY, RADI	1
28	PAHHH	28480	04935-60027	CIRCUIT CARD ASSY	1
29	PAHZZ	07679	HS1001-0001	WASHER, INSULATOR	1
30	PAHZZ	28480	04935-80201	PANEL, BLANK	1
31	PAHZZ	73743	28200-10-101	NUT, PLAIN, HEXAGON	1
32	PAHZZ	73734	9002NP	LOCKNUT, TUBE FITTIN	2
33	PAHZZ	28480	3050-0067	WASHER, FLAT	2
34	PAHZZ	28480	1510-0131	POST, BINDING, ELECTR	2
35	XBHZZ	28480	04936-40001	INSULATOR, BUSHING	1
36	PAHZZ	28480	0160-3456	CAPACITOR, FIXED, CER	2
37	PAHZZ	28480	3050-0100	WASHER	2
38	PAHZZ	78189	5110618000102802 580	NUT, SELFLOCKING, HEX	2
39	XBHZZ	06915	PS8R	POST, ELEC-MECH EQPT	2
40	PAHHH	28480	04935-60028	CIRCUIT CARD ASSEMB	1
41	XBHZZ	28480	5040-4467	SPACER, SLEEVE	4
42	PAHZZ	23880	6767NNS50-005BA	CABLE ASSEMBLY, SPEC	1
43	PAHZZ	89020	79-1660-40	NUT, SELFLOCKING, HEX	3
44	PAHZZ	13103	7721-7PPS	INSULATOR, BUSHING	3
45	PAHZZ	28480	3050-0105	WASHER, FLAT	2
46	PAHZZ	96906	MS51957-13	SCREW, MACHINE	2
47	PAHZZ	18565	60-11-5791-1674	INSULATOR, PLATE	3

(1) ITEM NO	(2) SMR CODE	(3) FSCM	(4) PART NUMBER	(5) DESCRIPTION AND USABLE ON CODE (UOC)	(6) QTY
48	XBHHH	28480	4935-60108	REAR PANEL ASSEMBLY	1
49	PAHZZ	28480	04935-62904	BATTERY ASSEMBLY	1
50	PAHZZ	96906	MS51957-43	SCREW, MACHINE	4
51	PAHZZ	73734	1445	WASHER, FLAT	4
52	PAHZZ	96906	MS35335-29	WASHER, LOCK	10
53	PAHHH	28480	04935-60029	CIRCUIT CARD ASSY	1
54	PAHZZ	96906	MS51957-28	SCREW, MACHINE	16
55	XBHZZ	28480	04935-45401	INSULATOR, PLATE	1
56	XBHZZ	28480	04935-04701	PLATE, ELEC SHIELD	1

END OF FIGURE

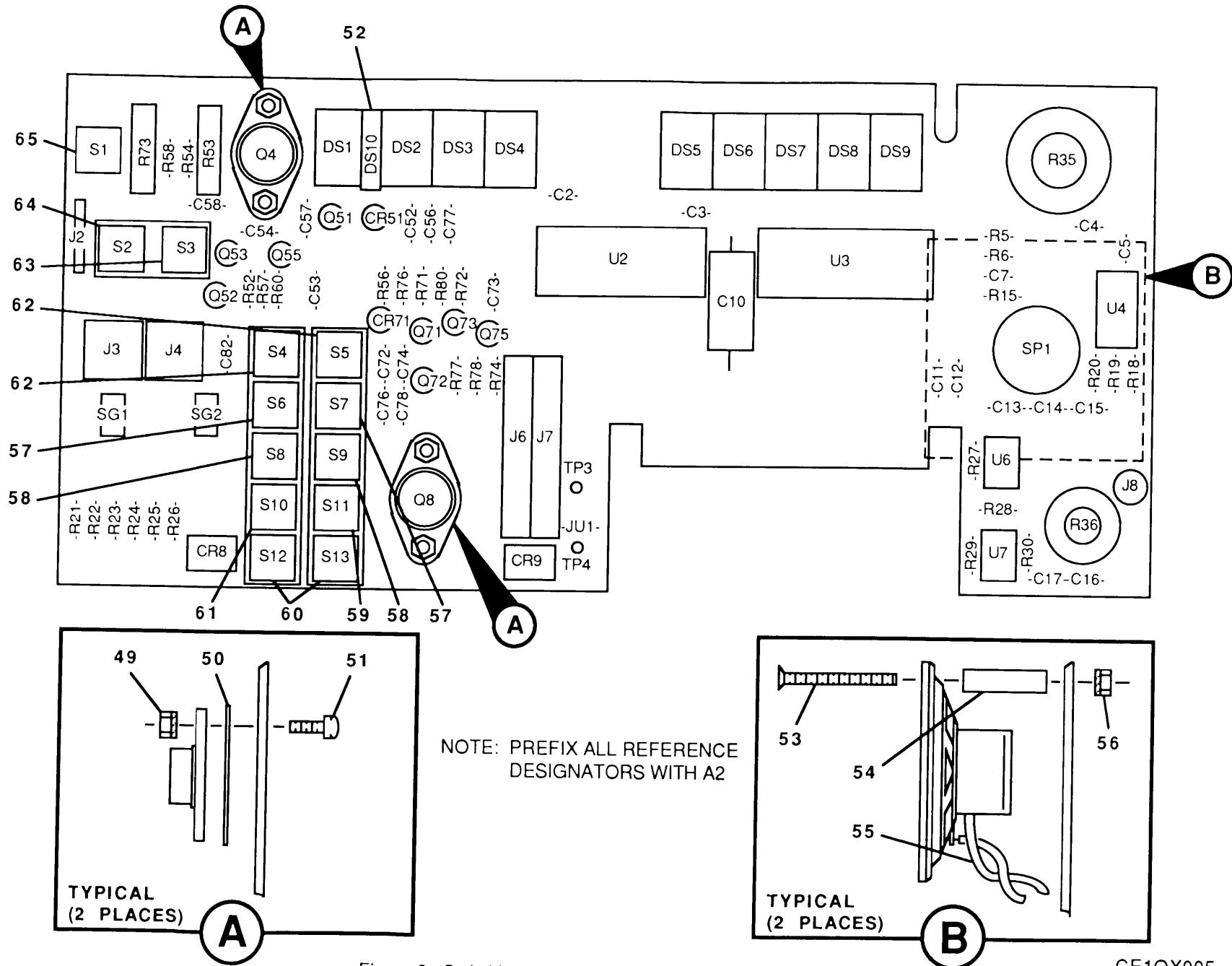

TM11-6625-3186-24P

Figure 2. Switchboard Circuit Card Assembly (Sheet 1 of 2).

CE10X005

REF DES	ITEM NO	REF DES	ITEM NO	REF DES	ITEM NO	REF DES	ITEM NO	REF DES	ITEM NO	REF DES	ITEM NO
C2	1	Q73	19	TP4	14						
C3	1	Q75	19	U2	43						
C4	2	R5	21	U3	43						
C5	1	R6	22	U4	44						
C7	3	R15	23	U6	45						
C10	4	R18	21	U7	46						
C11	5	R19	24	XDS1	47						
C12	5	R20	25	XDS2	47						
C13	1	R21	26	XDS3	47						
C14	1	R22	26	XDS4	47						
C15	1	R23	27	XDS5	47						
C16	6	R24	27	XDS6	47						
C17	1	R25	28	XDS7	47						
C52	1	R26	28	XDS8	47						
C53	7	R27	29	XDS9	47						
C54	8	R28	25	XDS10	48						
C56	8	R29	30								
C57	1	R30	25								
C58	1	R35	31								
C72	1	R36	32								
C73	7	R51	33								
C74	8	R52	34								
C76	8	R53	35								
C77	1	R54	36								
C78	1	R56	37								
CR8	9	R57	37								
CR9	9	R58	37								
CR51	10	R60	37								
CR71	10	R71	33								
DS1	11	R72	34								
DS2	12	R73	35								
DS3	12	R74	36								
DS4	12	R76	37								
DS5	12	R77	37								
DS6	12	R78	37								
DS7	12	R80	37								
DS8	12	S1	38								
DS9	12	S2	39								
DS10	13	S3	39								
J2	14	S4	40								
J3	15	S5	40								
J4	15	S6	40								
J6	16	S7	40								
J7	16	S8	40								
J8	17	S9	40								
Q4	18	S10	40								
Q8	18	S11	40								
Q51	19	S12	40								
Q52	20	S13	40								
Q53	19	SC 1	41								
Q55	19	SG2	41								
Q71	19	SP1	42								
Q72	20	TP3	14								

Figure 2. Switchboard Circuit Card Assembly (Sheet 2 of 2).

(1) ITEM NO	(2) SMR CODE	(3) FSCM	(4) PART NUMBER	(5) DESCRIPTION AND USABLE ON CODE (UOC)	(6) QTY
GROUP 01 SWITCHBOARD CIRCUIT CARD ASSEMBLY (A2)					
FIGURE 2					
1	PAHZZ	04222	SR205C104MAA	CAPACITOR, FIXED, CER	13
2	PAHZZ	56699	708D1HH183PJ201A X	CAPACITOR, FIXED, PLA	1
3	PAHZZ	81349	M39003-01-3076	CAPACITOR, FIXED, ELE	1
4	PAHZZ	56289	30D207F016DF2	CAPACITOR, FIXED, ELE	1
5	PAHZZ	81349	M3900301-2966	CAPACITOR, FIXED, CER	2
6	PAHZZ	04222	SR201C102MAA	CAPACITOR, FIXED, CER	1
7	PAHZZ	81349	M39003/01-3073	CAPACITOR, FIXED, ELE	2
8	PAHZZ	71590	CW20A103M3	CAPACITOR, FIXED, CER	4
9	PAHZZ	27777	VM48	RECTIFIER, SEMICONDU	2
10	PAHZZ	27014	LM329CZ	MICROCIRCUIT, LINEAR	2
11	PAHZZ	28480	1990-0649	COUNTER, DISPLAY	1
12	PAHZZ	28480	1990-0540	DISPLAY, OPTOELECTRO	8
13	PAHZZ	28480	1990-0805	LIGHT EMITTING DIOD	1
14	PAHZZ	00779	87623-1	CONTACT, ELECTRICAL	7
15	PAHZZ	28480	1252-1134	JACK, TELEPHONE	2
16	PAHZZ	27264	22-02-2135	CONNECTOR, RECEPTACL	2
17	PAHZZ	28480	1250-0257	CONNECTOR, RECEPTACL	1
18	PAHZZ	81349	2N3585	TRANSISTOR	2
19	PAHZZ	04713	SPS6780	TRANSISTOR	6
20	PAHZZ	28480	1854-0071	TRANSISTOR	2
21	PAHZZ	81349	RNC60K6812FS	RESISTOR, FIXED, FILM	2
22	PAHZZ	81349	RNC60J9091FS	RESISTOR, FIXED, FILM	1
23	PAHZZ	81349	RNC60K5112FS	RESISTOR, FIXED, FILM	1
24	PAHZZ	81349	RNC60K2610FS	RESISTOR, FIXED, FILM	1
25	PAHZZ	81349	RNC60K1002FS	RESISTOR, FIXED, FILM	3
26	PAHZZ	81349	RNC70H67R3CS	RESISTOR, FIXED, FILM	2
27	PAHZZ	81349	RNC70H3000CS	RESISTOR, FIXED, FILM	2
28	PAHZZ	81349	RNC70H4500CS	RESISTOR, FIXED, FILM	2
29	PAHZZ	81349	RNC60K10R0BS	RESISTOR, FIXED, FILM	1
30	PAHZZ	81349	RNC60K1622FS	RESISTOR, FIXED, FILM	1
31	PAHZZ	28480	2100-3857	RESISTOR, VAR, NONWW	1
32	PAHZZ	28480	2100-3858	RESISTOR, VAR, NONWW	1
33	PAHZZ	81349	RNC60K1004FS	RESISTOR, FIXED, FILM	2
34	PAHZZ	81349	RNC60K2152FS	RESISTOR, FIXED, FILM	2
35	PAHZZ	32997	3006P1-100	RESISTOR, VARIABLE, N	2
36	PAHZZ	81349	RNC60K19R6FS	RESISTOR, FIXED, FILM	2
37	PAHZZ	81349	RNC60H1000FS	RESISTOR, FIXED, FILM	8
38	PAHZZ	28480	3101-2124	SWITCH, PUSH	1
39	PAHZZ	82389	39S1018	SWITCH ASSEMBLY	1
40	PAHZZ	26769	2LL9EEB4000083	SWITCH, PUSHBUTTON	2
41	PAHZZ	25088	BLA350-15	TUBE, ELECTRON	2
42	PAHZZ	28480	9160-0273	LOUDSPEAKER, PM	1
43	PAHZZ	32293	ICM7218A	MICROCIRCUIT, DIGITA	2
44	PAHZZ	81349	M38510/10902BCB	MICROCIRCUIT, LINEAR	1
45	PAHZZ	27014	LM386N1	MICROCIRCUIT, LINEAR	1
46	PAHZZ	13499	351-1392-042	MICROCIRCUIT, LINEAR	1

SECTION II TM11-6625-3186-24P

(1) ITEM NO	(2) SMR CODE	(3) FSCM	(4) PART NUMBER	(5) DESCRIPTION AND USABLE ON CODE (UOC)	(6) QTY
47	PAHZZ	51167	14-8470-10	SOCKET, PLUG IN ELEC	9
48	PAHZZ	28480	1200-1320	SOCKET, PLUG IN ELEC	1
49	PAHZZ	78189	5110618000102802 580	NUT, SELFLOCKING, HEX	4
50	PAHZZ	18565	60-11-4353-1674	INSULATOR, PLATE	2
51	PAHZZ	96906	MS51957-28	SCREW, MACHINE	4
52	XBHZZ	28480	04935-80021	LABEL, INFORMATION	1
53	PAHZZ	96906	MS51959-21	SCREW, MACHINE	2
54	PAHZZ	05791	BR6341-04-0.688- 61	SPACER, SLEEVE	2
55	PAHZZ	28480	04935-61603	CABLE ASSEMBLY, SPEC	1
56	PAHZZ	78189	5110418000280258 0	NUT, SELFLOCKING, HEX	2
57	PAHZZ	28480	5041-1938	PUSH BUTTON	2
58	PAHZZ	28480	5041-1939	PUSH BUTTON	2
59	PAHZZ	28480	5041-1935	PUSH BUTTON	1
60	PAHZZ	28480	5041-1934	PUSH BUTTON	2
61	PAHZZ	28480	5041-1933	PUSH BUTTON	1
62	PAHZZ	28480	5041-1936	PUSH BUTTON	2
63	PAHZZ	28480	5041-1932	PUSH BUTTON	1
64	PAHZZ	28480	5041-1931	PUSH BUTTON	1
65	PAHZZ	28480	5041-0201	PUSH BUTTON	1

END OF FIGURE

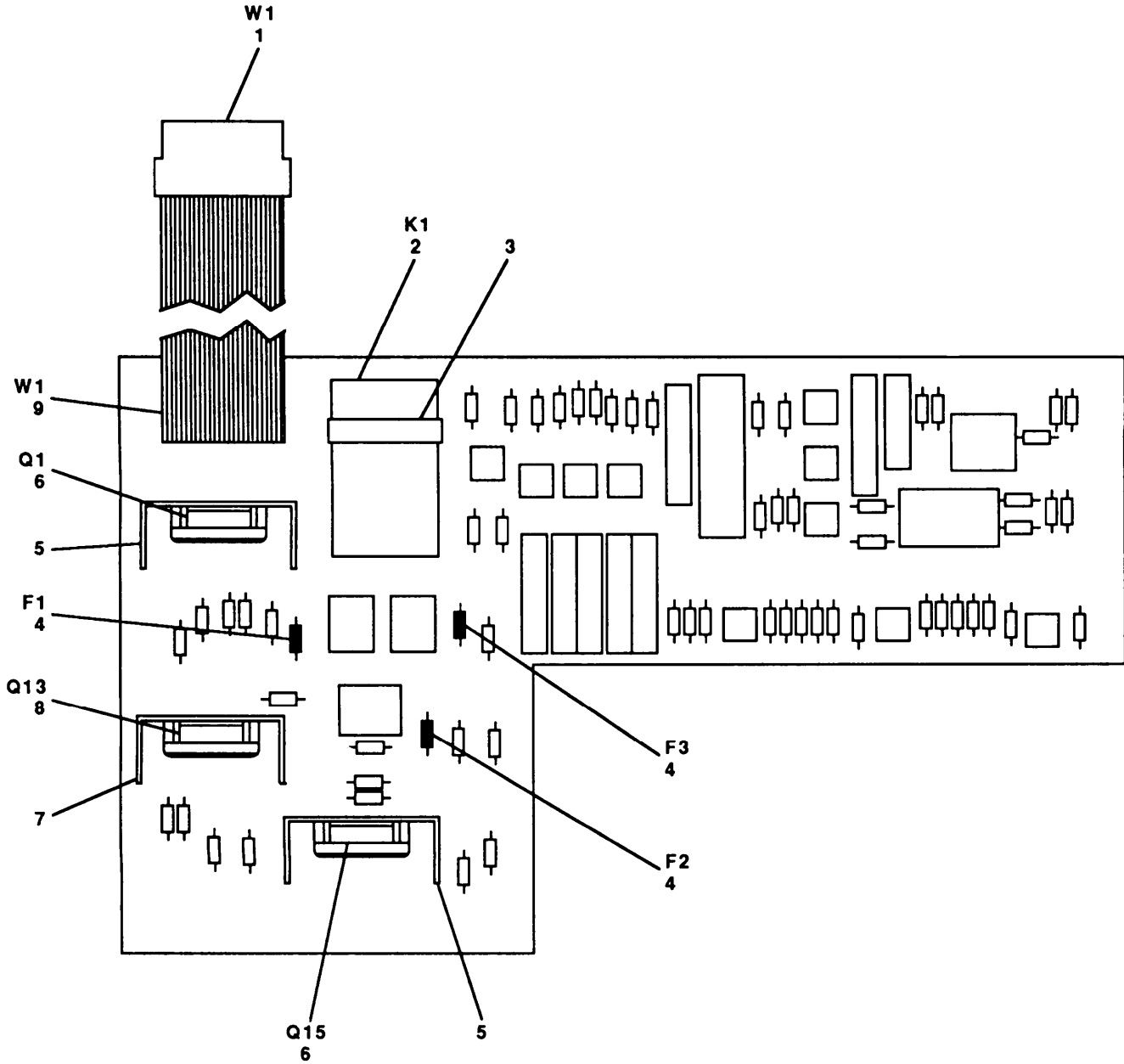

NOTE: PREFIX ALL REFERENCE DESIGNATORS WITH A5

Figure 3. Battery Charger Circuit Card Assembly.

(1) ITEM NO	(2) SMR CODE	(3) FSCM	(4) PART NUMBER	(5) DESCRIPTION AND USABLE ON CODE (UOC)	(6) QTY
GROUP 02 BATTERY CHARGER CIRCUIT CARD ASSEMBLY (A5)					
FIGURE 3					
1	PAHZZ	00779	88179-9	CONNECTOR BODY, RECE	1
2	PAHZZ	77342	R10E1Y4S1-8K	RELAY, ELECTROMAGNET	1
3	XBHZZ	77342	20C259	RETAINER, STRAP	1
4	PAHZZ	75915	276004	FUSE, CARTRIDGE	3
5	XBHZZ	13103	6038D	HTSK, ELEC-ELEK CMPT	2
6	PAHZZ	81349	2N6476	TRANSISTOR	2
7	XBHZZ	28480	1205-0512	HTSK, ELEC-ELEK CMPT	1
8	PAHZZ	81349	2N6474	TRANSISTOR	1
9	PAHZZ	00779	5-88085-5	CABLE ASSEMBLY, SPEC	2

END OF FIGURE

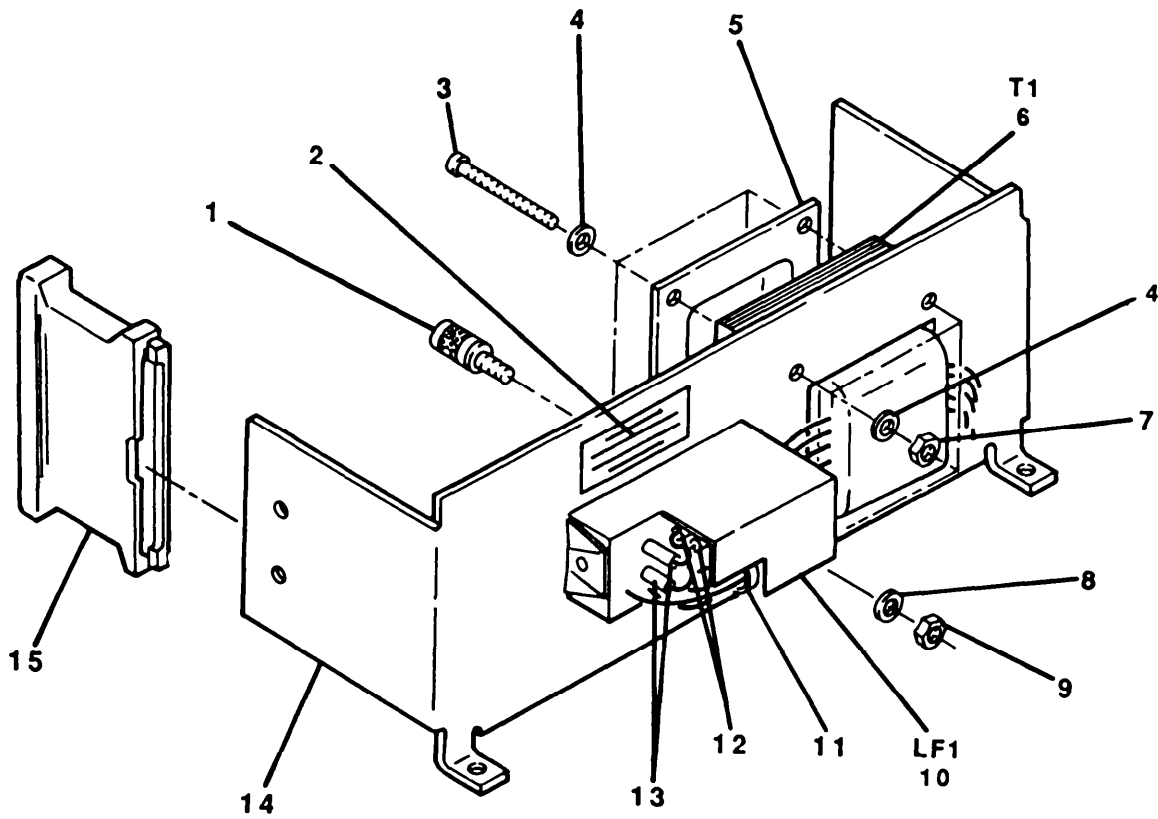

NOTE: PREFIX ALL REFERENCE
DESIGNATORS WITH A6

CE10X007

Figure 4. Rear Panel Assembly.

(1) ITEM NO	(2) SMR CODE	(3) FSCM	(4) PART NUMBER	(5) DESCRIPTION AND USABLE ON CODE (UOC) GROUP 03 REAR PANEL ASSEMBLY (A6) FIGURE 4	(6) QTY
1	PAHZZ	28480	1510-0038	POST,BINDING,ELECTR	1
2	XBHZZ	28480	7120-1155	PLATE, INFORMATION	1
3	PAHZZ	96906	MS51957-35	SCREW,MACHINE	4
4	PAHZZ	96906	MS35335-29	WASHER, LOCK	8
5	XBHZZ	28480	7100-1288	COVER, ACCESS	1
6	PAHZZ	28480	9100-4205	TRANSFORMER, POWER	1
7	PAHZZ	96906	MS35649-264	NUT, PLAIN, HEXAGON	4
8	PAHZZ	96906	MS35333-108	WASHER, LOCK	1
9	PAHZZ	24454	A7039589P1	NUT, PLAIN, HEXAGON	1
10	PAHZZ	05245	F2058C	FILTER,HIGH PASS-LO	1
11	PAHZZ	59730	TYB23M8	STRAP, TIEDOWN, ELECT	2
12	PAHZZ	00779	2-520138-2	TERMINAL, QUICK DISC	2
13	PAHZZ	27264	02-05-3205	TERMINAL, QUICK DISC	2
14	XBHZZ	28480	04935-00001	PANEL, REAR	1
15	XBHZZ	28480	5040-4471	BUMPER, RUBBER	2

END OF FIGURE

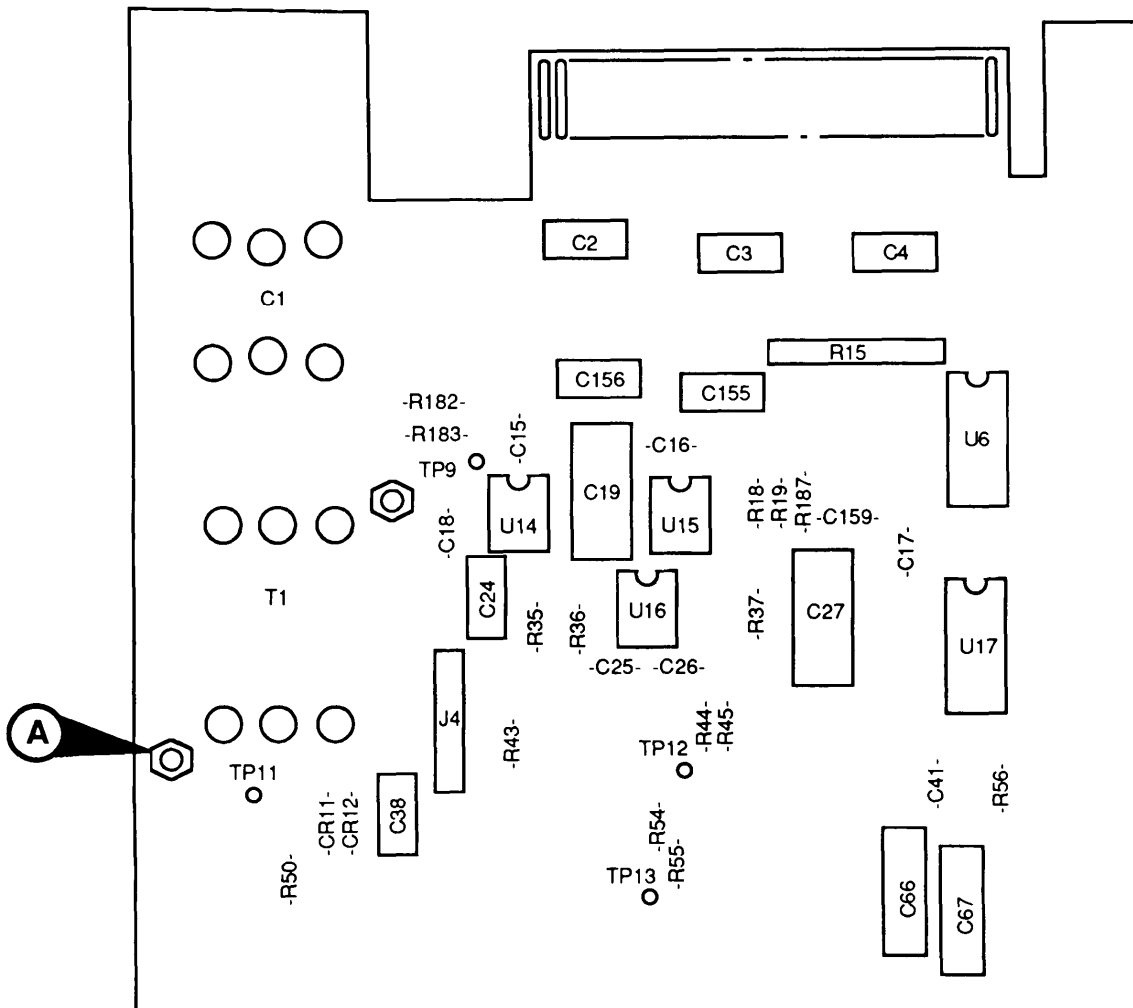
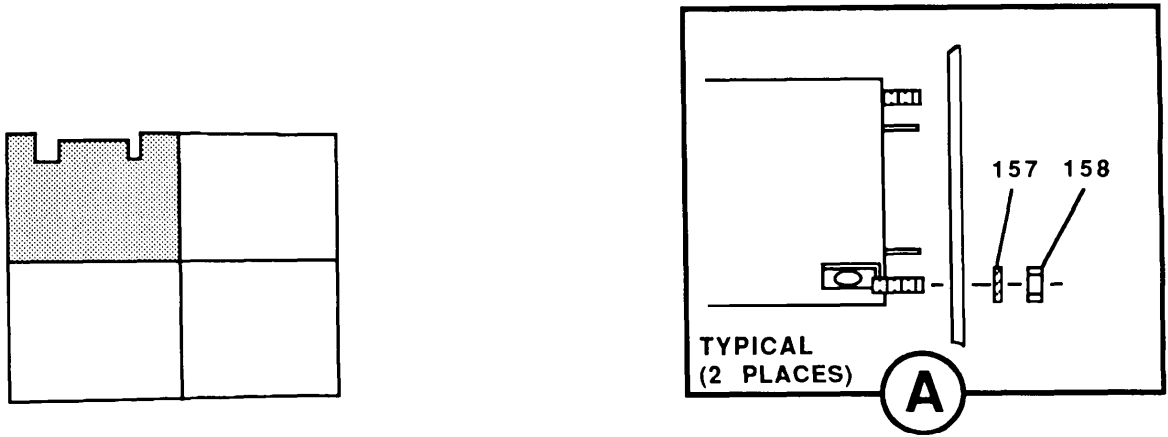

NOTE: PREFIX ALL REFERENCE DESIGNATORS WITH A13

CE10X008

Figure 5. Receiver Circuit Card Assembly (Sheet 1 of 6).

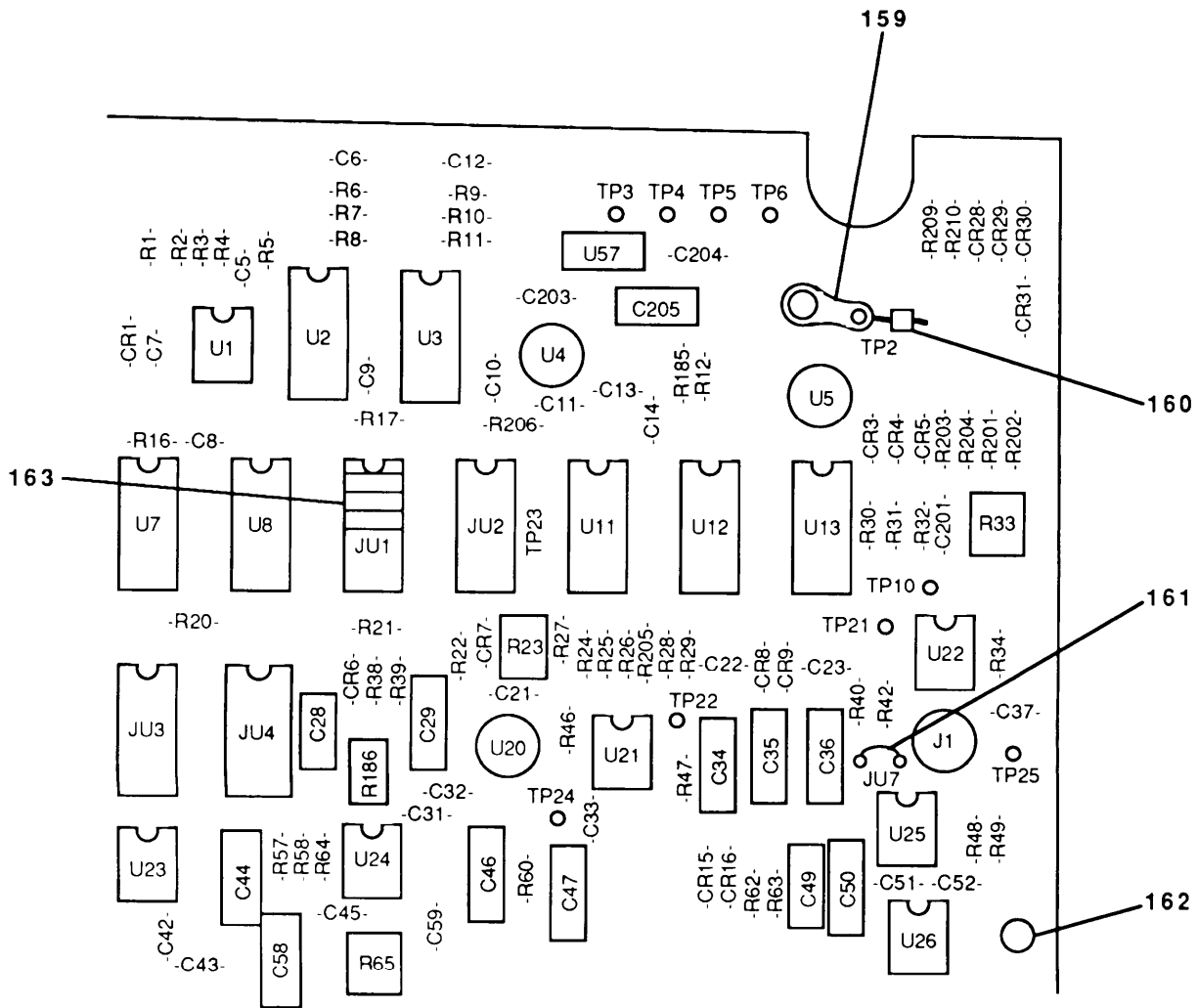
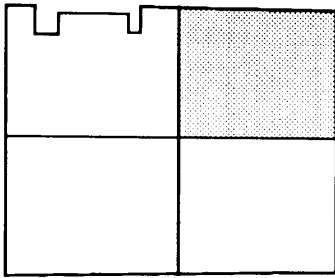

NOTE: PREFIX ALL REFERENCE DESIGNATORS WITH A13

Figure 5. Receiver Circuit Card Assembly (Sheet 2 of 6).

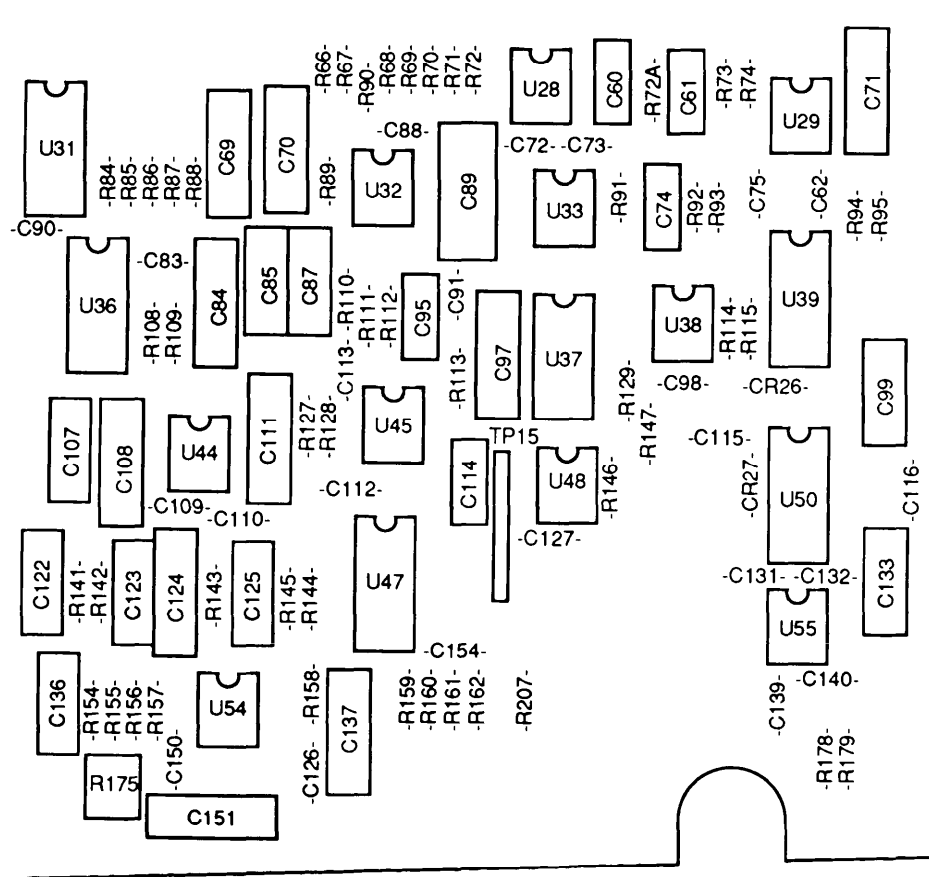
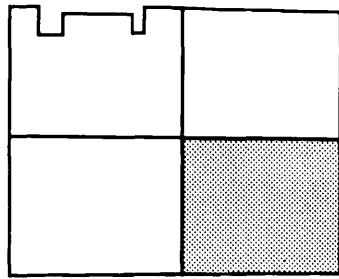

NOTE: PREFIX ALL REFERENCE DESIGNATORS WITH A13

Figure 5. Receiver Circuit Card Assembly (Sheet 3 Of 6).

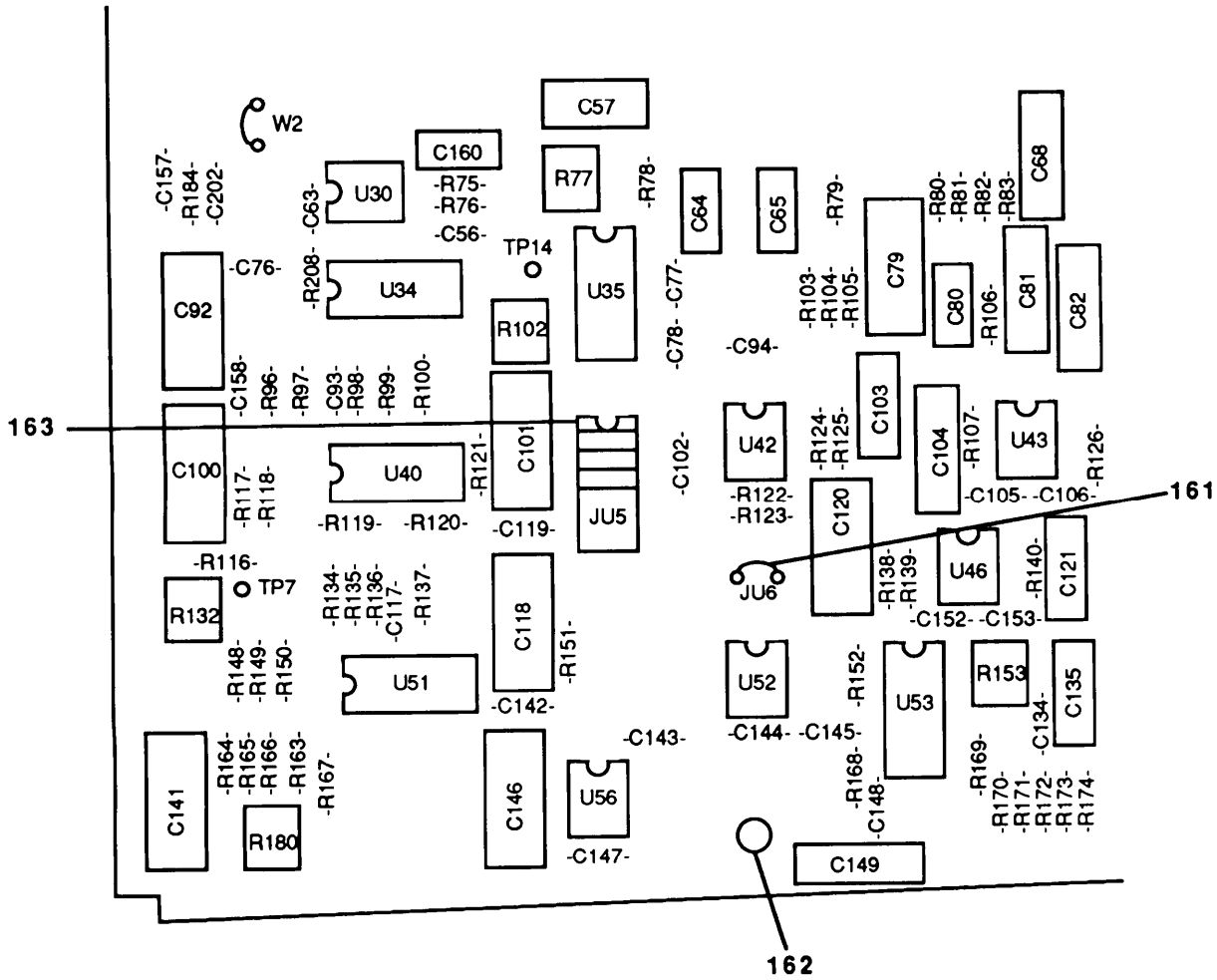
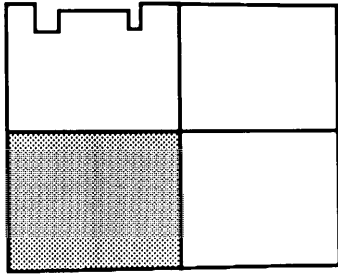

NOTE: PREFIX ALL REFERENCE DESIGNATORS WITH A13

CE10X011

Figure 5. Receiver Circuit Card Assembly (Sheet 4 of 6).

REF DES	ITEM NO	REF DES	ITEM NO	REF DES	ITEM NO	REF DES	ITEM NO	REF DES	ITEM NO	REF DES	ITEM NO
C1	1	C43	3	C99	16	C157	25	R16	51	R76	56
C2	2	C44	16	C100	6	C158	25	R17	51	R77	85
C3	2	C45	3	C101	6	C159	3	R18	51	R78	86
C4	2	C46	16	C102	3	C160	36	R19	59	R79	87
C5	3	C47	16	C103	18	C160	37	R20	58	R80	88
C6	4	C49	17	C104	30	C160	38	R21	60	R81	89
C7	3	C50	18	C105	3	C160	39	R22	61	R82	90
C8	3	C51	3	C106	3	C160	40	R23	62	R83	91
C9	3	C52	3	C107	18	C201	3	R24	63	R84	61
C10	3	C56	3	C108	30	C202	38	R25	64	R85	91
C11	3	C57	19	C109	3	C203	3	R26	65	R86	61
C12	5	C57	20	C110	3	C204	3	R27	63	R87	92
C13	3	C57	21	C111	32	C205	41	R28	61	R88	92
C14	3	C57	22	C112	3	CR1	42	R29	66	R89	93
C15	3	C57	5	C113	3	CR3	43	R30	67	R90	93
C16	3	C58	23	C114	33	CR4	43	R31	67	R91	54
C17	3	C59	16	C115	3	CR5	43	R32	67	R92	75
C18	3	C60	24	C116	3	CR6	44	R33	68	R93	61
C19	6	C61	23	C117	3	CR7	44	R34	51	R94	94
C21	3	C62	3	C118	6	CR8	45	R35	69	R95	95
C22	3	C63	3	C119	3	CR9	45	R36	70	R96	96
C23	3	C64	25	C120	6	CR11	45	R37	70	R97	97
C24	7	C65	25	C121	23	CR12	45	R38	71	R98	98
C24	8	C66	23	C122	24	CR15	45	R39	72	R99	99
C24	9	C67	23	C123	18	CR16	45	R40	61	R100	100
C24	10	C68	23	C124	30	CR26	46	R42	61	R102	68
C24	11	C69	26	C125	23	CR27	46	R43	69	R103	101
C24	12	C70	27	C126	3	CR28	46	R44	70	R104	102
C24	13	C71	26	C127	3	CR29	46	R45	70	R105	101
C24	14	C72	3	C131	3	CR30	46	R46	73	R106	103
C24	15	C73	3	C132	3	CR31	46	R47	74	R107	103
C25	3	C74	28	C133	16	J1	47	R48	75	R108	104
C26	3	C75	3	C134	3	J4	48	R49	61	R109	104
C27	6	C76	3	C135	23	JU1	49	R50	76	R110	61
C28	16	C77	3	C136	23	JU2	49	R54	77	R11	98
C29	16	C78	3	C137	23	JU3	49	R55	78	R112	93
C31	3	C79	27	C139	3	JU4	49	R56	79	R113	93
C32	3	C80	29	C140	3	JU5	49	R57	73	R114	95
C33	3	C81	30	C141	6	JU6	48	R58	80	R115	94
C34	16	C82	18	C142	3	JU7	48	R60	61	R116	105
C35	16	C83	3	C143	3	JW2	50	R62	81	R117	106
C36	16	C84	30	C144	3	R1	51	R63	81	R118	106
C37	3	C85	23	C145	3	R2	51	R64	51	R119	61
C38	7	C87	23	C146	6	R3	52	R65	62	R120	61
C38	8	C88	3	C147	3	R4	53	R66	51	R121	100
C38	9	C89	6	C148	3	R5	54	R67	82	R122	103
C38	10	C90	3	C149	23	R6	55	R68	83	R123	107
C38	11	C91	3	C150	3	R7	55	R69	80	R124	55
C38	12	C92	6	C151	23	R8	55	R70	69	R125	55
C38	13	C93	3	C152	3	R9	56	R71	82	R126	102
C38	14	C94	3	C153	3	R10	56	R72	69	R127	108
C38	15	C95	31	C154	3	R11	56	R73	72	R128	109
C41	3	C97	27	C155	34	R12	57	R74	72	R129	110
C42	3	C98	3	C156	35	R15	58	R75	84	R132	68

Figure 5. Receiver Circuit Card Assembly (Sheet 5 of 6).

REF DES	ITEM NO	REF DES	ITEM NO	REF DES	ITEM NO	REF DES	ITEM NO	REF DES	ITEM NO	REF DES	ITEM NO
R134	61	R204	78	U33	149						
R135	61	R205	134	U34	151						
R136	61	R206	60	U35	151						
R137	111	R207	95	U36	150						
R138	112	R208	50	U37	152						
R139	113	R209	79	U38	148						
R140	113	R210	135	U39	152						
R141	114	R72A	54	U40	153						
R142	114	T1	136	U42	154						
R143	115	TP2	48	U43	147						
R144	116	TP3	48	U44	147						
R145	117	TP4	48	U45	147						
R146	118	TP5	48	U46	137						
R147	119	TP6	48	U47	155						
R148	120	TP7	48	U48	146						
R149	61	TP9	48	U50	151						
R150	61	TP10	48	U51	153						
R151	111	TP11	48	U52	146						
R152	121	TP12	48	U53	150						
R153	122	TP13	48	U54	137						
R154	123	TP14	48	U55	148						
R155	61	TP15	48	U56	147						
R156	61	TP21	48	U57	156						
R157	124	TP22	48	XU7	49						
R158	117	TP23	48	XU8	49						
R159	117	TP24	48	XU17	49						
R160	61	TP25	48								
R161	61	U1	137								
R162	125	U2	138								
R163	126	U3	139								
R164	126	U4	140								
R165	127	U5	141								
R166	128	U6	142								
R167	129	U7	143								
R168	123	U8	143								
R169	130	U11	143								
R170	61	U12	144								
R171	61	U13	145								
R172	124	U14	146								
R173	131	U15	147								
R174	130	U16	137								
R175	122	U17	143								
R178	75	U20	140								
R179	61	U21	148								
R180	68	U22	148								
R182	132	U23	148								
R183	54	U24	148								
R184	86	U25	148								
R185	78	U26	149								
R186	62	U28	149								
R187	98	U29	146								
R201	133	U30	148								
R202	78	U31	150								
R203	133	U32	137								

Figure 5. Receiver Circuit Card Assembly (Sheet 6 of 6).

(1) ITEM NO	(2) SMR CODE	(3) FSCM	(4) PART NUMBER	(5) DESCRIPTION AND USABLE ON CODE (UOC)	(6) QTY
GROUP 04 RECEIVER CIRCUIT CARD ASSEMBLY (A13)					
FIGURE 5					
1	PAHZZ	56289	68D11093	CAPACITOR, FIXED, ELE	1
2	PAHZZ	81349	M39003-01-3009	CAPACITOR, FIXED, ELE	3
3	PAHZZ	04222	SR205C104MAA	CAPACITOR, FIXED, CER	75
4	PAHZZ	81349	CM11FD621G03	CAPACITOR, FIXED, MIC	1
5	PAHZZ	81349	CM11FD202G03	CAPACITOR, FIXED, MIC	2
6	PAHZZ	57582	KDM20F103F0501	CAPACITOR, FIXED, MIC	10
7	PAHZZ	81349	CM10ED390G03	CAPACITOR, FIXED, MIC	2
8	PAHZZ	72136	RDM15E560J3C	CAPACITOR, FIXED, MIC	2
9	PAHZZ	81349	CMR05E680G0DR	CAPACITOR, FIXED, MIC	2
10	PAHZZ	81349	CMR05C150J0DR	CAPACITOR, FIXED, MIC	2
11	PAHZZ	81349	CMR05E330G0DR	CAPACITOR, FIXED, MIC	2
12	PAHZZ	81349	CMR05C100D0DR	CAPACITOR, FIXED, MIC	2
13	PAHZZ	81349	CMR05E200J0DR	CAPACITOR, FIXED, MIC	2
14	PAHZZ	81349	CMR05E270G0DR	CAPACITOR, FIXED, MIC	2
15	PAHZZ	81349	CM10ED470G03	CAPACITOR, FIXED, MIC	2
16	PAHZZ	81349	M39003-01-3006	CAPACITOR, FIXED, ELE	11
17	PAHZZ	00853	RDM15F601F3C	CAPACITOR, FIXED, MIC	1
18	PAHZZ	81349	CMR06F122F0DR	CAPACITOR, FIXED, MIC	5
19	PAHZZ	81349	CM11FD112G03	CAPACITOR, FIXED, MIC	1
20	PAHZZ	81349	CM11FD122G03	CAPACITOR, FIXED, MIC	1
21	PAHZZ	72136	RDM19F152J3C	CAPACITOR, FIXED, MIC	1
22	PAHZZ	81349	CM11FD182G03	CAPACITOR, FIXED, MIC	1
23	PAHZZ	72136	RDM19F172F5S	CAPACITOR, FIXED, MIC	14
24	PAHZZ	81349	CMR06F112F0DR	CAPACITOR, FIXED, MIC	2
25	PAHZZ	81349	M39003/01-3003	CAPACITOR, FIXED, ELE	4
26	PAHZZ	81349	CMR06F102F0DR	CAPACITOR, FIXED, MIC	2
27	PAHZZ	00853	D205F751F0	CAPACITOR, FIXED, MIC	3
28	PAHZZ	81349	CMR05F111F0DR	CAPACITOR, FIXED, MIC	1
29	PAHZZ	81349	CMR05F301F0DR	CAPACITOR, FIXED, MIC	1
30	PAHZZ	00853	RDM20F242F3C	CAPACITOR, FIXED, MIC	5
31	PAHZZ	61306	DM15FD401F04CRT	CAPACITOR, FIXED, MIC	1
32	PAHZZ	00853	RDM20F2250F3C	CAPACITOR, FIXED, MIC	1
33	PAHZZ	72136	RDM15F361F3C	CAPACITOR, FIXED, MIC	1
34	PAHZZ	81349	CM11FD751G03	CAPACITOR, FIXED, MIC	1
35	PAHZZ	28480	0160-0939	CAPACITOR, FIXED, MIC	1
36	PAHZZ	72136	RDM15F221J3C	CAPACITOR, FIXED, MIC	1
37	PAHZZ	00853	RDM15F101J3C	CAPACITOR, FIXED, MIC	1
38	PAHZZ	72136	RDM15F331J3C	CAPACITOR, FIXED, MIC	2
39	PAHZZ	00853	RDM15F471J3C	CAPACITOR, FIXED, MIC	1
40	PAHZZ	28480	0160-3533	CAPACITOR, FIXED, MIC	1
41	PAHZZ	28480	0160-3824	CAPACITOR, FIXED, MET	1
42	PAHZZ	28480	1901-1068	SEMICONDUCTOR DEVIC	1
43	PAHZZ	80131	IN3956	SEMICONDUCTOR DEVIC	3
44	PAHZZ	81349	JAN1N4384	SEMICONDUCTOR DEVIC	2
45	PAHZZ	81349	JAN1N5711	SEMICONDUCTOR DEVIC	6
46	PAHZZ	28480	1901-0050	SEMICONDUCTOR DEVIC	6
47	PAHZZ	28480	1250-0257	CONNECTOR, RECEPTACL	1

SECTION II TM11-6625-3186-24P

(1) ITEM NO	(2) SMR CODE	(3) FSCM	(4) PART NUMBER	(5) DESCRIPTION AND USABLE ON CODE (UOC)	(6) QTY
48	PAHZZ	00779	87623-1	CONTACT, ELECTRICAL	31
49	PAHZZ	02660	821-20012-164	SOCKET, PLUG-IN ELEC	14
50	PAHZZ	20940	104	RESISTOR, FIXED, FILM	2
51	PAHZZ	81349	RNC60K1002FS	RESISTOR, FIXED, FILM	8
52	PAHZZ	81349	RNC60K9310FS	RESISTOR, FIXED, FILM	1
53	PAHZZ	81349	RNC60J1002BS	RESISTOR, FIXED, FILM	1
54	PAHZZ	81349	RNC60K1001FS	RESISTOR, FIXED, FILM	4
55	PAHZZ	81349	RNC60K6191FS	RESISTOR, FIXED, FILM	5
56	PAHZZ	81349	RNC60K2151FS	RESISTOR, FIXED, FILM	4
57	PAHZZ	81349	RNC60K3012FS	RESISTOR, FIXED, FILM	1
58	PAHZZ	56289	256CK104X2PD	RESISTOR NETWORK, FI	2
59	PAHZZ	81349	RNC60K3163FS	RESISTOR, FIXED, FILM	1
60	PAHZZ	01121	206A104	RESISTOR NETWORK, FI	2
61	PAHZZ	81349	RNC60J1002BS	RESISTOR, FIXED, FILM	24
62	PAHZZ	32997	3299YDM3-202	RESISTOR, VAR, NONWW	3
63	PAHZZ	81349	RNC60K3831FS	RESISTOR, FIXED, FILM	2
64	PAHZZ	81349	RNC60K5761FS	RESISTOR, FIXED, FILM	1
65	PAHZZ	81349	RNC60K3481FS	RESISTOR, FIXED, FILM	1
66	PAHZZ	81349	RNC60J5001BS	RESISTOR, FIXED, FILM	1
67	PAHZZ	81349	RNC60K5110FS	RESISTOR, FIXED, FILM	3
68	PAHZZ	32997	3299YDM3-502	RESISTOR, VAR, NONWW	4
69	PAHZZ	81349	RNC60K7500FS	RESISTOR, FIXED, FILM	4
70	XBHZZ	81349	RNC60J1582FS	RESISTOR, FIXED, FILM	4
71	PAHZZ	81349	RNC60K1101FS	RESISTOR, FIXED, FILM	1
72	PAHZZ	81349	RNC60K2371FS	RESISTOR, FIXED, FILM	3
73	PAHZZ	81349	RNC55K4641FS	RESISTOR, FIXED, FILM	2
74	PAHZZ	81349	RNC60K9761FS	RESISTOR, FIXED, FILM	1
75	PAHZZ	26769	5033R1/8T9-1111R B	RESISTOR, FIXED, FILM	3
76	PAHZZ	81349	RNC70K2371FS	RESISTOR, FIXED, FILM	1
77	PAHZZ	81349	RNC60K1963FS	RESISTOR, FIXED, FILM	1
78	PAHZZ	81349	RNC60H1000FS	RESISTOR, FIXED, FILM	4
79	PAHZZ	81349	RNC60K5111FS	RESISTOR, FIXED, FILM	2
80	PAHZZ	81349	RNC60K2152FS	RESISTOR, FIXED, FILM	2
81	PAHZZ	81349	RNC60K1301FS	RESISTOR, FIXED, FILM	2
82	PAHZZ	81349	RNC60K1962FS	RESISTOR, FIXED, FILM	2
83	PAHZZ	81349	RNC60K1212FS	RESISTOR, FIXED, FILM	1
84	PAHZZ	81349	RNC60K1211FS	RESISTOR, FIXED, FILM	1
85	PAHZZ	32997	3299YDM3-501	RESISTOR, VAR, NONWW	1
86	PAHZZ	81349	RNC60K1003FS	RESISTOR, FIXED, FILM	2
87	PAHZZ	81349	RNC60K2323FS	RESISTOR, FIXED, FILM	1
88	XBHZZ	81349	RNC60J3653BS	RESISTOR, FIXED, FILM	1
89	PAHZZ	81349	RNC60J1343BS	RESISTOR, FIXED, FILM	1
90	PAHZZ	81349	RNC60K1133FS	RESISTOR, FIXED, FILM	1
91	PAHZZ	81349	RNC60H1003BS	RESISTOR, FIXED, FILM	2
92	PAHZZ	81349	RNC60K2942FS	RESISTOR, FIXED, FILM	2
93	XBHZZ	81349	RNC60J2552BS	RESISTOR, FIXED, FILM	4
94	PAHZZ	81349	RNC60J3161BS	RESISTOR, FIXED, FILM	2
95	PAHZZ	26769	5033R1/8T9-6838R B	RESISTOR, FIXED, FILM	3
96	PAHZZ	26769	5033R1/8T9-18636 5RB	RESISTOR, FIXED, FILM	1

SECTION II TM11-6625-3186-24P

(1) ITEM NO	(2) SMR CODE	(3) FSCM	(4) PART NUMBER	(5) DESCRIPTION AND USABLE ON CODE (UOC)	(6) QTY
97	PAHZZ	26769	5033R1/8T9-24073 8RB	RESISTOR, FIXED, FILM	1
98	PAHZZ	81349	RNC60H1692FS	RESISTOR, FIXED, FILM	3
99	PAHZZ	26769	5033R1/8T9-12918 RB	RESISTOR, FIXED, FILM	1
100	PAHZZ	26769	5033R1/8T9-18171 RB	RESISTOR, FIXED, FILM	2
101	PAHZZ	81349	RNC60K1742DS	RESISTOR, FIXED, FILM	2
102	PAHZZ	26769	5033R1/8T9-31250 RB	RESISTOR, FIXED, FILM	2
103	PAHZZ	81349	RNC60J1242BS	RESISTOR, FIXED, FILM	3
104	PAHZZ	26769	5033R1/8T2-9091B	RESISTOR, FIXED, FILM	2
105	PAHZZ	81349	RNC60K1332FS	RESISTOR, FIXED, FILM	1
106	PAHZZ	26769	5033R1/8T9-34334 RB	RESISTOR, FIXED, FILM	2
107	PAHZZ	26769	5033R1/8T9-738R5 B	RESISTOR, FIXED, FILM	1
108	PAHZZ	81349	RNC60H4422DS	RESISTOR, FIXED, FILM	1
109	PAHZZ	81349	RNC60K3573FS	RESISTOR, FIXED, FILM	1
110	PAHZZ	26769	5033R1/8T9-316R2 B	RESISTOR, FIXED, FILM	1
111	PAHZZ	26769	5033R1/8T9-15758 RB	RESISTOR, FIXED, FILM	2
112	PAHZZ	81349	RNC60J2873BS	RESISTOR, FIXED, FILM	1
113	PAHZZ	81349	RNC60J4121BS	RESISTOR, FIXED, FILM	2
114	PAHZZ	81349	RNC60J2211BS	RESISTOR, FIXED, FILM	2
115	PAHZZ	81349	RNC60H1072BS	RESISTOR, FIXED, FILM	1
116	PAHZZ	81349	RNC60J4991DS	RESISTOR, FIXED, FILM	1
117	PAHZZ	81349	RNC60J2261BS	RESISTOR, FIXED, FILM	3
118	PAHZZ	26769	5033R1/8T9-683R8 B	RESISTOR, FIXED, FILM	1
119	PAHZZ	26769	5033R1/8T9-2162R B	RESISTOR, FIXED, FILM	1
120	PAHZZ	26769	5033R1/8T9-7741R B	RESISTOR, FIXED, FILM	1
121	PAHZZ	81349	RNC60H7502FS	RESISTOR, FIXED, FILM	1
122	PAHZZ	32997	3299YDM3-103	RESISTOR, VARIABLE, N	2
123	PAHZZ	81349	RNC60K1433FS	RESISTOR, FIXED, FILM	2
124	PAHZZ	81349	RNC60K7152FS	RESISTOR, FIXED, FILM	2
125	PAHZZ	81349	RNC60J2152BS	RESISTOR, FIXED, FILM	1
126	PAHZZ	26769	5033R1/8T9-13665 RB	RESISTOR, FIXED, FILM	2
127	PAHZZ	26769	5033R1/8T9-10850 2RB	RESISTOR, FIXED, FILM	1
128	PAHZZ	26769	5033R1/8T9-14015 8RB	RESISTOR, FIXED, FILM	1
129	PAHZZ	81349	RNC60K1102FS	RESISTOR, FIXED, FILM	1
130	PAHZZ	81349	RNC60K6812FS	RESISTOR, FIXED, FILM	2
131	PAHZZ	81349	RNC60K8252FS	RESISTOR, FIXED, FILM	1
132	PAHZZ	81349	RNC60K8250FS	RESISTOR, FIXED, FILM	1
133	PAHZZ	81349	RNC60K5112FS	RESISTOR, FIXED, FILM	2
134	PAHZZ	81349	RNC60K5001FS	RESISTOR, FIXED, FILM	1

SECTION II TM11-6625-3186-24P

(1) ITEM NO	(2) SMR CODE	(3) FSCM	(4) PART NUMBER	(5) DESCRIPTION AND USABLE ON CODE (UOC)	(6) QTY
135	PAHZZ	81349	RNC60K2611FS	RESISTOR, FIXED, FILM	1
136	PAHZZ	28480	9100-3489	TRANSFORMER, POWER	1
137	PAHZZ	13499	351-1392-042	MICROCIRCUIT, LINEAR	5
138	PAHZZ	28480	1826-0138	MICROCIRCUIT, LINEAR	1
139	PAHZZ	51870	ADVFC32KN	MICROCIRCUIT, ANALOG	1
140	PAHZZ	27014	LF411CH	MICROCIRCUIT, LINEAR	2
141	PAHZZ	28480	1826-0742	MICROCIRCUIT, LINEAR	1
142	PAHZZ	24355	AD7524UD	MICROCIRCUIT, LINEAR	1
143	PAHZZ	14933	8101901EB	MICROCIRCUIT, DIGITA	4
144	PAHZZ	04713	MC14504BCP	MICROCIRCUIT, DGTL	1
145	PAHZZ	94580	10063973-101	MICROCIRCUIT, DIGITA	1
146	PAHZZ	04713	MC34081P	MICROCIRCUIT, LINEAR	4
147	PAHZZ	27014	LF351N	MICROCIRCUIT, LINEAR	5
148	PAHZZ	34371	HA7-2505-5	MICROCIRCUIT, LINEAR	8
149	PAHZZ	27014	LM310N	MICROCIRCUIT, LINEAR	3
150	PAHZZ	27014	LF347BN	MICROCIRCUIT, LINEAR	3
151	PAHZZ	28480	1826-0740	MICROCIRCUIT, LINEAR	3
152	PAHZZ	81349	M38510/19007BEC	MICROCIRCUIT, LINEAR	2
153	PAHZZ	04713	MC34004BL	MICROCIRCUIT, LINEAR	2
154	PAHZZ	34371	HA3-2625-5	MICROCIRCUIT, LINEAR	1
155	PAHZZ	04713	MC34084P	MICROCIRCUIT, LINEAR	1
156	PAHZZ	06665	PDK01EP	MICROCIRCUIT, ANALOG	1
157	PAHZZ	28480	2190-0469	WASHER	2
158	PAHZZ	28480	2260-0002	NUT, PLAIN, HEXAGON	2
159	PAHZZ	79963	807	TERMINAL, LUG	1
160	PAHZZ	28480	0160-5298	CAPACITOR, FIXED, CER	1
161	PAHZZ	00779	530153-2	RESISTOR, FIXED	2
162	PAHZZ	06915	TCBS4N	INSULATOR, STANDOFF	2
163	PAHZZ	00779	435704-4	SHUNT, INSTRUMENT	2

END OF FIGURE

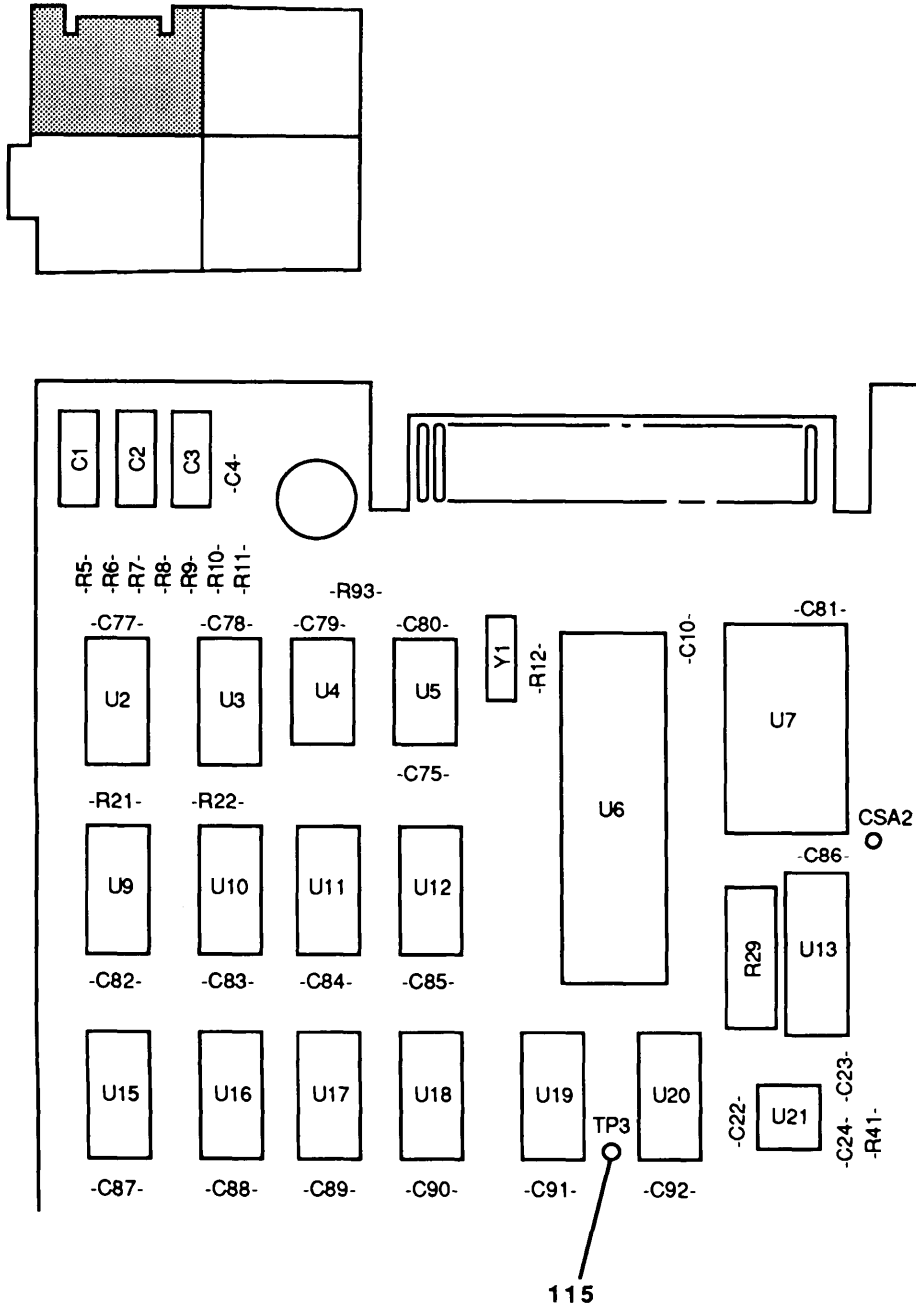

NOTE: PREFIX ALL REFERENCE DESIGNATORS WITH A14

CE10X012

Figure 6. Transmitter Circuit Card Assembly (Sheet 1 of 5).

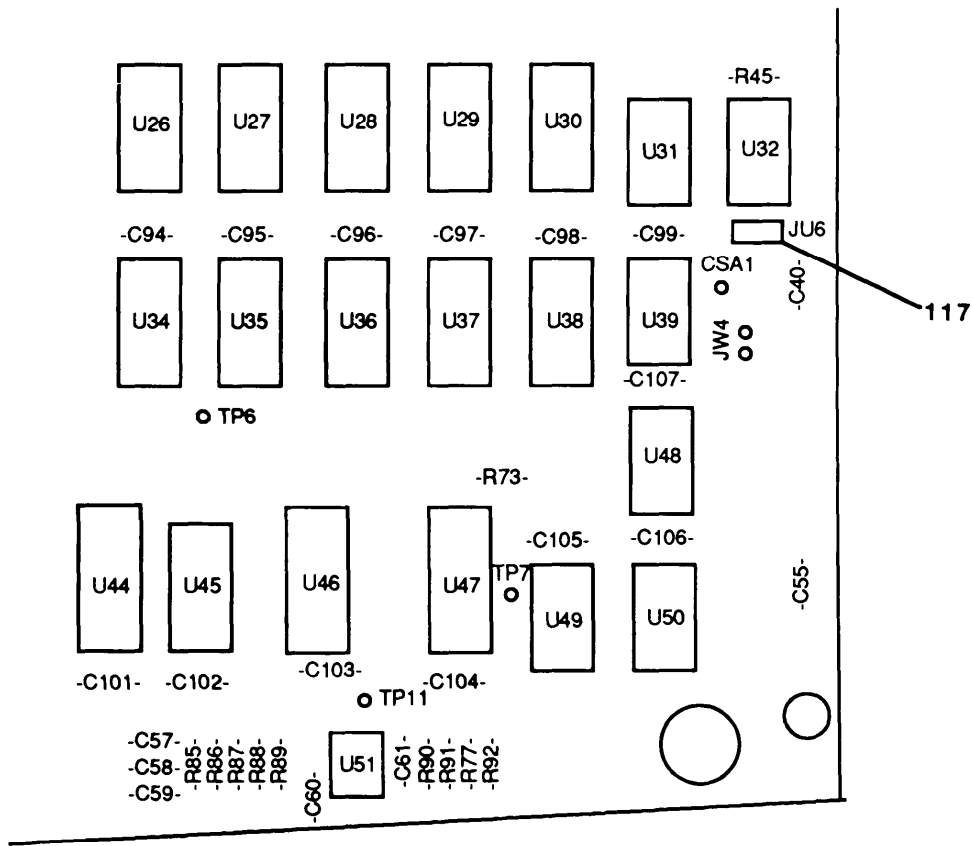
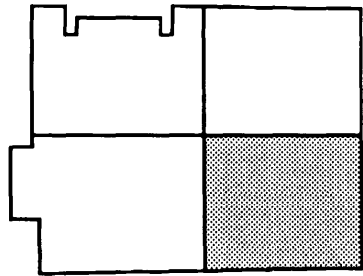

NOTE: PREFIX ALL REFERENCE DESIGNATORS WITH A14

CE10X014

Figure 6. Transmitter Circuit Card Assembly (Sheet 3 of 5).

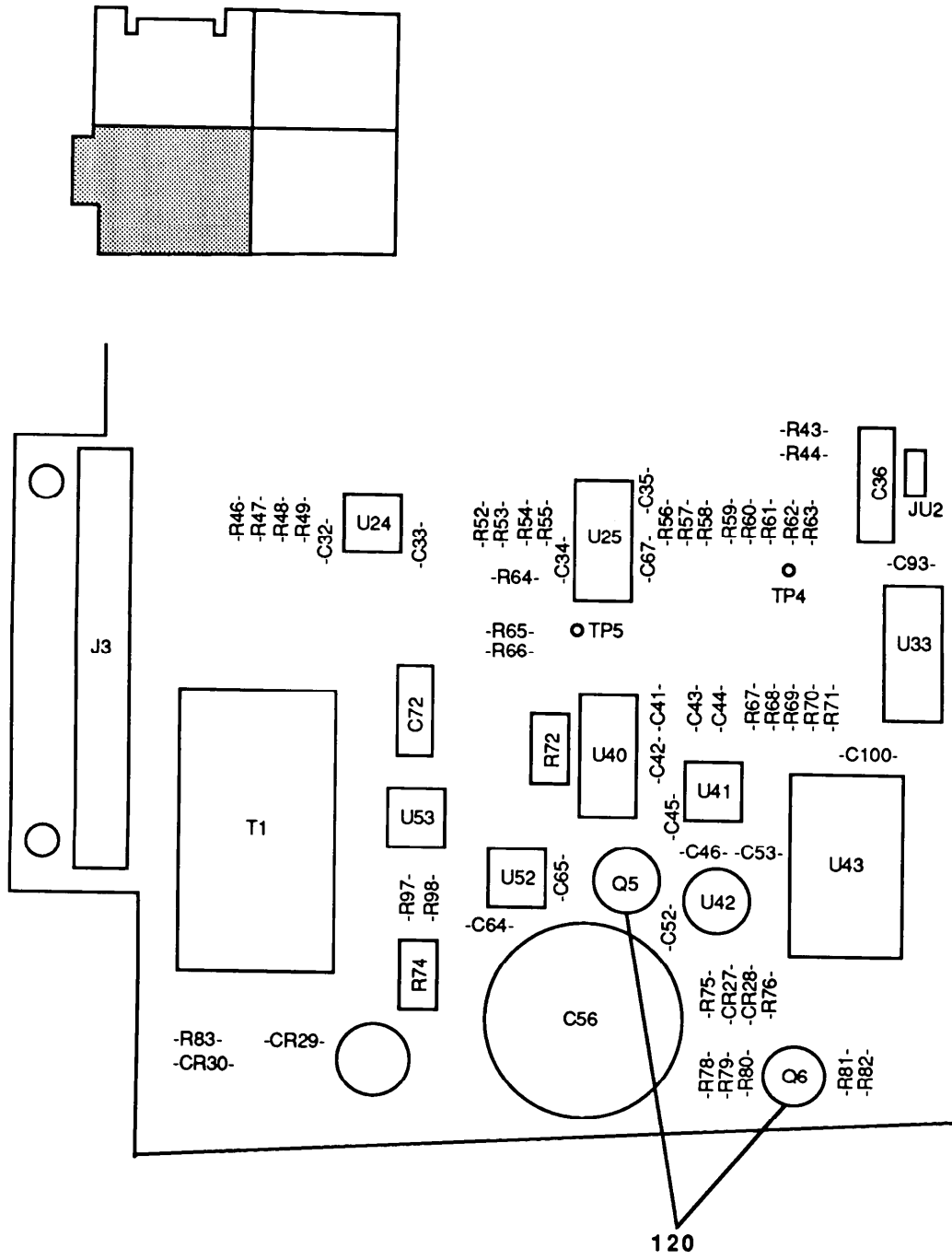

NOTE: PREFIX ALL REFERENCE DESIGNATORS WITH A14

CE10X015

Figure 6. Transmitter Circuit Card Assembly (Sheet 4 of 5).

REF DES	ITEM NO	REF DES	ITEM NO	REF DES	ITEM NO	REF DES	ITEM NO	REF DES	ITEM NO	REF DES	ITEM NO
C1	1	C67	2	CR19	25	R29	52	R87	76	U27	88
C2	1	C70	13	CR20	25	R30	40	R88	41	U28	88
C3	1	C71	17	CR23	27	R31	53	R89	41	U29	88
C4	2	C72	18	CR24	28	R33	54	R90	43	U30	88
C5	3	C73	19	CR25	29	R34	51	R91	77	U31	97
C6	4	C74	20	CR26	26	R35	43	R92	69	U32	98
C7	2	C75	21	CR27	25	R36	55	R93	44	U33	99
C8	2	C76	22	CR28	25	R37	56	R94	43	U34	100
C9	2	C77	22	CR29	30	R38	50	R95	55	U35	100
C10	2	C78	22	CR30	30	R39	50	R96	43	U36	100
C11	3	C79	22	CSA1	31	R40	40	R97	78	U37	100
C12	4	C80	22	CSA2	31	R41	48	R98	48	U38	100
C13	5	C81	22	J2	32	R42	57	R99	79	U39	101
C14	2	C82	22	J3	33	R43	58	R100	71	U40	102
C15	6	C83	22	JU1	31	R44	58	R101	44	U41	103
C16	2	C84	22	JU2	31	R45	43	R102	48	U42	104
C17	2	C85	22	JU5	31	R46	59	R103	48	U43	105
C20	5	C86	22	JU6	31	R47	60	R104	44	U44	106
C21	2	C87	22	JU14	31	R48	61	T1	80	U45	107
C22	2	C88	22	JW2	34	R49	59	TP1	31	U46	106
C23	2	C89	22	JW3	34	R52	43	TP2	31	U47	106
C24	7	C90	22	P1	31	R53	62	TP3	31	U48	108
C25	8	C91	22	Q1	35	R54	43	TP4	31	U49	109
C26	8	C92	22	Q2	36	R55	62	TP5	31	U50	108
C27	8	C93	22	Q3	35	R56	48	TP6	31	U51	95
C28	8	C94	22	Q4	35	R57	59	TP7	31	U52	103
C29	2	C95	22	Q5	37	R58	63	TP9	31	U53	103
C30	2	C96	22	Q6	38	R59	43	TP10	31	XU6	110
C31	9	C97	22	Q7	39	R60	43	TP11	31	XU32	111
C32	2	C98	22	R1	40	R61	62	U1	81	Y1	112
C33	2	C99	22	R2	41	R62	62	U2	82	Y2	113
C34	2	C100	22	R3	42	R63	43	U3	82	Y3	114
C35	2	C101	22	R4	43	R64	62	U4	83		
C36	10	C102	22	R5	44	R65	64	U5	83		
C40	11	C103	22	R6	45	R66	43	U6	84		
C41	2	C104	22	R7	45	R67	65	U7	85		
C42	2	C105	22	R8	44	R68	66	U8	86		
C43	12	C106	22	R9	44	R69	67	U9	87		
C44	12	C107	22	R10	45	R70	68	U10	87		
C45	2	C109	23	R11	46	R71	43	U11	88		
C46	2	CR1	24	R12	43	R72	57	U12	88		
C52	2	CR4	25	R13	40	R73	69	U13	89		
C53	2	CR6	26	R14	41	R74	53	U14	86		
C55	13	CR7	27	R16	47	R75	43	U15	90		
C56	14	CR9	26	R17	40	R76	43	U16	91		
C57	15	CR10	26	R19	48	R77	43	U17	91		
C58	15	CR11	26	R20	43	R78	70	U18	83		
C59	15	CR12	26	R21	43	R79	70	U19	91		
C60	2	CR13	25	R22	43	R80	71	U20	92		
C61	2	CR14	25	R23	49	R81	72	U21	93		
C62	16	CR15	27	R24	50	R82	73	U23	94		
C63	16	CR16	26	R25	50	R83	74	U24	95		
C64	2	CR17	26	R27	51	R85	75	U25	96		
C65	2	CR18	26	R28	40	R86	43	U26	88		

Figure 6. Transmitter Circuit Card Assembly (Sheet 5 of 5).

(1) ITEM NO	(2) SMR CODE	(3) FSCM	(4) PART NUMBER	(5) DESCRIPTION AND USABLE ON CODE (UOC)	(6) QTY
GROUP 05 TRANSMITTER CIRCUIT CARD ASSEMBLY (A14)					
FIGURE 6					
1	PAHZZ	28480	0160-3963	CAPACITOR, FIXED, PLA	3
2	PAHZZ	04222	SR205C104MAA	CAPACITOR, FIXED, CER	28
3	PAHZZ	28480	0180-3045	CAPACITOR, FIXED, ELE	2
4	PAHZZ	57640	SL35VB101T10X20	CAPACITOR, FIXED, ELE	2
5	PAHZZ	28480	0160-3456	CAPACITOR, FIXED, CER	2
6	PAHZZ	28480	0180-3044	CAPACITOR, FIXED, ELE	1
7	PAHZZ	28480	0160-2257	CAPACITOR, FIXED, CER	1
8	PAHZZ	28480	0160-4807	CAPACITOR, FIXED, CER	4
9	PAHZZ	28480	0180-3050	CAPACITOR, FIXED, ELE	1
10	PAHZZ	81349	CE11C560F	CAPACITOR, FIXED, ELE	1
11	PAHZZ	56289	1C20X5R104K100B	CAPACITOR, FIXED, CER	1
12	PAHZZ	00853	RDM19F122F1C	CAPACITOR, FIXED, MIC	2
13	PAHZZ	56289	5CZ5U105X0050C5	CAPACITOR, FIXED, CER	2
14	PAHZZ	56289	68D11093	CAPACITOR, FIXED, ELE	1
15	PAHZZ	04222	SA305A472FAA	CAPACITOR, FIXED, CER	3
16	PAHZZ	81349	M39003/01-3003	CAPACITOR, FIXED, ELE	2
17	PAHZZ	81349	M39003-01-3006	CAPACITOR, FIXED, ELE	1
18	PAHZZ	81349	M39003-01-3009	CAPACITOR, FIXED, ELE	1
19	PAHZZ	04222	SA301C223KAA	CAPACITOR, FIXED, CER	1
20	PAHZZ	16299	CAC04X7R104K050A	CAPACITOR, FIXED, CER	1
21	PAHZZ	81349	M39003-01-3076	CAPACITOR, FIXED, ELE	1
22	PAHZZ	28480	0160-5298	CAPACITOR, FIXED, CER	32
23	PAHZZ	56289	923CX7R104K050B	CAPACITOR, FIXED, CER	1
24	PAHZZ	81349	JANIN751A	SEMICONDUCTOR DEVIC	1
25	PAHZZ	12969	1N645	SEMICONDUCTOR DEVIC	7
26	PAHZZ	04713	SR3010-003	SEMICONDUCTOR DEVIC	9
27	PAHZZ	81349	1N5248	SEMICONDUCTOR DEVIC	3
28	PAHZZ	02735	T2500B	SEMICONDUCTOR DEVIC	1
29	PAHZZ	28480	1902-0052	SEMICONDUCTOR DEVIC	1
30	PAHZZ	04713	SZ40145-017	SEMICONDUCTOR DIVIC	2
31	PAHZZ	00779	87623-1	CONTACT, ELECTRICAL	28
32	PAHZZ	00779	87586-5	CONNECTOR, RECEPTACL	1
33	PAHZZ	28480	1251-4573	CONNECTOR, PC	1
34	PAHZZ	20940	104	RESISTOR, FIXED, FILM	2
35	PAHZZ	03508	X45H589	TRANSISTOR	3
36	PAHZZ	04713	SPS6780	TRANSISTOR	1
37	PAHZZ	81349	JAN2N2904A	TRANSISTOR	1
38	PAHZZ	81349	JAN2N2218A	TRANSISTOR	1
39	PAHZZ	81349	2N3906	TRANSISTOR	1
40	PAHZZ	81349	RNC60K1003FS	RESISTOR, FIXED, FILM	6
41	PAHZZ	81349	RNC60J1002BS	RESISTOR, FIXED, FILM	4
42	PAHZZ	81349	RNC70K9090FS	RESISTOR, FIXED, FILM	1
43	PAHZZ	81349	RNC60K1002FS	RESISTOR, FIXED, FILM	21
44	PAHZZ	81349	RNC60K1004FS	RESISTOR, FIXED, FILM	6
45	PAHZZ	81349	RNC60K8253FS	RESISTOR, FIXED, FILM	3
46	PAHZZ	81349	RNC60K5623FS	RESISTOR, FIXED, FILM	1
47	PAHZZ	81349	RNC60K1960FS	RESISTOR, FIXED, FILM	1

SECTION II TM11-6625-3186-24P

(1) ITEM NO	(2) SMR CODE	(3) FSCM	(4) PART NUMBER	(5) DESCRIPTION AND USABLE ON CODE (UOC)	(6) QTY
48	PAHZZ	81349	RNC60K1001FS	RESISTOR, FIXED, FILM	6
49	PAHZZ	81349	RNC60J9091FS	RESISTOR, FIXED, FILM	1
50	PAHZZ	81349	RNC60K7500FS	RESISTOR, FIXED, FILM	4
51	PAHZZ	81349	RNC60K1961FS	RESISTOR, FIXED, FILM	2
52	PAHZZ	56289	256CH223X2PD	RESISTOR NETWORK, FI	1
53	PAHZZ	32997	3299YDM3-202	RESISTOR, VAR, NONWW	2
54	PAHZZ	81349	RNC60K5110FS	RESISTOR, FIXED, FILM	1
55	PAHZZ	81349	RNC60K51R1FS	RESISTOR, FIXED, FILM	2
56	PAHZZ	81349	RNC60K1301FS	RESISTOR, FIXED, FILM	1
57	PAHZZ	32997	3299YDM3-501	RESISTOR, VAR, NONWW	2
58	PAHZZ	81349	RNC60K5111FS	RESISTOR, FIXED, FILM	2
59	PAHZZ	81349	RNC60K5112FS	RESISTOR, FIXED, FILM	3
60	PAHZZ	81349	RNC60K1472FS	RESISTOR, FIXED, FILM	1
61	PAHZZ	81349	RNC60K3481FS	RESISTOR, FIXED, FILM	1
62	PAHZZ	81349	RNC60K3162FS	RESISTOR, FIXED, FILM	5
63	PAHZZ	81349	RNC60K1333FS	RESISTOR, FIXED, FILM	1
64	PAHZZ	81349	RNC60K8250FS	RESISTOR, FIXED, FILM	1
65	PAHZZ	81349	RNC60K1102FS	RESISTOR, FIXED, FILM	1
66	PAHZZ	81349	RNC60K8251FS	RESISTOR, FIXED, FILM	1
67	PAHZZ	81349	RNC60K6810FS	RESISTOR, FIXED, FILM	1
68	PAHZZ	81349	RNC60C9090FS	RESISTOR, FIXED, FILM	1
69	PAHZZ	81349	RNC60K3161FS	RESISTOR, FIXED, FILM	2
70	PAHZZ	81349	RNC60K31R6FS	RESISTOR, FIXED, FILM	2
71	PAHZZ	81349	RNC60K1621FS	RESISTOR, FIXED, FILM	2
72	PAHZZ	81349	RNC60K2431FS	RESISTOR, FIXED, FILM	1
73	PAHZZ	81349	RNC60K2151FS	RESISTOR, FIXED, FILM	1
74	PAHZZ	81349	RNC60J1002BS	RESISTOR, FIXED, FILM	1
75	PAHZZ	81349	RNC60K1062FS	RESISTOR, FIXED, FILM	1
76	PAHZZ	81349	RNC60K2941FS	RESISTOR, FIXED, FILM	1
77	PAHZZ	81349	RNC60K1332FS	RESISTOR, FIXED, FILM	1
78	PAHZZ	81349	RNC60K2371FS	RESISTOR, FIXED, FILM	1
79	PAHZZ	81349	RNC60K1962FS	RESISTOR, FIXED, FILM	1
80	PAHZZ	28480	9100-2647	TRANSFORMER, AUDIO F	1
81	PAHZZ	80045	393802	MICROCIRCUIT, LINEAR	1
82	PAHZZ	04713	MC14538BBEBS	MICROCIRCUIT, DIGITA	2
83	PAHZZ	19200	11784686	MICROCIRCUIT, DIGITA	3
84	PAHZZ	28480	1820-2472	MICROCIRCUIT, MCU	1
85	PAHZZ	24290	232/05-0079	MICROCIRCUIT, DIGITA	1
86	PAHZZ	34333	SG1532J	MICROCIRCUIT, VR	2
87	PAHZZ	80063	SM-C-804686-1	MICROCIRCUIT, DIGITA	2
88	PAHZZ	14933	8101901EB	MICROCIRCUIT, DIGITA	7
89	PAHZZ	27014	MM74C240N	MICROCIRCUIT, DIGITA	1
90	PAHZZ	04713	MC14001BCP	MICROCIRCUIT, DIGITA	1
91	PAHZZ	28480	1820-2576	MICROCIRCUIT, DIGITA	3
92	PAHZZ	02735	CD4012BD/3	MICROCIRCUIT, DIGITA	1
93	PAHZZ	27014	LF351N	MICROCIRCUIT, LINEAR	1
94	PAHZZ	27014	MM74HCU04N	MICROCIRCUIT, DIGITA	1
95	PAHZZ	13499	351-1392-042	MICROCIRCUIT, LINEAR	2
96	PAHZZ	28480	1826-0138	MICROCIRCUIT, LINEAR	1
97	PAHZZ	81349	M38510/31510BCB	MICROCIRCUIT, DIGITA	1
98	PAHZZ	81349	M38510/31502BCB	MICROCIRCUIT, DIGITA	1
99	PAHZZ	51870	AD561JD	MICROCIRCUIT, CONVER	1

SECTION II TM11-6625-3186-24P

(1) ITEM NO	(2) SMR CODE	(3) FSCM	(4) PART NUMBER	(5) DESCRIPTION AND USABLE ON CODE (UOC)	(6) QTY
100	PAHZZ	28480	1820-1441	MICROCIRCUIT	5
101	PAHZZ	81349	M38510/30001BCB	MICROCIRCUIT,DIGITA	1
102	PAHZZ	51870	AD7502JN	MICROCIRCUIT,ANALOG	1
103	PAHZZ	34371	HA7-2505-5	MICROCIRCUIT,LINEAR	3
104	PAHZZ	27014	LF411CH	MICROCIRCUIT,LINEAR	1
105	PAHZZ	28480	1818-1574	MICROCIRCUIT,ROM	1
106	PAHZZ	81349	M38510/32501BRB	MICROCIRCUIT,DIGITA	3
107	PAHZZ	81359	M38510/30107BEB	MICROCIRCUIT,DIGITA	1
108	PAHZZ	81349	M38510/30102BCB	MICROCIRCUIT,DIGITA	2
109	PAHZZ	01295	SN53506	MICROCIRCUIT,DIGITA	1
110	PAHZZ	09922	DILB40P308T	SOCKET,ELECTRIC COM	1
111	PAHZZ	09922	DILB14P108	SOCKET,PLUG-IN ELEC	1
112	PAHZZ	28480	0410-1180	CRYSTAL UNIT,QUARTZ	1
113	PAHZZ	28480	0410-1866	CRYSTAL UNIT,QUARTZ	1
114	PAHZZ	28480	0410-1327	CRYSTAL UNIT,QUARTZ	1
115	PAHZZ	28480	0360-0535	TERMINAL,LUG	3
116	PAHZZ	96906	MS3367-2-8	STRAP,TIEDOWN,ELECT	1
117	PAHZZ	00779	530153-2	RESISTOR,FIXED	8
118	PAHZZ	27264	10-18-2031	SOCKET,PLUG-IN ELEC	3
119	PAHZZ	06915	MSP6N	POST,ELECTRICAL-MEC	1
120	PAHZZ	13103	7717-86DAP	MOUNTING PAD,ELECTR	3

END OF FIGURE

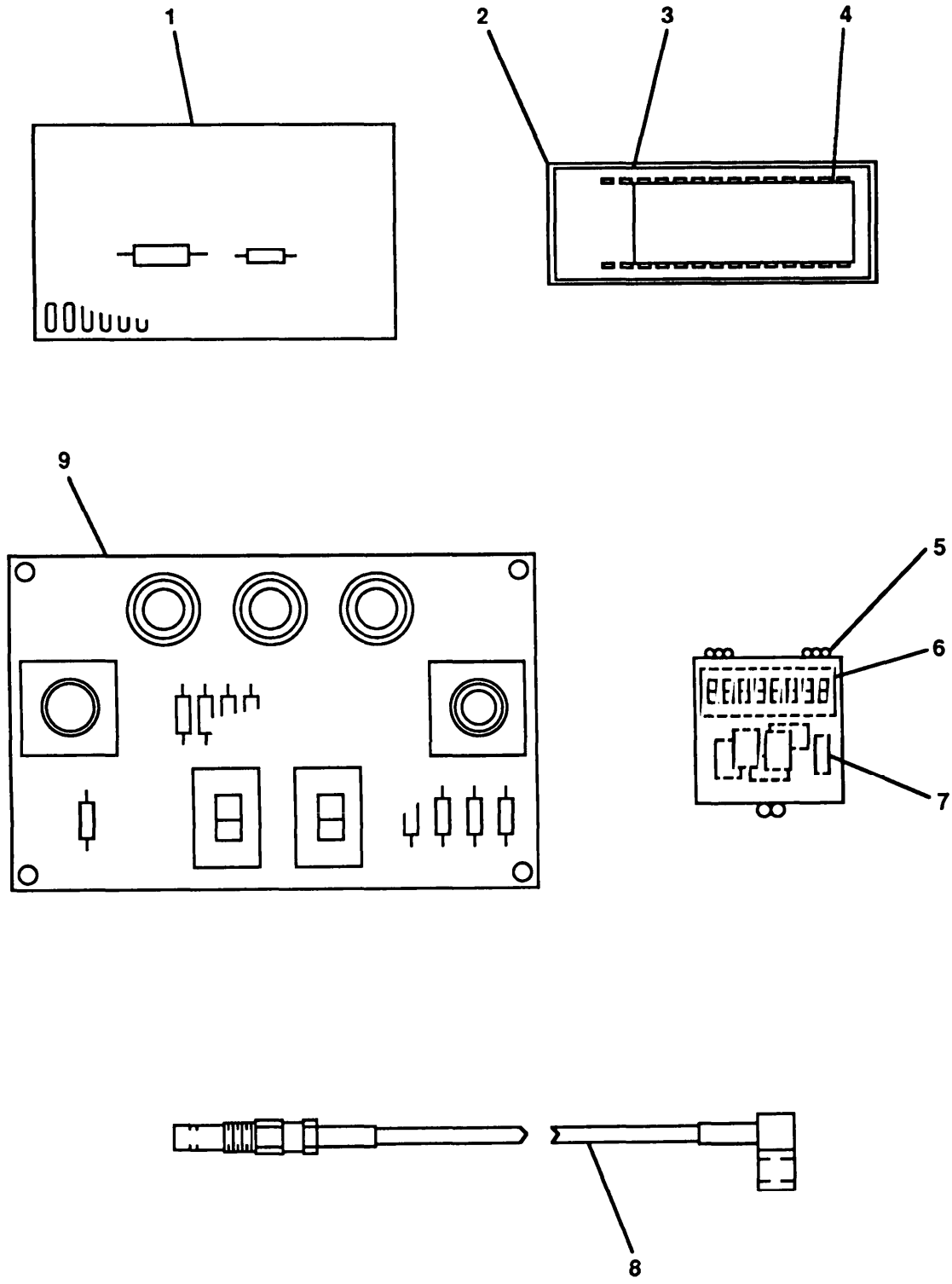

CE10XO16

Figure 7. Special Tools for General Support Maintenance.

(1) ITEM NO	(2) SMR CODE	(3) FSCM	(4) PART NUMBER	(5) DESCRIPTION AND USABLE ON CODE (UOC)	(6) QTY
GROUP 99 SPECIAL TOOLS LIST					
FIGURE 7					
1	PEHZZ	28480	04935-60015	CIRCUIT CARD ASSY BOI: 1 PER GENERAL SUPPORT LEVEL	1
2	PEHZZ	28480	1200-0820	SOCKET,MICROPROC BOI: 1 PER GENERAL SUPPORT LEVEL	1
3	PEHZZ	28480	1820-2650	MICROCIRCUIT,MCU BOI: 1 PER GENERAL SUPPORT LEVEL	1
4	PEHZZ	28480	04935-10005	MICROCIRCUIT,EPROM BOI: 1 PER GENERAL SUPPORT LEVEL	1
5	PEHZZ	28480	1540-0167	CONTAINER,PLASTIC BOI: 1 PER GENERAL SUPPORT LEVEL	1
6	PEHZZ	28480	04935-60030	KIT,DIAGNOSTIC BOI: 1 PER GENERAL SUPPORT LEVEL	1
7	PEHZZ	00779	530153-2	RESISTOR,FIXED BOI: 1 PER GENERAL SUPPORT LEVEL	1
8	PEHZZ	28480	04935-60017	CABLE,ASSY,RADI BOI: 1 PER GENERAL SUPPORT LEVEL	1
9	PEHZZ	28480	04935-60018	CIRCUIT CARD ASSY BOI: 1 PER GENERAL SUPPORT LEVEL	1

END OF FIGURE

CROSS-REFERENCE INDEXES

NATIONAL STOCK NUMBER INDEX

STOCK NUMBER	FIG.	ITEM	STOCK NUMBER	FIG.	ITEM
5905-00-004-7686	5	117	5905-00-189-2454	6	44
5905-00-006-6984	2	34	5905-00-189-3626	5	116
	5	80	5905-00-192-3458	2	21
5905-00-006-6987	5	64		5	130
5910-00-007-2002	5	25	5905-00-195-6384	5	57
	6	16	5905-00-200-9348	5	87
5910-00-007-2003	5	2	5905-00-214-1141	5	91
	6	18	5905-00-214-2927	5	67
5905-00-009-8034	6	70		6	54
5310-00-022-8834	4	8	5975-00-217-7177	6	116
5961-00-027-5176	6	29	5961-00-232-3279	5	45
5905-00-028-1832	5	81	5905-00-232-7800	6	47
	6	56	5910-00-238-6903	5	19
6150-00-041-5038	1	1	5910-00-244-7170	5	21
5310-00-045-5206	1	51	5910-00-247-2075	6	10
5305-00-054-5647	1	46	5910-00-247-8626	5	39
5305-00-054-5649	1	23	5910-00-254-8169	2	7
5305-00-054-6652	1	54	5905-00-259-4626	2	30
	2	51	5905-00-261-7693	6	71
5305-00-054-6659	4	3	5905-00-264-3431	5	124
5305-00-054-6668	1	50	5905-00-270-1403	5	73
5910-00-064-2919	6	13	5905-00-273-9687	6	60
5910-00-069-0347	5	4	5905-00-273-9720	6	66
5910-00-069-0362	5	15	5905-00-279-6494	5	92
5910-00-075-9238	5	7	5905-00-284-8262	2	24
5910-00-085-0438	5	8	5905-00-284-8959	5	103
5355-00-097-4828	1	4	5905-00-285-1157	2	23
5999-00-110-1109	6	120		5	133
5910-00-113-5475	5	16		6	59
	6	17	5905-00-305-7265	5	125
5910-00-113-5499	6	11	5905-00-308-7594	5	83
5910-00-113-5610	6	20	5905-00-317-8842	5	90
5910-00-126-7223	5	6	5905-00-317-8843	6	63
5905-00-137-0804	5	86	5905-00-325-7686	5	74
	6	40	5905-00-325-7695	5	105
5905-00-137-0805	5	77		6	77
5905-00-137-4365	5	131	5905-00-332-9844	5	123
5961-00-137-4608	2	20	5905-00-339-7288	6	72
5905-00-140-7069	5	56	5905-00-339-7547	5	76
	6	73	5905-00-348-2710	5	109
5905-00-142-0903	5	129	5905-00-355-4237	5	59
	6	65	5310-00-401-6935	1	37
5905-00-142-0931	5	79	5905-00-402-1185	5	112
	6	58	5905-00-426-7095	2	25
5910-00-147-4223	5	30		5	51
5905-00-154-7029	5	121		6	43
5940-00-159-1290	5	159	5905-00-426-7120	5	84
5905-00-173-1622	5	71	5905-00-426-7148	6	55
5905-00-182-7502	5	115	5905-00-428-5374	2	35
5905-00-189-2454	2	33	5905-00-431-9764	2	22

CROSS-REFERENCE INDEXES

NATIONAL STOCK NUMBER INDEX

STOCK NUMBER	FIG.	ITEM	STOCK NUMBER	FIG.	ITEM
5905-00-431-9764	6	49	5905-00-758-3407	5	72
5905-00-432-0421	5	134		6	78
5905-00-432-6410	5	54	5905-00-758-3408	5	135
	6	48	5905-00-758-3415	6	76
5905-00-434-2869	5	52	5905-00-758-4808	5	98
5910-00-435-6391	5	22	5961-00-762-3115	5	43
5910-00-435-8327	5	23	5305-00-763-6955	2	53
5910-00-436-8367	5	34	5961-00-772-7706	5	44
5910-00-443-7832	5	38	5910-00-776-4078	5	17
5905-00-451-7526	5	82	5920-00-798-5710	1	17
	6	79	5310-00-803-1467	5	157
5905-00-451-7528	6	69	5910-00-805-9011	5	27
5905-00-451-7529	5	63	5961-00-821-2309	6	24
5905-00-451-7534	5	69	5910-00-824-3541	5	5
	6	50	5961-00-850-4271	6	25
5905-00-452-0754	5	65	5910-00-866-3123	5	37
	6	61	5961-00-914-7496	5	46
5905-00-452-0768	5	55	5910-00-924-9758	5	40
5905-00-452-0773	5	132	5961-00-926-2533	6	38
	6	64	5910-00-928-3175	5	31
5910-00-455-0119	5	35	5961-00-931-0372	6	39
5910-00-455-8477	5	20	5310-00-934-9761	4	7
5920-00-462-6897	3	4	5940-00-935-3515	4	1
5910-00-463-2715	2	4	5961-00-941-2056	6	37
5910-00-469-2823	5	33	5310-00-997-3078	5	158
5905-00-471-2259	2	37	5962-01-003-2578	5	145
	5	78	5905-01-005-1942	6	45
5905-00-471-2261	6	68	5910-01-014-2874	1	36
5905-00-472-3471	6	62		6	5
5905-00-477-7744	6	42	5940-01-016-2387	4	13
5910-00-477-7991	5	41	5905-01-020-7629	5	114
5910-00-477-8011	2	8	5962-01-020-9429	5	149
5310-00-486-5579	1	33	5980-01-022-2238	2	12
5935-00-493-6100	5	49	5962-01-027-6863	6	109
5910-00-495-0042	2	3	5910-01-030-1771	5	13
	6	21	5910-01-030-1775	2	2
5935-00-497-5630	2	17	5961-01-031-2001	6	28
	5	47	5962-01-031-7030	6	101
5310-00-550-3350	4	9	5905-01-033-2200	6	52
5310-00-578-4942	1	45	5962-01-033-2278	6	92
5905-00-607-8911	5	66	5905-01-040-7763	5	94
5920-00-611-6594	1	3	5910-01-043-5773	5	14
5310-00-616-3554	1	52	5910-01-043-8883	5	11
	4	4	5910-01-044-3580	5	26
5905-00-689-1966	6	67	5910-01-044-3581	5	24
5905-00-721-2380	6	51	5910-01-044-5615	5	9
5905-00-758-3398	5	53	5962-01-047-7394	6	90
	5	61	5961-01-052-3892	2	19
	6	41		6	36
	6	74	5910-01-053-6833	5	12

CROSS-REFERENCE INDEXES

NATIONAL STOCK NUMBER INDEX

STOCK NUMBER	FIG.	ITEM	STOCK NUMBER	FIG.	ITEM
5962-01-057-3455	6	107	5910-01-188-6272	6	8
5962-01-058-1539	6	108	5962-01-188-6424	5	153
5910-01-058-9983	5	18	5910-01-189-9227	6	19
5910-01-058-9989	5	28	5962-01-202-2948	5	140
5962-01-061-2199	6	91		6	104
5910-01-062-8257	5	29	5340-01-205-5286	6	119
5970-01-063-7628	5	162	5962-01-214-9935	5	152
5910-01-067-5391	5	10	5962-01-226-5664	6	89
5905-01-068-9274	2	36	4730-01-228-0319	1	32
5962-01-068-9585	2	44	5930-01-228-6742	2	65
5905-01-069-4447	6	46	5905-01-238-5828	5	118
5962-01-070-0689	6	82	5962-01-246-9671	5	141
5961-01-070-1945	5	42	5962-01-251-5181	5	151
5962-01-070-8432	6	98	6625-01-260-4542	7	6
5962-01-074-8867	6	87	5999-01-260-7634	1	40
5970-01-077-0531	2	50	5962-01-262-3928	2	43
5935-01-081-0156	6	111	5935-01-264-0593	3	1
5940-01-081-2203	6	115	5995-01-264-0797	2	55
5970-01-088-0280	1	44	5955-01-264-2756	6	113
5962-01-088-3862	5	138	5961-01-264-2770	6	30
	6	96	5935-01-264-2773	2	48
5962-01-092-9763	6	97	5950-01-264-2784	2	64
5962-01-094-3128	6	81	5930-01-264-2791	2	61
5962-01-094-9610	6	85	5930-01-264-2792	2	60
5962-01-101-0237	2	10	5930-01-264-2793	2	59
5962-01-102-0627	6	106	5930-01-264-2794	2	62
5962-01-103-1277	5	147	5930-01-264-2795	2	57
	6	93	5930-01-264-2796	2	58
5910-01-105-9824	6	23	5905-01-264-2800	5	108
5910-01-107-5536	6	7	5905-01-264-2803	5	89
5325-01-109-3803	1	15	5970-01-264-3748	1	29
5962-01-109-4231	6	83	5930-01-264-4335	2	63
5962-01-110-2853	6	100	5955-01-264-4384	6	112
5962-01-119-3881	5	143	5955-01-264-4385	6	114
	6	88	5962-01-264-5196	5	148
5962-01-128-9747	2	46		6	103
	5	137	5962-01-264-5197	5	154
	6	95	5915-01-264-5380	4	10
5820-01-132-3650	2	11	5905-01-264-5382	5	102
5930-01-142-0395	2	38	5905-01-264-5383	5	95
5961-01-142-8081	2	9	5905-01-264-5384	5	119
5962-01-150-3876	2	45	5905-01-264-5385	5	110
5935-01-157-9543	6	118	5905-01-264-5386	5	75
5930-01-158-9164	2	39	5905-01-264-5387	5	107
5935-01-159-1949	6	33	5905-01-264-5388	5	97
5935-01-164-3264	7	2	5905-01-264-5389	5	96
5970-01-165-8640	1	47	5905-01-264-5390	2	26
5905-01-166-5136	5	58	6625-01-264-6568	5	163
5910-01-171-8692	5	160	5910-01-264-8718	5	1
	6	22		6	14

CROSS-REFERENCE INDEXES

NATIONAL STOCK NUMBER INDEX

STOCK NUMBER	FIG.	ITEM	STOCK NUMBER	FIG.	ITEM
5905-01-264-8851	2	29			
5935-01-264-8900	2	16			
5950-01-264-8931	6	80			
5980-01-264-8981	2	13			
5950-01-264-9791	5	136			
5950-01-264-9794	4	6			
5935-01-265-0310	2	47			
5965-01-265-1959	2	42			
5910-01-265-2090	6	6			
5910-01-265-2091	6	3			
5910-01-265-2092	6	9			
5910-01-265-2094	6	1			
5935-01-265-3064	6	32			
5935-01-265-4603	2	15			
5935-01-265-4620	1	6			
6625-01-265-5497	7	1			
6625-01-265-5498	7	9			
5961-01-265-5508	6	35			
5961-01-265-5509	6	26			
5962-01-265-5512	7	4			
5905-01-265-5579	5	50			
	6	34			
5962-01-265-5585	6	105			
5905-01-265-8087	5	99			
5905-01-265-8088	5	106			
5905-01-265-8089	5	128			
5905-01-265-8090	5	127			
5905-01-266-1311	5	122			
5962-01-266-1424	6	84			
5905-01-266-1841	5	100			
5905-01-266-1842	5	111			
5905-01-266-1843	5	126			
5905-01-266-1852	2	31			
5905-01-266-1853	2	32			
5999-01-266-4622	2	14			
	5	48			
	6	31			
7610-01-266-5840	1	13			
5365-01-267-4180	2	54			
5310-01-267-6271	1	31			
5340-01-268-0118	1	12			
5305-01-268-1038	1	20			

CROSS-REFERENCE INDEXES

FSCM	PART NUMBER	PART NUMBER INDEX STOCK NUMBER	FIG.	ITEM
51870	ADVFC32KN		5	139
51870	AD561JD		6	99
51870	AD7502JN		6	102
24355	AD7524UD		5	142
24454	A7039589P1	5310-00-550-3350	4	9
05791	BR6341-04-0.688- 61	5365-01-267-4180	2	54
25088	B1A350-15		2	41
16299	CAC04X7R104K050A	5910-00-113-5610	6	20
02735	CD4012BD/3	5962-01-033-2278	6	92
81349	CE11C560F	5910-00-247-2075	6	10
81349	CMR05C100D0DR	5910-01-053-6833	5	12
81349	CMR05C150J0DR	5910-01-067-5391	5	10
81349	CMR05E200J0DR	5910-01-030-1771	5	13
81349	CMR05E270G0DR	5910-01-043-5773	5	14
81349	CMR05E330G0DR	5910-01-043-8883	5	11
81349	CMR05E680G0DR	5910-01-044-5615	5	9
81349	CMR05F111F0DR	5910-01-058-9989	5	28
81349	CMR05F301F0DR	5910-01-062-8257	5	29
81349	CMR06F102F0DR	5910-01-044-3580	5	26
81349	CMR06F112F0DR	5910-01-044-3581	5	24
81349	CMR06F122F0DR	5910-01-058-9983	5	18
81349	CM10ED390G03	5910-00-075-9238	5	7
81349	CM10ED470G03	5910-00-069-0362	5	15
81349	CM11FD112G03	5910-00-238-6903	5	19
81349	CM11FD122G03	5910-00-455-8477	5	20
81349	CM11FD182G03	5910-00-435-6391	5	22
81349	CM11FD202G03	5910-00-824-3541	5	5
81349	CM11FD621G03	5910-00-069-0347	5	4
81349	CM11FD751G03	5910-00-436-8367	5	34
71590	CW20A103M3	5910-00-477-8011	2	8
09922	DILB14P108	5935-01-081-0156	6	111
09922	DILB40P308T		6	110
61306	DM15FD401F04CRT	5910-00-928-3175	5	31
00853	D205F751F0	5910-00-805-9011	5	27
05245	F2058C	5915-01-264-5380	4	10
34371	HA3-2625-5	5962-01-264-5197	5	154
34371	HA7-2505-5	5962-01-264-5196	5	148
			6	103
83014	HN5G52-1	5325-01-109-3803	1	15
83014	HN5P52-1-1		1	14
07679	HS1001-0001	5970-01-264-3748	1	29
32293	ICM7218A	5962-01-262-3928	2	43
81349	JAN1N4384	5961-00-772-7706	5	44
81349	JAN1N5711	5961-00-232-3279	5	45
81349	JAN1N751A	5961-00-821-2309	6	24
81349	JAN2N2218A	5961-00-926-2533	6	38
81349	JAN2N2904A	5961-00-941-2056	6	37
57582	KDM20F103F0501	5910-00-126-7223	5	6
27014	LF347BN		5	150
27014	LF351N	5962-01-103-1277	5	147

CROSS-REFERENCE INDEXES

FSCM	PART NUMBER	PART NUMBER INDEX STOCK NUMBER	FIG.	ITEM
27014	LF351N	5962-01-103-1277	6	93
27014	LF411CH	5962-01-202-2948	5	140
			6	104
27014	LM310N	5962-01-020-9429	5	149
27014	LM329CZ	5962-01-101-0237	2	10
27014	LM386N1	5962-01-150-3876	2	45
04713	MC14001BCP	5962-01-047-7394	6	90
04713	MC14504BCP		5	144
04713	MC14538BBEBS	5962-01-070-0689	6	82
04713	MC34004BL	5962-01-188-6424	5	153
04713	MC34081P		5	146
04713	MC34084P		5	155
27014	MM74C240N	5962-01-226-5664	6	89
27014	MM74HCU04N		6	94
06915	MSP6N	5340-01-205-5286	6	119
96906	MS3367-2-8	5975-00-217-7177	6	116
96906	MS35333-108	5310-00-022-8834	4	8
96906	MS35335-29	5310-00-616-3554	1	52
			4	4
96906	MS35649-264	5310-00-934-9761	4	7
96906	MS51957-13	5305-00-054-5647	1	46
96906	MS51957-15	5305-00-054-5649	1	23
96906	MS51957-28	5305-00-054-6652	1	54
			2	51
96906	MS51957-35	5305-00-054-6659	4	3
96906	MS51957-43	5305-00-054-6668	1	50
96906	MS51959-21	5305-00-763-6955	2	53
81349	M38510/10902BCB	5962-01-068-9585	2	44
81349	M38510/19007BEC	5962-01-214-9935	5	152
81349	M38510/30001BCB	5962-01-031-7030	6	101
81349	M38510/30102BCB	5962-01-058-1539	6	108
81359	M38510/30107BEB	5962-01-057-3455	6	107
81349	M38510/31502BCB	5962-01-070-8432	6	98
81349	M38510/31510BCB	5962-01-092-9763	6	97
81349	M38510/32501BRB	5962-01-102-0627	6	106
81349	M39003-01-3006	5910-00-113-5475	5	16
			6	17
81349	M39003-01-3009	5910-00-007-2003	5	2
			6	18
81349	M39003-01-3076	5910-00-495-0042	2	3
			6	21
81349	M39003/01-3003	5910-00-007-2002	5	25
			6	16
81349	M39003/01-3073	5910-00-254-8169	2	7
81349	M3900301-2966		2	5
06665	PDK01EP		5	156
06915	PS8R		1	39
72136	RDM15E560J3C	5910-00-085-0438	5	8
00853	RDM15F101J3C	5910-00-866-3123	5	37
72136	RDM15F221J3C		5	36
72136	RDM15F331J3C	5910-00-443-7832	5	38

CROSS-REFERENCE INDEXES

FSCM	PART NUMBER	PART NUMBER INDEX STOCK NUMBER	FIG.	ITEM
72136	RDM15F361F3C	5910-00-469-2823	5	33
00853	RDM15F471J3C	5910-00-247-8626	5	39
00853	RDM15F601F3C	5910-00-776-4078	5	17
00853	RDM19F122F1C		6	12
72136	RDM19F152J3C	5910-00-244-7170	5	21
72136	RDM19F172F5S	5910-00-435-8327	5	23
00853	RDM20F2250F3C		5	32
00853	RDM20F242F3C	5910-00-147-4223	5	30
81349	RNC55K4641FS	5905-00-270-1403	5	73
81349	RNC60C9090FS	5905-00-471-2261	6	68
81349	RNC60H1000FS	5905-00-471-2259	2	37
			5	78
81349	RNC60H1003BS	5905-00-214-1141	5	91
81349	RNC60H1072BS	5905-00-182-7502	5	115
81349	RNC60H1692FS	5905-00-758-4808	5	98
81349	RNC60H4422DS	5905-01-264-2800	5	108
81349	RNC60H7502FS	5905-00-154-7029	5	121
81349	RNC60J1002BS	5905-00-758-3398	5	53
			5	61
			6	41
			6	74
81349	RNC60J1242BS	5905-00-284-8959	5	103
81349	RNC60J1343BS	5905-01-264-2803	5	89
81349	RNC60J1582FS		5	70
81349	RNC60J2152BS	5905-00-305-7265	5	125
81349	RNC60J2211BS	5905-01-020-7629	5	114
81349	RNC60J2261BS	5905-00-004-7686	5	117
81349	RNC60J2552BS		5	93
81349	RNC60J2873BS	5905-00-402-1185	5	112
81349	RNC60J3161BS	5905-01-040-7763	5	94
81349	RNC60J3653BS		5	88
81349	RNC60J4121BS		5	113
81349	RNC60J4991DS	5905-00-189-3626	5	116
81349	RNC60J5001BS	5905-00-607-8911	5	66
81349	RNC60J9091FS	5905-00-431-9764	2	22
			6	49
81349	RNC60K10R0BS	5905-01-264-8851	2	29
81349	RNC60K1001FS	5905-00-432-6410	5	54
			6	48
81349	RNC60K1002FS	5905-00-426-7095	2	25
			5	51
			6	43
81349	RNC60K1003FS	5905-00-137-0804	5	86
			6	40
81349	RNC60K1004FS	5905-00-189-2454	2	33
			6	44
81349	RNC60K1062FS		6	75
81349	RNC60K1101FS	5905-00-173-1622	5	71
81349	RNC60K1102FS	5905-00-142-0903	5	129
			6	65
81349	RNC60K1133FS	5905-00-317-8842	5	90

CROSS-REFERENCE INDEXES

FSCM	PART NUMBER	PART NUMBER INDEX STOCK NUMBER	FIG.	ITEM
81349	RNC60K1211FS	5905-00-426-7120	5	84
81349	RNC60K1212FS	5905-00-308-7594	5	83
81349	RNC60K1301FS	5905-00-028-1832	5	81
			6	56
81349	RNC60K1332FS	5905-00-325-7695	5	105
			6	77
81349	RNC60K1333FS	5905-00-317-8843	6	63
81349	RNC60K1433FS	5905-00-332-9844	5	123
81349	RNC60K1472FS	5905-00-273-9687	6	60
81349	RNC60K1621FS	5905-00-261-7693	6	71
81349	RNC60K1622FS	5905-00-259-4626	2	30
81349	RNC60K1742DS		5	101
81349	RNC60K19R6FS	5905-01-068-9274	2	36
81349	RNC60K1960FS	5905-00-232-7800	6	47
81349	RNC60K1961FS	5905-00-721-2380	6	51
81349	RNC60K1962FS	5905-00-451-7526	5	82
			6	79
81349	RNC60K1963FS	5905-00-137-0805	5	77
81349	RNC60K2151FS	5905-00-140-7069	5	56
			6	73
81349	RNC60K2152FS	5905-00-006-6984	2	34
			5	80
81349	RNC60K2323FS	5905-00-200-9348	5	87
81349	RNC60K2371FS	5905-00-758-3407	5	72
			6	78
81349	RNC60K2431FS	5905-00-339-7288	6	72
81349	RNC60K2610FS	5905-00-284-8262	2	24
81349	RNC60K2611FS	5905-00-758-3408	5	135
81349	RNC60K2941FS	5905-00-758-3415	6	76
81349	RNC60K2942FS	5905-00-279-6494	5	92
81349	RNC60K3012FS	5905-00-195-6384	5	57
81349	RNC60K31R6FS	5905-00-009-8034	6	70
81349	RNC60K3161FS	5905-00-451-7528	6	69
81349	RNC60K3162FS	5905-00-472-3471	6	62
81349	RNC60K3163FS	5905-00-355-4237	5	59
81349	RNC60K3481FS	5905-00-452-0754	5	65
			6	61
81349	RNC60K3573FS	5905-00-348-2710	5	109
81349	RNC60K3831FS	5905-00-451-7529	5	63
81349	RNC60K5001FS	5905-00-432-0421	5	134
81349	RNC60K51R1FS	5905-00-426-7148	6	55
81349	RNC60K5110FS	5905-00-214-2927	5	67
			6	54
81349	RNC60K5111FS	5905-00-142-0931	5	79
			6	58
81349	RNC60K5112FS	5905-00-285-1157	2	23
			5	133
			6	59
81349	RNC60K5623FS	5905-01-069-4447	6	46
81349	RNC60K5761FS	5905-00-006-6987	5	64
81349	RNC60K6191FS	5905-00-452-0768	5	55

CROSS-REFERENCE INDEXES

FSCM	PART NUMBER	PART NUMBER INDEX STOCK NUMBER	FIG.	ITEM
81349	RNC60K6810FS	5905-00-689-1966	6	67
81349	RNC60K6812FS	5905-00-192-3458	2	21
			5	130
81349	RNC60K7152FS	5905-00-264-3431	5	124
81349	RNC60K7500FS	5905-00-451-7534	5	69
			6	50
81349	RNC60K8250FS	5905-00-452-0773	5	132
			6	64
81349	RNC60K8251FS	5905-00-273-9720	6	66
81349	RNC60K8252FS	5905-00-137-4365	5	131
81349	RNC60K8253FS	5905-01-005-1942	6	45
81349	RNC60K9310FS	5905-00-434-2869	5	52
81349	RNC60K9761FS	5905-00-325-7686	5	74
81349	RNC70H3000CS		2	27
81349	RNC70H4500CS		2	28
81349	RNC70H67R3CS	5905-01-264-5390	2	26
81349	RNC70K2371FS	5905-00-339-7547	5	76
81349	RNC70K9090FS	5905-00-477-7744	6	42
77342	R10E1Y4S1-8K		3	2
04222	SA301C223KAA	5910-01-189-9227	6	19
04222	SA305A472FAA		6	15
34333	SG1532J		6	86
57640	SL35VB101T10X20		6	4
80063	SM-C-804686-1	5962-01-074-8867	6	87
01295	SN53506	5962-01-027-6863	6	109
04713	SPS6780	5961-01-052-3892	2	19
			6	36
04222	SR201C102MAA		2	6
04222	SR205C104MAA		2	1
			5	3
			6	2
04713	SR3010-003	5961-01-265-5509	6	26
04713	SZ40145-017	5961-01-264-2770	6	30
06915	TCBS4N	5970-01-063-7628	5	162
59730	TYB23M8		4	11
02735	T2500B	5961-01-031-2001	6	28
27777	VM48	5961-01-142-8081	2	9
03508	X45H589	5961-01-265-5508	6	35
28480	0160-0939	5910-00-455-0119	5	35
28480	0160-2257	5910-01-107-5536	6	7
28480	0160-3456	5910-01-014-2874	1	36
			6	5
28480	0160-3533	5910-00-924-9758	5	40
28480	0160-3824	5910-00-477-7991	5	41
28480	0160-3963	5910-01-265-2094	6	1
28480	0160-4807	5910-01-188-6272	6	8
28480	0160-5298	5910-01-171-8692	5	160
			6	22
28480	0180-3044	5910-01-265-2090	6	6
28480	0180-3045	5910-01-265-2091	6	3
28480	0180-3050	5910-01-265-2092	6	9

CROSS-REFERENCE INDEXES

FSCM	PART NUMBER	PART NUMBER INDEX STOCK NUMBER	FIG.	ITEM
27264	02-05-3205	5940-01-016-2387	4	13
28480	0360-0535	5940-01-081-2203	6	115
28480	0370-1089		1	5
28480	0370-1091	5355-00-097-4828	1	4
28480	0410-1180	5955-01-264-4384	6	112
28480	0410-1327	5955-01-264-4385	6	114
28480	0410-1866	5955-01-264-2756	6	113
28480	04935-00001		4	14
28480	04935-01201		1	10
28480	04935-04701		1	56
28480	04935-10005	5962-01-265-5512	7	4
28480	04935-44501		1	9
28480	04935-44502		1	22
28480	04935-45401		1	55
28480	04935-60006		1	25
28480	04935-60009		1	27
28480	04935-60015	6625-01-265-5497	7	1
28480	04935-60017		7	8
28480	04935-60018	6625-01-265-5498	7	9
28480	04935-60027		1	28
28480	04935-60028	5999-01-260-7634	1	40
28480	04935-60029		1	53
28480	04935-60030	6625-01-260-4542	7	6
28480	04935-60108		1	48
28480	04935-61603	5995-01-264-0797	2	55
28480	04935-62301		1	16
28480	04935-62904		1	49
28480	04935-64101	5340-01-268-0118	1	12
28480	04935-80021		2	52
28480	04935-80201		1	30
28480	04935-90018	7610-01-266-5840	1	13
28480	04936-40001		1	35
56289	1C20X5R104K100B	5910-00-113-5499	6	11
80131	1N3956	5961-00-762-3115	5	43
81349	1N5248		6	27
12969	1N645	5961-00-850-4271	6	25
27264	10-18-2031	5935-01-157-9543	6	118
94580	10063973-101	5962-01-003-2578	5	145
20940	104	5905-01-265-5579	5	50
			6	34
19200	11784686	5962-01-109-4231	6	83
28480	1200-0820	5935-01-164-3264	7	2
28480	1200-1320	5935-01-264-2773	2	48
28480	1205-0512		3	7
28480	1250-0257	5935-00-497-5630	2	17
			5	47
28480	1251-4573	5935-01-159-1949	6	33
28480	1252-1134	5935-01-265-4603	2	15
51167	14-8470-10	5935-01-265-0310	2	47
73734	1445	5310-00-045-5206	1	51
28480	1460-2096		1	18

CROSS-REFERENCE INDEXES

FSCM	PART NUMBER	PART NUMBER INDEX STOCK NUMBER	FIG.	ITEM
28480	1510-0038	5940-00-935-3515	4	1
28480	1510-0131		1	34
28480	1540-0167		7	5
28480	18064A	5935-01-265-4620	1	6
28480	1818-1574	5962-01-265-5585	6	105
28480	1820-1441	5962-01-110-2853	6	100
28480	1820-2472	5962-01-266-1424	6	84
28480	1820-2576	5962-01-061-2199	6	91
28480	1820-2650		7	3
28480	1826-0138	5962-01-088-3862	5	138
			6	96
28480	1826-0740	5962-01-251-5181	5	151
28480	1826-0742	5962-01-246-9671	5	141
28480	1854-0071	5961-00-137-4608	2	20
28480	1901-0050	5961-00-914-7496	5	46
28480	1901-1068	5961-01-070-1945	5	42
28480	1902-0052	5961-00-027-5176	6	29
28480	1990-0540	5980-01-022-2238	2	12
28480	1990-0649	5820-01-132-3650	2	11
28480	1990-0805	5980-01-264-8981	2	13
00779	2-520138-2		4	12
26769	2LL9EEB4000083		2	40
81349	2N3585		2	18
81349	2N3906	5961-00-931-0372	6	39
81349	2N6474		3	8
81349	2N6476		3	6
77342	20C259		3	3
01121	206A104		5	60
28480	2100-3857	5905-01-266-1852	2	31
28480	2100-3858	5905-01-266-1853	2	32
28480	2110-0004	5920-00-798-5710	1	17
28480	2190-0469	5310-00-803-1467	5	157
27264	22-02-2135	5935-01-264-8900	2	16
28480	2260-0002	5310-00-997-3078	5	158
24290	232/05-0079	5962-01-094-9610	6	85
28480	2510-0296	5305-01-268-1038	1	20
56289	256CH223X2PD	5905-01-033-2200	6	52
56289	256CK104X2PD	5905-01-166-5136	5	58
75915	276004	5920-00-462-6897	3	4
73743	28200-10-101	5310-01-267-6271	1	31
56289	30D207F016DF2	5910-00-463-2715	2	4
32997	3006P1-100	5905-00-428-5374	2	35
28480	3050-0067	5310-00-486-5579	1	33
28480	3050-0100	5310-00-401-6935	1	37
28480	3050-0105	5310-00-578-4942	1	45
28480	3101-2124	5930-01-142-0395	2	38
75915	312.500	5920-00-611-6594	1	3
32997	3299YDM3-103	5905-01-266-1311	5	122
32997	3299YDM3-202		5	62
			6	53
32997	3299YDM3-501		5	85

CROSS-REFERENCE INDEXES

FSCM	PART NUMBER	PART NUMBER INDEX STOCK NUMBER	FIG.	ITEM
32997	3299YDM3-501		6	57
32997	3299YDM3-502		5	68
13499	351-1392-042	5962-01-128-9747	2	46
			5	137
			6	95
82389	39S1018	5930-01-158-9164	2	39
80045	393802	5962-01-094-3128	6	81
00779	435704-4	6625-01-264-6568	5	163
00779	5-88085-8		3	9
56289	5CZ5U105X0050C5	5910-00-064-2919	6	13
26769	5033R1/8T2-9091B		5	104
26769	5033R1/8T9-10850	5905-01-265-8090	5	127
	2RB			
26769	5033R1/8T9-1111R	5905-01-264-5386	5	75
	B			
26769	5033R1/8T9-12918	5905-01-265-8087	5	99
	RB			
26769	5033R1/8T9-13665	5905-01-266-1843	5	126
	RB			
26769	5033R1/8T9-14015	5905-01-265-8089	5	128
	8RB			
26769	5033R1/8T9-15758	5905-01-266-1842	5	111
	RB			
26769	5033R1/8T9-18171	5905-01-266-1841	5	100
	RB			
26769	5033R1/8T9-18636	5905-01-264-5389	5	96
	5RB			
26769	5033R1/8T9-2162R	5905-01-264-5384	5	119
	B			
26769	5033R1/8T9-24073	5905-01-264-5388	5	97
	8RB			
26769	5033R1/8T9-31250	5905-01-264-5382	5	102
	RB			
26769	5033R1/8T9-316R2	5905-01-264-5385	5	110
	B			
26769	5033R1/8T9-34334	5905-01-265-8088	5	106
	RB			
26769	5033R1/8T9-683R8	5905-01-238-5828	5	118
	B			
26769	5033R1/8T9-6838R	5905-01-264-5383	5	95
	B			
26769	5033R1/8T9-738R5	5905-01-264-5387	5	107
	B			
26769	5033R1/8T9-7741R		5	120
	B			
28480	5040-4467		1	41
28480	5040-4468		1	24
28480	5040-4470		1	19
28480	5040-4471		4	15
28480	5041-0201	5930-01-228-6742	2	65
28480	5041-1931	5950-01-264-2784	2	64

CROSS-REFERENCE INDEXES

FSCM	PART NUMBER	PART NUMBER INDEX STOCK NUMBER	FIG.	ITEM
28480	5041-1932	5930-01-264-4335	2	63
28480	5041-1933	5930-01-264-2791	2	61
28480	5041-1934	5930-01-264-2792	2	60
28480	5041-1935	5930-01-264-2793	2	59
28480	5041-1936	5930-01-264-2794	2	62
28480	5041-1938	5930-01-264-2795	2	57
28480	5041-1939	5930-01-264-2796	2	58
28480	5041-6750		1	21
28480	5060-7159		1	2
28480	5060-7167		1	26
78189	5110418000280258 0		2	56
78189	5110618000102802 580		1	38
			2	49
00779	530153-2		5	161
			6	117
			7	7
18565	60-11-4353-1674	5970-01-077-0531	2	50
18565	60-11-5791-1674	5970-01-165-8640	1	47
13103	6038D		3	5
23880	6767NNS50-005BA		1	42
56289	68D11093	5910-01-264-8718	5	1
			6	14
56699	708D1HH183PJ201A X	5910-01-030-1775	2	2
28480	7100-1288		4	5
28480	7120-1155		4	2
28480	7120-5370		1	8
28480	7205-0356		1	11
13103	7717-86DAP	5999-00-110-1109	6	120
13103	7721-7PPS	5970-01-088-0280	1	44
89020	79-1660-40		1	43
79963	807	5940-00-159-1290	5	159
14933	8101901EB	5962-01-119-3881	5	143
			6	88
28480	8120-1521	6150-00-041-5038	1	1
02660	821-20012-164	5935-00-493-6100	5	49
00779	87586-5	5935-01-265-3064	6	32
00779	87623-1	5999-01-266-4622	2	14
			5	48
			6	31
00779	88179-9	5935-01-264-0593	3	1
73734	9002NP	4730-01-228-0319	1	32
28480	9100-2647	5950-01-264-8931	6	80
28480	9100-3489	5950-01-264-9791	5	136
28480	9100-4205	5950-01-264-9794	4	6
28480	9160-0273	5965-01-265-1959	2	42
56289	923CX7R104K050B	5910-01-105-9824	6	23

CROSS-REFERENCE INDEXES

FIG.	ITEM	FIGURE AND ITEM NUMBER INDEX		PART NUMBER
		STOCK NUMBER	FSCM	
1	1	6150-00-041-5038	28480	8120-1521
1	2		28480	5060-7159
1	3	5920-00-611-6594	75915	312.500
1	4	5355-00-097-4828	28480	0370-1091
1	5		28480	0370-1089
1	6	5935-01-265-4620	28480	18064A
1	8		28480	7120-5370
1	9		28480	04935-44501
1	10		28480	04935-01201
1	11		28480	7205-0356
1	12	5340-01-268-0118	28480	04935-64101
1	13	7610-01-266-5840	28480	04935-90018
1	14		83014	HN5P52-1-1
1	15	5325-01-109-3803	83014	HN5G52-1
1	16		28480	04935-62301
1	17	5920-00-798-5710	28480	2110-0004
1	18		28480	1460-2096
1	19		28480	5040-4470
1	20	5305-01-268-1038	28480	2510-0296
1	21		28480	5041-6750
1	22		28480	04935-44502
1	23	5305-00-054-5649	96906	MS51957-15
1	24		28480	5040-4468
1	25		28480	04935-60006
1	26		28480	5060-7167
1	27		28480	04935-60009
1	28		28480	04935-60027
1	29	5970-01-264-3748	07679	HS1001-0001
1	30		28480	04935-80201
1	31	5310-01-267-6271	73743	28200-10-101
1	32	4730-01-228-0319	73734	9002NP
1	33	5310-00-486-5579	28480	3050-0067
1	34		28480	1510-0131
1	35		28480	04936-40001
1	36	5910-01-014-2874	28480	0160-3456
1	37	5310-00-401-6935	28480	3050-0100
1	38		78189	5110618000102802
				580
1	39		06915	PS8R
1	40	5999-01-260-7634	28480	04935-60028
1	41		28480	5040-4467
1	42		23880	6767NNS50-005BA
1	43		89020	79-1660-40
1	44	5970-01-088-0280	13103	7721-7PPS
1	45	5310-00-578-4942	28480	3050-0105
1	46	5305-00-054-5647	96906	MS51957-13
1	47	5970-01-165-8640	18565	60-11-5791-1674
1	48		28480	04935-60108
1	49		28480	04935-62904
1	50	5305-00-054-6668	96906	MS51957-43
1	51	5310-00-045-5206	73734	1445

CROSS-REFERENCE INDEXES

FIG.	ITEM	FIGURE AND ITEM NUMBER INDEX		PART NUMBER
		STOCK NUMBER	FSCM	
1	52	5310-00-616-3554	96906	MS35335-29
1	53		28480	04935-60029
1	54	5305-00-054-6652	96906	MS51957-28
1	55		28480	04935-45401
1	56		28480	04935-04701
2	1		04222	SR205C104MAA
2	2	5910-01-030-1775	56699	708D1HH183PJ201A X
2	3	5910-00-495-0042	81349	M39003-01-3076
2	4	5910-00-463-2715	56289	30D207F016DF2
2	5		81349	M3900301-2966
2	6		04222	SR201C102MAA
2	7	5910-00-254-8169	81349	M39003/01-3073
2	8	5910-00-477-8011	71590	CW20A103M3
2	9	5961-01-142-8081	27777	VM48
2	10	5962-01-101-0237	27014	LM329CZ
2	11	5820-01-132-3650	28480	1990-0649
2	12	5980-01-022-2238	28480	1990-0540
2	13	5980-01-264-8981	28480	1990-0805
2	14	5999-01-266-4622	00779	87623-1
2	15	5935-01-265-4603	28480	1252-1134
2	16	5935-01-264-8900	27264	22-02-2135
2	17	5935-00-497-5630	28480	1250-0257
2	18		81349	2N3585
2	19	5961-01-052-3892	04713	SPS6780
2	20	5961-00-137-4608	28480	1854-0071
2	21	5905-00-192-3458	81349	RNC60K6812FS
2	22	5905-00-431-9764	81349	RNC60J9091FS
2	23	5905-00-285-1157	81349	RNC60K5112FS
2	24	5905-00-284-8262	81349	RNC60K2610FS
2	25	5905-00-426-7095	81349	RNC60K1002FS
2	26	5905-01-264-5390	81349	RNC70H67R3CS
2	27		81349	RNC70H3000CS
2	28		81349	RNC70H4500CS
2	29	5905-01-264-8851	81349	RNC60K10R0BS
2	30	5905-00-259-4626	81349	RNC60K1622FS
2	31	5905-01-266-1852	28480	2100-3857
2	32	5905-01-266-1853	28480	2100-3858
2	33	5905-00-189-2454	81349	RNC60K1004FS
2	34	5905-00-006-6984	81349	RNC60K2152FS
2	35	5905-00-428-5374	32997	3006P1-100
2	36	5905-01-068-9274	81349	RNC60K19R6FS
2	37	5905-00-471-2259	81349	RNC60H1000FS
2	38	5930-01-142-0395	28480	3101-2124
2	39	5930-01-158-9164	82389	39S1018
2	40		26769	2LL9EEB4000083
2	41		25088	B1A350-15
2	42	5965-01-265-1959	28480	9160-0273
2	43	5962-01-262-3928	32293	ICM7218A
2	44	5962-01-068-9585	81349	M38510/10902BCB
2	45	5962-01-150-3876	27014	LM386N1

CROSS-REFERENCE INDEXES

FIG.	ITEM	FIGURE AND ITEM NUMBER INDEX		PART NUMBER
		STOCK NUMBER	FSCM	
2	46	5962-01-128-9747	13499	351-1392-042
2	47	5935-01-265-0310	51167	14-8470-10
2	48	5935-01-264-2773	28480	1200-1320
2	49		78189	5110618000102802 580
2	50	5970-01-077-0531	18565	60-11-4353-1674
2	51	5305-00-054-6652	96906	MS51957-28
2	52		28480	04935-80021
2	53	5305-00-763-6955	96906	MS51959-21
2	54	5365-01-267-4180	05791	BR6341-04-0.688- 61
2	55	5995-01-264-0797	28480	04935-61603
2	56		78189	5110418000280258 0
2	57	5930-01-264-2795	28480	5041-1938
2	58	5930-01-264-2796	28480	5041-1939
2	59	5930-01-264-2793	28480	5041-1935
2	60	5930-01-264-2792	28480	5041-1934
2	61	5930-01-264-2791	28480	5041-1933
2	62	5930-01-264-2794	28480	5041-1936
2	63	5930-01-264-4335	28480	5041-1932
2	64	5950-01-264-2784	28480	5041-1931
2	65	5930-01-228-6742	28480	5041-0201
3	1	5935-01-264-0593	00779	88179-9
3	2		77342	R10E1Y4S1-8K
3	3		77342	20C259
3	4	5920-00-462-6897	75915	276004
3	5		13105	6038D
3	6		81349	2N6476
3	7		28480	1205-0512
3	8		81349	2N6474
3	9		00779	5-88085-5
4	1	5940-00-935-3515	28480	1510-0038
4	2		28480	7120-1155
4	3	5305-00-054-6659	96906	MS51957-35
4	4	5310-00-616-3554	96906	MS35335-29
4	5		28480	7100-1288
4	6	5950-01-264-9794	28480	9100-4205
4	7	5310-00-934-9761	96906	MS35649-264
4	8	5310-00-022-8834	96906	MS35333-108
4	9	5310-00-550-3350	24454	A7039589P1
4	10	5915-01-264-5380	05245	F2058C
4	11		59730	TYB23M8
4	12		00779	2-520138-2
4	13	5940-01-016-2387	27264	02-05-3205
4	14		28480	04935-00001
4	15		28480	5040-4471
5	1	5910-01-264-8718	56289	68D11093
5	2	5910-00-007-2003	81349	M39003-01-3009
5	3		04222	SR205C104MAA
5	4	5910-00-069-0347	81349	CM11FD621G03

CROSS-REFERENCE INDEXES

FIG.	ITEM	FIGURE AND ITEM NUMBER INDEX		PART NUMBER
		STOCK NUMBER	FSCM	
5	5	5910-00-824-3541	81349	CM11FD202G03
5	6	5910-00-126-7223	57582	KDM20F103F0501
5	7	5910-00-075-9238	81349	CM10ED390G03
5	8	5910-00-085-0438	72136	RDM15E560J3C
5	9	5910-01-044-5615	81349	CMR05E680GODR
5	10	5910-01-067-5391	81349	CMR05C150JODR
5	11	5910-01-043-8883	81349	CMR05E330GODR
5	12	5910-01-053-6833	81349	CMR05C100DODR
5	13	5910-01-030-1771	81349	CMR05E200JODR
5	14	5910-01-043-5773	81349	CMR05E270GODR
5	15	5910-00-069-0362	81349	CM10ED470G03
5	16	5910-00-113-5475	81349	M39003-01-3006
5	17	5910-00-776-4078	00853	RDM15F601F3C
5	18	5910-01-058-9983	81349	CMR06F122F0DR
5	19	5910-00-238-6903	81349	CM11FD112G03
5	20	5910-00-455-8477	81349	CM11FD122G03
5	21	5910-00-244-7170	72136	RDM19F152J3C
5	22	5910-00-435-6391	81349	CM11FD182G03
5	23	5910-00-435-8327	72136	RDM19F172F5S
5	24	5910-01-044-3581	81349	CMR06F112F0DR
5	25	5910-00-007-2002	81349	M39003/01-3003
5	26	5910-01-044-3580	81349	CMR06F102F0DR
5	27	5910-00-805-9011	00853	D205F751F0
5	28	5910-01-058-9989	81349	CMR05F111F0DR
5	29	5910-01-062-8257	81349	CMR05F301F0DR
5	30	5910-00-147-4223	00853	RDM20F242F3C
5	31	5910-00-928-3175	61306	DM15FD401F04CRT
5	32		00853	RDM20F2250F3C
5	33	5910-00-469-2823	72136	RDM15F361F3C
5	34	5910-00-436-8367	81349	CM11FD751G03
5	35	5910-00-455-0119	28480	0160-0939
5	36		72136	RDM15F221J3C
5	37	5910-00-866-3123	00853	RDM15F101J3C
5	38	5910-00-443-7832	72136	RDM15F331J3C
5	39	5910-00-247-8626	00853	RDM15F471J3C
5	40	5910-00-924-9758	28480	0160-3533
5	41	5910-00-477-7991	28480	0160-3824
5	42	5961-01-070-1945	28480	1901-1068
5	43	5961-00-762-3115	80131	1N3956
5	44	5961-00-772-7706	81349	JAN1N4384
5	45	5961-00-232-3279	81349	JAN1N5711
5	46	5961-00-914-7496	28480	1901-0050
5	47	5935-00-497-5630	28480	1250-0257
5	48	5999-01-266-4622	00779	87623-1
5	49	5935-00-493-6100	02660	821-20012-164
5	50	5905-01-265-5579	20940	104
5	51	5905-00-426-7095	81349	RNC60K1002FS
5	52	5905-00-434-2869	81349	RNC60K9310FS
5	53	5905-00-758-3398	81349	RNC60J1002BS
5	54	5905-00-432-6410	81349	RNC60K1001FS
5	55	5905-00-452-0768	81349	RNC60K6191FS

CROSS-REFERENCE INDEXES

FIG.	ITEM	FIGURE AND ITEM NUMBER INDEX		PART NUMBER
		STOCK NUMBER	FSCM	
5	56	5905-00-140-7069	81349	RNC60K2151FS
5	57	5905-00-195-6384	81349	RNC60K3012FS
5	58	5905-01-166-5136	56289	256CK104X2PD
5	59	5905-00-355-4237	81349	RNC60K3163FS
5	60		01121	206A104
5	61	5905-00-758-3398	81349	RNC60J1002BS
5	62		32997	3299YDM3-202
5	63	5905-00-451-7529	81349	RNC60K3831FS
5	64	5905-00-006-6987	81349	RNC60K5761FS
5	65	5905-00-452-0754	81349	RNC60K3481FS
5	66	5905-00-607-8911	81349	RNC60J5001BS
5	67	5905-00-214-2927	81349	RNC60K5110FS
5	68		32997	3299YDM3-502
5	69	5905-00-451-7534	81349	RNC60K7500FS
5	70		81349	RNC60J1582FS
5	71	5905-00-173-1622	81349	RNC60K1101FS
5	72	5905-00-758-3407	81349	RNC60K2371FS
5	73	5905-00-270-1403	81349	RNC55K4641FS
5	74	5905-00-325-7686	81349	RNC60K9761FS
5	75	5905-01-264-5386	26769	5033R1/8T9-1111R B
5	76	5905-00-339-7547	81349	RNC70K2371FS
5	77	5905-00-137-0805	81349	RNC60K1963FS
5	78	5905-00-471-2259	81349	RNC60H1000FS
5	79	5905-00-142-0931	81349	RNC60K5111FS
5	80	5905-00-006-6984	81349	RNC60K2152FS
5	81	5905-00-028-1832	81349	RNC60K1301FS
5	82	5905-00-451-7526	81349	RNC60K1962FS
5	83	5905-00-308-7594	81349	RNC60K1212FS
5	84	5905-00-426-7120	81349	RNC60K1211FS
5	85		32997	3299YDM3-501
5	86	5905-00-137-0804	81349	RNC60K1003FS
5	87	5905-00-200-9348	81349	RNC60K2323FS
5	88		81349	RNC60J3653BS
5	89	5905-01-264-2803	81349	RNC60J1343BS
5	90	5905-00-317-8842	81349	RNC60K1133FS
5	91	5905-00-214-1141	81349	RNC60H1003BS
5	92	5905-00-279-6494	81349	RNC60K2942FS
5	93		81349	RNC60J2552BS
5	94	5905-01-040-7763	81349	RNC60J3161BS
5	95	5905-01-264-5383	26769	5033R1/8T9-6838R B
5	96	5905-01-264-5389	26769	5033R1/8T9-18636 5RB
5	97	5905-01-264-5388	26769	5033R1/8T9-24073 8RB
5	98	5905-00-758-4808	81349	RNC60H1692FS
5	99	5905-01-265-8087	26769	5033R1/8T9-12918 RB
5	100	5905-01-266-1841	26769	5033R1/8T9-18171 RB

CROSS-REFERENCE INDEXES

FIG.	ITEM	FIGURE AND ITEM NUMBER INDEX		PART NUMBER
		STOCK NUMBER	FSCM	
5	101		81349	RNC60K1742DS
5	102	5905-01-264-5382	26769	5033R1/8T9-31250 RB
5	103	5905-00-284-8959	81349	RNC60J1242BS
5	104		26769	5033R1/8T2-9091B
5	105	5905-00-325-7695	81349	RNC60K1332FS
5	106	5905-01-265-8088	26769	5033R1/8T9-34334 RB
5	107	5905-01-264-5387	26769	5033R1/8T9-738R5 B
5	108	5905-01-264-2800	81349	RNC60H4422DS
5	109	5905-00-348-2710	81349	RNC60K3573FS
5	110	5905-01-264-5385	26769	5033R1/8T9-316R2 B
5	111	5905-01-266-1842	26769	5033R1/8T9-15758 RB
5	112	5905-00-402-1185	81349	RNC60J2873BS
5	113		81349	RNC60J4121BS
5	114	5905-01-020-7629	81349	RNC60J2211BS
5	115	5905-00-182-7502	81349	RNC60H1072BS
5	116	5905-00-189-3626	81349	RNC60J4991DS
5	117	5905-00-004-7686	81349	RNC60J2261BS
5	118	5905-01-238-5828	26769	5033R1/8T9-683R8 B
5	119	5905-01-264-5384	26769	5033R1/8T9-2162R B
5	120		26769	5033R1/8T9-7741R B
5	121	5905-00-154-7029	81349	RNC60H7502FS
5	122	5905-01-266-1311	32997	3299YDM3-103
5	123	5905-00-332-9844	81349	RNC60K1433FS
5	124	5905-00-264-3431	81349	RNC60K7152FS
5	125	5905-00-305-7265	81349	RNC60J2152BS
5	126	5905-01-266-1843	26769	5033R1/8T9-13665 RB
5	127	5905-01-265-8090	26769	5033R1/8T9-10850 2RB
5	128	5905-01-265-8089	26769	5033R1/8T9-14015 8RB
5	129	5905-00-142-0903	81349	RNC60K1102FS
5	130	5905-00-192-3458	81349	RNC60K6812FS
5	131	5905-00-137-4365	81349	RNC60K8252FS
5	132	5905-00-452-0773	81349	RNC60K8250FS
5	133	5905-00-285-1157	81349	RNC60K5112FS
5	134	5905-00-432-0421	81349	RNC60K5001FS
5	135	5905-00-758-3408	81349	RNC60K2611FS
5	136	5950-01-264-9791	28480	9100-3489
5	137	5962-01-128-9747	13499	351-1392-042
5	138	5962-01-088-3862	28480	1826-0138
5	139		51870	ADVFC32KN
5	140	5962-01-202-2948	27014	LF411CH

CROSS-REFERENCE INDEXES

FIG.	ITEM	FIGURE AND ITEM NUMBER INDEX		PART NUMBER
		STOCK NUMBER	FSCM	
5	141	5962-01-246-9671	28480	1826-0742
5	142		24355	AD7524UD
5	143	5962-01-119-3881	14933	8101901EB
5	144		04713	MC14504BCP
5	145	5962-01-003-2578	94580	10063973-101
5	146		04713	MC34081P
5	147	5962-01-103-1277	27014	LF351N
5	148	5962-01-264-5196	34371	HA7-2505-5
5	149	5962-01-020-9429	27014	LM310N
5	150		27014	LF347BN
5	151	5962-01-251-5181	28480	1826-0740
5	152	5962-01-214-9935	81349	M38510/19007BEC
5	153	5962-01-188-6424	04713	MC34004BL
5	154	5962-01-264-5197	34371	HA3-2625-5
5	155		04713	MC34084P
5	156		06665	PDK01EP
5	157	5310-00-803-1467	28480	2190-0469
5	158	5310-00-997-3078	28480	2260-0002
5	159	5940-00-159-1290	79963	807
5	160	5910-01-171-8692	28480	0160-5298
5	161		00779	530153-2
5	162	5970-01-063-7628	06915	TCBS4N
5	163	6625-01-264-6568	00779	435704-4
6	1	5910-01-265-2094	28480	0160-3963
6	2		04222	SR205C104MAA
6	3	5910-01-265-2091	28480	0180-3045
6	4		57640	SL35VB101T10X20
6	5	5910-01-014-2874	28480	0160-3456
6	6	5910-01-265-2090	28480	0180-3044
6	7	5910-01-107-5536	28480	0160-2257
6	8	5910-01-188-6272	28480	0160-4807
6	9	5910-01-265-2092	28480	0180-3050
6	10	5910-00-247-2075	81349	CE11C560F
6	11	5910-00-113-5499	56289	1C20X5R104K100B
6	12		00853	RDM19F122F1C
6	13	5910-00-064-2919	56289	5CZ5U105X0050C5
6	14	5910-01-264-8718	56289	68D11093
6	15		04222	SA305A472FAA
6	16	5910-00-007-2002	81349	M39003/01-3003
6	17	5910-00-113-5475	81349	M39003-01-3006
6	18	5910-00-007-2003	81349	M39003-01-3009
6	19	5910-01-189-9227	04222	SA301C223KAA
6	20	5910-00-113-5610	16299	CAC04X7R104K050A
6	21	5910-00-495-0042	81349	M39003-01-3076
6	22	5910-01-171-8692	28480	0160-5298
6	23	5910-01-105-9824	56289	923CX7R104K050B
6	24	5961-00-821-2309	81349	JAN1N751A
6	25	5961-00-850-4271	12969	1N645
6	26	5961-01-265-5509	04713	SR3010-003
6	27		81349	1N5248
6	28	5961-01-031-2001	02735	T2500B

CROSS-REFERENCE INDEXES

FIG.	ITEM	FIGURE AND ITEM NUMBER INDEX		PART NUMBER
		STOCK NUMBER	FSCM	
6	29	5961-00-027-5176	28480	1902-0052
6	30	5961-01-264-2770	04713	SZ40145-017
6	31	5999-01-266-4622	00779	87623-1
6	32	5935-01-265-3064	00779	87586-5
6	33	5935-01-159-1949	28480	1251-4573
6	34	5905-01-265-5579	20940	104
6	35	5961-01-265-5508	03508	X45H589
6	36	5961-01-052-3892	04713	SPS6780
6	37	5961-00-941-2056	81349	JAN2N2904A
6	38	5961-00-926-2533	81349	JAN2N2218A
6	39	5961-00-931-0372	81349	2N3906
6	40	5905-00-137-0804	81349	RNC60K1003FS
6	41	5905-00-758-3398	81349	RNC60J1002BS
6	42	5905-00-477-7744	81349	RNC70K9090FS
6	43	5905-00-426-7095	81349	RNC60K1002FS
6	44	5905-00-189-2454	81349	RNC60K1004FS
6	45	5905-01-005-1942	81349	RNC60K8253FS
6	46	5905-01-069-4447	81349	RNC60K5623FS
6	47	5905-00-232-7800	81349	RNC60K1960FS
6	48	5905-00-432-6410	81349	RNC60K1001FS
6	49	5905-00-431-9764	81349	RNC60J9091FS
6	50	5905-00-451-7534	81349	RNC60K7500FS
6	51	5905-00-721-2380	81349	RNC60K1961FS
6	52	5905-01-033-2200	56289	256CH223X2PD
6	53		32997	3299YDM3-202
6	54	5905-00-214-2927	81349	RNC60K5110FS
6	55	5905-00-426-7148	81349	RNC60K51R1FS
6	56	5905-00-028-1832	81349	RNC60K1301FS
6	57		32997	3299YDM3-501
6	58	5905-00-142-0931	81349	RNC60K5111FS
6	59	5905-00-285-1157	81349	RNC60K5112FS
6	60	5905-00-273-9687	81349	RNC60K1472FS
6	61	5905-00-452-0754	81349	RNC60K3481FS
6	62	5905-00-472-3471	81349	RNC60K3162FS
6	63	5905-00-317-8843	81349	RNC60K1333FS
6	64	5905-00-452-0773	81349	RNC60K8250FS
6	65	5905-00-142-0903	81349	RNC60K1102FS
6	66	5905-00-273-9720	81349	RNC60K8251FS
6	67	5905-00-689-1966	81349	RNC60K6810FS
6	68	5905-00-471-2261	81349	RNC60C9090FS
6	69	5905-00-451-7528	81349	RNC60K3161FS
6	70	5905-00-009-8034	81349	RNC60K31R6FS
6	71	5905-00-261-7693	81349	RNC60K1621FS
6	72	5905-00-339-7288	81349	RNC60K2431FS
6	73	5905-00-140-7069	81349	RNC60K2151FS
6	74	5905-00-758-3398	81349	RNC60J1002BS
6	75		81349	RNC60K1062FS
6	76	5905-00-758-3415	81349	RNC60K2941FS
6	77	5905-00-325-7695	81349	RNC60K1332FS
6	78	5905-00-758-3407	81349	RNC60K2371FS
6	79	5905-00-451-7526	81349	RNC60K1962FS

CROSS-REFERENCE INDEXES

FIG.	ITEM	FIGURE AND ITEM NUMBER INDEX		PART NUMBER
		STOCK NUMBER	FSCM	
6	80	5950-01-264-8931	28480	9100-2647
6	81	5962-01-094-3128	80045	393802
6	82	5962-01-070-0689	04713	MC14538BBEBS
6	83	5962-01-109-4231	19200	11784686
6	84	5962-01-266-1424	28480	1820-2472
6	85	5962-01-094-9610	24290	232/05-0079
6	86		34333	SG1532J
6	87	5962-01-074-8867	80063	SM-C-804686-1
6	88	5962-01-119-3881	14933	8101901EB
6	89	5962-01-226-5664	27014	MM74C240N
6	90	5962-01-047-7394	04713	MC14001BCP
6	91	5962-01-061-2199	28480	1820-2576
6	92	5962-01-033-2278	02735	CD4012BD/3
6	93	5962-01-103-1277	27014	LF351N
6	94		27014	MM74HCU04N
6	95	5962-01-128-9747	13499	351-1392-042
6	96	5962-01-088-3862	28480	1826-0138
6	97	5962-01-092-9763	81349	M38510/31510BCB
6	98	5962-01-070-8432	81349	M38510/31502BCB
6	99		51870	AD561JD
6	100	5962-01-110-2853	28480	1820-1441
6	101	5962-01-031-7030	81349	M38510/30001BCB
6	102		51870	AD7502JN
6	103	5962-01-264-5196	34371	HA7-2505-5
6	104	5962-01-202-2948	27014	LF411CH
6	105	5962-01-265-5585	28480	1818-1574
6	106	5962-01-102-0627	81349	M38510/32501BRB
6	107	5962-01-057-3455	81359	M38510/30107BEB
6	108	5962-01-058-1539	81349	M38510/30102BCB
6	109	5962-01-027-6863	01295	SN53506
6	110		09922	DILB40P308T
6	111	5935-01-081-0156	09922	DILB14P108
6	112	5955-01-264-4384	28480	0410-1180
6	113	5955-01-264-2756	28480	0410-1866
6	114	5955-01-264-4385	28480	0410-1327
6	115	5940-01-081-2203	28480	0360-0535
6	116	5975-00-217-7177	96906	MS3367-2-8
6	117		00779	530153-2
6	118	5935-01-157-9543	27264	10-18-2031
6	119	5340-01-205-5286	06915	MSP6N
6	120	5999-00-110-1109	13103	7717-86DAP
7	1	6625-01-265-5497	28480	04935-60015
7	2	5935-01-164-3264	28480	1200-0820
7	3		28480	1820-2650
7	4	5962-01-265-5512	28480	04935-10005
7	5		28480	1540-0167
7	6	6625-01-260-4542	28480	04935-60030
7	7		00779	530153-2
7	8		28480	04935-60017
7	9	6625-01-265-5498	28480	04935-60018

RECOMMENDED CHANGES TO EQUIPMENT TECHNICAL PUBLICATIONS



THEN... JOT DOWN THE DOPE ABOUT IT ON THIS FORM. CAREFULLY TEAR IT OUT. FOLD IT AND DROP IT IN THE MAIL!

SOMETHING WRONG WITH THIS PUBLICATION?

FROM (PRINT YOUR UNIT'S COMPLETE ADDRESS)

Commander
Stateside Army Depot
ATTN: AMSTA-US
Stateside, N.J. 07703-5007

DATE SENT

10 July 1975

PUBLICATION NUMBER

TM 11-5840-340-20P

PUBLICATION DATE

23 Jan 78

PUBLICATION TITLE

Radar Set AN/PRC-76

BE EXACT PIN-POINT WHERE IT IS

PAGE NO	PARA-GRAPH	FIGURE NO	TABLE NO
---------	------------	-----------	----------

33

44

45

19

IN THIS SPACE TELL WHAT IS WRONG AND WHAT SHOULD BE DONE ABOUT IT:

For item 2, change the NSN to read: 5835-00-134-9186.
Reason: Accuracy.

Identify the cover on the junction box (item no. 5).
Reason: It is a separate item and is not called out on figure 19.

Add the cover of the junction box as an item in the listing for figure 19.
Reason: Same as above

SAMPLE

PRINTED NAME, GRADE OR TITLE AND TELEPHONE NUMBER

SSG I. M. DeSpirit of 999-1776

SIGN HERE

DA FORM 2028-2
1 JUL 79

PREVIOUS EDITIONS ARE OBSOLETE.

P.S.--IF YOUR OUTFIT WANTS TO KNOW ABOUT YOUR RECOMMENDATION MAKE A CARBON COPY OF THIS AND GIVE IT TO YOUR HEADQUARTERS

TEAR ALONG PERFORATED LINE

FILL IN YOUR
UNIT'S ADDRESS

FOLD BACK

DEPARTMENT OF THE ARMY

POSTAGE AND FEES PAID
DEPARTMENT OF THE ARMY
DOD 314



OFFICIAL BUSINESS
PENALTY FOR PRIVATE USE \$300

SAMPLE

Commander
US Army Communications-Electronics Command
and Fort Monmouth
ATTN: AMSEL-ME-MP
Fort Monmouth, New Jersey 07703-5007

TEAR ALONG PERFORATED LINE

FILL IN YOUR
UNIT'S ADDRESS

FOLD BACK

DEPARTMENT OF THE ARMY

OFFICIAL BUSINESS
PENALTY FOR PRIVATE USE \$300

POSTAGE AND FEES PAID
DEPARTMENT OF THE ARMY
DOD 314



TEAR ALONG PERFORATED LINE

Commander
US Army Communications-Electronics Command
and Fort Monmouth
ATTN: AMSEL-ME-MP
Fort Monmouth, New Jersey 07703-5007

RECOMMENDED CHANGES TO EQUIPMENT TECHNICAL PUBLICATIONS



THEN...JOT DOWN THE DOPE ABOUT IT ON THIS FORM. CAREFULLY TEAR IT OUT, FOLD IT AND DROP IT IN THE MAIL.

SOMETHING WRONG WITH THIS PUBLICATION?

FROM: (PRINT YOUR UNIT'S COMPLETE ADDRESS)

DATE SENT

PUBLICATION NUMBER

TM 11-6625-3166-24P

PUBLICATION DATE

15 February 88

PUBLICATION TITLE Transmission Test Set AN/USM-485

BE EXACT PIN-POINT WHERE IT IS

PAGE NO.	PARA-GRAPH	FIGURE NO.	TABLE NO.
----------	------------	------------	-----------

IN THIS SPACE TELL WHAT IS WRONG AND WHAT SHOULD BE DONE ABOUT IT:

TEAR ALONG PERFORATED LINE

PRINTED NAME GRADE OR TITLE AND TELEPHONE NUMBER

SIGN HERE

FILL IN YOUR
UNIT'S ADDRESS

FOLD BACK

DEPARTMENT OF THE ARMY

OFFICIAL BUSINESS
PENALTY FOR PRIVATE USE \$300

POSTAGE AND FEES PAID
DEPARTMENT OF THE ARMY
DOD 314



TEAR ALONG PERFORATED LINE

Commander
US Army Communications-Electronics Command
and Fort Monmouth
ATTN: AMSEL-ME-MP
Fort Monmouth, New Jersey 07703-5007

RECOMMENDED CHANGES TO EQUIPMENT TECHNICAL PUBLICATIONS



SOMETHING WRONG WITH THIS PUBLICATION?

THEN...JOT DOWN THE DOPE ABOUT IT ON THIS FORM. CAREFULLY TEAR IT OUT, FOLD IT AND DROP IT IN THE MAIL.

FROM: (PRINT YOUR UNIT'S COMPLETE ADDRESS)

DATE SENT

PUBLICATION NUMBER
TM 11-6625-3186-24P

PUBLICATION DATE
15 February 88

PUBLICATION TITLE
Transmission Test Set AN/USM-485

BE EXACT PIN-POINT WHERE IT IS

PAGE NO.	PARA-GRAPH	FIGURE NO.	TABLE NO.
----------	------------	------------	-----------

IN THIS SPACE TELL WHAT IS WRONG AND WHAT SHOULD BE DONE ABOUT IT:

TEAR ALONG PERFORATED LINE

PRINTED NAME GRADE OR TITLE AND TELEPHONE NUMBER

SIGN HERE

FILL IN YOUR
UNIT'S ADDRESS

FOLD BACK

DEPARTMENT OF THE ARMY

OFFICIAL BUSINESS
PENALTY FOR PRIVATE USE \$300

POSTAGE AND FEES PAID
DEPARTMENT OF THE ARMY
DOD 314



TEAR ALONG PERFORATED LINE

Commander
US Army Communications-Electronics Command
and Fort Monmouth
ATTN: AMSEL-ME-MP
Fort Monmouth, New Jersey 07703-5007

By Order of the Secretary of the Army:

Official:

CARL E. VUONO
General, United States Army
Chief of Staff

R.L. DILWORTH
Brigadier General, United States Army
The Adjutant General

DISTRIBUTION:

To be distributed in accordance with DA Form 12-36 literature requirements for AN/USM-485.

