

TECHNICAL MANUAL

DIRECT SUPPORT AND GENERAL SUPPORT MAINTENANCE
REPAIR PARTS AND SPECIAL TOOLS LIST
(INCLUDING DEPOT MAINTENANCE REPAIR PARTS AND SPECIAL TOOLS)
FOR

RADIO SET AN/GRC-103(V)1

(NSN 5820-00-935-4931)

RADIO SET AN/GRC-103(V)2

(NSN 5820-00-116-6029)

RADIO SET AN/GRC-103(V)3

(NSN 5820-00-116-6030)

RADIO SET AN/GRC-103(V)4

(NSN 5820-01-081-8866)

MAST, EXTENSION KIT, MK-1009/GRC-103(V)

(NSN 5985-00-179-7767)

AND

CABLE KIT, DIRECT SUPPORT,

MK-1184/GRC-103(V)

(NSN 5820-00-935-5076)

Distribution Authorized To The Department of Defense and DOD Contractors only for official use or for administration or operational purposes. This determination was made on 16 November 1988. Other requests for this document will be referred to Commander, US Army Communication-Electronics Command and Fort Monmouth, ATTN: AMSEL-LC-ME-P, Fort Monmouth, NJ. 07703-5000.

DESTRUCTION NOTICE-Destroy by any method that will prevent disclosure of contents or reconstruction of the document.

HEADQUARTERS, DEPARTMENT OF THE ARMY

1 MARCH 1989

Technical Manual
No. 11-5820-540-34P

HEADQUARTERS
DEPARTMENT OF THE ARMY
Washington, DC, 1 March 1989

DIRECT SUPPORT AND GENERAL SUPPORT MAINTENANCE
REPAIR PARTS AND SPECIAL TOOLS LIST
(INCLUDING DEPOT MAINTENANCE REPAIR PARTS AND SPECIAL TOOLS)

FOR

RADIO SET AN/GRC-103(V)1
(NSN 5820-00-935-4931)

RADIO SET AN/GRC-103(V)2
(NSN 5829-00-116-6029)

RADIO SET AN/GRC-103(V)3
(NSN 5820-00-116-6030)

RADIO SET AN/GRC-103(V)4
(NSN 5829-01-081-8866)

MAST, EXTENSION KIT, MK-1009/GRC-103(V)
(NSN 5985-00-179-7767)

AND

CABLE KIT, DIRECT SUPPORT, MK-1184/GRC-103(V)
(NSN 5820-00-935-5076)

Current as of 1 December 1988

REPORTING ERRORS AND RECOMMENDING IMPROVEMENTS

You can help improve this manual. If you find any mistakes or if you know of a way to improve the procedures, please let us know. Mail your letter, DA Form 2028 (Recommended Changes to Publications and Blank Forms) , or DA Form 2028-2 located in back of this manual direct to: Commander, US Army Communications-Electronics Command and Fort Monmouth, ATTN: AMSEL-LC-ME-PS , Fort Monmouth, New Jersey 07703-5900. In either case, a reply will be furnished direct to you.

*This manual supersedes TM 11-5820-540-34P, 1 August 1986.

Table of Contents

	Page	III US Figure
Section I. Introduction	1	
II. Repair Parts List		
Group 00 Radio Set AN/GRC-103(V) 1, 2, 3, 4	1-1	1
01 Receiver-Transmitter, Order Wire RT-773/GRC-103(V) (9)	2-1	2
0101 Panel, Distribution (9A1)	3-1	3
0102 Panel, Monitor (9A2)	4-1	4
0103 Converter, Telephone Signal (9A3)	5-1	5
0104 Amplifier Assembly (9A4)	6-1	6
02 Antenna AS-1852/GRC-103(V) (11)	7-1	7
0201 Reflector Assembly, Antenna AS-2150/GRC-103(V) (11A1)	8-1	8
03 Antenna AS-1853/GRC-103(V) (21)	9-1	9
0301 Reflector Assembly, Antenna AS-2150/GRC-103(V) (21A1) (See Group 0201 for Listing of Parts)		
04 Antenna AS-1854/GRC-103(V) (22)	10-1	10
0401 Reflector Assembly, Antenna AS-2150/GRC-103(V) (22A1) (See Group 0201 for Listing of Parts)		
05 Antenna AS-3047/GRC-103(V) (41)	11-1	11
06 Mast AB-952/GRC-103(V) (12)	12-1	12
0601 Elevator, Antenna AB-1072/GRC-103(V) (12A1)	13-1	13
060101 Elevator, Antenna, Subassembly (12A1A1)	14-1	14
060102 Plate, Antenna Mast-Assembly (12A1A2)	15-1	15
0602 Kit, Mast Accessories MK-1069/GRC-103(V) (12A3)	16-1	16
07 Mast, Extension Kit MK-1009/GRC-103(V)	17-1	17
08 Group Interconnecting Cables		
0801 Cable Assembly, Special Purpose, Electrical, Branched CX-10763/GRC-103 (V) (3FT-6IN) (W6)	18-1	18
0802 Cable Assembly, Radio Frequency CG-3443/U (80FT-0IN) (W9 Band 1, W5 Bands 2, 3, 4)	19-1	19
09 Cable Kit, Direct Support MK-1184/GRC-103(V) (See Section 111 Group 30)		
10 Receiver, Radio R-1329A(P)/GRC-103(V) and R-1329B(P)/GRC-103(V) and R-1329C(P)/GRC-103(V) (1)	20-1	20
1001 Case, Receiver CY-4638/GRC-103(V) (1A2)	21-1	21
100101 Distribution Box (1A2A1)	22-1	22
1002 Receiver, Radio (1RE1)	23-1	23
100201 Panel, Monitor (1RE1A1)	24-1	24
100202 Synthesizer, Electrical Frequency (1RE1A2)	25-1	25
10020201 Modulator-Oscillator (1RE1A2A2)	26-1	26
10020202 Interconnecting Box (1RE1A2A11)	27-1	27
100203 Restorer, Pulse Form Assembly (1RE1A3) (P/O R-1329A(P)/GRC-103(V) and R-1329B(P)/GRC-103(V))	28-1	28
10020301 Modulation Eliminator (1RE1A3A1)	29-1	29
10020302 Restorer, Pulse Form (1RE1A3A2)	30-1	30
10020303 Synchronizer, Electrical (1RE1A3A3)	31-1	31
100204 Limiter-Discriminator, Electrical Frequency (1RE1A4)	32-1	32

Table of Contents-Continued

	Page	Illus Figure
Group		
100205 Amplifier, Frequency Multiplier Assembly (1RE1A5)	33-1	33
10020501 Amplifier, Frequency Multiplier (1RE1A5A1)	34-1	34
100206 Amplifier, Video (IREIAR1) (p/o R-1329A(p)/ GRC-103(V) and R-1329B(P)/GRC-103(V) and R-1329C(P)/GRC-103(V))	35-1	35
10020601 Amplifier, Video (IREIAR1AR1)	36-1	36
10020602 Filter, High Pass (IREIAR1FL1)	37-1	37
100207 Amplifier, Intermediate Frequency (1RE1AR2)	38-1	38
100208 Power SUPPLY (1RE1PS1)	39-1	39
10020801 Amplifier, Voltage Regulator Assembly (1RE1PS1AR1)	40-1	40
1002080101 Amplifier, Voltage Regulator (1RE1PS1AR1AR1)	41-1	41
100209 Restorer, Pulse Form Assembly (1RE1A3) (P/O R-1329C(P)/GRC-103(V))	42-1	42
10020901 Modulation Eliminator (1RE1A3A1)	43-1	43
10020902 Restorer, Pulse Form (1RE1A3A2)	44-1	44
10020903 Interface, Electrical (1RE1A3A3)	45-1	45
10020904 Synchronizer, Electrical (1RE1A3A4)	46-1	46
100210 Amplifier, Video (1RE1AR1) (P/O R-1329B(P)/GRC-103(V) and (P/O R-1329C(P)/ GRC-103(V)) (See Group 100206 for Listing of Parts)		
10021001 Amplifier, Video (1RE1AR1AR1) (See Group 10020601 for Listing of Parts)		
10021002 Filter, High Pass (IRE1AR1FL1) (See Group 10020602 for Listing of Parts)		
11 Transmitter, Radio T-983A(P)/GRC-103(V) and T-9831B(P)/GRC-103(V) (5)	47-1	47
1101 Case, Transmitter CY-4637/GRC-103(V) (5A2) (P/O T-983A(P)/GRC-103(V))	48-1	48
110101 Distribution Box (5A2A1) (P/O T-983A(P)/GRC-103(V))	49-1	49
1102 Transmitter, Radio (5TR1)	50-1	50
110201 Panel, Monitor (5TR1A1)	51-1	51
110202 Synthesizer, Electrical Frequency (5TR1A2) (See Group 100202 for Listing of Parts)		
11020201 Modulator-Oscillator (5TR1A2P2) (See Group 10020201 for Listing of Parts)		
11020202 Interconnecting Box (5TR1A2A11) (See Group 10020202 for Listing of Parts)		
110203 Control, Alarm (5TR1A3)	52-1	52
110204 Amplifier-Frequency Multiplier (5TR1A4)	53-1	53
11020401 Amplifier-Frequency Multiplier (5TR1A4A1)	54-1	54
110205 Amplifier Monitor (5TR1A5)	55-1	55
11020501 Monitor, Video (5TR1A5A1)	56-1	56
11020502 Amplifier, Video (5TR1A5AR1)	57-1	57
110206 Power Supply, (5TR1Ps1)	58-1	58
11020601 Power Supply Subassembly (5TR1PS1A1)	59-1	59
11020602 Power Supply, Heatsink Assembly (5TR1PS1A2)	60-1	60

Table of Contents - Continued

Group		Page	Illus Figure
	11020603 Amplifier, Voltage Regulator (5TR1PS1AR1)	61-1	61
	1103 Case, Transmitter CY-4637A/GRC-103(V) (5A2) (P/O T-983B(P)/GRC-103(V))	62-1	62
	110301 Distribution Box (5A2A1) (P/O T-983B(P)/GRC-103(V))	63-1	63
	110302 Control Monitor, Temperature Sensor (5 A2A2) (P/O T-983B(P)/GRC-103(V))	64-1	64
	11030201 Control, Temperature (5A2A2A1)	65-1	65
	11030202 Drive, Control Motor (5A2A2A2)	66-1	66
	11030203 Control, Motor (5A2A2A3)	67-1	67
12	Amplifier-Converter AM-4316A/GRC-103(V) (2)	68-1	68
	1201 Tuner, Radio Frequency (2A1)	69-1	69
	120101 Duplexer (2A1A1)	70-1	70
	120102 Converter, Frequency, Electronic (2A1A2)	71-1	71
	12010201 Frequency Multiplier (2A1A2A1)	72-1	72
	12010202 Mixer Stage, Frequency Assembly (2A1A2A2)	73-1	73
	1201020201 Mixer Stage, Frequency (2A1A2A2A1)	74-1	74
	12010203 Filter, Band Pass (2A1A2A3)	75-1	75
	12010204 Amplifier, Intermediate Frequency Assembly (2 A1A2AR1)	76-1	76
	1201020401 Amplifier, Intermediate Frequency (2 A1A2AR1AR1)	77-1	77
	120103 Connector-Filter Assembly (2 A1A3)	78-1	78
	120104 Amplifier, Radio Frequency Assembly (2A1AR1)	79-1	79
	12010401 Amplifier, Radio Frequency (2A1AR1AR1)	80-1	80
	120105 Panel , Control (2 A1MP2)	81-1	81
	1202 Control -Indicator (2A2)	82-1	82
	120201 Control -Indicator Subassembly (2A2A1)	83-1	83
	1203 Control -Monitor, Signal Level (2A4)	84-1	84
13	Amplifier-Frequency Multiplier AM-4320A/GRC-103(V) or AM-4320B/GRC-103(V) (6)	85-1	85
	1301 Electronic Switch Assembly (6A1)	86-1	86
	130101 Electronic Switch (6A1A1)	87-1	87
	1302 Frequency Multiplier Assembly (6A2)	88-1	88
	130201 Frequency Multiplier (6A2A1)	89-1	89
	1303 Control -Indicator (6A3)	90-1	90
	130301 Control -Indicator Subassembly (6A3A1)	91-1	91
	1304 Amplifier, Radio Frequency (6AR1)	92-1	92
	130401 Amplifier Subassembly, Radio Frequency (6AR1A1)	93-1	93
	130402 Electronic Component Assembly (6AR1A2)	94-1	94
	1305 Panel, Control (6MP1)	95-1	95
14	Amplifier Converter AM-4317/GRC-103(V) (33)	96-1	96
	1401 Duplexer (33A1)	97-1	97
	140101 Duplexer Subassembly (33A1A1)	98-1	98
	140102 Gear Assembly, Speed Decreaser (33A1MP1)	99-1	99
	140103 Wiring Harness, Branched (33A1W1)	100-1	100
	14010301 Connector-Filter Assembly (33A1W1A1)	101-1	101
	1402 Frequency Multiplier Group (33A2)	102-1	102
	140201 Frequency Multiplier (33A2A1)	103-1	103
	14020101 Frequency Multiplier Subassembly (33A2A1A1)	104-1	104

Table of Contents - Continued

		Page	Illus Figure
Group	140202 Frequency Multiplier (33A2A2)	105-1	105
	14020201 Frequency Multiplier Subassembly (33A2A2A1)	106-1	106
	14020202 Filter, Low Pass (33A2A2FL1)	107-1	107
	14020203 Filter, Low Pass (33A2A2FL2)	108-1	108
	140203 Filter, Bandpass (33A2FL1)	109-1	109
	14020301 Wiring Harness, Branched (33A2FL1W1)	110-1	110
	1403 Control -Indicator (33A4)	111-1	111
	140301 Control -Indicator Subassembly (33A4A1)	112-1	112
	1404 Control -Monitor, Signal Level (33A5)	113-1	113
	1405 Panel, Control (33A6)	114-1	114
	1406 Mixer Stage, Frequency (33A7)	115-1	115
	140601 Mixer Stage Frequency Assembly (33A7A1)	116-1	116
	1407 Amplifier, Intermediate Frequency (33AR1)	117-1	117
	140701 Amplifier-Filter (33AR1A1)	118-1	118
	140702 Amplifier, Intermediate Frequency (33AR1AR1)	119-1	119
15	Amplifier-Frequency Multiplier AM-4321A/GRC-103(V) (37)	120-1	120
	1501 Frequency Multiplier Group (37A1)	121-1	121
	150101 Frequency Multiplier (37A1A1)	122-1	122
	150102 Frequency Multiplier (37A1A2)	123-1	123
	1502 Control -Indicator (37A2)	124-1	124
	150201 Control -Indicator Subassembly (37A2A1)	125-1	125
	1503 Amplifier, Radio Frequency (37AR1)	126-1	126
	150301 Electronic Component Assembly (37AR1A1)	127-1	127
	15030101 Regulator, Voltage-Assembly (37AR1A1A1)	128-1	128
	1503010101 Regulator Voltage-Subassembly (37AR1A1A1A1)	129-1	129
	15030102 Wiring Harness, Branched (37AR1A1W1)	130-1	130
	1503010201 Connector-Filter Assembly (37AR1A1W1A1)	131-1	131
	150302 Amplifier, Radio Frequency (37AR1AR1)	132-1	132
	1504 Panel, Control (37MP1)	133-1	133
16	Amplifier Converter AM-4318/GRC-103(V) (34)	134-1	134
	1601 Duplexer (34A1)	135-1	135
	160101 Duplexer Subassembly (34A1A1)	136-1	136
	160102 Gear Assembly, Speed Decreaser (34A1MP1) (See Group 140102 for Listing of Parts)		
	160103 Wiring Harness, Branched (34A1W1)	137-1	137
	16010301 Connector-Filter Assembly (34A1W1A1) (See Group 14010301 for Listing of Parts)		
	1602 Frequency Multiplier Group (34A2)	138-1	138
	160201 Frequency Multiplier Subassembly (34A2A1)	139-1	139
	16020101 Frequency Multiplier (34A2A1A1)	140-1	140
	160202 Frequency Multiplier Subassembly (34A2A2) (See Group 140202 for Listing of Parts)		
	16020201 Frequency Multiplier (34A2A2A1) (See Group 14020201 for Listing of Parts)		
	16020202 Filters, Low Pass (34A2A2FL1) (See Group 14020202 for Listing of Parts)		
	16020203 Filters, Low Pass (34A2A2FL2) (See Group 14020203 for Listing of Parts)		

Table of Contents - Continued

Group	Page	Illustration Figure
160203 Filter, Bandpass (34A2FL1)	141-1	141
16020301 Wiring Harness, Branched (34A2FL1W1)	142-1	142
1603 Control-Indicator (34A4)	143-1	143
160301 Control-Indicator Subassembly (34A4A1)	144-1	144
1604 Control-Monitor, Signal Level (34A5) (See Group 1404 for Listing of Parts)		
1605 Panel, Control (34A6)	145-1	145
1606 Mixer Stage, Frequency Assembly (34A7)	146-1	146
160601 Mixer Stage Frequency (34A7A1)	147-1	147
1607 Amplifier Intermediate Frequency (34AR1) (See Group 1407 for Listing of Parts)		
160701 Amplifier-Filter (34AR1A1) (See Group 140701 for Listing of Parts)		
160702 Amplifier IF (34AR1AR1) (See Group 140702 for Listing of Parts)		
17 Amplifier-Frequency Multiplier AM-4322/GRC-103(V) or AM-4322A/GRC-103(V) (38)	148-1	148
1701 Amplifier, Frequency Multiplier Assembly (38A1)	149-1	149
170101 Frequency Multiplier (38A1A1)	150-1	150
170102 Amplifier-Frequency Multiplier (38A1A2)	151-1	151
1702 Control-Indicator (38A2)	152-1	152
170201 Control-Indicator Subassembly (38A2A1)	153-1	153
1703 Amplifier, Radio Frequency (38AR1)	154-1	154
170301 Electronic Component Assembly (38AR1A1)	155-1	155
17030101 Regulator Voltage (38AR1A1A1) (See Group 15030101 for Listing of Parts)		
1703010101 Regulator, Voltage-Subassembly (38AR1A1A1A1) (See Group 1503010101 for Listing of Parts)		
17030102 Wiring Harness, Branched (38AR1A1W1)	156-1	156
1703010201 Connector-Filter Assembly (38AR1A1W1A1) (See Group 1503010201 for Listing of Parts)		
170302 Amplifier, Radio Frequency (38AR1AR1)	157-1	157
1704 Panel, Control (38MP1)	158-1	158
18 Amplifier, Converter AM-4319/GRC-103(V) (39)	159-1	159
1801 Electronic Component Assembly (39A1)	160-1	160
180101 Gear Assembly, Speed Decreaser (39A1MP1)	161-1	161
180102 Wiring Harness, Branched (39A1W1)	162-1	162
18010201 Connector-Filter Assembly (39A1W1A1)	163-1	163
1802 Converter, Frequency, Electronic Assembly (39A2)	164-1	164
180201 Converter, Frequency, Electronic (39A2A1)	165-1	165
1803 Frequency Multiplier (39A3)	166-1	166
1804 Control-Indicator (39A4)	167-1	167
1805 Panel, Control (39A5)	168-1	168
1806 Amplifier, Radio Frequency Assembly (39AR1)	169-1	169
180601 Amplifier, Radio Frequency (39AR1AR1)	170-1	170
1807 Amplifier, Intermediate Frequency (39AR2) (See Group 1407 for Listing of Parts)		
180701 Amplifier-Filter (39AR2A1) (See Group 140701 for Listing of Parts)		

Table of Contents - Continued

		Page	Illus Figure
Group	180702 Amplifier, Intermediate Frequency (39AR2AR1) (See Group 140702 for Listing of Parts)		
	1808 Filter, Bandpass (39FL1 and 39FL2)	171-1	171
	1809 Filter, Bandpass (39FL3)	172-1	172
19	Amplifier-Frequency Multiplier AM-4323/GRC-103(V) (40)	173-1	173
	1901 Electronic Component Assembly (40A1)	174-1	174
	190101 Wiring Harness, Branched (40A1W1)	175-1	175
	19010101 Connector-Filter Assembly (40A1W1A1)	176-1	176
	1902 Amplifier-Frequency Multiplier (40A2)	177-1	177
	190201 Regulator, Voltage-Assembly (40A2AR1)	178-1	178
	190202 Amplifier, Radio Frequency (40A2AR2)	179-1	179
	1903 Regulator, Voltage (40A3)	180-1	180
	1904 Control -Indicator (40A4)	181-1	181
	1905 Amplifier, Radio Frequency (40AR1)	182-1	182
	1906 Filter, Bandpass (40FL1) (See Group 1808 for Listing of Parts)		
	1907 Panel, Control (40MP1)	183-1	183
	1908 Shield, Electrical (40MP3)	184-1	184
Section III.	Special Tools List		
Group	30 Cable Kit, Direct Support MK-1184/GRC-103(V) (Referenced as Group 09)	185-1	185
Section IV.	Cross-Reference Indexes		
	National Stock Number Index	I-1	
	Part Number Index	I-3	
	Figure and Item Number Index	I-6	

SECTION I
INTRODUCTON

1. Scope

This manual lists and authorizes spares and repair parts; special tools; special test, measurement, and diagnostic equipment (TMDE); and other special support equipment required for performance of direct support and general support maintenance of the AN/GRC-103(V)1, 2, 3 and 4. It authorizes the requisitioning, issue, and disposition of spares, repair parts and special tools as indicated by the source, maintenance and recoverability (SMR) codes.

2. General

This Repair Parts and Special Tools List is divided into the following sections:

a. Section II. Repair Parts List. A list of spares and repair parts authorized by this RPSTL for use in the performance of maintenance. The list also includes parts which must be removed for replacement of the authorized parts. Parts list are composed of functional groups in ascending item number sequence. Figure numbers **are** listed directly beneath the group header.

b. Section III. Special Tools List. A list of special tools, special TMDE, and other special support equipment authorized by this RPSTL (as indicated by Basis of Issue (BOI) information in (column 5)) for the performance of maintenance.

c. Section IV. Cross-Reference Indexes. A list, in National item identification number (NIIN) sequence, of all National stock numbered items appearing in the listing, followed by a list in alphameric sequence of all part numbers appearing in the listings. National stock numbers and part numbers are cross-referenced to each illustration figure and item number appearance. The, figure number and item number index lists figure and item numbers in numeric sequence and cross-references National stock number, Federal Supply Code for Manufacturer and part numbers.

3. Explanation of Columns (Section II and III)

a. Item No. (Column (1)). Indicates the number used to identify items called out in the illustration.

b. SMR Code (Column (2)). The source, maintenance, and recoverability (SMR) code is a five-position code containing Supply/requisitioning information, maintenance category authorization criteria, and disposition instruction, as shown in the following breakout:

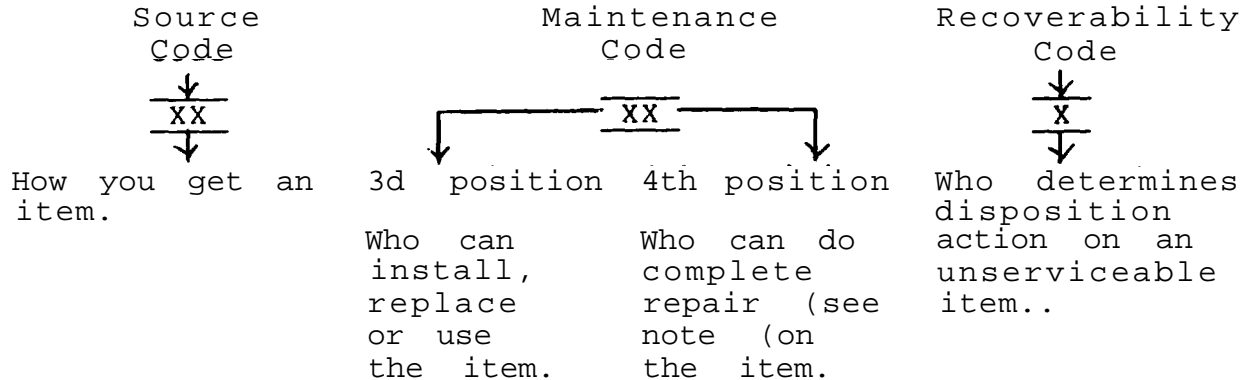

NOTE

Complete repairMaintenance capacity, capability, and authority to perform all corrective maintenance tasks of the "repair" function in a use/user environment in order to restore serviceability to a failed item.

(1) Source code. The source code tells you how to get an item needed for maintenance, repair or overhaul of an end item/equipment. Explanations of source codes follows:

<u>Code</u>	<u>Explanation</u>
PA PB PC PD PE PF PG	Stocked items:use the applicable NSN to request/requisition items with these source codes. They are authorized to the category indicated by the code entered in the third position of the SMR code.

NOTE

Items coded PC are subject to deterioration.

KD KF KB	Items with these codes are not to be requested/requisitioned individually. They are part of a kit which is authorized to the maintenance category indicated in the third position of the SMR code.The complete kit must be requested and applied.
----------------	---

<u>Code</u>	<u>Explanation</u>
MO - Made at org/AVUM category	Items with these codes are not to be requested/requisitioned individually. They must be made from bulk material which is identified by the part number in the description and usable on code (UOC) column and listed in the Bulk Material group of the repair parts list. If the item is authorized to you by the third position code of the SMR code, but the source code indicates it is made at a higher category, order the item from the higher category of maintenance.
MF - Made at DS/AVIM category	
MH - Made at GS category	
ML - Made at Specialized Repair Activity (SRA)	
MD - Made at Depot	
AO - Assembled by org/AVUM category	Items with these codes are not to be requested/requisitioned individually. The parts that make up the assembled item must be requisitioned or fabricated and assembled at the category of maintenance indicated by the source code. If the third position code of the SMR code authorizes you to replace the item, but the source code indicates the item is assembled at a higher category, order the item from the higher category of maintenance.
AF - Assembled by DS/AVIM category	
AH - Assembled by GS category	
AL - Assembled by SRA	
AD - Assembled by Depot	

<u>Code</u>	<u>Explanation</u>
XA - Do not requisition an "XA" coded item. Order its next higher assembly.	
XB - If an "XB" item is not available from salvage, order it using the FCSM and part number given.	
XC - Installation drawing, diagram, instruction sheet, 'field service drawing, that is identified by manufacturer's part number.	
XD - Item is not stocked. Order an "XD" coded item through normal supply channels using the FSCM and part number given, if not available.	

NOTE

Cannibalization or controlled exchange, when authorized, may be used as a source of supply for items with the above source codes, except for those source coded "XA" or those aircraft support items restricted by requirements of AR 750-1.

(2) Maintenance code. Maintenance codes tell you the category of maintenance authorized to USE and REPAIR support items. The maintenance codes are entered in the third and fourth positions of the SMR code as follows:

(a) The maintenance code entered in the third position tells you the lowest maintenance category authorized to remove, replace, and use an item. The maintenance code entered in the third position will indicate authorization to one of the following categories of maintenance.

<u>Code</u>	<u>Application/Explanation</u>
C -	Crew or operator maintenance done within organizational or aviation maintenance.
O -	Organizational or aviation unit category can remove, replace, and use the item.
F -	Direct support or aviation intermediate category can remove, replace, and use the item.
H -	General support category can remove, replace, and use the item.
L -	Specialized repair activity can remove, replace, and use the item.
D -	Depot category can remove, replace, and use the item.

(b) The maintenance code entered in the fourth position tells whether or not the item is to be repaired and identifies the lowest maintenance category with the capability to do complete repair (i.e., perform all authorized repair functions) . This position will contain one of the following maintenance codes.

NOTE

Some limited repair may be done on the item at a lower category of maintenance, if authorized by the Maintenance Allocation Chart (MAC) and SMR codes.

<u>Code</u>	<u>Application\Explanation</u>
O -	Organizational or aviation unit is the lowest category that can do complete repair of the item.
F -	Direct support or aviation intermediate is the loest category that can do complete repair of the item.
H -	General support is the lowest category that can do complete repair of the item.
L -	Specialized repair activity (designate the specialized repair activity) is the lowest category that can do complete repair of the item.
D -	Depot is the lowest category that can do complete repair of the item.

NOTE

When you use an NSN to requisition an item, the item you receive may have a different part number from the part ordered.

e. Description and Usable on Code (UOC) (Column (5)). This column includes the following information.

(1) The Federal item name and, when required, a minimum description to identify the item.

(2) Usable on code, when applicable (para 5).

(3) The statement "END OF FIGURE" appears just below the last item description in Column (5) for a given figure in both section II and section III

f. Qty (Column (6)). Indicates the quantity of the item used in the breakout shown on the illustration figure, which is prepared for a functional group, subfunctional group, or an assembly. A "V" appearing in this column in lieu of a quantity indicates that the quantity is variable and the quantity may vary from application to application.

4. Explanation of Columns (Section IV)

a. National Stock Number (NSN) Index.

(1) Stock number column. This column lists the NSN by National item identification number (NIIN) sequence. The NIIN consists of the last nine digits of the NSN. When using this column to locate an item, ignore the first four digits of the NSN. When requisitioning items use the complete NSN (13 digits).

(2) Fig. column. This column lists the number of the figure where the item is identified/located. The illustrations are in numerical sequence in sections II and III.

(3) Item column. The item number identifies the item associated with the figure listed in the adjacent Fig. column. This item is also identified by the NSN listed on the same line.

b. Part Number Index. Part numbers in this index are listed by part-number in ascending alphameric sequence.

(1) FSCM column. This column lists the Federal supply code for manufacturer.

(2) Part number column. This column indicates the part number assigned to the item.

(3) Stock number column. This column lists the National stock number for the associated part number and manufacturer identified in the part number and FSCM columns to the left.

(4) Fig. column. This column lists the number of the figure where the item is identified/located in sections II and III.

(5) Item column. The item number is that number assigned to the item as it appears in the figure referenced in the adjacent figure number column.

C. Figure and Item Number Index.

(1) Fig. column. This column lists the number of the figure where the item is identified/located in sections II and III.

(2) Item column. The item number is that number assigned to the item as it appears in the figure referenced in the adjacent figure number column.

(3) Stock number column. This column lists the National stock number for the item.

(4) FSCM column. The Federal supply code for manufacturer (FSCM) is a 5-digit numeric code used to identify the manufacturer, distributor, or Government agency, etc., that supplies the item.

(5) Part number column. Indicates the primary number used by the manufacturer (individual, firm, corporation, or Government activity), which controls the design and characteristics of the item by means of its engineering drawings, specifications, standards, and inspection requirements to identify an item or range of item.

S. Special Information

a. Usable on Code. The usable on code appears in the lower left corner of the description column heading. Usable on codes are shown as "UOC: " in the description column (justified left) on the first line applicable item description nomenclature. Uncoded items are applicable to all models. Identification of the usable on codes used in this RPSTL are:

<u>CODE</u>	<u>USED ON</u>
EL6	T-983A(P)/GRC-103(V)
EL7	T-983B(P)/GRC-103(V)
EL8	R-1329A(P)/GRC-103(V)
EL9	R-1329B(P)/GRC-103(V)
EMA	AM-4320A(P)/GRC-103(V)
EMB	AM-4320B/GRC-103(V)
EMC	AM-4322/GRC-103(V)
EMD	AM-4322A/GRC-103(V)
FEV	AM-4316A(P)/GRC-103(V)
FEW	AM-4317/GRC-103(V)
FEX	AM-4318/GRC-103(V)
FEY	AM-4319/GRC-103(V)
FEZ	AM-4321A/GRC-103(V)
FE2	AM-4323/GRC-103(V)
FE3	RT-773/GRC-103(V)
FE4	R-1329C(P)/GRC-103(V)
FLB	AN/GRC-103(V) 1
FLC	AN/GRC-103(V) 2
FLD	AN/GRC-103(V) 3
FLE	AN/GRC-103(V) 4
FLF	AB-952/GRC-103(V)

b. Associated Publications. The publications listed below pertain to the AN/GRC-103(V)1, 2, 3 and 4 and their components:

- TM 11-5820-540-12, Radio Sets AN/GRC-103(V)1, 2, 3 and 4, and Mast Extension Kit, MK-1009/GRC-103(V)
- TM 11-5820-540-20P, Radio Sets AN/GRC-103(V)1, 2, 3 and 4; Mast Extension Kit MK-1009/GRC-103(V) and Cable Kit, Direct Support, MK-1184/GRC-103(V)
- TM 11-5820-540-30, Radio Sets AN/GRC-103(V)1, 2, 3, and 4
- TM 11-5820-540-40-1, Radio Sets AN/GRC-103(V)1, 2, 3, and 4, and Mast Extension Kit MK-1009/GRC-103(V)
- TM 11-5820-540-40-2, Radio Sets AN\GRC-103(V)1, 2, 3, and 4, and Mast Extension Kit MK-1009/GRC-103(V)
- TM 11-5820-540-40-3, Radio Sets AN/GRC-103(V)1, 2, 3, and 4, and Mast Extension Kit MK-1009/GRC-103(V)

c. National Stock Numbers. National stock numbers (NSN's) that are missing from P source coded items have been applied for and will be added to this TM by future change/revision when they are entered in the Army Master Data File (AMDF). Until the NSN'S are established and published, submit exception requisitions to: Commander, US Army Communications-Electronics Command and Fort Monmouth, ATTN: AMSEL-LC-MM, Fort Monmouth, NJ 07703-5000 for the part required to support your equipment.

6. How to Locate Repair Parts

a. When National stock number or part number is not known.

(1) First. Using the table of contents, determine the assembly group or subassembly group to which the item belongs. This is necessary since figures are prepared for assembly groups and subassembly groups, and listings are divided into the same groups.

(2) Second. Find the figure covering the assembly group or subassembly group to which the item belongs.

(3) Third. Identify the item on the figure and note the item number .

(4) Fourth. Refer to the Repair Parts List for the figure to find the part number for the item number noted on the figure.

(5) Fifth. Refer to the Part Number Index to find the NSN, if assigned.

b. When National stock number or part number is known.

-(1) First. Using the index of National stock numbers and part numbers, find the pertinent National stock number or part number. The NSN index is in National item identification number (NIIN) sequence (para 4a 1.)). The part numbers in the part number index are listed in ascending alphameric sequence (para 4b). Both indexes cross-reference you to the illustration figure and item number of the item you are looking for.

(2) Second. After finding the figure and item number, verify that the item is the one you're looking for, then locate the item number in the repair parts list for the figure.

7. Abbreviations

Not applicable.

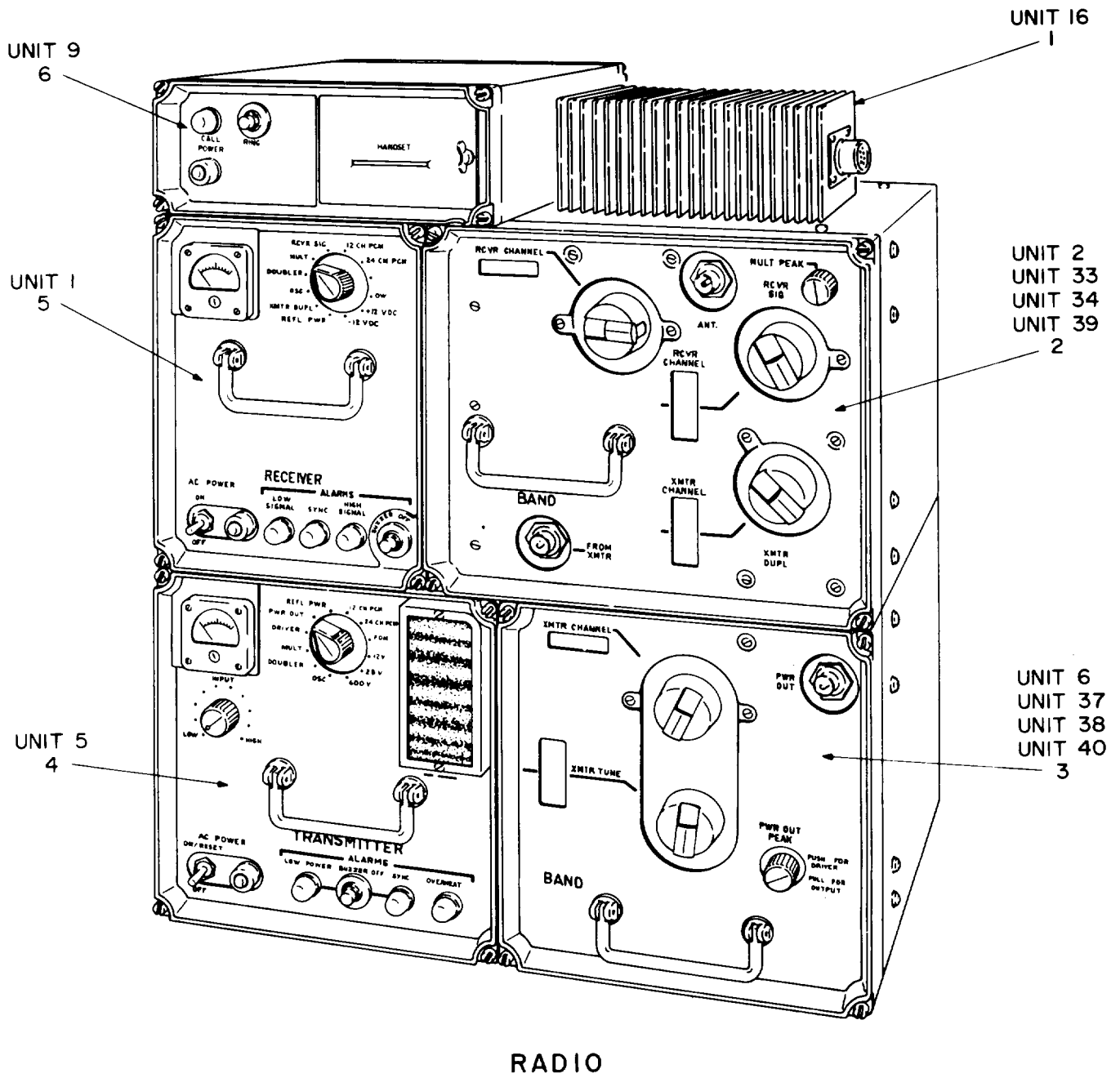

RADIO

EL4WG001

Figure 1. Radio Set AN/GRC-103(V)1, 2, 3, 4 (Sheet 1 of 4).

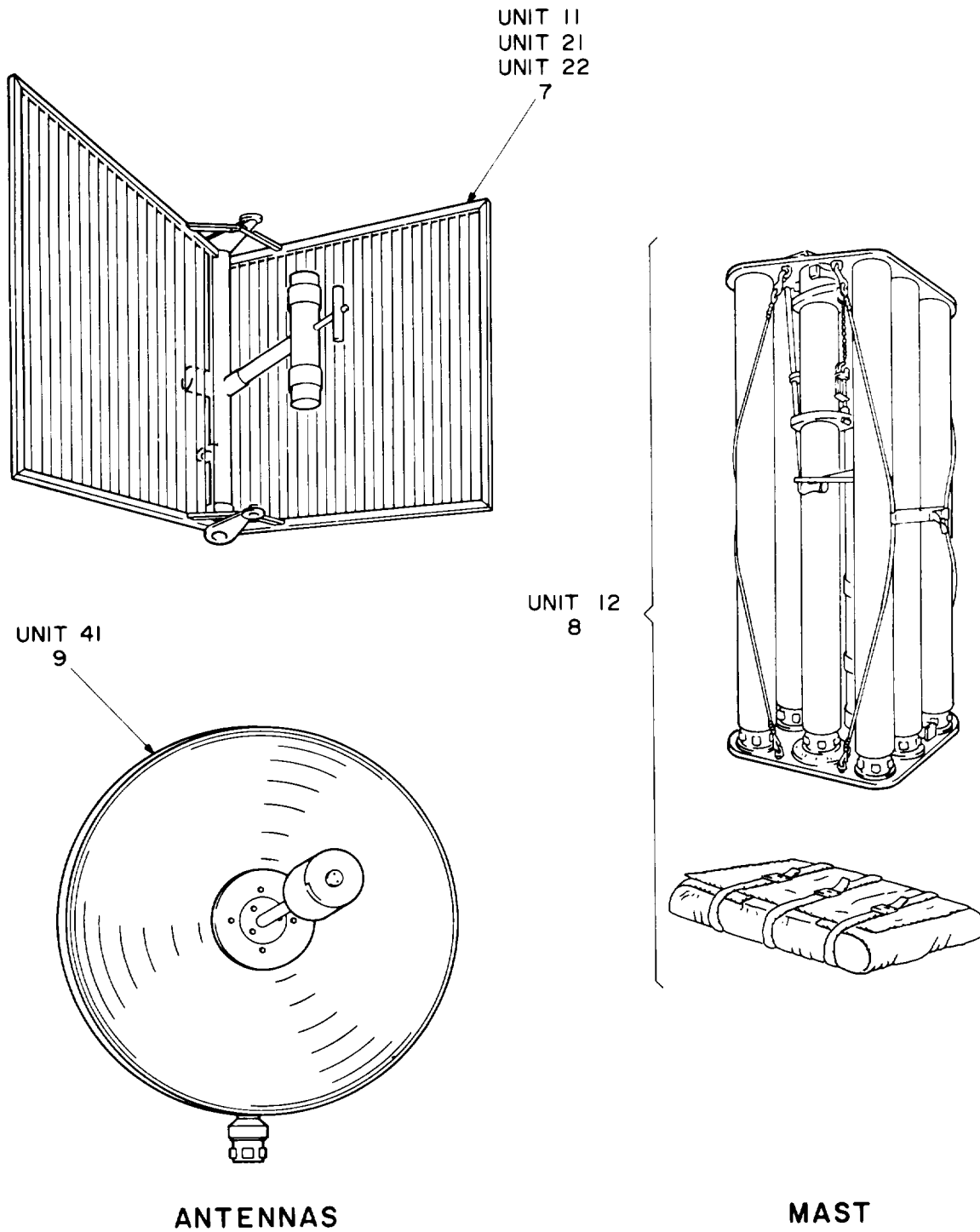

EL4WG002

Figure 1. Radio Set AN/GRC-103(V)1, 2, 3, 4 (Sheet 2 of 4),

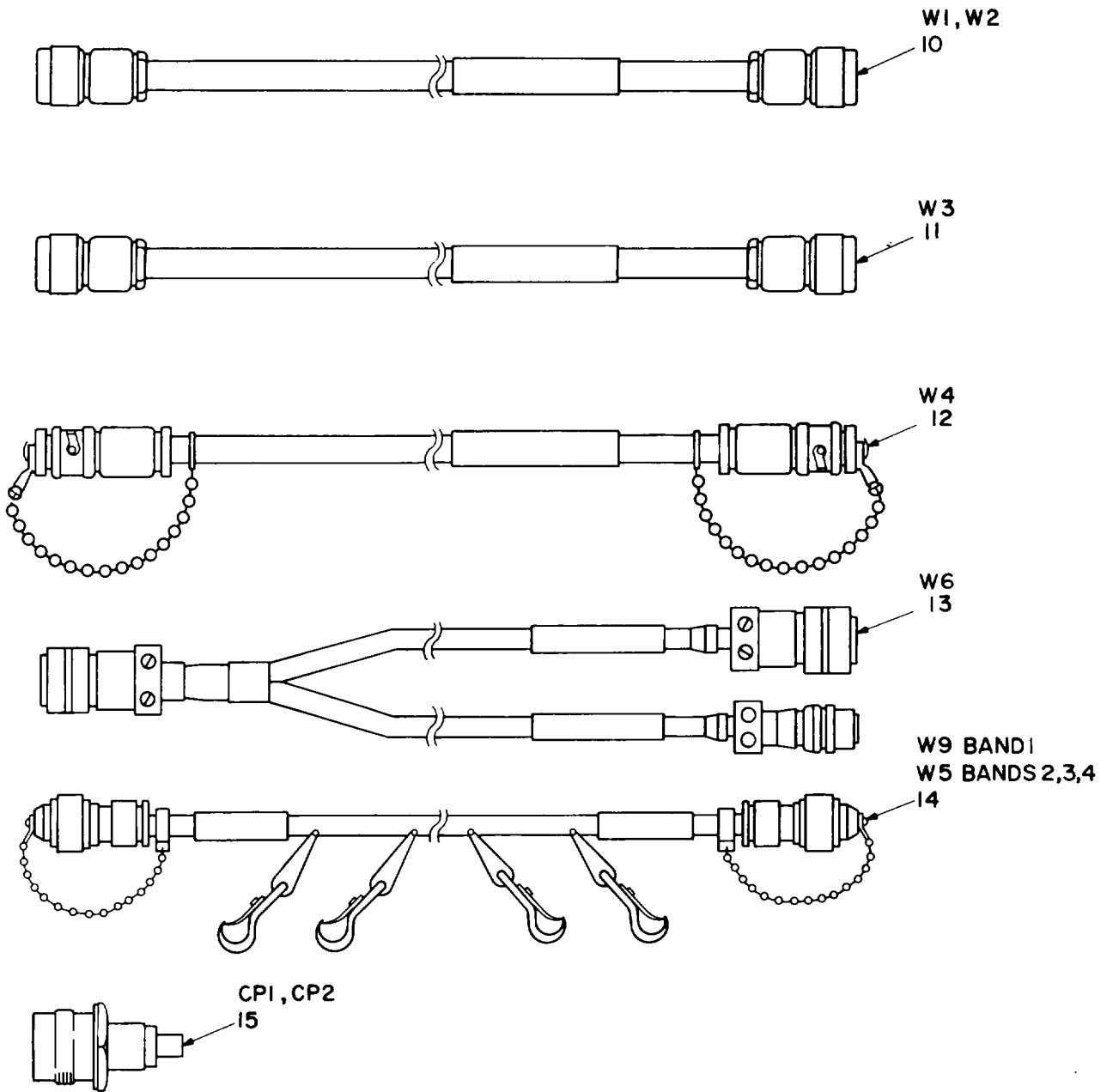

CABLES AND ADAPTERS

EL4WG003

Figure 1. Radio Set AN/GRC-103(V)1, 2, 3, 4 (Sheet 3 of 4).

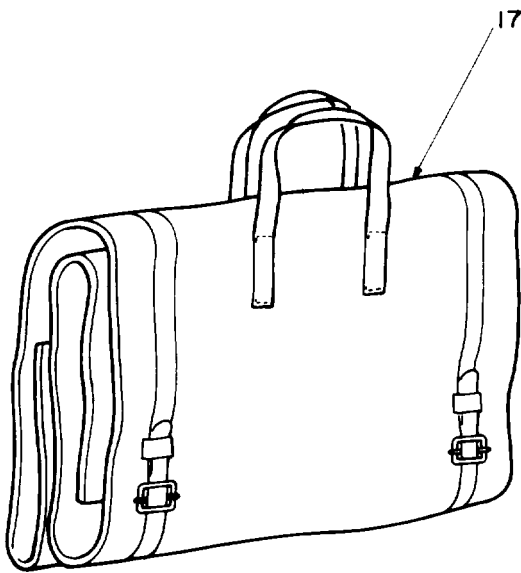
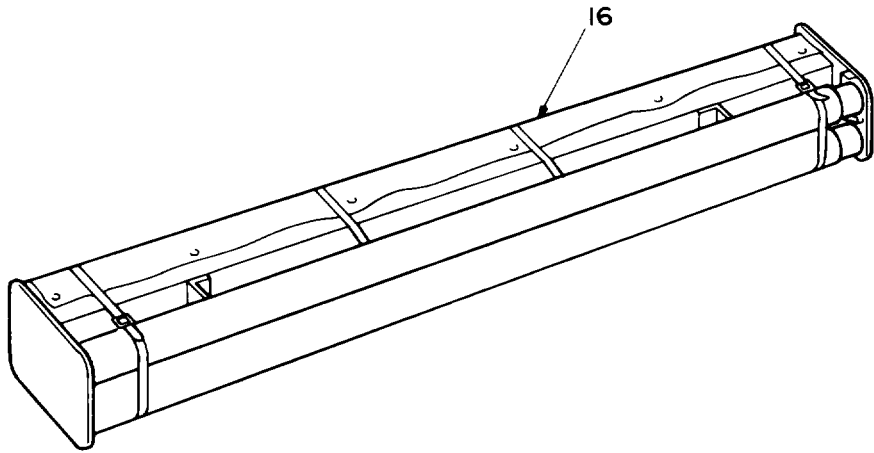

ACCESSORIES

EL4WG004

Figure 1. Radio Set AN/GRC-103(V)1, 2, 3, 4 (Sheet 4 of 4).

SECTION II
 (1) (2) (3) (4) (5) (6)
 ITEM SMR FSCM PART NUMBER DESCRIPTION AND USABLE ON CODES(UOC) QTY
 NO CODE FSCM NUMBER

GROUP 00 RADIO SET AN/GRC-103 (V)
 1,2,3,4.

FIGURE 1

1	PA000	80063	SM-A-697452	DUMMY LOAD,ELECTRIC	UNIT16,	1
2	PD0DD	80058	AM-4316A/GRC-103(V)	AMPLIFIER-CONVERTER	UNIT2,SEE	1
				FIGURE 68 FOR PARTS BREAKDOWN.....		
				UOC:FLB		
2	PD0DD	80058	AM-4317/GRC-103(V)	AMPLIFIER-CONVERTER	UNIT33,SEE	1
				FIGURE 96 FOR PARTS BREAKDOWN.....		
				UOC:FLC		
2	PD0DD	80058	AM-4318/GRC-103(V)	AMPLIFIER-CONVERTER	UNIT34,SEE	1
				FIGURE 134 FOR PARTS BREAKDOWN.....		
				UOC:FLD		
2	PD0DD	80058	AM-4319/GRC-103(V)	AMPLIFIER-CONVERTER	UNIT39,SEE	1
				FIGURE 159 FOR PARTS BREAKDOWN.....		
				UOC:FLE		
3	PD0DD	80058	AM-4320A/GRC-103(V)	AMPLIFIER-FREQUENCY	UNIT6,SEE	1
				FIGURE 85 FOR PARTS BREAKDOWN.....		
				UOC:FLB		
3	PD0DD	80058	AM-4320B/GRC-103(V)	AMPLIFIER-FREQUENCY	UNIT6,SEE	1
				FIGURE 85 FOR PARTS BREAKDOWN.....		
				UOC:FLB		
3	PD0DD	80058	AM-4321()/GRC-103(V)	AMPLIFIER-FREQUENCY	UNIT37,SEE	1
				FIGURE 120 FOR PARTS BREAKDOWN.....		
				UOC:FLC		
3	PD0DD	80058	AM-4322/GRC-103(V)	AMPLIFIER-FREQUENCY	UNIT38,SEE	1
				FIGURE 148 FOR PARTS BREAKDOWN.....		
				UOC:FLD		
3	PD0DD	80058	AM-4322A/GRC-103(V)	AMPLIFIER-FREQUENCY	UNIT38,SEE	1
				FIGURE 148 FOR PARTS BREAKDOWN.....		
				UOC:FLD		
3	PD0DD	80058	AM-4323(A)/GRC-103(V)	AMPLIFIER-FREQUENCY	UNIT40,SEE	1
				FIGURE 173 FOR PARTS BREAKDOWN.....		
				UOC:FLE		
4	PD0DD	80058	T-983A(P)/GRC-103(V)	TRANSMITTER,RADIO	UNIT5,SEE FIGURE	1
				47 FOR PARTS BREAKDOWN.....		
				UOC:FLB,FLC,FLD		
4	PD0DD	80058	T-983B(P)/GRC-103(V)	TRANSMITTER,RADIO	UNIT5,SEE FIGURE	1
				47 FOR PARTS BREAKDOWN.....		
				UOC:FLB,FLD,FLE		
5	PD0DD	80058	R-1329A/GRC-103(V)	RECEIVER,RADIO	UNIT1,SEE FIGURE 20	1
				FOR PARTS BREAKDOWN.....		
				UOC:FLB,FLC,FLD		
5	PD0DD	90073	R-1329B/GRC-103(V)	RECEIVER,RADIO	UNIT1,SEE FIGURE 20	1
				FOR PARTS BREAKDOWN.....		
				UOC:FLB,FLD,FLE		
5	PD0DD	80058	R-1329C(P)/GRC-103(V)	RECEIVER,RADIO	UNIT1,SEE FIGURE 20	1
				FOR PARTS BREAKDOWN.....		
				UOC:FLB,FLD,FLE		

SECTION II			TM 11-5820-540-34P			
(1)	(2)	(3)	(4)	(5)	(6)	
ITEM NO	SMR CODE	FSCM	PART NUMBER	DESCRIPTION AND USABLE ON CODES(UOC)	QTY	
6	PDOLL	80058	RT-773/GRC-103(V)	RECEIVER-TRANSMITTE UNIT9,SEE FIGURE 2 FOR PARTS BREAKDOWN.....	1	
7	PDOFF	80058	AS-1852/GRC-103(V)	ANTENNA UNIT11,SEE FIGURE 7 FOR PARTS BREAKDOWN.....	1	
7	PDOFF	80058	AS-1853/GRC-103(V)	ANTENNA UNIT21,SEE FIGURE 9 FOR PARTS BREAKDOWN.....	1	
7	PDOFF	80058	AS-1854/GRC-103(V)	ANTENNA UNIT22,SEE FIGURE 10 FOR PARTS BREAKDOWN.....	1	
8	PDOFF	80058	AB-952/GRC-103(V)	MAST UNIT12,SEE FIGURE 12 FOR PARTS BREAKDOWN.....	1	
9	PD000	80058	AS-3047/GRC-103(V)	ANTENNA UNIT41,SEE FIGURE 11 FOR PARTS BREAKDOWN.....	1	
10	PAOZZ	80058	CG-3444/U(1FT-6IN)	CABLE ASSEMBLY,RADI.....	2	
11	PAOZZ	80058	CG-3444/U(3FT-6IN)	CABLE ASSEMBLY,RADI.....	1	
12	PAOZZ	80058	CG-1040B/U(4FT-0IN)	CABLE ASSEMBLY,RADI.....	1	
13	PAOHH	80058	CX-10763/GRC-103(V)(3FT-6IN)	CABLE ASSEMBLY,SPEC SEE FIGURE 18 FOR PARTS BREAKDOWN.....	1	
14	PAOHH	80063	SM-D-698201	CABLE ASSEMBLY,RADI SEE FIGURE 19 FOR PARTS BREAKDOWN.....	1	
15	PAOZZ	81349	MS90579-1375	ADAPTER,CONNECTOR.....	2	
16	PA000	80058	MK-1009/GRC-103(V)	EXTENSION KIT,MAST SEE FIGURE 17 FOR PARTS BREAKDOWN.....	1	
17	PAFFF	80058	MK-1184/GRC-103(V)	MAINTENANCE KIT,ELE SEE FIGURE 185 FOR PARTS BREAKDOWN.IN SPECIAL TOOL LIST SECTION III.....	1	

END OF FIGURE

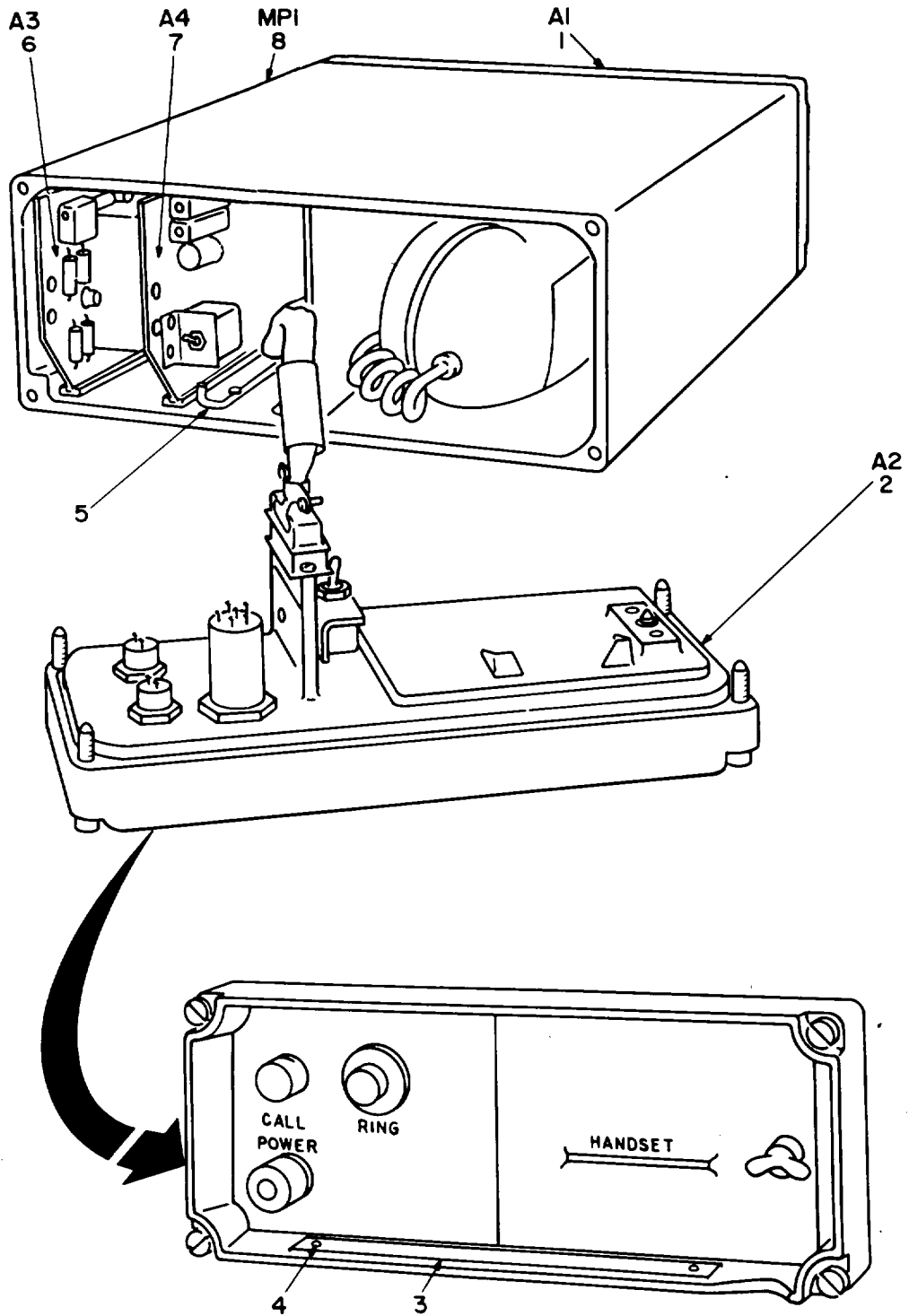

NOTE: FOR COMPLETE REFERENCE DESIGNATION
PREFIX WITH 9.

EL4WG005

Figure 2. Receiver-Transmitter, Orderwire RT-773/GRC-103(v) (9).

SECTION II TM 11-5820-540-34P

(1) ITEM NO	(2) SMR CODE	(3) FSCM	(4) PART NUMBER	(5) DESCRIPTION AND USABLE ON CODES(UOC)	(6) QTY
-------------------	--------------------	-------------	-----------------------	---	------------

GROUP 01 RECEIVER-TRANSMITTER,
ORDER WIRE RT-773/GRC-103
(V) (9).

FIGURE 2

1	PAHLL 80063	SM-D-698209		PANEL,DISTRIBUTION SEE FIGURE 3 FOR PARTS BREAKDOWN.....	1
2	PAOLL 80063	SM-D-698210		PANEL,MONITOR SEE FIGURE 4 FOR PARTS BREAKDOWN.....	1
3	XBHZZ 80063	SM-C-697286-6		PLATE,IDENTIFICATIO.....	1
4	XBHZZ 96906	MS21318-7		SCREW,DRIVE.....	2
5	PAOZZ 80063	SM-B-698824		EXTRACTOR,ELECTRICA.....	1
6	PAOLL 80063	SM-D-698211		CONVERTER,TELEPHONE SEE FIGURE 5 FOR PARTS BREAKDOWN.....	1
7	PAOLL 80063	SM-D-698212		AMPLIFIER ASSEMBLY SEE FIGURE 6 FOR PARTS BREAKDOWN.....	1
8	XBHZZ 80058	CY-4635/GRC-103(V)		CASE,RCVR-XMTR OW.....	1

END OF FIGURE

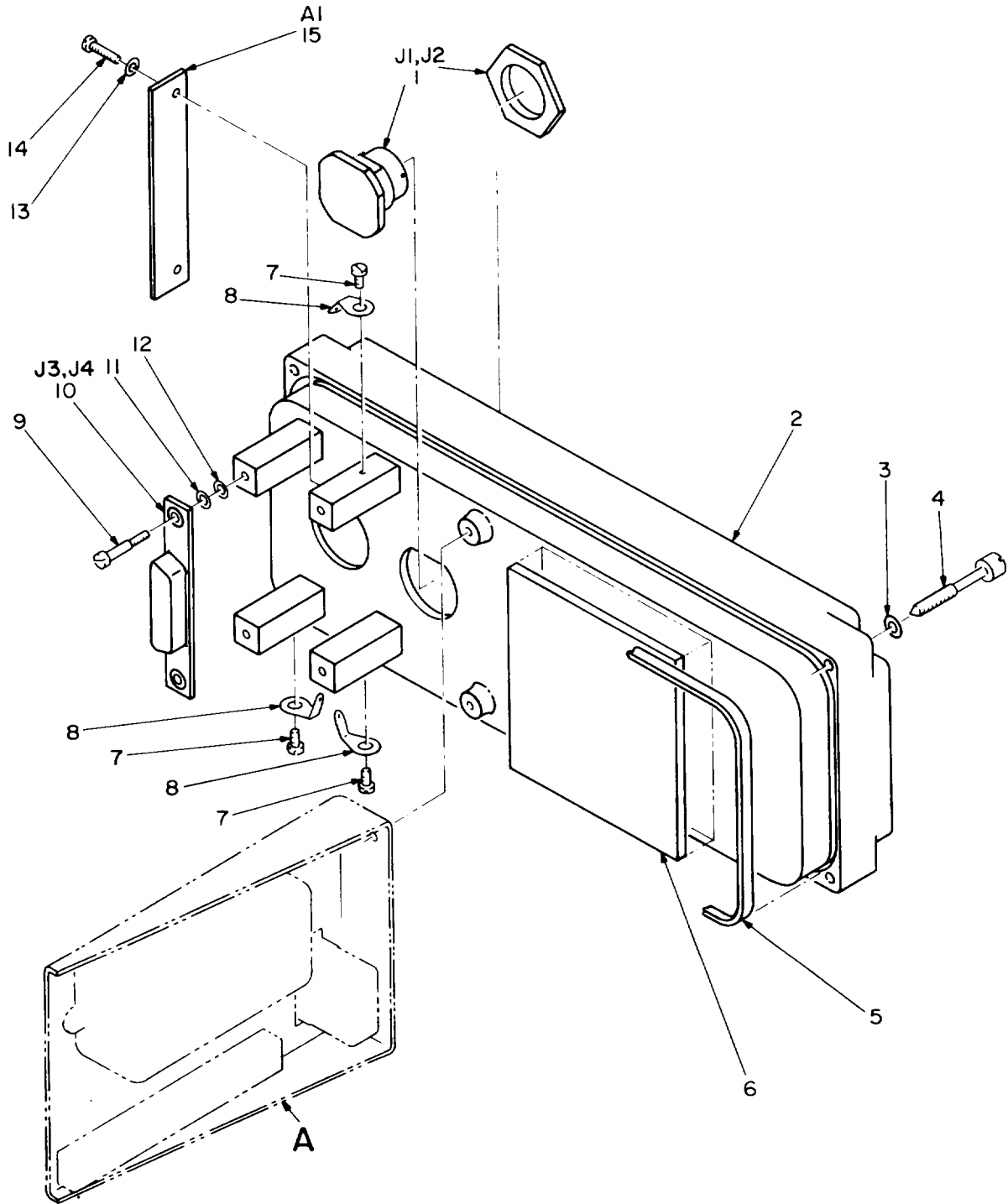

NOTE: FOR COMPLETE REFERENCE
DESIGNATION PREFIX WITH 9A1.

EL4WG006

Figure 3. Panel, Distribution (9A1) (Sheet 1 of 2).

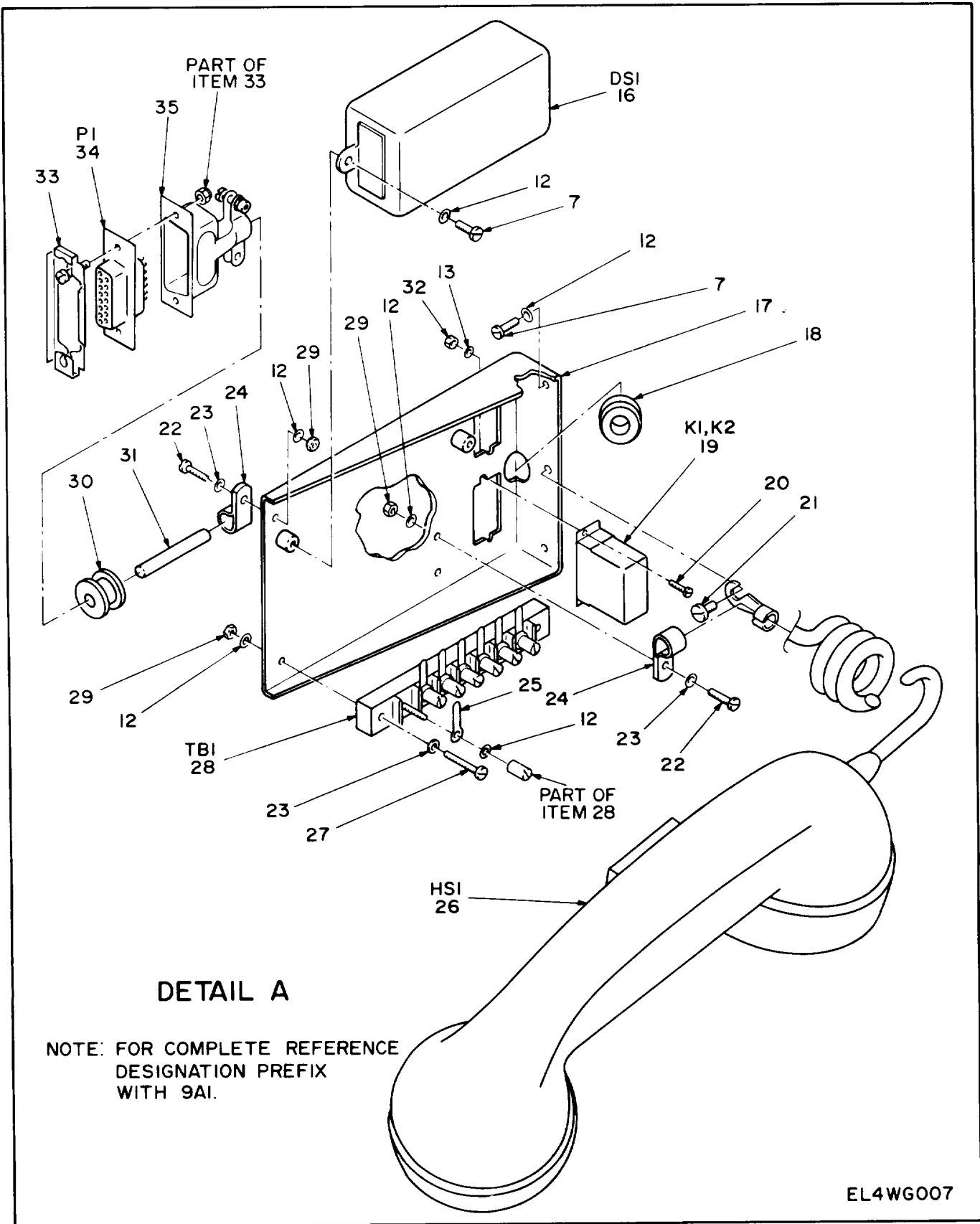

Figure 3. Panel, Distribution (9A1) (Sheet 2 of 2).

SECTION II TM 11-5820-540-34P (5) (6)

(1) ITEM NO	(2) SMR CODE	(3) FSCM	(4) PART NUMBER	(5) DESCRIPTION AND USABLE ON CODES(UOC) GROUP 0101 PANEL,DISTRIBUTION (9A1)	(6) QTY
-------------------	--------------------	-------------	-----------------------	--	------------

FIGURE 3

1	PAHZZ	77820	PT07A12-10P	CONNECTOR,RECEPTACL.....	2
2	XBHZZ	80063	SM-D-698751	CHASSIS,ELECTRICAL.....	1
3	PAHZZ	90073	195-634-10	WASHER,SPRING TENSI.....	4
4	PAHZZ	80063	SM-B-697599	SCREW,EXTERNALLY RE.....	4
5	XBHZZ	12881	07-0201-0399	SHIELDING GASKET,EL.....	1
6	XBHZZ	80063	SM-B-698758-2	RUBBER STRIP.....	1
7	XBHZZ	80063	SM-C-696608-17	SCREW,MACHINE.....	7
8	PAHZZ	96906	MS77070-1	TERMINAL,LUG.....	3
9	XBHZZ	80063	SM-B-698756	SCREW,SHOULDER.....	4
10	PAHZZ	81312	WM115FCCE	CONNECTOR,RECEPTACL.....	2
11	XBHZZ	80063	SM-B-698757	WASHER,FLAT.....	4
12	XBHZZ	90073	195-634-4	WASHER,SPRING TENSI.....	19
13	PAHZZ	90073	195-634-2	WASHER.....	6
14	PAHZZ	80063	SM-C-696608-10	SCREW,MACHINE.....	2
15	PAHZZ	80063	SM-B-698221	RESISTOR,VARIABLE,W.....	1
16	PAHZZ	90073	170-994	BUZZER.....	1
17	XBHZZ	80063	SM-C-698752	BRACKET,RELAY.....	1
18	PAHZZ	96906	MS35489-6	GROMMET,NONMETALLIC.....	1
19	PAHZZ	81349	M5757/10-041	RELAY,ELECTROMAGNET.....	2
20	PAHZZ	80063	SM-C-696608-8	SCREW,MACHINE.....	4
21	PAHZZ	80063	SM-C-696608-30	SCREW,MACHINE.....	1
22	XBHZZ	80063	SM-C-696608-20	SCREW,MACHINE.....	2
23	PAHZZ	80063	SM-B-696631-5	WASHER,FLAT.....	4
24	XBHZZ	35403	ADJ-P-CLIP-1	CLAMP,LOOP.....	2
25	PAHZZ	79963	A291-1	TERMINAL,LUG.....	7
26	PAHZZ	80058	H-60/PT	HANDSET.....	1
27	XBHZZ	80063	SM-C-696608-22	SCREW,MACHINE.....	2
28	PAHZZ	81349	25TB7	TERMINAL BOARD.....	1
29	PAHZZ	96906	MS35649-244	NUT,PLAIN,HEXAGON.....	4
30	PAHZZ	96906	MS35489-93	GROMMET,NONMETALLIC.....	1
31	XBHZZ	80063	SM-C-698800-3	SLEEVE,MARKER,CABLE.....	1
32	PAHZZ	96906	MS35649-224	NUT,PLAIN,HEXAGON.....	4
33	PAHZZ	71468	DA51220-1	RETAINER,ELECTRICAL.....	1
34	PAHZZ	81349	M24308-1-2	CONNECTOR,RECEPTACL.....	1
35	PAHZZ	71468	DA-20961	SHIELD,ELECTRICAL C.....	1

END OF FIGURE

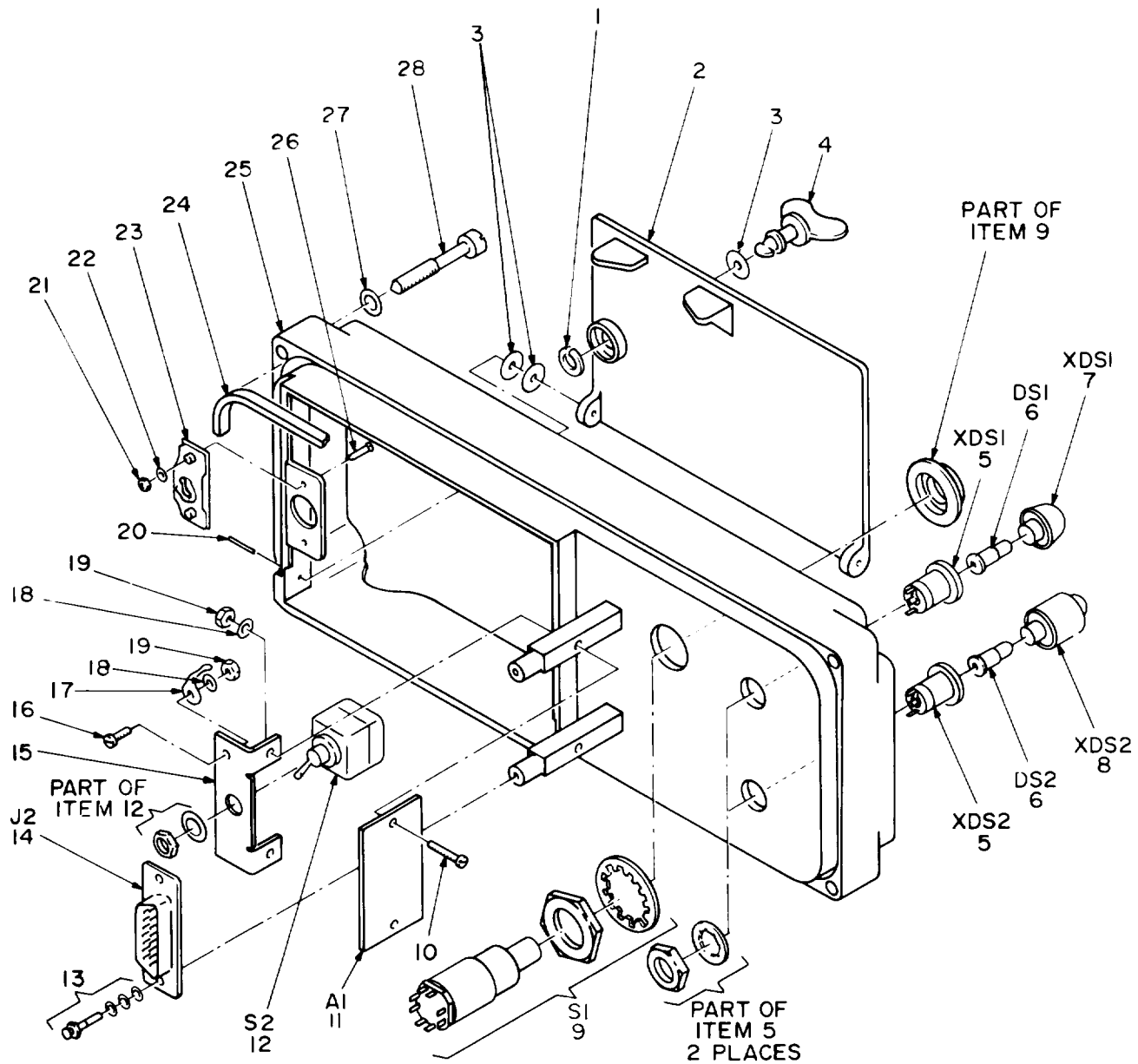

NOTE: FOR COMPLETE REFERENCE DESIGNATION
PREFIX WITH 9A2.

EL4WG008

Figure 4. Panel, Monitor (9A2).

SECTION II			TM 11-5820-540-34P			
(1)	(2)	(3)	(4)	(5)	(6)	
ITEM NO	SMR CODE	FSCM	PART NUMBER	DESCRIPTION AND USABLE ON CODES(UOC)	GROUP	QTY
				PANEL, MONITOR (9A2)	0102	

FIGURE 4

1	PAHZZ	94222	82-32-101-17	WASHER, SPLIT.....		1
2	XBHZZ	80063	SM-D-991187	SUPPORT, HANDSET.....		1
3	XBHZZ	80063	SM-B-698690	SHIM.....		9
4	XBHZZ	94222	82-12-320-44	STUD, TURNLOCK.....		1
5	PAHZZ	81349	LH89/1	LIGHT, INDICATOR.....		2
6	PAOZZ	96906	MS25237-327	LAMP, INCANDESCENT.....		2
7	PAOZZ	81349	LC35RT2	LENS, LIGHT.....		1
8	PAOZZ	81349	LC37GD2	LENS, LIGHT.....		1
9	PAHZZ	96906	MS27903-1	SWITCH, PUSH.....		1
10	PAHZZ	80063	SM-C-696608-22	SCREW, MACHINE.....		2
11	PAHZZ	80063	SM-B-698222	RESISTOR ASSEMBLY.....		1
12	PAHZZ	96906	MS24656-231	SWITCH, TOGGLE.....		1
13	PAHZZ	71468	D53018	HARDWARE KIT, ELECTR.....		2
14	PAHZZ	81349	M24308-3-2	CONNECTOR, RECEPTAC.....		1
15	XBHZZ	80063	SM-C-698688	BRACKET, ELECTRICAL.....		1
16	PAHZZ	80063	SM-C-696608-18	SCREW, MACHINE.....		1
17	PAHZZ	96906	MS77070-1	TERMINAL, LUG.....		1
18	XBHZZ	90073	195-634-4	WASHER, SPRING TENS.....		3
19	PAHZZ	96906	MS35649-244	NUT, PLAIN, HEXAGON.....		3
20	PAHZZ	96906	MS16562-212	PIN, SPRING.....		2
21	PAHZZ	96906	MS35649-224	NUT, PLAIN, HEXAGON.....		2
22	PAHZZ	90073	195-634-2	WASHER.....		2
23	PAHZZ	94222	82-35-302-15	RECEPTACLE, TURNLOCK.....		1
24	XBHZZ	12881	07-0201-0399	SHIELDING GASKET EL.....		1
25	XBHZZ	80063	SM-C-698691	PANEL, MONITOR.....		1
26	PAHZZ	80063	SM-C-696607-8	SCREW, MACHINE.....		2
27	PAOZZ	90073	195-634-10	WASHER, SPRING TENS.....		4
28	PAOZZ	80063	SM-B-697599	SCREW, EXTERNALLY RE.....		4

END OF FIGURE

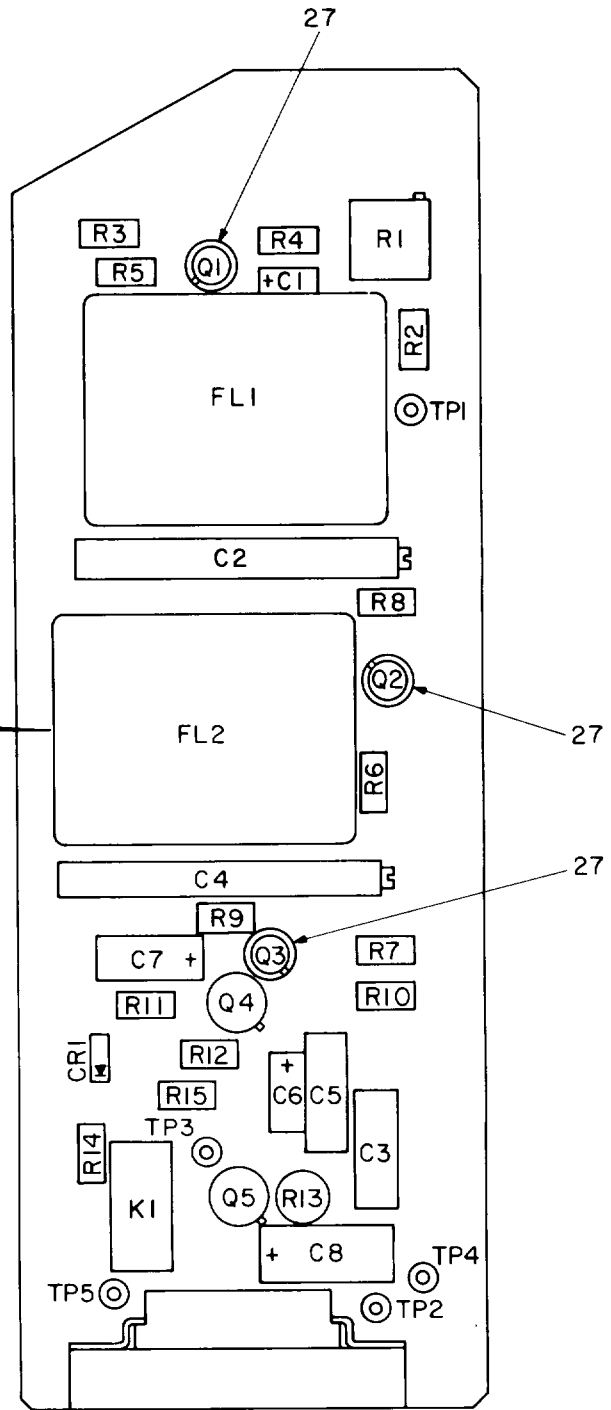
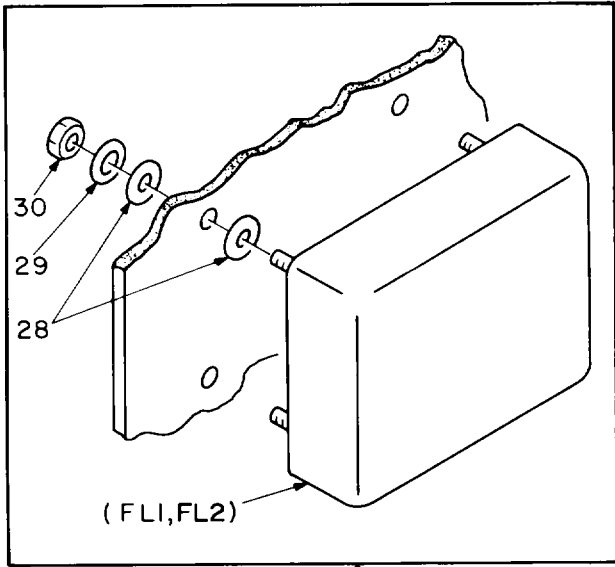

REF DES	ITEM NO	REF DES	ITEM NO	REF DES	ITEM NO
C1	1	Q2	11	R10	19
C2	2	Q3	11	R11	20
C3	3	Q4	12	R12	21
C4	2	Q5	12	R13	22
C5	3	R1	13	R14	23
C6	4	R2	14	R15	14
C7	5	R3	15	TP1	24
C8	6	R4	16	TP2	24
CRI	7	R5	17	TP3	24
FL1	8	R6	15	TP4	25
FL2	9	R7	16	TP5	26
KI	10	R8	14		
Q1	11	R9	18		

NOTE: FOR COMPLETE REFERENCE DESIGNATION
PREFIX WITH 9A3.

EL4WG009

Figure 5. Converter, Telephone Signal (9A3).

SECTION II
 (1) (2) (3) (4) (5) (6)
 ITEM SMR FSC PART DESCRIPTION AND USABLE ON CODES(UOC) QTY
 NO CODE FSC NUMBER

GROUP 0103 CONVERTER, TELEPHONE
 SIGNAL (9A3)

FIGURE 5

1	PAHZZ	81349	M39003/01-3076	CAPACITOR, FIXED, ELE.....	1
2	PAHZZ	52769	JFD-MC629Y	CAPACITOR, VARIABLE,	2
3	PAHZZ	81349	M39014-05-2310	CAPACITOR, FIXED, CER.....	2
4	PAHZZ	81349	M39006/22-0522	CAPACITOR, FIXED, ELE.....	1
5	PAHZZ	81349	M39006/22-0548	CAPACITOR, FIXED, ELE.....	1
6	PAHZZ	81349	M39006/22-0574	CAPACITOR, FIXED, ELE.....	1
7	PAHZZ	81349	JAN1N758A	SEMICONDUCTOR DEVIC.....	1
8	PAHZZ	90073	170-793-2	FILTER, BAND PASS.....	1
9	PAHZZ	90073	170-793-1	FILTER, BAND PASS.....	1
10	PAHZZ	1349M	39016/6-116P	RELAY, ELECTROMAGNET.....	1
11	PAHZZ	81349	JAN2N706	TRANSISTOR.....	3
12	PAHZZ	81349	JAN2N697	TRANSISTOR.....	2
13	PAHZZ	81349	M39015/2-006LP	RESISTOR, VARIABLE, W.....	1
14	PAHZZ	81349	RLR20C1001GS	RESISTOR, FIXED, FILM.....	3
15	PAHZZ	81349	RLR20C1503GS	RESISTOR, FIXED, FILM.....	2
16	PAHZZ	81349	RLR20C2702GS	RESISTOR, FIXED, FILM.....	2
17	PAHZZ	81349	RLR20C1100GS	RESISTOR, FIXED, FILM.....	1
18	PAHZZ	81349	RLR20C1602GS	RESISTOR, FIXED, FILM.....	1
19	PAHZZ	81349	RLR20C3902GS	RESISTOR, FIXED, FILM.....	1
20	PAHZZ	81349	RLR20C1002FS	RESISTOR, FIXED, FILM.....	1
21	PAHZZ	81349	RLR20C8200GS	RESISTOR, FIXED, FILM.....	1
22	PAHZZ	80294	3305P1-501	RESISTOR, VARIABLE, W.....	1
23	PAHZZ	81349	RLR20C1000GS	RESISTOR, FIXED, FILM.....	1
24	PAHZZ	98291	SKT117PCYELLOW	JACK, TIP.....	3
25	PAHZZ	98291	SKT117PCBLACK	JACK, TIP.....	1
26	PAHZZ	98291	SKT117PCRED	JACK, TIP.....	1
27	PAHZZ	81349	M38527/03-008D	MOUNTING PAD, ELECTR.....	3
28	PAHZZ	80063	SM-B-696631-5	WASHER, FLAT.....	16
29	PAHZZ	90073	195-634-4	WASHER, SPRING TENS.....	8
30	PAHZZ	96906	MS35649-244	NUT, PLAIN, HEXAGON.....	8

END OF FIGURE

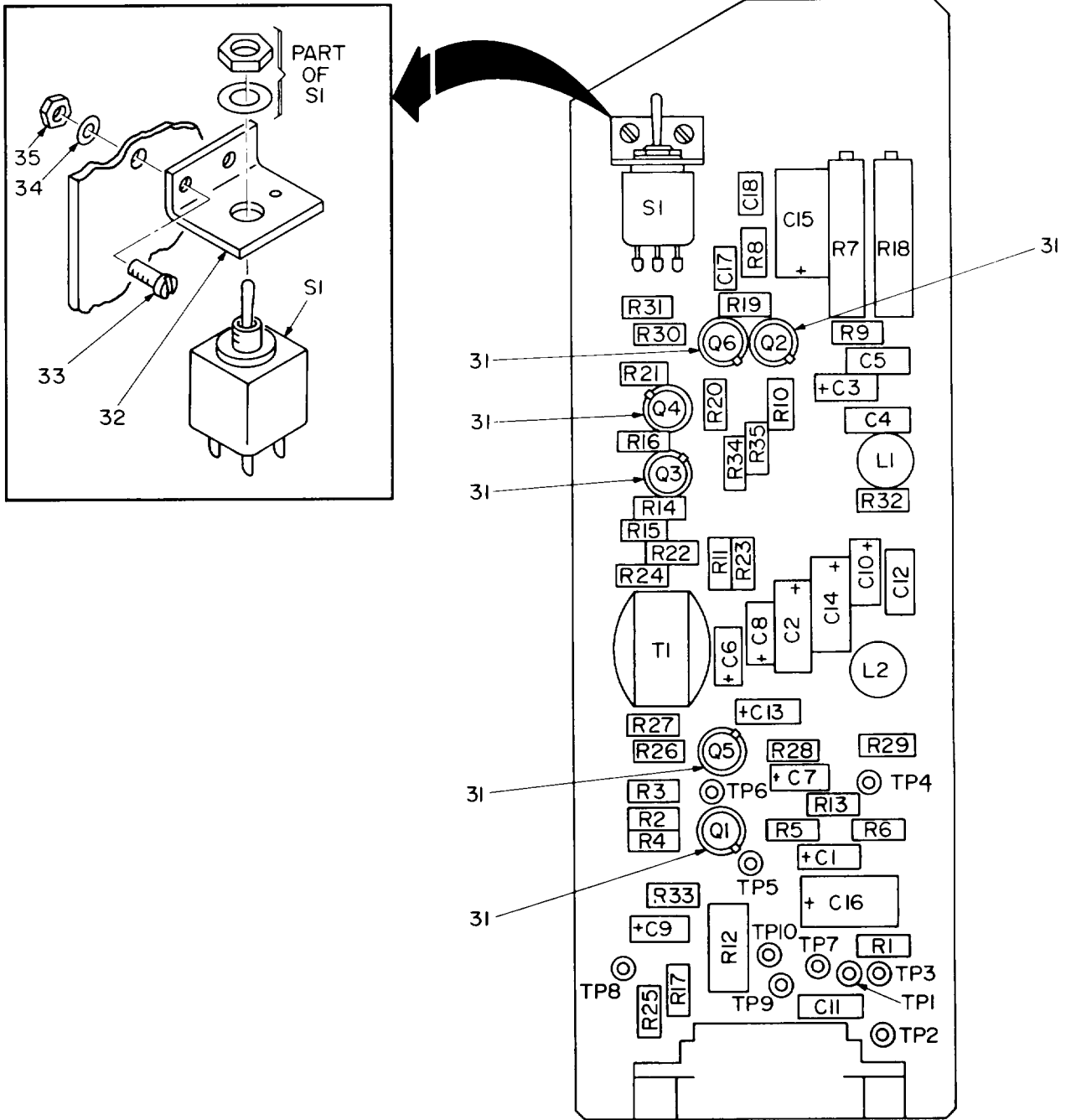

NOTE: FOR COMPLETE REFERENCE DESIGNATION
 PREFIX WITH 9A4.

EL4WG010

Figure 6. Amplifier Assembly (9A4) (Sheet 1 of 2).

REF DES	ITEM NO	REF DES	ITEM NO	REF DES	ITEM NO	REF DES	ITEM NO
C1	1	L2	7	R13	12	R32	17
C2	2	Q1	8	R14	10	R33	25
C3	1	Q2	8	R15	21	R34	26
C4	3	Q3	8	R16	12	R35	26
C5	3	Q4	8	R17	22	S1	27
C6	4	Q5	8	R18	15	T1	28
C7	1	Q6	8	R19	16	TP1	29
C8	1	R1	9	R20	18	TP2	30
C9	4	R2	10	R21	12	TP3	29
C10	1	R3	11	R22	23	TP4	29
C11	3	R4	12	R23	23	TP5	29
C12	3	R5	13	R24	23	TP6	29
C13	1	R6	14	R25	9	TP7	29
C14	2	R7	15	R26	10	TP8	29
C15	5	R8	16	R27	11	TP9	29
C16	5	R9	17	R28	13	TP10	29
C17	6	R10	18	R29	14		
C18	6	R11	19	R30	11		
L1	7	R12	20	R31	24		

NOTE: FOR COMPLETE REFERENCE DESIGNATION
PREFIX WITH 9A4.

Figure 6. Amplifier Assembly (9A4) (Sheet 2 of 2).

SECTION II TM 11-5820-540-34P (5) (6)
 (1) (2) (3) (4)
 ITEM SMR FSCM PART
 NO CODE FSCM NUMBER DESCRIPTION AND USABLE ON CODES(UOC) QTY

GROUP 0104 AMPLIFIER ASSEMBLY (9A4)

FIGURE 6

1	PAHZZ	81349	M39006/22-0522	CAPACITOR, FIXED, ELE.....	6
2	PAHZZ	81349	M39006/22-0548	CAPACITOR, FIXED, ELE.....	2
3	PAHZZ	81349	M39014/05-2279	CAPACITOR, FIXED, CER.....	4
4	PAHZZ	81349	M39003-01-2356	CAPACITOR, FIXED, ELE.....	2
5	PAHZZ	81349	M39006/22-0554	CAPACITOR, FIXED, ELE.....	2
6	PAHZZ	81349	M39014-02-1338	CAPACITOR, FIXED, CER.....	2
7	PAHZZ	81349	M27/240-07	REACTOR.....	2
8	PAHZZ	81349	JAN2N706	TRANSISTOR.....	6
9	PAHZZ	81349	RLR20C8200GS	RESISTOR, FIXED, FILM.....	2
10	PAHZZ	81349	RLR20C1102GS	RESISTOR, FIXED, FILM.....	3
11	PAHZZ	81349	RLR20C3901GS	RESISTOR, FIXED, FILM.....	3
12	PAHZZ	81349	RLR20C3000GS	RESISTOR, FIXED, FILM.....	4
13	PAHZZ	81349	RLR20C2000GS	RESISTOR, FIXED, FILM.....	2
14	PAHZZ	81349	RLR20C4300GS	RESISTOR, FIXED, FILM.....	2
15	PAHZZ	81349	RTR12DY101P	RESISTOR, VARIABLE, W.....	2
16	PAHZZ	81349	RLR20C3920FS	RESISTOR, FIXED, FILM.....	2
17	PAHZZ	81349	RLR20C6200GS	RESISTOR, FIXED, FILM.....	2
18	PAHZZ	81349	RLR20C1301GS	RESISTOR, FIXED, FILM.....	2
19	PAHZZ	81349	RLR20C9100GS	RESISTOR, FIXED, FILM.....	1
20	PAHZZ	81349	RLR20C1100GS	RESISTOR, FIXED, FILM.....	1
21	PAHZZ	81349	RLR20C2201GS	RESISTOR, FIXED, FILM.....	1
22	PAHZZ	81349	RLR20C5100GS	RESISTOR, FIXED, FILM.....	1
23	PAHZZ	81349	RLR20C1500GS	RESISTOR, FIXED, FILM.....	3
24	PAHZZ	81349	RLR20C1501GS	RESISTOR, FIXED, FILM.....	1
25	PAHZZ	81349	RLR20C1000GS	RESISTOR, FIXED, FILM.....	1
26	PAHZZ	81349	RLR20C30R0GS	RESISTOR, FIXED, FILM.....	2
27	PAHZZ	96906	MS24656-231	SWITCH, TOGGLE.....	1
28	PAHZZ	90073	330-239	TRANSFORMER, AUDIO F.....	1
29	PAHZZ	98291	SKT117PCRED	JACK, TIP.....	9
30	PAHZZ	98291	SKT117PCBLACK	JACK, TIP.....	1
31	PAHZZ	81349	M38527/03-008D	MOUNTING PAD, ELECTR.....	6
32	XBHZZ	80063	SM-B-698793	BRACKET, ELECTRICAL.....	1
33	PAHZZ	80063	SM-C-696608-18	SCREW, MACHINE.....	2
34	XBHZZ	90073	195-634-4	WASHER, SPRING TENS.....	2
35	PAHZZ	96906	MS35649-244	NUT, PLAIN, HEXAGON.....	2

END OF FIGURE

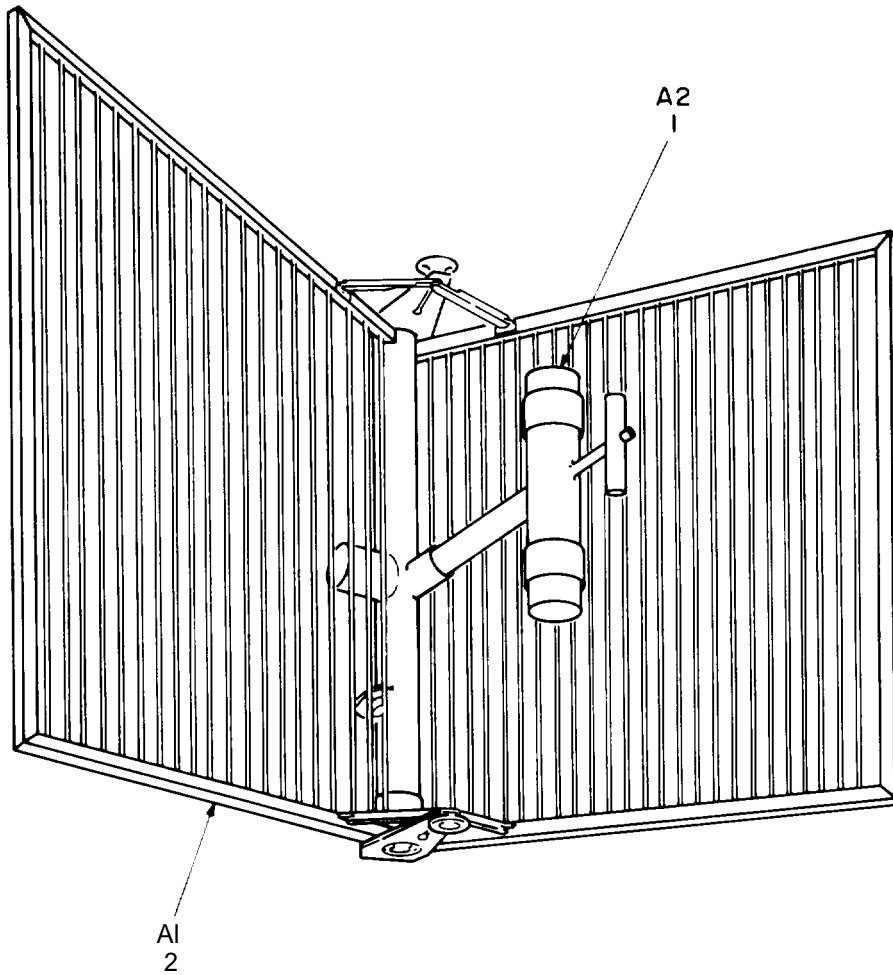

NOTE: FOR COMPLETE REFERENCE DESIGNATION
PREFIX WITH II.

EL4WG012

Figure 7. Antenna AS-1852/GRC-103(V) (11)

SECTION II TM 11-5820-540-34P (5) (6)

(1) ITEM NO	(2) SMR CODE	(3) FSCM	(4) PART NUMBER	(5) DESCRIPTION AND USABLE ON CODES(UOC)	(6) QTY
-------------------	--------------------	-------------	-----------------------	---	------------

GROUP 02 ANTENNA AS-1852/GRC-103(V)
(11)

FIGURE 7

1	PAOZZ	80058	AS-2151/GRC-103(V)	ANTENNA ELEMENT.....	1
				UOC:FLB	
2	PAOFF	80058	AS-2150/GRC-103(V)	REFLECTOR,ANTENNA SEE FIGURE 8 FOR	1
				PARTS BREAKDOWN.....	
				UOC:FLB	

END OF FIGURE

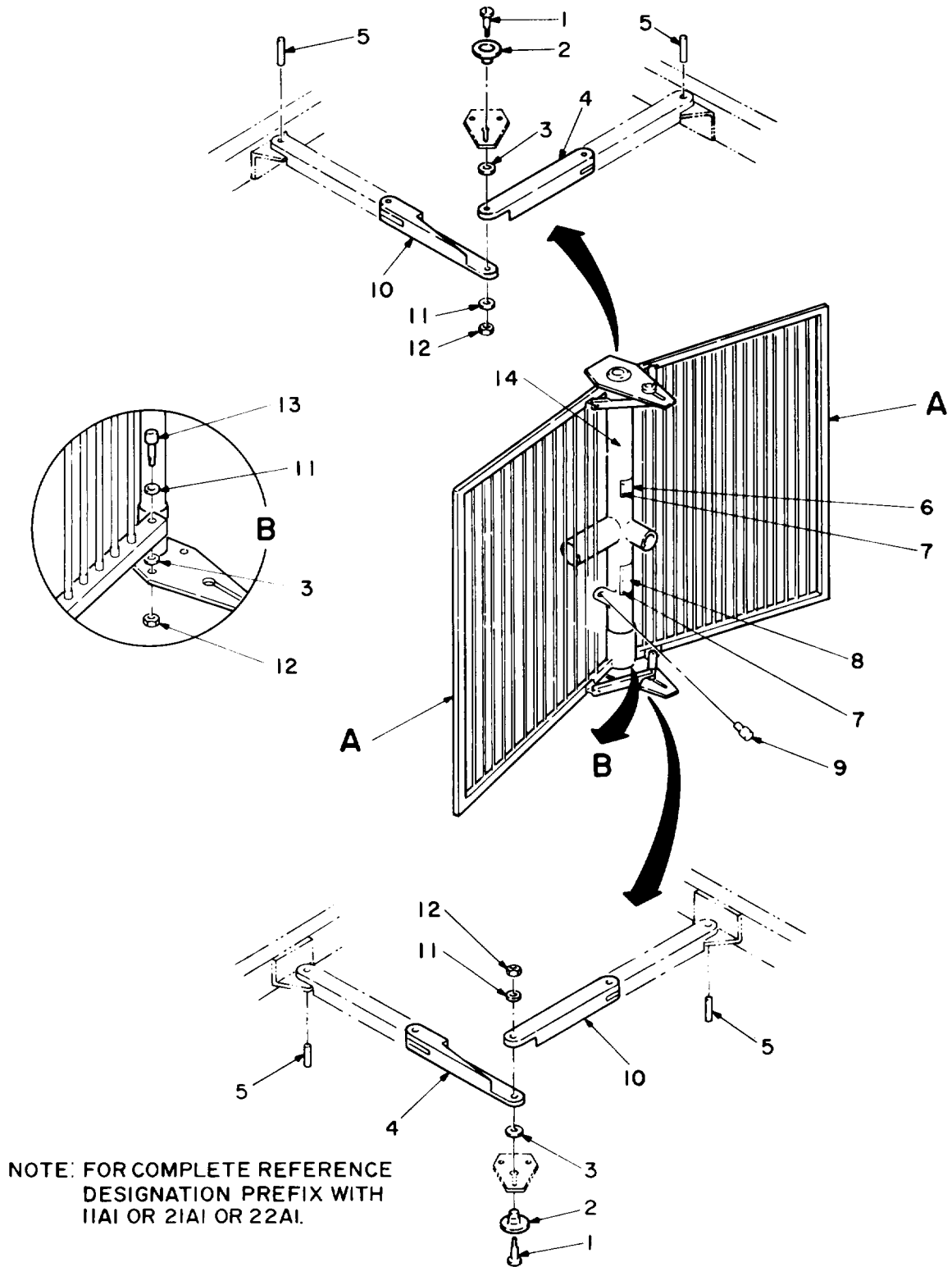

NOTE: FOR COMPLETE REFERENCE DESIGNATION PREFIX WITH 11A1 OR 21A1 OR 22A1.

Figure 8. Reflector Assembly, Antenna AS-2150/GRC-103(V) (11A1), or (21A1), or (22A1) (Sheet 1 of 2).

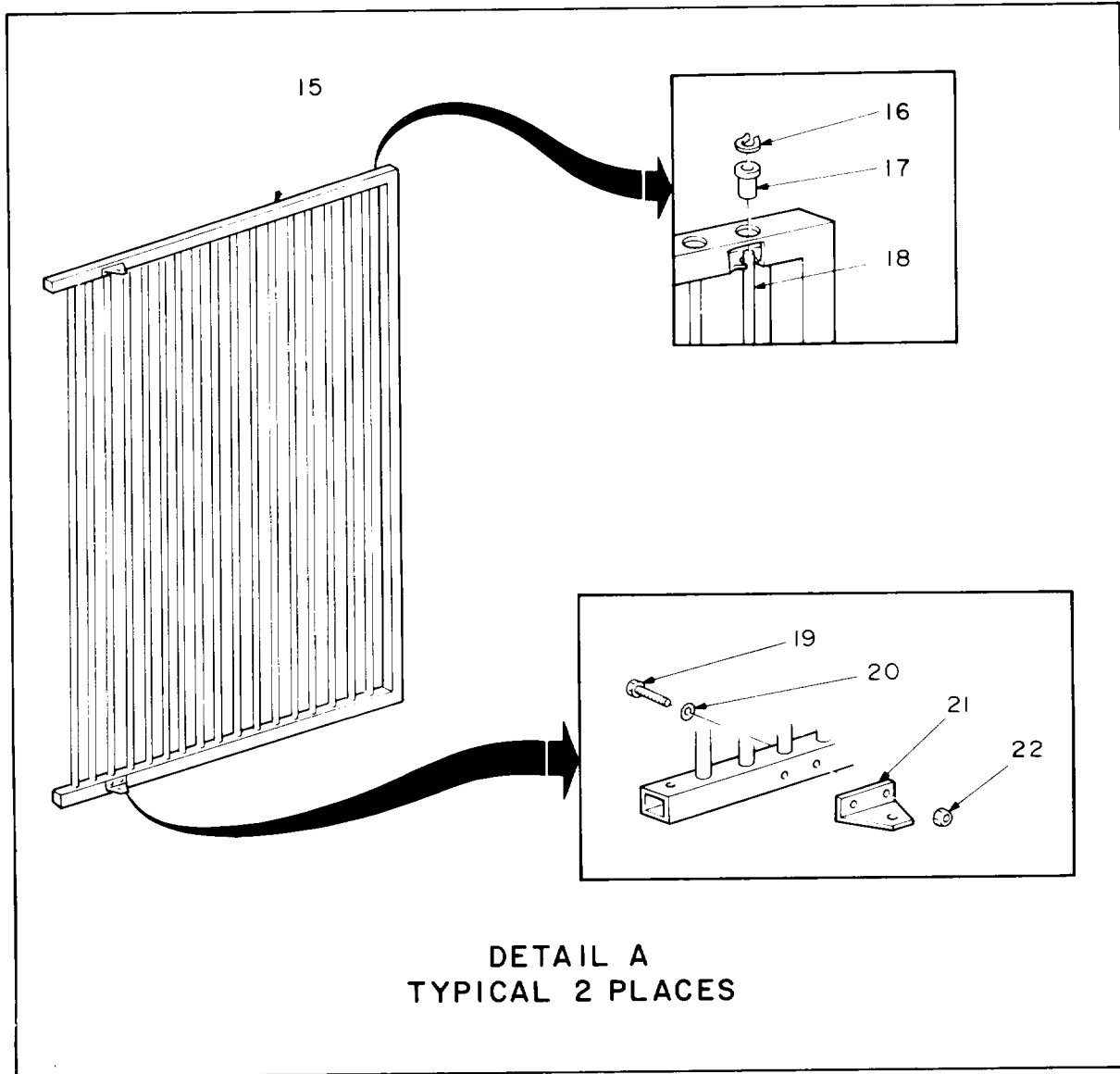

EL4WG014

Figure 8. Reflector Assembly, Antenna AS-2150/GRC-103(V) (11A1), or (21A1), or (22A1) (Sheet 2 of 2).

SECTION II TM 11-5820-540-34P (5) (6)
 (1) (2) (3) (4)
 ITEM SMR FSCM PART
 NO CODE FSCM NUMBER DESCRIPTION AND USABLE ON CODES(UOC) QTY

GROUP 0201 REFLECTOR ASSEMBLY,
 ANTENNA AS-2150/GRC-103
 (V) (11A1).

FIGURE 8

1	PAOZZ	80063	SM-B-697039	BOLT, SHOULDER.....	2
				UOC: FLB, FLC, FLD	
2	PAOZZ	80063	SM-C-697035	KNOB.....	2
				UOC: FLB, FLC, FLD	
3	PAOZZ	80063	SM-B-697055	INSULATOR, WASHER.....	6
				UOC: FLB, FLC, FLD	
4	PAFZZ	80063	SM-C-697037-1	ARM, ASSY, ADJUSTING.....	2
				UOC: FLB, FLC, FLD	
5	XBFZZ	96906	MS171646	PIN, SPRING.....	4
				UOC: FLB, FLC, FLD	
6	XBFZZ	80063	SM-C-698943-1	PLATE, IDENTIFICATIO.....	1
				UOC: FLB, FLC, FLD	
7	PAFZZ	96906	MS21318-14	SCREW, DRIVE.....	10
				UOC: FLB, FLC, FLD	
8	XBFZZ	80063	SM-C-697068	PLATE, INSTRUCTION.....	1
				UOC: FLB, FLC, FLD	
9	PAOZZ	81349	MS90579-1375	ADAPTER, CONNECTOR.....	1
				UOC: FLB, FLC, FLD	
10	PAFZZ	80063	SM-C-697037-2	ARM, ADJUSTING.....	2
				UOC: FLB, FLC, FLD	
11	PAOZZ	96906	MS15795-809B	WASHER, FLAT.....	8
				UOC: FLB, FLC, FLD	
12	PAOZZ	96906	MS17830-4C	NUT, SELF-LOCKING, HE.....	6
				UOC: FLB, FLC, FLD	
13	XBFZZ	96906	MS35307-313	SCREW, CAP, HEXAGON H.....	4
				UOC: FLB, FLC, FLD	
14	XBFZZ	80063	SM-E-697031	SUPPORT ASSEMBLY.....	1
				UOC: FLB, FLC, FLD	
15	PAFZZ	80063	SM-D-697032	REFLECTOR, ANTENNA.....	2
				UOC: FLB, FLC, FLD	
16	XBFZZ	78553	871-022-2006	CLIP, RETAINING.....	58
				UOC: FLB, FLC, FLD	
17	XBFZZ	80063	SM-B-697050	BUSHING, SLEEVE.....	58
				UOC: FLB, FLC, FLD	
18	XBFZZ	80063	SM-B-697052	ROD, STRAIGHT, HEADLE.....	29
				UOC: FLB, FLC, FLD	
19	XBFZZ	80063	SM-C-696607-106	SCREW, MACHINE.....	4
				UOC: FLB, FLC, FLD	
20	XBFZZ	06424	0770-9	WASHER, FLAT.....	4
				UOC: FLB, FLC, FLD	
21	XBFZZ	80063	SM-C-697051	BRACKET, ANGLE.....	2
				UOC: FLB, FLC, FLD	
22	XBFZZ	96906	MS21044C3	NUT, SELF-LOCKING, HE.....	4
				UOC: FLB, FLC, FLD	

END OF FIGURE

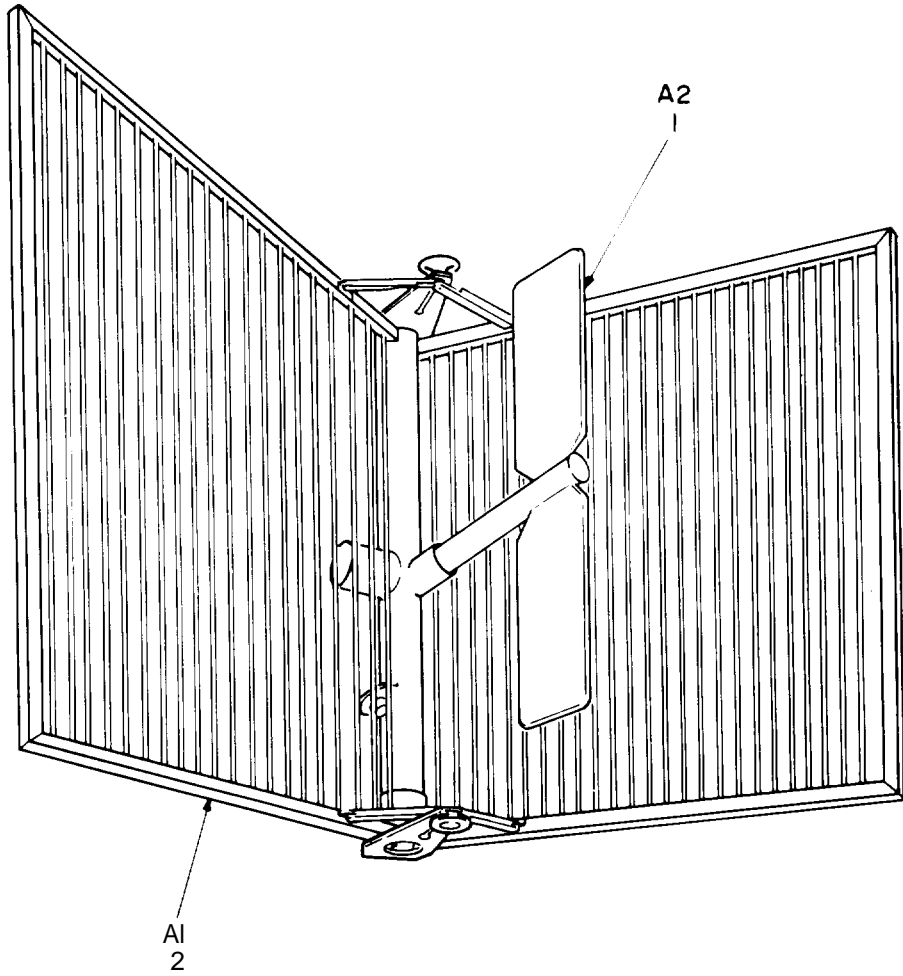

NOTE: FOR COMPLETE REFERENCE DESIGNATION
PREFIX WITH 21.

EL4WG015

Figure 9. Antenna AS-1853/GRC-103(V) (21).

SECTION	II	TM 11-5820-540-34P	(5)	(6)
(1)	(2)	(3)	(4)	
ITEM	SMR		PART	
NO	CODE	FSCM	NUMBER	DESCRIPTION AND USABLE ON CODES(UOC) QTY

GROUP 03 ANTENNA AS-1853/GRC103(V)
(21).

FIGURE 9

1	PAOZZ	80058	AS-2194/GRC-103(V)	ANTENNA ELEMENT.....	1
				UOC:FLC	
2	PAOFF	80058	AS-2150/GRC-103(V)	REFLECTOR,ANTENNA SEE FIGURE 8 FOR	1
				PARTS BREAKDOWN.....	
				UOC:FLC	

END OF FIGURE

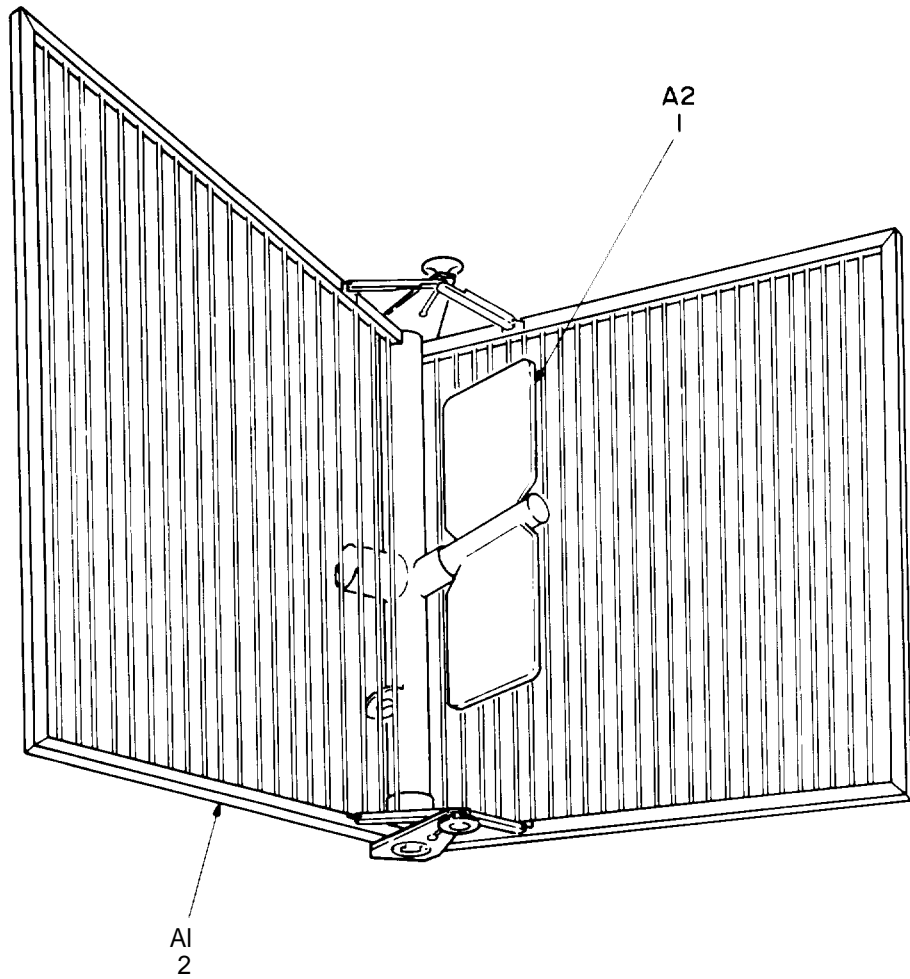

NOTE: FOR COMPLETE REFERENCE DESIGNATION
PREFIX WITH 22.

EL4WGO16

Figure 10. Antenna AS-1854/GRC-103(V) (22).

SECTION II			TM 115820-540-34P		(5)	(6)
(1)	(2)	(3)	(4)			
ITEM	SMR		PART			
NO	CODE	FSCM	NUMBER	DESCRIPTION AND USABLE ON CODES(UOC)		QTY
				GROUP 04	ANTENNA AS-1854/GRC-103(V)	
					(22).	
				FIGURE	10	
1	PAZZ	80058	AS-2195/GRC-103(V)	ANTENNA	ELEMENT.....	1
				UOC:	FLD	
2	PAOFF	80058	AS-2150/GRC-103	REFLECTOR,ANTENNA	SEE FIGURE 8 FOR	1
				PARTS BREAKDOWN.....		
				UOC:	FLD	

END OF FIGURE

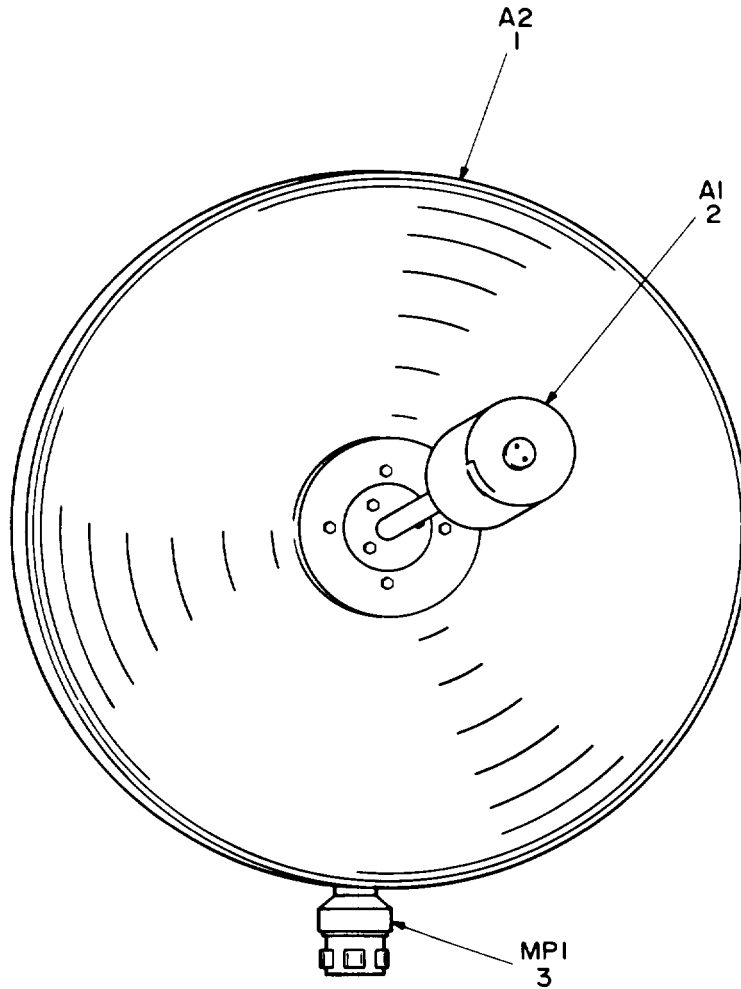

NOTE : FOR COMPLETE REFERENCE DESIGNATION
PREFIX WITH 41.

Figure 11. Antenna AS-3047/GRC-103(V) (41) .

SECTION II
 (1) (2) (3) (4) (5) (6)
 ITEM SMR FSCM PART DESCRIPTION AND USABLE ON CODES(UOC) QTY
 NO CODE FSCM NUMBER

TM11-5820-540-34P

GROUP 05 ANTENNA AS-3047/GRC103(V)
 (41)

FIGURE 11

1	PAZZ	80058	AS-3014/GRC-103(V)	REFLECTOR, ANTENNA.....	1
				UOC:FLE	
2	PAZZ	80058	AS-3415/GRC-103(V)	ANTENNA, FEED.....	1
				UOC:FLE	
3	PAZZ	80058	AB-1071/GRC-103(V)	MAST SECTION.....	1
				UOC:FLE	

END OF FIGURE

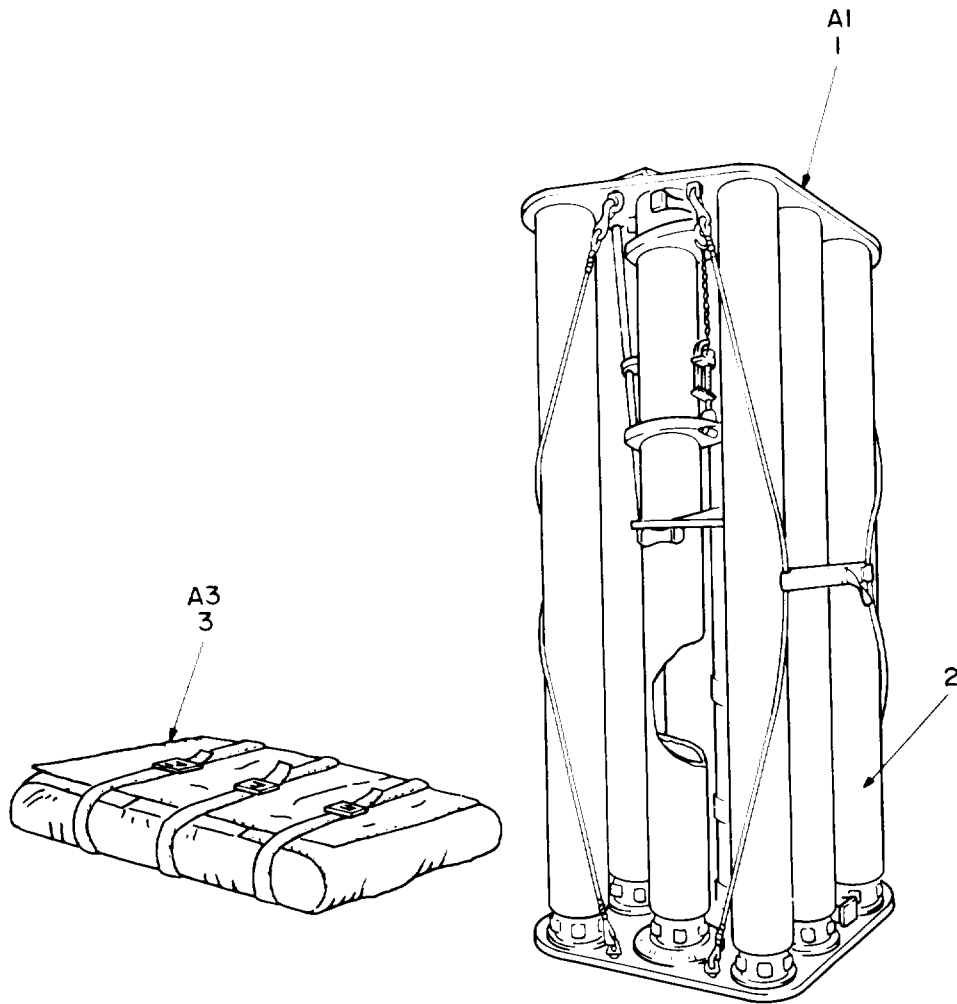

NOTE: FOR COMPLETE REFERENCE DESIGNATION
PREFIX WITH I2

EL4WG018

Figure 12. Mast AB-952/GRC-103(v) (12)

SECTION II
 (1) (2) (3) TM 11-5820-540-34P (5) (6)
 ITEM SMR (4) PART (5) (6)
 NO CODE FSCM NUMBER DESCRIPTION AND USABLE ON CODES(UOC) QTY

GROUP 06 MAST AB-952/GRC-103(V) (12)

FIGURE 12

1	PAOFF	80058	AB-1072()/GRC-10	ELEVATOR, ANTENNA	SEE FIGURE 13 FOR	1
			3(V)	PARTS BREAKDOWN.....		
2	PAOZZ	80058	AB-1071()/GRC-10	MAST SECTION.....		7
			3(V)			
3	PA000	80058	MK-1069()/GRC-10	INSTALLATION KIT, EL	SEE FIGURE 16	1
			3(V)	FOR PARTS BREAKDOWN.....		

END OF FIGURE

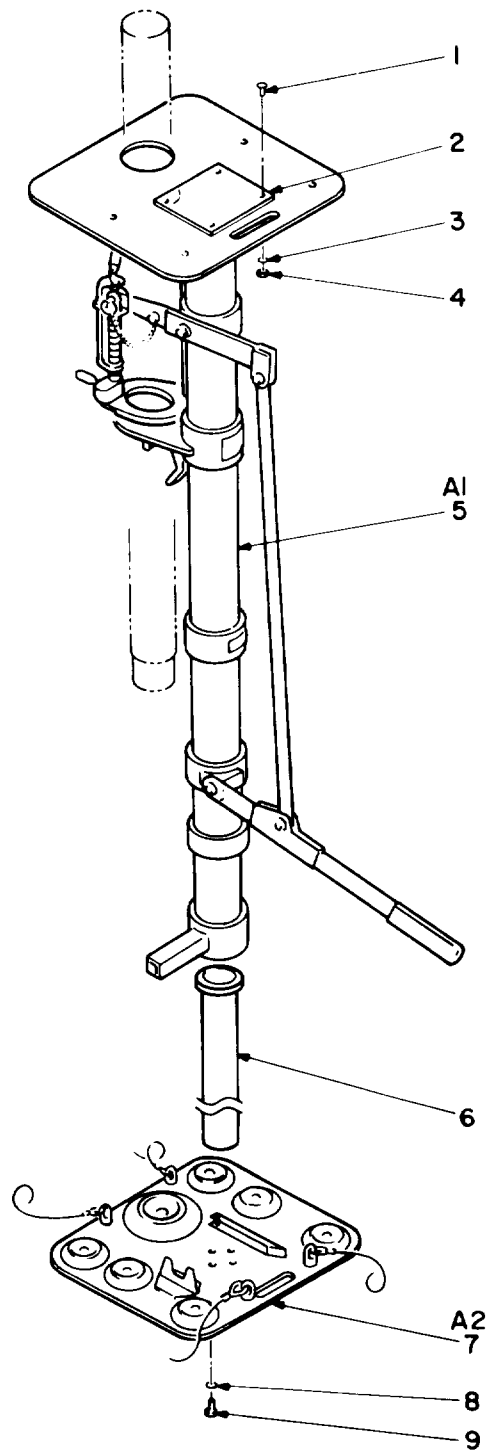

EL4WG019

Figure 13. Elevator, Antenna AB-1072/GRC-103(V) (12A1).

SECTION II TM 11-5820-540-34P (5) (6)
 (1) (2) (3) (4)
 ITEM SMR FSCM PART
 NO CODE FSCM NUMBER DESCRIPTION AND USABLE ON CODES(UOC) QTY

GROUP 0601 ELEVATOR, ANTENNA AB-1072 /GRC103(V) (12A1)

FIGURE 13

1	PAFZZ	80063	SM-C-696608-35	SCREW,MACHINE.....	4
2	PAFZZ	80063	SM-C-697187	COVER.....	1
3	PAFZZ	96906	MS35338-136	WASHER,LOCK.....	4
4	PAFZZ	96906	MS35649-264	NUT,PLAIN,HEXAGON.....	4
5	PAOFF	80063	SM-E-697072	ELEVATOR,ANTENNA SEE FIGURE 14 FOR PARTS BREAKDOWN.....	1
6	PAOZZ	80063	SM-C-697170	ELEVATOR,SUBASSEMBL.....	1
7	XBOFF	80063	SM-D-697078	PLATE,ANTENNA MAST SEE FIGURE 15 FOR PARTS BREAKDOWN.....	1
8	XBOZZ	96906	MS35338-139B	WASHER,LOCK.....	4
9	XBOZZ	96906	MS35307-305	SCREW,CAP,HEXAGON H.....	4

END OF FIGURE

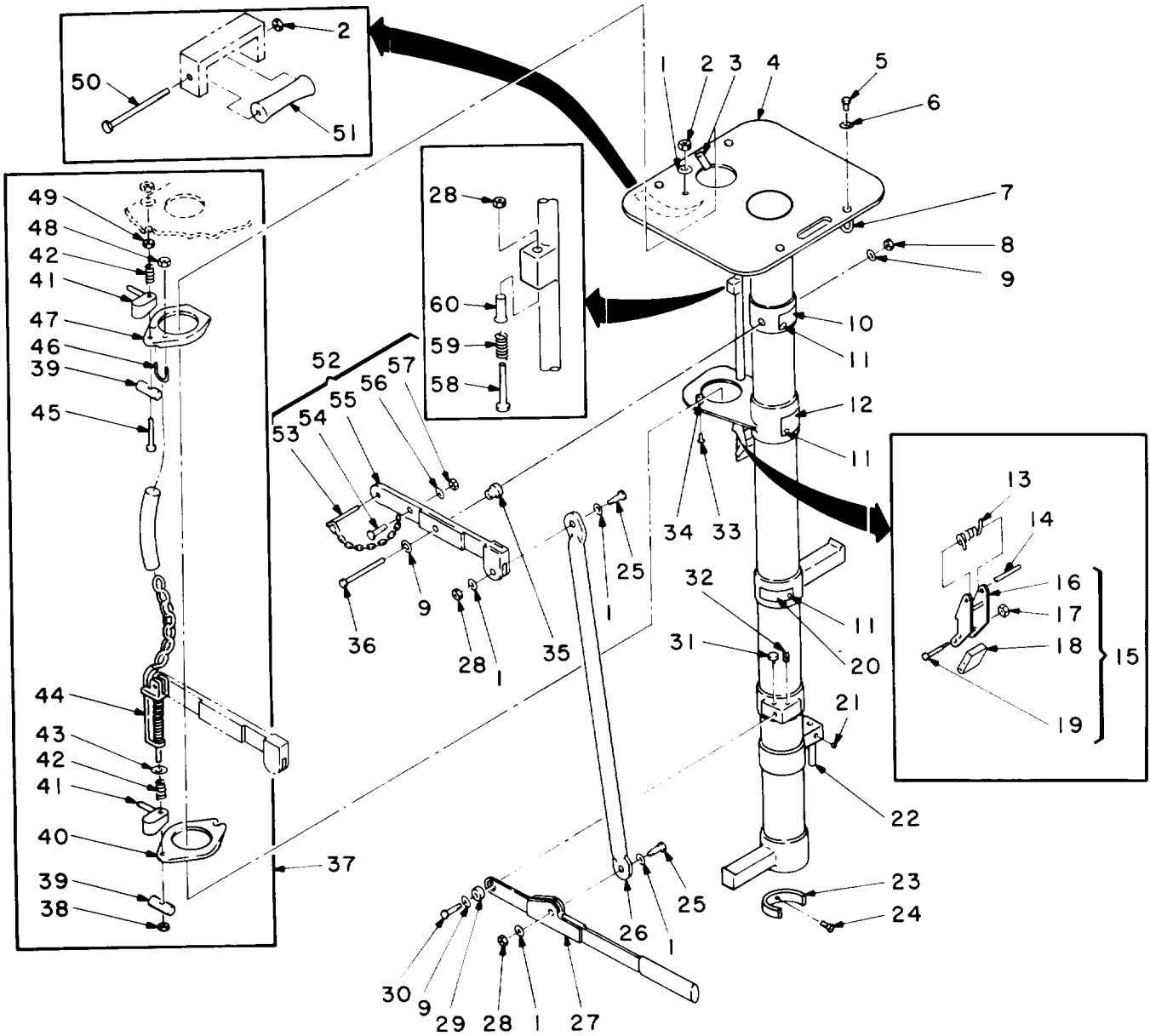

EL4WG020

Figure 14. Elevator, Antenna, Subassembly (12 A1A1).

SECTION II TM 11-5820-540-34P (5) (6)
 (1) (2) (3) (4)
 ITEM SMR PART
 NO CODE FSCM NUMBER DESCRIPTION AND USABLE ON CODES(UOC) QTY

GROUP 060101 ELEVATOR, ANTENNA,
 SUBASSEMBLY (12A1A1)

FIGURE 14

1	XBFZZ	96906	MS15795-811B	WASHER, FLAT.....	5
2	XBFZZ	96906	MS17830-5C	NUT, SELF-LOCKING, HE.....	7
3	XBFZZ	80063	SM-B-697203	MAST.....	1
4	XBFZZ	80063	SM-D-697162	ELEVATOR SUBASSEMBL.....	1
5	XBFZZ	96906	MS35307-333	BOLT, MACHINE.....	3
6	XBFZZ	96906	MS35338-140B	WASHER, LOCK.....	3
7	XBFZZ	79577	6791	NUT, EYE.....	4
8	XBFZZ	96906	MS17830-6C	NUT, SELF-LOCKING, HE.....	1
9	XBFZZ	96906	MS15795-813B	WASHER, FLAT.....	5
10	XBFZZ	80063	SM-B-697234	PLATE, INSTRUCTION.....	1
11	PAFZZ	96906	MS21318-14	SCREW, DRIVE.....	12
12	XBFZZ	80063	SM-B-697236	PLATE, INSTRUCTION.....	1
13	XBFZZ	80063	SM-B-697235	SPRING, HELICAL, TORS.....	1
14	XBFZZ	80063	SM-B-697225	PIN, STRAIGHT, HEADLE.....	1
15	XBFZZ	80063	SM-C-697256	LEVER, LOCK-RELEASE.....	1
16	XBFZZ	80063	SM-C-697257	STOP, ANTENNA.....	1
17	XBFZZ	81349	MS21044-C3	NUT, SELF-LOCKING, HE.....	2
18	XBFZZ	80063	SM-B-697226	BLOCK, FEELER.....	1
19	XBFZZ	80063	SM-C-696608-77	SCREW, MACHINE.....	2
20	XBFZZ	80063	SM-C-698943-3	PLATE, IDENTIFICATIO.....	1
21	XBFZZ	96906	MS51021-58	SETSCREW HEXAGON SO.....	1
22	XBFZZ	80063	SM-B-697164	PIN, GROOVED, HEADLES.....	1
23	XBFZZ	80063	SM-B-697185	INSULATOR, PLATE.....	2
24	XBFZZ	80063	SM-C-696607-34	SCREW, MACHINE.....	2
25	XBFZZ	80063	SM-C-697264	BOLT, SHOULDER.....	2
26	XBFZZ	80063	SM-C-697197	CONNECTING LINK, RIG.....	1
27	XBFZZ	80063	SM-D-697269	LEVER, MANUAL CONTRO.....	1
28	XBFZZ	96906	MS17830-4C	NUT, SELF-LOCKING, HE.....	3
29	XBFZZ	80063	SM-B-697216	BUSHING, SLEEVE.....	1
30	XBFZZ	96906	MS35308-365	SCREW, CAP, HEXAGON H.....	1
31	XBFZZ	73710	360F	LEVEL, CYLINDRICAL, C.....	1
32	XBFZZ	72962	1452-064	NUT, SELF-LOCKING, BA.....	1
33	XBFZZ	96906	MS35307-305	SCREW, CAP, HEXAGON H.....	1
34	XBFZZ	80063	SM-B-697259	STOP, SUBASSEMBLY.....	1
35	XBFZZ	80063	SM-B-697212	BUSHING, SLEEVE.....	1
36	XBFZZ	80063	SM-B-697063	SCREW, CAP, HEXAGON H.....	1
37	XBFZZ	80063	SM-D-697248	HANDLING TOOL, MAST.....	1
38	XBFZZ	96906	MS17830-5C	NUT, SELF-LOCKING, HE.....	1
39	XBFZZ	80063	SM-B-697220	PIN, STRAIGHT, HEADLE.....	2
40	XBFZZ	80063	SM-C-697247	BRAKE, HANDLING TOOL.....	1
41	XBFZZ	80063	SM-B-697200	LEVER, MANUAL CONTRO.....	2
42	XBFZZ	80063	SM-B-697231	SPRING, HELICAL, COMP.....	2
43	XBFZZ	96906	MS15795-813B	WASHER, FLAT.....	1
44	XBFZZ	80063	SM-C-697134	CONNECTOR, ROD END.....	1
45	XBFZZ	96906	MS35307-347	SCREW, CAP, HEXAGON H.....	1
46	XBFZZ	80063	SM-B-697227	BOLT, U.....	1

SECTION II			TM 11-5820-540-34P		(5)	(6)
(1)	(2)	(3)	(4)			
ITEM	SMR		PART	DESCRIPTION AND USABLE ON CODES(UOC)		QTY
NO	CODE	FSCM	NUMBER			
47	XBFZZ	80063	SM-C-697246	BRAKE, HANDLING TOOL.....		1
48	XBFZZ	96906	MS17830-4C	NUT, SELF-LOCKING, HE.....		2
49	XBFZZ	96906	MS51971-2	NUT, PLAIN, HEXAGON.....		1
50	XBFZZ	96906	MS35307-344	BOLT, MACHINE.....		6
51	XBFZZ	80063	SM-B-697213	ROLLER, MAST GUIDE.....		6
52	XBFZZ	80063	SM-C-697258	CONNECTING LINK, RIG.....		1
53	XBFZZ	80063	SM-B-697125	PIN, QUICK RELEASE.....		1
54	XBFZZ	80063	SM-C-696608-35	SCREW, MACHINE.....		1
55	XBFZZ	80063	SM-D-697127	CONNECTING LINK.....		1
56	XBFZZ	96906	MS35338-136B	WASHER, LOCK.....		1
57	XBFZZ	96906	MS35649-264B	NUT, PLAIN, HEXAGON.....		1
58	XBFZZ	80063	SM-B-697230	BOLT, MACHINE.....		1
59	XBFZZ	80063	SM-B-697260	SPRING, HELICAL, COMP.....		1
60	XBFZZ	80063	SM-B-697240	BUSHING, SLEEVE.....		1

END OF FIGURE

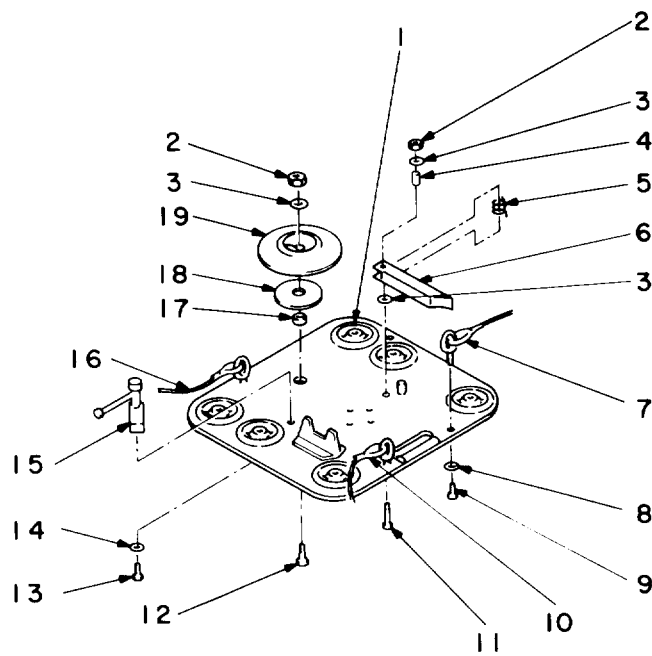

Figure 15. Plate, Antenna Mast-Assembly (12A1A2).

SECTION II
 (1) (2) (3)
 ITEM SMR
 NO CODE FSCM

TM 11-5820-540-34P
 (4)
 PART
 NUMBER

(5)

(6)

DESCRIPTION AND USABLE ON CODES(UOC) QTY
 GROUP 060102 PLATE, ANTENNA MAST-
 ASSEMBLY (12A1A2)

FIGURE 15

1	XBFZZ	80063	SM-D-697119	PLATE,ANTENNA MAST.....	1
2	XBFZZ	96906	MS17830-6C	NUT, SELF-LOCKING,HE.....	2
3	XBFZZ	96906	MS15795-813B	WASHER,FLAT.....	3
4	XBFZZ	80063	SM-B-697214	BUSHING,SLEEVE.....	1
5	XBFZZ	80063	SM-B-697232	SPRING,HELICAL,TORS.....	1
6	XBFZZ	80063	SM-B-697222	LEVER,LOCK-RELEASE.....	1
7	XBFZZ	80063	SM-D-697192-1	WIRE ROPE ASSEMBLY,.....	1
8	XBFZZ	96906	MS35338-140B	WASHER,LOCK.....	4
9	XBFZZ	96906	MS35307-333	BOLT,MACHINE.....	4
10	XBFZZ	80063	SM-D-697192-2	WIRE ROPE.....	1
11	XBFZZ	96906	MS35307-365	SCREW,CAP,HEXAGON H.....	1
12	XBFZZ	96906	MS35307-360	SCREW,CAP,HEXAGON H.....	1
13	XBFZZ	96906	MS35307-305	SCREW,CAP,HEXAGON H.....	2
14	XBFZZ	96906	MS35338-139B	WASHER,LOCK.....	2
15	XBFZZ	80063	SM-C-697139	CLAMP,RIM CLENCHING.....	1
16	XBFZZ	80063	SM-D-697192-3	WIRE ROPE ASSEMBLY,.....	2
17	XBFZZ	80063	SM-B-697215	BUSHING,SLEEVE.....	1
18	XBFZZ	80063	SM-B-697224	WASHER,THRUST.....	1
19	XBFZZ	80063	SM-D-697144	DIAL,SCALE.....	1

END OF FIGURE

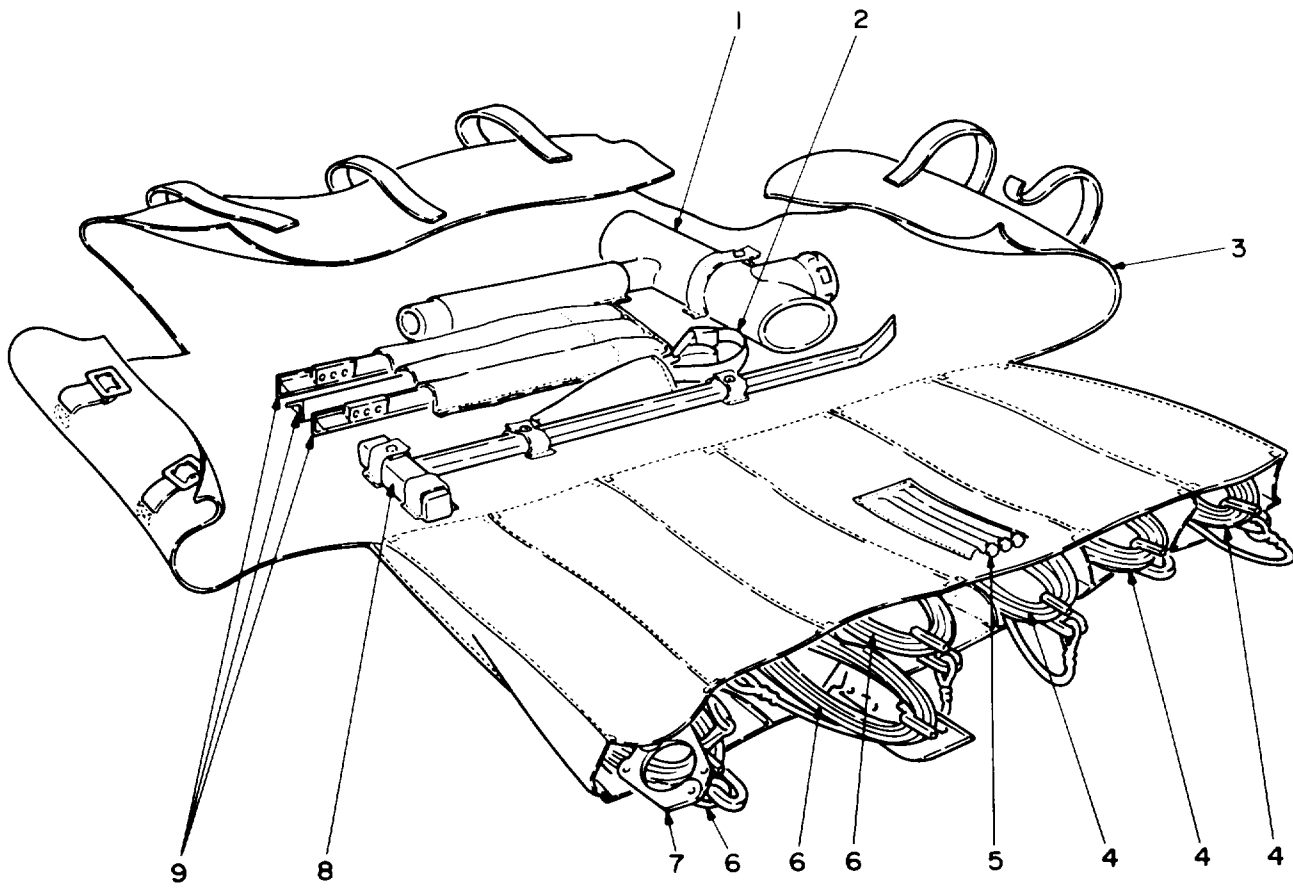

Figure 16. Kit, Mast Accessories MK-1069/GRC-103(V) (12A3).

(1) ITEM NO	(2) SMR CODE	(3) FSCM	(4) PART NUMBER	(5) DESCRIPTION AND USABLE ON CODES(UOC)	(6) QTY
				GROUP 0602 KIT, MAST ACCESSORIES MK-1069/GRC-103(V) (12A3)	

FIGURE 16

1	PAOZZ	80063	SM-E-697076	ADAPTER, ANTENNA TO.....	1
2	PAOZZ	04929	318M0016P001	WRENCH, STRAP.....	1
3	PAOZZ	80063	SM-C-697077	PARTS KIT, ELECTRONI.....	1
4	PAOZZ	80063	SM-D-697075	GUY (WHITE) (MX 57 FT).....	3
5	PAOZZ	80063	SM-C-697080	SPIKE COMMON.....	3
6	PAOZZ	80063	SM-D-697074	GUY (RED) (MX 37 FT).....	3
7	PAOZZ	80063	SM-C-697261	GUY ATTACHMENT.....	1
8	PAOZZ	80063	SM-C-697079	HAMMER, HAND.....	1
9	PAOZZ	80063	SM-C-697082	ANCHOR, GUY.....	3

END OF FIGURE

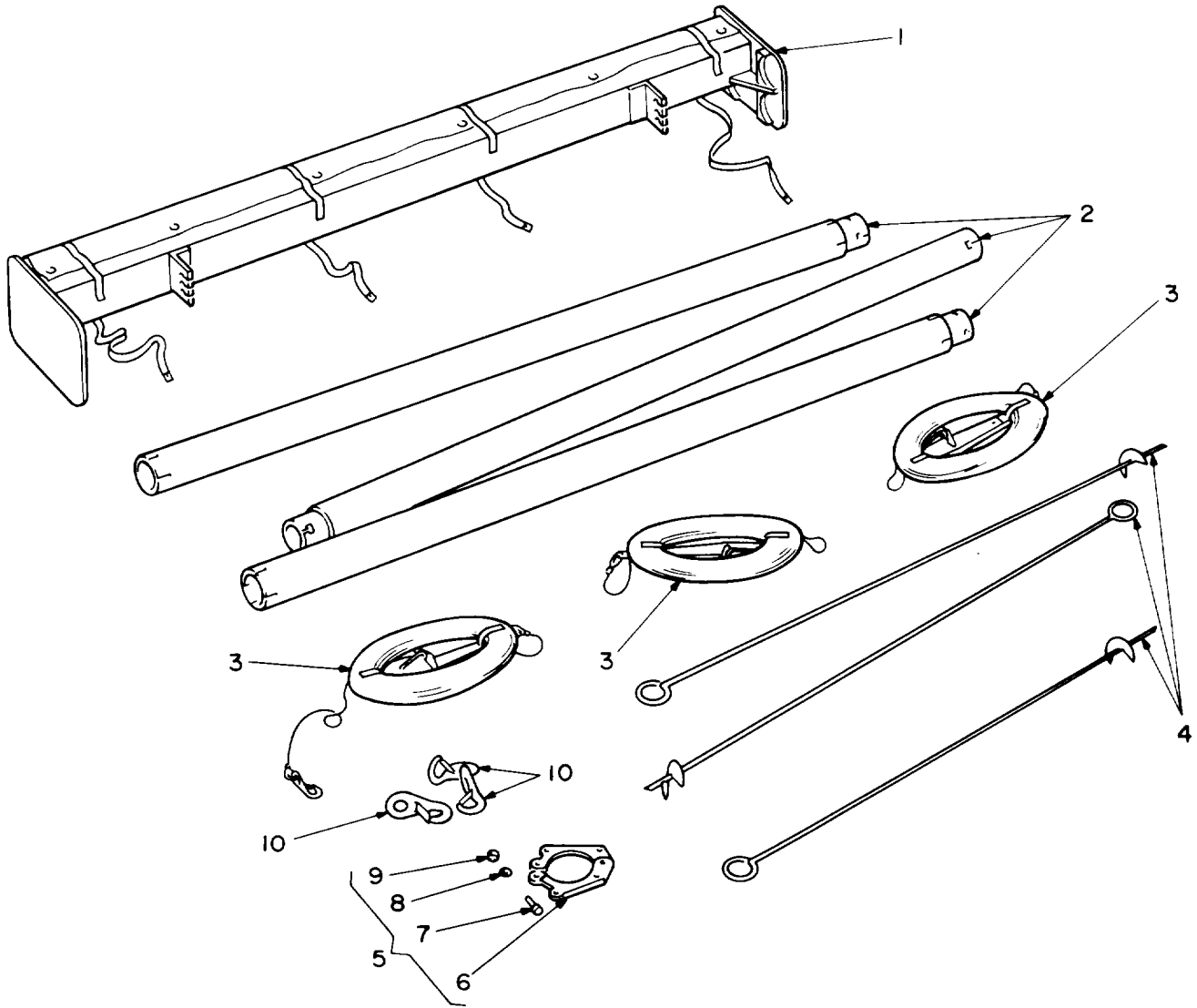

Figure 17. Mast, Extension Kit MK-1009/GRC-103(V).

SECTION II TM 11-5820-540-34P (5) (6)

(1) ITEM NO	(2) SMR CODE	(3) FSCM	(4) PART NUMBER	(5) DESCRIPTION AND USABLE ON CODES(UOC)	(6) QTY
-------------------	--------------------	-------------	-----------------------	---	------------

GROUP 07 MAST, EXTENSION KIT
MK-1009/GRC103(V)

FIGURE 17

1	PAZZ	80063	SM-D-551399	CASE,MAST EXTENSIGN.....	1
2	PAZZ	80058	AB-1071/GRC-103(3)	MAST SECTION.....	3
3	PAZZ	80063	SM-D-551423	GUY.....	3
4	PAZZ	80063	SM-B-551426	ANCHOR,GROUND.....	3
5	PAZZ	80063	SM-C-551420	GUY ATTACHMENT.....	1
6	XBOZZ	80063	SM-C-551421	PLATE,GUY.....	2
7	XBOZZ	80063	SM-B-551422	BOLT,SHOULDER.....	1
8	XBOZZ	96906	MS15795-809B	WASHER,FLAT.....	1
9	XBOZZ	96906	MS17829-4C	NUT,SELF-LOCKING,HE.....	1
10	PAZZ	80063	SM-D-551398-1	SNAP HOOK.....	3

END OF FIGURE

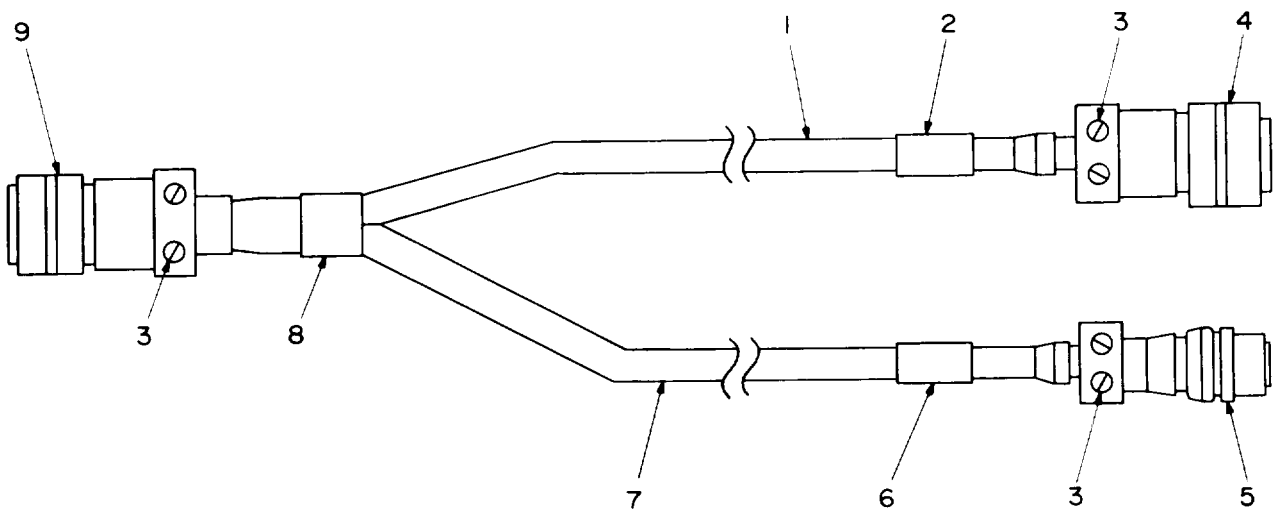

Figure 18. Cable Assembly, Special Purpose, Electrical, Branched CX-10763/GRC-103(V) (3FT-61N) (W6).

SECTION II TM_11-5820-540-34P (5) (6)

(1) ITEM NO	(2) SMR CODE	(3) FSCM	(4) PART NUMBER	(5) DESCRIPTION AND USABLE ON CODES(UOC)	(6) QTY
-------------------	--------------------	-------------	-----------------------	---	------------

GROUP 0801 CABLE ASSEMBLY, SPECIAL
PURPOSE, ELECTRICAL,
BRANCHED CX-10763/GRC103
(V) (3FT-6IN) (W6)

FIGURE 18

1	PAHZA	99114	6TWN20-1932SU	CABLE, SPECIAL PURPO.....	1
2	XBHZZ	80063	SM-D-698065-6	SLEEVE, MARKER, CABLE.....	1
3	PAHZZ	80063	SM-C-696608-35	SCREW, MACHINE.....	6
4	PAHZZ	96906	MS3476W10-6P	CONNECTOR, PLUG, ELEC.....	1
5	PAHZZ	96906	MS3116F8-3SX	CONNECTOR, PLUG, ELEC.....	1
6	XBHZZ	80063	SM-D-698065-7	SLEEVE, MARKER, CABLE.....	1
7	PAHZA	99114	4TWN20-1932SU	CABLE, SPECIAL PURPO.....	1
8	XBHZZ	80063	SM-C-698526-2	SLEEVE, MARKER, CABLE.....	1
9	PAHZZ	96906	MS3476W12-10S	CONNECTOR, PLUG, ELEC.....	1

END OF FIGURE

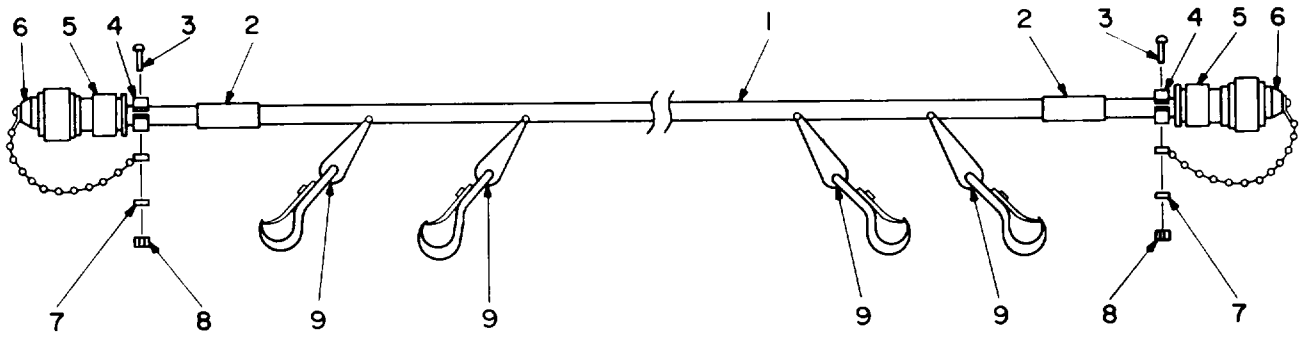

Figure 19. Cable Assembly, Radio Frequency CG-3443/U
(80FT-01N) (W9 Band 1, W5 Bands 2, 3, 4).

SECTION 11			TM 11-5820-540-34P	(5)	(6)
(1)	(2)	(3)	(4)		
ITEM	SMR		PART		
NO	CODE	FSCM	NUMBER	DESCRIPTION AND USABLE ON CODES(UOC)	QTY

GROUP 0802 CABLE ASSEMBLY, RADIO
 FREQUENCY CG-3443/U
 (80FT-0IN) (W9 BAND 1.
 W5 BANDS 2, 3, 4)

FIGURE 19

1	XDHZZ	80058	RG326U	CABLE,RADIO FREQUEN.....	1
2	XBHZZ	80063	SM-C-698526-1	SLEEVE,MARKER,CABLE.....	2
3	PAHZZ	80063	SM-C-696608-35	SCREW,MACHINE.....	2
4	PAHZZ	96906	MS21919-DG11	CLAMP,LOOP.....	2
5	PAHZZ	07145	326-100	CONNECTOR,PLUG,ELEC.....	2
6	PAHZZ	80058	CW-592/U	COVER,ELECTRICAL CO.....	2
7	PAHZZ	90073	195-634-6	WASHER,SPRING TENSI.....	2
8	PAHZZ	96906	MS35649-264	NUT,PLAIN,HEXAGON.....	2
9	PAHZZ	80063	SM-C-698638	GRIP,CABLE,WOVEN.....	4

END OF FIGURE

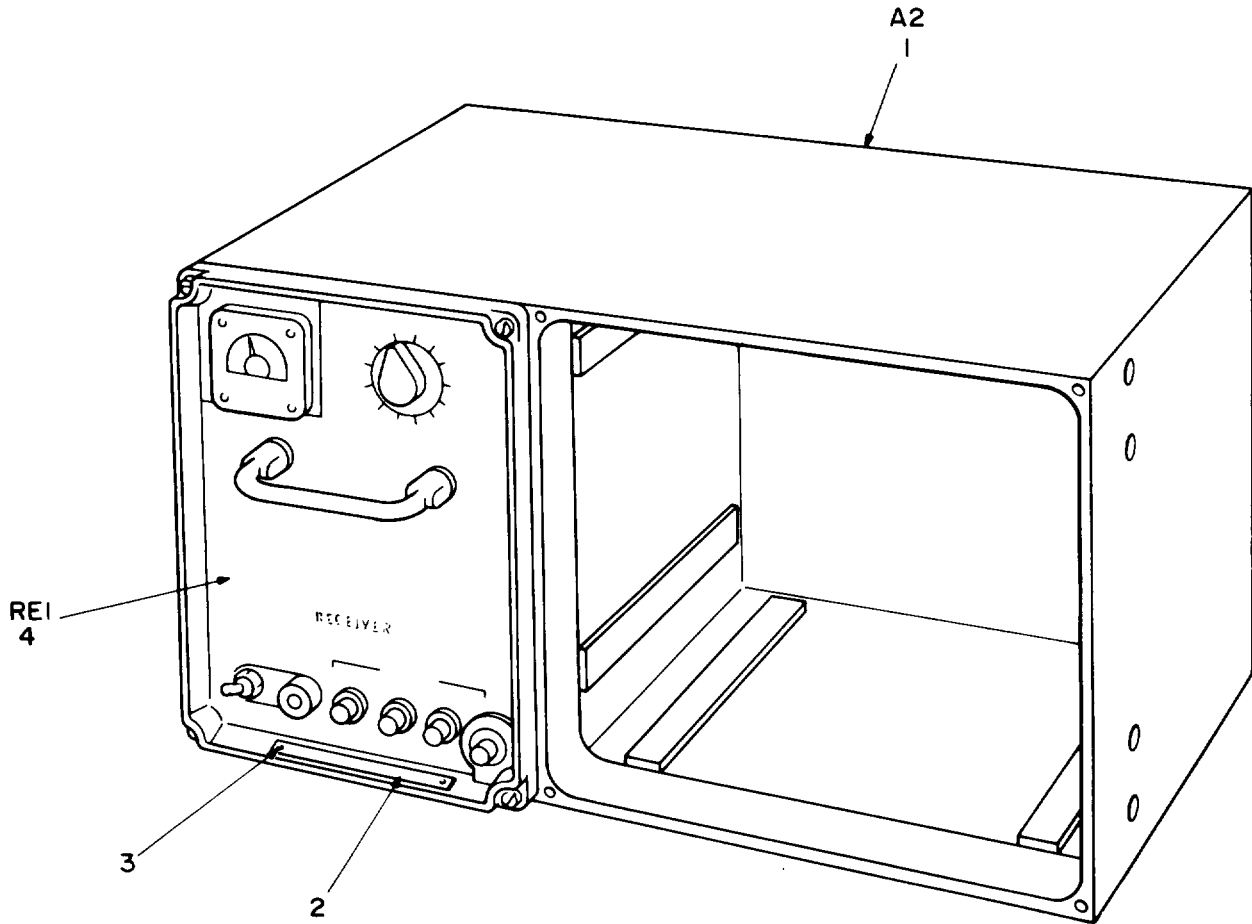

NOTE: FOR COMPLETE REFERENCE DESIGNATION
PREFIX WITH 1.

EL4WG026

Figure 20. Receiver, Radio R-1329A(P)/GRC-103(V) and
R-1329B(P)/GRC-103(V) and R-1329C(P)/GRC-103(V) (1).

SECTION II TM 11-5820-540-34P (5) (6)

(1) ITEM NO	(2) SMR CODE	(3) FSCM	(4) PART NUMBER	(5) DESCRIPTION AND USABLE ON CODES(UOC)	(6) QTY
-------------------	--------------------	-------------	-----------------------	---	------------

GROUP 10 RECEIVER, RADIO R-1329A(P)/
GRC-103(V) AND R-1329B(P)/
GRC 103(V) AND R-1329C(P)/
GRC-103(V) (1)

FIGURE 20

1	PAODD	80058	CY-4638/GRC-103(V)	CASE, RECEIVER SEE FIGURE 21 FOR PARTS BREAKDOWN.....	1
2	XBDZZ	80063	SM-C-697286-1	PLATE, IDENTIFICATIO.....	1
3	PADZZ	96906	MS21318-7	SCREW, DRIVE.....	2
4	PBODD	80063	SM-E-883584	RECEIVER, RADIO SEE FIGURE 23 FOR PARTS BREAKDOWN.....	1
				UOC:EL8	
4	PBODD	80063	SM-E-967353	RECEIVER, RADIO SEE FIGURE 23 FOR PARTS BREAKDOWN.....	1
				UOC:EL9	
4	PBODD	80063	SM-D-990509	RECEIVER, RADIO SEE FIGURE 23 FOR PARTS BREAKDOWN.....	1
				UOC:FE4	

END OF FIGURE

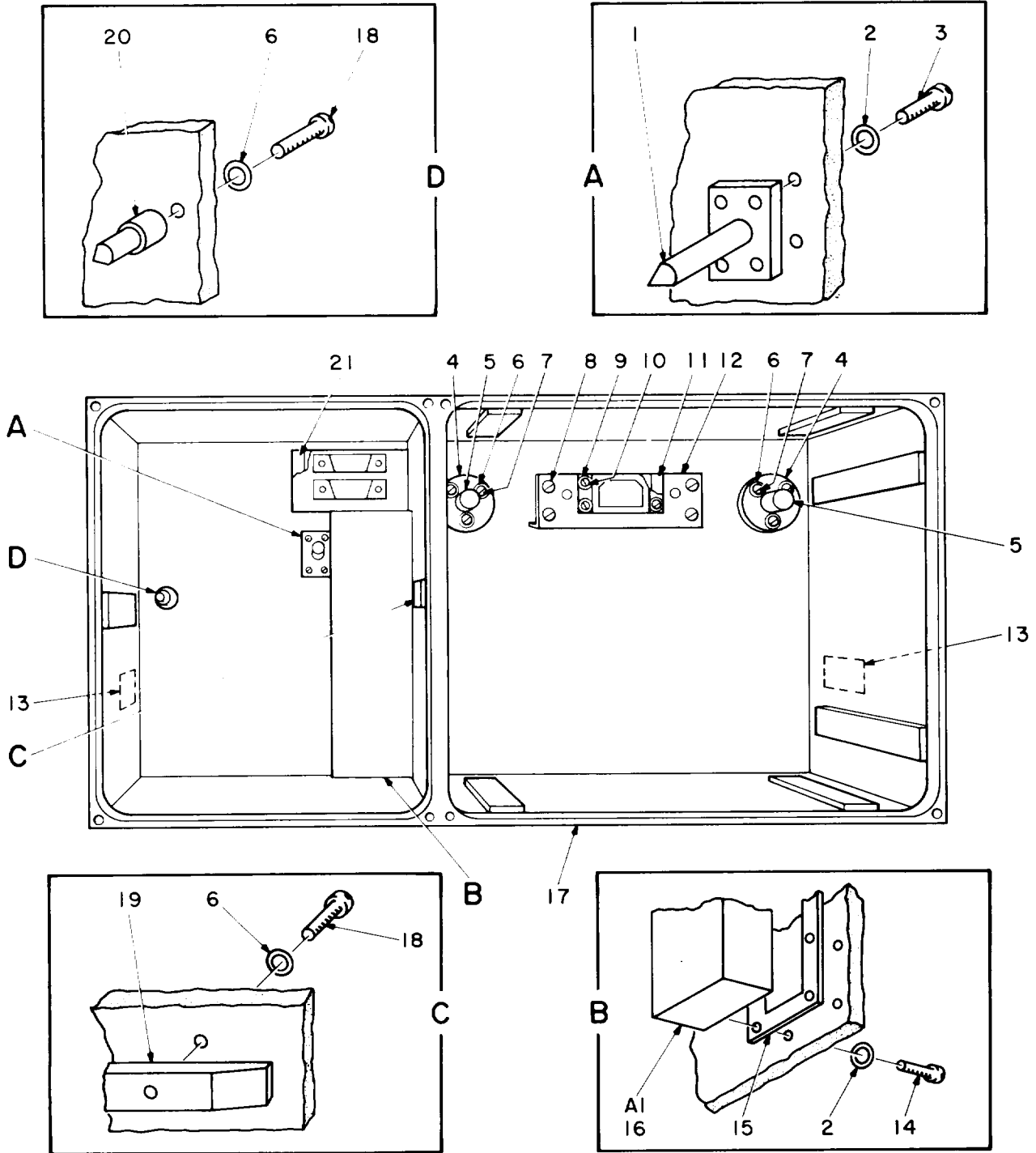

NOTE: FOR COMPLETE REFERENCE DESIGNATION
PREFIX WITH 1A2.

EL4WG027

Figure 21. Case, Receiver CY-4638/GRC-103(V) (1A2).

SECTION II TM 11-5820-540-34P (5) (6)
 (1) (2) (3) (4)
 ITEM SMR FSCM PART
 NO CODE FSCM NUMBER DESCRIPTION AND USABLE ON CODES(UOC) QTY

GROUP 1001 CASE, RECEIVER CY-4638/
 GRC-103(V) (1A2)

FIGURE 21

1	PAHZZ	80063	SM-B-698444	PIN, STRAIGHT, HEADED.....	1
2	XBHZZ	90073	195-634-6	WASHER, SPRING TENSI.....	12
3	XBHZZ	80063	SM-C-696608-32	SCREW, MACHINE.....	4
4	XBDZZ	80063	SM-B-698429	SPACER, RING.....	2
5	XBDZZ	80063	SM-B-698428	BUSHING, SLEEVE.....	2
6	PADZZ	90073	195-634-8	WASHER.....	12
7	PADZZ	80063	SM-C-696608-50	SCREW, MACHINE.....	6
8	PADZZ	80063	SM-B-698432	SCREW, SHOULDER.....	4
9	PADZZ	33827	900230-05	WASHER, SPRING TENSI.....	4
				UOC: EL8, EL9	
9	PADZZ	90073	195-634-4	WASHER, SPRING TENSI.....	4
				UOC: FE4	
10	XBDZZ	80063	SM-C-696608-20	SCREW, MACHINE.....	4
11	XBDZZ	80063	SM-B-698449	SHIM TO BE SELECTED AT ASSEMBLY....	5
12	PADZZ	80063	SM-C-698470	BRACKET, ELECTRICAL.....	1
13	XBDZZ	80063	SM-C-957491	PLATE, INSTRUCTION.....	1
14	XBHZZ	80063	SM-C-696608-33	SCREW, MACHINE.....	8
15	PAHZZ	80063	SM-C-698469	SHIELDING GASKET, EL.....	1
16	PAHDD	80063	SM-D-698198	DISTRIBUTION BOX SEE FIGURE 22 FOR PARTS BREAKDOWN.....	1

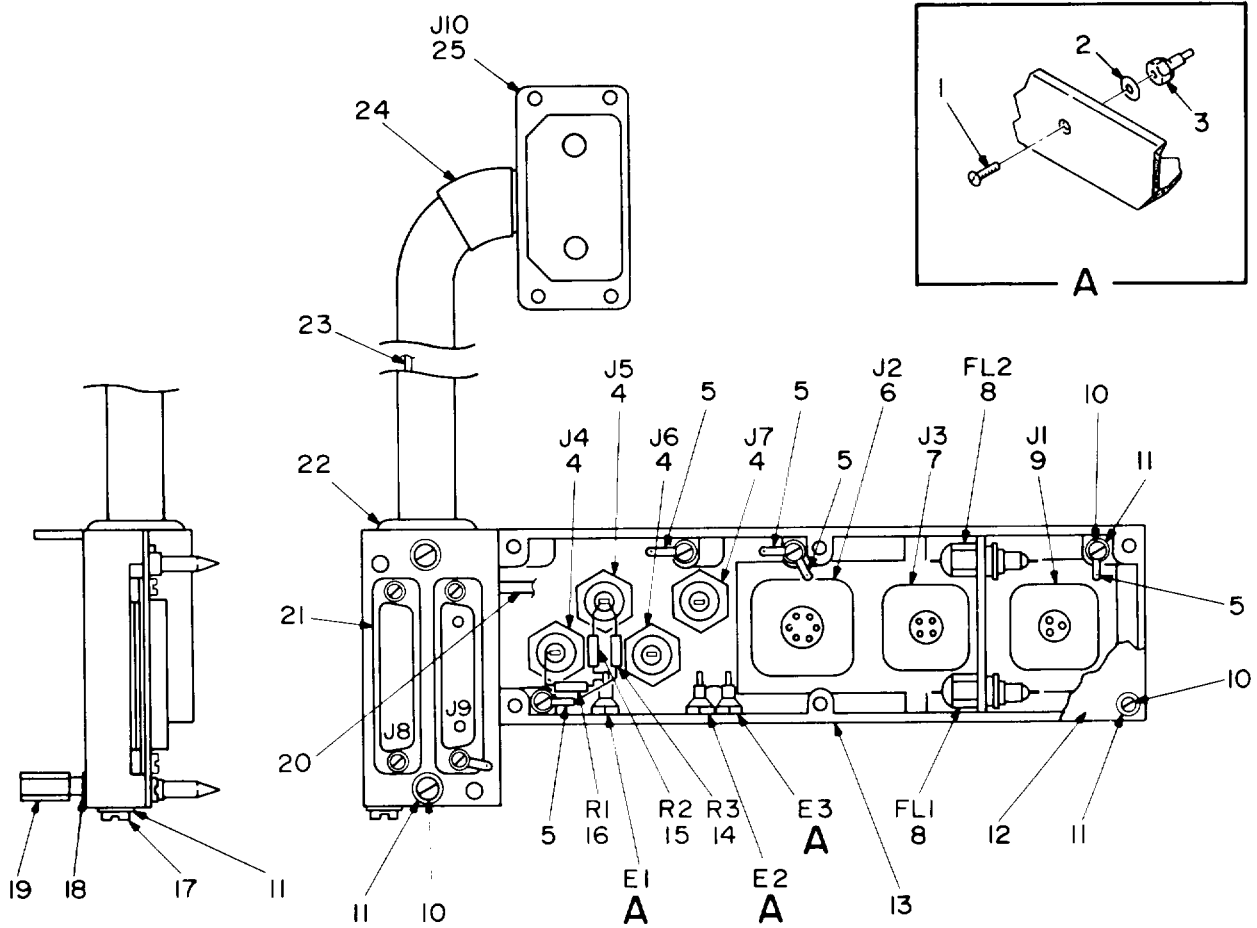

NOTE: FOR COMPLETE REFERENCE DESIGNATION
PREFIX WITH 1A2A1.

EL4WG028

Figure 22. Distribution Box (1A2A1).

SECTION II
 (1) (2) (3)
 ITEM SMR FSCM
 NO CODE

TM 11-5820-540-34P
 (4)
 PART
 NUMBER

(5)

(6)

DESCRIPTION AND USABLE ON CODES(UOC) QTY

GROUP 100101 DISTRIBUTION BOX
 (1A2A1)

FIGURE 22

1	XBDZZ	80063	SM-D-698198-1	SCREW, MACHINE.....	3
2	PADZZ	96906	MS9549-04	WASHER, FLAT.....	3
3	PADZZ	81349	SE109D01	TERMINAL, STUD.....	3
4	PADZZ	81349	M39012-24-0002	CONNECTOR, RECEPTACL.....	4
5	PADZZ	79963	A291-1	TERMINAL, LUG.....	5
6	PADZZ	09922	BT07A10-6S	CONNECTOR, RECEPTACL.....	1
7	PADZZ	96906	MS3474W8-4S	CONNECTOR, RECEPTACL.....	1
8	PADZZ	81349	M15733-61-0003	FILTER, RADIO FREQUE.....	2
9	PADZZ	09922	BT07A8-3P	CONNECTOR, RECEPTACL.....	1
10	PADZZ	80063	SM-C-696608-18	SCREW, MACHINE.....	12
				UOC: FE4	
11	XBDZZ	90073	195-634-4	WASHER, SPRING TENSI.....	13
				UOC: EL8, EL9	
11	PADZZ	90073	195-634-4	WASHER, SPRING TENSI.....	13
				UOC: FE4	
12	XBDZZ	80063	SM-B-698425	COVER, DISTRIBUTION.....	1
13	PADZZ	80063	SM-E-698534	CHASSIS, ELECTRICAL.....	1
14	PADZZ	81349	RLR20C68R1FS	RESISTOR, FIXED, FILM.....	1
15	PADZZ	81349	M22684-02-0056	RESISTOR, FIXED, FILM.....	1
16	PADZZ	81349	RLR20C51R0GS	RESISTOR, FIXED, FILM.....	1
17	XBDZZ	80063	SM-C-696608-19	SCREW, MACHINE.....	1
18	PADZZ	80063	SM-B-698435	POST, ELECTRICAL-MEC.....	1
19	XBDZZ	80063	SM-B-698323-2	POST, ELECTRICAL-MEC.....	1
20	PADZZ	81349	RG179B/U	CABLE, RADIO FREQUEN.....	1
21	XBDZZ	80063	SM-C-698490	CONNECTOR ASSEMBLY.....	1
22	XBDZZ	35427	27A	GROMMET, RUBBER.....	1
23	PADZZ	81349	M17/113-RG316	CABLE, RADIO FREQUEN.....	1
24	XBDZZ	80063	SM-C-698788-10	SLEEVE MARKER CABLE.....	1
25	PADZZ	71468	CE9307-4	CONNECTOR, RECEPTACL.....	1

END OF FIGURE

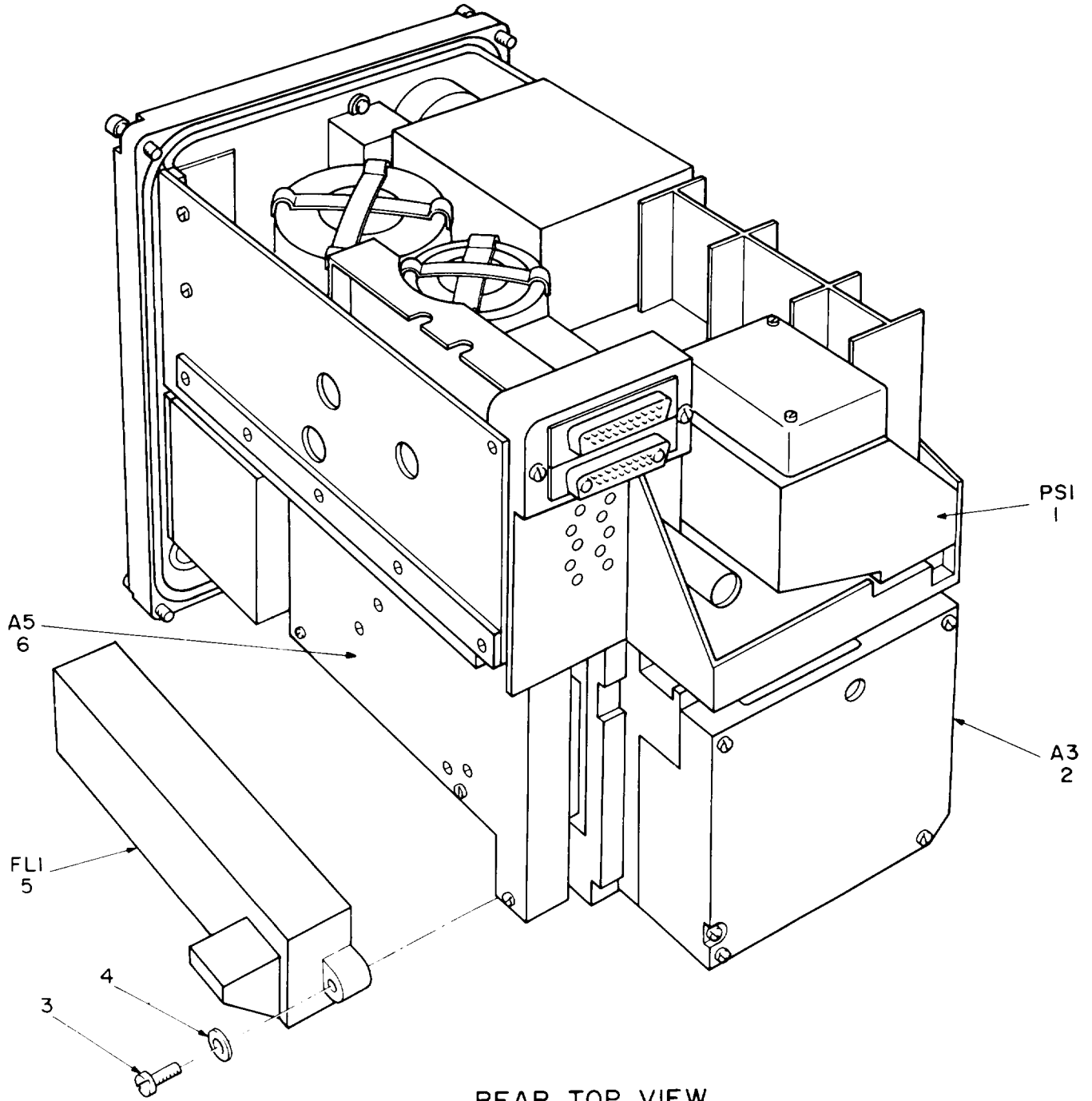

REAR TOP VIEW

NOTE: FOR COMPLETE REFERENCE DESIGNATION
PREFIX WITH IRE1.

EL4WG029

Figure 23. Receiver, Radio (IRE1) (Sheet 1 of 2).

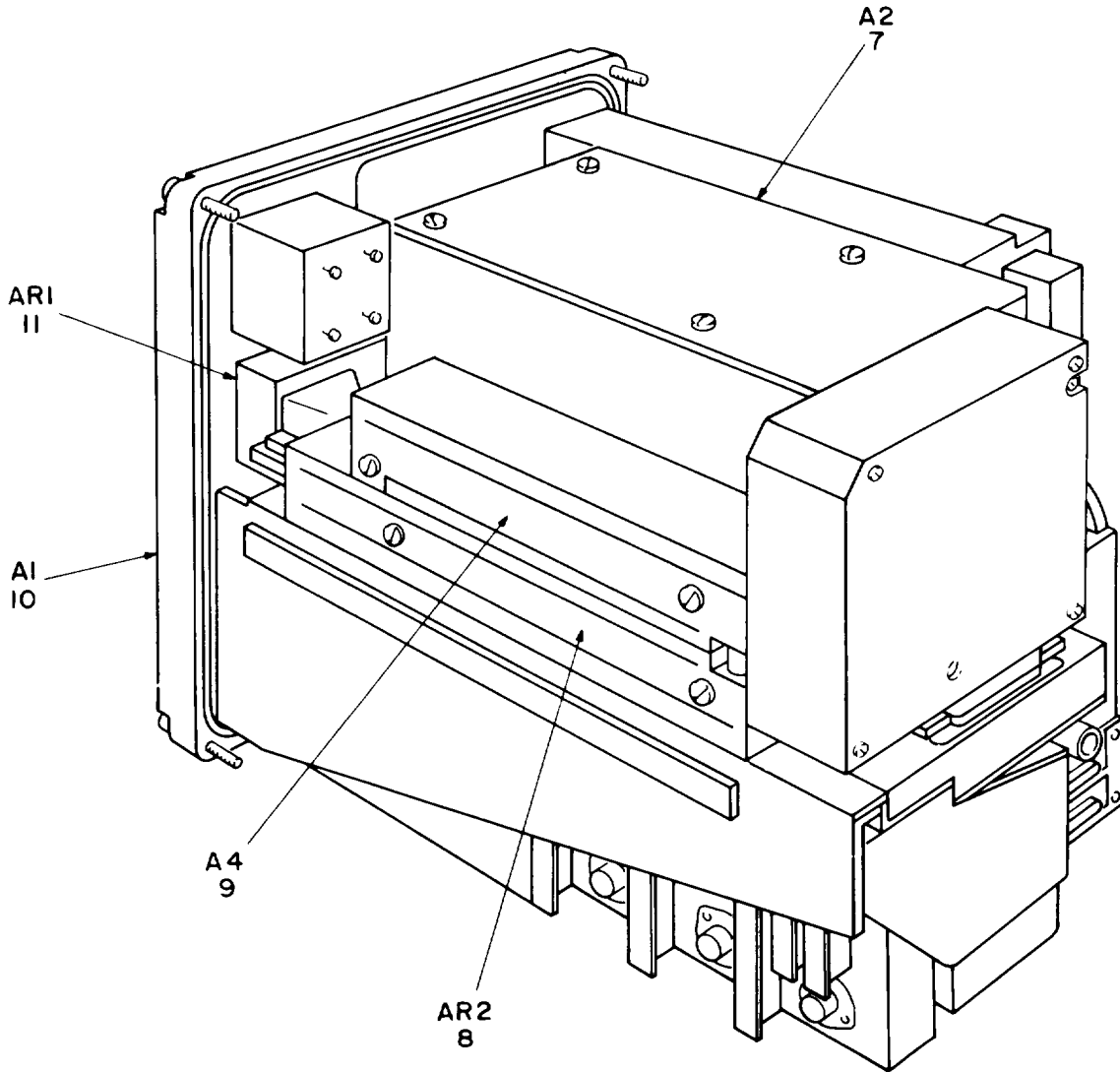

REAR R.H. VIEW

NOTE: FOR COMPLETE REFERENCE DESIGNATION
PREFIX WITH IRE1.

EL4WG030

Figure 23. Receiver, Radio (IRE1) (Sheet 2 of 2).

SECTION II TM 11-5820-540-34P (5) (6)
 (1) (2) (3) (4)
 ITEM SMR FSCM PART
 NO CODE FSCM NUMBER DESCRIPTION AND USABLE ON CODES(UOC) QTY

GROUP 1002 RECEIVER, RADIO (1RE1)

FIGURE 23

1	PAODD	80063	SM-E-698144	POWER SUPPLY SEE FIGURE 39 FOR PARTS BREAKDOWN.....	1
2	PAOLL	80063	SM-D-698146	RESTORER,PULSE FORM SEE FIGURE 28 FOR PARTS BREAKDOWN.....	1
				UOC:EL8,EL9	
2	PAOLL	80063	SM-D-990510	RESTORER,PULSE FORM SEE FIGURE 42 FOR PARTS BREAKDOWN.....	1
				UOC:FE4	
3	PAFZZ	80063	SM-C-696608-36	SCREW,MACHINE.....	1
4	PAFZZ	90073	195-634-6	WASHER,SPRING TENS.....	1
5	PAFZZ	90073	370-902	FILTER,BAND PASS.....	1
6	PAOLL	80063	SM-D-698148	AMPLIFIER-FREQUENCY SEE FIGURE 33 FOR PARTS BREAKDOWN.....	1
7	PAFLL	80063	SM-D-865030	SYNTHESIZER,ELECTRI SEE FIGURE 25 FOR PARTS BREAKDOWN.....	1
8	PAOLL	80063	SM-D-697965	AMPLIFIER,INTERMEDI SEE FIGURE 38 FOR PARTS BREAKDOWN.....	1
9	PAOLL	80063	SM-D-698147	LIMITER DISCRIMINAT SEE FIGURE 32 FOR PARTS BREAKDOWN.....	1
10	XBHHH	80063	SM-E-698143	PANEL MONITOR SEE FIGURE 24 FOR PARTS BREAKDOWN.....	1
11	PAOLL	80063	SM-C-698003	AMPLIFIER,VIDEO SEE FIGURE 35 FOR PARTS BREAKDOWN.....	1
				UOC:EL8	
11	PAOLL	80063	SM-C-967354	AMPIIFIER,VIDEO-ASSY SEE FIGURE 35 FOR PARTS BREAKDOWN.....	1
				UOC:EL9,FE4	

END OF FIGURE

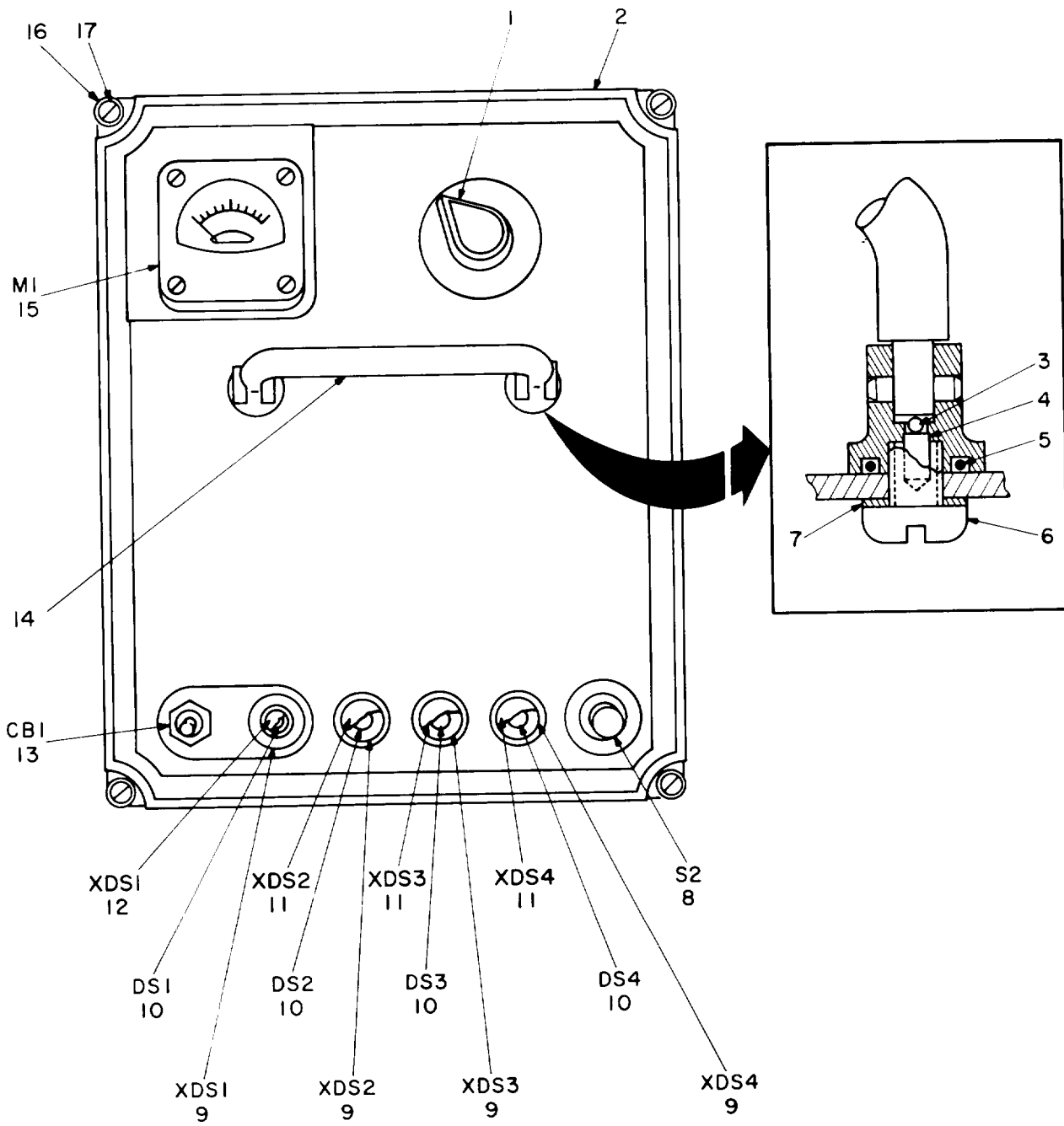

NOTE: FOR COMPLETE REFERENCE DESIGNATION
PREFIX WITH IREIA1.

EL4WGO3I

Figure 24. Panel, Monitor (IREIA1) (Sheet 1 of 3).

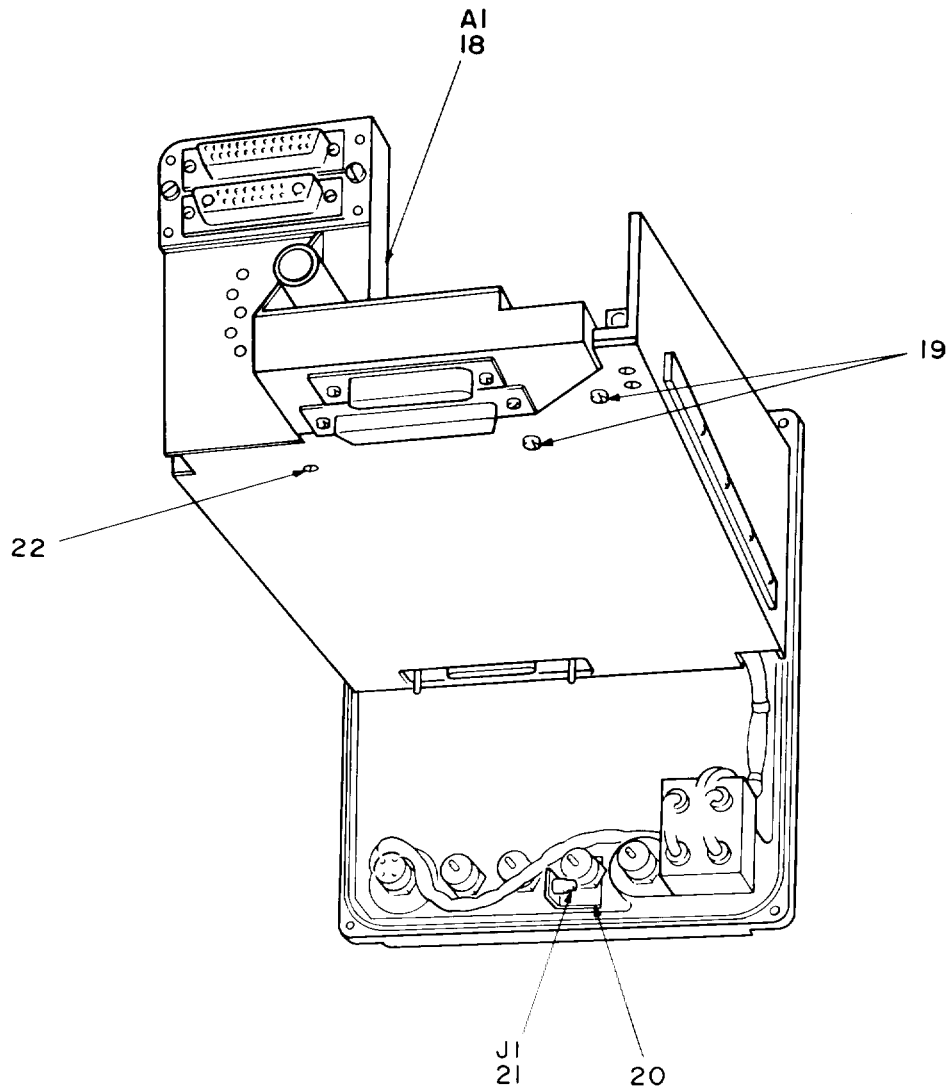

REAR, BOTTOM VIEW

NOTE: FOR COMPLETE REFERENCE DESIGNATION
PREFIX WITH IREIAI.

EL4WG032

Figure 24. Panel, Monitor (IREIA1) (Sheet 2 of 3).

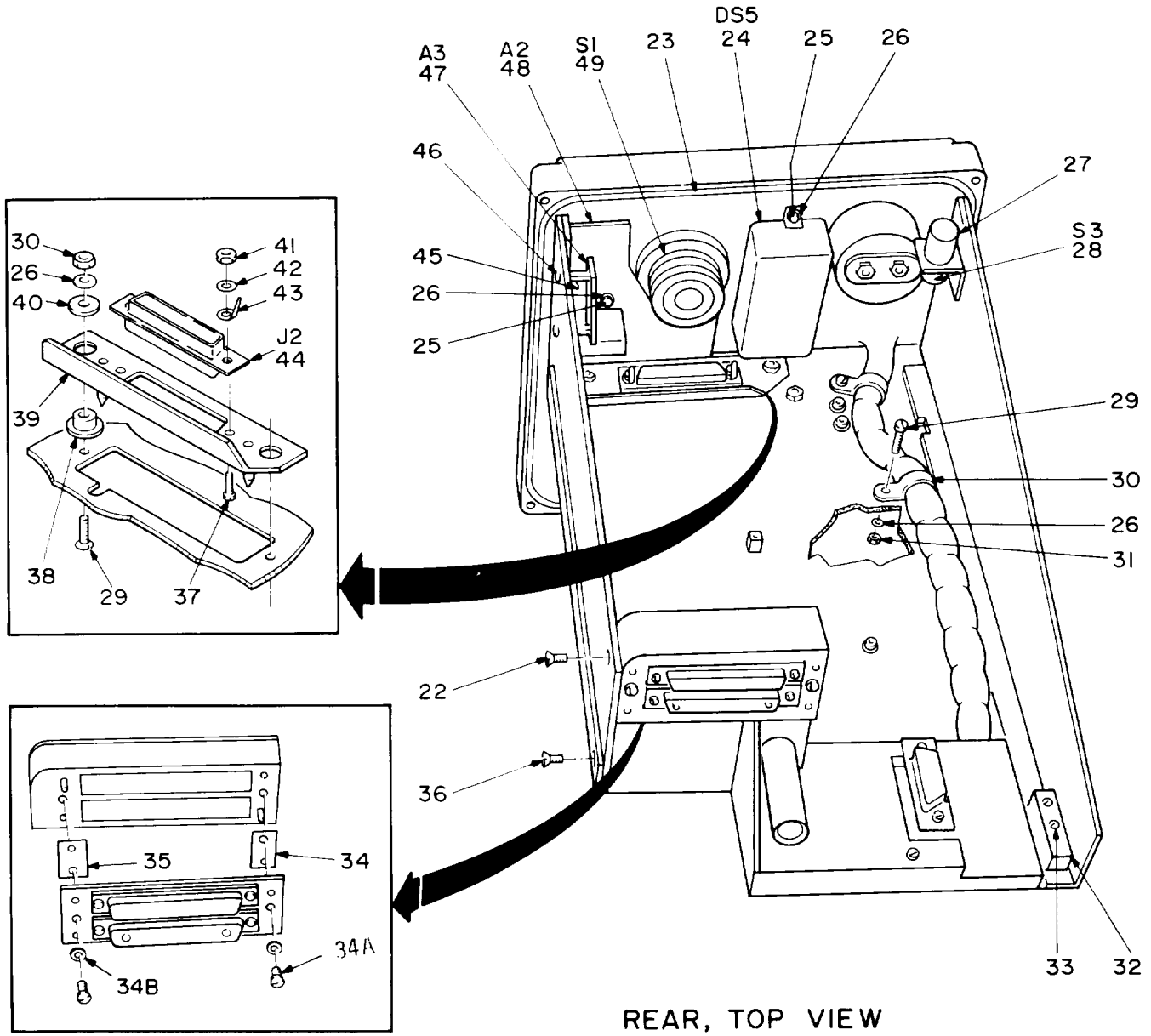

REAR, TOP VIEW

NOTE: FOR COMPLETE REFERENCE DESIGNATION
PREFIX WITH IREIA1.

EL4WG033

Figure 24. Panel, Monitor (IREIA1) (Sheet 3 of 3).

SECTION II TM 11-5820-540-34P (5) (6)
 (1) (2) (3) (4)
 ITEM SMR FSCM PART
 NO CODE FSCM NUMBER DESCRIPTION AND USABLE ON CODES(UOC) QTY

GROUP 100201 PANEL,MONITOR (1RE1A1)

FIGURE 24

1	PAOZZ	96906	MS91528-1P4B	KNOB.....	1
2	PAHZZ	80063	SM-E-698291	CHASSIS,ELECTRICAL.....	1
3	XDHZZ	96906	MS19060-1008	BALL,BEARING.....	2
4	XBHZZ	80063	SM-B-697598	SPRING,HELICAL COMP.....	2
5	XBHZZ	86579	012-2337-AMS3210	PACKING,PREFORMED.....	2
6	PAHZZ	80063	SM-B-697600	SCREW,MACHINE.....	2
7	XBHZZ	35962	PP45-4	SEAL,PLAIN.....	2
8	PAHZZ	81640	J313PB6	SWITCH,PUSH.....	1
9	PAHZZ	81349	LH89/1	LIGHT,INDICATOR.....	4
10	PAOZZ	96906	MS25237-327	LAMP,INCANDESCENT.....	4
11	PAOZZ	81349	LC35RT2	LENS,LIGHT.....	3
12	PAOZZ	81349	LC37GD2	LENS,LIGHT.....	1
13	PAHZZ	81541	AP12-3A	CIRCUIT BREAKER.....	1
14	PAHZZ	80063	SM-C-697546	HANDLE,BOW.....	1
15	PAHZZ	80063	SM-A-698318	AMMETER.....	1
16	PAOZZ	71129	DP01003A	WASHER.....	4
17	PAOZZ	80063	SM-B-697599	SCREW,EXTERNALLY RE.....	4
18	XBHZZ	80063	SM-E-698150	CONNECTOR,ASSEMBLY.....	1
19	XBHZZ	80063	SM-C-696608-31	SCREW,MACHINE.....	2
20	XBHZZ	80063	SM-B-698298	BRACKET,ELECTRICAL.....	1
21	PAHZZ	22238	P5031A	CONNECTOR,RECEPTAC.....	1
22	XBHZZ	80063	SM-E-698143-2	SCREW,MACHINE.....	2
23	PAHZZ	80063	SM-B-697537	SHIELD,GASKET ELECT.....	1
24	PAHZZ	90073	170-994	BUZZER.....	1
25	PAHZZ	80063	SM-C-696608-18	SCREW,MACHINE.....	4
				UOC:EL8,EL9	
25	PAHZZ	80063	SM-C-696608-18	SCREW,MACHINE.....	4
				UOC:FE4	
26	PAHZZ	90073	195-634-4	WASHER,SPRING TENSI.....	10
				UOC:EL8,EL9	
26	PAHZZ	90073	195-634-4	WASHER,SPRING TENSI.....	10
				UOC:FE4	
27	PAHZZ	96906	MS91528-0C1B	KNOB.....	1
28	PAHZZ	81349	M3786-20-042	SWITCH,ROTARY.....	1
29	XBHZZ	80063	SM-C-696607-17	SCREW,MACHINE.....	4
30	XBHZZ	35403	ADJ-P-CLIP-2	CLAMP,LOOP.....	2
31	PAHZZ	96906	MS35649-244	NUT,PLAIN,HEXAGON.....	4
32	XBHZZ	80063	SM-B-698299	BLOCK,INDEXING.....	1
33	XBHZZ	80063	SM-C-696607-67	SCREW,MACHINE.....	2
34	XBHZZ	80063	SM-B-698312	SHIM-RIGHT HAND TO BE SELECTED AT ASSEMBLY.....	3
34A	XAHZZ	80063	SM-C-696608-32	SCREW,MACHINE.....	2
34B	XAHZZ	80063	SM-B-698281	BUSHING,SLEEVE.....	2
35	XBHZZ	80063	SM-B-698313	SHIM-LEFT HAND TO BE SELECTED AT ASSEMBLY.....	3
36	XBHZZ	80063	SM-E-698143-1	SCREW,MACHINE.....	1
37	XBHZZ	80063	SM-C-696608-9	SCREW,MACHINE.....	2

SECTION II			TM 11-5820-540-34P		(5)	(6)
(1)	(2)	(3)	(4)			
ITEM NO	SMR CODE	FSCM	PART NUMBER	DESCRIPTION AND USABLE ON CODES(UOC)		QTY
38	XBHZZ	80063	SM-B-698300	BUSHING, SLEEVE.....		2
39	XBHZZ	80063	SM-B-698305	PLATE, RETAINING.....		1
40	XBHZZ	80063	SM-B-698311	WASHER, FLAT.....		2
41	PAHZZ	96906	MS35649-224	NUT, PLAIN, HEXAGON.....		2
42	PAHZZ	90073	195-634-2	WASHER.....		2
				UOC: EL8, EL9		
42	PAHZZ	90073	195-634-2	WASHER.....		2
				UOC: FE4		
43	XBHZZ	78189	3533-02-02	TERMINAL, LUG.....		2
44	PAHZZ	81349	M24308-1-14	CONNECTOR, RECEPTACL.....		1
45	XBHZZ	78189	2522-04-02	TERMINAL, LUG.....		1
46	XBHZZ	80063	SM-C-696608	SCREW, MAGGINE.....		2
47	PAHZZ	80063	SM-C-698152	CIRCUIT CARD ASSEMB.....		1
48	PAHZZ	80063	SM-C-698151	CONTROL, ALARM.....		1
49	PAHZZ	71450	211-2	SWITCH, ROTARY.....		1

END OF FIGURE

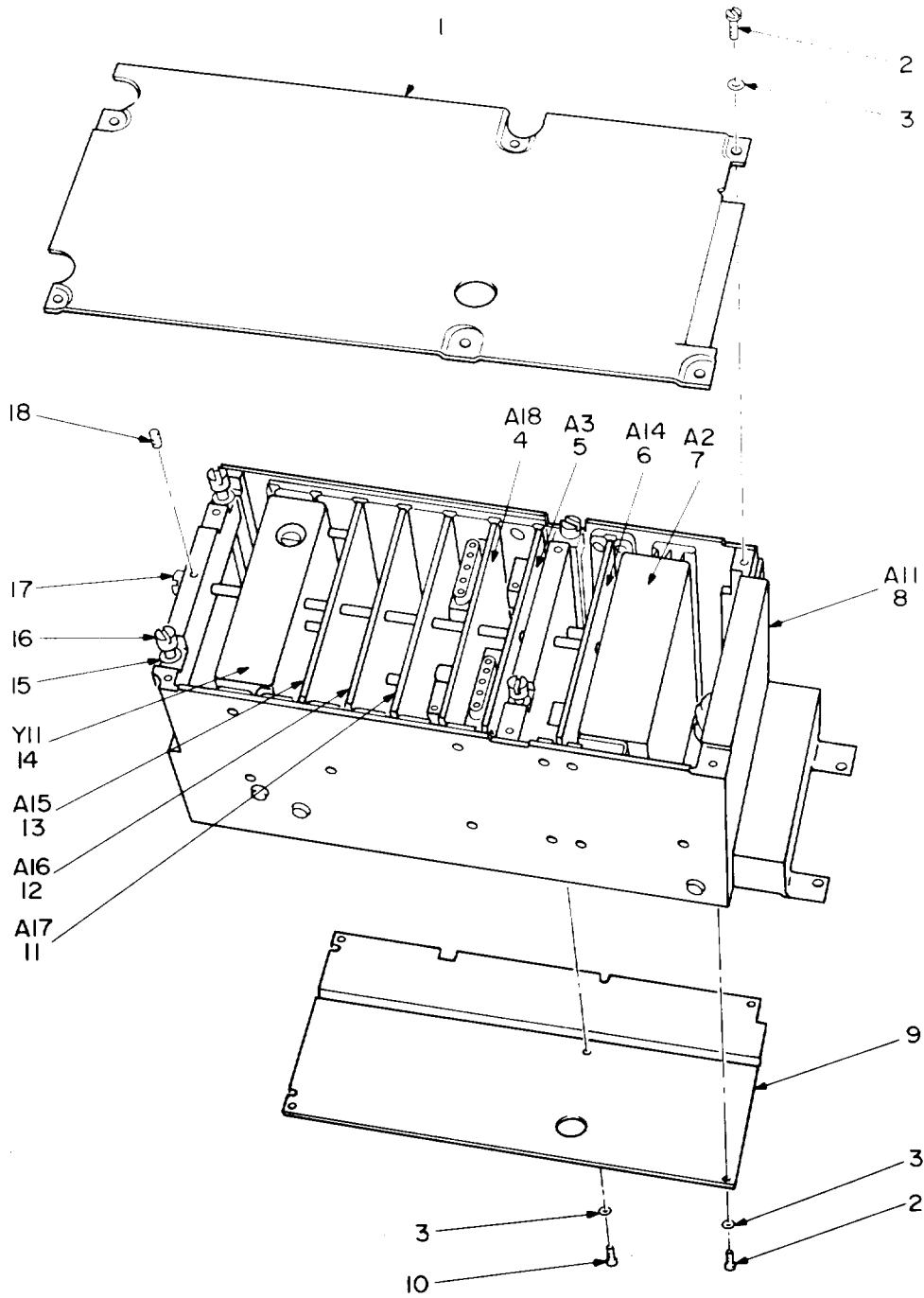

NOTE: FOR COMPLETE REFERENCE DESIGNATION
 PREFIX WITH IREIA2 OR 5TRIA2.

EL4WG034

Figure 25. Synthesizer, Electrical Frequency (1RE1A2) or (5TR1A2).

SECTION II TM 11-5820-540-34P (5) (6)
 (1) (2) (3) (4)
 ITEM SMR FSCM PART
 NO CODE FSCM NUMBER

DESCRIPTION AND USABLE ON CODES(UOC) QTY
 GROUP 100202 SYNTHESIZER, ELECTRICAL
 FREQUENCY (1RE1A1)

FIGURE 25

1	XBHZZ	80063	SM-C-698569	COVER, OSCILLATOR.....	1
2	XBHZZ	80063	SM-C-696608-18	SCREW, MACHINE.....	10
				UOC: EL8, EL9	
2	PAHZZ	80063	SM-C-696608-18	SCREW, MACHINE.....	10
				UOC: FE4	
3	XBHZZ	90073	195-634-4	WASHER, SPRING TENS.....	11
				UOC: EL8, EL9	
3	PAHZZ	90073	195-634-4	WASHER, SPRING TENS.....	11
				UOC: FE4	
4	PAHZZ	80063	SM-C-865036	CONVERTER-STORER, SI.....	1
5	PAHZZ	80063	SM-D-698156	AMPLIFIER-MONITOR.....	1
6	PAHZZ	80063	SM-C-865032	FREQUENCY DIVIDER.....	1
7	PAHLL	80063	SM-D-698867	MODULATOR-OSCILLATO SEE FIGURE 26	1
				FOR PARTS BREAKDOWN.....	
8	PAHLL	80063	SM-D-865031	INTERCONNECTING BOX SEE FIGURE 27	1
				FOR PARTS BREAKDOWN.....	
9	XBHZZ	80063	SM-C-698568	COVER, OSCILLATOR.....	1
10	XBHZZ	80063	SM-C-696608-16	SCREW, MACHINE.....	1
				UOC: EL8, EL9	
10	XBDZZ	80063	SM-C-696608-16	SCREW, MACHINE.....	1
				UOC: FE4	
11	PAHZZ	80063	SM-C-865035	SYNCHRONIZER, ELECTR.....	1
12	PAHZZ	80063	SM-C-865034	COUNTER, ELECTRONIC.....	1
13	PAHZZ	80063	SM-C-865033	DIVIDER-COUNTER, ELE.....	1
14	PAHZZ	80063	SM-C-865037	OSCILLATOR, RADIO FR.....	1
15	PAFZZ	90073	195-634-8	WASHER.....	4
16	PAFZZ	80063	SM-B-698433	SCREW, EXTERNALLY RE.....	4
17	XBHZZ	80063	SM-B-698421	EXTRACTOR, PRINTED.....	1
18	XBHZZ	80063	SM-B-697796	SETSCREW.....	1

END OF FIGURE

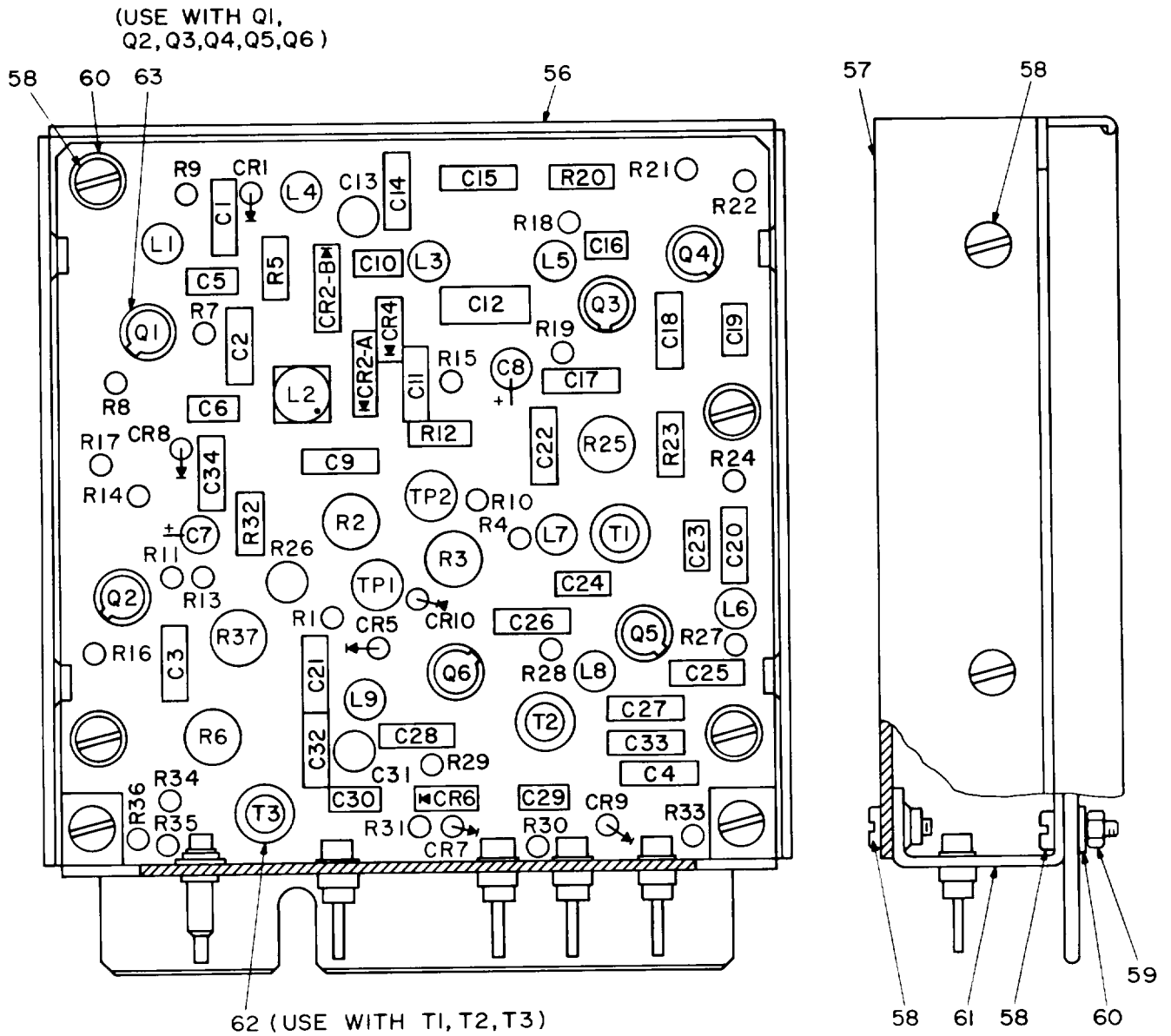

VIEW SHOWN WITH COVER REMOVED

NOTE: FOR COMPLETE REFERENCE DESIGNATION
 PREFIX WITH 1RE1A2A2 OR 5TR1A2A2.

EL4WG035

Figure 26. Modulator-Oscillator (1RE1A2A2) or (5TR1A2A2) (Sheet 1 of 2).

REF DES	ITEM NO	REF DES	ITEM NO	REF DES	ITEM NO	REF DES	ITEM NO	REF DES	ITEM NO	REF DES	ITEM NO
C1	1	C18	1	CR1	11	L7	21	R9	35	R26	47
C2	1	C19	3	CR2-A	12	L8	20	R10	36	R27	48
C3	2	C20	1	CR2-B	12	L9	20	R11	37	R28	48
C4	2	C21	2	CR3	N/A	Q1	22	R12	30	R29	36
C5	3	C22	1	CR4	13	Q2	23	R13	38	R30	36
C6	4	C23	3	CR5	14	Q3	24	R14	39	R31	49
C7	5	C24	3	CR6	15	Q4	25	R15	40	R32	48
C8	6	C25	1	CR7	15	Q5	26	R16	41	R33	36
C9	2	C26	1	CR8	16	Q6	26	R17	42	R34	50
C10	7	C27	1	CR9	15	R1	27	R18	43	R35	51
C11	1	C28	1	CR10	15	R2	28	R19	34	R36	50
C12	8	C29	3	L1	17	R3	29	R20	44	R37	28
C13	9	C30	3	L2	18	R4	30	R21	45	T1	52
C14	1	C31	5	L3	19	R5	31	R22	43	T2	53
C15	1	C32	1	L4	20	R6	32	R23	46	T3	54
C16	10	C33	2	L5	17	R7	33	R24	41	TP1	55
C17	1	C34	1	L6	21	R8	34	R25	28	TP2	55

NOTE : FOR COMPLETE REFERENCE DESIGNATION
 PREFIX WITH IRE1A2A2 OR 5TR1A2A2.

Figure 26. Modulator-Oscillator (1RE1A2A2) or (5TR1A2A2) (Sheet 2 of 2).

(1) ITEM NO	(2) SMR CODE	(3) FSCM	(4) PART NUMBER	(5) DESCRIPTION AND USABLE ON CODES(UOC)	(6) QTY
GROUP 10020201 MODULATOR OSCILLATOR (1RE1A2A2)					
FIGURE 26					
1	PAHZZ	81349	M39014/02-1350	CAPACITOR, FIXED, CER.....	15
2	PAHZZ	81349	M39014-02-1419	CAPACITOR, FIXED, CER.....	5
3	PAHZZ	81349	CK058X102K	CAPACITOR, FIXED, CER.....	6
				UOC: EL8, EL9	
3	PAHZZ	81349	M39014-01-1357	CAPACITOR, FIXED, CER.....	6
				UOC: FE4	
4	PAHZZ	81349	M39014/01-1351	CAPACITOR, FIXED, CER.....	1
5	PAHZZ	81349	M39003/012988	CAPACITOR, FIXED, ELE.....	2
				UOC: EL8, EL9	
5	PAHZZ	81349	M39003/01-2988	CAPACITOR, FIXED, ELE.....	2
				UOC: FE4	
6	PAHZZ	81349	M39003/01-3176	CAPACITOR, FIXED, ELE.....	1
7	PAHZZ	81349	M39014-01-1347	CAPACITOR, FIXED, CER.....	1
8	PAHZZ	81349	CY10C150J	CAPACITOR, FIXED, GLA.....	1
9	PAHZZ	81349	M39003-01-3076	CAPACITOR, FIXED, ELE.....	1
				UOC: EL8, EL9	
9	PAHZZ	81349	M39003-01-3076	CAPACITOR, FIXED, ELE.....	1
				UOC: FE4	
10	PAHZZ	81349	M23269/01-3067	CAPACITOR, FIXED, GLA.....	1
11	PAHZZ	81349	JAN1N751A	SEMICONDUCTOR DEVIC.....	1
12	PAHZZ	80063	SM-A-698884	SEMICONDUCTOR DEVIC.....	1
13	PAHZZ	81349	JAN1N5146A	SEMICONDUCTOR DEVIC.....	1
14	PAHZZ	81349	JAN1N757A	SEMICONDUCTOR DEVIC.....	1
15	PAHZZ	81349	JAN1N4148	SEMICONDUCTOR DEVIC.....	4
				UOC: EL8, EL9	
15	PAHZZ	81349	JAN1N4148	SEMICONDUCTOR DEVIC.....	4
				UOC: FE4	
16	PAHZZ	81349	JAN1N753A	SEMICONDUCTOR DEVIC.....	1
17	PAHZZ	96906	MS14046-4	COIL, RADIO FREQUENC.....	2
18	PAHZZ	80063	SM-D-698878	TRANSFORMER, RADIO F.....	1
19	PAHZZ	96906	MS18130-14	COIL, RADIO FREQUENC.....	1
20	PAHZZ	96906	MS18130-12	COIL, RADIO FREQUENC.....	3
21	PAHZZ	96906	MS18130-10	COIL, RADIO FREQUENC.....	2
22	PAHZZ	81349	JANTX2N2857	TRANSISTOR.....	1
23	PAHZZ	81349	JAN2N930	TRANSISTOR.....	1
				UOC: EL8, EL9	
23	PAHZZ	81349	JAN2N930	TRANSISTOR.....	1
				UOC: FE4	
24	PAHZZ	81349	JAN2N3823	TRANSISTOR.....	1
25	PAHZZ	96341	JAN2N2857-6	TRANSISTOR.....	1
26	XDHZZ	96341	JAN2N2857-7	TRANSISTOR.....	2
27	PAHZZ	81349	RLR07C56R0GS	RESISTOR, FIXED, FILM.....	1
28	PAHZZ	80294	3305P1-202	RESISTOR, VARIABLE, W.....	3
29	PAHZZ	80294	3305P1-103	RESISTOR, VARIABLE, W.....	1
30	PAHZZ	81349	RLR07C5601GS	RESISTOR, FIXED, FILM.....	2
31	PAHZZ	81349	RLR07C2201	RESISTOR, FIXED, FILM.....	1

SECTION II			TM 11-5820-540-34P		(5)	(6)
(1)	(2)	(3)	(4)			
ITEM	SMR		PART			
NO	CODE	FSCM	NUMBER	DESCRIPTION AND USABLE ON CODES(UOC)		QTY
32	PAHZZ	80294	3305P1-501	RESISTOR,VARIABLE,W.		1
33	PAHZZ	81349	RLR07C2701GS	RESISTOR,FIXED,FILM.		1
34	PAHZZ	80063	SM-A-696810-134	RESISTOR,FIXED,COMP.		2
35	PAHZZ	81349	RLR07C241JM	RESISTOR,FIXED,FILM.		1
36	PAHZZ	81349	RLR07C1001GS	RESISTOR,FIXED,FILM.		4
37	PAHZZ	81349	RLR07C2702GS	RESISTOR,FIXED,FILM.		1
38	PAHZZ	81349	RLR20C6801GS	RESISTOR,FIXED,FILM.		1
39	XDHZZ	81349	RLR07C153JM	RESISTOR,FIXED,FILM.		1
40	PAHZZ	81349	RLR07C1002GS	RESISTOR,FIXED,FILM.		1
41	PAHZZ	80063	SM-A-696810-124	RESISTOR,FIXED,COMP.		2
42	PAHZZ	81349	RCR07G221JS	RESISTOR,FIXED,COMP.		1
43	PAHZZ	80063	SM-A-696810-142	RESISTOR,FIXED,COMP.		2
44	PAHZZ	81349	RCR07G222JS	RESISTOR,FIXED,COMP.		1
45	PAHZZ	81349	RCR07G472JS	RESISTOR,FIXED,COMP.		1
46	PAHZZ	81349	RCR07G560JS	RESISTOR,FIXED,COMP.		1
47	PAHZZ	81349	RLR20C680JM	RESISTOR,FIXED,FILM.		1
48	PAHZZ	81349	RLR07C3900GS	RESISTOR,FIXED,FILM.		3
49	PAHZZ	81349	RLR07C2202GS	RESISTOR,FIXED,FILM.		1
50	PAHZZ	81349	RCR07G431JS	RESISTOR,FIXED,COMP.		2
51	PAHZZ	80063	SM-A-696810-102	RESISTOR,FIXED,COMP.		1
52	PAHZZ	80063	SM-C-698879	TRANSFORMER,RADIO F.		1
53	PAHZZ	80063	SM-C-698880	TRANSFORMER,RADIO F.		1
54	PAHZZ	80063	SM-C-698881	TRANSFORMER,RADIO F.		1
55	PAHZZ	98291	SKT117PCRED	JACK,TIP		2
56	XBHZZ	80063	SM-C-698869	CHASSIS,ELECTRICAL		1
57	XBHZZ	80063	SM-C-698871	COVER,MODULATOR OSC.		1
58	PAHZZ	80063	SM-C-696608-7	SCREW,MACHINE		11
				UOC:EL8		
58	PAHZZ	80063	SM-C-696608-7	SCREW,MACHINE		11
				UOC:EL9,FE4		
59	PAHZZ	96906	MS35649-224	NUT,PLAIN,HEXAGON		2
60	XBHZZ	90073	195-634-2	WASHER		6
				UOC:EL8,EL9		
60	PAHZZ	90073	195-634-2	WASHER		6
				UOC:FE4		
61	PAHZZ	80063	SM-B-698873	FILTER ASSEMBLY,ELE		1
62	XBHZZ	80063	SM-B-698872	MOUNTING PAD,ELECTR.		3
63	XBHZZ	13103	7717-43DAP	MOUNTING PAD,ELECTR.		6
				UOC:EL8,EL9		
63	PAHZZ	81349	M38527/03-008D	MOUNTING PAD,ELECTR.		6
				UOC:FE4		

END OF FIGURE

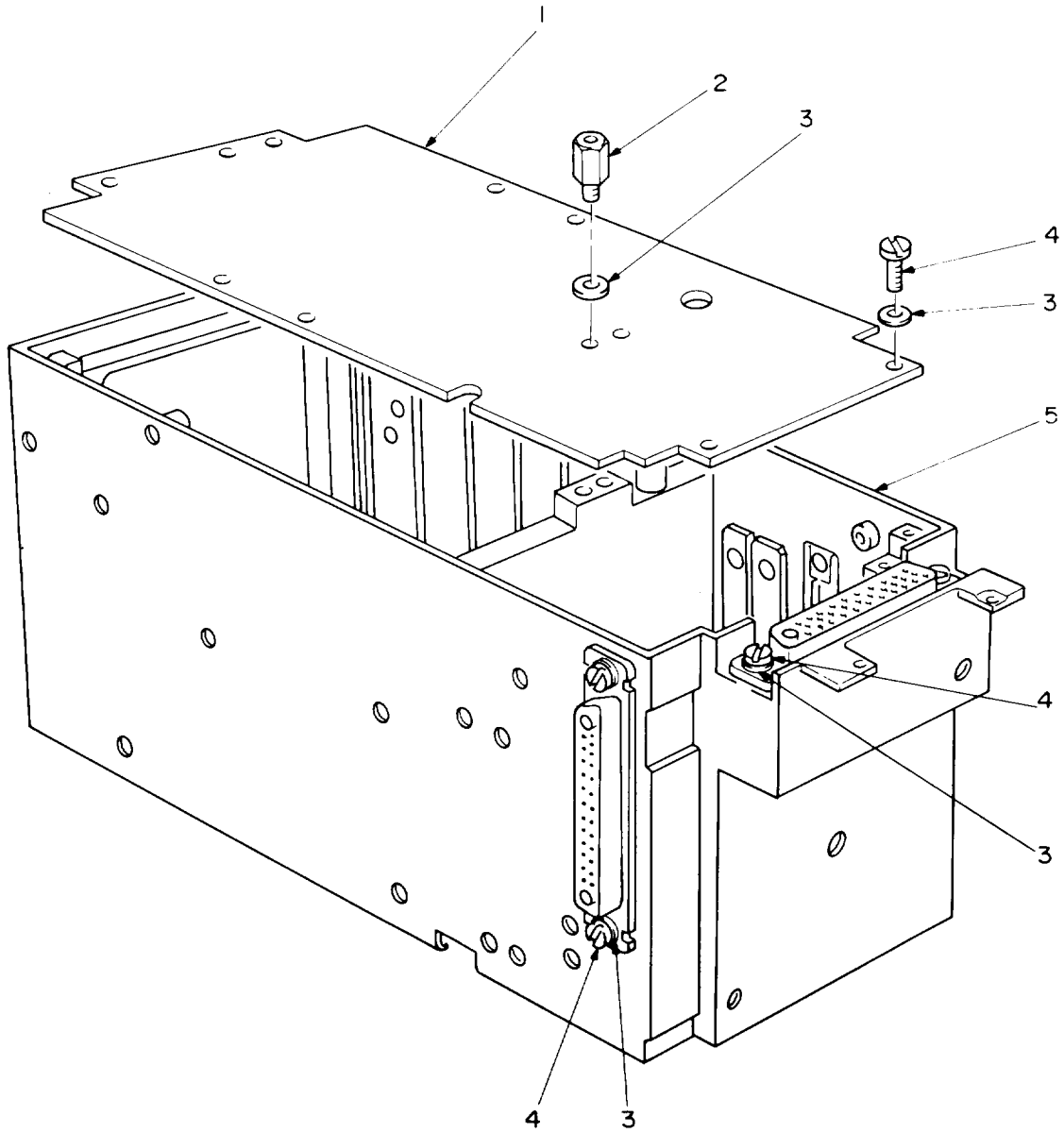

NOTE: FOR COMPLETE REFERENCE DESIGNATION
PREFIX WITH 1RE1A2A11 OR 5TR1A2A11.

EL4WG037

Figure 27. Interconnecting Box (1RE1A2A11) or (5TR1A2A11).

SECTION II TM 11-5820-540-34P (5) (6)
 (1) (2) (3) (4)
 ITEM SMR PART
 NO CODE FSCM NUMBER DESCRIPTION AND USABLE ON CODES(UOC) QTY

GROUP 10020202 INTERCONNECTING BOX
 (1RE1A2A11)

FIGURE 27

1	PAHZZ	80063	SM-D-865038	INTERCONNECTING BOA.....	1
2	XBHZZ	80063	SM-B-698414	STUD, EXTENSION.....	1
3	PAHZZ	90073	195-634-2	WASHER.....	13
				UOC: EL8, EL9	
3	PAHZZ	90073	195-634-2	WASHER.....	13
				UOC: FE4	
4	PAHZZ	80063	SM-C-696608-8	SCREW, MACHINE.....	12
				UOC: EL8	
4	PAHZZ	80063	SM-C-696608-8	SCREW, MACHINE.....	12
				UOC: EL9	
4	PAHZZ	80063	SM-C-696608-8	SCREW, MACHINE.....	12
				UOC: FE4	
5	XBHZZ	80063	SM-E-865101	CHASSIS, ELECTRICAL.....	1

END OF FIGURE

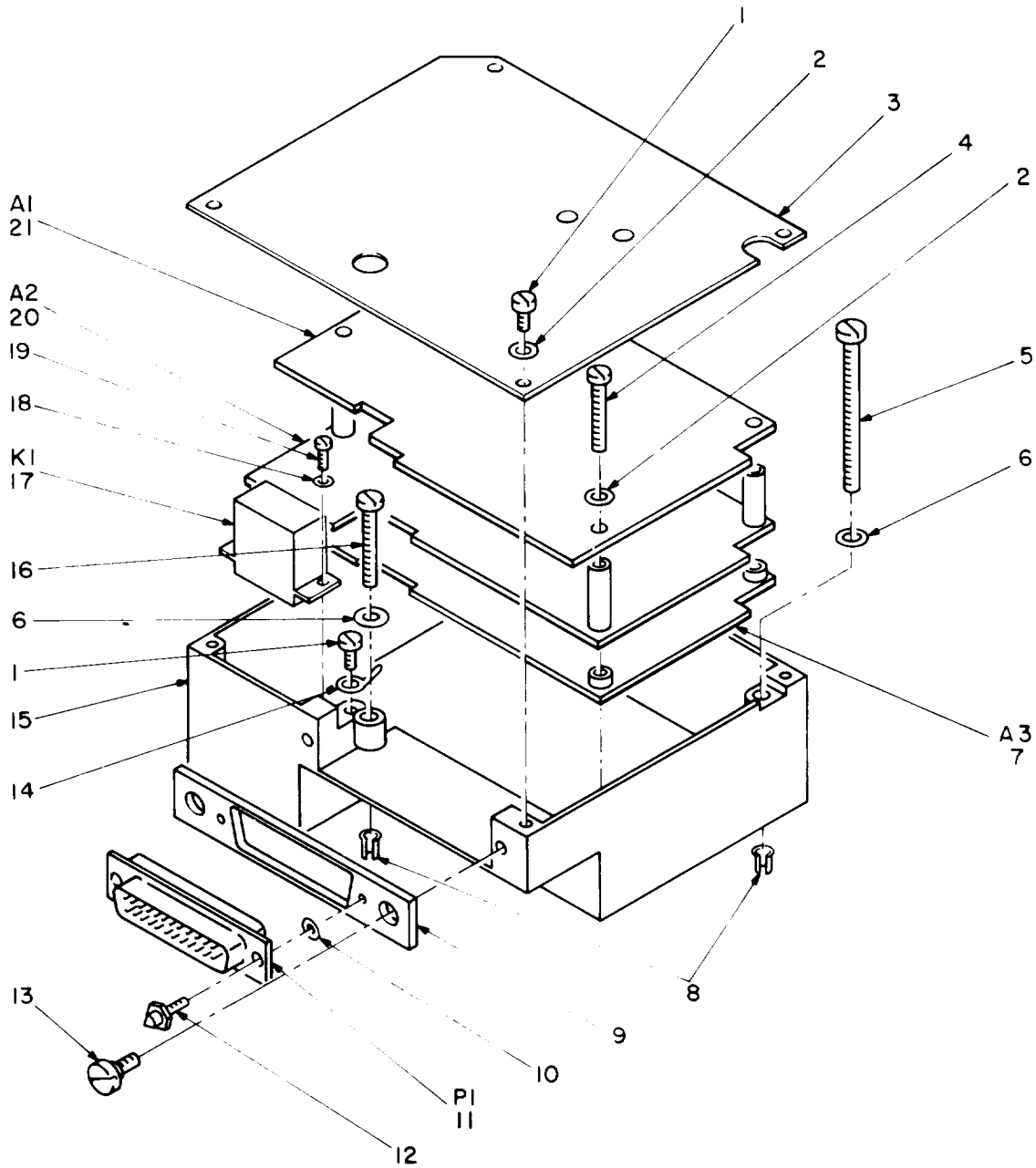

NOTE: FOR COMPLETE REFERENCE DESIGNATION
PREFIX WITH IREIA3.

EL4WG038

Figure 28. Restorer, Pulse Form Assembly (1 RE1A3) (P/O R-1329 A(P)/GRC-103(V) and R-1329B(P)/GRC-103(V)).

SECTION II
 (1) (2) (3)
 ITEM SMR
 NO CODE FSCM

TM 11-5820-540-34P
 (4)
 PART
 NUMBER

(5)

(6)

DESCRIPTION AND USABLE ON CODES(UOC) QTY

GROUP 100203 RESTORER, PULSE FORM
 ASSEMBLY (1RE1A3)
 (P/O R-1329A(P)/GRC-103
 (V) AND R-1329B(P)/
 GRC103(V))

FIGURE 28

1	XBHZZ	80063	SM-C-696608-18	SCREW, MACHINE.....	5
				UOC: EL8, EL9	
2	XBHZZ	90073	195-634-4	WASHER, SPRING TENSI.....	8
				UOC: EL8, EL9	
3	XBHZZ	80063	SM-B-698238	COVER, AMPLIFIER.....	1
				UOC: EL8, EL9	
4	PAHZZ	80063	SM-D-698146-2	SCREW, MACHINE.....	4
				UOC: EL8, EL9	
5	PAOZZ	80063	SM-C-696608-42	SCREW, MACHINE.....	1
				UOC: EL8, EL9	
6	PAOZZ	90073	195-634-6	WASHER, SPRING TENSI.....	2
				UOC: EL8, EL9	
7	PAHLL	80063	SM-D-698166	SYNCHRONIZER, ELECTR SEE FIGURE 31 FOR PARTS BREAKDOWN.....	1
				UOC: EL8, EL9	
8	PAOZZ	80063	SM-B-696606-2	CLIP, SPLIT TUBULAR.....	2
				UOC: EL8, EL9	
9	XBHZZ	80063	SM-B-698240	PLATE, RETAINING ELE.....	1
				UOC: EL8, EL9	
10	XBHZZ	80063	SM-B-696803-55	SHIM TO BE SELECTED AT ASSEMBLY....	6
				UOC: EL8, EL9	
11	PAHZZ	81349	M24308-3-3	CONNECTOR, RECEPTACL.....	1
				UOC: EL8, EL9	
12	XBHZZ	80063	SM-B-698237	POST, ELECTRICAL-MEC.....	2
				UOC: EL8, EL9	
13	XBHZZ	80063	SM-B-698236	SCREW, SHOULDER.....	2
				UOC: EL8, EL9	
14	XBHZZ	78189	2201-04-00	TERMINAL, LUG.....	1
				UOC: EL8, EL9	
15	XBHZZ	80063	SM-E-698234	CHASSIS, ELECTRICAL.....	1
				UOC: EL8, EL9	
16	PAOZZ	80063	SM-C-696608-38	SCREW, MACHINE.....	1
				UOC: EL8, EL9	
17	PAHZZ	81349	M5757/10-043	RELAY, ELECTROMAGNET.....	1
				UOC: EL8, EL9	
18	PAHZZ	90073	195-634-2	WASHER.....	2
				UOC: EL8, EL9	
19	PAHZZ	80063	SM-C-696608-8	SCREW, MACHINE.....	2
				UOC: EL8	
19	PAHZZ	80063	SM-C-696608-8	SCREW, MACHINE.....	2
				UOC: EL9	
20	PAHLL	80063	SM-D-698165	RESTORER, PULSE FORM SEE FIGURE 30 FOR PARTS BREAKDOWN.....	1

SECTION II			TM 11-5820-540-34P		
(1)	(2)	(3)	(4)	(5)	(6)
ITEM	SMR		PART		
NO	CODE	FSCM	NUMBER	DESCRIPTION AND USABLE ON CODES(UOC)	QTY
21	PAHLL	80063	SM-D-698164	UOC:EL8,EL9 MODULATION ELIMINAT SEE FIGURE 29 FOR PARTS BREAKDOWN.....	1
				UOC:EL8,EL9	

END OF FIGURE

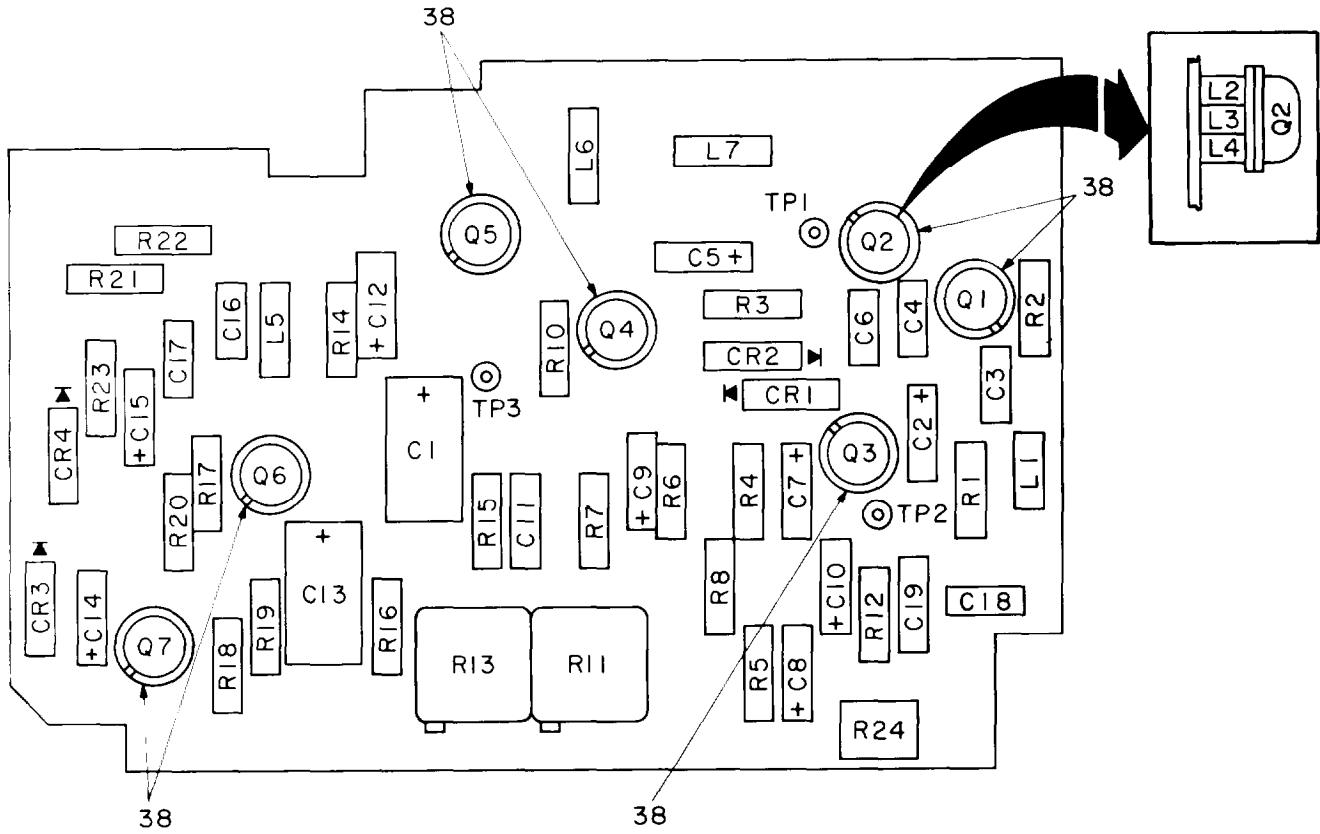

REF DES	ITEM NO	REF DES	ITEM NO	REF DES	ITEM NO	REF DES	ITEM NO	REF DES	ITEM NO	REF DES	ITEM NO
C1	1	C12	8	CR4	10	Q4	17	R8	23	R19	32
C2	2	C13	1	L1	11	Q5	15	R9	N/A	R20	19
C3	3	C14	2	L2	12	Q6	18	R10	24	R21	33
C4	4	C15	2	L3	12	Q7	18	R11	25	R22	34
C5	2	C16	5	L4	12	R1	19	R12	26	R23	35
C6	5	C17	5	L5	13	R2	20	R13	27	R24	36
C7	2	C18	5	L6	14	R3	21	R14	28	TP1	37
C8	2	C19	9	L7	14	R4	22	R15	29	TP2	37
C9	2	CR1	10	Q1	15	R5	20	R16	30	TP3	37
C10	6	CR2	10	Q2	15	R6	22	R17	31		
C11	7	CR3	10	Q3	16	R7	20	R18	32		

NOTE : FOR COMPLETE REFERENCE DESIGNATION
PREFIX WITH IRE1A3A1.

EL4WG039

Figure 29. Modulation Eliminator (1RE1A3A1).

SECTION II	TM 11-5820-540-34P	(5)	(6)
(1) (2) (3)	(4)		
ITEM SMR FSCM	PART NUMBER	DESCRIPTION AND USABLE ON CODES(UOC)	QTY
NO CODE FSCM	NUMBER		

GROUP 10020301 MODULATION ELIMINATOR
(1RE1A3A1)

FIGURE 29

1	PAHZZ	81349	M39006/22-0548	CAPACITOR, FIXED, ELE.....	2
				UOC: EL8, EL9	
2	PAHZZ	81349	M39003-01-3076	CAPACITOR, FIXED, ELE.....	7
				UOC: EL8, EL9	
3	PAHZZ	81349	M39014-01-1357	CAPACITOR, FIXED, CER.....	1
				UOC: EL8, EL9	
4	PAHZZ	81349	M39014/02-1324	CAPACITOR, FIXED, CER.....	1
				UOC: EL8, EL9	
5	PAHZZ	81349	M39014/02-1338	CAPACITOR, FIXED, CER.....	4
				UOC: EL8, EL9	
6	PAHZZ	81349	M39003-01-2447	CAPACITOR, FIXED, ELE.....	1
				UOC: EL8, EL9	
7	PAHZZ	81349	M39014/05-2246	CAPACITOR, FIXED, CER.....	1
				UOC: EL8, EL9	
8	PAHZZ	81349	M39003/01-3085	CAPACITOR, FIXED, ELE.....	1
				UOC: EL8	
9	PAHZZ	81349	CMR05F181GODR	CAPACITOR, FIXED, MIC.....	1
				UOC: EL8, EL9	
10	PAHZZ	81349	JAN1N4148	SEMICONDUCTOR DEVIC.....	4
				UOC: EL8, EL9	
11	PAHZZ	96906	MS75089-19	COIL, RADIO FREQUENC.....	1
				UOC: EL8, EL9	
12	XBHZZ	02114	5659065-3B	SHIELDING BEAD ELEC.....	3
				UOC: EL8, EL9	
13	PAHZZ	96906	MS75089-35	COIL, RADIO FREQUENC.....	1
				UOC: EL8, EL9	
14	PAHZZ	96906	MS90537-37	COIL, RADIO FREQUENC.....	2
				UOC: EL8, EL9	
15	PAHZZ	81349	JAN2N706	TRANSISTOR.....	3
				UOC: EL8, EL9	
16	PAHZZ	80063	SM-A-698266	TRANSISTOR.....	1
				UOC: EL8, EL9	
17	PAHZZ	80063	SM-A-698267	TRANSISTOR.....	1
				UOC: EL8, EL9	
18	PAHZZ	81349	JAN2N930	TRANSISTOR.....	2
				UOC: EL8, EL9	
19	PAHZZ	81349	RLR20C2001GS	RESISTOR, FIXED, FILM.....	2
				UOC: EL8, EL9	
20	PAHZZ	81349	RLR20C1001GS	RESISTOR, FIXED, FILM.....	3
				UOC: EL8, EL9	
21	PAHZZ	81349	RLR20C2201GS	RESISTOR, FIXED, FILM.....	1
				UOC: EL8, EL9	
22	PAHZZ	81349	RLR20C6801GS	RESISTOR, FIXED, FILM.....	2
				UOC: EL8, EL9	
23	PAHZZ	81349	RLR20C5601GS	RESISTOR, FIXED, FILM.....	1
				UOC: EL8, EL9	

SECTION II			TM 11-5820-540-34P		(5)	(6)
(1)	(2)	(3)	(4)			
ITEM	SMR		PART			
NO	CODE	FSCM	NUMBER	DESCRIPTION AND USABLE ON CODES(UOC)		QTY
24	PAHZZ	81349	RLR20C1202GS	RESISTOR, FIXED, FILM.....		1
				UOC: EL8, EL9		
25	PAHZZ	81349	M39015/2-008PP	RESISTOR, VARIABLE, W.....		1
				UOC: EL8, EL9		
26	PAHZZ	81349	RLR20C5101GS	RESISTOR, FIXED, FILM.....		1
				UOC: EL8, EL9		
27	PAHZZ	81349	M39015-2-007PP	RESISTOR, VARIABLE, W.....		1
				UOC: EL8, EL9		
28	PAHZZ	81349	RLR20C5600GS	RESISTOR, FIXED, FILM.....		1
				UOC: EL8, EL9		
29	PAHZZ	81349	RLR20C1502GS	RESISTOR, FIXED, FILM.....		1
				UOC: EL8, EL9		
30	PAHZZ	81349	RLR20C3002GS	RESISTOR, FIXED, FILM.....		1
				UOC: EL8, EL9		
31	PAHZZ	81349	RLR20C3001GS	RESISTOR, FIXED, FILM.....		1
				UOC: EL8, EL9		
32	PAHZZ	81349	RLR20C2202GS	RESISTOR, FIXED, FILM.....		2
				UOC: EL8, EL9		
33	PAHZZ	81349	RLR20C3000GS	RESISTOR, FIXED, FILM.....		1
				UOC: EL8, EL9		
34	PAHZZ	81349	RLR20C6200GS	RESISTOR, FIXED, FILM.....		1
				UOC: EL8, EL9		
35	PAHZZ	81349	RLR20C6802GS	RESISTOR, FIXED, FILM.....		1
				UOC: EL8, EL9		
36	PAHZZ	32997	203802	RESISTOR, VARIABLE, N.....		1
				UOC: EL8, EL9		
37	PAHZZ	98291	SKT117PCYELLOW	JACK, TIP.....		3
				UOC: EL8, EL9		
38	XBHZZ	13103	7717-43DAP	MOUNTING PAD, ELECTR.....		7
				UOC: EL8, EL9		

END OF FIGURE

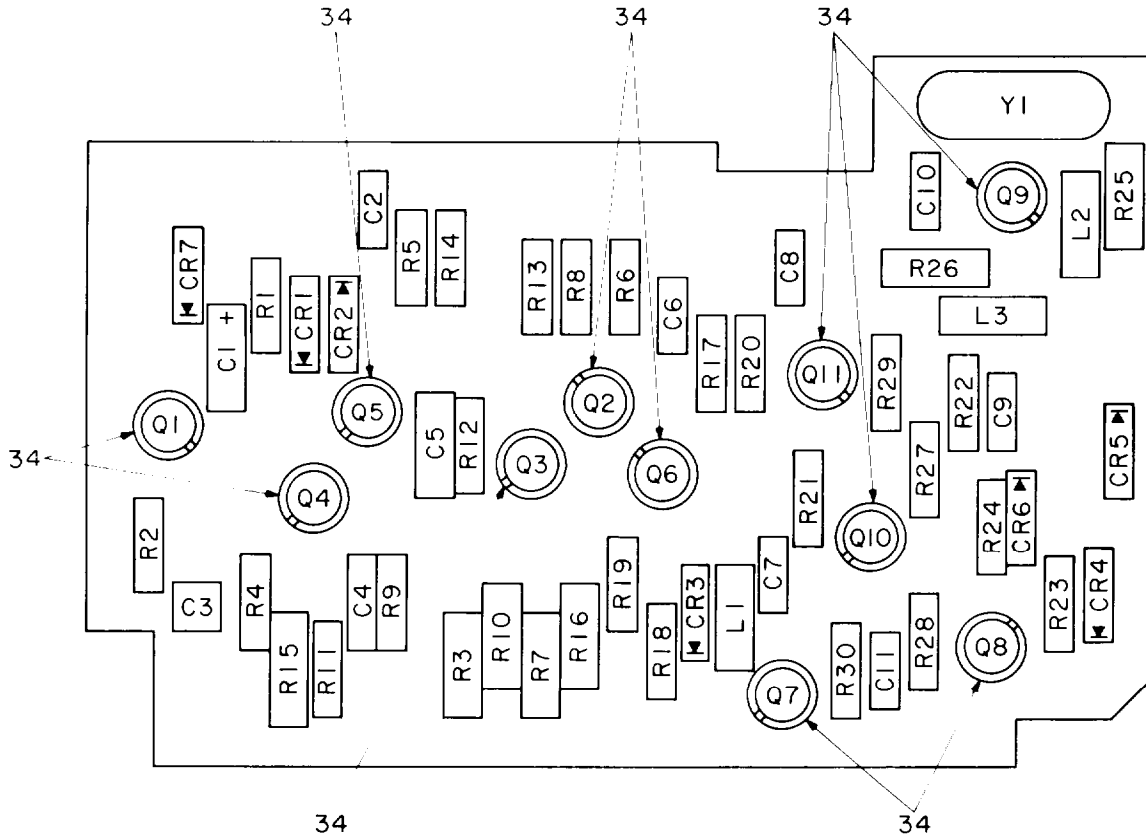

REF DES	ITEM NO	REF DES	ITEM NO	REF DES	ITEM NO	REF DES	ITEM NO	REF DES	ITEM NO	REF DES	ITEM NO
C1	1	CR1	6	Q2	13	R2	16	R13	22	R24	29
C2	2	CR2	6	Q3	13	R3	17	R14	20	R25	30
C3	3	CR3	6	Q4	13	R4	18	R15	21	R26	27
C4	4	CR4	6	Q5	13	R5	19	R16	22	R27	27
C5	4	CR5	7	Q6	14	R6	20	R17	24	R28	31
C6	2	CR6	6	Q7	13	R7	21	R18	25	R29	32
C7	2	CR7	8	Q8	13	R8	22	R19	26	R30	23
C8	5	L1	9	Q9	13	R9	18	R20	27	Y1	33
C9	3	L2	10	Q10	13	R10	23	R21	17		
C10	5	L3	11	Q11	13	R11	23	R22	26		
C11	2	Q1	12	R1	15	R12	18	R23	28		

NOTE: FOR COMPLETE REFERENCE DESIGNATION
PREFIX WITH IREIA3A2.

EL4WGO40

Figure 30. Restorer, Pulse, Form (1RE1A3A2).

SECTION II TM 11-5820-540-34P (5) (6)
 (1) (2) (3) (4)
 ITEM SMR FSCM PART
 NO CODE FSCM NUMBER DESCRIPTION AND USABLE ON CODES(UOC) QTY

GROUP 10020302 RESTORER PULSE FORM
 (1RE1A3A2)

FIGURE 30

1	PAHZZ	81349	M39003-01-3076	CAPACITOR, FIXED, ELE.....	1
				UOC: EL8, EL9	
2	PAHZZ	81349	M39014/02-1338	CAPACITOR, FIXED, CER.....	4
				UOC: EL8, EL9	
3	PAHZZ	81349	M39014-01-1357	CAPACITOR, FIXED, CER.....	2
				UOC: EL8, EL9	
4	XDHZZ	81349	CY10CR7C	CAPACITOR, FIXED, GLA.....	2
				UOC: EL8, EL9	
5	PAHZZ	81349	M39014-01-1327	CAPACITOR, FIXED, CER.....	2
				UOC: EL8, EL9	
6	PAHZZ	81349	JAN1N4148	SEMICONDUCTOR DEVIC.....	5
				UOC: EL8, EL9	
7	PAHZZ	80063	SM-A-698268	SEMICONDUCTOR DEVIC.....	1
				UOC: EL8, EL9	
8	PAHZZ	80063	SM-A-698269	SEMICONDUCTOR DEVIC.....	1
				UOC: EL8, EL9	
9	PAHZZ	96906	MS14046-10	COIL, RADIO FREQUENC.....	1
				UOC: EL8, EL9	
10	PAHZZ	96906	MS75089-35	COIL, RADIO FREQUENC.....	1
				UOC: EL8, EL9	
11	PAHZZ	96906	MS75089-34	COIL, RADIO FREQUENC.....	1
				UOC: EL8, EL9	
12	PAHZZ	81349	JAN2N2906A	TRANSISTOR.....	1
				UOC: EL8, EL9	
13	PAHZZ	81349	JAN2N706	TRANSISTOR.....	9
				UOC: EL8, EL9	
14	PAHZZ	81349	JAN2N269A	TRANSISTOR.....	1
				UOC: EL8, EL9	
15	PAHZZ	81349	RLR20C6202GS	RESISTOR, FIXED, FILM.....	1
				UOC: EL8, EL9	
16	PAHZZ	81349	RLR20C4300GS	RESISTOR, FIXED, FILM.....	1
				UOC: EL8, EL9	
17	PAHZZ	81349	RLR20C1202GS	RESISTOR, FIXED, FILM.....	2
				UOC: EL8, EL9	
18	PAHZZ	81349	RLR20C4701GS	RESISTOR, FIXED, FILM.....	3
				UOC: EL8, EL9	
19	PAHZZ	81349	RLR20C2002GS	RESISTOR, FIXED, FILM.....	1
				UOC: EL8, EL9	
20	PAHZZ	81349	RLR20C6201GS	RESISTOR, FIXED, FILM.....	2
				UOC: EL8, EL9	
21	PAHZZ	81349	RLR20C1002FS	RESISTOR, FIXED, FILM.....	2
				UOC: EL8, EL9	
22	PAHZZ	81349	RLR20C1001GS	RESISTOR, FIXED, FILM.....	3
				UOC: EL8, EL9	
23	PAHZZ	81349	RLR20C1502GS	RESISTOR, FIXED, FILM.....	3
				UOC: EL8, EL9	

SECTION II			TM 11-5820-540-34P			
(1)	(2)	(3)	(4)	(5)	(6)	
ITEM NO	SMR CODE	FSCM	PART NUMBER	DESCRIPTION AND USABLE ON CODES(UOC)	QTY	
24	PAHZZ	81349	RLR20C2200GS	RESISTOR, FIXED, FILM..... UOC: EL8, EL9	1	
25	PAHZZ	81349	RLR20C91R0GS	RESISTOR, FIXED, FILM..... UOC: EL8	1	
25	PAHZZ	81349	RLR20C91R0GS	RESISTOR, FIXED, FILM..... UOC: EL9	1	
26	PAHZZ	81349	RLR20C2201GS	RESISTOR, FIXED, FILM..... UOC: EL8, EL9	2	
27	PAHZZ	81349	RLR20C1201GS	RESISTOR, FIXED, FILM..... UOC: EL8, EL9	3	
28	PAHZZ	81349	RLR20C2202GS	RESISTOR, FIXED, FILM..... UOC: EL8, EL9	1	
29	PAHZZ	81349	RLR20C3002GS	RESISTOR, FIXED, FILM..... UOC: EL8, EL9	1	
30	PAHZZ	81349	RLR20C1003GS	RESISTOR, FIXED, FILM..... UOC: EL8, EL9	1	
31	PAHZZ	81349	RLR20C6200GS	RESISTOR, FIXED, FILM..... UOC: EL8, EL9	1	
32	PAHZZ	81349	RLR20C9101GS	RESISTOR, FIXED, FILM..... UOC: EL8, EL9	1	
33	PAHZZ	00809	333-998	CRYSTAL UNIT, QUARTZ..... UOC: EL8, EL9	1	
34	XBHZZ	13103	7717-43DAP	MOUNTING PAD, ELECTR..... UOC: EL8, EL9	11	

END OF FIGURE

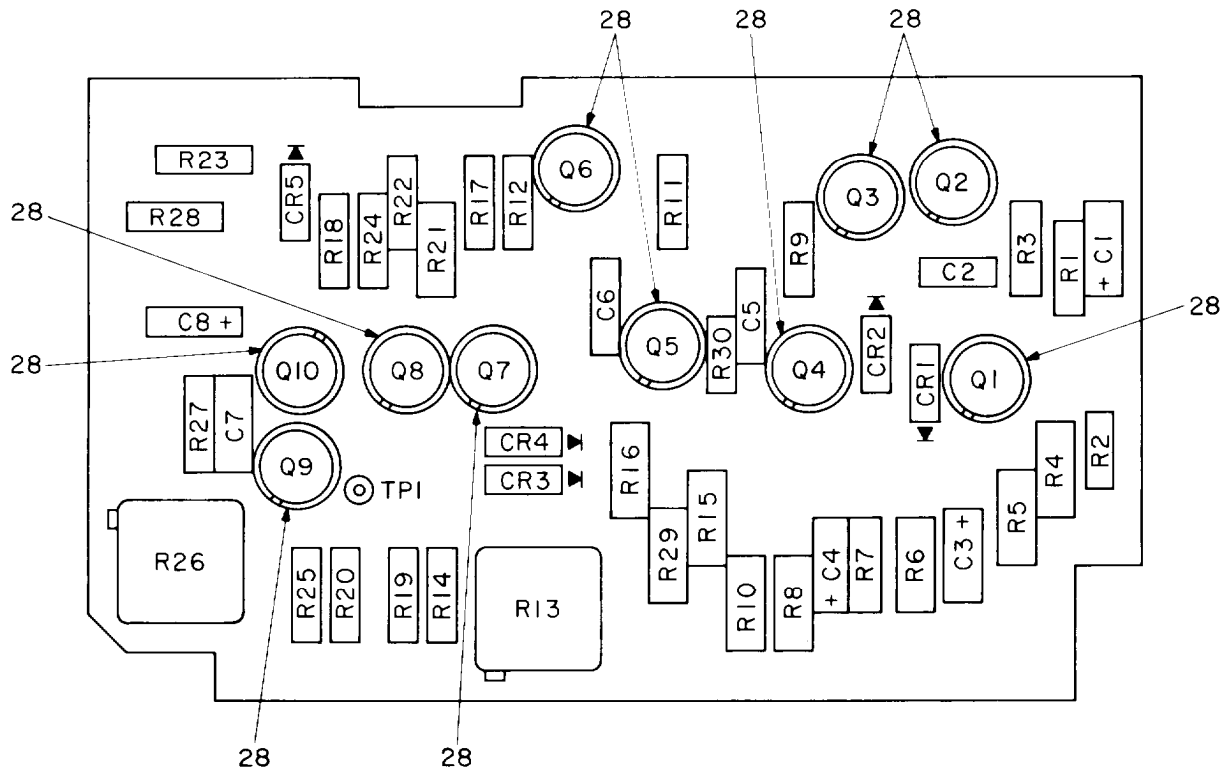

REF DES	ITEM NO	REF DES	ITEM NO	REF DES	ITEM NO	REF DES	ITEM NO	REF DES	ITEM NO	REF DES	ITEM NO
C1	1	CR2	7	Q6	8	R5	14	R14	10	R23	10
C2	2	CR3	7	Q7	8	R6	15	R15	19	R24	22
C3	3	CR4	7	Q8	8	R7	15	R16	19	R25	23
C4	3	CR5	7	Q9	8	R8	16	R17	20	R26	24
C5	4	Q1	8	Q10	9	R9	17	R18	10	R27	25
C6	4	Q2	8	R1	10	R10	11	R19	21	R28	23
C7	5	Q3	9	R2	11	R11	11	R20	21	R29	12
C8	6	Q4	8	R3	12	R12	10	R21	10	R30	26
CR1	7	Q5	8	R4	13	R13	18	R22	20	TPI	27

NOTE : FOR COMPLETE REFERENCE DESIGNATION
PREFIX WITH IREIA3A3.

EL4WGO4I

Figure 31. Synchronizer, Electrical (1RE1A3A3)

SECTION II TM 11-5820-540-34P (5) (6)
 (1) (2) (3) (4)
 ITEM SMR FSCM PART
 NO CODE FSCM NUMBER DESCRIPTION AND USABLE ON CODES(UOC) QTY

GROUP 1002303 SYNCHRONIZER,
 ELECTRICAL (IREIA3A3)

FIGURE 31

1	PAHZZ	81349	M39003/012988	CAPACITOR, FIXED, ELE.....	1
				UOC: EL8, EL9	
2	PAHZZ	81349	M39014/02-1338	CAPACITOR, FIXED, CER.....	1
				UOC: EL8, EL9	
3	PAHZZ	81349	M39003-01-3076	CAPACITOR, FIXED, ELE.....	2
				UOC: EL8, EL9	
4	PAHZZ	81349	CMR05E750G0DR	CAPACITOR, FIXED, MIC.....	2
				UOC: EL8, EL9	
5	PAHZZ	81349	CMR05F221G0DR	CAPACITOR, FIXED, MIC.....	1
				UOC: EL8, EL9	
6	PAHZZ	81349	M39003-01-2447	CAPACITOR, FIXED, ELE.....	1
				UOC: EL8, EL9	
7	PAHZZ	81349	JAN1N4148	SEMICONDUCTOR DEVIC.....	5
				UOC: EL8, EL9	
8	PAHZZ	81349	JAN2N706	TRANSISTOR.....	8
				UOC: EL8, EL9	
9	PAHZZ	81349	JAN2N930	TRANSISTOR.....	2
				UOC: EL8, EL9	
10	PAHZZ	81349	RLR20C4701GS	RESISTOR, FIXED, FILM.....	6
				UOC: EL8, EL9	
11	PAHZZ	81349	M22684-0098	RESISTOR, FIXED, FILM.....	2
				UOC: EL8, EL9	
12	PAHZZ	81349	RLR20C2201GS	RESISTOR, FIXED, FILM.....	2
				UOC: EL8, EL9	
13	PAHZZ	81349	RLR20C4700GS	RESISTOR, FIXED, FILM.....	1
				UOC: EL8, EL9	
14	PAHZZ	81349	RLR20C1201GS	RESISTOR, FIXED, FILM.....	1
				UOC: EL8, EL9	
15	PAHZZ	81349	RLR20C3302GS	RESISTOR, FIXED, FILM.....	2
				UOC: EL8, EL9	
16	PAHZZ	81349	RLR20C2402GS	RESISTOR, FIXED, FILM.....	1
				UOC: EL8, EL9	
17	PAHZZ	81349	RLR20C7500GS	RESISTOR, FIXED, FILM.....	1
				UOC: EL8, EL9	
18	PAHZZ	81349	M39015-2-006M	RESISTOR, VARIABLE, W.....	1
				UOC: EL8, EL9	
19	PAHZZ	81349	RLR20C1001GS	RESISTOR, FIXED, FILM.....	2
				UOC: EL8, EL9	
20	PAHZZ	81349	RLR20C2001GS	RESISTOR, FIXED, FILM.....	2
				UOC: EL8, EL9	
21	PAHZZ	81349	RLR20C1203GS	RESISTOR, FIXED, FILM.....	2
				UOC: EL8, EL9	
22	PAHZZ	81349	RLR20C1502GS	RESISTOR, FIXED, FILM.....	1
				UOC: EL8, EL9	
23	PAHZZ	81349	RLR20C1003GS	RESISTOR, FIXED, FILM.....	2
				UOC: EL8, EL9	

SECTION II

TM 11-5820-540-34P

(1) ITEM NO	(2) SMR CODE	(3) FSCM	(4) PART NUMBER	(5) DESCRIPTION AND USABLE ON CODES(UOC)	(6) QTY
24	PAHZZ	81349	M39015-2-007PP	RESISTOR,VARIABLE,W..... UOC:EL8,EL9	1
25	PAHZZ	81349	RLR20C5101GS	RESISTOR,FIXED,FILM..... UOC:EL8,EL9	1
26	PAHZZ	81349	RLR07C1502GS	RESISTOR,FIXED,FILM..... UOC:EL8,EL9	1
27	PAHZZ	98291	SKT117PCYELLOW	JACK,TIP..... UOC:EL8,EL9	1
28	XBHZZ	13107	717-43DAP	MOUNTING PAD,ELECTR..... UOC:EL8,EL9	10

END OF FIGURE

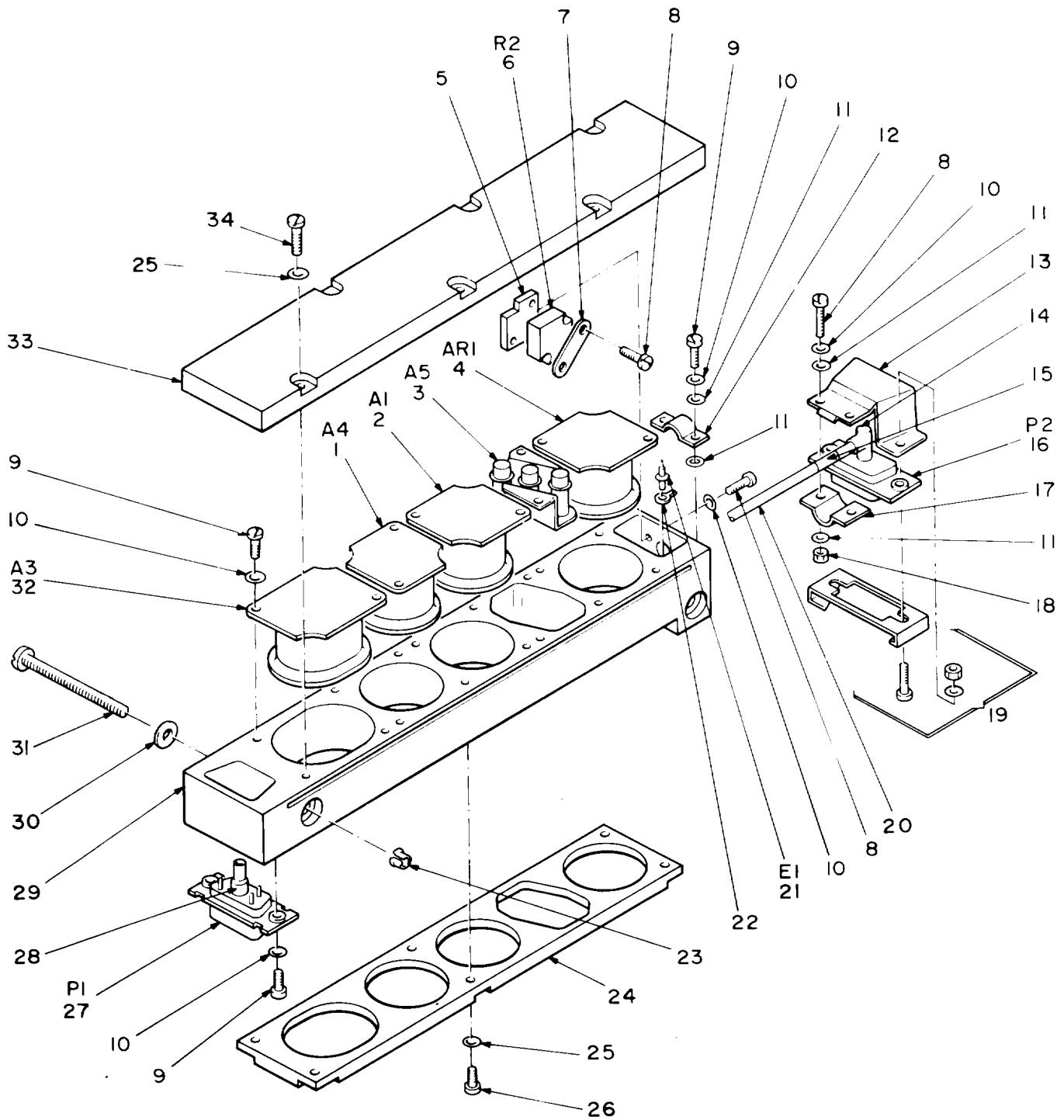

NOTE: FOR COMPLETE REFERENCE DESIGNATION
PREFIX WITH IREIA4.

EL4WG042

Figure 32. Limiter-Discriminator, Electrical Frequency (1RE1A4)

SECTION II TM 11-5820-540-34P (5) (6)
 (1) (2) (3) (4)
 ITEM SMR FSCM PART
 NO CODE NUMBER DESCRIPTION AND USABLE ON CODES(UOC) QTY

GROUP 100204 LIMITED-DISCRIMINATOR,
 ELECTRICAL FREQUENCY
 (1RE1A4)

FIGURE 32

1	PAHZZ	80063	SM-D-698169	LIMITER, ELECTRICAL.....	1
2	PAHZZ	80063	SM-D-698167	DISCRIMINATOR, SUBAS.....	1
3	PAHZZ	80063	SM-C-698170	CAPACITOR ASSEMBLY.....	1
4	PAHZZ	80063	SM-D-698171	AMPLIFIER, VIDEO.....	1
5	XBHZZ	80063	SM-B-698107	PLATE, MOUNTING, RESI.....	1
6	PAHZZ	81349	2RV7LYSA503503A	RESISTOR, VARIABLE, N.....	1
7	XBHZZ	80063	SM-B-698138	STRAP, RETAINING.....	1
8	XBHZZ	80063	SM-C-696608-9	SCREW, MACHINE.....	5
9	PAHZZ	80063	SM-C-696608-8	SCREW, MACHINE.....	14
				UOC: EL8	
9	PAHZZ	80063	SM-C-696608-8	SCREW, MACHINE.....	14
				UOC: EL9	
9	PAHZZ	80063	SM-C-696608-8	SCREW, MACHINE.....	14
				UOC: FE4	
10	PAHZZ	90073	195-634-2	WASHER.....	17
				UOC: EL8, EL9	
10	PAHZZ	90073	195-634-2	WASHER.....	17
				UOC: FE4	
11	XBHZZ	80063	SM-B-696631-3	WASHER, FLAT.....	8
12	XBHZZ	80063	SM-B-698026	STRAP, RETAINING.....	1
13	XBHZZ	80063	SM-C-698484	BRACKET, ELECTRICAL.....	1
14	PAHZA	30003	247AS-C0311-012	CONTACT, ELECTRICAL.....	1
15	XBHZZ	80063	SM-C-697510-2	SLEEVE, MARKER CABLE.....	1
16	PAHZZ	71468	DEMMS5W1P	CONNECTOR BODY, RECE.....	1
17	XBHZZ	80063	SM-B-698441	STRAP, RETAINING.....	1
18	PAHZZ	96906	MS35649-224	NUT, PLAIN, HEXAGON.....	2
19	PAHZZ	71468	DE51224-1	RETAINER, ELECTRICAL.....	1
20	PAHZZ	81349	M17/113-RG316	CABLE, RADIO FREQUEN.....	1
21	PAHZZ	88245	1490A4-11-2	TERMINAL, STUD.....	1
22	PAHZZ	78189	2914-02-01	TERMINAL, LUG.....	1
				UOC: EL8	
22	PAHZZ	78189	2914-02-01	TERMINAL, LUG.....	1
				UOC: EL9, FE4	
23	PAOZZ	80063	SM-B-696606-2	CLIP, SPLIT TUBULAR.....	2
24	XBHZZ	80063	SM-C-698459	COVER, DISCRIMINATOR.....	1
25	XBHZZ	90073	195-634-4	WASHER, SPRING TENSI.....	12
				UOC: EL8, EL9	
25	PAHZZ	90073	195-634-4	WASHER, SPRING TENSI.....	12
				UOC: FE4	
26	XBHZZ	80063	SM-C-696608-18	SCREW, MACHINE.....	6
				UOC: EL8, EL9	
26	PAHZZ	80063	SM-C-696608-18	SCREW, MACHINE.....	6
				UOC: FE4	
27	PAHZZ	71468	DEMMS5W1S	CONNECTOR, RECEPTAC.....	1
28	PAHZA	71468	DM53742-5001	CONTACT, ELECTRICAL.....	1

(1) ITEM NO	(2) SMR CODE	(3) FSCM	(4) PART NUMBER	(5) DESCRIPTION AND USABLE ON CODES(UOC)	(6) QTY
29	XBHZZ	80063	SM-C-698485	CHASSIS,ELECTRICAL.....	1
30	PAOZZ	90073	195-634-6	WASHER,SPRING TENSI.....	2
31	PAOZZ	80063	SM-C-696608-41	SCREW,MACHINE.....	2
32	PAHZZ	80063	SM-D-698168	LIMITER,ELECTRICAL.....	1
33	XBHZZ	80063	SM-C-698482	COVER,DISCRIMINATOR.....	1
34	XBHZZ	80063	SM-C-696608-20	SCREW,MACHINE.....	6

END OF FIGURE

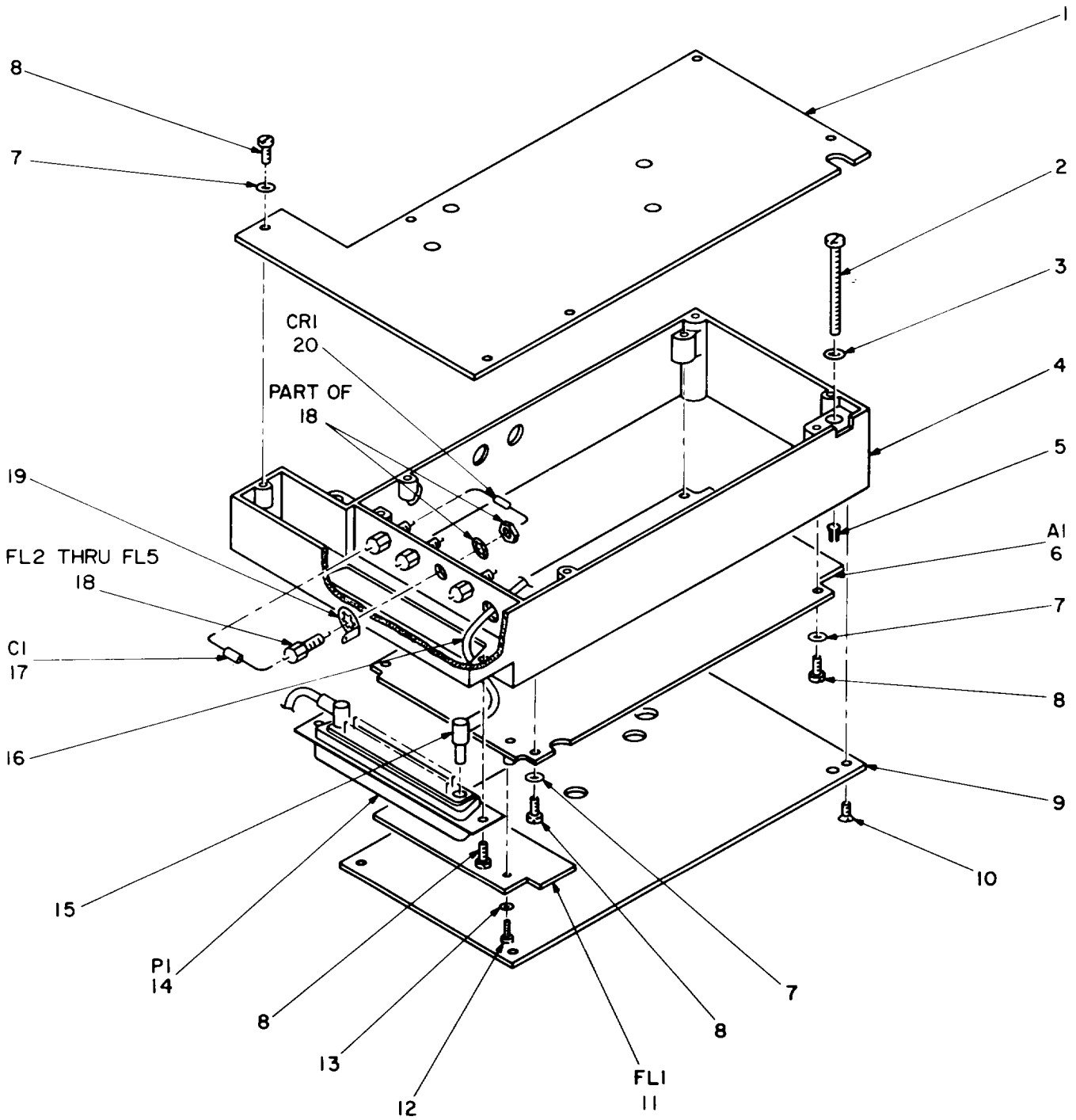

NOTE: FOR COMPLETE REFERENCE DESIGNATION
PREFIX WITH IRE1A5.

EL4WG043

Figure 33. Amplifier, Frequency Multiplier Assembly (1RE1A5).

SECTION II			TM 11-5820-540-34P	(5)	(6)
(1)	(2)	(3)	(4)		
ITEM NO	SMR CODE	FSCM	PART NUMBER	DESCRIPTION AND USABLE ON CODES(UOC)	QTY
				GROUP 100205 AMPLIFIER, FREQUENCY MULTIPLIER ASSEMBLY (1RE1A5)	
				FIGURE 33	
1	XBHZZ	80063	SM-C-698496	COVER,AMPLIFIER.....	1
2	PAOZZ	80063	SM-C-696608-40	SCREW,MACHINE.....	2
3	PAOZZ	90073	195-634-6	WASHER,SPRING TENSI.....	2
4	XBHZZ	80063	SM-E-698535	CHASSIS,ELECTRICAL.....	1
5	PAHZZ	80063	SM-B-696606-2	CLIP,SPLIT TUBULAR.....	2
6	XBHLL	80063	SM-D-698172	AMPLIFIER-FREQUENCY SEE FIGURE 34 FOR PARTS BREAKDOWN.....	1
7	XBHZZ	90073	195-634-4	WASHER,SPRING TENSI.....	10
				UOC:EL8,EL9	
7	PAHZZ	90073	195-634-4	WASHER,SPRING TENSI.....	10
				UOC:FE4	
8	PAHZZ	80063	SM-C-696608-18	SCREW,MACHINE.....	12
				UOC:EL8,EL9	
8	PAHZZ	80063	SM-C-696608-18	SCREW,MACHINE.....	12
				UOC:FE4	
9	XBHZZ	80063	SM-C-698497	COVER,AMPLIFIER.....	1
10	XBHZZ	80063	SM-C-696607-16	SCREW,MACHINE.....	4
11	PAHZZ	80063	SM-C-698173	FILTER.....	1
12	PAHZZ	80063	SM-C-696608-8	SCREW,MACHINE.....	2
				UOC:EL8	
12	PAHZZ	80063	SM-C-696608-8	SCREW,MACHINE.....	2
				UOC:EL9	
12	PAHZZ	80063	SM-C-696608-8	SCREW,MACHINE.....	2
				UOC:FE4	
13	PAHZZ	90073	195-634-2	WASHER.....	2
				UOC:EL8,EL9	
13	PAHZZ	90073	195-634-2	WASHER.....	2
				UOC:FE4	
14	PAHZZ	71468	DCM27W2P(C37)	CONNECTOR,RECEPTAC.....	1
15	PAHZA	30003	247AS-C0311-012	CONTACT,ELECTRICAL.....	2
16	PAHZZ	81349	M17/113-RG316	CABLE,RADIO FREQUEN.....	1
17	PAHZZ	81349	M39003-01-3076	CAPACITOR,FIXED,ELE.....	1
				UOC:EL8,EL9	
17	PAHZZ	81349	M39003-01-3076	CAPACITOR,FIXED,ELE.....	1
				UOC:FE4	
18	PAHZZ	81349	M15733/61-0001	FILTER,RADIO FREQUE.....	4
19	XDHZZ	78189	2168-12-01	TERMINAL,LUG.....	1
20	XDHZZ	07263	FH1200	SEMICONDUCTOR DEVIC.....	1

END OF FIGURE

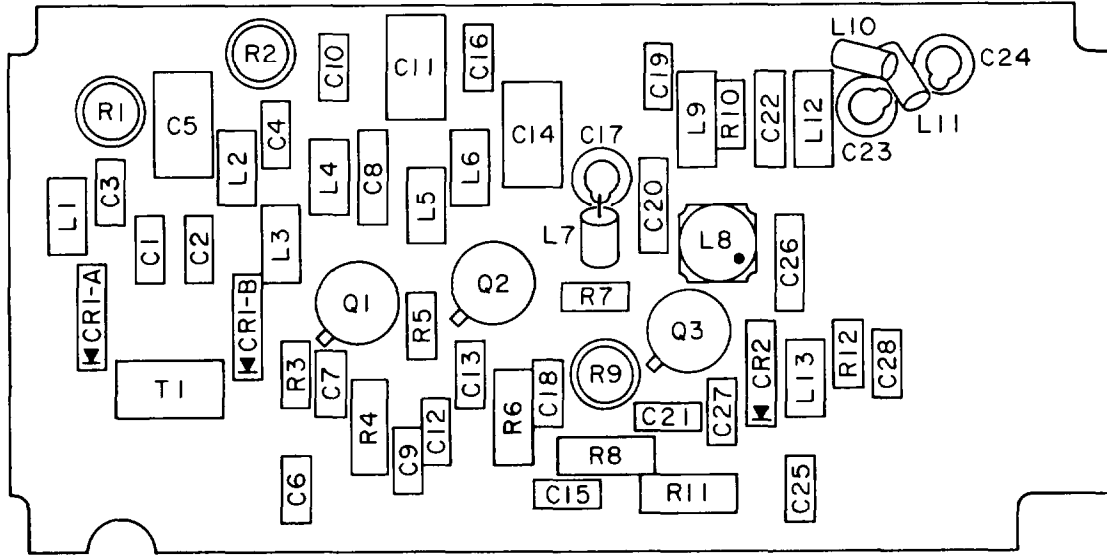

REF DES	ITEM NO	REF DES	ITEM NO	REF DES	ITEM NO	REF DES	ITEM NO	REF DES	ITEM NO	REF DES	ITEM NO
C1	1	C11	2	C21	1	CR2	8	L10	15	R4	19
C2	1	C12	1	C22	6	L1	9	L11	11	R5	18
C3	1	C13	1	C23	4	L2	9	L12	15	R6	19
C4	1	C14	2	C24	4	L3	10	L13	9	R7	20
C5	2	C15	1	C25	1	L4	11	Q1	16	R8	21
C6	1	C16	1	C26	3	L5	12	Q2	16	R9	22
C7	1	C17	4	C27	1	L6	13	Q3	16	R10	23
C8	3	C18	1	C28	1	L7	12	R1	17	R11	24
C9	1	C19	1	CR1-A	7	L8	14	R2	17	R12	25
C10	1	C20	5	CR1-B	7	L9	9	R3	18	T1	26

NOTE : FOR COMPLETE REFERENCE DESIGNATION
 PREFIX WITH IRE1A5A1.

EL4WGO44

Figure 34. Amplifier, Frequency Multiplier (1RE1A5A1).

SECTION II			TM 11-5820-540-34P		(5)	(6)
(1)	(2)	(3)	(4)			
ITEM NO	SMR CODE	FSCM	PART NUMBER	DESCRIPTION AND USABLE ON CODES(UOC)	GROUP 10020501	AMPLIFIER, FREQUENCY MULTIPLIER (1RE1A5A1)
						FIGURE 34
1	PAHZZ 81349	M39014/02-1338		CAPACITOR, FIXED, CER.....		18
				UOC: EL8, EL9		
1	PAHZZ 81349	M39014/02-1338		CAPACITOR, FIXED, CER.....		18
				UOC: FE4		
2	PAHZZ 91293	2951ANDCAP4613		CAPACITOR, VARIABLE,.....		3
3	PAHZZ 81349	CMR05E330GODR		CAPACITOR, FIXED, MIC.....		2
4	PAHZZ 81349	PC25J100		CAPACITOR, VARIABLE,.....		3
5	PAHZZ 81349	M23269-01-3004		CAPACITOR, FIXED, GLA.....		1
6	PAHZZ 81349	CMR05E680GODR		CAPACITOR, FIXED, MIC.....		1
7	PAHZZ 28480	A2006		SEMICONDUCTOR DEVIC.....		1
8	PAHZZ 96906	MS1427		SEMICONDUCTOR DEVIC.....		1
9	PAHZZ 96906	MS18130-16		COIL, RADIO FREQUENC.....		4
10	PAHZZ 96906	MS18130-1		COIL, RADIO FREQUENC.....		1
11	PAHZZ 96906	MS18130-4		COIL, RADIO FREQUENC.....		2
12	PAHZZ 72259	K335-5		COIL, RADIO FREQUENC.....		2
13	PAHZZ 80063	SM-B-698615		SUPPRESSOR, PARASITI.....		1
14	PAHZZ 80063	SM-D-698616		COIL, RADIO FREQUENC.....		1
15	PAHZZ 72259	K335-1		COIL, RADIO FREQUENC.....		2
16	PAHZZ 90073	334-287		TRANSISTOR.....		3
17	PAHZZ 80294	3305P1-500		RESISTOR, VARIABLE, W.....		2
18	PAHZZ 81349	RLR07C56R0GS		RESISTOR, FIXED, FILM.....		2
19	PAHZZ 81349	RLR20C3300GS		RESISTOR, FIXED, FILM.....		2
20	PAHZZ 81349	RLR07C75R0GS		RESISTOR, FIXED, FILM.....		1
21	PAHZZ 81349	RLR20C2200GS		RESISTOR, FIXED, FILM.....		1
				UOC: EL8, EL9		
21	PAHZZ 81349	RLR20C2200GS		RESISTOR, FIXED, FILM.....		1
				UOC: FE4		
22	PAHZZ 37695	225027-29		RESISTOR, VARIABLE, W.....		1
23	PAHZZ 81349	RLR07C5100GS		RESISTOR, FIXED, FILM.....		1
24	PAHZZ 01295	TM1/83.9KPORM10% 25DEGC		RESISTOR, THERMAL.....		1
25	PAHZZ 81349	RLR07C1802GS		RESISTOR, FIXED, FILM.....		1
26	PAHZZ 80063	SM-C-696955		TRANSFORMER, RADIO F.....		1

END OF FIGURE

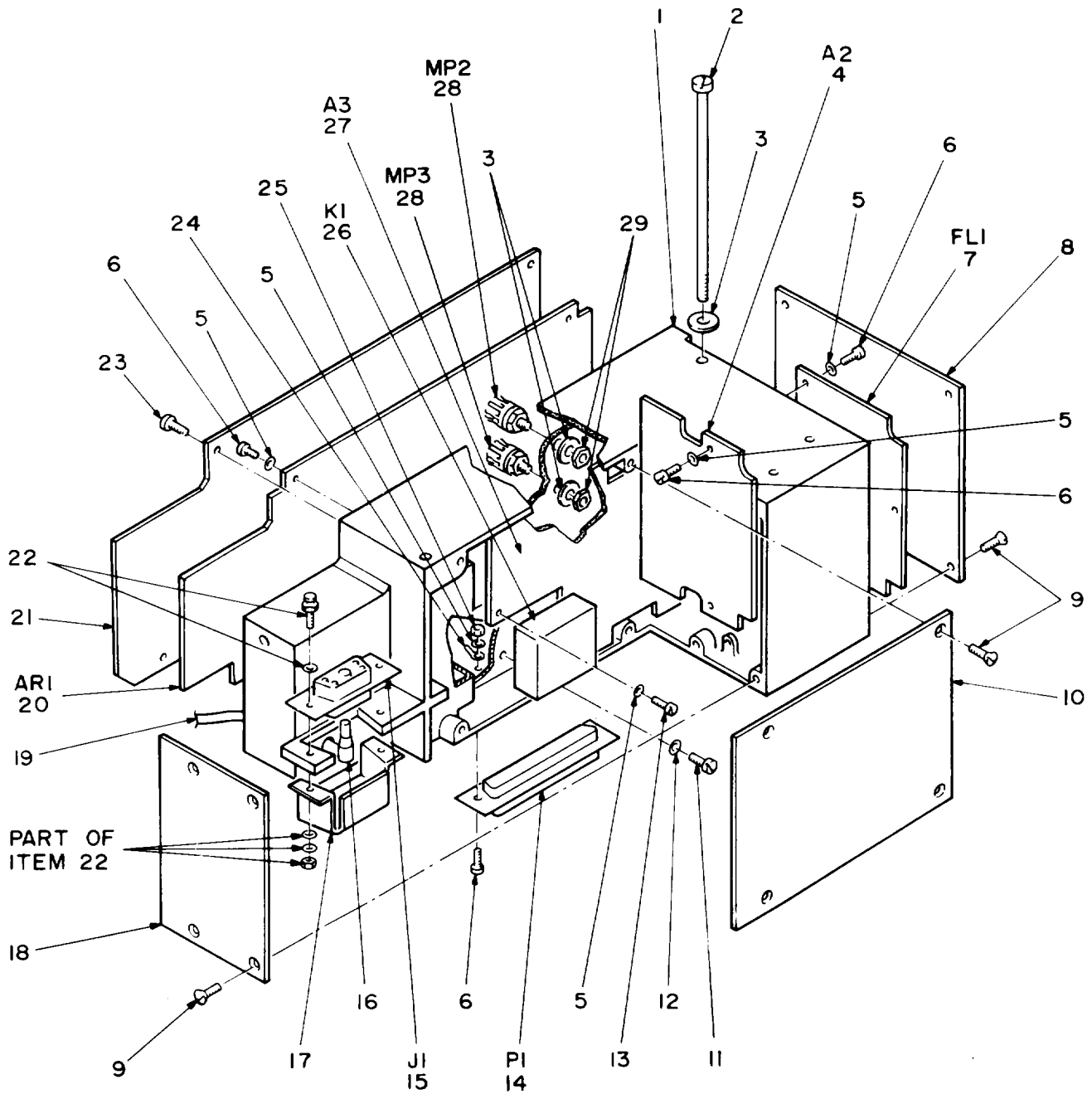

**NOTE: FOR COMPLETE REFERENCE DESIGNATION
PREFIX WITH IREIARI.**

EL4WG045

Figure 35. Amplifier, Video (1RE1AR1) (P/O R-1329A(P)/GRC-103(V) and R-1329 B(P)/ GRC-103(V) and R-1329 C(P)/GRC-103(v)).

SECTION II TM 11-5820-540-34P (5) (6)
 (1) (2) (3) (4)
 ITEM SMR FSCM PART
 NO CODE FSCM NUMBER DESCRIPTION AND USABLE ON CODES(UOC) QTY

GROUP 100206 AMPLIFIER, VIDEO
 (IREIARI) (P/O R-1329A
 (P)/ GRC-103(V) AND
 R-1329B(P)/GRC-103(V)
 AND R-1329C(P)/GRC-103
 (V))

FIGURE 35

1	XBDZZ	80063	SM-E-698005-1	CHASSIS, ELECTRICAL.....	1
				UOC: EL8	
1	XBDZZ	80063	SM-E-698005-2	CHASSIS, ELECTRICAL.....	1
				UOC: EL9, FE4	
2	PAOZZ	80063	SM-B-698034	SCREW, EXTERNALLY.....	2
3	PAOZZ	90073	195-634-8	WASHER.....	4
4	PAHZZ	80063	SM-C-698018	MONITOR, VIDEO.....	1
5	PAHZZ	90073	195-634-2	WASHER.....	14
				UOC: EL8, EL9	
5	PAHZZ	90073	195-634-2	WASHER.....	14
				UOC: FE4	
6	PAHZZ	80063	SM-C-696608-8	SCREW, MACHINE.....	11
				UOC: EL8	
6	PAHZZ	80063	SM-C-696608-8	SCREW, MACHINE.....	12
				UOC: EL9	
6	PAHZZ	80063	SM-C-696608-8	SCREW, MACHINE.....	12
				UOC: FE4	
7	PAHLL	90073	456-041	FILTER, BAND PASS SEE FIGURE 37 FOR PARTS BREAKDOWN.....	1
8	XBHZZ	80063	SM-B-698029	COVER, AMPLIFIER.....	1
9	XBHZZ	80063	SM-C-696607-16	SCREW, MACHINE.....	12
10	XBHZZ	80063	SM-B-698028	COVER, AMPLIFIER.....	1
11	PAHZZ	80063	SM-C-696608-17	SCREW, MACHINE.....	2
12	PAHZZ	90073	195-634-4	WASHER, SPRING TENSI.....	2
				UOC: EL8, EL9	
12	PAHZZ	90073	195-634-4	WASHER, SPRING TENSI.....	2
				UOC: FE4	
13	PAHZZ	80063	SM-C-696608-7	SCREW, MACHINE.....	3
				UOC: EL8	
13	PAHZZ	80063	SM-C-696608-7	SCREW, MACHINE.....	2
				UOC: EL9, FE4	
14	PADZZ	81349	M24308-3-3	CONNECTOR, RECEPTACL.....	1
15	PADZZ	71468	DEMM5W1S	CONNECTOR, RECEPTACL.....	1
16	PADZZ	71468	DM53743-5001	CONTACT, ELECTRICAL.....	1
17	XDDZZ	80063	SM-B-698033	BRACKET, ELECTRICAL.....	1
18	XBDZZ	80063	SM-B-698027	COVER, AMPLIFIER.....	1
19	PADZZ	81349	M17/113-RG316	CABLE, RADIO FREQUEN.....	1
20	PAHLL	80063	SM-D-698012	AMPLIFIER, VIDEO SEE FIGURE 36 FOR PARTS BREAKDOWN.....	1
21	XBHZZ	80063	SM-B-698030	COVER, AMPLIFIER.....	1
22	PAHZZ	71468	ES751-14	HARDWARE KIT, ELECTR.....	2
23	XBHZZ	80063	SM-C-696608-18	SCREW, MACHINE.....	4
				UOC: EL8, EL9	

SECTION II			TM 11-5820-540-34P			
(1)	(2)	(3)	(4)	(5)	(6)	
ITEM NO	SMR CODE	FSCM	PART NUMBER	DESCRIPTION AND USABLE ON CODES(UOC)	QTY	
23	PAHZZ	80063	SM-C-696608-18	SCREW,MACHINE..... UOC:FE4	4	
24	PADZZ	80063	SM-A-698928-6	TERMINAL,LUG.....	2	
25	PADZZ	96905	MS35649-224	NUT,PLAIN,HEXAGON.....	2	
26	PADZZ	81349	M39016/6-114P	RELAY,ELECTROMAGNET.....	1	
27	PAHZZ	80063	SM-C-698006	CONTROL,ALARM..... UOC:EL8	1	
27	PAHZZ	80063	SM-C-967355	CONTROL,ALARM..... UOC:EL9,FE4	1	
28	PADZZ	98978	TX0506-1B	HEAT SINK,ELECTRICA.....	2	
29	PADZZ	18876	9052346	NUT,PLAIN,HEXAGON.....	2	

END OF FIGURE

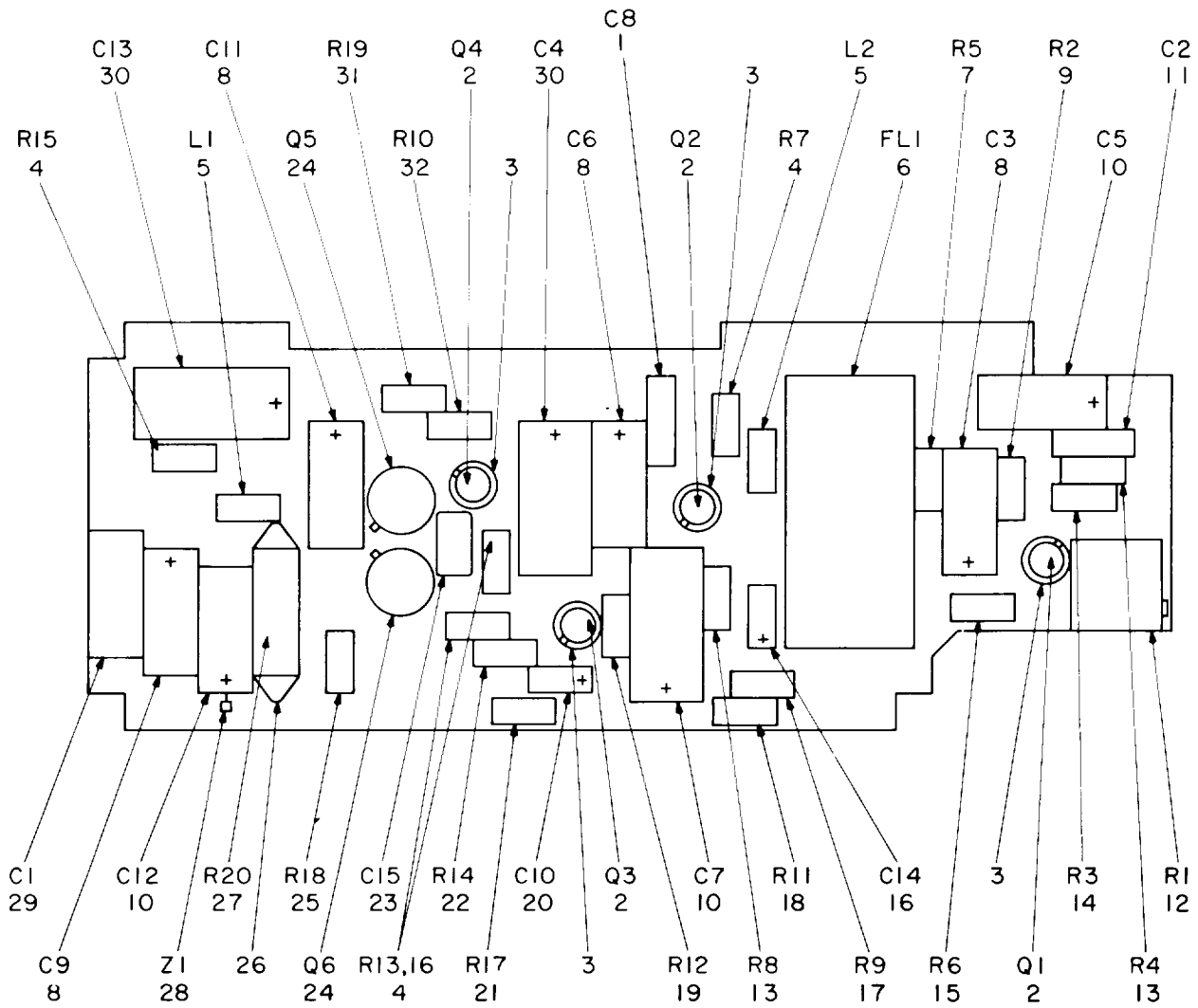

NOTE : FOR COMPLETE REFERENCE DESIGNATION
PREFIX WITH IREIARIARI.

Figure 36. Amplifier, Video (1RE1AR1AR1).

SECTION II			TM 11-5820-540-34P	(5)	(6)
(1)	(2)	(3)	(4)		
ITEM NO	SMR CODE	FSCM	PART NUMBER	DESCRIPTION AND USABLE ON CODES(UOC)	QTY
				GROUP 10020601 AMPLIFIER, VIDEO (IREIAR1AR1)	
				FIGURE 36	
1	PAHZZ 81349	M23269/02-3049		CAPACITOR, FIXED, GLA.....	1
2	PAHZZ 81349	JAN2N706		TRANSISTOR.....	4
				UOC: EL8, EL9	
2	PAHZZ 81349	JAN2N706		TRANSISTOR.....	4
				UOC: FE4	
3	XBHZZ 13103	7717-43DAP		MOUNTING PAD, ELECTR.....	4
				UOC: EL8, EL9	
3	PAHZZ 81349	M38527/03-008D		MOUNTING PAD, ELECTR.....	4
				UOC: FE4	
4	PAHZZ 81349	RLR20C1001GS		RESISTOR, FIXED, FILM.....	4
				UOC: EL8, EL9	
4	PAHZZ 81349	RLR20C1001GS		RESISTOR, FIXED, FILM.....	4
				UOC: FE4	
5	PAHZZ 96906	MS75089-19		COIL, RADIO FREQUENC.....	2
				UOC: EL8, EL9	
5	PAHZZ 96906	MS75089-19		COIL, RADIO FREQUENC.....	2
				UOC: FE4	
6	PAHZZ 90073	370-640		FILTER, LOW PASS.....	1
7	PAHZZ 81349	RLR20C3920FS		RESISTOR, FIXED, FILM.....	1
8	PAHZZ 81349	M39006122-0548		CAPACITOR, FIXED, ELE.....	4
				UOC: EL8, EL9	
8	PAHZZ 81349	M39006/22-0548		CAPACITOR, FIXED, ELE.....	4
				UOC: FE4	
9	PAHZZ 81349	RLR20C1501GS		RESISTOR, FIXED, FILM.....	1
10	PAHZZ 81349	M39006/22-0488		CAPACITOR, FIXED, ELE.....	3
11	PAHZZ 81349	M39014/05-2261		CAPACITOR, FIXED, CER.....	1
12	PAHZZ 81349	M39015-2-005PP		RESISTOR, VARIABLE, W.....	1
13	PAHZZ 81349	RLR20C2201GS		RESISTOR, FIXED, FILM.....	2
				UOC: EL8, EL9	
13	PAHZZ 81349	RLR20C2201GS		RESISTOR, FIXED, FILM.....	2
				UOC: FE4	
14	PAHZZ 81349	RLR20C1500GS		RESISTOR, FIXED, FILM.....	1
15	PAHZZ 81349	RLR20C3000GS		RESISTOR, FIXED, FILM.....	1
16	PAHZZ 81349	M39003-01-3076		CAPACITOR, FIXED, ELE.....	1
				UOC: FE4	
17	PAHZZ 81349	RLR20C1001GS		RESISTOR, FIXED, FILM.....	1
18	PAHZZ 81349	RLR20C10R0GS		RESISTOR, FIXED, FILM.....	1
19	PAHZZ 81349	RLR20C1002FS		RESISTOR, FIXED, FILM.....	1
				UOC: EL8, EL9	
19	PAHZZ 81349	RLR20C1002FS		RESISTOR, FIXED, FILM.....	1
				UOC: FE4	
20	PAHZZ 80063	SM-A-698635		CAPACITOR, FIXED, ELE.....	1
21	PAHZZ 81349	RLR20C56R0GS		RESISTOR, FIXED, FILM.....	1
22	PAHZZ 81349	RLR20C1501GS		RESISTOR, FIXED, FILM.....	1
23	PAHZZ 81349	CMR05E680F0DR		CAPACITOR, FIXED, MIC.....	1
24	PAHZZ 81349	JAN2N697		TRANSISTOR.....	2
25	PAHZZ 81349	RLR20C2401GS		RESISTOR, FIXED, FILM.....	1

SECTION II			TM 11-5820-540-34P			
(1)	(2)	(3)	(4)	(5)	(6)	
ITEM NO	SMR CODE	FSCM	PART NUMBER	DESCRIPTION AND USABLE ON CODES(UOC)	QTY	
26	XBHZZ	80063	SM-B-698015	INSULATOR, PLATE.....	1	
27	PAHZZ	81349	RL42S241GTX	RESISTOR, FIXED, FILM.....	1	
28	XBHZZ	02114	5659065-3B	SHIELDING BEAD, ELEC.....	1	
				UOC: EL8, EL9		
28	PAHZZ	02114	56 590 65-3B	SHIELDING BEAD, ELEC.....	1	
				UOC: FE4		
29	PAHZZ	81349	M39014/05-2310	CAPACITOR, FIXED, CER.....	1	
30	PAHZZ	81349	M39006/22-0554	CAPACITOR, FIXED, ELE.....	2	
31	PAHZZ	81349	RLR20C15R0GS	RESISTOR, FIXED, FILM.....	1	
32	PAHZZ	81349	RLR20C1000GS	RESISTOR, FIXED, FILM.....	1	

END OF FIGURE

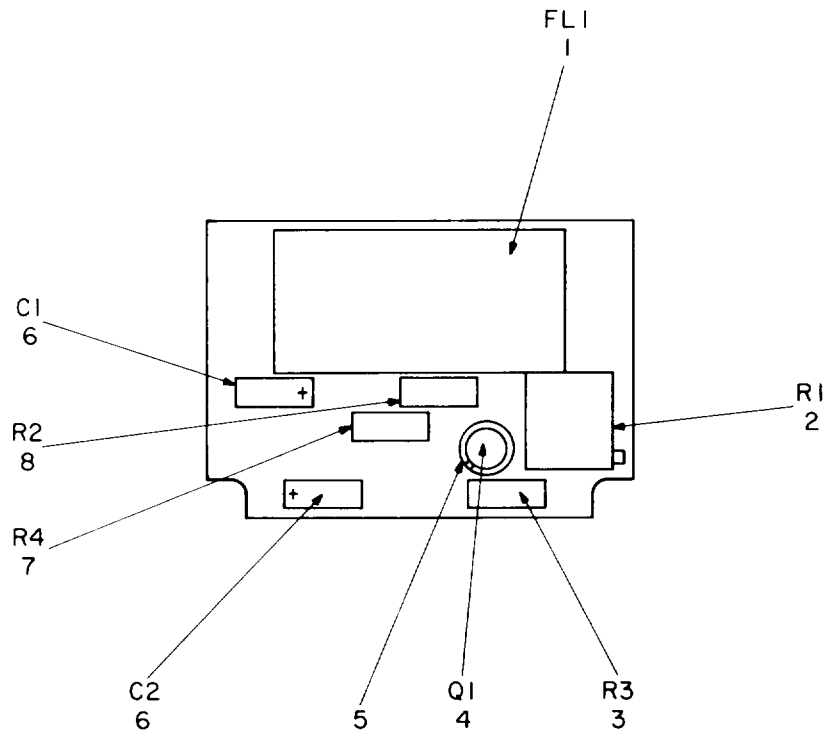

NOTE: FOR COMPLETE REFERENCE DESIGNATION
PREFIX WITH IREIARIFL1.

EL4WGO47

Figure 37. Filter, High Pass (1RE1AR1FL1).

SECTION II TM 11-5820-540-34P (5) (6)

(1) ITEM NO	(2) SMR CODE	(3) FSCM	(4) PART NUMBER	(5) DESCRIPTION AND USABLE ON CODES(UOC)	(6) QTY
-------------------	--------------------	-------------	-----------------------	---	------------

GROUP 10020602 FILTER, HIGH PASS
(1RE1AR1FL1)

FIGURE 37

1	PAHZZ	90073	370-644	FILTER,HIGH PASS.....	1
2	PAHZZ	81349	M39015-2-005PP	RESISTOR,VARIABLE,W.....	1
3	PAHZZ	81349	RLR20C1500GS	RESISTOR,FIXED,FILM.....	1
4	PAHZZ	81349	JAN2N706	TRANSISTOR.....	1
				UOC:EL8,EL9	
4	PAHZZ	81349	JAN2N706	TRANSISTOR.....	1
				UOC:FE4	
5	XBHZZ	13103	7717-43DAP	MOUNTING PAD,ELECTR.....	1
				UOC:EL8,EL9	
5	PAHZZ	81349	M38527/03-008D	MOUNTING PAD,ELECTR.....	1
				UOC:FE4	
6	PAHZZ	81349	M39003/01-3176	CAPACITOR,FIXED,ELE.....	2
7	PAHZZ	81349	RLR20C2201GS	RESISTOR,FIXED,FILM.....	1
				UOC:EL8,EL9	
7	PAHZZ	81349	RLR20C2201GS	RESISTOR,FIXED,FILM.....	1
				UOC:FE4	
8	PAHZZ	81349	RLR20C3000GS	RESISTOR,FIXED,FILM.....	1

END OF FIGURE

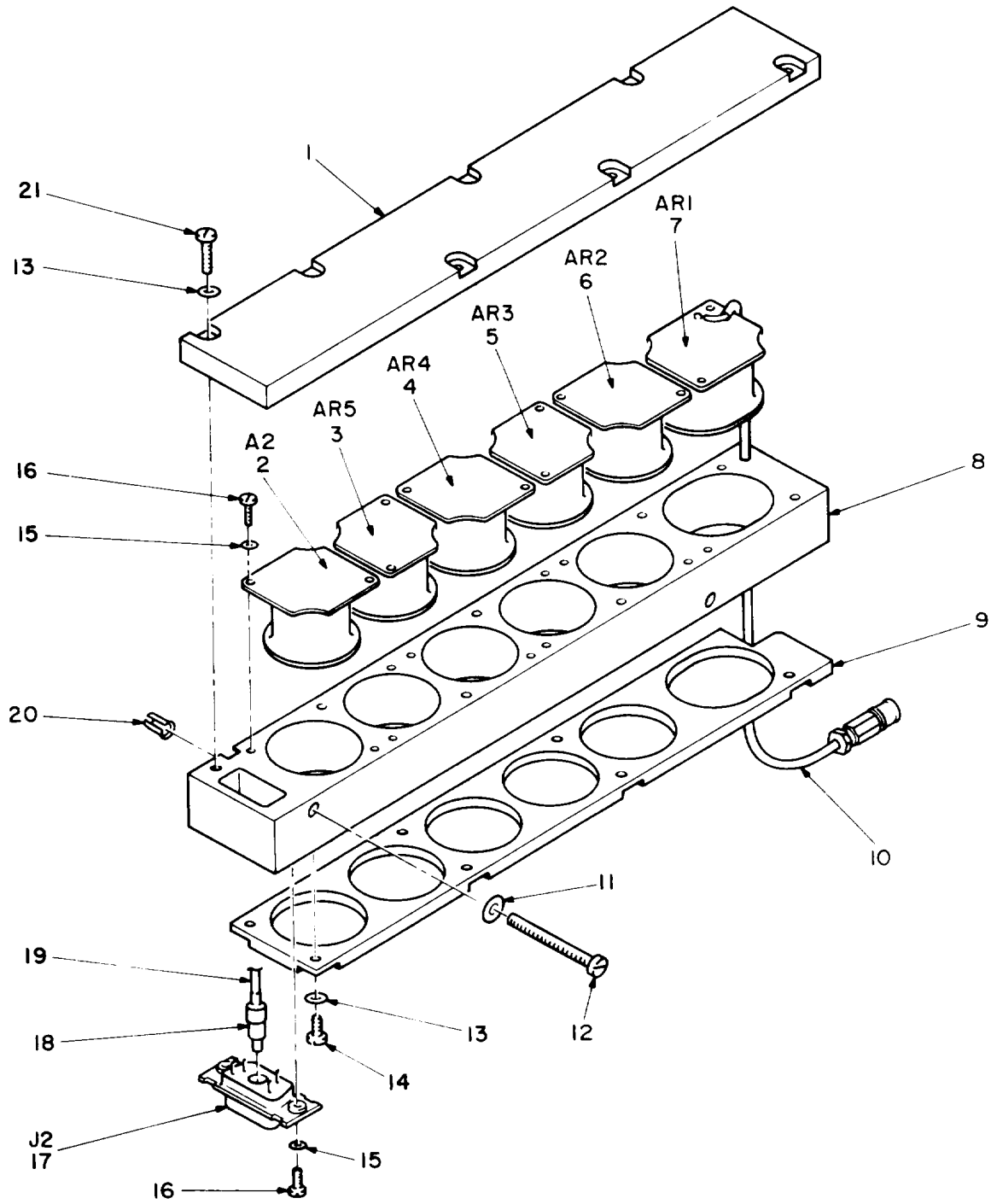

NOTE: FOR COMPLETE REFERENCE DESIGNATION
 PREFIX WITH 1RE1AR2.

EL4WG048

Figure 38. Amplifier, Intermediate Frequency (1RE1AR2),

SECTION II			TM 11-5820-540-34P		(5)	(6)
(1)	(2)	(3)	(4)			
ITEM	SMR	FSCM	PART	DESCRIPTION AND USABLE ON CODES(UOC)	QTY	
NO	CODE		NUMBER			
				GROUP 100207 AMPLIFIER, INTERMEDIATE FREQUENCY (1REIAR2)		
				FIGURE 38		
1	XBHZZ	80063	SM-C-697973	COVER,AMPLIFIER.....	1	
2	PAHZZ	80063	SM-D-697974	DETECTOR,RADIO FREQ.....	1	
3	PAHZZ	80063	SM-D-697993	AMPLIFIER,INTERMEDI.....	1	
4	PAHZZ	80063	SM-D-697965	AMPLIFIER,INTERMEDI.....	1	
5	PAHZZ	80063	SM-D-697987	AMPLIFIER,INTERMEDI.....	1	
6	PAHZZ	80063	SM-D-697981	AMPLIFIER,INTERMEDI.....	1	
7	PAHZZ	80063	SM-D-697997	MIXER STAGE,FREQUEN.....	1	
8	XBHZZ	80063	SM-C-697967	CHASSIS,ELECTRICAL.....	1	
9	XBHZZ	80063	SM-C-697971	COVER,AMPLIFIER.....	1	
10	PAHZZ	80063	SM-B-698001	CABLE ASSEMBLY,RADI.....	1	
11	PAOZZ	90073	195-634-6	WASHER,SPRING TENSI.....	2	
12	PAOZZ	80063	SM-D-697965-1	SCREW,MACHINE.....	2	
13	PAHZZ	90073	195-634-4	WASHER,SPRING TENSI.....	14	
				UOC:FE4		
14	XBHZZ	80063	SM-C-696608-18	SCREW,MACHINE.....	7	
				UOC:EL8,EL9		
14	PAHZZ	80063	SM-C-696608-18	SCREW,MACHINE.....	7	
				UOC:FE4		
15	PAHZZ	90073	195-634-2	WASHER.....	14	
				UOC:EL8,EL9		
15	PAHZZ	90073	195-634-2	WASHER.....	14	
				UOC:FE4		
16	PAHZZ	80063	SM-C-696608-8	SCREW,MACHINE.....	14	
				UOC:EL8		
16	PAHZZ	80063	SM-C-696608-8	SCREW,MACHINE.....	14	
				UOC:EL9		
16	PAHZZ	80063	SM-C-696608-8	SCREW,MACHINE.....	14	
				UOC:FE4		
17	PAHZZ	71468	DEMM5W1P	CONNECTOR BODY,RECE.....	1	
18	PAHZA	71468	DM53740-5001	CONTACT,ELECTRICAL.....	1	
19	PAHZZ	81349	M17/113-RG316	CABLE,RADIO FREQUEN.....	1	
20	PAOZZ	80063	SM-B-696606-2	CLIP,SPLIT TUBULAR.....	2	
21	XBHZZ	80063	SM-C-696608-20	SCREW,MACHINE.....	7	

END OF FIGURE

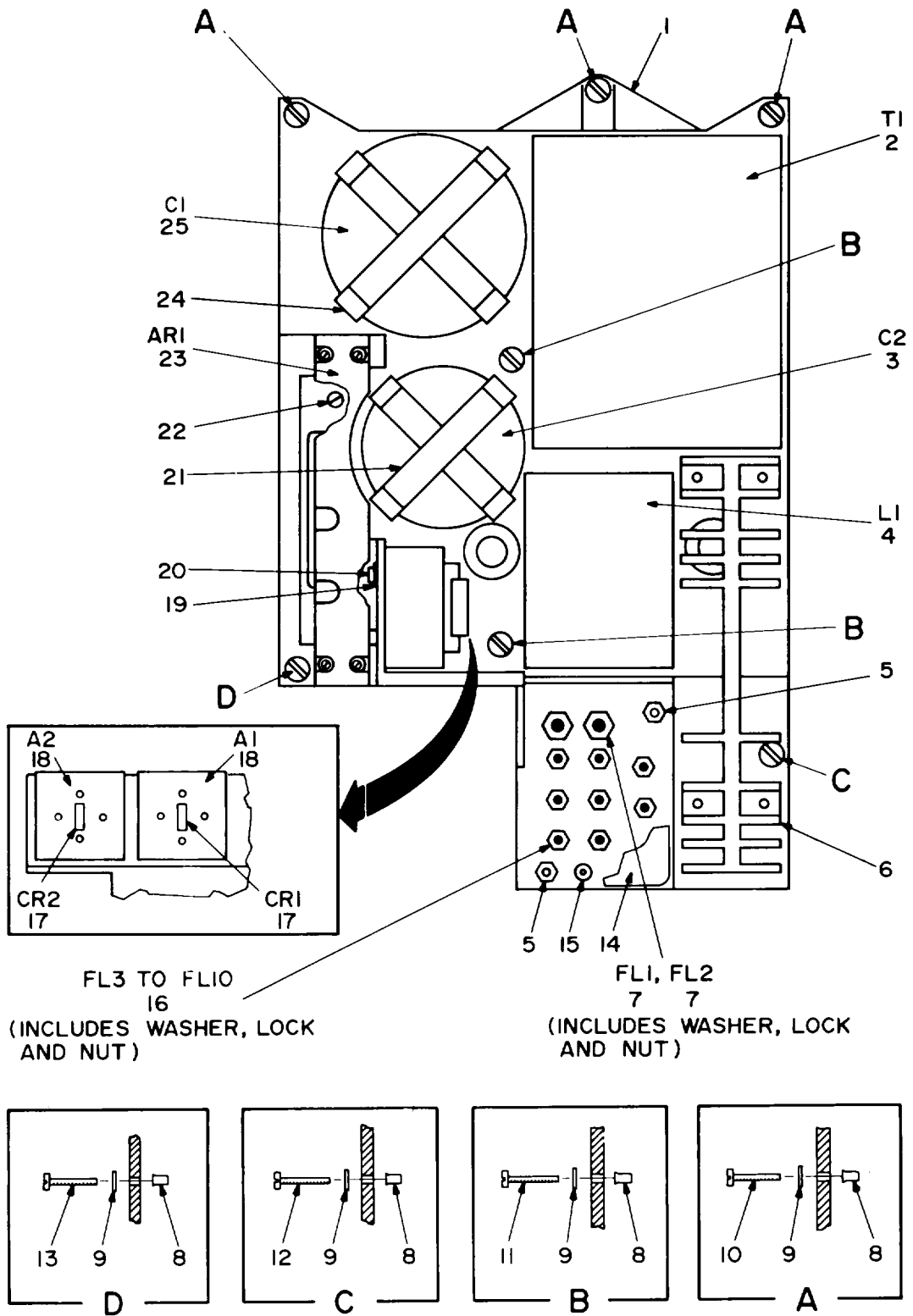

TOP VIEW

NOTE: FOR COMPLETE REFERENCE DESIGNATION
PREFIX WITH IREIPSI.

EL4WGO49

Figure 39. Power supply (1RE1PS1) (Sheet 1 of 2).

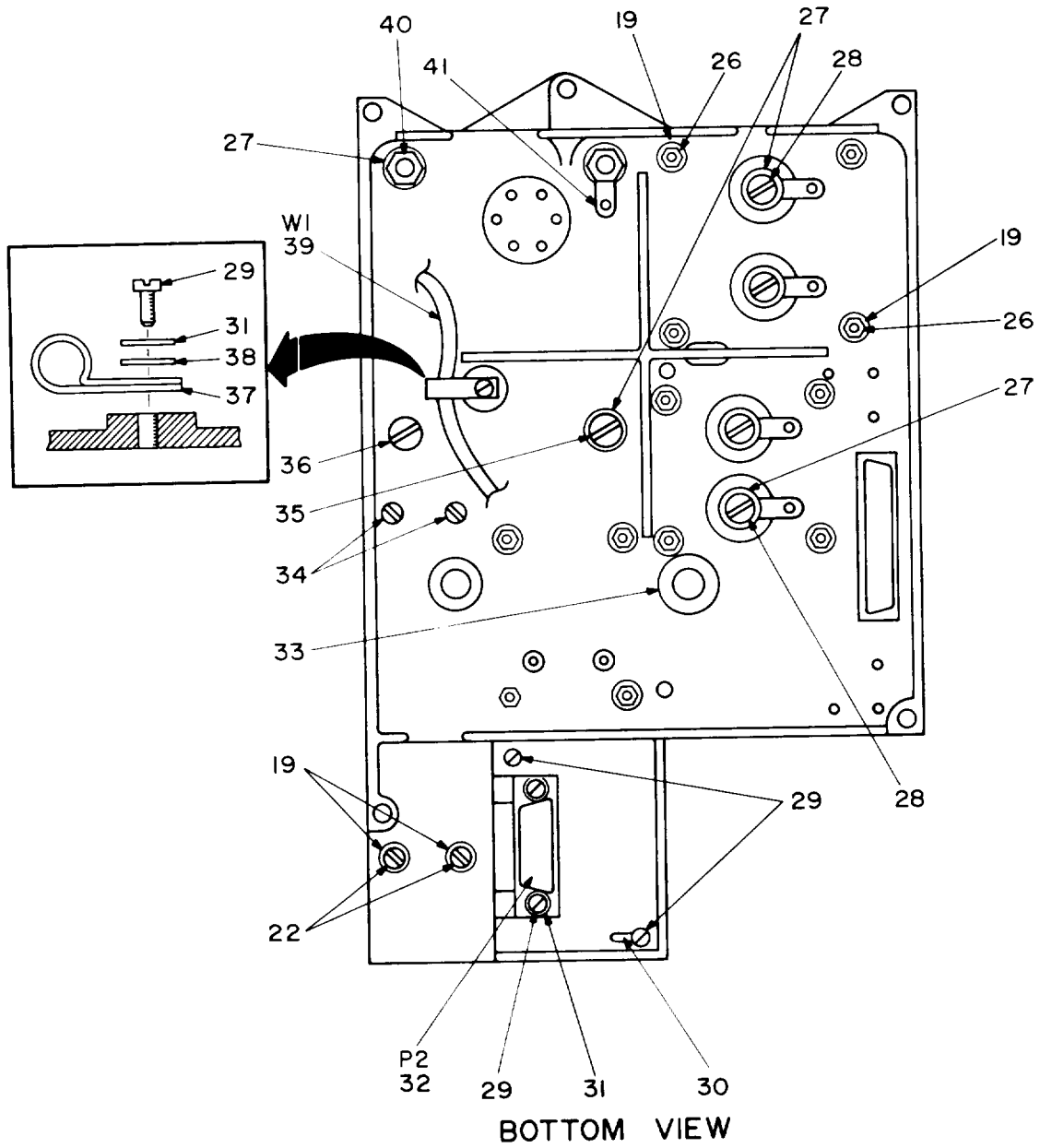

NOTE: FOR COMPLETE REFERENCE DESIGNATION
PREFIX WITH IRE1PS1.

EL4WG050

Figure 39. Power Supply (1RE1PS1) (Sheet 2 of 2).

SECTION II TM 11-5820-540-34P (5) (6)
 (1) (2) (3) (4)
 ITEM SMR FSCM PART
 NO CODE FSCM NUMBER

DESCRIPTION AND USABLE ON CODES(UOC) QTY
 GROUP 100208 POWER SUPPLY (IRE1PS1)
 FIGURE 39

1	XBDZZ	80063	SM-E-698588	CHASSIS,ELECTRICAL.....	1
2	XBDZZ	90073	130-938	TRANSFORMER,POWER,S.....	1
3	PADZZ	56289	32D162F075BB2A	CAPACITOR,FIXED,ELE.....	1
4	PADZZ	90073	130-937	REACTOR.....	1
5	XBDZZ	80063	SM-B-698427	POST,ELECTRICAL-MEC.....	2
6	PADZZ	80063	SM-C-698475	TRANSISTOR ASSEMBLY.....	1
7	PAHZZ	81349	M15733/61-0003	FILTER,RADIO FREQUE.....	2
8	PAOZZ	80063	SM-B-696606-3	CLIP,SPLIT TUBULAR.....	7
9	PAOZZ	90073	195-634-8	WASHER.....	7
10	PAOZZ	80063	SM-C-696608-50	SCREW,MACHINE.....	3
11	PAOZZ	80063	SM-C-696608-51	SCREW,MACHINE.....	2
12	PAOZZ	80063	SM-C-696608-52	SCREW,MACHINE.....	1
13	PAOZZ	80063	SM-E-698144-2	SCREW,MACHINE.....	1
14	PADZZ	80063	SM-B-693440	COVER,ASSEMBLY POWE.....	1
15	XDDZZ	98291	FT1500L5	TERMINAL,FEEDTHRU.....	1
16	PAFZZ	81349	M15733/61-0001	FILTER,RADIO FREQUE.....	8
17	PADZZ	81349	JAN1N4981	SEMICONDUCTOR DEVIC.....	2
18	PADZZ	08520	ED8030	SEMICONDUCTOR DEVIC.....	2
19	PADZZ	90073	195-634-6	WASHER,SPRING TENSI.....	18
20	PADZZ	80063	SM-C-696608-32	SCREW,MACHINE.....	4
21	PADZZ	80063	SM-B-698472	RETAINER,CAPACITOR.....	1
22	XBDZZ	80063	SM-C-696608-33	SCREW,MACHINE.....	4
23	PAOLL	80063	SM-C-698153	AMPLIFIER VOLTAGE R SEE FIGURE 40 FOR PARTS BREAKDOWN.....	1
24	PADZZ	80063	SM-B-698333	RETAINER,CAPACITOR.....	1
25	PADZZ	56289	32D552G040CB2A	CAPACITOR,FIXED,ELE.....	1
26	PADZZ	18876	9052346	NUT,PLAIN,HEXAGON.....	12
27	PADZZ	90073	195-634-10	WASHER,SPRING TENSI.....	7
28	PADZZ	80063	SM-C-696608-64	SCREW,MACHINE.....	4
29	XBDZZ	80063	SM-C-696608-18	SCREW,MACHINE.....	5
29	PADZZ	80063	SM-C-696608-18	UOC:EL8,EL9 SCREW,MACHINE.....	5
30	PADZZ	79963	A291-1	UOC:FE4 TERMINAL,LUG.....	1
31	XBDZZ	90073	195-634-4	WASHER,SPRING TENSI.....	3
31	PADZZ	90073	195-634-4	UOC:EL8,EL9 WASHER,SPRING TENSI.....	3
32	PADZZ	81349	M24308-3-2	UOC:FE4 CONNECTOR,RECEPTACL.....	1
33	PADZZ	96906	MS35489-9	GROMMET,NONMETALLIC.....	1
34	PADZZ	80063	SM-E-698144-1	SCREW,MACHINE.....	2
35	PADZZ	80063	SM-C-696608-65	SCREW,MACHINE.....	1
36	PADZZ	80063	SM-C-696607-91	SCREW,MACHINE.....	1
37	XBDZZ	35403	ADJ-P-CLIP-1	CLAMP,LOOP.....	1
38	PADZZ	80063	SM-B-696631-5	WASHER,FLAT.....	1
39	XBDZZ	80063	SM-D-698778	WIRING HARNESS BRAN.....	1
40	PADZZ	96906	MS35650-304	NUT,PLAIN,HEXAGON.....	2
41	XBDZZ	78189	2523-10-02	TERMINAL,LUG.....	1

END OF FIGURE

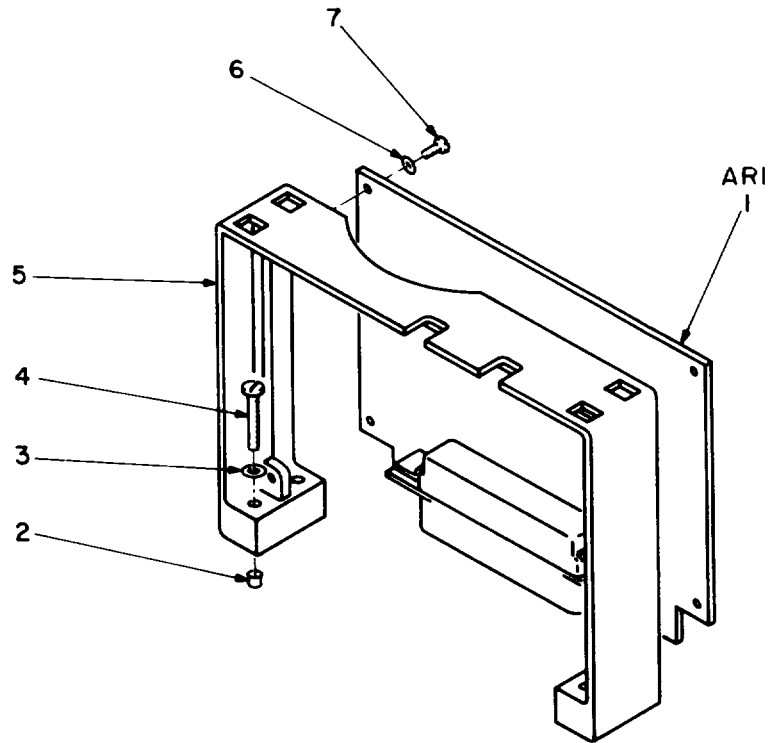

NOTE: FOR COMPLETE REFERENCE DESIGNATION
PREFIX WITH IREIPSIARI.

EL4WG05I

Figure 40. Amplifier, Voltage Regulator Assembly (1RE1PS1AR1).

(1) ITEM NO	(2) SMR CODE	(3) FSCM	(4) PART NUMBER	(5) DESCRIPTION AND USABLE ON CODES(UOC)	(6) QTY
				GROUP 10020801 AMPLIFIER, VOLTAGE REGULATOR ASSEMBLY (1RE1PSIARI)	
FIGURE 40					
1	PAHLL	80063	SM-D-698196	AMPLIFIER, VOLTAGE R SEE FIGURE 41 FOR PARTS BREAKDOWN.....	1
2	PAOZZ	80063	SM-B-696606-1	CLIP, SPLIT TUBULAR.....	4
3	PAOZZ	90073	195-634-4	WASHER, SPRING TENSI..... UOC: EL8, EL9	4
3	PAOZZ	90073	195-634-4	WASHER, SPRING TENSI..... UOC: FE4	4
4	PAOZZ	80063	SM-C-696608-23	SCREW, MACHINE.....	4
5	XBHZZ	80063	SM-C-698570	CHASSIS, ELECTRICAL.....	1
6	PAHZZ	90073	195-634-2	WASHER..... UOC: EL8, EL9	4
6	PAHZZ	90073	195-634-2	WASHER..... UOC: FE4	4
7	PAHZZ	80063	SM-C-696608-7	SCREW, MACHINE..... UOC: EL8	4
7	PAHZZ	80063	SM-C-696608-7	SCREW, MACHINE..... UOC: EL9, FE4	4

END OF FIGURE

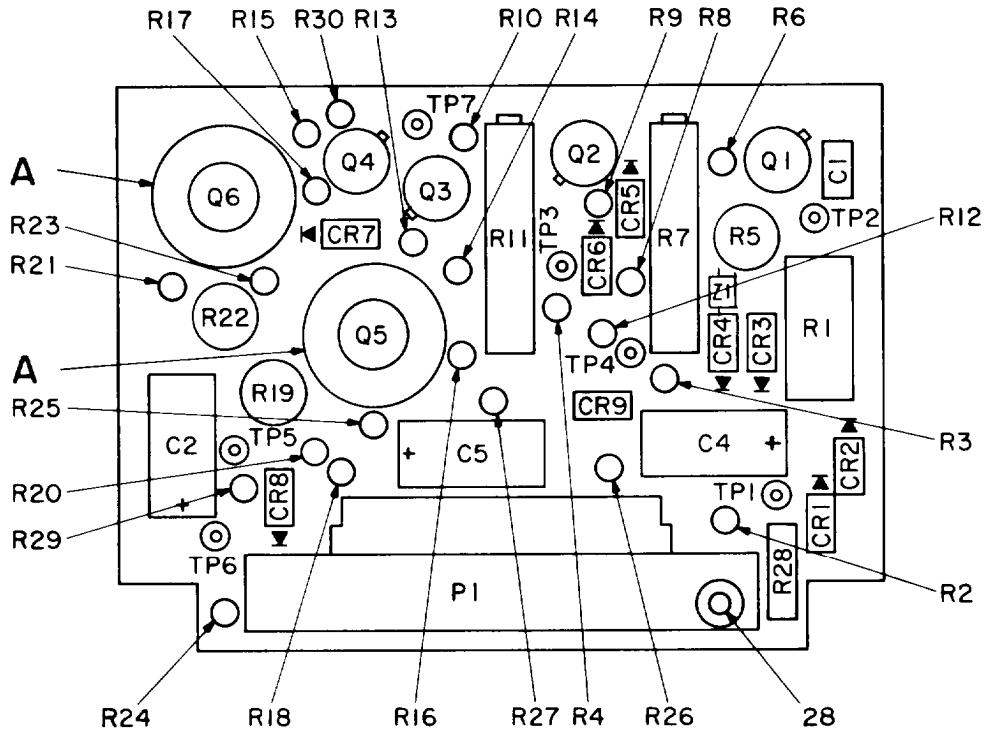
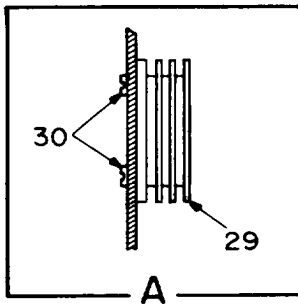

REF DES	ITEM NO	REF DES	ITEM NO	REF DES	ITEM NO	REF DES	ITEM NO	REF DES	ITEM NO	REF DES	ITEM NO
C1	1	CR6	5	Q6	8	R10	18	R20	22	R30	25
C2	2	CR7	5	R1	10	R11	16	R21	18	TP1	26
C3	N/A	CR8	5	R2	11	R12	19	R22	21	TP2	26
C4	3	CR9	5	R3	12	R13	11	R23	22	TP3	26
C5	2	PI	7	R4	13	R14	19	R24	19	TP4	26
CR1	4	Q1	8	R5	14	R15	15	R25	23	TP5	27
CR2	4	Q2	8	R6	15	R16	20	R26	12	TP6	26
CR3	5	Q3	8	R7	16	R17	20	R27	19	TP7	26
CR4	6	Q4	8	R8	15	R18	18	R28	24	Z1	26A
CR5	5	Q5	9	R9	17	R19	21	R29	23		

NOTE: FOR COMPLETE REFERENCE DESIGNATION
PREFIX WITH IREIPSIARIARI.

EL4WG052

Figure 41. Amplifier, Voltage Regulator (1RE1PS1AR1AR1).

SECTION II			TM 11-5820-540-34P		(5)	(6)
(1)	(2)	(3)	(4)			
ITEM	SMR	FSCM	PART			
NO	CODE		NUMBER	DESCRIPTION AND USABLE ON CODES(UOC)	GROUP 100280101	QTY
				AMPLIFIER, VOLTAGE REGULATOR (1RE1PS1ARIAR1)		
				FIGURE 41		
1	PAHZZ	81349	M39014/02-1338	CAPACITOR, FIXED, CER.....		1
				UOC: FE4		
2	PAHZZ	81349	M39006/22-0554	CAPACITOR, FIXED, ELE.....		2
3	PAHZZ	81349	M39006/22-0634	CAPACITOR, FIXED, ELE.....		1
4	PAHZZ	81349	JAN1N645	SEMICONDUCTOR DEVIC.....		2
5	PAHZZ	81349	JAN1N821-1	SEMICONDUCTOR DEVIC.....		6
6	PAHZZ	81349	JAN1N749A-1	SEMICONDUCTOR DEVIC.....		1
7	PAHZZ	81312	WM17P4-E	CONNECTOR, RECEPTCL.....		1
8	PAHZZ	81349	JAN2N697	TRANSISTOR.....		5
9	PAHZZ	81349	JAN2N1132	TRANSISTOR.....		1
10	PAHZZ	81349	RL42S122GTX	RESISTOR, FIXED, FILM.....		1
11	PAHZZ	81349	RLR20C5600GS	RESISTOR, FIXED, FILM.....		2
				UOC: EL8, EL9		
11	PAHZZ	81349	RLR20C5600GS	RESISTOR, FIXED, FILM.....		2
				UOC: FE4		
12	PAHZZ	81349	RLR20C1002FS	RESISTOR, FIXED, FILM.....		2
				UOC: EL8, EL9		
12	PAHZZ	81349	RLR20C1002FS	RESISTOR, FIXED, FILM.....		2
				UOC: FE4		
13	PAHZZ	81349	RLR20C8200GS	RESISTOR, FIXED, FILM.....		1
				UOC: EL8, EL9		
13	PAHZZ	81349	RLR20C8200GS	RESISTOR, FIXED, FILM.....		1
				UOC: FE4		
14	PAHZZ	11871	317-400-172-4	RESISTOR, VARIABLE, N.....		1
15	PAHZZ	81349	RLR20C2701GS	RESISTOR, FIXED, FILM.....		3
16	PAHZZ	81349	M39015/1-004YP	RESISTOR, VARIABLE, W.....		2
17	PAHZZ	81349	RLR20C2201GS	RESISTOR, FIXED, FILM.....		1
				UOC: EL8, EL9		
17	PAHZZ	81349	RLR20C2201GS	RESISTOR, FIXED, FILM.....		1
				UOC: FE4		
18	PAHZZ	81349	RLR20C3901GS	RESISTOR, FIXED, FILM.....		3
19	PAHZZ	81349	RLR20C1001GS	RESISTOR, FIXED, FILM.....		4
				UOC: EL8, EL9		
19	PAHZZ	81349	RLR20C1001GS	RESISTOR, FIXED, FILM.....		4
				UOC: FE4		
20	PAHZZ	81349	RLR20C4700GS	RESISTOR, FIXED, FILM.....		2
21	PAHZZ	80294	3305P1-502	RESISTOR, VARIABLE, W.....		2
22	PAHZZ	81349	RLR20C6801GS	RESISTOR, FIXED, FILM.....		2
				UOC: EL8, EL9		
22	PAHZZ	81349	RLR20C6801GS	RESISTOR, FIXED, FILM.....		2
				UOC: FE4		
23	PAHZZ	81349	RLR20C4701GS	RESISTOR, FIXED, FILM.....		2
				UOC: EL8, EL9		
23	PAHZZ	81349	RLR20C4701GS	RESISTOR, FIXED, FILM.....		2
				UOC: FE4		
24	PAHZZ	81349	RW69VR82	RESISTOR, FIXED, WIRE.....		1

SECTION II			TM 11-5820-540-34P			
(1)	(2)	(3)	(4)	(5)	(6)	
ITEM NO	SMR CODE	FSCM	PART NUMBER	DESCRIPTION AND USABLE ON CODES(UOC)	QTY	
25	PAHZZ	81349	RLR07C3300GS	RESISTOR, FIXED, FILM.....	1	
26	PAHZZ	98291	SKTLL7PCYELLOW	JACK, TIP.....	6	
				UOC: EL8, EL9		
26	PAHZZ	98291	SKT117PCYELLOW	JACK, TIP.....	6	
				UOC: FE4		
26A	PAHZZ	80063	SM-A-696978	SHIELDING BEAD, ELEC.....	1	
				UOC: EL8, EL9, FE4		
27	PAHZZ	98291	SKT117PCBLACK	JACK, TIP.....	1	
28	XDHZZ	96906	MS16535-247	RIVET, TUBULAR.....	2	
29	PAHZZ	81349	M87111/04-1A01	HEAT SINK, ELECTRICAL.....	2	
30	XBHZZ	80063	SM-C-696608-16	SCREW, MACHINE.....	4	
30	XBHZZ	80063	SM-C-696608-16	SCREW, MACHINE.....	4	
				UOC: FE4		

END OF FIGURE

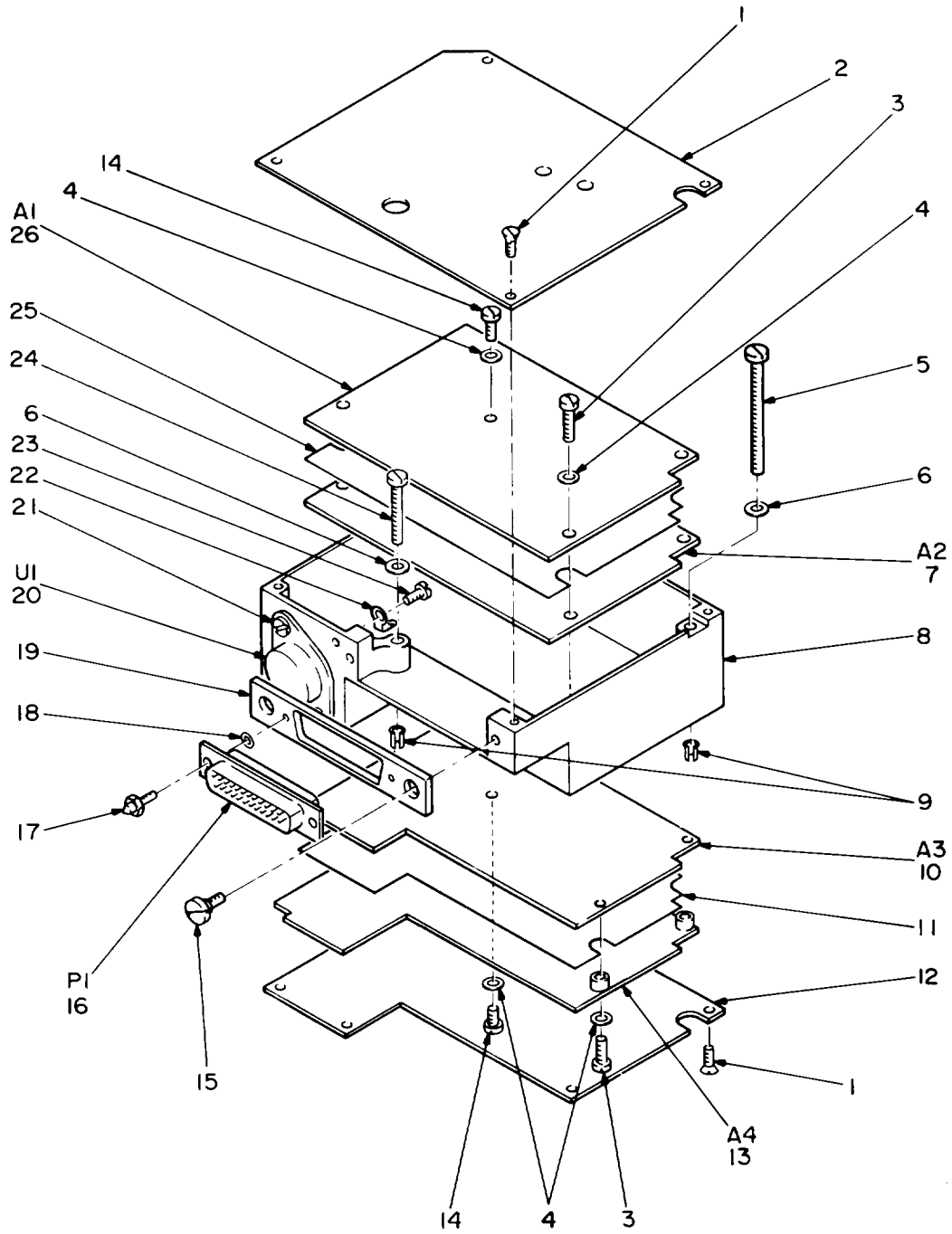

NOTE: FOR COMPLETE REFERENCE DESIGNATION
PREFIX WITH IRE1A3.

EL4WG053

Figure 42. Restorer, Pulse Form Assembly (1RE1A3) (P/O R-1329 C(P)/GRC-103(V)).

SECTION II TM 11-5820-540-34P (5) (6)
 (1) (2) (3) (4)
 ITEM SMR FSCM PART
 NO CODE FSCM NUMBER DESCRIPTION AND USABLE ON CODES(UOC) QTY

GROUP 100209 RESTORER, PULSE FORM
 ASSEMBLY (1RE1A3)
 (P/O R-1329C(P)/GRC-103
 (V))

FIGURE 42

1	XBHZZ	80063	SM-B-993277	SCREW, MACHINE.....	7
				UOC: FE4	
2	XBHZZ	80063	SM-C-990531	COVER, BACK.....	1
				UOC: FE4	
3	PAHZZ	80063	SM-C-696608-10	SCREW, MACHINE.....	8
				UOC: FE4	
4	PAHZZ	90073	195-634-2	WASHER.....	11
				UOC: FE4	
5	PAOZZ	80063	SM-C-696608-42	SCREW, MACHINE.....	1
				UOC: FE4	
6	PAOZZ	90073	195-634-6	WASHER, SPRING TENS.....	2
				UOC: FE4	
7	PAHLL	80063	SM-C-990514	RESTORER, PULSE FORM SEE FIGURE 44 FOR PARTS BREAKDOWN.....	1
				UOC: FE4	
8	XBHZZ	80063	SM-E-990535	CHASSIS, ELECTRICAL.....	1
				UOC: FE4	
9	PAOZZ	80063	SM-B-696606-2	CLIP, SPLIT TUBULAR.....	2
				UOC: FE4	
10	PAHLL	80063	SM-C-990517	INTERFACE, ELECTRICAL SEE FIGURE 45 FOR PARTS BREAKDOWN.....	1
				UOC: FE4	
11	XBHZZ	80063	SM-D-990526	INSULATION SHEET, EL.....	1
				UOC: FE4	
12	XBHZZ	80063	SM-C-990529	COVER, FRONT.....	1
				UOC: FE4	
13	PAHLL	80063	SM-C-990520	SYNCHRONIZER, ELECTR SEE FIGURE 46 FOR PARTS BREAKDOWN.....	1
				UOC: FE4	
14	PAHZZ	80063	SM-C-696608-6	SCREW, MACHINE.....	3
				UOC: FE4	
15	XBHZZ	80063	SM-B-698236	SCREW, SHOULDER.....	2
				UOC: FE4	
16	PAHZZ	81349	M24308-3-3	CONNECTOR, RECEPTAC.....	1
				UOC: FE4	
17	XBHZZ	80063	SM-B-698237	POST, ELECTRICAL-MEC.....	2
				UOC: FE4	
18	XBHZZ	80063	SM-B-696803-55	SHIM TO BE SELECTED AT ASSEMBLY....	6
				UOC: FE4	
19	XBHZZ	80063	SM-B-698240	PLATE, RETAINING ELE.....	1
				UOC: FE4	
20	PAHZZ	80063	SM-B-990532	MICROCIRCUIT, LINEAR.....	1
				UOC: FE4	
21	PAHZZ	80063	SM-C-696608-30	SCREW, MACHINE.....	2
				UOC: FE4	

(1) ITEM NO	(2) SMR CODE	(3) FSCM	(4) PART NUMBER	(5) DESCRIPTION AND USABLE ON CODES(UOC)	(6) QTY
22	XBHZZ	80063	SM-B-993275	TERMINAL, LUG..... UOC: FE4	1
23	XBHZZ	80063	SM-C-696608-16	SCREW, MACHINE..... UOC: FE4	1
24	PAOZZ	80063	SM-C-696608-38	SCREW, MACHINE..... UOC: FE4	1
25	XBHZZ	80063	SM-C-990527	INSULATION SHEET, EL..... UOC: FE4	1
26	PAHLL	80063	SM-C-990511	MODULATION ELIMINAT SEE FIGURE 43 FOR PARTS BREAKDOWN..... UOC: FE4	1

END OF FIGURE

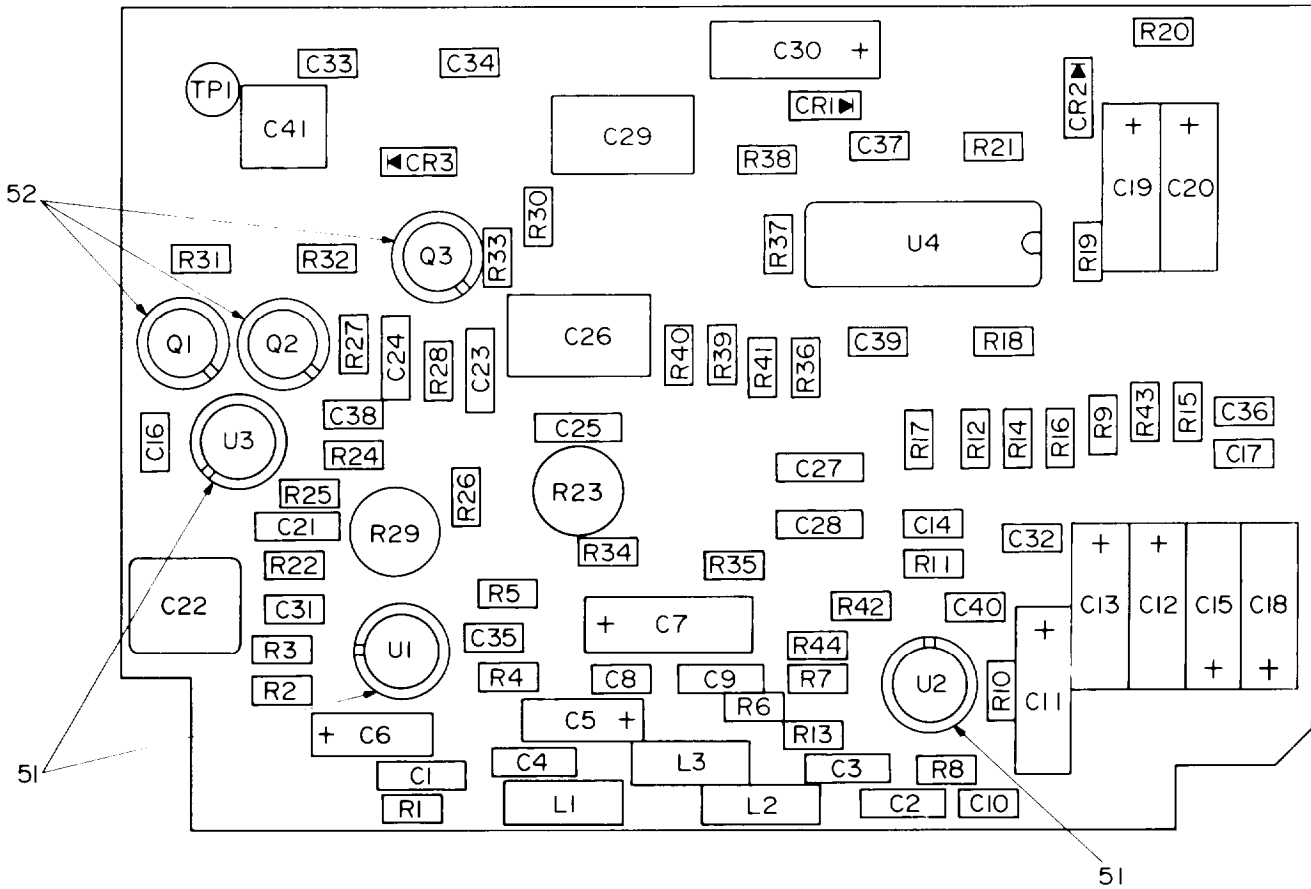

REF DES	ITEM NO	REF DES	ITEM NO	REF DES	ITEM NO	REF DES	ITEM NO	REF DES	ITEM NO	REF DES	ITEM NO
C1	1	C18	8	C35	6	R2	21	R18	32	R34	41
C2	2	C19	5	C36	6	R3	21	R19	33	R35	41
C3	3	C20	5	C37	6	R4	22	R20	34	R36	41
C4	3	C21	9	C38	6	R5	23	R21	24	R37	21
C5	4	C22	10	C39	6	R6	24	R22	21	R38	42
C6	4	C23	9	C40	6	R7	24	R23	35	R39	43
C7	5	C24	9	C41	16	R8	25	R24	36	R40	44
C8	6	C25	11	CR1	17	R9	26	R25	21	R41	45
C9	7	C26	12	CR2	17	R10	27	R26	21	R42	24
C10	6	C27	13	CR3	17	R11	28	R27	21	R43	32
C11	5	C28	14	L1	18	R12	29	R28	21	R44	46
C12	5	C29	15	L2	19	R13	30	R29	37	TPI	47
C13	8	C30	8	L3	18	R14	31	R30	38	U1	48
C14	6	C31	6	Q1	20	R15	31	R31	39	U2	49
C15	8	C32	6	Q2	20	R16	32	R32	39	U3	48
C16	6	C33	6	Q3	20	R17	32	R33	40	U4	50
C17	6	C34	6	RI	21						

NOTE: FOR COMPLETE REFERENCE DESIGNATION
PREFIX WITH IREIA3A1.

EL4WG054

Figure 43. Modulation Eliminator (1RE1A3A1).

SECTION II			TM 11-5820-540-34P		(5)	(6)
(1)	(2)	(3)	(4)			
ITEM	SMR	FSCM	PART	DESCRIPTION AND USABLE ON CODES(UOC)		QTY
NO	CODE		NUMBER			
				GROUP	10020901	MODULATION ELIMINATOR (1RE1A3A1)
				FIGURE 43		
1	PAHZZ	81349	M23269/10-3052	CAPACITOR, FIXED, GLA.....		1
				UOC: FE4		
2	PAHZZ	81349	M23269/10-3118	CAPACITOR, FIXED, GLA.....		1
				UOC: FE4		
3	PAHZZ	81349	M23269/10-3064	CAPACITOR, FIXED, GLA.....		2
				UOC: FE4		
4	PAHZZ	81349	M39003-01-2974	CAPACITOR, FIXED, ELE.....		2
				UOC: FE4		
5	PAHZZ	81349	M39003/01-2977	CAPACITOR, FIXED, ELE.....		5
				UOC: FE4		
6	PAHZZ	81349	M39014-01-1593	CAPACITOR, FIXED, CER.....		15
				UOC: FE4		
7	PAHZZ	81349	M23269/10-3130	CAPACITOR, FIXED, GLA.....		1
				UOC: FE4		
8	PAHZZ	81349	M39003/01-3006	CAPACITOR, FIXED, ELE.....		4
				UOC: FE4		
9	PAHZZ	81349	M23269/10-3100	CAPACITOR, FIXED, GLA.....		3
				UOC: FE4		
10	PAHZZ	81349	CMR04F391FOAR	CAPACITOR, FIXED, MIC.....		1
				UOC: FE4		
11	PAHZZ	81349	M23269-10-3070	CAPACITOR, FIXED, GLA.....		1
				UOC: FE4		
12	PAHZZ	31433	F310A2201F050	CAPACITOR, FIXED, PLA.....		1
				UOC: FE4		
13	PAHZZ	81349	M23269-10-3106	CAPACITOR, FIXED, GLA.....		1
				UOC: FE4		
14	PAHZZ	81349	M23269/10-3106	CAPACITOR, FIXED, GLA.....		1
				UOC: FE4		
15	XDHZZ	05397	F310A8201F050	CAPACITOR, FIXED, PLA.....		1
				UOC: FE4		
16	PAHZZ	81349	M39014-02-1356	CAPACITOR, FIXED, CER.....		1
				UOC: FE4		
17	PAHZZ	81349	JAN1N4148	SEMICONDUCTOR DEVIC.....		3
				UOC: FE4		
18	PAHZZ	96906	MS75089-33	COIL, RADIO FREQUENC.....		2
				UOC: FE4		
19	PAHZZ	96906	MS75089-27	COIL, RADIO FREQUENC.....		1
				UOC: FE4		
20	PAHZZ	01295	2N2222A	TRANSISTOR.....		3
				UOC: FE4		
21	PAHZZ	81349	RNC50H1002FS	RESISTOR, FIXED, FILM.....		9
				UOC: FE4		
22	PAHZZ	81349	RCR05G332JS	RESISTOR, FIXED, COMP.....		1
				UOC: FE4		
23	PAHZZ	81349	RCR05G392JS	RESISTOR, FIXED, COMP.....		1
				UOC: FE4		
24	PAHZZ	81349	RCR05G102JS	RESISTOR, FIXED, COMP.....		4

SECTION II			TM 11-5820-540-34P		(5)	(6)
(1)	(2)	(3)	(4)			
ITEM	SMR		PART			
NO	CODE	FSCM	NUMBER	DESCRIPTION AND USABLE ON	CODES(UOC)	QTY
25	PAHZZ	81349	RCR05G103JS	UOC:FE4 RESISTOR, FIXED, COMP.....		1
26	PAHZZ	81349	RCR05G511JS	UOC:FE4 RESISTOR, FIXED, COMP.....		1
27	PAHZZ	81349	RCR05G151JS	UOC:FE4 RESISTOR, FIXED, COMP.....		1
28	PAHZZ	81349	RCR05G821JS	UOC:FE4 RESISTOR, FIXED, COMP.....		1
29	PAHZZ	81349	RCR05G132JS	UOC:FE4 RESISTOR, FIXED, COMP.....		1
30	PAHZZ	81349	RCR05G391JS	UOC:FE4 RESISTOR, FIXED, COMP.....		1
31	PAHZZ	81349	RNC50H3011FS	UOC:FE4 RESISTOR, FIXED, FILM.....		2
32	PAHZZ	81349	RNC50H2002FS	UOC:FE4 RESISTOR, FIXED, FILM.....		4
33	PAHZZ	81349	RCR07G102JS	UOC:FE4 RESISTOR, FIXED, COMP.....		1
34	PAHZZ	81349	RCR05G564JS	UOC:FE4 RESISTOR, FIXED, COMP.....		1
35	PAHZZ	80294	3329P-1-104	UOC:FE4 RESISTOR, VARIABLE, N.....		1
36	PAHZZ	81349	RNC50H2001FS	UOC:FE4 RESISTOR, FIXED, FILM.....		1
37	PAHZZ	80294	3329P-1-202	UOC:FE4 RESISTOR, VARIABLE, N.....		1
38	PAHZZ	81349	RCR05G303JS	UOC:FE4 RESISTOR, FIXED, COMP.....		1
39	PAHZZ	81349	RNC50H3651FS	UOC:FE4 RESISTOR, FIXED, FILM.....		2
40	PAHZZ	81349	RCR05G432JS	UOC:FE4 RESISTOR, FIXED, COMP.....		1
41	PAHZZ	81349	RNC50H3572FS	UOC:FE4 RESISTOR, FIXED, FILM.....		3
42	PAHZZ	81349	RCR05G222JS	UOC:FE4 RESISTOR, FIXED, COMP.....		1
43	PAHZZ	81349	RNC50H2491FS	UOC:FE4 RESISTOR, FIXED, FILM.....		1
44	PAHZZ	81349	RNC50H7500FS	UOC:FE4 RESISTOR, FIXED, FILM.....		1
45	PAHZZ	81349	RNC50H1001FS	UOC:FE4 RESISTOR, FIXED, FILM.....		1
46	PAHZZ	81349	RCR05G620JS	UOC:FE4 RESISTOR, FIXED, COMP.....		1
47	PAHZZ	98291	SKT117PCYELLOW	UOC:FE4 JACK, TIP.....		1
48	PAHZZ	81349	M38510-10107BGC	UOC:FE4 MICROCIRCUIT, LINEAR.....		2
49	PAHZZ	96214	536958-1	UOC:FE4 MICROCIRCUIT, LINEAR.....		1
50	PAHZZ	07933	RM3503ADC/883B	UOC:FE4 MICROCIRCUIT, LINEAR.....		1

SECTION II

TM 11-5820-540-34P

(1) ITEM NO	(2) SMR CODE	(3) FSCM	(4) PART NUMBER	(5) DESCRIPTION AND USABLE ON CODES(UOC)	(6) QTY
51	XBHZZ	13103	7717-339-DAP	UOC:FE4 MOUNTING PAD,ELECTR.....	3
52	XBHZZ	13103	7717-43DAP	UOC:FE4 MOUNTING PAD,ELECTR..... UOC:FE4	3

END OF FIGURE

45
5 PLACES

44
8 PLACES

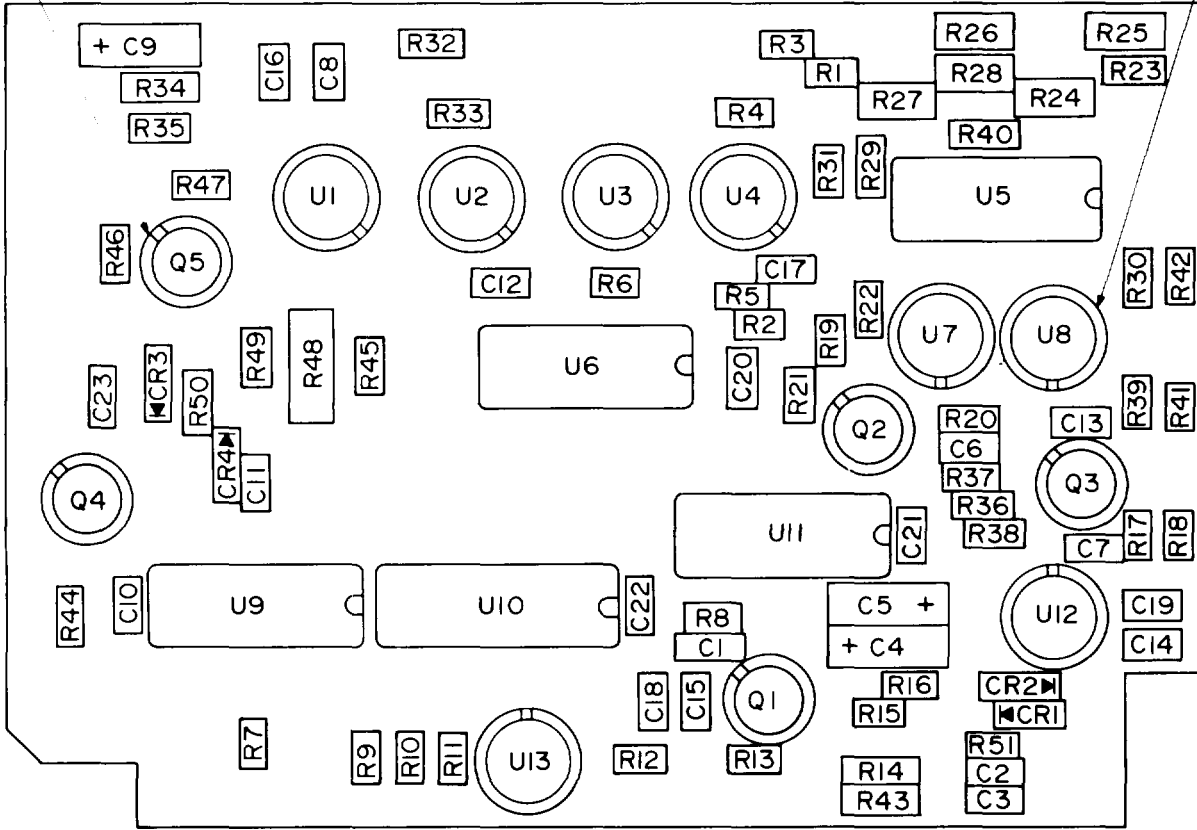

REF DES	ITEM NO	REF DES	ITEM NO	REF DES	ITEM NO	REF DES	ITEM NO	REF DES	ITEM NO	REF DES	ITEM NO
C1	1	C17	2	R1	9	R17	20	R33	29	R49	22
C2	2	C18	2	R2	10	R18	21	R34	30	R50	35
C3	2	C19	2	R3	9	R19	22	R35	31	R51	36
C4	3	C20	2	R4	10	R20	22	R36	22	U1	37
C5	3	C21	2	R5	10	R21	23	R37	22	U2	37
C6	2	C22	2	R6	10	R22	24	R38	23	U3	37
C7	2	C23	2	R7	11	R23	24	R39	24	U4	37
C8	2	CR1	5	R8	12	R24	25	R40	24	U5	38
C9	4	CR2	5	R9	13	R25	26	R41	12	U6	39
C10	2	CR3	5	R10	14	R26	27	R42	28	U7	37
C11	2	CR4	5	R11	15	R27	25	R43	18	U8	37
C12	2	Q1	6	R12	16	R28	26	R44	10	U9	40
C13	2	Q2	7	R13	17	R29	28	R45	32	U10	41
C14	2	Q3	7	R14	18	R30	28	R46	10	U11	42
C15	2	Q4	6	R15	19	R31	28	R47	33	U12	43
C16	2	Q5	8	R16	19	R32	12	R48	34	U13	43

NOTE: FOR COMPLETE REFERENCE DESIGNATION
PREFIX WITH IREIA3A2

EL4WG055

Figure 44. Restorer, Pulse Form (1RE1A3A2).

(1) ITEM NO	(2) SMR CODE	(3) FSCM	(4) PART NUMBER	(5) DESCRIPTION AND USABLE ON CODES(UOC)	(6) QTY
GROUP 10020902 RESTORER, PULSE FORM (1RE1A3A2)					
FIGURE 44					
1	PAHZZ	81349	M23269/10-3046	CAPACITOR, FIXED, GLA..... UOC: FE4	1
2	PAHZZ	81349	M39014-01-1593	CAPACITOR, FIXED, CER..... UOC: FE4	19
3	PAHZZ	81349	M39003-01-3076	CAPACITOR, FIXED, ELE..... UOC: FE4	2
4	PAHZZ	81349	M39003-01-2974	CAPACITOR, FIXED, ELE..... UOC: FE4	1
5	PAHZZ	81349	JAN1N4148	SEMICONDUCTOR DEVIC..... UOC: FE4	4
6	PAHZZ	01295	2N2222A	TRANSISTOR..... UOC: FE4	2
7	PAHZZ	04713	2N2907A	SEMICONDUCTOR, TRANS..... UOC: FE4	2
8	PAHZZ	81349	JAN2N869A	TRANSISTOR..... UOC: FE4	1
9	PAHZZ	81349	RCR05G751JS	RESISTOR, FIXED, COMP..... UOC: FE4	2
10	PAHZZ	81349	RCR05G102JS	RESISTOR, FIXED, COMP..... UOC: FE4	6
11	PAHZZ	81349	RCR05G242JS	RESISTOR, FIXED, COMP..... UOC: FE4	1
12	PAHZZ	81349	RCR05G103JS	RESISTOR, FIXED, COMP..... UOC: FE4	3
13	PAHZZ	81349	RNC50H6980FS	RESISTOR, FIXED, FILM..... UOC: FE4	1
14	PAHZZ	81349	RNC50H4221FS	RESISTOR, FIXED, FILM..... UOC: FE4	1
15	PAHZZ	81349	RNC50H9091FS	RESISTOR, FIXED, FILM..... UOC: FE4	1
16	PAHZZ	81349	RCR05G302JS	RESISTOR, FIXED, COMP..... UOC: FE4	1
17	PAHZZ	81349	RCR05G510JS	RESISTOR, FIXED, COMP..... UOC: FE4	1
18	PAHZZ	81349	RCR07G202JS	RESISTOR, FIXED, COMP..... UOC: FE4	2
19	PAHZZ	81349	RCR05G333JS	RESISTOR, FIXED, COMP..... UOC: FE4	2
20	PAHZZ	81349	RCR05G622JS	RESISTOR, FIXED, COMP..... UOC: FE4	1
21	PAHZZ	81349	RCR05G332JS	RESISTOR, FIXED, COMP..... UOC: FE4	1
22	PAHZZ	81349	RCR05G202JS	RESISTOR, FIXED, COMP..... UOC: FE4	5
23	PAHZZ	81349	RCR05G512JS	RESISTOR, FIXED, COMP..... UOC: FE4	2
24	PAHZZ	81349	RCR05G104JS	RESISTOR, FIXED, COMP.....	4

SECTION II

TM11-5820-540-34P

(1) ITEM NO	(2) SMR CODE	(3) FSCM	(4) PART NUMBER	(5) DESCRIPTION AND USABLE ON CODES(UOC)	(6) QTY
25	PAHZZ	81349	RNC55H2001FS	UOC:FE4 RESISTOR, FIXED, FILM.....	2
26	PAHZZ	81349	RNC55H1071FS	UOC:FE4 RESISTOR, FIXED, FILM.....	2
27	PAHZZ	81349	RNC55H1741FS	UOC:FE4 RESISTOR, FIXED, FILM.....	1
28	PAHZZ	81349	RNC50H1002FS	UOC:FE4 RESISTOR, FIXED, FILM.....	4
29	PAHZZ	81349	RCR05G471JS	UOC:FE4 RESISTOR, FIXED, COMP.....	1
30	PAHZZ	81349	RCR07G151JS	UOC:FE4 RESISTOR, FIXED, COMP.....	1
31	PAHZZ	81349	RCR05G203JS	UOC:FE4 RESISTOR, FIXED, COMP.....	1
32	PAHZZ	81349	RCR05G153JS	UOC:FE4 RESISTOR, FIXED, COMP.....	1
33	PAHZZ	81349	RCR05G682JS	UOC:FE4 RESISTOR, FIXED, COMP.....	1
34	PAHZZ	81349	RLR20C4700GS	UOC:FE4 RESISTOR, FIXED, FILM.....	1
35	PAHZZ	81349	RCR05G513JS	UOC:FE4 RESISTOR, FIXED, COMP.....	1
36	PAHZZ	81349	RCR05G201JS	UOC:FE4 RESISTOR, FIXED, COMP.....	1
37	PAHZZ	56232	339664-2	UOC:FE4 MICROCIRCUIT, LINEAR.....	6
38	PAHZZ	07933	RM3503ADC/883B	UOC:FE4 MICROCIRCUIT, LINEAR.....	1
39	PAHZZ	81349	M38510-30001BCB	UOC:FE4 MICROCIRCUIT, DIGITA.....	1
40	PAHZZ	81349	M38510-30102BCB	UOC:FE4 MICROCIRCUIT, DIGITA.....	1
41	PAHZZ	81349	M38510-3090BEB	UOC:FE4 MICROCIRCUIT, DIGITA.....	1
42	PAHZZ	81349	M38510/30605BCB	UOC:FE4 MICROCIRCUIT, DIGITA.....	1
43	PAHZZ	81349	M38510-10107BGC	UOC:FE4 MICROCIRCUIT, LINEAR.....	2
44	XBHZZ	13103	7717-339-DAP	UOC:FE4 MOUNTING PAD, ELECTR.....	8
45	XBHZZ	13103	7717-43DAP	UOC:FE4 MOUNTING PAD, ELECTR.....	5

END OF FIGURE

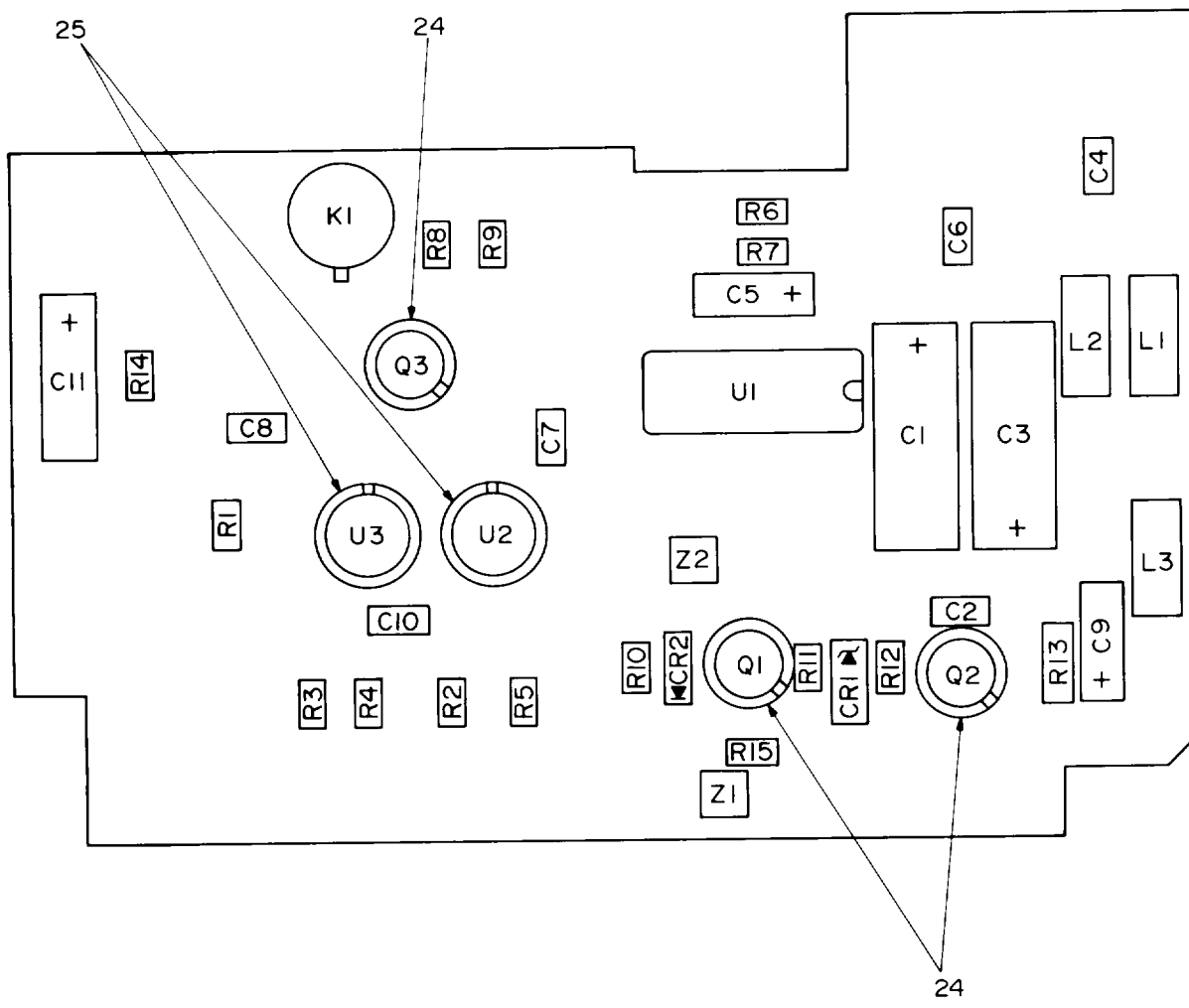

REF DES	ITEM NO	REF DES	ITEM NO	REF DES	ITEM NO	REF DES	ITEM NO	REF DES	ITEM NO	REF DES	ITEM NO
C1	1	C8	2	L1	8	R2	11	R9	16	UI	21
C2	2	C9	4	L2	8	R3	10	R10	17	U2	22
C3	1	C10	2	L3	8	R4	12	R11	18	U3	22
C4	2	C11	4	Q1	9	R5	13	R12	11	Z1	23
C5	3	CR1	5	Q2	9	R6	14	R13	19	Z2	23
C6	2	CR2	6	Q3	9	R7	12	R14	20		
C7	2	KI	7	R1	10	R8	15	R15	11		

NOTE: FOR COMPLETE REFERENCE DESIGNATION
PREFIX WITH IREIA3A3.

EL4WG056

Figure 45. Interface, Electrical (1RE1A3A3).

SECTION II			TM11-5820-540-34P		(5)	(6)
(1)	(2)	(3)	(4)			
ITEM	SMR	FSCM	PART	DESCRIPTION AND USABLE ON CODES(UOC)		QTY
NO	CODE		NUMBER			
				GROUP 10020903	INTERFACE, ELECTRICAL (1RE1A3A3)	
					FIGURE 45	
1	PAHZZ	81349	M39003-01-3015	CAPACITOR, FIXED, ELE.....		2
				UOC:FE4		
2	PAHZZ	81349	M39014-01-1593	CAPACITOR, FIXED, CER.....		6
				UOC:FE4		
3	PAHZZ	81349	M39003/01-3003	CAPACITOR, FIXED, ELE.....		1
				UOC:FE4		
4	PAHZZ	81349	M39003-01-3076	CAPACITOR, FIXED, ELE.....		2
				UOC:FE4		
5	PAHZZ	04713	1N751A	SEMICONDUCTOR DEVIC.....		1
				UOC:FE4		
6	PAHZZ	81349	JANIN4148	SEMICONDUCTOR DEVIC.....		1
				UOC:FE4		
7	PAHZZ	81349	M39016-23-024	RELAY, EM.....		1
				UOC:FE4		
8	PAHZZ	96906	MS75089-11	COIL, RADIO FREQUENC.....		3
				UOC:FE4		
9	PAHZZ	01295	2N2222A	TRANSISTOR.....		3
				UOC:FE4		
10	PAHZZ	81349	RCR05G103JS	RESISTOR, FIXED, COMP.....		2
				UOC:FE4		
11	PAHZZ	81349	RCR05G102JS	RESISTOR, FIXED, COMP.....		3
				UOC:FE4		
12	PAHZZ	81349	RCR05G471JS	RESISTOR, FIXED, COMP.....		2
				UOC:FE4		
13	PAHZZ	81349	RCR05G271JS	RESISTOR, FIXED, COMP.....		1
				UOC:FE4		
14	PAHZZ	81349	RCR05G152JS	RESISTOR, FIXED, COMP.....		1
				UOC:FE4		
15	PAHZZ	81349	RN50C6040F	RESISTOR, FIXED, FILM.....		1
				UOC:FE4		
16	PAHZZ	81349	RNC50H3010FS	RESISTOR, FIXED, FILM.....		1
				UOC:FE4		
17	PAHZZ	81349	RCR05G473JS	RESISTOR, FIXED, COMP.....		1
				UOC:FE4		
18	PAHZZ	81349	RCR05G472JS	RESISTOR, FIXED, COMP.....		1
				UOC:FE4		
19	PAHZZ	81349	RCR07G151JS	RESISTOR, FIXED, COMP.....		1
				UOC:FE4		
20	PAHZZ	81349	RCR05G623JS	RESISTOR, FIXED, COMP.....		1
				UOC:FE4		
21	PAHZZ	42701	4DM54LS02J	MICROCIRCUIT, DIGITA.....		1
				UOC:FE4		
22	PAHZZ	56232	339664-2	MICROCIRCUIT, LINEAR.....		2
				UOC:FE4		
23	PAHZZ	02114	56 590 65-3B	SHIELDING BEAD, ELEC.....		2
				UOC:FE4		
24	XBHZZ	13103	7717-43DAP	MOUNTING PAD, ELECTR.....		3

SECTION II

TM11-5820-540-34P

(1) ITEM NO	(2) SMR CODE	(3) FSCM	(4) PART NUMBER	(5) DESCRIPTION AND USABLE ON CODES(UOC)	(6) QTY
25	XBHZZ	13103	7717-339-DAP	UOC:FE4 MOUNTING PAD,ELECTR..... UOC:FE4	2

END OF FIGURE

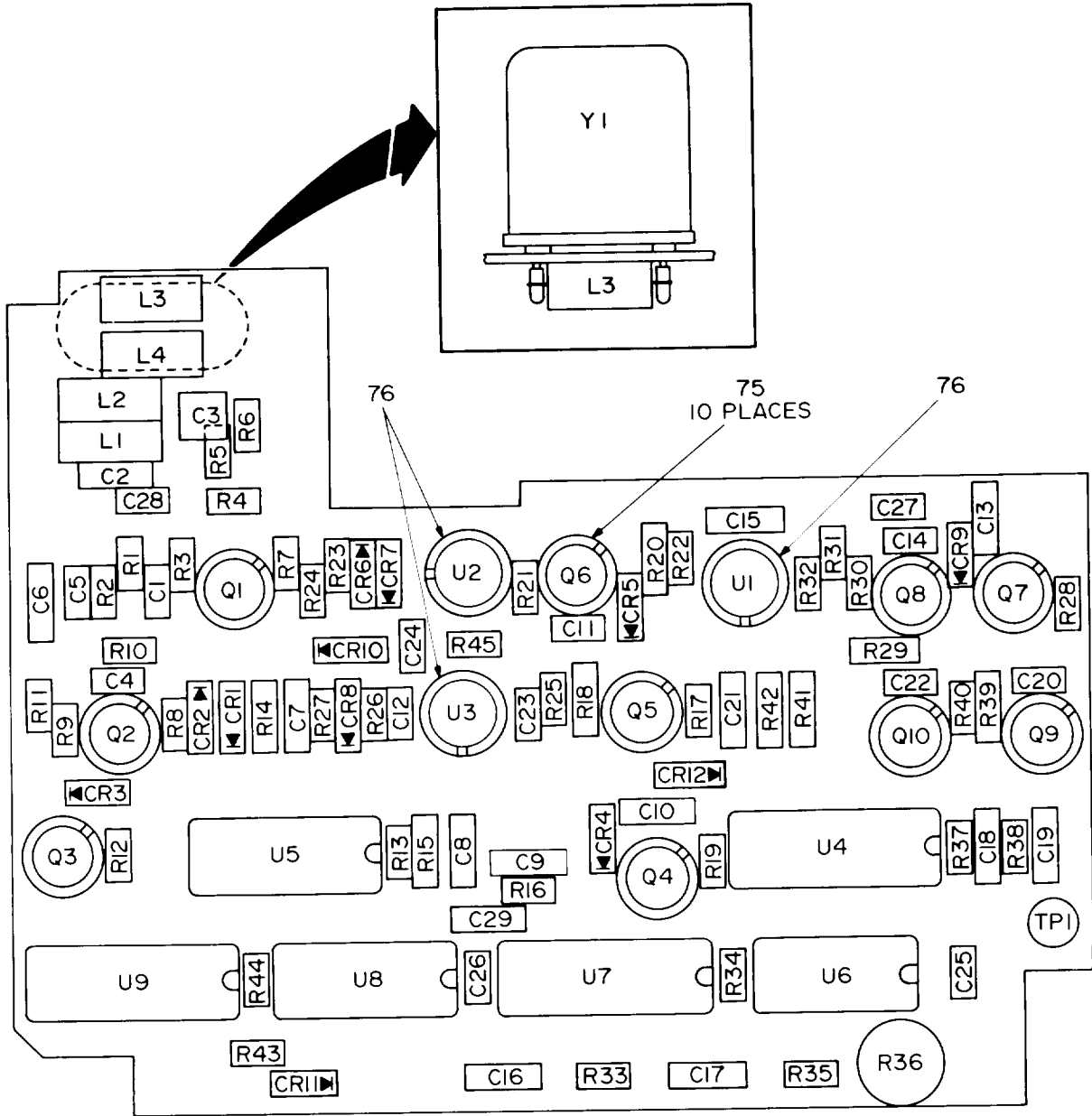

NOTE: FOR COMPLETE REFERENCE DESIGNATION
PREFIX WITH IREIA3A4.

EL4WG057

Figure 46. Synchronizer, Electrical (1RE1A3A4) (Sheet 1 of 2).

REF DES	ITEM NO	REF DES	ITEM NO	REF DES	ITEM NO	REF DES	ITEM NO	REF DES	ITEM NO	REF DES	ITEM NO
C1	1	C20	15	CR9	18	R1	29	R20	45	R38	57
C2	2	C21	9	CR10	18	R2	30	R21	34	R39	58
C3	1	C22	1	CR11	18	R3	31	R22	34	R40	59
C4	1	C23	1	CR12	18	R4	32	R23	42	R41	60
C5	1	C24	1	L1	20	R5	33	R24	46	R42	61
C6	3	C25	1	L2	20 OR 21 OR 22	R6	34	R25	47	R43	62
C7	4	C26	1			R7	35	R26	48	R44	63
C8	4	C27	1	L3	23	R8	36	R27	36	R45	64
C9	5	C28	1	L4	24	R9	37	R28	49	TP1	65
C10	6	C29	4 OR 5 OR 9 OR 16	Q1	25	R10	34	R29	50	U1	66
C11	7			Q2	25	R11	38	R30	51	U2	67
C12	8	CR1	17	Q3	25	R12	32	R31	52	U3	68
C13	9	CR2	17	Q4	26	R13	39	R32	52	U4	69
C14	10	CR3	18	Q5	27	R14	40	R33	53	U5	70
C15	2	CR4	18	Q6	28	R15	40	R34	39	U6	71
C16	11	CR5	18	Q7	26	R16	41	R35	54	U7	69
C17	12	CR6	18	Q8	26	R17	42	R36	55	U8	72
C18	13	CR7	18	Q9	25	R18	43	R37	53 OR 56	U9	73
C19	14	CR8	19	Q10	25	R19	44			Y1	74

NOTE: FOR COMPLETE REFERENCE DESIGNATION
PREFIX WITH IRE1A3A4.

EL4WG058

Figure 46. Synchronizer, Electrical (1RE1A3A4) (Sheet 2 of 2).

SECTION II			TM11-5820-540-34P		(5)	(6)
(1) ITEM NO	(2) SMR CODE	(3) FSCM	(4) PART NUMBER	DESCRIPTION AND USABLE ON CODES(UOC)		QTY
				GROUP	10020904	SYNCHRONIZER, ELECTRICAL (1RE1A3A4)
				FIGURE 46		
1	PAHZZ 81349	M39014-01-1593		CAPACITOR, FIXED, CER.....		11
				UOC: FE4		
2	PAHZZ 81349	M23269-10-3088		CAPACITOR, FIXED, GLA.....		2
				UOC: FE4		
3	PAHZZ 81349	M23269/10-3094		CAPACITOR, FIXED, GLA.....		1
				UOC: FE4		
4	PAHZZ 81349	M23269/10-3136		CAPACITOR, FIXED, GLA C29 TO BE SELECTED AT TEST.....		3
				UOC: FE4		
5	PAHZZ 81349	M23269-10-3124		CAPACITOR, FIXED, GLA C29 TO BE SELECTED AT TEST.....		2
				UOC: FE4		
6	PAHZZ 81349	M23269/10-3121		CAPACITOR, FIXED, GLA.....		1
				UOC: FE4		
7	PAHZZ 81349	M39014-01-1357		CAPACITOR, FIXED, CER.....		1
				UOC: FE4		
8	PAHZZ 81349	M39014-02-1419		CAPACITOR, FIXED, CER.....		1
				UOC: FE4		
9	PAHZZ 81349	M23269/10-3130		CAPACITOR, FIXED, GLA C29 TO BE SELECTED AT TEST.....		3
				UOC: FE4		
10	PAHZZ 81349	M39014-01-1563		CAPACITOR, FIXED, CER.....		1
				UOC: FE4		
11	PAHZZ 81349	M23269-10-3070		CAPACITOR, FIXED, GLA.....		1
				UOC: FE4		
12	PAHZZ 81349	M23269/10-3025		CAPACITOR, FIXED, GLA.....		1
				UOC: FE4		
13	PAHZZ 81349	M23269/10-3106		CAPACITOR, FIXED, GLA.....		1
				UOC: FE4		
14	PAHZZ 81349	M23269/10-3029		CAPACITOR, FIXED, GLA.....		1
				UOC: FE4		
15	PAHZZ 81349	M39014-01-1339		CAPACITOR, FIXED, CER.....		1
				UOC: FE4		
16	PAHZZ 81349	M23269/10-3118		CAPACITOR, FIXED, GLA TO BE SELECTED AT TEST.....		1
				UOC: FE4		
17	PAHZZ 80063	SM-A-990540		SEMICONDUCTOR DEVIC.....		2
				UOC: FE4		
18	PAHZZ 81349	JAN1N4148		SEMICONDUCTOR DEVIC.....		9
				UOC: FE4		
19	PAHZZ 81349	JAN1N5530B		SEMICONDUCTOR DEVIC.....		1
				UOC: FE4		
20	PAHZZ 96906	MS75089-1		COIL, RADIO FREQUENC L2 TO BE SELECTED AT TEST.....		2
				UOC: FE4		
21	PAHZZ 96906	MS75089-3		COIL, RADIO FREQUENC TO BE SELECTED AT TEST.....		1

SECTION II			TM11-5820-540-344		(5)	(6)
(1)	(2)	(3)	(4)			
ITEM NO	SMR CODE	FSCM	PART NUMBER	DESCRIPTION AND USABLE ON CODES(UOC)		QTY
22	PAHZZ	96906	MS75089-4	UOC:FE4 COIL,RADIO FREQUENC TO BE SELECTED AT TEST.....		1
23	PAHZZ	96906	MS75089-15	UOC:FE4 COIL,RADIO FREQUENC.....		1
24	PAHZZ	96906	MS75089-7	UOC:FE4 COIL,RADIO FREQUENC.....		1
25	PAHZZ	81349	JAN2N2369A	UOC:FE4 TRANSISTOR.....		5
26	PAHZZ	01295	2N2222A	UOC:FE4 TRANSISTOR.....		3
27	PAHZZ	04713	2N2907A	UOC:FE4 SEMICONDUCTOR,TRANS.....		1
28	PAHZZ	17856	SD214DE	UOC:FE4 TRANSISTOR.....		1
29	PAHZZ	81349	RCR05G432JS	UOC:FE4 RESISTOR, FIXED, COMP.....		1
30	PAHZZ	81349	RCR05G512JS	UOC:FE4 RESISTOR, FIXED, COMP.....		1
31	PAHZZ	81349	RCR05G300JS	UOC:FE4 RESISTOR, FIXED, COMP.....		1
32	PAHZZ	81349	RCR05G202JS	UOC:FE4 RESISTOR, FIXED, COMP.....		2
33	PAHZZ	81349	RCR05G681JS	UOC:FE4 RESISTOR, FIXED, COMP.....		1
34	PAHZZ	81349	RCR05G102JS	UOC:FE4 RESISTOR, FIXED, COMP.....		4
35	PAHZZ	81349	RCR05G244JS	UOC:FE4 RESISTOR, FIXED, COMP.....		1
36	PAHZZ	81349	RCR05G104JS	UOC:FE4 RESISTOR, FIXED, COMP.....		2
37	PAHZZ	81349	RCR05G751JS	UOC:FE4 RESISTOR, FIXED, COMP.....		1
38	PAHZZ	81349	RCR05G302JS	UOC:FE4 RESISTOR, FIXED, COMP.....		1
39	PAHZZ	81349	RCR05G242JS	UOC:FE4 RESISTOR, FIXED, COMP.....		2
40	PAHZZ	81349	RCR07G151JS	UOC:FE4 RESISTOR, FIXED, COMP.....		2
41	PAHZZ	81349	RCR05G472JS	UOC:FE4 RESISTOR, FIXED, COMP.....		1
42	PAHZZ	81349	RCR05G473JS	UOC:FE4 RESISTOR, FIXED, COMP.....		2
43	PAHZZ	81349	RCR07G681JS	UOC:FE4 RESISTOR, FIXED, COMP.....		1
44	PAHZZ	81349	RCR05G203JS	UOC:FE4 RESISTOR, FIXED, COMP.....		1
45	PAHZZ	81349	RCR07G821JS	UOC:FE4 RESISTOR, FIXED, COMP.....		1
46	PAHZZ	81349	RCR05G913JS	UOC:FE4 RESISTOR, FIXED, COMP.....		1

SECTION II

TM11-5820-540-34P

(1) ITEM NO	(2) SMR CODE	(3) FSCM	(4) PART NUMBER	(5) DESCRIPTION AND USABLE ON CODES(UOC)	(6) QTY
47	PAHZZ	81349	RNC50H5112FS	RESISTOR, FIXED, FILM..... UOC: FE4	1
48	PAHZZ	81349	RCR05G563JS	RESISTOR, FIXED, COMP..... UOC: FE4	1
49	PAHZZ	81349	RCR05G153JS	RESISTOR, FIXED, COMP..... UOC: FE4	1
50	PAHZZ	81349	RCR07G102JS	RESISTOR, FIXED, COMP..... UOC: FE4	1
51	PAHZZ	81349	RNC50H4991FS	RESISTOR, FIXED, FILM..... UOC: FE4	1
52	PAHZZ	81349	RNC50H1003FS	RESISTOR, FIXED, FILM..... UOC: FE4	2
53	PAHZZ	81349	RNC50H7501FS	RESISTOR, FIXED, FILM R37 TO BE SELECTED AT TEST..... UOC: FE4	2
54	PAHZZ	81349	RNC50H4751FS	RESISTOR, FIXED, FILM..... UOC: FE4	1
55	PAHZZ	80294	3329P-1-103	RESISTOR, VARIABLE, N..... UOC: FE4	1
56	PAHZZ	81349	RNC50H6041FS	RESISTOR, FIXED, FILM TO BE SELECTED AT TEST..... UOC: FE4	1
56	PAHZZ	81349	RNC50H1002FS	RESISTOR, FIXED, FILM TO BE SELECTED AT TEST..... UOC: FE4	1
57	PAHZZ	81349	RCR05G103JS	RESISTOR, FIXED, COMP..... UOC: FE4	1
58	PAHZZ	81349	RCR07G222JS	RESISTOR, FIXED, COMP..... UOC: FE4	1
59	PAHZZ	81349	RCR05G222JS	RESISTOR, FIXED, COMP..... UOC: FE4	1
60	PAHZZ	81349	RNC55H2320FS	RESISTOR, FIXED, FILM..... UOC: FE4	1
61	PAHZZ	81349	RNC55H90R9FS	RESISTOR, FIXED, FILM..... UOC: FE4	1
62	PAHZZ	81349	RCR05G101JS	RESISTOR, FIXED, COMP..... UOC: FE4	1
63	PAHZZ	81349	RCR05G620JS	RESISTOR, FIXED, COMP..... UOC: FE4	1
64	PAHZZ	81349	RCR05G564JS	RESISTOR, FIXED, COMP..... UOC: FE4	1
65	PAHZZ	98291	SKT117PCYELLOW	JACK, TIP..... UOC: FE4	1
66	PAHZZ	81349	M38510-10107BGC	MICROCIRCUIT, LINEAR..... UOC: FE4	1
67	PAHZZ	27014	LM110H	MICROCIRCUIT, LINEAR..... UOC: FE4	1
68	PAHZZ	81349	M38510/10101BGC	MICROCIRCUIT, LINEAR..... UOC: FE4	1
69	PAHZZ	81349	M38510-31401BEB	MICROCIRCUIT, DIGITA..... UOC: FE4	2
70	PAHZZ	81349	M38510-30502BCB	MICROCIRCUIT, DIGITA.....	1

SECTION II			TM11-5820-540-34P			
(1)	(2)	(3)	(4)	(5)	(6)	
ITEM NO	SMR CODE	FSCM	PART NUMBER	DESCRIPTION AND USABLE ON CODES(UOC)	QTY	
71	PAHZZ	81349	M38510-30102BCB	UOC:FE4 MICROCIRCUIT,DIGITA.....	1	
72	PAHZZ	81349	M38510/31502BCB	UOC:FE4 MICROCIRCUIT,DIGITA.....	1	
73	PAHZZ	81349	M38510-3090BEB	UOC:FE4 MICROCIRCUIT,DIGITA.....	1	
74	PAHZZ	00809	238-800018-001	UOC:FE4 CRYSTAL UNIT,QUARTZ.....	1	
75	XBHZZ	13103	7717-43DAP	UOC:FE4 MOUNTING PAD,ELECTR.....	10	
76	XBHZZ	13103	7717-339-DAP	UOC:FE4 MOUNTING PAD,ELECTR.....	3	

END OF FIGURE

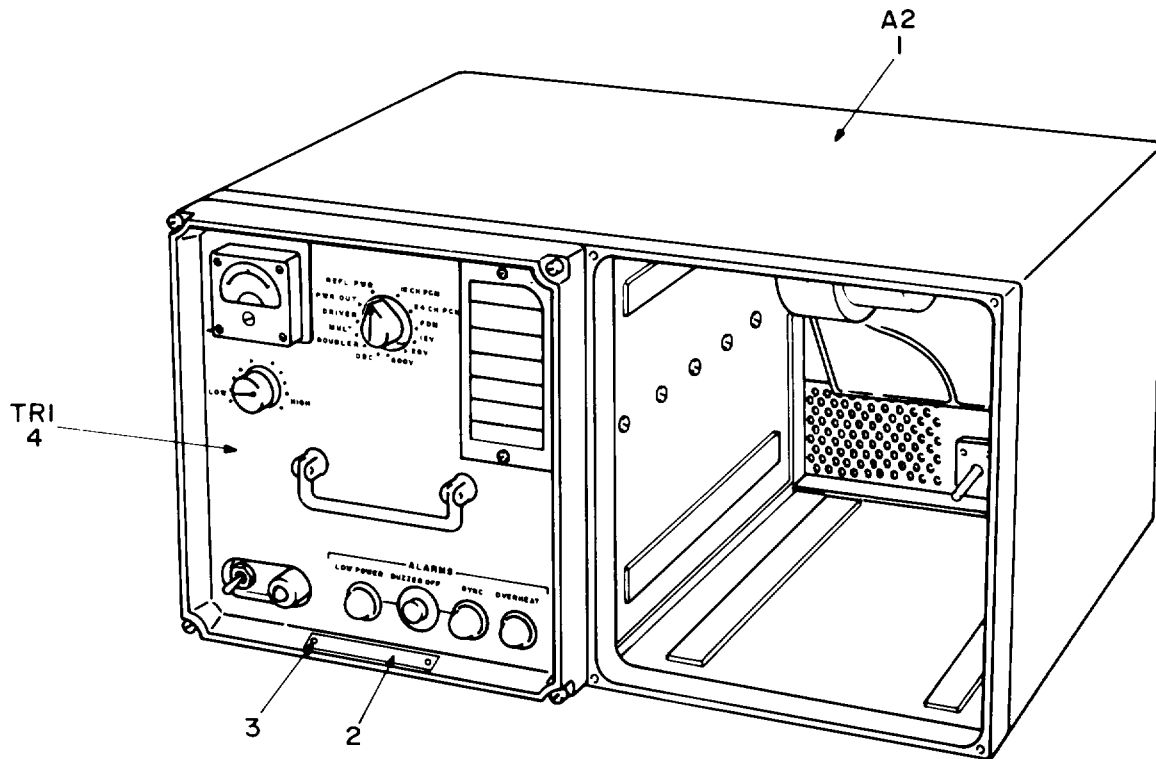

NOTE: FOR COMPLETE REFERENCE DESIGNATION
PREFIX WITH 5.

Figure 47. Transmitter, Radio T-983A(P)/GRC-103(V) and
T-983B(P)/GRC-103(V) (5).

SECTION II			TM11-5820-540-34P		(5)	(6)
(1) ITEM NO	(2) SMR CODE	(3) FSCM	(4) PART NUMBER	DESCRIPTION AND USABLE ON CODES(UOC)		QTY
				GROUP 11 TRANSMITTER, RADIO		
				T-983A(P)/GRC-103(V) AND		
				T-983B(P)/GRC-103(V) (5)		
				FIGURE 47		
1	PAOLL	80058	CY-4637/GRC-103(V)	CASE, TRANSMITTER	SEE FIGURE 48 FOR	1
				PARTS BREAKDOWN.....		
				UOC:EL6		
1	PAFHH	80058	CY-4637A/GRC-103(V)	CASE, TRANSMITTER	SEE FIGURE 62 FOR	1
				PARTS BREAKDOWN.....		
				UOC:EL7		
2	XBDZZ	80063	SM-C-697286-7	PLATE IDENTIFICATIO.....		1
3	PADZZ	96906	MS21318-7	SCREW, DRIVE.....		2
4	PAODD	80063	SM-E-883586	TRANSMITTER, RADIO	SEE FIGURE 50	1
				FOR PARTS BREAKDOWN.....		

END OF FIGURE

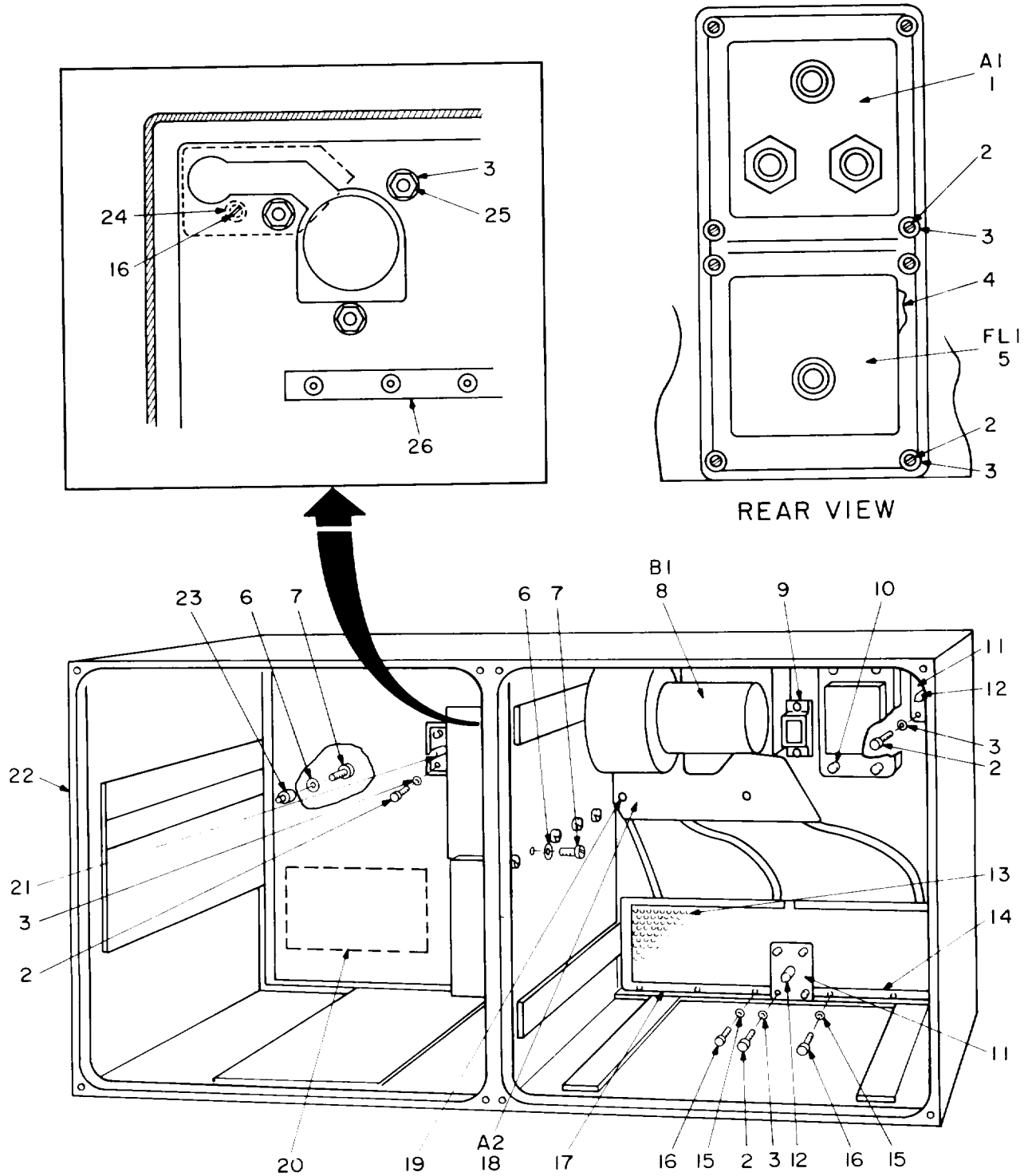

NOTE: FOR COMPLETE REFERENCE DESIGNATION
PREFIX WITH 5A2.

EL4WG060

figure 48. Case, Transmitter cy-4637/grc-103(V) (5a2)
(P/O T-983A(P)/GRC-103(V)) (Sheet 1 of 2).

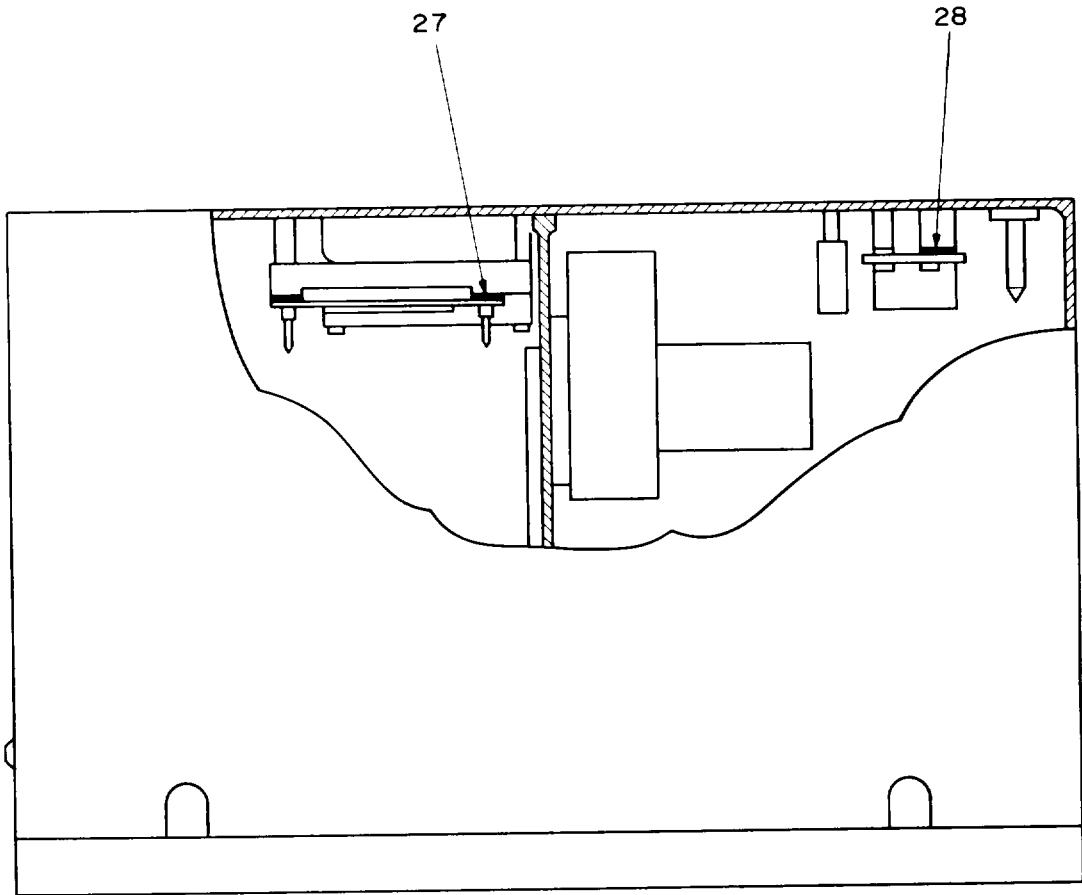

TOP VIEW

NOTE: FOR COMPLETE REFERENCE DESIGNATION
PREFIX WITH 5A2.

Figure 48. Case, Transmitter CY-4637/GRC-103(V) (5A2)
(P/O T-983A(P)/GRC-103(V)) (Sheet 2 of 2)

SECTION II			TM11-5820-540-34P		(5)	(6)
(1) ITEM NO	(2) SMR CODE	(3) FSCM	(4) PART NUMBER	DESCRIPTION AND USABLE ON CODES(UOC)		QTY
				GROUP 1101	CASE, TRANSMITTER CY-4637/GRC-103(V) (5A2) (P/O T-983A(P)/GRC-103(V)	
				FIGURE 48		
1	PAHLL	80063	SM-D-698218	DISTRIBUTION BOX	SEE FIGURE 49 FOR	1
				PARTS BREAKDOWN.....		
				UOC:EL6		
2	XBHZZ	80063	SM-C-696608-33	SCREW,MACHINE.....		20
				UOC:EL6		
3	PAHZZ	90073	195-634-6	WASHER,SPRING TENSI.....		23
				UOC:EL6		
4	PAHZZ	80063	SM-B-698464	SHIELDING GASKET,EL.....		1
				UOC:EL6		
5	PAHZZ	80063	SM-A-698220	FILTER,RADIO FREQUE.....		1
				UOC:EL6		
6	PAHZZ	90073	195-634-8	WASHER.....		6
				UOC:EL6		
7	XBHZZ	80063	SM-C-696608-47	SCREW,MACHINE.....		6
				UOC:EL6		
8	PAHZZ	80063	SM-A-698219	FAN,CENTRIFUGAL.....		1
				UOC:EL6		
9	PAHZZ	71468	D20418-2	JACKSCREW,ELECTRICA.....		2
				UOC:EL6		
10	PAHZZ	80063	SM-C-696607-21	SCREW,MACHINE.....		4
				UOC:EL6		
11	XBHZZ	80063	SM-B-698430	PLATE,RETAINING,ELE.....		2
				UOC:EL6		
12	XBHZZ	80063	SM-B-698431	PIN,STRAIGHT,HEADED.....		2
				UOC:EL6		
13	XBHZZ	80063	SM-D-698571	PLATE,ELECTRICAL SH.....		1
				UOC:EL6		
14	XBHZZ	80063	SM-B-698504	CLAMP.....		1
				UOC:EL6		
15	PAHZZ	90073	195-634-2	WASHER.....		16
				UOC:EL6		
16	PAHZZ	80063	SM-C-696608-8	SCREW,MACHINE.....		12
				UOC:EL6		
17	XBHZZ	80063	SM-B-698505	CLAMP.....		1
				UOC:EL6		
18	PAHZZ	80063	SM-C-696771	MONITOR PRESSURE DI.....		1
				UOC:EL6		
19	PAHZZ	80063	SM-C-696607-17	SCREW,MACHINE.....		4
				UOC:EL6		
20	XBHZZ	80063	SM-C-697287	PLATE,INSTRUCTION.....		1
				UOC:EL6		
21	PAHZZ	80063	SM-B-698444	PIN,STRAIGHT,HEADED.....		1
				UOC:EL6		
22	XBHZZ	80063	SM-D-698553	CHASSIS,ELECTRICAL.....		1
				UOC:EL6		
23	PAHZZ	80063	SM-B-698438	POST,ELECTRICAL-MEC.....		1

SECTION II

TM11-5820-540-34P

(1) ITEM NO	(2) SMR CODE	(3) FSCM	(4) PART NUMBER	(5) DESCRIPTION AND USABLE ON CODES(UOC)	(6) QTY
24	XBHZZ	80063	SM-C-696608-9	UOC:EL6 SCREW,MACHINE.....	4
25	PAHZZ	96906	MS35649-264	UOC:EL6 NUT,PLAIN,HEXAGON.....	3
26	XBHZZ	80063	SM-C-698468	UOC:EL6 SLIDE,CASE.....	1
27	XBHZZ	80063	SM-B-698434	UOC:EL6 SHIM TO BE SELECTED AT ASSEMBLY....	1
28	XBHZZ	80063	SM-B-698449	UOC:EL6 SHIM TO BE SELECTED AT ASSEMBLY....	1

END OF FIGURE

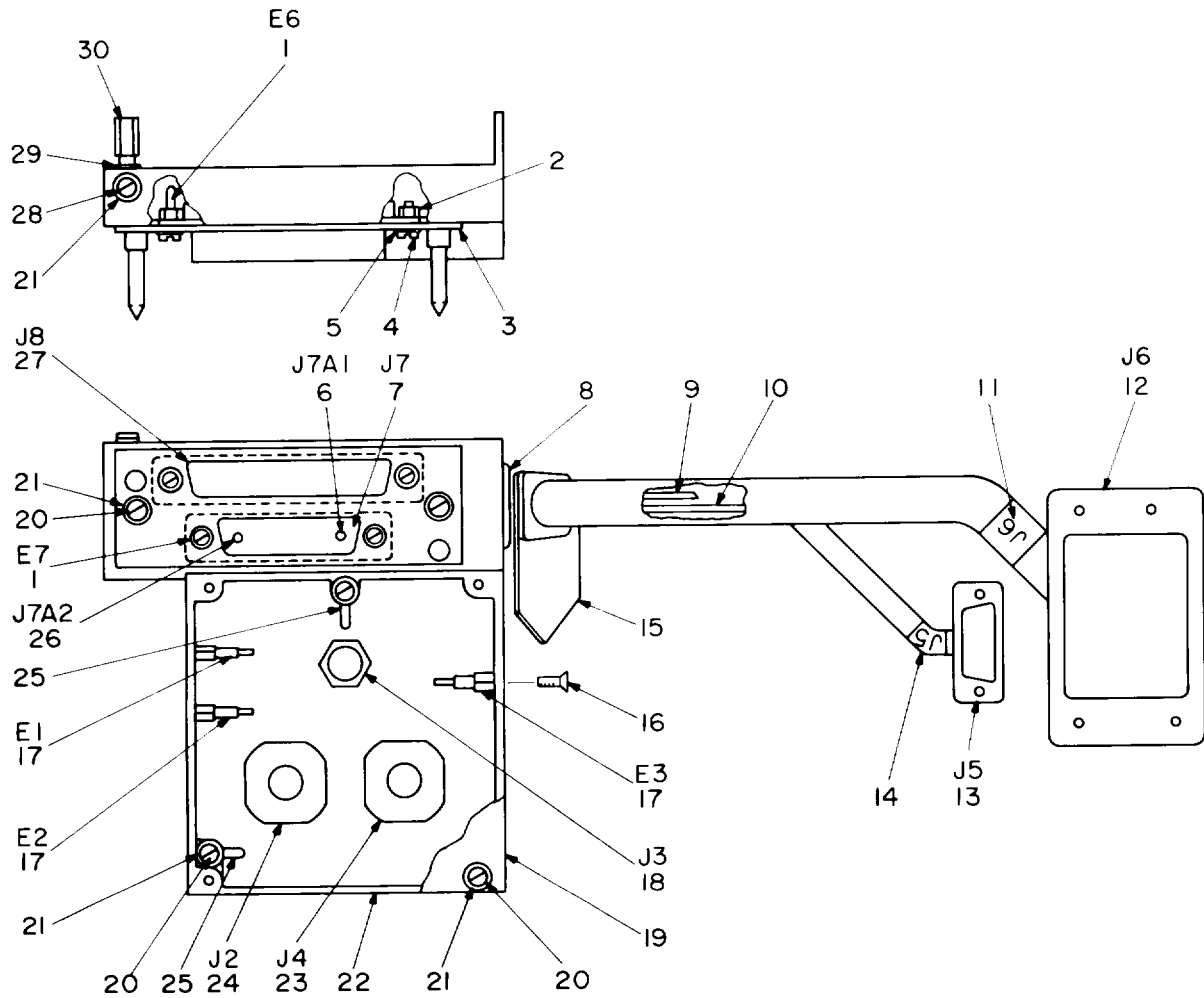

NOTE: FOR COMPLETE REFERENCE DESIGNATION
 PREFIX WITH 5A2A1.

Figure 49. Di stri buti on Box (5A2A1) (P/O T-983A(P)/GRC-103(V)).

SECTION II			TM11-5820-540-34P		(5)	(6)
(1) ITEM NO	(2) SMR CODE	(3) FSCM	(4) PART NUMBER	DESCRIPTION AND USABLE ON CODES(UOC)		QTY
				GROUP 110101	DISTRIBUTION BOX (5A2A1) (P/O T-983A(P) /GRC-103(V))	
				FIGURE 49		
1	XBHZZ 78189	2522-02-02		TERMINAL, LUG.....		2
				UOC: EL6		
2	PAHZZ 96906	MS35649-224		NUT, PLAIN, HEXAGON.....		4
				UOC: EL6		
3	PAHZZ 80063	SM-C-698492		PLATE, RETAINING, ELE.....		1
				UOC: EL6		
4	PAHZZ 80063	SM-C-696608-9		SCREW, MACHINE.....		4
				UOC: EL6		
5	PAHZZ 90073	195-634-2		WASHER.....		4
				UOC: EL6		
6	XBHZZ 71468	DM51155		CONTACT, ELECTRICAL.....		1
				UOC: EL6		
7	PAHZZ 71468	DBMMF17W2S		CONNECTOR, RECEPTACL.....		1
				UOC: EL6		
8	XBHZZ 80063	SM-B-696015		GROMMET, RUBBER.....		1
				UOC: EL6		
9	PAHZZ 80058	RG-179BU		CABLE, RADIO FREQUEN.....		1
				UOC: EL6		
10	PAHZZ 81349	M17/113-RG316		CABLE, RADIO FREQUEN.....		1
				UOC: EL6		
11	XBHZZ 80063	SM-C-698788-6		SLEEVE, MARKER, CABLE.....		1
				UOC: EL6		
12	PAHZZ 90073	230-800115-000		CONNECTOR, RECEPTACL.....		1
				UOC: EL6		
13	PAHZZ 81349	M24308-1-1		CONNECTOR, RECEPTACL.....		1
				UOC: EL6		
14	XBHZZ 80063	SM-C-698787-5		SLEEVE, MARKER, CABLE.....		1
				UOC: EL6		
15	XBHZZ 80063	SM-B-698405		HOLDER.....		1
				UOC: EL6		
16	XBHZZ 80063	SM-D-698218-1		SCREW, MACHINE.....		3
				UOC: EL6		
17	PAHZZ 81349	SE109D01		TERMINAL, STUD.....		3
				UOC: EL6		
18	PAHZZ 81349	M39012-24-0002		CONNECTOR, RECEPTACL.....		1
				UOC: EL6		
19	XBHZZ 80063	SM-B-698413		PLATE, ELECTRICAL SH.....		1
				UOC: EL6		
20	PAHZZ 80063	SM-C-696608-18		SCREW, MACHINE.....		8
				UOC: EL6		
21	PAHZZ 90073	195-634-4		WASHER, SPRING TENS.....		9
				UOC: EL6		
22	XBHZZ 80063	SM-E-698512		CHASSIS, ELECTRICAL.....		1
				UOC: EL6		
23	PAHZZ 09922	BT07A8-4SW		CONNECTOR, RECEPTACL.....		1
				UOC: EL6		

SECTION II

TM11-5820-540-34P

(1) ITEM NO	(2) SMR CODE	(3) FSCM	(4) PART NUMBER	(5) DESCRIPTION AND USABLE ON CODES(UOC)	(6) QTY
24	PAHZZ	09922	BT07A8-3PX	CONNECTOR,RECEPTACL..... UOC:EL6	1
25	PAHZZ	79963	A291-1	TERMINAL,LUG..... UOC:EL6	2
26	PAHZZ	71468	DM53743-5001	CONTACT,ELECTRICAL..... UOC:EL6	1
27	PAHZZ	81349	M24308-1-15	CONNECTOR,RECEPTACL..... UOC:EL6	1
28	XBHZZ	80063	SM-C-696608-19	SCREW,MACHINE..... UOC:EL6	1
29	PAHZZ	80063	SM-B-698435	POST,ELECTRICAL-MEC..... UOC:EL6	1
30	XBHZZ	80063	SM-B-698323-2	POST,ELECTRICAL-MEC..... UOC:EL6	1

END OF FIGURE

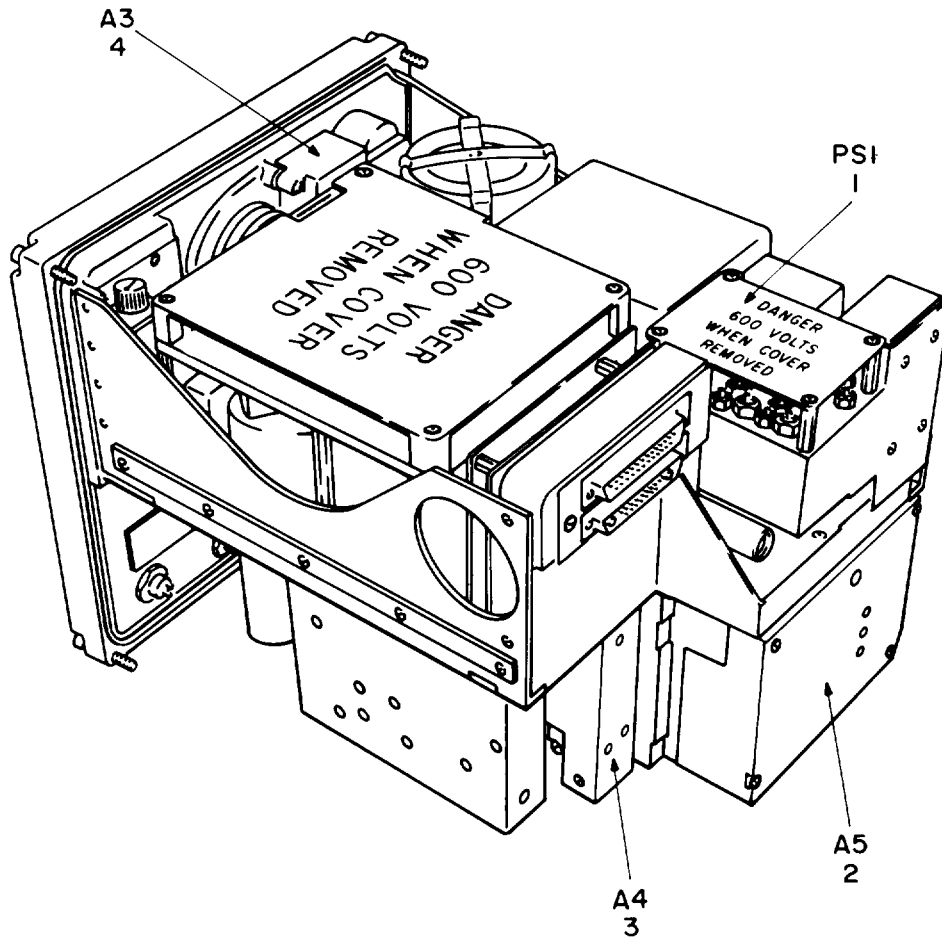

REAR TOP VIEW

NOTE: FOR COMPLETE REFERENCE DESIGNATION
PREFIX WITH 5TR1.

EL4WG063

Figure 50. Transmitter, Radio (5TR1) (Sheet 1 of 2).

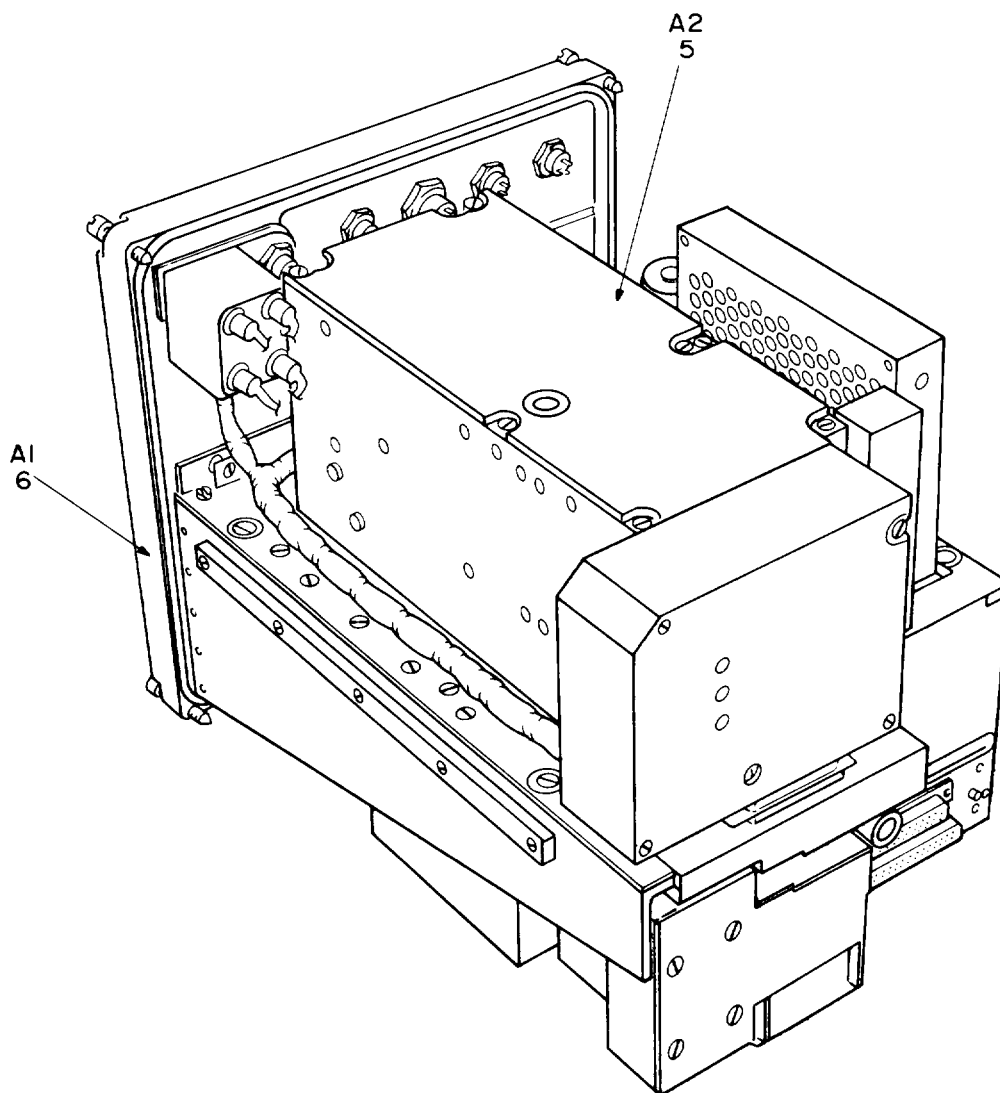

REAR BOTTOM VIEW

**NOTE: FOR COMPLETE REFERENCE DESIGNATION
PREFIX WITH 5TR1.**

EL4WGO64

Figure 50. Transmitter, Radio (5TR1) (Sheet 2 of 2).

SECTION II
 (1) (2) (3) (4) (5) (6)
 ITEM SMR FSCM PART
 NO CODE FSCM NUMBER DESCRIPTION AND USABLE ON CODES(UOC) QTY

GROUP 1102 TRANSMITTER, RADIO (5TRI)

FIGURE 50

1	PAFDD	80063	SM-E-698214	POWER SUPPLY SEE FIGURE 58 FOR PARTS BREAKDOWN.....	1
2	PAOLL	80063	SM-D-698217	AMPLIFIER-MONITOR SEE FIGURE 55 FOR PARTS BREAKDOWN.....	1
3	PAFLL	80063	SM-E-698216	AMPLIFIER-FREQUENCY SEE FIGURE 53 FOR PARTS BREAKDOWN.....	1
4	PAOLL	80063	SM-C-698215	CONTROL,LOW POWER SEE FIGURE 52 FOR PARTS BREAKDOWN.....	1
5	PAFLL	80063	SM-D-865030	SYNTHESIZER,ELECTRI SEE FIGURE 25 FOR PARTS BREAKDOWN.....	1
6	PAHLL	80063	SM-E-698213	PANEL,MONITOR SEE FIGURE 51 FOR PARTS BREAKDOWN.....	1

END OF FIGURE

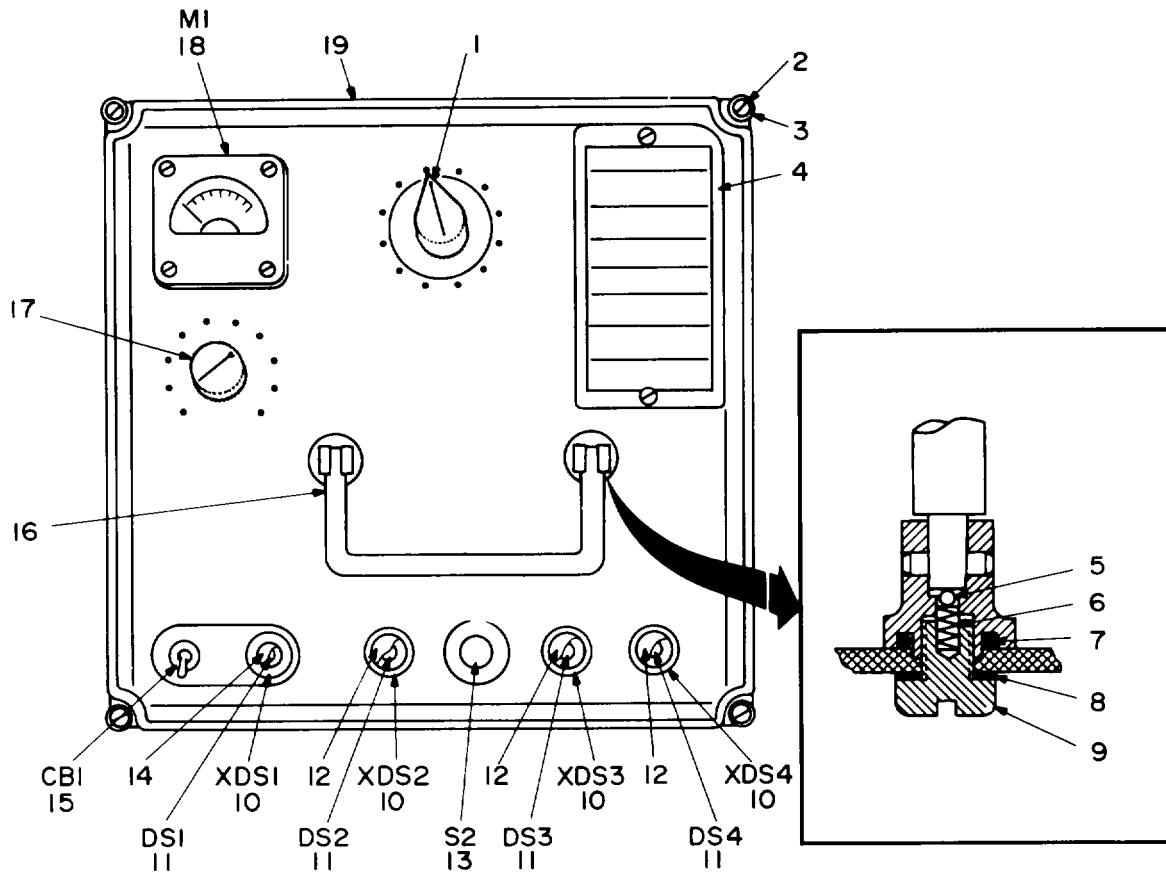

NOTE: FOR COMPLETE REFERENCE DESIGNATION
PREFIX WITH 5TR1A1

EL4WG065

Figure 51. Panel, Monitor (5TR1A1) (Sheet 1 of 3).

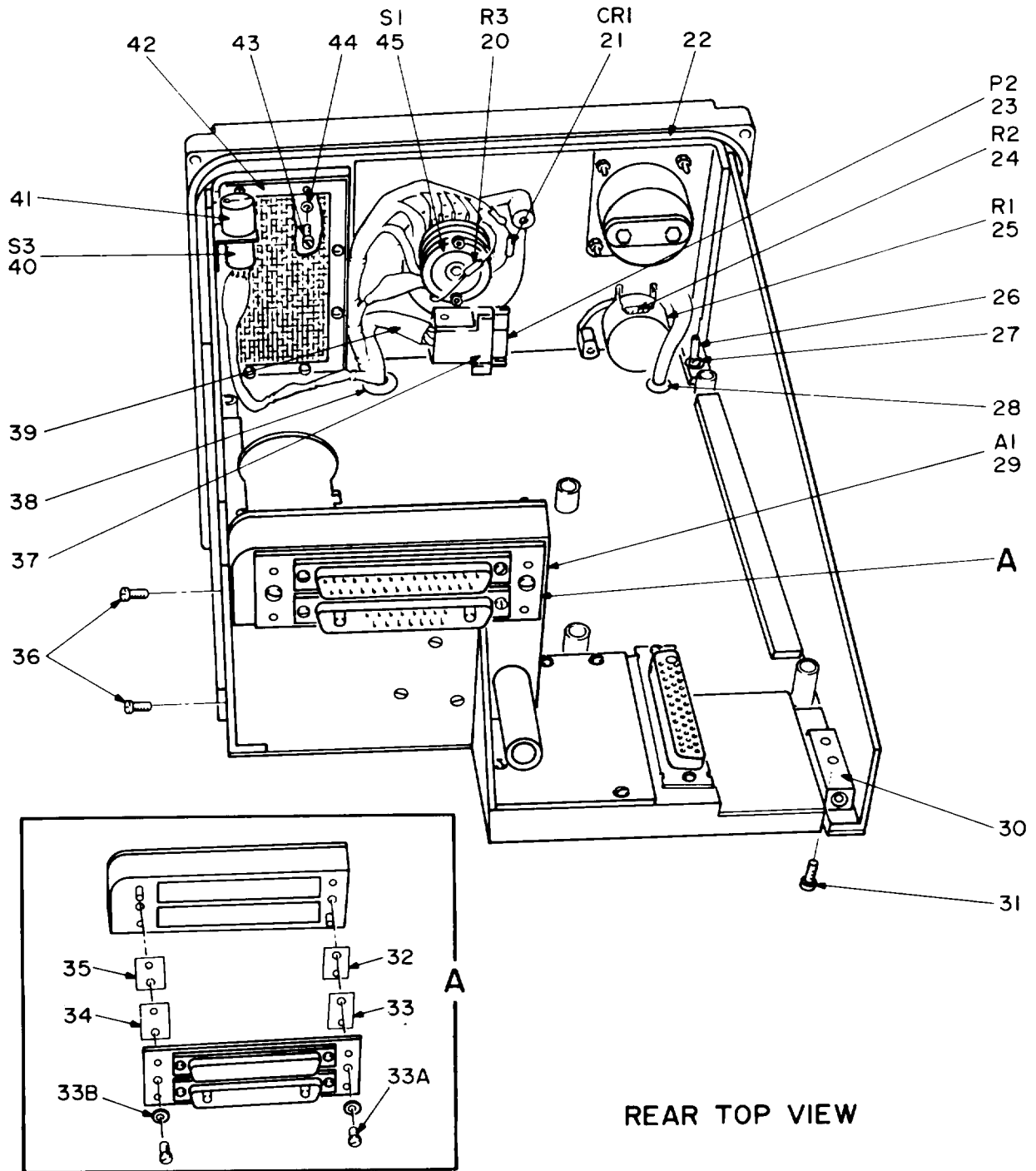

NOTE: FOR COMPLETE REFERENCE DESIGNATION
PREFIX WITH 5TR1A1.

EL4WG066

Figure 51. Panel, Monitor (5TR1A1) (Sheet 2 of 3).

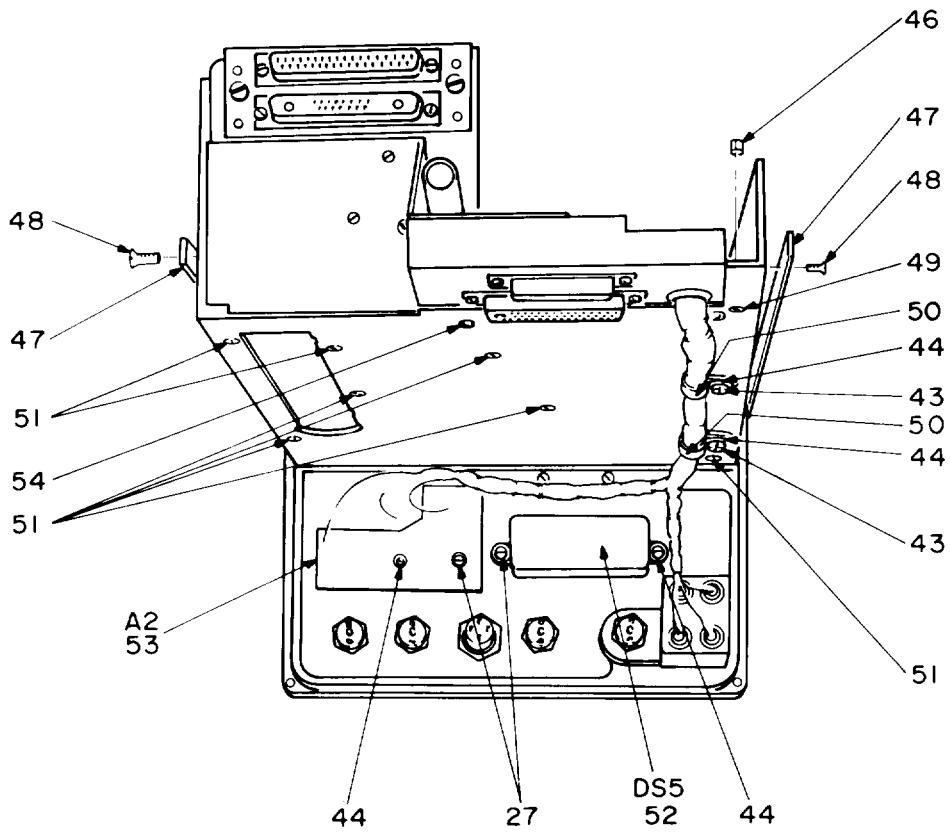

REAR BOTTOM VIEW

NOTE: FOR COMPLETE REFERENCE DESIGNATION
PREFIX WITH 5TR1A1.

EL4WG067

Figure 51. Panel, Monitor (5TR1A1) (Sheet 3 of 3).

SECTION II			TM11-5820-540-34P		(5)	(6)
(1)	(2)	(3)	(4)			
ITEM	SMR	FSCM	PART	DESCRIPTION AND USABLE ON CODES(UOC)		QTY
NO	CODE		NUMBER			
GROUP 110201 PANEL, MONITOR (5TRIAL)						
FIGURE 51						
1	PAOZZ	96906	MS91528-1P4B	KNOB.....		1
2	PAOZZ	80063	SM-B-697599	SCREW, EXTERNALLY RE.....		4
3	PAOZZ	90073	195-634-8	WASHER.....		4
				UOC:EL6		
3	PAOZZ	90073	195-634-8	WASHER.....		4
				UOC:EL7		
4	PAOZZ	80063	SM-B-698451	FILTER ELEMENT, AIR.....		1
5	XDHZZ	96906	MS19060-1008	BALL, BEARING.....		2
6	XBHZZ	80063	SM-B-697598	SPRING, HELICAL, COMP.....		2
7	XBHZZ	86579	012-2337-AMS3210	PACKING, PREFORMED.....		2
8	XBHZZ	35962	PP45-4	SEAL, PLAIN.....		2
9	PAHZZ	80063	SM-B-697600	SCREW, MACHINE.....		2
10	PAHZZ	81349	LH89-1	LIGHT, INDICATOR.....		4
11	PAOZZ	96906	MS25237-327	LAMP, INCANDESCENT.....		4
12	PAOZZ	81349	LC35RT2	LENS, LIGHT.....		3
13	PAHZZ	81640	J313PB6	SWITCH, PUSH.....		1
14	PAOZZ	81349	LC37GD2	LENS, LIGHT.....		1
15	PAHZZ	81541	AP12-4A	CIRCUIT BREAKER.....		1
16	PAHZZ	80063	SM-C-697546	HANDLE, BOW.....		1
17	PAOZZ	96906	MS91528-1C2B	KNOB.....		1
18	PAHZZ	80063	SM-A-698318	AMMETER.....		1
19	XBHZZ	80063	SM-E-698536	CHASSIS, ELECTRICAL.....		1
20	PAHZZ	81349	RLR20C5101GS	RESISTOR, FIXED, FILM.....		1
21	PAHZZ	81349	JAN1N276	SEMICONDUCTOR DEVIC.....		1
22	XBHZZ	80063	SM-B-697537	SHIELD, GASKET ELECT.....		1
23	PAHZZ	81349	M24308-1-1	CONNECTOR, RECEPTAC.....		1
24	PAHZZ	81349	RLR20C1001GS	RESISTOR, FIXED, FILM.....		1
25	PAHZZ	81349	RV4NAYSD101A	RESISTOR, VARIABLE, N.....		1
26	PAHZZ	96906	MS77070-1	TERMINAL, LUG.....		1
27	PAHZZ	80063	SM-C-696608-18	SCREW, MACHINE.....		5
				UOC:EL6		
27	PAHZZ	80063	SM-C-696608-18	SCREW, MACHINE.....		5
				UOC:EL7		
28	PAHZZ	96906	MS35489-4	GROMMET, NONMETALLIC.....		1
29	XBHZZ	80063	SM-E-698223	CONNECTOR, ASSEMBLY.....		1
30	XBHZZ	80063	SM-B-698299	BLOCK, INDEXING.....		1
31	XBHZZ	80063	SM-E-698213-2	SCREW, MACHINE.....		2
32	XBHZZ	80063	SM-B-698442-1	SPACER, PLATE TO BE SELECTED AT ASSEMBLY.....		5
33	XBHZZ	80063	SM-B-698442-2	SPACER, PLATE TO BE SELECTED AT ASSEMBLY.....		5
33A	PAHZZ	80063	SM-C-696608-33	SCREW, MACHINE.....		2
33B	PAHZZ	80063	SM-B-698281	BUSHING, SLEEVE.....		2
34	XBHZZ	80063	SM-B-698443-2	SPACER, PLATE TO BE SELECTED AT ASSEMBLY.....		5
35	XBHZZ	80063	SM-B-698443-1	SPACER, PLATE TO BE SELECTED AT ASSEMBLY.....		5
36	XBHZZ	80063	SM-C-696607-36	SCREW, MACHINE.....		2

SECTION II			TM11-5820-540-34P			
(1)	(2)	(3)	(4)	(5)	(6)	
ITEM NO	SMR CODE	FSCM	PART NUMBER	DESCRIPTION AND USABLE ON CODES(UOC)	QTY	
37	XBHZZ	90073	550-800235-000	SHIELD,ELECTRICAL.....	1	
38	PAHZZ	96906	MS35489-9	GROMMET, NONMETALLIC.....	1	
39	XBHZZ	80063	SM-D-698065-5	SLEEVE, MARKER, CABLE.....	1	
40	PAHZZ	81349	M3786-20-042	SWITCH, ROTARY.....	1	
41	PAOZZ	96906	MS91528-0C1B	KNOB.....	1	
42	XBHZZ	80063	SM-B-698410	GRILLE, METAL.....	1	
43	XBHZZ	80063	SM-C-696608-19	SCREW, MACHINE.....	8	
44	PAHZZ	90073	195-634-4	WASHER, SPRING TENSI.....	12	
				UOC:EL6		
44	PAHZZ	90073	195-634-4	WASHER, SPRING TENSI.....	12	
				UOC:EL7		
45	PAHZZ	71450	211-3	SWITCH, ROTARY.....	1	
46	PAFZZ	80063	SM-B-696606-3	CLIP, SPLIT TUBULAR.....	8	
47	XBHZZ	80063	SM-C-698301	RAIL, FRAME.....	2	
48	XBHZZ	80063	SM-E-698213-1	SCREW, MACHINE.....	10	
49	PAFZZ	80063	SM-E-698213-4	SCREW, MACHINE.....	1	
50	XBHZZ	35403	ADJ-P-CLIP-1	CLAMP, LOOP.....	2	
51	PAFZZ	80063	SM-E-698213-3	SCREW, MACHINE.....	7	
52	PAHZO	90073	170-994	BUZZER.....	1	
53	PAHZZ	80063	SM-C-698151	CONTROL, ALARM.....	1	
54	XBHZZ	80063	SM-C-696608-32	SCREW, MACHINE.....	2	

END OF FIGURE

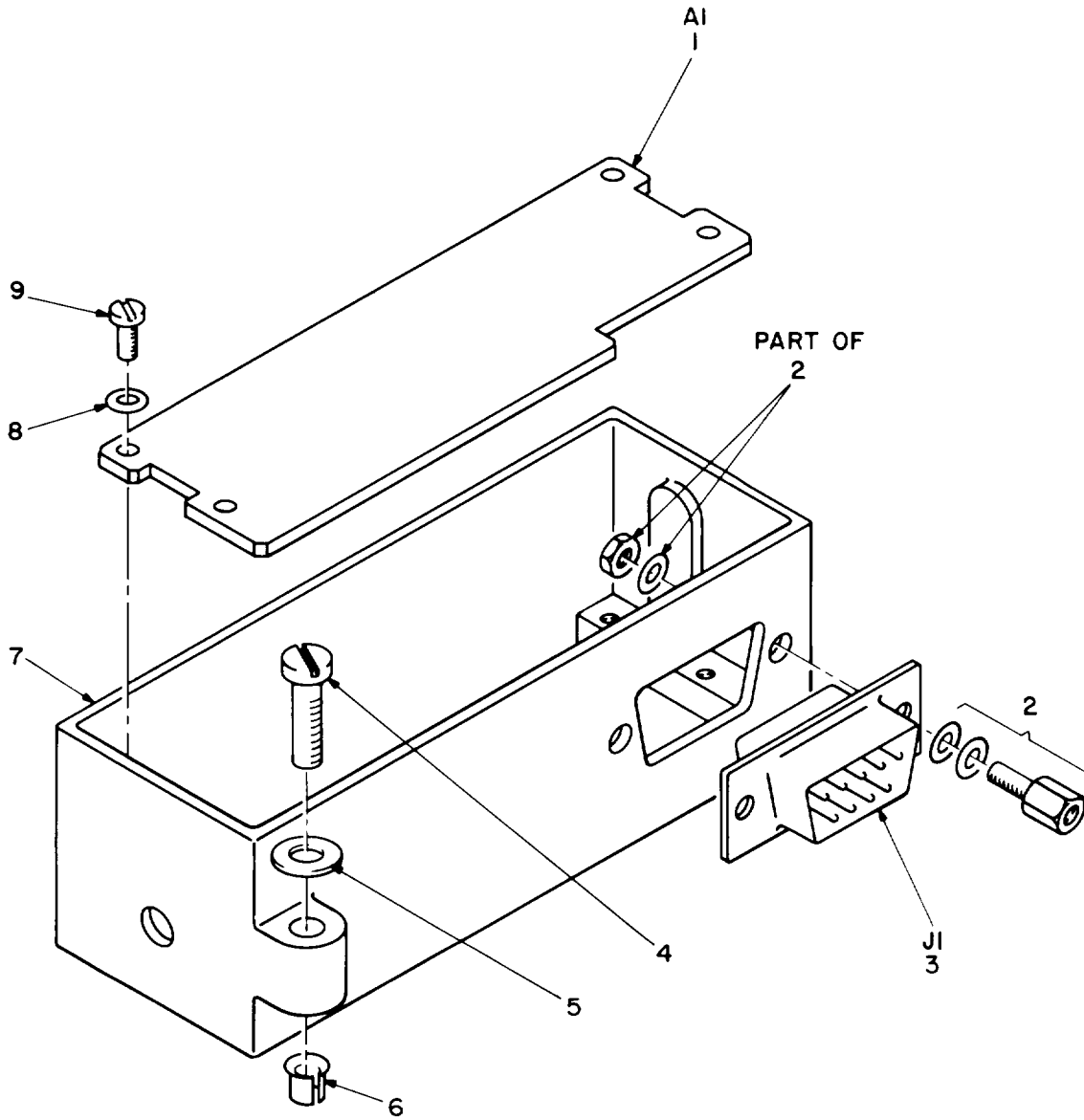

NOTE: FOR COMPLETE REFERENCE DESIGNATION
PREFIX WITH 5TR1A3.

EL4WG068

Figure 52. Control, Alarm (5TR1A3).

SECTION II			TM11-5820-540-34P			
(1)	(2)	(3)	(4)	(5)	(6)	
ITEM	SMR	FSCM	PART	DESCRIPTION AND USABLE ON CODES(UOC)	QTY	
NO	CODE		NUMBER	GROUP 110203 CONTROL, ALARM (5TR1A3)		
FIGURE 52						
1	PAHZZ	80063	SM-C-698228	CONTROL,ALARM.....	1	
2	PAHZZ	71468	D20418-2	JACKSCREW,ELECTRICA.....	2	
3	PAHZZ	81349	M24308-3-1	CONNECTOR,RECEPTACL.....	1	
4	PAOZZ	80063	SM-C-698215-1	SCREW,MACHINE.....	2	
5	PAOZZ	90073	195-634-6	WASHER,SPRING TENSI.....	2	
				UOC:EL6		
5	PAOZZ	90073	195-634-6	WASHER,SPRING TENSI.....	2	
				UOC:EL7		
6	PAOZZ	80063	SM-B-696606-2	CLIP,SPLIT TUBULAR.....	2	
				UOC:EL6		
6	PAOZZ	80063	SM-B-696606-2	CLIP,SPLIT TUBULAR.....	2	
				UOC:EL7		
7	XBHZZ	80063	SM-D-698452	CHASSIS,ELECTRICAL.....	1	
8	PAHZZ	90073	195-634-2	WASHER.....	4	
				UOC:EL6		
8	PAHZZ	90073	195-634-2	WASHER.....	4	
				UOC:EL7		
9	PAHZZ	80063	SM-C-696608-7	SCREW,MACHINE.....	4	
				UOC:EL6		
9	PAHZZ	80063	SM-C-696608-7	SCREW,MACHINE.....	4	
				UOC:EL7		

END OF FIGURE

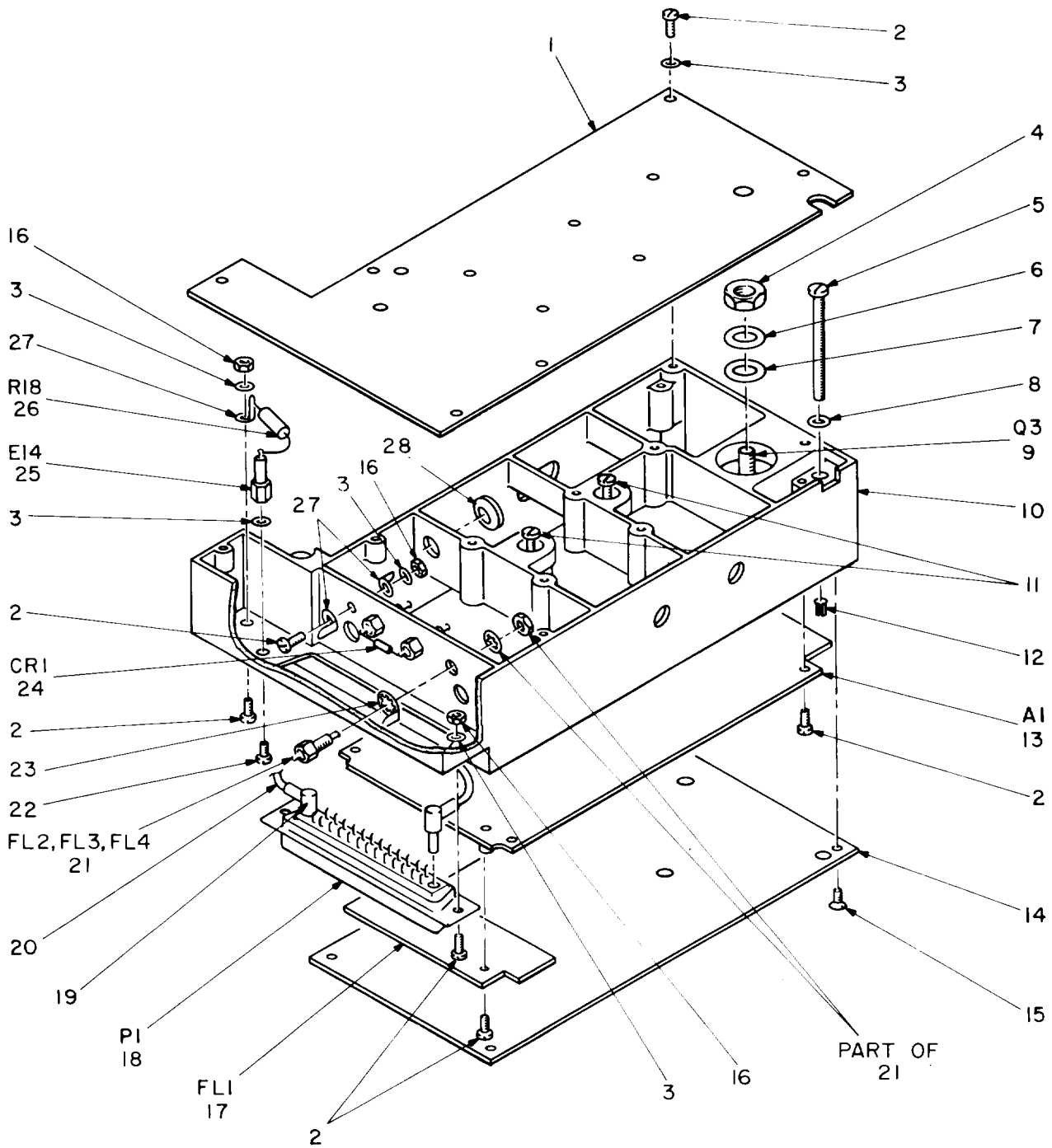

NOTE: FOR COMPLETE REFERENCE DESIGNATION
 PREFIX WITH 5TR1A4

EL4WG069

Figure 53. Amplifier-Frequency Multiplier (5TR1A4).

SECTION II			TM11-5820-540-34P		(5)	(6)
(1)	(2)	(3)	(4)			
ITEM	SMR	FSCM	PART			
NO	CODE		NUMBER	DESCRIPTION AND USABLE ON CODES(UOC)		QTY
GROUP 110204 AMPLIFIER-FREQUENCY MULTIPLIER (5TR1A4)						
FIGURE 53						
1	XBHZZ	80063	SM-C-698487	COVER,AMPLIFIER.....		1
2	PAHZZ	80063	SM-C-696608-18	SCREW,MACHINE.....		26
				UOC:EL6		
2	PAHZZ	80063	SM-C-696608-18	SCREW,MACHINE.....		26
				UOC:EL7		
3	PAHZZ	90073	195-634-4	WASHER,SPRING TENSI.....		16
				UOC:EL6		
3	PAHZZ	90073	195-634-4	WASHER,SPRING TENSI.....		16
				UOC:EL7		
4	PAHZZ	96906	MS35650-304	NUT,PLAIN,HEXAGON.....		1
5	PAFZZ	80063	SM-E-698216-1	SCREW,MACHINE.....		2
6	PAHZZ	90073	195-634-10	WASHER,SPRING TENSI.....		1
				UOC:EL6		
6	PAHZZ	90073	195-634-10	WASHER,SPRING TENSI.....		1
				UOC:EL7		
7	PAHZZ	80063	SM-B-696631-8	WASHER,FLAT.....		1
8	PAFZZ	90073	195-634-6	WASHER,SPRING TENSI.....		2
				UOC:EL6		
8	PAFZZ	90073	195-634-6	WASHER,SPRING TENSI.....		2
				UOC:EL7		
9	PAHZZ	80063	SM-A-698924	TRANSISTOR.....		1
10	XBHZZ	80063	SM-E-698543	CHASSIS,ELECTRICAL.....		1
11	PAHZZ	98978	TXP0508B	HEAT SINK,ELECTRICAL.....		2
12	PAFZZ	80063	SM-B-696606-2	CLIP,SPLIT TUBULAR.....		2
				UOC:EL6		
12	PAFZZ	80063	SM-B-696606-2	CLIP,SPLIT TUBULAR.....		2
				UOC:EL7		
13	PAHLL	80063	SM-D-698229	AMPLIFIER-FREQUENCY SEE FIGURE 54		1
				FOR PARTS BREAKDOWN.....		
14	XBHZZ	80063	SM-B-698486	COVER,AMPLIFIER.....		1
15	XBHZZ	80063	SM-C-696607-16	SCREW,MACHINE.....		4
16	PAHZZ	96906	MS35649-244	NUT,PLAIN,HEXAGON.....		4
17	PAHZZ	80063	SM-C-698173	FILTER.....		1
18	PAHZZ	71468	DCM27W2P(C37)	CONNECTOR,RECEPTAC.....		1
19	PAHZA	30003	247AS-C0311-012	CONTACT,ELECTRICAL.....		2
20	PAHZZ	81349	M17/113-RG316	CABLE,RADIO FREQUEN.....		1
21	PAHZZ	81349	M15733-61-0001	FILTER,RADIO FREQUE.....		3
22	XBHZZ	80063	SM-C-696608-17	SCREW,MACHINE.....		1
23	XBHZZ	78189	2523-10-02	TERMINAL,LUG.....		1
24	PAHZZ	81349	JAN1N277	SEMICONDUCTOR DEVIC.....		1
25	PAHZZ	81349	SE109D01	TERMINAL,STUD.....		1
26	PAHZZ	81349	RLR32C2200GR	RESISTOR,FIXED,FILM.....		1
27	XBHZZ	78189	2522-04-02	TERMINAL,LUG.....		3
28	PAHZZ	96906	MS35489-4	GROMMET,NONMETALLIC.....		1

END OF FIGURE

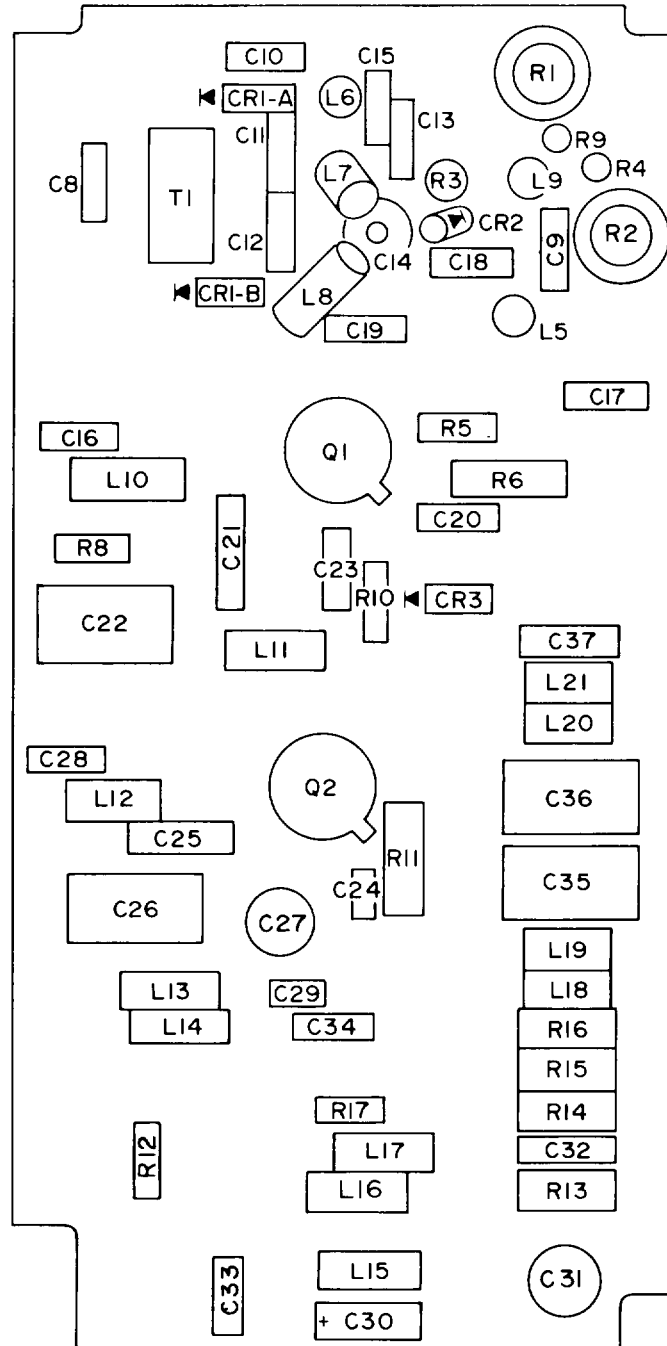

NOTE: FOR COMPLETE REFERENCE DESIGNATION
PREFIX WITH 5TR1A4A1

EL4WG070

Figure 54. Amplifier-Frequency Multiplier (5TR1A4A1) (Sheet 1 of 2).

REF DES	ITEM NO	REF DES	ITEM NO	REF DES	ITEM NO	REF DES	ITEM NO
C8	1	C26	6	L7	14	R2	24
C9	1	C27	3	L8	15	R3	25
C10	1	C28	1	L9	14	R4	26
C11	1	C29	8	L10	15	R5	27
C12	1	C30	9	L11	16	R6	28
C13	2	C31	3	L12	17	R7	N/A
C14	3	C32	10	L13	18	R8	29
C15	2	C33	1	L14	19	R9	30
C16	1	C34	1	L15	20	R10	27
C17	1	C35	6	L16	21	R11	31
C18	1	C36	6	L17	14	R12	32
C19	4	C37	10	L18	21	R13	33
C20	1	CR1-A	11	L19	16	R14	34
C21	5	CR1-B	11	L20	22	R15	34
C22	6	CR2	12	L21	21	R16	33
C23	1	CR3	13	Q1	23	R17	35
C24	1	L5	14	Q2	23	T1	36
C25	7	L6	14	R1	24		

NOTE: FOR COMPLETE REFERENCE DESIGNATION
PREFIX WITH 5TR1A4A1.

Figure 54. Amplifier-Frequency Multiplier (5TR1A4A1) (Sheet 2 of 2).

SECTION II			TM11-5820-540-34P		(5)	(6)
(1)	(2)	(3)	(4)			
ITEM NO	SMR CODE	FSCM	PART NUMBER	DESCRIPTION AND USABLE ON CODES(UOC)	QTY	
				GROUP 11020401 AMPLIFIER-FREQUENCY MULTIPLIER (5TR1A4A1)		
				FIGURE 54		
1	PAHZZ	81349	M39014-02-1338	CAPACITOR, FIXED, CER.....	14	
2	PAHZZ	81349	M39014/02-1350	CAPACITOR, FIXED, CER.....	2	
3	PAHZZ	73899	MVM010	CAPACITOR, VARIABLE,	3	
4	PAHZZ	81349	M39014/01-1339	CAPACITOR, FIXED, CER.....	1	
5	PAHZZ	81349	CMR05E330GODR	CAPACITOR, FIXED, MIC.....	1	
6	PAHZZ	91293	2951ANDCAP4613	CAPACITOR, VARIABLE,	4	
7	PAHZZ	81349	CMR05C180JODR	CAPACITOR, FIXED, MIC.....	1	
8	PAHZZ	81349	M23269/01-3055	CAPACITOR, FIXED, GLA.....	1	
9	PAHZZ	81349	M39003-01-3076	CAPACITOR, FIXED, ELE.....	1	
				UOC: EL6		
9	PAHZZ	81349	M39003-01-3076	CAPACITOR, FIXED, ELE.....	1	
				UOC: EL7		
10	PAHZZ	81349	CMR05E200JODR	CAPACITOR, FIXED, MIC.....	2	
11	PAHZZ	28480	A2006	SEMICONDUCTOR DEVIC MATCHED PAIR...	1	
12	PAHZZ	17540	M01073	SEMICONDUCTOR DEVIC.....	1	
13	PAHZZ	81349	JAN1N754A	SEMICONDUCTOR DEVIC.....	1	
14	PAHZZ	96906	MS18130-16	COIL, RADIO FREQUENC.....	5	
15	PAHZZ	96906	MS18130-1	COIL, RADIO FREQUENC.....	2	
16	PAHZZ	72259	K335-1	COIL, RADIO FREQUENC.....	2	
17	XDHZZ	72259	K335-2	COIL, RADIO FREQUENC.....	1	
18	PAHZZ	72259	K3356	COIL, RADIO FREQUENC.....	1	
19	PAHZZ	96906	MS14046-4	COIL, RADIO FREQUENC.....	1	
20	PAHZZ	96906	MS14046-8	COIL, RADIO FREQUENC.....	1	
21	PAHZZ	72259	K335-5	COIL, RADIO FREQUENC.....	3	
22	PAHZZ	96906	MS18130-4	COIL, RADIO FREQUENC.....	1	
23	PAHZZ	80063	SM-A-696868-4	TRANSISTOR.....	2	
24	PAHZZ	80294	3305P1-500	RESISTOR, VARIABLE, W.....	2	
25	PAHZZ	81349	RLR20C47R0GS	RESISTOR, FIXED, FILM.....	1	
26	PAHZZ	81349	RLR07C1101GS	RESISTOR, FIXED, FILM.....	1	
27	PAHZZ	81349	RLR07C2200GS	RESISTOR, FIXED, FILM.....	2	
28	PAHZZ	81349	RLR20C1000GS	RESISTOR, FIXED, FILM.....	1	
29	PAHZZ	81349	RLR07C3901GS	RESISTOR, FIXED, FILM.....	1	
30	PAHZZ	81349	RLR07C2701GS	RESISTOR, FIXED, FILM.....	1	
31	PAHZZ	81349	RLR20C62R0GS	RESISTOR, FIXED, FILM.....	1	
32	PAHZZ	81349	RLR07C56R0GS	RESISTOR, FIXED, FILM TO BE SELECTED AT TEST.....	1	
32	PAHZZ	81349	RLR07C1500GS	RESISTOR, FIXED, FILM TO BE SELECTED AT TEST.....	1	
33	PAHZZ	81349	RLR20C8200GS	RESISTOR, FIXED, FILM.....	2	
34	PAHZZ	81349	RLR20C15R0GS	RESISTOR, FIXED, FILM.....	2	
35	PAHZZ	81349	RLR07C1500GS	RESISTOR, FIXED, FILM.....	1	
36	PAHZZ	80063	SM-C-696955	TRANSFORMER, RADIO F.....	1	

END OF FIGURE

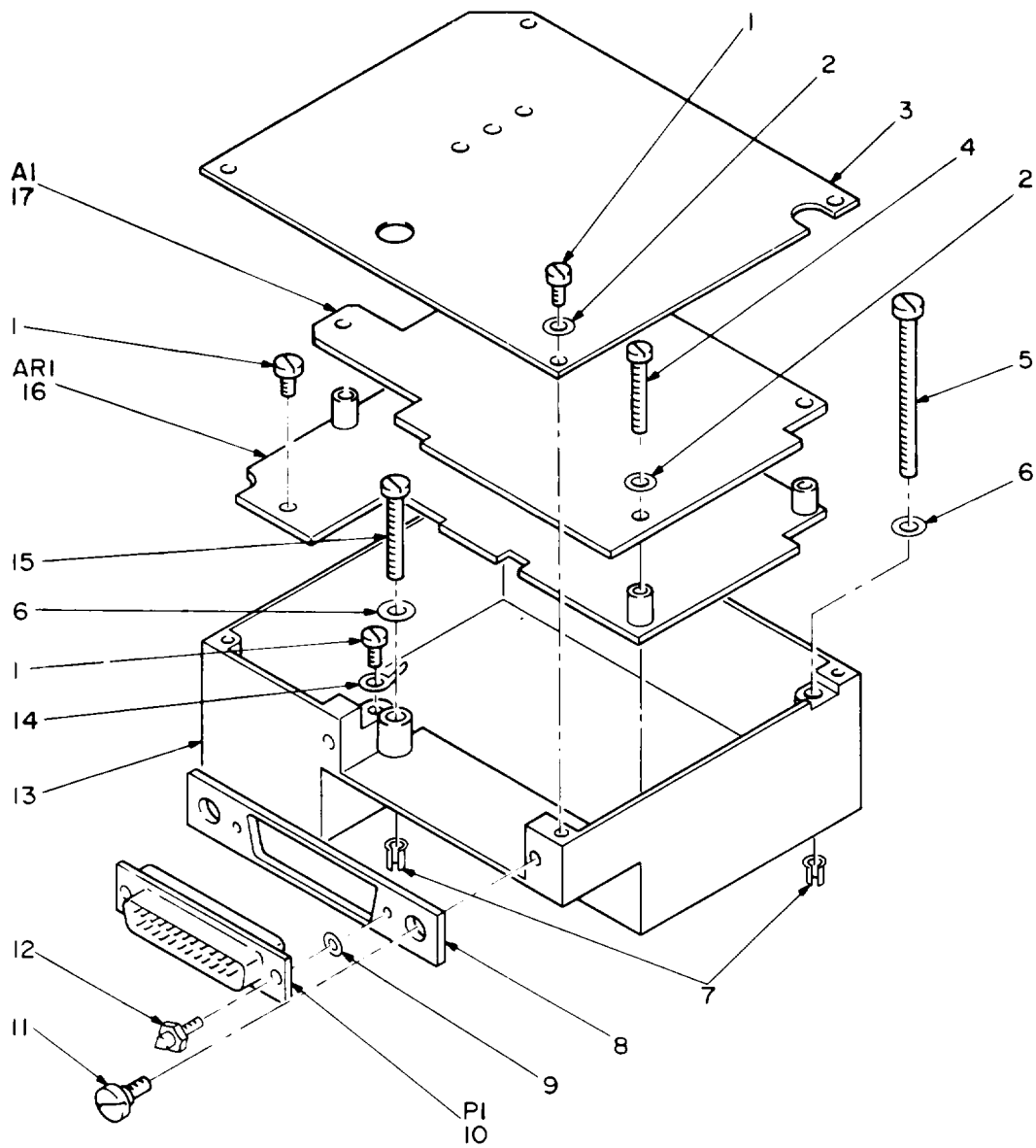

NOTE: FOR COMPLETE REFERENCE DESIGNATION
PREFIX WITH 5TR1A5.

EL4WG072

Figure 55. Amplifier Monitor (5TR1A5).

SECTION II			TM11-5820-540-34P		(5)	(6)
(1)	(2)	(3)	(4)			
ITEM	SMR	FSCM	PART		DESCRIPTION AND USABLE ON CODES(UOC)	QTY
NO	CODE		NUMBER			
				GROUP	110205 AMPLIFIER MONITOR (5TRIA5)	
					FIGURE 55	
1	PADZZ	80063	SM-C-696608-18		SCREW,MACHINE.....	6
					UOC:EL6	
1	PADZZ	80063	SM-C-696608-18		SCREW,MACHINE.....	6
					UOC:EL7	
2	PAHZZ	90073	195-634-4		WASHER,SPRING TENSI.....	8
					UOC:EL6	
2	PAHZZ	90073	195-634-4		WASHER,SPRING TENSI.....	8
					UOC:EL7	
3	XBHZZ	80063	SM-C-698456		COVER,AMPLIFIER.....	1
4	PAHZZ	80063	SM-C-696608-23		SCREW,MACHINE.....	4
5	PAOZZ	80063	SM-C-696608-42		SCREW,MACHINE.....	1
6	PAOZZ	90073	195-634-6		WASHER,SPRING TENSI.....	2
					UOC:EL6	
6	PAOZZ	90073	195-634-6		WASHER,SPRING TENSI.....	2
					UOC:EL7	
7	PAOZZ	80063	SM-B-696606-2		CLIP,SPLIT TUBULAR.....	2
					UOC:EL6	
7	PAOZZ	80063	SM-B-696606-2		CLIP,SPLIT TUBULAR.....	2
					UOC:EL7	
8	XBHZZ	80063	SM-B-698240		PLATE,RETAINING,ELE.....	1
9	XBHZZ	80063	SM-B-696803-55		SHIM.....	6
10	PAHZZ	81349	M24308-3-3		CONNECTOR,RECEPTACL.....	1
11	XBHZZ	80063	SM-B-698236		SCREW,SHOULDER.....	2
12	XBHZZ	80063	SM-B-698237		POST,ELECTRICAL-MEC.....	2
13	XBHZZ	80063	SM-E-698537		CHASSIS,ELECTRICAL.....	1
14	XBHZZ	78189	2201-04-00		TERMINAL,LUG.....	1
15	XBOZZ	80063	SM-C-696608-38		SCREW,MACHINE.....	1
16	PAHLL	80063	SM-D-698231		AMPLIFIER,VIDEO SEE FIGURE 57 FOR PARTS BREAKDOWN.....	1
17	PAHLL	80063	SM-D-698230		MONITOR,VIDEO SEE FIGURE 56 FOR PARTS BREAKDOWN.....	1

END OF FIGURE

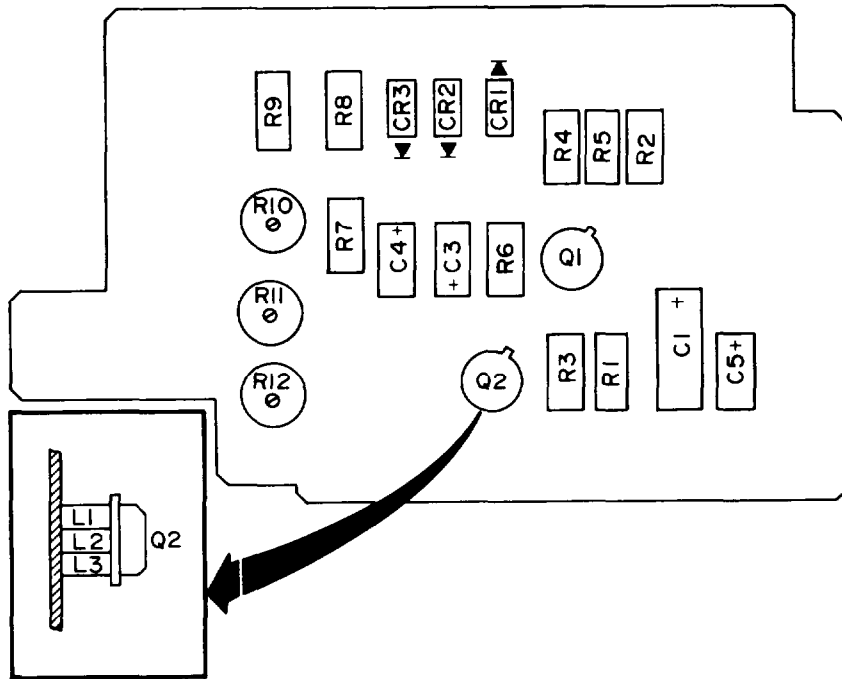

REF DES	ITEM NO	REF DES	ITEM NO	REF DES	ITEM NO	REF DES	ITEM NO	REF DES	ITEM NO
C1	1	CR1	3	L3	4	R3	8	R8	12
C2	N/A	CR2	3	Q1	5	R4	9	R9	13
C3	2	CR3	3	Q2	5	R5	9	R10	14
C4	2	L1	4	R1	6	R6	10	R11	14
C5	2	L2	4	R2	7	R7	11	R12	15

NOTE: FOR COMPLETE REFERENCE DESIGNATION PREFIX WITH 5TR1A5A1.

EL4WG073

Figure 56. Monitor, Video (5TR1A5A1).

SECTION II			TM11-5820-540-34P			
(1)	(2)	(3)	(4)	(5)	(6)	
ITEM	SMR	FSCM	PART	DESCRIPTION AND USABLE ON CODES(UOC)	QTY	
NO	CODE		NUMBER			
				GROUP 11020501 MONITOR, VIDEO		
				(5TR1A5A1)		
				FIGURE 56		
1	PAHZZ	81349	M39006/22-0522	CAPACITOR, FIXED, ELE.....	1	
2	PAHZZ	81349	M39003-01-3076	CAPACITOR, FIXED, ELE.....	3	
				UOC:EL6		
2	PAHZZ	81349	M39003-01-3076	CAPACITOR, FIXED, ELE.....	3	
				UOC:EL7		
3	PAHZZ	81349	JAN1N4148	SEMICONDUCTOR DEVIC.....	3	
				UOC:EL6		
3	PAHZZ	81349	JAN1N4148	SEMICONDUCTOR DEVIC.....	3	
				UOC:EL7		
4	PAHZZ	02114	111-00271-005	COIL, RADIO FREQUENC.....	3	
5	PAHZZ	81349	JAN2N697	TRANSISTOR.....	2	
				UOC:EL6		
5	PAHZZ	81349	JAN2N697	TRANSISTOR.....	2	
				UOC:EL7		
6	PAHZZ	81349	RLR20C3002GS	RESISTOR, FIXED, FILM.....	1	
7	PAHZZ	81349	RLR20C3001GS	RESISTOR, FIXED, FILM.....	1	
8	PAHZZ	81349	RLR20C4301GS	RESISTOR, FIXED, FILM.....	1	
9	PAHZZ	81349	RLR20C2200GS	RESISTOR, FIXED, FILM.....	2	
10	PAHZZ	81349	RLR20C2201GS	RESISTOR, FIXED, FILM.....	1	
11	PAHZZ	81349	RLR20C1503GS	RESISTOR, FIXED, FILM.....	1	
12	PAHZZ	81349	RLR20C6802GS	RESISTOR, FIXED, FILM.....	1	
13	PAHZZ	81349	RLR20C1502GS	RESISTOR, FIXED, FILM.....	1	
14	PAHZZ	80294	3301P-1-104	RESISTOR, VARIABLE, N.....	2	
15	PAHZZ	37695	225027-29	RESISTOR, VARIABLE, W.....	1	

END OF FIGURE

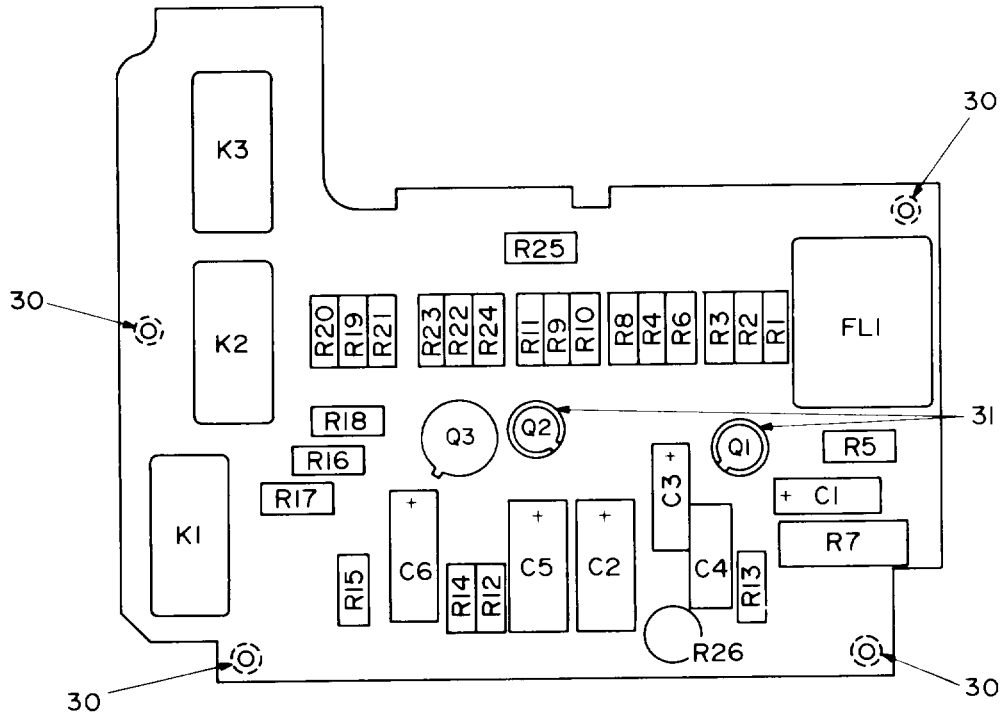

NOTE: FOR COMPLETE REFERENCE DESIGNATION
 PREFIX WITH 5TR1A5AR1.

Figure 57. Amplifier, Video (5TR1A5AR1) (Sheet 1 of 2).

REF DES	ITEM NO	REF DES	ITEM NO	REF DES	ITEM NO	REF DES	ITEM NO
C1	1	Q1	6	R8	16	R18	22
C2	2	Q2	7	R9	17	R19	24
C3	1	Q3	8	R10	18	R20	25
C4	3	R1	9	R11	14	R21	24
C5	2	R2	10	R12	19	R22	26
C6	2	R3	11	R13	15	R23	27
FL1	4	R4	12	R14	20	R24	26
K1	5	R5	13	R15	21	R25	28
K2	5	R6	14	R16	22	R26	29
K3	5	R7	15	R17	23		

NOTE: FOR COMPLETE REFERENCE DESIGNATION
PREFIX WITH 5TR1A5AR1.

EL4WG075

Figure 57. Amplifier, Video (5TR1A5AR1) (Sheet 2 of 2),

SECTION II			TM11-5820-540-34P			
(1)	(2)	(3)	(4)	(5)	(6)	
ITEM NO	SMR CODE	FSCM	PART NUMBER	DESCRIPTION AND USABLE ON CODES(UOC)	QTY	
				GROUP 11020502	AMPLIFIER, VIDEO (5TRIA5AR1)	
				FIGURE	57	
1	PAHZZ	81349	M39006/22-0522	CAPACITOR, FIXED, ELE.....	2	
2	PAHZZ	81349	M39006/22-0548	CAPACITOR, FIXED, ELE.....	3	
3	PAHZZ	81349	CM15CD100J03	CAPACITOR, FIXED, MIC.....	1	
4	PAHZZ	90073	370-642	FILTER, LOW PASS.....	1	
5	PAHZZ	81349	M39016/6-109P	RELAY, ELECTROMAGNET.....	3	
6	PAHZZ	81349	JAN2N706	TRANSISTOR.....	1	
7	PAHZZ	81349	JAN2N930	TRANSISTOR.....	1	
8	PAHZZ	81349	JAN2N697	TRANSISTOR.....	1	
				UOC: EL6		
8	PAHZZ	81349	JAN2N697	TRANSISTOR.....	1	
				UOC: EL7		
9	PAHZZ	81349	RLR20C2001GS	RESISTOR, FIXED, FILM.....	1	
10	PAHZZ	81349	RLR20C1502GS	RESISTOR, FIXED, FILM.....	1	
11	PAHZZ	81349	RLR20C6200GS	RESISTOR, FIXED, FILM.....	1	
12	PAHZZ	81349	RLR20C1002FS	RESISTOR, FIXED, FILM.....	1	
				UOC: EL6		
12	PAHZZ	81349	RLR20C1002FS	RESISTOR, FIXED, FILM.....	1	
				UOC: EL7		
13	PAHZZ	81349	RLR20C3001GS	RESISTOR, FIXED, FILM.....	1	
14	PAHZZ	81349	RLR20C2001GS	RESISTOR, FIXED, FILM.....	2	
15	PAHZZ	81349	RLR20C1001GS	RESISTOR, FIXED, FILM.....	2	
16	PAHZZ	81349	RLR20C7500GS	RESISTOR, FIXED, FILM.....	1	
17	PAHZZ	81349	RLR20C2002GS	RESISTOR, FIXED, FILM.....	1	
18	PAHZZ	81349	RLR20C5101GS	RESISTOR, FIXED, FILM.....	1	
19	PAHZZ	81349	RLR20C6200GS	RESISTOR, FIXED, FILM.....	1	
20	PAHZZ	81349	RLR20C2000GS	RESISTOR, FIXED, FILM.....	1	
21	PAHZZ	81349	RLR20C1000GS	RESISTOR, FIXED, FILM.....	1	
22	PAHZZ	81349	RLR20C5100GS	RESISTOR, FIXED, FILM.....	2	
23	PAHZZ	81349	RLR20C43R0GS	RESISTOR, FIXED, FILM.....	1	
24	PAHZZ	81349	RLR20C1600GS	RESISTOR, FIXED, FILM.....	2	
25	PAHZZ	81349	RLR20C1800GS	RESISTOR, FIXED, FILM.....	1	
26	PAHZZ	81349	RLR20C3000GS	RESISTOR, FIXED, FILM.....	2	
27	PAHZZ	81349	RLR20C75R0GS	RESISTOR, FIXED, FILM.....	1	
28	PAHZZ	81349	RLR20C1200GS	RESISTOR, FIXED, FILM.....	1	
29	PAHZZ	80294	3305P1-502	RESISTOR, VARIABLE, W.....	1	
30	PAHZZ	80063	SM-B-698678	SPACER, SLEEVE.....	4	
31	PAHZZ	81349	M38527/03-008D	MOUNTING PAD, ELECTR.....	2	
				UOC: EL6		
31	PAHZZ	81349	M38527/03-008D	MOUNTING PAD, ELECTR.....	2	
				UOC: EL7		

END OF FIGURE

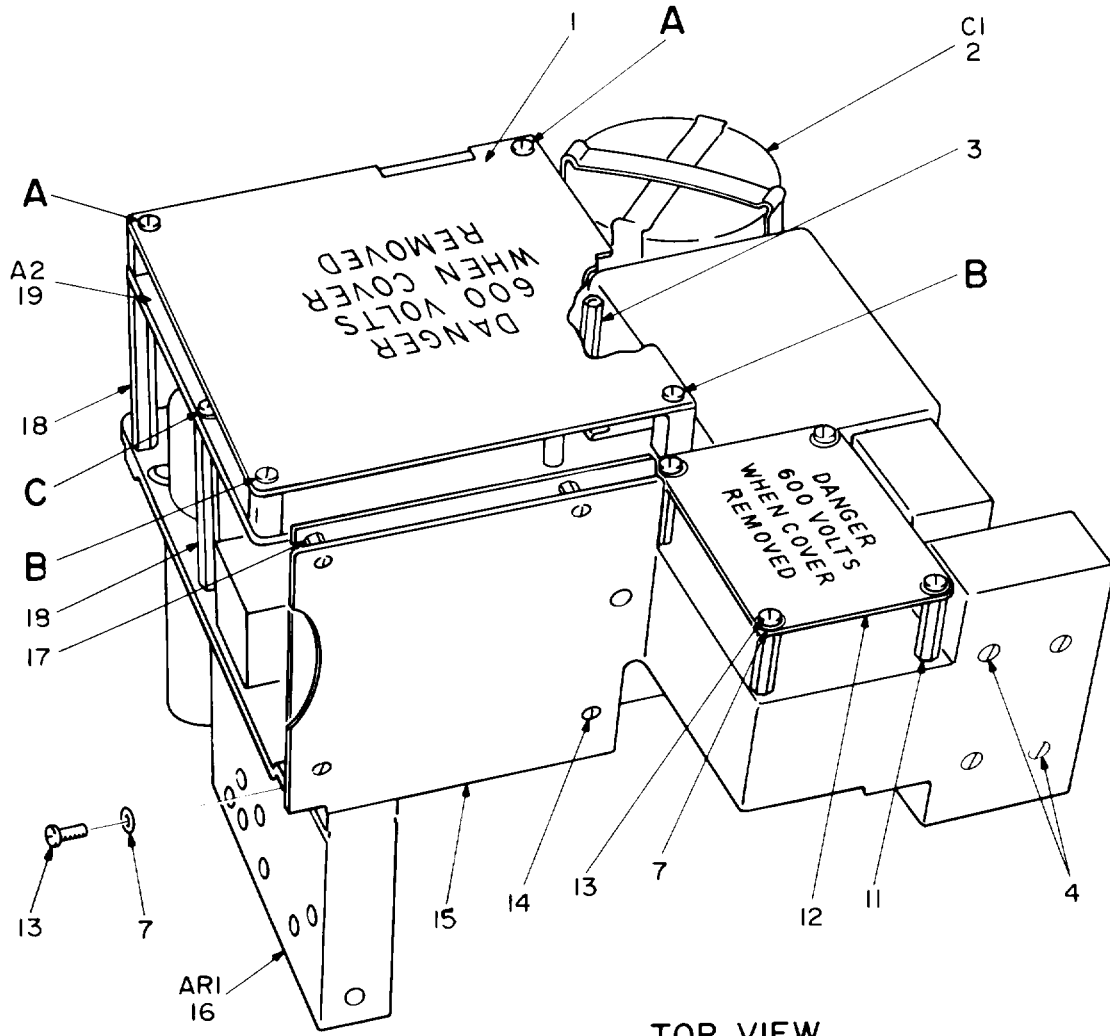

TOP VIEW

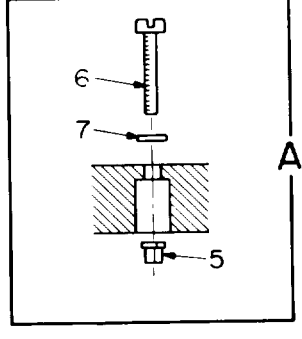
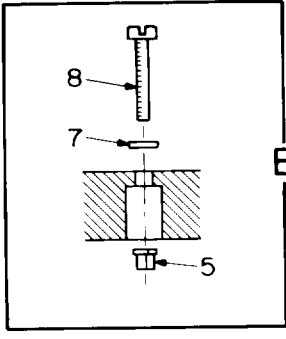
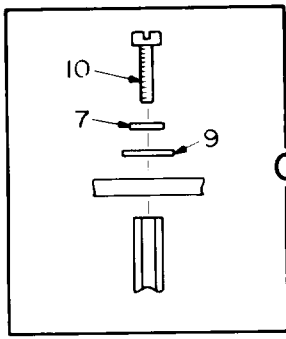

NOTE: FOR COMPLETE REFERENCE DESIGNATION PREFIX WITH 5TR1PS1.

EL4WG076

Figure 58. Power Supply, (5TR1PS1) (Sheet 1 of 4).

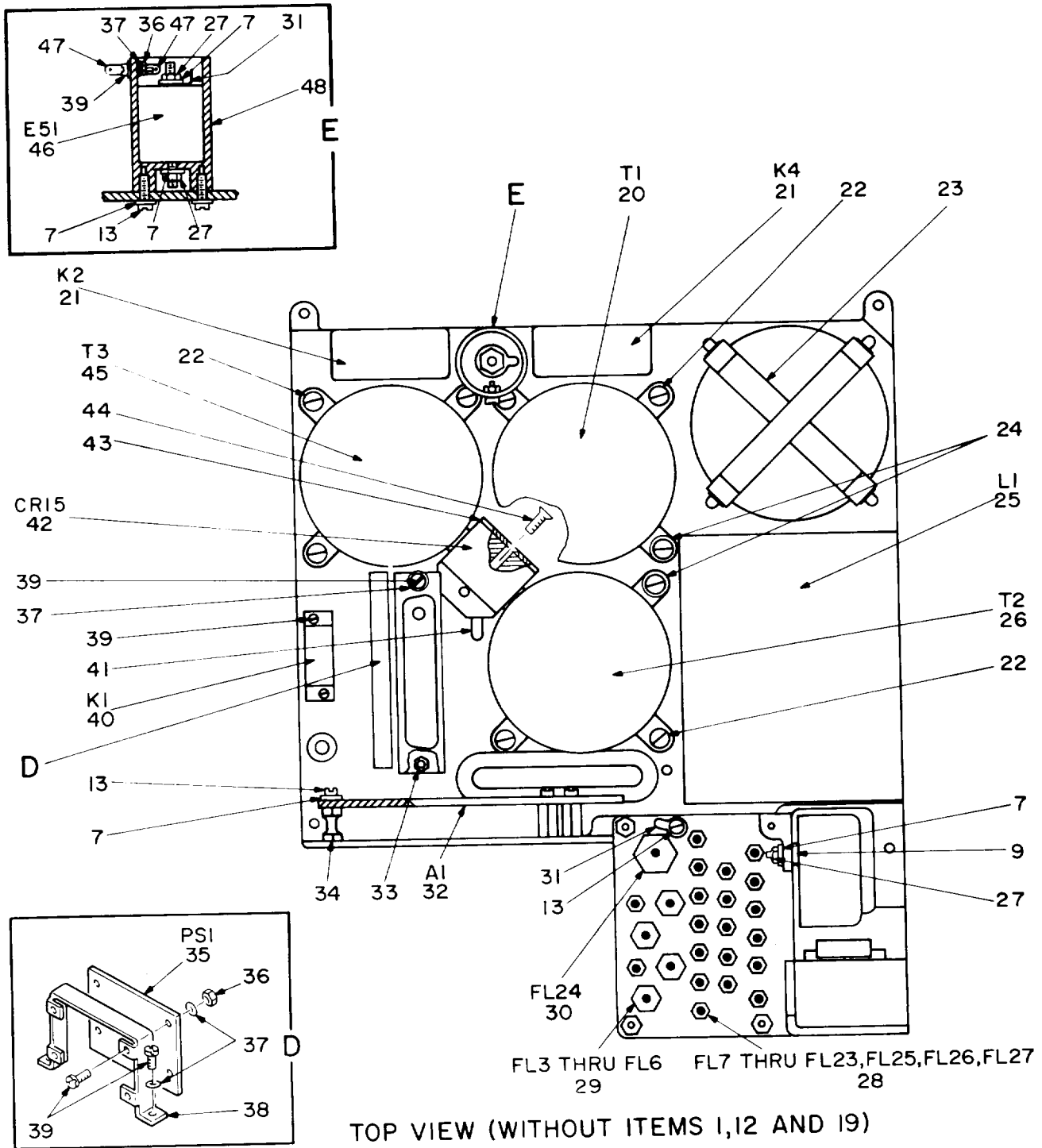

TOP VIEW (WITHOUT ITEMS 1,12 AND 19)

NOTE: FOR COMPLETE REFERENCE DESIGNATION
PREFIX WITH 5TR1PS1.

EL4WG077

Figure 58. power supply, (5TR1PS1) (sheet 2 of 4).

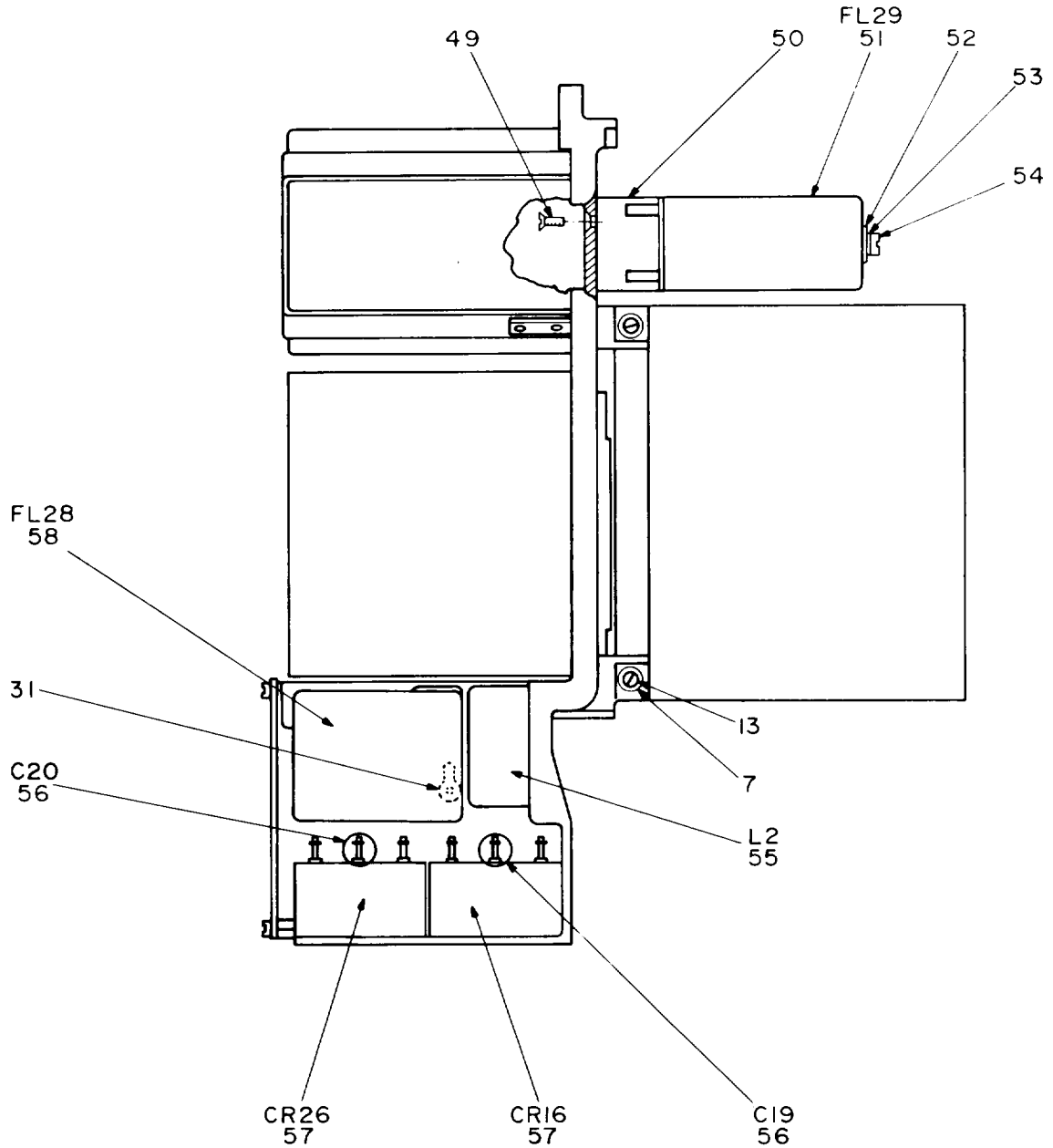

SIDE VIEW

NOTE: FOR COMPLETE REFERENCE DESIGNATION
PREFIX WITH 5TR1PSI.

EL4WG078

Figure 58. Power Supply, (5TR1PSI) (Sheet 3 of 4).

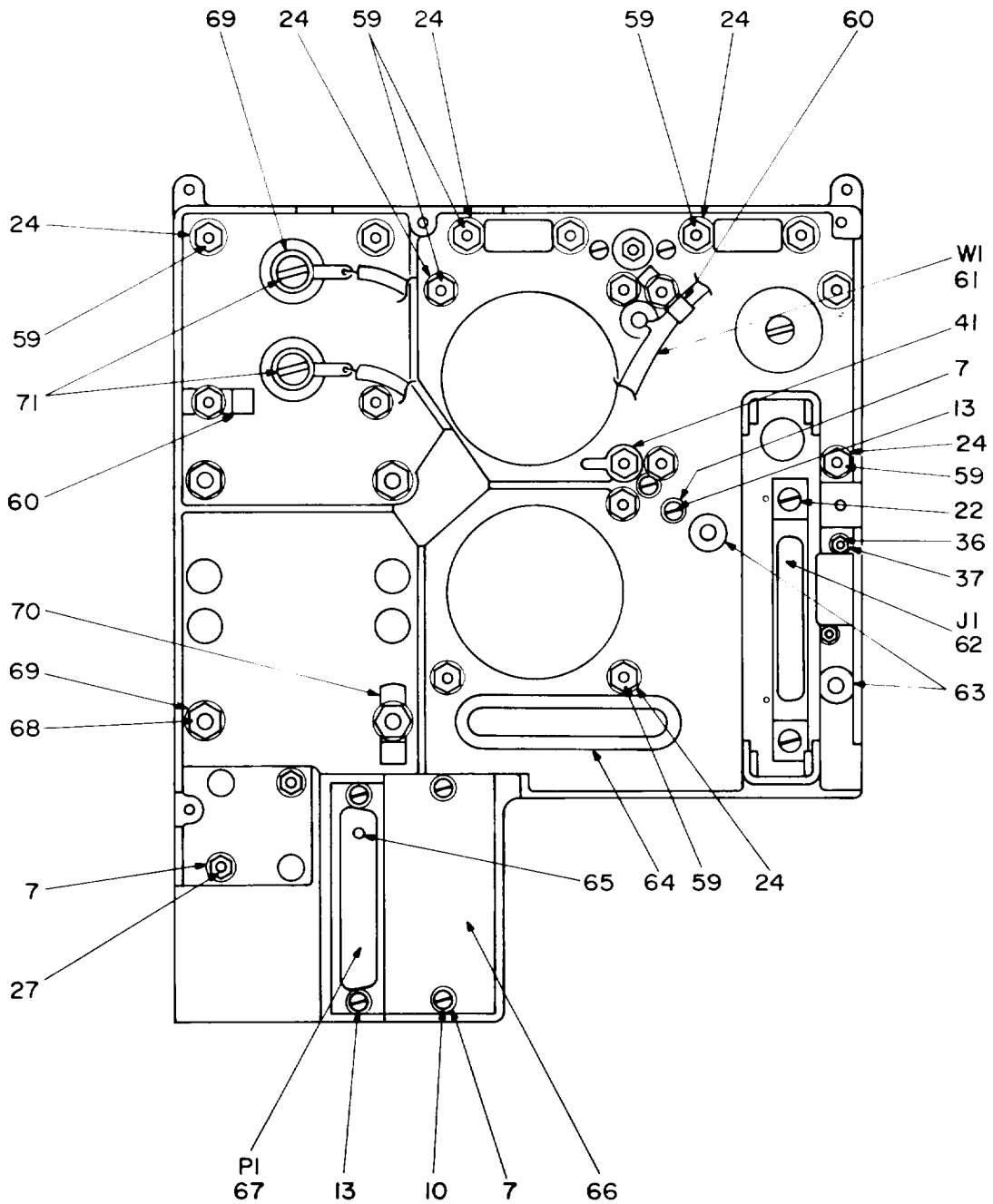

BOTTOM VIEW (WITHOUT ITEM 16)

**NOTE: FOR COMPLETE REFERENCE DESIGNATION
PREFIX WITH 5TRIPSI.**

EL4WG079

Figure 58. Power supply Y, (TR1PS1) (Sheet 4 of 4).

SECTION II			TM11-5820-540-34P			
(1)	(2)	(3)	(4)	(5)	(6)	
ITEM NO	SMR CODE	FSCM	PART NUMBER	DESCRIPTION AND USABLE ON CODES(UOC)	QTY	
GROUP 110206 POWER SUPPLY (5STRIPS1)						
FIGURE 58						
1	PADZZ	80063	SM-C-698332	COVER, POWER SUPPLY.....	1	
2	PADZZ	56289	32D132F150CB2A	CAPACITOR, FIXED, ELE.....	1	
3	XBDZZ	80063	SM-B-698338	POST, ELECTRICAL-MEC.....	1	
4	PADZZ	80063	SM-C-696607-36	SCREW, MACHINE.....	4	
5	PADZZ	80063	SM-B-696606-1	CLIP, SPLIT TUBULAR.....	4	
6	XBDZZ	80063	SM-E-698214-1	SCREW, MACHINE.....	2	
7	PADZZ	90073	195-634-4	WASHER, SPRING TENSI.....	30	
				UOC: EL6		
7	PADZZ	90073	195-634-4	WASHER, SPRING TENSI.....	30	
				UOC: EL7		
8	XBDZZ	80063	SM-C-696608-25	SCREW, MACHINE.....	2	
9	PADZZ	80063	SM-B-696631-5	WASHER, FLAT.....	4	
10	XBDZZ	80063	SM-C-696608-20	SCREW, MACHINE.....	4	
11	PADZZ	80063	SM-B-698336	STUD, EXTENSION.....	3	
12	PADZZ	80063	SM-B-698331	COVER, POWER SUPPLY.....	1	
13	PADZZ	80063	SM-C-696608-18	SCREW, MACHINE.....	19	
				UOC: EL6		
13	PADZZ	80063	SM-C-696608-18	SCREW, MACHINE.....	19	
				UOC: EL7		
14	XBDZZ	80063	SM-C-696607-16	SCREW, MACHINE.....	4	
15	XBDZZ	80063	SM-E-698382	CHASSIS, ELECTRICAL.....	1	
16	PAHLL	80063	SM-C-698226	AMPLIFIER, VOLTAGE R SEE FIGURE 61	1	
				FOR PARTS BREAKDOWN.....		
17	XBDZZ	80063	SM-B-698345	NUT, PLAIN, HEXAGON.....	3	
18	XBDZZ	80063	SM-B-698337	POST, ELECTRICAL-MEC.....	3	
19	PAHLL	80063	SM-D-698225	POWER SUPPLY SUBASS SEE FIGURE 60	1	
				FOR PARTS BREAKDOWN.....		
20	PADZZ	90073	370-081	TRANSFORMER, POWER.....	1	
21	PADZZ	96906	MS25395-D1	RELAY, ELECTROMAGNET.....	2	
22	XBDZZ	80063	SM-C-696608-33	SCREW, MACHINE.....	14	
23	PADZZ	80063	SM-B-698333	RETAINER, CAPACITOR.....	1	
24	PADZZ	90073	195-634-6	WASHER, SPRING TENSI.....	20	
				UOC: EL6		
24	PADZZ	90073	195-634-6	WASHER, SPRING TENSI.....	20	
				UOC: EL7		
25	PADZZ	90073	330-181	REACTOR.....	1	
26	PADZZ	90073	370-077	TRANSFORMER, POWER, S.....	1	
27	PADZZ	96906	MS35649-244	NUT, PLAIN, HEXAGON.....	6	
28	PADZZ	81349	M15733-61-0001	FILTER, RADIO FREQUE.....	20	
29	PADZZ	81349	M15733-61-0003	FILTER, RADIO FREQUE.....	4	
30	PADZZ	12294	1280-001	FILTER, RADIO FREQUE.....	1	
31	XBDZZ	78189	2622-04-00	TERMINAL, LUG.....	3	
32	PAHLL	80063	SM-D-698224	POWER SUPPLY SUBASS SEE FIGURE 59	1	
				FOR PARTS BREAKDOWN.....		
33	XBDZZ	80063	SM-B-698340	POST, ELECTRICAL-MEC.....	2	
34	XBDZZ	80063	SM-B-698350	POST, ELECTRICAL-MEC.....	1	
35	PAHZZ	80063	SM-C-698227	POWER SUPPLY SUBASS.....	1	
36	PADZZ	96906	MS35649-224	NUT, PLAIN, HEXAGON.....	7	

SECTION II			TM11-5820-540-34P		(5)	(6)
(1) ITEM NO	(2) SMR CODE	(3) FSCM	(4) PART NUMBER	DESCRIPTION AND USABLE ON CODES(UOC)		QTY
36	PADZZ	96906	MS35649-224	UOC:EL6	NUT,PLAIN,HEXAGON.....	7
37	PADZZ	90073	195-634-2	UOC:EL7	WASHER.....	11
37	PADZZ	90073	195-634-2	UOC:EL6	WASHER.....	11
38	XBDZZ	80063	SM-B-698339	UOC:EL7	HOLDER,POWER SUPPLY.....	1
39	PADZZ	80063	SM-C-696608-8		SCREW,MACHINE.....	11
39	PADZZ	80063	SM-C-696608-8	UOC:EL6	SCREW,MACHINE.....	11
40	PADZZ	81349	M5757/10-043	UOC:EL7	RELAY,ELECTROMAGNET.....	1
41	XBDZZ	78189	2622-06-03		TERMINAL,LUG.....	2
42	PADZZ	08520	ED8032		RECTIFIER,SEMICONDU.....	1
43	XBDZZ	80063	SM-B-698341		BRACKET,ANGLE.....	1
44	PADZZ	80063	SM-C-696607-34		SCREW,MACHINE.....	2
45	PADZZ	90073	370-082		TRANSFORMER,POWER.....	1
46	PADZZ	09969	LA9A1A-8		ARRESTER,ELECTRICAL.....	1
47	XBDZZ	78189	2622-02-01		TERMINAL,LUG.....	2
48	XBDZZ	80063	SM-B-698344		INSULATOR,BUSHING.....	1
49	XBDZZ	80063	SM-C-696607-17		SCREW,MACHINE.....	2
49	XBDZZ	80063	SM-C-696607-17	UOC:EL6	SCREW,MACHINE.....	2
50	XBDZZ	80063	SM-B-698347	UOC:EL7	SUPPORT,FILTER.....	1
51	PADZZ	90073	370-646		FILTER,RADIO FREQUE.....	1
52	PADZZ	80063	SM-B-696631-7		WASHER,FLAT.....	1
53	PADZZ	90073	195-634-8		WASHER.....	1
53	PADZZ	90073	195-634-8	UOC:EL6	WASHER.....	1
54	PADZZ	80063	SM-C-696608-61	UOC:EL7	SCREW,MACHINE.....	1
55	PADZZ	90073	170-898		COIL,RADIO FREQUENC.....	1
56	PADZZ	81349	M39006/22-0608		CAPACITOR,FIXED,ELE.....	2
57	PADZZ	08520	ED8031		SEMICONDUCTOR DEVIC.....	2
58	PADZZ	90073	370-637		FILTER,RADIO FREQUE.....	1
59	PADZZ	96906	MS35649-264		NUT,PLAIN,HEXAGON.....	18
60	XBDZZ	80063	SM-B-698362		CLAMP,LOOP.....	2
61	XBDZZ	80063	SM-E-698772		WIRING HARNESS,BRAN.....	1
62	PADZZ	81312	WM17SFCCE		CONNECTOR,RECEPTACL.....	1
63	PADZZ	96906	MS35489-33		GROMMET,NONMETALLIC.....	2
64	XBDZZ	80063	SM-B-696016-2		RUBBER CHANNEL.....	1
65	PADZA	71468	DM51157		CONTACT,ELECTRICAL.....	1
66	XBDZZ	80063	SM-B-698346		COVER,POWER SUPPLY.....	1
67	PADZZ	71468	DDM47WIP(C37)		CONNECTOR,PLUG,ELEC.....	1
68	PADZZ	96906	MS35650-304		NUT,PLAIN,HEXAGON.....	4
69	PADZZ	90073	195-634-10		WASHER,SPRING TENS.....	6
69	PADZZ	90073	195-634-10	UOC:EL6	WASHER,SPRING TENS.....	6
70	XBDZZ	80063	SM-B-698361	UOC:EL7	CLAMP,LOOP.....	1

SECTION II			TM11-5820-540-34P		
(1)	(2)	(3)	(4)	(5)	(6)
ITEM	SMR	FSCM	PART	DESCRIPTION AND USABLE ON CODES(UOC)	QTY
NO	CODE		NUMBER		
71	PADZZ	80063	SM-C-696608-64	SCREW,MACHINE.....	2

END OF FIGURE

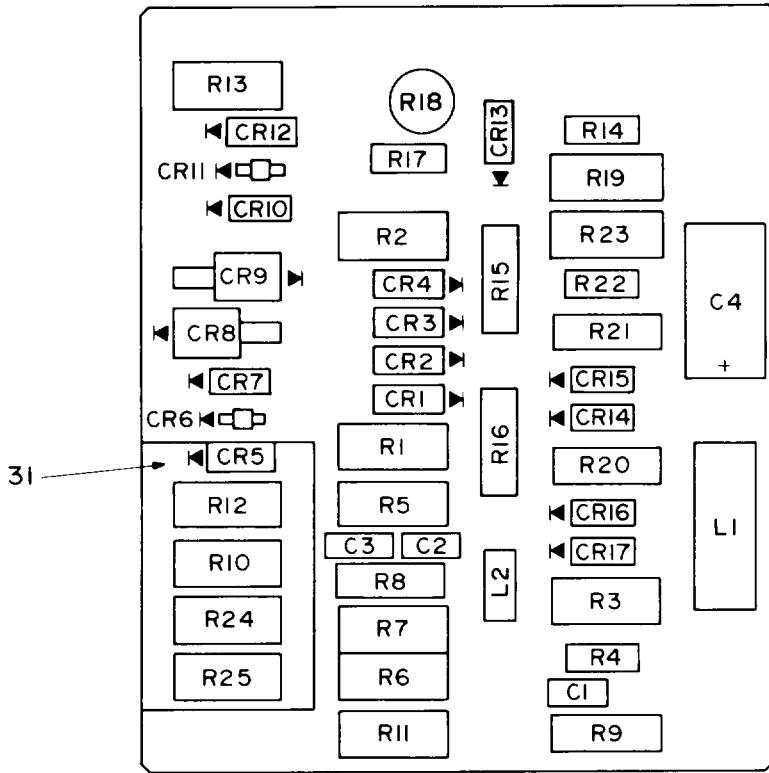

REF DES	ITEM NO	REF DES	ITEM NO	REF DES	ITEM NO
C1	1	CRI3	7	R10	21
C2	1	CRI4	8	R11	22
C3	1	CRI5	9	R12	23
C4	2	CRI6	10	R13	23
CR1	3	CRI7	10	R14	24
CR2	3	L1	11	R15	25
CR3	3	L2	12	R16	25
CR4	3	R1	13	R17	26
CR5	3	R2	13	R18	27
CR6	4	R3	14	R19	28
CR7	5	R4	15	R20	29
CR8	6	R5	16	R21	29
CR9	6	R6	17	R22	30
CRI0	5	R7	18	R23	14
CR11	4	R8	19	R24	21
CR12	3	R9	20	R25	21

NOTE: FOR COMPLETE REFERENCE DESIGNATION PREFIX WITH 5TR1PS1A1.

EL4WG080

Figure 59. Power Supply Subassembly (5TR1PS1A1).

SECTION II			TM11-5820-540-34P		(5)	(6)
(1)	(2)	(3)	(4)			
ITEM NO	SMR CODE	FSCM	PART NUMBER	DESCRIPTION AND USABLE ON CODES(UOC)	GROUP	QTY
					11020601	
					POWER SUPPLY	
					SUBASSEMBLY	
					(5TRIP51A1)	
					FIGURE 59	
1	PAHZZ	81349	M39014-02-1338	CAPACITOR, FIXED, CER.....		3
2	PAHZZ	81349	M39006/22-0634	CAPACITOR, FIXED, ELE.....		1
3	PAHZZ	81349	JAN1N51618	SEMICONDUCTOR DEVIC.....		6
4	PAHZZ	81205	BACD4Q1	SEMICONDUCTOR DEVIC.....		2
5	PAHZZ	81349	JAN1N649	SEMICONDUCTOR DEVIC.....		2
6	PAHZZ	81349	JAN1N3049B	SEMICONDUCTOR DEVIC.....		2
7	PAHZZ	81349	JAN1N759A	SEMICONDUCTOR DEVIC.....		1
8	PAHZZ	81349	JAN1N746A	SEMICONDUCTOR DEVIC.....		1
9	PAHZZ	81349	JAN1N821-1	SEMICONDUCTOR DEVIC.....		1
10	PAHZZ	81349	JAN1N645	SEMICONDUCTOR DEVIC.....		2
11	PAHZZ	96906	MS21380-13	COIL, RADIO FREQUENC.....		1
12	PAHZZ	96906	MS14046-6	COIL, RADIO FREQUENC.....		1
13	PAHZZ	81349	RW69V100	RESISTOR, FIXED, WIRE.....		2
14	PAHZZ	81349	RW69V560	RESISTOR, FIXED, WIRE.....		2
15	PAHZZ	81349	RLR20C1503GS	RESISTOR, FIXED, FILM.....		1
16	PAHZZ	81349	RW69VR47	RESISTOR, FIXED, WIRE.....		1
17	PAHZZ	81349	RCR32G202JS	RESISTOR, FIXED, COMP.....		1
18	PAHZZ	81349	RW69V2R2	RESISTOR, FIXED, WIRE.....		1
19	PAHZZ	81349	RLR32C27R0GP	RESISTOR, FIXED, FILM.....		1
20	PAHZZ	81349	RLR32C2200GR	RESISTOR, FIXED, FILM.....		1
21	PAHZZ	81349	RW69V120	RESISTOR, FIXED, WIRE.....		3
22	PAHZZ	81349	RW69V1R0	RESISTOR, FIXED, WIRE.....		1
23	PAHZZ	81349	RW69V360	RESISTOR, FIXED, WIRE.....		2
24	PAHZZ	81349	RLR20C1803GS	RESISTOR, FIXED, FILM.....		1
25	PAHZZ	81349	RLR32C6203GP	RESISTOR, FIXED, FILM.....		2
26	PAHZZ	81349	RLR20C3902GS	RESISTOR, FIXED, FILM.....		1
27	PAHZZ	37695	225027-29	RESISTOR, VARIABLE, W.....		1
28	PAHZZ	81349	RW69V5R1	RESISTOR, FIXED, WIRE.....		1
29	PAHZZ	81349	RLR32C3900GR	RESISTOR, FIXED, FILM.....		2
30	PAHZZ	81349	RCR20G106JS	RESISTOR, FIXED, COMP.....		1
31	XBHZZ	80063	SM-B-698389	INSULATOR, PLATE.....		1

END OF FIGURE

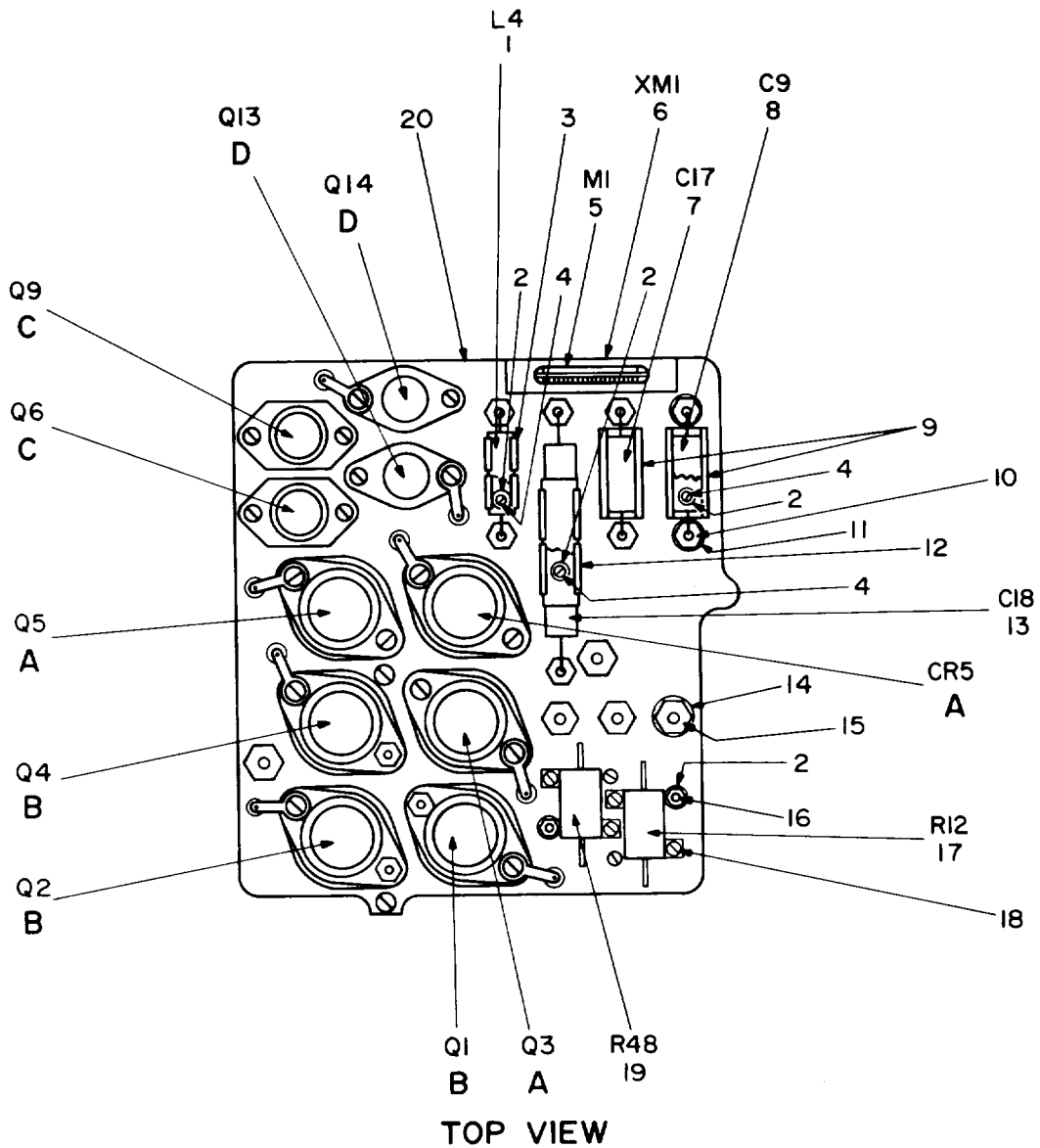

NOTE: FOR COMPLETE REFERENCE DESIGNATION
PREFIX WITH 5TR1PS1A2.

Item 29 not used.

EL4WG081

Figure 60. Power Supply, Heatsink Assembly (5TR1PS1A2) (Sheet 1 of 3).

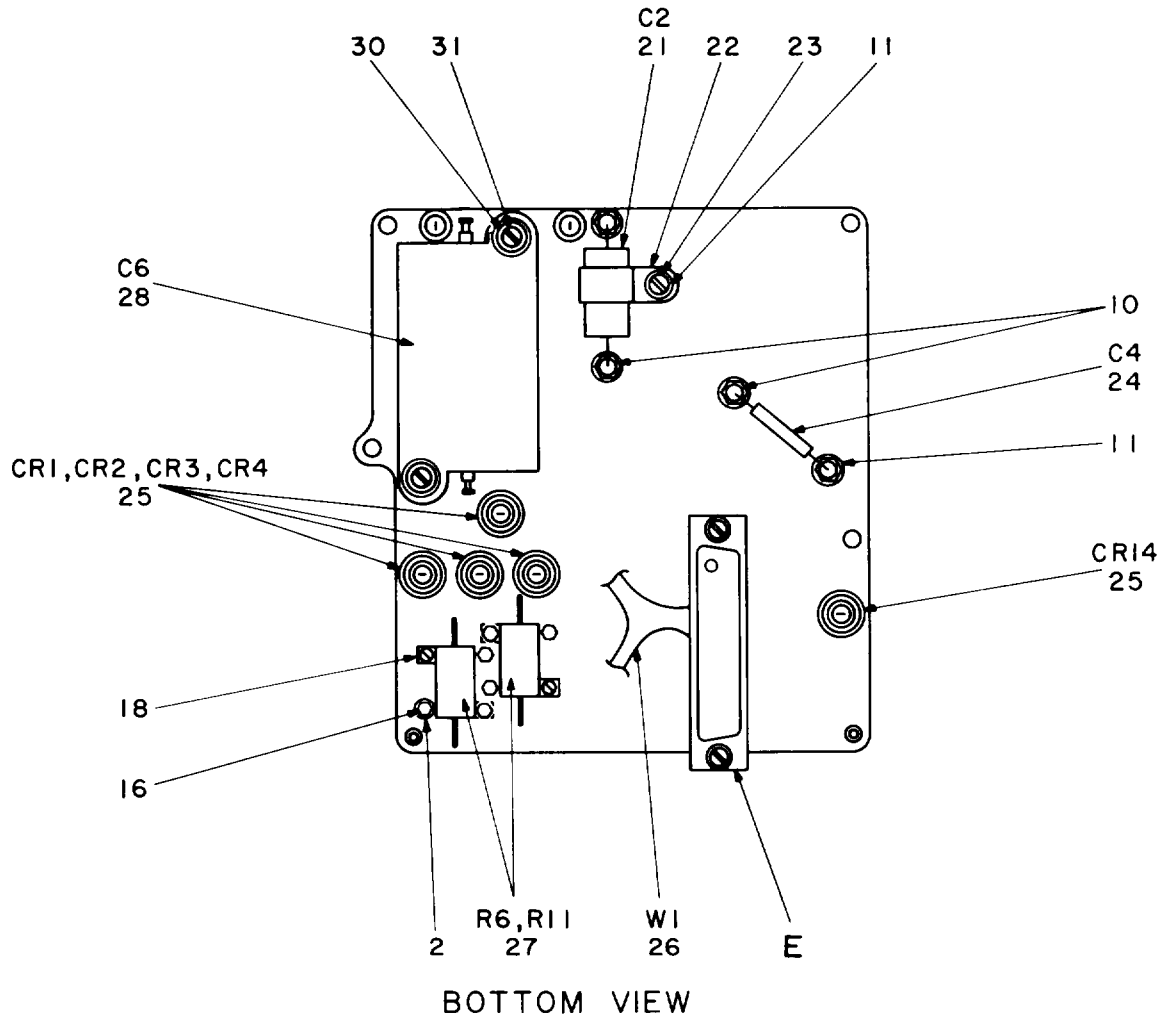

NOTE: FOR COMPLETE REFERENCE DESIGNATION
PREFIX WITH 5TR1PS1A2.

EL4WG082

Figure 60. Power Supply, Heatsink Assembly (5TR1PS1A2) (Sheet 2 of 3).

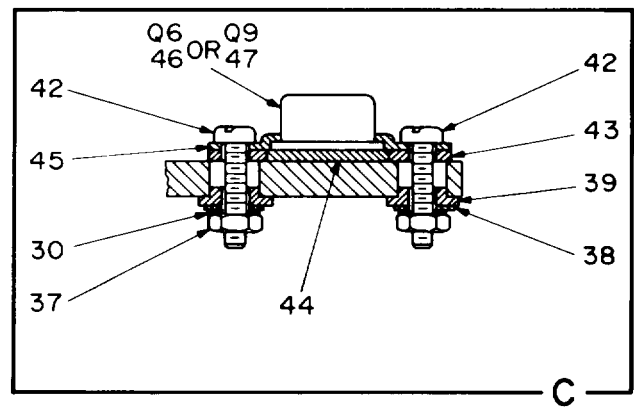
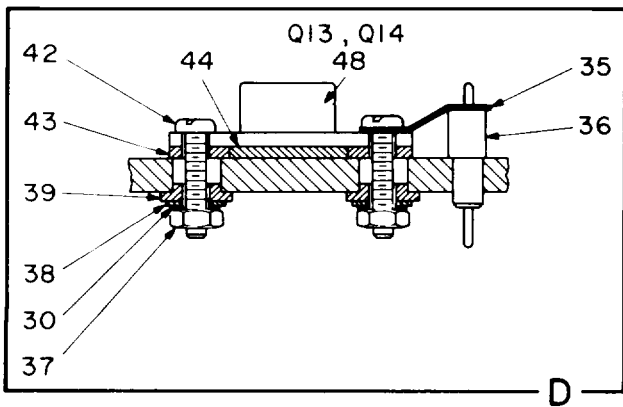
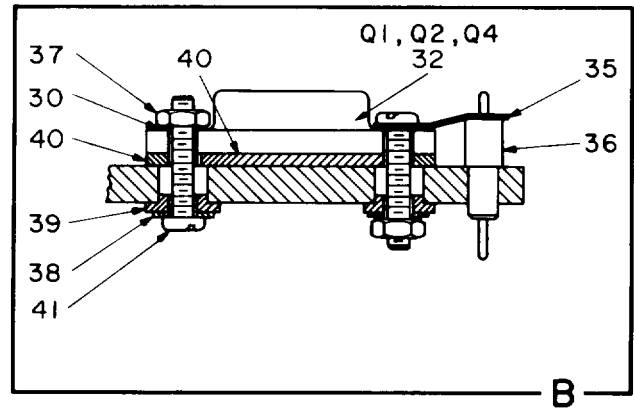
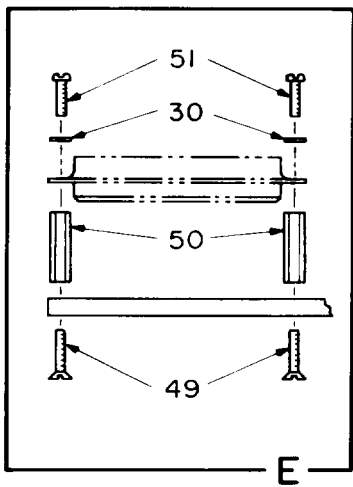
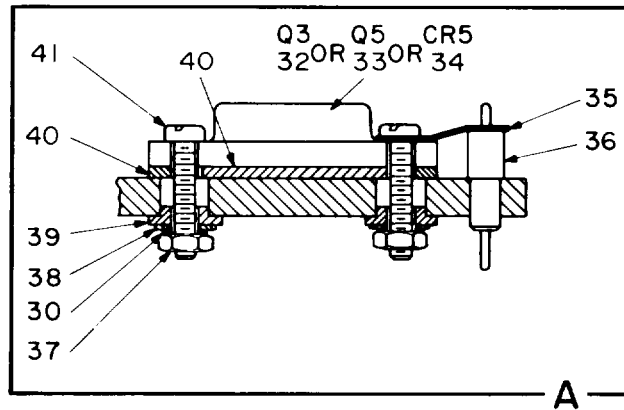

NOTE: FOR COMPLETE REFERENCE DESIGNATION
 PREFIX WITH 5TR1PS1A2.

EL4WG083

Figure 60. Power Supply, Heatsink Assembly (5TR1PS1A2) (Sheet 3 of 3).

SECTION II

TM11-5820-540-34P.

(1) ITEM NO	(2) SMR CODE	(3) FSCM	(4) PART NUMBER	(5) DESCRIPTION AND USABLE ON CODES(UOC)	(6) QTY
				GROUP 11020602 POWER SUPPLY, HEATSINK ASSEMBLY (5STRIPS1A2)	
				FIGURE 60	
1	PAHZZ	96906	MS21380-13	COIL,RADIO FREQUENC.....	1
2	PAHZZ	90073	195-634-2	WASHER.....	16
				UOC:EL6	
2	PAHZZ	90073	195-634-2	WASHER.....	16
				UOC:EL7	
3	XBHZZ	99378	104-200-5-38	CLIP,SPRING TENSION.....	1
4	PAHZZ	80063	SM-C-696608-7	SCREW,MACHINE.....	8
				UOC:EL6	
4	PAHZZ	80063	SM-C-696608-7	SCREW,MACHINE.....	8
				UOC:EL7	
5	PAHZZ	18583	120EP2LM10396	METER,TIME TOTALIZI.....	1
6	PAHZZ	18583	10130-4	SOCKET,METER.....	1
7	PAHZZ	81349	M39006/09-8717	CAPACITOR,FIXED,ELE.....	1
8	PAHZZ	81349	M39006/22-0634	CAPACITOR,FIXED,ELE.....	1
9	XBHZZ	99378	104-300-14-6	CLIP,SPRING TENSION.....	2
10	XBHZZ	88245	1470A4-11-2	TERMINAL,STUD.....	12
11	PAHZZ	90073	195-634-6	WASHER,SPRING TENSI.....	13
				UOC:EL6	
11	PAHZZ	90073	195-634-6	WASHER,SPRING TENSI.....	13
				UOC:EL7	
12	PAHZZ	99378	104-200-14-37	CLIP,SPRING TENSION.....	1
13	PAHZZ	81349	M39006/01-3115	CAPACITOR,FIXED,ELE.....	1
14	PAHZZ	90073	195-634-10	WASHER,SPRING TENSI.....	5
				UOC:EL6	
14	PAHZZ	90073	195-634-10	WASHER,SPRING TENSI.....	5
				UOC:EL7	
15	PAHZZ	96906	MS35650-304	NUT,PLAIN,HEXAGON.....	5
16	PAHZZ	96906	MS35649-224	NUT,PLAIN,HEXAGON.....	8
				UOC:EL6	
16	PAHZZ	96906	MS35649-224	NUT,PLAIN,HEXAGON.....	8
				UOC:EL7	
17	PAHZZ	81349	RER65FR332R	RESISTOR,FIXED,WIRE.....	1
18	PAHZZ	80063	SM-C-696608-11	SCREW,MACHINE.....	8
19	PAHZZ	81349	RER65F4R99R	RESISTOR,FIXED,WIRE.....	1
20	XBHZZ	80063	SM-D-698374	CHASSIS,ELECTRICAL.....	1
21	PAHZZ	81349	CQR39A1KF223K3P	CAPACITOR,FIXED,PLA.....	1
22	XBHZZ	35403	ADJ-P-CLIP-3	CLAMP,LOOP.....	1
23	XBHZZ	80063	SM-C-696608-32	SCREW,MACHINE.....	1
24	PAHZZ	81349	CM35CD472J03	CAPACITOR,FIXED,MIC.....	1
25	PAHZZ	80131	1N2580	SEMICONDUCTOR DEVIC.....	5
26	XBHZZ	80063	SM-D-698676	WIRING HARNESS,BRAN.....	1
27	PAHZZ	81349	RER45F1000R	RESISTOR,FIXED,WIRE.....	2
28	PAHZZ	23280	CEM3A123SP	CAPACITOR,FIXED,MIC.....	1
30	PAHZZ	90073	195-634-4	WASHER,SPRING TENSI.....	24
				UOC:EL6	
30	PAHZZ	90073	195-634-4	WASHER,SPRING TENSI.....	24

SECTION II			TM11-5820-540-34P			
(1)	(2)	(3)	(4)	(5)	(6)	
ITEM NO	SMR CODE	FSCM	PART NUMBER	DESCRIPTION AND USABLE ON CODES(UOC)	QTY	
				UOC:EL7		
31	PAHZZ	80063	SM-D-698225-2	SCREW,MACHINE.....	2	
32	PAHZZ	81349	JAN2N3902	TRANSISTOR.....	4	
33	PAHZZ	81349	JAN2N3055	TRANSISTOR.....	1	
34	PAHZZ	81349	JAN1N2842B	SEMICONDUCTOR DEVIC.....	1	
35	XBHZZ	78189	2522-06-00	TERMINAL,LUG.....	8	
36	XDHZZ	98291	FT1500L5	TERMINAL,FEEDTHRU.....	8	
37	PAHZZ	96906	MS35649-244	NUT,PLAIN,HEXAGON.....	20	
38	PAHZZ	96906	MS15795-804	WASHER,FLAT.....	20	
39	XBHZZ	80063	SM-B-698371	INSULATOR,BUSHING.....	20	
40	PAHZZ	05327	BT0-3-C	INSULATOR,DISK.....	6	
41	PAHZZ	80063	SM-C-696608-23	SCREW,MACHINE.....	12	
42	XBHZZ	80063	SM-D-698225-1	SCREW,MACHINE.....	8	
43	XBHZZ	80063	SM-B-698369	INSULATOR,PLATE.....	4	
44	XBHZZ	05327	A61029-1	INSULATOR,DISK.....	4	
45	XBHZZ	80063	SM-A-698365	RETAINER,TRANSISTOR.....	2	
46	PAHZZ	81349	JAN2N1485	TRANSISTOR.....	1	
47	PAHZZ	80063	SM-A-955701	TRANSISTOR.....	1	
48	PAHZZ	81349	JAN2N3441	TRANSISTOR.....	2	
49	XBHZZ	80063	SM-C-696607-20	SCREW,MACHINE.....	2	
50	XBHZZ	80063	SM-B-698366	POST,ELECTRICAL-MEC.....	2	
51	PAHZZ	80063	SM-C-696608-20	SCREW,MACHINE.....	2	

END OF FIGURE

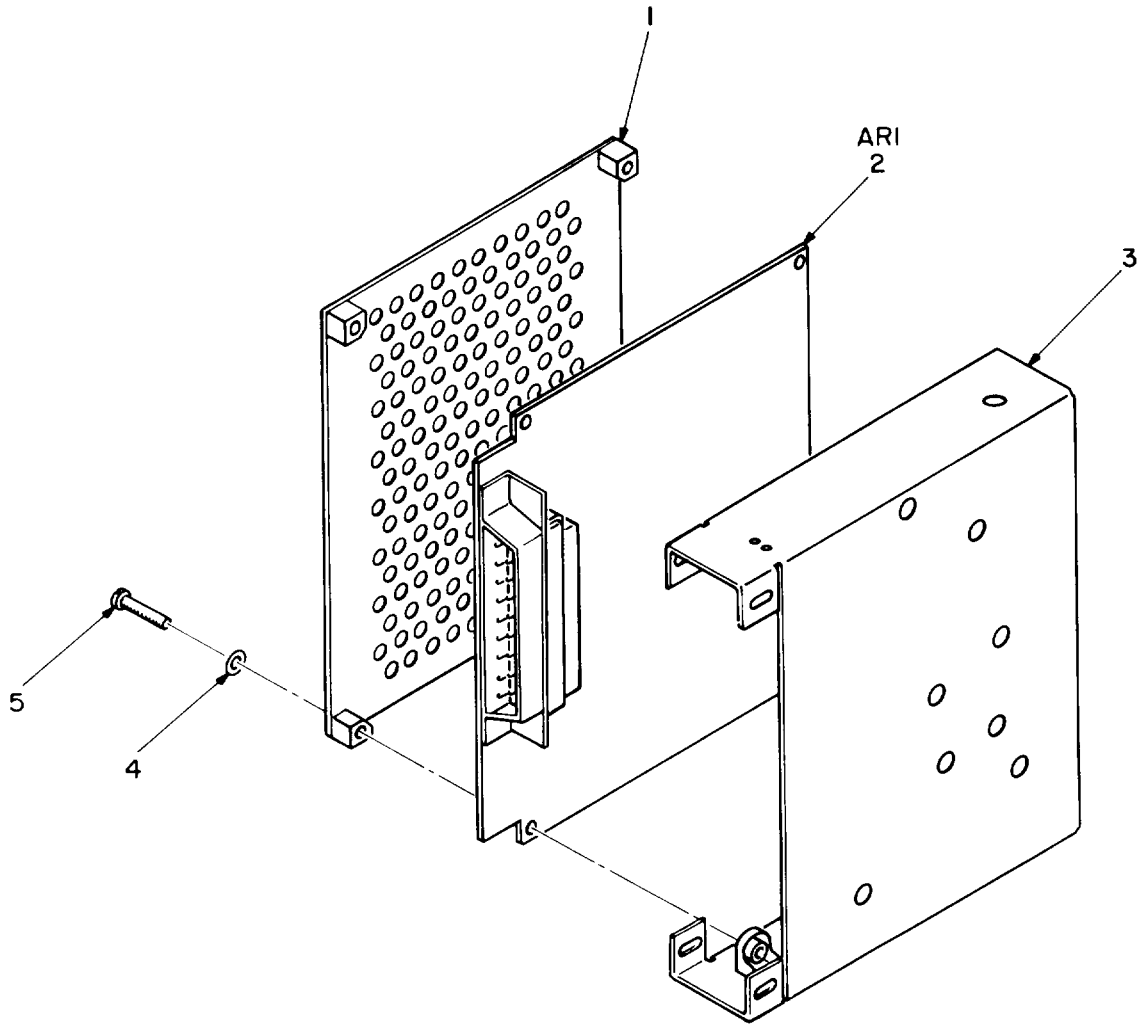

NOTE: FOR COMPLETE REFERENCE DESIGNATION
PREFIX WITH 5TR1PS1AR1.

EL4WG084

Figure 61. Amplifier, Voltage Regulator (5TR1PS1AR1).

SECTION II			TM11-5820-540-34P			
(1)	(2)	(3)	(4)	(5)	(6)	
ITEM	SMR	FSCM	PART	DESCRIPTION AND USABLE ON CODES(UOC)	QTY	
NO	CODE		NUMBER			
				GROUP 11020603 AMPLIFIER, VOLTAGE REGULATOR (5TRIPSIAR1)		
				FIGURE 61		
1	XBHZZ	80063	SM-B-698379	COVER,AMPLIFIER.....	1	
2	PAHZZ	80063	SM-D-698232	CIRCUIT CARD ASSEMB.....	1	
3	PAHZZ	80063	SM-D-698376	CHASSIS,ELECTRICAL.....	1	
4	PAHZZ	90073	195-634-4	WASHER,SPRING TENSI.....	4	
				UOC:EL6		
4	PAHZZ	90073	195-634-4	WASHER,SPRING TENSI.....	4	
				UOC:EL7		
5	PAHZZ	80063	SM-C-696608-22	SCREW,MACHINE.....	4	

END OF FIGURE

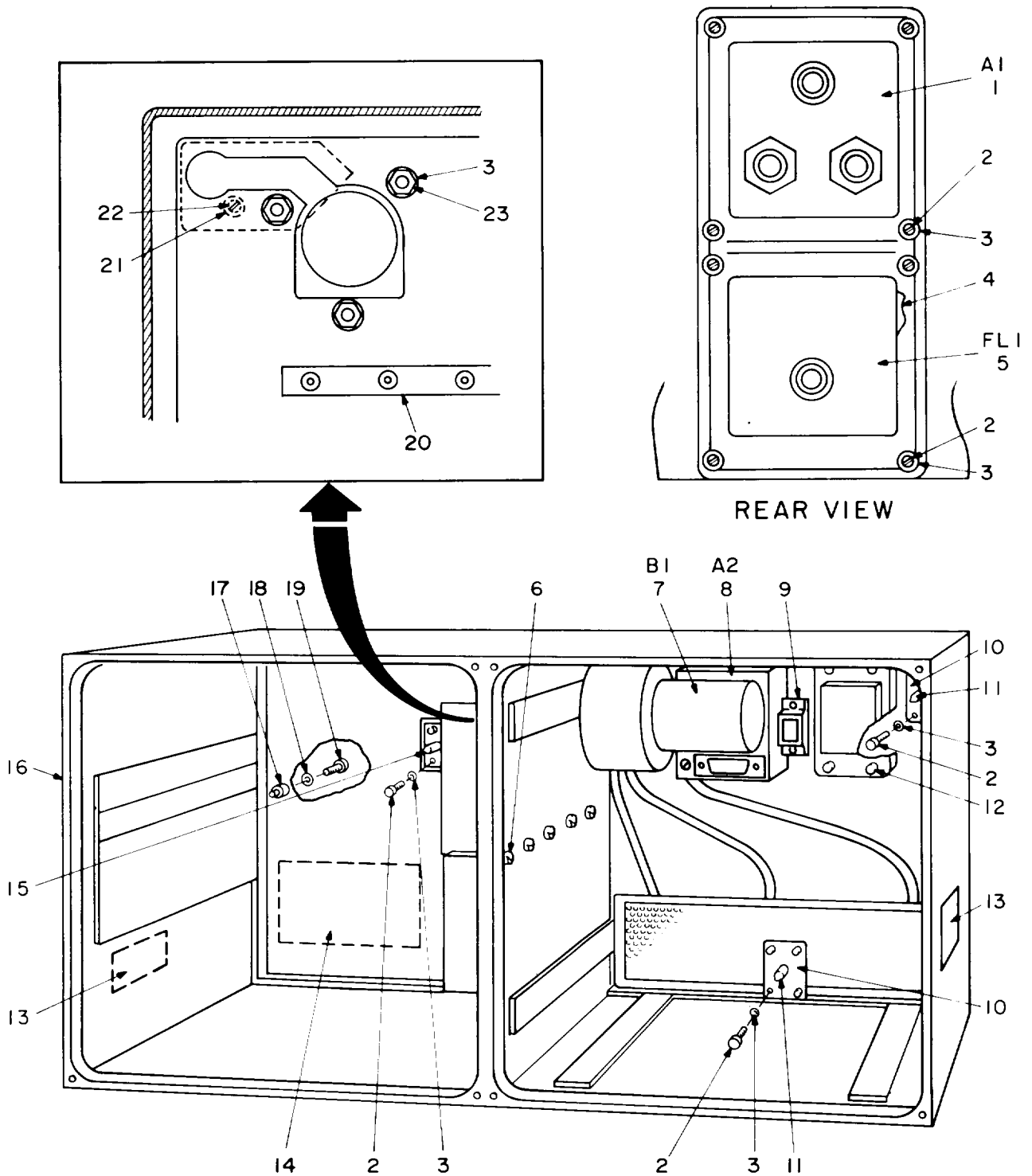

NOTE: FOR COMPLETE REFERENCE DESIGNATION
PREFIX WITH 5A2.

EL4WG085

Figure 62. Case, Transmitter CY-4637A/GRC-103(V) (5A2)
(P/O T-983B(P)/GRC-103(V)) (Sheet 1 of 2).

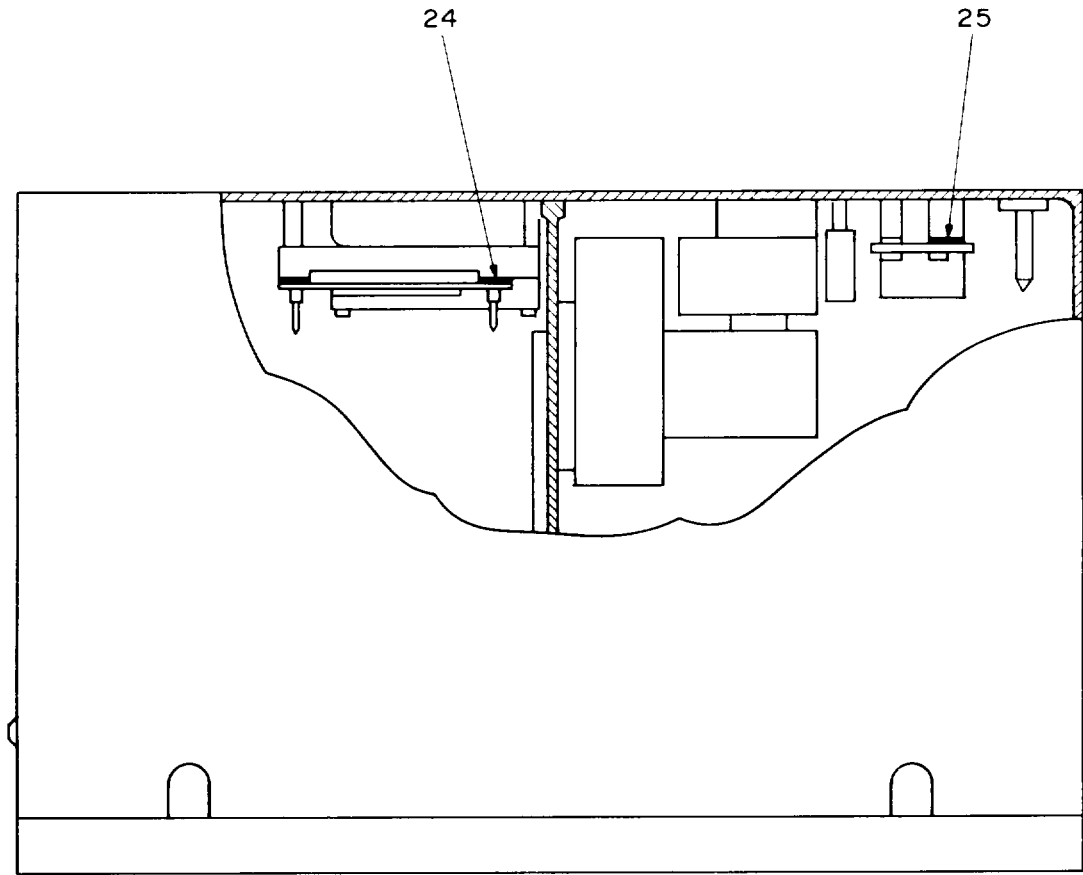

TOP VIEW

NOTE: FOR COMPLETE REFERENCE DESIGNATION
PREFIX WITH 5A2.

EL4WG086

Figure 62. Case, Transmitter CY-4637A/GRC-103 (V) (5A2)
(P/O T-983B(P)/GRC-103(V)) (Sheet 2 of 2).

SECTION II			TM11-5820-540-34P.			
(1)	(2)	(3)	(4)	(5)	(6)	
ITEM NO	SMR CODE	FSCM	PART NUMBER	DESCRIPTION AND USABLE ON CODES(UOC)	QTY	
				GROUP 1103 CASE, TRANSMITTER CY-4637A/GRC-103(V) (5A2) (P/O T-983B(P)/GRC-103(V) FIGURE 62		
1	PAFHH	80063	SM-E-957434	DISTRIBUTION BOX SEE FIGURE 63 FOR PARTS BREAKDOWN.....	1	
				UOC:EL7		
2	XBHZZ	80063	SM-C-696608-33	SCREW, MACHINE.....	20	
				UOC:EL7		
3	PAHZZ	90073	195-634-6	WASHER, SPRING TENS.....	23	
				UOC:EL7		
4	PAHZZ	80063	SM-B-698464	SHIELDING GASKET, EL.....	1	
				UOC:EL7		
5	PAHZZ	80063	SM-A-698220	FILTER, RADIO FREQUE.....	1	
				UOC:EL7		
6	XBHZZ	80063	SM-C-696608-47	SCREW, MACHINE.....	5	
				UOC:EL7		
7	PAHZZ	80063	SM-A-957432	FAN, CENTRIFUGAL.....	1	
				UOC:EL7		
8	PAHLL	80063	SM-D-957433	CONTROL, MONITOR, TEM SEE FIGURE 64 FOR PARTS BREAKDOWN.....	1	
				UOC:EL7		
9	PAHZZ	71468	D20418-2	JACKSCREW, ELECTRICA.....	2	
				UOC:EL7		
10	XBHZZ	80063	SM-B-698430	PLATE, RETAINING, ELE.....	2	
				UOC:EL7		
11	XBHZZ	80063	SM-B-698431	PIN, STRAIGHT, HEADED.....	2	
				UOC:EL7		
12	PAHZZ	80063	SM-C-696607-21	SCREW, MACHINE.....	4	
				UOC:EL7		
13	XBHZZ	80063	SM-C-957491	PLATE, INSTRUCTION.....	2	
				UOC:EL7		
14	XBHZZ	80063	SM-C-697287	PLATE, INSTRUCTION.....	1	
				UOC:EL7		
15	PAHZZ	80063	SM-B-698444	PIN, STRAIGHT, HEADED.....	1	
				UOC:EL7		
16	XBHZZ	80063	SM-D-957470	CASE, TRANSMITTER.....	1	
				UOC:EL7		
17	PAHZZ	80063	SM-B-698438	POST, ELECTRICAL-MEC.....	1	
				UOC:EL7		
18	PAHZZ	90073	195-634-8	WASHER.....	1	
				UOC:EL7		
19	XBHZZ	80063	SM-C-696608-47	SCREW, MACHINE.....	1	
				UOC:EL7		
20	XBHZZ	80063	SM-C-698468	SLIDE, CASE.....	1	
				UOC:EL7		
21	XBHZZ	80063	SM-C-696608-9	SCREW, MACHINE.....	4	
				UOC:EL7		
22	PAHZZ	90073	195-634-2	WASHER.....	4	
				UOC:EL7		

SECTION II			TM11-5820-540-34P		(5)	(6)
(1)	(2)	(3)	(4)			
ITEM	SMR		PART			
NO	CODE	FSCM	NUMBER	DESCRIPTION AND USABLE ON CODES(UOC)		QTY
23	PAHZZ	96906	MS35649-264	NUT,PLAIN,HEXAGON.....		3
				UOC:EL7		
24	XBHZZ	80063	SM-B-698434	SHIM.....		1
				UOC:EL7		
25	XBHZZ	80063	SM-B-698449	SHIM.....		1
				UOC:EL7		

END OF FIGURE

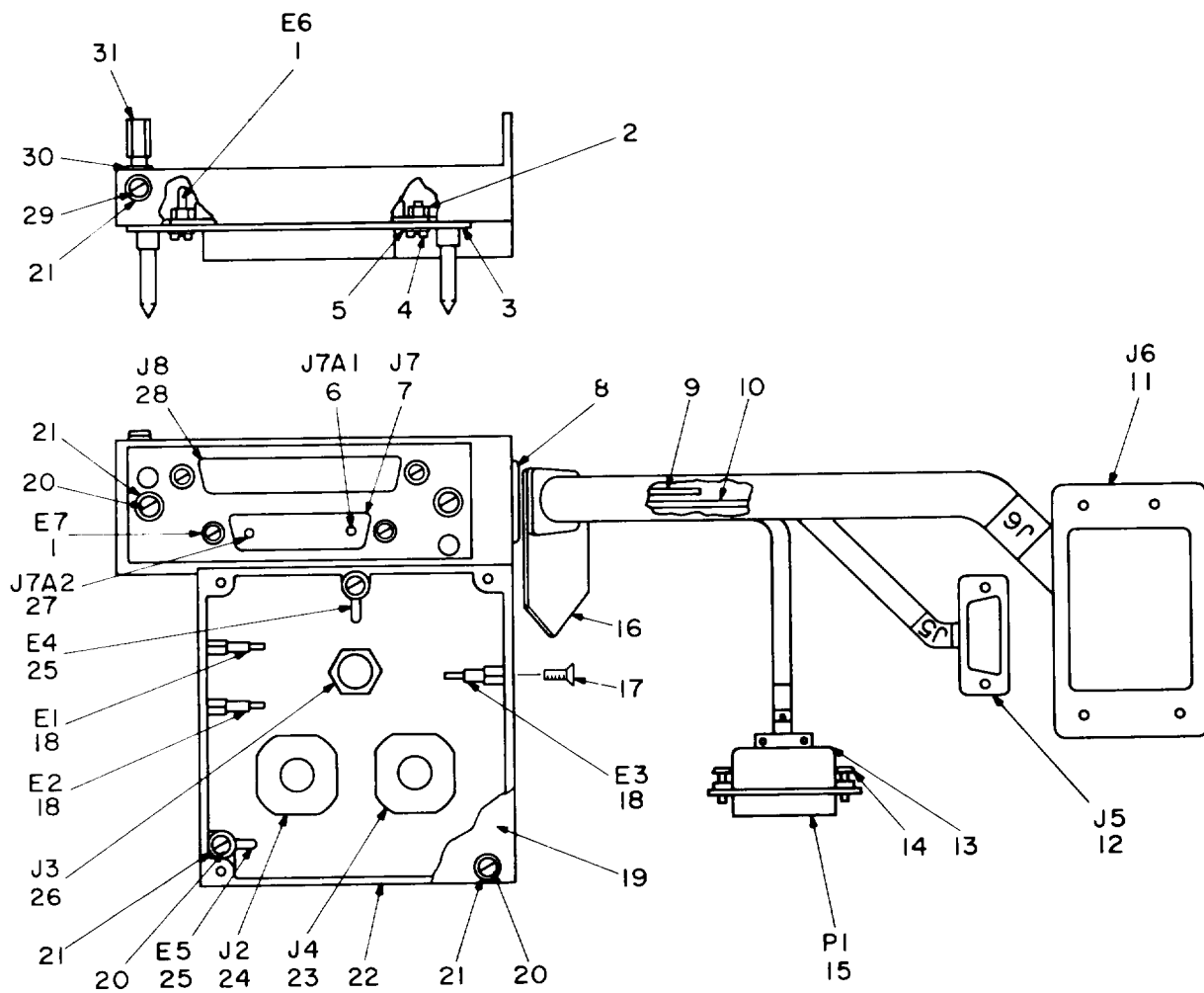

NOTE: FOR COMPLETE REFERENCE DESIGNATION
PREFIX WITH 5A2A1.

EL4WG087

Figure 63. Distribution Box (5A2A1) (P/O T-983B(P)/GRC-103(V)).

SECTION II TM11-5820-540-34P
 (1) (2) (3) (4) (5) (6)
 ITEM SMR FSCM PART DESCRIPTION AND USABLE ON CODES(UOC) QTY
 NO CODE FSCM NUMBER

GROUP 110301 DISTRIBUTION BOX
 (5A2A1) (P/O T-983B(P)
 /GRC-103(V))

FIGURE 63

1	XBHZZ	78189	2522-02-02	TERMINAL,LUG.....	2
				UOC:EL7	
2	PAHZZ	96906	MS35649-224	NUT,PLAIN,HEXAGON.....	4
				UOC:EL7	
3	XBHZZ	80063	SM-C-698495	PLATE,RETAINING ELE.....	1
				UOC:EL7	
4	XBHZZ	80063	SM-C-696608-9	SCREW,MACHINE.....	4
				UOC:EL7	
5	PAHZZ	90073	195-634-2	WASHER.....	4
				UOC:EL7	
6	PAHZZ	71468	DM53743-5001	CONTACT,ELECTRICAL.....	1
				UOC:EL7	
7	PAHZZ	71468	DBMMF17W2S	CONNECTOR,RECEPTACL.....	1
				UOC:EL7	
8	PAHZZ	96906	MS35489-16	GROMMET,NONMETALLIC.....	1
				UOC:EL7	
9	PAHZZ	80058	RG-179BU	CABLE,RADIO FREQUEN.....	1
				UOC:EL7	
10	PAHZZ	81349	M17/113-RG316	CABLE,RADIO FREQUEN.....	1
				UOC:EL7	
11	PAHZZ	90073	230-800115-000	CONNECTOR,RECEPTACL.....	1
				UOC:EL7	
12	PAHZZ	81349	M24308-1-1	CONNECTOR,RECEPTACL.....	1
				UOC:EL7	
13	PAHZZ	81349	M24308-22-2	SHIELD,ELECTRICAL C.....	1
				UOC:EL7	
14	PAHZZ	71468	D20419-16	SCREWLOCK,ELECTRICA.....	2
				UOC:EL7	
15	PAHZZ	81349	M24308-1-2	CONNECTOR,RECEPTACL.....	1
				UOC:EL7	
16	XBHZZ	80063	SM-B-698405	HOLDER.....	1
				UOC:EL7	
17	XBHZZ	80063	SM-E-957434-1	SCREW,MACHINE.....	3
				UOC:EL7	
18	PAHZZ	81349	SE109D01	TERMINAL,STUD.....	3
				UOC:EL7	
19	XBHZZ	80063	SM-B-698413	PLATE,ELECTRICAL SH.....	1
				UOC:EL7	
20	PAHZZ	80063	SM-C-696608-18	SCREW,MACHINE.....	8
				UOC:EL7	
21	PAHZZ	90073	195-634-4	WASHER,SPRING TENSI.....	9
				UOC:EL7	
22	XBHZZ	80063	SM-E-957478	CHASSIS,ELECTRICAL.....	1
				UOC:EL7	
23	PAHZZ	09922	BT07A8-4SW	CONNECTOR,RECEPTACL.....	1
				UOC:EL7	

SECTION II			TM11-5820-540-34P			
(1)	(2)	(3)	(4)	(5)	(6)	
ITEM NO	SMR CODE	FSCM	PART NUMBER	DESCRIPTION AND USABLE ON CODES(UOC)	QTY	
24	PAHZZ	09922	BT07A8-3PX	CONNECTOR,RECEPTACL..... UOC:EL7	1	
25	PAHZZ	80063	SM-A-698928-6	TERMINAL,LUG..... UOC:EL7	2	
26	PAHZZ	81349	M39012-24-0002	CONNECTOR,RECEPTACL..... UOC:EL7	1	
27	PAHZZ	71468	DM51155	CONTACT,ELECTRICAL..... UOC:EL7	1	
28	PAHZZ	81349	M24308-1-15	CONNECTOR,RECEPTACL..... UOC:EL7	1	
29	XBHZZ	80063	SM-C-696608-19	SCREW,MACHINE..... UOC:EL7	1	
30	PAHZZ	80063	SM-B-698435	POST,ELECTRICAL-MEC..... UOC:EL7	1	
31	XBHZZ	80063	SM-B-698323-2	POST,ELECTRICAL-MEC..... UOC:EL7	1	

END OF FIGURE

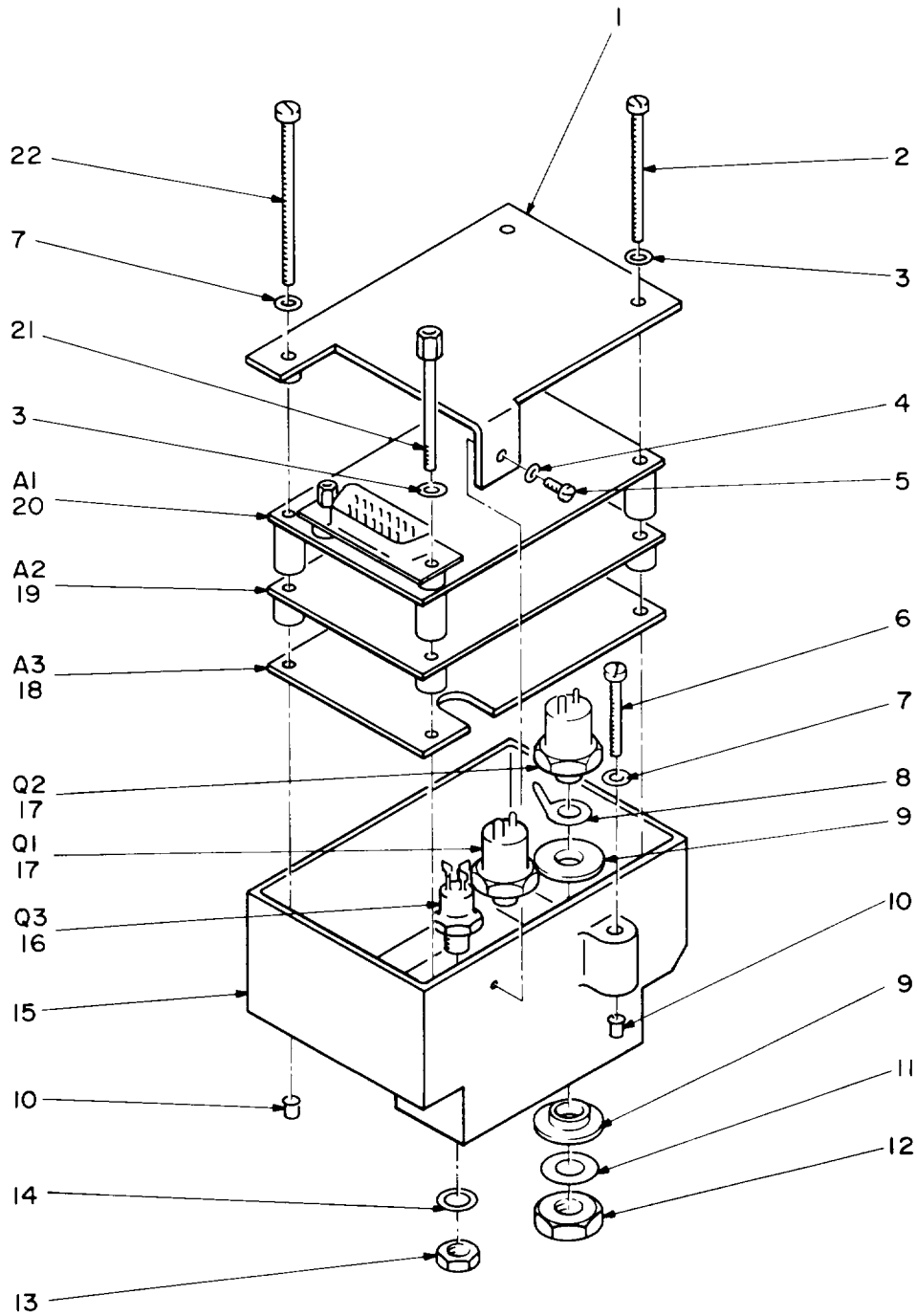

NOTE: FOR COMPLETE REFERENCE DESIGNATION
 PREFIX WITH 5A2A2.

EL4WG088

Figure 64. Control Monitor, Temperature Sensor (5A2A2) (P/O T-983B(P)/GRC-103(V)).

SECTION II. TM11-5820-540-34P (5) (6)

(1) ITEM NO	(2) SMR CODE	(3) FSCM	(4) PART NUMBER	(5) DESCRIPTION AND USABLE ON CODES(UOC)	(6) QTY
-------------------	--------------------	-------------	-----------------------	---	------------

GROUP 110302 CONTROL MONITOR,
TEMPERATURE SENSOR
(5A2A2) (P/O T-983B(P)/
GRC-103(V))

FIGURE 64

1	XBHZZ	80063	SM-C-957438	COVER, CONTROL MONIT.....	1
				UOC: EL7	
2	XBHZZ	80063	SM-C-696608-97	SCREW, MACHINE.....	2
				UOC: EL7	
3	PAHZZ	90073	195-634-4	WASHER, SPRING TENSI.....	3
				UOC: EL7	
4	PAHZZ	90073	195-634-2	WASHER.....	1
				UOC: EL7	
5	PAHZZ	80063	SM-C-696608-7	SCREW, MACHINE.....	1
				UOC: EL7	
6	PAHZZ	80063	SM-C-696608-38	SCREW, MACHINE.....	1
				UOC: EL7	
7	PAHZZ	90073	195-634-6	WASHER, SPRING TENSI.....	2
				UOC: EL7	
8	PAHZZ	96906	MS77069-3	TERMINAL, LUG.....	2
				UOC: EL7	
9	XBHZZ	80063	SM-B-957456	BUSHING.....	4
				UOC: EL7	
10	PAHZZ	80063	SM-B-696606-2	CLIP, SPLIT TUBULAR.....	2
				UOC: EL7	
11	PAHZZ	90073	195-634-14	WASHER, SPRING TENSI.....	2
				UOC: EL7	
12	PAHZZ	96906	MS25082-C4	NUT, PLAIN, HEXAGON.....	2
				UOC: EL7	
13	PAHZZ	96906	MS25082-C12	NUT, PLAIN, HEXAGON.....	1
				UOC: EL7	
14	PAHZZ	90073	195-634-10	WASHER, SPRING TENSI.....	1
				UOC: EL7	
15	XBHZZ	80063	SM-C-957436	CHASSIS, CONTROL MON.....	1
				UOC: EL7	
16	PAHZZ	80063	SM-B-957458	TRANSISTOR.....	1
				UOC: EL7	
17	PAHZZ	80063	SM-B-957457	SEMICONDUCTOR DEVIC.....	2
				UOC: EL7	
18	PAHLL	80063	SM-D-957441	MOTOR, CONTROL SEE FIGURE 67 FOR PARTS BREAKDOWN.....	1
				UOC: EL7	
19	PAHLL	80063	SM-C-957444	DRIVER CONTROL SEE FIGURE 66 FOR PARTS BREAKDOWN.....	1
				UOC: EL7	
20	PAHLL	80063	SM-C-957447	CONTROL, MONITOR SUB SEE FIGURE 65 FOR PARTS BREAKDOWN.....	1
				UOC: EL7	
21	XBHZZ	80063	SM-B-957455	SCREW, SHOULDER.....	1
				UOC: EL7	

SECTION II			TM11-5820-540-34P		
(1)	(2)	(3)	(4)	(5)	(6)
ITEM	SMR	FSCM	PART	DESCRIPTION AND USABLE ON CODES(UOC)	QTY
NO	CODE		NUMBER		
22	PAHZZ	80063	SM-B-957485	SCREW,MACHINE.....	1
				UOC:EL7	

END OF FIGURE

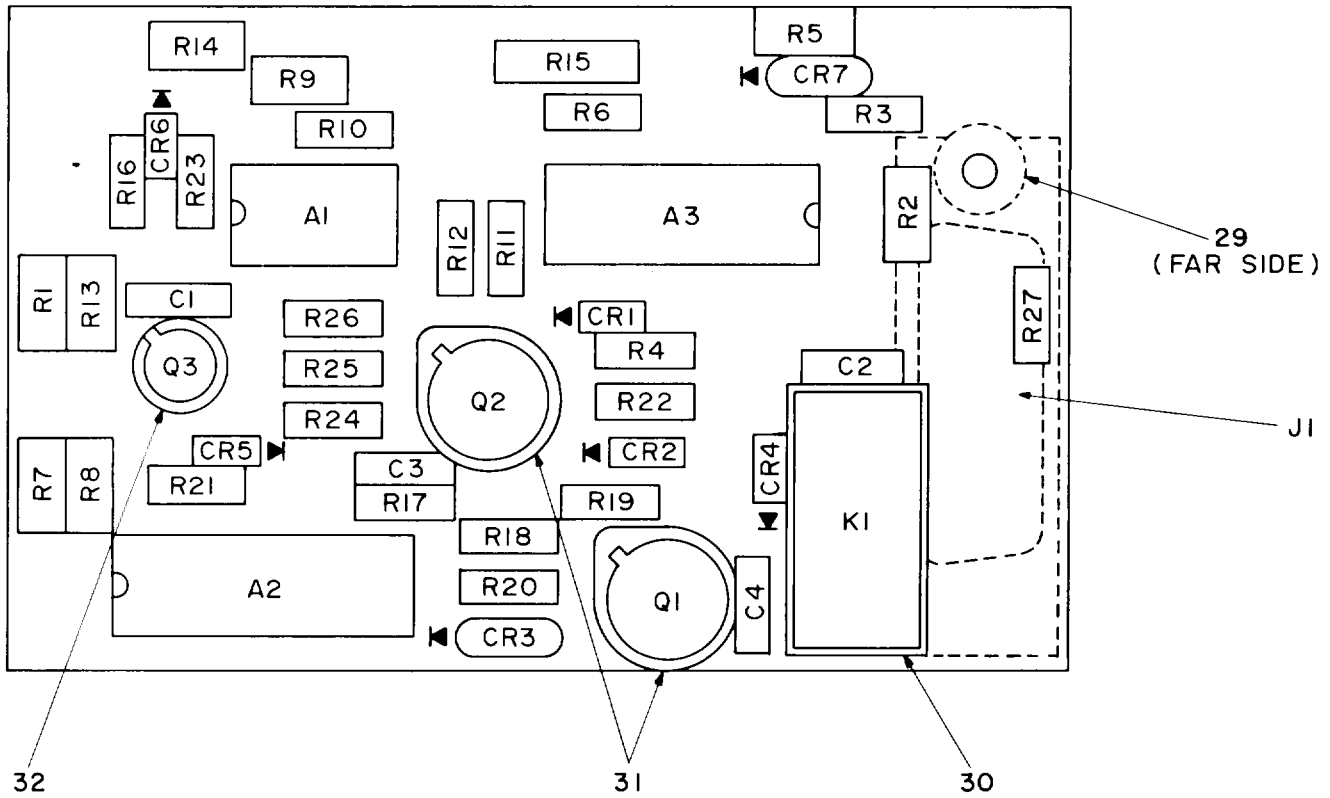

REF DES	ITEM NO	REF DES	ITEM NO	REF DES	ITEM NO	REF DES	ITEM NO	REF DES	ITEM NO	REF DES	ITEM NO
A1	1	CR2	5	Q1	10	R6	15	R14	22	R22	20
A2	2	CR3	6	Q2	10	R7	12	R15	23	R23	19
A3	3	CR4	5	Q3	11	R8	17	R16	24	R24	26
C1	4	CR5	5	R1	12	R9	18	R17	25	R25	20
C2	4	CR6	5	R2	13	R10	14	R18	26	R26	26
C3	4	CR7	7	R3	14	R11	19	R19	27	R27	28
C4	4	J1	8	R4	15	R12	20	R20	20		
CR1	5	K1	9	R5	16	R13	21	R21	27		

NOTE: FOR COMPLETE REFERENCE DESIGNATION
PREFIX WITH 5A2A2A1.

EL4WG089

Figure 65. Control Temperature (5A2A2A1).

SECTION II			TM11-5820-540-34P		(5)	(6)
(1)	(2)	(3)	(4)			
ITEM	SMR	FSCM	PART	DESCRIPTION AND USABLE ON CODES(UOC)		QTY
NO	CODE		NUMBER			
GROUP 11030201 CONTROL, TRMPERATURE (5A2A2A1) FIGURE 65						
1	PAHZZ	81349	M38510/10101BPC	MICROCIRCUIT, LINEAR.....		1
				UOC: EL7		
2	PAHZZ	81349	M38510/10305BEB	MICROCIRCUIT, LINEAR.....		1
				UOC: EL7		
3	PAHZZ	81349	M38510/10802BCB	MICROCIRCUIT, LINEAR.....		1
				UOC: EL7		
4	PAHZZ	81349	M39014/02-1350	CAPACITOR, FIXED, CER.....		4
				UOC: EL7		
5	PAHZZ	81349	JAN1N4148	SEMICONDUCTOR DEVIC.....		5
				UOC: EL7		
6	PAHZZ	81349	JAN1N751A	SEMICONDUCTOR DEVIC.....		1
				UOC: EL7		
7	PAHZZ	81349	JAN1N972B	SEMICONDUCTOR DEVIC.....		1
				UOC: EL7		
8	PAHZZ	81349	M24308-24-2	CONNECTOR, RECEPTACL.....		1
				UOC: EL7		
9	PAHZZ	81349	M39016/6-109P	RELAY, ELECTROMAGNET.....		1
				UOC: EL7		
10	PAHZZ	81349	JAN2N657	TRANSISTOR.....		2
				UOC: EL7		
11	PAHZZ	81349	JAN2N2907A	TRANSISTOR.....		1
				UOC: EL7		
12	PAHZZ	81349	RNC55H7500FS	RESISTOR, FIXED, FILM.....		2
				UOC: EL7		
13	PAHZZ	81349	RNC55H2151FS	RESISTOR, FIXED, FILM.....		1
				UOC: EL7		
14	PAHZZ	81349	RLR07C2003GS	RESISTOR, FIXED, FILM.....		2
				UOC: EL7		
15	PAHZZ	81349	RLR07C1003GS	RESISTOR, FIXED, FILM.....		2
				UOC: EL7		
16	PAHZZ	81349	RNC55H5900FS	RESISTOR, FIXED, FILM.....		1
				UOC: EL7		
17	PAHZZ	81349	RNC55H61R9FS	RESISTOR, FIXED, FILM.....		1
				UOC: EL7		
18	PAHZZ	81349	RNC55H2871FS	RESISTOR, FIXED, FILM.....		1
				UOC: EL7		
19	PAHZZ	81349	RLR07C4701GS	RESISTOR, FIXED, FILM.....		2
				UOC: EL7		
20	PAHZZ	81349	RLR07C2001GS	RESISTOR, FIXED, FILM.....		4
				UOC: EL7		
21	PAHZZ	81349	RNC55H1052FS	RESISTOR, FIXED, FILM.....		1
				UOC: EL7		
22	PAHZZ	81349	RNC55H1052FS	RESISTOR, FIXED, FILM.....		1
				UOC: EL7		
23	PAHZZ	81349	RWR80S36R5FS	RESISTOR, FIXED, WIRE.....		1
				UOC: EL7		
24	PAHZZ	81349	RLR07C3602GS	RESISTOR, FIXED, FILM.....		1

SECTION II			TM11-5820-540-34P			
(1)	(2)	(3)	(4)	(5)	(6)	
ITEM	SMR	FSCM	PART			
NO	CODE		NUMBER	DESCRIPTION AND USABLE ON CODES(UOC)	QTY	
25	PAHZZ	81349	RLR07C3003GS	UOC:EL7 RESISTOR, FIXED, FILM.....	1	
26	PAHZZ	81349	RLR07C1002GS	UOC:EL7 RESISTOR, FIXED, FILM.....	3	
27	PAHZZ	81349	RLR07C6201GS	UOC:EL7 RESISTOR, FIXED, FILM.....	2	
28	PAHZZ	81349	RLR07C1501GS	UOC:EL7 RESISTOR, FIXED, FILM.....	1	
29	PAHZZ	81349	M24308/26-1	UOC:EL7 GUIDE, ELECTRICAL CO.....	1	
30	XBHZZ	80063	SM-B-957462	UOC:EL7 INSULATION SHEET, EL.....	1	
31	XBHZZ	80063	SM-B-763767	UOC:EL7 MOUNTING PAD, ELECTR.....	2	
32	PAHZZ	81349	M38527/03-008D	UOC:EL7 MOUNTING PAD, ELECTR.....	1	

END OF FIGURE

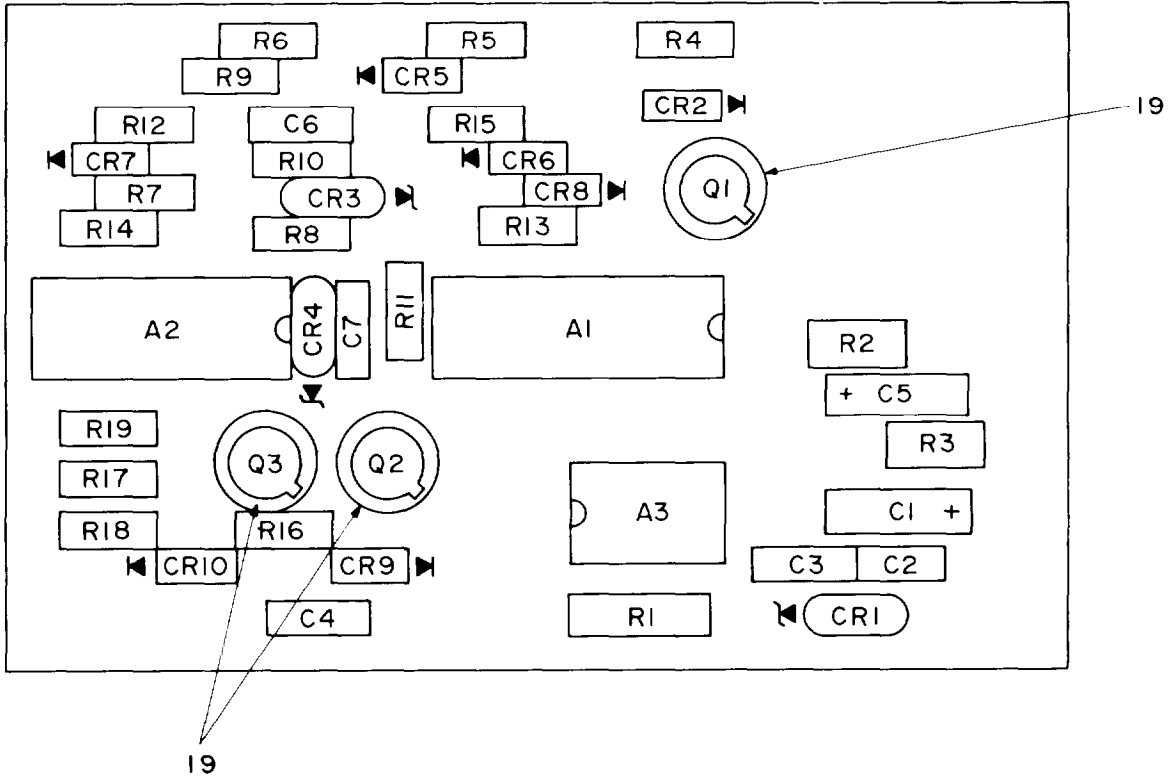

REF DES	ITEM NO	REF DES	ITEM NO	REF DES	ITEM NO	REF DES	ITEM NO	REF DES	ITEM NO	REF DES	ITEM NO
A1	1	C5	4	CR5	7	Q2	10	R6	16	R13	17
A2	2	C6	5	CR6	7	Q3	10	R7	15	R14	18
A3	3	C7	5	CR7	7	R1	11	R8	16	R15	18
C1	4	CR1	6	CR8	7	R2	12	R9	16	R16	18
C2	5	CR2	7	CR9	7	R3	13	R10	14	R17	14
C3	5	CR3	8	CR10	7	R4	14	R11	14	R18	18
C4	5	CR4	8	Q1	9	R5	15	R12	17	R19	14

NOTE: FOR COMPLETE REFERENCE DESIGNATION
PREFIX WITH 5A2A2A2.

EL4WG090

Figure 66. Drive, Control Motor (5A2A2A2).

SECTION II			TM11-5820-540-34P		(5)	(6)
(1)	(2)	(3)	(4)			
ITEM	SMR	FSCM	PART	DESCRIPTION AND USABLE ON CODES(UOC)		QTY
NO	CODE		NUMBER	GROUP 11030202 DRIVE, CONTROL MOTOR (5A2A2A2)		
				FIGURE 66		
1	PAHZZ	81349	M38510/10305BEB	MICROCIRCUIT, LINEAR.....		1
				UOC: EL7		
2	PAHZZ	81349	M38510/10802BCB	MICROCIRCUIT, LINEAR.....		1
				UOC: EL7		
3	PAHZZ	81349	M38510/10101BPC	MICROCIRCUIT, LINEAR.....		1
				UOC: EL7		
4	PAHZZ	81349	M39003-01-3076	CAPACITOR, FIXED, ELE.....		2
				UOC: EL7		
5	PAHZZ	81349	M39014/02-1350	CAPACITOR, FIXED, CER.....		5
				UOC: EL7		
6	PAHZZ	80063	SM-A-957486	SEMICONDUCTOR DEVIC.....		1
				UOC: EL7		
7	PAHZZ	81349	JAN1N4148	SEMICONDUCTOR DEVIC.....		7
				UOC: EL7		
8	PAHZZ	81349	JAN1N751A	SEMICONDUCTOR DEVIC.....		2
				UOC: EL7		
9	PAHZZ	81349	JAN2N2222A	TRANSISTOR.....		1
				UOC: EL7		
10	PAHZZ	81349	JAN2N2907A	TRANSISTOR.....		2
				UOC: EL7		
11	PAHZZ	81349	RWR80S1211FS	RESISTOR, FIXED, WIRE.....		1
				UOC: EL7		
12	PAHZZ	81349	RNC55H6191FS	RESISTOR, FIXED, FILM.....		1
				UOC: EL7		
13	PAHZZ	81349	RNC55H7500FS	RESISTOR, FIXED, FILM.....		1
				UOC: EL7		
14	PAHZZ	81349	RLR07C6201GS	RESISTOR, FIXED, FILM.....		5
				UOC: EL7		
15	PAHZZ	81349	RLR07C1502GS	RESISTOR, FIXED, FILM.....		2
				UOC: EL7		
16	PAHZZ	81349	RLR07C4701GS	RESISTOR, FIXED, FILM.....		3
				UOC: EL7		
17	PAHZZ	81349	RLR07C1002GS	RESISTOR, FIXED, FILM.....		2
				UOC: EL7		
18	PAHZZ	81349	RLR07C2001GS	RESISTOR, FIXED, FILM.....		4
				UOC: EL7		
19	PAHZZ	81349	M38527/03-008D	MOUNTING PAD, ELECTR.....		3
				UOC: EL7		

END OF FIGURE

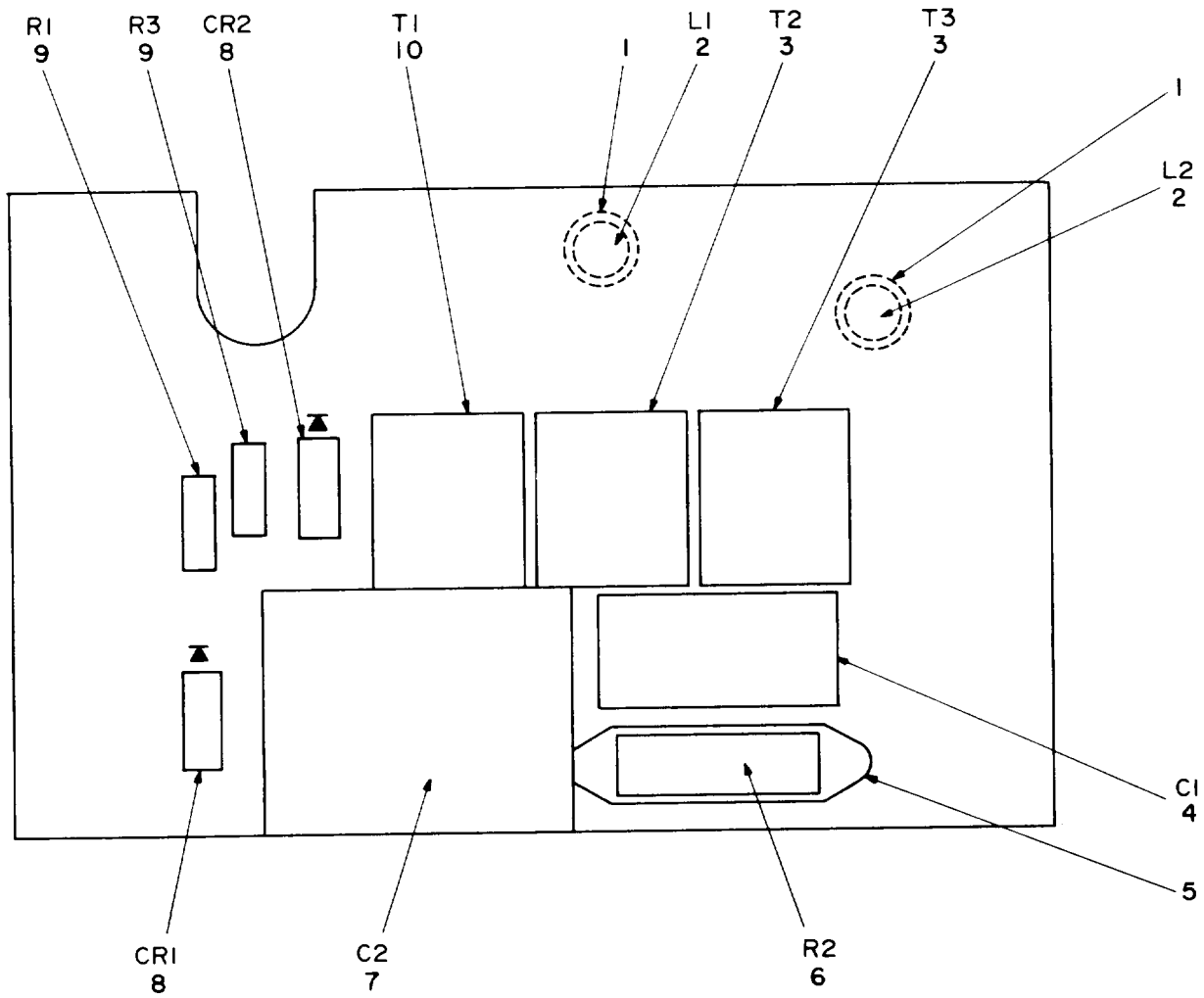

NOTE: FOR COMPLETE REFERENCE DESIGNATION
PREFIX WITH 5A2A2A3.

EL4WG091

Figure 67. Control, Motor (5A2A2A3).

SECTION II			TM11-5820-540-34P		(5)	(6)
(1)	(2)	(3)	(4)			
ITEM	SMR		PART	DESCRIPTION AND USABLE ON CODES(UOC)		QTY
NO	CODE	FSCM	NUMBER	GROUP 11030203	CONTROL, MOTOR	
					(5A2A2A3)	
					FIGURE 67	
1	XBHZZ	80063	SM-B-698872	MOUNTING PAD, ELECTR.....		2
				UOC: EL7		
2	PAHZZ	90073	260-800121-000	COIL, RADIO FREQUENC.....		2
				UOC: EL7		
3	PAHZZ	90073	322-800054-000	TRANSFORMER, POWER.....		2
				UOC: EL7		
4	PAHZZ	81349	CMR06F47RGP2	CAPACITOR, FIXED, MIC.....		1
				UOC: EL7		
5	XBHZZ	80063	SM-B-710069	INSULATOR, PLATE.....		1
				UOC: EL7		
6	PAHZZ	81349	RWR89S2261FS	RESISTOR, FIXED, WIRE.....		1
				UOC: EL7		
7	PAHZZ	00853	CMR07F203JPD	CAPACITOR, FIXED, MIC.....		1
				UOC: EL7		
8	PAHZZ	81349	JAN1N647	SEMICONDUCTOR DEVIC.....		2
				UOC: EL7		
9	PAHZZ	81349	RLR07C27R0GS	RESISTOR, FIXED, FILM.....		2
				UOC: EL7		
10	PAHZZ	90073	322-800053-000	TRANSFORMER, POWER.....		1
				UOC: EL7		

END OF FIGURE

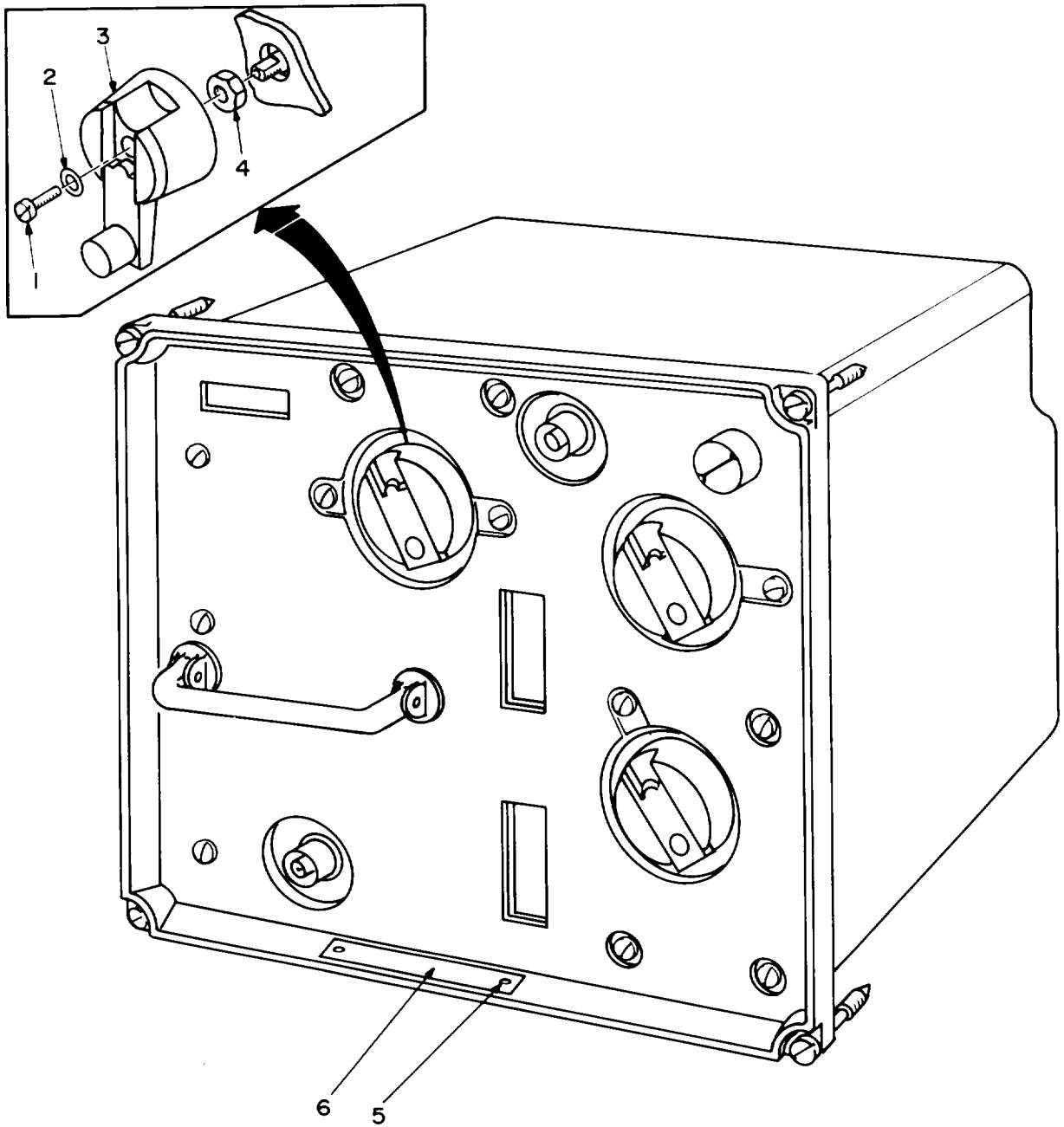

FRONT VIEW

**NOTE: FOR COMPLETE REFERENCE DESIGNATION
PREFIX WITH 2.**

EL4WG092

Figure 68. Amplifier-converter AM-4316A/GRC-103(V) (2) (Sheet 1 of 4).

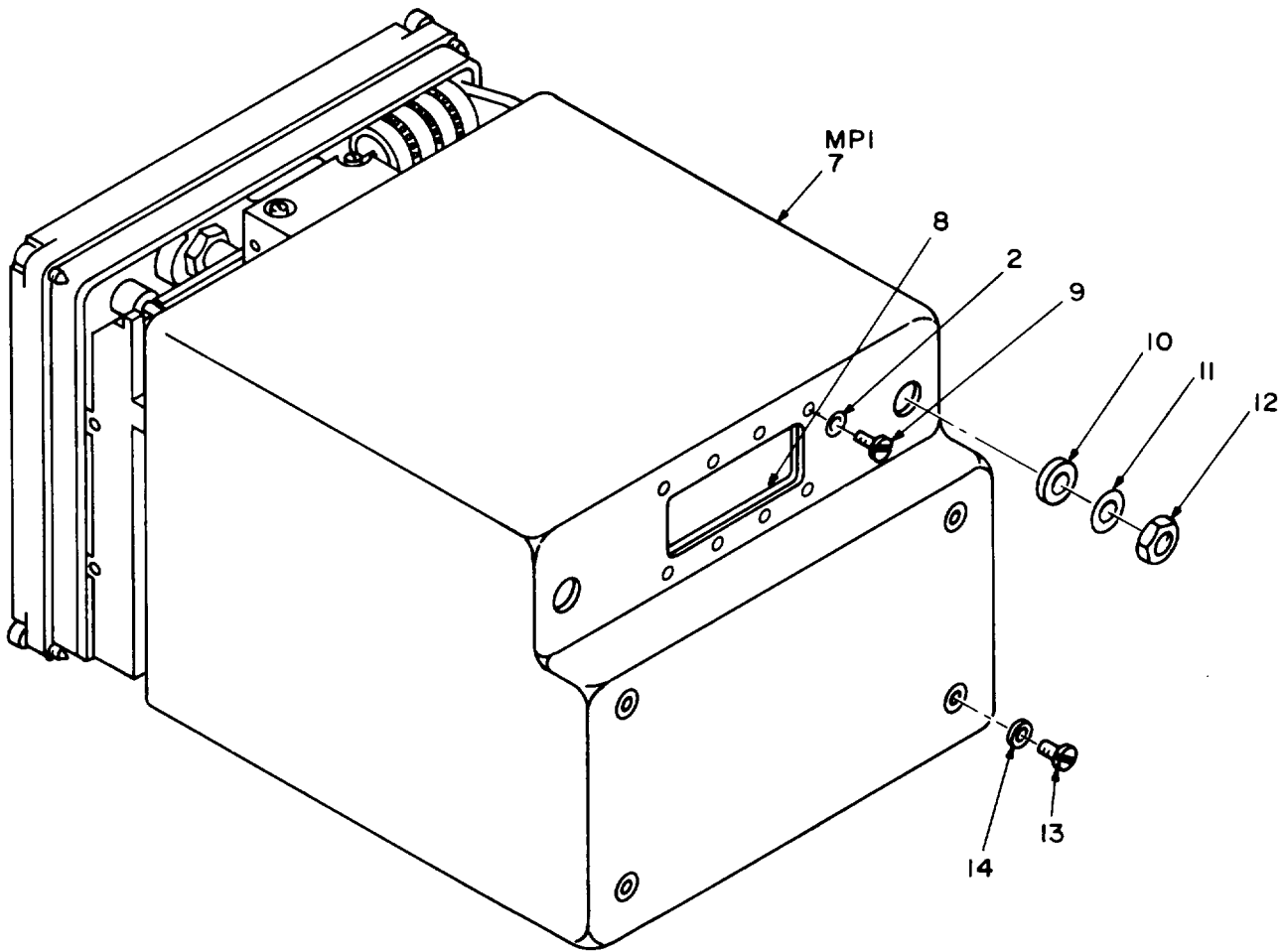

REAR VIEW

**NOTE: FOR COMPLETE REFERENCE DESIGNATION
PREFIX WITH 2 .**

Figure 68. Amplifier-Converter AM-4316A/GRC-103(V) (2) (Sheet 2 of 4).

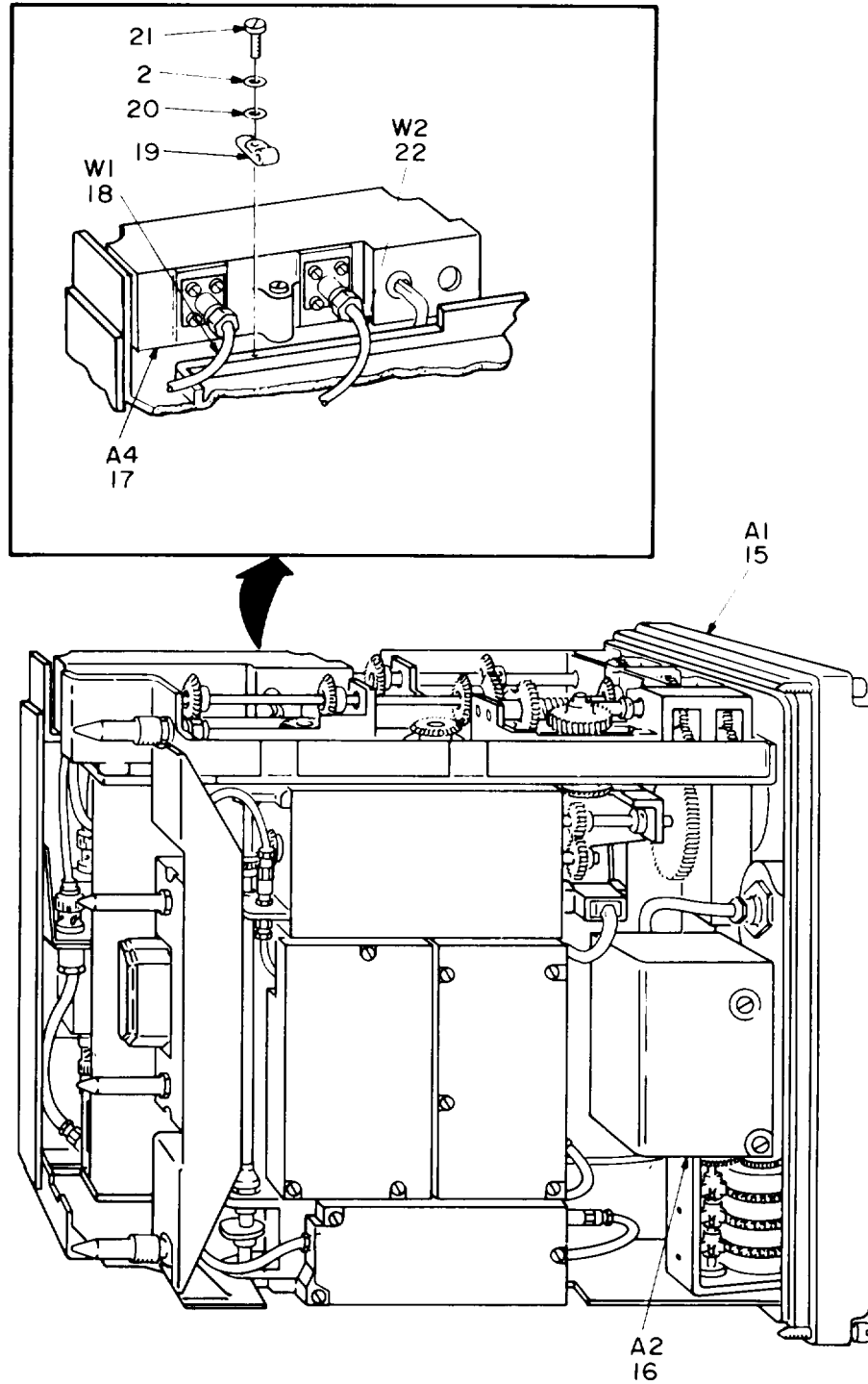

TOP VIEW

NOTE: FOR COMPLETE REFERENCE DESIGNATION
PREFIX WITH 2.

EL4WG094

Figure 68. Amplifier-Converter AM-4316A/GRC-103(V) (2) (Sheet 3 of 4).

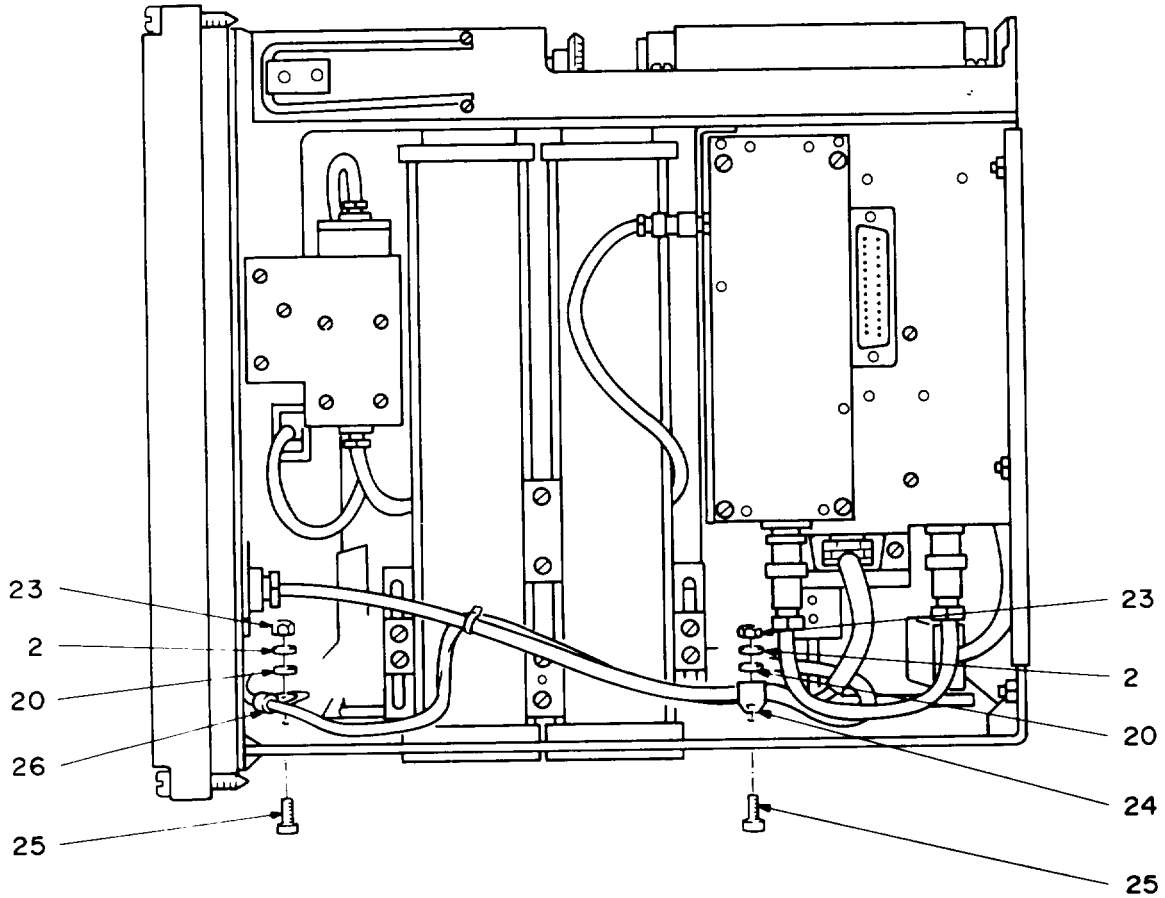

BOTTOM VIEW

NOTE: FOR COMPLETE REFERENCE DESIGNATION
PREFIX WITH 2

EL4WG095

Figure 68. Amplifier-Converter AM-4316 A/GRC-103(V) (2) (Sheet 4 of 4)

SECTION II TM11-5820-540-34P (5) (6)
 (1) (2) (3) (4)
 ITEM SMR FSC PART
 NO CODE FSC NUMBER DESCRIPTION AND USABLE ON CODES(UOC) QTY

GROUP 12 AMPLIFIER-CONVERTER
 AM-4316A/GRC-103(V) (2)
 FIGURE 68

1	PAOZZ	16941	LP57D40S6X2	SCREW, SELF-LOCKING.....	1
2	PAOZZ	90073	195-634-4	WASHER, SPRING TENS.....	12
3	PAOZZ	80063	SM-B-698185	CRANK, HAND.....	1
4	PAOZZ	80063	SM-B-698174	NUT, PLAIN, HEXAGON.....	1
5	PADZZ	96906	MS21318-7	SCREW, DRIVE.....	2
6	XBDZZ	80063	SM-C-697286-8	PLATE, IDENTIFICATIO.....	1
7	XBOZZ	80063	SM-E-696338	COVER, AMPLIFIER.....	1
8	XBOZZ	80063	SM-B-698176	GASKET.....	1
9	PAOZZ	80063	SM-C-696608-18	SCREW, MACHINE.....	8
10	PAOZZ	80063	SM-B-698179	GASKET.....	2
11	PAOZZ	80063	SM-B-698178	WASHER, FLAT.....	2
12	PAOZZ	80063	SM-B-698180	NUT, PLAIN, HEXAGON.....	2
13	XBOZZ	80063	SM-C-696608-32	SCREW, MACHINE.....	4
14	XBOZZ	80063	SM-B-698947	SEAL, PLAIN.....	4
15	PAFDD	80063	SM-E-763666	TUNER, RADIO FREQUEN SEE FIGURE 69 FOR PARTS BREAKDOWN.....	1
16	PAOLL	80063	SM-E-763667	CONTROL, INDICATOR SEE FIGURE 82 FOR PARTS BREAKDOWN.....	1
17	XBOLL	80063	SM-D-764140	MONITOR, RADIO FREQU SEE FIGURE 84 FOR PARTS BREAKDOWN.....	1
18	PAOZZ	80063	SM-D-764097	CABLE ASSEMBLY, RADI.....	1
19	XBOZZ	35403	ADJ-P-CLIP-0	CLAMP, LOOP.....	1
20	PAOZZ	80063	SM-B-696631-5	WASHER, FLAT.....	3
21	XBOZZ	80063	SM-C-696608-19	SCREW, MACHINE.....	1
22	PAHZZ	80063	SM-C-764149	CABLE ASSEMBLY, RADI.....	1
23	PAOZZ	96906	MS35649-244	NUT, PLAIN, HEXAGON.....	2
24	XBOZZ	35403	ADJ-P-CLIP-3	CLAMP, LOOP.....	1
25	PAOZZ	80063	SM-C-696608-21	SCREW, MACHINE.....	2
26	XBOZZ	35403	ADJ-P-CLIP-1	CLAMP, LOOP.....	1

END OF FIGURE

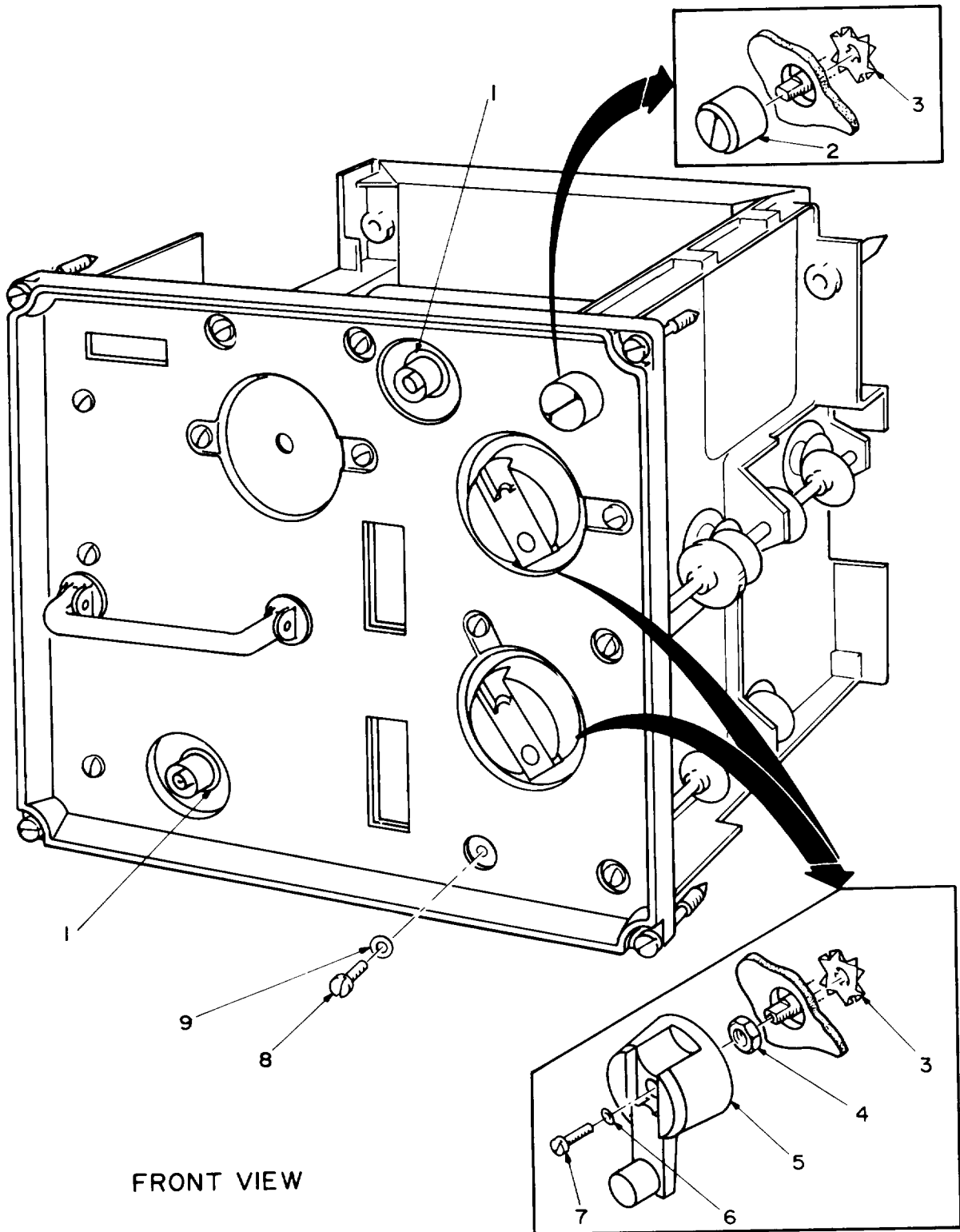

NOTE: FOR COMPLETE REFERENCE DESIGNATION
PREFIX WITH 2A1.

EL4WG096

Figure 69. Tuner, Radio Frequency (2A1) (Sheet 1 Of 3).

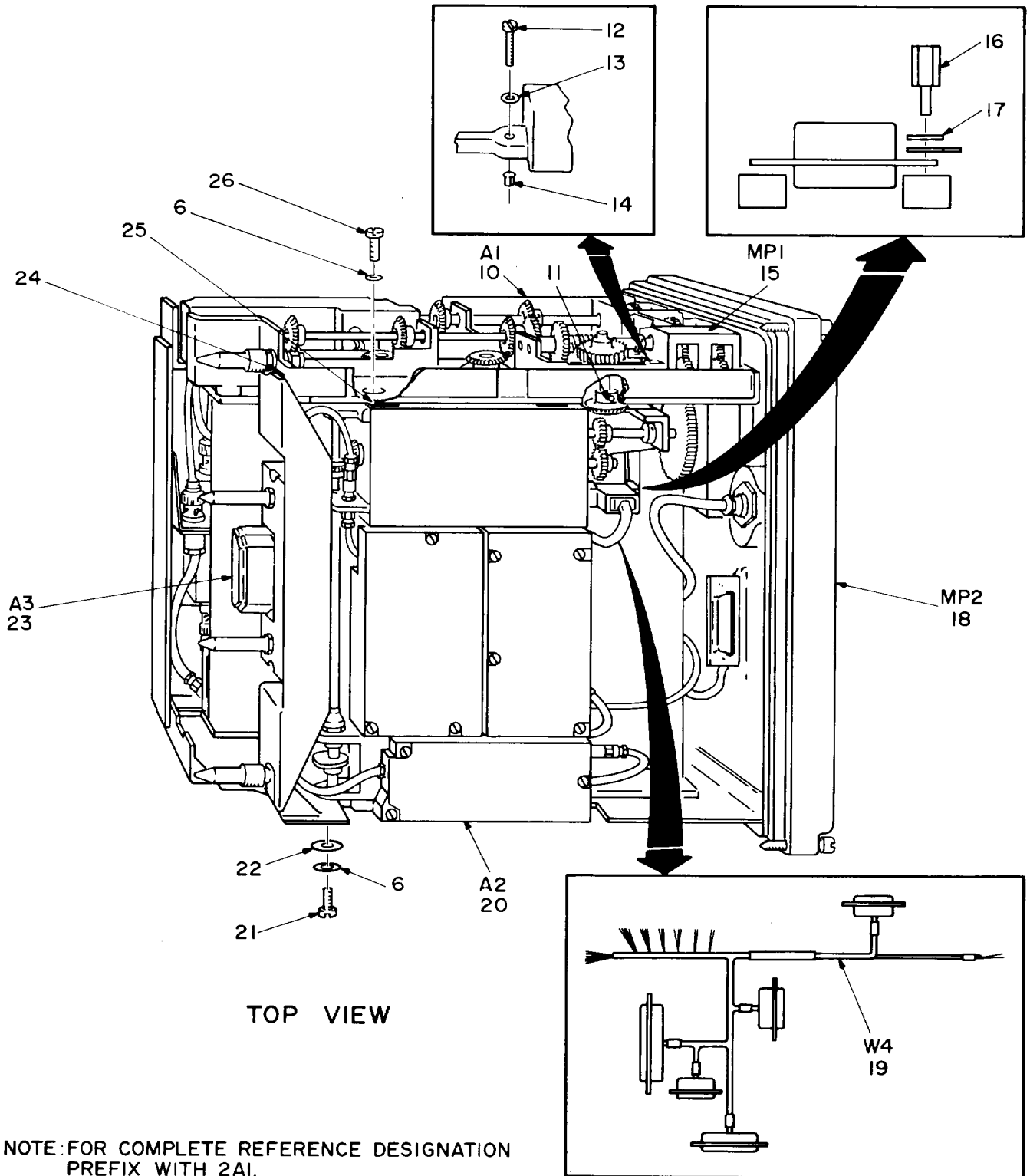

EL4WG097

Figure 69. Tuner, Radio Frequency (2A1) (Sheet 2 of 3)

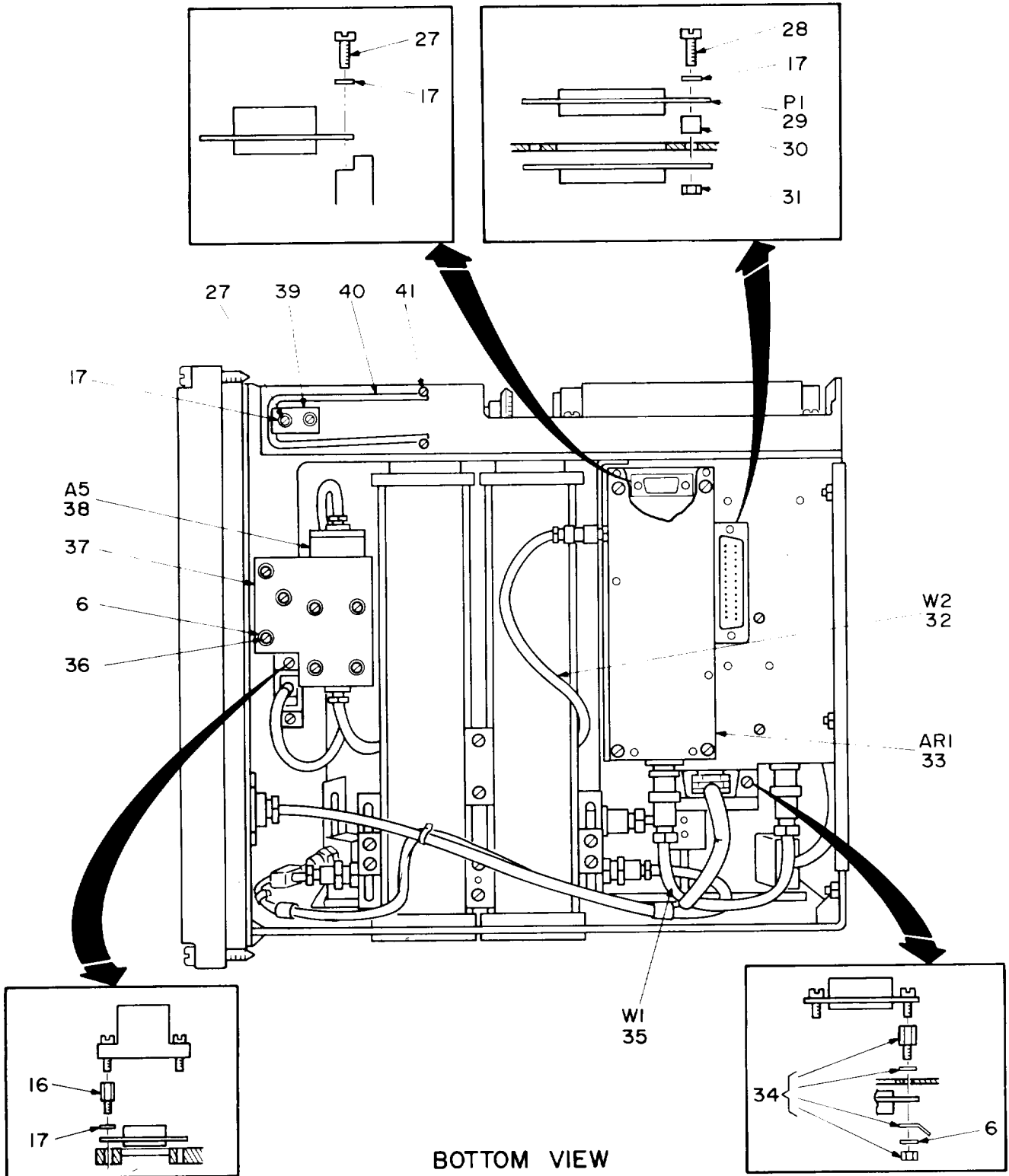

NOTE: FOR COMPLETE REFERENCE DESIGNATION
 PREFIX WITH 2A1.

EL4WG098

Figure 69. Tuner, Radio Frequency (2A1) (Sheet 3 of 3).

SECTION II			TM11-5820-540-34P			
(1)	(2)	(3)	(4)	(5)	(6)	
ITEM	SMR	FSCM	PART	DESCRIPTION AND USABLE ON CODES(UOC)	QTY	
NO	CODE		NUMBER			
GROUP 1201 TUNER, RADIO FREQUENCY						
(2A1)						
FIGURE 69						
1	PADZZ	80063	SM-B-697869	WASHER, SPRING TENSI.....	2	
2	PAOZZ	96906	MS91528-1N4B	KNOB.....	1	
3	PADZZ	80063	SM-B-698182	WASHER, SPRING TENSI.....	3	
4	PAOZZ	80063	SM-B-698174	NUT, PLAIN, HEXAGON.....	2	
5	PAOZZ	80063	SM-B-698185	CRANK, HAND.....	2	
6	PAOZZ	90073	195-634-4	WASHER, SPRING TENSI.....	19	
7	PAOZZ	16941	LP57D40S6X2	SCREW, SELF-LOCKING.....	2	
8	PADZZ	80063	SM-B-698175	SCREW, MACHINE.....	3	
9	PADZZ	90073	195-634-6	WASHER, SPRING TENSI.....	3	
10	PADDD	80063	SM-E-763668	DUPLEXER SEE FIGURE 70 FOR PARTS BREAKDOWN.....	1	
11	PADZZ	96906	MS16562-193	PIN, SPRING.....	1	
12	PADZZ	80063	SM-D-763673-1	SCREW, MACHINE.....	3	
13	PADZZ	90073	195-634-4	WASHER, SPRING TENSI.....	3	
14	PADZZ	80063	SM-B-696606-1	CLIP, SPLIT TUBULAR.....	3	
15	PADZZ	80063	SM-D-763673	GEAR ASSEMBLY, SPEED.....	1	
16	XBDZZ	80063	SM-B-763859	POST, ELECTRICAL.....	4	
17	PADZZ	90073	195-634-2	WASHER.....	10	
18	XBDDD	80063	SM-D-763674	PANEL, CONTROL SEE FIGURE 81 FOR PARTS BREAKDOWN.....	1	
19	XBDZZ	80063	SM-E-763677	WIRING HARNESS, BRAN.....	1	
20	PAHDD	80063	SM-D-763669	CONVERTER, FREQUENCY SEE FIGURE 71 FOR PARTS BREAKDOWN.....	1	
21	XBHZZ	80063	SM-C-696608-19	SCREW, MACHINE.....	4	
22	PAHZZ	80063	SM-B-696631-5	WASHER, FLAT.....	4	
23	PAHLL	80063	SM-C-763670	CONNECTOR&FILTER AS SEE FIGURE 78 FOR PARTS BREAKDOWN.....	1	
24	XBDZZ	80063	SM-B-764040	SHIM TO BE SELECTED AT ASSEMBLY....	5	
25	XBDZZ	80063	SM-B-764041	SHIM TO BE SELECTED AT ASSEMBLY....	1	
26	PAHZZ	80063	SM-C-696608-20	SCREW, MACHINE.....	4	
27	PADZZ	80063	SM-C-696608-7	SCREW, MACHINE.....	4	
28	PADZZ	80063	SM-C-696608-12	SCREW, MACHINE.....	2	
29	PADZZ	80063	SM-B-764080	DUMMY CONNECTOR, PLU.....	1	
30	XBDZZ	80063	SM-B-764208	SPACER, SLEEVE.....	2	
31	PADZZ	96906	MS35649-224	NUT, PLAIN, HEXAGON.....	2	
32	PADZZ	80063	SM-C-763676	CABLE ASSEMBLY, RADI.....	1	
33	PAHDD	80063	SM-C-763672	AMPLIFIER, RADIO FRE SEE FIGURE 79 FOR PARTS BREAKDOWN.....	1	
34	XBDZZ	71468	D20418-2	JACKSCREW, ELECTRICA.....	2	
35	PADZZ	80063	SM-C-763675	CABLE ASSEMBLY, RADI.....	1	
36	PAFZZ	80063	SM-C-696608-17	SCREW, MACHINE.....	7	
37	XBDZZ	80063	SM-B-764019	PLATE, MOUNTING POWE.....	1	
38	PAFZZ	90073	280-800132-000	MONITOR POWER RECEI.....	1	
39	XBDZZ	80063	SM-B-764027	CLIP, EXTRACTOR.....	1	
40	PADZZ	80063	SM-B-697645	RETAINER, CAPACITOR.....	1	
41	XBDZZ	80063	SM-B-763860	POST, ELECTRICAL.....	2	

END OF FIGURE

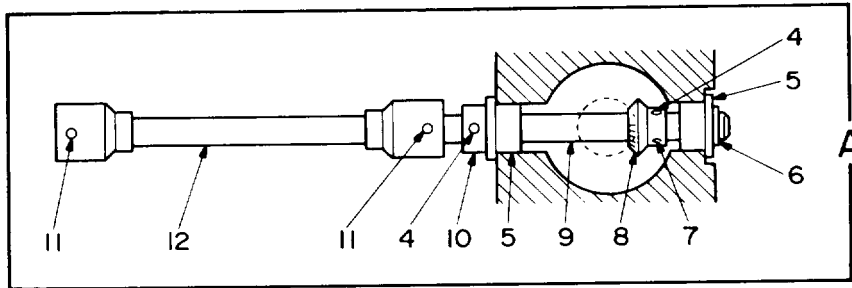
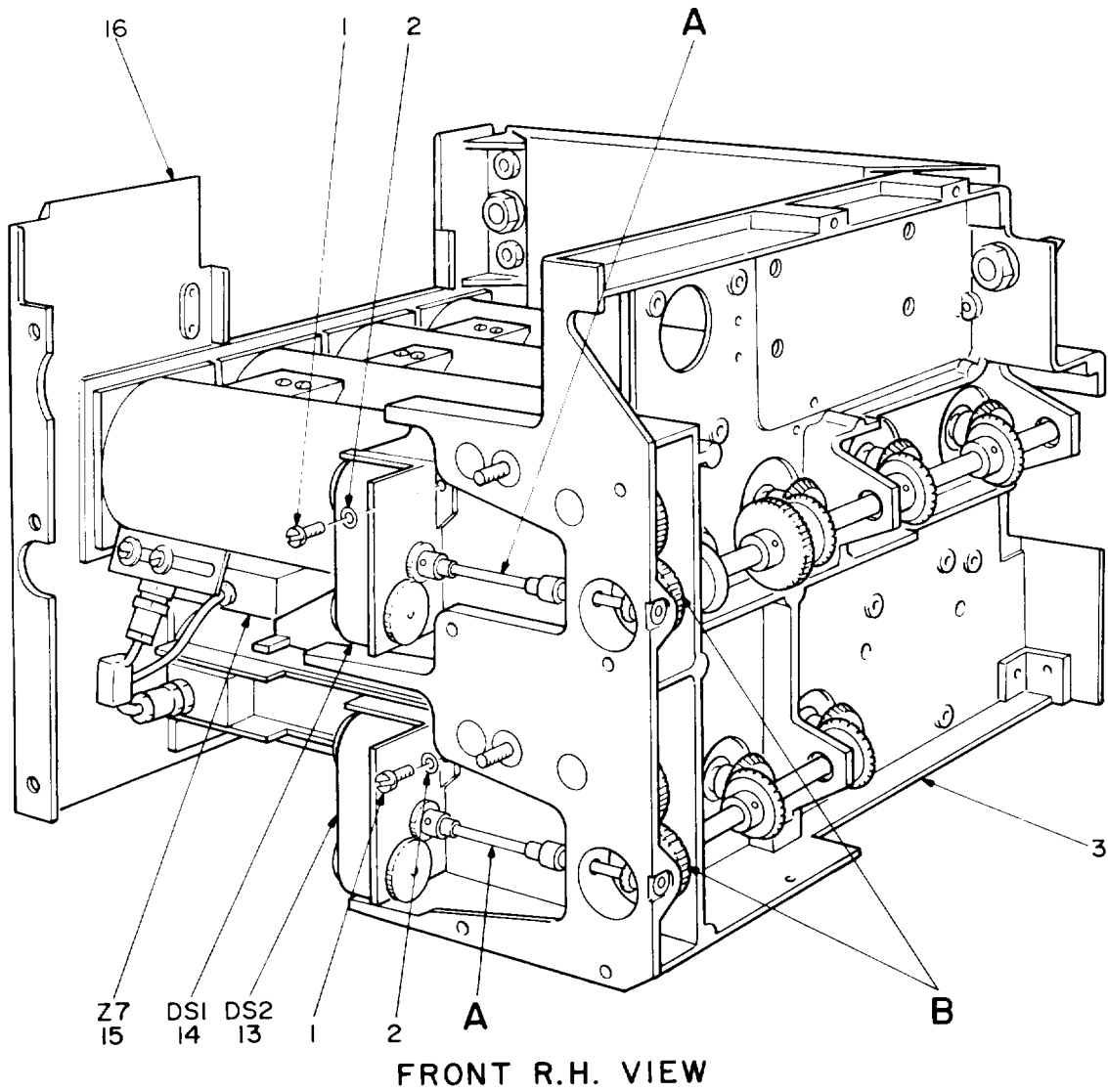

NOTE: FOR COMPLETE REFERENCE DESIGNATION
PREFIX WITH 2A1A1.

EL4WG099

Figure 70. Duplexer (2A1A1) (Sheet 1 of 7).

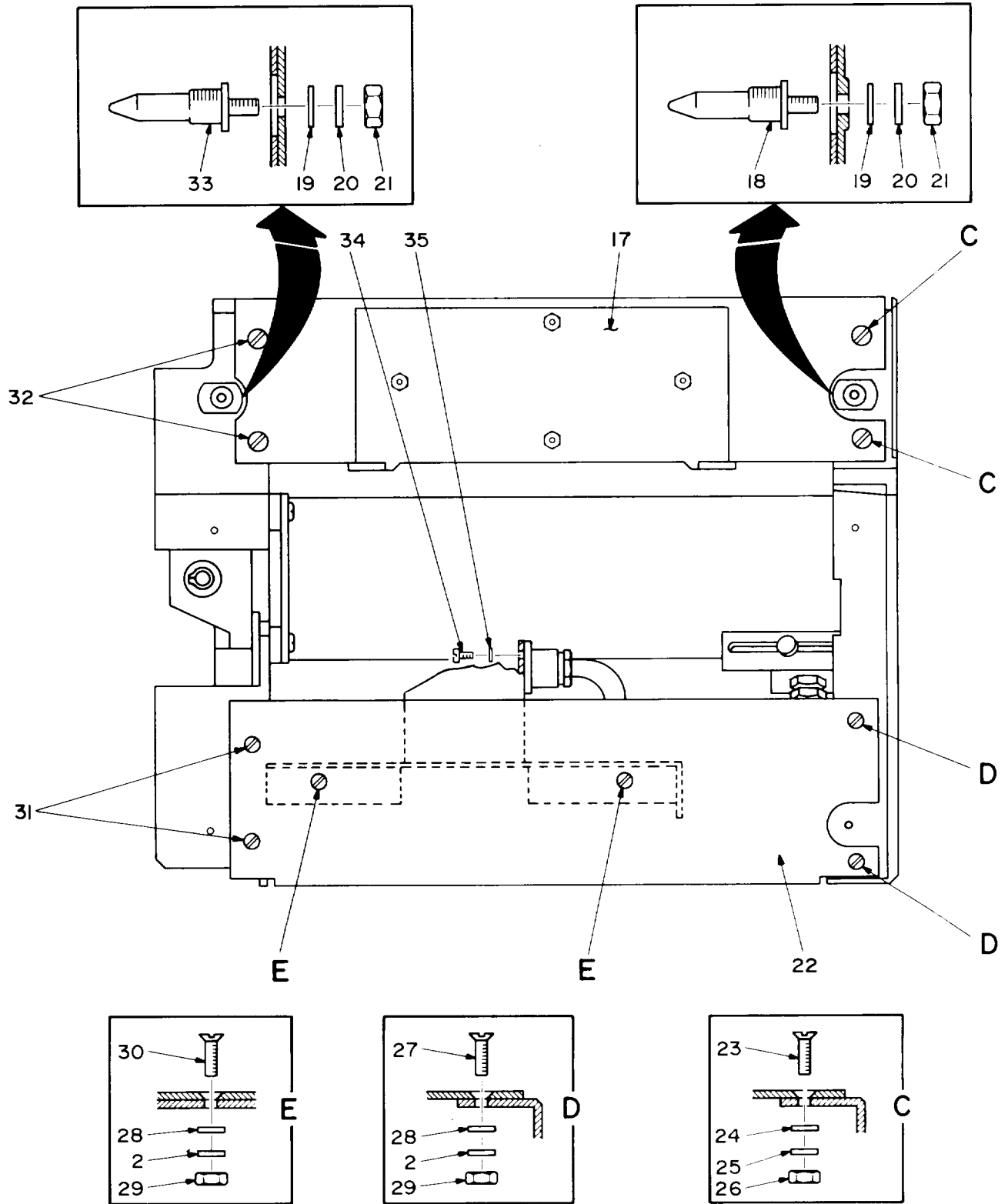

REAR VIEW

EL4WG100

Figure 70. Duplexer (2 Al Al) (Sheet 2 of 7).

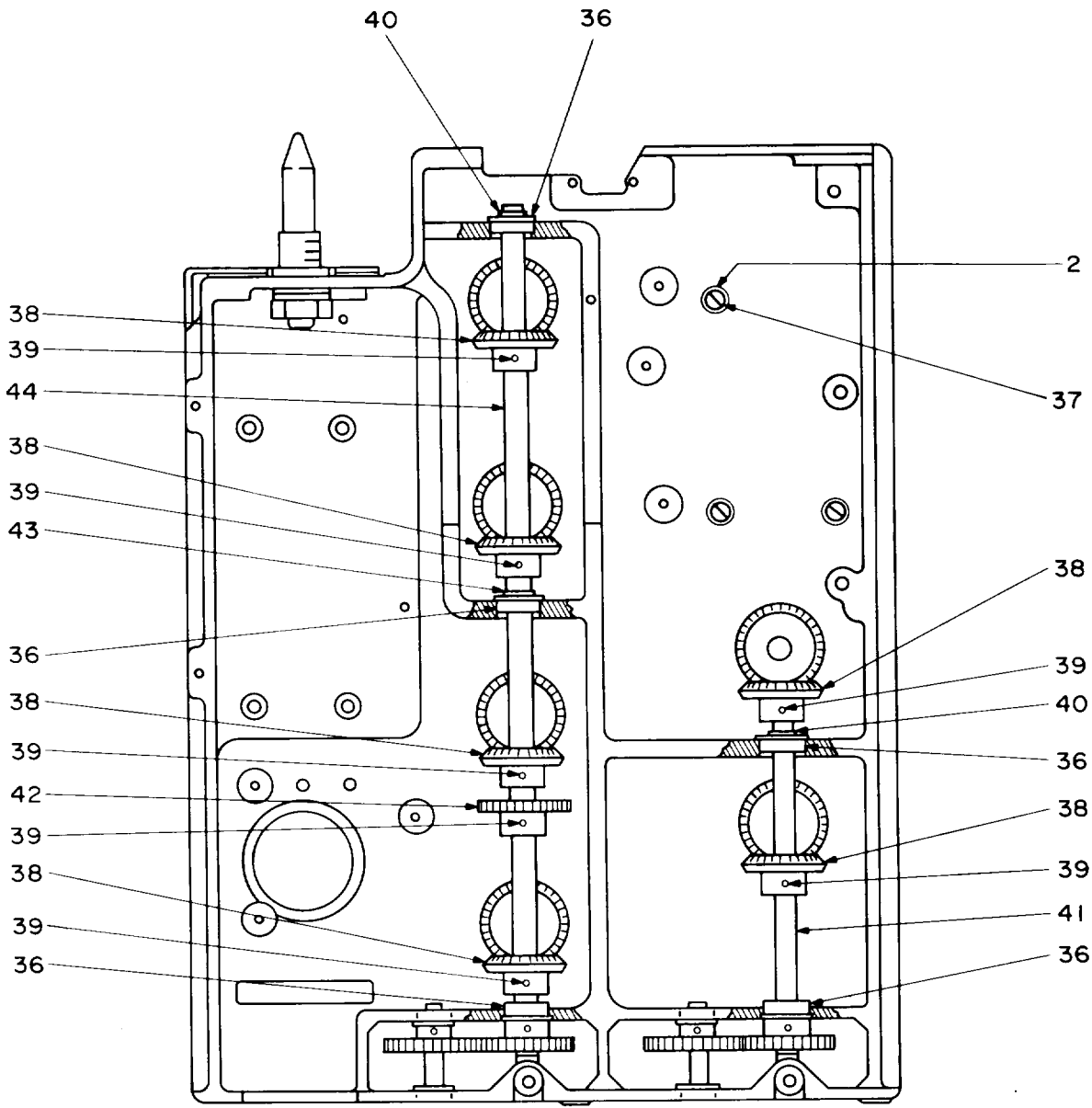

RIGHT VIEW

EL4WG101

Figure 70. Duplexer (2A1A1) (Sheet 3 of 7).

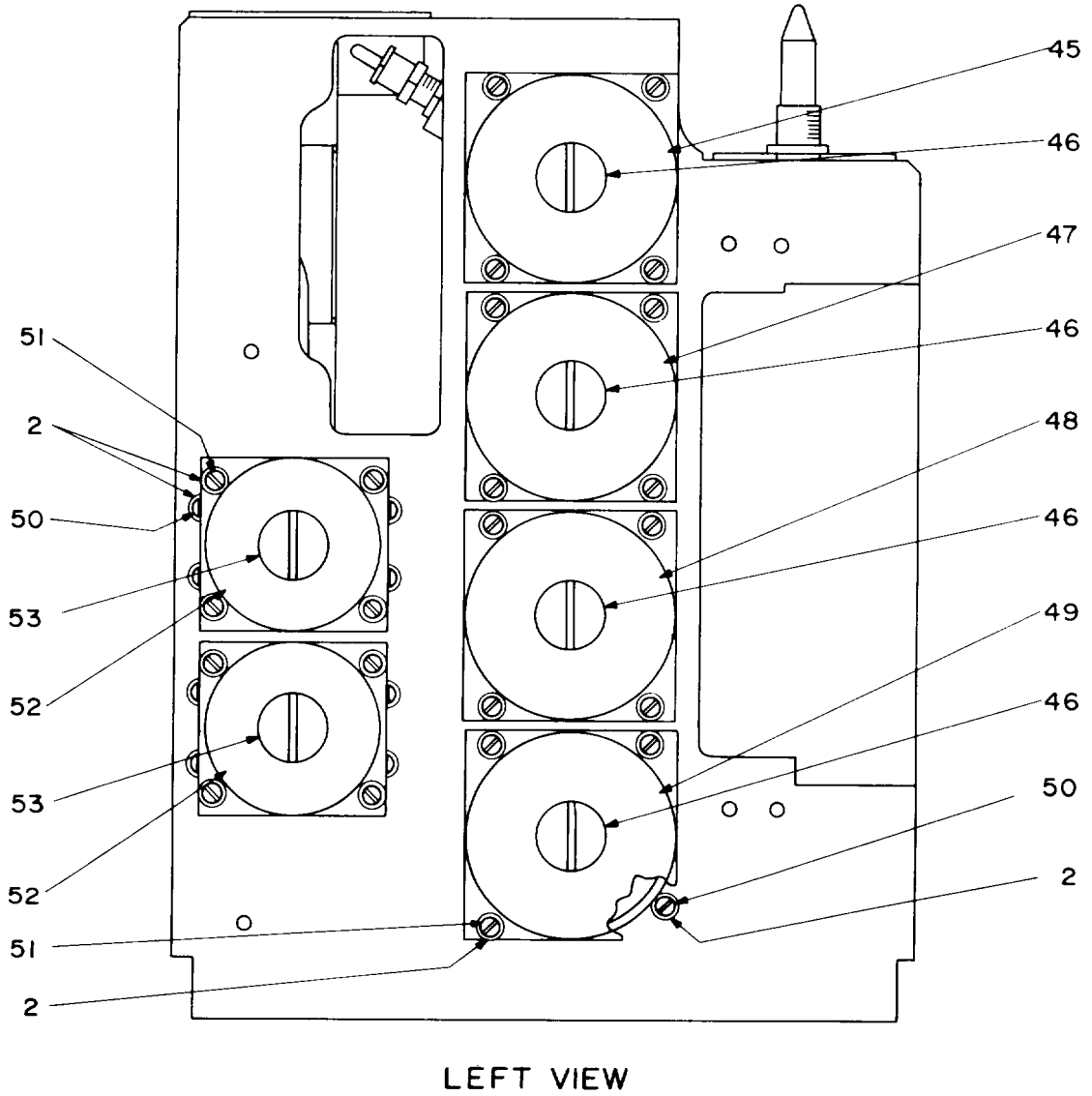

EL4WG102

Figure 70. Duplexer (2A1A1) (Sheet 4 of 7).

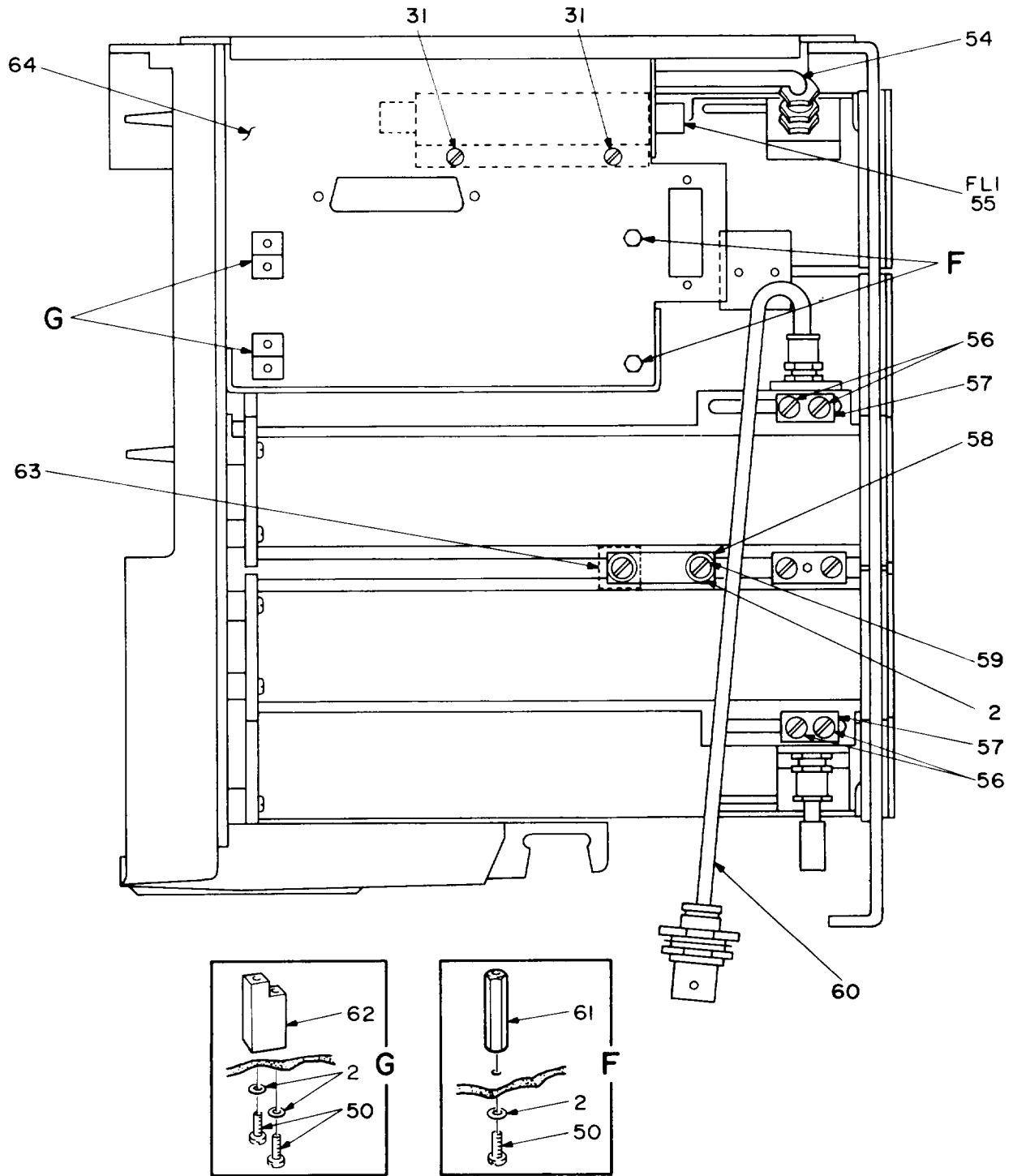

NOTE: FOR COMPLETE REFERENCE DESIGNATION
 PREFIX WITH 2A1A1.

BOTTOM VIEW

EL4WG103

Figure 70. Duplexer (2A1A1) (Sheet 5 of 7).

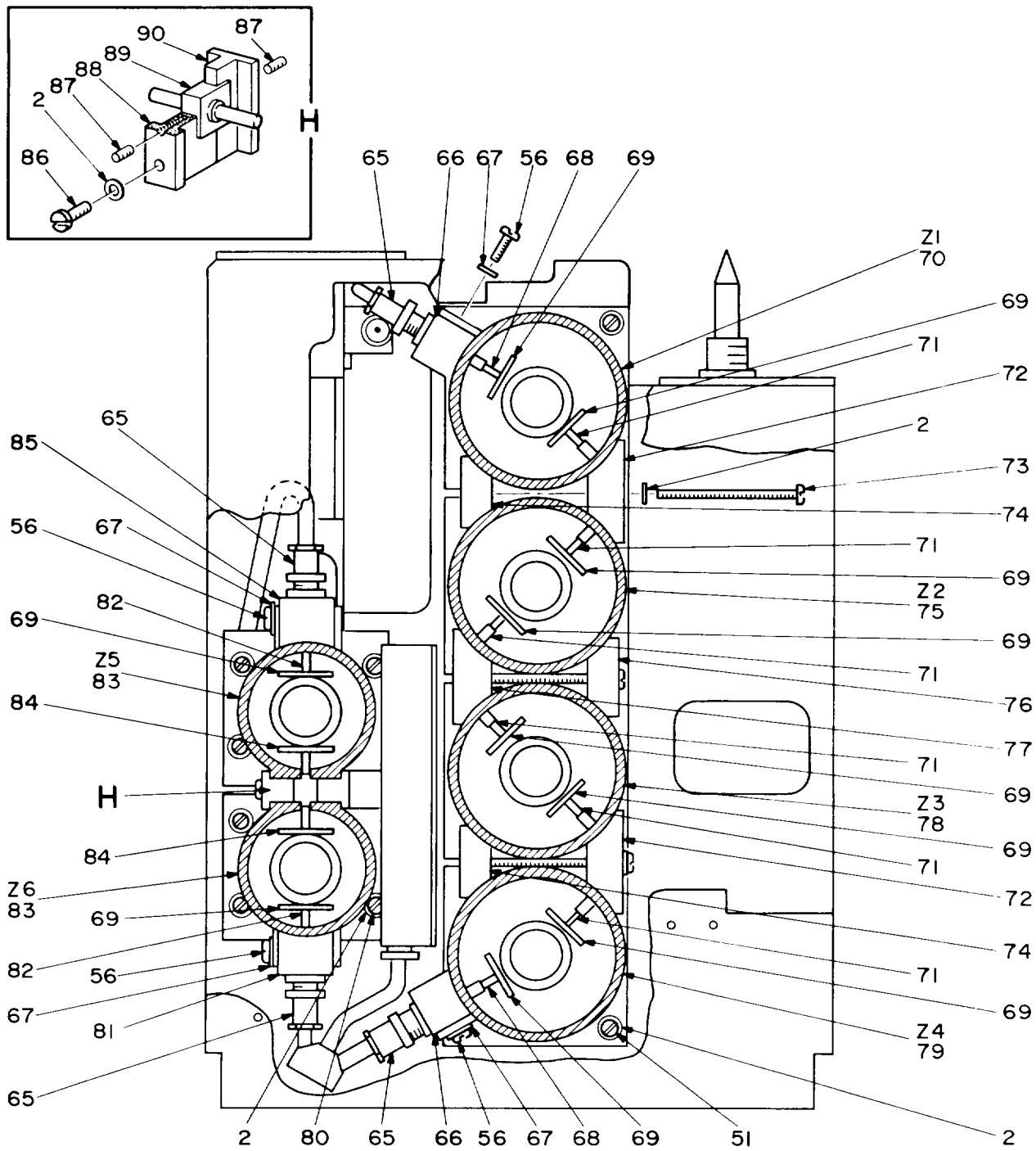

CAVITY DETAILS

NOTE: FOR COMPLETE REFERENCE DESIGNATION
PREFIX WITH 2A1A1.

EL4WG104

Figure 70. Duplexer (2A1A1) (Sheet 6 of 7).

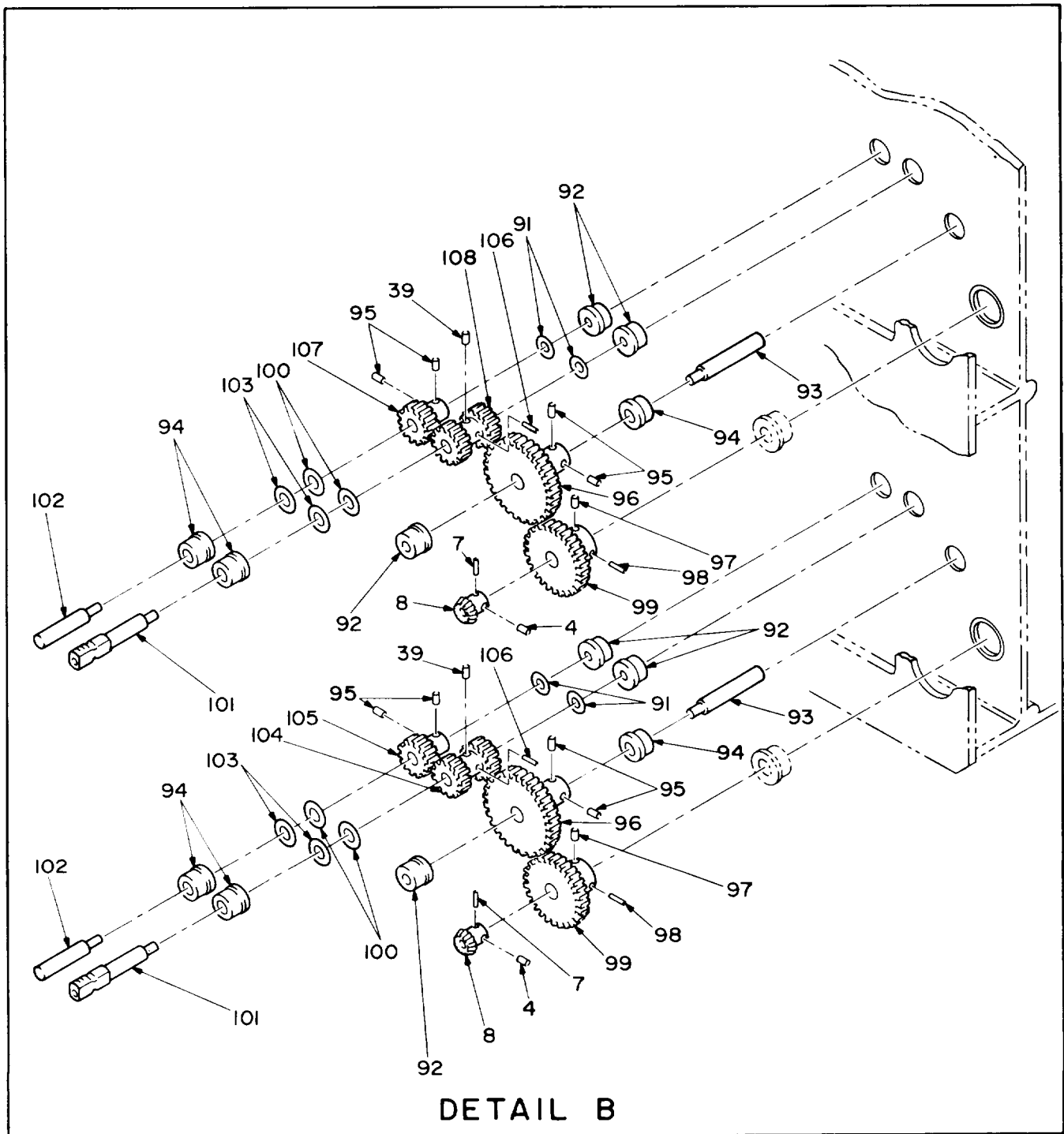

EL4WG105

Figure 70. Duplexer (2A1A1) (Sheet 7 of 7).

SECTION II TM11-5820-540-34P (5) (6)
 (1) (2) (3) (4)
 ITEM SMR PART
 NO CODE FSC NUMBER DESCRIPTION AND USABLE ON CODES(UOC) QTY

GROUP 120101 DUPLEXER (2A1A1)

FIGURE 70

1	XBHZZ	80063	SM-C-696608-19	SCREW, MACHINE.....	6
2	PADZZ	90073	195-634-4	WASHER, SPRING TENSI.....	99
3	XBDZZ	80063	SM-E-764163	CHASSIS, ELECTRICAL.....	1
4	XBDZZ	80063	SM-E-763668-1	SETSCREW.....	8
5	XBDZZ	80063	SM-C-764062-2	BEARINGS.....	4
6	PADZZ	96906	MS16624-5012	RING, RETAINING.....	2
7	XBDZZ	80063	SM-E-763668-13	PIN, STRAIGH.....	4
8	XBDZZ	80063	SM-C-763783	GEAR, BEVEL.....	4
9	XBDZZ	80063	SM-B-697885	SHAFT, SHOULDERED.....	2
10	XBDZZ	80063	SM-B-697883	COLLAR, SHAFT.....	2
11	XBDZZ	80063	SM-E-763668-2	SETSCREW.....	4
12	XBDZZ	97945	312-11093X1-3/4I N-LONG	SHAFT, DRIVE, FLEXIBL.....	2
13	PAHZZ	80063	SM-D-763687	INDICATOR, CHANNEL-F.....	1
14	PAHZZ	80063	SM-D-763686	INDICATOR, CHANNEL-F.....	1
15	PADZZ	80063	SM-D-764155	NETWORK, IMPEDANCE M.....	1
16	XBDZZ	80063	SM-E-764180	CHASSIS, ELECTRICAL.....	1
17	XBDZZ	80063	SM-C-763788	BRACKET, CONNECTOR F.....	1
18	XBDZZ	80063	SM-C-763972-2	PIN, SHOULDER, HEADLE.....	1
19	XBDZZ	80063	SM-B-697938	WASHER, FLAT.....	2
20	PADZZ	96906	MS35338-140	WASHER, LOCK.....	2
21	XBDZZ	80063	SM-E-763668-12	NUT, JAM, HEAVY, HEXAG.....	2
22	XBDZZ	80063	SM-C-764205	BRACKET, ANGLE.....	1
23	XBDZZ	80063	SM-E-763668-8	SCREW, MACHINE.....	2
24	PADZZ	80063	SM-B-696631-6	WASHER, FLAT.....	4
25	PADZZ	90073	195-634-6	WASHER, SPRING TENSI.....	2
26	PADZZ	96906	MS35649-264	NUT, PLAIN, HEXAGON.....	2
27	XBDZZ	80063	SM-E-763668-6	SCREW, MACHINE.....	2
28	PADZZ	80063	SM-B-696631-5	WASHER, FLAT.....	4
29	PADZZ	96906	MS35649-244	NUT, PLAIN, HEXAGON.....	4
30	XBDZZ	80063	SM-E-763668-5	SCREW, MACHINE.....	2
31	XBDZZ	80063	SM-E-763668-4	SCREW, MACHINE.....	4
32	XBDZZ	80063	SM-E-763668-7	SCREW, MACHINE.....	2
33	XBDZZ	80063	SM-C-763972-1	PIN, SHOULDER, HEADLE.....	1
34	PADZZ	80063	SM-E-763668-9	SCREW, MACHINE.....	4
35	PADZZ	90073	195-634-3	WASHER, SPRING TENSI.....	4
36	XBDZZ	80063	SM-C-764062-9	BEARINGS.....	5
37	XBDZZ	80063	SM-C-696608-17	SCREW, MACHINE.....	3
38	XBDZZ	80063	SM-C-764098	GEAR, BEVEL.....	6
39	PADZZ	14028	70073-0802	SETSCREW.....	18
40	PADZZ	96906	MS16624-4025	RING, RETAINING.....	2
41	XBDZZ	80063	SM-C-764204-1	SHAFT, SHOULDERED.....	1
42	XBDZZ	80063	SM-B-764100	GEAR, SPUR.....	1
43	XDDZZ	96906	MS90707-4025	RING, RETAINING.....	1
44	XBDZZ	80063	SM-C-764204-2	SHAFT, SHOULDERED.....	1
45	XBDZZ	80063	SM-B-764069-1	COVER, TUNED CAVITY.....	1
46	XBDZZ	80063	SM-B-764202	PLUG, ADJUSTABLE TUN.....	4
47	XBDZZ	80063	SM-B-764069-2	COVER, TUNED CAVITY.....	1

SECTION II			TM11-5820-540-34P			
(1)	(2)	(3)	(4)	(5)	(6)	
ITEM NO	SMR CODE	FSCM	PART NUMBER	DESCRIPTION AND USABLE ON CODES(UOC)	QTY	
48	XBDZZ	80063	SM-B-764069-3	COVER, TUNED CAVITY.....	1	
49	XBDZZ	80063	SM-B-764069-4	COVER, TUNED CAVITY.....	1	
50	PADZZ	80063	SM-C-696608-18	SCREW, MACHINE.....	30	
51	XBDZZ	80063	SM-C-696608-20	SCREW, MACHINE.....	40	
52	XBDZZ	80063	SM-B-764069-5	COVER, TUNED CAVITY.....	2	
53	XBDZZ	80063	SM-B-764203	PLUG, ADJUSTABLE TUN.....	2	
54	PADZZ	80063	SM-D-763922-2	CABLE ASSEMBLY, RADI.....	1	
55	PADZZ	32186	2101A	FILTER, LOW PASS.....	1	
56	XBDZZ	80063	SM-B-763958	SCREW, SHOULDER.....	8	
57	XBDZZ	80063	SM-B-763882	WASHER, SPECIAL.....	2	
58	PADZZ	80063	SM-B-763952	WASHER, SPECIAL.....	1	
59	PADZZ	80063	SM-E-763668-11	SCREW, MACHINE.....	2	
60	PADZZ	80063	SM-D-763922-1	CABLE ASSEMBLY, RADI.....	1	
61	XBDZZ	80063	SM-B-763858	POST, ELECTRICAL.....	2	
62	XBDZZ	80063	SM-B-763881	POST, ELECTRICAL.....	2	
63	XBDZZ	80063	SM-B-764206	SPACER, SLEEVE.....	1	
64	XBDZZ	80063	SM-D-764165	CHASSIS, ELECTRICAL.....	1	
65	PADZZ	90073	230-800092-000	CONNECTOR, RECEPTACL.....	4	
66	XBDZZ	80063	SM-B-763756	BLOCK, PROBE.....	2	
67	XBDZZ	80063	SM-B-696631-7	WASHER, FLAT.....	4	
68	XBDZZ	80063	SM-C-763962-4	PIN, SHOULDER, HEADLE.....	2	
69	XBDZZ	80063	SM-B-763905-1	PROBE, CAPACITOR.....	10	
70	PADZZ	80063	SM-C-764181	CAVITY, TUNED.....	1	
71	XBDZZ	80063	SM-C-763963-1	STUD, STEPPED.....	6	
72	PADZZ	80063	SM-C-764088-2	CONNECTOR, PROBE.....	2	
73	XBDZZ	80063	SM-E-763668-10	SCREW, MACHINE.....	6	
74	XBDZZ	80063	SM-B-763941-2	BLOCK, RETAINING.....	2	
75	PADZZ	80063	SM-C-764182	CAVITY, TUNED.....	1	
76	XBDZZ	80063	SM-B-763941-1	BLOCK, RETAINING.....	1	
77	PADZZ	80063	SM-C-764088-1	CONNECTOR, PROBE.....	1	
78	PADZZ	80063	SM-C-764183	CAVITY, TUNED.....	1	
79	PADZZ	80063	SM-C-764184	CAVITY, TUNED.....	1	
80	PADZZ	80063	SM-C-696608-22	SCREW, MACHINE.....	8	
81	XBDZZ	80063	SM-B-763757-1	BLOCK, PROBE.....	1	
82	XBDZZ	80063	SM-C-763962-5	PIN, SHOULDER, HEADLE.....	2	
83	PADZZ	80063	SM-C-764185	CAVITY, TUNED.....	2	
84	XBDZZ	80063	SM-B-763902	PROBE, CAPACITOR.....	2	
85	XBDZZ	80063	SM-B-763757-2	BLOCK, PROBE.....	1	
86	PADZZ	80063	SM-C-696608-26	SCREW, MACHINE.....	2	
87	PADZZ	96906	MS51021-11	SETSCREW.....	2	
88	XBDZZ	80063	SM-B-764017-1	SUPPORT, WAVEGUIDE P.....	1	
89	XBDZZ	80063	SM-B-764076	PROBE, WAVEGUIDE.....	1	
90	XBDZZ	80063	SM-B-764017-2	SUPPORT, WAVEGUIDE P.....	1	
91	XBDZZ	80063	SM-B-696803-36	SHIM TO BE SELECTED AT ASSEMBLY....	2	
92	XBDZZ	80063	SM-C-764062-4	BEARINGS.....	6	
93	XBDZZ	80063	SM-B-697882-2	SHAFT, SHOULDERED.....	2	
94	XBDZZ	80063	SM-C-764062-7	BEARINGS.....	6	
95	XBDZZ	80063	SM-E-763668-3	SETSCREW.....	8	
96	XBDZZ	80063	SM-B-763820	GEAR, SPUR.....	2	
97	PADZZ	96906	MS51021-21	SETSCREW.....	2	
98	PADZZ	96906	MS16562-213	PIN, SPRING.....	2	
99	XBDZZ	80063	SM-B-763794	GEAR, SPUR.....	2	

SECTION II			TM11-5820-540-34P			
(1)	(2)	(3)	(4)	(5)	(6)	
ITEM	SMR	FSCM	PART	DESCRIPTION AND USABLE ON CODES(UOC)	QTY	
NO	CODE		NUMBER			
100	XBDZZ	80063	SM-B-696803-35	SHIM TO BE SELECTED AT ASSEMBLY....	2	
101	XBDZZ	80063	SM-B-697884	SHAFT, KNOB.....	2	
102	XBDZZ	80063	SM-B-697882-1	SHAFT, SHOULDERED.....	2	
103	XBDZZ	80063	SM-B-696803-33	SHIM TO BE SELECTED AT ASSEMBLY....	6	
104	XBDZZ	80063	SM-B-763839-1	GEAR CLUSTER, SPUR.....	1	
105	XBDZZ	80063	SM-B-763841-1	GEAR, SPUR.....	1	
106	PADZZ	96906	MS16562-192	PIN, SPRING.....	2	
107	XBDZZ	80063	SM-B-763841-2	GEAR, SPUR.....	1	
108	XBDZZ	80063	SM-B-763839-2	GEAR CLUSTER, SPUR.....	1	

END OF FIGURE

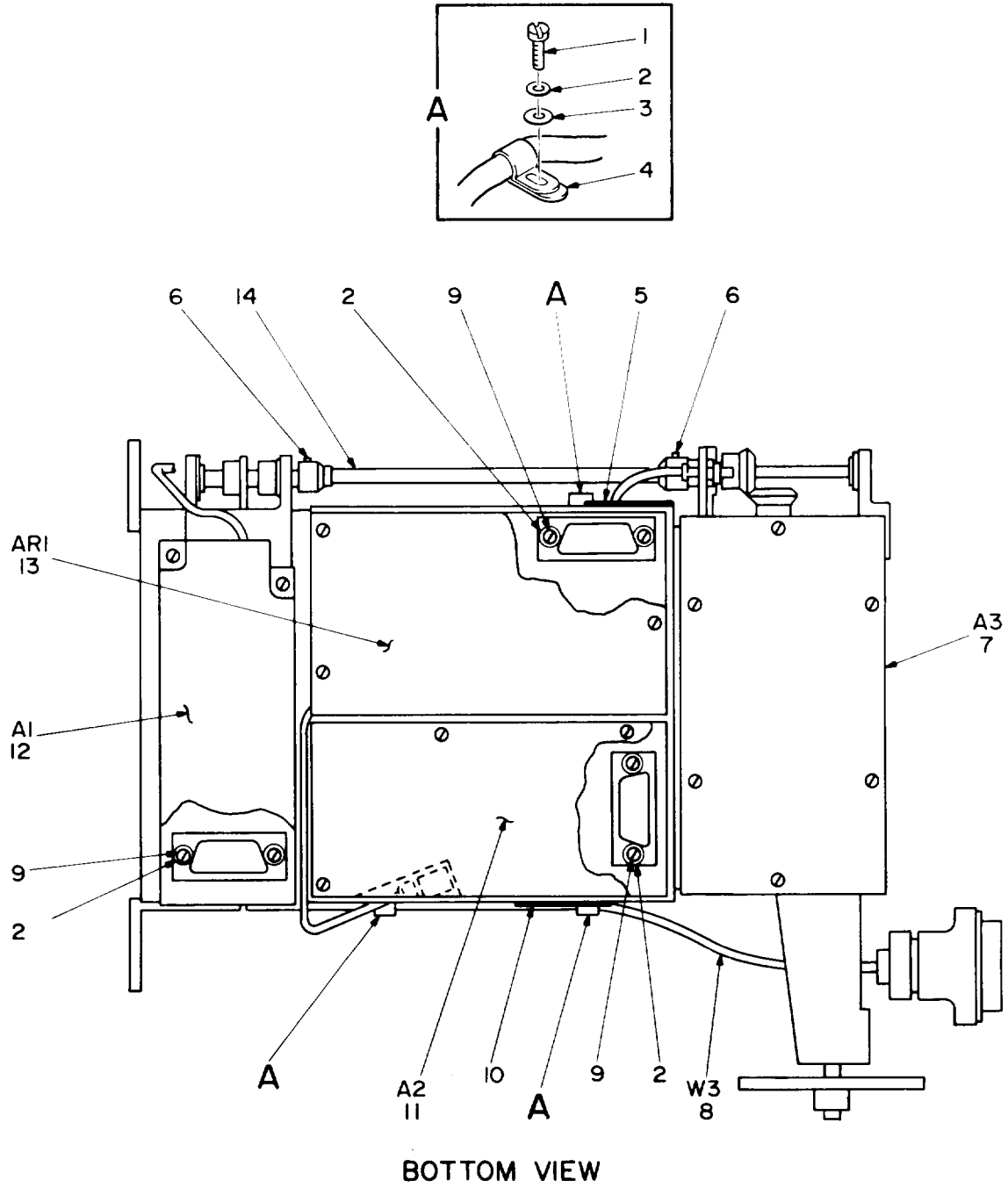

NOTE: FOR COMPLETE REFERENCE DESIGNATION
 PREFIX WITH 2A1A2.

EL4WG106

Figure 71. Converter, Frequency, Electronic (2A1A2).

SECTION II			TM11-5820-540-34P.		(5)	(6)
(1)	(2)	(3)	(4)			
ITEM NO	SMR CODE	FSCM	PART NUMBER	DESCRIPTION AND USABLE ON CODES(UOC)	GROUP	QTY
				CONVERTER, FREQUENCY, ELECTRONIC (2A1A2)	120102	
				FIGURE 71		
1	XBDZZ	80063	SM-C-696608-10	SCREW,MACHINE.....		3
2	XBDZZ	90073	195-634-2	WASHER.....		9
3	XBDZZ	80063	SM-B-696631-5	WASHER,FLAT.....		3
4	XBDZZ	35403	ADJ-P-CLIP-0	CLAMP,LOOP.....		3
5	XBDZZ	80063	SM-B-696016-2	RUBBER CHANNEL.....		1
6	XBDZZ	96906	MS51021-1	SETSCREW.....		3
7	PAHDD	80063	SM-E-763682	FILTER,BAND PASS SEE FIGURE 75 FOR PARTS BREAKDOWN.....		1
8	XBDZZ	80063	SM-E-763683	WIRING HARNESS.....		1
9	PADZZ	80063	SM-C-696608-8	SCREW,MACHINE.....		6
10	XBDZZ	80063	SM-B-696016-1	RUBBER CHANNEL.....		1
11	PAFLL	80063	SM-C-763681	MIXER STAGE,FREQUEN SEE FIGURE 73 FOR PARTS BREAKDOWN.....		1
12	PAHLL	80063	SM-C-763680	FREQUENCY MULTIPLIE SEE FIGURE 72 FOR PARTS BREAKDOWN.....		1
13	PAOLL	80063	SM-D-764158	AMPLIFIER,INTERMEDI SEE FIGURE 76 FOR PARTS BREAKDOWN.....		1
14	XBDZZ	65301	11093X0B	SHAFT,DRIVE,FLEXIBL.....		1

END OF FIGURE

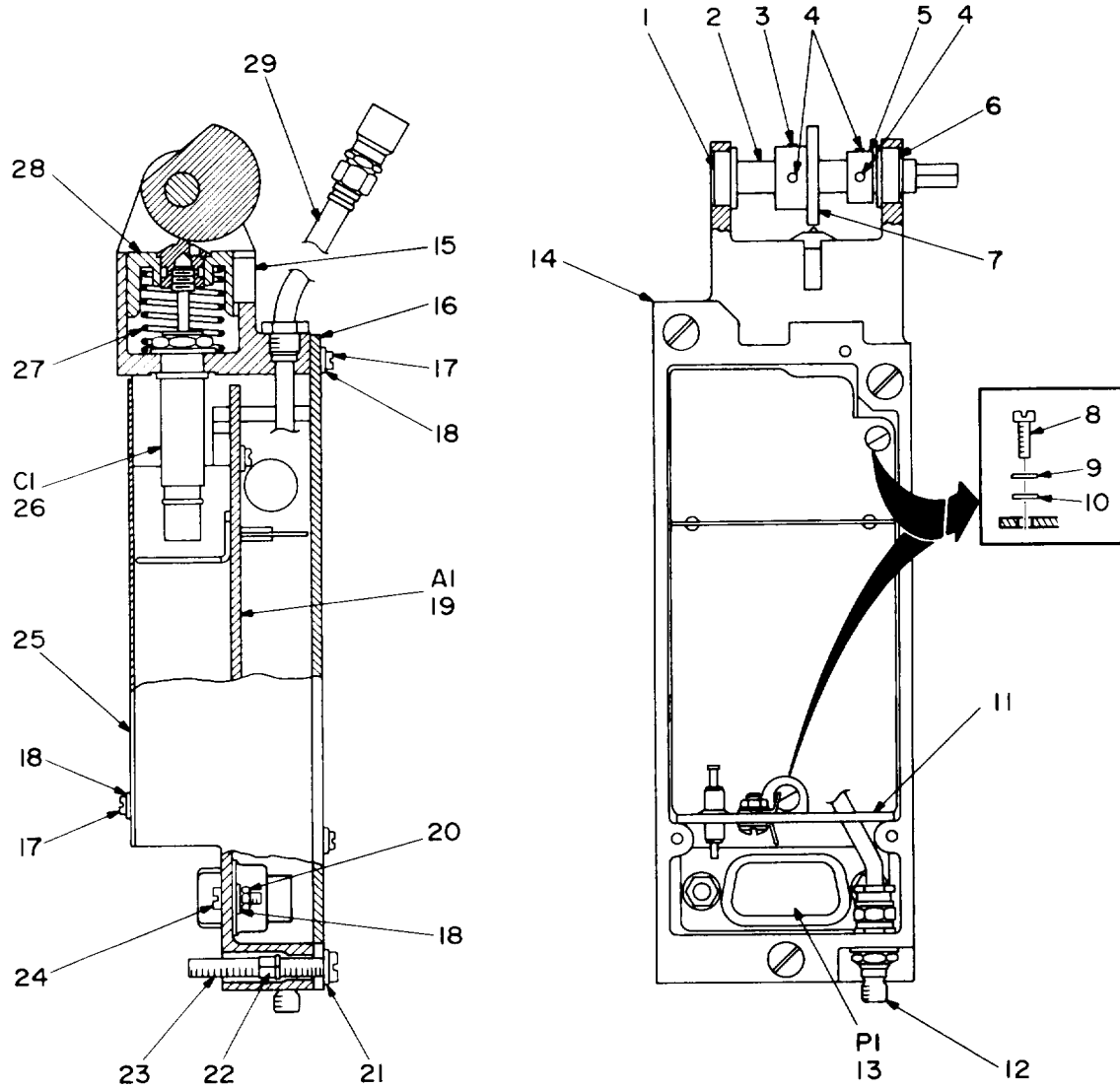

NOTE: FOR COMPLETE REFERENCE DESIGNATION
 PREFIX WITH 2A1A2A1.

EL4WG107

Figure 72. Frequency Multiplier (2A1A2A1).

SECTION II TM11-5820-540-34P (5) (6)
 (1) (2) (3) (4)
 ITEM SMR FSCM PART
 NO CODE FSCM NUMBER DESCRIPTION AND USABLE ON CODES(UOC) QTY

GROUP 12010201 FREQUENCY MULTIPLIER
 (2A1A2A1)

FIGURE 72

1	XBHZZ	83086	3110008386800	BEARING, BALL, ANNULA.....	1
2	XBHZZ	80063	SM-B-763991	SHAFT, SHOULDERED.....	1
3	PAHZZ	96906	MS16562-192	PIN, SPRING.....	1
4	PAHZZ	14028	70073-0802	SETSCREW.....	3
5	XBHZZ	80063	SM-B-764192	COLLAR, SHAFT.....	1
6	PAHZZ	70854	SFRW1565S28-0-11	BEARING, BALL, ANNULA.....	1
7	XBHZZ	80063	SM-C-764046	CAM CONTROL.....	1
8	XBHZZ	80063	SM-C-696608-11	SCREW, MACHINE.....	3
9	PAHZZ	96906	MS35338-134	WASHER, LOCK.....	3
10	XBHZZ	80063	SM-B-696631-3	WASHER, FLAT.....	3
11	PAHZZ	80063	SM-B-763748	FILTER ASSEMBLY, ELE.....	1
12	PAHZZ	80063	SM-B-763836	CABLE ASSEMBLY, RADI.....	1
13	PAHZZ	99971	7637600P14	CONNECTOR, RECEPTACL.....	1
14	XBHZZ	80063	SM-E-764172	CHASSIS, ELECTRICAL.....	1
15	XBHZZ	80063	SM-B-763914	KEY, MACHINE.....	1
16	XBHZZ	80063	SM-C-763891	COVER, FREQUENCY.....	1
17	PAHZZ	80063	SM-C-696608-8	SCREW, MACHINE.....	7
18	PAHZZ	90073	195-634-2	WASHER.....	9
19	PAHZZ	80063	SM-C-763689	FREQUENCY MULTIPLIE.....	1
20	PAHZZ	96906	MS35649-224	NUT, PLAIN, HEXAGON.....	2
21	PAHZZ	90073	195-634-4	WASHER, SPRING TENSI.....	3
22	PAHZZ	80063	SM-B-696606-1	CLIP, SPLIT TUBULAR.....	3
23	PAHZZ	80063	SM-C-696608-24	SCREW, MACHINE.....	3
24	PAHZZ	80063	SM-C-696607-7	SCREW, MACHINE.....	2
25	XBHZZ	80063	SM-B-763911	COVER, FREQUENCY.....	1
26	PAHZZ	80063	SM-C-764101	CAPACITOR, VARIABLE,.....	1
27	XBHZZ	80063	SM-B-764018	SPRING, HELICAL, COMP.....	1
28	XBHZZ	80063	SM-B-763929	CAM FOLLOWER.....	1
29	PAHZZ	80063	SM-C-764195-3	CABLE ASSEMBLY, RADI.....	1

END OF FIGURE

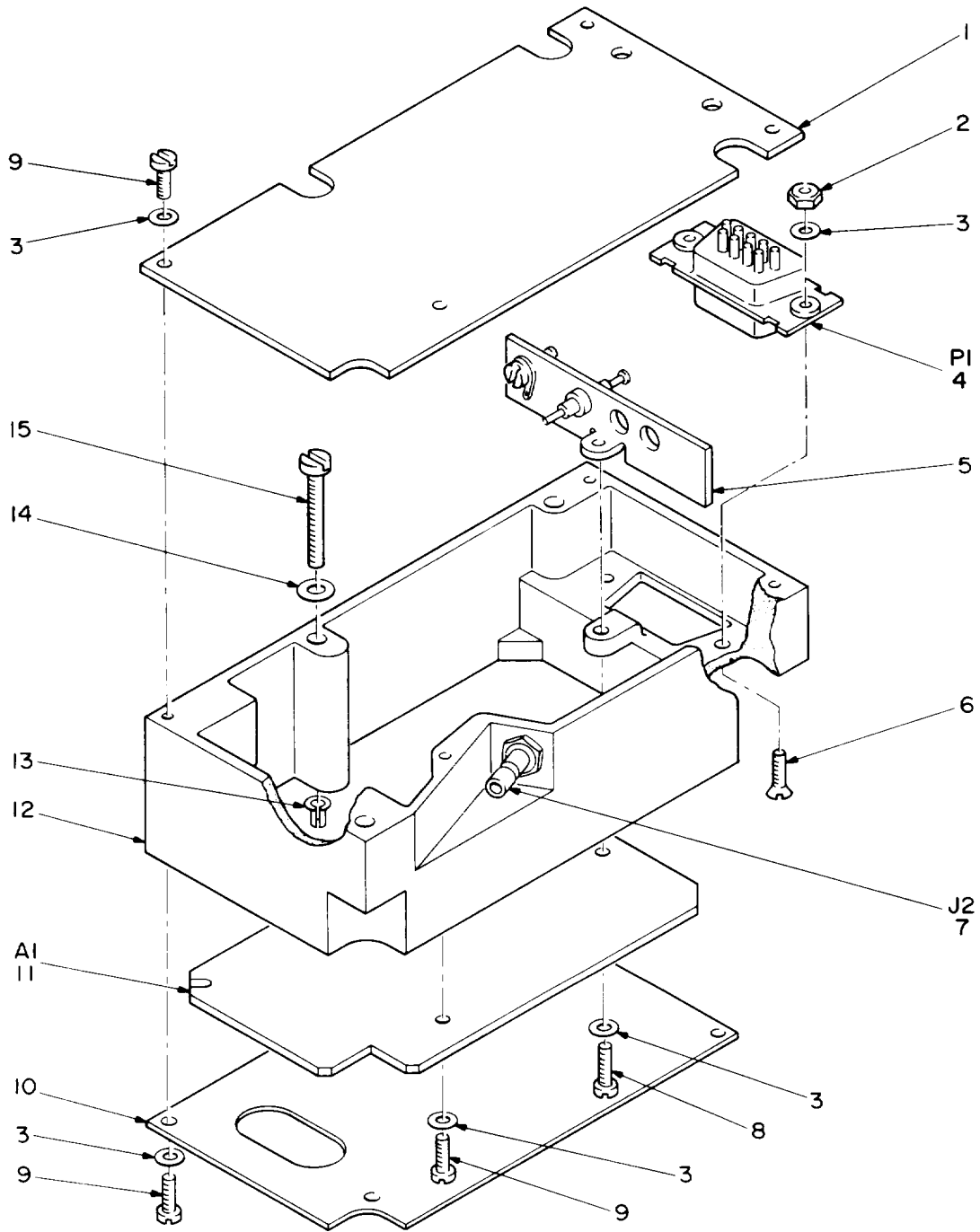

NOTE: FOR COMPLETE REFERENCE DESIGNATION
PREFIX WITH 2A1A2A2.

EL4WG108

Figure 73. Mixer Stage, Frequency Assembly (2A1A2A2).

SECTION II			TM11-5820-540-34P		(5)	(6)
(1)	(2)	(3)	(4)			
ITEM	SMR	FSCM	PART	DESCRIPTION AND USABLE ON CODES(UOC)		QTY
NO	CODE		NUMBER			
				GROUP	12010202	
				MIXER STAGE, FREQUENCY ASSEMBLY (2A1A2A2)		
				FIGURE 73		
1	XBHZZ	80063	SM-C-763920	COVER, FREQUENCY MIX.....		1
2	PAHZZ	96906	MS35649-224	NUT, PLAIN, HEXAGON.....		2
3	PAHZZ	90073	195-634-2	WASHER.....		13
4	PAHZZ	99971	7637600P14	CONNECTOR, RECEPTACL.....		1
5	PAHZZ	80063	SM-B-763749	FILTER, ELECTRICAL.....		1
6	XBHZZ	80063	SM-C-696607-7	SCREW, MACHINE.....		2
7	PAHZZ	98291	51-043-0000REVB	CONNECTOR, RECEPTACL.....		1
8	XBHZZ	80063	SM-C-696608-9	SCREW, MACHINE.....		1
9	PAHZZ	80063	SM-C-696608-8	SCREW, MACHINE.....		10
10	XBHZZ	80063	SM-C-763966	COVER, FREQUENCY.....		1
11	PAHLL	80063	SM-D-763690	MIXER STAGE, FREQUEN SEE FIGURE 74 FOR PARTS BREAKDOWN.....		1
12	XBHZZ	80063	SM-E-764207	CHASSIS, ELECTRICAL.....		1
13	PAHZZ	80063	SM-B-696606-1	CLIP, SPLIT TUBULAR.....		4
14	PAHZZ	90073	195-634-4	WASHER, SPRING TENS.....		4
15	PAHZZ	80063	SM-C-696608-24	SCREW, MACHINE.....		4

END OF FIGURE

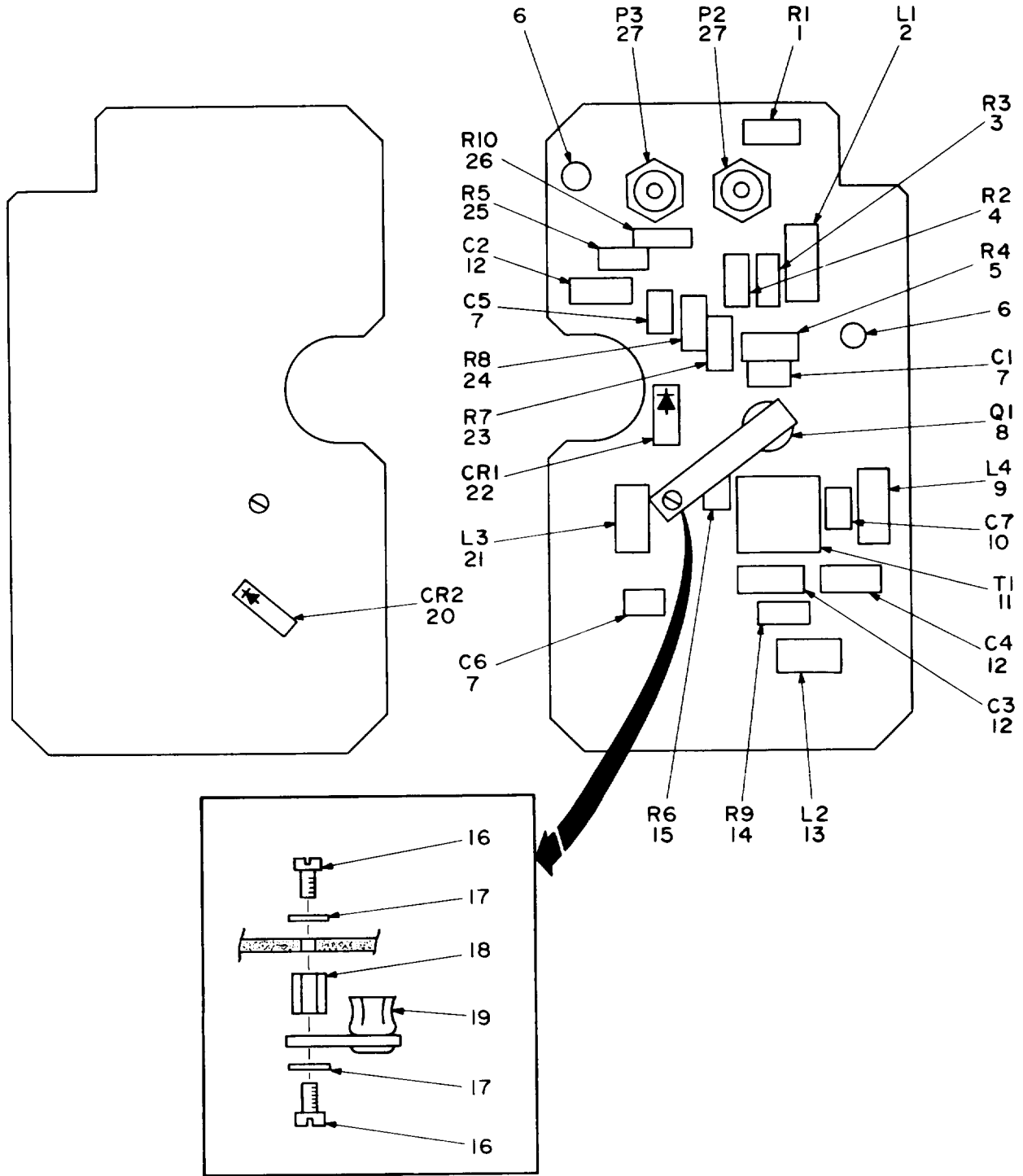

NOTE: FOR COMPLETE REFERENCE DESIGNATION
PREFIX WITH 2A1A2A2A1.

EL4WG109

Figure 74. Mixer Stage, Frequency (2A1A2A2A1).

SECTION II			TM11-5820-540-34P		(5)	(6)
(1)	(2)	(3)	(4)			
ITEM NO	SMR CODE	FSCM	PART NUMBER	DESCRIPTION AND USABLE ON CODES(UOC)		QTY
				GROUP	1201020201 MIXER STAGE, FREQUENCY (2A1A2A2A1)	
				FIGURE 74		
1	PAHZZ	81349	RLR07C3000GS	RESISTOR, FIXED, FILM.....		1
2	PAHZZ	96906	MS18130-1	COIL, RADIO FREQUENC.....		1
3	PAHZZ	81349	RLR07C1000GS	RESISTOR, FIXED, FILM.....		1
4	PAHZZ	81349	RCR07G180JS	RESISTOR, FIXED, COMP.....		1
5	PAHZZ	81349	RLR07C3601GS	RESISTOR, FIXED, FILM.....		1
6	XBHZZ	80063	SM-D-763690-1	RIVET, SOLID.....		2
7	PAHZZ	81349	M39014-01-1357	CAPACITOR, FIXED, CER.....		3
8	XBHZZ	80063	SM-A-696869-9	TRANSISTOR.....		1
9	PAHZZ	96906	MS18130-2	COIL, RADIO FREQUENC.....		1
10	PAHZZ	81349	M23269-10-3070	CAPACITOR, FIXED, GLA.....		1
11	PAHZZ	90073	FL1029	TRANSFORMER, RADIO F.....		1
12	PAHZZ	81349	M39014-02-1338	CAPACITOR, FIXED, CER.....		3
13	PAHZZ	96906	MS14046-4	COIL, RADIO FREQUENC.....		1
14	PAHZZ	81349	RLR07C7500GS	RESISTOR, FIXED, FILM.....		1
15	PAHZZ	81349	RLR07C1001GS	RESISTOR, FIXED, FILM.....		1
16	PAHZZ	80063	SM-C-696608-7	SCREW, MACHINE.....		2
17	PAHZZ	90073	195-634-2	WASHER.....		2
18	XBHZZ	80063	SM-B-697831	SPACER, SLEEVE.....		1
19	XBHZZ	80063	SM-B-764139-2	HEAT SINK, ELECTRICA.....		1
20	PAHZZ	81349	JAN1N277	SEMICONDUCTOR DEVIC.....		1
21	PAHZZ	72259	K335-1	COIL, RADIO FREQUENC.....		1
22	PAHZZ	13327	MS1427	SEMICONDUCTOR DEVIC.....		1
23	PAHZZ	81349	RCR07G100JS	RESISTOR, FIXED, COMP.....		1
24	PAHZZ	81349	RLR07C68R0GS	RESISTOR, FIXED, FILM.....		1
25	PAHZZ	81349	RLR07C3901GS	RESISTOR, FIXED, FILM.....		1
26	PAHZZ	81349	RLR07C1500GS	RESISTOR, FIXED, FILM.....		1
27	PAHZZ	37695	189246-7	CONNECTOR, RECEPTACL.....		2

END OF FIGURE

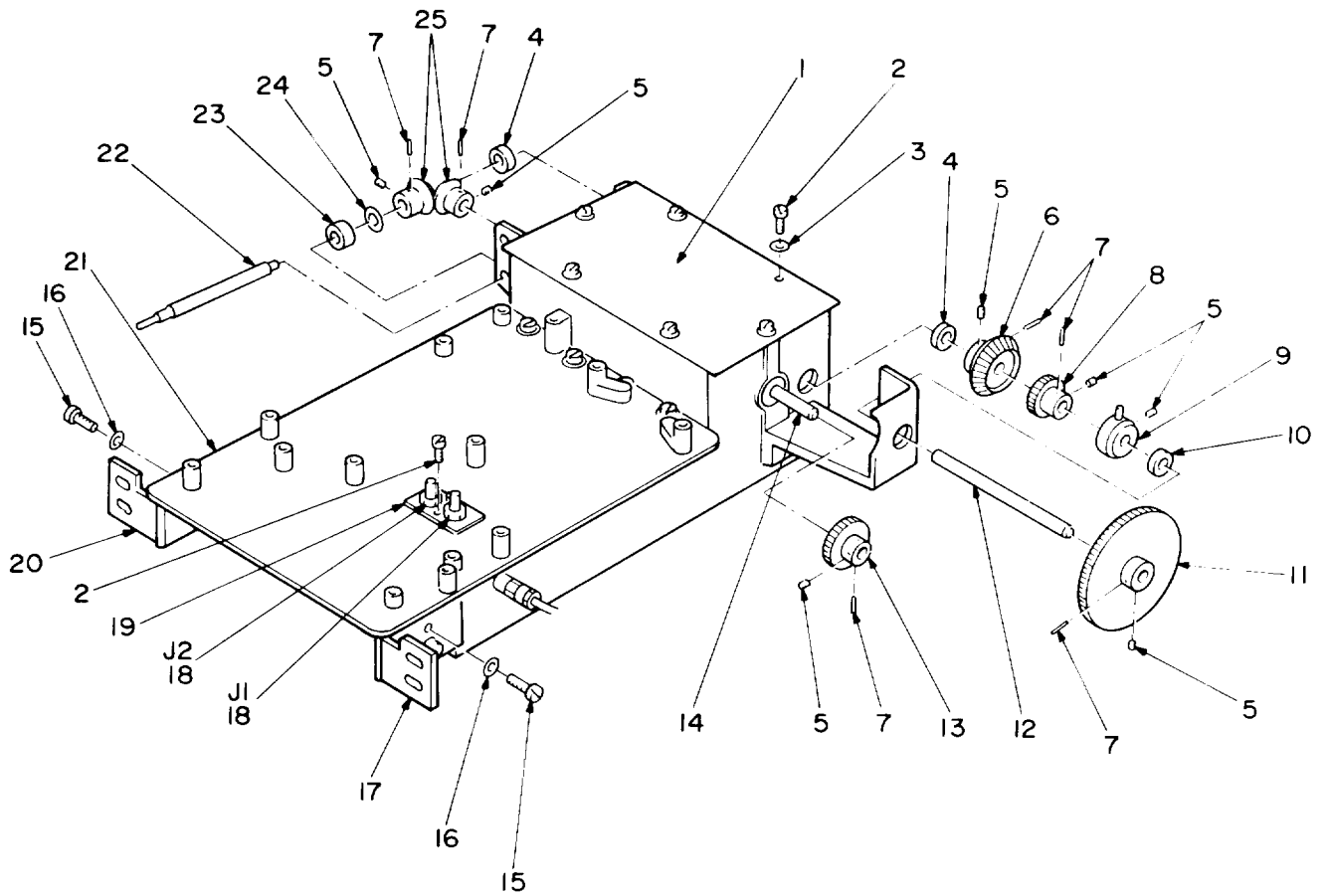

NOTE: FOR COMPLETE REFERENCE DESIGNATION
 PREFIX WITH 2A1A2A3.

Item 28 not used.

EL4WG110

Figure 75. Filter, Band Pass (2A1A2A3) (Sheet 1 of 2).

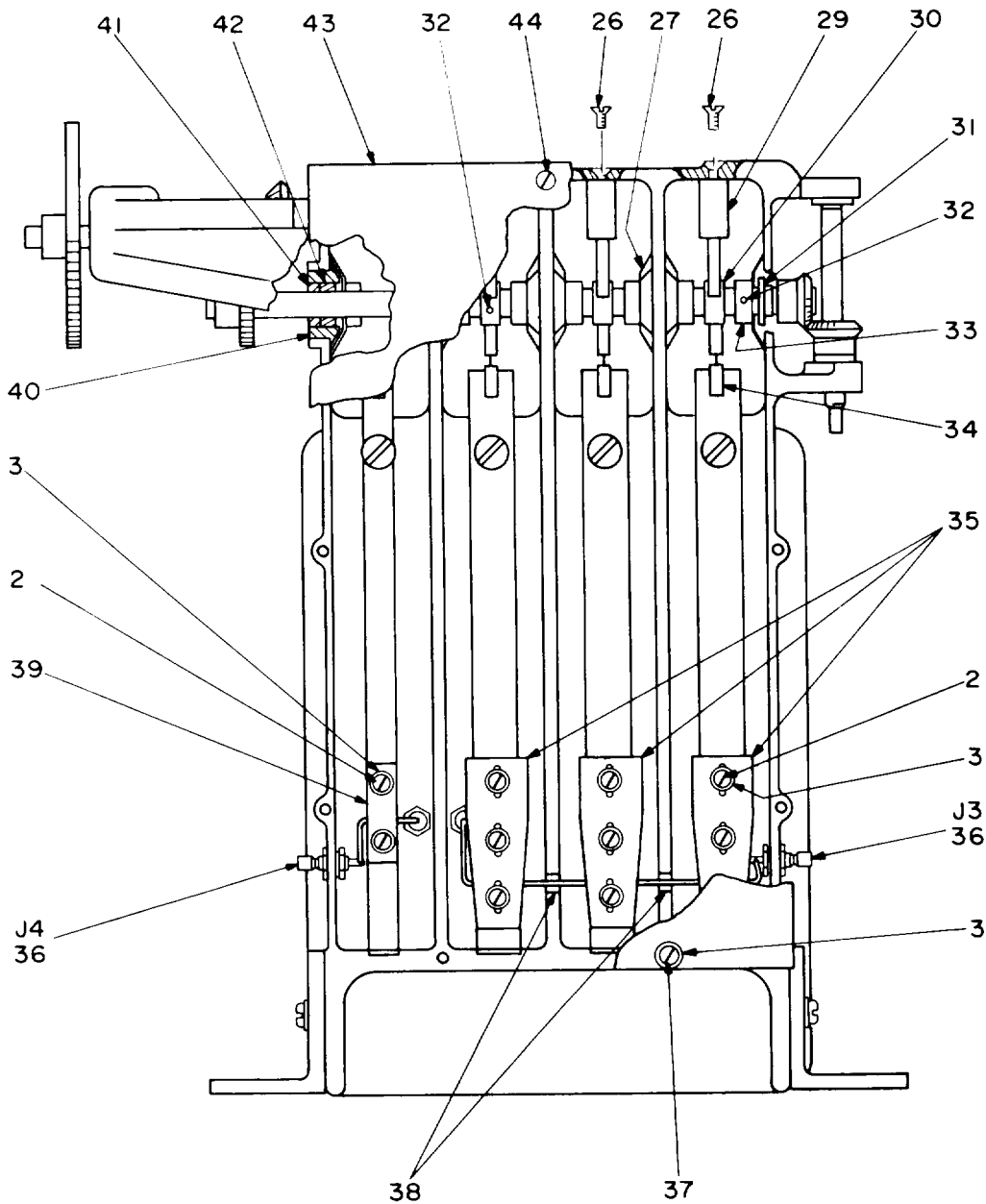

NOTE: FOR COMPLETE REFERENCE DESIGNATION
PREFIX WITH 2A1A2A3.

EL4WG111

Figure 75. Filter, Band Pass (2A1A2A3) (Sheet 2 of 2).

SECTION II TM11-5820-540-34P (5) (6)
 (1) (2) (3) (4)
 ITEM SMR PART
 NO CODE FSC NUMBER DESCRIPTION AND USABLE ON CODES(UOC) QTY

GROUP 12010203 FILTER, BAND PASS
 (2A1A2A3)

FIGURE 75

1	XBDZZ	80063	SM-B-763885	COVER, BAND PASS FIL.....	1
2	PADZZ	80063	SM-C-696608-7	SCREW, MACHINE.....	19
3	PADZZ	90073	195-634-2	WASHER.....	31
4	XBDZZ	80063	SM-C-764062-3	BEARINGS.....	2
5	PADZZ	14028	70073-0802	SETSCREW.....	8
6	PADZZ	80063	SM-C-724459	GEAR SET, BEVEL, MATC.....	1
7	PADZZ	96906	MS16562-193	PIN, SPRING.....	6
8	XBDZZ	80063	SM-C-763795-3	GEAR, SPUR.....	1
9	XBDZZ	80063	SM-B-763747	COLLAR, STOP.....	1
10	XBDZZ	80063	SM-C-764062-7	BEARINGS.....	1
11	XBDZZ	80063	SM-C-763801-3	GEAR, SPUR.....	1
12	XBDZZ	80063	SM-B-763989	SHAFT, SHOULDERED.....	1
13	XBDZZ	80063	SM-C-763801-2	GEAR, SPUR.....	1
14	XBDZZ	80063	SM-B-763992	SHAFT, SHOULDERED.....	1
15	XBDZZ	80063	SM-C-696608-20	SCREW, MACHINE.....	4
16	PADZZ	80063	SM-B-696631-5	WASHER, FLAT.....	4
17	XBDZZ	80063	SM-C-763752-2	BRACKET, ANGLE.....	1
18	PADZZ	98291	52-043-0000MOD	CONNECTOR, RECEPTAC.....	2
19	XBDZZ	80063	SM-B-764024	PLATE, MOUNTING CONN.....	1
20	XBDZZ	80063	SM-C-763752-1	BRACKET, ANGLE.....	1
21	XBDZZ	80063	SM-E-764187	CHASSIS, ELECTRICAL.....	1
22	XBDZZ	80063	SM-B-763990	SHAFT, SHOULDERED.....	1
23	XBDZZ	80063	SM-C-764062-6	BEARINGS.....	1
24	XBDZZ	80063	SM-B-696803-36	SHIM TO BE SELECTED AT ASSEMBLY.....	5
25	XBDZZ	80063	SM-C-763793	GEAR, BEVEL.....	2
26	XBDZZ	80063	SM-E-763682-2	SCREW, MACHINE.....	4
27	XBDZZ	80063	SM-B-763779	CONTACT, RING.....	8
29	XBDZZ	71002	441A	INSULATOR, STANDOFF.....	4
30	PADZZ	80063	SM-B-764120	ROTOR, CAPACITOR.....	4
31	PADZZ	83086	SFR166PP	BEARING, BALL, ANNULA.....	1
32	PADZZ	88044	AN565D4H1	SETSCREW.....	24
33	XBDZZ	80063	SM-B-764023	COLLAR, SHAFT.....	8
34	XBDZZ	80063	SM-C-764049	PLATE, CAPACITOR.....	4
35	XBDZZ	80063	SM-B-763965	STRAP, RETAINING.....	3
36	PADZZ	80063	SMA763832	CONNECTOR, RECEPTAC.....	2
37	PADZZ	80063	SM-C-696608-8	SCREW, MACHINE.....	14
38	XBDZZ	80063	SM-B-763758	INSULATOR, BUSHING.....	2
39	XBDZZ	80063	SM-B-763951	STRAP, RETAINING.....	1
40	XBDZZ	80063	SM-B-763927	BUSHING.....	1
41	XBDZZ	80063	SM-B-763948	RETAINER, BALL, BEARI.....	1
42	XBDZZ	83086	SR166PPEE	BEARING, BALL, ANNULA.....	1
43	XBDZZ	80063	SM-C-763945	COVER, BAND PASS FIL.....	1
44	XBDZZ	80063	SM-E-763682-3	SCREW, MACHINE.....	1

END OF FIGURE

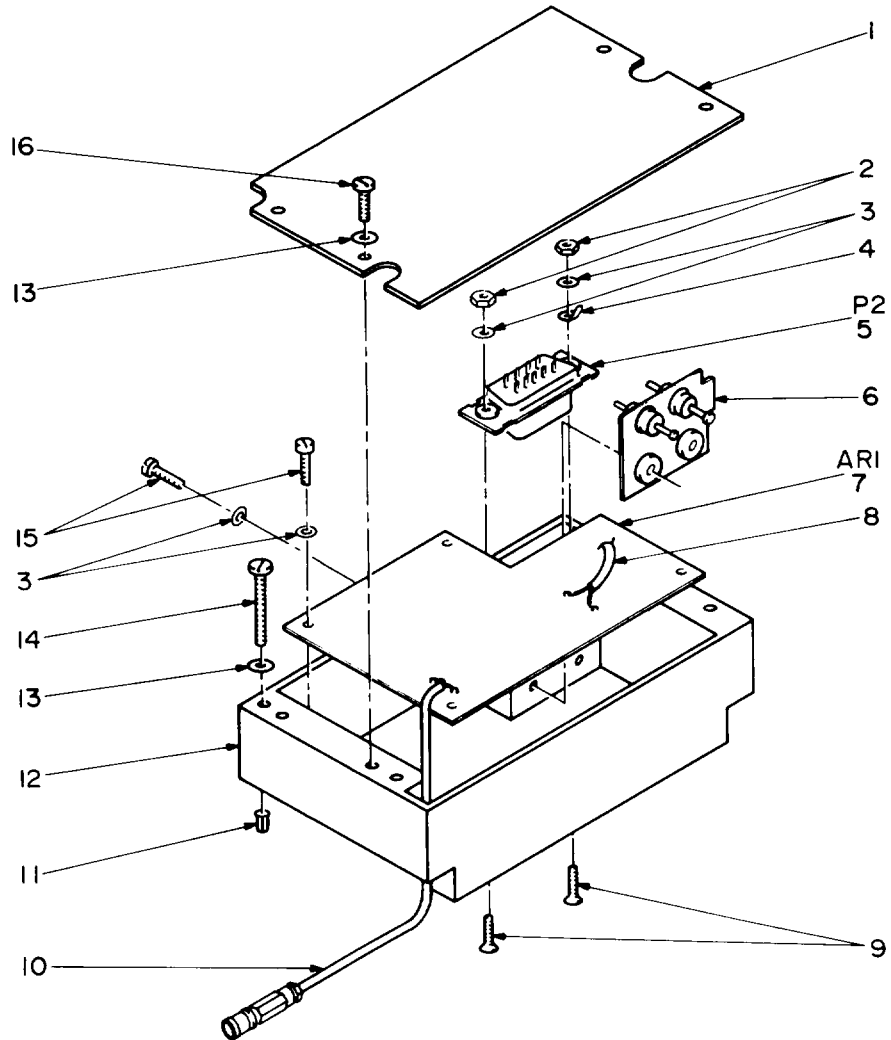

NOTE: FOR COMPLETE REFERENCE DESIGNATION
PREFIX WITH 2A1A2ARI.

EL4WG112

Figure 76. Amplifier, Intermediate Frequency Assembly (2A1A2AR1).

(1) ITEM NO	(2) SMR CODE	(3) FSCM	(4) PART NUMBER	(5) DESCRIPTION AND USABLE ON CODES(UOC)	(6) QTY
				GROUP 12010204 AMPLIFIER, INTERMEDIATE FREQUENCY ASSEMBLY (21112AD1)	
				FIGURE 76	
1	XBHZZ	80063	SM-B-764171	COVER,IF AMPLIFIER.....	1
2	PAHZZ	96906	MS35649-224	NUT,PLAIN,HEXAGON.....	2
3	PAHZZ	90073	195-634-2	WASHER.....	8
4	XBHZZ	78189	2522-02-02	TERMINAL,LUG.....	1
5	PAHZZ	99971	7637600P14	CONNECTOR,RECEPTAC.....	1
6	PFHZZ	80063	SM-B-764168	FILTER ASSEMBLY,ELE.....	1
7	PAHLL	80063	SM-C-764161	AMPLIFIER,INTERMEDI SEE FIGURE 77 FOR PARTS BREAKDOWN.....	1
8	PAHZZ	81349	M17/113-RG316	CABLE,RADIO FREQUEN.....	1
9	XBHZZ	80063	SM-C-696607-7	SCREW,MACHINE.....	2
10	PAHZZ	80063	SM-C-764113	CABLE ASSEMBLY,RADI.....	1
11	PAHZZ	80063	SM-B-696606-1	CLIP,SPLIT TUBULAR.....	3
12	XBHZZ	80063	SM-E-764166	CHASSIS,ELECTRICAL.....	1
13	PAHZZ	90073	195-634-4	WASHER,SPRING TENSI.....	7
14	PAHZZ	80063	SM-C-696608-24	SCREW,MACHINE.....	3
15	PAHZZ	80063	SM-C-696608-7	SCREW,MACHINE.....	6
16	XBHZZ	80063	SM-C-696608-19	SCREW,MACHINE.....	4

END OF FIGURE

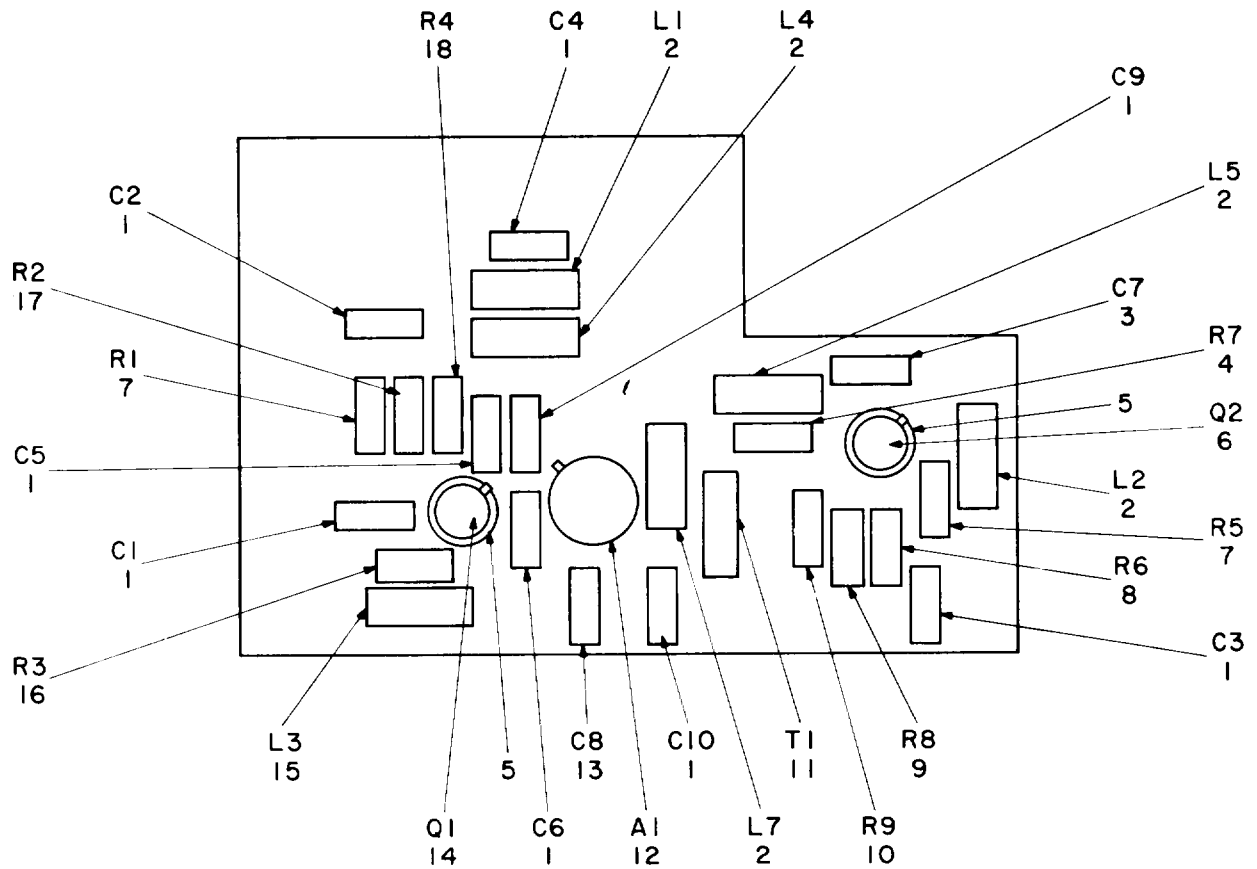

NOTE: FOR COMPLETE REFERENCE DESIGNATION
PREFIX WITH 2A1A2AR1AR1.

EL4WG113

Figure 77. Amplifier, Intermediate Frequency (2A1A2AR1AR1).

SECTION II TM11-5820-540-34P (5) (6)

(1) ITEM NO	(2) SMR CODE	(3) FSCM	(4) PART NUMBER	(5) DESCRIPTION AND USABLE ON CODES(UOC)	(6) QTY
-------------------	--------------------	-------------	-----------------------	---	------------

GROUP 1201020401 AMPLIFIER,
INTERMEDIATE
FREQUENCY
(2A1A2A1A1)

FIGURE 77

1	PAHZZ	81349	M39014/02-1338	CAPACITOR, FIXED, CER.....	8
2	PAHZZ	96906	MS14046-4	COIL, RADIO FREQUENC.....	5
3	PAHZZ	81349	M39014/02-1350	CAPACITOR, FIXED, CER.....	1
4	PAHZZ	81349	RLR07C2001GS	RESISTOR, FIXED, FILM.....	1
5	PAHZZ	81349	M38527/03-008D	MOUNTING PAD, ELECTR.....	2
6	PAHZZ	81349	JAN2N930	TRANSISTOR.....	1
7	PAHZZ	81349	RLR07C4701GS	RESISTOR, FIXED, FILM.....	2
8	PAHZZ	81349	RLR07C1002GS	RESISTOR, FIXED, FILM.....	1
9	PAHZZ	81349	RNR55H3742FM	RESISTOR, FIXED, FILM.....	1
10	PAHZZ	81349	RNC55H2000FS	RESISTOR, FIXED, FILM.....	1
11	PAHZZ	80063	SM-B-764174	TRANSFORMER, RADIO F.....	1
12	PAHZZ	49956	848104-1	MICROCIRCUIT, LINEAR.....	1
13	PAHZZ	81349	M39014-01-1357	CAPACITOR, FIXED, CER.....	1
14	PAHZZ	80063	SM-A-697985	TRANSISTOR.....	1
15	PAHZZ	96906	MS18130-14	COIL, RADIO FREQUENC.....	1
16	PAHZZ	81349	RLR07C2000GS	RESISTOR, FIXED, FILM.....	1
17	PAHZZ	81349	RCR07G122JS	RESISTOR, FIXED, COMP.....	1
18	PAHZZ	81349	RLR07C1001GS	RESISTOR, FIXED, FILM.....	1

END OF FIGURE

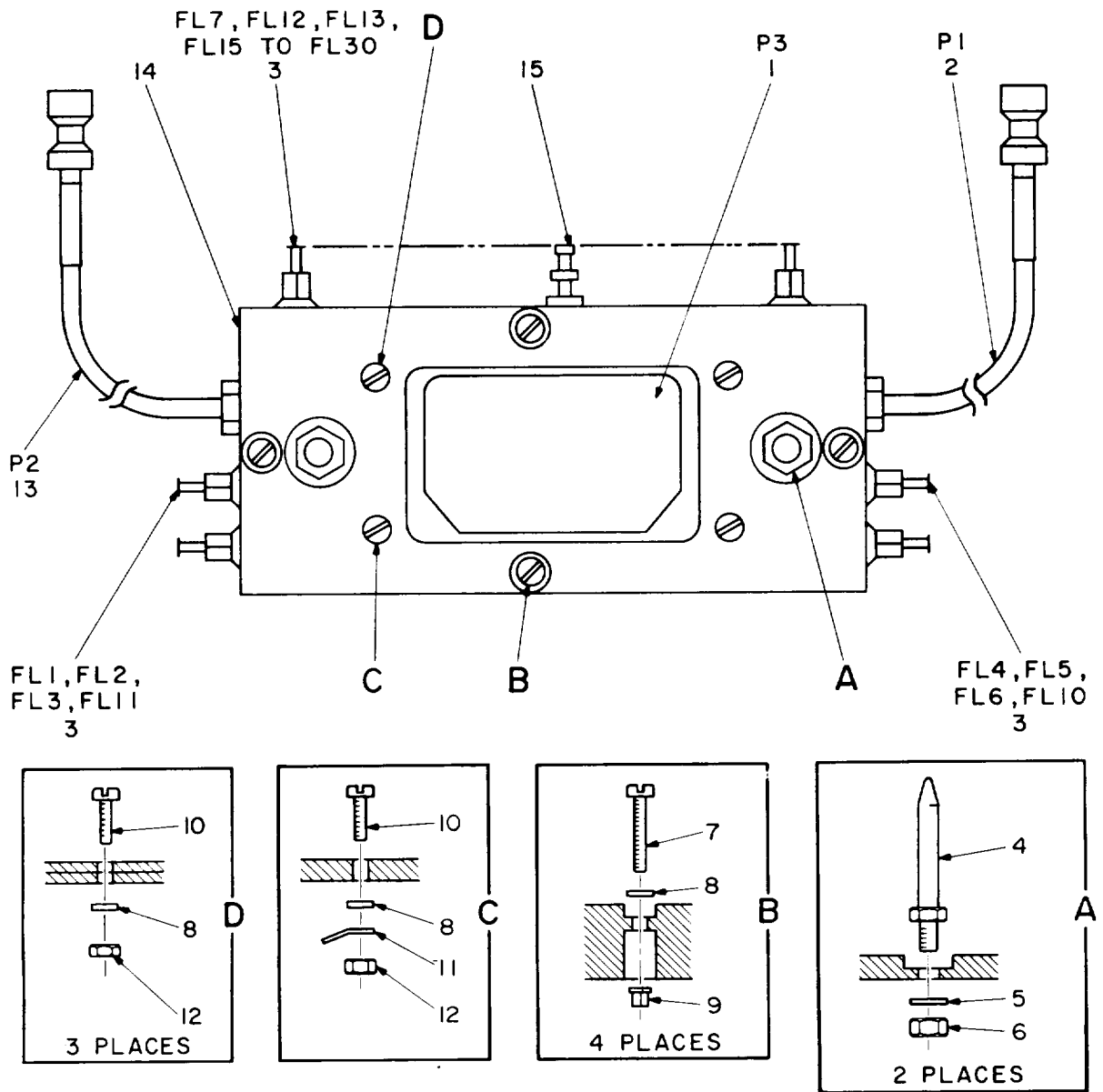

NOTE: FOR COMPLETE REFERENCE DESIGNATION
PREFIX WITH 2A1A3.

EL4WG114

Figure 78. Connector-Filter Assembly (2A1A3).

SECTION II			TM11-5820-5410-34P..			
(1)	(2)	(3)	(4)	(5)	(6)	
ITEM	SMR	FSCM	PART	DESCRIPTION AND USABLE ON CODES(UOC)	QTY	
NO	CODE		NUMBER			
				GROUP 120103	CONNECTOR-FILTER ASSEMBLY (2A1A3)	
				FIGURE 78		
1	PAHZZ	90073	230-800113-000	CONNECTOR, RECEPTACL.....	1	
2	PAHZZ	80063	SM-C-764195-1	CABLE ASSEMBLY, RADI.....	1	
3	PAHZZ	81349	M15733/61-0011	FILTER, RADIO FREQUE.....	27	
4	XBHZZ	80063	SM-B-697724	PIN, GUIDE.....	2	
5	PAHZZ	90073	195-634-6	WASHER, SPRING TENSI.....	2	
6	PAHZZ	18876	9052346	NUT, PLAIN, HEXAGON.....	2	
7	XBHZZ	80063	SM-C-696608-25	SCREW, MACHINE.....	4	
8	PAHZZ	90073	195-634-4	WASHER, SPRING TENSI.....	8	
9	PAHZZ	80063	SM-B-696606-1	CLIP, SPLIT TUBULAR.....	4	
10	XBHZZ	80063	SM-C-696608-20	SCREW, MACHINE.....	4	
11	XBHZZ	78189	2522-06-00	TERMINAL, LUG.....	1	
12	PAHZZ	96906	MS35649-244	NUT, PLAIN, HEXAGON.....	4	
13	PAHZZ	80063	SM-C-764195-2	CABLE ASSEMBLY, RADI.....	1	
14	XBHZZ	80063	SM-C-763708	CHASSIS, ELECTRICAL.....	1	
15	XBHZZ	71279	160-2051-02-0503	TERMINAL, STUD.....	1	

END OF FIGURE

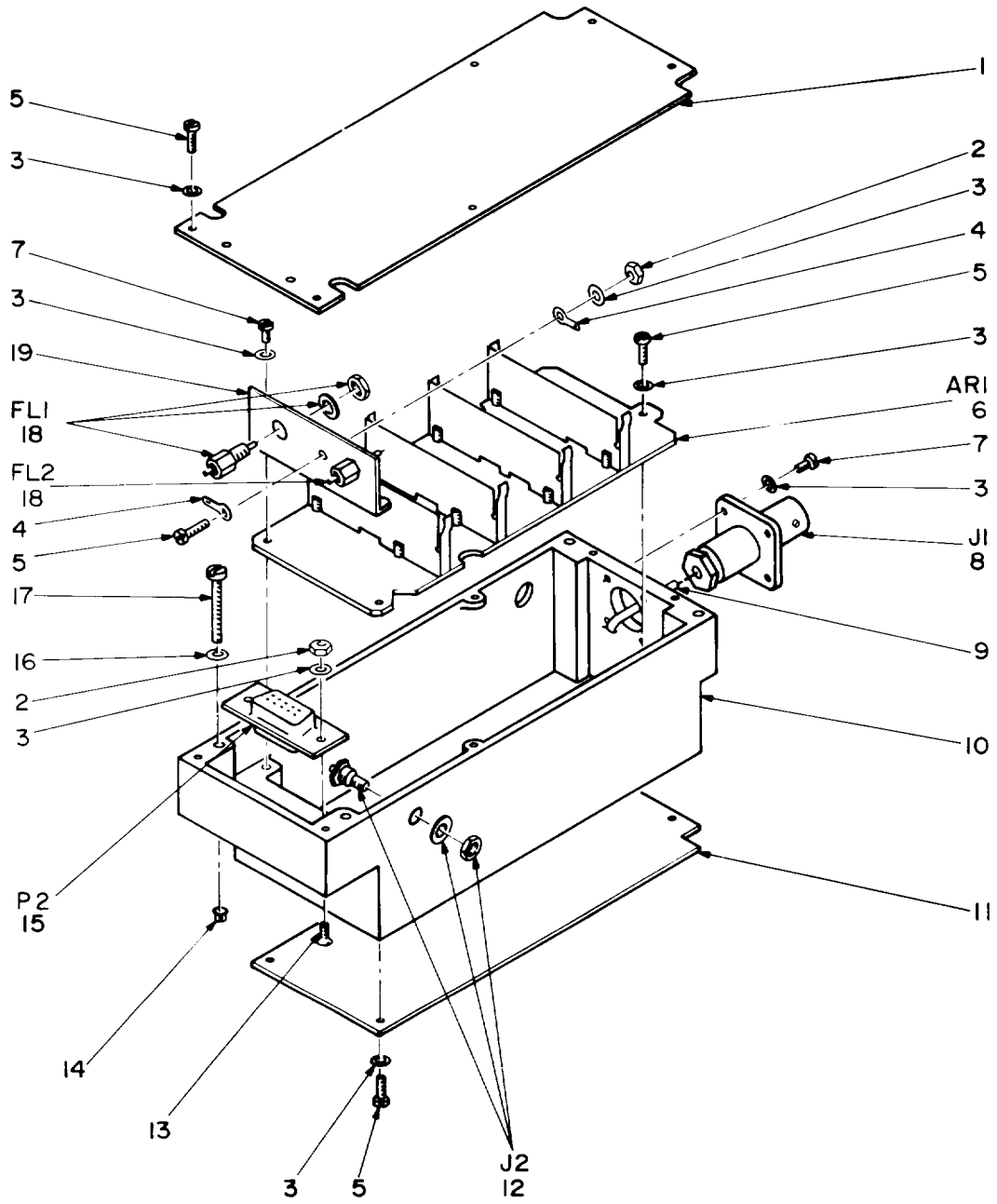

NOTE: FOR COMPLETE REFERENCE DESIGNATION
PREFIX WITH 2A1AR1.

EL4WG115

Figure 79. Amplifier, Radio Frequency Assembly (2A1AR1).

SECTION II			TM11-5820-540-34P		(5)	(6)
(1)	(2)	(3)	(4)			
ITEM NO	SMR CODE	FSCM	PART NUMBER	DESCRIPTION AND USABLE ON CODES(UOC)		QTY
				GROUP	120104	AMPLIFIER, RADIO FREQUENCY ASSEMBLY (2A1A1)
				FIGURE	79	
1	XBDZZ	80063	SM-C-763937	COVER, RADIO FREQUEN.....		1
2	PADZZ	96906	MS35649-224	NUT, PLAIN, HEXAGON.....		3
3	PADZZ	90073	195-634-2	WASHER.....		20
4	PADZZ	81413	115704-001	TERMINAL, LUG.....		2
5	PADZZ	80063	SM-C-696608-7	SCREW, MACHINE.....		12
6	PAHLL	80063	SM-D-763684	AMPLIFIER, RADIO FRE SEE FIGURE 80		1
7	PADZZ	80063	SM-C-696608-8	FOR PARTS BREAKDOWN.....		
8	PADZZ	80063	SM-A-763804	SCREW, MACHINE.....		6
9	PADZZ	81349	M17/113-RG316	CONNECTOR, RECEPTACL.....		1
10	XBDZZ	80063	SM-E-764213	CABLE, RADIO FREQUEN.....		1
11	XBDZZ	80063	SM-B-76389C	CHASSIS, ELECTRICAL.....		1
12	PADZZ	98291	51-043-0000REVB	COVER, RADIO FREQUEN.....		1
13	XBDZZ	80063	SM-C-696607-7	CONNECTOR, RECEPTACL.....		1
14	PAHZZ	80063	SM-B-696606-1	SCREW, MACHINE.....		2
15	PADZZ	99971	7637600P14	CLIP, SPLIT TUBULAR.....		4
16	PAHZZ	90073	195-634-4	CONNECTOR, RECEPTACL.....		1
17	XBHZZ	80063	SM-C-696608-25	WASHER, SPRING TENSI.....		4
18	PADZZ	81349	M15733/61-0001	SCREW, MACHINE.....		4
19	XBDZZ	80063	SM-B-763934	FILTER, RADIO FREQUE.....		2
				PLATE, ELECTRICAL.....		1

END OF FIGURE

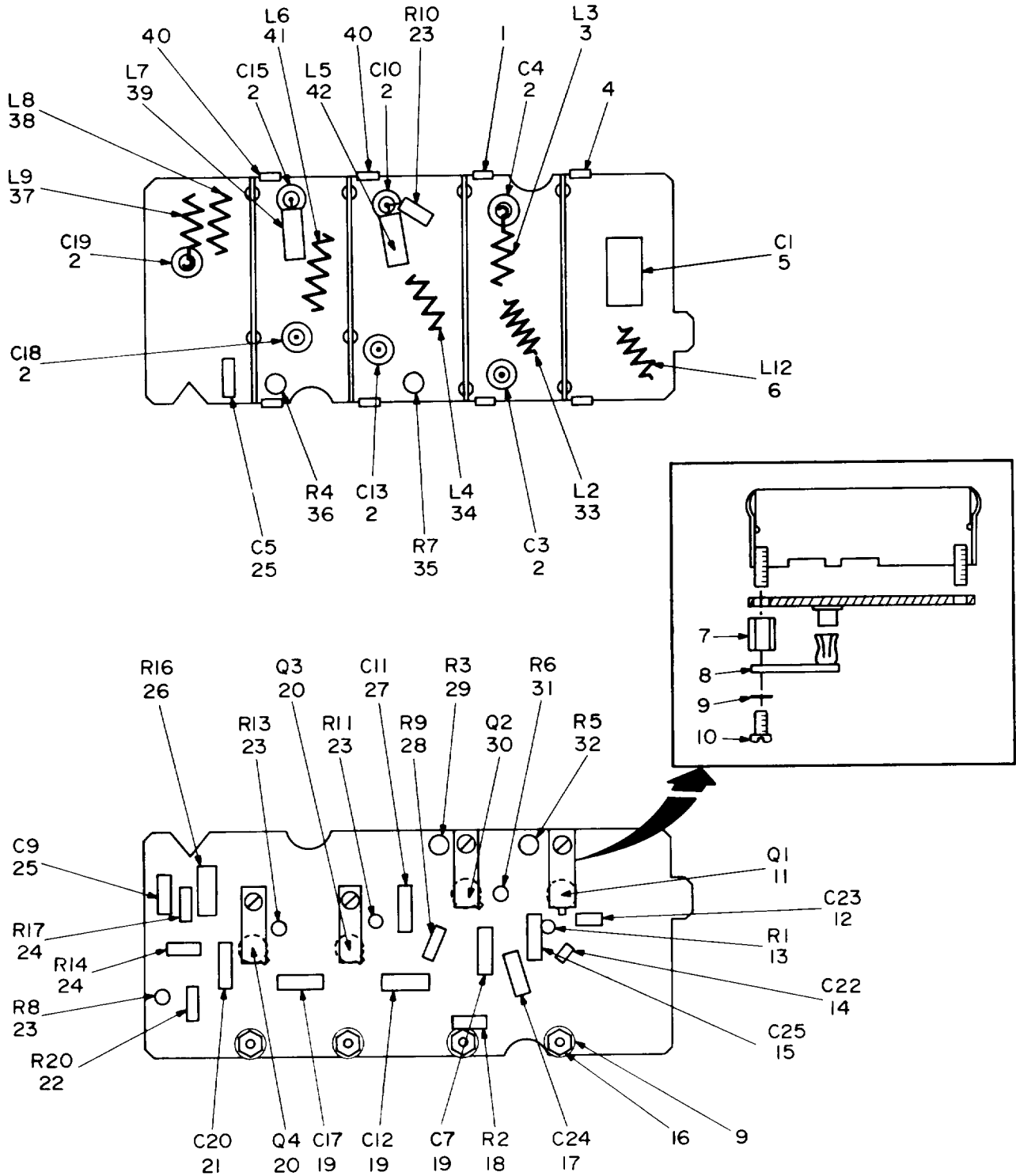

NOTE: FOR COMPLETE REFERENCE DESIGNATION
PREFIX WITH 2A1ARIARI.

EL4WG116

Figure 80. Amplifier, Radio Frequency (2A1AR1AR1).

(1) ITEM NO	(2) SMR CODE	(3) FSCM	(4) PART NUMBER	(5) DESCRIPTION AND USABLE ON CODES(UOC)	(6) QTY
				GROUP 12010401 AMPLIFIER, RADIO FREQUENCY (2A1A1R1)	
				FIGURE 80	
1	XBHZZ	80063	SM-C-763935-2	SHIELD, COIL.....	1
2	PAHZZ	72982	2404-000-1000PF- PORM20%500V	CAPACITOR, FIXED, CER.....	7
3	PAHZZ	80063	SM-C-763798-2	COIL, RADIO FREQUENC.....	1
4	XBHZZ	80063	SM-C-763935-3	SHIELD, COIL.....	1
5	PAHZZ	91293	2951ANDCAP4613	CAPACITOR, VARIABLE,.....	1
6	PAHZZ	80063	SM-C-763798-7	COIL, RADIO FREQUENC.....	1
7	XBHZZ	80063	SM-B-697831	SPACER, SLEEVE.....	4
8	XBHZZ	80063	SM-B-697820	HEAT SINK.....	4
9	PAHZZ	90073	195-634-2	WASHER.....	8
10	PAHZZ	80063	SM-C-696608-7	SCREW, MACHINE.....	4
11	PAHZZ	80063	SM-A-764125-1	TRANSISTOR.....	1
12	PAHZZ	81349	M39014-01-1357	CAPACITOR, FIXED, CER.....	1
13	PAHZZ	81349	RLR07C2700GS	RESISTOR, FIXED, FILM.....	1
14	PAHZZ	73899	UY02131J	CAPACITOR, FIXED, GLA.....	1
15	PAHZZ	81349	M23269/01-3015	CAPACITOR, FIXED, GLA.....	1
16	PAHZZ	96906	MS35649-224	NUT, PLAIN, HEXAGON.....	4
17	PAHZZ	81349	M23269/01-3017	CAPACITOR, FIXED, GLA.....	1
18	PAHZZ	81349	RLR07C1001GS	RESISTOR, FIXED, FILM.....	1
19	PAHZZ	81349	M23269/01-3124	CAPACITOR, FIXED, GLA.....	3
20	PAHZZ	80063	SM-A-696869-8	TRANSISTOR.....	2
21	PAHZZ	81349	M23269/01-3045	CAPACITOR, FIXED, GLA.....	1
22	PAHZZ	81349	RLR07C7500GS	RESISTOR, FIXED, FILM.....	1
23	PAHZZ	81349	RLR07C4700GS	RESISTOR, FIXED, FILM.....	4
24	PAHZZ	81349	RLR07C1500GS	RESISTOR, FIXED, FILM.....	2
25	PAHZZ	81349	M39014-02-1338	CAPACITOR, FIXED, CER.....	2
26	PAHZZ	81349	RLR20C39R0GS	RESISTOR, FIXED, FILM.....	1
27	PAHZZ	81349	M23269/01-3004	CAPACITOR, FIXED, GLA.....	1
28	PAHZZ	81349	RLR07C3900GS	RESISTOR, FIXED, FILM.....	1
29	PAHZZ	81349	RLR20C4700GS	RESISTOR, FIXED, FILM.....	1
30	PAHZZ	80063	SM-A-764125-2	TRANSISTOR.....	1
31	PAHZZ	81349	RLR07C6800GS	RESISTOR, FIXED, FILM.....	1
32	PAHZZ	81349	RLR20C1201GS	RESISTOR, FIXED, FILM.....	1
33	PAHZZ	80063	SM-C-763798-1	COIL, RADIO FREQUENC.....	1
34	PAHZZ	80063	SM-C-763798-3	COIL, RADIO FREQUENC.....	1
35	PAHZZ	81349	RLR20C2700GS	RESISTOR, FIXED, FILM.....	1
36	PAHZZ	81349	RLR20C6800GS	RESISTOR, FIXED, FILM.....	1
37	PAHZZ	80063	SM-C-763798-6	COIL, RADIO FREQUENC.....	1
38	PAHZZ	80063	SM-C-763798-5	COIL, RADIO FREQUENC.....	1
39	PAHZZ	96906	MS18130-1	COIL, RADIO FREQUENC.....	1
40	XBHZZ	80063	SM-C-763935-1	SHIELD, COIL.....	2
41	PAHZZ	80063	SM-C-763798-4	COIL, RADIO FREQUENC.....	1
42	PAHZZ	96906	MS18130-2	COIL, RADIO FREQUENC.....	1

END OF FIGURE

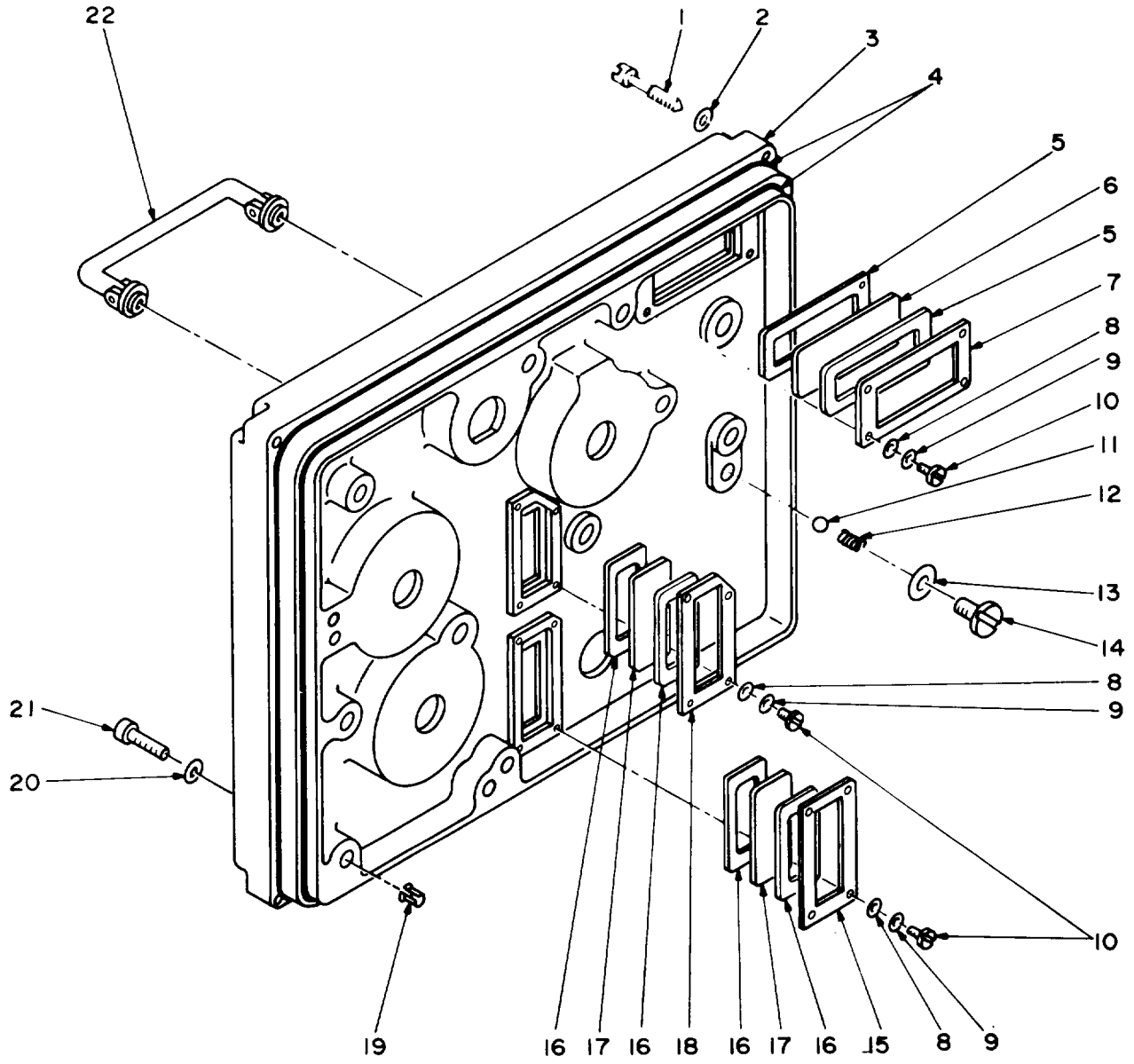

EL4WG117

Figure 81. Panel, Control (2A1MP2).

SECTION II TM11-5820-540-34P (5) (6)

(1) ITEM NO	(2) SMR CODE	(3) FSCM	(4) PART NUMBER	(5) DESCRIPTION AND USABLE ON CODES(UOC)	(6) QTY
-------------------	--------------------	-------------	-----------------------	---	------------

GROUP 120105 CONTROL (2A1MP2)

FIGURE 81

1	PAOZZ	80063	SM-B-697599	SCREW, EXTERNALLY RE.....	4
2	PAOZZ	90073	195-634-8	WASHER.....	4
3	XBDZZ	80063	SM-D-764095	PANEL SUBASSEMBLY.....	1
4	XBDZZ	80063	SM-B-697537	SHIELD, GASKET ELECT.....	1
5	XBDZZ	80063	SM-B-697591	GASKET.....	2
6	XBDZZ	80063	SM-A-697593-1	WINDOW, DIAL.....	1
7	XBDZZ	80063	SM-B-697596	PLATE, RETAINING, WIN.....	1
8	XBDZZ	80063	SM-B-696631-3	WASHER, FLAT.....	12
9	XBDZZ	90073	195-634-2	WASHER.....	12
10	XBDZZ	80063	SM-C-696608-7	SCREW, MACHINE.....	12
11	XBDZZ	96906	MS19060-4808	BALL, BEARING.....	2
12	XBDZZ	80063	SM-B-697598	SPRING, HELICAL, COMP.....	2
13	PADZZ	96906	MS9321-10	WASHER, FLAT.....	2
14	PADZZ	80063	SM-B-697600	SCREW, MACHINE.....	2
15	XBDZZ	80063	SM-B-697595	PLATE, RETAINING, WIN.....	1
16	XBDZZ	80063	SM-B-697592	GASKET.....	4
17	XBDZZ	80063	SM-A-697593-2	WINDOW, DIAL.....	2
18	XBDZZ	80063	SM-B-697870	PLATE, RETAINING, WIN.....	1
19	PAOZZ	80063	SM-B-696606-2	CLIP, SPLIT TUBULAR.....	9
20	PAOZZ	90073	195-634-6	WASHER, SPRING TENSI.....	9
21	PAOZZ	80063	SM-B-697597	SCREW, MACHINE.....	9
22	PADZZ	80063	SM-C-697546	HANDLE, BOW.....	1

END OF FIGURE

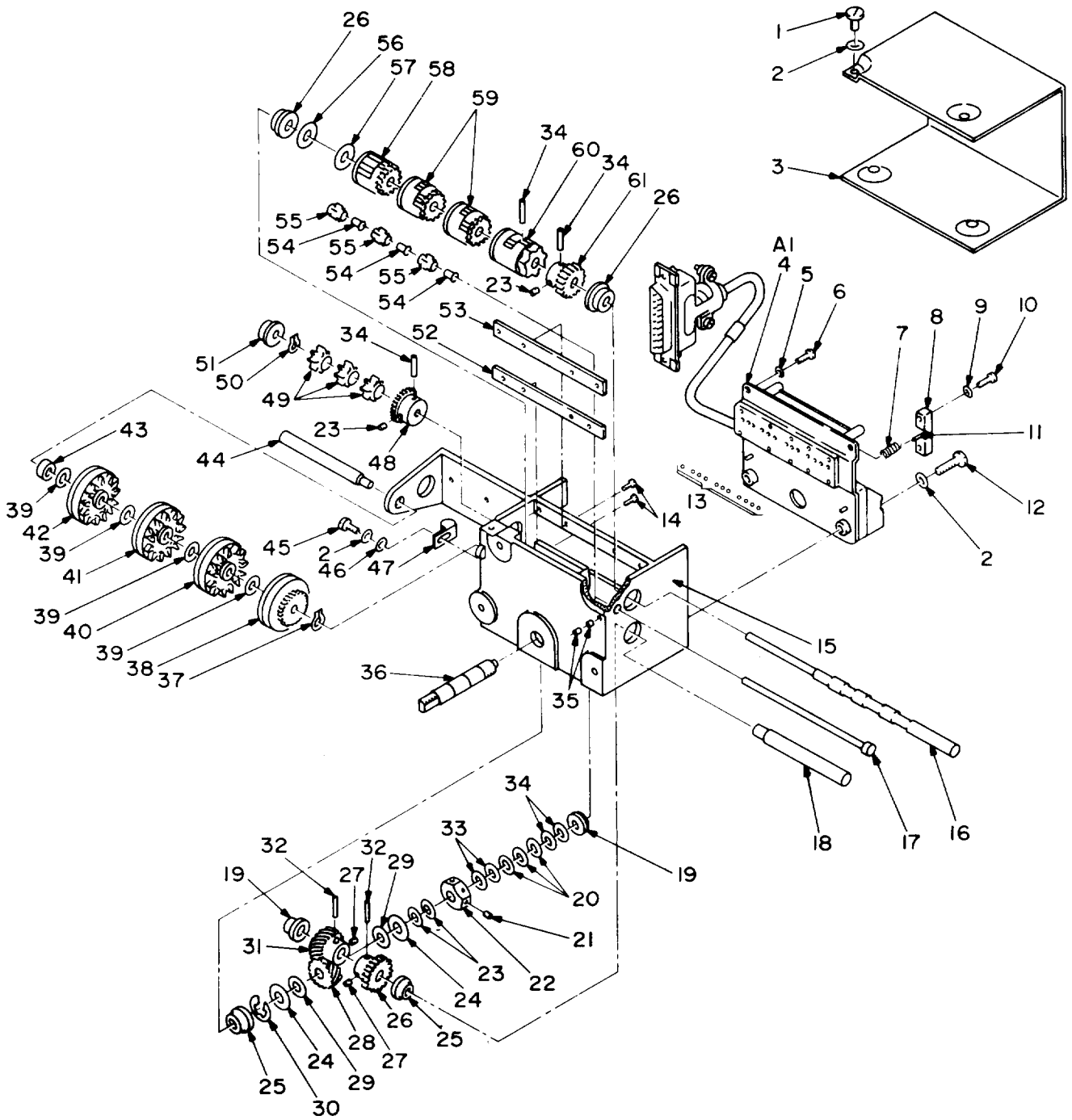

NOTE: FOR COMPLETE REFERENCE DESIGNATION
PREFIX WITH 2A2.

EL4WG118

Figure 82. Control-Indicator (2A2).

SECTION II			TM11-5820-540-34P			
(1)	(2)	(3)	(4)	(5)	(6)	
ITEM NO	SMR CODE	FSCM	PART NUMBER	DESCRIPTION AND USABLE ON CODES(UOC)	QTY	
				GROUP 1202 CONTROL-INDICATOR (2A2)		
				FIGURE 82		
1	XBHZZ	80063	SM-C-696608-17	SCREW,MACHINE.....	4	
2	PAHZZ	90073	195-634-4	WASHER,SPRING TENSI.....	7	
3	XBHZZ	80063	SM-D-697383	COVER,CONTROL-INDIC.....	1	
4	PAHLL	80063	SM-D-763678	DECODER SWITCH ASSY SEE FIGURE 83 FOR PARTS BREAKDOWN.....	1	
5	PAHZZ	90073	195-634-2	WASHER.....	5	
6	PAHZZ	80063	SM-C-696608-9	SCREW,MACHINE.....	5	
7	XBHZZ	80063	SM-B-697357	SPRING,HELICAL,COMP.....	1	
8	XBHZZ	80063	SM-B-697364	BLOCK,SPRING.....	1	
9	XBHZZ	90073	195-634-0	WASHER,CRINKLE.....	2	
10	PAHZZ	80063	SM-C-696608-4	SCREW,MACHINE.....	2	
11	PAHZZ	96906	MS51923-427	PIN,SPRING.....	1	
12	PAHZZ	80063	SM-C-696608-25	SCREW,MACHINE.....	2	
13	PAHZZ	96906	MS19059-2408	BALL,BEARING.....	11	
14	XBHZZ	80063	SM-C-696607-5	SCREW,MACHINE.....	4	
15	XBHZZ	80063	SM-E-764070-1	HOUSING,CONTROL-IND.....	1	
16	XBHZZ	80063	SM-C-696992	SHAFT,SHOULDERED.....	1	
17	XBHZZ	80063	SM-B-697356	SHAFT,STRAIGHT,HEAD.....	1	
18	XBHZZ	80063	SM-B-697355	SHAFT,SHOULDERED.....	1	
19	XBHZZ	80063	SM-C-764062-10	BEARINGS.....	2	
20	XBHZZ	80063	SM-B-696803-35	SHIM TO BE SELECTED AT ASSEMBLY....	3	
21	PAHZZ	96906	MS51021-1	SETSCREW.....	3	
22	PAHZZ	80063	SM-B-697359	NUT,PLAIN,HEXAGON.....	1	
23	XBHZZ	90073	195-634-14	WASHER,SPRING TENSI.....	2	
24	XBHZZ	80063	SM-B-697361	DISK,CLUTCH.....	2	
25	XBHZZ	80063	SM-C-764062-8	BEARINGS.....	4	
26	PAHZZ	80063	SM-B-696681	GEAR,SPUR.....	1	
27	PAHZZ	96906	MS51021-21	SETSCREW.....	2	
28	XBHZZ	80063	SM-B-696641	GEAR,HELICAL.....	1	
29	XBHZZ	80063	SM-B-697370	INSULATOR,DISK.....	2	
30	PAHZZ	96906	MS16633-4025	RING,RETAINING.....	1	
31	XBHZZ	80063	SM-B-697351	GEAR,HELICAL.....	1	
32	PAHZZ	96906	MS16562-194	PIN,SPRING.....	5	
33	XBHZZ	80063	SM-B-696803-36	SHIM TO BE SELECTED AT ASSEMBLY....	2	
34	XBHZZ	80063	SM-B-696803-34	SHIM TO BE SELECTED AT ASSEMBLY....	3	
35	XBHZZ	80063	SM-B-697372	SETSCREW.....	2	
36	XBHZZ	80063	SM-B-697354	SHAFT,SHOULDERED.....	1	
37	PAHZZ	96906	MS90707-4018	RING,RETAINING.....	1	
38	XBHZZ	80063	SM-B-696996	HUB,BODY.....	1	
39	XBHZZ	80063	SM-B-697368	SHIM.....	4	
40	PAHZZ	80063	SM-B-697382	NUMBER WHEEL.....	1	
41	PAHZZ	80063	SM-B-764012	INDICATOR,CHANNEL S.....	1	
42	PAHZZ	80063	SM-B-696998	INDICATOR,CHANNEL S.....	1	
43	XBHZZ	80063	SM-B-697369	SPACER,SLEEVE.....	1	
44	XBHZZ	80063	SM-B-697367	SHAFT,SHOULDERED.....	1	
45	XBHZZ	80063	SM-C-696608-19	SCREW,MACHINE.....	1	
46	PAHZZ	80063	SM-B-696631-5	WASHER,FLAT.....	1	
47	XBHZZ	35403	ADJ-P-CLIP-1	CLAMP,LOOP.....	1	

SECTION II			TM11-5820-540-34P			
(1)	(2)	(3)	(4)	(5)	(6)	
ITEM NO	SMR CODE	FSCM	PART NUMBER	DESCRIPTION AND USABLE ON CODES(UOC)	QTY	
48	XDHZZ	80063	SM-B-697353	GEAR, SPUR.....	1	
49	PAHZZ	80063	SM-B-697358	GEAR, SPUR.....	3	
50	PAHZZ	96906	MS90707-4012	RING, RETAINING.....	1	
51	XBHZZ	80063	SM-C-764062-4	BEARINGS.....	1	
52	PAHZZ	80063	SM-B-697365	NUT STRIP.....	1	
53	PAHZZ	80063	SM-B-697366	NUT STRIP.....	1	
54	PAHZZ	80063	SM-B-696606-1	CLIP, SPLIT TUBULAR.....	3	
55	PAHZZ	80063	SM-B-696523	GEAR, SPUR.....	3	
56	XBHZZ	80063	SM-B-697371	WASHER, SPRING TENSI.....	1	
57	XBHZZ	80063	SM-B-697363	SHIM.....	1	
58	XBHZZ	80063	SM-B-696995	CAM, CONTROL.....	1	
59	XBHZZ	80063	SM-D-696994	CAM, CONTROL.....	2	
60	XBHZZ	80063	SM-D-696993	CAM, CONTROL.....	1	
61	PAHZZ	80063	SM-B-697352	GEAR, SPUR.....	1	

END OF FIGURE

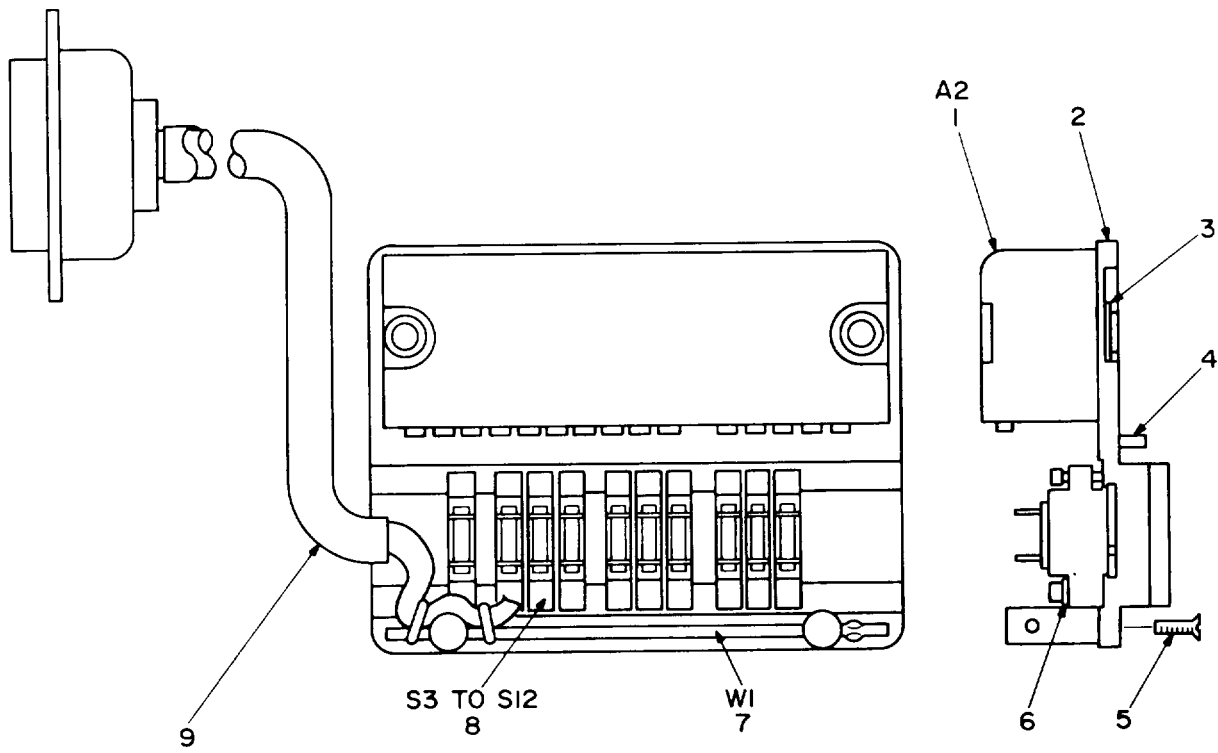

NOTE: FOR COMPLETE REFERENCE DESIGNATION
PREFIX WITH 2A2A1.

EL4WG119

Figure 83. Control-Indicator Subassembly (2A2A1).

SECTION II TM11-5820-540-34P

(1)	(2)	(3)	(4)	(5)	(6)
ITEM	SMR	FSCM	PART	DESCRIPTION AND USABLE ON CODES(UOC)	QTY
NO	CODE		NUMBER		

GROUP 120201 CONTROL-INDICATOR
SUBASSEMBLY (2A2A1)
FIGURE 83

1	PAHZZ	80063	SM-C-763685	DECODER,COMMAND SIG.....	1
2	XBHZZ	80063	SM-C-764068-1	PLATE,MOUNTING,CONT.....	1
3	PAHZZ	96906	MS16632-4021	RING,RETAINING.....	2
4	XBHZZ	96906	MS16555-602	PIN,STRAIGHT,HEADLE.....	2
5	XBHZZ	80063	SM-C-696607-6	SCREW,MACHINE.....	2
6	PAHZZ	73682	332060-1	WASHER,LOCK.....	10
7	XBHZZ	80063	SM-B-697416	BUS BAR.....	1
8	PAHZZ	90073	312-800033-000	SWITCH,SENSITIVE.....	10
9	PAHZZ	80063	SM-D-763852-2	CABLE ASSEMBLY,SPEC.....	1

END OF FIGURE

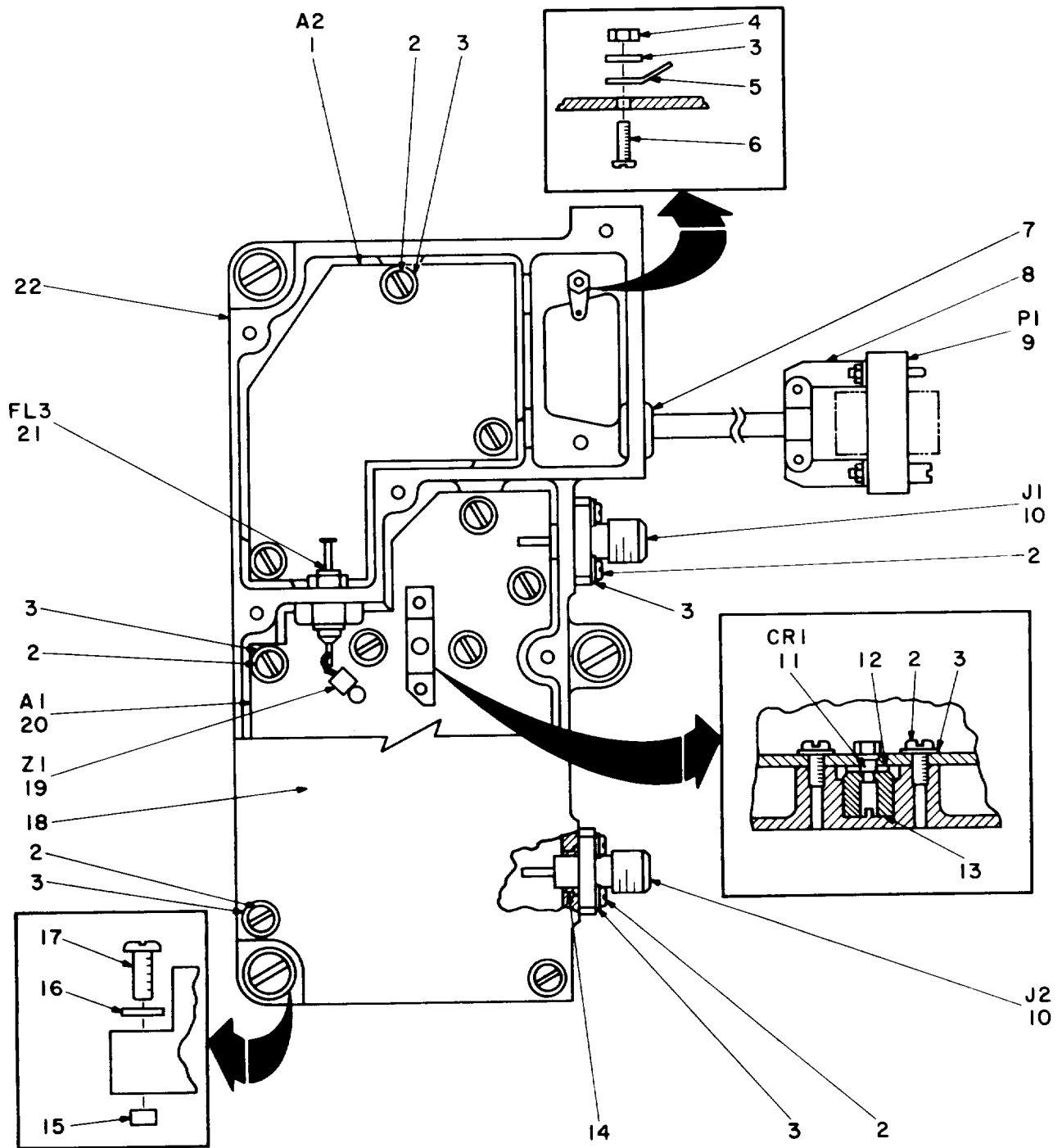

NOTE: FOR COMPLETE REFERENCE DESIGNATION
 PREFIX WITH 2A4.

EL4WG120

Figure 84. Control-Monitor, Signal Level (2A4).

SECTION II			TM11-5820-540-34P			
(1)	(2)	(3)	(4)	(5)	(6)	
ITEM NO	SMR CODE	FSCM	PART NUMBER	DESCRIPTION AND USABLE ON CODES(UOC)	QTY	
				GROUP 1203 CONTROL-MONITOR, SIGNAL LEVEL (2A4)		
				FIGURE 84		
1	PAHZZ	80063	SM-C-764141	CONTROL,ALARM.....	1	
2	PAHZZ	80063	SM-C-696608-7	SCREW,MACHINE.....	26	
3	PAHZZ	90073	195-634-2	WASHER.....	27	
4	PAHZZ	96906	MS35649-224	NUT,PLAIN,HEXAGON.....	1	
5	PAHZZ	81413	115704-001	TERMINAL,LUG.....	1	
6	XBHZZ	80063	SM-C-696607-6	SCREW,MACHINE.....	1	
7	PAHZZ	96906	MS35489-1	GROMMET,NONMETALLIC.....	1	
8	XBHZZ	95238	180013B14	CLAMP,CABLE,ELECTRI.....	1	
9	PAHZZ	81312	SLE14P619	CONNECTOR,RECEPTACL.....	1	
10	PAHZZ	80063	SM-B-697535-2	CONNECTOR,RECEPTACL.....	2	
11	PAHZZ	80063	SMA697549	SEMICONDUCTOR DEVIC.....	1	
12	PAHZZ	80063	SM-B-697534	WASHER,SPRING TENSI.....	1	
13	XBHZZ	80063	SM-B-697532	PLUG,DIODE RETAININ.....	1	
14	XBHZZ	80063	SM-B-697533	EYELET,METALLIC.....	2	
15	PAOZZ	80063	SM-B-696606-2	CLIP,SPLIT TUBULAR.....	3	
16	PAOZZ	90073	195-634-6	WASHER,SPRING TENSI.....	3	
17	XDOZZ	80063	SM-C-696608-98	SCREW MACHINE.....	3	
18	XBHZZ	80063	SM-C-697531	COVER,CONTROL-MONIT.....	1	
19	PAHZZ	02114	111-00201-005	COIL,RADIO FREQUENC.....	1	
20	PAHZZ	80063	SM-D-696358	LIMITER,SIGNAL LEVE.....	1	
21	PAHZZ	81349	M15733/28-0001	FILTER,RADIO FREQUE.....	1	
22	XBHZZ	80063	SM-E-764150	CHASSIS,ELECTRICAL.....	1	

END OF FIGURE

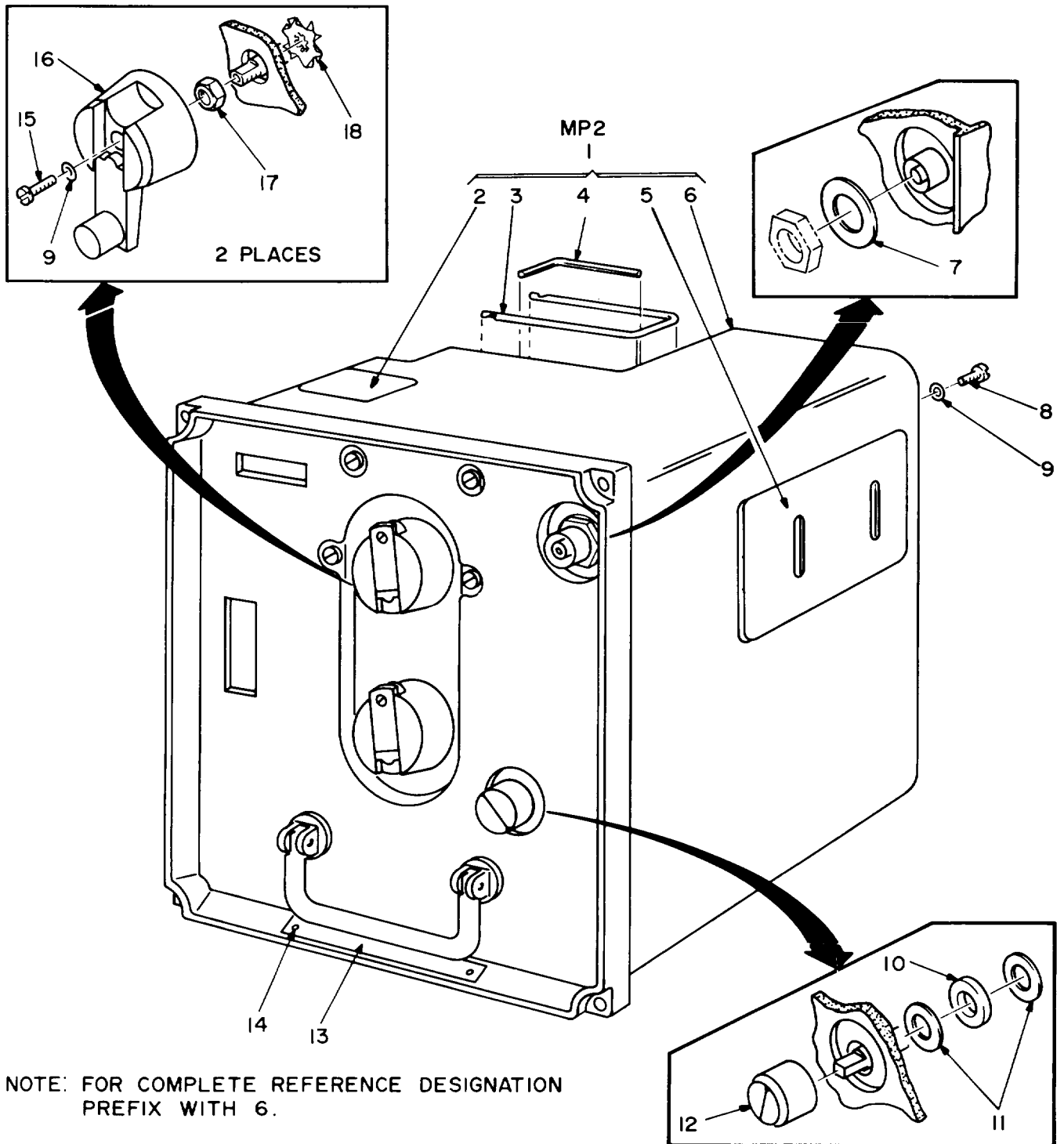

EL4WG121

Figure 85. Amplifier-Frequency Multiplier AM-4320A/GRC-103(V) or AM-4320B/GRC-103(V) (6) (Sheet 1 of 2).

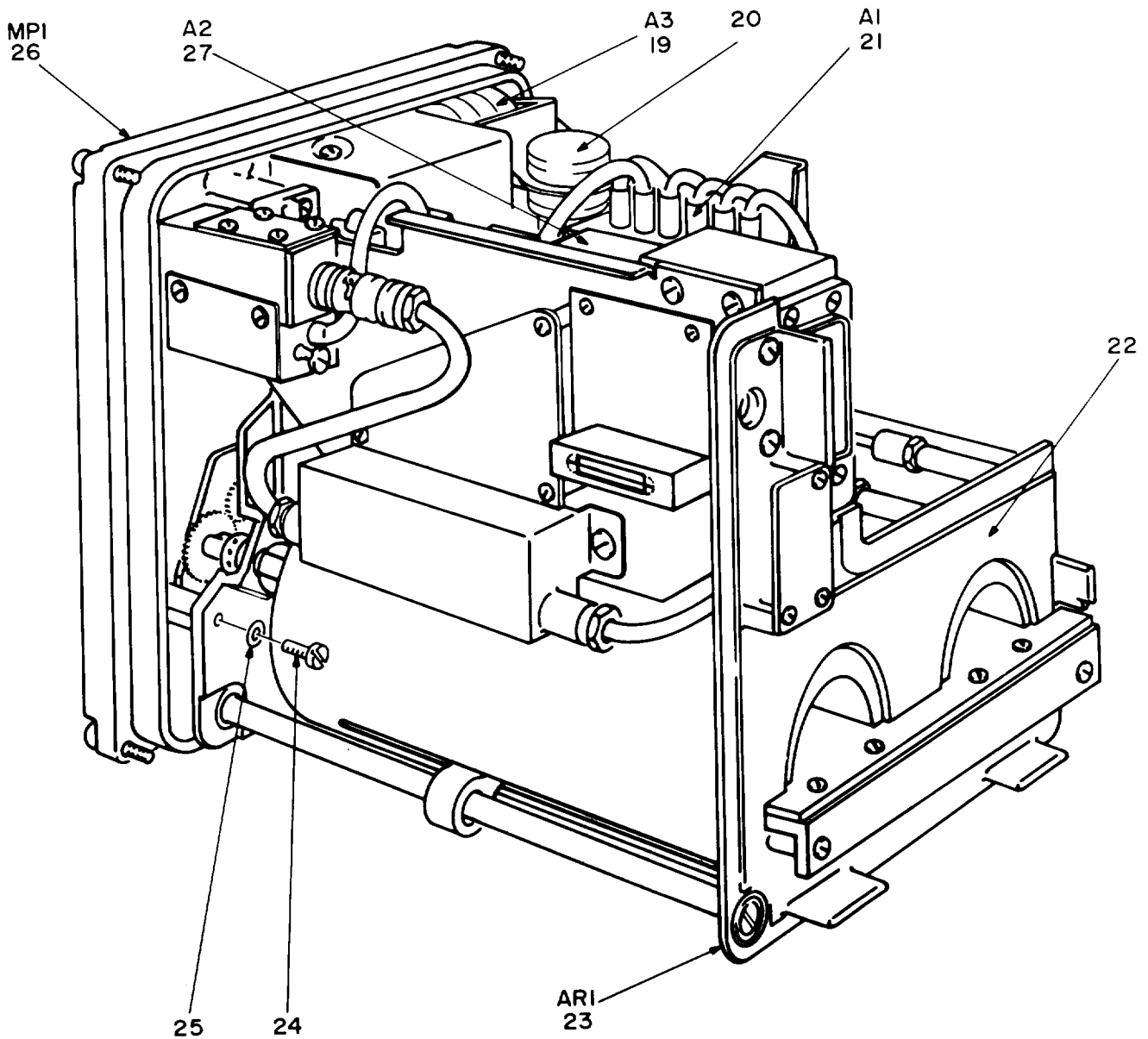

NOTE: FOR COMPLETE REFERENCE DESIGNATION
PREFIX WITH 6.

EL4WG122

Figure 85. Amplifier-Frequency Multiplier AM-4320A/GRC-103(V) or
AM-4320B/GRC-103(V) (6) (Sheet 2 of 2).

SECTION II			TM11-5820-540-34P			
(1)	(2)	(3)	(4)	(5)	(6)	
ITEM NO	SMR CODE	FSCM	PART NUMBER	DESCRIPTION AND USABLE ON CODES(UOC)	QTY	
				GROUP 13 AMPLIFIER-FREQUENCY		
				MULTIPLIER AM-4320A/GRC-103		
				(V) OR AM-4320B/GRC-103(V)		
				(6)		
				FIGURE 85		
1	PAOZZ	80063	SM-D-696421	COVER,AMPL-FREQ.....	1	
				UOC:EMA		
1	XBOZZ	80063	SM-D-978749	COVER,AMPL-FREQ.....	1	
				UOC:EMB		
2	PAOZZ	80063	SM-C-697642	COVER ACCESS-SUB.....	1	
3	PAOZZ	80063	SM-B-697645	RETAINER,CAPACITOR.....	1	
4	PAOZZ	80063	SM-B-697646	KEY,SOCKET HEAD SCR.....	1	
				UOC:EMA		
5	XBOZZ	80063	SM-C-697639	COVER,AMPLIFIER.....	1	
6	XBOZZ	80063	SM-D-697634	COVER,AMPL-FREQ.....	1	
				UOC:EMA		
6	XBOZZ	80063	SM-D-978751	COVER,AMPL-FREQ.....	1	
				UOC:EMB		
7	XBDZZ	80063	SM-B-697869	WASHER,SPRING TENSI.....	1	
8	PAOZZ	80063	SM-C-696608-18	SCREW,MACHINE.....	11	
				UOC:EMA		
8	PAOZZ	80063	SM-C-696608-18	SCREW,MACHINE.....	9	
				UOC:EMB		
9	PAOZZ	90073	195-634-4	WASHER,SPRING TENSI.....	13	
				UOC:EMA		
9	PAOZZ	90073	195-634-4	WASHER,SPRING TENSI.....	11	
				UOC:EMB		
10	XBDZZ	80063	SM-B-763889	WASHER,FLAT.....	1	
11	XBDZZ	80063	SM-C-763892	WASHER,SPRING TENSI.....	2	
12	PAOZZ	96906	MS91528-1N4B	KNOB.....	1	
13	XBDZZ	80063	SM-C-697286-9	PLATE,IDENT.....	1	
14	PADZZ	96906	MS21318-7	SCREW,DRIVE.....	2	
15	PAOZZ	16941	LP57D40S6X2	SCREW,SELF-LOCKING.....	2	
16	PAOZZ	80063	SM-B-698185	CRANK,HAND.....	2	
17	PAOZZ	80063	SM-B-698174	NUT,PLAIN,HEXAGON.....	2	
18	PADZZ	80063	SM-B-698182	WASHER,SPRING TENSI.....	2	
19	PAOLD	80063	SM-E-763711	CONTROL,INDICATOR SEE FIGURE 90	1	
				FOR PARTS BREAKDOWN.....		
20	PAOZZ	81349	7211	ELECTRON TUBE.....	1	
21	PAOLL	80063	SM-D-763709	ELECTRONIC SWITCH SEE FIGURE 86	1	
				FOR PARTS BREAKDOWN.....		
22	XBDZZ	80063	SM-C-764047	GASKET.....	1	
23	XBDDD	80063	SM-E-763712	AMPLIFIER,RADIO FRE SEE FIGURE 92	1	
				FOR PARTS BREAKDOWN.....		
				UOC:EMA		
23	XBDDD	80063	SM-E-978738	AMPLIFIER,RADIO FRE SEE FIGURE 92	1	
				FOR PARTS BREAKDOWN.....		
				UOC:EMB		
24	PADZZ	80063	SM-C-696608-36	SCREW,MACHINE.....	6	
25	XBDZZ	90073	195-634-6	WASHER,SPRING TENSI.....	6	

SECTION II			TM11-5820-540-34P		
(1)	(2)	(3)	(4)	(5)	(6)
ITEM NO	SMR CODE	FSCM	PART NUMBER	DESCRIPTION AND USABLE ON CODES(UOC)	QTY
26	XBDDD	80063	SM-E-763713	PANEL,CONTROL SEE FIGURE 95 FOR PARTS BREAKDOWN.....	1
27	PAFLL	80063	SM-D-763710	FREQUENCY MULTIPLIE SEE FIGURE 88 FOR PARTS BREAKDOWN.....	1

END OF FIGURE

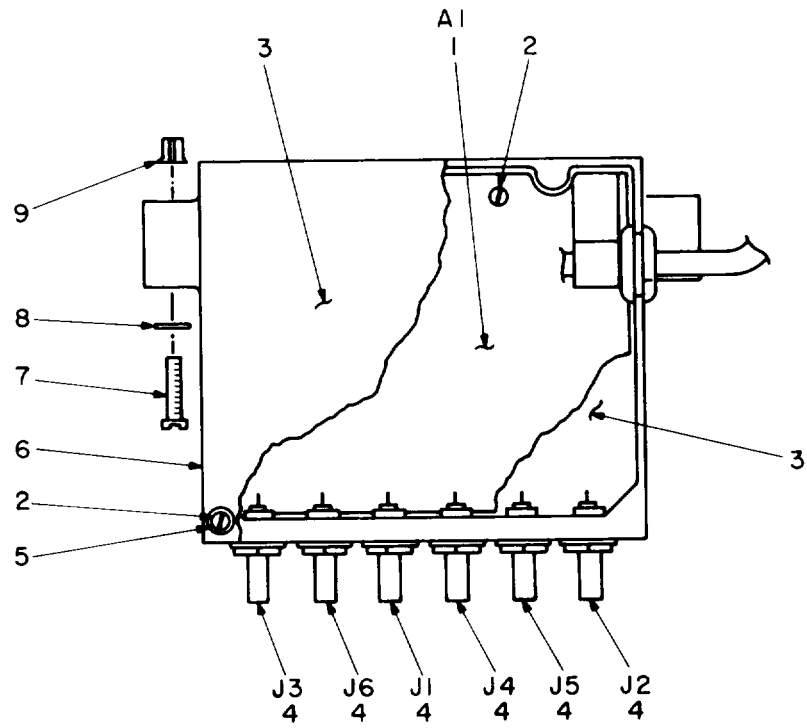

NOTE: FOR COMPLETE REFERENCE DESIGNATION
PREFIX WITH 6A1.

EL4WGI23

Figure 86. Electronic Switch Assembly (6A1).

SECTION 11 TM11-5820-540-34P (5) (6)

(1) ITEM NO	(2) SMR CODE	(3) FSCM	(4) PART NUMBER	(5) DESCRIPTION AND USABLE ON CODES(UOC)	(6) QTY
-------------------	--------------------	-------------	-----------------------	---	------------

GROUP 1301 ELECTRONIC SWITCH ASSEMBLY (6A1)

FIGURE 86

1	PAHLL	80063	SM-D-763714	ELECTRONIC SWITCH SEE FIGURE 87	1
				FOR PARTS BREAKDOWN.....	
2	PAHZZ	80063	SM-C-696608-8	SCREW,MACHINE.....	12
3	XBHZZ	80063	SM-B-763917	COVER,ELECTRONIC SW.....	2
4	PAHZZ	80063	SMA763832	CONNECTOR,RECEPTCL.....	6
5	XBHZZ	90073	195-634-2	WASHER.....	6
6	XBHZZ	80063	SM-D-763802	CHASSIS,ELECTRICAL.....	1
7	PAOZZ	80063	SM-C-696608-36	SCREW,MACHINE.....	2
8	PAOZZ	90073	195-634-6	WASHER,SPRING TENSI.....	2
9	PAOZZ	80063	SM-B-696606-2	CLIP,SPLIT TUBULAR.....	2

END OF FIGURE

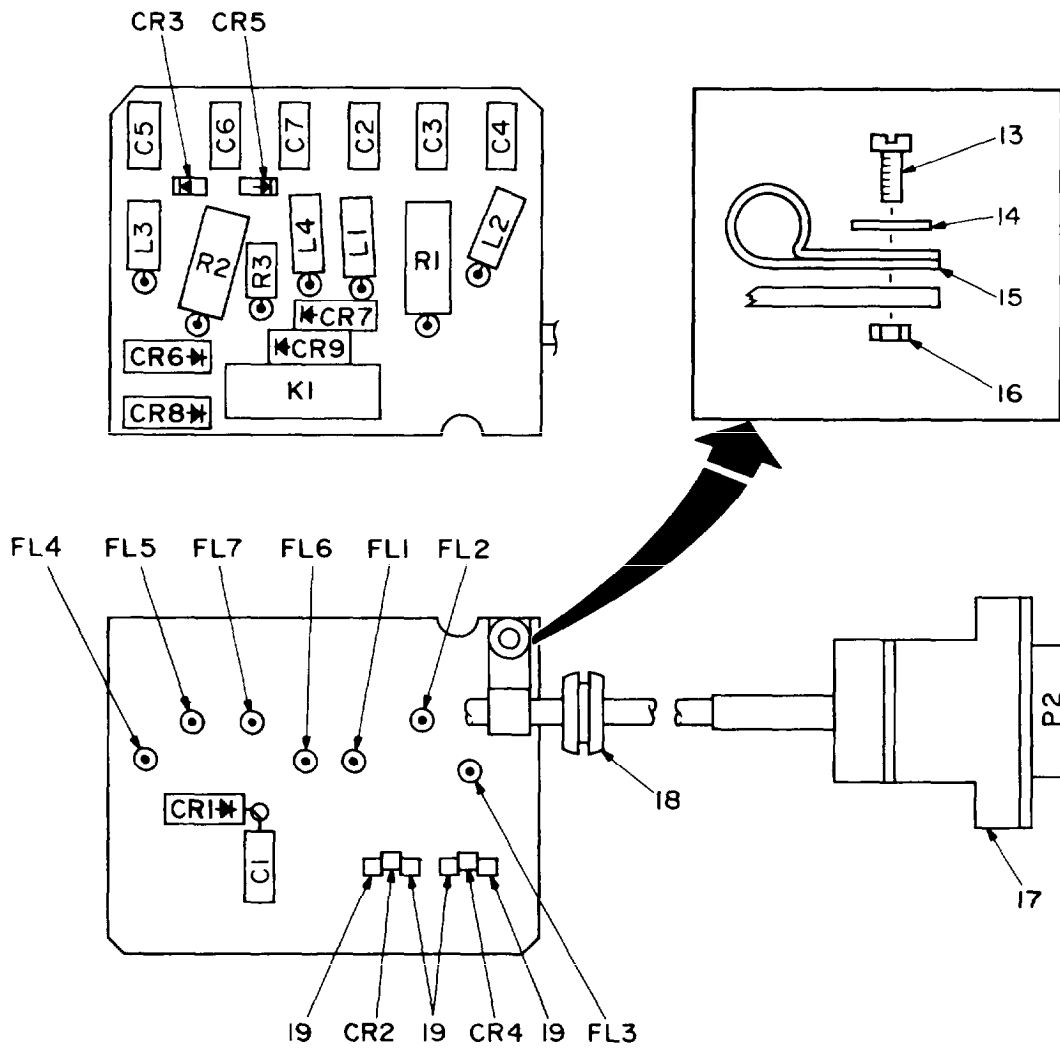

REF DES	ITEM NO	REF DES	ITEM NO	REF DES	ITEM NO	REF DES	ITEM NO
CI	1	CR2	4	FL1	7	L1	9
C2	2	CR3	5	FL2	7	L2	9
C3	2	CR4	4	FL3	7	L3	9
C4	2	CR5	5	FL4	7	L4	9
C5	2	CR6	6	FL5	7	P2	10
C6	2	CR7	6	FL6	7	R1	11
C7	2	CR8	6	FL7	7	R2	11
CR1	3	CR9	6	KI	8	R3	12

NOTE: FOR COMPLETE REFERENCE DESIGNATION
PREFIX WITH 6A1A1.

EL4WGI24

Figure 87. Electronic Switch (6A1A1).

SECTION II			TM11-5820-540-34P.			
(1)	(2)	(3)	(4)	(5)	(6)	
ITEM NO	SMR CODE	FSCM	PART NUMBER	DESCRIPTION AND USABLE ON CODES(UOC)	QTY	
				GROUP 130101 ELECTRONIC SWITCH (6A1A1)		
				FIGURE 87		
1	PAHZZ	81349	CY10C0R5C	CAPACITOR, FIXED, GLA.....	1	
2	PAHZZ	81349	M23269/01-3124	CAPACITOR, FIXED, GLA.....	6	
3	PAHZZ	81349	JAN1N276	SEMICONDUCTOR DEVIC.....	1	
4	PAHZZ	17540	M01115	TRANSISTOR.....	2	
5	PAHZZ	17540	M01073	SEMICONDUCTOR DEVIC.....	2	
6	PAHZZ	81349	JAN1N914	SEMICONDUCTOR DEVIC.....	4	
7	PAHZZ	81349	M15733/33-0001	FILTER, RADIO FREQUE.....	7	
8	PAHZZ	81349	M39016/6-109P	RELAY, ELECTROMAGNET.....	1	
9	PAHZZ	96906	MS18130-16	COIL, RADIO FREQUENC.....	4	
10	PAHZZ	81349	M24308-3-1	CONNECTOR, RECEPTACL.....	1	
11	PAHZZ	81349	RW69V331	RESISTOR, FIXED, WIRE.....	2	
12	PAHZZ	81349	RLR07C2001GS	RESISTOR, FIXED, FILM.....	1	
13	XBHZZ	80063	SM-C-696608-19	SCREW, MACHINE.....	1	
14	PAHZZ	90073	195-634-4	WASHER, SPRING TENSI.....	1	
				UOC:EMA		
14	PAHZZ	90073	195-634-4	WASHER, SPRING TENSI.....	1	
				UOC:EMB		
15	XBHZZ	35403	ADJ-P-CLIP-1	CLAMP, LOOP.....	1	
16	PAHZZ	96906	MS35649-244	NUT, PLAIN, HEXAGON.....	1	
17	XBHZZ	90073	550-800235-000	SHIELD, ELECTRICAL.....	1	
18	PAHZZ	96906	MS35489-4	GROMMET, NONMETALLIC.....	1	
19	XBHZZ	80063	SM-B-696953	CLIP, ELECTRICAL.....	4	

END OF FIGURE

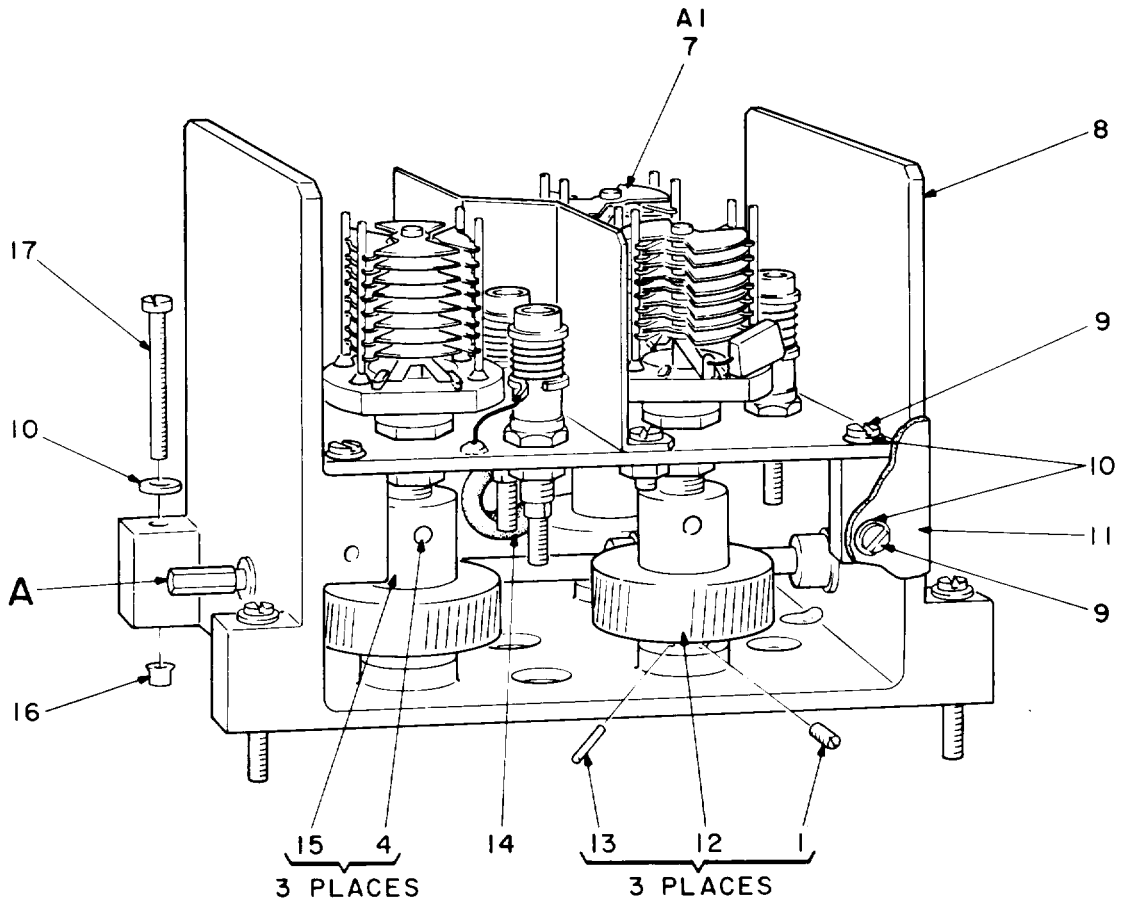
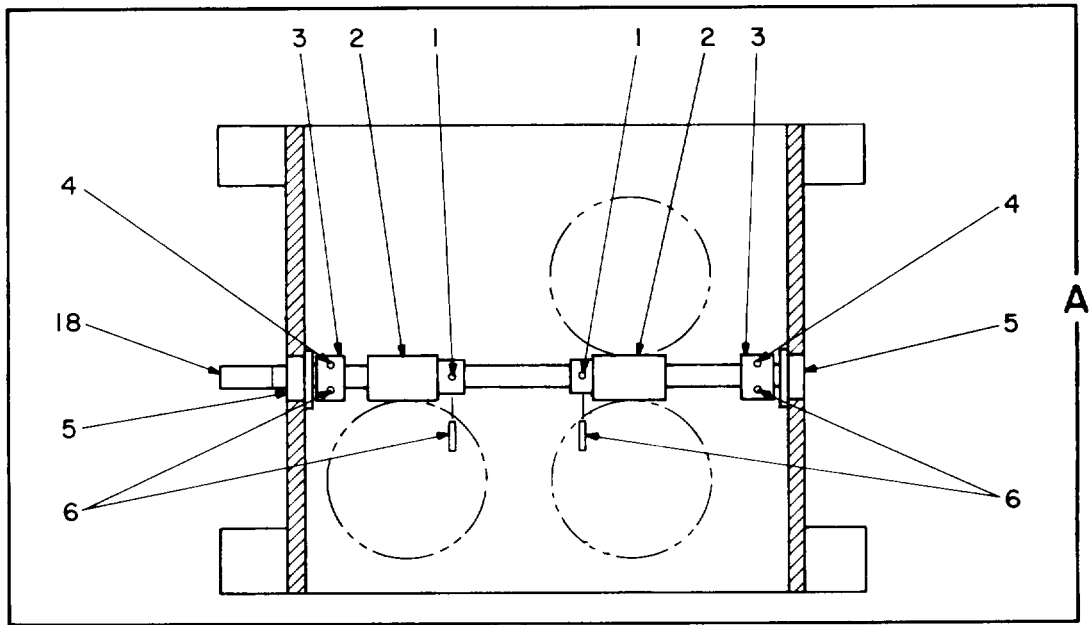

NOTE: FOR COMPLETE REFERENCE DESIGNATION
PREFIX WITH 6A2.

EL4WG125

Figure 88. Frequency Multiplier Assembly (6A2).

SECTION II			TM11-5820-540-34P			
(1)	(2)	(3)	(4)	(5)	(6)	
ITEM NO	SMR CODE	FSCM	PART NUMBER	DESCRIPTION AND USABLE ON CODES(UOC)	QTY	
				GROUP 1302 FREQUENCY MULTIPLIER ASSEMBLY (6A2)		
				FIGURE 88		
1	PAHZZ	88044	AN565DC2H1	SETSCREW.....	5	
2	XBHZZ	80063	SM-C-763806	GEAR,WORM.....	2	
3	XBHZZ	80063	SM-B-764020	COLLAR,SHAFT.....	2	
4	PAHZZ	96906	MS51021-9	SETSCREW.....	11	
5	XBHZZ	80063	SM-C-764062-2	BEARINGS.....	2	
6	XDHZZ	96906	MS51923-186	PIN,SPRING.....	4	
7	PAHLL	80063	SM-C-763715	FREQUENCY MULTIPLIER SEE FIGURE 89	1	
				FOR PARTS BREAKDOWN.....		
8	XBHZZ	80063	SM-D-763797	CHASSIS,ELECTRICAL.....	1	
9	PAHZZ	80063	SM-C-696608-18	SCREW,MACHINE.....	8	
				UOC:EMA		
9	PAHZZ	80063	SM-C-696608-18	SCREW,MACHINE.....	8	
				UOC:EMB		
10	PAFZZ	90073	195-634-4	WASHER,SPRING TENSI.....	12	
				UOC:EMA		
10	PAFZZ	90073	195-634-4	WASHER,SPRING TENSI.....	12	
				UOC:EMB		
11	XBHZZ	80063	SM-B-763975	COVER,FREQUENCY.....	1	
12	XBHZZ	80063	SM-C-763805	GEAR,WORM WHEEL.....	3	
13	PAHZZ	96906	MS16562-192	PIN,SPRING.....	3	
14	XBHZZ	80063	SM-B-764151	GROMMET,RUBBER.....	1	
15	XBHZZ	80063	SM-B-763751	ADAPTER,STRAIGHT,SH.....	3	
16	PAFZZ	80063	SM-B-696606-1	CLIP,SPLIT TUBULAR.....	4	
17	PAFZZ	80063	SM-C-696608-24	SCREW,MACHINE.....	4	
18	XBHZZ	80063	SM-B-764013	SHAFT,STRAIGHT.....	1	

END OF FIGURE

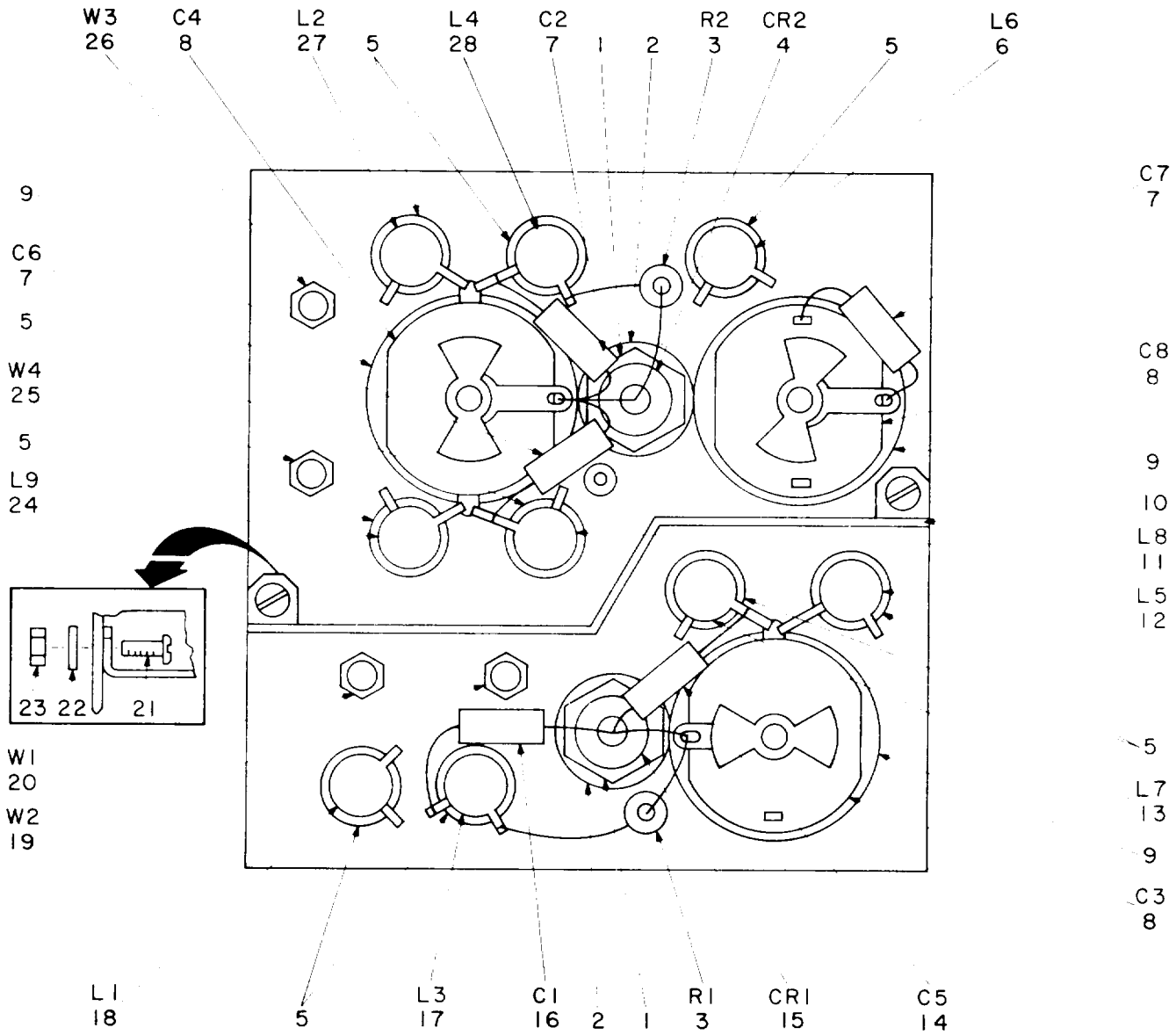

NOTE : FOR COMPLETE REFERENCE DESIGNATION
PREFIX WITH 6A2A1.

EL4WGI26

Figure 89. Frequency Multiplier (6A2A1).

SECTION II			TM11-5820-540-34P.		(5)	(6)
(1)	(2)	(3)	(4)			
ITEM NO	SMR CODE	FSCM	PART NUMBER	DESCRIPTION AND USABLE ON CODES(UOC)	QTY	
				GROUP 130201 FREQUENCY MULTIPLIER (6A2A1)		
				FIGURE 89		
1	PAHZZ	96906	MS35650-304	NUT,PLAIN,HEXAGON.....	2	
2	PAHZZ	90073	195-634-10	WASHER,SPRING TENSI.....	2	
3	PAHZZ	81349	MS22684-02/0180	RESISTOR,FIXED,FILM.....	2	
4	PAHZZ	80063	SM-A-763921-2	SEMICONDUCTOR DEVIC.....	1	
5	PAHZZ	90073	195-634-8	WASHER.....	9	
6	PAHZZ	80063	SM-D-763856-5	COIL,RADIO FREQUENC.....	1	
7	PAHZZ	81349	CY10C0R5C	CAPACITOR,FIXED,GLA.....	3	
8	PAHZZ	74970	160-208	CAPACITOR,VARIABLE,.....	3	
9	PAHZZ	90073	195-634-14	WASHER,SPRING TENSI.....	3	
10	XBHZZ	80063	SM-C-764066	PLATE,ELECTRICAL.....	1	
11	PAHZZ	80063	SM-D-763856-8	COIL,RADIO FREQUENC.....	1	
12	PAHZZ	80063	SM-D-763856-6	COIL,RADIO FREQUENC.....	1	
13	PAHZZ	80063	SM-D-763856-7	COIL,RADIO FREQUENC.....	1	
15	PAHZZ	80063	SM-A-763921-1	SEMICONDUCTOR DEVIC.....	1	
16	PAHZZ	81349	M23269/01-3003	CAPACITOR,FIXED,GLA.....	1	
17	PAHZZ	80063	SM-D-763856-1	COIL,RADIO FREQUENC.....	1	
18	PAHZZ	80063	SM-D-763856-2	COIL,RADIO FREQUENC.....	1	
19	PAHZZ	80063	SM-C-763893-2	CABLE ASSEMBLY,RADI.....	1	
20	PAHZZ	80063	SM-C-763893-3	CABLE ASSEMBLY,RADI.....	1	
21	PAHZZ	80063	SM-C-696608-18	SCREW,MACHINE.....	2	
21	PAHZZ	80063	SM-C-696608-18	UOC:EMA SCREW,MACHINE.....	2	
22	PAHZZ	90073	195-634-4	UOC:EMB WASHER,SPRING TENSI.....	2	
22	PAHZZ	90073	195-634-4	UOC:EMA WASHER,SPRING TENSI.....	2	
23	PAHZZ	96906	MS35649-244	UOC:EMB NUT,PLAIN,HEXAGON.....	2	
24	PAHZZ	80063	SM-D-763856-9	COIL,RADIO FREQUENC.....	1	
25	PAHZZ	80063	SM-C-763893-6	CABLE ASSEMBLY,RADI.....	1	
26	PAHZZ	80063	SM-C-763893-1	CABLE ASSEMBLY,RADI.....	1	
27	PAHZZ	80063	SM-D-763856-4	COIL,RADIO FREQUENC.....	1	
28	PAHZZ	80063	SM-D-763856-3	COIL,RADIO FREQUENC.....	1	

END OF FIGURE

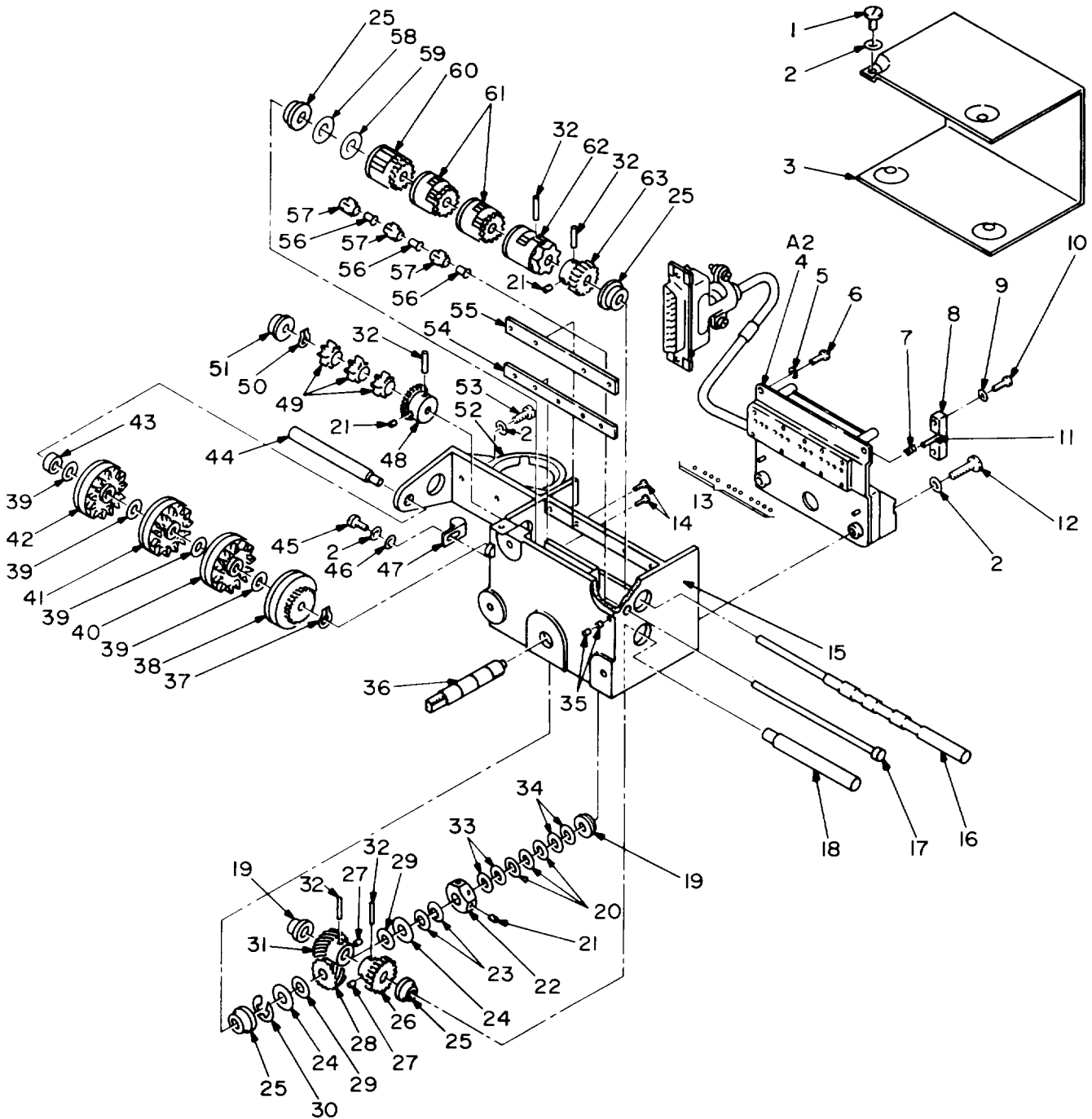

NOTE: FOR COMPLETE REFERENCE DESIGNATION
PREFIX WITH 6A3.

EL4WG127

Figure 90. Control Indicator (6A3).

SECTION II			TM11-5820-540-34P		(5)	(6)
(1)	(2)	(3)	(4)			
ITEM NO	SMR CODE	FSCM	PART NUMBER	DESCRIPTION AND USABLE ON CODES(UOC)	GROUP	QTY
				1303 CONTROL-INDICATOR (6A3)		
				FIGURE 90		
1	XBHZZ	80063	SM-C-696608-17	SCREW,MACHINE.....		4
2	PAHZZ	90073	195-634-4	WASHER,SPRING TENSI.....		9
				UOC:EMA		
2	PAHZZ	90073	195-634-4	WASHER,SPRING TENSI.....		9
				UOC:EMB		
3	XBHZZ	80063	SM-B-696990	COVER,CONTROL-INDIC.....		1
4	PAHLL	80063	SM-D-763732	SWITCH,ELECTRICAL SEE FIGURE 91		1
				FOR PARTS BREAKDOWN.....		
5	PAHZZ	90073	195-634-2	WASHER.....		5
6	XBHZZ	80063	SM-C-696608-9	SCREW,MACHINE.....		5
7	XBHZZ	80063	SM-B-697357	SPRING,HELICAL,COMP.....		1
8	XBHZZ	80063	SM-B-697364	BLOCK,SPRING.....		1
9	XBHZZ	90073	195-634-0	WASHER,CRINKLE.....		2
10	PAHZZ	80063	SM-C-696608-4	SCREW,MACHINE.....		2
11	PAHZZ	96906	MS51923-427	PIN,SPRING.....		1
12	XBHZZ	80063	SM-C-696608-25	SCREW,MACHINE.....		2
13	PAHZZ	96906	MS150453	BALL,BEARING.....		11
14	XBHZZ	80063	SM-C-696607-5	SCREW,MACHINE.....		4
15	XBHZZ	80063	SM-E-764070-2	HOUSING,CONTROL-IND.....		1
16	XBHZZ	80063	SM-C-696992	SHAFT,SHOULDERED.....		1
17	XBHZZ	80063	SM-B-697356	SHAFT,STRAIGHT,HEAD.....		1
18	XBHZZ	80063	SM-B-697355	SHAFT,SHOULDERED.....		1
19	XBHZZ	80063	SM-C-764062-10	BEARINGS.....		2
20	XBHZZ	80063	SM-B-696803-35	SHIM TO BE SELECTED AT ASSEMBLY....		3
21	PAHZZ	96906	MS51021-1	SETSCREW.....		3
22	PAHZZ	80063	SM-B-697359	NUT,PLAIN,HEXAGON.....		1
23	XBHZZ	90073	195-634-14	WASHER,SPRING TENSI.....		2
24	XBHZZ	80063	SM-B-697361	DISK,CLUTCH.....		2
25	XBHZZ	80063	SM-C-764062-8	BEARINGS.....		4
26	PAHZZ	80063	SM-B-696681	GEAR,SPUR.....		1
27	PAHZZ	96906	MS51021-21	SETSCREW.....		2
28	XBHZZ	80063	SM-B-696641	GEAR,HELICAL.....		1
29	XBHZZ	80063	SM-B-697370	INSULATOR,DISK.....		2
30	PAHZZ	96906	MS16633-4025	RING,RETAINING.....		1
31	XBHZZ	80063	SM-B-697351	GEAR,HELICAL.....		1
32	PAHZZ	96906	MS16562-194	PIN,SPRING.....		5
33	XBHZZ	80063	SM-B-696803-34	SHIM TO BE SELECTED AT ASSEMBLY....		3
34	XBHZZ	80063	SM-B-696803-36	SHIM TO BE SELECTED AT ASSEMBLY....		2
35	XBHZZ	80063	SM-B-697372	SETSCREW.....		2
36	XBHZZ	80063	SM-B-697354	SHAFT,SHOULDERED.....		1
37	PAHZZ	96906	MS90707-4018	RING,RETAINING.....		1
38	XBHZZ	80063	SM-B-696996	HUB,BODY.....		1
39	XBHZZ	80063	SM-B-697368	SHIM.....		4
40	PAHZZ	80063	SM-B-697382	NUMBER WHEEL.....		1
41	PAHZZ	80063	SM-B-764012	INDICATOR,CHANNEL S.....		1
42	PAHZZ	80063	SM-B-696998	INDICATOR,CHANNEL S.....		1
43	XBHZZ	80063	SM-B-697369	SPACER,SLEEVE.....		1
44	XBHZZ	80063	SM-B-697367	SHAFT,SHOULDERED.....		1

SECTION II			TM11-5820-540-34P			
(1)	(2)	(3)	(4)	(5)	(6)	
ITEM NO	SMR CODE	FSCM	PART NUMBER	DESCRIPTION AND USABLE ON CODES(UOC)	QTY	
45	XBHZZ	80063	SM-C-696608-20	SCREW, MACHINE.....	1	
46	PAHZZ	80063	SM-B-696631-5	WASHER, FLAT.....	1	
47	XBHZZ	35403	ADJ-P-CLIP-1	CLAMP, LOOP.....	1	
48	XDHZZ	80063	SM-B-697353	GEAR, SPUR.....	1	
49	PAHZZ	80063	SM-B-697358	GEAR, SPUR.....	3	
50	PAHZZ	96906	MS90707-4012	RING, RETAINING.....	1	
51	XBHZZ	80063	SM-C-764062-4	BEARINGS.....	1	
52	XBHZZ	80063	SM-C-696549	HOLDER, SPARE TUBE.....	1	
53	PAHZZ	80063	SM-C-696608-18	SCREW, MACHINE.....	2	
				UOC:EMA		
53	PAHZZ	80063	SM-C-696608-18	SCREW, MACHINE.....	2	
				UOC:EMB		
54	PAHZZ	80063	SM-B-697365	NUT STRIP.....	1	
55	PAHZZ	80063	SM-B-697366	NUT STRIP.....	1	
56	PAHZZ	80063	SM-B-696606-1	CLIP, SPLIT TUBULAR.....	3	
57	PAHZZ	80063	SM-B-696523	GEAR, SPUR.....	3	
58	XBHZZ	80063	SM-B-794425	WASHER, SPRING.....	1	
59	XBHZZ	80063	SM-B-697363	SHIM.....	1	
60	XBHZZ	80063	SM-B-696995	CAM, CONTROL-MACHINI.....	1	
61	XBHZZ	80063	SM-D-696994	CAM, CONTROL.....	2	
62	XBHZZ	80063	SM-D-696993	CAM, CONTROL-MOULDI.....	1	
63	PAHZZ	80063	SM-B-697352	GEAR, SPUR.....	1	

END OF FIGURE

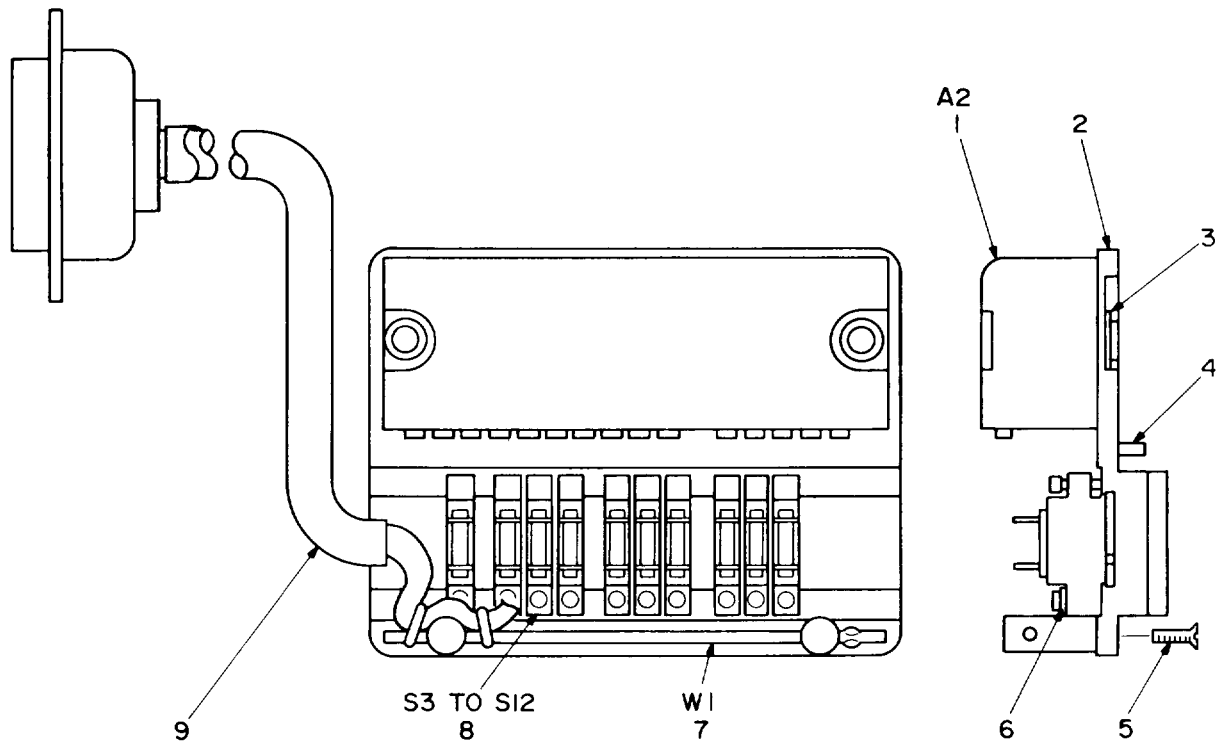

NOTE: FOR COMPLETE REFERENCE DESIGNATION
PREFIX WITH 6A3A1.

EL4WG128

Figure 91. Control-Indicator Subassembly (6A3A1).

SECTION II
 (1) (2) (3)
 ITEM SMR
 NO CODE FSCM

TM11-5820-540-34P
 (4)
 PART
 NUMBER

(5) (6)
 DESCRIPTION AND USABLE ON CODES(UOC) QTY

GROUP 130301 CONTROL-INDICATOR
 SUBASSEMBLY (6A3A1)

FIGURE 91

1	PAHZZ	80063	SM-C-763685	DECODER,COMMAND SIG.....	1
2	XBHZZ	80063	SM-C-764068-2	PLATE,MOUNTING.....	1
				UOC:EMA	
3	PAHZZ	96906	MS16632-4021	RING,RETAINING.....	2
4	PAHZZ	96906	MS16555-602	PIN,STRAIGHT,HEADLE.....	2
5	XBHZZ	80063	SM-C-696607-6	SCREW,MACHINE.....	2
6	PAHZZ	73682	332060-1	WASHER,LOCK.....	10
7	XBHZZ	80063	SM-B-697417	BUS BAR.....	1
8	PAHZZ	90073	312-800033-000	SWITCH,SENSITIVE.....	10
9	PAHZZ	80063	SM-D-763852-1	CABLE ASSEMBLY,SPEC.....	1

END OF FIGURE

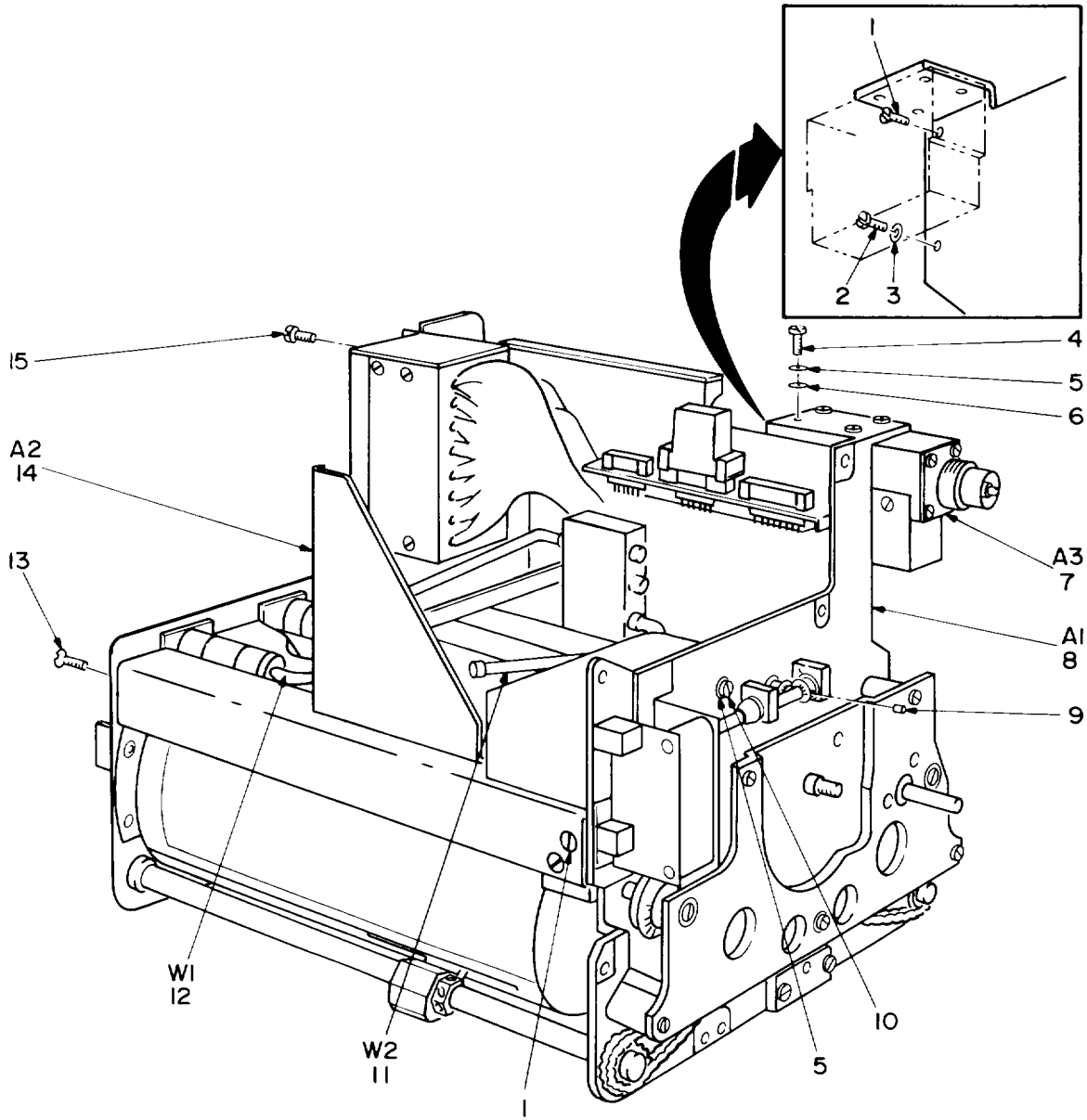

NOTE: FOR COMPLETE REFERENCE DESIGNATION
PREFIX WITH 6AR1.

EL4WG129

Figure 92. Amplifier, Radio Frequency (6AR1).

SECTION II			TM11-5820-540-34P		(5)	(6)
(1) ITEM NO	(2) SMR CODE	(3) FSCM	(4) PART NUMBER	DESCRIPTION AND USABLE ON CODES(UOC) QTY		
				GROUP	1304	AMPLIFIER, RADIO FREQUENCY (6AR1)
				FIGURE		92
1	XBDZZ	80063	SM-E-763712-1	SCREW,MACHINE.....		3
				UOC:EMA		
1	XBDZZ	80063	SM-B-978770	SCREW,MACHINE.....		3
				UOC:EMB		
2	XBDZZ	80063	SM-C-696608-32	SCREW,MACHINE.....		1
3	XBDZZ	90073	195-634-6	WASHER,SPRING TENSI.....		1
4	XBDZZ	80063	SM-C-696608-19	SCREW,MACHINE.....		4
5	PADZZ	90073	195-634-4	WASHER,SPRING TENSI.....		5
				UOC:EMA		
5	PADZZ	90073	195-634-4	WASHER,SPRING TENSI.....		5
				UOC:EMB		
6	PADZZ	80063	SM-B-696631-5	WASHER,FLAT.....		4
7	PADZZ	90073	280-800133-000	MONITOR,RADIO FREQU.....		1
8	PADDD	80063	SM-E-763716	AMPLIFIER SUBASSEMB SEE FIGURE 93		1
				FOR PARTS BREAKDOWN.....		
				UOC:EMA		
8	PADDD	80063	SM-E-978741	AMPLIFIER SUBASSEMB SEE FIGURE 93		1
				FOR PARTS BREAKDOWN.....		
				UOC:EMB		
9	PADZZ	80063	SM-B-763946-1	PIN,STRAIGHT,HEADLE.....		1
10	PADZZ	80063	SM-C-696608-22	SCREW,MACHINE.....		1
11	PADZZ	80063	SM-C-763721	CABLE ASSEMBLY,RADI.....		1
12	PADZZ	80063	SM-C-763719	CABLE ASSEMBLY,RADI.....		1
13	XBDZZ	80063	SM-C-696607-37	SCREW,MACHINE.....		1
14	PADDD	80063	SM-D-763717	ELECTRONIC COMPONEN SEE FIGURE 94		1
				FOR PARTS BREAKDOWN.....		
				UOC:EMA		
14	PADDD	80063	SM-D-978742	ELECTRONIC COMPONEN SEE FIGURE 94		1
				FOR PARTS BREAKDOWN.....		
				UOC:EMB		
15	XBDZZ	80063	SM-C-696608-34	SCREW,MACHINE.....		2

END OF FIGURE

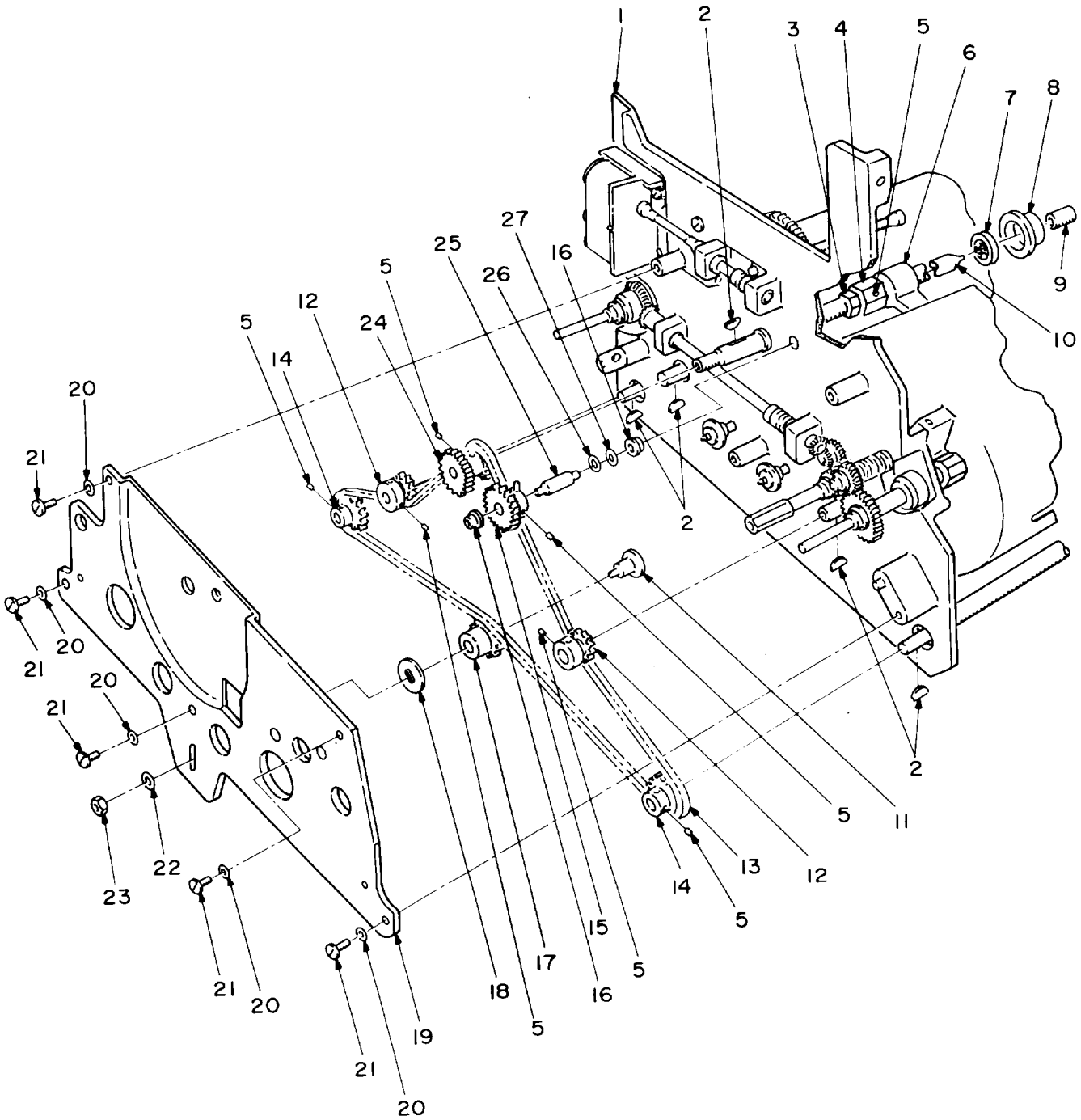

NOTE: FOR COMPLETE REFERENCE DESIGNATION
PREFIX WITH 6AR1A1.

EL4WG130

Figure 93. Amplifier Subassembly, Radio Frequency (6AR1A1) (Sheet 1 of 5).

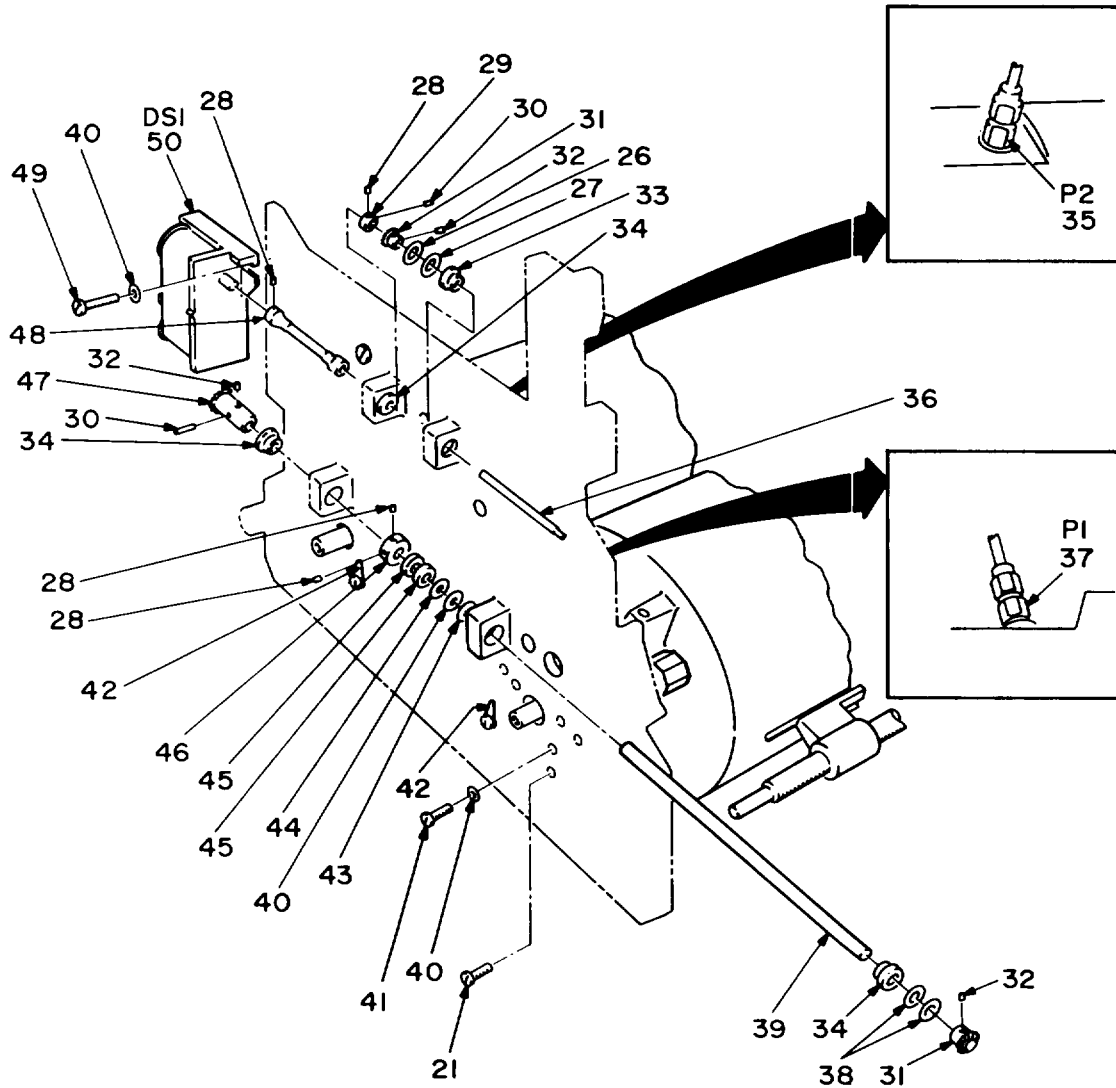

NOTE: FOR COMPLETE REFERENCE DESIGNATION
PREFIX WITH 6AR1A1.

EL4WG131

Figure 93. Amplifier Subassembly, Radio Frequency (6AR1A1) (Sheet 2 of 5).

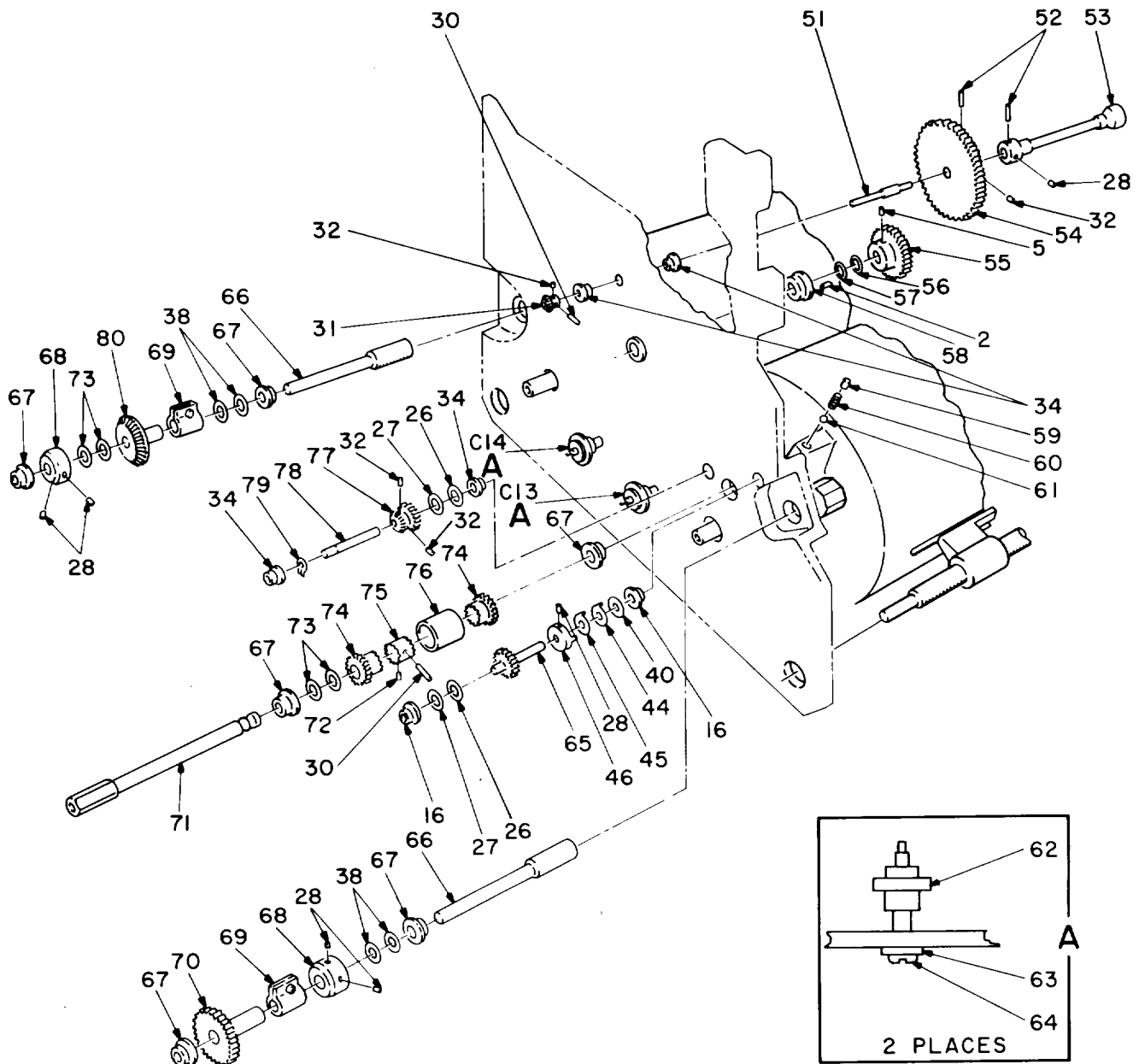

NOTE: FOR COMPLETE REFERENCE DESIGNATION
PREFIX WITH 6AR1A1.

EL4WGI32

Figure 93. Amplifier Subassembly, Radio Frequency (6AR1A1) (Sheet 3 of 5).

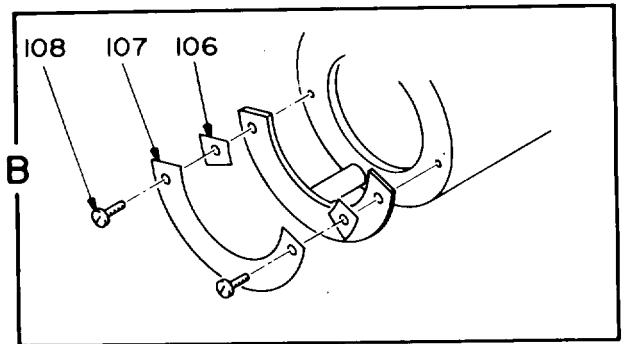
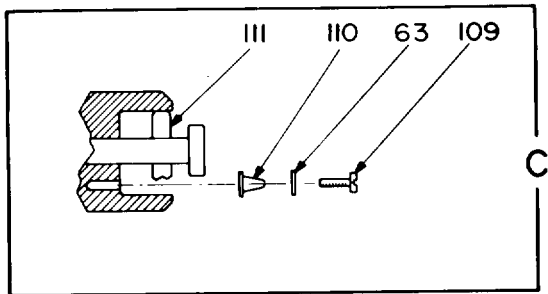
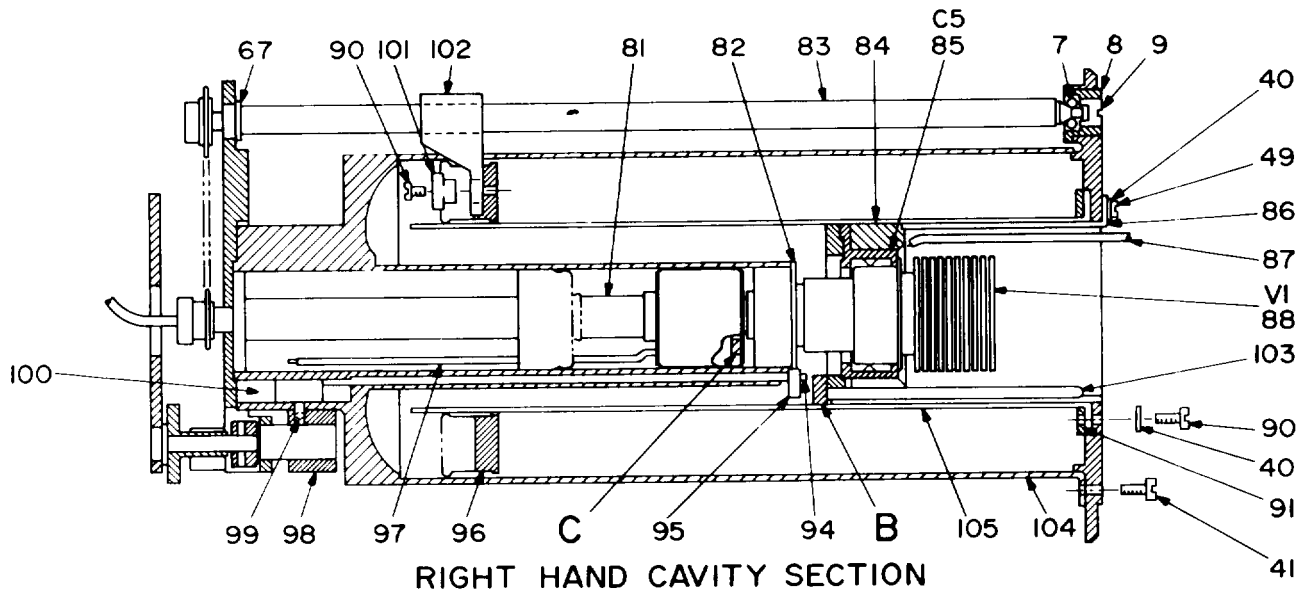
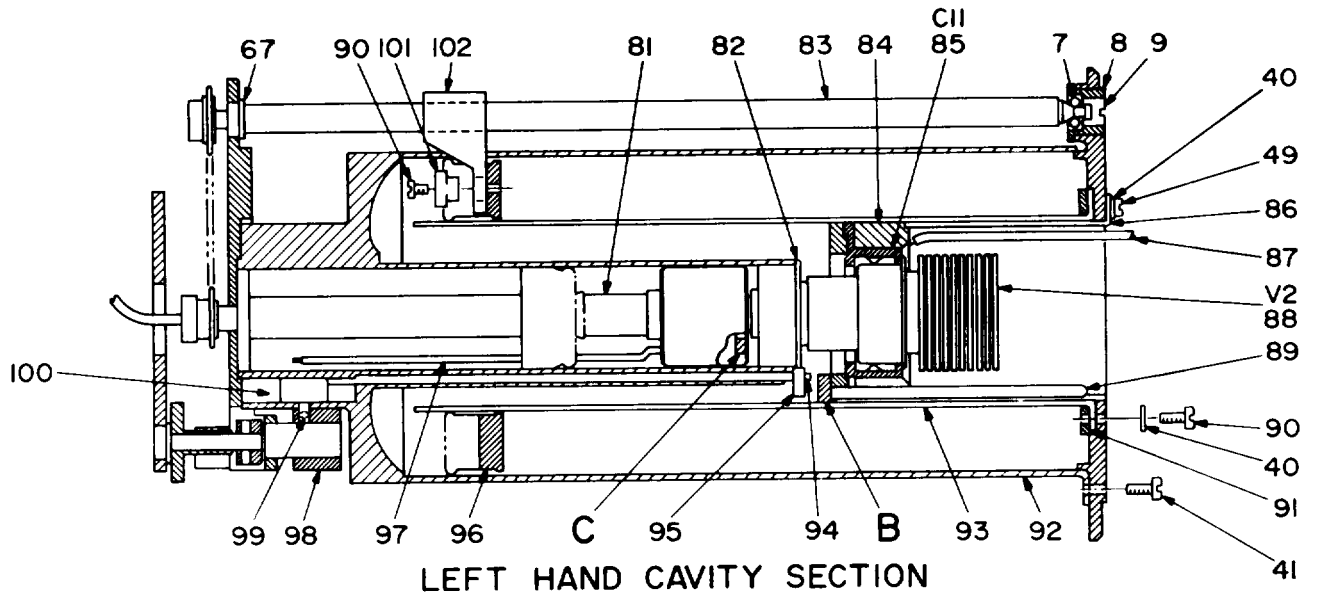

NOTE: FOR COMPLETE REFERENCE DESIGNATION
PREFIX WITH 6AR1A1.

EL4WG133

Figure 93. Amplifier Subassembly, Radio Frequency (6AR1A1) (Sheet 4 of 5).

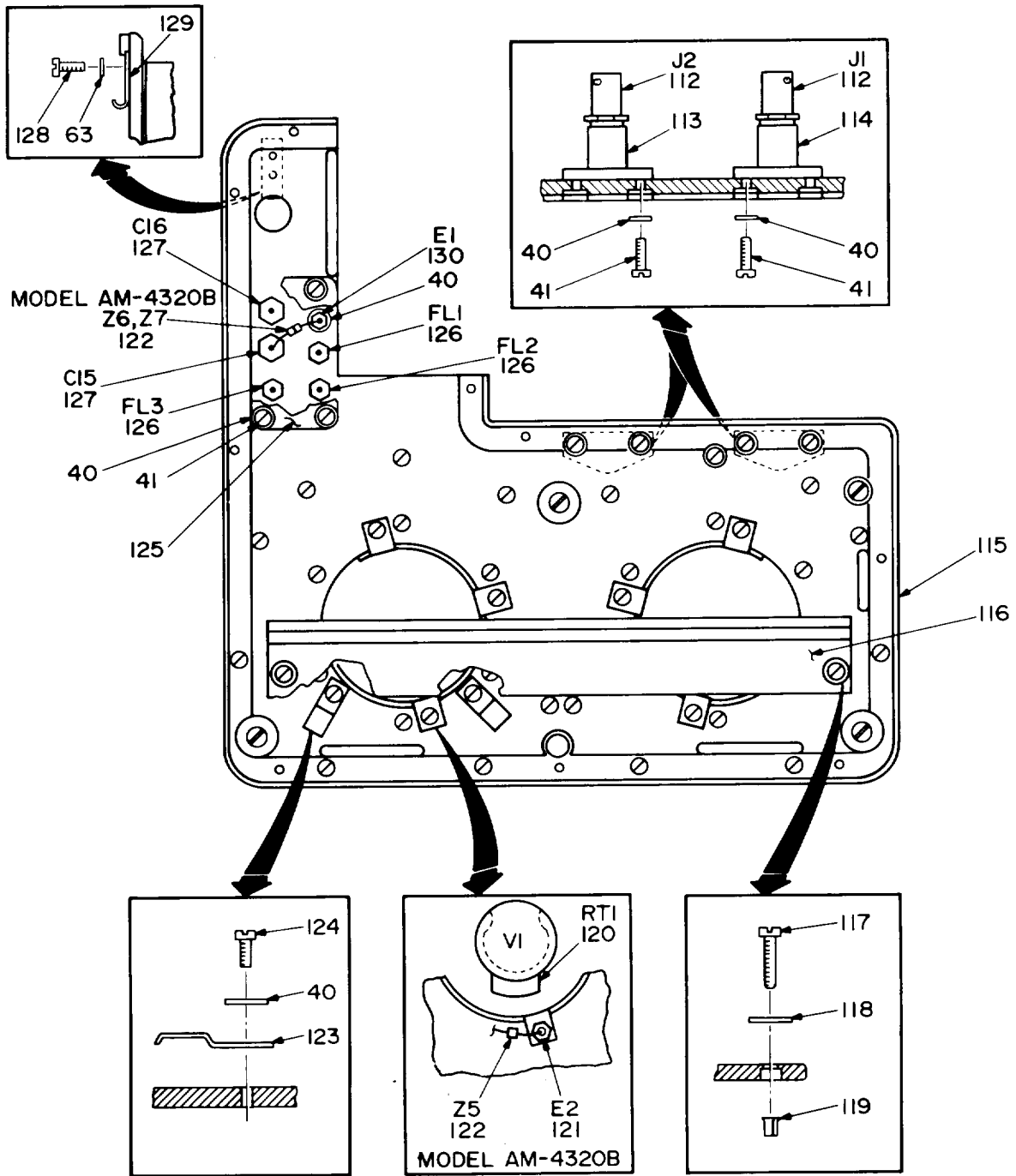

NOTE: FOR COMPLETE REFERENCE DESIGNATION
PREFIX WITH 6AR1A1.

EL4WGI34

Figure ,93. Ampl i fi er Subassembl y, Radi o Frequency (6AR1A1) (Sheet 5 of 5).

(1) ITEM NO	(2) SMR CODE	(3) FSCM	(4) PART NUMBER	(5) DESCRIPTION AND USABLE ON CODES(UOC)	(6) QTY
				GROUP 130401 AMPLIFIER SUBASSEMBLY, RADIO FREQUENCY (6AR1A1)	
				FIGURE 93	
1	XBDZZ	80063	SM-E-763949	PLATE,ELECTRICAL ME.....	1
2	PADZZ	96906	MS9841-01	KEY,WOODRUFF.....	6
3	XBDZZ	80063	SM-C-764004	NUT,SLEEVE.....	1
4	XBDZZ	80063	SM-C-763916	ACTUATOR,MECHANICAL.....	1
5	PADZZ	96906	MS51021-9	SETSCREW.....	8
6	XBDZZ	80063	SM-C-764096-2	ACTUATOR,MECHANICAL.....	1
7	XBDZZ	23589	SSC-618	BEARING,BALL,PIVOT.....	3
8	XBDZZ	80063	SM-B-763923	BUSHING.....	3
9	XBDZZ	80063	SM-B-764038	PLUG,ADJUSTING,BALL.....	3
10	XBDZZ	80063	SM-C-763815	SHAFT,SHOULDERED.....	1
11	XBDZZ	80063	SM-B-697578	PIN,SHOULDER,HEADED.....	1
12	XBDZZ	80063	SM-B-763824	SPROCKET WHEEL.....	2
13	XBDZZ	80063	SM-B-697650-4	CHAIN,ROLLER.....	1
14	XBDZZ	80063	SM-B-763833	SPROCKET WHEEL.....	2
15	XBDZZ	80063	SM-B-763838	GEAR,SPUR.....	1
16	XBDZZ	80063	SM-C-764062-11	BEARINGS.....	4
17	XBDZZ	80063	SM-B-697567	SPROCKET WHEEL.....	1
18	XBDZZ	80063	SM-B-697361	DISK,CLUTCH.....	1
19	XBDZZ	80063	SM-D-763943	PLATE,ELECTRICAL ME.....	1
20	XBDZZ	90073	195-634-6	WASHER,SPRING TENSI.....	5
21	XBDZZ	80063	SM-C-696608-33	SCREW,MACHINE.....	13
22	PADZZ	96906	MS15795-807	WASHER,FLAT.....	1
23	PADZZ	96906	MS21044-C08	NUT,SELF-LOCKING,HE.....	1
24	XBDZZ	80063	SM-B-763850	GEAR CLUSTER,SPUR.....	1
25	XBDZZ	80063	SM-B-763988	SHAFT,SHOULDERED.....	1
26	XBDZZ	80063	SM-B-696803-25	SHIM TO BE SELECTED AT ASSEMBLY....	5
27	XBDZZ	80063	SM-B-696803-27	SHIM TO BE SELECTED AT ASSEMBLY....	5
28	PADZZ	96906	MS51021-1	SETSCREW.....	12
29	XBDZZ	80063	SM-B-697708	COLLAR,SHAFT.....	1
30	XBDZZ	80063	SM-B-763946-1	PIN,STRAIGHT,HEADLE.....	6
31	XBDZZ	80063	SM-C-763783	GEAR,BEVEL.....	3
32	PADZZ	88044	28708-92C-1	SETSCREW.....	7
32	XBDZZ	80063	SM-B-978773	UOC:EMA SETSCREW.....	7
33	XBDZZ	80063	SM-C-764062-1	UOC:EMB BEARINGS.....	1
34	XBDZZ	80063	SM-C-764062-2	BEARINGS.....	7
35	PADZZ	80063	SM-C-763893-5	CABLE ASSEMBLY RADI.....	1
36	XBDZZ	80063	SM-B-697710	SHAFT,SHOULDERED.....	1
37	PADZZ	80063	SM-C-763893-4	CABLE ASSEMBLY,RADI.....	1
38	XBDZZ	80063	SM-B-696803-33	SHIM TO BE SELECTED AT ASSEMBLY....	5
39	XBDZZ	80063	SM-B-764015	SHAFT,STRAIGHT.....	1
40	PADZZ	90073	195-634-4	WASHER,SPRING TENSI.....	48
40	PADZZ	90073	195-634-4	UOC:EMA WASHER,SPRING TENSI.....	48
				UOC:EMB	

SECTION II			TM11-5820-540-34P			
(1)	(2)	(3)	(4)	(5)	(6)	
ITEM NO	SMR CODE	FSCM	PART NUMBER	DESCRIPTION AND USABLE ON CODES(UOC)	QTY	
41	PADZZ	80063	SM-C-696608-18	SCREW,MACHINE.....	39	
				UOC:EMA		
41	PADZZ	80063	SM-C-696608-18	SCREW,MACHINE.....	39	
				UOC:EMB		
42	XBDZZ	78189	2622-06-03	TERMINAL,LUG.....	2	
43	PADZZ	96906	MS15795-804	WASHER,FLAT.....	1	
44	XBDZZ	80063	SM-B-763910-2	WASHER,KEY.....	2	
45	XBDZZ	80063	SM-B-763910-1	WASHER,KEY.....	14	
46	XBDZZ	80063	SM-B-763900	RING,LOCK,KEYED.....	2	
47	XBDZZ	80063	SM-C-763784	GEAR,BEVEL.....	1	
48	XBDZZ	97945	312-11093X1-3/4I N-LONG	SHAFT,DRIVE,FLEXIBL.....	1	
49	XBDZZ	80063	SM-C-696608-17	SCREW,MACHINE.....	11	
50	PAHZZ	80063	SM-D-763722	INDICATOR,CHANNEL-F.....	1	
51	XBDZZ	80063	SM-B-763993	SHAFT,SHOULDERED.....	1	
52	XBDZZ	80063	SM-B-763946-2	PIN,STRAIGHT,HEADLE.....	2	
53	XBDZZ	65301	11093X	SHAFT,DRIVE,FLEXIBL.....	1	
54	XBDZZ	80063	SM-B-763818	GEAR,SPUR.....	1	
55	XBDZZ	80063	SM-B-763791	GEAR,SPUR.....	1	
56	XBDZZ	80063	SM-B-696803-37	SHIM TO BE SELECTED AT ASSEMBLY....	5	
57	XBDZZ	80063	SM-B-696803-39	SHIM TO BE SELECTED AT ASSEMBLY....	5	
58	XBDZZ	80063	SM-C-764062-9	BEARINGS.....	1	
59	XBDZZ	80205	NAS1081-0886	SETSCREW.....	1	
60	XBDZZ	80063	SM-B-697598	SPRING,HELICAL,COMP.....	1	
61	PADZZ	11242	A86A1000-2	BALL,BEARING.....	1	
62	XDDZZ	81349	M10950/09-0099	CAPACITOR,FIXED,MIC.....	2	
63	PADZZ	90073	195-634-2	WASHER.....	6	
64	PADZZ	80063	SM-B-697817-5	SCREW,MACHINE.....	2	
65	XBDZZ	80063	SM-B-763789	GEARSHAFT,SPUR.....	1	
66	XBDZZ	80063	SM-B-763957	PIN,STRAIGHT,THREAD.....	2	
67	XBDZZ	80063	SM-C-764062-7	BEARINGS.....	8	
68	XBDZZ	80063	SM-B-764067	COLLAR,SHAFT.....	2	
69	XDDZZ	80063	SM-B-764055	CLAMP,HUB.....	2	
70	XBDZZ	80063	SM-B-763790	GEAR,SPUR.....	1	
71	XBDZZ	80063	SM-C-763977	SHAFT,SHOULDERED.....	1	
72	PADZZ	96906	MS51038-1	SETSCREW.....	1	
73	XBDZZ	80063	SM-B-696803-35	SHIM TO BE SELECTED AT ASSEMBLY....	5	
74	XBDZZ	80063	SM-C-763817	GEAR,SPUR.....	2	
75	XBDZZ	80063	SM-B-763827	CLUTCH,POSITIVE.....	1	
76	XBDZZ	80063	SM-B-763884	SPACER,SLEEVE.....	1	
77	XBDZZ	80063	SM-C-763782	GEAR CLUSTER.....	1	
78	XBDZZ	80063	SM-B-764032	SHAFT,STRAIGHT.....	1	
79	PADZZ	96906	MS16624-5012	RING,RETAINING.....	1	
80	XBDZZ	80063	SM-C-763781	GEAR,BEVEL.....	1	
81	XBDZZ	80063	SM-D-764118	TUNER,CATHODE ASSEM.....	2	
82	PADZZ	80063	SM-B-697658	CONTACT ASSEMBLY,EL.....	2	
83	XBDZZ	80063	SM-C-763835	SHAFT,SHOULDERED.....	2	
84	PADZZ	80063	SM-B-763898	INSULATOR,BUSHING.....	2	
85	PADZZ	80063	SM-C-764089	CAPACITOR,FIXED,PLA.....	2	
86	XBDZZ	80063	SM-B-764025	RETAINER,CAPACITOR.....	2	
87	PADZZ	81349	M17/113-RG316	CABLE,RADIO FREQUEN.....	1	
88	XDOZZ	81349	JAN7211	ELECTRON TUBE.....	2	

SECTION II

TM11-5820-540-34P

(1) ITEM NO	(2) SMR CODE	(3) FSCM	(4) PART NUMBER	(5) DESCRIPTION AND USABLE ON CODES(UOC)	(6) QTY
89	PADZZ	80063	SM-C-763829-1	PLATE,CAPACITOR.....	1
90	XBDZZ	80063	SM-C-696608-19	SCREW,MACHINE.....	16
91	XBDZZ	80063	SM-B-763968	RETAINER,ELECTRICAL.....	2
92	XBDZZ	80063	SM-D-763865	CAVITY,TUNED.....	1
93	PADZZ	80063	SM-C-764083	CONDUCTOR SECTION,T.....	1
94	PADZZ	80205	NAS1351C00LL4	SCREW,SELF-LOCKING.....	2
95	PADZZ	80063	SM-B-764052	CAPACITOR,SUBASSEMB.....	2
96	PADZZ	80063	SM-C-764102	CONTACT ASSEMBLY,EL.....	2
97	PADZZ	80063	SM-B-763750	CABLE,RADIO FREQUEN.....	2
98	XBDZZ	80063	SM-B-763909	ACTUATOR,MECHANICAL.....	2
99	PADZZ	96906	MS51021-11	SETSCREW.....	2
100	XBDZZ	80063	SM-B-764091	ACTUATOR,FINE TUNIN.....	2
101	XBDZZ	80063	SM-B-764007	BUSHING,SLEEVE.....	4
102	XBDZZ	80063	SM-C-764096-1	ACTUATOR,MECHANICAL.....	2
103	PADZZ	80063	SM-C-763829-2	CAPACITOR,SUBASSEMB.....	1
104	PADZZ	80063	SM-D-763872	CAVITY ASSEMBLY,RIG.....	1
105	XBDZZ	80063	SM-C-764084	CONDUCTOR SECTION.....	1
106	XBDZZ	80063	SM-B-763766	INSULATOR,PLATE.....	4
107	XBDZZ	80063	SM-B-763761	INSULATOR,PLATE.....	2
108	XBDZZ	80063	SM-C-696860-3	SCREW,MACHINE.....	4
109	PADZZ	80063	SM-C-696608-7	SCREW,MACHINE.....	2
110	PADZZ	81413	115704-001	TERMINAL,LUG.....	2
111	PADZZ	95566	A-426017-2	CORE,ELECTROMAGNET.....	2
112	PADZZ	81349	M39012/21-0001	CONNECTOR,RECEPTACL.....	2
113	XBDZZ	80063	SM-C-763862-2	POST,ELECTRICAL.....	1
114	XBDZZ	80063	SM-C-763862-1	POST,ELECTRICAL.....	1
115	XBDZZ	80063	SM-E-763837-1	PLATE,ELECTRICAL ME.....	1
				UOC:EMA	
115	XBDZZ	80063	SM-E-763837-2	PLATE,ELECTRICAL ME.....	1
				UOC:EMB	
116	PADZZ	80063	SM-C-764108	RETAINER,ELECTRON T.....	1
				UOC:EMA	
116	PADZZ	80063	SM-C-978744	RETAINER,ELECTRON.....	1
				UOC:EMB	
117	PAOZZ	80063	SM-C-696608-24	SCREW,MACHINE.....	2
118	PAOZZ	90073	195-634-4	WASHER,SPRING TENSI.....	2
				UOC:EMA	
118	PAOZZ	90073	195-634-4	WASHER,SPRING TENSI.....	2
				UOC:EMB	
119	PAOZZ	80063	SM-B-696606-1	CLIP,SPLIT TUBULAR.....	2
120	PAHZZ	80063	SM-C-978769	TEMPERATURE SENSOR.....	1
				UOC:EMB	
121	XBDZZ	80063	SM-B-978750	TERMINAL,STUD.....	1
				UOC:EMB	
122	PADZZ	02114	111-00201-005	COIL,RADIO FREQUENC.....	3
				UOC:EMB	
123	XBDZZ	80063	SM-B-764028	CLIP,SPRING TENSION.....	2
124	XBDZZ	80063	SM-C-696608-16	SCREW,MACHINE.....	2
125	PADZZ	80063	SM-B-763967	PLATE,ELECTRICAL SH.....	1
126	PADZZ	81349	M15733/61-0001	FILTER,RADIO FREQUE.....	3
				UOC:EMA	
126	PADZZ	81349	M15733/61-0001	FILTER,RADIO FREQUE.....	2

SECTION II

TM11-5820-540-34P

(1) ITEM NO	(2) SMR CODE	(3) FSCM	(4) PART NUMBER	(5) DESCRIPTION AND USABLE ON CODES(UOC)	(6) QTY
127	PADZZ	81349	CK70AX101K	UOC: EMB CAPACITOR, FIXED, CER.....	2
128	PADZZ	80063	SM-C-696608-8	SCREW, MACHINE.....	2
129	XBDZZ	80063	SM-B-763780	CONTACT, ELECTRICAL.....	1
130	XBDZZ	71279	160-2051-02-0503	TERMINAL, STUD.....	1

END OF FIGURE

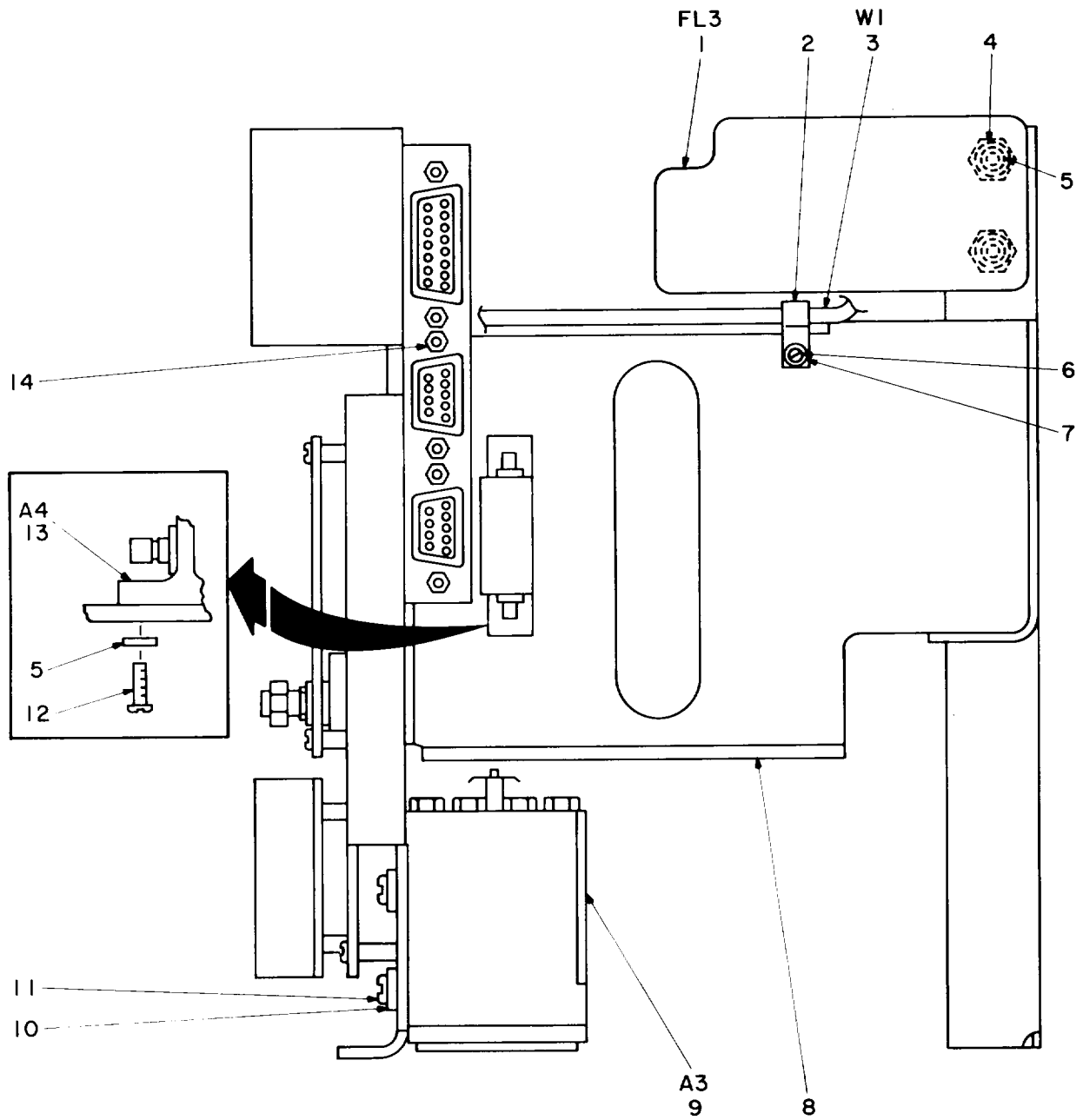

NOTE: FOR COMPLETE REFERENCE DESIGNATION
PREFIX WITH 6AR1A2.

EL4WG135

Figure 94. Electronic Component Assembly (6AR1A2) (Sheet 1 of 2).

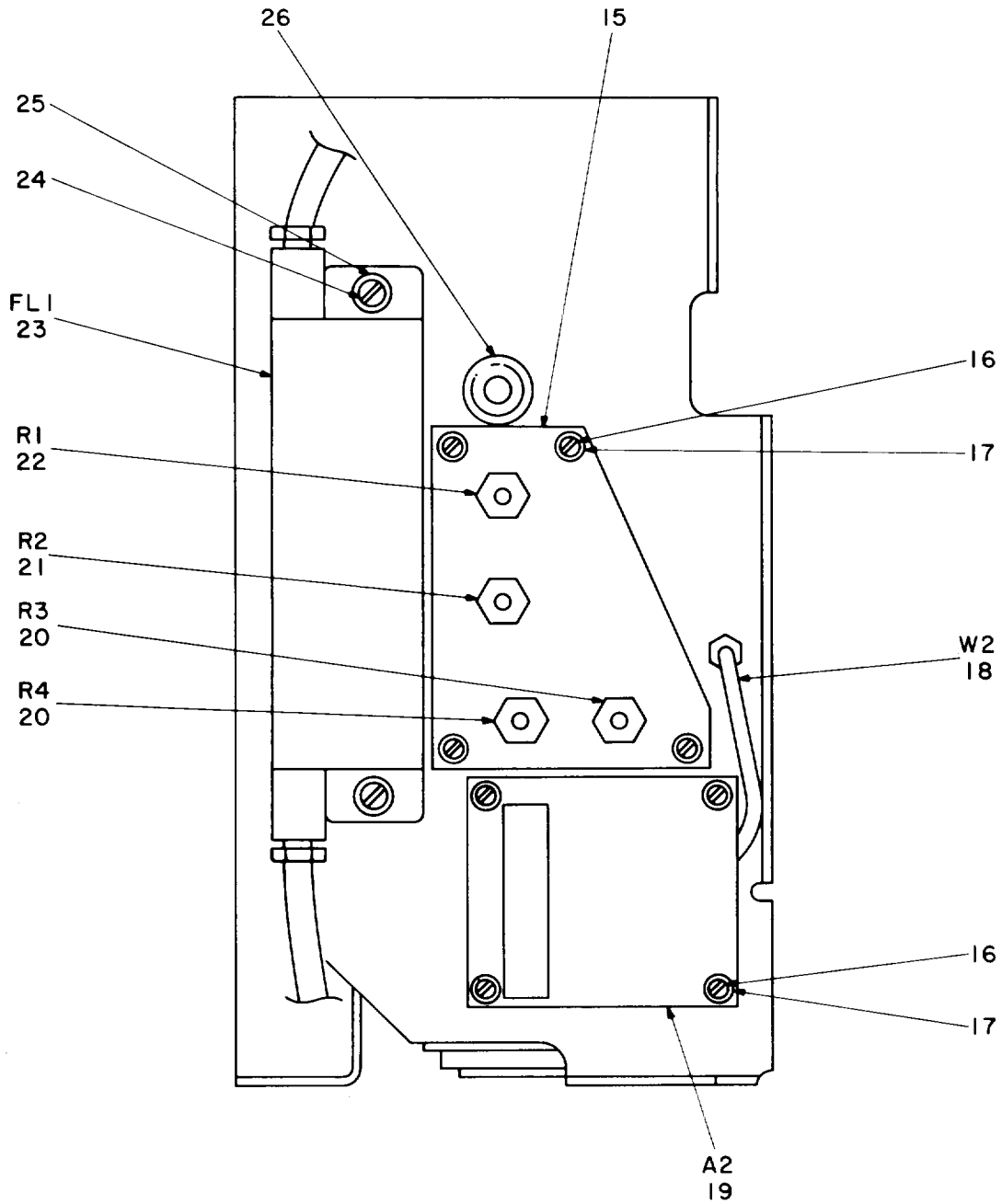

NOTE : FOR COMPLETE REFERENCE DESIGNATION
 PREFIX WITH 6AR1A2.

EL4WGI36

Figure 94. Electronic Component Assembly (6AR1A2) (Sheet 2 of 2).

SECTION II TM11-5820-540-34P (5) (6)
 (1) (2) (3) (4)
 ITEM SMR FSC PART
 NO CODE FSC NUMBER DESCRIPTION AND USABLE ON CODES(UOC) QTY

GROUP 130402 ELECTRONIC COMPONENT ASSEMBLY (6AR1A2)
 FIGURE 94

1	PADZZ	90073	370-683	FILTER,RADIO FREQUE.....	1
2	XBDZZ	35403	ADJ-P-CLIP-0	CLAMP,LOOP.....	1
3	XBDZZ	80063	SM-E-763728	WIRING HARNESS,BRAN.....	1
				UOC:EMA	
3	XBDZZ	80063	SM-E-978746	WIRING HARNESS,BRAN.....	1
				UOC:EMB	
4	PADZZ	18876	9052346	NUT,PLAIN,HEXAGON.....	2
				UOC:EMA	
4	PADZZ	96906	MS35649-264	NUT,PLAIN,HEXAGON.....	2
				UOC:EMB	
5	PADZZ	90073	195-634-6	WASHER,SPRING TENS.....	4
6	XBDZZ	80063	SM-C-696608-19	SCREW,MACHINE.....	1
7	PADZZ	80063	SM-B-696631-5	WASHER,FLAT.....	1
8	XBDZZ	80063	SM-E-763919-1	CHASSIS,ELECTRICAL.....	1
				UOC:EMA	
8	XBDZZ	80063	SM-E-763919-2	CHASSIS,ELECTRICAL.....	1
				UOC:EMB	
9	PAHZZ	80063	SM-C-763724	CONNECTOR&FILTER AS.....	1
10	PAHZZ	80063	SM-B-696631-6	WASHER,FLAT.....	4
11	PAHZZ	80063	SM-C-696608-32	SCREW,MACHINE.....	4
12	PADZZ	80063	SM-C-696608-31	SCREW,MACHINE.....	2
13	PADZZ	80063	SM-C-763725	FILTER,RADIO FREQUE.....	1
14	PADZZ	71468	D20418-2	JACKSCREW,ELECTRICA.....	6
15	XBDZZ	80063	SM-C-763942	PLATE,MOUNTING RESI.....	1
16	PADZZ	80063	SM-C-696608-8	SCREW,MACHINE.....	8
17	XBDZZ	90073	195-634-2	WASHER.....	8
18	PADZZ	80063	SM-C-763729	CABLE ASSEMBLY,RADI.....	1
19	PAHZZ	80063	SM-C-763723	CIRCUIT CARD ASSEMB.....	1
20	PADZZ	81349	RP061UB2R0KK	RESISTOR,VARIABLE,W.....	2
21	PADZZ	81349	RP061UB250KK	RESISTOR,VARIABLE,W.....	1
22	PADZZ	81349	RP061UB101KK	RESISTOR,VARIABLE,W.....	1
23	PADZZ	70998	5449	FILTER,LOW PASS.....	1
24	PADZZ	80063	SM-C-696608-47	SCREW,MACHINE.....	2
25	PADZZ	90073	195-634-8	WASHER.....	2
26	XBDZZ	80063	SM-B-764151	GROMMET,RUBBER.....	1

END OF FIGURE

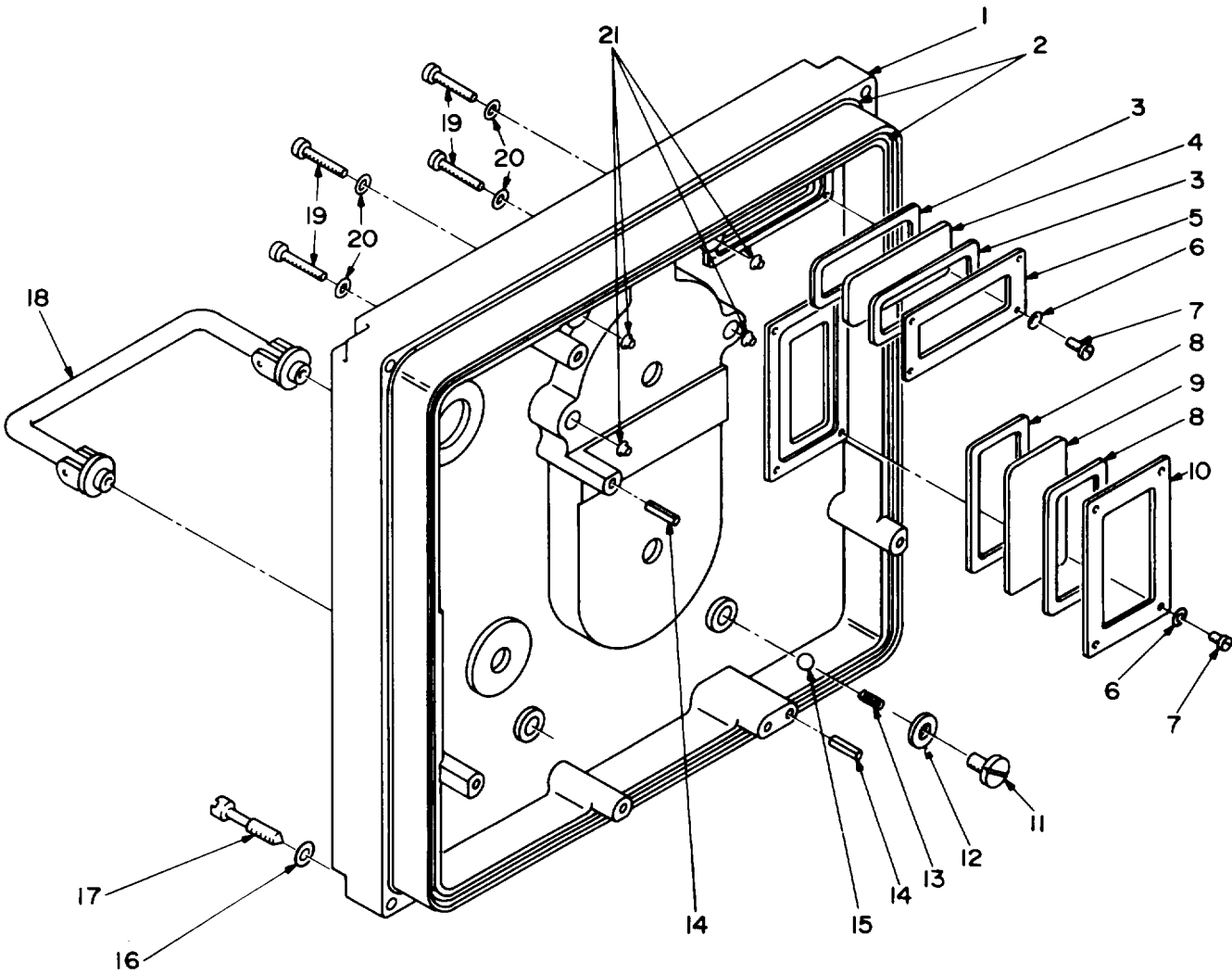

EL4WG137

Figure 95. Panel, Control (6MP1).

SECTION II			TM11-5820-540-34P			
(1)	(2)	(3)	(4)	(5)	(6)	
ITEM NO	SMR CODE	FSCM	PART NUMBER	DESCRIPTION AND USABLE ON CODES(UOC)	QTY	
				GROUP 1305	PANEL, CONTROL (6MP1)	
				FIGURE 95		
1	XBDZZ	80063	SM-D-764077	PANEL SUBASSEMBLY.....	1	
2	XBDZZ	80063	SM-B-697537	SHIELD,GASKET ELECT.....	1	
3	XBDZZ	80063	SM-B-697591	GASKET.....	2	
4	XBDZZ	80063	SM-A-697593-1	WINDOW,DIAL.....	1	
5	XBDZZ	80063	SM-B-697596	PLATE,RETAINING.....	1	
6	XBDZZ	90073	195-634-2	WASHER.....	8	
7	PADZZ	80063	SM-C-696608-7	SCREW,MACHINE.....	8	
8	XBDZZ	80063	SM-B-697592	GASKET.....	2	
9	XBDZZ	80063	SM-A-697593-2	WINDOW,DIAL.....	1	
10	XBDZZ	80063	SM-B-697595	PLATE,RETAINING,WIN.....	1	
11	PADZZ	80063	SM-B-697600	SCREW,MACHINE.....	2	
12	PADZZ	96906	MS9321-10	WASHER,FLAT.....	2	
13	XBDZZ	80063	SM-B-697598	SPRING,HELICAL,COMP.....	2	
14	XBDZZ	96906	MS16562-234	PIN,SPRING.....	2	
15	PADZZ	96906	MS134352	BALL,BEARING.....	2	
16	PAOZZ	90073	195-634-8	WASHER.....	4	
17	PAOZZ	80063	SM-B-697599	SCREW,EXTERNALLY RE.....	4	
18	PADZZ	80063	SM-C-697546	HANDLE,BOW.....	1	
19	PAHZZ	80063	SM-B-697597	SCREW,MACHINE.....	4	
20	PAHZZ	90073	195-634-6	WASHER,SPRING TENSI.....	4	
21	PAHZZ	80063	SM-B-696606-2	CLIP,SPLIT TUBULAR.....	4	

END OF FIGURE

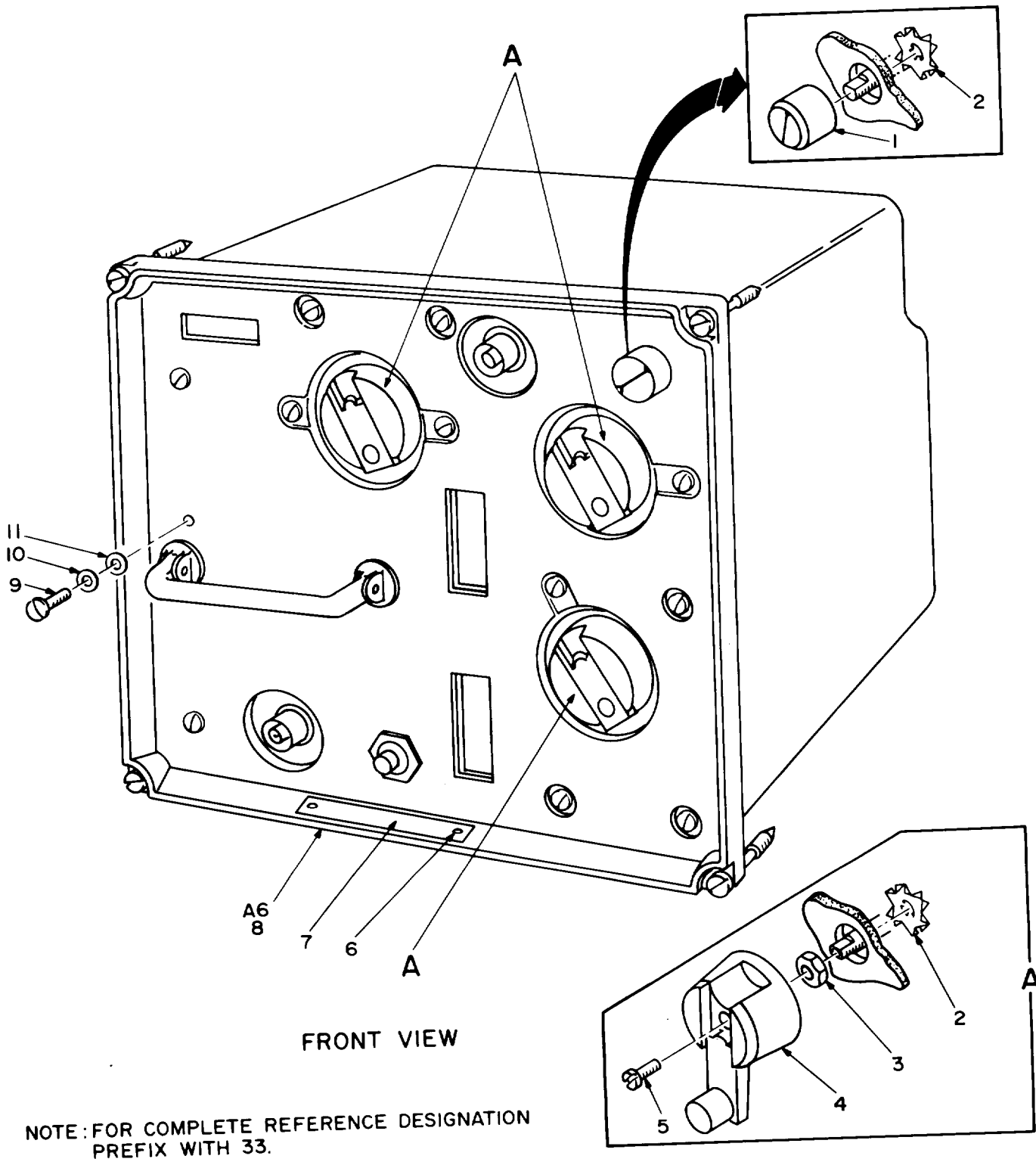

FRONT VIEW

NOTE: FOR COMPLETE REFERENCE DESIGNATION
PREFIX WITH 33.

EL4WGI38

Figure 96. Amplifier Converter AM-4317/GRC-103(V) (33) (Sheet 1 of 5).

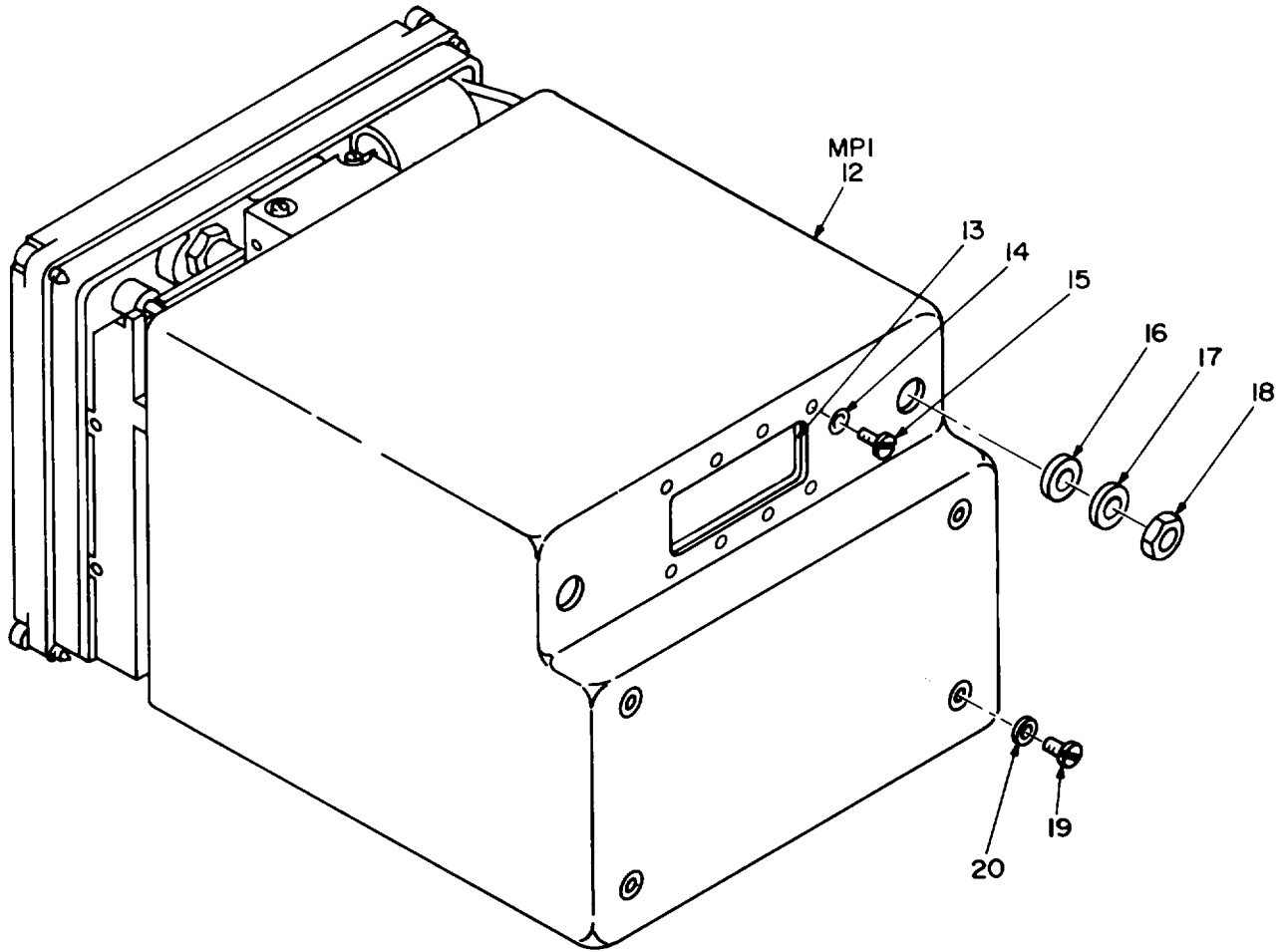

REAR VIEW

**NOTE: FOR COMPLETE REFERENCE DESIGNATION
PREFIX WITH 33.**

EL4WG139

Figure 96. Amplifier Converter AM-4317/GRC-103(V) (33) (Sheet 2 of 5).

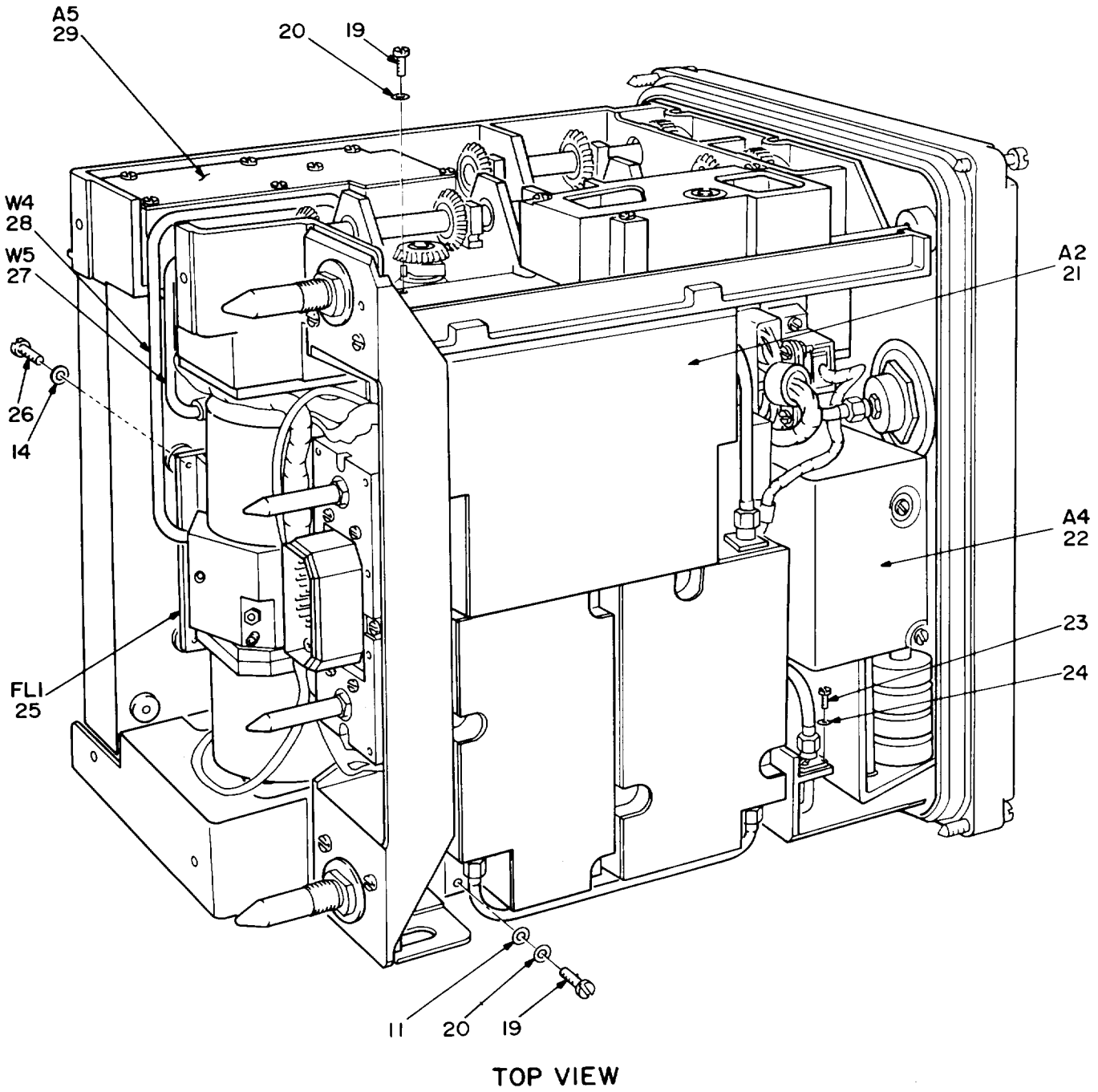

NOTE: FOR COMPLETE REFERENCE DESIGNATION
PREFIX WITH 33.

EL4WG140

Figure 96. Amplifier Converter AM-4317/GRG-103(v) (33) (Sheet 3 of 5).

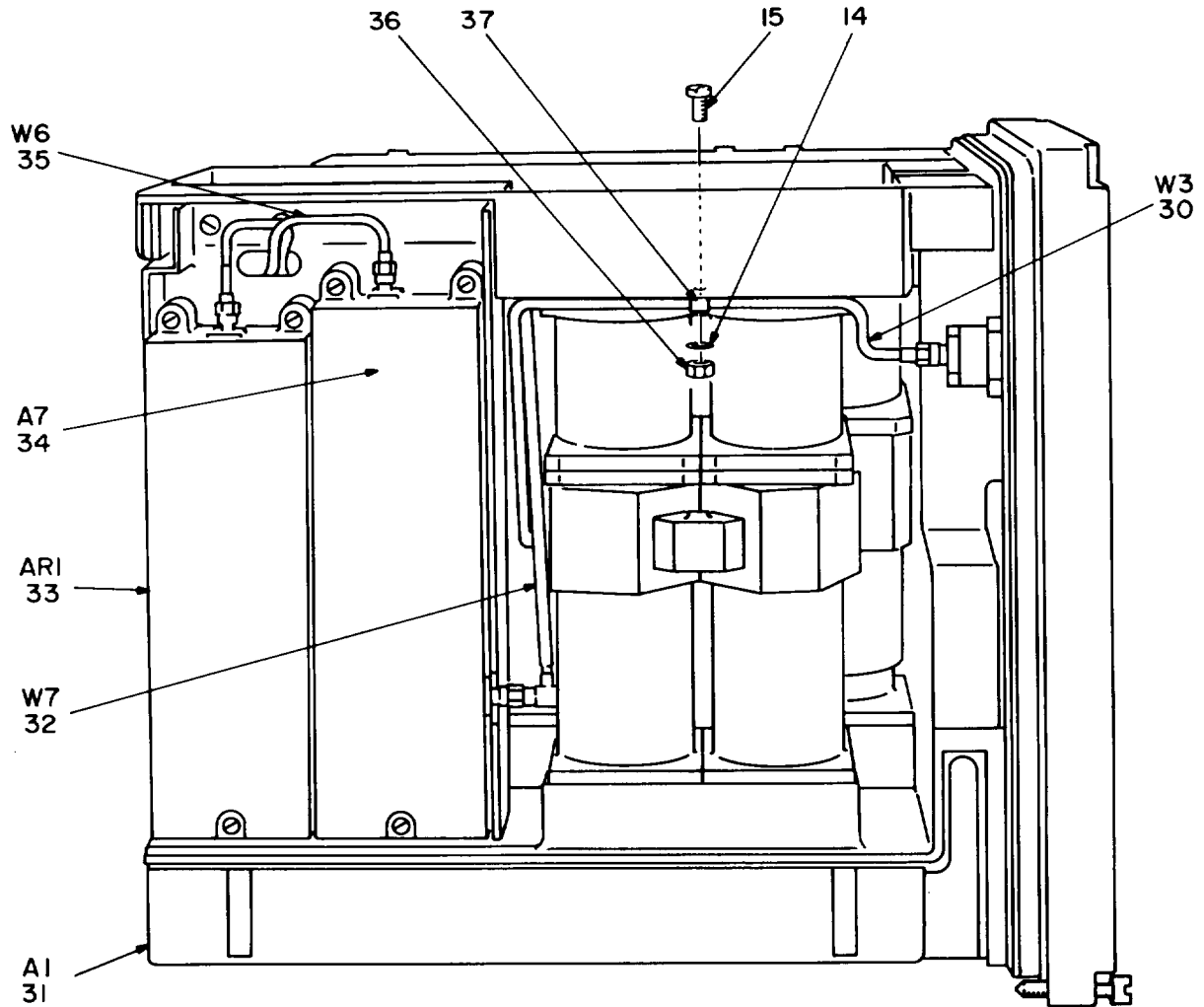

BOTTOM VIEW

**NOTE: FOR COMPLETE REFERENCE DESIGNATION
PREFIX WITH 33.**

EL4WG14I

Figure 96. Amplifier converter AM-4317/GRC-103(V) (33) (Sheet 4 of 5).

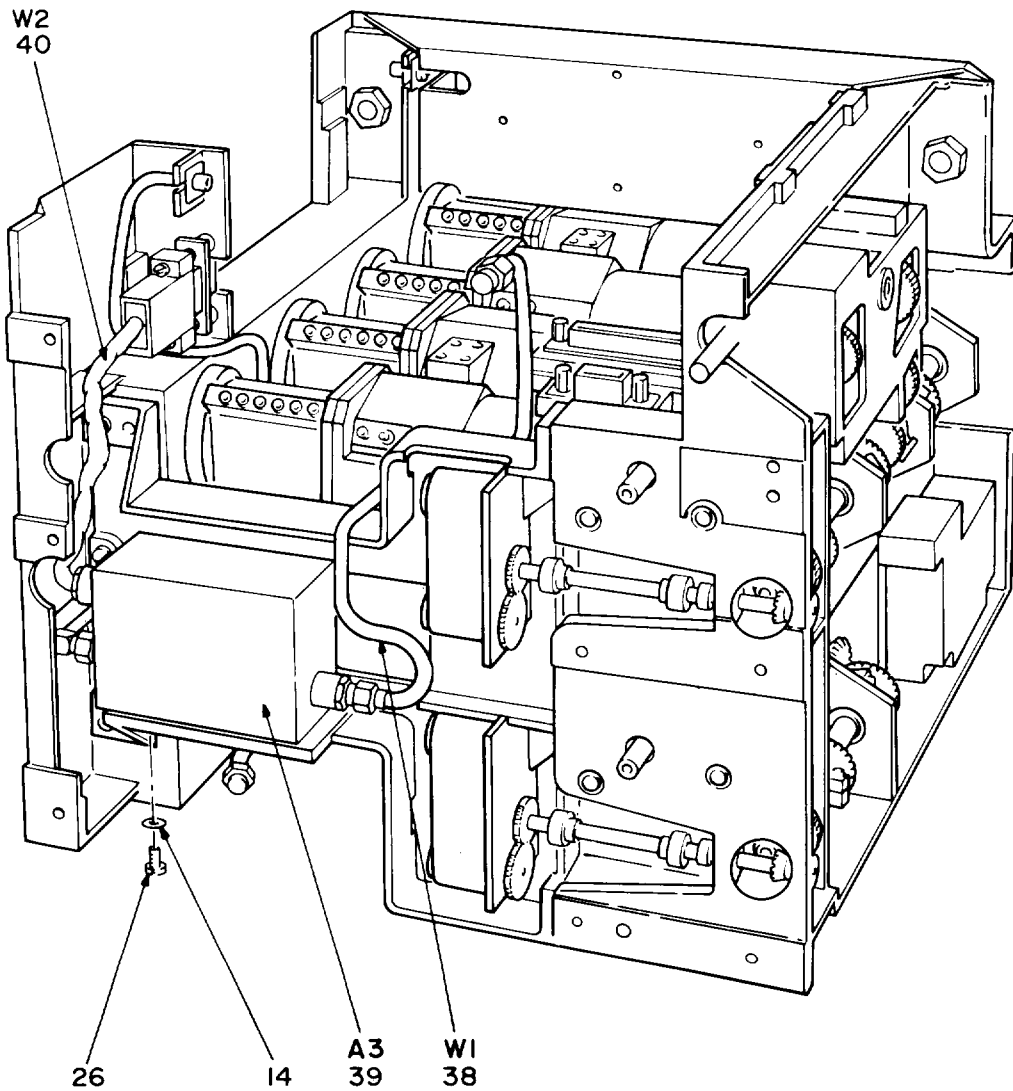

FRONT VIEW WITH CONTROL PANEL REMOVED

**NOTE: FOR COMPLETE REFERENCE DESIGNATION
PREFIX WITH 33.**

EL4WG142

Figure 96. Amplifier Converter AM-4317/GRC-103(V) (33) (Sheet 5 of 5).

SECTION II			TM11-5820-540-34P		(5)	(6)
(1)	(2)	(3)	(4)			
ITEM	SMR	FSCM	PART	DESCRIPTION AND USABLE ON CODES(UOC)		QTY
NO	CODE		NUMBER			
GROUP 14 AMPLIFIER CONVERTER						
AM-4317/GRC-103(V) (33)						
FIGURE 96						
1	PAOZZ	96906	MS91528-1N4B	KNOB.....		1
2	PADZZ	80063	SM-B-698182	WASHER, SPRING TENSI.....		4
3	PAOZZ	80063	SM-B-698174	NUT, PLAIN, HEXAGON.....		3
4	PAOZZ	80063	SM-B-698185	CRANK, HAND.....		3
5	PAOZZ	16941	LP57D40S6X2	SCREW, SELF-LOCKING.....		3
6	PADZZ	96906	MS21318-7	SCREW, DRIVE.....		2
7	XBDZZ	80063	SM-C-697286-5	PLATE, IDENTIFICATIO.....		1
8	XBDDD	80063	SM-D-696334	PANEL, CONTROL SEE FIGURE 114 FOR PARTS BREAKDOWN.....		1
9	PADZZ	80063	SM-B-698175	SCREW, MACHINE.....		3
10	PADZZ	96906	MS35338-136	WASHER, LOCK.....		3
11	PADZZ	80063	SM-B-696631-6	WASHER, FLAT.....		5
12	XBOZZ	80063	SM-E-696338	COVER, AMP-CONVERTER.....		1
13	XBOZZ	80063	SM-B-698176	GASKET.....		2
14	XBOZZ	90073	195-634-4	WASHER, SPRING TENSI.....		15
15	XBOZZ	80063	SM-C-696608-20	SCREW, MACHINE.....		9
16	PAOZZ	80063	SM-B-698179	GASKET.....		2
17	PADZZ	80063	SM-B-698178	WASHER, FLAT.....		2
18	PAOZZ	80063	SM-B-698180	NUT, PLAIN, HEXAGON.....		2
19	XBOZZ	80063	SM-C-696608-33	SCREW, MACHINE.....		10
20	XBOZZ	90073	195-634-6	WASHER, SPRING TENSI.....		10
21	PAHDD	80063	SM-D-696330	FREQUENCY MULTIPLIE SEE FIGURE 102 FOR PARTS BREAKDOWN.....		1
22	PAODD	80063	SM-E-696332	CONTROL, INDICATOR SEE FIGURE 111 FOR PARTS BREAKDOWN.....		1
23	PADZZ	80063	SM-C-696608-10	SCREW, MACHINE.....		4
24	PADZZ	90073	195-634-2	WASHER.....		4
25	XDDZZ	70998	5433-A	FILTER, LOW PASS.....		1
26	XBDZZ	80063	SM-C-696608-19	SCREW, MACHINE.....		6
27	PADZZ	80063	SM-C-696344	CABLE ASSEMBLY, RADI.....		1
28	PADZZ	80063	SM-C-696343	CABLE ASSEMBLY, RADI.....		1
29	PAFDD	80063	SM-D-696333	CONTROL-MONITOR SIG SEE FIGURE 113 FOR PARTS BREAKDOWN.....		1
30	PADZZ	80063	SM-C-696342	CABLE ASSEMBLY, RADI.....		1
31	PFDDD	80063	SM-E-696329	DUPLEXER SEE FIGURE 97 FOR PARTS BREAKDOWN.....		1
32	PADZZ	80063	SM-D-696346	CABLE ASSEMBLY, RADI.....		1
33	PAHLL	80063	SM-D-696336	AMPLIFIER, INTERMEDI SEE FIGURE 117 FOR PARTS BREAKDOWN.....		1
34	PAFDD	80063	SM-D-696296	MIXER STAGE, FREQUEN SEE FIGURE 115 FOR PARTS BREAKDOWN.....		1
35	PADZZ	80063	SM-C-696345	CABLE ASSEMBLY, RADI.....		1
36	PADZZ	96906	MS35649-244	NUT, PLAIN, HEXAGON.....		1
37	XBDZZ	35403	ADJ-P-CLIP-0	CLAMP, LOOP.....		1
38	PADZZ	80063	SM-C-696340	CABLE ASSEMBLY, RADI.....		1
39	PAHZZ	80063	SMA696331	POWER MONITOR RADIO.....		1
40	PADZZ	80063	SM-C-696341	CABLE ASSEMBLY, RADI.....		1

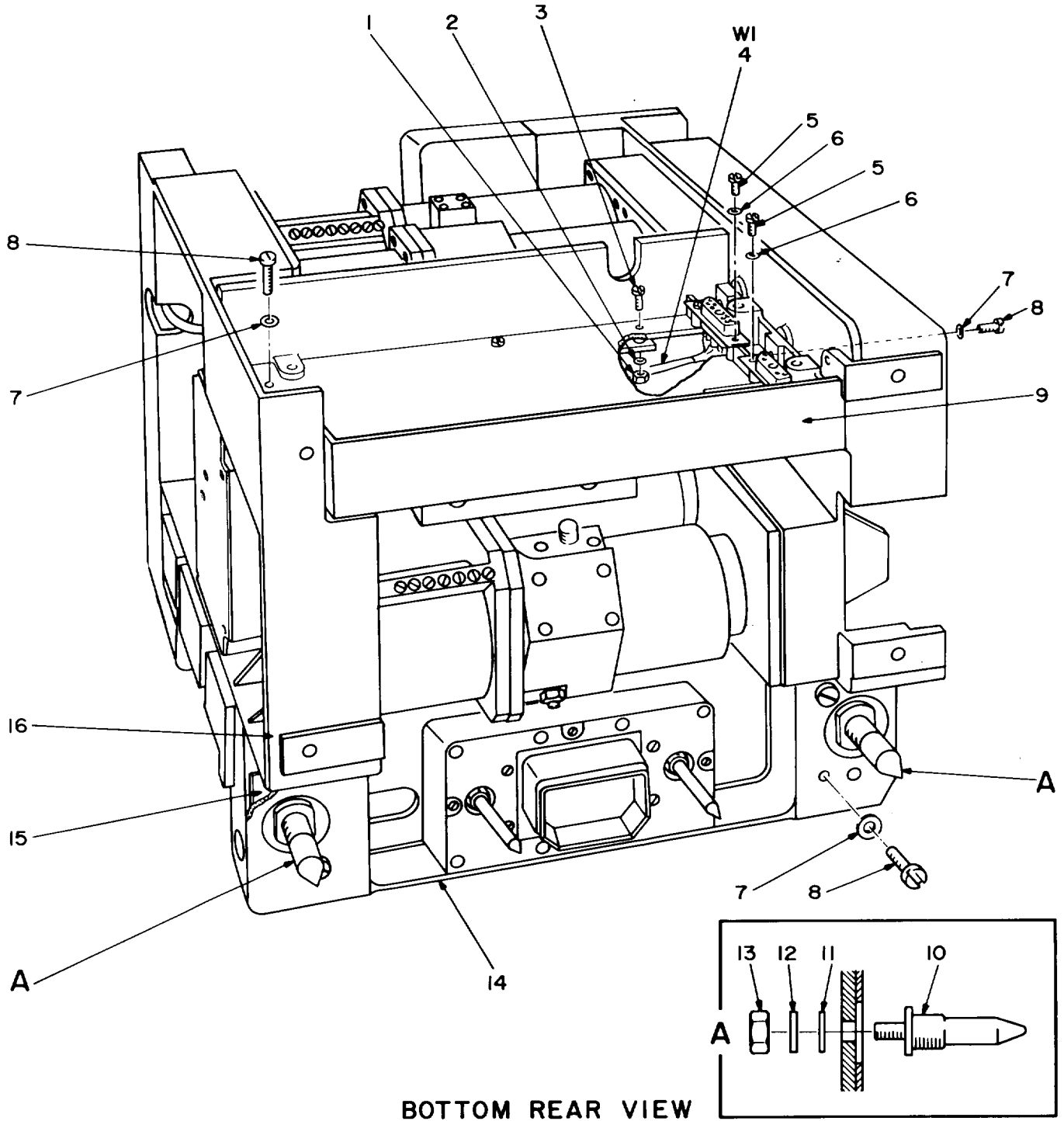

BOTTOM REAR VIEW

**NOTE: FOR COMPLETE REFERENCE DESIGNATION
PREFIX WITH 33A1.**

EL4WGI43

Figure 97. Duplexer (33A1) (Sheet 1 of 2).

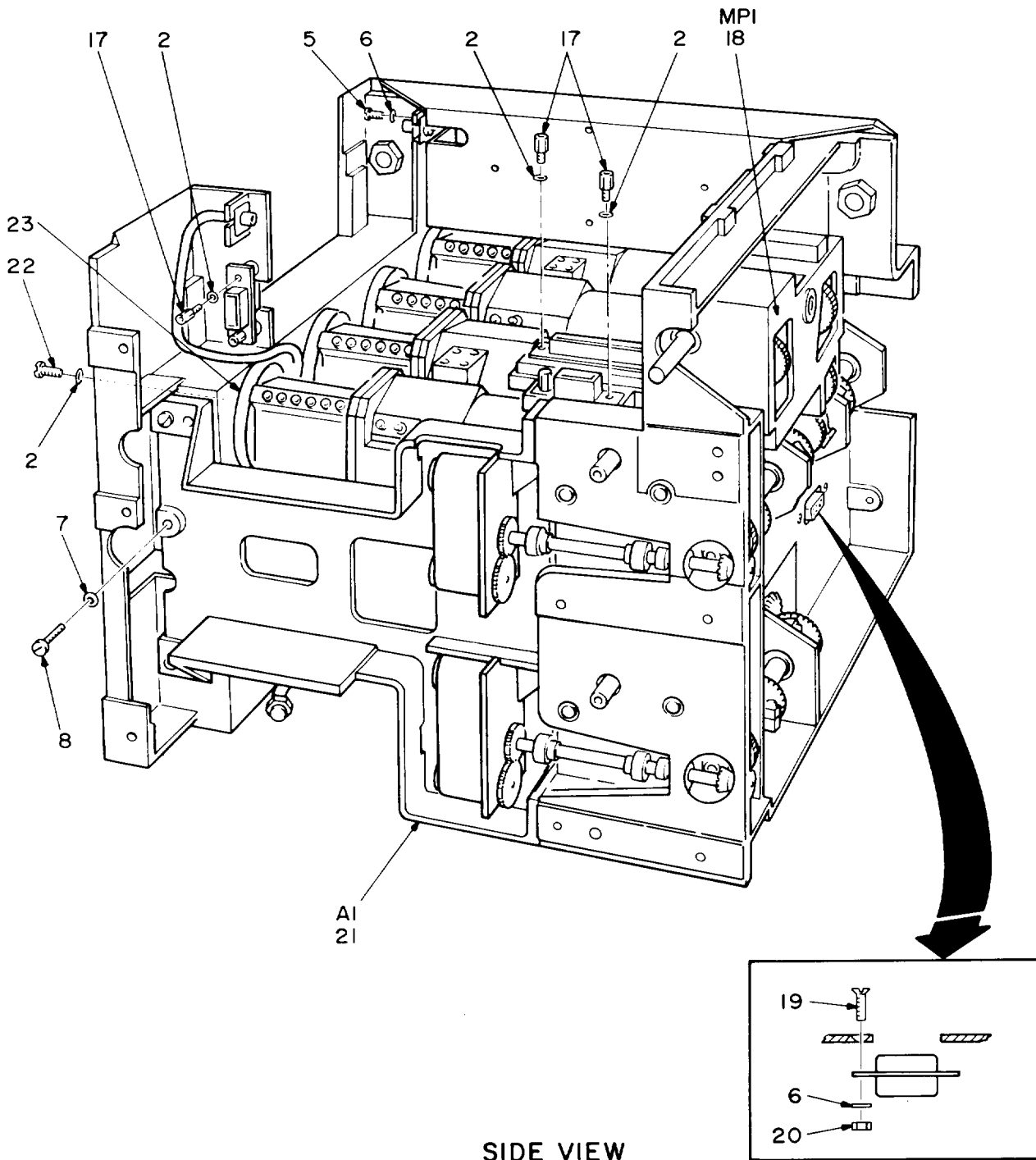

NOTE FOR COMPLETE REFERENCE DESIGNATION
PREFIX WITH 33A1.

EL4WG144

Figure 97. Duplexer (33A1) (Sheet 2 of 2).

SECTION II			TM11-5820-540-34P	(5)	(6)
(1)	(2)	(3)	(4)		
ITEM NO	SMR CODE	FSCM	PART NUMBER	DESCRIPTION AND USABLE ON CODES(UOC)	QTY
				GROUP 1401 DUPLEXER (33A1)	
				FIGURE 97	
1	PADZZ	96906	MS35649-244	NUT,PLAIN,HEXAGON.....	2
2	PADZZ	90073	195-634-4	WASHER,SPRING TENSI.....	20
3	XBDZZ	80063	SM-C-696608-22	SCREW,MACHINE.....	2
4	XBDDD	80063	SM-E-696350	WIRING HARNESS,BRAN SEE FIGURE 100 FOR PARTS BREAKDOWN.....	1
5	XBDZZ	80063	SM-C-696608-8	SCREW,MACHINE.....	8
6	XBDZZ	90073	195-634-2	WASHER.....	10
7	XBDZZ	90073	195-634-6	WASHER,SPRING TENSI.....	13
8	XBDZZ	80063	SM-C-696608-34	SCREW,MACHINE.....	13
9	XBDZZ	80063	SM-D-697411-1	SUPPORT,BOTTOM.....	1
10	XBDZZ	80063	SM-C-697936	PIN,SHOULDER,HEADLE.....	2
11	XBDZZ	80063	SM-B-697938	WASHER,FLAT.....	2
12	PADZZ	96906	MS35338-140	WASHER,LOCK.....	2
13	PADZZ	96906	MS35650-3314	NUT,PLAIN,HEXAGON.....	2
14	XBDZZ	80063	SM-C-696976-1	SUPPORT,REAR.....	1
15	XBDZZ	80063	SM-B-697937	SHIM.....	14
16	XBDZZ	80063	SM-E-697414-1	CHASSIS,ELECTRICAL.....	1
17	XBDZZ	71468	D20418-2	JACKSCREW,ELECTRICAL.....	6
18	PAHDD	80063	SM-D-696349	GEAR ASSEMBLY,SPEED SEE FIGURE 99 FOR PARTS BREAKDOWN.....	1
19	XBDZZ	80063	SM-C-696607-8	SCREW,MACHINE.....	2
20	XBDZZ	96906	MS35649-224	NUT,PLAIN,HEXAGON.....	2
21	PADDD	80063	SM-E-696328	AMPLIFIER-CONVERTER SEE FIGURE 98 FOR PARTS BREAKDOWN.....	1
22	PADZZ	80063	SM-C-696608-18	SCREW,MACHINE.....	12
23	XBDZZ	80063	SM-C-697934-2	RING,TUNED CAVITY.....	6

END OF FIGURE

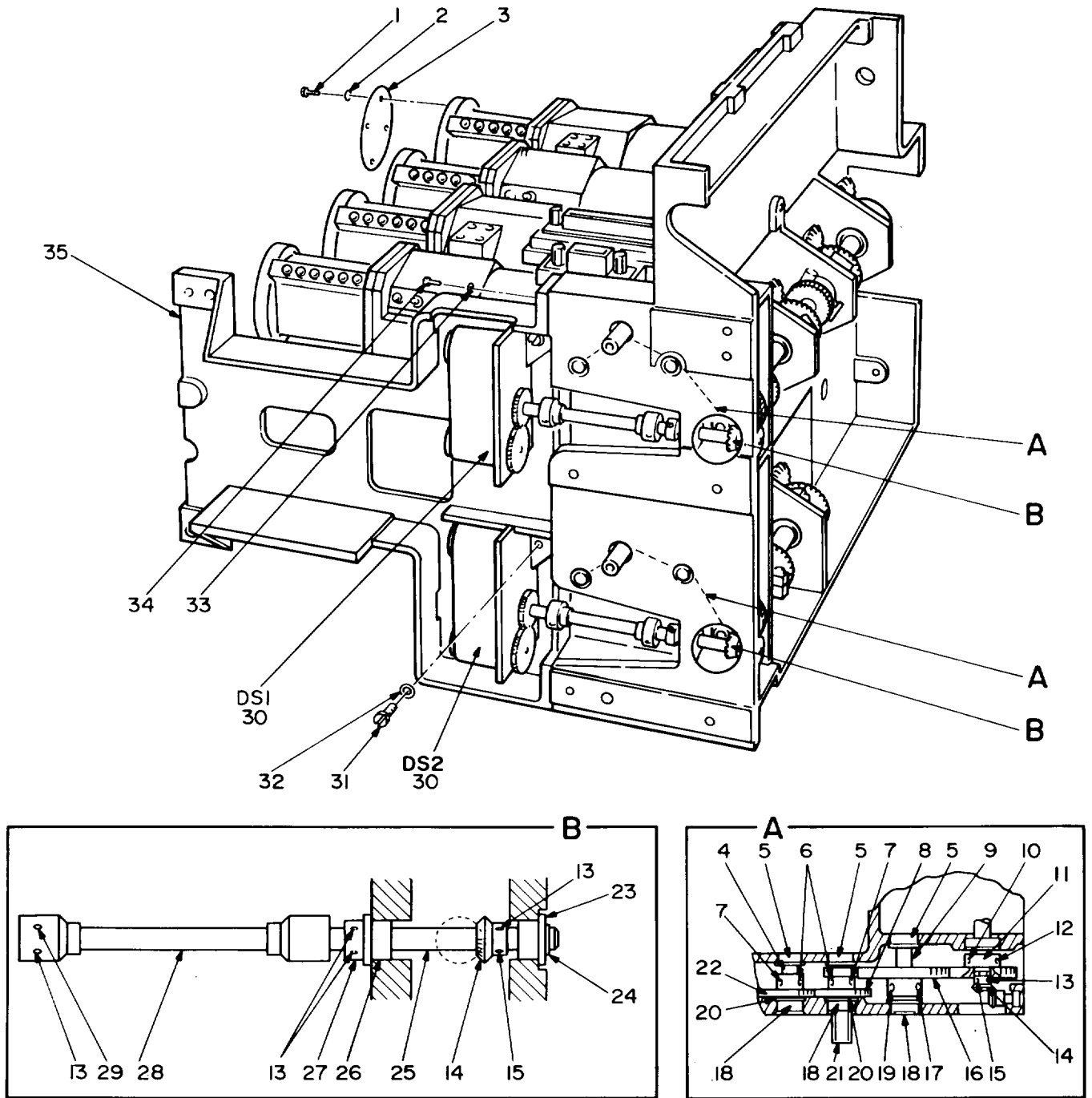

NOTE: FOR COMPLETE REFERENCE DESIGNATION
 PREFIX WITH 33A1A1.

EL4WGI45

Figure 98. duplexer Subassembly (33A1A1) (Sheet 1 of 6).

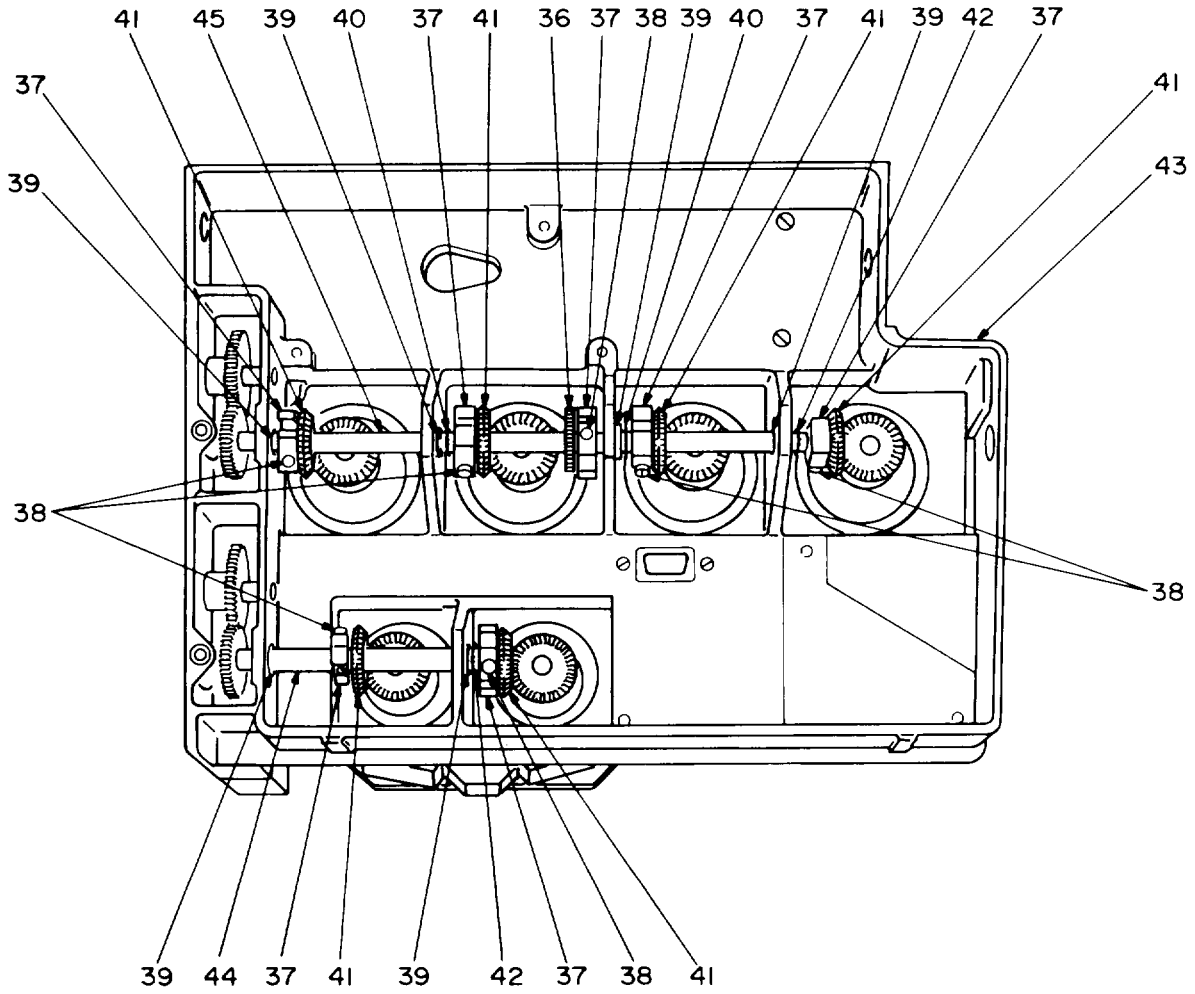

EL4WG146

Figure 98. Duplexer Subassembly (33A1A1) (Sheet 2 of 6).

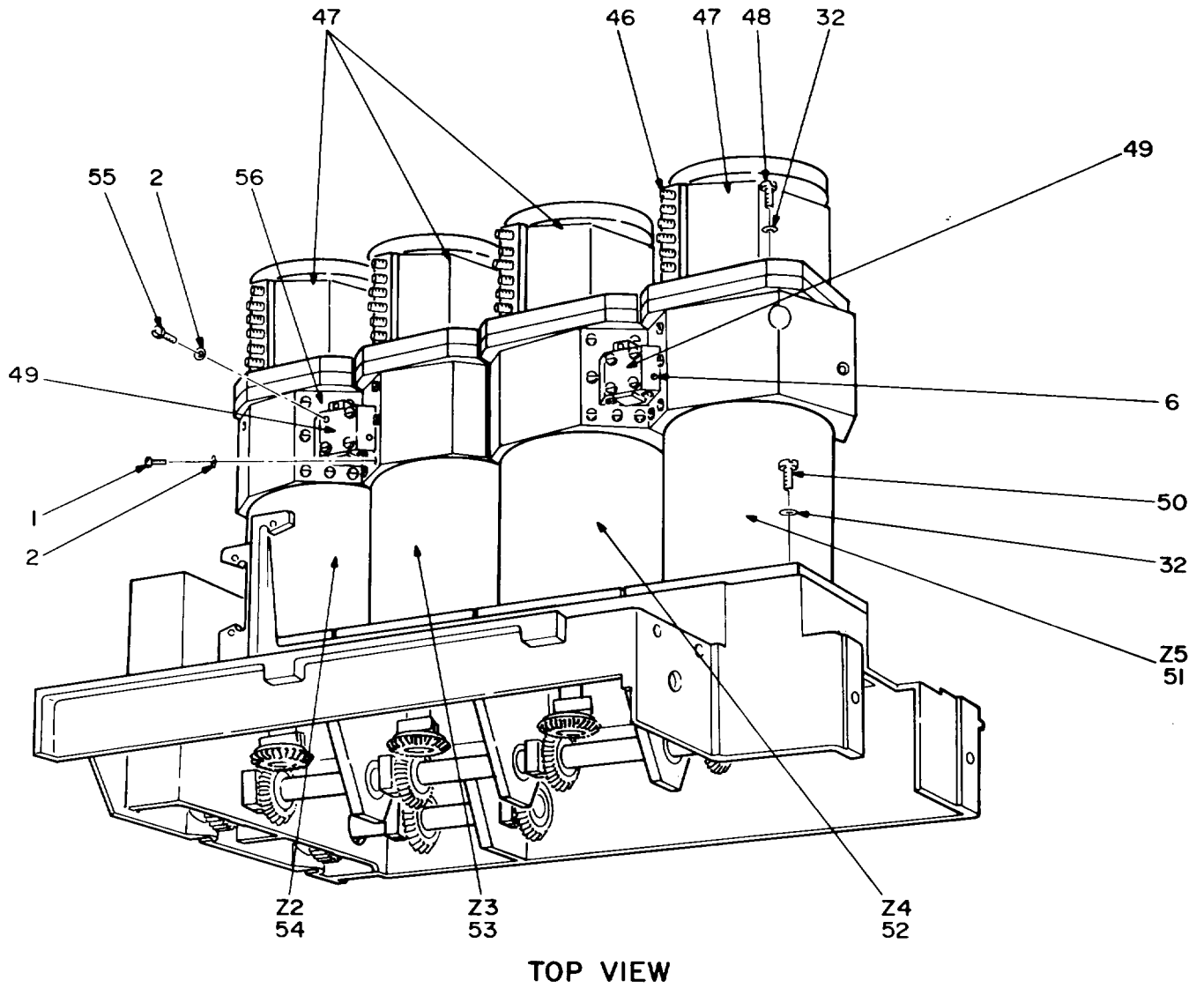

NOTE: FOR COMPLETE REFERENCE DESIGNATION
PREFIX WITH 33A1A1.

EL4WG147

Figure 98. Duplexer Subassembly (33A1A1) (Sheet 3 of 6).

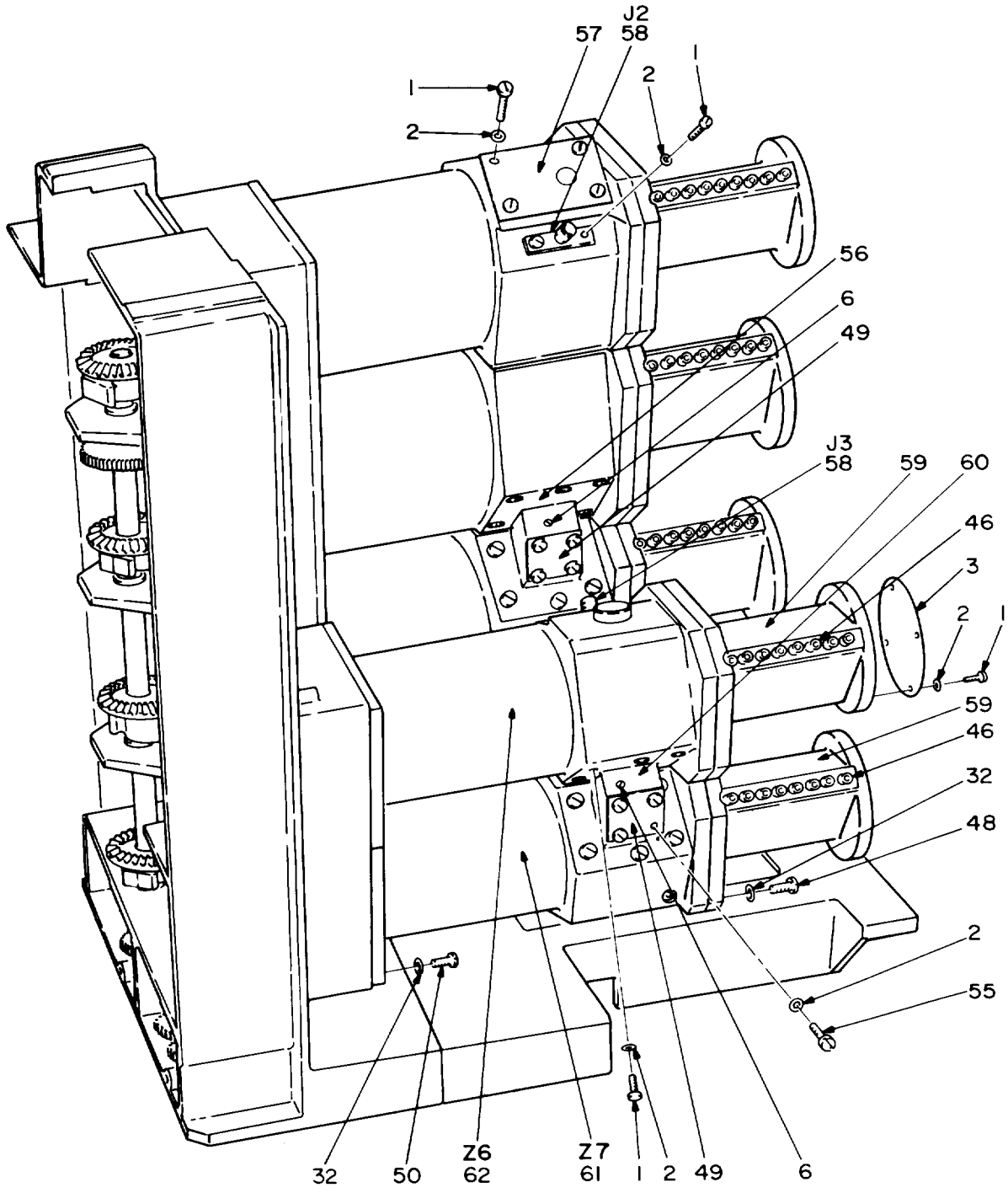

BOTTOM VIEW

**NOTE: FOR COMPLETE REFERENCE DESIGNATION
PREFIX WITH 33A1A1.**

EL4WG148

Figure 98. Duplexer Subassembly (33A1A1) (Sheet 4 of 6).

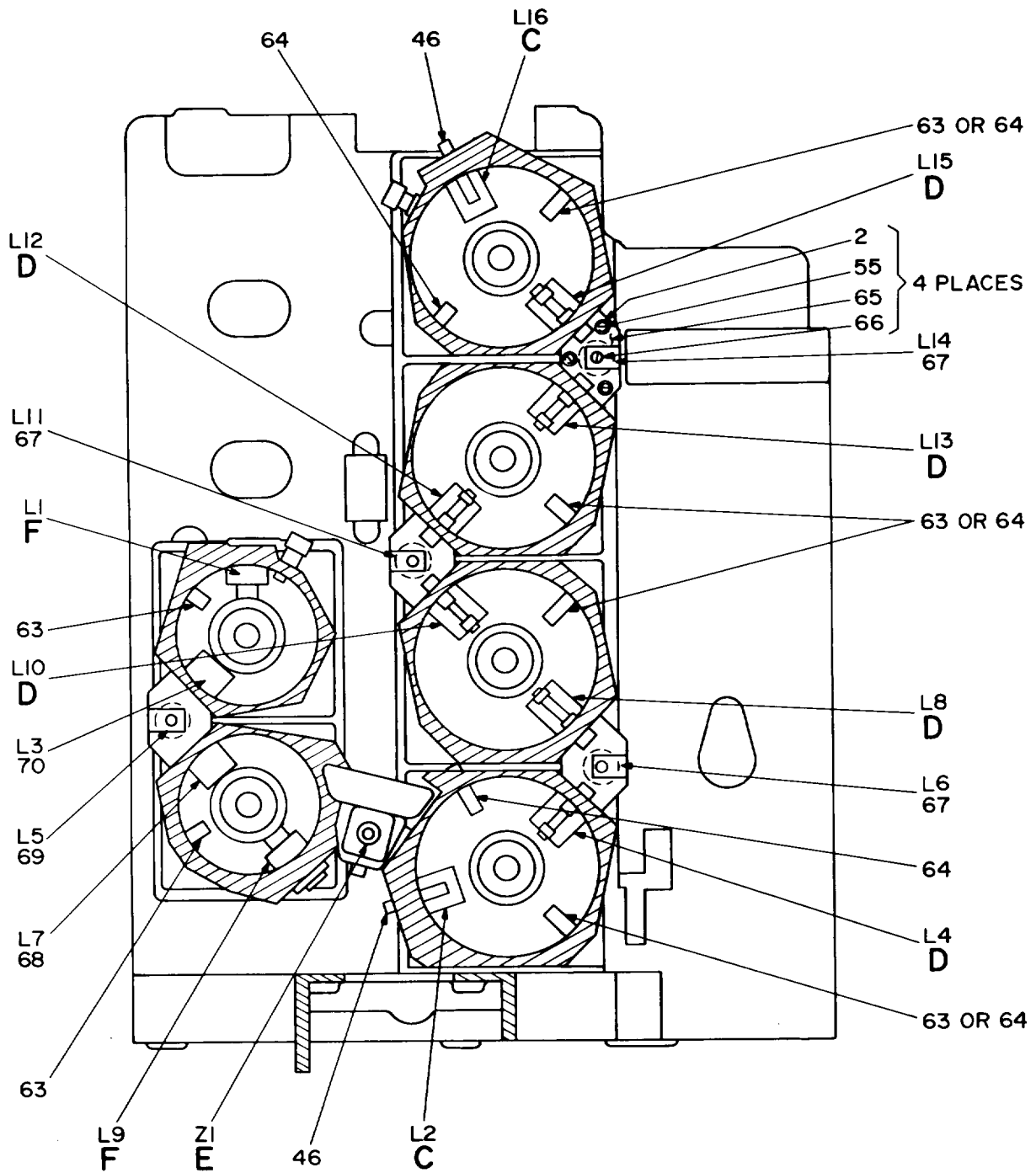

NOTE: FOR COMPLETE REFERENCE DESIGNATION
PREFIX WITH 33A1A1.

EL4WG149

Figure 98. Duplexer Subassembly (33A1A1) (Sheet 5 of 6).

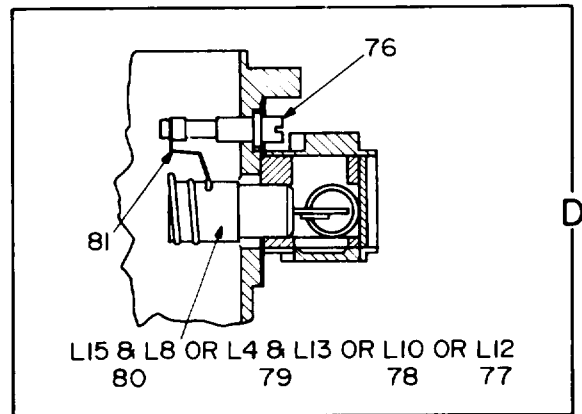
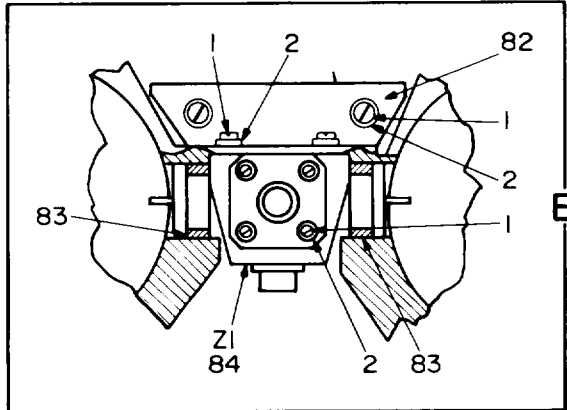
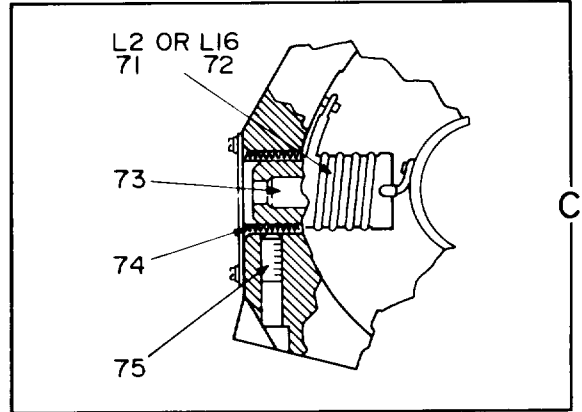
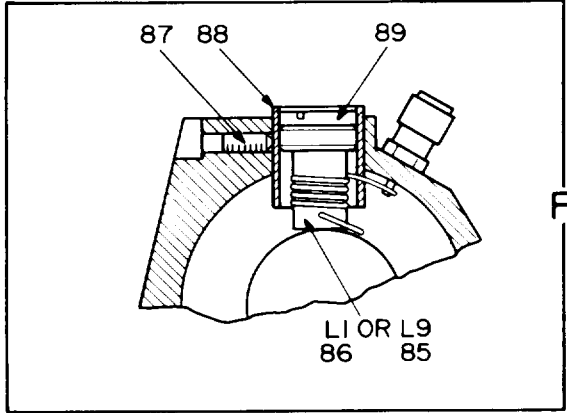

NOTE: FOR COMPLETE REFERENCE DESIGNATION
PREFIX WITH 33A1A1.

EL4WG150

Figure 98. Duplexer Subassembly (33A1A1) (Sheet 6 of 6).

SECTION II			TM11-5820-540-34P		(5)	(6)
(1)	(2)	(3)	(4)			
ITEM NO	SMR CODE	FSCM	PART NUMBER	DESCRIPTION AND USABLE ON CODES(UOC)		QTY
				GROUP	140101	DUPLEXER SUBASSEMBLY (33A1A1)
				FIGURE 98		
1	PADZZ	80063	SM-C-696608-7	SCREW, MACHINE.....		80
2	XBDZZ	90073	195-634-2	WASHER.....		108
3	XBDZZ	80063	SM-B-697890	COVER, ELECTRICAL.....		6
4	XBDZZ	80063	SM-B-697882-1	SHAFT, SHOULDERED.....		2
5	XBDZZ	83086	SFR2-6PPEE	BEARING, BALL, ANNULA.....		6
6	PADZZ	96906	MS51021-9	SETSCREW.....		12
7	PADZZ	96906	MS16562-192	PIN, SPRING.....		4
8	XBDZZ	80063	SM-B-697893	GEAR CLUSTER, SPUR.....		2
9	XBDZZ	80063	SM-B-697882-2	SHAFT, SHOULDERED.....		2
10	PADZZ	96906	MS16562-213	PIN, SPRING.....		2
11	XBDZZ	80063	SM-C-697900	GEAR, SPUR.....		2
12	PADZZ	96906	MS51021-21	SETSCREW.....		2
13	PADZZ	96906	MS51021-1	SETSCREW.....		10
14	XBDZZ	80063	SM-C-697797	GEAR, BEVEL.....		4
15	XBDZZ	80063	SM-B-697560-6	PIN, STRAIGHT, HEADLE.....		4
16	XBDZZ	80063	SM-C-697901	GEAR, SPUR.....		2
17	PADZZ	96906	MS51021-10	SETSCREW.....		2
18	PADZZ	19133	H15026-002	BEARING, BALL, ANNULA.....		6
19	PADZZ	96906	MS16562-194	PIN, SPRING.....		2
20	XBDZZ	80063	SM-B-696803-33	SHIM TO BE SELECTED AT ASSEMBLY....		10
21	XBDZZ	80063	SM-B-697884	SHAFT, KNOB.....		2
22	XBDZZ	80063	SM-B-697896	GEAR, SPUR.....		2
23	XBDZZ	83086	SFR144PP	BEARING, BALL, ANNULA.....		2
24	PADZZ	96906	MS16624-1012	RING, RETAINING.....		2
25	XBDZZ	80063	SM-B-697885	SHAFT, SHOULDERED.....		2
26	PADZZ	83086	SFR144PPEE	BEARING, BALL, ANNULA.....		2
27	XBDZZ	80063	SM-B-697883	COLLAR, SHAFT.....		2
28	XBDZZ	97945	312-11093X1-3/4I	SHAFT, DRIVE FLEXIBL.....		2
29	XBDZZ	80063	SM-B-697560-7	PIN, STRAIGHT, HEADLE.....		2
30	PADZZ	90073	604-800004-000	INDICATOR, CHANNEL-F.....		2
31	PADZZ	80063	SM-C-696608-19	SCREW, MACHINE.....		6
32	PADZZ	90073	195-634-4	WASHER, SPRING TENSI.....		54
33	XBDZZ	90073	195-634-6	WASHER, SPRING TENSI.....		3
34	XBDZZ	80063	SM-C-696608-34	SCREW, MACHINE.....		3
35	XBDZZ	80063	SM-C-697390-1	SUPPORT, FRONT.....		1
36	XBDZZ	80063	SM-C-697899	GEAR, SPUR.....		1
37	XBDZZ	80063	SM-B-697812	CLAMP, HUB.....		7
38	PADZZ	96906	MS16995-18	SCREW, CAP, SOCKET HE.....		7
39	PADZZ	83086	SFR188PPEEK25	BEARING, BALL, ANNULA.....		6
40	XDDZZ	96906	MS90707-4025	RING, RETAINING.....		2
41	XBDZZ	80063	SM-C-697811	GEAR, BEVEL.....		6
42	PADZZ	29964	DZ2D3	RING, RETAINING.....		2
43	XBDZZ	80063	SM-E-697415-1	CHASSIS, ELECTRICAL.....		1
44	XBDZZ	80063	SM-B-697904	SHAFT, SHOULDERED.....		1
45	XBDZZ	80063	SM-B-697903	SHAFT, SHOULDERED.....		1
46	XBDZZ	80063	SM-B-724453-2	SCREW, SELF-LOCKING.....		98

SECTION II			TM11-5820-540-34P			
(1)	(2)	(3)	(4)	(5)	(6)	
ITEM NO	SMR CODE	FSCM	PART NUMBER	DESCRIPTION AND USABLE ON CODES(UOC)	QTY	
47	XBDZZ	80063	SM-D-696926	CAP, ELECTRICAL-RECE.....	4	
48	PADZZ	80063	SM-C-696608-21	SCREW, MACHINE.....	24	
49	XBDZZ	80063	SM-B-697892	COVER, COUPLING RF.....	4	
50	XBDZZ	80063	SM-C-696608-20	SCREW, MACHINE.....	24	
51	PADZZ	80063	SM-D-696372	CAVITY, TUNED.....	1	
52	PADZZ	80063	SM-D-696371	CAVITY, TUNED.....	1	
53	PADZZ	80063	SM-D-696370	CAVITY, TUNED.....	1	
54	PADZZ	80063	SM-D-696369	CAVITY, TUNED.....	1	
55	XBDZZ	80063	SM-C-696608-6	SCREW, MACHINE.....	28	
56	PADZZ	80063	SM-C-697873	COUPLING, RADIO FREQ.....	3	
57	XBDZZ	80063	SM-C-697889	COVER, RADIO FREQUEN.....	2	
58	PADZZ	16179	OSM244-2	CONNECTOR, RECEPTAC.....	2	
59	XBDZZ	80063	SM-D-696895	CAP, ELECTRICAL-TRAN.....	2	
60	PADZZ	80063	SM-C-697880	COIL, ELECTRICAL.....	1	
61	PADZZ	80063	SM-D-696374	CAVITY, TUNED.....	1	
62	XBDZZ	80063	SM-D-696373	CAVITY, TUNED.....	1	
63	XBDZZ	80063	SM-B-697932-1	SCREW, SELF-LOCKING TO BE SELECTED AT TEST.....	6	
64	XBDZZ	80063	SM-B-697932-3	SCREW, SELF-LOCKING TO BE SELECTED AT TEST.....	6	
65	XBDZZ	80063	SM-C-697891	COVER, COUPLING RF.....	4	
66	XBDZZ	80063	SM-B-697933-1	SCREW, SELF-LOCKING.....	4	
67	PADZZ	80063	SM-D-697916	COIL, RADIO FREQUENC.....	3	
68	PADZZ	80063	SM-D-697918	COIL, RADIO FREQUENC.....	1	
69	PADZZ	80063	SM-D-697914	COIL, RADIO FREQUENC.....	1	
70	PADZZ	80063	SM-D-697912	8COIL, RADIO FREQUENC.....	1	
71	XDDZZ	80063	SM-D-697910	COIL, RADIO FREQUENC.....	1	
72	PADZZ	80063	SM-D-697923	COIL, RADIO FREQUENC.....	1	
73	XBDZZ	80063	SM-B-696501	SETSCREW.....	2	
74	XBDZZ	80063	SM-B-697928	BUSHING, SLEEVE.....	2	
75	PADZZ	96906	MS51021-11	SETSCREW.....	2	
76	XBDZZ	80063	SM-B-697906	SCREW, ADJUSTABLE TU.....	6	
77	XDDZZ	80063	SM-D-696586	COIL, RADIO FREQUENC.....	1	
78	PADZZ	80063	SM-D-696590	COIL, RADIO FREQUENC.....	1	
79	XDDZZ	80063	SM-D-696602	COIL, RADIO FREQUENC.....	2	
80	XDDZZ	80063	SM-D-696567	COIL, RADIO FREQUENC.....	2	
81	XBDZZ	80063	SM-C-697877	PLATE, CAPACITOR.....	6	
82	XBDZZ	80063	SM-B-697888	BRACKET, ANGLE.....	1	
83	XBDZZ	80063	SM-B-696804-6	SPRING, GARTER EXTEN.....	2	
84	PADZZ	80063	SM-C-696368	COUPLER, TRANSMISSIO.....	1	
85	PADZZ	80063	SM-D-697921	8COIL, RADIO FREQUENC.....	1	
86	PADZZ	80063	SM-D-697908	COIL, RADIO FREQUENC.....	1	
87	XBDZZ	80063	SM-B-697907	SETSCREW.....	2	
88	XBDZZ	80063	SM-C-697905	SHIELD, COIL.....	2	
89	XBDZZ	80063	SM-B-697902	PLUG, MACHINE THREAD.....	2	

END OF FIGURE

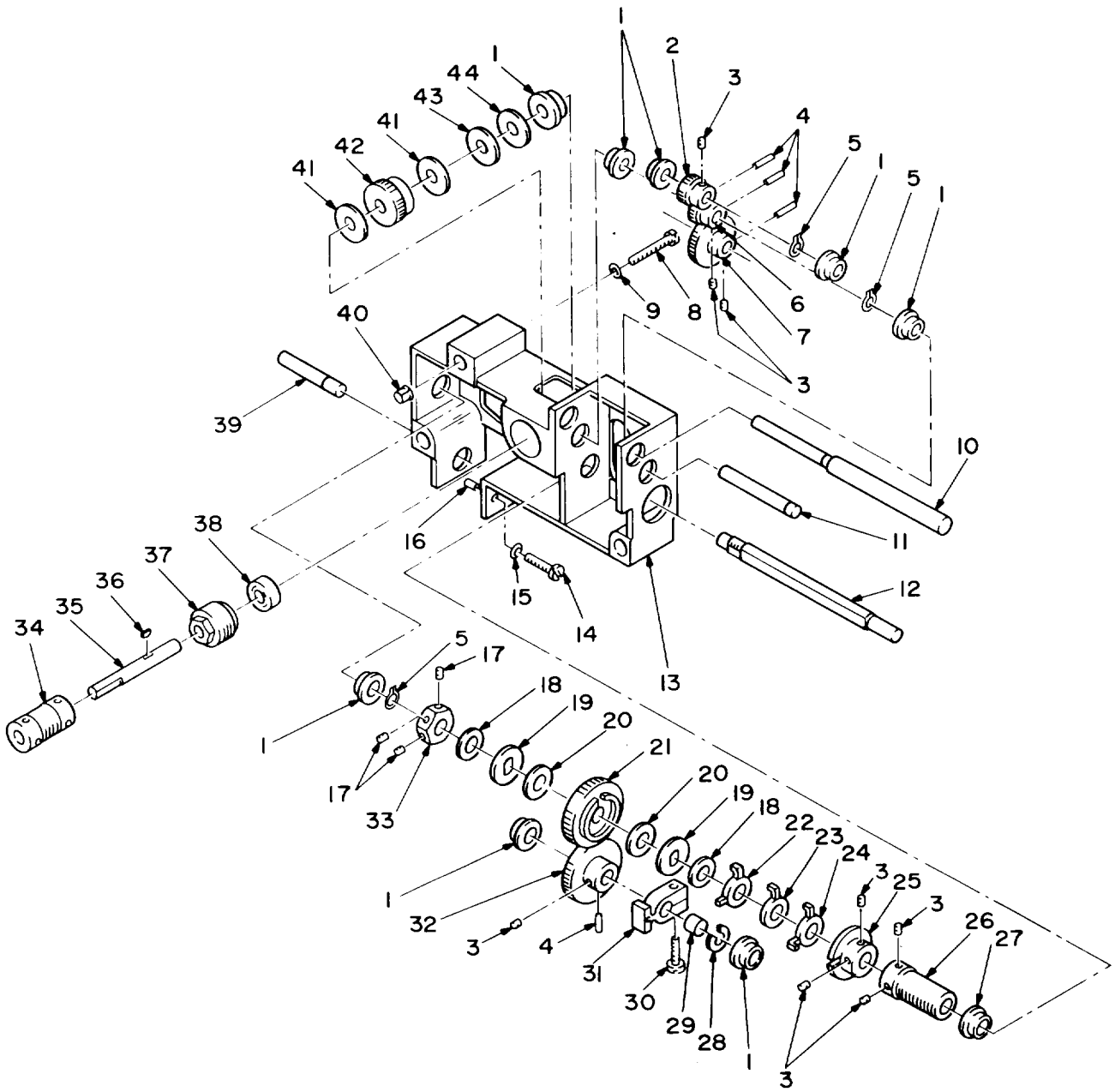

EL4WG151

Figure 99. Gear Assembly, Speed Deceiver (33A1MP1).

SECTION II TM11-5820-540-34P (5) (6)

(1) ITEM NO	(2) SMR CODE	(3) FSCM	(4) PART NUMBER	(5) DESCRIPTION AND USABLE ON CODES(UOC)	(6) QTY
-------------------	--------------------	-------------	-----------------------	---	------------

GROUP 140102 GEAR ASSEMBLY, SPEED DECREASER (33A1MP1)

FIGURE 99

1	PADZZ	19133	H15026-002	BEARING,BALL,ANNULA.....	8
2	XBDZZ	80063	SM-C-697671	GEAR,SPUR.....	1
3	PADZZ	96906	MS51021-9	SETSCREW.....	8
4	PADZZ	96906	MS16562-192	PIN,SPRING.....	4
5	PADZZ	96906	MS16624-5018	RING,RETAINING.....	3
6	XBDZZ	80063	SM-C-697670	GEAR,SPUR.....	1
7	XBDZZ	80063	SM-C-697669	GEAR,SPUR.....	1
8	PADZZ	80063	SM-C-696608-40	SCREW,MACHINE.....	3
9	PADZZ	90073	195-634-6	WASHER,SPRING TENSI.....	3
10	XBDZZ	80063	SM-C-697676	SHAFT,SHOULDERED.....	1
11	XBDZZ	80063	SM-C-697679	SHAFT,STRAIGHT.....	1
12	XBDZZ	80063	SM-D-697677	SHAFT,SHOULDERED.....	1
13	XBDZZ	80063	SM-C-696867	HOUSING,GEAR ASSY.....	1
14	XBDZZ	80063	SM-C-696608-11	SCREW,MACHINE.....	1
15	XBDZZ	90073	195-634-2	WASHER.....	1
16	XBDZZ	80063	SM-B-697942	SPACER,SLEEVE.....	1
17	XBDZZ	80063	SM-B-697683	SETSCREW.....	3
18	XBDZZ	70472	B0500-018	WASHER,SPRING TENSI.....	2
19	XBDZZ	80063	SM-B-697361	DISK,CLUTCH.....	2
20	XBDZZ	80063	SM-B-697370	INSULATOR,DISK.....	2
21	XBDZZ	80063	SM-C-697672	GEAR,SPUR.....	1
22	XBDZZ	80063	SM-B-697684	WASHER,KEY.....	1
23	XBDZZ	80063	SM-B-697686	WASHER,KEY.....	1
24	PADZZ	80063	SM-B-697685	WASHER,KEY.....	1
25	XBDZZ	80063	SM-C-697681	COLLAR,SHAFT.....	1
26	XBDZZ	80063	SM-C-697673	GEAR,WORM.....	1
27	PADZZ	83086	SFR188PPEEK25	BEARING,BALL,ANNULA.....	1
28	PADZZ	96906	MS16633-1018	RING,RETAINING.....	1
29	XBDZZ	80063	SM-B-697944	BUSHING,SLEEVE.....	1
30	PADZZ	96906	MS16995-18	SCREW,CAP,SOCKET HE.....	1
31	XBDZZ	80063	SM-B-697943	CLAMP,HUB.....	1
32	XBDZZ	80063	SM-C-697668	GEAR,SPUR.....	1
33	PADZZ	80063	SM-B-697359	NUT,PLAIN,HEXAGON.....	1
34	XBDZZ	07649	W2S4	COUPLING,SHAFT,FLEX.....	1
35	XBDZZ	80063	SM-C-697678	SHAFT,SHOULDERED.....	1
36	XDDZZ	96906	MS9841-05	KEY,WOODRUFF.....	1
37	XBDZZ	80063	SM-B-697675	PLUG,BEARING RETAIN.....	1
38	PADZZ	83086	SR188PPEE	BEARING,BALL,ANNULA.....	1
39	XBDZZ	80063	SM-C-697680	SHAFT,STRAIGHT.....	1
40	PADZZ	80063	SM-B-696606-2	CLIP,SPLIT TUBULAR.....	3
41	XBDZZ	80063	SM-B-697687-2	WASHER,FLAT.....	2
42	XBDZZ	80063	SM-C-697674	GEAR,WORM WHEEL.....	1
43	XBDZZ	90073	195-634-14	WASHER,SPRING TENSI.....	1
44	XBDZZ	80063	SM-B-697687-1	WASHER,FLAT.....	1

END OF FIGURE

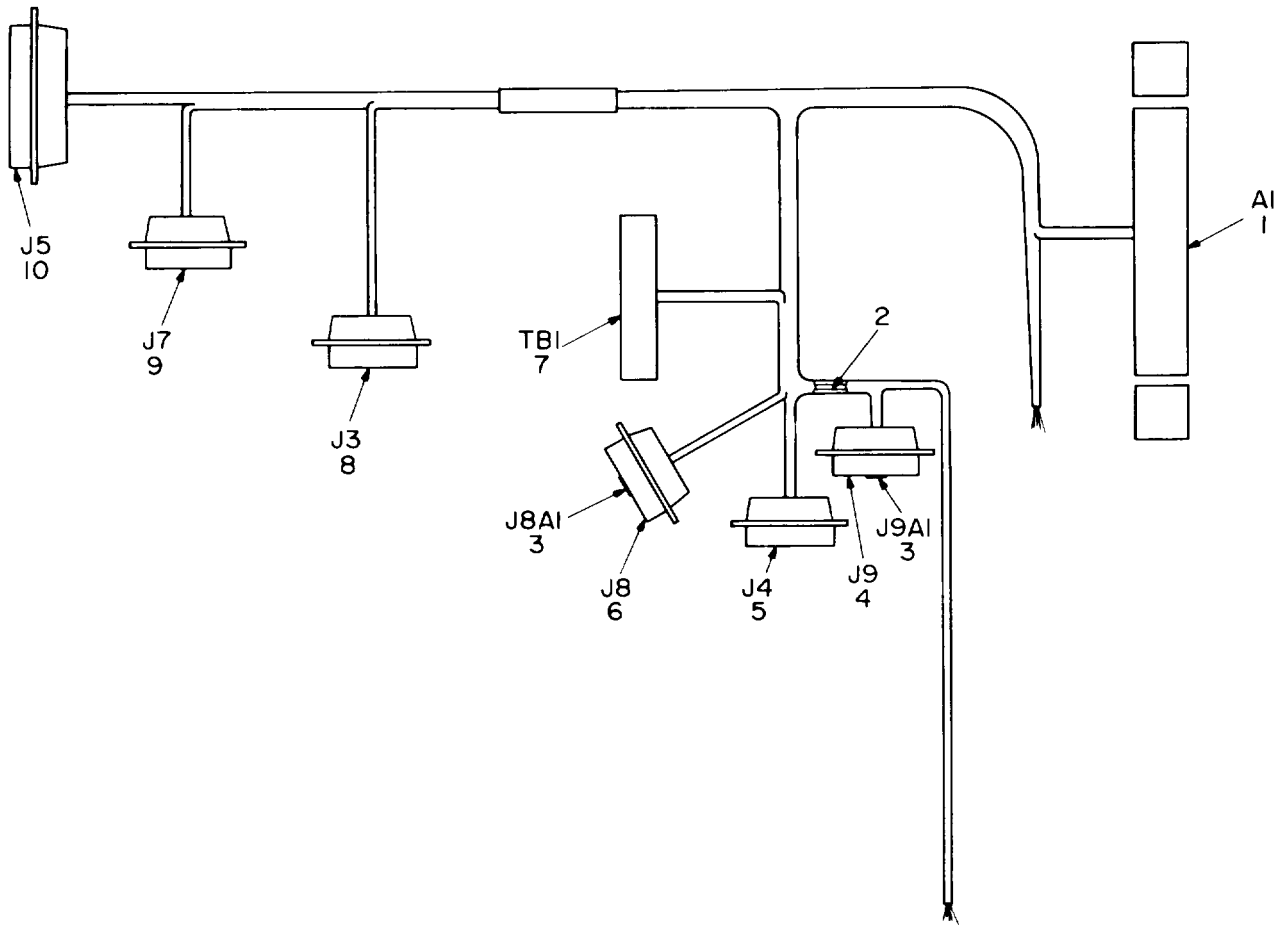

NOTE: FOR COMPLETE REFERENCE DESIGNATION
PREFIX WITH 33AIW1.

EL4WG152

Figure 100. Wiring Harness, Branched (33A1W1).

SECTION II			TM11-5820-540-34P		(5)	(6)
(1)	(2)	(3)	(4)			
ITEM	SMR	FSCM	PART	DESCRIPTION AND USABLE ON CODES(UOC)	QTY	
NO	CODE		NUMBER			
				GROUP 140103 WIRING HARNESS, BRANCHED (33A1W1)		
				FIGURE 100		
1	XBHLD	80063	SM-C-696375	CONNECTOR-FILTER AS SEE FIGURE 101 FOR PARTS BREAKDOWN.....	1	
2	PADZZ	81349	M17/113-RG316	CABLE,RADIO FREQUEN.....	1	
3	PADZA	71468	DM53742-5001	CONTACT,ELECTRICAL.....	2	
4	PADZZ	71468	DEMMF5W1S	CONNECTOR,RECEPTACL.....	1	
5	PADZZ	80063	SM-A-696657	CONNECTOR,RECEPTACL.....	1	
6	PADZZ	71468	DAMF11W1SC33	CONNECTOR,RECEPTACL.....	1	
7	XBDZZ	80063	SM-B-696303	TERMINAL BOARD.....	1	
8	PADZZ	81349	M24308-3-1	CONNECTOR,RECEPTACL.....	1	
9	PADZZ	81349	M24308-1-1	CONNECTOR,RECEPTACL.....	1	
10	PADZZ	81349	M24308-1-3	CONNECTOR,RECEPTACL.....	1	

END OF FIGURE

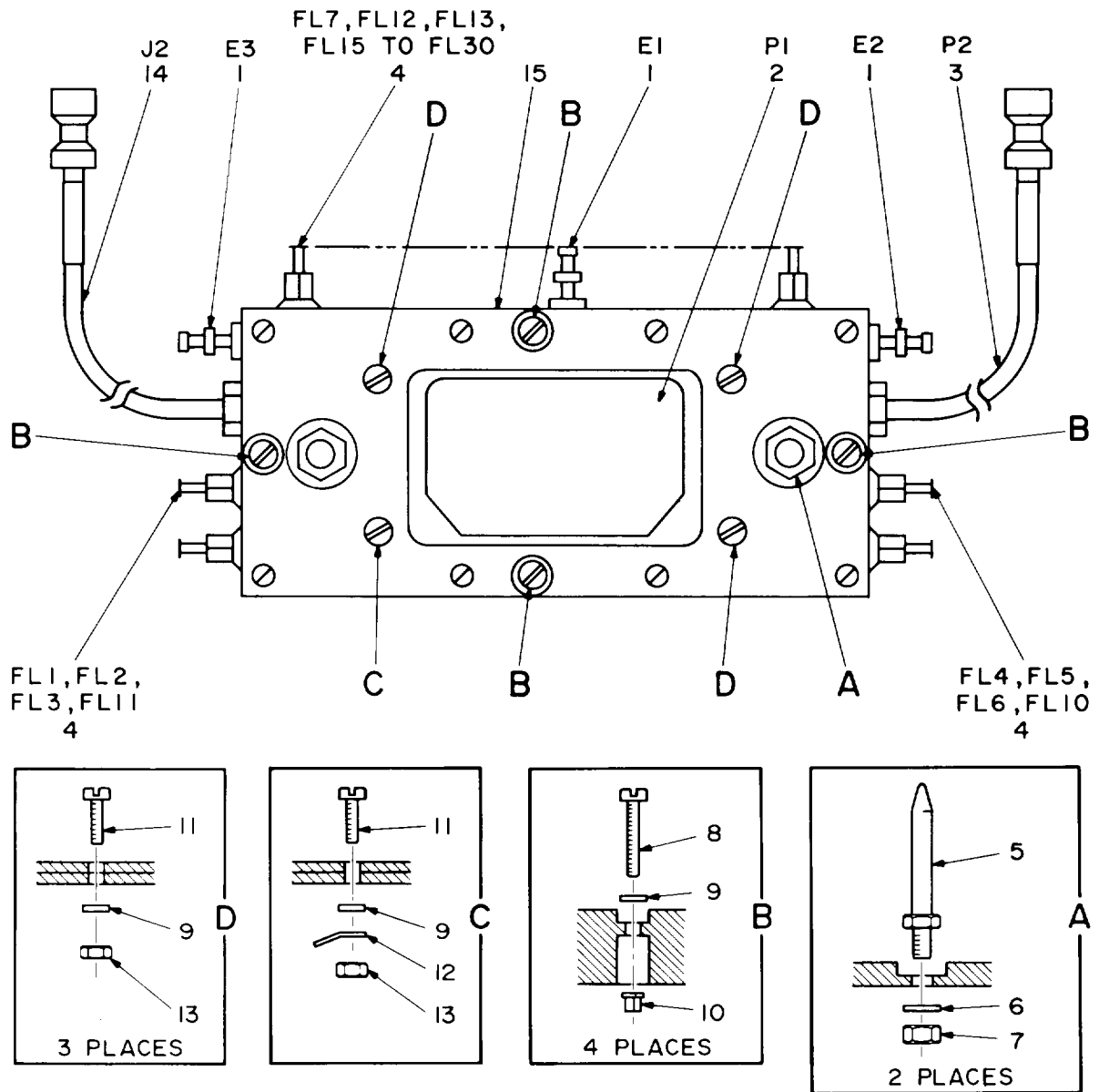

NOTE: FOR COMPLETE REFERENCE DESIGNATION
PREFIX WITH 33A1W1A1 OR 34A1W1A1.

EL4WG153

Figure 101. Connector-Filter Assembly (33A1W1A1) or (34A1W1A1).

SECTION II
 (1) (2) (3) (4) (5) (6)
 ITEM SMR FSCM PART DESCRIPTION AND USABLE ON CODES(UOC) QTY
 NO CODE FSCM NUMBER

GROUP 14010301 CONNECTOR-FILTER
 ASSEMBLY (33A1W1A1)

FIGURE 101

1	XBHZZ	71279	160-2051-02-0503	TERMINAL, STUD.....	3
2	PAHZZ	90073	230-800113-000	CONNECTOR, RECEPTACL.....	1
3	PAHZZ	80063	SM-C-697717	CABLE ASSEMBLY RF.....	1
4	PAHZZ	81349	M15733/61-0011	FILTER, RADIO FREQUE.....	27
5	XBHZZ	80063	SM-B-697724	PIN, GUIDE.....	2
6	XBHZZ	90073	195-634-6	WASHER, SPRING TENSI.....	2
7	PAHZZ	96906	MS35649-264	NUT, PLAIN, HEXAGON.....	2
8	PAHZZ	80063	SM-C-696608-26	SCREW, MACHINE.....	4
9	PAHZZ	90073	195-634-4	WASHER, SPRING TENSI.....	8
10	PAHZZ	80063	SM-B-696606-1	CLIP, SPLIT TUBULAR.....	4
11	XBHZZ	80063	SM-C-696608-20	SCREW, MACHINE.....	4
12	PAHZZ	96906	MS35431-1	TERMINAL, LUG.....	1
13	PAHZZ	96906	MS35649-244	NUT, PLAIN, HEXAGON.....	4
14	PAHZZ	80063	SM-C-697721	CABLE ASSEMBLY RF.....	1
15	XBHZZ	80063	SM-C-697714	CHASSIS, ELECTRICAL.....	1

END OF FIGURE

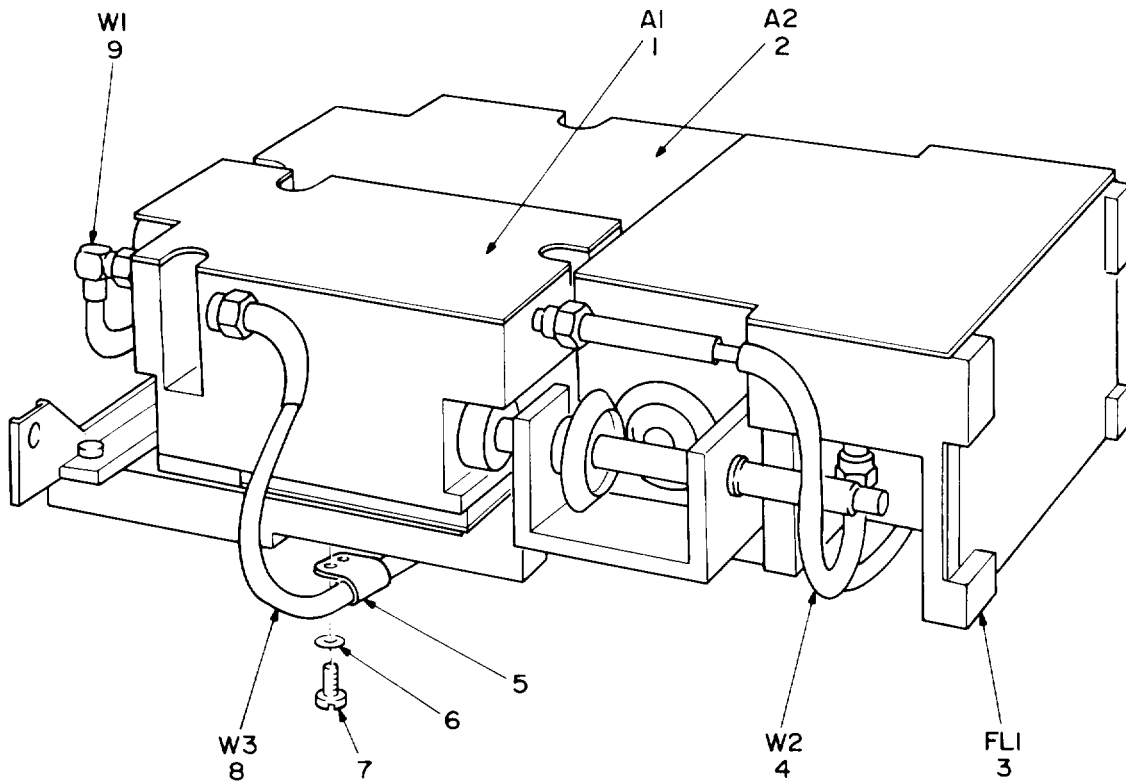

NOTE: FOR COMPLETE REFERENCE DESIGNATION
PREFIX WITH 33A2.

EL4WG154

Figure 102. Frequency Multiplier Group (33A2).

SECTION II			TM11-5820-540-34P			
(1)	(2)	(3)	(4)	(5)	(6)	
ITEM	SMR	FSCM	PART	DESCRIPTION AND USABLE ON CODES(UOC)	QTY	
NO	CODE		NUMBER	GROUP 1402 FREQUENCY MULTIPLIER GROUP (33A2)		
				FIGURE 102		
1	XBHDD	80063	SM-D-696351	FREQUENCY MULTIPLIE SEE FIGURE 103 FOR PARTS BREAKDOWN.....	1	
2	PAHDD	80063	SM-D-696352	FREQUENCY MULTIPLIE SEE FIGURE 105 FOR PARTS BREAKDOWN.....	1	
3	PAHDD	80063	SM-E-696353	FILTER,BAND PASS SEE FIGURE 109 FOR PARTS BREAKDOWN.....	1	
4	PADZZ	80063	SM-C-696355	CABLE ASSEMBLY,RADI.....	1	
5	XBDZZ	80063	SM-B-698192	STRAP,RETAINING.....	1	
6	XBDZZ	90073	195-634-2	WASHER.....	2	
7	PADZZ	80063	SM-C-696608-8	SCREW,MACHINE.....	2	
8	PADZZ	80063	SM-C-696356	CABLE ASSEMBLY,RADI.....	1	
9	XDDZZ	80063	SM-C-696354	CABLE ASSEMBLY,RADI.....	1	

END OF FIGURE

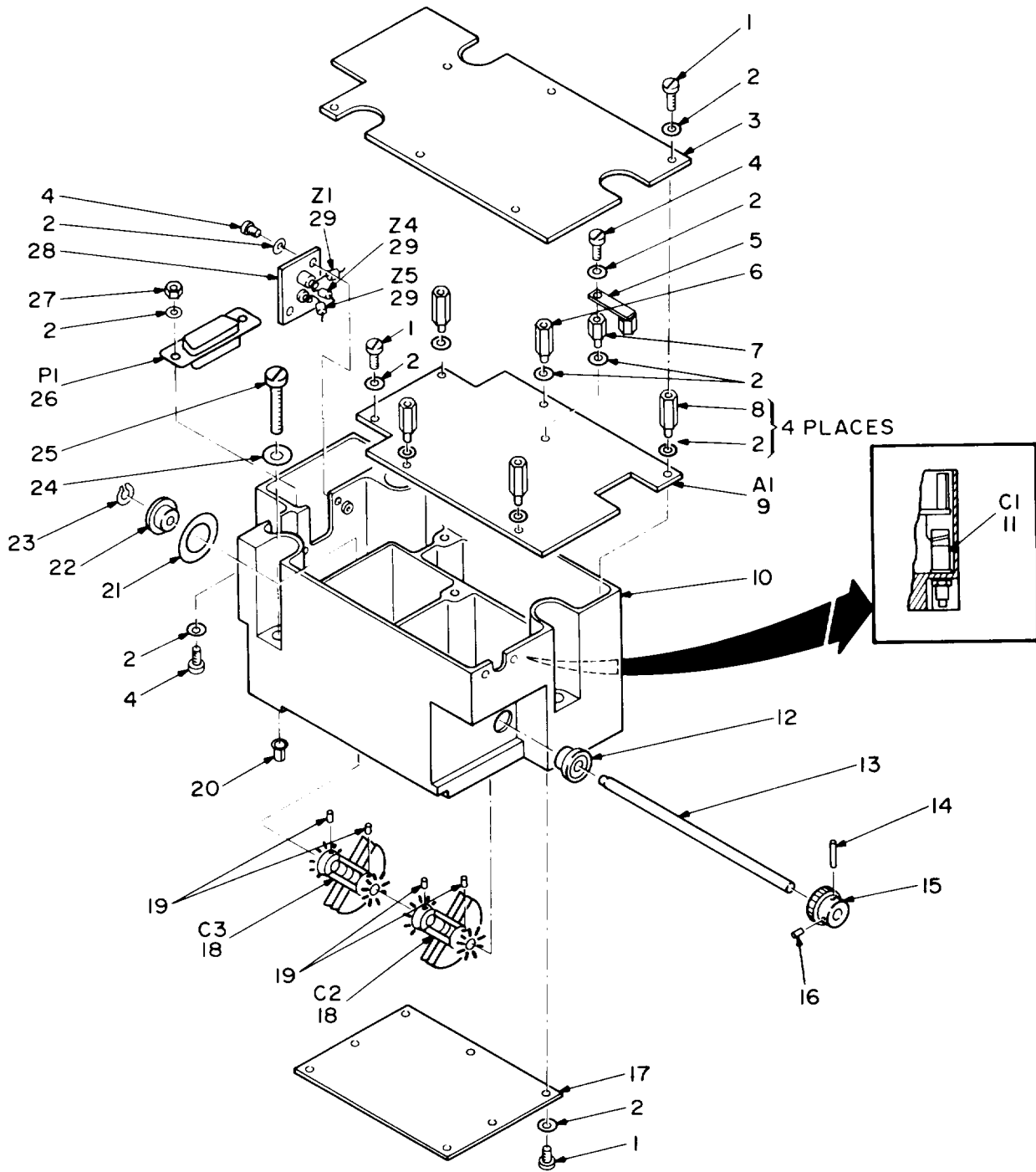

NOTE: FOR COMPLETE REFERENCE DESIGNATION
PREFIX WITH 33A2A1.

EL4WGI55

Figure 103. Frequency Multiplier (33A2A1).

SECTION II			TM11-5820-540-34P			
(1)	(2)	(3)	(4)	(5)	(6)	
ITEM NO	SMR CODE	FSCM	PART NUMBER	DESCRIPTION AND USABLE ON CODES(UOC)	QTY	
				GROUP 140201 FREQUENCY MULTIPLIER (33A2A1)		
				FIGURE 103		
1	PADZZ	80063	SM-C-696608-7	SCREW,MACHINE.....	16	
2	PADZZ	90073	195-634-2	WASHER.....	28	
3	XBDZZ	80063	SM-C-697859	COVER,FREQUENCY MUL.....	1	
4	PADZZ	80063	SM-C-696608-8	SCREW,MACHINE.....	5	
5	XBDZZ	80063	SM-B-697820	HEAT SINK,ELEC-ELEK.....	1	
6	XBDZZ	80063	SM-B-697833-2	POST,ELEC-MECH EQPT.....	1	
7	XBDZZ	80063	SM-B-697833-4	POST,ELEC-MECH EQPT.....	1	
8	XBDZZ	80063	SM-B-697833-1	POST,ELEC-MECH EQPT.....	4	
9	PAHLL	80063	SM-D-696376	FREQUENCY MULTIPLIE SEE FIGURE 104 FOR PARTS BREAKDOWN.....	1	
10	XBDZZ	80063	SM-E-697840	CHASSIS,ELECTRICAL.....	1	
11	PADZZ	81349	PC48J110	CAPACITOR,VARIABLE.....	1	
12	PADZZ	19133	H15026-002	BEARING,BALL,ANNULA.....	1	
13	XBDZZ	80063	SM-C-697861	SHAFT,SHOULDERED.....	1	
14	PADZZ	96906	MS16562-192	PIN,SPRING.....	1	
15	XBDZZ	80063	SM-C-697860	GEAR,SPUR.....	1	
16	PADZZ	96906	MS51021-9	SETSCREW.....	1	
17	PADZZ	80063	SM-B-697858	COVER,FREQUENCY MUL.....	1	
18	XBDZZ	80063	SM-C-697852	ROTOR,CAPACITOR.....	2	
19	PADZZ	96906	MS51021-1	SETSCREW.....	4	
20	PAHZZ	80063	SM-B-696606-2	CLIP,SPLIT TUBULAR.....	3	
21	XBDZZ	80063	SM-B-696736	WASHER,SPRING TENSI.....	1	
22	XBDZZ	83086	SFR2-6PPEE	BEARING,BALL,ANNULA.....	1	
23	PADZZ	96906	MS16624-5012	RING,RETAINING.....	1	
24	PAHZZ	90073	195-634-6	WASHER,SPRING TENSI.....	3	
25	PAHZZ	80063	SM-C-696608-39	SCREW,MACHINE.....	3	
26	PADZZ	81349	M24308-3-1	CONNECTOR,RECEPTA.....	1	
27	PADZZ	96906	MS35649-224	NUT,PLAIN,HEXAGON.....	2	
28	XBDZZ	80063	SM-B-697850	PLATE,ELECTRICAL GR.....	1	
29	PADZZ	02114	111-00201-005	COIL,RADIO FREQUENC.....	3	

END OF FIGURE

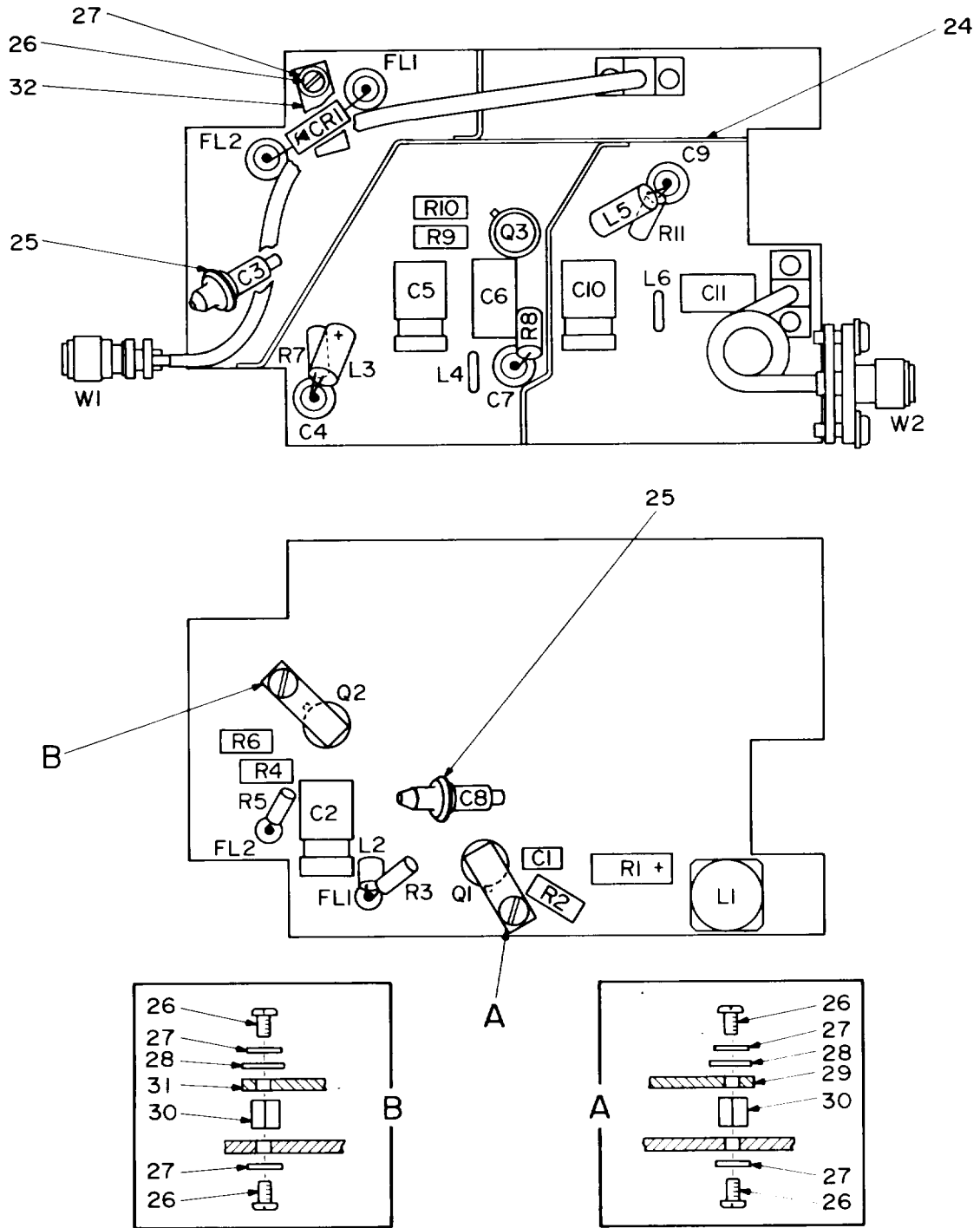

NOTE: FOR COMPLETE REFERENCE DESIGNATION
PREFIX WITH 33A2A1A1.

EL4WGI56

Figure 104. Frequency Multiplier Subassembly (33A2A1A1) (Sheet 1 of 2).

REF DES	ITEM NO	REF DES	ITEM NO	REF DES	ITEM NO	REF DES	ITEM NO	REF DES	ITEM NO	REF DES	ITEM NO
C1	1	C7	4	FL1	7	L5	10	R2	15	R8	21
C2	2	C8	3	FL2	7	L6	11	R3	16	R9	17
C3	3	C9	4	L1	8	Q1	12	R4	17	R10	16
C4	4	C10	2	L2	9	Q2	13	R5	18	R11	20
C5	2	C11	5	L3	10	Q3	13	R6	19	W1	22
C6	5	CRI	6	L4	11	R1	14	R7	20	W2	23

NOTE: FOR COMPLETE REFERENCE DESIGNATION
PREFIX WITH 33A2A1A1.

EL4WG157

SECTION II			TM11-5820-540-34P		(5)	(6)
(1) ITEM NO	(2) SMR CODE	(3) FSCM	(4) PART NUMBER	DESCRIPTION AND USABLE ON CODES(UOC)		QTY
				GROUP 14020101	FREQUENCY MULTIPLIER SUBASSEMBLY (33A2A1A1)	
					FIGURE 104	
1	PAHZZ	81349	M39014/01-1357	CAPACITOR, FIXED, CER.....		1
2	PAHZZ	91293	2951ANDCAP4613	CAPACITOR, VARIABLE,.....		3
3	PAHZZ	72982	2404-000-1000PF- PORM20X500V	CAPACITOR, FIXED, CER.....		2
4	PAHZZ	72982	2404-000-500PFD- PORM20X500V	CAPACITOR, FIXED, CER.....		3
5	PAHZZ	81349	M23269/05-5004	CAPACITOR, FIXED, GLA.....		2
6	PAHZZ	81349	JAN1N752A	SEMICONDUCTOR DEVIC.....		1
7	PAHZZ	81349	M15733/33-0001	FILTER, RADIO FREQUE.....		2
8	PAHZZ	80063	SM-D-696963	TRANSFORMER, RADIO F.....		1
9	XDHZZ	80063	SM-B-697836	COIL, RADIO FREQUENC.....		1
10	PAHZZ	80063	SM-A-697839	COIL, RADIO FREQUENC.....		2
11	PAHZZ	80063	SM-B-697838	COIL, RADIO FREQUENC.....		2
12	PAHZZ	80063	SM-A-696869-4	TRANSISTOR.....		1
13	PAHZZ	80063	SM-A-696869-3	TRANSISTOR.....		2
14	PAHZZ	80063	SM-A-696810-210	RESISTOR, FIXED, COMP.....		1
15	PAHZZ	81349	RLR07C4700GS	RESISTOR, FIXED, FILM.....		1
16	PAHZZ	81349	RLR07C2000GS	RESISTOR, FIXED, FILM.....		2
17	PAHZZ	81349	RLR07C7500GS	RESISTOR, FIXED, FILM.....		2
18	PAHZZ	81349	RLR07C1101GS	RESISTOR, FIXED, FILM.....		1
19	PAHZZ	81349	RLR07C4300GS	RESISTOR, FIXED, FILM.....		1
20	PAHZZ	80063	SM-A-696810-148	RESISTOR, FIXED, COMP.....		2
21	PAHZZ	81349	RLR07C1601GS	RESISTOR, FIXED, FILM.....		1
22	PAHZZ	80063	SM-C-697805	CABLE ASSEMBLY, RADI.....		1
23	PAHZZ	80063	SM-C-697807	CABLE ASSEMBLY, RADI.....		1
24	XBHZZ	80063	SM-C-697826	PLATE, ELECTRICAL SH.....		1
25	XBHZZ	80063	SM-B-697832	PLATE, ELECTRICAL GR.....		2
26	PAHZZ	80063	SM-C-696608-7	SCREW, MACHINE.....		5
27	XBHZZ	90073	195-634-2	WASHER.....		5
28	XBHZZ	80063	SM-B-696631-3	WASHER, FLAT.....		2
29	XBHZZ	80063	SM-B-697822	HEAT SINK, ELEC-ELEK.....		1
30	XBHZZ	80063	SM-B-697831	SPACER, SLEEVE.....		2
31	XBHZZ	80063	SM-B-697820	HEAT SINK, ELEC-ELEK.....		1
32	XBHZZ	80063	SM-B-697834	CLAMP, LOOP.....		1

END OF FIGURE

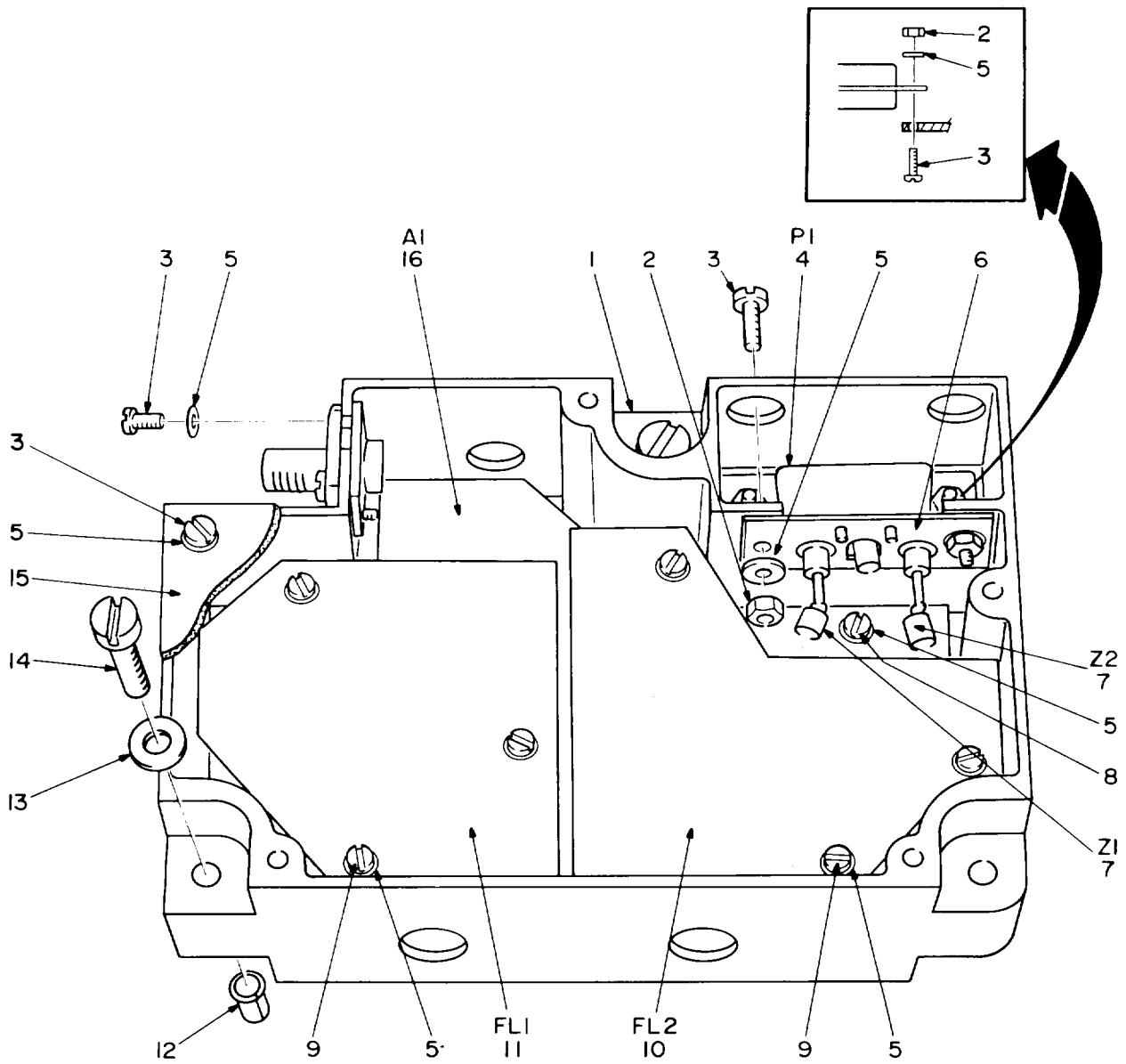

NOTE: FOR COMPLETE REFERENCE DESIGNATION
 PREFIX WITH 33A2A2 OR 34A2A2.

EL4WG158

Figure 105. Frequency Multiplier (33A2A2) or (34A2A2).

SECTION II			TM11-5820-540-34P	(5)	(6)
(1)	(2)	(3)	(4)		
ITEM NO	SMR CODE	FSCM	PART NUMBER	DESCRIPTION AND USABLE ON CODES(UOC)	QTY
				GROUP 140202 FREQUENCY MULTIPLIER (33A2A2)	
				FIGURE 105	
1	XBDZZ	80063	SM-E-696818	CHASSIS, ELECTRICAL.....	1
2	PADZZ	96906	MS35649-224	NUT, PLAIN, HEXAGON.....	4
3	PADZZ	80063	SM-C-696608-8	SCREW, MACHINE.....	13
4	PADZZ	71468	DEMMSWIP	CONNECTOR BODY, RECE.....	1
5	PADZZ	90073	195-634-2	WASHER.....	20
6	PADZZ	80063	SM-C-696655	FILTER ASSEMBLY, ELE.....	1
7	PADZZ	02114	111-00201-005	COIL, RADIO FREQUENC.....	2
8	PAHZZ	80063	SM-C-696608-7	SCREW, MACHINE.....	1
9	PAHZZ	80063	SM-C-696608-14	SCREW, MACHINE.....	6
10	PAHLL	80063	SM-C-696379	ELECTRONIC COMPONEN SEE FIGURE 108 FOR PARTS BREAKDOWN.....	1
11	PAHLL	80063	SM-C-696378	ELECTRONIC COMPONEN SEE FIGURE 107 FOR PARTS BREAKDOWN.....	1
12	PAHZZ	80063	SM-B-696606-2	CLIP, SPLIT TUBULAR.....	3
13	PAHZZ	90073	195-634-6	WASHER, SPRING TENSI.....	3
14	PAHZZ	80063	SM-C-696608-37	SCREW, MACHINE.....	3
15	XBDZZ	80063	SM-C-698128	COVER, FREQUENCY MUL.....	1
16	PAHLL	80063	SM-D-696377	FREQUENCY MULTIPLIE SEE FIGURE 106 FOR PARTS BREAKDOWN.....	1

END OF FIGURE

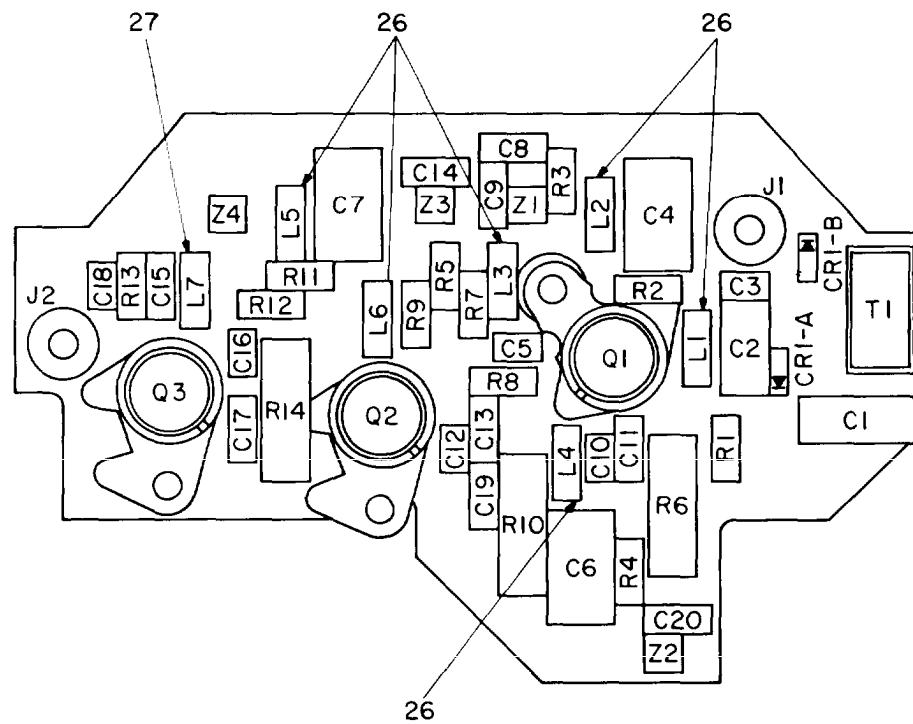

REF DES	ITEM NO	REF DES	ITEM NO	REF DES	ITEM NO	REF DES	ITEM NO	REF DES	ITEM NO	REF DES	ITEM NO
C1	1	C10	6	C19	5	L4	10	R3	17	R12	21
C2	2	C11	5	C20	5	L5	10	R4	18	R13	22
C3	3	C12	6	CR1-A	7	L6	11	R5	17	R14	23
C4	4	C13	5	CR1-B	7	L7	12	R6	19	T1	24
C5	3	C14	5	J1	8	Q1	13	R7	18	Z1	25
C6	4	C15	5	J2	8	Q2	13	R8	16	Z2	25
C7	4	C16	6	L1	9	Q3	14	R9	20	Z3	25
C8	5	C17	5	L2	10	R1	15	R10	19	Z4	25
C9	5	C18	6	L3	9	R2	16	R11	16		

NOTE : FOR COMPLETE REFERENCE DESIGNATION
 PREFIX WITH 33A2A2A1 OR 34A2A2A1.

EL4WG159

Figure 106. Frequency Multiplier Subassembly (33A2A2A1) or (34A2A2A1.),

SECTION II			TM11-5820-540-34P		(5)	(6)
(1)	(2)	(3)	(4)			
ITEM NO	SMR CODE	FSCM	PART NUMBER	DESCRIPTION AND USABLE ON CODES(UOC)		QTY
				GROUP 14020201 FREQUENCY MULTIPLIER SUBASSEMBLY (33A2A2A1)		
				FIGURE 106		
1	PAHZZ	81349	PC26J060	CAPACITOR, VARIABLE,		1
2	XDHZZ	81349	CY12C4R7C	CAPACITOR, FIXED, GLA.		1
3	PAHZZ	81349	M39014/01-1333	CAPACITOR, FIXED, CER.		2
4	PAHZZ	91293	2951ANDCAP4613	CAPACITOR, VARIABLE,		3
5	PAHZZ	81349	M39014/02-1338	CAPACITOR, FIXED, CER.		9
6	PAHZZ	81349	M39014/01-1357	CAPACITOR, FIXED, CER.		4
7	PAHZZ	28480	A2006	SEMICONDUCTOR DEVIC.		1
8	PAHZZ	98291	52-051-0049	CONNECTOR, RECEPTACL.		2
9	PAHZZ	80063	SM-B-698131	COIL, RADIO FREQUENC.		2
10	PAHZZ	80063	SM-B-698133	COIL, RADIO FREQUENC.		3
11	PAHZZ	80063	SM-B-698130	COIL, RADIO FREQUENC.		1
12	PAHZZ	80063	SM-B-698134	COIL, RADIO FREQUENC.		1
13	PAHZZ	80063	SM-A-696868-2	TRANSISTOR.		2
14	PAHZZ	80063	SM-A-696868-3	TRANSISTOR.		1
15	PAHZZ	80063	SM-A-696810-110	RESISTOR, FIXED, COMP.		1
16	PAHZZ	80063	SM-A-696810-142	RESISTOR, FIXED, COMP.		3
17	PAHZZ	80063	SM-A-696810-154	RESISTOR, FIXED, COMP.		2
18	PAHZZ	80063	SM-A-696810-140	RESISTOR, FIXED, COMP.		2
19	PAHZZ	81349	RLR32C3900GR	RESISTOR, FIXED, FILM.		2
20	PAHZZ	80063	SM-A-696810-138	RESISTOR, FIXED, COMP.		1
21	PAHZZ	80063	SM-A-696810-148	RESISTOR, FIXED, COMP.		1
22	PAHZZ	80063	SM-A-696810-124	RESISTOR, FIXED, COMP.		1
23	PAHZZ	81349	RLR32C1800GR	RESISTOR, FIXED, FILM.		1
24	PAHZZ	80063	SM-C-696955	TRANSFORMER, RADIO F.		1
25	PAHZZ	80063	SM-B-696811	COIL, RADIO FREQUENC.		4
26	XBHZZ	80063	SM-C-697774	MOUNTING PAD, ELECTR.		6
27	XBHZZ	80063	SM-C-698136	MOUNTING PAD, ELECTR.		1

END OF FIGURE

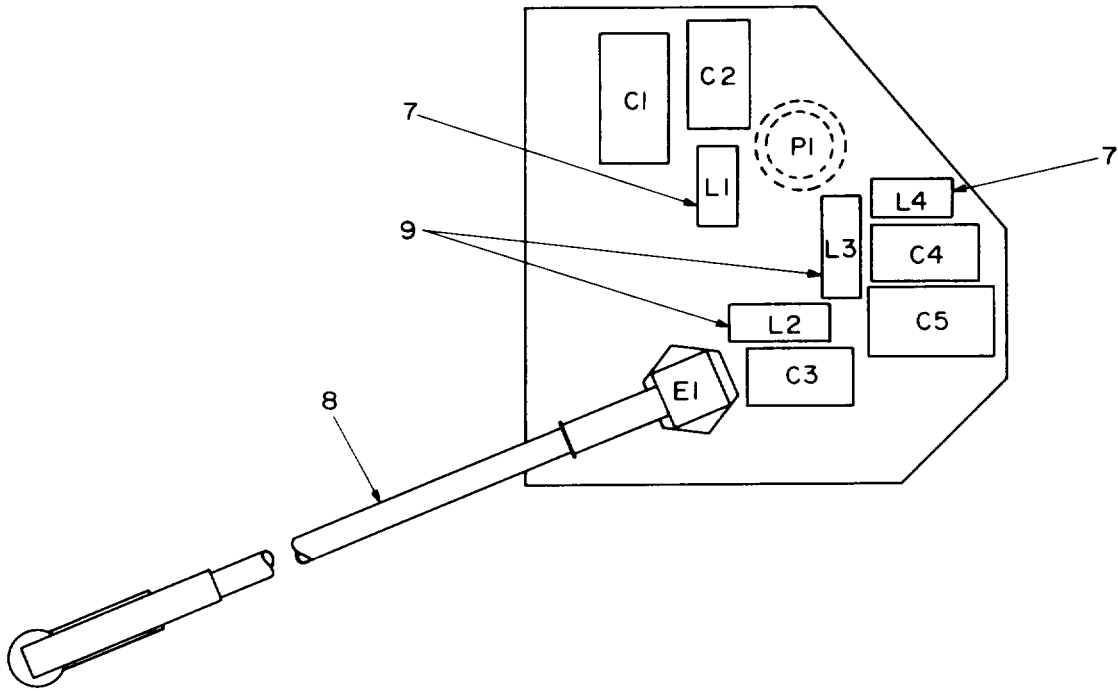

REF DES	ITEM NO	REF DES	ITEM NO	REF DES	ITEM NO
C1	1	C5	1	L4	4
C2	2	L1	4	PI	6
C3	3	L2	5		
C4	2	L3	5		

NOTE: FOR COMPLETE REFERENCE DESIGNATION
PREFIX WITH 33A2A2FL1 OR 34A2A2FL1.

EL4WG160

Figure 107. Filter, Low Pass (33A2A2FL1) or (34A2A2FL1).

SECTION II		TM11-5820-540-34P			
(1)	(2)	(3)	(4)	(5)	(6)
ITEM NO	SMR CODE	FSCM	PART NUMBER	DESCRIPTION AND USABLE ON CODES(UOC)	QTY
				GROUP 14020202 FILTER, LOW PASS (33A2A2FL1)	
				FIGURE 107	
1	PAHZZ	91293	2951ANDCAP4613	CAPACITOR,VARIABLE,.....	2
2	PAHZZ	81349	M23269/05-5021	CAPACITOR, FIXED, GLA.....	2
3	PAHZZ	81349	M23269/05-5055	CAPACITOR, FIXED, GLA.....	1
4	PAHZZ	80063	SM-B-698133	COIL,RADIO FREQUENC.....	2
5	PAHZZ	80063	SM-B-698134	COIL,RADIO FREQUENC.....	2
6	PAHZZ	98291	52-052-0069	CONNECTOR,RECEPTACL.....	1
7	XBHZZ	80063	SM-C-697774	MOUNTING PAD,ELECTR.....	2
8	PAHZZ	80063	SM-C-698132	CABLE ASSEMBLY,RADI.....	1
9	XBHZZ	80063	SM-C-698136	MOUNTING PAD,ELECTR.....	2

END OF FIGURE

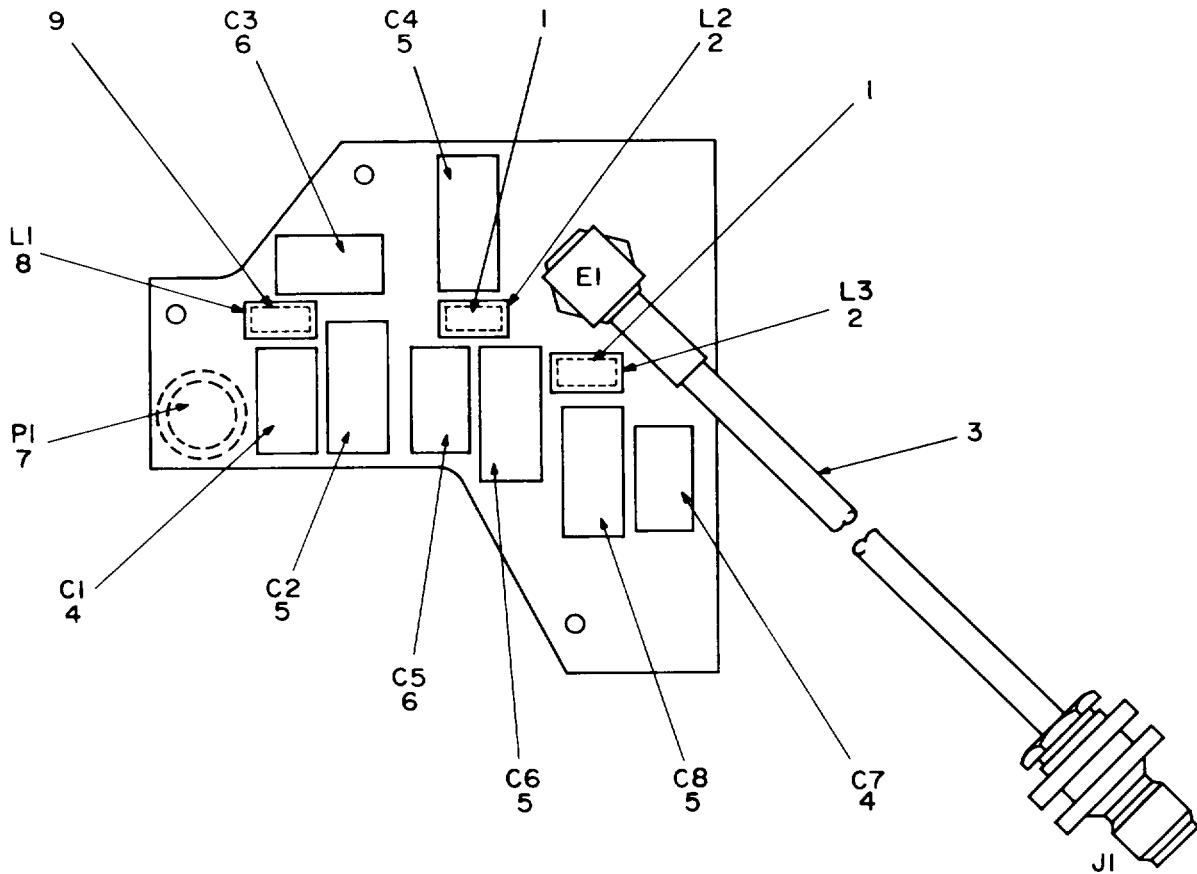

NOTE: FOR COMPLETE REFERENCE DESIGNATION
PREFIX WITH 33A2A2FL2 OR 34A2A2FL2.

EL4WG161

Figure 108. Filter, Low Pass (33A2A2FL2) or (34A2A2FL2).

SECTION II
 (1) (2) (3) (4) (5) (6)
 ITEM SMR FSCM PART DESCRIPTION AND USABLE ON CODES(UOC) QTY
 NO CODE NUMBER

TM11-5820-540-34P

GROUP 14020203 FILTER, LOW PASS
 (33A2A2FL2)

FIGURE 108

1	XBHZZ	80063	SM-C-697774	MOUNTING PAD,ELECTR.....	2
2	PAHZZ	80063	SM-B-698130	COIL,RADIO FREQUENC.....	2
3	PAHZZ	80063	SM-C-698070	CABLE ASSEMBLY,RF.....	1
4	PAHZZ	81349	M23269/05-5009	CAPACITOR, FIXED, GLA.....	2
5	PAHZZ	81349	PC26J060	CAPACITOR.....	4
6	PAHZZ	81349	M23269/05-5029	CAPACITOR, FIXED, GLA.....	2
7	PAHZZ	98291	52-052-0069	CONNECTOR, RECEPTACL.....	1
8	PAHZZ	80063	SM-B-698129	COIL,RADIO FREQUENC.....	1
9	XBHZZ	80063	SM-C-698868	MOUNTING PAD,ELECTR.....	1

END OF FIGURE

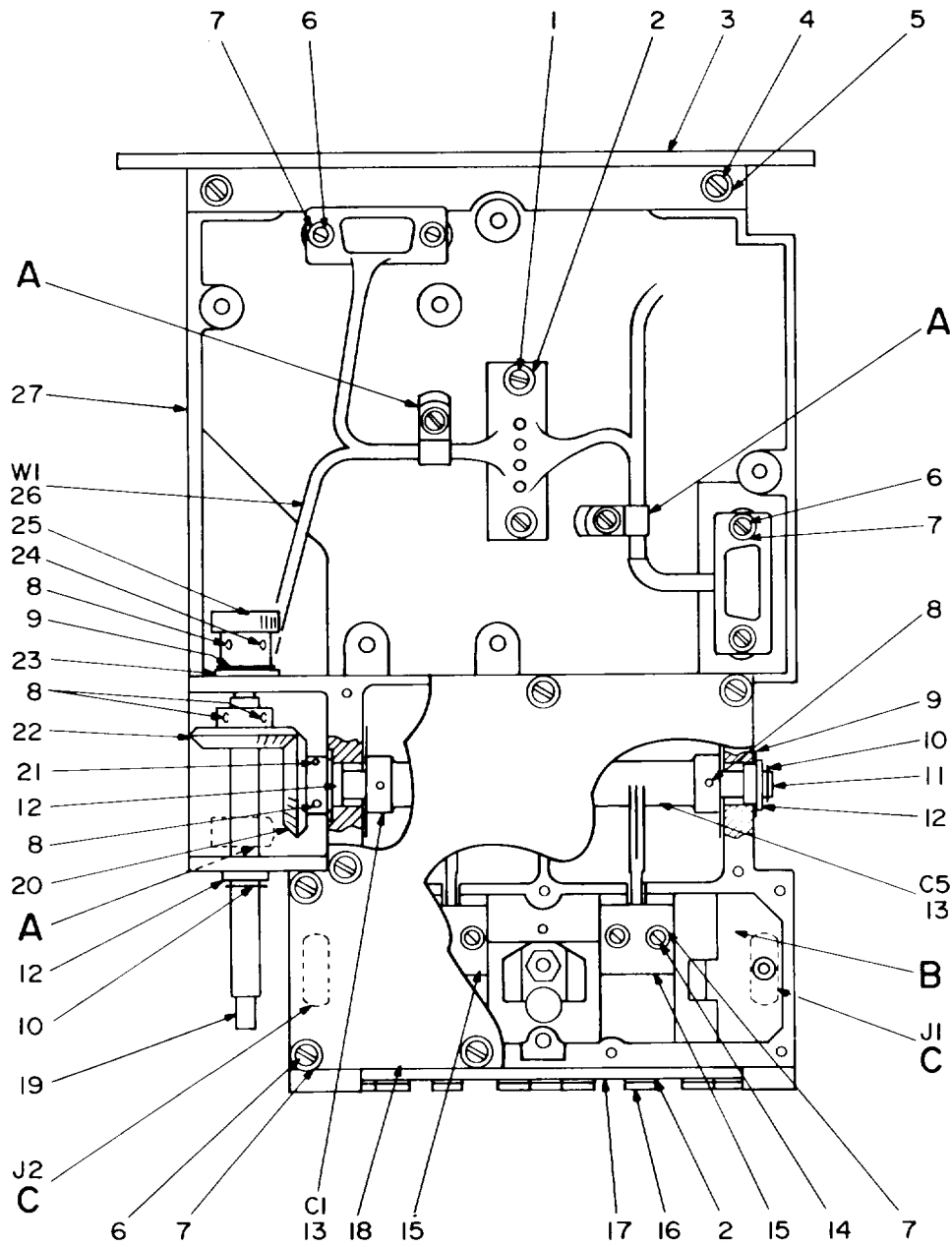

NOTE: FOR COMPLETE REFERENCE DESIGNATION
 PREFIX WITH 33A2FL1.

EL4WG162

Figure 109. Filter, Bandpass (33A2FL1) (Sheet 1 of 2).

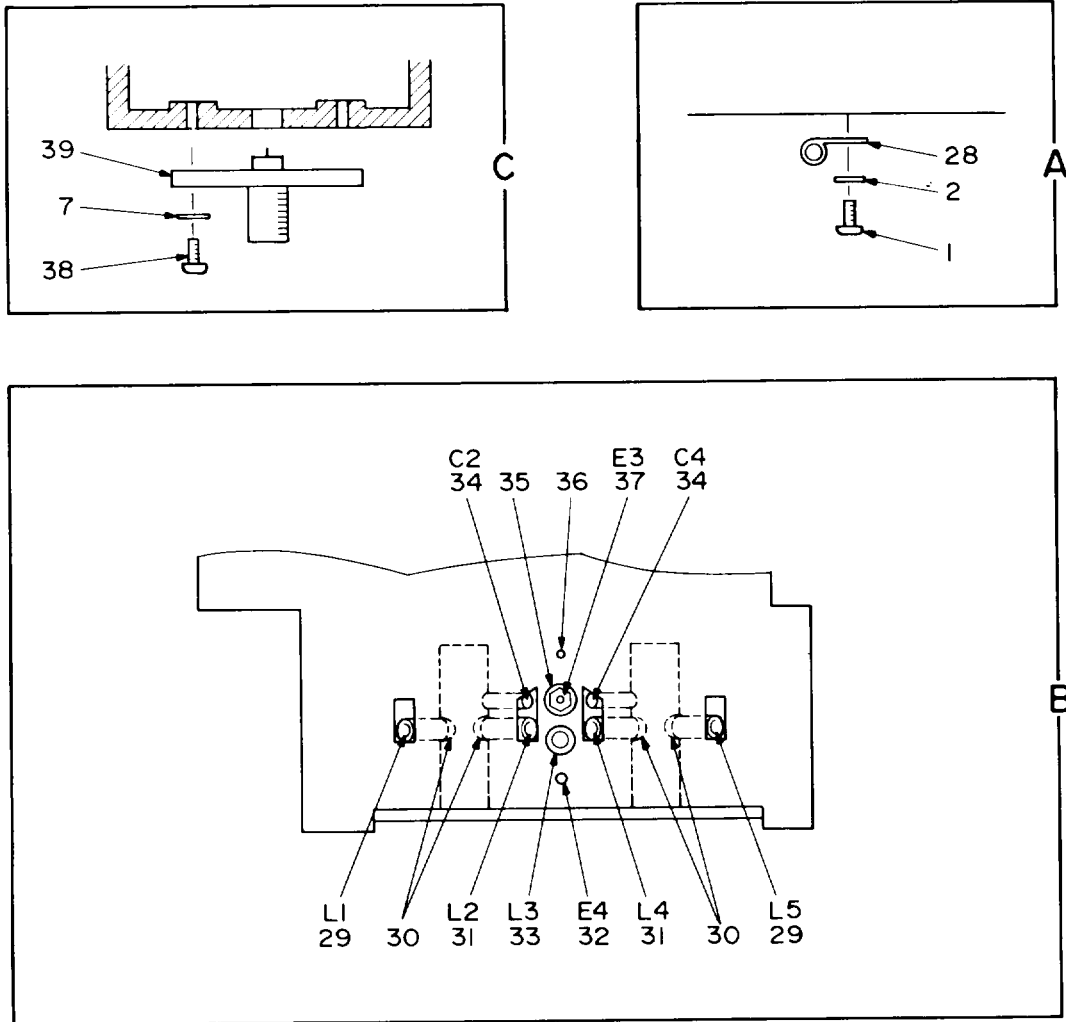

NOTE: FOR COMPLETE REFERENCE DESIGNATION
PREFIX WITH 33A2FL1.

EL4WG163

Figure 109. Filter, Bandpass (33A2FL1) (Sheet 2 of 2).

SECTION II			TM11-5820-540-34P			
(1)	(2)	(3)	(4)	(5)	(6)	
ITEM	SMR	FSCM	PART	DESCRIPTION AND USABLE ON CODES(UOC)	QTY	
NO	CODE		NUMBER			
GROUP 140203 FILTER, BANDPASS (33A2FL1)						
FIGURE 109						
1	PADZZ	80063	SM-C-696608-18	SCREW,MACHINE.....	5	
2	PADZZ	90073	195-634-4	WASHER,SPRING TENSI.....	23	
3	XBDZZ	80063	SM-C-696704	BRACKET,ANGLE.....	1	
4	XBDZZ	80063	SM-C-696608-33	SCREW,MACHINE.....	2	
5	PADZZ	80063	SM-B-696631-6	WASHER,FLAT.....	2	
6	XBDZZ	80063	SM-C-696608-9	SCREW,MACHINE.....	17	
7	PADZZ	90073	195-634-2	WASHER.....	25	
8	PADZZ	96906	MS51029-101	SETSCREW.....	8	
9	XBDZZ	80063	SM-B-696736	WASHER,SPRING TENSI.....	2	
10	PADZZ	29964	DZ2D3	RING,RETAINING.....	2	
11	XBDZZ	80063	SM-B-696723	SHAFT,STRAIGHT.....	1	
12	PADZZ	40920	S614FCHHE	BEARING,BALL,ANNULA.....	3	
13	XBDZZ	80063	SM-C-696718	ROTOR,CAPACITOR.....	2	
14	PADZZ	80063	SM-C-696608-7	SCREW,MACHINE.....	4	
15	XBDZZ	80063	SM-B-696713	INSULATOR BRACKET.....	2	
16	XBDZZ	80063	SM-C-696608-20	SCREW,MACHINE.....	18	
17	XBDZZ	80063	SM-C-696714	RESONATOR SUBASSEMB.....	1	
18	XBDZZ	80063	SM-C-696708	COVER,BAND PASS FIL.....	1	
19	XBDZZ	80063	SM-C-696724	SHAFT,SHOULDERED.....	1	
20	XBDZZ	80063	SM-C-696711	GEAR,BEVEL.....	1	
21	PADZZ	96906	MS16562-194	PIN,SPRING.....	1	
22	XBDZZ	80063	SM-C-696710	GEAR,BEVEL.....	1	
23	PADZZ	19133	H15026-002	BEARING,BALL,ANNULA.....	1	
24	PADZZ	96906	MS16562-193	PIN,SPRING.....	1	
25	XBDZZ	80063	SM-C-696712	GEAR,SPUR.....	1	
26	XBHLL	80063	SM-D-696380	WIRING HARNESS,BRAN SEE FIGURE 110 FOR PARTS BREAKDOWN.....	1	
27	XBDZZ	80063	SM-E-696686	CHASSIS,ELECTRICAL.....	1	
28	XBDZZ	35403	ADJ-P-CLIP-0	CLAMP,LOOP.....	3	
29	PADZZ	80063	SM-B-696727	8COIL,RADIO FREQUEN.....	2	
30	XBDZZ	80063	SM-B-698951	WASHER,CONCAVE.....	4	
31	PADZZ	80063	SM-B-696730	COIL,RADIO FREQUENC.....	2	
32	XBDZZ	88245	1340T-4	TERMINAL,STUD.....	1	
33	PADZZ	80063	SM-B-696731	COIL,RADIO FREQUENC.....	1	
34	PADZZ	81349	M23269/01-3002	CAPACITOR,FIXED,GLA.....	2	
35	PADZZ	80063	SM-B-696631-5	WASHER,FLAT.....	1	
36	XBDZZ	80063	SM-B-696532	INSERT,INSULATOR.....	1	
37	XBDZZ	88245	1470E-4-11-2	TERMINAL,STUD.....	1	
38	PADZZ	80063	SM-C-696608-8	SCREW,MACHINE.....	4	
39	PADZZ	16179	OSM244-2	CONNECTOR,RECEPTACL.....	2	

END OF FIGURE

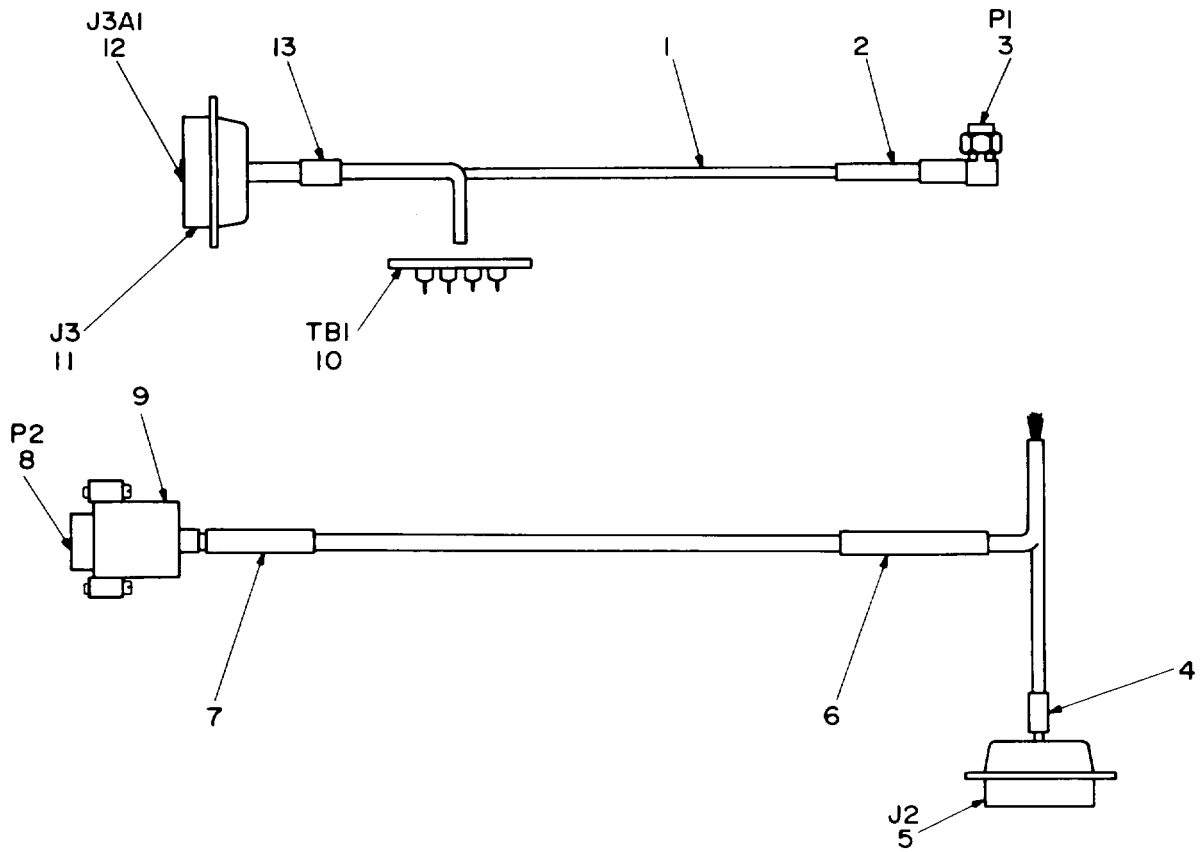

NOTE: FOR COMPLETE REFERENCE DESIGNATION
PREFIX WITH 33A2FL1W1.

EL4WG164

Figure 110. Wiring Harness, Branched (33A2FL1W1).

SECTION II
 (1) (2) (3)
 ITEM SMR
 NO CODE FSCM

TM11-5820-540-34P
 (4)
 PART
 NUMBER

(5)

(6)

DESCRIPTION AND USABLE ON CODES(UOC) QTY
 (GROUP 14020301 WIRING HARNESS,
 BRANCHED (33A2FL1W1)
 FIGURE 110

1	PAHZZ	81349	M17/113-RG316	CABLE,RADIO FREQUEN.....	1
2	XBHZZ	80063	SM-D-696697-4	SLEEVE,MARKER,CABLE.....	1
3	PAHZZ	16179	OSM521-3	CONNECTOR,PLUG,ELEC.....	1
4	XBHZZ	80063	SM-C-696698-2	SLEEVE,MARKER,CABLE.....	1
5	PAHZZ	80063	SM-A-696657	CONNECTOR,RECEPTACL.....	1
6	XBHZZ	80063	SM-D-696697-5	SLEEVE,MARKER,CABLE.....	1
7	XBHZZ	80063	SM-D-696697-3	SLEEVE,MARKER,CABLE.....	1
8	PAHZZ	81349	M24308-3-1	CONNECTOR,RECEPTACL.....	1
9	XBHZZ	90073	550-800235-000	SHIELD,ELECTRICAL.....	1
10	XBHZZ	80063	SM-B-696691	TERMINAL BOARD.....	1
11	PAHZZ	71468	DEMMEF5W1S	CONNECTOR,RECEPTACL.....	1
12	PAHZZ	71468	DM53743-5001	CONTACT,ELECTRICAL.....	1
13	XBHZZ	80063	SM-C-696699-3	SLEEVE,MARKER,CABLE.....	1

END OF FIGURE

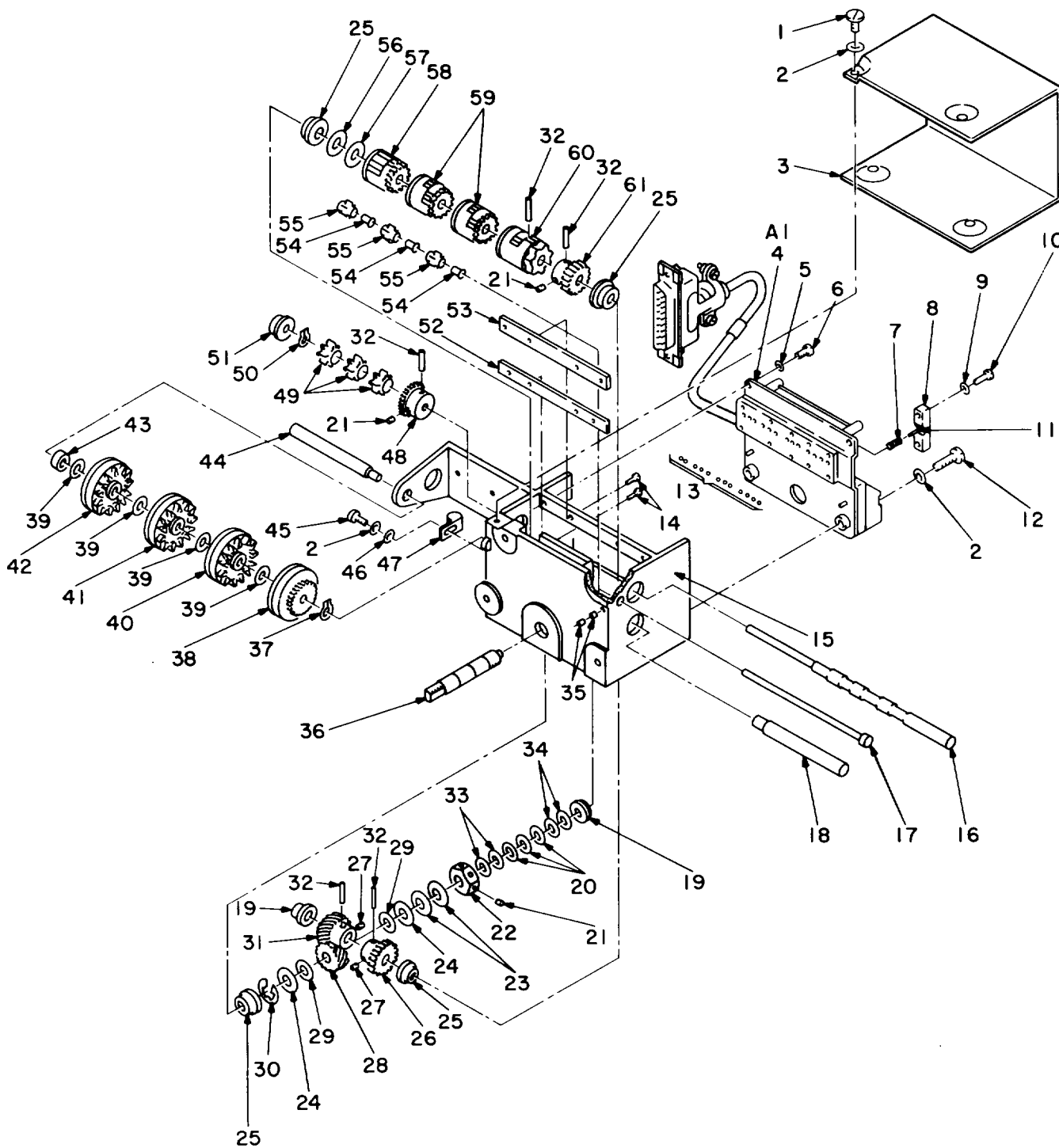

NOTE: FOR COMPLETE REFERENCE DESIGNATION
 PREFIX WITH 33A4.

EL4WGI65

Figure 111. Control Indicator (33A4).

SECTION II		TM11-5820-540-34P		(5)	(6)
(1)	(2)	(3)	(4)		
ITEM	SMR	FSCM	PART	DESCRIPTION AND USABLE ON CODES(UOC)	QTY
NO	CODE		NUMBER	GROUP 1403 CONTROL-INDICATOR (33A4)	
				FIGURE 111	
1	XBHZZ	80063	SM-C-696608-17	SCREW,MACHINE.....	4
2	PAHZZ	90073	195-634-4	WASHER,SPRING TENSI.....	7
3	XBHZZ	80063	SM-D-697383	COVER,CONTROL-INDIC.....	1
4	PAHLL	80063	SM-D-696357	CONTROL,INDICATOR SEE FIGURE 112 FOR PARTS BREAKDOWN.....	1
5	PAHZZ	90073	195-634-2	WASHER.....	5
6	PAHZZ	80063	SM-C-696608-9	SCREW,MACHINE.....	5
7	XBHZZ	80063	SM-B-697357	SPRING,HELICAL,COMP.....	1
8	XBHZZ	80063	SM-B-697364	BLOCK,SPRING,SUPPOR.....	1
9	XBHZZ	90073	195-634-0	WASHER,CRINKLE.....	2
10	PAHZZ	80063	SM-C-696608-4	SCREW,MACHINE.....	2
11	PAHZZ	96906	MS51923-427	PIN,SPRING.....	1
12	XBHZZ	80063	SM-C-696608-25	SCREW,MACHINE.....	2
13	PAHZZ	96906	MS19059-2408	BALL,BEARING.....	12
14	XBHZZ	80063	SM-C-696607-5	SCREW,MACHINE.....	4
15	XBHZZ	80063	SM-E-696991-1	HOUSING,CONTROL-IND.....	1
16	XBHZZ	80063	SM-C-696992	SHAFT,SHOULDERED.....	1
17	XBHZZ	80063	SM-B-697356	SHAFT,STRAIGHT,HEAD.....	1
18	XBHZZ	80063	SM-B-697355	SHAFT,SHOULDERED.....	1
19	PAHZZ	19133	H15026-002	BEARING,BALL,ANNULA.....	2
20	XBHZZ	80063	SM-B-696803-34	SHIM.....	3
21	PAHZZ	96906	MS51021-1	SETSCREW.....	3
22	PAHZZ	80063	SM-B-697359	NUT,PLAIN,HEXAGON.....	1
23	XBHZZ	90073	195-634-14	WASHER,SPRING TENSI.....	2
24	XBHZZ	80063	SM-B-697370	INSULATOR,DISK.....	2
25	PAHZZ	40920	S614FCHHE	BEARING,BALL,ANNULA.....	4
26	PAHZZ	80063	SM-B-696681	GEAR,SPUR.....	1
27	PAHZZ	96906	MS51021-21	SETSCREW.....	2
28	XBHZZ	80063	SM-B-696641	GEAR,HELICAL.....	1
29	XBHZZ	80063	SM-B-697361	DISK,CLUTCH.....	2
30	PAHZZ	96906	MS16633-4025	RING,RETAINING.....	1
31	XBHZZ	80063	SM-B-697351	GEAR,HELICAL.....	1
32	PAHZZ	96906	MS16562-194	PIN,SPRING.....	5
33	XBHZZ	80063	SM-B-696803-36	SHIM.....	2
34	XBHZZ	80063	SM-B-696803-35	SHIM.....	2
35	XBHZZ	80063	SM-B-697372	SETSCREW.....	2
36	XBHZZ	80063	SM-B-697354	SHAFT,SHOULDERED.....	1
37	PAHZZ	96906	MS90707-4018	RING,RETAINING.....	1
38	XBHZZ	80063	SM-B-696996	HUB,BODY.....	1
39	XBHZZ	80063	SM-B-697368	SHIM.....	4
40	PAHZZ	80063	SM-B-697382	NUMBER WHEEL.....	1
41	PAHZZ	80063	SM-B-696997	NUMBER WHEEL.....	1
42	PAHZZ	80063	SM-B-696998	INDICATOR,CHANNEL S.....	1
43	XBHZZ	80063	SM-B-697369	SPACER,SLEEVE.....	1
44	XBHZZ	80063	SM-B-697367	SHAFT,SHOULDERED.....	1
45	XBHZZ	80063	SM-C-696608-19	SCREW,MACHINE.....	1
46	PAHZZ	80063	SM-B-696631-5	WASHER,FLAT.....	1
47	XBHZZ	35403	ADJ-P-CLIP-1	CLAMP,LOOP.....	1

SECTION II

TM11-5820-540-34P

(1) ITEM NO	(2) SMR CODE	(3) FSCM	(4) PART NUMBER	(5) DESCRIPTION AND USABLE ON CODES(UOC)	(6) QTY
48	XDHZZ	80063	SM-B-697353	GEAR, SPUR.....	1
49	PAHZZ	80063	SM-B-697358	GEAR, SPUR.....	3
50	PAHZZ	96906	MS90707-4012	RING, RETAINING.....	1
51	XBHZZ	80063	SM-B-697362	BEARING, SLEEVE.....	1
52	PAHZZ	80063	SM-B-697365	NUT STRIP.....	1
53	PAHZZ	80063	SM-B-697366	NUT STRIP.....	1
54	PAHZZ	80063	SM-B-696606-1	CLIP, SPLIT TUBULAR.....	3
55	PAHZZ	80063	SM-B-696523	GEAR, SPUR.....	3
56	XBHZZ	02768	3702-14-47	WASHER, SPRING.....	1
57	XBHZZ	80063	SM-B-697363	SHIM.....	1
58	XBHZZ	80063	SM-B-696995	CAM, CONTROL.....	1
59	XBHZZ	80063	SM-D-696994	CAM, CONTROL.....	2
60	XBHZZ	80063	SM-D-696993	CAM, CONTROL.....	1
61	PAHZZ	80063	SM-B-697352	GEAR, SPUR.....	1

END OF FIGURE

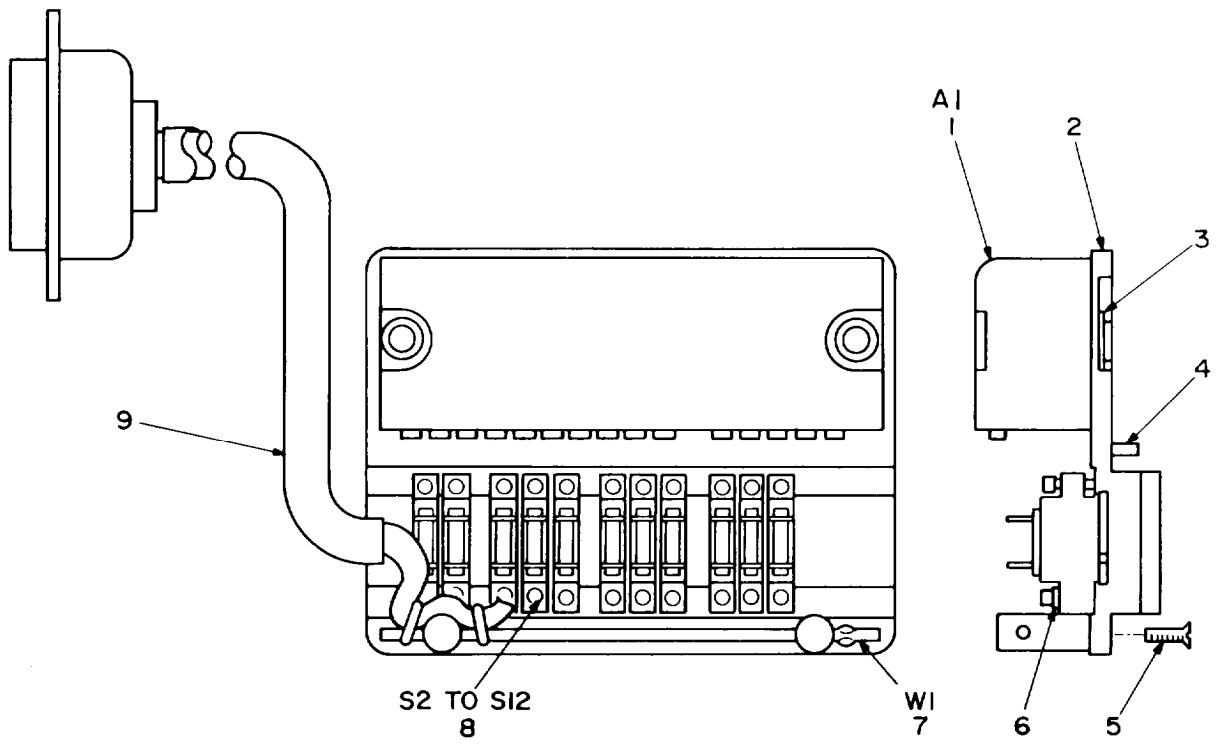

NOTE: FOR COMPLETE REFERENCE DESIGNATION
PREFIX WITH 33A4A1.

EL4WG166

Figure 112. Control-Indicator Subassembly (33A4A1).

SECTION II
 (1) (2) (3) (4) (5) (6)
 ITEM SMR FSCM PART DESCRIPTION AND USABLE ON CODES(UOC) QTY
 NO CODE FSCM NUMBER

GROUP 140301 CONTROL-INDICATOR
 SUBASSEMBLY (33A4A1)

FIGURE 112

1	PAHZZ	90073	244-457827-000	DECODER, COMMAND SIG.....	1
2	XBHZZ	80063	SM-C-696914	PLATE, MOUNTING, CONT.....	1
3	PAHZZ	96906	MS16632-4021	RING, RETAINING.....	2
4	PAHZZ	96906	MS16555-602	PIN, STRAIGHT, HEADLE.....	2
5	XBHZZ	80063	SM-C-696607-6	SCREW, MACHINE.....	2
6	PAHZZ	80205	NAS1640-0	WASHER, LOCK.....	11
7	XBHZZ	80063	SM-B-697416	INSULATOR, STANDOFF.....	1
8	PAHZZ	90073	312-800033-000	SWITCH, SENSITIVE.....	11
9	PAHZZ	80063	SM-D-696808	CABLE ASSEMBLY, SPEC.....	1

END OF FIGURE

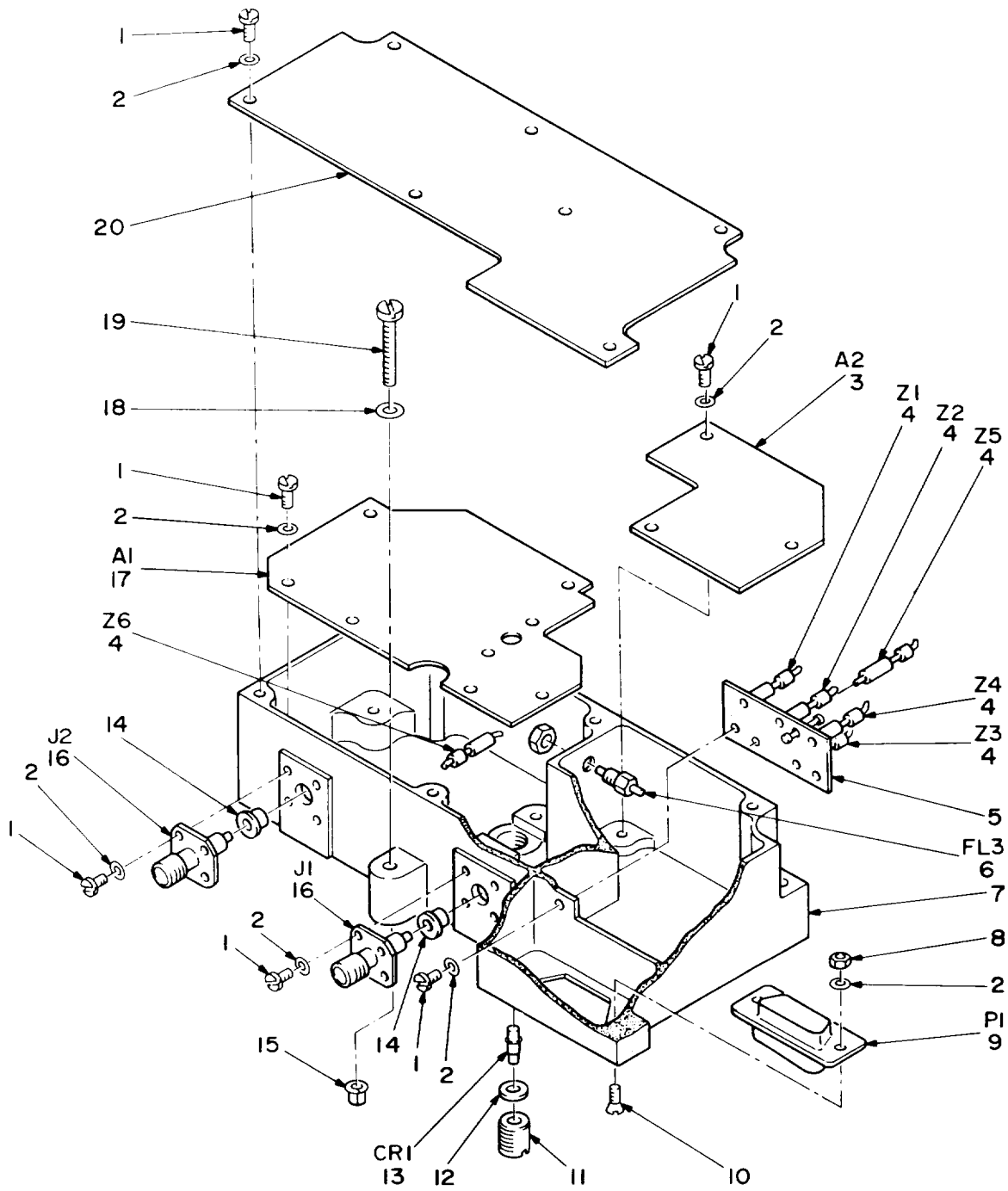

NOTE: FOR COMPLETE REFERENCE DESIGNATION
PREFIX WITH 33A5 OR 34A5.

EL4WG167

Figure 113. Control-Monitor, Signal Level (33A5) or (34A5).

SECTION II
 (1) (2) (3)
 ITEM SMR
 NO CODE FSCM

TM11-5820-540-34P
 (4)
 PART
 NUMBER

(5)

(6)

DESCRIPTION AND USABLE ON CODES(UOC) QTY

GROUP 1404 CONTROL-MONITOR, SIGNAL
 LEVEL (33A5)

FIGURE 113

1	PADZZ	80063	SM-C-696608-7	SCREW,MACHINE.....	28
2	PADZZ	90073	195-634-2	WASHER.....	30
3	PAHZZ	80063	SM-C-696359	CONTROL,ALARM.....	1
4	XBDZZ	02114	111-00201-005	COIL,RADIO FREQUENC.....	6
5	PADZZ	81349	M15733/62-0001	FILTER,RADIO FREQUE.....	1
6	PADZZ	81349	M15733/28-0001	FILTER,RADIO FREQUE.....	1
7	XBDZZ	80063	SM-E-697526	CHASSIS,ELECTRICAL.....	1
8	PADZZ	96906	MS35649-224	NUT,PLAIN,HEXAGON.....	2
9	PADZZ	81349	M24308-3-1	CONNECTOR,RECEPTACL.....	1
10	PADZZ	80063	SM-C-696607-7	SCREW,MACHINE.....	2
11	XBDZZ	80063	SM-B-697532	PLUG,DIODE RETAININ.....	1
12	XBDZZ	80063	SM-B-697534	WASHER,SPRING TENSI.....	1
13	PADZZ	80063	SMA697549	SEMICONDUCTOR DEVIC.....	1
14	XBDZZ	80063	SM-B-697533	EYELET,METALLIC.....	2
15	PAFZZ	80063	SM-B-696606-2	CLIP,SPLIT TUBULAR.....	3
16	PADZZ	80063	SM-B-697535-2	CONNECTOR,RECEPTACL.....	2
17	PAHZZ	80063	SM-D-696358	LIMITER,SIGNAL LEVE.....	1
18	PAFZZ	90073	195-634-6	WASHER,SPRING TENSI.....	3
19	PAFZZ	80063	SM-C-696608-37	SCREW,MACHINE.....	3
20	XBDZZ	80063	SM-C-697531	COVER,CONTROL MONIT.....	1

END OF FIGURE

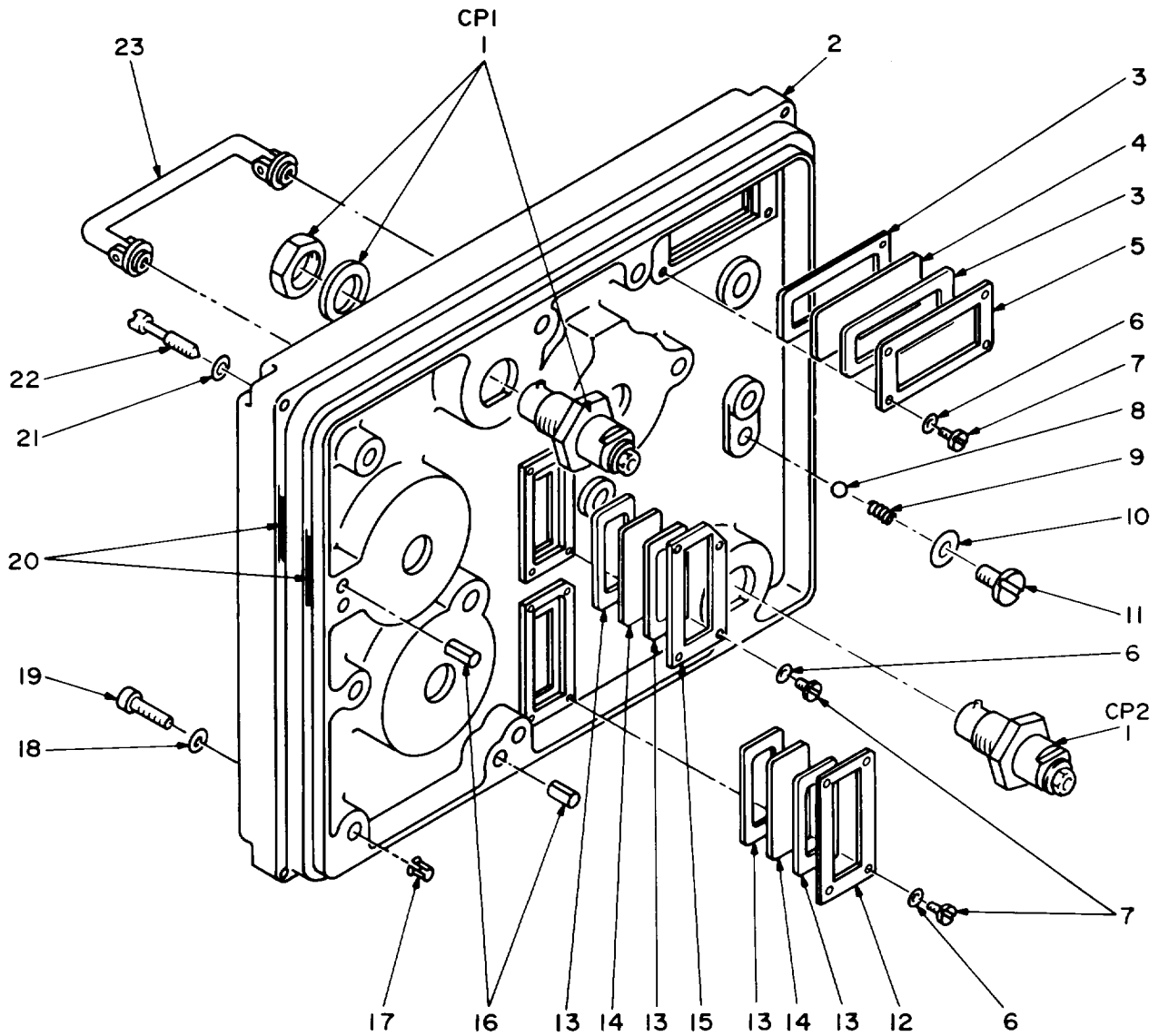

NOTE: FOR COMPLETE REFERENCE DESIGNATION
PREFIX WITH 33A6.

EL4WG168

Figure 114. Panel, Control (33A6).

SECTION II			TM11-5820-540-34P		(5)	(6)
(1)	(2)	(3)	(4)			
ITEM	SMR		PART	DESCRIPTION AND USABLE ON CODES(UOC)		QTY
NO	CODE	FSCM	NUMBER	GROUP 1405 PANEL, CONTROL (33A6)		
FIGURE 114						
1	PADZZ	80063	SM-B-696360	ADAPTER, CONNECTOR.....		2
2	XBDZZ	80063	SM-D-697863	PANEL, SUBASSEMBLY.....		1
3	XBDZZ	80063	SM-B-697591	GASKET.....		2
4	XBDZZ	80063	SM-A-697593-1	WINDOW, DIAL.....		1
5	XBDZZ	80063	SM-B-697596	PLATE, RETAINING, WIN.....		1
6	XBDZZ	90073	195-634-2	WASHER.....		12
7	PADZZ	80063	SM-C-696608-7	SCREW, MACHINE.....		12
8	PADZZ	96906	MS19060-4808	BALL, BEARING.....		2
9	XBDZZ	80063	SM-B-697598	SPRING, HELICAL COMP.....		2
10	PADZZ	80063	SM-B-697600	SCREW, MACHINE.....		2
11	PADZZ	96906	MS9321-10	WASHER, FLAT.....		2
12	XBDZZ	80063	SM-B-697595	PLATE, RETAINING WIN.....		1
13	XBDZZ	80063	SM-B-697592	GASKET.....		4
14	XBDZZ	80063	SM-A-697593-2	WINDOW, DIAL.....		2
15	XBDZZ	80063	SM-B-697870	PLATE, RETAINING, WIN.....		1
16	XBDZZ	80063	SM-B-697542	GASKET, RADIO.....		1
17	PADZZ	80063	SM-B-696606-2	CLIP, SPLIT TUBULAR.....		9
18	XBDZZ	90073	195-634-6	WASHER, SPRING TENS.....		9
19	PADZZ	80063	SM-B-697597	SCREW, MACHINE.....		9
20	XBDZZ	80063	SM-B-697537	SHIELD, GASKET ELECT.....		1
21	PAOZZ	90073	195-634-8	WASHER.....		4
22	PAOZZ	80063	SM-B-697599	SCREW, EXTERNALLY RE.....		4
23	PADZZ	80063	SM-C-697546	HANDLE, BOW.....		1

END OF FIGURE

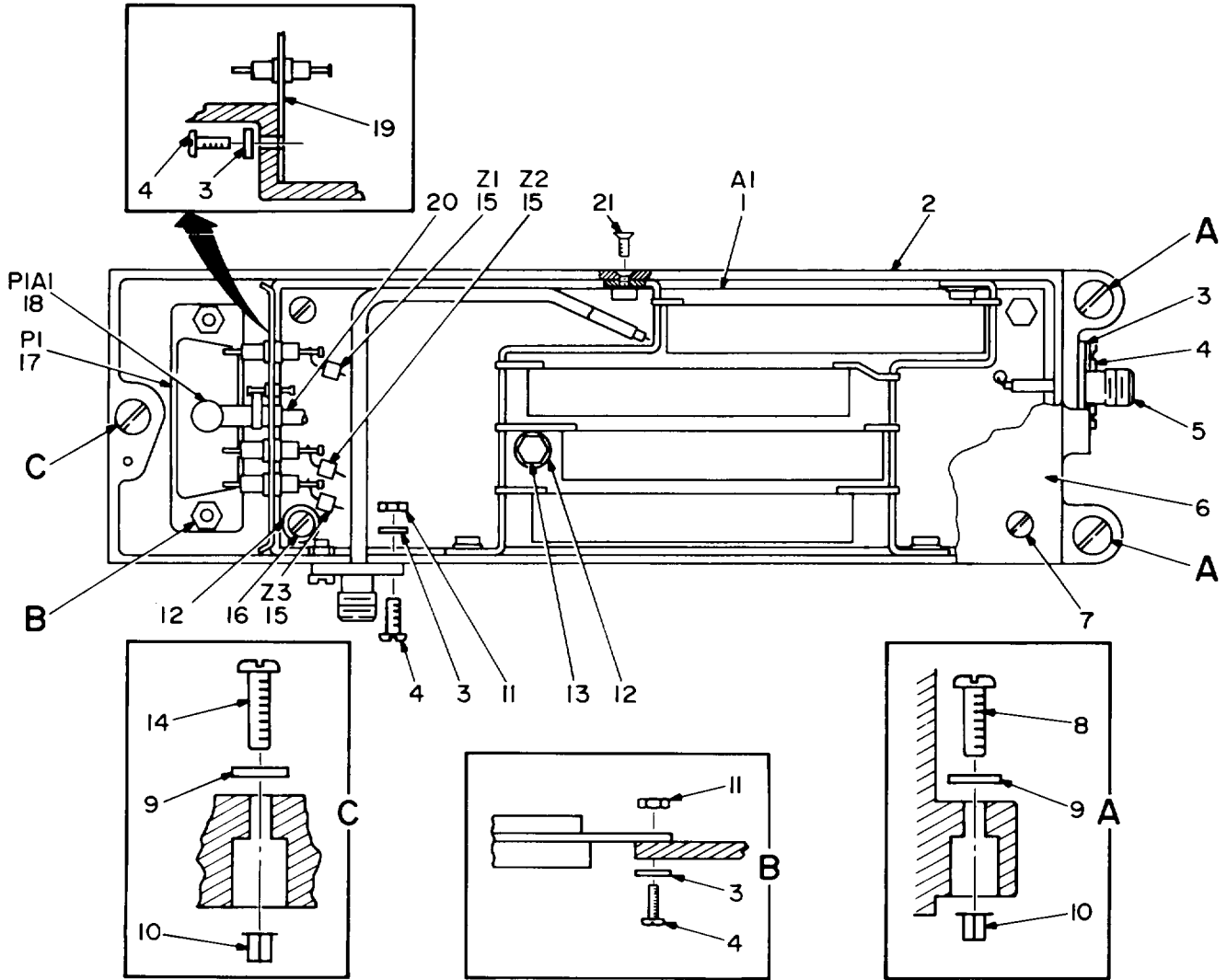

NOTE: FOR COMPLETE REFERENCE DESIGNATION
 PREFIX WITH 33A7.

EL4WG169

Figure 115. Mixer Stage, Frequency (33A7).

SECTION II
 (1) (2) (3)
 ITEM SMR
 NO CODE FSCM

TM11-5820-540-34P
 (4)
 PART
 NUMBER

(5)

(6)

DESCRIPTION AND USABLE ON CODES(UOC) QTY

GROUP 1406 MIXER STAGE, FREQUENCY
 (33A7)

FIGURE 115

1	PAHLL	80063	SM-D-696492	MIXER STAGE,FREQUEN	SEE FIGURE 116	1
				FOR PARTS BREAKDOWN.....		
2	XBDZZ	80063	SM-C-698985-1	CHASSIS,ELECTRICAL.....		1
3	PADZZ	90073	195-634-2	WASHER.....		8
4	PADZZ	80063	SM-C-696608-8	SCREW,MACHINE.....		8
5	PADZZ	80063	SM-B-698982	CABLE ASSEMBLY,RADI.....		1
6	XBDZZ	80063	SM-D-698988	COVER,FREQUENCY MIX.....		1
7	XBDZZ	80063	SM-C-696607-16	SCREW,MACHINE.....		4
8	XBFZZ	80063	SM-C-696608-38	SCREW,MACHINE.....		2
9	PAFZZ	90073	195-634-6	WASHER,SPRING TENSI.....		3
10	PAFZZ	80063	SM-B-696606-2	CLIP,SPLIT TUBULAR.....		3
11	PADZZ	96906	MS35649-224	NUT,PLAIN,HEXAGON.....		4
12	PAHZZ	90073	195-634-4	WASHER,SPRING TENSI.....		5
13	XBHZZ	80063	SM-B-698974	POST,ELECTRICAL-MEC.....		3
14	PAFZZ	80063	SM-C-696608-39	SCREW,MACHINE.....		1
15	PAHZZ	02114	111-00201-005	COIL,RADIO FREQUENC.....		3
16	PAHZZ	80063	SM-C-696608-18	SCREW,MACHINE.....		2
17	PADZZ	71468	DAMM11W1P	CONNECTOR,RECEPTACL.....		1
18	PADZZ	30003	247AS-C0311-012	CONTACT,ELECTRICAL.....		1
19	XBDZZ	80063	SM-B-698976	FILTER ASSEMBLY,ELE.....		1
20	PADZZ	81349	M17/113-RG316	CABLE,RADIO FREQUEN.....		1
21	XBHZZ	80063	SM-C-696607-5	SCREW,MACHINE.....		4

END OF FIGURE

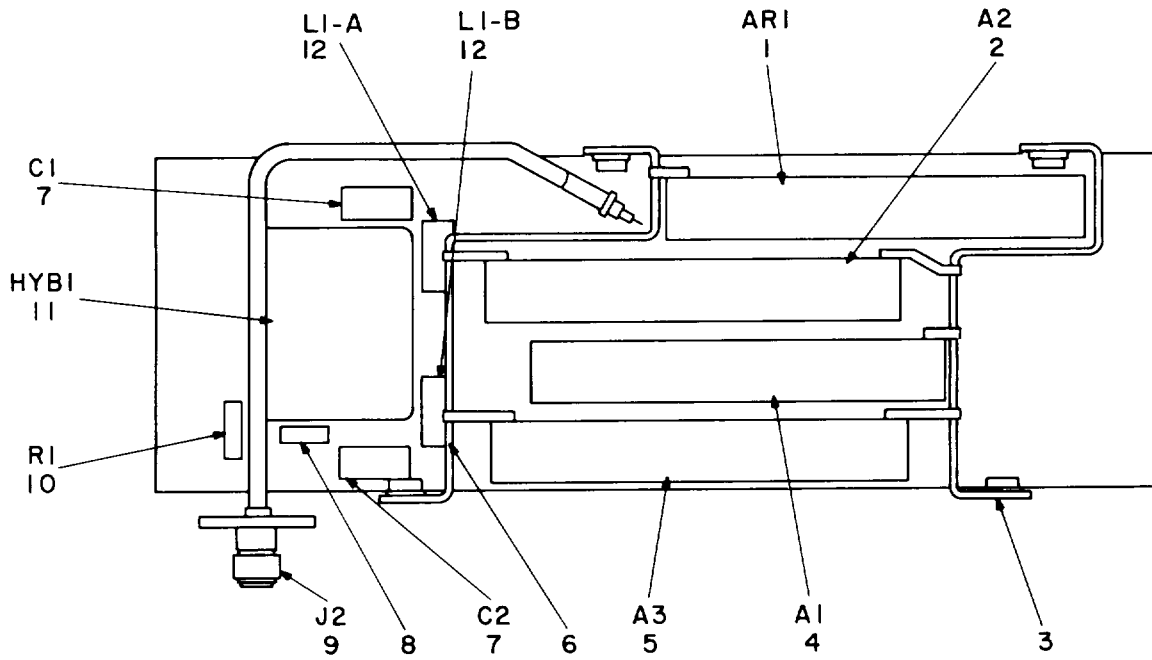

NOTE: FOR COMPLETE REFERENCE DESIGNATION
PREFIX WITH 33A7A1.

EL4WGI70

Figure 116. Mixer Stage Frequency Assembly (33A7A1).

SECTION II			TM11-5820-540-34P		(5)	(6)
(1)	(2)	(3)	(4)			
ITEM NO	SMR CODE	FSCM	PART NUMBER	DESCRIPTION AND USABLE ON CODES(UOC)		QTY
				GROUP 140601	MIXER STAGE FREQUENCY ASSEMBLY (33A7A1)	
				FIGURE	116	
1	PAHZZ	90073	264-800513-000	INTEGRATED CIRCUIT.....		1
2	PAHZZ	90073	264-800533-000	INTEGRATED CIRCUIT.....		1
3	XBHZZ	80063	SM-C-698977	BRACKET, INTEGRATED.....		1
4	PAHZZ	90073	264-800532-000	INTEGRATED CIRCUIT.....		1
5	PAHZZ	90073	264-800534-000	INTEGRATED CIRCUIT.....		1
6	XBHZZ	80063	SM-C-698978	BRACKET, INTEGRATED.....		1
7	PAHZZ	81349	CMR04E270G0DR	CAPACITOR, FIXED, MIC.....		2
8	XBHZZ	80063	SM-B-698993	LEAD, ELECTRICAL.....		1
9	PAHZZ	80063	SM-C-698979	CABLE ASSEMBLY, RADI.....		1
10	PAHZZ	81349	RCR07G510JS	RESISTOR, FIXED, COMP.....		1
11	PAHZZ	80063	SM-A-698980	COUPLER, DIRECTIONAL.....		1
12	PAHZZ	96906	MS75087-5	COIL, RADIO FREQUENC MATCHED PAIR...		1

END OF FIGURE

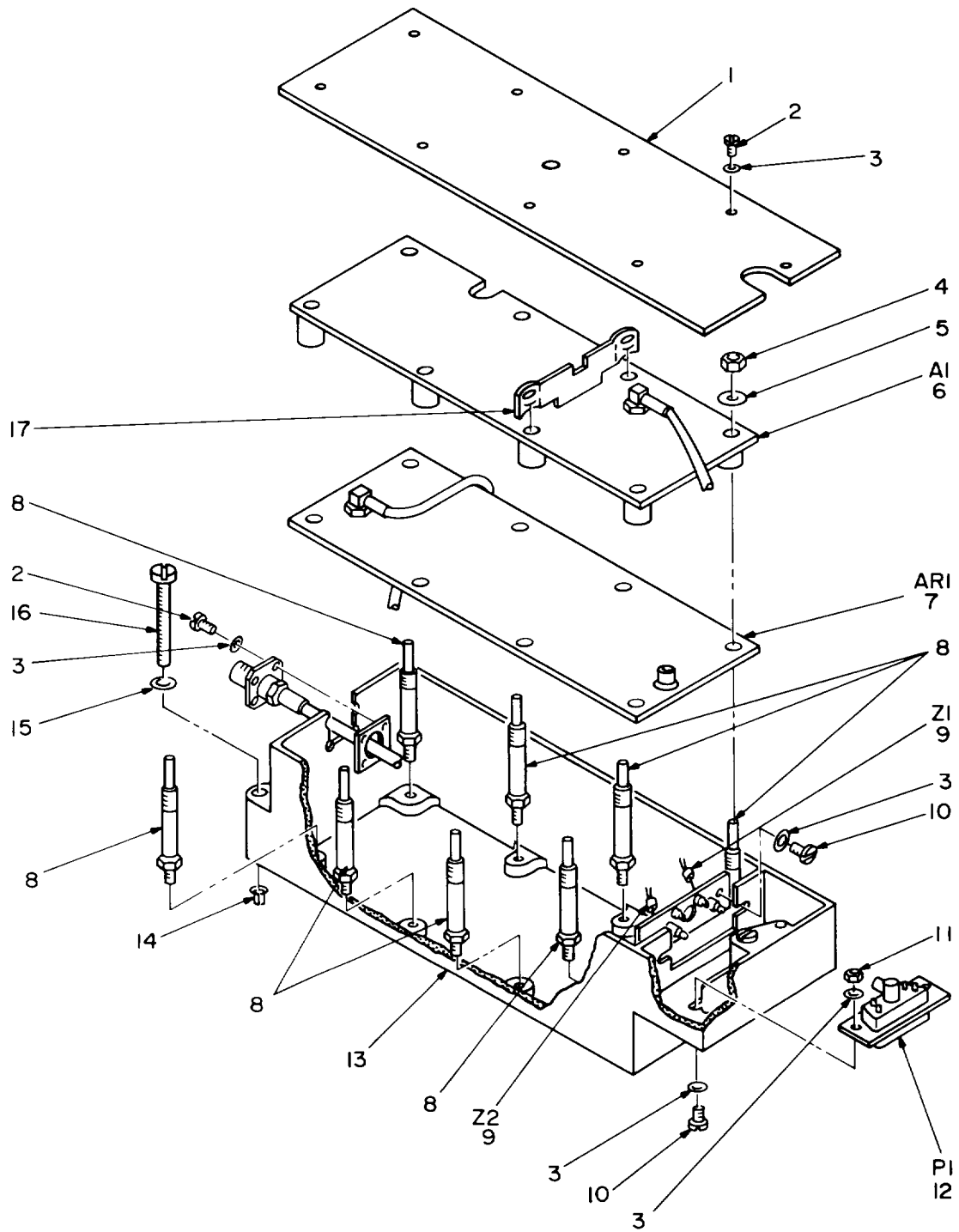

NOTE: FOR COMPLETE REFERENCE DESIGNATION
 PREFIX WITH 33ARI OR 34ARI OR 39AR2.

EL4WG171

Figure 117. Amplifier, Intermediate Frequency (33AR1) or (34AR1) or (39AR2).

SECTION II			TM11-5820-540-34P		(5)	(6)
(1)	(2)	(3)	(4)			
ITEM NO	SMR CODE	FSCM	PART NUMBER	DESCRIPTION AND USABLE ON CODES(UOC)		QTY
				GROUP 1407 AMPLIFIER, INTERMEDIATE FREQUENCY (33AR1)		
				FIGURE 117		
1	XBDZZ	80063	SM-B-696929	COVER,IF AMPLIFIER.....		1
2	PAHZZ	80063	SM-C-696608-8	SCREW,MACHINE.....		15
3	PAHZZ	90073	195-634-2	WASHER.....		19
4	PAHZZ	80063	SM-B-696931	NUT,PLAIN,HEXAGON.....		8
5	PAHZZ	90073	195-634-8	WASHER.....		8
6	PAHLL	80063	SM-C-696363	AMPLIFIER,FILTER SEE FIGURE 118 FOR PARTS BREAKDOWN.....		1
7	PAHLL	80063	SM-C-696364	AMPLIFIER,INTERMEDI SEE FIGURE 119 FOR PARTS BREAKDOWN.....		1
8	XBHZZ	80063	SM-B-696927	POST,ELECTRICAL-MEC.....		8
9	PAHZZ	02114	111-00201-005	COIL,RADIO FREQUENC.....		2
10	PAHZZ	80063	SM-C-696608-7	SCREW,MACHINE.....		2
11	PAHZZ	96906	MS35649-224	NUT,PLAIN,HEXAGON.....		2
12	PAHZZ	71468	DEMM5WIP	CONNECTOR BODY,RECE.....		1
13	XBHZZ	80063	SM-E-696921	CHASSIS,ELECTRICAL.....		1
14	PAFZZ	80063	SM-B-696606-2	CLIP,SPLIT TUBULAR.....		3
15	PAFZZ	90073	195-634-6	WASHER,SPRING TENSI.....		3
16	PAFZZ	80063	SM-C-696608-39	SCREW,MACHINE.....		3
17	XBHZZ	80063	SM-B-696932	INSULATOR,PLATE.....		1

END OF FIGURE

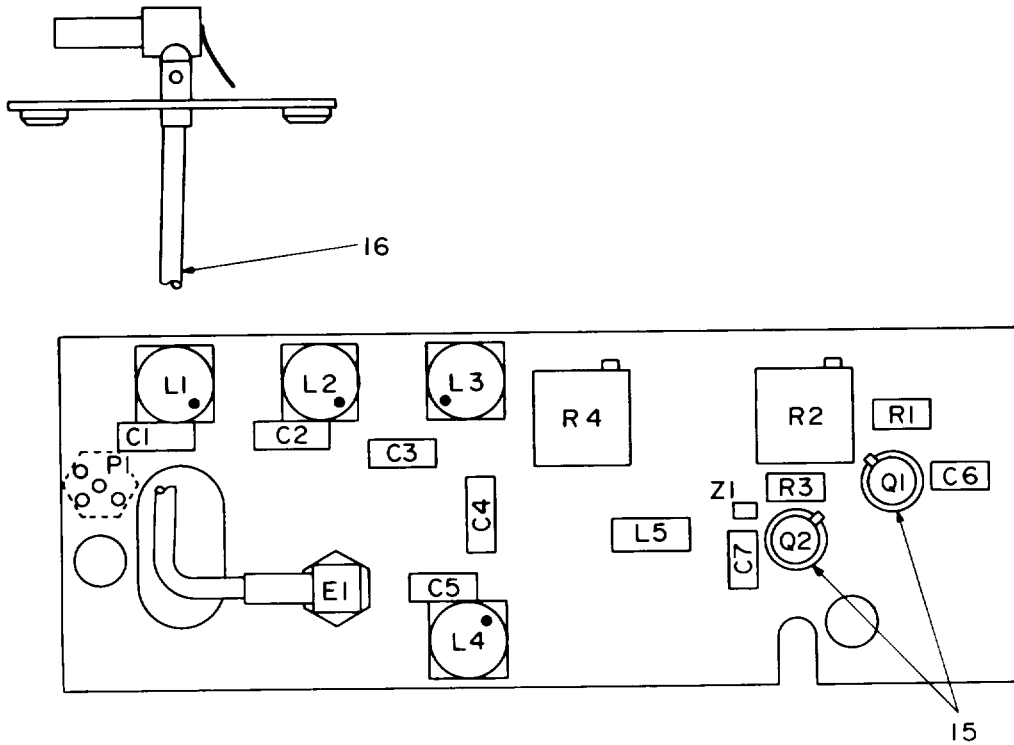

REF DES	ITEM NO	REF DES	ITEM NO	REF DES	ITEM NO	REF DES	ITEM NO
C1	1	C6	3	L4	5	R1	10
C2	2	C7	4	L5	7	R2	11
C3	2	L1	5	PI	8	R3	12
C4	2	L2	6	Q1	9	R4	13
C5	1	L3	6	Q2	9	Z1	14

NOTE: FOR COMPLETE REFERENCE DESIGNATION
PREFIX WITH 33AR1A1 OR 34AR1A1 OR 39AR2A1.

EL4WG172

Figure 118. Amplifier-Filter (33AR1A1) or (34AR1A1) or (39AR2A1).

SECTION II			TM11-5820-540-34P		(5)	(6)
(1)	(2)	(3)	(4)			
ITEM	SMR		PART	DESCRIPTION AND USABLE ON CODES(UOC)		QTY
NO	CODE	FSCM	NUMBER			
				GROUP 140701	AMPLIFIER-FILTER	
					(33AR1A1)	
					FIGURE 118	
1	PAHZZ	81349	CMR05F151FODR	CAPACITOR, FIXED, MIC.....		2
2	PAHZZ	81349	CMR05E680FODR	CAPACITOR, FIXED, MIC.....		3
3	PAHZZ	81349	M39014/02-1350	CAPACITOR, FIXED, CER.....		1
4	PAHZZ	81349	M39003/012988	CAPACITOR, FIXED, ELE.....		1
5	XDHZZ	80063	SM-D-696959	COIL, RADIO FREQUENC.....		2
6	PAHZZ	80063	SM-D-696958	COIL, RADIO FREQUENC.....		2
7	PAHZZ	96906	MS75089-19	COIL, RADIO FREQUENC.....		1
8	PAHZZ	98291	52-051-0049	CONNECTOR, RECEPTACL.....		1
9	PAHZZ	81349	JAN2N2222A	TRANSISTOR.....		2
10	PAHZZ	81349	RLR07C3901GR	RESISTOR, FIXED, FILM.....		1
11	PAHZZ	81349	M39015/2-004PP	RESISTOR, VARIABLE, W.....		1
12	PAHZZ	81349	RLR07C1000GS	RESISTOR, FIXED, FILM.....		1
13	PAHZZ	81349	M39015/2-006PP	RESISTOR, VARIABLE, W.....		1
14	PAHZZ	02114	111-00201-005	COIL, RADIO FREQUENC.....		1
15	PAHZZ	13103	7717-43DAP	MOUNTING PAD, ELECTR.....		2
16	PAHZZ	80063	SM-C-697448	CABLE ASSEMBLY, RADI.....		1

END OF FIGURE

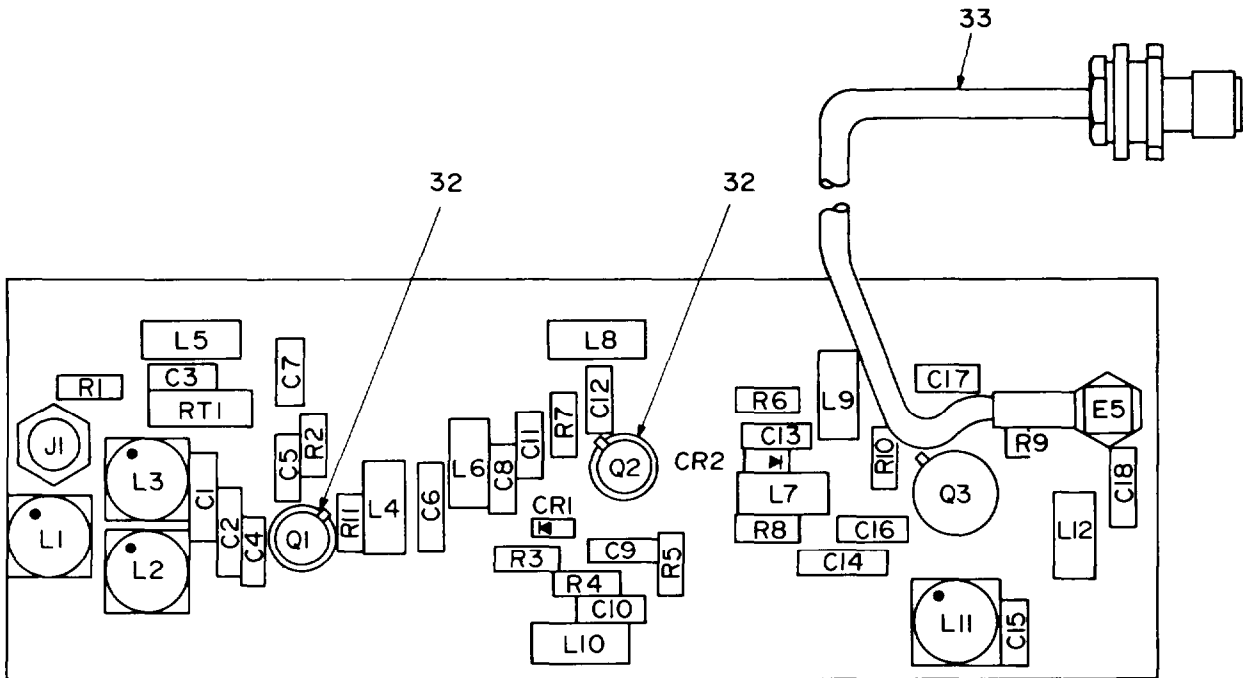

REF DES	ITEM NO	REF DES	ITEM NO	REF DES	ITEM NO	REF DES	ITEM NO	REF DES	ITEM NO	REF DES	ITEM NO
C1	1	C9	3	CI7	5	L4	12	LI2	16	R5	24
C2	2	CI0	3	CI8	3	L5	13	Q1	17	R6	25
C3	3	CI1	3	CR1	7	L6	14	Q2	18	R7	26
C4	3	CI2	5	CR2	7	L7	14	Q3	19	R8	27
C5	3	CI3	3	J1	8	L8	13	R1	20	R9	28
C6	4	CI4	6	L1	9	L9	14	R2	21	R10	29
C7	5	CI5	3	L2	10	L10	13	R3	22	R11	30
C8	3	CI6	5	L3	11	L11	15	R4	23	RT1	31

NOTE: FOR COMPLETE REFERENCE DESIGNATION
 PREFIX WITH 33ARIARI OR 34ARIARI OR 39AR2ARI.

EL4WG173

Figure 119. Amplifier, Intermediate Frequency (33AR1AR1) or (34AR1AR1) or (39AR2AR1).

SECTION II
 (1) (2) (3)
 ITEM SMR FSCM
 NO CODE

(4)
 PART
 NUMBER

TM11-5820-540-34P

(5)

(6)

DESCRIPTION AND USABLE ON CODES(UOC) QTY

GROUP 140702 AMPLIFIER, INTERMEDIATE
 FREQUENCY (33ARIARI)

FIGURE 119

1	PAHZZ	81349	M23269/01-3073	CAPACITOR, FIXED, GLA.....	1
2	PAHZZ	81349	M23269/01-3029	CAPACITOR, FIXED, GLA.....	1
3	PAHZZ	81349	M39014/02-1338	CAPACITOR, FIXED, CER.....	10
4	PAHZZ	81349	M23269/01-3025	CAPACITOR, FIXED, GLA.....	1
5	PAHZZ	81349	M39014/02-1350	CAPACITOR, FIXED, CER.....	4
6	PAHZZ	81349	CMROE560GODR	CAPACITOR, FIXED, MIC.....	1
7	PAHZZ	28480	5082-3003	SEMICONDUCTOR DEVIC.....	2
8	PAHZZ	98291	52-052-0069	CONNECTOR, RECEPTACL.....	1
9	PAHZZ	80063	SM-D-696961	COIL, RADIO FREQUENC.....	1
10	PAHZZ	80063	SM-D-696965	COIL, RADIO FREQUENC.....	1
11	PAHZZ	80063	SM-D-696964	COIL, RADIO FREQUENC.....	1
12	PAHZZ	96906	MS75089-9	COIL, RADIO FREQUENC.....	1
13	PAHZZ	96906	MS75089-19	COIL, RADIO FREQUENC.....	3
14	PAHZZ	96906	M14046-8	COIL, RADIO FREQ.....	3
15	PAHZZ	80063	SM-D-696960	COIL, RADIO FREQUENC.....	1
16	PAHZZ	96906	MS18130-6	COIL, RADIO FREQUENC.....	1
17	PAHZZ	80063	SM-A-696863-1	TRANSISTOR.....	1
18	PAHZZ	80063	SM-A-696869-1	TRANSISTOR.....	1
19	PAHZZ	80063	SM-A-696868-1	TRANSISTOR.....	1
20	PAHZZ	81349	RLR07C3001GS	RESISTOR, FIXED, FILM.....	1
21	PAHZZ	81349	RLR07C5101GR	RESISTOR, FIXED, FILM.....	1
22	PAHZZ	81349	RLR07C5100GS	RESISTOR, FIXED, FILM.....	1
23	PAHZZ	81349	RLR07C6801GS	RESISTOR, FIXED, FILM.....	1
24	PAHZZ	81349	RLR07C1801GS	RESISTOR, FIXED, FILM.....	1
25	PAHZZ	81349	RLR07C2200GR	RESISTOR, FIXED, FILM.....	1
26	PAHZZ	81349	RLR07C6800GR	RESISTOR, FIXED, FILM.....	1
27	PAHZZ	81349	RLR07C1000GS	RESISTOR, FIXED, FILM.....	1
28	PAHZZ	81349	RLR07C51R0GR	RESISTOR, FIXED, FILM.....	1
29	PAHZZ	81349	RLR07C1800GS	RESISTOR, FIXED, FILM.....	1
30	PAHZZ	81349	RLR07C1001GS	RESISTOR, FIXED, FILM.....	1
31	PAHZZ	01295	TM1/83.3KPORM10% 25DEGC	RESISTOR, THERMAL.....	1
32	PAHZZ	13103	7717-43DAP	MOUNTING PAD, ELECTR.....	2
33	XDHZZ	80063	SM-C-696946	CABLE ASSEMBLY, RADI.....	1

END OF FIGURE

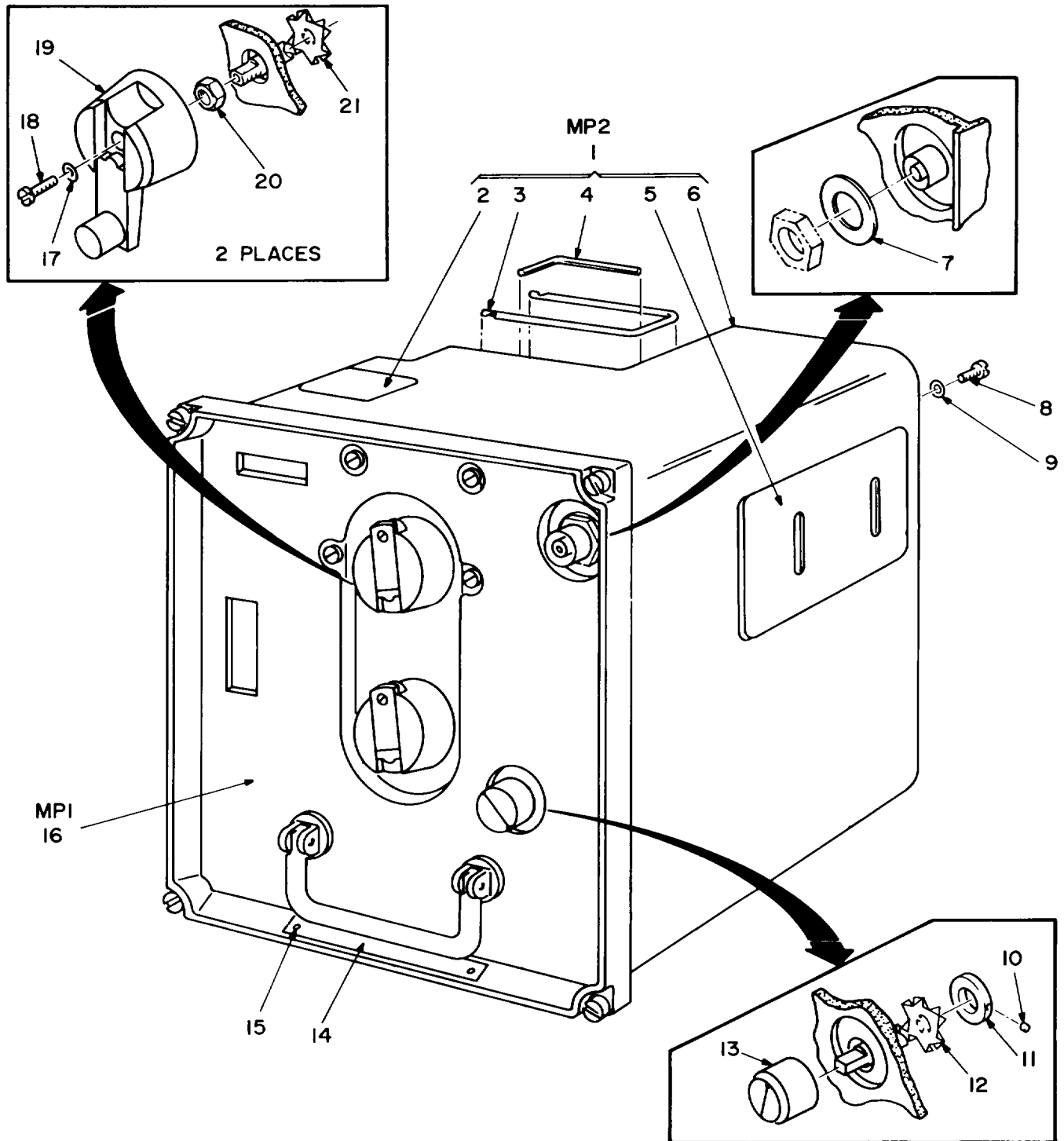

NOTE: FOR COMPLETE REFERENCE DESIGNATION
PREFIX WITH 37.

EL4WG174

Figure 120. Amplifier-Frequency Multiplier AM-4321A/GRC-103(V)
(37) (Sheet 1 of 2).

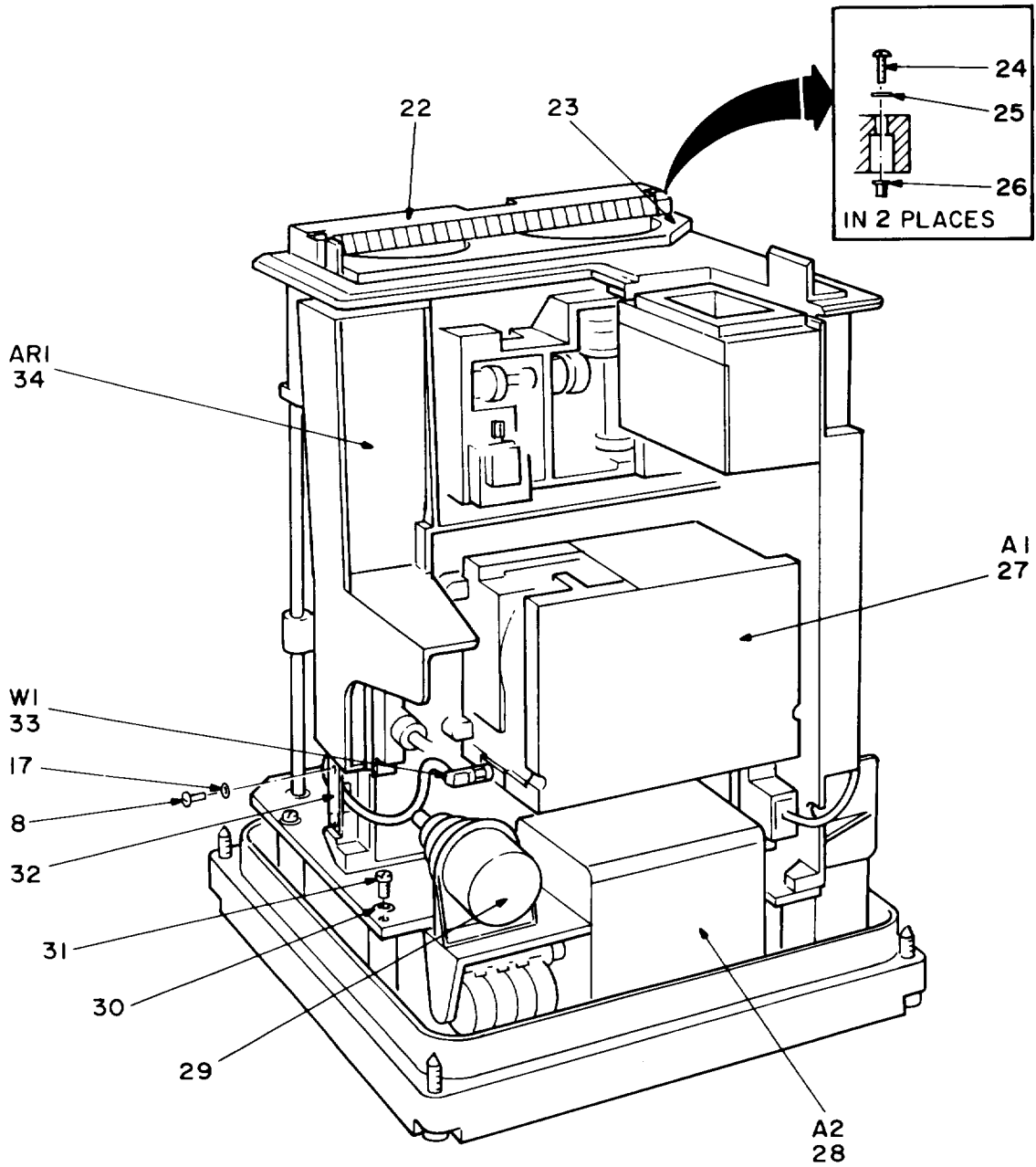

NOTE: FOR COMPLETE REFERENCE DESIGNATION
PREFIX WITH 37.

TOP LEFT VIEW

EL4WG175

Figure 120. Amplifier-Frequency Multiplier AM-4321A/GRC-103(V)
(37) (Sheet 2 of 2).

SECTION II
 (1) (2) (3)
 ITEM SMR
 NO CODE FSCM

TM11-5820-540-34P
 (4)
 PART
 NUMBER

(5) (6)
 DESCRIPTION AND USABLE ON CODES(UOC) QTY

GROUP 15 AMPLIFIER-FREQUENCY
 MULTIPLIER AM-4321A/GRC-103
 (V) (37)

FIGURE 120

1	XDOZZ	80063	SM-D-696421	COVER,AMPL-FREQ.....	1
2	XBOZZ	80063	SM-C-697642	COVER ACCESS-SUB.....	1
3	XBOZZ	80063	SM-B-697645	RETAINER,CAPACITOR.....	1
4	XBOZZ	80063	SM-B-697646	KEY, SOCKET HEAD SCR.....	1
5	XBOZZ	80063	SM-C-697639	COVER PLATE,ACCESS.....	1
6	XBOZZ	80063	SM-D-697634	COVER,AMP-FREQUENCY.....	1
7	PADZZ	80063	SM-B-697869	WASHER,SPRING TENSI.....	1
8	PAOZZ	80063	SM-C-696608-18	SCREW,MACHINE.....	13
9	PAOZZ	96906	MS9549-04	WASHER,FLAT.....	11
10	PADZZ	96906	MS51021-11	SETSCREW.....	1
11	XBDZZ	90073	704-800001-000	COLLAR,SHAFT.....	1
12	PADZZ	80063	SM-B-698937	WASHER,SPRING TENSI.....	1
13	PAOZZ	96906	MS91528-1N4B	KNOB.....	1
14	XBDZZ	80063	SM-C-697286-2	PLATE,IDENTIFICATIO.....	1
15	PADZZ	96906	MS21318-7	SCREW,DRIVE.....	2
16	XBDDD	80063	SM-E-696420	PANEL,CONTROL SEE FIGURE 133 FOR PARTS BREAKDOWN.....	1
17	PAOZZ	90073	195-634-4	WASHER,SPRING TENSI.....	4
18	PAOZZ	16941	LP57D40S6X2	SCREW,SELF-LOCKING.....	2
19	PAOZZ	80063	SM-B-698185	CRANK,HAND.....	2
20	PAOZZ	80063	SM-B-698174	NUT,PLAIN,HEXAGON.....	2
21	XBDZZ	80063	SM-B-698182	WASHER,SPRING TENSI.....	2
22	XBOZZ	80063	SM-C-697616	RETAINER,ELECTRON.....	1
23	XBDZZ	80063	SM-B-698248	GASKET-RADIO FREQUE.....	1
24	XBOZZ	80063	SM-C-696608-23	SCREW,MACHINE.....	2
25	XBOZZ	90073	195-634-4	WASHER,SPRING TENSI.....	2
26	XBOZZ	80063	SM-B-696606-1	CLIP,SPLIT TUBULAR.....	2
27	PAHDD	80063	SM-D-865053	FREQUENCY MULTIPLIE SEE FIGURE 121 FOR PARTS BREAKDOWN.....	1
28	PAOLL	80063	SM-E-696418	CONTROL,INDICATOR SEE FIGURE 124 FOR PARTS BREAKDOWN.....	1
29	PAOZZ	81349	7211	ELECTRON TUBE.....	1
30	XBDZZ	90073	195-634-6	WASHER,SPRING TENSI.....	6
31	PADZZ	80063	SM-C-696608-36	SCREW,MACHINE.....	6
32	XBDZZ	80063	SM-B-698247	PLATE,RETAINING.....	1
33	PADZZ	80063	SM-C-696422	CABLE ASSEMBLY,RADI.....	1
34	PAHDD	80063	SM-E-883583	AMPLIFIER-FREQUENCY SEE FIGURE 126 FOR PARTS BREAKDOWN.....	1

END OF FIGURE

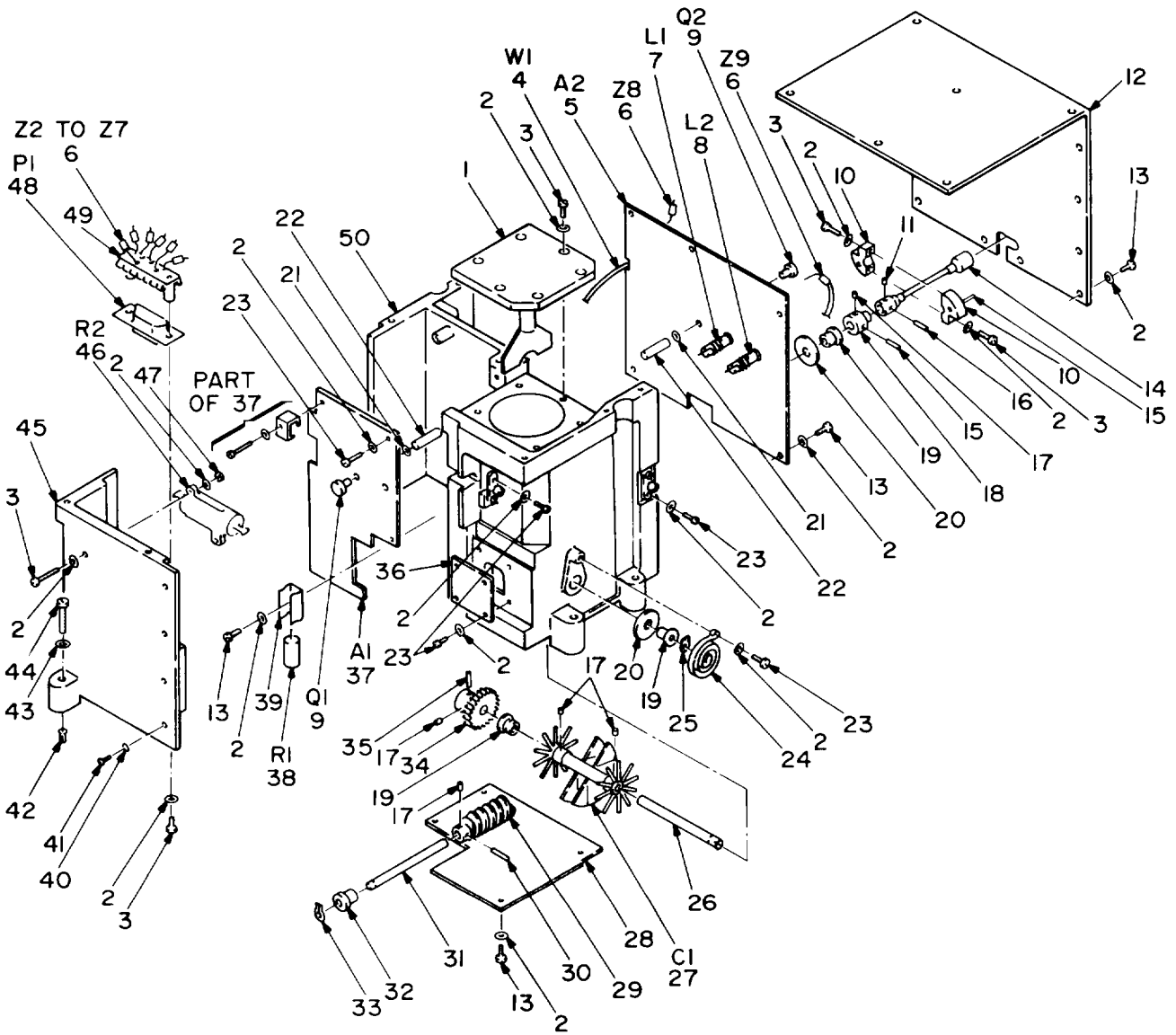

NOTE: FOR COMPLETE REFERENCE DESIGNATION
PREFIX WITH 37A1.

EL4WG176

Figure 121. Frequency Multiplier Group (37A1).

SECTION II			TM11-5820-540-34P		(5)	(6)
(1)	(2)	(3)	(4)			
ITEM NO	SMR CODE	FSCM	PART NUMBER	DESCRIPTION AND USABLE ON CODES(UOC)	GROUP 1501	QTY
					FREQUENCY MULTIPLIER	
					GROUP (37A1)	
					FIGURE 121	
1	XBDZZ	80063	SM-C-696309	STATOR,CAPACITOR.....		1
2	XBDZZ	90073	195-634-2	WASHER.....		57
3	XBDZZ	80063	SM-C-696608-9	SCREW,MACHINE.....		12
4	PADZZ	96214	538062-937	CABLE,RADIO FREQUEN.....		1
5	PAHLL	80063	SM-D-865052	FREQUENCY MULTIPLIE SEE FIGURE 123		1
				FOR PARTS BREAKDOWN.....		
6	PADZZ	02114	56 590 65-3B	SHIELDING BEAD,ELEC.....		8
7	PADZZ	80063	SM-D-696315	COIL,RADIO FREQUENC.....		1
8	PADZZ	80063	SM-D-696317	COIL,RADIO FREQUENC.....		1
9	PADZZ	80063	SM-A-697814-1	TRANSISTOR.....		2
10	XBDZZ	80063	SM-B-696939	CLAMP,SHAFT DRIVE.....		2
11	PADZZ	96906	MS51021-1	SETSCREW.....		1
12	XBDZZ	80063	SM-D-696917	COVER,FREQ MULTIPLI.....		1
13	PADZZ	80063	SM-C-696608-7	SCREW,MACHINE.....		33
14	XBDZZ	97945	312-11093X1-3/4I	SHAFT,DRIVE,FLEXIBL.....		1
			N			
15	PADZZ	96906	MS16562-193	PIN,SPRING.....		2
16	XBDZZ	80063	SM-B-697560-6	PIN,STRAIGHT,HEADLE.....		1
17	PADZZ	96906	MS51029-101	SETSCREW.....		5
18	XBDZZ	80063	SM-B-696942	COLLAR,SHAFT.....		1
19	PADZZ	19133	H15026-002	BEARING,BALL,ANNULA.....		3
20	XBDZZ	80063	SM-B-696736	WASHER,SPRING TENSI.....		2
21	PADZZ	96906	MS35338-137	WASHER,LOCK.....		2
22	XBDZZ	80063	SM-B-696944	POST,ELEC-MECHANICA.....		2
23	PADZZ	80063	SM-C-696608-8	SCREW,MACHINE.....		12
24	XBDZZ	80063	SM-C-696622	SPRING,SPIRAL,TORSI.....		1
25	PADZZ	96906	MS16624-5018	RING,RETAINING.....		1
26	XBDZZ	80063	SM-B-696933	SHAFT,STRAIGHT.....		1
27	XDDZZ	80063	SM-C-696664	ROTOR,CAPACITOR.....		1
28	XBDZZ	80063	SM-C-696916	COVER,ACCESS,FREQUE.....		1
29	XBDZZ	80063	SM-C-696930	GEAR,WORM.....		1
30	PADZZ	96906	MS16562-191	PIN,SPRING.....		1
31	XBDZZ	80063	SM-B-696937	SHAFT,SHOULDERED.....		1
32	XBDZZ	83086	SFR155PPEE	BEARING,BALL,ANNULA.....		1
33	PADZZ	96906	MS16624-5015	RING,RETAINING.....		1
34	XBDZZ	80063	SM-C-696928	GEAR,WORM WHEEL.....		1
35	PADZZ	96906	MS16562-194	PIN,SPRING.....		1
36	XBDZZ	80063	SM-B-696802	COVER,ACCESS,FREQUE.....		1
37	PAHLL	80063	SM-D-865051	FREQUENCY MULTIPLIE SEE FIGURE 122		1
				FOR PARTS BREAKDOWN.....		
38	PADZZ	80063	SM-A-696810-417	RESISTOR,FIXED,COMP.....		1
39	PADZZ	96906	MS17160-118	CLIP,SPRING TENSION.....		1
40	PADZZ	90073	195-634-4	WASHER,SPRING TENSI.....		8
41	XBDZZ	80063	SM-C-696608-19	SCREW,MACHINE.....		8
42	PAHZZ	80063	SM-B-696606-2	CLIP,SPLIT TUBULAR.....		4
43	PAHZZ	90073	195-634-6	WASHER,SPRING TENSI.....		4
44	XBHZZ	80063	SM-C-696608-38	SCREW,MACHINE.....		4

SECTION II			TM11-5820-540-34P			
(1)	(2)	(3)	(4)	(5)	(6)	
ITEM NO	SMR CODE	FSCM	PART NUMBER	DESCRIPTION AND USABLE ON CODES(UOC)	QTY	
45	XBDZZ	80063	SM-C-883573	CHASSIS, ELECTRICAL.....	1	
46	PADZZ	81349	RER65F7R50R	RESISTOR, FIXED, WIRE.....	1	
47	PADZZ	96906	MS35649-224	NUT, PLAIN, HEXAGON.....	2	
48	PADZZ	81349	M24308-3-2	CONNECTOR, RECEPTACL.....	1	
49	XBDZZ	80063	SM-C-696644	FILTER ASSEMBLY, ELE.....	1	
50	XBDZZ	80063	SM-D-883582	CHASSIS, ELECTRICAL.....	1	

END OF FIGURE

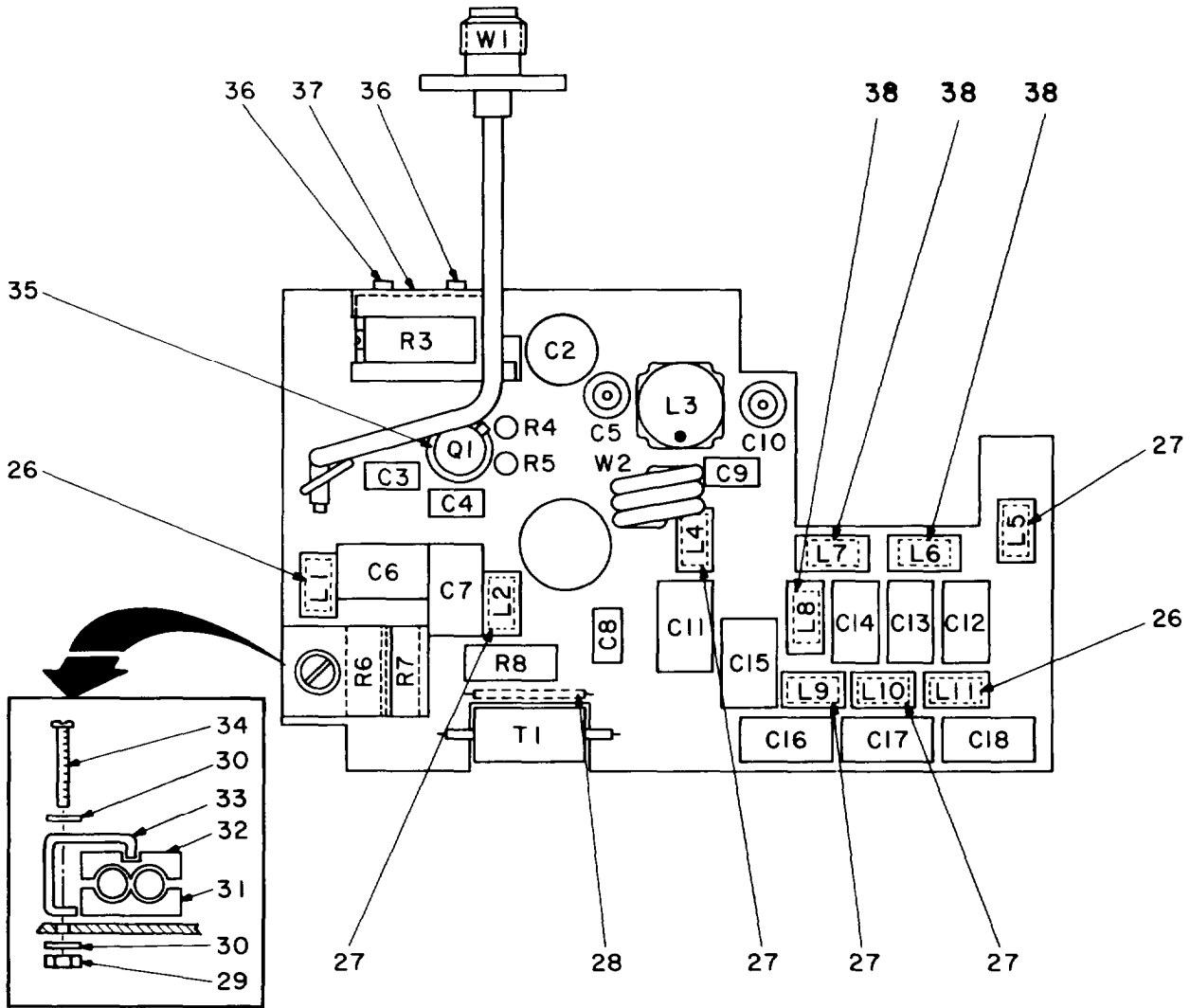

REF DES	ITEM NO	REF DES	ITEM NO	REF DES	ITEM NO	REF DES	ITEM NO	REF DES	ITEM NO	REF DES	ITEM NO
C1	N/A	C8	7	C15	10	L4	13	L11	12	R6	21
C2	1	C9	1	C16	11	L5	15	Q1	17	R7	21
C3	2	C10	4	C17	10	L6	16	R1	N/A	R8	22
C4	3	C11	8	C18	9	L7	16	R2	N/A	T1	23
C5	4	C12	5	L1	12	L8	16	R3	18	W1	24
C6	5	C13	9	L2	13	L9	15	R4	19	W2	25
C7	6	C14	9	L3	14	L10	15	R5	20		

NOTE: FOR COMPLETE REFERENCE DESIGNATION PREFIX WITH 37A1A1.

EL4WGI77

Figure 122. Frequency Multiplier (37A1A1).

SECTION 11
 (1) (2) (3)
 ITEM SMR
 NO CODE FSCM

TM11-5820-540-34P

(4)
 PART
 NUMBER

(5)

(6)

DESCRIPTION AND USABLE ON CODES(UOC) QTY

(GROUP 150101 FREQUENCY MULTIPLIER
 (37A1A1)

FIGURE 122

1	PAHZZ	81349	M39014/01-1357	CAPACITOR, FIXED, CER.....	2
2	PAHZZ	81349	M39014/01-1339	CAPACITOR, FIXED, CER.....	1
3	PAHZZ	81349	M39003-01-3076	CAPACITOR, FIXED, ELE.....	1
4	PAHZZ	81349	CK74BX102M	CAPACITOR, FIXED, CER.....	2
5	PAHZZ	81349	M23269/05-5045	CAPACITOR, FIXED, GLA.....	2
6	PAHZZ	81349	M23269-05-5079	CAPACITOR, FIXED, GLA.....	1
7	PAHZZ	73899	UY03181F	CAPACITOR, FIXED, CER.....	1
8	PAHZZ	91293	2951ANDCAP4613	CAPACITOR, VARIABLE,.....	1
9	PAHZZ	81349	M23269/05-5033	CAPACITOR, FIXED, GLA.....	3
10	PAHZZ	81349	M23269/05-5029	CAPACITOR, FIXED, GLA.....	2
11	PAHZZ	81349	M23269/05-5025	CAPACITOR, FIXED, GLA.....	1
12	PAHZZ	80063	SM-C-696945	COIL, RADIO FREQUENC.....	2
13	PAHZZ	80063	SM-C-696952	COIL, RADIO FREQUENC.....	2
14	PAHZZ	80063	SM-D-696962	COIL, RADIO FREQUENC.....	1
15	PAHZZ	80063	SM-C-697776	COIL, RADIO FREQUENC.....	3
16	PAHZZ	80063	SM-C-697780	COIL, RADIO FREQUENC.....	3
17	PAHZZ	81349	JAN-2N2907A	TRANSISTOR.....	1
18	PAHZZ	81349	M39015/2-004LMM	RESISTOR, VARIABLE, W.....	1
19	PAHZZ	81349	RLR07C1000GS	RESISTOR, FIXED, FILM.....	1
20	PAHZZ	81349	RLR07C8200GS	RESISTOR, FIXED, FILM.....	1
21	PAHZZ	80063	SM-A-696810-207	RESISTOR, FIXED, COMP.....	2
22	PAHZZ	80063	SM-A-696810-218	RESISTOR, FIXED, COMP.....	1
23	PAHZZ	80063	SM-B-697770	COIL, RADIO FREQUENC.....	1
24	PAHZZ	80063	SM-C-696587	CABLE ASSEMBLY, RADI.....	1
25	PAHZZ	80063	SM-C-697886	CABLE, RADIO FREQUEN.....	1
26	XBHZZ	80063	SM-C-697774	MOUNTING PAD, ELECTR.....	2
27	XBHZZ	80063	SM-C-698868	MOUNTING PAD, ELECTR.....	5
28	PAHZZ	80063	SM-B-697764-3	CABLE, RADIO FREQUEN.....	1
29	PAHZZ	96906	MS35649-224	NUT, PLAIN, HEXAGON.....	1
30	PAHZZ	90073	195-634-2	WASHER.....	2
31	XBHZZ	80063	SM-B-696557	HEAT SINK, ELEC-ELEK.....	1
32	XBHZZ	80063	SM-B-696498	HEAT SINK, ELEC-ELEK.....	1
33	XBHZZ	80063	SM-B-696558	BRACKET, ANGLE.....	1
34	XBHZZ	80063	SM-C-696608-13	SCREW, MACHINE.....	1
35	PAHZZ	81349	M38527/03-008D	MOUNTING PAD, ELECTR.....	1
36	XBHZZ	80063	SM-C-696607-8	SCREW, MACHINE.....	2
37	XBHZZ	80063	SM-B-698062	HOLDER, RESISTOR.....	1
38	XBHZZ	80063	SM-C-698136	MOUNTING PAD, ELEC.....	3

END OF FIGURE

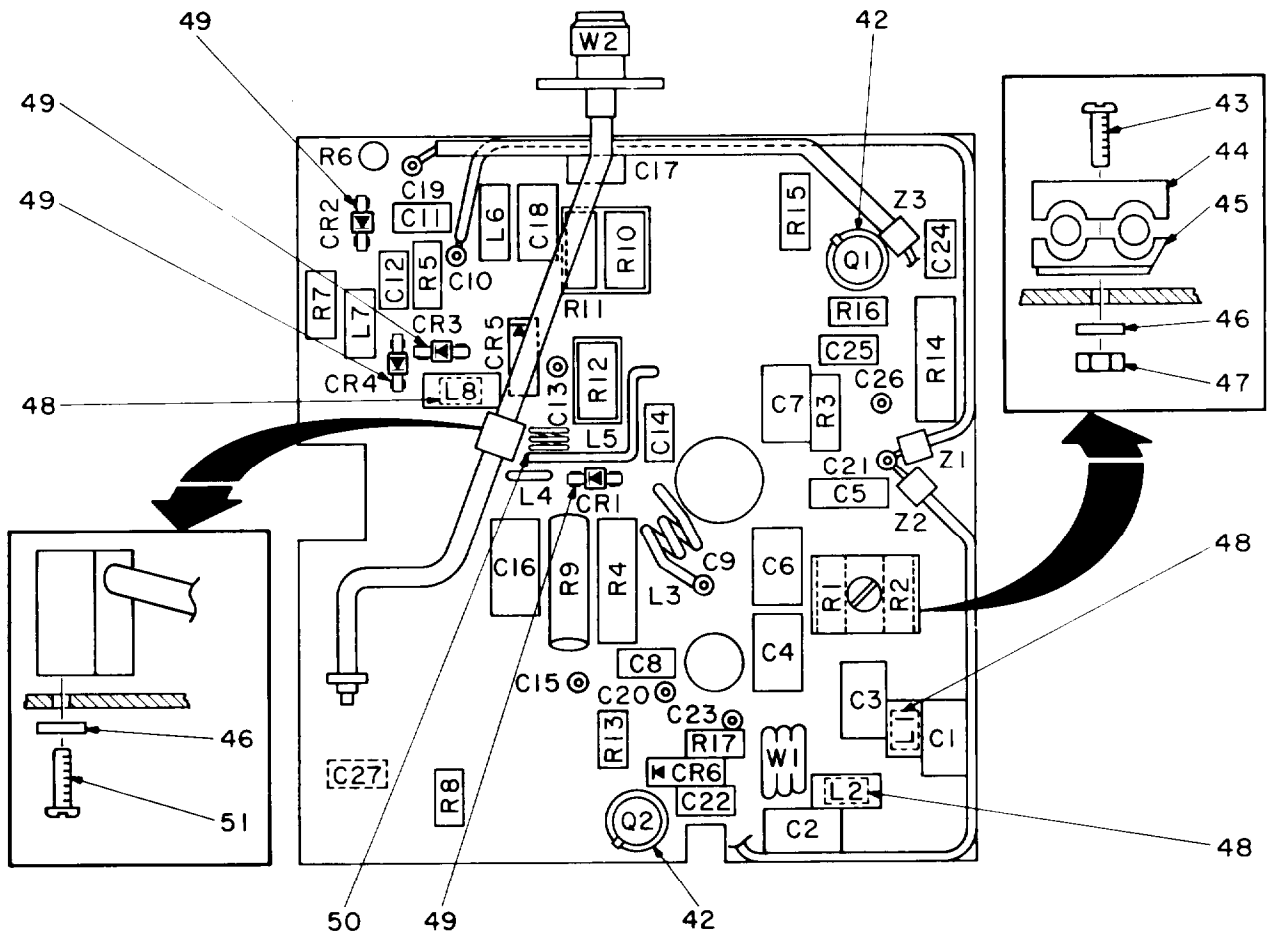

REF DES	ITEM NO	REF DES	ITEM NO	REF DES	ITEM NO	REF DES	ITEM NO	REF DES	ITEM NO	REF DES	ITEM NO
C1	1	C12	8	C23	7	L1	18	R2	25	R13	34
C2	2	C13	7	C24	13	L2	19	R3	25	R14	35
C3	2	C14	9	C25	13	L3	20	R4	26	R15	36
C4	2	C15	7	C26	7	L4	21	R5	27	R16	37
C5	3	C16	10	C27	4	L5	22	R6	28	R17	38
C6	4	C17	11	CR1	14	L6	23	R7	29	W1	39
C7	5	C18	4	CR2	14	L7	23	R8	30	W2	40
C8	6	C19	7	CR3	14	L8	18	R9	31	Z1	41
C9	7	C20	7	CR4	14	Q1	24	R10	32	Z2	41
C10	7	C21	7	CR5	16	Q2	24	R11	32	Z3	41
C11	8	C22	12	CR6	17	R1	25	R12	33		

NOTE : FOR COMPLETE REFERENCE DESIGNATION
PREFIX WITH 37A1A2 .

Item 15 not used.

EL4WG178

Figure 123. Frequency Multiplier (37A1A2).

SECTION II TM11-5820-540-34P (5) (6)
 (1) (2) (3) (4)
 ITEM SMR FSC PART
 NO CODE FSC NUMBER DESCRIPTION AND USABLE ON CODES(UOC) QTY

GROUP 150102 FREQUENCY MULTIPLIER
 (37A1A2)
 FIGURE 123

1	PAHZZ	81349	M23269/05-5029	CAPACITOR, FIXED, GLA.....	1
2	XDHZZ	81349	CY12C4R7C	CAPACITOR, FIXED, GLA.....	3
3	PAHZZ	81349	M23269-01-3109	CAPACITOR, FIXED, GLA.....	1
4	PAHZZ	81349	M23269/05-5061	CAPACITOR, FIXED, GLA.....	3
5	PAHZZ	81349	M23269/05-5045	CAPACITOR, FIXED, GLA.....	1
6	PAHZZ	81349	M39014-02-1419	CAPACITOR, FIXED, CER.....	1
7	PAHZZ	72982	2404-000-1000PF PORM20%500V	CAPACITOR, FIXED, CER.....	9
8	PAHZZ	73899	UY01470J	CAPACITOR, FIXED, CER.....	2
9	PAHZZ	73899	UY02121G	CAPACITOR, FIXED, CER.....	1
10	PAHZZ	91293	2951ANDCAP4613	CAPACITOR, VARIABLE,.....	1
11	PAHZZ	73899	UY01120J	CAPACITOR, FIXED, CER.....	1
12	PAHZZ	81349	M39014/01-1357	CAPACITOR, FIXED, CER.....	1
13	PAHZZ	81349	M39014/01-1327	CAPACITOR, FIXED, CER.....	2
14	XDHZZ	80063	SM-A-696588	SEMICONDUCTOR DEVIC.....	4
16	PAHZZ	13327	MS-1427	SEMICONDUCTOR DEVIC.....	1
17	PAHZZ	81349	JAN1N4148	SEMICONDUCTOR DEVIC.....	1
18	PAHZZ	80063	SM-C-696945	COIL, RADIO FREQUENC.....	2
19	PAHZZ	80063	SM-C-696954	COIL, RADIO FREQUENC.....	1
20	PAHZZ	80063	SM-C-883577	COIL, RADIO FREQUENC.....	1
21	XDHZZ	80063	SM-B-696967	COIL, RADIO FREQUENC.....	1
22	XBHZZ	80063	SM-B-698960	COIL, RADIO FREQUENC.....	1
23	PAHZZ	96906	MS18130-14	COIL, RADIO FREQUENC.....	2
24	PAHZZ	81349	JAN2N2222A	TRANSISTOR.....	2
25	PAHZZ	80063	SM-A-696810-200	RESISTOR, FIXED, COMP.....	3
26	PAHZZ	80063	SM-A-696810-348	RESISTOR, FIXED, COMP.....	1
27	PAHZZ	81349	RLR07C1802GS	RESISTOR, FIXED, FILM.....	1
28	PAHZZ	81349	RLR07C5601GS	RESISTOR, FIXED, FILM.....	1
29	PAHZZ	81349	RLR20C1801GS	RESISTOR, FIXED, FILM.....	1
30	PAHZZ	80063	SM-A-696810-117	RESISTOR, FIXED, COMP.....	1
31	PAHZZ	80063	SM-A-697927	RESISTOR, FIXED, WIRE.....	1
32	PAHZZ	80063	SM-A-696810-211	RESISTOR, FIXED, COMP.....	2
33	PAHZZ	80063	SM-A-696810-210	RESISTOR, FIXED, COMP.....	1
34	PAHZZ	81349	RLR07C1002GS	RESISTOR, FIXED, FILM.....	1
35	PAHZZ	81349	RLR32C2201GR	RESISTOR, FIXED, FILM.....	1
36	PAHZZ	81349	RLR20C1500GS	RESISTOR, FIXED, FILM.....	1
37	PAHZZ	81349	RLR07C3902GR	RESISTOR, FIXED, FILM.....	1
38	PAHZZ	81349	RLR07C1502GS	RESISTOR, FIXED, FILM.....	1
39	PAHZZ	80063	SM-C-696571	CABLE, RADIO FREQUEN.....	1
40	PAHZZ	80063	SM-C-696569	CABLE ASSEMBLY, RADI.....	1
41	PAHZZ	02114	56 590 65-3B	SHIELDING BEAD, ELEC.....	3
42	PAHZZ	81349	M38527/03-008D	MOUNTING PAD, ELECTR.....	2
43	XBHZZ	80063	SM-C-696608-12	SCREW, MACHINE.....	1
44	XBHZZ	80063	SM-B-697767	HEAT SINK, ELEC-ELEK.....	1
45	XBHZZ	80063	SM-C-697765	HEAT SINK, ELEC-ELEK.....	1
46	XBHZZ	90073	195-634-2	WASHER.....	2
47	PAHZZ	96906	MS35649-224	NUT, PLAIN, HEXAGON.....	1

SECTION II			TM11-5820-540-34P		
(1)	(2)	(3)	(4)	(5)	(6)
ITEM NO	SMR CODE	FSCM	PART NUMBER	DESCRIPTION AND USABLE ON CODES(UOC)	QTY
48	XBHZZ	80063	SM-C-697774	MOUNTING PAD,ELECTR.....	3
49	XBHZZ	80063	SM-B-696953	CLIP,ELECTRICAL.....	8
50	XBHZZ	80063	SM-B-698127	PLATE,ELECTRICAL.....	1
51	PAHZZ	80063	SM-C-696608-8	SCREW,MACHINE.....	1

END OF FIGURE

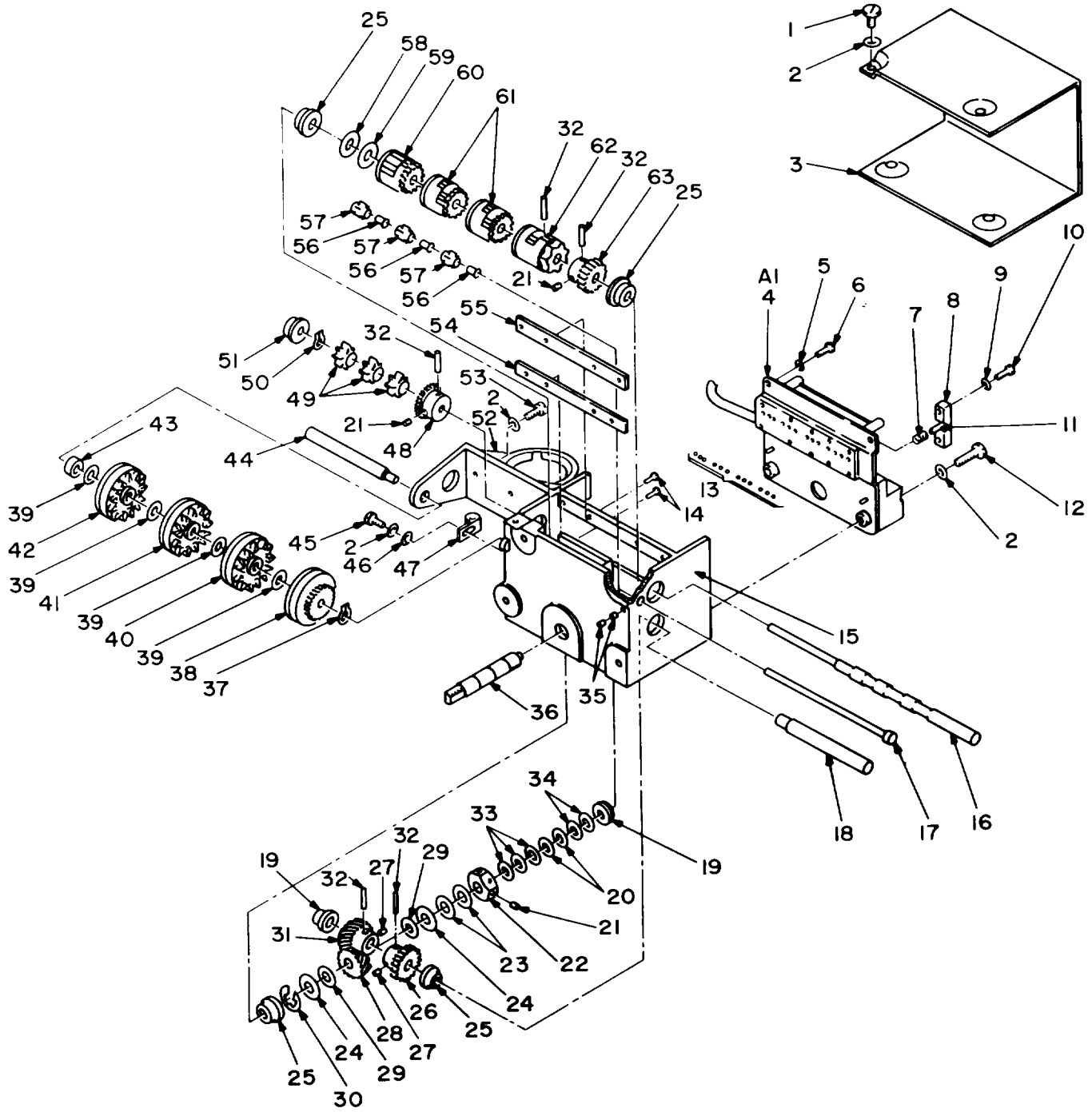

NOTE: FOR COMPLETE REFERENCE DESIGNATION
PREFIX WITH 37A2.

EL4WG179

Figure 124. Control - Indicator (37A2).

SECTION II
 (1) (2) (3)
 ITEM SMR
 NO CODE FSCM

TM11-5820-540-34P
 (4)
 PART
 NUMBER

(5)

(6)

DESCRIPTION AND USABLE ON CODES(UOC) QTY

GROUP 1502 CONTROL-INDICATOR (37A2)

FIGURE 124

1	XBDZZ	80063	SM-C-696608-17	SCREW, MACHINE.....	4
2	PAHZZ	90073	195-634-4	WASHER, SPRING TENSI.....	9
3	XBHZZ	80063	SM-D-697383	COVER, CONTROL-INDIC.....	1
4	PAHLD	80063	SM-D-696425	CONTROL, INDICATOR SEE FIGURE 125 FOR PARTS BREAKDOWN.....	1
5	PAHZZ	90073	195-634-2	WASHER.....	5
6	XBHZZ	80063	SM-C-696608-9	SCREW, MACHINE.....	5
7	XBHZZ	80063	SM-B-697357	SPRING, HELICAL, COM.....	1
8	XBHZZ	80063	SM-B-697364	BLOCK, SPRING.....	1
9	XBHZZ	90073	195-634-0	WASHER, CRINKLE.....	2
10	PAHZZ	80063	SM-C-696608-4	SCREW, MACHINE.....	2
11	PAHZZ	96906	MS51923-427	PIN, SPRING.....	1
12	XBHZZ	80063	SM-C-696608-25	SCREW, MACHINE.....	2
13	PAHZZ	96906	MS19059-2408	BALL, BEARING.....	12
14	XBHZZ	80063	SM-C-696607-5	SCREW, MACHINE.....	4
15	XBHZZ	80063	SM-E-696991-2	HOUSING-CONTROL-IND.....	1
16	XBHZZ	80063	SM-C-696992	SHAFT, SHOULDERED.....	1
17	XBHZZ	80063	SM-B-697356	SHAFT STRAIGHT, HEAD.....	1
18	XBHZZ	80063	SM-B-697355	SHAFT, SHOULDERED.....	1
19	PAHZZ	19133	H15026-002	BEARING, BALL, ANNULA.....	2
20	XBHZZ	80063	SM-B-696803-35	SHIM.....	2
21	PAHZZ	96906	MS51021-1	SETSCREW.....	3
22	PAHZZ	80063	SM-B-697359	NUT, PLAIN, HEXAGON.....	1
23	XBHZZ	90073	195-634-14	WASHER, SPRING TENSI.....	2
24	XBHZZ	80063	SM-B-697361	DISK, CLUTCH.....	2
25	XBHZZ	83086	S614FCHHE	BEARING, BALL, ANNULA.....	4
26	PAHZZ	80063	SM-B-696681	GEAR, SPUR.....	1
27	PAHZZ	96906	MS51021-21	SETSCREW.....	2
28	XBHZZ	80063	SM-B-696641	GEAR, HELICAL.....	1
29	XBHZZ	80063	SM-B-697370	INSULATOR, DISK.....	2
30	PAHZZ	96906	MS16633-4025	RING, RETAINING.....	1
31	XBHZZ	80063	SM-B-697351	GEAR, HELICAL.....	1
32	PAHZZ	96906	MS16562-194	PIN, SPRING.....	5
33	XBHZZ	80063	SM-B-696803-34	SHIM.....	3
34	XBHZZ	80063	SM-B-696803-36	SHIM.....	2
35	XBHZZ	80063	SM-B-697372	SETSCREW.....	2
36	XBHZZ	80063	SM-B-697354	SHAFT, SHOULDERED.....	1
37	PAHZZ	96906	MS90707-4018	RING, RETAINING.....	1
38	XBHZZ	80063	SM-B-696996	HUB, BODY.....	1
39	XBHZZ	80063	SM-B-697368	SHIM.....	4
40	PAHZZ	80063	SM-B-697382	NUMBER WHEEL.....	1
41	PAHZZ	80063	SM-B-696997	NUMBER WHEEL.....	1
42	PAHZZ	80063	SM-B-696998	INDICATOR, CHANNEL S.....	1
43	XBHZZ	80063	SM-B-697369	SPACER, SLEEVE.....	1
44	XBHZZ	80063	SM-B-697367	SHAFT, SHOULDERED.....	1
45	XBHZZ	80063	SM-C-696608-19	SCREW, MACHINE.....	1
46	PAHZZ	80063	SM-B-696631-5	WASHER, FLAT.....	1
47	XBHZZ	35403	ADJ-P-CLIP-1	CLAMP, LOOP.....	1

SECTION II			TM11-5820-540-34P			
(1)	(2)	(3)	(4)	(5)	(6)	
ITEM NO	SMR CODE	FSCM	PART NUMBER	DESCRIPTION AND USABLE ON CODES(UOC)	QTY	
48	XDHZZ	80063	SM-B-697353	GEAR, SPUR.....	1	
49	PAHZZ	80063	SM-B-697358	GEAR, SPUR.....	3	
50	PAHZZ	96906	MS90707-4012	RING, RETAINING.....	1	
51	XBHZZ	80063	SM-B-697362	BEARING, SLEEVE.....	1	
52	XBHZZ	80063	SM-C-696549	HOLDER, SPARE TUBE.....	1	
53	PAHZZ	80063	SM-C-696608-18	SCREW, MACHINE.....	2	
54	PAHZZ	80063	SM-B-697365	NUT STRIP.....	1	
55	PAHZZ	80063	SM-B-697366	NUT STRIP.....	1	
56	PAHZZ	80063	SM-B-696606-1	CLIP, SPLIT TUBULAR.....	3	
57	PAHZZ	80063	SM-B-696523	GEAR, SPUR.....	3	
58	XBHZZ	02768	3702-14-47	WASHER, SPRING.....	1	
59	XBHZZ	80063	SM-B-697363	SHIM.....	1	
60	XBHZZ	80063	SM-B-696995	CAM, CONTROL.....	1	
61	XBHZZ	80063	SM-D-696994	CAM, CONTROL.....	2	
62	XBHZZ	80063	SM-D-696993	CAM, CONTROL.....	1	
63	PAHZZ	80063	SM-B-697352	GEAR, SPUR.....	1	

END OF FIGURE

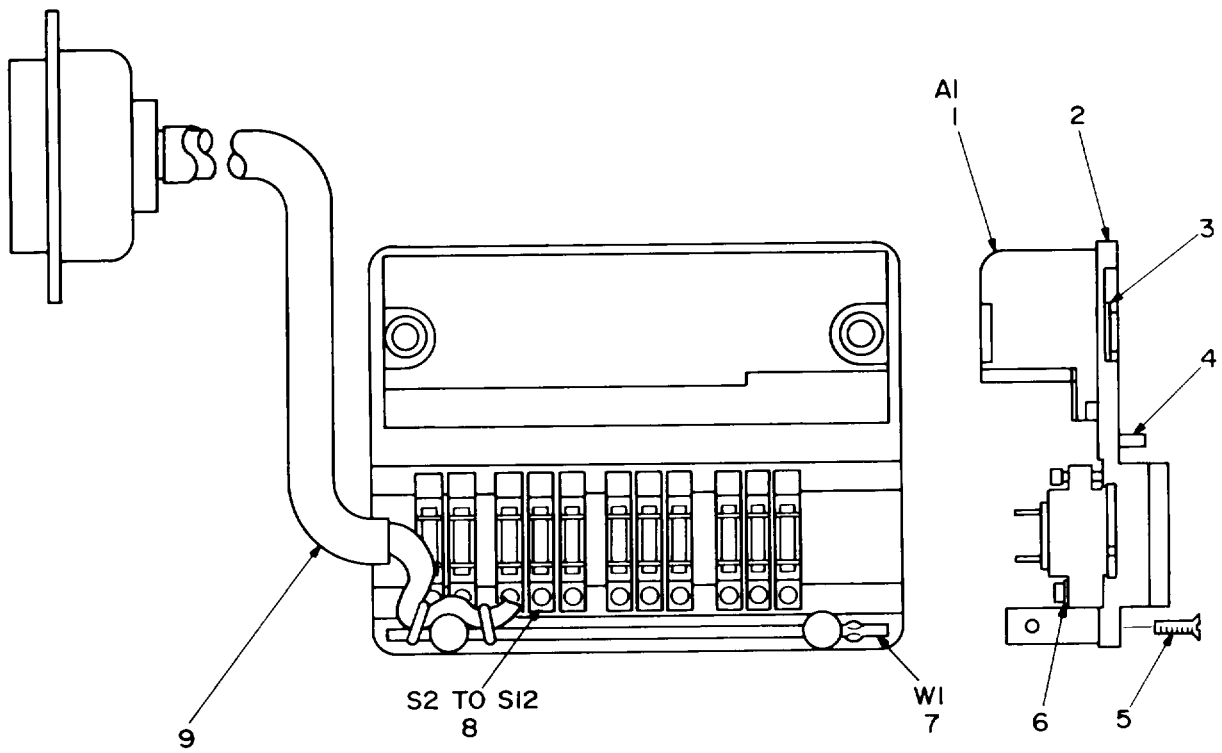

NOTE: FOR COMPLETE REFERENCE DESIGNATION
PREFIX WITH 37A2A1.

EL4WG180

Figure 125. Control-Indicator Subassembly (37A2A1).

SECTION II
 (1) (2) (3) TM11-5820-540-34P (5) (6)
 ITEM SMR (4) PART
 NO CODE FSCM NUMBER DESCRIPTION AND USABLE ON CODES(UOC) QTY

GROUP 150201 CONTROL-INDICATOR
 SUBASSEMBLY (37A2A1)

FIGURE 125

(1)	(2)	(3)	(4)	(5)	(6)
ITEM NO	SMR CODE	FSCM	PART NUMBER	DESCRIPTION AND USABLE ON CODES(UOC)	QTY
1	PADZZ	90073	244-457827-000	DECODER,COMMAND SIG.....	1
2	XBDZZ	80063	SM-C-696915	PLATE,MOUNTING.....	1
3	PADZZ	96906	MS16632-4021	RING,RETAINING.....	2
4	PADZZ	96906	MS16555-602	PIN,STRAIGHT,HEADLE.....	2
5	XBDZZ	80063	SM-C-696607-6	SCREW,MACHINE.....	2
6	PADZZ	80205	NAS1640-0	WASHER,LOCK.....	11
7	XBDZZ	80063	SM-B-697416	BUS BAR,ASSEMBLY.....	1
8	PADZZ	90073	312-800033-000	SWITCH,SENSITIVE.....	11
9	PADZZ	80063	SM-D-696809	CABLE ASSEMBLY.....	1

END OF FIGURE

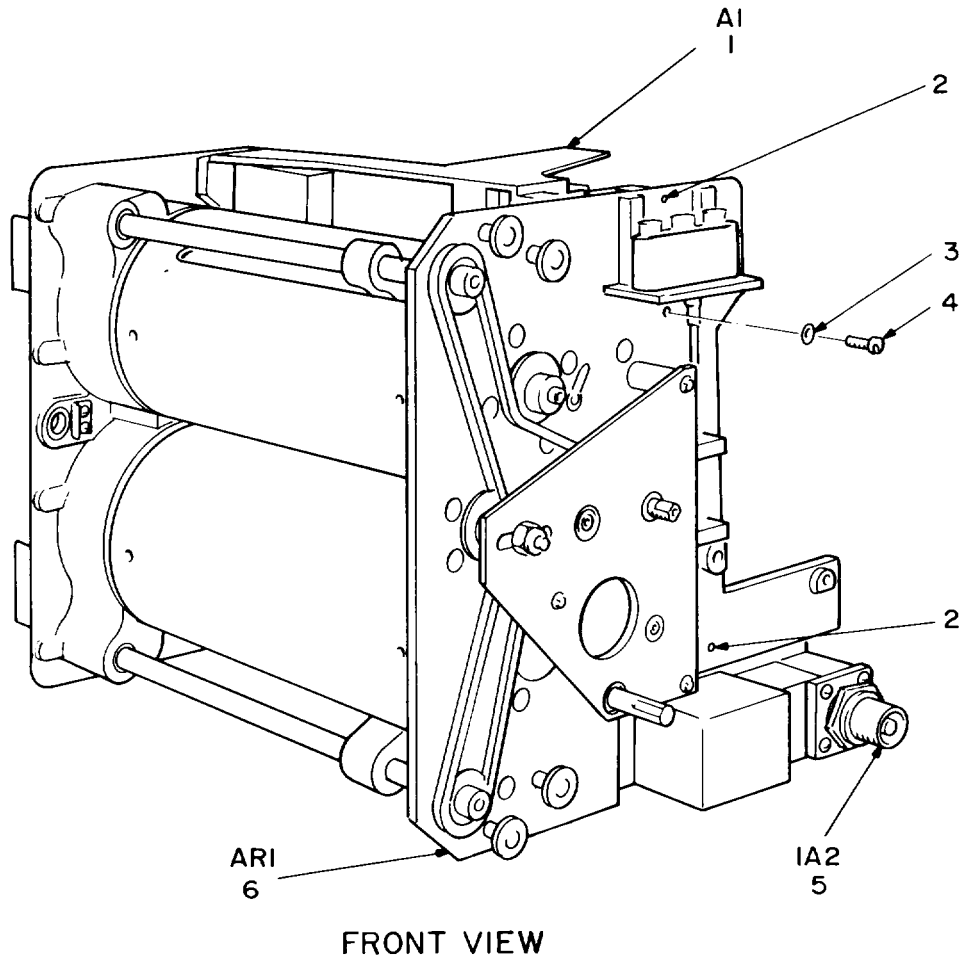

NOTE: FOR COMPLETE REFERENCE DESIGNATION
PREFIX WITH 37ARI.

EL4WG181

Figure 126. Amplifier, Radio Frequency (37AR1) (Sheet 1 of 2).

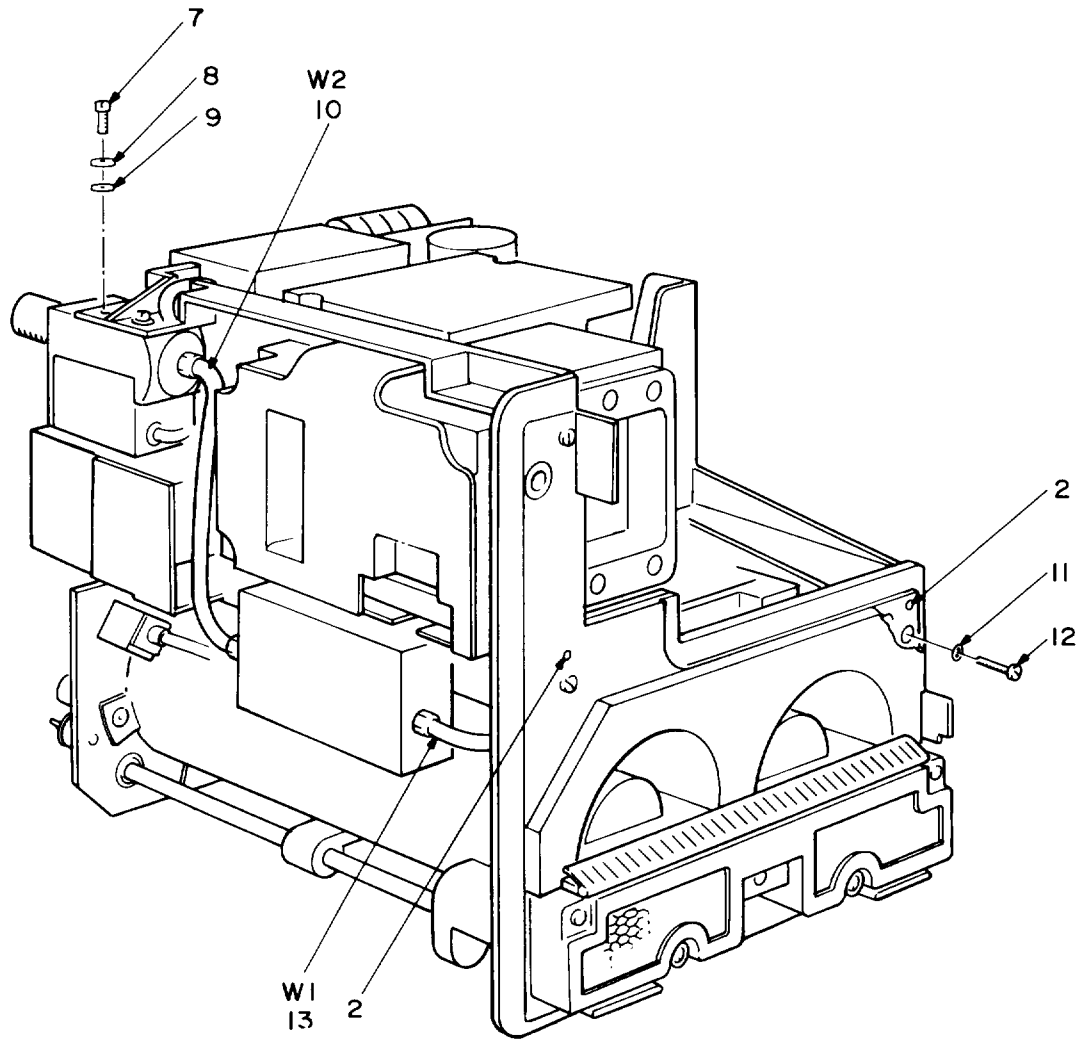

RIGHT REAR VIEW

NOTE: FOR COMPLETE REFERENCE DESIGNATION
PREFIX WITH 37AR1

EL4WG182

Figure 126. Amplifier, Radio Frequency (37AR1) (Sheet 2 of 2).

SECTION II TM11-5820-540-34P (5) (6)
 (1) (2) (3) (4)
 ITEM SMR FSC PART
 NO CODE FSCM NUMBER

DESCRIPTION AND USABLE ON CODES(UOC) QTY
 GROUP 1503 AMPLIFIER, RADIO
 FREQUENCY (37AR1)
 FIGURE 126

1	PAHDD	80063	SM-E-696426	ELECTRONIC COMPONEN	SEE FIGURE 127	1
				FOR PARTS BREAKDOWN.....		
2	PADZZ	96906	MS16562-221	PIN, SPRING.....		4
3	PAFZZ	90073	195-634-8	WASHER.....		1
4	PAFZZ	80063	SM-C-696608-50	SCREW, MACHINE.....		1
5	PAFZZ	90073	280-800135-000	POWER MONITOR RADIO.....		1
6	XBDDD	80063	SM-E-696428	AMPLIFIER, RADIO FRE	SEE FIGURE 132	1
				FOR PARTS BREAKDOWN.....		
7	XBFZZ	80063	SM-C-696608-20	SCREW, MACHINE.....		4
8	PAFZZ	90073	195-634-4	WASHER, SPRING TENSI.....		4
9	PAFZZ	80063	SM-B-696631-5	WASHER, FLAT.....		4
10	XDDZZ	80063	SM-C-696430	CABLE ASSEMBLY, RADI.....		1
11	XBHZZ	90073	195-634-6	WASHER, SPRING TENSI.....		6
12	PAHZZ	80063	SM-C-696608-35	SCREW, MACHINE.....		6
13	PADZZ	80063	SM-C-696429	CABLE ASSEMBLY, RADI.....		1

END OF FIGURE

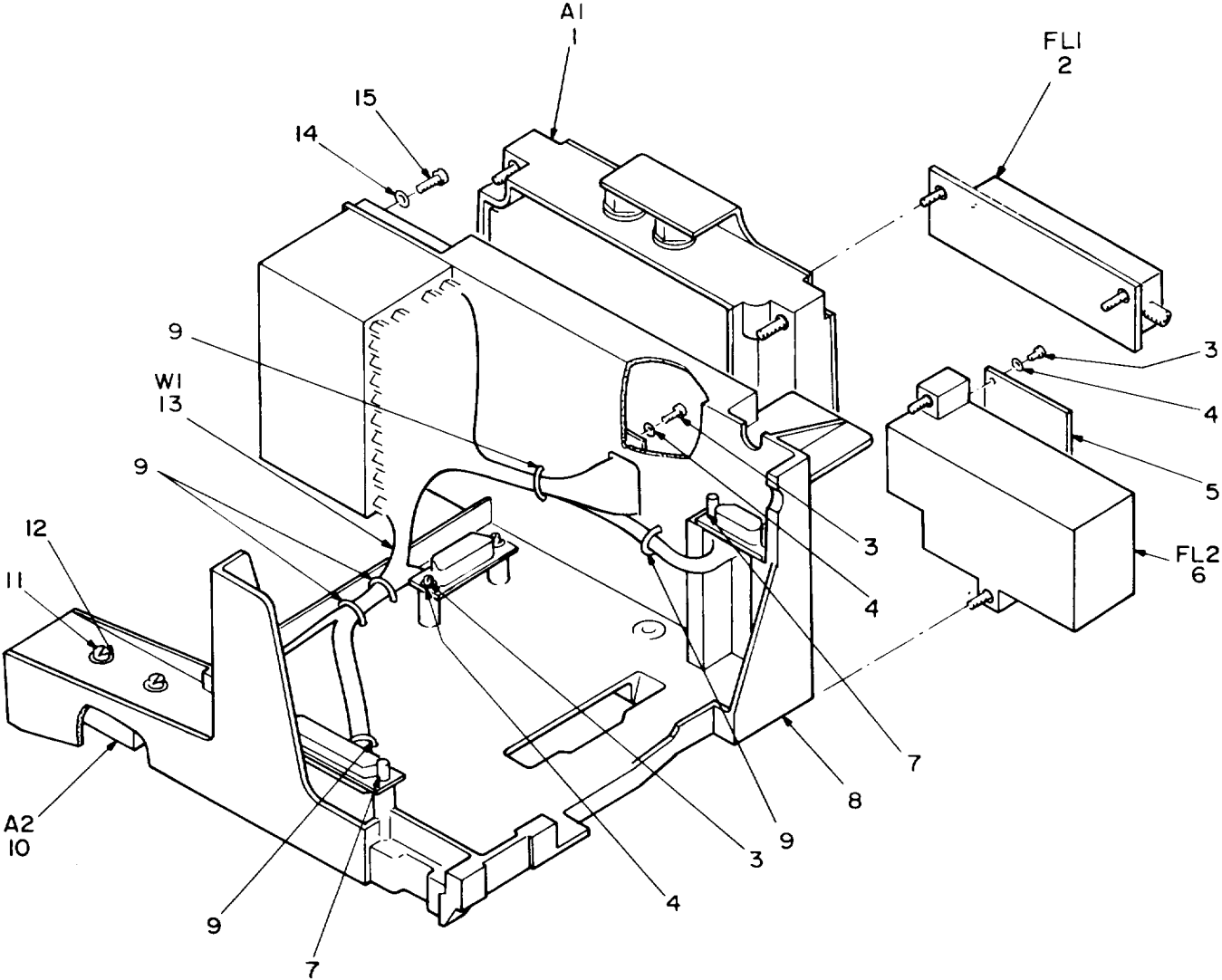

NOTE: FOR COMPLETE REFERENCE DESIGNATION
PREFIX WITH 37AR1A1.

EL4WG183

Figure 127. Electronic Component Assembly (37AR1A1).

SECTION II			TM11-5820-540-34P		(5)	(6)
(1)	(2)	(3)	(4)			
ITEM NO	SMR CODE	FSCM	PART NUMBER	DESCRIPTION AND USABLE ON CODES(UOC)		QTY
				GROUP 150301 ELECTRONIC COMPONENT ASSEMBLY (37AR1A1)		
				FIGURE 127		
1	PAFLL	80063	SM-E-696432	REGULATOR,VOLTAGE SEE FIGURE 128 FOR PARTS BREAKDOWN.....		1
2	PAHZZ	70998	5450A	FILTER,LOW PASS.....		1
3	PADZZ	80063	SM-C-696608-8	SCREW,MACHINE.....		6
4	XBDZZ	90073	195-634-2	WASHER.....		6
5	XBDZZ	80063	SM-C-696673	COVER,ELECTRONIC.....		1
6	XBHZZ	90073	570-700	FILTER,RADIO FREQUE.....		1
7	PADZZ	71468	D20418-2	JACKSCREW,ELECTRICAL.....		4
8	XBDZZ	80063	SM-E-696677	CHASSIS,ELECTRICAL.....		1
9	PADZZ	96906	MS3367-4-9	STRAP,TIEDOWN,ELECT.....		5
10	PAHZZ	80063	SM-D-696433	RESISTOR,FIXED,FILM.....		1
11	PAHZZ	80063	SM-C-696608-21	SCREW,MACHINE.....		2
12	PAHZZ	90073	195-634-4	WASHER,SPRING TENS.....		2
13	XBDDD	80063	SM-D-696436	WIRING HARNESS,BRAN SEE FIGURE 130 FOR PARTS BREAKDOWN.....		1
14	PADZZ	80063	SM-B-696631-6	WASHER,FLAT.....		4
15	XBDZZ	80063	SM-C-696608-33	SCREW,MACHINE.....		4

END OF FIGURE

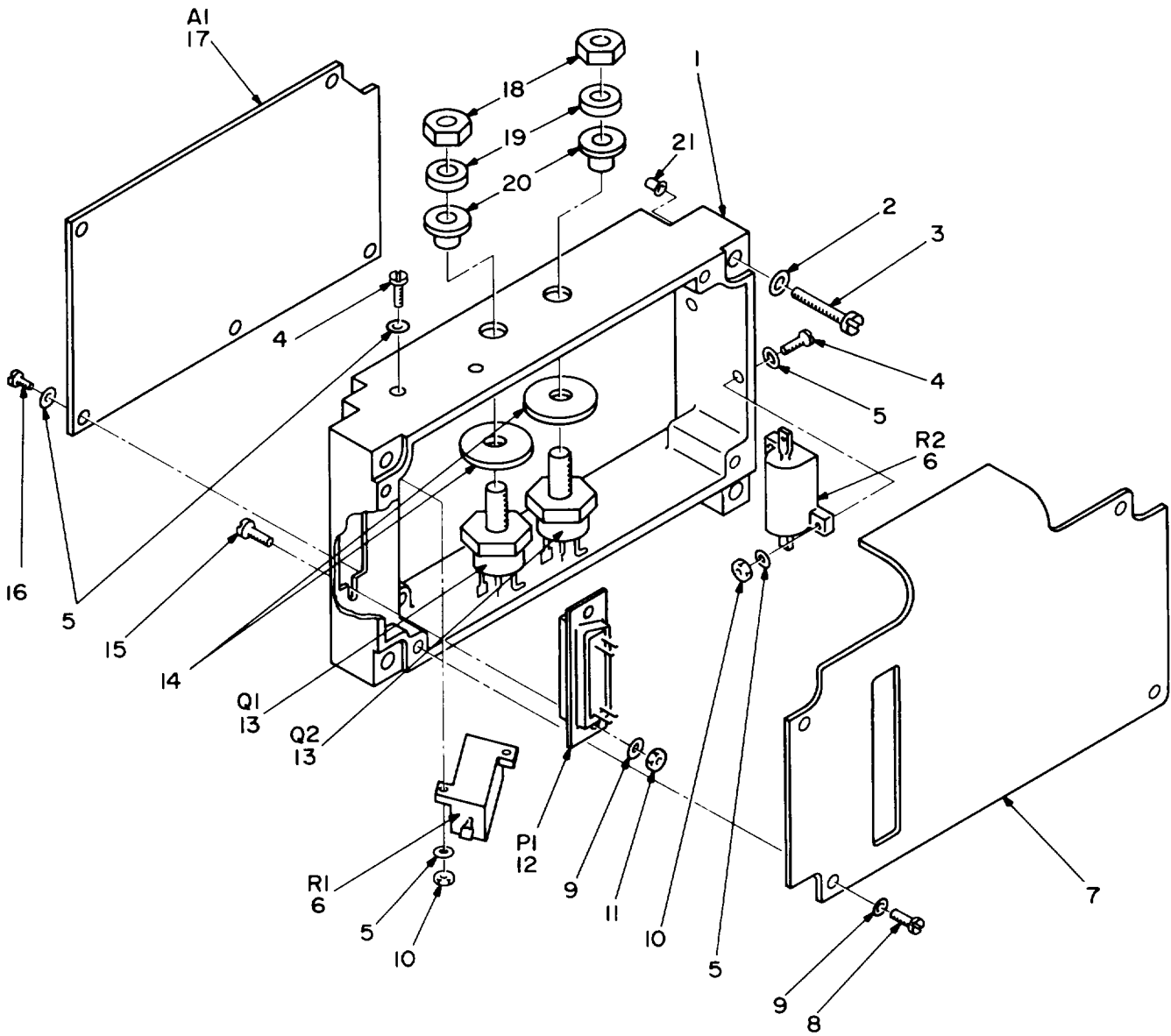

NOTE: FOR COMPLETE REFERENCE DESIGNATION
 PREFIX WITH 37ARIA1A1 OR 38ARIA1A1.

EL4WG184

Figure 128. Regulator, Voltage-Assembly (37AR1A1A1) or (38AR1A1A1).

SECTION II			TM11-5820-540-34P		(5)	(6)
(1)	(2)	(3)	(4)			
ITEM NO	SMR CODE	FSCM	PART NUMBER	DESCRIPTION AND USABLE ON CODES(UOC)		QTY
				GROUP 15030101 REGULATOR, VOLTAGE-ASSEMBLY (37AR1A1A1)		
				FIGURE 128		
1	XBHZZ	80063	SM-E-696650	CHASSIS, ELECTRICAL.....		1
2	PAFZZ	90073	195-634-6	WASHER, SPRING TENSI.....		4
3	XBFZZ	80063	SM-C-696608-38	SCREW, MACHINE.....		4
4	XBHZZ	80063	SM-C-696608-9	SCREW, MACHINE.....		4
5	PAHZZ	90073	195-634-2	WASHER.....		13
6	PAHZZ	81349	RER65F10R0R	RESISTOR, FIXED, WIRE.....		2
7	XBHZZ	80063	SM-D-696649	COVER, VOLTAGE REGUL.....		1
8	PAHZZ	80063	SM-C-696608-18	SCREW, MACHINE.....		4
9	PAHZZ	90073	195-634-4	WASHER, SPRING TENSI.....		6
10	PAHZZ	96906	MS35649-224	NUT, PLAIN, HEXAGON.....		4
11	PAHZZ	96906	MS35649-244	NUT, PLAIN, HEXAGON.....		2
12	PAHZZ	81349	M24308-3-2	CONNECTOR, RECEPTACL.....		1
13	PAHZZ	81349	JAN2N1724	TRANSISTOR.....		2
14	XBHZZ	05327	30031-2	INSULATOR, WASHER.....		2
15	XBHZZ	80063	SM-C-696608-19	SCREW, MACHINE.....		2
16	PAHZZ	80063	SM-C-696608-7	SCREW, MACHINE.....		5
17	PAHLL	80063	SM-D-696439	REGULATOR SUBASSEMB SEE FIGURE 129 FOR PARTS BREAKDOWN.....		1
18	PAHZZ	96906	MS35650-3254	NUT, PLAIN, HEXAGON.....		2
19	XBHZZ	80063	SM-B-696631-10	WASHER, FLAT.....		2
20	XBHZZ	80063	SM-B-696648	INSULATOR, BUSHING.....		2
21	PAFZZ	80063	SM-B-696606-2	CLIP, SPLIT TUBULAR.....		4

END OF FIGURE

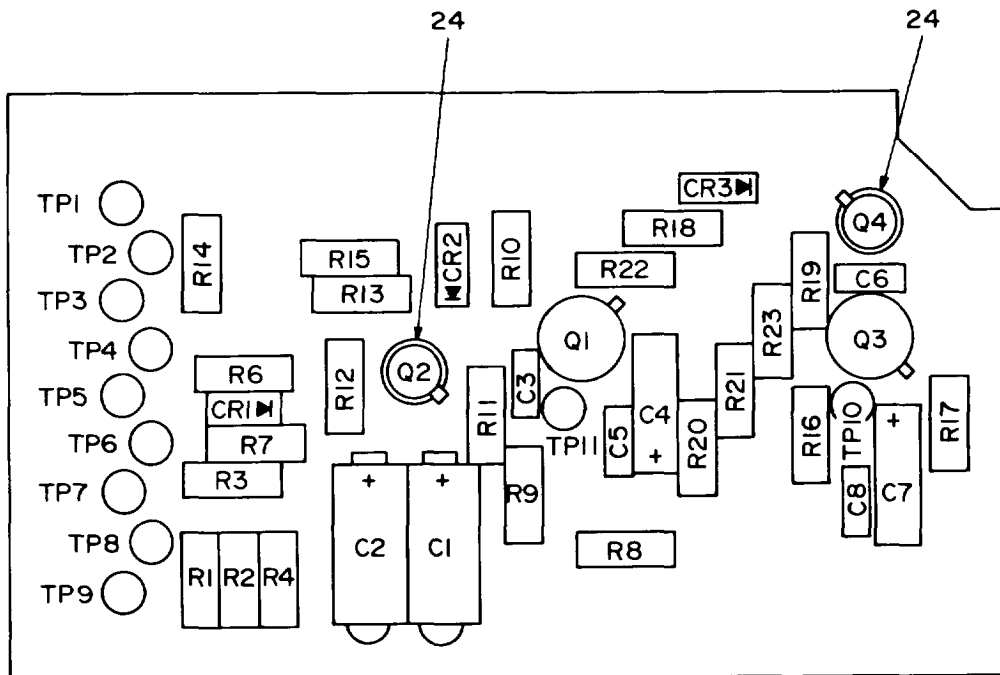

REF DES	ITEM NO	REF DES	ITEM NO	REF DES	ITEM NO	REF DES	ITEM NO
C1	1	Q2	8	R11	16	R23	21
C2	1	Q3	7	R12	18	TP1	22
C3	2	Q4	8	R13	19	TP2	22
C4	3	R1	9	R14	20	TP3	22
C5	4	R2	10	R15	21	TP4	22
C6	2	R3	11	R16	15	TP5	22
C7	3	R4	12	R17	16	TP6	22
C8	4	R6	13	R18	17	TP7	22
CR1	5	R7	14	R19	16	TP8	22
CR2	6	R8	15	R20	18	TP9	23
CR3	6	R9	16	R21	19	TP10	22
Q1	7	R10	17	R22	20	TP11	22

NOTE: FOR COMPLETE REFERENCE DESIGNATION
 PREFIX WITH 37ARIA1A1A1 OR 38ARIA1A1A1.

EL4WG185

Figure 129. Regulator Voltage-Subassembly (37AR1A1A1A1) Or (38AR1A1A1A1) .

SECTION II			TM11-5820-540-34P		(5)	(6)
(1)	(2)	(3)	(4)			
ITEM NO	SMR CODE	FSCM	PART NUMBER	DESCRIPTION AND USABLE ON CODES(UOC)		QTY
				'GROUP 1503010101 REGULATOR VOLTAGE-SUBASSEMBLY (37AR1A1A1A1)		
				FIGURE 129		
1	PAHZZ	81349	M39003/01-3097	CAPACITOR, FIXED, ELE.....		2
2	PAHZZ	81349	M39014-02-1419	CAPACITOR, FIXED, CER.....		2
3	PAHZZ	81349	M39003/01-3006	CAPACITOR, FIXED, ELE.....		2
4	PAHZZ	81349	M39014/02-1338	CAPACITOR, FIXED, CER.....		2
5	PAHZZ	81349	JAN1N964B	SEMICONDUCTOR DEVIC.....		1
6	PAHZZ	80063	SM-A-696611	SEMICONDUCTOR DEVIC.....		2
7	PAHZZ	81349	JAN2N697	TRANSISTOR.....		2
8	PAHZZ	81349	JAN-2N2907A	TRANSISTOR.....		2
9	PAHZZ	81349	RLR20C22R0GS	RESISTOR, FIXED, FILM.....		1
10	PAHZZ	81349	RLR20C12R0GS	RESISTOR, FIXED, FILM.....		1
11	PAHZZ	81349	RLR20C6R80GS	RESISTOR, FIXED, FILM.....		1
12	PAHZZ	81349	M22684-02-0232	RESISTOR, FIXED, FILM.....		1
13	PAHZZ	81349	RLR20C1001GS	RESISTOR, FIXED, FILM.....		1
14	PAHZZ	81349	RLR20C274JM	RESISTOR, FIXED, FILM.....		1
15	PAHZZ	81349	RLR20C750JM	RESISTOR, FIXED, FILM.....		2
16	PAHZZ	81349	RLR20C82R0GS	RESISTOR, FIXED, FILM.....		4
17	PAHZZ	81349	RLR20C271JM	RESISTOR, FIXED, FILM.....		2
18	PAHZZ	81349	RLR20C9100GS	RESISTOR, FIXED, FILM.....		2
19	PAHZZ	81349	RLR20C2700GS	RESISTOR, FIXED, FILM.....		2
20	PAHZZ	81349	RLR20C2201GS	RESISTOR, FIXED, FILM.....		2
21	PAHZZ	81349	RLR20C1300GS	RESISTOR, FIXED, FILM.....		2
22	PAHZZ	98291	SKT117PCRED	JACK, TIP.....		10
23	PAHZZ	98291	SKT117PCBLACK	JACK, TIP.....		1
24	PAHZZ	81349	M38527/03-008D	MOUNTING PAD, ELECTR.....		2

END OF FIGURE

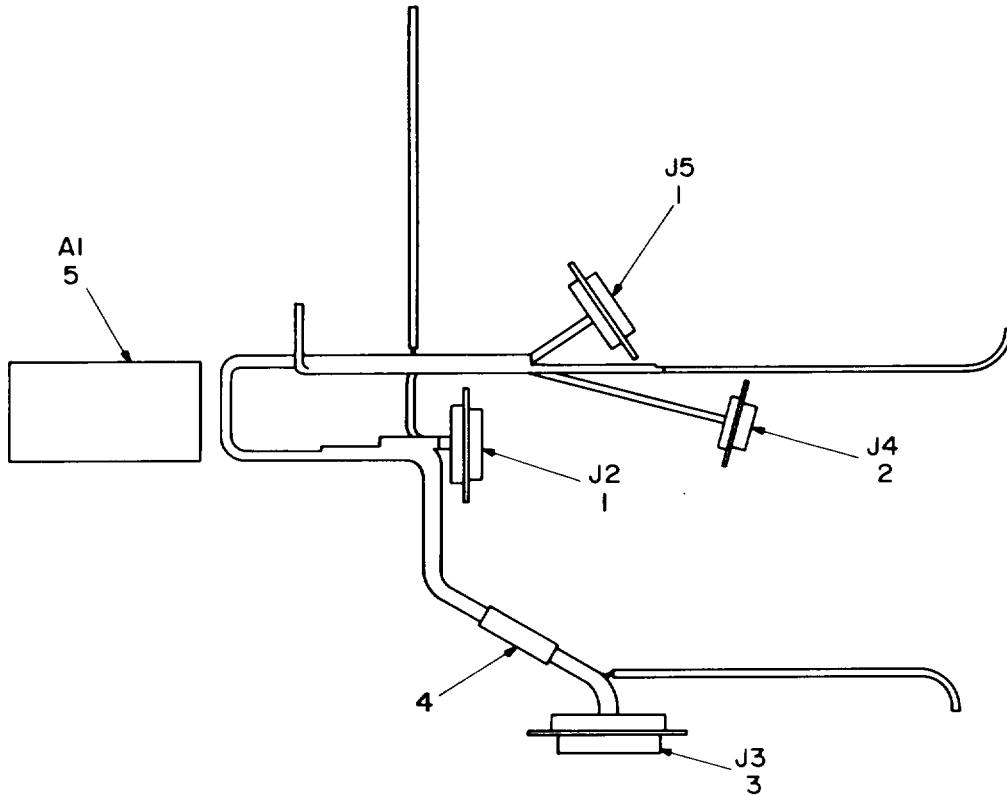

NOTE: FOR COMPLETE REFERENCE
DESIGNATION PREFIX WITH
37AR1A1W1.

EL4WG186

Figure 130. Wiring Harness, Branched (37AR1A1W1).

SECTION II
 (1) (2) (3)
 ITEM SMR
 NO CODE FSCM

TM11-5820-540-34P
 (4)
 PART
 NUMBER

(5) (6)

DESCRIPTION AND USABLE ON CODES(UOC) QTY

GROUP 15030102 WIRING HARNESS,
 BRANCHED (37AR1A1W1)
 FIGURE 130

1	PADZZ	80063	SM-A-696583	CONNECTOR, RECEPTACL.....	2
2	PADZZ	81349	M24308-3-1	CONNECTOR, RECEPTACL.....	1
3	PADZZ	81349	M24308-1-3	CONNECTOR, RECEPTACL.....	1
4	XBDZZ	80063	SM-C-696660-6	SLEEVE, MARKER, CABLE.....	1
5	XBHLL	80063	SM-D-696440	CONNECTOR-FILTER AS SEE FIGURE 131 FOR PARTS BREAKDOWN.....	1

END OF FIGURE

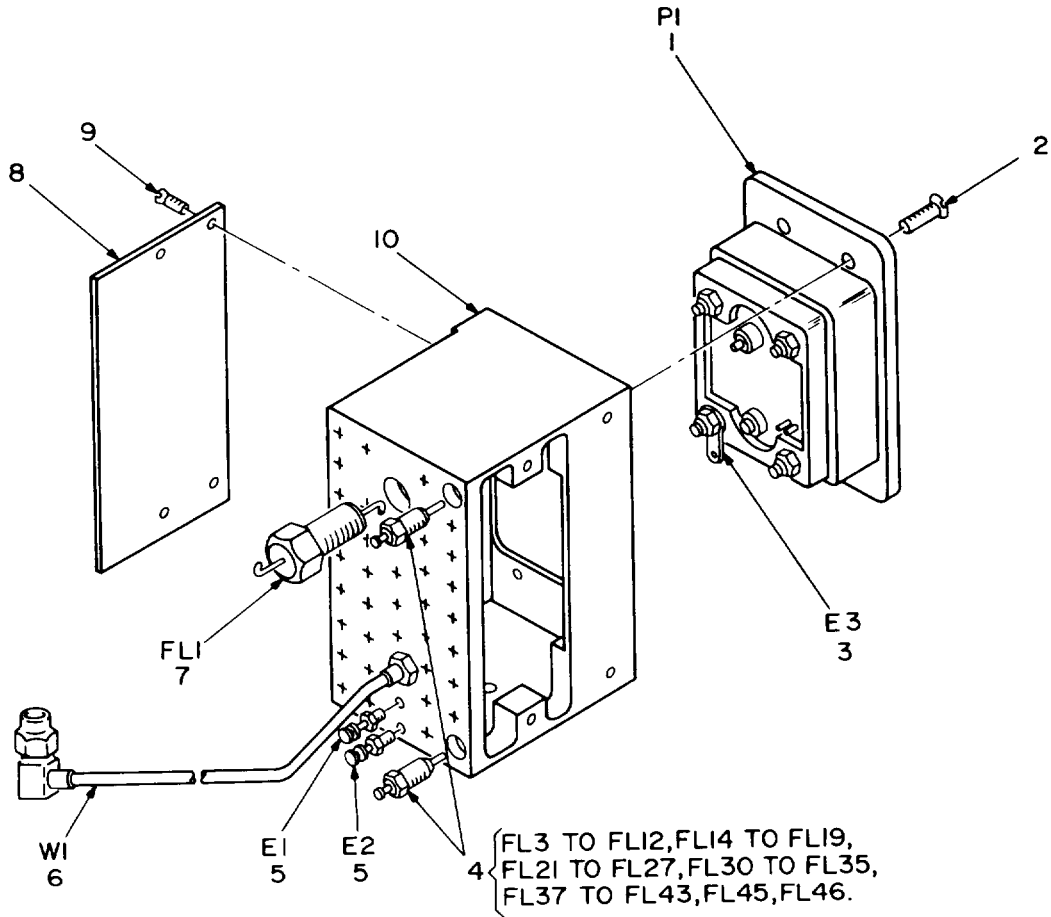

NOTE: FOR COMPLETE REFERENCE DESIGNATION
PREFIX WITH 37ARIAIWIA1 OR 38ARIAIWIA1.

EL4WG187

Figure 131. Connector-Filter Assembly (37AR1A1W1A1) or (38AR1A1W1A1).

SECTION II TM11-5820-540-34P (5) (6)
 (1) (2) (3) (4)
 ITEM SMR PART
 NO CODE FSCM NUMBER DESCRIPTION AND USABLE ON CODES(UOC) QTY

GROUP 1503010201 CONNECTOR-FILTER
 ASSEMBLY
 (37ARIA1W1A1)
 FIGURE 131

1	PAHZZ	90073	230-800116-000	CONNECTOR, RECEPTACL.....	1
2	XBHZZ	80063	SM-C-696607-37	SCREW, MACHINE.....	4
3	PAHZZ	96906	MS35431-1	TERMINAL, LUG.....	1
4	PAHZZ	81349	M15733/61-0001	FILTER, RADIO FREQUE.....	38
5	XBHZZ	71279	160-2051-02-0503	TERMINAL, STUD.....	2
6	PAHZZ	80063	SM-C-696659	CABLE ASSEMBLY, RF.....	1
7	PAHZZ	12294	1280-001	FILTER, RADIO FREQUE.....	1
8	XBHZZ	80063	SM-B-696667	COVER, CONN-FLTR.....	1
9	XBHZZ	80063	SM-C-696607-6	SCREW, MACHINE.....	4
10	XBHZZ	80063	SM-D-696661	CHASSIS, ELECTRICAL.....	1

END OF FIGURE

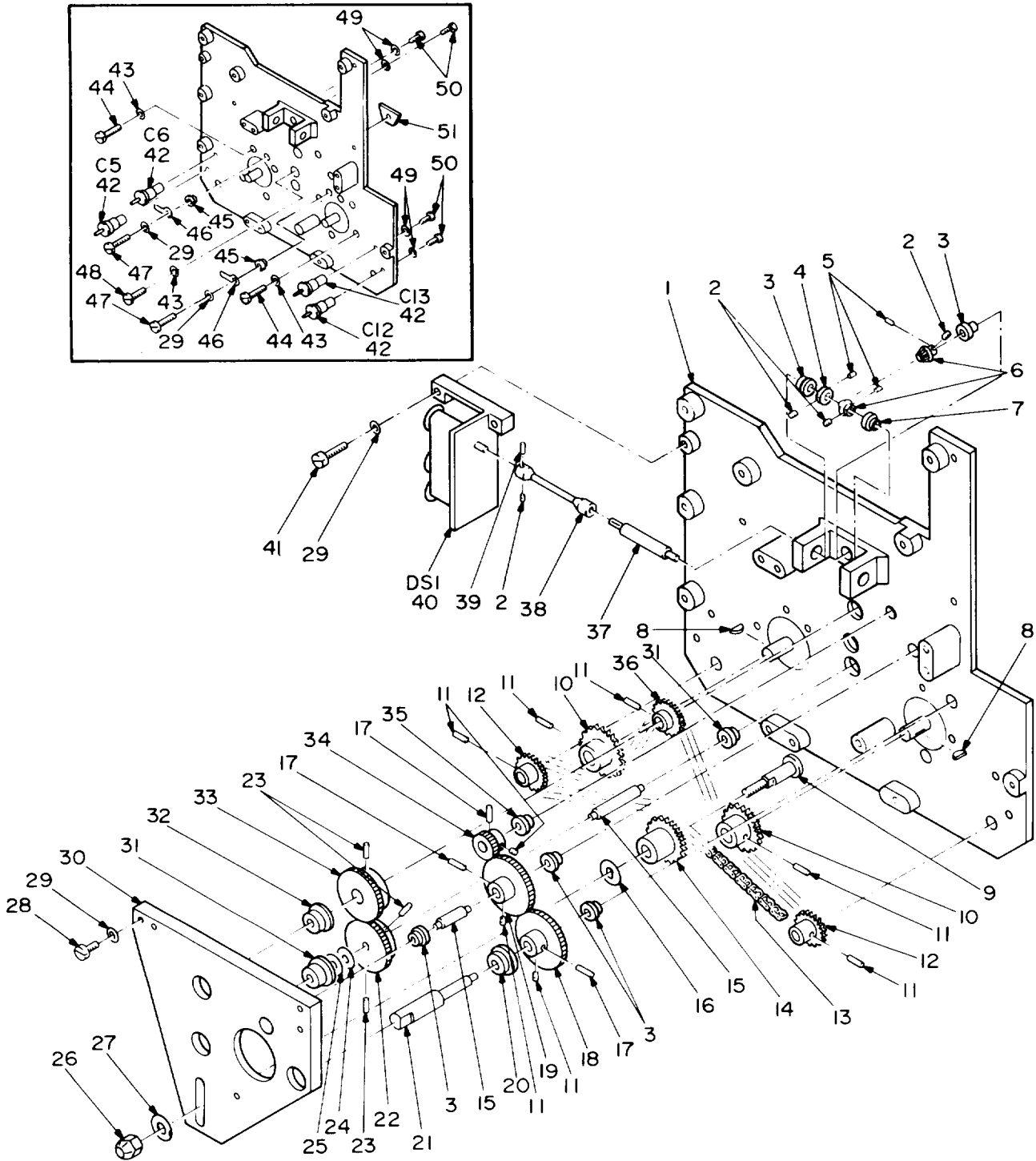

NOTE: FOR COMPLETE REFERENCE DESIGNATION
PREFIX WITH 37AR1AR1.

EL4WG188

Figure 132. Amplifier, Radio Frequency (37AR1AR1) (Sheet 1 of 3).

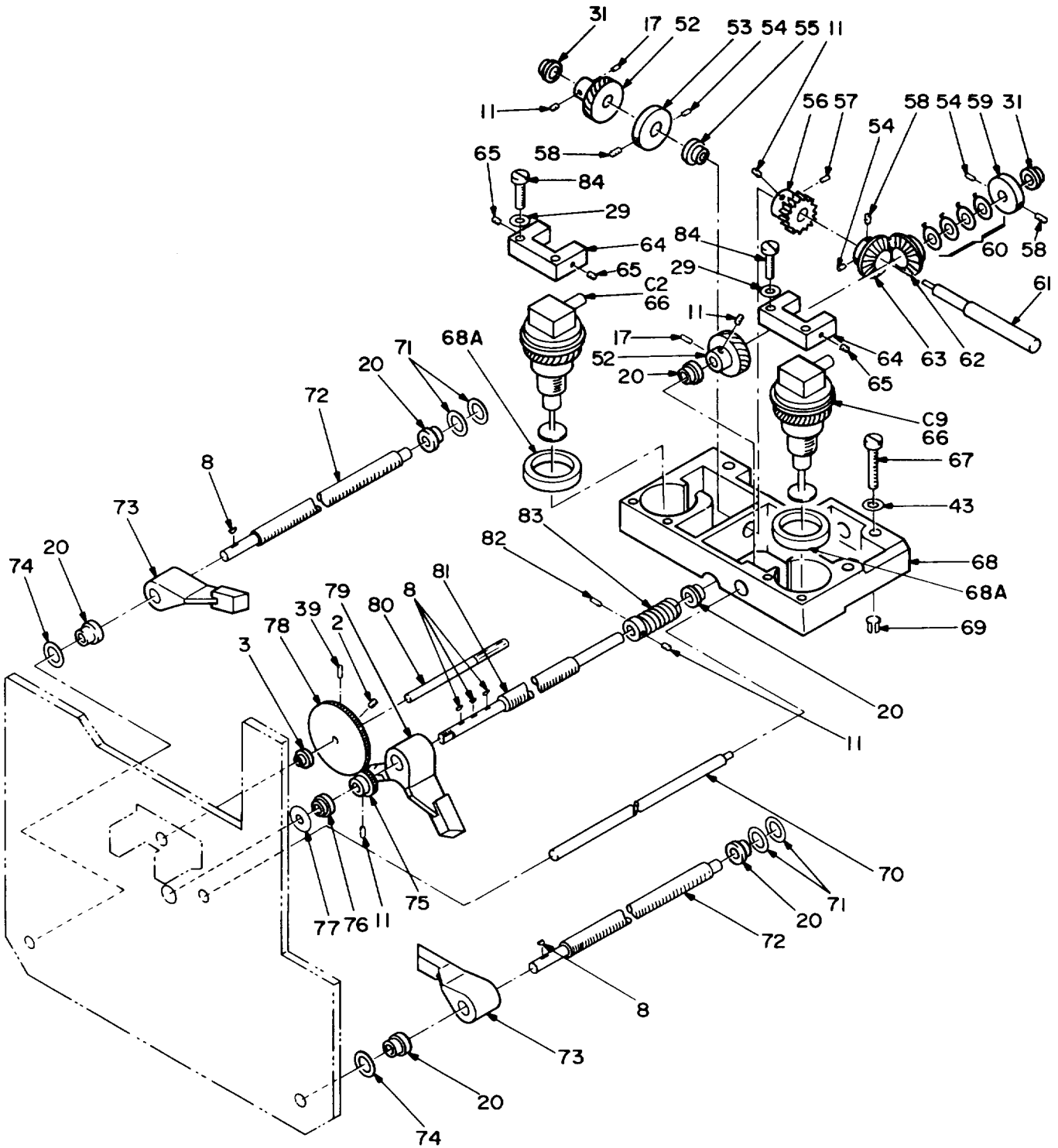

NOTE: FOR COMPLETE REFERENCE DESIGNATION
PREFIX WITH 37ARIARI.

EL4WG189

Figure 132. Amplifier, Radio Frequency (37AR1AR1) (Sheet 2 of 3)

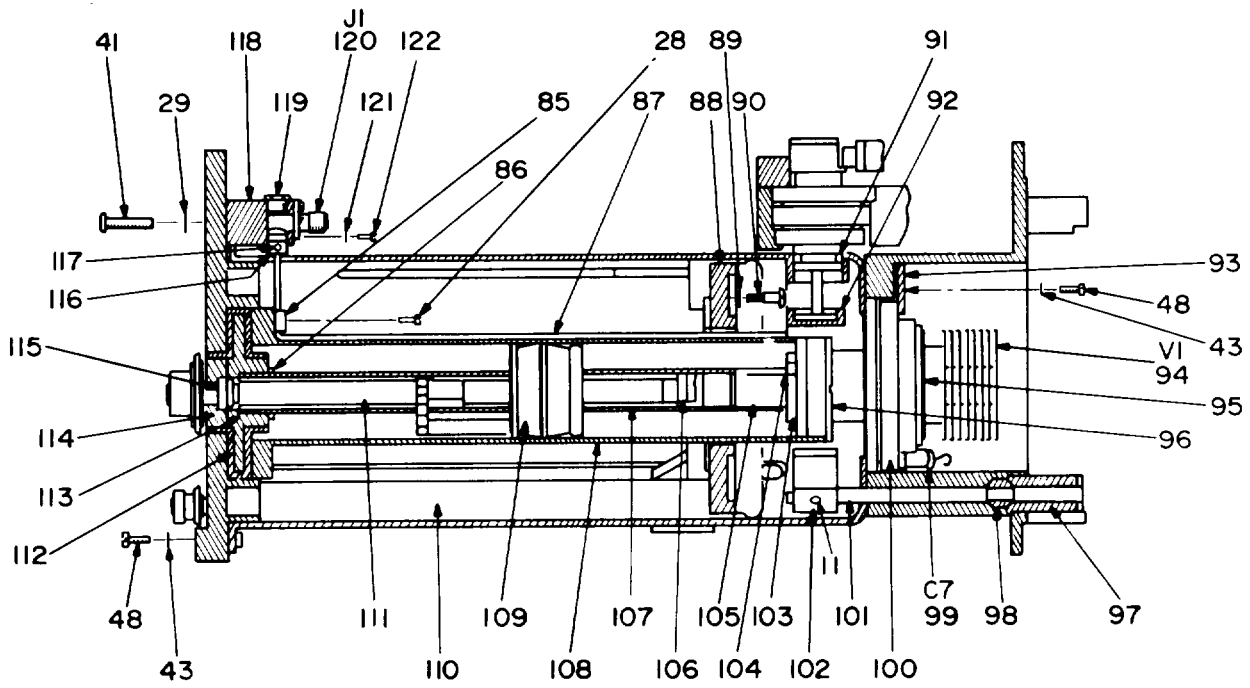

LEFT HAND CAVITY SECTION

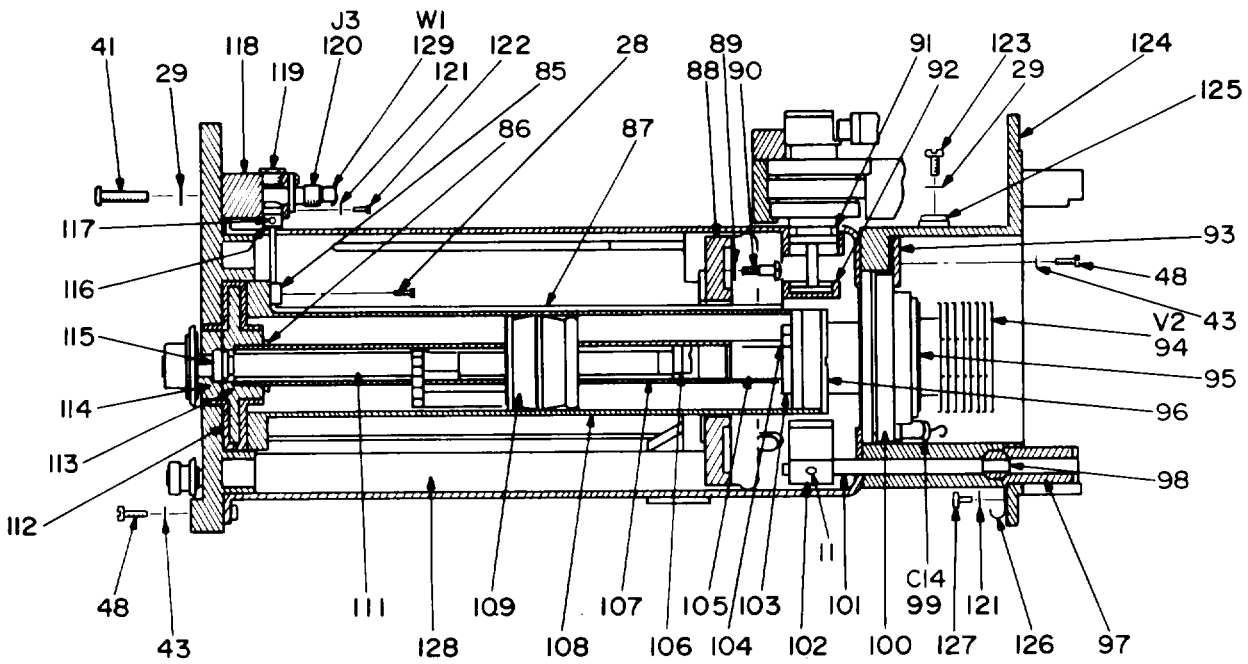

RIGHT HAND CAVITY SECTION

NOTE: FOR COMPLETE REFERENCE DESIGNATION
PREFIX WITH 37AR1AR1.

EL4WG190

Figure 132. Amplifier, Radio Frequency (37AR1AR1) (Sheet 3 of 3).

SECTION II			TM11-5820-540-34P			
(1)	(2)	(3)	(4)	(5)	(6)	
ITEM NO	SMR CODE	FSCM	PART NUMBER	DESCRIPTION AND USABLE ON CODES(UOC)	QTY	
				.GROUP 150302 AMPLIFIER, RADIO FREQUENCY (37AR1AR1)		
				FIGURE 132		
1	XBDZZ	80063	SM-E-697404	PLATE, ELEC-MECHANIC.....	1	
2	PADZZ	96906	MS51021-1	SETSCREW.....	5	
3	PADZZ	83086	SFR144PPEE	BEARING, BALL, ANNULA.....	6	
4	XBDZZ	80063	SM-B-697708	COLLAR, SHAFT.....	1	
5	XBDZZ	80063	SM-B-697560-6	PIN, SPRING HEADLESS.....	3	
6	XBDZZ	80063	SM-C-697797	GEAR, BEVEL.....	2	
7	XBDZZ	83086	SFR1-4PPEE	BEARING, BALL, ANNULA.....	1	
8	PAZZ	96906	MS9841	KEY, WOODRUFF.....	1	
9	XBDZZ	80063	SM-B-697578	PIN, SHOULDER, HEADED.....	1	
10	XBDZZ	80063	SM-C-697729	SPROCKET WHEEL.....	2	
11	PADZZ	96906	MS51021-9	SETSCREW.....	15	
12	XBDZZ	80063	SM-C-697571	SPROCKET WHEEL.....	2	
13	XBDZZ	80063	SM-B-697650-1	CHAIN, ROLLER.....	1	
14	XBDZZ	80063	SM-B-697567	SPROCKET WHEEL.....	1	
15	XBDZZ	80063	SM-B-697705	SHAFT, SHOULDERED.....	2	
16	XBDZZ	80063	SM-B-697361	DISK, CLUTCH.....	1	
17	PADZZ	96906	MS16562-192	PIN, SPRING.....	5	
18	XBDZZ	80063	SM-C-697562	GEAR, SPUR.....	1	
19	XBDZZ	80063	SM-C-697470	GEAR, SPUR.....	1	
20	PADZZ	19133	H15026-002	BEARING, BALL, ANNULA.....	7	
21	XBDZZ	80063	SM-B-697460	SHAFT, SHOULDERED.....	1	
22	XBDZZ	80063	SM-B-697474	GEAR, SPUR.....	1	
23	PADZZ	96906	MS51021-13	SETSCREW.....	3	
24	XBDZZ	80063	SM-B-696803-27	SHIM.....	1	
25	XBDZZ	80063	SM-B-696803-28	SHIM.....	2	
26	PADZZ	96906	MS21044C08	NUT, SELF-LOCKING, HE.....	1	
27	PADZZ	96906	MS15795-807	WASHER, FLAT.....	1	
28	XBDZZ	80063	SM-C-696608-19	SCREW, MACHINE.....	5	
29	PADZZ	90073	195-634-4	WASHER, SPRING TENSI.....	17	
30	XBDZZ	80063	SM-D-697656	PLATE, RETAINING.....	1	
31	XBDZZ	83086	SFR2-6PPEE	BEARING, BALL, ANNULA.....	4	
32	XBDZZ	80063	SM-B-697607	BUSHING, SLEEVE.....	1	
33	XBDZZ	80063	SM-B-697491	GEAR, SPUR.....	1	
34	XBDZZ	80063	SM-C-697471	GEAR, SPUR.....	1	
35	PADZZ	70854	SFRW156SS28-0-11	BEARING, BALL, ANNULA.....	1	
36	XBDZZ	80063	SM-C-697570	SPROCKET WHEEL.....	1	
37	XBDZZ	80063	SM-B-697710	SHAFT, SHOULDERED.....	1	
38	XBDZZ	97945	312-11093X1-3/4I N	SHAFT, DRIVE, FLEXIBL.....	1	
39	XBDZZ	80063	SM-B-697560-7	PIN, STRAIGHT.....	2	
40	PAHZZ	90073	604-800007-000	INDICATOR, CHANNEL-F.....	1	
41	XBDZZ	80063	SM-C-696608-20	SCREW, MACHINE.....	7	
42	PADZZ	81349	M10950-09-0099	CAPACITOR, FIXED, MIC.....	4	
43	PADZZ	90073	195-634-6	WASHER, SPRING TENSI.....	38	
44	PADZZ	80063	SM-C-696608-36	SCREW, MACHINE.....	8	
45	XBDZZ	80063	SM-B-697615	INSULATOR, BUSHING.....	2	
46	PADZZ	96906	MS35431-2	TERMINAL, LUG.....	2	

SECTION II			TM11-5820-540-34P			
(1)	(2)	(3)	(4)	(5)	(6)	
ITEM	SMR	FSCM	PART	DESCRIPTION AND USABLE ON CODES(UOC)	QTY	
NO	CODE		NUMBER			
47	XBDZZ	80063	SM-C-696608-23	SCREW,MACHINE.....	2	
48	XBDZZ	80063	SM-C-696608-33	SCREW,MACHINE.....	27	
49	PADZZ	90073	195-634-3	WASHER,SPRING TENSI.....	4	
50	PADZZ	80063	SM-B-697817-4	SCREW,MACHINE.....	4	
51	XBDZZ	80063	SM-B-697522	NUT,PLATE.....	1	
52	XBDZZ	80063	SM-C-697489	GEAR,HELICAL.....	2	
53	XBDZZ	80063	SM-B-697712-1	COLLAR,SHAFT.....	1	
54	PADZZ	96906	MS16562-195	PIN,SPRING.....	3	
55	PADZZ	40920	S614FCHHE	BEARING,BALL,ANNULA.....	1	
56	XBDZZ	80063	SM-C-697494	GEAR,WORM WHEEL.....	1	
57	PADZZ	96906	MS16562-194	PIN,SPRING.....	1	
58	PADZZ	96906	MS51021-10	SETSCREW.....	3	
59	XBDZZ	80063	SM-B-697461	COLLAR,SHAFT.....	1	
60	XBDZZ	80063	SM-B-697464	WASHER,KEY.....	4	
61	XBDZZ	80063	SM-B-697706	SHAFT,SHOULDERED.....	1	
62	XBDZZ	80063	SM-C-697568	GEAR,BEVEL.....	1	
63	XBDZZ	80063	SM-C-697798	GEAR,BEVEL.....	1	
64	XBDZZ	80063	SM-B-697557	BLOCK,GUIDE.....	2	
65	XBDZZ	80063	SM-B-697796	SETSCREW.....	4	
66	XDDZZ	90073	216-800000-000	CAPACITOR,FIXED,PAP.....	2	
67	PADZZ	80063	SM-C-696608-37	SCREW,MACHINE.....	3	
68A	PADZZ	80063	SM-A-696897	BEARING,BALL,ANLR.....	2	
68	XBDZZ	80063	SM-E-697603	HOUSING,MECHANICAL.....	1	
69	PADZZ	80063	SM-B-696606-2	CLIP,SPLIT TUBULAR.....	3	
70	XBDZZ	80063	SM-B-697476	SHAFT,SHOULDERED.....	1	
71	XBDZZ	80063	SM-B-696803-51	SHIM.....	8	
72	XBDZZ	80063	SM-C-697486	SCREW,DRIVE.....	2	
73	XBDZZ	80063	SM-C-697665	ACTUATOR,MECH-LINE.....	2	
74	XBDZZ	80063	SM-B-696736	WASHER,SPRING TENSI.....	2	
75	XBDZZ	80063	SM-C-697561	GEAR,SPUR.....	1	
76	PADZZ	83086	SFR188PPEEK25	BEARING,BALL,ANNULA.....	1	
77	XBDZZ	80063	SM-B-697808	WASHER,SPRING TENSI.....	1	
78	XBDZZ	80063	SM-C-697469	GEAR,SPUR.....	1	
79	XBDZZ	80063	SM-C-697629	ACTUATOR,MECH-LINE.....	1	
80	XBDZZ	80063	SM-B-697462	SHAFT,SHOULDERED.....	1	
81	XBDZZ	80063	SM-C-697472	SCREW,DRIVE.....	1	
82	PADZZ	96906	MS16562-193	PIN,SPRING.....	1	
83	XBDZZ	80063	SM-C-697495	GEAR,WORM.....	1	
84	PADZZ	80063	SM-C-696608-22	SCREW,MACHINE.....	4	
85	XBDZZ	80063	SM-B-697519	STRAP,RETAINING.....	2	
86	PADZZ	80063	SM-B-697521	NUT,PLAIN,HEXAGON.....	2	
87	PADZZ	80063	SM-B-697554	CABLE,RADIO FREQUEN.....	2	
88	PADZZ	80063	SM-D-697466	CONTACT ASSEMBLY,EL.....	2	
89	PADZZ	80063	SM-B-697727	WASHER,SPRING TENSI.....	4	
90	PADZZ	80063	SM-B-697465	SCREW,SHOULDER.....	4	
91	XBDZZ	80063	SM-B-696804-5	SPRING,GARTER EXT.....	2	
92	XBDZZ	80063	SM-B-697473	CAP,ELECTRICAL.....	2	
93	XBDZZ	80063	SM-B-697518	RETAINER,CAPACITOR.....	2	
94	PAOZZ	81349	7211	ELECTRON TUBE.....	2	
95	PADZZ	90073	212-800008-000	CAPACITOR,FIXED,MIC.....	2	
96	PADZZ	80063	SM-B-697658	CONTACT ASSEMBLY,EL.....	2	
97	XBDZZ	98006	3SM-C-697694	BUSHING,MACHINE THD.....	2	

SECTION II			TM11-5820-540-34P			
(1)	(2)	(3)	(4)	(5)	(6)	
ITEM NO	SMR CODE	FSCM	PART NUMBER	DESCRIPTION AND USABLE ON CODES(UOC)	QTY	
98	XBDZZ	80063	SM-B-697579	RING, LOCK.....	2	
99	PADZZ	81349	CK70AX101K	CAPACITOR, FIXED, CER.....	2	
100	XBDZZ	80063	SM-B-697614	INSULATOR, BUSHING.....	2	
101	XBDZZ	80063	SM-B-697704	SCREW, DRIVE.....	2	
102	XBDZZ	80063	SM-C-697553-2	ROTOR, CAPACITOR.....	2	
103	XBDZZ	80063	SM-B-697512	INSULATOR, BUSHING.....	2	
104	XBDZZ	80063	SM-B-697475	CONTACT, ELECTRICAL.....	2	
105	PADZZ	80063	SM-C-697502	CONTACT ASSEMBLY, EL.....	2	
106	XBDZZ	80063	SM-B-696803-35	SHIM.....	2	
107	PADZZ	80063	SM-C-697504	CAVITY, TUNED.....	2	
108	PADZZ	80063	SM-D-696987-1	CAVITY, TUNED.....	2	
109	PADZZ	80063	SM-D-697515	CONTACT ASSEMBLY, EL.....	2	
110	PADZZ	80063	SM-C-697563	CAVITY, TUNED.....	1	
111	XBDZZ	80063	SM-C-697503	SHAFT, SHOULDERED.....	2	
112	XBDZZ	80063	SM-C-697500	INSULATOR, BUSHING.....	4	
113	XBDZZ	80063	SM-C-697602	HOUSING, BEARING.....	2	
114	XBDZZ	80063	SM-B-697606	BUSHING, SLEEVE.....	2	
115	XBDZZ	83086	SR168PP	BEARING, BALL, ANNULA.....	2	
116	XBDZZ	80063	SM-B-697659	FERRULE, RF CABLE GR.....	2	
117	PADZZ	96906	MS51021-11	SETSCREW.....	2	
118	XBDZZ	80063	SM-C-697799	BLOCK, RETAINING.....	2	
119	XBDZZ	80063	SM-B-697389	PLUG, ACCESS HOLE.....	2	
120	PADZZ	16179	OSM215	CONNECTOR, RECEPTACL.....	2	
121	PADZZ	90073	195-634-2	WASHER.....	10	
122	PADZZ	80063	SM-C-696608-7	SCREW, MACHINE.....	8	
123	PADZZ	80063	SM-C-696608-18	SCREW, MACHINE.....	1	
124	XBDZZ	80063	SM-E-697400	PLATE, ELEC-MECHANIC.....	1	
125	XBDZZ	35403	ADJ-P-CLIP-0	CLAMP, LOOP.....	1	
126	XBDZZ	80063	SM-B-697604	CONTACT STRIP, RF GR.....	1	
127	PADZZ	80063	SM-C-696608-8	SCREW, MACHINE.....	2	
128	PADZZ	80063	SM-C-697564	CAVITY, TUNED.....	1	
129	PADZZ	80063	SM-D-696438	CABLE ASSEMBLY, RADI.....	1	

END OF FIGURE

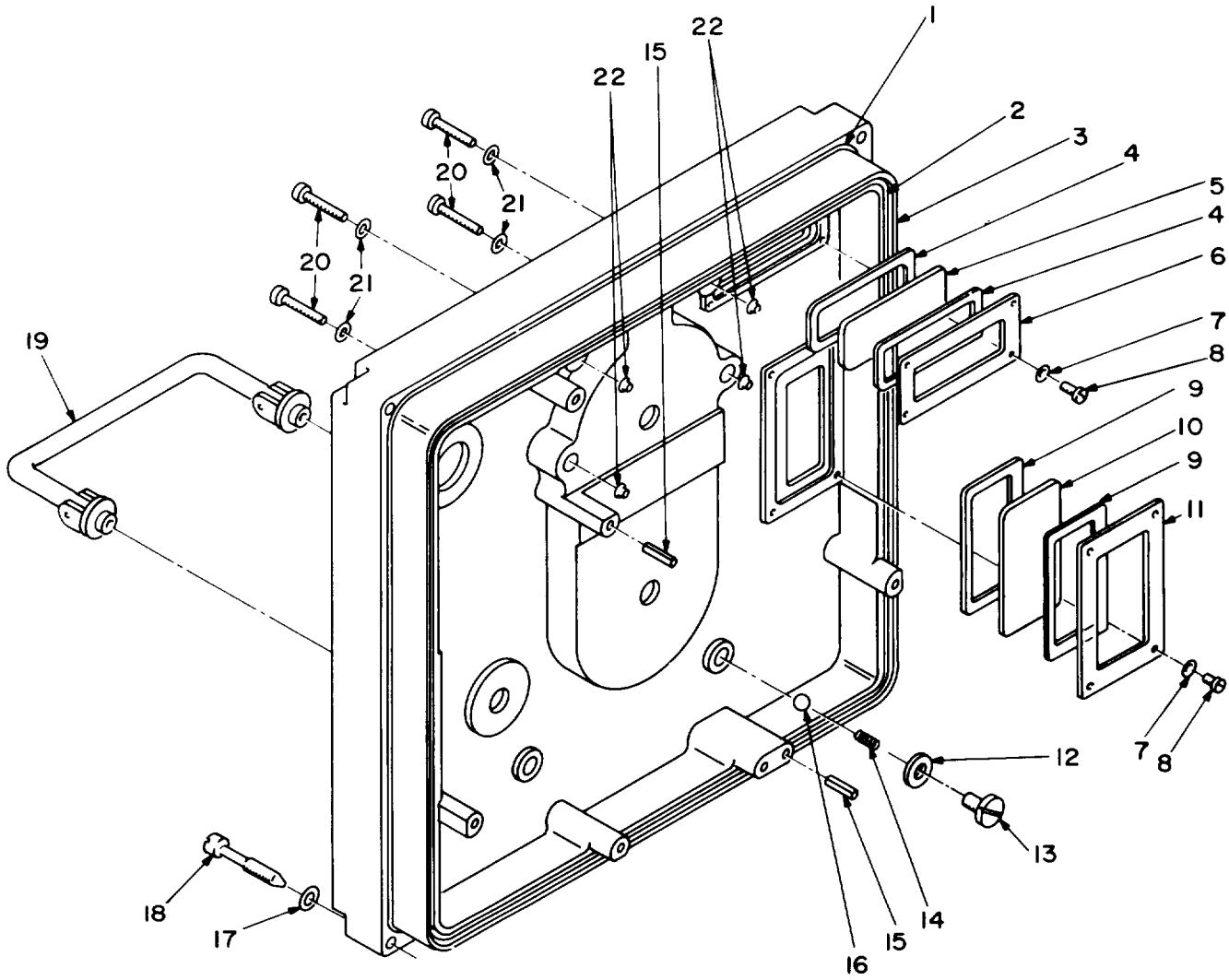

NOTE: FOR COMPLETE REFERENCE DESIGNATION
PREFIX WITH 37MPI.

EL4WG191

Figure 133. Panel, Control (37MP1).

SECTION II			TM11-5820-540-34P			
(1)	(2)	(3)	(4)	(5)	(6)	
ITEM	SMR	FSCM	PART	DESCRIPTION AND USABLE ON CODES(UOC)	QTY	
NO	CODE		NUMBER	GROUP 1504 PANEL, CONTROL (37MP1)		
				FIGURE 133		
1	XBDZZ	80063	SM-B-697537	SHIELD,GASKET ELECT.....	1	
2	XBDZZ	80063	SM-B-697542	GASKET,RADIO FREQUE.....	1	
3	XBDZZ	80063	SM-D-697397	PANEL,SUBASSEMBLY.....	1	
4	XBDZZ	80063	SM-B-697591	GASKET.....	2	
5	XBDZZ	80063	SM-A-697593-1	WINDOW,DIAL.....	1	
6	XBDZZ	80063	SM-B-697596	PLATE,RETAINING.....	1	
7	XBDZZ	80063	SM-B-696631-3	WASHER,FLAT.....	8	
8	PADZZ	80063	SM-C-696608-7	SCREW,MACHINE.....	8	
9	XBDZZ	80063	SM-B-697592	GASKET.....	2	
10	XBDZZ	80063	SM-A-697593-2	WINDOW,DIAL.....	1	
11	XBDZZ	80063	SM-B-697595	PLATE,RETAINING.....	1	
12	PADZZ	96906	MS9321-10	WASHER,FLAT.....	2	
13	PADZZ	80063	SM-B-697600	SCREW,MACHINE.....	2	
14	XBDZZ	80063	SM-B-697598	SPRING,HELICAL.....	2	
15	XBDZZ	96906	MS16562-234	PIN,SPRING.....	2	
16	PADZZ	96906	MS19060-4808	BALL,BEARING.....	2	
17	PAOZZ	90073	195-634-8	WASHER.....	4	
18	PAOZZ	80063	SM-B-697599	SCREW,EXTERNALLY RE.....	4	
19	PADZZ	80063	SM-C-697546	HANDLE,BOW.....	1	
20	PAFZZ	80063	SM-B-697597	SCREW,MACHINE.....	4	
21	PAFZZ	90073	195-634-6	WASHER,SPRING TENS.....	4	
22	PAFZZ	80063	SM-B-696606-2	CLIP,SPLIT TUBULAR.....	4	

END OF FIGURE

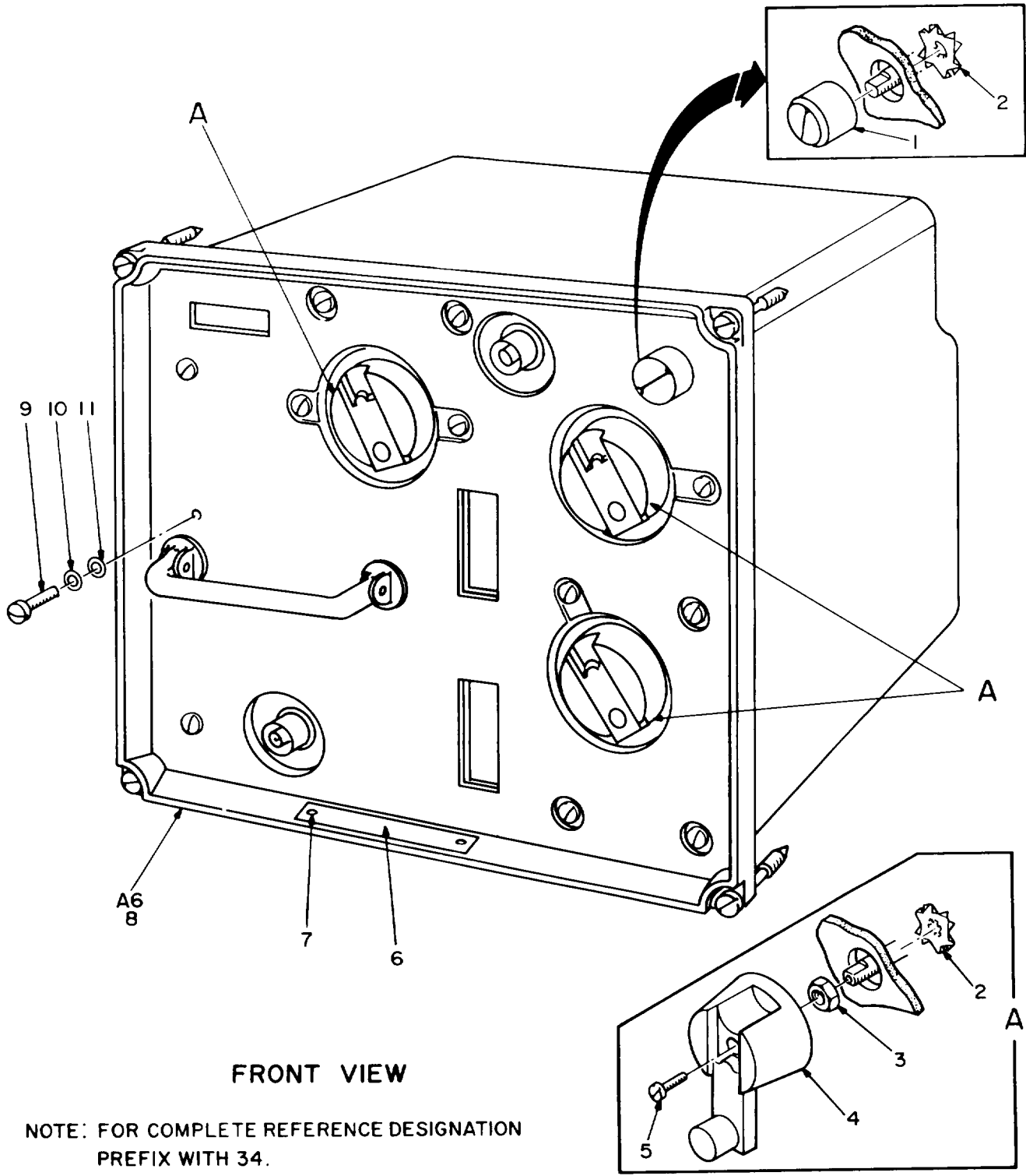

EL4WGI92

Figure 134. Amplifier Converter AM-4318/GRC-103(V) (34) (Sheet 1 of 6).

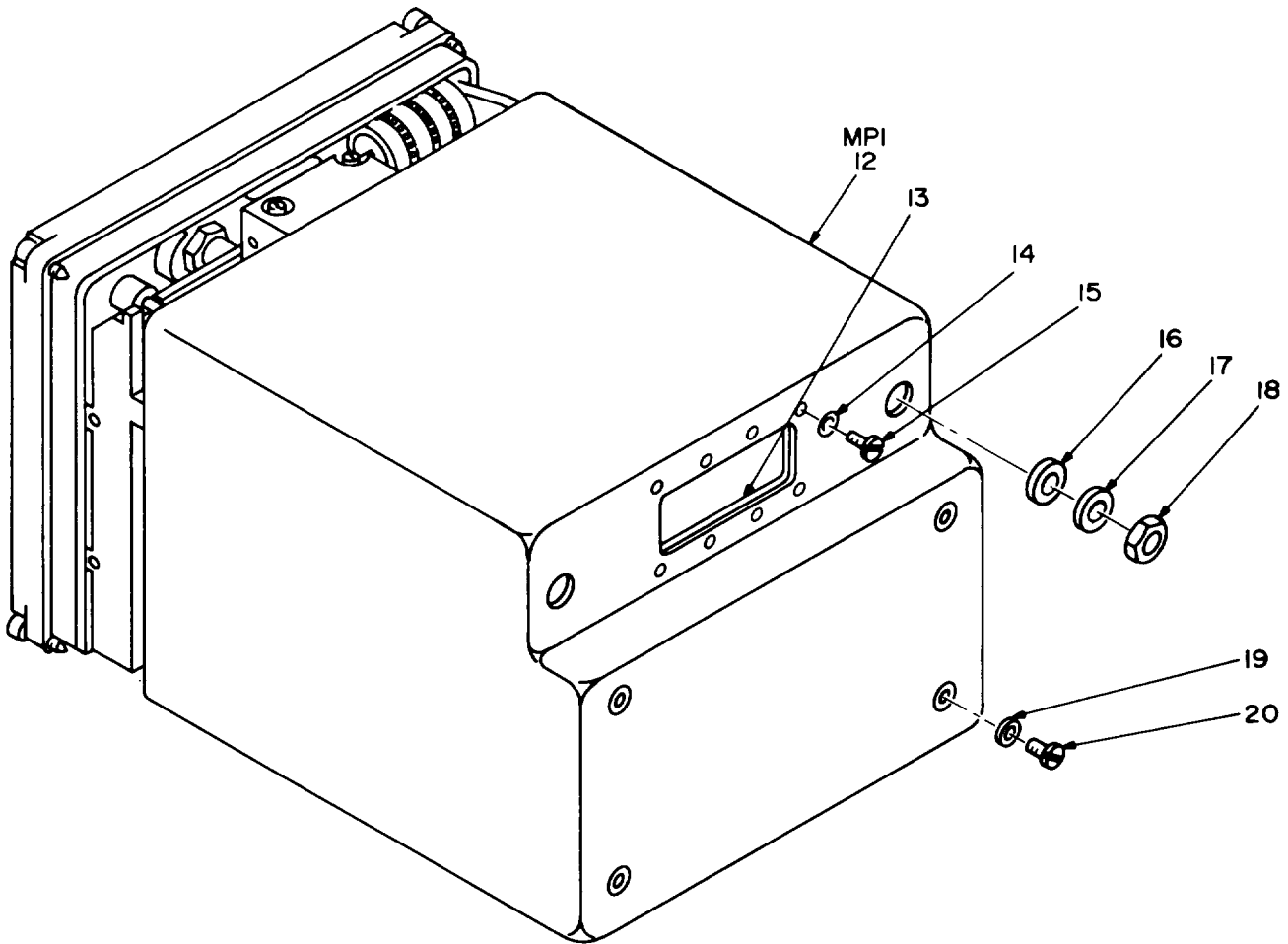

REAR VIEW

NOTE: FOR COMPLETE REFERENCE DESIGNATION
PREFIX WITH 34.

EL4WGI93

Figure 134. Amplifier Converter AM-4318/GRC-103(V) (34) (Sheet 2 of 6) .

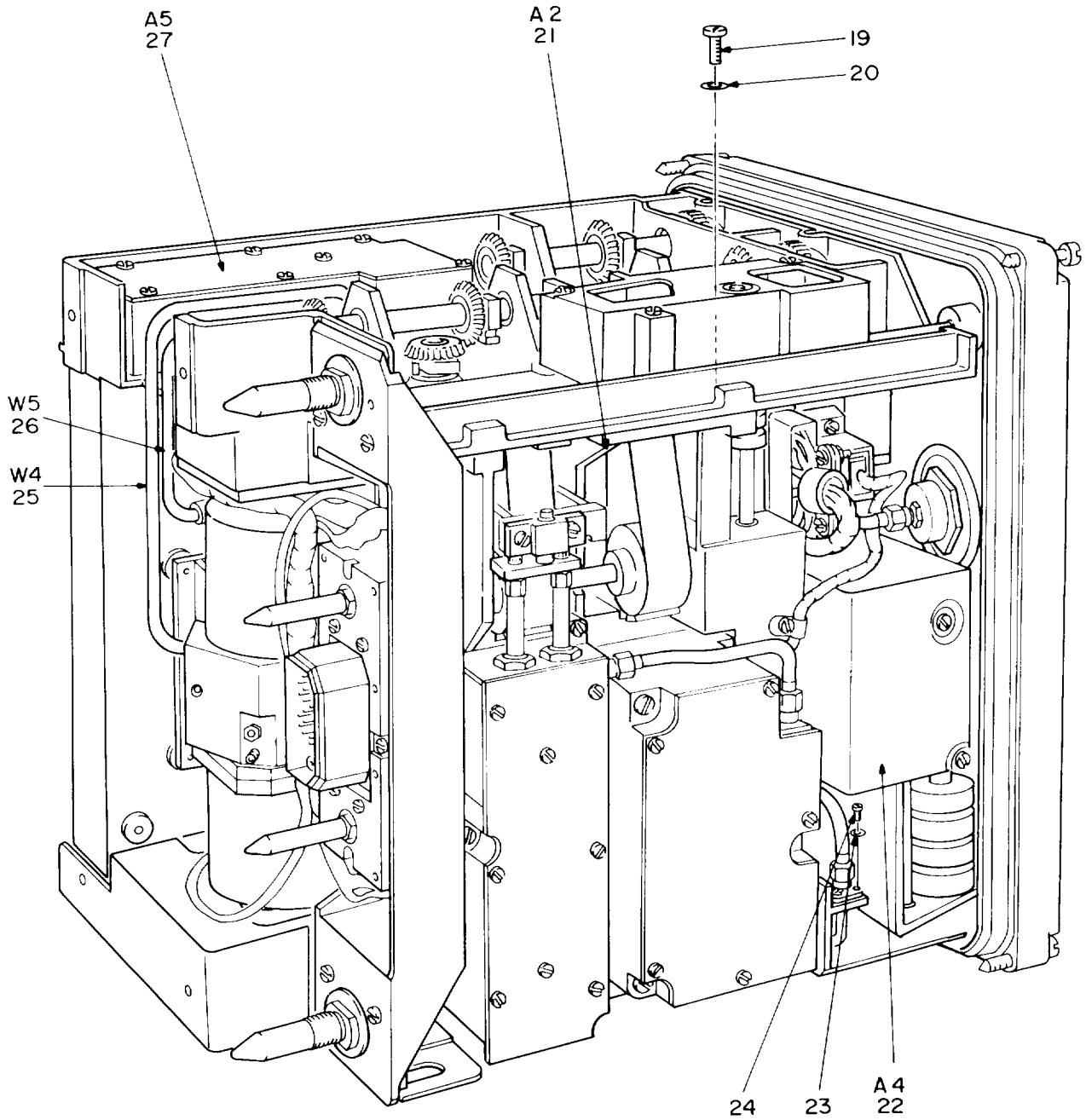

TOP-REAR VIEW

NOTE: FOR COMPLETE REFERENCE DESIGNATION
PREFIX WITH 34.

EL4WG194

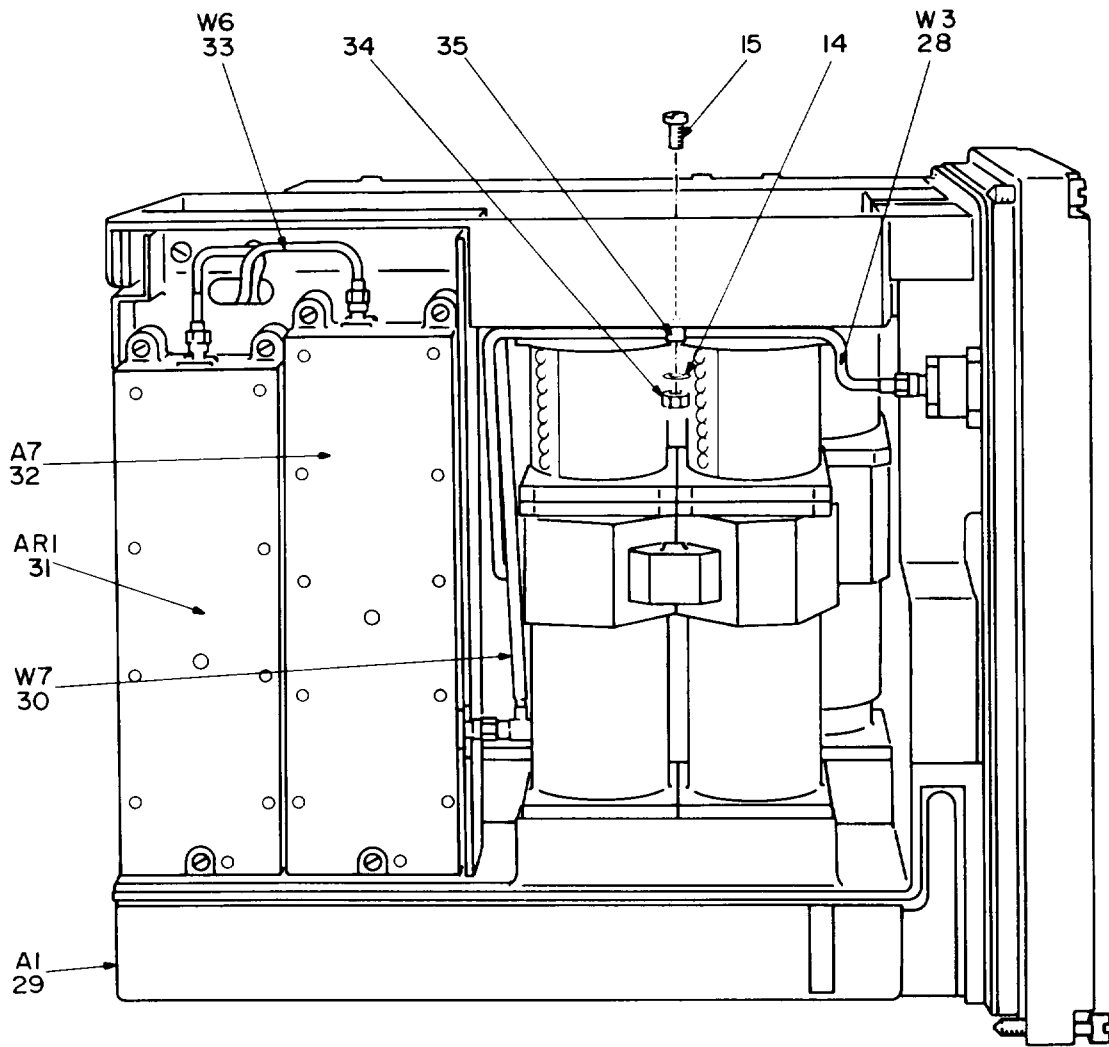

BOTTOM VIEW

**NOTE: FOR COMPLETE REFERENCE DESIGNATION
PREFIX WITH 34.**

EL4WG195

Figure 134. Amplifier Converter AM-4318/GRC-103(V) (34) (Sheet 4 of 6).

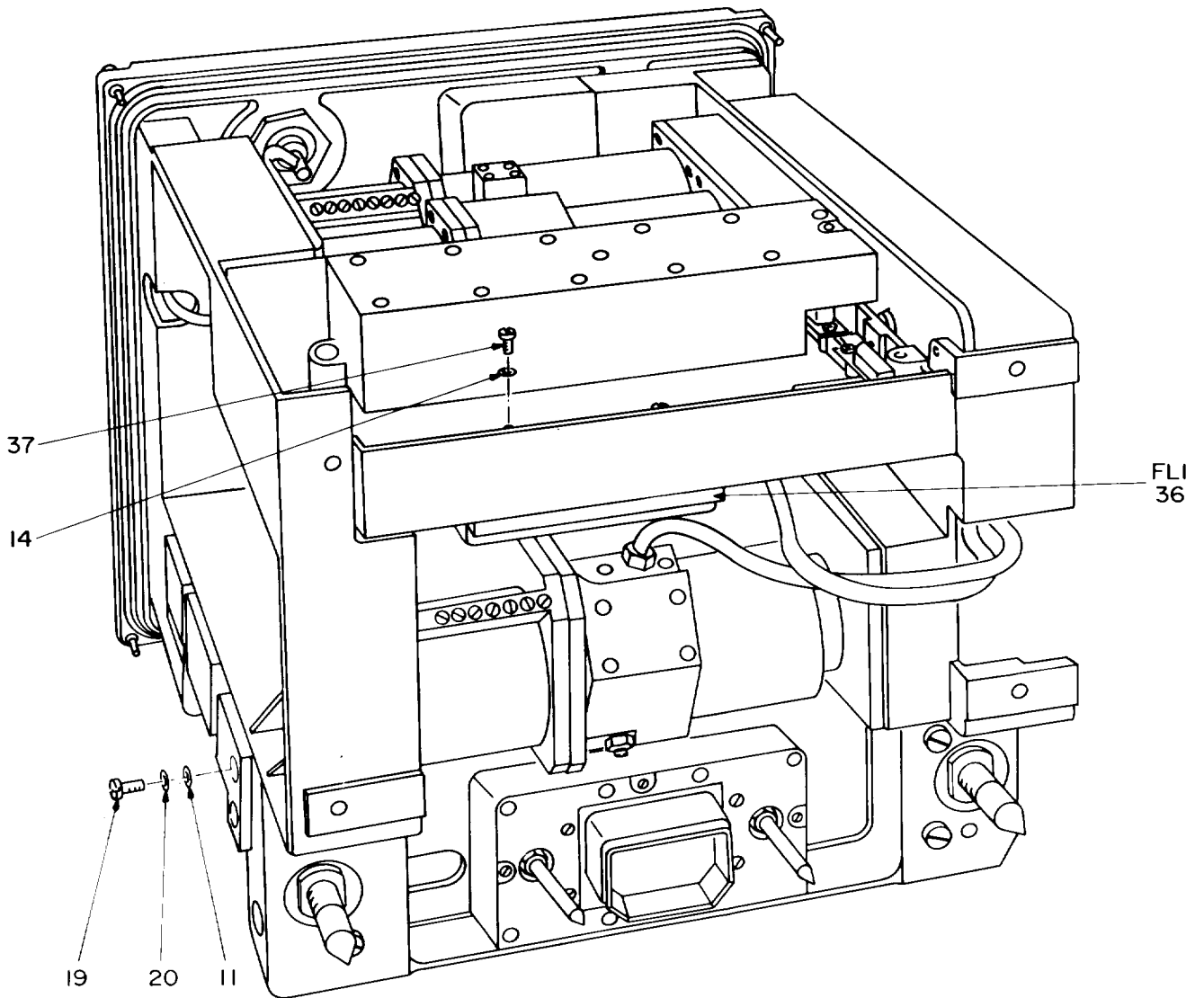

**REAR, BOTTOM VIEW
(34AR1 REMOVED)**

**NOTE : FOR COMPLETE REFERENCE DESIGNATION
PREFIX WITH 34.**

EL4WG196

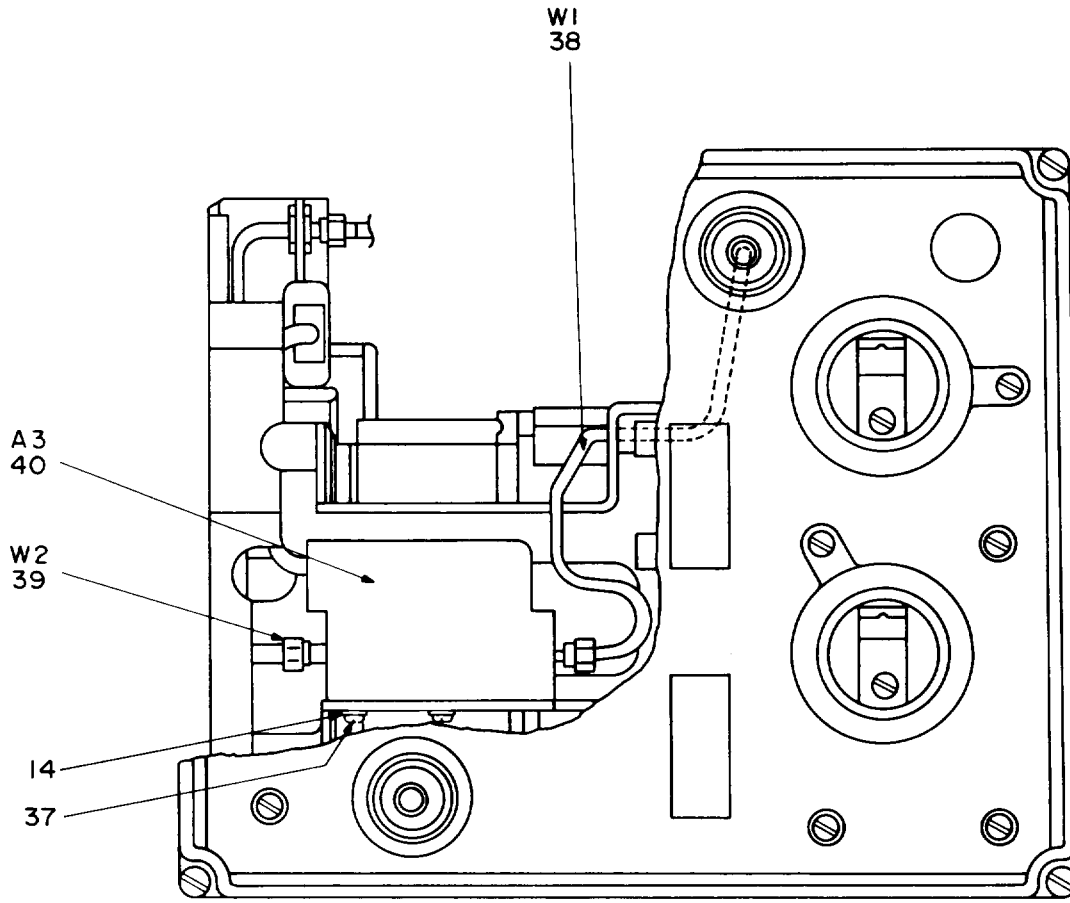

FRONT-PANEL (CUTAWAY-VIEW)

NOTE: FOR COMPLETE REFERENCE DESIGNATION
PREFIX WITH 34.

EL4WG197

SECTION II TM11-5820-540-34P (5) (6)

(1) ITEM NO	(2) SMR CODE	(3) FSCM	(4) PART NUMBER	(5) DESCRIPTION AND USABLE ON CODES(UOC)	(6) QTY
-------------------	--------------------	-------------	-----------------------	---	------------

GROUP 16 AMPLIFIER CONVERTER
AM-4318/GRC-103(V) (34)

FIGURE 134

1	PAOZZ	96906	MS91528-1N4B	KNOB.....	1
2	PAOZZ	80063	SM-B-698182	WASHER, SPRING TENS.....	4
3	PAOZZ	80063	SM-B-698174	NUT, PLAIN, HEXAGON.....	3
4	PAOZZ	80063	SM-B-698185	CRANK, HAND.....	3
5	PAOZZ	16941	LP57D40S6X2	SCREW, SELF-LOCKING.....	3
6	PADZZ	96906	MS21318-7	SCREW, DRIVE.....	2
7	XBDZZ	80063	SM-C-697286-4	PLATE, IDENTIFICATIO.....	1
8	XBHDD	80063	SM-D-696461	PANEL, CONTROL SEE FIGURE 145 FOR PARTS BREAKDOWN.....	1
9	PADZZ	80063	SM-B-698175	SCREW, MACHINE.....	3
10	PADZZ	90073	195-634-6	WASHER, SPRING TENS.....	9
11	PAHZZ	80063	SM-B-696631-6	WASHER, FLAT.....	7
12	XBOZZ	80063	SM-E-696338	COVER, AMP-CONVERTER.....	1
13	XBOZZ	80063	SM-B-698176	GASKET.....	2
14	XBOZZ	90073	195-634-4	WASHER, SPRING TENS.....	15
15	XBOZZ	80063	SM-C-696608-20	SCREW, MACHINE.....	9
16	PAOZZ	80063	SM-B-698179	GASKET.....	2
17	PAOZZ	80063	SM-B-698178	WASHER, FLAT.....	2
18	PAOZZ	80063	SM-B-698180	NUT, PLAIN, HEXAGON.....	2
19	XBOZZ	80063	SM-C-696608-33	SCREW, MACHINE.....	12
20	XBOZZ	90073	195-634-6	WASHER, SPRING TENS.....	12
21	PAHDD	80063	SM-D-696459	FREQUENCY MULTIPLIE SEE FIGURE 138 FOR PARTS BREAKDOWN.....	1
22	PAODD	80063	SM-E-696460	CONTROL, INDICATOR SEE FIGURE 143 FOR PARTS BREAKDOWN.....	1
23	PADZZ	90073	195-634-2	WASHER.....	4
24	PADZZ	80063	SM-C-696608-10	SCREW, MACHINE.....	4
25	PADZZ	80063	SM-C-696343	CABLE ASSEMBLY, RADI.....	1
26	PADZZ	80063	SM-C-696344	CABLE ASSEMBLY, RADI.....	1
27	PAFDD	80063	SM-D-696333	CONTROL-MONITOR SIG SEE FIGURE 113 FOR PARTS BREAKDOWN.....	1
28	PADZZ	80063	SM-C-696342	CABLE ASSEMBLY, RADI.....	1
29	PADDD	80063	SM-E-696457	AMPLIFIER-CONVERTER SEE FIGURE 135 FOR PARTS BREAKDOWN.....	1
30	PADZZ	80063	SM-D-696346	CABLE ASSEMBLY, RADI.....	1
31	PAHLL	80063	SM-D-696336	AMPLIFIER, INTERMEDI SEE FIGURE 117 FOR PARTS BREAKDOWN.....	1
32	PAFDD	80063	SM-D-696297	MIXER STAGE, FREQUEN SEE FIGURE 146 FOR PARTS BREAKDOWN.....	1
33	PADZZ	80063	SM-C-696345	CABLE ASSEMBLY, RADI.....	1
34	PADZZ	96906	MS35649-244	NUT, PLAIN, HEXAGON.....	1
35	PADZZ	35403	ADJ-P-CLIP-0	CLAMP, LOOP.....	1
36	PAHZZ	04423	TPL1200-3XX1	FILTER, LOW PASS.....	1
37	XBHZZ	80063	SM-C-696608-19	SCREW, MACHINE.....	6
38	PADZZ	80063	SM-C-696340	CABLE ASSEMBLY, RADI.....	1
39	PADZZ	80063	SM-C-696341	CABLE ASSEMBLY, RADI.....	1
40	PAFZZ	80063	SMA696331	POWER MONITOR RADIO.....	1

END OF FIGURE

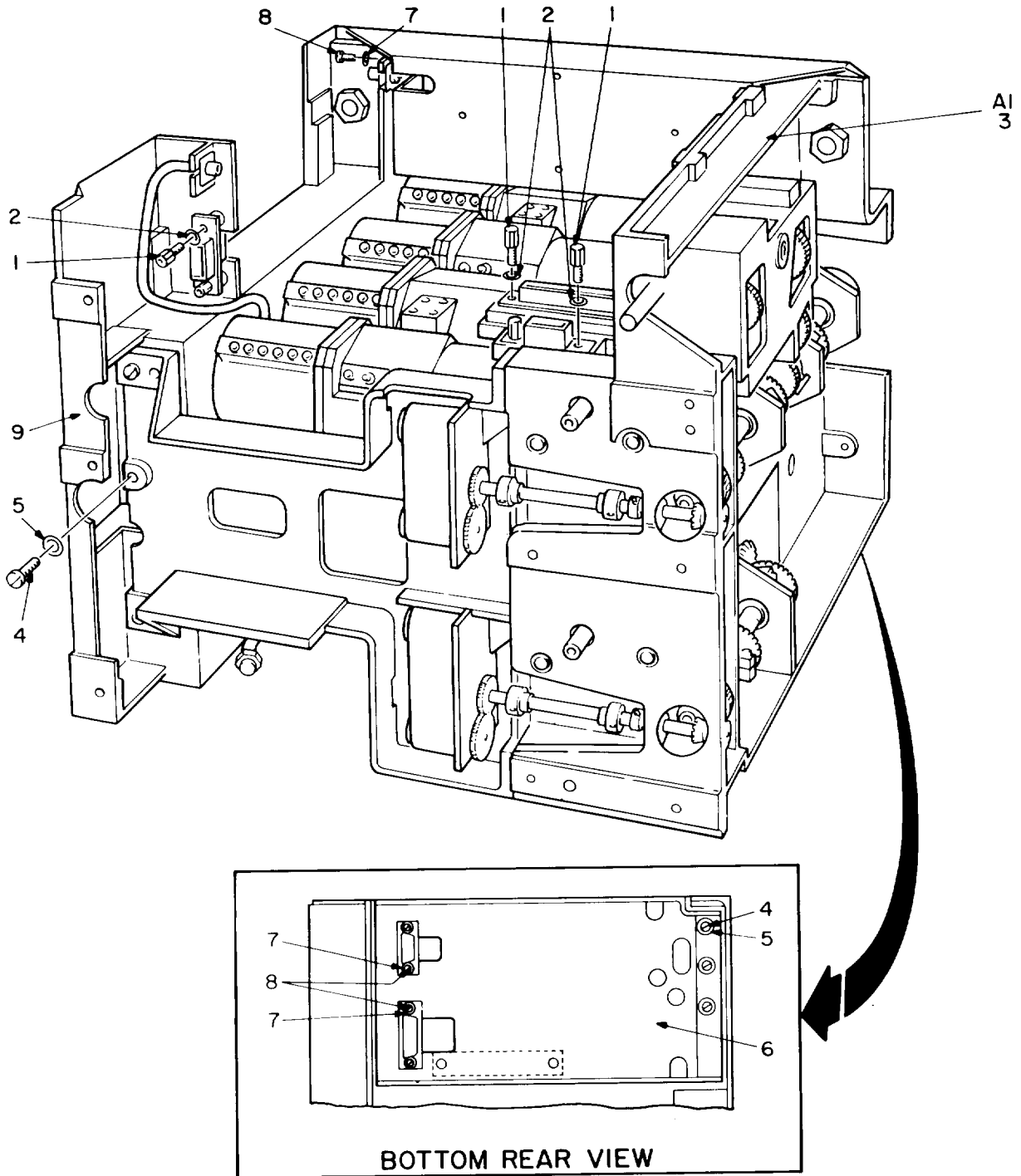

NOTE: FOR COMPLETE REFERENCE DESIGNATION
PREFIX WITH 34A1.

EL4WG198

Figure 135. Duplexer (34A1) (Sheet 1 of 2).

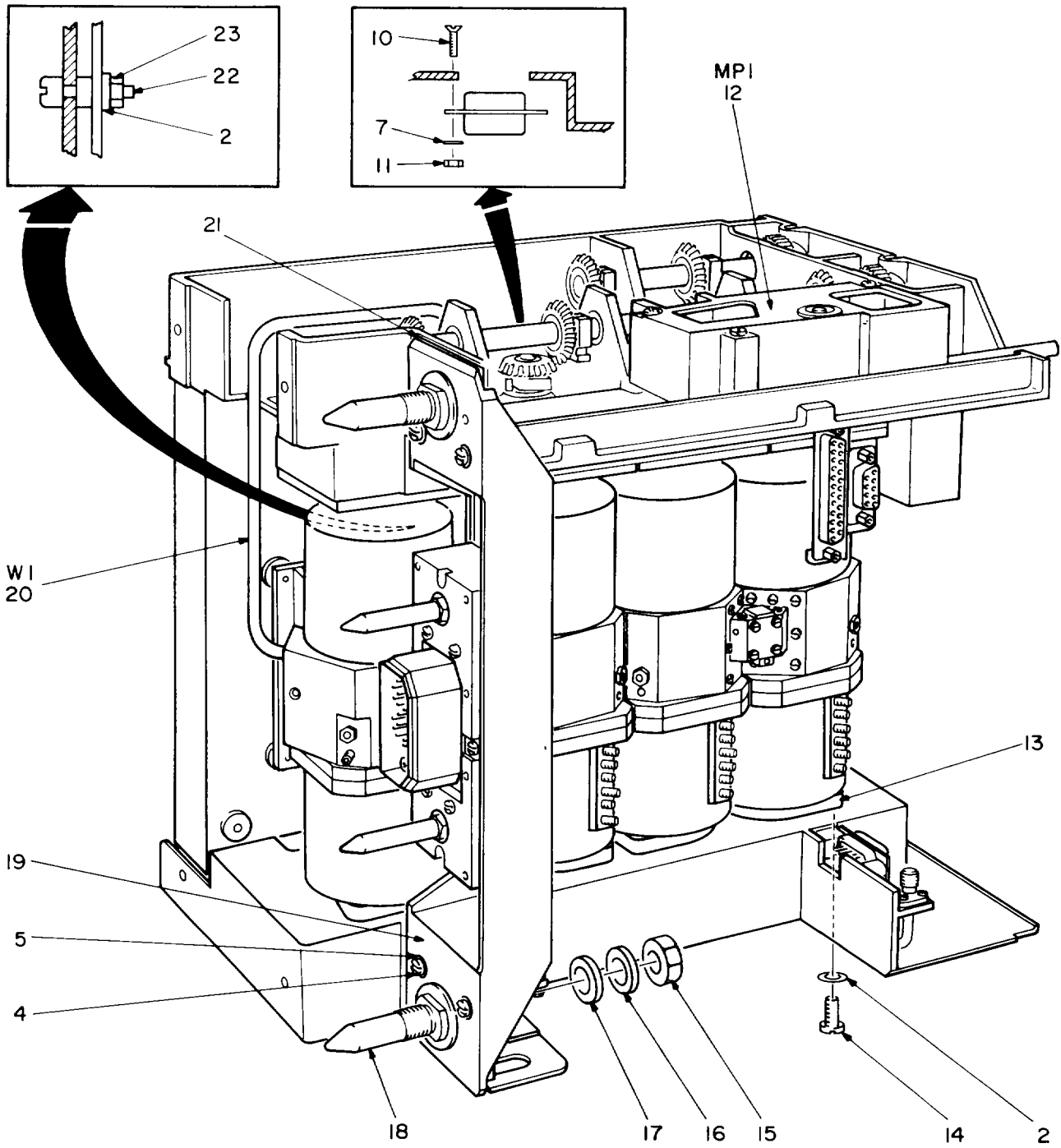

NOTE: FOR COMPLETE REFERENCE DESIGNATION
PREFIX WITH 34A1.

EL4WG199

Figure 135. Duplexer (34A1) (Sheet 2 of 2).

SECTION II			TM11-5820-540-34P		(5)	(6)
(1)	(2)	(3)	(4)			
ITEM	SMR		PART	DESCRIPTION AND USABLE ON CODES(UOC)		QTY
NO	CODE	FSCM	NUMBER			
GROUP 1601 DUPLEXER (34A1)						
FIGURE 135						
1	PADZZ	71468	D20418-2	JACKSCREW, ELECTRICAL.....		6
2	PADZZ	90073	195-634-4	WASHER, SPRING TENSILE.....		20
3	PADDD	80063	SM-E-696465	DUPLEXER SEE FIGURE 136 FOR PARTS BREAKDOWN.....		1
4	XBDZZ	80063	SM-C-696608-34	SCREW, MACHINE.....		13
5	XBDZZ	90073	195-634-6	WASHER, SPRING TENSILE.....		13
6	XBDZZ	80063	SM-D-697411-2	SUPPORT, BOTTOM.....		1
7	PADZZ	90073	195-634-2	WASHER.....		10
8	PADZZ	80063	SM-C-696608-8	SCREW, MACHINE.....		8
9	XBDZZ	80063	SM-E-697414-2	CHASSIS, ELECTRICAL.....		1
10	PADZZ	80063	SM-C-696607-8	SCREW, MACHINE.....		2
11	PADZZ	96906	MS35649-224	NUT, PLAIN, HEXAGON.....		2
12	PAHDD	80063	SM-D-696349	GEAR ASSEMBLY, SPEED SEE FIGURE 99 FOR PARTS BREAKDOWN.....		1
13	XBDZZ	80063	SM-C-697934-1	RING, TUNED CAVITY.....		6
14	PADZZ	80063	SM-C-696608-18	SCREW, MACHINE.....		12
15	PADZZ	96906	MS35650-3314	NUT, PLAIN, HEXAGON.....		2
16	PADZZ	96906	MS35338-140	WASHER, LOCK.....		2
17	XBDZZ	80063	SM-B-697938	WASHER, FLAT.....		2
18	XBDZZ	80063	SM-C-697936	PIN, SHOULDER, HEADLE.....		2
19	XBDZZ	80063	SM-C-696976-2	SUPPORT, REAR.....		1
20	XBDZZ	80063	SM-E-696467	WIRING HARNESS, BRAN SEE FIGURE 137 FOR PARTS BREAKDOWN.....		1
21	XBDZZ	80063	SM-B-697937	SHIM.....		14
22	PADZZ	80063	SM-C-696608-22	SCREW, MACHINE.....		2
23	PADZZ	96906	MS35649-244	NUT, PLAIN, HEXAGON.....		2

END OF FIGURE

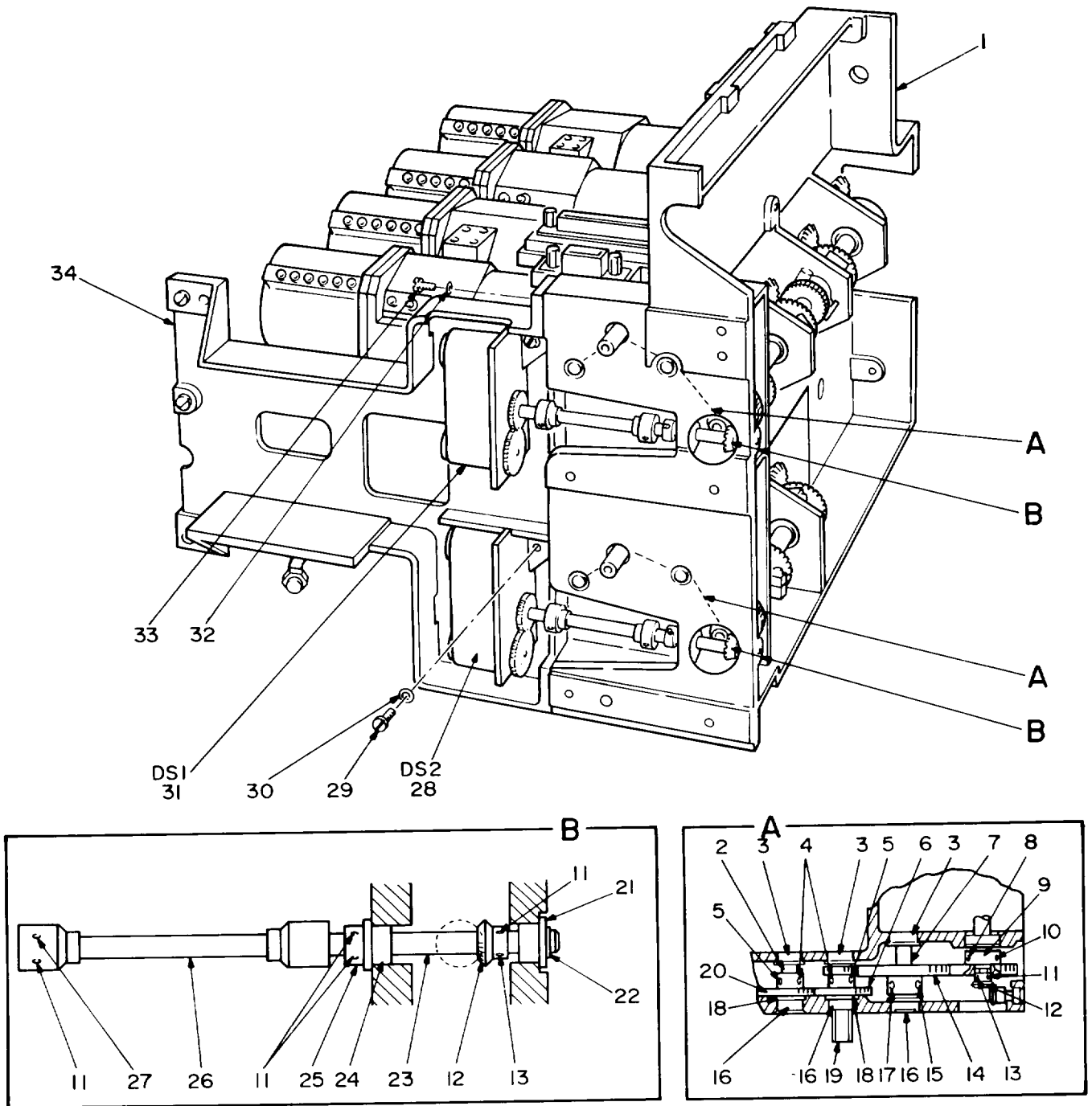

NOTE: FOR COMPLETE REFERENCE DESIGNATION
PREFIX WITH 34A1A1.

EL4WG200

Figure 136. Duplexer Subassembly (34A1A1) (Sheet 1 Of 6).

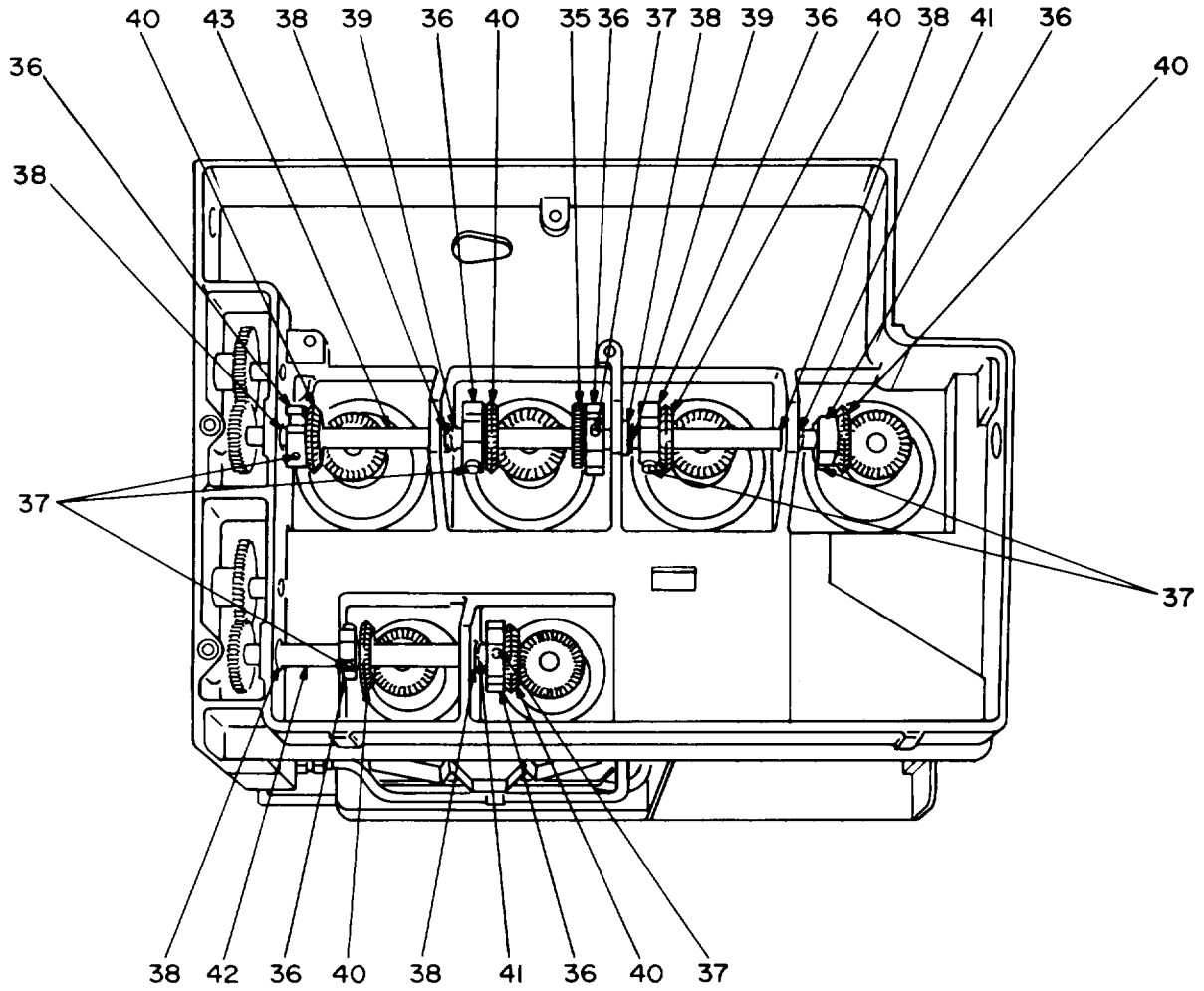

LEFT SIDE VIEW

EL4WG201

Figure 136. Duplex Subassembly (34A1A1) (Sheet 2 of 6).

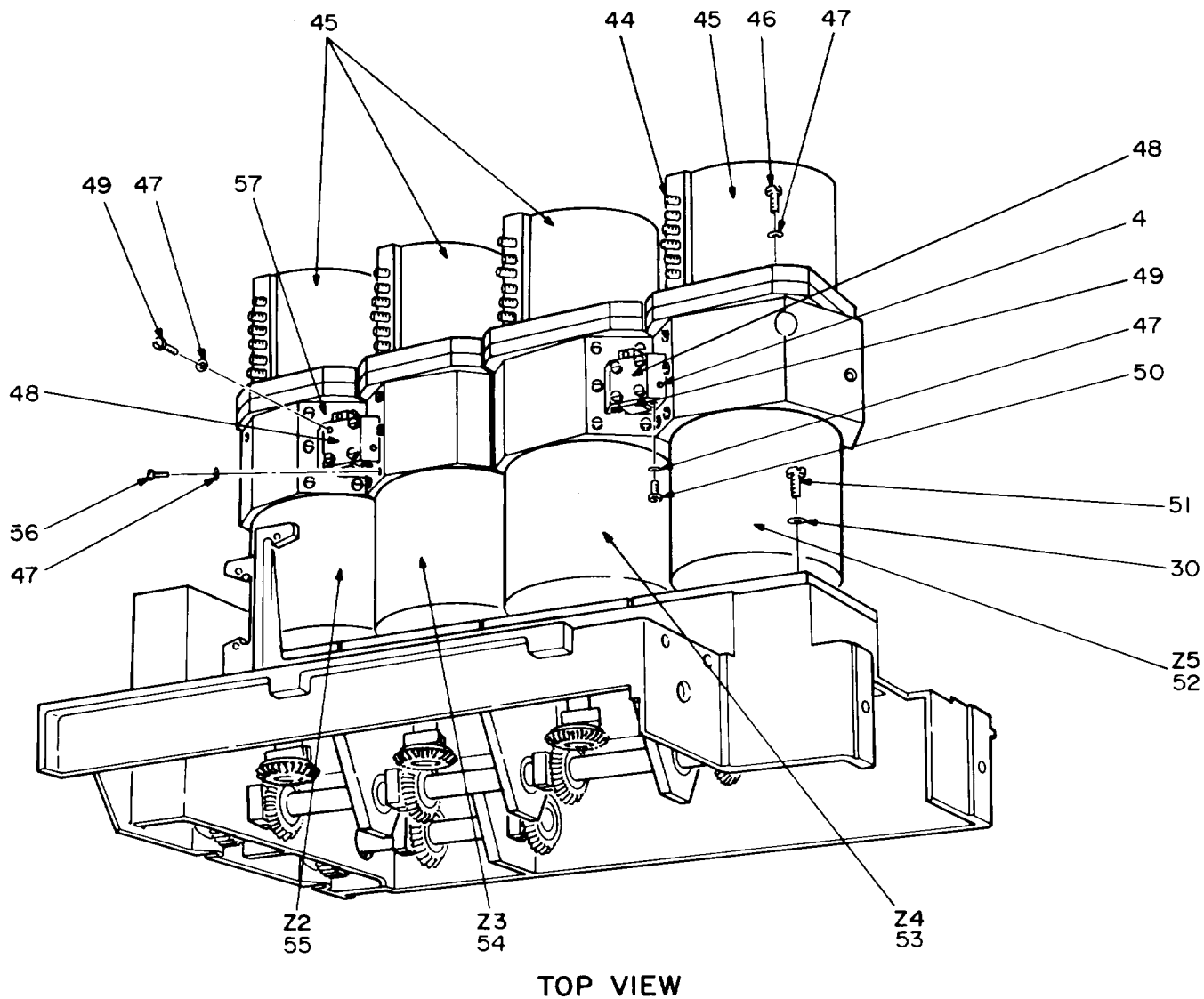

NOTE: FOR COMPLETE REFERENCE DESIGNATION
 PREFIX WITH 34A1A1.

EL4WG202

Figure 136. Duplexer Subassembly (34A1A1) (Sheet 3 of 6).

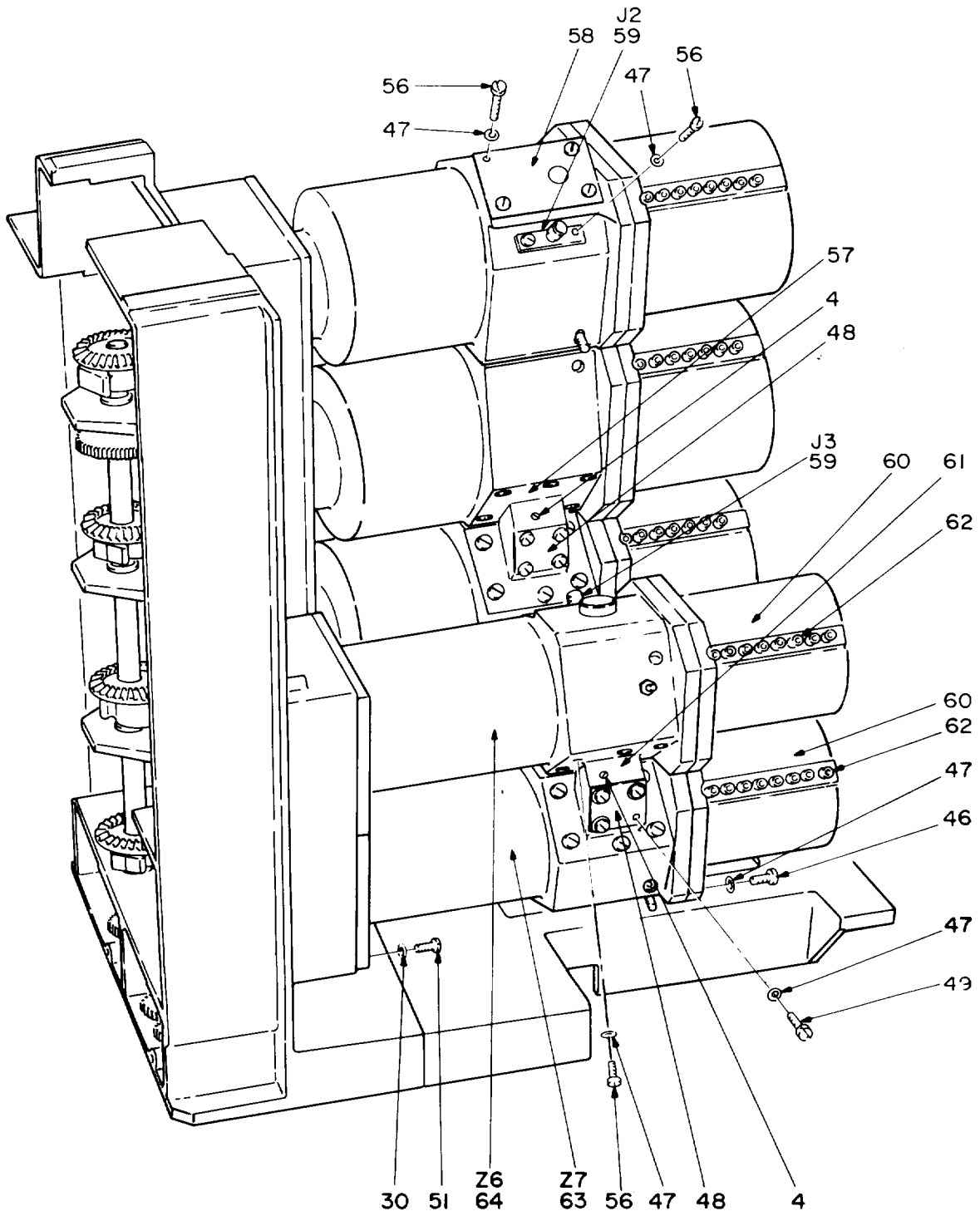

BOTTOM REAR VIEW

NOTE : FOR COMPLETE REFERENCE DESIGNATION
 PREFIX WITH 34A1A1.

EL4WG203

Figure 136. Duplexer Subassembly (34A1A1) (Sheet 4 of 6).

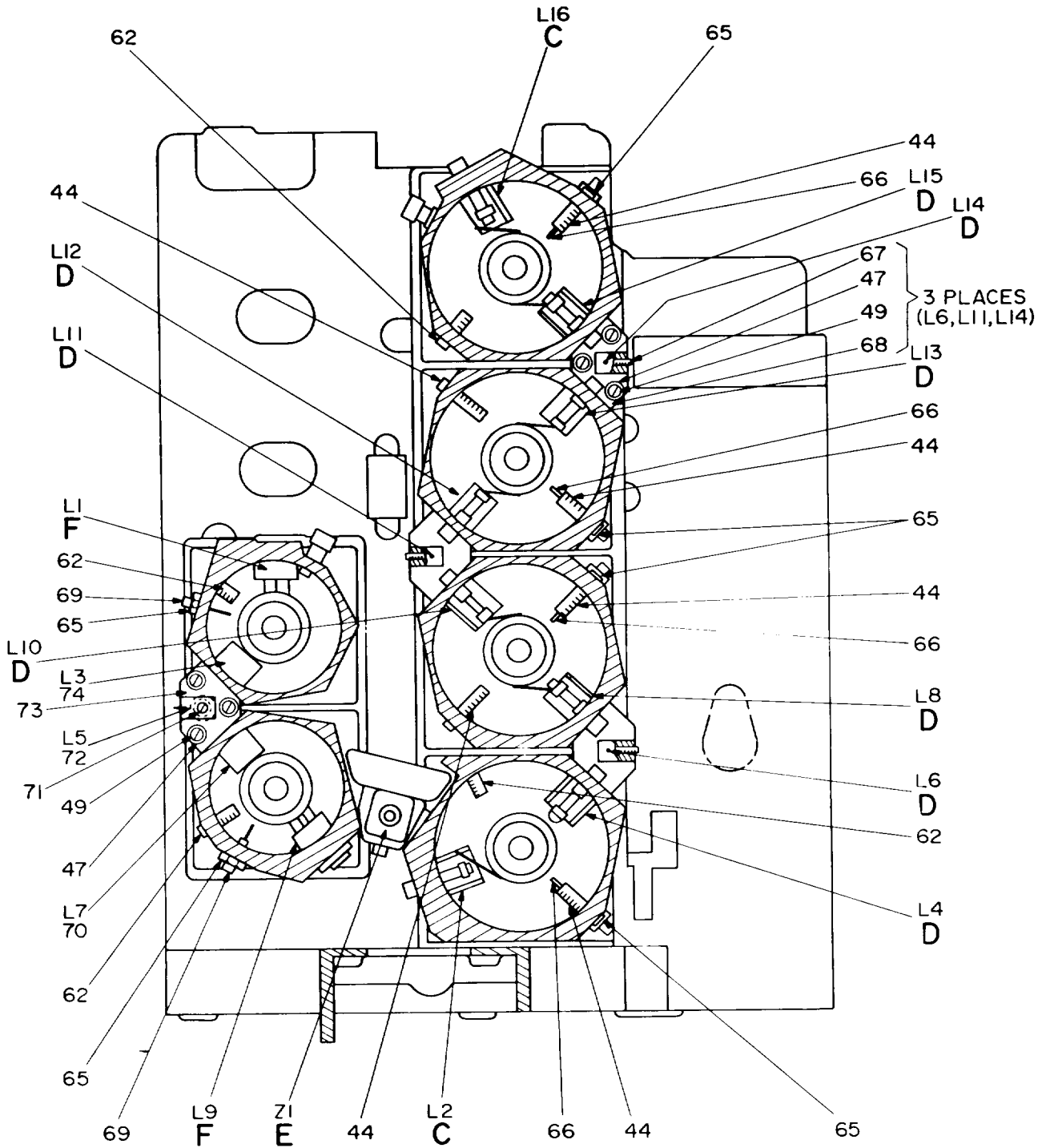

NOTE: FOR COMPLETE REFERENCE DESIGNATION
PREFIX WITH 34A1A1.

EL4WG204

Figure 136. Duplexer Subassembly (34A1A1) (Sheet 5 of 6).

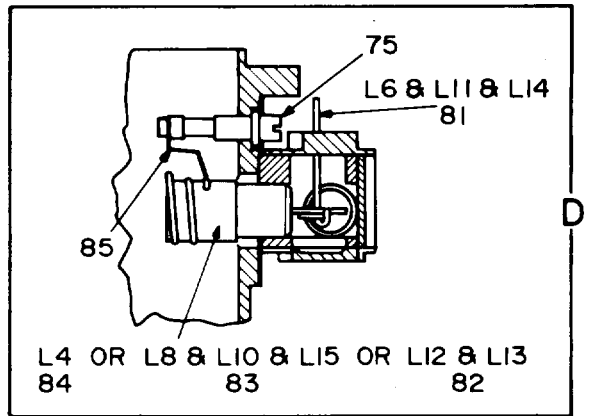
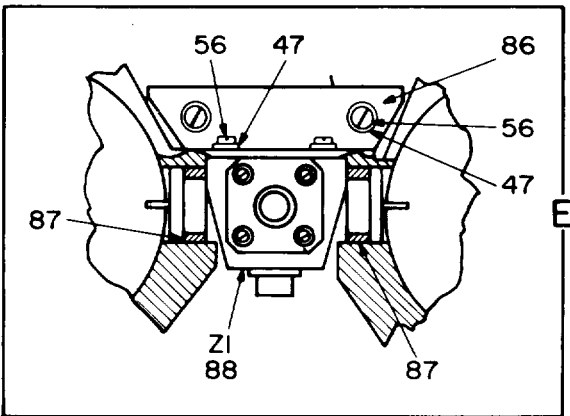
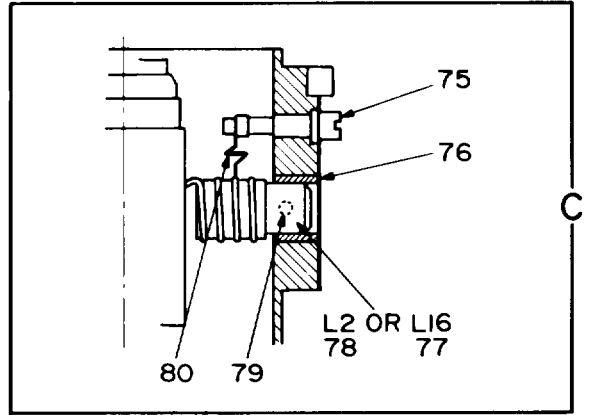
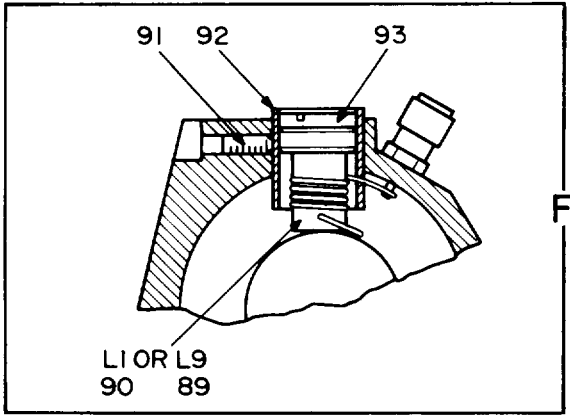

NOTE: FOR COMPLETE REFERENCE DESIGNATION
PREFIX WITH 34A1A1.

EL4WG205

Figure 136. Duplexer Subassembly (34A1A1) (Sheet 6 of 6).

SECTION II TM11-5820-540-34P (5) (6)
 (1) (2) (3) (4)
 ITEM SMR FSC PART
 NO CODE FSC NUMBER DESCRIPTION AND USABLE ON CODES(UOC) QTY

GROUP 160101 DUPLEXER SUBASSEMBLY
 (34A1A1)

FIGURE 136

1	XBDZZ	80063	SM-E-697415-2	CHASSIS, ELECTRICAL	1
2	XBDZZ	80063	SM-B-697882-1	SHAFT, SHOULDERED	2
3	XBDZZ	83086	SFR2-6PPEE	BEARING, BALL, ANNULA	6
4	PADZZ	96906	MS51021-9	SETSCREW	12
5	PADZZ	96906	MS16562-192	PIN, SPRING	4
6	XBDZZ	80063	SM-B-697893	GEAR CLUSTER, SPUR	2
7	XBDZZ	80063	SM-B-697882-2	SHAFT, SHOULDERED	2
8	PADZZ	96906	MS16562-213	PIN, SPRING	2
9	XBDZZ	80063	SM-C-697900	GEAR, SPUR	2
10	PADZZ	96906	MS51021-21	SETSCREW	2
11	PADZZ	96906	MS51021-1	SETSCREW	10
12	XBDZZ	80063	SM-C-697797	GEAR, BEVEL	4
13	XBDZZ	80063	SM-B-697560-6	PIN, STRAIGHT, HEADLE	4
14	XBDZZ	80063	SM-C-697901	GEAR, SPUR	2
15	PADZZ	96906	MS51021-10	SETSCREW	2
16	PADZZ	70854	SFRW1665S30-11	BEARING, BALL, ANNULA	6
17	PADZZ	96906	MS16562-194	PIN, SPRING	2
18	XBDZZ	80063	SM-B-696803-33	SHIM TO BE SELECTED AT ASSEMBLY	10
19	XBDZZ	80063	SM-B-697884	SHAFT, KNOB	2
20	XBDZZ	80063	SM-B-697896	GEAR, SPUR	2
21	XBDZZ	83086	SFR144PP	BEARING, BALL, ANNULA	2
22	PADZZ	96906	MS16624-1012	RING, RETAINING	2
23	XBDZZ	80063	SM-B-697885	SHAFT, SHOULDERED	2
24	PADZZ	83086	SFR144PPEE	BEARING, BALL, ANNULA	2
25	XBDZZ	80063	SM-B-697883	COLLAR, SHAFT	2
26	XBDZZ	97945	312-11093X1/3-4I N	SHAFT, DRIVE, FLEXIBL	2
27	XBDZZ	80063	SM-B-697560-7	PIN, STRAIGHT, HEADLE	2
28	XBHZZ	90073	604-800006-000	INDICATOR, CHANNEL-F	1
29	XBHZZ	80063	SM-C-696608-19	SCREW, MACHINE	6
30	PADZZ	90073	195-634-4	WASHER, SPRING TENSI	30
31	PAHZZ	90073	604-800005-000	INDICATOR, CHANNEL-F	1
32	XBDZZ	90073	195-634-6	WASHER, SPRING TENSI	3
33	XBDZZ	80063	SM-C-696608-34	SCREW, MACHINE	3
34	XBDZZ	80063	SM-C-697390-2	SUPPORT, FRONT	1
35	XBDZZ	80063	SM-C-697899	GEAR, SPUR	1
36	XBDZZ	80063	SM-B-697812	CLAMP, HUB	7
37	PADZZ	96906	MS16995-18	SCREW, CAP, SOCKET HE	7
38	PADZZ	83086	SFR188PPEEK25	BEARING, BALL, ANNULA	6
39	XDDZZ	96906	MS90707-4025	RING, RETAINING	2
40	XBDZZ	80063	SM-C-697811	GEAR, BEVEL	6
41	PADZZ	29964	DZ2D3	RING, RETAINING	2
42	XBDZZ	80063	SM-B-697904	SHAFT, SHOULDERED	1
43	XBDZZ	80063	SM-B-697903	SHAFT, SHOULDERED	1
44	XBDZZ	80063	SM-B-696744-5	SCREW, SELF-LOCKING	62
45	XBDZZ	80063	SM-D-696311	CAP, ELECTRICAL	4
46	XBDZZ	80063	SM-C-696608-11	SCREW, MACHINE	48

SECTION II			TM11-5820-540-34P			
(1)	(2)	(3)	(4)	(5)	(6)	
ITEM NO	SMR CODE	FSCM	PART NUMBER	DESCRIPTION AND USABLE ON CODES(UOC)	QTY	
47	XBDZZ	90073	195-634-2	WASHER.....	141	
48	XBDZZ	80063	SM-B-697892	COVER, COUPLING, RF.....	4	
49	XBDZZ	80063	SM-C-696320	COVER, COUPLING, RF.....	3	
50	PADZZ	80063	SM-C-696608-6	SCREW, MACHINE.....	37	
51	XBDZZ	80063	SM-C-696608-20	SCREW, MACHINE.....	24	
52	PADZZ	80063	SM-D-696479	CAVITY, TUNED.....	1	
53	PADZZ	80063	SM-D-696478	CAVITY, TUNED.....	1	
54	PADZZ	80063	SM-D-696477	CAVITY, TUNED.....	1	
55	PADZZ	80063	SM-D-696476	CAVITY, TUNED.....	1	
56	XBDZZ	80063	SM-C-696608-7	SCREW, MACHINE.....	56	
57	XBDZZ	80063	SM-C-696321	COUPLING, RADIO FREQ.....	3	
58	XBDZZ	80063	SM-B-696552	COVER, RADIO FREQUEN.....	2	
59	PADZZ	16179	OSM244-2	CONNECTOR, RECEPTACL.....	2	
60	XBDZZ	80063	SM-D-696551	CAP, ELEC TRANSFORM.....	2	
61	PADZZ	80063	SM-C-697880	COIL, ELECTRICAL.....	1	
62	XBDZZ	80063	SM-B-696744-3	SCREW, SELF-LOCKING.....	36	
63	XBDZZ	80063	SM-D-696481	CAVITY, TUNED.....	1	
64	PADZZ	80063	SM-D-696480	CAVITY, TUNED.....	1	
65	XBDZZ	80063	SM-B-696836	NUT, PLAIN, HEXAGON.....	6	
66	XBDZZ	80063	SM-B-696553-2	PIN, STRAIGHT, THREAD.....	4	
67	XBDZZ	80063	SM-B-696820	SETSCREW.....	3	
68	XBDZZ	80063	SM-B-696308	COVER, COUPLING, RF.....	3	
69	XBDZZ	80063	SM-B-696553-1	PIN, STRAIGHT, THREAD.....	2	
70	PADZZ	80063	SM-D-696577	COIL, RADIO FREQUENC.....	1	
71	XBDZZ	80063	SM-B-697933-1	SCREW, SELF-LOCKING.....	1	
72	XDDZZ	80063	SM-D-696581	COIL, RADIO FREQUENC.....	1	
73	XBDZZ	80063	SM-C-697891	COVER, COUPLING, RF.....	1	
74	XDDZZ	80063	SM-D-696576	COIL, RADIO FREQUENC.....	1	
75	XBDZZ	80063	SM-B-697906	SCREW, ADJUSTABLE TU.....	8	
76	XBDZZ	80063	SM-B-697928	BUSHING, SLEEVE.....	2	
77	XDDZZ	80063	SM-D-696574	COIL, RADIO FREQUENC.....	1	
78	PADZZ	80063	SM-D-696582	COIL, RADIO FREQUENC.....	1	
79	PADZZ	96906	M551021-11	SETSCREW.....	2	
80	XBDZZ	80063	SM-B-696556	PLATE, CAPACITOR.....	2	
81	XBDZZ	80063	SM-B-696408	WIRE, ELECTRICAL.....	3	
82	PADZZ	80063	SM-D-696573	COIL, RADIO FREQUENC.....	2	
83	PADZZ	80063	SM-D-696579	COIL, RADIO FREQUENC.....	3	
84	XDDZZ	80063	SM-D-696578	COIL, RADIO FREQUENC.....	1	
85	XBDZZ	80063	SM-C-697877	PLATE, CAPACITOR.....	6	
86	XBDZZ	80063	SM-B-696415	BRACKET, ANGLE.....	1	
87	XBDZZ	80063	SM-B-696804-6	SPRING, GARTER EXTEN.....	2	
88	PADZZ	80063	SM-C-696368	COUPLER, TRANSMISSIO.....	1	
89	PADZZ	80063	SM-D-696580	COIL, RADIO FREQUENC.....	1	
90	PADZZ	80063	SM-D-696575	COIL, RADIO FREQUENC.....	1	
91	XBDZZ	80063	SM-B-697907	SETSCREW.....	2	
92	XBDZZ	80063	SM-C-697905	SHIELD, COIL.....	2	
93	XBDZZ	80063	SM-B-697902	PLUG, MACHINE THREAD.....	2	

END OF FIGURE

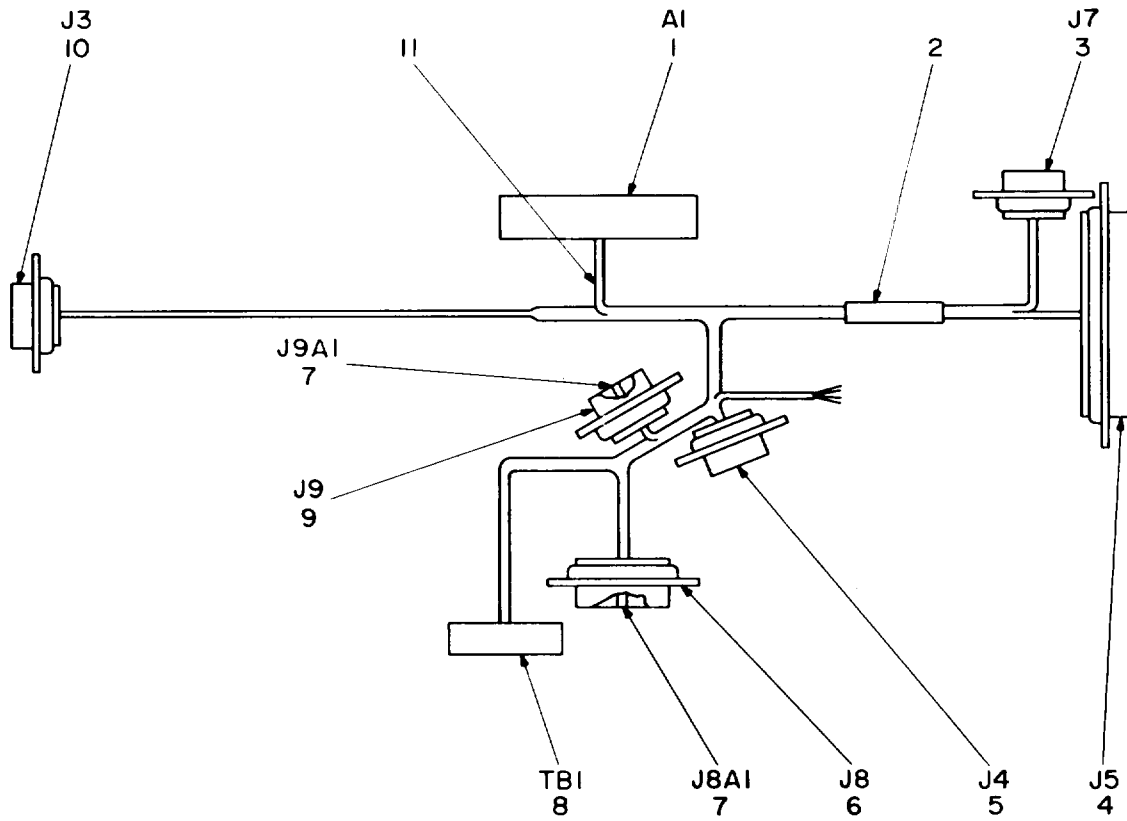

NOTE: FOR COMPLETE REFERENCE DESIGNATION
PREFIX WITH 34A1W1.

EL4WG206

Figure 137. Wiring Harness, Branched (34A1W1).

SECTION II			TM11-5820-540-34P		(5)	(6)
(1) ITEM NO	(2) SMR CODE	(3) FSCM	(4) PART NUMBER	DESCRIPTION AND USABLE ON CODES(UOC)		QTY
				GROUP 160103	WIRING HARNESS, BRANCHED (34A1W1)	
				FIGURE 137		
1	XBDDD	80063	SM-C-696375	CONNECTOR-FILTER AS	SEE FIGURE 101	1
				FOR PARTS BREAKDOWN.....		1
2	XBDZZ	80063	SM-D-698065-2	SLEEVE, MARKER, CABLE.....		1
3	PADZZ	81349	M24308-1-1	CONNECTOR, RECEPTACL.....		1
4	PADZZ	81349	M24308-1-3	CONNECTOR, RECEPTACL.....		1
5	PADZZ	80063	SM-A-696657	CONNECTOR, RECEPTACL.....		1
6	PADZZ	71468	DAMF11W1SC33	CONNECTOR, RECEPTACL.....		1
7	PADZZ	71468	DM53742-5001	CONTACT, ELECTRICAL.....		2
8	XBDZZ	80063	SM-B-696303	TERMINAL BOARD.....		1
9	PADZZ	71468	DEMMF5W1S	CONNECTOR, RECEPTACL.....		1
10	PADZZ	81349	M24308-3-1	CONNECTOR, RECEPTACL.....		1
11	PADZZ	81349	M17/113-RG316	CABLE, RADIO FREQUEN.....		1

END OF FIGURE

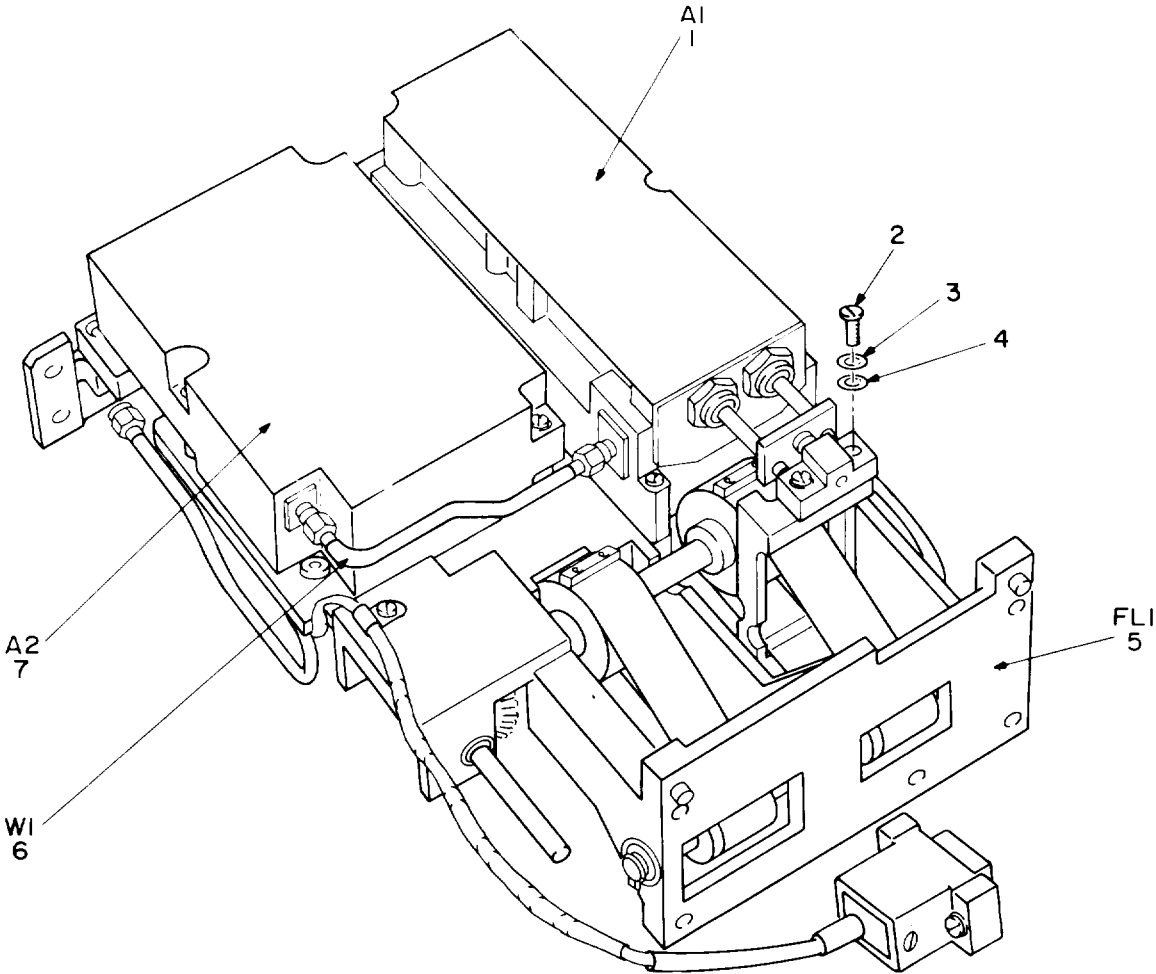

NOTE: FOR COMPLETE REFERENCE DESIGNATION
PREFIX WITH 34A2.

EL4WG207

Figure 138. Frequency Multiplier Group (34A2).

SECTION II
 (1) (2) (3)
 ITEM SMR
 NO CODE FSCM

TM11-5820-540-34P
 (4)
 PART
 NUMBER

(5) (6)
 DESCRIPTION AND USABLE ON CODES(UOC) QTY

GROUP 1602 FREQUENCY MULTIPLIER
 GROUP (34A2)

FIGURE 138

1	PAHDD	80063	SM-D-696468	FREQUENCY MULTIPLIER SEE FIGURE 139 FOR PARTS BREAKDOWN.....	1
2	PADZZ	80063	SM-C-696608-21	SCREW, MACHINE.....	2
3	PADZZ	90073	195-634-4	WASHER, SPRING TENSILE.....	2
4	PADZZ	80063	SM-B-696631-5	WASHER, FLAT.....	2
5	PAHDD	80063	SM-E-696469	FILTER, BAND PASS SEE FIGURE 141 FOR PARTS BREAKDOWN.....	1
6	PADZZ	80063	SM-C-696470	CABLE ASSEMBLY, RADIO.....	1
7	PAHDD	80063	SM-D-696352	FREQUENCY MULTIPLIER SEE FIGURE 105 FOR PARTS BREAKDOWN.....	1

END OF FIGURE

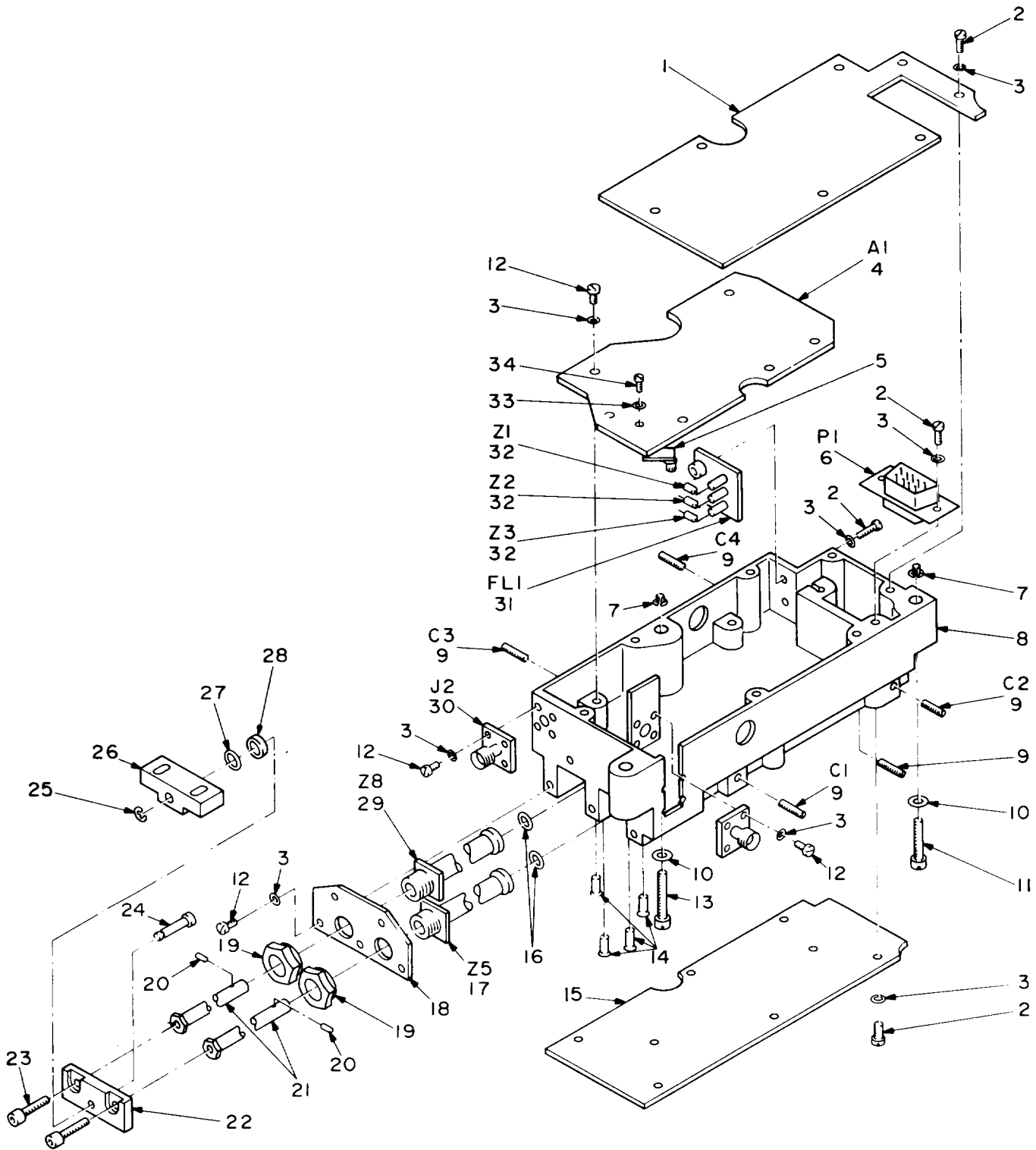

NOTE: FOR COMPLETE REFERENCE DESIGNATION
PREFIX WITH 34A2A1.

EL4WG208

Figure 139. Frequency Multiplier Subassembly (34A2A1).

SECTION II			TM11-5820-540-34P		(5)	(6)
(1)	(2)	(3)	(4)			
ITEM NO	SMR CODE	FSCM	PART NUMBER	DESCRIPTION AND USABLE ON CODES(UOC)		QTY
				GROUP 160201 FREQUENCY MULTIPLIER SUBASSEMBLY (34A2A1)		
				FIGURE 139		
1	XBDZZ	80063	SM-C-696848	COVER,FREQUENCY MUL.....		1
2	PADZZ	80063	SM-C-696608-7	SCREW,MACHINE.....		19
3	PADZZ	90073	195-634-2	WASHER.....		38
4	PAHLL	80063	SM-D-696482	FREQUENCY MULTIPLIER SEE FIGURE 140 FOR PARTS BREAKDOWN.....		1
5	XBDZZ	80063	SM-B-696739	HEAT SINK,ELEC-ELEK.....		1
6	PADZZ	81349	M24308-3-1	CONNECTOR,RECEPTACL.....		1
7	PAHZZ	80063	SM-B-696606-2	CLIP,SPLIT TUBULAR.....		3
8	XBDZZ	80063	SM-D-696838	CHASSIS,ELECTRICAL.....		1
9	XBDZZ	80063	SM-B-696744-7	SCREW,SELF-LOCKING.....		5
10	PAHZZ	90073	195-634-6	WASHER,SPRING TENSI.....		3
11	XBHZZ	80063	SM-C-696608-38	SCREW,MACHINE.....		2
12	PADZZ	80063	SM-C-696608-8	SCREW,MACHINE.....		19
13	PAHZZ	80063	SM-C-696608-39	SCREW,MACHINE.....		1
14	XBDZZ	80063	SM-B-696850	INSULATOR,BUSHING.....		4
15	XBDZZ	80063	SM-C-696849	COVER,FREQUENCY MUL.....		1
16	XBDZZ	80063	SM-B-696804-2	SPRING,GARTER,EXTEN.....		2
17	XBDZZ	80063	SM-C-696843	TUNED CAVITY.....		1
18	XBDZZ	80063	SM-B-696851	PLATE,MOUNTING,TUNE.....		1
19	XBDZZ	80063	SM-B-696853	NUT,WASHER SEAT,HEX.....		2
20	XBDZZ	80063	SM-B-696854	PIN,STRAIGHT,HEADL.....		2
21	XDDZZ	80063	SM-C-696847	CONDUCTOR SECTION,T.....		2
22	XBDZZ	80063	SM-B-696805	PLATE,RETAINING,CAV.....		1
23	PADZZ	96906	MS16995-11	SCREW,CAP, SOCKET HE.....		2
24	XBDZZ	80063	SM-B-696856	PIN,STRAIGHT,HEADED.....		1
25	PADZZ	96906	MS16633-4012	RING,RETAINING.....		1
26	XBDZZ	80063	SM-B-696855	COUPLING,TUNING DR.....		1
27	PADZZ	96906	MS29513-006	PACKING,PREFORMED.....		1
28	XBDZZ	80063	SM-B-697594	SPACER,SLEEVE.....		1
29	XBDZZ	80063	SM-C-696844	TUNED CAVITY.....		1
30	PADZZ	80063	SM-B-697535-3	CONNECTOR,RECEPTACL.....		1
31	PADZZ	80063	SM-B-696841	FILTER ASSEMBLY,ELE.....		1
32	PADZZ	02114	56 590 65-3B	SHIELDING BEAD,ELEC.....		3
33	PAHZZ	90076	195-634-0	WASHER,SPRING TENSI.....		1
34	PAHZZ	80063	SM-C-696608-2	SCREW,MACHINE.....		1

END OF FIGURE

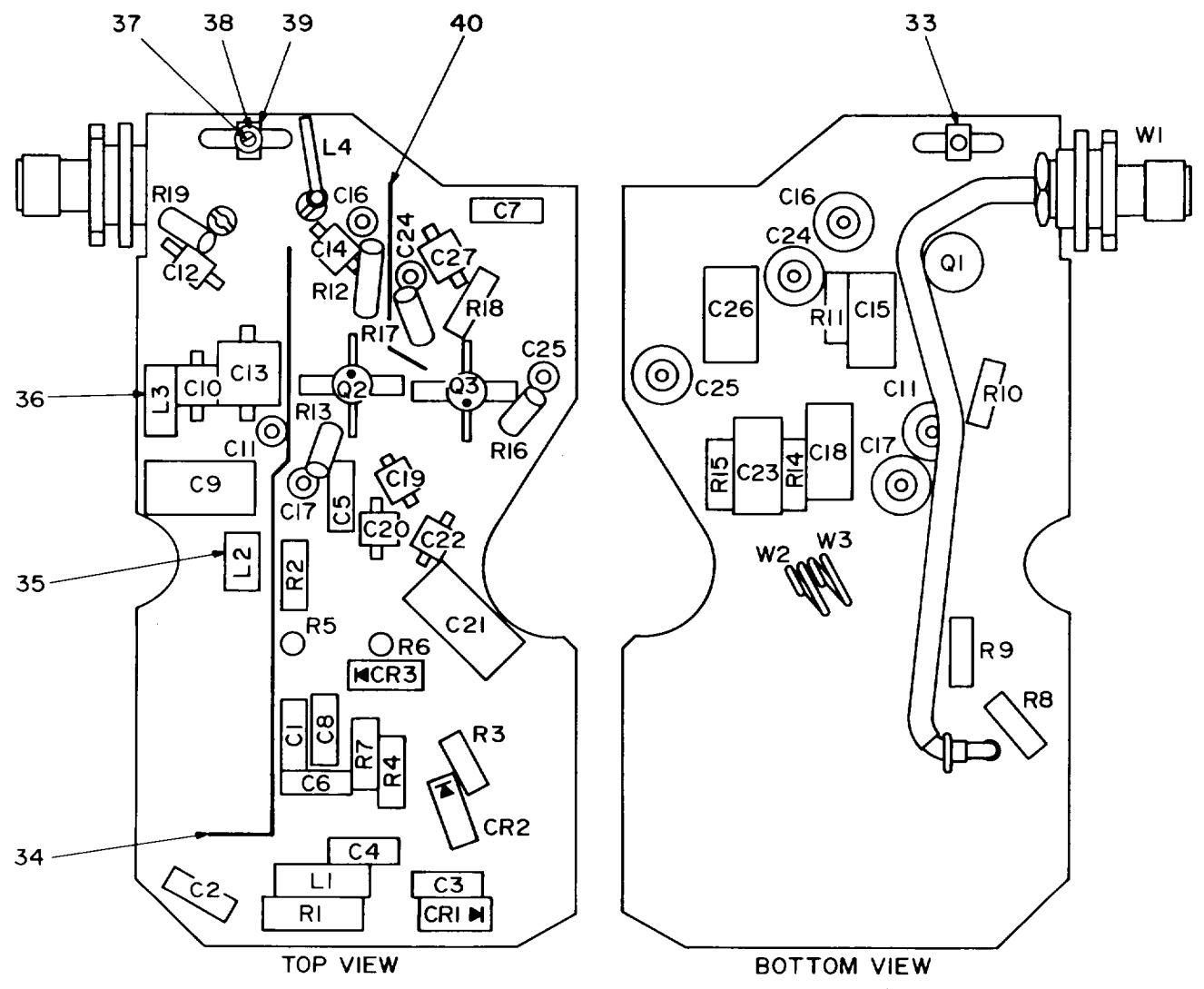

NOTE: FOR COMPLETE REFERENCE DESIGNATION
PREFIX WITH 34A2A1A1.

EL4WG209

Figure 140. Frequency Multiplier (34A2A1A1) (Sheet 1 of 2).

REF DES	ITEM NO	REF DES	ITEM NO	REF DES	ITEM NO	REF DES	ITEM NO
C1	1	C16	4	L1	14	R9	25
C2	1	C17	4	L2	15	R10	26
C3	1	C18	7	L3	16	R11	25
C4	1	C19	8	L4	17	R12	27
C5	1	C20	9	Q1	18	R13	28
C6	1	C21	10	Q2	19	R14	29
C7	1	C22	11	Q3	19	R15	25
C8	1	C23	7	R1	20	R16	27
C9	2	C24	4	R2	21	R17	28
C10	3	C25	4	R3	22	R18	29
C11	4	C26	7	R4	23	R19	30
C12	5	C27	3	R5	21	W1	31
C13	6	CR1	12	R6	22	W2	32
C14	3	CR2	13	R7	23	W3	32
C15	7	CR3	13	R8	24		

NOTE: FOR COMPLETE REFERENCE DESIGNATION
PREFIX WITH 34A2A1A1.

EL4WG210

Figure 140. Frequency Multiplier (34A2A1A1) (Sheet 2 of 2).

SECTION II			TM11-5820-540-34P			
(1)	(2)	(3)	(4)	(5)	(6)	
ITEM NO	SMR CODE	FSCM	PART NUMBER	DESCRIPTION AND USABLE ON CODES(UOC)	QTY	
				GROUP 16020101 FREQUENCY MULTIPLIER (34A2A1A1)		
				FIGURE 140		
1	PAHZZ	81349	M39014-01-1575	CAPACITOR, FIXED, CER.....	8	
2	PAHZZ	91293	2951ANDCAP4613	CAPACITOR, VARIABLE,.....	1	
3	PAHZZ	73899	UY02121J	CAPACITOR, FIXED, GLA.....	3	
4	PAHZZ	81349	CK74BX102M	CAPACITOR, FIXED, CER.....	5	
5	XDHZZ	73899	UY015R6J	CAPACITOR, FIXED, CER.....	1	
6	PAHZZ	73899	UY04102F	CAPACITOR, FIXED, CER.....	1	
7	XDHZZ	81349	M23269-05-2017	CAPACITOR, FIXED, GLA.....	4	
8	PAHZZ	73899	UY012R2C	CAPACITOR, FIXED, CER.....	1	
9	PAHZZ	73899	UY01470J	CAPACITOR, FIXED, CER.....	1	
10	PAHZZ	91293	4642ANDCAP6486A	CAPACITOR.....	1	
11	PAHZZ	73899	UY01150J	CAPACITOR, FIXED, CER.....	1	
12	PAHZZ	81349	JAN1N753A	SEMICONDUCTOR DEVIC.....	1	
13	PAHZZ	81349	JAN1N914	SEMICONDUCTOR DEVIC.....	2	
14	PAHZZ	96906	MS18130-8	COIL, RADIO FREQUENC.....	1	
15	XDHZZ	80063	SM-B-697836	COIL, RADIO FREQUENC.....	1	
16	PAHZZ	80063	SM-B-698131	COIL, RADIO FREQUENC.....	1	
17	XDHZZ	80063	SM-B-697666	COIL, RADIO FREQUENC.....	1	
18	PAHZZ	80063	SM-A-696869-2	TRANSISTOR.....	1	
19	PAHZZ	80063	SM-A-698040	TRANSISTOR.....	2	
20	PAHZZ	81349	RLR20C1800GS	RESISTOR, FIXED, FILM.....	1	
21	PAHZZ	81349	RLR07C91R0GS	RESISTOR, FIXED, FILM.....	2	
22	PAHZZ	81349	RLR07C1101GS	RESISTOR, FIXED, FILM.....	2	
23	PAHZZ	81349	RLR07C1801GS	RESISTOR, FIXED, FILM.....	2	
24	PAHZZ	80063	SM-A-696810-126	RESISTOR, FIXED, COMP.....	1	
25	PAHZZ	80063	SM-A-696810-108	RESISTOR, FIXED, COMP.....	3	
26	PAHZZ	80063	SM-A-696810-140	RESISTOR, FIXED, COMP.....	1	
27	PAHZZ	80063	SM-A-696810-124	RESISTOR, FIXED, COMP.....	2	
28	PAHZZ	80063	SM-A-696810-127	RESISTOR, FIXED, COMP.....	2	
29	PAHZZ	80063	SM-A-696810-112	RESISTOR, FIXED, COMP.....	2	
30	PAHZZ	80063	SM-A-696810-142	RESISTOR, FIXED, COMP.....	1	
31	PAHZZ	80063	SM-C-696801	CABLE ASSEMBLY, RADI.....	1	
32	PAHZZ	80063	SM-B-696666	CABLE ASSEMBLY, RADI.....	2	
33	PAHZZ	80063	SM-B-696706	CONTACT, ELECTRICAL.....	1	
34	XBHZZ	80063	SM-C-696683	PLATE, ELECTRICAL SH.....	1	
35	XBHZZ	80063	SM-C-698868	MOUNTING PAD, ELECTR.....	1	
36	XBHZZ	80063	SM-C-697774	MOUNTING PAD, ELECTR.....	1	
37	PAHZZ	80063	SM-C-696608-2	SCREW, MACHINE.....	1	
38	PAHZZ	90073	195-634-0	WASHER, CRINKLE.....	1	
39	PAHZZ	80063	SM-B-696757	CONTACT, ELECTRICAL.....	1	
40	XBHZZ	80063	SM-B-696672	PLATE, ELECTRICAL SH.....	1	

END OF FIGURE

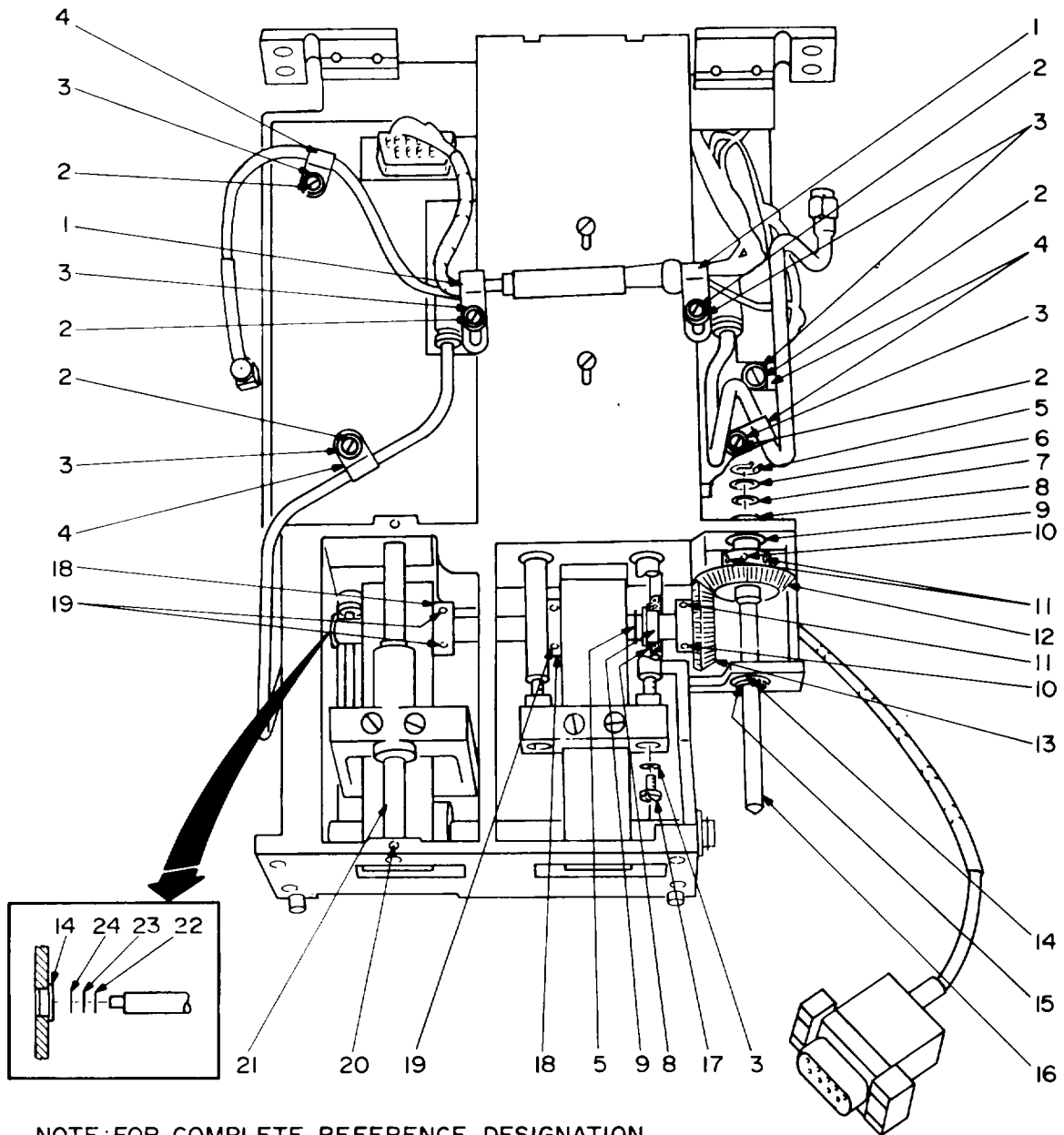

NOTE: FOR COMPLETE REFERENCE DESIGNATION
 PREFIX WITH 34A2FL1.

EL4WG211

Figure 141. Filter, Bandpass (34A2FL1) (Sheet 1 of 3).

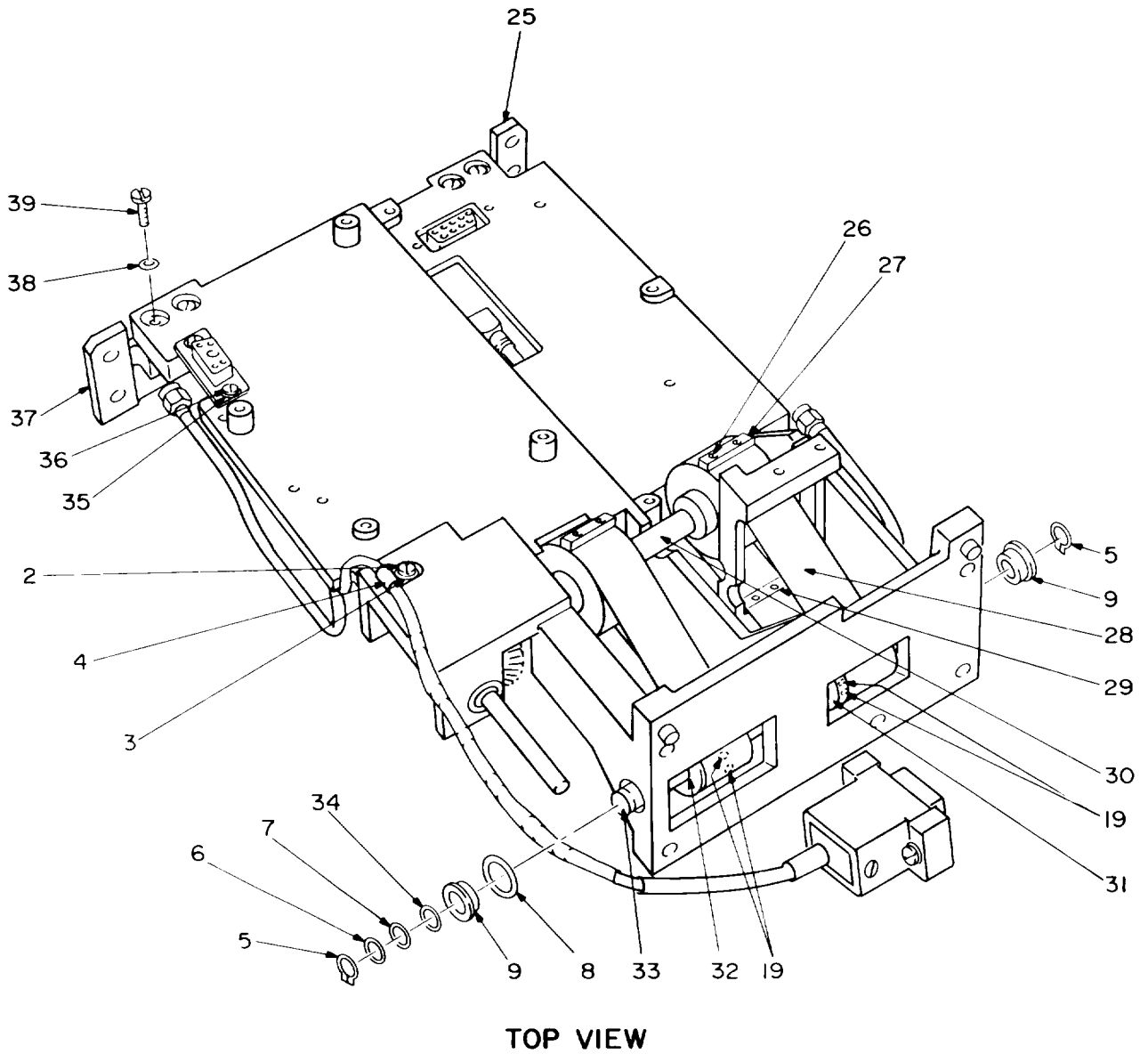

NOTE: FOR COMPLETE REFERENCE DESIGNATION
PREFIX WITH 34A2FL1.

EL4WG212

Figure 141. Filter, Bandpass (34A2FL1) (Sheet 2 of 3).

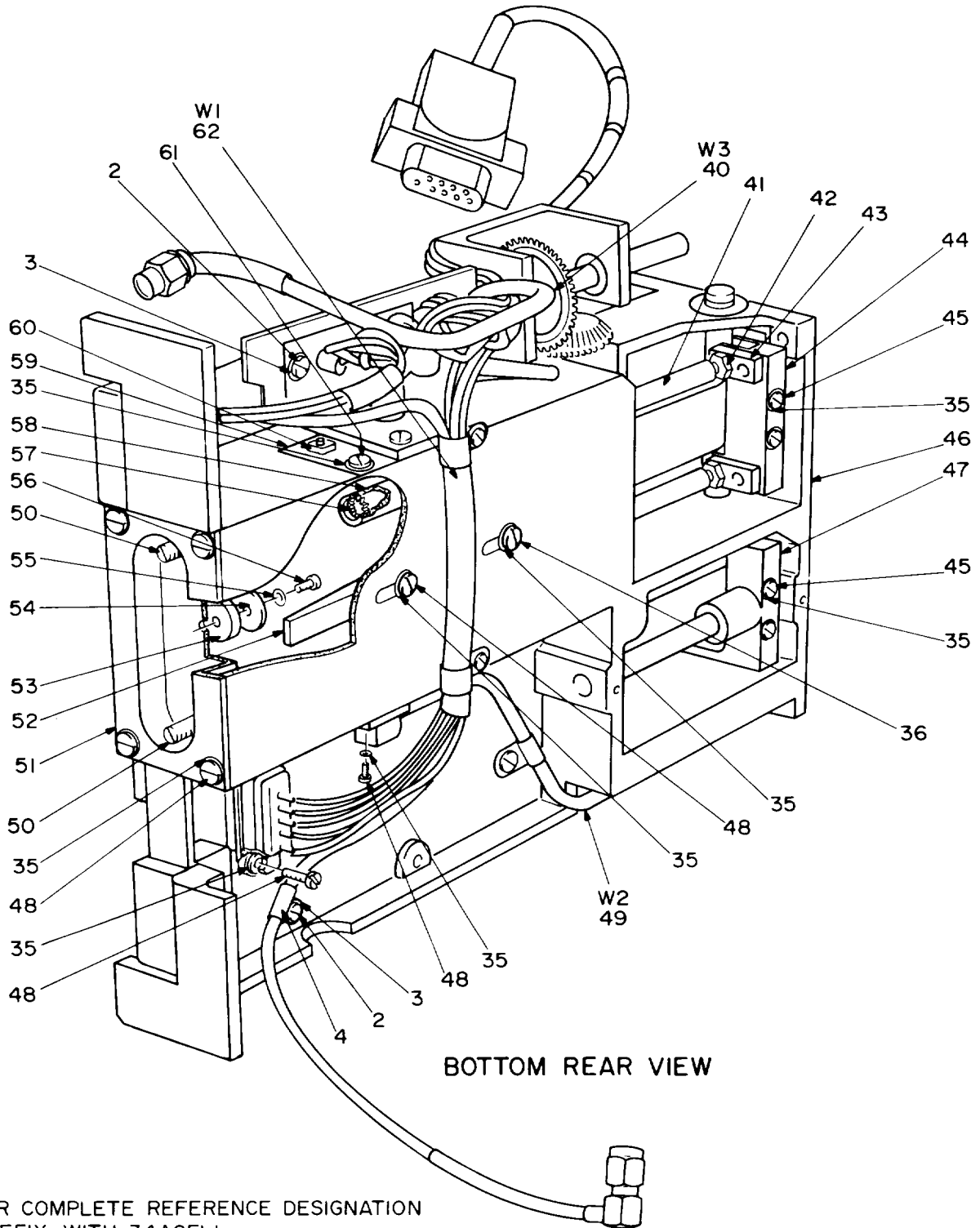

BOTTOM REAR VIEW

NOTE: FOR COMPLETE REFERENCE DESIGNATION
PREFIX WITH 34A2FL1.

EL4WG213

Figure 141. Filter, Bandpass (34A2FL1) (Sheet 3 of 3).

SECTION II TM11-5820-540-34P (5) (6)

(1) ITEM NO	(2) SMR CODE	(3) FSCM	(4) PART NUMBER	(5) DESCRIPTION AND USABLE ON CODES(UOC)	(6) QTY
-------------------	--------------------	-------------	-----------------------	---	------------

GROUP 160203 FILTER, BANDPASS
(34A2FL1)

FIGURE 141

1	XBDZZ	35403	ADJ-P-CLIP-1	CLAMP, LOOP.....	2
2	PADZZ	80063	SM-C-696608-18	SCREW, MACHINE.....	9
3	PADZZ	90073	195-634-4	WASHER, SPRING TENSI.....	11
4	XBDZZ	35403	ADJ-P-CLIP-0	CLAMP, LOOP.....	5
5	XBDZZ	29964	DZ203	RING, RETAINING.....	4
6	XBDZZ	80063	SM-B-696803-44	SHIM TO BE SELECTED AT ASSEMBLY....	3
7	XBDZZ	80063	SM-B-696803-43	SHIM TO BE SELECTED AT ASSEMBLY....	8
8	XBDZZ	80063	SM-B-696736	WASHER, SPRING TENSI.....	3
9	XBDZZ	83086	S614FCHHE	BEARING, BALL, ANNULA.....	4
10	PADZZ	96906	MS16562-194	PIN, SPRING.....	2
11	PADZZ	96906	MS51029-101	SETSCREW.....	3
12	XBDZZ	80063	SM-C-696710	GEAR, BEVEL.....	1
13	XBDZZ	80063	SM-C-696711	GEAR, BEVEL.....	1
14	PADZZ	70854	SFRW166SS30-11	BEARING, BALL, ANNULA.....	2
15	PADZZ	96906	MS16624-5018	RING, RETAINING.....	1
16	XBDZZ	80063	SM-C-696794	SHAFT, SHOULDERED.....	1
17	PADZZ	80063	SM-C-696608-21	SCREW, MACHINE.....	2
18	XBDZZ	80063	SM-B-696796	PULLEY, FLAT.....	2
19	PADZZ	96906	MS51021-9	SETSCREW.....	8
20	PADZZ	96906	MS51021-1	SETSCREW.....	2
21	XBDZZ	80063	SM-B-696789	PIN, STRAIGHT, HEADLE.....	1
22	XBDZZ	80063	SM-B-696803-36	SHIM TO BE SELECTED AT ASSEMBLY....	5
23	XBDZZ	80063	SM-B-696803-35	SHIM TO BE SELECTED AT ASSEMBLY....	2
24	XBDZZ	80063	SM-B-696803-34	SHIM.....	1
25	XBDZZ	80063	SM-C-696780	BRACKET, ANGLE.....	1
26	XBDZZ	80063	SM-C-696607-6	SCREW, MACHINE.....	4
27	XBDZZ	80063	SM-B-696798	CLAMP, BELTING.....	2
28	XBDZZ	80063	SM-B-696791	BELTING, FLAT.....	2
29	XBDZZ	80063	SM-B-696800	NUT, PLAIN, BARREL.....	2
30	XBDZZ	80063	SM-C-696792	SHAFT, SHOULDERED.....	1
31	XBDZZ	80063	SM-B-696797-2	PULLEY, FLAT.....	1
32	XBDZZ	80063	SM-B-696797-1	PULLEY, FLAT.....	1
33	XBDZZ	80063	SM-C-696793	SHAFT, STRAIGHT.....	1
34	XBDZZ	80063	SM-B-696803-42	SHIM.....	1
35	PADZZ	90073	195-634-2	WASHER.....	20
36	XBDZZ	80063	SM-C-696608-9	SCREW, MACHINE.....	3
37	XBDZZ	80063	SM-C-696777	BRACKET, ANGLE.....	1
38	XBDZZ	90073	195-634-6	WASHER, SPRING TENSI.....	4
39	PADZZ	80063	SM-C-696608-35	SCREW, MACHINE.....	4
40	XDDZZ	80063	SM-D-696760	CABLE ASSEMBLY, RADI.....	1
41	XBDZZ	80063	SM-B-696782	CONDUCTOR SECT, VAR.....	2
42	XBDZZ	80063	SM-B-696836	NUT, PLAIN, HEXAGON.....	2
43	XBDZZ	80063	SM-B-696765	ADAPTER, CONDUCTOR.....	2
44	XBDZZ	80063	SM-C-696767	CONNECTING LINK, RIG.....	1
45	XBDZZ	80063	SM-C-696608-11	SCREW, MACHINE.....	4
46	XBDZZ	80063	SM-E-696748	CHASSIS, ELECTRICAL.....	1
47	XBDZZ	80063	SM-D-696772	CONNECTING LINK, RIG.....	1

SECTION II			TM11-5820-540-34P			
(1)	(2)	(3)	(4)	(5)	(6)	
ITEM NO	SMR CODE	FSCM	PART NUMBER	DESCRIPTION AND USABLE ON CODES(UOC)	QTY	
48	PADZZ	80063	SM-C-696608-8	SCREW,MACHINE.....	11	
49	PADZZ	80063	SM-D-696751	CABLE ASSEMBLY,RADI.....	1	
50	XBDZZ	80063	SM-B-696744-3	SCREW,SELF-LOCKING.....	2	
51	XBDZZ	80063	SM-B-696768	COVER PLATE,ACCESS.....	1	
52	XBDZZ	80063	SM-B-696764	COUPLER,TRANSMISSIO.....	1	
53	XBDZZ	80063	SM-B-696859	SPACER,SLEEVE.....	1	
54	XBDZZ	80063	SM-B-696858	WASHER,FLAT.....	1	
55	XBDZZ	90073	195-634-8	WASHER,SPRING TENSI.....	1	
56	XBDZZ	80063	SM-C-696860-22	SCREW,MACHINE.....	1	
57	XBDZZ	80063	SM-B-696804-2	SPRING,GARTER,EXTEN.....	2	
58	XBDZZ	80063	SM-C-696786	CONDUCTOR SECTION.....	2	
59	XBDZZ	80063	SM-B-696795	SPRING,FLAT.....	2	
60	XBDZZ	80063	SM-B-696799	NUT,PLAIN,ROUND.....	2	
61	PADZZ	80063	SM-C-696608-6	SCREW,MACHINE.....	2	
62	XBDDD	80063	SM-E-696483	WIRING HARNESS,BRAN SEE FIGURE 142 FOR PARTS BREAKDOWN.....	1	

END OF FIGURE

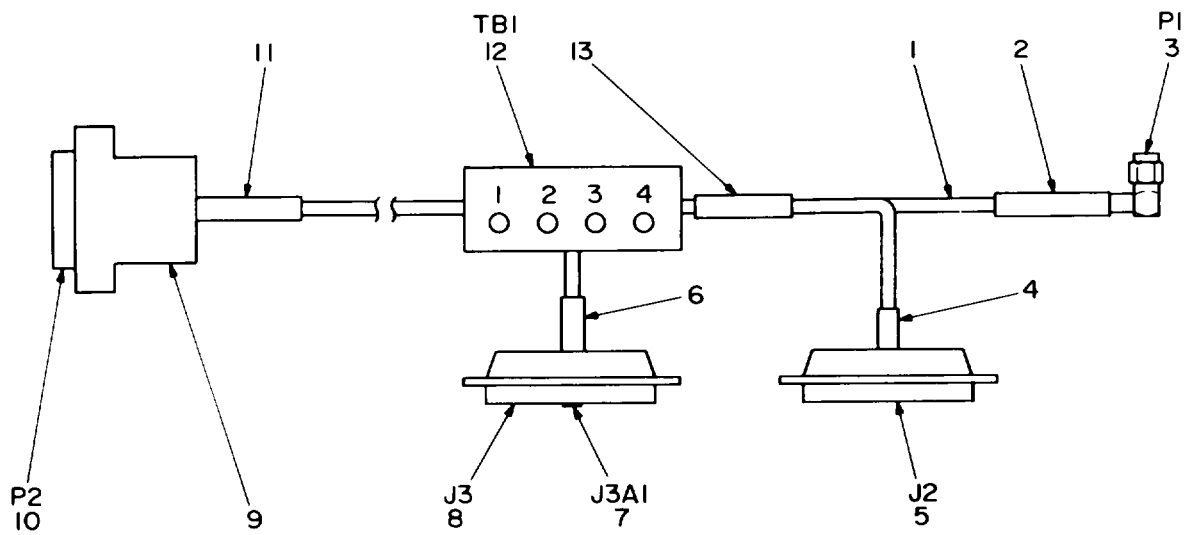

NOTE: FOR COMPLETE REFERENCE DESIGNATION
PREFIX WITH 34A2FL1W1.

EL4WG214

Figure 142. Wiring Harness, Branched (34A2FL1W1).

SECTION II			TM11-5820-540-34P		(5)	(6)
(1)	(2)	(3)	(4)			
ITEM NO	SMR CODE	FSCM	PART NUMBER	DESCRIPTION AND USABLE ON CODES(UOC)	GROUP	QTY
				WIRING HARNESS, BRANCHED (34A2FL1W1)	16020301	
				FIGURE 142		
1	XBDZZ	81349	M17/113-RG316	CABLE,RADIO FREQUEN.....		1
2	XBDZZ	80063	SM-D-696697-11	SLEEVE,MARKER,CABLE.....		1
3	PADZZ	16179	OSM521-3	CONNECTOR,PLUG,ELEC.....		1
4	XBDZZ	80063	SM-C-696698-2	SLEEVE,MARKER,CABLE.....		1
5	PADZZ	80063	SM-A-696657	CONNECTOR,RECEPTACL.....		1
6	XBDZZ	80063	SM-C-696698-3	SLEEVE,MARKER,CABLE.....		1
7	PADZA	71468	DM53742-5001	CONTACT,ELECTRICAL.....		1
8	PADZZ	71468	DEMMF5W1S	CONNECTOR,RECEPTACL.....		1
9	PADZZ	90073	550-800235-000	SHIELD,ELECTRICAL.....		1
10	PADZZ	81349	M24308-3-1	CONNECTOR,RECEPTACL.....		1
11	XBDZZ	80063	SM-D-696697-10	SLEEVE,MARKER,CABLE.....		1
12	XBDZZ	80063	SM-B-696691	TERMINAL BOARD.....		1
13	XBDZZ	80063	SM-C-696660-5	SLEEVE,MARKER,CABLE.....		1

END OF FIGURE

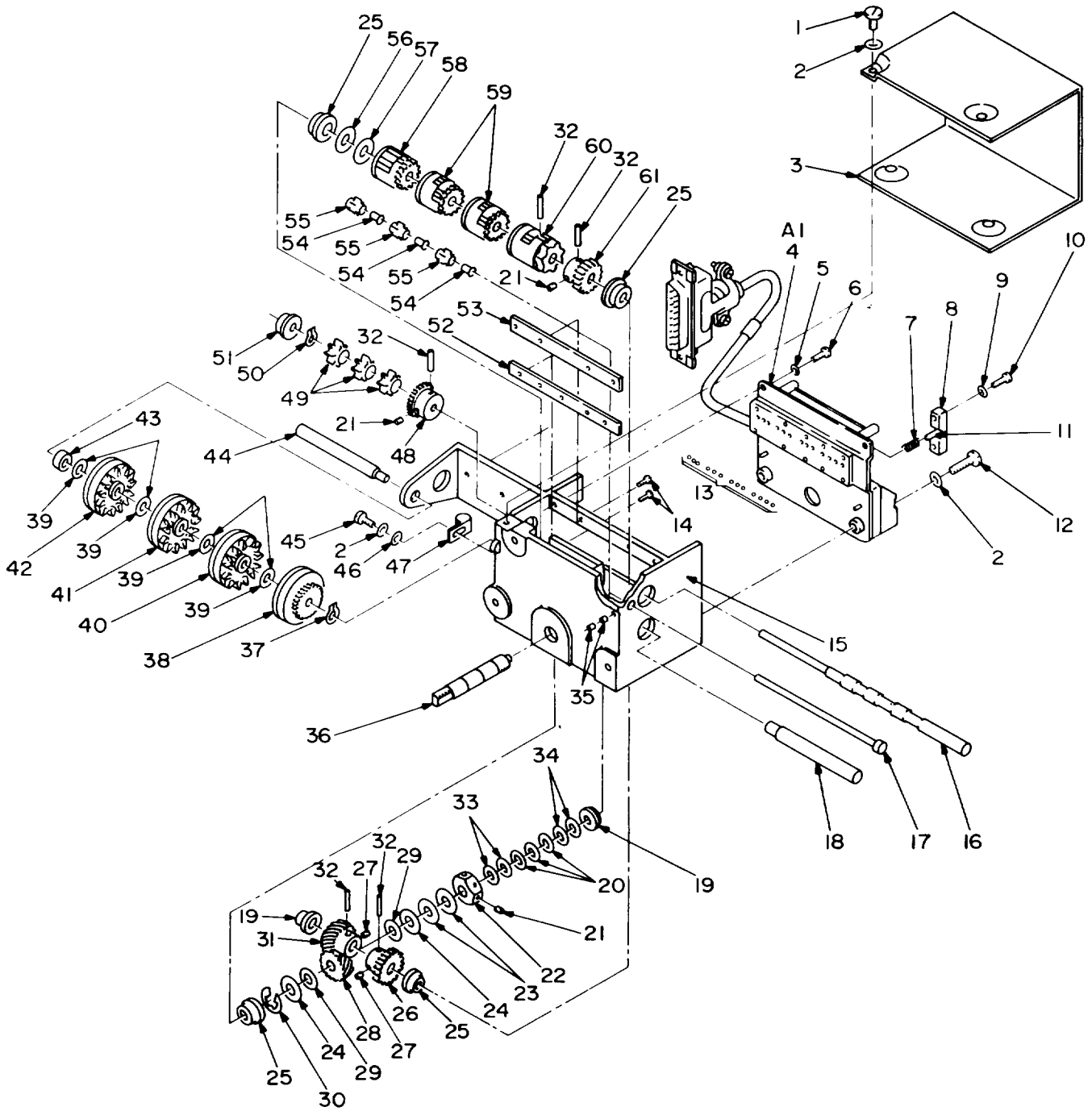

NOTE: FOR COMPLETE REFERENCE DESIGNATION
 PREFIX WITH 34A4.

EL4WG215

Figure 143. Control -Indicator (34A4).

SECTION II			TM11-5820-540-34P		(5)	(6)
(1)	(2)	(3)	(4)			
ITEM NO	SMR CODE	FSCM	PART NUMBER	DESCRIPTION AND USABLE ON CODES(UOC)		QTY
GROUP 1603 CONTROL-INDICATOR (34A4)						
FIGURE 143						
1	XBHZZ	80063	SM-C-696608-17	SCREW,MACHINE.....		4
2	PAHZZ	90073	195-634-4	WASHER,SPRING TENSI.....		7
3	XBHZZ	80063	SM-B-696990	COVER,CONTROL-INDIC.....		1
4	PAHLL	80063	SM-D-696471	CONTROL,INDICATOR SEE FIGURE 144		1
FOR PARTS BREAKDOWN.....						
5	PAHZZ	90073	195-634-2	WASHER.....		5
6	XBHZZ	80063	SM-C-696608-9	SCREW,MACHINE.....		5
7	XBHZZ	80063	SM-B-697357	SPRING,HELICAL,COMP.....		1
8	XBHZZ	80063	SM-B-697364	BLOCK,SPRING,SPRT.....		1
9	XBHZZ	90073	195-634-0	WASHER,CRINKLE.....		2
10	PAHZZ	80063	SM-C-696608-4	SCREW,MACHINE.....		2
11	PAHZZ	96906	MS51923-427	PIN,SPRING.....		1
12	XBHZZ	80063	SM-C-696608-25	SCREW,MACHINE.....		2
13	PAHZZ	96906	MS150453	BALL,BEARING.....		12
14	XBHZZ	80063	SM-C-696607-5	SCREW,MACHINE.....		4
15	XBHZZ	80063	SM-E-696991-3	HOUSING CONTROL-IND.....		1
16	XBHZZ	80063	SM-C-696992	SHAFT,SHOULDERED.....		1
17	XBHZZ	80063	SM-B-697356	SHAFT,STRAIGHT,HEAD.....		1
18	XBHZZ	80063	SM-B-697355	SHAFT,SHOULDERED.....		1
19	PAHZZ	70854	SFRW166SS30-11	BEARING,BALL,ANNULA.....		2
20	XBHZZ	80063	SM-B-696803-34	SHIM.....		3
21	PAHZZ	96906	MS51021-1	SETSCREW.....		3
22	PAHZZ	80063	SM-B-697359	NUT,PLAIN,HEXAGON.....		1
23	XBHZZ	90073	195-634-14	WASHER,SPRING TENSI.....		2
24	XBHZZ	80063	SM-B-697361	DISK,CLUTCH.....		2
25	PAHZZ	40920	S614FCHHE	BEARING,BALL,ANNULA.....		4
26	PAHZZ	80063	SM-B-696681	GEAR,SPUR.....		1
27	PAHZZ	96906	MS51021-21	SETSCREW.....		2
28	XBHZZ	80063	SM-B-696641	GEAR,HELICAL.....		1
29	XBHZZ	80063	SM-B-697370	INSULATOR,DISK.....		2
30	PAHZZ	96906	MS16633-4025	RING,RETAINING.....		1
31	XBHZZ	80063	SM-B-697351	GEAR,HELICAL.....		1
32	PAHZZ	96906	MS16562-194	PIN,SPRING.....		5
33	XBHZZ	80063	SM-B-696803-36	SHIM.....		2
34	XBHZZ	80063	SM-B-696803-35	SHIM.....		2
35	XBHZZ	80063	SM-B-697372	SETSCREW.....		2
36	XBHZZ	80063	SM-B-697354	SHAFT,SHOULDERED.....		1
37	PAHZZ	96906	MS90707-4018	RING,RETAINING.....		1
38	XBHZZ	80063	SM-B-696996	HUB,BODY.....		1
39	XBHZZ	80063	SM-B-697368	SHIM.....		4
40	PAHZZ	80063	SM-B-697382	NUMBER WHEEL.....		1
41	XBHZZ	80063	SM-B-697387	NUMBER WHEEL.....		1
42	PAHZZ	80063	SM-B-696998	INDICATOR,CHANNEL S.....		1
43	XBHZZ	80063	SM-B-697369	SPACER,SLEEVE.....		1
44	XBHZZ	80063	SM-B-697367	SHAFT,SHOULDERED.....		1
45	XBHZZ	80063	SM-C-696608-19	SCREW,MACHINE.....		1
46	PAHZZ	80063	SM-B-696631-5	WASHER,FLAT.....		1
47	XBHZZ	35403	ADJ-P-CLIP-1	CLAMP,LOOP.....		1

SECTION II			TM11-5820-540-34P			
(1)	(2)	(3)	(4)	(5)	(6)	
ITEM NO	SMR CODE	FSCM	PART NUMBER	DESCRIPTION AND USABLE ON CODES(UOC)	QTY	
48	XDHZZ	80063	SM-B-697353	GEAR, SPUR.....	1	
49	PAHZZ	80063	SM-B-697358	GEAR, SPUR.....	3	
50	PAHZZ	96906	MS90707-4012	RING, RETAINING.....	1	
51	XBHZZ	80063	SM-B-697362	BEARING, SLEEVE.....	1	
52	PAHZZ	80063	SM-B-697365	NUT STRIP.....	1	
53	PAHZZ	80063	SM-B-697366	NUT STRIP.....	1	
54	PAHZZ	80063	SM-B-696606-1	CLIP, SPLIT TUBULAR.....	3	
55	PAHZZ	80063	SM-B-696523	GEAR, SPUR.....	3	
56	XBHZZ	02768	3702-14-47	WASHER, SPRING TENSI.....	1	
57	XBHZZ	80063	SM-B-697363	SHIM.....	1	
58	XBHZZ	80063	SM-B-696995	CAM, CONTROL.....	1	
59	XBHZZ	80063	SM-D-696994	CAM, CONTROL.....	2	
60	XBHZZ	80063	SM-D-696993	CAM, CONTROL.....	1	
61	PAHZZ	80063	SM-B-697352	GEAR, SPUR.....	1	

END OF FIGURE

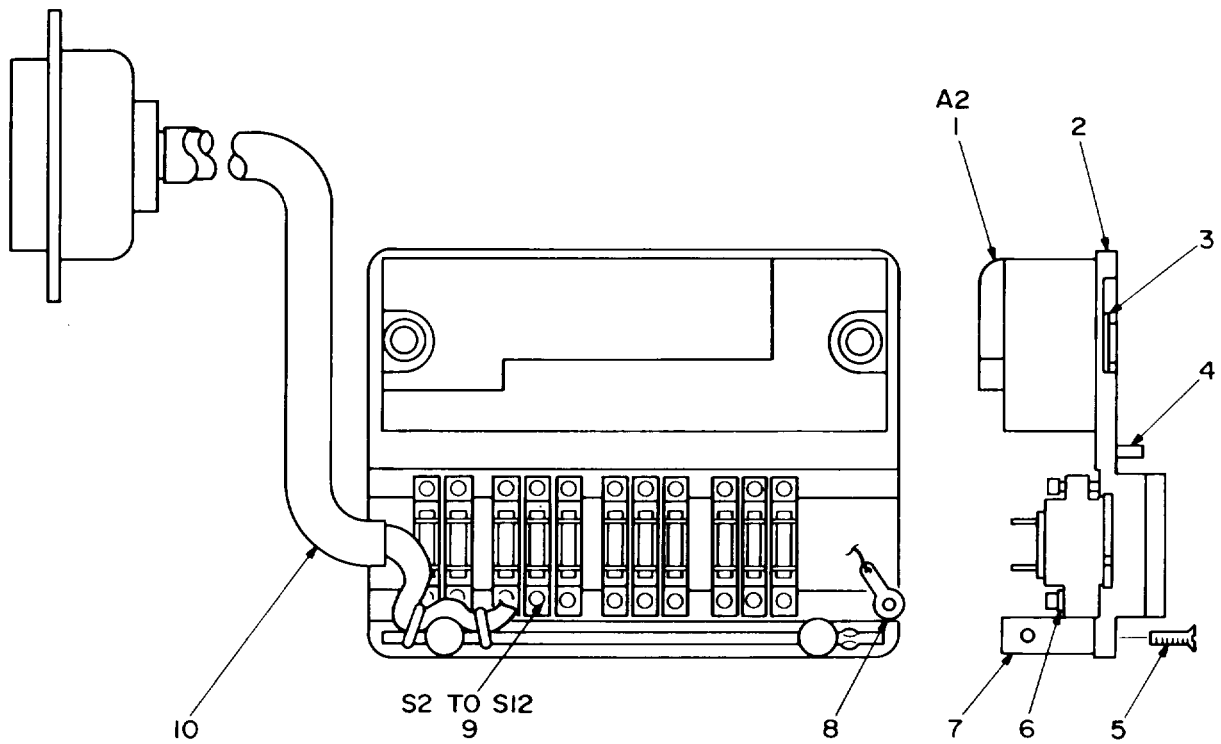

NOTE: FOR COMPLETE REFERENCE DESIGNATION
PREFIX WITH 34A4A1.

EL4WG216

Figure 144. Control-Indicator Subassembly (34A4A1).

SECTION II
 (1) (2) (3)
 ITEM SMR
 NO CODE FSCM

TM11-5820-540-34P
 (4)
 PART
 NUMBER

(5)

(6)

DESCRIPTION AND USABLE ON CODES(UOC) QTY

GROUP 160301 CONTROL-INDICATOR
 SUBASSEMBLY (34A4A1)

FIGURE 144

1	PAHZZ	90073	244-456914-000	DECODER, COMMAND SIG.....	1
2	XBHZZ	80063	SM-C-697483	PLATE, MOUNTING, CONT.....	1
3	PAHZZ	96906	MS16632-4021	RING, RETAINING.....	2
4	PAHZZ	96906	MS16555-602	PIN, STRAIGHT, HEADLE.....	2
5	XBHZZ	80063	SM-C-696607-6	SCREW, MACHINE.....	2
6	PAHZZ	80205	NAS1640-0	WASHER, LOCK.....	11
7	XBHZZ	80063	SM-B-697416	INSULATOR, STANDOFF.....	2
8	PAHZZ	96906	MS35431-1	TERMINAL, LUG.....	1
9	PAHZZ	90073	312-800033-000	SWITCH, SENSITIVE.....	11
10	PAHZZ	80063	SM-D-697430	CABLE ASSEMBLY, SPEC.....	1

END OF FIGURE

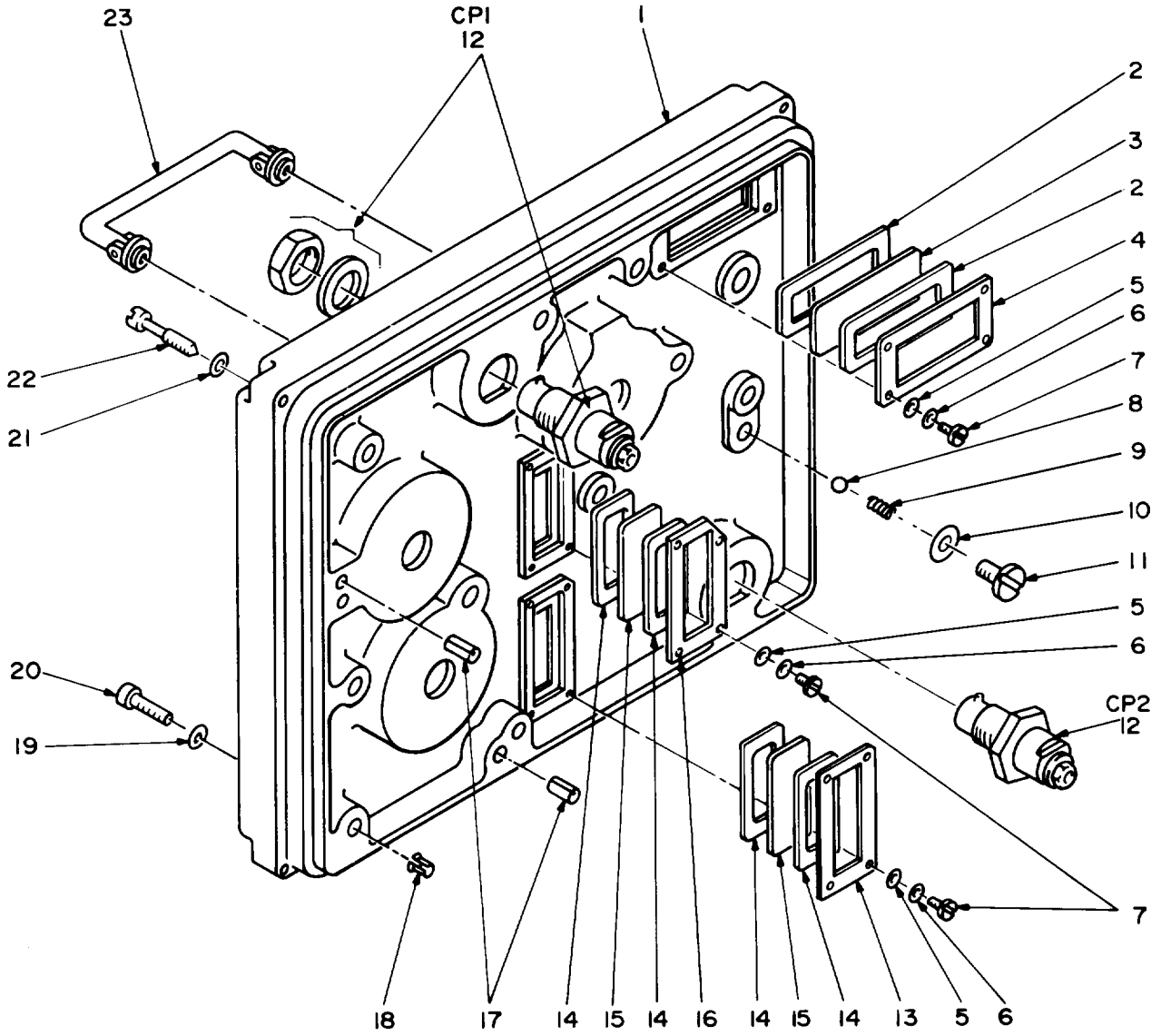

NOTE: FOR COMPLETE REFERENCE DESIGNATION
PREFIX WITH 34A6.

EL4WG217

Figure 145. Panel, Control (34A6).

SECTION II			TM11-5820-540-34P		(5)	(6)
(1)	(2)	(3)	(4)			
ITEM	SMR	FSCM	PART	DESCRIPTION AND USABLE ON CODES(UOC)		QTY
NO	CODE		NUMBER	GROUP 1605 PANEL, CONTROL (34A6)		
FIGURE 145						
1	XBDZZ	80063	SM-D-697984	PANEL, SUBASSEMBLY.....		1
2	XBDZZ	80063	SM-B-697591	GASKET.....		2
3	XBDZZ	90073	190-536	WINDOW, DIAL.....		1
4	XBDZZ	80063	SM-B-697596	PLATE, RETAINING, WIN.....		1
5	PADZZ	80063	SM-B-696631-3	WASHER, FLAT.....		12
6	XBDZZ	90073	195-634-2	WASHER.....		12
7	XBDZZ	80063	SM-C-696608-7	SCREW, MACHINE.....		12
8	PADZZ	96906	MS134352	BALL, BEARING.....		2
9	XBDZZ	80063	SM-B-697598	SPRING, HELICAL, COMP.....		2
10	XBDZZ	96906	MS9321-10	WASHER, FLAT.....		2
11	PADZZ	80063	SM-B-697600	SCREW, MACHINE.....		2
12	PADZZ	80063	SM-B-696360	ADAPTER, CONNECTOR.....		2
13	XBDZZ	80063	SM-B-697595	PLATE, RETAINING, WIN.....		1
14	XBDZZ	80063	SM-B-697592	GASKET.....		4
15	XBDZZ	90073	190-537	WINDOW, DIAL.....		2
16	XBDZZ	80063	SM-B-697870	PLATE, RETAINING, WIN.....		1
17	XBDZZ	96096	MS16562-228	PIN, SPRING.....		2
18	PADZZ	80063	SM-B-696606-2	CLIP, SPLIT TUBULAR.....		9
20	PADZZ	80063	SM-B-697597	SCREW, MACHINE.....		9
21	PAOZZ	90073	195-634-8	WASHER.....		4
22	PAOZZ	80063	SM-B-697599	SCREW, EXTERNALLY RE.....		4
23	PADZZ	80063	SM-C-697546	HANDLE, BOW.....		1

END OF FIGURE

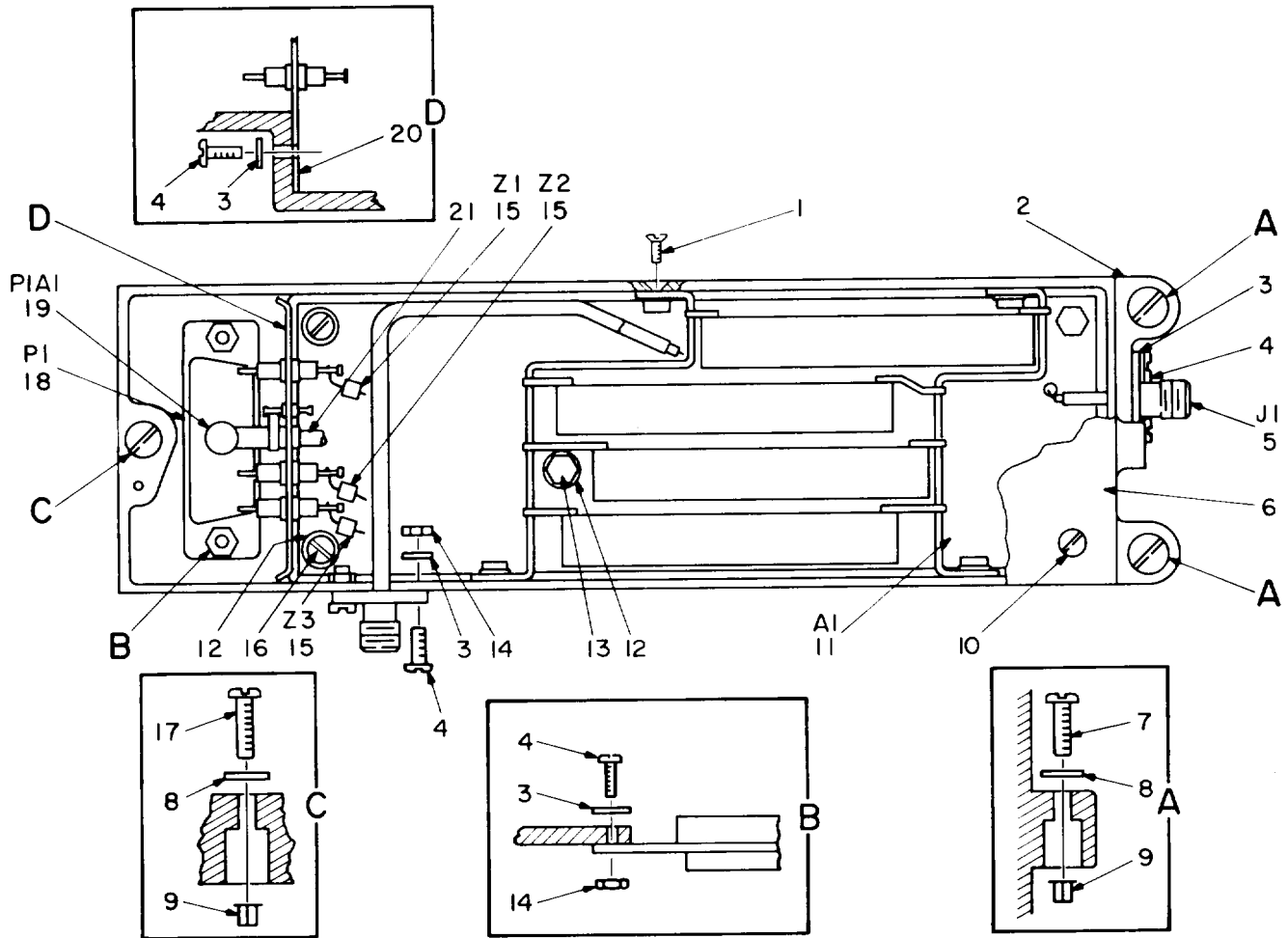

NOTE: FOR COMPLETE REFERENCE DESIGNATION
 PREFIX WITH 34A7.

EL4WG218

Figure 146. Mixer Stage, Frequency Assembly (34A7).

SECTION II			TM11-5820-540-34P		(5)	(6)
(1)	(2)	(3)	(4)			
ITEM	SMR		PART		DESCRIPTION AND USABLE ON CODES(UOC)	QTY
NO	CODE	FSCM	NUMBER			
				(GROUP 1606	MIXER STAGE, FREQUENCY ASSEMBLY (34A7)	
				FIGURE 146		
1	XBHZZ	80063	SM-C-696607-5		SCREW,MACHINE.....	4
2	XBDZZ	80063	SM-C-698985-2		CHASSIS,ELECTRICAL.....	1
3	PADZZ	90073	195-634-2		WASHER.....	8
4	PADZZ	80063	SM-C-696608-8		SCREW,MACHINE.....	8
5	PADZZ	80063	SM-B-698982		CABLE ASSEMBLY,RADI.....	1
6	XBDZZ	80063	SM-D-698988		COVER,FREQUENCY MIX.....	1
7	XBFZZ	80063	SM-C-696608-38		SCREW,MACHINE.....	2
8	PAFZZ	90073	195-634-6		WASHER,SPRING TENSI.....	3
9	PAFZZ	80063	SM-B-696606-2		CLIP,SPLIT TUBULAR.....	3
10	XBDZZ	80063	SM-C-696607-16		SCREW,MACHINE.....	4
11	PAHLL	80063	SM-D-696493		MIXER STAGE,FREQUEN SEE FIGURE 147 FOR PARTS BREAKDOWN.....	1
12	PAHZZ	90073	195-634-4		WASHER,SPRING TENSI.....	5
13	XBHZZ	80063	SM-B-698974		POST,ELECTRICAL-MEC.....	3
14	PADZZ	96906	MS35649-224		NUT,PLAIN,HEXAGON.....	4
15	PAHZZ	02114	56 590 65-3B		SHIELDING BEAD,ELEC.....	3
16	PAHZZ	80063	SM-C-696608-18		SCREW,MACHINE.....	2
17	PAFZZ	80063	SM-C-696608-39		SCREW,MACHINE.....	1
18	PADZZ	71468	DAMM11WIP		CONNECTOR,RECEPTAC.....	1
19	PADZA	30003	247AS-C0311-012		CONTACT,ELECTRICAL.....	1
20	XBDZZ	80063	SM-B-698976		FILTER ASSEMBLY,ELE.....	1
21	PADZZ	31349	M17/113-RG316		CABLE,RADIO FREQUEN.....	1

END OF FIGURE

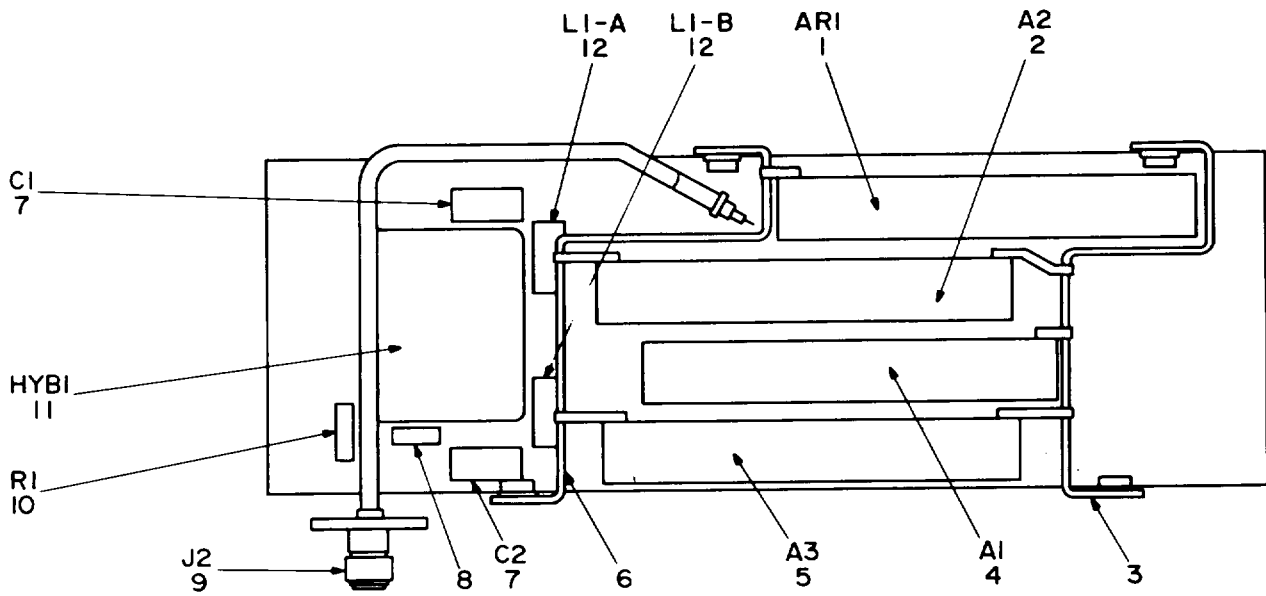

NOTE: FOR COMPLETE REFERENCE DESIGNATION
PREFIX WITH 34A7A1.

EL4WG219

Figure 147. Mixer Stage Frequency (34A7A1).

SECTION II			TM11-5820-540-34P		(5)	(6)
(1)	(2)	(3)	(4)			
ITEM NO	SMR CODE	FSCM	PART NUMBER	DESCRIPTION AND USABLE ON CODES(UOC)	QTY	
				GROUP 160601 MIXER STAGE FREQUENCY (34A7A1)		
				FIGURE 147		
1	PAHZZ	90073	264-800500-000	MICROCIRCUIT, LINEAR.....	1	
2	PAHZZ	90073	264-800503-000	MICROCIRCUIT, LINEAR.....	1	
3	XBHZZ	80063	SM-C-698977	BRACKET, INTEGRATED.....	1	
4	PAHZZ	90073	264-800501-000	MICROCIRCUIT.....	1	
5	PAHZZ	90073	264-800502-000	MICROCIRCUIT, LINEAR.....	1	
6	XBHZZ	80063	SM-C-698978	BRACKET, INTEGRATED.....	1	
7	PAHZZ	81349	CMR04E270G0DR	CAPACITOR, FIXED, MIC.....	2	
8	PAHZZ	80063	SM-B-698993	LEAD, ELECTRICAL.....	1	
9	PAHZZ	80063	SM-C-698979	CABLE ASSEMBLY, RADI.....	1	
10	PAHZZ	81349	RCR07G510JS	RESISTOR, FIXED, COMP.....	1	
11	PAHZZ	80063	SM-A-698980	COUPLER, DIRECTIONAL.....	1	
12	PAHZZ	96906	MS75087-5	COIL, RADIO FREQUENC MATCHED PAIR...	1	

END OF FIGURE

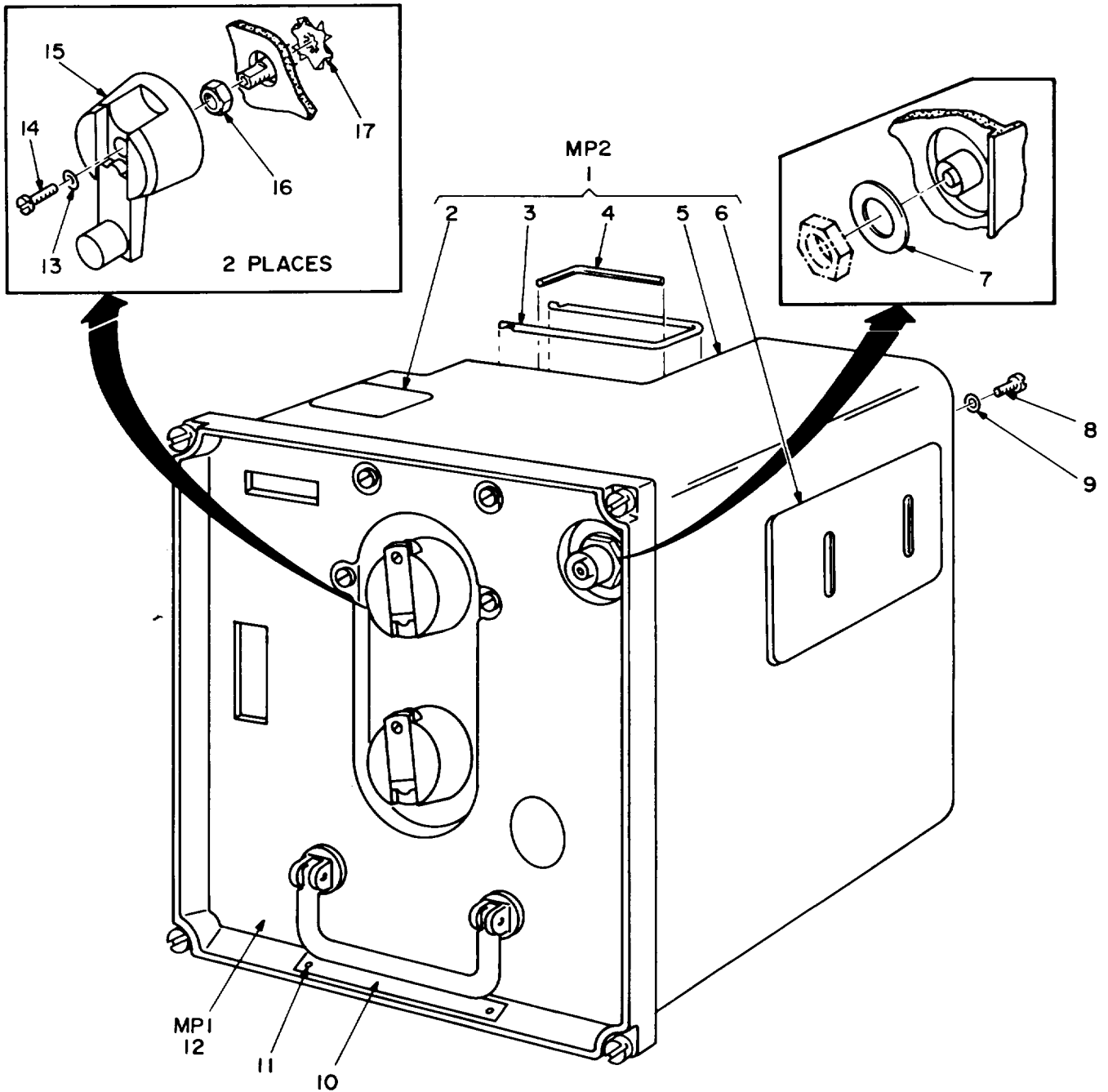

**NOTE: FOR COMPLETE REFERENCE DESIGNATION
PREFIX WITH 38.**

EL4WG220

Figure 148. Amplifier-Frequency Multiplier AM-4322/GRC-103(V) or AM-4322A/GRC-103(V) (38) (Sheet 1 of 2).

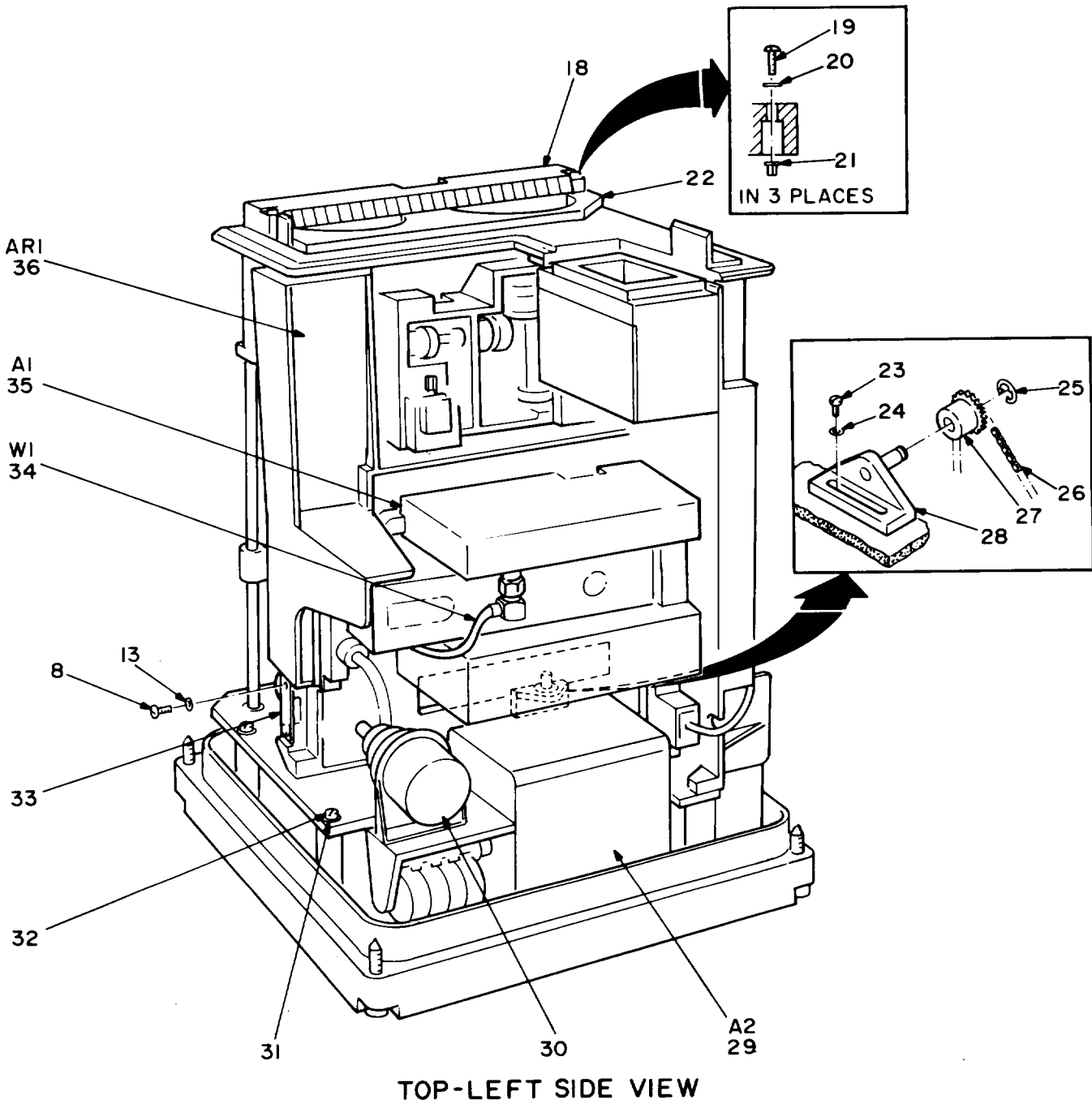

TOP-LEFT SIDE VIEW

NOTE: FOR COMPLETE REFERENCE DESIGNATION
PREFIX WITH 38.

EL4WG22I

Figure 148. Amplifier-Frequency Multiplier AM-4322/GRC-103(V) or AM-4322A/GRC-103(V) (38) (Sheet 2 of 2).

SECTION II			TM11-5820-540-34P		(5)	(6)
(1)	(2)	(3)	(4)			
ITEM NO	SMR CODE	FSCM	PART NUMBER	DESCRIPTION AND USABLE ON CODES(UOC)	GROUP	QTY
				GROUP 17 AMPLIFIER-FREQUENCY		
				MULTIPLIER AM-4322/GRC-103		
				(V) OR AM-4322A/GRC-103(V)		
				(38)		
				FIGURE 148		
1	PAOZZ	80063	SM-D-696421	COVER, AMPL-FREQ.....		1
				UOC: EMC		
1	XBOZZ	80063	SM-D-978749	COVER, AMPL-FREQUEN.....		1
				UOC: EMD		
2	XBOZZ	80063	SM-C-697642	COVER ACCESS-SUB.....		1
3	XBOZZ	80063	SM-B-697645	RETAINER,CAPACITOR.....		1
4	XBOZZ	56878	05853-03	KEY, SOCKET HEAD SCR.....		1
				UOC: EMC		
5	XBOZZ	80063	SM-D-697634	COVER, AMP-FREQUEN.....		1
				UOC: EMC		
5	XBOZZ	80063	SM-D-978751	COVER, AMPL-FREQUEN.....		1
				UOC: EMD		
6	XBOZZ	80063	SM-C-697639	COVER PLATE, ACCESS.....		1
7	PADZZ	80063	SM-B-697869	WASHER, SPRING TENSI.....		1
8	PAOZZ	80063	SM-C-696608-18	SCREW, MACHINE.....		13
9	PAOZZ	96906	MS9549-04	WASHER, FLAT.....		11
10	XBDZZ	80063	SM-C-697286-3	PLATE, IDENTIFICATIO.....		1
11	PADZZ	96906	MS21318-7	SCREW, DRIVE.....		2
12	XBDDD	80063	SM-E-696510	PANEL, CONTROL SEE FIGURE 158 FOR		1
				PARTS BREAKDOWN.....		
13	PAOZZ	90073	195-634-4	WASHER, SPRING TENSI.....		4
14	PAOZZ	16941	LP57D40S6X2	SCREW, SELF-LOCKING.....		2
15	PAOZZ	80063	SM-B-698185	CRANK, HAND.....		2
16	PAOZZ	80063	SM-B-698174	NUT, PLAIN, HEXAGON.....		2
17	PADZZ	80063	SM-B-698182	WASHER, SPRING TENSI.....		2
18	XBOZZ	80063	SM-C-697616	RETAINER, ELECTRON.....		1
				UOC: EMC		
18	XBOZZ	80063	SM-C-978755	RETAINER, ELECTRON.....		1
				UOC: EMD		
19	XBOZZ	80063	SM-C-696608-23	SCREW, MACHINE.....		2
20	XBOZZ	90073	195-634-4	WASHER, SPRING TENSI.....		2
21	XBOZZ	80063	SM-B-696606-1	CLIP, SPLIT TUBULAR.....		2
22	XBDZZ	80063	SM-B-698248	GASKET-RF AMPLIFIER.....		1
23	XBDZZ	80063	SM-C-696608-20	SCREW, MACHINE.....		2
				UOC: EMC		
23	XBDZZ	80063	SM-C-696608-20	SCREW, MACHINE.....		2
				UOC: EMD		
24	PADZZ	96906	MS9321-04	WASHER, FLAT.....		2
25	PADZZ	96906	MS16633-1025	RING, RETAINING.....		1
26	XBDZZ	80063	SM-B-697650-2	CHAIN, ROLLER.....		1
27	XBDZZ	80063	SM-C-697748	SPROCKET WHEEL.....		1
28	XBDZZ	80063	SM-B-698251	BRACKET, ANGLE.....		1
29	PAOLL	80063	SM-E-696508	CONTROL, INDICATOR SEE FIGURE 152		1
				FOR PARTS BREAKDOWN.....		
30	PAOZZ	80063	SM-A-794144	ELECTRON TUBE.....		1

SECTION II			TM11-5820-540-34P			
(1)	(2)	(3)	(4)	(5)	(6)	
ITEM NO	SMR CODE	FSCM	PART NUMBER	DESCRIPTION AND USABLE ON CODES(UOC)	QTY	
31	XBDZZ	90073	195-634-6	WASHER, SPRING TENSI.....	6	
32	PADZZ	80063	SM-C-696608-36	SCREW, MACHINE.....	6	
33	XBDZZ	80063	SM-B-698247	PLATE, RETAINING, ELE.....	1	
34	PADZZ	80063	SM-C-696511	CABLE ASSEMBLY, RADI.....	1	
35	PAHDD	80063	SM-E-696507	AMPLIFIER-FREQUENCY SEE FIGURE 149 FOR PARTS BREAKDOWN.....	1	
36	PAHDD	80063	SM-E-696509	AMPLIFIER-FREQUENCY SEE FIGURE 154 FOR PARTS BREAKDOWN.....	1	
36	PAHDD	80063	SM-E-978758	UOC:EMC AMPLIFIER-FREQUENCY SEE FIGURE 154 FOR PARTS BREAKDOWN..... UOC:EMD	1	

END OF FIGURE

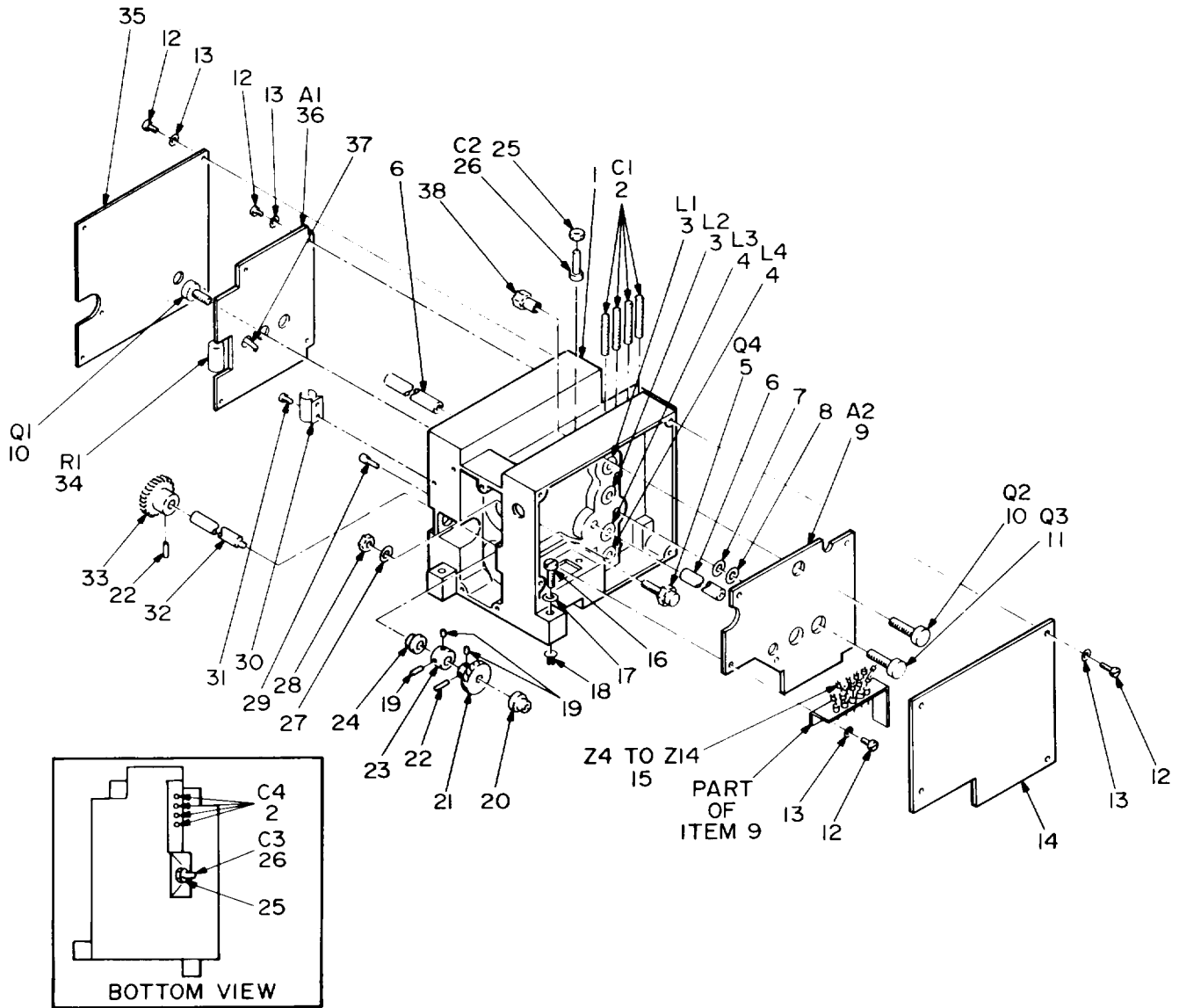

NOTE: FOR COMPLETE REFERENCE DESIGNATION
PREFIX WITH 38A1.

EL4WG222

Figure 149. Amplifier, Frequency Multiplier Assembly (38A1) (sheet 1 of 2).

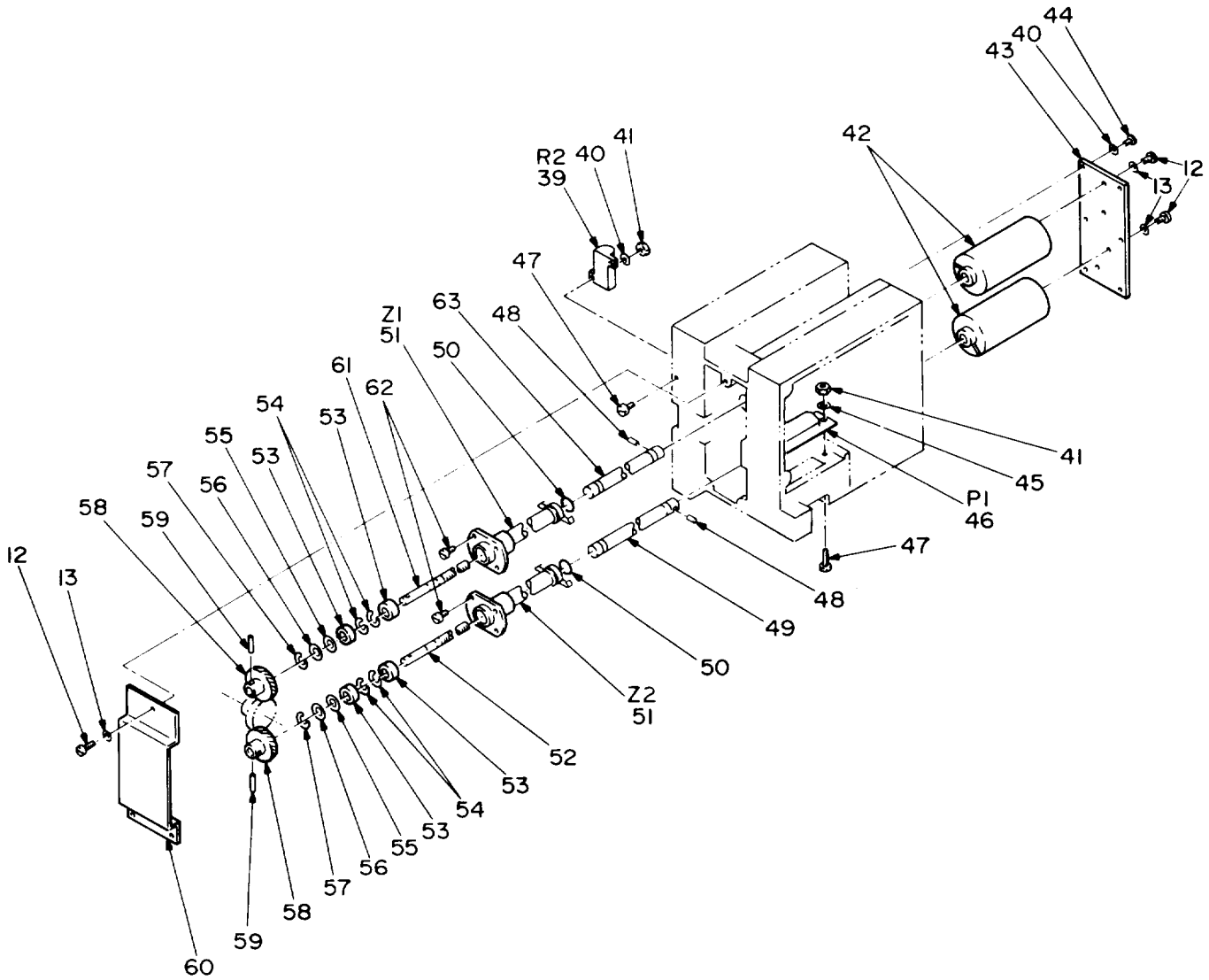

NOTE: FOR COMPLETE REFERENCE DESIGNATION
 PREFIX WITH 38A1.

EL4WG223

Figure 149. Amplifier, Frequency Multiplier Assembly (38A1) (Sheet 2 of 2).

SECTION II
 (1) (2) (3)
 ITEM SMR
 NO CODE FSCM

TM11-5820-540-34P
 (4)
 PART
 NUMBER

(5)

(6)

DESCRIPTION AND USABLE ON CODES(UOC) QTY

GROUP 1701 AMPLIFIER, FREQUENCY
 MULTIPLIER ASSEMBLY
 (38A1)

FIGURE 149

1	XBDZZ	80063	SM-E-697509	HOUSING,AMPLIFIER.....	1
2	XBDZZ	80063	SM-B-724453-1	SETSCREW TO BE SELECTED AT TEST....	3
2	XBDZZ	80063	SM-B-724453-3	SETSCREW TO BE SELECTED AT TEST....	3
2	XBDZZ	80063	SM-B-724453-6	SETSCREW TO BE SELECTED AT TEST....	2
2	XBDZZ	80063	SM-B-724453-7	SETSCREW TO BE SELECTED AT TEST....	2
3	PADZZ	80063	SM-D-696877	COIL,RADIO FREQUENC.....	2
4	PADZZ	80063	SM-D-697752	COIL,RADIO FREQUENC.....	2
5	PADZZ	81349	JAN2N3375	TRANSISTOR.....	1
6	XBDZZ	80063	SM-B-697762	POST,ELECTRICAL-MEC.....	2
7	XBDZZ	80063	SM-B-696803-36	SHIM TO BE SELECTED AT ASSEMBLY....	8
8	XBDZZ	80063	SM-B-697816	WASHER,FLAT TO BE SELECTED AT ASSEMBLY.....	2
9	PAHLL	80063	SM-D-696513	AMPLIFIER-FREQUENCY SEE FIGURE 151 FOR PARTS BREAKDOWN.....	1
10	PADZZ	80063	SM-A-697814-1	TRANSISTOR.....	2
11	PADZZ	81349	RCR07G153JS	RESISTOR,FIXED,COMP.....	1
12	PAFZZ	80063	SM-C-696608-18	SCREW,MACHINE.....	27
13	PAFZZ	90073	195-634-4	WASHER,SPRING TENSI.....	27
14	XBDZZ	80063	SM-C-697758	COVER,AMPLIFIER.....	1
15	PADZZ	02114	111-00201-005	COIL,RADIO FREQUENC.....	11
16	XBDZZ	80063	SM-C-696608-38	SCREW,MACHINE.....	4
17	XBDZZ	90073	195-634-6	WASHER,SPRING TENSI.....	4
18	PADZZ	80063	SM-B-696606-2	CLIP,SPLIT TUBULAR.....	4
19	PADZZ	96906	MS51021-9	SETSCREW.....	3
20	PADZZ	19133	H15026-002	BEARING,BALL,ANNULA.....	1
21	XBDZZ	80063	SM-C-697747	GEAR,HELICAL.....	1
22	PADZZ	96906	MS16562-194	PIN,SPRING.....	2
23	XBDZZ	80063	SM-B-698038	COLLAR,SHAFT.....	1
24	PADZZ	40920	S614FCHHE	BEARING,BALL,ANNULA.....	1
25	PADZZ	96906	MS35649-244	NUT,PLAIN,HEXAGON.....	2
26	XBDZZ	80063	SM-B-697763	PLUNGER,CAPACITOR.....	2
27	PADZZ	90073	195-634-10	WASHER,SPRING TENSI.....	1
28	PADZZ	96906	MS35650-304	NUT,PLAIN,HEXAGON.....	1
29	XBDZZ	80063	SM-B-697760	PIN,SHOULDER,HEADLE.....	1
30	PADZZ	96906	MS17160-118	CLIP,SPRING TENSION.....	1
31	PADZZ	80063	SM-C-696608-6	SCREW,MACHINE.....	2
32	XBDZZ	80063	SM-C-697740	SHAFT,SHOULDERED.....	1
33	XBDZZ	80063	SM-C-697748	SPROCKET WHEEL.....	1
34	PADZZ	80063	SM-A-696810-417	RESISTOR,FIXED,COMP.....	1
35	XBDZZ	80063	SM-C-697759	COVER,AMPLIFIER.....	1
36	PAHLL	80063	SM-D-696512	FREQUENCY MULTIPLIE SEE FIGURE 150 FOR PARTS BREAKDOWN.....	1
37	PADZZ	81349	M17/113-RG316	CABLE,RADIO FREQUEN.....	1
38	XBDZZ	80063	SM-B-697761	POST,ELECTRICAL-MEC.....	1
39	PADZZ	81349	RER65F7R50R	RESISTOR,FIXED,WIRE.....	1
40	XBDZZ	90073	195-634-2	WASHER.....	8

SECTION II			TM11-5820-540-34P			
(1)	(2)	(3)	(4)	(5)	(6)	
ITEM NO	SMR CODE	FSCM	PART NUMBER	DESCRIPTION AND USABLE ON CODES(UOC)	QTY	
41	PADZZ	96906	MS35649-224	NUT, PLAIN, HEXAGON.....	4	
42	XBDZZ	80063	SM-C-697744	GUIDE, CONDUCTOR.....	2	
43	XBDZZ	80063	SM-C-697757	COVER, AMPLIFIER.....	1	
44	PADZZ	80063	SM-C-696608-7	SCREW, MACHINE.....	6	
45	PADZZ	96906	MS35338-134	WASHER, LOCK.....	2	
46	PADZZ	81349	M24308-3-2	CONNECTOR, RECEPTACL.....	1	
47	XBDZZ	80063	SM-C-696608-9	SCREW, MACHINE.....	4	
48	PADZZ	96906	MS16555-603	PIN, STRAIGHT, HEADLE.....	2	
49	XBDZZ	80063	SM-C-697751	CONDUCTOR SECTION, T.....	1	
50	XBDZZ	80063	SM-B-696804-3	SPRING, GARTER, EXTEN.....	2	
51	XBDZZ	80063	SM-C-697750	CAVITY, TUNED.....	2	
52	XBDZZ	80063	SM-C-697739-2	WORM SHAFT.....	1	
53	PADZZ	83086	SR166PP	BEARING, BALL, ANNULA.....	4	
54	PADZZ	96906	MS16624-5018	RING, RETAINING.....	4	
55	XBDZZ	80063	SM-B-696803-67	SHIM TO BE SELECTED AT ASSEMBLY....	10	
56	XBDZZ	80063	SM-B-698039	WASHER, SPRING TENSI.....	2	
57	PADZZ	96906	MS16625-4037	RING, RETAINING.....	2	
58	XBDZZ	80063	SM-C-697746	GEAR, HELICAL.....	2	
59	PADZZ	96906	MS16562-192	PIN, SPRING.....	2	
60	XBDZZ	80063	SM-C-697749	COVER, AMPLIFIER.....	1	
61	XBDZZ	80063	SM-C-697739-1	WORM SHAFT.....	1	
62	XBDZZ	80063	SM-C-696608-19	SCREW, MACHINE.....	8	
				UOC: EMC		
62	XBDZZ	80063	SM-C-696608-19	SCREW, MACHINE.....	8	
				UOC: EMD		
63	PADZZ	80063	SM-C-697745	CONDUCTOR SECTION, T.....	1	

END OF FIGURE

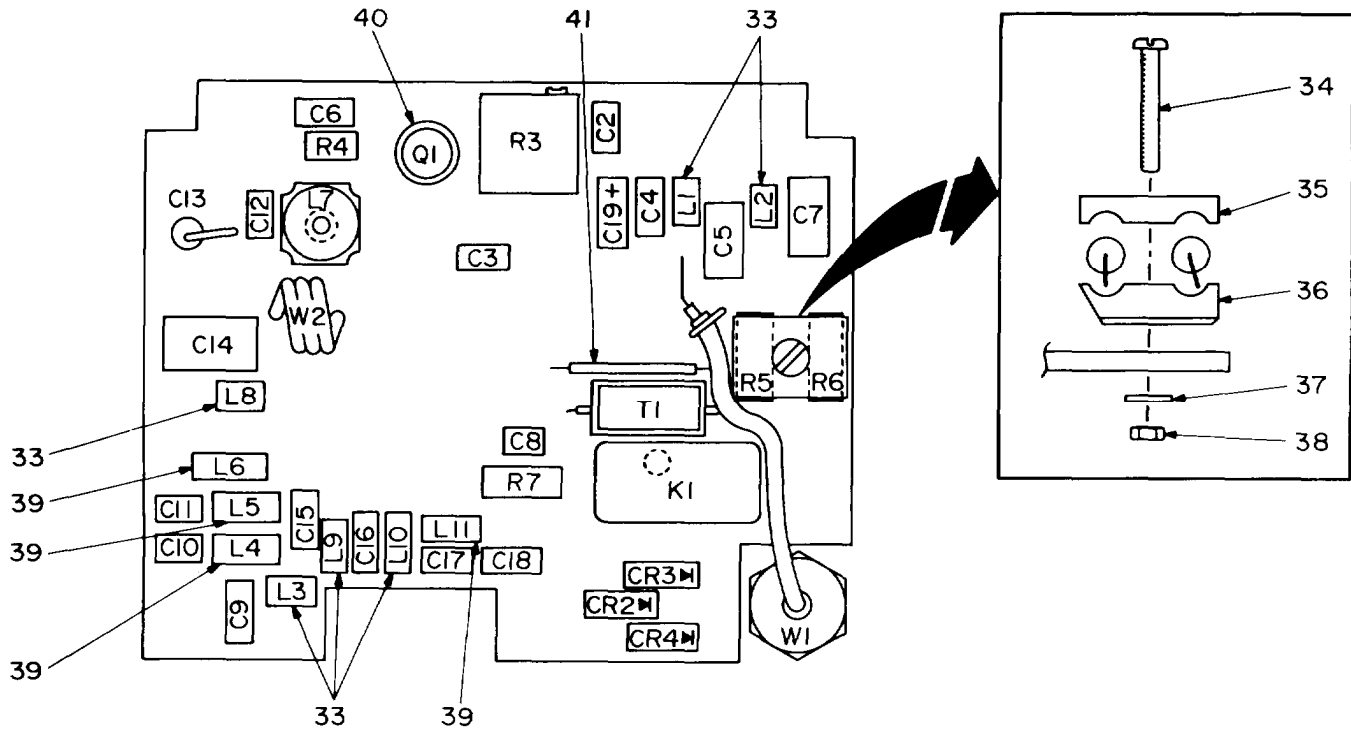

REF DES	ITEM NO	REF DES	ITEM NO	REF DES	ITEM NO	REF DES	ITEM NO
C1	N/A	C13	10	L1	17	R1	N/A
C2	1	C14	11	L2	18	R2	N/A
C3	2	C15	12	L3	19	R3	26
C4	3	C16	13	L4	20	R4	27
C5	4	C17	14	L5	20	R5	28
C6	5	C18	8	L6	21	R6	28
C7	6	C19	5	L7	22	R7	29
C8	7	CR1	N/A	L8	23	T1	30
C9	3	CR2	15	L9	17	W1	31
C10	8	CR3	15	L10	17	W2	32
C11	9	CR4	15	L11	24		
C12	1	K1	16	Q1	25		

NOTE: FOR COMPLETE REFERENCE DESIGNATION PREFIX WITH 38A1A1.

EL4WG224

Figure 150. Frequency Multiplier (38A1A1).

SECTION II TM11-5820-540-34P (5) (6)
 (1) (2) (3) (4)
 ITEM SMR FSC PART
 NO CODE FSC NUMBER DESCRIPTION AND USABLE ON CODES(UOC) QTY

GROUP 170101 FREQUENCY MULTIPLIER
 (38A1A1)

FIGURE 150

1	PAHZZ	81349	M39014/01-1357	CAPACITOR, FIXED, CER.....	2
2	PAHZZ	81349	M39014/01-1339	CAPACITOR, FIXED, CER.....	1
3	PAHZZ	81349	M23269/10-3046	CAPACITOR, FIXED, GLA.....	2
4	PAHZZ	81349	M23269-01-3070	CAPACITOR, FIXED, GLA.....	1
5	PAHZZ	81349	M39003-01-3076	CAPACITOR, FIXED, ELE.....	2
6	PAHZZ	81349	M23269-05-5079	CAPACITOR, FIXED, GLA.....	1
7	PAHZZ	73899	UY03181F	CAPACITOR, FIXED, CER.....	1
8	PAHZZ	81349	M23269-10-3052	CAPACITOR, FIXED, GLA.....	2
9	PAHZZ	81349	M23269-10-3005	CAPACITOR, FIXED, GLA.....	1
10	PAHZZ	72982	2404-000-1000PF- PORM20%500V	CAPACITOR, FIXED, CER.....	1
11	PAHZZ	91293	2951ANDCAP4613	CAPACITOR, VARIABLE,.....	1
12	PAHZZ	81349	M23269-10-3025	CAPACITOR, FIXED, GLA.....	1
13	PAHZZ	81349	M23269-10-3021	CAPACITOR, FIXED, GLA.....	1
14	PAHZZ	81349	M23269/10-3029	CAPACITOR, FIXED, GLA.....	1
15	PAHZZ	81349	JAN1N645	SEMICONDUCTOR DEVIC.....	3
16	PAHZZ	81349	M39016/06-109M	ADAPTER, KNOB.....	1
17	PAHZZ	80063	SM-C-697776	COIL, RADIO FREQUENC.....	3
18	PAHZZ	80063	SM-C-697782	COIL, RADIO FREQUENC.....	1
19	XDHZZ	80063	SM-C-697779	COIL, RADIO FREQUENC.....	1
20	PAHZZ	80063	SM-C-697780	COIL, RADIO FREQUENC.....	2
21	XDHZZ	80063	SM-C-697778	COIL, RADIO FREQUENC.....	1
22	PAHZZ	80063	SM-D-696962	COIL, RADIO FREQUENC.....	1
23	XDHZZ	80063	SM-C-697781-1	COIL, RADIO FREQUENC.....	1
24	XDHZZ	80063	SM-C-697777	COIL, RADIO FREQUENC.....	1
25	PAHZZ	81349	JAN2N2907A	TRANSISTOR.....	1
26	PAHZZ	81349	M39015/2-004PP	RESISTOR, VARIABLE, W.....	1
27	PAHZZ	81349	RLR07C8200GS	RESISTOR, FIXED, FILM.....	1
28	PAHZZ	80063	SM-A-696810-207	RESISTOR, FIXED, COMP.....	2
29	PAHZZ	80063	SM-A-696810-217	RESISTOR, FIXED, COMP.....	1
30	PAHZZ	80063	SM-B-697770	COIL, RADIO FREQUENC.....	1
31	XDHZZ	80063	SM-C-697768	CABLE ASSEMBLY, RADI.....	1
32	PAHZZ	80063	SM-C-697769	LINE, RADIO FREQUENC.....	1
33	XBHZZ	80063	SM-C-698868	MOUNTING PAD, ELECTR.....	6
34	XBHZZ	80063	SM-C-696608-12	SCREW, MACHINE.....	1
35	XBHZZ	80063	SM-B-697767	HEAT SINK, ELEC-ELEK.....	1
36	XBHZZ	80063	SM-C-697765	HEAT SINK, ELEC-ELEK.....	1
37	XBHZZ	90073	195-634-2	WASHER.....	1
38	PAHZZ	96906	MS35649-224	NUT, PLAIN, HEXAGON.....	1
39	XBHZZ	80063	SM-C-698136	MOUNTING PAD, ELECTR.....	4
40	PAHZZ	81349	M38527/03-008D	MOUNTING PAD, ELECTR.....	1
41	XDHZZ	80063	SM-B-697764-1	CABLE, RADIO FREQUEN.....	1

END OF FIGURE

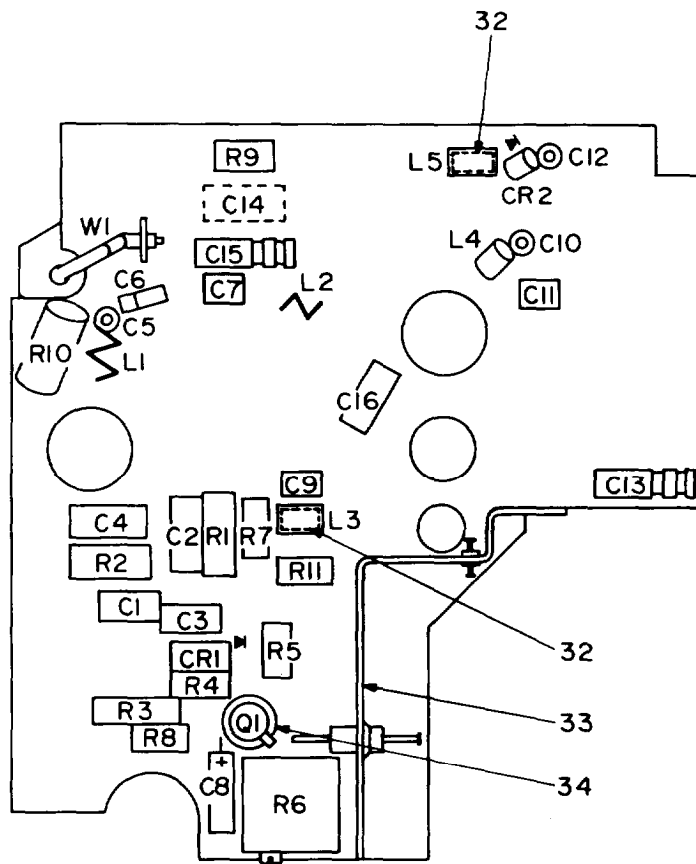

REF DES	ITEM NO	REF DES	ITEM NO	REF DES	ITEM NO	REF DES	ITEM NO	REF DES	ITEM NO
C1	1	C9	8	CR1	13	R1	20	R9	28
C2	2	C10	9	CR2	14	R2	21	R10	29
C3	1	C11	10	L1	15	R3	22	R11	30
C4	3	C12	4	L2	16	R4	23	WI	31
C5	4	C13	11	L3	17	R5	24		
C6	5	C14	12	L4	18	R6	25		
C7	6	C15	11	L5	17	R7	26		
C8	7	C16	10	Q1	19	R8	27		

NOTE: FOR COMPLETE REFERENCE DESIGNATION
PREFIX WITH 38A1A2.

EL4WG225

Figure 151. Amplifier-Frequency Multiplier (38A1A2).

SECTION II			TM11-5820-540-34P			
(1)	(2)	(3)	(4)	(5)	(6)	
ITEM NO	SMR CODE	FSCM	PART NUMBER	DESCRIPTION AND USABLE ON CODES(UOC)	QTY	
				GROUP 170102 AMPLIFIER-FREQUENCY MULTIPLIER (38A1A2)		
				FIGURE 151		
1	PAHZZ	81349	M23269/10-3029	CAPACITOR, FIXED, GLA.....	2	
2	PAHZZ	81349	CY10C150J	CAPACITOR, FIXED, GLA.....	1	
3	PAHZZ	81349	CY10C390J	CAPACITOR, FIXED, GLA.....	1	
4	PAHZZ	81349	CK74BX102M	CAPACITOR, FIXED, CER.....	2	
5	PAHZZ	73899	UY03471J	CAPACITOR, FIXED, CER.....	1	
6	PAHZZ	73899	UY013R3C	CAPACITOR, FIXED, CER.....	1	
7	PAHZZ	81349	M39003-01-3076	CAPACITOR, FIXED, ELE.....	1	
8	PAHZZ	81349	CDR21BG1R0EBTR	CAPACITOR, FIXED, CER.....	1	
9	PAHZZ	72982	2404-000-500PF	CAPACITOR, FIXED, CER.....	1	
10	PAHZZ	73899	UY02121J	CAPACITOR, FIXED, GLA.....	2	
11	PAHZZ	91293	4702ANDCAP6487A	CAPACITOR, VARIABLE.....	2	
12	PAHZZ	81349	M23269-01-3091	CAPACITOR, FIXED, GLA.....	1	
13	PAHZZ	81349	JAN-1N746A	SEMICONDUCTOR DEVIC.....	1	
14	PAHZZ	13327	MS1427	SEMICONDUCTOR DEVIC.....	1	
15	PAHZZ	80063	SM-B-696885	COIL, RADIO FREQUENC.....	1	
16	XDHZZ	80063	SM-B-697786	COIL, RADIO FREQUENC.....	1	
17	PAHZZ	80063	SM-C-697782	COIL, RADIO FREQUENC.....	2	
18	XDHZZ	80063	SM-C-697781-2	COIL, RADIO FREQUENC.....	1	
19	PAHZZ	81349	JAN2N2222A	TRANSISTOR.....	1	
20	PAHZZ	80063	SM-A-696810-200	RESISTOR, FIXED, COMP.....	1	
21	PAHZZ	80063	SM-A-696810-207	RESISTOR, FIXED, COMP.....	1	
22	PAHZZ	81349	RLR20C3301GS	RESISTOR, FIXED, FILM.....	1	
23	PAHZZ	81349	RLR07C1802GS	RESISTOR, FIXED, FILM.....	1	
24	PAHZZ	81349	RLR07C1800GS	RESISTOR, FIXED, FILM.....	1	
25	PAHZZ	81349	M39015/2-008PP	RESISTOR, VARIABLE, W.....	1	
26	PAHZZ	81349	RLR07C1000GS	RESISTOR, FIXED, FILM.....	1	
27	PAHZZ	82349	RLR07C5101GS	RESISTOR, FIXED, FILM.....	1	
28	PAHZZ	80063	SM-A-696810-117	RESISTOR, FIXED, COMP.....	1	
29	PAHZZ	80063	SM-A-696810-332	RESISTOR, FIXED, COMP.....	1	
30	PAHZZ	81349	RLR07C6801GS	RESISTOR, FIXED, FILM.....	1	
31	PAHZZ	80063	SM-C-697787	CABLE ASSEMBLY, RADI.....	1	
32	XBHZZ	80063	SM-C-698868	MOUNTING PAD, ELECTR.....	2	
33	PAHZZ	80063	SM-C-697789	FILTER ASSEMBLY, ELE.....	1	
34	PAHZZ	81349	M38527/03-008D	MOUNTING PAD, ELECTR.....	1	

END OF FIGURE

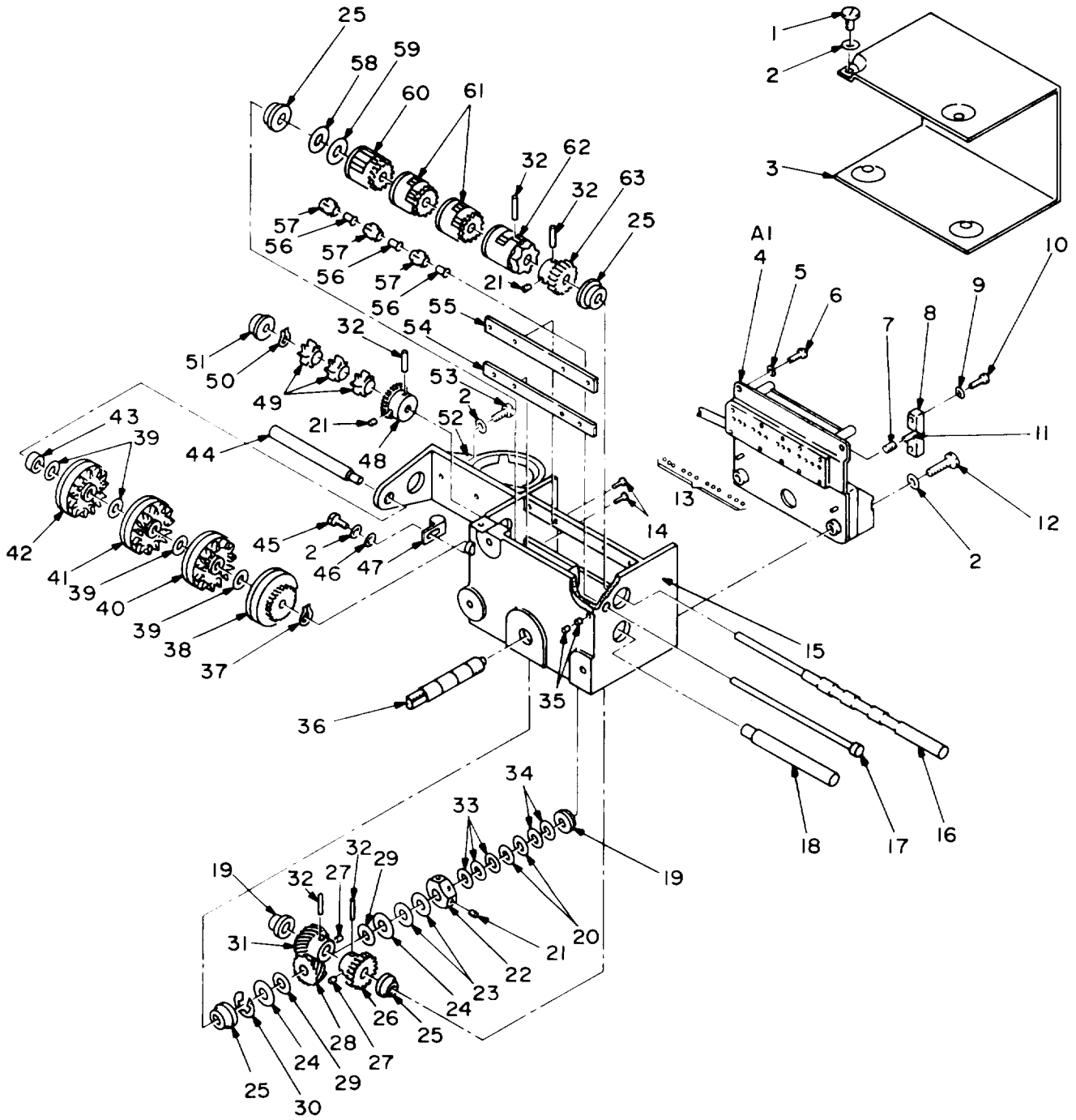

NOTE: FOR COMPLETE REFERENCE DESIGNATION
PREFIX WITH 38A2.

EL4WG226

Figure 152. Control Indicator (38A2).

SECTION II			TM11-5820-540-34P			
(1)	(2)	(3)	(4)	(5)	(6)	
ITEM NO	SMR CODE	FSCM	PART NUMBER	DESCRIPTION AND USABLE ON CODES(UOC)	QTY	
				GROUP 1702 CONTROL-INDICATOR (38A2)		
				FIGURE 152		
1	XBHZZ	80063	SM-C-696608-17	SCREW,MACHINE.....	4	
2	PAHZZ	90073	195-634-4	WASHER,SPRING TENSI.....	9	
3	XBHZZ	80063	SM-B-696990	COVER,CONTROL INDIC.....	1	
4	PAHLL	80063	SM-D-696514	CONTROL,INDICATOR SEE FIGURE 153 FOR PARTS BREAKDOWN.....	1	
5	PAHZZ	90073	195-634-2	WASHER.....	5	
6	XBHZZ	80063	SM-C-696608-9	SCREW,MACHINE.....	5	
7	XBHZZ	80063	SM-B-697357	SPRING,HELICAL COMP.....	1	
8	XBHZZ	80063	SM-B-697364	BLOCK,SPRING,SPRT.....	1	
9	XBHZZ	90073	195-634-0	WASHER,CRINKLE.....	2	
10	PAHZZ	80063	SM-C-696608-4	SCREW,MACHINE.....	2	
11	PAHZZ	96906	MS51923-427	PIN,SPRING.....	1	
12	XBHZZ	80063	SM-C-696608-25	SCREW,MACHINE.....	2	
13	PAHZZ	96906	MS150453	BALL,BEARING.....	12	
14	XBHZZ	80063	SM-C-696607-5	SCREW,MACHINE.....	4	
15	XBHZZ	80063	SM-E-696991-4	HOUSING,CONTROL-IND.....	1	
16	XBHZZ	80063	SM-C-696992	SHAFT,SHOULDERED.....	1	
17	XBHZZ	80063	SM-B-697356	SHAFT,STRAIGHTHEADL.....	1	
18	XBHZZ	80063	SM-B-697355	SHAFT,SHOULDERED.....	1	
19	PAHZZ	19133	H15026-002	BEARING,BALL,ANNULA.....	2	
20	XBHZZ	80063	SM-B-696803-35	SHIM.....	2	
21	PAHZZ	96906	MS51021-1	SETSCREW.....	3	
22	PAHZZ	80063	SM-B-697359	NUT,PLAIN,HEXAGON.....	1	
23	XBHZZ	90073	195-634-14	WASHER,SPRING TENSI.....	2	
24	XBHZZ	80063	SM-B-697361	DISK,CLUTCH.....	2	
25	PAHZZ	40920	S614FCHHE	BEARING,BALL,ANNULA.....	4	
26	PAHZZ	80063	SM-B-696681	GEAR,SPUR.....	1	
27	PAHZZ	96906	MS51021-21	SETSCREW.....	2	
28	XBHZZ	90073	576-800005-000	GEAR,HELICAL.....	1	
29	XBHZZ	80063	SM-B-697370	INSULATOR,DISK.....	2	
30	PAHZZ	96906	MS16633-4025	RING,RETAINING.....	1	
31	XBHZZ	80063	SM-B-697351	GEAR,HELICAL.....	1	
32	PAHZZ	96906	MS16562-194	PIN,SPRING.....	5	
33	XBHZZ	80063	SM-B-696803-34	SHIM.....	3	
34	XBHZZ	80063	SM-B-696803-36	SHIM.....	2	
35	XBHZZ	80063	SM-B-697372	SETSCREW.....	2	
36	XBHZZ	80063	SM-B-697354	SHAFT,SHOULDERED.....	1	
37	PAHZZ	96906	MS90707-4018	RING,RETAINING.....	1	
38	XBHZZ	80063	SM-B-696996	HUB,BODY.....	1	
39	XBHZZ	80063	SM-B-697368	SHIM.....	4	
40	PAHZZ	80063	SM-B-697382	NUMBER WHEEL.....	1	
41	XBHZZ	80063	SM-B-697387	NUMBER WHEEL.....	1	
42	PAHZZ	80063	SM-B-696998	INDICATOR,CHANNEL S.....	1	
43	XBHZZ	80063	SM-B-697369	SPACER,SLEEVE.....	1	
44	XBHZZ	80063	SM-B-697367	SHAFT,SHOULDERED.....	1	
45	XBHZZ	80063	SM-C-696608-19	SCREW,MACHINE.....	1	
45	XBHZZ	80063	SM-C-696608-19	UOC:EMC SCREW,MACHINE.....	1	

SECTION II			TM11-5820-540-34P		(5)	(6)
(1)	(2)	(3)	(4)			
ITEM	SMR		PART	DESCRIPTION AND USABLE ON CODES(UOC)		QTY
NO	CODE	FSCM	NUMBER			
				UOC:EMD		
46	PAHZZ	80063	SM-B-696631-5	WASHER, FLAT.....		1
47	XBHZZ	35403	ADJ-P-CLIP-1	CLAMP, LOOP.....		1
48	XDHZZ	80063	SM-B-697353	GEAR, SPUR.....		1
49	PAHZZ	80063	SM-B-697358	GEAR, SPUR.....		3
50	PAHZZ	96906	MS90707-4012	RING, RETAINING.....		1
51	XBHZZ	80063	SM-B-697362	BEARING, SLEEVE.....		1
52	XBHZZ	80063	SM-C-696549	HOLDER, SPARE TUBE.....		1
53	PAHZZ	80063	SM-C-696608-18	SCREW, MACHINE.....		2
54	PAHZZ	80063	SM-B-697365	NUT STRIP.....		1
55	PAHZZ	80063	SM-B-697366	NUT STRIP.....		1
56	PAHZZ	80063	SM-B-696606-1	CLIP, SPLIT TUBULAR.....		3
57	PAHZZ	80063	SM-B-696523	GEAR, SPUR.....		3
58	XBHZZ	02768	3702-14-47	WASHER, SPRING TENSI.....		1
59	XBHZZ	80063	SM-B-697363	SHIM.....		1
60	XBHZZ	80063	SM-B-696995	CAM, CONTROL MACHINI.....		1
61	XBHZZ	80063	SM-D-696994	CAM, CONTROL-MOULDIN.....		2
62	XBHZZ	80063	SM-D-696993	CAM, CONTROL-MOULDIN.....		1
63	PAHZZ	80063	SM-B-697352	GEAR, SPUR.....		1

END OF FIGURE

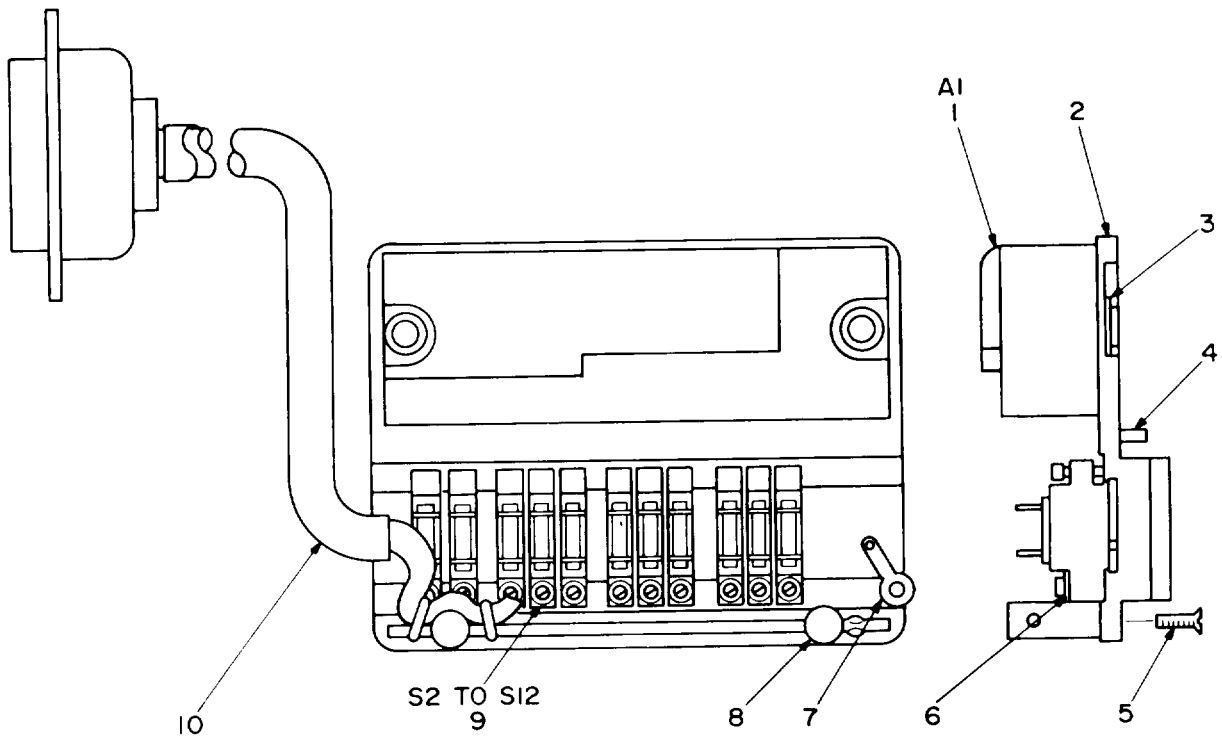

NOTE: FOR COMPLETE REFERENCE DESIGNATION
PREFIX WITH 38A2A1.

EL4WG227

Figure 153. Control indicator Subassembly (38A2A1).

SECTION II
 (1) (2) (3) (4) (5) (6)
 ITEM SMR PART
 NO CODE FSCM NUMBER DESCRIPTION AND USABLE ON CODES(UOC) QTY

GROUP 170201 CONTROL-INDICATOR
 SUBASSEMBLY (38A2A1)

FIGURE 153

1	PADZZ	90073	244-456914-000	DECODER, COMMAND SIG.....	1
2	XBDZZ	80063	SM-C-697484	PLATE, MOUNTING, CONT.....	1
3	PADZZ	96906	MS16632-4021	RING, RETAINING.....	2
4	PADZZ	96906	MS16555-602	PIN, STRAIGHT, HEADLE.....	2
5	XBDZZ	80063	SM-C-696607-6	SCREW, MACHINE.....	2
6	PADZZ	80205	NAS1640-0	WASHER, LOCK.....	11
7	XBDZZ	78189	2522-02-02	TERMINAL, LUG.....	1
8	XBDZZ	80063	SM-B-697416	INSULATOR, STANDOFF.....	1
9	PADZZ	90073	312-800033-000	SWITCH, SENSITIVE.....	11
10	PADZZ	80063	SM-D-697482	CABLE ASSEMBLY, SPEC.....	1

END OF FIGURE

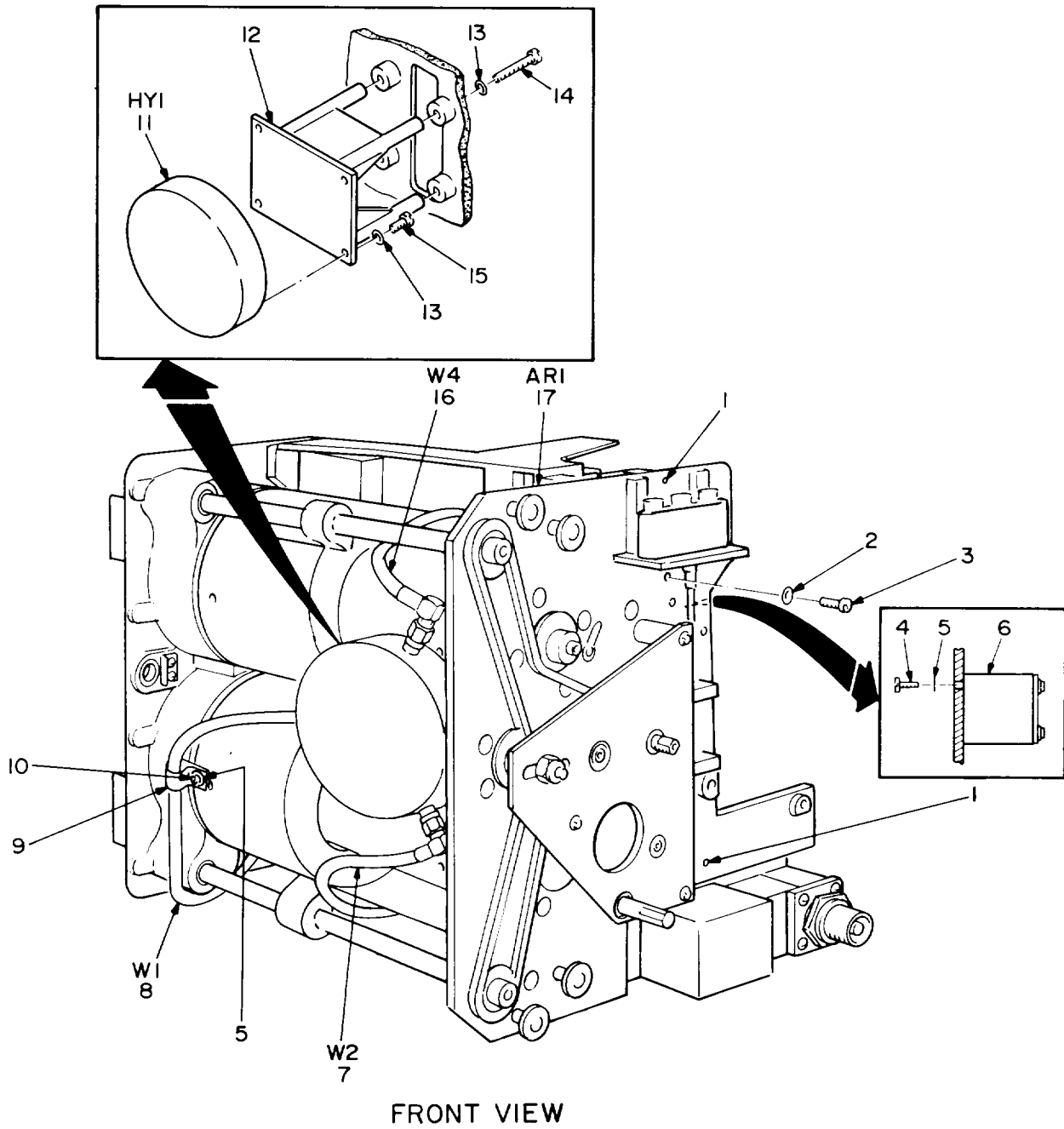

NOTE: FOR COMPLETE REFERENCE DESIGNATION
PREFIX WITH 38AR1.

EL4WG228

Figure 154. Amplifier, Radio Frequency (38AR1) (Sheet 1 of 2).

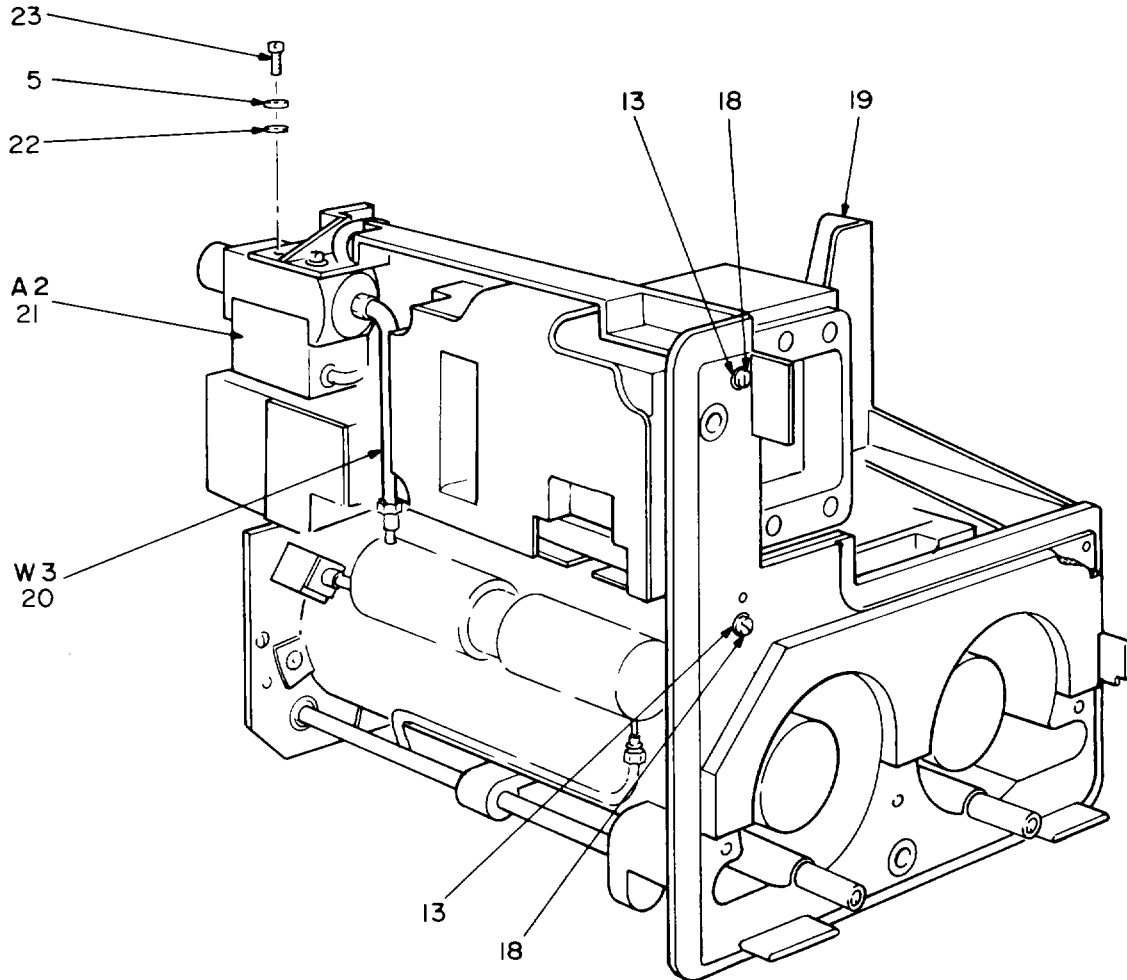

RIGHT REAR VIEW

**NOTE: FOR COMPLETE REFERENCE DESIGNATION
PREFIX WITH 38AR1.**

EL4WG229

Figure 154. Amplifier, Radio Frequency (38AR1) (Sheet 2 of 2).

SECTION II			TM11-5820-540-34P			
(1)	(2)	(3)	(4)	(5)	(6)	
ITEM NO	SMR CODE	FSCM	PART NUMBER	DESCRIPTION AND USABLE ON CODES(UOC)	QTY	
				GROUP 1703 AMPLIFIER, RADIO FREQUENCY (38ARI)		
				FIGURE 154		
1	PADZZ	96906	MS16562-221	PIN, SPRING.....	4	
2	XBFZZ	90073	195-634-8	WASHER, SPRING TENS.....	1	
3	PAFZZ	80063	SM-C-696608-50	SCREW, MACHINE.....	1	
4	PAHZZ	80063	SM-C-696608-21	SCREW, MACHINE.....	2	
5	PADZZ	90073	195-634-4	WASHER, SPRING TENS.....	7	
6	PAHZZ	80063	SM-C-696517	DUMMY LOAD, ELECTRIC.....	1	
7	PADZZ	80063	SM-C-696520	CABLE ASSEMBLY, RADI.....	1	
8	PADZZ	80063	SM-D-696519	CABLE ASSEMBLY, RADI.....	1	
9	XBDZZ	35403	ADJ-P-CLIP-0	CLAMP, LOOP.....	1	
10	PADZZ	80063	SM-C-696608-18	SCREW, MACHINE.....	1	
11	XBDZZ	16453	CYU3291A	CIRCULATOR.....	1	
12	XBDZZ	80063	SM-C-698260	BRACKET, CIRCULATOR.....	1	
13	XBDZZ	90073	195-634-6	WASHER, SPRING TENS.....	14	
14	PADZZ	80063	SM-C-696608-36	SCREW, MACHINE.....	4	
15	XBDZZ	80063	SM-C-696608-33	SCREW, MACHINE.....	4	
16	PADZZ	80063	SM-C-696522	CABLE ASSEMBLY, RADI.....	1	
17	XBDDD	80063	SM-E-696516	AMPLIFIER-FREQUENCY SEE FIGURE 157 FOR PARTS BREAKDOWN.....	1	
17	XBDDD	80063	SM-E-978763	UOC: EMC AMPLIFIER-FREQUENCY SEE FIGURE 157 FOR PARTS BREAKDOWN.....	1	
18	PAFZZ	80063	SM-C-696608-35	UOC: EMD SCREW, MACHINE.....	6	
19	PFHDD	80063	SM-E-696515	ELECTRONIC COMPONEN SEE FIGURE 155 FOR PARTS BREAKDOWN.....	1	
19	XBHDD	80063	SM-E-978762	UOC: EMC ELECTRONIC COMPONEN SEE FIGURE 155 FOR PARTS BREAKDOWN.....	1	
20	PADZZ	80063	SM-C-696521	UOC: EMD CABLE ASSEMBLY, RADI.....	1	
21	PAHZZ	80063	SMA696427	POWER MONITOR RADIO.....	1	
22	PAHZZ	80063	SM-B-696631-5	WASHER, FLAT.....	4	
23	XBHZZ	80063	SM-C-696608-19	SCREW, MACHINE.....	4	
23	XBHZZ	80063	SM-C-696608-20	UOC: EMC SCREW, MACHINE.....	4	
				UOC: EMD		

END OF FIGURE

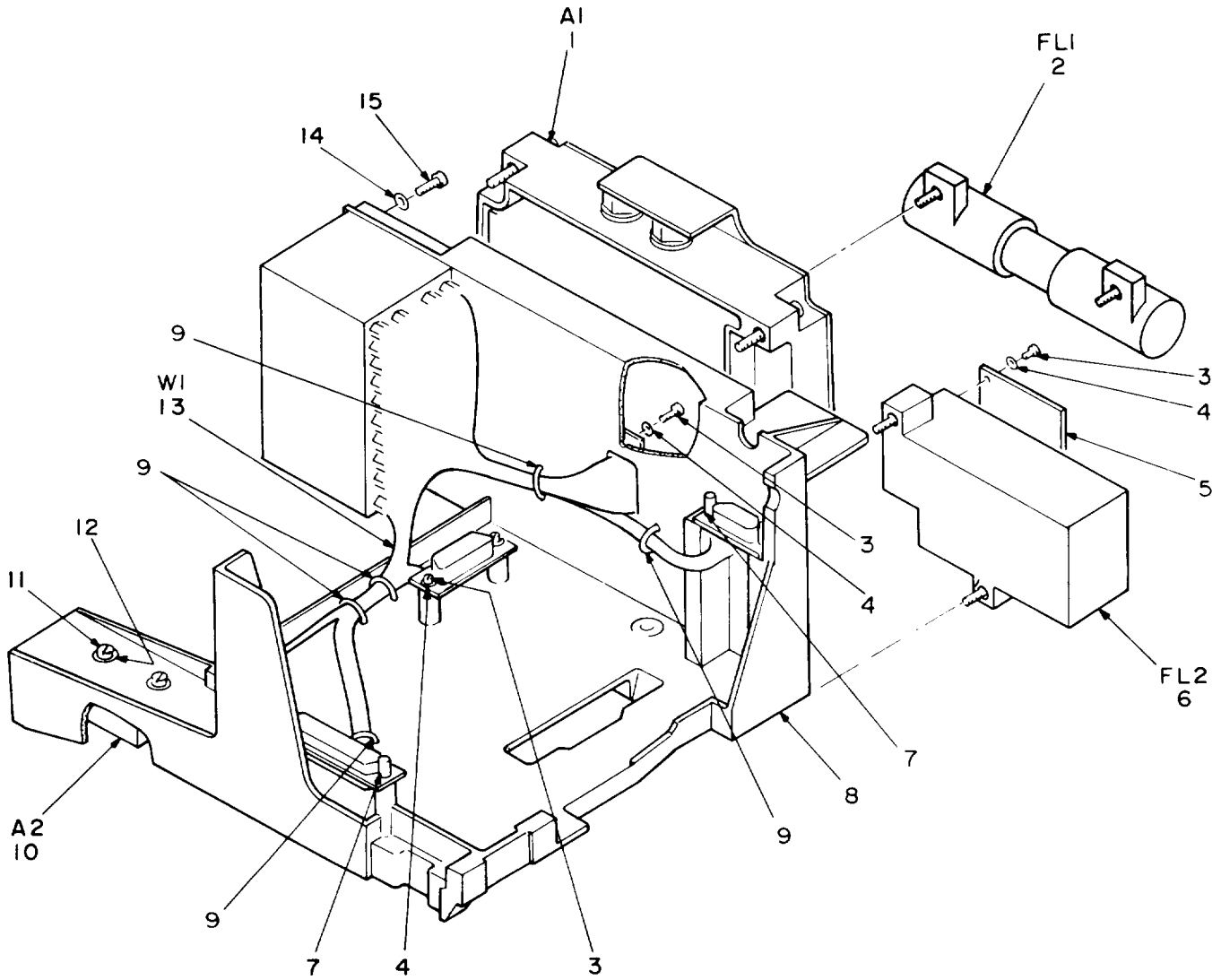

**NOTE: FOR COMPLETE REFERENCE DESIGNATION
PREFIX WITH 38AR1A1.**

Figure 155. Electronic Component Assembly (38AR1A1).

SECTION II			TM11-5820-540-34P		(5)	(6)
(1)	(2)	(3)	(4)			
ITEM NO	SMR CODE	FSCM	PART NUMBER	DESCRIPTION AND USABLE ON CODES(UOC)		QTY
				GROUP 170301 ELECTRONIC COMPONENT ASSEMBLY (38AR1A1)		
				FIGURE 155		
1	PAFLL	80063	SM-E-696432	REGULATOR,VOLTAGE SEE FIGURE 128		1
				FOR PARTS BREAKDOWN.....		
2	PAHZZ	70998	5186A	FILTER,LOW PASS.....		1
3	PADZZ	80063	SM-C-696608-8	SCREW,MACHINE.....		6
4	XBDZZ	90073	195-634-2	WASHER.....		6
5	XBDZZ	80063	SM-C-696673	COVER,ELECTRONIC.....		1
6	PADZZ	90073	570-700	FILTER,RADIO FREQUE.....		1
7	PADZZ	71468	D20418-2	JACKSCREW,ELECTRICA.....		4
8	XBDZZ	80063	SM-E-696747	CHASSIS,ELECTRICAL.....		1
				UOC:EMC		
8	XBDZZ	80063	SM-E-696747-2	CHASSIS,ELECTRICAL.....		1
				UOC:EMD		
9	PADZZ	96906	MS3367-4-9	STRAP,TIEDOWN,ELECT.....		5
10	PADZZ	90073	244-800000-000	RESISTOR,FIXED,FILM.....		1
11	PADZZ	80063	SM-C-696608-21	SCREW,MACHINE.....		2
12	PADZZ	90073	195-634-4	WASHER,SPRING TENS.....		2
13	XBDDD	80063	SM-D-696524	WIRING HARNESS,BRAN SEE FIGURE 156		1
				FOR PARTS BREAKDOWN.....		
				UOC:EMC		
13	XBDDD	80063	SM-D-978767	WIRING HARNESS,BRAN SEE FIGURE 156		1
				FOR PARTS BREAKDOWN.....		
				UOC:EMD		
14	PADZZ	80063	SM-B-696631-6	WASHER,FLAT.....		4
15	XBDZZ	80063	SM-C-696608-33	SCREW,MACHINE.....		4

END OF FIGURE

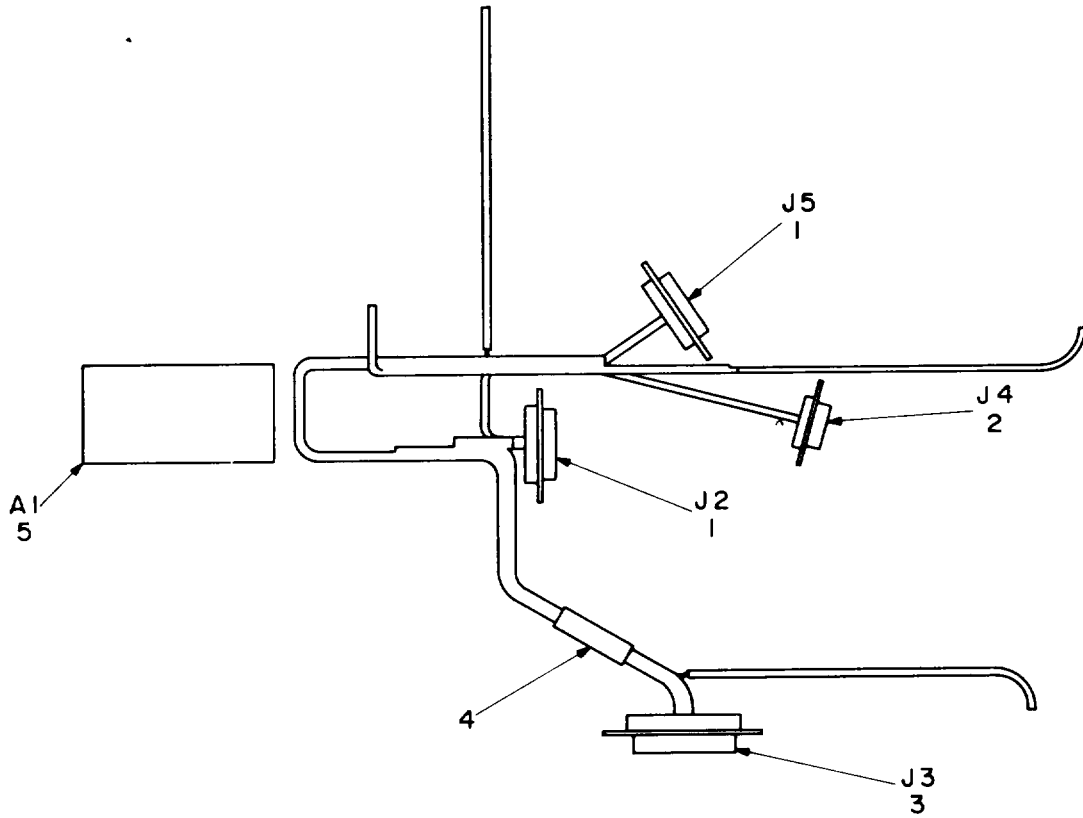

NOTE: FOR COMPLETE REFERENCE DESIGNATION
PREFIX WITH 38AR1A1W1.

EL4WG23I

Figure 156. Wiring Harness, Branched (38AR1A1W1).

SECTION II			TM11-5820-540-34P		
(1)	(2)	(3)	(4)	(5)	(6)
ITEM	SMR	FSCM	PART	DESCRIPTION AND USABLE ON CODES(UOC)	QTY
NO	CODE		NUMBER		
				GROUP 17030102 WIRING HARNESS, BRANCHED (38AR1A1W1)	
				FIGURE 156	
1	PADZZ	80063	SM-A-696583	CONNECTOR, RECEPTACL.....	2
2	PADZZ	81349	M24308-3-1	CONNECTOR, RECEPTACL.....	1
3	PADZZ	81349	M24308-1-3	CONNECTOR, RECEPTACL.....	1
4	XBDZZ	80063	SM-C-696660-7	SLEEVE, MARKER, CABLE.....	1
				UOC: EMC	
5	PAHLL	80063	SM-D-696440	CONNECTOR-FILTER AS SEE FIGURE 131	1
				FOR PARTS BREAKDOWN.....	

END OF FIGURE

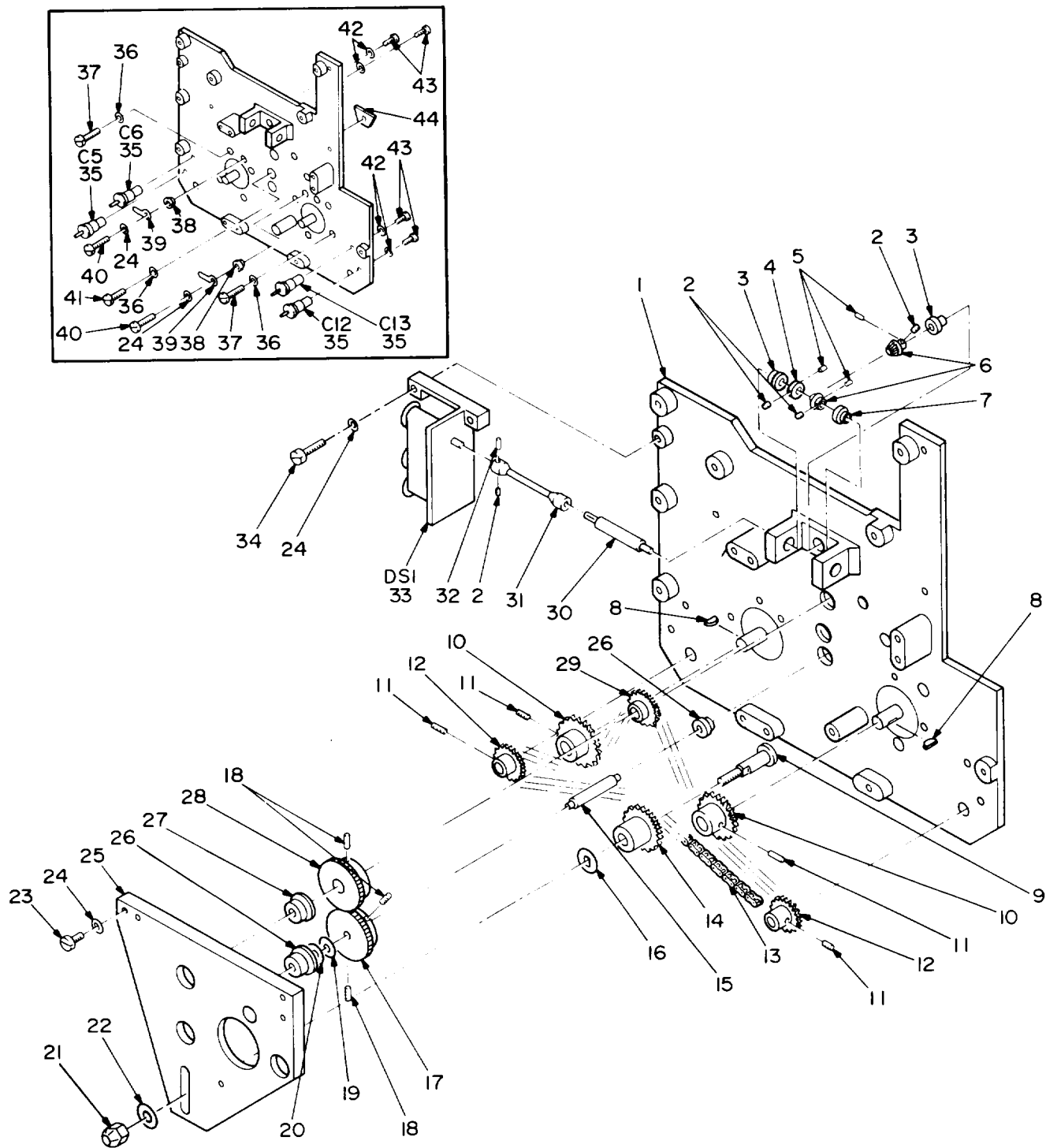

NOTE: FOR COMPLETE REFERENCE DESIGNATION
 PREFIX WITH 38ARIARI.

EL4WG232

Figure 157. Amplifier, Radio Frequency (38AR1AR1) (Sheet 1 of 3).

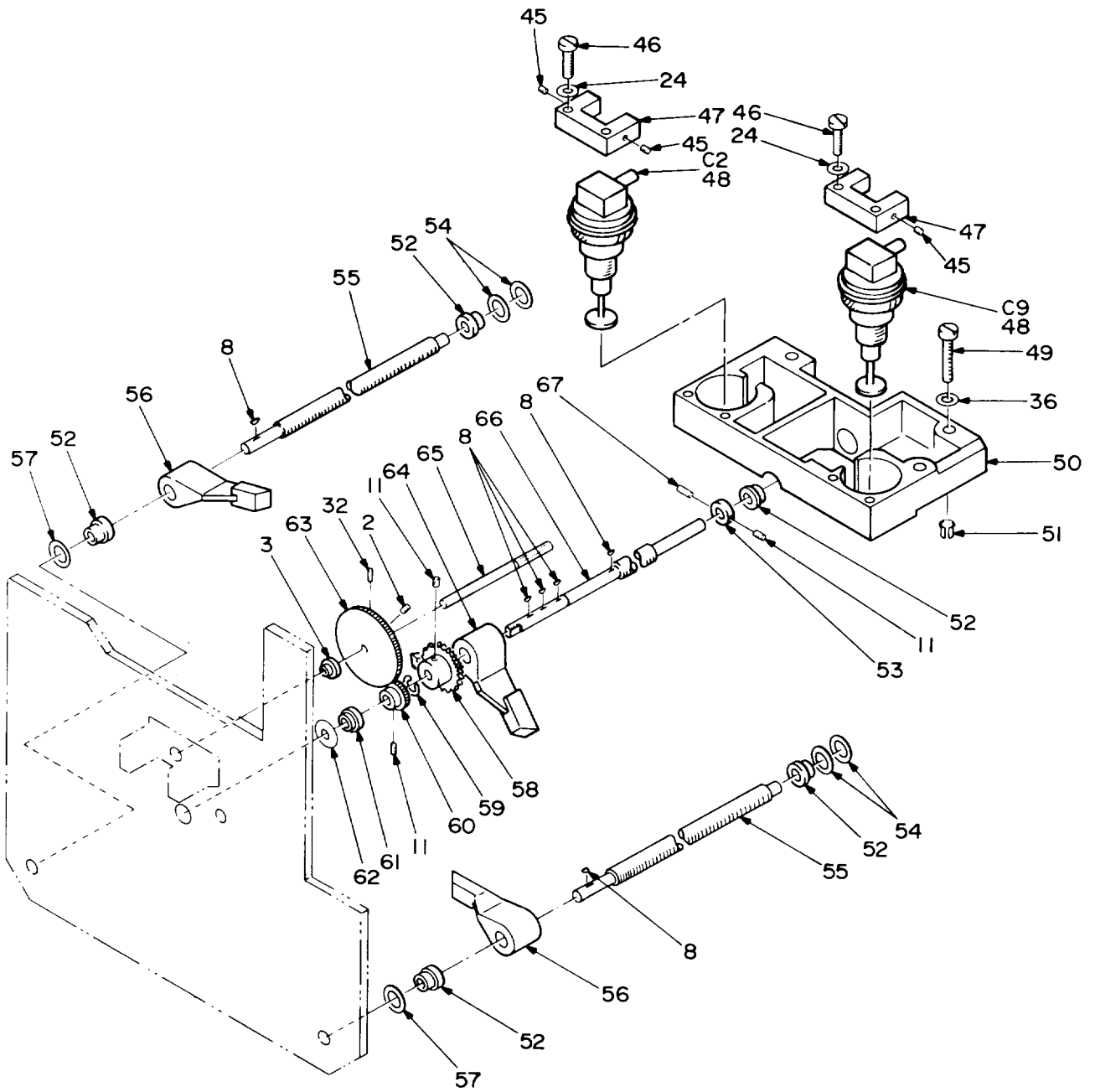

NOTE: FOR COMPLETE REFERENCE DESIGNATION
 PREFIX WITH 38AR1AR1.

EL4WG233

Figure 157. Amplifier, Radio Frequency (38AR1AR1) (Sheet 2 of 3).

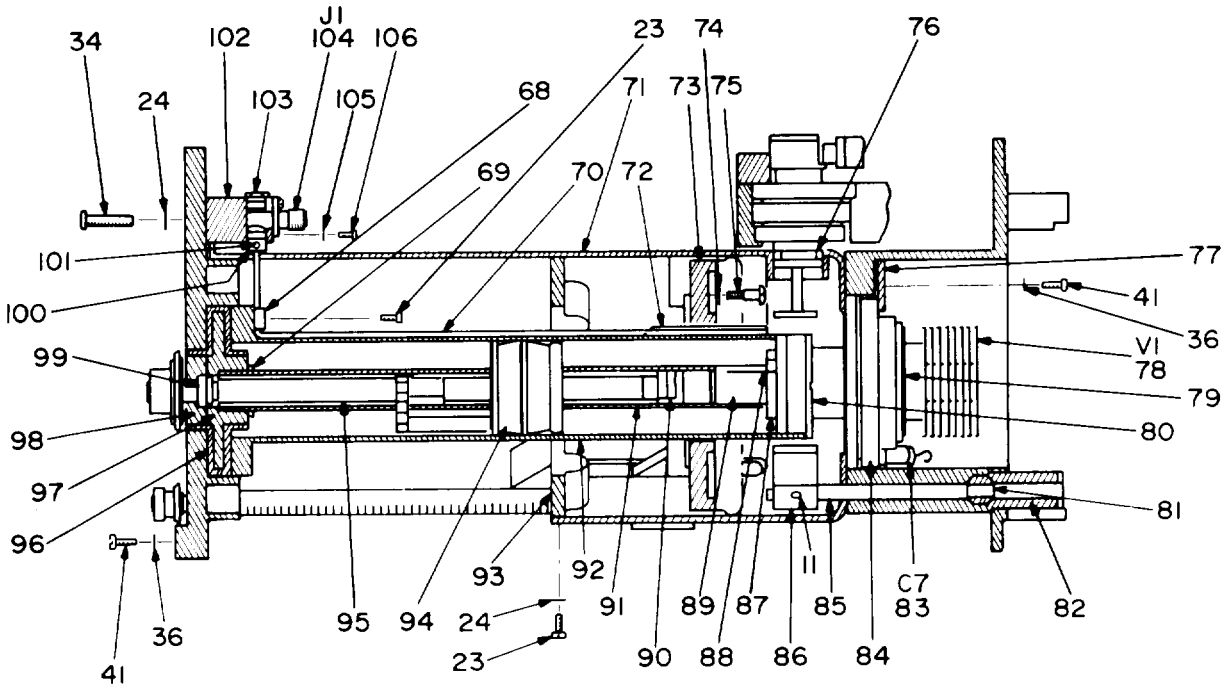

LEFT HAND CAVITY SECTION

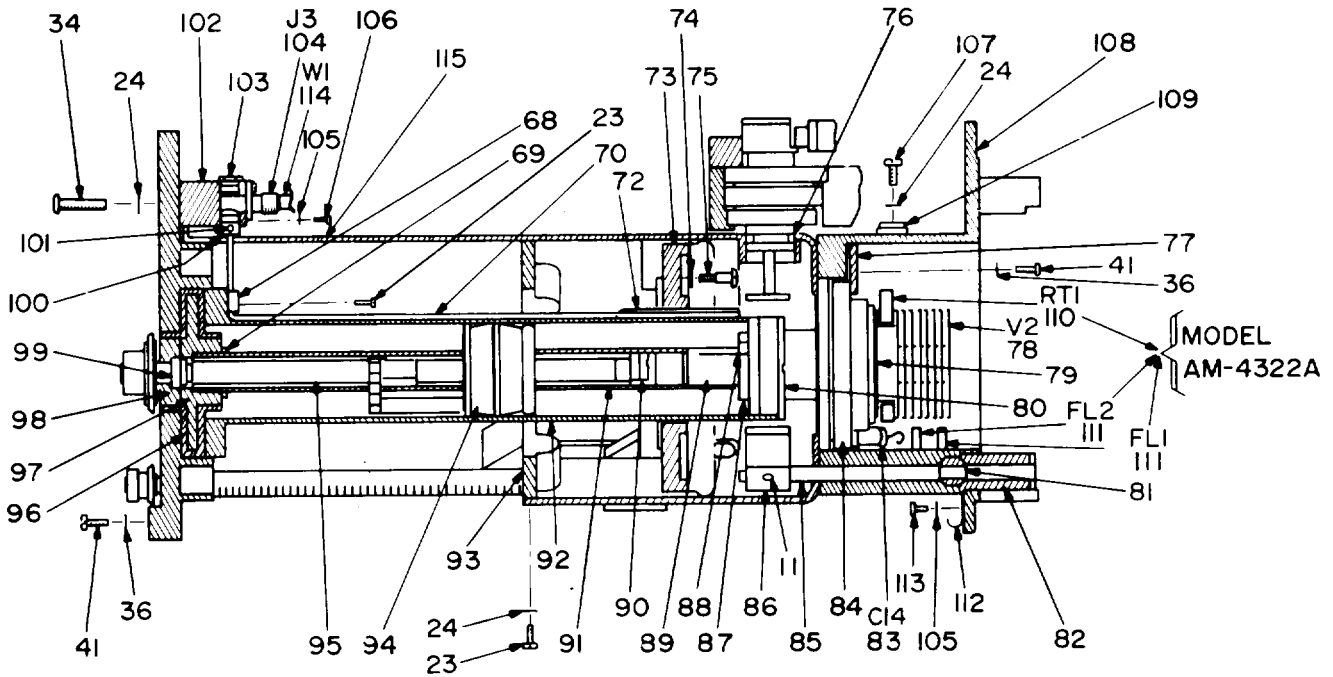

RIGHT HAND CAVITY SECTION

NOTE: FOR COMPLETE REFERENCE DESIGNATION
PREFIX WITH 38ARIARI.

EL4WG234

Figure 157. Amplifier, Radio Frequency (38AR1AR1) (Sheet 3 of 3).

SECTION II			TM11-5820-540-34P			
(1)	(2)	(3)	(4)	(5)	(6)	
ITEM NO	SMR CODE	FSCM	PART NUMBER	DESCRIPTION AND USABLE ON CODES(UOC)	QTY	
				GROUP 170302 AMPLIFIER, RADIO FREQUENCY (38ARIAR1)		
				FIGURE 157		
1	XBDZZ	80063	SM-E-697408	PLATE,ELECTRICAL.....	1	
				UOC:EMC		
1	XBDZZ	80063	SM-E-978747	PLATE ASSY,ELECTRIC.....	1	
				UOC:EMD		
2	PADZZ	96906	MS51021-1	SETSCREW.....	5	
3	PADZZ	83086	SFR144PPEE	BEARING,BALL,ANNULA.....	3	
4	XBDZZ	80063	SM-B-697708	COLLAR,SHAFT.....	1	
5	XBDZZ	80063	SM-B-697560-6	PIN,STRAIGHT,HEADLE.....	3	
6	XBDZZ	80063	SM-C-697797	GEAR,BEVEL.....	2	
7	XBDZZ	83086	SFR1-4PPEE	BEARING,BALL,ANNULA.....	1	
8	PADZZ	96906	MS9841-01	KEY,WOODRUFF.....	8	
9	XBDZZ	80063	SM-B-697578	PIN,SHOULDER,HEADED.....	1	
10	XBDZZ	80063	SM-C-697730	SPROCKET WHEEL.....	2	
11	PADZZ	96906	MS51021-9	SETSCREW.....	9	
12	XBDZZ	80063	SM-C-697801	SPROCKET WHEEL.....	2	
13	XBDZZ	80063	SM-B-697650-3	CHAIN,ROLLER.....	1	
14	XBDZZ	80063	SM-B-697608	SPROCKET WHEEL.....	1	
15	XBDZZ	80063	SM-B-697705	SHAFT,SHOULDERED.....	1	
16	XBDZZ	80063	SM-B-697361	DISK,CLUTCH.....	1	
17	XBDZZ	80063	SM-B-697612	GEAR,SPUR.....	1	
18	PADZZ	96906	MS51021-13	SETSCREW.....	3	
19	XBDZZ	80063	SM-B-696803-27	SHIM.....	1	
20	XBDZZ	80063	SM-B-696803-28	SHIM.....	2	
21	PADZZ	96906	MS21044C08	NUT,SELF-LOCKING,HE.....	1	
22	PADZZ	96906	MS15795-807	WASHER,FLAT.....	1	
23	XBDZZ	80063	SM-C-696608-19	SCREW,MACHINE.....	13	
				UOC:EMC		
23	XBDZZ	80063	SM-C-696608-19	SCREW,MACHINE.....	13	
				UOC:EMD		
24	PADZZ	90073	195-634-4	WASHER,SPRING TENSI.....	25	
25	XBDZZ	80063	SM-D-697656	PLATE,RETAINING,BEA.....	1	
26	XBDZZ	83086	SFR2-6PPEE	BEARING,BALL,ANNULA.....	2	
27	XBDZZ	80063	SM-B-697607	BUSHING,SLEEVE.....	1	
28	XBDZZ	80063	SM-B-697491	GEAR,SPUR.....	1	
29	XBDZZ	80063	SM-C-697795	SPROCKET WHEEL.....	1	
30	XBDZZ	80063	SM-B-697710	SHAFT,SHOULDERED.....	1	
31	XBDZZ	97945	312-11093X1-3/4I N	SHAFT,DRIVE,FLEXIBL.....	1	
32	XBDZZ	80063	SM-B-697560-7	PIN,STRAIGHT,HEADLE.....	2	
33	PAHZZ	90073	604-800008-000	INDICATOR,CHANNEL-F.....	1	
34	XBDZZ	80063	SM-C-696608-20	SCREW,MACHINE.....	7	
				UOC:EMC		
34	XBDZZ	80063	SM-C-696608-20	SCREW,MACHINE.....	7	
				UOC:EMD		
35	PADZZ	81349	M10950-09-0099	CAPACITOR,FIXED,MIC.....	4	
36	XBDZZ	90073	195-634-6	WASHER,SPRING TENSI.....	34	
37	PADZZ	80063	SM-C-696608-36	SCREW,MACHINE.....	8	

SECTION II

TM11-5820-540-34P

(1) ITEM NO	(2) SMR CODE	(3) FSCM	(4) PART NUMBER	(5) DESCRIPTION AND USABLE ON CODES(UOC)	(6) QTY
38	XBDZZ	80063	SM-B-697615	INSULATOR,BUSHING.....	2
39	PADZZ	96906	MS35431-2	TERMINAL,LUG.....	2
40	XBDZZ	80063	SM-C-696608-23	SCREW,MACHINE.....	2
41	XBDZZ	80063	SM-C-696608-33	SCREW,MACHINE.....	23
42	PADZZ	90073	195-634-3	WASHER,SPRING TENSI.....	4
43	PADZZ	80063	SM-B-697817-4	SCREW,MACHINE.....	4
44	XBDZZ	80063	SM-B-697522	NUT,PLATE.....	1
45	PADZZ	80063	SM-B-697796	SETSCREW.....	4
46	PADZZ	80063	SM-C-696608-22	SCREW,MACHINE.....	4
47	XBDZZ	80063	SM-B-697557	BLOCK,GUIDE.....	2
48	PADZZ	80063	SM-C-697654	CAPACITOR,VARIABLE.....	2
49	PADZZ	80063	SM-C-696608-37	SCREW,MACHINE.....	3
50	XBDZZ	80063	SM-C-697810	HOUSING,MECHANICAL.....	1
51	PADZZ	80063	SM-B-696606-2	CLIP,SPLIT TUBULAR.....	3
52	PADZZ	19133	H15026-002	BEARING,BALL,ANNULA.....	5
53	XBDZZ	80063	SM-B-697712-2	COLLAR,SHAFT.....	1
54	XBDZZ	80063	SM-B-696803-51	SHIM.....	8
55	XBDZZ	80063	SM-C-697486	SCREW,DRIVE.....	2
56	XBDZZ	80063	SM-C-697665	ACTUATOR,MECHANICAL.....	2
57	XBDZZ	80063	SM-B-696736	WASHER,SPRING TENSI.....	2
58	XBDZZ	80063	SM-C-697729	SPROCKET WHEEL.....	1
59	PADZZ	96906	MS16633-4025	RING,RETAINING.....	1
60	XBDZZ	80063	SM-C-697492	GEAR,SPUR.....	1
61	PADZZ	83086	SFR188PPEEK25	BEARING,BALL,ANNULA.....	1
62	XBDZZ	80063	SM-B-697808	WASHER,SPRING TENSI.....	1
63	XBDZZ	80063	SM-C-697493	GEAR,SPUR.....	1
64	XBDZZ	80063	SM-C-697629	ACTUATOR,MECHANICAL.....	1
65	XBDZZ	80063	SM-B-697709	SHAFT,STRAIGHT.....	1
66	XBDZZ	80063	SM-D-697487	SCREW,DRIVE.....	1
67	PADZZ	96906	MS16562-194	PIN,SPRING.....	1
68	XBDZZ	80063	SM-B-697519	STRAP,RETAINING.....	2
69	PADZZ	80063	SM-B-697521	NUT,PLAIN,HEXAGON.....	2
70	PADZZ	80063	SM-B-697554	CABLE,RADIO FREQUEN.....	2
71	PADZZ	80063	SM-C-697611	CAVITY,TUNED.....	1
72	PADZZ	80063	SM-B-697647	CABLE,RADIO FREQUEN.....	2
73	PADZZ	80063	SM-C-697506	CONTACT ASSEMBLY,EL.....	2
74	PADZZ	80063	SM-B-697727	WASHER,SPRING TENSI.....	4
75	PADZZ	80063	SM-B-697585	SCREW,SHOULDER.....	4
76	XBDZZ	80063	SM-B-696804-5	SPRING,GARTER,EXTEN.....	2
77	XBDZZ	80063	SM-B-697518	RETAINER,CAPACITOR.....	2
78	PAOZZ	80063	SM-A-794144	ELECTRON TUBE.....	2
79	PADZZ	80063	SMA697499	CAPACITOR,FIXED,MIC.....	2
80	PADZZ	80063	SM-B-697658	CONTACT ASSEMBLY,EL.....	2
81	XBDZZ	80063	SM-B-697579	RING,LOCK.....	2
82	XBDZZ	80063	SM-C-697694	BUSHING,MACHINE THR.....	2
83	PADZZ	81349	CK70AX101K	CAPACITOR,FIXED,CER.....	2
84	XBDZZ	80063	SM-B-697614	INSULATOR,BUSHING.....	2
85	XBDZZ	80063	SM-B-697704	SCREW,DRIVE.....	2
86	XBDZZ	80063	SM-C-697553-2	ROTOR,CAPACITOR.....	2
87	XBDZZ	80063	SM-B-697512	INSULATOR,BUSHING.....	2
88	XBDZZ	80063	SM-B-697584	CONTACT,ELECTRICAL.....	2
89	PADZZ	80063	SM-C-697502	CONTACT ASSEMBLY,EL.....	2

SECTION II			TM11-5820-540-34P			
(1)	(2)	(3)	(4)	(5)	(6)	
ITEM NO	SMR CODE	FSCM	PART NUMBER	DESCRIPTION AND USABLE ON CODES(UOC)	QTY	
90	XBDZZ	80063	SM-B-696803-35	SHIM.....	2	
91	PADZZ	80063	SM-C-697504	CAVITY, TUNED.....	2	
92	PADZZ	80063	SM-D-696987	CAVITY, TUNED.....	2	
93	XBDZZ	80063	SM-B-697690	RING, CAVITY, TUNED.....	2	
94	PADZZ	80063	SM-D-697515	CONTACT ASSEMBLY, EL.....	2	
95	XBDZZ	80063	SM-C-697503	SHAFT, SHOULDERED.....	2	
96	XBDZZ	80063	SM-C-697500	INSULATOR, BUSHING.....	4	
97	XBDZZ	80063	SM-C-697602	HOUSING, BEARING.....	2	
98	XBDZZ	80063	SM-B-697606	BUSHING, SLEEVE.....	2	
99	XBDZZ	83086	SR168PP	BEARING, BALL, ANNULA.....	2	
100	XBDZZ	80063	SM-B-697659	FERRULE, RF CABLE.....	2	
101	PADZZ	96906	MS51021-11	SETSCREW.....	2	
102	XBDZZ	80063	SM-C-697799	BLOCK, RETAINING, ELE.....	2	
103	XBDZZ	80063	SM-B-697389	PLUG, ACCESS HOLE.....	2	
104	PADZZ	16179	OSM215	CONNECTOR, RECEPTCL.....	2	
105	PADZZ	90073	195-634-2	WASHER.....	10	
106	PADZZ	80063	SM-C-696608-7	SCREW, MACHINE.....	8	
107	PADZZ	80063	SM-C-696608-18	SCREW, MACHINE.....	1	
108	XBDZZ	80063	SM-E-697400	PLATE, ELECTRICAL.....	1	
109	XBDZZ	35403	ADJ-P-CLIP-0	CLAMP, LOOP.....	1	
110	PADZZ	80063	SM-C-978768	TEMPERATURE SENSOR.....	1	
				UOC:EMD		
111	PADZZ	81349	M15733/28-0001	FILTER, RADIO FREQUE.....	2	
				UOC:EMD		
112	XBDZZ	80063	SM-B-697604	CONTACT STRIP, RADIO.....	1	
113	PADZZ	80063	SM-C-696608-8	SCREW, MACHINE.....	2	
114	PADZZ	80063	SM-D-696438	CABLE ASSEMBLY, RADI.....	1	
115	PADZZ	80063	SM-C-697576	CAVITY, TUNED.....	1	

END OF FIGURE

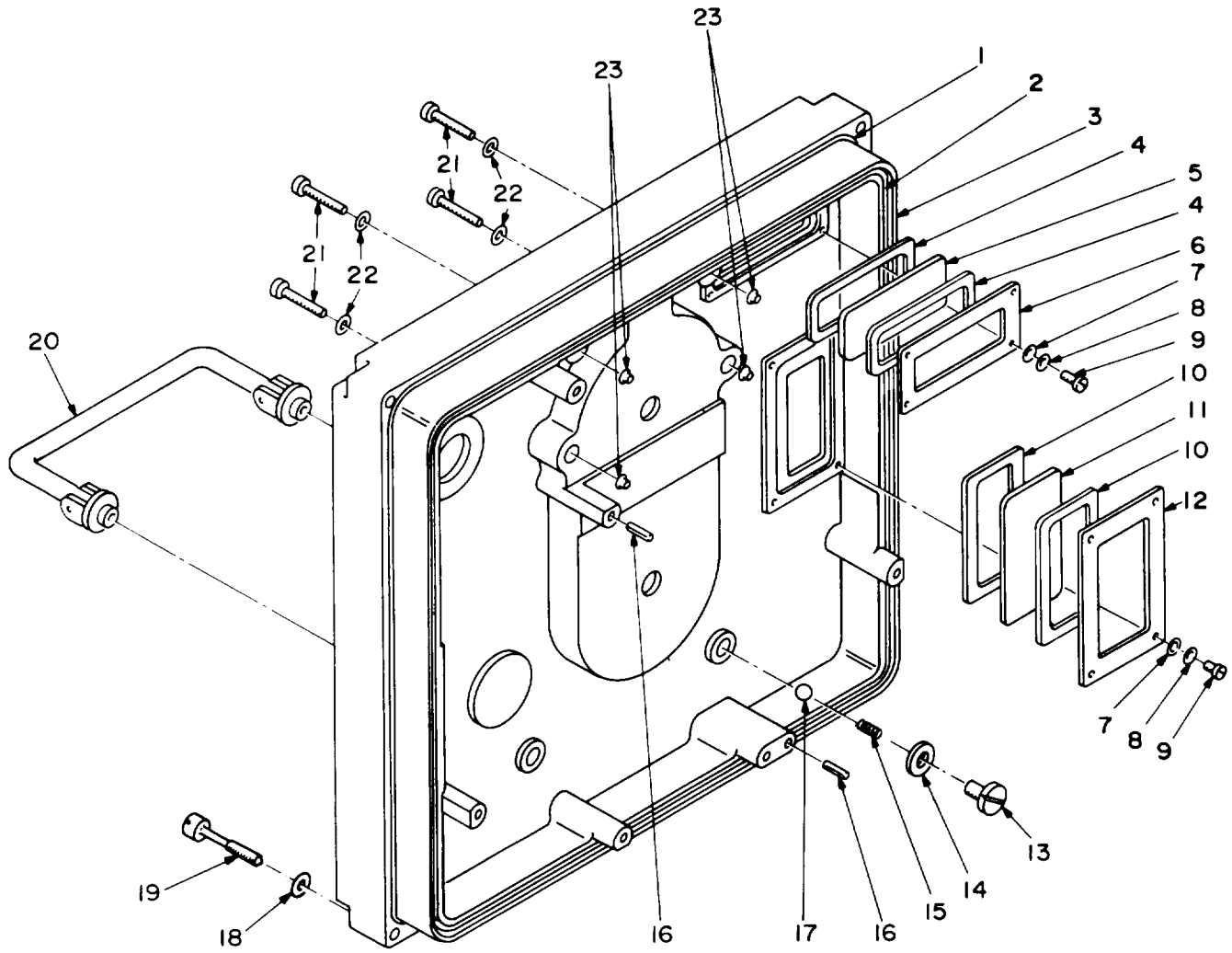

NOTE: FOR COMPLETE REFERENCE DESIGNATION
PREFIX WITH 38MPI.

EL4WG235

Figure 158. Panel, Control (38MP1).

SECTION II TM11-5820-540-34P (5) (6)

(1) (2) (3) (4) (5) (6)

ITEM SMR PART DESCRIPTION AND USABLE ON CODES(UOC) QTY

NO CODE FSCM NUMBER

GROUP 1704 PANEL, CONTROL (38MP1)

FIGURE 158

1	XBDZZ	80063	SM-B-697537	SHIELD,GASKET ELECT.....	1
2	XBDZZ	80063	SM-B-697542	GASKET,RADIO FREQUE.....	1
3	XBDZZ	80063	SM-D-697441	PANEL,SUBASSEMBLY.....	1
4	XBDZZ	80063	SM-B-697591	GASKET.....	2
5	XBDZZ	80063	SM-A-697593-1	WINDOW,DIAL.....	1
6	XBDZZ	80063	SM-B-697596	PLATE,RETAINING.....	1
7	XBDZZ	80063	SM-B-696631-3	WASHER,FLAT.....	8
8	XBDZZ	90073	195-634-2	WASHER.....	8
9	PADZZ	80063	SM-C-696608-7	SCREW,MACHINE.....	8
10	XBDZZ	80063	SM-B-697592	GASKET.....	2
11	XBDZZ	80063	SM-A-697593-2	WINDOW,DIAL.....	1
12	XBDZZ	80063	SM-B-697595	PLATE,RETAINING.....	1
13	PADZZ	80063	SM-B-697600	SCREW,MACHINE.....	2
14	PADZZ	96906	MS9321-10	WASHER,FLAT.....	2
15	XBDZZ	80063	SM-B-697598	SPRING,HELICAL COMP.....	2
16	XBDZZ	96906	MS16562-234	PIN,SPRING.....	2
17	PADZZ	96906	MS19060-4808	BALL,BEARING.....	2
18	PAOZZ	90073	195-634-8	WASHER.....	4
19	PAOZZ	80063	SM-B-697599	SCREW,EXTERNALLY RE.....	4
20	PADZZ	80063	SM-C-697546	HANDLE,BOW.....	1
21	PAOZZ	80063	SM-B-697597	SCREW,MACHINE.....	4
22	PAOZZ	90073	195-634-6	WASHER,SPRING TENS.....	4
23	PAOZZ	80063	SM-B-696606-2	CLIP,SPLIT TUBULAR.....	4

END OF FIGURE

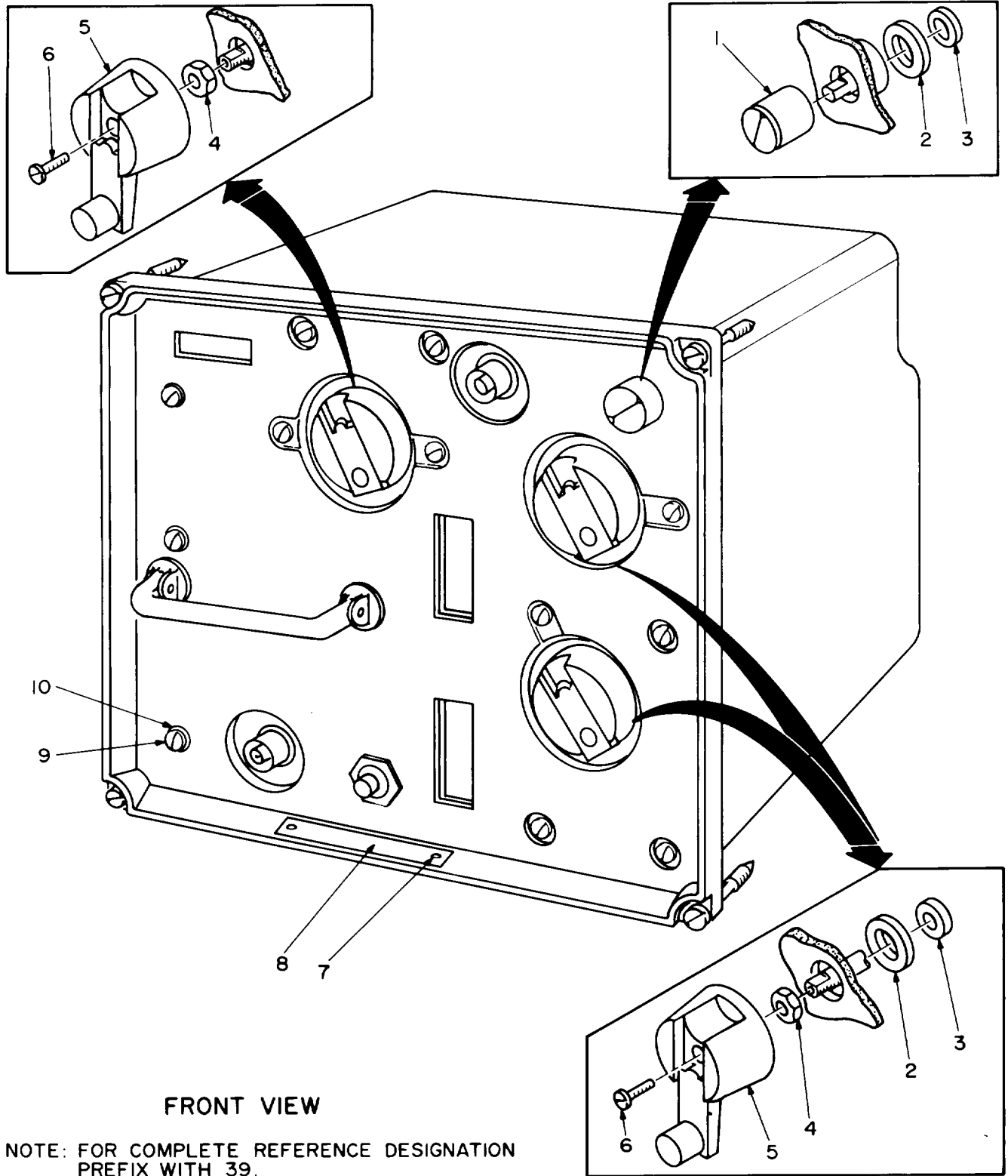

FRONT VIEW

NOTE: FOR COMPLETE REFERENCE DESIGNATION
PREFIX WITH 39.

EL4WG236

Figure 159. Amplifier, Converter AM-4319/GKC-103(V) (39) (Sheet 1 of 4).

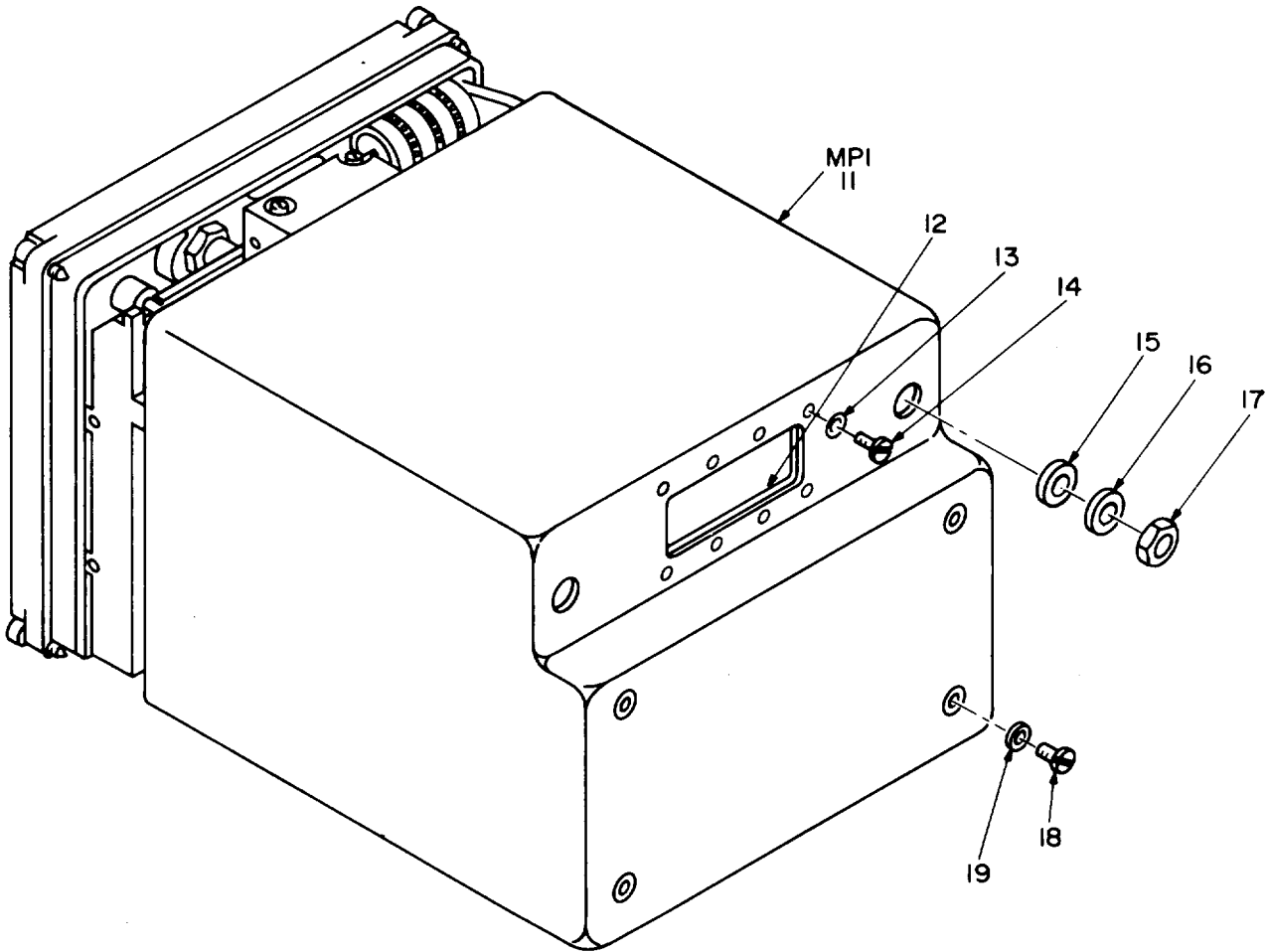

REAR VIEW

NOTE: FOR COMPLETE REFERENCE DESIGNATION
PREFIX WITH 39.

EL4WG237

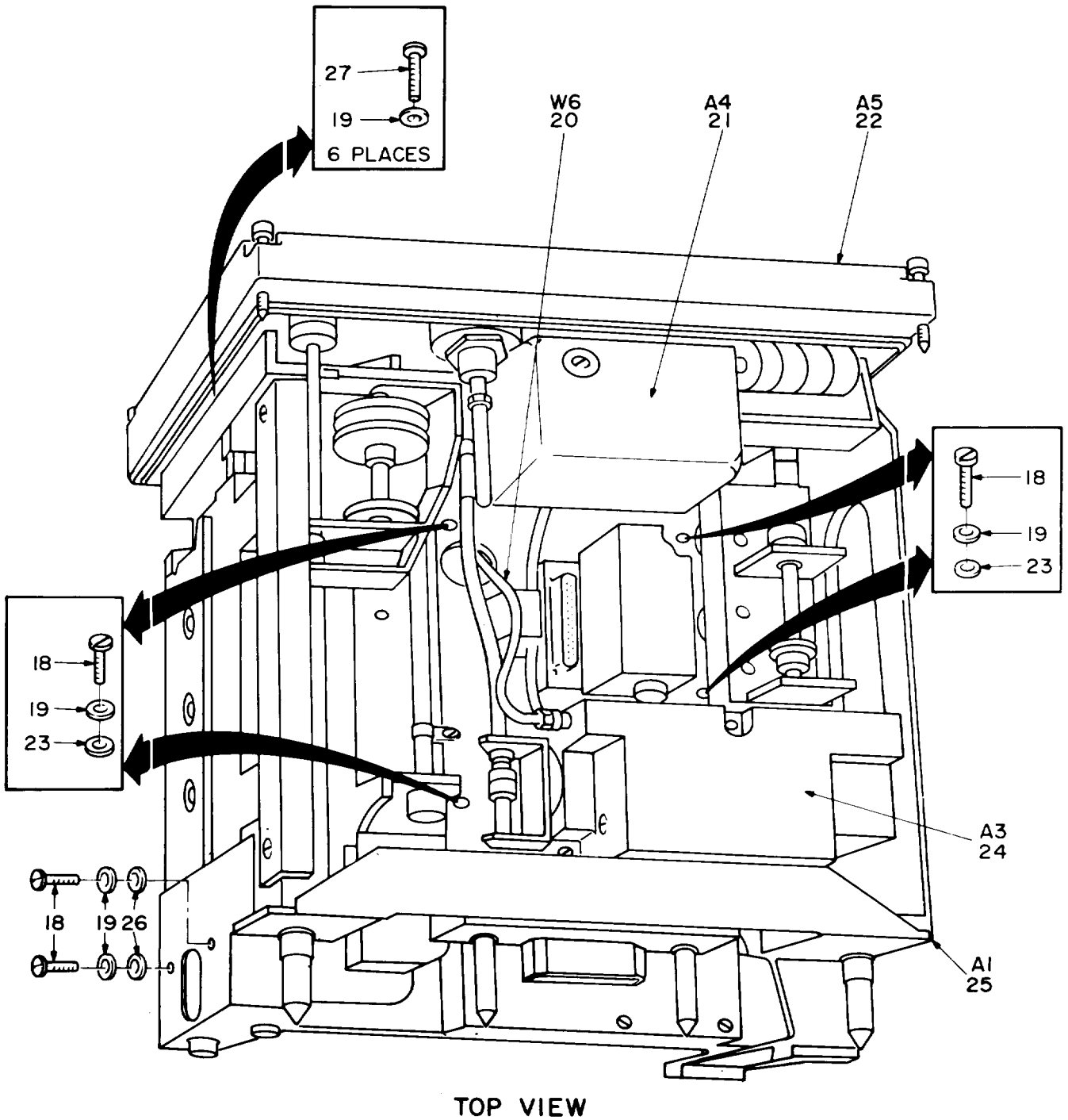

NOTE: FOR COMPLETE REFERENCE DESIGNATION
PREFIX WITH 39.

EL4WG238

Figure 159. Amplifier, Converter AM-4319/GRC-103(V) (39) (Sheet 3 of 4).

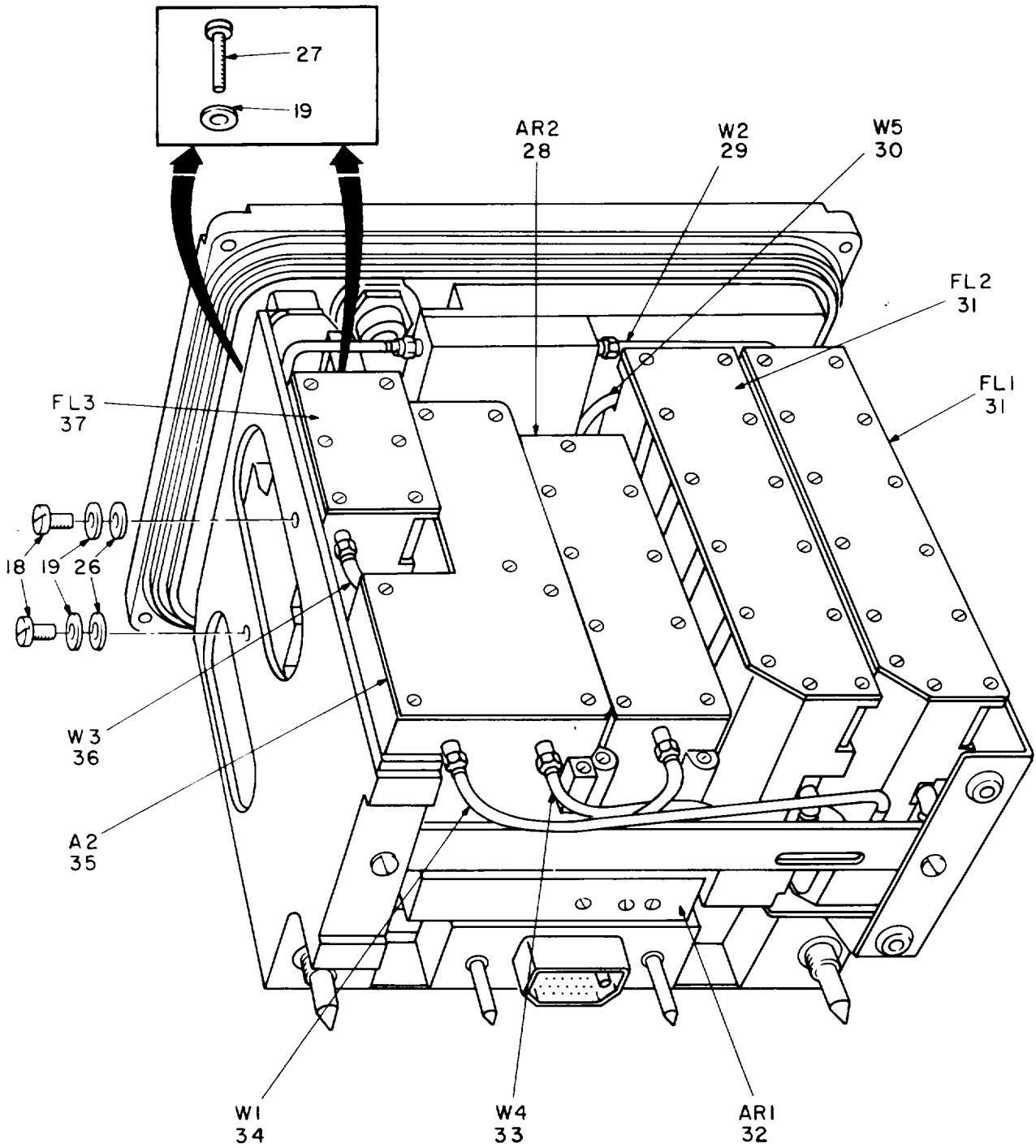

NOTE: FOR COMPLETE REFERENCE
DESIGNATION PREFIX
WITH 39.

BOTTOM VIEW

EL4WG239

Figure 159. Amplifier, Converter AM-4319/GRC-103(V) (39) (Sheet 4 of 4).

SECTION II			TM11-5820-540-34P		(5)	(6)
(1)	(2)	(3)	(4)			
ITEM NO	SMR CODE	FSCM	PART NUMBER	DESCRIPTION AND USABLE ON CODES(UOC)	GROUP 18	QTY
				AMPLIFIER, CONVERTER		
				AM-4319/GRC-103(V) (39)		
				FIGURE 159		
1	PAOZZ	96906	MS91528-1N4B	KNOB.....		1
2	XBDZZ	07700	DIE-10	GASKET,METALLIC.....		3
3	XBDZZ	07700	DIE-9	GASKET,METALLIC.....		3
4	PAOZZ	80063	SM-B-698174	NUT,PLAIN,HEXAGON.....		3
5	PAOZZ	80063	SM-B-698185	CRANK,HAND.....		3
6	PAOZZ	16941	LP57D40S6X2	SCREW,SELF-LOCKING.....		3
7	PADZZ	96906	MS21318-7	SCREW,DRIVE.....		2
8	XBDZZ	80063	SM-C-697286-10	PLATE,IDENTIFICATIO.....		1
9	PAHZZ	80063	SM-B-698175	SCREW,MACHINE.....		3
10	PAHZZ	96906	MS35333-71	WASHER,LOCK.....		3
11	XBOZZ	80063	SM-E-696338	COVER,AMPLIFIER-CON.....		1
12	XBOZZ	80063	SM-B-794423	SHIELDING GASKET,EL.....		1
13	PAOZZ	90073	195-634-4	WASHER,SPRING TENSI.....		8
14	XBOZZ	80063	SM-C-696608-20	SCREW,MACHINE.....		8
15	XBOZZ	80063	SM-B-794424	SHIELDING GASKET,EL.....		2
16	PAOZZ	80063	SM-B-698178	WASHER,FLAT.....		2
17	PAOZZ	80063	SM-B-698180	NUT,PLAIN,HEXAGON.....		2
18	XBOZZ	80063	SM-C-696608-33	SCREW,MACHINE.....		12
19	PAOZZ	90073	195-634-6	WASHER,SPRING TENSI.....		20
20	PADZZ	80063	SM-C-794092	CABLE ASSEMBLY,RADI.....		1
21	PFOLL	80063	SM-E-794074	CONTROL,INDICATOR SEE FIGURE 167 FOR PARTS BREAKDOWN.....		1
22	XBDDD	80063	SM-D-794076	PANEL,CONTROL SEE FIGURE 168 FOR PARTS BREAKDOWN.....		1
23	PAOZZ	80063	SM-B-794125	WASHER,FLAT.....		4
24	PAHDD	80063	SM-E-794075	FREQUENCY MULTIPLIE SEE FIGURE 166 FOR PARTS BREAKDOWN.....		1
25	XBHDD	80063	SM-E-794110	ELECTRONIC COMPONEN SEE FIGURE 160 FOR PARTS BREAKDOWN.....		1
26	PAHZZ	96906	MS15795-805	WASHER,FLAT.....		4
27	PAHZZ	80063	SM-C-696608-37	SCREW,MACHINE.....		8
28	PAHLL	80063	SM-D-696336	AMPLIFIER,INTERMEDI SEE FIGURE 117 FOR PARTS BREAKDOWN.....		1
29	PADZZ	80063	SM-C-794084	CABLE ASSEMBLY,RADI.....		1
30	PADZZ	80063	SM-C-794088	CABLE ASSEMBLY,RADI.....		1
31	PAHDD	80063	SM-D-794079	FILTER,BAND PASS SEE FIGURE 171 FOR PARTS BREAKDOWN.....		2
32	PAOLL	80063	SM-D-794077	AMPLIFIER,RADIO FRE SEE FIGURE 169 FOR PARTS BREAKDOWN.....		1
33	PADZZ	80063	SM-C-794087	CABLE ASSEMBLY,RADI.....		1
34	PADZZ	80063	SM-C-794083	CABLE ASSEMBLY,RADI.....		1
35	PAFLL	80063	SM-D-794073	CONVERTER,FREQUENCY SEE FIGURE 164 FOR PARTS BREAKDOWN.....		1
36	PADZZ	80063	SM-C-794086	CABLE ASSEMBLY,RADI.....		1
37	PFHDD	80063	SM-D-794080	FILTER SUBASSEMBLY SEE FIGURE 172 FOR PARTS BREAKDOWN.....		1

END OF FIGURE

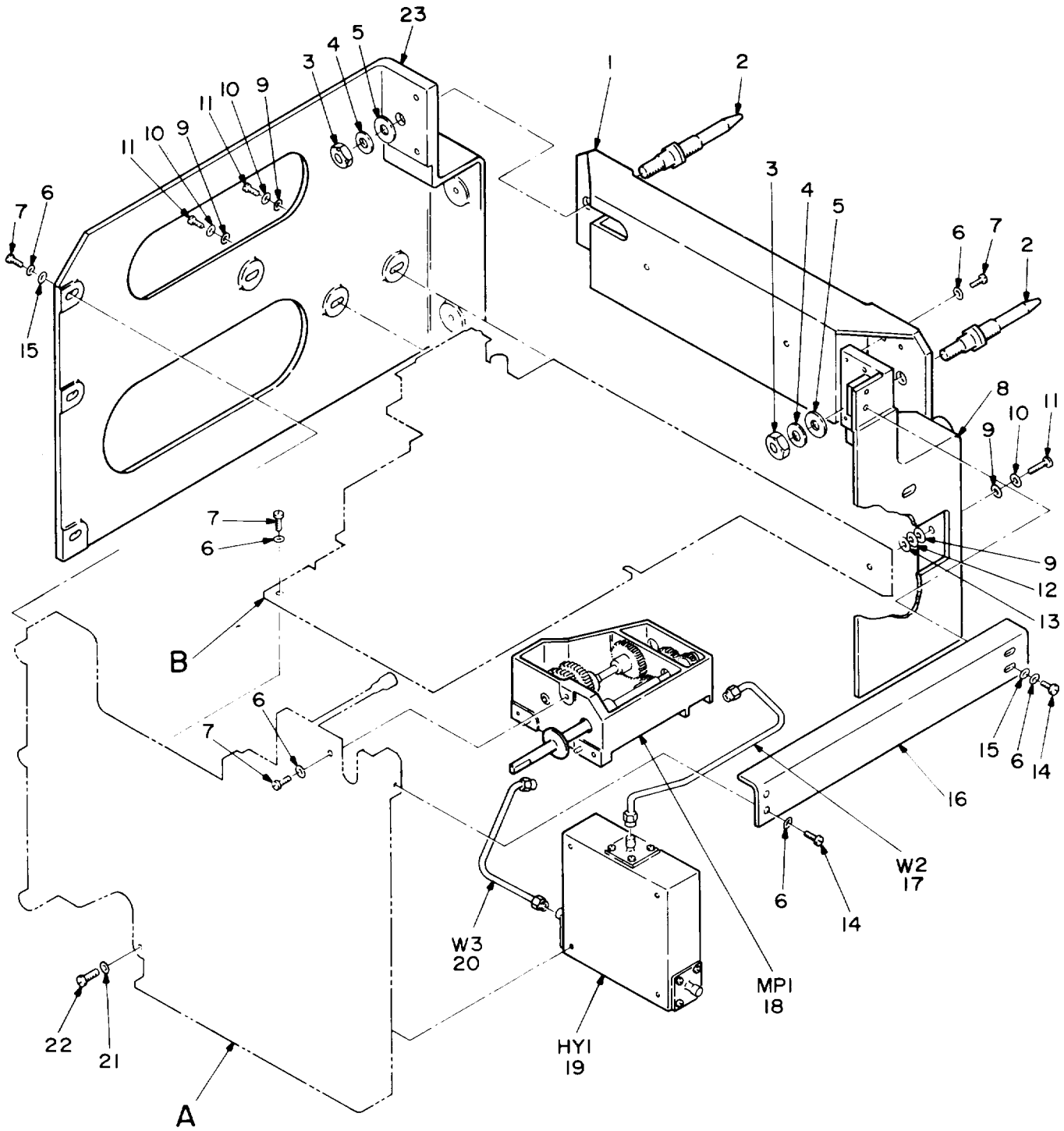

NOTE: FOR COMPLETE REFERENCE DESIGNATION
PREFIX WITH 39A1.

Item 72 not used.

EL4WG240

Figure 160. Electronic Component Assembly (39A1) (Sheet 1 of 3).

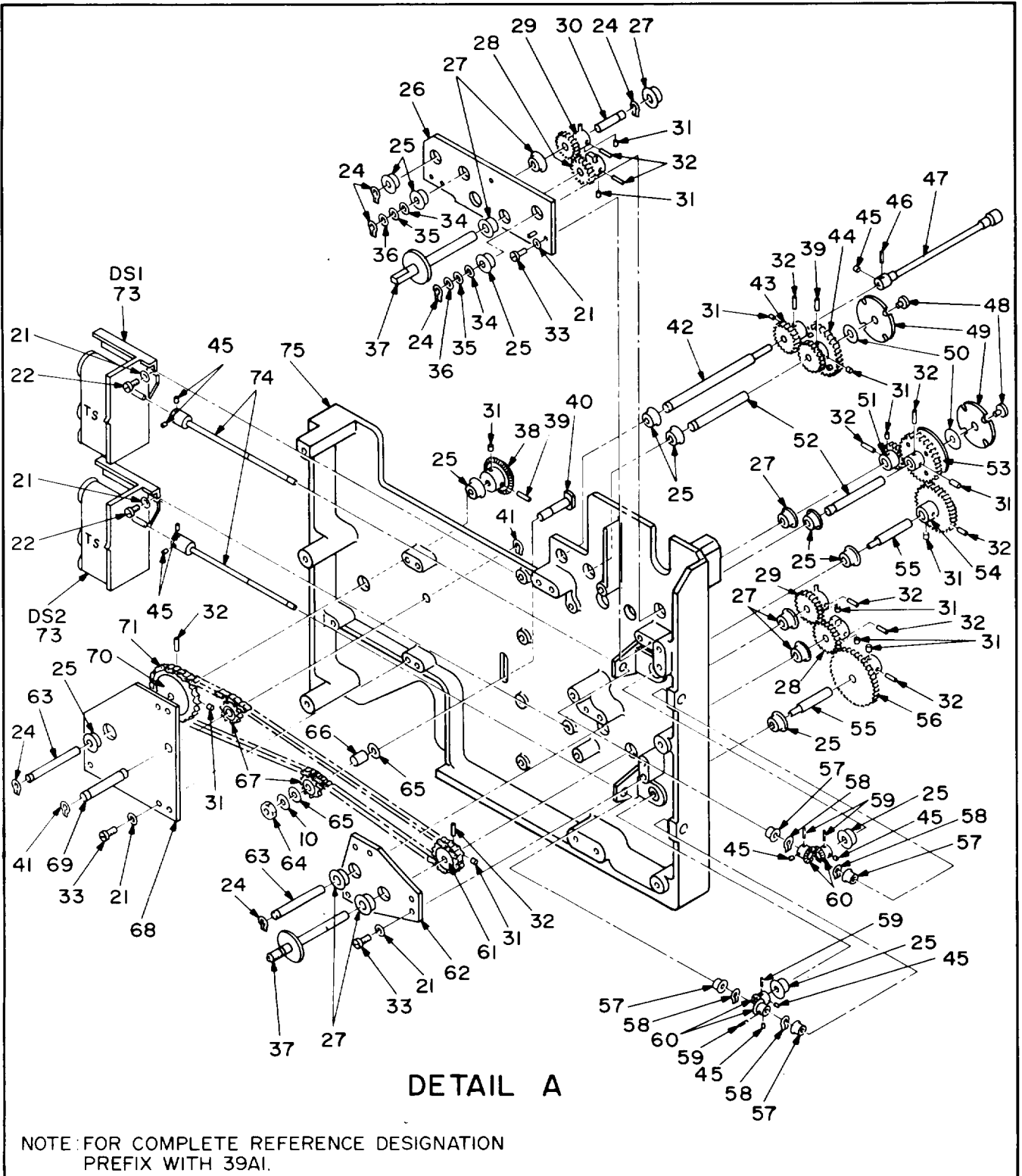

EL4WG24I

Figure 160. Electronic Component Assembly (39A1) (Sheet 2 of 3).

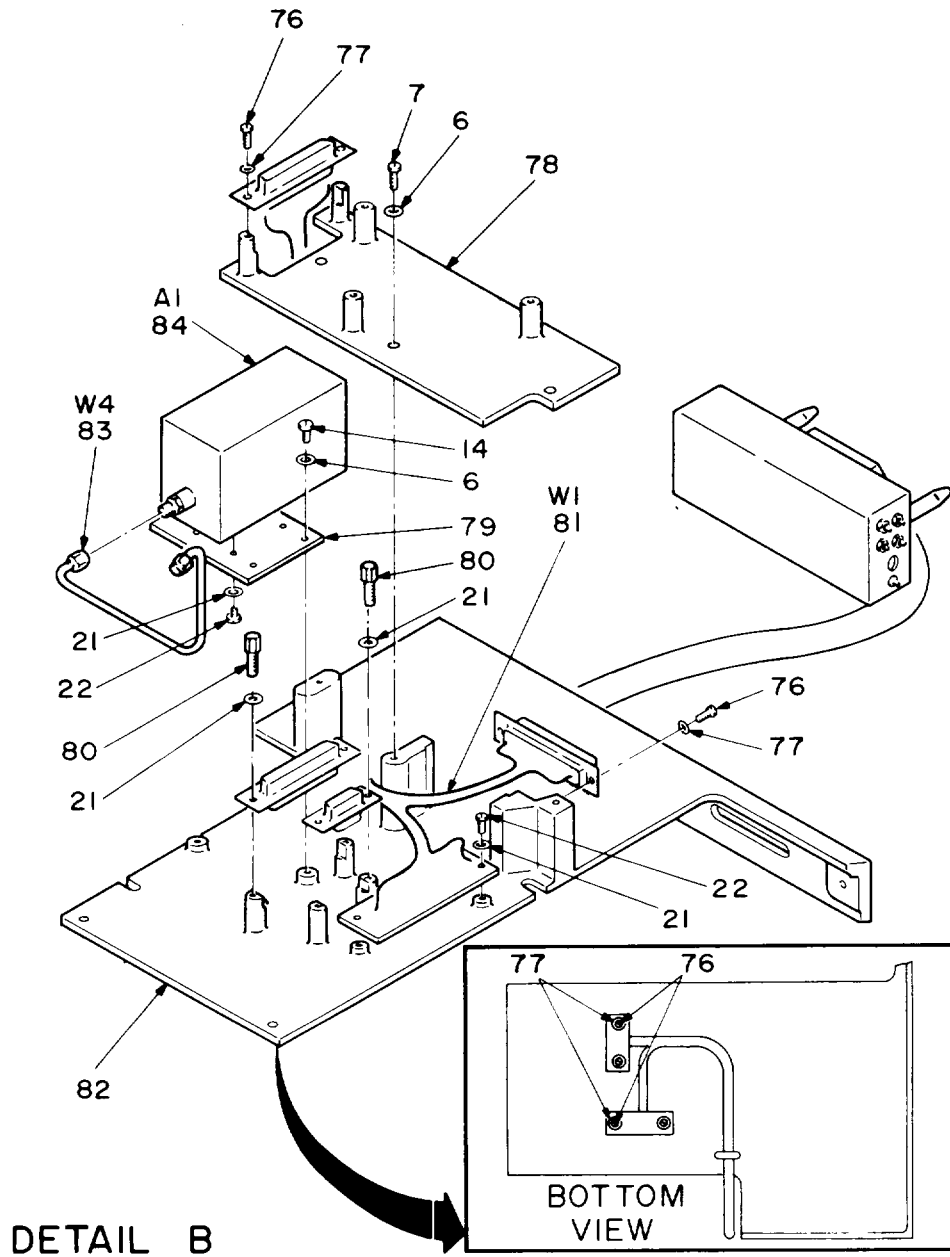

NOTE: FOR COMPLETE REFERENCE DESIGNATION
PREFIX WITH 39A1.

EL4WG242

Figure 160. Electronic Component Assembly (39A1) (Sheet 3 of 3).

SECTION II			TM11-5820-540-34P		(5)	(6)
(1)	(2)	(3)	(4)			
ITEM	SMR	FSCM	PART		DESCRIPTION AND USABLE ON CODES(UOC)	QTY
NO	CODE		NUMBER			
GROUP 1801 ELECTRONIC COMPONENT ASSEMBLY (39A1)						
FIGURE 160						
1	XBHZZ	80063	SM-C-794377		SUPPORT, REAR.....	1
2	XBHZZ	80063	SM-C-697936		PIN, SHOULDER, HEADLE.....	2
3	PAHZZ	96906	MS35650-3314		NUT, PLAIN, HEXAGON.....	2
4	PAHZZ	96906	MS35338-140		WASHER, LOCK.....	2
5	XBHZZ	80063	SM-B-697938		WASHER, FLAT.....	2
6	PAHZZ	90073	195-634-6		WASHER, SPRING TENS.....	22
7	XBHZZ	80063	SM-C-696608-33		SCREW, MACHINE.....	15
8	XBHZZ	80063	SM-C-794371		CHASSIS, ELECTRICAL.....	1
9	PAHZZ	96906	MS15795-807		WASHER, FLAT TO BE SELECTED AT ASSEMBLY.....	6
10	PAHZZ	90073	195-634-8		WASHER.....	4
11	PAHZZ	80063	SM-C-696608-50		SCREW, MACHINE.....	3
12	PAHZZ	88044	AN960-C8L		WASHER, FLAT.....	1
13	PAHZZ	88041	AN960-C8		WASHER, FLAT TO BE SELECTED AT ASSEMBLY.....	3
14	XBHZZ	80063	SM-C-696608-32		SCREW, MACHINE.....	7
15	PAHZZ	96906	MS15795-805		WASHER, FLAT.....	5
16	XBHZZ	80063	SM-B-794378		BRACKET, ANGLE.....	1
17	PAHZZ	80063	SM-C-794089		CABLE ASSEMBLY, RADI.....	1
18	PAHDZ	80063	SM-C-794082		GEAR ASSEMBLY, SPEED SEE FIGURE 161 FOR PARTS BREAKDOWN.....	1
19	PAHZZ	96341	MA7L425		CIRCULATOR, RADIO FR.....	1
20	PAHZZ	80063	SM-C-794090		CABLE ASSEMBLY, RADI.....	1
21	PAHZZ	90073	195-634-4		WASHER, SPRING TENS.....	29
22	PAHZZ	80063	SM-C-696608-18		SCREW, MACHINE.....	16
23	XBHZZ	80063	SM-C-794373		CHASSIS, ELECTRICAL.....	1
24	PAHZZ	96906	MS16624-5018		RING, RETAINING.....	6
25	XBHZZ	80063	SM-C-764062-7		BEARING.....	12
26	XBHZZ	80063	SM-C-794381		PLATE, RETAINING BEA.....	1
27	PAHZZ	19133	H15026-002		BEARING, BALL, ANNULA.....	8
28	XBHZZ	80063	SM-B-794384		GEAR, SPUR.....	2
29	XBHZZ	80063	SM-B-697896		GEAR, SPUR.....	2
30	XBHZZ	80063	SM-C-794400-3		SHAFT, STRAIGHT.....	1
31	PAHZZ	96906	MS51021-9		SETSCREW.....	13
32	PAHZZ	96906	MS16562-192		PIN, SPRING.....	11
33	XBHZZ	80063	SM-C-696608-20		SCREW, MACHINE.....	9
34	XBHZZ	80063	SM-B-696803-34		SHIM.....	2
35	XBHZZ	80063	SM-B-696803-35		SHIM.....	2
36	XBHZZ	80063	SM-B-696803-36		SHIM TO BE SELECTED AT ASSEMBLY.....	12
37	XBHZZ	80063	SM-B-794396		SHAFT, SHOULDERED.....	2
38	XBHZZ	80063	SM-C-794393		GEAR, MITER.....	1
39	PAHZZ	96906	MS16562-194		PIN, SPRING.....	2
40	XBHZZ	80063	SM-B-794402-1		PIN, SHOULDERED, HEAD.....	1
41	PAHZZ	29964	DZ2D3		RING, RETAINING.....	2
42	XBHZZ	80063	SM-B-794398		SHAFT, SHOULDERED.....	1
43	XBHZZ	80063	SM-C-794337-1		GEAR, SPUR.....	1
44	XBHZZ	80063	SM-B-794391		GEAR, CLUSTER, SPUR.....	1

(1)	(2)	(3)	(4)	(5)	(6)
SECTION	II		TM11-5820-540-34P		
ITEM	SMR	FSCM	PART	DESCRIPTION AND USABLE ON CODES(UOC)	QTY
NO	CODE		NUMBER		
45	PAHZZ	96906	MS51021-1	SETSCREW.....	9
46	XBHZZ	80063	SM-B-697560-7	PIN, STRAIGHT, HEADLE.....	2
47	XBHZZ	97945	312-11093X3IN-LG	SHAFT, DRIVE, FLEXIBL.....	1
48	XBHZZ	80063	SM-B-794405	SCREW, SHOULDER.....	2
49	XBHZZ	80063	SM-B-794383	DISK, SHAFT, FLEXIBLE.....	2
50	XBHZZ	80063	SM-B-794189-4	WASHER, FLAT.....	2
51	XBHZZ	80063	SM-C-794387-1	GEAR, SPUR.....	1
52	XBHZZ	80063	SM-C-794401	SHAFT, STRAIGHT.....	2
53	XBHZZ	80063	SM-B-794388	GEAR, SPUR.....	1
54	XBHZZ	80063	SM-C-794390-1	GEAR, SPUR.....	1
55	XBHZZ	80063	SM-B-794357-1	SHAFT, SHOULDERED.....	2
56	XBHZZ	80063	SM-C-794390-2	GEAR, SPUR.....	1
57	XBHZZ	80063	SM-C-764062-2	BEARING.....	4
58	PAHZZ	96906	MS16633-4012	RING, RETAINING.....	4
59	XBHZZ	80063	SM-B-697560-6	PIN, STRAIGHT, HEADLE.....	4
60	XBHZZ	80063	SM-C-697797	GEAR, BEVEL.....	4
61	XBHZZ	80063	SM-C-794395-2	SPROCKET.....	1
62	XBHZZ	80063	SM-C-794380	PLATE, RETAINING BEA.....	1
63	XBHZZ	80063	SM-C-794400-1	SHAFT, STRAIGHT.....	2
64	PAHZZ	96906	MS35649-284	NUT, PLAIN, HEXAGON.....	1
65	PAHZZ	80205	NAS620C10L	WASHER, FLAT.....	2
66	XBHZZ	80063	SM-B-794403-1	SPACER, SLEEVE.....	1
67	XBHZZ	80063	SM-C-794248-1	SPROCKET.....	2
68	XBHZZ	80063	SM-C-794379	PLATE, RETAINING BEA.....	1
69	XBHZZ	80063	SM-B-794399	SHAFT, STRAIGHT.....	1
70	XBHZZ	80063	SM-C-794395-4	SPROCKET.....	1
71	XBHZZ	80063	SM-B-697650-7	CHAIN, ROLLER.....	1
73	PAHZZ	80063	SM-C-794078	INDICATOR, CHANNEL-F.....	2
74	XBHZZ	80063	SM-C-794397	SHAFT, SHOULDERED.....	2
75	XBHZZ	80063	SM-D-794375	PLATE, ELECTRICAL, ME.....	1
76	XBHZZ	80063	SM-C-696608-10	SCREW, MACHINE.....	8
77	PAHZZ	90073	195-634-2	WASHER.....	8
78	XAHZZ	80063	SM-C-794369	CHASSIS, ELECTRICAL.....	1
79	XBHZZ	80063	SM-B-794382	PLATE, MOUNTING.....	1
80	PAHZZ	71468	D20418-2	JACKSCREW, ELECTRICA.....	4
81	PAHLL	80063	SM-E-794085	WIRING HARNESS, BRAN SEE FIGURE 162 FOR PARTS BREAKDOWN.....	1
82	XBHZZ	80063	SM-D-794367	CHASSIS, ELECTRICAL.....	1
83	PAHZZ	80063	SM-C-794091	CABLE ASSEMBLY, RADI.....	1
84	PAFZZ	90073	280-800820-000	POWER, MONITOR, RADIO.....	1

END OF FIGURE

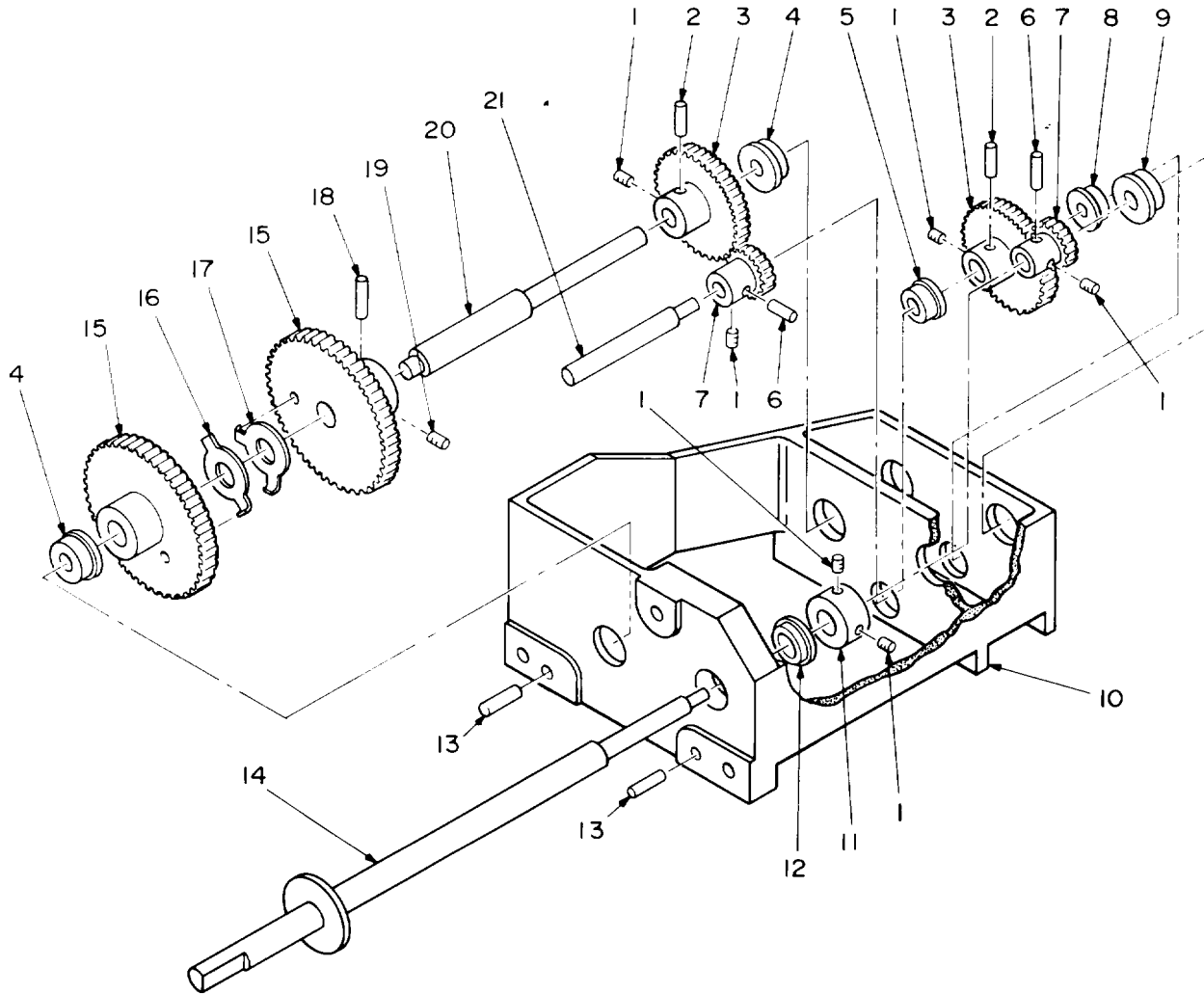

EL4WG243

Figure 161. Gear Assembly, Speed Decreaser (39A1MP1).

SECTION II
 (1) (2) (3)
 ITEM SMR
 NO CODE FSCM

TM11-5820-540-34P
 (4)
 PART
 NUMBER

(5) (6)
 DESCRIPTION AND USABLE ON CODES(UOC) QTY

GROUP 180101 GEAR ASSEMBLY, SPEED
 DECREASER (39A1)
 FIGURE 161

1	PADZZ	96906	MS51021-9	SETSCREW.....	6
2	PADZZ	96906	MS16562-192	PIN, SPRING.....	2
3	XBDZZ	80063	SM-C-794387-2	GEAR, SPUR.....	2
4	XBDZZ	80063	SM-C-764062-7	BEARING.....	2
5	XBDZZ	80063	SM-C-764062-6	BEARING.....	1
6	PADZZ	96906	MS16562-191	PIN, SPRING.....	2
7	XBDZZ	80063	SM-C-697671	GEAR, SPUR.....	2
8	XBDZZ	80063	SM-C-764062-3	BEARING.....	1
9	XBDZZ	83086	SFR2-6PPEE	BEARING, BALL, ANNULA.....	1
10	XBDZZ	80063	SM-C-794354	HOUSING, SPEED DECRE.....	1
11	XBDZZ	80063	SM-B-698038	COLLAR, SHAFT.....	1
12	PADZZ	40920	S614FCHHE	BEARING, BALL, ANNULA.....	1
13	XBDZZ	96096	MS16562-219	PIN, SPRING, TUBULAR.....	2
14	XBDZZ	80063	SM-C-794359	SHAFT, SHOULDERED.....	1
15	XBDZZ	80063	SM-B-794338	GEAR, SPUR.....	2
16	XBDZZ	80063	SM-B-794366	WASHER, KEY.....	1
17	XBDZZ	80063	SM-B-794362	WASHER, KEY.....	1
18	PADZZ	96906	MS16562-213	PIN, SPRING.....	1
19	PADZZ	96906	MS51021-21	SETSCREW.....	1
20	XBDZZ	80063	SM-B-794344	SHAFT, SHOULDERED.....	1
21	XBDZZ	80063	SM-B-794357-2	SHAFT, SHOULDERED.....	1

END OF FIGURE

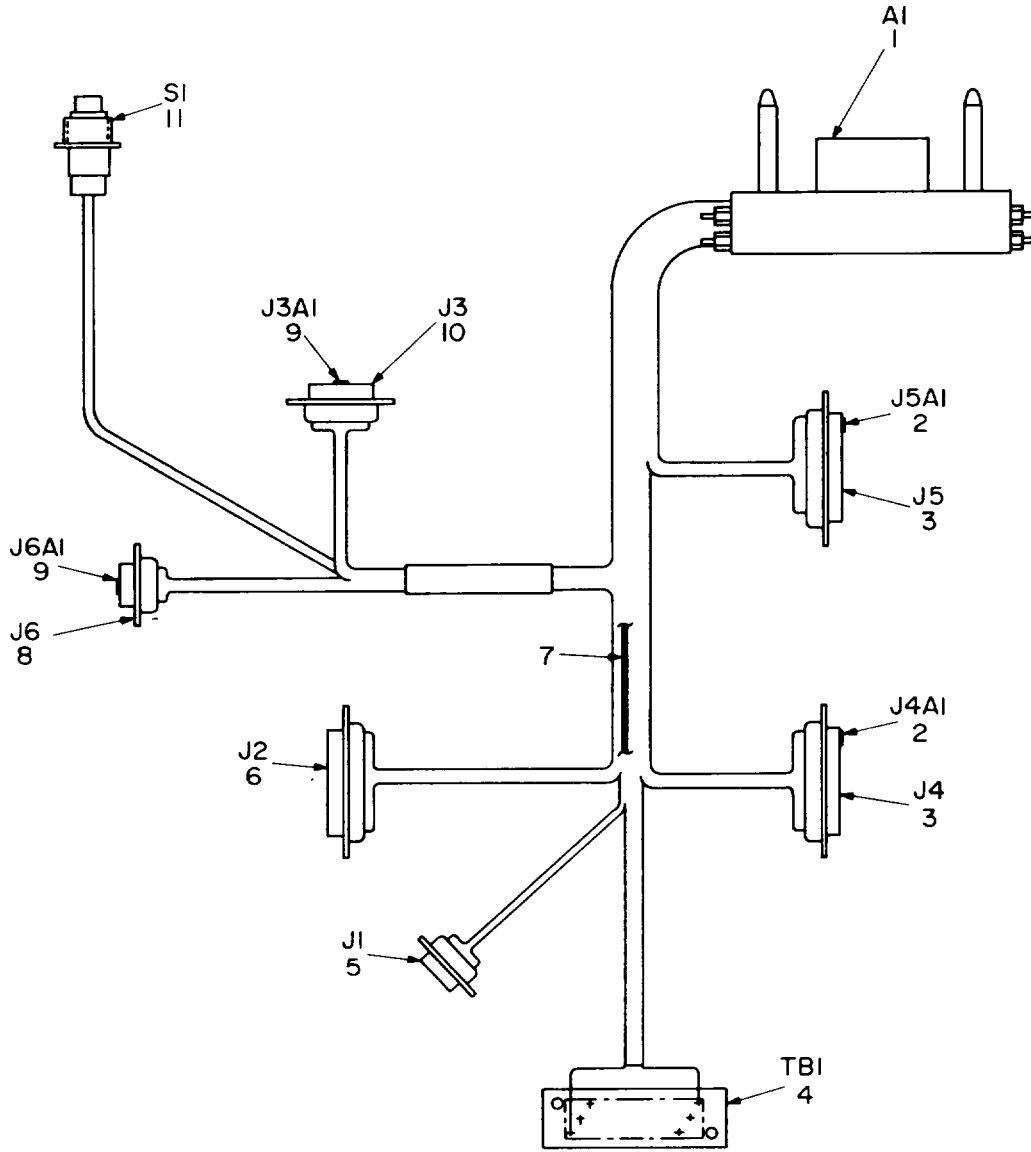

NOTE: FOR COMPLETE REFERENCE DESIGNATION
PREFIX WITH 39A1W1.

EL4WG244

Figure 162. Wiring Harness, Branched (39A1W1).

SECTION II			TM11-5820-540-34P		(5)	(6)
(1)	(2)	(3)	(4)			
ITEM	SMR		PART	DESCRIPTION AND USABLE ON CODES(UOC)	QTY	
NO	CODE	FSCM	NUMBER			
				GROUP 180102 WIRING HARNESS, BRANCHED (39A1W1)		
				FIGURE 162		
1	PAHLL	80063	SM-C-794142	CONNECTOR-FILTER AS SEE FIGURE 163 FOR PARTS BREAKDOWN.....	1	
2	PAHZA	71468	DM53742-5001	CONTACT,ELECTRICAL.....	2	
3	PAHZZ	71468	DBMMF17W2S	CONNECTOR,RECEPTACL.....	2	
4	XBHZZ	80063	SM-B-794140	TERMINAL BOARD.....	1	
5	PAFZZ	81349	M24308/3-1	CONNECTOR,RECEPTACL.....	1	
6	PAHZZ	81349	M24308/1-3	CONNECTOR,RECEPTACL.....	1	
7	PAHZZ	81349	M17/113-RG316	CABLE,RADIO FREQUEN.....	1	
8	PAHZZ	71468	DEMMF5W1S	CONNECTOR,RECEPTACL.....	1	
9	PAHZZ	71468	DM53743-5001	CONTACT,ELECTRICAL.....	2	
10	PAHZZ	71468	DAMF11W1SC33	CONNECTOR,RECEPTACL.....	1	
11	PAHZZ	96906	MS25089-3F	SWITCH,PUSH.....	1	

END OF FIGURE

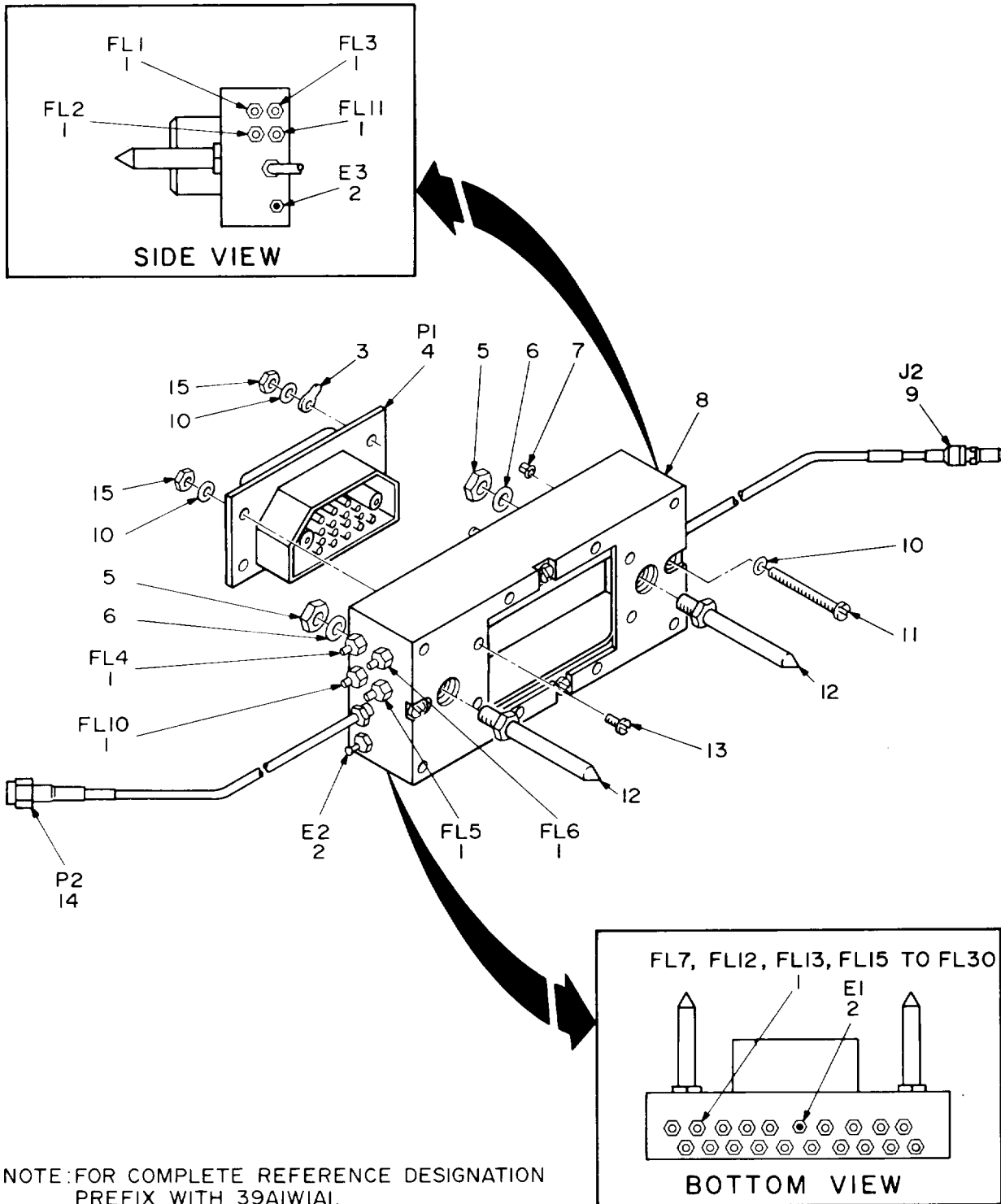

EL4WG245

Figure 163. Connector-Filter Assembly (39A1W1A1).

SECTION II
 (1) (2) (3) TM11-5820-540-34P (5) (6)
 ITEM SMR (4)
 NO CODE FSCM PART DESCRIPTION AND USABLE ON CODES(UOC) QTY

GROUP 18010201 CONNECTOR-FILTER
 ASSEMBLY (39A1W1A1)

FIGURE 163

1	PAHZZ	81349	M15733/61-0011	FILTER,RADIO FREQUE.....	27
2	XBHZZ	71279	160-2051-02-0503	TERMINAL,STUD.....	3
3	XBHZZ	96906	MS35431-1	TERMINAL,LUG.....	1
4	PAHZZ	90073	230-800113-000	CONNECTOR,RECEPTACL.....	1
5	XBHZZ	96906	MS35649-264	NUT,PLAIN,HEXAGON.....	2
6	XBHZZ	90073	195-634-6	WASHER,SPRING TENSI.....	2
7	XBHZZ	80063	SM-B-696606-1	CLIP,SPLIT TUBULAR.....	4
8	XBHZZ	80063	SM-C-697714-1	CHASSIS,ELECTRICAL.....	1
9	PAHZZ	80063	SM-C-794406	CABLE ASSEMBLY,RADI.....	1
10	XBHZZ	90073	195-634-4	WASHER,SPRING TENSI.....	8
11	XBHZZ	80063	SM-C-696608-26	SCREW,MACHINE.....	4
12	XBHZZ	80063	SM-B-697724	PIN,GUIDE.....	2
13	XBHZZ	80063	SM-C-696608-20	SCREW,MACHINE.....	4
14	PAHZZ	80063	SM-C-794394	CABLE ASSEMBLY,RADI.....	1
15	XBHZZ	96906	MS35649-244	NUT,PLAIN,HEXAGON.....	4

END OF FIGURE

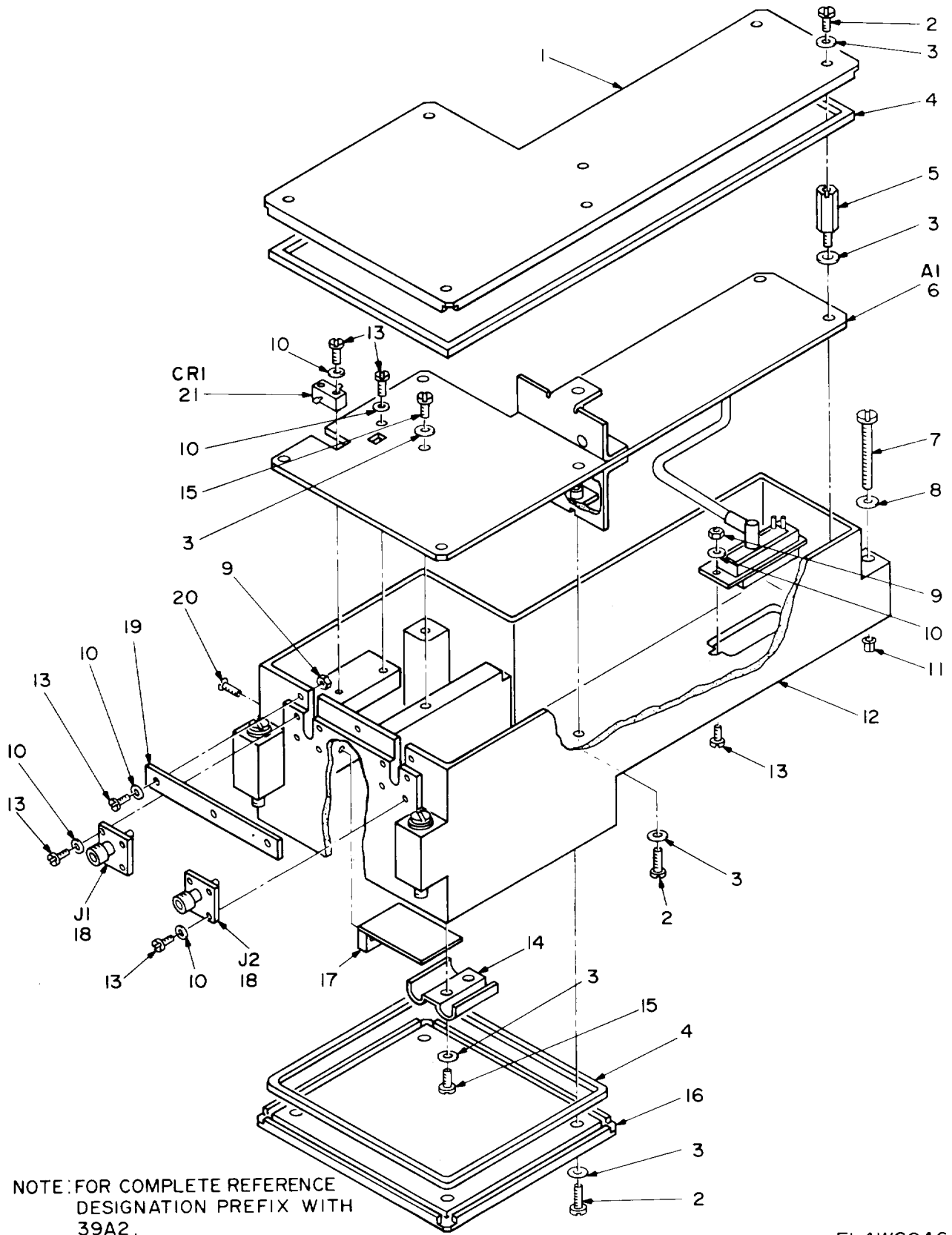
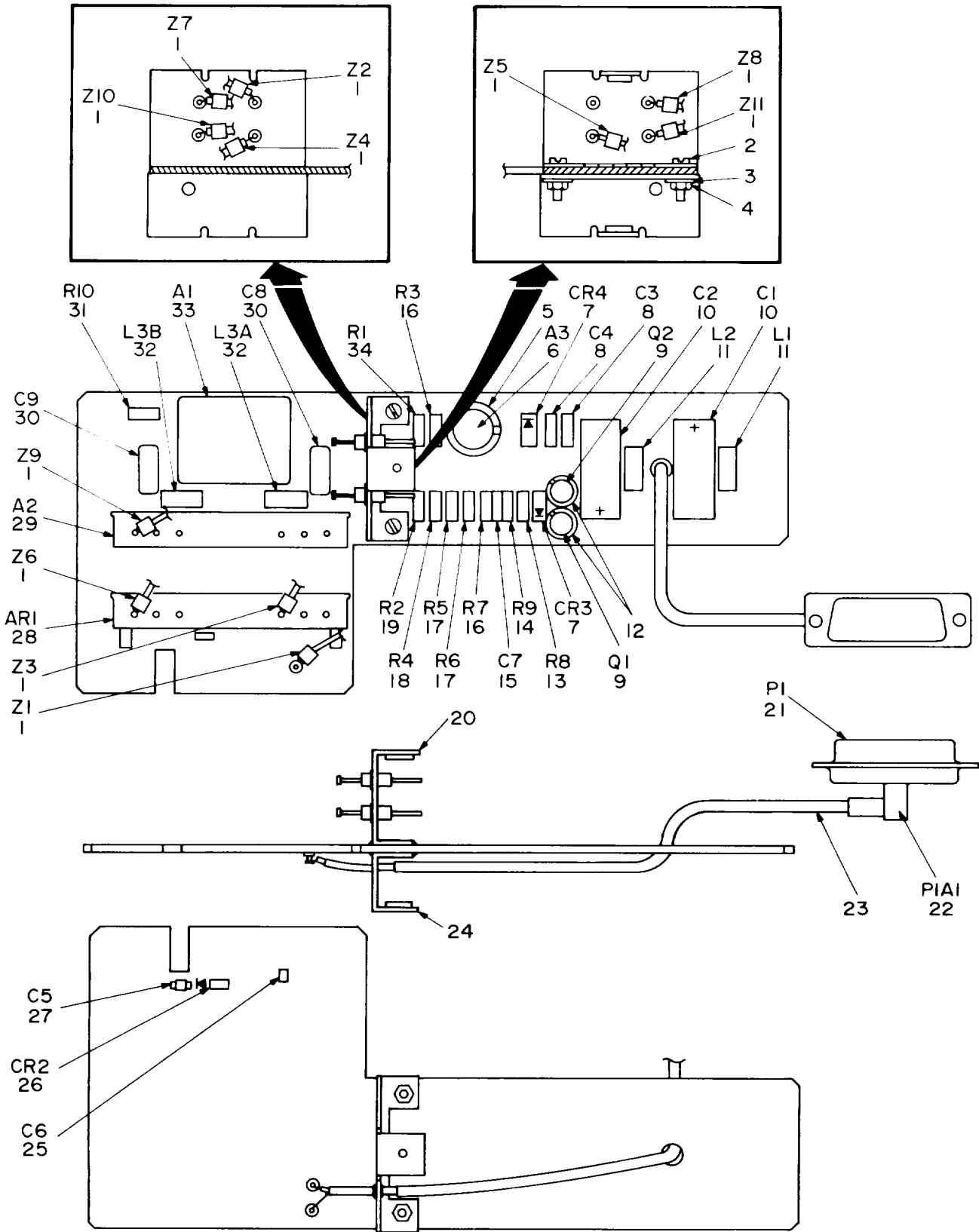

Figure 164. Converter, Frequency, Electronic Assembly (39A2).

SECTION II			TM11-5820-540-34P		(5)	(6)
(1)	(2)	(3)	(4)			
ITEM	SMR		PART			
NO	CODE	FSCM	NUMBER	DESCRIPTION AND USABLE ON CODES(UOC)	QTY	
GROUP 1802 CONVERTER, FREQUENCY, ELECTRONIC ASSEMBLY (39A2)						
FIGURE 164						
1	XBHZZ	80063	SM-C-794294	COVER,ELECTRONIC FR.....	1	
2	XBHZZ	80063	SM-C-696608-19	SCREW,MACHINE.....	12	
3	PAHZZ	90073	195-634-4	WASHER,SPRING TENSI.....	21	
4	PAHZZ	80249	440617	WIRE MESH,KNITTED.....	1	
5	XBHZZ	80063	SM-B-794299	POST,ELECTRICAL-MEC.....	6	
6	PAHLL	80063	SM-D-794093	CONVERTER,FREQUENCY SEE FIGURE 165 FOR PARTS BREAKDOWN.....	1	
7	PAHZZ	80063	SM-C-696608-39	SCREW,MACHINE.....	3	
8	PAHZZ	90073	195-634-6	WASHER,SPRING TENSI.....	3	
9	PAHZZ	96906	MS35649-224	NUT,PLAIN,HEXAGON.....	5	
10	PAHZZ	90073	195-634-2	WASHER.....	20	
11	PAHZZ	80063	SM-B-696606-2	CLIP,SPLIT TUBULAR.....	3	
12	XBHZZ	80063	SM-D-794291	CHASSIS,ELECTRICAL.....	1	
13	PAHZZ	80063	SM-C-696608-8	SCREW,MACHINE.....	20	
14	XBHZZ	80063	SM-B-794297	CLIP,SPRING TENSION.....	1	
15	PAHZZ	80063	SM-C-696608-18	SCREW,MACHINE.....	3	
16	XBHZZ	80063	SM-B-794295	COVER,ELECTRONIC FR.....	1	
17	XBHZZ	80063	SM-B-794300	PLATE ASSEMBLY,ELEC.....	1	
18	PAHZZ	80063	SM-B-697535-5	CONNECTOR,RECEPTAC.....	2	
19	XBHZZ	80063	SM-B-794296	COVER.....	1	
20	PAHZZ	80063	SM-C-696607-6	SCREW,MACHINE.....	2	
21	PAHZZ	50101	GC-76053-115	LIMITER,ELECTRICAL.....	1	

END OF FIGURE



NOTE: FOR COMPLETE REFERENCE DESIGNATION
PREFIX WITH 39A2A1.

EL4WG247

Figure 165. Converter, Frequency, Electronic (39A2A1).

SECTION II			TM11-5820-540-34P		(5)	(6)
(1)	(2)	(3)	(4)			
ITEM	SMR	FSCM	PART			
NO	CODE		NUMBER	DESCRIPTION AND USABLE ON CODES(UOC)	GROUP 180201	QTY
				CONVERTER, FREQUENCY, ELECTRONIC (39A2A1)		
				FIGURE 165		
1	PAHZZ	02114	56 590 65-3B	SHIELDING BEAD,ELEC.....		11
2	PAHZZ	80063	SM-C-696608-8	SCREW,MACHINE.....		2
3	PAHZZ	90073	195-634-2	WASHER.....		2
4	PAHZZ	96906	MS35649-224	NUT,PLAIN,HEXAGON.....		2
5	PAHZZ	81349	M38527/04-002D	MOUNTING PAD,ELECTR.....		1
6	PAHZZ	81349	M38510/10101BGC	MICROCIRCUIT,LINEAR.....		1
7	PAHZZ	81349	JAN1N645	SEMICONDUCTOR DEVIC.....		2
8	PAHZZ	81349	M39014/02-1350	CAPACITOR,FIXED,CER.....		2
9	PAHZZ	81349	JAN2N2222A	TRANSISTOR.....		2
10	PAHZZ	81349	M39003/01-3021	CAPACITOR,FIXED,ELE.....		2
11	PAHZZ	96906	MS75089-3	COIL,RADIO FREQUENC.....		2
12	PAHZZ	81349	M38527/03-008D	MOUNTING PAD,ELECTR.....		2
13	PAHZZ	81349	RCR07G103JS	RESISTOR,FIXED,COMP.....		1
14	PAHZZ	81349	RCR07G622JS	RESISTOR,FIXED,COMP.....		1
15	PAHZZ	81349	M39014/02-1338	CAPACITOR,FIXED,CER.....		1
16	PAHZZ	81349	RCR07G101JS	RESISTOR,FIXED,COMP.....		2
17	PAHZZ	81349	RLR07C1002GS	RESISTOR,FIXED,FILM.....		2
18	PAHZZ	81349	RLR07C2001GS	RESISTOR,FIXED,FILM.....		1
19	PAHZZ	81349	RLR07C1000GS	RESISTOR,FIXED,FILM.....		1
20	PAHZZ	80063	SM-B-794305	FILTER ASSEMBLY,ELE.....		1
21	PAHZZ	71468	DAMM11W1P	CONNECTOR,RECEPTACL.....		1
22	PAHZA	30003	247AS-C0311-012	CONTACT,ELECTRICAL.....		1
23	PAHZZ	81349	M17/113-RG316	CABLE,RADIO FREQUEN.....		1
24	XBHZZ	80063	SM-B-794307	PLATE ASSEMBLY,ELEC.....		1
25	PAHZZ	81349	CK74BX102M	CAPACITOR,FIXED,CER.....		1
26	PAHZZ	28480	HP5082-2759	SEMICONDUCTOR DEVIC.....		1
27	PAHZZ	81349	CDR21BG470EGTR	CAPACITOR,FIXED,CER.....		1
28	PAHZZ	80063	SM-D-951671	AMPLIFIER,RADIO FRE.....		1
29	PAHZZ	80063	SM-E-956050	MIXER STAGE,FREQUEN.....		1
30	PAHZZ	81349	CMR05E360G0DR	CAPACITOR,FIXED,MIC.....		2
31	PAHZZ	81349	RCR07G510JS	RESISTOR,FIXED,COMP.....		1
32	PAHZZ	96906	MS75087-3	COIL,RADIO FREQUENC.....		1
33	PAHZZ	80063	SM-A-698980	COUPLER,DIRECTIONAL.....		1
34	PAHZZ	81349	RLR07C8201GS	RESISTOR,FIXED,FILM.....		1

END OF FIGURE

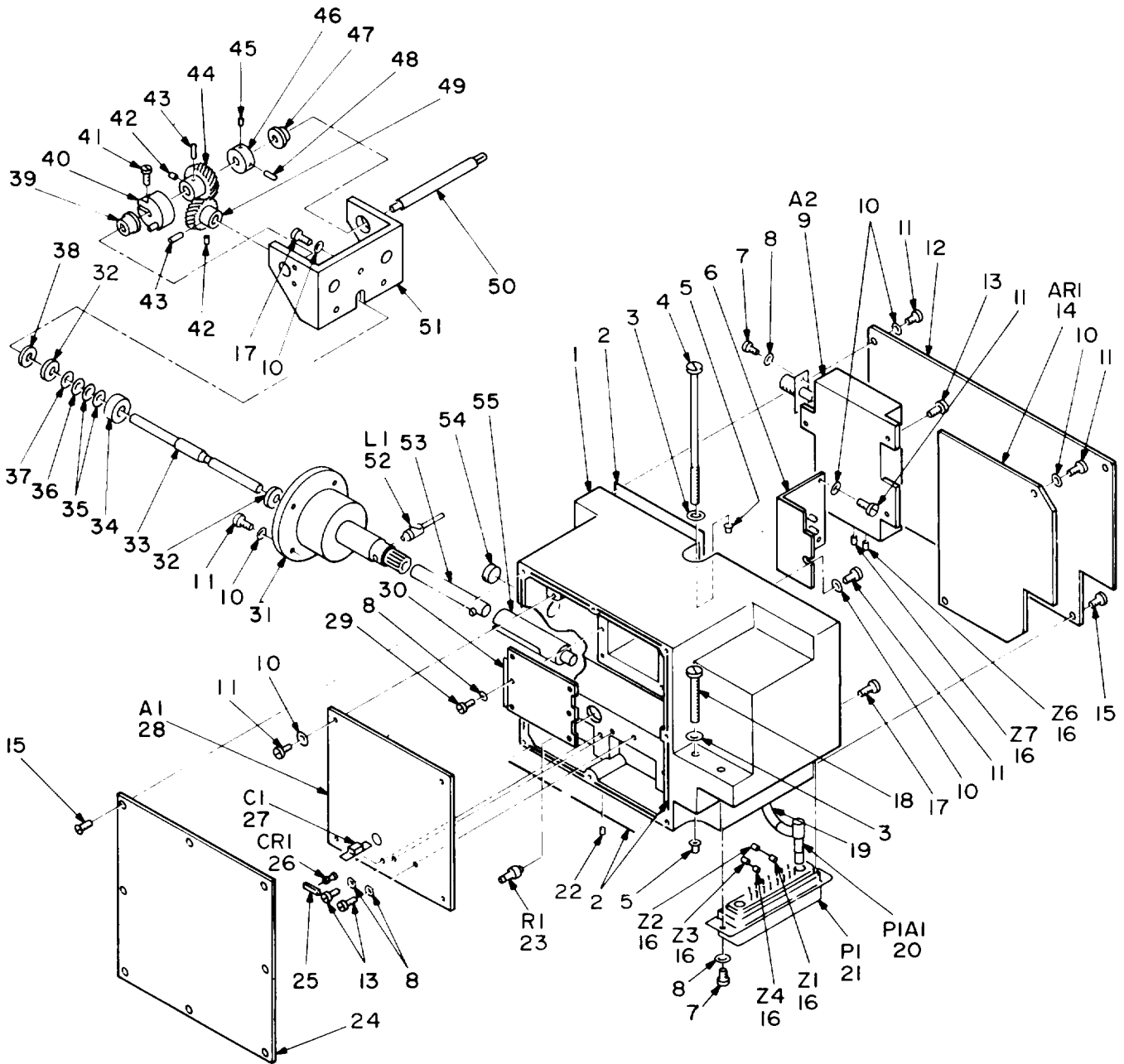

NOTE: FOR COMPLETE REFERENCE DESIGNATION
PREFIX WITH 39A3.

EL4WG248

Figure 166. Frequency Multiplier (39A3).

(1) (2) (3) (4) (5) (6)
 ITEM SMR FSCM PART DESCRIPTION AND USABLE ON CODES(UOC) QTY
 NO CODE FSCM NUMBER

GROUP 1803 FREQUENCY MULTIPLIER
 (39A3)
 FIGURE 166

1	XBDZZ	80063	SM-E-794290	CHASSIS, ELECTRICAL.....	1
2	XDDZZ	07700	11110	WIRE MESH, KNITTED.....	1
3	PAHZZ	90073	195-634-6	WASHER, SPRING TENS.....	3
4	XBDZZ	80063	SM-C-696608-95	SCREW, MACHINE.....	1
5	PADZZ	80063	SM-B-696606-2	CLIP, SPLIT TUBULAR.....	3
6	XBDZZ	80063	SM-B-794352	FILTER ASSEMBLY, ELE.....	1
7	PADZZ	80063	SM-C-696608-8	SCREW, MACHINE.....	4
8	PADZZ	90073	195-634-2	WASHER.....	12
9	PAHZZ	80063	SM-E-956062	MONITOR, SIGNAL LEVE.....	1
10	PADZZ	90073	195-634-4	WASHER, SPRING TENS.....	24
11	PADZZ	80063	SM-C-696608-18	SCREW, MACHINE.....	21
12	XBDZZ	80063	SM-B-794325	COVER.....	1
13	PADZZ	80063	SM-C-696608-7	SCREW, MACHINE.....	5
14	PAHZZ	80063	SM-B-794102	AMPLIFIER, DIRECT CU.....	1
15	XBDZZ	80063	SM-C-696607-16	SCREW, MACHINE.....	9
16	PADZZ	02114	56 590 65-3B	SHIELDING BEAD, ELEC.....	6
17	XBDZZ	80063	SM-C-696608-20	SCREW, MACHINE.....	4
18	PADZZ	80063	SM-C-696608-39	SCREW, MACHINE.....	2
19	PADZZ	81349	M17/113-RG316	CABLE, RADIO FREQUEN.....	1
20	PADZA	30003	247AS-C0311-012	CONTACT, ELECTRICAL.....	1
21	PADZZ	71468	DBMM17W2P	CONNECTOR, RECEPTA.....	1
22	XBDZZ	80063	SM-B-710079	SETSCREW.....	1
23	PADZZ	80063	SM-B-794346	RESISTOR SUBASSEMBL OR.....	1
23	PADZZ	80063	SM-A-993251	SEMICONDUCTOR DEVIC SN90073D0592 AND SUBSEQUENT.....	1
24	XBDZZ	80063	SM-C-794324	COVER.....	1
25	XBDZZ	80063	SM-B-794351-1	WIRE, ELECTRICAL.....	1
26	PADZZ	80063	SM-A-993251	SEMICONDUCTOR DEVIC.....	1
27	PADZZ	81349	CDR21BG301CGTR	CAPACITOR, FIXED, CER OR.....	1
27	PADZZ	80063	SM-A-993252	CAPACITOR, FIXED, CER SN90073D0592 AND SUBSEQUENT.....	1
28	PAHZZ	80063	SM-C-794100	NETWORK, IMPEDANCE M.....	1
29	PADZZ	80063	SM-C-696608-6	SCREW, MACHINE.....	6
30	XBDZZ	80063	SM-B-794326	COVER.....	1
31	XBDZZ	80063	SM-B-794317	CONDUCTOR SECTION T.....	1
32	PADZZ	83086	SR166PP	BEARING, BALL, ANNULA.....	2
33	XBDZZ	80063	SM-B-794321	SHAFT, SHOULDERED.....	1
34	XBDZZ	07700	D1E-9	GASKET, METALLIC.....	1
35	X3DZZ	80063	SM-B-696803-34	SHIM TO BE SELECTED AT ASSEMBLY.....	2
36	XBDZZ	80063	SM-B-696803-35	SHIM.....	1
37	XBDZZ	80063	SM-B-696803-36	SHIM TO BE SELECTED AT ASSEMBLY.....	1
38	PADZZ	96906	MS16629-4037	RING, RETAINING.....	1
39	XBDZZ	80063	SM-C-764062-3	BEARING.....	1
40	XBDZZ	80063	SM-B-794329-2	CLAMP, STOP.....	1
41	XBDZZ	80063	SM-C-696608-10	SCREW, MACHINE.....	1
42	PADZZ	96906	MS51021-9	SETSCREW.....	2
43	PADZZ	96906	MS16562-192	PIN, SPRING.....	2

SECTION II			TM11-5820-540-34P			
(1)	(2)	(3)	(4)	(5)	(6)	
ITEM	SMR		PART			
NO	CODE	FSCM	NUMBER	DESCRIPTION AND USABLE ON CODES(UOC)	QTY	
44	XBDZZ	80063	SM-C-794331-1	GEAR,HELICAL.....	1	
45	PADZZ	96906	MS51029-101	SETSCREW.....	1	
46	XBDZZ	80063	SM-B-696942	COLLAR,SHAFT.....	1	
47	XBDZZ	80063	SM-C-764062-7	BEARING.....	1	
48	PADZZ	96906	MS16562-193	PIN,SPRING.....	1	
49	XBDZZ	80063	SM-C-794331-2	GEAR,HELICAL.....	1	
50	XBDZZ	80063	SM-B-794322-2	SHAFT,SHOULDERED.....	1	
51	XBDZZ	80063	SM-C-794327	BRACKET,ANGLE.....	1	
52	XBDZZ	80063	SM-B-794342	COIL,RADIO FREQUENC.....	1	
53	XBDZZ	80063	SM-B-794319	CONDUCTOR SECTION T.....	1	
54	XBDZZ	80063	SM-B-794281	PLUG,MACHINE THREAD.....	1	
55	XBDZZ	80063	SM-B-794323	GUIDE,CONDUCTOR SEC.....	1	

END OF FIGURE

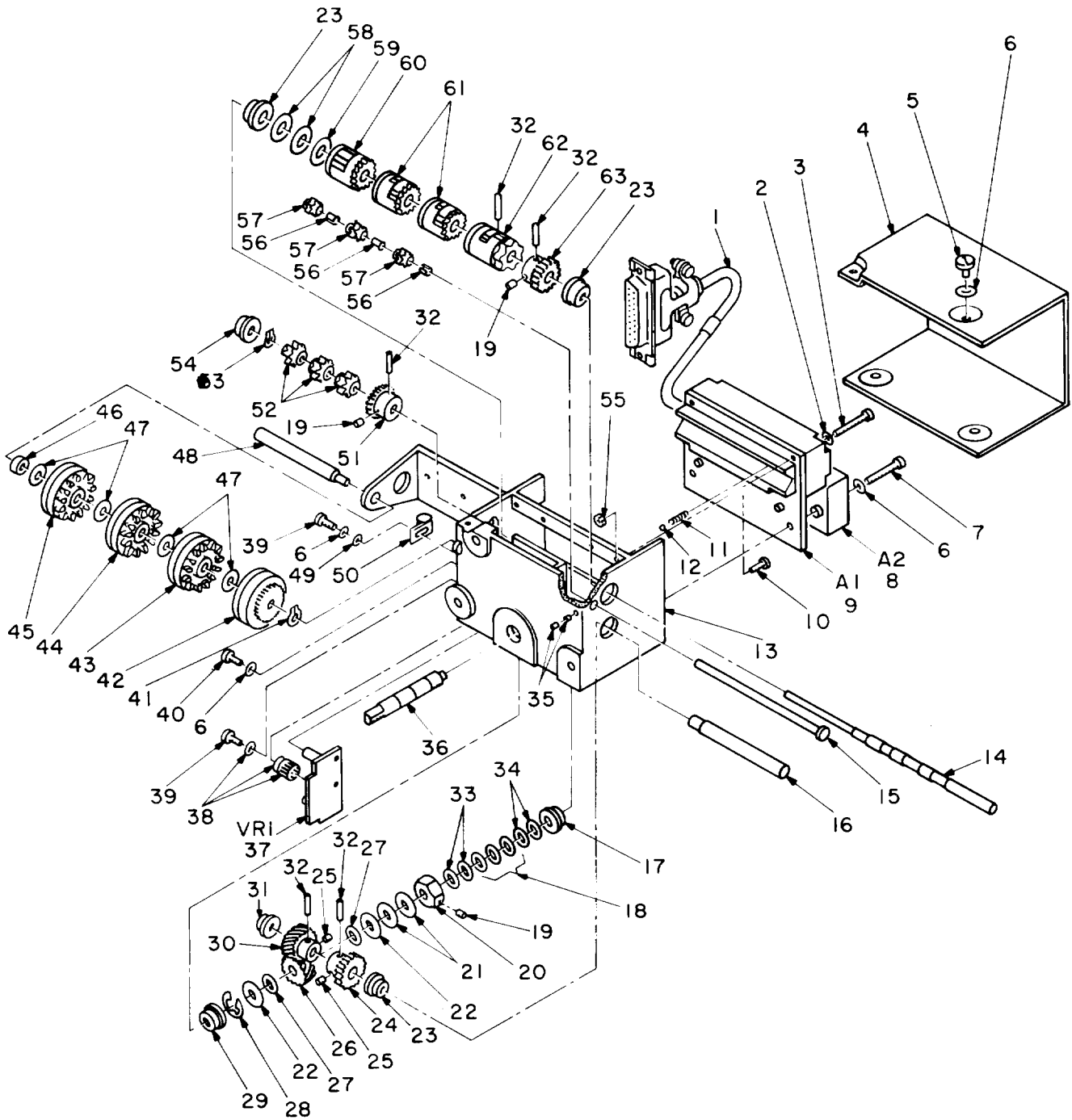

NOTE: FOR COMPLETE REFERENCE DESIGNATION
PREFIX WITH 39A4.

EL4WG249

Figure 167. Control Indicator (39A4).

SECTION II			TM11-5820-540-34P			
(1)	(2)	(3)	(4)	(5)	(6)	
ITEM NO	SMR CODE	FSCM	PART NUMBER	DESCRIPTION AND USABLE ON CODES(UOC)	QTY	
GROUP 1804 CONTROL-INDICATOR (39A4)						
FIGURE 167						
1	XBHZZ	80063	SM-D-947623	CABLE ASSEMBLY, SPEC.....	1	
2	PAHZZ	96906	MS51859-1	WASHER, FLAT.....	2	
3	XBHZZ	80063	SM-C-696608-15	SCREW, MACHINE.....	2	
4	XBHZZ	80063	SM-B-696990	COVER, CONTROL-INDIC.....	1	
5	XBHZZ	80063	SM-C-696608-17	SCREW, MACHINE.....	4	
6	PAHZZ	90073	195-634-4	WASHER, SPRING TENS.....	9	
7	XBHZZ	80063	SM-C-696608-25	SCREW, MACHINE.....	2	
8	PAHZZ	90073	244-456914-000	DECODER, COMMAND SIG.....	1	
9	PAHZZ	80063	SM-E-947609	CONTROL, INDICATOR.....	1	
10	XBHZZ	80063	SM-C-696608-9	SCREW, MACHINE.....	1	
11	XBHZZ	80063	SM-B-697357	SPRING, HELICAL COMP.....	1	
12	PAHZZ	80063	SMB149535-1	BALL, BEARING.....	1	
13	XBHZZ	80063	SM-E-947599-1	HOUSING, CONTROL-IND.....	1	
14	XBHZZ	80063	SM-C-696992	SHAFT, SHOULDERED.....	1	
15	XBHZZ	80063	SM-B-697356	SHAFT, STRAIGHT, HEAD.....	1	
16	XBDZZ	80063	SM-B-697355	SHAFT, SHOULDERED.....	1	
17	PAHZZ	19133	HI5026-002	BEARING, BALL, ANNULA.....	1	
18	XBHZZ	80063	SM-B-696803-34	SHIM.....	3	
19	PAHZZ	96906	MS51021-1	SETSCREW.....	3	
20	PAHZZ	80063	SM-B-697359	NUT, PLAIN, HEXAGON.....	1	
21	XBHZZ	90073	195-634-14	WASHER, SPRING TENS.....	2	
22	XBHZZ	80063	SM-B-697361	DISK, CLUTCH.....	2	
23	XBHZZ	80063	SM-C-764062-8	BEARING.....	3	
24	PAHZZ	80063	SM-B-696681	GEAR, SPUR.....	1	
25	PAHZZ	96906	MS51021-21	SETSCREW.....	2	
26	XBHZZ	80063	SM-B-696641	GEAR, HELICAL.....	1	
27	XBHZZ	80063	SM-B-697370	INSULATOR, DISK.....	2	
28	PAHZZ	96906	MS16633-4025	RING, RETAINING.....	1	
29	PAHZZ	40920	S614FCHHE	BEARING, BALL, ANNULA.....	1	
30	XBHZZ	80063	SM-B-697351	GEAR, HELICAL.....	1	
31	XBHZZ	80063	SM-C-764062-10	BEARING.....	1	
32	PAHZZ	96906	MS16562-194	PIN, SPRING.....	5	
33	XBHZZ	80063	SM-B-696803-36	SHIM.....	2	
34	XBHZZ	80063	SM-B-696803-35	SHIM.....	2	
35	XBHZZ	80063	SM-B-697372	SETSCREW.....	2	
36	XBHZZ	80063	SM-B-697354	SHAFT, SHOULDERED.....	1	
37	PAHZZ	80063	SM-C-947616	REGULATOR, CURRENT.....	1	
38	PAHZZ	98978	TXP0508B	HEAT SINK, ELECTRICA.....	1	
39	XBHZZ	80063	SM-C-696608-19	SCREW, MACHINE.....	2	
40	XBHZZ	80063	SM-C-696608-20	SCREW, MACHINE.....	2	
41	PAHZZ	96906	MS90707-4018	RING, RETAINING.....	1	
42	XBHZZ	80063	SM-B-696996	HUB, BODY.....	1	
43	PAHZZ	80063	SM-B-697382	NUMBER WHEEL.....	1	
44	XBHZZ	80063	SM-B-794328	NUMBER WHEEL.....	1	
45	PAHZZ	80063	SM-B-696998	INDICATOR, CHANNEL S.....	1	
46	XBHZZ	80063	SM-B-697369	SPACER, SLEEVE.....	1	
47	XBHZZ	80063	SM-B-697368	SHIM.....	4	
48	XBHZZ	80063	SM-B-697367	SHAFT, SHOULDERED.....	1	

SECTION II			TM11-5820-540-34P			
(1)	(2)	(3)	(4)	(5)	(6)	
ITEM	SMR		PART			
NO	CODE	FSCM	NUMBER	DESCRIPTION AND USABLE ON CODES(UOC)	QTY	
49	PAHZZ	80063	SM-B-696631-5	WASHER, FLAT.....	1	
50	XBHZZ	35403	ADJ-P-CLIP-1	CLAMP, LOOP.....	1	
51	XDHZZ	80063	SM-B-697353	GEAR, SPUR.....	1	
52	PAHZZ	80063	SM-B-697358	GEAR, SPUR.....	3	
53	PAHZZ	96906	MS90707-4012	RING, RETAINING.....	1	
54	XBHZZ	80063	SM-C-764062-4	BEARING.....	1	
55	PAHZZ	96906	MS21042-02	NUT, PLAIN, HEXAGON.....	3	
56	PAHZZ	96906	MS21042-026-1	CLIP, SPLIT TUBULAR.....	3	
57	PAHZZ	80063	SM-B-696523	GEAR, SPUR.....	3	
58	XBHZZ	80063	SM-B-7994425	WASHER, SPRING TENSI.....	2	
59	XBHZZ	80063	SM-B-697363	SHIM.....	1	
60	XBHZZ	80063	SM-C-947606	CAM, CONTROL.....	1	
61	PAHZZ	80063	SM-C-947624	CAM, CONTROL.....	2	
62	PAHZZ	80063	SM-C-947622	CAM, CONTROL.....	1	
63	PAHZZ	80063	SM-B-697352	GEAR, SPUR.....	1	

END OF FIGURE

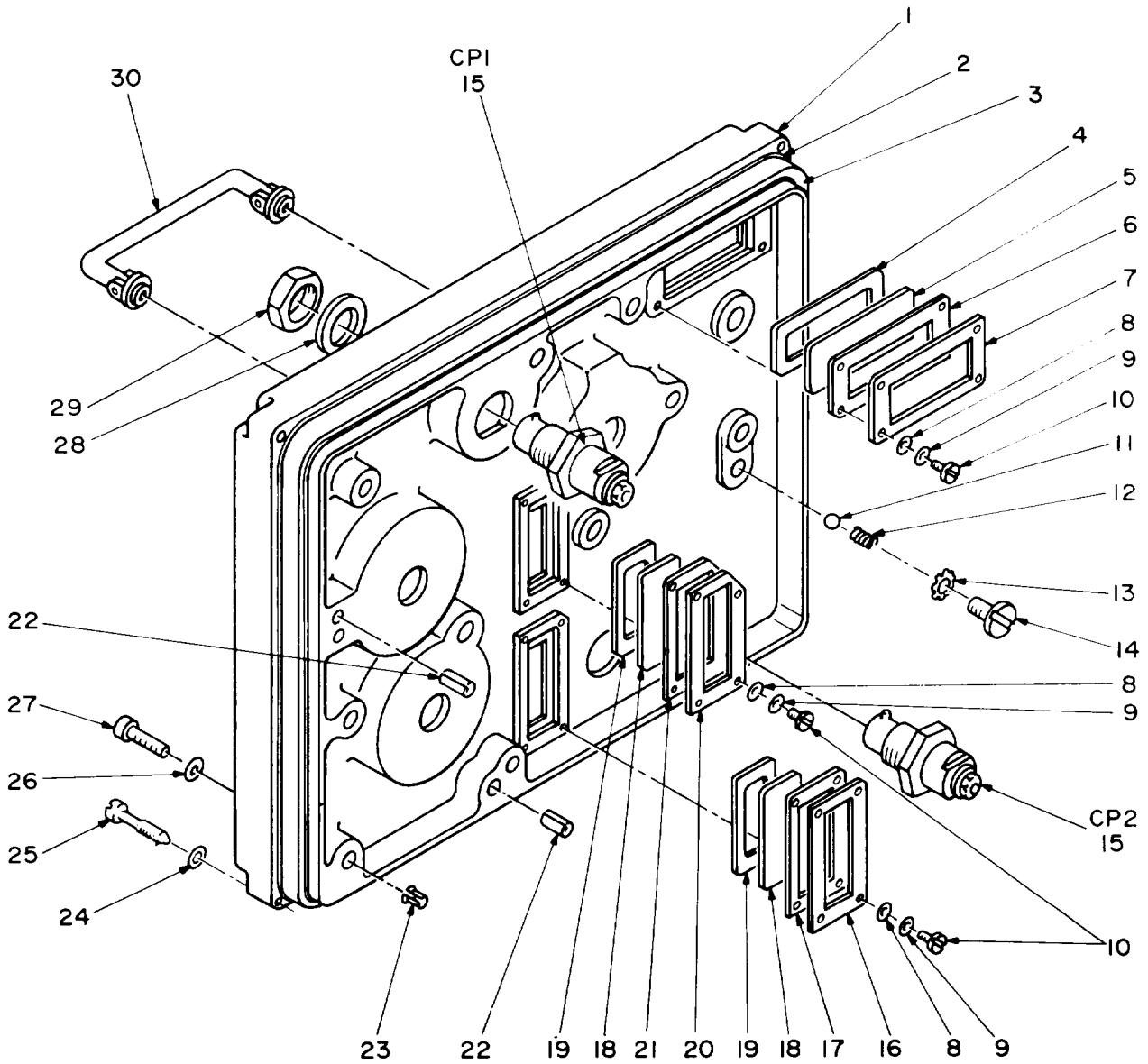

NOTE: FOR COMPLETE REFERENCE DESIGNATION
 PREFIX WITH 39A5.

EL4WG250

Figure 168. panel, Control (39A5).

SECTION II			TM11-5820-540-34P			
(1)	(2)	(3)	(4)	(5)	(6)	
ITEM NO	SMR CODE	FSCM	PART NUMBER	DESCRIPTION AND USABLE ON CODES(UOC)	QTY	
GROUP 1805 PANEL, CONTROL (39A5)						
FIGURE 168						
1	XBDZZ	80063	SM-D-794416	PANEL SUBASSEMBLY C.....	1	
2	PAOZZ	80063	SM-B-697537	SHIELD,GASKET ELECT.....	1	
3	XBDZZ	80063	SM-B-697542	GASKET,RADIO FREQUE.....	1	
4	XBDZZ	80063	SM-B-697591	GASKET.....	2	
5	XBDZZ	80063	SM-A-697593-1	WINDOW,DIAL.....	1	
6	XBDZZ	80063	SM-B-794417	GASKET,OBSERVATION.....	1	
7	XBDZZ	80063	SM-C-794420	CLAMP,WINDOW.....	1	
8	PADZZ	00141	Y7-2	WASHER,FLAT.....	12	
9	PADZZ	90073	195-634-2	WASHER.....	12	
10	PADZZ	80063	SM-C-696608-7	SCREW,MACHINE.....	12	
11	PADZZ	96906	MS134352	BALL,BEARING.....	2	
12	XBDZZ	80063	SM-B-697598	SPRING,HELICAL COMP.....	2	
13	PADZZ	96906	MS35335-61	WASHER,LOCK.....	2	
14	PADZZ	80063	SM-B-697600	SCREW,MACHINE.....	2	
15	PADZZ	80063	SM-B-696360	ADAPTER,CONNECTOR.....	2	
16	XBDZZ	80063	SM-C-794421	CLAMP,WINDOW.....	1	
17	XBDZZ	80063	SM-B-794418	GASKET,OBSERVATION.....	1	
18	XBDZZ	80063	SM-A-697593-2	WINDOW,DIAL.....	2	
19	XBDZZ	80063	SM-B-697592	GASKET.....	4	
20	XBDZZ	80063	SM-C-794422	CLAMP,WINDOW.....	1	
21	XBDZZ	80063	SM-B-794419	GASKET,OBSERVATION.....	1	
22	XBDZZ	96906	MS16562-228	PIN,SPRING.....	2	
23	PADZZ	80063	SM-B-696606-2	CLIP,SPLIT TUBULAR.....	9	
24	PAOZZ	90073	195-634-10	WASHER,SPRING TENSI.....	4	
25	PAOZZ	80063	SM-B-697599	SCREW,EXTERNALLY RE.....	4	
26	PAOZZ	96906	MS35333-71	WASHER,LOCK.....	9	
27	PAOZZ	80063	SM-B-697597	SCREW,MACHINE.....	9	
28	PADZZ	80063	SM-B-697869	WASHER,SPRING TENSI.....	1	
29	PADZA	80063	SM-B-698915	NUT,PLAIN,HEXAGON.....	1	
30	PADZZ	80063	SM-C-697546	HANDLE,BOW.....	1	

END OF FIGURE

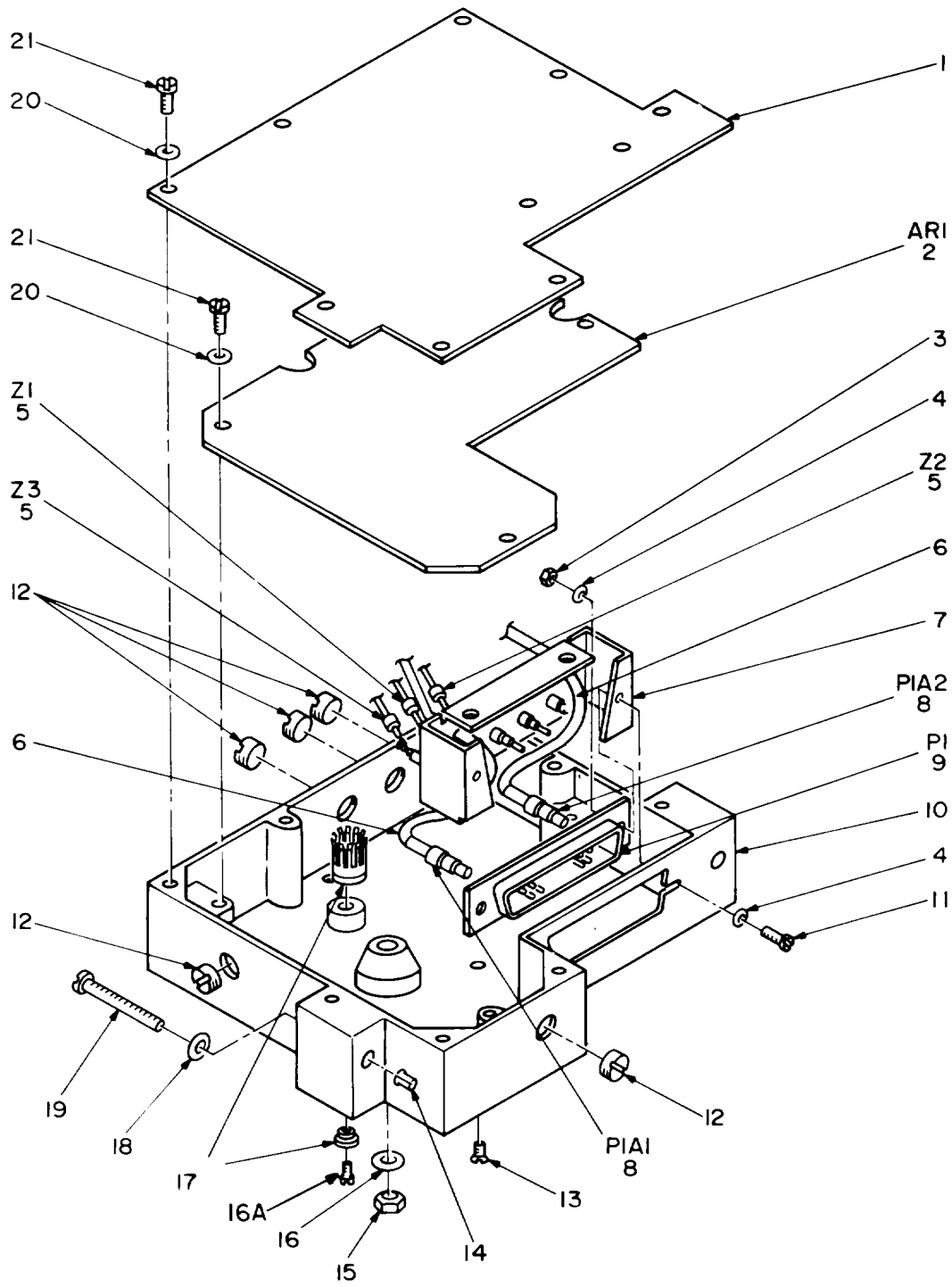

NOTE: FOR COMPLETE REFERENCE DESIGNATION
PREFIX WITH 39AR1.

EL4WG251

Figure 169. Amplifier, Radio Frequency Assembly (39AR1).

SECTION II		TM11-5820-540-34P		(5)	(6)
(1)	(2)	(3)	(4)		
ITEM NO	SMR CODE	FSCM	PART NUMBER	DESCRIPTION AND USABLE ON CODES(UOC)	QTY
				GROUP 1806 AMPLIFIER, RADIO FREQUENCY ASSEMBLY (39AR1)	
				FIGURE 169	
1	XBHZZ	80063	SM-C-794280	COVER,RADIO FREQUEN.....	1
2	PAHLL	80063	SM-C-794103	AMPLIFIER,RADIO FRE SEE FIGURE 170 FOR PARTS BREAKDOWN.....	1
3	PAHZZ	96906	MS35649-224	NUT,PLAIN,HEXAGON.....	2
4	PAHZZ	90073	195-634-2	WASHER.....	4
5	PAHZZ	02114	56 590 65-3B	SHIELDING BEAD,ELEC.....	3
6	PAHZZ	81349	M17/113-RG316	CABLE,RADIO FREQUEN.....	1
7	PAHZZ	80063	SM-C-794278	FILTER ASSEMBLY,ELE.....	1
8	PAHZA	71468	DM53740-5001	CONTACT,ELECTRICAL.....	2
9	PAHZZ	71468	DBMM17W2P	CONNECTOR,RECEPTAC.....	1
10	XBHZZ	80063	SM-D-794276	CHASSIS,RADIO FREQU.....	1
11	PAHZZ	80063	SM-C-696608-8	SCREW,MACHINE.....	2
12	XBHZZ	80063	SM-B-794281	PLUG,MACHINE THREAD.....	5
13	PAHZZ	80063	SM-C-696608-16	SCREW,MACHINE.....	2
14	PAOZZ	80063	SM-B-696606-2	CLIP,SPLIT TUBULAR.....	2
15	PAHZZ	96906	MS35650-304	NUT,PLAIN,HEXAGON.....	1
16	XBHZZ	90073	195-634-10	WASHER,SPRING TENSI.....	1
16A	PAHZZ	80063	SM-C-696608-19	SCREW, MACHINE.....	1
17	PAHZZ	98978	TXP0508B	HEAT SINK,ELECTRICA.....	1
18	PAOZZ	90073	195-634-6	WASHER,SPRING TENSI.....	2
19	PAOZZ	80063	SM-C-696608-39	SCREW,MACHINE.....	2
20	PAHZZ	90073	195-634-4	WASHER,SPRING TENSI.....	13
21	PAHZZ	80063	SM-C-696608-18	SCREW,MACHINE.....	13

END OF FIGURE

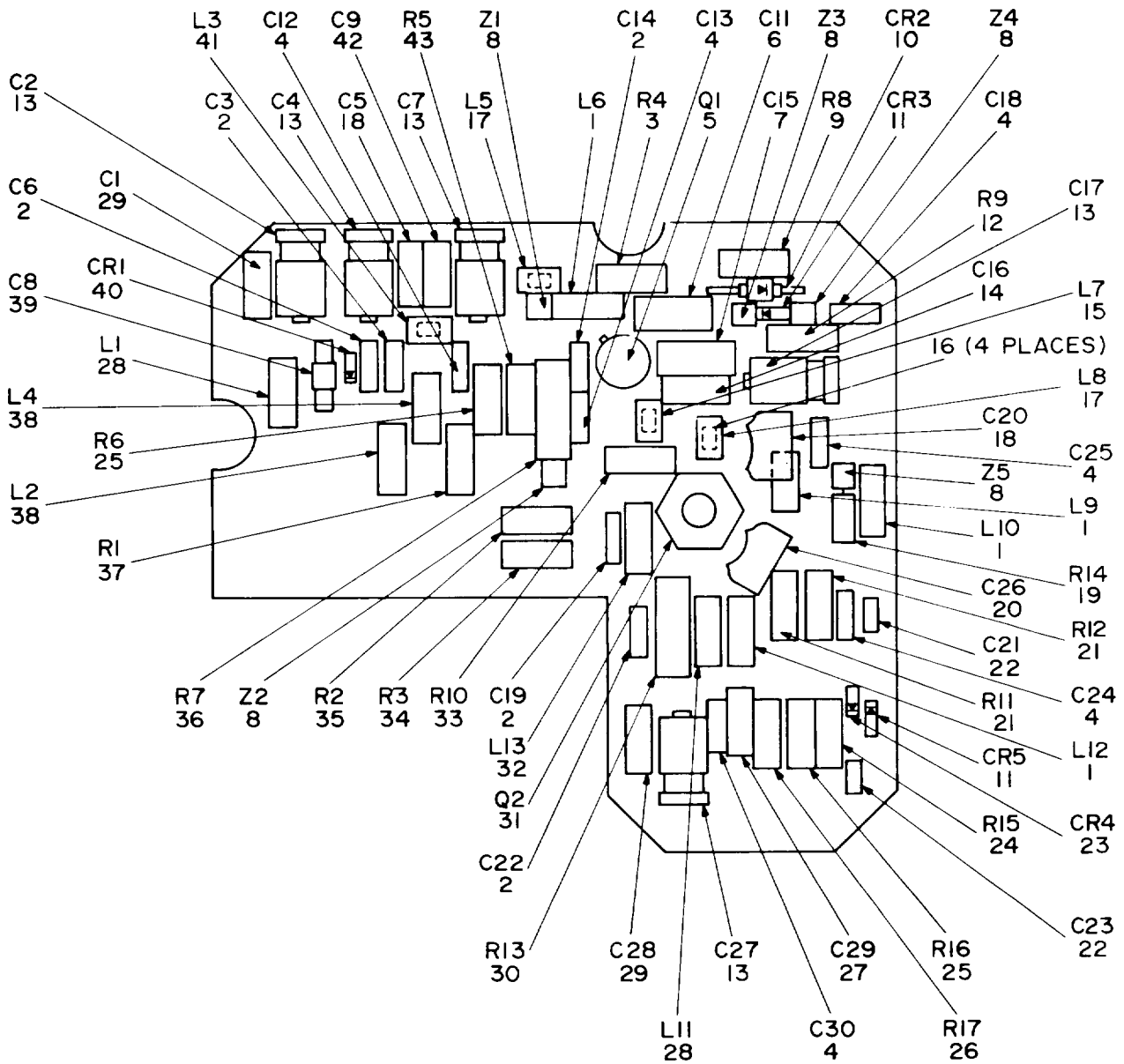

NOTE: FOR COMPLETE REFERENCE DESIGNATION
 PREFIX WITH 39ARIARI.

EL4WG252

Figure 170. Amplifier, Radio Frequency (39AR1AR1).

SECTION II			TM11-5820-540-34P			
(1)	(2)	(3)	(4)	(5)	(6)	
ITEM NO	SMR CODE	FSCM	PART NUMBER	DESCRIPTION AND USABLE ON CODES(UOC)	QTY	
				GROUP 180601 AMPLIFIER, RADIO FREQUENCY (39AR2)		
				FIGURE 170		
1	PAHZZ	96906	MS18130-12	COIL,RADIO FREQUENC.....	4	
2	PAHZZ	81349	M39014/02-1350	CAPACITOR, FIXED, CER.....	5	
3	PAHZZ	81349	RCR20G150JS	RESISTOR, FIXED, COMP.....	1	
4	PAHZZ	81349	M39014/02-1338	CAPACITOR, FIXED, CER.....	6	
5	PAHZZ	81349	JAN2N3866	TRANSISTOR.....	1	
5A	PAHZZ	80063	SM-B-763867	MOUNTING PAD, ELEC.....	1	
6	PAHZZ	81349	CMR05F391GPDR	CAPACITOR, FIXED, MIC.....	1	
7	PAHZZ	81349	CMR05F331GPDR	CAPACITOR, FIXED, MIC.....	1	
8	PAHZZ	02114	56 590 65-3B	SHIELDING BEAD, ELEC.....	5	
9	PAHZZ	81349	RLR20C2001GS	RESISTOR, FIXED, FILM.....	1	
10	PAHZZ	12969	UM4001B	SEMICONDUCTOR DEVIC.....	1	
11	PAHZZ	81349	JAN1N4148	SEMICONDUCTOR DEVIC.....	2	
12	PAHZZ	81349	RLR20C2000GS	RESISTOR, FIXED, FILM.....	1	
13	PAHZZ	81349	PC26J100	CAPACITOR, VARIABLE,.....	5	
14	PAHZZ	81349	CMR05E240JPDR	CAPACITOR, FIXED, MIC.....	1	
15	PAHZZ	80063	SM-B-698130	COIL, RADIO FREQUENC.....	1	
16	XBHZZ	80063	SM-C-697774	MOUNTING PAD, ELECTR.....	4	
17	XDHZZ	80063	SM-B-697836	COIL, RADIO FREQUENC.....	2	
18	PAHZZ	81349	CMR05E390GPDR	CAPACITOR, FIXED, MIC.....	2	
19	PAHZZ	81349	RWR81S3R48FS	RESISTOR, FIXED, WIRE.....	1	
20	PAHZZ	81349	CMR05F271GPDR	CAPACITOR, FIXED, MIC.....	1	
21	PAHZZ	81349	RLR20C240JM	RESISTOR, FIXED, FILM.....	2	
22	PAHZZ	81349	M39014/01-1357	CAPACITOR, FIXED, CER.....	2	
23	PAHZZ	81349	JAN1N5711	SEMICONDUCTOR DEVIC.....	1	
24	PAHZZ	81349	RLR20C1000GS	RESISTOR, FIXED, FILM.....	1	
25	PAHZZ	81349	RLR20C1501GS	RESISTOR, FIXED, FILM.....	2	
26	PAHZZ	81349	RLR20C1001GS	RESISTOR, FIXED, FILM.....	1	
27	PAHZZ	81349	CMR05C010DPDM	CAPACITOR, FIXED, MIC.....	1	
28	PAHZZ	96906	MS75087-1	COIL, RADIO FREQUENC.....	2	
29	PAHZZ	81349	CMR05C5R0DPDR	CAPACITOR, FIXED, MIC.....	2	
30	PAHZZ	81349	RLR32C2700GR	RESISTOR, FIXED, FILM.....	1	
31	PAHZZ	81349	JAN2N3375	TRANSISTOR.....	1	
32	PAHZZ	96906	MS75089-11	COIL, RADIO FREQUENC.....	1	
33	PAHZZ	81349	RLR20C3301GS	RESISTOR, FIXED, FILM.....	1	
34	PAHZZ	81349	RLR20C241JM	RESISTOR, FIXED, FILM.....	1	
35	PAHZZ	81349	RRC20G151JS	RESISTOR, FIXED, COMP.....	1	
36	PAHZZ	81349	RLR32C510JM	RESISTOR, FIXED, FILM.....	1	
37	PAHZZ	81349	RLR20C47R0GS	RESISTOR, FIXED, FILM.....	1	
38	PAHZZ	96906	MS18130-16	COIL, RADIO FREQUENC.....	2	
39	PAHZZ	29990	ATC100B391KMS200	CAPACITOR, FIXED, GLA.....	1	
40	PAHZZ	81349	JAN1N5719	SEMICONDUCTOR DEVIC.....	1	
41	PAHZZ	80063	SM-B-698129	COIL, RADIO FREQUENC.....	1	
42	PAHZZ	81349	CMR05C100DPDR	CAPACITOR, FIXED, MIC.....	1	
43	PAHZZ	81349	RLR20C511JM	RESISTOR, FIXED, FILM.....	1	

END OF FIGURE

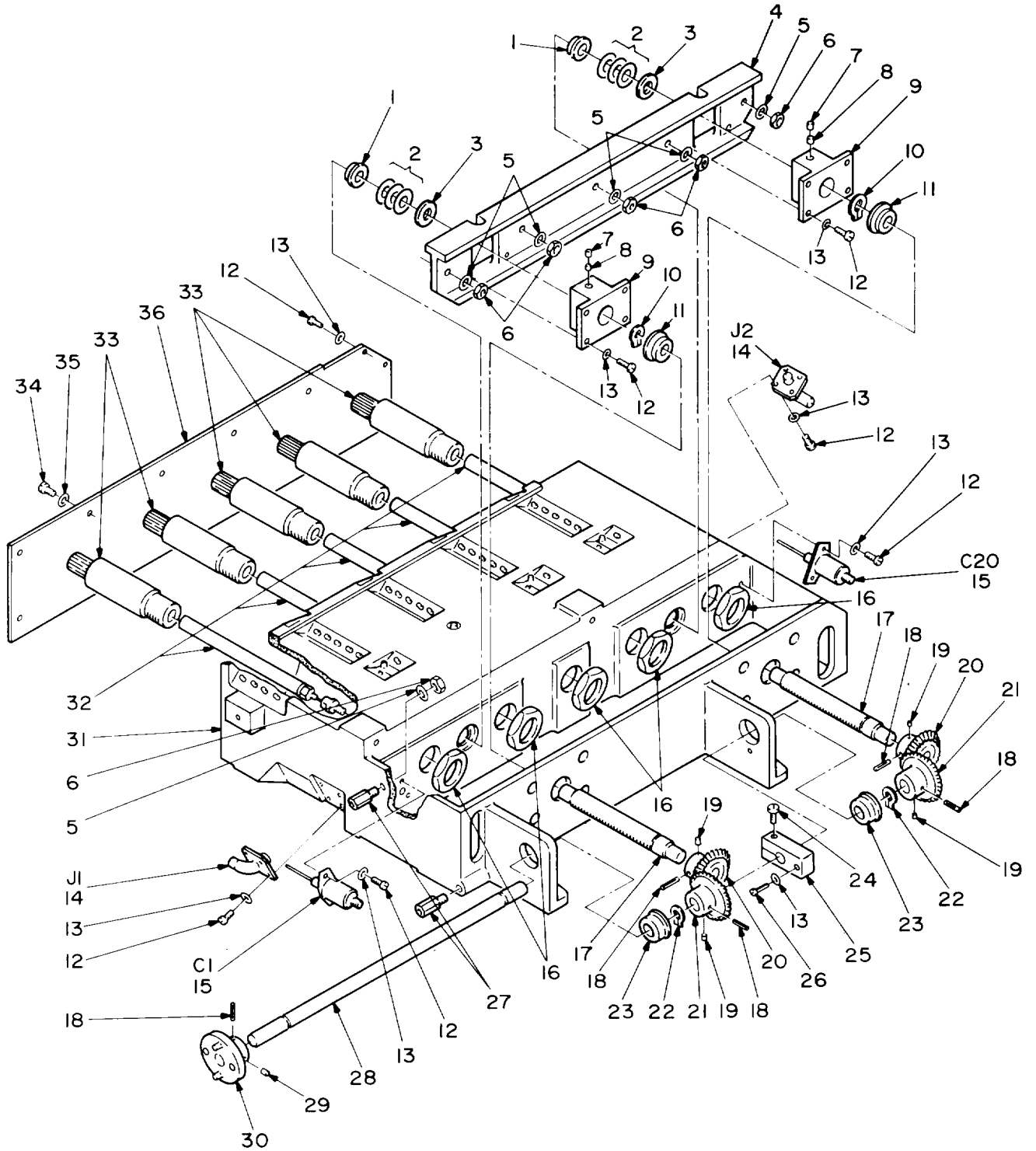

NOTE: FOR COMPLETE REFERENCE DESIGNATION
 PREFIX WITH 39FL1, 39FL2, OR 40FL1.

EL4WG253

Figure 171. Filter, Bandpass (39FL1 and 39FL2) or (40FL1) (Sheet 1 of 2).

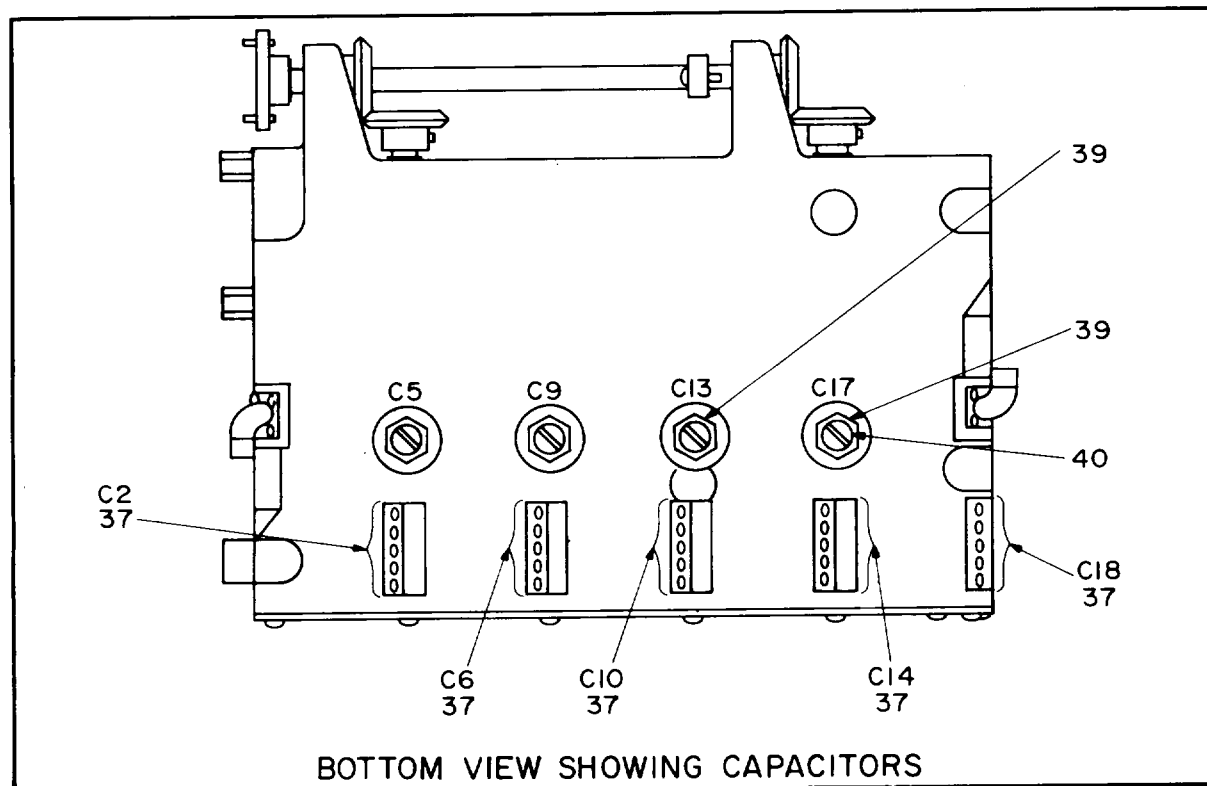
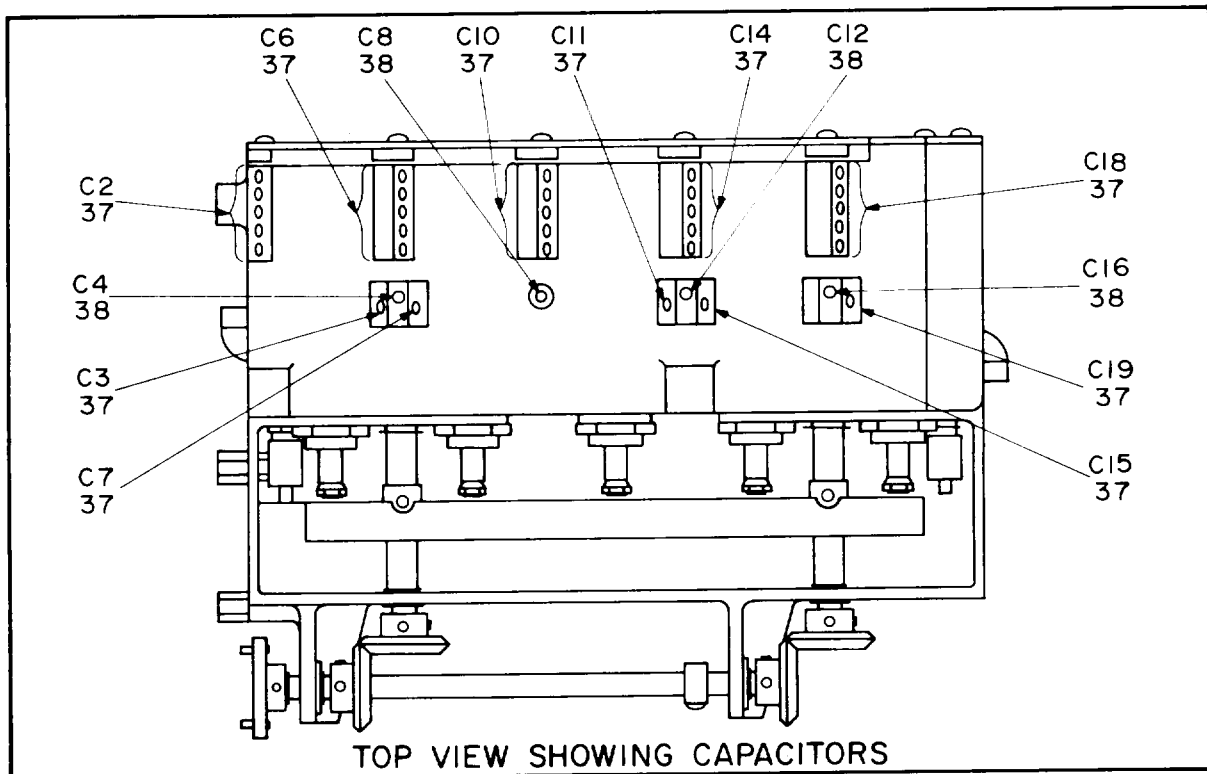

NOTE: FOR COMPLETE REFERENCE DESIGNATION
PREFIX WITH 39FL1, 39FL2 OR 40FL1.

EL4WG254

Figure 171. Filter, Bandpass (39FL1 and 39FL2) or (40FL1) (Sheet 2 of 2).

SECTION II			TM11-5820-540-34P			
(1)	(2)	(3)	(4)	(5)	(6)	
ITEM NO	SMR CODE	FSCM	PART NUMBER	DESCRIPTION AND USABLE ON CODES(UOC)	QTY	
				GROUP 1808 FILTER, BANDPASS		
				(39FL1 AND 39FL2)		
				FIGURE 171		
1	PADZZ	40920	S614FCHHE	BEARING,BALL,ANNULA.....	2	
2	XBDZZ	02768	3702-14-47	WASHER,SPRING.....	6	
3	XBDZZ	80063	SM-B-794189-2	WASHER,FLAT.....	2	
4	XBDZZ	80063	SM-C-794174	BAR,ACTUATOR.....	1	
5	PADZZ	90073	195-634-6	WASHER,SPRING TENSI.....	6	
6	PADZZ	96906	MS35649-264	NUT,PLAIN,HEXAGON.....	6	
7	PADZZ	96906	MS51029-112	SETSCREW.....	2	
8	XBDZZ	80063	SM-B-794168-1	INSULATOR.....	2	
9	XBDZZ	80063	SM-C-794183-1	ACTUATOR,MECHANICAL.....	2	
10	PADZZ	96906	MS16624-4031	RING,RETAINING.....	2	
11	XBDZZ	83086	SFR1810PPEE	BEARING,BALL,ANNULA.....	2	
12	PADZZ	80063	SM-C-696608-8	SCREW,MACHINE.....	22	
13	PADZZ	90073	195-634-2	WASHER.....	23	
14	PADZZ	80063	SM-B-794187	CONNECTOR,RECEPTACL.....	2	
15	PADZZ	80063	SM-C-794162	CAPACITOR.....	2	
16	XBDZZ	80063	SM-B-794192-2	NUT,PLAIN,HEXAGON.....	5	
17	XBDZZ	80063	SM-C-794184-1	SHAFT,SHOULDERED.....	2	
18	PADZZ	96906	MS16562-213	PIN,SPRING.....	5	
19	PADZZ	96906	MS51021-9	SETSCREW.....	4	
20	XBDZZ	80063	SM-C-794064	GEAR,BEVEL.....	2	
21	XBDZZ	80063	SM-C-794065	GEAR,BEVEL.....	2	
22	PADZZ	29964	DZ2D3	RING,RETAINING.....	2	
23	XBDZZ	80063	SM-C-764062-9	BEARING.....	2	
24	XBDZZ	80063	SM-C-696608-33	SCREW,MACHINE.....	1	
25	XBDZZ	80063	SM-B-794191	CLAMP,HUB.....	1	
26	XBDZZ	80063	SM-C-696608-10	SCREW,MACHINE.....	1	
27	PADZZ	80063	SM-B-794190	POST,ELECTRICAL-MEC.....	2	
28	XBDZZ	80063	SM-B-794185-2	SHAFT,STRAIGHT.....	1	
29	PADZZ	96906	MS51021-21	SETSCREW.....	1	
30	XBDZZ	80063	SM-B-794171	ADAPTOR,STRAIGHT SH.....	1	
31	XBDZZ	80063	SM-D-794154	CHASSIS,BAND PASS F.....	1	
32	PADZZ	80063	SM-B-794176	CONDUCTOR SECTION,T.....	5	
33	PADZZ	80063	SM-C-794157	CONDUCTOR SECTION,T.....	5	
34	PADZZ	80063	SM-C-696608-18	SCREW,MACHINE.....	11	
35	PADZZ	90073	195-634-4	WASHER,SPRING TENSI.....	11	
36	XBDZZ	80063	SM-C-794173	COVER,BAND PASS FIL.....	1	
37	XBDZZ	80063	SM-B-696744-1	SETSCREW TO BE SELECTED AT TEST....	10	
37	XBDZZ	80063	SM-B-696744-3	SCREW,SELF-LOCKING TO BE SELECTED AT TEST.....	60	
37	XBDZZ	80063	SM-B-696744-5	SCREW,SELF-LOCKING TO BE SELECTED AT TEST.....	5	
38	XBDZZ	80063	SM-B-696744-6	SCREW,SELF-LOCKING TO BE SELECTED AT TEST.....	4	
38	XBDZZ	80063	SM-B-696744-9	SCREW,SELF-LOCKING TO BE SELECTED AT TEST.....	4	
38	XBDZZ	80063	SM-B-696744-9	SETSCREW TO BE SELECTED AT TEST....	4	
39	PADZZ	80063	SM-B-794192-1	NUT,PLAIN,HEXAGON.....	4	

SECTION II			TM11-5820-540-34P		
(1)	(2)	(3)	(4)	(5)	(6)
ITEM	SMR	FSCM	PART	DESCRIPTION AND USABLE ON CODES(UOC)	QTY
NO	CODE		NUMBER		
40	XBDZZ	80063	SM-B-794193-1	CORE,ADJUSTABLE TUN TO BE SELECTED AT TEST (LENGTH .500) OR.....	4
40	XBDZZ	80062	SM-B-794193-2	CORE,ADJUSTABLE TUN TO BE SELECTED AT TEST (LENGTH .375).....	4

END OF FIGURE

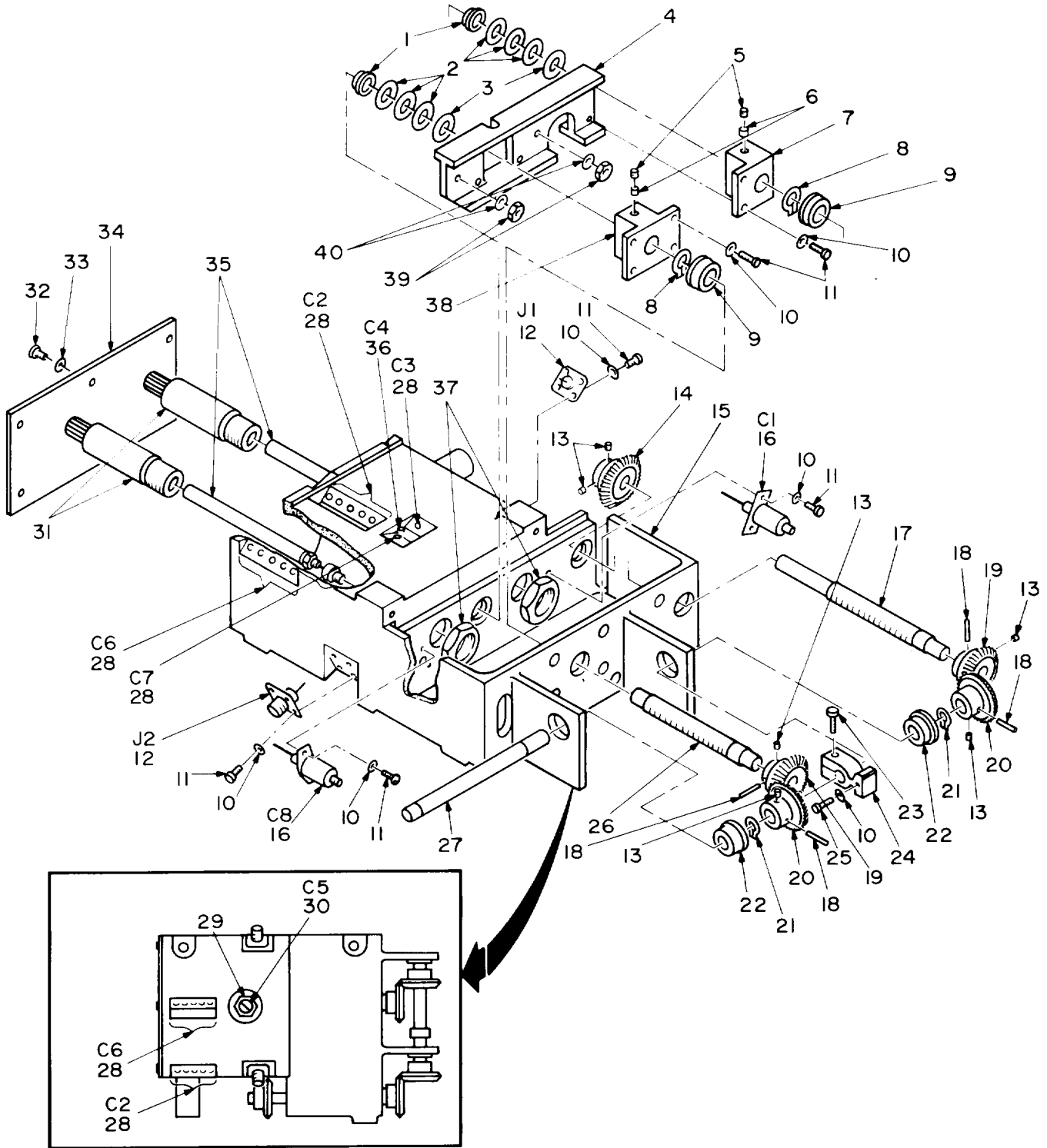

NOTE: FOR COMPLETE REFERENCE DESIGNATION
PREFIX WITH 39FL3.

EL4WG255

Figure 172. Filter Bandpass (39FL3).

SECTION LL			TM11-5820-540-34P			
(1)	(2)	(3)	(4)	(5)	(6)	
ITEM NO	SMR CODE	FSCM	PART NUMBER	DESCRIPTION AND USABLE ON CODES(UOC)	QTY	
GROUP 1809 FILTER, BANDPASS (39FL3)						
FIGURE 172						
1	PADZZ	40920	S614FCHHE	BEARING,BALL,ANNULA.....	2	
2	XBDZZ	02768	3702-14-47	WASHER,SPRING.....	6	
3	XBDZZ	80063	SM-B-794189-2	WASHER,FLAT.....	2	
4	XBDZZ	80063	SM-C-794202	BAR,ACTUATOR.....	1	
5	PADZZ	96906	MS51029-112	SETSCREW.....	2	
6	XBDZZ	80063	SM-B-794168-1	INSULATOR.....	2	
7	XBDZZ	80063	SM-C-794203	ACTUATOR,MECHANICAL.....	1	
8	PADZZ	96906	MS16624-4031	RING,RETAINING.....	2	
9	XBDZZ	83086	SFR1810PPEE	BEARING,BALL,ANNULA.....	2	
10	PADZZ	90073	195-634-2	WASHER.....	19	
11	PADZZ	80063	SM-C-696608-8	SCREW,MACHINE.....	18	
12	PADZZ	80063	SM-B-697535-4	CONNECTOR,RECEPTACL.....	2	
13	PADZZ	96906	MS51021-9	SETSCREW.....	6	
14	XBDZZ	80063	SM-C-764098	GEAR,BEVEL.....	1	
15	XBDZZ	80063	SM-D-794198	CHASSIS,BAND PASS.....	1	
16	PADZZ	80063	SM-C-794162	CAPACITOR.....	2	
17	XBDZZ	80063	SM-C-794184-3	SHAFT,SHOULDERED.....	1	
18	PADZZ	96906	MS16562-213	PIN,SPRING.....	4	
19	XBDZZ	80063	SM-C-794064	GEAR,BEVEL.....	2	
20	XBDZZ	80063	SM-C-794065	GEAR,BEVEL.....	2	
21	PADZZ	29964	DZ2D3	RING,RETAINING.....	2	
22	XBDZZ	80063	SM-C-764062-9	BEARING.....	2	
23	XBDZZ	80063	SM-C-696608-33	SCREW,MACHINE.....	1	
24	XBDZZ	80063	SM-B-794191	CLAMP,HUB.....	1	
25	XBDZZ	80063	SM-C-696608-10	SCREW,MACHINE.....	1	
26	XBDZZ	80063	SM-C-794184-2	SHAFT,SHOULDERED.....	1	
27	XBDZZ	80063	SM-B-794185-1	SHAFT,STRAIGHT.....	1	
28	XBDZZ	80063	SM-B-724453-1	SETSCREW TO BE SELECTED AT TEST....	4	
28	XBDZZ	80063	SM-B-724453-2	SETSCREW TO BE SELECTED AT TEST....	23	
28	XBDZZ	80063	SM-B-724453-3	SETSCREW TO BE SELECTED AT TEST....	4	
28	XBDZZ	80063	SM-B-724453-4	SETSCREW TO BE SELECTED AT TEST....	1	
29	XBDZZ	80063	SM-B-794192-1	NUT,PLAIN,HEXAGON.....	1	
30	XBDZZ	80063	SM-B-794193-1	CORE,ADJUSTABLE TUN.....	1	
31	PADZZ	80063	SM-C-794157	CONDUCTOR SECTION,T.....	2	
32	PADZZ	80063	SM-C-696608-18	SCREW,MACHINE.....	6	
33	PADZZ	90073	195-634-4	WASHER,SPRING TENSI.....	6	
34	XBDZZ	80063	SM-B-794201	COVER,BANDPASS FILT.....	1	
35	PADZZ	80063	SM-B-794176	CONDUCTOR SECTION,T.....	2	
36	XBDZZ	80063	SM-B-724453-5	SETSCREW TO BE SELECTED AT TEST (OR).....	1	
36	XBDZZ	80063	SM-B-696744-9	SETSCREW TO BE SELECTED AT TEST....	1	
37	XBDZZ	80063	SM-B-794192-2	NUT,PLAIN,HEXAGON.....	2	
38	XBDZZ	80063	SM-C-794183-2	ACTUATOR,MECHANICAL.....	1	
39	PADZZ	96906	MS35649-264	NUT,PLAIN,HEXAGON.....	2	
40	PADZZ	90073	195-634-6	WASHER,SPRING TENSI.....	2	

END OF FIGURE

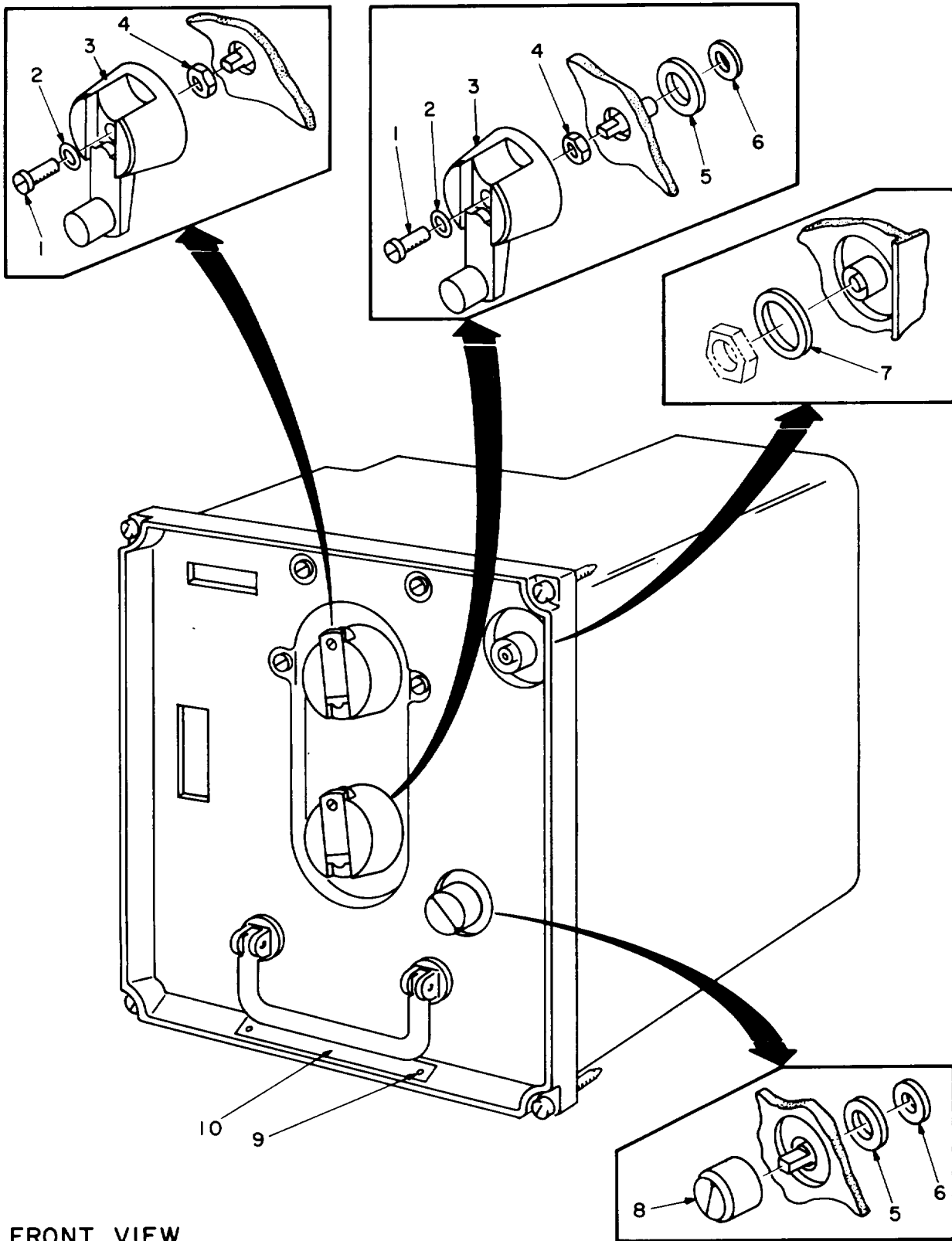

FRONT VIEW

EL4WG256

Figure 173. Amplifier-Frequency Multiplier AM-4323/GRC-103(V)
(40) (Sheet 1 of 5).

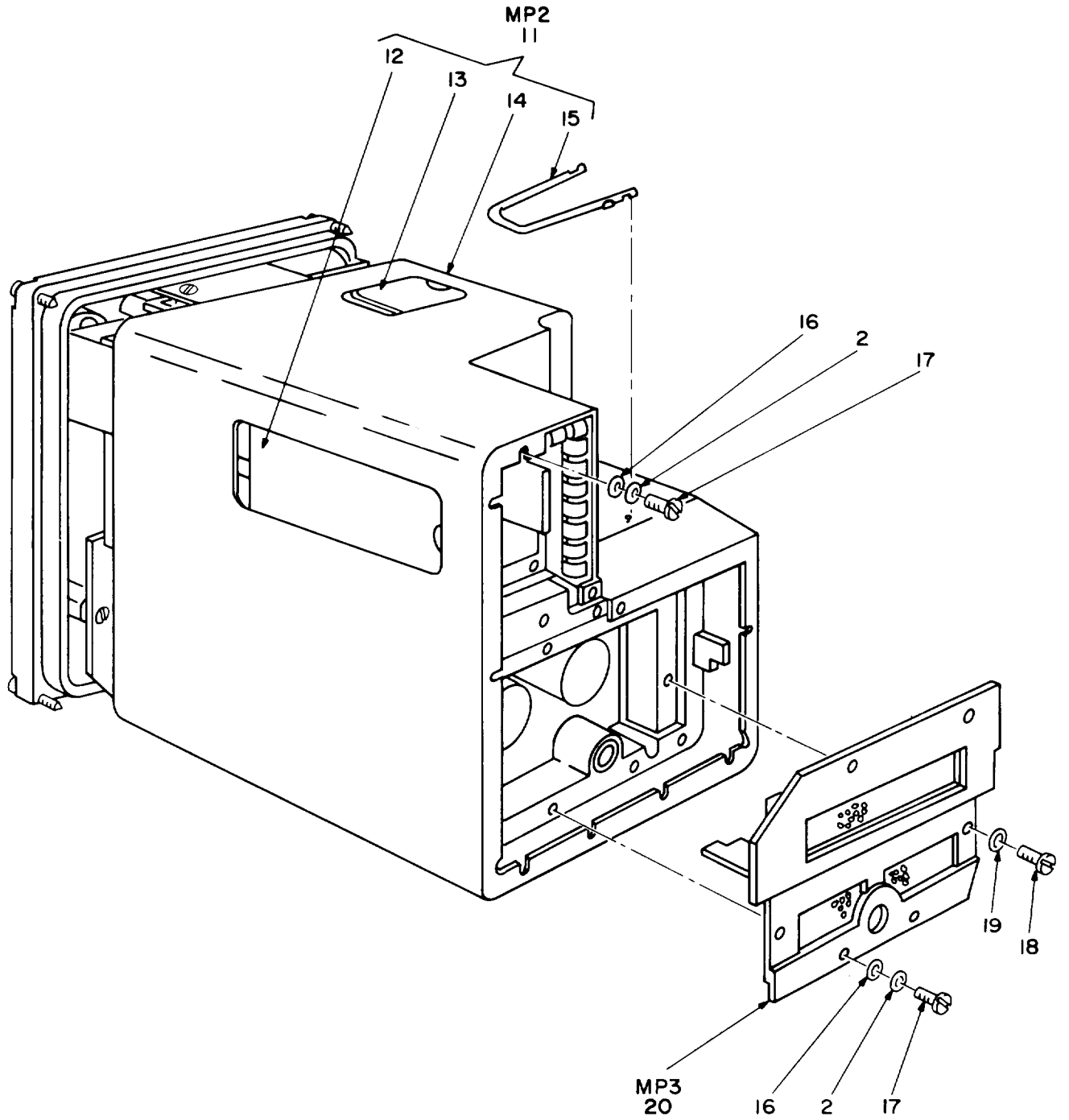

REAR VIEW

**NOTE: FOR COMPLETE REFERENCE DESIGNATION
PREFIX WITH 40.**

EL4WG257

Figure 173. Amplifier-Frequency Multiplier AM-4323/GRC-103(V)
(40) (Sheet 2 of 5).

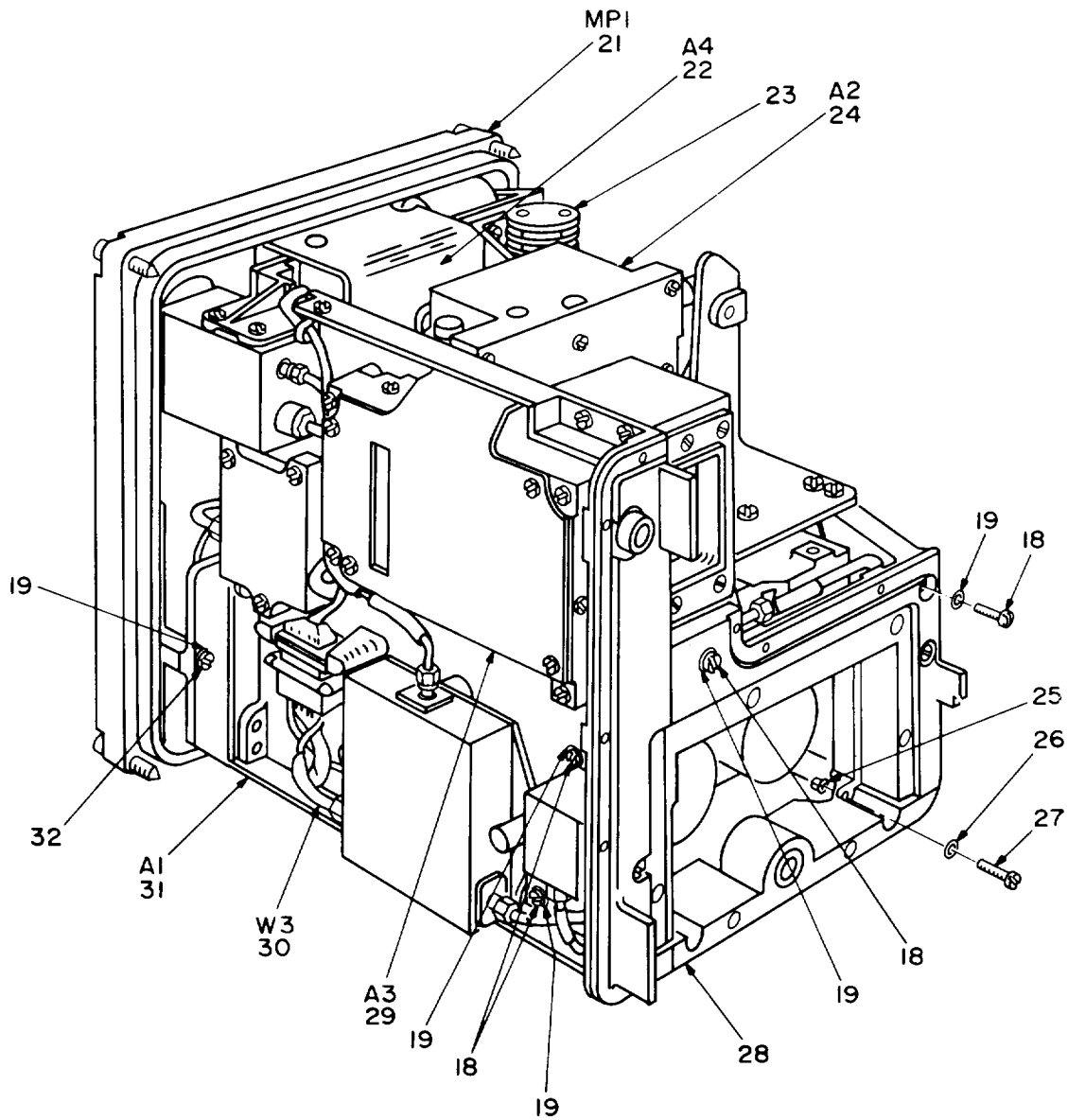

RIGHT VIEW

**NOTE: FOR COMPLETE REFERENCE DESIGNATION
PREFIX WITH 40.**

EL4WG258

Figure 173. Amplifier-Frequency Multiplier AM-4323/GRC-103(V)
(40) (Sheet 3 of 5).

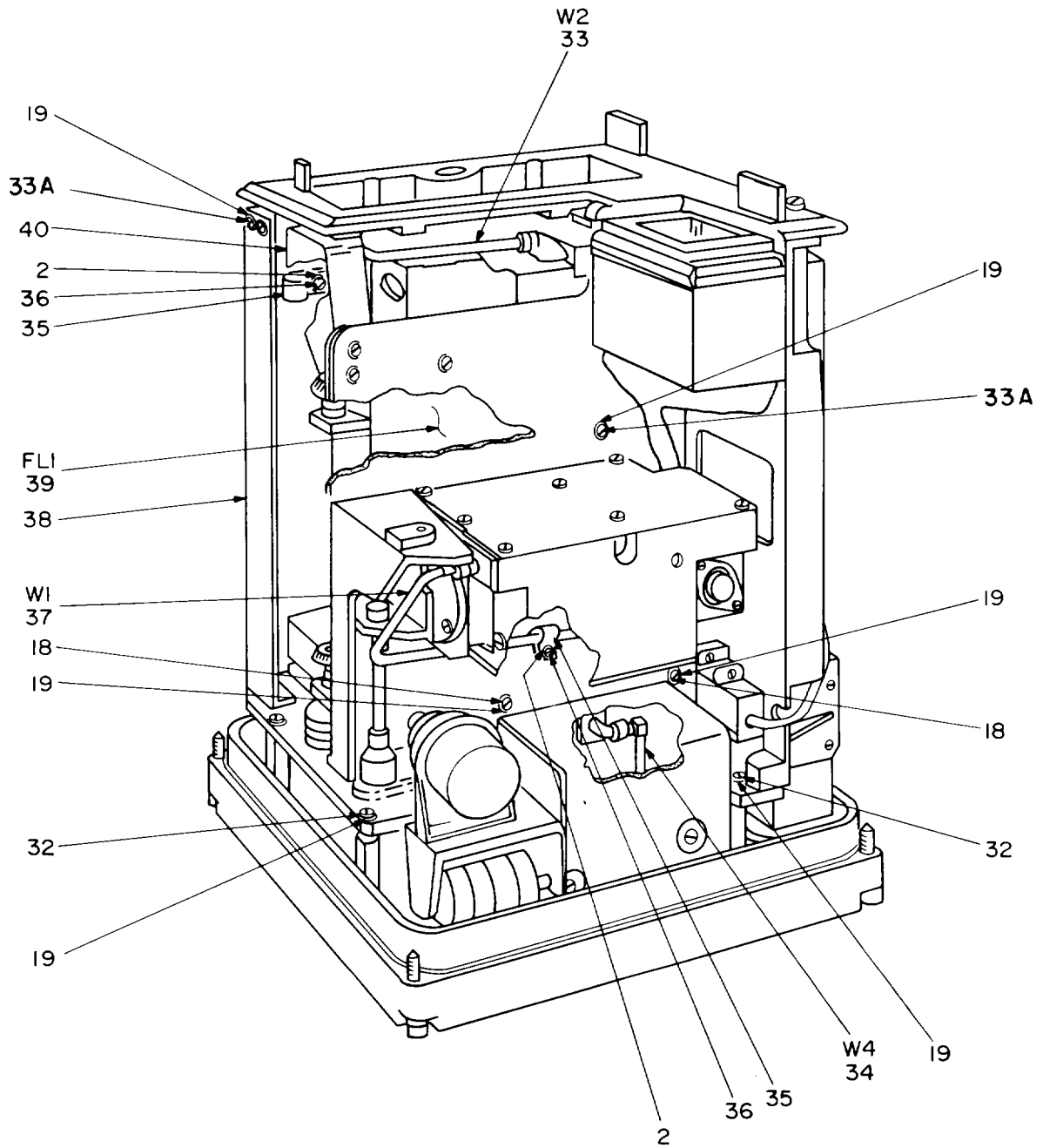

LEFT VIEW

**NOTE: FOR COMPLETE REFERENCE DESIGNATION
PREFIX WITH 40.**

EL4WG259

Figure 173. Amplifier-Frequency Multiplier AM-4323/GRC-103(V)
(40) (Sheet 4 of 5).

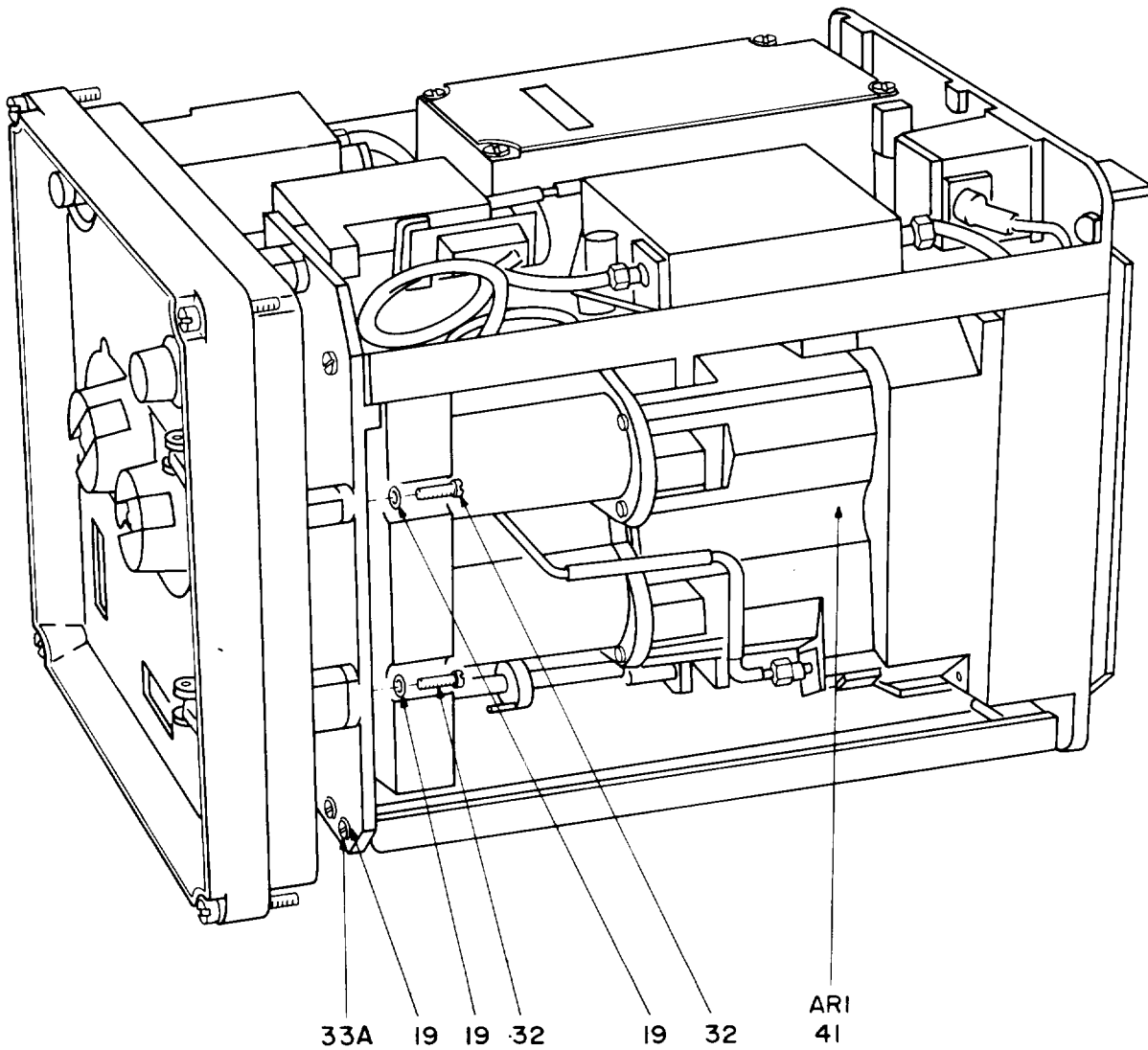

BOTTOM VIEW

NOTE: FOR COMPLETE REFERENCE DESIGNATION
PREFIX WITH 40.

EL4WG260

Figure 173. Amplifier-Frequency Multiplier AM-4323/GRC-103(V)
(40) (Sheet 5 of 5).

SECTION II			TM11-5820-540-34P		(5)	(6)
(1)	(2)	(3)	(4)			
ITEM NO	SMR CODE	FSCM	PART NUMBER	DESCRIPTION AND USABLE ON CODES(UOC)	QTY	
GROUP 19 AMPLIFIER-FREQUENCY						
MULTIPLIER AM-4323/GRC-103						
(V) (40)						
FIGURE 173						
1	PAOZZ	16941	LP57D40S6X2	SCREW, SELF-LOCKING.....	2	
2	PAOZZ	90073	195-634-4	WASHER, SPRING TENSI.....	16	
3	PAOZZ	80763	SM-B-698185	CRANK, HAND.....	2	
4	PAOZZ	80063	SM-B-698174	NUT, PLAIN, HEXAGON.....	2	
5	XBDZZ	07700	DIE-9	GASKET, METALLIC.....	2	
6	XBDZZ	07700	DIE-10	GASKET, METALLIC.....	2	
7	XBDZZ	80063	SM-B-697869	WASHER, SPRING TENSI.....	1	
8	PAOZZ	96906	MS91528-1N4B	KNOB.....	1	
9	PADZZ	96906	MS21318-7	SCREW, DRIVE.....	2	
10	XBDZZ	80063	SM-C-697286-11	PLATE, IDENTIFICATIO.....	1	
11	XBODD	80063	SM-D-710015	COVER, AMPLIFIER-FRE.....	1	
12	XBOZZ	80063	SM-C-697639	COVER, AMPLIFIER.....	1	
13	PAOZZ	80063	SM-C-697642	COVER ACCESS-SUB.....	1	
14	XBOZZ	80063	SM-D-957487	COVER, AMPLIFIER-FRE.....	1	
15	PAOZZ	80063	SM-B-697645	RETAINER, CAPACITOR.....	1	
16	PAOZZ	96906	MS9549-04	WASHER, FLAT.....	12	
17	XBOZZ	80063	SM-C-696608-20	SCREW, MACHINE.....	12	
18	XBOZZ	80063	SM-C-696608-33	SCREW, MACHINE.....	19	
19	PAOZZ	90073	195-634-6	WASHER, SPRING TENSI.....	25	
20	XBODD	80063	SM-C-794135	SHIELD, ELECTRICAL SEE FIGURE 184 FOR PARTS BREAKDOWN.....	1	
21	XBHDD	80063	SM-E-794111	PANEL, CONTROL SEE FIGURE 183 FOR PARTS BREAKDOWN.....	1	
22	PAOLL	80063	SM-E-794109	CONTROL, INDICATOR SEE FIGURE 181 FOR PARTS BREAKDOWN.....	1	
23	PAOZZ	49956	7211	ELECTRON TUBE.....	1	
24	PAHDD	80063	SM-E-794112	AMPLIFIER-FREQUENCY SEE FIGURE 177 FOR PARTS BREAKDOWN (ORDER NSN 5895- 01-211-2476 AS A REPLACEMENT).....	1	
25	XBDZZ	80063	SM-B-696606-2	CLIP, SPLIT TUBULAR.....	4	
26	XBDZZ	90073	195-634-6	WASHER, SPRING TENSI.....	4	
27	XBDZZ	80063	SM-C-696608-37	SCREW, MACHINE.....	4	
28	XBDZZ	80063	SM-C-710028	CHASSIS, ELECTRICAL.....	1	
29	PAOLL	80063	SM-E-794124	REGULATOR, VOLTAGE SEE FIGURE 180 FOR PARTS BREAKDOWN.....	1	
30	PADZZ	80063	SM-C-794117	CABLE ASSEMBLY, RADI.....	1	
31	XBHDD	80063	SM-E-794113	ELECTRONIC COMPONEN SEE FIGURE 174 FOR PARTS BREAKDOWN.....	1	
32	PAOZZ	80063	SM-C-696608-36	SCREW, MACHINE.....	6	
33	PADZZ	80063	SM-C-794116	CABLE ASSEMBLY, RADI.....	1	
33A	PAOZZ	80062	SM-B-696631-6	WASHER, LOCK.....	12	
34	PADZZ	80063	SM-C-955698	CABLE ASSEMBLY, RADI.....	1	
35	XBDZZ	35403	ADJ-P-CLIP-0	CLAMP, LOOP.....	2	
36	XBDZZ	80063	SM-C-696608-18	SCREW, MACHINE.....	2	
37	PADZZ	80063	SM-C-955697	CABLE ASSEMBLY, RADI.....	1	
38	XBDZZ	80063	SM-C-710031	BRACKET, ANGLE.....	1	

SECTION II			TM11-5820-540-34P			
(1)	(2)	(3)	(4)	(5)	(6)	
ITEM	SMR	FSCM	PART			
NO	CODE		NUMBER	DESCRIPTION AND USABLE ON CODES(UOC)		QTY
39	PAHDD	80063	SM-D-794079	FILTER,BAND PASS SEE FIGURE 171		1
				FOR PARTS BREAKDOWN.....		
40	XBDZZ	80063	SM-C-710032	BRACKET,ANGLE.....		1
41	PFHDD	80063	SM-E-794114	AMPLIFIER,RADIO FRE SEE FIGURE 182		1
				FOR PARTS BREAKDOWN.....		

END OF FIGURE

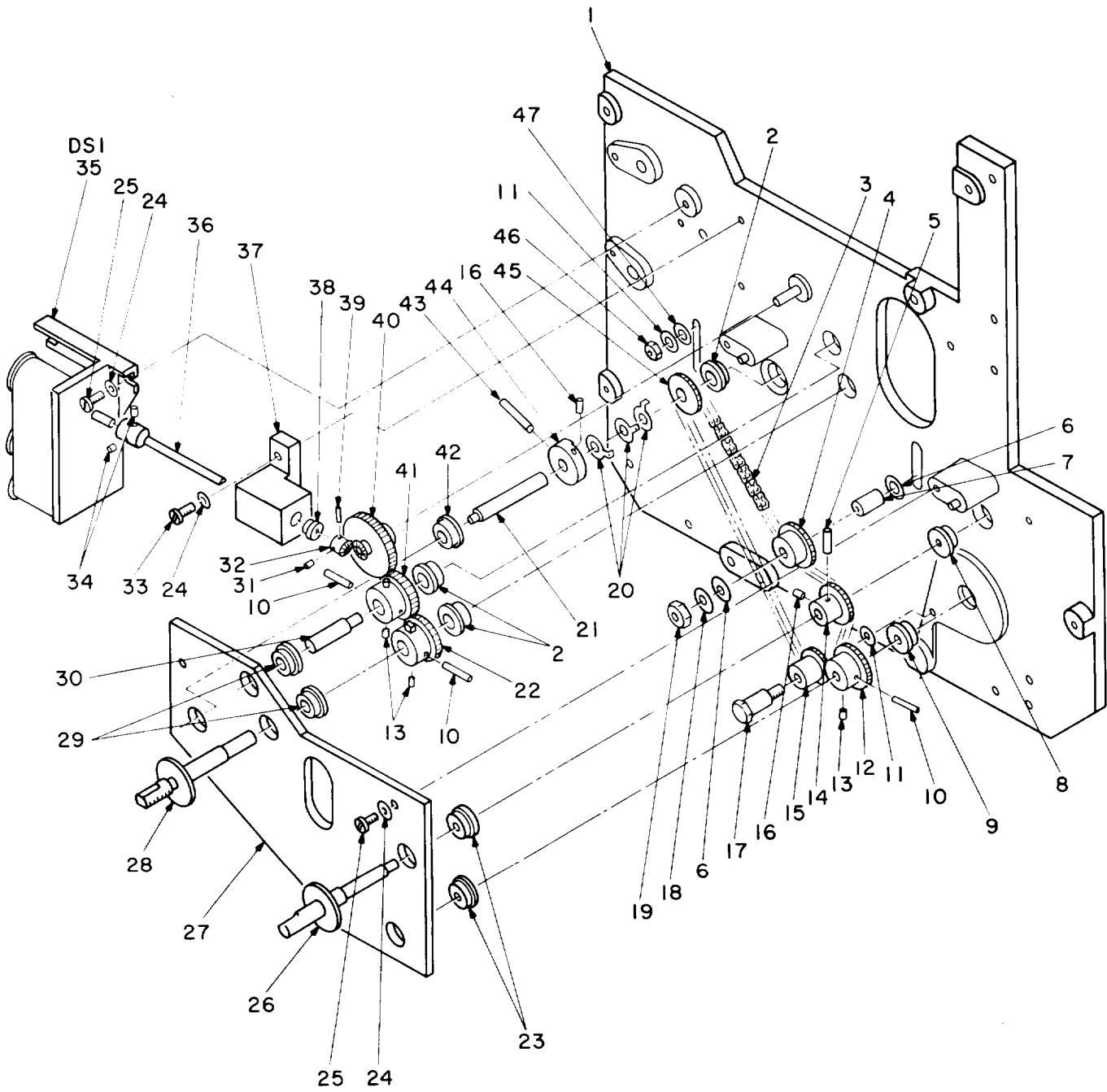

NOTE: FOR COMPLETE REFERENCE DESIGNATION
PREFIX WITH 40A1.

EL4WG261

Figure 174. Electronic Component Assembly (40A1) (Sheet 1 of 3).

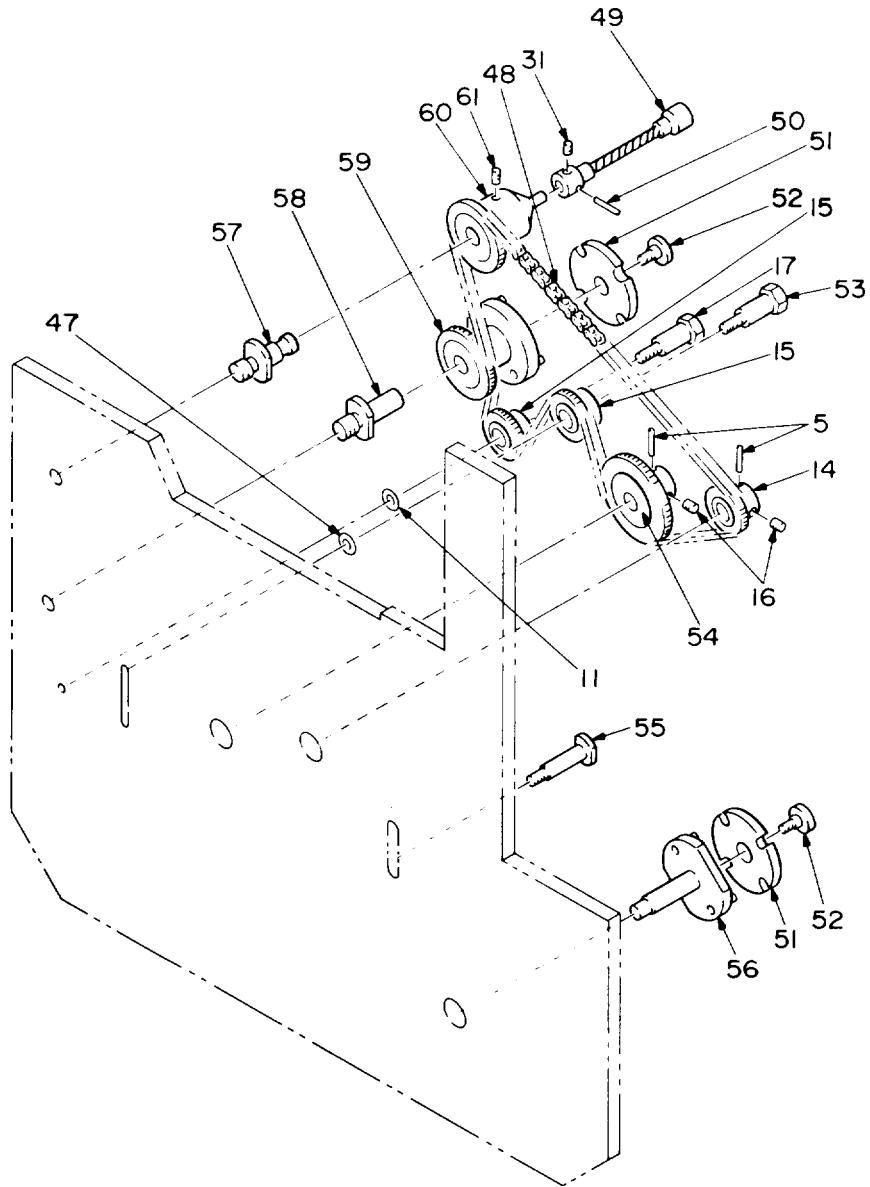

EL4WG262

Figure 174. Electronic Component Assembly (40A1) (Sheet 2 of 3).

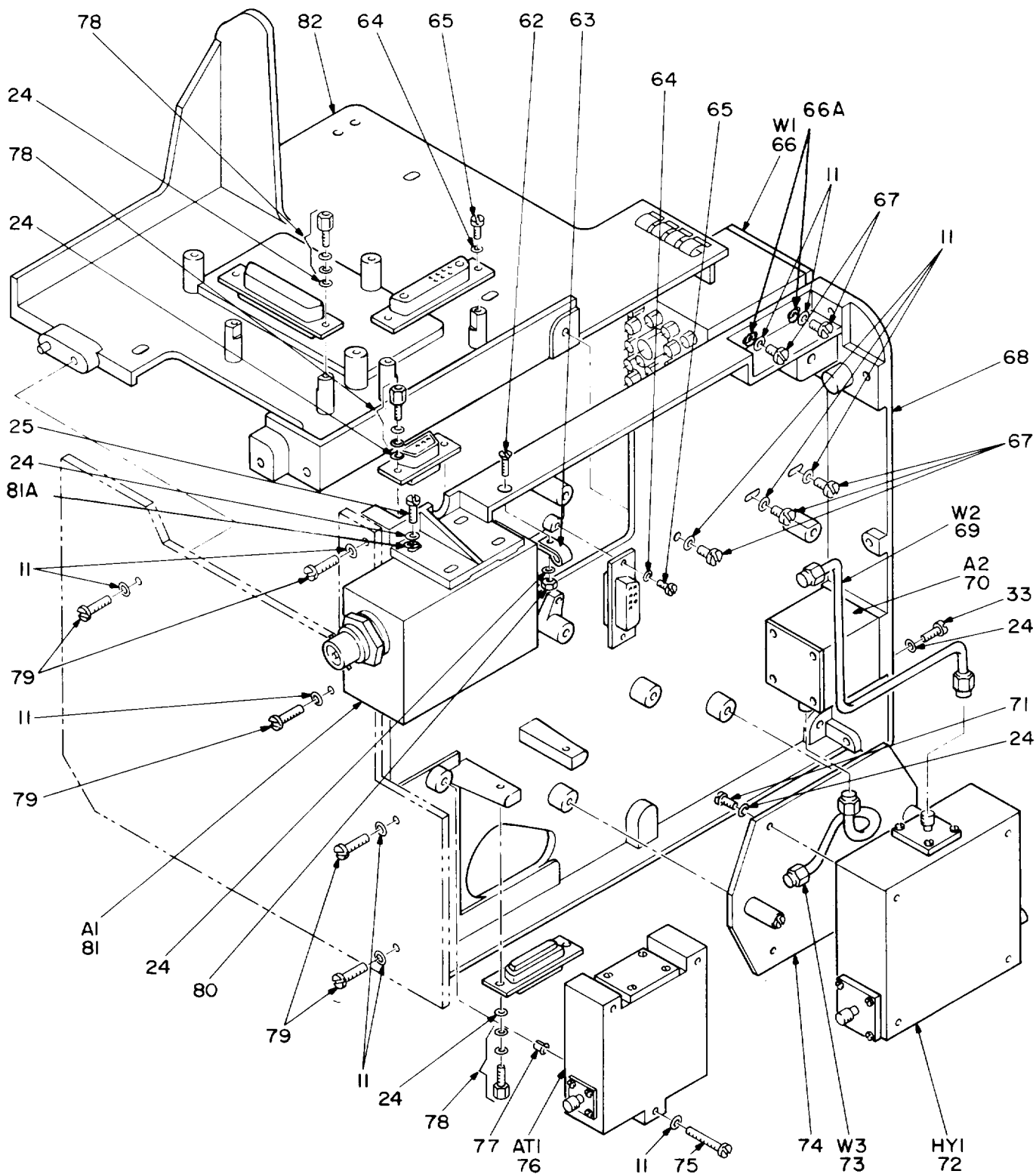

NOTE: FOR COMPLETE REFERENCE DESIGNATION
 PREFIX WITH 40A1.

EL4WG263

Figure 174. Electronic Component Assembly (40A1) (Sheet 3 of 3).

SECTION II			TM11-5820-540-34P			
(1)	(2)	(3)	(4)	(5)	(6)	
ITEM NO	SMR CODE	FSCM	PART NUMBER	DESCRIPTION AND USABLE ON CODES(UOC)	QTY	
GROUP 1901 ELECTRONIC COMPONENT ASSEMBLY (40A1)						
FIGURE 174						
1	XBHZZ	80063	SM-C-794200	PLATE, ELECTRICAL.....	1	
2	PAHZZ	70854	SFRW166SS30-11	BEARING, BALL, ANNULA.....	3	
3	XBHZZ	80063	SM-B-697650-5	CHAIN, ROLLER.....	1	
4	XBHZZ	80063	SM-C-794248-2	SPROCKET.....	1	
5	PAHZZ	96906	MS16562-192	PIN, SPRING.....	3	
6	PAHZZ	80205	NAS620C10L	WASHER, FLAT.....	2	
7	XBHZZ	80063	SM-B-794403-2	SPACER, SLEEVE.....	1	
8	XBHZZ	80063	SM-C-764062-4	BEARING.....	1	
9	XBHZZ	80063	SM-C-764062-8	BEARING.....	1	
10	PAHZZ	96906	MS16562-213	PIN, SPRING.....	3	
11	XBHZZ	90073	195-634-6	WASHER, SPRING TENS.....	17	
12	XBHZZ	80063	SM-C-794451	SPROCKET.....	1	
13	PAHZZ	96906	MS51021-21	SETSCREW.....	3	
14	XBHZZ	80063	SM-C-794395-1	SPROCKET.....	2	
15	XBHZZ	80063	SM-C-794248-1	SPROCKET.....	3	
16	PAHZZ	96906	MS51021-9	SETSCREW.....	4	
17	XBHZZ	80063	SM-B-794271-2	SCREW, SHOULDERED.....	2	
18	XBHZZ	90073	195-634-8	WASHER, SPRING TENS.....	1	
19	PAHZZ	96906	MS35649-284	NUT, PLAIN, HEXAGON.....	1	
20	XBHZZ	80063	SM-B-794440	WASHER, KEY.....	3	
21	XBHZZ	80063	SM-B-794357-3	SHAFT, SHOULDERED.....	1	
22	XBHZZ	80063	SM-B-794447	GEAR, SPUR.....	1	
23	XBHZZ	80063	SM-C-764062-7	BEARING.....	2	
24	PAHZZ	90073	195-634-4	WASHER, SPRING TENS.....	25	
25	XBHZZ	80063	SM-C-696608-19	SCREW, MACHINE.....	10	
26	XBHZZ	80063	SM-B-794455	SHAFT, SHOULDERED.....	1	
27	XBHZZ	80063	SM-C-794434	PLATE, RETAINING, BEA.....	1	
28	XBHZZ	80063	SM-B-794460	SHAFT, SHOULDERED.....	1	
29	PAHZZ	40920	S614FCHHE	BEARING, BALL, ANNULA.....	2	
30	XBHZZ	80063	SM-B-794458	SHAFT, SHOULDERED.....	1	
31	PAHZZ	96906	MS51021-1	SETSCREW.....	2	
32	XBHZZ	80063	SM-C-697797	GEAR, BEVEL.....	1	
33	PAHZZ	80063	SM-C-696608-20	SCREW, MACHINE.....	4	
34	PAHZZ	88044	AN565D2H2	SETSCREW.....	2	
35	PAHZZ	80063	SM-C-794078	INDICATOR, CHANNEL-F.....	1	
36	XBHZZ	80063	SM-B-794457	SHAFT, SHOULDERED.....	1	
37	XBHZZ	80063	SM-B-794438	BLOCK, RETAINING, BEA.....	1	
38	XBHZZ	80063	SM-C-764062-2	BEARING.....	1	
39	XBHZZ	80063	SM-B-697560-6	PIN, STRAIGHT, HEAD.....	1	
40	XBHZZ	80063	SM-B-794441	GEAR CLUSTER, BEV-SP.....	1	
41	XBHZZ	80063	SM-B-794444	GEAR, SPUR.....	1	
42	XBHZZ	83086	SFR2-6PPEE	BEARING, BALL, ANNULA.....	1	
43	PAHZZ	96906	MS16562-196	PIN, SPRING.....	1	
44	XBHZZ	80063	SM-B-794439	COLLAR, SHAFT.....	1	
45	XBHZZ	80063	SM-C-794450	SPROCKET.....	1	
46	PAHZZ	96906	MS35649-264	NUT, PLAIN, HEXAGON.....	1	
47	PAHZZ	80205	NAS620C6L	WASHER, FLAT.....	2	

SECTION II			TM11-5820-540-34P			
(1)	(2)	(3)	(4)	(5)	(6)	
ITEM NO	SMR CODE	FSCM	PART NUMBER	DESCRIPTION AND USABLE ON CODES(UOC)	QTY	
48	XBHZZ	80063	SM-B-697650-6	CHAIN, ROLLER.....	1	
49	XBHZZ	97945	312-11093X1-3/4 IN-LONG	SHAFT, DRIVE, FLEXIBL.....	1	
50	XBHZZ	80063	SM-B-697560-7	PIN, STRAIGHT, HEAD.....	1	
51	XBHZZ	80063	SM-B-794383	DISK, SHAFT, FLEXIBLE.....	2	
52	XBHZZ	80063	SM-B-794405	SCREW, SHOULDER.....	2	
53	XBHZZ	80063	SM-B-794271-3	SCREW, SHOULDERED.....	1	
54	XBHZZ	80063	SM-C-794395-3	SPROCKET.....	1	
55	XBHZZ	80063	SM-B-794402-2	PIN, SHOULDERED, HD.....	1	
56	XBHZZ	80063	SM-B-794461	SHAFT-ADAPTER.....	1	
57	XBHZZ	80063	SM-B-794456	SHAFT, SHOULDERED.....	1	
58	XBHZZ	80063	SM-B-794459	SHAFT, SHOULDERED.....	1	
59	XBHZZ	80063	SM-C-794452	SPROCKET-ADAPTER.....	1	
60	XBHZZ	80063	SM-C-794454	SPROCKET-ADAPTER.....	1	
61	XBHZZ	80063	SM-B-697796	SETSCREW.....	1	
62	XBHZZ	80063	SM-C-696607-18	SCREW, MACHINE.....	1	
63	XBHZZ	35403	ADJ-P-CLIP-0	CLAMP, LOOP.....	1	
64	XBHZZ	90073	195-634-2	WASHER.....	4	
65	XBHZZ	80063	SM-C-696608-9	SCREW, MACHINE.....	4	
66	XBHLL	80063	SM-E-794128	WIRING HARNESS, BRAN SEE FIGURE 175 FOR PARTS BREAKDOWN.....	1	
66A	PAHZZ	80063	SM-B-696631-5	WASHER, FLAT.....	4	
67	XBHZZ	80063	SM-C-696608-33	SCREW, MACHINE.....	5	
68	XBHZZ	80063	SM-E-794427	CHASSIS, ELECTRICAL.....	1	
69	PADZZ	80063	SM-C-794129	CABLE ASSEMBLY, RADI.....	1	
70	PAFZZ	80063	SM-C-696517	DUMMY LOAD, ELECTRIC.....	1	
71	PAHZZ	80063	SM-C-696608-18	SCREW, MACHINE.....	4	
72	PAHZZ	96341	MA7L425	CIRCULATOR, RADIO FR.....	1	
73	PADZZ	80063	SM-C-794119	CABLE ASSEMBLY, RADI.....	1	
74	XBHZZ	80063	SM-B-794435	PLATE, MTG, CIRCULATO.....	1	
75	PAHZZ	80063	SM-C-696608-39	SCREW, MACHINE.....	3	
76	PAFZZ	23261	CT-2192-0T	ISOLATOR, RADIO FREQ.....	1	
77	PAHZZ	80063	SM-B-696606-2	CLIP, SPLIT TUBULAR.....	3	
78	PAHZZ	71468	D20418-2	JACKSCREW, ELECTRICA.....	6	
79	PAFZZ	80063	SM-C-696608-35	SCREW, MACHINE.....	6	
80	PAHZZ	96906	MS35649-244	NUT, PLAIN, HEXAGON.....	1	
81	PAFZZ	90073	280-800821-000	POWER MONITOR, RADIO.....	1	
81A	PAHZZ	96906	MS15795-805	WASHER, FLAT.....	4	
82	XBHZZ	80063	SM-E-794431	CHASSIS, ELECTRICAL.....	1	

END OF FIGURE

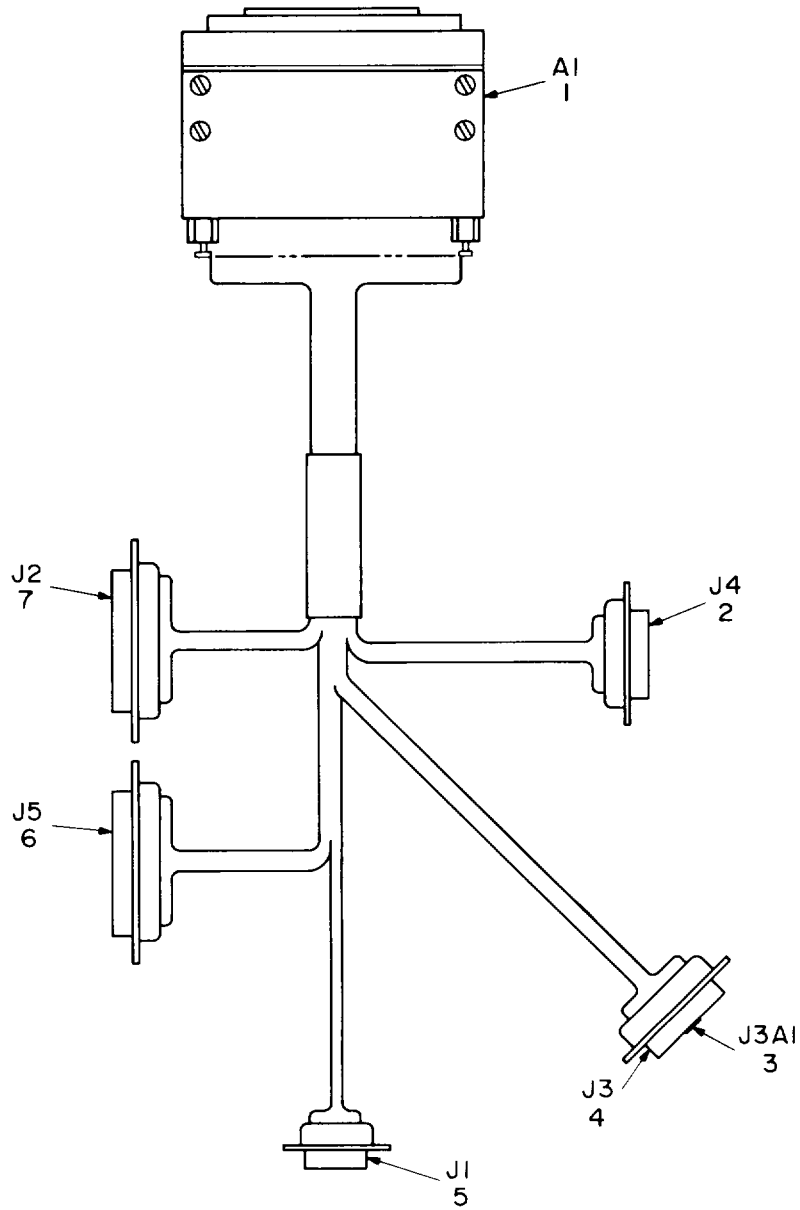

NOTE: FOR COMPLETE REFERENCE DESIGNATION
PREFIX WITH 40AIW1.

EL4WG264

Figure 175. Wiring Harness, Branched (40A1W1).

SECTION II			TM11-5820-540-34P		(5)	(6)
(1)	(2)	(3)	(4)			
ITEM	SMR		PART			
NO	CODE	FSCM	NUMBER	DESCRIPTION AND USABLE ON CODES(UOC)		QTY
				GROUP 190101 WIRING HARNESS, BRANCHED (40A1W1)		
				FIGURE 175		
1	PFHLL	80063	SM-D-794143	INDICATOR,SUBASSEMB SEE FIGURE 176 FOR PARTS BREAKDOWN.....		1
2	PAHZZ	81349	M24308/1-13	CONNECTOR,RECEPTACL.....		1
3	PAHZA	71468	DM51157	CONTACT,ELECTRICAL.....		1
4	PAHZZ	71468	DAMM11W1S	CONNECTOR,RECEPTACL.....		1
5	PAHZZ	81349	M24308/3-1	CONNECTOR,RECEPTACL.....		1
6	PAHZZ	81349	M24308/1-3	CONNECTOR,RECEPTACL.....		1
7	PAHZZ	71468	DBMMF17W2S	CONNECTOR,RECEPTACL.....		1

END OF FIGURE

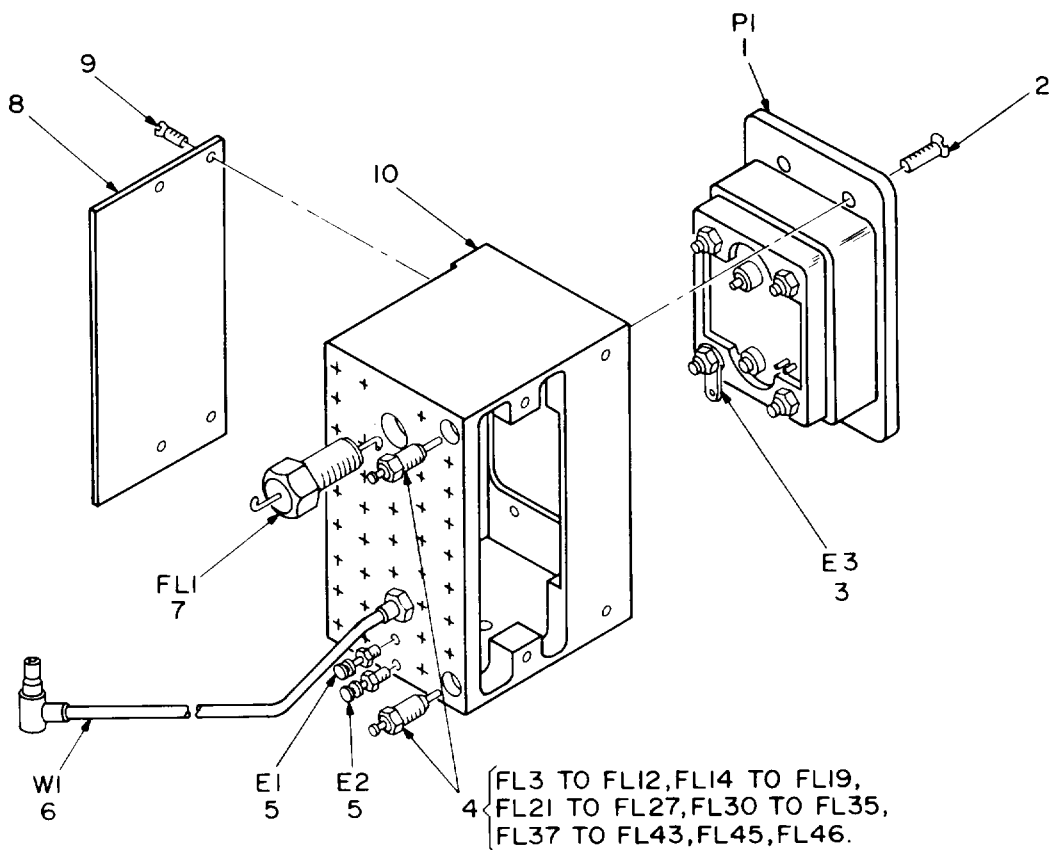

NOTE: FOR COMPLETE REFERENCE DESIGNATION
PREFIX WITH 40A1W1A1.

EL4WG265

Figure 176. Connector-Filter Assembly (40A1W1A1).

SECTION II			TM11-5820-540-34P		
(1)	(2)	(3)	(4)	(5)	(6)
ITEM NO	SMR CODE	FSCM	PART NUMBER	DESCRIPTION AND USABLE ON CODES(UOC)	QTY
				GROUP 19010101	
				CONNECTOR-FILTER ASSEMBLY (40A1W1A1)	
				FIGURE 176	
1	PAHZZ	90073	230-800116-000	CONNECTOR, RECEPTACL.....	1
2	XBHZZ	80063	SM-C-696607-37	SCREW, MACHINE.....	4
3	PAHZZ	96906	MS35431/1	TERMINAL, LUG.....	1
4	PAHZZ	81349	M15733/61-0001	FILTER, RADIO FREQUE.....	38
5	XBHZZ	71279	160-2051-02-0503	TERMINAL, STUD.....	2
6	PAHZZ	80063	SM-C-794463	CABLE ASSEMBLY, RADI.....	1
7	PAHZZ	12294	1280-001	FILTER, RADIO FREQUE.....	1
8	XBHZZ	80063	SM-B-696667	COVER, CONNECTOR, FIL.....	1
9	XBHZZ	80063	SM-C-696607-6	SCREW, MACHINE.....	4
10	XBHZZ	80063	SM-D-696661-1	CHASSIS, ELECTRICAL.....	1

END OF FIGURE

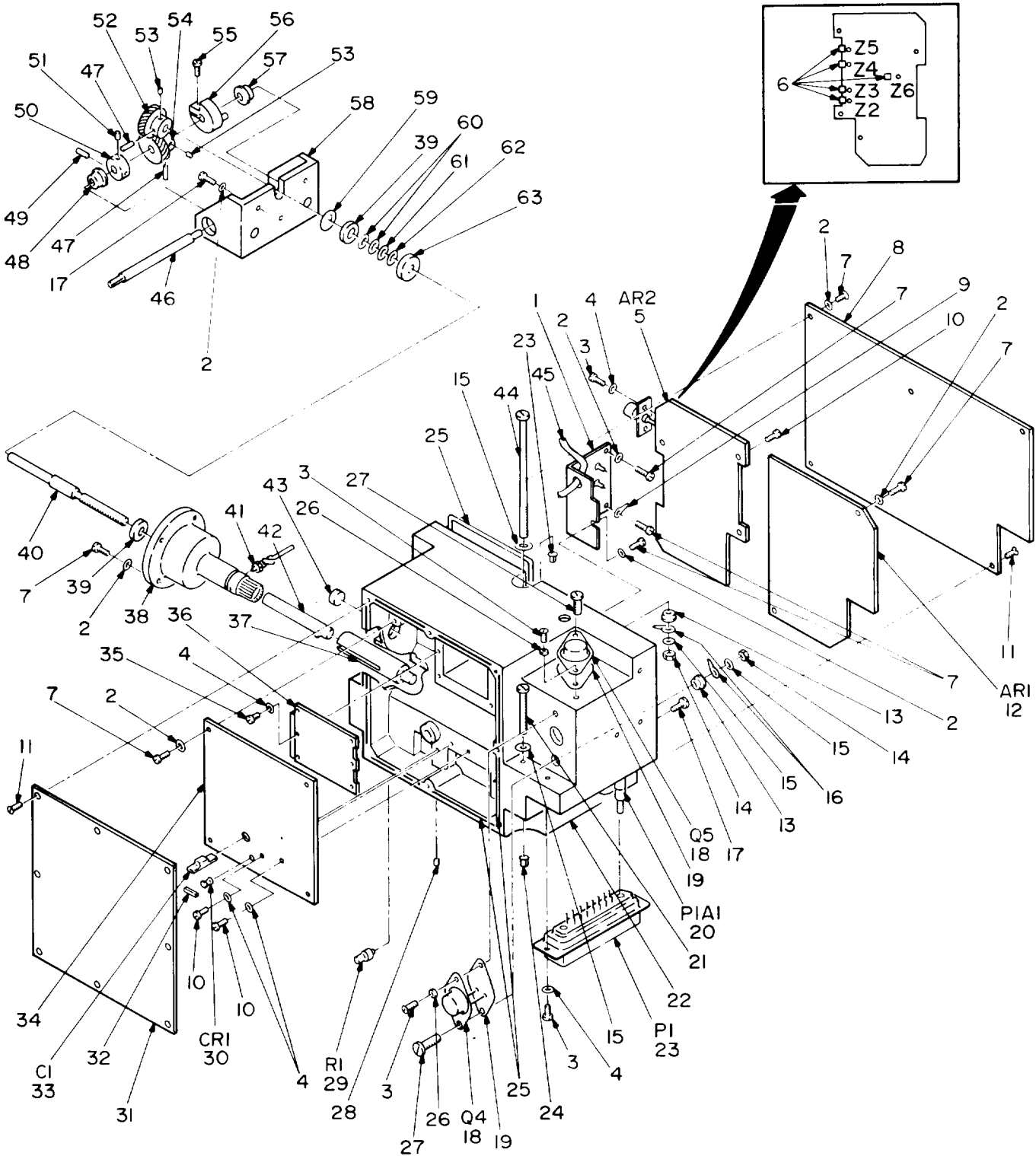

NOTE: FOR COMPLETE REFERENCE DESIGNATION
PREFIX WITH 40A2.

EL4WG266

Figure 177. Amplifier-Frequency Multiplier (40A2).

SECTION II
 (1) (2) (3)
 ITEM SMR
 NO CODE FSCM

TM11-5820-540-34P
 (4)
 PART
 NUMBER

(5)

(6)

DESCRIPTION AND USABLE ON CODES(UOC) QTY

GROUP 1902 AMPLIFIER-FREQUENCY
 MULTIPLIER (40A2)

FIGURE 177

1	PADZZ	80063	SM-B-794364	FILTER ASSEMBLY,ELE.....	1
2	PAHZZ	90073	195-634-4	WASHER,SPRING TENSI.....	23
3	PADZZ	80063	SM-C-696608-8	SCREW,MACHINE.....	6
4	XBDZZ	90073	195-634-2	WASHER.....	12
5	PAHLL	80063	SM-D-955675	AMPLIFIER,RADIO FRE SEE FIGURE 179 FOR PARTS BREAKDOWN.....	1
6	PADZZ	02114	56 590 65-3B	SHIELDING BEAD,ELEC.....	5
7	PAHZZ	80063	SM-C-696608-18	SCREW,MACHINE.....	21
8	XBDZZ	80063	SM-B-794325	COVER.....	1
9	XBDZZ	78189	2253-04-00	TERMINAL,LUG.....	1
10	PAHZZ	80063	SM-C-696608-7	SCREW,MACHINE.....	5
11	XBDZZ	80063	SM-C-696607-16	SCREW,MACHINE.....	9
12	PAHLL	80063	SM-C-955689	REGULATOR,VOLTAGE SEE FIGURE 178 FOR PARTS BREAKDOWN.....	1
13	XBDZZ	80063	SM-B-698371	INSULATOR,BUSHING.....	2
14	PADZZ	80205	NAS671C6	NUT,PLAIN,HEXAGON.....	2
15	PAHZZ	90073	195-634-6	WASHER,SPRING TENSI.....	5
16	XBDZZ	78189	2622-06-03	TERMINAL,LUG.....	2
17	XBDZZ	80063	SM-C-696608-20	SCREW,MACHINE.....	4
18	PADZZ	81349	JAN2N3739	TRANSISTOR.....	2
19	PADZZ	13103	43-66-1	INSULATOR,SEMICONDU.....	2
20	PADZZ	30043	274A311-012	CONTACT,ELECTRICAL.....	1
21	PAHZZ	80063	SM-C-696608-39	SCREW,MACHINE.....	2
22	XBDZZ	80063	SM-E-955699	CHASSIS,ELECTRICAL.....	1
23	PADZZ	71468	DBMM17W2P	CONNECTOR,RECEPTCL.....	1
24	PAHZZ	80063	SM-B-696606-2	CLIP,SPLIT TUBULAR.....	3
25	XBDZZ	07700	11110	WIRE MESH,KNITTED.....	1
26	XBDZZ	80063	SM-B-794358	BUSHING,INSULATING.....	2
27	XBDZZ	80063	SM-C-696608-33	SCREW,MACHINE.....	2
28	PADZZ	80063	SM-B-710079	SETSCREW.....	1
29	PADZZ	80063	SM-B-794346	RESISTOR SUBASSEMBL.....	1
30	PADZZ	50438	QSRD-4971	SEMICONDUCTOR DEVIC (USED ON SN. 80073E0484 TO 90073E0622).....	1
30	PADZZ	80063	SM-A-993251	SEMICONDUCTOR DEVIC (USED ON SN. 90073E0623 AND SUBSEQUENT).....	1
31	XBDZZ	80063	SM-C-794324	COVER.....	1
32	XBDZZ	80063	SM-B-794351-1	WIRE,ELECTRICAL.....	1
33	PADZZ	81349	CDR21BQ301CQTR	CAPACITOR,FIXED,CHI (USED ON SN. 90073E0484 TO SN. 90073E0622).....	1
33	PADZZ	80063	SM-A-993252	CAPACITOR,FIXED,CER (USED ON SN. 90073E0623 AND SUBSEQUENT).....	1
34	PAHZZ	80063	SM-C-794100	NETWORK,IMPEDANCE M.....	1
35	PADZZ	80063	SM-C-696608-6	SCREW,MACHINE.....	6
36	XBDZZ	80063	SM-B-794326	COVER.....	1
37	XBDZZ	80063	SM-B-794323	GUIDE,CONDUCTOR SEC.....	1
38	XBDZZ	80063	SM-B-794317	CONDUCTOR SECTION.....	1
39	PADZZ	83086	SR166PP	BEARING,BALL,ANNULA.....	2

SECTION II			TM11-5820-540-34P		(5)	(6)
(1)	(2)	(3)	(4)			
ITEM	SMR		PART		DESCRIPTION AND USABLE ON CODES(UOC)	QTY
NO	CODE	FSCM	NUMBER			
40	XBDZZ	80063	SM-B-794321		SHAFT, SHOULDERED.....	1
41	PADZZ	80063	SM-B-794342		COIL, RADIO FREQUENC.....	1
42	XBDZZ	80063	SM-B-794319		CONDUCTOR SECTION.....	1
43	XBDZZ	80063	SM-B-794281		PLUG, MACHINE THREAD.....	1
44	PAHZZ	80063	SM-C-696608-95		SCREW, MACHINE.....	1
45	PADZZ	81349	M17/113-RG316		CABLE, RADIO FREQUEN.....	1
46	XBDZZ	80063	SM-B-794322-1		SHAFT, SHOULDERED.....	1
47	PADZZ	96906	MS16562-192		PIN, SPRING.....	2
48	XBDZZ	80063	SM-C-764062-7		BEARING.....	1
49	PADZZ	96906	MS16562-193		PIN, SPRING.....	1
50	XBDZZ	80063	SM-B-696942		COLLAR, SHAFT.....	1
51	PADZZ	96906	MS51029-101		SETSCREW.....	1
52	XBDZZ	80063	SM-C-794331-2		GEAR, HELICAL.....	1
53	PADZZ	96906	MS51021-9		SETSCREW.....	2
54	XBDZZ	80063	SM-C-794331-1		GEAR, HELICAL.....	1
55	XBDZZ	80063	SM-C-696608-10		SCREW, MACHINE.....	1
56	XBDZZ	80063	SM-B-794329-1		CLAMP, STOP.....	1
57	XBDZZ	80063	SM-C-764062-3		BEARING.....	1
58	XBDZZ	80063	SM-C-794327		BRACKET, ANGLE.....	1
59	PADZZ	96906	MS16629-4037		RING, RETAINING.....	1
60	XBDZZ	80063	SM-B-696803-34		SHIM TO BE SELECTED AT ASSEMBLY....	2
61	XBDZZ	80063	SM-B-696803-35		SHIM TO BE SELECTED AT ASSEMBLY....	1
62	XBDZZ	80063	SM-B-696803-36		SHIM TO BE SELECTED AT ASSEMBLY....	1
63	XBDZZ	07700	DIE-9		GASKET, METALLIC.....	1

END OF FIGURE

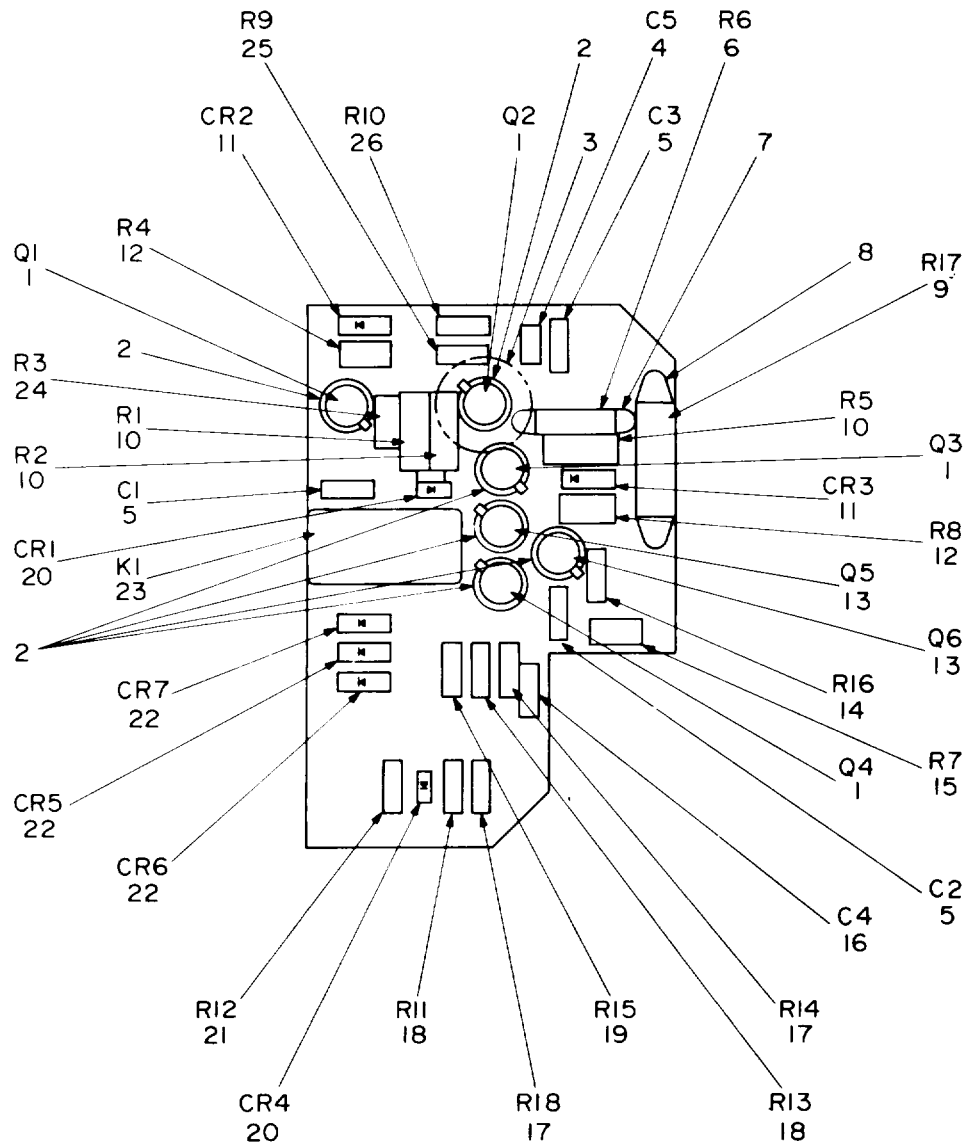

NOTE : FOR COMPLETE REFERENCE DESIGNATION
PREFIX WITH 40A2AR1.

EL4WG267

Figure 178. Regulator, Voltage-Assembly (40A2AR1).

SECTION II TM11-5820-540-34P (5) (6)

(1) ITEM NO	(2) SMR CODE	(3) FSCM	(4) PART NUMBER	(5) DESCRIPTION AND USABLE ON CODES(UOC)	(6) QTY
-------------------	--------------------	-------------	-----------------------	---	------------

GROUP 190201 REGULATOR,
VOLTAGE-ASSEMBLY
(40A2AR1)

FIGURE 178

1	PAHZZ	81349	JAN2N2222A	TRANSISTOR.....	4
2	PAHZZ	81349	M38527/03-008D	MOUNTING PAD,ELECTR.....	6
3	PAHZZ	98978	TXBF-019-025B	HEAT SINK,ELECTRICA.....	1
4	PAHZZ	81349	M39014/01-1575	CAPACITOR, FIXED, CER.....	1
5	PAHZZ	81349	M39014/02-1350	CAPACITOR, FIXED, CER.....	3
6	PAHZZ	81349	RWR80S6190FS	RESISTOR, FIXED, WIRE.....	1
7	XBHZZ	80063	SM-B-955692	INSULATOR, PLATE.....	1
8	XBHZZ	80063	SM-B-710069	INSULATOR, PLATE.....	1
9	PAHZZ	81349	RWR89S5110FS	RESISTOR, FIXED, WIRE.....	1
10	PAHZZ	81349	RCR20G272JS	RESISTOR, FIXED, COMP.....	3
11	PAHZZ	80063	SM-A-957486	SEMICONDUCTOR DEVIC.....	2
12	PAHZZ	81349	RNC55H3321FS	RESISTOR, FIXED, FILM.....	2
13	PAHZZ	81349	JAN2N2907A	TRANSISTOR.....	2
14	PAHZZ	81349	RWR81S2R37FS	RESISTOR, FIXED, WIRE.....	1
15	PAHZZ	81349	RNC55H6191FS	RESISTOR, FIXED, FILM.....	1
16	PAHZZ	81349	M39014-02-1419	CAPACITOR, FIXED, CER.....	1
17	PAHZZ	81349	RLR07C1002GS	RESISTOR, FIXED, FILM.....	2
18	PAHZZ	81349	RLR07C1001GS	RESISTOR, FIXED, FILM.....	2
19	PAHZZ	81349	RCR07G6R8JS	RESISTOR, FIXED, COMP.....	1
20	PAHZZ	81349	JAN1N4148	SEMICONDUCTOR DEVIC.....	2
21	PAHZZ	81349	RLR07C4700GS	RESISTOR, FIXED, FILM.....	1
22	PAHZZ	81349	JAN1N645	SEMICONDUCTOR DEVIC.....	3
23	PAHZZ	81349	M39016/6-0109M	RELAY, ELECTRICAL.....	1
24	PAHZZ	81349	RNC55J2371FS	RESISTOR, FIXED, FILM.....	1
25	PAHZZ	81349	RLR07C7501GS	RESISTOR, FIXED, FILM.....	1
26	PAHZZ	81349	RLR07C68R0GS	RESISTOR, FIXED, FILM.....	1

END OF FIGURE

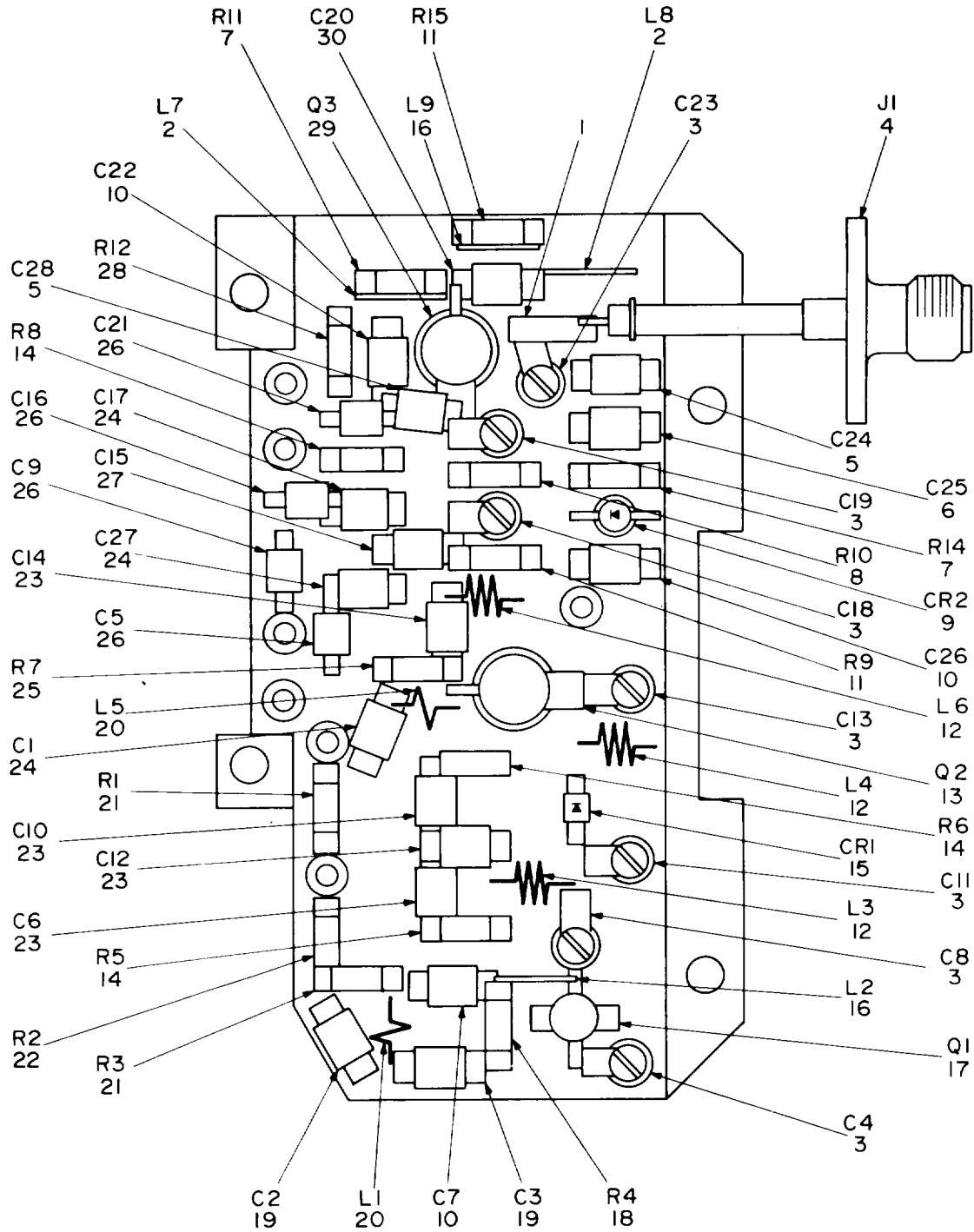

NOTE : FOR COMPLETE REFERENCE DESIGNATION
 PREFIX WITH 40A2AR2.

EL4WG268

Figure 179. Amplifier, Radio Frequency (40A2AR2).

SECTION II		TM11-5820-540-34P		(5)	(6)
(1)	(2)	(3)	(4)		
ITEM	SMR	FSCM	PART	DESCRIPTION AND USABLE ON CODES(UOC)	QTY
NO	CODE		NUMBER	GROUP 190202 AMPLIFIER, RADIO FREQUENCY (40A2AR2)	
FIGURE 179					
1	XBHZZ	80063	SM-B-955688	LEAD, ELECTRICAL.....	1
2	PAHZZ	80063	SM-B-955683-2	COIL, RF.....	2
3	PAHZZ	81413	1616506-008	CAPACITOR, VARIABLE,.....	7
4	PAHZZ	80063	SM-C-955682	CABLE ASSEMBLY, RADI.....	1
5	PAHZZ	81349	CDR21BG0R6EBTR	CAPACITOR, FIXED, CER.....	2
6	PAHZZ	29990	ATC100B0R3BMS500	CAPACITOR, FIXED, CER.....	1
7	PAHZZ	08034	CR12T2-360J	RESISTOR, FIXED, FILM.....	2
8	PAHZZ	08034	CR12T2-221J	RESISTOR, FIXED, FILM.....	1
9	PAHZZ	96341	MA40035	SEMICONDUCTOR DEVIC.....	1
10	PAHZZ	29990	ATC100B470JMS500	CAPACITOR, FIXED, CER.....	3
11	PAHZZ	08034	CR12T2-510J	RESISTOR, FIXED, FILM.....	2
12	PAHZZ	80063	SM-B-955684-2	COIL, RADIO FREQUENC.....	3
13	PAHZZ	62104	NE22057B	TRANSISTOR.....	1
14	PAHZZ	08034	CR12T2-100J	RESISTOR, FIXED, FILM.....	4
15	PAHZZ	96341	MA47457-CASE-STY LE-QDS211	SEMICONDUCTOR DEVIC.....	1
16	PAHZZ	80063	SM-B-955683-1	LEAD, ELECTRICAL.....	2
17	PAHZZ	80063	SM-A-951690-6	TRANSISTOR.....	1
18	PAHZZ	08034	CR12T2-103J	RESISTOR, FIXED, FILM TO BE SELECTED AT TEST.....	1
18	PAHZZ	08034	CR12T2-562J	RESISTOR, FIXED, FILM TO BE SELECTED AT TEST.....	1
18	PAHZZ	08034	CR12T2-123J	RESISTOR, FIXED, FILM TO BE SELECTED AT TEST.....	1
18	PAHZZ	08034	CR12T2-682J	RESISTOR, FIXED, FILM TO BE SELECTED AT TEST.....	1
18	PAHZZ	08034	CR12T2-153J	RESISTOR, FIXED, FILM TO BE SELECTED AT TEST.....	1
18	PAHZZ	08034	CR12T2-183J	RESISTOR, FIXED, FILM TO BE SELECTED AT TEST.....	1
18	PAHZZ	08034	CR12T2-822J	RESISTOR, FIXED, FILM TO BE SELECTED AT TEST.....	1
19	PAHZZ	29990	ATC100B2R7BMS500	CAPACITOR, FIXED, CER.....	2
20	PAHZZ	80063	SM-B-955684-1	COIL, RADIO FREQUENC.....	2
21	PAHZZ	08034	CR15T2-221J	RESISTOR, FIXED, FILM.....	2
22	PAHZZ	08034	CR15T2-240J	RESISTOR, FIXED, FILM.....	1
23	PAHZZ	29990	ATC100B300JMS500	CAPACITOR, FIXED, CER.....	4
24	PAHZZ	29990	ATC100B200JMS500	CAPACITOR, FIXED, CHI.....	3
25	PAHZZ	08034	CR12T2-101J	RESISTOR, FIXED, FILM.....	1
26	PAHZZ	95275	7444Y823KR	CAPACITOR, FIXED, CER.....	4
27	PAHZZ	29990	ATC100B1R1BMS500	CAPACITOR, FIXED, CER.....	1
28	PAHZZ	08034	CR12T2-2R0J	RESISTOR, FIXED, FILM.....	1
29	PAHZZ	62104	NE2001	TRANSISTOR.....	1
30	PAHZZ	29990	ATC100B8R2CMS500	CAPACITOR, FIXED, GLA.....	1

END OF FIGURE

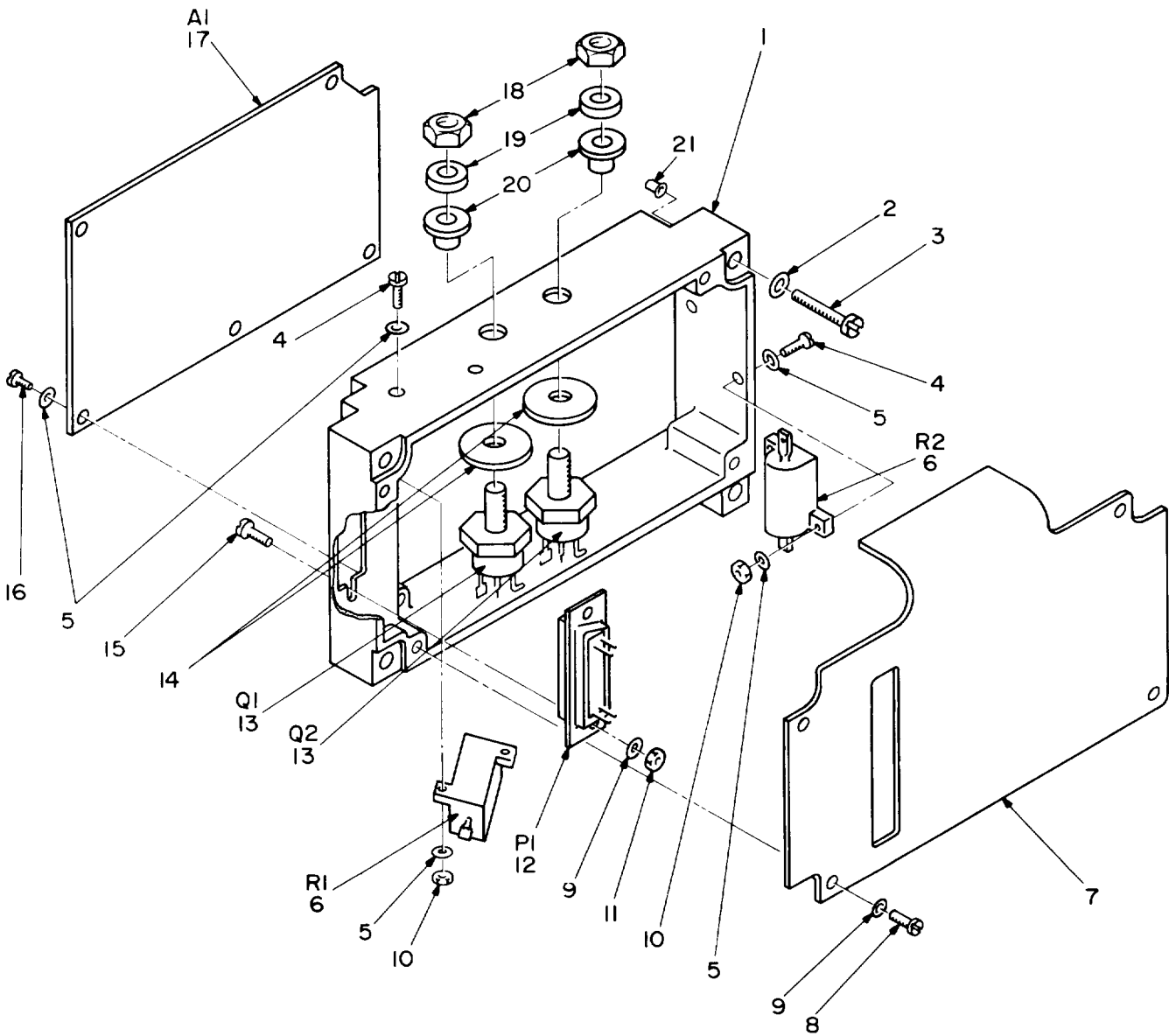

NOTE: FOR COMPLETE REFERENCE DESIGNATION
 PREFIX WITH 40A3.

EL4WG269

Figure 180. Regulator, Voltage (40A3).

SECTION II			TM11-5820-540-34P		(5)	(6)
(1)	(2)	(3)	(4)			
ITEM NO	SMR CODE	FSCM	PART NUMBER	DESCRIPTION AND USABLE ON CODES(UOC)	QTY	
GROUP 1903 REGULATOR, VOLTAGE (40A3)						
FIGURE 180						
1	XBHZZ	80063	SM-E-696650-1	CHASSIS,ELEC EQPT.....	1	
2	XBHZZ	90073	195-634-6	WASHER,SPRING TENSI.....	4	
3	XBHZZ	80063	SM-C-696608-38	SCREW,MACHINE.....	4	
4	XBHZZ	80063	SM-C-696608-9	SCREW,MACHINE.....	4	
5	XBHZZ	90073	195-634-2	WASHER.....	13	
6	PAHZZ	81349	RER65F10R0R	RESISTOR, FIXED,WIRE.....	2	
7	XBHZZ	80063	SM-D-696649	COVER,VOLTAGE REGUL.....	1	
8	PAHZZ	80063	SM-C-696608-18	SCREW,MACHINE.....	4	
9	PAHZZ	90073	195-634-4	WASHER,SPRING TENSI.....	6	
10	PAHZZ	96906	MS35649-224	NUT,PLAIN,HEXAGON.....	4	
11	PAHZZ	96906	MS35649-244	NUT,PLAIN,HEXAGON.....	2	
12	PAHZZ	81349	M24308/3-2	CONNECTOR,RECEPTACL.....	1	
13	PAHZZ	81349	JAN2N1724	TRANSISTOR.....	2	
14	XBHZZ	05327	30031-2	INSULATOR,WASHER.....	2	
15	XBHZZ	80063	SM-C-696608-19	SCREW,MACHINE.....	2	
16	PAHZZ	80063	SM-C-696608-7	SCREW,MACHINE.....	5	
17	PAHZZ	80063	SM-D-794130	VOLTAGE REGULATOR S.....	1	
18	PAHZZ	96906	MS35650-3254	NUT,PLAIN,HEXAGON.....	2	
19	XBHZZ	80063	SM-B-696631-10	WASHER,FLAT.....	2	
20	XBHZZ	80063	SM-B-696648	INSULATOR,BUSHING.....	2	
21	PAHZZ	80063	SM-B-696606-2	CLIP,SPLIT TUBULAR.....	4	

END OF FIGURE

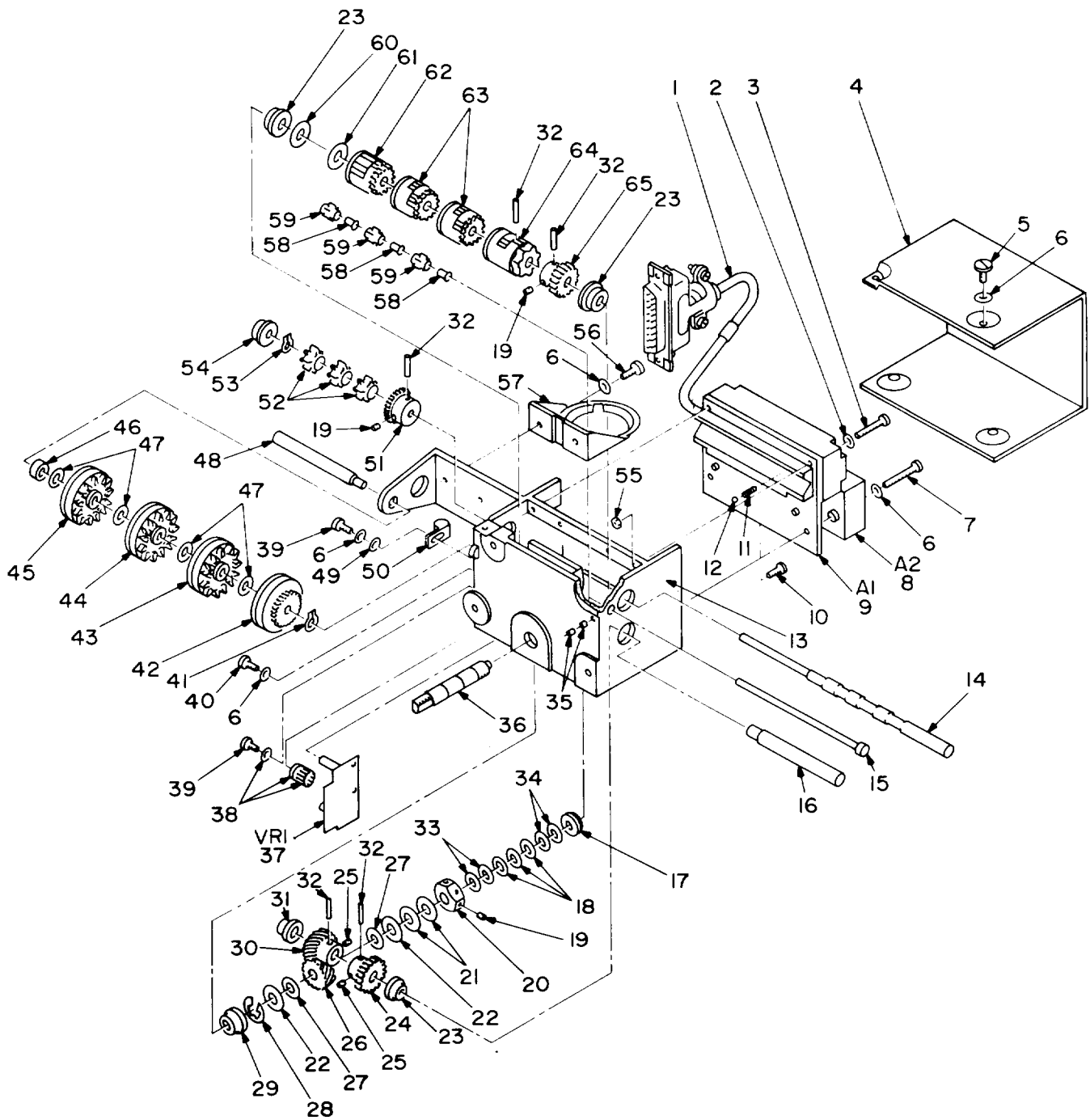

NOTE: FOR COMPLETE REFERENCE DESIGNATION
PREFIX WITH 40A4.

EL4WG270

Figure 181. Control-Indicator (40A4).

SECTION II			TM11-5820-540-34P		(5)	(6)
(1)	(2)	(3)	(4)			
ITEM	SMR	FSCM	PART	DESCRIPTION AND USABLE ON CODES(UOC)		QTY
NO	CODE		NUMBER	GROUP 1904 CONTROL-INDICATOR (40A4)		
FIGURE 181						
1	PAHZZ	80063	SM-D-947623	CABLE ASSEMBLY, SPEC.....		1
2	PAHZZ	96906	MS51859	WASHER, FLAT-PLASTIC.....		2
3	PAHZZ	80063	SM-C-696608-15	SCREW, MACHINE.....		2
4	XBHZZ	80063	SM-B-696990	COVER, CONTROL-INDIC.....		1
5	XBHZZ	80063	SM-C-696608-17	SCREW, MACHINE.....		4
6	PAHZZ	90073	195-634-4	WASHER, SPRING TENS.....		11
7	XBHZZ	80063	SM-C-696608-25	SCREW, MACHINE.....		2
8	PAHZZ	90073	244-456914-000	DECODER, COMMAND SIG.....		1
9	PAHZZ	80063	SM-E-947609	CONTROL, INDICATOR.....		1
10	XBHZZ	80063	SM-C-696608-9	SCREW, MACHINE.....		1
11	XBHZZ	80063	SM-B-697357	SPRING, HELICAL COMP.....		1
12	PAHZZ	96906	MS150453	BALL, BEARING.....		1
13	XBHZZ	80063	SM-E-947599-2	HOUSING, CONTROL-IND.....		1
14	XBHZZ	80063	SM-C-696992	SHAFT, SHOULDERED.....		1
15	XBHZZ	80063	SM-B-697356	SHAFT, STRAIGHT, HD.....		1
16	XBHZZ	80063	SM-B-697355	SHAFT, SHOULDERED.....		1
17	PAHZZ	70854	SFRW1665S30-11	BEARING, BALL, ANNULA.....		1
18	XBHZZ	80063	SM-B-696803-34	SHIM TO BE SELECTED AT ASSEMBLY.....		3
19	PAHZZ	96906	MS51021-1	SETSCREW.....		3
20	PAHZZ	80063	SM-B-697359	NUT, PLAIN, HEXAGON.....		1
21	XBHZZ	90073	195-634-14	WASHER, SPRING TENS.....		2
22	XBHZZ	80063	SM-B-697361	DISK, CLUTCH.....		2
23	XBHZZ	80063	SM-C-764062-8	BEARING.....		3
24	PAHZZ	80063	SM-B-696681	GEAR, SPUR.....		1
25	PAHZZ	96906	MS51021-21	SETSCREW.....		2
26	XBHZZ	80063	SM-B-696641	GEAR, HELICAL.....		1
27	XBHZZ	80063	SM-B-697370	INSULATOR, DISK.....		2
28	PAHZZ	96906	MS16633-4025	RING, RETAINING.....		1
29	PAHZZ	40920	S614FCHHE	BEARING, BALL, ANNULA.....		1
30	XBHZZ	80063	SM-B-697351	GEAR, HELICAL.....		1
31	XBHZZ	80063	SM-C-764062-10	BEARING.....		1
32	PAHZZ	96906	MS16562-194	PIN, SPRING.....		5
33	XBHZZ	80063	SM-B-696803-36	SHIM TO BE SELECTED AT ASSEMBLY.....		2
34	XBHZZ	80063	SM-B-696803-35	SHIM TO BE SELECTED AT ASSEMBLY.....		2
35	XBHZZ	80063	SM-B-697372	SETSCREW.....		2
36	XBHZZ	80063	SM-B-697354	SHAFT, SHOULDERED.....		1
37	PAHZZ	80063	SM-C-947616	REGULATOR, CURRENT.....		1
38	PAHZZ	98978	TXP0508B	HEAT SINK, ELECTRICA.....		1
39	XBHZZ	80063	SM-C-696608-19	SCREW, MACHINE.....		2
40	XBHZZ	80063	SM-C-696608-20	SCREW, MACHINE.....		2
41	PAHZZ	96906	MS90707-4018	RING, RETAINING.....		1
42	XBHZZ	80063	SM-B-696996	HUB, BODY.....		1
43	PAHZZ	80063	SM-B-697382	NUMBER WHEEL.....		1
44	XBHZZ	80063	SM-B-794328	NUMBER WHEEL.....		1
45	PAHZZ	80063	SM-B-696998	INDICATOR, CHANNEL S.....		1
46	XBHZZ	80063	SM-B-697369	SPACER, SLEEVE.....		1
47	XBHZZ	80063	SM-B-697368	SHIM.....		4
48	XBHZZ	80063	SM-B-697367	SHAFT, SHOULDERED.....		1

SECTION II			TM11-5820-540-34P			
(1)	(2)	(3)	(4)	(5)	(6)	
ITEM NO	SMR CODE	FSCM	PART NUMBER	DESCRIPTION AND USABLE ON CODES(UOC)	QTY	
49	PAHZZ	80063	SM-B-696631-5	WASHER, FLAT.....	1	
50	XBHZZ	35403	ADJ-P-CLIP-1	CLAMP, LOOP.....	1	
51	XDHZZ	80063	SM-B-697353	GEAR, SPUR.....	1	
52	PAHZZ	80063	SM-B-697358	GEAR, SPUR.....	3	
53	PAHZZ	96906	MS90707-4012	RING, RETAINING.....	1	
54	XBHZZ	80063	SM-C-764062-4	BEARING.....	1	
55	PAHZZ	96906	MS35649-224	NUT, PLAIN, HEXAGON.....	3	
56	PAHZZ	80063	SM-C-696608-18	SCREW, MACHINE.....	2	
57	XBHZZ	80063	SM-C-696549	HOLDER, SPARE TUBE.....	1	
58	PAHZZ	80063	SM-B-696606-1	CLIP, SPLIT TUBULAR.....	3	
59	PAHZZ	80063	SM-B-696523	GEAR, SPUR.....	3	
60	XBHZZ	80063	SM-B-697371	WASHER, SPRING TENS.....	2	
61	XBHZZ	80063	SM-B-697363	SHIM.....	1	
62	XBHZZ	80063	SM-C-947606	CAM, CONTROL.....	1	
63	PAHZZ	80063	SM-C-947624	CAM, CONTROL.....	2	
64	PAHZZ	80063	SM-C-947622	CAM, CONTROL.....	1	
65	PAHZZ	80063	SM-B-697352	GEAR, SPUR.....	1	

END OF FIGURE

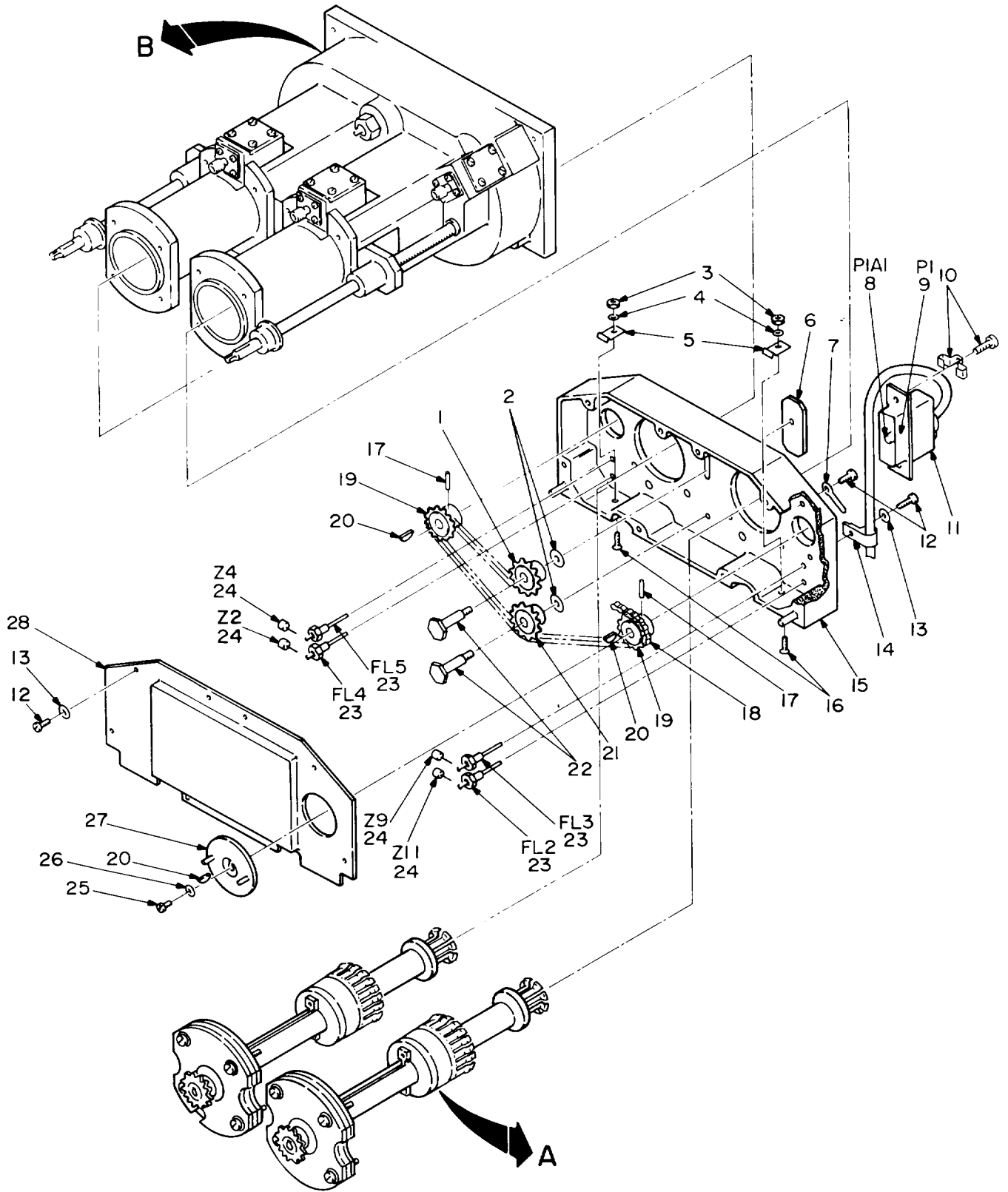

NOTE: FOR COMPLETE REFERENCE DESIGNATION
PREFIX WITH 40AR1.

EL4WG271

Figure 182. Amplifier, Radio Frequency (40AR1) (Sheet 1 of 4).

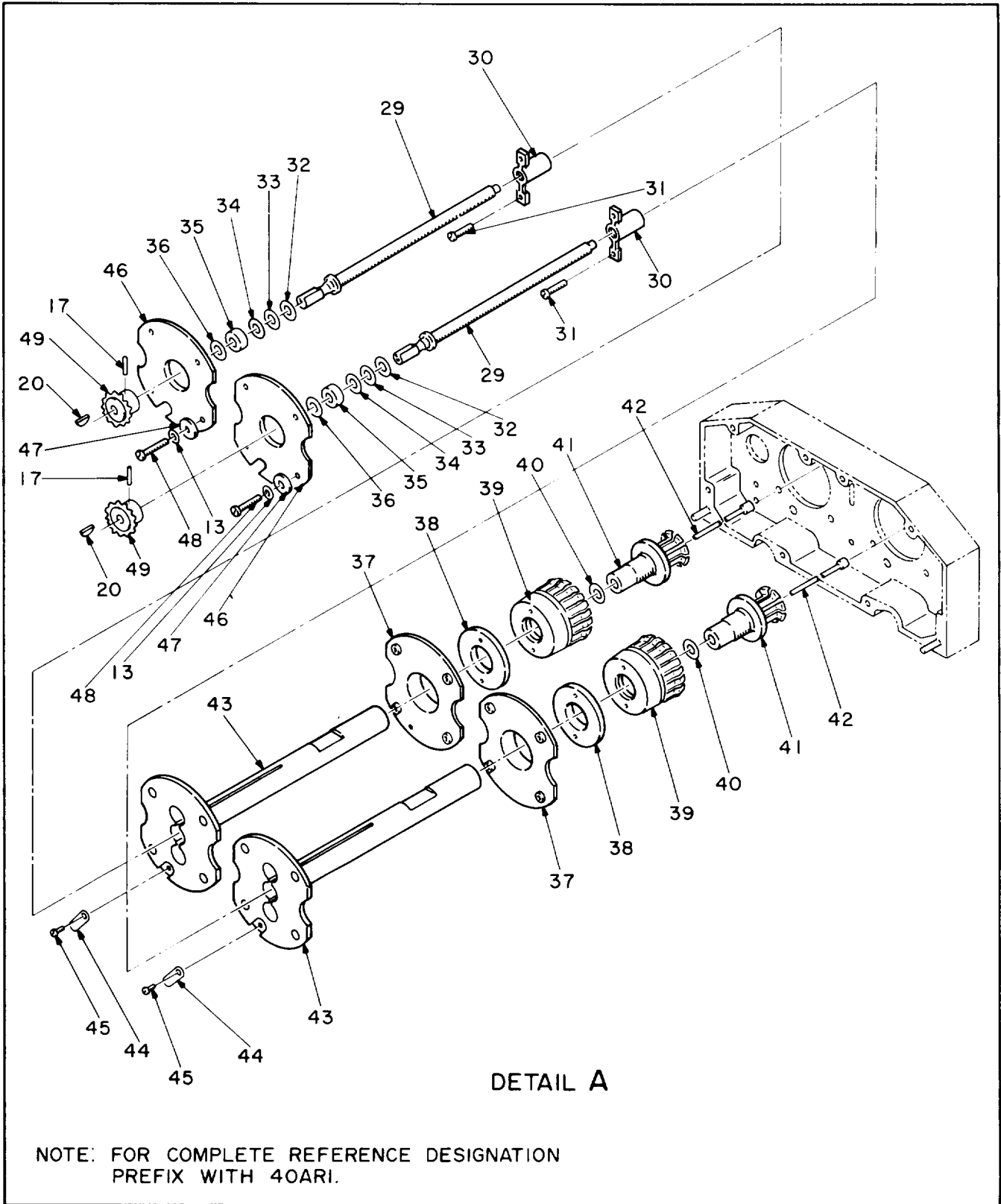

EL4WG272

Figure 182. Amplifier, Radio Frequency (40AR1) (Sheet 2 of 4).

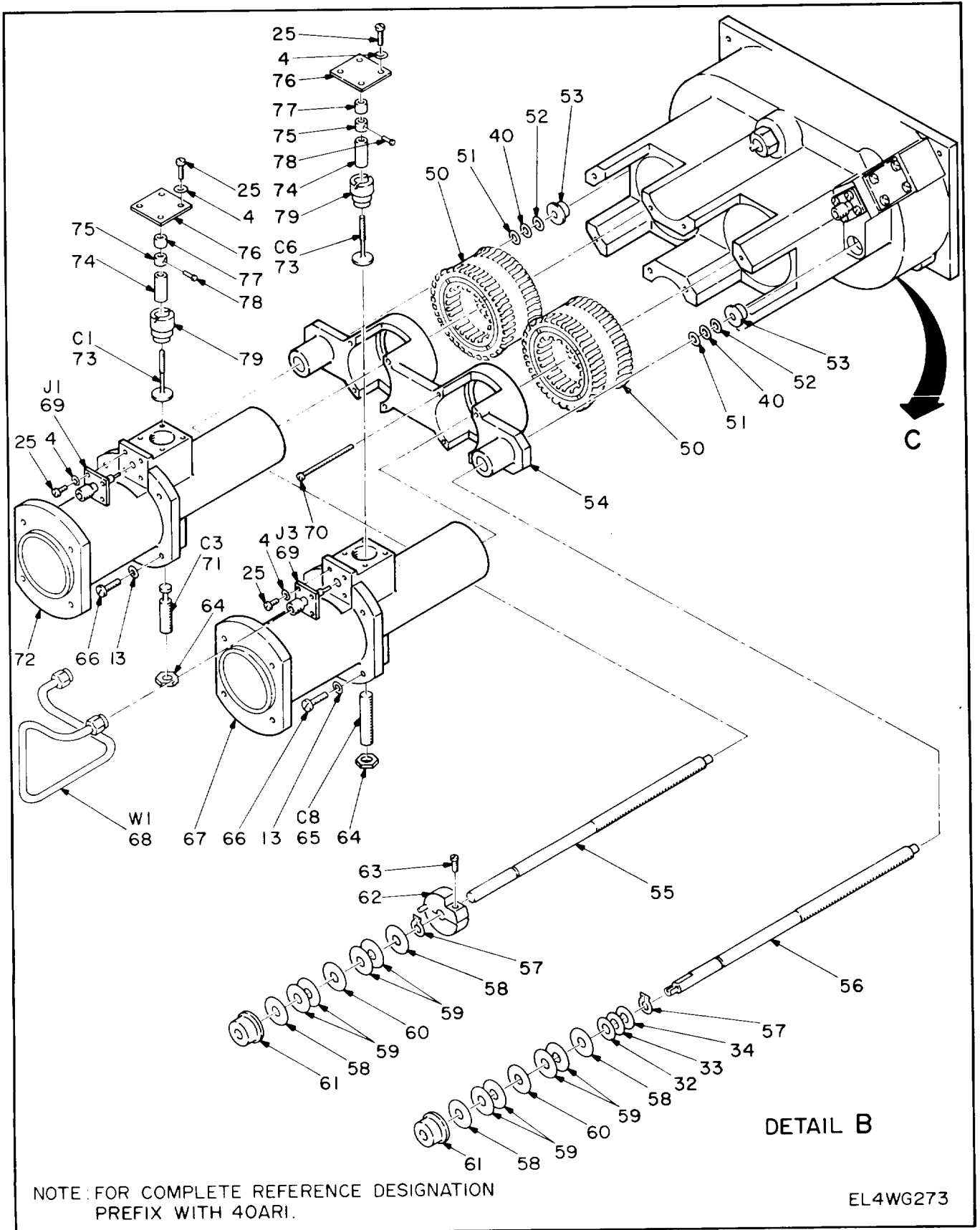

NOTE: FOR COMPLETE REFERENCE DESIGNATION
PREFIX WITH 40AR1.

EL4WG273

Figure 182. Amplifier, Radio Frequency (40AR1) (Sheet 3 of 4).

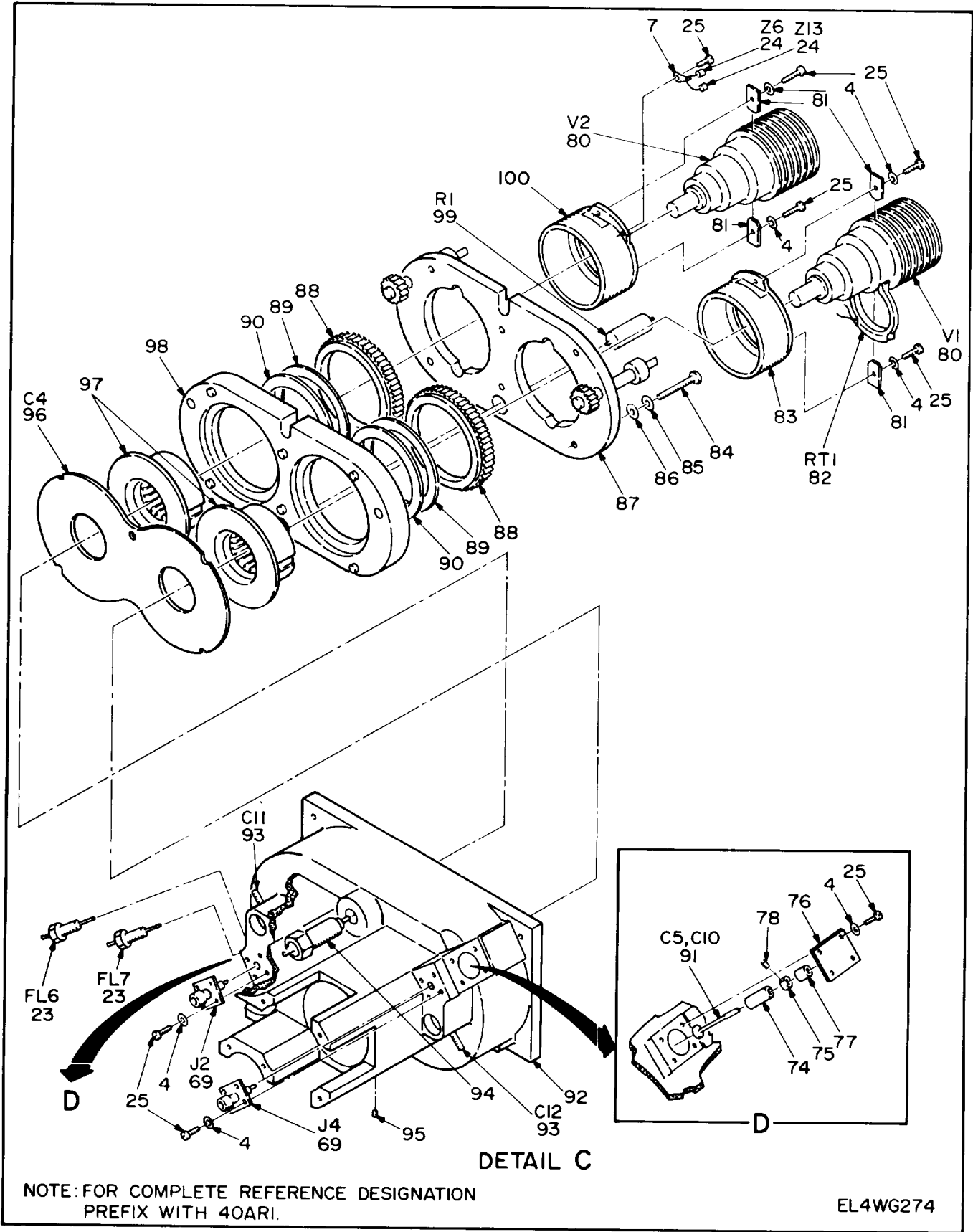

NOTE: FOR COMPLETE REFERENCE DESIGNATION
PREFIX WITH 40AR1.

EL4WG274

Figure 182. Amplifier, Radio Frequency (40AR1) (Sheet 4 of 4).

SECTION II TM11-5820-540-34P (5) (6)

(1) ITEM NO	(2) SMR CODE	(3) FSCM	(4) PART NUMBER	(5) DESCRIPTION AND USABLE ON CODES(UOC)	(6) QTY
-------------------	--------------------	-------------	-----------------------	---	------------

GROUP 1905 AMPLIFIER, RADIO
FREQUENCY (40AR1)

FIGURE 182

1	XBDZZ	80063	SM-C-794248-2	SPROCKET.....	1
2	XBDZZ	90073	195-634-6	WASHER, SPRING TENSI.....	2
3	PADZZ	96906	MS35649-224	NUT, PLAIN, HEXAGON.....	2
4	XBDZZ	90073	195-634-2	WASHER.....	38
5	XBDZZ	80063	SM-B-794267	CLAMP, WIRE.....	2
6	XBDZZ	80063	SM-B-794269	NUT, PLAIN, RECTANGUL.....	1
7	XBDZZ	78189	2253-04-00	TERMINAL, LUG.....	1
8	PADZZ	71468	DM51155	CONTACT, ELECTRICAL.....	1
9	PADZZ	71468	DAMM11WIP	CONNECTOR, RECEPTACL.....	1
10	PAHZZ	71468	D20419-16	SCREWLOCK, ELECTRICAL.....	2
11	PADZZ	81349	M24308/22-2	SHIELD, ELECTRICAL C.....	1
12	PADZZ	80063	SM-C-696608-18	SCREW, MACHINE.....	10
13	PADZZ	90073	195-634-4	WASHER, SPRING TENSI.....	25
14	XBDZZ	35403	ADJ-P-CLIP-0	CLAMP, LOOP.....	1
15	XBDZZ	80063	SM-D-794214	HOUSING, MECHANICAL.....	1
16	XBDZZ	80063	SM-B-696607-6	SCREW, MACHINE.....	2
17	PADZZ	96906	MS51021-21	SETSCREW.....	4
18	XBDZZ	80063	SM-B-697650-5	CHAIN, ROLLER.....	1
19	XBDZZ	80063	SM-C-794246	SPROCKET.....	2
20	PADZZ	96906	MS9841-01	KEY, WOODRUFF.....	5
21	XBDZZ	80063	SM-C-794248-1	SPROCKET.....	1
22	XBDZZ	80063	SM-B-794271-1	SCREW, SHOULDERED.....	2
23	PADZZ	81349	M15733/28-0001	FILTER, RADIO FREQUE.....	6
24	PADZZ	02114	56 590 65-3B	SHIELDING BEAD, ELEC.....	6
25	PADZZ	80063	SM-C-696608-7	SCREW, MACHINE.....	34
26	PADZZ	96906	MS15795-802	WASHER, FLAT.....	1
27	XBDZZ	80063	SM-B-794227	ADAPTOR STRAIGHT.....	1
28	XBDZZ	80063	SM-D-794264	COVER, HOUSING MECHA.....	1
29	XBDZZ	80063	SM-C-794256	SHAFT, SHOULDERED.....	2
30	XBDZZ	80063	SM-B-794245	ACTUATOR, LINEAR.....	2
31	XBDZZ	80063	SM-C-696608-9	SCREW, MACHINE.....	8
32	XBDZZ	80063	SM-B-696803-44	SHIM TO BE SELECTED AT ASSEMBLY....	15
33	XBDZZ	80063	SM-B-696803-43	SHIM TO BE SELECTED AT ASSEMBLY....	3
34	XBDZZ	80063	SM-B-696803-42	SHIM TO BE SELECTED AT ASSEMBLY....	3
35	XBDZZ	83086	SR168PP	BEARING, BALL, ANNULA.....	2
36	PADZZ	96906	MS16629-4037	RING, RETAINING.....	2
37	XBDZZ	80063	SM-C-794260	INSULATOR, BUSHING.....	2
38	XBDZZ	80063	SM-B-794244	INSULATOR, BUSHING.....	2
39	PADZZ	80063	SM-D-794241	ELECTRONIC COMPONENT.....	2
40	XBDZZ	80063	SM-B-696803-35	SHIM TO BE SELECTED AT ASSEMBLY....	4
41	PADZZ	80063	SM-C-794232	CONTACT KIT, ELECTRI.....	2
42	XBDZZ	80063	SM-B-697583	LEAD, ELECTRICAL.....	1
43	XBDZZ	80063	SM-D-794210	CONDUCTOR SECTION.....	2
44	XBDZZ	78189	2206-02-01	TERMINAL, LUG.....	3
45	PADZZ	80063	SM-C-696608-6	SCREW, MACHINE.....	2
46	XBDZZ	80063	SM-B-794259	INSULATOR.....	2
47	PADZZ	81352	AN960-C4L	WASHER, FLAT.....	8

SECTION II			TM11-5820-540-34P			
(1)	(2)	(3)	(4)	(5)	(6)	
ITEM NO	SMR CODE	FSCM	PART NUMBER	DESCRIPTION AND USABLE ON CODES(UOC)	QTY	
48	XBDZZ	80063	SM-C-696608-23	SCREW,MACHINE.....	8	
49	XBDZZ	80063	SM-C-794247	SPROCKET.....	2	
50	PADZZ	80063	SM-B-794235	CONTACT ASSEMBLY,EL.....	2	
51	XBDZZ	80063	SM-B-696803-36	SHIM TO BE SELECTED AT ASSEMBLY....	14	
52	XBDZZ	80063	SM-B-696803-34	SHIM TO BE SELECTED AT ASSEMBLY....	2	
53	PADZZ	70854	SFRW166SS30-11	BEARING,BALL,ANNULA.....	2	
54	XBDZZ	80063	SM-B-794217	ACTUATOR,LINEAR.....	1	
55	XBDZZ	80063	SM-C-794254	SHAFT,SHOULDERED.....	1	
56	XBDZZ	80063	SM-C-794255	SHAFT,SHOULDERED.....	1	
57	PADZZ	29964	DZ2D3	RING,RETAINING.....	2	
58	XBDZZ	80063	SM-B-794189-1	WASHER,FLAT.....	4	
59	XBDZZ	80063	SM-B-794425	WASHER,SPRING.....	8	
60	XBDZZ	80063	SM-B-794189-3	WASHER,FLAT.....	2	
61	PADZZ	83086	SFR188PPEEK25	BEARING,BALL,ANNULA.....	2	
62	XBDZZ	80063	SM-B-794225	CLAMP,STOP.....	1	
63	XBDZZ	80063	SM-C-696608-10	SCREW,MACHINE.....	1	
64	XDDZZ	96906	MS25082-C14	NUT,PLAIN,HEXAGON.....	2	
65	XBDZZ	80063	SM-B-794253	CORE,ADJUSTABLE TUN.....	1	
66	XBDZZ	80063	SM-C-696608-20	SCREW,MACHINE.....	8	
67	XBDZZ	80063	SM-D-794197-2	CONDUCTOR SECTION.....	1	
68	PAHZZ	80063	SM-C-794149	CABLE ASSEMBLY,RADI.....	1	
69	PADZZ	80063	SM-B-697535-6	CONNECTOR,RECEPTACL.....	4	
70	XBDZZ	80063	SM-B-794275	SCREW,MACHINE.....	8	
71	XBDZZ	80063	SM-B-794252	CORE,ADJUSTABLE TUN.....	1	
72	XBDZZ	80063	SM-D-794197-1	CONDUCTOR SECTION.....	1	
73	XBDZZ	80063	SM-B-794251	PROBE,CAPACITOR.....	2	
74	XBDZZ	80063	SM-B-794257-1	INSULATOR,SPACER.....	4	
75	XBDZZ	80063	SM-B-794270	NUT,SELF-LOCKING.....	4	
76	XBDZZ	80063	SM-B-794262	COVER,CAPACITOR.....	4	
77	XBDZZ	80063	SM-B-794257-2	INSULATOR,SPACER.....	4	
78	XBDZZ	80205	NAS1351C00LL3	SCREW,SELF-LOCKING.....	4	
79	XBDZZ	80063	SM-B-794258	BUSHING.....	2	
80	PAOZZ	49956	7211	ELECTRON TUBE.....	2	
81	XBDZZ	80063	SM-B-794268	CLAMP,RIM CLENCHING.....	4	
82	PADZZ	80063	SM-C-957463	TRANSMITTER,TEMPERA.....	1	
83	XBDZZ	80063	SM-C-794229	HOLDER,ELECTRON TUB.....	1	
84	XBDZZ	80063	SM-C-696608-25	SCREW,MACHINE.....	6	
85	PADZZ	96906	MS35338-154	WASHER,LOCK.....	6	
86	PADZZ	96906	MS15795-803	WASHER,FLAT.....	6	
87	XBDZZ	80063	SM-C-794221	PLATE,RETAINING.....	1	
88	XBDZZ	80063	SM-C-794249	GEAR,SPUR.....	2	
89	XBDZZ	80063	SM-B-794313-2	SHIM TO BE SELECTED AT ASSEMBLY....	4	
90	XBDZZ	80063	SM-B-794313-1	SHIM TO BE SELECTED AT ASSEMBLY....	4	
91	XBDZZ	80063	SM-B-794250	PROBE,CAPACITOR.....	2	
92	XBDZZ	80063	SM-D-794099	CHASSIS,RF AMPL.....	1	
93	XBDZZ	80063	SM-B-724457	PROBE,CAPACITOR.....	2	
94	PADZZ	12294	1280-001	FILTER,RADIO FREQUE.....	1	
95	PADZZ	96906	MS51029-101	SETSCREW.....	1	
96	PADZZ	80063	SM-C-794273	CAPACITOR,FIXED,PLA.....	1	
97	PADZZ	80063	SM-B-794238	CONTACT ASSEMBLY,EL.....	2	
98	XBDZZ	80063	SM-D-794261	PLATE,RETAINING.....	1	
99	PADZZ	81349	RCR42G474JS	RESISTOR,FIXED,COMP.....	1	

SECTION II

TM11-5820-540-34P

(1) ITEM NO	(2) SMR CODE	(3) FSCM	(4) PART NUMBER	(5) DESCRIPTION AND USABLE ON CODES(UOC)	(6) QTY
100	XBDZZ	80063	SM-C-794231	HOLDER,ELECTRON TUB.....	1

END OF FIGURE

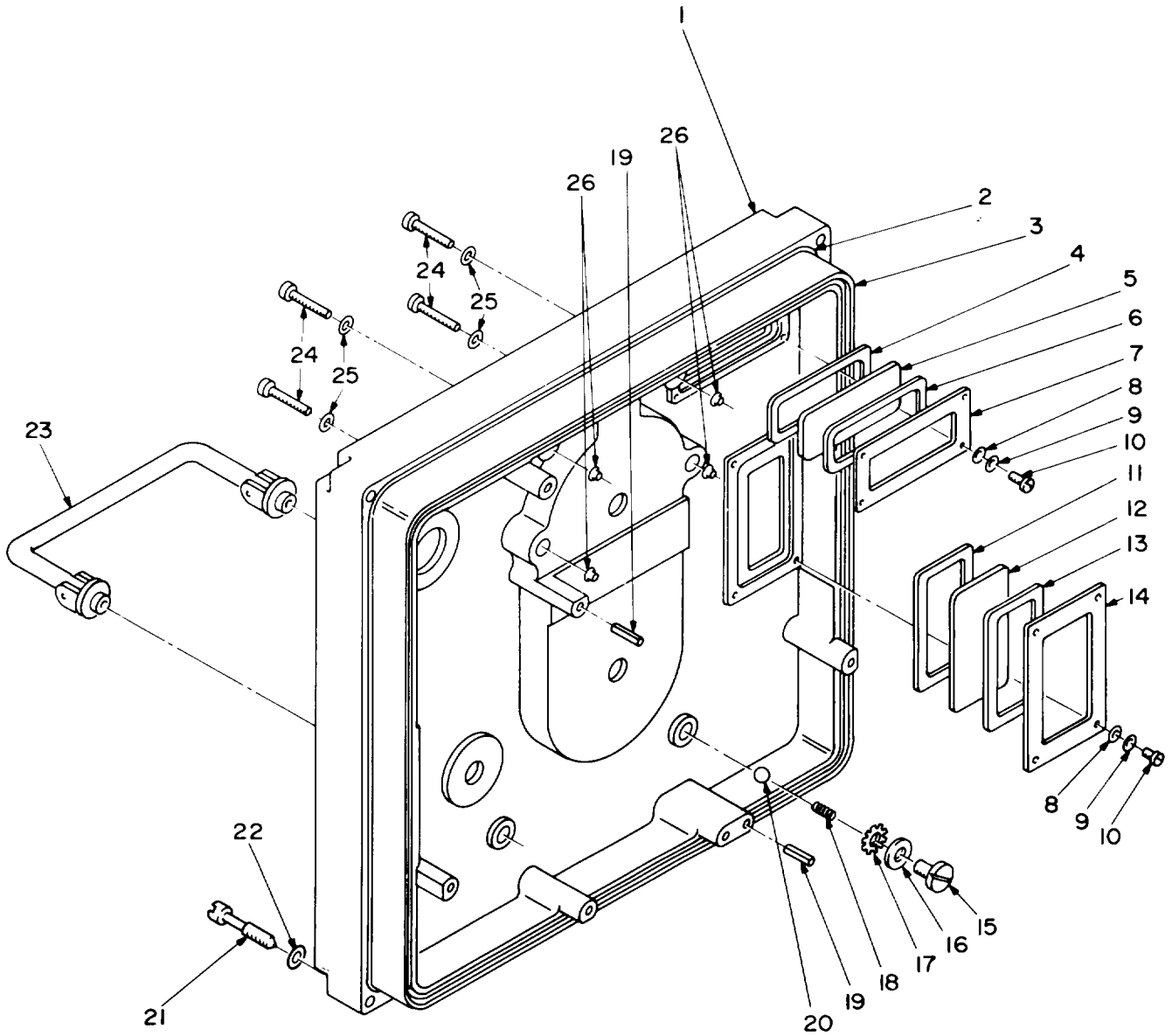

EL4WG275

Figure 183. Panel, Control (40MP1).

SECTION II TM11-5820-540-34P (5) (6)
 (1) (2) (3) (4)
 ITEM SMR PART
 NO CODE FSCM NUMBER DESCRIPTION AND USABLE ON CODES(UOC) QTY

GROUP 1907 PANEL, CONTROL (40MP1)

FIGURE 183

1	XBDZZ	80063	SM-D-710013	PANEL SUBASSY, CONT.....	1
2	XBDZZ	80063	SM-B-697537	SHIELD, GASKET ELECT.....	1
3	XBDZZ	80063	SM-B-697542	GASKET, RF.....	1
4	XBDZZ	80063	SM-B-697591	GASKET.....	1
5	XBDZZ	90073	190-536	WINDOW, DIAL.....	1
6	XBDZZ	80063	SM-B-794417	GASKET, OBSERVATION.....	1
7	XBDZZ	80063	SM-C-794420	CLAMP, WINDOW.....	1
8	PADZZ	00141	Y7-2	WASHER, FLAT.....	8
9	XBDZZ	90073	195-634-2	WASHER.....	8
10	PADZZ	80063	SM-C-696608-7	SCREW, MACHINE.....	8
11	XBDZZ	80063	SM-B-697592	GASKET.....	1
12	XBDZZ	90073	190-537	WINDOW, DIAL.....	1
13	XBDZZ	80063	SM-B-794418	GASKET, OBSERVATION.....	1
14	XBDZZ	80063	SM-C-794421	CLAMP, WINDOW.....	1
15	PADZZ	80063	SM-B-697600	SCREW, MACHINE.....	2
16	PADZZ	96906	MS9549-10	WASHER, FLAT.....	2
17	PADZZ	96906	MS35335-61	WASHER, LOCK.....	2
18	XBDZZ	80063	SM-B-697598	SPRING, HELICAL, COMP.....	2
19	XBDZZ	96906	MS16562-234	PIN, SPRING.....	2
20	PADZZ	99872	A86A1000-2	BALL, BEARING.....	2
21	PAOZZ	80063	SM-B-697599	SCREW, EXTERNALLY RE.....	4
22	PAOZZ	90073	195-634-8	WASHER.....	4
23	PADZZ	80063	SM-C-697546	HANDLE, BOW.....	1
24	PAOZZ	80063	SM-B-697597	SCREW, MACHINE.....	4
25	PAOZZ	90073	195-634-6	WASHER, SPRING TENS.....	4
26	PAOZZ	80063	SM-B-696606-2	CLIP, SPLIT TUBULAR.....	4

END OF FIGURE

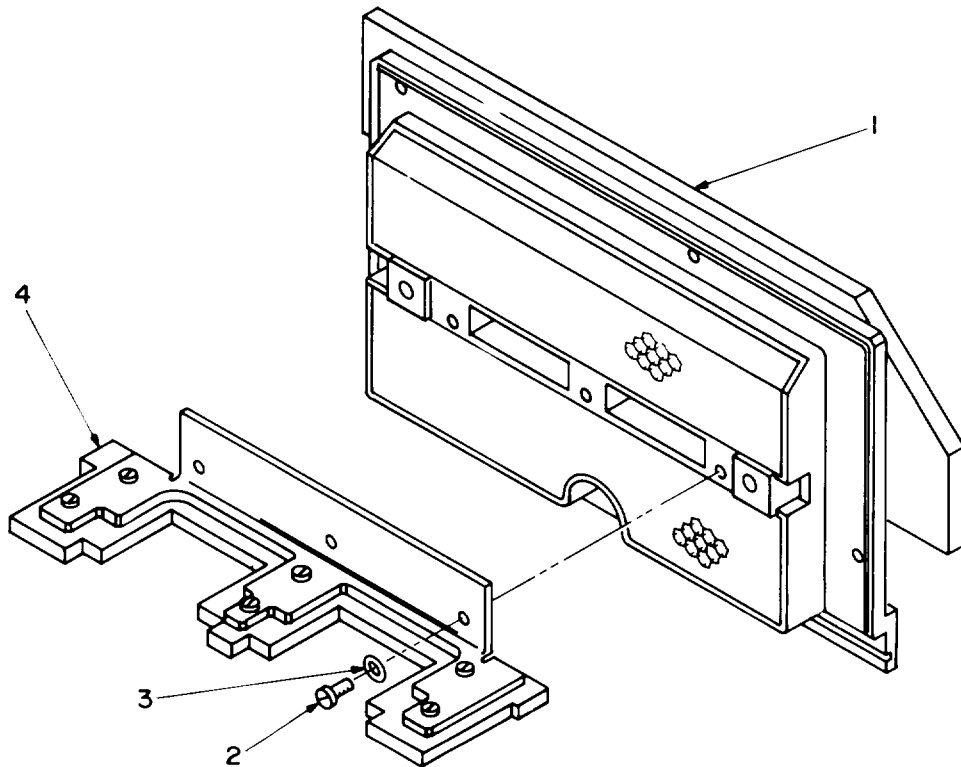

EL4WG276

Figure 184. Shield, Electrical (40MP3).

SECTION II			TM11-5820-540-34P		(5)	(6)
(1)	(2)	(3)	(4)			
ITEM	SMR		PART		DESCRIPTION AND USABLE ON CODES(UOC)	QTY
NO	CODE	FSCM	NUMBER			
					GROUP 1908 SHIELD, ELECTRICAL (40MP3)	
					FIGURE 184	
1	XBOZZ 80063		SM-D-710018		SHIELD, ELECTRICAL.....	1
2	XBOZZ 80063		SM-C-696608-19		SCREW, MACHINE.....	3
3	XBOZZ 90073		195-634-4		WASHER, SPRING TENSI.....	3
4	XBOZZ 80063		SM-C-710023		DEFLECTOR, AIRFLOW.....	1

END OF FIGURE

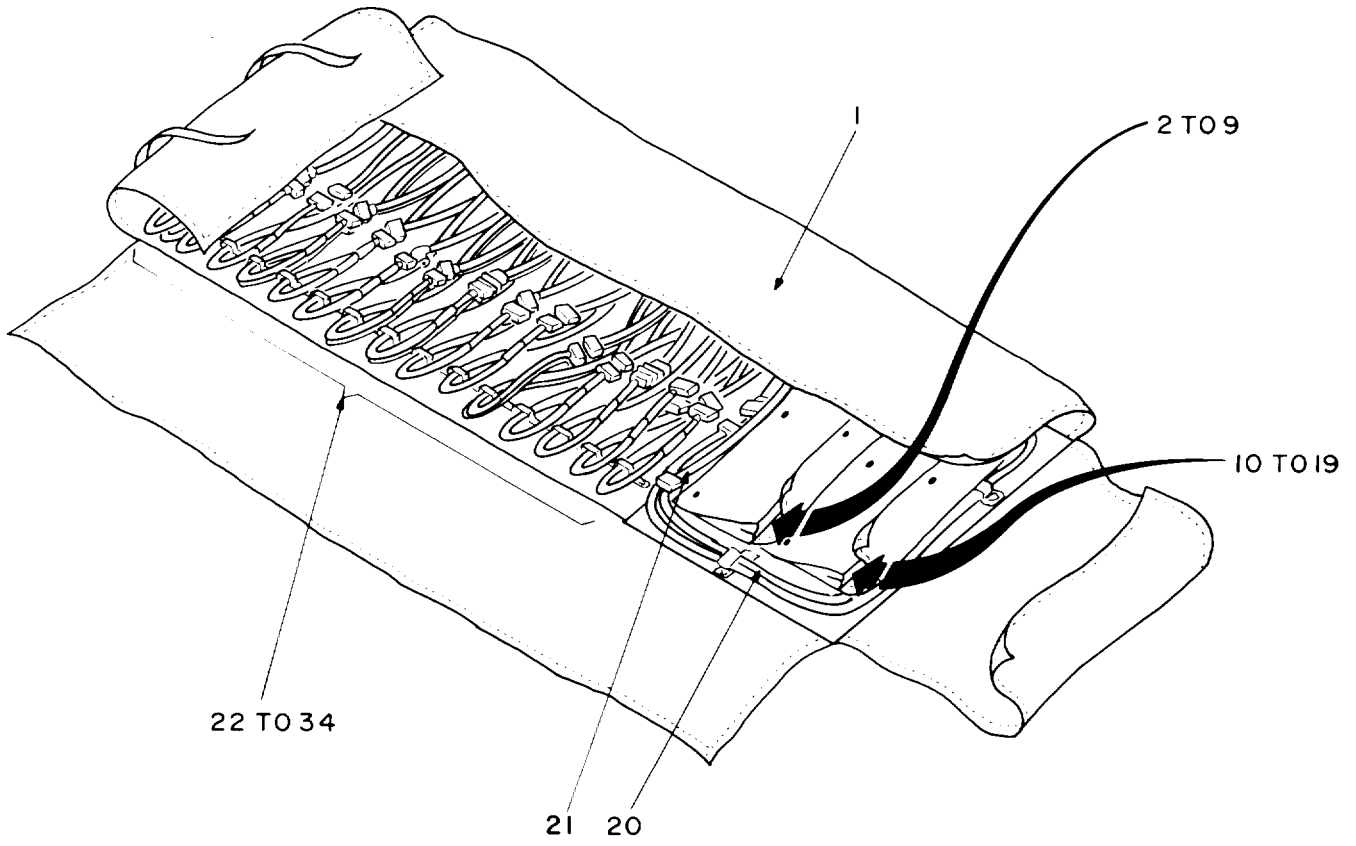

EL4RG277

Figure 185. Cable Kit, Direct Support MK-1184/GRC-103(V).

SECTION III TM11-5820-540-34P (5) (6)
 (1) (2) (3) (4) (5) (6)
 ITEM SMR PART DESCRIPTION AND USABLE ON CODES(UOC) QTY
 NO CODE FSC NUMBER

GROUP 30 CABLE KIT, DIRECT SUPPORT
 MK-1184/GRC-103(V)
 (REFERENCED AS GROUP 09)

BOI; 1 EACH PER DIRECT SUPPORT UNIT.
FIGURE I85

1	PAFZZ	80058	CY-6741/GRC-103(V)	CASE, ACCESSORY KIT.....
2	PAFZZ	90073	203-990021-407	ATTENUATOR, FIXED.....
3	PAFZZ	90073	203-990021-408	ATTENUATOR, FIXED.....
4	PAFZZ	80058	CG3578U5-750IN	CABLE ASSEMBLY, RADI.....
5	PAFZZ	80058	CG3579U5-750IN	CABLE ASSEMBLY, RADI.....
6	PAFZZ	80058	CG3580U5-750IN	CABLE ASSEMBLY, RADI.....
7	PAFZZ	80058	CG3581U5-750IN	CABLE ASSEMBLY, RADI.....
8	PAFZZ	90073	920-990026-380	HANDLE.....
9	PAFZZ	90073	920-990026-379	WRENCH, SOCKET.....
10	PAFZZ	90073	335-052	TERMINATION.....
11	PAFZZ	90073	336-335053-000	DUMMY LOAD, ELECTRIC.....
12	PAFZZ	81349	M55339/22-00636	ADAPTER, CONNECTOR.....
13	PAFZZ	80058	UG-565A/U	ADAPTER, CONNECTOR.....
14	PAFZZ	81349	M55339/17-00274	ADAPTER, CONNECTOR.....
15	PAFZZ	81349	M55339/15-00491	ADAPTER, CONNECTOR.....
16	PAFZZ	81349	M55339-20-00201	ADAPTER, CONNECTOR.....
17	PAFZZ	81349	M55339/07-00029	ADAPTER, CONNECTOR.....
18	PAFZZ	81349	M55339/21-00564	ADAPTER, CONNECTOR.....
19	PAFZZ	17773	11240808	ADAPTER, CONNECTOR.....
20	PAFZZ	90073	456-930	CABLE ASSEMBLY, RADI.....
21	PAFZZ	80058	CG1787U	CABLE ASSEMBLY, RADI.....
22	PAFZZ	80058	CX-12092/GRC-103(V)	CABLE ASSEMBLY, SPEC.....
23	PAFZZ	80058	CX-12093/GRC-103(V)	CABLE ASSEMBLY, SPEC.....
24	PAFZZ	80058	CX-12094/GRC-103(V)	CABLE ASSEMBLY, SPEC.....
25	PAFZZ	80058	CX-12095/GRC-103(V)	CABLE ASSEMBLY, SPEC.....
26	PAFZZ	80058	CX-12096/GRC-103(V)	CABLE ASSEMBLY, SPEC.....
27	PAFZZ	80058	CX-12097/GRC-103(V)	CABLE ASSEMBLY, SPEC.....
28	PAFZZ	80058	CX-12102/GRC-103(V)	CABLE ASSEMBLY, SPEC.....
29	PAFZZ	80058	CX-12098/GRC-103(V)	CABLE ASSEMBLY, SPEC.....
30	PAFZZ	80058	CX-12099/GRC-103(V)	CABLE ASSEMBLY, SPEC.....
31	PAFZZ	80058	CX-12100/GRC-103(V)	CABLE ASSEMBLY, SPEC.....
32	PAFZZ	80058	CX-12101/GRC-103(V)	CABLE ASSEMBLY, SPEC.....
33	PAFZZ	80058	CX-12103/GRC-103(V)	CABLE ASSEMBLY, SPEC.....

SECTION III			TM11-5820-540-34P		
(1)	(2)	(3)	(4)	(5)	(6)
ITEM	SMR		PART		
NO	CODE	FSCM	NUMBER	DESCRIPTION AND USABLE ON CODES(UOC)	QTY
34	PAFZZ	90073	217-800000-000	CABLE ASSEMBLY,SPEC.....	
END OF FIGURE					

CROSS-REFERENCE INDEXES

STOCK NUMBER	NATIONAL STOCK NUMBER INDEX		STOCK NUMBER	FIG.	ITEM
	FIG.	ITEM			
5915-00-001-3117	26	61	5910-00-010-8721	46	8
5905-00-005-8930	46	52		123	6
5905-00-005-8931	43	39		129	2
5905-00-006-5480	118	13		178	16
5905-00-006-9082	182	99	5820-00-011-8582	1	2
5910-00-007-2002	45	3		134	29
5910-00-008-6978	80	15	5820-00-011-8702	1	2
5910-00-009-6747	60	13		97	21
5905-00-010-1304	94	20	5820-00-011-8860	1	7
5910-00-010-8159	26	5	5820-00-011-8951	1	7
	26	5	6130-00-012-3070	58	32
	31	1	5820-00-014-4210	32	4
	118	4	5820-00-014-4211	35	20
5910-00-010-8192	129	1	5820-00-014-4212	38	3
5910-00-010-8534	26	7	5820-00-014-4216	38	5
5910-00-010-8666	26	3	5820-00-014-4217	38	6
	29	3	5820-00-014-4218	38	7
	30	3	5820-00-014-4219	55	16
	46	7	5820-00-014-4241	88	7
	74	7	5820-00-014-4318	73	11
	77	13	5820-00-014-4323	79	6
	80	12	5820-00-014-4333	28	7
	104	1	5999-00-014-7938	24	47
	106	6	5820-00-014-7966	35	4
	122	1	5820-00-014-7967	32	2
	123	12	5820-00-014-7968	40	1
	150	1	5820-00-014-7977	55	17
	170	22	5820-00-014-7979	93	104
5910-00-010-8717	43	6	5820-00-014-7980	25	5
	44	2	5820-00-014-8056	32	32
	45	2	5820-00-014-8057	24	48
	46	1		51	53
5910-00-010-8718	6	6	5820-00-014-8081	32	1
	29	5	6130-00-018-8621	58	35
	30	2	5820-00-018-8671	38	2
	31	2	5820-00-018-8679	53	13
	34	1	5820-00-018-8698	25	7
	34	1	5820-00-018-8700	93	50
	41	1	5820-00-018-8708	28	21
	54	1	5950-00-018-9307	80	38
	59	1	5355-00-020-3511	24	1
	74	12		51	1
	77	1	5950-00-022-2753	80	33
	80	25	5950-00-022-2754	80	34
	106	5	5950-00-022-2755	80	41
	119	3	5910-00-022-2763	72	26
	129	4	5910-00-022-2764	75	30
	165	15	5961-00-022-2766	30	7
	170	4	5961-00-022-2767	77	14
5910-00-010-8721	26	2	6210-00-022-7980	4	8

CROSS-REFERENCE INDEXES

STOCK NUMBER	FIG.	NATIONAL STOCK NUMBER INDEX ITEM	STOCK NUMBER	FIG.	ITEM
6210-00-022-7980	24	12	5961-00-069-2469	180	13
	51	14	5935-00-079-8636	32	19
5905-00-038-6940	43	35	5961-00-081-4816	60	46
5950-00-042-4694	26	21		60	47
5950-00-042-5539	89	17	5905-00-081-6137	59	28
5950-00-042-5540	89	6	5961-00-085-0468	60	32
5950-00-042-5541	89	18	5930-00-087-4032	24	8
5935-00-042-5546	69	23		51	13
5935-00-042-5547	94	9	5961-00-087-6047	41	4
5935-00-042-5550	131	1		59	10
	176	1		150	15
5950-00-043-0423	54	20		165	7
6350-00-044-1916	3	16		178	22
	24	24	5985-00-089-8988	12	3
	51	52	5985-00-089-8989	1	7
6350-00-044-1917	52	1	5985-00-089-8990	1	1
5950-00-044-1968	80	37	5985-00-089-8991	7	1
5950-00-044-1969	80	3	5985-00-089-8992	12	1
5950-00-044-1970	89	27	5985-00-089-8993	1	8
5950-00-044-2026	89	12	5985-00-089-8994	11	3
5950-00-044-2077	58	45		12	2
5905-00-051-5557	59	16	5985-00-089-8995	7	2
5310-00-054-0041	174	47		9	2
5820-00-054-0890	58	19		10	2
5930-00-054-0906	24	49	5999-00-089-9520	58	65
5950-00-054-0909	89	28		175	3
5961-00-054-0912	58	42	5935-00-091-9194	49	12
5950-00-054-0915	89	13		63	11
5950-00-054-0917	89	24	5820-00-097-8422	86	1
5915-00-054-0924	35	7	3110-00-097-9615	98	18
5995-00-054-1090	69	35		99	1
5961-00-054-4141	60	48		103	12
5355-00-057-7794	24	27		109	23
	51	41		111	19
5310-00-058-1823	167	55		121	19
5315-00-058-9698	121	30		124	19
	161	6		132	20
5315-00-058-9731	70	98		136	16
	98	10		141	14
	136	8		143	19
	161	18		149	20
	171	18		152	19
	172	18		157	52
	174	10		160	27
5905-00-060-3731	59	22		167	17
5961-00-064-2379	59	5		174	2
5905-00-067-5699	41	24		181	17
5910-00-068-4298	6	4		182	53
5305-00-068-5414	139	23	5910-00-099-0191	6	3
5961-00-069-2469	128	13	5910-00-099-0541	36	11

CROSS-REFERENCE INDEXES

STOCK NUMBER	NATIONAL STOCK NUMBER INDEX		STOCK NUMBER	FIG.	ITEM
	FIG.	ITEM			
3110-00-100-6147	82	13	5910-00-113-5499	66	5
	90	13		77	3
	111	13		118	3
	124	13		119	5
	143	13		165	8
	152	13		170	2
	167	12		178	5
	181	12	5910-00-113-5515	106	3
5820-00-101-7781	9	1	5910-00-113-5540	5	3
5935-00-102-3852	22	25		36	29
5915-00-102-3870	72	11	5910-00-113-5562	29	7
5935-00-102-6141	115	17	5910-00-113-5689	45	1
	146	18	5910-00-113-9446	29	4
	165	21	5910-00-114-0225	30	5
	182	9		123	13
6625-00-103-2372	24	15	5905-00-114-0708	44	18
	51	18	5905-00-114-0711	26	45
5985-00-104-2526	16	4	5905-00-115-7953	74	4
5961-00-104-8426	26	24	5905-00-116-8555	149	11
5905-00-105-7474	26	28	5905-00-119-8768	46	45
5905-00-105-7764	26	44	5905-00-119-8811	44	30
	46	58		45	19
5905-00-106-1249	116	10		46	40
	147	10	5905-00-121-9859	59	30
	165	31	5915-00-123-5773	34	13
5905-00-106-3666	165	13	5961-00-123-5776	30	8
5905-00-107-0656	74	23	5950-00-123-5777	34	14
5961-00-107-0726	54	12	5910-00-124-0659	140	1
	87	5		178	4
5961-00-107-0732	60	25	5310-00-124-3024	22	2
5935-00-107-0739	3	10		120	9
5935-00-107-0740	41	7		148	9
5935-00-107-0741	58	62		173	16
5905-00-108-6922	170	35	5905-00-126-6691	170	3
5905-00-110-7620	43	33	5935-00-128-1578	75	36
	46	50		86	4
5905-00-112-1486	66	12	5935-00-130-5833	49	24
	178	15		63	24
5910-00-113-5276	26	4	5935-00-130-5834	79	8
5910-00-113-5277	46	10	5905-00-131-1255	77	17
5910-00-113-5286	43	16	5961-00-132-2317	39	17
5910-00-113-5445	46	15	5935-00-132-2652	32	16
	54	4		38	17
	122	2		105	4
	150	2		117	12
5910-00-113-5475	43	8	5905-00-133-0382	178	19
	129	3	5905-00-133-0440	26	46
5910-00-113-5499	26	1	5961-00-133-2983	26	22
	54	2	5935-00-134-0931	49	23
	65	4		63	23

CROSS-REFERENCE INDEXES

STOCK NUMBER	NATIONAL STOCK NUMBER	INDEX	STOCK NUMBER	FIG.	ITEM
	FIG.	ITEM			
5935-00-134-0932	22	9	5935-00-138-8680	84	10
5935-00-134-5646	1	15		113	16
	8	9	5910-00-139-1804	43	3
5910-00-134-9697	58	2	5905-00-139-1860	43	41
5910-00-134-9698	39	3	5905-00-139-1928	65	12
5910-00-134-9699	39	25		66	13
5905-00-134-9801	4	11	5935-00-139-4957	100	5
5905-00-135-3973	26	42		110	5
5905-00-135-3974	26	50		137	5
5905-00-135-6046	46	43		142	5
5999-00-136-9064	132	105	5905-00-139-9604	43	45
	157	89	5905-00-141-1130	178	10
5999-00-136-9065	132	88	5905-00-141-1183	165	16
5999-00-136-9066	132	109	5995-00-144-0228	1	14
	157	94	5935-00-145-4574	130	1
5820-00-136-9067	105	11		156	1
5820-00-136-9068	105	10	5905-00-146-4458	121	46
5905-00-137-0598	46	47		149	39
5910-00-137-1029	109	34	5910-00-146-4691	87	1
5910-00-137-1030	119	2		89	7
5910-00-137-1031	151	12	5905-00-147-5158	46	53
5910-00-137-1033	26	8	5905-00-147-5229	59	25
	151	2	5820-00-149-1462	146	11
5910-00-137-1041	151	3	5962-00-149-8497	46	67
5910-00-137-1043	26	10	5905-00-150-5256	123	37
5910-00-137-1046	119	4	5820-00-153-0074	98	54
5985-00-137-2301	98	56	5895-00-153-0075	98	53
5820-00-137-2324	139	4	5820-00-153-0076	98	52
5820-00-137-2326	149	36	5820-00-153-0077	98	51
5820-00-137-2327	136	31	5820-00-153-0079	132	107
5820-00-137-2328	157	33		157	91
5961-00-137-2340	119	18	5820-00-153-0080	98	61
5310-00-137-3134	64	12	5895-00-153-0081	157	92
5910-00-137-4797	46	3	5820-00-153-0082	132	110
5910-00-137-4799	46	6	5820-00-153-0083	132	128
5910-00-137-4800	43	1	5820-00-153-0084	136	55
	150	8	5895-00-153-0085	136	53
5910-00-137-4803	43	11	5820-00-153-0086	136	52
	46	11	5820-00-153-0089	157	71
	74	10	5820-00-153-0090	157	115
5905-00-137-4815	65	21	5820-00-153-0091	136	54
	65	22	5820-00-153-0092	136	64
5950-00-137-9397	136	89	5905-00-153-4587	65	17
5820-00-138-5659	149	9	5999-00-153-7903	93	82
5999-00-138-5660	157	73		132	96
5820-00-138-5661	154	6		157	80
	174	70	5905-00-154-7023	43	37
5820-00-138-5662	149	63	6240-00-155-7836	4	6
5910-00-138-7093	54	8		24	10
5905-00-138-7397	178	12		51	11

CROSS-REFERENCE INDEXES

STOCK NUMBER	FIG.	ITEM	NATIONAL STOCK NUMBER INDEX STOCK NUMBER	FIG.	ITEM
4030-00-155-8507	17	5	5985-00-179-7767	1	16
5910-00-158-5369	36	1	5905-00-180-8301	46	62
5940-00-159-1252	3	25	5905-00-180-8303	45	14
	22	5	5905-00-180-8314	44	35
	35	24	5905-00-180-8315	46	33
	39	30	3110-00-183-9175	95	15
	49	25		114	8
	63	25		133	16
5915-00-163-1000	155	6		145	8
5905-00-165-2594	41	14		158	17
5910-00-165-2606	43	2		168	11
	46	16		183	20
5910-00-165-2607	46	5	5325-00-185-0017	58	63
5910-00-165-2685	43	9	5910-00-185-9067	26	6
3010-00-166-0105	97	18		37	6
	135	12	5365-00-186-3868	121	33
5910-00-166-9847	170	13	5910-00-189-4248	43	5
5905-00-167-0620	65	16	5905-00-194-0376	43	31
5962-00-167-6330	46	68	5905-00-196-8958	5	22
	165	6		26	32
6645-00-167-9662	60	5	5905-00-197-0224	43	26
6645-00-167-9664	60	6	5120-00-198-5401	85	4
5925-00-168-1288	24	13	5961-00-199-6008	60	33
5955-00-168-1629	30	33	5365-00-200-2637	70	6
5905-00-172-2995	45	16		93	79
5962-00-172-8261	43	49		103	23
5325-00-174-5317	51	28	5365-00-205-6552	82	30
	53	28		90	30
	87	18		111	30
5305-00-175-3230	8	7		124	30
	14	11		143	30
6210-00-176-4928	4	5		152	30
	24	9		157	59
	51	10		167	28
6210-00-176-4954	4	7		181	28
	24	11	5910-00-211-1261	29	8
	51	12	5905-00-223-2610	119	28
5940-00-177-7974	3	8	5310-00-224-0494	64	13
	4	17	5961-00-226-8579	26	23
	51	26		26	23
5820-00-179-3917	82	42		29	18
	90	42		31	9
	111	42		57	7
	124	42		77	6
	143	42	5905-00-227-7076	46	55
	152	42	5961-00-227-9783	54	23
	167	45		170	5
	181	45	5905-00-228-5506	165	14
5820-00-179-3920	82	41	5905-00-231-2917	43	40
	90	41		46	29

CROSS-REFERENCE INDEXES

STOCK NUMBER	NATIONAL STOCK NUMBER INDEX		STOCK NUMBER	FIG.	ITEM
	FIG.	ITEM			
5961-00-232-3279	170	23	5365-00-263-5915	171	10
5910-00-232-9285	34	4		172	8
5935-00-233-6847	33	14	5325-00-263-6632	3	18
	53	18	5905-00-271-7421	5	13
5905-00-233-7103	60	17	5325-00-276-6089	63	8
5999-00-234-7268	63	27	5325-00-276-6099	3	30
	182	8	5325-00-276-6228	39	33
5820-00-235-4517	185	1		51	38
5910-00-236-8740	43	4	5365-00-282-1633	99	28
	44	4	5325-00-286-6047	84	7
5910-00-236-8745	165	10	5365-00-298-6564	70	40
5910-00-236-8777	29	6		98	42
	31	6		109	10
5935-00-238-0744	84	9		136	41
5905-00-240-2747	118	10		160	41
5905-00-240-7982	119	26		171	22
5310-00-241-6604	8	12		172	21
5960-00-242-5916	85	20		182	57
	120	29	5905-00-305-5187	46	60
	132	94	5905-00-305-5287	44	14
5905-00-246-9399	59	17	5905-00-305-8565	178	24
5995-00-247-3404	185	28	5910-00-325-8227	80	17
5995-00-247-7222	185	32	5910-00-332-9929	150	13
5995-00-251-2479	185	33	5935-00-351-6135	100	10
5330-00-252-6048	139	27		130	3
5310-00-252-8748	97	13		137	4
	135	15		156	3
	160	3		162	6
5905-00-253-5277	44	13		175	6
5305-00-253-5606	20	3	5315-00-354-5521	93	2
	47	3		157	8
	68	5		182	20
	85	14	5905-00-356-6671	36	12
	96	6		37	2
	120	15	5910-00-361-8449	89	16
	134	6	5310-00-400-5503	128	18
	148	11		180	18
	159	7	5905-00-401-7424	43	42
	173	9		46	59
5905-00-254-2363	29	36	5905-00-401-7425	45	13
5940-00-254-5216	64	8	5905-00-401-7427	43	22
5905-00-255-3664	29	27		44	21
	31	24	5905-00-401-7429	44	9
5910-00-256-1173	46	4		46	37
5905-00-258-5716	46	56	5905-00-401-7431	43	28
5935-00-259-0205	185	16	5310-00-402-5797	8	11
5940-00-259-9057	79	4	5905-00-403-4456	46	61
	84	5	5995-00-403-6905	185	6
	93	110	5995-00-403-6906	185	4
5120-00-262-8491	16	2	5995-00-403-6907	185	24

CROSS-REFERENCE INDEXES

STOCK NUMBER	NATIONAL STOCK NUMBER INDEX		STOCK NUMBER	FIG.	ITEM
	FIG.	ITEM			
5995-00-404-3283	185	23	5950-00-420-1652	139	32
5995-00-404-5976	185	27		146	15
5995-00-404-5977	185	29		165	1
5995-00-404-5978	185	30		166	16
5995-00-404-5979	185	31		169	5
5995-00-404-5981	185	26		170	8
5995-00-404-5982	185	25		177	6
5995-00-404-7533	185	7		182	24
5995-00-404-7534	185	5	5905-00-421-2930	46	54
5905-00-407-0083	46	35	5999-00-421-7359	94	19
5905-00-407-0085	43	30	5905-00-421-8918	44	16
5905-00-407-2247	59	19		46	38
5820-00-407-7140	82	4	5905-00-430-1188	60	19
5820-00-407-7141	85	19	5905-00-431-5150	77	10
5820-00-407-7144	68	16	5935-00-432-0585	35	15
5820-00-407-7145	83	1	5905-00-433-6483	43	23
	91	1	5935-00-435-8657	175	4
5905-00-410-1305	43	43	5910-00-436-1028	46	14
5995-00-410-2434	185	22		150	14
5999-00-410-5450	177	19		151	1
5935-00-410-9251	52	3	5905-00-438-0506	119	21
	87	10	5935-00-439-3748	28	11
	100	8		35	14
	103	26		42	16
	110	8		55	10
	113	9	5961-00-439-3749	177	18
	130	2	5910-00-443-9263	150	9
	137	10	5905-00-443-9270	43	36
	139	6	6110-00-444-2269	48	1
	142	10	5905-00-444-5479	43	21
	156	2		44	28
	162	5		46	56
	175	5	5961-00-444-6673	123	16
5905-00-412-0735	46	51	5950-00-446-5464	136	83
5905-00-412-0758	44	17	5950-00-446-5465	136	82
5905-00-412-0760	46	48	5950-00-446-5474	118	6
5905-00-412-1263	41	21	5950-00-446-5477	119	15
	57	29	5950-00-446-5478	119	9
5905-00-412-4047	43	34	5950-00-446-5480	119	11
	46	64	5950-00-446-5481	119	10
5905-00-413-1200	44	31	3020-00-448-3452	82	49
	46	44		90	49
5910-00-413-1218	54	3		111	49
5995-00-415-6443	96	38		124	49
	134	38		143	49
5995-00-415-6471	154	20		152	49
5950-00-420-1652	36	28		167	52
	45	23		181	52

CROSS-REFERENCE INDEXES

STOCK NUMBER	NATIONAL STOCK NUMBER INDEX		STOCK NUMBER	FIG.	ITEM
	FIG.	ITEM			
5905-00-450-6282	36	27	5905-00-470-9481	44	22
5905-00-458-9267	119	25		46	32
5905-00-458-9346	44	24	5905-00-471-2226	43	38
	46	36	5905-00-471-4621	43	46
5905-00-458-9500	43	24		46	63
	44	10	5950-00-471-4914	106	25
	45	11	5950-00-471-8363	98	68
	46	34	5950-00-471-8364	98	70
6625-00-459-3394	39	23	5950-00-471-8368	98	86
5935-00-460-9719	32	27	5950-00-471-8369	98	85
	100	4	5950-00-471-8371	98	69
	110	11	5950-00-471-8374	108	8
	137	9		170	41
	142	8	5950-00-471-8375	106	11
	162	8		108	2
5935-00-465-4378	49	13		170	15
	51	23	5950-00-471-8377	121	8
	63	12	5961-00-472-0347	119	7
	100	9	6110-00-474-9550	128	17
	137	3	5910-00-476-4924	80	19
5905-00-466-1416	44	36		87	2
5905-00-468-2938	45	20	5905-00-477-9176	44	25
5950-00-469-7426	122	15	5915-00-478-1736	105	6
	150	17	5905-00-478-7408	34	17
5950-00-469-7434	136	70		54	24
5950-00-469-7438	122	16	5961-00-478-7838	140	19
	150	20	5905-00-478-7879	127	10
5950-00-469-7440	150	18		155	10
	151	17	5905-00-479-6619	46	31
5950-00-469-7441	106	9	5905-00-480-5646	44	26
	140	16	5905-00-481-8454	65	13
5950-00-469-7442	106	10	5915-00-482-2110	73	5
	107	4	5915-00-482-2111	94	13
5950-00-469-7443	106	12	5905-00-482-2112	3	15
	107	5	5930-00-482-2114	90	4
5905-00-470-0369	43	27	5961-00-482-3409	29	16
5950-00-470-1375	149	4	5961-00-482-5254	29	17
5950-00-470-1377	122	14	5905-00-482-7695	44	11
	150	22		46	39
5950-00-470-1379	122	23	5961-00-483-4188	84	11
	150	30		113	13
5950-00-470-1380	34	26	5905-00-484-4999	26	29
	54	36	5905-00-484-7888	44	27
	106	24	5310-00-486-5342	5	29
5950-00-470-1573	26	18		21	9
5950-00-470-1574	26	52		21	9
5950-00-470-1581	26	53		22	11
5950-00-470-1601	26	54		24	26
5905-00-470-9163	44	20		24	26
5905-00-470-9480	43	29		25	3

CROSS-REFERENCE INDEXES

STOCK NUMBER	NATIONAL STOCK NUMBER INDEX		STOCK NUMBER	FIG.	ITEM
	FIG.	ITEM			
5310-00-486-5342	32	25	5310-00-486-5342	98	32
	33	7		101	9
	35	12		109	2
	35	12		111	2
	38	13		115	12
	39	31		120	17
	40	3		121	40
	40	3		124	2
	49	21		126	8
	51	44		127	12
	51	44		128	9
	53	3		132	29
	53	3		135	2
	55	2		136	30
	55	2		138	3
	58	7		141	3
	58	7		143	2
	60	30		146	12
	60	30		148	13
	61	4		149	13
	61	4		152	2
	63	21		154	5
	64	3		155	12
	68	2		157	24
	69	6		159	13
	69	13		160	21
	70	2		164	3
	72	21		166	10
	73	14		167	6
	76	13		169	20
	78	8		171	35
	79	16		172	33
	82	2		173	2
	85	9		174	24
	85	9		177	2
	87	14		180	9
	87	14		181	6
	88	10		182	13
	88	10		26	17
	89	22		54	19
	89	22		74	13
	90	2		77	2
	90	2		46	46
	92	5		5	1
	92	5		26	9
	93	40		26	9
	93	40		29	2
93	118	30	1		
93	118	31	3		
97	2	33	17		
		5950-00-488-3056			
		5905-00-491-1994			
		5910-00-495-0042			

CROSS-REFERENCE INDEXES

STOCK NUMBER	NATIONAL STOCK NUMBER INDEX	FIG.	ITEM	STOCK NUMBER	FIG.	ITEM
5910-00-495-0042	33	17	5820-00-497-8418	96	33	
	36	16		134	31	
	44	3		159	28	
	45	4	5820-00-497-8421	102	2	
	54	9		138	7	
	54	9	5820-00-497-8422	103	9	
	56	2	5820-00-497-8423	105	16	
	56	2	5935-00-498-5785	3	34	
	66	4		63	15	
	122	3	5935-00-499-6850	72	13	
	150	5		73	4	
	151	7		76	5	
	112	1		79	15	
	125	1	5910-00-499-7490	123	3	
	5820-00-495-0682	111	41	5930-00-501-1755	162	11
124		41	5820-00-503-5678	117	6	
5820-00-495-0684	82	40	5820-00-503-5679	96	29	
	90	40		134	27	
	111	40	5820-00-503-5682	156	5	
	124	40	5905-00-506-6460	60	27	
	143	40	5905-00-511-2364	128	6	
	152	40		180	6	
	167	43	5910-00-516-9549	44	1	
	181	43		150	3	
	84	20	5310-00-527-3634	168	13	
	113	17		183	17	
	5820-00-495-0690	96	39	5305-00-531-0137	70	97
		134	40		82	27
5820-00-495-0696	126	5		90	27	
	154	21		98	12	
	98	30		111	27	
5820-00-495-0702	132	40		124	27	
5820-00-495-0737	98	84		136	10	
5820-00-495-0738	98	84		143	27	
5985-00-495-0739	136	88		152	27	
5961-00-495-0781	119	19		161	19	
5961-00-495-0783	106	13		167	25	
5961-00-495-0785	106	14		171	29	
5915-00-495-0787	151	33		174	13	
5915-00-495-0788	139	31		181	25	
5905-00-497-0784	118	11		182	17	
	150	26		43	19	
5905-00-497-0785	29	25	5950-00-542-9634	70	87	
	151	25	5305-00-543-5832	93	99	
5935-00-497-0791	49	7		98	75	
	63	7		120	10	
	162	3		132	117	
	175	7		136	79	
5915-00-497-0894	127	2		157	101	
5820-00-497-8416	113	3		32	22	
5820-00-497-8417	117	7	5940-00-549-9233			

CROSS-REFERENCE INDEXES

STOCK NUMBER	NATIONAL STOCK NUMBER INDEX		STOCK NUMBER	FIG.	ITEM
	FIG.	ITEM			
5940-00-549-9233	32	22	5905-00-617-5090	44	19
5950-00-553-9439	46	22	5905-00-617-5091	45	18
5905-00-556-3041	51	25		46	41
5935-00-557-9862	185	12	5905-00-617-5093	45	17
5310-00-558-6207	160	12		46	42
5950-00-566-5432	170	28	5905-00-617-5096	44	33
5950-00-568-2809	165	32	5820-00-631-4568	96	34
5935-00-570-6119	4	13	5305-00-655-9246	98	17
	35	22		132	58
5305-00-582-8843	75	32		136	15
5950-00-583-8894	46	24	5315-00-664-7294	174	43
5961-00-586-5131	53	9	5935-00-665-6543	185	13
	149	5	5910-00-668-3163	89	8
	170	31	5961-00-669-6884	53	24
5310-00-595-6211	182	86		74	20
5310-00-595-6425	182	47	5965-00-669-9145	3	26
5310-00-595-6761	182	26	5310-00-676-8061	83	6
5961-00-596-2973	170	10		91	6
5365-00-598-1138	139	25		112	6
	160	58		125	6
5365-00-598-1494	83	3		144	6
	91	3		153	6
	112	3	5935-00-681-5013	185	15
	125	3	5940-00-681-8183	132	46
	144	3		157	39
	153	3	5995-00-682-3464	185	21
5340-00-598-4201	19	4	5935-00-683-5095	3	35
5950-00-603-7154	45	8	5310-00-685-3744	160	13
	170	32	5905-00-689-1290	44	23
5940-00-614-0537	101	12		46	30
	131	3	5950-00-701-5929	26	20
	144	8		170	1
	176	3	5315-00-702-9650	91	4
5315-00-614-3586	4	20		112	4
5961-00-615-0095	51	21		125	4
	87	3		144	4
5940-00-615-6475	22	3		153	4
	49	17	5310-00-716-5618	167	2
	53	25	5305-00-717-6955	174	34
	63	18	5935-00-719-4948	100	6
5305-00-616-2585	88	1		137	6
5310-00-616-3555	159	10		162	10
	168	26	5905-00-721-2908	43	44
5310-00-616-8660	35	29	5365-00-721-7680	148	25
	39	26	5310-00-722-5998	159	26
	78	6		160	15
	94	4		174	81A
	177	14	5950-00-724-6214	34	9
5905-00-617-5089	44	32		54	14
	46	49		87	9

CROSS-REFERENCE INDEXES

STOCK NUMBER	NATIONAL STOCK NUMBER INDEX		STOCK NUMBER	FIG.	ITEM
	FIG.	ITEM			
5950-00-724-6214	170	38	5995-00-763-3041	69	32
5950-00-724-6215	26	19	5310-00-763-3925	81	13
	77	15		95	12
	123	23		114	11
5935-00-724-7159	63	14		133	12
	182	10		158	14
5305-00-725-0113	93	72	5910-00-763-7454	43	13
5975-00-727-5153	127	9		43	14
	155	9		46	13
5950-00-734-3940	140	14	5950-00-764-3186	74	9
5995-00-734-7100	120	33		80	42
5961-00-734-7426	119	17	5950-00-764-3188	34	11
5961-00-734-7629	140	18		54	22
3110-00-739-7058	98	39	5950-00-764-9764	119	16
	99	27	5910-00-767-2320	46	2
	132	76	5910-00-768-7450	132	95
	136	38		157	79
	157	61	5905-00-769-0665	94	21
	182	61	5950-00-769-4326	34	10
5961-00-752-6081	65	10		54	15
5961-00-752-6115	129	5		74	2
5961-00-752-6121	26	16		80	39
	140	12	3110-00-773-9554	75	31
5905-00-758-2925	43	32	3110-00-773-9557	72	6
5905-00-758-2933	44	15		132	35
5905-00-758-5011	65	18	5915-00-779-4068	58	30
5910-00-758-5661	46	12		131	7
	150	12		176	7
5910-00-758-5663	43	7		182	94
	46	9	5961-00-780-4663	59	4
5910-00-758-7028	80	21	5310-00-781-9483	160	65
5910-00-758-7120	150	4		174	6
5910-00-758-7121	119	1	5310-00-782-1349	60	38
5910-00-759-8179	34	5		93	43
	80	27	5950-00-784-0475	84	19
5961-00-759-8419	26	13		93	122
5905-00-761-5758	44	29		103	29
	45	12		105	7
3110-00-762-6073	109	12		115	15
	111	25		117	9
	132	55		118	14
	143	25		149	15
	149	24	5905-00-785-6218	56	14
	152	25	5325-00-788-5635	4	23
	161	12	5935-00-789-6054	132	120
	167	29		157	104
	171	1	5305-00-800-7261	70	39
	172	1		72	4
	174	29		75	5
	181	29		88	4

CROSS-REFERENCE INDEXES

STOCK NUMBER	NATIONAL STOCK NUMBER INDEX	FIG.	ITEM	FIG.	ITEM
5305-00-800-7261	93	5	5961-00-833-3043	26	14
	98	6	5910-00-833-8298	57	3
	99	3	5935-00-835-0510	93	112
	103	16	5940-00-836-7671	3	28
	132	11	5961-00-837-7262	5	12
	136	4		36	24
	141	19		41	8
	149	19		56	5
	157	11		56	5
	160	31		57	8
	161	1		57	8
	166	42		129	7
	171	19	5961-00-842-6937	5	11
	172	13		6	8
	174	16		29	15
	177	53		30	13
	5365-00-804-6855	149	57	31	8
5365-00-804-6895	98	24	36	2	
	136	22	36	2	
5315-00-807-7684	149	48	37	4	
3110-00-812-3603	98	26	37	4	
	132	3	57	6	
	136	24	87	6	
	157	3	140	13	
5910-00-814-8144	103	11	5305-00-843-2841	82	21
5305-00-819-3149	132	23		90	21
	157	18		93	28
5935-00-820-9594	3	1		98	13
5961-00-821-2309	26	11		103	19
	65	6		111	21
	66	8		121	11
5315-00-823-8740	70	106		124	21
	72	3		132	2
	88	13		136	11
	98	7		141	20
	99	4		143	21
	103	14		152	21
	132	17		157	2
	136	5		160	45
	149	59		167	19
	160	32		174	31
	161	2		181	19
	166	43	5315-00-844-5644	82	32
	174	5		90	32
	177	47		98	19
5315-00-823-8754	132	54		109	21
5820-00-824-0828	47	1		111	32
5820-00-824-0829	20	1		121	35
5910-00-824-3977	5	2		124	32
5999-00-830-4757	35	28		132	57

CROSS-REFERENCE INDEXES

STOCK NUMBER	NATIONAL STOCK NUMBER INDEX		STOCK NUMBER	FIG.	ITEM	
	FIG.	ITEM				
5315-00-844-5644	136	17	5820-00-879-3007	71	11	
	141	10	5820-00-879-3149	50	1	
	143	32	5820-00-879-3153	69	38	
	149	22	5820-00-879-3156	50	4	
	152	32	5935-00-879-3431	19	5	
	157	67	5820-00-879-3673	50	3	
	160	39	5820-00-879-3675	50	2	
	167	32	5820-00-879-3676	85	27	
	181	32	5820-00-879-3677	23	1	
	5310-00-845-5472	4	1	5820-00-879-3681	85	21
	5961-00-846-9157	59	7	5820-00-879-3686	23	2
	5961-00-847-5246	59	8	5820-00-879-3688	71	13
		151	13	5310-00-880-5978	93	22
5961-00-850-9561	65	7		132	27	
5961-00-852-7549	54	13		157	22	
5999-00-854-9013	118	15		160	9	
	119	32	5315-00-881-2253	126	2	
5961-00-855-1551	41	9		154	1	
5910-00-855-4085	34	2	5935-00-881-7341	114	1	
	54	6		145	12	
	80	5		168	15	
	104	2	5315-00-882-1438	69	11	
	106	4		75	7	
	107	1		109	24	
	122	8		121	15	
	123	10		132	82	
	140	2		166	48	
	150	11		177	49	
	5995-00-877-6290	1	13	5905-00-889-0010	59	13
	5805-00-878-3539	1	6	5935-00-892-9068	19	6
	5999-00-878-4714	38	18	5930-00-892-9479	4	9
169		8	5930-00-892-9714	4	12	
3110-00-878-6498	149	53		6	27	
	166	32	5365-00-893-5545	82	50	
	177	39		90	50	
5910-00-878-9863	93	127		111	50	
	132	99		124	50	
	157	83		143	50	
	2	6		152	50	
4130-00-879-2280	51	4		167	53	
5915-00-879-2488	71	7		181	53	
5915-00-879-2490	94	23	5961-00-894-0684	5	7	
5820-00-879-2996	69	33	5935-00-898-0494	48	9	
5820-00-879-2998	71	12		52	2	
5820-00-879-3000	2	7		62	9	
5820-00-879-3002	23	9		94	14	
5820-00-879-3004	23	8		127	7	
	38	4		135	1	
5820-00-879-3005	23	6		155	7	
5820-00-879-3006	23	11		160	80	

CROSS-REFERENCE INDEXES

STOCK NUMBER	NATIONAL STOCK NUMBER INDEX		STOCK NUMBER	FIG.	ITEM
	FIG.	ITEM			
5935-00-898-0494	174	78	5961-00-926-0237	46	25
5310-00-899-9145	148	24	5310-00-926-5876	182	85
5945-00-900-2098	58	21	5935-00-926-7523	185	14
5365-00-903-7567	99	5	5999-00-927-6803	53	11
	121	25		167	38
	141	15		169	17
	149	54		181	38
	160	24	5935-00-928-1229	73	7
5935-00-904-1529	18	5		79	12
3110-00-905-1653	99	38	5310-00-928-2690	72	9
5999-00-909-7742	178	3		149	45
5935-00-910-9194	185	19	5310-00-929-6395	13	3
6145-00-918-9494	22	23		96	10
	32	20	5961-00-930-0074	59	6
	33	16	5935-00-930-0873	5	26
	35	19		6	29
	38	19		26	55
	49	10		129	22
	53	20	5315-00-932-8136	82	11
	63	10		90	11
	76	8		111	11
	79	9		124	11
	93	87		143	11
	100	2		152	11
	110	1	5935-00-932-9144	110	3
	115	20		142	3
	137	11	5995-00-933-5800	1	12
	146	21	5310-00-933-8119	121	21
	149	37	5935-00-934-2579	98	58
	162	7		109	39
	165	23		136	59
	166	19	5310-00-934-9748	3	29
	169	6		4	19
	177	45		5	30
5950-00-921-3418	29	14		6	35
5365-00-923-1326	82	37		24	31
	90	37		53	16
	111	37		58	27
	124	37		60	37
	143	37		68	23
	152	37		70	29
	167	41		78	12
	181	41		87	16
5935-00-925-1147	3	33		89	23
5961-00-925-3777	65	11		96	36
	66	10		97	1
	122	17		101	13
	129	8		128	11
	150	25		134	34
	178	13		135	23

CROSS-REFERENCE INDEXES

STOCK NUMBER	NATIONAL STOCK NUMBER INDEX		STOCK NUMBER	FIG.	ITEM	
	FIG.	ITEM				
5310-00-934-9748	149	25	5961-00-938-1135	178	20	
	174	80	5310-00-938-2013	3	32	
	180	11		4	21	
5310-00-934-9759	160	64		24	41	
	174	19		26	59	
5310-00-934-9761	13	4		32	18	
	19	8		35	25	
	48	25		49	2	
	58	59		58	36	
	62	23		58	36	
	70	26		60	16	
	94	4		60	16	
	101	7		63	2	
	171	6		69	31	
	172	39		72	20	
	174	46		73	2	
	5310-00-934-9765	39	40		76	2
		53	4		79	2
		58	68		80	16
		60	15		84	4
89		1		103	27	
149		28		105	2	
169		15		113	8	
1		11		115	11	
1		10		117	11	
1		17		121	47	
5995-00-935-2660	35	27		122	29	
	69	2		123	47	
	85	12		128	10	
	96	1		135	11	
	120	13		146	14	
	134	1		149	41	
	159	1		150	38	
	173	8		164	9	
	70	14		165	4	
	5820-00-935-8078	26	15		169	3
		26	15		180	10
	5961-00-938-1135	29	10		181	55
		30	6		182	3
		31	7	5310-00-938-8387	183	16
		43	17	5905-00-944-2031	94	22
44		5	5961-00-946-2023	30	12	
45		6	5999-00-946-7749	164	4	
46		18	5935-00-950-1262	5	24	
56		3		29	37	
56		3		31	27	
65		5		41	26	
66		7		43	47	
123		17		46	65	
170		11	5961-00-950-1642	44	8	

CROSS-REFERENCE INDEXES

STOCK NUMBER	FIG.	ITEM	NATIONAL STOCK NUMBER INDEX STOCK NUMBER	FIG.	ITEM
5940-00-951-8530	32	21	5961-00-992-5263	54	11
5961-00-951-8757	66	9		106	7
	118	9	5905-00-994-7137	59	23
	123	24	5905-00-994-7141	59	14
	151	19	5999-00-995-1392	32	28
	165	9		100	3
	178	1		137	7
5365-00-954-9244	166	38		142	7
	177	59		162	2
	182	36	5961-00-995-2310	104	6
5305-00-959-1082	98	38	5905-00-995-5956	34	22
	99	30		56	15
	136	37		59	27
5355-00-965-4891	51	17	5935-00-997-8026	22	4
5905-00-973-5352	59	18		49	18
5310-00-974-6623	70	20		63	26
	97	12	5950-01-004-7261	30	9
	135	16	5995-01-005-6747	115	5
	160	4		146	5
5935-00-975-6265	4	14	5915-01-006-7820	84	21
	39	32		113	6
	121	48		157	111
	128	12		182	23
	149	46	5910-01-006-8111	179	30
	180	12	5935-01-007-5706	106	8
5999-00-977-6240	35	16		118	8
	49	26	5820-01-007-5794	48	18
	63	6	5910-01-007-6634	179	3
	110	12	5340-01-007-8652	60	12
	162	9	5935-01-008-2436	107	6
5999-00-978-2569	32	14		108	7
	33	15		119	8
	53	19	5950-01-008-8645	46	21
	115	18		165	11
	146	19	5935-01-011-1191	74	27
	165	22	5305-01-011-2188	109	8
	166	20		121	17
5310-00-982-6814	93	23		141	11
	132	26		166	45
	157	21		177	51
6145-00-984-6262	22	20		182	95
	49	9	5910-01-011-8993	106	1
	63	9		108	5
5905-00-984-7704	87	11	5985-01-012-4281	116	11
5961-00-985-4900	67	8		147	11
5905-00-988-3019	59	21		165	33
5961-00-989-3762	60	34	5915-01-012-7964	87	7
5310-00-990-5514	168	8		104	7
	183	8	5950-01-013-0788	29	11
5961-00-992-5263	34	7		36	5

CROSS-REFERENCE INDEXES

STOCK NUMBER	NATIONAL STOCK NUMBER INDEX		STOCK NUMBER	FIG. ITEM	
	FIG.	ITEM		FIG.	ITEM
5950-01-013-0788	36	5	5910-01-043-6900	54	7
	118	7	5910-01-043-8883	34	3
	119	13		54	5
5950-01-013-5115	59	12	5910-01-044-3582	170	6
5962-01-014-8076	44	37	5910-01-044-5615	34	6
	45	22	5910-01-044-8558	170	20
5950-01-015-0083	30	11	5910-01-044-8563	31	5
5950-01-017-0770	29	13	5305-01-045-9544	3	21
	30	10		42	21
5935-01-020-2487	175	2	5935-01-046-3768	63	13
5910-01-021-6860	122	4		182	11
	140	4	5910-01-047-7508	60	21
	151	4	5905-01-049-3123	54	27
	165	25	5962-01-050-0921	44	41
5950-01-022-0501	46	23		46	73
5305-01-024-7068	3	14	5975-01-051-9436	16	6
	42	3	5910-01-052-8907	170	7
	96	23	5935-01-052-9436	65	29
	134	24	5820-01-053-2554	1	4
5950-01-025-6680	43	18	5905-01-053-5784	74	24
5950-01-025-9671	119	12		178	26
5999-01-026-5319	165	5	5820-01-053-6390	1	3
5950-01-026-5970	116	12	5820-01-053-6391	1	2
	147	12	5910-01-054-6641	36	23
5950-01-027-9120	46	20		118	2
5910-01-029-6935	43	10	5910-01-055-0858	108	4
5910-01-030-1771	54	10	5910-01-055-3565	104	5
5910-01-031-0446	119	6	5905-01-055-3703	5	23
5962-01-031-7030	44	39		6	25
5905-01-035-5065	43	25		36	32
	44	12		54	28
	45	10		57	21
	46	57		170	24
5935-01-035-5650	185	17	5910-01-055-6719	165	30
5935-01-036-3994	49	27	5905-01-056-3134	6	15
	63	28	5910-01-056-6217	122	11
5305-01-036-6778	171	7	5820-01-057-1878	25	8
	172	5	5820-01-057-1883	25	14
5962-01-040-1425	65	3	5962-01-057-7884	65	1
	66	2		66	3
5962-01-040-6377	43	48	5905-01-058-1230	36	18
	44	43	5962-01-058-1539	44	40
	46	66		46	71
5962-01-041-3214	46	70	5905-01-058-4608	80	36
5961-01-041-3344	170	40	5905-01-058-4779	119	31
5910-01-041-6298	67	4	5905-01-058-6423	6	23
5961-01-041-6817	46	19		36	14
5935-01-043-0659	24	44		37	3
5910-01-043-5774	29	9		123	36
5961-01-043-6192	46	28	5905-01-058-6425	30	20

CROSS-REFERENCE INDEXES

STOCK NUMBER	NATIONAL STOCK NUMBER INDEX		STOCK NUMBER	FIG.	ITEM
	FIG.	ITEM			
5905-01-058-6426	5	21	5340-01-065-6266	52	6
	6	9		52	6
	41	13		53	12
	41	13		53	12
	54	33		55	7
5905-01-058-6429	80	35		55	7
	129	19		64	10
5905-01-058-7496	32	6		81	19
5905-01-058-7631	5	14		84	15
	29	20		86	9
	30	22		95	21
	31	19		99	40
	36	4		103	20
	36	4		105	12
	36	17		113	15
	41	19		114	17
	41	19		115	10
	51	24		117	14
	57	15		121	42
	129	13		128	21
	170	26		132	69
5910-01-058-9068	170	42		133	22
5910-01-058-9567	170	29		139	7
5910-01-058-9571	118	1		145	18
5905-01-059-2502	26	33		146	9
	54	30		149	18
5905-01-061-5551	41	16		157	51
5935-01-061-9731	65	8		158	23
5820-01-064-2123	96	31		164	11
6110-01-064-2125	127	1		166	5
	155	1		168	23
5820-01-064-2133	120	27		169	14
5820-01-064-2134	121	37		174	77
5820-01-064-2135	121	5		177	24
5820-01-064-2136	115	1		180	21
5820-01-064-2241	96	22		183	26
5820-01-064-2242	120	28	5820-01-065-6296	23	7
5820-01-064-2243	124	4		50	5
5820-01-064-2244	111	4	5820-01-066-4404	135	3
5820-01-064-2260	120	34	5820-01-066-4405	134	21
5820-01-064-2267	126	1	5820-01-066-4406	138	1
5910-01-064-6534	116	7	5820-01-066-4421	148	35
	147	7	5820-01-066-8604	154	19
5905-01-065-0682	53	26	5820-01-066-9306	148	36
	59	20	5935-01-067-2925	185	18
5340-01-065-6266	28	8	5910-01-067-7328	107	3
	32	23	5910-01-067-7329	122	6
	33	5		150	6
	38	20	5970-01-067-8130	60	40
	42	9	5962-01-068-1039	46	69

CROSS-REFERENCE INDEXES

STOCK NUMBER	NATIONAL STOCK NUMBER INDEX		STOCK NUMBER	FIG.	ITEM
	FIG.	ITEM			
5910-01-068-2674	31	4	5305-01-069-4747	145	11
5820-01-068-6809	69	10		158	13
5820-01-068-6811	70	78		168	14
5895-01-068-6812	70	79		183	15
5820-01-068-6813	70	83	5820-01-069-4748	25	12
5820-01-068-6814	70	70	5820-01-069-4749	185	10
5950-01-068-6820	74	11	5985-01-069-4750	185	11
5820-01-068-6825	68	15	5915-01-069-4816	23	5
5995-01-068-6838	68	22	5915-01-069-4817	5	9
5995-01-068-6839	68	18	5985-01-069-4818	8	15
5310-01-068-6849	82	52	5820-01-069-4829	69	20
	90	54	5950-01-069-4830	39	4
	111	52	5950-01-069-4831	58	25
	124	54	5950-01-069-4834	58	26
	143	52	5915-01-069-4835	94	1
	152	54	5915-01-069-4836	58	58
5310-01-068-6850	82	53	5820-01-069-4837	92	7
	90	55	5950-01-069-4838	6	28
	111	53	5820-01-069-4840	76	7
	124	55	5995-01-069-4841	76	10
	143	53	5995-01-069-4842	92	12
	152	55	3010-01-069-4872	69	15
5961-01-068-6860	80	20	5820-01-069-4873	50	6
5961-01-068-6861	80	30	5820-01-069-4874	2	2
5820-01-068-6863	70	13	5999-01-069-4879	93	96
5820-01-068-8579	152	4	5820-01-069-4881	28	20
5950-01-069-0968	58	20	5915-01-069-4885	37	1
5310-01-069-1464	132	86	5915-01-069-4886	36	6
	157	69	5985-01-069-4891	16	1
5305-01-069-1485	157	45	5820-01-069-4892	92	8
5915-01-069-1492	155	2	5820-01-069-4894	20	4
5820-01-069-3819	134	22	6110-01-069-4895	21	16
5910-01-069-3993	170	14	5985-01-069-4897	13	5
5910-01-069-3995	170	18	5961-01-069-4898	89	4
5820-01-069-4081	134	32	5961-01-069-4899	89	15
5820-01-069-4124	143	4	5820-01-069-4903	92	14
5820-01-069-4139	144	1	5915-01-069-4909	76	6
	153	1	5999-01-069-4910	61	2
	167	8	5820-01-069-6860	25	13
	181	8	5820-01-069-6861	27	1
5910-01-069-4743	93	85	5915-01-069-6880	138	5
5910-01-069-4744	93	95	5310-01-069-6901	117	4
5910-01-069-4745	93	89	5910-01-069-7102	122	5
5910-01-069-4746	93	103		123	5
5305-01-069-4747	24	6	4030-01-069-9917	16	9
	51	9	5120-01-069-9939	16	8
	81	14	5820-01-070-3903	96	21
	95	11	5950-01-070-3925	77	11
	114	10	5305-01-070-4007	82	10
	133	13		90	10

CROSS-REFERENCE INDEXES

STOCK NUMBER	NATIONAL STOCK NUMBER INDEX		STOCK NUMBER	FIG.	ITEM	
	FIG.	ITEM				
5305-01-070-4007	111	10	5305-01-070-4021	146	17	
	124	10		164	7	
	143	10		166	18	
	152	10		169	19	
5305-01-070-4008	82	12	174	75		
5305-01-070-4009	72	24	177	21		
	113	10	5305-01-070-4022	98	31	
5305-01-070-4014	21	7	169	16A		
	39	10	5305-01-070-4023	70	86	
	126	4	101	8		
	154	3	5305-01-070-4024	33	2	
5305-01-070-4015	160	11	99	8		
	68	25	5305-01-070-4025	42	14	
	98	48	98	55		
	127	11	136	50		
	138	2	141	61		
	141	17	149	31		
	154	4	166	29		
	155	11	177	35		
	5305-01-070-4016	13	1	182	45	
		18	3	5305-01-070-4027	51	33A
19		3	5305-01-070-4028	105	14	
126		12	113	19		
141		39	132	67		
154		18	157	49		
174		79	159	27		
5305-01-070-4017		23	3	5305-01-070-4029	26	58
85	24	26	58			
86	7	35	13			
120	31	35	13			
132	44	40	7			
148	32	40	7			
154	14	52	9			
157	37	52	9			
173	32	60	4			
5305-01-070-4018	4	10	60	4		
	61	5	64	5		
	70	80	69	27		
	92	10	74	16		
	132	84	75	2		
	135	22	76	15		
	157	46	79	5		
	5305-01-070-4019	28	16	80	10	
42	24	84	2			
64	6	93	109			
5305-01-070-4020	105	9	95	7		
5305-01-070-4021	103	25	98	1		
	115	14	103	1		
	117	16	104	26		
	139	13	105	8		

CROSS-REFERENCE INDEXES

STOCK NUMBER	NATIONAL STOCK NUMBER INDEX	STOCK NUMBER	FIG.	ITEM	
5305-01-070-4029	109	14	5305-01-070-4031	102	7
	113	1		103	4
	114	7		105	3
	117	10		109	38
	121	13		115	4
	128	16		117	2
	132	122		121	23
	133	8		123	51
	139	2		127	3
	149	44		132	127
	157	106		135	8
	158	9		139	12
	166	13		141	48
	168	10		146	4
	177	10		155	3
	180	16		157	113
	182	25		164	13
	183	10		165	2
5305-01-070-4030	49	4	166	7	
	82	6	169	11	
	111	6	171	12	
5305-01-070-4031	3	20	172	11	
	27	4	177	3	
	27	4	5310-01-070-4040	70	24
	27	4		94	10
	28	19		96	11
	28	19		109	5
	32	9		127	14
	32	9		134	11
	32	9		155	14
	33	12	5310-01-070-4042	3	23
	33	12		5	28
	33	12		39	38
	35	6		58	9
	35	6		68	20
	35	6		69	22
	38	16		70	28
	38	16		75	16
	38	16		82	46
	48	16		90	46
	58	39		92	6
	58	39		94	7
	71	9		109	35
	72	17		111	46
	73	9		124	46
	75	37		126	9
	79	7		138	4
	86	2		143	46
93	128		152	46	
94	16		154	22	

CROSS-REFERENCE INDEXES

STOCK NUMBER	NATIONAL STOCK NUMBER INDEX		STOCK NUMBER	FIG.	ITEM
	FIG.	ITEM			
5310-01-070-4042	167	49	5305-01-070-8127	68	9
	174	66A		70	50
	181	49		85	8
5315-01-070-5420	16	5		85	8
5820-01-070-5511	72	19		88	9
5975-01-070-5521	17	3		88	9
5915-01-070-5523	58	51		89	21
5820-01-070-5527	25	11		89	21
5995-01-070-5528	72	12		90	53
5995-01-070-5529	185	20		90	53
5985-01-070-5542	17	1		93	41
5915-01-070-5547	57	4		93	41
5820-01-070-5555	47	4		97	22
5962-01-070-5571	147	5		109	1
5962-01-070-5572	147	2		115	16
5962-01-070-5574	147	1		120	8
5820-01-070-6022	16	3		124	53
5995-01-070-8109	72	29		128	8
5310-01-070-8114	82	22		132	123
	90	22		135	14
	99	33		141	2
	111	22		146	16
	124	22		148	8
	143	22		149	12
	152	22		152	53
	167	20		154	10
	181	20		157	107
5950-01-070-8125	58	55		160	22
5305-01-070-8127	4	16		164	15
	6	33		166	11
	22	10		169	21
	24	25		171	34
	24	25		172	32
	25	2		174	71
	32	26		177	7
	33	8		180	8
	33	8		181	56
	35	23		182	12
	38	14	5962-01-070-8432	46	72
	39	29	5910-01-071-1713	108	6
	49	20		122	10
	51	27		123	1
	51	27	5905-01-072-1408	170	30
	53	2	5961-01-072-1453	104	13
	53	2	5310-01-072-4347	70	58
	55	1	5910-01-072-8426	122	9
	55	1	5910-01-072-8443	123	4
	58	13	5950-01-073-5630	123	20
	58	13	5915-01-073-5668	70	15
	63	20	5950-01-074-5405	151	15

CROSS-REFERENCE INDEXES

STOCK NUMBER	NATIONAL STOCK NUMBER INDEX		STOCK NUMBER	FIG.	ITEM
	FIG.	ITEM			
5915-01-074-6316	102	3	5340-01-074-6360	69	5
5305-01-074-6333	3	4		85	16
	4	28		96	4
	24	17		120	19
	51	2		134	4
	81	1		148	15
	95	17		159	5
	114	22		173	3
	133	18	5961-01-074-6368	121	9
	145	22		149	10
	158	19	5305-01-074-6374	132	90
	168	25	5310-01-075-4520	132	89
	183	21		157	74
5310-01-074-6334	68	4	5305-01-075-8528	68	1
	69	4		69	7
	85	17		85	15
	96	3		96	5
	120	20		120	18
	134	3		134	5
	148	16		148	14
	159	4		159	6
	173	4		173	1
5305-01-074-6341	81	21	7035-01-076-3091	25	4
	95	19	5820-01-076-4107	58	16
	114	19	5915-01-076-4200	5	8
	133	20	5820-01-076-4204	70	75
	145	20	5820-01-076-4205	25	6
	158	21	5961-01-076-4322	80	11
	168	27	5961-01-076-4401	39	6
	183	24	5961-01-076-4619	104	12
5305-01-074-6342	132	50	4030-01-076-8066	16	7
	157	43	5935-01-076-9450	18	4
5305-01-074-6343	69	8	5935-01-076-9451	18	9
	96	9	5310-01-077-5101	19	7
	134	9		23	4
	159	9		28	6
5305-01-074-6345	60	51		32	30
	69	26		33	3
	174	33		38	11
5310-01-074-6353	69	1		39	19
	120	7		42	6
	148	7		48	3
	168	28		52	5
5310-01-074-6354	69	3		52	5
	85	18		53	8
	96	2		53	8
	134	2		55	6
	148	17		55	6
5310-01-074-6355	84	12		58	24
5340-01-074-6360	68	3		58	24

CROSS-REFERENCE INDEXES

STOCK NUMBER	FIG.	NATIONAL STOCK NUMBER INDEX ITEM	STOCK NUMBER	FIG.	ITEM
5310-01-077-5101	60	11	5310-01-078-0780	35	5
	60	11		35	5
	62	3		38	15
	64	7		38	15
	69	9		40	6
	70	25		40	6
	78	5		42	4
	81	20		48	15
	84	16		49	5
	86	8		52	8
	94	5		52	8
	95	20		58	37
	99	9		58	37
	103	24		60	2
	105	13		60	2
	113	18		62	22
	115	9		63	5
	117	15		64	4
	121	43		69	17
	128	2		72	18
	132	43		73	3
	133	21		74	17
	134	10		75	3
	139	10		76	3
	146	8		79	3
	158	22		80	9
	159	19		82	5
	160	6		84	3
	164	8		90	5
	166	3		93	63
	169	18		96	24
	171	5		103	2
	172	40		105	5
	173	19		109	7
	177	15		111	5
	183	25		113	2
5915-01-078-0324	48	5		115	3
	62	5		117	3
5310-01-078-0780	3	13		122	30
	4	22		124	5
	24	42		128	5
	24	42		132	121
	26	60		134	23
	27	3		135	7
	27	3		139	3
	28	18		141	35
	32	10		143	5
	32	10		146	3
	33	13		152	5
	33	13		157	105

CROSS-REFERENCE INDEXES

STOCK NUMBER	NATIONAL STOCK NUMBER INDEX		STOCK NUMBER	FIG.	ITEM	
	FIG.	ITEM				
5310-01-078-0780	160	77	5820-01-082-0803	172	31	
	164	10	5820-01-082-0805	159	21	
	165	3	5820-01-082-0806	173	22	
	166	8	5820-01-082-0808	166	14	
	168	9	5820-01-082-0810	174	76	
	169	4	5961-01-082-0811	39	18	
	171	13	5961-01-082-0812	58	57	
	172	10	5895-01-082-0815	173	24	
	5935-01-078-8084	166	21	5915-01-082-0826	159	37
		169	9	5820-01-082-3637	160	84
177		23	5820-01-082-3638	174	81	
5905-01-079-7209	123	35	6110-01-082-3721	177	12	
5950-01-080-0445	59	11	5820-01-082-3724	159	35	
	60	1	5820-01-082-3725	164	6	
5985-01-080-7917	1	9	5820-01-082-3729	159	32	
5820-01-081-5398	47	1	5820-01-082-3730	169	2	
5820-01-081-5407	1	2	5820-01-082-3731	177	5	
5305-01-081-6105	93	94	5995-01-082-3753	160	17	
5820-01-081-6564	162	1	5985-01-082-3814	160	19	
5995-01-081-6719	160	20		174	72	
5995-01-081-6720	160	83	5915-01-082-3821	177	1	
5995-01-081-6721	163	14	5915-01-082-3822	169	7	
5995-01-081-6722	163	9	6110-01-083-0646	167	37	
3010-01-081-6822	160	18		181	37	
5820-01-081-6839	160	73	5995-01-083-3963	159	29	
	174	35	5905-01-083-7007	166	23	
5950-01-081-9930	34	12		177	29	
	54	21	5950-01-084-1877	93	111	
5950-01-081-9931	34	15	5905-01-085-1164	26	36	
	54	16		74	15	
	74	21		77	18	
5950-01-081-9933	54	18		80	18	
5910-01-082-0594	171	15		119	30	
	172	16		178	18	
5915-01-082-0595	175	1	5905-01-085-1165	119	29	
5820-01-082-0708	159	24		151	24	
6110-01-082-0712	173	29	5820-01-085-3571	11	2	
6110-01-082-0713	180	17	5985-01-085-3747	11	1	
5995-01-082-0720	159	20	5820-01-085-3748	173	41	
5995-01-082-0721	159	34	5820-01-085-6084	1	4	
5995-01-082-0722	159	30	5915-01-086-0008	22	8	
5995-01-082-0723	159	36		39	7	
5995-01-082-0724	159	33		58	29	
5995-01-082-0725	174	73	5915-01-086-6460	33	18	
5995-01-082-0726	174	69		39	16	
5935-01-082-0791	164	18		53	21	
5935-01-082-0792	172	12		58	28	
5820-01-082-0802	171	32		79	18	
	172	35		93	126	
5820-01-082-0803	171	33		93	126	

CROSS-REFERENCE INDEXES

STOCK NUMBER	NATIONAL STOCK NUMBER INDEX		STOCK NUMBER	FIG.	ITEM
	FIG.	ITEM			
5915-01-086-6460	131	4	5910-01-119-4301	60	8
	176	4	5910-01-119-4303	5	6
5915-01-086-8474	166	28	5910-01-119-4321	5	5
	177	34		6	2
5910-01-088-3875	60	28		29	1
5915-01-088-3901	159	31		36	8
	173	39		57	2
5915-01-088-6165	113	5	5910-01-119-4345	36	10
5960-01-089-1368	148	30	5820-01-120-2932	62	8
	157	78	5820-01-120-2933	64	19
	173	23	5820-01-120-2934	64	20
	182	80	4140-01-120-3002	62	7
5962-01-089-1814	65	2	6105-01-120-3028	64	18
	66	1	5910-01-120-3808	6	5
5961-01-091-1103	87	4		36	30
5340-01-092-0407	24	14		41	2
	51	16		60	7
	81	22	5935-01-121-9165	24	21
	95	18	5820-01-124-1544	167	9
	114	23		181	9
	133	19	6110-01-124-1546	62	1
	145	23	5999-01-129-4194	48	4
	158	20		62	4
	168	30	5905-01-130-8155	151	22
	183	23		170	33
5915-01-093-0799	78	3	5905-01-130-8156	30	18
	101	4		31	10
	163	1		41	23
5945-01-096-0376	3	19		41	23
	28	17	5905-01-130-8372	57	25
	58	40		140	20
5905-01-097-1623	178	9	5905-01-130-8373	29	31
5905-01-098-6108	59	29		56	7
	106	19		57	13
5895-01-101-1441	1	3	5905-01-130-8967	30	30
5895-01-101-1442	1	3		31	23
5962-01-107-9039	77	12	5905-01-130-8968	34	19
5905-01-113-7776	106	23	5995-01-131-2766	96	28
6145-01-113-9980	121	4		134	25
5910-01-114-0627	179	6	5995-01-131-2767	96	27
5995-01-115-1565	118	16		134	26
5961-01-115-6667	129	6	5995-01-131-2768	138	6
5905-01-115-8610	26	51	5995-01-131-2769	96	32
5910-01-118-5685	58	56		134	30
5910-01-119-4298	5	4	5995-01-131-2770	132	129
	6	1		157	114
	56	1	5995-01-131-2771	148	34
	57	1	5995-01-131-2772	154	16
5910-01-119-4301	41	3	5995-01-131-2773	154	7
	59	2	5995-01-131-2774	154	8

CROSS-REFERENCE INDEXES

STOCK NUMBER	NATIONAL STOCK NUMBER INDEX		STOCK NUMBER	FIG.	ITEM
	FIG.	ITEM			
5995-01-131-2775	151	31	5340-01-138-7838	93	119
5995-01-131-2776	141	49		101	10
5995-01-131-2777	96	35		111	54
	134	33		124	56
5995-01-131-2778	96	40		143	54
	134	39		152	56
5995-01-131-2779	96	30		181	58
	134	28	5905-01-138-7889	29	26
5995-01-131-2780	102	4		31	25
5995-01-131-2781	126	13		51	20
5995-01-131-2782	102	8		57	18
5995-01-131-2783	104	22	5820-01-138-9692	61	3
5995-01-131-2784	104	23	5905-01-139-3239	5	20
5995-01-131-2785	123	40		30	21
5995-01-131-2786	122	24		36	19
5310-01-134-0203	168	29		36	19
5910-01-134-0489	140	10		41	12
5315-01-134-8856	21	1		41	12
	48	21		57	12
	62	15		57	12
5905-01-135-4864	26	43	5905-01-139-5314	26	40
	106	16		65	26
	140	30		66	17
5820-01-136-6604	93	125		77	8
5961-01-136-8280	43	20		123	34
	44	6		165	17
	45	9		178	17
	46	26	5905-01-139-5317	54	29
5905-01-137-0094	80	31		74	25
5905-01-137-0108	80	13	3120-01-139-9998	51	33B
5905-01-137-0110	119	24	6130-01-140-0463	58	1
	140	23	5905-01-142-2889	57	27
5905-01-137-0111	74	14	5910-01-142-4991	132	42
	80	22		157	35
	104	17	5905-01-143-4723	65	19
5905-01-137-0115	34	20		66	16
5970-01-137-8487	93	84		77	7
5905-01-138-6248	29	32	5935-01-143-9963	21	12
	30	28	5999-01-144-3832	24	2
5340-01-138-7838	40	2	5340-01-144-4411	39	8
	58	5		51	46
	69	14	5820-01-144-6007	1	5
	72	22	5310-01-144-6159	99	24
	73	13	5905-01-144-8905	26	27
	76	11		34	18
	78	9		54	32
	79	14	6145-01-145-0851	18	1
	82	54	5961-01-145-4066	41	5
	88	16		59	9
	90	56	6145-01-145-4654	18	7

CROSS-REFERENCE INDEXES

STOCK NUMBER	NATIONAL STOCK NUMBER INDEX		STOCK NUMBER	FIG.	ITEM
	FIG.	ITEM			
5305-01-145-6940	25	16	5905-01-154-7399	119	20
5905-01-145-9793	26	34	5905-01-155-3698	74	5
5820-01-146-4040	92	14	5910-01-155-7776	39	24
5905-01-146-4350	54	32		58	23
	54	35	5999-01-156-1524	2	5
	74	26	5905-01-157-5608	80	23
	80	24		104	15
5905-01-146-6671	31	26		178	21
	66	15	5820-01-159-1787	23	2
	123	38	5120-01-159-4925	19	9
5905-01-146-6673	34	25	5905-01-159-7528	104	19
	123	27	5905-01-160-0034	77	16
	151	23		104	16
5820-01-147-0697	92	8	5905-01-160-0932	26	48
5905-01-147-2331	74	3		80	28
	118	12	3020-01-160-5811	75	6
	119	27	5905-01-161-3195	31	17
	122	19		57	16
	151	26	5905-01-161-3203	41	25
	165	19	5915-01-161-7239	70	55
5910-01-147-3804	170	39	5905-01-162-0729	165	34
5340-01-147-5012	22	18	5905-01-162-0731	26	37
	49	29	5820-01-163-3647	20	4
	63	30	5820-01-163-3648	20	4
5905-01-148-6092	65	28	5935-01-164-6770	49	3
5820-01-148-6905	93	93	6130-01-164-7699	58	12
5905-01-149-1143	26	30	5962-01-164-8741	43	50
	123	28		44	38
5905-01-149-4256	123	29	5905-01-165-5220	65	24
5905-01-150-4509	140	21	5905-01-165-5221	65	27
5905-01-150-4518	74	1		66	14
5905-01-150-5459	65	20	5905-01-165-5223	178	25
	66	18	5905-01-165-8594	26	49
	77	4	5905-01-165-9845	119	23
	87	12		151	30
	165	18	5905-01-166-5148	129	16
5905-01-150-5515	65	14	5905-01-167-6965	122	20
5905-01-150-5516	65	25		150	27
5340-01-150-7821	21	20	5905-01-167-6968	54	26
	48	23		104	18
	62	17		140	22
5905-01-151-1186	26	31	5905-01-167-6969	104	21
5905-01-151-1187	65	15	5962-01-167-7876	45	21
5905-01-152-7986	34	23	5307-01-167-9844	58	11
	119	22	5905-01-168-7806	67	9
5910-01-153-0304	39	21	5945-01-170-6307	57	5
	69	40		65	9
	85	3		87	8
	173	15	5855-01-170-8958	150	16
5905-01-153-7443	151	27	5999-01-171-3783	21	15

CROSS-REFERENCE INDEXES

STOCK NUMBER	NATIONAL STOCK NUMBER INDEX		STOCK NUMBER	FIG.	ITEM
	FIG.	ITEM			
5905-01-171-5631	66	11	5905-01-178-4012	170	12
5905-01-171-5649	30	25	5905-01-178-4013	54	25
	30	25		170	37
5905-01-172-6281	178	6	5905-01-178-5600	54	31
5905-01-172-8500	129	11	5905-01-178-8949	22	14
5905-01-173-2788	29	28	5905-01-179-8493	41	15
	41	11	5905-01-180-1136	59	24
	41	11	5905-01-180-4358	29	23
5905-01-173-4754	65	23	5905-01-180-4359	26	38
5960-01-173-4772	93	116		29	22
5930-01-173-7574	24	28		41	22
	51	40		41	22
5961-01-174-0094	41	6	5905-01-180-4390	129	9
5915-01-174-3434	33	11	5905-01-180-6387	6	22
	53	17		57	22
5905-01-174-8486	170	19	5905-01-180-7939	36	21
5950-01-175-2870	80	6	5905-01-181-6280	6	10
5905-01-175-4962	30	32	5905-01-181-9600	36	25
5999-01-175-5093	22	13	5905-01-182-4642	36	31
5905-01-177-1246	6	24		54	34
	36	9	5905-01-182-8052	29	24
	36	22		30	17
	170	25	5905-01-184-1369	6	21
5905-01-177-1999	67	6		29	21
3020-01-177-4844	82	26		30	26
	90	26		31	12
	111	26		36	13
	124	26		36	13
	143	26		37	7
	152	26		37	7
	167	24		41	17
	181	24		41	17
3020-01-178-0742	82	55		56	10
	90	57		129	20
	111	55	5905-01-185-5011	29	29
	124	57		30	23
	143	55		31	22
	152	57		56	13
	167	57		57	10
	181	59	5905-01-185-5588	5	19
3020-01-178-0743	82	61		59	26
	90	63	5905-01-185-5596	30	24
	111	61		34	21
	124	63		34	21
	143	61		56	9
	152	63	5905-01-185-5598	30	19
	167	63		57	17
	181	65	5905-01-186-3801	80	26
5905-01-178-4012	6	13	5905-01-186-3802	31	13
	57	20		41	20

CROSS-REFERENCE INDEXES

STOCK NUMBER	NATIONAL STOCK NUMBER INDEX		STOCK NUMBER	FIG.	ITEM
	FIG.	ITEM			
5905-01-186-3802	44	34	6685-01-192-0486	93	120
	80	29	5905-01-192-9086	30	15
5905-01-186-3806	6	14	5905-01-192-9093	5	18
	30	16	5306-01-195-4999	8	1
5905-01-186-4924	29	19	5340-01-196-2204	185	8
	31	20	5905-01-198-1444	6	16
	57	9		36	7
	57	14	5905-01-198-1447	57	24
	170	9	5905-01-199-4139	129	21
5905-01-186-6671	6	19	5999-01-199-7463	5	27
	129	18		6	31
5950-01-186-6726	6	7		26	63
5905-01-186-6774	6	12		36	3
	29	33		37	5
	36	15		57	31
	37	8		57	31
	57	26		65	32
5905-01-186-6778	30	27		66	19
	31	14		77	5
	80	32		122	35
5905-01-186-6779	57	28		123	42
5905-01-186-6786	6	18		129	24
5905-01-186-6795	31	15		150	40
5905-01-187-6443	5	15		151	34
	56	11		165	12
	59	15		178	2
5905-01-187-7361	6	17	5995-01-201-7242	179	4
	29	34	5995-01-201-7243	182	68
	30	31	5995-01-201-7244	173	33
	57	11	5995-01-201-7245	173	30
	57	19	5995-01-201-7246	173	37
5905-01-187-7372	6	11	5995-01-201-7247	173	34
	41	18	5995-01-201-7248	176	6
5905-01-187-7373	31	16	5999-01-201-8643	148	36
5905-01-187-7454	5	16	5995-01-201-8660	112	9
5905-01-187-7792	22	16	5820-01-201-8661	78	2
5905-01-188-6062	5	17	5820-01-201-8662	78	13
	6	20	5820-01-201-8663	70	54
5905-01-189-0678	178	14	5995-01-201-8664	107	8
5985-01-189-5090	185	2	5995-01-201-8665	140	32
5985-01-189-5091	185	3	5962-01-202-0534	44	42
5905-01-189-9082	56	8	5995-01-202-3345	181	1
5905-01-189-9083	29	30	5935-01-202-7714	22	7
	30	29	5935-01-204-0238	171	14
	56	6	5305-01-204-5148	64	22
5905-01-189-9084	29	35	5935-01-204-5156	139	30
	56	12	5935-01-204-5157	182	69
5905-01-190-1169	129	10	5961-01-204-5171	64	17
5905-01-191-5891	6	26	5995-01-207-2735	83	9
5970-01-191-6287	8	3	5995-01-207-2742	38	10

CROSS-REFERENCE INDEXES

STOCK NUMBER	NATIONAL STOCK NUMBER INDEX		STOCK NUMBER	FIG.	ITEM
	FIG.	ITEM			
5995-01-207-2743	70	60	5955-01-231-2428	46	74
5820-01-207-8995	23	11	5905-01-231-2451	179	14
5999-01-208-1139	2	1	5905-01-231-2452	179	25
5999-01-208-7302	41	29	5905-01-231-2453	179	28
5945-01-209-0592	35	26	5905-01-231-2454	179	8
5905-01-209-0595	57	23	5910-01-231-2464	43	12
5995-01-210-4738	140	31	5910-01-231-2469	179	26
5950-01-211-9999	67	10	5820-01-231-4266	164	21
5950-01-212-0000	67	3	5961-01-231-5351	179	13
5961-01-213-2433	64	16	5310-01-231-7356	3	3
5895-01-213-9651	148	29		4	27
5935-01-214-0409	70	65		39	27
5910-01-216-1970	166	27		53	6
	177	33		53	6
5961-01-219-1888	166	23		58	69
	166	26		58	69
	177	30		60	14
	177	30		60	14
5999-01-222-4203	42	10		64	14
5895-01-222-4211	42	13		89	2
5895-01-222-4213	42	26		149	27
5961-01-222-4214	46	17		168	24
5962-01-222-4218	42	20	5999-01-232-1673	182	41
5910-01-226-7724	166	27	5999-01-232-1804	182	39
5995-01-229-9660	185	34	5999-01-232-1860	182	97
5950-01-230-9684	177	41	5910-01-233-4236	179	27
5950-01-230-9685	179	20	5910-01-233-4237	179	23
5961-01-230-9715	179	17	5910-01-233-4238	165	27
5961-01-230-9716	179	29		179	10
5820-01-230-9738	167	62	5305-01-234-3780	169	13
	181	64	5310-01-234-3789	171	39
5820-01-230-9739	167	61	5910-01-234-8207	179	19
	181	63	5310-01-235-2042	68	12
5999-01-231-1218	177	20		96	18
5961-01-231-1411	165	26		134	18
5961-01-231-1412	179	9		159	17
5961-01-231-1413	179	15	5305-01-235-9653	164	20
5905-01-231-1850	179	7	5305-01-235-9654	4	26
5905-01-231-1851	179	18		135	10
5905-01-231-1852	179	11	5310-01-235-9675	159	23
5905-01-231-1853	179	18	5310-01-235-9676	68	11
5905-01-231-1854	179	18		96	17
5905-01-231-1855	179	18		134	17
5905-01-231-1856	179	18		159	16
5905-01-231-1857	179	18	5305-01-236-5526	177	28
5905-01-231-1858	179	18	5905-01-239-8215	31	21
5905-01-231-1859	179	21	5910-01-247-9179	151	8
5905-01-231-1860	179	22	5340-01-254-6466	8	10
5950-01-231-1967	179	12	5895-01-259-9223	166	9
5915-01-231-2028	165	20	5995-01-259-9250	144	10

CROSS-REFERENCE INDEXES

STOCK NUMBER	NATIONAL STOCK NUMBER INDEX		FIG.	ITEM
	FIG.	ITEM		
5895-01-260-2737	165	29		
5895-01-260-2739	165	28		
5820-01-261-0415	42	7		
5895-01-264-5260	132	108		

CROSS-REFERENCE INDEXES

FSCM	PART NUMBER	PART NUMBER INDEX STOCK NUMBER	FIG.	ITEM
95566	A-426017-2	5950-01-084-1877	93	111
80058	AB-1071()/GRC-103(V)	5985-00-089-8994	12	2
80058	AB-1071/GRC-103(V)	5985-00-089-8994	11	3
80058	AB-1071/GRC-103(3)		17	2
80058	AB-1072()/GRC-103(V)	5985-00-089-8992	12	1
80058	AB-952/GRC-103(V)	5985-00-089-8993	1	8
35403	ADJ-P-CLIP-0		154	9
35403	ADJ-P-CLIP-0		157	109
			68	19
			71	4
			94	2
			96	37
			109	28
			132	125
			134	35
			141	4
			173	35
			174	63
			182	14
35403	ADJ-P-CLIP-1		3	24
			39	37
			51	50
			68	26
			82	47
			87	15
			90	47
			111	47
			124	47
			141	1
			143	47
			152	47
			167	50
			181	50
35403	ADJ-P-CLIP-2		24	30
35403	ADJ-P-CLIP-3		60	22
			68	24
80058	AM-4316A/GRC-103(V)	5820-01-053-6391	1	2
80058	AM-4317/GRC-103(V)	5820-00-011-8702	1	2
80058	AM-4318/GRC-103(V)	5820-00-011-8582	1	2
80058	AM-4319/GRC-103(V)	5820-01-081-5407	1	2
80058	AM-4320A/GRC-103(V)	5820-01-053-6390	1	3

CROSS-REFERENCE INDEXES

FSCM	PART NUMBER	PART NUMBER INDEX STOCK NUMBER	FIG.	ITEM
80058	AM-4320B/GRC-103 (V)	5895-01-101-1442	1	3
80058	AM-4321()/GRC-103 (V)		1	3
80058	AM-4322/GRC-103 (V)		1	3
80058	AM-4322A/GRC-103 (V)	5895-01-101-1441	1	3
80058	AM-4323(A)/GRC-103 (V)		1	3
88044	AN565DC2H1	5305-00-616-2585	88	1
88044	AN565D2H2	5305-00-717-6955	174	34
88044	AN565D4H1	5305-00-582-8843	75	32
81352	AN960-C4L	5310-00-595-6425	182	47
88041	AN960-C8	5310-00-685-3744	160	13
88044	AN960-C8L	5310-00-558-6207	160	12
81541	AP12-3A	5925-00-168-1288	24	13
81541	AP12-4A		51	15
80058	AS-1852/GRC-103 (V)	5985-00-089-8989	1	7
80058	AS-1853/GRC-103 (V)	5820-00-011-8860	1	7
80058	AS-1854/GRC-103 (V)	5820-00-011-8951	1	7
80058	AS-2150/GRC-103	5985-00-089-8995	10	2
80058	AS-2150/GRC-103 (V)	5985-00-089-8995	7	2
			9	2
80058	AS-2151/GRC-103 (V)	5985-00-089-8991	7	1
80058	AS-2194/GRC-103 (V)	5820-00-101-7781	9	1
80058	AS-2195/GRC-103 (V)		10	1
80058	AS-3014/GRC-103 (V)	5985-01-085-3747	11	1
80058	AS-3047/GRC-103 (V)	5985-01-080-7917	1	9
80058	AS-3415/GRC-103 (V)	5820-01-085-3571	11	2
29990	ATC100B0R3BMS500	5910-01-114-0627	179	6
29990	ATC100B1R1BMS500	5910-01-233-4236	179	27
29990	ATC100B2R7BMS500	5910-01-234-8207	179	19
29990	ATC100B200JMS500		179	24
29990	ATC100B300JMS500	5910-01-233-4237	179	23
29990	ATC100B391KMS200	5910-01-147-3804	170	39
29990	ATC100B470JMS500	5910-01-233-4238	179	10
29990	ATC100B8R2CMS500	5910-01-006-8111	179	30
28480	A2006	5961-00-992-5263	34	7
			54	11
			106	7

CROSS-REFERENCE INDEXES

FSCM	PART NUMBER	PART NUMBER INDEX STOCK NUMBER	FIG.	ITEM
79963	A291-1	5940-00-159-1252	3	25
			22	5
			39	30
			49	25
05327	A61029-1		60	44
11242	A86A1000-2		93	61
		3110-00-183-9175	183	20
81205	BACD4Q1	5961-00-780-4663	59	4
05327	BT0-3-C	5970-01-067-8130	60	40
09922	BT07A10-6S		22	6
09922	BT07A8-3P	5935-00-134-0932	22	9
09922	BT07A8-3PX	5935-00-130-5833	49	24
			63	24
09922	BT07A8-4SW	5935-00-134-0931	49	23
			63	23
			99	18
70472	B0500-018		179	5
81349	CDR21BG0R6EBTR		151	8
81349	CDR21BG1R0EBTR	5910-01-247-9179	166	27
81349	CDR21BG301CGTR	5910-01-226-7724	165	27
81349	CDR21BG470EGTR	5910-01-233-4238	177	33
81349	CDR21BQ301CQTR		60	28
23280	CEM3A123SP	5910-01-088-3875	22	25
71468	CE9307-4	5935-00-102-3852	1	12
80058	CG-1040B/U(4FT-0 IN)	5995-00-933-5800		
80058	CG-3444/U(1FT-6I N)	5995-00-935-2662	1	10
80058	CG-3444/U(3FT-6I N)	5995-00-935-2660	1	11
80058	CG1787U	5995-00-682-3464	185	21
80058	CG3578U5-750IN	5995-00-403-6906	185	4
80058	CG3579U5-750IN	5995-00-404-7534	185	5
80058	CG3580U5-750IN	5995-00-403-6905	185	6
80058	CG3581U5-750IN	5995-00-404-7533	185	7
81349	CK058X102K		26	3
81349	CK70AX101K	5910-00-878-9863	93	127
			132	99
			157	83
81349	CK74BX102M	5910-01-021-6860	122	4
			140	4
			151	4
			165	25
81349	CMR0E560G0DR	5910-01-031-0446	119	6
81349	CMR04E270G0DR	5910-01-064-6534	116	7
			147	7
81349	CMR04F391FOAR	5910-01-029-6935	43	10
81349	CMR05C010DPDM		170	27
81349	CMR05C100DPDR	5910-01-058-9068	170	42
81349	CMR05C180J0DR	5910-01-043-6900	54	7
81349	CMR05C5R0DPDR	5910-01-058-9567	170	29
81349	CMR05E200J0DR	5910-01-030-1771	54	10

CROSS-REFERENCE INDEXES

FSCM	PART NUMBER	PART NUMBER INDEX STOCK NUMBER	FIG.	ITEM
81349	CMR05E240JPDR	5910-01-069-3993	170	14
81349	CMR05E330GODR	5910-01-043-8883	34	3
			54	5
81349	CMR05E360GODR	5910-01-055-6719	165	30
81349	CMR05E390GPDR	5910-01-069-3995	170	18
81349	CMR05E680FODR	5910-01-054-6641	118	2
81349	CMR05E680FODR	5910-01-054-6641	36	23
81349	CMR05E680GODR	5910-01-044-5615	34	6
81349	CMR05E750GODR	5910-01-068-2674	31	4
81349	CMR05F151FODR	5910-01-058-9571	118	1
81349	CMR05F181GODR	5910-01-043-5774	29	9
81349	CMR05F221GODR	5910-01-044-8563	31	5
81349	CMR05F271GPDR	5910-01-044-8558	170	20
81349	CMR05F331GPDR	5910-01-052-8907	170	7
81349	CMR05F391GPDR	5910-01-044-3582	170	6
81349	CMR06F47RGPDR2	5910-01-041-6298	67	4
00853	CMR07F203JPD		67	7
81349	CM15CD100J03	5910-00-833-8298	57	3
81349	CM35CD472J03		60	24
81349	CQR39A1KF223K3P	5910-01-047-7508	60	21
08034	CR12T2-100J	5905-01-231-2451	179	14
08034	CR12T2-101J	5905-01-231-2452	179	25
08034	CR12T2-103J	5905-01-231-1851	179	18
08034	CR12T2-123J	5905-01-231-1854	179	18
08034	CR12T2-153J	5905-01-231-1856	179	18
08034	CR12T2-183J	5905-01-231-1857	179	18
08034	CR12T2-2R0J	5905-01-231-2453	179	28
08034	CR12T2-221J	5905-01-231-2454	179	8
08034	CR12T2-360J	5905-01-231-1850	179	7
08034	CR12T2-510J	5905-01-231-1852	179	11
08034	CR12T2-562J	5905-01-231-1853	179	18
08034	CR12T2-682J	5905-01-231-1855	179	18
08034	CR12T2-822J	5905-01-231-1858	179	18
08034	CR15T2-221J	5905-01-231-1859	179	21
08034	CR15T2-240J	5905-01-231-1860	179	22
23261	CT-2192-0T	5820-01-082-0810	174	76
80058	CW-592/U	5935-00-892-9068	19	6
80058	CX-10763/GRC-103 (V)(3FT-6IN)	5995-00-877-6290	1	13
80058	CX-12092/GRC-103 (V)	5995-00-410-2434	185	22
80058	CX-12093/GRC-103 (V)	5995-00-404-3283	185	23
80058	CX-12094/GRC-103 (V)	5995-00-403-6907	185	24
80058	CX-12095/GRC-103 (V)	5995-00-404-5982	185	25
80058	CX-12096/GRC-103 (V)	5995-00-404-5981	185	26
80058	CX-12097/GRC-103 (V)	5995-00-404-5976	185	27

CROSS-REFERENCE INDEXES

FSCM	PART NUMBER	PART NUMBER INDEX STOCK NUMBER	FIG.	ITEM
80058	CX-12098/GRC-103 (V)	5995-00-404-5977	185	29
80058	CX-12099/GRC-103 (V)	5995-00-404-5978	185	30
80058	CX-12100/GRC-103 (V)	5995-00-404-5979	185	31
80058	CX-12101/GRC-103 (V)	5995-00-247-7222	185	32
80058	CX-12102/GRC-103 (V)	5995-00-247-3404	185	28
80058	CX-12103/GRC-103 (V)	5995-00-251-2479	185	33
80058	CY-4635/GRC-103(V)		2	8
80058	CY-4637/GRC-103(V)	5820-00-824-0828	47	1
80058	CY-4637A/GRC-103 (V)	5820-01-081-5398	47	1
80058	CY-4638/GRC-103(V)	5820-00-824-0829	20	1
80058	CY-6741/GRC-103(V)	5820-00-235-4517	185	1
16453	CYU3291A		154	11
81349	CY10CR7C		30	4
81349	CY10C0R5C	5910-00-146-4691	87	1
81349	CY10C150J	5910-00-137-1033	89	7
81349	CY10C390J	5910-00-137-1041	26	8
81349	CY12C4R7C		151	2
71468	DA-20961	5935-00-683-5095	151	3
71468	DAMF11W1SC33	5935-00-719-4948	106	2
71468	DAMM11W1P	5935-00-102-6141	123	2
71468	DAMM11W1S	5935-00-435-8657	3	35
71468	DA51220-1	5935-00-925-1147	100	6
71468	DBMMF17W2S	5935-00-497-0791	137	6
71468	DBMM17W2P	5935-01-078-8084	162	10
71468	DCM27W2P(C37)	5935-00-233-6847	115	17
71468	DDM47W1P(C37)		146	18
			165	21
			182	9
			175	4
			3	33
			49	7
			63	7
			162	3
			175	7
			166	21
			169	9
			177	23
			33	14
			53	18
			58	67

CROSS-REFERENCE INDEXES

FSCM	PART NUMBER	PART NUMBER INDEX STOCK NUMBER	FIG.	ITEM
71468	DEMMF5W1S	5935-00-460-9719	32	27
			100	4
			110	11
			137	9
			142	8
			162	8
71468	DEMM5W1P	5935-00-132-2652	32	16
			38	17
			105	4
			117	12
71468	DEMM5W1S	5935-00-432-0585	35	15
71468	DE51224-1	5935-00-079-8636	32	19
07700	DIE-10		159	2
			173	6
07700	DIE-9		159	3
			173	5
			177	63
71468	DM51155		49	6
		5999-00-234-7268	63	27
			182	8
71468	DM51157	5999-00-089-9520	58	65
			175	3
71468	DM53740-5001	5999-00-878-4714	38	18
			169	8
71468	DM53742-5001	5999-00-995-1392	32	28
			100	3
			137	7
			142	7
			162	2
71468	DM53743-5001	5999-00-977-6240	35	16
			49	26
			63	6
			110	12
			162	9
71129	DP01003A		24	16
29964	DZ2D3	5365-00-298-6564	98	42
			109	10
			136	41
			160	41
			171	22
			172	21
			182	57
29964	DZ203		141	5
07700	DIE-9		166	34
71468	D20418-2	5935-00-898-0494	48	9
			52	2
			62	9
			69	34
			94	14
			97	17
			127	7

CROSS-REFERENCE INDEXES

FSCM	PART NUMBER	PART NUMBER INDEX STOCK NUMBER	FIG.	ITEM
71468	D20418-2	5935-00-898-0494	135	1
			155	7
			160	80
			174	78
71468	D20419-16	5935-00-724-7159	63	14
			182	10
71468	D53018	5935-00-570-6119	4	13
08520	ED8030	5961-01-082-0811	39	18
08520	ED8031	5961-01-082-0812	58	57
08520	ED8032	5961-00-054-0912	58	42
71468	ES751-14	5935-00-570-6119	35	22
07263	FH1200		33	20
90073	FL1029	5950-01-068-6820	74	11
98291	FT1500L5		39	15
			60	36
31433	F310A2201F050	5910-01-231-2464	43	12
05397	F310A8201F050		43	15
50101	GC-76053-115	5820-01-231-4266	164	21
80058	H-60/PT	5965-00-669-9145	3	26
28480	HP5082-2759	5961-01-231-1411	165	26
19133	H15026-002	3110-00-097-9615	98	18
			99	1
			103	12
			109	23
			111	19
			121	19
			124	19
			132	20
			149	20
			152	19
			157	52
			160	27
			167	17
			151	13
			122	17
			129	8
81349	JAN-1N746A	5961-00-847-5246	26	22
			51	21
81349	JAN-2N2907A	5961-00-925-3777	87	3
81349	JANTX2N2857	5961-00-133-2983	53	24
			74	20
81349	JAN1N276	5961-00-615-0095	60	34
81349	JAN1N277	5961-00-669-6884	59	6
			26	15
81349	JAN1N2842B	5961-00-989-3762	26	15
81349	JAN1N3049B	5961-00-930-0074	29	10
81349	JAN1N4148	5961-00-938-1135	30	6
			31	7
			43	17
			44	5
			45	6

CROSS-REFERENCE INDEXES

FSCM	PART NUMBER	PART NUMBER INDEX STOCK NUMBER	FIG.	ITEM
81349	JAN1N4148	5961-00-938-1135	46	18
			56	3
			56	3
			65	5
			66	7
			123	17
			170	11
			178	20
81349	JAN1N4981	5961-00-132-2317	39	17
81349	JAN1N5146A	5961-00-759-8419	26	13
81349	JAN1N51618		59	3
81349	JAN1N5530B	5961-01-041-6817	46	19
81349	JAN1N5711	5961-00-232-3279	170	23
81349	JAN1N5719	5961-01-041-3344	170	40
81349	JAN1N645	5961-00-087-6047	41	4
			59	10
			150	15
			165	7
			178	22
81349	JAN1N647	5961-00-985-4900	67	8
81349	JAN1N649	5961-00-064-2379	59	5
81349	JAN1N746A	5961-00-847-5246	59	8
81349	JAN1N749A-1	5961-01-174-0094	41	6
81349	JAN1N751A	5961-00-821-2309	26	11
			65	6
			66	8
81349	JAN1N752A	5961-00-995-2310	104	6
81349	JAN1N753A	5961-00-752-6121	26	16
			140	12
81349	JAN1N754A	5961-00-852-7549	54	13
81349	JAN1N757A	5961-00-833-3043	26	14
81349	JAN1N758A	5961-00-894-0684	5	7
81349	JAN1N759A	5961-00-846-9157	59	7
81349	JAN1N821-1	5961-01-145-4066	41	5
			59	9
81349	JAN1N914	5961-00-842-9864	87	6
			140	13
81349	JAN1N964B	5961-00-752-6115	129	5
81349	JAN1N972B	5961-00-850-9561	65	7
81349	JAN2N1132	5961-00-855-1551	41	9
81349	JAN2N1485	5961-00-081-4816	60	46
81349	JAN2N1724	5961-00-069-2469	128	13
			180	13
81349	JAN2N2222A	5961-00-951-8757	66	9
			118	9
			123	24
			151	19
			165	9
			178	1
81349	JAN2N2369A	5961-00-926-0237	46	25
81349	JAN2N269A		30	14

CROSS-REFERENCE INDEXES

FSCM	PART NUMBER	PART NUMBER INDEX STOCK NUMBER	FIG.	ITEM
96341	JAN2N2857-6		26	25
96341	JAN2N2857-7		26	26
81349	JAN2N2906A	5961-00-946-2023	30	12
81349	JAN2N2907A	5961-00-925-3777	65	11
			66	10
			150	25
			178	13
81349	JAN2N3055	5961-00-199-6008	60	33
81349	JAN2N3375	5961-00-586-5131	149	5
			170	31
81349	JAN2N3441	5961-00-054-4141	60	48
81349	JAN2N3739	5961-00-439-3749	177	18
81349	JAN2N3823	5961-00-104-8426	26	24
81349	JAN2N3866	5961-00-227-9783	170	5
81349	JAN2N3902	5961-00-085-0468	60	32
81349	JAN2N657	5961-00-752-6081	65	10
81349	JAN2N697	5961-00-837-7262	5	12
			36	24
			41	8
			56	5
			56	5
			57	8
			57	8
			129	7
81349	JAN2N706	5961-00-842-6937	5	11
			6	8
			29	15
			30	13
			31	8
			36	2
			36	2
			37	4
			37	4
			57	6
81349	JAN2N869A	5961-00-950-1642	44	8
81349	JAN2N930	5961-00-226-8579	26	23
			26	23
			29	18
			31	9
			57	7
			77	6
81349	JAN7211		93	88
52769	JFD-MC629Y	5910-00-824-3977	5	2
81640	J313PB6	5930-00-087-4032	24	8
			51	13
72259	K335-1	5950-01-081-9931	34	15
			54	16
			74	21
72259	K335-2		54	17
72259	K335-5	5950-01-081-9930	34	12
			54	21

CROSS-REFERENCE INDEXES

FSCM	PART NUMBER	PART NUMBER INDEX STOCK NUMBER	FIG.	ITEM
72259	K3356	5950-01-081-9933	54	18
09969	LA9A1A-8		58	46
81349	LC35RT2	6210-00-176-4954	4	7
			24	11
			51	12
81349	LC37GD2	6210-00-022-7980	4	8
			24	12
			51	14
81349	LH89-1	6210-00-176-4928	51	10
81349	LH89/1	6210-00-176-4928	4	5
			24	9
27014	LM110H	5962-00-149-8497	46	67
16941	LP57D40S6X2	5305-01-075-8528	68	1
			69	7
			85	15
			96	5
			120	18
			134	5
			148	14
			159	6
			173	1
96341	MA40035	5961-01-231-1412	179	9
96341	MA47457-CASE-STY LE-ODS211	5961-01-231-1413	179	15
96341	MA7L425	5985-01-082-3814	160	19
			174	72
80058	MK-1009/GRC-103(V)	5985-00-179-7767	1	16
80058	MK-1069()/GRC-10 3(V)	5985-00-089-8988	12	3
80058	MK-1184/GRC-103(V)	5820-00-935-5076	1	17
17540	M01073	5961-00-107-0726	54	12
			87	5
17540	M01115	5961-01-091-1103	87	4
13327	MS-1427	5961-00-444-6673	123	16
96906	MS134352	3110-00-183-9175	95	15
			145	8
			168	11
96906	MS14046-10	5950-01-004-7261	30	9
96906	MS14046-4	5950-00-488-3056	26	17
			54	19
			74	13
			77	2
96906	MS14046-6	5950-01-013-5115	59	12
96906	MS14046-8	5950-00-043-0423	54	20
96906	MS1427		34	8
			74	22
			151	14
96906	MS150453	3110-00-100-6147	90	13
			143	13

CROSS-REFERENCE INDEXES

FSCM	PART NUMBER	PART NUMBER INDEX STOCK NUMBER	FIG.	ITEM
96906	MS150453	3110-00-100-6147	152	13
			181	12
96906	MS15795-802	5310-00-595-6761	182	26
96906	MS15795-803	5310-00-595-6211	182	86
96906	MS15795-804	5310-00-782-1349	60	38
			93	43
96906	MS15795-805	5310-00-722-5998	159	26
			160	15
			174	81A
96906	MS15795-807	5310-00-880-5978	93	22
			132	27
			157	22
			160	9
96906	MS15795-809B	5310-00-402-5797	8	11
			17	8
96906	MS15795-811B		14	1
96906	MS15795-813B		14	9
			14	43
			15	3
96906	MS16535-247		41	28
96906	MS16555-602		83	4
		5315-00-702-9650	91	4
			112	4
			125	4
			144	4
			153	4
96906	MS16555-603	5315-00-807-7684	149	48
96906	MS16562-191	5315-00-058-9698	121	30
			161	6
96906	MS16562-192	5315-00-823-8740	70	106
			72	3
			88	13
			98	7
			99	4
			103	14
			132	17
			136	5
			149	59
			160	32
			161	2
			166	43
			174	5
			177	47
96906	MS16562-193	5315-00-882-1438	69	11
			75	7
			109	24
			121	15
			132	82
			166	48
			177	49
96906	MS16562-194	5315-00-844-5644	82	32

CROSS-REFERENCE INDEXES

FSCM	PART NUMBER	PART NUMBER INDEX STOCK NUMBER	FIG.	ITEM									
96906	MS16562-194	5315-00-844-5644	90	32									
			98	19									
			109	21									
			111	32									
			121	35									
			124	32									
			132	57									
			136	17									
			141	10									
			143	32									
			149	22									
			152	32									
			157	67									
			160	39									
			167	32									
			181	32									
			96906	MS16562-195	5315-00-823-8754	132	54						
						96906	MS16562-196	5315-00-664-7294	174	43			
96906	MS16562-212	5315-00-614-3586							4	20			
									96906	MS16562-213	5315-00-058-9731	70	98
												98	10
												136	8
												161	18
												171	18
												172	18
												174	10
												161	13
												96096	MS16562-219
154	1												
145	17												
168	22												
95	14												
133	15												
158	16												
183	19												
98	24												
136	22												
96906	MS16624-1012	5365-00-804-6895	70	40									
			96906	MS16624-4025	5365-00-298-6564	171	10						
						96906	MS16624-4031	5365-00-263-5915	172	8			
									70	6			
									93	79			
									103	23			
									121	33			
									99	5			
									121	25			
									141	15			
149	54												
160	24												
96906	MS16624-5012	5365-00-200-2637	149	57									
			96906	MS16624-5015	5365-00-186-3868	166	38						
						96906	MS16624-5018	5365-00-903-7567	121	25			
									141	15			
									149	54			
									160	24			
									149	57			
									166	38			
									96906	MS16625-4037	5365-00-804-6855	149	57
												96906	MS16629-4037

CROSS-REFERENCE INDEXES

FSCM	PART NUMBER	PART NUMBER INDEX STOCK NUMBER	FIG.	ITEM
96906	MS16629-4037	5365-00-954-9244	177	59
			182	36
96906	MS16632-4021	5365-00-598-1494	83	3
			91	3
			112	3
			125	3
			144	3
			153	3
96906	MS16633-1018	5365-00-282-1633	99	28
96906	MS16633-1025	5365-00-721-7680	148	25
96906	MS16633-4012	5365-00-598-1138	139	25
			160	58
96906	MS16633-4025	5365-00-205-6552	82	30
			90	30
			111	30
			124	30
			143	30
			152	30
			157	59
			167	28
			181	28
96906	MS16995-11	5305-00-068-5414	139	23
96906	MS16995-18	5305-00-959-1082	98	38
			99	30
			136	37
96906	MS17160-118		121	39
			149	30
96906	MS171646		8	5
96906	MS17829-4C		17	9
96906	MS17830-4C	5310-00-241-6604	8	12
			14	28
			14	48
96906	MS17830-5C		14	2
			14	38
96906	MS17830-6C		14	8
			15	2
96906	MS18130-1	5950-00-769-4326	34	10
			54	15
			74	2
			80	39
96906	MS18130-10	5950-00-042-4694	26	21
96906	MS18130-12	5950-00-701-5929	26	20
			170	1
96906	MS18130-14	5950-00-724-6215	26	19
			77	15
			123	23
96906	MS18130-16	5950-00-724-6214	34	9
			54	14
			87	9
			170	38
96906	MS18130-2	5950-00-764-3186	74	9

CROSS-REFERENCE INDEXES

FSCM	PART NUMBER	PART NUMBER INDEX STOCK NUMBER	FIG.	ITEM
96906	MS18130-2	5950-00-764-3186	80	42
96906	MS18130-4	5950-00-764-3188	34	11
			54	22
96906	MS18130-6	5950-00-764-9764	119	16
96906	MS18130-8	5950-00-734-3940	140	14
96906	MS19059-2408	3110-00-100-6147	82	13
			111	13
			124	13
96906	MS19060-1008		24	3
			51	5
96906	MS19060-4808		81	11
		3110-00-183-9175	114	8
			133	16
			158	17
96906	MS21042-02	5310-00-058-1823	167	55
96906	MS21042-026-1		167	56
96906	MS21044-C08	5310-00-982-6814	93	23
81349	MS21044-C3		14	17
96906	MS21044C08	5310-00-982-6814	132	26
			157	21
96906	MS21044C3		8	22
96906	MS21318-14	5305-00-175-3230	8	7
			14	11
96906	MS21318-7		2	4
		5305-00-253-5606	20	3
			47	3
			68	5
			85	14
			96	6
			120	15
			134	6
			148	11
			159	7
			173	9
96906	MS21380-13	5950-01-080-0445	59	11
			60	1
96906	MS21919-DG11	5340-00-598-4201	19	4
81349	MS22684-02/0180		89	3
96906	MS24656-231	5930-00-892-9714	4	12
			6	27
96906	MS25082-C12	5310-00-224-0494	64	13
96906	MS25082-C14		182	64
96906	MS25082-C4	5310-00-137-3134	64	12
96906	MS25089-3F	5930-00-501-1755	162	11
96906	MS25237-327	6240-00-155-7836	4	6
			24	10
			51	11
96906	MS25395-D1	5945-00-900-2098	58	21
96906	MS27903-1	5930-00-892-9479	4	9
96906	MS29513-006	5330-00-252-6048	139	27
96906	MS3116F8-3SX	5935-00-904-1529	18	5

CROSS-REFERENCE INDEXES

FSCM	PART NUMBER	PART NUMBER INDEX STOCK NUMBER	FIG.	ITEM
96906	MS3367-4-9	5975-00-727-5153	127	9
			155	9
96906	MS3474W8-4S	5935-01-202-7714	22	7
96906	MS3476W10-6P	5935-01-076-9450	18	4
96906	MS3476W12-10S	5935-01-076-9451	18	9
96906	MS35307-305		13	9
			14	33
			15	13
96906	MS35307-313		8	13
96906	MS35307-333		14	5
			15	9
96906	MS35307-344		14	50
96906	MS35307-347		14	45
96906	MS35307-360		15	12
96906	MS35307-365		15	11
96906	MS35308-365		14	30
96906	MS35333-71	5310-00-616-3555	159	10
			168	26
96906	MS35335-61	5310-00-527-3634	168	13
			183	17
96906	MS35338-134	5310-00-928-2690	72	9
			149	45
96906	MS35338-136	5310-00-929-6395	13	3
			96	10
96906	MS35338-136B		14	56
96906	MS35338-137	5310-00-933-8119	121	21
96906	MS35338-139B		13	8
			15	14
96906	MS35338-140	5310-00-974-6623	70	20
			97	12
			135	16
			160	4
96906	MS35338-140B		14	6
			15	8
96906	MS35338-154	5310-00-926-5876	182	85
96906	MS35431-1	5940-00-614-0537	101	12
			131	3
			144	8
			163	3
96906	MS35431-2	5940-00-681-8183	132	46
			157	39
96906	MS35431/1	5940-00-614-0537	176	3
96906	MS35489-1	5325-00-286-6047	84	7
96906	MS35489-16	5325-00-276-6089	63	8
96906	MS35489-33	5325-00-185-0017	58	63
96906	MS35489-4	5325-00-174-5317	51	28
			53	28
			87	18
96906	MS35489-6	5325-00-263-6632	3	18
96906	MS35489-9	5325-00-276-6228	39	33
			51	38

CROSS-REFERENCE INDEXES

FSCM	PART NUMBER	PART NUMBER INDEX STOCK NUMBER	FIG.	ITEM
96906	MS35489-93	5325-00-276-6099	3	30
96906	MS35649-224	5310-00-938-2013	3	32
			4	21
			24	41
			26	59
			32	18
			35	25
			49	2
			58	36
			58	36
			60	16
			60	16
			63	2
			69	31
			72	20
			73	2
			76	2
			79	2
			80	16
			84	4
			97	20
			103	27
			105	2
			113	8
			115	11
			117	11
			121	47
			122	29
			123	47
			128	10
			135	11
			146	14
			149	41
			150	38
			164	9
			165	4
			169	3
			180	10
			181	55
			182	3
96906	MS35649-244	5310-00-934-9748	3	29
			4	19
			5	30
			6	35
			24	31
			53	16
			58	27
			60	37
			68	23
			70	29
			78	12

CROSS-REFERENCE INDEXES

FSCM	PART NUMBER	PART NUMBER INDEX STOCK NUMBER	FIG.	ITEM			
96906	MS35649-244	5310-00-934-9748	87	16			
			89	23			
			96	36			
			97	1			
			101	13			
			128	11			
			134	34			
			135	23			
			149	25			
			163	15			
			174	80			
			180	11			
			96906	MS35649-264	5310-00-934-9761	13	4
						19	8
48	25						
58	59						
62	23						
70	26						
94	4						
101	7						
163	5						
171	6						
172	39						
174	46						
14	57						
96906	MS35649-264B					160	64
96906	MS35649-284	5310-00-934-9759	174	19			
96906	MS35650-304	5310-00-934-9765	39	40			
			53	4			
			58	68			
			60	15			
			89	1			
			149	28			
			169	15			
			96906	MS35650-3254	5310-00-400-5503	128	18
			180	18			
			96906	MS35650-3314	5310-00-252-8748	97	13
			135	15			
			160	3			
			96906	MS51021-1	5305-00-843-2841	71	6
						82	21
90	21						
93	28						
98	13						
103	19						
111	21						
121	11						
124	21						
132	2						
136	11						
141	20						

CROSS-REFERENCE INDEXES

FSCM	PART NUMBER	PART NUMBER INDEX STOCK NUMBER	FIG.	ITEM
96906	MS51021-1	5305-00-843-2841	143	21
			152	21
			157	2
			160	45
			167	19
			174	31
			181	19
			98	17
			132	58
			136	15
96906	MS51021-10	5305-00-655-9246	70	87
			93	99
			98	75
			120	10
			132	117
			136	79
			157	101
			132	23
			157	18
			70	97
96906	MS51021-13	5305-00-819-3149	82	27
			90	27
			98	12
			111	27
			124	27
			136	10
			143	27
			152	27
			161	19
			167	25
96906	MS51021-21	5305-00-531-0137	171	29
			174	13
			181	25
			182	17
			14	21
			88	4
			93	5
			98	6
			99	3
			103	16
96906	MS51021-58	5305-00-800-7261	132	11
			136	4
			141	19
			149	19
			157	11
			160	31
			161	1
			166	42
			171	19
			172	13
96906	MS51021-9	5305-00-800-7261	174	16

CROSS-REFERENCE INDEXES

FSCM	PART NUMBER	PART NUMBER INDEX STOCK NUMBER	FIG.	ITEM
96906	MS51021-9	5305-00-800-7261	177	53
96906	MS51029-101	5305-01-011-2188	109	8
			121	17
			141	11
			166	45
			177	51
			182	95
96906	MS51029-112	5305-01-036-6778	171	7
			172	5
96906	MS51038-1	5305-00-725-0113	93	72
96906	MS51859		181	2
96906	MS51859-1	5310-00-716-5618	167	2
96906	MS51923-186		88	6
96906	MS51923-427	5315-00-932-8136	82	11
			90	11
			111	11
			124	11
			143	11
			152	11
96906	MS51971-2		14	49
96906	MS75087-1	5950-00-566-5432	170	28
96906	MS75087-3	5950-00-568-2809	165	32
96906	MS75087-5	5950-01-026-5970	116	12
			147	12
96906	MS75089-1	5950-01-027-9120	46	20
96906	MS75089-11	5950-00-603-7154	45	8
			170	32
96906	MS75089-15	5950-01-022-0501	46	23
96906	MS75089-19	5950-01-013-0788	29	11
			36	5
			36	5
			118	7
			119	13
96906	MS75089-27	5950-00-542-9634	43	19
96906	MS75089-3	5950-01-008-8645	46	21
			165	11
96906	MS75089-33	5950-01-025-6680	43	18
96906	MS75089-34	5950-01-015-0083	30	11
96906	MS75089-35	5950-01-017-0770	29	13
			30	10
96906	MS75089-4	5950-00-553-9439	46	22
96906	MS75089-7	5950-00-583-8894	46	24
96906	MS75089-9	5950-01-025-9671	119	12
96906	MS77069-3	5940-00-254-5216	64	8
96906	MS77070-1	5940-00-177-7974	3	8
			4	17
			51	26
81349	MS9014/01-1351	5910-00-113-5276	26	4
96906	MS90537-37	5950-00-921-3418	29	14
81349	MS90579-1375	5935-00-134-5646	1	15
			8	9

CROSS-REFERENCE INDEXES

FSCM	PART NUMBER	PART NUMBER INDEX STOCK NUMBER	FIG.	ITEM
96906	MS90707-4012	5365-00-893-5545	82	50
			90	50
			111	50
			124	50
			143	50
			152	50
			167	53
			181	53
96906	MS90707-4018	5365-00-923-1326	82	37
			90	37
			111	37
			124	37
			143	37
			152	37
			167	41
			181	41
96906	MS90707-4025		70	43
			98	40
			136	39
96906	MS91528-0C1B	5355-00-057-7794	24	27
96906	MS91528-1C2B	5355-00-965-4891	51	41
96906	MS91528-1N4B	5355-00-935-7765	51	17
			69	2
			85	12
			96	1
			120	13
			134	1
			159	1
			173	8
96906	MS91528-1P4B	5355-00-020-3511	24	1
			51	1
96906	MS9321-04	5310-00-899-9145	148	24
96906	MS9321-10	5310-00-763-3925	81	13
			95	12
			114	11
			133	12
			145	10
			158	14
96906	MS9549-04	5310-00-124-3024	22	2
			120	9
			148	9
			173	16
96906	MS9549-10	5310-00-938-8387	183	16
96906	MS9841		132	8
96906	MS9841-01	5315-00-354-5521	93	2
			157	8
			182	20
96906	MS9841-05		99	36
73899	MVM010	5910-00-413-1218	54	3
81349	M10950-09-0099	5910-01-142-4991	132	42
			157	35

CROSS-REFERENCE INDEXES

FSCM	PART NUMBER	PART NUMBER INDEX STOCK NUMBER	FIG.	ITEM
81349	M10950/09-0099		93	62
96906	M14046-8		119	14
81349	M15733-61-0001	5915-01-086-6460	53	21
			58	28
81349	M15733-61-0003	5915-01-086-0008	22	8
			58	29
81349	M15733/28-0001	5915-01-006-7820	84	21
			113	6
			157	111
			182	23
81349	M15733/33-0001	5915-01-012-7964	87	7
			104	7
81349	M15733/61-0001	5915-01-086-6460	33	18
			39	16
			79	18
			93	126
			93	126
			131	4
			176	4
81349	M15733/61-0003	5915-01-086-0008	39	7
81349	M15733/61-0011	5915-01-093-0799	78	3
			101	4
			163	1
81349	M15733/62-0001	5915-01-088-6165	113	5
81349	M17/113-RG316	6145-00-918-9494	22	23
			32	20
			33	16
			35	19
			38	19
			49	10
			53	20
			63	10
			76	8
			79	9
			93	87
			100	2
			110	1
			115	20
			137	11
			142	1
			146	21
			149	37
			162	7
			165	23
			166	19
			169	6
			177	45
81349	M22684-0098		31	11
81349	M22684-02-0056		22	15
81349	M22684-02-0232		129	12
81349	M23269-01-3004	5910-00-759-8179	34	5

CROSS-REFERENCE INDEXES

FSCM	PART NUMBER	PART NUMBER INDEX STOCK NUMBER	FIG.	ITEM
81349	M23269-01-3070	5910-00-758-7120	150	4
81349	M23269-01-3091	5910-00-137-1031	151	12
81349	M23269-01-3109	5910-00-499-7490	123	3
81349	M23269-05-2017		140	7
81349	M23269-05-5079	5910-01-067-7329	122	6
			150	6
81349	M23269-10-3005	5910-00-443-9263	150	9
81349	M23269-10-3021	5910-00-332-9929	150	13
81349	M23269-10-3025	5910-00-758-5661	150	12
81349	M23269-10-3052	5910-00-137-4800	150	8
81349	M23269-10-3070	5910-00-137-4803	43	11
			46	11
			74	10
81349	M23269-10-3088	5910-00-767-2320	46	2
81349	M23269-10-3106	5910-00-763-7454	43	13
81349	M23269-10-3124	5910-00-165-2607	46	5
81349	M23269/01-3002	5910-00-137-1029	109	34
81349	M23269/01-3003	5910-00-361-8449	89	16
81349	M23269/01-3004	5910-00-759-8179	80	27
81349	M23269/01-3015	5910-00-008-6978	80	15
81349	M23269/01-3017	5910-00-325-8227	80	17
81349	M23269/01-3025	5910-00-137-1046	119	4
81349	M23269/01-3029	5910-00-137-1030	119	2
81349	M23269/01-3045	5910-00-758-7028	80	21
81349	M23269/01-3055	5910-00-138-7093	54	8
81349	M23269/01-3067	5910-00-137-1043	26	10
81349	M23269/01-3073	5910-00-758-7121	119	1
81349	M23269/01-3124	5910-00-476-4924	80	19
			87	2
81349	M23269/02-3049	5910-00-158-5369	36	1
81349	M23269/05-5004	5910-01-055-3565	104	5
81349	M23269/05-5009	5910-01-055-0858	108	4
81349	M23269/05-5021		107	2
81349	M23269/05-5025	5910-01-056-6217	122	11
81349	M23269/05-5029	5910-01-071-1713	108	6
			122	10
			123	1
81349	M23269/05-5033	5910-01-072-8426	122	9
81349	M23269/05-5045	5910-01-069-7102	122	5
			123	5
81349	M23269/05-5055	5910-01-067-7328	107	3
81349	M23269/05-5061	5910-01-072-8443	123	4
81349	M23269/10-3025	5910-00-758-5661	46	12
81349	M23269/10-3029	5910-00-436-1028	46	14
			150	14
			151	1
81349	M23269/10-3046	5910-00-516-9549	44	1
			150	3
81349	M23269/10-3052	5910-00-137-4800	43	1
81349	M23269/10-3064	5910-00-139-1804	43	3
81349	M23269/10-3094	5910-00-137-4797	46	3

CROSS-REFERENCE INDEXES

FSCM	PART NUMBER	PART NUMBER INDEX STOCK NUMBER	FIG.	ITEM
81349	M23269/10-3100	5910-00-165-2685	43	9
81349	M23269/10-3106	5910-00-763-7454	43	14
			46	13
81349	M23269/10-3118	5910-00-165-2606	43	2
			46	16
81349	M23269/10-3121	5910-00-137-4799	46	6
81349	M23269/10-3130	5910-00-758-5663	43	7
			46	9
81349	M23269/10-3136	5910-00-256-1173	46	4
81349	M24308-1-1	5935-00-465-4378	49	13
			51	23
			63	12
			100	9
			137	3
81349	M24308-1-14	5935-01-043-0659	24	44
81349	M24308-1-15	5935-01-036-3994	49	27
			63	28
81349	M24308-1-2	5935-00-498-5785	3	34
			63	15
81349	M24308-1-3	5935-00-351-6135	100	10
			130	3
			137	4
			156	3
81349	M24308-22-2	5935-01-046-3768	63	13
81349	M24308-24-2	5935-01-061-9731	65	8
81349	M24308-3-1	5935-00-410-9251	52	3
			87	10
			100	8
			103	26
			110	8
			113	9
			130	2
			137	10
			139	6
			142	10
			156	2
81349	M24308-3-2	5935-00-975-6265	4	14
			39	32
			121	48
			128	12
			149	46
81349	M24308-3-3	5935-00-439-3748	28	11
			35	14
			42	16
			55	10
81349	M24308/1-13	5935-01-020-2487	175	2
81349	M24308/1-3	5935-00-351-6135	162	6
			175	6
81349	M24308/22-2	5935-01-046-3768	182	11
81349	M24308/26-1	5935-01-052-9436	65	29
81349	M24308/3-1	5935-00-410-9251	162	5

CROSS-REFERENCE INDEXES

FSCM	PART NUMBER	PART NUMBER INDEX STOCK NUMBER	FIG.	ITEM
81349	M24308/3-1	5935-00-410-9251	175	5
81349	M24308/3-2	5935-00-975-6265	180	12
81349	M27/240-07	5950-01-186-6726	6	7
81349	M3785-20-042	5930-01-173-7574	24	28
			51	40
81349	M38510-10107BGC	5962-01-040-6377	43	48
			44	43
			46	66
81349	M38510-30001BCB	5962-01-031-7030	44	39
81349	M38510-30102BCB	5962-01-058-1539	44	40
			46	71
81349	M38510-30502BCB	5962-01-041-3214	46	70
81349	M38510-3090BEB	5962-01-050-0921	44	41
			46	73
81349	M38510-31401BEB	5962-01-068-1039	46	69
81349	M38510/10101BGC	5962-00-167-6330	46	68
			165	6
81349	M38510/10101BPC	5962-01-057-7884	65	1
			66	3
81349	M38510/10305BEB	5962-01-089-1814	65	2
			66	1
81349	M38510/10802BCB	5962-01-040-1425	65	3
			66	2
81349	M38510/30605BCB	5962-01-202-0534	44	42
81349	M38510/31502BCB	5962-01-070-8432	46	72
81349	M38527/03-008D	5999-01-199-7463	5	27
			6	31
			26	63
			36	3
			37	5
			57	31
			57	31
			65	32
			66	19
			77	5
			122	35
			123	42
			129	24
			150	40
			151	34
			165	12
			178	2
81349	M38527/04-002D	5999-01-026-5319	165	5
81349	M39003-01-2356	5910-00-068-4298	6	4
81349	M39003-01-2447	5910-00-236-8777	29	.
			31	6
81349	M39003-01-2974	5910-00-236-8740	43	4
			44	4
81349	M39003-01-3015	5910-00-113-5689	45	1
81349	M39003-01-3076	5910-00-495-0042	26	9
			26	9

CROSS-REFERENCE INDEXES

FSCM	PART NUMBER	PART NUMBER INDEX STOCK NUMBER	FIG.	ITEM
81349	M39003-01-3076	5910-00-495-0042	29	2
			30	1
			31	3
			33	17
			33	17
			36	16
			44	3
			45	4
			54	9
			54	9
			56	2
			56	2
			66	4
			122	3
			150	5
			151	7
81349	M39003/01-2977	5910-00-189-4248	43	5
81349	M39003/01-2988	5910-00-010-8159	26	5
81349	M39003/01-3003	5910-00-007-2002	45	3
81349	M39003/01-3006	5910-00-113-5475	43	8
			129	3
81349	M39003/01-3021	5910-00-236-8745	165	10
81349	M39003/01-3076	5910-00-495-0042	5	1
81349	M39003/01-3085	5910-00-211-1261	29	8
81349	M39003/01-3097	5910-00-010-8192	129	1
81349	M39003/01-3176	5910-00-185-9067	26	6
			37	6
81349	M39003/012988	5910-00-010-8159	26	5
			31	1
			118	4
81349	M39006/01-3115	5910-00-009-6747	60	13
81349	M39006/09-8717	5910-01-120-3808	60	7
81349	M39006/22-0488	5910-01-119-4345	36	10
81349	M39006/22-0522	5910-01-119-4298	5	4
			6	1
			56	1
			57	1
81349	M39006/22-0548	5910-01-119-4321	5	5
			6	2
			29	1
			36	8
			57	2
81349	M39006/22-0554	5910-01-120-3808	6	5
			36	30
			41	2
81349	M39006/22-0574	5910-01-119-4303	5	6
81349	M39006/22-0608	5910-01-118-5685	58	56
81349	M39006/22-0634	5910-01-119-4301	41	3
			59	2
			60	8
81349	M39006122-0548		36	8

CROSS-REFERENCE INDEXES

FSCM	PART NUMBER	PART NUMBER INDEX STOCK NUMBER	FIG.	ITEM
81349	M39012-24-0002	5935-00-997-8026	22	4
			49	18
			63	26
81349	M39012/21-0001	5935-00-835-0510	93	112
81349	M39014-01-1327	5910-00-114-0225	30	5
81349	M39014-01-1339	5910-00-113-5445	46	15
81349	M39014-01-1347	5910-00-010-8534	26	7
81349	M39014-01-1357	5910-00-010-8666	26	3
			29	3
			30	3
			46	7
			74	7
			77	13
			80	12
81349	M39014-01-1563	5910-00-113-5277	46	10
81349	M39014-01-1575	5910-00-124-0659	140	1
81349	M39014-01-1593	5910-00-010-8717	43	6
			44	2
			45	2
			46	1
81349	M39014-02-1338	5910-00-010-8718	6	6
			54	1
			59	1
			74	12
			80	25
81349	M39014-02-1356	5910-00-113-5286	43	16
81349	M39014-02-1419	5910-00-010-8721	26	2
			46	8
			123	6
			129	2
			178	16
81349	M39014-05-2310	5910-00-113-5540	5	3
81349	M39014/01-1327	5910-00-114-0225	123	13
81349	M39014/01-1333	5910-00-113-5515	106	3
81349	M39014/01-1339	5910-00-113-5445	54	4
			122	2
			150	2
81349	M39014/01-1357	5910-00-010-8666	104	1
			106	6
			122	1
			123	12
			150	1
			170	22
81349	M39014/01-1575	5910-00-124-0659	178	4
81349	M39014/02-1324	5910-00-113-9446	29	4
81349	M39014/02-1338	5910-00-010-8718	29	5
			30	2
			31	2
			34	1
			34	1
			41	1

CROSS-REFERENCE INDEXES

FSCM	PART NUMBER	PART NUMBER INDEX STOCK NUMBER	FIG.	ITEM			
81349	M39014/02-1338	5910-00-010-8718	77	1			
			106	5			
			119	3			
			129	4			
			165	15			
81349	M39014/02-1350	5910-00-113-5499	170	4			
			26	1			
			54	2			
			65	4			
			66	5			
			77	3			
			118	3			
			119	5			
			165	8			
			170	2			
81349	M39014/05-2246	5910-00-113-5562	178	5			
			29	7			
			36	11			
			6	3			
			36	29			
			36	12			
			37	2			
			31	18			
			29	27			
			31	24			
81349	M39015/1-004YP	5905-01-061-5551	41	16			
			122	18			
			118	11			
			150	26			
81349	M39015/2-004LMM	5905-00-497-0784	5	13			
			118	13			
			29	25			
			151	25			
81349	M39015/2-006LP	5905-00-271-7421	45	7			
			150	16			
			178	23			
			57	5			
81349	M39015/2-006PP	5905-00-006-5480	65	9			
			87	8			
			35	26			
			185	16			
81349	M39015/2-008PP	5905-00-497-0785	185	17			
			185	15			
			185	14			
			185	18			
81349	M39016-23-024	5855-01-170-8958	185	12			
			3	19			
			28	17			
			58	40			
81349	M39016/06-109M	5945-01-170-6307	41	29			
			93	59			
			57	5			
			65	9			
81349	M39016/6-0109M	5945-01-170-6307	87	8			
			35	26			
			185	16			
			185	17			
			185	15			
			185	14			
			185	18			
			185	12			
			3	19			
			28	17			
			58	40			
			41	29			
			93	59			
			81349	M87111/04-1A01	5999-01-208-7302	41	29
						93	59
			80205	NAS1081-0886			

CROSS-REFERENCE INDEXES

FSCM	PART NUMBER	PART NUMBER INDEX STOCK NUMBER	FIG.	ITEM
80205	NAS1351C00LL3		182	78
80205	NAS1351C00LL4	5305-01-081-6105	93	94
80205	NAS1640-0	5310-00-676-8061	112	6
			125	6
			144	6
			153	6
80205	NAS620C10L	5310-00-781-9483	160	65
			174	6
80205	NAS620C6L	5310-00-054-0041	174	47
80205	NAS671C6	5310-00-616-8660	177	14
62104	NE2001	5961-01-230-9716	179	29
62104	NE22057B	5961-01-231-5351	179	13
16179	OSM215	5935-00-789-6054	132	120
			157	104
16179	OSM244-2	5935-00-934-2579	98	58
			109	39
			136	59
16179	OSM521-3	5935-00-932-9144	110	3
			142	3
81349	PC25J100	5910-00-232-9285	34	4
81349	PC26J060	5910-01-011-8993	106	1
			108	5
81349	PC26J100	5910-00-166-9847	170	13
81349	PC48J110	5910-00-814-8144	103	11
35962	PP45-4		24	7
			51	8
77820	PT07A12-10P	5935-00-820-9594	3	1
22238	P5031A	5935-01-121-9165	24	21
50438	QSRD-4971	5961-01-219-1888	177	30
80058	R-1329A/GRC-103(V)		1	5
90073	R-1329B/GRC-103(V)		1	5
80058	R-1329C(P)/GRC-103(V)	5820-01-144-6007	1	5
81349	RCR07G102JS	5905-00-110-7620	43	33
			46	50
81349	RCR05G101JS	5905-00-180-8301	46	62
81349	RCR05G102JS	5905-00-458-9500	43	24
			44	10
			45	11
			46	34
81349	RCR05G103JS	5905-01-035-5065	43	25
			44	12
			45	10
			46	57
81349	RCR05G104JS	5905-00-458-9346	44	24
			46	36
81349	RCR05G132JS	5905-00-470-9480	43	29
81349	RCR05G151JS	5905-00-470-0369	43	27
81349	RCR05G152JS	5905-00-180-8303	45	14

CROSS-REFERENCE INDEXES

FSCM	PART NUMBER	PART NUMBER INDEX STOCK NUMBER	FIG.	ITEM
81349	RCR05G153JS	5905-00-617-5089	44	32
			46	49
81349	RCR05G201JS	5905-00-466-1416	44	36
81349	RCR05G202JS	5905-00-470-9481	44	22
			46	32
81349	RCR05G203JS	5905-00-413-1200	44	31
			46	44
81349	RCR05G222JS	5905-00-401-7424	43	42
			46	59
81349	RCR05G242JS	5905-00-482-7695	44	11
			46	39
81349	RCR05G244JS	5905-00-407-0083	46	35
81349	RCR05G271JS	5905-00-401-7425	45	13
81349	RCR05G300JS	5905-00-479-6619	46	31
81349	RCR05G302JS	5905-00-421-8918	44	16
			46	38
81349	RCR05G303JS	5905-00-471-2226	43	38
81349	RCR05G332JS	5905-00-401-7427	43	22
			44	21
81349	RCR05G333JS	5905-00-617-5090	44	19
81349	RCR05G391JS	5905-00-407-0085	43	30
81349	RCR05G392JS	5905-00-433-6483	43	23
81349	RCR05G432JS	5905-00-231-2917	43	40
			46	29
81349	RCR05G471JS	5905-00-761-5758	44	29
			45	12
81349	RCR05G472JS	5905-00-617-5091	45	18
			46	41
81349	RCR05G473JS	5905-00-617-5093	45	17
			46	42
81349	RCR05G510JS	5905-00-412-0758	44	17
81349	RCR05G511JS	5905-00-197-0224	43	26
81349	RCR05G512JS	5905-00-689-1290	44	23
			46	30
81349	RCR05G513JS	5905-00-180-8314	44	35
81349	RCR05G563JS	5905-00-412-0760	46	48
81349	RCR05G564JS	5905-00-412-4047	43	34
			46	64
81349	RCR05G620JS	5905-00-471-4621	43	46
			46	63
81349	RCR05G622JS	5905-00-470-9163	44	20
81349	RCR05G623JS	5905-00-468-2938	45	20
81349	RCR05G681JS	5905-00-180-8315	46	33
81349	RCR05G682JS	5905-00-617-5096	44	33
81349	RCR05G751JS	5905-00-401-7429	44	9
			46	37
81349	RCR05G821JS	5905-00-401-7431	43	28
81349	RCR05G913JS	5905-00-491-1994	46	46
81349	RCR07G100JS	5905-00-107-0656	74	23
81349	RCR07G101JS	5905-00-141-1183	165	16
81349	RCR07G103JS	5905-00-106-3666	165	13

CROSS-REFERENCE INDEXES

FSCM	PART NUMBER	PART NUMBER INDEX STOCK NUMBER	FIG.	ITEM
81349	RCR07G122JS	5905-00-131-1255	77	17
81349	RCR07G151JS	5905-00-119-8811	44	30
			45	19
			46	40
81349	RCR07G153JS	5905-00-116-8555	149	11
81349	RCR07G180JS	5905-00-115-7953	74	4
81349	RCR07G202JS	5905-00-114-0708	44	18
81349	RCR07G221JS	5905-00-135-3973	26	42
81349	RCR07G222JS	5905-00-105-7764	26	44
			46	58
81349	RCR07G431JS	5905-00-135-3974	26	50
81349	RCR07G472JS	5905-00-114-0711	26	45
81349	RCR07G510JS	5905-00-106-1249	116	10
			147	10
			165	31
81349	RCR07G560JS	5905-00-133-0440	26	46
81349	RCR07G6R8JS	5905-00-133-0382	178	19
81349	RCR07G622JS	5905-00-228-5506	165	14
81349	RCR07G681JS	5905-00-135-6046	46	43
81349	RCR07G821JS	5905-00-119-8768	46	45
81349	RCR20G106JS	5905-00-121-9859	59	30
81349	RCR20G150JS	5905-00-126-6691	170	3
81349	RCR20G151JS	5905-00-108-6922	170	35
81349	RCR20G272JS	5905-00-141-1130	178	10
81349	RCR32G202JS	5905-00-246-9399	59	17
81349	RCR42G474JS	5905-00-006-9082	182	99
81349	RER45F1000R	5905-00-506-6460	60	27
81349	RER65FR332R	5905-00-233-7103	60	17
81349	RER65F10R0R	5905-00-511-2364	128	6
			180	6
81349	RER65F4R99R	5905-00-430-1188	60	19
81349	RER65F7R50R	5905-00-146-4458	121	46
			149	39
80058	RG-179BU	6145-00-984-6262	49	9
			63	9
81349	RG179B/U	6145-00-984-6262	22	20
80058	RG326U		19	1
81349	RLR07C1000GS	5905-01-147-2331	74	3
			118	12
			119	27
			122	19
			151	26
			165	19
81349	RLR07C1001GS	5905-01-085-1164	26	36
			74	15
			77	18
			80	18
			119	30
			178	18
81349	RLR07C1002GS	5905-01-139-5314	26	40
			65	26

CROSS-REFERENCE INDEXES

FSCM	PART NUMBER	PART NUMBER INDEX STOCK NUMBER	FIG.	ITEM
81349	RLR07C1002GS	5905-01-139-5314	66	17
			77	8
			123	34
			165	17
81349	RLR07C1003GS	5905-01-151-1187	178	17
			65	15
			54	26
81349	RLR07C1101GS	5905-01-167-6968	104	18
			140	22
			54	32
81349	RLR07C1500GS	5905-01-146-4350	54	35
			74	26
			80	24
			65	28
81349	RLR07C1501GS	5905-01-148-6092	31	26
			66	15
81349	RLR07C1502GS	5905-01-146-6671	123	38
			26	39
81349	RLR07C153JM		104	21
81349	RLR07C1601GS	5905-01-167-6969	119	29
81349	RLR07C1800GS	5905-01-085-1165	151	24
81349	RLR07C1801GS	5905-01-137-0110	119	24
			140	23
81349	RLR07C1802GS	5905-01-146-6673	34	25
			123	27
			151	23
81349	RLR07C2000GS	5905-01-160-0034	77	16
81349	RLR07C2001GS	5905-01-150-5459	104	16
			65	20
			66	18
			77	4
			87	12
81349	RLR07C2003GS	5905-01-150-5515	165	18
81349	RLR07C2200GR	5905-00-458-9267	65	14
81349	RLR07C2200GS	5905-01-049-3123	119	25
81349	RLR07C2201	5905-01-151-1186	54	27
81349	RLR07C2202GS	5905-01-165-8594	26	31
81349	RLR07C241JM		26	49
81349	RLR07C27R0GS	5905-01-168-7806	26	35
81349	RLR07C2700GS	5905-01-137-0108	67	9
81349	RLR07C2701GS	5905-01-059-2502	80	13
81349	RLR07C2702GS	5905-01-162-0731	26	33
			54	30
81349	RLR07C3000GS	5905-01-150-4518	26	37
81349	RLR07C3001GS	5905-01-154-7399	74	1
81349	RLR07C3003GS	5905-01-150-5516	119	20
81349	RLR07C3300GS	5905-01-161-3203	65	25
81349	RLR07C3601GS	5905-01-155-3698	41	25
81349	RLR07C3602GS	5905-01-165-5220	74	5
81349	RLR07C3900GS	5905-01-160-0932	65	24
			26	48

CROSS-REFERENCE INDEXES

FSCM	PART NUMBER	PART NUMBER INDEX STOCK NUMBER	FIG.	ITEM
81349	RLR07C3900GS	5905-01-160-0932	80	28
81349	RLR07C3901GR	5905-00-240-2747	118	10
81349	RLR07C3901GS	5905-01-139-5317	54	29
			74	25
81349	RLR07C3902GR	5905-00-150-5256	123	37
81349	RLR07C4300GS	5905-01-159-7528	104	19
81349	RLR07C4700GS	5905-01-157-5608	80	23
			104	15
			178	21
81349	RLR07C4701GS	5905-01-143-4723	65	19
			66	16
			77	7
81349	RLR07C51R0GR	5905-00-223-2610	119	28
81349	RLR07C5100GS	5905-01-152-7986	34	23
			119	22
81349	RLR07C5101GR	5905-00-438-0506	119	21
82349	RLR07C5101GS	5905-01-153-7443	151	27
81349	RLR07C56R0GS	5905-01-144-8905	26	27
			34	18
			54	32
81349	RLR07C5601GS	5905-01-149-1143	26	30
			123	28
81349	RLR07C6201GS	5905-01-165-5221	65	27
			66	14
81349	RLR07C68R0GS	5905-01-053-5784	74	24
			178	26
81349	RLR07C6800GR	5905-00-240-7982	119	26
81349	RLR07C6800GS	5905-01-137-0094	80	31
81349	RLR07C6801GS	5905-01-165-9845	119	23
			151	30
81349	RLR07C75R0GS	5905-01-137-0115	34	20
81349	RLR07C7500GS	5905-01-137-0111	74	14
			80	22
			104	17
81349	RLR07C7501GS	5905-01-165-5223	178	25
81349	RLR07C8200GS	5905-01-167-6965	122	20
			150	27
81349	RLR07C8201GS	5905-01-162-0729	165	34
81349	RLR07C91R0GS	5905-01-150-4509	140	21
81349	RLR20C10R0GS	5905-01-058-1230	36	18
81349	RLR20C1000GS	5905-01-055-3703	5	23
			6	25
			36	32
			54	28
			57	21
			170	24
81349	RLR20C1001GS	5905-01-058-7631	5	14
			29	20
			30	22
			31	19
			36	4

CROSS-REFERENCE INDEXES

FSCM	PART NUMBER	PART NUMBER INDEX STOCK NUMBER	FIG.	ITEM			
81349	RLR20C1001GS	5905-01-058-7631	36	4			
			36	17			
			41	19			
			41	19			
			51	24			
			57	15			
			129	13			
			170	26			
			81349	RLR20C1002FS	5905-01-139-3239	5	20
						30	21
36	19						
36	19						
41	12						
41	12						
57	12						
57	12						
81349	RLR20C1003GS	5905-01-130-8967				30	30
						31	23
81349	RLR20C1100GS	5905-01-188-6062	5	17			
			6	20			
81349	RLR20C1102GS	5905-01-181-6280	6	10			
81349	RLR20C12R0GS	5905-01-190-1169	129	10			
81349	RLR20C1200GS	5905-01-186-6779	57	28			
81349	RLR20C1201GS	5905-01-186-6778	30	27			
			31	14			
			80	32			
81349	RLR20C1202GS	5905-01-182-8052	29	24			
			30	17			
81349	RLR20C1203GS	5905-01-239-8215	31	21			
81349	RLR20C1300GS	5905-01-199-4139	129	21			
81349	RLR20C1301GS	5905-01-186-6786	6	18			
81349	RLR20C15R0GS	5905-01-182-4642	36	31			
			54	34			
81349	RLR20C1500GS	5905-01-058-6423	6	23			
			36	14			
			37	3			
			123	36			
81349	RLR20C1501GS	5905-01-177-1246	6	24			
			36	9			
			36	22			
			170	25			
81349	RLR20C1502GS	5905-01-185-5011	29	29			
			30	23			
			31	22			
			56	13			
			57	10			
81349	RLR20C1503GS	5905-01-187-6443	5	15			
			56	11			
			59	15			
81349	RLR20C1600GS	5905-01-198-1447	57	24			
81349	RLR20C1602GS	5905-01-192-9093	5	18			

CROSS-REFERENCE INDEXES

FSCM	PART NUMBER	PART NUMBER INDEX STOCK NUMBER	FIG.	ITEM
81349	RLR20C1800GS	5905-01-130-8372	57	25
			140	20
81349	RLR20C1801GS	5905-01-149-4256	123	29
81349	RLR20C1803GS	5905-01-180-1136	59	24
81349	RLR20C2000GS	5905-01-178-4012	6	13
			57	20
			170	12
81349	RLR20C2001GS	5905-01-186-4924	29	19
			31	20
			57	9
			57	14
			170	9
81349	RLR20C2002GS	5905-01-185-5598	30	19
			57	17
81349	RLR20C22R0GS	5905-01-180-4390	129	9
81349	RLR20C2200GS	5905-01-185-5596	30	24
			34	21
			34	21
			56	9
81349	RLR20C2201GS	5905-01-184-1369	6	21
			29	21
			30	26
			31	12
			36	13
			36	13
			37	7
			37	7
			41	17
			41	17
			56	10
			129	20
81349	RLR20C2202GS	5905-01-138-6248	29	32
			30	28
81349	RLR20C240JM		170	21
81349	RLR20C2401GS	5905-01-181-9600	36	25
81349	RLR20C2402GS	5905-01-187-7373	31	16
81349	RLR20C241JM		170	34
81349	RLR20C2700GS	5905-01-058-6429	80	35
			129	19
81349	RLR20C2701GS	5905-01-179-8493	41	15
81349	RLR20C2702GS	5905-01-187-7454	5	16
81349	RLR20C271JM		129	17
81349	RLR20C274JM		129	14
81349	RLR20C30R0GS	5905-01-191-5891	6	26
81349	RLR20C3000GS	5905-01-186-6774	6	12
			29	33
			36	15
			37	8
			57	26
81349	RLR20C3001GS	5905-01-130-8373	29	31
			56	7

CROSS-REFERENCE INDEXES

FSCM	PART NUMBER	PART NUMBER INDEX STOCK NUMBER	FIG.	ITEM
81349	RLR20C3001GS	5905-01-130-8373	57	13
81349	RLR20C3002GS	5905-01-189-9083	29	30
			30	29
			56	6
81349	RLR20C3300GS	5905-01-130-8968	34	19
81349	RLR20C3301GS	5905-01-130-8155	151	22
			170	33
81349	RLR20C3302GS	5905-01-186-6795	31	15
81349	RLR20C39R0GS	5905-01-186-3801	80	26
81349	RLR20C3901GS	5905-01-187-7372	6	11
			41	18
81349	RLR20C3902GS	5905-01-185-5588	5	19
			59	26
81349	RLR20C3920FS	5905-01-198-1444	6	16
			36	7
81349	RLR20C43R0GS	5905-01-209-0595	57	23
81349	RLR20C4300GS	5905-01-186-3806	6	14
			30	16
81349	RLR20C4301GS	5905-01-189-9082	56	8
81349	RLR20C47R0GS	5905-01-178-4013	54	25
			170	37
81349	RLR20C4700GS	5905-01-186-3802	31	13
			41	20
			44	34
			80	29
81349	RLR20C4701GS	5905-01-130-8156	30	18
			31	10
			41	23
			41	23
81349	RLR20C51R0GS	5905-01-187-7792	22	16
81349	RLR20C5100GS	5905-01-180-6387	6	22
			57	22
81349	RLR20C5101GS	5905-01-138-7889	29	26
			31	25
			51	20
			57	18
81349	RLR20C511JM		170	43
81349	RLR20C56R0GS	5905-01-180-7939	36	21
81349	RLR20C5600GS	5905-01-173-2788	29	28
			41	11
			41	11
81349	RLR20C5601GS	5905-01-180-4358	29	23
81349	RLR20C6R80GS	5905-01-172-8500	129	11
81349	RLR20C62R0GS	5905-01-178-5600	54	31
81349	RLR20C6200GS	5905-01-187-7361	6	17
			29	34
			30	31
			57	11
			57	19
81349	RLR20C6201GS	5905-01-058-6425	30	20
81349	RLR20C6202GS	5905-01-192-9086	30	15

CROSS-REFERENCE INDEXES

FSCM	PART NUMBER	PART NUMBER INDEX STOCK NUMBER	FIG.	ITEM
81349	RLR20C68R1FS	5905-01-178-8949	22	14
81349	RLR20C680JM		26	47
81349	RLR20C6800GS	5905-01-058-4608	80	36
81349	RLR20C6801GS	5905-01-180-4359	26	38
			29	22
			41	22
			41	22
81349	RLR20C6802GS	5905-01-189-9084	29	35
			56	12
81349	RLR20C75R0GS	5905-01-142-2889	57	27
81349	RLR20C750JM		129	15
81349	RLR20C7500GS	5905-01-161-3195	31	17
			57	16
81349	RLR20C82R0GS	5905-01-166-5148	129	16
81349	RLR20C8200GS	5905-01-058-6426	5	21
			6	9
			41	13
			41	13
			54	33
81349	RLR20C91R0GS	5905-01-171-5649	30	25
			30	25
81349	RLR20C9100GS	5905-01-186-6671	6	19
			129	18
81349	RLR20C9101GS	5905-01-175-4962	30	32
81349	RLR32C1800GR	5905-01-113-7776	106	23
81349	RLR32C2200GR	5905-01-065-0682	53	26
			59	20
81349	RLR32C2201GR	5905-01-079-7209	123	35
81349	RLR32C27R0GP	5905-00-407-2247	59	19
81349	RLR32C2700GR	5905-01-072-1408	170	30
81349	RLR32C3900GR	5905-01-098-6108	59	29
			106	19
81349	RLR32C510JM		170	36
81349	RLR32C6203GP	5905-00-147-5229	59	25
81349	RL42S122GTX	5905-00-450-6281	41	10
81349	RL42S241GTX	5905-00-450-6282	36	27
07933	RM3503ADC/883B	5962-01-164-8741	43	50
			44	38
81349	RNC50H1001FS	5905-00-139-9604	43	45
81349	RNC50H1002FS	5905-00-444-5479	43	21
			44	28
			46	56
81349	RNC50H1003FS	5905-00-005-8930	46	52
81349	RNC50H2001FS	5905-00-443-9270	43	36
81349	RNC50H2002FS	5905-00-758-2925	43	32
81349	RNC50H2491FS	5905-00-410-1305	43	43
81349	RNC50H3010FS	5905-00-172-2995	45	16
81349	RNC50H3011FS	5905-00-194-0376	43	31
81349	RNC50H3572FS	5905-00-139-1860	43	41
81349	RNC50H3651FS	5905-00-005-8931	43	39
81349	RNC50H4221FS	5905-00-305-5287	44	14

CROSS-REFERENCE INDEXES

FSCM	PART NUMBER	PART NUMBER INDEX STOCK NUMBER	FIG.	ITEM
81349	RNC50H4751FS	5905-00-421-2930	46	54
81349	RNC50H4991FS	5905-00-412-0735	46	51
81349	RNC50H5112FS	5905-00-137-0598	46	47
81349	RNC50H6041FS	5905-00-258-5716	46	56
81349	RNC50H6980FS	5905-00-253-5277	44	13
81349	RNC50H7500FS	5905-00-721-2908	43	44
81349	RNC50H7501FS	5905-00-147-5158	46	53
81349	RNC50H9091FS	5905-00-758-2933	44	15
81349	RNC55H1052FS	5905-00-137-4815	65	21
			65	22
81349	RNC55H1071FS	5905-00-480-5646	44	26
81349	RNC55H1741FS	5905-00-484-7888	44	27
81349	RNC55H2000FS	5905-00-431-5150	77	10
81349	RNC55H2001FS	5905-00-477-9176	44	25
81349	RNC55H2151FS	5905-00-481-8454	65	13
81349	RNC55H2320FS	5905-00-305-5187	46	60
81349	RNC55H2871FS	5905-00-758-5011	65	18
81349	RNC55H3321FS	5905-00-138-7397	178	12
81349	RNC55H5900FS	5905-00-167-0620	65	16
81349	RNC55H61R9FS	5905-00-153-4587	65	17
81349	RNC55H6191FS	5905-00-112-1486	66	12
			178	15
81349	RNC55H7500FS	5905-00-139-1928	65	12
			66	13
81349	RNC55H90R9FS	5905-00-403-4456	46	61
81349	RNC55J2371FS	5905-00-305-8565	178	24
81349	RNR55H3742FM		77	9
81349	RN50C6040F		45	15
81349	RP061UB101KK	5905-00-944-2031	94	22
81349	RP061UB2R0KK	5905-00-010-1304	94	20
81349	RP061UB250KK	5905-00-769-0665	94	21
80058	RT-773/GRC-103(V)	5805-00-878-3539	1	6
81349	RTR12DY101P	5905-01-056-3134	6	15
81349	RV4NAYS101A	5905-00-556-3041	51	25
81349	RWR80S1211FS	5905-01-171-5631	66	11
81349	RWR80S36R5FS	5905-01-173-4754	65	23
81349	RWR80S6190FS	5905-01-172-6281	178	6
81349	RWR81S2R37FS	5905-01-189-0678	178	14
81349	RWR81S3R48FS	5905-01-174-8486	170	19
81349	RWR89S2261FS	5905-01-177-1999	67	6
81349	RWR89S5110FS	5905-01-097-1623	178	9
81349	RW69VR47	5905-00-051-5557	59	16
81349	RW69VR82	5905-00-067-5699	41	24
81349	RW69V1R0	5905-00-060-3731	59	22
81349	RW69V100	5905-00-889-0010	59	13
81349	RW69V120	5905-00-988-3019	59	21
81349	RW69V2R2	5905-00-973-5352	59	18
81349	RW69V331	5905-00-984-7704	87	11
81349	RW69V360	5905-00-994-7137	59	23
81349	RW69V5R1	5905-00-081-6137	59	28

CROSS-REFERENCE INDEXES

FSCM	PART NUMBER	PART NUMBER INDEX STOCK NUMBER	FIG.	ITEM
81349	RW69V560	5905-00-994-7141	59	14
17856	SD214DE	5961-01-043-6192	46	28
81349	SE109D01	5940-00-615-6475	22	3
			49	17
			53	25
			63	18
70854	SFRW156SS28-0-11	3110-00-773-9557	72	6
			132	35
70854	SFRW166SS30-11	3110-00-097-9615	136	16
			141	14
			143	19
			174	2
			181	17
			182	53
83086	SFR1-4PPEE		132	7
			157	7
83086	SFR144PP		98	23
			136	21
83086	SFR144PPEE	3110-00-812-3603	98	26
			132	3
			136	24
			157	3
83086	SFR155PPEE		121	32
83086	SFR166PP	3110-00-773-9554	75	31
83086	SFR1810PPEE		171	11
			172	9
83086	SFR188PPEEK25	3110-00-739-7058	98	39
			99	27
			132	76
			136	38
			157	61
			182	61
83086	SFR2-6PPEE		98	5
			103	22
			132	31
			136	3
			157	26
			161	9
			174	42
98291	SKTLL7PCYELLOW		41	26
98291	SKT117PCBLACK		5	25
			6	30
			41	27
			129	23
98291	SKT117PCRED	5935-00-930-0873	5	26
			6	29
			26	55
			129	22
98291	SKT117PCYELLOW	5935-00-950-1262	5	24
			29	37
			31	27

CROSS-REFERENCE INDEXES

FSCM	PART NUMBER	PART NUMBER INDEX STOCK NUMBER	FIG.	ITEM
98291	SKT117PCYELLOW	5935-00-950-1262	41	26
			43	47
			46	65
81312	SLE14P619	5935-00-238-0744	84	9
80063	SM-A-696583	5935-00-145-4574	130	1
			156	1
80063	SM-A-696588		123	14
80063	SM-A-696611	5961-01-115-6667	129	6
80063	SM-A-696657	5935-00-139-4957	100	5
			110	5
			137	5
			142	5
80063	SM-A-696810-102	5905-01-115-8610	26	51
80063	SM-A-696810-108		140	25
80063	SM-A-696810-110		106	15
80063	SM-A-696810-112		140	29
80063	SM-A-696810-117		123	30
			151	28
80063	SM-A-696810-124		26	41
			106	22
			140	27
80063	SM-A-696810-126		140	24
80063	SM-A-696810-127		140	28
80063	SM-A-696810-134	5905-01-145-9793	26	34
80063	SM-A-696810-138		106	20
80063	SM-A-696810-140		106	18
			140	26
80063	SM-A-696810-142	5905-01-135-4864	26	43
			106	16
			140	30
80063	SM-A-696810-148		104	20
			106	21
80063	SM-A-696810-154		106	17
80063	SM-A-696810-200		123	25
			151	20
80063	SM-A-696810-207		122	21
			150	28
			151	21
80063	SM-A-696810-210		104	14
			123	33
80063	SM-A-696810-211		123	32
80063	SM-A-696810-217		150	29
80063	SM-A-696810-218		122	22
80063	SM-A-696810-332		151	29
80063	SM-A-696810-348		123	26
80063	SM-A-696810-417		121	38
			149	34
80063	SM-A-696863-1	5961-00-734-7426	119	17
80063	SM-A-696868-1	5961-00-495-0781	119	19
80063	SM-A-696868-2	5961-00-495-0783	106	13
80063	SM-A-696868-3	5961-00-495-0785	106	14

CROSS-REFERENCE INDEXES

FSCM	PART NUMBER	PART NUMBER INDEX STOCK NUMBER	FIG.	ITEM
80063	SM-A-696868-4	5961-00-227-9783	54	23
80063	SM-A-696869-1	5961-00-137-2340	119	18
80063	SM-A-696869-2	5961-00-734-7629	140	18
80063	SM-A-696869-3	5961-01-072-1453	104	13
80063	SM-A-696869-4	5961-01-076-4619	104	12
80063	SM-A-696869-8	5961-01-068-6860	80	20
80063	SM-A-696869-9		74	8
80063	SM-A-696897		132	67A
80063	SM-A-696978		41	26A
80063	SM-A-697452	5985-00-089-8990	1	1
80063	SM-A-697593-1		81	6
			95	4
			114	4
			133	5
			158	5
			168	5
80063	SM-A-697593-2		81	17
			95	9
			114	14
			133	10
			158	11
			168	18
80063	SM-A-697814-1	5961-01-074-6368	121	9
			149	10
80063	SM-A-697839		104	10
80063	SM-A-697927		123	31
80063	SM-A-697985	5961-00-022-2767	77	14
80063	SM-A-698040	5961-00-478-7838	140	19
80063	SM-A-698219		48	8
80063	SM-A-698220	5915-01-078-0324	48	5
			62	5
80063	SM-A-698266	5961-00-482-3409	29	16
80063	SM-A-698267	5961-00-482-5254	29	17
80063	SM-A-698268	5961-00-022-2766	30	7
80063	SM-A-698269	5961-00-123-5776	30	8
80063	SM-A-698318	6625-00-103-2372	24	15
			51	18
80063	SM-A-698365		60	45
80063	SM-A-698635		36	20
80063	SM-A-698884		26	12
80063	SM-A-698924	5961-00-586-5131	53	9
80063	SM-A-698928-6	5940-00-159-1252	35	24
			63	25
80063	SM-A-698980	5985-01-012-4281	116	11
			147	11
			165	33
80063	SM-A-763804	5935-00-130-5834	79	8
80063	SM-A-763921-1	5961-01-069-4899	89	15
80063	SM-A-763921-2	5961-01-069-4898	89	4
80063	SM-A-764125-1	5961-01-076-4322	80	11
80063	SM-A-764125-2	5961-01-068-6861	80	30

CROSS-REFERENCE INDEXES

FSCM	PART NUMBER	PART NUMBER INDEX STOCK NUMBER	FIG.	ITEM
80063	SM-A-794144	5960-01-089-1368	148	30
			157	78
80063	SM-A-951690-6	5961-01-230-9715	179	17
80063	SM-A-955701	5961-00-081-4816	60	47
80063	SM-A-957432	4140-01-120-3002	62	7
80063	SM-A-957486		66	6
			178	11
80063	SM-A-990540	5961-01-222-4214	46	17
80063	SM-A-993251	5961-01-219-1888	166	23
			166	26
			177	30
80063	SM-A-993252	5910-01-216-1970	166	27
			177	33
80063	SM-B-551422		17	7
80063	SM-B-551426		17	4
80063	SM-B-696015		49	8
80063	SM-B-696016-1		71	10
80063	SM-B-696016-2		58	64
			71	5
80063	SM-B-696303		100	7
			137	8
80063	SM-B-696308		136	68
80063	SM-B-696360	5935-00-881-7341	114	1
			145	12
			168	15
80063	SM-B-696408		136	81
80063	SM-B-696415		136	86
80063	SM-B-696498		122	32
80063	SM-B-696501		98	73
80063	SM-B-696523	3020-01-178-0742	82	55
			90	57
			111	55
			124	57
			143	55
			152	57
			167	57
			181	59
80063	SM-B-696532		109	36
80063	SM-B-696552		136	58
80063	SM-B-696553-1		136	69
80063	SM-B-696553-2		136	66
80063	SM-B-696556		136	80
80063	SM-B-696557		122	31
80063	SM-B-696558		122	33
80063	SM-B-696606-1	5340-01-138-7838	40	2
			58	5
			69	14
			72	22
			73	13
			76	11
			78	9

CROSS-REFERENCE INDEXES

FSCM	PART NUMBER	PART NUMBER INDEX STOCK NUMBER	FIG.	ITEM			
80063	SM-B-696606-1	5340-01-138-7838	79	14			
			82	54			
			88	16			
			90	56			
			93	119			
			101	10			
			111	54			
			120	26			
			124	56			
			143	54			
			148	21			
			152	56			
			163	7			
			181	58			
			80063	SM-B-696606-2	5340-01-065-6266	28	8
						32	23
						33	5
38	20						
42	9						
52	6						
52	6						
53	12						
53	12						
55	7						
55	7						
64	10						
81	19						
84	15						
86	9						
95	21						
99	40						
103	20						
105	12						
113	15						
114	17						
115	10						
117	14						
121	42						
128	21						
132	69						
133	22						
139	7						
145	18						
146	9						
149	18						
157	51						
158	23						
164	11						
166	5						
168	23						
169	14						

CROSS-REFERENCE INDEXES

FSCM	PART NUMBER	PART NUMBER INDEX STOCK NUMBER	FIG.	ITEM			
80063	SM-B-696606-2	5340-01-065-6266	173	25			
			174	77			
			177	24			
			180	21			
			183	26			
80063	SM-B-696606-3	5340-01-144-4411	39	8			
			51	46			
80063	SM-B-696607-6		182	16			
80063	SM-B-696631-10		128	19			
80063	SM-B-696631-3		180	19			
			32	11			
			72	10			
			81	8			
			104	28			
			133	7			
			145	5			
			158	7			
			80063	SM-B-696631-5	5310-01-070-4042	3	23
						5	28
						39	38
						58	9
						68	20
						69	22
						70	28
71	3						
75	16						
82	46						
90	46						
92	6						
94	7						
109	35						
111	46						
124	46						
126	9						
138	4						
143	46						
152	46						
154	22						
167	49						
174	66A						
80063	SM-B-696631-6	5310-01-070-4040	181	49			
			70	24			
			94	10			
			96	11			
			109	5			
			127	14			
			134	11			
			155	14			
80063	SM-B-696631-7		173	33A			
			58	52			
			70	67			

CROSS-REFERENCE INDEXES

FSCM	PART NUMBER	PART NUMBER INDEX STOCK NUMBER	FIG.	ITEM
80063	SM-B-696631-8		53	7
80063	SM-B-696641		82	28
			90	28
			111	28
			124	28
			143	28
			167	26
			181	26
80063	SM-B-696648		128	20
			180	20
80063	SM-B-696666	5995-01-201-8665	140	32
80063	SM-B-696667		131	8
			176	8
80063	SM-B-696672		140	40
80063	SM-B-696681	3020-01-177-4844	82	26
			90	26
			111	26
			124	26
			143	26
			152	26
			167	24
			181	24
80063	SM-B-696691		110	10
			142	12
80063	SM-B-696706		140	33
80063	SM-B-696713		109	15
80063	SM-B-696723		109	11
80063	SM-B-696727		109	29
80063	SM-B-696730		109	31
80063	SM-B-696731		109	33
80063	SM-B-696736		103	21
			109	9
			121	20
			132	74
			141	8
			157	57
80063	SM-B-696739		139	5
80063	SM-B-696744-1		171	37
80063	SM-B-696744-3		136	62
			141	50
			171	37
80063	SM-B-696744-5		136	44
			171	37
80063	SM-B-696744-6		171	38
80063	SM-B-696744-7		139	9
80063	SM-B-696744-9		171	38
			172	36
			172	38
80063	SM-B-696757		140	39
80063	SM-B-696764		141	52
80063	SM-B-696765		141	43

CROSS-REFERENCE INDEXES

FSCM	PART NUMBER	PART NUMBER INDEX STOCK NUMBER	FIG.	ITEM
80063	SM-B-696768		141	51
80063	SM-B-696782		141	41
80063	SM-B-696789		141	21
80063	SM-B-696791		141	28
80063	SM-B-696795		141	59
80063	SM-B-696796		141	18
80063	SM-B-696797-1		141	32
80063	SM-B-696797-2		141	31
80063	SM-B-696798		141	27
80063	SM-B-696799		141	60
80063	SM-B-696800		141	29
80063	SM-B-696802		121	36
80063	SM-B-696803-25		93	26
80063	SM-B-696803-27		93	27
			132	24
			157	19
80063	SM-B-696803-28		132	25
			157	20
80063	SM-B-696803-33		70	103
			93	38
			98	20
			136	18
80063	SM-B-696803-34		82	34
			90	33
			111	20
			124	33
			141	24
			143	20
			152	33
			160	34
			166	35
			167	18
			177	60
			181	18
			182	52
80063	SM-B-696803-35		70	100
			82	20
			90	20
			93	73
			111	34
			124	20
			132	106
			141	23
			143	34
			152	20
			157	90
			160	35
			166	36
			167	34
			177	61
			181	34

CROSS-REFERENCE INDEXES

FSCM	PART NUMBER	PART NUMBER INDEX STOCK NUMBER	FIG.	ITEM
80063	SM-B-696803-35		182	40
80063	SM-B-696803-36		70	91
			75	24
			82	33
			90	34
			111	33
			124	34
			141	22
			143	33
			149	7
			152	34
			160	36
			166	37
			167	33
			177	62
			181	33
			182	51
80063	SM-B-696803-37		93	56
80063	SM-B-696803-39		93	57
80063	SM-B-696803-42		141	34
			182	34
80063	SM-B-696803-43		141	7
			182	33
80063	SM-B-696803-44		141	6
			182	32
80063	SM-B-696803-51		132	71
			157	54
80063	SM-B-696803-55		28	10
			42	18
			55	9
80063	SM-B-696803-67		149	55
80063	SM-B-696804-2		139	16
			141	57
80063	SM-B-696804-3		149	50
80063	SM-B-696804-5		132	91
			157	76
80063	SM-B-696804-6		98	83
			136	87
80063	SM-B-696805		139	22
80063	SM-B-696811	5950-00-471-4914	106	25
80063	SM-B-696820		136	67
80063	SM-B-696836		136	65
			141	42
80063	SM-B-696841	5915-00-495-0788	139	31
80063	SM-B-696850		139	14
80063	SM-B-696851		139	18
80063	SM-B-696853		139	19
80063	SM-B-696854		139	20
80063	SM-B-696855		139	26
80063	SM-B-696856		139	24
80063	SM-B-696858		141	54

CROSS-REFERENCE INDEXES

FSCM	PART NUMBER	PART NUMBER INDEX STOCK NUMBER	FIG.	ITEM
80063	SM-B-696859		141	53
80063	SM-B-696885	5950-01-074-5405	151	15
80063	SM-B-696927		117	8
80063	SM-B-696929		117	1
80063	SM-B-696931	5310-01-069-6901	117	4
80063	SM-B-696932		117	17
80063	SM-B-696933		121	26
80063	SM-B-696937		121	31
80063	SM-B-696939		121	10
80063	SM-B-696942		121	18
			166	46
			177	50
80063	SM-B-696944		121	22
80063	SM-B-696953		87	19
			123	49
80063	SM-B-696967		123	21
80063	SM-B-696990		90	3
			143	3
			152	3
			167	4
			181	4
80063	SM-B-696995		82	58
			90	60
			111	58
			124	60
			143	58
			152	60
80063	SM-B-696996		82	38
			90	38
			111	38
			124	38
			143	38
			152	38
			167	42
			181	42
80063	SM-B-696997	5820-00-495-0684	111	41
			124	41
80063	SM-B-696998	5820-00-179-3917	82	42
			90	42
			111	42
			124	42
			143	42
			152	42
			167	45
			181	45
80063	SM-B-697039	5306-01-195-4999	8	1
80063	SM-B-697050		8	17
80063	SM-B-697052		8	18
80063	SM-B-697055	5970-01-191-6287	8	3
80063	SM-B-697063		14	36
80063	SM-B-697125		14	53

CROSS-REFERENCE INDEXES

FSCM	PART NUMBER	PART NUMBER INDEX STOCK NUMBER	FIG.	ITEM
80063	SM-B-697164		14	22
80063	SM-B-697185		14	23
80063	SM-B-697200		14	41
80063	SM-B-697203		14	3
80063	SM-B-697212		14	35
80063	SM-B-697213		14	51
80063	SM-B-697214		15	4
80063	SM-B-697215		15	17
80063	SM-B-697216		14	29
80063	SM-B-697220		14	39
80063	SM-B-697222		15	6
80063	SM-B-697224		15	18
80063	SM-B-697225		14	14
80063	SM-B-697226		14	18
80063	SM-B-697227		14	46
80063	SM-B-697230		14	58
80063	SM-B-697231		14	42
80063	SM-B-697232		15	5
80063	SM-B-697234		14	10
80063	SM-B-697235		14	13
80063	SM-B-697236		14	12
80063	SM-B-697240		14	60
80063	SM-B-697259		14	34
80063	SM-B-697260		14	59
80063	SM-B-697351		82	31
			90	31
			111	31
			124	31
			143	31
			152	31
			167	30
			181	30
80063	SM-B-697352	3020-01-178-0743	82	61
			90	63
			111	61
			124	63
			143	61
			152	63
			167	63
			181	65
80063	SM-B-697353		82	48
			90	48
			111	48
			124	48
			143	48
			152	48
			167	51
			181	51
80063	SM-B-697354		82	36
			90	36
			111	36

CROSS-REFERENCE INDEXES

FSCM	PART NUMBER	PART NUMBER INDEX STOCK NUMBER	FIG.	ITEM
80063	SM-B-697354		124	36
			143	36
			152	36
			167	36
			181	36
80063	SM-B-697355		82	18
			90	18
			111	18
			124	18
			143	18
			152	18
			167	16
			181	16
			82	17
			90	17
80063	SM-B-697356		111	17
			124	17
			143	17
			152	17
			167	15
			181	15
			82	7
			90	7
			111	7
			124	7
80063	SM-B-697357		143	7
			152	7
			167	11
			181	11
			82	49
			90	49
			111	49
			124	49
			143	49
			152	49
80063	SM-B-697358	3020-00-448-3452	167	52
			181	52
			82	22
			90	22
			99	33
			111	22
			124	22
			143	22
			152	22
			167	20
80063	SM-B-697359	5310-01-070-8114	181	20
			82	24
			90	24
			93	18
			99	19
			111	29

CROSS-REFERENCE INDEXES

FSCM	PART NUMBER	PART NUMBER INDEX STOCK NUMBER	FIG.	ITEM
80063	SM-B-697361		124	24
			132	16
			143	24
			152	24
			157	16
			167	22
			181	22
			111	51
80063	SM-B-697362		124	51
			143	51
			152	51
80063	SM-B-697363		82	57
			90	59
			111	57
			124	59
			143	57
			152	59
			167	59
			181	61
80063	SM-B-697364		82	8
			90	8
			111	8
			124	8
			143	8
			152	8
80063	SM-B-697365	5310-01-068-6849	82	52
			90	54
			111	52
			124	54
			143	52
			152	54
80063	SM-B-697366	5310-01-068-6850	82	53
			90	55
			111	53
			124	55
			143	53
			152	55
80063	SM-B-697367		82	44
			90	44
			111	44
			124	44
			143	44
			152	44
			167	48
			181	48
80063	SM-B-697368		82	39
			90	39
			111	39
			124	39
			143	39
			152	39

CROSS-REFERENCE INDEXES

FSCM	PART NUMBER	PART NUMBER INDEX STOCK NUMBER	FIG.	ITEM
80063	SM-B-697368		167	47
			181	47
80063	SM-B-697369		82	43
			90	43
			111	43
			124	43
			143	43
			152	43
			167	46
			181	46
80063	SM-B-697370		82	29
			90	29
			99	20
			111	24
			124	29
			143	29
			152	29
			167	27
			181	27
80063	SM-B-697371		82	56
			181	60
80063	SM-B-697372		82	35
			90	35
			111	35
			124	35
			143	35
			152	35
			167	35
			181	35
80063	SM-B-697382	5820-00-495-0687	82	40
			90	40
			111	40
			124	40
			143	40
			152	40
			167	43
			181	43
80063	SM-B-697387		143	41
			152	41
80063	SM-B-697389		132	119
			157	103
80063	SM-B-697416		83	7
			112	7
			125	7
			144	7
			153	8
80063	SM-B-697417		91	7
80063	SM-B-697460		132	21
80063	SM-B-697461		132	59
80063	SM-B-697462		132	80
80063	SM-B-697464		132	60

CROSS-REFERENCE INDEXES

FSCM	PART NUMBER	PART NUMBER INDEX STOCK NUMBER	FIG.	ITEM
80063	SM-B-697465	5305-01-074-6374	132	90
80063	SM-B-697473		132	92
80063	SM-B-697474		132	22
80063	SM-B-697475		132	104
80063	SM-B-697476		132	70
80063	SM-B-697491		132	33
			157	28
80063	SM-B-697512		132	103
			157	87
80063	SM-B-697518		132	93
			157	77
80063	SM-B-697519		132	85
			157	68
80063	SM-B-697521	5310-01-069-1464	132	86
			157	69
80063	SM-B-697522		132	51
			157	44
80063	SM-B-697532		84	13
			113	11
80063	SM-B-697533		84	14
			113	14
80063	SM-B-697534	5310-01-074-6355	84	12
			113	12
80063	SM-B-697535-2	5935-00-138-8680	84	10
			113	16
80063	SM-B-697535-3	5935-01-204-5156	139	30
80063	SM-B-697535-4	5935-01-082-0792	172	12
80063	SM-B-697535-5	5935-01-082-0791	164	18
80063	SM-B-697535-6	5935-01-204-5157	182	69
80063	SM-B-697537		24	23
			51	22
			81	4
			95	2
			114	20
			133	1
			158	1
			168	2
			183	2
80063	SM-B-697542		114	16
			133	2
			158	2
			168	3
			183	3
80063	SM-B-697554		132	87
			157	70
80063	SM-B-697557		132	64
			157	47
80063	SM-B-697560-6		98	15
			121	16
			132	5
			136	13

CROSS-REFERENCE INDEXES

FSCM	PART NUMBER	PART NUMBER INDEX STOCK NUMBER	FIG.	ITEM
80063	SM-B-697560-6		157	5
			160	59
			174	39
80063	SM-B-697560-7		98	29
			132	39
			136	27
			157	32
			160	46
			174	50
80063	SM-B-697567		93	17
			132	14
80063	SM-B-697578		93	11
			132	9
			157	9
80063	SM-B-697579		132	98
			157	81
80063	SM-B-697583		182	42
80063	SM-B-697584		157	88
80063	SM-B-697585		157	75
80063	SM-B-697591		81	5
			95	3
			114	3
			133	4
			145	2
			158	4
			168	4
			183	4
80063	SM-B-697592		81	16
			95	8
			114	13
			133	9
			145	14
			158	10
			168	19
			183	11
80063	SM-B-697594		139	28
80063	SM-B-697595		81	15
			95	10
			114	12
			133	11
			145	13
			158	12
80063	SM-B-697596		81	7
			95	5
			114	5
			133	6
			145	4
			158	6
80063	SM-B-697597	5305-01-074-6341	81	21
			95	19
			114	19

CROSS-REFERENCE INDEXES

FSCM	PART NUMBER	PART NUMBER INDEX STOCK NUMBER	FIG.	ITEM			
80063	SM-B-697597	5305-01-074-6341	133	20			
			145	20			
			158	21			
			168	27			
			183	24			
80063	SM-B-697598		24	4			
			51	6			
			81	12			
			93	60			
			95	13			
			114	9			
			133	14			
			145	9			
			158	15			
			168	12			
			183	18			
			80063	SM-B-697599	5305-01-074-6333	3	4
						4	28
24	17						
51	2						
81	1						
95	17						
114	22						
133	18						
145	22						
158	19						
168	25						
183	21						
80063	SM-B-697600	5305-01-069-4747				24	6
			51	9			
			81	14			
			95	11			
			114	10			
			133	13			
			145	11			
			158	13			
			168	14			
			183	15			
			132	126			
			157	112			
			80063	SM-B-697606		132	114
80063	SM-B-697607		157	98			
80063	SM-B-697608		132	32			
80063	SM-B-697612		157	27			
80063	SM-B-697614		157	14			
80063	SM-B-697615		157	17			
80063	SM-B-697615		132	100			
80063	SM-B-697615		157	84			
80063	SM-B-697645	5910-01-153-0304	132	45			
			157	38			
			69	40			

CROSS-REFERENCE INDEXES

FSCM	PART NUMBER	PART NUMBER INDEX STOCK NUMBER	FIG.	ITEM
80063	SM-B-697645	5910-01-153-0304	85	3
			120	3
			148	3
			173	15
80063	SM-B-697646	5120-00-198-5401	85	4
			120	4
80063	SM-B-697647		157	72
80063	SM-B-697650-1		132	13
80063	SM-B-697650-2		148	26
80063	SM-B-697650-3		157	13
80063	SM-B-697650-4		93	13
80063	SM-B-697650-5		174	3
			182	18
80063	SM-B-697650-6		174	48
80063	SM-B-697650-7		160	71
80063	SM-B-697658	5999-00-153-7903	93	82
			132	96
			157	80
80063	SM-B-697659		132	116
			157	100
80063	SM-B-697666		140	17
80063	SM-B-697675		99	37
80063	SM-B-697683		99	17
80063	SM-B-697684		99	22
80063	SM-B-697685	5310-01-144-6159	99	24
80063	SM-B-697686		99	23
80063	SM-B-697687-1		99	44
80063	SM-B-697687-2		99	41
80063	SM-B-697690		157	93
80063	SM-B-697704		132	101
			157	85
80063	SM-B-697705		132	15
			157	15
80063	SM-B-697706		132	61
80063	SM-B-697708		93	29
			132	4
			157	4
80063	SM-B-697709		157	65
80063	SM-B-697710		93	36
			132	37
			157	30
80063	SM-B-697712-1		132	53
80063	SM-B-697712-2		157	53
80063	SM-B-697724		78	4
			101	5
			163	12
80063	SM-B-697727	5310-01-075-4520	132	89
			157	74
80063	SM-B-697760		149	29
80063	SM-B-697761		149	38
80063	SM-B-697762		149	6

CROSS-REFERENCE INDEXES

FSCM	PART NUMBER	PART NUMBER INDEX STOCK NUMBER	FIG.	ITEM
80063	SM-B-697763		149	26
80063	SM-B-697764-1		150	41
80063	SM-B-697764-3		122	28
80063	SM-B-697767		123	44
			150	35
80063	SM-B-697770	5950-00-470-1379	122	23
			150	30
80063	SM-B-697786		151	16
80063	SM-B-697796		25	18
			132	65
		5305-01-069-1485	157	45
			174	61
80063	SM-B-697808		132	77
			157	62
80063	SM-B-697812		98	37
			136	36
80063	SM-B-697816		149	8
80063	SM-B-697817-4	5305-01-074-6342	132	50
			157	43
80063	SM-B-697817-5		93	64
80063	SM-B-697820		80	8
			103	5
			104	31
80063	SM-B-697822		104	29
80063	SM-B-697831		74	18
			80	7
			104	30
80063	SM-B-697832		104	25
80063	SM-B-697833-1		103	8
80063	SM-B-697833-2		103	6
80063	SM-B-697833-4		103	7
80063	SM-B-697834		104	32
80063	SM-B-697836		104	9
			140	15
			170	17
80063	SM-B-697838		104	11
80063	SM-B-697850		103	28
80063	SM-B-697858		103	17
80063	SM-B-697869	5310-01-074-6353	69	1
			85	7
			120	7
			148	7
			168	28
			173	7
80063	SM-B-697870		81	18
			114	15
			145	16
80063	SM-B-697882-1		70	102
			98	4
			136	2
80063	SM-B-697882-2		70	93

CROSS-REFERENCE INDEXES

FSCM	PART NUMBER	PART NUMBER INDEX STOCK NUMBER	FIG.	ITEM
80063	SM-B-697882-2		98	9
			136	7
80063	SM-B-697883		70	10
			98	27
			136	25
80063	SM-B-697884		70	101
			98	21
			136	19
80063	SM-B-697885		70	9
			98	25
			136	23
80063	SM-B-697888		98	82
80063	SM-B-697890		98	3
80063	SM-B-697892		98	49
			136	48
80063	SM-B-697893		98	8
			136	6
80063	SM-B-697896		98	22
			136	20
			160	29
80063	SM-B-697902		98	89
			136	93
80063	SM-B-697903		98	45
			136	43
80063	SM-B-697904		98	44
			136	42
80063	SM-B-697906		98	76
			136	75
80063	SM-B-697907		98	87
			136	91
80063	SM-B-697928		98	74
			136	76
80063	SM-B-697932-1		98	63
80063	SM-B-697932-3		98	64
80063	SM-B-697933-1		98	66
			136	71
80063	SM-B-697937		97	15
			135	21
80063	SM-B-697938		70	19
			97	11
			135	17
			160	5
80063	SM-B-697942		99	16
80063	SM-B-697943		99	31
80063	SM-B-697944		99	29
80063	SM-B-698001	5995-01-207-2742	38	10
80063	SM-B-698015		36	26
80063	SM-B-698026		32	12
80063	SM-B-698027		35	18
80063	SM-B-698028		35	10
80063	SM-B-698029		35	8

CROSS-REFERENCE INDEXES

FSCM	PART NUMBER	PART NUMBER INDEX STOCK NUMBER	FIG.	ITEM
80063	SM-B-698030		35	21
80063	SM-B-698033		35	17
80063	SM-B-698034		35	2
80063	SM-B-698038		149	23
			161	11
80063	SM-B-698039		149	56
80063	SM-B-698062		122	37
80063	SM-B-698107		32	5
80063	SM-B-698127		123	50
80063	SM-B-698129	5950-00-471-8374	108	8
			170	41
80063	SM-B-698130	5950-00-471-8375	106	11
			108	2
			170	15
80063	SM-B-698131	5950-00-469-7441	106	9
			140	16
80063	SM-B-698133	5950-00-469-7442	106	10
			107	4
80063	SM-B-698134	5950-00-469-7443	106	12
			107	5
80063	SM-B-698138		32	7
80063	SM-B-698174	5310-01-074-6334	68	4
			69	4
			85	17
			96	3
			120	20
			134	3
			148	16
			159	4
			173	4
80063	SM-B-698175	5305-01-074-6343	69	8
			96	9
			134	9
			159	9
80063	SM-B-698176		68	8
			96	13
			134	13
80063	SM-B-698178	5310-01-235-9676	68	11
			96	17
			134	17
			159	16
80063	SM-B-698179		68	10
			96	16
			134	16
80063	SM-B-698180	5310-01-235-2042	68	12
			96	18
			134	18
			159	17
80063	SM-B-698182	5310-01-074-6354	69	3
			85	18
			96	2

CROSS-REFERENCE INDEXES

FSCM	PART NUMBER	PART NUMBER INDEX STOCK NUMBER	FIG.	ITEM
80063	SM-B-698182	5310-01-074-6354	120 134 148	21 2 17
80063	SM-B-698185	5340-01-074-6360	68 69 85 96 120 134 148 159 173	3 5 16 4 19 4 15 5 3
80063	SM-B-698192		102	5
80063	SM-B-698221	5905-00-482-2112	3	15
80063	SM-B-698222	5905-00-134-9801	4	11
80063	SM-B-698236		28 42 55	13 15 11
80063	SM-B-698237		28 42 55	12 17 12
80063	SM-B-698238		28	3
80063	SM-B-698240		28 42 55	9 19 8
80063	SM-B-698247		120 148	32 33
80063	SM-B-698248		120 148	23 22
80063	SM-B-698251		148	28
80063	SM-B-698281	3120-01-139-9998	24 51	34B 33B
80063	SM-B-698298		24	20
80063	SM-B-698299		24 51	32 30
80063	SM-B-698300		24	38
80063	SM-B-698305		24	39
80063	SM-B-698311		24	40
80063	SM-B-698312		24	34
80063	SM-B-698313		24	35
80063	SM-B-698323-2		22 49 63	19 30 31
80063	SM-B-698331	6130-01-164-7699	58	12
80063	SM-B-698333	5910-01-155-7776	39 58	24 23
80063	SM-B-698336	5307-01-167-9844	58	11
80063	SM-B-698337		58	18
80063	SM-B-698338		58	3
80063	SM-B-698339		58	38
80063	SM-B-698340		58	33

CROSS-REFERENCE INDEXES

FSCM	PART NUMBER	PART NUMBER INDEX STOCK NUMBER	FIG.	ITEM
80063	SM-B-698341		58	43
80063	SM-B-698344		58	48
80063	SM-B-698345		58	17
80063	SM-B-698346		58	66
80063	SM-B-698347		58	50
80063	SM-B-698350		58	34
80063	SM-B-698361		58	70
80063	SM-B-698362		58	60
80063	SM-B-698366		60	50
80063	SM-B-698369		60	43
80063	SM-B-698371		60	39
			177	13
80063	SM-B-698379		61	1
80063	SM-B-698389		59	31
80063	SM-B-698405		49	15
			63	16
80063	SM-B-698410		51	42
80063	SM-B-698413		49	19
			63	19
80063	SM-B-698414		27	2
80063	SM-B-698421		25	17
80063	SM-B-698425		22	12
80063	SM-B-698427		39	5
80063	SM-B-698428		21	5
80063	SM-B-698429		21	4
80063	SM-B-698430		48	11
			62	10
80063	SM-B-698431		48	12
			62	11
80063	SM-B-698432		21	8
80063	SM-B-698433	5305-01-145-6940	25	16
80063	SM-B-698434		21	21
			48	27
			62	24
80063	SM-B-698435	5340-01-147-5012	22	18
			49	29
			63	30
80063	SM-B-698438	5340-01-150-7821	21	20
			48	23
			62	17
80063	SM-B-698440		39	14
80063	SM-B-698441		32	17
80063	SM-B-698442-1		51	32
80063	SM-B-698442-2		51	33
80063	SM-B-698443-1		51	35
80063	SM-B-698443-2		51	34
80063	SM-B-698444	5315-01-134-8856	21	1
			48	21
			62	15
80063	SM-B-698449		21	11
			48	28

CROSS-REFERENCE INDEXES

FSCM	PART NUMBER	PART NUMBER INDEX STOCK NUMBER	FIG.	ITEM
80063	SM-B-698449		62	25
80063	SM-B-698451	4130-00-879-2280	51	4
80063	SM-B-698464	5999-01-129-4194	48	4
			62	4
80063	SM-B-698472	5910-01-153-0304	39	21
80063	SM-B-698486		53	14
80063	SM-B-698504		48	14
80063	SM-B-698505		48	17
80063	SM-B-698615	5915-00-123-5773	34	13
80063	SM-B-698678		57	30
80063	SM-B-698690		4	3
80063	SM-B-698756		3	9
80063	SM-B-698757		3	11
80063	SM-B-698758-2		3	6
80063	SM-B-698793		6	32
80063	SM-B-698824	5999-01-156-1524	2	5
80063	SM-B-698872		26	62
			67	1
80063	SM-B-698873	5915-00-001-3117	26	61
80063	SM-B-698915	5310-01-134-0203	168	29
80063	SM-B-698937		120	12
80063	SM-B-698947		68	14
80063	SM-B-698951		109	30
80063	SM-B-698960		123	22
80063	SM-B-698974		115	13
			146	13
80063	SM-B-698976		115	19
			146	20
80063	SM-B-698982	5995-01-005-6747	115	5
			146	5
80063	SM-B-698993		116	8
			147	8
80063	SM-B-710069		67	5
			178	8
80063	SM-B-710079		166	22
		5305-01-236-5526	177	28
80063	SM-B-724453-1		149	2
			172	28
80063	SM-B-724453-2		98	46
			172	28
80063	SM-B-724453-3		149	2
			172	28
80063	SM-B-724453-4		172	28
80063	SM-B-724453-5		172	36
80063	SM-B-724453-6		149	2
80063	SM-B-724453-7		149	2
80063	SM-B-724457		182	93
80063	SM-B-763747		75	9
80063	SM-B-763748	5915-00-102-3870	72	11
80063	SM-B-763749	5915-00-482-2110	73	5
80063	SM-B-763750		93	97

CROSS-REFERENCE INDEXES

FSCM	PART NUMBER	PART NUMBER INDEX STOCK NUMBER	FIG.	ITEM
80063	SM-B-763751		88	15
80063	SM-B-763756		70	66
80063	SM-B-763757-1		70	81
80063	SM-B-763757-2		70	85
80063	SM-B-763758		75	38
80063	SM-B-763761		93	107
80063	SM-B-763766		93	106
80063	SM-B-763767		65	31
80063	SM-B-763779		75	27
80063	SM-B-763780		93	129
80063	SM-B-763789		93	65
80063	SM-B-763790		93	70
80063	SM-B-763791		93	55
80063	SM-B-763794		70	99
80063	SM-B-763818		93	54
80063	SM-B-763820		70	96
80063	SM-B-763824		93	12
80063	SM-B-763827		93	75
80063	SM-B-763833		93	14
80063	SM-B-763836	5995-01-070-5528	72	12
80063	SM-B-763838		93	15
80063	SM-B-763839-1		70	104
80063	SM-B-763839-2		70	108
80063	SM-B-763841-1		70	105
80063	SM-B-763841-2		70	107
80063	SM-B-763850		93	24
80063	SM-B-763858		70	61
80063	SM-B-763859		69	16
80063	SM-B-763860		69	41
80063	SM-B-763867		170	5A
80063	SM-B-763881		70	62
80063	SM-B-763882		70	57
80063	SM-B-763884		93	76
80063	SM-B-763885		75	1
80063	SM-B-763889		85	10
80063	SM-B-763890		79	11
80063	SM-B-763898	5970-01-137-8487	93	84
80063	SM-B-763900		93	46
80063	SM-B-763902		70	84
80063	SM-B-763905-1		70	69
80063	SM-B-763909		93	98
80063	SM-B-763910-1		93	45
80063	SM-B-763910-2		93	44
80063	SM-B-763911		72	25
80063	SM-B-763914		72	15
80063	SM-B-763917		86	3
80063	SM-B-763923		93	8
80063	SM-B-763927		75	40
80063	SM-B-763929		72	28
80063	SM-B-763934		79	19
80063	SM-B-763941-1		70	76

CROSS-REFERENCE INDEXES

FSCM	PART NUMBER	PART NUMBER INDEX STOCK NUMBER	FIG.	ITEM
80063	SM-B-763941-2		70	74
80063	SM-B-763946-1		92	9
			93	30
80063	SM-B-763946-2		93	52
80063	SM-B-763948		75	41
80063	SM-B-763951		75	39
80063	SM-B-763952	5310-01-072-4347	70	58
80063	SM-B-763957		93	66
80063	SM-B-763958		70	56
80063	SM-B-763965		75	35
80063	SM-B-763967	5820-01-136-6604	93	125
80063	SM-B-763968		93	91
80063	SM-B-763975		88	11
80063	SM-B-763988		93	25
80063	SM-B-763989		75	12
80063	SM-B-763990		75	22
80063	SM-B-763991		72	2
80063	SM-B-763992		75	14
80063	SM-B-763993		93	51
80063	SM-B-764007		93	101
80063	SM-B-764012	5820-00-179-3920	82	41
			90	41
80063	SM-B-764013		88	18
80063	SM-B-764015		93	39
80063	SM-B-764017-1		70	88
80063	SM-B-764017-2		70	90
80063	SM-B-764018		72	27
80063	SM-B-764019		69	37
80063	SM-B-764020		88	3
80063	SM-B-764023		75	33
80063	SM-B-764024		75	19
80063	SM-B-764025		93	86
80063	SM-B-764027		69	39
80063	SM-B-764028		93	123
80063	SM-B-764032		93	78
80063	SM-B-764038		93	9
80063	SM-B-764040		69	24
80063	SM-B-764041		69	25
80063	SM-B-764052	5910-01-069-4744	93	95
80063	SM-B-764055		93	69
80063	SM-B-764067		93	68
80063	SM-B-764069-1		70	45
80063	SM-B-764069-2		70	47
80063	SM-B-764069-3		70	48
80063	SM-B-764069-4		70	49
80063	SM-B-764069-5		70	52
80063	SM-B-764076		70	89
80063	SM-B-764080		69	29
80063	SM-B-764091		93	100
80063	SM-B-764100		70	42
80063	SM-B-764120	5910-00-022-2764	75	30

CROSS-REFERENCE INDEXES

FSCM	PART NUMBER	PART NUMBER INDEX STOCK NUMBER	FIG.	ITEM
80063	SM-B-764139-2		74	19
80063	SM-B-764151		88	14
			94	26
80063	SM-B-764168	5915-01-069-4909	76	6
80063	SM-B-764171		76	1
80063	SM-B-764174	5950-01-070-3925	77	11
80063	SM-B-764192		72	5
80063	SM-B-764202		70	46
80063	SM-B-764203		70	53
80063	SM-B-764206		70	63
80063	SM-B-764208		69	30
80063	SM-B-794102	5820-01-082-0808	166	14
80063	SM-B-794125	5310-01-235-9675	159	23
80063	SM-B-794140		162	4
80063	SM-B-794168-1		171	8
			172	6
80063	SM-B-794171		171	30
80063	SM-B-794176	5820-01-082-0802	171	32
			172	35
80063	SM-B-794185-1		172	27
80063	SM-B-794185-2		171	28
80063	SM-B-794187	5935-01-204-0238	171	14
80063	SM-B-794189-1		182	58
80063	SM-B-794189-2		171	3
			172	3
80063	SM-B-794189-3		182	60
80063	SM-B-794189-4		160	50
80063	SM-B-794190		171	27
80063	SM-B-794191		171	25
			172	24
80063	SM-B-794192-1	5310-01-234-3789	171	39
			172	29
80063	SM-B-794192-2		171	16
			172	37
80063	SM-B-794193-1		171	40
			172	30
80062	SM-B-794193-2		171	40
80063	SM-B-794201		172	34
80063	SM-B-794217		182	54
80063	SM-B-794225		182	62
80063	SM-B-794227		182	27
80063	SM-B-794235		182	50
80063	SM-B-794238	5999-01-232-1860	182	97
80063	SM-B-794244		182	38
80063	SM-B-794245		182	30
80063	SM-B-794250		182	91
80063	SM-B-794251		182	73
80063	SM-B-794252		182	71
80063	SM-B-794253		182	65
80063	SM-B-794257-1		182	74
80063	SM-B-794257-2		182	77

CROSS-REFERENCE INDEXES

FSCM	PART NUMBER	PART NUMBER INDEX STOCK NUMBER	FIG.	ITEM
80063	SM-B-794258		182	79
80063	SM-B-794259		182	46
80063	SM-B-794262		182	76
80063	SM-B-794267		182	5
80063	SM-B-794268		182	81
80063	SM-B-794269		182	6
80063	SM-B-794270		182	75
80063	SM-B-794271-1		182	22
80063	SM-B-794271-2		174	17
80063	SM-B-794271-3		174	53
80063	SM-B-794275		182	70
80063	SM-B-794281		166	54
			169	12
			177	43
80063	SM-B-794295		164	16
80063	SM-B-794296		164	19
80063	SM-B-794297		164	14
80063	SM-B-794299		164	5
80063	SM-B-794300		164	17
80063	SM-B-794305	5915-01-231-2028	165	20
80063	SM-B-794307		165	24
80063	SM-B-794313-1		182	90
80063	SM-B-794313-2		182	89
80063	SM-B-794317		166	31
			177	38
80063	SM-B-794319		166	53
			177	42
80063	SM-B-794321		166	33
			177	40
80063	SM-B-794322-1		177	46
80063	SM-B-794322-2		166	50
80063	SM-B-794323		166	55
			177	37
80063	SM-B-794325		166	12
			177	8
80063	SM-B-794326		166	30
			177	36
80063	SM-B-794328		167	44
			181	44
80063	SM-B-794329-1		177	56
80063	SM-B-794329-2		166	40
80063	SM-B-794338		161	15
80063	SM-B-794342		166	52
		5950-01-230-9684	177	41
80063	SM-B-794344		161	20
80063	SM-B-794346	5905-01-083-7007	166	23
			177	29
80063	SM-B-794351-1		166	25
			177	32
80063	SM-B-794352		166	6
80063	SM-B-794357-1		160	55

CROSS-REFERENCE INDEXES

FSCM	PART NUMBER	PART NUMBER INDEX STOCK NUMBER	FIG.	ITEM
80063	SM-B-794357-2		161	21
80063	SM-B-794357-3		174	21
80063	SM-B-794358		177	26
80063	SM-B-794362		161	17
80063	SM-B-794364	5915-01-082-3821	177	1
80063	SM-B-794366		161	16
80063	SM-B-794378		160	16
80063	SM-B-794382		160	79
80063	SM-B-794383		160	49
			174	51
80063	SM-B-794384		160	28
80063	SM-B-794388		160	53
80063	SM-B-794391		160	44
80063	SM-B-794396		160	37
80063	SM-B-794398		160	42
80063	SM-B-794399		160	69
80063	SM-B-794402-1		160	40
80063	SM-B-794402-2		174	55
80063	SM-B-794403-1		160	66
80063	SM-B-794403-2		174	7
80063	SM-B-794405		160	48
			174	52
80063	SM-B-794417		168	6
			183	6
80063	SM-B-794418		168	17
			183	13
80063	SM-B-794419		168	21
80063	SM-B-794423		159	12
80063	SM-B-794424		159	15
80063	SM-B-794425		90	58
			182	59
80063	SM-B-794435		174	74
80063	SM-B-794438		174	37
80063	SM-B-794439		174	44
80063	SM-B-794440		174	20
80063	SM-B-794441		174	40
80063	SM-B-794444		174	41
80063	SM-B-794447		174	22
80063	SM-B-794455		174	26
80063	SM-B-794456		174	57
80063	SM-B-794457		174	36
80063	SM-B-794458		174	30
80063	SM-B-794459		174	58
80063	SM-B-794460		174	28
80063	SM-B-794461		174	56
80063	SM-B-7994425		167	58
80063	SM-B-955683-1		179	16
80063	SM-B-955683-2		179	2
80063	SM-B-955684-1	5950-01-230-9685	179	20
80063	SM-B-955684-2	5950-01-231-1967	179	12
80063	SM-B-955688		179	1

CROSS-REFERENCE INDEXES

FSCM	PART NUMBER	PART NUMBER INDEX STOCK NUMBER	FIG.	ITEM
80063	SM-B-955692		178	7
80063	SM-B-957455		64	21
80063	SM-B-957456		64	9
80063	SM-B-957457	5961-01-204-5171	64	17
80063	SM-B-957458	5961-01-213-2433	64	16
80063	SM-B-957462		65	30
80063	SM-B-957485	5305-01-204-5148	64	22
80063	SM-B-978750		93	121
80063	SM-B-978770		92	1
80063	SM-B-978773		93	32
80063	SM-B-990532	5962-01-222-4218	42	20
80063	SM-B-993275		42	22
80063	SM-B-993277		42	1
80063	SM-C-551420	4030-00-155-8507	17	5
80063	SM-C-551421		17	6
80063	SM-C-696309		121	1
80063	SM-C-696320		136	49
80063	SM-C-696321		136	57
80063	SM-C-696340	5995-00-415-6443	96	38
			134	38
80063	SM-C-696341	5995-01-131-2778	96	40
			134	39
80063	SM-C-696342	5995-01-131-2779	96	30
			134	28
80063	SM-C-696343	5995-01-131-2766	96	28
			134	25
80063	SM-C-696344	5995-01-131-2767	96	27
			134	26
80063	SM-C-696345	5995-01-131-2777	96	35
			134	33
80063	SM-C-696354		102	9
80063	SM-C-696355	5995-01-131-2780	102	4
80063	SM-C-696356	5995-01-131-2782	102	8
80063	SM-C-696359	5820-00-497-8416	113	3
80063	SM-C-696363	5820-00-503-5678	117	6
80063	SM-C-696364	5820-00-497-8417	117	7
80063	SM-C-696368	5985-00-495-0739	98	84
			136	88
80063	SM-C-696375		100	1
			137	1
80063	SM-C-696378	5820-00-136-9067	105	11
80063	SM-C-696379	5820-00-136-9068	105	10
80063	SM-C-696422	5995-00-734-7100	120	33
80063	SM-C-696429	5995-01-131-2781	126	13
80063	SM-C-696430		126	10
80063	SM-C-696470	5995-01-131-2768	138	6
80063	SM-C-696511	5995-01-131-2771	148	34
80063	SM-C-696517	5820-00-138-5661	154	6
			174	70
80063	SM-C-696520	5995-01-131-2773	154	7
80063	SM-C-696521	5995-00-415-6471	154	20

CROSS-REFERENCE INDEXES

FSCM	PART NUMBER	PART NUMBER INDEX STOCK NUMBER	FIG.	ITEM
80063	SM-C-696522	5995-01-131-2772	154	16
80063	SM-C-696549		90	52
			124	52
			152	52
			181	57
80063	SM-C-696569	5995-01-131-2785	123	40
80063	SM-C-696571		123	39
80063	SM-C-696587	5995-01-131-2786	122	24
80063	SM-C-696607-106		8	19
80063	SM-C-696607-16		33	10
			35	9
			53	15
			58	14
			115	7
			146	10
			166	15
			177	11
80063	SM-C-696607-17		24	29
			48	19
			58	49
			58	49
80063	SM-C-696607-18		174	62
80063	SM-C-696607-20		60	49
80063	SM-C-696607-21		48	10
			62	12
80063	SM-C-696607-34		14	24
			58	44
80063	SM-C-696607-36		51	36
			58	4
80063	SM-C-696607-37		92	13
			131	2
			176	2
80063	SM-C-696607-5		82	14
			90	14
			111	14
			115	21
			124	14
			143	14
			146	1
			152	14
80063	SM-C-696607-6		83	5
			84	6
			91	5
			112	5
			125	5
			131	9
			141	26
			144	5
			153	5
		5305-01-235-9653	164	20
			176	9

CROSS-REFERENCE INDEXES

FSCM	PART NUMBER	PART NUMBER INDEX STOCK NUMBER	FIG.	ITEM
80063	SM-C-696607-67		24	33
80063	SM-C-696607-7	5305-01-070-4009	72	24
			73	6
			76	9
			79	13
			113	10
80063	SM-C-696607-8	5305-01-235-9654	4	26
			97	19
			122	36
			135	10
80063	SM-C-696607-91		39	36
80063	SM-C-696608		24	46
80063	SM-C-696608-10	5305-01-024-7068	3	14
			42	3
			71	1
			96	23
			134	24
			160	76
			166	41
			171	26
			172	25
			177	55
			182	63
80063	SM-C-696608-11		60	18
			72	8
			99	14
			136	46
			141	45
80063	SM-C-696608-12		69	28
			123	43
			150	34
80063	SM-C-696608-13		122	34
80063	SM-C-696608-14	5305-01-070-4020	105	9
80063	SM-C-696608-15		167	3
			181	3
80063	SM-C-696608-16		25	10
			25	10
			41	30
			41	30
			42	23
			93	124
		5305-01-234-3780	169	13
80063	SM-C-696608-17		3	7
			35	11
			53	22
			69	36
			70	37
			82	1
			90	1
			93	49
			111	1

CROSS-REFERENCE INDEXES

FSCM	PART NUMBER	PART NUMBER INDEX STOCK NUMBER	FIG.	ITEM
80063	SM-C-696608-17		124	1
			143	1
			152	1
			167	5
			181	5
80063	SM-C-696608-18	5305-01-070-8127	4	16
			6	33
			22	10
			24	25
			24	25
			25	2
			25	2
			28	1
			32	26
			32	26
			33	8
			33	8
			35	23
			35	23
			38	14
			38	14
			39	29
			39	29
			49	20
			51	27
			51	27
			53	2
			53	2
			55	1
			55	1
			58	13
			58	13
			63	20
			68	9
			70	50
			85	8
			85	8
88	9			
88	9			
89	21			
89	21			
90	53			
90	53			
93	41			
93	41			
97	22			
109	1			
115	16			
120	8			
124	53			
128	8			

CROSS-REFERENCE INDEXES

FSCM	PART NUMBER	PART NUMBER INDEX STOCK NUMBER	FIG.	ITEM
80063	SM-C-696608-18	5305-01-070-8127	132	123
			135	14
			141	2
			146	16
			148	8
			149	12
			152	53
			154	10
			157	107
			160	22
			164	15
			166	11
			169	21
			171	34
			172	32
			173	36
			174	71
			177	7
			180	8
			181	56
80063	SM-C-696608-19	5305-01-070-4022	182	12
			22	17
			49	28
			51	43
			63	29
			68	21
			69	21
			70	1
			76	16
			82	45
			87	13
			92	4
			93	90
			94	6
			96	26
			98	31
			111	45
			121	41
			124	45
			128	15
132	28			
134	37			
136	29			
143	45			
149	62			
149	62			
152	45			
152	45			
154	23			
157	23			
157	23			

CROSS-REFERENCE INDEXES

FSCM	PART NUMBER	PART NUMBER INDEX STOCK NUMBER	FIG.	ITEM
80063	SM-C-696608-19	5305-01-070-4022	164	2
			167	39
			169	16A
			174	25
			180	15
			181	39
			184	2
			139	34
			140	37
			3	22
80063	SM-C-696608-2	5305-01-074-6345	21	10
			32	34
			38	21
			58	10
			60	51
			69	26
			70	51
			75	15
			78	10
			90	45
80063	SM-C-696608-20	5305-01-074-6345	96	15
			98	50
			101	11
			109	16
			126	7
			132	41
			134	15
			136	51
			148	23
			148	23
80063	SM-C-696608-21	5305-01-070-4015	154	23
			157	34
			157	34
			159	14
			160	33
			163	13
			166	17
			167	40
			173	17
			174	33
80063	SM-C-696608-22	5305-01-070-4015	177	17
			181	40
			182	66
			68	25
			98	48
			127	11
			138	2
			141	17
			154	4
			155	11
3	27			

CROSS-REFERENCE INDEXES

FSCM	PART NUMBER	PART NUMBER INDEX STOCK NUMBER	FIG.	ITEM									
80063	SM-C-696608-22	5305-01-070-4018	4	10									
			61	5									
			70	80									
			92	10									
			97	3									
			132	84									
			135	22									
			157	46									
			80063	SM-C-696608-23		40	4						
						55	4						
60	41												
120	24												
132	47												
148	19												
157	40												
182	48												
80063	SM-C-696608-24					72	23						
						73	15						
			76	14									
			88	17									
			93	117									
			80063	SM-C-696608-25		58	8						
						78	7						
						79	17						
						5305-01-070-4008		82	12				
								90	12				
111	12												
124	12												
143	12												
152	12												
167	7												
181	7												
80063	SM-C-696608-26	5305-01-070-4023	182	84									
			70	86									
			101	8									
			163	11									
			80063	SM-C-696608-30	5305-01-045-9544	3	21						
						42	21						
						80063	SM-C-696608-31		24	19			
									94	12			
									80063	SM-C-696608-32		21	3
												24	34A
39	20												
51	54												
60	23												
68	13												
92	2												
94	11												
80063	SM-C-696608-33		160	14									
			21	14									
			39	22									

CROSS-REFERENCE INDEXES

FSCM	PART NUMBER	PART NUMBER INDEX STOCK NUMBER	FIG.	ITEM			
80063	SM-C-696608-33	5305-01-070-4027	48	2			
			51	33A			
			58	22			
			62	2			
			93	21			
			96	19			
			109	4			
			127	15			
			132	48			
			134	19			
			154	15			
			155	15			
			157	41			
			159	18			
			160	7			
			171	24			
			172	23			
80063	SM-C-696608-34		173	18			
			174	67			
			177	27			
			92	15			
			97	8			
			98	34			
			135	4			
			136	33			
			80063	SM-C-696608-35	5305-01-070-4016	13	1
						14	54
18	3						
19	3						
126	12						
141	39						
154	18						
174	79						
80063	SM-C-696608-36	5305-01-070-4017				23	3
						85	24
			86	7			
			120	31			
			132	44			
			148	32			
			154	14			
			157	37			
			80063	SM-C-696608-37	5305-01-070-4028	173	32
						105	14
113	19						
132	67						
157	49						
159	27						
173	27						
80063	SM-C-696608-38	5305-01-070-4019				28	16
						42	24
						55	15

CROSS-REFERENCE INDEXES

FSCM	PART NUMBER	PART NUMBER INDEX STOCK NUMBER	FIG.	ITEM			
80063	SM-C-696608-38	5305-01-070-4019	64	6			
			115	8			
			121	44			
			128	3			
			139	11			
			146	7			
			149	16			
			180	3			
			80063	SM-C-696608-39	5305-01-070-4021	103	25
						115	14
117	16						
139	13						
146	17						
164	7						
166	18						
169	19						
174	75						
177	21						
80063	SM-C-696608-4	5305-01-070-4007	82	10			
			90	10			
			111	10			
			124	10			
			143	10			
			152	10			
80063	SM-C-696608-40	5305-01-070-4024	33	2			
80063	SM-C-696608-41		99	8			
80063	SM-C-696608-42		32	31			
			28	5			
			42	5			
			55	5			
80063	SM-C-696608-47		21	18			
			48	7			
			62	6			
			62	19			
			94	24			
			21	7			
80063	SM-C-696608-50	5305-01-070-4014	39	10			
			126	4			
			154	3			
			160	11			
			39	11			
			39	12			
80063	SM-C-696608-51		42	14			
80063	SM-C-696608-52	5305-01-070-4025	98	55			
80063	SM-C-696608-6		136	50			
			141	61			
			149	31			
			166	29			
			177	35			
			182	45			
80063	SM-C-696608-61		58	54			

CROSS-REFERENCE INDEXES

FSCM	PART NUMBER	PART NUMBER INDEX STOCK NUMBER	FIG.	ITEM
80063	SM-C-696608-64		39	28
			58	71
80063	SM-C-696608-65		39	35
80063	SM-C-696608-7	5305-01-070-4029	26	58
			26	58
			35	13
			35	13
			40	7
			40	7
			52	9
			52	9
			60	4
			60	4
			64	5
			69	27
			74	16
			75	2
			76	15
			79	5
			80	10
			81	10
			84	2
			93	109
			95	7
			98	1
			103	1
			104	26
			105	8
			109	14
			113	1
			114	7
			117	10
			121	13
			128	16
			132	122
			133	8
			136	56
			139	2
			145	7
			149	44
			157	106
			158	9
			166	13
			168	10
			177	10
			180	16
			182	25
			183	10
80063	SM-C-696608-77		14	19
80063	SM-C-696608-8	5305-01-070-4031	3	20
			27	4

CROSS-REFERENCE INDEXES

FSCM	PART NUMBER	PART NUMBER INDEX STOCK NUMBER	FIG.	ITEM
80063	SM-C-696608-8	5305-01-070-4031	27	4
			27	4
			28	19
			28	19
			32	9
			32	9
			32	9
			33	12
			33	12
			33	12
			35	6
			35	6
			35	6
			38	16
			38	16
			38	16
			48	16
			58	39
			58	39
			71	9
			72	17
			73	9
			75	37
			79	7
			86	2
			93	128
			94	16
			97	5
			102	7
			103	4
			105	3
			109	38
			115	4
			117	2
			121	23
			123	51
			127	3
			132	127
			135	8
			139	12
			141	48
			146	4
			155	3
			157	113
			164	13
			165	2
			166	7
			169	11
			171	12
			172	11
			177	3

CROSS-REFERENCE INDEXES

FSCM	PART NUMBER	PART NUMBER INDEX STOCK NUMBER	FIG.	ITEM
80063	SM-C-696608-9	5305-01-070-4030	24	37
			32	8
			48	24
			49	4
			62	21
			63	4
			73	8
			82	6
			90	6
			109	6
			111	6
			121	3
			124	6
			128	4
			141	36
			143	6
			149	47
			152	6
			167	10
			174	65
180	4			
181	10			
182	31			
166	4			
177	44			
80063	SM-C-696608-95		64	2
80063	SM-C-696608-97		84	17
80063	SM-C-696608-98		121	24
80063	SM-C-696622		121	49
80063	SM-C-696644	5915-00-478-1736	105	6
80063	SM-C-696655		131	6
80063	SM-C-696659		142	13
80063	SM-C-696660-5		130	4
80063	SM-C-696660-6		156	4
80063	SM-C-696660-7		121	27
80063	SM-C-696664		127	5
80063	SM-C-696673		155	5
80063	SM-C-696683		140	34
80063	SM-C-696698-2		110	4
			142	4
			142	6
80063	SM-C-696698-3		110	13
80063	SM-C-696699-3	109	3	
80063	SM-C-696704	109	18	
80063	SM-C-696708	109	22	
80063	SM-C-696710	141	12	
80063	SM-C-696711	109	20	
		141	13	
80063	SM-C-696712	109	25	
80063	SM-C-696714	109	17	
80063	SM-C-696718	109	13	

CROSS-REFERENCE INDEXES

FSCM	PART NUMBER	PART NUMBER INDEX STOCK NUMBER	FIG.	ITEM
80063	SM-C-696724		109	19
80063	SM-C-696767		141	44
80063	SM-C-696771	5820-01-007-5794	48	18
80063	SM-C-696777		141	37
80063	SM-C-696780		141	25
80063	SM-C-696786		141	58
80063	SM-C-696792		141	30
80063	SM-C-696793		141	33
80063	SM-C-696794		141	16
80063	SM-C-696801	5995-01-210-4738	140	31
80063	SM-C-696843		139	17
80063	SM-C-696844		139	29
80063	SM-C-696847		139	21
80063	SM-C-696848		139	1
80063	SM-C-696849		139	15
80063	SM-C-696860-22		141	56
80063	SM-C-696860-3		93	108
80063	SM-C-696867		99	13
80063	SM-C-696914		112	2
80063	SM-C-696915		125	2
80063	SM-C-696916		121	28
80063	SM-C-696928		121	34
80063	SM-C-696930		121	29
80063	SM-C-696945		122	12
			123	18
80063	SM-C-696946		119	33
80063	SM-C-696952		122	13
80063	SM-C-696954		123	19
80063	SM-C-696955	5950-00-470-1380	34	26
			54	36
			106	24
80063	SM-C-696976-1		97	14
80063	SM-C-696976-2		135	19
80063	SM-C-696992		82	16
			90	16
			111	16
			124	16
			143	16
			152	16
			167	14
			181	14
80063	SM-C-697035		8	2
80063	SM-C-697037-1		8	4
80063	SM-C-697037-2	5340-01-254-6466	8	10
80063	SM-C-697051		8	21
80063	SM-C-697068		8	8
80063	SM-C-697077	5820-01-070-6022	16	3
80063	SM-C-697079	5120-01-069-9939	16	8
80063	SM-C-697080	5315-01-070-5420	16	5
80063	SM-C-697082	4030-01-069-9917	16	9
80063	SM-C-697134		14	44

CROSS-REFERENCE INDEXES

FSCM	PART NUMBER	PART NUMBER INDEX STOCK NUMBER	FIG.	ITEM
80063	SM-C-697139		15	15
80063	SM-C-697170		13	6
80063	SM-C-697187		13	2
80063	SM-C-697197		14	26
80063	SM-C-697246		14	47
80063	SM-C-697247		14	40
80063	SM-C-697256		14	15
80063	SM-C-697257		14	16
80063	SM-C-697258		14	52
80063	SM-C-697261	4030-01-076-8066	16	7
80063	SM-C-697264		14	25
80063	SM-C-697286-1		20	2
80063	SM-C-697286-10		159	8
80063	SM-C-697286-11		173	10
80063	SM-C-697286-2		120	14
80063	SM-C-697286-3		148	10
80063	SM-C-697286-4		134	7
80063	SM-C-697286-5		96	7
80063	SM-C-697286-6		2	3
80063	SM-C-697286-7		47	2
80063	SM-C-697286-8		68	6
80063	SM-C-697286-9		85	13
80063	SM-C-697287		48	20
			62	14
80063	SM-C-697390-1		98	35
80063	SM-C-697390-2		136	34
80063	SM-C-697448	5995-01-115-1565	118	16
80063	SM-C-697469		132	78
80063	SM-C-697470		132	19
80063	SM-C-697471		132	34
80063	SM-C-697472		132	81
80063	SM-C-697483		144	2
80063	SM-C-697484		153	2
80063	SM-C-697486		132	72
			157	55
80063	SM-C-697489		132	52
80063	SM-C-697492		157	60
80063	SM-C-697493		157	63
80063	SM-C-697494		132	56
80063	SM-C-697495		132	83
80063	SM-C-697500		132	112
			157	96
80063	SM-C-697502	5999-00-136-9064	132	105
			157	89
80063	SM-C-697503		132	111
			157	95
80063	SM-C-697504	5820-00-153-0079	132	107
			157	91
80063	SM-C-697506	5999-00-138-5660	157	73
80063	SM-C-697510-2		32	15
80063	SM-C-697531		84	18

CROSS-REFERENCE INDEXES

FSCM	PART NUMBER	PART NUMBER INDEX STOCK NUMBER	FIG.	ITEM
80063	SM-C-697531		113	20
80063	SM-C-697546	5340-01-092-0407	24	14
			51	16
			81	22
			95	18
			114	23
			133	19
			145	23
			158	20
			168	30
			183	23
80063	SM-C-697553-2		132	102
			157	86
80063	SM-C-697561		132	75
80063	SM-C-697562		132	18
80063	SM-C-697563	5820-00-153-0082	132	110
80063	SM-C-697564	5820-00-153-0083	132	128
80063	SM-C-697568		132	62
80063	SM-C-697570		132	36
80063	SM-C-697571		132	12
80063	SM-C-697576	5820-00-153-0090	157	115
80063	SM-C-697602		132	113
			157	97
80063	SM-C-697611	5820-00-153-0089	157	71
80063	SM-C-697616		120	22
			148	18
80063	SM-C-697629		132	79
			157	64
80063	SM-C-697639		85	5
			120	5
			148	6
			173	12
80063	SM-C-697642		85	2
			120	2
			148	2
			173	13
80063	SM-C-697654		157	48
80063	SM-C-697665		132	73
			157	56
80063	SM-C-697668		99	32
80063	SM-C-697669		99	7
80063	SM-C-697670		99	6
80063	SM-C-697671		99	2
			161	7
80063	SM-C-697672		99	21
80063	SM-C-697673		99	26
80063	SM-C-697674		99	42
80063	SM-C-697676		99	10
80063	SM-C-697678		99	35
80063	SM-C-697679		99	11
80063	SM-C-697680		99	39

CROSS-REFERENCE INDEXES

FSCM	PART NUMBER	PART NUMBER INDEX STOCK NUMBER	FIG.	ITEM
80063	SM-C-697681		99	25
80063	SM-C-697694		157	82
80063	SM-C-697714		101	15
80063	SM-C-697714-1		163	8
80063	SM-C-697717		101	3
80063	SM-C-697721		101	14
80063	SM-C-697729		132	10
			157	58
80063	SM-C-697730		157	10
80063	SM-C-697739-1		149	61
80063	SM-C-697739-2		149	52
80063	SM-C-697740		149	32
80063	SM-C-697744		149	42
80063	SM-C-697745	5820-00-138-5662	149	63
80063	SM-C-697746		149	58
80063	SM-C-697747		149	21
80063	SM-C-697748		148	27
			149	33
80063	SM-C-697749		149	60
80063	SM-C-697750		149	51
80063	SM-C-697751		149	49
80063	SM-C-697757		149	43
80063	SM-C-697758		149	14
80063	SM-C-697759		149	35
80063	SM-C-697765		123	45
			150	36
80063	SM-C-697768		150	31
80063	SM-C-697769		150	32
80063	SM-C-697774		106	26
			107	7
			108	1
			122	26
			123	48
			140	36
			170	16
80063	SM-C-697776	5950-00-469-7426	122	15
			150	17
80063	SM-C-697777		150	24
80063	SM-C-697778		150	21
80063	SM-C-697779		150	19
80063	SM-C-697780	5950-00-469-7438	122	16
			150	20
80063	SM-C-697781-1		150	23
80063	SM-C-697781-2		151	18
80063	SM-C-697782	5950-00-469-7440	150	18
			151	17
80063	SM-C-697787	5995-01-131-2775	151	31
80063	SM-C-697789	5915-00-495-0787	151	33
80063	SM-C-697795		157	29
80063	SM-C-697797		98	14
			132	6

CROSS-REFERENCE INDEXES

FSCM	PART NUMBER	PART NUMBER INDEX STOCK NUMBER	FIG.	ITEM
80063	SM-C-697797		136	12
			157	6
			160	60
			174	32
80063	SM-C-697798		132	63
80063	SM-C-697799		132	118
			157	102
80063	SM-C-697801		157	12
80063	SM-C-697805	5995-01-131-2783	104	22
80063	SM-C-697807	5995-01-131-2784	104	23
80063	SM-C-697810		157	50
80063	SM-C-697811		98	41
			136	40
80063	SM-C-697826		104	24
80063	SM-C-697852		103	18
80063	SM-C-697859		103	3
80063	SM-C-697860		103	15
80063	SM-C-697861		103	13
80063	SM-C-697873	5985-00-137-2301	98	56
80063	SM-C-697877		98	81
			136	85
80063	SM-C-697880		98	60
			136	61
80063	SM-C-697886		122	25
80063	SM-C-697889		98	57
80063	SM-C-697891		98	65
			136	73
80063	SM-C-697899		98	36
			136	35
80063	SM-C-697900		98	11
			136	9
80063	SM-C-697901		98	16
			136	14
80063	SM-C-697905		98	88
			136	92
80063	SM-C-697934-1		135	13
80063	SM-C-697934-2		97	23
80063	SM-C-697936		97	10
			135	18
			160	2
80063	SM-C-697967		38	8
80063	SM-C-697971		38	9
80063	SM-C-697973		38	1
80063	SM-C-698003	5820-00-879-3006	23	11
80063	SM-C-698006	6350-00-935-7021	35	27
80063	SM-C-698018	5820-00-014-7966	35	4
80063	SM-C-698070		108	3
80063	SM-C-698128		105	15
80063	SM-C-698132	5995-01-201-8664	107	8
80063	SM-C-698136		106	27
			107	9

CROSS-REFERENCE INDEXES

FSCM	PART NUMBER	PART NUMBER INDEX STOCK NUMBER	FIG.	ITEM
80063	SM-C-698136		122	38
			150	39
80063	SM-C-698151	5820-00-014-8057	24	48
			51	53
80063	SM-C-698152	5999-00-014-7938	24	47
80063	SM-C-698153	6625-00-459-3394	39	23
80063	SM-C-698170		32	3
80063	SM-C-698173	5915-01-174-3434	33	11
			53	17
80063	SM-C-698215	5820-00-879-3156	50	4
80063	SM-C-698215-1		52	4
80063	SM-C-698226	5820-01-076-4107	58	16
80063	SM-C-698227	6130-00-018-8621	58	35
80063	SM-C-698228	6350-00-044-1917	52	1
80063	SM-C-698260		154	12
80063	SM-C-698301		51	47
80063	SM-C-698332	6130-01-140-0463	58	1
80063	SM-C-698456		55	3
80063	SM-C-698459		32	24
80063	SM-C-698468		21	19
			48	26
			62	20
80063	SM-C-698469	5999-01-171-3783	21	15
80063	SM-C-698470	5935-01-143-9963	21	12
80063	SM-C-698475	5961-01-076-4401	39	6
80063	SM-C-698482		32	33
80063	SM-C-698484		32	13
80063	SM-C-698485		32	29
80063	SM-C-698487		53	1
80063	SM-C-698490		22	21
80063	SM-C-698492	5935-01-164-6770	49	3
80063	SM-C-698495		63	3
80063	SM-C-698496		33	1
80063	SM-C-698497		33	9
80063	SM-C-698526-1		19	2
80063	SM-C-698526-2		18	8
80063	SM-C-698568		25	9
80063	SM-C-698569		25	1
80063	SM-C-698570		40	5
80063	SM-C-698638	5120-01-159-4925	19	9
80063	SM-C-698688		4	15
80063	SM-C-698691		4	25
80063	SM-C-698752		3	17
80063	SM-C-698787-5		49	14
80063	SM-C-698788-10		22	24
80063	SM-C-698788-6		49	11
80063	SM-C-698800-3		3	31
80063	SM-C-698868		108	9
			122	27
			140	35
			150	33

CROSS-REFERENCE INDEXES

FSCM	PART NUMBER	PART NUMBER INDEX STOCK NUMBER	FIG.	ITEM
80063	SM-C-698868		151	32
80063	SM-C-698869		26	56
80063	SM-C-698871		26	57
80063	SM-C-698879	5950-00-470-1574	26	52
80063	SM-C-698880	5950-00-470-1581	26	53
80063	SM-C-698881	5950-00-470-1601	26	54
80063	SM-C-698943-1		8	6
80063	SM-C-698943-3		14	20
80063	SM-C-698977		116	3
			147	3
80063	SM-C-698978		116	6
			147	6
80063	SM-C-698979		116	9
			147	9
80063	SM-C-698985-1		115	2
80063	SM-C-698985-2		146	2
80063	SM-C-710023		184	4
80063	SM-C-710028		173	28
80063	SM-C-710031		173	38
80063	SM-C-710032		173	40
80063	SM-C-724459	3020-01-160-5811	75	6
80063	SM-C-763670	5935-00-042-5546	69	23
80063	SM-C-763672	5820-00-879-2996	69	33
80063	SM-C-763675	5995-00-054-1090	69	35
80063	SM-C-763676	5995-00-763-3041	69	32
80063	SM-C-763680	5820-00-879-2998	71	12
80063	SM-C-763681	5820-00-879-3007	71	11
80063	SM-C-763685	5820-00-407-7145	83	1
			91	1
80063	SM-C-763689	5820-01-070-5511	72	19
80063	SM-C-763708		78	14
80063	SM-C-763715	5820-00-014-4241	88	7
80063	SM-C-763719	5995-01-069-4842	92	12
80063	SM-C-763721		92	11
80063	SM-C-763723	5999-00-421-7359	94	19
80063	SM-C-763724	5935-00-042-5547	94	9
80063	SM-C-763725	5915-00-482-2111	94	13
80063	SM-C-763729		94	18
80063	SM-C-763752-1		75	20
80063	SM-C-763752-2		75	17
80063	SM-C-763781		93	80
80063	SM-C-763782		93	77
80063	SM-C-763783		70	8
			93	31
80063	SM-C-763784		93	47
80063	SM-C-763788		70	17
80063	SM-C-763793		75	25
80063	SM-C-763795-3		75	8
80063	SM-C-763798-1	5950-00-022-2753	80	33
80063	SM-C-763798-2	5950-00-044-1969	80	3
80063	SM-C-763798-3	5950-00-022-2754	80	34

CROSS-REFERENCE INDEXES

FSCM	PART NUMBER	PART NUMBER INDEX STOCK NUMBER	FIG.	ITEM
80063	SM-C-763798-4	5950-00-022-2755	80	41
80063	SM-C-763798-5	5950-00-018-9307	80	38
80063	SM-C-763798-6	5950-00-044-1968	80	37
80063	SM-C-763798-7	5950-01-175-2870	80	6
80063	SM-C-763801-2		75	13
80063	SM-C-763801-3		75	11
80063	SM-C-763805		88	12
80063	SM-C-763806		88	2
80063	SM-C-763815		93	10
80063	SM-C-763817		93	74
80063	SM-C-763829-1	5910-01-069-4745	93	89
80063	SM-C-763829-2	5910-01-069-4746	93	103
80063	SM-C-763835		93	83
80063	SM-C-763862-1		93	114
80063	SM-C-763862-2		93	113
80063	SM-C-763891		72	16
80063	SM-C-763892		85	11
80063	SM-C-763893-1		89	26
80063	SM-C-763893-2		89	19
80063	SM-C-763893-3		89	20
80063	SM-C-763893-4		93	37
80063	SM-C-763893-5		93	35
80063	SM-C-763893-6		89	25
80063	SM-C-763916		93	4
80063	SM-C-763920		73	1
80063	SM-C-763935-1		80	40
80063	SM-C-763935-2		80	1
80063	SM-C-763935-3		80	4
80063	SM-C-763937		79	1
80063	SM-C-763942		94	15
80063	SM-C-763945		75	43
80063	SM-C-763962-4		70	68
80063	SM-C-763962-5		70	82
80063	SM-C-763963-1		70	71
80063	SM-C-763966		73	10
80063	SM-C-763972-1		70	33
80063	SM-C-763972-2		70	18
80063	SM-C-763977		93	71
80063	SM-C-764004		93	3
80063	SM-C-764046		72	7
80063	SM-C-764047		85	22
80063	SM-C-764049		75	34
80063	SM-C-764062-1		93	33
80063	SM-C-764062-10		82	19
			90	19
			167	31
			181	31
80063	SM-C-764062-11		93	16
80063	SM-C-764062-2		70	5
			88	5
			93	34

CROSS-REFERENCE INDEXES

FSCM	PART NUMBER	PART NUMBER INDEX STOCK NUMBER	FIG.	ITEM
80063	SM-C-764062-2		160	57
			174	38
80063	SM-C-764062-3		75	4
			161	8
			166	39
			177	57
			70	92
80063	SM-C-764062-4		82	51
			90	51
			167	54
			174	8
			181	54
			75	23
			161	5
			70	94
80063	SM-C-764062-6		75	10
			93	67
			160	25
			161	4
			166	47
			174	23
			177	48
			82	25
			90	25
			167	23
80063	SM-C-764062-7		174	9
			181	23
			70	36
			93	58
80063	SM-C-764062-8		171	23
			172	22
			89	10
			83	2
			91	2
			93	93
			93	105
			70	77
			70	72
			93	85
80063	SM-C-764062-9		93	102
			93	6
			70	38
			172	14
			72	26
			93	96
			93	116
			76	10
			84	1
			68	22
80063	SM-C-764066		76	7
			70	70
			5910-00-022-2763	
			5999-01-069-4879	
80063	SM-C-764068-1		5960-01-173-4772	
			5995-01-069-4841	
80063	SM-C-764068-2		76	10
			84	1
80063	SM-C-764083	5820-01-148-6905	84	1
			76	7
80063	SM-C-764084		68	22
			76	7
80063	SM-C-764088-1		5995-01-068-6838	
			5820-01-069-4840	
80063	SM-C-764088-2		5820-01-068-6814	
			70	38
80063	SM-C-764089		172	26
			93	96
80063	SM-C-764096-1		93	116
			76	10
80063	SM-C-764096-2		84	1
			68	22
80063	SM-C-764098		76	7
			70	70

CROSS-REFERENCE INDEXES

FSCM	PART NUMBER	PART NUMBER INDEX STOCK NUMBER	FIG.	ITEM
80063	SM-C-764182	5820-01-076-4204	70	75
80063	SM-C-764183	5820-01-068-6811	70	78
80063	SM-C-764184	5895-01-068-6812	70	79
80063	SM-C-764185	5820-01-068-6813	70	83
80063	SM-C-764195-1	5820-01-201-8661	78	2
80063	SM-C-764195-2	5820-01-201-8662	78	13
80063	SM-C-764195-3	5995-01-070-8109	72	29
80063	SM-C-764204-1		70	41
80063	SM-C-764204-2		70	44
80063	SM-C-764205		70	22
80063	SM-C-794064		171	20
			172	19
80063	SM-C-794065		171	21
			172	20
80063	SM-C-794078	5820-01-081-6839	160	73
			174	35
80063	SM-C-794082	3010-01-081-6822	160	18
80063	SM-C-794083	5995-01-082-0721	159	34
80063	SM-C-794084	5995-01-083-3963	159	29
80063	SM-C-794086	5995-01-082-0723	159	36
80063	SM-C-794087	5995-01-082-0724	159	33
80063	SM-C-794088	5995-01-082-0722	159	30
80063	SM-C-794089	5995-01-082-3753	160	17
80063	SM-C-794090	5995-01-081-6719	160	20
80063	SM-C-794091	5995-01-081-6720	160	83
80063	SM-C-794092	5995-01-082-0720	159	20
80063	SM-C-794100	5915-01-086-8474	166	28
			177	34
80063	SM-C-794103	5820-01-082-3730	169	2
80063	SM-C-794116	5995-01-201-7244	173	33
80063	SM-C-794117	5995-01-201-7245	173	30
80063	SM-C-794119	5995-01-082-0725	174	73
80063	SM-C-794129	5995-01-082-0726	174	69
80063	SM-C-794135		173	20
80063	SM-C-794142	5820-01-081-6564	162	1
80063	SM-C-794149	5995-01-201-7243	182	68
80063	SM-C-794157	5820-01-082-0803	171	33
			172	31
80063	SM-C-794162	5910-01-082-0594	171	15
			172	16
80063	SM-C-794173		171	36
80063	SM-C-794174		171	4
80063	SM-C-794183-1		171	9
80063	SM-C-794183-2		172	38
80063	SM-C-794184-1		171	17
80063	SM-C-794184-2		172	26
80063	SM-C-794184-3		172	17
80063	SM-C-794200		174	1
80063	SM-C-794202		172	4
80063	SM-C-794203		172	7
80063	SM-C-794221		182	87

CROSS-REFERENCE INDEXES

FSCM	PART NUMBER	PART NUMBER INDEX STOCK NUMBER	FIG.	ITEM
80063	SM-C-794229		182	83
80063	SM-C-794231		182	100
80063	SM-C-794232	5999-01-232-1673	182	41
80063	SM-C-794246		182	19
80063	SM-C-794247		182	49
80063	SM-C-794248-1		160	67
			174	15
			182	21
80063	SM-C-794248-2		174	4
			182	1
80063	SM-C-794249		182	88
80063	SM-C-794254		182	55
80063	SM-C-794255		182	56
80063	SM-C-794256		182	29
80063	SM-C-794260		182	37
80063	SM-C-794273		182	96
80063	SM-C-794278	5915-01-082-3822	169	7
80063	SM-C-794280		169	1
80063	SM-C-794294		164	1
80063	SM-C-794324		166	24
			177	31
80063	SM-C-794327		166	51
			177	58
80063	SM-C-794331-1		166	44
			177	54
80063	SM-C-794331-2		166	49
			177	52
80063	SM-C-794337-1		160	43
80063	SM-C-794354		161	10
80063	SM-C-794359		161	14
80063	SM-C-794369		160	78
80063	SM-C-794371		160	8
80063	SM-C-794373		160	23
80063	SM-C-794377		160	1
80063	SM-C-794379		160	68
80063	SM-C-794380		160	62
80063	SM-C-794381		160	26
80063	SM-C-794387-1		160	51
80063	SM-C-794387-2		161	3
80063	SM-C-794390-1		160	54
80063	SM-C-794390-2		160	56
80063	SM-C-794393		160	38
80063	SM-C-794394	5995-01-081-6721	163	14
80063	SM-C-794395-1		174	14
80063	SM-C-794395-2		160	61
80063	SM-C-794395-3		174	54
80063	SM-C-794395-4		160	70
80063	SM-C-794397		160	74
80063	SM-C-794400-1		160	63
80063	SM-C-794400-3		160	30
80063	SM-C-794401		160	52

CROSS-REFERENCE INDEXES

FSCM	PART NUMBER	PART NUMBER INDEX STOCK NUMBER	FIG.	ITEM
80063	SM-C-794406	5995-01-081-6722	163	9
80063	SM-C-794420		168	7
			183	7
80063	SM-C-794421		168	16
			183	14
80063	SM-C-794422		168	20
80063	SM-C-794434		174	27
80063	SM-C-794450		174	45
80063	SM-C-794451		174	12
80063	SM-C-794452		174	59
80063	SM-C-794454		174	60
80063	SM-C-794463	5995-01-201-7248	176	6
80063	SM-C-865032	5820-01-076-4205	25	6
80063	SM-C-865033	5820-01-069-6860	25	13
80063	SM-C-865034	5820-01-069-4748	25	12
80063	SM-C-865035	5820-01-070-5527	25	11
80063	SM-C-865036	7035-01-076-3091	25	4
80063	SM-C-865037	5820-01-057-1883	25	14
80063	SM-C-883573		121	45
80063	SM-C-883577	5950-01-073-5630	123	20
80063	SM-C-947606		167	60
			181	62
80063	SM-C-947616	6110-01-083-0646	167	37
			181	37
80063	SM-C-947622	5820-01-230-9738	167	62
			181	64
80063	SM-C-947624	5820-01-230-9739	167	61
			181	63
80063	SM-C-955682	5995-01-201-7242	179	4
80063	SM-C-955689	6110-01-082-3721	177	12
80063	SM-C-955697	5995-01-201-7246	173	37
80063	SM-C-955698	5995-01-201-7247	173	34
80063	SM-C-957436		64	15
80063	SM-C-957438		64	1
80063	SM-C-957444	5820-01-120-2933	64	19
80063	SM-C-957447	5820-01-120-2934	64	20
80063	SM-C-957463		182	82
80063	SM-C-957491		21	13
			62	13
80063	SM-C-967354	5820-01-207-8995	23	11
80063	SM-C-967355		35	27
80063	SM-C-978744		93	116
80063	SM-C-978755		148	18
80063	SM-C-978768		157	110
80063	SM-C-978769	6685-01-192-0486	93	120
80063	SM-C-990511	5895-01-222-4213	42	26
80063	SM-C-990514	5820-01-261-0415	42	7
80063	SM-C-990517	5999-01-222-4203	42	10
80063	SM-C-990520	5895-01-222-4211	42	13
80063	SM-C-990527		42	25
80063	SM-C-990529		42	12

CROSS-REFERENCE INDEXES

FSCM	PART NUMBER	PART NUMBER INDEX STOCK NUMBER	FIG.	ITEM
80063	SM-C-990531		42	2
80063	SM-D-551398-1		17	10
80063	SM-D-551399	5985-01-070-5542	17	1
80063	SM-D-551423	5975-01-070-5521	17	3
80063	SM-D-696296	5820-00-631-4568	96	34
80063	SM-D-696297	5820-01-069-4081	134	32
80063	SM-D-696311		136	45
80063	SM-D-696315		121	7
80063	SM-D-696317	5950-00-471-8377	121	8
80063	SM-D-696330	5820-01-070-3903	96	21
80063	SM-D-696333	5820-00-503-5679	96	29
			134	27
80063	SM-D-696334		96	8
80063	SM-D-696336	5820-00-497-8418	96	33
			134	31
			159	28
80063	SM-D-696346	5995-01-131-2769	96	32
			134	30
80063	SM-D-696349	3010-00-166-0105	97	18
			135	12
80063	SM-D-696351		102	1
80063	SM-D-696352	5820-00-497-8421	102	2
			138	7
80063	SM-D-696357	5820-01-064-2244	111	4
80063	SM-D-696358	5820-00-495-0690	84	20
			113	17
80063	SM-D-696369	5820-00-153-0074	98	54
80063	SM-D-696370	5895-00-153-0075	98	53
80063	SM-D-696371	5820-00-153-0076	98	52
80063	SM-D-696372	5820-00-153-0077	98	51
80063	SM-D-696373		98	62
80063	SM-D-696374	5820-00-153-0080	98	61
80063	SM-D-696376	5820-00-497-8422	103	9
80063	SM-D-696377	5820-00-497-8423	105	16
80063	SM-D-696380		109	26
80063	SM-D-696421		85	1
			120	1
			148	1
80063	SM-D-696425	5820-01-064-2243	124	4
80063	SM-D-696433	5905-00-478-7879	127	10
80063	SM-D-696436		127	13
80063	SM-D-696438	5995-01-131-2770	132	129
			157	114
80063	SM-D-696439	6110-00-474-9550	128	17
80063	SM-D-696440		130	5
			5820-00-503-5682	5
80063	SM-D-696459	5820-01-066-4405	156	21
80063	SM-D-696461		134	8
80063	SM-D-696468	5820-01-066-4406	134	8
80063	SM-D-696471	5820-01-069-4124	138	1
80063	SM-D-696476	5820-01-069-4124	143	4
80063	SM-D-696476	5820-00-153-0084	143	55
			136	

CROSS-REFERENCE INDEXES

FSCM	PART NUMBER	PART NUMBER INDEX STOCK NUMBER	FIG.	ITEM
80063	SM-D-696477	5820-00-153-0091	136	54
80063	SM-D-696478	5895-00-153-0085	136	53
80063	SM-D-696479	5820-00-153-0086	136	52
80063	SM-D-696480	5820-00-153-0092	136	64
80063	SM-D-696481		136	63
80063	SM-D-696482	5820-00-137-2324	139	4
80063	SM-D-696492	5820-01-064-2136	115	1
80063	SM-D-696493	5820-00-149-1462	146	11
80063	SM-D-696512	5820-00-137-2326	149	36
80063	SM-D-696513	5820-00-138-5659	149	9
80063	SM-D-696514	5820-01-068-8579	152	4
80063	SM-D-696519	5995-01-131-2774	154	8
80063	SM-D-696524		155	13
80063	SM-D-696551		136	60
80063	SM-D-696567		98	80
80063	SM-D-696573	5950-00-446-5465	136	82
80063	SM-D-696574		136	77
80063	SM-D-696575		136	90
80063	SM-D-696576		136	74
80063	SM-D-696577	5950-00-469-7434	136	70
80063	SM-D-696578		136	84
80063	SM-D-696579	5950-00-446-5464	136	83
80063	SM-D-696580	5950-00-137-9397	136	89
80063	SM-D-696581		136	72
80063	SM-D-696582		136	78
80063	SM-D-696586		98	77
80063	SM-D-696590		98	78
80063	SM-D-696602		98	79
80063	SM-D-696649		128	7
			180	7
80063	SM-D-696661		131	10
80063	SM-D-696661-1		176	10
80063	SM-D-696697-10		142	11
80063	SM-D-696697-11		142	2
80063	SM-D-696697-3		110	7
80063	SM-D-696697-4		110	2
80063	SM-D-696697-5		110	6
80063	SM-D-696751	5995-01-131-2776	141	49
80063	SM-D-696760		141	40
80063	SM-D-696772		141	47
80063	SM-D-696808	5995-01-201-8660	112	9
80063	SM-D-696809		125	9
80063	SM-D-696838		139	8
80063	SM-D-696877		149	3
80063	SM-D-696895		98	59
80063	SM-D-696917		121	12
80063	SM-D-696926		98	47
80063	SM-D-696958	5950-00-446-5474	118	6
80063	SM-D-696959		118	5
80063	SM-D-696960	5950-00-446-5477	119	15
80063	SM-D-696961	5950-00-446-5478	119	9

CROSS-REFERENCE INDEXES

FSCM	PART NUMBER	PART NUMBER INDEX STOCK NUMBER	FIG.	ITEM
80063	SM-D-696962	5950-00-470-1377	122	14
			150	22
80063	SM-D-696963		104	8
80063	SM-D-696964	5950-00-446-5480	119	11
80063	SM-D-696965	5950-00-446-5481	119	10
80063	SM-D-696987	5895-00-153-0081	157	92
80063	SM-D-696987-1	5895-01-264-5260	132	108
80063	SM-D-696993		82	60
			90	62
			111	60
			124	62
			143	60
			152	62
80063	SM-D-696994		82	59
			90	61
			111	59
			124	61
			143	59
			152	61
80063	SM-D-697032	5985-01-069-4818	8	15
80063	SM-D-697074	5975-01-051-9436	16	6
80063	SM-D-697075	5985-00-104-2526	16	4
80063	SM-D-697078		13	7
80063	SM-D-697119		15	1
80063	SM-D-697127		14	55
80063	SM-D-697144		15	19
80063	SM-D-697162		14	4
80063	SM-D-697192-1		15	7
80063	SM-D-697192-2		15	10
80063	SM-D-697192-3		15	16
80063	SM-D-697248		14	37
80063	SM-D-697269		14	27
80063	SM-D-697383		82	3
			111	3
			124	3
80063	SM-D-697397		133	3
80063	SM-D-697411-1		97	9
80063	SM-D-697411-2		135	6
80063	SM-D-697430	5995-01-259-9250	144	10
80063	SM-D-697441		158	3
80063	SM-D-697466	5999-00-136-9065	132	88
80063	SM-D-697482		153	10
80063	SM-D-697487		157	66
80063	SM-D-697515	5999-00-136-9066	132	109
			157	94
80063	SM-D-697634		85	6
			120	6
			148	5
80063	SM-D-697656		132	30
			157	25
80063	SM-D-697677		99	12

CROSS-REFERENCE INDEXES

FSCM	PART NUMBER	PART NUMBER INDEX STOCK NUMBER	FIG.	ITEM
80063	SM-D-697752	5950-00-470-1375	149	4
80063	SM-D-697863		114	2
80063	SM-D-697908	5950-00-471-8368	98	86
80063	SM-D-697910		98	71
80063	SM-D-697912	5950-00-471-8364	98	70
80063	SM-D-697914	5950-00-471-8371	98	69
80063	SM-D-697916		98	67
80063	SM-D-697918	5950-00-471-8363	98	68
80063	SM-D-697921	5950-00-471-8369	98	85
80063	SM-D-697923		98	72
80063	SM-D-697965	5820-00-879-3004	23	8
			38	4
80063	SM-D-697965-1		38	12
80063	SM-D-697974	5820-00-018-8671	38	2
80063	SM-D-697981	5820-00-014-4217	38	6
80063	SM-D-697984		145	1
80063	SM-D-697987	5820-00-014-4216	38	5
80063	SM-D-697993	5820-00-014-4212	38	3
80063	SM-D-697997	5820-00-014-4218	38	7
80063	SM-D-698012	5820-00-014-4211	35	20
80063	SM-D-698065-2		137	2
80063	SM-D-698065-5		51	39
80063	SM-D-698065-6		18	2
80063	SM-D-698065-7		18	6
80063	SM-D-698146	5820-00-879-3686	23	2
80063	SM-D-698146-2		28	4
80063	SM-D-698147	5820-00-879-3002	23	9
80063	SM-D-698148	5820-00-879-3005	23	6
80063	SM-D-698156	5820-00-014-7980	25	5
80063	SM-D-698164	5820-00-018-8708	28	21
80063	SM-D-698165	5820-01-069-4881	28	20
80063	SM-D-698166	5820-00-014-4333	28	7
80063	SM-D-698167	5820-00-014-7967	32	2
80063	SM-D-698168	5820-00-014-8056	32	32
80063	SM-D-698169	5820-00-014-8081	32	1
80063	SM-D-698171	5820-00-014-4210	32	4
80063	SM-D-698172		33	6
80063	SM-D-698196	5820-00-014-7968	40	1
80063	SM-D-698198	6110-01-069-4895	21	16
80063	SM-D-698198-1		22	1
80063	SM-D-698201	5995-00-144-0228	1	14
80063	SM-D-698209	5999-01-208-1139	2	1
80063	SM-D-698210	5820-01-069-4874	2	2
80063	SM-D-698211	5805-00-879-1912	2	6
80063	SM-D-698212	5820-00-879-3000	2	7
80063	SM-D-698217	5820-00-879-3675	50	2
80063	SM-D-698218	6110-00-444-2269	48	1
80063	SM-D-698218-1		49	16
80063	SM-D-698224	6130-00-012-3070	58	32
80063	SM-D-698225	5820-00-054-0890	58	19
80063	SM-D-698225-1		60	42

CROSS-REFERENCE INDEXES

FSCM	PART NUMBER	PART NUMBER INDEX STOCK NUMBER	FIG.	ITEM
80063	SM-D-698225-2		60	31
80063	SM-D-698229	5820-00-018-8679	53	13
80063	SM-D-698230	5820-00-014-7977	55	17
80063	SM-D-698231	5820-00-014-4219	55	16
80063	SM-D-698232	5999-01-069-4910	61	2
80063	SM-D-698374		60	20
80063	SM-D-698376	5820-01-138-9692	61	3
80063	SM-D-698452		52	7
80063	SM-D-698553		48	22
80063	SM-D-698557		21	17
80063	SM-D-698571		48	13
80063	SM-D-698616	5950-00-123-5777	34	14
80063	SM-D-698676		60	26
80063	SM-D-698751		3	2
80063	SM-D-698778		39	39
80063	SM-D-698867	5820-00-018-8698	25	7
80063	SM-D-698878	5950-00-470-1573	26	18
80063	SM-D-698988		115	6
			146	6
80063	SM-D-710013		183	1
80063	SM-D-710015		173	11
80063	SM-D-710018		184	1
80063	SM-D-763669	5820-01-069-4829	69	20
80063	SM-D-763673	3010-01-069-4872	69	15
80063	SM-D-763673-1		69	12
80063	SM-D-763674		69	18
80063	SM-D-763678	5820-00-407-7140	82	4
80063	SM-D-763684	5820-00-014-4323	79	6
80063	SM-D-763686	5820-00-935-8078	70	14
80063	SM-D-763687	5820-01-068-6863	70	13
80063	SM-D-763690	5820-00-014-4318	73	11
80063	SM-D-763690-1		74	6
80063	SM-D-763709	5820-00-879-3681	85	21
80063	SM-D-763710	5820-00-879-3676	85	27
80063	SM-D-763714	5820-00-097-8422	86	1
80063	SM-D-763717	5820-01-069-4903	92	14
80063	SM-D-763722	5820-00-018-8700	93	50
80063	SM-D-763732	5930-00-482-2114	90	4
80063	SM-D-763797		88	8
80063	SM-D-763802		86	6
80063	SM-D-763852-1		91	9
80063	SM-D-763852-2	5995-01-207-2735	83	9
80063	SM-D-763856-1	5950-00-042-5539	89	17
80063	SM-D-763856-2	5950-00-042-5541	89	18
80063	SM-D-763856-3	5950-00-054-0909	89	28
80063	SM-D-763856-4	5950-00-044-1970	89	27
80063	SM-D-763856-5	5950-00-042-5540	89	6
80063	SM-D-763856-6	5950-00-044-2026	89	12
80063	SM-D-763856-7	5950-00-054-0915	89	13
80063	SM-D-763856-8		89	11
80063	SM-D-763856-9	5950-00-054-0917	89	24

CROSS-REFERENCE INDEXES

FSCM	PART NUMBER	PART NUMBER INDEX STOCK NUMBER	FIG.	ITEM
80063	SM-D-763865		93	92
80063	SM-D-763872	5820-00-014-7979	93	104
80063	SM-D-763922-1	5995-01-207-2743	70	60
80063	SM-D-763922-2	5820-01-201-8663	70	54
80063	SM-D-763943		93	19
80063	SM-D-764077		95	1
80063	SM-D-764095		81	3
80063	SM-D-764097	5995-01-068-6839	68	18
80063	SM-D-764118		93	81
80063	SM-D-764140		68	17
80063	SM-D-764155	5915-01-073-5668	70	15
80063	SM-D-764158	5820-00-879-3688	71	13
80063	SM-D-764165		70	64
80063	SM-D-794073	5820-01-082-3724	159	35
80063	SM-D-794076		159	22
80063	SM-D-794077	5820-01-082-3729	159	32
80063	SM-D-794079	5915-01-088-3901	159	31
			173	39
80063	SM-D-794080	5915-01-082-0826	159	37
80063	SM-D-794093	5820-01-082-3725	164	6
80063	SM-D-794099		182	92
80063	SM-D-794130	6110-01-082-0713	180	17
80063	SM-D-794143	5915-01-082-0595	175	1
80063	SM-D-794154		171	31
80063	SM-D-794197-1		182	72
80063	SM-D-794197-2		182	67
80063	SM-D-794198		172	15
80063	SM-D-794210		182	43
80063	SM-D-794214		182	15
80063	SM-D-794241	5999-01-232-1804	182	39
80063	SM-D-794261		182	98
80063	SM-D-794264		182	28
80063	SM-D-794276		169	10
80063	SM-D-794291		164	12
80063	SM-D-794367		160	82
80063	SM-D-794375		160	75
80063	SM-D-794416		168	1
80063	SM-D-865030	5820-01-065-6296	23	7
			50	5
80063	SM-D-865031	5820-01-057-1878	25	8
80063	SM-D-865038	5820-01-069-6861	27	1
80063	SM-D-865051	5820-01-064-2134	121	37
80063	SM-D-865052	5820-01-064-2135	121	5
80063	SM-D-865053	5820-01-064-2133	120	27
80063	SM-D-883582		121	50
80063	SM-D-947623		167	1
		5995-01-202-3345	181	1
80063	SM-D-951671	5895-01-260-2739	165	28
80063	SM-D-955675	5820-01-082-3731	177	5
80063	SM-D-957433	5820-01-120-2932	62	8
80063	SM-D-957441	6105-01-120-3028	64	18

CROSS-REFERENCE INDEXES

FSCM	PART NUMBER	PART NUMBER INDEX STOCK NUMBER	FIG.	ITEM
80063	SM-D-957470		62	16
80063	SM-D-957487		173	14
80063	SM-D-978742	5820-01-146-4040	92	14
80063	SM-D-978749		85	1
			148	1
80063	SM-D-978751		85	6
			148	5
			155	13
80063	SM-D-978767		20	4
80063	SM-D-990509	5820-01-163-3648	23	2
80063	SM-D-990510	5820-01-159-1787	42	11
80063	SM-D-990526		4	2
80063	SM-D-991187		97	21
80063	SM-E-696328	5820-00-011-8702	96	31
80063	SM-E-696329	5820-01-064-2123	96	22
80063	SM-E-696332	5820-01-064-2241	68	7
80063	SM-E-696338		96	12
			134	12
			159	11
80063	SM-E-696350		97	4
80063	SM-E-696353	5915-01-074-6316	102	3
80063	SM-E-696418	5820-01-064-2242	120	28
80063	SM-E-696420		120	16
80063	SM-E-696426	5820-01-064-2267	126	1
80063	SM-E-696428		126	6
80063	SM-E-696432	6110-01-064-2125	127	1
			155	1
80063	SM-E-696457	5820-00-011-8582	134	29
80063	SM-E-696460	5820-01-069-3819	134	22
80063	SM-E-696465	5820-01-066-4404	135	3
80063	SM-E-696467		135	20
80063	SM-E-696469	5915-01-069-6880	138	5
80063	SM-E-696483		141	62
80063	SM-E-696507	5820-01-066-4421	148	35
80063	SM-E-696508	5895-01-213-9651	148	29
80063	SM-E-696509	5820-01-066-9306	148	36
80063	SM-E-696510		148	12
80063	SM-E-696515	5820-01-066-8604	154	19
80063	SM-E-696516		154	17
80063	SM-E-696650		128	1
80063	SM-E-696650-1		180	1
80063	SM-E-696677		127	8
80063	SM-E-696686		109	27
80063	SM-E-696747		155	8
80063	SM-E-696747-2		155	8
80063	SM-E-696748		141	46
80063	SM-E-696818		105	1
80063	SM-E-696921		117	13
80063	SM-E-696991-1		111	15
80063	SM-E-696991-2		124	15
80063	SM-E-696991-3		143	15

CROSS-REFERENCE INDEXES

FSCM	PART NUMBER	PART NUMBER INDEX STOCK NUMBER	FIG.	ITEM
80063	SM-E-696991-4		152	15
80063	SM-E-697031		8	14
80063	SM-E-697072	5985-01-069-4897	13	5
80063	SM-E-697076	5985-01-069-4891	16	1
80063	SM-E-697400		132	124
			157	108
80063	SM-E-697404		132	1
80063	SM-E-697408		157	1
80063	SM-E-697414-1		97	16
80063	SM-E-697414-2		135	9
80063	SM-E-697415-1		98	43
80063	SM-E-697415-2		136	1
80063	SM-E-697509		149	1
80063	SM-E-697526		113	7
80063	SM-E-697603		132	68
80063	SM-E-697840		103	10
80063	SM-E-698005-1		35	1
80063	SM-E-698005-2		35	1
80063	SM-E-698143		23	10
80063	SM-E-698143-1		24	36
80063	SM-E-698143-2		24	22
80063	SM-E-698144	5820-00-879-3677	23	1
80063	SM-E-698144-1		39	34
80063	SM-E-698144-2		39	13
80063	SM-E-698150		24	18
80063	SM-E-698213	5820-01-069-4873	50	6
80063	SM-E-698213-1		51	48
80063	SM-E-698213-2		51	31
80063	SM-E-698213-3		51	51
80063	SM-E-698213-4		51	49
80063	SM-E-698214	5820-00-879-3149	50	1
80063	SM-E-698214-1		58	6
80063	SM-E-698216	5820-00-879-3673	50	3
80063	SM-E-698216-1		53	5
80063	SM-E-698223		51	29
80063	SM-E-698234		28	15
80063	SM-E-698291	5999-01-144-3832	24	2
80063	SM-E-698382		58	15
80063	SM-E-698512		49	22
80063	SM-E-698534	5999-01-175-5093	22	13
80063	SM-E-698535		33	4
80063	SM-E-698536		51	19
80063	SM-E-698537		55	13
80063	SM-E-698543		53	10
80063	SM-E-698588		39	1
80063	SM-E-698772		58	61
80063	SM-E-763666	5820-01-068-6825	68	15
80063	SM-E-763667	5820-00-407-7144	68	16
80063	SM-E-763668	5820-01-068-6809	69	10
80063	SM-E-763668-1		70	4
80063	SM-E-763668-10		70	73

CROSS-REFERENCE INDEXES

FSCM	PART NUMBER	PART NUMBER INDEX STOCK NUMBER	FIG.	ITEM
80063	SM-E-763668-11		70	59
80063	SM-E-763668-12		70	21
80063	SM-E-763668-13		70	7
80063	SM-E-763668-2		70	11
80063	SM-E-763668-3		70	95
80063	SM-E-763668-4		70	31
80063	SM-E-763668-5		70	30
80063	SM-E-763668-6		70	27
80063	SM-E-763668-7		70	32
80063	SM-E-763668-8		70	23
80063	SM-E-763668-9		70	34
80063	SM-E-763677		69	19
80063	SM-E-763682	5915-00-879-2488	71	7
80063	SM-E-763682-2		75	26
80063	SM-E-763682-3		75	44
80063	SM-E-763683		71	8
80063	SM-E-763711	5820-00-407-7141	85	19
80063	SM-E-763712		85	23
80063	SM-E-763712-1		92	1
80063	SM-E-763713		85	26
80063	SM-E-763716	5820-01-069-4892	92	8
80063	SM-E-763728		94	3
80063	SM-E-763837-1		93	115
80063	SM-E-763837-2		93	115
80063	SM-E-763919-1		94	8
80063	SM-E-763919-2		94	8
80063	SM-E-763949		93	1
80063	SM-E-764070-1		82	15
80063	SM-E-764070-2		90	15
80063	SM-E-764150		84	22
80063	SM-E-764163		70	3
80063	SM-E-764166		76	12
80063	SM-E-764172		72	14
80063	SM-E-764180		70	16
80063	SM-E-764187		75	21
80063	SM-E-764207		73	12
80063	SM-E-764213		79	10
80063	SM-E-794074	5820-01-082-0805	159	21
80063	SM-E-794075	5820-01-082-0708	159	24
80063	SM-E-794085		160	81
80063	SM-E-794109	5820-01-082-0806	173	22
80063	SM-E-794110		159	25
80063	SM-E-794111		173	21
80063	SM-E-794112	5895-01-082-0815	173	24
80063	SM-E-794113		173	31
80063	SM-E-794114	5820-01-085-3748	173	41
80063	SM-E-794124	6110-01-082-0712	173	29
80063	SM-E-794128		174	66
80063	SM-E-794290		166	1
80063	SM-E-794427		174	68
80063	SM-E-794431		174	82

CROSS-REFERENCE INDEXES

FSCM	PART NUMBER	PART NUMBER INDEX STOCK NUMBER	FIG.	ITEM
80063	SM-E-865101		27	5
80063	SM-E-883583	5820-01-064-2260	120	34
80063	SM-E-883584	5820-01-069-4894	20	4
80063	SM-E-883586	5820-01-070-5555	47	4
80063	SM-E-947599-1		167	13
80063	SM-E-947599-2		181	13
80063	SM-E-947609	5820-01-124-1544	167	9
			181	9
80063	SM-E-955699		177	22
80063	SM-E-956050	5895-01-260-2737	165	29
80063	SM-E-956062	5895-01-259-9223	166	9
80063	SM-E-957434	6110-01-124-1546	62	1
80063	SM-E-957434-1		63	17
80063	SM-E-957478		63	22
80063	SM-E-967353	5820-01-163-3647	20	4
80063	SM-E-978738		85	23
80063	SM-E-978741	5820-01-147-0697	92	8
80063	SM-E-978746		94	3
80063	SM-E-978747		157	1
80063	SM-E-978758	5999-01-201-8643	148	36
80063	SM-E-978762		154	19
80063	SM-E-978763		154	17
80063	SM-E-990535		42	8
80063	SMA696331	5820-00-495-0696	96	39
			134	40
80063	SMA696427	5820-00-495-0702	154	21
80063	SMA697499	5910-00-768-7450	157	79
80063	SMA697549	5961-00-483-4188	84	11
			113	13
80063	SMA763832	5935-00-128-1578	75	36
			86	4
80063	SMB149535-1	3110-00-100-6147	167	12
83086	SR166PP	3110-00-878-6498	149	53
			166	32
			177	39
83086	SR166PPEE		75	42
83086	SR168PP		132	115
			157	99
			182	35
83086	SR188PPEE	3110-00-905-1653	99	38
23589	SSC-618		93	7
40920	S614FCHHE	3110-00-762-6073	109	12
			111	25
			124	25
			132	55
			141	9
			143	25
			149	24
			152	25
			161	12
			167	29

CROSS-REFERENCE INDEXES

FSCM	PART NUMBER	PART NUMBER INDEX STOCK NUMBER	FIG.	ITEM
40920	S614FCHHE	3110-00-762-6073	171 172 174 181	1 1 29 29
80058	T-983A(P)/GRC-10 3(V)	5820-01-053-2554	1	4
80058	T-983B(P)/GRC-10 3(V)	5820-01-085-6084	1	4
01295	TM1/83.3KPORM10% 25DEGC	5905-01-058-4779	119	31
01295	TM1/83.9KPORM10% 25DEGC		34	24
04423	TPL1200-3XX1		134	36
98978	TXBF-019-025B	5999-00-909-7742	178	3
98978	TXP0508B	5999-00-927-6803	53 167 169 181	11 38 17 38
98978	TX0506-1B	5999-00-830-4757	35	28
80058	UG-565A/U	5935-00-665-6543	185	13
12969	UM4001B	5961-00-596-2973	170	10
73899	UY01120J		123	11
73899	UY01150J		140	11
73899	UY012R2C		140	8
73899	UY013R3C		151	6
73899	UY01470J		123 140	8 9
73899	UY015R6J		140	5
73899	UY02121G		123	9
73899	UY02121J		140 151	3 10
73899	UY02131J		80	14
73899	UY03181F		122 150	7 7
73899	UY03471J		151	5
73899	UY04102F		140	6
81312	WM11SFCCE	5935-00-107-0739	3	10
81312	WM17P4-E	5935-00-107-0740	41	7
81312	WM17SFCCE	5935-00-107-0741	58	62
07649	W2S4		99	34
00141	Y7-2	5310-00-990-5514	168 183	8 8
86579	012-2337-AMS3210		24 51	5 7
56878	05853-03		148	4
12881	07-0201-0399		3 4	5 24
06424	0770-9		8	20
80131	IN2580	5961-00-107-0732	60	25
04713	IN751A		45	5
18583	10130-4	6645-00-167-9664	60	6

CROSS-REFERENCE INDEXES

FSCM	PART NUMBER	PART NUMBER INDEX STOCK NUMBER	FIG.	ITEM
99378	104-200-14-37	5340-01-007-8652	60	12
99378	104-200-5-38		60	3
99378	104-300-14-6		60	9
65301	11093X		93	53
65301	11093X0B		71	14
02114	111-00201-005	5950-00-784-0475	84	19
			93	122
			103	29
			105	7
			113	4
			115	15
			117	9
			118	14
			149	15
02114	111-00271-005		56	4
07700	11110		166	2
			177	25
17773	11240808	5935-00-910-9194	185	19
81413	115704-001	5940-00-259-9057	79	4
			84	5
			93	110
18583	120EP2LM10396	6645-00-167-9662	60	5
12294	1280-001	5915-00-779-4068	58	30
			131	7
			176	7
			182	94
90073	130-937	5950-01-069-4830	39	4
90073	130-938		39	2
88245	1340T-4		109	32
72962	1452-064		14	32
88245	1470A4-11-2		60	10
88245	1470E-4-11-2		109	37
88245	1490A4-11-2	5940-00-951-8530	32	21
71279	160-2051-02-0503		78	15
			93	130
			101	1
			131	5
			163	2
			176	5
74970	160-208	5910-00-668-3163	89	8
81413	1616506-008	5910-01-007-6634	179	3
90073	170-793-1	5915-01-069-4817	5	9
90073	170-793-2	5915-01-076-4200	5	8
90073	170-898	5950-01-070-8125	58	55
90073	170-994	6350-00-044-1916	3	16
			24	24
			51	52
95238	180013B14		84	8
37695	189246-7	5935-01-011-1191	74	27
90073	190-536		145	3
			183	5

CROSS-REFERENCE INDEXES

FSCM	PART NUMBER	PART NUMBER INDEX STOCK NUMBER	FIG.	ITEM
90073	190-537		145	15
			183	12
90073	195-634-0		82	9
			90	9
			111	9
			124	9
			139	33
			140	38
			143	9
			152	9
90073	195-634-10	5310-01-231-7356	3	3
			4	27
			39	27
			53	6
			53	6
			58	69
			58	69
			60	14
			60	14
			64	14
			89	2
			149	27
			168	24
90073	195-634-14		169	16
			64	11
			82	23
			89	9
			90	23
			99	43
			111	23
			124	23
			143	23
			152	23
			167	21
90073	195-634-2	5310-01-078-0780	181	21
			3	13
			4	22
			24	42
			24	42
			26	60
			26	60
			27	3
			27	3
			28	18
			32	10
			32	10
			33	13
			33	13
			35	5
			35	5
			38	15

CROSS-REFERENCE INDEXES

FSCM	PART NUMBER	PART NUMBER INDEX STOCK NUMBER	FIG.	ITEM
90073	195-634-2	5310-01-078-0780	38	15
			40	6
			40	6
			42	4
			48	15
			49	5
			52	8
			52	8
			58	37
			58	37
			60	2
			60	2
			62	22
			63	5
			64	4
			69	17
			71	2
			72	18
			73	3
			74	17
			75	3
			76	3
			79	3
			80	9
			81	9
			82	5
			84	3
			86	5
			90	5
			93	63
			94	17
			95	6
			96	24
			97	6
			98	2
			99	15
			102	6
			103	2
			104	27
			105	5
			109	7
			111	5
			113	2
			114	6
			115	3
			117	3
			121	2
			122	30
			123	46
			124	5
			127	4

CROSS-REFERENCE INDEXES

FSCM	PART NUMBER	PART NUMBER INDEX STOCK NUMBER	FIG.	ITEM
90073	195-634-2	5310-01-078-0780	128	5
			132	121
			134	23
			135	7
			136	47
			139	3
			141	35
			143	5
			145	6
			146	3
			149	40
			150	37
			152	5
			155	4
			157	105
			158	8
			160	77
			164	10
			165	3
			166	8
			168	9
			169	4
			171	13
			172	10
			174	64
			177	4
			180	5
182	4			
183	9			
90073	195-634-3		70	35
			132	49
			157	42
90073	195-634-4	5310-00-486-5342	3	12
			4	18
			5	29
			6	34
			21	9
			22	11
			22	11
			24	26
			24	26
			25	3
			25	3
			28	2
			32	25
			32	25
			33	7
			33	7
			35	12
			35	12
			38	13

CROSS-REFERENCE INDEXES

FSCM	PART NUMBER	PART NUMBER INDEX STOCK NUMBER	FIG.	ITEM
90073	195-634-4	5310-00-486-5342	39	31
			39	31
			40	3
			40	3
			49	21
			51	44
			51	44
			53	3
			53	3
			55	2
			55	2
			58	7
			58	7
			60	30
			60	30
			61	4
			61	4
			63	21
			64	3
			68	2
			69	6
			69	13
			70	2
			72	21
			73	14
			76	13
			78	8
			79	16
			82	2
			85	9
			85	9
			87	14
			87	14
			88	10
			88	10
			89	22
			89	22
			90	2
			90	2
			92	5
			92	5
			93	40
			93	40
			93	118
			93	118
			96	14
			97	2
			98	32
			101	9
			109	2
			111	2

CROSS-REFERENCE INDEXES

FSCM	PART NUMBER	PART NUMBER INDEX STOCK NUMBER	FIG.	ITEM
90073	195-634-4	5310-00-486-5342	115	12
			120	17
			120	25
			121	40
			124	2
			126	8
			127	12
			128	9
			132	29
			134	14
			135	2
			136	30
			138	3
			141	3
			143	2
			146	12
			148	13
			148	20
			149	13
			152	2
			154	5
			155	12
			157	24
			159	13
			160	21
			163	10
			164	3
			166	10
			167	6
			169	20
			171	35
			172	33
			173	2
			174	24
177	2			
180	9			
181	6			
182	13			
184	3			
90073	195-634-6	5310-01-077-5101	19	7
			21	2
			23	4
			28	6
			32	30
			33	3
			38	11
			39	19
			42	6
			48	3
			52	5
52	5			

CROSS-REFERENCE INDEXES

FSCM	PART NUMBER	PART NUMBER INDEX STOCK NUMBER	FIG.	ITEM
90073	195-634-6	5310-01-077-5101	53	8
			53	8
			55	6
			55	6
			58	24
			58	24
			60	11
			60	11
			62	3
			64	7
			69	9
			70	25
			78	5
			81	20
			84	16
			85	25
			86	8
			92	3
			93	20
			94	5
			95	20
			96	20
			97	7
			98	33
			99	9
			101	6
			103	24
			105	13
			113	18
			114	18
			115	9
			117	15
			120	30
			121	43
			126	11
			128	2
			132	43
			133	21
			134	10
			134	20
			135	5
			136	32
			139	10
			141	38
			146	8
			148	31
			149	17
			154	13
			157	36
			158	22
			159	19

CROSS-REFERENCE INDEXES

FSCM	PART NUMBER	PART NUMBER INDEX STOCK NUMBER	FIG.	ITEM			
90073	195-634-6	5310-01-077-5101	160	6			
			163	6			
			164	8			
			166	3			
			169	18			
			171	5			
			172	40			
			173	19			
			173	26			
			174	11			
			177	15			
			180	2			
			182	2			
			183	25			
			90073	195-634-8		21	6
						25	15
						35	3
						39	9
48	6						
51	3						
51	3						
58	53						
58	53						
62	18						
81	2						
89	5						
94	25						
95	16						
114	21						
117	5						
126	3						
133	17						
141	55						
145	21						
154	2						
158	18						
160	10						
174	18						
183	22						
01295	2N2222A	5961-01-136-8280	43	20			
			44	6			
			45	9			
04713	2N2907A		46	26			
			44	7			
			46	27			
81349	2RV7LYSA503503A	5905-01-058-7496	32	6			
90073	203-990021-407	5985-01-189-5090	185	2			
90073	203-990021-408	5985-01-189-5091	185	3			
32997	203802	5905-00-254-2363	29	36			
32186	2101A	5915-01-161-7239	70	55			
71450	211-2	5930-00-054-0906	24	49			

CROSS-REFERENCE INDEXES

FSCM	PART NUMBER	PART NUMBER INDEX STOCK NUMBER	FIG.	ITEM
71450	211-3		51	45
90073	212-800008-000	5910-00-768-7450	132	95
90073	216-800000-000		132	66
78189	2168-12-01		33	19
90073	217-800000-000	5995-01-229-9660	185	34
78189	2201-04-00		28	14
			55	14
78189	2206-02-01		182	44
37695	225027-29	5905-00-995-5956	34	22
			56	15
			59	27
78189	2253-04-00		177	9
			182	7
90073	230-800092-000	5935-01-214-0409	70	65
90073	230-800113-000		78	1
			101	2
			163	4
90073	230-800115-000	5935-00-091-9194	49	12
			63	11
90073	230-800116-000	5935-00-042-5550	131	1
			176	1
00809	238-800018-001	5955-01-231-2428	46	74
72982	2404-000-1000PF PORM20%500V		123	7
72982	2404-000-1000PF- PORM20%500V		80	2
			104	3
			150	10
72982	2404-000-500PF		151	9
72982	2404-000-500PFD- PORM20%500V		104	4
90073	244-456914-000	5820-01-069-4139	144	1
			153	1
			167	8
			181	8
90073	244-457827-000	5820-00-495-0682	112	1
			125	1
90073	244-800000-000	5905-00-478-7879	155	10
30003	247AS-C0311-012	5999-00-978-2569	32	14
			33	15
			53	19
			115	18
			146	19
			165	22
			166	20
81349	25TB7	5940-00-836-7671	3	28
78189	2522-02-02		49	1
			63	1
			76	4
			153	7
78189	2522-04-02		24	45

CROSS-REFERENCE INDEXES

FSCM	PART NUMBER	PART NUMBER INDEX STOCK NUMBER	FIG.	ITEM
78189	2522-04-02		53	27
78189	2522-06-00		60	35
			78	11
78189	2523-10-02		39	41
			53	23
90073	260-800121-000		67	2
78189	2622-02-01		58	47
78189	2622-04-00		58	31
78189	2622-06-03		58	41
			93	42
			177	16
90073	264-800500-000	5962-01-070-5574	147	1
90073	264-800501-000		147	4
90073	264-800502-000	5962-01-070-5571	147	5
90073	264-800503-000	5962-01-070-5572	147	2
90073	264-800513-000		116	1
90073	264-800532-000		116	4
90073	264-800533-000		116	2
90073	264-800534-000		116	5
35427	27A		22	22
30043	274A311-012	5999-01-231-1218	177	20
90073	280-800132-000	5820-00-879-3153	69	38
90073	280-800133-000	5820-01-069-4837	92	7
90073	280-800135-000	5820-00-495-0702	126	5
90073	280-800820-000	5820-01-082-3637	160	84
90073	280-800821-000	5820-01-082-3638	174	81
88044	28708-92C-1		93	32
78189	2914-02-01	5940-00-549-9233	32	22
			32	22
91293	2951ANDCAP4613	5910-00-855-4085	34	2
			54	6
			80	5
			104	2
			106	4
			107	1
			122	8
			123	10
			140	2
			150	11
98006	3SM-C-697694		132	97
05327	30031-2		128	14
			180	14
83086	3110008386800		72	1
97945	312-11093X1-3/4 IN-LONG		174	49
97945	312-11093X1-3/4I N		98	28
			121	14
			132	38
			157	31
97945	312-11093X1-3/4I N-LONG		70	12

CROSS-REFERENCE INDEXES

FSCM	PART NUMBER	PART NUMBER INDEX STOCK NUMBER	FIG.	ITEM
97945	312-11093X1-3/4I N-LONG		93	48
97945	312-11093X1/3-4I N		136	26
97945	312-11093X3IN-LG		160	47
90073	312-800033-000		83	8
			91	8
			112	8
			125	8
			144	9
			153	9
11871	317-400-172-4	5905-00-165-2594	41	14
04929	318M0016P001	5120-00-262-8491	16	2
56289	32D132F150CB2A	5910-00-134-9697	58	2
56289	32D162F075BB2A	5910-00-134-9698	39	3
56289	32D552G040CB2A	5910-00-134-9699	39	25
90073	322-800053-000	5950-01-211-9999	67	10
90073	322-800054-000	5950-01-212-0000	67	3
07145	326-100	5935-00-879-3431	19	5
90073	330-181	5950-01-069-4831	58	25
90073	330-239	5950-01-069-4838	6	28
80294	3301P-1-104	5905-00-785-6218	56	14
80294	3305P1-103	5905-00-484-4999	26	29
80294	3305P1-202	5905-00-105-7474	26	28
80294	3305P1-500	5905-00-478-7408	34	17
			54	24
80294	3305P1-501	5905-00-196-8958	5	22
			26	32
80294	3305P1-502	5905-00-412-1263	41	21
			57	29
73682	332060-1	5310-00-676-8061	83	6
			91	6
80294	3329P-1-103	5905-00-227-7076	46	55
80294	3329P-1-104	5905-00-038-6940	43	35
80294	3329P-1-202	5905-00-154-7023	43	37
00809	333-998	5955-00-168-1629	30	33
90073	334-287	5961-00-450-1124	34	16
90073	335-052	5820-01-069-4749	185	10
90073	336-335053-000	5985-01-069-4750	185	11
56232	339664-2	5962-01-014-8076	44	37
			45	22
78189	3533-02-02		24	43
73710	360F		14	31
90073	370-077	5950-01-069-4834	58	26
90073	370-081	5950-01-069-0968	58	20
90073	370-082	5950-00-044-2077	58	45
90073	370-637	5915-01-069-4836	58	58
90073	370-640	5915-01-069-4886	36	6
90073	370-642	5915-01-070-5547	57	4
90073	370-644	5915-01-069-4885	37	1
90073	370-646	5915-01-070-5523	58	51

CROSS-REFERENCE INDEXES

FSCM	PART NUMBER	PART NUMBER INDEX STOCK NUMBER	FIG.	ITEM
90073	370-683	5915-01-069-4835	94	1
90073	370-902	5915-01-069-4816	23	5
02768	3702-14-47		111	56
			124	58
			143	56
			152	58
			171	2
			172	2
1349M	39016/6-116P		5	10
42701	4DM54LS02J	5962-01-167-7876	45	21
99114	4TWN20-1932SU	6145-01-145-4654	18	7
13103	43-66-1	5999-00-410-5450	177	19
80249	440617	5999-00-946-7749	164	4
71002	441A		75	29
90073	456-041	5915-00-054-0924	35	7
90073	456-930	5995-01-070-5529	185	20
91293	4642ANDCAP6486A	5910-01-134-0489	140	10
91293	4702ANDCAP6487A		151	11
28480	5082-3003	5961-00-472-0347	119	7
98291	51-043-0000REVB	5935-00-928-1229	73	7
			79	12
70998	5186A	5915-01-069-1492	155	2
98291	52-043-0000MOD		75	18
98291	52-051-0049	5935-01-007-5706	106	8
			118	8
98291	52-052-0069	5935-01-008-2436	107	6
			108	7
			119	8
96214	536958-1	5962-00-172-8261	43	49
96214	538062-937	6145-01-113-9980	121	4
70998	5433-A		96	25
70998	5449	5915-00-879-2490	94	23
70998	5450A	5915-00-497-0894	127	2
90073	550-800235-000		51	37
			87	17
			110	9
			142	9
02114	56 590 65-3B	5950-00-420-1652	36	28
			45	23
			121	6
			123	41
			139	32
			146	15
			165	1
			166	16
			169	5
			170	8
			177	6
			182	24
02114	5659065-3B		29	12
			36	28

CROSS-REFERENCE INDEXES

FSCM	PART NUMBER	PART NUMBER INDEX STOCK NUMBER	FIG.	ITEM
90073	570-700		127	6
		5915-00-163-1000	155	6
90073	576-800005-000		152	28
99114	6TWN20-1932SU	6145-01-145-0851	18	1
90073	604-800004-000	5820-00-495-0737	98	30
90073	604-800005-000	5820-00-137-2327	136	31
90073	604-800006-000		136	28
90073	604-800007-000	5820-00-495-0738	132	40
90073	604-800008-000	5820-00-137-2328	157	33
79577	6791		14	7
14028	70073-0802	5305-00-800-7261	70	39
			72	4
			75	5
90073	704-800001-000		120	11
13107	717-43DAP		31	28
81349	7211	5960-00-242-5916	85	20
			120	29
			132	94
		5960-01-089-1368	173	23
			182	80
95275	7444Y823KR	5910-01-231-2469	179	26
99971	7637600P14	5935-00-499-6850	72	13
			73	4
			76	5
			79	15
13103	7717-339-DAP		43	51
			44	44
			45	25
			46	76
13103	7717-43DAP		26	63
			29	38
			30	34
			36	3
			37	5
			43	52
			44	45
			45	24
			46	75
		5999-00-854-9013	118	15
			119	32
94222	82-12-320-44		4	4
94222	82-32-101-17	5310-00-845-5472	4	1
94222	82-35-302-15	5325-00-788-5635	4	23
49956	848104-1	5962-01-107-9039	77	12
78553	871-022-2006		8	16
33827	900230-05	5310-00-486-5342	21	9
18876	9052346	5310-00-616-8660	35	29
			39	26
			78	6
			94	4
90073	920-990026-379		185	9

CROSS-REFERENCE INDEXES

FSCM	PART NUMBER	PART	1BER INDEX STOCK NUMBER	FIG.	ITEM
90073	920-990026-380		5340-01-196-2204	185	8

CROSS-REFERENCE INDEXES

FIG.	ITEM	FIGURE AND ITEM STOCK NUMBER	NUMBER INDEX FSCM	PART NUMBER
1	1	5985-00-089-8990	80063	SM-A-697452
1	2	5820-00-011-8582	80058	AM-4318/GRC-103(V)
1	2	5820-00-011-8702	80058	AM-4317/GRC-103(V)
1	2	5820-01-053-6391	80058	AM-4316A/GRC-103(V)
1	2	5820-01-081-5407	80058	AM-4319/GRC-103(V)
1	3		80058	AM-4321()/GRC-103(V)
1	3		80058	AM-4322/GRC-103(V)
1	3		80058	AM-4323(A)/GRC-103(V)
1	3	5820-01-053-6390	80058	AM-4320A/GRC-103(V)
1	3	5895-01-101-1441	80058	AM-4322A/GRC-103(V)
1	3	5895-01-101-1442	80058	AM-4320B/GRC-103(V)
1	4	5820-01-053-2554	80058	T-983A(P)/GRC-103(V)
1	4	5820-01-085-6084	80058	T-983B(P)/GRC-103(V)
1	5		80058	R-1329A/GRC-103(V)
1	5		90073	R-1329B/GRC-103(V)
1	5	5820-01-144-6007	80058	R-1329C(P)/GRC-103(V)
1	6	5805-00-878-3539	80058	RT-773/GRC-103(V)
1	7	5820-00-011-8860	80058	AS-1853/GRC-103(V)
1	7	5820-00-011-8951	80058	AS-1854/GRC-103(V)
1	7	5985-00-089-8989	80058	AS-1852/GRC-103(V)
1	8	5985-00-089-8993	80058	AB-952/GRC-103(V)
1	9	5985-01-080-7917	80058	AS-3047/GRC-103(V)
1	10	5995-00-935-2662	80058	CG-3444/U(1FT-6IN)
1	11	5995-00-935-2660	80058	CG-3444/U(3FT-6IN)
1	12	5995-00-933-5800	80058	CG-1040B/U(4FT-0IN)
1	13	5995-00-877-6290	80058	CX-10763/GRC-103(V)(3FT-6IN)

CROSS-REFERENCE INDEXES

FIG.	ITEM	FIGURE AND ITEM NUMBER STOCK NUMBER	INDEX FSCM	PART NUMBER
1	14	5995-00-144-0228	80063	SM-D-698201
1	15	5935-00-134-5646	81349	MS90579-1375
1	16	5985-00-179-7767	80058	MK-1009/GRC-103(V)
1	17	5820-00-935-5076	80058	MK-1184/GRC-103(V)
2	1	5999-01-208-1139	80063	SM-D-698209
2	2	5820-01-069-4874	80063	SM-D-698210
2	3		80063	SM-C-697286-6
2	4		96906	MS21318-7
2	5	5999-01-156-1524	80063	SM-B-698824
2	6	5805-00-879-1912	80063	SM-D-698211
2	7	5820-00-879-3000	80063	SM-D-698212
2	8		80058	CY-4635/GRC-103(V)
3	1	5935-00-820-9594	77820	PT07A12-10P
3	2		80063	SM-D-698751
3	3	5310-01-231-7356	90073	195-634-10
3	4	5305-01-074-6333	80063	SM-B-697599
3	5		12881	07-0201-0399
3	6		80063	SM-B-698758-2
3	7		80063	SM-C-696608-17
3	8	5940-00-177-7974	96906	MS77070-1
3	9		80063	SM-B-698756
3	10	5935-00-107-0739	81312	WM11SFCE
3	11		80063	SM-B-698757
3	12		90073	195-634-4
3	13	5310-01-078-0780	90073	195-634-2
3	14	5305-01-024-7068	80063	SM-C-696608-10
3	15	5905-00-482-2112	80063	SM-B-698221
3	16	6350-00-044-1916	90073	170-994
3	17		80063	SM-C-698752
3	18	5325-00-263-6632	96906	MS35489-6
3	19	5945-01-096-0376	81349	M5757/10-041
3	20	5305-01-070-4031	80063	SM-C-696608-8
3	21	5305-01-045-9544	80063	SM-C-696608-30
3	22		80063	SM-C-696608-20
3	23	5310-01-070-4042	80063	SM-B-696631-5
3	24		35403	ADJ-P-CLIP-1
3	25	5940-00-159-1252	79963	A291-1
3	26	5965-00-669-9145	80058	H-60/PT
3	27		80063	SM-C-696608-22
3	28	5940-00-836-7671	81349	25TB7
3	29	5310-00-934-9748	96906	MS35649-244
3	30	5325-00-276-6099	96906	MS35489-93
3	31		80063	SM-C-698800-3
3	32	5310-00-938-2013	96906	MS35649-224
3	33	5935-00-925-1147	71468	DA51220-1
3	34	5935-00-498-5785	81349	M24308-1-2
3	35	5935-00-683-5095	71468	DA-20961
4	1	5310-00-845-5472	94222	82-32-101-17

CROSS-REFERENCE INDEXES

FIG.	ITEM	FIGURE AND ITEM NUMBER STOCK NUMBER	INDEX FSCM	PART NUMBER
4	2		80063	SM-D-991187
4	3		80063	SM-B-698690
4	4		94222	82-12-320-44
4	5	6210-00-176-4928	81349	LH89/1
4	6	6240-00-155-7836	96906	MS25237-327
4	7	6210-00-176-4954	81349	LC35RT2
4	8	6210-00-022-7980	81349	LC37GD2
4	9	5930-00-892-9479	96906	MS27903-1
4	10	5305-01-070-4018	80063	SM-C-696608-22
4	11	5905-00-134-9801	80063	SM-B-698222
4	12	5930-00-892-9714	96906	MS24656-231
4	13	5935-00-570-6119	71468	D53018
4	14	5935-00-975-6265	81349	M24308-3-2
4	15		80063	SM-C-698688
4	16	5305-01-070-8127	80063	SM-C-696608-18
4	17	5940-00-177-7974	96906	MS77070-1
4	18		90073	195-634-4
4	19	5310-00-934-9748	96906	MS35649-244
4	20	5315-00-614-3586	96906	MS16562-212
4	21	5310-00-938-2013	96906	MS35649-224
4	22	5310-01-078-0780	90073	195-634-2
4	23	5325-00-788-5635	94222	82-35-302-15
4	24		12881	07-0201-0399
4	25		80063	SM-C-698691
4	26	5305-01-235-9654	80063	SM-C-696607-8
4	27	5310-01-231-7356	90073	195-634-10
4	28	5305-01-074-6333	80063	SM-B-697599
5	1	5910-00-495-0042	81349	M39003/01-3076
5	2	5910-00-824-3977	52769	JFD-MC629Y
5	3	5910-00-113-5540	81349	M39014-05-2310
5	4	5910-01-119-4298	81349	M39006/22-0522
5	5	5910-01-119-4321	81349	M39006/22-0548
5	6	5910-01-119-4303	81349	M39006/22-0574
5	7	5961-00-894-0684	81349	JAN1N758A
5	8	5915-01-076-4200	90073	170-793-2
5	9	5915-01-069-4817	90073	170-793-1
5	10		1349M	39016/6-116P
5	11	5961-00-842-6937	81349	JAN2N706
5	12	5961-00-837-7262	81349	JAN2N697
5	13	5905-00-271-7421	81349	M39015/2-006LP
5	14	5905-01-058-7631	81349	RLR20C1001GS
5	15	5905-01-187-6443	81349	RLR20C1503GS
5	16	5905-01-187-7454	81349	RLR20C2702GS
5	17	5905-01-188-6062	81349	RLR20C1100GS
5	18	5905-01-192-9093	81349	RLR20C1602GS
5	19	5905-01-185-5588	81349	RLR20C3902GS
5	20	5905-01-139-3239	81349	RLR20C1002FS
5	21	5905-01-058-6426	81349	RLR20C8200GS
5	22	5905-00-196-8958	80294	3305P1-501
5	23	5905-01-055-3703	81349	RLR20C1000GS
5	24	5935-00-950-1262	98291	SKT117PCYELLOW

CROSS-REFERENCE INDEXES

FIG.	ITEM	FIGURE AND ITEM NUMBER INDEX STOCK NUMBER	FSCM	PART NUMBER
5	25		98291	SKT117PCBLACK
5	26	5935-00-930-0873	98291	SKT117PCRED
5	27	5999-01-199-7463	81349	M38527/03-008D
5	28	5310-01-070-4042	80063	SM-B-696631-5
5	29	5310-00-486-5342	90073	195-634-4
5	30	5310-00-934-9748	96906	MS35649-244
6	1	5910-01-119-4298	81349	M39006/22-0522
6	2	5910-01-119-4321	81349	M39006/22-0548
6	3	5910-00-099-0191	81349	M39014/05-2279
6	4	5910-00-068-4298	81349	M39003-01-2356
6	5	5910-01-120-3808	81349	M39006/22-0554
6	6	5910-00-010-8718	81349	M39014-02-1338
6	7	5950-01-186-6726	81349	M27/240-07
6	8	5961-00-842-6937	81349	JAN2N706
6	9	5905-01-058-6426	81349	RLR20C8200GS
6	10	5905-01-181-6280	81349	RLR20C1102GS
6	11	5905-01-187-7372	81349	RLR20C3901GS
6	12	5905-01-186-6774	81349	RLR20C3000GS
6	13	5905-01-178-4012	81349	RLR20C2000GS
6	14	5905-01-186-3806	81349	RLR20C4300GS
6	15	5905-01-056-3134	81349	RTR12DY101P
6	16	5905-01-198-1444	81349	RLR20C3920FS
6	17	5905-01-187-7361	81349	RLR20C6200GS
6	18	5905-01-186-6786	81349	RLR20C1301GS
6	19	5905-01-186-6671	81349	RLR20C9100GS
6	20	5905-01-188-6062	81349	RLR20C1100GS
6	21	5905-01-184-1369	81349	RLR20C2201GS
6	22	5905-01-180-6387	81349	RLR20C5100GS
6	23	5905-01-058-6423	81349	RLR20C1500GS
6	24	5905-01-177-1246	81349	RLR20C1501GS
6	25	5905-01-055-3703	81349	RLR20C1000GS
6	26	5905-01-191-5891	81349	RLR20C30R0GS
6	27	5930-00-892-9714	96906	MS24656-231
6	28	5950-01-069-4838	90073	330-239
6	29	5935-00-930-0873	98291	SKT117PCRED
6	30		98291	SKT117PCBLACK
6	31	5999-01-199-7463	81349	M38527/03-008D
6	32		80063	SM-B-698793
6	33	5305-01-070-8127	80063	SM-C-696608-18
6	34		90073	195-634-4
6	35	5310-00-934-9748	96906	MS35649-244
7	1	5985-00-089-8991	80058	AS-2151/GRC-103(V)
7	2	5985-00-089-8995	80058	AS-2150/GRC-103(V)
8	1	5306-01-195-4999	80063	SM-B-697039
8	2		80063	SM-C-697035
8	3	5970-01-191-6287	80063	SM-B-697055
8	4		80063	SM-C-697037-1
8	5		96906	MS171646
8	6		80063	SM-C-698943-1

CROSS-REFERENCE INDEXES

FIG.	ITEM	FIGURE AND ITEM NUMBER STOCK NUMBER	INDEX FSCM	PART NUMBER
8	7	5305-00-175-3230	96906	MS21318-14
8	8		80063	SM-C-697068
8	9	5935-00-134-5646	81349	MS90579-1375
8	10	5340-01-254-6466	80063	SM-C-697037-2
8	11	5310-00-402-5797	96906	MS15795-809B
8	12	5310-00-241-6604	96906	MS17830-4C
8	13		96906	MS35307-313
8	14		80063	SM-E-697031
8	15	5985-01-069-4818	80063	SM-D-697032
8	16		78553	871-022-2006
8	17		80063	SM-B-697050
8	18		80063	SM-B-697052
8	19		80063	SM-C-696607-106
8	20		06424	0770-9
8	21		80063	SM-C-697051
8	22		96906	MS21044C3
9	1	5820-00-101-7781	80058	AS-2194/GRC-103(V)
9	2	5985-00-089-8995	80058	AS-2150/GRC-103(V)
10	1		80058	AS-2195/GRC-103(V)
10	2	5985-00-089-8995	80058	AS-2150/GRC-103
11	1	5985-01-085-3747	80058	AS-3014/GRC-103(V)
11	2	5820-01-085-3571	80058	AS-3415/GRC-103(V)
11	3	5985-00-089-8994	80058	AB-1071/GRC-103(V)
12	1	5985-00-089-8992	80058	AB-1072()/GRC-103(V)
12	2	5985-00-089-8994	80058	AB-1071()/GRC-103(V)
12	3	5985-00-089-8988	80058	MK-1069()/GRC-103(V)
13	1	5305-01-070-4016	80063	SM-C-696608-35
13	2		80063	SM-C-697187
13	3	5310-00-929-6395	96906	MS35338-136
13	4	5310-00-934-9761	96906	MS35649-264
13	5	5985-01-069-4897	80063	SM-E-697072
13	6		80063	SM-C-697170
13	7		80063	SM-D-697078
13	8		96906	MS35338-139B
13	9		96906	MS35307-305
14	1		96906	MS15795-811B
14	2		96906	MS17830-5C
14	3		80063	SM-B-697203
14	4		80063	SM-D-697162
14	5		96906	MS35307-333
14	6		96906	MS35338-140B
14	7		79577	6791

CROSS-REFERENCE INDEXES

FIG.	ITEM	FIGURE AND ITEM NUMBER STOCK NUMBER	INDEX FSCM	PART NUMBER
14	8		96906	MS17830-6C
14	9		96906	MS15795-813B
14	10		80063	SM-B-697234
14	11	5305-00-175-3230	96906	MS21318-14
14	12		80063	SM-B-697236
14	13		80063	SM-B-697235
14	14		80063	SM-B-697225
14	15		80063	SM-C-697256
14	16		80063	SM-C-697257
14	17		81349	MS21044-C3
14	18		80063	SM-B-697226
14	19		80063	SM-C-696608-77
14	20		80063	SM-C-698943-3
14	21		96906	MS51021-58
14	22		80063	SM-B-697164
14	23		80063	SM-B-697185
14	24		80063	SM-C-696607-34
14	25		80063	SM-C-697264
14	26		80063	SM-C-697197
14	27		80063	SM-D-697269
14	28		96906	MS17830-4C
14	29		80063	SM-B-697216
14	30		96906	MS35308-365
14	31		73710	360F
14	32		72962	1452-064
14	33		96906	MS35307-305
14	34		80063	SM-B-697259
14	35		80063	SM-B-697212
14	36		80063	SM-B-697063
14	37		80063	SM-D-697248
14	38		96906	MS17830-5C
14	39		80063	SM-B-697220
14	40		80063	SM-C-697247
14	41		80063	SM-B-697200
14	42		80063	SM-B-697231
14	43		96906	MS15795-813B
14	44		80063	SM-C-697134
14	45		96906	MS35307-347
14	46		80063	SM-B-697227
14	47		80063	SM-C-697246
14	48		96906	MS17830-4C
14	49		96906	MS51971-2
14	50		96906	MS35307-344
14	51		80063	SM-B-697213
14	52		80063	SM-C-697258
14	53		80063	SM-B-697125
14	54		80063	SM-C-696608-35
14	55		80063	SM-D-697127
14	56		96906	MS35338-136B
14	57		96906	MS35649-264B
14	58		80063	SM-B-697230

CROSS-REFERENCE INDEXES

FIG.	ITEM	FIGURE AND ITEM NUMBER INDEX STOCK NUMBER	FSCM	PART NUMBER
14	59		80063	SM-B-697260
14	60		80063	SM-B-697240
15	1		80063	SM-D-697119
15	2		96906	MS17830-6C
15	3		96906	MS15795-813B
15	4		80063	SM-B-697214
15	5		80063	SM-B-697232
15	6		80063	SM-B-697222
15	7		80063	SM-D-697192-1
15	8		96906	MS35338-140B
15	9		96906	MS35307-333
15	10		80063	SM-D-697192-2
15	11		96906	MS35307-365
15	12		96906	MS35307-360
15	13		96906	MS35307-305
15	14		96906	MS35338-139B
15	15		80063	SM-C-697139
15	16		80063	SM-D-697192-3
15	17		80063	SM-B-697215
15	18		80063	SM-B-697224
15	19		80063	SM-D-697144
16	1	5985-01-069-4891	80063	SM-E-697076
16	2	5120-00-262-8491	04929	318M0016P001
16	3	5820-01-070-6022	80063	SM-C-697077
16	4	5985-00-104-2526	80063	SM-D-697075
16	5	5315-01-070-5420	80063	SM-C-697080
16	6	5975-01-051-9436	80063	SM-D-697074
16	7	4030-01-076-8066	80063	SM-C-697261
16	8	5120-01-069-9939	80063	SM-C-697079
16	9	4030-01-069-9917	80063	SM-C-697082
17	1	5985-01-070-5542	80063	SM-D-551399
17	2		80058	AB-1071/GRC-103(3)
17	3	5975-01-070-5521	80063	SM-D-551423
17	4		80063	SM-B-551426
17	5	4030-00-155-8507	80063	SM-C-551420
17	6		80063	SM-C-551421
17	7		80063	SM-B-551422
17	8		96906	MS15795-809B
17	9		96906	MS17829-4C
17	10		80063	SM-D-551398-1
18	1	6145-01-145-0851	99114	6TWN20-1932SU
18	2		80063	SM-D-698065-6
18	3	5305-01-070-4016	80063	SM-C-696608-35
18	4	5935-01-076-9450	96906	MS3476W10-6P
18	5	5935-00-904-1529	96906	MS3116F8-35X
18	6		80063	SM-D-698065-7
18	7	6145-01-145-4654	99114	4TWN20-1932SU
18	8		80063	SM-C-698526-2
18	9	5935-01-076-9451	96906	MS3476W12-10S
19	1		80058	RG326U

CROSS-REFERENCE INDEXES

FIG.	ITEM	FIGURE AND ITEM NUMBER INDEX STOCK NUMBER	FSCM	PART NUMBER
19	2		80063	SM-C-698526-1
19	3	5305-01-070-4016	80063	SM-C-696608-35
19	4	5340-00-598-4201	96906	MS21919-DG11
19	5	5935-00-879-3431	07145	326-100
19	6	5935-00-892-9068	80058	CW-592/U
19	7	5310-01-077-5101	90073	195-634-6
19	8	5310-00-934-9761	96906	MS35649-264
19	9	5120-01-159-4925	80063	SM-C-698638
20	1	5820-00-824-0829	80058	CY-4638/GRC-103(V)
20	2		80063	SM-C-697286-1
20	3	5305-00-253-5606	96906	MS21318-7
20	4	5820-01-069-4894	80063	SM-E-883584
20	4	5820-01-163-3647	80063	SM-E-967353
20	4	5820-01-163-3648	80063	SM-D-990509
21	1	5315-01-134-8856	80063	SM-B-698444
21	2		90073	195-634-6
21	3		80063	SM-C-696608-32
21	4		80063	SM-B-698429
21	5		80063	SM-B-698428
21	6		90073	195-634-8
21	7	5305-01-070-4014	80063	SM-C-696608-50
21	8		80063	SM-B-698432
21	9	5310-00-486-5342	33827	900230-05
21	9	5310-00-486-5342	90073	195-634-4
21	10		80063	SM-C-696608-20
21	11		80063	SM-B-698449
21	12	5935-01-143-9963	80063	SM-C-698470
21	13		80063	SM-C-957491
21	14		80063	SM-C-696608-33
21	15	5999-01-171-3783	80063	SM-C-698469
21	16	6110-01-069-4895	80063	SM-D-698198
21	17		80063	SM-D-698557
21	18		80063	SM-C-696608-47
21	19		80063	SM-C-698468
21	20	5340-01-150-7821	80063	SM-B-698438
21	21		80063	SM-B-698434
22	1		80063	SM-D-698198-1
22	2	5310-00-124-3024	96906	MS9549-04
22	3	5940-00-615-6475	81349	SE109D01
22	4	5935-00-997-8026	81349	M39012-24-0002
22	5	5940-00-159-1252	79963	A291-1
22	6		09922	BT07A10-6S
22	7	5935-01-202-7714	96906	MS3474W8-4S
22	8	5915-01-086-0008	81349	M15733-61-0003
22	9	5935-00-134-0932	09922	BT07A8-3P
22	10	5305-01-070-8127	80063	SM-C-696608-18
22	11		90073	195-634-4
22	11	5310-00-486-5342	90073	195-634-4
22	12		80063	SM-B-698425
22	13	5999-01-175-5093	80063	SM-E-698534

CROSS-REFERENCE INDEXES

FIG.	ITEM	FIGURE AND ITEM STOCK NUMBER	NUMBER INDEX FSCM	PART NUMBER
22	14	5905-01-178-8949	81349	RLR20C68R1FS
22	15		81349	M22684-02-0056
22	16	5905-01-187-7792	81349	RLR20C51R0GS
22	17		80063	SM-C-696608-19
22	18	5340-01-147-5012	80063	SM-B-698435
22	19		80063	SM-B-698323-2
22	20	6145-00-984-6262	81349	RG179B/U
22	21		80063	SM-C-698490
22	22		35427	27A
22	23	6145-00-918-9494	81349	M17/113-RG316
22	24		80063	SM-C-698788-10
22	25	5935-00-102-3852	71468	CE9307-4
23	1	5820-00-879-3677	80063	SM-E-698144
23	2	5820-00-879-3686	80063	SM-D-698146
23	2	5820-01-159-1787	80063	SM-D-990510
23	3	5305-01-070-4017	80063	SM-C-696608-36
23	4	5310-01-077-5101	90073	195-634-6
23	5	5915-01-069-4816	90073	370-902
23	6	5820-00-879-3005	80063	SM-D-698148
23	7	5820-01-065-6296	80063	SM-D-865030
23	8	5820-00-879-3004	80063	SM-D-697965
23	9	5820-00-879-3002	80063	SM-D-698147
23	10		80063	SM-E-698143
23	11	5820-00-879-3006	80063	SM-C-698003
23	11	5820-01-207-8995	80063	SM-C-967354
24	1	5355-00-020-3511	96906	MS91528-1P4B
24	2	5999-01-144-3832	80063	SM-E-698291
24	3		96906	MS19060-1008
24	4		80063	SM-B-697598
24	5		86579	012-2337-AMS3210
24	6	5305-01-069-4747	80063	SM-B-697600
24	7		35962	PP45-4
24	8	5930-00-087-4032	81640	J313PB6
24	9	6210-00-176-4928	81349	LH89/1
24	10	6240-00-155-7836	96906	MS25237-327
24	11	6210-00-176-4954	81349	LC35RT2
24	12	6210-00-022-7980	81349	LC37GD2
24	13	5925-00-168-1288	81541	AP12-3A
24	14	5340-01-092-0407	80063	SM-C-697546
24	15	6625-00-103-2372	80063	SM-A-698318
24	16		71129	DP01003A
24	17	5305-01-074-6333	80063	SM-B-697599
24	18		80063	SM-E-698150
24	19		80063	SM-C-696608-31
24	20		80063	SM-B-698298
24	21	5935-01-121-9165	22238	P5031A
24	22		80063	SM-E-698143-2
24	23		80063	SM-B-697537
24	24	6350-00-044-1916	90073	170-994
24	25	5305-01-070-8127	80063	SM-C-696608-18
24	25	5305-01-070-8127	80063	SM-C-696608-18

CROSS-REFERENCE INDEXES

FIG.	ITEM	FIGURE AND ITEM NUMBER INDEX STOCK NUMBER	FSCM	PART NUMBER
24	26	5310-00-486-5342	90073	195-634-4
24	26	5310-00-486-5342	90073	195-634-4
24	27	5355-00-057-7794	96906	MS91528-0C1B
24	28	5930-01-173-7574	81349	M3786-20-042
24	29		80063	SM-C-696607-17
24	30		35403	ADJ-P-CLIP-2
24	31	5310-00-934-9748	96906	MS35649-244
24	32		80063	SM-B-698299
24	33		80063	SM-C-696607-67
24	34		80063	SM-B-698312
24	34A		80063	SM-C-696608-32
24	34B		80063	SM-B-698281
24	35		80063	SM-B-698313
24	36		80063	SM-E-698143-1
24	37		80063	SM-C-696608-9
24	38		80063	SM-B-698300
24	39		80063	SM-B-698305
24	40		80063	SM-B-698311
24	41	5310-00-938-2013	96906	MS35649-224
24	42	5310-01-078-0780	90073	195-634-2
24	42	5310-01-078-0780	90073	195-634-2
24	43		78189	3533-02-02
24	44	5935-01-043-0659	81349	M24308-1-14
24	45		78189	2522-04-02
24	46		80063	SM-C-696608
24	47	5999-00-014-7938	80063	SM-C-698152
24	48	5820-00-014-8057	80063	SM-C-698151
24	49	5930-00-054-0906	71450	211-2
25	1		80063	SM-C-698569
25	2		80063	SM-C-696608-18
25	2	5305-01-070-8127	80063	SM-C-696608-18
25	3		90073	195-634-4
25	3	5310-00-486-5342	90073	195-634-4
25	4	7035-01-076-3091	80063	SM-C-865036
25	5	5820-00-014-7980	80063	SM-D-698156
25	6	5820-01-076-4205	80063	SM-C-865032
25	7	5820-00-018-8698	80063	SM-D-698867
25	8	5820-01-057-1878	80063	SM-D-865031
25	9		80063	SM-C-698568
25	10		80063	SM-C-696608-16
25	10		80063	SM-C-696608-16
25	11	5820-01-070-5527	80063	SM-C-865035
25	12	5820-01-069-4748	80063	SM-C-865034
25	13	5820-01-069-6860	80063	SM-C-865033
25	14	5820-01-057-1883	80063	SM-C-865037
25	15		90073	195-634-8
25	16	5305-01-145-6940	80063	SM-B-698433
25	17		80063	SM-B-698421
25	18		80063	SM-B-697796
26	1	5910-00-113-5499	81349	M39014/02-1350
26	2	5910-00-010-8721	81349	M39014-02-1419

CROSS-REFERENCE INDEXES

FIG.	ITEM	FIGURE AND ITEM STOCK NUMBER	NUMBER INDEX FSCM	PART NUMBER
26	3		81349	CK058X102K
26	3	5910-00-010-8666	81349	M39014-01-1357
26	4	5910-00-113-5276	81349	MS9014/01-1351
26	5	5910-00-010-8159	81349	M39003/01-2988
26	5	5910-00-010-8159	81349	M39003/012988
26	6	5910-00-185-9067	81349	M39003/01-3176
26	7	5910-00-010-8534	81349	M39014-01-1347
26	8	5910-00-137-1033	81349	CY10C150J
26	9	5910-00-495-0042	81349	M39003-01-3076
26	9	5910-00-495-0042	81349	M39003-01-3076
26	10	5910-00-137-1043	81349	M23269/01-3067
26	11	5961-00-821-2309	81349	JAN1N751A
26	12		80063	SM-A-698884
26	13	5961-00-759-8419	81349	JAN1N5146A
26	14	5961-00-833-3043	81349	JAN1N757A
26	15	5961-00-938-1135	81349	JAN1N4148
26	15	5961-00-938-1135	81349	JAN1N4148
26	16	5961-00-752-6121	81349	JAN1N753A
26	17	5950-00-488-3056	96906	MS14046-4
26	18	5950-00-470-1573	80063	SM-D-698878
26	19	5950-00-724-6215	96906	MS18130-14
26	20	5950-00-701-5929	96906	MS18130-12
26	21	5950-00-042-4694	96906	MS18130-10
26	22	5961-00-133-2983	81349	JANTX2N2857
26	23	5961-00-226-8579	81349	JAN2N930
26	23	5961-00-226-8579	81349	JAN2N930
26	24	5961-00-104-8426	81349	JAN2N3823
26	25		96341	JAN2N2857-6
26	26		96341	JAN2N2857-7
26	27	5905-01-144-8905	81349	RLR07C56R0GS
26	28	5905-00-105-7474	80294	3305P1-202
26	29	5905-00-484-4999	80294	3305P1-103
26	30	5905-01-149-1143	81349	RLR07C5601GS
26	31	5905-01-151-1186	81349	RLR07C2201
26	32	5905-00-196-8958	80294	3305P1-501
26	33	5905-01-059-2502	81349	RLR07C2701GS
26	34	5905-01-145-9793	80063	SM-A-696810-134
26	35		81349	RLR07C241JM
26	36	5905-01-085-1164	81349	RLR07C1001GS
26	37	5905-01-162-0731	81349	RLR07C2702GS
26	38	5905-01-180-4359	81349	RLR20C6801GS
26	39		81349	RLR07C153JM
26	40	5905-01-139-5314	81349	RLR07C1002GS
26	41		80063	SM-A-696810-124
26	42	5905-00-135-3973	81349	RCR07G221JS
26	43	5905-01-135-4864	80063	SM-A-696810-142
26	44	5905-00-105-7764	81349	RCR07G222JS
26	45	5905-00-114-0711	81349	RCR07G472JS
26	46	5905-00-133-0440	81349	RCR07G560JS
26	47		81349	RLR20C680JM
26	48	5905-01-160-0932	81349	RLR07C3900GS

CROSS-REFERENCE INDEXES

FIG.	ITEM	FIGURE AND ITEM NUMBER INDEX STOCK NUMBER	FSCM	PART NUMBER
26	49	5905-01-165-8594	81349	RLR07C2202GS
26	50	5905-00-135-3974	81349	RCR07G431JS
26	51	5905-01-115-8610	80063	SM-A-696810-102
26	52	5950-00-470-1574	80063	SM-C-698879
26	53	5950-00-470-1581	80063	SM-C-698880
26	54	5950-00-470-1601	80063	SM-C-698881
26	55	5935-00-930-0873	98291	SKT117PCRED
26	56		80063	SM-C-698869
26	57		80063	SM-C-698871
26	58	5305-01-070-4029	80063	SM-C-696608-7
26	58	5305-01-070-4029	80063	SM-C-696608-7
26	59	5310-00-938-2013	96906	MS35649-224
26	60		90073	195-634-2
26	60	5310-01-078-0780	90073	195-634-2
26	61	5915-00-001-3117	80063	SM-B-698873
26	62		80063	SM-B-698872
26	63		13103	7717-43DAP
26	63	5999-01-199-7463	81349	M38527/03-008D
27	1	5820-01-069-6861	80063	SM-D-865038
27	2		80063	SM-B-698414
27	3	5310-01-078-0780	90073	195-634-2
27	3	5310-01-078-0780	90073	195-634-2
27	4	5305-01-070-4031	80063	SM-C-696608-8
27	4	5305-01-070-4031	80063	SM-C-696608-8
27	4	5305-01-070-4031	80063	SM-C-696608-8
27	5		80063	SM-E-865101
28	1		80063	SM-C-696608-18
28	2		90073	195-634-4
28	3		80063	SM-B-698238
28	4		80063	SM-D-698146-2
28	5		80063	SM-C-696608-42
28	6	5310-01-077-5101	90073	195-634-6
28	7	5820-00-014-4333	80063	SM-D-698166
28	8	5340-01-065-6266	80063	SM-B-696606-2
28	9		80063	SM-B-698240
28	10		80063	SM-B-696803-55
28	11	5935-00-439-3748	81349	M24308-3-3
28	12		80063	SM-B-698237
28	13		80063	SM-B-698236
28	14		78189	2201-04-00
28	15		80063	SM-E-698234
28	16	5305-01-070-4019	80063	SM-C-696608-38
28	17	5945-01-096-0376	81349	M5757/10-043
28	18	5310-01-078-0780	90073	195-634-2
28	19	5305-01-070-4031	80063	SM-C-696608-8
28	19	5305-01-070-4031	80063	SM-C-696608-8
28	20	5820-01-069-4881	80063	SM-D-698165
28	21	5820-00-018-8708	80063	SM-D-698164
29	1	5910-01-119-4321	81349	M39006/22-0548
29	2	5910-00-495-0042	81349	M39003-01-3076
29	3	5910-00-010-8666	81349	M39014-01-1357

CROSS-REFERENCE INDEXES

FIG.	ITEM	FIGURE AND ITEM STOCK NUMBER	NUMBER INDEX FSCM	PART NUMBER
29	4	5910-00-113-9446	81349	M39014/02-1324
29	5	5910-00-010-8718	81349	M39014/02-1338
29	6	5910-00-236-8777	81349	M39003-01-2447
29	7	5910-00-113-5562	81349	M39014/05-2246
29	8	5910-00-211-1261	81349	M39003/01-3085
29	9	5910-01-043-5774	81349	CMR05F181G0DR
29	10	5961-00-938-1135	81349	JAN1N4148
29	11	5950-01-013-0788	96906	MS75089-19
29	12		02114	5659065-3B
29	13	5950-01-017-0770	96906	MS75089-35
29	14	5950-00-921-3418	96906	MS90537-37
29	15	5961-00-842-6937	81349	JAN2N706
29	16	5961-00-482-3409	80063	SM-A-698266
29	17	5961-00-482-5254	80063	SM-A-698267
29	18	5961-00-226-8579	81349	JAN2N930
29	19	5905-01-186-4924	81349	RLR20C2001GS
29	20	5905-01-058-7631	81349	RLR20C1001GS
29	21	5905-01-184-1369	81349	RLR20C2201GS
29	22	5905-01-180-4359	81349	RLR20C6801GS
29	23	5905-01-180-4358	81349	RLR20C5601GS
29	24	5905-01-182-8052	81349	RLR20C1202GS
29	25	5905-00-497-0785	81349	M39015/2-008PP
29	26	5905-01-138-7889	81349	RLR20C5101GS
29	27	5905-00-255-3664	81349	M39015-2-007PP
29	28	5905-01-173-2788	81349	RLR20C5600GS
29	29	5905-01-185-5011	81349	RLR20C1502GS
29	30	5905-01-189-9083	81349	RLR20C3002GS
29	31	5905-01-130-8373	81349	RLR20C3001GS
29	32	5905-01-138-6248	81349	RLR20C2202GS
29	33	5905-01-186-6774	81349	RLR20C3000GS
29	34	5905-01-187-7361	81349	RLR20C6200GS
29	35	5905-01-189-9084	81349	RLR20C6802GS
29	36	5905-00-254-2363	32997	203802
29	37	5935-00-950-1262	98291	SKT117PCYELLOW
29	38		13103	7717-43DAP
30	1	5910-00-495-0042	81349	M39003-01-3076
30	2	5910-00-010-8718	81349	M39014/02-1338
30	3	5910-00-010-8666	81349	M39014-01-1357
30	4		81349	CY10CR7C
30	5	5910-00-114-0225	81349	M39014-01-1327
30	6	5961-00-938-1135	81349	JAN1N4148
30	7	5961-00-022-2766	80063	SM-A-698268
30	8	5961-00-123-5776	80063	SM-A-698269
30	9	5950-01-004-7261	96906	MS14046-10
30	10	5950-01-017-0770	96906	MS75089-35
30	11	5950-01-015-0083	96906	MS75089-34
30	12	5961-00-946-2023	81349	JAN2N2906A
30	13	5961-00-842-6937	81349	JAN2N706
30	14		81349	JAN2N269A
30	15	5905-01-192-9086	81349	RLR20C6202GS
30	16	5905-01-186-3806	81349	RLR20C4300GS

CROSS-REFERENCE INDEXES

FIG.	ITEM	FIGURE AND ITEM NUMBER STOCK NUMBER	INDEX FSCM	PART NUMBER
30	17	5905-01-182-8052	81349	RLR20C1202GS
30	18	5905-01-130-8156	81349	RLR20C4701GS
30	19	5905-01-185-5598	81349	RLR20C2002GS
30	20	5905-01-058-6425	81349	RLR20C6201GS
30	21	5905-01-139-3239	81349	RLR20C1002FS
30	22	5905-01-058-7631	81349	RLR20C1001GS
30	23	5905-01-185-5011	81349	RLR20C1502GS
30	24	5905-01-185-5596	81349	RLR20C2200GS
30	25	5905-01-171-5649	81349	RLR20C91R0GS
30	25	5905-01-171-5649	81349	RLR20C91R0GS
30	26	5905-01-184-1369	81349	RLR20C2201GS
30	27	5905-01-186-6778	81349	RLR20C1201GS
30	28	5905-01-138-6248	81349	RLR20C2202GS
30	29	5905-01-189-9083	81349	RLR20C3002GS
30	30	5905-01-130-8967	81349	RLR20C1003GS
30	31	5905-01-187-7361	81349	RLR20C6200GS
30	32	5905-01-175-4962	81349	RLR20C9101GS
30	33	5955-00-168-1629	00809	333-998
30	34		13103	7717-43DAP
31	1	5910-00-010-8159	81349	M39003/012988
31	2	5910-00-010-8718	81349	M39014/02-1338
31	3	5910-00-495-0042	81349	M39003-01-3076
31	4	5910-01-068-2674	81349	CMR05E750G0DR
31	5	5910-01-044-8563	81349	CMR05F221G0DR
31	6	5910-00-236-8777	81349	M39003-01-2447
31	7	5961-00-938-1135	81349	JAN1N4148
31	8	5961-00-842-6937	81349	JAN2N706
31	9	5961-00-226-8579	81349	JAN2N930
31	10	5905-01-130-8156	81349	RLR20C4701GS
31	11		81349	M22684-0098
31	12	5905-01-184-1369	81349	RLR20C2201GS
31	13	5905-01-186-3802	81349	RLR20C4700GS
31	14	5905-01-186-6778	81349	RLR20C1201GS
31	15	5905-01-186-6795	81349	RLR20C3302GS
31	16	5905-01-187-7373	81349	RLR20C2402GS
31	17	5905-01-161-3195	81349	RLR20C7500GS
31	18		81349	M39015-2-006M
31	19	5905-01-058-7631	81349	RLR20C1001GS
31	20	5905-01-186-4924	81349	RLR20C2001GS
31	21	5905-01-239-8215	81349	RLR20C1203GS
31	22	5905-01-185-5011	81349	RLR20C1502GS
31	23	5905-01-130-8967	81349	RLR20C1003GS
31	24	5905-00-255-3664	81349	M39015-2-007PP
31	25	5905-01-138-7889	81349	RLR20C5101GS
31	26	5905-01-146-6671	81349	RLR07C1502GS
31	27	5935-00-950-1262	98291	SKT117PCYELLOW
31	28		13107	717-43DAP
32	1	5820-00-014-8081	80063	SM-D-698169
32	2	5820-00-014-7967	80063	SM-D-698167
32	3		80063	SM-C-698170
32	4	5820-00-014-4210	80063	SM-D-698171

CROSS-REFERENCE INDEXES

FIG.	ITEM	FIGURE AND ITEM STOCK NUMBER	NUMBER INDEX FSCM	PART NUMBER
32	5		80063	SM-B-698107
32	6	5905-01-058-7496	81349	2RV7LYSA503503A
32	7		80063	SM-B-698138
32	8		80063	SM-C-696608-9
32	9	5305-01-070-4031	80063	SM-C-696608-8
32	9	5305-01-070-4031	80063	SM-C-696608-8
32	9	5305-01-070-4031	80063	SM-C-696608-8
32	10	5310-01-078-0780	90073	195-634-2
32	10	5310-01-078-0780	90073	195-634-2
32	11		80063	SM-B-696631-3
32	12		80063	SM-B-698026
32	13		80063	SM-C-698484
32	14	5999-00-978-2569	30003	247AS-C0311-012
32	15		80063	SM-C-697510-2
32	16	5935-00-132-2652	71468	DEMM5W1P
32	17		80063	SM-B-698441
32	18	5310-00-938-2013	96906	MS35649-224
32	19	5935-00-079-8636	71468	DE51224-1
32	20	6145-00-918-9494	81349	M17/113-RG316
32	21	5940-00-951-8530	88245	1490A4-11-2
32	22	5940-00-549-9233	78189	2914-02-01
32	22	5940-00-549-9233	78189	2914-02-01
32	23	5340-01-065-6266	80063	SM-B-696606-2
32	24		80063	SM-C-698459
32	25		90073	195-634-4
32	25	5310-00-486-5342	90073	195-634-4
32	26		80063	SM-C-696608-18
32	26	5305-01-070-8127	80063	SM-C-696608-18
32	27	5935-00-460-9719	71468	DEMMF5W1S
32	28	5999-00-995-1392	71468	DM53742-5001
32	29		80063	SM-C-698485
32	30	5310-01-077-5101	90073	195-634-6
32	31		80063	SM-C-696608-41
32	32	5820-00-014-8056	80063	SM-D-698168
32	33		80063	SM-C-698482
32	34		80063	SM-C-696608-20
33	1		80063	SM-C-698496
33	2	5305-01-070-4024	80063	SM-C-696608-40
33	3	5310-01-077-5101	90073	195-634-6
33	4		80063	SM-E-698535
33	5	5340-01-065-6266	80063	SM-B-696606-2
33	6		80063	SM-D-698172
33	7		90073	195-634-4
33	7	5310-00-486-5342	90073	195-634-4
33	8	5305-01-070-8127	80063	SM-C-696608-18
33	8	5305-01-070-8127	80063	SM-C-696608-18
33	9		80063	SM-C-698497
33	10		80063	SM-C-696607-16
33	11	5915-01-174-3434	80063	SM-C-698173
33	12	5305-01-070-4031	80063	SM-C-696608-8
33	12	5305-01-070-4031	80063	SM-C-696608-8

CROSS-REFERENCE INDEXES

FIG.	ITEM	FIGURE AND ITEM STOCK NUMBER	NUMBER INDEX FSCM	PART NUMBER
33	12	5305-01-070-4031	80063	SM-C-696608-8
33	13	5310-01-078-0780	90073	195-634-2
33	13	5310-01-078-0780	90073	195-634-2
33	14	5935-00-233-6847	71468	DCM27W2P(C37)
33	15	5999-00-978-2569	30003	247AS-C0311-012
33	16	6145-00-918-9494	81349	M17/113-RG316
33	17	5910-00-495-0042	81349	M39003-01-3076
33	17	5910-00-495-0042	81349	M39003-01-3076
33	18	5915-01-086-6460	81349	M15733/61-0001
33	19		78189	2168-12-01
33	20		07263	FH1200
34	1	5910-00-010-8718	81349	M39014/02-1338
34	1	5910-00-010-8718	81349	M39014/02-1338
34	2	5910-00-855-4085	91293	2951ANDCAP4613
34	3	5910-01-043-8883	81349	CMR05E330GODR
34	4	5910-00-232-9285	81349	PC25J100
34	5	5910-00-759-8179	81349	M23269-01-3004
34	6	5910-01-044-5615	81349	CMR05E680GODR
34	7	5961-00-992-5263	28480	A2006
34	8		96906	MS1427
34	9	5950-00-724-6214	96906	MS18130-16
34	10	5950-00-769-4326	96906	MS18130-1
34	11	5950-00-764-3188	96906	MS18130-4
34	12	5950-01-081-9930	72259	K335-5
34	13	5915-00-123-5773	80063	SM-B-698615
34	14	5950-00-123-5777	80063	SM-D-698616
34	15	5950-01-081-9931	72259	K335-1
34	16	5961-00-450-1124	90073	334-287
34	17	5905-00-478-7408	80294	3305P1-500
34	18	5905-01-144-8905	81349	RLR07C56R0GS
34	19	5905-01-130-8968	81349	RLR20C3300GS
34	20	5905-01-137-0115	81349	RLR07C75R0GS
34	21	5905-01-185-5596	81349	RLR20C2200GS
34	21	5905-01-185-5596	81349	RLR20C2200GS
34	22	5905-00-995-5956	37695	225027-29
34	23	5905-01-152-7986	81349	RLR07C5100GS
34	24		01295	TM1/83.9KPORM10% 25DEGC
34	25	5905-01-146-6673	81349	RLR07C1802GS
34	26	5950-00-470-1380	80063	SM-C-696955
35	1		80063	SM-E-698005-1
35	1		80063	SM-E-698005-2
35	2		80063	SM-B-698034
35	3		90073	195-634-8
35	4	5820-00-014-7966	80063	SM-C-698018
35	5	5310-01-078-0780	90073	195-634-2
35	5	5310-01-078-0780	90073	195-634-2
35	6	5305-01-070-4031	80063	SM-C-696608-8
35	6	5305-01-070-4031	80063	SM-C-696608-8
35	6	5305-01-070-4031	80063	SM-C-696608-8
35	7	5915-00-054-0924	90073	456-041

CROSS-REFERENCE INDEXES

FIG.	ITEM	FIGURE AND ITEM NUMBER STOCK NUMBER	INDEX FSCM	PART NUMBER
35	8		80063	SM-B-698029
35	9		80063	SM-C-696607-16
35	10		80063	SM-B-698028
35	11		80063	SM-C-696608-17
35	12	5310-00-486-5342	90073	195-634-4
35	12	5310-00-486-5342	90073	195-634-4
35	13	5305-01-070-4029	80063	SM-C-696608-7
35	13	5305-01-070-4029	80063	SM-C-696608-7
35	14	5935-00-439-3748	81349	M24308-3-3
35	15	5935-00-432-0585	71468	DEMMSW15
35	16	5999-00-977-6240	71468	DM53743-5001
35	17		80063	SM-B-698033
35	18		80063	SM-B-698027
35	19	6145-00-918-9494	81349	M17/113-RG316
35	20	5820-00-014-4211	80063	SM-D-698012
35	21		80063	SM-B-698030
35	22	5935-00-570-6119	71468	ES751-14
35	23		80063	SM-C-696608-18
35	23	5305-01-070-8127	80063	SM-C-696608-18
35	24	5940-00-159-1252	80063	SM-A-698928-6
35	25	5310-00-938-2013	96906	MS35649-224
35	26	5945-01-209-0592	81349	M39016/6-114P
35	27		80063	SM-C-967355
35	27	6350-00-935-7021	80063	SM-C-698006
35	28	5999-00-830-4757	98978	TX0506-1B
35	29	5310-00-616-8660	18876	9052346
36	1	5910-00-158-5369	81349	M23269/02-3049
36	2	5961-00-842-6937	81349	JAN2N706
36	2	5961-00-842-6937	81349	JAN2N706
36	3		13103	7717-43DAP
36	3	5999-01-199-7463	81349	M38527/03-008D
36	4	5905-01-058-7631	81349	RLR20C1001GS
36	4	5905-01-058-7631	81349	RLR20C1001GS
36	5	5950-01-013-0788	96906	MS75089-19
36	5	5950-01-013-0788	96906	MS75089-19
36	6	5915-01-069-4886	90073	370-640
36	7	5905-01-198-1444	81349	RLR20C3920FS
36	8		81349	M39006122-0548
36	8	5910-01-119-4321	81349	M39006/22-0548
36	9	5905-01-177-1246	81349	RLR20C1501GS
36	10	5910-01-119-4345	81349	M39006/22-0488
36	11	5910-00-099-0541	81349	M39014/05-2261
36	12	5905-00-356-6671	81349	M39015-2-005PP
36	13	5905-01-184-1369	81349	RLR20C2201GS
36	13	5905-01-184-1369	81349	RLR20C2201GS
36	14	5905-01-058-6423	81349	RLR20C1500GS
36	15	5905-01-186-6774	81349	RLR20C3000GS
36	16	5910-00-495-0042	81349	M39003-01-3076
36	17	5905-01-058-7631	81349	RLR20C1001GS
36	18	5905-01-058-1230	81349	RLR20C10R0GS
36	19	5905-01-139-3239	81349	RLR20C1002FS

CROSS-REFERENCE INDEXES

FIG.	ITEM	FIGURE AND ITEM NUMBER STOCK NUMBER	INDEX FSCM	PART NUMBER
36	19	5905-01-139-3239	81349	RLR20C1002FS
36	20		80063	SM-A-698635
36	21	5905-01-180-7939	81349	RLR20C56R0GS
36	22	5905-01-177-1246	81349	RLR20C1501GS
36	23	5910-01-054-6641	81349	CMR05E680F0DR
36	24	5961-00-837-7262	81349	JAN2N697
36	25	5905-01-181-9600	81349	RLR20C2401GS
36	26		80063	SM-B-698015
36	27	5905-00-450-6282	81349	RL42S241GTX
36	28		02114	5659065-3B
36	28	5950-00-420-1652	02114	56 590 65-3B
36	29	5910-00-113-5540	81349	M39014/05-2310
36	30	5910-01-120-3808	81349	M39006/22-0554
36	31	5905-01-182-4642	81349	RLR20C15R0GS
36	32	5905-01-055-3703	81349	RLR20C1000GS
37	1	5915-01-069-4885	90073	370-644
37	2	5905-00-356-6671	81349	M39015-2-005PP
37	3	5905-01-058-6423	81349	RLR20C1500GS
37	4	5961-00-842-6937	81349	JAN2N706
37	4	5961-00-842-6937	81349	JAN2N706
37	5		13103	7717-43DAP
37	5	5999-01-199-7463	81349	M38527/03-008D
37	6	5910-00-185-9067	81349	M39003/01-3176
37	7	5905-01-184-1369	81349	RLR20C2201GS
37	7	5905-01-184-1369	81349	RLR20C2201GS
37	8	5905-01-186-6774	81349	RLR20C3000GS
38	1		80063	SM-C-697973
38	2	5820-00-018-8671	80063	SM-D-697974
38	3	5820-00-014-4212	80063	SM-D-697993
38	4	5820-00-879-3004	80063	SM-D-697965
38	5	5820-00-014-4216	80063	SM-D-697987
38	6	5820-00-014-4217	80063	SM-D-697981
38	7	5820-00-014-4218	80063	SM-D-697997
38	8		80063	SM-C-697967
38	9		80063	SM-C-697971
38	10	5995-01-207-2742	80063	SM-B-698001
38	11	5310-01-077-5101	90073	195-634-6
38	12		80063	SM-D-697965-1
38	13	5310-00-486-5342	90073	195-634-4
38	14		80063	SM-C-696608-18
38	14	5305-01-070-8127	80063	SM-C-696608-18
38	15	5310-01-078-0780	90073	195-634-2
38	15	5310-01-078-0780	90073	195-634-2
38	16	5305-01-070-4031	80063	SM-C-696608-8
38	16	5305-01-070-4031	80063	SM-C-696608-8
38	16	5305-01-070-4031	80063	SM-C-696608-8
38	17	5935-00-132-2652	71468	DEMM5W1P
38	18	5999-00-878-4714	71468	DM53740-5001
38	19	6145-00-918-9494	81349	M17/113-RG316
38	20	5340-01-065-6266	80063	SM-B-696606-2
38	21		80063	SM-C-696608-20

CROSS-REFERENCE INDEXES

FIG.	ITEM	FIGURE AND ITEM NUMBER STOCK NUMBER	INDEX FSCM	PART NUMBER
39	1		80063	SM-E-698588
39	2		90073	130-938
39	3	5910-00-134-9698	56289	32D162F075BB2A
39	4	5950-01-069-4830	90073	130-937
39	5		80063	SM-B-698427
39	6	5961-01-076-4401	80063	SM-C-698475
39	7	5915-01-086-0008	81349	M15733/61-0003
39	8	5340-01-144-4411	80063	SM-B-696606-3
39	9		90073	195-634-8
39	10	5305-01-070-4014	80063	SM-C-696608-50
39	11		80063	SM-C-696608-51
39	12		80063	SM-C-696608-52
39	13		80063	SM-E-698144-2
39	14		80063	SM-B-698440
39	15		98291	FT1500L5
39	16	5915-01-086-6460	81349	M15733/61-0001
39	17	5961-00-132-2317	81349	JAN1N4981
39	18	5961-01-082-0811	08520	ED8030
39	19	5310-01-077-5101	90073	195-634-6
39	20		80063	SM-C-696608-32
39	21	5910-01-153-0304	80063	SM-B-698472
39	22		80063	SM-C-696608-33
39	23	6625-00-459-3394	80063	SM-C-698153
39	24	5910-01-155-7776	80063	SM-B-698333
39	25	5910-00-134-9699	56289	32D552G040CB2A
39	26	5310-00-616-8660	18876	9052346
39	27	5310-01-231-7356	90073	195-634-10
39	28		80063	SM-C-696608-64
39	29		80063	SM-C-696608-18
39	29	5305-01-070-8127	80063	SM-C-696608-18
39	30	5940-00-159-1252	79963	A291-1
39	31		90073	195-634-4
39	31	5310-00-486-5342	90073	195-634-4
39	32	5935-00-975-6265	81349	M24308-3-2
39	33	5325-00-276-6228	96906	MS35489-9
39	34		80063	SM-E-698144-1
39	35		80063	SM-C-696608-65
39	36		80063	SM-C-696607-91
39	37		35403	ADJ-P-CLIP-1
39	38	5310-01-070-4042	80063	SM-B-696631-5
39	39		80063	SM-D-698778
39	40	5310-00-934-9765	96906	MS35650-304
39	41		78189	2523-10-02
40	1	5820-00-014-7968	80063	SM-D-698196
40	2	5340-01-138-7838	80063	SM-B-696606-1
40	3	5310-00-486-5342	90073	195-634-4
40	3	5310-00-486-5342	90073	195-634-4
40	4		80063	SM-C-696608-23
40	5		80063	SM-C-698570
40	6	5310-01-078-0780	90073	195-634-2
40	6	5310-01-078-0780	90073	195-634-2

CROSS-REFERENCE INDEXES

FIG.	ITEM	FIGURE AND ITEM NUMBER STOCK NUMBER	INDEX FSCM	PART NUMBER
40	7	5305-01-070-4029	80063	SM-C-696608-7
40	7	5305-01-070-4029	80063	SM-C-696608-7
41	1	5910-00-010-8718	81349	M39014/02-1338
41	2	5910-01-120-3808	81349	M39006/22-0554
41	3	5910-01-119-4301	81349	M39006/22-0634
41	4	5961-00-087-6047	81349	JAN1N645
41	5	5961-01-145-4066	81349	JAN1N821-1
41	6	5961-01-174-0094	81349	JAN1N749A-1
41	7	5935-00-107-0740	81312	WM17P4-E
41	8	5961-00-837-7262	81349	JAN2N697
41	9	5961-00-855-1551	81349	JAN2N1132
41	10	5905-00-450-6281	81349	RL42S122GTX
41	11	5905-01-173-2788	81349	RLR20C5600GS
41	11	5905-01-173-2788	81349	RLR20C5600GS
41	12	5905-01-139-3239	81349	RLR20C1002FS
41	12	5905-01-139-3239	81349	RLR20C1002FS
41	13	5905-01-058-6426	81349	RLR20C820JGS
41	13	5905-01-058-6426	81349	RLR20C8200GS
41	14	5905-00-165-2594	11871	317-400-172-4
41	15	5905-01-179-8493	81349	RLR20C2701GS
41	16	5905-01-061-5551	81349	M39015/1-004YP
41	17	5905-01-184-1369	81349	RLR20C2201GS
41	17	5905-01-184-1369	81349	RLR20C2201GS
41	18	5905-01-187-7372	81349	RLR20C3901GS
41	19	5905-01-058-7631	81349	RLR20C1001GS
41	19	5905-01-058-7631	81349	RLR20C1001GS
41	20	5905-01-186-3802	81349	RLR20C4700GS
41	21	5905-00-412-1263	80294	3305PI-502
41	22	5905-01-180-4359	81349	RLR20C6801GS
41	22	5905-01-180-4359	81349	RLR20C6801GS
41	23	5905-01-130-8156	81349	RLR20C4701GS
41	23	5905-01-130-8156	81349	RLR20C4701GS
41	24	5905-00-067-5699	81349	RW69VR82
41	25	5905-01-161-3203	81349	RLR07C3300GS
41	26		98291	SKTLL7PCYELLOW
41	26	5935-00-950-1262	98291	SKT117PCYELLOW
41	26A		80063	SM-A-696978
41	27		98291	SKT117PCBLACK
41	28		96906	MS16535-247
41	29	5999-01-208-7302	81349	M87111/04-1A01
41	30		80063	SM-C-696608-16
41	30		80063	SM-C-696608-16
42	1		80063	SM-B-993277
42	2		80063	SM-C-990531
42	3	5305-01-024-7068	80063	SM-C-696608-10
42	4	5310-01-078-0780	90073	195-634-2
42	5		80063	SM-C-696608-42
42	6	5310-01-077-5101	90073	195-634-6
42	7	5820-01-261-0415	80063	SM-C-990514
42	8		80063	SM-E-990535
42	9	5340-01-065-6266	80063	SM-B-696606-2

CROSS-REFERENCE INDEXES

FIG.	ITEM	FIGURE AND ITEM STOCK NUMBER	NUMBER INDEX FSCM	PART NUMBER
42	10	5999-01-222-4203	80063	SM-C-990517
42	11		80063	SM-D-990526
42	12		80063	SM-C-990529
42	13	5895-01-222-4211	80063	SM-C-990520
42	14	5305-01-070-4025	80063	SM-C-696608-6
42	15		80063	SM-B-698236
42	16	5935-00-439-3748	81349	M24308-3-3
42	17		80063	SM-B-698237
42	18		80063	SM-B-696803-55
42	19		80063	SM-B-698240
42	20	5962-01-222-4218	80063	SM-B-990532
42	21	5305-01-045-9544	80063	SM-C-696608-30
42	22		80063	SM-B-993275
42	23		80063	SM-C-696608-16
42	24	5305-01-070-4019	80063	SM-C-696608-38
42	25		80063	SM-C-990527
42	26	5895-01-222-4213	80063	SM-C-990511
43	1	5910-00-137-4800	81349	M23269/10-3052
43	2	5910-00-165-2606	81349	M23269/10-3118
43	3	5910-00-139-1804	81349	M23269/10-3064
43	4	5910-00-236-8740	81349	M39003-01-2974
43	5	5910-00-189-4248	81349	M39003/01-2977
43	6	5910-00-010-8717	81349	M39014-01-1593
43	7	5910-00-758-5663	81349	M23269/10-3130
43	8	5910-00-113-5475	81349	M39003/01-3006
43	9	5910-00-165-2685	81349	M23269/10-3100
43	10	5910-01-029-6935	81349	CMR04F391FOAR
43	11	5910-00-137-4803	81349	M23269-10-3070
43	12	5910-01-231-2464	31433	F310A2201F050
43	13	5910-00-763-7454	81349	M23269-10-3106
43	14	5910-00-763-7454	81349	M23269/10-3106
43	15		05397	F310A8201F050
43	16	5910-00-113-5286	81349	M39014-02-1356
43	17	5961-00-938-1135	81349	JAN1N4148
43	18	5950-01-025-6680	96906	MS75089-33
43	19	5950-00-542-9634	96906	MS75089-27
43	20	5961-01-136-8280	01295	2N2222A
43	21	5905-00-444-5479	81349	RNC50H1002FS
43	22	5905-00-401-7427	81349	RCR05G332JS
43	23	5905-00-433-6483	81349	RCR05G392JS
43	24	5905-00-458-9500	81349	RCR05G102JS
43	25	5905-01-035-5065	81349	RCR05G103JS
43	26	5905-00-197-0224	81349	RCR05G511JS
43	27	5905-00-470-0369	81349	RCR05G151JS
43	28	5905-00-401-7431	81349	RCR05G821JS
43	29	5905-00-470-9480	81349	RCR05G132JS
43	30	5905-00-407-0085	81349	RCR05G391JS
43	31	5905-00-194-0376	81349	RNC50H3011FS
43	32	5905-00-758-2925	81349	RNC50H2002FS
43	33	5905-00-110-7620	81349	RCR07G102JS
43	34	5905-00-412-4047	81349	RCR05G564JS

CROSS-REFERENCE INDEXES

FIG.	ITEM	FIGURE AND ITEM STOCK NUMBER	NUMBER INDEX FSCM	PART NUMBER
43	35	5905-00-038-6940	80294	3329P-1-104
43	36	5905-00-443-9270	81349	RNC50H2001FS
43	37	5905-00-154-7023	80294	3329P-1-202
43	38	5905-00-471-2226	81349	RCR05G303JS
43	39	5905-00-005-8931	81349	RNC50H3651FS
43	40	5905-00-231-2917	81349	RCR05G432JS
43	41	5905-00-139-1860	81349	RNC50H3572FS
43	42	5905-00-401-7424	81349	RCR05G6222JS
43	43	5905-00-410-1305	81349	RNC50H2491FS
43	44	5905-00-721-2908	81349	RNC50H7500FS
43	45	5905-00-139-9604	81349	RNC50H1001FS
43	46	5905-00-471-7421	81349	RCR05G620JS
43	47	5935-00-950-1262	98291	SKT117PCYELLOW
43	48	5962-01-040-6377	81349	M38510-10107BGC
43	49	5962-00-172-8261	96214	536958-1
43	50	5962-01-164-8741	07933	RM3503ADC/883B
43	51		13103	7717-339-DAP
43	52		13103	7717-43DAP
44	1	5910-00-516-9549	81349	M23269/10-3046
44	2	5910-00-010-8717	81349	M39014-01-1593
44	3	5910-00-495-0042	81349	M39003-01-3076
44	4	5910-00-236-8740	81349	M39003-01-2974
44	5	5961-00-938-1135	81349	JAN1N4148
44	6	5961-01-136-8280	01295	2N2222A
44	7		04713	2N2907A
44	8	5961-00-950-1642	81349	JAN2N869A
44	9	5905-00-401-7429	81349	RCR05G751JS
44	10	5905-00-458-9500	81349	RCR05G102JS
44	11	5905-00-482-7695	81349	RCR05G242JS
44	12	5905-01-035-5065	81349	RCR05G103JS
44	13	5905-00-253-5277	81349	RNC50H6980FS
44	14	5905-00-305-5287	81349	RNC50H4221FS
44	15	5905-00-758-2933	81349	RNC50H9091FS
44	16	5905-00-421-8918	81349	RCR05G302JS
44	17	5905-00-412-0758	81349	RCR05G510JS
44	18	5905-00-114-0708	81349	RCR07G202JS
44	19	5905-00-617-5090	81349	RCR05G333JS
44	20	5905-00-470-9163	81349	RCR05G622JS
44	21	5905-00-401-7427	81349	RCR05G332JS
44	22	5905-00-470-9481	81349	RCR05G202JS
44	23	5905-00-689-1290	81349	RCR05G512JS
44	24	5905-00-458-9346	81349	RCR05G104JS
44	25	5905-00-477-9176	81349	RNC55H2001FS
44	26	5905-00-480-5646	81349	RNC55H1071FS
44	27	5905-00-484-7888	81349	RNC55H1741FS
44	28	5905-00-444-5479	81349	RNC50H1002FS
44	29	5905-00-761-5758	81349	RCR05G471JS
44	30	5905-00-119-8811	81349	RCR07G151JS
44	31	5905-00-413-1200	81349	RCR05G203JS
44	32	5905-00-617-5089	81349	RCR05G153JS
44	33	5905-00-617-5096	81349	RCR05G682JS

CROSS-REFERENCE INDEXES

FIG.	ITEM	FIGURE AND ITEM STOCK NUMBER	NUMBER INDEX FSCM	PART NUMBER
44	34	5905-01-186-3802	81349	RLR20C4700GS
44	35	5905-00-180-8314	81349	RCR05G513JS
44	36	5905-00-466-1416	81349	RCR05G201JS
44	37	5962-01-014-8076	56232	339664-2
44	38	5962-01-164-8741	07933	RM3503ADC/883B
44	39	5962-01-031-7030	81349	M38510-30001BCB
44	40	5962-01-058-1539	81349	M38510-30102BCB
44	41	5962-01-050-0921	81349	M38510-3090BEB
44	42	5962-01-202-0534	81349	M38510/30605BCB
44	43	5962-01-040-6377	81349	M38510-10107BGC
44	44		13103	7717-339-DAP
44	45		13103	7717-43DAP
45	1	5910-00-113-5689	81349	M39003-01-3015
45	2	5910-00-010-8717	81349	M39014-01-1593
45	3	5910-00-007-2002	81349	M39003/01-3003
45	4	5910-00-495-0042	81349	M39003-01-3076
45	5		04713	1N751A
45	6	5961-00-938-1135	81349	JAN1N4148
45	7		81349	M39016-23-024
45	8	5950-00-603-7154	96906	MS75089-11
45	9	5961-01-136-8280	01295	2N2222A
45	10	5905-01-035-5065	81349	RCR05G103JS
45	11	5905-00-458-9500	81349	RCR05G102JS
45	12	5905-00-761-5758	81349	RCR05G471JS
45	13	5905-00-401-7425	81349	RCR05G271JS
45	14	5905-00-180-8303	81349	RCR05G152JS
45	15		81349	RN50C6040F
45	16	5905-00-172-2995	81349	RNC50H3010FS
45	17	5905-00-617-5093	81349	RCR05G473JS
45	18	5905-00-617-5091	81349	RCR05G472JS
45	19	5905-00-119-8811	81349	RCR07G151JS
45	20	5905-00-468-2938	81349	RCR05G623JS
45	21	5962-01-167-7876	42701	4DM54LS02J
45	22	5962-01-014-8076	56232	339664-2
45	23	5950-00-420-1652	02114	56 590 65-3B
45	24		13103	7717-43DAP
45	25		13103	7717-339-DAP
46	1	5910-00-010-8717	81349	M39014-01-1593
46	2	5910-00-767-2320	81349	M23269-10-3088
46	3	5910-00-137-4797	81349	M23269/10-3094
46	4	5910-00-256-1173	81349	M23269/10-3136
46	5	5910-00-165-2607	81349	M23269-10-3124
46	6	5910-00-137-4799	81349	M23269/10-3121
46	7	5910-00-010-8666	81349	M39014-01-1357
46	8	5910-00-010-8721	81349	M39014-02-1419
46	9	5910-00-758-5663	81349	M23269/10-3130
46	10	5910-00-113-5277	81349	M39014-01-1563
46	11	5910-00-137-4803	81349	M23269-10-3070
46	12	5910-00-758-5661	81349	M23269/10-3025
46	13	5910-00-763-7454	81349	M23269/10-3106
46	14	5910-00-436-1028	81349	M23269/10-3029

CROSS-REFERENCE INDEXES

FIG.	ITEM	FIGURE AND ITEM NUMBER STOCK NUMBER	INDEX FSCM	PART NUMBER
46	15	5910-00-113-5445	81349	M39014-01-1339
46	16	5910-00-165-2606	81349	M23269/10-3118
46	17	5961-01-222-4214	80063	SM-A-990540
46	18	5961-00-938-1135	81349	JAN1N4148
46	19	5961-01-041-6817	81349	JAN1N5530B
46	20	5950-01-027-9120	96906	MS75089-1
46	21	5950-01-008-8645	96906	MS75089-3
46	22	5950-00-553-9439	96906	MS75089-4
46	23	5950-01-022-0501	96906	MS75089-15
46	24	5950-00-583-8894	96906	MS75089-7
46	25	5961-00-926-0237	81349	JAN2N2369A
46	26	5961-01-136-8280	01295	2N2222A
46	27		04713	2N2907A
46	28	5961-01-043-6192	17856	SD214DE
46	29	5905-00-231-2917	81349	RCR05G432JS
46	30	5905-00-689-1290	81349	RCR05G512JS
46	31	5905-00-479-6619	81349	RCR05G300JS
46	32	5905-00-470-9481	81349	RCR05G202JS
46	33	5905-00-180-8315	81349	RCR05G681JS
46	34	5905-00-458-9500	81349	RCR05G102JS
46	35	5905-00-407-0083	81349	RCR05G244JS
46	36	5905-00-458-9346	81349	RCR05G104JS
46	37	5905-00-401-7429	81349	RCR05G751JS
46	38	5905-00-421-8918	81349	RCR05G302JS
46	39	5905-00-482-7695	81349	RCR05G242JS
46	40	5905-00-119-8811	81349	RCR07G151JS
46	41	5905-00-617-5091	81349	RCR05G472JS
46	42	5905-00-617-5093	81349	RCR05G473JS
46	43	5905-00-135-6046	81349	RCR07G681JS
46	44	5905-00-413-1200	81349	RCR05G203JS
46	45	5905-00-119-8768	81349	RCR07G821JS
46	46	5905-00-491-1994	81349	RCR05G913JS
46	47	5905-00-137-0598	81349	RNC50H5112FS
46	48	5905-00-412-0760	81349	RCR05G563JS
46	49	5905-00-617-5089	81349	RCR05G153JS
46	50	5905-00-110-7620	81349	RCR07G102JS
46	51	5905-00-412-0735	81349	RNC50H4991FS
46	52	5905-00-005-8930	81349	RNC50H1003FS
46	53	5905-00-147-5158	81349	RNC50H7501FS
46	54	5905-00-421-2930	81349	RNC50H4751FS
46	55	5905-00-227-7076	80294	3329P-1-103
46	56	5905-00-258-5716	81349	RNC50H6041FS
46	56	5905-00-444-5479	81349	RNC50H1002FS
46	57	5905-01-035-5065	81349	RCR05G103JS
46	58	5905-00-105-7764	81349	RCR07G222JS
46	59	5905-00-401-7424	81349	RCR05G222JS
46	60	5905-00-305-5187	81349	RNC55H2320FS
46	61	5905-00-403-4456	81349	RNC55H90R9FS
46	62	5905-00-180-8301	81349	RCR05G101JS
46	63	5905-00-471-4621	81349	RCR05G620JS
46	64	5905-00-412-4047	81349	RCR05G564JS

CROSS-REFERENCE INDEXES

FIG.	ITEM	FIGURE AND ITEM STOCK NUMBER	NUMBER INDEX FSCM	PART NUMBER
46	65	5935-00-950-1262	98291	SKT117PCYELLOW
46	66	5962-01-040-6377	81349	M38510-10107BGC
46	67	5962-00-149-8497	27014	LM110H
46	68	5962-00-167-6330	81349	M38510/10101BGC
46	69	5962-01-068-1039	81349	M38510-31401BEB
46	70	5962-01-041-3214	81349	M38510-30502BCB
46	71	5962-01-058-1539	81349	M38510-30102BCB
46	72	5962-01-070-8432	81349	M38510/31502BCB
46	73	5962-01-050-0921	81349	M38510-3090BEB
46	74	5955-01-231-2428	00809	238-800018-001
46	75		13103	7717-43DAP
46	76		13103	7717-339-DAP
47	1	5820-00-824-0828	80058	CY-4637/GRC-103(V)
47	1	5820-01-081-5398	80058	CY-4637A/GRC-103(V)
47	2		80063	SM-C-697286-7
47	3	5305-00-253-5606	96906	MS21318-7
47	4	5820-01-070-5555	80063	SM-E-883586
48	1	6110-00-444-2269	80063	SM-D-698218
48	2		80063	SM-C-696608-33
48	3	5310-01-077-5101	90073	195-634-6
48	4	5999-01-129-4194	80063	SM-B-698464
48	5	5915-01-078-0324	80063	SM-A-698220
48	6		90073	195-634-8
48	7		80063	SM-C-696608-47
48	8		80063	SM-A-698219
48	9	5935-00-898-0494	71468	D20418-2
48	10		80063	SM-C-696607-21
48	11		80063	SM-B-698430
48	12		80063	SM-B-698431
48	13		80063	SM-D-698571
48	14		80063	SM-B-698504
48	15	5310-01-078-0780	90073	195-634-2
48	16	5305-01-070-4031	80063	SM-C-696608-8
48	17		80063	SM-B-698505
48	18	5820-01-007-5794	80063	SM-C-696771
48	19		80063	SM-C-696607-17
48	20		80063	SM-C-697287
48	21	5315-01-134-8856	80063	SM-B-698444
48	22		80063	SM-D-698553
48	23	5340-01-150-7821	80063	SM-B-698438
48	24		80063	SM-C-696608-9
48	25	5310-00-934-9761	96906	MS35649-264
48	26		80063	SM-C-698468
48	27		80063	SM-B-698434
48	28		80063	SM-B-698449
49	1		78189	2522-02-02
49	2	5310-00-938-2013	96906	MS35649-224
49	3	5935-01-164-6770	80063	SM-C-698492
49	4	5305-01-070-4030	80063	SM-C-696608-9

CROSS-REFERENCE INDEXES

FIG.	ITEM	FIGURE AND ITEM NUMBER STOCK NUMBER	INDEX FSCM	PART NUMBER
49	5	5310-01-078-0780	90073	195-634-2
49	6		71468	DM51155
49	7	5935-00-497-0791	71468	DBMMF17W2S
49	8		80063	SM-B-696015
49	9	6145-00-984-6262	80058	RG-179BU
49	10	6145-00-918-9494	81349	M17/113-RG316
49	11		80063	SM-C-698788-6
49	12	5935-00-091-9194	90073	230-800115-000
49	13	5935-00-465-4378	81349	M24308-1-1
49	14		80063	SM-C-698787-5
49	15		80063	SM-B-698405
49	16		80063	SM-D-698218-1
49	17	5940-00-615-6475	81349	SE109D01
49	18	5935-00-997-8026	81349	M39012-24-0002
49	19		80063	SM-B-698413
49	20	5305-01-070-8127	80063	SM-C-696608-18
49	21	5310-00-486-5342	90073	195-634-4
49	22		80063	SM-E-698512
49	23	5935-00-134-0931	09922	BT07A8-4SW
49	24	5935-00-130-5833	09922	BT07A8-3PX
49	25	5940-00-159-1252	79963	A291-1
49	26	5999-00-977-6240	71468	DM53743-5001
49	27	5935-01-036-3994	81349	M24308-1-15
49	28		80063	SM-C-696608-19
49	29	5340-01-147-5012	80063	SM-B-698435
49	30		80063	SM-B-698323-2
50	1	5820-00-879-3149	80063	SM-E-698214
50	2	5820-00-879-3675	80063	SM-D-698217
50	3	5820-00-879-3673	80063	SM-E-698216
50	4	5820-00-879-3156	80063	SM-C-698215
50	5	5820-01-065-6296	80063	SM-D-865030
50	6	5820-01-069-4873	80063	SM-E-698213
51	1	5355-00-020-3511	96906	MS91528-1P4B
51	2	5305-01-074-6333	80063	SM-B-697599
51	3		90073	195-634-8
51	3		90073	195-634-8
51	4	4130-00-879-2280	80063	SM-B-698451
51	5		96906	MS19060-1008
51	6		80063	SM-B-697598
51	7		86579	012-2337-AMS3210
51	8		35962	PP45-4
51	9	5305-01-069-4747	80063	SM-B-697600
51	10	6210-00-176-4928	81349	LH89-1
51	11	6240-00-155-7836	96906	MS25237-327
51	12	6210-00-176-4954	81349	LC35RT2
51	13	5930-00-087-4032	81640	J313PB6
51	14	6210-00-022-7980	81349	LC37GD2
51	15		81541	AP12-4A
51	16	5340-01-092-0407	80063	SM-C-697546
51	17	5355-00-965-4891	96906	MS91528-1C2B
51	18	6625-00-103-2372	80063	SM-A-698318

CROSS-REFERENCE INDEXES

FIG.	ITEM	FIGURE AND ITEM STOCK NUMBER	NUMBER INDEX FSCM	PART NUMBER
51	19		80063	SM-E-698536
51	20	5905-01-138-7889	81349	RLR20C5101GS
51	21	5961-00-615-0095	81349	JANIN276
51	22		80063	SM-B-697537
51	23	5935-00-465-4378	81349	M24308-1-1
51	24	5905-01-058-7631	81349	RLR20C1001GS
51	25	5905-00-556-3041	81349	RV4NAYS0101A
51	26	5940-00-177-7974	96906	MS77070-1
51	27	5305-01-070-8127	80063	SM-C-696608-18
51	27	5305-01-070-8127	80063	SM-C-696608-18
51	28	5325-00-174-5317	96906	MS35489-4
51	29		80063	SM-E-698223
51	30		80063	SM-B-698299
51	31		80063	SM-E-698213-2
51	32		80063	SM-B-698442-1
51	33		80063	SM-B-698442-2
51	33A	5305-01-070-4027	80063	SM-C-696608-33
51	33B	3120-01-139-9998	80063	SM-B-698281
51	34		80063	SM-B-698443-2
51	35		80063	SM-B-698443-1
51	36		80063	SM-C-696607-36
51	37		90073	550-800235-000
51	38	5325-00-276-6228	96906	MS35489-9
51	39		80063	SM-D-698065-5
51	40	5930-01-173-7574	81349	M3786-20-042
51	41	5355-00-057-7794	96906	MS91528-0C1B
51	42		80063	SM-B-698410
51	43		80063	SM-C-696608-19
51	44	5310-00-486-5342	90073	195-634-4
51	44	5310-00-486-5342	90073	195-634-4
51	45		71450	211-3
51	46	5340-01-144-4411	80063	SM-B-696606-3
51	47		80063	SM-C-698301
51	48		80063	SM-E-698213-1
51	49		80063	SM-E-698213-4
51	50		35403	ADJ-P-CLIP-1
51	51		80063	SM-E-698213-3
51	52	6350-00-044-1916	90073	170-994
51	53	5820-00-014-8057	80063	SM-C-698151
51	54		80063	SM-C-696608-32
52	1	6350-00-044-1917	80063	SM-C-698228
52	2	5935-00-898-0494	71468	D20418-2
52	3	5935-00-410-9251	81349	M24308-3-1
52	4		80063	SM-C-698215-1
52	5	5310-01-077-5101	90073	195-634-6
52	5	5310-01-077-5101	90073	195-634-6
52	6	5340-01-065-6266	80063	SM-B-696606-2
52	6	5340-01-065-6266	80063	SM-B-696606-2
52	7		80063	SM-D-698452
52	8	5310-01-078-0780	90073	195-634-2
52	8	5310-01-078-0780	90073	195-634-2

CROSS-REFERENCE INDEXES

FIG.	ITEM	FIGURE AND ITEM STOCK NUMBER	NUMBER INDEX FSCM	PART NUMBER
52	9	5305-01-070-4029	80063	SM-C-696608-7
52	9	5305-01-070-4029	80063	SM-C-696608-7
53	1		80063	SM-C-698487
53	2	5305-01-070-8127	80063	SM-C-696608-18
53	2	5305-01-070-8127	80063	SM-C-696608-18
53	3	5310-00-486-5342	90073	195-634-4
53	3	5310-00-486-5342	90073	195-634-4
53	4	5310-00-934-9765	96906	MS35650-304
53	5		80063	SM-E-698216-1
53	6	5310-01-231-7356	90073	195-634-10
53	6	5310-01-231-7356	90073	195-634-10
53	7		80063	SM-B-696631-8
53	8	5310-01-077-5101	90073	195-634-6
53	8	5310-01-077-5101	90073	195-634-6
53	9	5961-00-586-5131	80063	SM-A-698924
53	10		80063	SM-E-698543
53	11	5999-00-927-6803	98978	TXP0508B
53	12	5340-01-065-6266	80063	SM-B-696606-2
53	12	5340-01-065-6266	80063	SM-B-696606-2
53	13	5820-00-018-8679	80063	SM-D-698229
53	14		80063	SM-B-698486
53	15		80063	SM-C-696607-16
53	16	5310-00-934-9748	96906	MS35649-244
53	17	5915-01-174-3434	80063	SM-C-698173
53	18	5935-00-233-6847	71468	DCM27W2P(C37)
53	19	5999-00-978-2569	30003	247AS-C0311-012
53	20	6145-00-918-9494	81349	M17/113-RG316
53	21	5915-01-086-6460	81349	M15733-61-0001
53	22		80063	SM-C-696608-17
53	23		78189	2523-10-02
53	24	5961-00-669-6884	81349	JAN1N277
53	25	5940-00-615-6475	81349	SE109D01
53	26	5905-01-065-0682	81349	RLR32C2200GR
53	27		78189	2522-04-02
53	28	5325-00-174-5317	96906	MS35489-4
54	1	5910-00-010-8718	81349	M39014-02-1338
54	2	5910-00-113-5499	81349	M39014/02-1350
54	3	5910-00-413-1218	73899	MVM010
54	4	5910-00-113-5445	81349	M39014/01-1339
54	5	5910-01-043-8883	81349	CMR05E330GODR
54	6	5910-00-855-4085	91293	2951ANDCAP4613
54	7	5910-01-043-6900	81349	CMR05C180J0DR
54	8	5910-00-138-7093	81349	M23269/01-3055
54	9	5910-00-495-0042	81349	M39003-01-3076
54	9	5910-00-495-0042	81349	M39003-01-3076
54	10	5910-01-030-1771	81349	CMR05E200J0DR
54	11	5961-00-992-5263	28480	A2006
54	12	5961-00-107-0726	17540	M01073
54	13	5961-00-852-7549	81349	JAN1N754A
54	14	5950-00-724-6214	96906	MS18130-16
54	15	5950-00-769-4326	96906	MS18130-1

CROSS-REFERENCE INDEXES

FIG.	ITEM	FIGURE AND ITEM STOCK NUMBER	NUMBER INDEX FSCM	PART NUMBER
54	16	5950-01-081-9931	72259	K335-1
54	17		72259	K335-2
54	18	5950-01-081-9933	72259	K3356
54	19	5950-00-488-3056	96906	MS14046-4
54	20	5950-00-043-0423	96906	MS14046-8
54	21	5950-01-081-9930	72259	K335-5
54	22	5950-00-764-3188	96906	MS18130-4
54	23	5961-00-227-9783	80063	SM-A-696868-4
54	24	5905-00-478-7408	80294	3305P1-500
54	25	5905-01-178-4013	81349	RLR20C47R0GS
54	26	5905-01-167-6968	81349	RLR07C1101GS
54	27	5905-01-049-3123	81349	RLR07C2200GS
54	28	5905-01-055-3703	81349	RLR20C1000GS
54	29	5905-01-139-5317	81349	RLR07C3901GS
54	30	5905-01-059-2502	81349	RLR07C2701GS
54	31	5905-01-178-5600	81349	RLR20C62R0GS
54	32	5905-01-144-8905	81349	RLR07C56R0GS
54	32	5905-01-146-4350	81349	RLR07C1500GS
54	33	5905-01-058-6426	81349	RLR20C8200GS
54	34	5905-01-182-4642	81349	RLR20C15R0GS
54	35	5905-01-146-4350	81349	RLR07C1500GS
54	36	5950-00-470-1380	80063	SM-C-696955
55	1	5305-01-070-8127	80063	SM-C-696608-18
55	1	5305-01-070-8127	80063	SM-C-696608-18
55	2	5310-00-486-5342	90073	195-634-4
55	2	5310-00-486-5342	90073	195-634-4
55	3		80063	SM-C-698456
55	4		80063	SM-C-696608-23
55	5		80063	SM-C-696608-42
55	6	5310-01-077-5101	90073	195-634-6
55	6	5310-01-077-5101	90073	195-634-6
55	7	5340-01-065-6266	80063	SM-B-696606-2
55	7	5340-01-065-6266	80063	SM-B-696606-2
55	8		80063	SM-B-698240
55	9		80063	SM-B-696803-55
55	10	5935-00-439-3748	81349	M24308-3-3
55	11		80063	SM-B-698236
55	12		80063	SM-B-698237
55	13		80063	SM-E-698537
55	14		78189	2201-04-00
55	15		80063	SM-C-696608-38
55	16	5820-00-014-4219	80063	SM-D-698231
55	17	5820-00-014-7977	80063	SM-D-698230
56	1	5910-01-119-4298	81349	M39006/22-0522
56	2	5910-00-495-0042	81349	M39003-01-3076
56	2	5910-00-495-0042	81349	M39003-01-3076
56	3	5961-00-938-1135	81349	JAN1N4148
56	3	5961-00-938-1135	81349	JAN1N4148
56	4		02114	111-00271-005
56	5	5961-00-837-7262	81349	JAN2N697
56	5	5961-00-837-7262	81349	JAN2N697

CROSS-REFERENCE INDEXES

FIG.	ITEM	FIGURE AND ITEM NUMBER STOCK NUMBER	INDEX FSCM	PART NUMBER
56	6	5905-01-189-9083	81349	RLR20C3002GS
56	7	5905-01-130-8373	81349	RLR20C3001GS
56	8	5905-01-189-9082	81349	RLR20C4301GS
56	9	5905-01-185-5596	81349	RLR20C2200GS
56	10	5905-01-184-1369	81349	RLR20C2201GS
56	11	5905-01-187-6443	81349	RLR20C1503GS
56	12	5905-01-189-9084	81349	RLR20C6802GS
56	13	5905-01-185-5011	81349	RLR20C1502GS
56	14	5905-00-785-6218	80294	3301P-1-104
56	15	5905-00-995-5956	37695	225027-29
57	1	5910-01-119-4298	81349	M39006/22-0522
57	2	5910-01-119-4321	81349	M39006/22-0548
57	3	5910-00-833-8298	81349	CM15CD100J03
57	4	5915-01-070-5547	90073	370-642
57	5	5945-01-170-6307	81349	M39016/6-109P
57	6	5961-00-842-6937	81349	JAN2N706
57	7	5961-00-226-8579	81349	JAN2N930
57	8	5961-00-837-7262	81349	JAN2N697
57	8	5961-00-837-7262	81349	JAN2N697
57	9	5905-01-186-4924	81349	RLR20C2001GS
57	10	5905-01-185-5011	81349	RLR20C1502GS
57	11	5905-01-187-7361	81349	RLR20C6200GS
57	12	5905-01-139-3239	81349	RLR20C1002FS
57	12	5905-01-139-3239	81349	RLR20C1002FS
57	13	5905-01-130-8373	81349	RLR20C3001GS
57	14	5905-01-186-4924	81349	RLR20C2001GS
57	15	5905-01-058-7631	81349	RLR20C1001GS
57	16	5905-01-161-3195	81349	RLR20C7500GS
57	17	5905-01-185-5598	81349	RLR20C2002GS
57	18	5905-01-138-7889	81349	RLR20C5101GS
57	19	5905-01-187-7361	81349	RLR20C6200GS
57	20	5905-01-178-4012	81349	RLR20C2000GS
57	21	5905-01-055-3703	81349	RLR20C1000GS
57	22	5905-01-180-6387	81349	RLR20C5100GS
57	23	5905-01-209-0595	81349	RLR20C43R0GS
57	24	5905-01-198-1447	81349	RLR20C1600GS
57	25	5905-01-130-8372	81349	RLR20C1800GS
57	26	5905-01-186-6774	81349	RLR20C3000GS
57	27	5905-01-142-2889	81349	RLR20C75R0GS
57	28	5905-01-186-6779	81349	RLR20C1200GS
57	29	5905-00-412-1263	80294	3305P1-502
57	30		80063	SM-B-698678
57	31	5999-01-199-7463	81349	M38527/03-008D
57	31	5999-01-199-7463	81349	M38527/03-008D
58	1	6130-01-140-0463	80063	SM-C-698332
58	2	5910-00-134-9697	56289	32D132F150CB2A
58	3		80063	SM-B-698338
58	4		80063	SM-C-696607-36
58	5	5340-01-138-7838	80063	SM-B-696606-1
58	6		80063	SM-E-698214-1
58	7	5310-00-486-5342	90073	195-634-4

CROSS-REFERENCE INDEXES

FIG.	ITEM	FIGURE AND ITEM NUMBER STOCK NUMBER	INDEX FSCM	PART NUMBER
58	7	5310-00-486-5342	90073	195-634-4
58	8		80063	SM-C-696608-25
58	9	5310-01-070-4042	80063	SM-B-696631-5
58	10		80063	SM-C-696608-20
58	11	5307-01-167-9844	80063	SM-B-698336
58	12	6130-01-164-7699	80063	SM-B-698331
58	13	5305-01-070-8127	80063	SM-C-696608-18
58	13	5305-01-070-8127	80063	SM-C-696608-18
58	14		80063	SM-C-696607-16
58	15		80063	SM-E-698382
58	16	5820-01-076-4107	80063	SM-C-698226
58	17		80063	SM-B-698345
58	18		80063	SM-B-698337
58	19	5820-00-054-0890	80063	SM-D-698225
58	20	5950-01-069-0968	90073	370-081
58	21	5945-00-900-2098	96906	MS25395-D1
58	22		80063	SM-C-696608-33
58	23	5910-01-155-7776	80063	SM-B-698333
58	24	5310-01-077-5101	90073	195-634-6
58	24	5310-01-077-5101	90073	195-634-6
58	25	5950-01-069-4831	90073	330-181
58	26	5950-01-069-4834	90073	370-077
58	27	5310-00-934-9748	96906	MS35649-244
58	28	5915-01-086-6460	81349	M15733-61-0001
53	29	5915-01-086-0008	81349	M15733-61-0003
58	30	5915-00-779-4068	12294	1280-001
58	31		78189	2622-04-00
58	32	6130-00-012-3070	80063	SM-D-698224
58	33		80063	SM-B-698340
58	34		80063	SM-B-698350
58	35	6130-00-018-8621	80063	SM-C-698227
58	36	5310-00-938-2013	96906	MS35649-224
58	36	5310-00-938-2013	96906	MS35649-224
58	37	5310-01-078-0780	90073	195-634-2
58	37	5310-01-078-0780	90073	195-634-2
58	38		80063	SM-B-698339
58	39	5305-01-070-4031	80063	SM-C-696608-8
58	39	5305-01-070-4031	80063	SM-C-696608-8
58	40	5945-01-096-0376	81349	M5757/10-043
58	41		78189	2622-06-03
58	42	5961-00-054-0912	08520	ED8032
58	43		80063	SM-B-698341
58	44		80063	SM-C-696607-34
58	45	5950-00-044-2077	90073	370-082
58	46		09969	LA9A1A-8
58	47		78189	2622-02-01
58	48		80063	SM-B-698344
58	49		80063	SM-C-696607-17
58	49		80063	SM-C-696607-17
58	50		80063	SM-B-698347
58	51	5915-01-070-5523	90073	370-646

CROSS-REFERENCE INDEXES

FIG.	ITEM	FIGURE AND ITEM NUMBER STOCK NUMBER	INDEX FSCM	PART NUMBER
58	52		80063	SM-B-696631-7
58	53		90073	195-634-8
58	53		90073	195-634-8
58	54		80063	SM-C-696608-61
58	55	5950-01-070-8125	90073	170-898
58	56	5910-01-118-5685	81349	M39006/22-0608
58	57	5961-01-082-0812	08520	ED8031
58	58	5915-01-069-4836	90073	370-637
58	59	5310-00-934-9761	96906	MS35649-264
58	60		80063	SM-B-698362
58	61		80063	SM-E-698772
58	62	5935-00-107-0741	81312	WM117SFCCE
58	63	5325-00-185-0017	96906	MS35489-33
58	64		80063	SM-B-696016-2
58	65	5999-00-089-9520	71468	DM51157
58	66		80063	SM-B-698346
58	67		71468	DDM47W1P(C37)
58	68	5310-00-934-9765	96906	MS35650-304
58	69	5310-01-231-7356	90073	195-634-10
58	69	5310-01-231-7356	90073	195-634-10
58	70		80063	SM-B-698361
58	71		80063	SM-C-696608-64
59	1	5910-00-010-8718	81349	M39014-02-1338
59	2	5910-01-119-4301	81349	M39006/22-0634
59	3		81349	JANIN51618
59	4	5961-00-780-4663	81205	BACD4Q1
59	5	5961-00-064-2379	81349	JANIN649
59	6	5961-00-930-0074	81349	JANIN3049B
59	7	5961-00-846-9157	81349	JANIN759A
59	8	5961-00-847-5246	81349	JANIN746A
59	9	5961-01-145-4066	81349	JANIN821-1
59	10	5961-00-087-6047	81349	JANIN645
59	11	5950-01-080-0445	96906	MS21380-13
59	12	5950-01-013-5115	96906	MS14046-6
59	13	5905-00-889-0010	81349	RW69V100
59	14	5905-00-994-7141	81349	RW69V560
59	15	5905-01-187-6443	81349	RLR20C1503GS
59	16	5905-00-051-5557	81349	RW69VR47
59	17	5905-00-246-9399	81349	RCR32G202JS
59	18	5905-00-973-5352	81349	RW69V2R2
59	19	5905-00-407-2247	81349	RLR32C27R0GP
59	20	5905-01-065-0682	81349	RLR32C2200GR
59	21	5905-00-988-3019	81349	RW69V120
59	22	5905-00-060-3731	81349	RW69V1R0
59	23	5905-00-994-7137	81349	RW69V360
59	24	5905-01-180-1136	81349	RLR20C1803GS
59	25	5905-00-147-5229	81349	RLR32C6203GP
59	26	5905-01-185-5588	81349	RLR20C3902GS
59	27	5905-00-995-5956	37695	225027-29
59	28	5905-00-081-6137	81349	RW69V5R1
59	29	5905-01-098-6108	81349	RLR32C3900GR

CROSS-REFERENCE INDEXES

FIG.	ITEM	FIGURE AND ITEM NUMBER STOCK NUMBER	INDEX FSCM	PART NUMBER
59	30	5905-00-121-9859	81349	RCR20G106JS
59	31		80063	SM-B-698389
60	1	5950-01-080-0445	96906	MS21380-13
60	2	5310-01-078-0780	90073	195-634-2
60	2	5310-01-078-0780	90073	195-634-2
60	3		99378	104-200-5-38
60	4	5305-01-070-4029	80063	SM-C-696608-7
60	4	5305-01-070-4029	80063	SM-C-696608-7
60	5	6645-00-167-9662	18583	120EP2LM10396
60	6	6645-00-167-9664	18583	10130-4
60	7	5910-01-120-3808	81349	M39006/09-8717
60	8	5910-01-119-4301	81349	M39006/22-0634
60	9		99378	104-300-14-6
60	10		88245	1470A4-11-2
60	11	5310-01-077-5101	90073	195-634-6
60	11	5310-01-077-5101	90073	195-634-6
60	12	5340-01-007-8652	99378	104-200-14-37
60	13	5910-00-009-6747	81349	M39006/01-3115
60	14	5310-01-231-7356	90073	195-634-10
60	14	5310-01-231-7356	90073	195-634-10
60	15	5310-00-934-9765	96906	MS35650-304
60	16	5310-00-938-2013	96906	MS35649-224
60	16	5310-00-938-2013	96906	MS35649-224
60	17	5905-00-233-7103	81349	RER65FR332R
60	18		80063	SM-C-696608-11
60	19	5905-00-430-1188	81349	RER65F4R99R
60	20		80063	SM-D-698374
60	21	5910-01-047-7508	81349	CQR39A1KF223K3P
60	22		35403	ADJ-P-CLIP-3
60	23		80063	SM-C-696608-32
60	24		81349	CM35CD472J03
60	25	5961-00-107-0732	80131	IN2580
60	26		80063	SM-D-698676
60	27	5905-00-506-6460	81349	RER45F1000R
60	28	5910-01-088-3875	23280	CEM3A1235P
60	30	5310-00-486-5342	90073	195-634-4
60	30	5310-00-486-5342	90073	195-634-4
60	31		80063	SM-D-698225-2
60	32	5961-00-085-0468	81349	JAN2N3902
60	33	5961-00-199-6008	81349	JAN2N3055
60	34	5961-00-989-3762	81349	JAN1N2842B
60	35		78189	2522-06-00
60	36		98291	FT1500L5
60	37	5310-00-934-9748	96906	MS35649-244
60	38	5310-00-782-1349	96906	MS15795-804
60	39		80063	SM-B-698371
60	40	5970-01-067-8130	05327	BT0-3-C
60	41		80063	SM-C-696608-23
60	42		80063	SM-D-698225-1
60	43		80063	SM-B-698369
60	44		05327	A61029-1

CROSS-REFERENCE INDEXES

FIG.	ITEM	FIGURE AND ITEM NUMBER INDEX STOCK NUMBER	FSCM	PART NUMBER
60	45		80063	SM-A-698365
60	46	5961-00-081-4816	81349	JAN2N1485
60	47	5961-00-081-4816	80063	SM-A-955701
60	48	5961-00-054-4141	81349	JAN2N3441
60	49		80063	SM-C-696607-20
60	50		80063	SM-B-698366
60	51	5305-01-074-6345	80063	SM-C-696608-20
61	1		80063	SM-B-698379
61	2	5999-01-069-4910	80063	SM-D-698232
61	3	5820-01-138-9692	80063	SM-D-698376
61	4	5310-00-486-5342	90073	195-634-4
61	4	5310-00-486-5342	90073	195-634-4
61	5	5305-01-070-4018	80063	SM-C-696608-22
62	1	6110-01-124-1546	80063	SM-E-957434
62	2		80063	SM-C-696608-33
62	3	5310-01-077-5101	90073	195-634-6
62	4	5999-01-129-4194	80063	SM-B-698464
62	5	5915-01-078-0324	80063	SM-A-698220
62	6		80063	SM-C-696608-47
62	7	4140-01-120-3002	80063	SM-A-957432
62	8	5820-01-120-2932	80063	SM-D-957433
62	9	5935-00-898-0494	71468	D20418-2
62	10		80063	SM-B-698430
62	11		80063	SM-B-698431
62	12		80063	SM-C-696607-21
62	13		80063	SM-C-957491
62	14		80063	SM-C-697287
62	15	5315-01-134-8856	80063	SM-B-698444
62	16		80063	SM-D-957470
62	17	5340-01-150-7821	80063	SM-B-698438
62	18		90073	195-634-8
62	19		80063	SM-C-696608-47
62	20		80063	SM-C-698468
62	21		80063	SM-C-696608-9
62	22	5310-01-078-0780	90073	195-634-2
62	23	5310-00-934-9761	96906	MS35649-264
62	24		80063	SM-B-698434
62	25		80063	SM-B-698449
63	1		78189	2522-02-02
63	2	5310-00-938-2013	96906	MS35649-224
63	3		80063	SM-C-698495
63	4		80063	SM-C-696608-9
63	5	5310-01-078-0780	90073	195-634-2
63	6	5999-00-977-6240	71468	DM53743-5001
63	7	5935-00-497-0791	71468	DBMMF17W2S
63	8	5325-00-276-6089	96906	MS35489-16
63	9	6145-00-984-6262	80058	RG-179BU
63	10	6145-00-918-9494	81349	M17/113-RG316
63	11	5935-00-091-9194	90073	230-800115-000
63	12	5935-00-465-4378	81349	M24308-1-1
63	13	5935-01-046-3768	81349	M24308-22-2

CROSS-REFERENCE INDEXES

FIG.	ITEM	FIGURE AND ITEM NUMBER STOCK NUMBER	INDEX FSCM	PART NUMBER
63	14	5935-00-724-7159	71468	D20419-16
63	15	5935-00-498-5785	81349	M24308-1-2
63	16		80063	SM-B-698405
63	17		80063	SM-E-957434-1
63	18	5940-00-615-6475	81349	SE109D01
63	19		80063	SM-B-698413
63	20	5305-01-070-8127	80063	SM-C-696608-18
63	21	5310-00-486-5342	90073	195-634-4
63	22		80063	SM-E-957478
63	23	5935-00-134-0931	09922	BT07A8-4SW
63	24	5935-00-130-5833	09922	BT07A8-3PX
63	25	5940-00-159-1252	80063	SM-A-698928-6
63	26	5935-00-997-8026	81349	M39012-24-0002
63	27	5999-00-234-7268	71468	DM51155
63	28	5935-01-036-3994	81349	M24308-1-15
63	29		80063	SM-C-696608-19
63	30	5340-01-147-5012	80063	SM-B-698435
63	31		80063	SM-B-698323-2
64	1		80063	SM-C-957438
64	2		80063	SM-C-696608-97
64	3	5310-00-486-5342	90073	195-634-4
64	4	5310-01-078-0780	90073	195-634-2
64	5	5305-01-070-4029	80063	SM-C-696608-7
64	6	5305-01-070-4019	80063	SM-C-696608-38
64	7	5310-01-077-5101	90073	195-634-6
64	8	5940-00-254-5216	96906	MS77069-3
64	9		80063	SM-B-957456
64	10	5340-01-065-6266	80063	SM-B-696606-2
64	11		90073	195-634-14
64	12	5310-00-137-3134	96906	MS25082-C4
64	13	5310-00-224-0494	96906	MS25082-C12
64	14	5310-01-231-7356	90073	195-634-10
64	15		80063	SM-C-957436
64	16	5961-01-213-2433	80063	SM-B-957458
64	17	5961-01-204-5171	80063	SM-B-957457
64	18	6105-01-120-3028	80063	SM-D-957441
64	19	5820-01-120-2933	80063	SM-C-957444
64	20	5820-01-120-2934	80063	SM-C-957447
64	21		80063	SM-B-957455
64	22	5305-01-204-5148	80063	SM-B-957485
65	1	5962-01-057-7884	81349	M38510/10101BPC
65	2	5962-01-089-1814	81349	M38510/10305BEB
65	3	5962-01-040-1425	81349	M38510/10802BCB
65	4	5910-00-113-5499	81349	M39014/02-1350
65	5	5961-00-938-1135	81349	JAN1N4148
65	6	5961-00-821-2309	81349	JAN1N751A
65	7	5961-00-850-9561	81349	JAN1N972B
65	8	5935-01-061-9731	81349	M24308-24-2
65	9	5945-01-170-6307	81349	M39016/6-109P
65	10	5961-00-752-6081	81349	JAN2N657
65	11	5961-00-925-3777	81349	JAN2N2907A

CROSS-REFERENCE INDEXES

FIG.	ITEM	FIGURE AND ITEM NUMBER STOCK NUMBER	INDEX FSCM	PART NUMBER
65	12	5905-00-139-1928	81349	RNC55H7500FS
65	13	5905-00-481-8454	81349	RNC55H2151FS
65	14	5905-01-150-5515	81349	RLR07C2003GS
65	15	5905-01-151-1187	81349	RLR07C1003GS
65	16	5905-00-167-0620	81349	RNC55H5900FS
65	17	5905-00-153-4587	81349	RNC55H61R9FS
65	18	5905-00-758-5011	81349	RNC55H2871FS
65	19	5905-01-143-4723	81349	RLR07C4701GS
65	20	5905-01-150-5459	81349	RLR07C2001GS
65	21	5905-00-137-4815	81349	RNC55H1052FS
65	22	5905-00-137-4815	81349	RNC55H1052FS
65	23	5905-01-173-4754	81349	RWR80S36R5FS
65	24	5905-01-165-5220	81349	RLR07C3602GS
65	25	5905-01-150-5516	81349	RLR07C3003GS
65	26	5905-01-139-5314	81349	RLR07C1002GS
65	27	5905-01-165-5221	81349	RLR07C6201GS
65	28	5905-01-148-6092	81349	RLR07C1501GS
65	29	5935-01-052-9436	81349	M24308/26-1
65	30		80063	SM-B-957462
65	31		80063	SM-B-763767
65	32	5999-01-199-7463	81349	M38527/03-008D
66	1	5962-01-089-1814	81349	M38510/10305BEB
66	2	5962-01-040-1425	81349	M38510/10802BCB
66	3	5962-01-057-7884	81349	M38510/10101BPC
66	4	5910-00-495-0042	81349	M39003-01-3076
66	5	5910-00-113-5499	81349	M39014/02-1350
66	6		80063	SM-A-957486
66	7	5961-00-938-1135	81349	JAN1N4148
66	8	5961-00-821-2309	81349	JAN1N751A
66	9	5961-00-951-8757	81349	JAN2N2222A
66	10	5961-00-925-3777	81349	JAN2N2907A
66	11	5905-01-171-5631	81349	RWR80S1211FS
66	12	5905-00-112-1486	81349	RNC55H6191FS
66	13	5905-00-139-1928	81349	RNC55H7500FS
66	14	5905-01-165-5221	81349	RLR07C6201GS
66	15	5905-01-146-6671	81349	RLR07C1502GS
66	16	5905-01-143-4723	81349	RLR07C4701GS
66	17	5905-01-139-5314	81349	RLR07C1002GS
66	18	5905-01-150-5459	81349	RLR07C2001GS
66	19	5999-01-199-7463	81349	M38527/03-008D
67	1		80063	SM-B-698872
67	2		90073	260-800121-000
67	3	5950-01-212-0000	90073	322-800054-000
67	4	5910-01-041-6298	81349	CMR06F47RGP2
67	5		80063	SM-B-710069
67	6	5905-01-177-1999	81349	RWR89S2261FS
67	7		00853	CMR07F203JPD
67	8	5961-00-985-4900	81349	JAN1N647
67	9	5905-01-168-7806	81349	RLR07C27R0GS
67	10	5950-01-211-9999	90073	322-800053-000
68	1	5305-01-075-8528	16941	LP57D40S6X2

CROSS-REFERENCE INDEXES

FIG.	ITEM	FIGURE AND ITEM NUMBER STOCK NUMBER	INDEX FSCM	PART NUMBER
68	2	5310-00-486-5342	90073	195-634-4
68	3	5340-01-074-6360	80063	SM-B-698185
68	4	5310-01-074-6334	80063	SM-B-698174
68	5	5305-00-253-5606	96906	MS21318-7
68	6		80063	SM-C-697286-8
68	7		80063	SM-E-696338
68	8		80063	SM-B-698176
68	9	5305-01-070-8127	80063	SM-C-696608-18
68	10		80063	SM-B-698179
68	11	5310-01-235-9676	80063	SM-B-698178
68	12	5310-01-235-2042	80063	SM-B-698180
68	13		80063	SM-C-696608-32
68	14		80063	SM-B-698947
68	15	5820-01-068-6825	80063	SM-E-763666
68	16	5820-00-407-7144	80063	SM-E-763667
68	17		80063	SM-D-764140
68	18	5995-01-068-6839	80063	SM-D-764097
68	19		35403	ADJ-P-CLIP-0
68	20	5310-01-070-4042	80063	SM-B-696631-5
68	21		80063	SM-C-696608-19
68	22	5995-01-068-6838	80063	SM-C-764149
68	23	5310-00-934-9748	96906	MS35649-244
68	24		35403	ADJ-P-CLIP-3
68	25	5305-01-070-4015	80063	SM-C-696608-21
68	26		35403	ADJ-P-CLIP-1
69	1	5310-01-074-6353	80063	SM-B-697869
69	2	5355-00-935-7765	96906	MS91528-1N4B
69	3	5310-01-074-6354	80063	SM-B-698182
69	4	5310-01-074-6334	80063	SM-B-698174
69	5	5340-01-074-6360	80063	SM-B-698185
69	6	5310-00-486-5342	90073	195-634-4
69	7	5305-01-075-8528	16941	LP57D40S6X2
69	8	5305-01-074-6343	80063	SM-B-698175
69	9	5310-01-077-5101	90073	195-634-6
69	10	5820-01-068-6809	80063	SM-E-763668
69	11	5315-00-882-1438	96906	MS16562-193
69	12		80063	SM-D-763673-1
69	13	5310-00-486-5342	90073	195-634-4
69	14	5340-01-138-7838	80063	SM-B-696606-1
69	15	3010-01-069-4872	80063	SM-D-763673
69	16		80063	SM-B-763859
69	17	5310-01-078-0780	90073	195-634-2
69	18		80063	SM-D-763674
69	19		80063	SM-E-763677
69	20	5820-01-069-4829	80063	SM-D-763669
69	21		80063	SM-C-696608-19
69	22	5310-01-070-4042	80063	SM-B-696631-5
69	23	5935-00-042-5546	80063	SM-C-763670
69	24		80063	SM-B-764040
69	25		80063	SM-B-764041
69	26	5305-01-074-6345	80063	SM-C-696608-20

CROSS-REFERENCE INDEXES

FIG.	ITEM	FIGURE AND ITEM NUMBER INDEX STOCK NUMBER	FSCM	PART NUMBER
69	27	5305-01-070-4029	80063	SM-C-696608-7
69	28		80063	SM-C-696608-12
69	29		80063	SM-B-764080
69	30		80063	SM-B-764208
69	31	5310-00-938-2013	96906	MS35649-224
69	32	5995-00-763-3041	80063	SM-C-763676
69	33	5820-00-879-2996	80063	SM-C-763672
69	34		71468	D20418-2
69	35	5995-00-054-1090	80063	SM-C-763675
69	36		80063	SM-C-696608-17
69	37		80063	SM-B-764019
69	38	5820-00-879-3153	90073	280-800132-000
69	39		80063	SM-B-764027
69	40	5910-01-153-0304	80063	SM-B-697645
69	41		80063	SM-B-763860
70	1		80063	SM-C-696608-19
70	2	5310-00-486-5342	90073	195-634-4
70	3		80063	SM-E-764163
70	4		80063	SM-E-763668-1
70	5		80063	SM-C-764062-2
70	6	5365-00-200-2637	96906	MS16624-5012
70	7		80063	SM-E-763668-13
70	8		80063	SM-C-763783
70	9		80063	SM-B-697885
70	10		80063	SM-B-697883
70	11		80063	SM-E-763668-2
70	12		97945	312-11093X1-3/4I N-LONG
70	13	5820-01-068-6863	80063	SM-D-763687
70	14	5820-00-935-8078	80063	SM-D-763686
70	15	5915-01-073-5668	80063	SM-D-764155
70	16		80063	SM-E-764180
70	17		80063	SM-C-763788
70	18		80063	SM-C-763972-2
70	19		80063	SM-B-697938
70	20	5310-00-974-6623	96906	MS35338-140
70	21		80063	SM-E-763668-12
70	22		80063	SM-C-764205
70	23		80063	SM-E-763668-8
70	24	5310-01-070-4040	80063	SM-B-696631-6
70	25	5310-01-077-5101	90073	195-634-6
70	26	5310-00-934-9761	96906	MS35649-264
70	27		80063	SM-E-763668-6
70	28	5310-01-070-4042	80063	SM-B-696631-5
70	29	5310-00-934-9748	96906	MS35649-244
70	30		80063	SM-E-763668-5
70	31		80063	SM-E-763668-4
70	32		80063	SM-E-763668-7
70	33		80063	SM-C-763972-1
70	34		80063	SM-E-763668-9
70	35		90073	195-634-3

CROSS-REFERENCE INDEXES

FIG.	ITEM	FIGURE AND ITEM NUMBER STOCK NUMBER	INDEX FSCM	PART NUMBER
70	36		80063	SM-C-764062-9
70	37		80063	SM-C-696608-17
70	38		80063	SM-C-764098
70	39	5305-00-800-7261	14028	70073-0802
70	40	5365-00-298-6564	96906	MS16624-4025
70	41		80063	SM-C-764204-1
70	42		80063	SM-B-764100
70	43		96906	MS90707-4025
70	44		80063	SM-C-764204-2
70	45		80063	SM-B-764069-1
70	46		80063	SM-B-764202
70	47		80063	SM-B-764069-2
70	48		80063	SM-B-764069-3
70	49		80063	SM-B-764069-4
70	50	5305-01-070-8127	80063	SM-C-696608-18
70	51		80063	SM-C-696608-20
70	52		80063	SM-B-764069-5
70	53		80063	SM-B-764203
70	54	5820-01-201-8663	80063	SM-D-763922-2
70	55	5915-01-161-7239	32186	2101A
70	56		80063	SM-B-763958
70	57		80063	SM-B-763882
70	58	5310-01-072-4347	80063	SM-B-763952
70	59		80063	SM-E-763668-11
70	60	5995-01-207-2743	80063	SM-D-763922-1
70	61		80063	SM-B-763858
70	62		80063	SM-B-763881
70	63		80063	SM-B-764206
70	64		80063	SM-D-764165
70	65	5935-01-214-0409	90073	230-800092-000
70	66		80063	SM-B-763756
70	67		80063	SM-B-696631-7
70	68		80063	SM-C-763962-4
70	69		80063	SM-B-763905-1
70	70	5820-01-068-6814	80063	SM-C-764181
70	71		80063	SM-C-763963-1
70	72		80063	SM-C-764088-2
70	73		80063	SM-E-763668-10
70	74		80063	SM-B-763941-2
70	75	5820-01-076-4204	80063	SM-C-764182
70	76		80063	SM-B-763941-1
70	77		80063	SM-C-764088-1
70	78	5820-01-068-6811	80063	SM-C-764183
70	79	5895-01-068-6812	80063	SM-C-764184
70	80	5305-01-070-4018	80063	SM-C-696608-22
70	81		80063	SM-B-763757-1
70	82		80063	SM-C-763962-5
70	83	5820-01-068-6813	80063	SM-C-764185
70	84		80063	SM-B-763902
70	85		80063	SM-B-763757-2
70	86	5305-01-070-4023	80063	SM-C-696608-26

CROSS-REFERENCE INDEXES

FIG.	ITEM	FIGURE AND ITEM NUMBER STOCK NUMBER	FSCM	PART NUMBER
70	87	5305-00-543-5832	96906	MS51021-11
70	88		80063	SM-B-764017-1
70	89		80063	SM-B-764076
70	90		80063	SM-B-764017-2
70	91		80063	SM-B-696803-36
70	92		80063	SM-C-764062-4
70	93		80063	SM-B-697882-2
70	94		80063	SM-C-764062-7
70	95		80063	SM-E-763668-3
70	96		80063	SM-B-763820
70	97	5305-00-531-0137	96906	MS51021-21
70	98	5315-00-058-9731	96906	MS16562-213
70	99		80063	SM-B-763794
70	100		80063	SM-B-696803-35
70	101		80063	SM-B-697884
70	102		80063	SM-B-697882-1
70	103		80063	SM-B-696803-33
70	104		80063	SM-B-763839-1
70	105		80063	SM-B-763841-1
70	106	5315-00-823-8740	96906	MS16562-192
70	107		80063	SM-B-763841-2
70	108		80063	SM-B-763839-2
71	1		80063	SM-C-696608-10
71	2		90073	195-634-2
71	3		80063	SM-B-696631-5
71	4		35403	ADJ-P-CLIP-0
71	5		80063	SM-B-696016-2
71	6		96906	MS51021-1
71	7	5915-00-879-2488	80063	SM-E-763682
71	8		80063	SM-E-763683
71	9	5305-01-070-4031	80063	SM-C-696608-8
71	10		80063	SM-B-696016-1
71	11	5820-00-879-3007	80063	SM-C-763681
71	12	5820-00-879-2998	80063	SM-C-763680
71	13	5820-00-879-3688	80063	SM-D-764158
71	14		65301	11093XOB
72	1		83086	3110008386800
72	2		80063	SM-B-763991
72	3	5315-00-823-8740	96906	MS16562-192
72	4	5305-00-800-7261	14028	70073-0802
72	5		80063	SM-B-764192
72	6	3110-00-773-9557	70854	SFRW156SS28-0-11
72	7		80063	SM-C-764046
72	8		80063	SM-C-696608-11
72	9	5310-00-928-2690	96906	MS35338-134
72	10		80063	SM-B-696631-3
72	11	5915-00-102-3870	80063	SM-B-763748
72	12	5995-01-070-5528	80063	SM-B-763836
72	13	5935-00-499-6850	99971	7637600P14
72	14		80063	SM-E-764172
72	15		80063	SM-B-763914

CROSS-REFERENCE INDEXES

FIG.	ITEM	FIGURE AND ITEM STOCK NUMBER	NUMBER INDEX FSCM	PART NUMBER
72	16		80063	SM-C-763891
72	17	5305-01-070-4031	80063	SM-C-696608-8
72	18	5310-01-078-0780	90073	195-634-2
72	19	5820-01-070-5511	80063	SM-C-763689
72	20	5310-00-938-2013	96906	MS35649-224
72	21	5310-00-486-5342	90073	195-634-4
72	22	5340-01-138-7838	80063	SM-B-696606-1
72	23		80063	SM-C-696608-24
72	24	5305-01-070-4009	80063	SM-C-696607-7
72	25		80063	SM-B-763911
72	26	5910-00-022-2763	80063	SM-C-764101
72	27		80063	SM-B-764018
72	28		80063	SM-B-763929
72	29	5995-01-070-8109	80063	SM-C-764195-3
73	1		80063	SM-C-763920
73	2	5310-00-938-2013	96906	MS35649-224
73	3	5310-01-078-0780	90073	195-634-2
73	4	5935-00-499-6850	99971	7637600P14
73	5	5915-00-482-2110	80063	SM-B-763749
73	6		80063	SM-C-696607-7
73	7	5935-00-928-1229	98291	51-043-0000REVB
73	8		80063	SM-C-696608-9
73	9	5305-01-070-4031	80063	SM-C-696608-8
73	10		80063	SM-C-763966
73	11	5820-00-014-4318	80063	SM-D-763690
73	12		80063	SM-E-764207
73	13	5340-01-138-7838	80063	SM-B-696606-1
73	14	5310-00-486-5342	90073	195-634-4
73	15		80063	SM-C-696608-24
74	1	5905-01-150-4518	81349	RLR07C3000GS
74	2	5950-00-769-4326	96906	MS18130-1
74	3	5905-01-147-2331	81349	RLR07C1000GS
74	4	5905-00-115-7953	81349	RCR07G180JS
74	5	5905-01-155-3698	81349	RLR07C3601GS
74	6		80063	SM-D-763690-1
74	7	5910-00-010-8666	81349	M39014-01-1357
74	8		80063	SM-A-696869-9
74	9	5950-00-764-3186	96906	MS18130-2
74	10	5910-00-137-4803	81349	M23269-10-3070
74	11	5950-01-068-6820	90073	FL1029
74	12	5910-00-010-8718	81349	M39014-02-1338
74	13	5950-00-488-3056	96906	MS14046-4
74	14	5905-01-137-0111	81349	RLR07C7500GS
74	15	5905-01-085-1164	81349	RLR07C1001GS
74	16	5305-01-070-4029	80063	SM-C-696608-7
74	17	5310-01-078-0780	90073	195-634-2
74	18		80063	SM-B-697831
74	19		80063	SM-B-764139-2
74	20	5961-00-669-6884	81349	JANIN277
74	21	5950-01-081-9931	72259	K335-1
74	22		13327	MS1427

CROSS-REFERENCE INDEXES

FIG.	ITEM	FIGURE AND ITEM NUMBER STOCK NUMBER	INDEX FSCM	PART NUMBER
74	23	5905-00-107-0656	81349	RCR07G100JS
74	24	5905-01-053-5784	81349	RLR07C68R0GS
74	25	5905-01-139-5317	81349	RLR07C3901GS
74	26	5905-01-146-4350	81349	RLR07C1500GS
74	27	5935-01-011-1191	37695	189246-7
75	1		80063	SM-B-763885
75	2	5305-01-070-4029	80063	SM-C-696608-7
75	3	5310-01-078-0780	90073	195-634-2
75	4		80063	SM-C-764062-3
75	5	5305-00-800-7261	14028	70073-0802
75	6	3020-01-160-5811	80063	SM-C-724459
75	7	5315-00-882-1438	96906	MS16562-193
75	8		80063	SM-C-763795-3
75	9		80063	SM-B-763747
75	10		80063	SM-C-764062-7
75	11		80063	SM-C-763801-3
75	12		80063	SM-B-763989
75	13		80063	SM-C-763801-2
75	14		80063	SM-B-763992
75	15		80063	SM-C-696608-20
75	16	5310-01-070-4042	80063	SM-B-696631-5
75	17		80063	SM-C-763752-2
75	18		98291	52-043-0000MOD
75	19		80063	SM-B-764024
75	20		80063	SM-C-763752-1
75	21		80063	SM-E-764187
75	22		80063	SM-B-763990
75	23		80063	SM-C-764062-6
75	24		80063	SM-B-696803-36
75	25		80063	SM-C-763793
75	26		80063	SM-E-763682-2
75	27		80063	SM-B-763779
75	29		71002	441A
75	30	5910-00-022-2764	80063	SM-B-764120
75	31	3110-00-773-9554	83086	SFR166PP
75	32	5305-00-582-8843	88044	AN565D4H1
75	33		80063	SM-B-764023
75	34		80063	SM-C-764049
75	35		80063	SM-B-763965
75	36	5935-00-128-1578	80063	SMA763832
75	37	5305-01-070-4031	80063	SM-C-696608-8
75	38		80063	SM-B-763758
75	39		80063	SM-B-763951
75	40		80063	SM-B-763927
75	41		80063	SM-B-763948
75	42		83086	SR166PPEE
75	43		80063	SM-C-763945
75	44		80063	SM-E-763682-3
76	1		80063	SM-B-764171
76	2	5310-00-938-2013	96906	MS35649-224
76	3	5310-01-078-0780	90073	195-634-2

CROSS-REFERENCE INDEXES

FIG.	ITEM	FIGURE AND ITEM NUMBER INDEX STOCK NUMBER	FSCM	PART NUMBER
76	4		78189	2522-02-02
76	5	5935-00-499-6850	99971	7637600P14
76	6	5915-01-069-4909	80063	SM-B-764168
76	7	5820-01-069-4840	80063	SM-C-764161
76	8	6145-00-918-9494	81349	M17/113-RG316
76	9		80063	SM-C-696607-7
76	10	5995-01-069-4841	80063	SM-C-764113
76	11	5340-01-138-7838	80063	SM-B-696606-1
76	12		80063	SM-E-764166
76	13	5310-00-486-5342	90073	195-634-4
76	14		80063	SM-C-696608-24
76	15	5305-01-070-4029	80063	SM-C-696608-7
76	16		80063	SM-C-696608-19
77	1	5910-00-010-8718	81349	M39014/02-1338
77	2	5950-00-488-3056	96906	MS14046-4
77	3	5910-00-113-5499	81349	M39014/02-1350
77	4	5905-01-150-5459	81349	RLR07C2001GS
77	5	5999-01-199-7463	81349	M38527/03-008D
77	6	5961-00-226-8579	81349	JAN2N930
77	7	5905-01-143-4723	81349	RLR07C4701GS
77	8	5905-01-139-5314	81349	RLR07C1002GS
77	9		81349	RNR55H3742FM
77	10	5905-00-431-5150	81349	RNC55H2000FS
77	11	5950-01-070-3925	80063	SM-B-764174
77	12	5962-01-107-9039	49956	848104-1
77	13	5910-00-010-8666	81349	M39014-01-1357
77	14	5961-00-022-2767	80063	SM-A-697985
77	15	5950-00-724-6215	96906	MS18130-14
77	16	5905-01-160-0034	81349	RLR07C2000GS
77	17	5905-00-131-1255	81349	RCR07GI22JS
77	18	5905-01-085-1164	81349	RLR07C1001GS
78	1		90073	230-800113-000
78	2	5820-01-201-8661	80063	SM-C-764195-1
78	3	5915-01-093-0799	81349	M15733/61-0011
78	4		80063	SM-B-697724
78	5	5310-01-077-5101	90073	195-634-6
78	6	5310-00-616-8660	18876	9052346
78	7		80063	SM-C-696608-25
78	8	5310-00-486-5342	90073	195-634-4
78	9	5340-01-138-7838	80063	SM-B-696606-1
78	10		80063	SM-C-696608-20
78	11		78189	2522-06-00
78	12	5310-00-934-9748	96906	MS35649-244
78	13	5820-01-201-8662	80063	SM-C-764195-2
78	14		80063	SM-C-763708
78	15		71279	160-2051-02-0503
79	1		80063	SM-C-763937
79	2	5310-00-938-2013	96906	MS35649-224
79	3	5310-01-078-0780	90073	195-634-2
79	4	5940-00-259-9057	81413	115704-001
79	5	5305-01-070-4029	80063	SM-C-696608-7

CROSS-REFERENCE INDEXES

FIG.	ITEM	FIGURE AND ITEM NUMBER STOCK NUMBER	INDEX FSCM	PART NUMBER
79	6	5820-00-014-4323	80063	SM-D-763684
79	7	5305-01-070-4031	80063	SM-C-696608-8
79	8	5935-00-130-5834	80063	SM-A-763804
79	9	6145-00-918-9494	81349	M17/113-RG316
79	10		80063	SM-E-764213
79	11		80063	SM-B-763890
79	12	5935-00-928-1229	98291	51-043-0000REVB
79	13		80063	SM-C-696607-7
79	14	5340-01-138-7838	80063	SM-B-696606-1
79	15	5935-00-499-6850	99971	7637600P14
79	16	5310-00-486-5342	90073	195-634-4
79	17		80063	SM-C-696608-25
79	18	5915-01-086-6460	81349	M15733/61-0001
79	19		80063	SM-B-763934
80	1		80063	SM-C-763935-2
80	2		72982	2404-000-1000PF- PORM20%500V
80	3	5950-00-044-1969	80063	SM-C-763798-2
80	4		80063	SM-C-763935-3
80	5	5910-00-855-4085	91293	2951ANDCAP4613
80	6	5950-01-175-2870	80063	SM-C-763798-7
80	7		80063	SM-B-697831
80	8		80063	SM-B-697820
80	9	5310-01-078-0780	90073	195-634-2
80	10	5305-01-070-4029	80063	SM-C-696608-7
80	11	5961-01-076-4322	80063	SM-A-764125-1
80	12	5910-00-010-8666	81349	M39014-01-1357
80	13	5905-01-137-0108	81349	RLR07C2700GS
80	14		73899	UY02131J
80	15	5910-00-008-6978	81349	M23269/01-3015
80	16	5310-00-938-2013	96906	MS35649-224
80	17	5910-00-325-8227	81349	M23269/01-3017
80	18	5905-01-085-1164	81349	RLR07C1001GS
80	19	5910-00-476-4924	81349	M23269/01-3124
80	20	5961-01-068-6860	80063	SM-A-696869-8
80	21	5910-00-758-7028	81349	M23269/01-3045
80	22	5905-01-137-0111	81349	RLR07C7500GS
80	23	5905-01-157-5608	81349	RLR07C4700GS
80	24	5905-01-146-4350	81349	RLR07C1500GS
80	25	5910-00-010-8718	81349	M39014-02-1338
80	26	5905-01-186-3801	81349	RLR20C39R0GS
80	27	5910-00-759-8179	81349	M23269/01-3004
80	28	5905-01-160-0932	81349	RLR07C3900GS
80	29	5905-01-186-3802	81349	RLR20C4700GS
80	30	5961-01-068-6861	80063	SM-A-764125-2
80	31	5905-01-137-0094	81349	RLR07C6800GS
80	32	5905-01-186-6778	81349	RLR20C1201GS
80	33	5950-00-022-2753	80063	SM-C-763798-1
80	34	5950-00-022-2754	80063	SM-C-763798-3
80	35	5905-01-058-6429	81349	RLR20C2700GS
80	36	5905-01-058-4608	81349	RLR20C6800GS

CROSS-REFERENCE INDEXES

FIG.	ITEM	FIGURE AND ITEM STOCK NUMBER	NUMBER INDEX FSCM	PART NUMBER
80	37	5950-00-044-1968	80063	SM-C-763798-6
80	38	5950-00-018-9307	80063	SM-C-763798-5
80	39	5950-00-769-4326	96906	MS18130-1
80	40		80063	SM-C-763935-1
80	41	5950-00-022-2755	80063	SM-C-763798-4
80	42	5950-00-764-3186	96906	MS18130-2
81	1	5305-01-074-6333	80063	SM-B-697599
81	2		90073	195-634-8
81	3		80063	SM-D-764095
81	4		80063	SM-B-697537
81	5		80063	SM-B-697591
81	6		80063	SM-A-697593-1
81	7		80063	SM-B-697596
81	8		80063	SM-B-696631-3
81	9		90073	195-634-2
81	10		80063	SM-C-696608-7
81	11		96906	MS19060-4808
81	12		80063	SM-B-697598
81	13	5310-00-763-3925	96906	MS9321-10
81	14	5305-01-069-4747	80063	SM-B-697600
81	15		80063	SM-B-697595
81	16		80063	SM-B-697592
81	17		80063	SM-A-697593-2
81	18		80063	SM-B-697870
81	19	5340-01-065-6266	80063	SM-B-696606-2
81	20	5310-01-077-5101	90073	195-634-6
81	21	5305-01-074-6341	80063	SM-B-697597
81	22	5340-01-092-0407	80063	SM-C-697546
82	1		80063	SM-C-696608-17
82	2	5310-00-486-5342	90073	195-634-4
82	3		80063	SM-D-697383
82	4	5820-00-407-7140	80063	SM-D-763678
82	5	5310-01-078-0780	90073	195-634-2
82	6	5305-01-070-4030	80063	SM-C-696608-9
82	7		80063	SM-B-697357
82	8		80063	SM-B-697364
82	9		90073	195-634-0
82	10	5305-01-070-4007	80063	SM-C-696608-4
82	11	5315-00-932-8136	96906	MS51923-427
82	12	5305-01-070-4008	80063	SM-C-696608-25
82	13	3110-00-100-6147	96906	MS19059-2408
82	14		80063	SM-C-696607-5
82	15		80063	SM-E-764070-1
82	16		80063	SM-C-696992
82	17		80063	SM-B-697356
82	18		80063	SM-B-697355
82	19		80063	SM-C-764062-10
82	20		80063	SM-B-696803-35
82	21	5305-00-843-2841	96906	MS51021-1
82	22	5310-01-070-8114	80063	SM-B-697359
82	23		90073	195-634-14

CROSS-REFERENCE INDEXES

FIG.	ITEM	FIGURE AND ITEM NUMBER STOCK NUMBER	INDEX FSCM	PART NUMBER
82	24		80063	SM-B-697361
82	25		80063	SM-C-764062-8
82	26	3020-01-177-4844	80063	SM-B-696681
82	27	5305-00-531-0137	96906	MS51021-21
82	28		80063	SM-B-696641
82	29		80063	SM-B-697370
82	30	5365-00-205-6552	96906	MS16633-4025
82	31		80063	SM-B-697351
82	32	5315-00-844-5644	96906	MS16562-194
82	33		80063	SM-B-696803-36
82	34		80063	SM-B-696803-34
82	35		80063	SM-B-697372
82	36		80063	SM-B-697354
82	37	5365-00-923-1326	96906	MS90707-4018
82	38		80063	SM-B-696996
82	39		80063	SM-B-697368
82	40	5820-00-495-0687	80063	SM-B-697382
82	41	5820-00-179-3920	80063	SM-B-764012
82	42	5820-00-179-3917	80063	SM-B-696998
82	43		80063	SM-B-697369
82	44		80063	SM-B-697367
82	45		80063	SM-C-696608-19
82	46	5310-01-070-4042	80063	SM-B-696631-5
82	47		35403	ADJ-P-CLIP-1
82	48		80063	SM-B-697353
82	49	3020-00-448-3452	80063	SM-B-697358
82	50	5365-00-893-5545	96906	MS90707-4012
82	51		80063	SM-C-764062-4
82	52	5310-01-068-6849	80063	SM-B-697365
82	53	5310-01-068-6850	80063	SM-B-697366
82	54	5340-01-138-7838	80063	SM-B-696606-1
82	55	3020-01-178-0742	80063	SM-B-696523
82	56		80063	SM-B-697371
82	57		80063	SM-B-697363
82	58		80063	SM-B-696995
82	59		80063	SM-D-696994
82	60		80063	SM-D-696993
82	61	3020-01-178-0743	80063	SM-B-697352
83	1	5820-00-407-7145	80063	SM-C-763685
83	2		80063	SM-C-764068-1
83	3	5365-00-598-1494	96906	MS16632-4021
83	4		96906	MS16555-602
83	5		80063	SM-C-696607-6
83	6	5310-00-676-8061	73682	332060-1
83	7		80063	SM-B-697416
83	8		90073	312-800033-000
83	9	5995-01-207-2735	80063	SM-D-763852-2
84	1		80063	SM-C-764141
84	2	5305-01-070-4029	80063	SM-C-696608-7
84	3	5310-01-078-0780	90073	195-634-2
84	4	5310-00-938-2013	96906	MS35649-224

CROSS-REFERENCE INDEXES

FIG.	ITEM	FIGURE AND ITEM STOCK NUMBER	NUMBER INDEX FSCM	PART NUMBER
84	5	5940-00-259-9057	81413	115704-001
84	6		80063	SM-C-696607-6
84	7	5325-00-286-6047	96906	MS35489-1
84	8		95238	180013B14
84	9	5935-00-238-0744	81312	SLE14P619
84	10	5935-00-138-8680	80063	SM-B-697535-2
84	11	5961-00-483-4188	80063	SMA697549
84	12	5310-01-074-6355	80063	SM-B-697534
84	13		80063	SM-B-697532
84	14		80063	SM-B-697533
84	15	5340-01-065-6266	80063	SM-B-696606-2
84	16	5310-01-077-5101	90073	195-634-6
84	17		80063	SM-C-696608-98
84	18		80063	SM-C-697531
84	19	5950-00-784-0475	02114	111-00201-005
84	20	5820-00-495-0690	80063	SM-D-696358
84	21	5915-01-006-7820	81349	M15733/28-0001
84	22		80063	SM-E-764150
85	1		80063	SM-D-696421
85	1		80063	SM-D-978749
85	2		80063	SM-C-697642
85	3	5910-01-153-0304	80063	SM-B-697645
85	4	5120-00-198-5401	80063	SM-B-697646
85	5		80063	SM-C-697639
85	6		80063	SM-D-697634
85	6		80063	SM-D-978751
85	7		80063	SM-B-697869
85	8	5305-01-070-8127	80063	SM-C-696608-18
85	8	5305-01-070-8127	80063	SM-C-696608-18
85	9	5310-00-486-5342	90073	195-634-4
85	9	5310-00-486-5342	90073	195-634-4
85	10		80063	SM-B-763889
85	11		80063	SM-C-763892
85	12	5355-00-935-7765	96906	MS91528-1N4B
85	13		80063	SM-C-697286-9
85	14	5305-00-253-5606	96906	MS21318-7
85	15	5305-01-075-8528	16941	LP57D40S6X2
85	16	5340-01-074-6360	80063	SM-B-698185
85	17	5310-01-074-6334	80063	SM-B-698174
85	18	5310-01-074-6354	80063	SM-B-698182
85	19	5820-00-407-7141	80063	SM-E-763711
85	20	5960-00-242-5916	81349	7211
85	21	5820-00-879-3681	80063	SM-D-763709
85	22		80063	SM-C-764047
85	23		80063	SM-E-763712
85	23		80063	SM-E-978738
85	24	5305-01-070-4017	80063	SM-C-696608-36
85	25		90073	195-634-6
85	26		80063	SM-E-763713
85	27	5820-00-879-3676	80063	SM-D-763710
86	1	5820-00-097-8422	80063	SM-D-763714

CROSS-REFERENCE INDEXES

FIG.	ITEM	FIGURE AND ITEM NUMBER STOCK NUMBER	INDEX FSCM	PART NUMBER
86	2	5305-01-070-4031	80063	SM-C-696608-8
86	3		80063	SM-B-763917
86	4	5935-00-128-1578	80063	SMA763832
86	5		90073	195-634-2
86	6		80063	SM-D-763802
86	7	5305-01-070-4017	80063	SM-C-696608-36
86	8	5310-01-077-5101	90073	195-634-6
86	9	5340-01-065-6266	80063	SM-B-696606-2
87	1	5910-00-146-4691	81349	CY10C0R5C
87	2	5910-00-476-4924	81349	M23269/01-3124
87	3	5961-00-615-0095	81349	JAN1N276
87	4	5961-01-091-1103	17540	M01115
87	5	5961-00-107-0726	17540	M01073
87	6	5961-00-842-9864	81349	JAN1N914
87	7	5915-01-012-7964	81349	M15733/33-0001
87	8	5945-01-170-6307	81349	M39016/6-109P
87	9	5950-00-724-6214	96906	MS18130-16
87	10	5935-00-410-9251	81349	M24308-3-1
87	11	5905-00-984-7704	81349	RW69V331
87	12	5905-01-150-5459	81349	RLR07C2001GS
87	13		80063	SM-C-696608-19
87	14	5310-00-486-5342	90073	195-634-4
87	14	5310-00-486-5342	90073	195-634-4
87	15		35403	ADJ-P-CLIP-1
87	16	5310-00-934-9748	96906	MS35649-244
87	17		90073	550-800235-000
87	18	5325-00-174-5317	96906	MS35489-4
87	19		80063	SM-B-696953
88	1	5305-00-616-2585	88044	AN565DC2H1
88	2		80063	SM-C-763806
88	3		80063	SM-B-764020
88	4	5305-00-800-7261	96906	MS51021-9
88	5		80063	SM-C-764062-2
88	6		96906	MS51923-186
88	7	5820-00-014-4241	80063	SM-C-763715
88	8		80063	SM-D-763797
88	9	5305-01-070-8127	80063	SM-C-696608-18
88	9	5305-01-070-8127	80063	SM-C-696608-18
88	10	5310-00-486-5342	90073	195-634-4
88	10	5310-00-486-5342	90073	195-634-4
88	11		80063	SM-B-763975
88	12		80063	SM-C-763805
88	13	5315-00-823-8740	96906	MS16562-192
88	14		80063	SM-B-764151
88	15		80063	SM-B-763751
88	16	5340-01-138-7838	80063	SM-B-696606-1
88	17		80063	SM-C-696608-24
88	18		80063	SM-B-764013
89	1	5310-00-934-9765	96906	MS35650-304
89	2	5310-01-231-7356	90073	195-634-10
89	3		81349	MS22684-02/0180

CROSS-REFERENCE INDEXES

FIG.	ITEM	FIGURE AND ITEM STOCK NUMBER	NUMBER INDEX FSCM	PART NUMBER
89	4	5961-01-069-4898	80063	SM-A-763921-2
89	5		90073	195-634-8
89	6	5950-00-042-5540	80063	SM-D-763856-5
89	7	5910-00-146-4691	81349	CY10C0R5C
89	8	5910-00-668-3163	74970	160-208
89	9		90073	195-634-14
89	10		80063	SM-C-764066
89	11		80063	SM-D-763856-8
89	12	5950-00-044-2026	80063	SM-D-763856-6
89	13	5950-00-054-0915	80063	SM-D-763856-7
89	15	5961-01-069-4899	80063	SM-A-763921-1
89	16	5910-00-361-8449	81349	M23269/01-3003
89	17	5950-00-042-5539	80063	SM-D-763856-1
89	18	5950-00-042-5541	80063	SM-D-763856-2
89	19		80063	SM-C-763893-2
89	20		80063	SM-C-763893-3
89	21	5305-01-070-8127	80063	SM-C-696608-18
89	21	5305-01-070-8127	80063	SM-C-696608-18
89	22	5310-00-486-5342	90073	195-634-4
89	22	5310-00-486-5342	90073	195-634-4
89	23	5310-00-934-9748	96906	MS35649-244
89	24	5950-00-054-0917	80063	SM-D-763856-9
89	25		80063	SM-C-763893-6
89	26		80063	SM-C-763893-1
89	27	5950-00-044-1970	80063	SM-D-763856-4
89	28	5950-00-054-0909	80063	SM-D-763856-3
90	1		80063	SM-C-696608-17
90	2	5310-00-486-5342	90073	195-634-4
90	2	5310-00-486-5342	90073	195-634-4
90	3		80063	SM-B-696990
90	4	5930-00-482-2114	80063	SM-D-763732
90	5	5310-01-078-0780	90073	195-634-2
90	6		80063	SM-C-696608-9
90	7		80063	SM-B-697357
90	8		80063	SM-B-697364
90	9		90073	195-634-0
90	10	5305-01-070-4007	80063	SM-C-696608-4
90	11	5315-00-932-8136	96906	MS51923-427
90	12		80063	SM-C-696608-25
90	13	3110-00-100-6147	96906	MS150453
90	14		80063	SM-C-696607-5
90	15		80063	SM-E-764070-2
90	16		80063	SM-C-696992
90	17		80063	SM-B-697356
90	18		80063	SM-B-697355
90	19		80063	SM-C-764062-10
90	20		80063	SM-B-696803-35
90	21	5305-00-843-2841	96906	MS51021-1
90	22	5310-01-070-8114	80063	SM-B-697359
90	23		90073	195-634-14
90	24		80063	SM-B-697361

CROSS-REFERENCE INDEXES

FIG.	ITEM	FIGURE AND ITEM STOCK NUMBER	NUMBER INDEX FSCM	PART NUMBER
90	25		80063	SM-C-764062-8
90	26	3020-01-177-4844	80063	SM-B-696681
90	27	5305-00-531-0137	96906	MS51021-21
90	28		80063	SM-B-696641
90	29		80063	SM-B-697370
90	30	5365-00-205-6552	96906	MS16633-4025
90	31		80063	SM-B-697351
90	32	5315-00-844-5644	96906	MS16562-194
90	33		80063	SM-B-696803-34
90	34		80063	SM-B-696803-36
90	35		80063	SM-B-697372
90	36		80063	SM-B-697354
90	37	5365-00-923-1326	96906	MS90707-4018
90	38		80063	SM-B-696996
90	39		80063	SM-B-697368
90	40	5820-00-495-0687	80063	SM-B-697382
90	41	5820-00-179-3920	80063	SM-B-764012
90	42	5820-00-179-3917	80063	SM-B-696998
90	43		80063	SM-B-697369
90	44		80063	SM-B-697367
90	45		80063	SM-C-696608-20
90	46	5310-01-070-4042	80063	SM-B-696631-5
90	47		35403	ADJ-P-CLIP-1
90	48		80063	SM-B-697353
90	49	3020-00-448-3452	80063	SM-B-697358
90	50	5365-00-893-5545	96906	MS90707-4012
90	51		80063	SM-C-764062-4
90	52		80063	SM-C-696549
90	53	5305-01-070-8127	80063	SM-C-696608-18
90	53	5305-01-070-8127	80063	SM-C-696608-18
90	54	5310-01-068-6849	80063	SM-B-697365
90	55	5310-01-068-6850	80063	SM-B-697366
90	56	5340-01-138-7838	80063	SM-B-696606-1
90	57	3020-01-178-0742	80063	SM-B-696523
90	58		80063	SM-B-794425
90	59		80063	SM-B-697363
90	60		80063	SM-B-696995
90	61		80063	SM-D-696994
90	62		80063	SM-D-696993
90	63	3020-01-178-0743	80063	SM-B-697352
91	1	5820-00-407-7145	80063	SM-C-763685
91	2		80063	SM-C-764068-2
91	3	5365-00-598-1494	96906	MS16632-4021
91	4	5315-00-702-9650	96906	MS16555-602
91	5		80063	SM-C-696607-6
91	6	5310-00-676-8061	73682	332060-1
91	7		80063	SM-B-697417
91	8		90073	312-800033-000
91	9		80063	SM-D-763852-1
92	1		80063	SM-B-978770
92	1		80063	SM-E-763712-1

CROSS-REFERENCE INDEXES

FIG.	ITEM	FIGURE AND ITEM NUMBER INDEX STOCK NUMBER	FSCM	PART NUMBER
92	2		80063	SM-C-696608-32
92	3		90073	195-634-6
92	4		80063	SM-C-696608-19
92	5	5310-00-486-5342	90073	195-634-4
92	5	5310-00-486-5342	90073	195-634-4
92	6	5310-01-070-4042	80063	SM-B-696631-5
92	7	5820-01-069-4837	90073	280-800133-000
92	8	5820-01-069-4892	80063	SM-E-763716
92	8	5820-01-147-0697	80063	SM-E-978741
92	9		80063	SM-B-763946-1
92	10	5305-01-070-4018	80063	SM-C-696608-22
92	11		80063	SM-C-763721
92	12	5995-01-069-4842	80063	SM-C-763719
92	13		80063	SM-C-696607-37
92	14	5820-01-069-4903	80063	SM-D-763717
92	14	5820-01-146-4040	80063	SM-D-978742
92	15		80063	SM-C-696608-34
93	1		80063	SM-E-763949
93	2	5315-00-354-5521	96906	MS9841-01
93	3		80063	SM-C-764004
93	4		80063	SM-C-763916
93	5	5305-00-800-7261	96906	MS51021-9
93	6		80063	SM-C-764096-2
93	7		23589	SSC-618
93	8		80063	SM-B-763923
93	9		80063	SM-B-764038
93	10		80063	SM-C-763815
93	11		80063	SM-B-697578
93	12		80063	SM-B-763824
93	13		80063	SM-B-697650-4
93	14		80063	SM-B-763833
93	15		80063	SM-B-763838
93	16		80063	SM-C-764062-11
93	17		80063	SM-B-697567
93	18		80063	SM-B-697361
93	19		80063	SM-D-763943
93	20		90073	195-634-6
93	21		80063	SM-C-696608-33
93	22	5310-00-880-5978	96906	MS15795-807
93	23	5310-00-982-6814	96906	MS21044-C08
93	24		80063	SM-B-763850
93	25		80063	SM-B-763988
93	26		80063	SM-B-696803-25
93	27		80063	SM-B-696803-27
93	28	5305-00-843-2841	96906	MS51021-1
93	29		80063	SM-B-697708
93	30		80063	SM-B-763946-1
93	31		80063	SM-C-763783
93	32		80063	SM-B-978773
93	32		88044	28708-92C-1
93	33		80063	SM-C-764062-1

CROSS-REFERENCE INDEXES

FIG.	ITEM	FIGURE AND ITEM NUMBER INDEX STOCK NUMBER	FSCM	PART NUMBER
93	34		80063	SM-C-764062-2
93	35		80063	SM-C-763893-5
93	36		80063	SM-B-697710
93	37		80063	SM-C-763893-4
93	38		80063	SM-B-696803-33
93	39		80063	SM-B-764015
93	40	5310-00-486-5342	90073	195-634-4
93	40	5310-00-486-5342	90073	195-634-4
93	41	5305-01-070-8127	80063	SM-C-696608-18
93	41	5305-01-070-8127	80063	SM-C-696608-18
93	42		78189	2622-06-03
93	43	5310-00-782-1349	96906	MS15795-804
93	44		80063	SM-B-763910-2
93	45		80063	SM-B-763910-1
93	46		80063	SM-B-763900
93	47		80063	SM-C-763784
93	48		97945	312-11093X1-3/4I N-LONG
93	49		80063	SM-C-696608-17
93	50	5820-00-018-8700	80063	SM-D-763722
93	51		80063	SM-B-763993
93	52		80063	SM-B-763946-2
93	53		65301	11093X
93	54		80063	SM-B-763818
93	55		80063	SM-B-763791
93	56		80063	SM-B-696803-37
93	57		80063	SM-B-696803-39
93	58		80063	SM-C-764062-9
93	59		80205	NAS1081-0886
93	60		80063	SM-B-697598
93	61		11242	A86A1000-2
93	62		81349	M10950/09-0099
93	63	5310-01-078-0780	90073	195-634-2
93	64		80063	SM-B-697817-5
93	65		80063	SM-B-763789
93	66		80063	SM-B-763957
93	67		80063	SM-C-764062-7
93	68		80063	SM-B-764067
93	69		80063	SM-B-764055
93	70		80063	SM-B-763790
93	71		80063	SM-C-763977
93	72	5305-00-725-0113	96906	MS51038-1
93	73		80063	SM-B-696803-35
93	74		80063	SM-C-763817
93	75		80063	SM-B-763827
93	76		80063	SM-B-763884
93	77		80063	SM-C-763782
93	78		80063	SM-B-764032
93	79	5365-00-200-2637	96906	MS16624-5012
93	80		80063	SM-C-763781
93	81		80063	SM-D-764118

CROSS-REFERENCE INDEXES

FIG.	ITEM	FIGURE AND ITEM NUMBER STOCK NUMBER	INDEX FSCM	PART NUMBER
93	82	5999-00-153-7903	80063	SM-B-697658
93	83		80063	SM-C-763835
93	84	5970-01-137-8487	80063	SM-B-763898
93	85	5910-01-069-4743	80063	SM-C-764089
93	86		80063	SM-B-764025
93	87	6145-00-918-9494	81349	M17/113-RG316
93	88		81349	JAN7211
93	89	5910-01-069-4745	80063	SM-C-763829-1
93	90		80063	SM-C-696608-19
93	91		80063	SM-B-763968
93	92		80063	SM-D-763865
93	93	5820-01-148-6905	80063	SM-C-764083
93	94	5305-01-081-6105	80205	NAS1351C00LL4
93	95	5910-01-069-4744	80063	SM-B-764052
93	96	5999-01-069-4879	80063	SM-C-764102
93	97		80063	SM-B-763750
93	98		80063	SM-B-763909
93	99	5305-00-543-5832	96906	MS51021-11
93	100		80063	SM-B-764091
93	101		80063	SM-B-764007
93	102		80063	SM-C-764096-1
93	103	5910-01-069-4746	80063	SM-C-763829-2
93	104	5820-00-014-7979	80063	SM-D-763872
93	105		80063	SM-C-764084
93	106		80063	SM-B-763766
93	107		80063	SM-B-763761
93	108		80063	SM-C-696860-3
93	109	5305-01-070-4029	80063	SM-C-696608-7
93	110	5940-00-259-9057	81413	115704-001
93	111	5950-01-084-1877	95566	A-426017-2
93	112	5935-00-835-0510	81349	M39012/21-0001
93	113		80063	SM-C-763862-2
93	114		80063	SM-C-763862-1
93	115		80063	SM-E-763837-1
93	115		80063	SM-E-763837-2
93	116		80063	SM-C-978744
93	116	5960-01-173-4772	80063	SM-C-764108
93	117		80063	SM-C-696608-24
93	118	5310-00-486-5342	90073	195-634-4
93	118	5310-00-486-5342	90073	195-634-4
93	119	5340-01-138-7838	80063	SM-B-696606-1
93	120	6685-01-192-0486	80063	SM-C-978769
93	121		80063	SM-B-978750
93	122	5950-00-784-0475	02114	111-00201-005
93	123		80063	SM-B-764028
93	124		80063	SM-C-696608-16
93	125	5820-01-136-6604	80063	SM-B-763967
93	126	5915-01-086-6460	81349	M15733/61-0001
93	126	5915-01-086-6460	81349	M15733/61-0001
93	127	5910-00-878-9863	81349	CK70AX101K
93	128	5305-01-070-4031	80063	SM-C-696608-8

CROSS-REFERENCE INDEXES

FIG.	ITEM	FIGURE AND ITEM NUMBER INDEX STOCK NUMBER	FSCM	PART NUMBER
93	129		80063	SM-B-763780
93	130		71279	160-2051-02-0503
94	1	5915-01-069-4835	90073	370-683
94	2		35403	ADJ-P-CLIP-0
94	3		80063	SM-E-763728
94	3		80063	SM-E-978746
94	4	5310-00-616-8660	18876	9052346
94	4	5310-00-934-9761	96906	MS35649-264
94	5	5310-01-077-5101	90073	195-634-6
94	6		80063	SM-C-696608-19
94	7	5310-01-070-4042	80063	SM-B-696631-5
94	8		80063	SM-E-763919-1
94	8		80063	SM-E-763919-2
94	9	5935-00-042-5547	80063	SM-C-763724
94	10	5310-01-070-4040	80063	SM-B-696631-6
94	11		80063	SM-C-696608-32
94	12		80063	SM-C-696608-31
94	13	5915-00-482-2111	80063	SM-C-763725
94	14	5935-00-898-0494	71468	D20418-2
94	15		80063	SM-C-763942
94	16	5305-01-070-4031	80063	SM-C-696608-8
94	17		90073	195-634-2
94	18		80063	SM-C-763729
94	19	5999-00-421-7359	80063	SM-C-763723
94	20	5905-00-010-1304	81349	RP061UB2R0KK
94	21	5905-00-769-0665	81349	RP061UB250KK
94	22	5905-00-944-2031	81349	RP061UB101KK
94	23	5915-00-879-2490	70998	5449
94	24		80063	SM-C-696608-47
94	25		90073	195-634-8
94	26		80063	SM-B-764151
95	1		80063	SM-D-764077
95	2		80063	SM-B-697537
95	3		80063	SM-B-697591
95	4		80063	SM-A-697593-1
95	5		80063	SM-B-697596
95	6		90073	195-634-2
95	7	5305-01-070-4029	80063	SM-C-696608-7
95	8		80063	SM-B-697592
95	9		80063	SM-A-697593-2
95	10		80063	SM-B-697595
95	11	5305-01-069-4747	80063	SM-B-697600
95	12	5310-00-763-3925	96906	MS9321-10
95	13		80063	SM-B-697598
95	14		96906	MS16562-234
95	15	3110-00-183-9175	96906	MS134352
95	16		90073	195-634-8
95	17	5305-01-074-6333	80063	SM-B-697599
95	18	5340-01-092-0407	80063	SM-C-697546
95	19	5305-01-074-6341	80063	SM-B-697597
95	20	5310-01-077-5101	90073	195-634-6

CROSS-REFERENCE INDEXES

FIG.	ITEM	FIGURE AND ITEM NUMBER STOCK NUMBER	INDEX FSCM	PART NUMBER
95	21	5340-01-065-6266	80063	SM-B-696606-2
96	1	5355-00-935-7765	96906	MS91528-1N4B
96	2	5310-01-074-6354	80063	SM-B-698182
96	3	5310-01-074-6334	80063	SM-B-698174
96	4	5340-01-074-6360	80063	SM-B-698185
96	5	5305-01-075-8528	16941	LP57D40S6X2
96	6	5305-00-253-5606	96906	MS21318-7
96	7		80063	SM-C-697286-5
96	8		80063	SM-D-696334
96	9	5305-01-074-6343	80063	SM-B-698175
96	10	5310-00-929-6395	96906	MS35338-136
96	11	5310-01-070-4040	80063	SM-B-696631-6
96	12		80063	SM-E-696338
96	13		80063	SM-B-698176
96	14		90073	195-634-4
96	15		80063	SM-C-696608-20
96	16		80063	SM-B-698179
96	17	5310-01-235-9676	80063	SM-B-698178
96	18	5310-01-235-2042	80063	SM-B-698180
96	19		80063	SM-C-696608-33
96	20		90073	195-634-6
96	21	5820-01-070-3903	80063	SM-D-696330
96	22	5820-01-064-2241	80063	SM-E-696332
96	23	5305-01-024-7068	80063	SM-C-696608-10
96	24	5310-01-078-0780	90073	195-634-2
96	25		70998	5433-A
96	26		80063	SM-C-696608-19
96	27	5995-01-131-2767	80063	SM-C-696344
96	28	5995-01-131-2766	80063	SM-C-696343
96	29	5820-00-503-5679	80063	SM-D-696333
96	30	5995-01-131-2779	80063	SM-C-696342
96	31	5820-01-064-2123	80063	SM-E-696329
96	32	5995-01-131-2769	80063	SM-D-696346
96	33	5820-00-497-8418	80063	SM-D-696336
96	34	5820-00-631-4568	80063	SM-D-696296
96	35	5995-01-131-2777	80063	SM-C-696345
96	36	5310-00-934-9748	96906	MS35649-244
96	37		35403	ADJ-P-CLIP-0
96	38	5995-00-415-6443	80063	SM-C-696340
96	39	5820-00-495-0696	80063	SMA696331
96	40	5995-01-131-2778	80063	SM-C-696341
97	1	5310-00-934-9748	96906	MS35649-244
97	2	5310-00-486-5342	90073	195-634-4
97	3		80063	SM-C-696608-22
97	4		80063	SM-E-696350
97	5		80063	SM-C-696608-8
97	6		90073	195-634-2
97	7		90073	195-634-6
97	8		80063	SM-C-696608-34
97	9		80063	SM-D-697411-1
97	10		80063	SM-C-697936

CROSS-REFERENCE INDEXES

FIG.	ITEM	FIGURE AND ITEM NUMBER STOCK NUMBER	INDEX FSCM	PART NUMBER
97	11		80063	SM-B-697938
97	12	5310-00-974-6623	96906	MS35338-140
97	13	5310-00-252-8748	96906	MS35650-3314
97	14		80063	SM-C-696976-1
97	15		80063	SM-B-697937
97	16		80063	SM-E-697414-1
97	17		71468	D20418-2
97	18	3010-00-166-0105	80063	SM-D-696349
97	19		80063	SM-C-696607-8
97	20		96906	MS35649-224
97	21	5820-00-011-8702	80063	SM-E-696328
97	22	5305-01-070-8127	80063	SM-C-696608-18
97	23		80063	SM-C-697934-2
98	1	5305-01-070-4029	80063	SM-C-696608-7
98	2		90073	195-634-2
98	3		80063	SM-B-697890
98	4		80063	SM-B-697882-1
98	5		83086	SFR2-6PPEE
98	6	5305-00-800-7261	96906	MS51021-9
98	7	5315-00-823-8740	96906	MS16562-192
98	8		80063	SM-B-697893
98	9		80063	SM-B-697882-2
98	10	5315-00-058-9731	96906	MS16562-213
98	11		80063	SM-C-697900
98	12	5305-00-531-0137	96906	MS51021-21
98	13	5305-00-843-2841	96906	MS51021-1
98	14		80063	SM-C-697797
98	15		80063	SM-B-697560-6
98	16		80063	SM-C-697901
98	17	5305-00-655-9246	96906	MS51021-10
98	18	3110-00-097-9615	19133	H15026-002
98	19	5315-00-844-5644	96906	MS16562-194
98	20		80063	SM-B-696803-33
98	21		80063	SM-B-697884
98	22		80063	SM-B-697896
98	23		83086	SFR144PP
98	24	5365-00-804-6895	96906	MS16624-1012
98	25		80063	SM-B-697885
98	26	3110-00-812-3603	83086	SFR144PPEE
98	27		80063	SM-B-697883
98	28		97945	312-11093X1-3/4I N
98	29		80063	SM-B-697560-7
98	30	5820-00-495-0737	90073	604-800004-000
98	31	5305-01-070-4022	80063	SM-C-696608-19
98	32	5310-00-486-5342	90073	195-634-4
98	33		90073	195-634-6
98	34		80063	SM-C-696608-34
98	35		80063	SM-C-697390-1
98	36		80063	SM-C-697899
98	37		80063	SM-B-697812

CROSS-REFERENCE INDEXES

FIG.	ITEM	FIGURE AND ITEM STOCK NUMBER	NUMBER INDEX FSCM	PART NUMBER
98	38	5305-00-959-1082	96906	MS16995-18
98	39	3110-00-739-7058	83086	SFR188PPEEK25
98	40		96906	MS90707-4025
98	41		80063	SM-C-697811
98	42	5365-00-298-6564	29964	DZ2D3
98	43		80063	SM-E-697415-1
98	44		80063	SM-B-697904
98	45		80063	SM-B-697903
98	46		80063	SM-B-724453-2
98	47		80063	SM-D-696926
98	48	5305-01-070-4015	80063	SM-C-696608-21
98	49		80063	SM-B-697892
98	50		80063	SM-C-696608-20
98	51	5820-00-153-0077	80063	SM-D-696372
98	52	5820-00-153-0076	80063	SM-D-696371
98	53	5895-00-153-0075	80063	SM-D-696370
98	54	5820-00-153-0074	80063	SM-D-696369
98	55	5305-01-070-4025	80063	SM-C-696608-6
98	56	5985-00-137-2301	80063	SM-C-697873
98	57		80063	SM-C-697889
98	58	5935-00-934-2579	16179	OSM244-2
98	59		80063	SM-D-696895
98	60		80063	SM-C-697880
98	61	5820-00-153-0080	80063	SM-D-696374
98	62		80063	SM-D-696373
98	63		80063	SM-B-697932-1
98	64		80063	SM-B-697932-3
98	65		80063	SM-C-697891
98	66		80063	SM-B-697933-1
98	67		80063	SM-D-697916
98	68	5950-00-471-8363	80063	SM-D-697918
98	69	5950-00-471-8371	80063	SM-D-697914
98	70	5950-00-471-8364	80063	SM-D-697912
98	71		80063	SM-D-697910
98	72		80063	SM-D-697923
98	73		80063	SM-B-696501
98	74		80063	SM-B-697928
98	75	5305-00-543-5832	96906	MS51021-11
98	76		80063	SM-B-697906
98	77		80063	SM-D-696586
98	78		80063	SM-D-696590
98	79		80063	SM-D-696602
98	80		80063	SM-D-696567
98	81		80063	SM-C-697877
98	82		80063	SM-B-697888
98	83		80063	SM-B-696804-6
98	84	5985-00-495-0739	80063	SM-C-696368
98	85	5950-00-471-8369	80063	SM-D-697921
98	86	5950-00-471-8368	80063	SM-D-697908
98	87		80063	SM-B-697907
98	88		80063	SM-C-697905

CROSS-REFERENCE INDEXES

FIG.	ITEM	FIGURE AND ITEM NUMBER INDEX STOCK NUMBER	FSCM	PART NUMBER
98	89		80063	SM-B-697902
99	1	3110-00-097-9615	19133	H15026-002
99	2		80063	SM-C-697671
99	3	5305-00-800-7261	96906	MS51021-9
99	4	5315-00-823-8740	96906	MS16562-192
99	5	5365-00-903-7567	96906	MS16624-5018
99	6		80063	SM-C-697670
99	7		80063	SM-C-697669
99	8	5305-01-070-4024	80063	SM-C-696608-40
99	9	5310-01-077-5101	90073	195-634-6
99	10		80063	SM-C-697676
99	11		80063	SM-C-697679
99	12		80063	SM-D-697677
99	13		80063	SM-C-696867
99	14		80063	SM-C-696608-11
99	15		90073	195-634-2
99	16		80063	SM-B-697942
99	17		80063	SM-B-697683
99	18		70472	B0500-018
99	19		80063	SM-B-697361
99	20		80063	SM-B-697370
99	21		80063	SM-C-697672
99	22		80063	SM-B-697684
99	23		80063	SM-B-697686
99	24	5310-01-144-6159	80063	SM-B-697685
99	25		80063	SM-C-697681
99	26		80063	SM-C-697673
99	27	3110-00-739-7058	83086	SFR188PPEEK25
99	28	5365-00-282-1633	96906	MS16633-1018
99	29		80063	SM-B-697944
99	30	5305-00-959-1082	96906	MS16995-18
99	31		80063	SM-B-697943
99	32		80063	SM-C-697668
99	33	5310-01-070-8114	80063	SM-B-697359
99	34		07649	W2S4
99	35		80063	SM-C-697678
99	36		96906	MS9841-05
99	37		80063	SM-B-697675
99	38	3110-00-905-1653	83086	SR188PPEE
99	39		80063	SM-C-697680
99	40	5340-01-065-6266	80063	SM-B-696606-2
99	41		80063	SM-B-697687-2
99	42		80063	SM-C-697674
99	43		90073	195-634-14
99	44		80063	SM-B-697687-1
100	1		80063	SM-C-696375
100	2	6145-00-918-9494	81349	M17/113-RG316
100	3	5999-00-995-1392	71468	DM53742-5001
100	4	5935-00-460-9719	71468	DEMMF5W1S
100	5	5935-00-139-4957	80063	SM-A-696657
100	6	5935-00-719-4948	71468	DAMF11W1SC33

CROSS-REFERENCE INDEXES

FIG.	ITEM	FIGURE AND ITEM STOCK NUMBER	NUMBER INDEX FSCM	PART NUMBER
100	7		80063	SM-B-696303
100	8	5935-00-410-9251	81349	M24308-3-1
100	9	5935-00-465-4378	81349	M24308-1-1
100	10	5935-00-351-6135	81349	M24308-1-3
101	1		71279	160-2051-02-0503
101	2		90073	230-800113-000
101	3		80063	SM-C-697717
101	4	5915-01-093-0799	81349	M15733/61-0011
101	5		80063	SM-B-697724
101	6		90073	195-634-6
101	7	5310-00-934-9761	96906	MS35649-264
101	8	5305-01-070-4023	80063	SM-C-696608-26
101	9	5310-00-486-5342	90073	195-634-4
101	10	5340-01-138-7838	80063	SM-B-696606-1
101	11		80063	SM-C-696608-20
101	12	5940-00-614-0537	96906	MS35431-1
101	13	5310-00-934-9748	96906	MS35649-244
101	14		80063	SM-C-697721
101	15		80063	SM-C-697714
102	1		80063	SM-D-696351
102	2	5820-00-497-8421	80063	SM-D-696352
102	3	5915-01-074-6316	80063	SM-E-696353
102	4	5995-01-131-2780	80063	SM-C-696355
102	5		80063	SM-B-698192
102	6		90073	195-634-2
102	7	5305-01-070-4031	80063	SM-C-696608-8
102	8	5995-01-131-2782	80063	SM-C-696356
102	9		80063	SM-C-696354
103	1	5305-01-070-4029	80063	SM-C-696608-7
103	2	5310-01-078-0780	90073	195-634-2
103	3		80063	SM-C-697859
103	4	5305-01-070-4031	80063	SM-C-696608-8
103	5		80063	SM-B-697820
103	6		80063	SM-B-697833-2
103	7		80063	SM-B-697833-4
103	8		80063	SM-B-697833-1
103	9	5820-00-497-8422	80063	SM-D-696376
103	10		80063	SM-E-697840
103	11	5910-00-814-8144	81349	PC48J110
103	12	3110-00-097-9615	19133	H15026-002
103	13		80063	SM-C-697861
103	14	5315-00-823-8740	96906	MS16562-192
103	15		80063	SM-C-697860
103	16	5305-00-800-7261	96906	MS51021-9
103	17		80063	SM-B-697858
103	18		80063	SM-C-697852
103	19	5305-00-843-2841	96906	MS51021-1
103	20	5340-01-065-6266	80063	SM-B-696606-2
103	21		80063	SM-B-696736
103	22		83086	SFR2-6PPEE
103	23	5365-00-200-2637	96906	MS16624-5012

CROSS-REFERENCE INDEXES

FIG.	ITEM	FIGURE AND ITEM NUMBER STOCK NUMBER	INDEX FSCM	PART NUMBER
103	24	5310-01-077-5101	90073	195-634-6
103	25	5305-01-070-4021	80063	SM-C-696608-39
103	26	5935-00-410-9251	81349	M24308-3-1
103	27	5310-00-938-2013	96906	MS35649-224
103	28		80063	SM-B-697850
103	29	5950-00-784-0475	02114	111-00201-005
104	1	5910-00-010-8666	81349	M39014/01-1357
104	2	5910-00-855-4085	91293	2951ANDCAP4613
104	3		72982	2404-000-1000PF- PORM20%500V
104	4		72982	2404-000-500PFD- PORM20%500V
104	5	5910-01-055-3565	81349	M23269/05-5004
104	6	5961-00-995-2310	81349	JAN1N752A
104	7	5915-01-012-7964	81349	M15733/33-0001
104	8		80063	SM-D-696963
104	9		80063	SM-B-697836
104	10		80063	SM-A-697839
104	11		80063	SM-B-697838
104	12	5961-01-076-4619	80063	SM-A-696869-4
104	13	5961-01-072-1453	80063	SM-A-696869-3
104	14		80063	SM-A-696810-210
104	15	5905-01-157-5608	81349	RLR07C4700GS
104	16	5905-01-160-0034	81349	RLR07C2000GS
104	17	5905-01-137-0111	81349	RLR07C7500GS
104	18	5905-01-167-6968	81349	RLR07C1101GS
104	19	5905-01-159-7528	81349	RLR07C4300GS
104	20		80063	SM-A-696810-148
104	21	5905-01-167-6969	81349	RLR07C1601GS
104	22	5995-01-131-2783	80063	SM-C-697805
104	23	5995-01-131-2784	80063	SM-C-697807
104	24		80063	SM-C-697826
104	25		80063	SM-B-697832
104	26	5305-01-070-4029	80063	SM-C-696608-7
104	27		90073	195-634-2
104	28		80063	SM-B-696631-3
104	29		80063	SM-B-697822
104	30		80063	SM-B-697831
104	31		80063	SM-B-697820
104	32		80063	SM-B-697834
105	1		80063	SM-E-696818
105	2	5310-00-938-2013	96906	MS35649-224
105	3	5305-01-070-4031	80063	SM-C-696608-8
105	4	5935-00-132-2652	71468	DEMM5W1P
105	5	5310-01-078-0780	90073	195-634-2
105	6	5915-00-478-1736	80063	SM-C-696655
105	7	5950-00-784-0475	02114	111-00201-005
105	8	5305-01-070-4029	80063	SM-C-696608-7
105	9	5305-01-070-4020	80063	SM-C-696608-14
105	10	5820-00-136-9068	80063	SM-C-696379
105	11	5820-00-136-9067	80063	SM-C-696378

CROSS-REFERENCE INDEXES

FIG.	ITEM	FIGURE AND ITEM NUMBER STOCK NUMBER	INDEX FSCM	PART NUMBER
105	12	5340-01-065-6266	80063	SM-B-696606-2
105	13	5310-01-077-5101	90073	195-634-6
105	14	5305-01-070-4028	80063	SM-C-696608-37
105	15		80063	SM-C-698128
105	16	5820-00-497-8423	80063	SM-D-696377
106	1	5910-01-011-8993	81349	PC26J060
106	2		81349	CY12C4R7C
106	3	5910-00-113-5515	81349	M39014/01-1333
106	4	5910-00-855-4085	91293	2951ANDCAP4613
106	5	5910-00-010-8718	81349	M39014/02-1338
106	6	5910-00-010-8666	81349	M39014/01-1357
106	7	5961-00-992-5263	28480	A2006
106	8	5935-01-007-5706	98291	52-051-0049
106	9	5950-00-469-7441	80063	SM-B-698131
106	10	5950-00-469-7442	80063	SM-B-698133
106	11	5950-00-471-8375	80063	SM-B-698130
106	12	5950-00-469-7443	80063	SM-B-698134
106	13	5961-00-495-0783	80063	SM-A-696868-2
106	14	5961-00-495-0785	80063	SM-A-696868-3
106	15		80063	SM-A-696810-110
106	16	5905-01-135-4864	80063	SM-A-696810-142
106	17		80063	SM-A-696810-154
106	18		80063	SM-A-696810-140
106	19	5905-01-098-6108	81349	RLR32C3900GR
106	20		80063	SM-A-696810-138
106	21		80063	SM-A-696810-148
106	22		80063	SM-A-696810-124
106	23	5905-01-113-7776	81349	RLR32C1800GR
106	24	5950-00-470-1380	80063	SM-C-696955
106	25	5950-00-471-4914	80063	SM-B-696811
106	26		80063	SM-C-697774
106	27		80063	SM-C-698136
107	1	5910-00-855-4085	91293	2951ANDCAP4613
107	2		81349	M23269/05-5021
107	3	5910-01-067-7328	81349	M23269/05-5055
107	4	5950-00-469-7442	80063	SM-B-698133
107	5	5950-00-469-7443	80063	SM-B-698134
107	6	5935-01-008-2436	98291	52-052-0069
107	7		80063	SM-C-697774
107	8	5995-01-201-8664	80063	SM-C-698132
107	9		80063	SM-C-698136
108	1		80063	SM-C-697774
108	2	5950-00-471-8375	80063	SM-B-698130
108	3		80063	SM-C-698070
108	4	5910-01-055-0858	81349	M23269/05-5009
108	5	5910-01-011-8993	81349	PC26J060
108	6	5910-01-071-1713	81349	M23269/05-5029
108	7	5935-01-008-2436	98291	52-052-0069
108	8	5950-00-471-8374	80063	SM-B-698129
108	9		80063	SM-C-698868
109	1	5305-01-070-8127	80063	SM-C-696608-18

CROSS-REFERENCE INDEXES

FIG.	ITEM	FIGURE AND ITEM NUMBER INDEX STOCK NUMBER	FSCM	PART NUMBER
109	2	5310-00-486-5342	90073	195-634-4
109	3		80063	SM-C-696704
109	4		80063	SM-C-696608-33
109	5	5310-01-070-4040	80063	SM-B-696631-6
109	6		80063	SM-C-696608-9
109	7	5310-01-078-0780	90073	195-634-2
109	8	5305-01-011-2188	96906	MS51029-101
109	9		80063	SM-B-696736
109	10	5365-00-298-6564	29964	DZ2D3
109	11		80063	SM-B-696723
109	12	3110-00-762-6073	40920	S614FCHHE
109	13		80063	SM-C-696718
109	14	5305-01-070-4029	80063	SM-C-696608-7
109	15		80063	SM-B-696713
109	16		80063	SM-C-696608-20
109	17		80063	SM-C-696714
109	18		80063	SM-C-696708
109	19		80063	SM-C-696724
109	20		80063	SM-C-696711
109	21	5315-00-844-5644	96906	MS16562-194
109	22		80063	SM-C-696710
109	23	3110-00-097-9615	19133	H15026-002
109	24	5315-00-882-1438	96906	MS16562-193
109	25		80063	SM-C-696712
109	26		80063	SM-D-696380
109	27		80063	SM-E-696686
109	28		35403	ADJ-P-CLIP-0
109	29		80063	SM-B-696727
109	30		80063	SM-B-698951
109	31		80063	SM-B-696730
109	32		88245	1340T-4
109	33		80063	SM-B-696731
109	34	5910-00-137-1029	81349	M23269/01-3002
109	35	5310-01-070-4042	80063	SM-B-696631-5
109	36		80063	SM-B-696532
109	37		88245	1470E-4-11-2
109	38	5305-01-070-4031	80063	SM-C-696608-8
109	39	5935-00-934-2579	16179	OSM244-2
110	1	6145-00-918-9494	81349	M17/113-RG316
110	2		80063	SM-D-696697-4
110	3	5935-00-932-9144	16179	OSM521-3
110	4		80063	SM-C-696698-2
110	5	5935-00-139-4957	80063	SM-A-696657
110	6		80063	SM-D-696697-5
110	7		80063	SM-D-696697-3
110	8	5935-00-410-9251	81349	M24308-3-1
110	9		90073	550-800235-000
110	10		80063	SM-B-696691
110	11	5935-00-460-9719	71468	DEMMF5W1S
110	12	5999-00-977-6240	71468	DM53743-5001
110	13		80063	SM-C-696699-3

CROSS-REFERENCE INDEXES

FIG.	ITEM	FIGURE AND ITEM STOCK NUMBER	NUMBER INDEX FSCM	PART NUMBER
111	1		80063	SM-C-696608-17
111	2		90073	195-634-4
111	3	5310-00-486-5342	80063	SM-D-697383
111	4	5820-01-064-2244	80063	SM-D-696357
111	5	5310-01-078-0780	90073	195-634-2
111	6	5305-01-070-4030	80063	SM-C-696608-9
111	7		80063	SM-B-697357
111	8		80063	SM-B-697364
111	9		90073	195-634-0
111	10	5305-01-070-4007	80063	SM-C-696608-4
111	11	5315-00-932-8136	96906	MS51923-427
111	12		80063	SM-C-696608-25
111	13	3110-00-100-6147	96906	MS19059-2408
111	14		80063	SM-C-696607-5
111	15		80063	SM-E-696991-1
111	16		80063	SM-C-696992
111	17		80063	SM-B-697356
111	18		80063	SM-B-697355
111	19	3110-00-097-9615	19133	H15026-002
111	20		80063	SM-B-696803-34
111	21	5305-00-843-2841	96906	MS51021-1
111	22	5310-01-070-8114	80063	SM-B-697359
111	23		90073	195-634-14
111	24		80063	SM-B-697370
111	25	3110-00-762-6073	40920	S614FCHHE
111	26	3020-01-177-4844	80063	SM-B-696681
111	27	5305-00-531-0137	96906	MS51021-21
111	28		80063	SM-B-696641
111	29		80063	SM-B-697361
111	30	5365-00-205-6552	96906	MS16633-4025
111	31		80063	SM-B-697351
111	32	5315-00-844-5644	96906	MS16562-194
111	33		80063	SM-B-696803-36
111	34		80063	SM-B-696803-35
111	35		80063	SM-B-697372
111	36		80063	SM-B-697354
111	37	5365-00-923-1326	96906	MS90707-4018
111	38		80063	SM-B-696996
111	39		80063	SM-B-697368
111	40	5820-00-495-0687	80063	SM-B-697382
111	41	5820-00-495-0684	80063	SM-B-696997
111	42	5820-00-179-3917	80063	SM-B-696998
111	43		80063	SM-B-697369
111	44		80063	SM-B-697367
111	45		80063	SM-C-696608-19
111	46	5310-01-070-4042	80063	SM-B-696631-5
111	47		35403	ADJ-P-CLIP-1
111	48		80063	SM-B-697353
111	49	3020-00-448-3452	80063	SM-B-697358
111	50	5365-00-893-5545	96906	MS90707-4012
111	51		80063	SM-B-697362

CROSS-REFERENCE INDEXES

FIG.	ITEM	FIGURE AND ITEM NUMBER INDEX STOCK NUMBER	FSCM	PART NUMBER
111	52	5310-01-068-6849	80063	SM-B-697365
111	53	5310-01-068-6850	80063	SM-B-697366
111	54	5340-01-138-7838	80063	SM-B-696606-1
111	55	3020-01-178-0742	80063	SM-B-696523
111	56		02768	3702-14-47
111	57		80063	SM-B-697363
111	58		80063	SM-B-696995
111	59		80063	SM-D-696994
111	60		80063	SM-D-696993
111	61	3020-01-178-0743	80063	SM-B-697352
112	1	5820-00-495-0682	90073	244-457827-000
112	2		80063	SM-C-696914
112	3	5365-00-598-1494	96906	MS16632-4021
112	4	5315-00-702-9650	96906	MS16555-602
112	5		80063	SM-C-696607-6
112	6	5310-00-676-8061	80205	NAS1640-0
112	7		80063	SM-B-697416
112	8		90073	312-800033-000
112	9	5995-01-201-8660	80063	SM-D-696808
113	1	5305-01-070-4029	80063	SM-C-696608-7
113	2	5310-01-078-0780	90073	195-634-2
113	3	5820-00-497-8416	80063	SM-C-696359
113	4		02114	111-00201-005
113	5	5915-01-088-6165	81349	M15733/62-0001
113	6	5915-01-006-7820	81349	M15733/28-0001
113	7		80063	SM-E-697526
113	8	5310-00-938-2013	96906	MS35649-224
113	9	5935-00-410-9251	81349	M24308-3-1
113	10	5305-01-070-4009	80063	SM-C-696607-7
113	11		80063	SM-B-697532
113	12		80063	SM-B-697534
113	13	5961-00-483-4188	80063	SMA697549
113	14		80063	SM-B-697533
113	15	5340-01-065-6266	80063	SM-B-696606-2
113	16	5935-00-138-8680	80063	SM-B-697535-2
113	17	5820-00-495-0690	80063	SM-D-696358
113	18	5310-01-077-5101	90073	195-634-6
113	19	5305-01-070-4028	80063	SM-C-696608-37
113	20		80063	SM-C-697531
114	1	5935-00-881-7341	80063	SM-B-696360
114	2		80063	SM-D-697863
114	3		80063	SM-B-697591
114	4		80063	SM-A-697593-1
114	5		80063	SM-B-697596
114	6		90073	195-634-2
114	7	5305-01-070-4029	80063	SM-C-696608-7
114	8	3110-00-183-9175	96906	MS19060-4808
114	9		80063	SM-B-697598
114	10	5305-01-069-4747	80063	SM-B-697600
114	11	5310-00-763-3925	96906	MS9321-10
114	12		80063	SM-B-697595

CROSS-REFERENCE INDEXES

FIG.	ITEM	FIGURE AND ITEM NUMBER INDEX STOCK NUMBER	FSCM	PART NUMBER
114	13		80063	SM-B-697592
114	14		80063	SM-A-697593-2
114	15		80063	SM-B-697870
114	16		80063	SM-B-697542
114	17	5340-01-065-6266	80063	SM-B-696606-2
114	18		90073	195-634-6
114	19	5305-01-074-6341	80063	SM-B-697597
114	20		80063	SM-B-697537
114	21		90073	195-634-8
114	22	5305-01-074-6333	80063	SM-B-697599
114	23	5340-01-092-0407	80063	SM-C-697546
115	1	5820-01-064-2136	80063	SM-D-696492
115	2		80063	SM-C-698985-1
115	3	5310-01-078-0780	90073	195-634-2
115	4	5305-01-070-4031	80063	SM-C-696608-8
115	5	5995-01-005-6747	80063	SM-B-698982
115	6		80063	SM-D-698988
115	7		80063	SM-C-696607-16
115	8		80063	SM-C-696608-38
115	9	5310-01-077-5101	90073	195-634-6
115	10	5340-01-065-6266	80063	SM-B-696606-2
115	11	5310-00-938-2013	96906	MS35649-224
115	12	5310-00-486-5342	90073	195-634-4
115	13		80063	SM-B-698974
115	14	5305-01-070-4021	80063	SM-C-696608-39
115	15	5950-00-784-0475	02114	111-00201-005
115	16	5305-01-070-8127	80063	SM-C-696608-18
115	17	5935-00-102-6141	71468	DAMM11W1P
115	18	5999-00-978-2569	30003	247AS-C0311-012
115	19		80063	SM-B-698976
115	20	6145-00-918-9494	81349	M17/113-RG316
115	21		80063	SM-C-696607-5
116	1		90073	264-800513-000
116	2		90073	264-800533-000
116	3		80063	SM-C-698977
116	4		90073	264-800532-000
116	5		90073	264-800534-000
116	6		80063	SM-C-698978
116	7	5910-01-064-6534	81349	CMR04E270G0DR
116	8		80063	SM-B-698993
116	9		80063	SM-C-698979
116	10	5905-00-106-1249	81349	RCR07G510JS
116	11	5985-01-012-4281	80063	SM-A-698980
116	12	5950-01-026-5970	96906	MS75087-5
117	1		80063	SM-B-696929
117	2	5305-01-070-4031	80063	SM-C-696608-8
117	3	5310-01-078-0780	90073	195-634-2
117	4	5310-01-069-6901	80063	SM-B-696931
117	5		90073	195-634-8
117	6	5820-00-503-5678	80063	SM-C-696363
117	7	5820-00-497-8417	80063	SM-C-696364

CROSS-REFERENCE INDEXES

FIG.	ITEM	FIGURE AND ITEM NUMBER INDEX STOCK NUMBER	FSCM	PART NUMBER
117	8		80063	SM-B-696927
117	9	5950-00-784-0475	02114	111-00201-005
117	10	5305-01-070-4029	80063	SM-C-696608-7
117	11	5310-00-938-2013	96906	MS35649-224
117	12	5935-00-132-2652	71468	DEMM5W1P
117	13		80063	SM-E-696921
117	14	5340-01-065-6266	80063	SM-B-696606-2
117	15	5310-01-077-5101	90073	195-634-6
117	16	5305-01-070-4021	80063	SM-C-696608-39
117	17		80063	SM-B-696932
118	1	5910-01-058-9571	81349	CMR05F151FODR
118	2	5910-01-054-6641	81349	CMR05E680FODR
118	3	5910-00-113-5499	81349	M39014/02-1350
118	4	5910-00-010-8159	81349	M39003/012988
118	5		80063	SM-D-696959
118	6	5950-00-446-5474	80063	SM-D-696958
118	7	5950-01-013-0788	96906	MS75089-19
118	8	5935-01-007-5706	98291	52-051-0049
118	9	5961-00-951-8757	81349	JAN2N2222A
118	10	5905-00-240-2747	81349	RLR07C3901GR
118	11	5905-00-497-0784	81349	M39015/02-004PP
118	12	5905-01-147-2331	81349	RLR07C1000GS
118	13	5905-00-006-5480	81349	M39015/2-006PP
118	14	5950-00-784-0475	02114	111-00201-005
118	15	5999-00-854-9013	13103	7717-43DAP
118	16	5995-01-115-1565	80063	SM-C-697448
119	1	5910-00-758-7121	81349	M23269/01-3073
119	2	5910-00-137-1030	81349	M23269/01-3029
119	3	5910-00-010-8718	81349	M39014/02-1338
119	4	5910-00-137-1046	81349	M23269/01-3025
119	5	5910-00-113-5499	81349	M39014/02-1350
119	6	5910-01-031-0446	81349	CMR0E560GODR
119	7	5961-00-472-0347	28480	5082-3003
119	8	5935-01-008-2436	98291	52-052-0069
119	9	5950-00-446-5478	80063	SM-D-696961
119	10	5950-00-446-5481	80063	SM-D-696965
119	11	5950-00-446-5480	80063	SM-D-696964
119	12	5950-01-025-9671	96906	MS75089-9
119	13	5950-01-013-0788	96906	MS75089-19
119	14		96906	M14046-8
119	15	5950-00-446-5477	80063	SM-D-696960
119	16	5950-00-764-9764	96906	MS18130-6
119	17	5961-00-734-7426	80063	SM-A-696863-1
119	18	5961-00-137-2340	80063	SM-A-696869-1
119	19	5961-00-495-0781	80063	SM-A-696868-1
119	20	5905-01-154-7399	81349	RLR07C3001GS
119	21	5905-00-438-0506	81349	RLR07C5101GR
119	22	5905-01-152-7986	81349	RLR07C5100GS
119	23	5905-01-165-9845	81349	RLR07C6801GS
119	24	5905-01-137-0110	81349	RLR07C1801GS
119	25	5905-00-458-9267	81349	RLR07C2200GR

CROSS-REFERENCE INDEXES

FIG.	ITEM	FIGURE AND ITEM NUMBER STOCK NUMBER	INDEX FSCM	PART NUMBER
119	26	5905-00-240-7982	81349	RLR07C6800GR
119	27	5905-01-147-2331	81349	RLR07C1000GS
119	28	5905-00-223-2610	81349	RLR07C51R0GR
119	29	5905-01-085-1165	81349	RLR07C1800GS
119	30	5905-01-085-1164	81349	RLR07C1001GS
119	31	5905-01-058-4779	01295	TM1/83.3KPORM10% 25DEGC
119	32	5999-00-854-9013	13103	7717-43DAP
119	33		80063	SM-C-696946
120	1		80063	SM-D-696421
120	2		80063	SM-C-697642
120	3		80063	SM-B-697645
120	4		80063	SM-B-697646
120	5		80063	SM-C-697639
120	6		80063	SM-D-697634
120	7	5310-01-074-6353	80063	SM-B-697869
120	8	5305-01-070-8127	80063	SM-C-696608-18
120	9	5310-00-124-3024	96906	MS9549-04
120	10	5305-00-543-5832	96906	MS51021-11
120	11		90073	704-800001-000
120	12		80063	SM-B-698937
120	13	5355-00-935-7765	96906	MS91528-1N4B
120	14		80063	SM-C-697286-2
120	15	5305-00-253-5606	96906	MS21318-7
120	16		80063	SM-E-696420
120	17	5310-00-486-5342	90073	195-634-4
120	18	5305-01-075-8528	16941	LP57D40S6X2
120	19	5340-01-074-6360	80063	SM-B-698185
120	20	5310-01-074-6334	80063	SM-B-698174
120	21		80063	SM-B-698182
120	22		80063	SM-C-697616
120	23		80063	SM-B-698248
120	24		80063	SM-C-696608-23
120	25		90073	195-634-4
120	26		80063	SM-B-696606-1
120	27	5820-01-064-2133	80063	SM-D-865053
120	28	5820-01-064-2242	80063	SM-E-696418
120	29	5960-00-242-5916	81349	7211
120	30		90073	195-634-6
120	31	5305-01-070-4017	80063	SM-C-696608-36
120	32		80063	SM-B-698247
120	33	5995-00-734-7100	80063	SM-C-696422
120	34	5820-01-064-2260	80063	SM-E-883583
121	1		80063	SM-C-696309
121	2		90073	195-634-2
121	3		80063	SM-C-696608-9
121	4	6145-01-113-9980	96214	538062-937
121	5	5820-01-064-2135	80063	SM-D-865052
121	6	5950-00-420-1652	02114	56 590 65-3B
121	7		80063	SM-D-696315
121	8	5950-00-471-8377	80063	SM-D-696317

CROSS-REFERENCE INDEXES

FIG.	ITEM	FIGURE AND ITEM NUMBER STOCK NUMBER	INDEX FSCM	PART NUMBER
121	9	5961-01-074-6368	80063	SM-A-697814-1
121	10		80063	SM-B-696939
121	11	5305-00-843-2841	96906	MS51021-1
121	12		80063	SM-D-696917
121	13	5305-01-070-4029	80063	SM-C-696608-7
121	14		97945	312-11093X1-3/4I N
121	15	5315-00-882-1438	96906	MS16562-193
121	16		80063	SM-B-697560-6
121	17	5305-01-011-2188	96906	MS51029-101
121	18		80063	SM-B-696942
121	19	3110-00-097-9615	19133	H15026-002
121	20		80063	SM-B-696736
121	21	5310-00-933-8119	96906	MS35338-137
121	22		80063	SM-B-696944
121	23	5305-01-070-4031	80063	SM-C-696608-8
121	24		80063	SM-C-696622
121	25	5365-00-903-7567	96906	MS16624-5018
121	26		80063	SM-B-696933
121	27		80063	SM-C-696664
121	28		80063	SM-C-696916
121	29		80063	SM-C-696930
121	30	5315-00-058-9698	96906	MS16562-191
121	31		80063	SM-B-696937
121	32		83086	SFR155PPEE
121	33	5365-00-186-3868	96906	MS16624-5015
121	34		80063	SM-C-696928
121	35	5315-00-844-5644	96906	MS16562-194
121	36		80063	SM-B-696802
121	37	5820-01-064-2134	80063	SM-D-865051
121	38		80063	SM-A-696810-417
121	39		96906	MS17160-118
121	40	5310-00-486-5342	90073	195-634-4
121	41		80063	SM-C-696608-19
121	42	5340-01-065-6266	80063	SM-B-696606-2
121	43	5310-01-077-5101	90073	195-634-6
121	44		80063	SM-C-696608-38
121	45		80063	SM-C-883573
121	46	5905-00-146-4458	81349	RER65F7R50R
121	47	5310-00-938-2013	96906	MS35649-224
121	48	5935-00-975-6265	81349	M24308-3-2
121	49		80063	SM-C-696644
121	50		80063	SM-D-883582
122	1	5910-00-010-8666	81349	M39014/01-1357
122	2	5910-00-113-5445	81349	M39014/01-1339
122	3	5910-00-495-0042	81349	M39003-01-3076
122	4	5910-01-021-6860	81349	CK74BX102M
122	5	5910-01-069-7102	81349	M23269/05-5045
122	6	5910-01-067-7329	81349	M23269-05-5079
122	7		73899	UY03181F
122	8	5910-00-855-4085	91293	2951ANDCAP4613

CROSS-REFERENCE INDEXES

FIG.	ITEM	FIGURE AND ITEM NUMBER STOCK NUMBER	INDEX FSCM	PART NUMBER
122	9	5910-01-072-8426	81349	M23269/05-5033
122	10	5910-01-071-1713	81349	M23269/05-5029
122	11	5910-01-056-6217	81349	M23269/05-5025
122	12		80063	SM-C-696945
122	13		80063	SM-C-696952
122	14	5950-00-470-1377	80063	SM-D-696962
122	15	5950-00-469-7426	80063	SM-C-697776
122	16	5950-00-469-7438	80063	SM-C-697780
122	17	5961-00-925-3777	81349	JAN-2N2907A
122	18		81349	M39015/2-004LMM
122	19	5905-01-147-2331	81349	RLR07C1000GS
122	20	5905-01-167-6965	81349	RLR07C8200GS
122	21		80063	SM-A-696810-207
122	22		80063	SM-A-696810-218
122	23	5950-00-470-1379	80063	SM-B-697770
122	24	5995-01-131-2786	80063	SM-C-696587
122	25		80063	SM-C-697886
122	26		80063	SM-C-697774
122	27		80063	SM-C-698868
122	28		80063	SM-B-697764-3
122	29	5310-00-938-2013	96906	MS35649-224
122	30	5310-01-078-0780	90073	195-634-2
122	31		80063	SM-B-696557
122	32		80063	SM-B-696498
122	33		80063	SM-B-696558
122	34		80063	SM-C-696608-13
122	35	5999-01-199-7463	81349	M38527/03-008D
122	36		80063	SM-C-696607-8
122	37		80063	SM-B-698062
122	38		80063	SM-C-698136
123	1	5910-01-071-1713	81349	M23269/05-5029
123	2		81349	CY12C4R7C
123	3	5910-00-499-7490	81349	M23269-01-3109
123	4	5910-01-072-8443	81349	M23269/05-5061
123	5	5910-01-069-7102	81349	M23269/05-5045
123	6	5910-00-010-8721	81349	M39014-02-1419
123	7		72982	2404-000-1000PF PORM20%500V
123	8		73899	UY01470J
123	9		73899	UY02121G
123	10	5910-00-855-4085	91293	2951ANDCAP4613
123	11		73899	UY01120J
123	12	5910-00-010-8666	81349	M39014/01-1357
123	13	5910-00-114-0225	81349	M39014/01-1327
123	14		80063	SM-A-696588
123	16	5961-00-444-6673	13327	MS-1427
123	17	5961-00-938-1135	81349	JAN1N4148
123	18		80063	SM-C-696945
123	19		80063	SM-C-696954
123	20	5950-01-073-5630	80063	SM-C-883577
123	21		80063	SM-B-696967

CROSS-REFERENCE INDEXES

FIG.	ITEM	FIGURE AND ITEM NUMBER INDEX STOCK NUMBER	FSCM	PART NUMBER
123	22		80063	SM-B-698960
123	23	5950-00-724-6215	96906	MS18130-14
123	24	5961-00-951-8757	81349	JAN2N2222A
123	25		80063	SM-A-696810-200
123	26		80063	SM-A-696810-348
123	27	5905-01-146-6673	81349	RLR07C1802GS
123	28	5905-01-149-1143	81349	RLR07C5601GS
123	29	5905-01-149-4256	81349	RLR20C1801GS
123	30		80063	SM-A-696810-117
123	31		80063	SM-A-697927
123	32		80063	SM-A-696810-211
123	33		80063	SM-A-696810-210
123	34	5905-01-139-5314	81349	RLR07C1002GS
123	35	5905-01-079-7209	81349	RLR32C2201GR
123	36	5905-01-058-6423	81349	RLR20C1500GS
123	37	5905-00-150-5256	81349	RLR07C3902GR
123	38	5905-01-146-6671	81349	RLR07C1502GS
123	39		80063	SM-C-696571
123	40	5995-01-131-2785	80063	SM-C-696569
123	41	5950-00-420-1652	02114	56 590 65-3B
123	42	5999-01-199-7463	81349	M38527/03-008D
123	43		80063	SM-C-696608-12
123	44		80063	SM-B-697767
123	45		80063	SM-C-697765
123	46		90073	195-634-2
123	47	5310-00-938-2013	96906	MS35649-224
123	48		80063	SM-C-697774
123	49		80063	SM-B-696953
123	50		80063	SM-B-698127
123	51	5305-01-070-4031	80063	SM-C-696608-8
124	1		80063	SM-C-696608-17
124	2	5310-00-486-5342	90073	195-634-4
124	3		80063	SM-D-697383
124	4	5820-01-064-2243	80063	SM-D-696425
124	5	5310-01-078-0780	90073	195-634-2
124	6		80063	SM-C-696608-9
124	7		80063	SM-B-697357
124	8		80063	SM-B-697364
124	9		90073	195-634-0
124	10	5305-01-070-4007	80063	SM-C-696608-4
124	11	5315-00-932-8136	96906	MS51923-427
124	12		80063	SM-C-696608-25
124	13	3110-00-100-6147	96906	MS19059-2408
124	14		80063	SM-C-696607-5
124	15		80063	SM-E-696991-2
124	16		80063	SM-C-696992
124	17		80063	SM-B-697356
124	18		80063	SM-B-697355
124	19	3110-00-097-9615	19133	H15026-002
124	20		80063	SM-B-696803-35
124	21	5305-00-843-2841	96906	MS51021-1

CROSS-REFERENCE INDEXES

FIG.	ITEM	FIGURE AND ITEM STOCK NUMBER	NUMBER INDEX FSCM	PART NUMBER
124	22	5310-01-070-8114	80063	SM-B-697359
124	23		90073	195-634-14
124	24		80063	SM-B-697361
124	25		83086	S614FCHHE
124	26	3020-01-177-4844	80063	SM-B-696681
124	27	5305-00-531-0137	96906	MS51021-21
124	28		80063	SM-B-696641
124	29		80063	SM-B-697370
124	30	5365-00-205-6552	96906	MS16633-4025
124	31		80063	SM-B-697351
124	32	5315-00-844-5644	96906	MS16562-194
124	33		80063	SM-B-696803-34
124	34		80063	SM-B-696803-36
124	35		80063	SM-B-697372
124	36		80063	SM-B-697354
124	37	5365-00-923-1326	96906	MS90707-4018
124	38		80063	SM-B-696996
124	39		80063	SM-B-697368
124	40	5820-00-495-0687	80063	SM-B-697382
124	41	5820-00-495-0684	80063	SM-B-696997
124	42	5820-00-179-3917	80063	SM-B-696998
124	43		80063	SM-B-697369
124	44		80063	SM-B-697367
124	45		80063	SM-C-696608-19
124	46	5310-01-070-4042	80063	SM-B-696631-5
124	47		35403	ADJ-P-CLIP-1
124	48		80063	SM-B-697353
124	49	3020-00-448-3452	80063	SM-B-697358
124	50	5365-00-893-5545	96906	MS90707-4012
124	51		80063	SM-B-697362
124	52		80063	SM-C-696549
124	53	5305-01-070-8127	80063	SM-C-696608-18
124	54	5310-01-068-6849	80063	SM-B-697365
124	55	5310-01-068-6850	80063	SM-B-697366
124	56	5340-01-138-7838	80063	SM-B-696606-1
124	57	3020-01-178-0742	80063	SM-B-696523
124	58		02768	3702-14-47
124	59		80063	SM-B-697363
124	60		80063	SM-B-696995
124	61		80063	SM-D-696994
124	62		80063	SM-D-696993
124	63	3020-01-178-0743	80063	SM-B-697352
125	1	5820-00-495-0682	90073	244-457827-000
125	2		80063	SM-C-696915
125	3	5365-00-598-1494	96906	MS16632-4021
125	4	5315-00-702-9650	96906	MS16555-602
125	5		80063	SM-C-696607-6
125	6	5310-00-676-8061	80205	NAS1640-0
125	7		80063	SM-B-697416
125	8		90073	312-800033-000
125	9		80063	SM-D-696809

CROSS-REFERENCE INDEXES

FIG.	ITEM	FIGURE AND ITEM NUMBER STOCK NUMBER	INDEX FSCM	PART NUMBER
126	1	5820-01-064-2267	80063	SM-E-696426
126	2	5315-00-881-2253	96906	MS16562-221
126	3		90073	195-634-8
126	4	5305-01-070-4014	80063	SM-C-696608-50
126	5	5820-00-495-0702	90073	280-800135-000
126	6		80063	SM-E-696428
126	7		80063	SM-C-696608-20
126	8	5310-00-486-5342	90073	195-634-4
126	9	5310-01-070-4042	80063	SM-B-696631-5
126	10		80063	SM-C-696430
126	11		90073	195-634-6
126	12	5305-01-070-4016	80063	SM-C-696608-35
126	13	5995-01-131-2781	80063	SM-C-696429
127	1	6110-01-064-2125	80063	SM-E-696432
127	2	5915-00-497-0894	70998	5450A
127	3	5305-01-070-4031	80063	SM-C-696608-8
127	4		90073	195-634-2
127	5		80063	SM-C-696673
127	6		90073	570-700
127	7	5935-00-898-0494	71468	D20418-2
127	8		80063	SM-E-696677
127	9	5975-00-727-5153	96906	MS3367-4-9
127	10	5905-00-478-7879	80063	SM-D-696433
127	11	5305-01-070-4015	80063	SM-C-696608-21
127	12	5310-00-486-5342	90073	195-634-4
127	13		80063	SM-D-696436
127	14	5310-01-070-4040	80063	SM-B-696631-6
127	15		80063	SM-C-696608-33
128	1		80063	SM-E-696650
128	2	5310-01-077-5101	90073	195-634-6
128	3		80063	SM-C-696608-38
128	4		80063	SM-C-696608-9
128	5	5310-01-078-0780	90073	195-634-2
128	6	5905-00-511-2364	81349	RER65F10R0R
128	7		80063	SM-D-696649
128	8	5305-01-070-8127	80063	SM-C-696608-18
128	9	5310-00-486-5342	90073	195-634-4
128	10	5310-00-938-2013	96906	MS35649-224
128	11	5310-00-934-9748	96906	MS35649-244
128	12	5935-00-975-6265	81349	M24308-3-2
128	13	5961-00-069-2469	81349	JAN2N1724
128	14		05327	30031-2
128	15		80063	SM-C-696608-19
128	16	5305-01-070-4029	80063	SM-C-696608-7
128	17	6110-00-474-9550	80063	SM-D-696439
128	18	5310-00-400-5503	96906	MS35650-3254
128	19		80063	SM-B-696631-10
128	20		80063	SM-B-696648
128	21	5340-01-065-6266	80063	SM-B-696606-2
129	1	5910-00-010-8192	81349	M39003/01-3097
129	2	5910-00-010-8721	81349	M39014-02-1419

CROSS-REFERENCE INDEXES

FIG.	ITEM	FIGURE AND ITEM NUMBER STOCK NUMBER	INDEX FSCM	PART NUMBER
129	3	5910-00-113-5475	81349	M39003/01-3006
129	4	5910-00-010-8718	81349	M39014/02-1338
129	5	5961-00-752-6115	81349	JAN1N964B
129	6	5961-01-115-6667	80063	SM-A-696611
129	7	5961-00-837-7262	81349	JAN2N697
129	8	5961-00-925-3777	81349	JAN-2N2907A
129	9	5905-01-180-4390	81349	RLR20C22R0GS
129	10	5905-01-190-1169	81349	RLR20C12R0GS
129	11	5905-01-172-8500	81349	RLR20C6R80GS
129	12		81349	M22684-02-0232
129	13	5905-01-058-7631	81349	RLR20C1001GS
129	14		81349	RLR20C274JM
129	15		81349	RLR20C750JM
129	16	5905-01-166-5148	81349	RLR20C82R0GS
129	17		81349	RLR20C271JM
129	18	5905-01-186-6671	81349	RLR20C9100GS
129	19	5905-01-058-6429	81349	RLR20C2700GS
129	20	5905-01-184-1369	81349	RLR20C2201GS
129	21	5905-01-199-4139	81349	RLR20C1300GS
129	22	5935-00-930-0873	98291	SKT117PCRED
129	23		98291	SKT117PCBLACK
129	24	5999-01-199-7463	81349	M38527/03-008D
130	1	5935-00-145-4574	80063	SM-A-696583
130	2	5935-00-410-9251	81349	M24308-3-1
130	3	5935-00-351-6135	81349	M24308-1-3
130	4		80063	SM-C-696660-6
130	5		80063	SM-D-696440
131	1	5935-00-042-5550	90073	230-800116-000
131	2		80063	SM-C-696607-37
131	3	5940-00-614-0537	96906	MS35431-1
131	4	5915-01-086-6460	81349	M15733/61-0001
131	5		71279	160-2051-02-0503
131	6		80063	SM-C-696659
131	7	5915-00-779-4068	12294	1280-001
131	8		80063	SM-B-696667
131	9		80063	SM-C-696607-6
131	10		80063	SM-D-696661
132	1		80063	SM-E-697404
132	2	5305-00-843-2841	96906	MS51021-1
132	3	3110-00-812-3603	83086	SFR144PPEE
132	4		80063	SM-B-697708
132	5		80063	SM-B-697560-6
132	6		80063	SM-C-697797
132	7		83086	SFR1-4PPEE
132	8		96906	MS9841
132	9		80063	SM-B-697578
132	10		80063	SM-C-697729
132	11	5305-00-800-7261	96906	MS51021-9
132	12		80063	SM-C-697571
132	13		80063	SM-B-697650-1
132	14		80063	SM-B-697567

CROSS-REFERENCE INDEXES

FIG.	ITEM	FIGURE AND ITEM NUMBER INDEX STOCK NUMBER	FSCM	PART NUMBER
132	15		80063	SM-B-697705
132	16		80063	SM-B-697361
132	17	5315-00-823-8740	96906	MS16562-192
132	18		80063	SM-C-697562
132	19		80063	SM-C-697470
132	20	3110-00-097-9615	19133	H15026-002
132	21		80063	SM-B-697460
132	22		80063	SM-B-697474
132	23	5305-00-819-3149	96906	MS51021-13
132	24		80063	SM-B-696803-27
132	25		80063	SM-B-696803-28
132	26	5310-00-982-6814	96906	MS21044C08
132	27	5310-00-880-5978	96906	MS15795-807
132	28		80063	SM-C-696608-19
132	29	5310-00-486-5342	90073	195-634-4
132	30		80063	SM-D-697656
132	31		83086	SFR2-6PPEE
132	32		80063	SM-B-697607
132	33		80063	SM-B-697491
132	34		80063	SM-C-697471
132	35	3110-00-773-9557	70854	SFRW156SS28-0-11
132	36		80063	SM-C-697570
132	37		80063	SM-B-697710
132	38		97945	312-11093X1-3/4I N
132	39		80063	SM-B-697560-7
132	40	5820-00-495-0738	90073	604-800007-000
132	41		80063	SM-C-696608-20
132	42	5910-01-142-4991	81349	M10950-09-0099
132	43	5310-01-077-5101	90073	195-634-6
132	44	5305-01-070-4017	80063	SM-C-696608-36
132	45		80063	SM-B-697615
132	46	5940-00-681-8183	96906	MS35431-2
132	47		80063	SM-C-696608-23
132	48		80063	SM-C-696608-33
132	49		90073	195-634-3
132	50	5305-01-074-6342	80063	SM-B-697817-4
132	51		80063	SM-B-697522
132	52		80063	SM-C-697489
132	53		80063	SM-B-697712-1
132	54	5315-00-823-8754	96906	MS16562-195
132	55	3110-00-762-6073	40920	S614FCHHE
132	56		80063	SM-C-697494
132	57	5315-00-844-5644	96906	MS16562-194
132	58	5305-00-655-9246	96906	MS51021-10
132	59		80063	SM-B-697461
132	60		80063	SM-B-697464
132	61		80063	SM-B-697706
132	62		80063	SM-C-697568
132	63		80063	SM-C-697798
132	64		80063	SM-B-697557

CROSS-REFERENCE INDEXES

FIG.	ITEM	FIGURE AND ITEM NUMBER INDEX STOCK NUMBER	FSCM	PART NUMBER
132	65		80063	SM-B-697796
132	66		90073	216-800000-000
132	67	5305-01-070-4028	80063	SM-C-696608-37
132	67A		80063	SM-A-696897
132	68		80063	SM-E-697603
132	69	5340-01-065-6266	80063	SM-B-696606-2
132	70		80063	SM-B-697476
132	71		80063	SM-B-696803-51
132	72		80063	SM-C-697486
132	73		80063	SM-C-697665
132	74		80063	SM-B-696736
132	75		80063	SM-C-697561
132	76	3110-00-739-7058	83086	SFR188PPEEK25
132	77		80063	SM-B-697808
132	78		80063	SM-C-697469
132	79		80063	SM-C-697629
132	80		80063	SM-B-697462
132	81		80063	SM-C-697472
132	82	5315-00-882-1438	96906	MS16562-193
132	83		80063	SM-C-697495
132	84	5305-01-070-4018	80063	SM-C-696608-22
132	85		80063	SM-B-697519
132	86	5310-01-069-1464	80063	SM-B-697521
132	87		80063	SM-B-697554
132	88	5999-00-136-9065	80063	SM-D-697466
132	89	5310-01-075-4520	80063	SM-B-697727
132	90	5305-01-074-6374	80063	SM-B-697465
132	91		80063	SM-B-696804-5
132	92		80063	SM-B-697473
132	93		80063	SM-B-697518
132	94	5960-00-242-5916	81349	7211
132	95	5910-00-768-7450	90073	212-800008-000
132	96	5999-00-153-7903	80063	SM-B-697658
132	97		98006	3SM-C-697694
132	98		80063	SM-B-697579
132	99	5910-00-878-9863	81349	CK70AX101K
132	100		80063	SM-B-697614
132	101		80063	SM-B-697704
132	102		80063	SM-C-697553-2
132	103		80063	SM-B-697512
132	104		80063	SM-B-697475
132	105	5999-00-136-9064	80063	SM-C-697502
132	106		80063	SM-B-696803-35
132	107	5820-00-153-0079	80063	SM-C-697504
132	108	5895-01-264-5260	80063	SM-D-696987-1
132	109	5999-00-136-9066	80063	SM-D-697515
132	110	5820-00-153-0082	80063	SM-C-697563
132	111		80063	SM-C-697503
132	112		80063	SM-C-697500
132	113		80063	SM-C-697602
132	114		80063	SM-B-697606

CROSS-REFERENCE INDEXES

FIG.	ITEM	FIGURE AND ITEM NUMBER STOCK NUMBER	INDEX FSCM	PART NUMBER
132	115		83086	SR168PP
132	116		80063	SM-B-697659
132	117	5305-00-543-5832	96906	MS51021-11
132	118		80063	SM-C-697799
132	119		80063	SM-B-697389
132	120	5935-00-789-6054	16179	OSM215
132	121	5310-01-078-0780	90073	195-634-2
132	122	5305-01-070-4029	80063	SM-C-696608-7
132	123	5305-01-070-8127	80063	SM-C-696608-18
132	124		80063	SM-E-697400
132	125		35403	ADJ-P-CLIP-0
132	126		80063	SM-B-697604
132	127	5305-01-070-4031	80063	SM-C-696608-8
132	128	5820-00-153-0083	80063	SM-C-697564
132	129	5995-01-131-2770	80063	SM-D-696438
133	1		80063	SM-B-697537
133	2		80063	SM-B-697542
133	3		80063	SM-D-697397
133	4		80063	SM-B-697591
133	5		80063	SM-A-697593-1
133	6		80063	SM-B-697596
133	7		80063	SM-B-696631-3
133	8	5305-01-070-4029	80063	SM-C-696608-7
133	9		80063	SM-B-697592
133	10		80063	SM-A-697593-2
133	11		80063	SM-B-697595
133	12	5310-00-763-3925	96906	MS9321-10
133	13	5305-01-069-4747	80063	SM-B-697600
133	14		80063	SM-B-697598
133	15		96906	MS16562-234
133	16	3110-00-183-9175	96906	MS19060-4808
133	17		90073	195-634-8
133	18	5305-01-074-6333	80063	SM-B-697599
133	19	5340-01-092-0407	80063	SM-C-697546
133	20	5305-01-074-6341	80063	SM-B-697597
133	21	5310-01-077-5101	90073	195-634-6
133	22	5340-01-065-6266	80063	SM-B-696606-2
134	1	5355-00-935-7765	96906	MS91528-1N4B
134	2	5310-01-074-6354	80063	SM-B-698182
134	3	5310-01-074-6334	80063	SM-B-698174
134	4	5340-01-074-6360	80063	SM-B-698185
134	5	5305-01-075-8528	16941	LP57D40S6X2
134	6	5305-00-253-5606	96906	MS21318-7
134	7		80063	SM-C-697286-4
134	8		80063	SM-D-696461
134	9	5305-01-074-6343	80063	SM-B-698175
134	10	5310-01-077-5101	90073	195-634-6
134	11	5310-01-070-4040	80063	SM-B-696631-6
134	12		80063	SM-E-696338
134	13		80063	SM-B-698176
134	14		90073	195-634-4

CROSS-REFERENCE INDEXES

FIG.	ITEM	FIGURE AND ITEM NUMBER INDEX STOCK NUMBER	FSCM	PART NUMBER
134	15		80063	SM-C-696608-20
134	16		80063	SM-B-698179
134	17	5310-01-235-9676	80063	SM-B-698178
134	18	5310-01-235-2042	80063	SM-B-698180
134	19		80063	SM-C-696608-33
134	20		90073	195-634-6
134	21	5820-01-066-4405	80063	SM-D-696459
134	22	5820-01-069-3819	80063	SM-E-696460
134	23	5310-01-078-0780	90073	195-634-2
134	24	5305-01-024-7068	80063	SM-C-696608-10
134	25	5995-01-131-2766	80063	SM-C-696343
134	26	5995-01-131-2767	80063	SM-C-696344
134	27	5820-00-503-5679	80063	SM-D-696333
134	28	5995-01-131-2779	80063	SM-C-696342
134	29	5820-00-011-8582	80063	SM-E-696457
134	30	5995-01-131-2769	80063	SM-D-696346
134	31	5820-00-497-8418	80063	SM-D-696336
134	32	5820-01-069-4081	80063	SM-D-696297
134	33	5995-01-131-2777	80063	SM-C-696345
134	34	5310-00-934-9748	96906	MS35649-244
134	35		35403	ADJ-P-CLIP-0
134	36		04423	TPL1200-3XX1
134	37		80063	SM-C-696608-19
134	38	5995-00-415-6443	80063	SM-C-696340
134	39	5995-01-131-2778	80063	SM-C-696341
134	40	5820-00-495-0696	80063	SMA696331
135	1	5935-00-898-0494	71468	D20418-2
135	2	5310-00-486-5342	90073	195-634-4
135	3	5820-01-066-4404	80063	SM-E-696465
135	4		80063	SM-C-696608-34
135	5		90073	195-634-6
135	6		80063	SM-D-697411-2
135	7	5310-01-078-0780	90073	195-634-2
135	8	5305-01-070-4031	80063	SM-C-696608-8
135	9		80063	SM-E-697414-2
135	10	5305-01-235-9654	80063	SM-C-696607-8
135	11	5310-00-938-2013	96906	MS35649-224
135	12	3010-00-166-0105	80063	SM-D-696349
135	13		80063	SM-C-697934-1
135	14	5305-01-070-8127	80063	SM-C-696608-18
135	15	5310-00-252-8748	96906	MS35650-3314
135	16	5310-00-974-6623	96906	MS35338-140
135	17		80063	SM-B-697938
135	18		80063	SM-C-697936
135	19		80063	SM-C-696976-2
135	20		80063	SM-E-696467
135	21		80063	SM-B-697937
135	22	5305-01-070-4018	80063	SM-C-696608-22
135	23	5310-00-934-9748	96906	MS35649-244
136	1		80063	SM-E-697415-2
136	2		80063	SM-B-697882-1

CROSS-REFERENCE INDEXES

FIG.	ITEM	FIGURE AND ITEM NUMBER INDEX STOCK NUMBER	FSCM	PART NUMBER
136	3		83086	SFR2-6PPEE
136	4	5305-00-800-7261	96906	MS51021-9
136	5	5315-00-823-8740	96906	MS16562-192
136	6		80063	SM-B-697893
136	7		80063	SM-B-697882-2
136	8	5315-00-058-9731	96906	MS16562-213
136	9		80063	SM-C-697900
136	10	5305-00-531-0137	96906	MS51021-21
136	11	5305-00-843-2841	96906	MS51021-1
136	12		80063	SM-C-697797
136	13		80063	SM-B-697560-6
136	14		80063	SM-C-697901
136	15	5305-00-655-9246	96906	MS51021-10
136	16	3110-00-097-9615	70854	SFRW166SS30-11
136	17	5315-00-844-5644	96906	MS16562-194
136	18		80063	SM-B-696803-33
136	19		80063	SM-B-697884
136	20		80063	SM-B-697896
136	21		83086	SFR144PP
136	22	5365-00-804-6895	96906	MS16624-1012
136	23		80063	SM-B-697885
136	24	3110-00-812-3603	83086	SFR144PPEE
136	25		80063	SM-B-697883
136	26		97945	312-11093X1/3-4I N
136	27		80063	SM-B-697560-7
136	28		90073	604-800006-000
136	29		80063	SM-C-696608-19
136	30	5310-00-486-5342	90073	195-634-4
136	31	5820-00-137-2327	90073	604-800005-000
136	32		90073	195-634-6
136	33		80063	SM-C-696608-34
136	34		80063	SM-C-697390-2
136	35		80063	SM-C-697899
136	36		80063	SM-B-697812
136	37	5305-00-959-1082	96906	MS16995-18
136	38	3110-00-739-7058	83086	SFR188PPEEK25
136	39		96906	MS90707-4025
136	40		80063	SM-C-697811
136	41	5365-00-298-6564	29964	DZ2D3
136	42		80063	SM-B-697904
136	43		80063	SM-B-697903
136	44		80063	SM-B-696744-5
136	45		80063	SM-D-696311
136	46		80063	SM-C-696608-11
136	47		90073	195-634-2
136	48		80063	SM-B-697892
136	49		80063	SM-C-696320
136	50	5305-01-070-4025	80063	SM-C-696608-6
136	51		80063	SM-C-696608-20
136	52	5820-00-153-0086	80063	SM-D-696479

CROSS-REFERENCE INDEXES

FIG.	ITEM	FIGURE AND ITEM STOCK NUMBER	NUMBER INDEX FSCM	PART NUMBER
136	53	5895-00-153-0085	80063	SM-D-696478
136	54	5820-00-153-0091	80063	SM-D-696477
136	55	5820-00-153-0084	80063	SM-D-696476
136	56		80063	SM-C-696608-7
136	57		80063	SM-C-696321
136	58		80063	SM-B-696552
136	59	5935-00-934-2579	16179	OSM244-2
136	60		80063	SM-D-696551
136	61		80063	SM-C-697880
136	62		80063	SM-B-696744-3
136	63		80063	SM-D-696481
136	64	5820-00-153-0092	80063	SM-D-696480
136	65		80063	SM-B-696836
136	66		80063	SM-B-696553-2
136	67		80063	SM-B-696820
136	68		80063	SM-B-696308
136	69		80063	SM-B-696553-1
136	70	5950-00-469-7434	80063	SM-D-696577
136	71		80063	SM-B-697933-1
136	72		80063	SM-D-696581
136	73		80063	SM-C-697891
136	74		80063	SM-D-696576
136	75		80063	SM-B-697906
136	76		80063	SM-B-697928
136	77		80063	SM-D-696574
136	78		80063	SM-D-696582
136	79	5305-00-543-5832	96906	MS51021-11
136	80		80063	SM-B-696556
136	81		80063	SM-B-696408
136	82	5950-00-446-5465	80063	SM-D-696573
136	83	5950-00-446-5464	80063	SM-D-696579
136	84		80063	SM-D-696578
136	85		80063	SM-C-697877
136	86		80063	SM-B-696415
136	87		80063	SM-B-696804-6
136	88	5985-00-495-0739	80063	SM-C-696368
136	89	5950-00-137-9397	80063	SM-D-696580
136	90		80063	SM-D-696575
136	91		80063	SM-B-697907
136	92		80063	SM-C-697905
136	93		80063	SM-B-697902
137	1		80063	SM-C-696375
137	2		80063	SM-D-698065-2
137	3	5935-00-465-4378	81349	M24308-1-1
137	4	5935-00-351-6135	81349	M24308-1-3
137	5	5935-00-139-4957	80063	SM-A-696657
137	6	5935-00-719-4948	71468	DAMF11WISC33
137	7	5999-00-995-1392	71468	DM53742-5001
137	8		80063	SM-B-696303
137	9	5935-00-460-9719	71468	DEMME5W1S
137	10	5935-00-410-9251	81349	M24308-3-1

CROSS-REFERENCE INDEXES

FIG.	ITEM	FIGURE AND ITEM NUMBER STOCK NUMBER	INDEX FSCM	PART NUMBER
137	11	6145-00-918-9494	81349	M17/113-RG316
138	1	5820-01-066-4406	80063	SM-D-696468
138	2	5305-01-070-4015	80063	SM-C-696608-21
138	3	5310-00-486-5342	90073	195-634-4
138	4	5310-01-070-4042	80063	SM-B-696631-5
138	5	5915-01-069-6880	80063	SM-E-696469
138	6	5995-01-131-2768	80063	SM-C-696470
138	7	5820-00-497-8421	80063	SM-D-696352
139	1		80063	SM-C-696848
139	2	5305-01-070-4029	80063	SM-C-696608-7
139	3	5310-01-078-0780	90073	195-634-2
139	4	5820-00-137-2324	80063	SM-D-696482
139	5		80063	SM-B-696739
139	6	5935-00-410-9251	81349	M24308-3-1
139	7	5340-01-065-6266	80063	SM-B-696606-2
139	8		80063	SM-D-696838
139	9		80063	SM-B-696744-7
139	10	5310-01-077-5101	90073	195-634-6
139	11		80063	SM-C-696608-38
139	12	5305-01-070-4031	80063	SM-C-696608-8
139	13	5305-01-070-4021	80063	SM-C-696608-39
139	14		80063	SM-B-696850
139	15		80063	SM-C-696849
139	16		80063	SM-B-696804-2
139	17		80063	SM-C-696843
139	18		80063	SM-B-696851
139	19		80063	SM-B-696853
139	20		80063	SM-B-696854
139	21		80063	SM-C-696847
139	22		80063	SM-B-696805
139	23	5305-00-068-5414	96906	MS16995-11
139	24		80063	SM-B-696856
139	25	5365-00-598-1138	96906	MS16633-4012
139	26		80063	SM-B-696855
139	27	5330-00-252-6048	96906	MS29513-006
139	28		80063	SM-B-697594
139	29		80063	SM-C-696844
139	30	5935-01-204-5156	80063	SM-B-697535-3
139	31	5915-00-495-0788	80063	SM-B-696841
139	32	5950-00-420-1652	02114	56 590 65-3B
139	33		90076	195-634-0
139	34		80063	SM-C-696608-2
140	1	5910-00-124-0659	81349	M39014-01-1575
140	2	5910-00-855-4085	91293	2951ANDCAP4613
140	3		73899	UY02121J
140	4	5910-01-021-6860	81349	CK748X102M
140	5		73899	UY015R6J
140	6		73899	UY04102F
140	7		81349	M23269-05-2017
140	8		73899	UY012R2C
140	9		73899	UY01470J

CROSS-REFERENCE INDEXES

FIG.	ITEM	FIGURE AND ITEM NUMBER INDEX STOCK NUMBER	FSCM	PART NUMBER
140	10	5910-01-134-0489	91293	4642ANDCAP6486A
140	11		73899	UY01150J
140	12	5961-00-752-6121	81349	JAN1N753A
140	13	5961-00-842-9864	81349	JAN1N914
140	14	5950-00-734-3940	96906	MS18130-8
140	15		80063	SM-B-697836
140	16	5950-00-469-7441	80063	SM-B-698131
140	17		80063	SM-B-697666
140	18	5961-00-734-7629	80063	SM-A-696869-2
140	19	5961-00-478-7838	80063	SM-A-698040
140	20	5905-01-130-8372	81349	RLR20C1800GS
140	21	5905-01-150-4509	81349	RLR07C91R0GS
140	22	5905-01-167-6968	81349	RLR07C1101GS
140	23	5905-01-137-0110	81349	RLR07C1801GS
140	24		80063	SM-A-696810-126
140	25		80063	SM-A-696810-108
140	26		80063	SM-A-696810-140
140	27		80063	SM-A-696810-124
140	28		80063	SM-A-696810-127
140	29		80063	SM-A-696810-112
140	30	5905-01-135-4864	80063	SM-A-696810-142
140	31	5995-01-210-4738	80063	SM-C-696801
140	32	5995-01-201-8665	80063	SM-B-696666
140	33		80063	SM-B-696706
140	34		80063	SM-C-696683
140	35		80063	SM-C-698868
140	36		80063	SM-C-697774
140	37		80063	SM-C-696608-2
140	38		90073	195-634-0
140	39		80063	SM-B-696757
140	40		80063	SM-B-696672
141	1		35403	ADJ-P-CLIP-1
141	2	5305-01-070-8127	80063	SM-C-696608-18
141	3	5310-00-486-5342	90073	195-634-4
141	4		35403	ADJ-P-CLIP-0
141	5		29964	DZ203
141	6		80063	SM-B-696803-44
141	7		80063	SM-B-696803-43
141	8		80063	SM-B-696736
141	9		83086	S614FCHHE
141	10	5315-00-844-5644	96906	MS16562-194
141	11	5305-01-011-2188	96906	MS51029-101
141	12		80063	SM-C-696710
141	13		80063	SM-C-696711
141	14	3110-00-097-9615	70854	SFRW1665530-11
141	15	5365-00-903-7567	96906	MS16624-5018
141	16		80063	SM-C-696794
141	17	5305-01-070-4015	80063	SM-C-696608-21
141	18		80063	SM-B-696796
141	19	5305-00-800-7261	96906	MS51021-9
141	20	5305-00-843-2841	96906	MS51021-1

CROSS-REFERENCE INDEXES

FIG.	ITEM	FIGURE AND ITEM NUMBER INDEX STOCK NUMBER	FSCM	PART NUMBER
141	21		80063	SM-B-696789
141	22		80063	SM-B-696803-36
141	23		80063	SM-B-696803-35
141	24		80063	SM-B-696803-34
141	25		80063	SM-C-696780
141	26		80063	SM-C-696607-6
141	27		80063	SM-B-696798
141	28		80063	SM-B-696791
141	29		80063	SM-B-696800
141	30		80063	SM-C-696792
141	31		80063	SM-B-696797-2
141	32		80063	SM-B-696797-1
141	33		80063	SM-C-696793
141	34		80063	SM-B-696803-42
141	35	5310-01-078-0780	90073	195-634-2
141	36		80063	SM-C-696608-9
141	37		80063	SM-C-696777
141	38		90073	195-634-6
141	39	5305-01-070-4016	80063	SM-C-696608-35
141	40		80063	SM-D-696760
141	41		80063	SM-B-696782
141	42		80063	SM-B-696836
141	43		80063	SM-B-696765
141	44		80063	SM-C-696767
141	45		80063	SM-C-696608-11
141	46		80063	SM-E-696748
141	47		80063	SM-D-696772
141	48	5305-01-070-4031	80063	SM-C-696608-8
141	49	5995-01-131-2776	80063	SM-D-696751
141	50		80063	SM-B-696744-3
141	51		80063	SM-B-696768
141	52		80063	SM-B-696764
141	53		80063	SM-B-696859
141	54		80063	SM-B-696858
141	55		90073	195-634-8
141	56		80063	SM-C-696860-22
141	57		80063	SM-B-696804-2
141	58		80063	SM-C-696786
141	59		80063	SM-B-696795
141	60		80063	SM-B-696799
141	61	5305-01-070-4025	80063	SM-C-696608-6
141	62		80063	SM-E-696483
142	1		81349	M17/113-RG316
142	2		80063	SM-D-696697-11
142	3	5935-00-932-9144	16179	OSM521-3
142	4		80063	SM-C-696698-2
142	5	5935-00-139-4957	80063	SM-A-696657
142	6		80063	SM-C-696698-3
142	7	5999-00-995-1392	71468	DM53742-5001
142	8	5935-00-460-9719	71468	DEMMF5W1S
142	9		90073	550-800235-000

CROSS-REFERENCE INDEXES

FIG.	ITEM	FIGURE AND ITEM NUMBER STOCK NUMBER	INDEX FSCM	PART NUMBER
142	10	5935-00-410-9251	81349	M24308-3-1
142	11		80063	SM-D-696697-10
142	12		80063	SM-B-696691
142	13		80063	SM-C-696660-5
143	1		80063	SM-C-696608-17
143	2	5310-00-486-5342	90073	195-634-4
143	3		80063	SM-B-696990
143	4	5820-01-069-4124	80063	SM-D-696471
143	5	5310-01-078-0780	90073	195-634-2
143	6		80063	SM-C-696608-9
143	7		80063	SM-B-697357
143	8		80063	SM-B-697364
143	9		90073	195-634-0
143	10	5305-01-070-4007	80063	SM-C-696608-4
143	11	5315-00-932-8136	96906	MS51923-427
143	12		80063	SM-C-696608-25
143	13	3110-00-100-6147	96906	MS150453
143	14		80063	SM-C-696607-5
143	15		80063	SM-E-696991-3
143	16		80063	SM-C-696992
143	17		80063	SM-B-697356
143	18		80063	SM-B-697355
143	19	3110-00-097-9615	70854	SFRW1665S30-11
143	20		80063	SM-B-696803-34
143	21	5305-00-843-2841	96906	MS51021-1
143	22	5310-01-070-8114	80063	SM-B-697359
143	23		90073	195-634-14
143	24		80063	SM-B-697361
143	25	3110-00-762-6073	40920	S614FCHHE
143	26	3020-01-177-4844	80063	SM-B-696681
143	27	5305-00-531-0137	96906	MS51021-21
143	28		80063	SM-B-696641
143	29		80063	SM-B-697370
143	30	5365-00-205-6552	96906	MS16633-4025
143	31		80063	SM-B-697351
143	32	5315-00-844-5644	96906	MS16562-194
143	33		80063	SM-B-696803-36
143	34		80063	SM-B-696803-35
143	35		80063	SM-B-697372
143	36		80063	SM-B-697354
143	37	5365-00-923-1326	96906	MS90707-4018
143	38		80063	SM-B-696996
143	39		80063	SM-B-697368
143	40	5820-00-495-0687	80063	SM-B-697382
143	41		80063	SM-B-697387
143	42	5820-00-179-3917	80063	SM-B-696998
143	43		80063	SM-B-697369
143	44		80063	SM-B-697367
143	45		80063	SM-C-696608-19
143	46	5310-01-070-4042	80063	SM-B-696631-5
143	47		35403	ADJ-P-CLIP-1

CROSS-REFERENCE INDEXES

FIG.	ITEM	FIGURE AND ITEM NUMBER STOCK NUMBER	INDEX FSCM	PART NUMBER
143	48		80063	SM-B-697353
143	49	3020-00-448-3452	80063	SM-B-697358
143	50	5365-00-893-5545	96906	MS90707-4012
143	51		80063	SM-B-697362
143	52	5310-01-068-6849	80063	SM-B-697365
143	53	5310-01-068-6850	80063	SM-B-697366
143	54	5340-01-138-7838	80063	SM-B-696606-1
143	55	3020-01-178-0742	80063	SM-B-696523
143	56		02768	3702-14-47
143	57		80063	SM-B-697363
143	58		80063	SM-B-696995
143	59		80063	SM-D-696994
143	60		80063	SM-D-696993
143	61	3020-01-178-0743	80063	SM-B-697352
144	1	5820-01-069-4139	90073	244-456914-000
144	2		80063	SM-C-697483
144	3	5365-00-598-1494	96906	MS16632-4021
144	4	5315-00-702-9650	96906	MS16555-602
144	5		80063	SM-C-696607-6
144	6	5310-00-676-8061	80205	NAS1640-0
144	7		80063	SM-B-697416
144	8	5940-00-614-0537	96906	MS35431-1
144	9		90073	312-800033-000
144	10	5995-01-259-9250	80063	SM-D-697430
145	1		80063	SM-D-697984
145	2		80063	SM-B-697591
145	3		90073	190-536
145	4		80063	SM-B-697596
145	5		80063	SM-B-696631-3
145	6		90073	195-634-2
145	7		80063	SM-C-696608-7
145	8	3110-00-183-9175	96906	MS134352
145	9		80063	SM-B-697598
145	10		96906	MS9321-10
145	11	5305-01-069-4747	80063	SM-B-697600
145	12	5935-00-881-7341	80063	SM-B-696360
145	13		80063	SM-B-697595
145	14		80063	SM-B-697592
145	15		90073	190-537
145	16		80063	SM-B-697870
145	17		96096	MS16562-228
145	18	5340-01-065-6266	80063	SM-B-696606-2
145	20	5305-01-074-6341	80063	SM-B-697597
145	21		90073	195-634-8
145	22	5305-01-074-6333	80063	SM-B-697599
145	23	5340-01-092-0407	80063	SM-C-697546
146	1		80063	SM-C-696607-5
146	2		80063	SM-C-698985-2
146	3	5310-01-078-0780	90073	195-634-2
146	4	5305-01-070-4031	80063	SM-C-696608-8
146	5	5995-01-005-6747	80063	SM-B-698982

CROSS-REFERENCE INDEXES

FIG.	ITEM	FIGURE AND ITEM STOCK NUMBER	NUMBER INDEX FSCM	PART NUMBER
146	6		80063	SM-D-698988
146	7		80063	SM-C-696608-38
146	8	5310-01-077-5101	90073	195-634-6
146	9	5340-01-065-6266	80063	SM-B-696606-2
146	10		80063	SM-C-696607-16
146	11	5820-00-149-1462	80063	SM-D-696493
146	12	5310-00-486-5342	90073	195-634-4
146	13		80063	SM-B-698974
146	14	5310-00-938-2013	96906	MS35649-224
146	15	5950-00-420-1652	02114	56 590 65-3B
146	16	5305-01-070-8127	80063	SM-C-696608-18
146	17	5305-01-070-4021	80063	SM-C-696608-39
146	18	5935-00-102-6141	71468	DAMM11W1P
146	19	5999-00-978-2569	30003	247AS-C0311-012
146	20		80063	SM-B-698976
146	21	6145-00-918-9494	81349	M17/113-RG316
147	1	5962-01-070-5574	90073	264-800500-000
147	2	5962-01-070-5572	90073	264-800503-000
147	3		80063	SM-C-698977
147	4		90073	264-800501-000
147	5	5962-01-070-5571	90073	264-800502-000
147	6		80063	SM-C-698978
147	7	5910-01-064-6534	81349	CMR04E270G0DR
147	8		80063	SM-B-698993
147	9		80063	SM-C-698979
147	10	5905-00-106-1249	81349	RCR07G510JS
147	11	5985-01-012-4281	80063	SM-A-698980
147	12	5950-01-026-5970	96906	MS75087-5
148	1		80063	SM-D-696421
148	1		80063	SM-D-978749
148	2		80063	SM-C-697642
148	3		80063	SM-B-697645
148	4		56878	05853-03
148	5		80063	SM-D-697634
148	5		80063	SM-D-978751
148	6		80063	SM-C-697639
148	7	5310-01-074-6353	80063	SM-B-697869
148	8	5305-01-070-8127	80063	SM-C-696608-18
148	9	5310-00-124-3024	96906	MS9549-04
148	10		80063	SM-C-697286-3
148	11	5305-00-253-5606	96906	MS21318-7
148	12		80063	SM-E-696510
148	13	5310-00-486-5342	90073	195-634-4
148	14	5305-01-075-8528	16941	LP57D40S6X2
148	15	5340-01-074-6360	80063	SM-B-698185
148	16	5310-01-074-6334	80063	SM-B-698174
148	17	5310-01-074-6354	80063	SM-B-698182
148	18		80063	SM-C-697616
148	18		80063	SM-C-978755
148	19		80063	SM-C-696608-23
148	20		90073	195-634-4

CROSS-REFERENCE INDEXES

FIG.	ITEM	FIGURE AND ITEM NUMBER INDEX STOCK NUMBER	FSCM	PART NUMBER
148	21		80063	SM-B-696606-1
148	22		80063	SM-B-698248
148	23		80063	SM-C-696608-20
148	23		80063	SM-C-696608-20
148	24	5310-00-899-9145	96906	MS9321-04
148	25	5365-00-721-7680	96906	MS16633-1025
148	26		80063	SM-B-697650-2
148	27		80063	SM-C-697748
148	28		80063	SM-B-698251
148	29	5895-01-213-9651	80063	SM-E-696508
148	30	5960-01-089-1368	80063	SM-A-794144
148	31		90073	195-634-6
148	32	5305-01-070-4017	80063	SM-C-696608-36
148	33		80063	SM-B-698247
148	34	5995-01-131-2771	80063	SM-C-696511
148	35	5820-01-066-4421	80063	SM-E-696507
148	36	5820-01-066-9306	80063	SM-E-696509
148	36	5999-01-201-8643	80063	SM-E-978758
149	1		80063	SM-E-697509
149	2		80063	SM-B-724453-1
149	2		80063	SM-B-724453-3
149	2		80063	SM-B-724453-6
149	2		80063	SM-B-724453-7
149	3		80063	SM-D-696877
149	4	5950-00-470-1375	80063	SM-D-697752
149	5	5961-00-586-5131	81349	JAN2N3375
149	6		80063	SM-B-697762
149	7		80063	SM-B-696803-36
149	8		80063	SM-B-697816
149	9	5820-00-138-5659	80063	SM-D-696513
149	10	5961-01-074-6368	80063	SM-A-697814-1
149	11	5905-00-116-8555	81349	RCR07G153JS
149	12	5305-01-070-8127	80063	SM-C-696608-18
149	13	5310-00-486-5342	90073	195-634-4
149	14		80063	SM-C-697758
149	15	5950-00-784-0475	02114	111-00201-005
149	16		80063	SM-C-696608-38
149	17		90073	195-634-6
149	18	5340-01-065-6266	80063	SM-B-696606-2
149	19	5305-00-800-7261	96906	MS51021-9
149	20	3110-00-097-9615	19133	H15026-002
149	21		80063	SM-C-697747
149	22	5315-00-844-5644	96906	MS16562-194
149	23		80063	SM-B-698038
149	24	3110-00-762-6073	40920	S614FCHHE
149	25	5310-00-934-9748	96906	MS35649-244
149	26		80063	SM-B-697763
149	27	5310-01-231-7356	90073	195-634-10
149	28	5310-00-934-9765	96906	MS35650-304
149	29		80063	SM-B-697760
149	30		96906	MS17160-118

CROSS-REFERENCE INDEXES

FIG.	ITEM	FIGURE AND ITEM STOCK NUMBER	NUMBER INDEX FSCM	PART NUMBER
149	31	5305-01-070-4025	80063	SM-C-696608-6
149	32		80063	SM-C-697740
149	33		80063	SM-C-697748
149	34		80063	SM-A-696810-417
149	35		80063	SM-C-697759
149	36	5820-00-137-2326	80063	SM-D-696512
149	37	6145-00-918-9494	81349	M17/113-RG316
149	38		80063	SM-B-697761
149	39	5905-00-146-4458	81349	RER65F7R50R
149	40		90073	195-634-2
149	41	5310-00-938-2013	96906	MS35649-224
149	42		80063	SM-C-697744
149	43		80063	SM-C-697757
149	44	5305-01-070-4029	80063	SM-C-696608-7
149	45	5310-00-928-2690	96906	MS35338-134
149	46	5935-00-975-6265	81349	M24308-3-2
149	47		80063	SM-C-696608-9
149	48	5315-00-807-7684	96906	MS16555-603
149	49		80063	SM-C-697751
149	50		80063	SM-B-696804-3
149	51		80063	SM-C-697750
149	52		80063	SM-C-697739-2
149	53	3110-00-878-6498	83086	SR166PP
149	54	5365-00-903-7567	96906	MS16624-5018
149	55		80063	SM-B-696803-67
149	56		80063	SM-B-698039
149	57	5365-00-804-6855	96906	MS16625-4037
149	58		80063	SM-C-697746
149	59	5315-00-823-8740	96906	MS16562-192
149	60		80063	SM-C-697749
149	61		80063	SM-C-697739-1
149	62		80063	SM-C-696608-19
149	62		80063	SM-C-696608-19
149	63	5820-00-138-5662	80063	SM-C-697745
150	1	5910-00-010-8666	81349	M39014/01-1357
150	2	5910-00-113-5445	81349	M39014/01-1339
150	3	5910-00-516-9549	81349	M23269/10-3046
150	4	5910-00-758-7120	81349	M23269-01-3070
150	5	5910-00-495-0042	81349	M39003-01-3076
150	6	5910-01-067-7329	81349	M23269-05-5079
150	7		73899	UY03181F
150	8	5910-00-137-4800	81349	M23269-10-3052
150	9	5910-00-443-9263	81349	M23269-10-3005
150	10		72982	2404-000-1000PF- PORM20%500V
150	11	5910-00-855-4085	91293	2951ANDCAP4613
150	12	5910-00-758-5661	81349	M23269-10-3025
150	13	5910-00-332-9929	81349	M23269-10-3021
150	14	5910-00-436-1028	81349	M23269/10-3029
150	15	5961-00-087-6047	81349	JAN1N645
150	16	5855-01-170-8958	81349	M39016/06-109M

CROSS-REFERENCE INDEXES

FIG.	ITEM	FIGURE AND ITEM NUMBER STOCK NUMBER	INDEX FSCM	PART NUMBER
150	17	5950-00-469-7426	80063	SM-C-697776
150	18	5950-00-469-7440	80063	SM-C-697782
150	19		80063	SM-C-697779
150	20	5950-00-469-7438	80063	SM-C-697780
150	21		80063	SM-C-697778
150	22	5950-00-470-1377	80063	SM-D-696962
150	23		80063	SM-C-697781-1
150	24		80063	SM-C-697777
150	25	5961-00-925-3777	81349	JAN2N2907A
150	26	5905-00-497-0784	81349	M39015/2-004PP
150	27	5905-01-167-6965	81349	RLR07C8200GS
150	28		80063	SM-A-696810-207
150	29		80063	SM-A-696810-217
150	30	5950-00-470-1379	80063	SM-B-697770
150	31		80063	SM-C-697768
150	32		80063	SM-C-697769
150	33		80063	SM-C-698868
150	34		80063	SM-C-696608-12
150	35		80063	SM-B-697767
150	36		80063	SM-C-697765
150	37		90073	195-634-2
150	38	5310-00-938-2013	96906	MS35649-224
150	39		80063	SM-C-698136
150	40	5999-01-199-7463	81349	M38527/03-008D
150	41		80063	SM-B-697764-1
151	1	5910-00-436-1028	81349	M23269/10-3029
151	2	5910-00-137-1033	81349	CY10C150J
151	3	5910-00-137-1041	81349	CY10C390J
151	4	5910-01-021-6860	81349	CK74BX102M
151	5		73899	UY03471J
151	6		73899	UY013R3C
151	7	5910-00-495-0042	81349	M39003-01-3076
151	8	5910-01-247-9179	81349	CDR21BG1R0EBTR
151	9		72982	2404-000-500PF
151	10		73899	UY02121J
151	11		91293	4702ANDCAP6487A
151	12	5910-00-137-1031	81349	M23269-01-3091
151	13	5961-00-847-5246	81349	JAN-1N746A
151	14		13327	MS1427
151	15	5950-01-074-5405	80063	SM-B-696885
151	16		80063	SM-B-697786
151	17	5950-00-469-7440	80063	SM-C-697782
151	18		80063	SM-C-697781-2
151	19	5961-00-951-8757	81349	JAN2N2222A
151	20		80063	SM-A-696810-200
151	21		80063	SM-A-696810-207
151	22	5905-01-130-8155	81349	RLR20C3301GS
151	23	5905-01-146-6673	81349	RLR07C1802GS
151	24	5905-01-085-1165	81349	RLR07C1800GS
151	25	5905-00-497-0785	81349	M39015/2-008PP
151	26	5905-01-147-2331	81349	RLR07C1000GS

CROSS-REFERENCE INDEXES

FIG.	ITEM	FIGURE AND ITEM STOCK NUMBER	NUMBER INDEX FSCM	PART NUMBER
151	27	5905-01-153-7443	82349	RLR07C5101GS
151	28		80063	SM-A-696810-117
151	29		80063	SM-A-696810-332
151	30	5905-01-165-9845	81349	RLR07C6801GS
151	31	5995-01-131-2775	80063	SM-C-697787
151	32		80063	SM-C-698868
151	33	5915-00-495-0787	80063	SM-C-697789
151	34	5999-01-199-7463	81349	M38527/03-008D
152	1		80063	SM-C-696608-17
152	2	5310-00-486-5342	90073	195-634-4
152	3		80063	SM-B-696990
152	4	5820-01-068-8579	80063	SM-D-696514
152	5	5310-01-078-0780	90073	195-634-2
152	6		80063	SM-C-696608-9
152	7		80063	SM-B-697357
152	8		80063	SM-B-697364
152	9		90073	195-634-0
152	10	5305-01-070-4007	80063	SM-C-696608-4
152	11	5315-00-932-8136	96906	MS51923-427
152	12		80063	SM-C-696608-25
152	13	3110-00-100-6147	96906	MS150453
152	14		80063	SM-C-696607-5
152	15		80063	SM-E-696991-4
152	16		80063	SM-C-696992
152	17		80063	SM-B-697356
152	18		80063	SM-B-697355
152	19	3110-00-097-9615	19133	H15026-002
152	20		80063	SM-B-696803-35
152	21	5305-00-843-2841	96906	MS51021-1
152	22	5310-01-070-8114	80063	SM-B-697359
152	23		90073	195-634-14
152	24		80063	SM-B-697361
152	25	3110-00-762-6073	40920	S614FCHHE
152	26	3020-01-177-4844	80063	SM-B-696681
152	27	5305-00-531-0137	96906	MS51021-21
152	28		90073	576-800005-000
152	29		80063	SM-B-697370
152	30	5365-00-205-6552	96906	MS16633-4025
152	31		80063	SM-B-697351
152	32	5315-00-844-5644	96906	MS16562-194
152	33		80063	SM-B-696803-34
152	34		80063	SM-B-696803-36
152	35		80063	SM-B-697372
152	36		80063	SM-B-697354
152	37	5365-00-923-1326	96906	MS90707-4018
152	38		80063	SM-B-696996
152	39		80063	SM-B-697368
152	40	5820-00-495-0687	80063	SM-B-697382
152	41		80063	SM-B-697387
152	42	5820-00-179-3917	80063	SM-B-696998
152	43		80063	SM-B-697369

CROSS-REFERENCE INDEXES

FIG.	ITEM	FIGURE AND ITEM NUMBER STOCK NUMBER	INDEX FSCM	PART NUMBER
152	44		80063	SM-B-697367
152	45		80063	SM-C-696608-19
152	45		80063	SM-C-696608-19
152	46	5310-01-070-4042	80063	SM-B-696631-5
152	47		35403	ADJ-P-CLIP-1
152	48		80063	SM-B-697353
152	49	3020-00-448-3452	80063	SM-B-697358
152	50	5365-00-893-5545	96906	MS90707-4012
152	51		80063	SM-B-697362
152	52		80063	SM-C-696549
152	53	5305-01-070-8127	80063	SM-C-696608-18
152	54	5310-01-068-6849	80063	SM-B-697365
152	55	5310-01-068-6850	80063	SM-B-697366
152	56	5340-01-138-7838	80063	SM-B-696606-1
152	57	3020-01-178-0742	80063	SM-B-696523
152	58		02768	3702-14-47
152	59		80063	SM-B-697363
152	60		80063	SM-B-696995
152	61		80063	SM-D-696994
152	62		80063	SM-D-696993
152	63	3020-01-178-0743	80063	SM-B-697352
153	1	5820-01-069-4139	90073	244-456914-000
153	2		80063	SM-C-697484
153	3	5365-00-598-1494	96906	MS16632-4021
153	4	5315-00-702-9650	96906	MS16555-602
153	5		80063	SM-C-696607-6
153	6	5310-00-676-8061	80205	NAS1640-0
153	7		78189	2522-02-02
153	8		80063	SM-B-697416
153	9		90073	312-800033-000
153	10		80063	SM-D-697482
154	1	5315-00-881-2253	96906	MS16562-221
154	2		90073	195-634-8
154	3	5305-01-070-4014	80063	SM-C-696608-50
154	4	5305-01-070-4015	80063	SM-C-696608-21
154	5	5310-00-486-5342	90073	195-634-4
154	6	5820-00-138-5661	80063	SM-C-696517
154	7	5995-01-131-2773	80063	SM-C-696520
154	8	5995-01-131-2774	80063	SM-D-696519
154	9		35403	ADJ-P-CLIP-0
154	10	5305-01-070-8127	80063	SM-C-696608-18
154	11		16453	CYU3291A
154	12		80063	SM-C-698260
154	13		90073	195-634-6
154	14	5305-01-070-4017	80063	SM-C-696608-36
154	15		80063	SM-C-696608-33
154	16	5995-01-131-2772	80063	SM-C-696522
154	17		80063	SM-E-696516
154	17		80063	SM-E-978763
154	18	5305-01-070-4016	80063	SM-C-696608-35
154	19		80063	SM-E-978762

CROSS-REFERENCE INDEXES

FIG.	ITEM	FIGURE AND ITEM NUMBER STOCK NUMBER	INDEX FSCM	PART NUMBER
154	19	5820-01-066-8604	80063	SM-E-696515
154	20	5995-00-415-6471	80063	SM-C-696521
154	21	5820-00-495-0702	80063	SMA696427
154	22	5310-01-070-4042	80063	SM-B-696631-5
154	23		80063	SM-C-696608-19
154	23		80063	SM-C-696608-20
155	1	6110-01-064-2125	80063	SM-E-696432
155	2	5915-01-069-1492	70998	5186A
155	3	5305-01-070-4031	80063	SM-C-696608-8
155	4		90073	195-634-2
155	5		80063	SM-C-696673
155	6	5915-00-163-1000	90073	570-700
155	7	5935-00-898-0494	71468	D20418-2
155	8		80063	SM-E-696747
155	8		80063	SM-E-696747-2
155	9	5975-00-727-5153	96906	MS3367-4-9
155	10	5905-00-478-7879	90073	244-800000-000
155	11	5305-01-070-4015	80063	SM-C-696608-21
155	12	5310-00-486-5342	90073	195-634-4
155	13		80063	SM-D-696524
155	13		80063	SM-D-978767
155	14	5310-01-070-4040	80063	SM-B-696631-6
155	15		80063	SM-C-696608-33
156	1	5935-00-145-4574	80063	SM-A-696583
156	2	5935-00-410-9251	81349	M24308-3-1
156	3	5935-00-351-6135	81349	M24308-1-3
156	4		80063	SM-C-696660-7
156	5	5820-00-503-5682	80063	SM-D-696440
157	1		80063	SM-E-697408
157	1		80063	SM-E-978747
157	2	5305-00-843-2841	96906	MS51021-1
157	3	3110-00-812-3603	83086	SFR144PPEE
157	4		80063	SM-B-697708
157	5		80063	SM-B-697560-6
157	6		80063	SM-C-697797
157	7		83086	SFR1-4PPEE
157	8	5315-00-354-5521	96906	MS9841-01
157	9		80063	SM-B-697578
157	10		80063	SM-C-697730
157	11	5305-00-800-7261	96906	MS51021-9
157	12		80063	SM-C-697801
157	13		80063	SM-B-697650-3
157	14		80063	SM-B-697608
157	15		80063	SM-B-697705
157	16		80063	SM-B-697361
157	17		80063	SM-B-697612
157	18	5305-00-819-3149	96906	MS51021-13
157	19		80063	SM-B-696803-27
157	20		80063	SM-B-696803-28
157	21	5310-00-982-6814	96906	MS21044C08
157	22	5310-00-880-5978	96906	MS15795-807

CROSS-REFERENCE INDEXES

FIG.	ITEM	FIGURE AND ITEM NUMBER INDEX STOCK NUMBER	FSCM	PART NUMBER
157	23		80063	SM-C-696608-19
157	23		80063	SM-C-696608-19
157	24	5310-00-486-5342	90073	195-634-4
157	25		80063	SM-D-697656
157	26		83086	SFR2-6PPEE
157	27		80063	SM-B-697607
157	28		80063	SM-B-697491
157	29		80063	SM-C-697795
157	30		80063	SM-B-697710
157	31		97945	312-11093X1-3/4I N
157	32		80063	SM-B-697560-7
157	33	5820-00-137-2328	90073	604-800008-000
157	34		80063	SM-C-696608-20
157	34		80063	SM-C-696608-20
157	35	5910-01-142-4991	81349	M10950-09-0099
157	36		90073	195-634-6
157	37	5305-01-070-4017	80063	SM-C-696608-36
157	38		80063	SM-B-697615
157	39	5940-00-681-8183	96906	MS35431-2
157	40		80063	SM-C-696608-23
157	41		80063	SM-C-696608-33
157	42		90073	195-634-3
157	43	5305-01-074-6342	80063	SM-B-697817-4
157	44		80063	SM-B-697522
157	45	5305-01-069-1485	80063	SM-B-697796
157	46	5305-01-070-4018	80063	SM-C-696608-22
157	47		80063	SM-B-697557
157	48		80063	SM-C-697654
157	49	5305-01-070-4028	80063	SM-C-696608-37
157	50		80063	SM-C-697810
157	51	5340-01-065-6266	80063	SM-B-696606-2
157	52	3110-00-097-9615	19133	H15026-002
157	53		80063	SM-B-697712-2
157	54		80063	SM-B-696803-51
157	55		80063	SM-C-697486
157	56		80063	SM-C-697665
157	57		80063	SM-B-696736
157	58		80063	SM-C-697729
157	59	5365-00-205-6552	96906	MS16633-4025
157	60		80063	SM-C-697492
157	61	3110-00-739-7058	83086	SFR188PPEEK25
157	62		80063	SM-B-697808
157	63		80063	SM-C-697493
157	64		80063	SM-C-697629
157	65		80063	SM-B-697709
157	66		80063	SM-D-697487
157	67	5315-00-844-5644	96906	MS16562-194
157	68		80063	SM-B-697519
157	69	5310-01-069-1464	80063	SM-B-697521
157	70		80063	SM-B-697554

CROSS-REFERENCE INDEXES

FIG.	ITEM	FIGURE AND ITEM NUMBER STOCK NUMBER	INDEX FSCM	PART NUMBER
157	71	5820-00-153-0089	80063	SM-C-697611
157	72		80063	SM-B-697647
157	73	5999-00-138-5660	80063	SM-C-697506
157	74	5310-01-075-4520	80063	SM-B-697727
157	75		80063	SM-B-697585
157	76		80063	SM-B-696804-5
157	77		80063	SM-B-697518
157	78	5960-01-089-1368	80063	SM-A-794144
157	79	5910-00-768-7450	80063	SMA697499
157	80	5999-00-153-7903	80063	SM-B-697658
157	81		80063	SM-B-697579
157	82		80063	SM-C-697694
157	83	5910-00-878-9863	81349	CK70AX101K
157	84		80063	SM-B-697614
157	85		80063	SM-B-697704
157	86		80063	SM-C-697553-2
157	87		80063	SM-B-697512
157	88		80063	SM-B-697584
157	89	5999-00-136-9064	80063	SM-C-697502
157	90		80063	SM-B-696803-35
157	91	5820-00-153-0079	80063	SM-C-697504
157	92	5895-00-153-0081	80063	SM-D-696987
157	93		80063	SM-B-697690
157	94	5999-00-136-9066	80063	SM-D-697515
157	95		80063	SM-C-697503
157	96		80063	SM-C-697500
157	97		80063	SM-C-697602
157	98		80063	SM-B-697606
157	99		83086	SR168PP
157	100		80063	SM-B-697659
157	101	5305-00-543-5832	96906	MS51021-11
157	102		80063	SM-C-697799
157	103		80063	SM-B-697389
157	104	5935-00-789-6054	16179	OSM215
157	105	5310-01-078-0780	90073	195-634-2
157	106	5305-01-070-4029	80063	SM-C-696608-7
157	107	5305-01-070-8127	80063	SM-C-696608-18
157	108		80063	SM-E-697400
157	109		35403	ADJ-P-CLIP-0
157	110		80063	SM-C-978768
157	111	5915-01-006-7820	81349	M15733/28-0001
157	112		80063	SM-B-697604
157	113	5305-01-070-4031	80063	SM-C-696608-8
157	114	5995-01-131-2770	80063	SM-D-696438
157	115	5820-00-153-0090	80063	SM-C-697576
158	1		80063	SM-B-697537
158	2		80063	SM-B-697542
158	3		80063	SM-D-697441
158	4		80063	SM-B-697591
158	5		80063	SM-A-697593-1
158	6		80063	SM-B-697596

CROSS-REFERENCE INDEXES

FIG.	ITEM	FIGURE AND ITEM NUMBER INDEX STOCK NUMBER	FSCM	PART NUMBER
158	7		80063	SM-B-696631-3
158	8		90073	195-634-2
158	9	5305-01-070-4029	80063	SM-C-696608-7
158	10		80063	SM-B-697592
158	11		80063	SM-A-697593-2
158	12		80063	SM-B-697595
158	13	5305-01-069-4747	80063	SM-B-697600
158	14	5310-00-763-3925	96906	MS9321-10
158	15		80063	SM-B-697598
158	16		96906	MS16562-234
158	17	3110-00-183-9175	96906	MS19060-4808
158	18		90073	195-634-8
158	19	5305-01-074-6333	80063	SM-B-697599
158	20	5340-01-092-0407	80063	SM-C-697546
158	21	5305-01-074-6341	80063	SM-B-697597
158	22	5310-01-077-5101	90073	195-634-6
158	23	5340-01-065-6266	80063	SM-B-696606-2
159	1	5355-00-935-7765	96906	MS91528-1N4B
159	2		07700	DIE-10
159	3		07700	DIE-9
159	4	5310-01-074-6334	80063	SM-B-698174
159	5	5340-01-074-6360	80063	SM-B-698185
159	6	5305-01-075-8528	16941	LP57D40S6X2
159	7	5305-00-253-5606	96906	MS21318-7
159	8		80063	SM-C-697286-10
159	9	5305-01-074-6343	80063	SM-B-698175
159	10	5310-00-616-3555	96906	MS35333-71
159	11		80063	SM-E-696338
159	12		80063	SM-B-794423
159	13	5310-00-486-5342	90073	195-634-4
159	14		80063	SM-C-696608-20
159	15		80063	SM-B-794424
159	16	5310-01-235-9676	80063	SM-B-698178
159	17	5310-01-235-2042	80063	SM-B-698180
159	18		80063	SM-C-696608-33
159	19	5310-01-077-5101	90073	195-634-6
159	20	5995-01-082-0720	80063	SM-C-794092
159	21	5820-01-082-0805	80063	SM-E-794074
159	22		80063	SM-D-794076
159	23	5310-01-235-9675	80063	SM-B-794125
159	24	5820-01-082-0708	80063	SM-E-794075
159	25		80063	SM-E-794110
159	26	5310-00-722-5998	96906	MS15795-805
159	27	5305-01-070-4028	80063	SM-C-696608-37
159	28	5820-00-497-8418	80063	SM-D-696336
159	29	5995-01-083-3963	80063	SM-C-794084
159	30	5995-01-082-0722	80063	SM-C-794088
159	31	5915-01-088-3901	80063	SM-D-794079
159	32	5820-01-082-3729	80063	SM-D-794077
159	33	5995-01-082-0724	80063	SM-C-794087
159	34	5995-01-082-0721	80063	SM-C-794083

CROSS-REFERENCE INDEXES

FIG.	ITEM	FIGURE AND ITEM NUMBER STOCK NUMBER	INDEX FSCM	PART NUMBER
159	35	5820-01-082-3724	80063	SM-D-794073
159	36	5995-01-082-0723	80063	SM-C-794086
159	37	5915-01-082-0826	80063	SM-D-794080
160	1		80063	SM-C-794377
160	2		80063	SM-C-697936
160	3	5310-00-252-8748	96906	MS35650-3314
160	4	5310-00-974-6623	96906	MS35338-140
160	5		80063	SM-B-697938
160	6	5310-01-077-5101	90073	195-634-6
160	7		80063	SM-C-696608-33
160	8		80063	SM-C-794371
160	9	5310-00-880-5978	96906	MS15795-807
160	10		90073	195-634-8
160	11	5305-01-070-4014	80063	SM-C-696608-50
160	12	5310-00-558-6207	88044	AN960-C8L
160	13	5310-00-685-3744	88041	AN960-C8
160	14		80063	SM-C-696608-32
160	15	5310-00-722-5998	96906	MS15795-805
160	16		80063	SM-B-794378
160	17	5995-01-082-3753	80063	SM-C-794089
160	18	3010-01-081-6822	80063	SM-C-794082
160	19	5985-01-082-3814	96341	MA7L425
160	20	5995-01-081-6719	80063	SM-C-794090
160	21	5310-00-486-5342	90073	195-634-4
160	22	5305-01-070-8127	80063	SM-C-696608-18
160	23		80063	SM-C-794373
160	24	5365-00-903-7567	96906	MS16624-5018
160	25		80063	SM-C-764062-7
160	26		80063	SM-C-794381
160	27	3110-00-097-9615	19133	H15026-002
160	28		80063	SM-B-794384
160	29		80063	SM-B-697896
160	30		80063	SM-C-794400-3
160	31	5305-00-800-7261	96906	MS51021-9
160	32	5315-00-823-8740	96906	MS16562-192
160	33		80063	SM-C-696608-20
160	34		80063	SM-B-696803-34
160	35		80063	SM-B-696803-35
160	36		80063	SM-B-696803-36
160	37		80063	SM-B-794396
160	38		80063	SM-C-794393
160	39	5315-00-844-5644	96906	MS16562-194
160	40		80063	SM-B-794402-1
160	41	5365-00-298-6564	29964	DZ2D3
160	42		80063	SM-B-794398
160	43		80063	SM-C-794337-1
160	44		80063	SM-B-794391
160	45	5305-00-843-2841	96906	MS51021-1
160	46		80063	SM-B-697560-7
160	47		97945	312-11093X3IN-LG
160	48		80063	SM-B-794405

CROSS-REFERENCE INDEXES

FIG.	ITEM	FIGURE AND ITEM NUMBER INDEX STOCK NUMBER	FSCM	PART NUMBER
160	49		80063	SM-B-794383
160	50		80063	SM-B-794189-4
160	51		80063	SM-C-794387-1
160	52		80063	SM-C-794401
160	53		80063	SM-B-794388
160	54		80063	SM-C-794390-1
160	55		80063	SM-B-794357-1
160	56		80063	SM-C-794390-2
160	57		80063	SM-C-764062-2
160	58	5365-00-598-1138	96906	MS16633-4012
160	59		80063	SM-B-697560-6
160	60		80063	SM-C-697797
160	61		80063	SM-C-794395-2
160	62		80063	SM-C-794380
160	63		80063	SM-C-794400-1
160	64	5310-00-934-9759	96906	MS35649-284
160	65	5310-00-781-9483	80205	NAS620C10L
160	66		80063	SM-B-794403-1
160	67		80063	SM-C-794248-1
160	68		80063	SM-C-794379
160	69		80063	SM-B-794399
160	70		80063	SM-C-794395-4
160	71		80063	SM-B-697650-7
160	73	5820-01-081-6839	80063	SM-C-794078
160	74		80063	SM-C-794397
160	75		80063	SM-D-794375
160	76		80063	SM-C-696608-10
160	77	5310-01-078-0780	90073	195-634-2
160	78		80063	SM-C-794369
160	79		80063	SM-B-794382
160	80	5935-00-898-0494	71468	D20418-2
160	81		80063	SM-E-794085
160	82		80063	SM-D-794367
160	83	5995-01-081-6720	80063	SM-C-794091
160	84	5820-01-082-3637	90073	280-800820-000
161	1	5305-00-800-7261	96906	MS51021-9
161	2	5315-00-823-8740	96906	MS16562-192
161	3		80063	SM-C-794387-2
161	4		80063	SM-C-764062-7
161	5		80063	SM-C-764062-6
161	6	5315-00-058-9698	96906	MS16562-191
161	7		80063	SM-C-697671
161	8		80063	SM-C-764062-3
161	9		83086	SFR2-6PPEE
161	10		80063	SM-C-794354
161	11		80063	SM-B-698038
161	12	3110-00-762-6073	40920	S614FCHHE
161	13		96096	MS16562-219
161	14		80063	SM-C-794359
161	15		80063	SM-B-794338
161	16		80063	SM-B-794366

CROSS-REFERENCE INDEXES

FIG.	ITEM	FIGURE AND ITEM NUMBER INDEX STOCK NUMBER	FSCM	PART NUMBER
161	17		80063	SM-B-794362
161	18	5315-00-058-9731	96906	MS16562-213
161	19	5305-00-531-0137	96906	MS51021-21
161	20		80063	SM-B-794344
161	21		80063	SM-B-794357-2
162	1	5820-01-081-6564	80063	SM-C-794142
162	2	5999-00-995-1392	71468	DM53742-5001
162	3	5935-00-497-0791	71468	DBMMF17W2S
162	4		80063	SM-B-794140
162	5	5935-00-410-9251	81349	M24308/3-1
162	6	5935-00-351-6135	81349	M24308/1-3
162	7	6145-00-918-9494	81349	M17/113-RG316
162	8	5935-00-460-9719	71468	DEMMF5W1S
162	9	5999-00-977-6240	71468	DM53743-5001
162	10	5935-00-719-4948	71468	DAMF11W1SC33
162	11	5930-00-501-1755	96906	MS25089-3F
163	1	5915-01-093-0799	81349	M15733/61-0011
163	2		71279	160-2051-02-0503
163	3		96906	MS35431-1
163	4		90073	230-800113-000
163	5		96906	MS35649-264
163	6		90073	195-634-5
163	7		80063	SM-B-696606-1
163	8		80063	SM-C-697714-1
163	9	5995-01-081-6722	80063	SM-C-794406
163	10		90073	195-634-4
163	11		80063	SM-C-696608-26
163	12		80063	SM-B-697724
163	13		80063	SM-C-696608-20
163	14	5995-01-081-6721	80063	SM-C-794394
163	15		96906	MS35649-244
164	1		80063	SM-C-794294
164	2		80063	SM-C-696608-19
164	3	5310-00-486-5342	90073	195-634-4
164	4	5999-00-946-7749	80249	440617
164	5		80063	SM-B-794299
164	6	5820-01-082-3725	80063	SM-D-794093
164	7	5305-01-070-4021	80063	SM-C-696608-39
164	8	5310-01-077-5101	90073	195-634-6
164	9	5310-00-938-2013	96906	MS35649-224
164	10	5310-01-078-0780	90073	195-634-2
164	11	5340-01-065-6266	80063	SM-B-696606-2
164	12		80063	SM-D-794291
164	13	5305-01-070-4031	80063	SM-C-696608-8
164	14		80063	SM-B-794297
164	15	5305-01-070-8127	80063	SM-C-696608-18
164	16		80063	SM-B-794295
164	17		80063	SM-B-794300
164	18	5935-01-082-0791	80063	SM-B-697535-5
164	19		80063	SM-B-794296
164	20	5305-01-235-9653	80063	SM-C-696607-6

CROSS-REFERENCE INDEXES

FIG.	ITEM	FIGURE AND ITEM NUMBER STOCK NUMBER	INDEX FSCM	PART NUMBER
164	21	5820-01-231-4266	50101	GC-76053-115
165	1	5950-00-420-1652	02114	56 590 65-3B
165	2	5305-01-070-4031	80063	SM-C-696608-8
165	3	5310-01-078-0780	90073	195-634-2
165	4	5310-00-938-2013	96906	MS35649-224
165	5	5999-01-026-5319	81349	M38527/04-002D
165	6	5962-00-167-6330	81349	M38510/10101BGC
165	7	5961-00-087-6047	81349	JAN1N645
165	8	5910-00-113-5499	81349	M39014/02-1350
165	9	5961-00-951-8757	81349	JAN2N2222A
165	10	5910-00-236-8745	81349	M39003/01-3021
165	11	5950-01-008-8645	96906	MS75089-3
165	12	5999-01-199-7463	81349	M38527/03-008D
165	13	5905-00-106-3666	81349	RCR07G103JS
165	14	5905-00-228-5506	81349	RCR07G622JS
165	15	5910-00-010-8718	81349	M39014/02-1338
165	16	5905-00-141-1183	81349	RCR07G101JS
165	17	5905-01-139-5314	81349	RLR07C1002GS
165	18	5905-01-150-5459	81349	RLR07C2001GS
165	19	5905-01-147-2331	81349	RLR07C1000GS
165	20	5915-01-231-2028	80063	SM-B-794305
165	21	5935-00-102-6141	71468	DAMM11WIP
165	22	5999-00-978-2569	30003	247AS-C0311-012
165	23	6145-00-918-9494	81349	M17/113-RG316
165	24		80063	SM-B-794307
165	25	5910-01-021-6860	81349	CK74BX102M
165	26	5961-01-231-1411	28480	HP5082-2759
165	27	5910-01-233-4238	81349	CDR21BG470EGTR
165	28	5895-01-260-2739	80063	SM-D-951671
165	29	5895-01-260-2737	80063	SM-E-956050
165	30	5910-01-055-6719	81349	CMR05E360G0DR
165	31	5905-00-106-1249	81349	RCR07G510JS
165	32	5950-00-568-2809	96906	MS75087-3
165	33	5985-01-012-4281	80063	SM-A-698980
165	34	5905-01-162-0729	81349	RLR07C8201GS
166	1		80063	SM-E-794290
166	2		07700	11110
166	3	5310-01-077-5101	90073	195-634-6
166	4		80063	SM-C-696608-95
166	5	5340-01-065-6266	80063	SM-B-696606-2
166	6		80063	SM-B-794352
166	7	5305-01-070-4031	80063	SM-C-696608-8
166	8	5310-01-078-0780	90073	195-634-2
166	9	5895-01-259-9223	80063	SM-E-956062
166	10	5310-00-486-5342	90073	195-634-4
166	11	5305-01-070-8127	80063	SM-C-696608-18
166	12		80063	SM-B-794325
166	13	5305-01-070-4029	80063	SM-C-696608-7
166	14	5820-01-082-0808	80063	SM-B-794102
166	15		80063	SM-C-696607-16
166	16	5950-00-420-1652	02114	56 590 65-3B

CROSS-REFERENCE INDEXES

FIG.	ITEM	FIGURE AND ITEM NUMBER STOCK NUMBER	INDEX FSCM	PART NUMBER
166	17		80063	SM-C-696608-20
166	18	5305-01-070-4021	80063	SM-C-696608-39
166	19	6145-00-918-9494	81349	M17/113-RG316
166	20	5999-00-978-2569	30003	247A5-C0311-012
166	21	5935-01-078-8084	71468	DBMM17W2P
166	22		80063	SM-B-710079
166	23	5905-01-083-7007	80063	SM-B-794346
166	23	5961-01-219-1888	80063	SM-A-993251
166	24		80063	SM-C-794324
166	25		80063	SM-B-794351-1
166	26	5961-01-219-1888	80063	SM-A-993251
166	27	5910-01-216-1970	80063	SM-A-993252
166	27	5910-01-226-7724	81349	CDR21BG301CGTR
166	28	5915-01-086-8474	80063	SM-C-794100
166	29	5305-01-070-4025	80063	SM-C-696608-6
166	30		80063	SM-B-794326
166	31		80063	SM-B-794317
166	32	3110-00-878-6498	83086	SR166PP
166	33		80063	SM-B-794321
166	34		07700	DIE-9
166	35		80063	SM-B-696803-34
166	36		80063	SM-B-696803-35
166	37		80063	SM-B-696803-36
166	38	5365-00-954-9244	96906	MS16629-4037
166	39		80063	SM-C-764062-3
166	40		80063	SM-B-794329-2
166	41		80063	SM-C-696608-10
166	42	5305-00-800-7261	96906	MS51021-9
166	43	5315-00-823-8740	96906	MS16562-192
166	44		80063	SM-C-794331-1
166	45	5305-01-011-2188	96906	MS51029-101
166	46		80063	SM-B-696942
166	47		80063	SM-C-764062-7
166	48	5315-00-882-1438	96906	MS16562-193
166	49		80063	SM-C-794331-2
166	50		80063	SM-B-794322-2
166	51		80063	SM-C-794327
166	52		80063	SM-B-794342
166	53		80063	SM-B-794319
166	54		80063	SM-B-794281
166	55		80063	SM-B-794323
167	1		80063	SM-D-947623
167	2	5310-00-716-5618	96906	MS51859-1
167	3		80063	SM-C-696608-15
167	4		80063	SM-B-696990
167	5		80063	SM-C-696608-17
167	6	5310-00-486-5342	90073	195-634-4
167	7		80063	SM-C-696608-25
167	8	5820-01-069-4139	90073	244-456914-000
167	9	5820-01-124-1544	80063	SM-E-947609
167	10		80063	SM-C-696608-9

CROSS-REFERENCE INDEXES

FIG.	ITEM	FIGURE AND ITEM STOCK NUMBER	NUMBER INDEX FSCM	PART NUMBER
167	11		80063	SM-B-697357
167	12	3110-00-100-6147	80063	SMB149535-1
167	13		80063	SM-E-947599-1
167	14		80063	SM-C-696992
167	15		80063	SM-B-697356
167	16		80063	SM-B-697355
167	17	3110-00-097-9615	19133	H15026-002
167	18		80063	SM-B-696803-34
167	19	5305-00-843-2841	96906	MS51021-1
167	20	5310-01-070-8114	80063	SM-B-697359
167	21		90073	195-634-14
167	22		80063	SM-B-697361
167	23		80063	SM-C-764062-8
167	24	3020-01-177-4844	80063	SM-B-696681
167	25	5305-00-531-0137	96906	MS51021-21
167	26		80063	SM-B-696641
167	27		80063	SM-B-697370
167	28	5365-00-205-6552	96906	MS16633-4025
167	29	3110-00-762-6073	40920	S614FCHHE
167	30		80063	SM-B-697351
167	31		80063	SM-C-764062-10
167	32	5315-00-844-5644	96906	MS16562-194
167	33		80063	SM-B-696803-36
167	34		80063	SM-B-696803-35
167	35		80063	SM-B-697372
167	36		80063	SM-B-697354
167	37	6110-01-083-0646	80063	SM-C-947616
167	38	5999-00-927-6803	98978	TXP0508B
167	39		80063	SM-C-696608-19
167	40		80063	SM-C-696608-20
167	41	5365-00-923-1326	96906	MS90707-4018
167	42		80063	SM-B-696996
167	43	5820-00-495-0687	80063	SM-B-697382
167	44		80063	SM-B-794328
167	45	5820-00-179-3917	80063	SM-B-696998
167	46		80063	SM-B-697369
167	47		80063	SM-B-697368
167	48		80063	SM-B-697367
167	49	5310-01-070-4042	80063	SM-B-696631-5
167	50		35403	ADJ-P-CLIP-1
167	51		80063	SM-B-697353
167	52	3020-00-448-3452	80063	SM-B-697358
167	53	5365-00-893-5545	96906	MS90707-4012
167	54		80063	SM-C-764062-4
167	55	5310-00-058-1823	96906	MS21042-02
167	56		96906	MS21042-026-1
167	57	3020-01-178-0742	80063	SM-B-696523
167	58		80063	SM-B-7994425
167	59		80063	SM-B-697363
167	60		80063	SM-C-947606
167	61	5820-01-230-9739	80063	SM-C-947624

CROSS-REFERENCE INDEXES

FIG.	ITEM	FIGURE AND ITEM NUMBER STOCK NUMBER	INDEX FSCM	PART NUMBER
167	62	5820-01-230-9738	80063	SM-C-947622
167	63	3020-01-178-0743	80063	SM-B-697352
168	1		80063	SM-D-794416
168	2		80063	SM-B-697537
168	3		80063	SM-B-697542
168	4		80063	SM-B-697591
168	5		80063	SM-A-697593-1
168	6		80063	SM-B-794417
168	7		80063	SM-C-794420
168	8	5310-00-990-5514	00141	Y7-2
168	9	5310-01-078-0780	90073	195-634-2
168	10	5305-01-070-4029	80063	SM-C-696608-7
168	11	3110-00-183-9175	96906	MS134352
168	12		80063	SM-B-697598
168	13	5310-00-527-3634	96906	MS35335-61
168	14	5305-01-069-4747	80063	SM-B-697600
168	15	5935-00-881-7341	80063	SM-B-696360
168	16		80063	SM-C-794421
168	17		80063	SM-B-794418
168	18		80063	SM-A-697593-2
168	19		80063	SM-B-697592
168	20		80063	SM-C-794422
168	21		80063	SM-B-794419
168	22		96906	MS16562-228
168	23	5340-01-065-6266	80063	SM-B-696606-2
168	24	5310-01-231-7356	90073	195-634-10
168	25	5305-01-074-6333	80063	SM-B-697599
168	26	5310-00-616-3555	96906	MS35333-71
168	27	5305-01-074-6341	80063	SM-B-697597
168	28	5310-01-074-6353	80063	SM-B-697869
168	29	5310-01-134-0203	80063	SM-B-698915
168	30	5340-01-092-0407	80063	SM-C-697546
169	1		80063	SM-C-794280
169	2	5820-01-082-3730	80063	SM-C-794103
169	3	5310-00-938-2013	96906	MS35649-224
169	4	5310-01-078-0780	90073	195-634-2
169	5	5950-00-420-1652	02114	56 590 65-3B
169	6	6145-00-918-9494	81349	M17/113-RG316
169	7	5915-01-082-3822	80063	SM-C-794278
169	8	5999-00-878-4714	71468	DM53740-5001
169	9	5935-01-078-8084	71468	DBMM17W2P
169	10		80063	SM-D-794276
169	11	5305-01-070-4031	80063	SM-C-696608-8
169	12		80063	SM-B-794281
169	13	5305-01-234-3780	80063	SM-C-696608-16
169	14	5340-01-065-6266	80063	SM-B-696606-2
169	15	5310-00-934-9765	96906	MS35650-304
169	16		90073	195-634-10
169	16A	5305-01-070-4022	80063	SM-C-696608-19
169	17	5999-00-927-6803	98978	TXP0508B
169	18	5310-01-077-5101	90073	195-634-6

CROSS-REFERENCE INDEXES

FIG.	ITEM	FIGURE AND ITEM STOCK NUMBER	NUMBER INDEX FSCM	PART NUMBER
169	19	5305-01-070-4021	80063	SM-C-696608-39
169	20	5310-00-486-5342	90073	195-634-4
169	21	5305-01-070-8127	80063	SM-C-696608-18
170	1	5950-00-701-5929	96906	MS18130-12
170	2	5910-00-113-5499	81349	M39014/02-1350
170	3	5905-00-126-6691	81349	RCR20G150JS
170	4	5910-00-010-8718	81349	M39014/02-1338
170	5	5961-00-227-9783	81349	JAN2N3866
170	5A		80063	SM-B-763867
170	6	5910-01-044-3582	81349	CMR05F391GPDR
170	7	5910-01-052-8907	81349	CMR05F331GPDR
170	8	5950-00-420-1652	02114	56 590 65-3B
170	9	5905-01-186-4924	81349	RLR20C2001GS
170	10	5961-00-596-2973	12969	UM4001B
170	11	5961-00-938-1135	81349	JAN1N4148
170	12	5905-01-178-4012	81349	RLR20C2000GS
170	13	5910-00-166-9847	81349	PC26J100
170	14	5910-01-069-3993	81349	CMR05E240JPDR
170	15	5950-00-471-8375	80063	SM-B-698130
170	16		80063	SM-C-697774
170	17		80063	SM-B-697836
170	18	5910-01-069-3995	81349	CMR05E390GPDR
170	19	5905-01-174-8486	81349	RWR81S3R48FS
170	20	5910-01-044-8558	81349	CMR05F271GPDR
170	21		81349	RLR20C240JM
170	22	5910-00-010-8666	81349	M39014/01-1357
170	23	5961-00-232-3279	81349	JAN1N5711
170	24	5905-01-055-3703	81349	RLR20C1000GS
170	25	5905-01-177-1246	81349	RLR20C1501GS
170	26	5905-01-058-7631	81349	RLR20C1001GS
170	27		81349	CMR05C010DPDM
170	28	5950-00-566-5432	96906	MS75087-1
170	29	5910-01-058-9567	81349	CMR05C5R0DPDR
170	30	5905-01-072-1408	81349	RLR32C2700GR
170	31	5961-00-586-5131	81349	JAN2N3375
170	32	5950-00-603-7154	96906	MS75089-11
170	33	5905-01-130-8155	81349	RLR20C3301GS
170	34		81349	RLR20C241JM
170	35	5905-00-108-6922	81349	RRC20G151JS
170	36		81349	RLR32C510JM
170	37	5905-01-178-4013	81349	RLR20C47R0GS
170	38	5950-00-724-6214	96906	MS18130-16
170	39	5910-01-147-3804	29990	ATC100B391KMS200
170	40	5961-01-041-3344	81349	JAN1N5719
170	41	5950-00-471-8374	80063	SM-B-698129
170	42	5910-01-058-9068	81349	CMR05C100DPDR
170	43		81349	RLR20C511JM
171	1	3110-00-762-6073	40920	S614FCHHE
171	2		02768	3702-14-47
171	3		80063	SM-B-794189-2
171	4		80063	SM-C-794174

CROSS-REFERENCE INDEXES

FIG.	ITEM	FIGURE AND ITEM NUMBER STOCK NUMBER	INDEX FSCM	PART NUMBER
171	5	5310-01-077-5101	90073	195-634-6
171	6	5310-00-934-9761	96906	MS35649-264
171	7	5305-01-036-6778	96906	MS51029-112
171	8		80063	SM-B-794168-1
171	9		80063	SM-C-794183-1
171	10	5365-00-263-5915	96906	MS16624-4031
171	11		83086	SFR1810PPEE
171	12	5305-01-070-4031	80063	SM-C-696608-8
171	13	5310-01-078-0780	90073	195-634-2
171	14	5935-01-204-0238	80063	SM-B-794187
171	15	5910-01-082-0594	80063	SM-C-794162
171	16		80063	SM-B-794192-2
171	17		80063	SM-C-794184-1
171	18	5315-00-058-9731	96906	MS16562-213
171	19	5305-00-800-7261	96906	MS51021-9
171	20		80063	SM-C-794064
171	21		80063	SM-C-794065
171	22	5365-00-298-6564	29964	DZ2D3
171	23		80063	SM-C-764062-9
171	24		80063	SM-C-696608-33
171	25		80063	SM-B-794191
171	26		80063	SM-C-696608-10
171	27		80063	SM-B-794190
171	28		80063	SM-B-794185-2
171	29	5305-00-531-0137	96906	MS51021-21
171	30		80063	SM-B-794171
171	31		80063	SM-D-794154
171	32	5820-01-082-0802	80063	SM-B-794176
171	33	5820-01-082-0803	80063	SM-C-794157
171	34	5305-01-070-8127	80063	SM-C-696608-18
171	35	5310-00-486-5342	90073	195-634-4
171	36		80063	SM-C-794173
171	37		80063	SM-B-696744-1
171	37		80063	SM-B-696744-3
171	37		80063	SM-B-696744-5
171	38		80063	SM-B-696744-6
171	38		80063	SM-B-696744-9
171	39	5310-01-234-3789	80063	SM-B-794192-1
171	40		80062	SM-B-794193-2
171	40		80063	SM-B-794193-1
172	1	3110-00-762-6073	40920	S614FCHHE
172	2		02768	3702-14-47
172	3		80063	SM-B-794189-2
172	4		80063	SM-C-794202
172	5	5305-01-036-6778	96906	MS51029-112
172	6		80063	SM-B-794168-1
172	7		80063	SM-C-794203
172	8	5365-00-263-5915	96906	MS16624-4031
172	9		83086	SFR1810PPEE
172	10	5310-01-078-0780	90073	195-634-2
172	11	5305-01-070-4031	80063	SM-C-696608-8

CROSS-REFERENCE INDEXES

FIG.	ITEM	FIGURE AND ITEM NUMBER INDEX STOCK NUMBER	FSCM	PART NUMBER
172	12	5935-01-082-0792	80063	SM-B-697535-4
172	13	5305-00-800-7261	96906	MS51021-9
172	14		80063	SM-C-764098
172	15		80063	SM-D-794198
172	16	5910-01-082-0594	80063	SM-C-794162
172	17		80063	SM-C-794184-3
172	18	5315-00-058-9731	96906	MS16562-213
172	19		80063	SM-C-794064
172	20		80063	SM-C-794065
172	21	5365-00-298-6564	29964	DZ2D3
172	22		80063	SM-C-764062-9
172	23		80063	SM-C-696608-33
172	24		80063	SM-B-794191
172	25		80063	SM-C-696608-10
172	26		80063	SM-C-794184-2
172	27		80063	SM-B-794185-1
172	28		80063	SM-B-724453-1
172	28		80063	SM-B-724453-2
172	28		80063	SM-B-724453-3
172	28		80063	SM-B-724453-4
172	29		80063	SM-B-794192-1
172	30		80063	SM-B-794193-1
172	31	5820-01-082-0803	80063	SM-C-794157
172	32	5305-01-070-8127	80063	SM-C-696608-18
172	33	5310-00-486-5342	90073	195-634-4
172	34		80063	SM-B-794201
172	35	5820-01-082-0802	80063	SM-B-794176
172	36		80063	SM-B-696744-9
172	36		80063	SM-B-724453-5
172	37		80063	SM-B-794192-2
172	38		80063	SM-B-696744-9
172	38		80063	SM-C-794183-2
172	39	5310-00-934-9761	96906	MS35649-264
172	40	5310-01-077-5101	90073	195-634-6
173	1	5305-01-075-8528	16941	LP57D40S6X2
173	2	5310-00-486-5342	90073	195-634-4
173	3	5340-01-074-6360	80063	SM-B-698185
173	4	5310-01-074-6334	80063	SM-B-698174
173	5		07700	DIE-9
173	6		07700	DIE-10
173	7		80063	SM-B-697869
173	8	5355-00-935-7765	96906	MS91528-1N4B
173	9	5305-00-253-5606	96906	MS21318-7
173	10		80063	SM-C-697286-11
173	11		80063	SM-D-710015
173	12		80063	SM-C-697639
173	13		80063	SM-C-697642
173	14		80063	SM-D-957487
173	15	5910-01-153-0304	80063	SM-B-697645
173	16	5310-00-124-3024	96906	MS9549-04
173	17		80063	SM-C-696608-20

CROSS-REFERENCE INDEXES

FIG.	ITEM	FIGURE AND ITEM NUMBER STOCK NUMBER	INDEX FSCM	PART NUMBER
173	18		80063	SM-C-696608-33
173	19	5310-01-077-5101	90073	195-634-6
173	20		80063	SM-C-794135
173	21		80063	SM-E-794111
173	22	5820-01-082-0806	80063	SM-E-794109
173	23	5960-01-089-1368	49956	7211
173	24	5895-01-082-0815	80063	SM-E-794112
173	25		80063	SM-B-696606-2
173	26		90073	195-634-6
173	27		80063	SM-C-696608-37
173	28		80063	SM-C-710028
173	29	6110-01-082-0712	80063	SM-E-794124
173	30	5995-01-201-7245	80063	SM-C-794117
173	31		80063	SM-E-794113
173	32	5305-01-070-4017	80063	SM-C-696608-36
173	33	5995-01-201-7244	80063	SM-C-794116
173	33A		80062	SM-B-696631-6
173	34	5995-01-201-7247	80063	SM-C-955698
173	35		35403	ADJ-P-CLIP-0
173	36		80063	SM-C-696608-18
173	37	5995-01-201-7246	80063	SM-C-955697
173	38		80063	SM-C-710031
173	39	5915-01-088-3901	80063	SM-D-794079
173	40		80063	SM-C-710032
173	41	5820-01-085-3748	80063	SM-E-794114
174	1		80063	SM-C-794200
174	2	3110-00-097-9615	70854	SFRW166SS30-11
174	3		80063	SM-B-697650-5
174	4		80063	SM-C-794248-2
174	5	5315-00-823-8740	96906	MS16562-192
174	6	5310-00-781-9483	80205	NAS620C10L
174	7		80063	SM-B-794403-2
174	8		80063	SM-C-764062-4
174	9		80063	SM-C-764062-8
174	10	5315-00-058-9731	96906	MS16562-213
174	11		90073	195-634-6
174	12		80063	SM-C-794451
174	13	5305-00-531-0137	96906	MS51021-21
174	14		80063	SM-C-794395-1
174	15		80063	SM-C-794248-1
174	16	5305-00-800-7261	96906	MS51021-9
174	17		80063	SM-B-794271-2
174	18		90073	195-634-8
174	19	5310-00-934-9759	96906	MS35649-284
174	20		80063	SM-B-794440
174	21		80063	SM-B-794357-3
174	22		80063	SM-B-794447
174	23		80063	SM-C-764062-7
174	24	5310-00-486-5342	90073	195-634-4
174	25		80063	SM-C-696608-19
174	26		80063	SM-B-794455

CROSS-REFERENCE INDEXES

FIG.	ITEM	FIGURE AND ITEM NUMBER STOCK NUMBER	INDEX FSCM	PART NUMBER
174	27		80063	SM-C-794434
174	28		80063	SM-B-794460
174	29	3110-00-762-6073	40920	S614FCHHE
174	30		80063	SM-B-794458
174	31	5305-00-843-2841	96906	MS51021-1
174	32		80063	SM-C-697797
174	33	5305-01-074-6345	80063	SM-C-696608-20
174	34	5305-00-717-6955	88044	AN565D2H2
174	35	5820-01-081-6839	80063	SM-C-794078
174	36		80063	SM-B-794457
174	37		80063	SM-B-794438
174	38		80063	SM-C-764062-2
174	39		80063	SM-B-697560-6
174	40		80063	SM-B-794441
174	41		80063	SM-B-794444
174	42		83086	SFR2-6PPEE
174	43	5315-00-664-7294	96906	MS16562-196
174	44		80063	SM-B-794439
174	45		80063	SM-C-794450
174	46	5310-00-934-9761	96906	MS35649-264
174	47	5310-00-054-0041	80205	NAS620C6L
174	48		80063	SM-B-697650-6
174	49		97945	312-11093X1-3/4 IN-LONG
174	50		80063	SM-B-697560-7
174	51		80063	SM-B-794383
174	52		80063	SM-B-794405
174	53		80063	SM-B-794271-3
174	54		80063	SM-C-794395-3
174	55		80063	SM-B-794402-2
174	56		80063	SM-B-794461
174	57		80063	SM-B-794456
174	58		80063	SM-B-794459
174	59		80063	SM-C-794452
174	60		80063	SM-C-794454
174	61		80063	SM-B-697796
174	62		80063	SM-C-696607-18
174	63		35403	ADJ-P-CLIP-0
174	64		90073	195-634-2
174	65		80063	SM-C-696608-9
174	66		80063	SM-E-794128
174	66A	5310-01-070-4042	80063	SM-B-696631-5
174	67		80063	SM-C-696608-33
174	68		80063	SM-E-794427
174	69	5995-01-082-0726	80063	SM-C-794129
174	70	5820-00-138-5661	80063	SM-C-696517
174	71	5305-01-070-8127	80063	SM-C-696608-18
174	72	5985-01-082-3814	96341	MA7L425
174	73	5995-01-082-0725	80063	SM-C-794119
174	74		80063	SM-B-794435
174	75	5305-01-070-4021	80063	SM-C-696608-39

CROSS-REFERENCE INDEXES

FIG.	ITEM	FIGURE AND ITEM STOCK NUMBER	NUMBER INDEX FSCM	PART NUMBER
174	76	5820-01-082-0810	23261	CT-2192-0T
174	77	5340-01-065-6266	80063	SM-B-696606-2
174	78	5935-00-898-0494	71468	D20418-2
174	79	5305-01-070-4016	80063	SM-C-696608-35
174	80	5310-00-934-9748	96906	MS35649-244
174	81	5820-01-082-3638	90073	280-800821-000
174	81A	5310-00-722-5998	96906	MS15795-805
174	82		80063	SM-E-794431
175	1	5915-01-082-0595	80063	SM-D-794143
175	2	5935-01-020-2487	81349	M24308/1-13
175	3	5999-00-089-9520	71468	DM51157
175	4	5935-00-435-8657	71468	DAMM11W1S
175	5	5935-00-410-9251	81349	M24308/3-1
175	6	5935-00-351-6135	81349	M24308/1-3
175	7	5935-00-497-0791	71468	DBMMF17W2S
176	1	5935-00-042-5550	90073	230-800116-000
176	2		80063	SM-C-696607-37
176	3	5940-00-614-0537	96906	MS35431/1
176	4	5915-01-086-6460	81349	M15733/61-0001
176	5		71279	160-2051-02-0503
176	6	5995-01-201-7248	80063	SM-C-794463
176	7	5915-00-779-4068	12294	1280-001
176	8		80063	SM-B-696667
176	9		80063	SM-C-696607-6
176	10		80063	SM-D-696661-1
177	1	5915-01-082-3821	80063	SM-B-794364
177	2	5310-00-486-5342	90073	195-634-4
177	3	5305-01-070-4031	80063	SM-C-696608-8
177	4		90073	195-634-2
177	5	5820-01-082-3731	80063	SM-D-955675
177	6	5950-00-420-1652	02114	56 590 65-3B
177	7	5305-01-070-8127	80063	SM-C-696608-18
177	8		80063	SM-B-794325
177	9		78189	2253-04-00
177	10	5305-01-070-4029	80063	SM-C-696608-7
177	11		80063	SM-C-696607-16
177	12	6110-01-082-3721	80063	SM-C-955689
177	13		80063	SM-B-698371
177	14	5310-00-616-8660	80205	NA5671C6
177	15	5310-01-077-5101	90073	195-634-6
177	16		78189	2622-06-03
177	17		80063	SM-C-696608-20
177	18	5961-00-439-3749	81349	JAN2N3739
177	19	5999-00-410-5450	13103	43-66-1
177	20	5999-01-231-1218	30043	274A311-012
177	21	5305-01-070-4021	80063	SM-C-696608-39
177	22		80063	SM-E-955699
177	23	5935-01-078-8084	71468	DBMM17W2P
177	24	5340-01-065-6266	80063	SM-B-696606-2
177	25		07700	11110
177	26		80063	SM-B-794358

CROSS-REFERENCE INDEXES

FIG.	ITEM	FIGURE AND ITEM NUMBER STOCK NUMBER	INDEX FSCM	PART NUMBER
177	27		80063	SM-C-696608-33
177	28	5305-01-236-5526	80063	SM-B-710079
177	29	5905-01-083-7007	80063	SM-D-794346
177	30	5961-01-219-1888	50438	QSRD-4971
177	30	5961-01-219-1888	80063	SM-A-993251
177	31		80063	SM-C-794324
177	32		80063	SM-B-794351-1
177	33		81349	CDR21BQ301CQTR
177	33	5910-01-216-1970	80063	SM-A-993252
177	34	5915-01-086-8474	80063	SM-C-794160
177	35	5305-01-070-4025	80063	SM-C-696608-6
177	36		80063	SM-B-794326
177	37		80063	SM-B-794323
177	38		80063	SM-B-794317
177	39	3110-00-878-6498	83086	SR166PP
177	40		80063	SM-B-794321
177	41	5950-01-230-9684	80063	SM-B-794342
177	42		80063	SM-B-794319
177	43		80063	SM-B-794281
177	44		80063	SM-C-696608-95
177	45	6145-00-918-9494	81349	M17/113-RG316
177	46		80063	SM-B-794322-1
177	47	5315-00-823-8740	96906	MS16562-192
177	48		80063	SM-C-764062-7
177	49	5315-00-882-1438	96906	MS16562-193
177	50		80063	SM-B-696942
177	51	5305-01-011-2188	96906	MS51029-101
177	52		80063	SM-C-794331-2
177	53	5305-00-800-7261	96906	MS51021-9
177	54		80063	SM-C-794331-1
177	55		80063	SM-C-696608-10
177	56		80063	SM-B-794329-1
177	57		80063	SM-C-764062-3
177	58		80063	SM-C-794327
177	59	5365-00-954-9244	96906	MS16629-4037
177	60		80063	SM-B-696803-34
177	61		80063	SM-B-696803-35
177	62		80063	SM-B-696803-36
177	63		07700	DIE-9
178	1	5961-00-951-8757	81349	JAN2N2222A
178	2	5999-01-199-7463	81349	M38527/03-008D
178	3	5999-00-909-7742	98978	TXBF-019-025B
178	4	5910-00-124-0659	81349	M39014/01-1575
178	5	5910-00-113-5499	81349	M39014/02-1350
178	6	5905-01-172-6281	81349	RWR80S6190FS
178	7		80063	SM-B-955692
178	8		80063	SM-B-710069
178	9	5905-01-097-1623	81349	RWR89S5110FS
178	10	5905-00-141-1130	81349	RCR20G272JS
178	11		80063	SM-A-957486
178	12	5905-00-138-7397	81349	RNC55H3321FS

CROSS-REFERENCE INDEXES

FIG.	ITEM	FIGURE AND ITEM STOCK NUMBER	NUMBER INDEX FSCM	PART NUMBER
178	13	5961-00-925-3777	81349	JAN2N2907A
178	14	5905-01-189-0678	81349	RWR8152R37FS
178	15	5905-00-112-1486	81349	RNC55H6191FS
178	16	5910-00-010-8721	81349	M39014-02-1419
178	17	5905-01-139-5314	81349	RLR07C1002GS
178	18	5905-01-085-1164	81349	RLR07C1001GS
178	19	5905-00-133-0382	81349	RCR07G6R8JS
178	20	5961-00-938-1135	81349	JAN1N4148
178	21	5905-01-157-5608	81349	RLR07C4700GS
178	22	5961-00-087-6047	81349	JAN1N645
178	23		81349	M39016/6-0109M
178	24	5905-00-305-8565	81349	RNC55J2371FS
178	25	5905-01-165-5223	81349	RLR07C7501GS
178	26	5905-01-053-5784	81349	RLR07C68R0GS
179	1		80063	SM-B-955688
179	2		80063	SM-B-955683-2
179	3	5910-01-007-6634	81413	I616506-008
179	4	5995-01-201-7242	80063	SM-C-955682
179	5		81349	CDP21BG0R6EBTR
179	6	5910-01-114-0627	29990	ATC100B0R3BMS500
179	7	5905-01-231-1850	08034	CR12T2-360J
179	8	5905-01-231-2454	08034	CR12T2-221J
179	9	5961-01-231-1412	96341	MA40035
179	10	5910-01-233-4238	29990	ATC100B470JMS500
179	11	5905-01-231-1852	08034	CR12T2-510J
179	12	5950-01-231-1967	80063	SM-B-955684-2
179	13	5961-01-231-5351	62104	NE22057B
179	14	5905-01-231-2451	08034	CR12T2-100J
179	15	5961-01-231-1413	96341	MA47457-CASE-STY LE-ODS211
179	16		80063	SM-B-955683-1
179	17	5961-01-230-9715	80063	SM-A-951690-6
179	18	5905-01-231-1851	08034	CR12T2-103J
179	18	5905-01-231-1853	08034	CR12T2-562J
179	18	5905-01-231-1854	08034	CR12T2-123J
179	18	5905-01-231-1855	08034	CR12T2-682J
179	18	5905-01-231-1856	08034	CR12T2-153J
179	18	5905-01-231-1857	08034	CR12T2-183J
179	18	5905-01-231-1858	08034	CR12T2-822J
179	19	5910-01-234-8207	29990	ATC100B2R7BMS500
179	20	5950-01-230-9685	80063	SM-B-955684-1
179	21	5905-01-231-1859	08034	CR15T2-221J
179	22	5905-01-231-1860	08034	CR15T2-240J
179	23	5910-01-233-4237	29990	ATC100B300JMS500
179	24		29990	ATC100B200JMS500
179	25	5905-01-231-2452	08034	CR12T2-101J
179	26	5910-01-231-2469	95275	7444Y823KR
179	27	5910-01-233-4236	29990	ATC100B1R1BMS500
179	28	5905-01-231-2453	08034	CR12T2-2R0J
179	29	5961-01-230-9716	62104	NE2001
179	30	5910-01-006-8111	29990	ATC100B8R2CMS500

CROSS-REFERENCE INDEXES

FIG.	ITEM	FIGURE AND ITEM NUMBER INDEX STOCK NUMBER	FSCM	PART NUMBER
180	1		80063	SM-E-696650-1
180	2		90073	195-634-6
180	3		80063	SM-C-696608-38
180	4		80063	SM-C-696608-9
180	5		90073	195-634-2
180	6	5905-00-511-2364	81349	RER65F10R0R
180	7		80063	SM-D-696649
180	8	5305-01-070-8127	80063	SM-C-696608-18
180	9	5310-00-486-5342	90073	195-634-4
180	10	5310-00-938-2013	96906	MS35649-224
180	11	5310-00-934-9748	96906	MS35649-244
180	12	5935-00-975-6265	81349	M24308/3-2
180	13	5961-00-069-2469	81349	JAN2N1724
180	14		05327	30031-2
180	15		80063	SM-C-696608-19
180	16	5305-01-070-4029	80063	SM-C-696608-7
180	17	6110-01-082-0713	80063	SM-D-794130
180	18	5310-00-400-5503	96906	MS35650-3254
180	19		80063	SM-B-696631-10
180	20		80063	SM-B-696648
180	21	5340-01-065-6266	80063	SM-B-696606-2
181	1	5995-01-202-3345	80063	SM-D-947623
181	2		96906	MS51859
181	3		80063	SM-C-696608-15
181	4		80063	SM-B-696990
181	5		80063	SM-C-696608-17
181	6	5310-00-486-5342	90073	195-634-4
181	7		80063	SM-C-696608-25
181	8	5820-01-069-4139	90073	244-456914-000
181	9	5820-01-124-1544	80063	SM-E-947609
181	10		80063	SM-C-696608-9
181	11		80063	SM-B-697357
181	12	3110-00-100-6147	96906	MS150453
181	13		80063	SM-E-947599-2
181	14		80063	SM-C-696992
181	15		80063	SM-B-697356
181	16		80063	SM-B-697355
181	17	3110-00-097-9615	70854	SFRW166SS30-11
181	18		80063	SM-B-696803-34
181	19	5305-00-843-2841	96906	MS51021-1
181	20	5310-01-070-8114	80063	SM-B-697359
181	21		90073	195-634-14
181	22		80063	SM-B-697361
181	23		80063	SM-C-764062-8
181	24	3020-01-177-4844	80063	SM-B-696681
181	25	5305-00-531-0137	96906	MS51021-21
181	26		80063	SM-B-696641
181	27		80063	SM-B-697370
181	28	5365-00-205-6552	96906	MS16633-4025
181	29	3110-00-762-6073	40920	S614FCHHE
181	30		80063	SM-B-697351

CROSS-REFERENCE INDEXES

FIG.	ITEM	FIGURE AND ITEM NUMBER STOCK NUMBER	INDEX FSCM	PART NUMBER
181	31		80063	SM-C-764062-10
181	32	5315-00-844-5644	96906	MS16562-194
181	33		80063	SM-B-696803-36
181	34		80063	SM-B-696803-35
181	35		80063	SM-B-697372
181	36		80063	SM-B-697354
181	37	6110-01-083-0646	80063	SM-C-947616
181	38	5999-00-927-6803	98978	TXP0508B
181	39		80063	SM-C-696608-19
181	40		80063	SM-C-696608-20
181	41	5365-00-923-1326	96906	MS90707-4018
181	42		80063	SM-B-696996
181	43	5820-00-495-0687	80063	SM-B-697382
181	44		80063	SM-B-794328
181	45	5820-00-179-3917	80063	SM-B-696998
181	46		80063	SM-B-697369
181	47		80063	SM-B-697368
181	48		80063	SM-B-697367
181	49	5310-01-070-4042	80063	SM-B-696631-5
181	50		35403	ADJ-P-CLIP-1
181	51		80063	SM-B-697353
181	52	3020-00-448-3452	80063	SM-B-697358
181	53	5365-00-893-5545	96906	MS90707-4012
181	54		80063	SM-C-764062-4
181	55	5310-00-938-2013	96906	MS35649-224
181	56	5305-01-070-8127	80063	SM-C-696608-18
181	57		80063	SM-C-696549
181	58	5340-01-138-7838	80063	SM-B-696606-1
181	59	3020-01-178-0742	80063	SM-B-696523
181	60		80063	SM-B-697371
181	61		80063	SM-B-697363
181	62		80063	SM-C-947606
181	63	5820-01-230-9739	80063	SM-C-947624
181	64	5820-01-230-9738	80063	SM-C-947622
181	65	3020-01-178-0743	80063	SM-B-697352
182	1		80063	SM-C-794248-2
182	2		90073	195-634-6
182	3	5310-00-938-2013	96906	MS35649-224
182	4		90073	195-634-2
182	5		80063	SM-B-794267
182	6		80063	SM-B-794269
182	7		78189	2253-04-00
182	8	5999-00-234-7268	71468	DM51155
182	9	5935-00-102-6141	71468	DAMM11W1P
182	10	5935-00-724-7159	71468	D20419-16
182	11	5935-01-046-3768	81349	M24308/22-2
182	12	5305-01-070-8127	80063	SM-C-696608-18
182	13	5310-00-486-5342	90073	195-634-4
182	14		35403	ADJ-P-CLIP-0
182	15		80063	SM-D-794214
182	16		80063	SM-B-696607-6

CROSS-REFERENCE INDEXES

FIG.	ITEM	FIGURE AND ITEM STOCK NUMBER	NUMBER INDEX FSCM	PART NUMBER
182	17	5305-00-531-0137	96906	MS51021-21
182	18		80063	SM-B-697650-5
182	19		80063	SM-C-794246
182	20	5315-00-354-5521	96906	MS9841-01
182	21		80063	SM-C-794248-1
182	22		80063	SM-B-794271-1
182	23	5915-01-006-7820	81349	M15733/28-0001
182	24	5950-00-420-1652	02114	56 590 65-3B
182	25	5305-01-070-4029	80063	SM-C-696608-7
182	26	5310-00-595-6761	96906	MS15795-802
182	27		80063	SM-B-794227
182	28		80063	SM-D-794264
182	29		80063	SM-C-794256
182	30		80063	SM-B-794245
182	31		80063	SM-C-696608-9
182	32		80063	SM-B-696803-44
182	33		80063	SM-B-696803-43
182	34		80063	SM-B-696803-42
182	35		83086	SR168PP
182	36	5365-00-954-9244	96906	MS16629-4037
182	37		80063	SM-C-794260
182	38		80063	SM-B-794244
182	39	5999-01-232-1804	80063	SM-D-794241
182	40		80063	SM-B-696803-35
182	41	5999-01-232-1673	80063	SM-C-794232
182	42		80063	SM-B-697583
182	43		80063	SM-D-794210
182	44		78189	2206-02-01
182	45	5305-01-070-4025	80063	SM-C-696608-6
182	46		80063	SM-B-794259
182	47	5310-00-595-6425	81352	AN960-C4L
182	48		80063	SM-C-696608-23
182	49		80063	SM-C-794247
182	50		80063	SM-B-794235
182	51		80063	SM-B-696803-36
182	52		80063	SM-B-696803-34
182	53	3110-00-097-9615	70854	SFRW166SS30-11
182	54		80063	SM-B-794217
182	55		80063	SM-C-794254
182	56		80063	SM-C-794255
182	57	5365-00-298-6564	29964	DZ2D3
182	58		80063	SM-B-794189-1
182	59		80063	SM-B-794425
182	60		80063	SM-B-794189-3
182	61	3110-00-739-7058	83086	SFR188PPEEK25
182	62		80063	SM-B-794225
182	63		80063	SM-C-696608-10
182	64		96906	MS25082-C14
182	65		80063	SM-B-794253
182	66		80063	SM-C-696608-20
182	67		80063	SM-D-794197-2

CROSS-REFERENCE INDEXES

FIG.	ITEM	FIGURE AND ITEM NUMBER STOCK NUMBER	INDEX FSCM	PART NUMBER
182	68	5995-01-201-7243	80063	SM-C-794149
182	69	5935-01-204-5157	80063	SM-B-697535-6
182	70		80063	SM-B-794275
182	71		80063	SM-B-794252
182	72		80063	SM-D-794197-1
182	73		80063	SM-B-794251
182	74		80063	SM-B-794257-1
182	75		80063	SM-B-794270
182	76		80063	SM-B-794262
182	77		80063	SM-B-794257-2
182	78		80205	NAS1351C00LL3
182	79		80063	SM-B-794258
182	80	5960-01-089-1368	49956	7211
182	81		80063	SM-B-794268
182	82		80063	SM-C-957463
182	83		80063	SM-C-794229
182	84		80063	SM-C-696608-25
182	85	5310-00-926-5876	96906	MS35338-154
182	86	5310-00-595-6211	96906	MS15795-803
182	87		80063	SM-C-794221
182	88		80063	SM-C-794249
182	89		80063	SM-B-794313-2
182	90		80063	SM-B-794313-1
182	91		80063	SM-B-794250
182	92		80063	SM-D-794099
182	93		80063	SM-B-724457
182	94	5915-00-779-4068	12294	1280-001
182	95	5305-01-011-2188	96906	MS51029-101
182	96		80063	SM-C-794273
182	97	5999-01-232-1860	80063	SM-B-794238
182	98		80063	SM-D-794261
182	99	5905-00-006-9082	81349	RCR42G474JS
182	100		80063	SM-C-794231
183	1		80063	SM-D-710013
183	2		80063	SM-B-697537
183	3		80063	SM-B-697542
183	4		80063	SM-B-697591
183	5		90073	190-536
183	6		80063	SM-B-794417
183	7		80063	SM-C-794420
183	8	5310-00-990-5514	00141	Y7-2
183	9		90073	195-634-2
183	10	5305-01-070-4029	80063	SM-C-696608-7
183	11		80063	SM-B-697592
183	12		90073	190-537
183	13		80063	SM-B-794418
183	14		80063	SM-C-794421
183	15	5305-01-069-4747	80063	SM-B-697600
183	16	5310-00-938-8387	96906	MS9549-10
183	17	5310-00-527-3634	96906	MS35335-61
183	18		80063	SM-B-697598

CROSS-REFERENCE INDEXES

FIG.	ITEM	FIGURE AND ITEM NUMBER INDEX		PART NUMBER
		STOCK NUMBER	FSCM	
183	19		96906	MS16562-234
183	20	3110-00-183-9175	99872	A86A1000-2
183	21	5305-01-074-6333	80063	SM-B-697599
183	22		90073	195-634-8
183	23	5340-01-092-0407	80063	SM-C-697546
183	24	5305-01-074-6341	80063	SM-B-697597
183	25	5310-01-077-5101	90073	195-634-6
183	26	5340-01-065-6266	80063	SM-B-696606-2
184	1		80063	SM-D-710018
184	2		80063	SM-C-696608-19
184	3		90073	195-634-4
184	4		80063	SM-C-710023
185	1	5820-00-235-4517	80058	CY-6741/GRC-103(V)
185	2	5985-01-189-5090	90073	203-990021-407
185	3	5985-01-189-5091	90073	203-990021-408
185	4	5995-00-403-6906	80058	CG3578U5-750IN
185	5	5995-00-404-7534	80058	CG3579U5-750IN
185	6	5995-00-403-6905	80058	CG3580U5-750IN
185	7	5995-00-404-7533	80058	CG3581U5-750IN
185	8	5340-01-196-2204	90073	920-990026-380
185	9		90073	920-990026-379
185	10	5820-01-069-4749	90073	335-052
185	11	5985-01-069-4750	90073	336-335053-000
185	12	5935-00-557-9862	81349	M55339/22-00636
185	13	5935-00-665-6543	80058	UG-565A/U
185	14	5935-00-926-7523	81349	M55339/17-00274
185	15	5935-00-681-5013	81349	M55339/15-00491
185	16	5935-00-259-0205	81349	M55339-20-00201
185	17	5935-01-035-5650	81349	M55339/07-00029
185	18	5935-01-067-2925	81349	M55339/21-00564
185	19	5935-00-910-9194	17773	11240808
185	20	5995-01-070-5529	90073	456-930
185	21	5995-00-682-3464	80058	CG1787U
185	22	5995-00-410-2434	80058	CX-12092/GRC-103(V)
185	23	5995-00-404-3283	80058	CX-12093/GRC-103(V)
185	24	5995-00-403-6907	80058	CX-12094/GRC-103(V)
185	25	5995-00-404-5982	80058	CX-12095/GRC-103(V)
185	26	5995-00-404-5981	80058	CX-12096/GRC-103(V)
185	27	5995-00-404-5976	80058	CX-12097/GRC-103(V)
185	28	5995-00-247-3404	80058	CX-12102/GRC-103(V)
185	29	5995-00-404-5977	80058	CX-12098/GRC-103(V)
185	30	5995-00-404-5978	80058	CX-12099/GRC-103(V)

CROSS-REFERENCE INDEXES

FIG.	ITEM	FIGURE AND ITEM STOCK NUMBER	NUMBER INDEX FSCM	PART NUMBER
185	31	5995-00-404-5979	80058	CX-12100/GRC-103 (V)
185	32	5995-00-247-7222	80058	CX-12101/GRC-103 (V)
185	33	5995-00-251-2479	80058	CX-12103/GRC-103 (V)
185	34	5995-01-229-9660	90073	217-800000-000

RECOMMENDED CHANGES TO EQUIPMENT TECHNICAL PUBLICATIONS



THEN... JOT DOWN THE DOPE ABOUT IT ON THIS FORM. CAREFULLY TEAR IT OUT. FOLD IT AND DROP IT IN THE MAIL.

SOMETHING WRONG WITH THIS PUBLICATION?

FROM (PRINT YOUR UNIT'S COMPLETE ADDRESS)
 Commander
 Stateside Army Depot
 ATTN: AMSTA-US
 Stateside, N.J. 07703-5007

DATE SENT
 10 July 1975

PUBLICATION NUMBER TM 11-5840-340-20P	PUBLICATION DATE 23 Jan 78	PUBLICATION TITLE Radar Set AN/PRC-76
--	-------------------------------	--

BE EXACT PIN-POINT WHERE IT IS				IN THIS SPACE TELL WHAT IS WRONG AND WHAT SHOULD BE DONE ABOUT IT:
PAGE NO	PARA-GRAPH	FIGURE NO	TABLE NO	
33				For item 2, change the NSN to read: 5835-00-134-9186. Reason: Accuracy.
44		19		Identify the cover on the junction box (item no. 5). Reason: It is a separate item and is not called out on figure 19.
45				Add the cover of the junction box as an item in the listing for figure 19. Reason: Same as above

SAMPLE

PRINTED NAME GRADE OR TITLE AND TELEPHONE NUMBER
 SSG I. M. DeSpirt of 999-1776

SIGN HERE

TEAR ALONG PERFORATED LINE

FILL IN YOUR
UNIT'S ADDRESS

FOLD BACK

DEPARTMENT OF THE ARMY

OFFICIAL BUSINESS

SAMPLE

Commander
US Army Communications-Electronics Command
and Fort Monmouth
ATTN: AMSEL-LC-ME-PS
Fort Monmouth, New Jersey 07703-5000

TEAR ALONG PERFORATED LINE

RECOMMENDED CHANGES TO EQUIPMENT TECHNICAL PUBLICATIONS



THEN...JOT DOWN THE DOPE ABOUT IT ON THIS FORM. CAREFULLY TEAR IT OUT, FOLD IT AND DROP IT IN THE MAIL.

SOMETHING WRONG WITH THIS PUBLICATION?

FROM: (PRINT YOUR UNIT'S COMPLETE ADDRESS)

DATE SENT

PUBLICATION NUMBER
TM 11-5820-540-34P

PUBLICATION DATE
15 April 1989

PUBLICATION TITLE
Radio Set AN/GRC-103(V)1 thru 4

BE EXACT PIN-POINT WHERE IT IS

PAGE NO	PARA-GRAPH	FIGURE NO	TABLE NO
---------	------------	-----------	----------

IN THIS SPACE TELL WHAT IS WRONG AND WHAT SHOULD BE DONE ABOUT IT:

IF TOO LONG PERFORATED IN

PRINTED NAME GRADE OR TITLE AND TELEPHONE NUMBER

SIGN HERE

DA FORM 2028-2
1 JUL 79

PREVIOUS EDITIONS ARE OBSOLETE

P.S. IF YOUR OUTFIT WANTS TO KNOW ABOUT YOUR RECOMMENDATION MAKE A CARBON COPE OF THIS AND GIVE IT TO YOUR HEADQUARTERS.

FILL IN YOUR
UNIT'S ADDRESS

FOLD BACK

DEPARTMENT OF THE ARMY

OFFICIAL BUSINESS

Commander
US Army Communications-Electronics Command
and Fort Monmouth
ATTN: AMSEL-LC-ME-PS
Fort Monmouth, New Jersey 07703-5000

TEAR ALONG PERFORATED LINE

RECOMMENDED CHANGES TO EQUIPMENT TECHNICAL PUBLICATIONS



THEN...JOT DOWN THE DOPE ABOUT IT ON THIS FORM. CAREFULLY TEAR IT OUT, FOLD IT AND DROP IT IN THE MAIL.

SOMETHING WRONG WITH THIS PUBLICATION?

FROM: (PRINT YOUR UNIT'S COMPLETE ADDRESS)

DATE SENT

PUBLICATION NUMBER
TM 11-5820-540-34P

PUBLICATION DATE
15 April 1989

PUBLICATION TITLE
Radio Set AN/GRC-103(V)1 thru 4

BE EXACT PIN-POINT WHERE IT IS

PAGE NO.	PARA-GRAPH	FIGURE NO.	TABLE NO.

IN THIS SPACE TELL WHAT IS WRONG AND WHAT SHOULD BE DONE ABOUT IT:

TEAR ALONG PERFORATED LINE

PRINTED NAME GRADE OR TITLE AND TELEPHONE NUMBER

SIGN HERE

DA FORM 2028-2
1 JUL 79

PREVIOUS EDITIONS ARE OBSOLETE

P.S. IF YOUR OUTFIT WANTS TO KNOW ABOUT YOUR RECOMMENDATION MAKE A CARBON COPE OF THIS AND GIVE IT TO YOUR HEADQUARTERS.

FILL IN YOUR
UNIT'S ADDRESS

FOLD BACK

DEPARTMENT OF THE ARMY

OFFICIAL BUSINESS

Commander
US Army Communications-Electronics Command
and Fort Monmouth
ATTN: AMSEL-LC-ME-PS
Fort Monmouth, New Jersey 07703-5000

TEAR ALONG PERFORATED LINE

FILL IN YOUR
UNIT'S ADDRESS

FOLD BACK

DEPARTMENT OF THE ARMY

OFFICIAL BUSINESS

Commander
US Army Communications-Electronics Command
and Fort Monmouth
ATTN: AMSEL-LC-ME-PS
Fort Monmouth, New Jersey 07703-5000

TEAR ALONG PERFORATED LINE

By Order of the Secretary of the Army:

Official:

CARL E. VUONO
General, United States Army
Chief of Staff

WILLIAM J. MEEHAN II
Brigadier General, United States Army
The Adjutant General

DISTRIBUTION:

To be distributed in accordance with DA Form 12-51 DS/GS
requirements for AN/GRC-103.

