

ARMY
NAVY
AIR FORCE

TM 11-5895-1218-34P
EE1 50-LQ-MEB-01 0/W1 0-TRC1 79V1
TO 31 R2-2TRC179-34

TECHNICAL MANUAL

**DIRECT SUPPORT AND GENERAL SUPPORT
MAINTENANCE REPAIR PARTS AND SPECIAL TOOLS LIST**

FOR

**COMMUNICATIONS TERMINAL
AN/TRC-1 79(V)1
(NSN 5895-01-156-0411) (EIC: LMB)**

AND

**COMMUNICATIONS TERMINAL
AN/TRC-1 79(V)3
(NSN 5895-01-202-0867) (EIC: N/A)**

This publication is required for official use of for administrative or operational purposes only. Distribution is limited to US Government agencies. Other requests for this document must be referred to Commander, US Army Communications-Electronics Command and Fort Monmouth, ATTN: AMSEL- LC-LM-LT Fort Monmouth, New Jersey 07703-5007. **DESTRUCTION NOTICE - Destroy by any method that will prevent disclosure of contents or reconstruction of the document.**

DEPARTMENTS OF THE ARMY, THE NAVY AND THE AIR FORCE

15 JANUARY 1992

Technical Manual
 No. 11-5895-1218-34P
 NAVY EE150-LQ-MEB-010/W110-TRC179V
 Technical Order
 No. 31R2-2TRC179-34

DEPARTMENTS OF THE ARMY
 THE NAVY, AND THE AIR FORCE
 Washington, DC, 15 January 1992

**DIRECT SUPPORT AND GENERAL SUPPORT
 MAINTENANCE REPAIR PARTS AND SPECIAL TOOLS LIST**

FOR
 COMMUNICATIONS TERMINAL AN/TRC-179(V)1
 (NSN 5895-01-156-0411)(EIC: LMB)

AND
 COMMUNICATIONS TERMINAL AN/TRC-179(V)3
 (NSN 5895-01-202-8672) (EIC: N/A)

REPORTING ERRORS AND RECOMMENDING IMPROVEMENTS

You can help improve this manual. If you find any mistakes or if you know of a way to improve the procedures, please let us know. Mail your letter, DA Form 2028 (Recommended Changes to Publications and Blank Forms), or DA Form 2028-2 located in back of this manual direct to: Commander, US Army Communications-Electronics Command and Fort Monmouth, ATTN: AMSEL-LC-LM-LT, Fort Monmouth, New Jersey 07703-5000.

For Air Force, submit AFTO Form 22 (Technical Order System Publication Improvement Report and Reply) in accordance with paragraph 6-5, Section VI, T.O. 00-5-1. Forward direct to prime ALC/MST.

For Navy, mail comments to the Commander, Space and Naval Warfare Systems Command, ATTN: SPAWAR 8122, Washington, DC 20363-5100.

In either case, a reply will be furnished direct to you.

TABLE OF CONTENTS

		Page	Illus Figure
Section	I. Introduction	1	
Group	II. Repair Parts List	1-1	
	00 Communications Terminals AN/TRC-179(V)I & AN/TRC-179(V)3 (A3023742, A3079038)	1-1	1
	01 Antenna, Broadband AS-3791/G (A3023748).....	2-1	2
	0101 Support Plate Assembly, Balun.....	3-1	3
	A3032702)	3-1	3
	010101 Balun Assembly (A3032650).....	4-1	4

TABLE OF CONTENTS - Continued

			Page	Illus Figure
Group	0102	Base Plate Assembly (A3032633).....	5-1	5
	0103	Leg Assembly, Section No. 4 (A3032630).....	6-1	6
	0104	Leg Assembly, Section Nos. 2 & 3 (A3032636)	7-1	7
	0105	Wire Reel Assembly, #1 (A3032718)	8-1	8
	0106	Wire Reel Assembly, #2 (A3032719)	9-1	9
02		Broadband Antenna Cable CG-3874/TRC-179(V) (A3023753)	10-1	10
03		Cable Assembly, Power CX-13355/TRC-179(V) (A3023754)	11-1	11
04		Receiver-Transmitter RT-1512/G (A3023756) (refer to TM 11-5895-1303-24P)		
05		Receiver, Radio R-2322/G (A3023757) (refer to TM 11-5895-1310-24P)		
06		Power Amplifier AM-7296/G (A3023758) (refer to TM 11-5895-1304-24P)		
07		Power Supply PP-8097/G (A3023759) (refer to TM 11-5895-1311-24P)		
08		Tuning Unit, Pre-Post Selector TN-612/G (A3023760) (refer to TM 11-5895-1305-24P)		
09		Tuner, Radio Frequency TN-611/G (A3023761) (refer to TM 11-5985-377-24P)		
10		Oscillator, Frequency Reference 0-1836/G (A3023762) (refer to TM 11-5895-1312-24P)		
11		Computer, Digital AN/UYK-42(V)4 (A3023763) refer to TM 11-5895-1308-24P)		
12		Interface Unit, Control J-4406/G (A3023764) (refer to TM 11-5895-1313-24P)		
13		Memory Unit, Magnetic Tape MU-859/G (A3023765) (refer to TM 11-5985-1335-24&P)		
14		Shelter Assembly A28, (3023767).....	12-1	12
	1401	Power Distribution Monitor Panel SB-4283/TRC-179(V), A28A8, (A3023775)	13-1	13
		140101 Front Panel Assembly (A3032423)	14-1	14
		140102 Power Entry Chassis Assembly (A3032426)	15-1	15
		14010201 Meter Control CCA (A3032460)	16-1	16
		14010202 Switch Assembly, Function (A3033962)	17-1	17
	1402	Chair Assembly, Operator (A3086520)		12
	1403	Shelter Assembly (A3023781)	18-1	18
		140301 Shelter Assembly, Non- Expandable S-711/TRC-179(V) (A3023789) (refer to T1M 11-5411-215-14P for parts)		
		140302 Mounting Bracket (A3028161)	19-1	19

TABLE OF CONTENTS - Continued

Group		Page	Illus Figure
	140303 Fan Assembly, Fresh Air Supply A28A53, (A3034697)	20-1	20
	14030301 Fan Housing Assembly (A3034696)	21-1	21
	14030302 Fan Housing (A3086375)	22-1	22
	140304 DC Power Entry Panel (A3023772).....	23-1	23
	14030401 Cable Assembly Electrical (A3034228)	24-1	24
	140305 Mount, Field Phone (A3028171)	25-1	25
	140306 Inverter Plate (A3034243)	26-1	26
	140307 Filter/Switch Assembly, Broad- band Antenna (A3023771)	27-1	27
	14030701 Broadband Filter Plate (A3079156)	28-1	28
	140308 KG-84A Tray Assembly (A3034282)	29-1	29
	140309 Panel Assembly, Signal Distri- bution (A3028578)	30-1	30
	140310 Cable Assembly, Power (A3029088)	31-1	31
	140311 EMP Telephone CCA A28A57, A28A58 (A3029059)		19
	140312 Cable Assembly Electrical (A3029059)	32-1	32
1404	Storage Rack Assembly (A3023782)	33-1	33
1405	High Frequency Rack A28A1 (A3023783)	34-1	34
	140501 Storage Drawer (A3028109)	35-1	35
	140502 Mounting Tray Assembly (A3028108-2)	36-1	36
	140503 HF Rack Junction Module A28A1A17, (A3028186).....	37-1	37
	140504 BITE Assembly, RF A28A1A18, (A3028506)	38-1	38
	14050401 RF BITE Chassis Assembly (A3028756)	39-1	39
	140505 Mounting Bracket Assembly (A3086585)	40-1	40
	140506 Mounting Bracket Assembly (A3086560)	41-1	41
	140507 Mounting Tray Assembly (A3028108-3).....	42-1	42
1406	Control Rack, Elect. A28A4 (A3023785)	43-1	43
	140601 Mounting Tray Assembly, KG-84 (A3028118)	44-1	44
	140602 Tray Assembly, CPU (A3025975).....	45-1	45
	140603 Mounting Tray Assembly (A3028117)	46-1	46

TABLE OF CONTENTS - Continued

Group		Page	Illus Figure
	140604 Tray Assembly, Rcvr./Xmtr. (A3028116)	47-1	47
	140605 Junction Module Assy. (A3028184)	48-1	48
1407	Power Supply, AC Conditioner PP-8104/G A28PS1, (A3023786).....	49-1	49
	140701 Subassembly, Prime Power Conditioner (A3024754)	50-1	50
	14070101 CCA, AC Entry A28PSIA1A1 (A3024756)	51-1	51
	14070102 Subassembly, Prime Power Conditioner (A3025856)	52-1	52
	1407010201 Chassis Assembly (A3034091)	53-1	53
	1407010202 Front Bezel Assembly (A3029401)	54-1	54
	14070103 Fan Assembly (A3029360)	55-1	55
	14070104 Convenience Box (A3029361).....	56-1	56
	14070105 Subchassis Assembly, Power Unit (A3029359)	57-1	57
1408	Interconnecting Unit, Signal J-4414/G A28A5, (A3023788)	58-1	58
	140801 Exterior Section Assembly A28A5A1, (A3025105)	59-1	59
	14080101 EMP Wireline CCA (A3024868)	60-1	60
	14080102 EMP Telephone CCA (A3024869)	61-1	61
	14080103 Red Section Assembly (A3025132)	62-1	62
	1408010301 EMP PPC & Intercom CCA (A3024889)	63-1	63
	140802 Drawer Assembly A28A5A2, (A3025128)	64-1	64
	14080201 Card Cage Assembly (A3025089)	65-1	65
	1408020101 Motherboard CCA (A3024929).....	66-1	66
	14080202 Receiver/Driver CCA (6 ea.), (A3024867)	67-1	67
	14080203 VHF Switching CCA (A3025257).....	68-1	68
	14080204 Timing/Signaling CCA A3024866)	69-1	69
	14080205 Mux S CCA (2 ea.), (A3024865)	70-1	70
	14080206 Mux C CCA (A3024864)	71-1	71
	14080207 Clock CCA (A3024881)	72-1	72
	14080208 Power Supply Assembly (A3024062)	73-1	73
	1408020801 AC to DC Inverter CCA (A3024804)	74-1	74

TABLE OF CONTENTS - Continued

Group		Page	Illus Figure
	140803 Interior Section A25A5A3 (A3025114)	75-1	75
	14080301 Filter Plate Harness Assembly (A3025104)	76-1	76
1409	I/O Reel Rack (A3023790)	77-1	77
1410	Cable Storage Rack Assembly (A3028230).....	78-1	78
1411	Antenna Element Storage Rack (A3028123)	79-1	79
1412	Power Supply, Inverter PP-8105/G A28PS2, (A3023792)	80-1	80
	141201 Chassis Assembly, Inverter (A3024534)	81-1	81
	141202 Panel Assembly, Control (A3028679)	82-1	82
	141203 Rack Assembly, Power Module (A3028742)	83-1	83
	141204 Power Module Assembly A28PS2PS1-3, (A3034483)	84-1	84
	1412040 Static Inverter (A3024779)	85-1	85
	1412040101 Base Plate Assembly (A3055784)	86-1	86
	1412040101A EMI Box Assembly (A3055787)	87-1	87
	1412040102 Rear Plate Assembly (A3055785)	88-1	88
	1412040102A Fan CCA (A3055781)	89-1	89
	1412040103 Driver/Daughter Board Assembly (A3055782)	90-1	90
	1412040103A CCA (A3055771)	91-1	91
	1412040103B CCA (A3055779)	92-1	92
	1412040103C Circumvention #1 CCA (A3055791)	93-1	93
	1412040103D Circumvention #2 CCA (A3055792)	94-1	94
	1412040104 Inverter CCA (A3055770)	95-1	95
	1412040105 Converter CCA (A3055777).....	96-1	96
	1412040106 Control CCA (A3055772)	97-1	97
	141205 Circumvention Ckt CCA (A3034606)		80
1413	Power Supply, Uninterrupted PP-8143/G A28A6, (A3023791)	98-1	98
	141301 Keep Alive Battery System (KABS) A28A6A1 Charger (A3024125)	99-1	99
	14130101 Battery Charger CCA (A3024832)	100-1	100
	14130102 DC to DC Converter CCA (A3024835)	101-1	101

TABLE OF CONTENTS - Continued

Group		Page	Illus Figure
	141302 Emergency Lighting Battery Charger Assembly ELBS A28A6A2 (A3032455)	102-1	102
1414	14130201 Battery Module (A3024762)	103-1	103
	Amplifier, Audio Frequency AM-1780/VRC (refer to TM 11-5820-401-20-2 for MAC, TM 11-5830-340-24P for parts)		
1415	Intercom, Control C-2298/VRC (2 ea.) (refer to TM 11-5820-401-20-2 for MAC, TM 11-5820-401-35-8 for parts)		
1416	Telephone Set, TA-312/PT (refer to TM 11-5805-201-12 for MAC, TM 11-5805-201-23P for parts)		
1417	Battery Storage Assembly (A3024761)	104-1	104
	141701 Cover Assembly (A3032437)	105-1	105
1417A	Filter Unit, Gas-Particulate (refer to TM 3-4240-315-20&P for parts)		
1418	NBC Alarm M-42 (2 ea.) (refer TM 3-6665-312-12&P for MAC, TM 3-6665-312-30&P for parts)		
1419	NBC Detector M-43A1 (2 ea.) (refer to TM 3-6665-312-12&P for MAC, TM 3-6665-312-30&P for parts)		
1420	ECU, 18K-BTUH F18H3SA (2 ea.) (refer to TM 5-4120-384-24P for parts)		
1421	Headset, Microphone H-161/GR (refer TM 11-5965-262-13 for parts)		
1422	Footswitch Assembly (A3078638)	106-1	106
15	Power Supply PP-8095/G (A3023768) (refer to TM 11-5895-1323-24P for parts)		
16	Modem, Digital Data MD-1204/G (A3023769) (refer to TM 11-5895-1307-24P for parts)		
17	Input-Output Unit MX-10778/G (A3023770)	107-1	107
1701	Modem, Telephone MD-1201/G (A3023777) (refer to TM 11-5805-752-24P for parts)		
1702	Display Unit, Keyboard ID-2390/G (A3023778) (refer to TM 11-5895- 1306-24P for parts)		
1703	Thermal Printer RP-342/G (A3035000) (refer to TM 11-3610-264-24P for parts)		
1704	Remote Rack Assembly (A3023780)	108-1	108
	170401 Power and Signal Entry Assembly (A3028103)	109-1	109
	17040101 Chassis Assembly - Upper Power/Signal Entry Assembly (A3034055)	110-1	110
	1704010101 Chassis Assembly, Signal (A3034056)	111-1	111
	1704010102 Chassis Assembly - Filter Signal/EMP (A3034057)	112-1	112

TABLE OF CONTENTS - Continued

Group		Page	Illus Figure
	1704010102A EMP CCA (A3024868)		113
	1704010103 Power Entry Assembly - EMP (A3034059)		114
	170402 Tray, Mounting KY-75A (A3029267)		108
	170403 Tray Assembly, Mounting Printer (A3029287)		108
1705	Key Generator TSEC/KG-84A (refer to TM 11-5810-308-12&P for MAC, TM 11-5810-308-24P for parts)		
1706	TSEC/KY-75A RCU (refer to TM 11- 5810-280-12&P for MAC, TM 11-5810- 280-24P for parts)		
1707	TSEC/KY-75A (refer to TM 11-5810-280-12&P for MAC, TM 11-5810-280-24P for parts)		
18	Adapter, Antenna MX-9313/GR (refer to TM 11-5985-379-14&P for MAC and parts)		
19	Antenna Assembly, E5, AS-4252/G (A3078184-1		114A
20	Key Generator, Elect. TSEC/KG-84A (refer to TM 11-5810-308-12&P for MAC, TM 11-5810-308-24P for parts)		
21	Receiver-Transmitter, Radio RT-524/VRC (refer to TM 11-5820-401-20-2 for MAC, TM 11-5820-401-34P for parts)		
22	Antenna Assembly, E6, AS-4253/TRC-179(V) (A3078293)		115
23	Cable Assembly MCPE Fan/CB VHF DC Signal (A3029046)		116
24	Cable Assembly ATU/Antenna Internal (A3035802)		117
25	Cable Assembly ATU/Antenna External (A3035803-1)		118
26	Antenna, NVIS E4, AS-2259/GRC (refer to TM 11-5985-379-14&P for MAC and parts)		
27	Cable Assembly and Reel, CG-3883/G (A3034219)		119
28	Antenna Assembly, E7, AS-4254/TRC-179(V) A3078292)		120
29	Installation Kit, Retainer Assy. Antenna- Shelter Height Mod. (A3078232)		121
30	Receiving Group, Radio OR-304/TRC-179(V)3 (A3023747)		122
3001	Receiver, Radio A1-A5, R-2322/G (A3023757) (refer to TM 11-5895-1310-24P)		
3002	Tuning Unit, Pre-Post Selector A12-A16 TN-612/G (A3023760) (refer to TM 11-5895-1305-24P)		

TABLE OF CONTENTS - Continued

	Page	Illus Figure
Group 3003	Modem, Digital Data A29-A31, MD-1204/G (A3023769) (refer to TM 11-5895-1307-24P)	
3004	Antenna, Broadband AS-3791/G (A3023748)	2
300401	Support Plate Assembly, Balun (A3032702)	3
30040101	Coupler, Transmission (A3032650)	4
300402	Base Plate Assembly (A3032633)	5
300403	Leg Assembly, Section No. 4 (A3032630)	6
300404	Leg Assembly, Section Nos. 2 & 3 (A3032636)	7
300405	Wire Reel Assembly, #1 (A3032718)	8
300406	Wire Reel Assembly, #2 (A3032719)	9
3005	Computer, Digital A19, AN/UYP-42(V)4 (A3023763) (refer to TM 11-5895-1308-24P)	
3006	Memory Unit, Magnetic Tape A21, MU-859/G (A3023765) (refer to TM 11-5985-1335-24&P)	
3007	Oscillator, Frequency Reference A18, O-1836/G (A3023762) (refer to TM 11-5895-1312-24P)	
3008	Interface Unit, Control A20, J-4406/G (A3023764) (refer to TM 11-5895-1313-24P)	
3009	Drawer Assembly A9 (A3025128)	64
300901	Card Cage Assembly A9A14, (A3025089)	65
30090101	Circuit Card Assembly, Mother Board, A9A14A1, (A3024929)	66
300902	Circuit Card Assembly, Receiver/Driver A9A1-A3 A9A11-A13, (A3024867)	67
300903	Circuit Card Assembly, VHF Switching A9A4, (A3025257)	68
300904	Circuit Card Assembly, Timing & Signaling B A9A5, A9A10 (A3024866)	69
300905	Power Supply Subassembly A9A6, A9A9 (A3024865)	70
300906	Power Supply Subassembly A9A7, (A3024864)	71

TABLE OF CONTENTS - Continued

Group		Page	Illus Figure
	300907 Circuit Card Assembly, Clock A9A8, (A3024881).....		72
	300908 Power Supply Assembly, A9PS1, (A3024062).....		73
	3009080 Circuit Card Assembly, AC to DC Inverter, A9PS1A1, (A3024804).....		74
3010	Power Supply PS1, PP-8095/G (A3023768) (refer to TM 11-5895-1323-24P)		
3011	Power Supply, Battery Charger A6, (A3024125).....		99
	301101 Circuit Card Assembly, Battery Charger A6A1, (A3024832)		100
	301102 Circuit Card Assembly, DC to DC Converter A6A2, (A3024835)		101
3012	Key Generator TSEC/KG-84A (refer to TM 11-5810-308-12&P for MAC, TM 11-5810-308-24P for parts)		
3013	Battery Storage Assembly A7, (A3024761).....		104
3014	Rack Assembly, Interface 6A1, (A3023868).....	23-1	123
	301401 Wiring Harness, Branched Signal Entry, 6A1A5, (A3023872)	124-1	124
	301402 Wiring Harness, Signal Distribution, 6A1A9, (A3079034)	125-1	125
	301403 Power Distribution Unit Assembly, 6A1A8, (A3079028).....	126-1	126
	30140301 Subpanel Assembly, Power Distribution (A3079049)	127-1	127
	3014030101 Subpanel Assembly, Power Distribution (A3079060).....		127
	30140302 Circuit Card Assembly, Meter Control (A3032460)		16
3015	Rack Assembly, Electrical Equipment Control 6A2, (A3023869)	128-1	128
	301501 Tray Assembly, CPU (A3025975).....		45
	30150101 Fan Assembly (A3028353)		45
	301502 Junction Module Assembly, Split-Site Control Rack (A3086776)	129-1	129
3016	Rack Assembly, High Frequency 6A3, (A3023870)	130-1	130
	301601 Junction Module Assembly, HF Rack 6A3A17, (A3079036).....	131-1	131

TABLE OF CONTENTS - Continued

		Page	Illus Figure
Group	301602 Panel Assembly, Bottom High Frequency (A3079043)	132-1	132
	301603 Panel Assembly, Top High Frequency (A3079044)	133-1	133
3017	Modification Kit (A3086783)	134-1	134
	301701 Key Generator TSEC/KG-84A (refer to TM 11-5810-308-12&P for MAC; TM 11-5810-308-24P for parts)		
31	Installation Kit, Temperature/Intrusion Alarm	1 34A-1	134A
32	Remote Control Unit Assembly, Generator (A3034116).....	134B-1	134B
3201	Remote Control Unit (refer to TM 5-6115-634-14&P for MAC and parts)		
33	Blackout Curtain Assembly (A3032514).....	134C-1	134C
Section III.	Special Tools		
Group 35	Special Tools List	135-1	135
Section IV.	Cross Reference Indexes		
	National Stock Number Index	I-1	
	Part Number Index	I-26	
	Figure and Item Number Index	I-127	

**CHAPTER I
INTRODUCTION**

1. SCOPE

This manual lists and authorizes spares and repair parts; special tools; special test, measurement, and diagnostic equipment (TMDE); and other special support equipment required for the performance of direct support and general support maintenance of the AN/TRC-179(V) 1 and AN/TRC-1 79(V)3. It authorizes the requisitioning, issue, and disposition of spares, maintenance, and recoverability codes.

2. GENERAL

This Repair Parts and Special Tools List is divided into the following sections:

a. Section II. Repair Parts List. A list of spares and repair parts authorized by this RPSTL for use in the performance of maintenance. This list also includes parts which must be removed for replacement of the authorized parts. Parts lists are composed of functional groups in ascending item number sequence, with the parts in each group listed in ascending item number sequence. Figure numbers are listed directly beneath the group header. Bulk materials are listed in item name sequence. Repair part kits are listed separately in their own functional group within Section II. Repair parts for reparable special tools are also listed in this section. Items listed are shown on the associated illustration.

b. Section III. Special Tools List. A list of special tools, special TMDE, and other special support equipment authorized by this RPSTL as indicated by Basis of Issue (BOI) information in (column (5)) for the performance of maintenance.

c. Section IV Cross-Reference Indexes. A list, in National item identification number (NIIN) sequence, of all National stock numbered items appearing in the listing, followed by a list in alphabetic sequence of all part numbers appearing in the listings. National stock numbers and part numbers are cross-referenced to each illustration figure and item number appearance. The figure number and item number index lists figure and item numbers in numeric sequence and cross-references National stock number, Commercial and Government Entity Code, and part numbers.

3. EXPLANATION OF COLUMNS (Section II and III)

a. Item No. (Column (1)). Indicates the number used to identify items called out in the illustrations.

b. SMR Code (Column (2)). The source, maintenance, and recoverability (SMR) code is a five-position code containing supply/requisitioning information, maintenance category authorization criteria and disposition instruction, as shown in the following breakout:

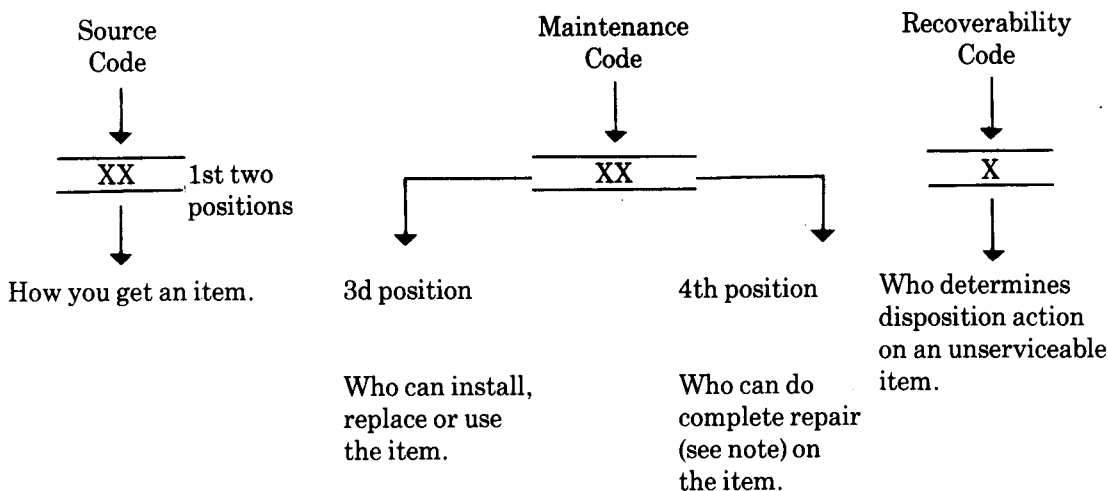

NOTE

Complete repair: Maintenance capacity, capability, and authority to perform all corrective maintenance tasks of the "repair" function in a use/user environment in order to restore serviceability to a failed item.

(1) *Source code.* The source code tells you how to get an item needed for maintenance, repair, or overhaul of an end item/equipment. Explanations of source codes follows:

Code

Explanation

PA
PH
PC
PD
PE
PF
PG

Stocked items: use the applicable NSN to request/order the requisition items with these source codes. They are authorized to the category indicated by the code entered in the third position of the SMR code.

KD
KF
KE

NOTE
Items coded PC are subject to deterioration.

MO—Made at org/AVUM category
MF—Made at DS/AVUM category
MH—Made at GS category
ML—Made at Specialized Repair Activity (SRA)
MD—Made at Depot

Items with these codes are not to be requested/requisitioned individually. They are part of a kit which is authorized to the maintenance category indicated in the third position of the SMR code. The complete kit must be requisitioned and applied.

AO—Assembled by org/AVUM category
AF—Assembled by DS/AVUM category
AH—Assembled by GS category
AL—Assembled by SRA
AD—Assembled by Depot

Items with these codes are not to be requested/requisitioned individually. They must be made from bulk material which is identified by the part number in the description and usable on code (UOC) column and listed in the Bulk Material group of the repair parts list. If the item is authorized to you by the third position code of the SMR code, but the source code indicates it is made at a higher category, order the item from the higher category of maintenance.

Items with these codes are not to be requested/requisitioned individually. The parts that make up the assembled item must be requisitioned or fabricated and assembled at the category of maintenance indicated by the source code. If the third position code of the SMR code authorizes you to replace the item, but the source code indicates the item is assembled at a higher category, item from the higher category of maintenance.

Code	Explanation
XA-	Do not requisition an "XA" coded item. Order its next higher assembly.
XB-	If an "XB" item is not available from salvage, order it using the CAGEC and part number given.
XC-	Installation drawing, diagram, instruction sheet, field service drawing, that is identified by manufacturer's part number.
XD-	Item is not stocked. Order an "XD" coded item through normal supply channels using the CAGEC and part number given, if no NSN is available.

NOTE

Cannibalization or controlled exchange, when authorized, may be used as a source of supply for items with the above source codes, except for those source coded "XA" or those aircraft support items restricted by requirements of AR 750-1.

(2) *Maintenance code.* Maintenance codes tell you the category of maintenance authorized to USE and REPAIR support items. The maintenance codes are entered in the third and fourth positions of the SMR codes follows:

(a) The maintenance code entered in the third position tells you the lowest maintenance category authorized to remove, replace, and use an item. The maintenance code entered in the third position will indicate authorization to one of the following categories of maintenance.

Code	Application/Explanation
C -	Crew or operator maintenance done within organizational or aviation maintenance.
O -	Organizational or aviation unit category can remove, replace, and use the item.
F -	Direct support or aviation intermediate category can remove, replace, and use the item.
H -	General support category can remove, replace, and use the item.
L -	Specialized repair activity can remove, replace, and use the item.
D -	Depot category can remove, replace, and use the item.

(b) The maintenance code entered in the fourth position tells whether or not the item is to be repaired and identifies the lowest maintenance category with the capability to do complete repair (i.e., perform all authorized repair functions). This position will contained one of the following maintenance codes.

NOTE

Some limited repair may be done on the item at a lower category of maintenance, if authorized by the Maintenance Allocation Chart (MAC) and SMR codes.

Code	Explanation
O -	Organizational or aviation unit is the lowest category that can do complete repair of the item.
F -	Direct support or aviation intermediate is the lowest category that can do complete repair of the item.
H -	General support is the lowest category that can do complete repair of the item.
L -	Specialized repair activity (designate the specialized repair activity) is the lowest category that can do complete repair of the item.
D -	Depot is the lowest category that can do complete repair of the item.
Z -	Nonreparable. No repair is authorized.
B -	No repair is authorized. (No parts or special tools are assigned for the maintenance of a "B" coded item.) However, the item may be reconditioned by adjusting, lubricating, etc., at the user category.

(3) *Recoverability code.* Recoverability codes are assigned to items to indicate the disposition action on unserviceable items. The recoverability code is entered in the fifth position of the SMR code as follows:

Recoverability

Code	Application/Explanation
Z -	- Nonreparable item. When unserviceable, condemn and dispose of the item at the category of maintenance shown in the third position of SMR code.
O -	Reparable item. When uneconomically repairable, condemn and dispose of the item at organizational or aviation unit category.

Recoverability

Code

Application/Explanation

- F - Repairable item. When uneconomically repairable, condemn and dispose of the item at direct support or aviation intermediate category.
- H - Repairable item. When uneconomically repairable, condemn and dispose of the item at general support category.
- D - Repairable item. When beyond lower category repair capability, return to depot. Condemnation and disposal of item not authorized below depot category.
- L - Repairable item. Condemnation and disposal not authorized below specialized repair activity (SRA).
- A - Item requires special handling or condemnation procedures because of specific reasons (e.g., precious metal content, high dollar value, critical material, or hazardous material. Refer to appropriate manuals/directives for specific instructions.

c. *CAGEC (Column (3))*. The Commercial and Government Entity Code (CAGEC) is a 5-digit numeric code which is used to identify the manufacturer, distributor, or Government agency, etc., that supplies the item.

d. *Part Number (Column (4))*. Indicates the primary number used by the manufacturer (individual, company, firm, corporation, or Government activity), which controls the design and characteristics of the item by means of its engineering drawings, specifications, standards, and inspection requirements to identify an item or range of items.

NOTE

When you use an NSN to requisition an item, the item you receive may have a different part number from the part ordered.

e. *Description and Usable on Code (UOC) (Column (5))*. This column includes the following information.

(1) The Federal item name and, when required, a minimum description to identify the item.

(2) When the item is not used with all serial numbers of the same model, the effective serial numbers are shown on the last line of the description (before UOC).

(3) Usable on code, when applicable (para 5).

(4) In the Special Tools section, the basis of issue (BOI) appears as the last line in the entry for each special tool, special TMDE, and other special support equipment. When density of equipment's supported exceeds density spread indicated in the basis of issue, the total authorization is increased proportionately.

(5) The statement "END OF FIGURE" appears just below the last item description in Column (5) for a given figure in both section II and section III.

f. *Qty (Column (6))*. Indicates the quantity of the item used in the breakout shown on the illustration figure, which is prepared for a functional group, subfunctional group, or an assembly. A "V" appearing in this column in lieu of a quantity indicates that the quantity is variable and the quantity may vary from application to application.

4. EXPLANATION OF COLUMNS (Section IV)

a. *National Stock Number (NSN) Index*.

(1) *Stock number column*. This column lists the NSN by National item identification number (NIIN) sequence. The NIIN consists of the last nine digits of the NSN. When using this column to locate an item, ignore the first four digits of the NSN. When requisitioning items use the complete NSN (13 digits) sequence. The NIIN consists of the last nine digits of the NSN. When using this column to locate an item, ignore the first four digits of the NSN. When requisitioning items use the complete NSN (13 digits).

(2) *Fig. column*. This column lists the number of the figure where the item is identified/located. The illustrations are in numerical sequence in sections II and III.

(3) *Item column.* The item number identifies the item associated with the figure listed in the adjacent Fig. column. This item is also identified by the NSN listed on the same line.

b. *Part Number Index.* Part numbers in this index are listed by part number in ascending alphameric sequence.

(1) *CAGEC column.* This column lists the Commercial and Government Entity Code (CAGEC).

(2) *Part number column.* This column indicates the part number assigned to the item.

(3) *Stock number column.* This column lists the National stock number for the associated part number and manufacturer identified in the part number and CAGEC columns to the left.

(4) *Fig. column.* This column lists the number of the figure where the item is identified/located in sections II and III.

(5) *Item column.* The item number is that number assigned to the item as it appears in the figure referenced in the adjacent figure number column.

c. *Figure and Item Number Index.*

(1) *Fig. column.* This column lists the number of the figure where the item is identified/located in sections II and III.

(2) *Item column.* The item number is that number assigned to the item as it appears in the figure referenced in the adjacent figure number column

(3) *Stock number column.* This column lists the National stock number for the item.

(4) *CAGEC column.* The Commercial and Government Entity Code (CAGEC) is a 5-digit numeric code used to identify the manufacturer, distributor, or Government agency, etc., that supplies the item.

(5) *Part number column.* Indicates the primary number used by the manufacturer (individual, firm, corporation, or Government activity), which controls the design and characteristics of the item by means of its engineering drawings, specifications, standards, and inspection requirements to identify an item or range of items.

5. SPECIAL INFORMATION

a. *Usable on Code.* The usable on code appears in the lower left corner of the description column heading. Usable on codes are shown as "UOC: " in the description column (justified left) on the first line applicable item description nomenclature. Uncoded items are applicable to all models. Identification of the usable on codes used in this RPSTL are:

Code

FUV

FUX

Used on

AN/TRC-179(V)1

AN/TRC-179(V)3

b. *Associated Publications.* The publications listed below pertain to the xxxxxxxx xxxxxxxx xxxx xxxxx xxxx and its components:

TM 11-58951-21-8-1-2 Operators and Unit Maintenance Manual for Communications Terminal, AN/TRC-179(V)1 and AN/TRC-179(V)3

TM 11-5895-1218-20P Organizational Maintenance Repair Parts and Special Tools List for Communications Terminal, AN/TRC-179(V)1 and AN/TRC-179(V)3

c. *National Stock Numbers.* National stock numbers (NSNs) that are missing from P source coded items have been applied for and will be added to this TM by future change/revision when they are entered in the Army Master Data File (AMDF). Until the NSNs are established and published, submit exception requisitions to: Commander, US Army Communications-Electronics Command and Fort Monmouth, ATTN: AMSEL-LC-MM, Fort Monmouth, NJ 07703-5007 for the part required to support your equipment.

6. HOW TO LOCATE REPAIR PARTS

a. *When National stock number or part number is not known.*

(1) *First.* Using the table of contents, determine the assembly group or subassembly group to which the item belongs. This is necessary since figures are prepared for assembly groups and subassembly groups, and listings are divided into the same groups.

(2) *Second.* Find the figure covering the assembly group or subassembly group to which the item belongs.

(3) *Third.* Identify the item on the figure and note the item number.

(4) *Fourth.* Refer to the Repair Parts Lists for the figure to find the part number for the item number noted on the figure.

(5) *Fifth.* Refer to the Part Number Index to find the NSN, if assigned.

b. When National stock number or part number is known.

(1) *First.* Using the index of National stock numbers and part numbers, find the pertinent National stock number or part number. The NSN index is in National item identification number (NIIN) sequence (para 4a(1)). The part numbers in the part number index are listed in ascending alphameric sequence (para 4b). Both indexes cross-reference you to the illustration figure and item number of the item you are looking for.

(1) *Second.* After finding the figure and item number, verify that the item is the one you're looking for, then locate the item number in the repair parts list for the figure.

7. ABBREVIATIONS

8.

Not applicable.

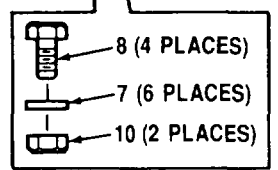
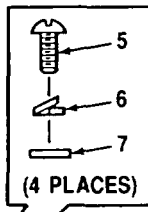
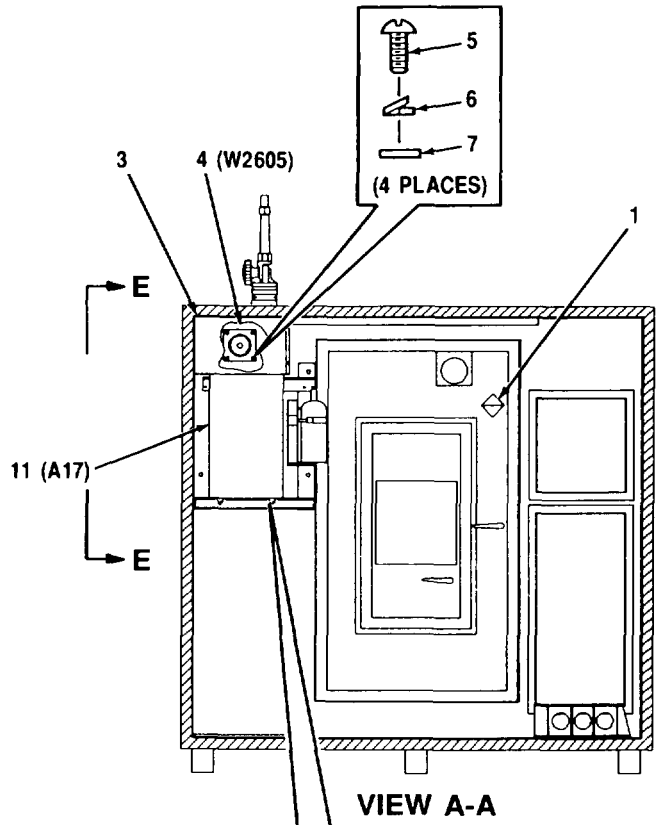
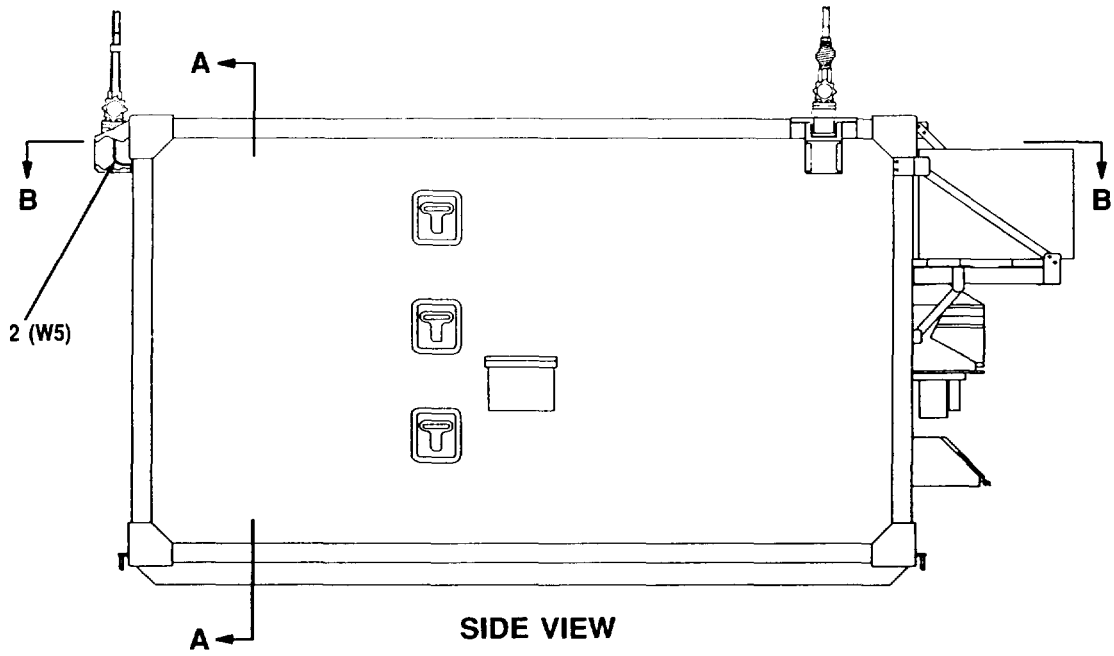

ITEM 9 NOT USED

CEOMI-001

Figure 1. Communications Terminals AN/TRC-179(V)1 & AN/TRC-179(V)3 (A3023742, A3079038) (Sheet 1 of 6)

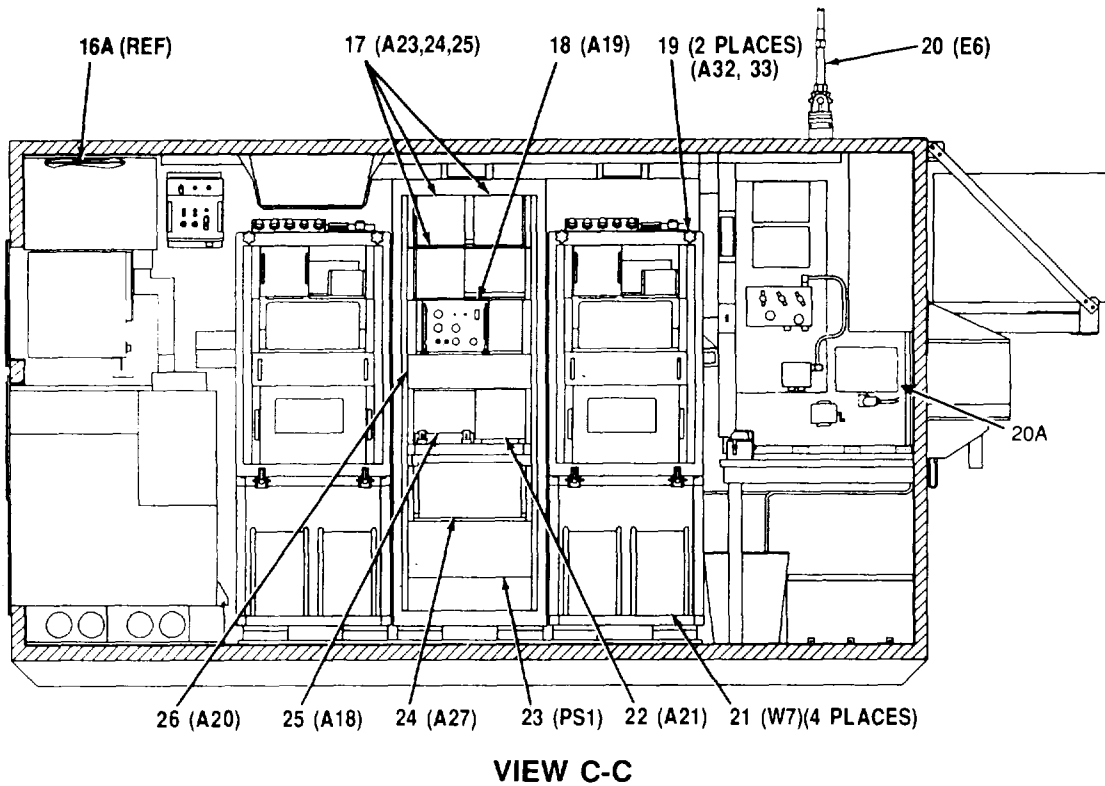
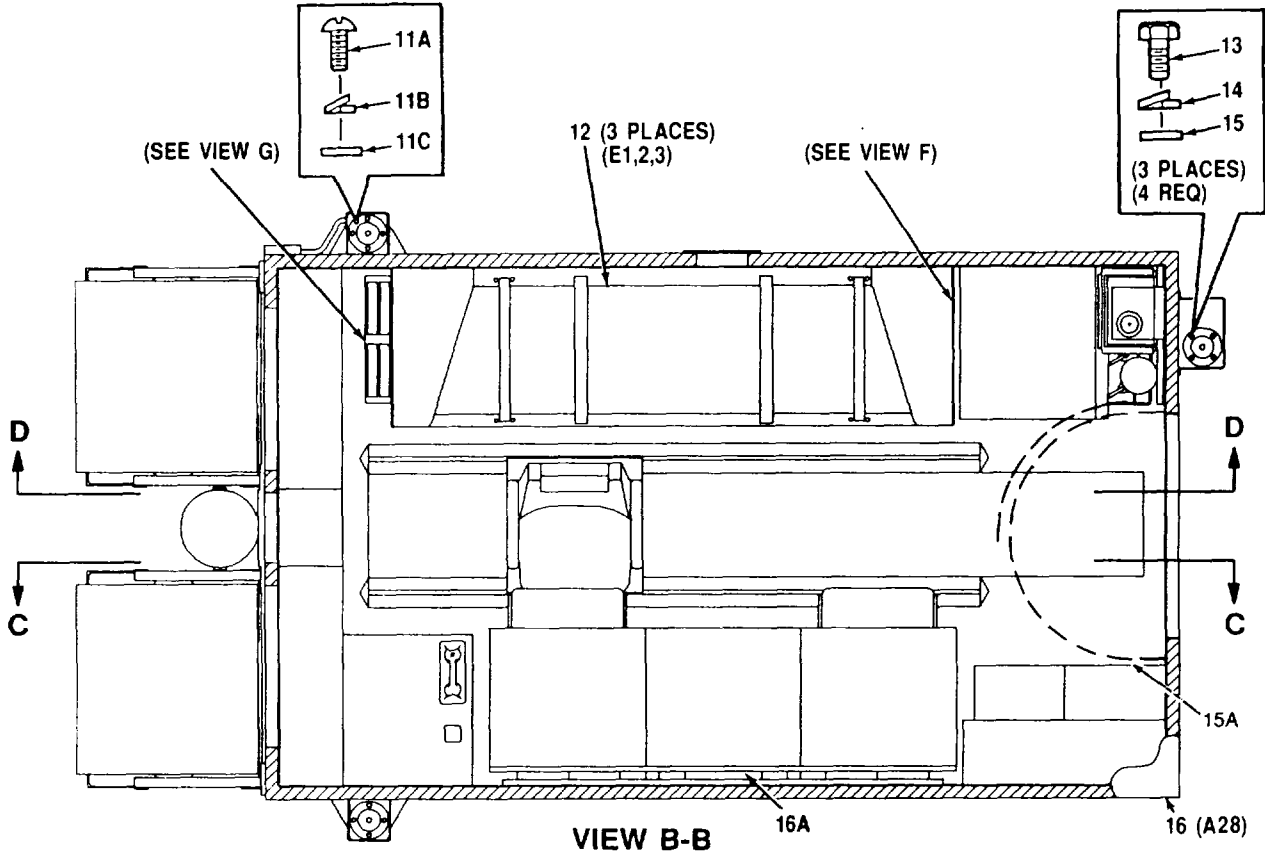

CEOMI 002

Figure 1. Communications Terminals AN/TRC-179(V)1 & AN/TRC-179(V)3
(A3023742, A3079038) (Sheet 2 of 6)

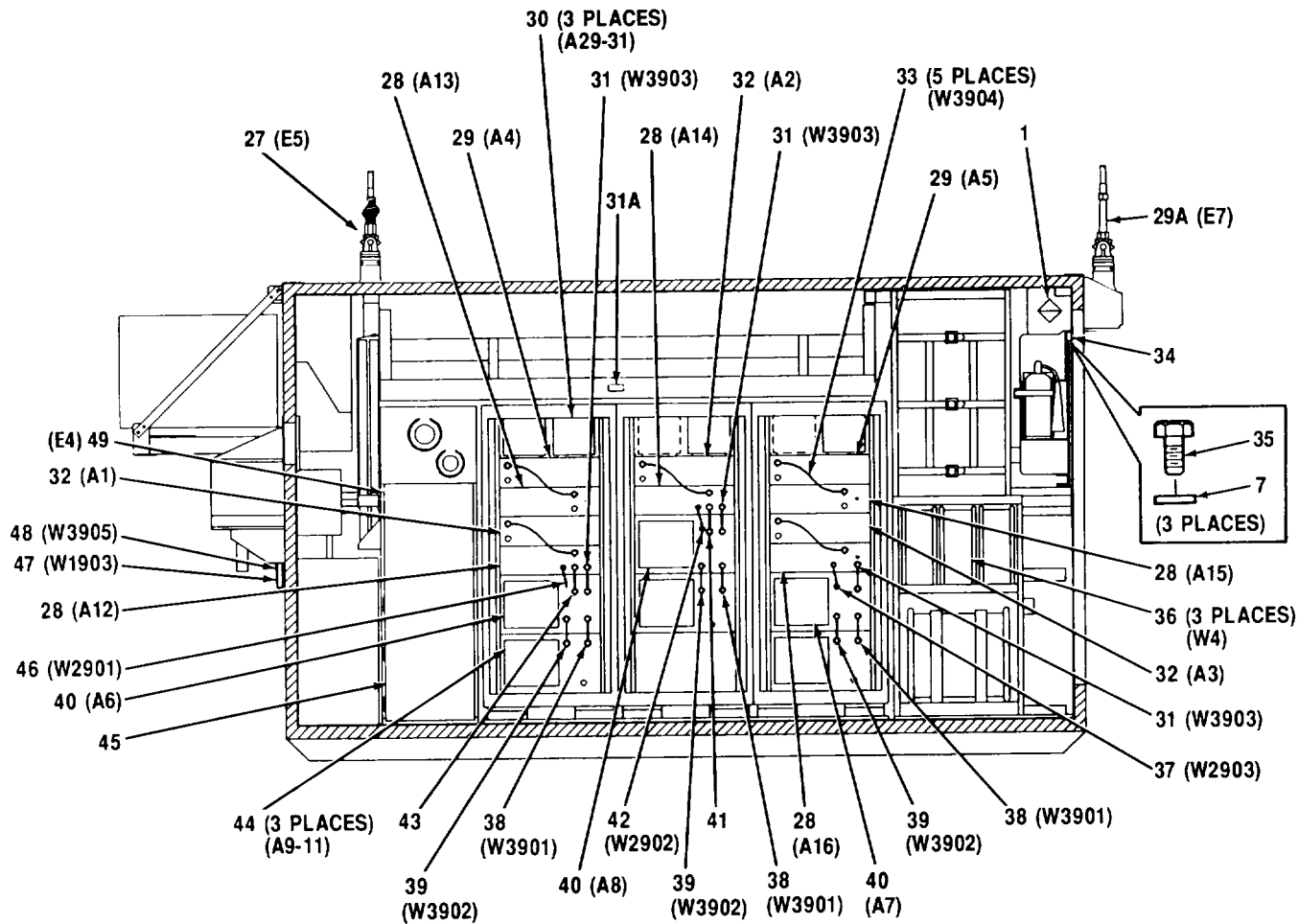

VIEW D-D

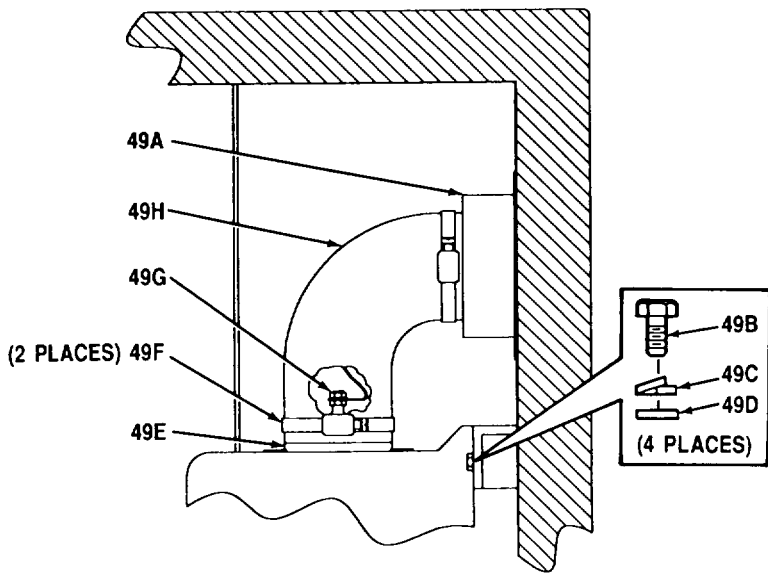

VIEW E-E

CEOMI-003

Figure 1. Communications Terminals AN/TRC-179(V)I & AN/TRC-179(V)3 (A3023742, A3079038) (Sheet 3 of 6)

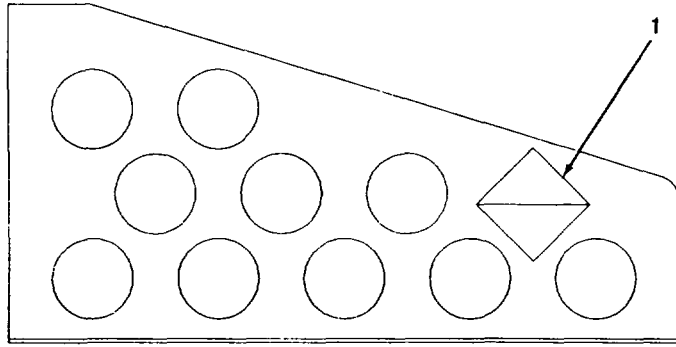

VIEW F

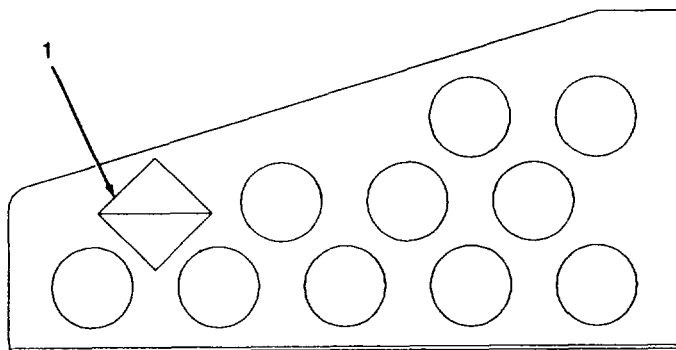

VIEW G

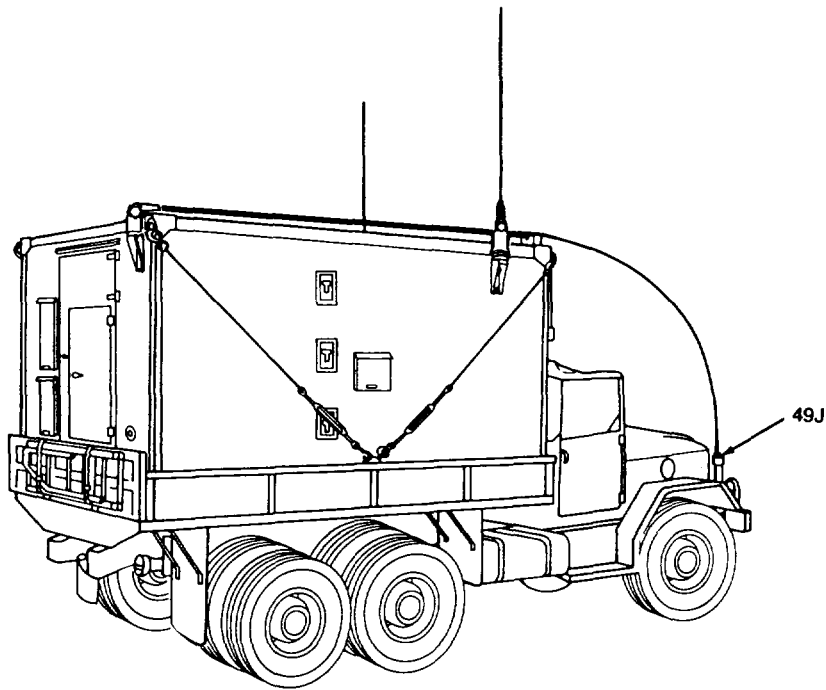

CEOMI-004

Figure 1. Communications Terminals AN/TRC-179(V)1 & AN/TRC-179(V)3
(A3023742, A3079038) (Sheet 4 of 6)

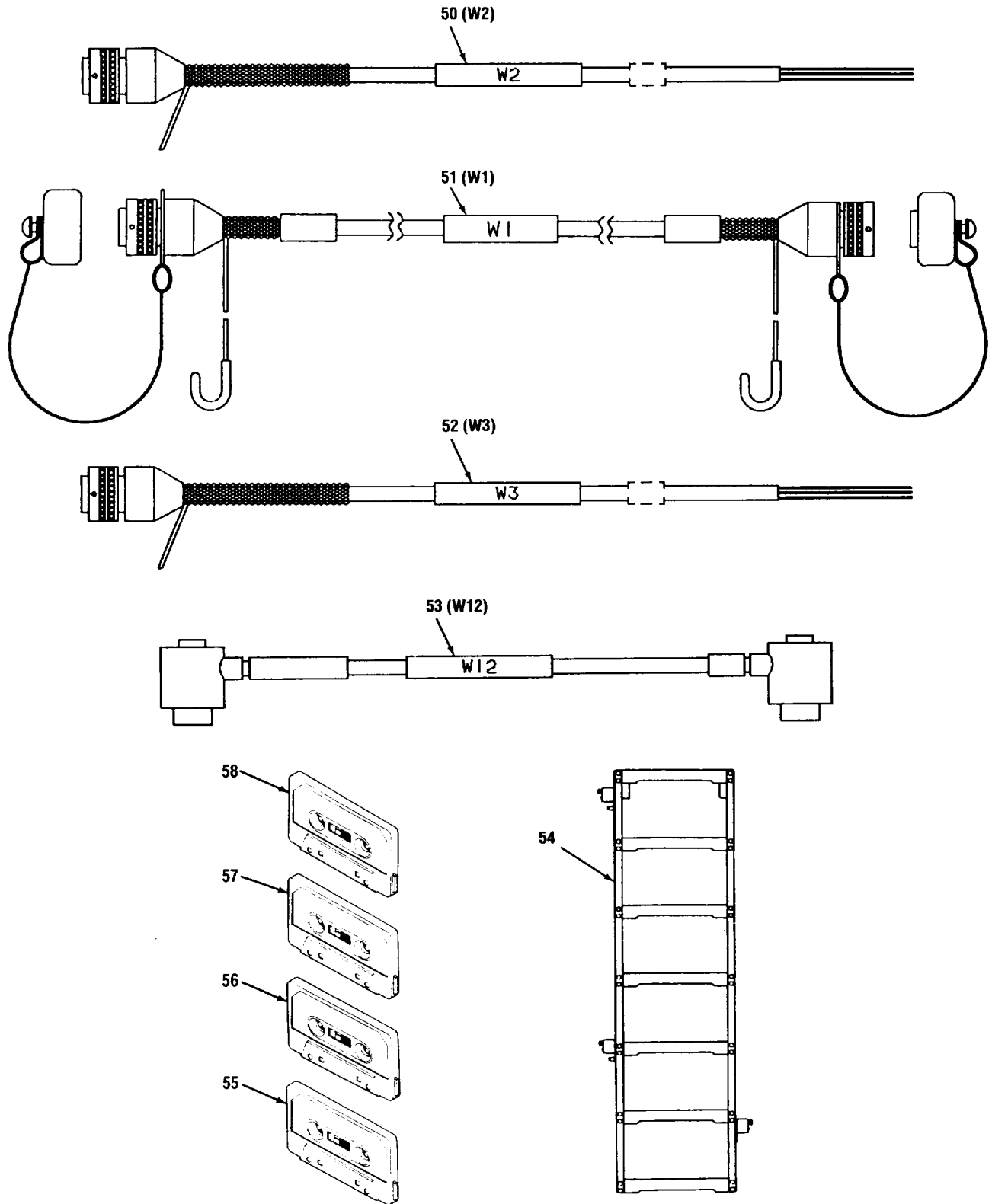
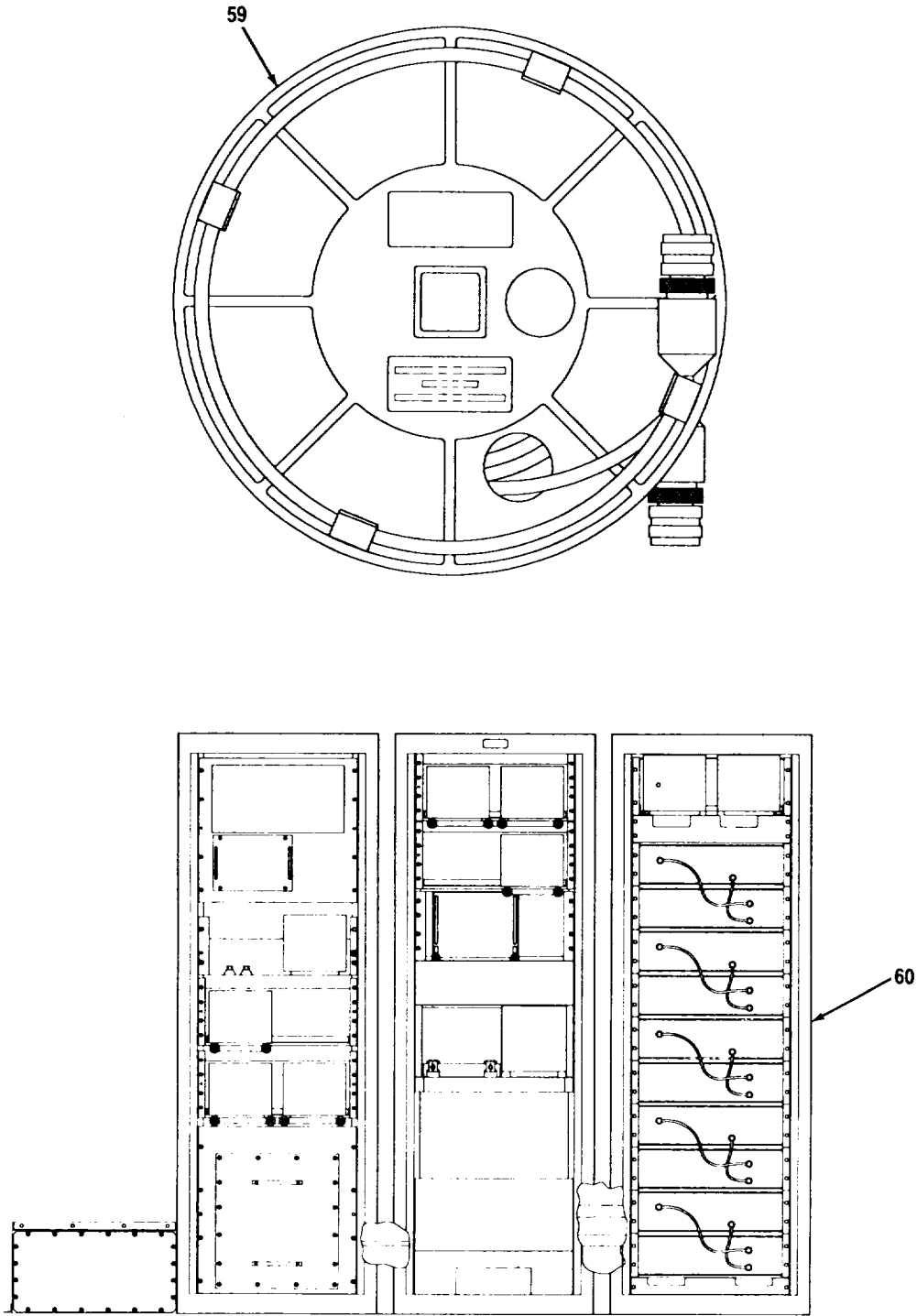

Figure 1. Communications Terminals AN/TRC-179(V)1 & AN/TRC-179(V)3 (A3023742, A3079038) (Sheet 5 of 6)



OR-304/TRC-179(V)3

CEOMI-357

Figure 1. Communications Terminals AN/TRC-179(V)I & AN/TRC-179(V)3
(A3023742, A3079038) (Sheet 6 of 6)

SECTION II

TM11-5895-1218-34P

(1) ITEM NO	(2) SMR CODE	(3) CAGEC	(4) PART NUMBER	(5) DESCRIPTION AND USABLE ON CODES (UOC)	(6) QTY
GROUP 00 COMMUNICATIONS TERMINALS AN/TRC-179(V)1 & 3 (A3023742, A3079038)					
FIG. 1					
1	XBHZZ	80063	A3086492-1	LABEL, INSTRUCTION, R	4
2	XBHHH	80063	A3035803-1	CABLE ASSEMBLY, POWE (SEE FIG. 118 FOR PARTS BREAKDOWN)	1
3	XBHZZ	80063	A3086539	SHIELD, ANTENNA TU NI	1
4	XBHHH	80063	A3035802	CABLE ASSEMBLY (SEE FIG. 117 FOR..... PARTS BREAKDOWN)	1
5	PAHZZ	96906	MS35307-332	BOLT, MACHINE	4
6	PAHZZ	96906	MS35338-140	WASHER, LOCK	4
7	PAHZZ	96906	MS15795-812	WASHER, FLAT	13
8	PAHZZ	96906	M535308-366	SCREW, CAP, HEXAGON H	4
10	PAHZZ	96906	MS21044-C5	NUT, SELF-LOCKING, HE	2
11	PAOLD	80058	TN-611/G	COUPLER, ANTENNA (SEE TM11-5895-377-..... 24P FOR PARTS BREAKDOWN)	1
11A	PAHZZ	96906	MS51958-64	SCREW, MACHINE	1
11B	PAHZZ	96906	MS21083C3	NUT, SELF-LOCKING, HE	1
11C	PAHZZ	96906	MS15795-842	WASHER, FLAT	2
12	PAOHH	80058	AS-3791/G	ANTENNA, BROADBAND (SEE FIGURE 2..... FOR PARTS BREAKDOWN)	3
13	PAHZZ	96906	M535307-366	SCREW, CAP, HEXAGON H	12
14	PAHZZ	96906	M535338-141	WASHER, LOCK	12
15	PAHZZ	96906	MS15795-814	WASHER, FLAT	12
15A	KDHHH	80063	A3032514	KIT, BLACKOUT CURTAI (SEE FIG. 134C FOR PARTS BREAKDOWN)	1
16	XBDDD	80063	A3023767	SHELTER ASSEMBLY (SEE FIG. 12 FOR..... PARTS BREAKDOWN)	1
16A	KBHHH	80063	A3034735	INSTALLATION KIT, TE (SEE FIG. 134A FOR PARTS BREAKDOWN)	1
17	POADD	98230	0N278636	KG-84A (SEE TM11-5810-308-24P FOR3..... PARTS BREAKDOWN)	
18	POADD	80058	AN/UYK-42(V)4	CENTRAL PROCESSING (SEE TMII-5895-..... 1308-24P FOR PARTS BREAKDOWN)	1
19	XBHHH	80058	MX-10778/G	INPUT-OUTPUT UNIT (SEE FIG. 1072 FOR PARTS BREAKDOWN)	
20	PAOOO	80058	AS-4253/TRC-179(V)	ANTENNA ASSEMBLY (SEE FIG. 115 FOR PARTS BREAKDOWN)	1
20A	KDHHH	80063	A3034116	KIT, REMOTE CONTROL (SEE FIG. 134B FOR PARTS BREAKDOWN)	1
21	PAOHH	80063	A3023754	CABLE ASSEMBLY, POWE (SEE FIG. 11 FOR PARTS BREAKDOWN)	4
22	POADD	80058	MU-859/G	TRANSPORT, MAGNETIC (SEE TMII-5985-..... 1335-24&P FOR PARTS BREAKDOWN)	1
23	PAOLD	80058	PP-8095/GPOWER	SUPPLY (SEE TM11-5895-1323- 24P FOR PARTS BREAKDOWN)	1
24	POADD	80058	RT-524/VRCRECEIVER	TRANSMITTE (SEE TMII-5820- 401-34P FOR PARTS BREAKDOWN)	1

SECTION II

TM11-5895-1218-34P

(1) ITEM NO	(2) SMR CODE	(3) CAGEC	(4) PART NUMBER	(5) DESCRIPTION AND USABLE ON CODES (UOC)	(6) QTY
25	PAOHD	80058	O-1836/G	TIME STANDARD RFO (SEE TMII-5895- 1312-24P FOR PARTS BREAKDOWN)	1
26	PAOHD	80058	J-4406/G	CONTROL, COMPUTER (SEE TMII-5895- 1313-24P FOR PARTS BREAKDOWN)	1
27	PAOOO	80058	AS-4252/G	ANTENNA ASSEMBLY (SEE TMII-5895- 262-15 FOR PARTS BREAKDOWN)	1
28	PAOLD	80058	TN-612/G	PRE POST FILTER (SEE TMII-5895- 1305-24P FOR PARTS BREAKDOWN)	5
29	PAOHD	80058	R-2322/G	RECEIVER, RADIO (SEE TMII-5895-1310- 24P FOR PARTS BREAKDOWN)	2
29A	PAOOO	80058	AS-4254/TRC-179(V)	ANTENNA ASSEMBLY (SEE FIG. 119 FOR PARTS BREAKDOWN)	1
30	PAOHD	80058	MD-1204/G	MODEM (SEE TMII-5895-1307-24P FOR PARTS BREAKDOWN)	3
31	PAHZZ	80063	A3029002-1	CABLE ASSEMBLY, ELEC.....	3
31A	XBHZZ	80063	A3086538-8	LABEL, LIFT INSTRUCT	
32	PAOHD	80058	RT-1512/G	RECEIVER-EXCITER (SEE TM11-5895- 1303-24P FOR PARTS BREAKDOWN)	3
33	PAHZZ	80063	A3029003-1	CABLE ASSEMBLY, ELEC.....	5
34	XBHZZ	80063	A3035722	ANGLE SUPPORT	1
35	PAHZZ	96906	MS35308-333	BOLT, MACHINE	3
36	PAOHH	80058	CG-3874/TRC-179(V)	CABLE ASSEMBLY, RADI (SEE FIG. 10 FOR PARTS BREAKDOWN)	3
37	PAHZZ	80063	A3029095-3	CABLE ASSEMBLY, RADI	1
38	PAHZZ	80063	A3029000-1	CABLE ASSEMBLY, SPEC.....	3
39	PAHZZ	80063	A3029001-1	CABLE ASSEMBLY, SPEC.....	3
40	PAOLD	80058	AM-7296/G	AMPLIFIER, RADIO FRE (SEE TM11-5895- 1304-24P FOR PARTS BREAKDOWN)	3
41	PAHZZ	80063	A3029095-20	CABLE ASSEMBLY, RADI	1
42	PAHZZ	80063	A3029095-2	CABLE ASSEMBLY, RADI	1
43	PAHZZ	80063	A3029095-18	CABLE ASSEMBLY, RADI	1
44	PAOHD	80058	PP-8097/G	POWER SUPPLY (SEE TMII-5895-1311- 24P FOR PARTS BREAKDOWN)	3
45	PAOZZ	80058	MX9313/GR	ADAPTER, ANTENNA TO.....	1
46	PAHZZ	80063	A3029095-1	CABLE ASSEMBLY, RADI	1
47	PAHZZ	80063	A3029061	CABLE ASSEMBLY, SPEC	1
48	PAHHH	80063	A3029046	CABLE ASSEMBLY, ELEC (SEE FIG. 116 FOR PARTS BREAKDOWN)	1
49	PAOFF	80058	A52259/GR	ANTENNA (SEE TM11-5985-379-14SP FOR PARTS BREAKDOWN)	1
49A	PAHZZ	80063	A3086678	ADAPTER, SHIELD.....	1
49B	PAHZZ	96906	MS51958-65	SCREW, MACHINE	1
49C	PAHZZ	96906	MS35338-138	WASHER, LOCK	4
49D	PAHZZ	96906	MS15795-808	WASHER, FLAT	4
49E	PAHZZ	80063	A3086677	ADAPTER,SHIELD	4
49F	PAHZZ	96906	MS35842-14	CLAMP, HOSE	2
49G	PAHZZ	96906	MS35333-74	WASHER, LOCK	1
49H	PAHZZ	80063	A3086664	CYLINDER, ELECTRICAL.....	1
49J	XBOOO	80063	A3078232	INSTALLATION KIT, A (SEE FIG. 121 FOR PARTS BREAKDOWN)	1
50	PAOZZ	80063	A3086784	CABLE ASSEMBLY, POWE (ADAPTER PORTION NOT SHOWN).....	1

SECTION II

TM11-5895-1218-34P

(1) ITEM NO	(2) SMR CODE	(3) CAGEC CAGEC	(4) PART NUMBER	(5) DESCRIPTION AND USABLE ON CODES (UOC)	(6) QTY
51	PAOZZ	80058	CX-13353/TRC-179 (V)	CABLE ASSEMBLY, POWE.....	1
52	PAOZZ	80063	A3023752	CABLE ASSEMBLY, POWE.....	1
53	PAHZZ	80063	A3029044-1	CABLE ASSEMBLY, SPEC.....	1
54	XBOZZ	80063	A3078384	LADDER, VEHICLE BOAR.....	1
55	PDOZZ	80063	A3078666	MAGNETIC TAPE, CASSE.....	1
56	PDOZZ	80063	A3078911	MAGNETIC TAPE, CASSE.....	1
57	PDOZZ	80063	A3078912	MAGNETIC TAPE, CASSE.....	1
58	PDOZZ	80063	A3086567	MAGNETIC TAPE, CASSE.....	1
59	PAOOO	80058	CG-3883/G	CABLE ASSEMBLY AND (SEE FIG. 119..... FOR PARTS BREAKDOWN)	1
60	XBHHD	80058	OR-304/TRC-179(V)3	RECEIVING GROUP, RAD (SEE FIG. 122..... FOR PARTS BREAKDOWN)	5

END OF FIGURE

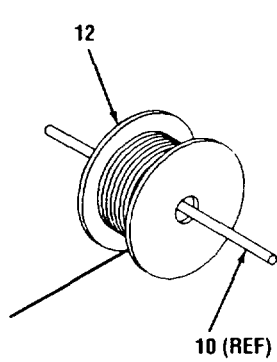
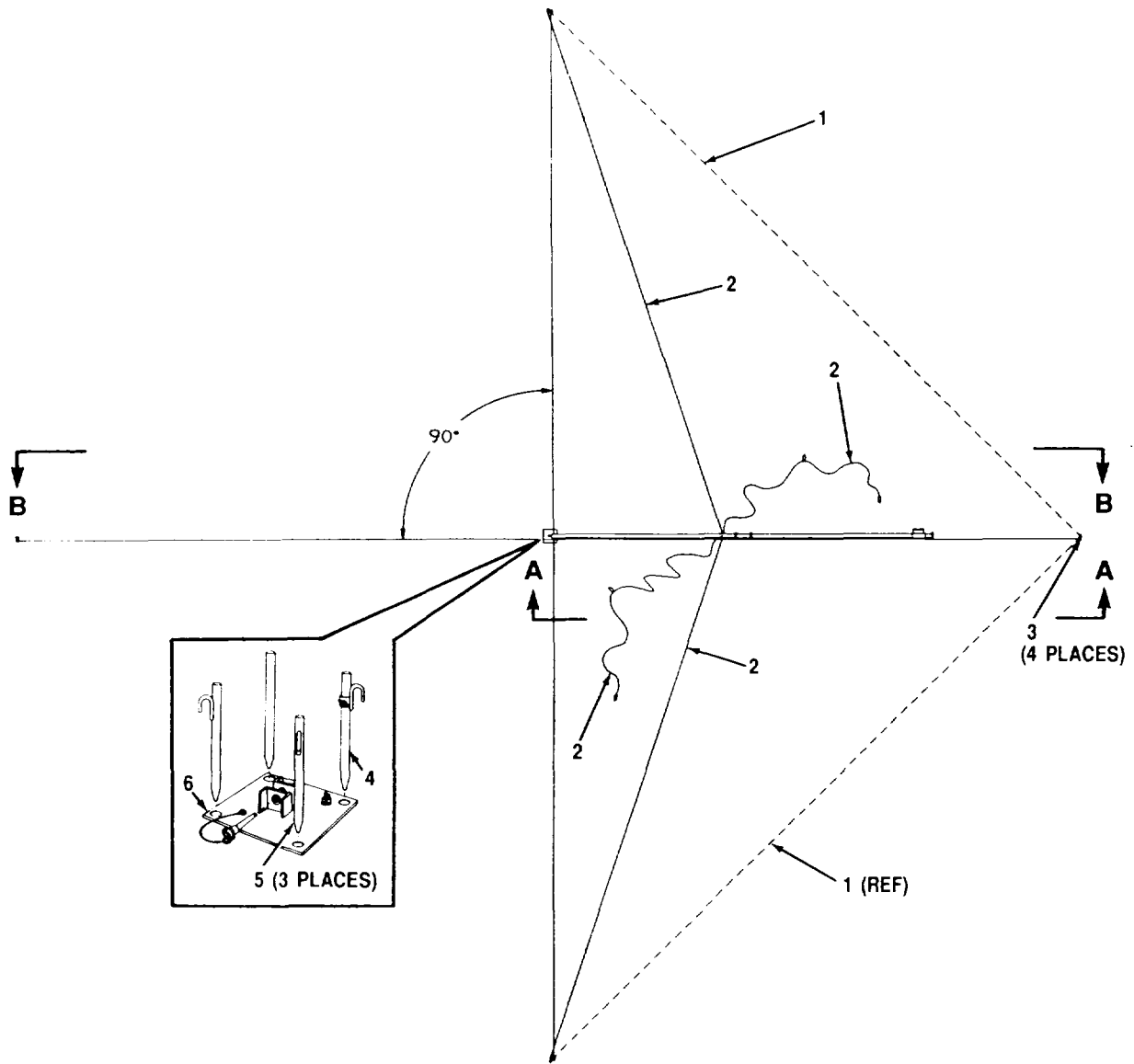

ITEM 8 NOT USED

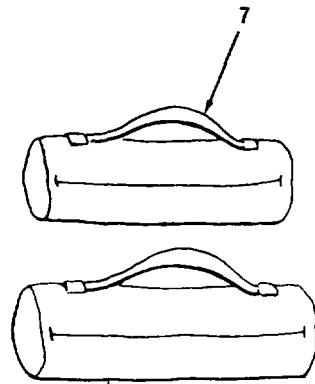
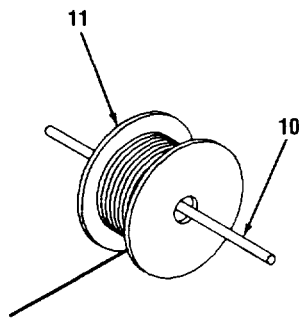

9 (2 PLACES)

CEOMI 006

Figure 2. Antenna, Broadband AS-3791/G (A3023748) (Sheet 1 of 3)

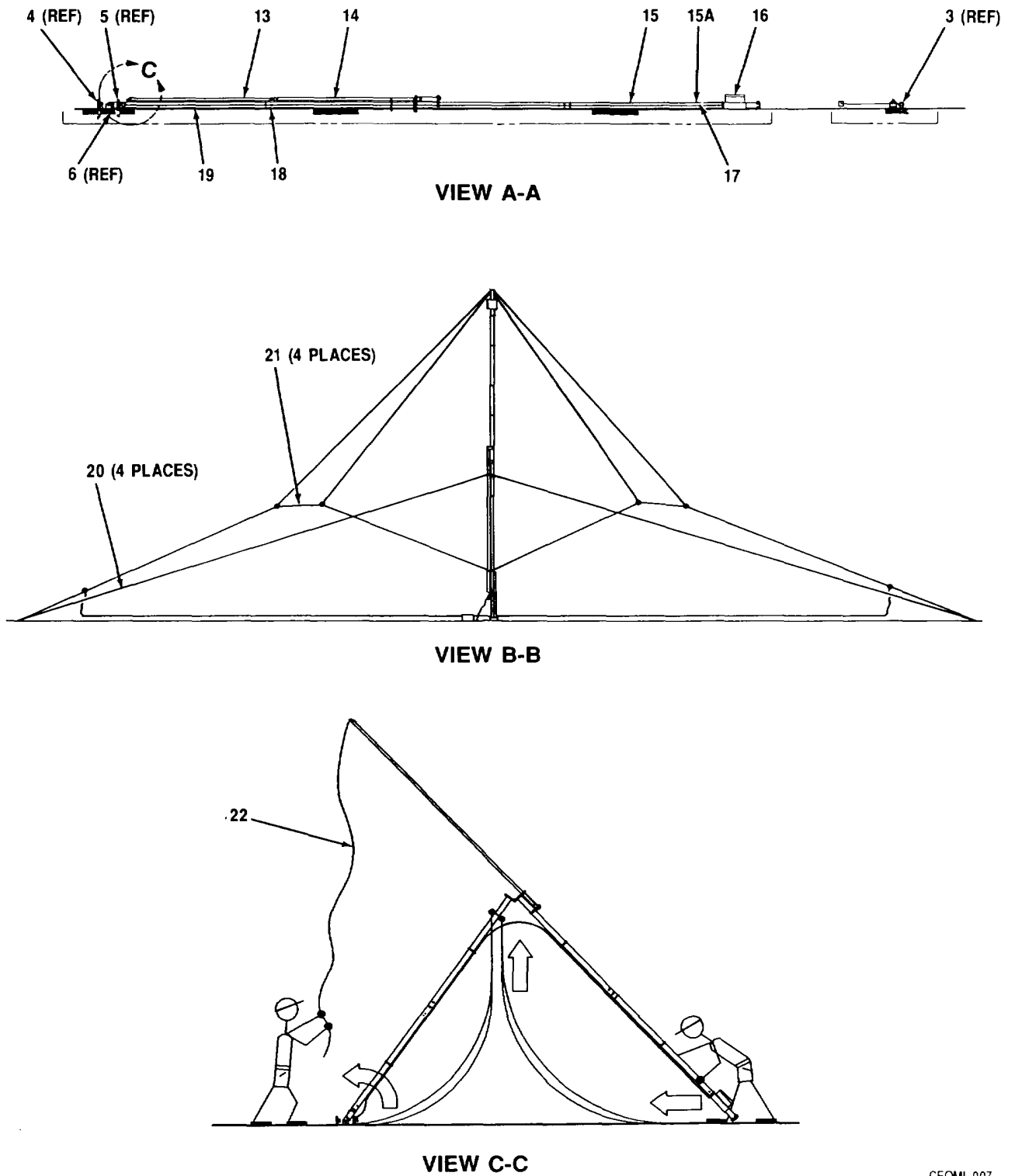
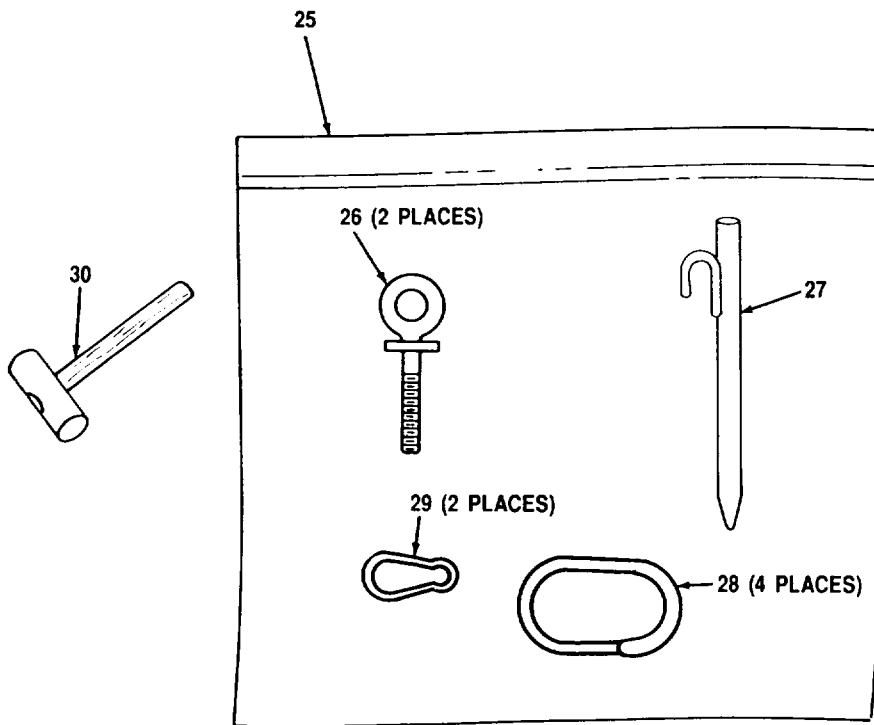
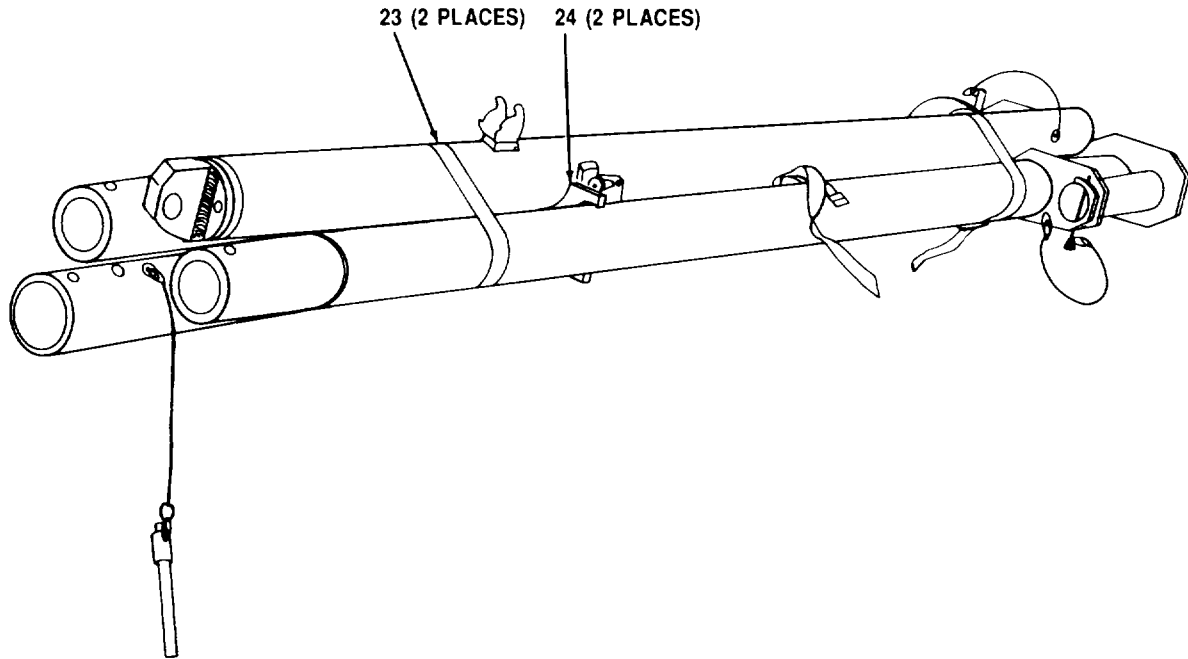

Figure 2. Antenna, Broadband AS-3791/G (A3023748) (Sheet 2 of 3)



CEOMI 008

Figure 2. Antenna, Broadband AS-3791/G (A3023748) (Sheet 3 of 3)

SECTION II

TM11-5895-1218-34P

(1) ITEM NO	(2) SMR CODE	(3) CAGEC	(4) PART NUMBER	(5) DESCRIPTION AND USABLE ON CODES (UOC)	(6) QTY
GROUP 01 ANTENNA, BROADBAND AS-3791/G (A3023748)					
FIG. 2					
1	PAOZZ	80063	A3032623	WIRE ROPE ASSEMBLY	1
2	PAOZZ	80063	A3032639	WIRE STRAND ASSEMBL.....	4
3	PAOZZ	74999	J9418	BOLT, EYE	4
4	XBOZZ	80063	A3032626	ANCHOR ASSEMBLY, BAS.....	1
5	PAOZZ	80063	A3032625	STAKE, GUY	3
6	XBOOO	80063	A3032633	BASE PLATE ASSEMBLY (SEE FIG. 5..... FOR PARTS BREAKDOWN)	1
7	PAOZZ	80063	A3032722-1	BAG, TE XTILE	1
	PAOZZ	80063	A3032722-2	BAG, TEXTILE.....	2
10	XBOZZ	80063	A3032621	BAR, WIRE REEL.....	1
11	XBOOO	80063	A3032718	WIRE REEL ASSEMBLY,(SEE FIG. 8..... FOR PARTS BREAKDOWN)	
12	XBOOO	80063	A3032719	WIRE REEL ASSEMBLY,(SEE FIG. 91 FOR PARTS BREAKDOWN)	
13	XBHZZ	80063	A3032644	HANDLE ASSEMBLY, LOW.....	1
14	XBHZZ	80063	A3032642	HANDLE ASSEMBLY, UPP.....	1
15	XBHZZ	80063	A3032641	LEG ASSEMBLY, SECTIO.....	1
15A	PAOZZ	80063	A3078277-1	PLATE, IDE NTIFICATIO	1
16	XBOHH	80063	A3032702	SUPPORT PLATE ASSEM.....	1
17	PAOZZ	80063	A3032624	CABLE ASSEMBLY, RADI.....	1
18	XBOHH	80063	A3032636	LEG SECTIONS ASSEMB (SEE FIG. 7..... FOR PARTS BREAKDOWN)	
19	XBOHH	80063	A3032630	LEG ASSEMBLY, SECTIO (SEE FIG. 6..... FOR PARTS BREAKDOWN)	1
20	PAOZZ	80063	A3032628	TIE WIRE ASSEMBLY, G.....	4
21	PAOZZ	80063	A3032640	CATEHARY WIRE ASSEM	4
22	PAOZZ	80063	A3032643	ROPE ASSEMBLY, ERECT	1
23	PAOZZ	80063	A3033672-2	STRAP, BINDING	2
24	XBOZZ	80063	A3086743	UOC:FUV SPACER, S HIPPING	2
25	KFOOO	80063	A3086744	UOC:FUV COMMISSIONING KIT, S.....	1
26	PAOZZ	80063	A3032720	UOC:FUV BOLT, EYE	2
27	PAOZZ	80063	A3032625	UOC:FUV STAKE, GUY	1
28	PAOZZ	80063	A3032744	UOC:FUV SNAP, CARABINER	4
29	PAOZZ	80063	A3032711	UOC:FUV SNAP, HOOK.....	2
30	PDOZZ	80063	A3032721	UOC:FUV HAMMER, HAND.....	1

END OF FIGURE

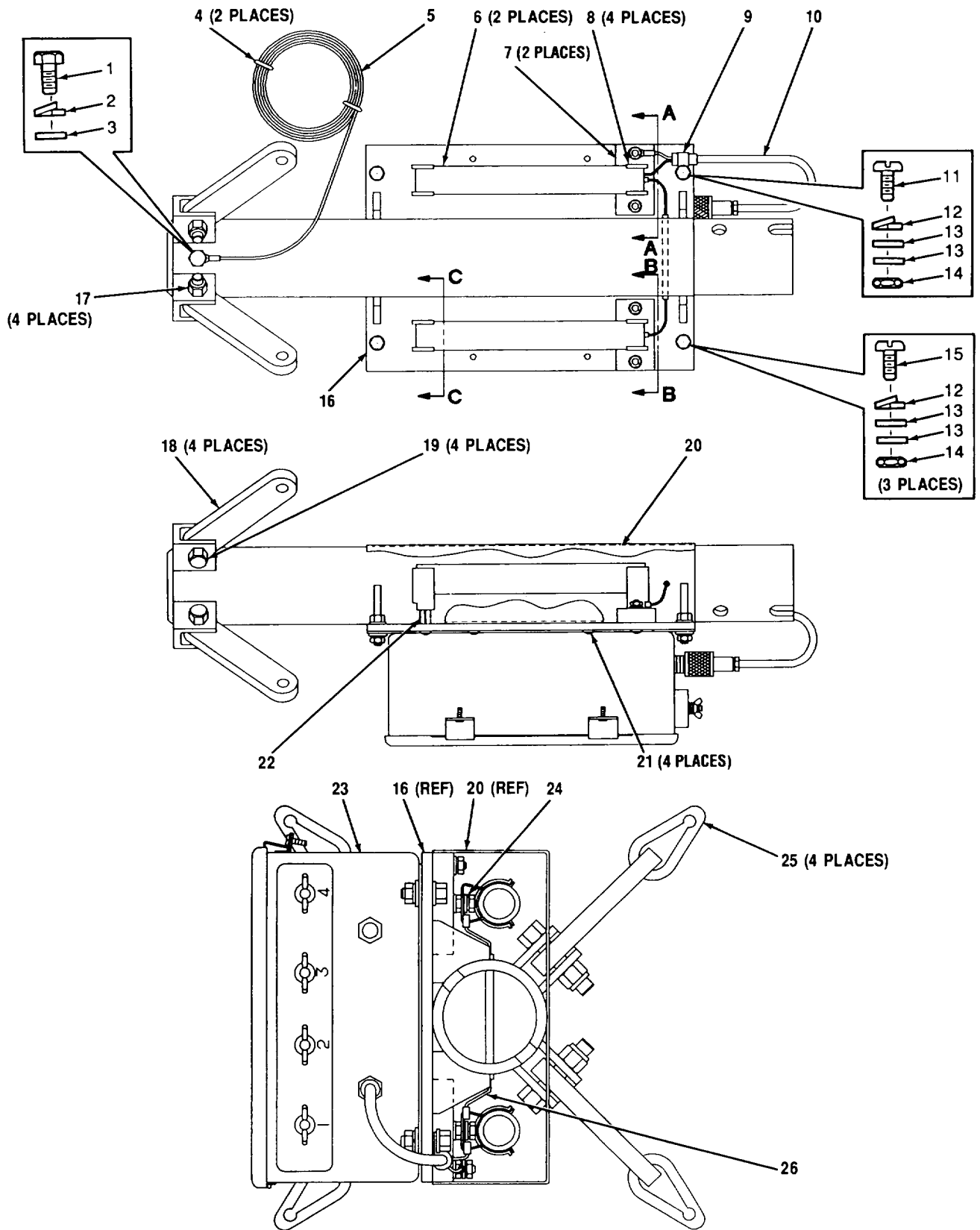

CEOMI-009

Figure 3. Support Plate Assembly, Balun (A3032702) (Sheet 1 of 2)

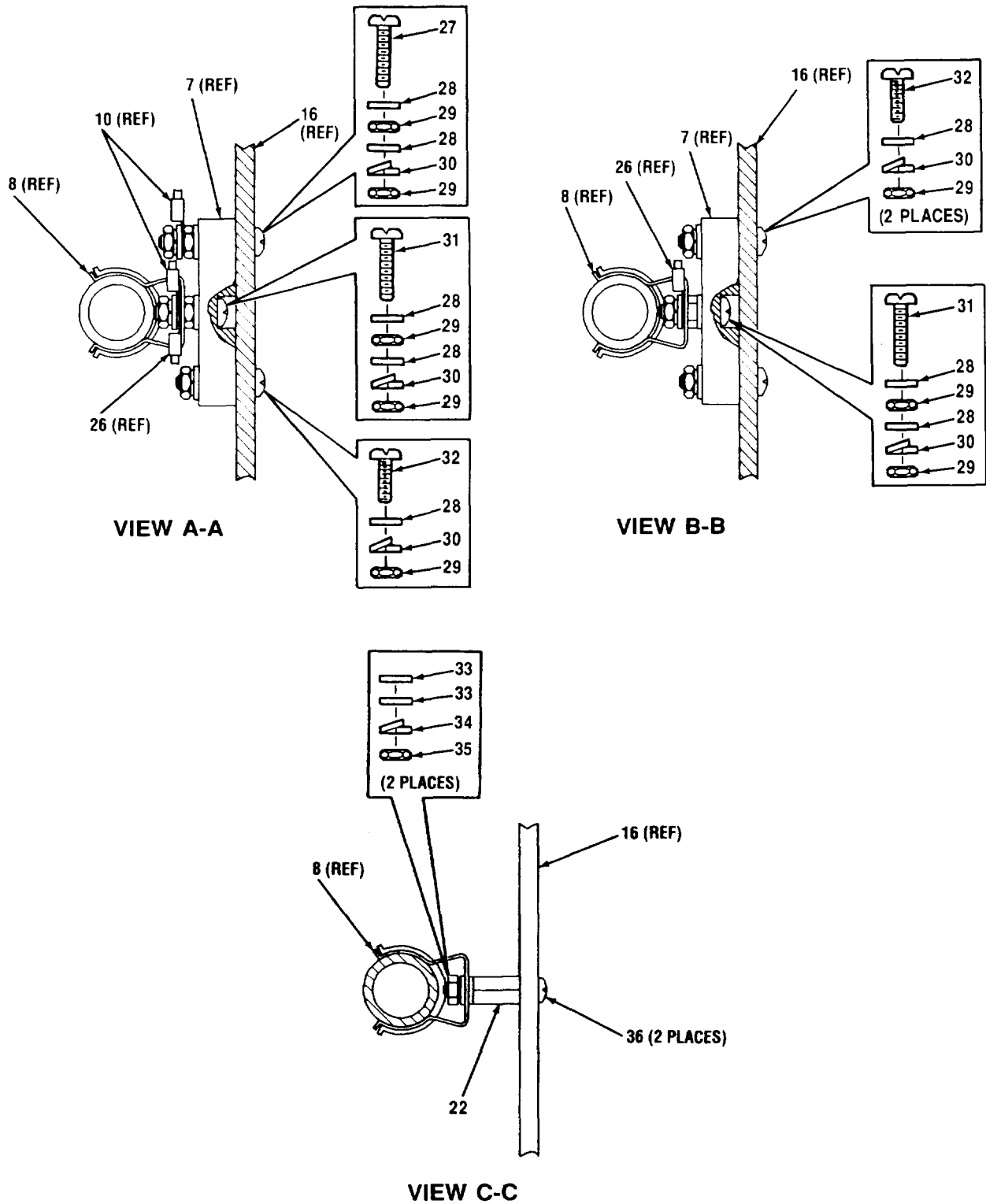

CEOMI-010

Figure 3. Support Plate Assembly, Balun (A3032702) (Sheet 2 of 2)

SECTION II

TM11-5895-1218-34P

(1) ITEM NO	(2) SMR CODE	(3) CAGEC	(4) PART NUMBER	(5) DESCRIPTION AND USABLE ON CODES (UOC)	(6) QTY
GROUP 0101 SUPPORT PLATE ASSEMBLY, BALUN (A3032702)					
FIG. 3					
1	PAHZZ	27434	3/8-16X3/4 LONG	BOLT, MACHINE	1
				SILICON BRONZE H	
2	PAHZZ	96906	M535338-141	WASHER, LOCK	1
3	PAHZZ	27434	3/8 (245)	WASHER, FLAT	1
4	PAHZZ	83930	676-3-6FR	STRAP, LINE SUPPORTI.....	2
5	PAHZZ	80063	A3032713	CABLE ASSEMBLY	1
6	PAHZZ	72819	888-SPC	RESISTOR, FIXED, COMP	2
7	PAHZZ	80063	A3032707	INSULATOR, PLATE	2
8	PAHZZ	74829	M 164	CLIP, SPRING, TENSION	4
9	PAHZZ	28520	3306	CLAMP, LOOP.....	1
10	PAHZZ	80063	A3032705	CABLE ASSEMBLY, RADI	1
11	PAHZZ	96906	MS35307-309	SCREW, CAP, HEXAGON H	1
12	PAHZZ	96906	M535338-139	WASHER, LOCK	4
				UOC:FUV	
13	PAHZZ	80205	NAS620C416	WASHER, FLAT	8
14	PAHZZ	96906	MS35649-2254	NUT, PLAIN, HEXAGON	4
5	PAHZZ	96906	MS35307-307	SCREW, CAP, HEXAGON H	3
16	XBHZZ	80063	A3032649	SUPPORT PLATE, BALUN	1
17	PAHZZ	72962	68NE-064	NUT, SELF-LOCKING, HE	4
18	PAHZZ	80063	A3032620	INSULATOR	4
19	PAHZZ	80063	A3032710	BOLT, MACHINE	4
20	XBHZZ	80063	A3032631	SHIELD ASSEMBLY.....	1
21	PAHZZ	96906	M551958-63	SCREW., MACHINE	4
22	PAHZZ	80063	A3032687	SPACER, THREADED	2
23	PAHHH	80063	A3032650	COUPLER, TRANSMISSIO (SEE FIG. 4	1
				FOR PARTS BREAKDOWN)	
24	PAHZZ	96906	MS20659-105	TERMINAL, LUG	1
25	PAHZZ	80063	A3032711	SNAP, HOOK.....	4
26	PAHZZ	80063	A3032637	LEAD, ELECTRICAL	1
27	PAHZZ	96906	M551958-68	SCREW, MACHINE	1
28	PAHZZ	96906	MS15795-808	WASHER, FLAT	8
29	PAHZZ	96906	MS35650-304	NUT, PLAIN, HEXAGON	9
30	PAHZZ	96906	M535338-138	WASHER, LOCK	6
31	PAHZZ	96906	MS51958-65	SCREW, MACHINE	2
32	PAHZZ	96906	MS51958-67	SCREW, MACHINE	3
33	PAHZZ	96906	MS15795-807	WASHER, FLAT	4
34	PAHZZ	00724	24-00157-823	WASHER, LOCK	2
35	PAHZZ	96906	MS35649-284	NUT, PLAIN, HEXAGON	2
36	PAHZZ	96906	M551957-50	SCREW,MACHINE	2

END OF FIGURE

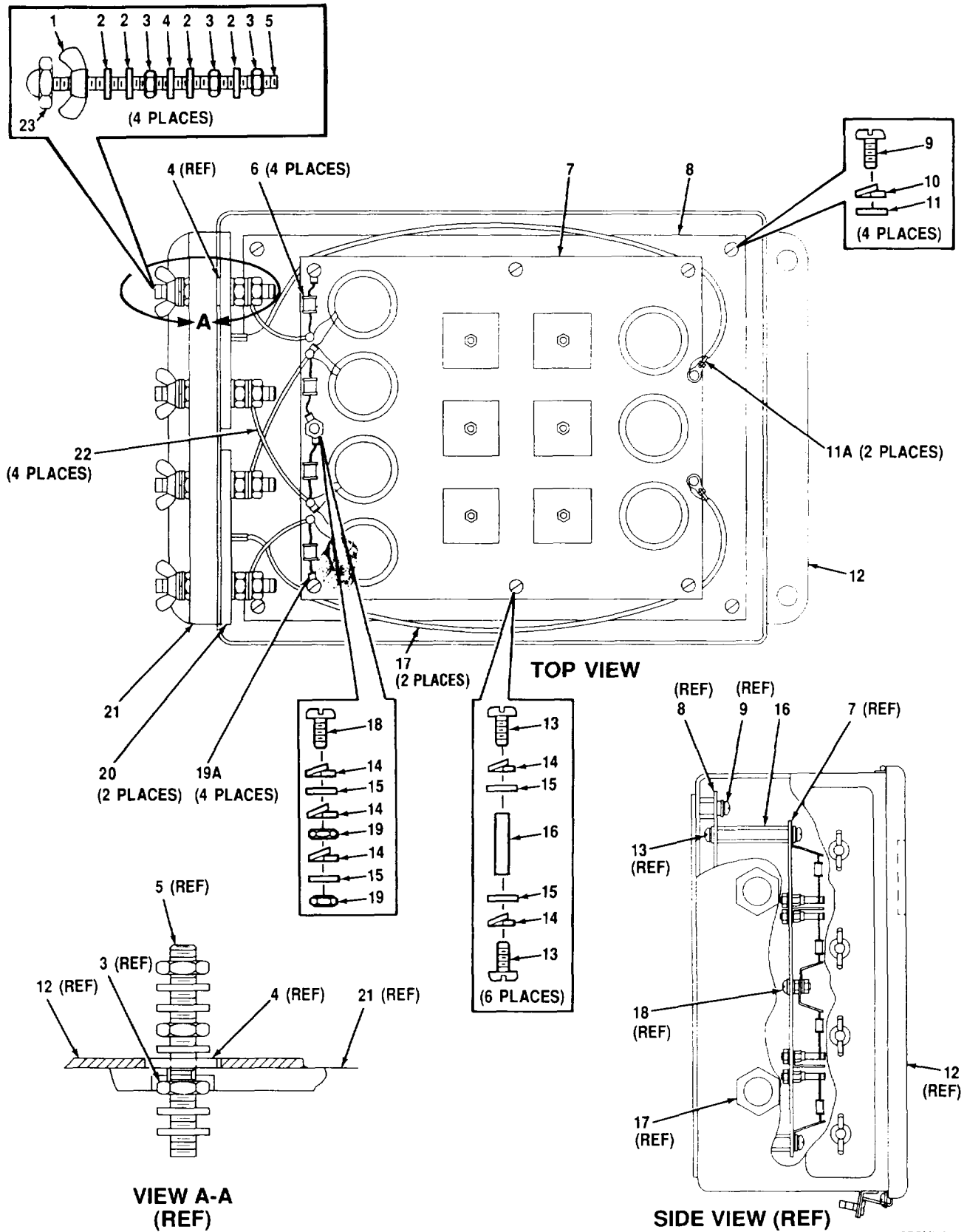

CEOMI 011

Figure 4. Balun Assembly (A3032650)

SECTION II

TM11-5895-1218-34P

(1) ITEM NO	(2) SMR CODE	(3) CAGEC	(4) PART NUMBER	(5) DESCRIPTION AND USABLE ON CODES (UOC)	(6) QTY
GROUP 010101 BALUN ASSEMBLY (A3032650)					
FIG. 4					
1	PAHZZ	27434	1/4-20WN	NUT, WING.....	4
2	PAHZZ	96906	MS15795-810	WASHER, FLAT	16
3	PAHZZ	08928	1/4 20 NICKLE PL ATED BRASS	NUT,HEXGON	12
4	PAHZZ	06540	2260-N253	INSULATOR, WASHER	4
5	PAHZZ	80063	A3032688	STUD, CONTINOUS THRE.....	4
6	PAHZZ	89397	CG2-230L	ARRESTOR LIGHTNING	4
7	PAHZZ	80063	A3032737	NETWORK, HYBRID CIRC (MAKE FROM A3032743)	1
8	XBHZZ	80063	A3032680	MOUNTING PLATE, BALU.....	1
9	PAHZZ	96906	M551958-061	SCREW, MACHINE	4
10	PAHZZ	96906	MS35338-138	WASHER, LOCK	4
11	PAHZZ	95542	2038-8009	WASHER, FLAT	4
11A	PAHZZ	80063	A3032716	INSULATION, SLEEVING	2
12	XBHZZ	80063	A3032678	BOX, BALUN (MAKE FROM A3032741).....	1
13	PAHZZ	96906	M551957-28	SCREW, MACHINE	12
14	PAHZZ	96906	M535333-71	WASHER, LOCK	15
15	PAHZZ	96906	MS15795-806	WASHER, FLAT	14
16	PAHZZ	80063	A3032687	SPACER, THREADED	6
17	PAHZZ	80063	A3032683	CABLE ASSEMBLY	2
18	PAHZZ	96906	MS51957-30	SCREW, MACHINE	1
19	PAHZZ	96906	MS35649-264	NUT, PLAIN, HEXAGON	2
19A	PAHZZ	96906	MS77066-4	TERMINAL, LUG	4
20	XBHZZ	80063	A3032682	INSULATOR, PLATE	2
21	PAHZZ	80063	A3032681	BUSHING, INSULATOR	1
22	PAHZZ	80063	A3032685	CABLE ASSEMBLY, ELEC.....	4
23	PAHZZ	80063	A3086728	NUT, PLAIN, CAP	4

END OF FIGURE

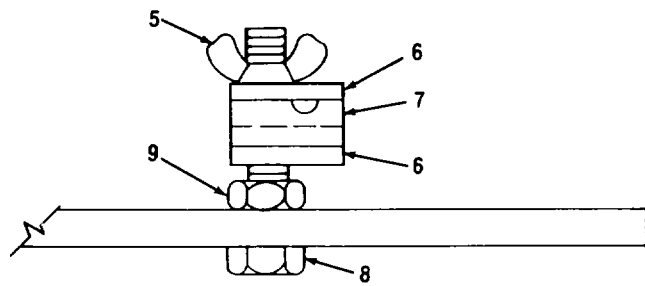
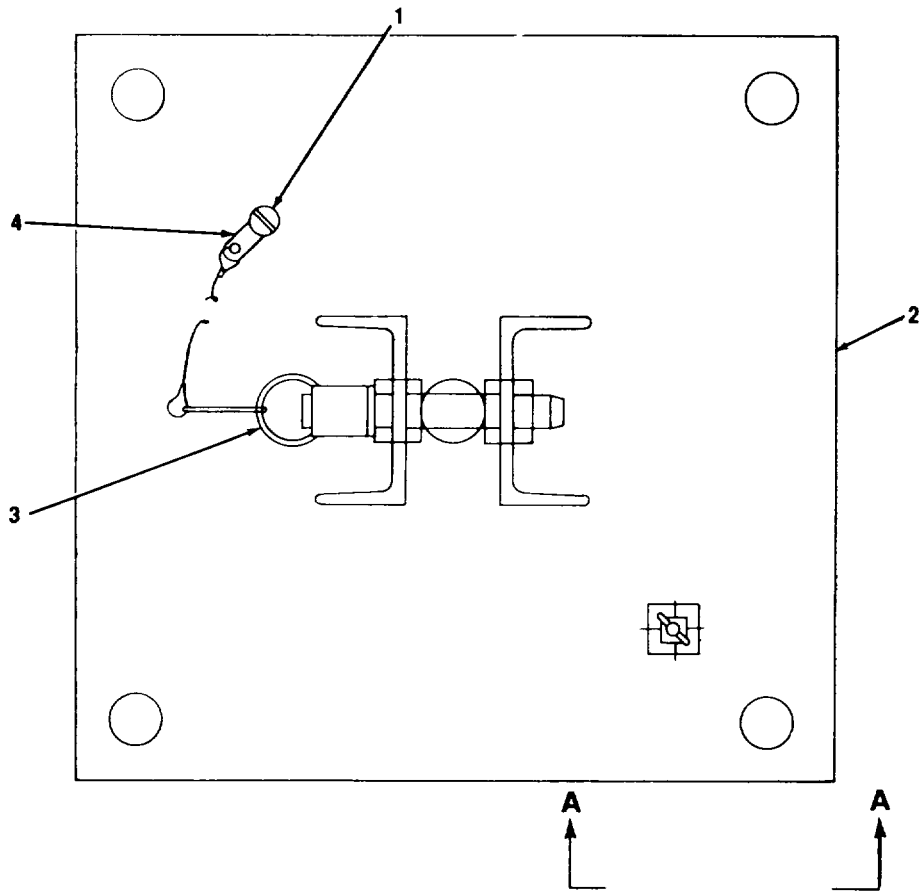

VIEW A-A

CEOMI-012

Figure 5. Base Plate Assembly (A3032633)

SECTION II

TM11-5895-1218-34P

(1) ITEM NO	(2) SMR CODE	(3) CAGEC CAGEC	(4) PART NUMBER	(5) DESCRIPTION AND USABLE ON CODES (UOC)	(6) QTY
-------------------	--------------------	-----------------------	-----------------------	--	------------

GROUP 0102 BASE PLATE ASSEMBLY
(A3032633)

FIG. 5

1	PAOZZ	96906	MS51957-59	SCREW, MACHINE	1
2	XBOZZ	80063	A3032632	BASE, PLATE, WELDED	1
3	PAOZZ	96906	MS17987C825	PIN, QUICK RELEASE	1
4	PAOZZ	62060	LW1023-4-10	LANYARD, FIRING	1
5	PAOZZ	27434	1/4-20WN	NUT, WING	1
6	PAOZZ	80063	A3032674	CLAMP, WASHER	2
7	PAOZZ	80063	A3032675	CLAMP, WIRE	1
8	PAOZZ	96906	M535307-312	SCREW, CAP, HEXAGON H	1
9	PAOZZ	96906	MS35649-2254	NUT, PLAIN, HEXAGON	1

END OF FIGURE

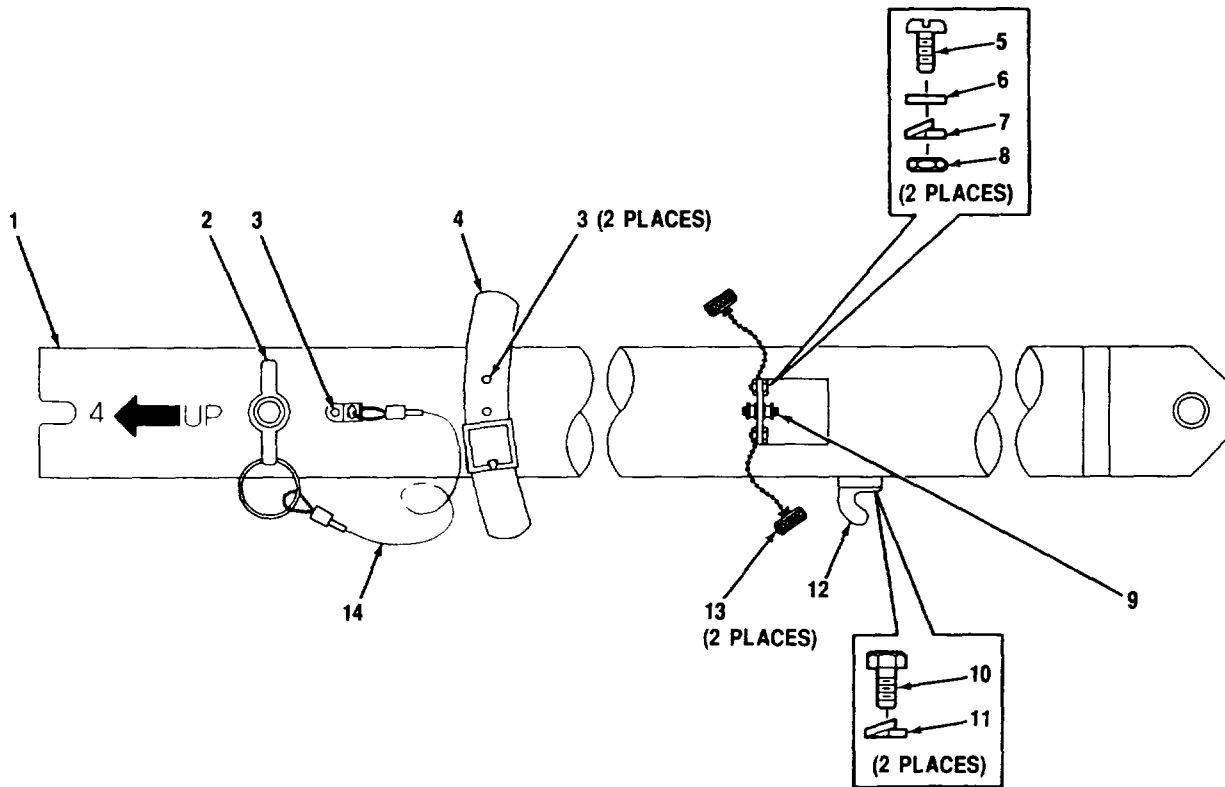

013

CEOMI-

Figure 6. Leg Assembly, Section No. 4 (A3032630)

SECTION II

TM 11-5895-1218-34P

(1) ITEM NO	(2) SMR CODE	(3) CAGEC	(4) PART NUMBER	(5) DESCRIPTION AND USABLE ON CODES (UOC)	(6) QTY
GROUP 0103 LEG ASSEMBLY, SECTION NO. 4 (A3032630)					
FIG. 6					
1	XBHZZ	80063	A3032629	LEG SECTION ASSEMBL.....	1
2	PAHZZ	96906	MS17985C830	PIN, QUICK RELEASE	1
3	PAHZZ	53551	RV250-6-4	RIVET, BLIND.....	3
4	PAHZZ	39428	8853T58	STRAP, WEBBING	1
5	PAHZZ	96906	MS51957-28	SCREW, MACHINE	2
6	PAHZZ	96906	MS15795-806	WASHER, FLAT	2
7	PAHZZ	96906	MS35338-136	WASHER, LOCK	2
8	PAHZZ	96906	MS35649-264	NUT, PLAIN, HEXAGON	2
9	PAHZZ	81349	M55339/04-00030	ADAPTER, CONNECTOR.....	1
10	PAHZZ	96906	MS35307-330	SCREW, CAP, HEXAGON H	2
11	PAHZZ	96906	MS35338-140	WASHER, LOCK	2
12	PAHZZ	80063	A3032645	CLAMP, TOGGLE.....	1
13	PAHZZ	02660	82-3106	CAP, CONNECTOR	2
14	PAHZZ	62060	LW1023-4-10	LANYARD, FIRING.....	1

END OF FIGURE

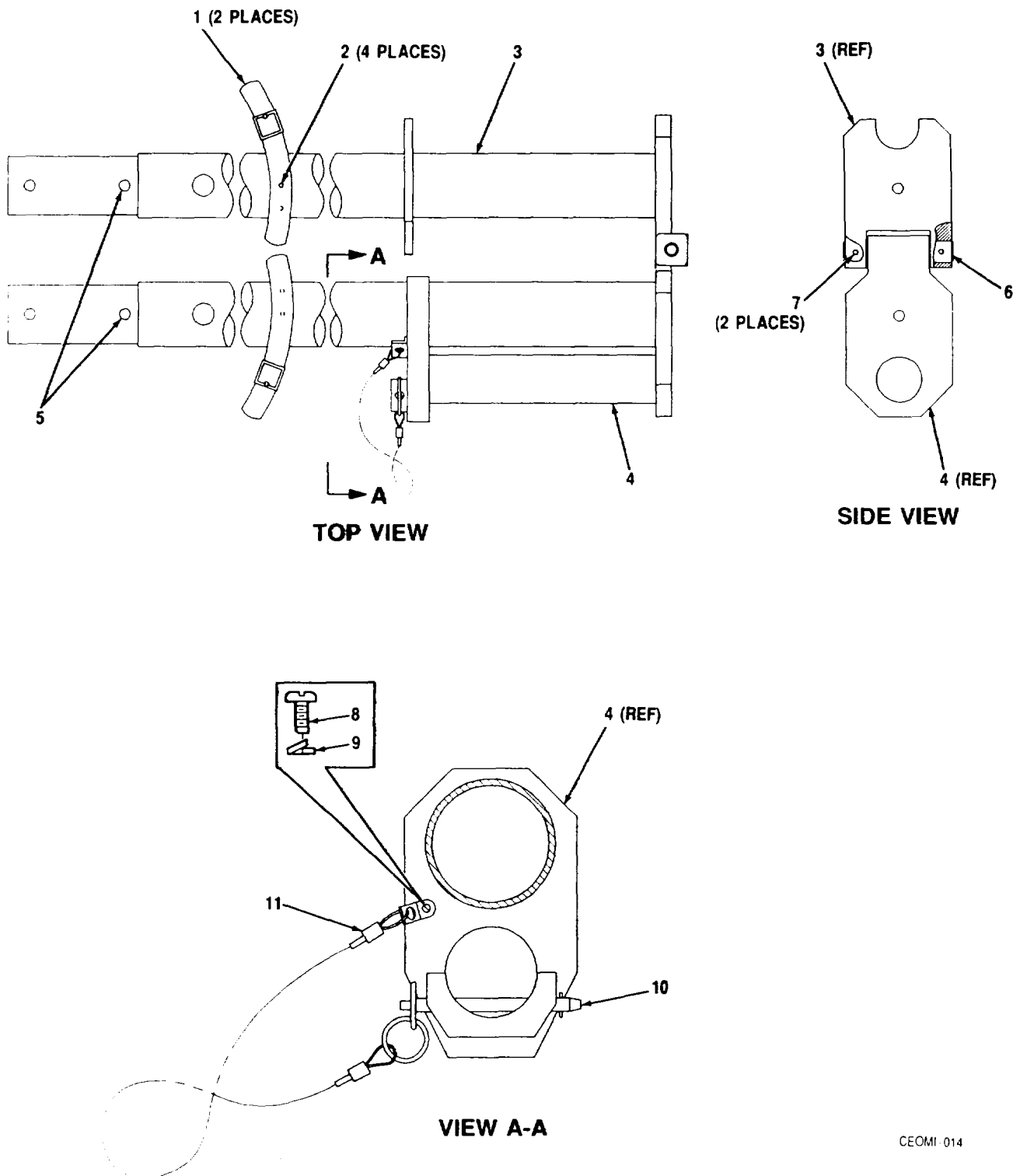

Figure 7. Leg Assembly, Section Nos. 2 & 3 (A3032636)

SECTION II

TM 11-5895-1218-34P

(1) ITEM NO	(2) SMR CODE	(3) CAGEC CAGEC	(4) PART NUMBER	(5) DESCRIPTION AND USABLE ON CODES (UOC)	(6) QTY
-------------------	--------------------	-----------------------	-----------------------	--	------------

GROUP 0104 LEG ASSEMBLY, SECTION
NOS. 2 & 3
(A3032636)

FIG. 7

1	PAHZZ	39428	8853T58	STRAP, WEBBING	2
2	PAHZZ	53551	RV250-6-4	RIVET, BLIND	4
3	XBHZZ	80063	A3032635	LEG SECTION, NUMBER	1
4	XBHZZ	80063	A3032634	LEG SECTION ASSEMBL.....	1
5	PAHZZ	80063	A3086739	PIN, KNURLED	2
6	PAHZZ	80063	A3032638	PIN, STRAIGHT, HEADLE	1
7	PAHZZ	96906	MS51021-58	SETSCREW	2
8	PAHZZ	96906	MS24693-S272	SCREW, MACHINE	1
9	PAHZZ	96906	MS35338-138	WASHER, LOCK	1
10	PAHZZ	96906	MS17987C635	PIN, QUICK RELEASE	1
11	PAHZZ	62060	LW1023-4-10	LANYARD, FIRING	1

END OF FIGURE

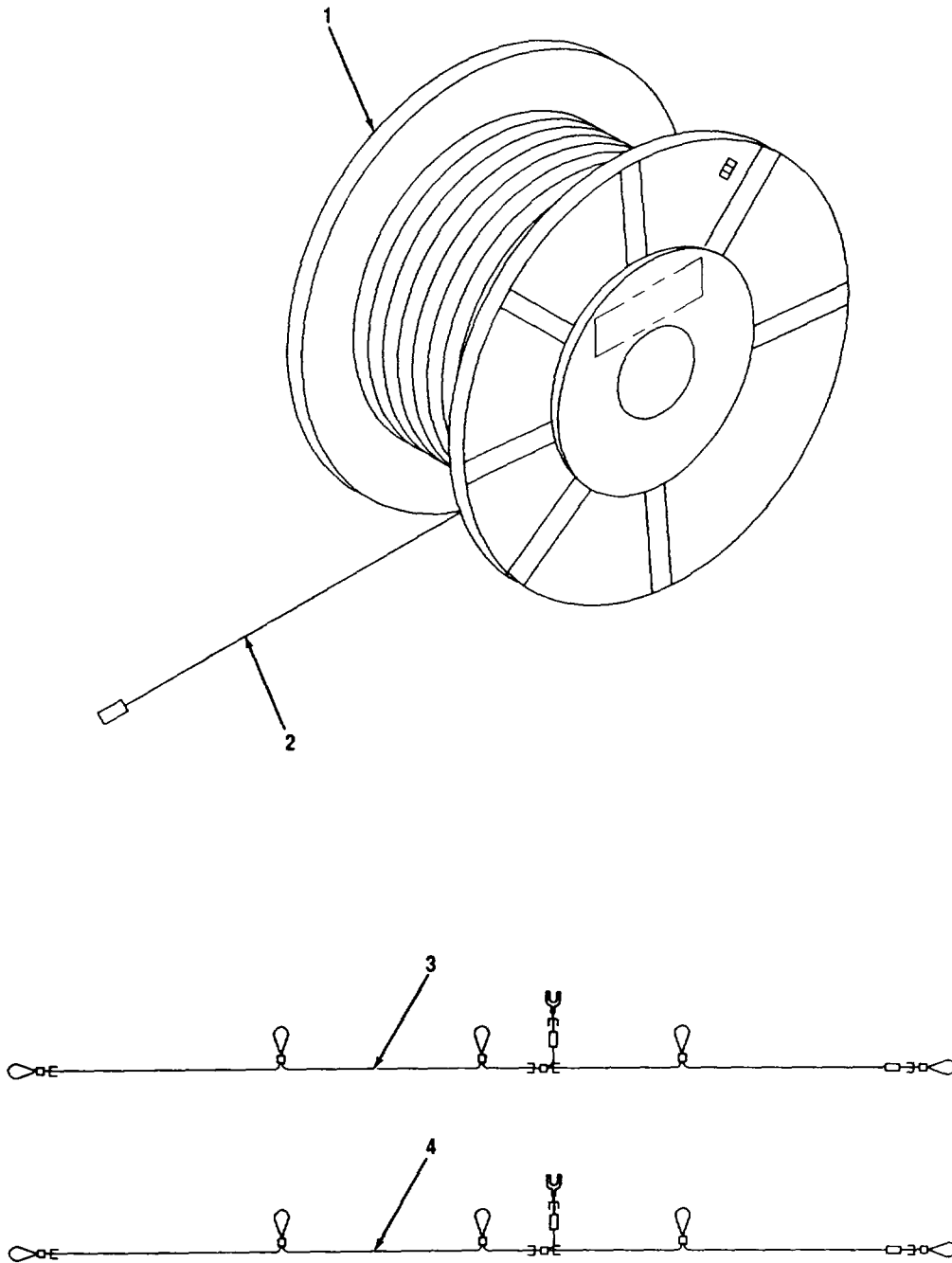

CEOMI-015

Figure 8. Wire Reel Assembly, #1 (A3032718)

SECTION II

TM 11-5895-1218-34P

(1) ITEM NO	(2) SMR CODE	(3) CAGEC	(4) PART NUMBER	(5) DESCRIPTION AND USABLE ON CODES (UOC)	(6) QTY
-------------------	--------------------	--------------	-----------------------	--	------------

GROUP 0105 WIRE REEL ASSEMBLY, #1
(A3032718)

FIG. 8

1	PAOZZ	80063	A3032742	REEL.....	1
2	XBOZZ	80063	A3032694	WIRE ROPE ASSEMBLY	1
3	PAOZZ	80063	A3032738-1	ANTENNA SUPPORT GRO	1
4	PAOZZ	80063	A3032738-2	ANTENNA SUPPORT GRO	1

END OF FIGURE

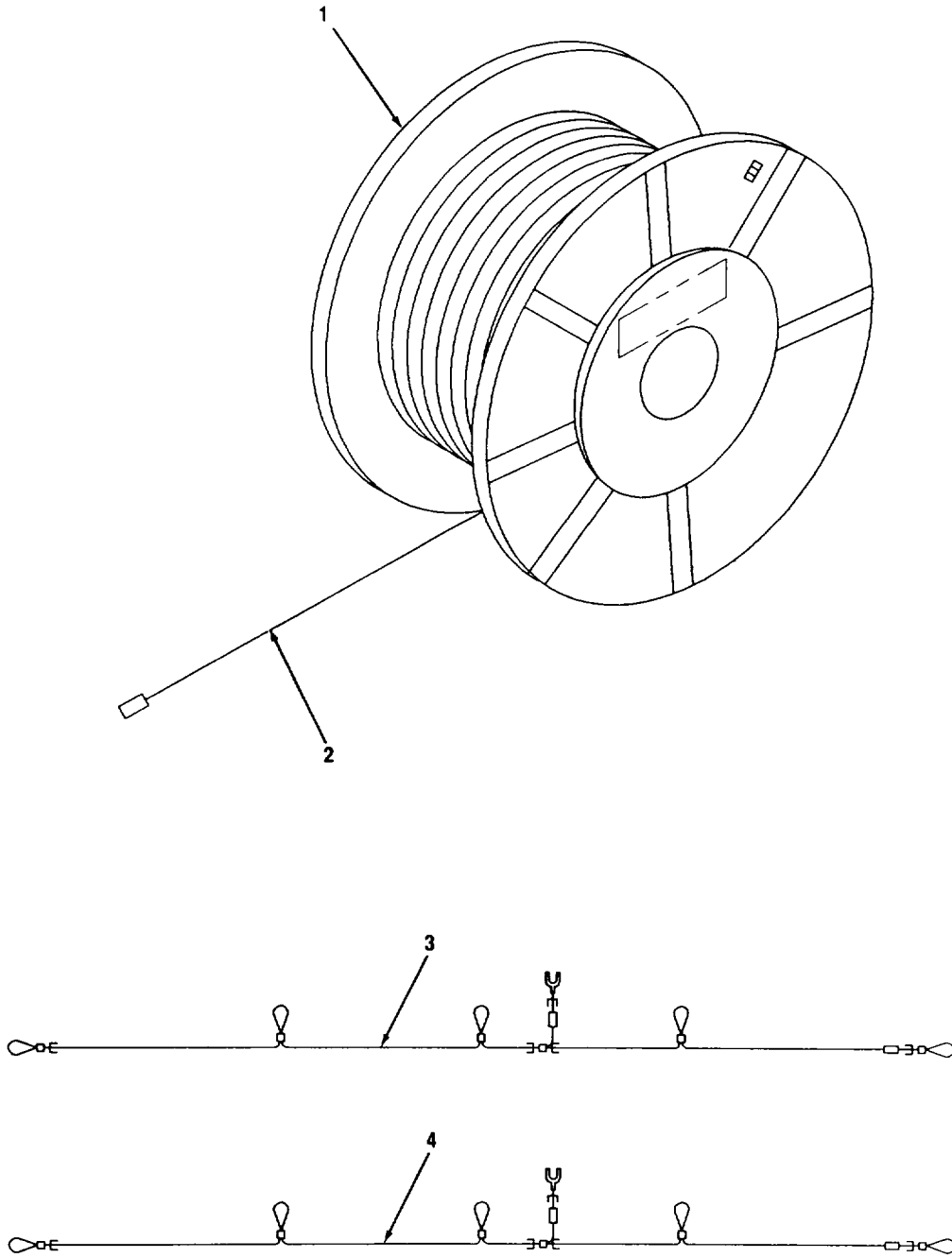

CEOMI 016

Figure 9. Wire Reel Assembly, #2 (A3032719)

SECTION II

TM 11-5895-1218-34P

(1) ITEM NO	(2) SMR CODE	(3) CAGEC	(4) PART NUMBER	(5) DESCRIPTION AND USABLE ON CODES (UOC)	(6) QTY
-------------------	--------------------	--------------	-----------------------	--	------------

GROUP 0106 WIRE REEL ASSEMBLY, 12
(A3032719)

FIG. 9

1	PAOZZ	80063	A3032742	REEL	1
2	PAOZZ	80063	A3032694	WIRE ROPE ASSEMBLY	1
3	PAOZZ	80063	A3032738-3	ANTENNA GROUP	1
4	PAOZZ	80063	A3032738-4	ANTENNA SUPPORT GRO	1

END OF FIGURE

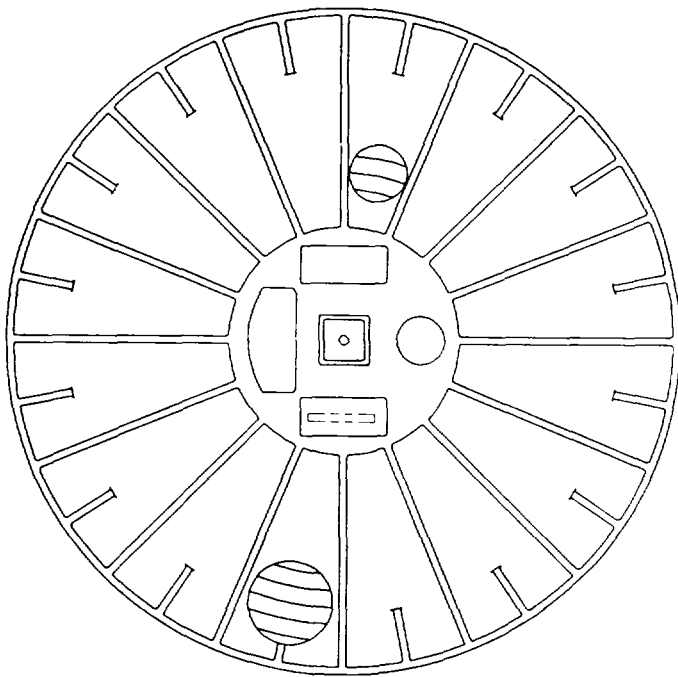

TOP VIEW

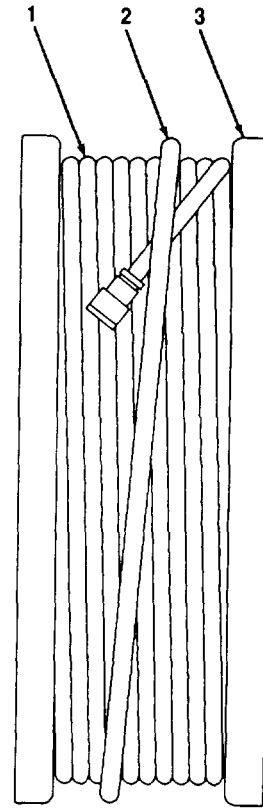

SIDE VIEW

CEOMI 017

Figure 10. Broadband Antenna Cable CG-3874/TRC-179(V) (A3023753)

SECTION II

TM 11-5895-1218-34P

(1) ITEM NO	(2) SMR CODE	(3) CAGEC	(4) PART NUMBER	(5) DESCRIPTION AND USABLE ON CODES (UOC)	(6) QTY
-------------------	--------------------	--------------	-----------------------	--	------------

GROUP 02 BROADBAND ANTENNA CABLE
CG-3874/TRC-179(V)
(A3023753)

FIG. 10

1	PAHZZ	80063	A3028297-1	CABLE ASSEMBLY, RADI	1
2	PAHZZ	80063	A3034508-1	CORD ASSEMBLY, ELECT	1
3	PAHZZ	80063	A3028182-2	REEL, CABLE	1

END OF FIGURE

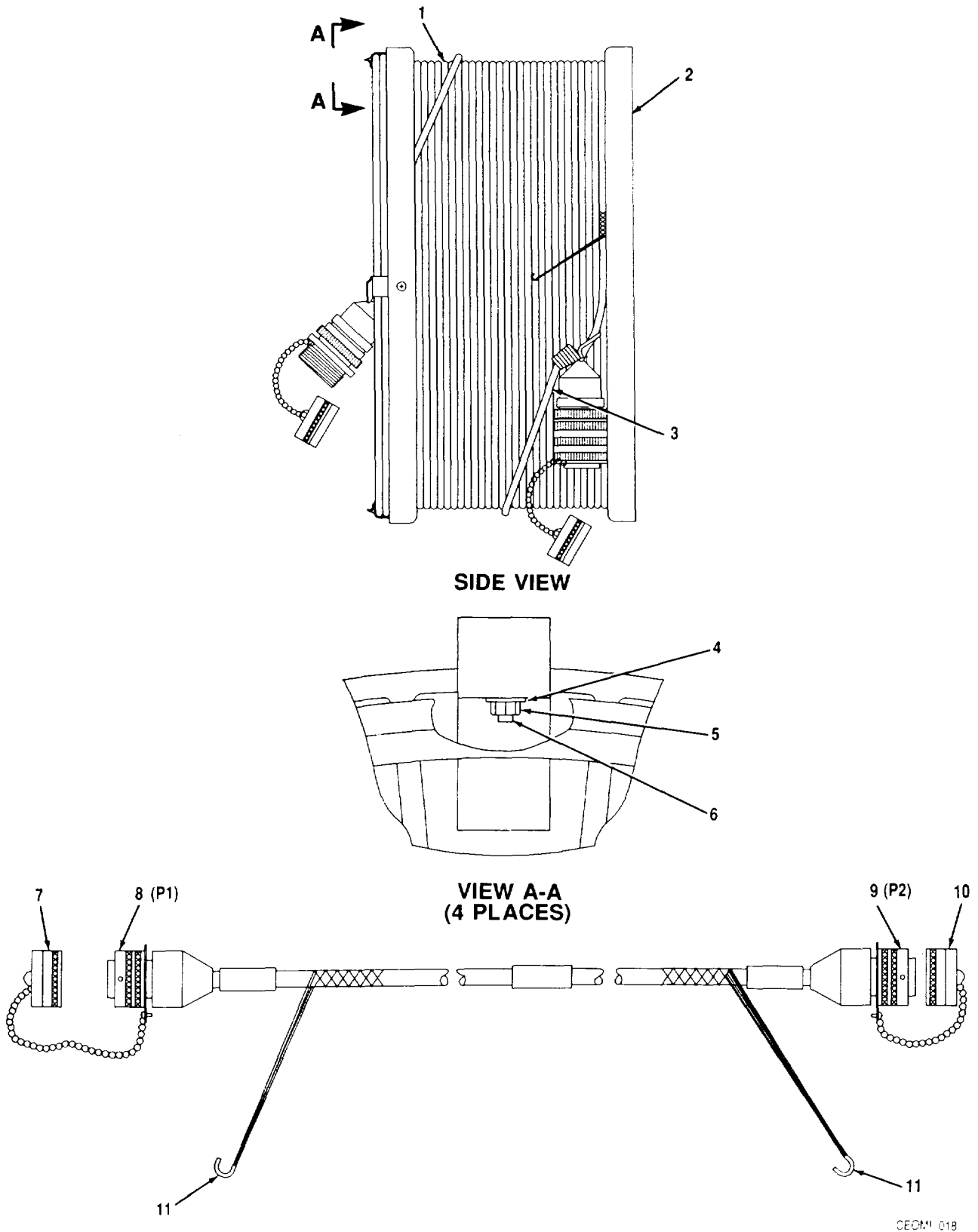

Figure 11. Cable Assembly, Power CX-13355/TRC-179(V) (A3023754)

SECTION II

TM 11-5895-1218-34P

(1) ITEM NO	(2) SMR CODE	(3) CAGEC CAGEC	(4) PART NUMBER	(5) DESCRIPTION AND USABLE ON CODES (UOC)	(6) QTY
-------------------	--------------------	-----------------------	-----------------------	--	------------

GROUP 03 CABLE ASSEMBLY, POWER
CX-13355/TRC-179(V)
(A3023754)

FIG. 11

1	PAOHH	80063	A3028183	CABLE ASSEMBLY, POWE	1
2	XBOZZ	80063	A3028182-1	REEL, CABLE.	1
3	PAOZZ	80063	A3034508-2	CORD ASSEMBLY, ELAST	1
4	PAOZZ	96906	MS15795-808	WASHER, FLAT	4
5	PAOZZ	96906	MS21044C3	NUT, SELF-LOCKING, HE	4
6	PAOZZ	96906	MS24693C274	SCREW, MACHINE	4
7	PAHZZ	81349	M85049/3W10A1	ADAPTER, CABLE CLAMP	1
8	PAHZZ	77820	75-194618-10P	CONNECTOR, PLUG, ELEC	1
9	PAHZZ	77820	75-194118-105	CONNECTOR, PLUG, ELEC	1
10	PAHZZ	96906	MS17340NIOB1	ADAPTER	1
11	PAHZZ	80063	SC-B-539592	GRIP, CABLE, WOVEN	2

END OF FIGURE

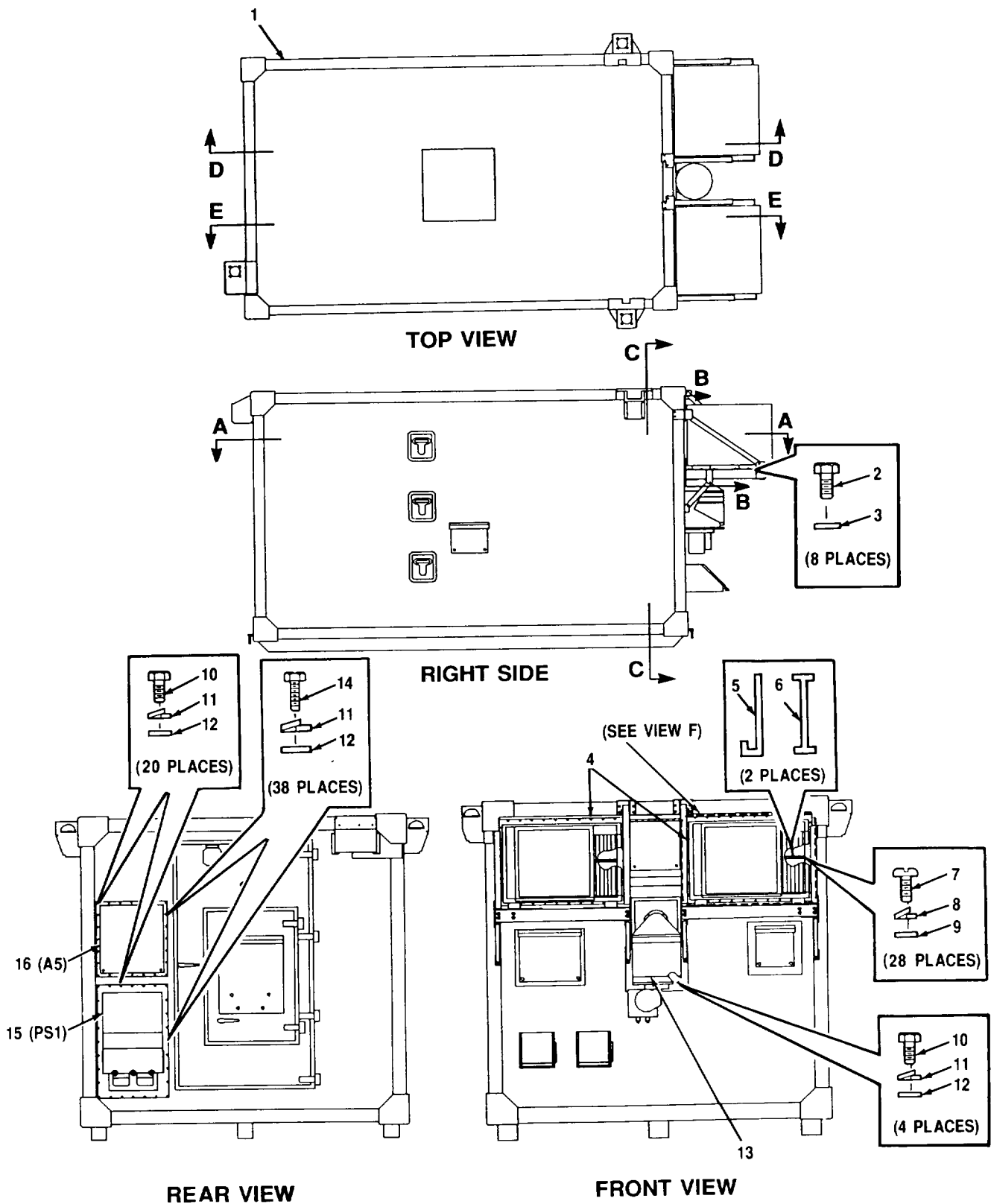

NOTE: ALL REFERENCE DESIGNATORS SHOULD BE PRECEDED BY A28.

CEOMI 019

Figure 12. Shelter Assembly, A28, (3023767) (Sheet 1 of 10)

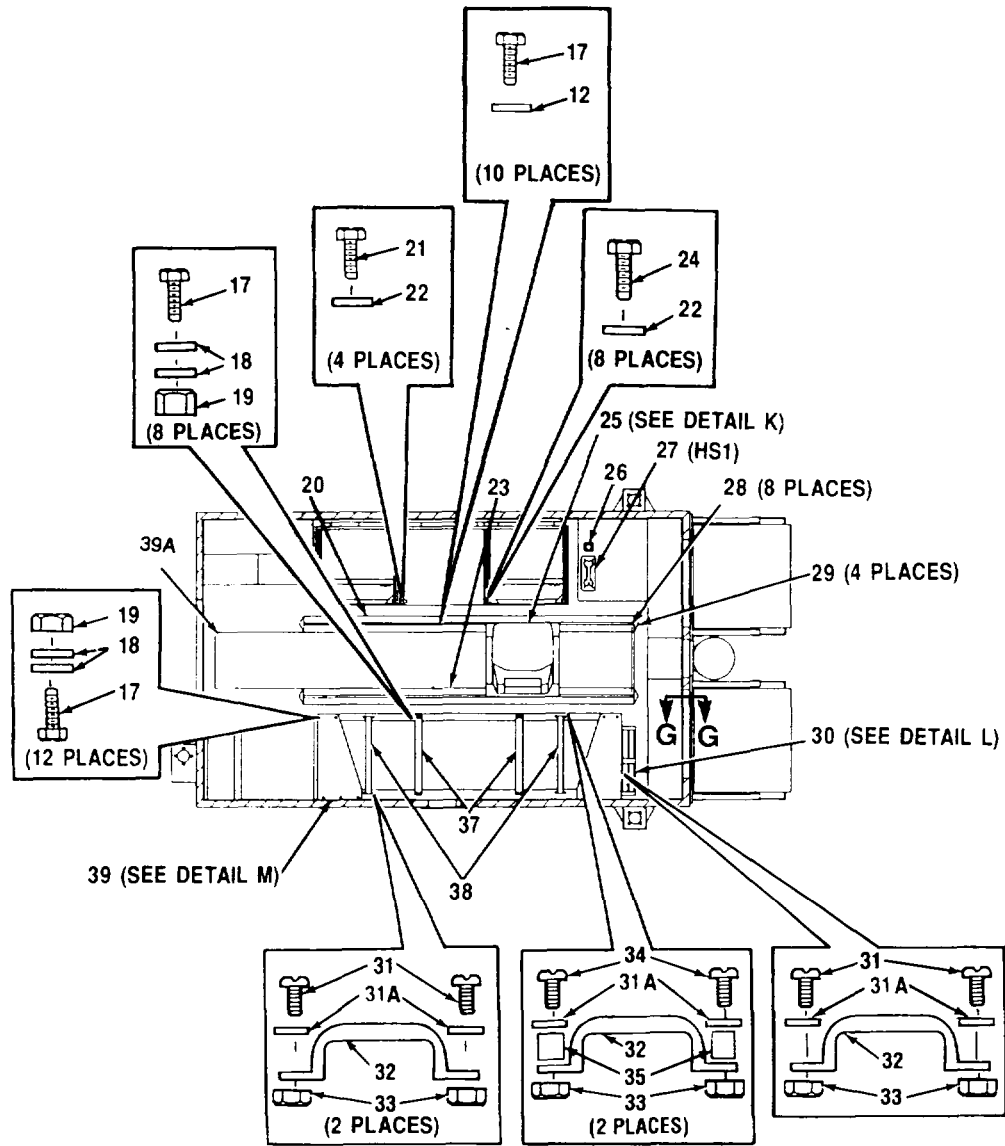

SECTION A-A

ITEM 36 NOT USED

CEOMI-020

Figure 12. Shelter Assembly, A28, (3023767) (Sheet 2 of 10)

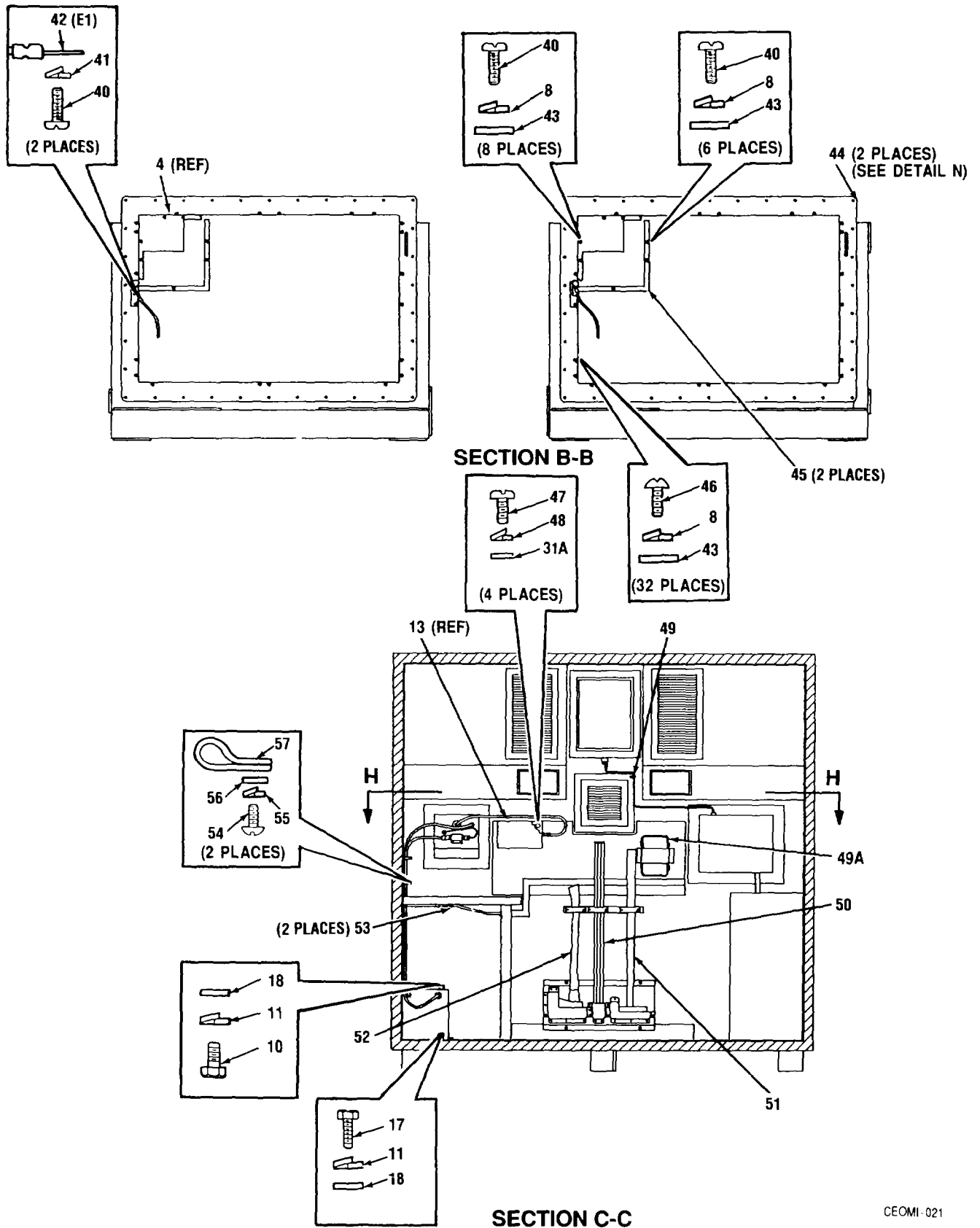
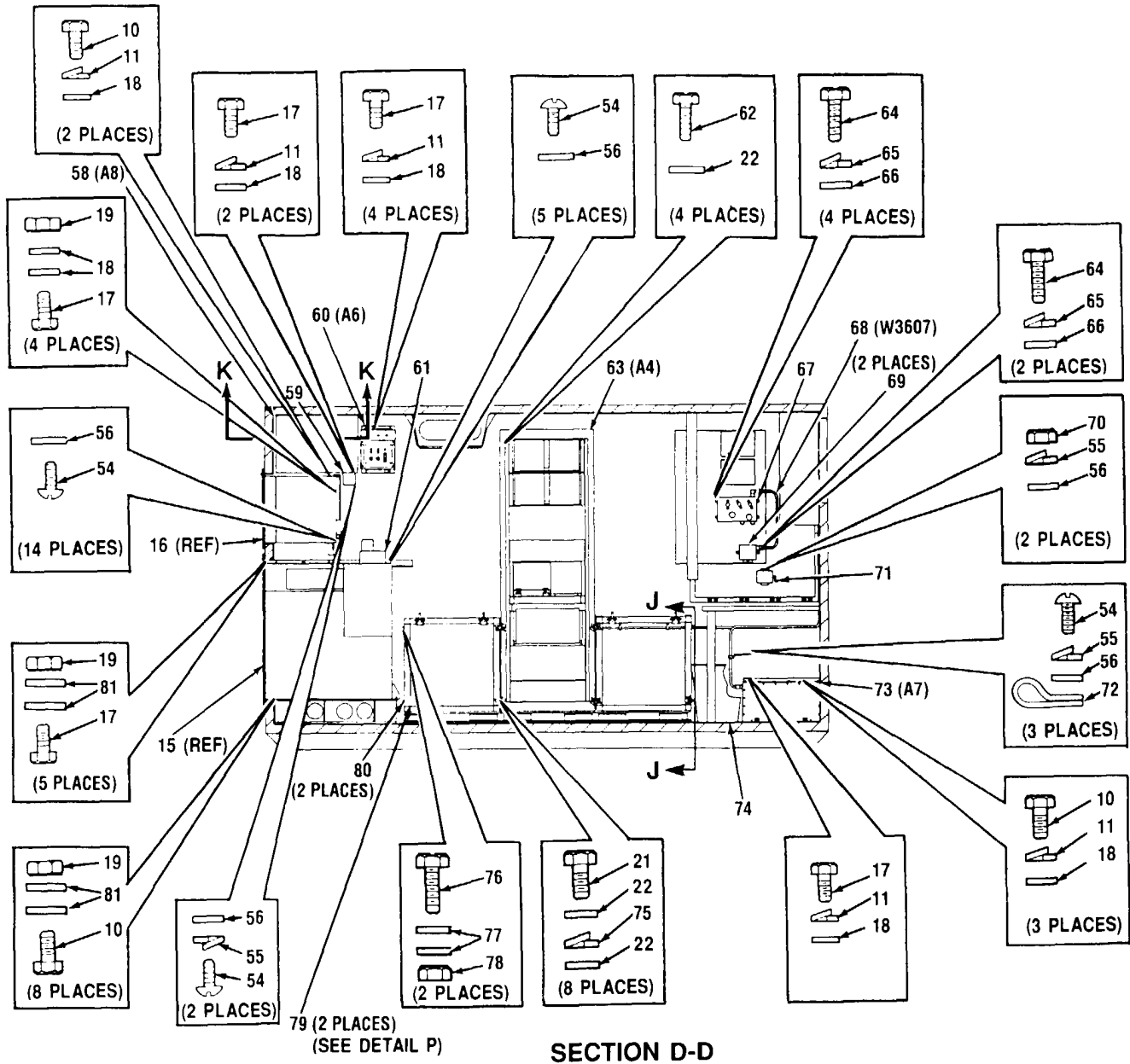
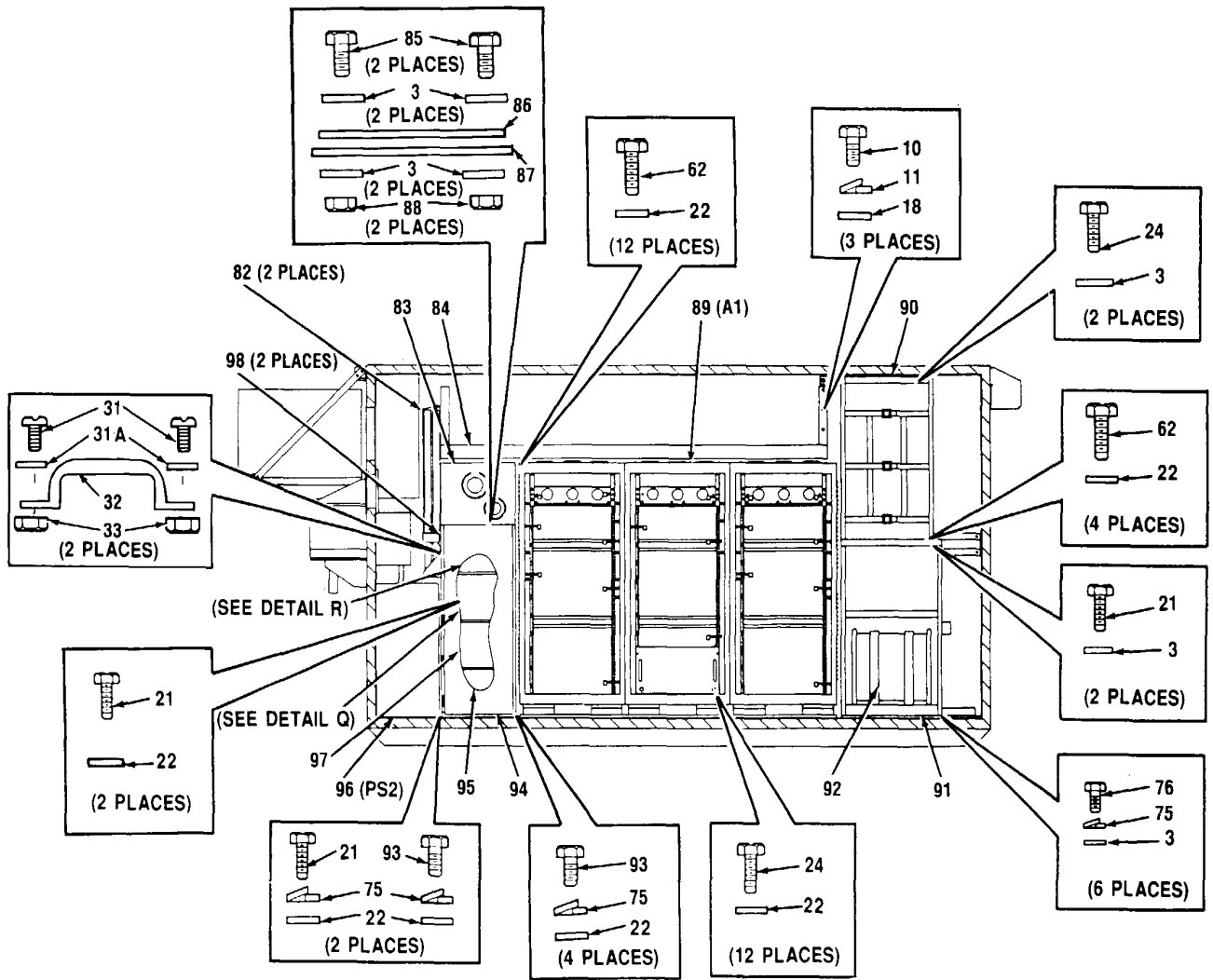

Figure 12. Shelter Assembly, A28, (3023767) (Sheet 3 of 10)



CEOMI 022

Figure 12. Shelter Assembly, A28, (3023767) (Sheet 4 of 10)



SECTION E-E

CEOMI 023

Figure 12. Shelter Assembly, A28, (3023767) (Sheet 5 of 10)

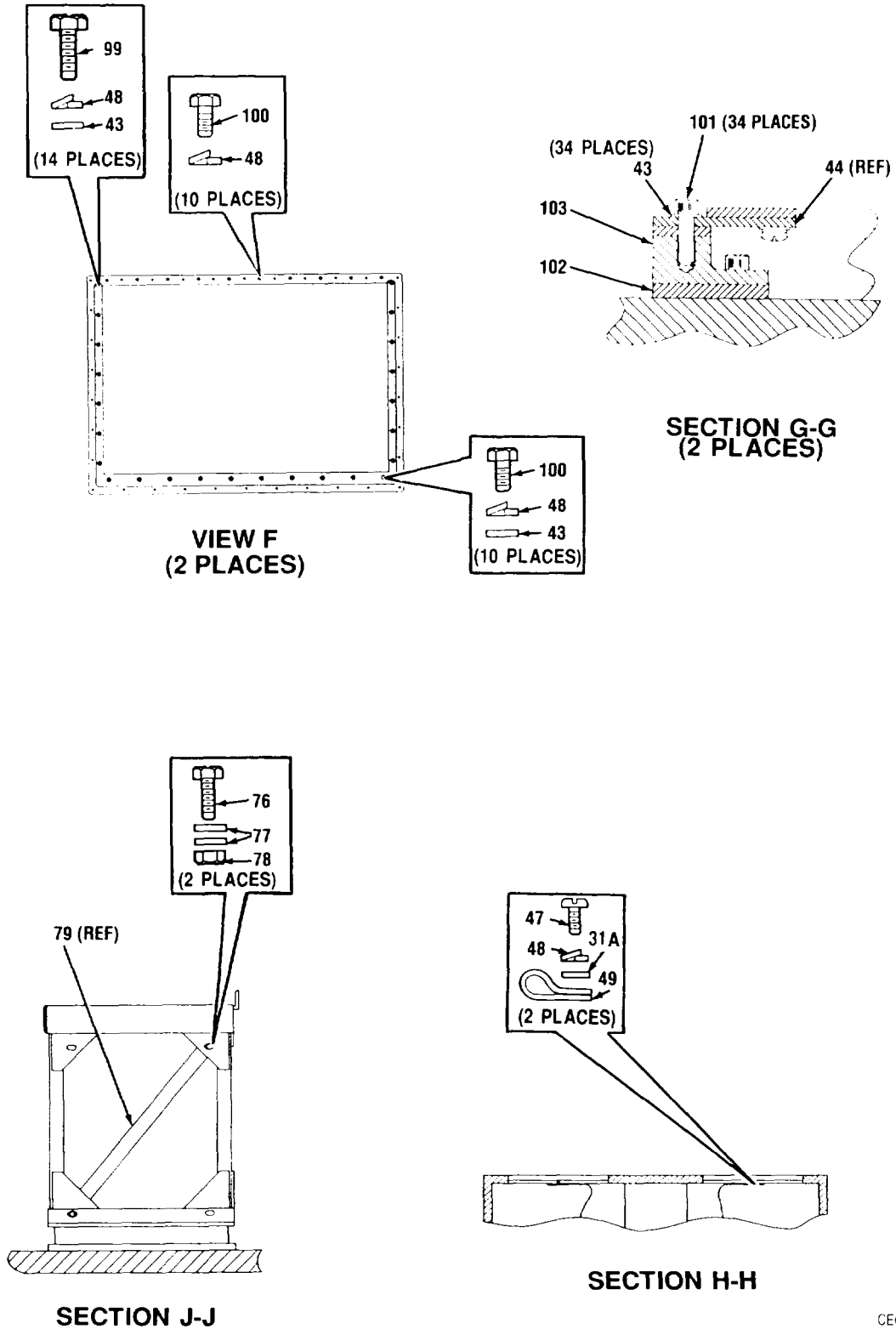

Figure 12. Shelter Assembly, A28, (3023767) (Sheet 6 of 10)

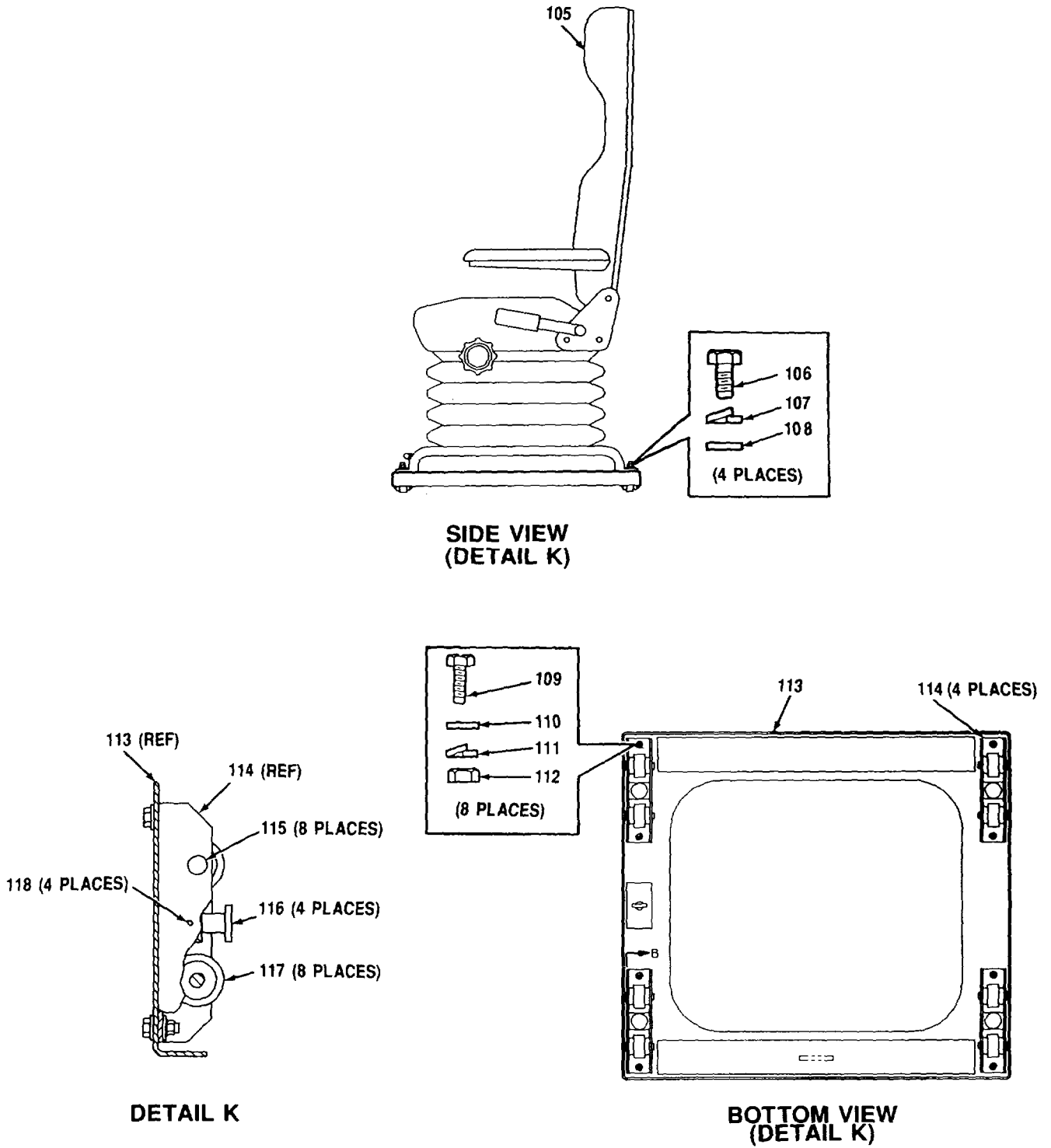
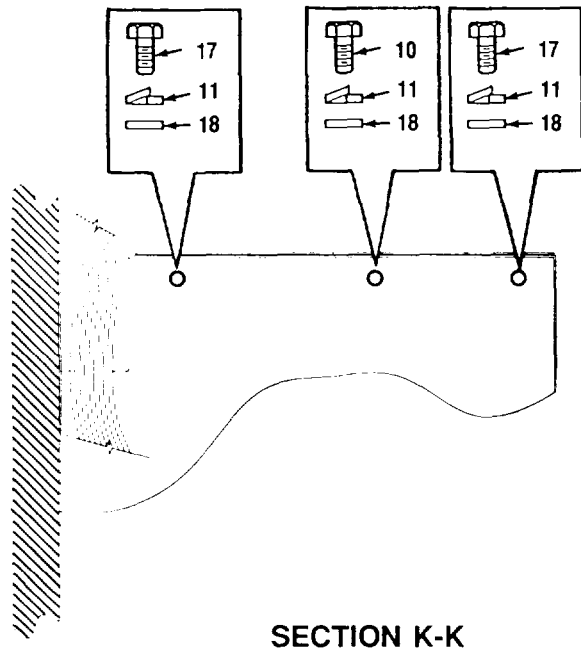
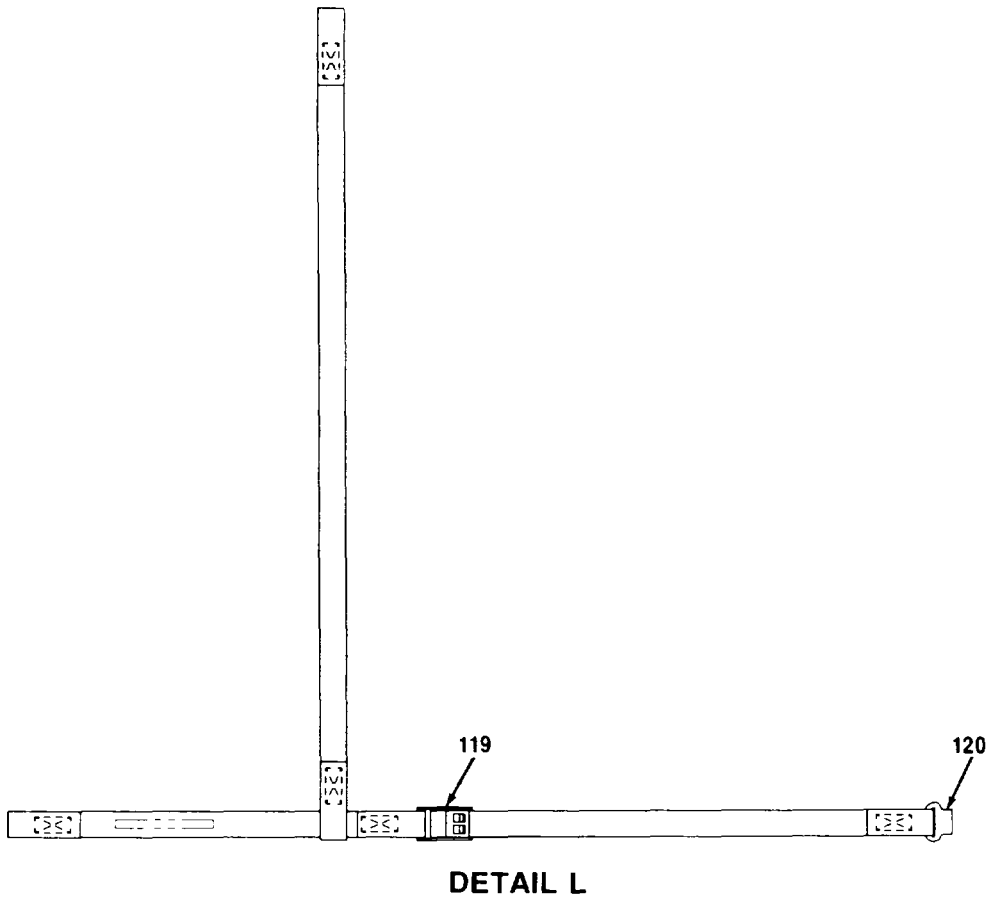

Figure 12. Shelter Assembly, A28, (3023767) (Sheet 7 of 10)



SECTION K-K



DETAIL L

GEOMI 026

Figure 12. Shelter Assembly, A28, (3023767) (Sheet 8 of 10)

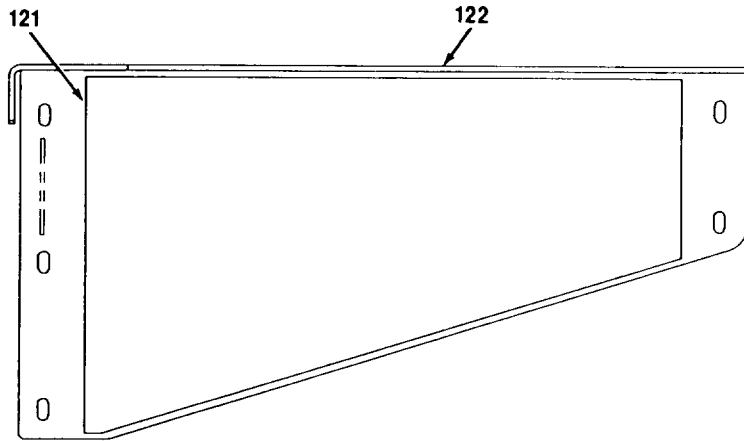

DETAIL M

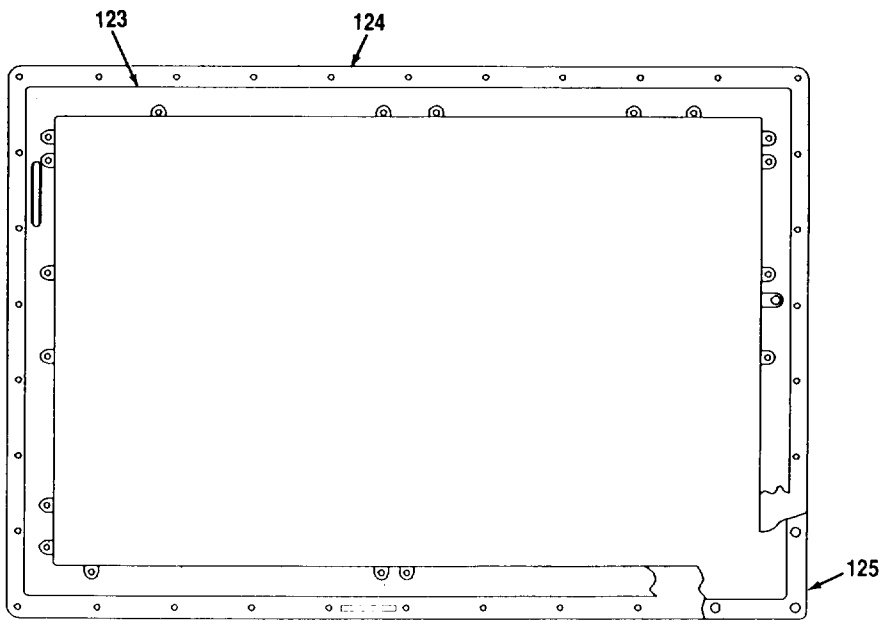

DETAIL N

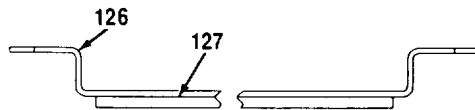

DETAIL P

CEOMI-027

Figure 12. Shelter Assembly, A28, (3023767) (Sheet 9 of 10)

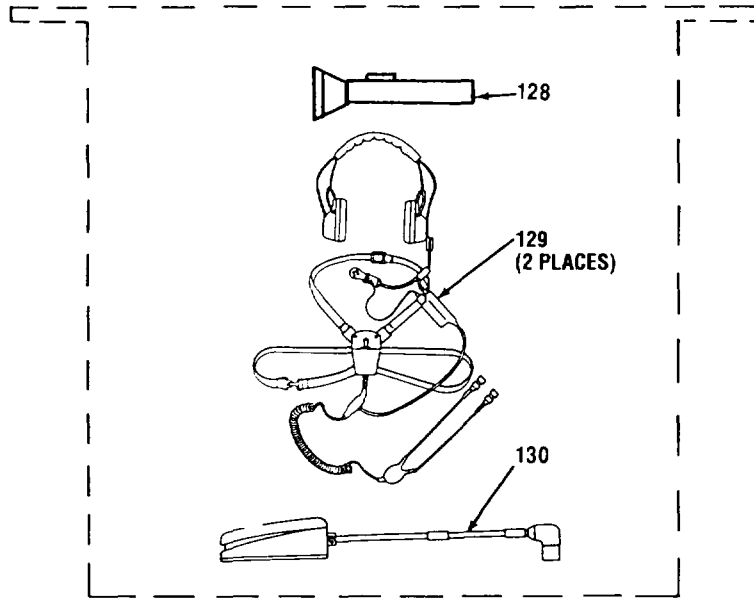

DETAIL Q

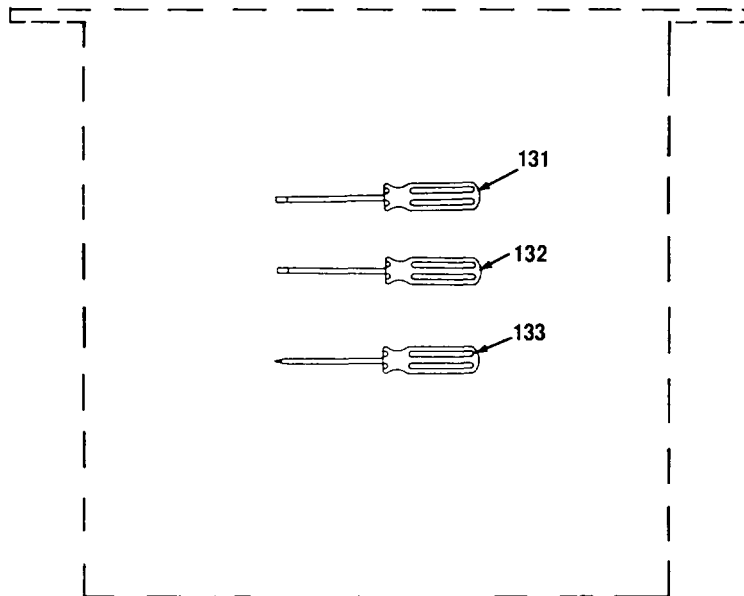

DETAIL R

CEOMI-028

Figure 12. Shelter Assembly, A28, (3023767) (Sheet 10 of 10)

SECTION II

TM 11-5895-1218-34P

(1) ITEM NO	(2) SMR CODE	(3) CAGEC	(4) PART NUMBER	(5) DESCRIPTION AND USABLE ON CODES (UOC)	(6) QTY
GROUP SHELTER ASSEMBLY A28 (A3023767)					
FIG. 12					
1	XBDDD	80063	A3023781	SHELTER ASSEMBLY (SEE FIG. 18 FOR PARTS BREAKDOWN)	1
				UOC:FUX	
2	PAHZZ	96906	MS35308-366	SCREW, CAP, HEXAGON H	8
3	PAHZZ	96906	MS15795-814	WASHER, FLAT	26
4	PAHHH	94833	F18H-3A	AIR CONDITIONER (SEE TMII-4120-384-14&P FOR PARTS BREAKDOWN).....	2
5	XBHZZ	80063	A3034260	RETAINER, FRAME SEAL	2
6	XBHZZ	80063	A3086374	DIVIDER, RUBBER	2
7	PAHZZ	96906	MS51957-54	SCREW, MACHINE	28
8	PAHZZ	00724	24-00157-823	WASHER, LOCK	74
9	PAHZZ	96906	MS15795-807	WASHER, FLAT	28
10	PAHZZ	96906	MS35307-336	BOLT, MACHINE	42
11	PAHZZ	96906	MS35338-140	WASHER, LOCK	82
12	PAHZZ	88044	AN960C516	WASHER, FLAT	72
13	PAODD	81361	E5-19-8892	FILTER UNIT, GAS-PAR (SEE TM3-4240-315-20&P FOR PARTS BREAKDOWN)	1
14	PAHZZ	96906	MS35307-338	BOLT, MACHINE	38
15	PAHHH	80058	PP-8104/G	POWER SUPPLY (SEE FIG. 49 FOR PARTS BREAKDOWN)	1
16	PBHHH	80058	J-4414/G	INTERCONNECTING UNI (SEE FIG. 58 FOR PARTS BREAKDOWN)	1
17	PAHZZ	96906	MS35307-334	BOLT, MACHINE	49
18	PAHZZ	96906	MS15795-812	WASHER, FLAT	68
19	PAHZZ	96906	MS17830-5C	NUT, SELF-LOCKING, HE	37
20	XBHZZ	80063	A3028166	RAIL, MOUNTING OPERA.....	1
21	PAHZZ	96906	MS35308-360	SCREW, CAP, HEXAGON H	18
22	PAHZZ	96906	MS15795-815	WASHER, FLAT	70
23	XBHZZ	80063	A3086361	RAIL, MOUNTING, OPERA (MAKE FROM A3034375)	1
24	PAHZZ	96906	MS35308-358	SCREW, CAP, HEXAGON H	22
25	XBOOO	80063	A3086520	CHAIR, ASSEMBLY OPER	1
26	PDOZZ	80063	A3034015	ASHTRAY	1
27	PAOFF	80058	TA312/PT	TELEPHONE SET (SEE TMII-5805-201-23P FOR PARTS BREAKDOWN)	1
28	PAHZZ	96906	MS24693C50	SCREW, MACHINE	8
29	XBHZZ	80063	A3034377	END CAP, RAIL, OPERA	4
30	XBOOO	80063	A3078174	STRAP ASSEMBLY, CHAI	1
31	PAHZZ	96906	MS24693C274	SCREW, MACHINE	8
31A	PAHZZ	96906	MS15795-808	WASHER, FLAT	19
32	PAHZZ	96906	MS51939-3	LOOP, STRAP FASTENER	7
33	PAHZZ	96906	MS21044C3	NUT, SELF-LOCKING, HE	12
34	PAHZZ	96906	MS24693C276	SCREW, MACHINE	4
35	PAHZZ	80063	A3034021-5	SPACER, RING	4
37	PAHZZ	01276	3102239G042-027	STRAP ASSEMBLY,CAM 2.....	2
38	XBHZZ	80063	A3034336	SUPPORT, LATERAL, BR.....	2

SECTION II

TM 11-5895-1218-34P

(1) ITEM NO	(2) SMR CODE	(3) CAGEC	(4) PART NUMBER	(5) DESCRIPTION AND USABLE ON CODES (UOC)	(6) QTY
39	XBHHH	80063	A3035293	BRACKET ASSEMBLY.....	1
39A	PDOZZ	80063	A3086591	MAT, FLOOR.....	1
40	PAHZZ	96906	MS51957-47	SCREW, MACHINE.....	16
41	PAHZZ	96906	MS35335-31	WASHER, LOCK.....	2
42	PAHZZ	80063	A3056196	STRIP, ELECTRICAL GR.....	2
43	PAHZZ	88044	AN960C10	WASHER, FLAT.....	162
44	XBHHH	80063	A3086507	FRAME ASSEMBLY.....	2
45	XBHZZ	80063	A3034216	SPACER.....	2
46	PAHZZ	96906	MS51957-46	SCREW, MACHINE.....	32
47	PAHZZ	96906	MS51958-65	SCREW, MACHINE.....	6
48	PAHZZ	96906	MS35338-138	WASHER, LOCK.....	74
49	PAHZZ	96906	MS21919WCH6	CLAMP, LOOP.....	3
49A	PAOZZ	80063	SM-C-803900	KIT, FIRST AID.....	1
50	XBHZZ	80063	A3028615-1	ROD ASSEMBLY, GROUND.....	1
51	PDOZZ	80063	SCD539505	HAMMER, HAND.....	1
52	PDOZZ	80063	SCC539451	AX, SINGLE BIT.....	1
53	PAHZZ	96906	MS21919WCH14	CLAMP, LOOP.....	2
54	PAHZZ	96906	MS51957-30	SCREW, MACHINE.....	26
55	PAHZZ	96906	MS35338-136	WASHER, LOCK.....	9
56	PAHZZ	96906	MS15795-805	WASHER, FLAT.....	28
57	PAHZZ	96906	MS21919WDG8	CLAMP, LOOP.....	2
58	XBHHH	80063	A3023775	PANEL, POWER DISTRIB (SEE FIG. 13 FOR PARTS BREAKDOWNH).....	1
59	XBHZZ	80063	A3086428	ADAPTER.....	1
60	PAHHH	80058	PP-8143/G	CHARGER, BATTERY (SEE FIG. 98 FOR PARTS BREAKDOWN).....	1
61	XBHZZ	80063	A3086506	ADAPTER, RACEWAY.....	1
62	PAHZZ	96906	MS35308-362	SCREW, CAP, HEXAGON H.....	20
63	XBHHH	80063	A3023785	RACK, ELECTRICAL CON (SEE FIG. 43 FOR PARTS BREAKDOWN).....	1
64	PAHZZ	96906	MS35307-307	SCREW, CAP, HEXAGON H.....	6
65	PAHZZ	96906	MS35338-139	WASHER, LOCK.....	6
66	PAHZZ	96906	MS15795-810	WASHER, FLAT.....	6
67	PAOFF	80058	AM1780/VRC	AMPLIFIER, AUDIO FRE (SEE TM 11-5820- 401-20P FOR PARTS BREAKDOWN).....	1
68	PAHZZ	80063	A3029044-3	CABLE ASSEMBLY, SPEC.....	1
69	PAOFF	80058	C2298/VRC	CONTROL, INTERCOMMUN (SEE TM 11-5820- 401-20P FOR PARTS BREAKDOWN).....	2
70	PAHZZ	96906	MS35649-264	NUT, PLAIN, HEXAGON.....	2
71	PDOZZ	80063	SCC539503	SHARPENER, PENCIL.....	1
72	PAHZZ	96906	MS21919WDG12	CLAMP, LOOP.....	3
73	XBOHH	80063	A3024761	BATTERY STORAGE ASS..... (SEE FIG. 104 FOR PARTS BREAKDOWN).....	1
74	PDOZZ	14933	7520-281-5913	BASKET.WAISTPAPER.....	1
75	PAHZZ	96906	MS35338-141	WASHER, LOCK.....	22
76	PAHZZ	96906	MS35307-360	SCREW, CAP, HEXAGON H.....	10
77	PAHZZ	96906	MS15795-813	WASHER, FLAT.....	8
78	PAHZZ	96906	MS17830-6C	NUT, SELF-LOCKING, HE.....	4
79	XBHHH	80063	A3086412	BUMPER ASSEMBLY.....	2
80	XBHHH	80063	A3023790	RACK, REEL I/O (SEE FIG. 77 FOR PARTS BREAKDOWN).....	2
81	PAHZZ	96906	MS15795-811	WASHER, FLAT.....	26

SECTION II

TM 11-5895-1218-34P

(1) ITEM NO	(2) SMR CODE	(3) CAGEC	(4) PART NUMBER	(5) DESCRIPTION AND USABLE ON CODES (UOC)	(6) QTY
82	PDOZZ	80063	A3032479	CHAIR, FOLDING.....	2
83	PDOZZ	80063	A3032480	SAFE, SECURITY CABIN	1
84	XBHZZ	80063	A3035291	BRACKET, ANGLE.....	1
85	PAHZZ	96906	MS35308-363	SCREW, CAP, HEXAGON H	4
86	XBHZZ	80063	A3086552	PAD, UPPER	1
87	XBHZZ	80063	A3086553	PAD, LOWER	1
88	PAHZZ	96906	MS21083C6	NUT, SELF-LOCKING, HE	4
89	XBHHH	80063	A3023783	RACK, HIGH FREQUENCY (SEE FIG. 34..... FOR PARTS BREAKDOWN)	1
90	XBHHH	80063	A3028123	RACK, STOWAGE ANTENN (SEE FIG. 791	
91	XBHHH	80063	A3028230	CABLE STOWAGE RACK (SEE FIG. 78	1
92	PAHZZ	80058	WF16U	CABLE, TELEPHONE	1
93	PAHZZ	96906	MS35307-358	SCREW, CAP, HEXAGON H	6
94	XBHHH	80063	A3023782	RACK ASSEMBLY, STOWA (SEE FIG. 33..... FOR PARTS BREAKDOWN)	1
95	PDOZZ	80063	A3055764	CLEANER, VACUUM, ELEC.....	1
96	PAHHH	80058	PP-8105/G	INVERTER, AC DC (SEE FIG. 80 FOR..... PARTS BREAKDOWN)	1
97	PDOZZ	80063	SC-C-539469	BRUSH, DUSTING, BENCH.....	1
98	PAHZZ	96906	MS51959-46	SCREW, MACHINE	2
99	PAHZZ	96906	MS16996-13	SCREW, CAP, SOCKET HE	28
100	PAHZZ	96906	MS16996-14	SCREW, CAP, SOCKET HE	40
101	PAHZZ	96906	MS16996-11	SCREW, CAP, SOCKET HE	68
102	XBHZZ	80063	A3086369	GASKET, MOUNTING, SHE	2
103	XBHZZ	80063	A3086367	FRAME, RIGID	2
105	PAOZZ	80063	A3028771	OPERATOR CHAIR.....	1
106	PAOZZ	96906	MS35307-362	SCREW, CAP, HEXAGON H	4
107	PAOZZ	96906	MS35338-141	WASHER, LOCK	4
108	PAOZZ	96906	MS15795-815	WASHER, FLAT	4
109	PAOZZ	96906	MS35308-306	SCREW, CAP, HEXAGON H	8
110	PAOZZ	96906	MS15795-810	WASHER, FLAT	8
111	PAOZZ	96906	MS35338-139	WASHER, LOCK	8
112	PAOZZ	96906	MS21044C4	NUT, SELF-LOCKING, HE	8
113	XBOZZ	80063	A3086521	MOUNTING BASE, CHAIR.....	1
114	PAOZZ	80063	A3086517	CARRIER, ROLLER, OPER	4
115	XBOZZ	80063	A3086515	PIN, ROLLER, OPERATOR	8
116	XBOZZ	80063	A3086516	PIN, RETAINING	4
117	PAOZZ	80063	A3086514	ROLLER, OPERATOR CHA.....	8
118	PAOZZ	96906	MS51605-25	PIN, GROOVED.....	4
119	PAOZZ	80205	NA51382-7	TIEDOWN.....	1
120	PAOZZ	80205	NAS1382-4	HOOK, TIEDOWN STRAP	1
121	XBHZZ	80063	A3035294	PAD, RUBBER.....	1
122	XBHZZ	80063	A3034690	BRACKET, SUPPORT.....	1
123	XBHZZ	80063	A3086371	GASKET, FRAME MOUNTI.....	1
124	XBHZZ	80063	A3034217	FRAME MOUNTING, ENVI	1
125	XBHZZ	80063	A3086370	GASKET, MOUNTING.....	1
126	XBHZZ	80063	A3086408	BUMPER, REEL RACK	1
127	XBHZZ	80063	A3086413	PAD, BUMPER	1
128	PDOZZ	80063	TL122D	FLASHLIGHT.....	1
129	PAOZZ	81349	H161E/U	HEADSET-MICROPHONE	2

SECTION II

TM 11-5895-1218-34P

(1) ITEM NO	(2) SMR CODE	(3) CAGEC	(4) PART NUMBER	(5) DESCRIPTION AND USABLE ON CODES (UOC)	(6) QTY
130	PAHHH	80063	A3078638	SWITCH, FOOT (SEE FIG. 106 FOR PARTS BREAKDOWN)	1
131	PDOZZ	96906	MS15218-7	SCREWDRIVER, FLAT TI	1
132	PDOZZ	80063	A3034493-2	SCREWDRIVER, FLAT T	1
133	PDOZZ	80063	SCC539894-3	SCREWDRIVER, CROSS T	1

END OF FIGURE

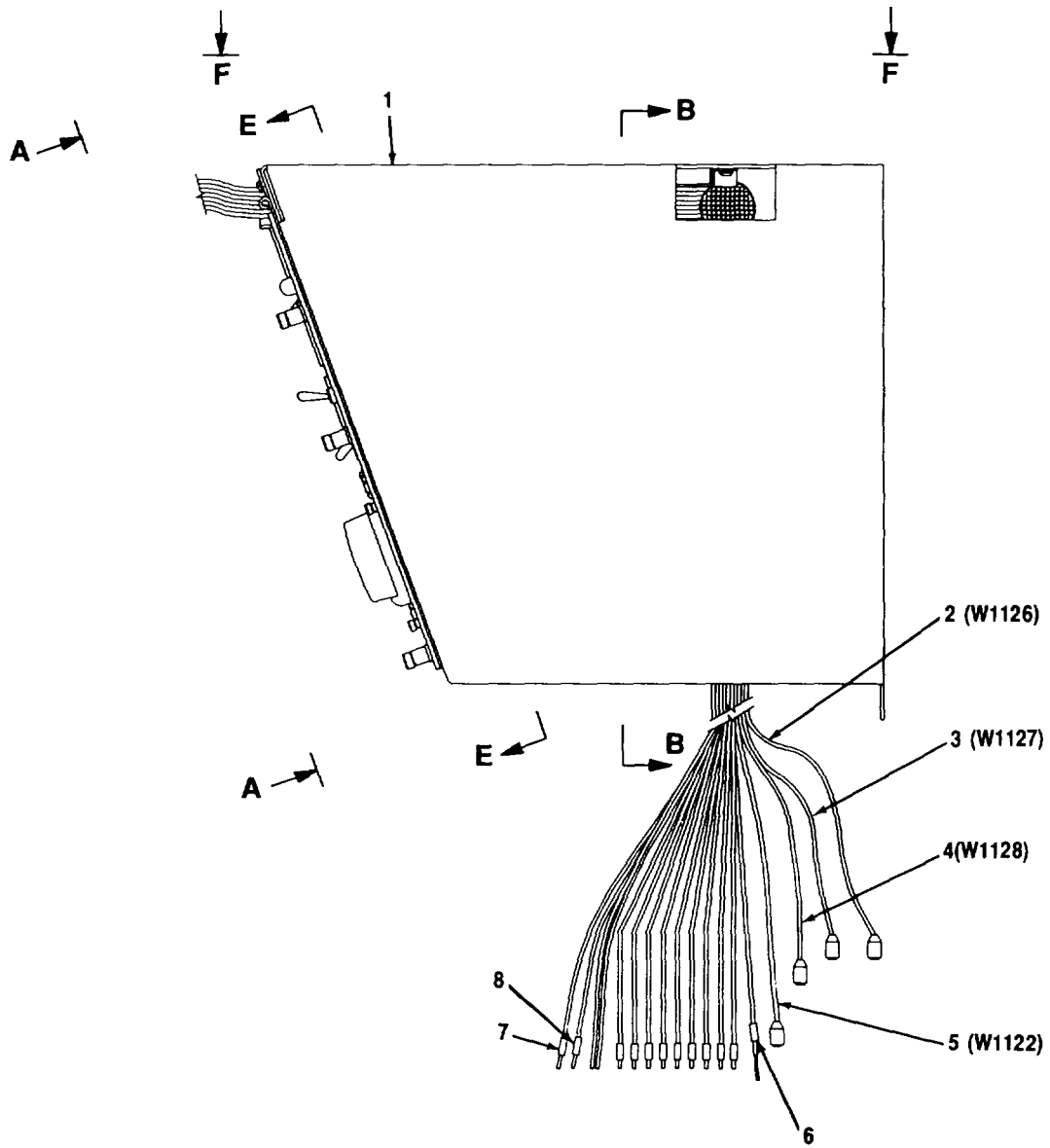

NOTE: ALL REFERENCE DESIGNATORS SHOULD BE PRECEDED BY A28A8.

CEOMI-029

Figure 13. Power Distribution Monitor Panel SB-4283/TRC-179(V), A28A8, (A3023775) (Sheet 1 of 7)

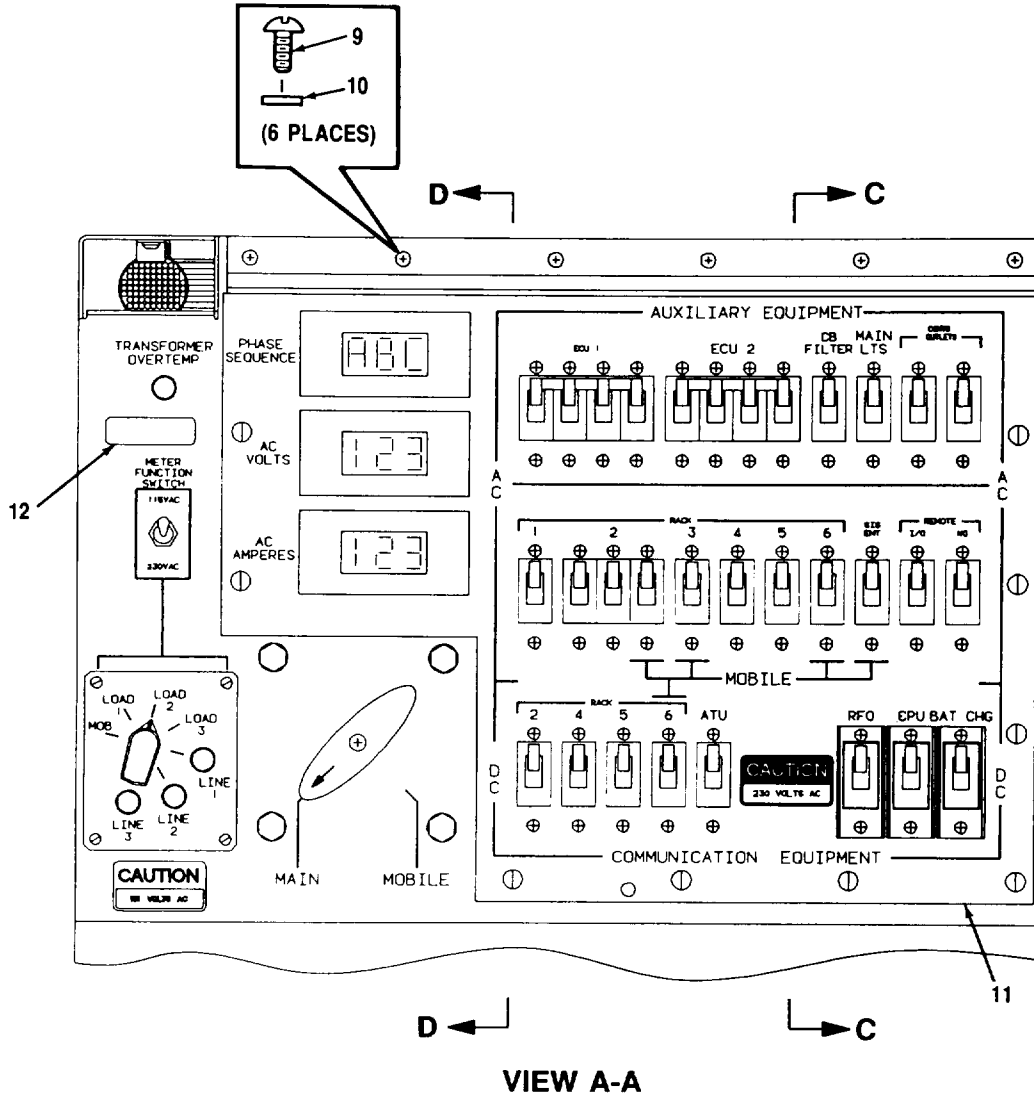

CEOMI-030

Figure 13. Power Distribution Monitor Panel SB-4283/TRC-179(V), A28A8, (A3023775) (Sheet 2 of 7)

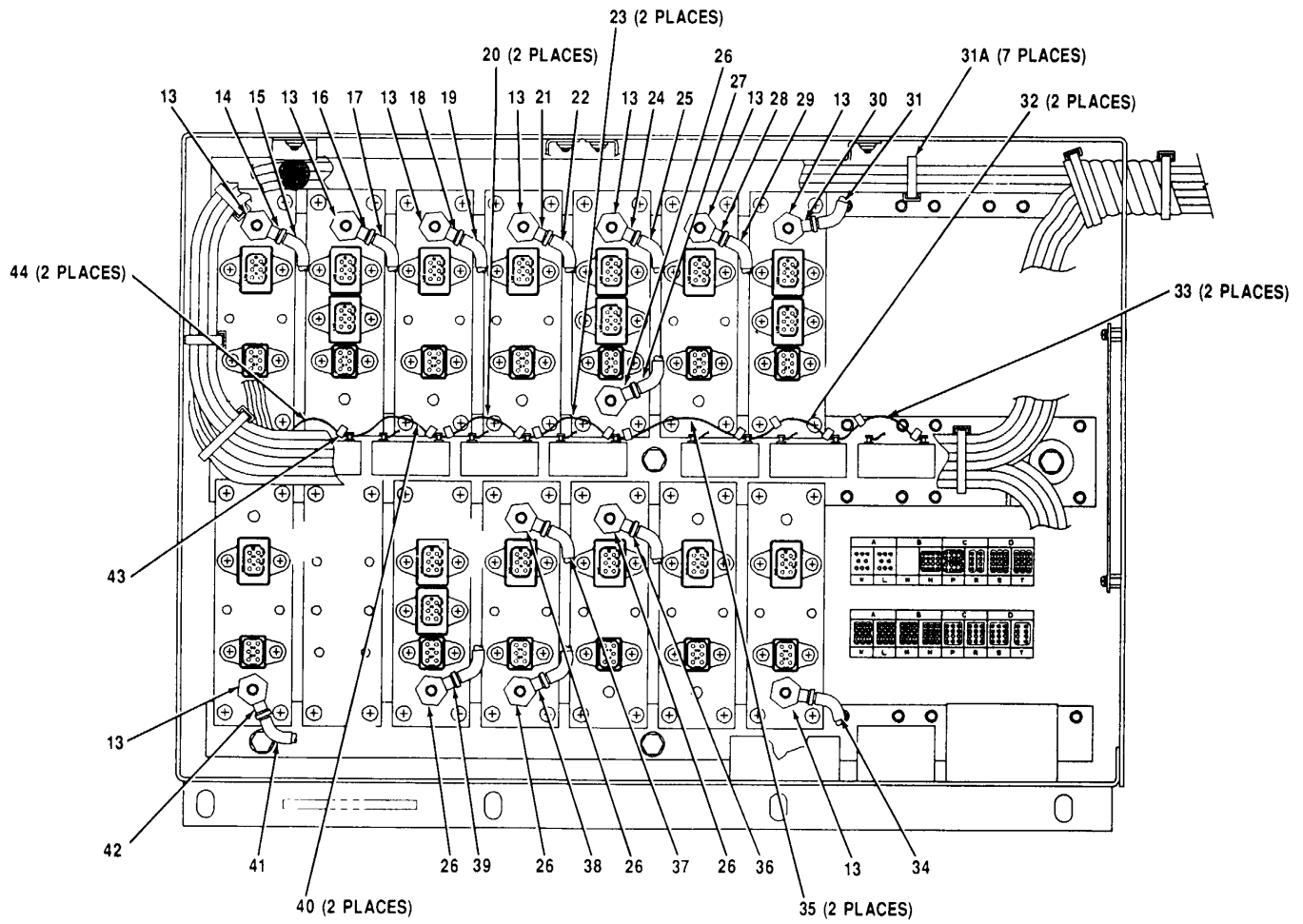

VIEW B-B

CEOMI-031

Figure 13. Power Distribution Monitor Panel SB-4283/TRC-179(V), A28A8, (A3023775) (Sheet 3 of 7)

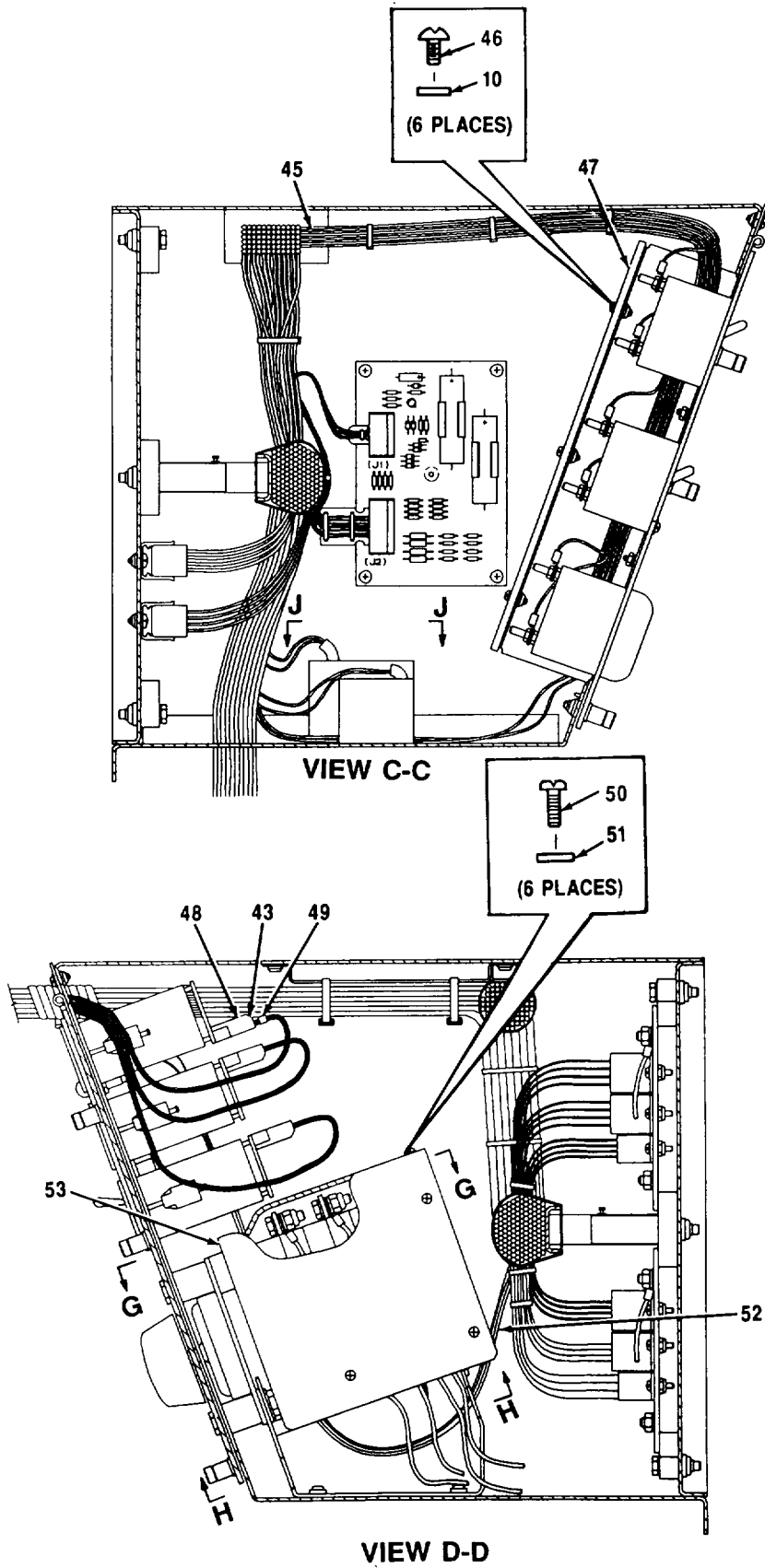

CEOMI-032

Figure 13. Power Distribution Monitor Panel SB-4283/TRC-179(V), A28A8, (A3023775) (Sheet 4 of 7)

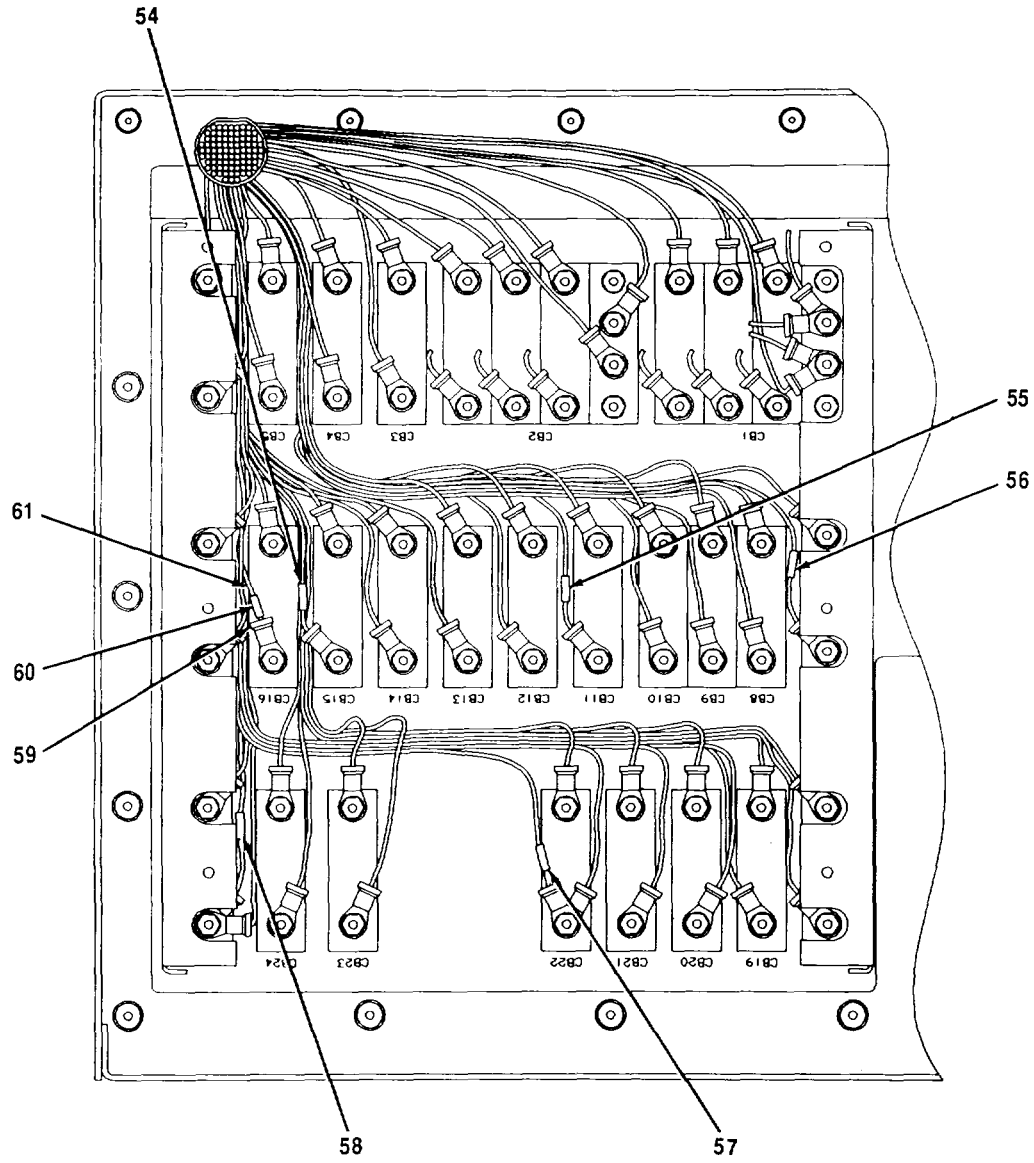

SECTION E-E

CEOMI-033

Figure 13. Power Distribution Monitor Panel SB-4283/TRC-179(V), A28A8, (A3023775) (Sheet 5 of 7)

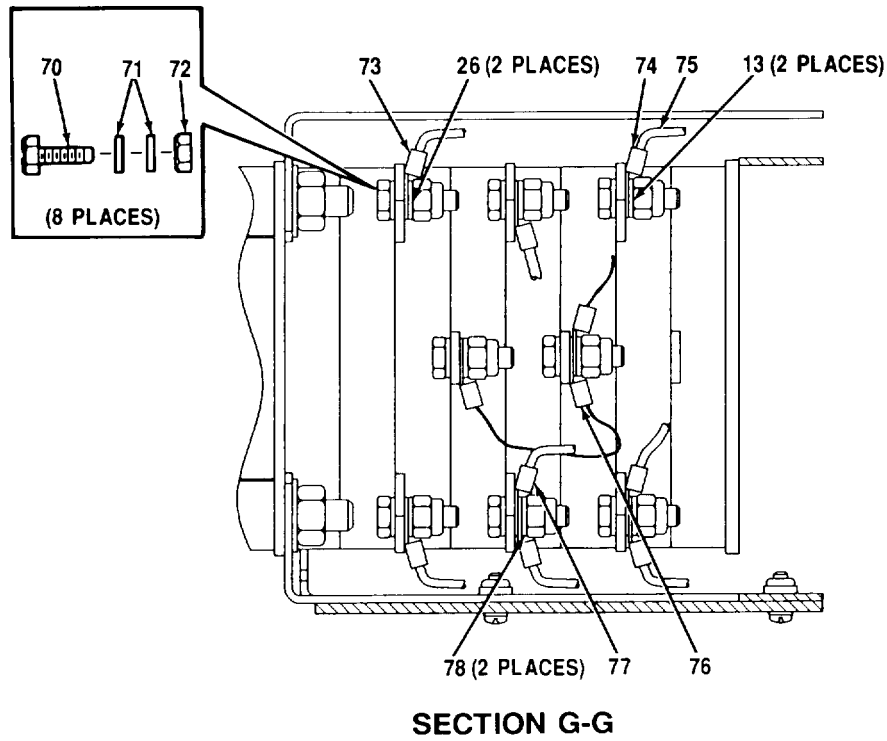
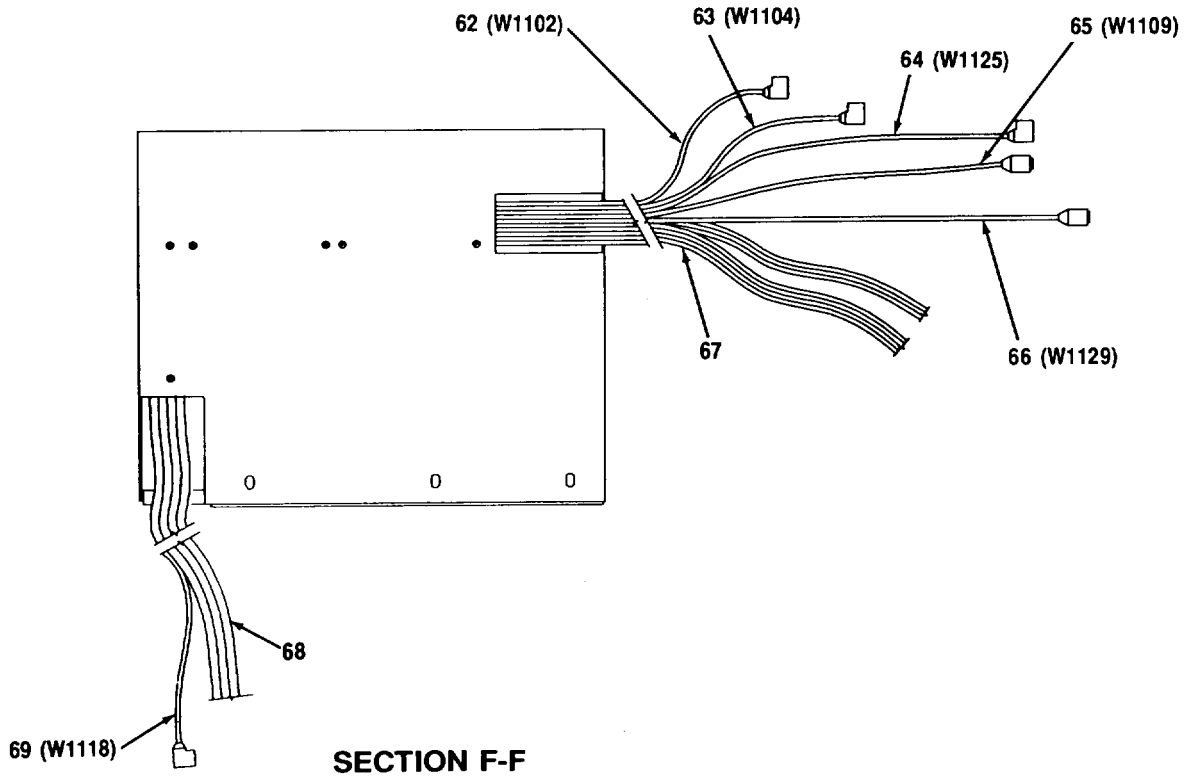

CEOMI 034

Figure 13. Power Distribution Monitor Panel SB-4283/TRC-179(V), A28A8, (A3023775) (Sheet 6 of 7)

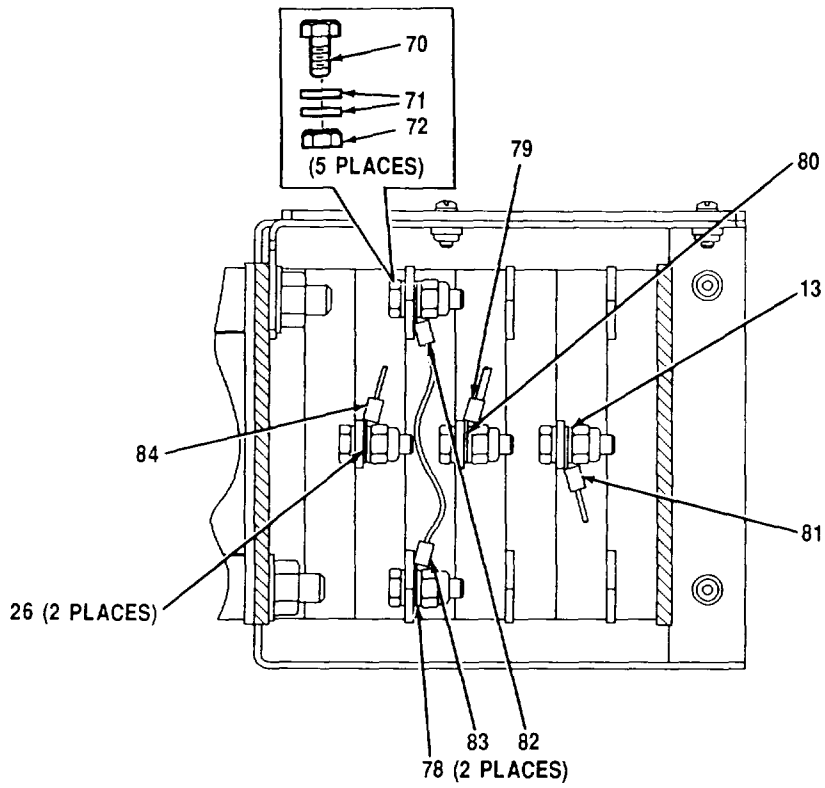

SECTION H-H

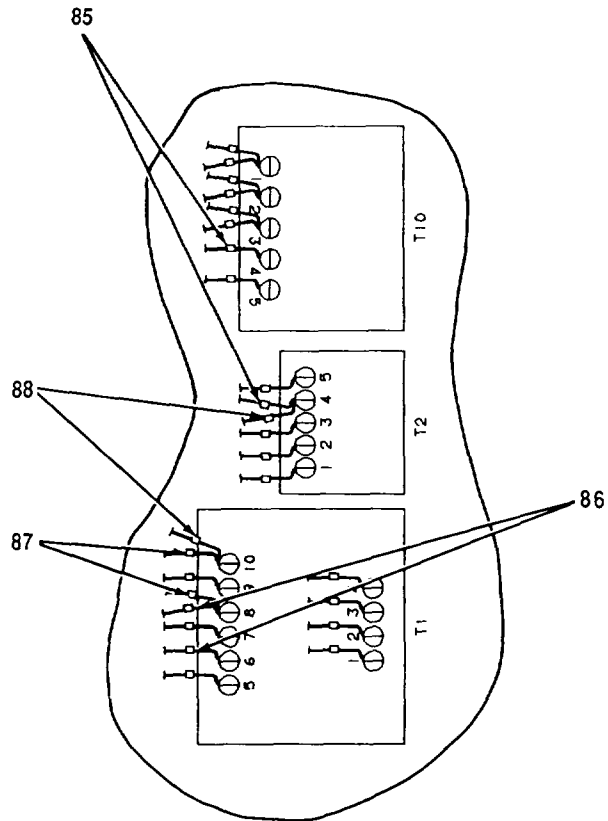

SECTION J-J

CEOMI 035

Figure 13. Power Distribution Monitor Panel SB-4283/TRC-179(V), A28A8, (A3023775) (Sheet 7 of 7)

SECTION II

TM 11-5895-1218-34P

(1) ITEM NO	(2) SMR CODE	(3) CAGEC	(4) PART NUMBER	(5) DESCRIPTION AND USABLE ON CODES (UOC)	(6) QTY
GROUP 1401 POWER DISTRIBUTION MONITOR PANEL SB-4283/TRC-179(V), A28A8 (A3023775)					
FIG. 13					
1	XBHHH	80063	A3032426	CHASSIS ASSEMBLY, TO (SEE FIG. 15 FOR PARTS BREAKDOWN)	1
2	PAHZZ	80063	A3029047	CABLE ASSEMBLY, SPEC	1
3	PAHZZ	80063	A3029013	CABLE ASSEMBLY, ELEC	1
4	PAHZZ	80063	A3029014	CABLE ASSEMBLY, SPEC	1
5	PAHZZ	80063	A3029090	CABLE ASSEMBLY, SPEC	1
6	XBHZZ	80063	A3078386-72	MARKER, WIRE	1
7	XBHZZ	80063	A3078386-116	MARKER, WIRE	1
8	XBHZZ	80063	A3078386-115	MARKER, WIRE	1
9	PAHZZ	96906	MS51957-29	SCREW, MACHINE	6
10	PAHZZ	80205	NAS620C6	WASHER, FLAT	12
11	XBHHH	80063	A3032423	PANEL ASSEMBLY, FRON (SEE FIG. 14 FOR PARTS BREAKDOWN)	1
12	XBHZZ	80063	A3078275-9	PLATE, IDENTIFICATIO	1
13	PAHZZ	96906	MS25036-123	TERMINAL, LUG	12
14	XBHZZ	80063	A3078386-117	MARKER, WIRE	1
15	XBHZZ	80063	A3078386-83	MARKER, WIRE	1
16	XBHZZ	80063	A3078386-118	MARKER, WIRE	1
17	XBHZZ	80063	A3078386-86	MARKER, WIRE	1
18	XBHZZ	80063	A3078386-119	MARKER, WIRE	1
19	XBHZZ	80063	A3078386-80	MARKER, WIRE	1
20	XBHZZ	80063	A3035930-120	MARKER, WIRE IDENTI	2
21	XBHZZ	80063	A3078386-120	MARKER, WIRE	1
22	XBHZZ	80063	A3078386-85	MARKER, WIRE	1
23	XBHZZ	80063	A3035930-119	MARKER, WIRE IDENTI	2
24	XBHZZ	80063	A3078386-121	MARKER, WIRE	1
25	XBHZZ	80063	A3078386-88	MARKER, WIRE	1
26	PAHZZ	96906	MS25036-116	TERMINAL, LUG	9
27	XBHZZ	80063	A3078386-122	MARKER, WIRE	1
28	XBHZZ	80063	A3078386-123	MARKER, WIRE	1
29	XBHZZ	80063	A3078386-84	MARKER, WIRE	1
30	XBHZZ	80063	A3078386-124	MARKER, WIRE	1
31	XBHZZ	80063	A3078386-87	MARKER, WIRE	1
31A	PAHZZ	96906	MS3367-5-9	STRAP, TIEDOWN, ELECT	7
32	XBHZZ	80063	A3035930-117	MARKER, WIRE IDENTI	2
33	XBHZZ	80063	A3035930-116	MARKER, WIRE IDENTI	2
34	XBHZZ	80063	A3078386-134	MARKER, WIRE	1
35	XBHZZ	80063	A3035930-118	MARKER, WIRE IDENTI	2
36	XBHZZ	80063	A3078386-133	MARKER, WIRE	1
37	XBHZZ	80063	A3078386-131	MARKER, WIRE	1
38	XBHZZ	80063	A3078386-132	MARKER, WIRE	1
39	XBHZZ	80063	A3078386-130	MARKER, WIRE	1
40	XBHZZ	80063	A3035930-121	MARKER, WIRE IDENTI	2
41	XBHZZ	80063	A3078386-81	MARKER, WIRE	1

SECTION II

TM 11-5895-1218-34P

(1) ITEM NO	(2) SMR CODE	(3) CAGEC	(4) PART NUMBER	(5) DESCRIPTION AND USABLE ON CODES (UOC)	(6) QTY
42	XBHZZ	80063	A3078386-126	MARKER, WIRE	1
43	PAHZZ	96906	MS25036-102	TERMINAL, LUG	2
44	XBHZZ	80063	A3035930-122	MARKER, WIRE IDENTI	2
45	XBHZZ	80063	A3034333	WIRING HARNESS, BRAN	1
46	PAHZZ	96906	MS51957-30	SCREW, MACHINE	6
47	PAHZZ	80063	A3032459	SHIELD, ELECTRONIC	1
48	XBHZZ	80063	A3035930-123	MARKER, WIRE IDENTI	1
49	XBHZZ	80063	A3078386-141	MARKER, WIRE	1
50	PAHZZ	96906	MS51957-45	SCREW, MACHINE	6
51	PAHZZ	96906	MS15795-841	WASHER, FLAT	6
52	XBHZZ	80063	A3034369	WIRING HARNESS, BRAN	1
53	PAHZZ	80063	A3035813	SHIELD, SWITCH	1
54	XBHZZ	80063	A3078386-36	MARKER, WIRE	1
55	XBHZZ	80063	A3078386-28	MARKER, WIRE	1
56	XBHZZ	80063	A3078386-20	MARKER, WIRE	1
57	XBHZZ	80063	A3078386-50	MARKER, WIRE	1
58	XBHZZ	80063	A3078386-174	MARKER, WIRE	1
59	PAHZZ	96906	MS25036-112	TERMINAL, LUG	1
60	XBHZZ	80063	A3078386-38	MARKER, WIRE	1
61	XBHZZ	80063	A3078386-140	MARKER, WIRE	1
62	PAHZZ	80063	A3029086-1	CABLE ASSEMBLY, POWE	1
63	PAHZZ	80063	A3029086-2	CABLE ASSEMBLY, SPEC	1
64	PAHZZ	80063	A3029089	CABLE ASSEMBLY, SPEC	1
65	PAHZZ	80063	A3029062	CABLE ASSEMBLY, SPEC	1
66	PAHZZ	80063	A3029027	CABLE ASSEMBLY, SPEC	1
67	XBHZZ	80063	A3034371	WIRING HARNESS, BRAN	1
68	XBHZZ	80063	A3034370	WIRING HARNESS, BRAN	1
69	PAHZZ	80063	A3029065-1	CABLE ASSEMBLY, SPEC	1
70	PAHZZ	96906	MS35307-306	SCREW, CAP, HEXAGON H	13
71	PAHZZ	80205	NA5620C416	WASHER, FLAT	26
72	PAHZZ	96906	MS17830-4C	NUT, SELF-LOCKING	13
73	XBHZZ	80063	A3078386-105	MARKER, WIRE	1
74	XBHZZ	80063	A3078386-82	MARKER, WIRE	1
75	XBHZZ	80063	A3078386-112	MARKER, WIRE	1
76	XBHZZ	80063	A3078386-107	MARKER, WIRE	1
77	XBHZZ	80063	A3078386-136	MARKER, WIRE	1
78	PAHZZ	96906	MS25036-150	TERMINAL, LUG	4
79	XBHZZ	80063	A3078386-108	MARKER, WIRE	1
80	PAHZZ	96906	MS25036-103	TERMINAL, LUG	1
81	XBHZZ	80063	A3078386-111	MARKER, WIRE	1
82	XBHZZ	80063	A3078386-106	MARKER, WIRE	1
83	XBHZZ	80063	A3078386-135	MARKER, WIRE	1
84	XBHZZ	80063	A3078386-104	MARKER, WIRE	1
85	XBHZZ	80063	A3035930-127	MARKER, WIRE IDENTI	2
86	XBHZZ	80063	A3035930-124	MARKER, WIRE IDENTI	2
87	XBHZZ	80063	A3035930-125	MARKER, WIRE IDENTI	2
88	XBHZZ	80063	A3035930-126	MARKER, WIRE IDENTI	2

END OF FIGURE

SECTION II

TM 11-5895-1218-34P

(1) ITEM NO	(2) SMR CODE	(3) CAGEC	(4) PART NUMBER	(5) DESCRIPTION AND USABLE ON CODES (UOC)	(6) QTY
GROUP 1401 POWER DISTRIBUTION MONITOR PANEL SB-4283/TRC-179(V), A28A8 (A3023775)					
FIG. 13					
1	XBHHH	80063	A3032426	CHASSIS ASSEMBLY, TO (SEE FIG. 15 FOR PARTS BREAKDOWN)	1
2	PAHZZ	80063	A3029047	CABLE ASSEMBLY, SPEC	1
3	PAHZZ	80063	A3029013	CABLE ASSEMBLY, ELEC	1
4	PAHZZ	80063	A3029014	CABLE ASSEMBLY, SPEC	1
5	PAHZZ	80063	A3029090	CABLE ASSEMBLY, SPEC	1
6	XBHZZ	80063	A3078386-72	MARKER, WIRE	1
7	XBHZZ	80063	A3078386-116	MARKER, WIRE	1
8	XBHZZ	80063	A3078386-115	MARKER, WIRE	1
9	PAHZZ	96906	MS51957-29	SCREW, MACHINE	6
10	PAHZZ	80205	NAS620C6	WASHER, FLAT	12
11	XBHHH	80063	A3032423	PANEL ASSEMBLY, FRON (SEE FIG. 14 FOR PARTS BREAKDOWN)	1
12	XBHZZ	80063	A3078275-9	PLATE, IDENTIFICATIO	1
13	PAHZZ	96906	MS25036-123	TERMINAL, LUG	12
14	XBHZZ	80063	A3078386-117	MARKER, WIRE	1
15	XBHZZ	80063	A3078386-83	MARKER, WIRE	1
16	XBHZZ	80063	A3078386-118	MARKER, WIRE	1
17	XBHZZ	80063	A3078386-86	MARKER, WIRE	1
18	XBHZZ	80063	A3078386-119	MARKER, WIRE	1
19	XBHZZ	80063	A3078386-80	MARKER, WIRE	1
20	XBHZZ	80063	A3035930-120	MARKER, WIRE IDENTI	2
21	XBHZZ	80063	A3078386-120	MARKER, WIRE	1
22	XBHZZ	80063	A3078386-85	MARKER, WIRE	1
23	XBHZZ	80063	A3035930-119	MARKER, WIRE IDENTI	2
24	XBHZZ	80063	A3078386-121	MARKER, WIRE	1
25	XBHZZ	80063	A3078386-88	MARKER, WIRE	1
26	PAHZZ	96906	MS25036-116	TERMINAL, LUG	9
*27	XBHZZ	80063	A3078386-122	MARKER, WIRE	1
28	XBHZZ	80063	A3078386-123	MARKER, WIRE	1
29	XBHZZ	80063	A3078386-84	MARKER, WIRE	1
30	XBHZZ	80063	A3078386-124	MARKER, WIRE	1
31	XBHZZ	80063	A3078386-87	MARKER, WIRE	1
31A	PAHZZ	96906	MS3367-5-9	STRAP, TIEDOWN, ELECT	7
32	XBHZZ	80063	A3035930-117	MARKER, WIRE IDENTI	2
33	XBHZZ	80063	A3035930-116	MARKER, WIRE IDENTI	2
34	XBHZZ	80063	A3078386-134	MARKER, WIRE	1
35	XBHZZ	80063	A3035930-118	MARKER, WIRE IDENTI	2
36	XBHZZ	80063	A3078386-133	MARKER, WIRE	1
37	XBHZZ	80063	A3078386-131	MARKER, WIRE	1
38	XBHZZ	80063	A3078386-132	MARKER, WIRE	1
39	XBHZZ	80063	A3078386-130	MARKER, WIRE	1
40	XBHZZ	80063	A3035930-121	MARKER, WIRE IDENTI	2
41	XBHZZ	80063	A3078386-81	MARKER, WIRE	1

SECTION II

TM 11-5895-1218-34P

(1) ITEM NO	(2) SMR CODE	(3) CAGEC	(4) PART NUMBER	(5) DESCRIPTION AND USABLE ON CODES (UOC)	(6) QTY
42	XBHZZ	80063	A3078386-126	MARKER, WIRE	1
43	PAHZZ	96906	MS25036-102	TERMINAL, LUG	2
44	XBHZZ	80063	A3035930-122	MARKER, WIRE IDENTI	2
45	XBHZZ	80063	A3034333	WIRING HARNESS, BRAN	1
46	PAHZZ	96906	MS51957-30	SCREW, MACHINE	6
47	PAHZZ	80063	A3032459	SHIELD, ELECTRONIC	1
48	XBHZZ	80063	A3035930-123	MARKER, WIRE IDENTI	1
49	XBHZZ	80063	A3078386-141	MARKER, WIRE	1
50	PAHZZ	96906	MS51957-45	SCREW, MACHINE	6
51	PAHZZ	96906	MS15795-841	WASHER, FLAT	6
52	XBHZZ	80063	A3034369	WIRING HARNESS, BRAN	1
53	PAHZZ	80063	A3035813	SHIELD, SWITCH	1
54	XBHZZ	80063	A3078386-36	MARKER, WIRE	1
55	XBHZZ	80063	A3078386-28	MARKER, WIRE	1
56	XBHZZ	80063	A3078386-20	MARKER, WIRE	1
57	XBHZZ	80063	A3078386-50	MARKER, WIRE	1
58	XBHZZ	80063	A3078386-174	MARKER, WIRE	1
59	PAHZZ	96906	MS25036-112	TERMINAL, LUG	1
60	XBHZZ	80063	A3078386-38	MARKER, WIRE	1
61	XBHZZ	80063	A3078386-140	MARKER, WIRE	1
62	PAHZZ	80063	A3029086-1	CABLE ASSEMBLY, POWE	1
63	PAHZZ	80063	A3029086-2	CABLE ASSEMBLY, SPEC	1
64	PAHZZ	80063	A3029089	CABLE ASSEMBLY, SPEC	1
65	PAHZZ	80063	A3029062	CABLE ASSEMBLY, SPEC	1
66	PAHZZ	80063	A3029027	CABLE ASSEMBLY, SPEC	1
67	XBHZZ	80063	A3034371	WIRING HARNESS, BRAN	1
68	XBHZZ	80063	A3034370	WIRING HARNESS, BRAN	1
69	PAHZZ	80063	A3029065-1	CABLE ASSEMBLY, SPEC	1
70	PAHZZ	96906	MS35307-306	SCREW, CAP, HEXAGON H	13
71	PAHZZ	80205	NAS620C416	WASHER, FLAT	26
72	PAHZZ	96906	MS17830-4C	NUT, SELF-LOCKING	13
73	XBHZZ	80063	A3078386-105	MARKER, WIRE	1
74	XBHZZ	80063	A3078386-82	MARKER, WIRE	1
75	XBHZZ	80063	A3078386-112	MARKER, WIRE	1
76	XBHZZ	80063	A3078386-107	MARKER, WIRE	1
77	XBHZZ	80063	A3078386-136	MARKER, WIRE	1
78	PAHZZ	96906	MS25036-150	TERMINAL, LUG	4
79	XBHZZ	80063	A3078386-108	MARKER, WIRE	1
80	PAHZZ	96906	MS25036-103	TERMINAL, LUG	1
81	XBHZZ	80063	A3078386-111	MARKER, WIRE	1
82	XBHZZ	80063	A3078386-106	MARKER, WIRE	1
83	XBHZZ	80063	A3078386-135	MARKER, WIRE	1
84	XBHZZ	80063	A3078386-104	MARKER, WIRE	1
85	XBHZZ	80063	A3035930-127	MARKER, WIRE IDENTI	2
86	XBHZZ	80063	A3035930-124	MARKER, WIRE IDENTI	2
87	XBHZZ	80063	A3035930-125	MARKER, WIRE IDENTI	2
88	XBHZZ	80063	A3035930-126	MARKER, WIRE IDENTI	2

END OF FIGURE

SECTION II

TM 11-5895-1218-34P

(1) ITEM NO	(2) SMR CODE	(3) CAGEC	(4) PART NUMBER	(5) DESCRIPTION AND USABLE ON CODES (UOC)	(6) QTY
-------------------	--------------------	--------------	-----------------------	--	------------

GROUP 140101 FRONT PANEL ASSEMBLY
(A3032423)

FIG. 14

1	PAHZZ	18111	P-501	METER, PHASE	1
2	PAHZZ	81349	MS5629/1-017	CIRCUIT BREAKER	2
3	PAHZZ	81349	MS5629/1-367	CIRCUIT BREAKER	1
4	PAHZZ	81349	MS5629/1-052	CIRCUIT BREAKER	2
5	PAHZZ	81541	UPL-1119-6735-3	CIRCUIT BREAKER	2
6	PAHZZ	81349	MS5629/1-031	CIRCUIT BREAKER	2
7	PAHZZ	81349	MS5629/1-045	CIRCUIT BREAKER	1
8	PAHZZ	81349	MS5629/1-311	CIRCUIT BREAKER	1
9	PAHZZ	81349	MS5629/1-101	CIRCUIT BREAKER	2
10	PAHZZ	81349	MS5629/1-122	CIRCUIT BREAKER	3
11	XBHHH	80063	A3032424	PANEL ASSEMBLY, FRON.....	1
12	PAHZZ	81349	MS5629/1-024	CIRCUIT BREAKER	1
13	PAHZZ	96906	MS51957-28	SCREW, MACHINE	62
14	PAHZZ	96906	MS35338-136	WASHER, LOCK	62
15	PAHZZ	80205	NAS620C6	WASHER, FLAT	66
16	PAHZZ	81349	MS5629/1-071	CIRCUIT BREAKER	1
17	XBHZZ	80063	A3034324	GUARD, CIRCUIT BREAK	3
18	PAHZZ	81349	MS5629/1-064	CIRCUIT BREAKER	1
19	PAHZZ	81349	MS5629/1-038	CIRCUIT BREAKER	1
20	XBHZZ	80063	A3032115-3	LABEL, WARNING, HIGH	1
21	PAHZZ	81349	MS5629/1-057	CIRCUIT BREAKER	1
22	PAHZZ	81349	MS5629/1-043	CIRCUIT BREAKER	3
23	PAHZZ	81349	MS5629/1-078	CIRCUIT BREAKER	1
24	XBHZZ	80063	A3034332	SPACER, METER.....	1
25	PAHZZ	32171	02-890-002	METER, DC AMP	1
26	PAHZZ	32171	02-890-001	METER, DC VOLT	1
27	PAHZZ	96906	MS21044C06	NUT, SELF-LOCKING, HE	4
28	XBHZZ	80063	A3086504	STANDOFF, SHIELD ASS	1
29	XBHZZ	80063	A3032419	STANDOFF, SHIELD.....	1
30	PAHZZ	94222	53-16-711-24	SCREW, ASSEMBLY PANE	9
31	XBHZZ	80063	A3032425	PANEL, FRONT	1
32	PAHZZ	81349	M63540/1-14C	STUD, SELF-LOCKING.....	4
33	XBHZZ	80063	A3032436	HINGE (MAKE FROM MS35829-11C)	1
34	PAHZZ	96906	MS20426AD4-7	RIVET, SOLID.....	7

END OF FIGURE

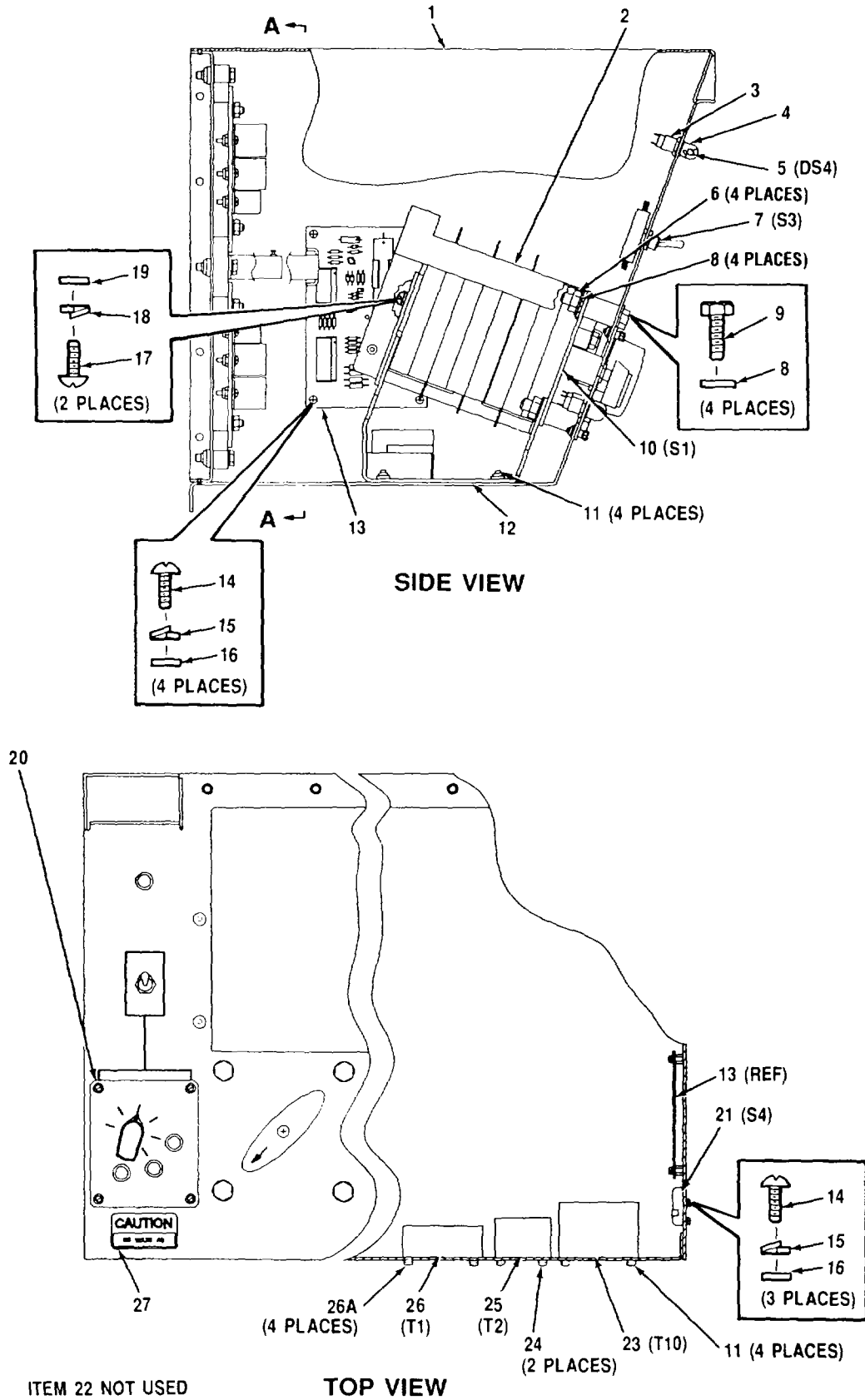
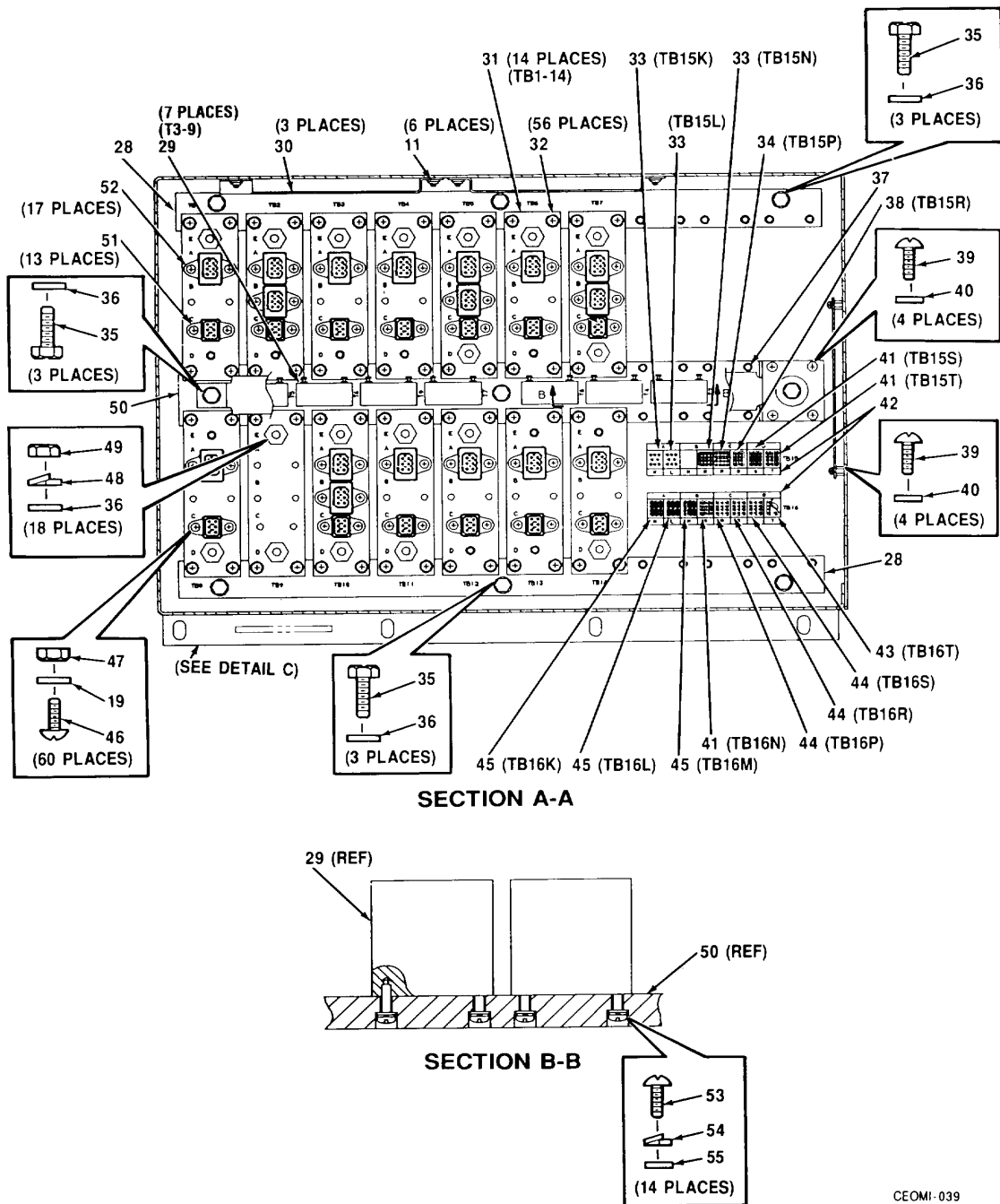

Figure 15. Power Entry Chassis Assembly (A3032426) (Sheet 1 of 3)



CEOMI-039

Figure 15. Power Entry Chassis Assembly (A3032426) (Sheet 2 of 3)

Figure 15. Power Entry Chassis Assembly (A3032426) (Sheet 2 of 3)

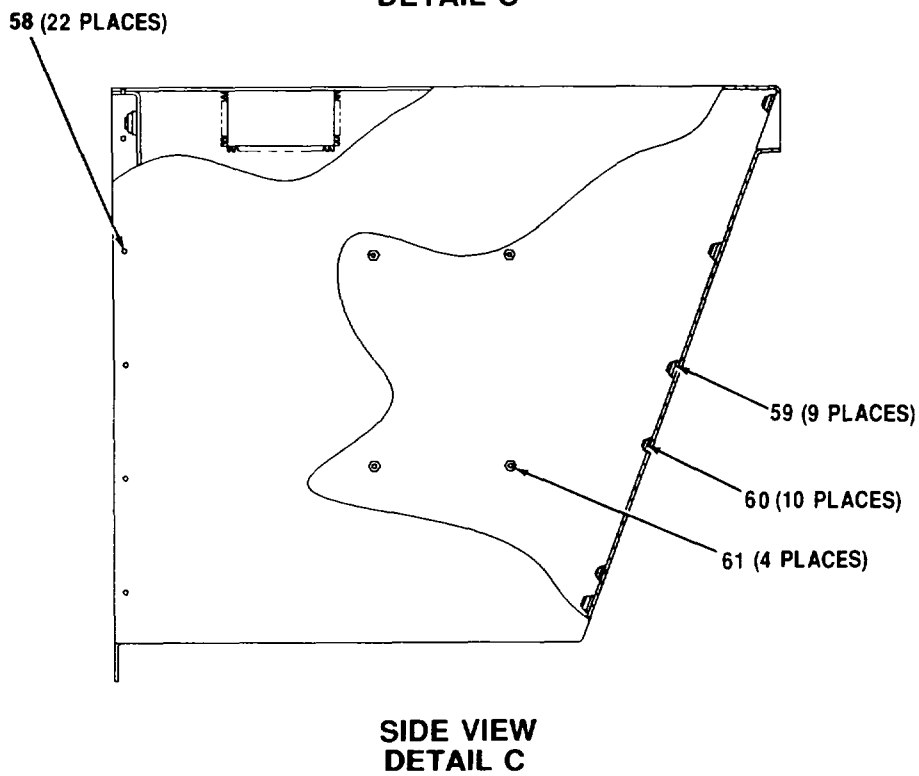
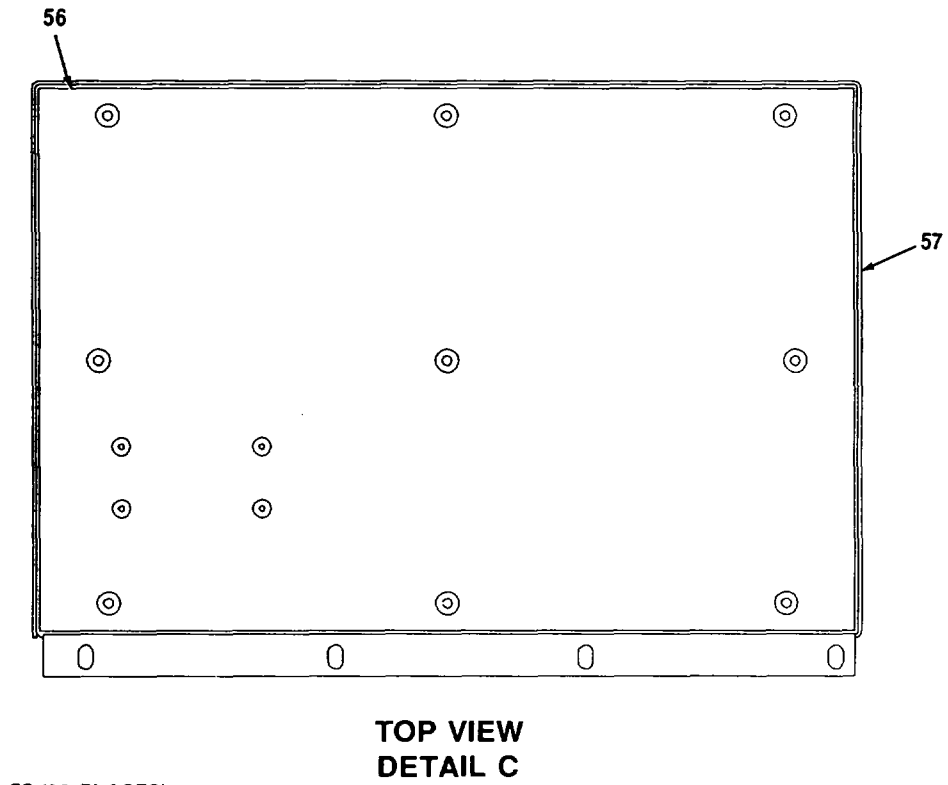

CEOMI-040

Figure 15. Power Entry Chassis Assembly (A3032426) (Sheet 3 of 3)

SECTION II

TM 11-5895-1218-34P

(1) ITEM NO	(2) SMR CODE	(3) CAGEC	(4) PART NUMBER	(5) DESCRIPTION AND USABLE ON CODES (UOC)	(6) QTY
GROUP 140102 POWER ENTRY CHASSIS ASSEMBLY (A3032426)					
FIG. 15					
1	XBHZZ	80063	A3032427	CHASSIS ASSEMBLY	1
2	XBHZZ	80063	A3035812	BRACKET, SWITCH	1
3	PAHZZ	81349	LH74/1	LIGHT, INDICATOR	1
4	PAHZZ	81349	LC13RN2	LENS, LIGHT	1
5	PAHZZ	81349	M15098/11-001	LAMP, GLOW	1
6	PAHZZ	96906	M521045C6	NUT, SELF-LOCKING, HE	4
7	PAHZZ	90536	7904487-02	SWITCH, TOGGLE	1
8	PAHZZ	96906	MS15795-814	WASHER, FLAT	8
9	PAHZZ	96906	M535308-367	SCREW, CAP, HEXAGON H	4
10	PAHZZ	82121	125606AA-2A	SWITCH, ROTARY	1
11	PAHZZ	96906	MS24693C49	SCREW, MACHINE	14
12	XBHZZ	80063	A3034323	BRACKET, SWITCH MOUN	1
13	PAHHZ	80063	A3032460	CIRCUIT CARD ASSEMB (SEE FIG. 16	1
				FOR BREAKDOWN)	
14	PAHZZ	96906	M551957-13	SCREW, MACHINE	7
15	PAHZZ	96906	M535338-135	WASHER, LOCK	7
16	PAHZZ	96906	MS15795-803	WASHER, FLAT	7
17	PAHZZ	96906	MS51957-43	SCREW, MACHINE	2
18	PAHZZ	00724	24-00157-823	WASHER, LOCK	2
19	PAHZZ	80205	NAS620C8	WASHER, FLAT	62
20	PAHHH	80063	A3033962	SWITCH ASSEMBLY (SEE FIG. 17 FOR	1
				PARTS BREAKDOWN)	
21	PAHZZ	96906	MS16106-4	SWITCH, SENSITIVE	1
23	PAHZZ	80063	A3034558	TRANSFORMER, POWER	1
24	PAHZZ	96906	M524693C26	SCREW, MACHINE	2
25	PAHZZ	80063	A3034560	TRANSFORMER, POWER	1
26	PAHZZ	80063	A3034559	TRANSFORMER, POWER	1
26A	PAHZZ	96906	M524693C27	SCREW, MACHINE	4
27	XBHZZ	80063	A3032115-6	LABEL, WARNING, HIGH	1
28	PAHZZ	80063	A3032429	BAR ASSEMBLY, INSULA	2
29	PAHZZ	80063	A3028600	TRANSFORMER, CURRENT	7
30	XBHZZ	80063	A3032418	BRACE, CABLE, POWER C	3
31	PAHZZ	80063	A3032434	BUS BAR ASSEMBLY	14
32	PAHZZ	96906	M524693C270	SCREW, MACHINE	56
33	PAHZZ	11139	CTD160EOiF	TERMINAL JUNCTION B	3
34	PAHZZ	11139	CTJ-1-20-E-02C-5	TERMINAL JUNCTION B	1
			13		
35	PAHZZ	96906	M535307-309	SCREW, CAP, HEXAGON H	9
36	PAHZZ	80205	NAS620C416	WASHER, FLAT	27
37	PAHZZ	80063	A3032475	HANGER, CABLE	1
38	PAHZZ	11139	CTJ116EO2B	TERMINAL MODULE	1
39	PAHZZ	96906	MS51958-63	SCREW, MACHINE	8
40	PAHZZ	80205	NAS620C10L	WASHER, FLAT	8
41	PAHZZ	11139	CTJ-1-20-E-03D-5	TERMINAL JUNCTION B	3
			13		
42	PAHZZ	11139	CTJ-3D-08	RACK, ELECTRONIC JUNN	2

SECTION II

TM 11-5895-1218-34P

(1) ITEM NO	(2) SMR CODE	(3) CAGEC	(4) PART NUMBER	(5) DESCRIPTION AND USABLE ON CODES (UOC)	(6) QTY
43	PAHZZ	11139	CTJ116EO1D	TERMINAL JUNCTION 8	1
44	PAHZZ	11139	CTJ120EO1B	TERMINAL JUNCTION B	3
45	PAHZZ	11139	CTJ120E06E	TERMINAL JUNCTION B	3
46	PAHZZ	96906	MS51957-45	SCREW, MACHINE	60
47	PAHZZ	96906	M521045C08	NUT, SELF-LOCKING, HE	60
48	PAHZZ	96906	MS35338-139	WASHER, LOCK	18
49	PAHZZ	96906	MS51971-1	NUT, PLAIN, HEXAGON	18
50	PAHZZ	80063	A3032431	INSULATOR, SPACER.....	1
51	PAHZZ	80063	A3034289-2	GROUNDING MODULE	13
52	PAHZZ	11139	CT712KOIE	GROUNDING MODULE	17
53	PAHZZ	96906	MS51957-30	SCREW, MACHINE	14
54	PAHZZ	96906	MS35338-136	WASHER, LOCK	14
55	PAHZZ	80205	NAS620C6	WASHER, FLAT	14
56	XBHZZ	80063	A3032463	CHASSIS, BACK PANEL.....	1
57	XBHZZ	80063	A3032428	CHASSIS	1
58	PAHZZ	96906	MS20426AD4-6	RIVET, SOLID.....	22
59	PAHZZ	81349	M45938/11-10C	NUT, PLAIN, CLINCH.....	9
60	PAHZZ	81349	M45938/11-3CL	NUT, PLAON, CLINCH	10
61	PAHZZ	80205	NAS1830-03B04	POST, ELECTRICAL	4

END OF FIGURE

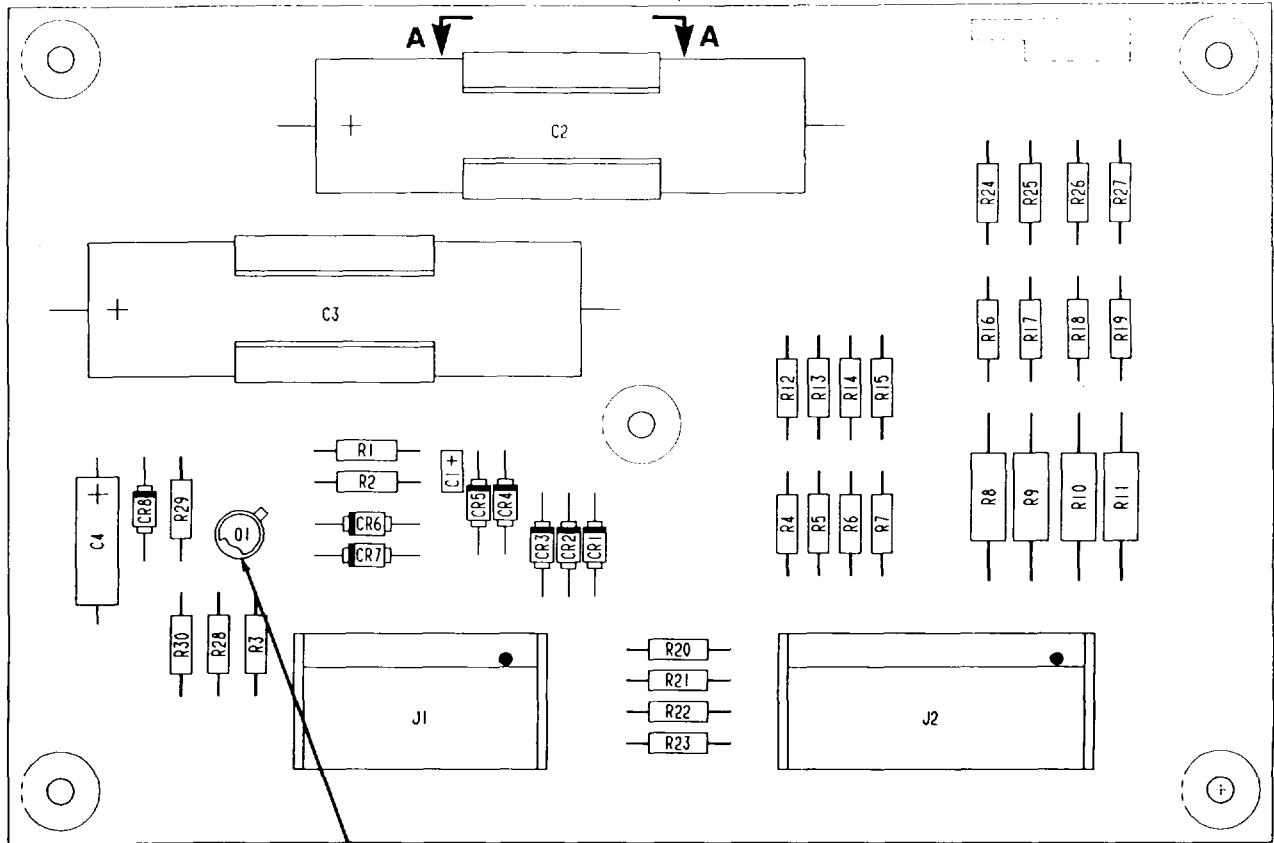

18

LEGEND

REF. DES.	ITEM NO.	REF. DES.	ITEM NO.	REF. DES.	ITEM NO.	REF. DES.	ITEM NO.
CR1	1	J2	6	R12	13	R25	16
CR2	1	Q1	7	R13	13	R26	16
CR3	1	R1	8	R14	13	R27	16
CR4	1	R2	9	R15	13	R28	9
CR5	1	R3	10	R16	14	R29	9
CR6	1	R4	11	R17	14	R30	17
CR7	1	R5	11	R18	14		
CR8	1	R6	11	R19	14		
C1	2	R7	11	R20	15		
C2	3	R8	12	R21	15		
C3	3	R9	12	R22	15		
C4	4	R10	12	R23	15		
J1	5	R11	12	R24	16		

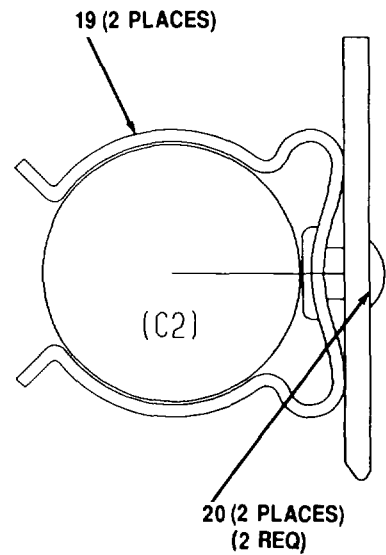

VIEW A-A

CEOMI-041

Figure 16. Meter Control CCA (A3032460)

SECTION II

TM 11-5895-1218-34P

(1) ITEM NO	(2) SMR CODE	(3) CAGEC	(4) PART NUMBER	(5) DESCRIPTION AND USABLE ON CODES (UOC)	(6) QTY
-------------------	--------------------	--------------	-----------------------	--	------------

GROUP 14010201 METER CONTROL CCA
(A3032460)

FIG. 16

1	AHZZ	81349	JANTX1N5616	SEMICONDUCTOR DEVIC.....	8
2	AHZZ	81349	M39014/01-1575	CAPACITOR, FIXED, CER.....	1
3	AHZZ	81349	M39018/03-1020P	CAPACITOR, FIXED, ELE.....	2
4	AHZZ	81349	M39003/01-8032	CAPACITOR, FIXED, ELE;.....	1
5	AHZZ	00779	103339-1	CONNECTOR, RECEPTACL.....	1
6	AHZZ	00779	103339-2	CONNECTOR, RECEPTACL.....	1
7	AHZZ	81349	JANTX2N2222A	TRANSISTOR	1
8	AHZZ	81349	RCR07G100IJS	RESISTOR, FIXED, COMP	1
9	AHZZ	81349	RCR07G103JS	RESISTOR, FIXED, COMP	3
10	AHZZ	81349	RCR07G394JS	RESISTOR, FIXED, COMP	1
11	AHZZ	81349	RLR07C1103FS	RESISTOR, FIXED, FILM.....	4
12	AHZZ	81349	RLR20C2213FS	RESISTOR, FIXED, FILM.....	4
13	AHZZ	81349	RCR07G392JS	RESISTOR, FIXED, COMP	4
14	AHZZ	81349	RCR07G822JS	RESISTOR, FIXED, COMP	4
15	AHZZ	81349	RLR07C6811FS	RESISTOR, FIXED, FILM.....	4
16	AHZZ	81349	RLR07C1372FS	RESISTOR, FIXED, FILM.....	4
17	AHZZ	81349	RCR07G203JS	RESISTOR, FIXED, COMP	1
18	AHZZ	81349	M38527/01-038N	MOUNTING PAD, ELECTR.....	1
19	AHZZ	81349	M24066/2-329	CLIP, SPRING TENSION	2
20	AHZZ	96906	MS16535-133	RIVET, TUBULAR.....	4

END OF FIGURE

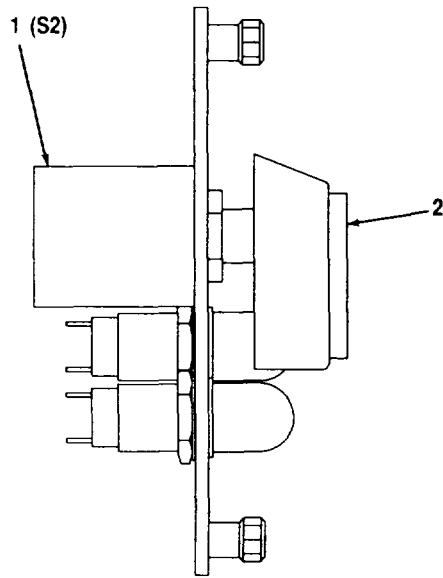

SIDE VIEW

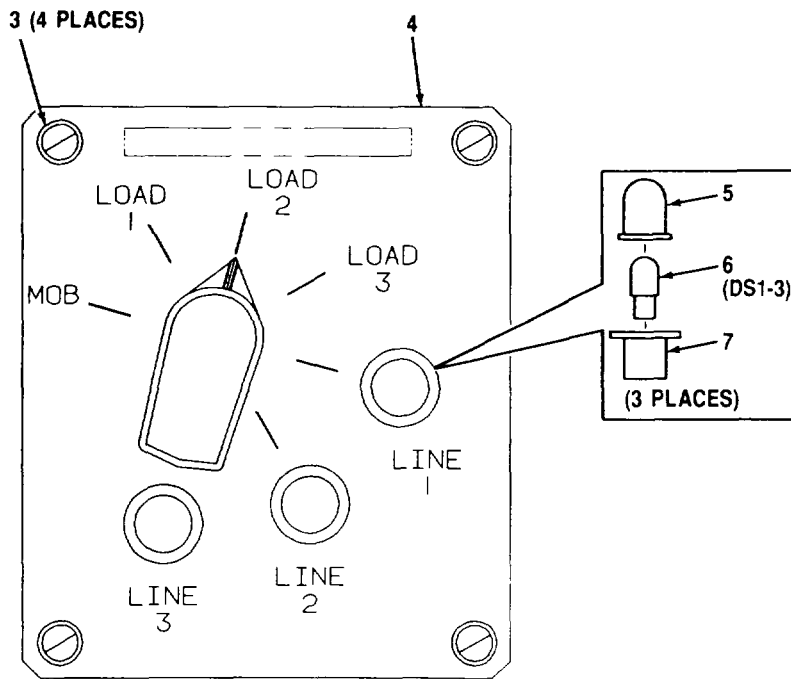

TOP VIEW

Figure 17. Switch Assembly, Function (A3033962)

SECTION II

TM 11-5895-1218-34P

(1) ITEM NO	(2) SMR CODE	(3) CAGEC CAGEC	(4) PART NUMBER	(5) DESCRIPTION AND USABLE ON CODES (UOC)	(6) QTY
-------------------	--------------------	-----------------------	-----------------------	--	------------

GROUP 14010202 SWITCH ASSEMBLY,
FUNCTION (A3033962)

FIG. 17

1	PAHZZ	81349	M3786/4-0878	SWITCH, ROTARY	1
2	PAHZZ	96906	MS91528-1A4B	KNOB	1
3	PAHZZ	94222	53-18-506-24	SCREW ASSEMBLY, PANE	4
4	XBHZZ	80063	A3033961	PLATE, MOUNTING, FUN	1
5	PAHZZ	81349	LC13CN2	LENS, LIGHT	3
6	PAHZZ	81349	M15098/11-001	LAMP, GLOW	3
7	PAHZZ	81349	LH74/1	LIGHT, INDICATOR	3

END OF FIGURE

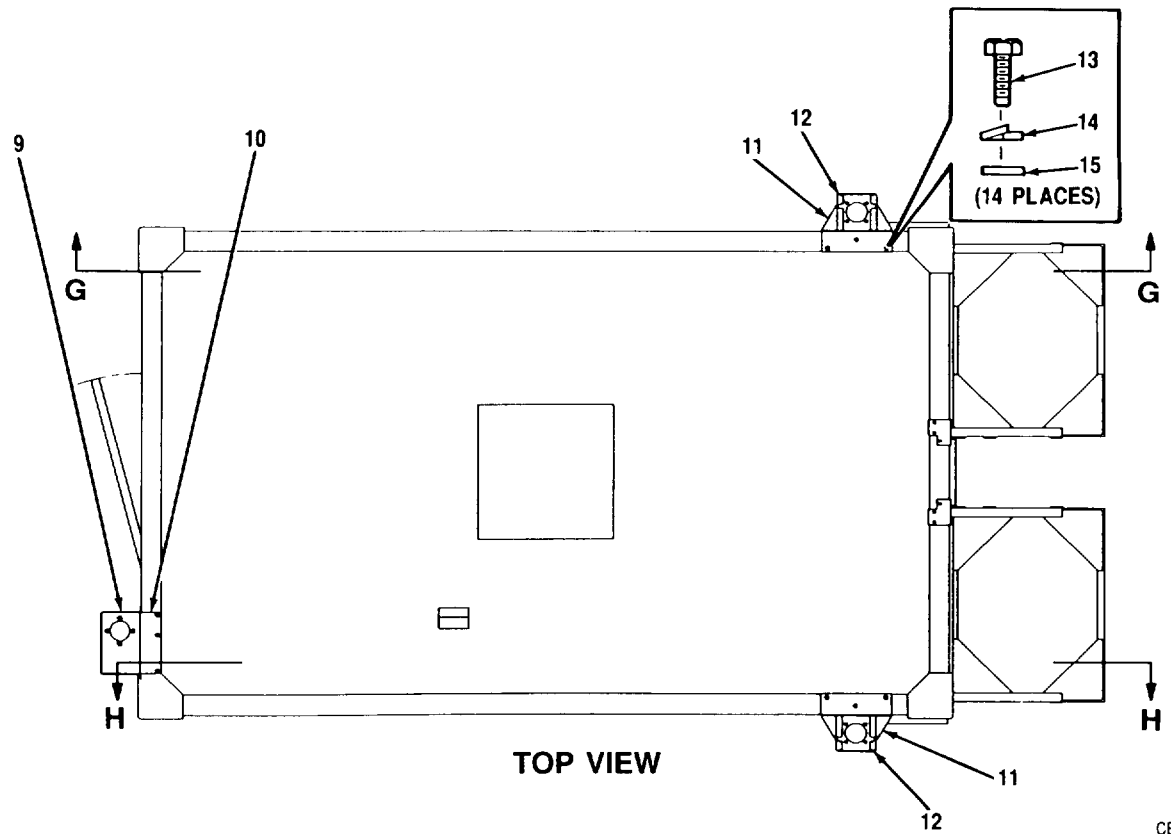
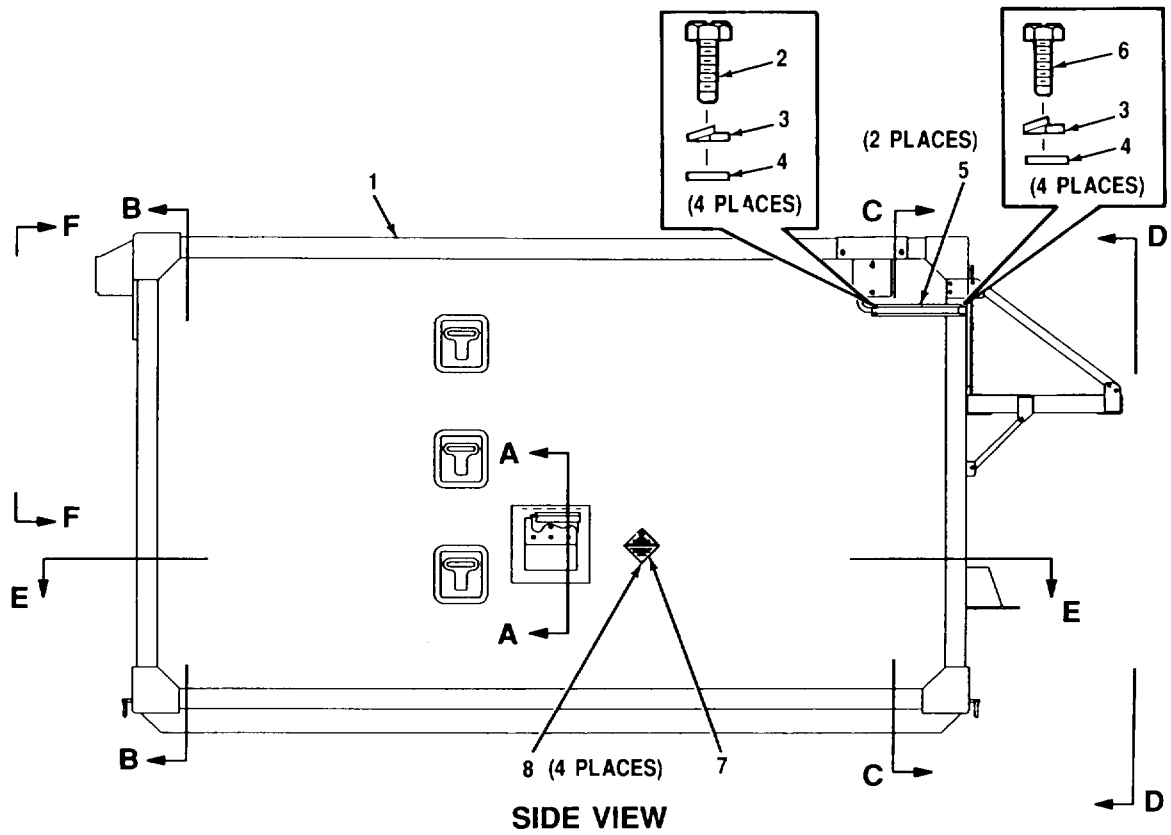
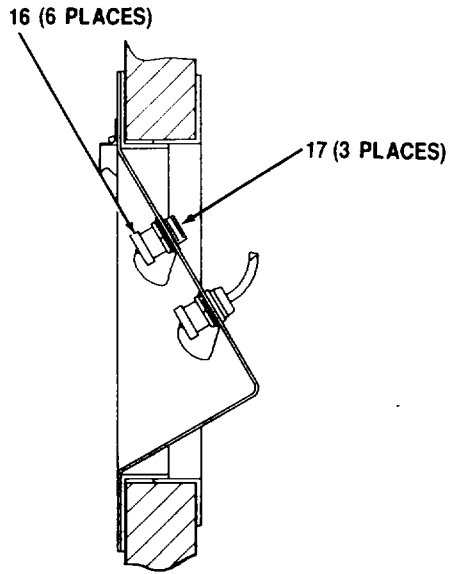
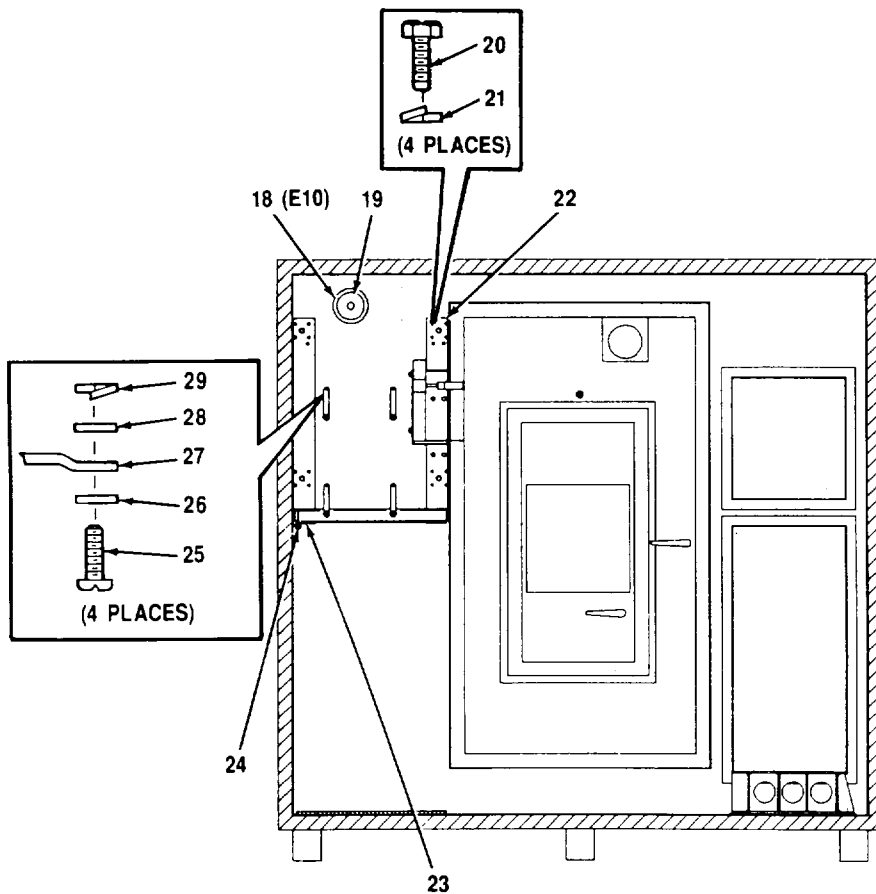

Figure 18. Shelter Assembly (A3023781) (Sheet 1 of 10)



SECTION A-A



SECTION B-B

Figure 18. Shelter Assembly (A3023781) (Sheet 2 of 10)

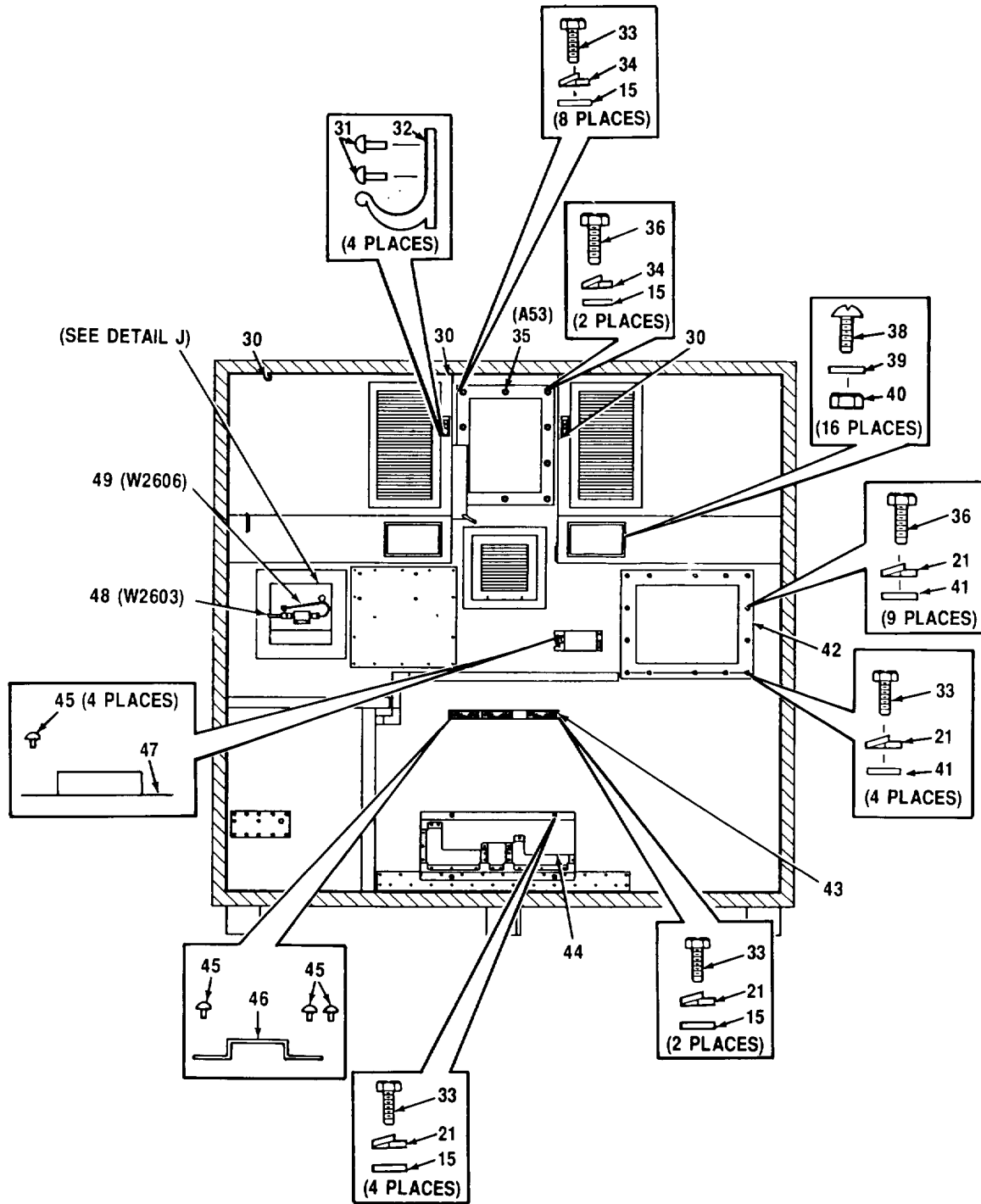

SECTION C-C

ITEM 37 NOT USED

CEOMI-045

Figure 18. Shelter Assembly (A3023781) (Sheet 3 of 10)

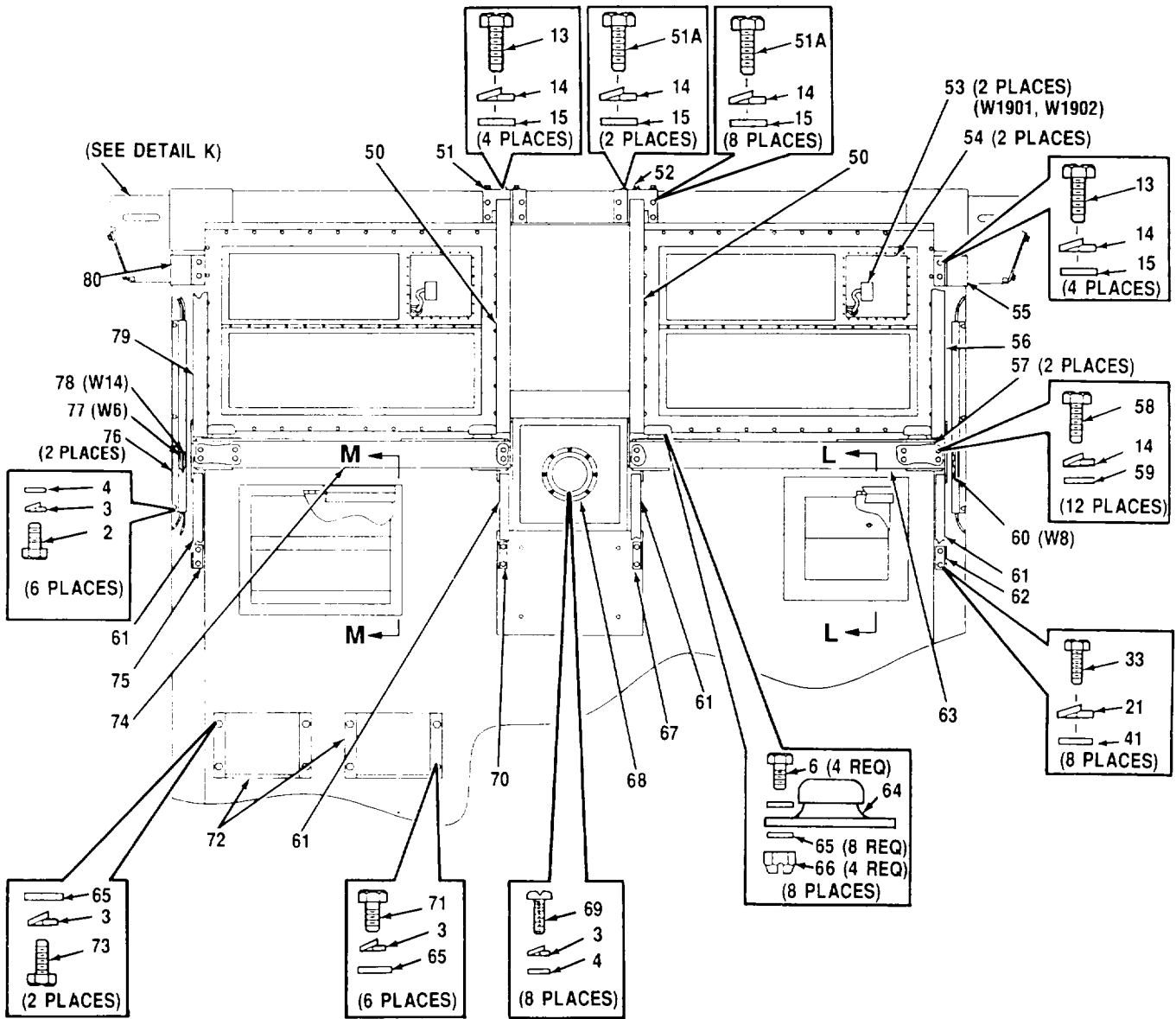

SECTION D-D

CEO1MI 046

Figure 18. Shelter Assembly (A3023781) (Sheet 4 of 10)

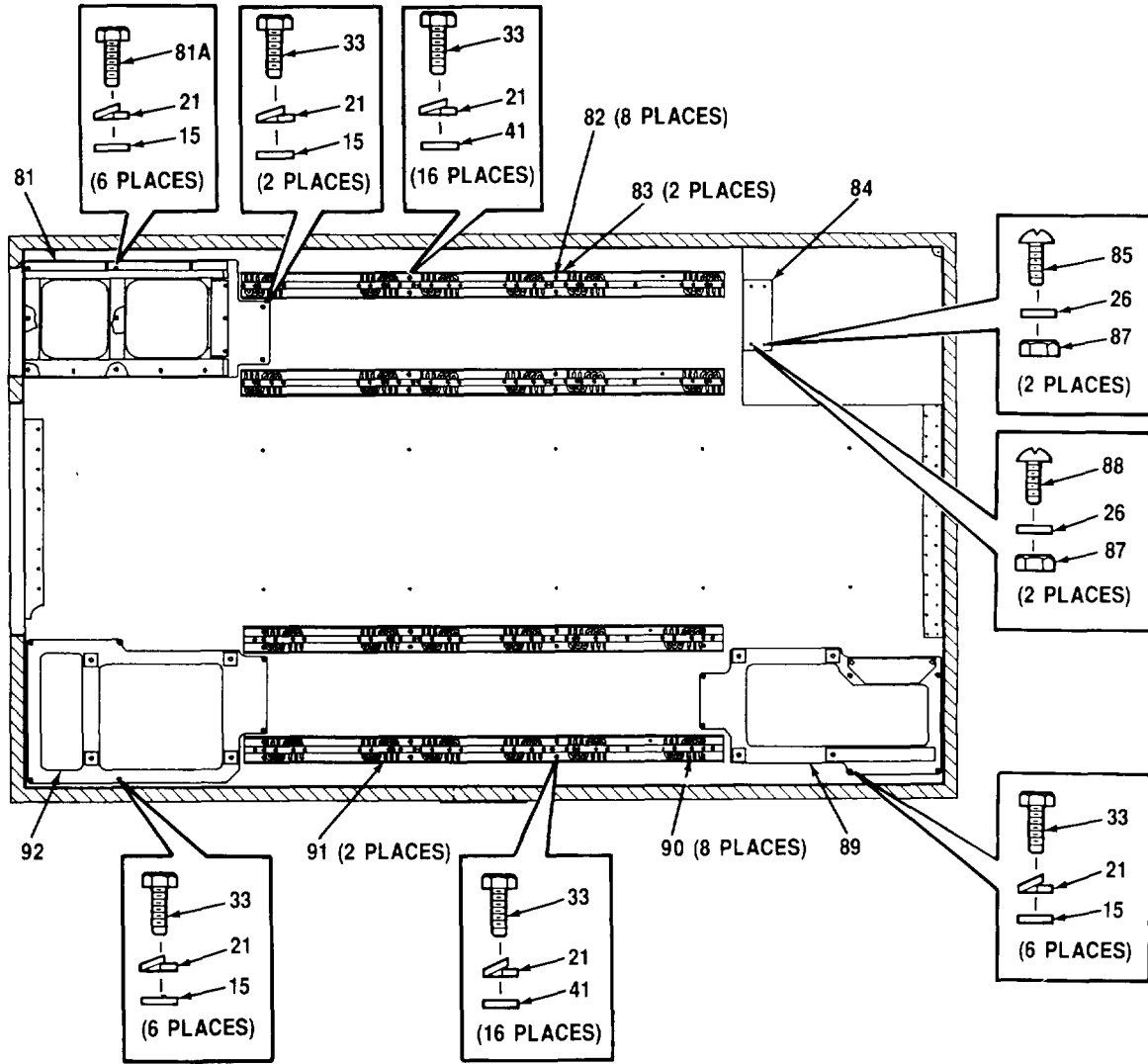

SECTION E-E

ITEM 86 NOT USED

CEOMI 047

Figure 18. Shelter Assembly (A3023781) (Sheet 5 of 10)

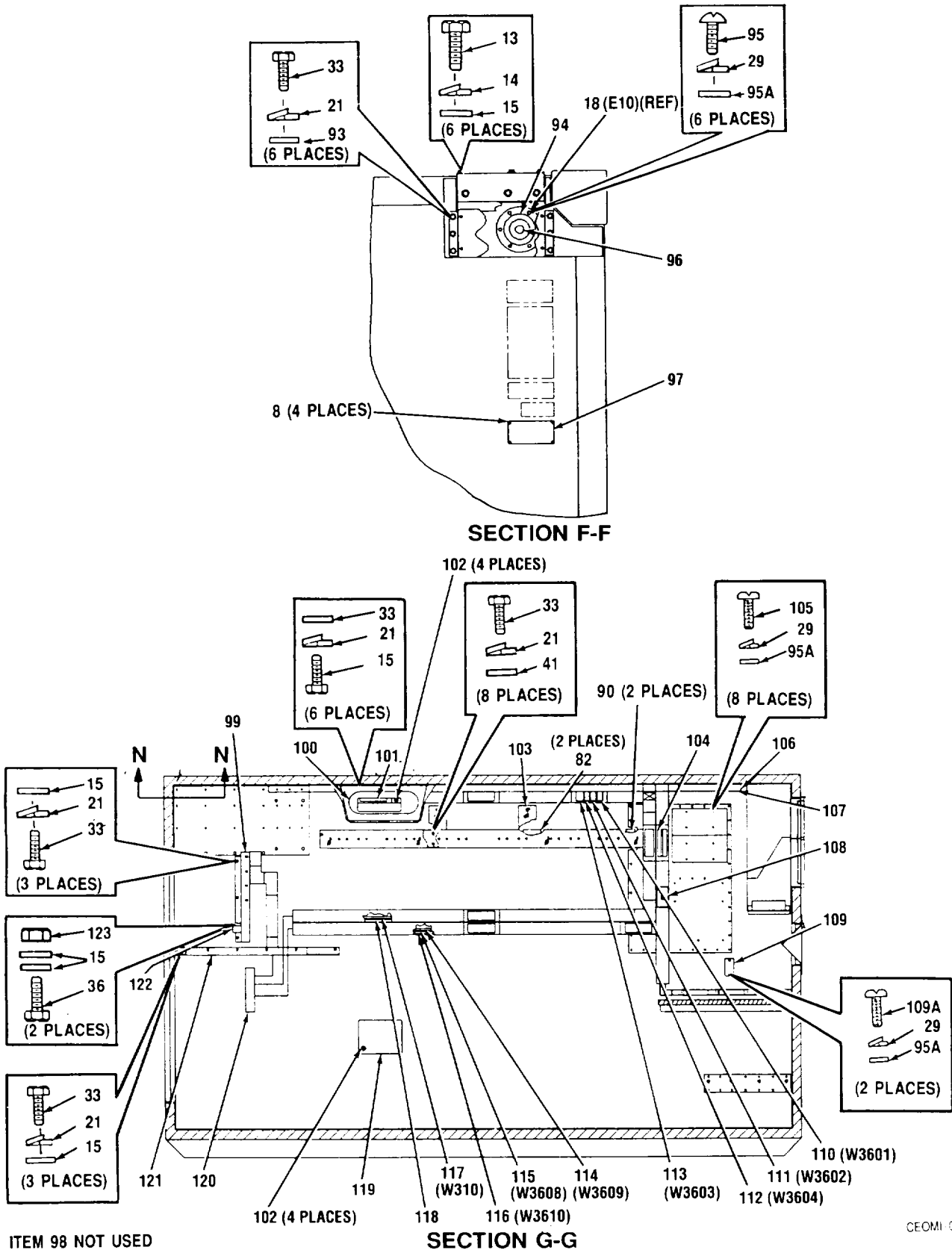

Figure 18. Shelter Assembly (A3023781) (Sheet 6 of 10)

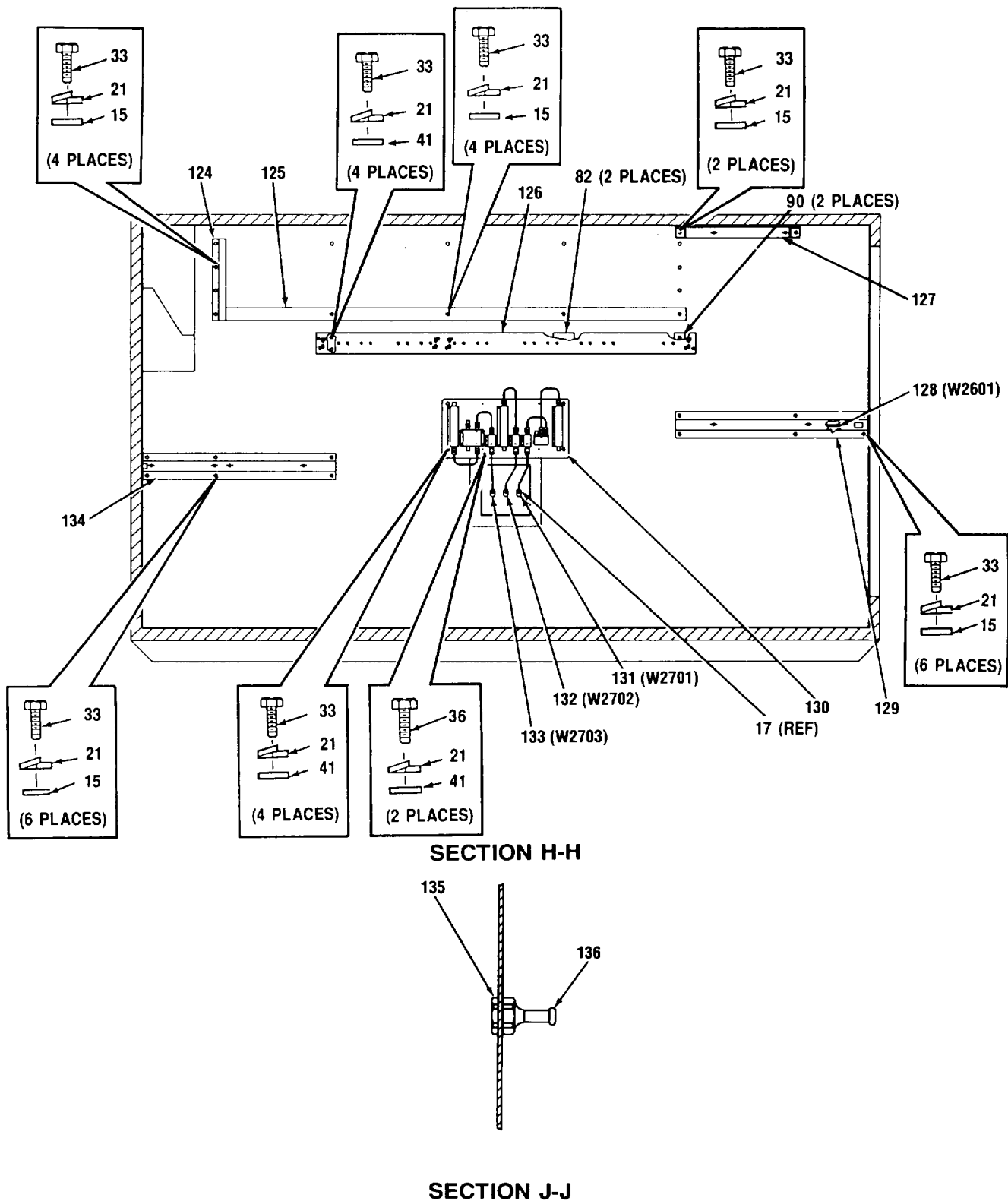
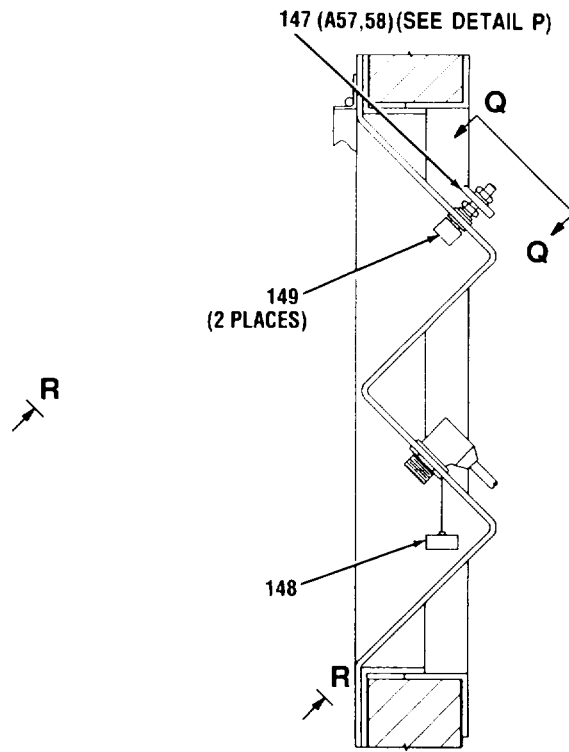
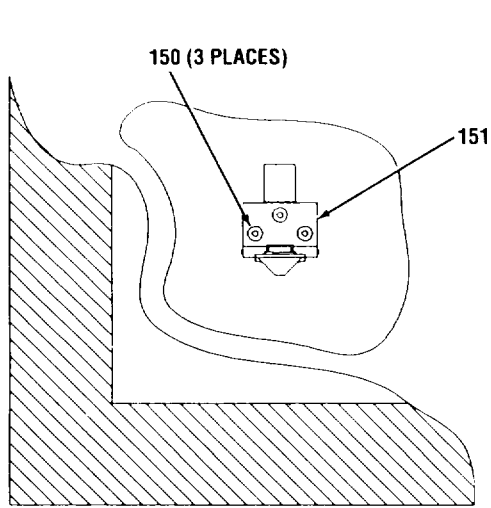
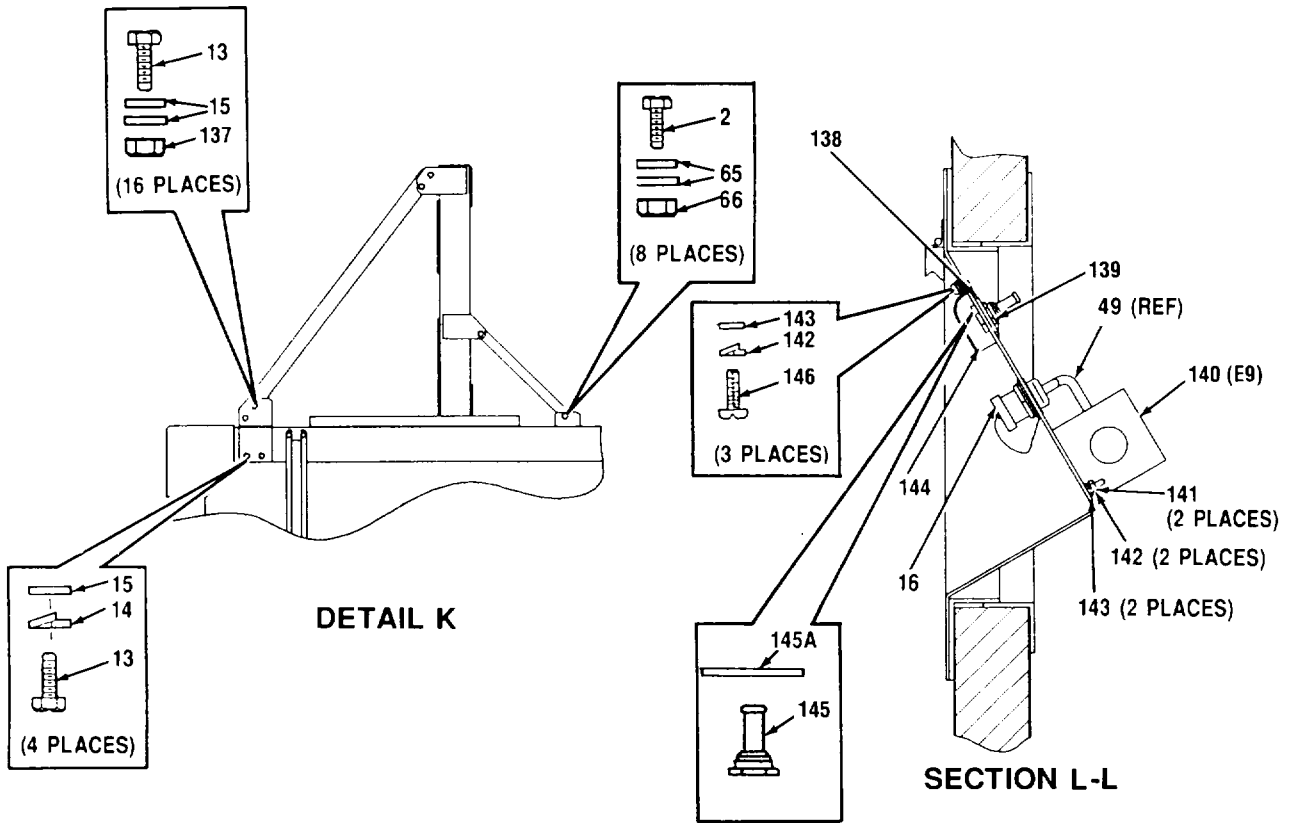
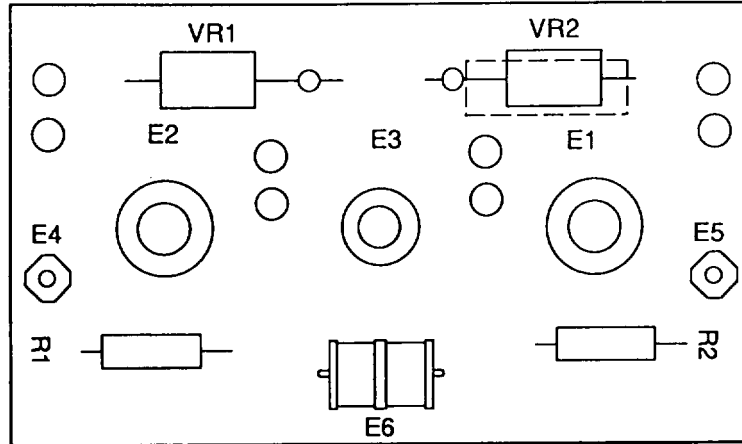

Figure 18. Shelter Assembly (A3023781) (Sheet 7 of 10)



CEOMI-050

Figure 18. Shelter Assembly (A3023781) (Sheet 8 of 10)



LEGEND

REF. DES.	ITEM NO.	REF. DES.	ITEM NO.
E1	152	E6	155
E2	152	R1	156
E3	153	R2	156
E4	154	VR1	157
E5	154	VR2	157

DETAIL P

NOTE: ALL REFERENCE DESIGNATORS SHOULD BE PRECEDED BY A28A57,58.

CEOMI-051

Figure 18. Shelter Assembly (A3023781) (Sheet 9 of 10)

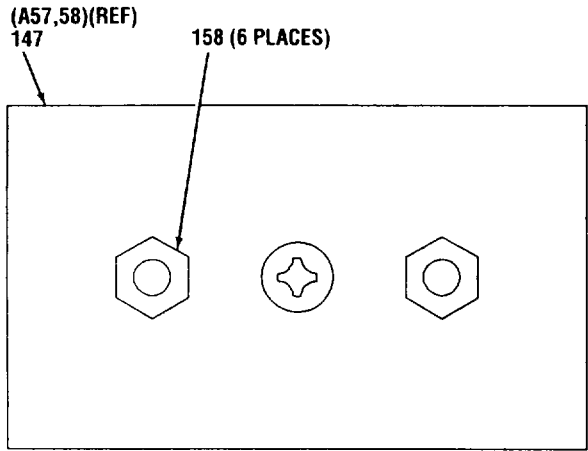

SECTION Q-Q

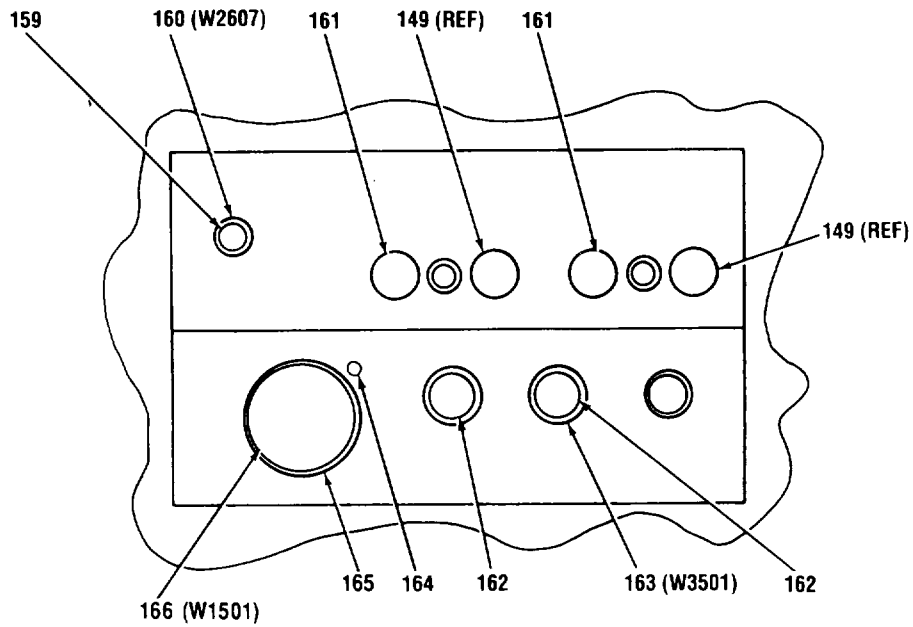

SECTION R-R

CEOMI 052

Figure 18. Shelter Assembly (A3023781) (Sheet 10 of 10)

SECTION II

TM11-5895-1218-34P

(1) ITEM NO	(2) SMR CODE	(3) CAGEC	(4) PART NUMBER	(5) DESCRIPTION AND USABLE ON CODES (UOC)	(6) QTY
GROUP 1403 SHELTER ASSEMBLY (A3023781)					
FIG. 18					
1	XBDDD	80063	S-711/TRC-179	SHELTER ASSEMBLY (SEE TMII-5411-215-14&P FOR PARTS BREAKDOWN)	1
2	PAHZZ	96906	MS35307-308	SCREW,CAP,HEXAGON H	18
3	PAHZZ	96906	MS35338-139	WASHER,LOCK.	30
4	PAHZZ	96906	M515795-809	WASHER,FLAT	22
5	PAHZZ	80063	A3035364	PROTECTOR,ELECTRICA	
6	PAHZZ	96906	M535307-307	SCREW,CAP,HEXAGON H	36
7	PAHZZ	80063	A3086491	PLATE,INSTRUCTION,R	1
8	PAHZZ	81349	M24243/6-A402H	RIVET,BLIND.....	8
9	XBHZZ	80063	A3034401	COVER ASSEMBLY, HF	1
10	XBHZZ	80063	A3034402	BRACKET ASSEMBLY, H.....	1
11	XBHZZ	80063	A3023858-1	BRACKET ASSEMBLY VH.....	2
12	XBHZZ	80063	A3034400-1	COVER ASSEMBLY, VHF.....	2
13	PAHZZ	96906	M535307-362	SCREW,CAP,HEXAGON H	48
14	PAHZZ	96906	MS35338-141	WASHER,LOCK	54
15	PAHZZ	96906	MS15795-813	WASHER,FLAT	148
16	PAHZZ	81349	M39012/25-0012	CONNECTOR,COAXIAL	7
17	PAHZZ	81349	M55339/04-00030	ADAPTER ,CONNECTOR.....	3
18	PAHZZ	23663	1908-02	ARRESTER,SURGE.....	1
19	PAHZZ	80063	A3079085-1	TERMINAL,LUG	1
20	PAHZZ	96906	M535307-338	BOLT,MACHINE	4
21	PAHZZ	80205	NAS1640-516	WASHER,LOCK.	145
22	XBHHH	80063	A3028161	BRACKET,MOUNTING (SEE FIG. 19 FOR PARTS BREAKDOWN)	1
23	PCHZZ	80063	A3056194	GASKETING MATERIAL	1
24	PAHZZ	80063	A3035375	CABLE ASSEMBLY,SPEC	1
25	PAHZZ	96906	MS51958-62	SCREW,MACHINE	4
26	PAHZZ	88044	AN970-3	WASHER,FLAT	8
27	PAHZZ	80063	A3034103-3	STRIP,ELECTRICAL,GR.....	4
28	PAHZZ	96906	MS15795-814	WASHER,FLAT	4
29	PAHZZ	96906	M535338-138	WASHER,LOCK.	20
30	PCHZZ	96906	MS35489-43	GROMMET,NONMETALLIC	3
31	PAHZZ	81349	M24243/6A403H	RIVET ,BLIND.....	8
32	XBHZZ	80063	A3056243	HOOK,COAT	4
33	PAHZZ	96906	M535307-336	BOLT,MACHINE	132
34	PAHZZ	96906	M535338-140	WASHER,LOCK.	10
35	PAHHH	80063	A3034697	FAN ASSEMBLY,FRESH (SEE FIG. 20 FOR PARTS BREAKDOWN)	1
36	PAHZZ	96906	MS35307-334	BOLT,MACHINE	15
38	PAHZZ	96906	MS24693C28	SCREW,MACHINE	16
39	PAHZZ	96906	MS15795-805	WASHER,FLAT	16
40	PAHZZ	96906	MS21044C06	NUT,SELF-LOCKING,HE.	16
41	PAHZZ	88044	AN960C516	WASHER,FLAT	75
42	XBHHH	80063	A3023772	PANEL ASSEMBLY (SEE FIG. 23 FOR PARTS BREAKDOWN)	1
43	XBHZZ	80063	A3034518	SUPPORT ASSEMBLY,UP	1

SECTION II

TM11-5895-1218-34P

(1) ITEM NO	(2) SMR CODE	(3) CAGEC	(4) PART NUMBER	(5) DESCRIPTION AND USABLE ON CODES (UOC)	(6) QTY
44	XBHZZ	80063	A3035358	BRACKET ASSEMBLY,LO.....	1
45	PAHZZ	81349	M24243/6-A503H	RIVET,BLIND.....	7
46	XBHZZ	80063	A3035359	BRACKET ASSEMBLY,FI.....	1
47	PAHZZ	80063	A3035374	RECEPTACLE ASSEMBLY.....	1
48	PAHZZ	80063	A3029094-3	CABLE ASSEMBLY,POWE.....	1
49	PAHZZ	80063	A3034502	CABLE ASSEMBLY,ELEC.....	1
50	XBHZZ	80063	A3033950	BRACE,INSIDE SUPPOR.....	1
51A	PAHZZ	96906	M535307-361	SCREW,CAP,HEXAGON H.....	10
52	XBHZZ	80063	A3033997	BRACKET,TOP MOUNTIN.....	1
53	PAHHH	80063	A3029088	CABLE ASSEMBLY,POWE (SEE FIG. 31 FOR PARTS BREAKDOWN).....	2
54	XBHZZ	80063	A3086381	COVER ASSEMBLY,ACCE.....	2
55	XBHZZ	80063	A3033998	BRACKET,CORNER MOUN.....	1
56	XBHZZ	80063	A3033996	BRACE,OUTSIDE SUPPO.....	1
57	PAHZZ	80063	A3086574	SPACER,PL ATE.....	2
58	PAHZZ	96906	MS535307-364	SCREW,CAP,HEXAGON H.....	12
59	PAHZZ	88044	AN960C616	WASHER,FLAT.....	12
60	PAHZZ	80063	A3029050	CABLE ASSEMBLY,POWE.....	1
61	XBHZZ	80063	A3033951	SUPPORT.....	4
62	XBHZZ	80063	A3033999	BRACKET,MOUNTING, 0.....	1
63	XBHZZ	80063	A3034000	WELDMENT, PL ATFORM.....	1
64	PAHZZ	80063	A3086417	MOUNT,RESILIENT,MOD(MAKE FROM A3086421).....	8
65	PAHZZ	96906	MS15795-810	WASHER,FL AT.....	8
66	PAHZZ	96906	MS17830-4C	NUT,SELF-LOCKING.....	40
67	XBHZZ	80063	A3034498	ADAPTOR,MOUNTING, C.....	1
68	XBHZZ	80063	A3023838	BRACKET,MOUNTING IN.....	1
69	PAHZZ	96906	MS51957-81	SCREW,MACHINE.....	8
70	XBHZZ	80063	A3023839	BRACKET,MOUNTING IN.....	1
71	PAHZZ	96906	MS35307-306	SCREW,CAP,HEXAGON H.....	6
72	PAHZZ	81361	E5-15-5600	MOUNTING KIT,CHEMIC.....	2
73	PAHZZ	96906	M535307-310	SCREW,CAP,HEXAGON H.....	2
74	XBHZZ	80063	A3030046	WELDMENT,PLATFORM.....	1
75	XBHZZ	80063	A3033952	BRACKET,MOUNTING, 0.....	1
76	PAHZZ	80063	A3035363	PROTECTOR,ELECTRICA.....	2
77	PAHZZ	80063	A3029097	CABLE ASSEMBLY,ELEC.....	1
78	PAHZZ	80063	A3029030	CABLE ASSEMBLY,SPEC.....	1
79	XBHZZ	80063	A3033948	BRACE,OUTSIDE SUPPO.....	1
80	XBHZZ	80063	A3033946	BRACKET,CORNER MOUN.....	1
81	XBHZZ	80063	A3034365	BASEFRAME WELDMENT.....	1
81A	PAHZZ	96906	MS35307-339	BOLT,MACHINE.....	6
82	PCHZZ	80063	A3034592	GASKET.....	12
83	XBHZZ	80063	A3024153	MOUNT,RACK CURBSIDE.....	2
84	XBHHH	80063	A3028171	MOUNTING ASSEMBLY F (SEE FIG. 25 FOR PARTS BREAKDOWN).....	1
85	PAHZZ	96906	MS24693C278	SCREW,MACHINE.....	2
87	PAHZZ	96906	M521044-C3	NUT,SELF-LOCKING,HE.....	4
88	PAHZZ	96906	MS24693C284	SCREW,MACHINE.....	2
89	XBHHH	80063	A3034243	PLATE,INVERTER (SEE FIG. 26 FOR PARTS BREAKDOWN).....	1
90	PCHZZ	80063	A3034591	GASKET,GROUNDING,I.....	12

SECTION II

TM11-5895-1218-34P

(1) ITEM NO	(2) SMR CODE	(3) CAGEC	(4) PART NUMBER	(5) DESCRIPTION AND USABLE ON CODES (UOC)	(6) QTY
91	XBHZZ	80063	A3024154	MOUNT,RACK CURBSIDE	2
92	XBHZZ	80063	A3034245	PLATE,STOWAGE	1
93	PAHZZ	96906	M515795-811	WASHER,FLAT	6
94	PCHZZ	80063	A3056195	GASKET	1
95	PAHZZ	96906	MS51958-66	SCREW,MACHINE	6
95A	PAHZZ	96906	MS15795-808	WASHER,FLAT	16
96	PAHZZ	80063	A3079085-2	TERMINAL,LUG	1
97	XBHZZ	80063	A3078385-1	PLATE,IDENTIFICATIO	1
99	XBHZZ	80063	A3034367	SUPPORT,WALL, SIGNA	1
100	XBHHH	80063	A3034282	TRAY ASSEMBLY, KG-8 (SEE FIG. 29 FOR PARTS BREAKDOWN)	1
101	PAHZZ	80063	A3035872	DUMMY STOWAGE ASSEM	1
102	PAHZZ	81349	M24243/1-A508	RIVET,BLIND	8
103	XBHZZ	89963	A3024155	MOUNT,RACK CURBSIDE	1
104	PAHZZ	80058	WF16U	CABLE,TELEPHONE	1
105	PAHZZ	96906	MS51958-64	SCREW,MACHINE	8
106	PAHZZ	80063	A3029084-1	CABLE ASSEMBLY,SPEC	1
107	PAHZZ	80063	A3029084-2	CABLE ASSEMBLY,SPEC	1
108	PAHZZ	81348	WS896/2-09B	SWITCH,TOGGLE	1
109	XBHZZ	80063	A3055758	PLATE,MOUNTING	1
109A	PAHZZ	96906	MS51958-67	SCREW,MACHINE	2
110	PAHZZ	80063	A3029028-1	CABLE ASSEMBLY, ELEC.....	1
111	PAHZZ	80063	A3029028-2	CABLE ASSEMBLY,SPEC	1
112	PAHZZ	80063	A3029028-4	CABLE ASSEMBLY,ELEC.....	1
113	PAHZZ	80063	A3029028-3	CABLE ASSEMBLY,ELEC.....	1
114	PAHZZ	80063	A3029033	CABLE ASSEMBLY,SPEC	1
115	PAHZZ	80063	A3029034	CABLE ASSEMBLY,ELEC.....	1
116	PAHZZ	80063	A3029044-2	CABLE ASSEMBLY,ELEC.....	1
117	PAHZZ	80063	A3029023	CABLE ASSEMBLY,SPEC	1
118	PAHZZ	80063	A3029092	CABLE ASSEMBLY,ELEC.....	1
119	PAHZZ	80063	A3035874	DUMMY STOWAGE ASSEM	1
120	XBHHH	80063	A3028578	PANEL ASSEMBLY,SIGN (SEE FIG. 30 FOR PARTS BREAKDOWN)	1
121	XBHZZ	80063	A3034368	SUPPORT,WALL, PRIME	1
122	XBHZZ	80063	A3034366	BRACKET,SIGNAL ENTR	1
123	PAHZZ	96906	MS17830-5C	NUT,SELF-LOCKING,HE	2
124	XBHZZ	80063	A3035292	BRACKET ASSEMBLY.....	1
125	XBHZZ	80063	A3034692	BRACKET,ANGLE	1
126	XBHZZ	80063	A3024152	MOUNT,RACK CURBSIDE	1
127	XBHZZ	80063	A3035332	SUPPORT,UPPER	1
128	PAHZZ	80063	A3029098-7	CABLE ASSEMBLY,POWE	1
129	XBHZZ	80063	A3034247	SUPPORT,STOWAGE	1
130	PAHHH	80063	A3023771	ANTENNA SUBASSEMBLY	(SEE FIG. 271 FOR PARTS BREAKDOWN)
131	PAHZZ	80063	A3034451	CABLE ASSEMBLY,ELEC	1
132	PAHZZ	80063	A3034450	CABLE ASSEMBLY,ELEC	1
133	PAHZZ	80063	A3034449	CABLE ASSEMBLY,ELEC	1
134	XBHZZ	80063	A3034244	SUPPORT, IN VER TER	1
135	PAHZZ	98021	750-RP-1.0	VALVE,SAFETY RELIEF	1
136	XBHZZ	80063	A3032417	VENT,BATTERY FEED T	1
137	PAHZZ	96906	MS17830-6C	NUT,SELF-LOCKING,HE	16
138	PAHZZ	96906	MS15795-818	WASHER,FLAT	1

SECTION II

TM11-5895-1218-34P

(1) ITEM NO	(2) SMR CODE	(3) CAGEC	(4) PART NUMBER	(5) DESCRIPTION AND USABLE ON CODES (UOC)	(6) QTY
139	PAHZZ	96906	M525082C22	NUT,PLAIN,HEXAGON	1
140	PAHZZ	23663	F5065-20	ARRESTER,ELECTRICAL	1
141	PAHZZ	96906	MS356§9-284	NUT,PLAIN,HEXAGON	2
142	PAHZZ	00724	24-00157-823	WASHER,LOCK	5
143	PAHZZ	96906	MS15795-807	WASHER,FLAT	5
144	XBHZZ	80063	A3086403	COVER	1
145	XBHZZ	80063	A3034360	VENT,BATTERY FEEDTH	1
145A	PCHZZ	96906	MS29513-15	PACKING, PREFORMED.....	1
146	PAHZZ	96906	MS51957-45	SCREW,MACHINE	3
147	PAHLL	80063	A3024869	PRINTED WIRING BOAR	2
148	PAHZZ	96906	MS27502B13N	COVER,ELECTRICAL CO.....	1
149	PAHZZ	81349	PB08NAO02	POST,BINDING,ELECTR	2
150	PAHZZ	81349	M24243/6-A502H	RIVET,BLIND.....	3
151	XBHZZ	80063	A3056197	HOOK ASSEMBLY	1
152	PAHZZ	80205	NAS1788-8-4T	EYELET,METALLIC.....	2
153	PAHZZ	80205	NAS1788-7-4T	EYELET,METALLIC.....	1
154	PAHZZ	81349	SE25XC02	TERMINAL,STUD	2
155	PAHZZ	23663	F5008-06	ARRESTOR,ELECTRICAL.....	1
156	PAHZZ	81349	RCR20GIOOJS	RESISTOR,FIXED,COMP	2
157	PAHZZ	81349	JANTXIN6069A	SEMICONDUCTOR DEVIC.....	2
158	PAHZZ	96906	M521083C3	NUT,SELF-LOCKING,HE	6
159	PAHZZ	81349	M39012/25-0021	COVER,ELECTRICAL CO.....	1
160	PAHZZ	80063	A3034112	CABLE ASSEMBLY,ELEC.....	1
161	PAHZZ	81349	PB08NA01	POST,BINDING,ELECTR	2
162	PAHZZ	96906	MS27502B15N	COVER,ELECTRICAL CO	2
163	PAHZZ	80063	A3029045	CABLE ASSEMBLY,SPEC.....	1
164	PAHZZ	96906	MS51987-397	PIN,SPRING	1
165	PAHZZ	96906	MS17349N36A	COVER,ELECTRICAL CO	1
166	PAHHH	80063	A3029059	CABLE ASSEMBLY,POWE (SEE FIG. 32 FOR PARTS BREAKDOWN)	1

END OF FIGURE

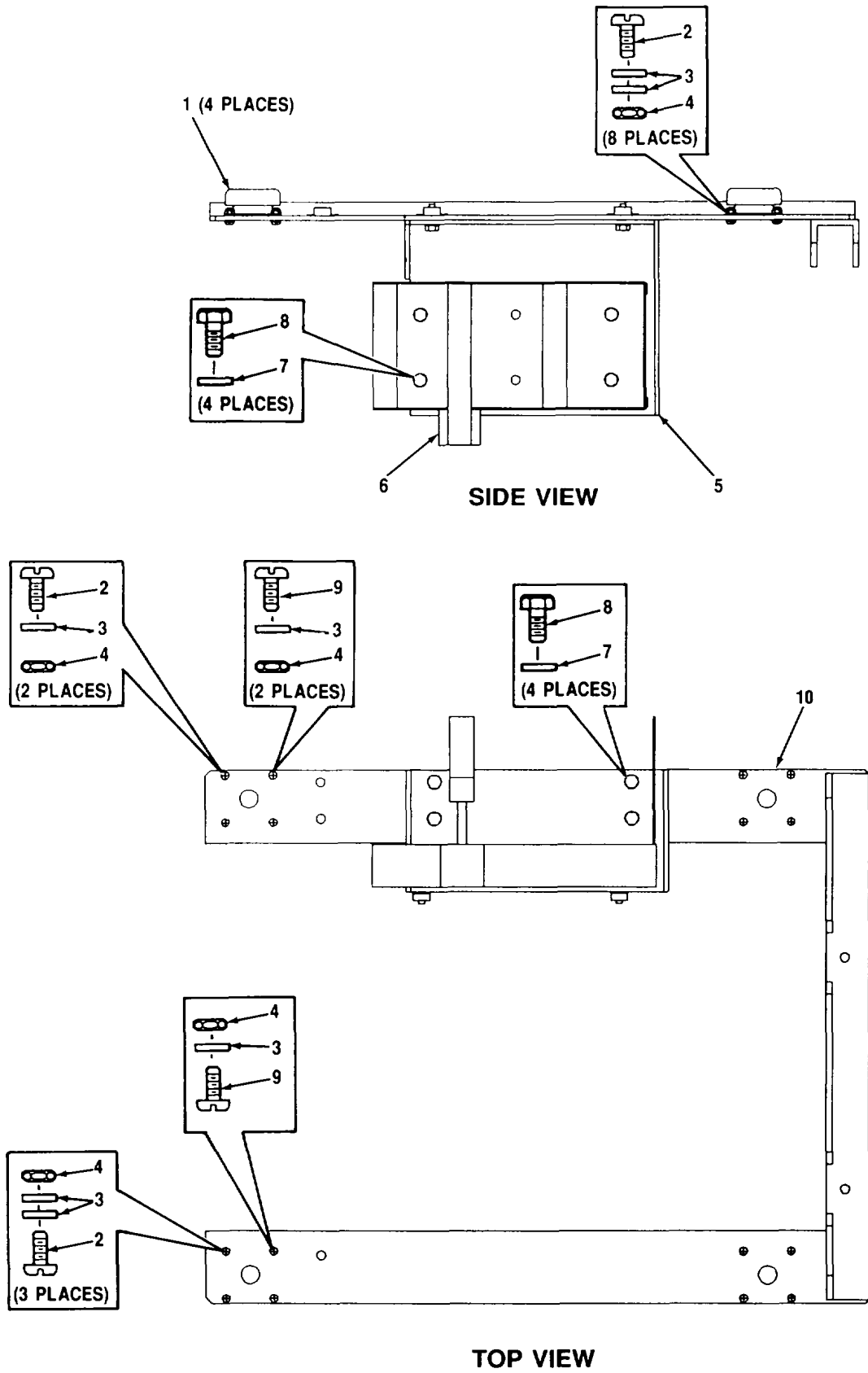

Figure 19. Mounting Bracket (A3028161)

SECTION II

TM11-5895-1218-34P

(1) ITEM NO	(2) SMR CODE	(3) CAGEC	(4) PART NUMBER	(5) DESCRIPTION AND USABLE ON CODES (UOC)	(6) QTY
-------------------	--------------------	--------------	-----------------------	--	------------

GROUP 140302 MOUNTING BRACKET
(A3028161)

FIG. 19

1	PAHZZ	80063	A3056213-1	MOUNT, RES ILIENT	4
2	PAHZZ	96906	MS51958-64	SCREW,MACHINE	13
3	PAHZZ	96906	MS15795-808	WASHER,FLAT	31
4	PAHZZ	96906	M5S21045C3	NUT,SELF-LOCKING,HE	16
5	XBHZZ	80063	A3035725	BRACKET,ADAPTER, FI.....	1
6	XBHZZ	54905	809	BRACKET,FIRE EXTING	1
7	PAHZZ	96906	MS15795-812	WASHER,FLAT	8
8	PAHZZ	96906	MS35308-333	BOLT,MACHINE	8
9	PAHZZ	96906	MS24693C273	SCREW,MACHINE	3
10	XBHZZ	80063	A3035724	BRACKET,MOUNTING, A.....	1

END OF FIGURE

19-1

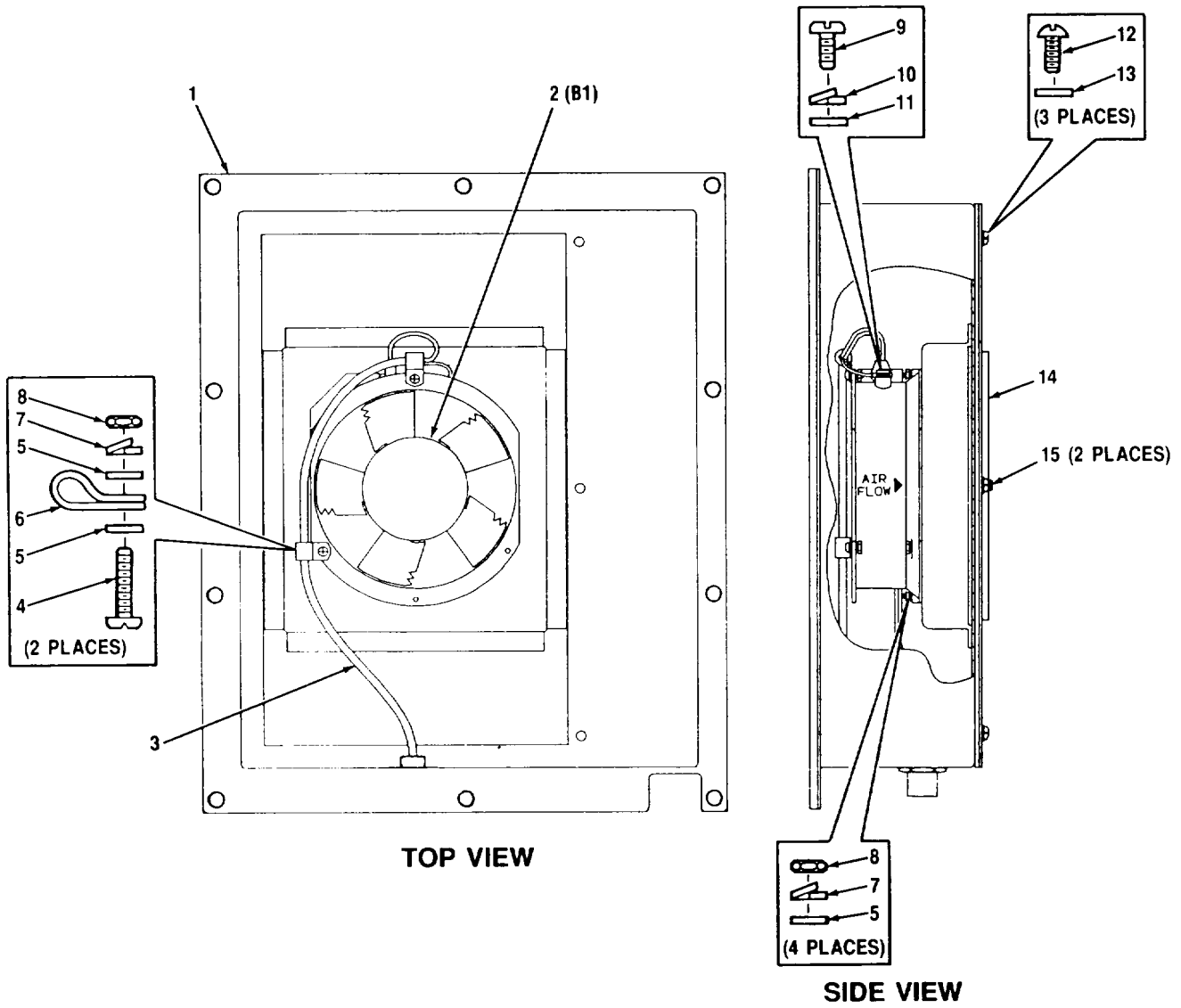

CEOMI-054

Figure 20. Fan Assembly, Fresh Air Supply A28A53 (A3034697)

SECTION II

TM11-5895-1218-34P

(1) ITEM NO	(2) SMR CODE	(3) CAGEC	(4) PART NUMBER	(5) DESCRIPTION AND USABLE ON CODES (UOC)	(6) QTY
				GROUP 140303 FAN ASSEMBLY, FRESH AIR SUPPLY A28A53 (A3034697)	
				FIG. 20	
1	XBHHH	80063	A3034696	HOUSING ASSEMBLY,FA (SEE FIG. 21 FOR PARTS BREAKDOWN)	1
2	PAHZZ	5Y921	028245	FAN ,TUBEAXIAL	1
3	PAHZZ	80063	A3034698	CABLE ASSEMBLY,ELEC.....	1
4	PAHZZ	96906	M551957-31	SCREW,W,MACHINE	2
5	PAHZZ	96906	MS15795-805	WASHER,FLAT	8
6	PAHZZ	96906	MS21919WCH4	CLAMP,LOOP.....	2
7	PAHZZ	96906	MS35338-136	WASHER,LOCK	6
8	PAHZZ	96906	MS35649-264	NUT,PLAIN,HEXAGON	6
9	PAHZZ	96906	MS51957-60	SCREW, MACHINE	1
10	PAHZZ	96906	MS35338-138	WASHER,LOCK	1
11	PAHZZ	28527	2616950G001	WASHER,FLAT	1
12	PAHZZ	96906	MS51958-64	SCREW,MACHINE	3
13	PAHZZ	96906	M515795-808	WASHER,FLAT	3
14	PAHZZ	1AW75	580-H-6X6(WHITE)	GRILL.....	1
15	PAHZZ	96906	MS51959-46	SCREW,MACHINE	2

END OF FIGURE

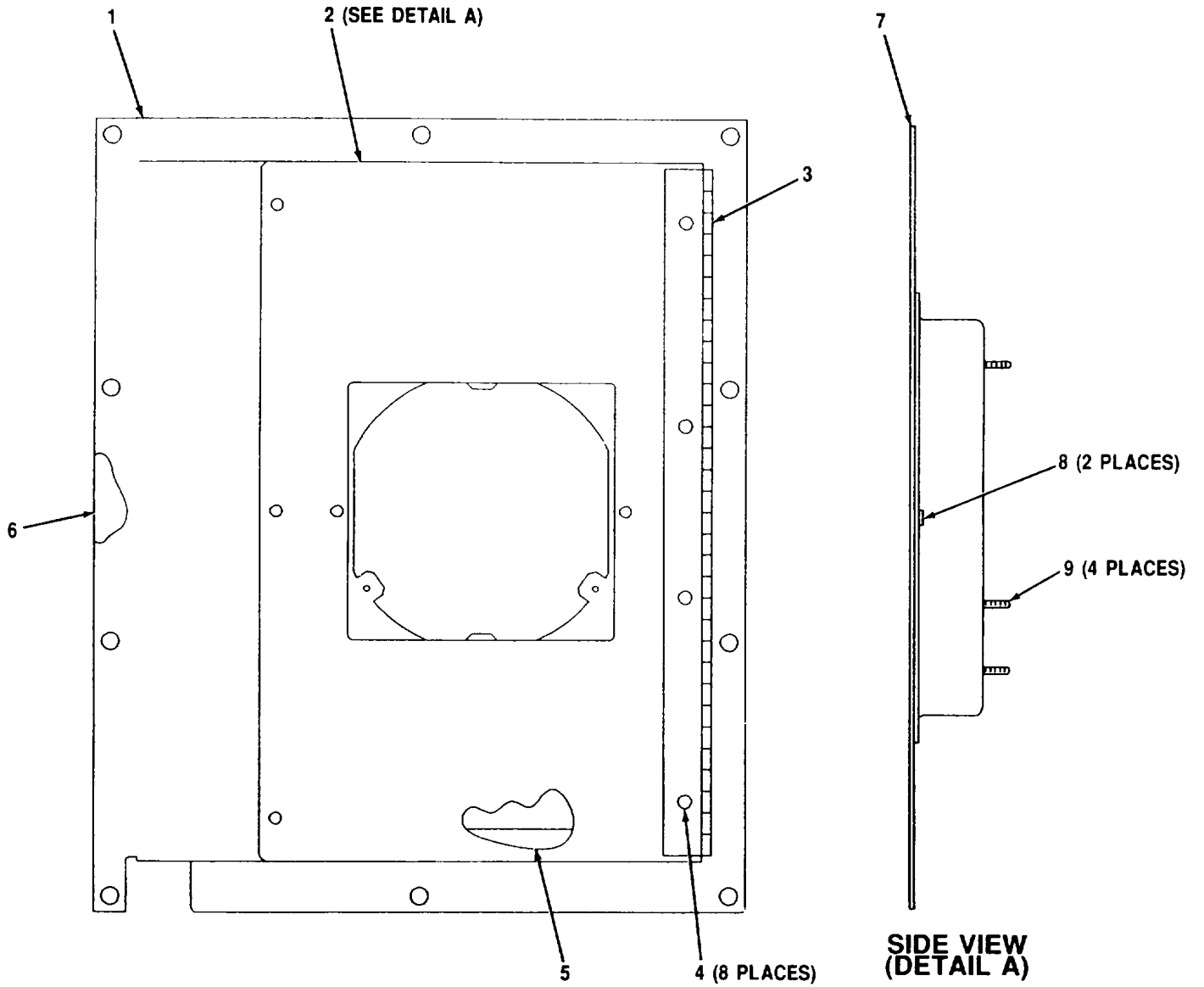

Figure 21. Fan Housing Assembly (A3034696)

SECTION II

TM11-5895-1218-34P

(1) ITEM NO	(2) SMR CODE	(3) CAGEC	(4) PART NUMBER	(5) DESCRIPTION AND USABLE ON CODES (UOC)	(6) QTY
-------------------	--------------------	--------------	-----------------------	--	------------

GROUP 14030301 FAN HOUSING ASSEMBLY
(A3034696)

FIG. 21

1	XBHHH	80063	A3086375	HOUSING,FAN (SEE FIG. 22 FOR PARTS BREAKDOWN)	1
2	XBHZZ	80063	A3086476	DOOR ASSEMBLY,FRESH.....	1
3	PAHZZ	80063	A3086377	HINGE,BUTT (MAKE FROM MS20257-5- 1600).....	1
4	PAHZZ	96906	MS20470AD5-6	RIVET,SOLID.....	8
5	PCHZZ	80063	A3086378	GASKET	1
6	PCHZZ	80063	A3086415	GASKET	1
7	XBHZZ	80063	A3086376	DOOR, FRESH AIR SUP.....	1
8	PAHZZ	81349	M45938/7-6	NUT,SELF-LOCKING,CL.....	2
9	PAHZZ	81349	M63540/1-15C	STUD,SELF-LOCKING	4

END OF FIGURE

21-1

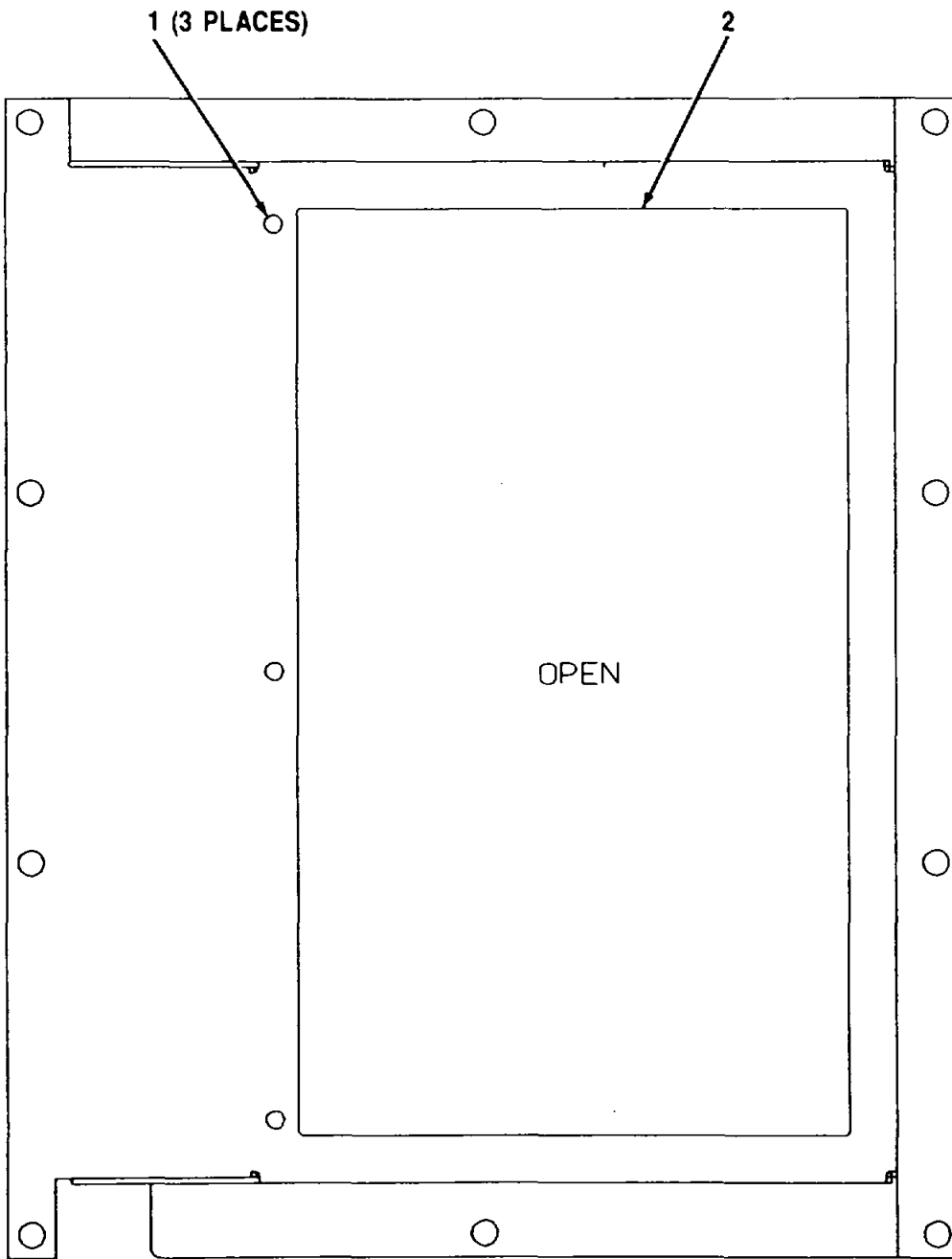

CEOMI-056

Figure 22. Fan Housing (A3086375)

SECTION II

TM11-5895-1218-34P

(1) ITEM NO	(2) SMR CODE	(3) CAGEC	(4) PART NUMBER	(5) DESCRIPTION AND USABLE ON CODES (UOC)	(6) QTY
-------------------	--------------------	--------------	-----------------------	--	------------

GROUP 14030302 FAN HOUSING
(A3086375)

FIG. 22

1	PAHZZ	81349	M45938/11-10C	NUT,PLAIN,CLINCH	3
2	XBHZZ	80063	A3086375-1	HOUSING,FAN	1

END OF FIGURE

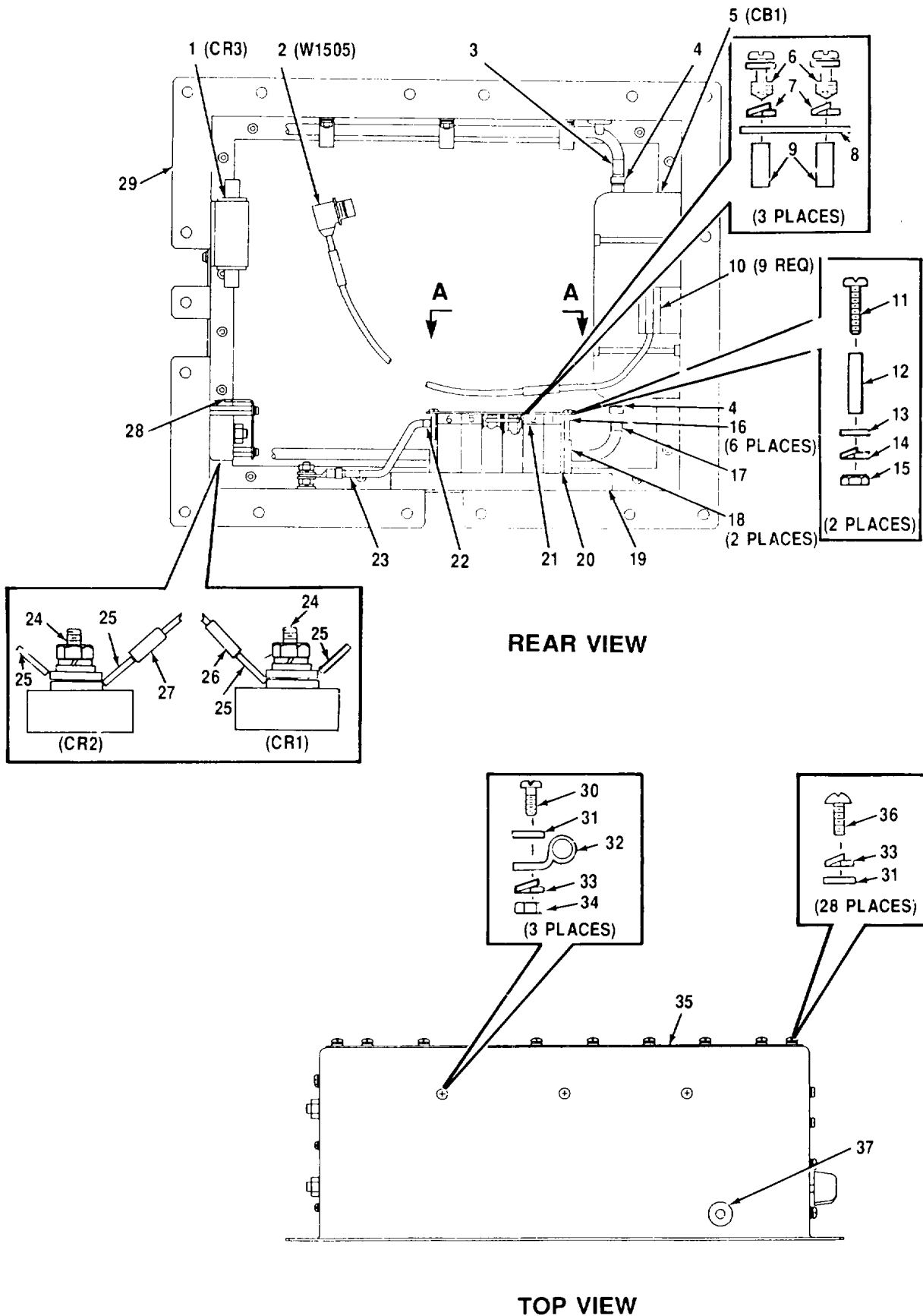

Figure 23. DC Power Entry Panel (A3023772) (Sheet 1 of 2)

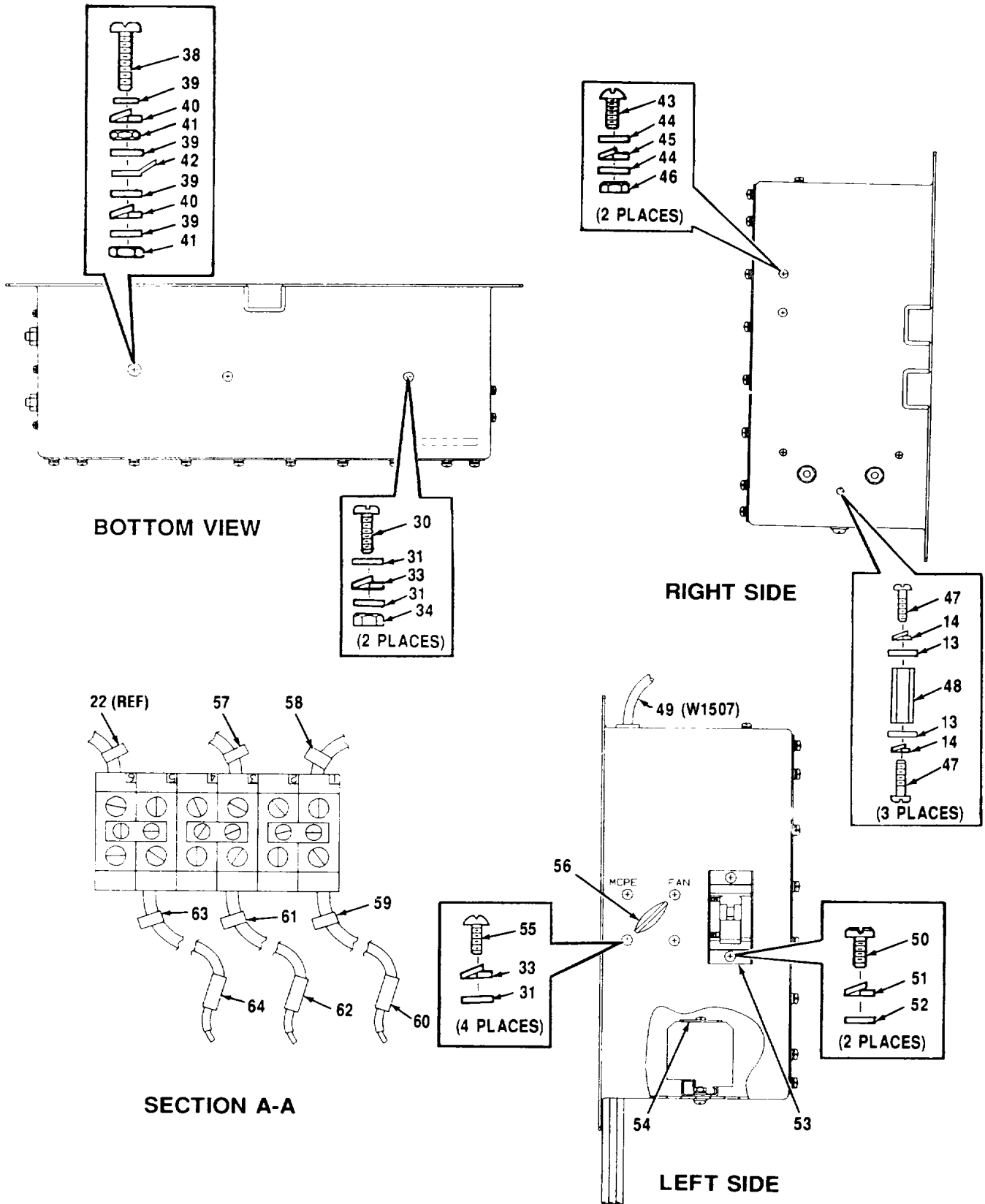

Figure 23. DC Power Entry Panel (A3023772) (Sheet 2 of 2)

SECTION II

TM11-5895-1218-34P

(1) ITEM NO	(2) SMR CODE	(3) CAGEC	(4) PART NUMBER	(5) DESCRIPTION AND USABLE ON CODES (UOC)	(6) QTY
GROUP 140304 DC POWER ENTRY PANEL (A3023772)					
FIG. 23					
1	PAHZZ	23663	F5065-20	ARRESTER, ELECTRICAL	1
2	PAHZZ	80063	A3029085	CABLE ASSEMBLY, SPEC	1
3	XBHZZ	80063	A3078386-143	MARKER, WIRE	1
4	PAHZZ	96906	MS25036-125	TERMINAL, LUG	2
5	PAHZZ	80063	A3029261	CIRCUIT BREAKER	1
6	PAHZZ	63279	2671.0	SCREW, ASSEMBLED WAS	6
7	PAHZZ	63279	1364.0	WASHER, LOCK	6
8	PAHZZ	63279	1236.0	CONNECTING LINK, RIG	3
9	PAHZZ	80063	A3034743	DISTANCE SLEEVE	6
10	PAHZZ	96906	MS25036-108	TERMINAL, LUG	9
11	PAHZZ	96906	M551957-36	SCREW, MACHINE	2
12	PAHZZ	80205	NAS43DDI-59	SPACER, SLEEVE	2
13	PAHZZ	96906	M515795-805	WASHER, FLAT	8
14	PAHZZ	96906	MS35338-136	WASHER, LOCK	8
15	PAHZZ	80205	NAS671C6	NUT, PLAIN, HEXAGON	2
16	PAHZZ	63279	3035.2	TERMINAL JUNCTION B	6
17	XBHZZ	80063	A3078386-144	MARKER, WIRE	1
18	XBHZZ	63279	1993.6	BRACKET, END	2
19	PAHZZ	80063	A3034358	SLIDE, DRAWER, EXTENS (MAKE FROM A3034749)	1
20	XBHZZ	63279	3036.2	END PLATE	1
21	PAHZZ	80063	A3034776	MARKER	1
22	XBHZZ	80063	A3035930-1	MARKER, WIRE IDENTIF (MAKE FROM A3030040-4)	1
23	XBHZZ	80063	A3078386-142	MARKER, WIRE	1
24	PAHZZ	23663	F5025-45	ARRESTER, ELECTRICAL	2
25	PAHZZ	96906	MS25036-124	TERMINAL, LUG	4
26	XBHZZ	80063	A3078386-145	MARKER, WIRE	1
27	XBHZZ	80063	A3078386-146	MARKER, WIRE	1
28	XBHZZ	80063	A3034397	COVER, WARNING	1
29	XBHZZ	80063	A3028865	CHASSIS, DC ENTRY	1
30	PAHZZ	96906	MS51958-64	SCREW, MACHINE	5
31	PAHZZ	96906	MS15795-808	WASHER, FLAT	39
32	PAHZZ	96906	MS21919WDG6	CLAMP, LOOP	3
33	PAHZZ	96906	M535338-138	WASHER, LOCK	37
34	PAHZZ	96906	MS35650-304	NUT, PLAIN, HEXAGON	5
35	XBHZZ	80063	A3032597	COVER, DC ENTRY	1
36	PAHZZ	96906	MS51958-60	SCREW, MACHINE	28
37	PAHZZ	96906	MS35489-38	GROMMET, NONMETALLIC	1
38	PAHZZ	96906	M551958-83	SCREW, MACHINE	1
39	PAHZZ	96906	MS15795-810	WASHER, FLAT	4
40	PAHZZ	96906	MS35338-139	WASHER, LOCK	2
41	PAHZZ	96906	MS35650-3254	NUT, PLAIN, HEXAGON	2
42	PAHZZ	96906	MS20659-141	TERMINAL, LUG	1
43	PAHZZ	96906	MS51957-46	SCREW, MACHINE	2
44	PAHZZ	96906	MS15795-807	WASHER, FLAT	4

SECTION II

(1) ITEM NO	(2) SMR CODE	(3) CAGEC	(4) PART NUMBER	(5) DESCRIPTION AND USABLE ON CODES (UOC)	(6) QTY
45	PAHZZ	00724	24-00157-823	WASHER,LOCK	2
46	PAHZZ	96906	MS35649-284	NUT,PLAIN,HEXAGON	2
47	PAHZZ	96906	MS51957-28	SCREW,MACHINE	6
48	PAHZZ	80205	NAS1831C5C23	POST,ELECTRICAL-MEC.....	3
49	PAHHH	80063	A3034228	CABLE ASSEMBLY,POWE (SEE FIG. 24 FOR PARTS BREAKDOWN)	1
50	PAHZZ	96906	MS51957-63	SCREW,MACHINE	2
51	PAHZZ	96906	M535338-138	WASHER,LOCK	2
52	PAHZZ	08226	REW620-10	WASHER,FLAT	2
53	XBHZZ	80063	A3033964	GUARD,SWITCH.....	1
54	XBHZZ	80063	A3034399	COVER,WARNING.....	1
55	PAHZZ	96906	MS51957-64	SCREW,MACHINE.....	4
56	PAHZZ	82121	121603AA-2A	SWITCH,ROTARY.....	1
57	XBHZZ	80063	A3035930-4	MARKER,WIRE IDENTIF (MAKE FROM A3030040-4)	1
58	XBHZZ	80063	A3035930-3	MARKER,WIRE IDENTIF (MAKE FROM A3030040-4)	1
59	XBHZZ	80063	A3035930-8	MARKER,WIRE IDENTIF (MAKE FROM A3030040-4)	1
60	XBHZZ	80063	A3078386-148	MARKER,WIRE	1
61	XBHZZ	80063	A3035930-9	MARKER,WIRE IDENTIF (A3030040-4)	1
62	XBHZZ	80063	A3078386-147	MARKER,WIRE	1
63	XBHZZ	80063	A3035930-10	MARKER,WIRE IDENTIF (MAKE FROM A3030040-4)	1
64	XBHZZ	80063	A3078386-149	MARKER,WIRE	1

END OF FIGURE

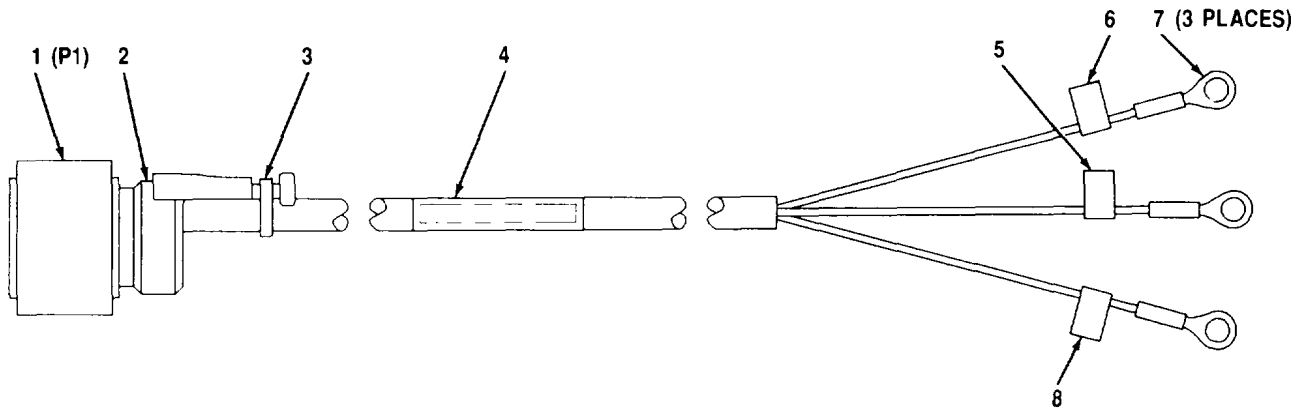

CEOMI-059

Figure 24. Cable Assembly Electrical (A3034228)

SECTION II

TM 11-5895-1218-34P

(1) ITEM NO	(2) SMR CODE	(3) CAGEC CAGEC	(4) PART NUMBER	(5) DESCRIPTION AND USABLE ON CODES (UOC)	(6) QTY
-------------------	--------------------	-----------------------	-----------------------	--	------------

GROUP 14030401 CABLE ASSEMBLY
ELECTRICAL
(A3034228)

FIG. 24

1	PAHZZ	96906	MS27467T15B5S	CONNECTOR, PLUG, ELEC.....	1
2	PAHZZ	81349	M85049/56-14W	CLAMP, CABLE, ELECTRI.....	1
3	PAHZZ	96906	Ms3367-4-9	STRAP, TIEDOWNH, ELECT	1
4	XBHZZ	06090	TMS-3/8-1.5-9	BAND MARKER, SHRINKA.....	1
5	XBHZZ	80063	A3035930-17	MARKER, WIRE IDENTI (MAKE FROM A3030040-4)	1
6	XBHZZ	80063	A3035930-16	MARKER, WIRE IDENTI (MAKE FROM A3030 040-4)	1
7	PAHZZ	96906	MS25036-108	TERMINAL, LUG	3
8	XBHZZ	80063	A3035930-18	MARKER, WIRE IDENTI (MAKE FROM A303 0040-4)	1

END OF FIGURE

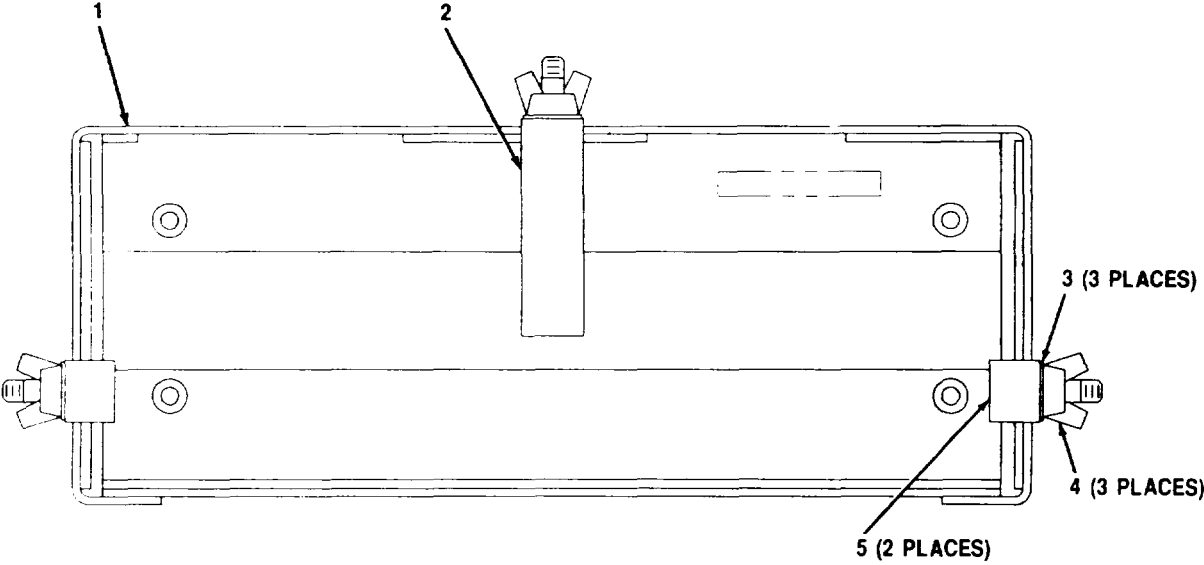

CEOMI 06C

Figure 25. Mount, Field Phone (A3028171)

SECTION II

TM11-5895-1218-34P

(1) ITEM NO	(2) SMR CODE	(3) CAGEC	(4) PART NUMBER	(5) DESCRIPTION AND USABLE ON CODES (UOC)	(6) QTY
-------------------	--------------------	--------------	-----------------------	--	------------

GROUP 140305 MOUNT, FIELD PHONE
(A3028171)

FIG. 25

1	XBHZZ	80063	A3035857	BRACKET ASSEMBLY, F.....	1
2	PAHZZ	80063	A3035853	CLIP, RETAINING	1
3	PAHZZ	96906	MS15795-842	WASHER, FLAT	3
4	PAHZZ	96906	MS35426-26	NUT, PLAIN, WING	3
5	PAHZZ	80063	A3035382	CLIP RETAINING	2

END OF FIGURE

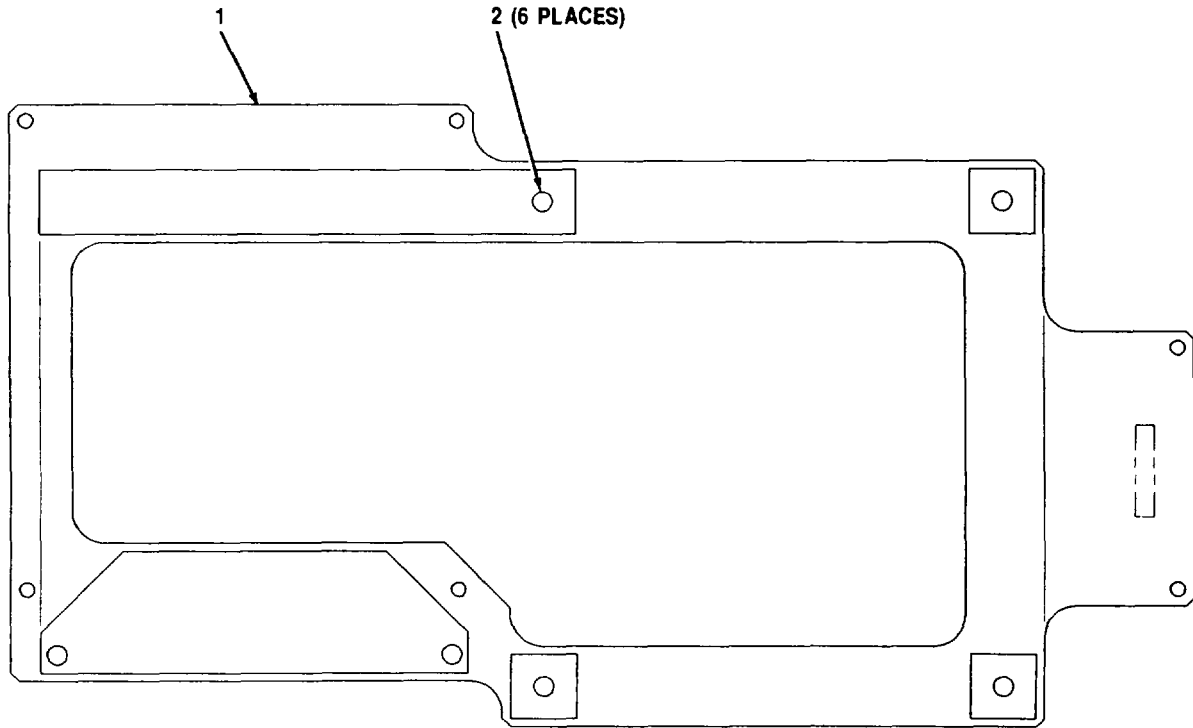

CEOMI 061

Figure 26. Inverter Plate (A3034243)

SECTION II

TM 11-5895-1218-34P

(1) ITEM NO	(2) SMR CODE	(3) CAGEC	(4) PART NUMBER	(5) DESCRIPTION AND USABLE ON CODES (UOC)	(6) QTY
-------------------	--------------------	--------------	-----------------------	--	------------

GROUP 140306 INVERTER PLATE
(A3034243)

FIG. 26

1	XBHZZ	80063	A3034243-1	PLATE, INVERTER	1
2	PAHZZ	96906	M5122123	INSERT, SCREW THREAD	6

END OF FIGURE

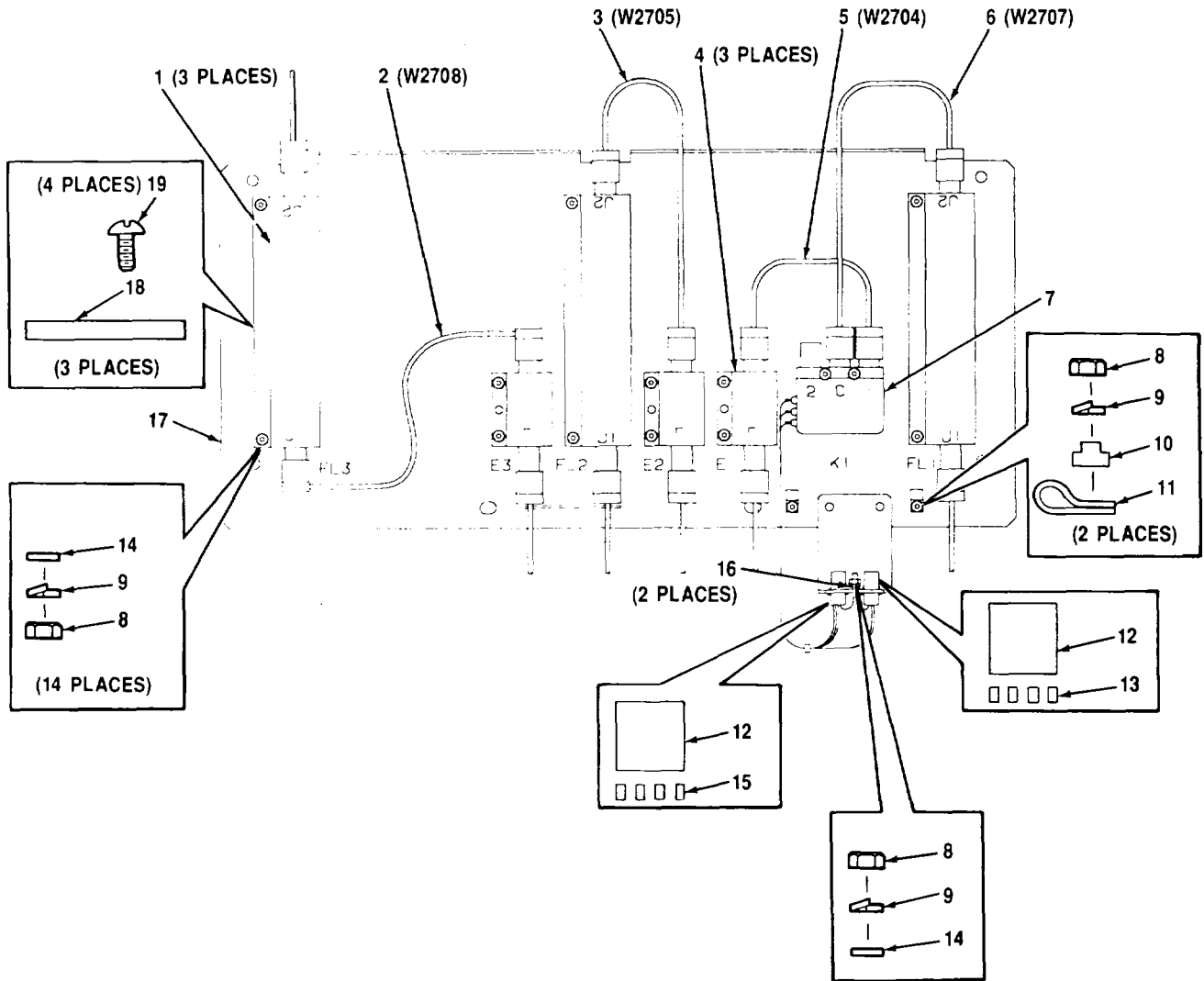

CEOMI 062

Figure 27. Filter/Switch Assembly, Broadband Antenna (A3023771)

SECTION II

TM 11-5895-1218-34P

(1) ITEM NO	(2) SMR CODE	(3) CAGEC	(4) PART NUMBER	(5) DESCRIPTION AND USABLE ON CODES (UOC)	(6) QTY
-------------------	--------------------	--------------	-----------------------	--	------------

GROUP 140307 FILTER/SWITCH ASSEMBLY,
BROADBAND ANTENNA
(A3023771)

FIG. 27

1	PAHZZ	80063	A3023844	FILTER, LOW PASS.....	3
2	PAHZZ	80063	A3086589	CABLE ASSEMBLY, RADI.....	1
3	PAHZZ	80063	A3034453	CABLE ASSEMBLY, ELEC.....	1
4	PAHZZ	80063	A3034407	ARRESTER ELECTRICAL.....	3
5	PAHZZ	80063	A3034454	CABLE ASSEMBLY, ELEC.....	1
6	PAHZZ	80063	A3034455	CABLE ASSEMBLY, ELEC.....	1
7	PAHZZ	82152	402-124	SWITCH, RADIO FREQUE.....	1
8	PAHZZ	96906	MS35649-284	NUT, PLAIN, HEXAGON.....	17
9	PAHZZ	00724	24-00157-823	WASHER, LOCK.....	17
10	PAHZZ	81349	M45595/5-07	WASHER, SADDLE.....	2
11	PAHZZ	80205	NAS1397R5	CLAMP, LOOP.....	2
12	PAHZZ	27264	03-09-1040	CONNECTOR BODY, RECE.....	2
13	PAHZZ	27264	1190AGL1	CONTACT, ELECTRICAL.....	4
14	PAHZZ	88044	AN960C8	WASHER, FLAT.....	15
15	PAHZZ	27264	1189AGL1	CONTACT, ELECTRICAL.....	4
16	PAHZZ	96906	MS25036-149	TERMINAL, LUG.....	2
17	XBHHH	80063	A3079156	PLATE ASSEMBLY, BRO (SEE FIG. 28 FOR PARTS BREAKDOWN).....	1
18	XBHZZ	80063	A3034277	PLATE, FILTER.....	3
19	PAHZZ	96906	MS24693C2	SCREW, MACHINE.....	12

END OF FIGURE

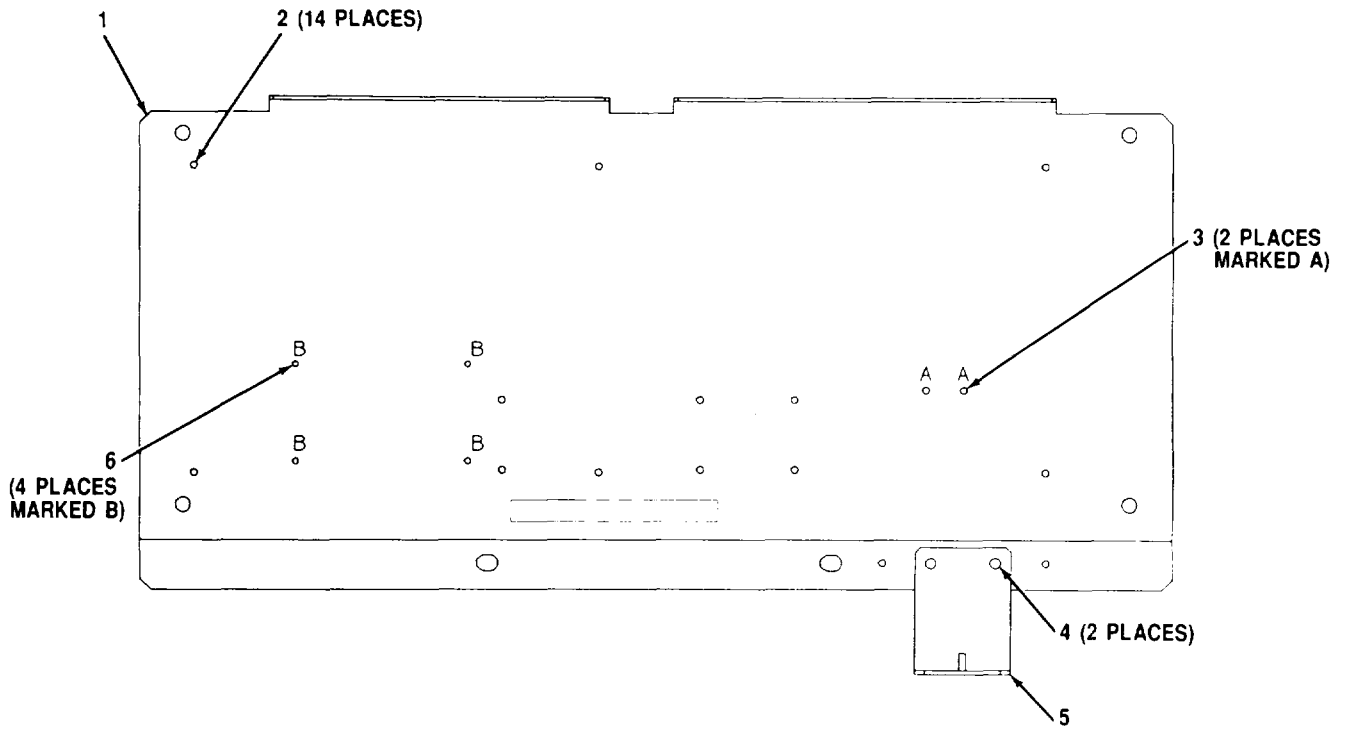

CEOMI 063

Figure 28. Broadband Filter Plate (A3079156)

SECTION II

TM 11-5895-1218-34P

(1) ITEM NO	(2) SMR CODE	(3) CAGEC	(4) PART NUMBER	(5) DESCRIPTION AND USABLE ON CODES (UOC)	(6) QTY
-------------------	--------------------	--------------	-----------------------	--	------------

GROUP 14030701 BROADBAND FILTER
PLATE (A3079156)

FIG. 28

1	XBHZZ	80063	A3034621	PLATE, BROADBAND.....	1
2	PAHZZ	81349	M63540/1-21C	STUD, SELF-LOCKING.....	14
3	PAHZZ	81349	M63540/1-27C	STUD, SELF-LOCKING.....	2
4	PAHZZ	96906	MS20426AD4-6	RIVET, SOLID.....	2
5	XBHZZ	80063	A3078889	BRACKET, CONNECTOR.....	1
6	PAHZZ	81349	M63540/1-14C	STUD, SELF-LOCKING.....	4

END OF FIGURE

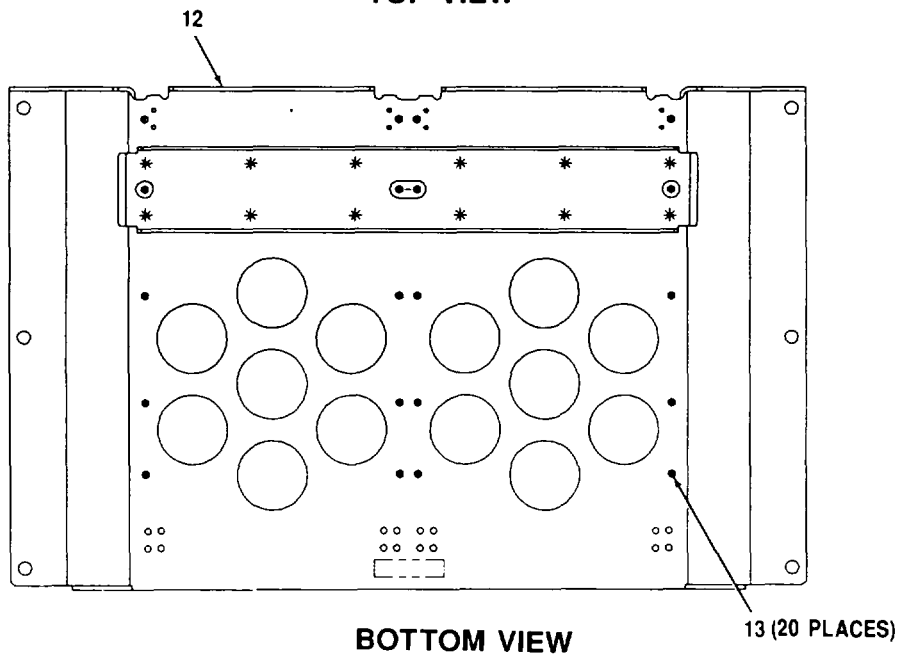
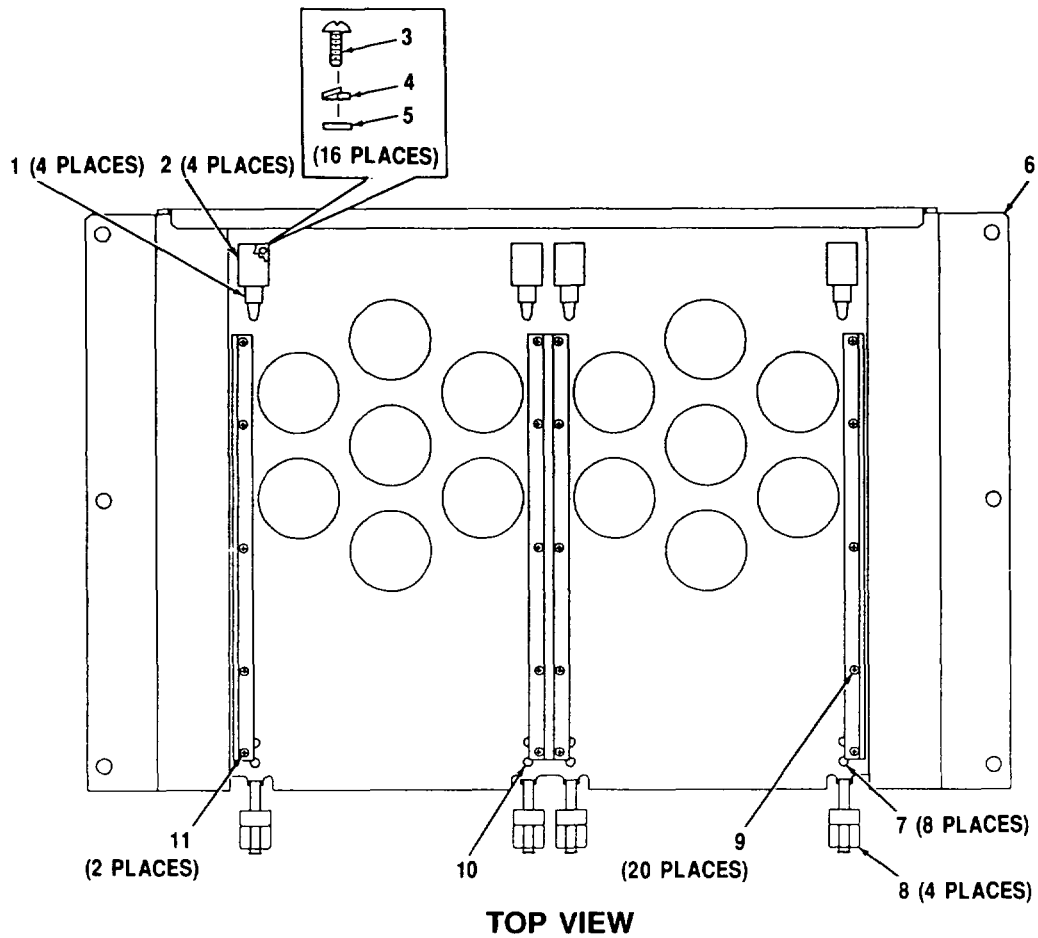

Figure 29. KG-84A Tray Assembly (A3034282)

SECTION II

TM 11-5895-1218-34P

(1) ITEM NO	(2) SMR CODE	(3) CAGEC	(4) PART NUMBER	(5) DESCRIPTION AND USABLE ON CODES (UOC)	(6) QTY
GROUP 140308 KG-84A TRAY ASSEMBLY (A3034282)					
FIG. 29					
1	PAHZZ	80063	A3034412-1	SPACER, RETAINER	4
2	PAHZZ	81860	3098-005-000	BLOCK, GUIDE	4
3	PAHZZ	96906	MS51957-43	SCREW, MACHINE	16
4	PAHZZ	00724	24-00157-823	WASHER, LOCK	16
5	PAHZZ	96906	MS15795-807	WASHER, FLAT	16
6	XBHZZ	80063	A3034231	TRAY, MOUNTING, KG-8	1
7	PAHZZ	96906	MS20426AD4-6	RIVET, SOLID	8
8	XBHZZ	81860	22544-1 BLACK OX IDE	BOLT ASSEMBLY, CLAMP	4
9	PAHZZ	96906	MS24693C2	SCREW, MACHINE	20
10	XBHZZ	80063	A3034236	GUIDE, TRAY, KG-84	1
11	XBHZZ	80063	A3034233	GUIDE, TRAY KG-84	2
12	XBHZZ	80063	A3034231-1	TRAY, MOUNTING, KG-8	1
13	PAHZZ	81349	M45938/4-4	NUT, PLAIN, CLINCH	20

END OF FIGURE

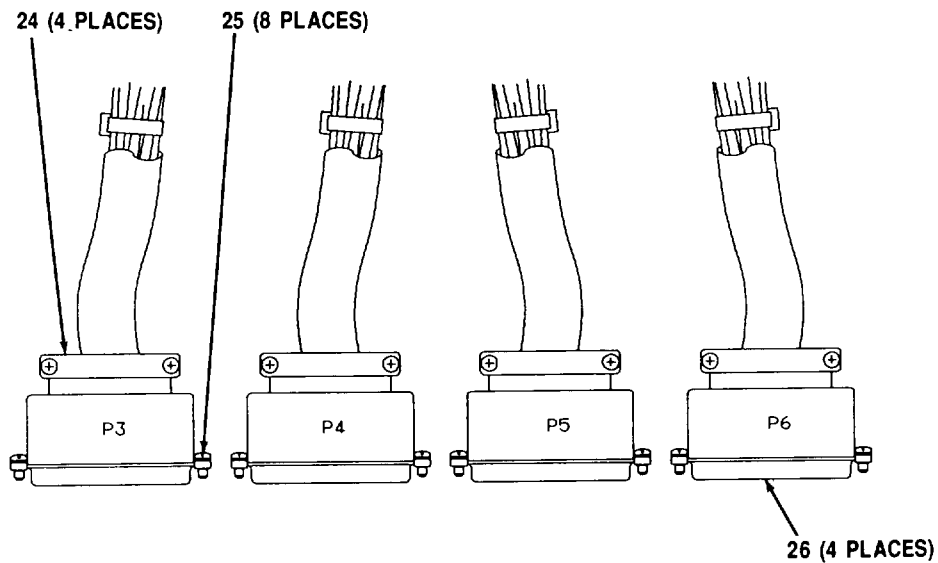
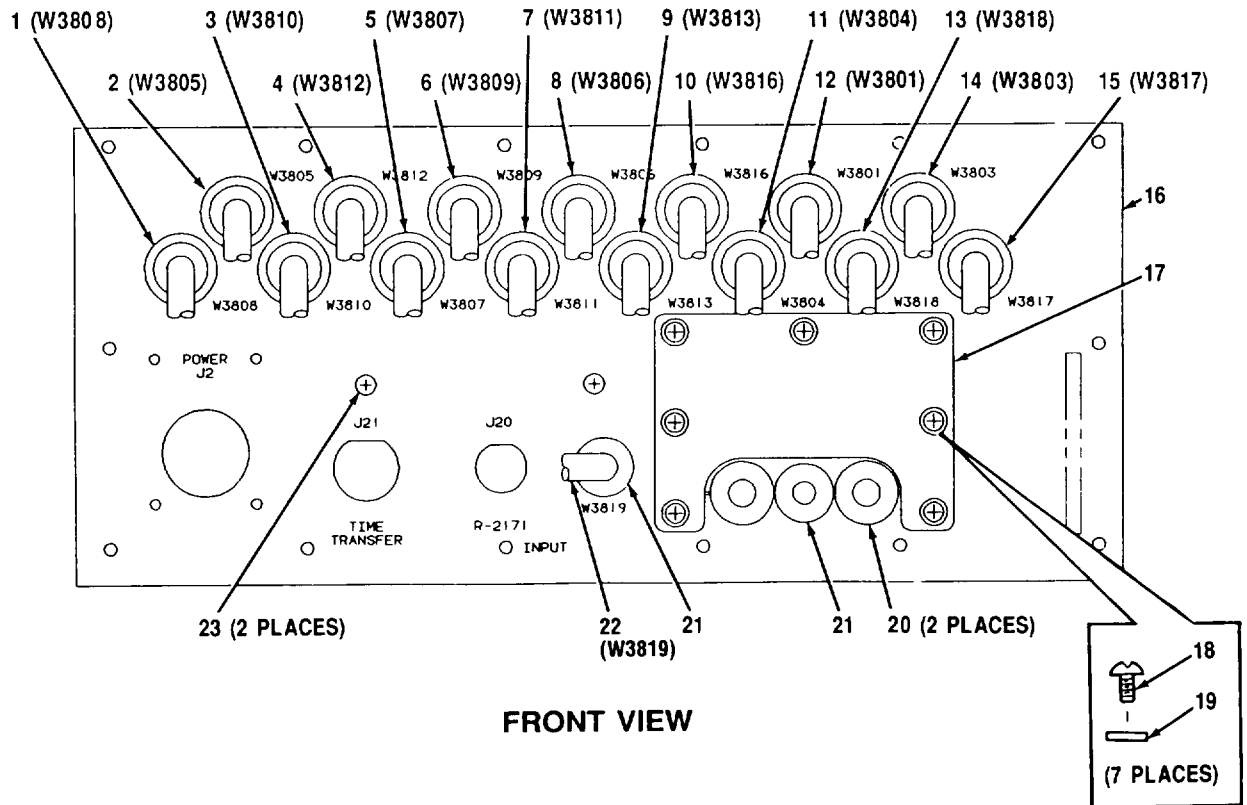

CEOMI-065

Figure 30 Panel Assembly, Signal Distribution (A3028578) (Sheet 1 of 2)

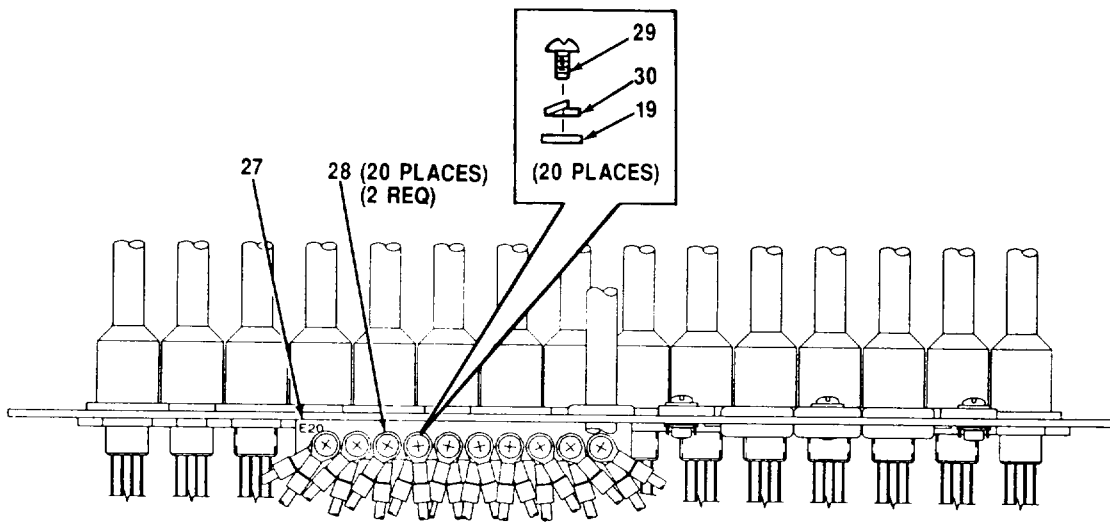

SIDE VIEW

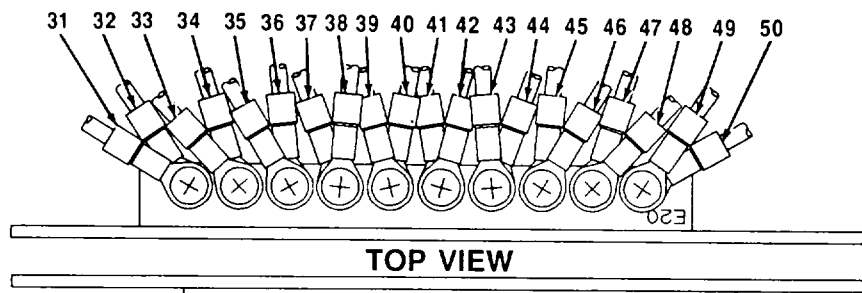

TOP VIEW

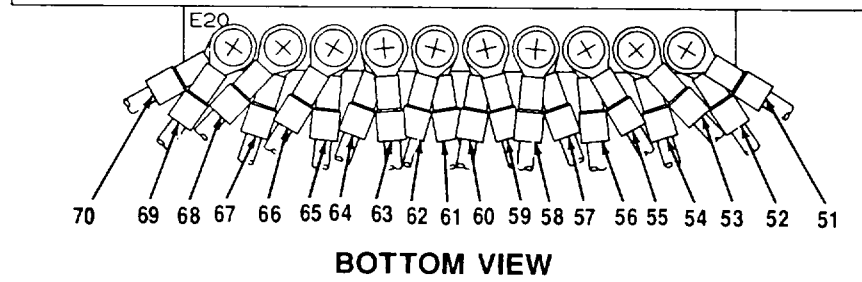

BOTTOM VIEW

CEOMI 066

Figure 30. Panel Assembly, Signal Distribution (A3028578) (Sheet 2 of 2)

SECTION II

TM 11-5895-1218-34P

(1) ITEM NO	(2) SMR CODE	(3) CAGEC	(4) PART NUMBER	(5) DESCRIPTION AND USABLE ON CODES (UOC)	(6) QTY
-------------------	--------------------	--------------	-----------------------	--	------------

GROUP 140309 PANEL ASSEMBLY, SIGNAL
DISTRIBUTION
(A3028578)

FIG. 30

1	PAHZZ	80063	A3029035-1	CABLE ASSEMBLY, ELEC.....	1
2	PAHZZ	80063	A3029039-1	CABLE ASSEMBLY, SPEC.....	1
3	PAHZZ	80063	A3029035-3	CABLE ASSEMBLY, SPEC.....	1
4	PAHZZ	80063	A3029035-5	CABLE ASSEMBLY, SPEC.....	1
5	PAHZZ	80063	A3029082-1	CABLE ASSEMBLY, SPEC.....	1
6	PAHZZ	80063	A3029035-2	CABLE ASSEMBLY, SPEC.....	1
7	PAHZZ	80063	A3029035-4	CABLE ASSEMBLY, SPEC.....	1
8	PAHZZ	80063	A3029081-1	CABLE ASSEMBLY, SPEC.....	1
9	PAHZZ	80063	A3029035-6	CABLE ASSEMBLY, SPEC.....	1
10	PAHZZ	80063	A3029032-1	CABLE ASSEMBLY, SPEC.....	1
11	PAHZZ	80063	A3029037-2	CABLE ASSEMBLY, SPEC.....	1
12	PAHZZ	80063	A3029056	CABLE ASSEMBLY, SPEC.....	1
13	PAHZZ	80063	A3029031-1	CABLE ASSEMBLY, SPEC.....	1
14	PAHZZ	80063	A3029037-1	CABLE ASSEMBLY, ELEC.....	1
15	PAHZZ	80063	A3029032-2	CABLE ASSEMBLY, EL EC.....	1
16	XBHZZ	80063	A3032474	PLATE ASSEMBLY, SIGN.....	1
17	XBHZZ	80063	A3034340	COVER, ACCESS SIGNAL.....	1
18	PAHZZ	96906	MS51957-29	SCREW, MACHINE.....	7
19	PAHZZ	96906	MS15795-805	WASHER, FLAT.....	27
20	PAHZZ	96906	MS35489-40	GROMMET, NONMETALLIC.....	2
21	PAHZZ	96906	MS35489-38	GROMMET, NONMETALLIC.....	2
22	PAHZZ	80063	A3029041	CABLE ASSEMBLY, ELEC.....	1
23	PAHZZ	96906	MS24693C27	SCREW, MACHINE.....	2
24	PAHZZ	81349	M85049/48-1-4	SHIELD, ELECTRICAL C.....	4
25	PAHZZ	81349	M24308/25-9	SCREW-LOCK ASSEMBLY.....	8
26	PAHZZ	81349	M24308/2-4	CONNECTOR, RECEPTAC.....	4
27	XBHZZ	80063	A3055767	RAIL, GROUND.....	1
28	PAHZZ	96906	MS25036-102	TERMINAL, LUG.....	40
29	PAHZZ	96906	M551957-28	SCREW, MACHINE.....	20
30	PAHZZ	96906	MS35338-136	WASHER, LOCK.....	20
31	XBHZZ	80063	A3035785-250	BAND, MARKER.....	1
32	XBHZZ	80063	A3035785-448	BAND, MARKER.....	1
33	XBHZZ	80063	A3035785-449	BAND, MARKER.....	1
34	XBHZZ	80063	A3035785-450	BAND, MARKER.....	1
35	XBHZZ	80063	A3035785-451	BAND, MARKER.....	1
36	XBHZZ	80063	A3035785-452	BAND, MARKER.....	1
37	XBHZZ	80063	A3035785-453	BAND, MARKER.....	1
38	XBHZZ	80063	A3035785-454	BAND, MARKER.....	1
39	XBHZZ	80063	A3035785-455	BAND, MARKER.....	1
40	XBHZZ	80063	A3035785-456	BAND, MARKER.....	1
41	XBHZZ	80063	A3035785-457	BAND, MARKER.....	1
42	XBHZZ	80063	A3035785-458	BAND, MARKER.....	1
43	XBHZZ	80063	A3035785-459	BAND, MARKER.....	1
44	XBHZZ	80063	A3035785-460	BAND, MARKER.....	1
45	XBHZZ	80063	A3035785-461	BAND, MARKER.....	1

SECTION II

TM 11-5895-1218-34P

(1) ITEM NO	(2) SMR CODE	(3) CAGEC	(4) PART NUMBER	(5) DESCRIPTION AND USABLE ON CODES (UOC)	(6) QTY
46	XBHZZ	80063	A3035785-462	BAND, MARKER.....	1
47	XBHZZ	80063	A3035785-463	BAND, MARKER.....	1
48	XBHZZ	80063	A3035785-464	BAND, MARKER.....	1
49	XBHZZ	80063	A3035785-465	BAND, MARKER.....	1
50	XBHZZ	80063	A3035785-466	BAND, MARKER.....	1
51	XBHZZ	80063	A3035785-486	BAND, MARKER.....	1
52	XBHZZ	80063	A3035785-485	BAND, MARKER.....	1
53	XBHZZ	80063	A3035785-484	BAND, MARKER.....	1
54	XBHZZ	80063	A3035785-483	BAND, MARKER.....	1
55	XBHZZ	80063	A3035785-482	BAND, MARKER.....	1
56	XBHZZ	80063	A3035785-481	BAND, MARKER.....	1
57	XBHZZ	80063	A3035785-480	BAND, MARKER.....	1
58	XBHZZ	80063	A3035785-479	BAND, MARKER.....	1
59	XBHZZ	80063	A3035785-478	BAND, MARKER.....	1
60	XBHZZ	80063	A3035785-477	BAND, MARKER.....	1
61	XBHZZ	80063	A3035785-476	BAND, MARKER.....	1
62	XBHZZ	80063	A3035785-475	BAND, MARKER.....	1
63	XBHZZ	80063	A3035785-474	BAND, MARKER.....	1
64	XBHZZ	80063	A3035785-473	BAND, MARKER.....	1
65	XBHZZ	80063	A3035785-472	BAND, MARKER.....	1
66	XBHZZ	80063	A3035785-471	BAND, MARKER.....	1
67	XBHZZ	80063	A3035785-470	BAND, MARKER.....	1

END OF FIGURE

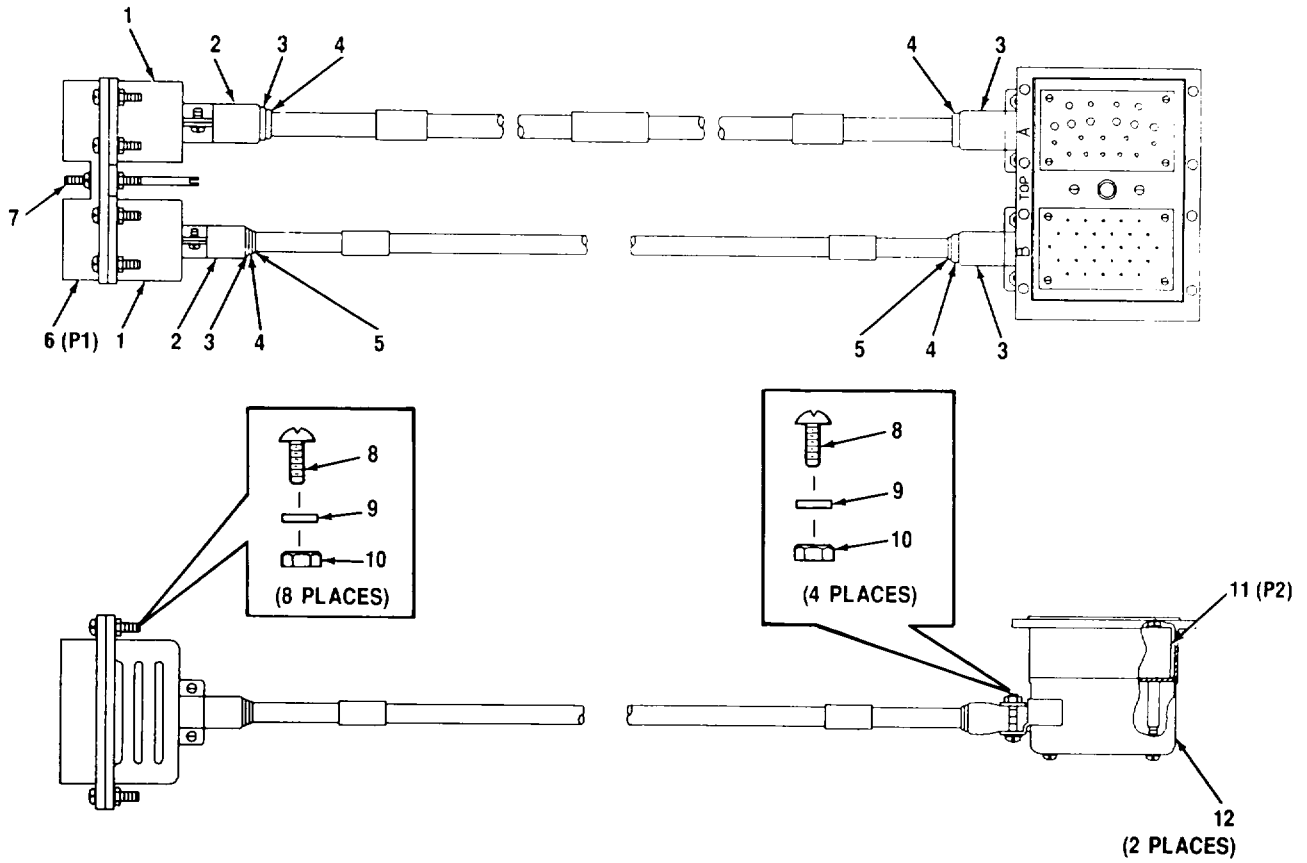

CEOMI 067

Figure 31. Cable Assembly, Power (A3029088)

SECTION II

TM 11-5895-1218-34P

(1) ITEM NO	(2) SMR CODE	(3) CAGEC CAGEC	(4) PART NUMBER	(5) DESCRIPTION AND USABLE ON CODES (UOC)	(6) QTY
-------------------	--------------------	-----------------------	-----------------------	--	------------

GROUP 140310 CABLE ASSEMBLY, POWER
(A3029088)

FIG. 31

1	PAHZZ	71468	DPD-33 11612	CONNECTOR, BACKSHELL.....	2
2	PCHZZ	96906	S3420-16	BUSHING, NONMETALLIC.....	2
3	PCHZZ	96906	MS3420-12	BUSHING, NONMETALLIC.....	4
4	PCHZZ	96906	M53420-10	BUSHING, NONMETALLIC.....	4
5	PAHZZ	96906	MS3420-8	BUSHING, ELECTRICAL.....	2
6	PAHZZ	80063	SM-A-839074-1	CONNECTOR, RECEPTACL.....	1
7	PAHZZ	80063	A3034736	STUD, SELF LOCKING.....	1
8	PAHZZ	96906	M551957-31	SCREW, MACHINE.....	12
9	PAHZZ	80205	NAS620C6	WASHER, FLAT.....	12
10	PAHZZ	96906	M521044C06	NUT, SELF-LOCKING, HE.....	12
11	PAHZZ	97403	13216E6177	CONNECTOR, RECEPTACL.....	1
12	PAHZZ	71468	DPD2 19241-1	CONNECTOR, RECEPTACL.....	2

END OF FIGURE

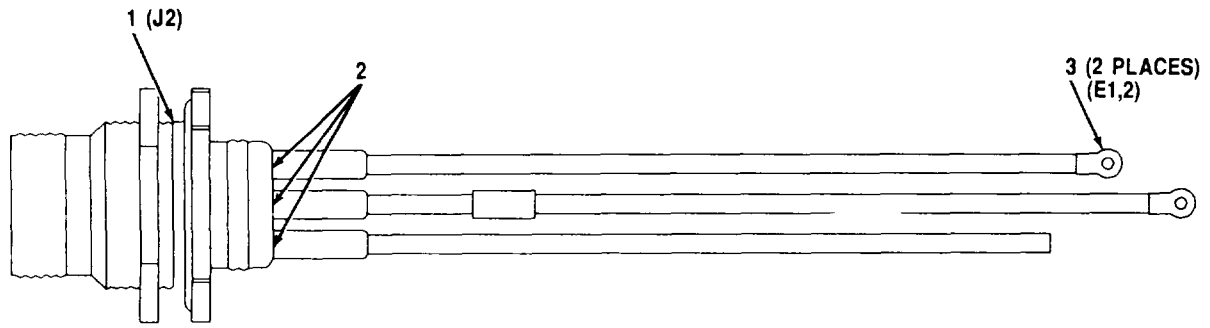

CEOMI 068

Figure 32. Cable Assembly Electrical (A3029059)

SECTION II

TM 11-5895-1218-34P

(1) ITEM NO	(2) SMR CODE	(3) CAGEC	(4) PART NUMBER	(5) DESCRIPTION AND USABLE ON CODES (UOC)	(6) QTY
-------------------	--------------------	--------------	-----------------------	--	------------

GROUP 140312 CABLE ASSEMBLY
ELECTRICAL
(A3029059)

FIG. 32

1	PAHZZ	77820	75-194336-5P	CONNECTOR, RECEPTACL	1
2	PAHZZ	80063	A3034488-2	SLEEVE,WIRW ADAPTER	3
3	PAHZZ	96906	MS25036-124	TERMINAL, LUG	2

END OF FIGURE

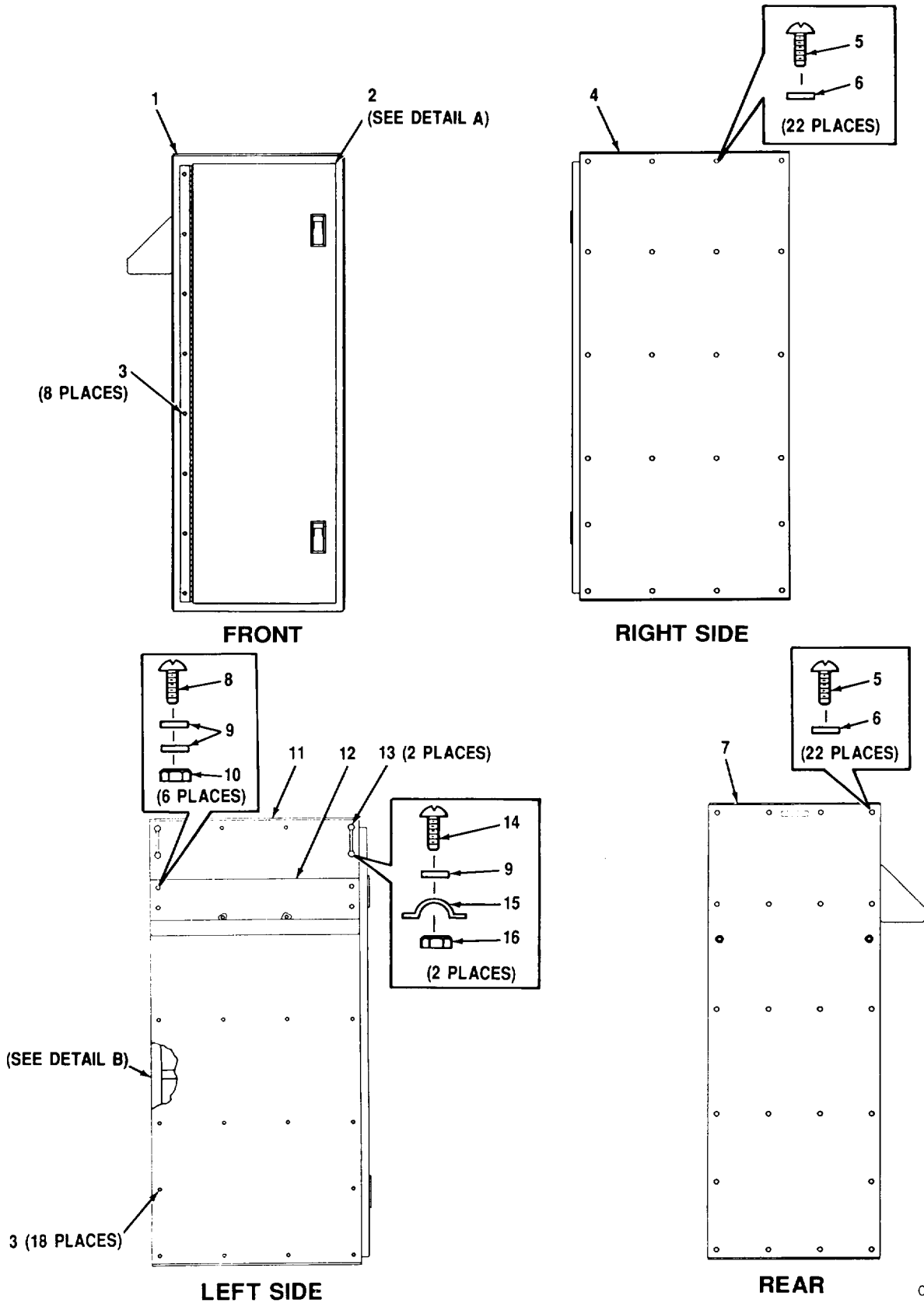
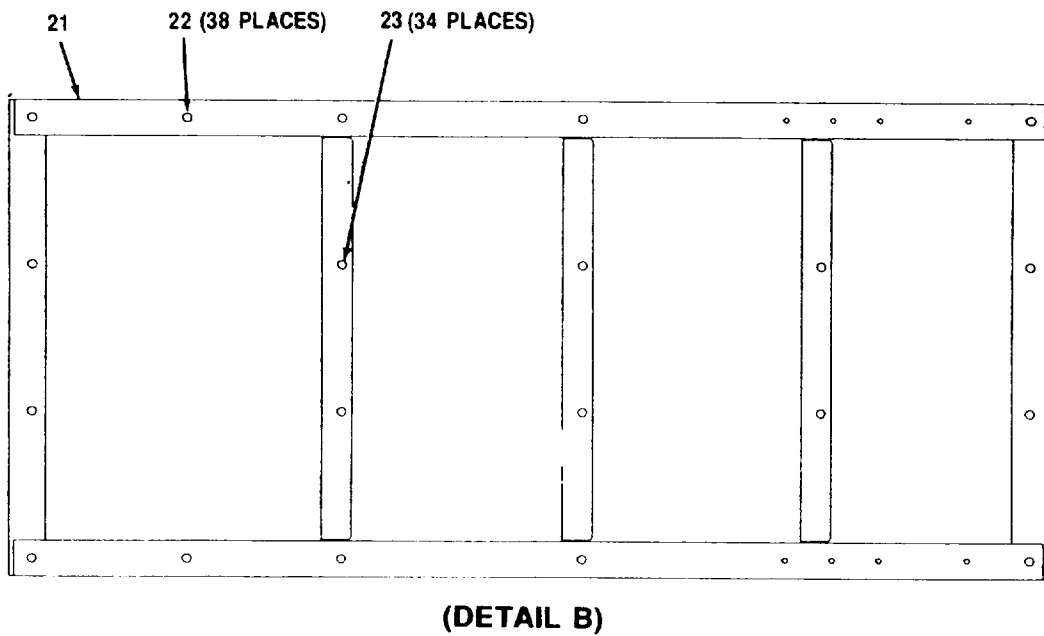
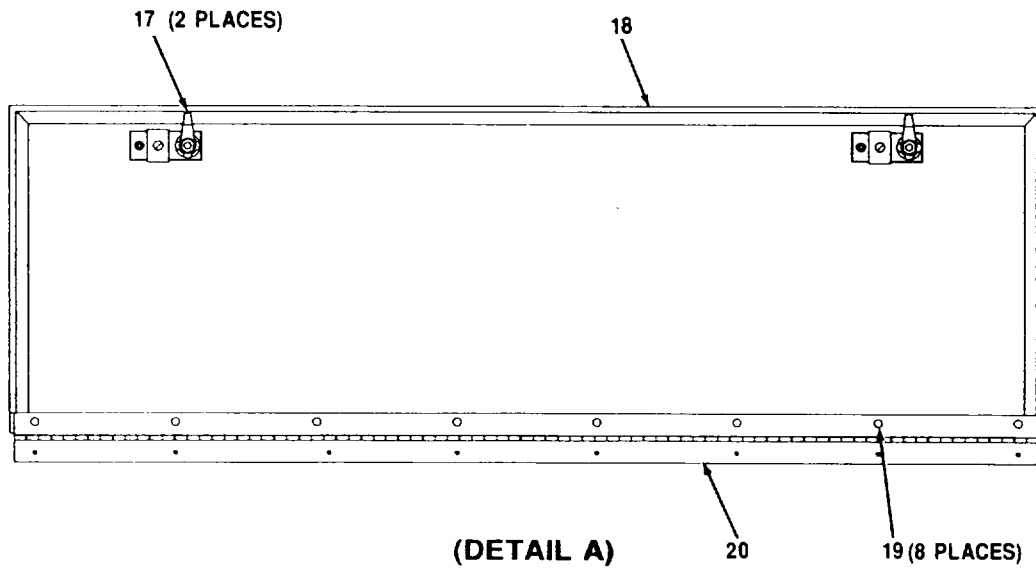

Figure 33. Storage Rack Assembly (A3023782) (Sheet 1 of 2)



CEOMI-070

Figure 33. Storage Rack Assembly (A3023782) (Sheet 2 of 2)

SECTION II

TM 11-5895-1218-34P

(1) ITEM NO	(2) SMR CODE	(3) CAGEC	(4) PART NUMBER	(5) DESCRIPTION AND USABLE ON CODES (UOC)	(6) QTY
GROUP 1404 STROAGE RACK ASSEMBLY (A3023782)					
FIG. 33					
1	XBHZZ	80063	A3034248	RACK, WELDMENT, STOW	1
2	XBHZZ	80063	A3034338	DOOR ASSEMBLY, STOW	1
3	PAHZZ	96906	MS24693C50	SCREW, MACHINE	26
4	XBHZZ	80063	A3034230	PANEL, SIDE, STOWAGE	1
5	PAHZZ	96906	MS51957-45	SCREW, MACHINE	44
6	PAHZZ	96906	MS15795-807	WASHER, FLAT	44
7	XBHZZ	80063	A3034229	PANEL, REAR, STOWAGE	1
8	PAHZZ	96906	MS51958-65	SCREW, MACHINE	6
9	PAHZZ	96906	MS15795-808	WASHER, FLAT	14
10	PAHZZ	96906	MS21044C3	NUT, SELF-LOCKING, HE	6
11	XBHZZ	80063	A3034238	PANEL, SIDE STOWAGE	1
12	XBHZZ	80063	A3034242	SHELF, CHAIR STOWAGE	1
13	PAHZZ	96906	MS24693C52	SCREW, MACHINE	2
14	PAHZZ	96906	MS24693C274	SCREW, MACHINE	2
15	PAHZZ	96906	MS51939-3	LOOP, STRAP FASTENER	2
16	PAHZZ	96906	MS21045C3	NUT, SELF-LOCKING, HE	2
17	PAHZZ	94222	62-10-401-20	FASTENER, PAWL	2
18	XBHZZ	80063	A3034250	DOOR, CABINET, STOWA	1
19	PAHZZ	81349	M24243/6-A503H	RIVET, BLIND	8
20	XBHZZ	80063	A3034339	HINGE, DOOR, STOWAGE	1
21	XBHZZ	80063	A3034248-1	RACK, WELDMENT, STOW	1
22	PAHZZ	81349	M45938/7-6	NUT, SELF-LOCKING, CL	38
23	PAHZZ	81349	M45938/11-6CL	NUT, PLAIN, CLINCH	34

END OF FIGURE

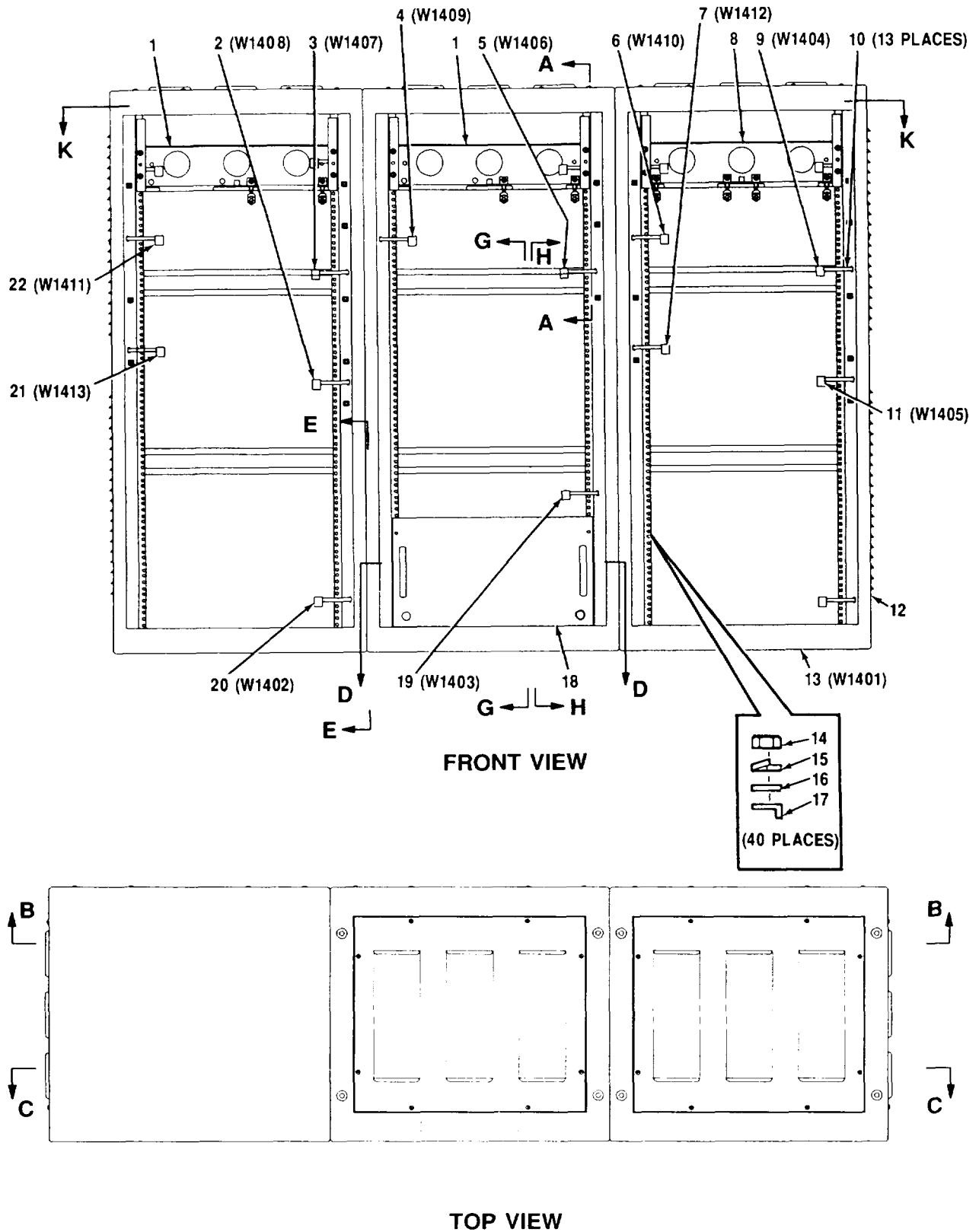
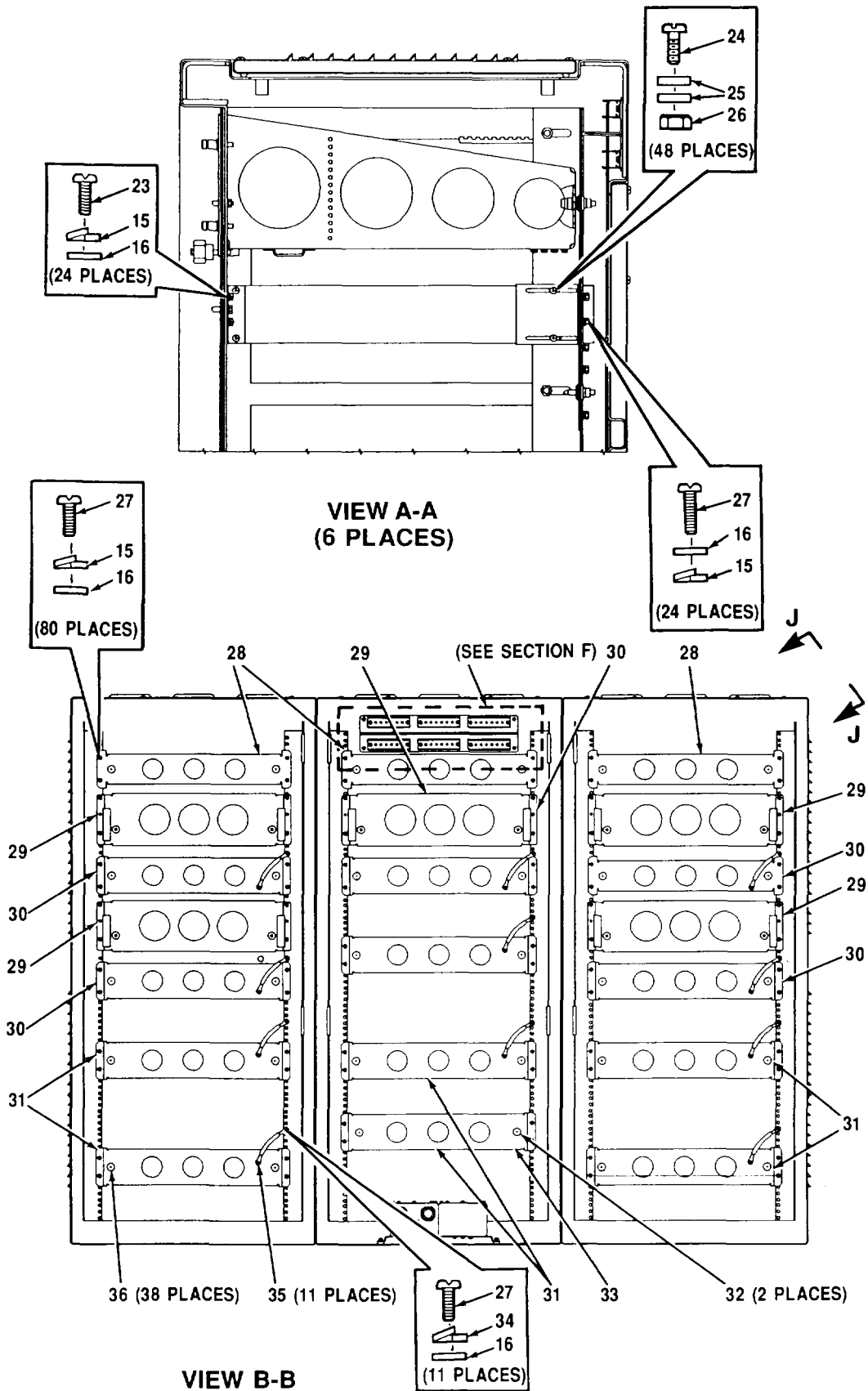
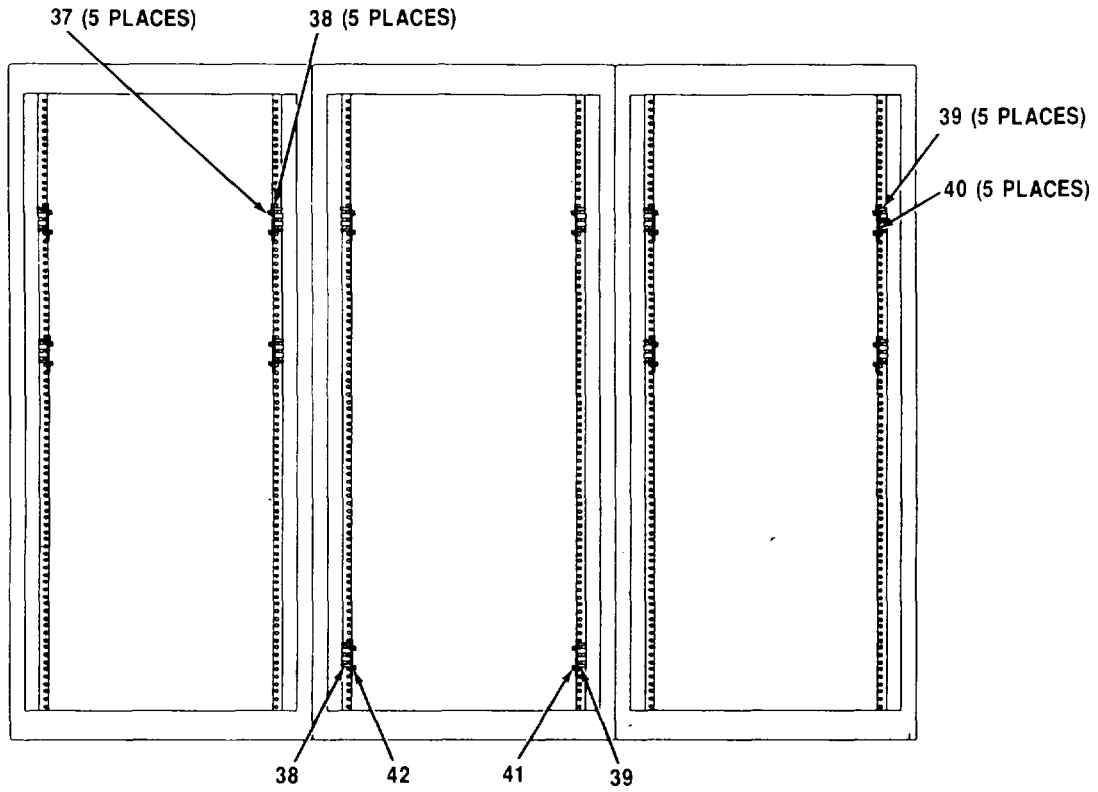

Figure 34. High Frequency Rack A28A1 (A3023783) (Sheet 1 of 7)



CEOMI-072

Figure 34. High Frequency Rack A28A1 (A3023783) (Sheet 2 of 7)



VIEW C-C

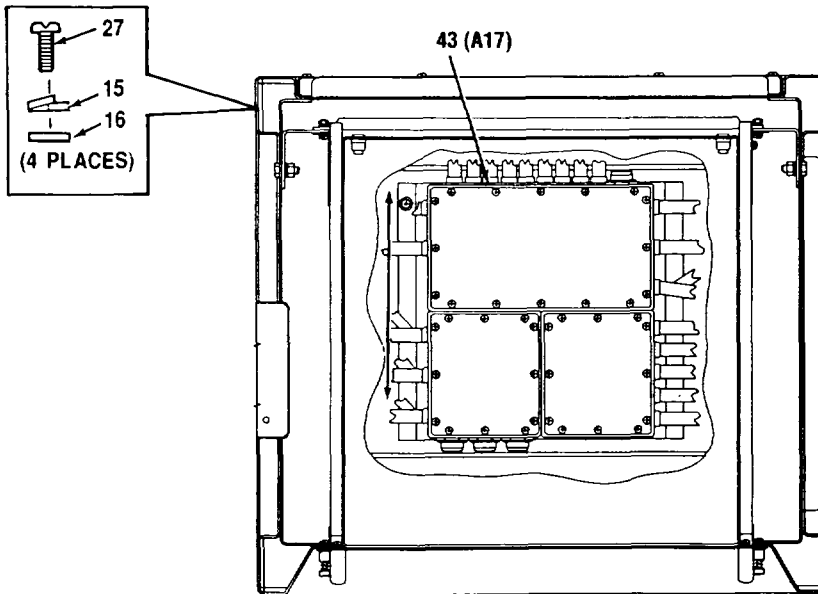

VIEW D-D

CEOMI-073

Figure 34. High Frequency Rack A28A1 (A3023783) (Sheet 3 of 7)

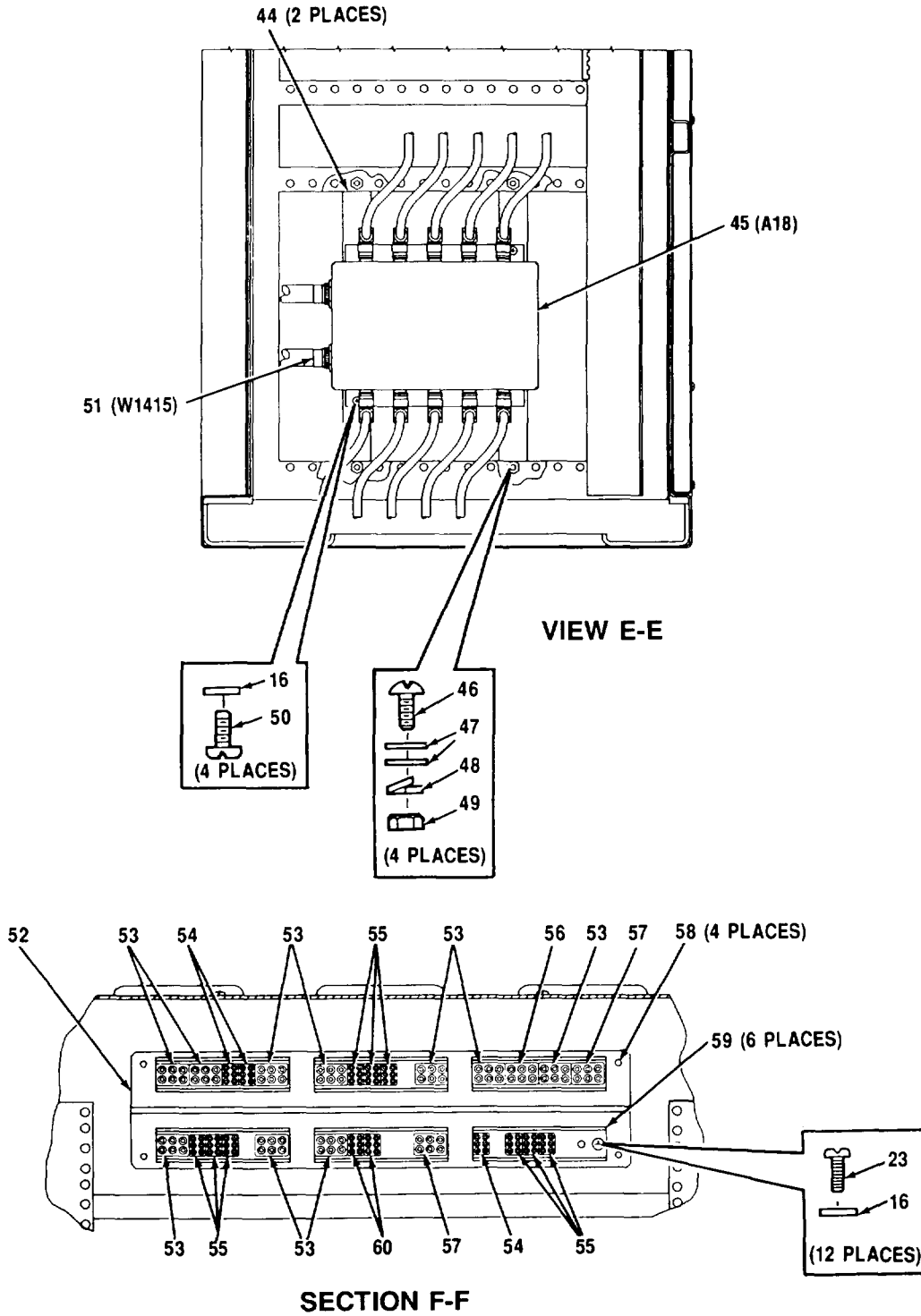

CEOMI-074

Figure 34 .High Frequency Rack A28A1 (A3023783) (Sheet 4 of 7)

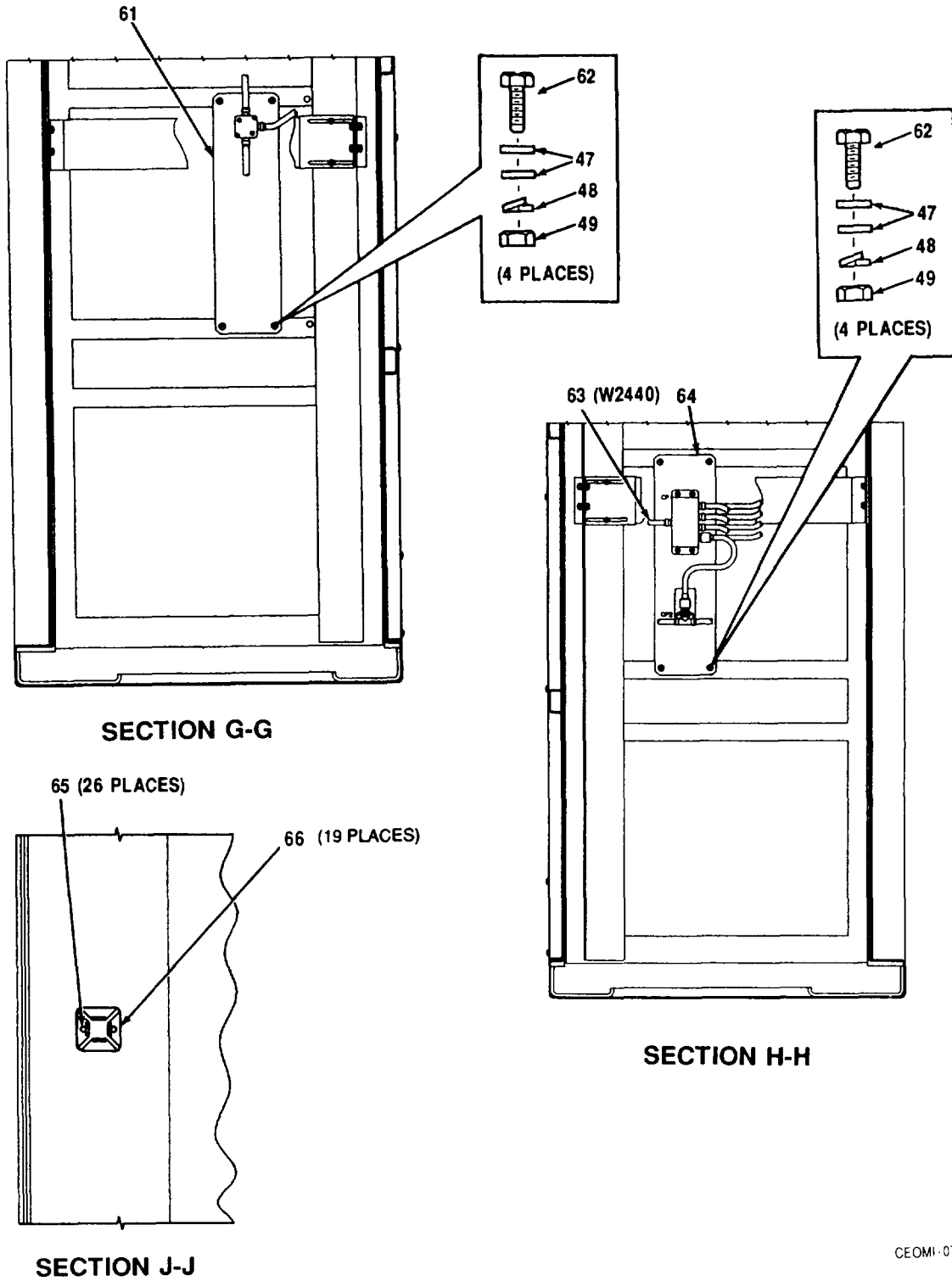

CEOMI-075

Figure 34. High Frequency Rack A28A1 (A3023783) (Sheet 5 of 7)

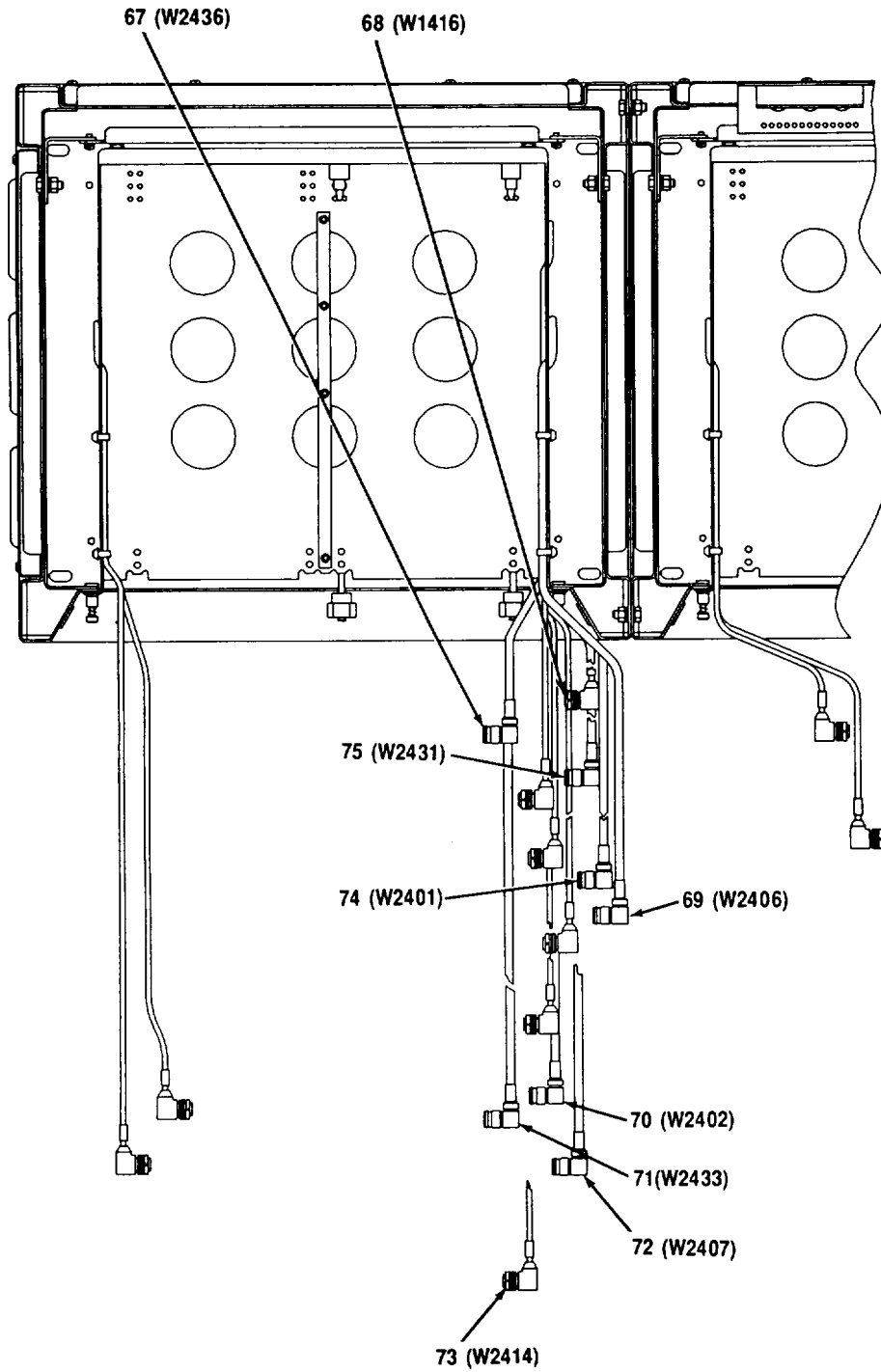

SECTION K-K

CEOMI-076

Figure 34. High Frequency Rack A28A1 (A3023783) (Sheet 6 of 7)

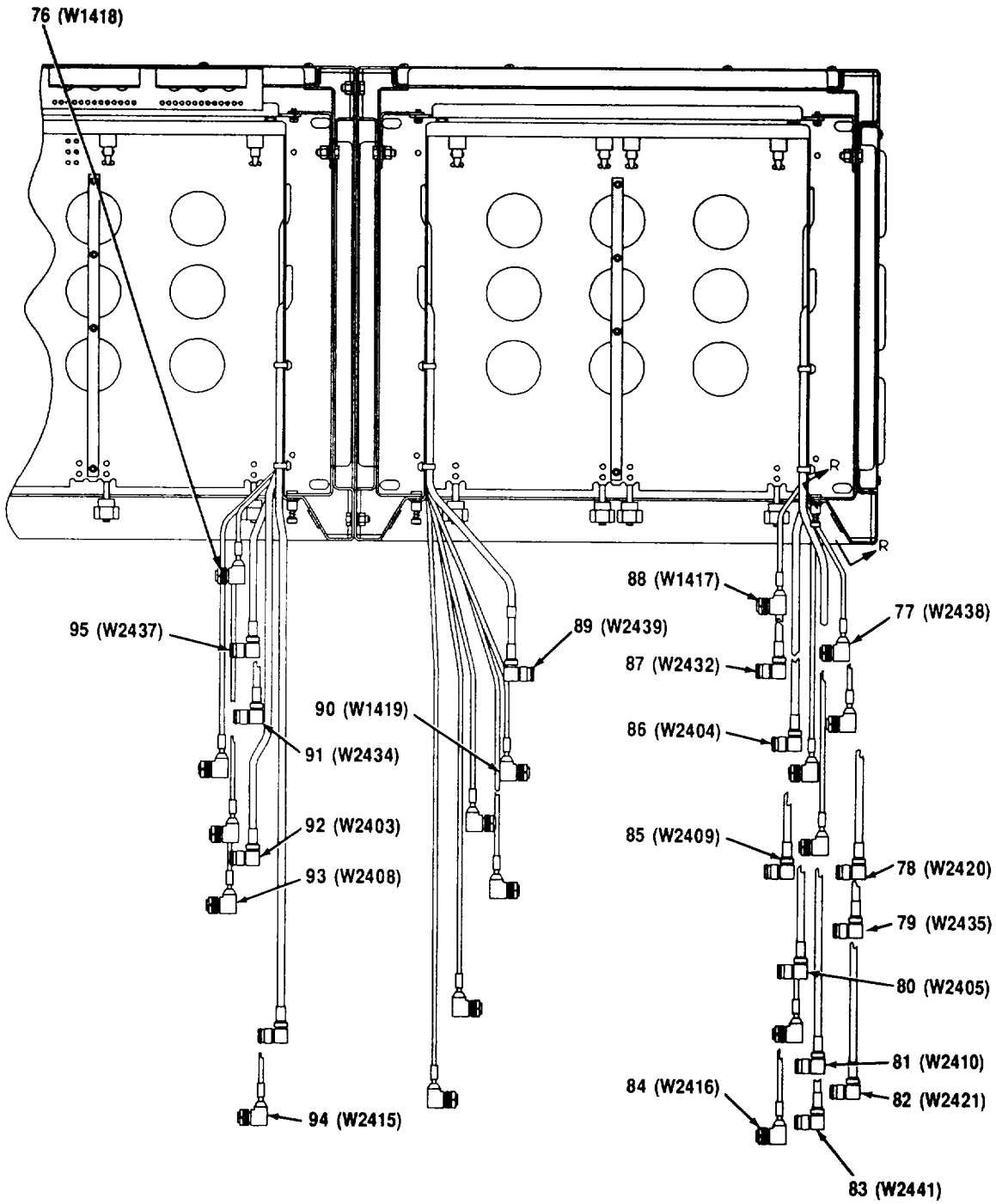

**SECTION K-K
(CONT'D)**

CEOMI-077

Figure 34. High Frequency Rack A28A1 (A3023783) (Sheet 7 of 7)

SECTION II

TM 11-5895-1218-34P

(1) ITEM NO	(2) SMR CODE	(3) CAGEC	(4) PART NUMBER	(5) DESCRIPTION AND USABLE ON CODES (UOC)	(6) QTY
GROUP 1405 HIGH FREQUENCY RACK A28A1 (A3023783)					
FIG. 34					
1	XBHHH	80063	A3028108-3	TRAY ASSEMBLY, MOUNT (SEE FIG. 42 FOR PARTS BREAKDOWN)	2
2	PAHZZ	80063	A3029064-8	CABLE ASSEMBLY, POWE	1
3	PAHZZ	80063	A3029064-3	CABLE ASSEMBLY, POWE	1
4	PAHZZ	80063	A3029066-1	CABLE ASSEMBLY, SPEC	
5	PAHZZ	80063	A3029064-2	CABLE ASSEMBLY, POWE	1
6	PAHZZ	80063	A3029066-2	CABLE ASSEMBLY, SPEC	1
7	PAHZZ	80063	A3029066-3	CABLE ASSEMBLY, SPEC	1
8	XBHHH	80063	A3028108-2	TRAY ASSEMBLY, MOUNT (SEE FIG. 36 FOR PARTS BREAKDOWN)	1
9	PAHZZ	80063	A3029064-1	CABLE ASSEMBLY, POWE	1
10	PAHZZ	96906	MS35489-38	GROMMET, HONMETALLIC	13
11	PAHZZ	80063	A3029064-7	CABLE ASSEMBLY, POWE	1
12	PAHZZ	80063	A3023880	INPUT OUTPUT UNIT	1
13	PAHZZ	80063	A3029063-1	CABLE ASSEMBLY, POWE	1
14	PAHZZ	96906	MS35650-304	NUT, PLAIN, HEXAGON	40
15	PAHZZ	96906	MS35338-138	WASHER, LOCK	172
16	PAHZZ	88044	AN96OC10	WASHER, FLAT	199
17	PAHZZ	80063	A3028783	RETAINER, FRONT	40
18	XBHHH	80063	A3028109	DRAWER ASSEMBLY, STO (SEE FIG. 35 FOR PARTS BREAKDOWN)	1
19	PAHZZ	80063	A3029063-2	CABLE ASSEMBLY, POWE	1
20	PAHZZ	80063	A3029063-4	CABLE ASSEMBLY SPEC	1
21	PAHZZ	80063	A3029066-8	CABLE ASSEMBLY, SPEC	1
22	PAHZZ	80063	A3029066-7	CABLE ASSEMBLY, SPEC	1
23	PAHZZ	96906	MS51958-61	SCREW, MACHINE	36
24	PAHZZ	96906	MS51957-46	SCREW, MACHINE	48
25	PAHZZ	96906	MS15795-807	WASHER, FLAT	96
26	PAHZZ	96906	MS21045C08	NUT, SELF-LOCKING, HE	48
27	PAHZZ	96906	MS51958-63	SCREW, MACHINE	119
28	XBHZZ	80063	A3034086	BRACKET, PIN MOUNTIN	3
29	XBHZZ	80063	A3034374	BRACKET, PIN MOUNTIN	5
30	XBHZZ	80063	A3034772	BRACKET, PIN MOUNTIN	5
31	XBHZZ	80063	A3034085	BRACKET, PIN, MOUNTIN	6
32	PAHZZ	80063	A3035335	RETAINER, ASSEMBLED	2
33	XBHZZ	80063	A3034272	BRACKET, PIN MOUNTIN	1
34	PAHZZ	96906	MS35335-32	WASHER, LOCK	11
35	PAHZZ	80063	A3035376	STRIP, ELECTRICAL GR	11
36	PAHZZ	29372	CA4040-4	PIN, ECCENTRIC	38
37	PAHZZ	05236	05236-1201964A-L	SLIDE, DRAEEREXTENS	5
38	XBHZZ	80063	A3034372	BRACKET, SLIDE MOUNT	6
39	XBHZZ	80063	A3034373	BRACKET, SLIDE MOUNT	6
40	PAHZZ	05236	05236-1201964A-R	SLIDE, DRAWER, EXTENS	5
41	PAHZZ	05236	05236-1201965A-R	SLIDE, D RAWER, EXTENS	1
42	XBHZZ	05236	05236-1201965A-L	SLIDE, DRAWER, EXTES	1
43	XBHHH	80063	A3028186	MODULE, JUNCTION HF (SEE FIG. 37	1

SECTION II

TM 11-5895-1218-34P

(1) ITEM NO	(2) SMR CODE	(3) CAGEC	(4) PART NUMBER	(5) DESCRIPTION AND USABLE ON CODES (UOC)	(6) QTY
				FOR PARTS BREAKDOWN)	
44	XBHZZ	80063	A3034771	BRACKET, MOUNTING, R.....	2
45	PAHLL	80063	A3028506	TEST EQUIPMENT ASSE (SEE FIG. 39 FOR PARTS BREAKDOWN)	1
46	PAHZZ	96906	MS35308-334	BOLT, MACHINE	4
47	PAHZZ	96906	MS15795-812	WASHER, FLAT	24
48	PAHZZ	96906	MS35338-140	WASHER, LOCK	12
49	PAHZZ	96906	MS35650-3314	NUT, PLAIN, HEXAGON	12
50	PAHZZ	96906	MS51958-64	SCREW, MACHINE	4
51	PAHZZ	80063	A3029080-1	CABLE ASSEMBLYSPEC	1
52	XBHZZ	80063	A3034281	SUPPORT PLATE ASSEM.....	1
53	PAHZZ	80063	A3029139-1	BUSS, TERMINAL, MODUL	10
54	PAHZZ	11139	CTJ116E02B	TERMINAL MODULE	3
55	PAHZZ	11139	CTJ116E01D	TERMINAL JUNCTION B	9
56	PAHZZ	11139	CTJ112E03B513	TERMINAL JUNCTION B	1
57	PAHZZ	65546	AMS12S01	TERMINAL JUNCTION B	2
58	PAHZZ	96906	MS24693-C274	SCREW, MACHINE	4
59	PAHZZ	11139	CTJ-3D-08	RACK, ELECTRONIC JUN.....	6
60	PAHZZ	11139	CTJ120E01B	TERMINAL JUNCTION B	2
61	XBHHH	80063	A3086560	BRACKET ASSEMBLY, MO (SEE FIG. 41 FOR PARTS BREAKDOWN)	1
62	PAHZZ	96906	MS35308-333	SCREW, CAP, HEXAGON (MAKE FROM A3028518-1)	8
63	PAHZZ	80063	A3029096-3	CABLE ASSEMBLY, ELEC.....	1
64	XBHHH	80063	A3086585	BRACKET ASSEMBLY, SP (SEE FIG. 40 FOR PARTS BREAKDOWN)	1
65	PAHZZ	80063	A3056246-4	RIVET, SOLID.....	26
66	PAHZZ	06383	ABM2S-AT-0	MOUNTING BASE, TIEDO.....	19
67	PAHZZ	80063	A3029096-9	CABLE ASSEMBLY, ELEC.....	1
68	PAHZZ	80063	A3029078-1	CABLE ASSEMBLY, SPEC	1
69	PAHZZ	80063	A3029095-11	CABLE ASSEMBLY, RADI	1
70	PAHZZ	80063	A3029095-7	CABLE ASSEMBLY, RADI	1
71	PAHZZ	80063	A3029096-6	CABLE ASSEMBLY, ELEC.....	1
72	PAHZZ	80063	A3029095-12	CABLE ASSEMBLY, RADI	1
73	PAHZZ	80063	A3086400	CABLE ASSEMBLY, RADI	1
74	PAHZZ	80063	A3029095-6	CABLE ASSEMBLY, RADI	1
75	PAHZZ	80063	A3029096-4	CABLE ASSEMBLY, ELEC.....	1
76	PAHZZ	80063	A3029078-2	CABLE ASSEMBLY, SPEC	1
77	PAHZZ	80063	A3029096-11	CABLE ASSEMBLY, ELEC.....	1
78	PAHZZ	80063	A3029096-28	CABLE ASSEMBLY, ELEC.....	1
79	PAHZZ	80063	A3029096-8	CABLE ASSEMBLY, ELEC.....	1
80	PAHZZ	80063	A3029095-10	CABLE ASSEMBLY, RADI	1
81	PAHZZ	80063	A3029095-15	CABLE ASSEMBLY, RADI	1
82	PAHZZ	80063	A3029096-29	CABLE ASSEMBLY, ELEC.....	1
83	PAHZZ	80063	A3029095-19	CABLE ASSEMBLY, RADI	1
84	PAHZZ	80063	A3029098-3	CABLE ASSEMBLY, ELEC.....	1
85	PAHZZ	80063	A3029095-14	CABLE ASSEMBLY, RADI	1
86	PAHZZ	80063	A3029095-9	CABLE ASSEMBLY, RADI	1
87	PAHZZ	80063	A3029096-5	CABLE ASSEMBLY, ELEC.....	1
88	PAHZZ	80063	A3029078-6	CABLE ASSEMBLY, SPEC	1
89	PAHZZ	80063	A3029096-2	CABLE ASSEMBLY, ELEC.....	1
90	PAHZZ	80063	A3029078-7	CABLE ASSEMBLY, SPEC	1

SECTION II

TM 11-5895-1218-34P

(1) ITEM NO	(2) SMR CODE	(3) CAGEC	(4) PART NUMBER	(5) DESCRIPTION AND USABLE ON CODES (UOC)	(6) QTY
91	PAHZZ	80063	A3029096-7	CABLE ASSEMBLY, ELEC.....	1
92	PAHZZ	80063	A3029095-8	CABLE ASSEMBLY, RADI.....	1
93	PAHZZ	80063	A3029095-13	CABLE ASSEMBLY, RADI.....	1
94	PAHZZ	80063	A3029098-2	CABLE ASSEMBLY, ELEC.....	1
95	PAHZZ	80063	A3029096-10	CABLE ASSEMBLY, ELEC.....	1

END OF FIGURE

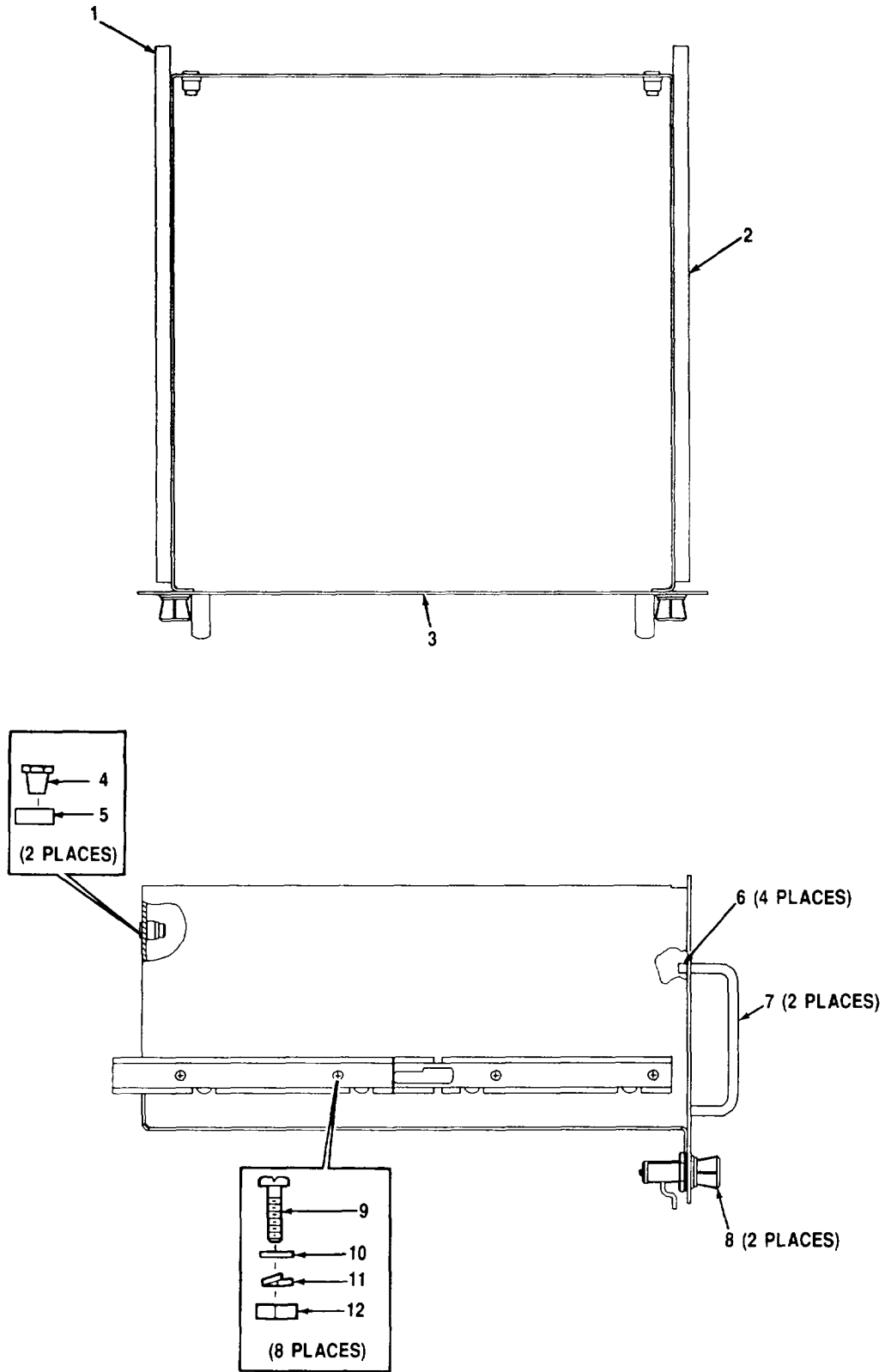

CEOMI-078

Figure 35. Storage Drawer (A3028109)

SECTION I

TM 11-5895-1218-34P

(1) ITEM NO	(2) SMR CODE	(3) CAGEC CAGEC	(4) PART NUMBER	(5) DESCRIPTION AND USABLE ON CODES (UOC)	(6) QTY
-------------------	--------------------	-----------------------	-----------------------	--	------------

GROUP 140501 STROAGE DRAWER
(A3028109)

FIG. 35

1	PAHZZ	05236	05236-1201965B-L	SLIDE, QUICK DISCONN.....	1
2	PAHZZ	05236	05236-1201965B-R	SLIDE, QUICK DISCONN.....	1
3	XBHZZ	80063	A3034276	CHASSIS, STOWAGE DRA	1
4	PAHZZ	80063	A3028011	RECEPTACLE, TURNLOCK	2
5	PAHZZ	80063	A3034356	SPACER, DAGGER -PIN	2
6	PAHZZ	96906	MS24693C71	SCREW, MACHINE	4
7	PAHZZ	71279	415-2385-02-14	HANDLE, BOW	2
8	PAHZZ	94222	16-10-201-11	FASTENER, PAWL	2
9	PAHZZ	96906	MS51957-43	SCREW, MACHINE	8
10	PAHZZ	96906	MS15795-807	WASHER, FLAT	8
11	PAHZZ	00724	24-00157-823	WASHER, LOCK	8
12	PAHZZ	96906	MS24680-22	NUT, PLAIN, CAP	8

END OF FIGURE

35-1

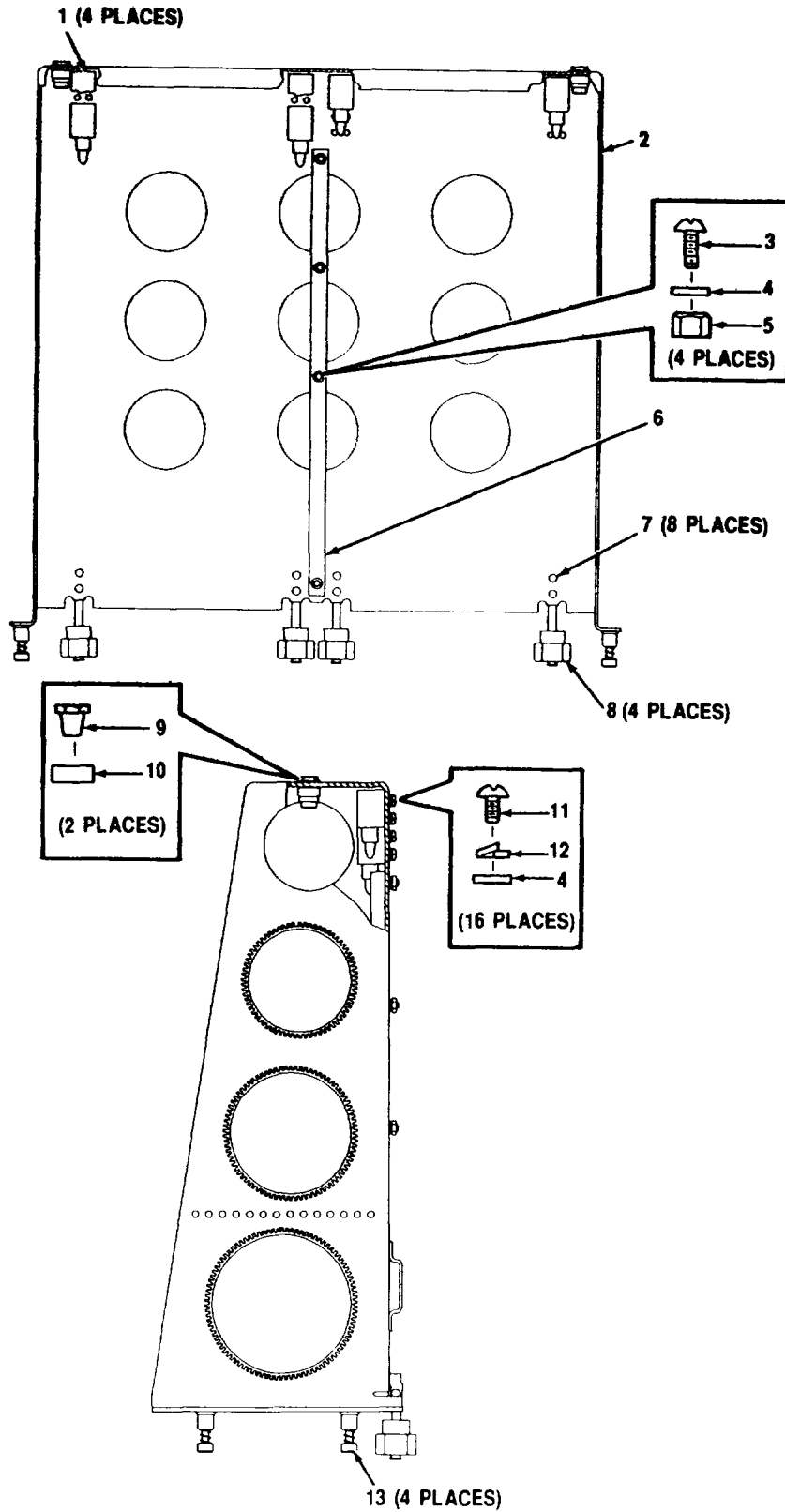

CEOMI 079

Figure 36. Mounting Tray Assembly (A3028108-2)

SECTION II

TM 11-5895-1218-34P

(1) ITEM NO	(2) SMR CODE	(3) CAGEC CAGEC	(4) PART NUMBER	(5) DESCRIPTION AND USABLE ON CODES (UOC)	(6) QTY
GROUP 140502 MOUNTING TRAY ASSEMBLY (A3028108-2)					
FIG. 36					
1	PAHZZ	81860	3098-005-000	BLOCK, GUIDE	4
2	XBHZZ	80063	A3028178	TRAY, MOUNTING MODE	1
3	PAHZZ	96906	MS24693C52	SCREW, MACHINE	4
4	PAHZZ	88044	AN96OC8	WASHER, FLAT	20
5	PAHZZ	96906	MS21044C08	NUT, SELF-LOCKING, HE	4
6	PAHZZ	80063	A3035832	GUIDE, MODEM.....	1
7	PAHZZ	96906	MS20426AD4-5	RIVET, SOLID.....	8
8	XBHZZ	81860	22544-1 BLACK OXIDE	BOLT ASSEMBLY, CLAMP	4
9	PAHZZ	80063	A3028011	RECEPTACLE, TURNLOCK.....	2
10	PAHZZ	80063	A3034356	SPACER, DAGGER -PIN	2
11	PAHZZ	96906	MS51957-43	SCREW, MACHINE	16
12	PAHZZ	00724	24-00157-823	WASHER, LOCK	16
13	PAHZZ	94222	53-16-711-24	SCREW, ASSEMBLY PANE	4

END OF FIGURE

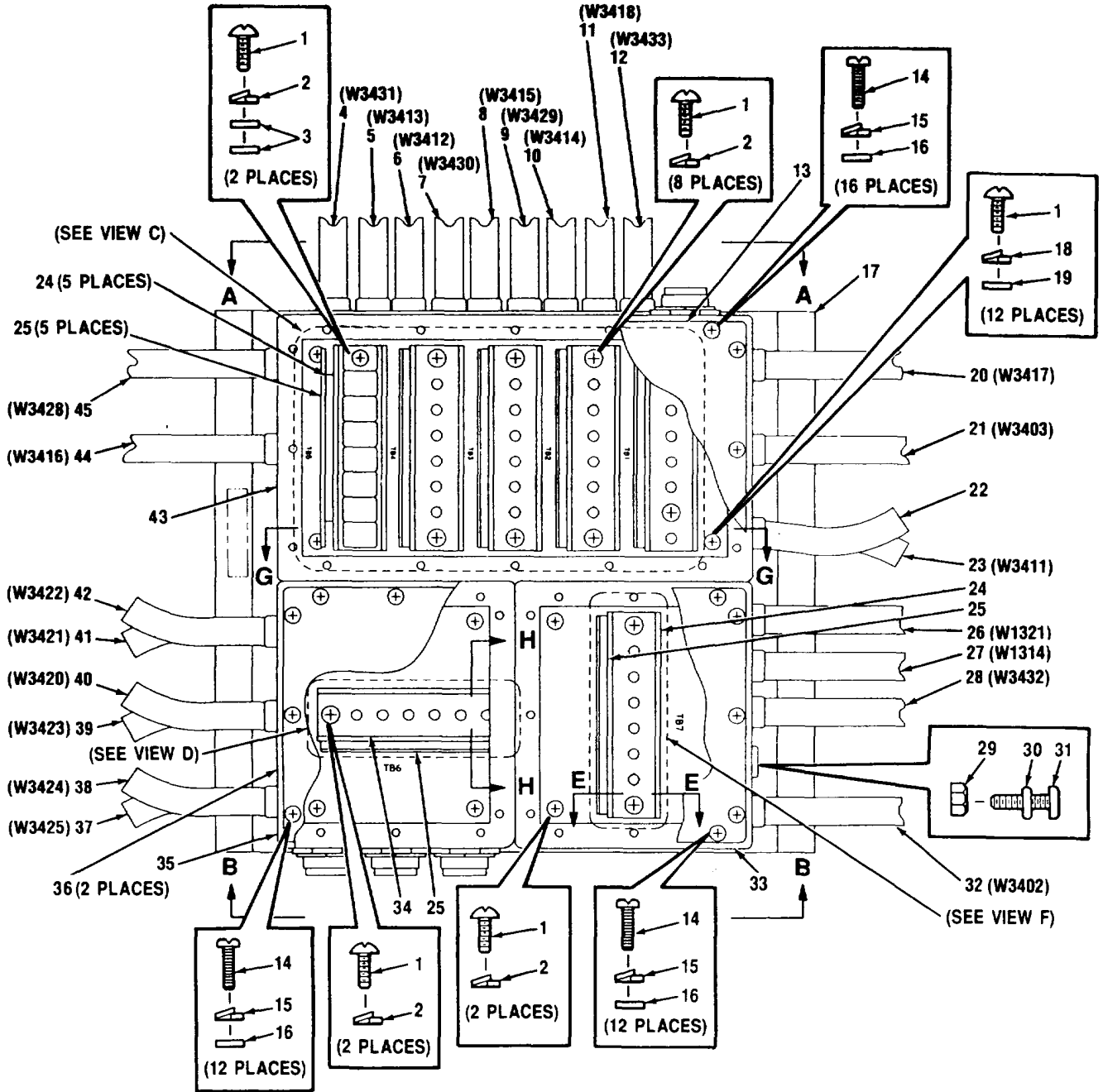

CEOMI -080

Figure 37. HF Rack Junction Module A28A1A17, (A3028186) (Sheet 1 of 5)

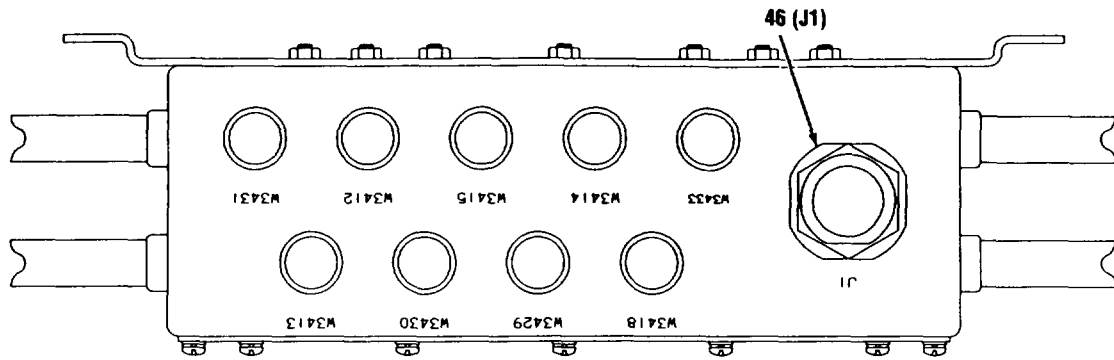

SECTION A-A

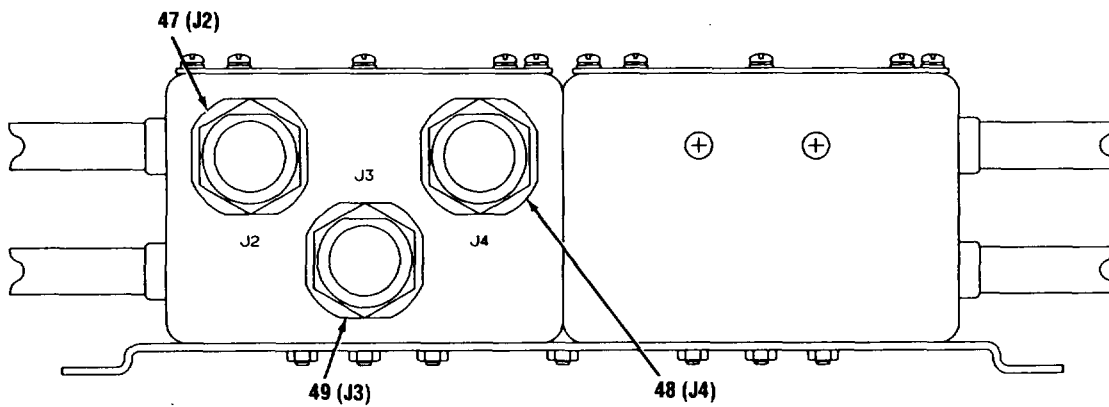

SECTION B-B

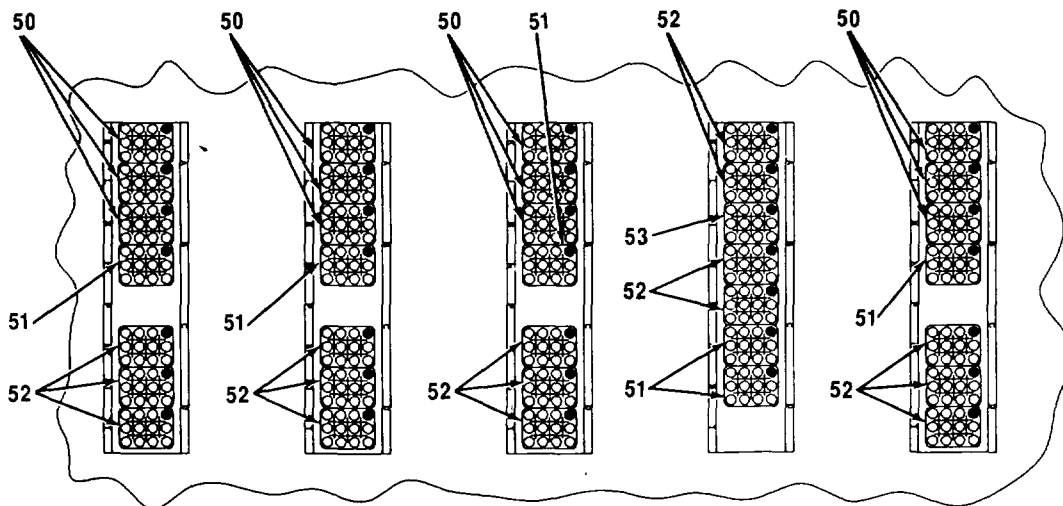

SECTION C-C

CEOMI-081

Figure 37. HF Rack Junction Module A28A1A17, (A3028186) (Sheet 2 of 5)

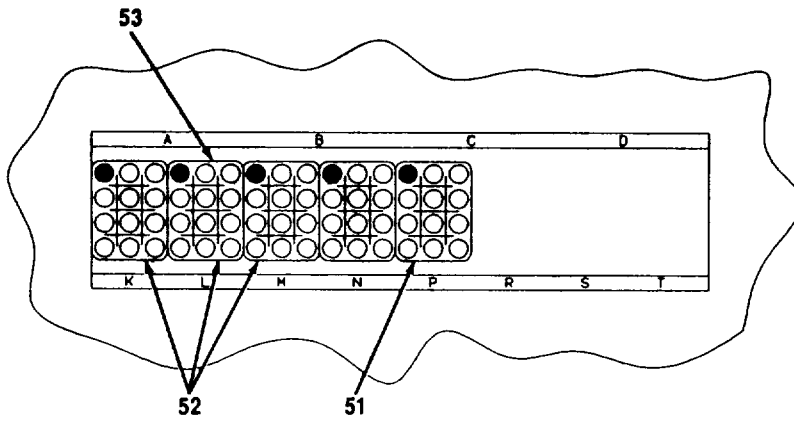

SECTION D-D

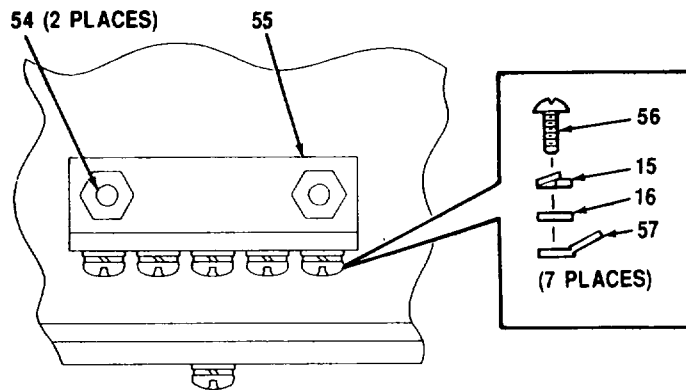

SECTION E-E

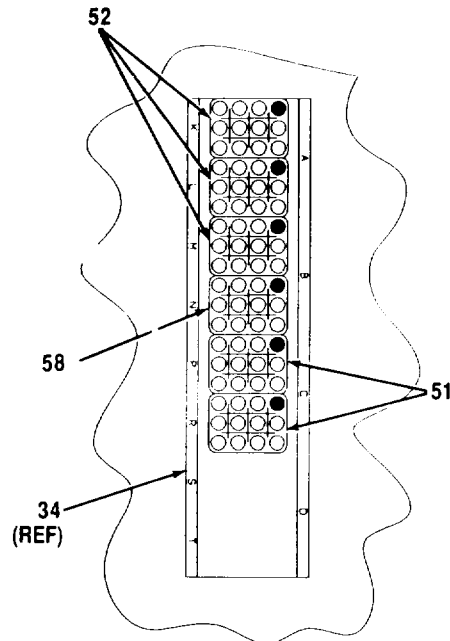

SECTION F-F

CEOMI-082

Figure 37. HF Rack Junction Module A28A1A17, (A3028186) (Sheet 3 of 5)

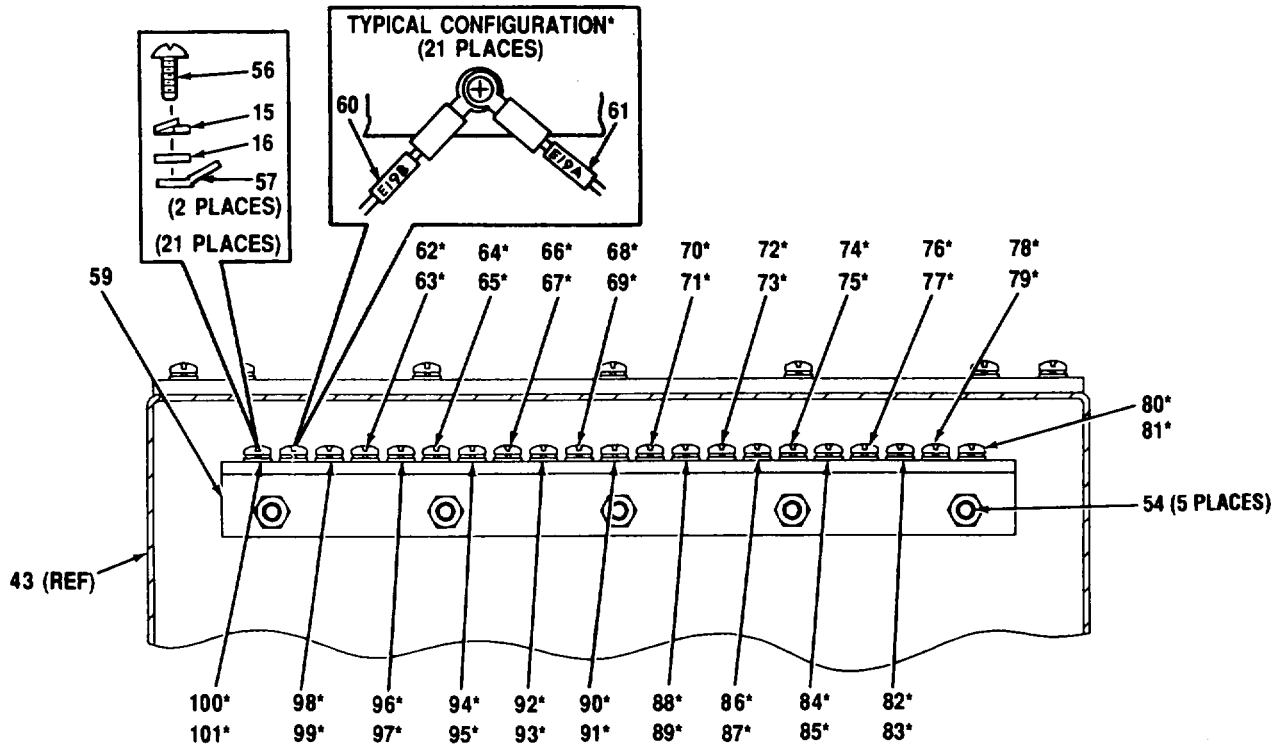

SECTION G-G

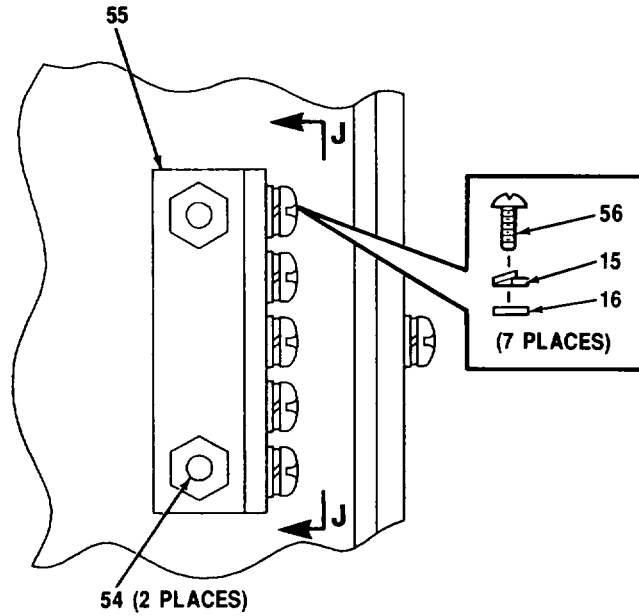

SECTION H-H

CEOMI-083

Figure 37. HF Rack Junction Module A28A1A17, (A3028186) (Sheet 4 of 5)

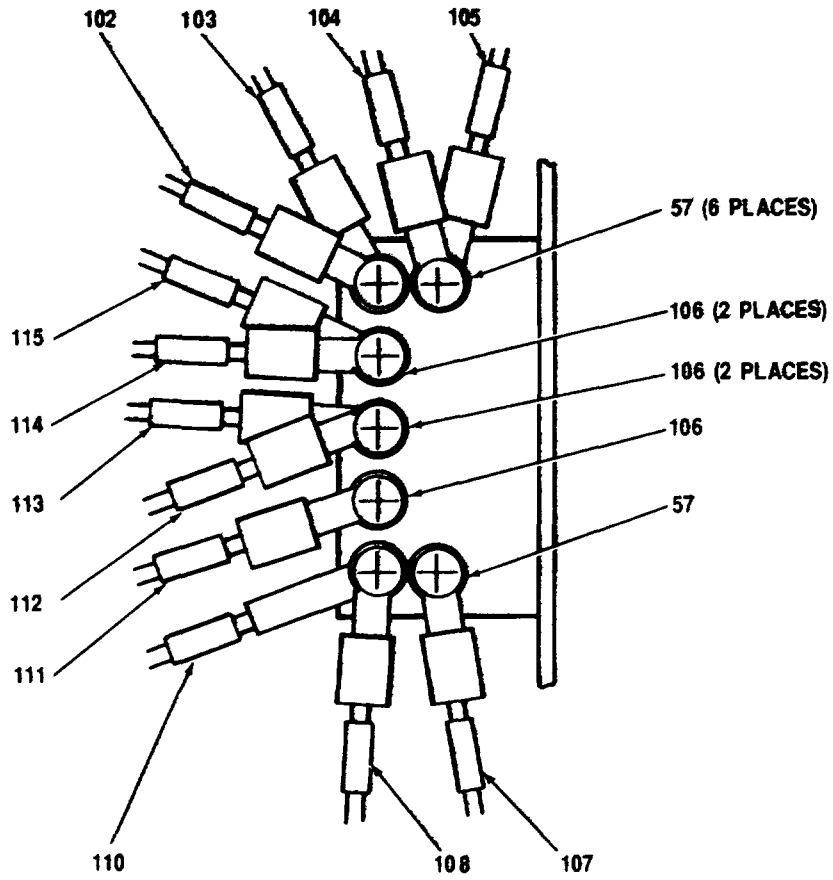

SECTION J-J

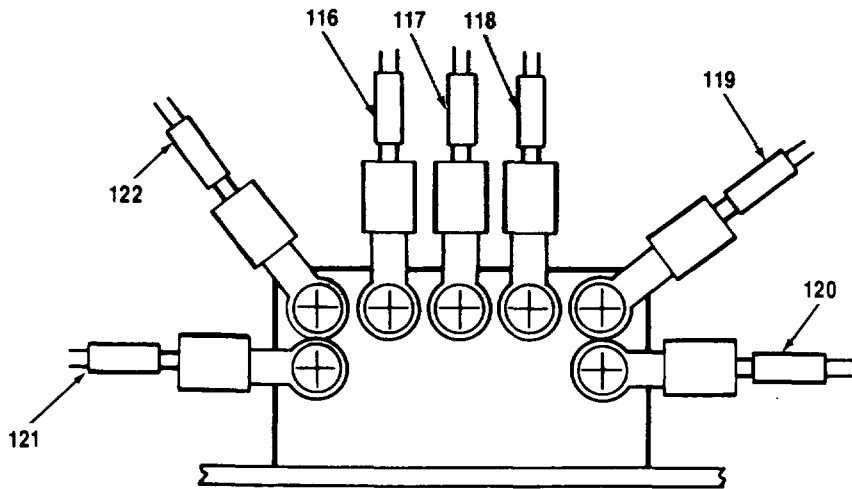

SECTION K-K

CEOMI-084

Figure 37. HF Rack Junction Module A28A1A17, (A3028186) (Sheet 5 of 5)

SECTION II					TM
(1)	(2)	(3)	(4)	(5)	(6)
ITEM	SMR		PART		
NO	CODE	CAGEC	NUMBER	DESCRIPTION AND USABLE ON CODES (UOC)	QTY

GROUP 140503 HF RACK JUNCTION
MODULE A28AIAI7,
(A3028186)

FIG. 37

1	PAHZZ	96906	MS51957-45	SCREW, MACHINE	26
2	PAHZZ	96906	MS35333-72	WASHER, LOCK	14
3	PAHZZ	88044	AN96OC10	WASHER, FLAT	4
4	PAHZZ	80063	A3029012-3	CABLE ASSEMBLY, SPEC	1
5	PAHZZ	80063	A3029011-7	CABLE ASSEMBLY, SPEC	1
6	PAHZZ	80063	A3029011-1	CABLE ASSEMBLY, SPEC	1
7	PAHZZ	80063	A3029012-2	CABLE ASSEMBLY, SPEC	1
8	PAHZZ	80063	A3029010-6	CABLE ASSEMBLY, SPEC	1
9	PAHZZ	80063	A3029012-1	CABLE ASSEMBLY, SPEC	1
10	PAHZZ	80063	A3029011-2	CABLE ASSEMBLY, SPEC	1
11	PAHZZ	80063	A3029010-2	CABLE ASSEMBLY, SPEC	1
12	PAHZZ	80063	A3029042	CABLE ASSEMBLY, SPEC	1
13	XBHZZ	80063	A3034121	COVER, JUNCTION MODU	1
14	PAHZZ	96906	MS51957-28	SCREW, MACHINE	40
15	PAHZZ	96906	MS35338-136	WASHER, LOCK	75
16	PAHZZ	96906	MS15795-805	WASHER, FLAT	75
17	XBHZZ	80063	A3034123	TRAY, JUNCTION MODUL	1
18	PAHZZ	00724	24-00157-823	WASHER, LOCK	12
19	PAHZZ	96906	MS15795-807	WASHER,FLAT	12
20	PAHZZ	80063	A302901B-7	CABLE ASSEMBLY, SPEC	1
21	PAHZZ	80063	A3029036-1	CABLE ASSEMBLY, SPEC	1
22	PAHZZ	80063	A3029009-1	CABLE ASSEMBLY, SPEC	1
23	PAHZZ	80063	A3029011-6	CABLE ASSEMBLY, SPEC	1
24	PAHZZ	11139	CTJ-3D-08	RACK,ELECTRONIC JUN	6
25	XBHZZ	80063	A3056221	BRACKET,WIRE MOUNTI	7
26	PAHZZ	80063	A3029038-1	CABLE ASSEMBLY, SPEC	1
27	PAHZZ	80063	A3029006-1	CABLE ASSEMBLY, ELEC.....	1
28	PAHZZ	80063	A3029048	CABLE ASSEMBLY, SPEC	1
29	PAHZZ	96906	MS25082CII	NUT, PLAIN, HEXAGON	1
30	PAHZZ	81349	M83461/1-017	PACKING, PREFORMED.....	1
31	XBHZZ	80063	A3034102	PLUG, BUSHING	1
32	PAHZZ	80063	A3029049	CABLE ASSEMBLY, SPEC	1
33	XBHZZ	80063	A3034120	ENCLOSURE, JUNCTION	1
34	PAHZZ	11139	CTJ-3D-07	CLIP,SPRING TENSION	1
35	XBHZZ	80063	A3034119	ENCLOSURE, JUNCTION	1
36	XBHZZ	80063	A3034122	COVER, JUNCTION MODU	2
37	PAHZZ	80063	A3029005-3	CABLE ASSEMBLY, SPEC	1
38	PAHZZ	80063	A3029005-2	CABLE ASSEMBLY, SPEC	1
39	PAHZZ	80063	A3029005-1	CABLE ASSEMBLY, SPEC	1
40	PAHZZ	80063	A3029004-3	CABLE ASSEMBLY, ELEC.....	1
41	PAHZZ	80063	A3029004-2	CABLE ASSEMBLY, ELEC.....	1
42	PAHZZ	80063	A3029004-1	CABLE ASSEMBLY, ELEC.....	1
43	XBHZZ	80063	A3034118	ENCLOSURE, JUNCTION	1
44	PAHZZ	80063	A3029010-1	CABLE ASSEMBLY, SPEC	1
45	PAHZZ	80063	A3029007-1	CABLE ASSEMBLY, SPEC	1

SECTION II

TM11-5895-1218-34P

(1) ITEM NO	(2) SMR CODE	(3) CAGEC	(4) PART NUMBER	(5) DESCRIPTION AND USABLE ON CODES (UOC)	(6) QTY
46	PAHZZ	96906	MS27468T15B15P	CONNECTOR,RECEPTACL	1
47	PAHZZ	96906	MS27468T13 B98PA	CONNECTOR,RECEPTACL	1
48	PAHZZ	96906	MS27468T13B98P	CONNECTOR,RECEPTACL	1
49	PAHZZ	96906	MS27468T13 B98PB	CONNECTOR,RECEPTACL	1
50	PAHZZ	11139	CT-J-1-20-E-02C-5 13	TERMINAL JUNCTION B.....	12
51	PAHZZ	11139	CTJ120EOLB	TERMINAL JUNCTION B.....	9
52	PAHZZ	11139	CTJ120E06E	TERMINAL JUNCTION B.....	22
53	PAHZZ	11139	CTJ120E04A	TERMINAL JUNCTION B.....	2
54	PAHZZ	96906	MS24693C27	SCREW, MACHINE.....	9
55	XBHZZ	80063	A3034594	PLATE, GROUNDING.....	2
56	PAHZZ	96906	MS51957-27	SCREW, MACHINE.....	35
57	PAHZZ	96906	MS25036-102	TERMINAL,LUG.....	56
58	PAHZZ	11139	CTJ-1-20-E-03D-5 13	TERMINAL JUNCTION B.....	1
59	XBHZZ	80063	A3034595	PLATE, GROUNDING.....	1
60	XBHZZ	80063	A3035785-252	BAND, MARKER.....	1
61	XBHZZ	80063	A3035785-253	BAND, MARKER.....	1
62	XBHZZ	80063	A3035785-256	BAND, MARKER.....	1
63	XBHZZ	80063	A3035785-257	BAND, MARKER.....	1
64	XBHZZ	80063	A3035785-260	BAND, MARKER.....	1
65	XBHZZ	80063	A3035785-261	BAND, MARKER.....	1
66	XBHZZ	80063	A3035785-264	BAND, MARKER.....	1
67	XBHZZ	80063	A3035785-265	BAND, MARKER.....	1
68	XBHZZ	80063	A3035785-268	BAND, MARKER.....	1
69	XBHZZ	80063	A3035785-269	BAND, MARKER.....	1
70	XBHZZ	80063	A3035785-272	BAND, MARKER.....	1
71	XBHZZ	80063	A3035785-273	BAND, MARKER.....	1
72	XBHZZ	80063	A3035785-276	BAND, MARKER.....	1
73	XBHZZ	80063	A3035785-277	BAND, MARKER.....	1
74	XBHZZ	80063	A3035785-280	BAND, MARKER.....	1
75	XBHZZ	80063	A3035785-281	BAND, MARKER.....	1
76	XBHZZ	80063	A3035785-284	BAND, MARKER.....	1
77	XBHZZ	80063	A3035785-285	BAND, MARKER.....	1
78	XBHZZ	80063	A3035785-288	BAND, MARKER.....	1
79	XBHZZ	80063	A3035785-289	BAND, MARKER.....	1
80	XBHZZ	80063	A3035785-290	BAND, MARKER.....	1
81	XBHZZ	80063	A3035785-291	BAND, MARKER.....	1
82	XBHZZ	80063	A3035785-286	BAND, MARKER.....	1
83	XBHZZ	80063	A3035785-287	BAND, MARKER.....	1
84	XBHZZ	80063	A3035785-282	BAND, MARKER.....	1
85	XBHZZ	80063	A3035785-283	BAND, MARKER.....	1
86	XBHZZ	80063	A3035785-278	BAND, MARKER.....	1
87	XBHZZ	80063	A3035785-279	BAND, MARKER.....	1
88	XBHZZ	80063	A3035785-274	BAND, MARKER.....	1
89	XBHZZ	80063	A3035785-275	BAND, MARKER.....	1
90	XBHZZ	80063	A3035785-270	BAND, MARKER.....	1
91	XBHZZ	80063	A3035785-271	BAND, MARKER.....	1
92	XBHZZ	80063	A3035785-266	BAND, MARKER.....	1
93	XBHZZ	80063	A3035785-267	BAND, MARKER.....	1
94	XBHZZ	80063	A3035785-262	BAND, MARKER.....	1
95	XBHZZ	80063	A3035785-263	BAND, MARKER.....	1

SECTION II

TM11-5895-1218-34P

(1) ITEM NO	(2) SMR CODE	(3) CAGEC	(4) PART NUMBER	(5) DESCRIPTION AND USABLE ON CODES (UOC)	(6) QTY
96	XBHZZ	80063	A3035785-258	BAND.MARKER.....	1
97	XBHZZ	80063	A3035785-259	BAND.MARKER.....	1
98	XBHZZ	80063	A3035785-254	BAND.MARKER.....	1
99	XBHZZ	80063	A3035785-255	BAND.MARKER.....	1
100	XBHZZ	80063	A3035785-447	BAND.MARKER.....	1
101	XBHZZ	80063	A3035785-251	BAND.MARKER.....	1
102	XBHZZ	80063	A3035785-309	BAND.MARKER.....	1
103	XBHZZ	80063	A3035785-308	BAND, MARKER.....	1
104	XBHZZ	80063	A3035785-307	BAND.MARKER.....	1
105	XBHZZ	80063	A3035785-306	BAND, MARKER.....	1
106	PAHZZ	96906	MS25036-106	TERMINAL, LUG.....	5
107	XBHZZ	80063	A3035785-318	BAND, MARKER.....	1
108	XBHZZ	80063	A3035785-317	BAND, MARKER.....	1
109	XBHZZ	80063	A3035785-315	BAN D, MARKER.....	1
110	XBHZZ	80063	A3035785-316	BAND, MARKER.....	1
111	XBHZZ	80063	A3035785-314	BAND, MARKER.....	1
112	XBHZZ	80063	A3035785-313	BAND, MARKER.....	1
113	XBHZZ	80063	A3035785-312	BAND, MARKER.....	1
114	XBHZZ	80063	A3035785-311	BAND, MARKER.....	1
115	XBHZZ	80063	A3035785-310	BAND, MARKER.....	1
116	XBHZZ	80063	A3035785-300	BAND, MARKER.....	1
117	XBHZZ	80063	A3035785-298	BAND, MARKER.....	1
118	XBHZZ	80063	A3035785-296	BAND, MARKER.....	1
119	XBHZZ	80063	A3035785-294	BAND, MARKER.....	1
120	XBHZZ	80063	A3035785-292	BAND, MARKER.....	1
121	XBHZZ	80063	A3035785-304	BAND, MARKER.....	1
122	XBHZZ	80063	A3035785-302	BAND, MARKER.....	1

END OF FIGURE

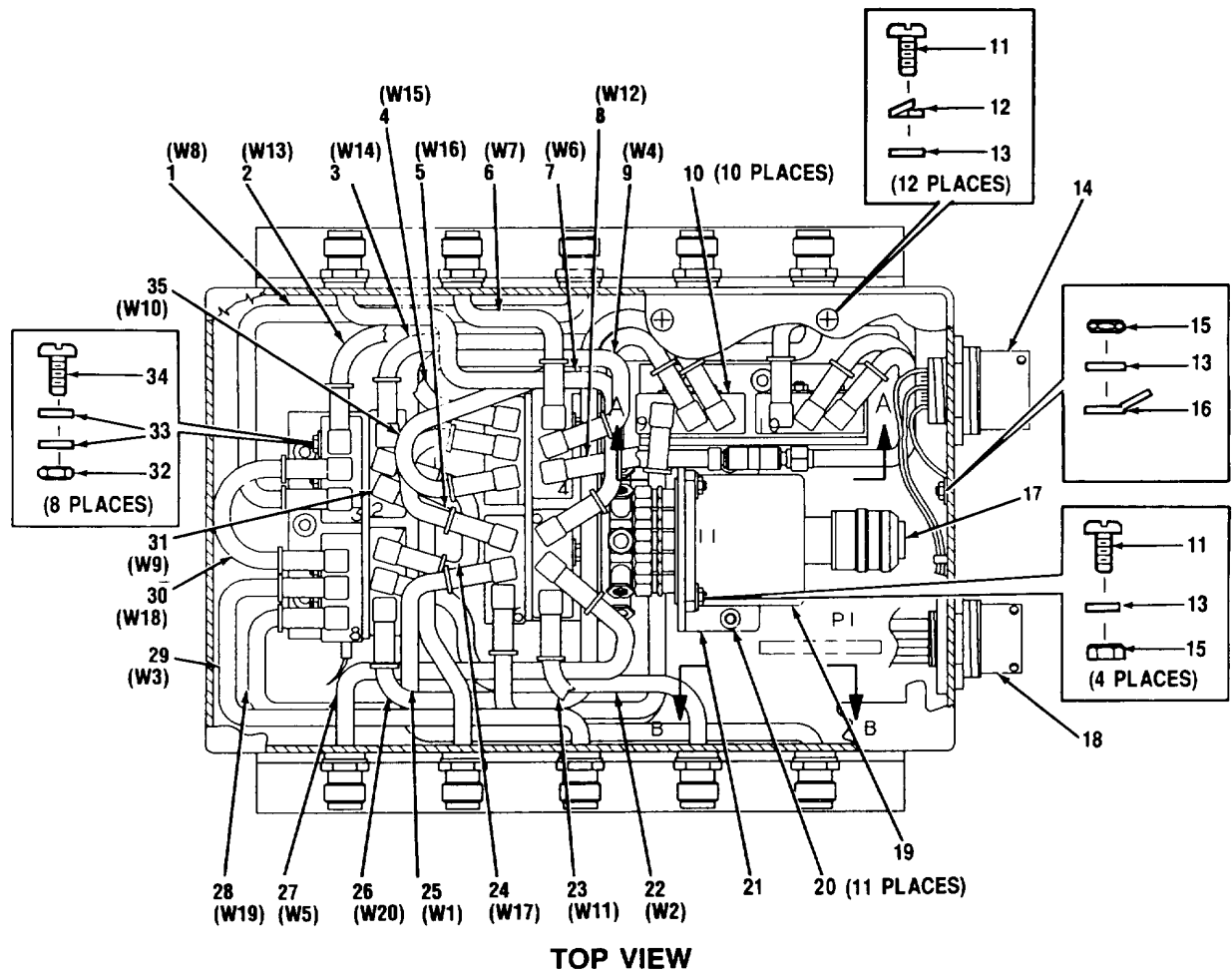

CEOMI-085

Figure 38. BITE Assembly, RF A28A1A18, (A3028506) (Sheet 1 of 2)

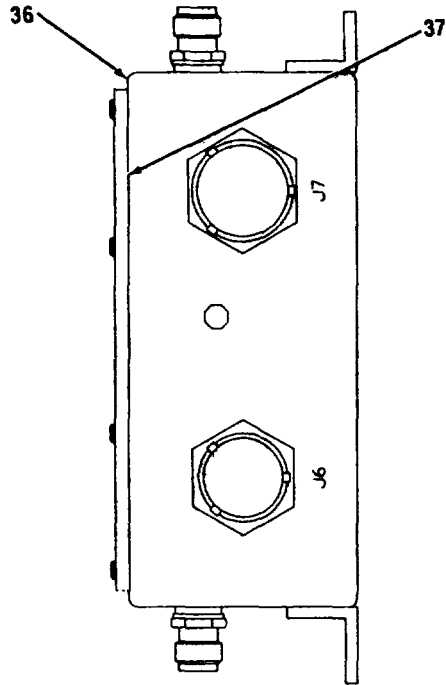

SIDE VIEW

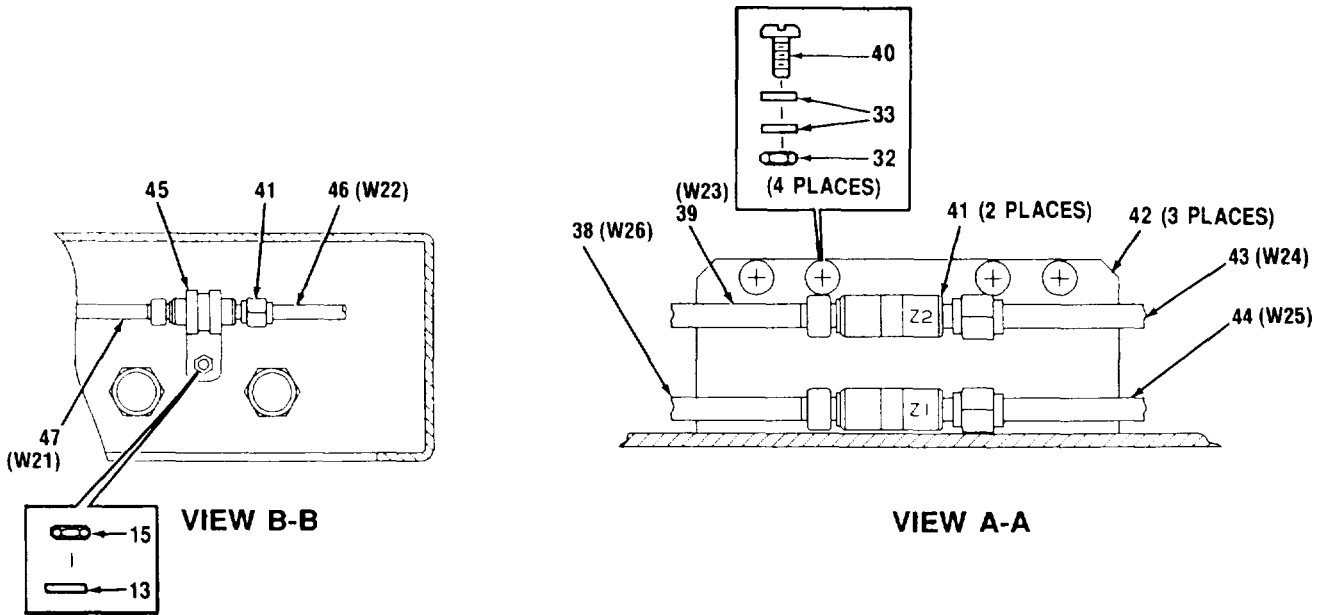

Figure 38. BITE Assembly, RF A28A1A18, (A3028506) (Sheet 2 of 2)

SECTION II

TM 11-5895-1218-34P

(1) ITEM NO	(2) SMR CODE	(3) CAGEC	(4) PART NUMBER	(5) DESCRIPTION AND USABLE ON CODES (UOC)	(6) QTY
GROUP 140504 BITE ASSEMBLY, RF A28AIA18, (A3028506)					
FIG. 38					
1	PAHZZ	80063	A3033892-3	CABLE ASSEMBLY, ELEC	1
2	PAHZZ	80063	A3033893-5	CABLE ASSEMBLY, ELEC	1
3	PAHZZ	80063	A3033893-3	CABLE ASSEMBLY, ELEC	1
4	PAHZZ	80063	A3033893-1	CABLE ASSEMBLY, ELEC	1
5	PAHZZ	80063	A3033893-2	CABLE ASSEMBLY, ELEC	1
6	PAHZZ	80063	A3033892-4	CABLE ASSEMBLY, ELEC	1
7	PAHZZ	80063	A3033892-5	CABLE ASSEMBLY, ELEC	1
8	PAHZZ	80063	A3033893-7	CABLE ASSEMBLY, ELEC	1
9	PAHZZ	80063	A3033892-6	CABLE ASSEMBLY, ELEC	1
10	PAHZZ	81349	M3928/1S-01	SWITCH,RADIO FREQUE	10
11	PAHZZ	96906	MS51957-29	SCREW, MACHINE.....	16
12	PAHZZ	96906	MS35338-136	WASHER, LOCK	12
13	PAHZZ	96906	MS15795-806	WASHER, FLAT	18
14	PAHZZ	96906	MS27468T15B5P	CONNECTOR, RECEPTACL	1
15	PAHZZ	96906	MS21043-06	NUT,SELF-LOCKING, EX	6
16	PAHZZ	96906	MS25036-102	TERMINAL, LUG	1
17	PAHZZ	49956	481654-1	CONNECTOR, PLUG, ELEC.....	1
18	PAHZZ	96906	MS27468T13B98P	CONNECTOR, RECEPTACL	1
19	PAHZZ	81349	M3928/18-01	SWITCH, RADIO FREQUE	1
20	PAHZZ	96906	MS24693C26	SCREW, MACHINE	11
21	XBHZZ	80063	A3034105	BRACKET.....	1
22	PAHZZ	80063	A3033892-9	CABLE ASSEMBLY, ELEC.....	1
23	PAHZZ	80063	A3033893-8	CABLE ASSEMBLY, ELEC.....	1
24	PAHZZ	80063	A3033893-4	CABLE ASSEMBLY, ELEC.....	1
25	PAHZZ	80063	A3033892-8	CABLE ASSEMBLY, ELEC.....	1
26	PAHZZ	80063	A3033893-9	CABLE ASSEMBLY, ELEC.....	1
27	PAHZZ	80063	A3033892-7	CABLE ASSEMBLY, ELEC.....	1
28	PAHZZ	80063	A3033893-10	CABLE ASSEMBLY, ELEC.....	1
29	PAHZZ	80063	A3033892-10	CABLE ASSEMBLY, ELEC.....	1
30	PAHZZ	80063	A3033893-6	CABLE ASSEMBLY, ELEC.....	1
31	PAHZZ	80063	A3033892-2	CABLE ASSEMBLY, ELEC.....	1
32	PAHZZ	96906	MS21043-04	NUT,SELF-LOCKING, EX	12
33	PAHZZ	96906	MS15795-804	WASHER, FLAT	24
34	PAHZZ	96906	MS51957-122	SCREW, MACHINE	8
35	PAHZZ	80063	A3033892-1	CABLE ASSEMBLY, ELEC.....	1
36	XBHLL	80063	A3028576	CHASSIS ASSEMBLY (SEE FIG. 39 FOR PARTS BREAKDOWN	1
37	XBHZZ	80063	A3034080	PLATE, COVER.....	1
38	PAHZZ	80063	A3033894-1	CABLE ASSEMBLY, ELEC.....	1
39	PAHZZ	80063	A3033894-2	CABLE ASSEMBLY, ELEC.....	1
40	PAHZZ	96906	MS51957-20	SCREW, MACHINE.....	4
41	PAHZZ	93459	3303-60	ATTENUATOR, FIXED.....	3
42	XBHZZ	80063	A3034082	BRACKET ASSEMBLY.....	3
43	PAHZZ	80063	A3033895-2	CABLE ASSEMBLY, ELEC.....	1
44	PAHZZ	80063	A3033895-3	CABLE ASSEMBLY, ELEC	

SECTION II

TM11-5895-1218-34P

(1) ITEM NO	(2) SMR CODE	(3) CAGEC	(4) PART NUMBER	(5) DESCRIPTION AND USABLE ON CODES (UOC)	(6) QTY
45	PAHZZ	96906	MS21919WCH5	CLAMP, LOOP	1
46	PAHZZ	80063	A3033895-1	CABLE ASSEMBLY, ELEC	1
47	PAHZZ	80063	A3033894-3	CABLE ASSEMBLY, ELEC	1

END OF FIGURE

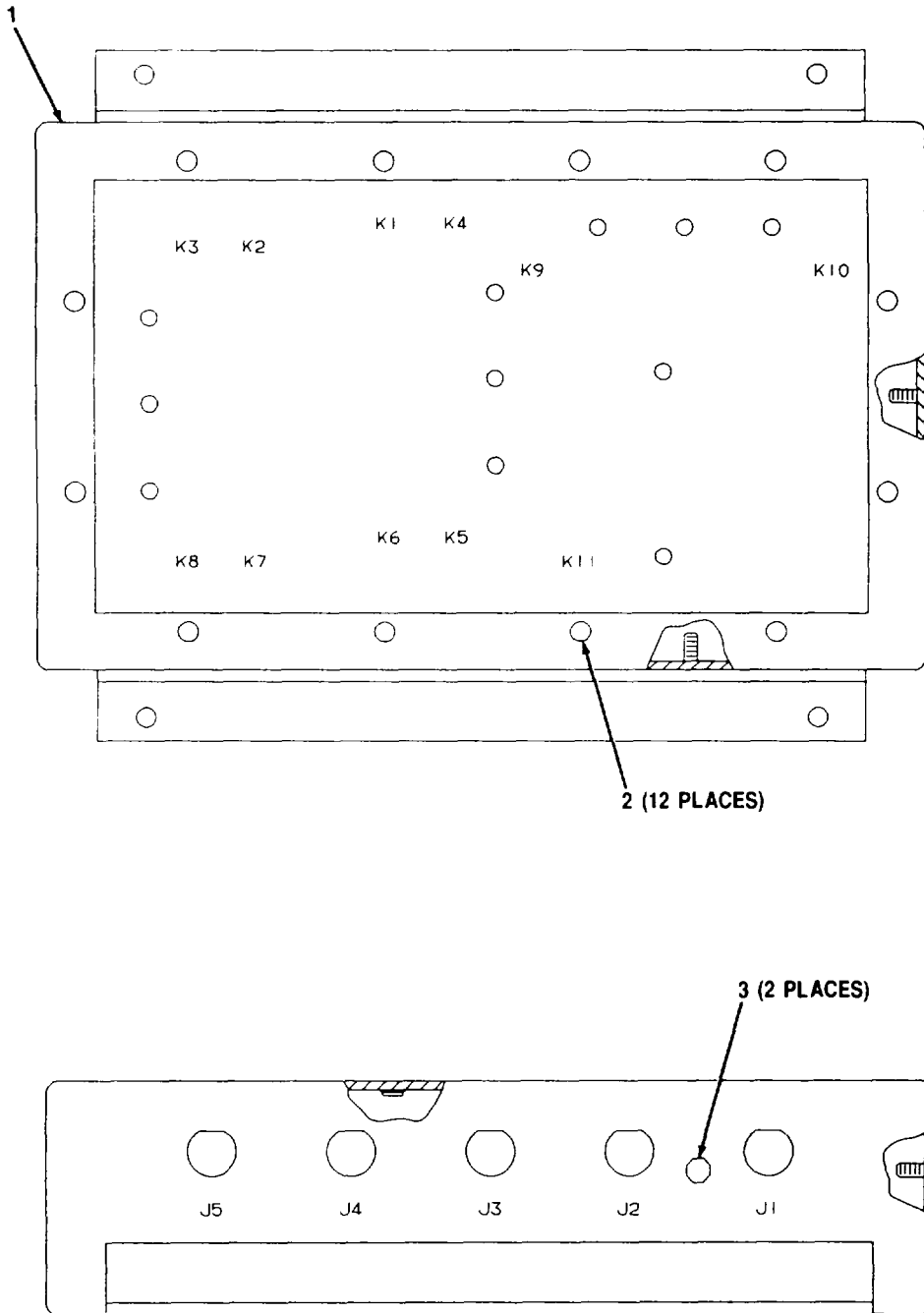

CEOMI-087

Figure 39. RF BITE Chassis Assembly (A3028756)

SECTION II					TM
(1)	(2)	(3)	(4)	(5)	(6)
ITEM	SMR		PART		
NO	CODE	CAGEC	NUMBER	DESCRIPTION AND USABLE ON CODES (UOC)	QTY

GROUP 14050401 RF BITE CHASSIS
ASSEMBLY
(A3028576)

FIG. 39

1	XBHZZ	80063	A3028871	CHASSIS RF BITE	1
2	PAHZZ	81349	M45938/7-4	NUT,SELF-LOCKING,CL.....	12
3	PAHZZ	07886	NCS-6-3-12	STUD,SELF-LOCKING	2

END OF FIGURE

39-1

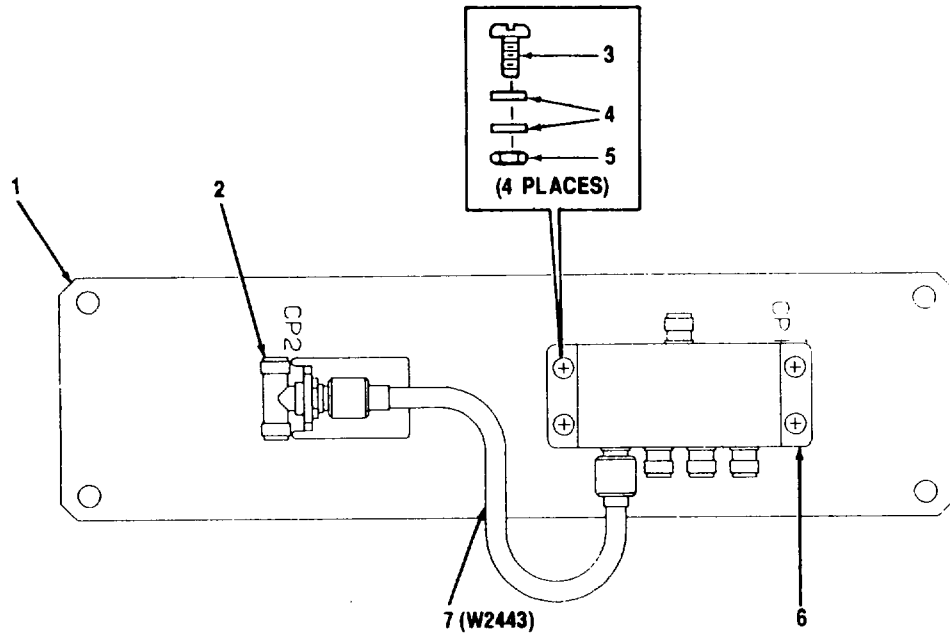

CEOMI-088

Figure 40. Mounting Bracket Assembly (A3086585)

SECTION II

TM11-5895-1218-34P

(1) ITEM NO	(2) SMR CODE	(3) CAGEC CAGEC	(4) PART NUMBER	(5) DESCRIPTION AND USABLE ON CODES (UOC)	(6) QTY
				GROUP 140505 MOUNTING BRACKET ASSEMBLY (A3086585)	
				FIG. 40	
1	XBHZZ	80063	A3086584	BRACKET, SPLITTER, 9.....	1
2	PAHZZ	81349	M55339/50-00001	ADAPTER, CONNECTOR.....	1
3	PAHZZ	96906	MS51957-30	SCREW, MACHINE	4
4	PAHZZ	96906	MS15795-805	WASHER, FLAT	8
5	PAHZZ	96906	MS21044C06	NUT,SELF-LOCKING, HE	4
6	PAHZZ	15542	ZFSC-8-1-TNC	DIVIDER, POWER, RADIO	1
7	PAHZZ	80063	A3028988-4	CABLE ASSEMBLY, RADI	1

END OF FIGURE

40-1

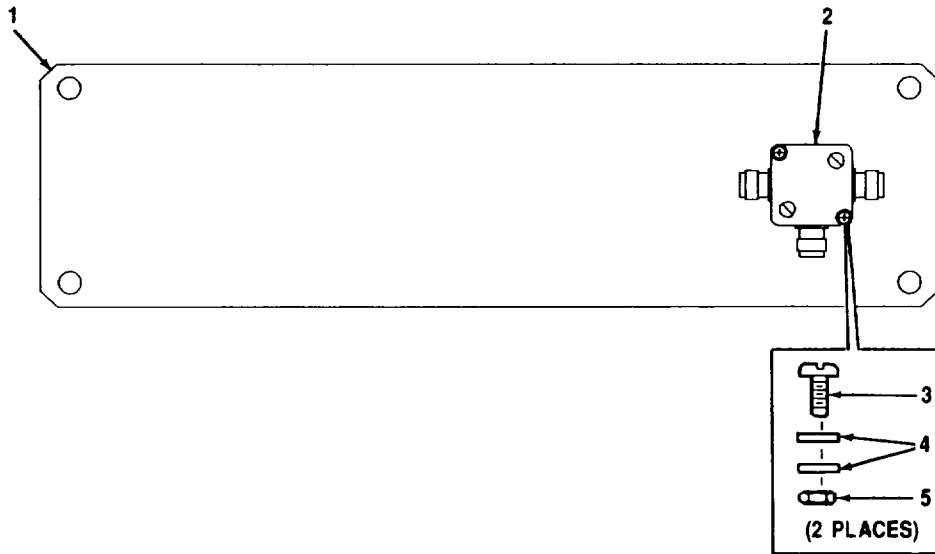

CEOMI-089

Figure 41. Mounting Bracket Assembly (A3086560)

SECTION II

TM11-5895-1218-34P

(1) ITEM NO	(2) SMR CODE	(3) CAGEC CAGEC	(4) PART NUMBER	(5) DESCRIPTION AND USABLE ON CODES (UOC)	(6) QTY
-------------------	--------------------	-----------------------	-----------------------	--	------------

GROUP 140506 MOUNTING BRACKET
ASSEMBLY (A3086560)

FIG. 41

1	XBHZZ	80063	A3086561	BRACKET, MOUNTING	1
2	PAHZZ	15542	ZFSC-2-1W	DIVIDER, POWER, RADIO	1
3	PAHZZ	96906	MS51957-22	SCREW, MACHINE	2
4	PAHZZ	96906	MS15795-804	WASHER, FLAT	4
5	PAHZZ	96906	MS21044C04	NUT, SELF-LOCKING, HE	2

END OF FIGURE

41-1

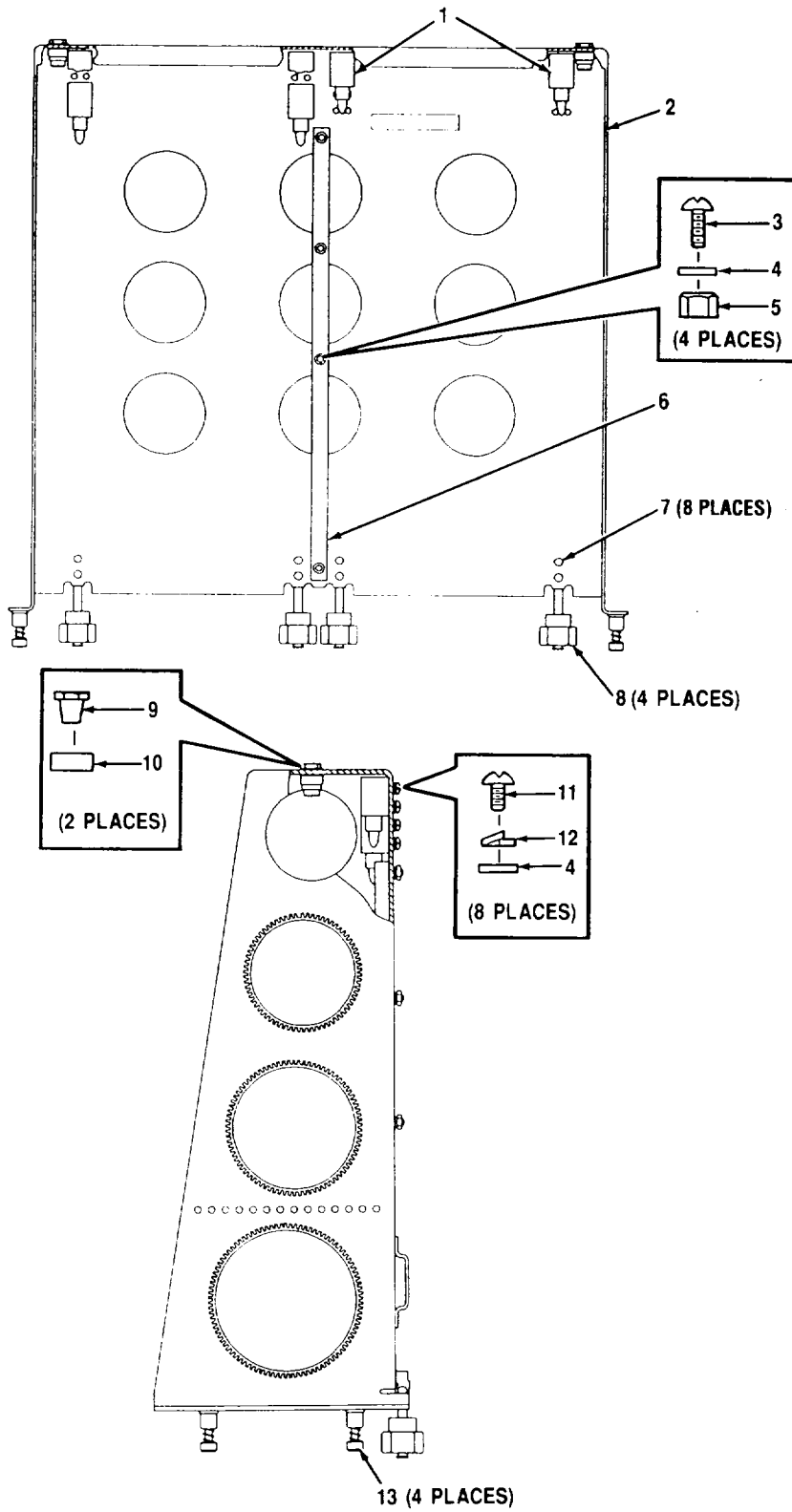

CEOMI 090

Figure 42. Mounting Tray Assembly (A3028108-3)

SECTION II

TM11-5895-1218-34P

(1) ITEM NO	(2) SMR CODE	(3) CAGEC	(4) PART NUMBER	(5) DESCRIPTION AND USABLE ON CODES (UOC)	(6) QTY
-------------------	--------------------	--------------	-----------------------	--	------------

GROUP 140507 MOUNTING TRAY ASSEMBLY
(A3028108-3)

FIG. 42

1	PAHZZ	81860	3098-005-000	BLOCK,GUIDE	2
2	XBHZZ	80063	A3028178	TRAY,MOUNTING MODE	1
3	PAHZZ	96906	MS24693C52	SCREW,MACHINE	4
4	PAHZZ	88044	AN96OC8	WASHER,FLAT	12
5	PAHZZ	96906	MS21044C08	NUT,SELF-LOCKING,HE	4
6	PAHZZ	80063	A3035832	GUIDE,MODEM.....	1
7	PAHZZ	96906	MS20426AD4-5	RIVET,SOLID.....	8
8	XBHZZ	81860	22544-1 BLACK OXIDE	BOLT ASSEMBLY,CLAMP	4
9	PAHZZ	80063	A3028011	RECEPTACLE,TURNLOCK	2
10	PAHZZ	80063	A3034356	SPACER,DAGGER -PIN	2
11	PAHZZ	96906	MS51957-43	SCREW,MACHINE	8
12	PAHZZ	00724	24-00157-823	WASHER,LOCK	8
13	PAHZZ	94222	53-16-711-24	SCREW,ASSEMBLY PANE	4

END OF FIGURE

42-1

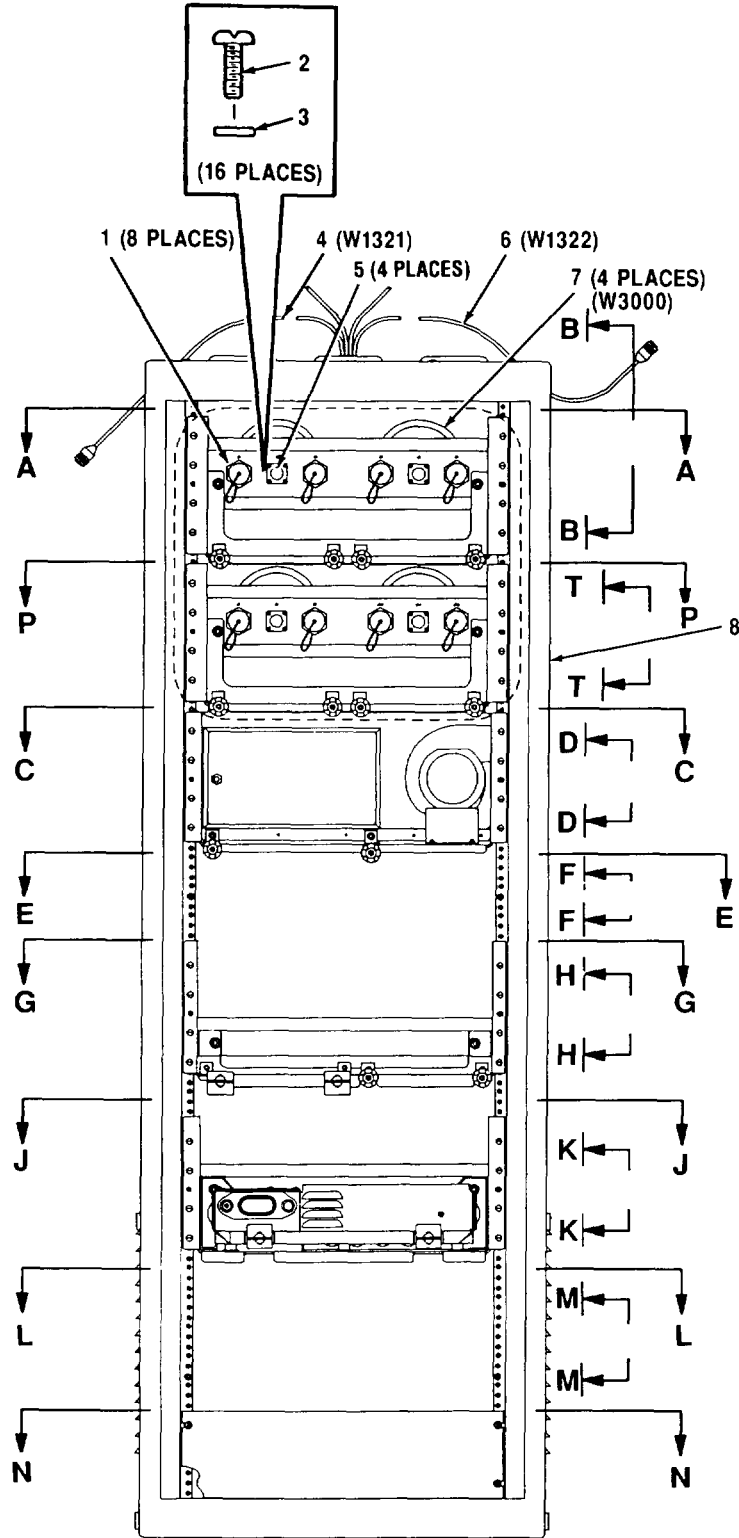

FRONT VIEW

CEOMI-091

Figure 43. Control Rack, Elect. (A3023785) (Sheet 1 of 12)

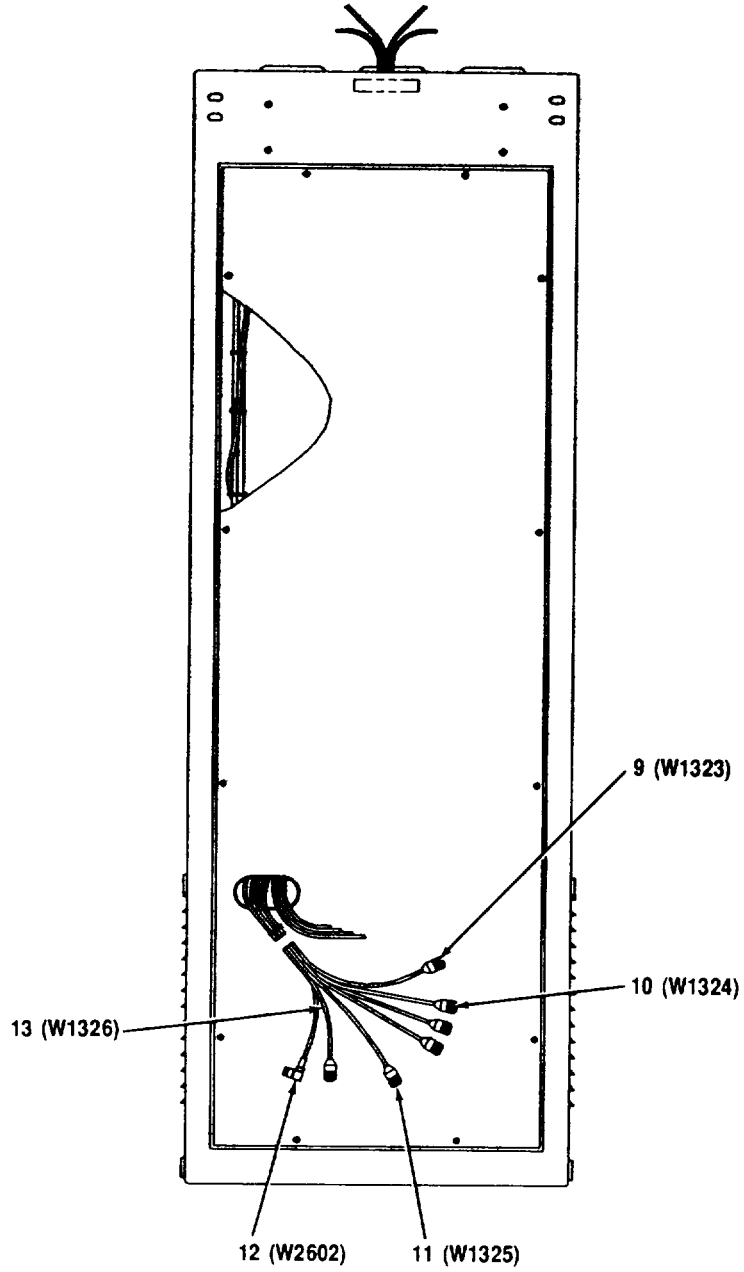

REAR VIEW

CEOMI-092

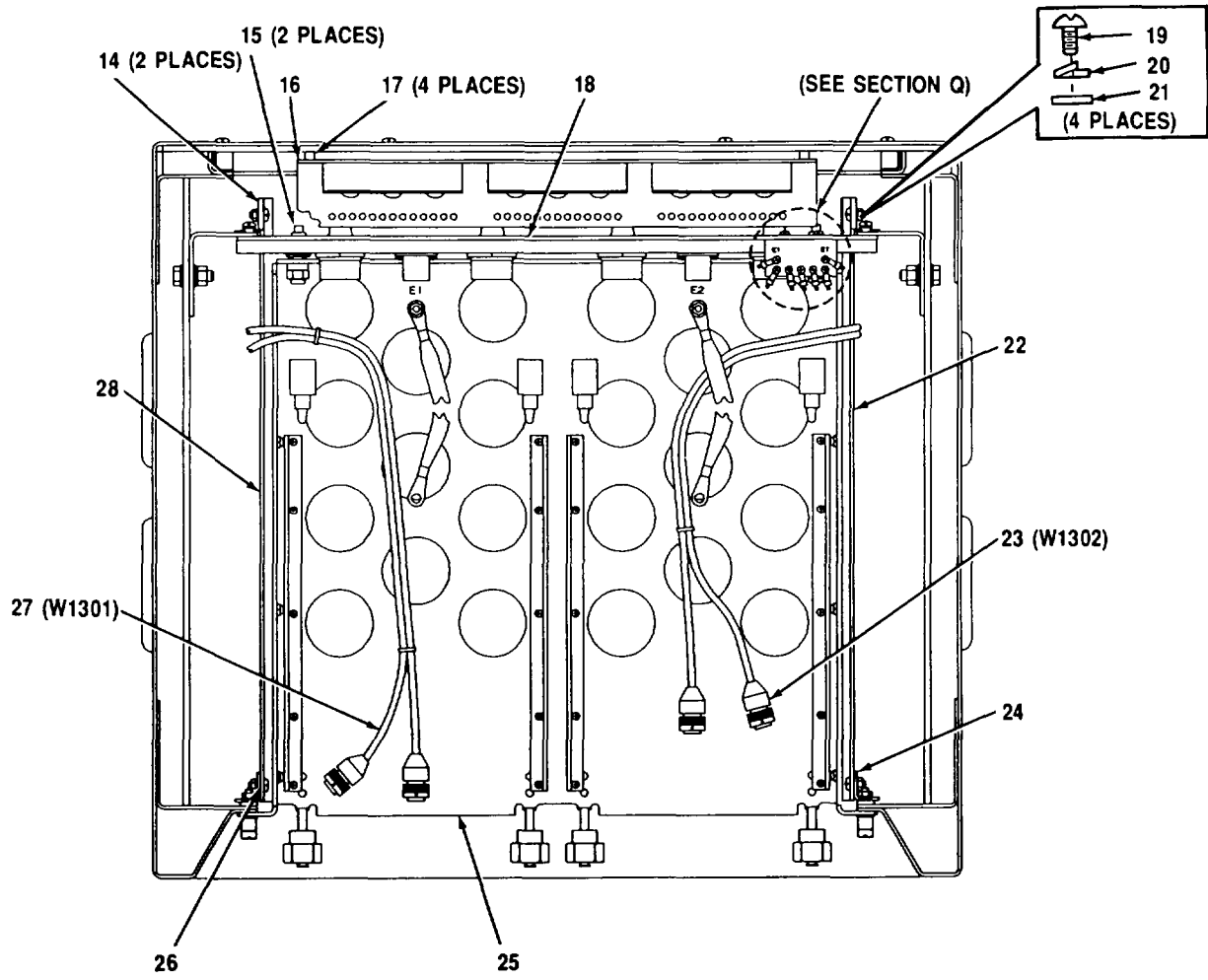

SECTION A-A

CEOMI-093

Figure 43. Control Rack, Elect. (A3023785) (Sheet 3 of 12)

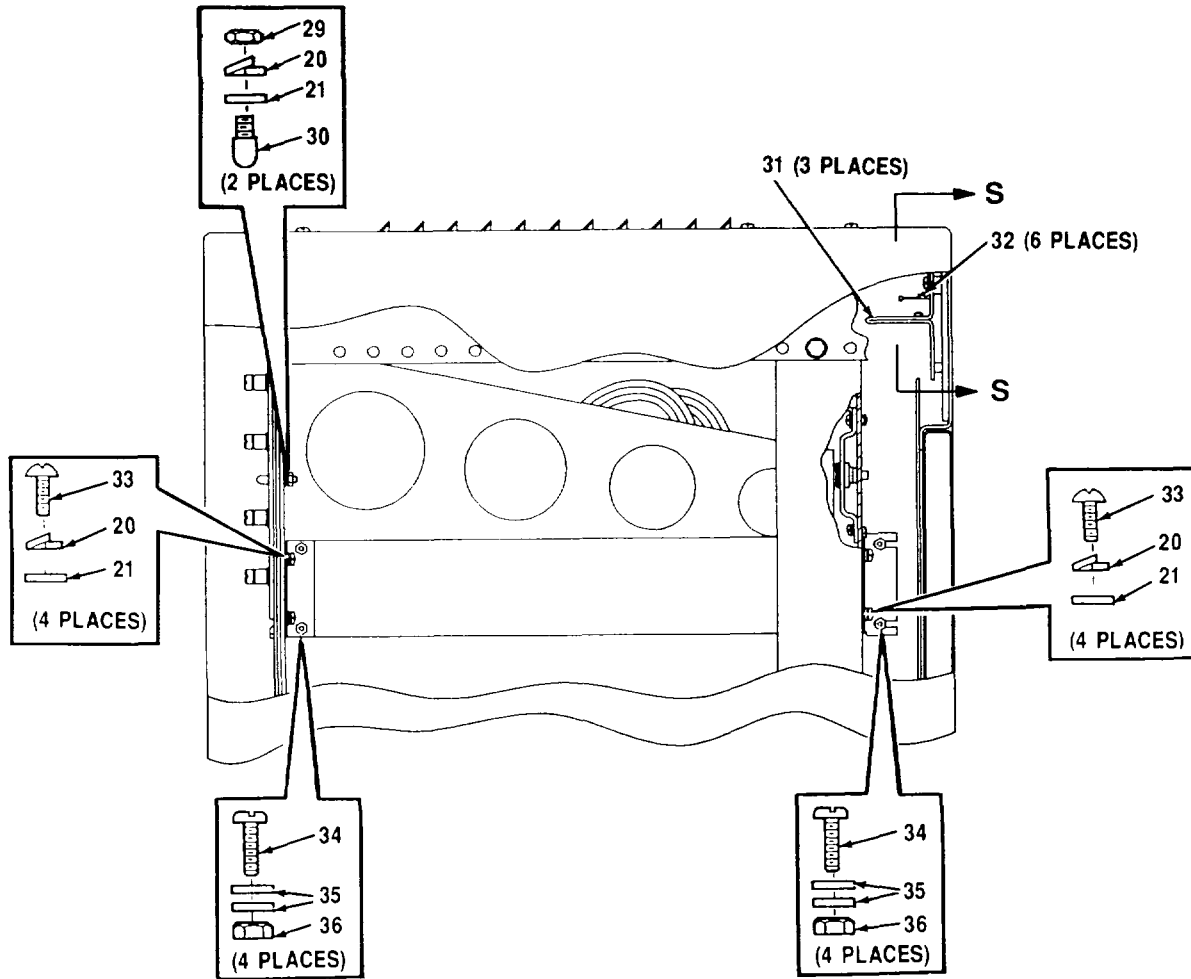

SECTION B-B

CEOMI 094

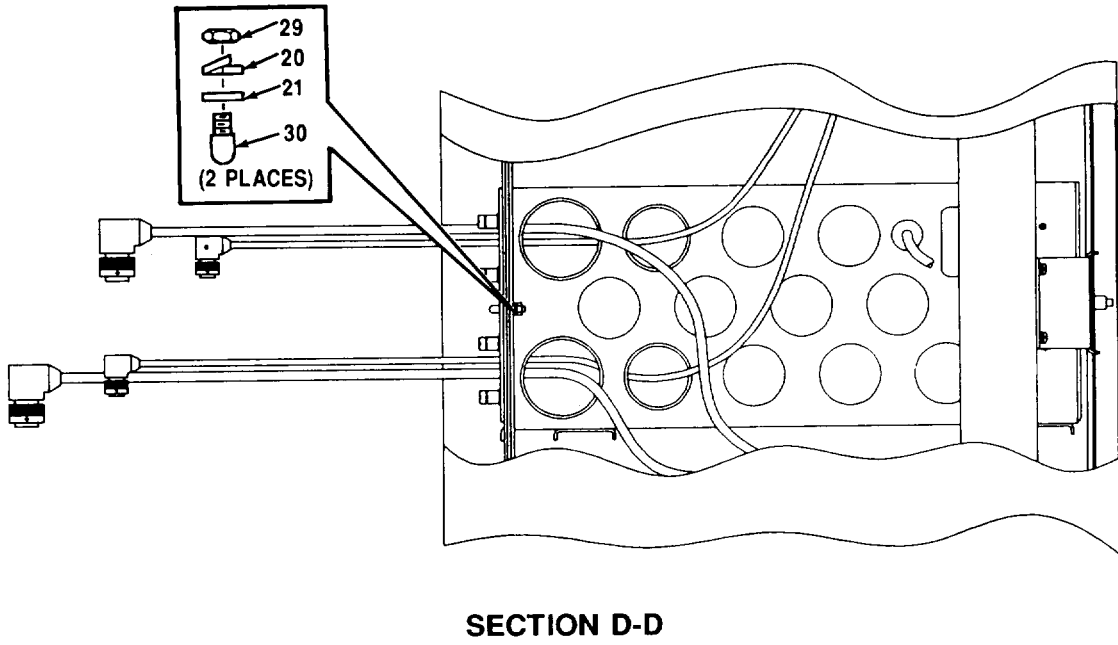
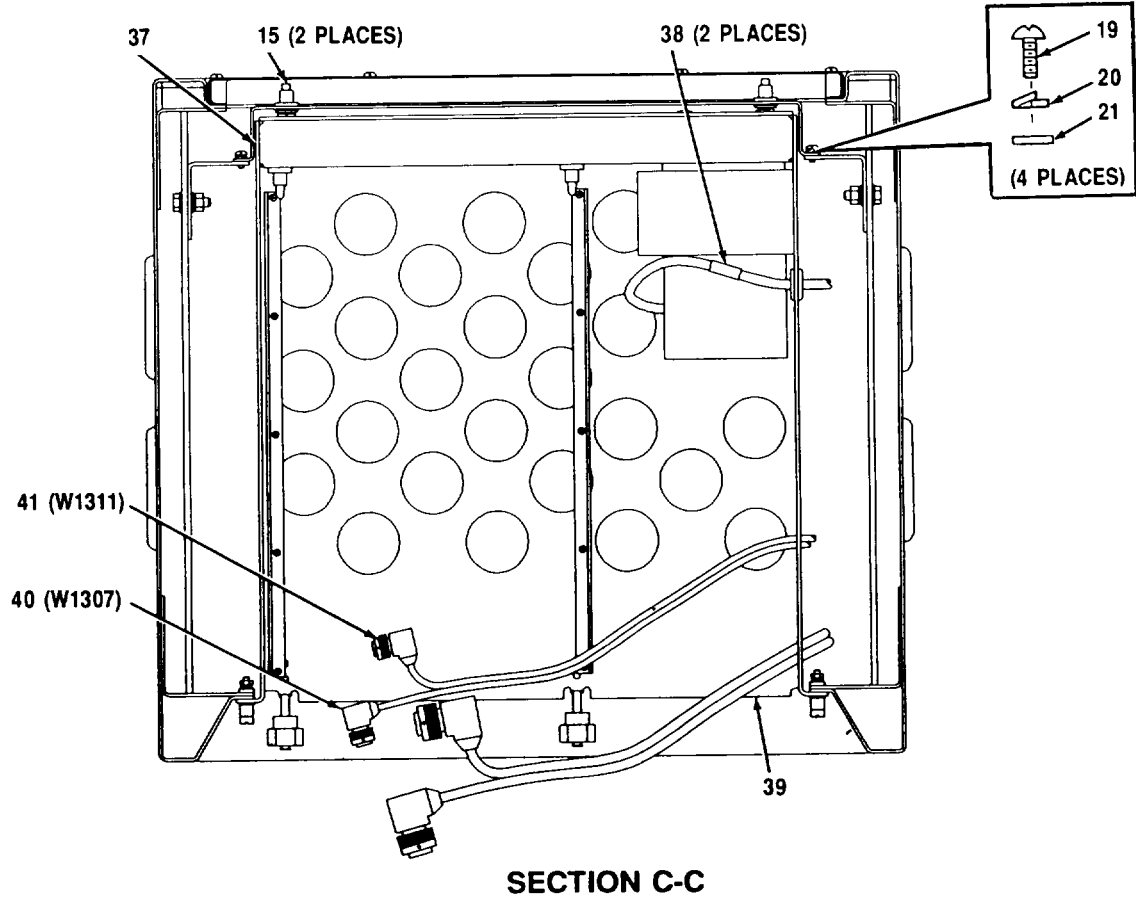

CEOMI-095

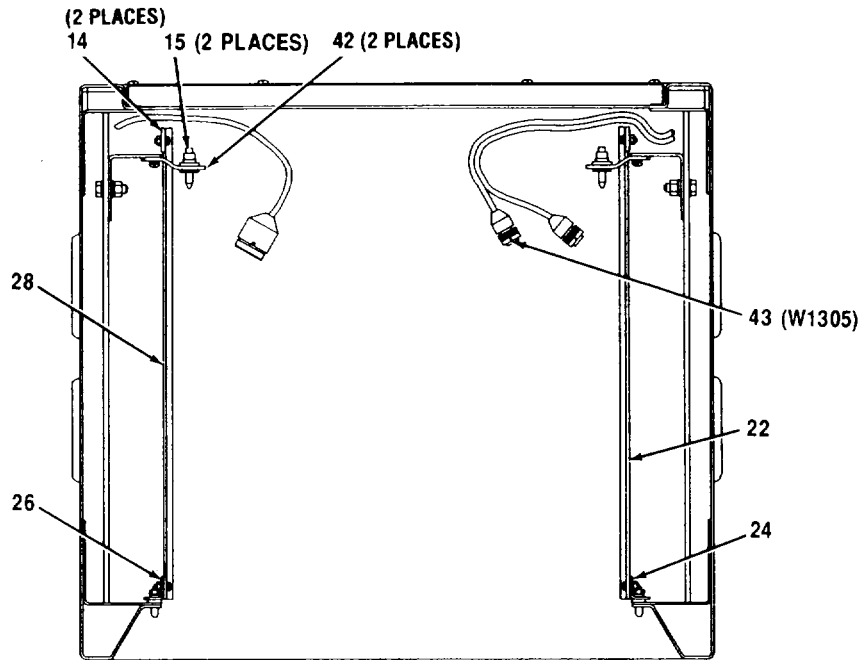

SECTION E-E

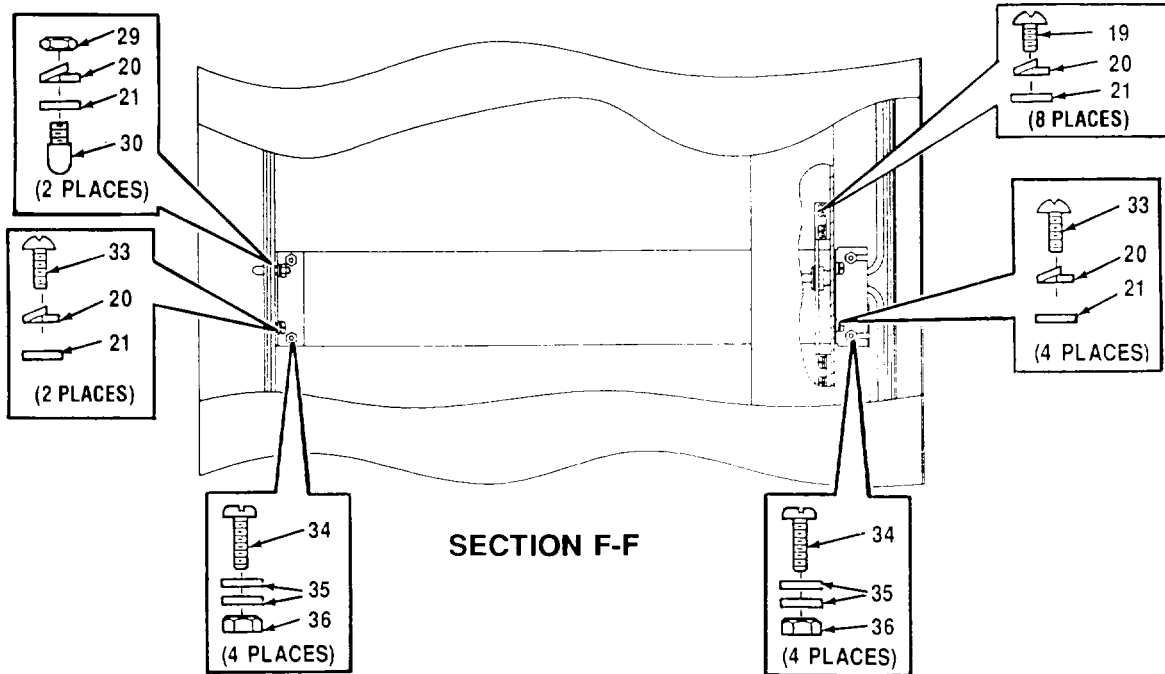

SECTION F-F

CEOMI-096

Figure 43. Control Rack, Elect. (A3023785) (Sheet 6 of 12)

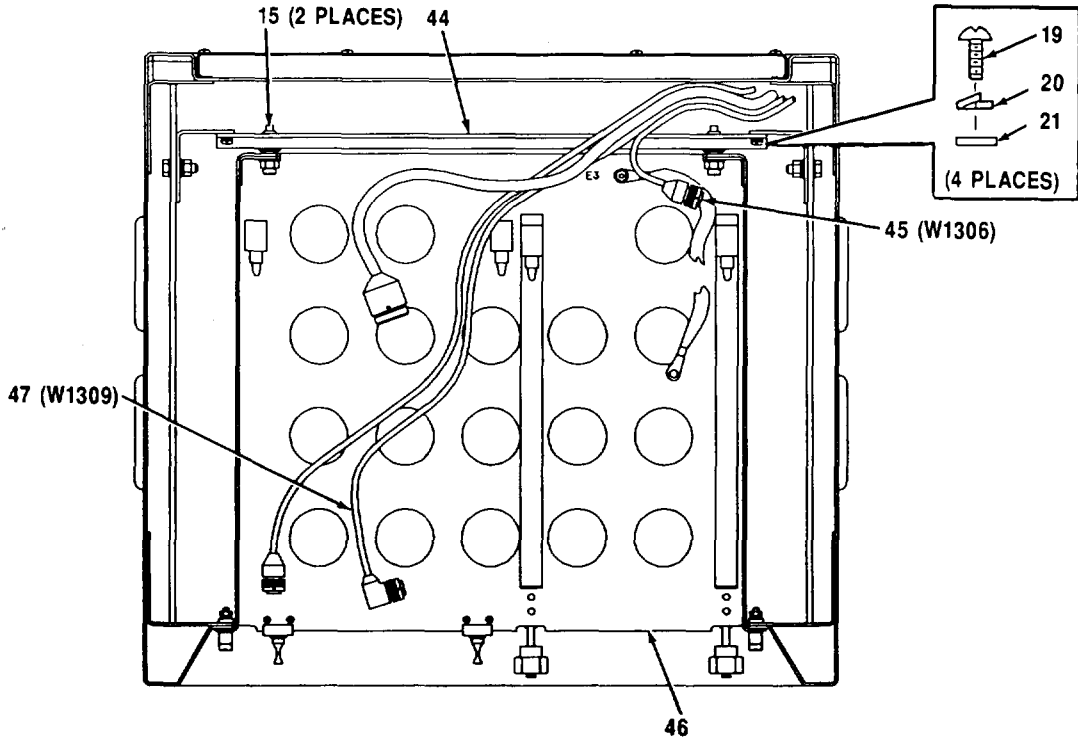

SECTION G-G

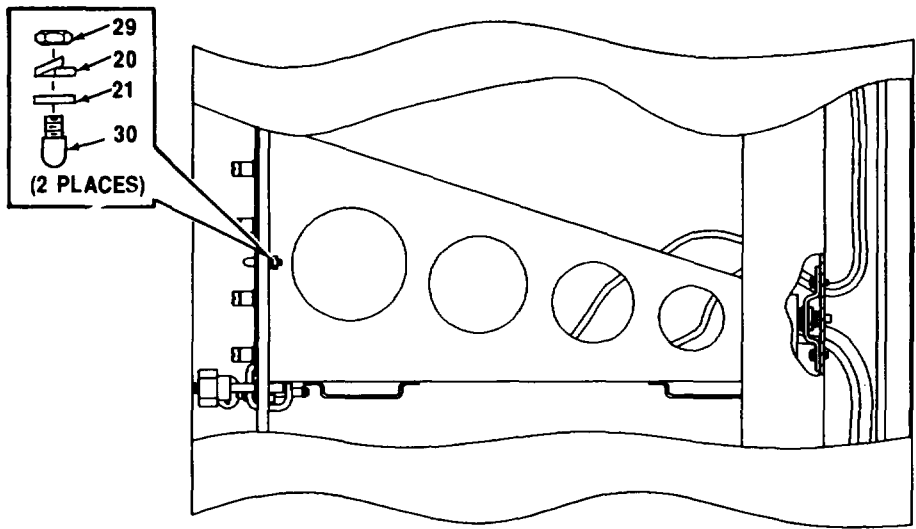

SECTION H-H

CEOMI-097

Figure 43. Control Rack, Elect. (A3023785) (Sheet 7 of 12)

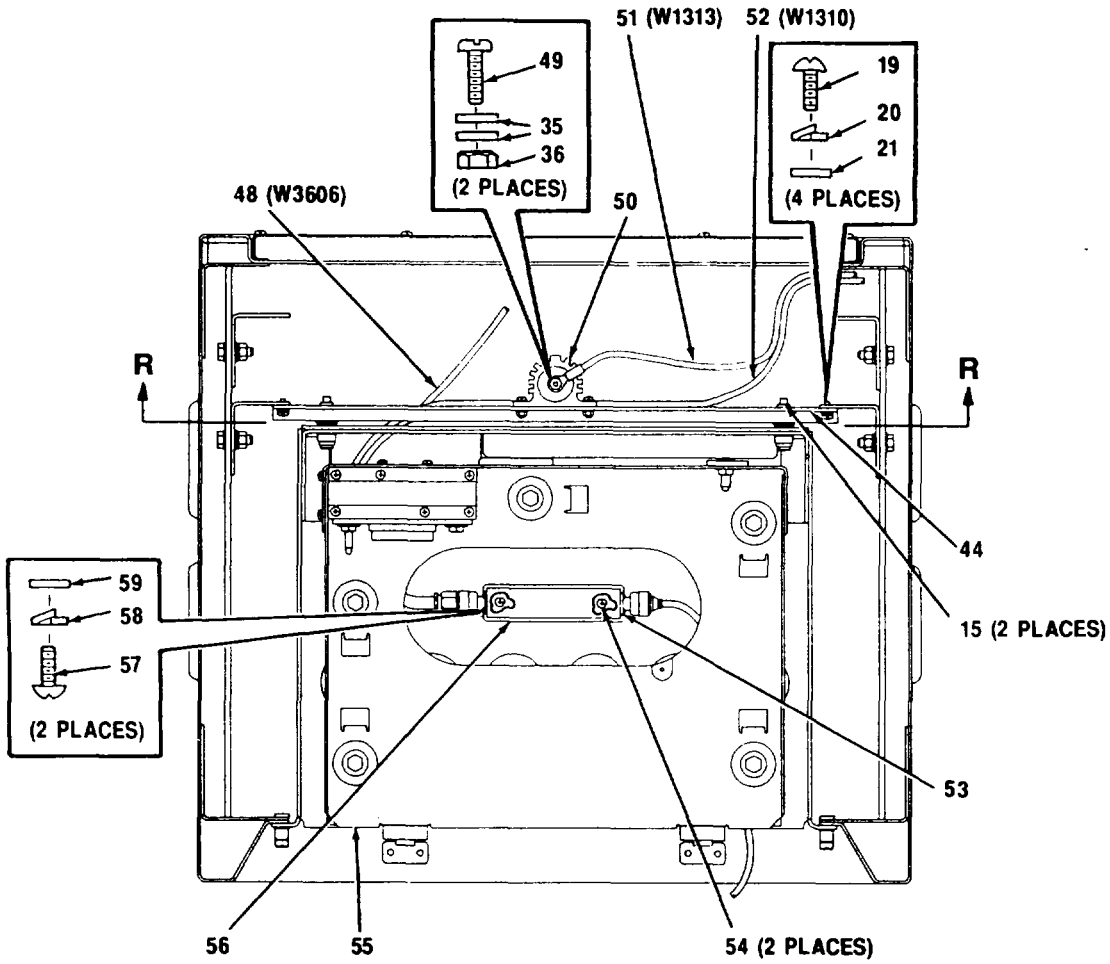

SECTION J-J

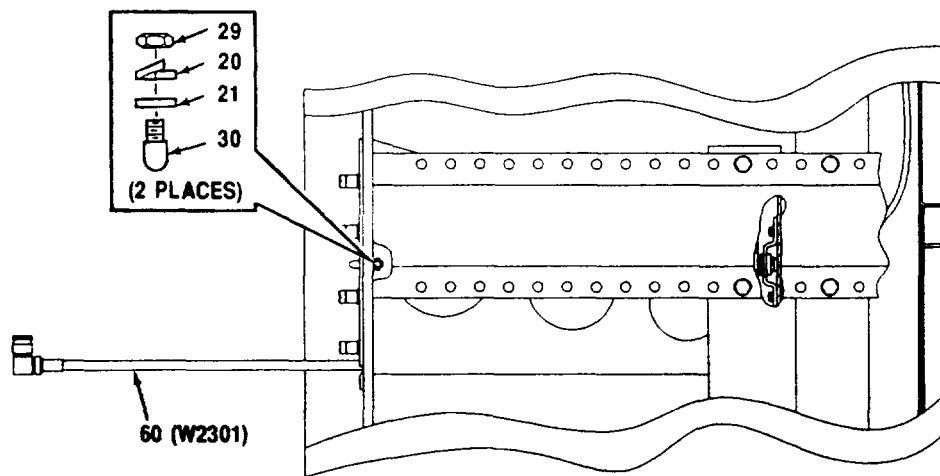

SECTION K-K

CEOMI-098

Figure 43. Control Rack, Elect. (A3023785) (Sheet 8 of 12)

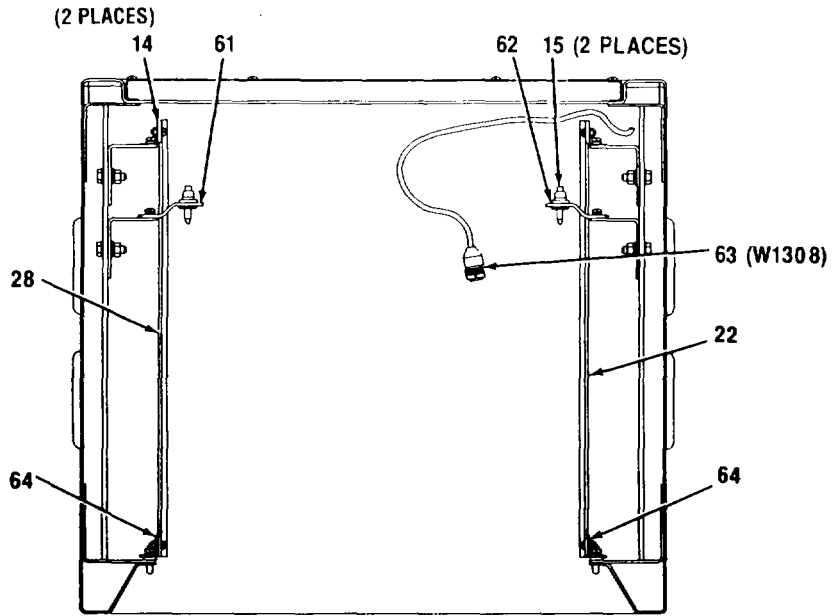

SECTION L-L

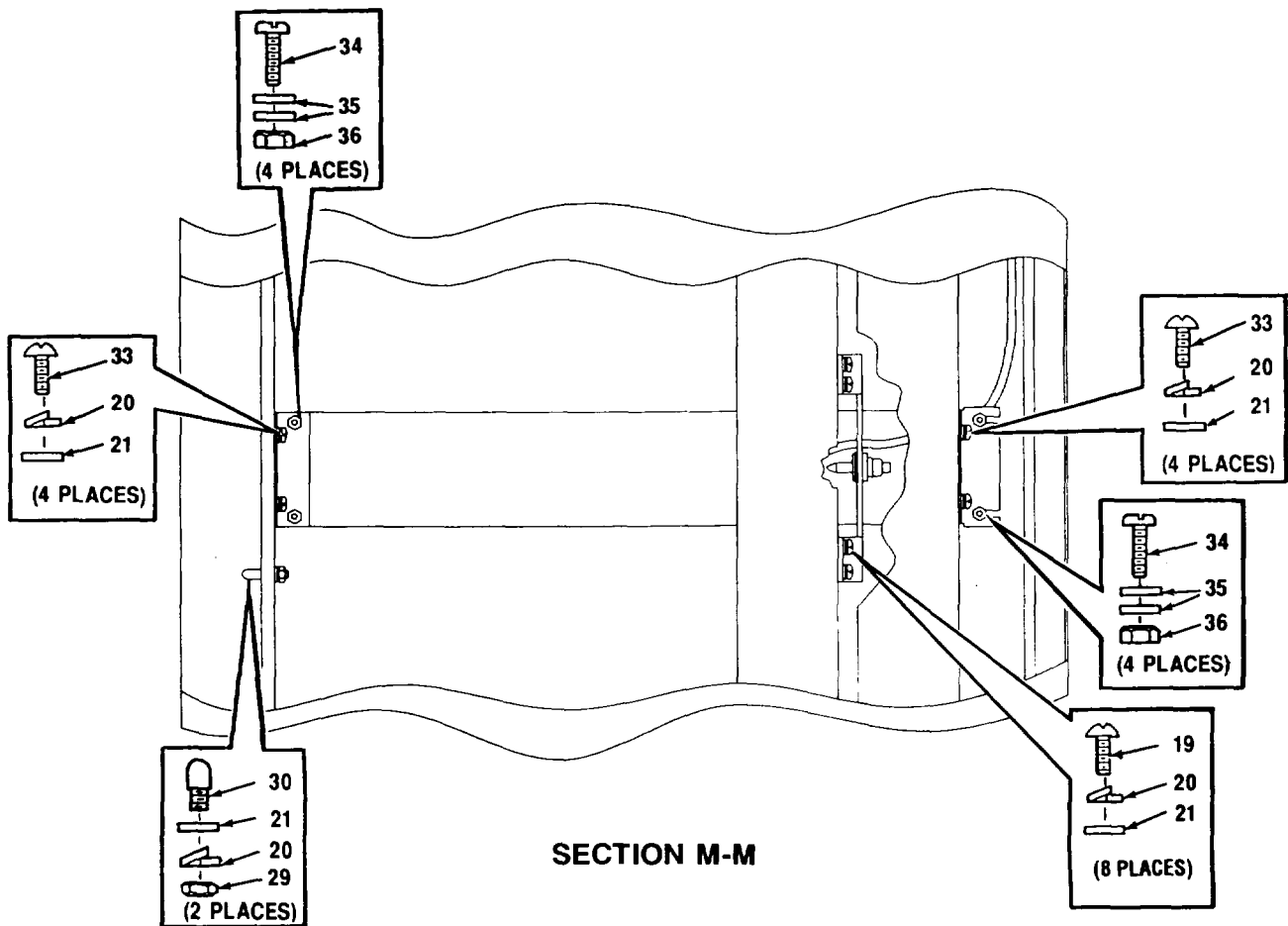

SECTION M-M

CEOMI-099

Figure 43. Control Rack, Elect. (A3023785) (Sheet 9 of 12)

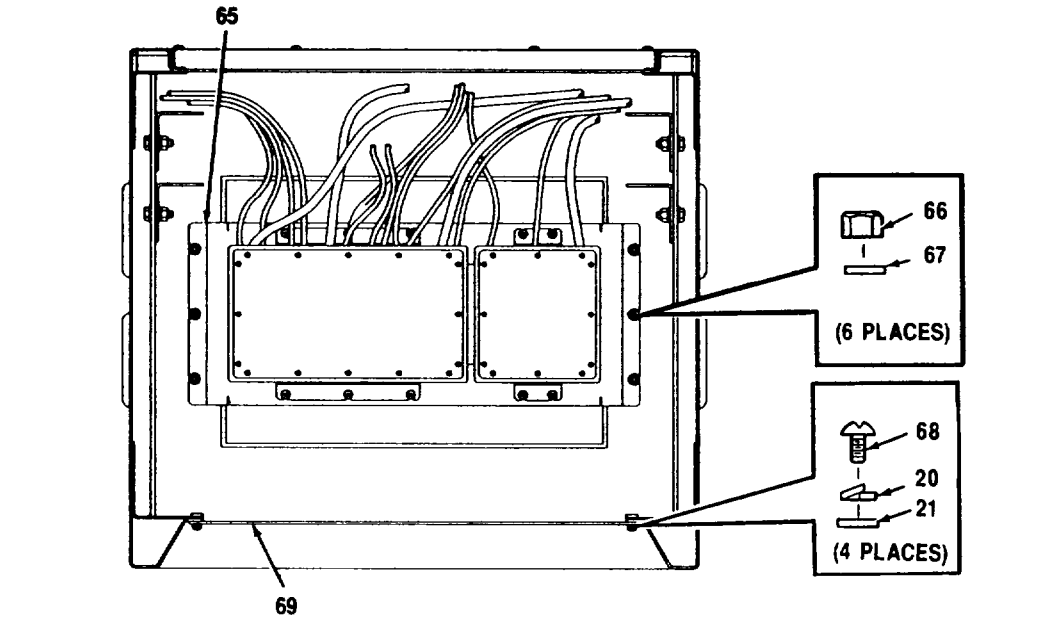

SECTION N-N

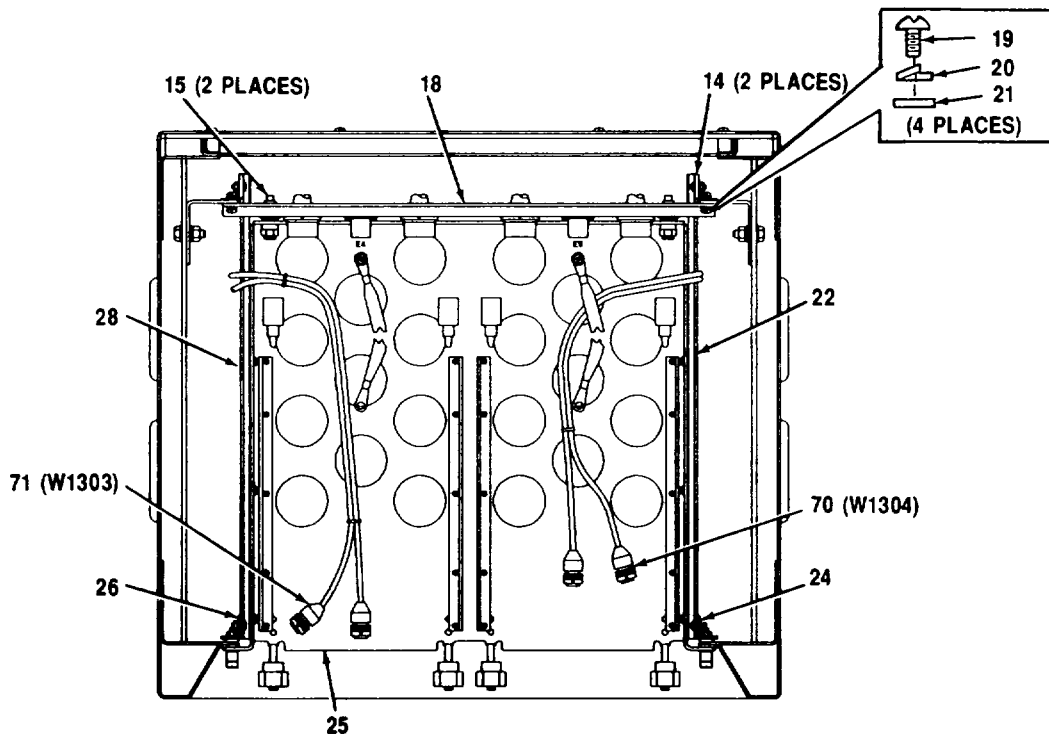

SECTION P-P

CEOMI-100

Figure 43. Control Rack, Elect. (A3023785) (Sheet 10 of 12)

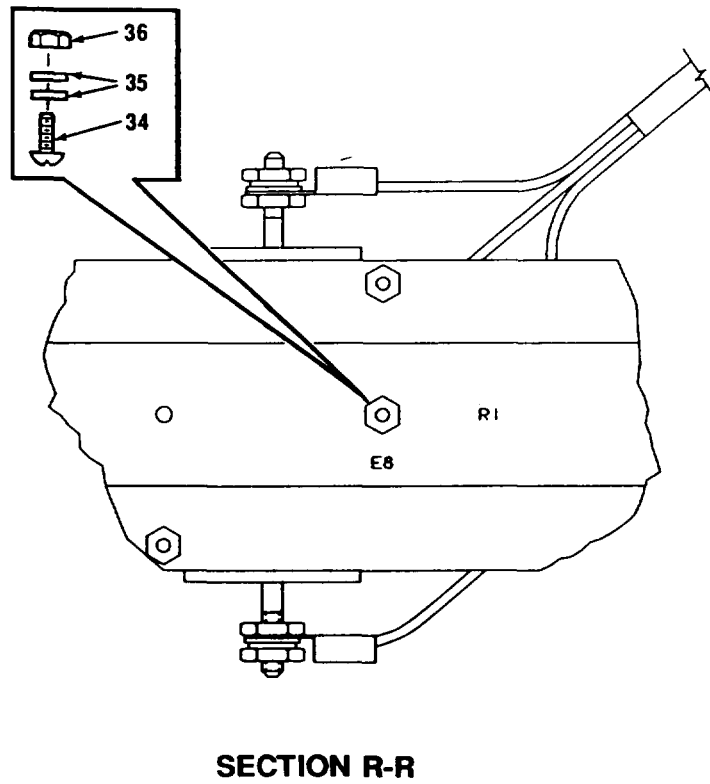
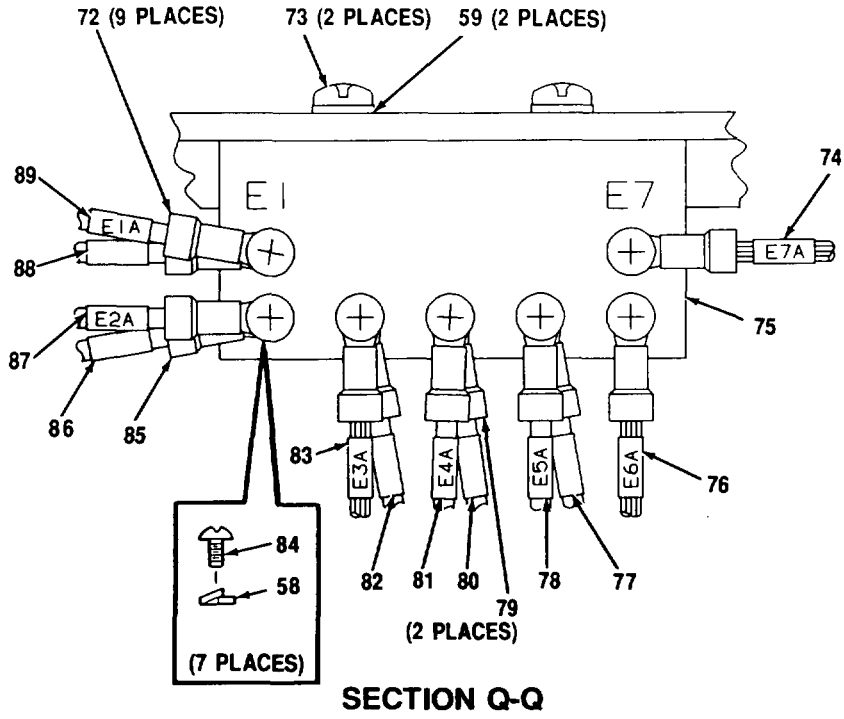
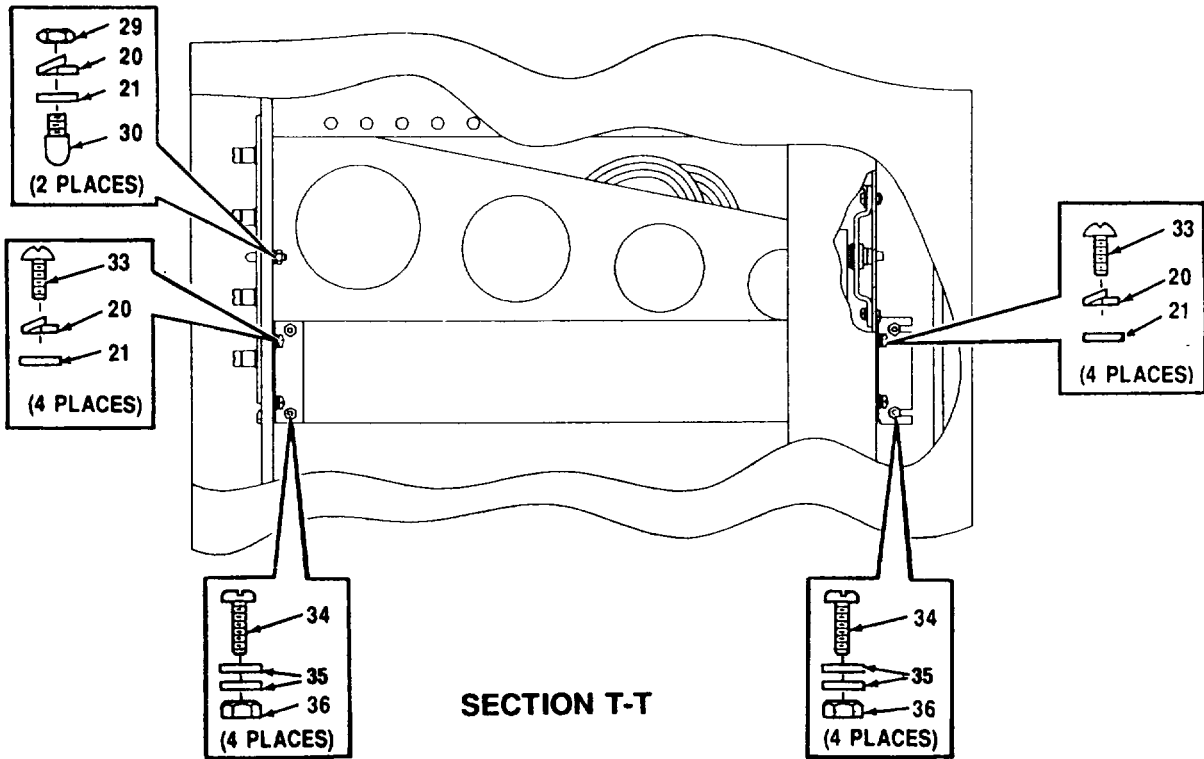
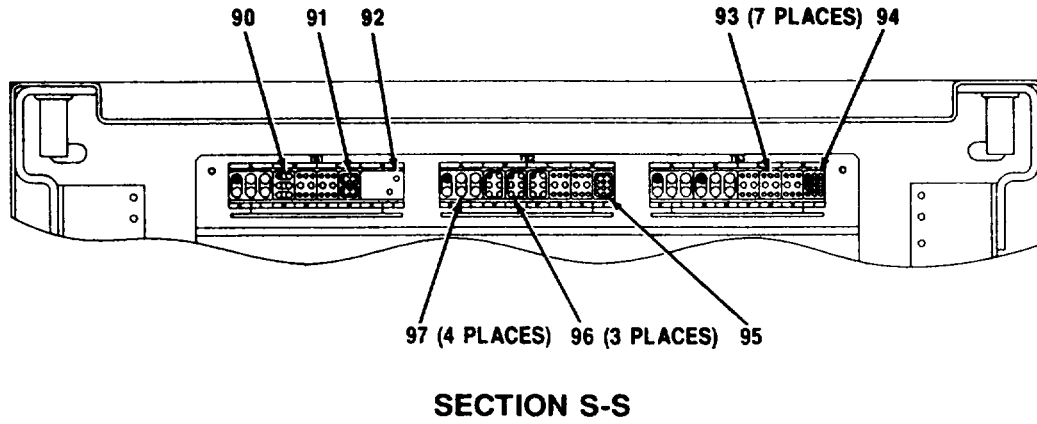

Figure 43. Control Rack, Elect. (A3023785) (Sheet 11 of 12)



CEOMI-102

Figure 43. Control Rack, Elect. (A3023785) (Sheet 12 of 12)

SECTION II

TM11-5895-1218-34P

(1) ITEM NO	(2) SMR CODE	(3) CAGEC	(4) PART NUMBER	(5) DESCRIPTION AND USABLE ON CODES (UOC)	(6) QTY
GROUP 1406 CONTROL RACK, ELECT. A28A4 (A3023785)					
FIG. 43					
1	PAHZZ	96906	MS27502B17N	COVER, ELECTRICAL CO.....	8
2	PAHZZ	96906	MS51957-17	SCREW, MACHINE	16
3	PAHZZ	88044	AN960C4	WASHER, FLAT	16
4	PAHZZ	80063	A3029069-5	CABLE ASSEMBLY, SPEC	1
5	PAHZZ	81349	MS38999/9-15B	DUMMY CONNECTOR, REC.....	4
6	PAHZZ	80063	A3029069-6	CABLE ASSEMBLY, SPEC	1
7	PAHZZ	80063	A3029112	CABLE ASSEMBLY, SPEC	4
8	XBHZZ	80063	A3023879	RACK, WELDMENT CONTR	1
9	PAHZZ	80063	A3029069-7	CABLE ASSEMBLY, SPEC	1
10	PAHZZ	80063	A3029069-8	CABLE ASSEMBLY, SPEC	1
11	PAHZZ	80063	A3029069-9	CABLE ASSEMBLY, SPEC	1
12	PAHZZ	80063	A3029098-5	CABLE ASSEMBLY, ELEC.....	1
13	PAHZZ	80063	A3029069-10	CABLE ASSEMBLY, SPEC	1
14	XBHZZ	80063	A3034279	BRACKET, SLIDE MOUNT	8
15	PAHZZ	29372	CA4040-4	PIN, ECCENTRIC	14
16	XBHZZ	80063	A3034281	SUPPORT PLATE ASSEM.....	1
17	PAHZZ	96906	MS24693C274	SCREW, MACHINE	4
18	XBHZZ	80063	A3028177	BRACKET, PIN AND CON	2
19	PAHZZ	96906	MS51958-63	SCREW, MACHINE	36
20	PAHZZ	96906	MS35338-138	WASHER, LOCK	76
21	PAHZZ	88044	AN960C10	WASHER, FLAT	76
22	PAHZZ	05236	1202081A-R	SLIDE, QUICK DISCONN.....	4
23	PAHZZ	80063	A3029069-2	CABLE ASSEMBLY, SPEC	1
24	XBHZZ	80063	A3034355	BRACKET, SLIDE MOUNT	3
25	XBHHH	80063	A3028118	MOUNTING TRAY ASSEM	2
(SEE FIG. 44 FOR PARTS BREAKDOWN)					
26	XBHZZ	80063	A3034417	BRACKET, SLIDE MOUNT	3
27	PAHZZ	80063	A3029069-1	CABLE ASSEMBLY, SPEC	1
28	XBHZZ	05236	1202081A-L	SLIDE, QUICK DISCONN	4
29	PAHZZ	96906	MS35650-304	NUT, PLAIN, HEXAGON	14
30	PAHZZ	80063	A3028783	RETAINER, FRONT	14
31	PAHZZ	11139	CTJ-3D-08	RACK, ELECTRONIC JUN.....	3
32	PAHZZ	96906	MS51958-61	SCREW, MACHINE	6
33	PAHZZ	96906	MS51958-62	SCREW, MACHINE	30
34	PAHZZ	96906	MS51957-45	SCREW, MACHINE	33
35	PAHZZ	88044	AN960C8	WASHER, FLAT	70
36	PAHZZ	96906	MS21044C08	NUT, SELF-LOCKING, HE	35
37	XBHZZ	80063	A3034152	BRACKET, PIN MOUNTIN	1
38	XBHZZ	80063	A3035785-326	BAND, MARKER.....	2
39	XBHHH	80063	A3025975	TRAY ASSEMBLY CPU (SEE FIG. 45 FOR PARTS BREAKDOWN)	1
40	PAHZZ	80063	A3029074-1	CABLE ASSEMBLY, ELEC.....	1
41	PAHZZ	80063	A3029083	CABLE ASSEMBLY, SPEC	1
42	XBHZZ	80063	A3034416	BRACKET, PIN MOUNTIN	2
43	PAHZZ	80063	A3029072-1	CABLE ASSEMBLY, SPEC	1
44	XBHZZ	80063	A3034278	BRACKET, PIN MOUNTIN	2

SECTION II

TM11-5895-1218-34P

(1) ITEM NO	(2) SMR CODE	(3) CAGEC	(4) PART NUMBER	(5) DESCRIPTION AND USABLE ON CODES (UOC)	(6) QTY
45	PAHZZ	80063	A3029073-1	CABLE ASSEMBLY, ELEC.....	1
46	XBHHH	80063	A3028117	MOUNTING TRAY ASSEM (SEE FIG. 46 FOR PARTS BREAKDOWN)	1
47	PAHZZ	80063	A3029075-1	CABLE ASSEMBLY, SPEC.....	1
48	PAHZZ	80063	A3029029	CABLE ASSEMBLY, SPEC.....	1
49	PAHZZ	96906	MS51957-47	SCREW, MACHINE.....	2
50	PAHZZ	81349	RE77GR499	RESISTOR, FIXED, WIRE	1
51	PAHZZ	80063	A3035807	CABLE ASSEMBLY, ELEC.....	1
52	PAHZZ	80063	A3029077	CABLE ASSEMBLY , SPEC.....	1
53	PAHZZ	80063	A3079138	FILTER, BAND PASS.....	1
54	PAHZZ	96906	MS24693C4	SCREI, MACHINE	2
55	XBHIH	80063	A3028116	TRAY ASSEMBLY RCVR..... (SEE FIG. 47 FOR PARTS BREAKDOWN)	1
56	XBHZZ	80063	A3034517	PLATE, MOUNTING, BAN.....	1
57	PAHZZ	96906	MS51957-28	SCREW, MACHINE	2
58	PAHZZ	96906	MS35338-136	WASHER, LOCK	9
59	PAHZZ	04643	THWA0612	WASHER, FLAT	4
60	PAHZZ	80063	A3029099	CABLE ASSEMBLY, ELEC	1
61	XBHZZ	80063	A3034415	BRACKET, PIN MOUNTIN	1
62	XBHZZ	80063	A3034418	BRACKET, PIN MOUNTIN	1
63	PAHZZ	80063	A3029076	CABLE ASSEMBLY , SPEC.....	1
64	XBHZZ	05236	SP0399	BRACKET, ANGLE.....	2
65	XBHHH	80063	A3028184	JUNCTION MODULE ASS (SEE FIG. 48 FOR PARTS BREAKDOWN)	1
66	PAHZZ	96906	MS21044C3	NUT, SELF-LOCKING, HE	6
67	PAHZZ	96906	MS15795-842	WASHER, FLAT	6
68	PAHZZ	96906	MS51958-64	SCREW, MACHINE	4
69	XBHZZ	80063	A3028115	PANEL, FRONT.....	1
70	PAHZZ	80063	A3029069-4	CABLE ASSEMBLY, SPEC.....	1
71	PAHZZ	80063	A3029069-3	CABLE ASSEMBLY, SPEC.....	1
72	PAHZZ	96906	MS25036-107	TERMINAL, LUG	9
73	PAHZZ	96906	MS51957-30	SCREW, MACHINE	2
74	XBHZZ	80063	A3035785-262	BAND, MARKER.....	1
75	XBHZZ	80063	A3034594	PLATE, GROUNDING	1
76	XBHZZ	80063	A3035785-260	BAND, MARKER.....	1
77	XBHZZ	80063	A3035785-259	BAND, MARKER.....	1
78	XBHZZ	80063	A3035785-258	BAND, MARKER.....	1
79	PAHZZ	96906	MS25036-111	TERMINAL, LUG	2
80	XBHZZ	80063	A3035785-257	BAND, MARKER.....	1
81	XBHZZ	80063	A3035785-256	BAND, MARKER.....	1
82	XBHZZ	80063	A3035785-255	BAND, MARKER.....	1
83	XBHZZ	80063	A3035785-254	BAND, MARKER.....	1
84	PAHZZ	96906	MS51957-27	SCREW , MACHINE	7
85	PAHZZ	96906	MS25036-102	TERMINAL, LUG	1
86	XBHZZ	80063	A3035785-253	BAND, MARKER.....	1
87	XBHZZ	80063	A3035785-252	BAND, MARKER.....	1
88	XBHZZ	80063	A3035785-251	BAND, MARKER.....	1
89	XBHZZ	80063	A3035785-250	BAND, MARKER.....	1
90	PAHZZ	11139	CTJ116EO3A	TERMINAL JUNCTION B	1
91	PAHZZ	11139	CTJ-1-20-E-02C-5 13	TERMINAL JUNCTION B	1
92	PAHZZ	80063	A3072863	MICROCIRCUIT, DIGITA	1

SECTION II

(1) ITEM NO	(2) SMR CODE	(3) CAGEC	(4) PART NUMBER	(5) DESCRIPTION AND USABLE ON CODES (UOC)	(6) QTY
93	PAHZZ	11139	CTD160EO1F	TERMINAL JUNCTION B	7
94	PAHZZ	11139	CTJ-1-20-E-03D-5 13	TERMINAL JUNCTION B	1
95	PAHZZ	11139	CTJ120EO1B	TERMINAL JUNCTION B	1
96	PAHZZ	11139	CTJ116EO1D	TERMINAL JUNCTION B	3
97	PAHZZ	11139	CTJ112E03B513	TERMINAL JUNCTION B	4

END OF FIGURE

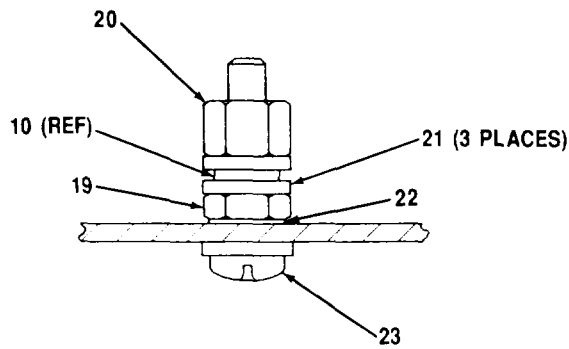
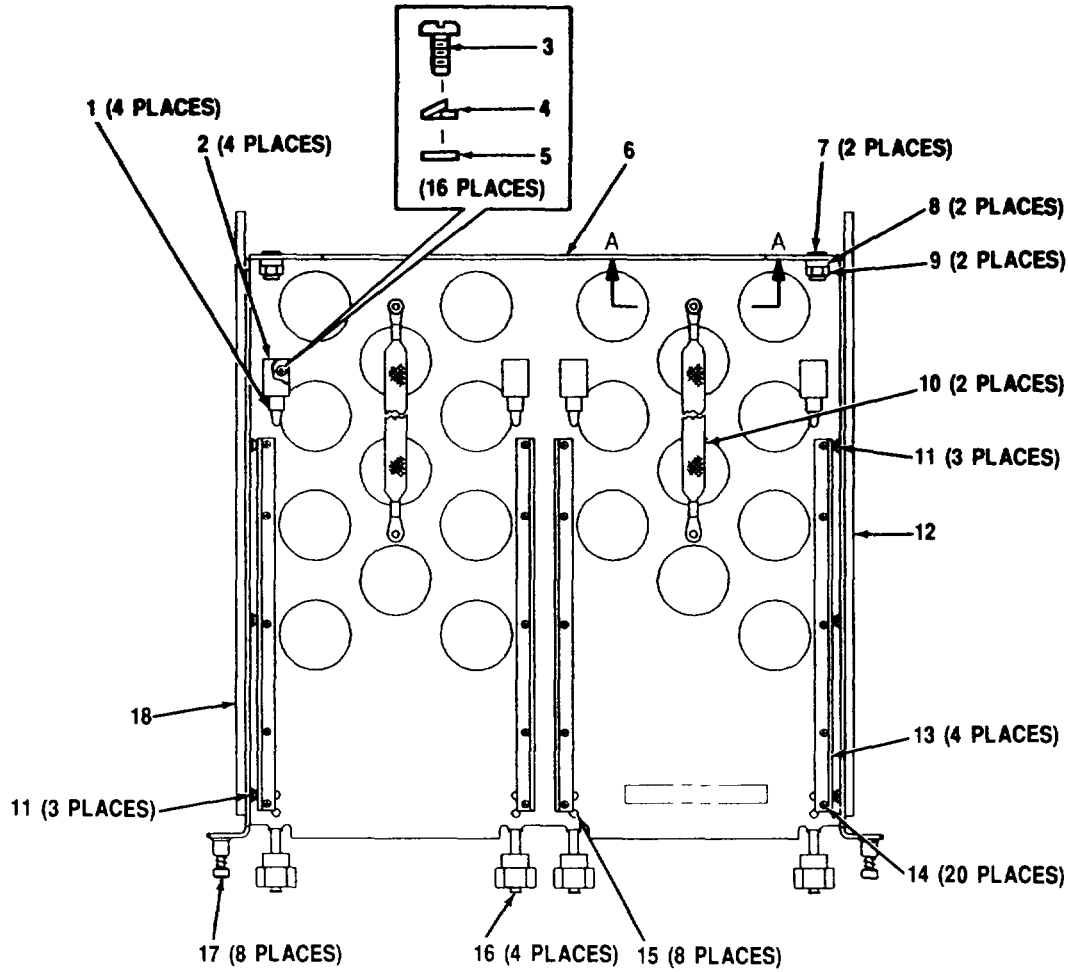

**VIEW A-A
(2 PLACES)**

CEOMI-103

Figure 44. Mounting Tray Assembly, KG-84 (A3028118)

SECTION II

TM11-5895-1218-34P

(1) ITEM NO	(2) SMR CODE	(3) CAGEC	(4) PART NUMBER	(5) DESCRIPTION AND USABLE ON CODES (UOC)	(6) QTY
				GROUP 140601 MOUNTING TRAY ASSEMBLY, KG-84 (A3028118)	
				FIG. 44	
1	PAHZZ	80063	A3034412-1	SPACER, RETAINER	4
2	PAHZZ	81860	3098-005-000	BLOCK, GUIDE	4
3	PAHZZ	96906	MS51957-43	SCREW, MACHINE	16
4	PAHZZ	00724	24-00157-823	WASHER, LOCK	16
5	PAHZZ	80205	NA5620C8	WASHER, FLAT	16
6	XBHZZ	80063	A3028921	TRAY,ASSEMBLY KG-84	1
7	PAHZZ	80063	A3035318	RECEPTACLE, TURNLOCK	2
8	PAHZZ	80063	A3034356	SPACER, DAGGER -PIN	2
9	PAHZZ	96906	MS21083C6	NUT, SELF-LOCKING, HE	2
10	PAHZZ	80063	A3078904	STRIP, ELECTRICAL GR	2
11	PAHZZ	96906	MS51957-44	SCREW, MACHINE	6
12	PAHZZ	05236	05236-1201965B-L	SLIDE, QUICK DISCONN.....	1
13	XBHZZ	80063	A3034233	GUIDE, TRAY KG-84	4
14	PAHZZ	96906	MS24693C1	SCREW, MACHINE	20
15	PAHZZ	96906	MS20426A4-5	RIVET, SOLID.....	8
16	PAHZZ	81860	22544-1 BLACK OX IDE	BOLT ASSEMBLY, CLAMP	4
17	PAHZZ	94222	53-16-711-24	SCREW,ASSEMBLY PANE	8
18	PAHZZ	05236	05236-1201965B-R	SLIDE, QUICK DISCONN.....	1
19	PAHZZ	96906	MS35650-304	NUT, PLAIN, HEXAGON	2
20	PAHZZ	96906	MS21044C3	NUT .SELF-LOCKING, HE	2
21	PAHZZ	96906	MS15795-808	WASHER, FLAT	6
22	PAHZZ	96906	MS35333-73	WASHER, LOCK	2
23	PAHZZ	96906	M551958-66	SCREW, MACHINE	2

END OF FIGURE

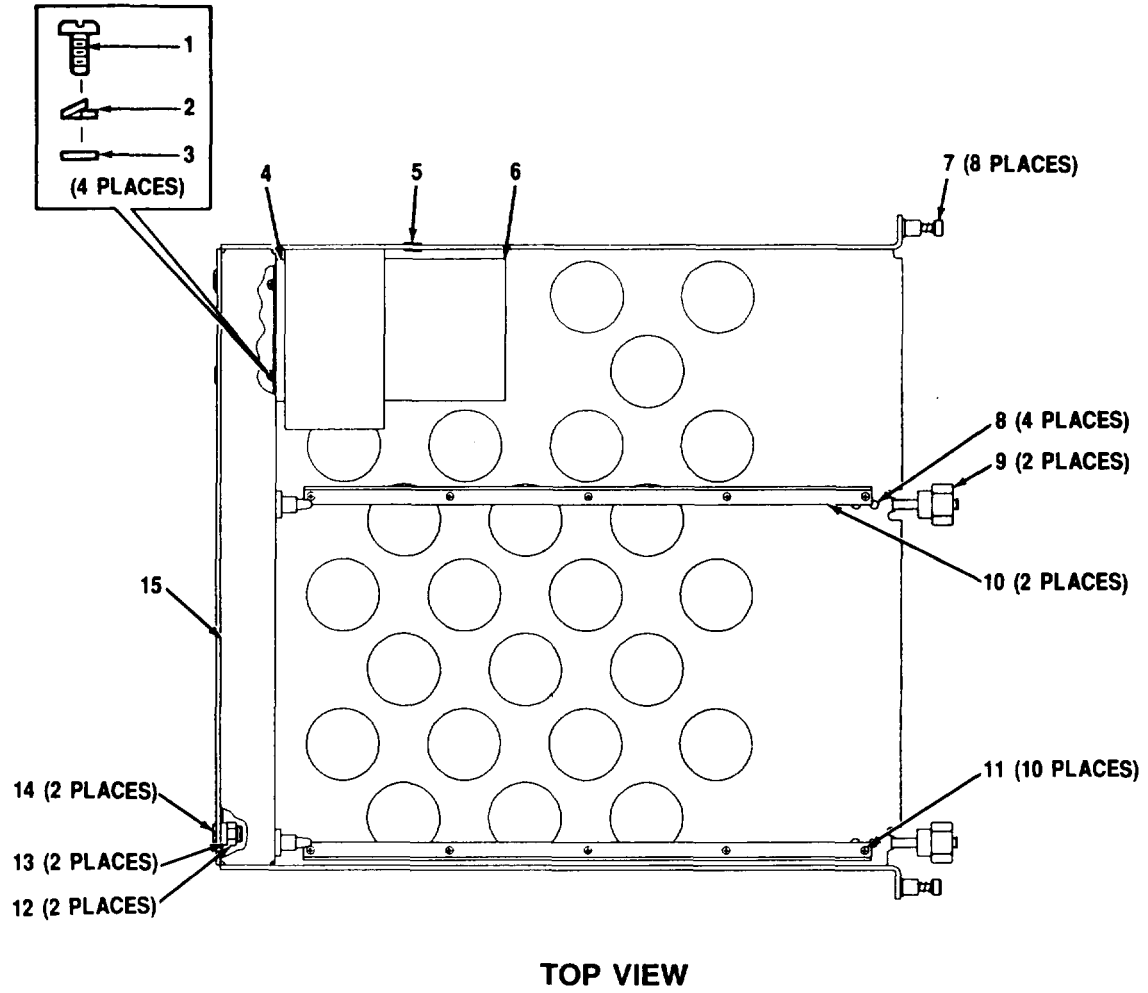

CEOMI-104

Figure 45. Tray Assembly, CPU (A3025975) (Sheet 1 of 2)

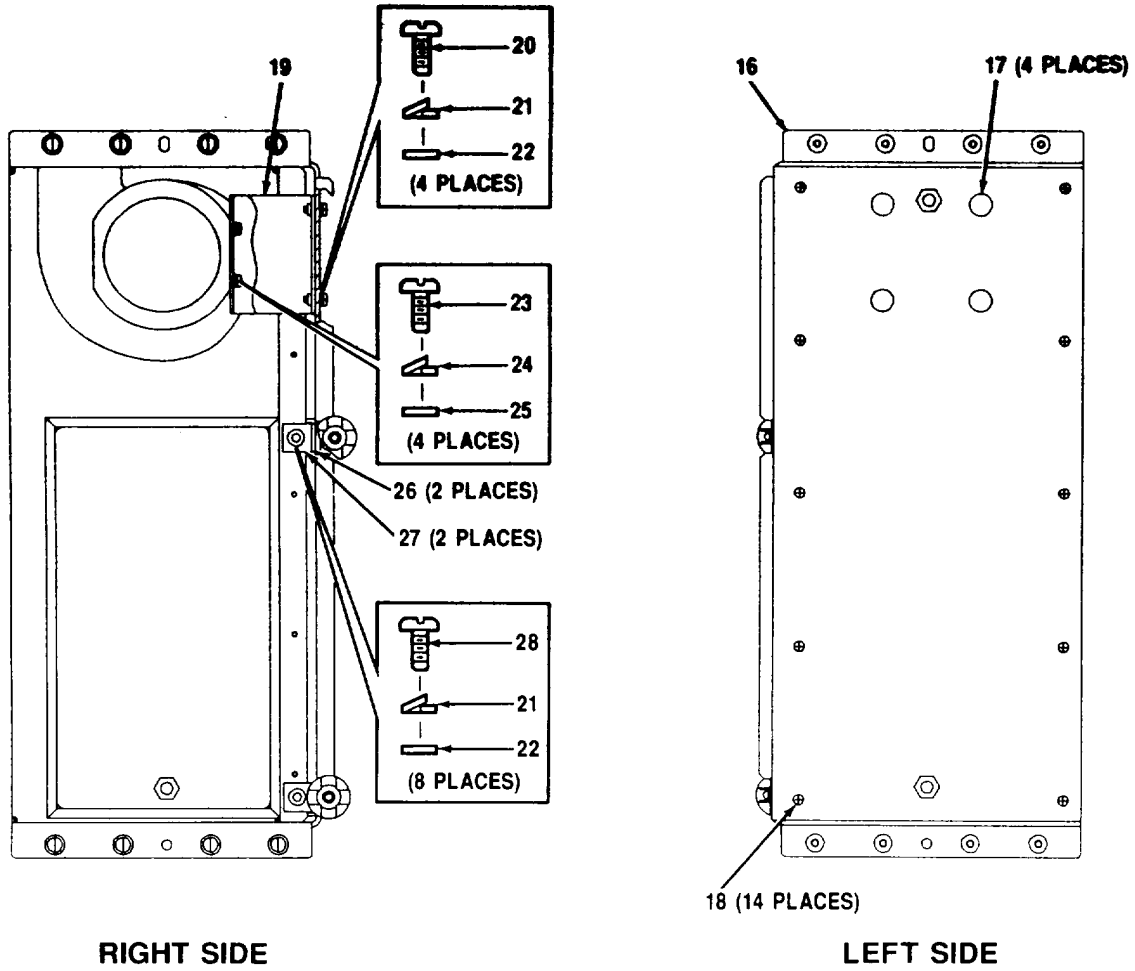

Figure 45. Tray Assembly, CPU (A3025975) (Sheet 2 of 2)

SECTION II

TM11-5895-1218-34P

(1) ITEM NO	(2) SMR CODE	(3) CAGEC	(4) PART NUMBER	(5) DESCRIPTION AND USABLE ON CODES (UOC)	(6) QTY
-------------------	--------------------	--------------	-----------------------	--	------------

GROUP 140602 TRAY ASSEMBLY, CPU
(A3025975)

FIG. 45

1	PAHZZ	96906	MS51957-30	SCREW, MACHINE	4
2	PAHZZ	96906	MS35338-136	WASHER	4
3	PAHZZ	96906	MS15795-805	WASHER, FLAT	4
4	PCHZZ	80063	A3034153	GASKET	1
5	PAHZZ	96906	MS35489-38	GROMMET, NONMETALLIC	1
6	PAHZZ	80063	A3028353	FAN, CIRCULATING	1
7	PAHZZ	94222	53-16-711-24	SCREW, ASSEMBLY PANE	8
8	PAHZZ	96906	MS20426A4-5	RIVET, SOLID.....	4
9	XBHZZ	81860	22544-1	BLACK OX BOLT ASSEMBLY, CLAMP.....	2
			IDE		
10	XBHZZ	80063	A3034314	GUIDE, TRAY	2
11	PAHZZ	96906	MS24693C2	SCREW, MACHINE	10
12	PAHZZ	96906	MS21083C6	NUT, SELF-LOCKING, HE	2
13	PAHZZ	80063	A3034356	SPACER, DAGGER -PIN	2
14	PAHZZ	80063	A3035318	RECEPTACLE, TURNLOCK	2
15	XBHZZ	80063	A3028159	PLENUM, AIR.....	1
16	XBHZZ	80063	A3025976	TRAY, MOUNTING.....	1
17	PAHZZ	28520	2643	BUTTON, PLUG	4
18	PAHZZ	96906	MS24693C27	SCREW, MACHINE	14
19	XBHZZ	80063	A3028160	BRACKET, FAN MOUNTIN.....	1
20	PAHZZ	96906	MS51957-44	SCREW, MACHINE	4
21	PAHZZ	00724	24-00157-823	WASHER, LOCK	12
22	PAHZZ	96906	MS15795-807	WASHER, FLAT	12
23	PAHZZ	96906	MS51958-61	SCREW, M ACHINE	4
24	PAHZZ	96906	MS35338-138	WASHER, LOCK	4
25	PAHZZ	96906	MS15795-808	WASHER, FLAT	4
26	PAHZZ	81860	3098-005-000	BLOCK, GUIDE	2
27	PAHZZ	80063	A3034412-3	PACER, RETAINER	2
28	PAHZZ	96906	MS51957-46	SCREW, MACHINE	8

END OF FIGURE

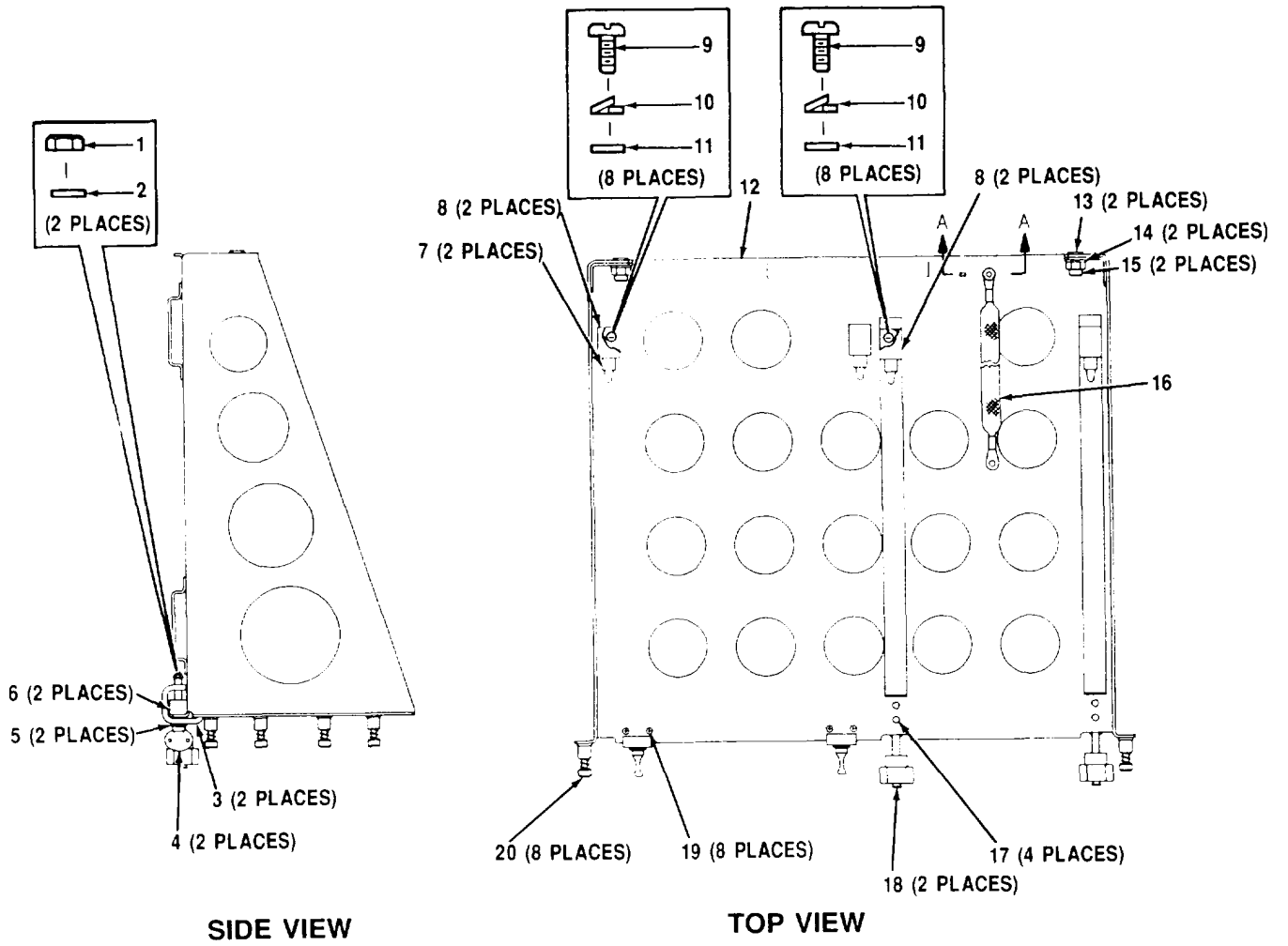

Figure 46. Mounting Tray Assembly (A3028117)

SECTION II

TM11-5895-1218-34P

(1) ITEM NO	(2) SMR CODE	(3) CAGEC	(4) PART NUMBER	(5) DESCRIPTION AND USABLE ON CODES (UOC)	(6) QTY
-------------------	--------------------	--------------	-----------------------	--	------------

GROUP 140603 MOUNTING TRAY ASSEMBLY
(A3028117)

FIG. 46

1	PAHZZ	96906	MS21044C06	NUT, SELF-LOCKING, HE	2
2	PAHZZ	96906	MS15795-841	WASHER, FLAT	2
3	XBHZZ	80063	A3029318	CLAMP, MOUNTING	2
4	PAHZZ	80063	A3028500	THUMBSCREW	2
5	PAHZZ	96906	MS15795-810	WASHER, FLAT	5
6	XBHZZ	80063	A3029317	BLOCK, MOUNTING CLAM2	2
7	PAHZZ	80063	A3034412-4	SPACER, RETAINER	2
8	PAHZZ	81860	3098-005-000	BLOCK, GUIDE	4
9	PAHZZ	96906	MS51957-45	SCREW, MACHINE	16
10	PAHZZ	00724	24-00157-823	WASHER, LOCK	16
11	PAHZZ	96906	MS15795-807	WASHER, FLAT	16
12	XBHZZ	80063	A3028915	TRAY, MOUNTING	1
13	PAHZZ	80063	A3035318	RECEPTACLE, TURNLOCK	2
14	PAHZZ	80063	A3034356	SPACER, DAGGER -PIN	2
15	PAHZZ	96906	MS21083C6	NUT, SELF-LOCKING, HE	2
16	PAHZZ	80063	A3078905	STRIP, ELECTRICAL GR	1
17	PAHZZ	96906	MS20426A4-5	RIVET, SOLID	4
18	XBHZZ	81860	22544-1	BLACK OX BOLT ASSEMBLY, CLAMP	2
			IDE		
19	PAHZZ	96906	MS24693C3	SCREW, MACHINE	8
20	PAHZZ	94222	53-16-711-24	SCREW, ASSEMBLY PANE	8
21	PAHZZ	96906	MS21044C4	NUT, SELF-LOCKING, HE	1
22	PAHZZ	96906	MS35333-74	WASHER, LOCK	1
23	PAHZZ	96906	MS51958-84	SCREW, MACHINE	1
24	PAHZZ	96906	MS35650-3254	NUT, PLAIN, HEXAGON	1

END OF FIGURE

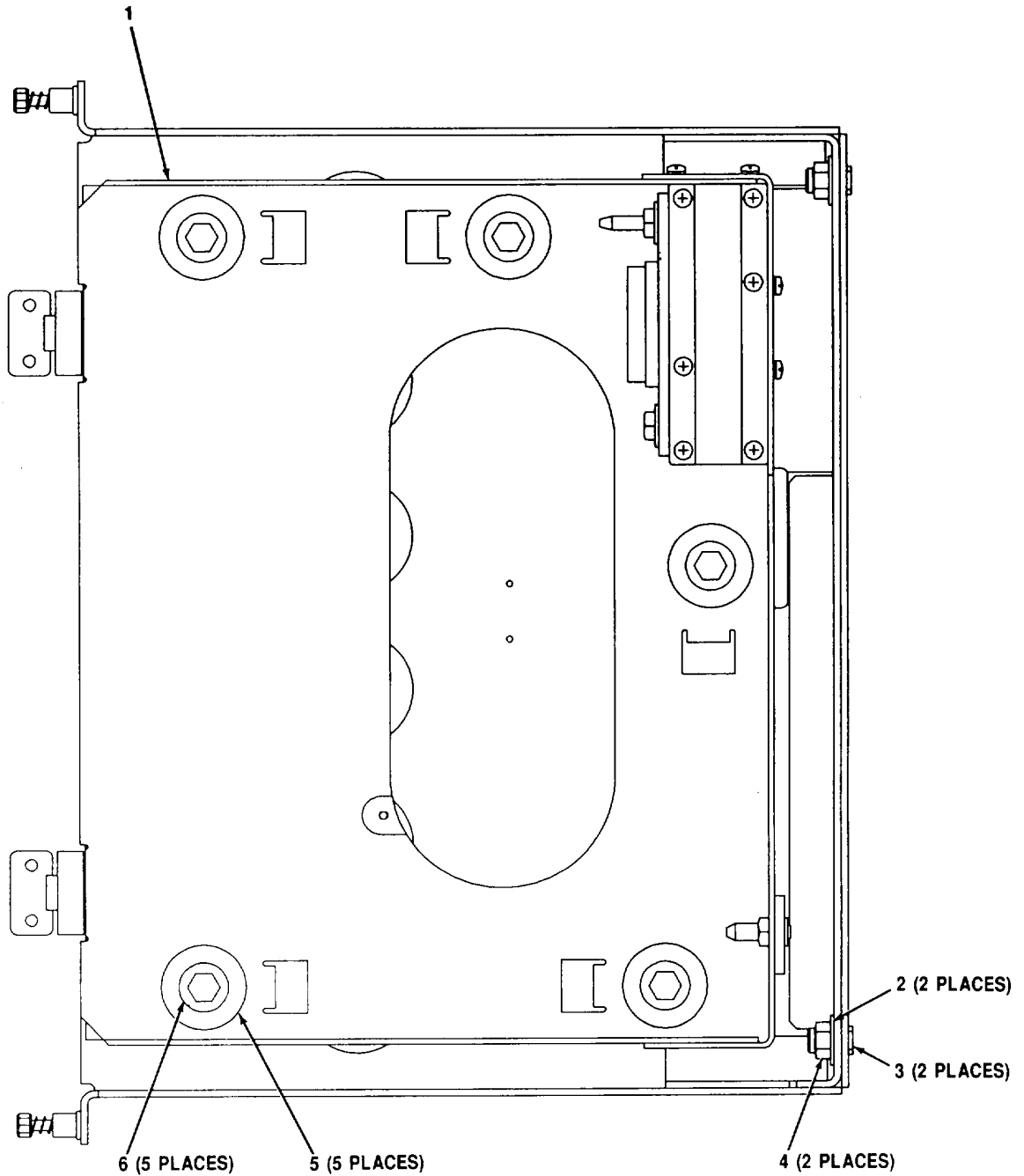

TOP VIEW

CEOMI-107

Figure 47. Tray Assembly, Rcvr./Xmtr.
(A3028116) (Sheet 1 of 2)

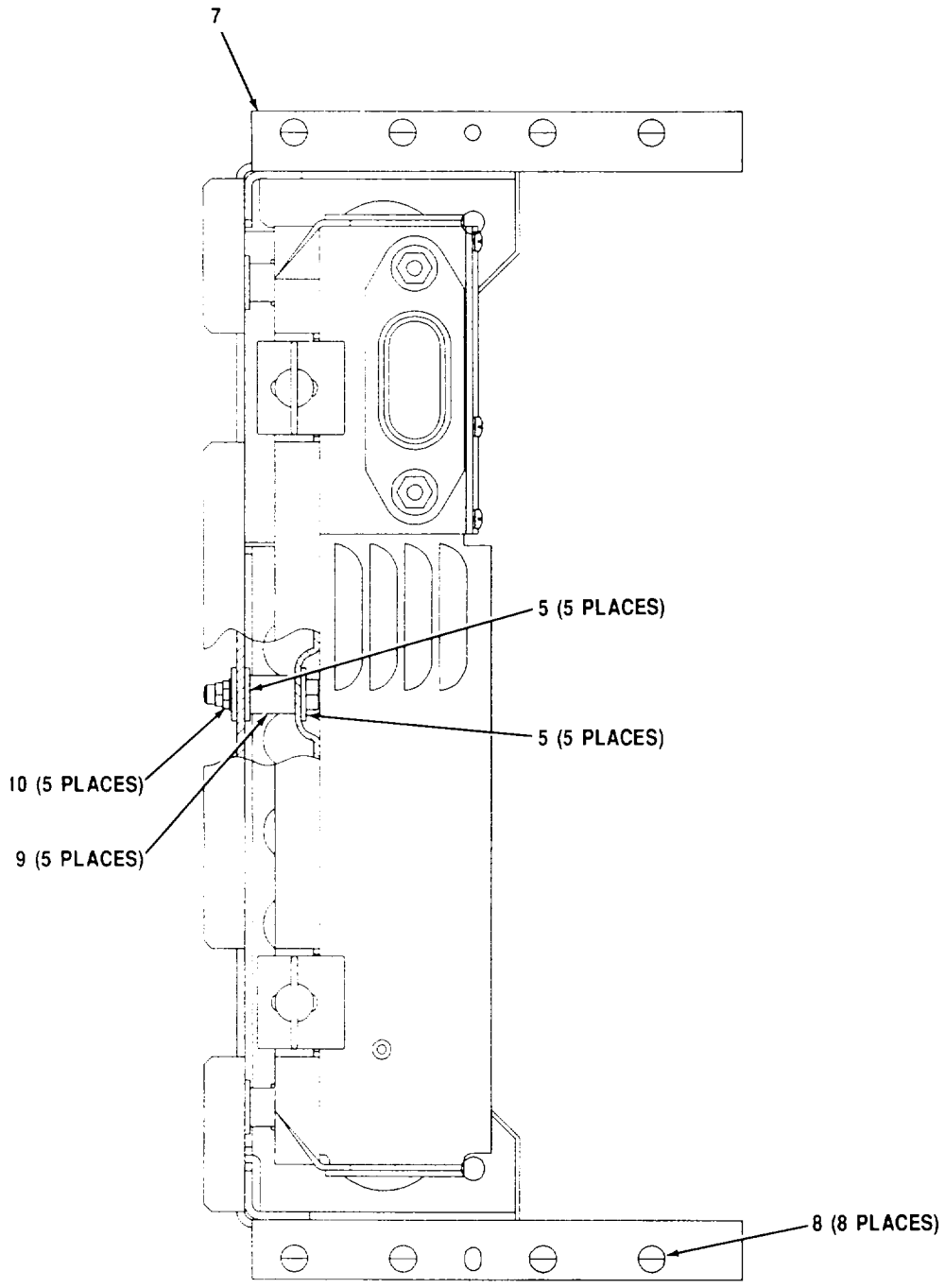

SIDE VIEW

Figure 47. Tray Assembly, Rcvr./Xmtr.
(A3028116) (Sheet 2 of 2)

SECTION II

TM11-5895-1218-34P

(1) ITEM NO	(2) SMR CODE	(3) CAGEC CAGEC	(4) PART NUMBER	(5) DESCRIPTION AND USABLE ON CODES (UOC)	(6) QTY
-------------------	--------------------	-----------------------	-----------------------	--	------------

GROUP 140604 TRAY ASSEMBLY, RCVR./
XMTR. (A3028116)

FIG. 47

1	PAHZZ	80063	A3086543	MOUNTING BASE ELEC (MAKE FROM 5820-1 00-893-1323)	1
2	PAHZZ	88044	AN960C616	WASHER, FLAT	2
3	PAHZZ	80063	A3035318	RECEPTACLE, TURNLOCK.....	2
4	PAHZZ	96906	MS21083C6	NUT, SEL F-LOCKING, HE	2
5	PAHZZ	96906	MS15795-812	WASHER, FLAT	15
6	PAHZZ	96906	MS35308-338	BOLT, MACHINE	5
7	XBHZZ	80063	A3025997	TRAY, MOUNTING RCVR	1
8	PAHZZ	94222	53-16-711-24	SCREW, ASSEMBLY PANE	8
9	PAHZZ	80063	A3034413	SPACER, RING	5
10	PAHZZ	80205	NAS1291C5M	NUT, SEL F-LOCKING, EX	5

END OF FIGURE

47-1

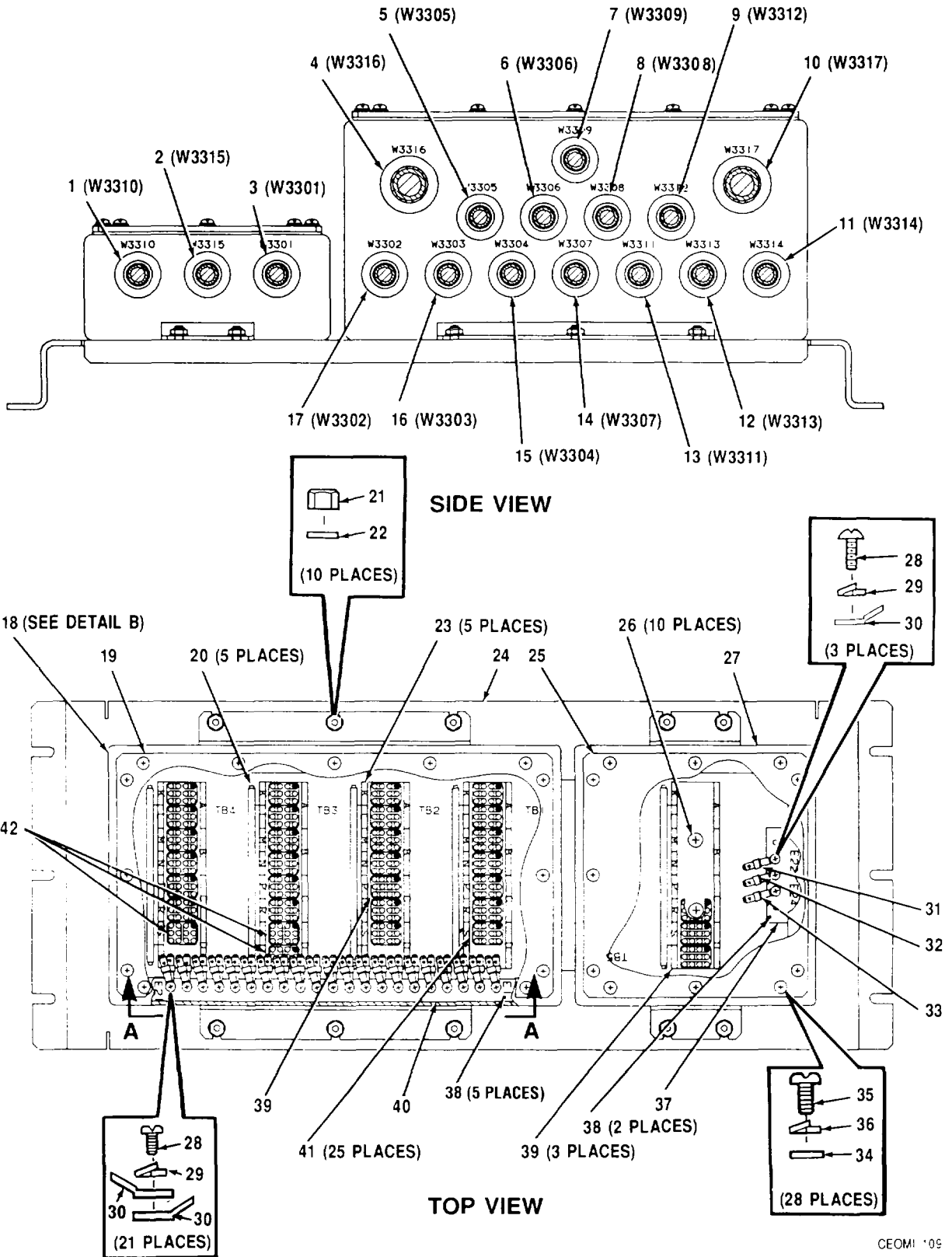

CEOMI '09

Figure 48. Junction Module Assy
(A3028184) (Sheet 1 of 3)

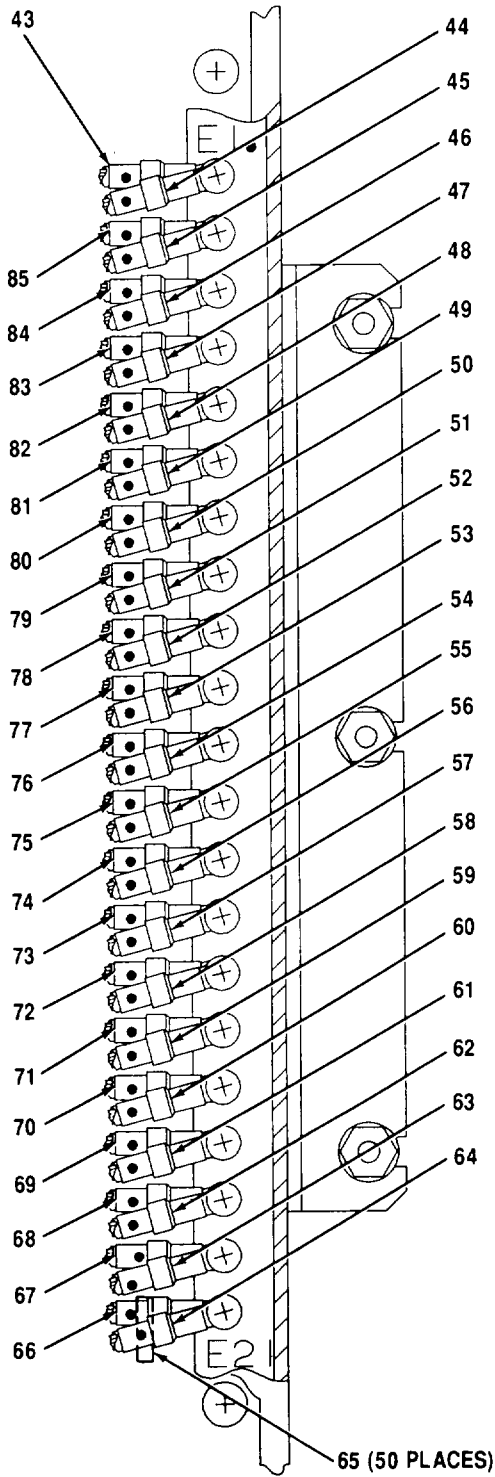

VIEW A
(ROTATED 90°
COUNTERCLOCKWISE)

CEOMI 110

Figure 48. Junction Module Assy. (A3028184) (Sheet 2 of 3)

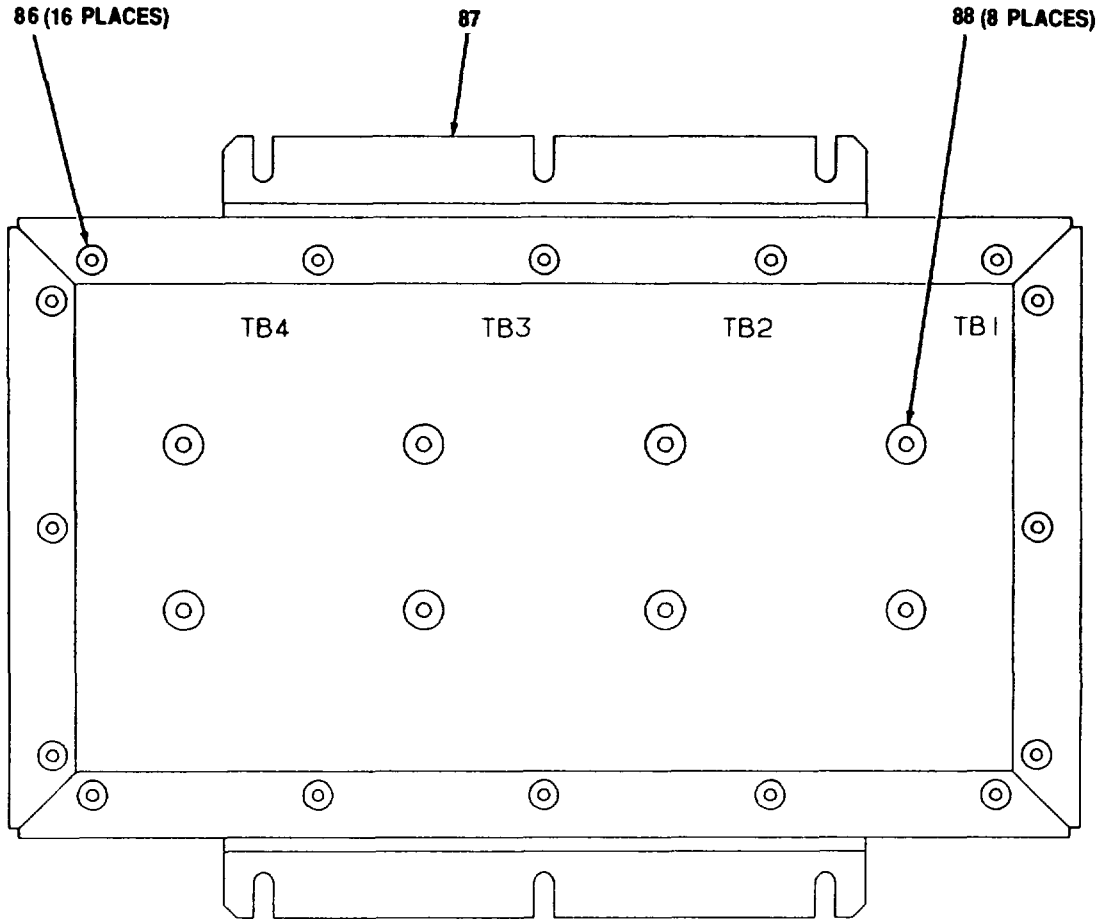

CEOMI 111

Figure 48. Junction Module Assy. (A3028184) (Sheet 3 of 3)

SECTION II

TM11-5895-1218-34P

(1) ITEM NO	(2) SMR CODE	(3) CAGEC	(4) PART NUMBER	(5) DESCRIPTION AND USABLE ON CODES (UOC)	(6) QTY
GROUP 140605 JUNCTION MODULE ASSY (A3028184)					
FIG. 48					
1	PAHZZ	80063	A3029053	CABLE ASSEMBLY, SPEC.....	1
2	PAHZZ	80063	A3029055-1	CABLE ASSEMBLY, ELEC.....	1
3	PAHZZ	80063	A3029040	CABLE ASSEMBLY, SPEC.....	1
4	PAHZZ	80063	A3029057-1	CABLE ASSEMBLY, SPEC.....	1
5	PAHZZ	80063	A3029043-4	CABLE ASSEMBLY, SPEC.....	1
6	PAHZZ	80063	A3029043-5	CABLE ASSEMBLY, SPEC.....	1
7	PAHZZ	80063	A3029052-1	CABLE ASSEMBLY, SPEC.....	1
8	PAHZZ	80063	A3029051	CABLE ASSEMBLY, SPEC.....	1
9	PAHZZ	80063	A3029054-5	CABLE ASSEMBLY, SPEC.....	1
10	PAHZZ	80063	A3029058-1	CABLE ASSEMBLY, SPEC.....	1
11	PAHZZ	80063	A3029054-7	CABLE ASSEMBLY, SPEC.....	1
12	PAHZZ	80063	A3029054-6	CABLE ASSEMBLY, SPEC.....	1
13	PAHZZ	80063	A3029054-1	CABLE ASSEMBLY, ELEC.....	1
14	PAHZZ	80063	A3029043-6	CABLE ASSEMBLY, SPEC.....	1
15	PAHZZ	80063	A3029043-3	CABLE ASSEMBLY, SPEC.....	1
16	PAHZZ	80063	A3029043-2	CABLE ASSEMBLY, SPEC.....	1
17	PAHZZ	80063	A3029043-1	CABLE ASSEMBLY, SPEC.....	1
18X	BHZZ	80063	A3034353	JUNCTION BOX, BLACK.....	1
19	XBHZZ	80063	A3034354	COVER, JUNCTION BOX.....	1
20	XBHZZ	80063	A3056221	BRACKET, WIRE MOUNTI.....	5
21	PAHZZ	96906	MS21083C08	NUT, SELF-LOCKING, HE.....	10
22	PAHZZ	96906	MS15795-841	WASHER, FLA.....	10
23	PAHZZ	11139	CTJ-3D-08	RACK, ELECTRONIC JUN.....	5
24	XBHZZ	80063	A3034357	SUPPORT, JUNCTION BOX.....	1
25	XBHZZ	80063	A3032469	COVER, JUNCTION BOX.....	1
26	PAHZZ	96906	MS51957-45	SCREW, MACHINE.....	10
27	XBHZZ	80063	A3032464	JUNCTION BOX, RED L.....	1
28	PAHZZ	96906	MS51957-27	SCREW, MACHINE.....	24
29	PAHZZ	96906	MS35338-136	WASHER, LOCK.....	24
30	PAHZZ	96906	MS25036-102	TERMINAL, LUG.....	45
31	XBHZZ	80063	A3035785-292	BAND, MARKER.....	1
32	XBHZZ	80063	A3035785-294	BAND, MARKER.....	1
33	XBHZZ	80063	A3035785-296	BAND, MARKER.....	1
34	PAHZZ	88044	AN960C8	WASHER, FLAT.....	28
35	PAHZZ	96906	MS51957-43	SCREW, MACHINE.....	28
36	PAHZZ	00724	24-00157-823	WASHER, LOCK.....	28
37	XBHZZ	80063	A3034594	PLATE, GROUNDING.....	1
38	PAHZZ	96906	MS24693C28	SCREW, MACHINE.....	7
39	PAHZZ	11139	CTJ-1-20-E-03D-5	TERMINAL JUNCTION B.....	4
			13		
40	XBHZZ	80063	A3034595	PLATE, GROUNDING.....	1
41	PAHZZ	11139	CTJ120E06E	TERMINAL JUNCTION B.....	25
42	PAHZZ	11139	CTJ-1-20-E-02C-5	TERMINAL JUNCTION B.....	3
			13		
43	XBHZZ	80063	A3035785-251	BAND, MARKER.....	1
44	XBHZZ	80063	A3035785-250	BAND, MARKER.....	1

SECTION II

TM11-5895-1218-34P

(1) ITEM NO	(2) SMR CODE	(3) CAGEC	(4) PART NUMBER	(5) DESCRIPTION AND USABLE ON CODES (UOC)	(6) QTY
45	XBHZZ	80063	A3035785-252	BAND, MARKER.....	1
46	XBHZZ	80063	A3035785-254	BAND, MARKER.....	1
47	XBHZZ	80063	A3035785-256	BAND, MARKER.....	1
48	XBHZZ	80063	A3035785-258	BAND, MARKER.....	1
49	XBHZZ	80063	A3035785-260	BAND, MARKER.....	1
50	XBHZZ	80063	A3035785-262	BAND, MARKER.....	1
51	XBHZZ	80063	A3035785-264	BAND, MARKER.....	1
52	XBHZZ	80063	A3035785-266	BAND, MARKER.....	1
53	XBHZZ	80063	A3035785-268	BAND, MARKER.....	1
54	XBHZZ	80063	A3035785-270	BAND, MARKER.....	1
55	XBHZZ	80063	A3035785-272	BAND, MARKER.....	1
56	XBHZZ	80063	A3035785-274	BAND, MARKER.....	1
57	XBHZZ	80063	A3035785-276	BAND, MARKER.....	1
58	XBHZZ	80063	A3035785-278	BAND, MARKER.....	1
59	XBHZZ	80063	A3035785-280	BAND, MARKER.....	1
60	XBHZZ	80063	A3035785-282	BAND, MARKER.....	1
61	XBHZZ	80063	A3035785-284	BAND, MARKER.....	1
62	XBHZZ	80063	A3035785-286	BAND, MARKER.....	1
63	XBHZZ	80063	A3035785-288	BAND, MARKER.....	1
64	XBHZZ	80063	A3035785-290	BAND, MARKER.....	1
65	PAHZZ	96906	MS3367-4-9	STRAP, TIEDOWN, ELECT	50
66	XBHZZ	80063	A3035785-291	BAND, MARKER.....	1
67	XBHZZ	80063	A3035785-289	BAND, MARKER.....	1
68	XBHZZ	80063	A3035785-287	BAND, MARKER.....	1
69	XBHZZ	80063	A3035785-285	BAND, MARKER.....	1
70	XBHZZ	80063	A3035785-283	BAND, MARKER.....	1
71	XBHZZ	80063	A3035785-281	BAND, MARKER.....	1
72	XBHZZ	80063	A3035785-279	BAND, MARKER.....	1
73	XBHZZ	80063	A3035785-277	BAND, MARKER.....	1
74	XBHZZ	80063	A3035785-275	BAND, MARKER.....	1
75	XBHZZ	80063	A3035785-273	BAND, MARKER.....	1
76	XBHZZ	80063	A3035785-271	BAND, MARKER.....	1
77	XBHZZ	80063	A3035785-269	BAND, MARKER.....	1
78	XBHZZ	80063	A3035785-267	BAND, MARKER.....	1
79	XBHZZ	80063	A3035785-265	BAND, MARKER.....	1
80	XBHZZ	80063	A3035785-263	BAND, MARKER.....	1
81	XBHZZ	80063	A3035785-261	BAND, MARKER.....	1
82	XBHZZ	80063	A3035785-259	BAND, MARKER.....	1
83	XBHZZ	80063	A3035785-257	BAND, MARKER.....	1
84	XBHZZ	80063	A3035785-255	BAND, MARKER.....	1
85	XBHZZ	80063	A3035785-253	BAND, MARKER.....	1
86	PAHZZ81349		M45938-4-8	NUT, PLAIN, CLINCH.....	16
87	XBHZZ	80063	A3034353-1	JUNCTION BOX, BLACK	1
88	PAHZZ81349		M45938/11-6CL	NUTPLAIN, CLINCH.....	8

END OF FIGURE

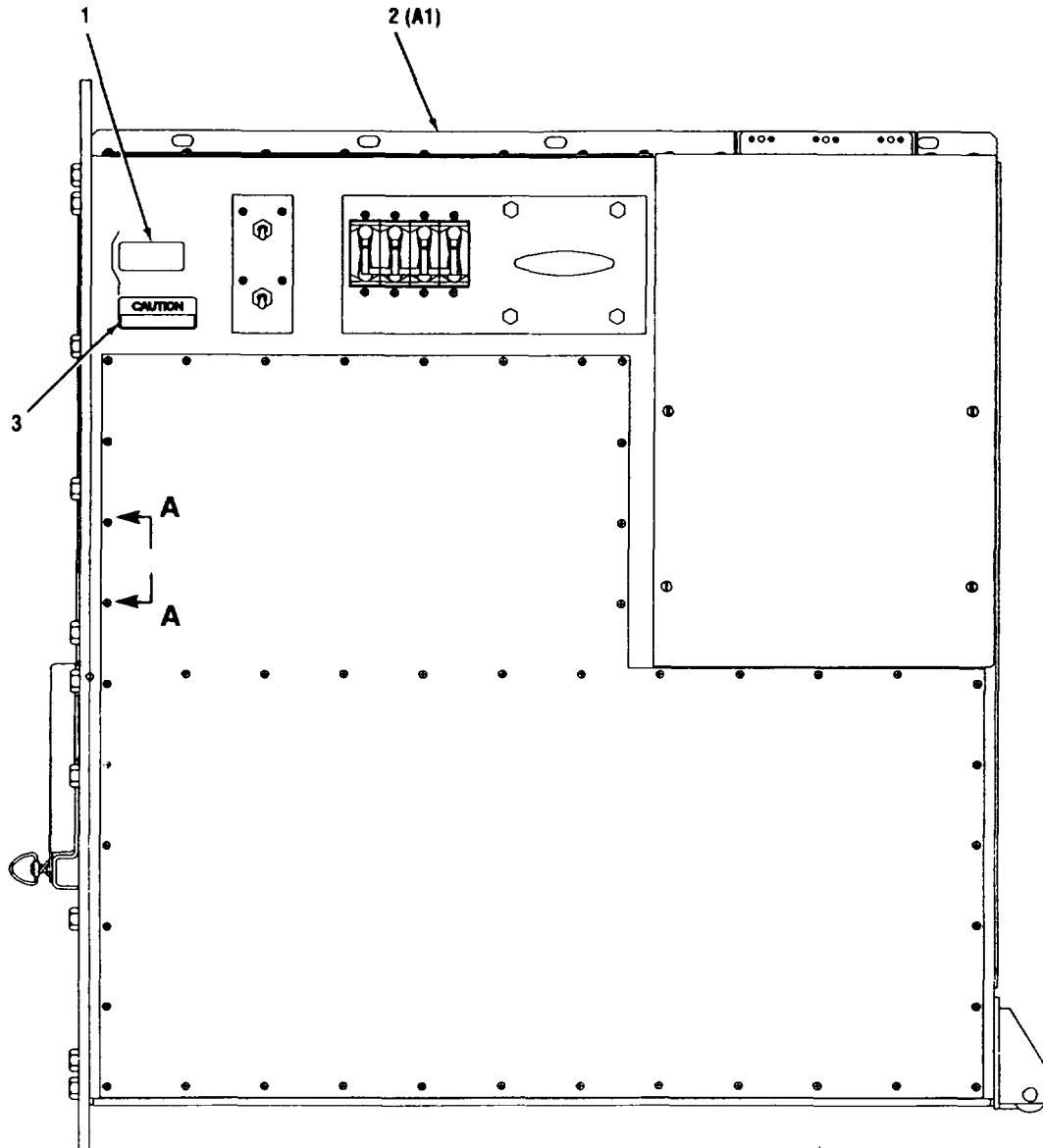

CEOMI-112

Figure 49. Power Supply, AC Conditioner PP-8104/G
A28PS1, (A3023786) (Sheet 1 of 2)

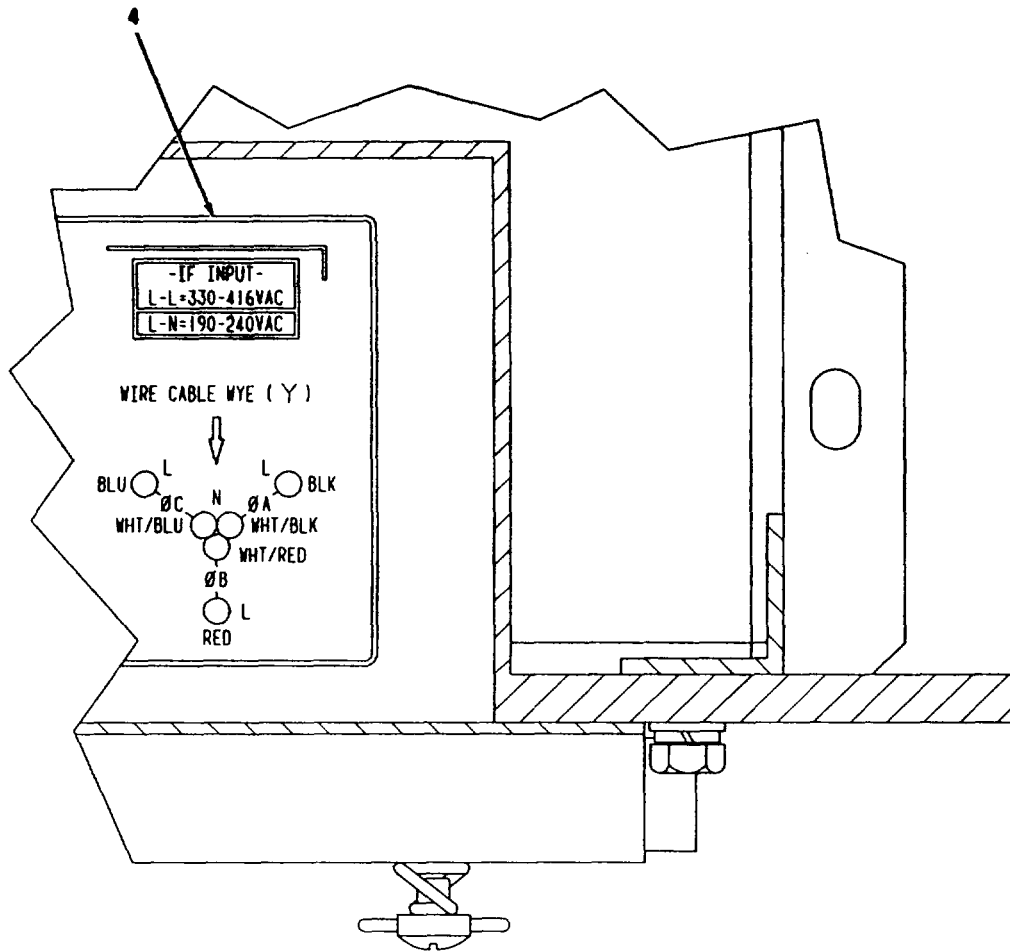

SECTION A-A

CEOMI 115

Figure 49. Power Supply, AC Conditioner PP-8104/G
A28PS1, (A3023786) (Sheet 2 of 2)

SECTION II

TM11-5895-1218-34P

(1) ITEM NO	(2) SMR CODE	(3) CAGEC	(4) PART NUMBER	(5) DESCRIPTION AND USABLE ON CODES (UOC)	(6) QTY
-------------------	--------------------	--------------	-----------------------	--	------------

GROUP 1407 POWER SUPPLY, AC
CONDITIONER PP-8104/G
A28PS1, (A3023786)

FIG. 49

1	XBHZZ	80063	A3034001	PLATE, IDENTIFICATION	1
2	PAHHH	80063	A3024754	PRIME POWER CONDITI (SEE FIG. 50..... FOR PARTS BREAKDOWN)	1
3	XBHZZ	80063	A3086538-14	LABEL, LIFT INSTRUCT	1
4	XBHZZ	80063	A3034523	INFORMATION PLATE	1

END OF FIGURE

49-1

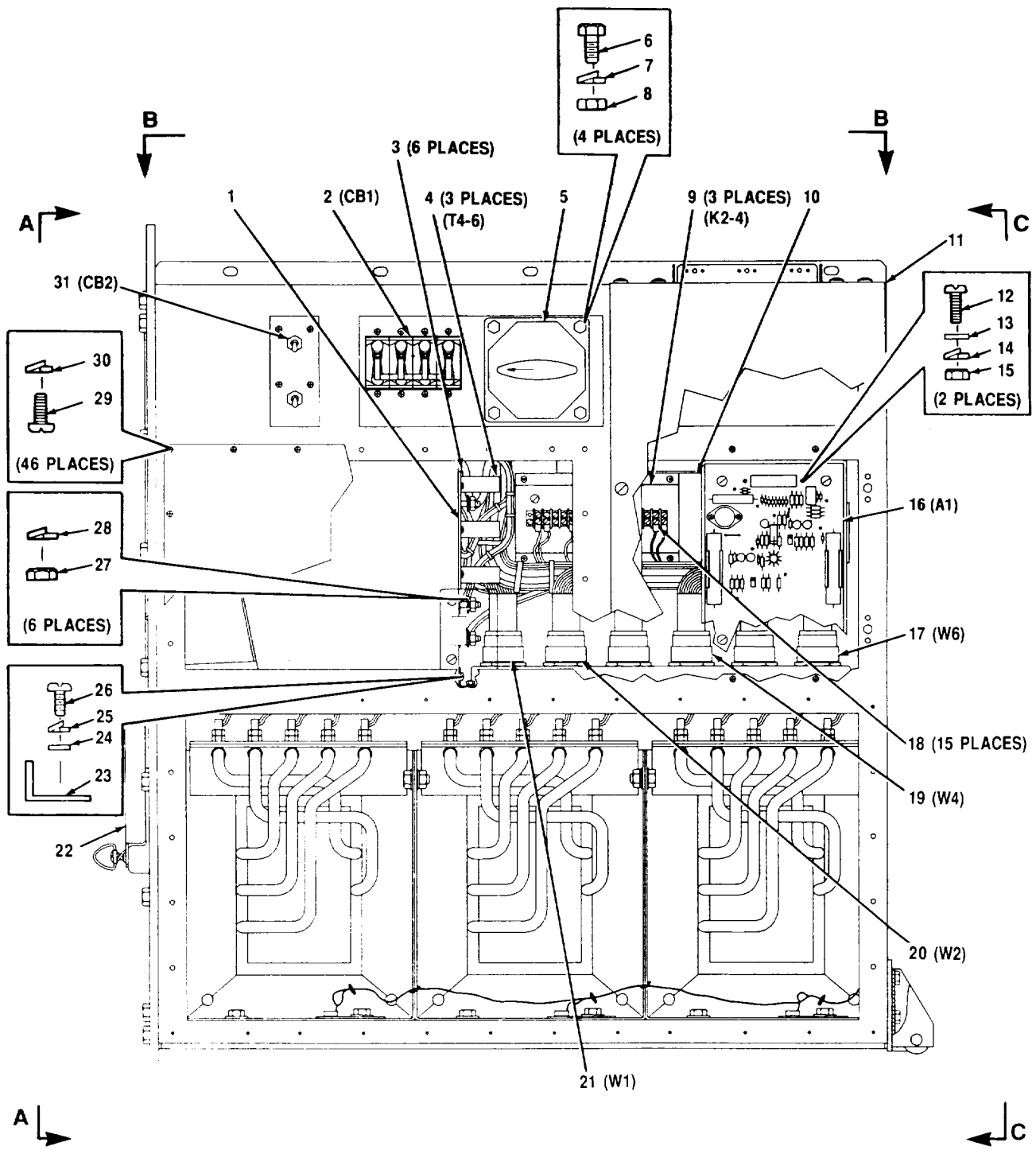

FRONT VIEW

NOTE: ALL REFERENCE DESIGNATORS SHOULD BE PRECEDED BY A28PS1A1.

CEOMI 114

Figure 50. Subassembly, Prime Power Conditioner

(A3024754) (Sheet 1 of 9)

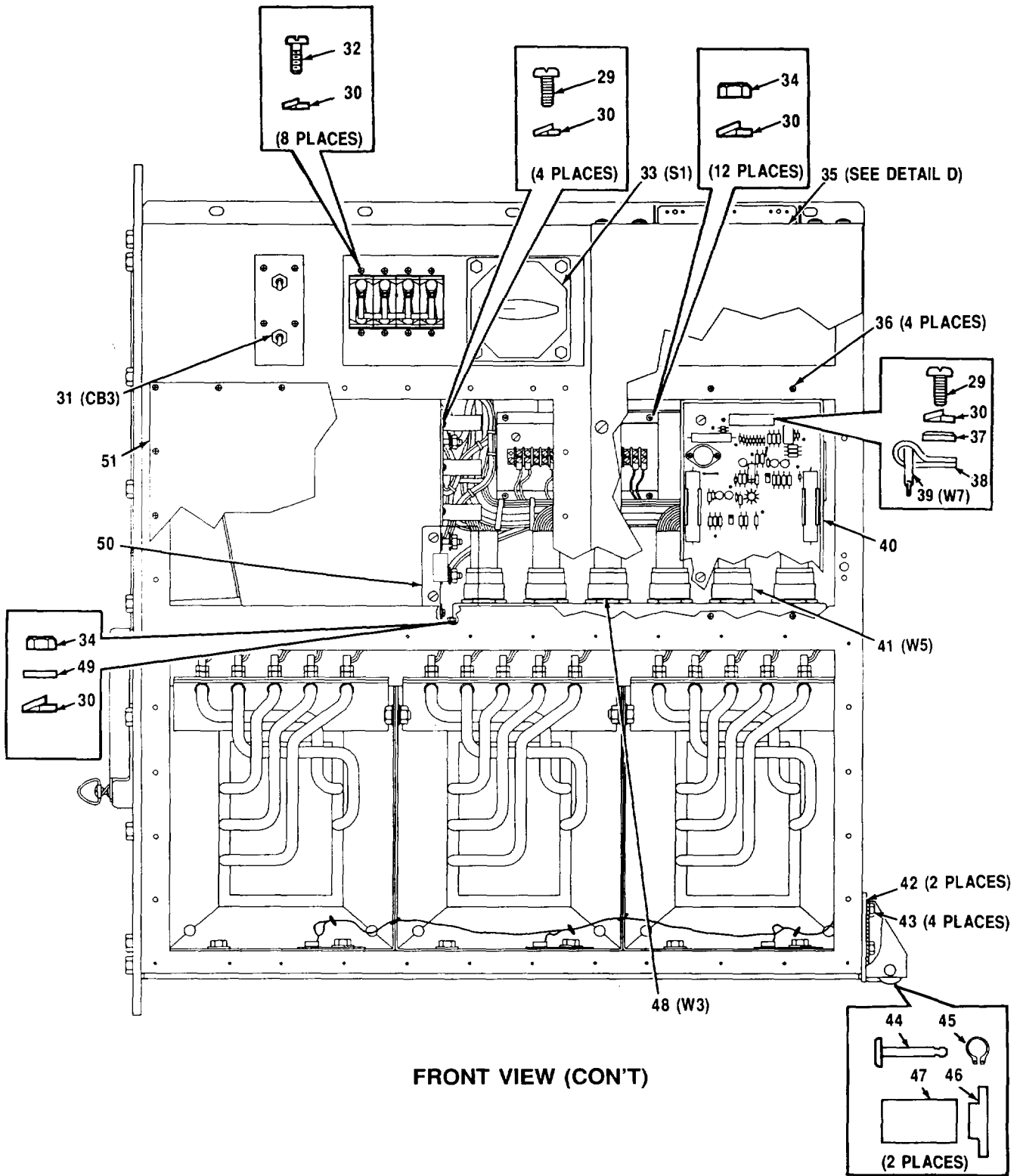

CEOMI-115

Figure 50. Subassembly, Prime Power Conditioner
(A3024754) (Sheet 2 of 9)

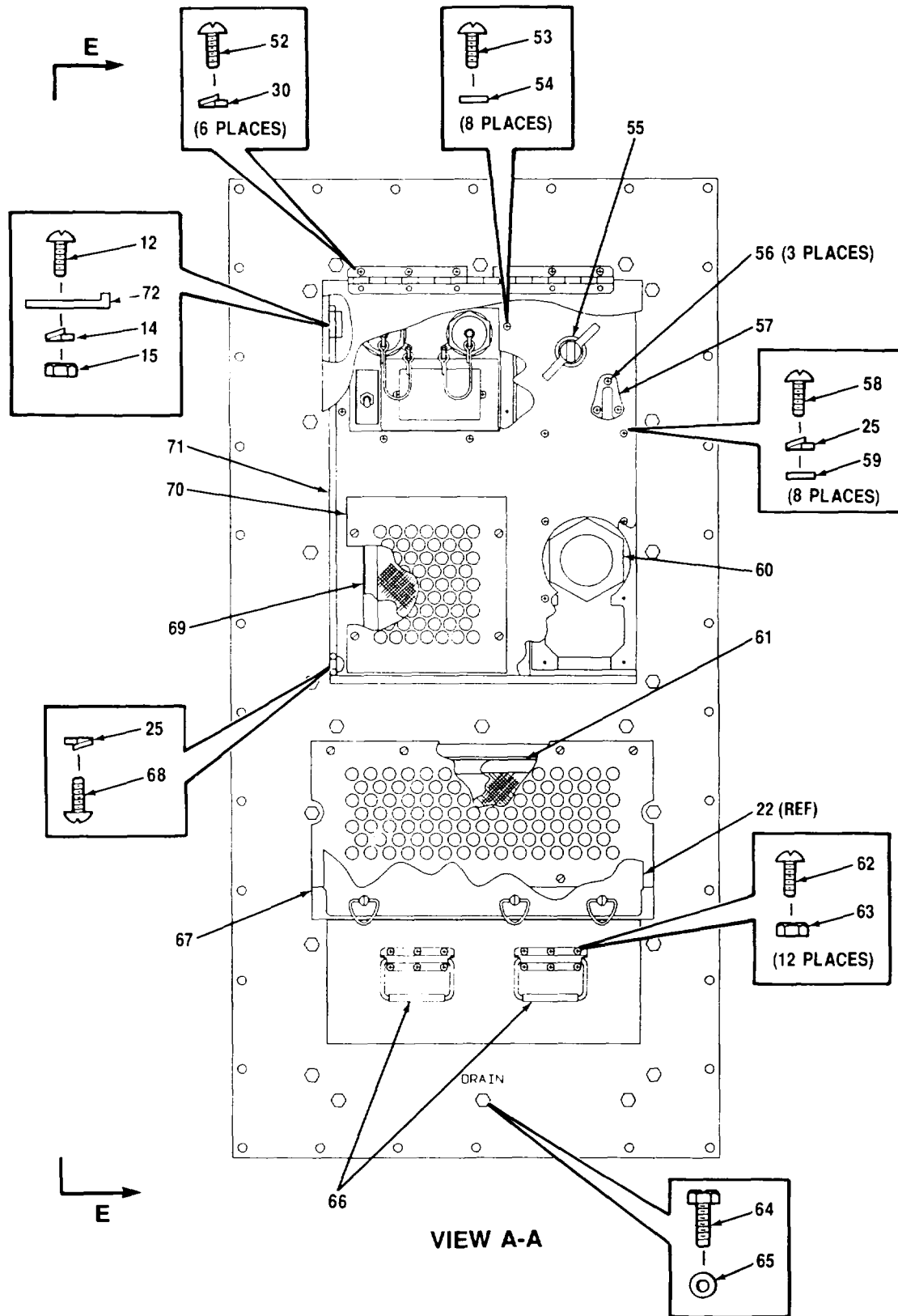
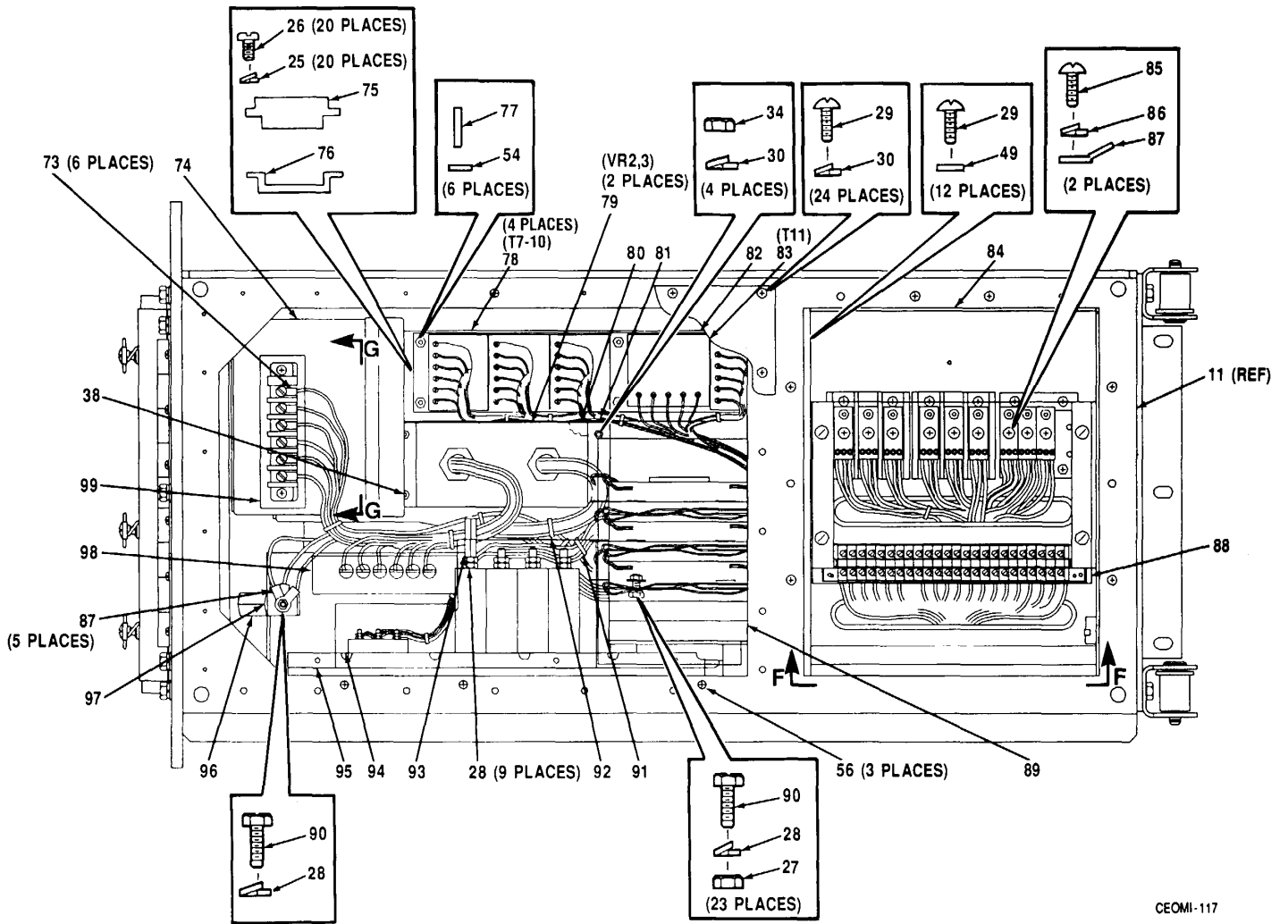

Figure 50. Subassembly, Prime Power Conditioner (A3024754) (Sheet 3 of 9)



CEOMI-117

VIEW B-B

Figure 50. Subassembly, Prime Power Conditioner
(A3024754) (Sheet 4 of 9)

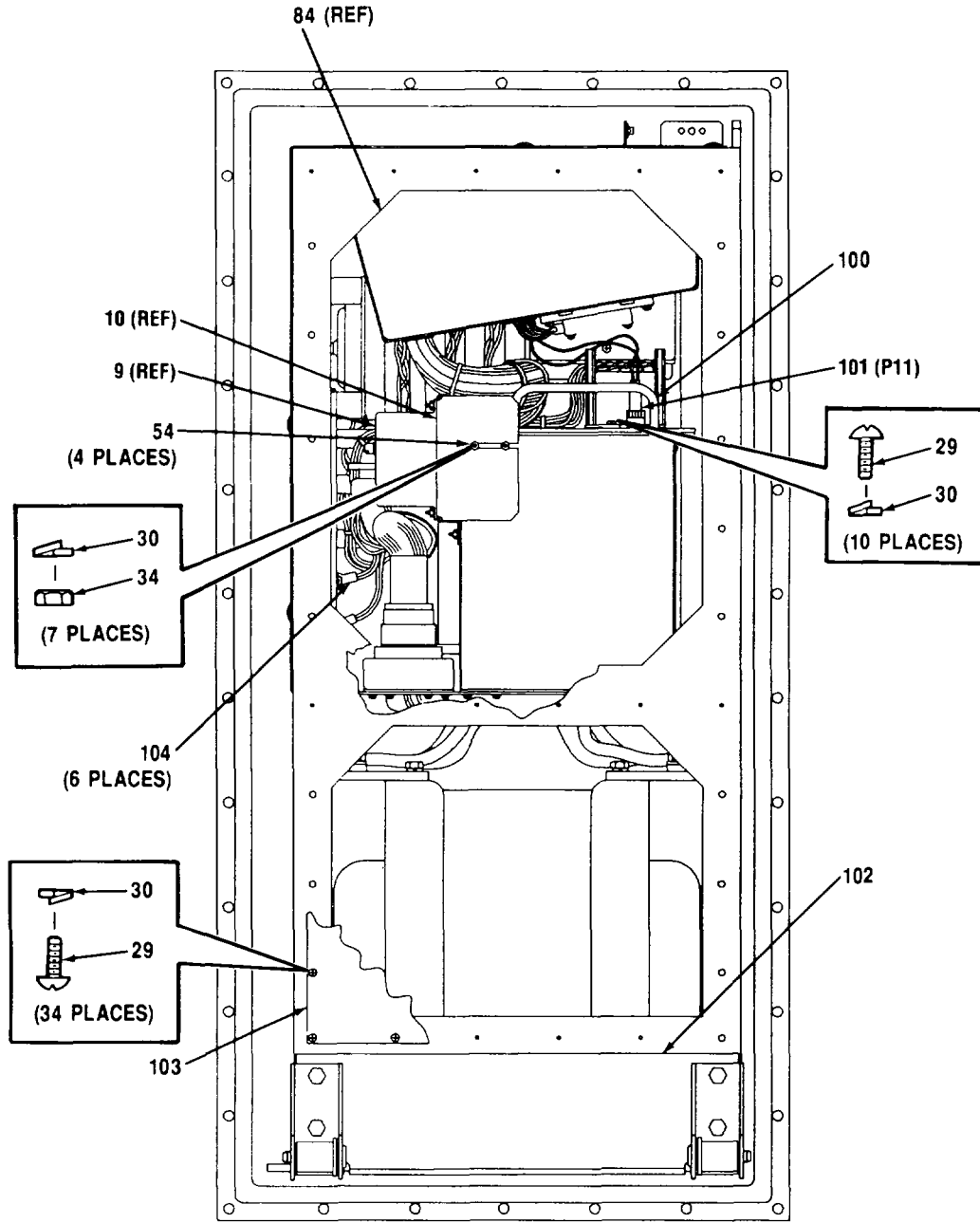

VIEW C-C

CEOMI-118

Figure 50. Subassembly, Prime Power Conditioner (A3024754) (Sheet 5 of 9)

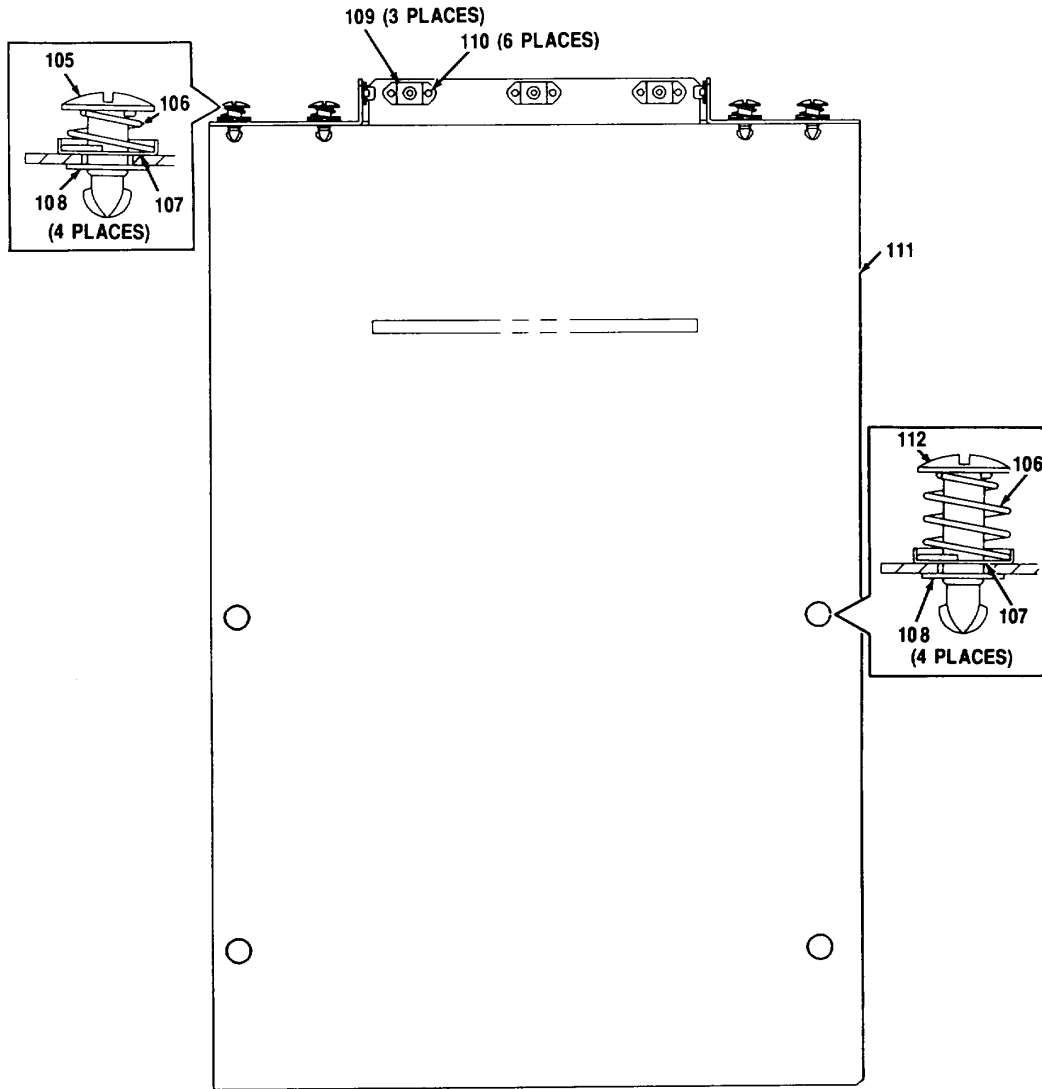

CEOMI-119

**DETAIL D
TOP VIEW**

Figure 50. Subassembly, Prime Power Conditioner
(A3024754) (Sheet 6 of 9)

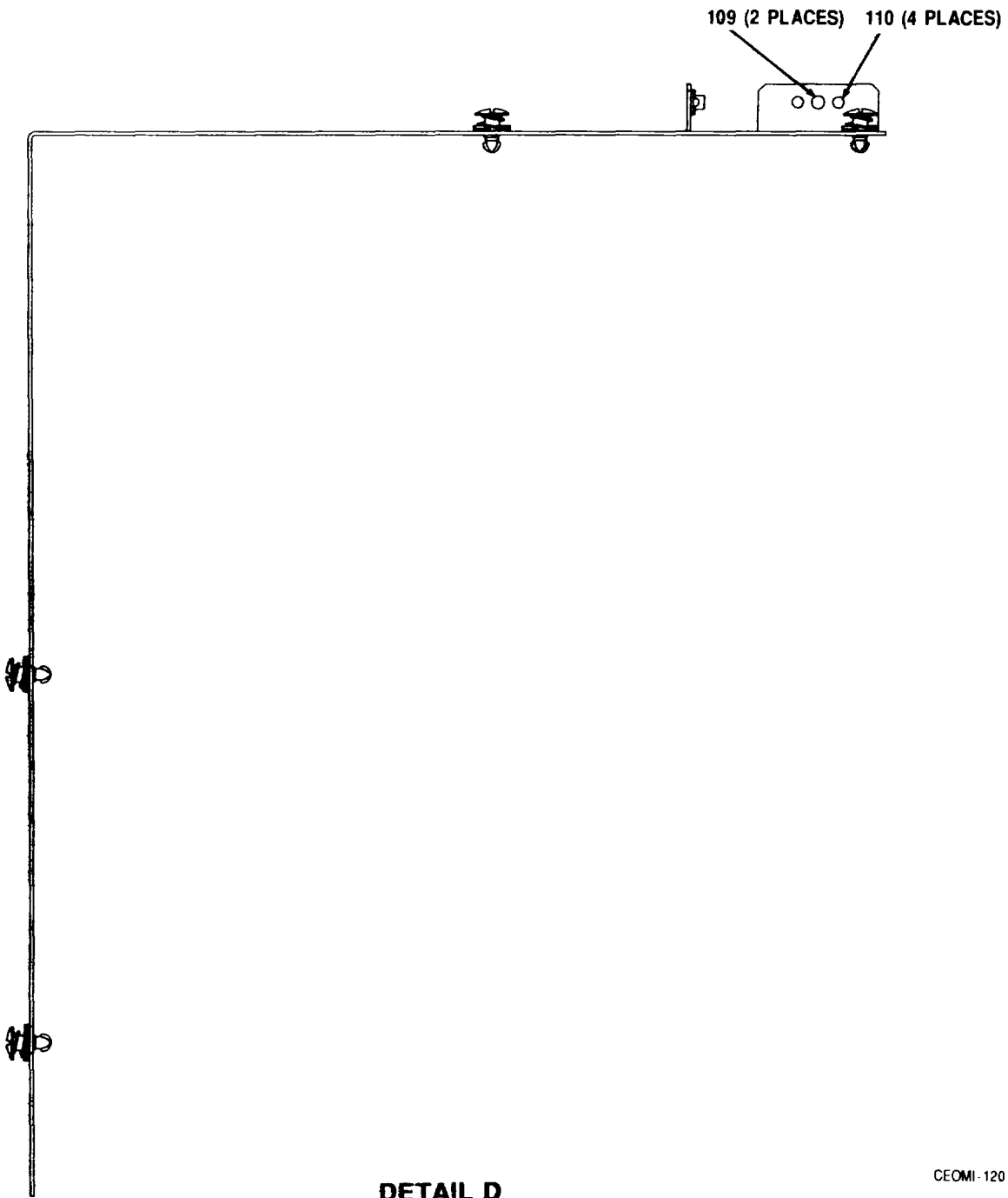

**DETAIL D
SIDE VIEW**

CEOMI-120

Figure 50. Subassembly, Prime Power Conditioner (A3024754) (Sheet 7 of 9)

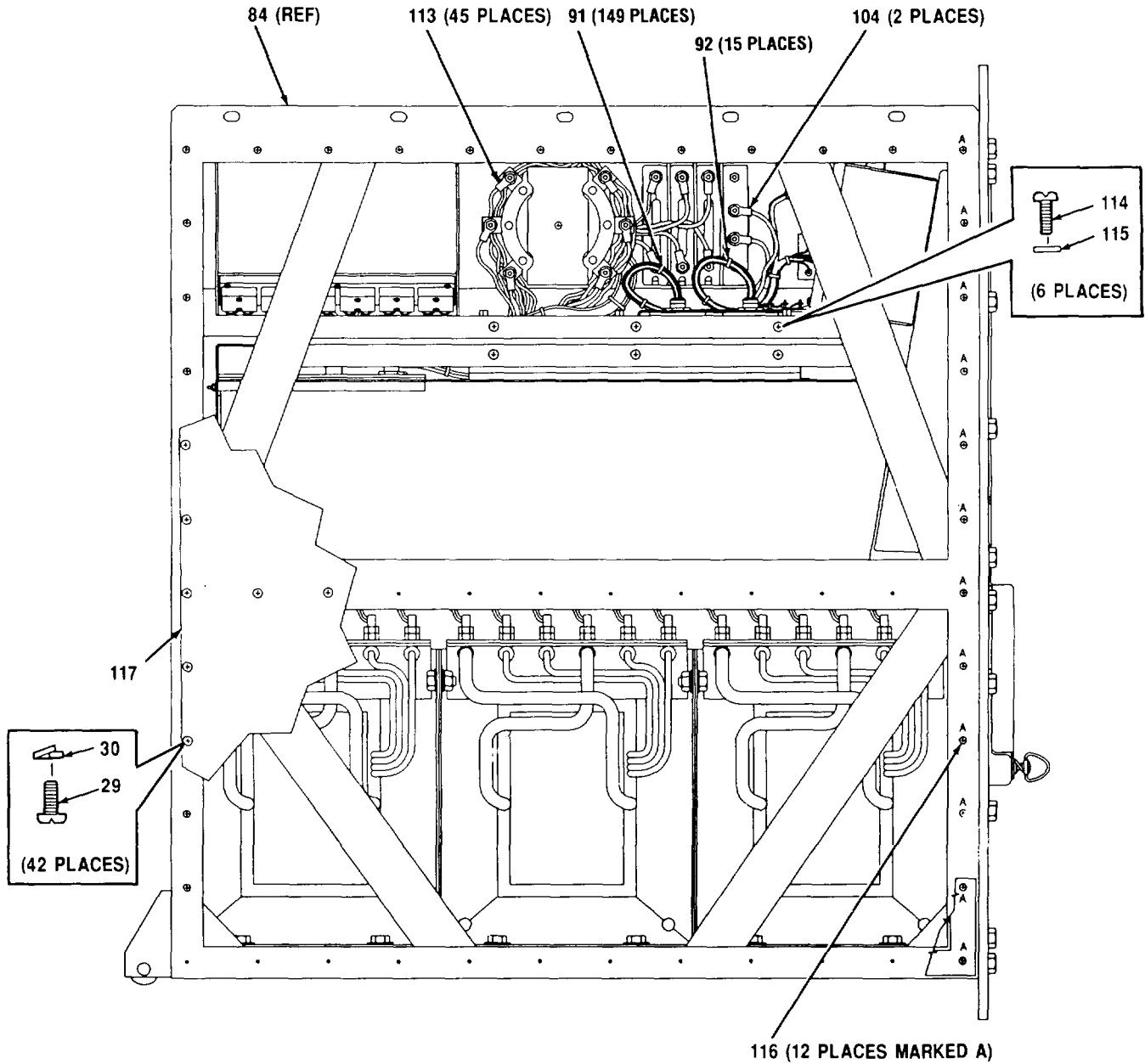

DETAIL E

CEOMI-121

Figure 50. Subassembly, Prime Power Conditioner
(A3024754) (Sheet 8 of 9)

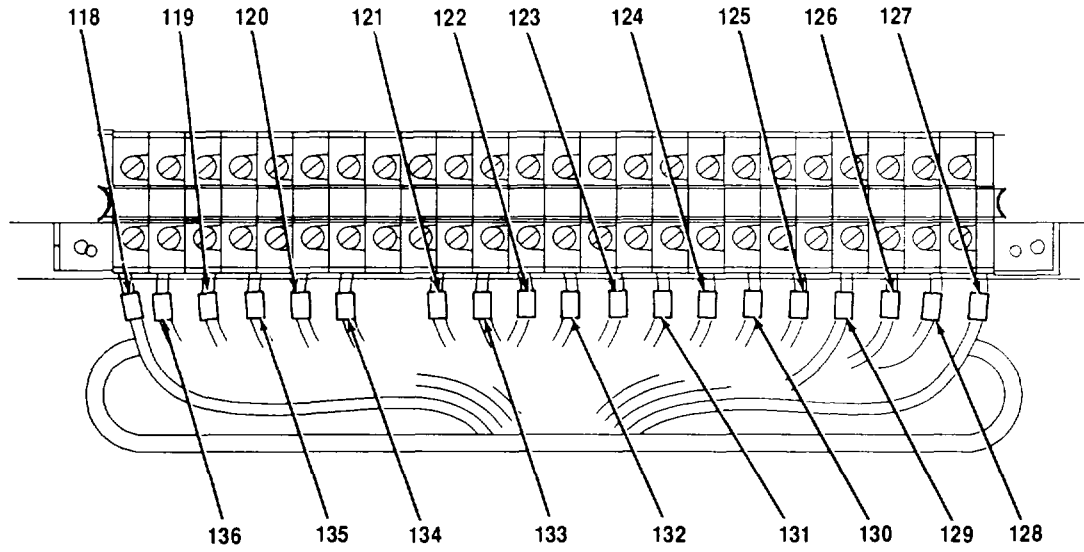

DETAIL F-F

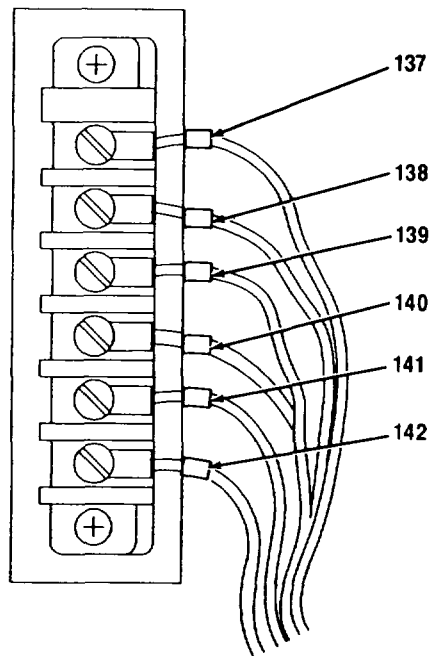

DETAIL G-G

CEOMI-122

Figure 50. Subassembly, Prime Power Conditioner (A3024754) (Sheet 9 of 9)

SECTION II

TM 11-5895-1218-34P

(1) ITEM NO	(2) SMR CODE	(3) CAGEC	(4) PART NUMBER	(5) DESCRIPTION AND USABLE ON CODES (UOC)	(6) QTY
GROUP 140701 SUBASSEMBLY, PRIME POWER CONDITIONER (A3024754)					
FIG. 50					
1	XBHZZ	80063	A3029257	MOUNTING PLATE, TRAN	1
2	PAHZZ	81541	A299-4-21016-4	CIRCUIT BREAKER	1
3	PAHZZ	96906	MS24693C24	SCREW, MACHINE	6
4	PAHZZ	80063	A3028600	TRANSFORMER,CURRENT	3
5	XBHZZ	80063	A3032766	DECAL, VOLTAGE SELE.....	1
6	PAHZZ	96906	MS35307-365	SCREW, CAP, HEXAGON H	4
7	PAHZZ	96906	MS35333-110	WASHER, LOCK	4
8	PAHZZ	96906	M551971-3	NUT, PLAIN, HEXAGON	4
9	PAHZZ	25248	WUV-1-120-S	RELAY, UNDERVOLTAGE	3
10	XBHZZ	80063	A3029126	BRACKET ASSEMBLY VO.....	1
11	PAHHH	80063	A3025856	PRIME POWER CONDITI (SEE FIG. 52..... FOR PARTS BREAKDOWN)	1
12	PAHZZ	96906	MS51957-7	SCREW, MACHINE	3
13	PAHZZ	88044	AN960C3	WASHER, FLAT	2
14	PAHZZ	96906	M535338-134	WASHER, LOCK	3
15	PAHZZ	80205	NAS671C2	NUT, PLAIN, HEXAGON	3
16	PAHHH	80063	A3024756	CIRCUIT CARD ASSEMB (SEE FIG. 51..... FOR PARTS BREAKDOWN)	1
17	PAHZZ	80063	A3056085	CABLE ASSEMBLY, SPEC.....	1
18	PAHZZ	80063	A3029338-2	TERMINAL, LUG	15
19	PAHZZ	80063	A3056083	CABLE ASSEMBLY, SPEC.....	1
20	PAHZZ	80063	A3056081	CABLE ASSEMBLY, TELE.....	1
21	PAHZZ	80063	A3056080	WIRING HARNESS	1
22	XBHZZ	80063	A3029392	COVER ASSEMBLY, BEZ.....	1
23	XBHZZ	80063	A3032568	BRACKET, MOUNTING	1
24	PAHZZ	88044	AN960C8	WASHER, FLAT	1
25	PAHZZ	07342	800209	WASHER, LOCK	30
26	PAHZZ	96906	MS51957-43	SCREW, MACHINE	21
27	PAHZZ	96906	MS51971-1	NUT, PLAIN, HEXAGON	29
28	PAHZZ	96906	MS35333-108	WASHER, LOCK	39
29	PAHZZ	96906	MS51957-28	SCREW, MACHINE	173
30	PAHZZ	96906	MS35338-136	WASHER, LOCK	199
31	PAHZZ	81349	M39019/05-231	CIRCUIT BREAKER	2
32	PAHZZ	96906	MS51957-30	SCREW, MACHINE	8
33	PAHZZ	80063	A3028000-2	SWITCH, ROTARY.....	1
34	PAHZZ	80205	NAS671C6	NUT, PLAIN, HEXAGON	24
35	XBHZZ	80063	A3029362	ACCESS COVER ASSEMB.....	1
36	PAHZZ	96906	MS24693C29	SCREW, MACHINE	4
37	PAHZZ	81349	M45595/4-06	WASHER, SADDLE.	1
38	PAHZZ	80205	NAS1397R5	CLAMP, LOOP.	2
39	PAHZZ	80063	A3034011	CABLE ASSEMBLY,ELEC.....	1
40	XBHZZ	80063	A3024511	BRACKET, MOUNTING CO.....	1
41	PAHZZ	80063	A3056084	CABLE ASSEMBLY, SPEC.....	1
42	XBHZZ	80063	A3024479	BRACKET, ROLLER.....	2
43	PAHZZ	96906	MS35308-387	SCREW, CAP, HEXAGON H	4

SECTION II

(1) ITEM NO	(2) SMR CODE	(3) CAGEC CAGEC	(4) PART NUMBER	(5) DESCRIPTION AND USABLE ON CODES (UOC)	(6) QTY
44	PAHZZ	80063	A3024501	PIN, ROLLER	2
45	PAHZZ	96906	MS16624-1037	RING, RETAINING	2
46	PAHZZ	80063	A3034013	BUSHING, ROLLER.....	2
47	PAHZZ	80063	A3024478	ROLLER, FLANGED	2
48	PAHZZ	80063	A3056082	WIRING HARNESS.....	1
49	PAHZZ	04643	THWA0612	WASHER, FLAT	13
50	XBHZZ	80063	A3033922	SHIELD ASSEMBLY, SAF.....	1
51	XBHZZ	80063	A3029363	CONTROL SIDE COVER.....	1
52	PAHZZ	96906	MS51957-28B	SCREW, MACHINE.....	6
53	PAHZZ	96906	MS51957-30B	SCREW, M ACHINE.....	8
54	PAHZZ	80205	NAS620C6	WASHER, FLAT	18
55	PAHZZ	80063	A3029207	CLAMP ASSEMBLY.....	1
56	PAHZZ	96906	MS24693C28B	SCREW, MACHINE.....	6
57	XBHZZ	80063	A3086422	HOOK, FENDER	1
58	PAHZZ	96906	MS51957-45B	SCREW, MACHINE.....	8
59	PAHZZ	80205	NAS620C8	WASHER, FLAT	8
60	PAHZZ	96906	MS17349N36B	COVER, ELECTRICAL CO	1
61	PAHZZ	80063	A3028662-3	FILTER, AIR	1
62	PAHZZ	96906	MS51958-63B	SCREW, MACHINE.....	12
63	PAHZZ	96906	MS21077-06	NUT, SELF-LOCKING, PL	12
64	PAHZZ	80063	A3029390	PLUG	1
65	PCHZZ	96906	MS28775-110	PACKING, PREFORMED.....	1
66	PAHZZ	98003	H9955-SS-2-RG-12	HANDLE, BAIL	2
			00		
67	XBHZZ	80063	A3034579	BEZEL ASSEMBLY, AIR.....	1
68	PAHZZ	80063	A3029391	SCREW, PIVOT	1
69	PAHZZ	82866	97116844	FILTER, AIR	1
70	XBHZZ	80063	A3033993	AIR EXHAUST PLATE A.....	1
71	PAHZZ	80063	A3032781	SUPPORT, COVER.....	1
72	PAHZZ	81349	M24066/2-204	CLIP, SPRING TENSION.....	1
73	PAHZZ	80063	A3029338-1	TERMINAL, LUG	6
74	PAHHH	80063	A3029361	CONVENIENCE BOX ASS (SEE FIG. 56.....	1
				FOR PARTS BREAKDOWN)	
75	XBHZZ	80063	A3029394	COVER ASSEMBLY, TRA	1
76	XBHZZ	80063	A3024513	BRACKET, TRANSFORMER.....	1
77	PAHZZ	80063	A3028592	SPACER.....	6
78	PAHZZ	80063	A3028599	TRANSFORMER, POWER	4
79	PAHZZ	80063	A3029218	ARRESTOR, SURGE, TER.....	2
80	PAHZZ	80063	A3028628-3	PAD	1
81	XBHZZ	80063	A3024473	BRACKET, LIGHTING AR.....	1
82	XBHZZ	80063	A3024489	COVER, TOP.....	1
83	PAHZZ	37695	305199-1	TRANSFORMER, POWER, S.....	1
84	XBHHH	80063	A3029359	SUBCHASSIS ASSEMBLY (SEE FIG. 57.....	1
				FOR PARTS BREAKDOWN)	
85	PAHZZ	96906	MS51958-61	SCREW, MACHINE.....	2
86	PAHZZ	96906	MS35338-138	WASHER, LOCK.....	2
87	PAHZZ	59730	C71 TIN PLATING	TERMINAL, LUG	7
88	XBHZZ	80063	A3023855	SHIELD ASSEMBLY, SAF.....	1
89	XBHZZ	80063	A3032132	COVER ASSEMBLY, PROT.....	1
90	PAHZZ	96906	MS35307-306	SCREW, CAP, HEXAGON H	24
91	PAHZZ	96906	MS3367-5-9	STRAP, TIEDOWN, ELECT	150
92	PAHZZ	96906	MS3367-4-9	STRAP, TIEDOWN, ELECT	16

SECTION II

(1) ITEM NO	(2) SMR CODE	(3) CAGEC	(4) PART NUMBER	(5) DESCRIPTION AND USABLE ON CODES (UOC)	(6) QTY
93	PAHZZ	80063	A3033971	SPACER, SLEEVE.....	1
94	XBHZZ	80063	A3032552	COVER ASSEMBLY, PRO.....	1
95	XBHZZ	80063	A3032063	BAR, PROTECTIVE COVE.....	1
96	PAHZZ	80063	A3029137	NUT, SPECIAL PRIME P.....	1
97	PAHZZ	96906	MS35333-113	WASHER, LOCK.....	1
98	XBHZZ	80063	A3029398	COVER ASSEMBLY, PRO.....	1
99	XBHZZ	80063	A3032124	SHIELD ASSEMBLY, SAF.....	1
100	PAHHH	80063	A3029360	FAN ASSEMBLY (SEE FIG. 55 FOR PARTS BREAKDOWN).....	1
101	PAHZZ	96906	MS3116E8-4s	CONNECTOR, PLUG, ELEC.....	1
102	XBHZZ	80063	A3035852	BRACKET, REAR.....	1
103	XBHZZ	80063	A3029364	END COVER ASSEMBLY.....	1
104	PAHZZ	59730	A71 TIN PLATING	TERMINAL, LUG.....	8
105	PAHZZ	75618	5-0-440A	STUD, TURNLOCK FASTE.....	4
106	PAHZZ	94222	14-18-150-24	SPRING, HELICAL, COMP.....	8
107	PAHZZ	94222	85-46-101-41	WASHER, RECESSED.....	8
108	PAHZZ	94222	85-13-101-20	RING, RETAINING.....	8
109	PAHZZ	96906	M521077-06	NUT, SELF-LOCKING, PL.....	5
110	PAHZZ	06848	175496	RIVET, SOLID.....	10
111	XBHZZ	80063	A3024491	COVER, ACCESS.....	1
112	PAHZZ	94222	85-11-300-17	STUD, TURNLOCK FASTE.....	4
113	PAHZZ	96906	MS20659-131	TERMINAL, LUG.....	45
114	PAHZZ	96906	MS51958-67	SCREW, MACHINE.....	6
115	PAHZZ	88044	AN960C10	WASHER, FLAT.....	6
116	PAHZZ	96906	MS24693C26	SCREW, MACHINE.....	12
117	XBHZZ	80063	A3029365	COVER ASSEMBLY, ROA.....	1
118	XBHZZ	80063	A3024140-274	BAND, MARKER.....	1
119	XBHZZ	80063	A3024140-275	BAND, MARKER.....	1
120	XBHZZ	80063	A3024140-276	BAND, MARKER.....	1
121	XBHZZ	80063	A3024140-277	BAND, MARKER.....	1
122	XBHZZ	80063	A3024140-278	BAND, MARKER.....	1
123	XBHZZ	80063	A3024140-279	BAND, MARKER.....	1
124	XBHZZ	80063	A3024140-280	BAND, MARKER.....	1
125	XBHZZ	80063	A3024140-281	BAND, MARKER.....	1
126	XBHZZ	80063	A3024140-282	BAND, MARKER.....	1
127	XBHZZ	80063	A3024140-283	BAND, MARKER.....	1
128	XBHZZ	80063	A3024140-284	BAND, MARKER.....	1
129	XBHZZ	80063	A3024140-285	BAND, MARKER.....	1
130	XBHZZ	80063	A3024140-286	BAND, MARKER.....	1
131	XBHZZ	80063	A3024140-287	BAND, MARKER.....	1
132	XBHZZ	80063	A3024140-288	BAND, MARKER.....	1
133	XBHZZ	80063	A3024140-289	BAND, MARKER.....	1
134	XBHZZ	80063	A3024140-290	BAND, MARKER.....	1
135	XBHZZ	80063	A3024140-291	BAND, MARKER.....	1
136	XBHZZ	80063	A3024140-292	BAND, MARKER.....	1
137	XBHZZ	80063	A3024140-293	BAND, MARKER.....	1
138	XBHZZ	80063	A3024140-294	BAND, MARKER.....	1
139	XBHZZ	80063	A3024140-295	BAND, MARKER.....	1
140	XBHZZ	80063	A3024140-296	BAND, MARKER.....	1
141	XBHZZ	80063	A3024140-297	BAND, MARKER.....	1
142	XBHZZ	80063	A3024140-298	BAND, MARKER.....	1

END OF FIGURE

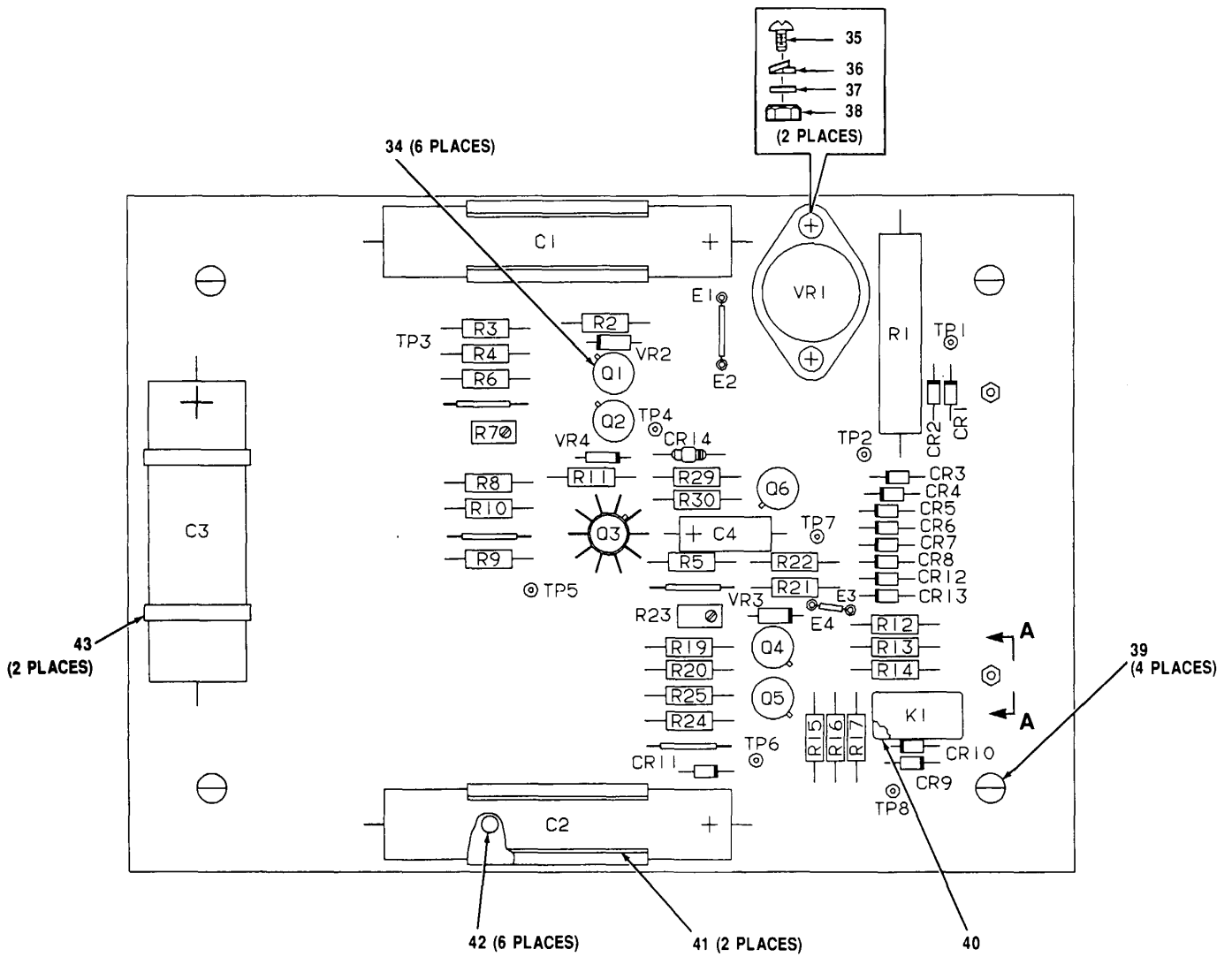

NOTE: ALL REFERENCE DESIGNATORS SHOULD BE PRECEDED BY A28PS1A1A1.

CEOMI-123

Figure 51. CCA, AC Entry A28PS1A1A1 (A3024756) (Sheet 1 of 2)

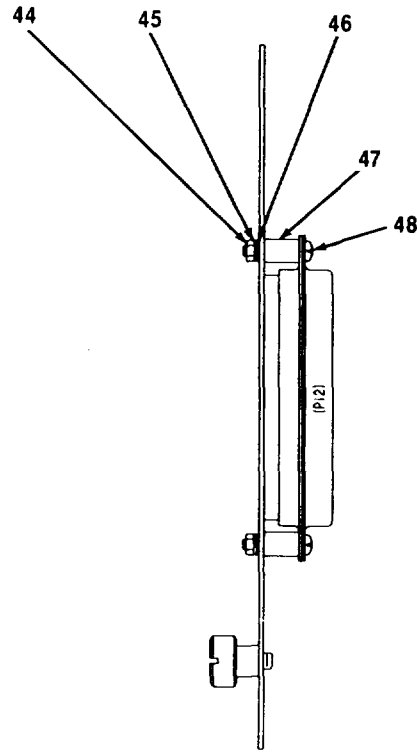

**SECTION A-A
(2 PLACES)**

LEGEND

REF. DES.	ITEM NO.	REF. DES.	ITEM NO.	REF. DES.	ITEM NO.	REF. DES.	ITEM NO.	REF. DES.	ITEM NO.
CR1	1	CR14	2	Q6	11	R13	24	R30	29
CR2	1	C1	3	R1	12	R14	25	TP1	30
CR3	1	C2	3	R2	13	R15	13	TP2	30
CR4	1	C3	4	R3	14	R16	16	TP3	30
CR5	1	C4	5	R4	15	R17	26	TP4	30
CR6	1	HS1	6	R5	16	R19	13	TP5	30
CR7	1	K1	7	R6	17	R20	14	TP6	30
CR8	1	P12	8	R7	18	R21	15	TP7	30
CR9	1	Q1	9	R8	19	R22	26	TP8	30
CR10	1	Q2	9	R9	20	R23	18	VR1	31
CR11	1	Q3	10	R10	21	R24	27	VR2	32
CR12	1	Q4	9	R11	22	R25	27	VR3	32
CR13	1	Q5	9	R12	23	R29	28	VR4	33

Figure 51. CCA, AC Entry (A3024756) (Sheet 2 of 2)

SECTION II

TM 11-5895-1218-34P

(1) ITEM NO	(2) SMR CODE	(3) CAGEC	(4) PART NUMBER	(5) DESCRIPTION AND USABLE ON CODES (UOC) GROUP 14070101 CCA, AC ENTRY A28PS1IA1A1 (A3024756)	(6) QTY
FIG. 51					
1	PAHZZ	81349	JANTX1N3613	SEMICONDUCTOR DEVIC	13
2	PAHZZ	65597	246236-0001	SEMICONDUCTOR DEVIC	1
3	PAHZZ	81349	M39018/03-0755	CAPACITOR, FIXED, ELE	2
4	PAHZZ	81349	M39018/03-1248M	CAPACITOR, FIXED, ELE	1
5	PAHZZ	81349	M39003/01-8058	CAPACIT O R, FIXED, ELE	1
6	PAHZZ	81349	M87111/03-2A04	HEAT SINK, ELECTRICA	1
7	PAHZZ	81349	M39016/6-109P	RELAY, ELECTROMAGNET	1
8	PAHZZ	81349	M24308/24-4	CONNECTOR, RECEPTACL.....	1
9	PAHZZ	81349	JANTX2N3743	TRANSISTOR	4
10	PAHZZ	81349	JANTX2N3735	TRANSISTOR	1
11	PAHZZ	80063	A3086564	SEMICONDUCTOR DEVIC	1
12	PAHZZ	81349	RWR78S20ROFS	RESISTOR, FIXED, WIRE	1
13	PAHZZ	81349	RCR20G392JS	RESISTOR, FIXED, COMP.....	3
14	PAHZZ	81349	RCR20G182JS	RESISTOR, F IXED, COMP.....	2
15	PAHZZ	81349	RCR20G332JS	RESISTOR, FIXED, COMP.....	2
16	PAHZZ	81349	RCR20G222JS	RESISTOR, FIXED, COMP.....	2
17	PAHZZ	81349	RCR20G472JS	RESISTOR, FIXED, COMP.....	1
18	PAHZZ	81349	RJR24FW202R	RESISTOR, VARIABLE, N.	2
19	PAHZZ	81349	RCR20G362JS	RESISTORFIXED, COMP.....	1
20	PAHZZ	81349	RCR2OG752JS	RESISTOR, FIXED, COMP.....	1
21	PAHZZ	81349	RCR20G563JS	RESISTOR, FIXED, COMP.....	1
22	PAHZZ	81349	RCR20G910JS	RESISTOR, FIXED, WIRE	1
23	PAHZZ	81349	RCR20G273JS	RESISTOR, FIXED, COMP.....	1
24	PAHZZ	81349	RCR20G133JS	RESISTOR, FIXED, COMP.....	1
25	PAHZZ	81349	RCR20G512JS	RESISTOR, FIXED, COMP.....	1
26	PAHZZ	81349	RCR20G272JS	RESISTOR, FIXED, COOP.....	2
27	PAHZZ	81349	RCR20G103JS	RESISTOR, FIXED, COMP.....	2
28	PAHZZ	81349	RCR20G102JS	RESISTOR, FIXED, COMP.....	1
29	PAHZZ	81349	RCR20GB21JS	RESISTOR, FIXED, COMP.....	1
30	PAHZZ	71279	160-2027-03-06-0 3	TERMINAL, STUD.....	8
31	PAHZZ	81349	JANTXIN2834B	SEMICONDUCTOR DEVIC	1
32	PAHZZ	81349	JANTXIN941B	SEMICONDUCTOR DEVIC	2
33	PAHZZ	81349	JANTX1N749A-1	SEMICONDUCTOR DEVIC	1
34	PAHZZ	13103	7717-4DAP	MOUNTINGPAD, ELECTR	6
35	PAHZZ	96906	MS51957-14	SCREW, MACHINE	2
36	PAHZZ	96906	MS35338-135	WASHER, LOCK.....	2
37	PAHZZ	80205	NAS620C4	WASHER, FLAT	2
38	PAHZZ	80205	NAS671C4	NUT, PLAIN, HEXAGON.....	2
39	PAHZZ	94222	47-10-202-10	STUD, TURNLOCK FASTE	4
40	PAHZZ	81349	M38527/6-001D	MOUNTING PAD, ELECTR	1
41	PAHZZ	99378	100-200-10A-5	CLIP, SPRING TENSION.....	2
42	PAHZZ	96906	MS20470AD4-4	RIVET, SOLID	6
43	PAHZZ	96906	MS3367-5-9	STRAP, TIEDOWN, ELECT.....	2
44	PAHZZ	80205	NAS671C2	NUT, PLAIN, HEXAGON.....	2

SECTION II					TM
(1)	(2)	(3)	(4)	(5)	(6)
ITEM	SMR		PART		
NO	CODE	CAGEC	NUMBER	DESCRIPTION AND USABLE ON CODES (UOC)	QTY
45PAHZZ	96906		MS35338-134	WASHER, LOCK	2
46PAHZZ	80205		NAS620C2	WASHER, FLAT	2
47PAHZZ	80063		A3028699	SPACER, CONNECTOR.....	2
48PAHZZ	96906		MS51957-7	SCREW, MACHINE	2

END OF FIGURE

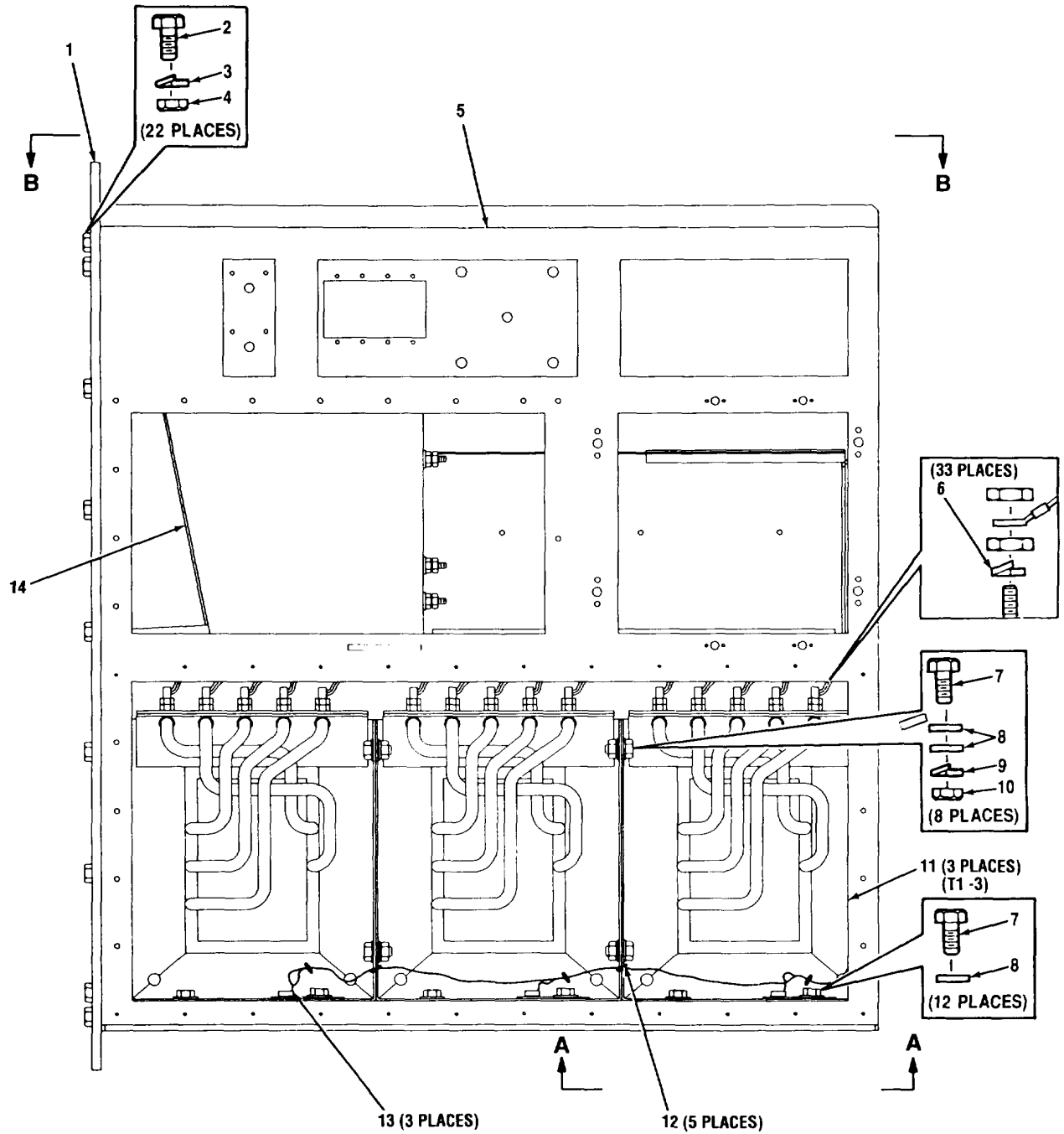

CEOMI-125

Figure 52. . Subassembly, Prime Power Conditioner (A3025856) (Sheet 1 of 4)

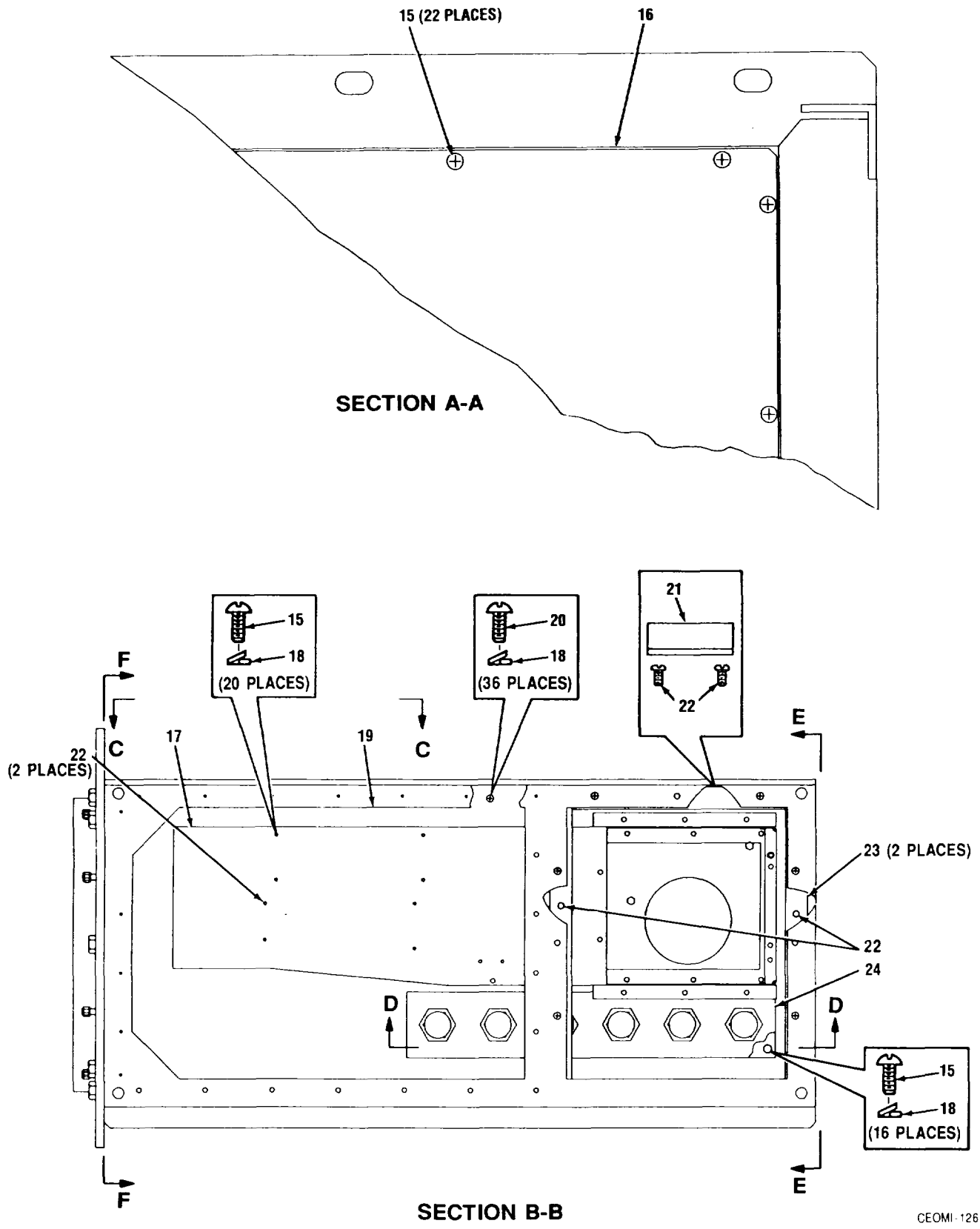

CEOMI-126

Figure 52. Subassembly, Prime Power Conditioner (A3025856) (Sheet 2 of 4)

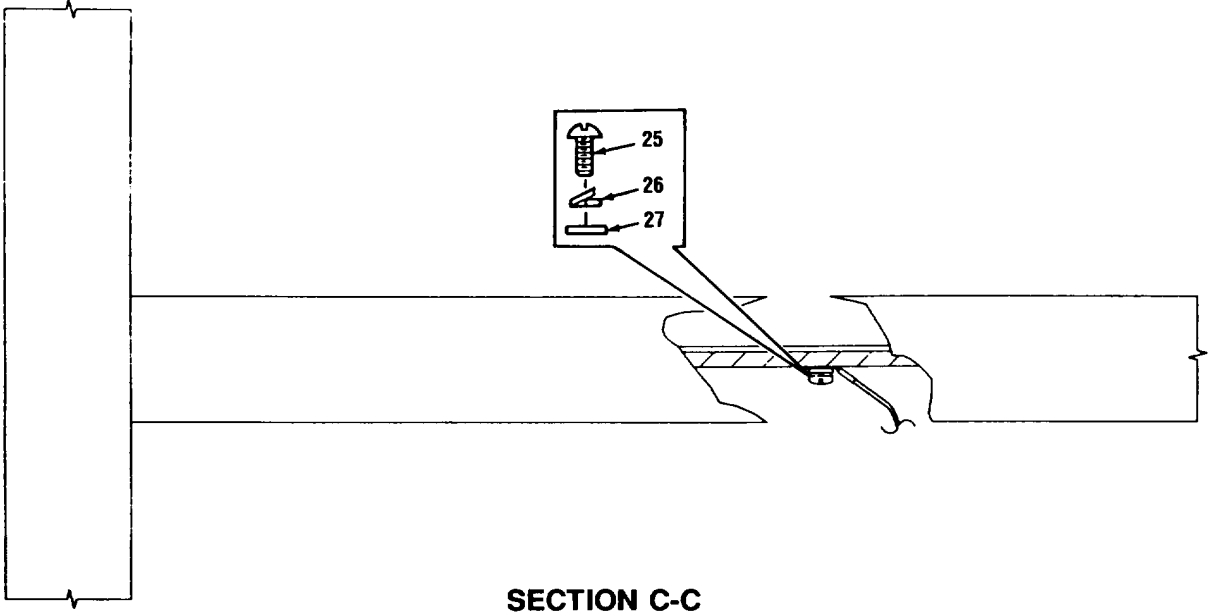

SECTION C-C

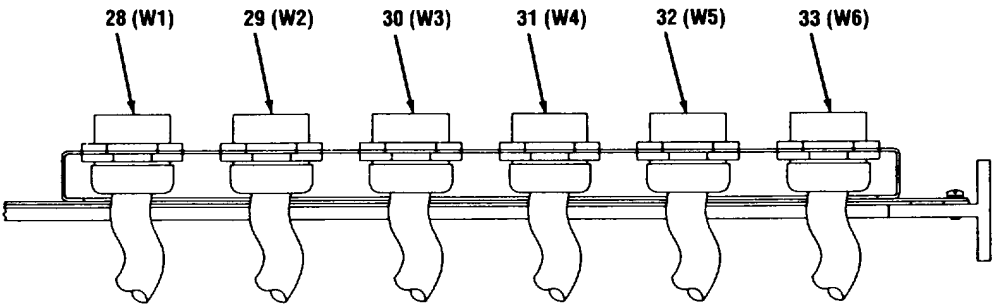

SECTION D-D

CEOMI-127

Figure 52. Subassembly, Prime Power Conditioner (A3025856) (Sheet 3 of 4)

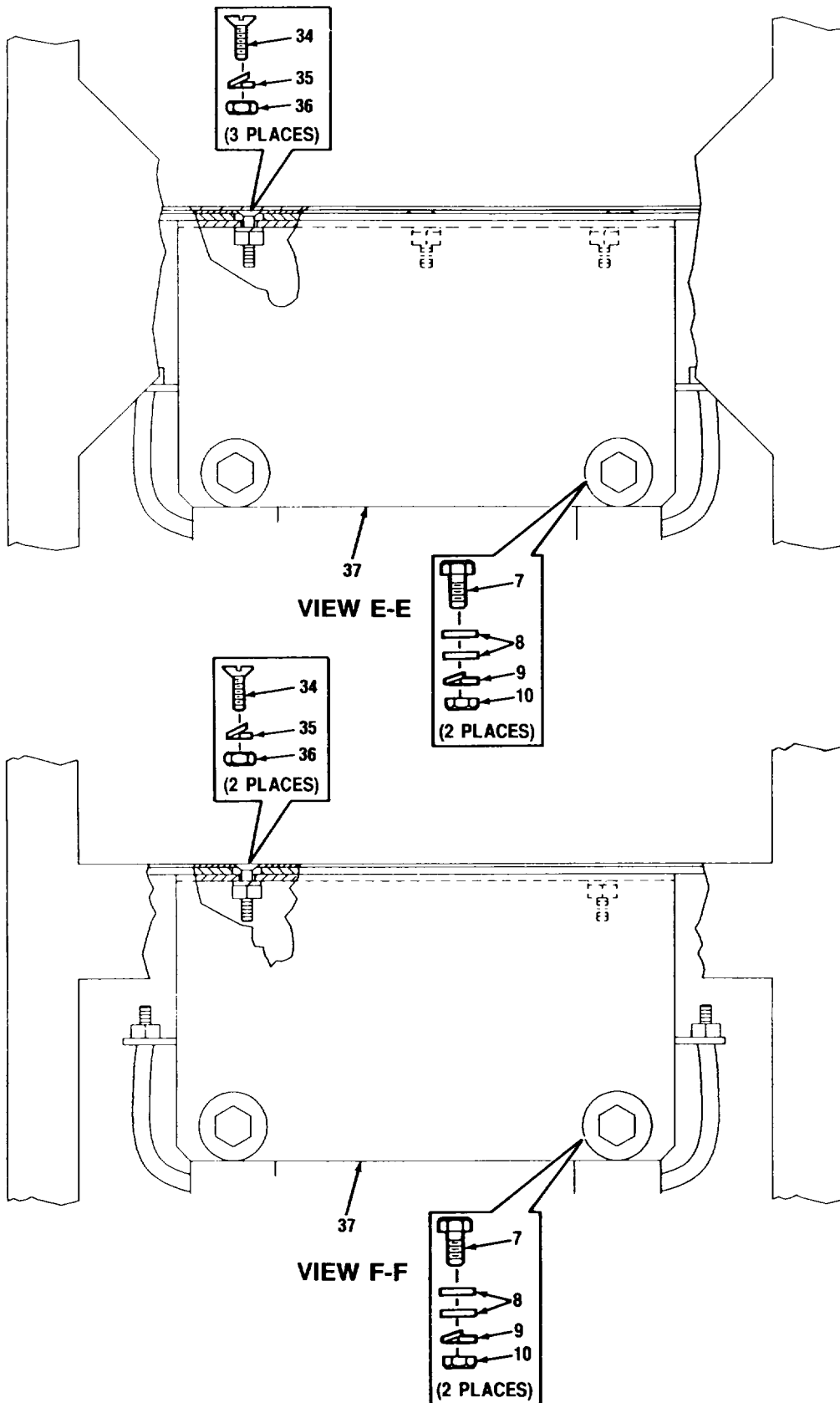

CEOMI-128

Figure 52. Subassembly, Prime Power Conditioner (A3025856) (Sheet 4 of 4)

SECTION II

TM 11-5895-1218-34P

(1) ITEM NO	(2) SMR CODE	(3) CAGEC	(4) PART NUMBER	(5) DESCRIPTION AND USABLE ON CODES (UOC)	(6) QTY
GROUP 14070102 SUBASSEMBLY, PRIME POWER CONDITIONER (A3025856)					
FIG. 52					
1	XBHHH	80063	A3029401	BEZEL ASSEMBLY, FRO (SEE FIG. 54..... FOR PARTS BREAKDOWN)	1
2	PAHZZ	80063	A3086411	SCREW, CAP, HEXAGON H (MAKE FROM	22
3	PAHZZ	80205	NAS1640-516	MS35307-335).....	
4	PAHZZ	96906	MS51971-2	WASHER, LOCK.....	22
5	XBHHH	80063	A3034091	NUT, PLAIN, HEXAGON.....	22
6	PAHZZ	96906	MS35333-109	CHASSIS ASSEMBLY.....(SEE FIG. 53 FOR PARTS BREAKDOWN).....	1
7	PAHZZ	96906	M535308-385	WASHER, LOCK.....	33
8	PAHZZ	96906	M515795-817	SCREW, CAP, HEXAGON H	24
9	PAHZZ	80205	NAS1640-716	WASHER, FLAT	36
10	PAHZZ	96906	M551972-4	WASHER, LOCK.....	12
11	PAHZZ	03512	9T22B4025G18	NUT, PLAIN, HEXAGON.....	12
12	PAHZZ	96906	MS3367-5-9	TRANSFORMER, POWER, S.....	3
13	PAHZZ	80063	A3029331	STRAP, TI EDOWN,ELECT	5
14	PAHZZ	37695	325424-1	SWITCH THERM OSTATIC	3
15	PAHZZ	96906	MS51957-27	FILTER, INPUT	1
16	XBHZZ	80063	A3024495	SCREW, MACHINE	58
17	XBHZZ	80063	A3024470	COVER, BOTTOM	1
18	PAHZZ	96906	MS35338-136	AIR DUCT ASSEMBLY	1
19	XBHZZ	80063	A3024475	WASHER, LOCK.....	72
20	PAHZZ	96906	MS51957-28	PLATE ASSEMBLY, CENT	1
21	XBHZZ	80063	A3032609	SCREW,MACHINE	36
22	PAHZZ	96906	MS24693C29	BRACKET ASSEMBLY, SU	1
23	XBHZZ	80063	A3032068	SCREW, MACHINE	6
24	XBHZZ	80063	A3024492	BRACKET ASSEMBLY, SU	2
25	PAHZZ	96906	MS51958-61	CHASSIS ASSEMBLY CO	1
26	PAHZZ	96906	M535338-138	SCREW, MACHINE	1
27	PAHZZ	88044	AN960C10	WASHER, LOCK.....	1
28	PAHZZ	80063	A3035846	WAS HER, FLAT	1
29	PAHZZ	80063	A3035847	CABLE ASSEMBLY, SPEC.....	1
30	PAHZZ	80063	A3035848	CABLE ASSEMB LY, SPEC.....	1
31	PAHZZ	80063	A3035849	CABLE ASSEMBLY, SPEC.....	1
32	PAHZZ	80063	A3035850	CABLE ASSEMBLY, SPEC.....	1
33	PAHZZ	80063	A3035851	CABLE ASSEMBLY , SPEC.....	1
34	PAHZZ	96906	MS24693C98	CABLE ASSEMBLY,ELEC	1
35	PAHZZ	96906	MS35338-139	SCREW, MACHINE	5
36	PAHZZ	96906	M5S51971-1	WASHER, LOCK.....	5
37	XBHZZ	80063	A3078915	NUT, PLAIN, HEXAGON.....	5
				BRACKET, TRANSFORMER.....	2

END OF FIGURE

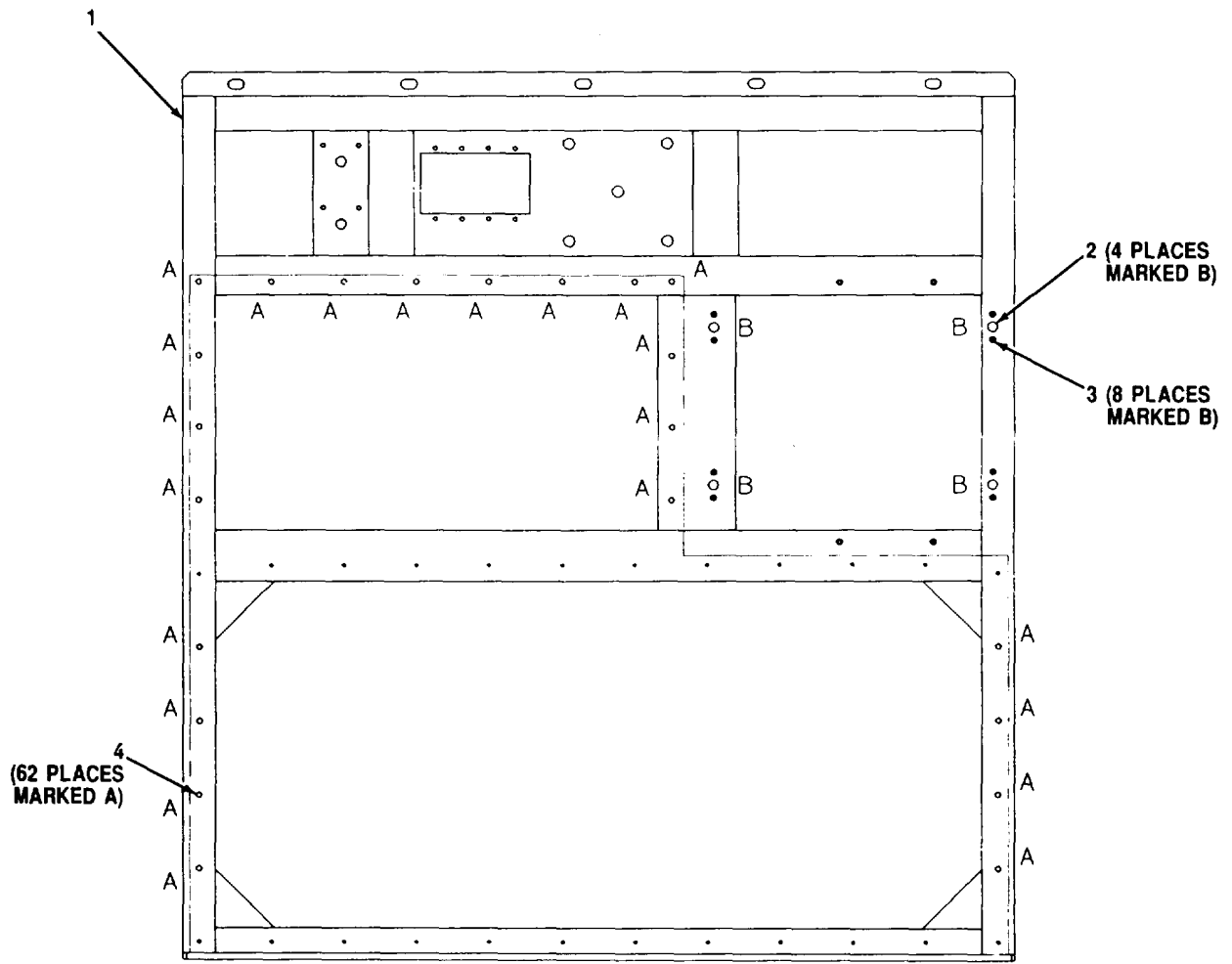

FRONT VIEW

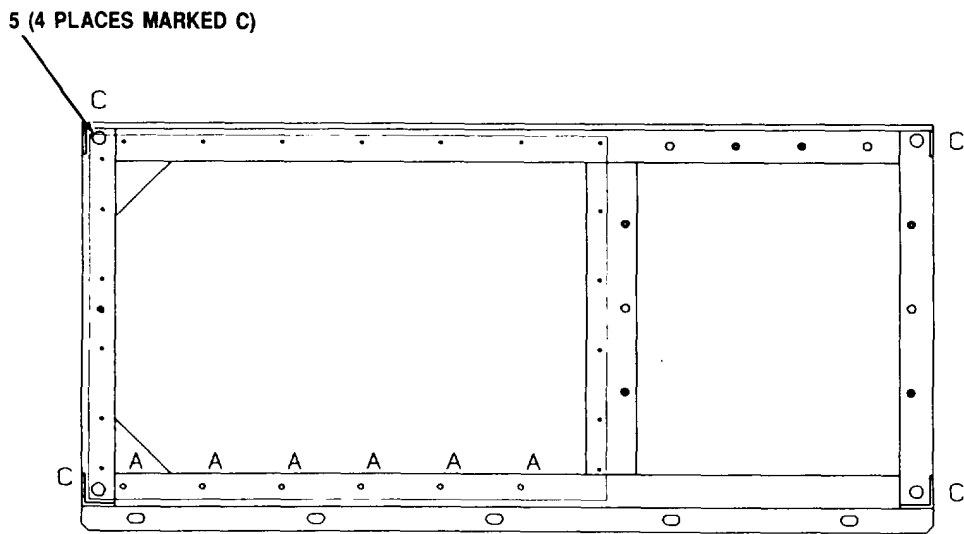

TOP VIEW

CEOMI-129

Figure 53. Chassis Assembly (A3034091) (Sheet 1 of 2)

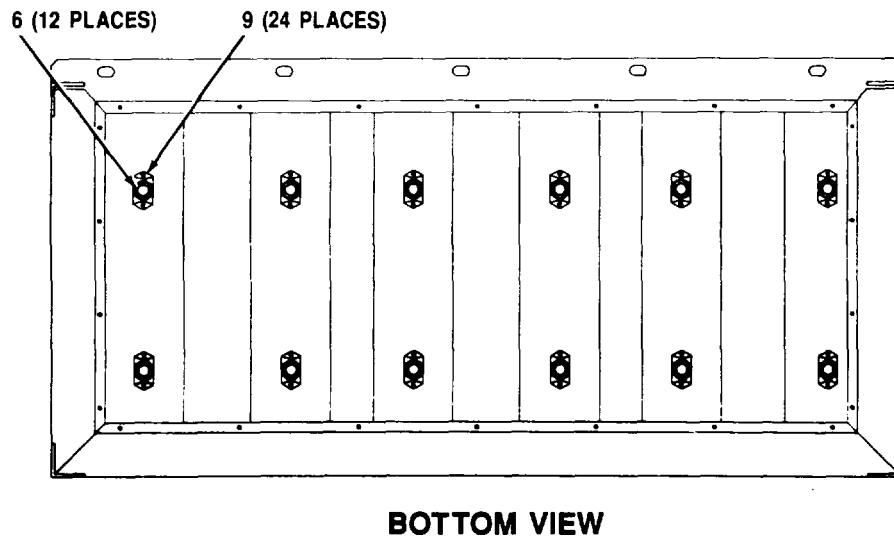
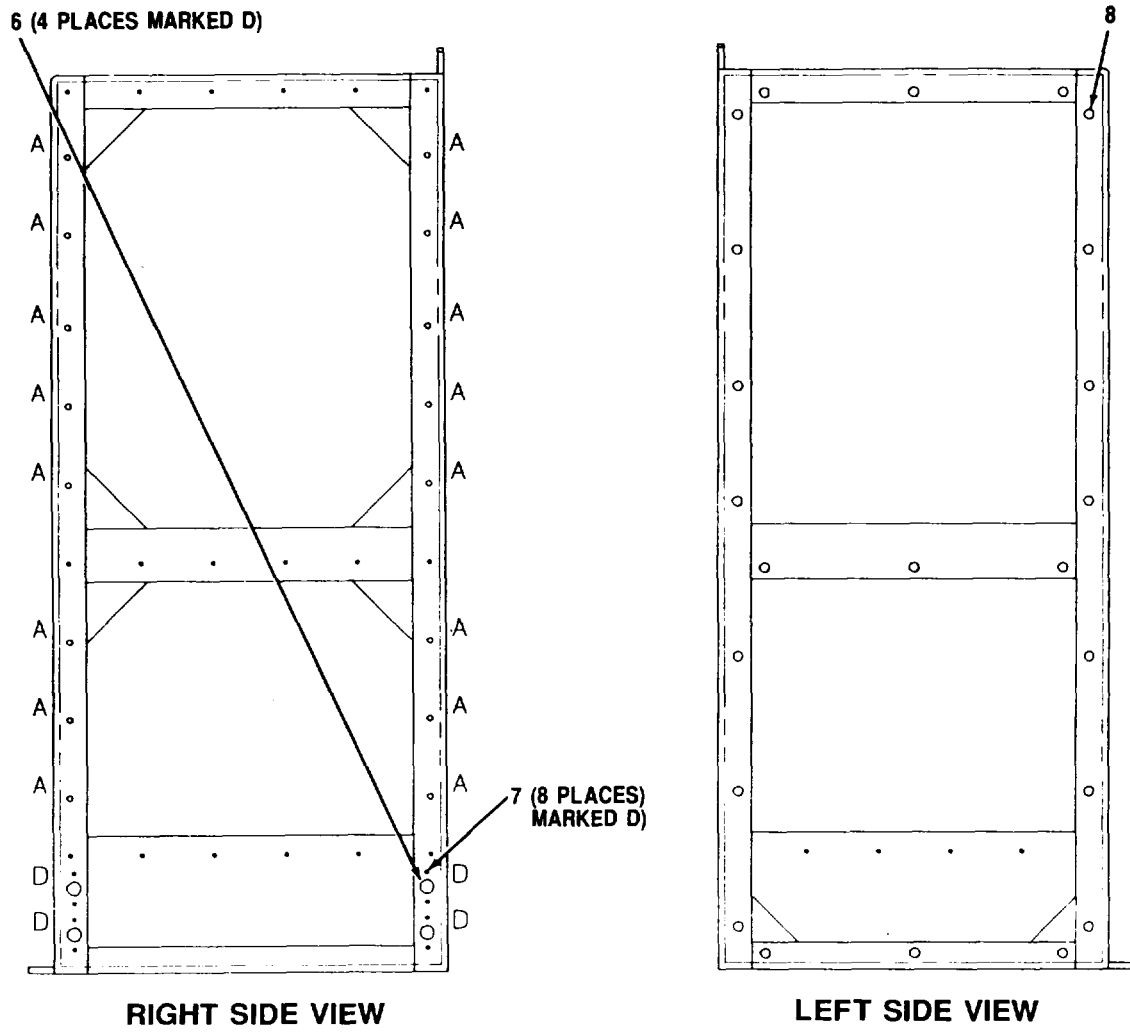

Figure 53 . Chassis Assembly (A3034091) (Sheet 2 of 2)

SECTION II

TM 11-5895-1218-34P

(1) ITEM NO	(2) SMR CODE	(3) CAGEC	(4) PART NUMBER	(5) DESCRIPTION AND USABLE ON CODES (UOC)	(6) QTY
GROUP 1407010201 CHASSIS ASSEMBLY (A3034091)					
FIG. 53					
1	XBHZZ	80063	A3024337-1	RACK WELDED ASSEMBL	1
2	PAHZZ	94222	85-35-295-15	RECEPTACLE, TURNLOCK.....	4
3	PAHZZ	96906	MS20426AD4-6	RIVET, SOLID	8
4	PAHZZ	81349	M45938/4-6	NUT, PLAIN, CLINCH	62
5	PAHZZ	96906	M5122125	INSERT, SCREW THREAD	4
6	PAHZZ	72962	52NA21-12-070	NUT, SELF-LOCKING, PL	16
7	PAHZZ	81349	M24243/7A405H	RIVET, BLIND	8
8	PAHZZ	96906	M5122122	INSERT, SCREW THREAD	1
9	PAHZZ	96906	MS20426AD4-7	RIVET, SOLID	24

END OF FIGURE

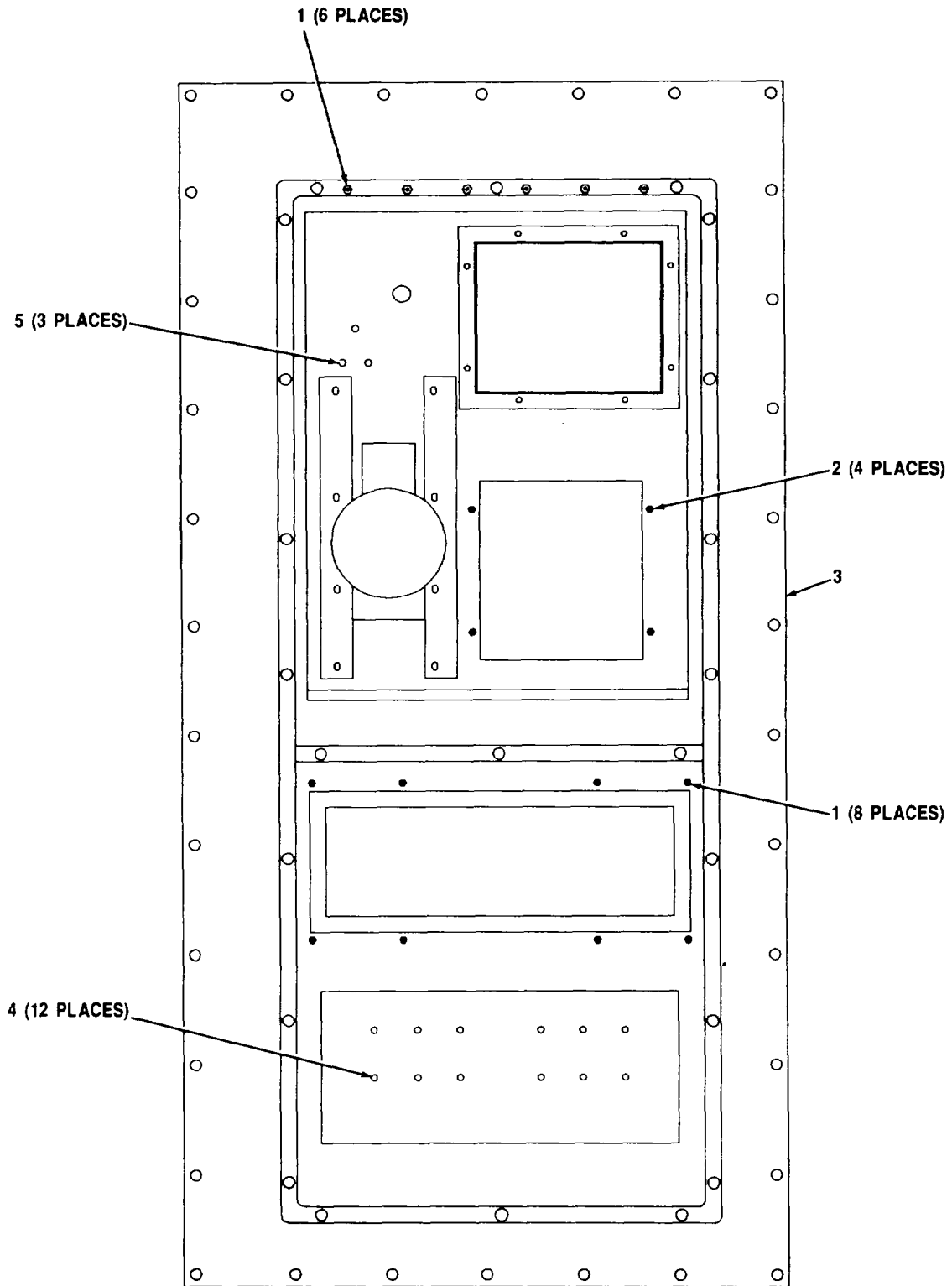

Figure 54. Front Bezel Assembly (A3029401)

SECTION II

TM 11-5895-1218-34P

(1) ITEM NO	(2) SMR CODE	(3) CAGEC	(4) PART NUMBER	(5) DESCRIPTION AND USABLE ON CODES (UOC)	(6) QTY
-------------------	--------------------	--------------	-----------------------	--	------------

GROUP 1407010202 FRONT BEZEL ASSY
(A3029401)

FIG. 54

1	PAHZZ	96906	MS21209C0620	INSERT, SCREW THREAD	14
2	PAHZZ	81349	M45938/4-6	NUT, PLAIN, CLINCH	4
3	XBHZZ	80063	A3024468	BEZEL, WELDMENT PRIM	1
4	PAHZZ	81349	M45938/9-2	NUT, SELF-LOCKING	12
5	PAHZZ	81349	M45938/8-2C	NUT, SELF-LOCKING, SP	3

END OF FIGURE

54-1

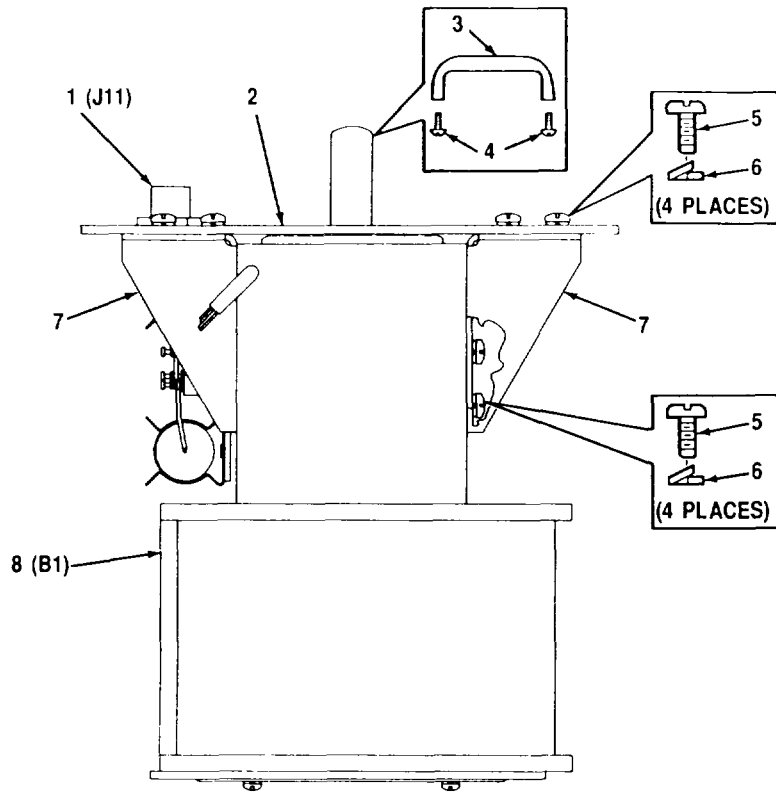

SIDE VIEW

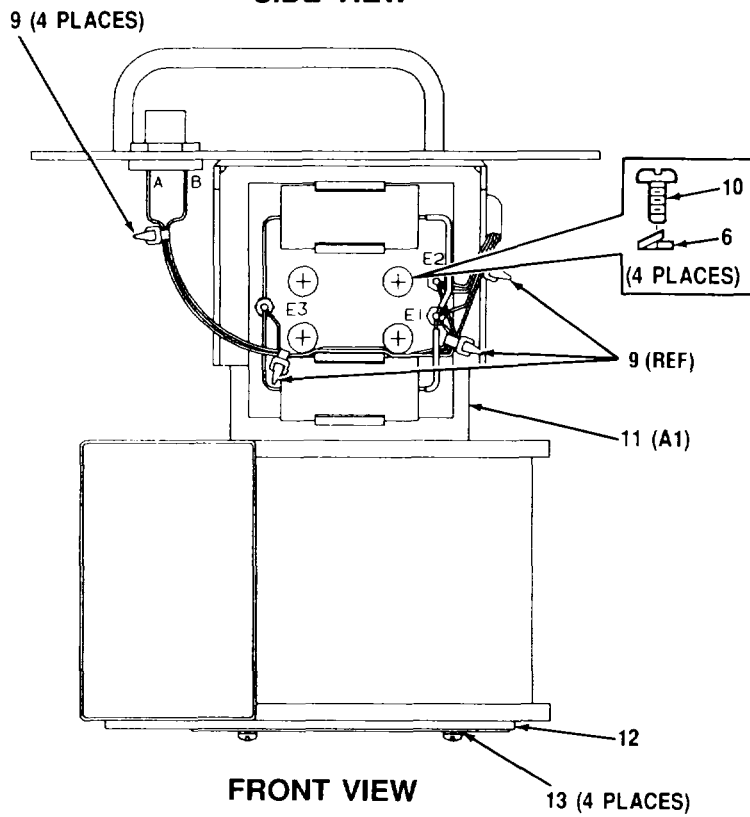

FRONT VIEW

Figure 55. Fan Assembly (A3029360)

SECTION II

TM 11-5895-1218-34P

(1) ITEM NO	(2) SMR CODE	(3) CAGEC	(4) PART NUMBER	(5) DESCRIPTION AND USABLE ON CODES (UOC)	(6) QTY
-------------------	--------------------	--------------	-----------------------	--	------------

GROUP 14070103 FAN ASSEMBLY
(A3029360)

FIG. 55

1	PAHZZ	96906	MS3114E8-4P	CONNECTOR,REC EPTACL	1
2	PAHZZ	80063	A3024476	PIN, FAN MOUNTING	1
3	PAHZZ	71279	415-2385-02-14	HANDLE, BOW	1
4	PAHZZ	96906	MS24693C70	SCREW, MACHIN E	2
5	PAHZZ	96906	MS51958-61	SCREW, MACHINE	8
6	PAHZZ	96906	MS35338-138	WASHER, LOCK	12
7	XBHZZ	80063	A3078916	BRACKET, FAN	2
8	PAHZZ	80063	A3028893	BLOWER, CENTRIFUGAL	1
9	PAHZZ	96906	MS3367-4-9	STRAP, TIEDOWN, ELECT	4
10	PAHZZ	96906	MS51958-63	SCREW, MACHINE	4
11	XBHZZ	80063	A3029255	PLATE ASSEMBLY CAP	1
12	XBHZZ	80063	A3024469	PLATE, MOUNTING BLOW	1
13	PAHZZ	96906	MS35338-136	WASHER, LOCK	4

END OF FIGURE

55-1

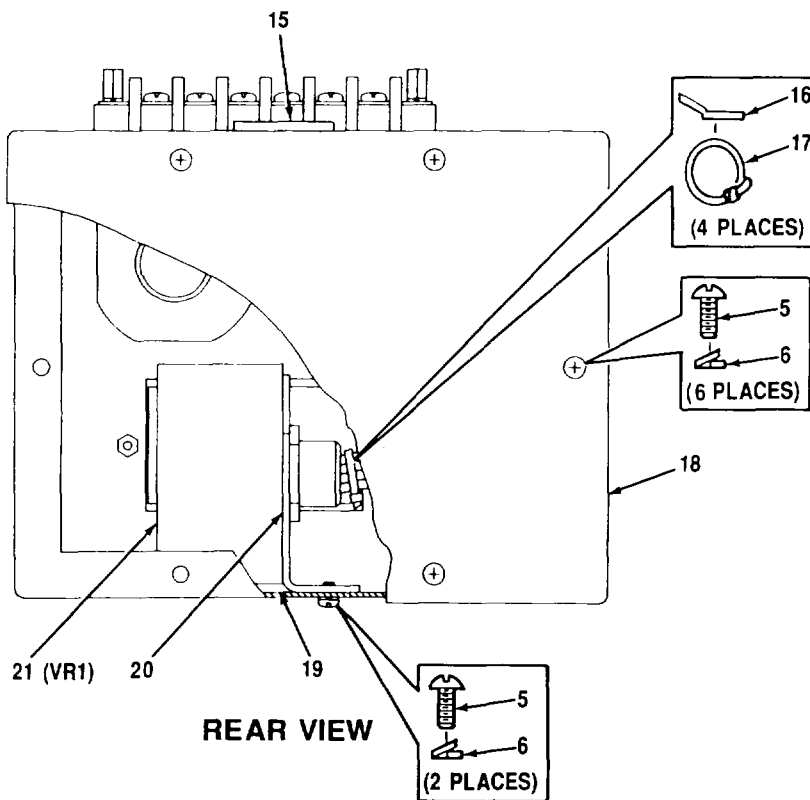
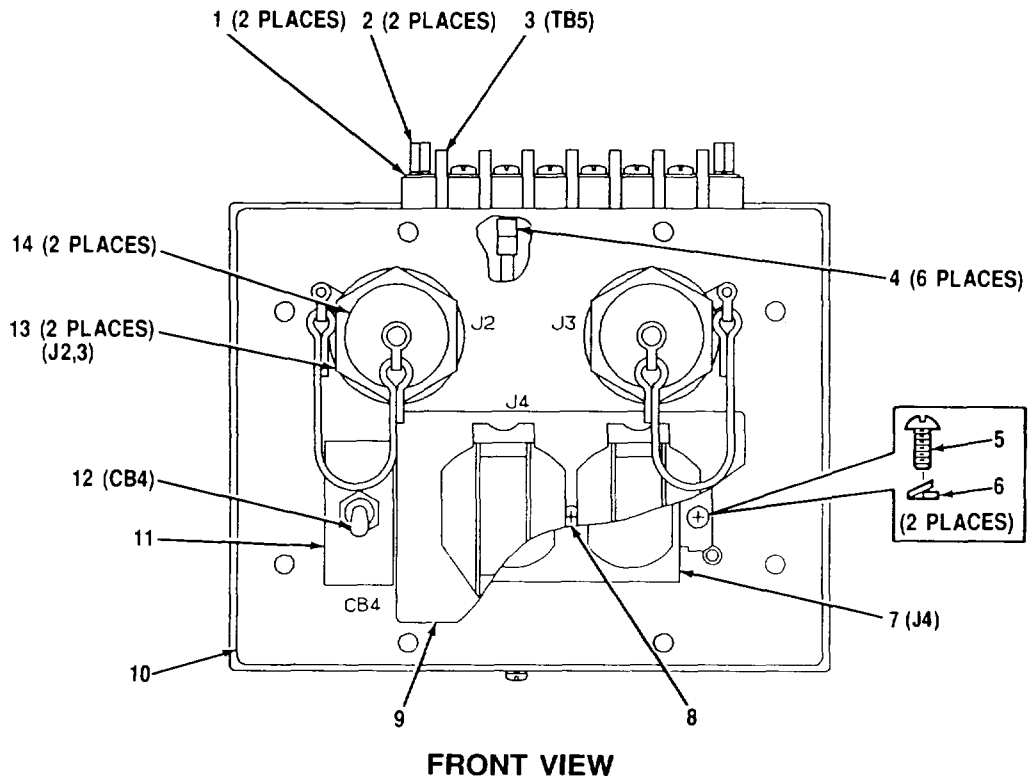

Figure 56. Convenience Box (A3029361)

SECTION II

TM 11-5895-1218-34P

(1) ITEM NO	(2) SMR CODE	(3) CAGEC	(4) PART NUMBER	(5) DESCRIPTION AND USABLE ON CODES (UOC)	(6) QTY
-------------------	--------------------	--------------	-----------------------	--	------------

GROUP 14070104 CONVENIENCE BOX
(A3029361)

FIG. 56

1	PAHZZ	07342	800209	WASHER, LOCK	2
2	PAHZZ	80063	A3033932	STANDOFF	2
3	PAHZZ	80063	A3029174	TERMINAL STRIP	1
4	PAHZZ	59730	C71 TIN PLATING	TERMINAL, LUG	6
5	PAHZZ	96906	MS51957-28	SCREW, MACHINE	10
6	PAHZZ	96906	MS35338-136	WASHER, LOCK	10
7	PAHZZ	81487	GFSR120OBC	CONNECTOR, RECEPTACL	1
8	PAHZZ	96906	MS24693C26	SCREW, MACHINE	1
9	XBHZZ	08556	245AL	PLATE, WALL, ELECTRIC	1
10	XBHZZ	80063	A3024512	CHASSIS ASSEMBLY IO	1
11	PAHZZ	80063	A3023967	GUARD, SWITCH	1
12	PAHZZ	81349	M39019/01-258	CIRCUIT BREAKER	1
13	PAHZZ	77820	75-194918-10S	CONNECTOR, RECEPTACL	2
14	PAHZZ	96906	MS17349N18A	COVER, ELECTRICAL CO.....	2
15	XBHZZ	80063	A3032115-3	LABEL, WARNING, HIGH	1
16	PAHZZ	80063	A3029338-1	TERMINAL, LUG	4
17	PAHZZ	96906	MS3367-5-9	STRAP, TIEDOWN, ELECT	4
18	XBHZZ	80063	A3024499	COVER, CONVENIENCE H	1
19	PAHZZ	80063	A3028628-2	PAD.....	1
20	XBHZZ	80063	A3028591	BRACKET, LIGHTING AR.....	1
21	PAHZZ	80063	A3029218	ARRESTOR, SURGE, TER.....	1

END OF FIGURE

56-1

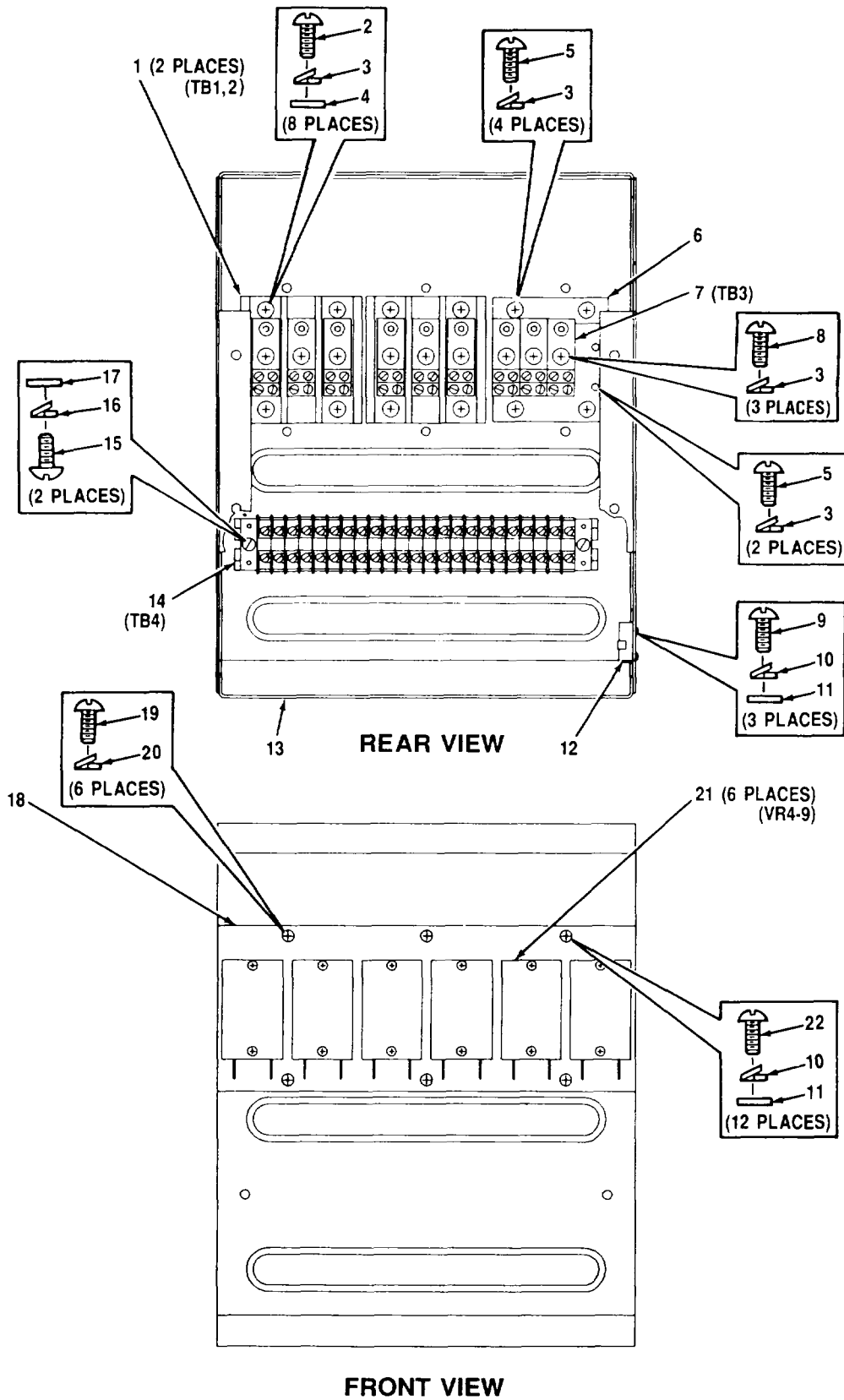

Figure 57. Subchassis Assembly, Power Unit (A3029359)

SECTION II

TM 11-5895-1218-34P

(1) ITEM NO	(2) SMR CODE	(3) CAGEC	(4) PART NUMBER	(5) DESCRIPTION AND USABLE ON CODES (UOC)	(6) QTY
GROUP 14070105 SUBCHASSIS ASSEMBLY, POWER UNIT (A3029359)					
FIG. 57					
1	PAHZZ	05684	LBA362104	TERMINAL BLOCK.....	2
2	PAHZZ	96906	MS51958-63	SCREW, MACHINE	8
3	PAHZZ	96906	MS35338-138	WASHER, LOCK	17
4	PAHZZ	08226	REW620-10	WASHER, FLAT	8
5	PAHZZ	96906	MS51958-61	SCREW, MACHINE	6
6	XBHZZ	80063	A3029138	BLOCK, GROUNDING PRI	1
7	PAHZZ	80063	A3033995	TERMINAL BOARD	1
8	PAHZZ	96906	MS51958-67	SCREW, MACHINE	3
9	PAHZZ	96906	MS51957-13	SCREW, MACHINE	3
10	PAHZZ	96906	MS35338-135	WASHER, LOCK	15
11	PAHZZ	80205	NAS620C4	WASHER, FLAT	15
12	PAHZZ	96906	MS16106-4	SWITCH, SENSITIVE.....	1
13	XBHZZ	80063	A3024496	SUBCHASSIS, POWER IN	1
14	PAHZZ	80063	A3032183	TERMINAL BLOCK, ELEC	1
15	PAHZZ	96906	MS51957-43	SCREW, MACHINE	2
16	PAHZZ	07342	800209	WASHER, LOCK	2
17	PAHZZ	80205	NAS620C8	WASHER, FLAT	2
18	XBHZZ	80063	A3028923	BAR, MOUNTING SUPPR.....	1
19	PAHZZ	96906	MS51957-28	SCREW, MACHINE	6
20	PAHZZ	96906	MS35338-136	WASHER, LOCK	6
21	PAHZZ	80063	A3028849	SEMICONDUCTOR DEVIC	6
22	PAHZZ	96906	MS51957-19	SCREW, MACHINE	12

END OF FIGURE

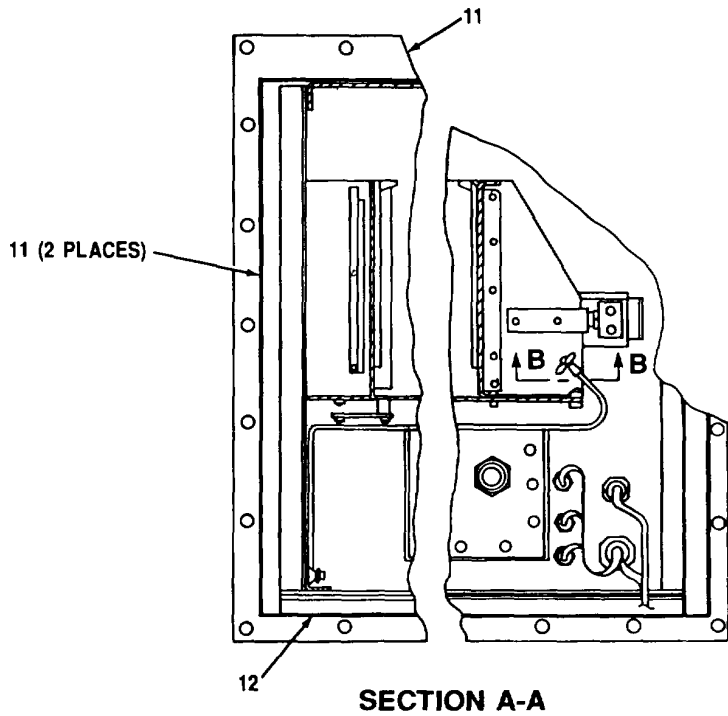
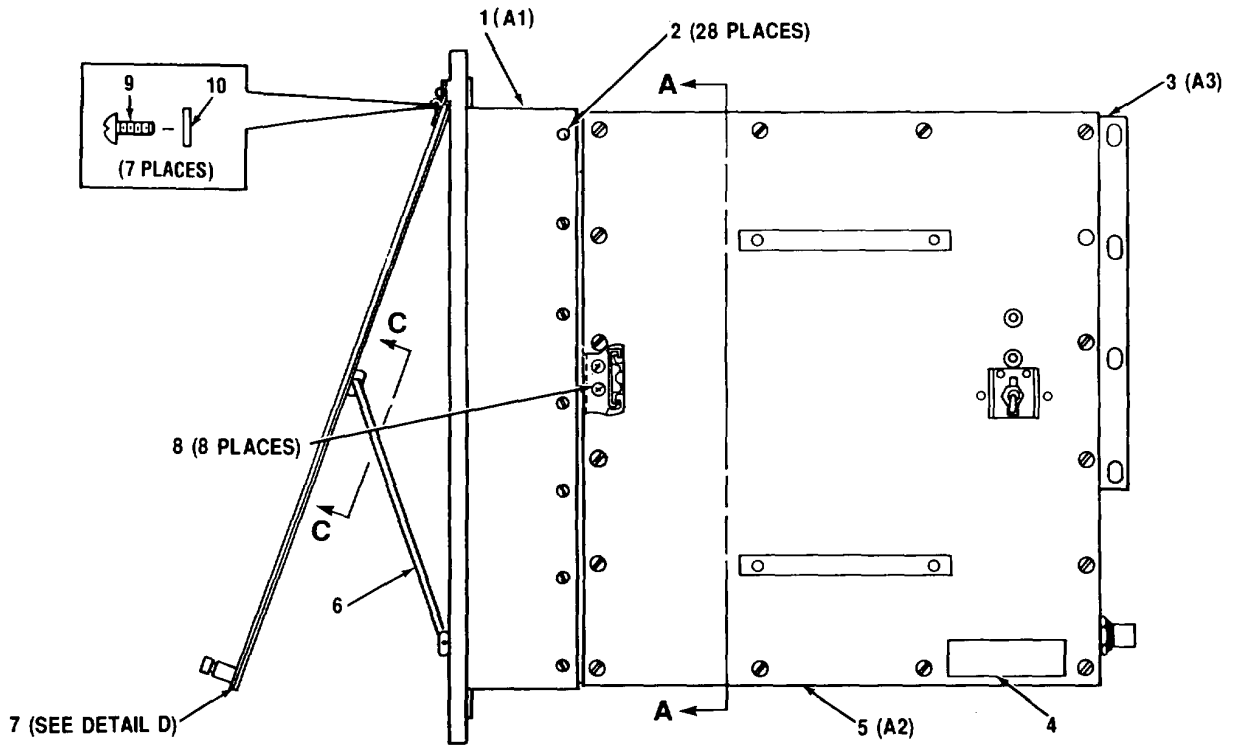

CEOMI-135

Figure 58. Interconnecting Unit, Signal J-4414/G
A28A5, (A3023788) (Sheet 1 of 2)

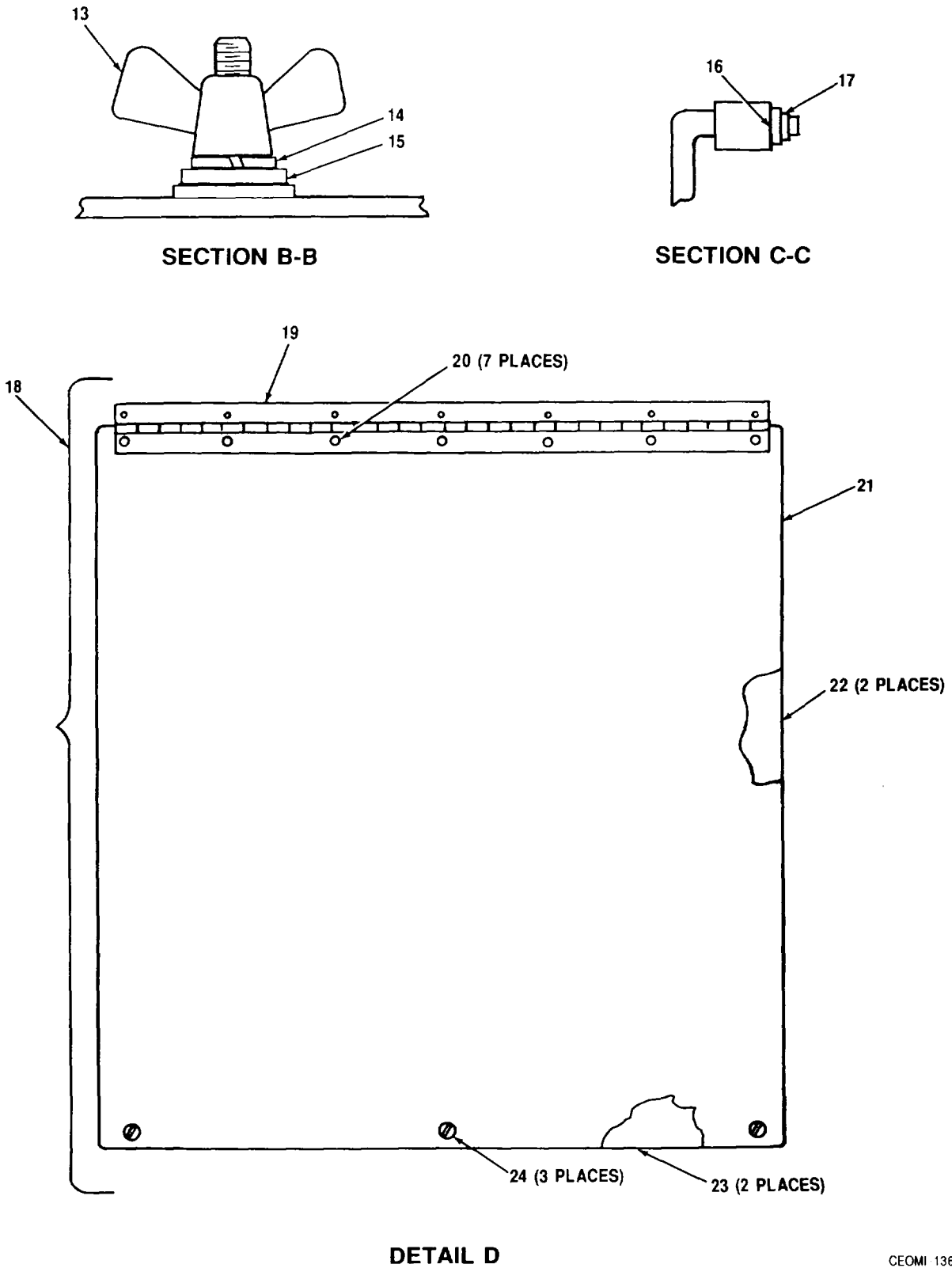

Figure 58. Interconnecting Unit, Signal J-4414/G
A28A5, (A3023788) (Sheet 2 of 2)

SECTION II

TM 11-5895-1218-34P

(1) ITEM NO	(2) SMR CODE	(3) CAGEC	(4) PART NUMBER	(5) DESCRIPTION AND USABLE ON CODES (UOC)	(6) QTY
GROUP 1408 INTERCONNECTING UNIT, SIGNAL J-4414/G A28A5 (A3023788)					
FIG. 58					
1	PAHHH	80063	A3025105	EXTERIOR SECTION AS (SEE FIG. 59 FOR PARTS BREAKDOWN)	1
2	PAHZZ	96906	MS24693C51	SCREW, MACHINE	28
3	XBHHH	80063	A3025114	INTERIOR SECTION AS (SEE FIG. 75 FOR PARTS BREAKDOWN)	1
4	XBHZZ	80063	A3078275-8	PLATE, IDENTIFICATIO	1
5	XBOIH	80063	A3025128	DRAWER ASSEMBLY (SEE FIG. 64 FOR PARTS BREAKDOWN)	1
6	XBHZZ	80063	A3024984	ROD, SUPPORT	1
7	XBHZZ	80063	A3024969	COVER	1
8	PAHZZ	96906	MS24693C272	SCREW, MACHINE	8
9	PAHZZ	96906	MS51957-27B	SCREW, MACHINE	7
10	PAHZZ	96906	MS15795-805B	WASHER, FLAT	7
11	XBHZZ	80063	A3025147	GASKET	3
12	XBHZZ	80063	A3025148	GASKET (MAKE FROM A3078196)	1
13	PAHZZ	70318	C5947-4-10-32	NUT, PLAIN, WING	1
14	PAHZZ	96906	MS35338-138	WASHER, LOCK	1
15	PAHZZ	96906	MS15795-842	WASHER, FLAT	1
16	PAHZZ	80205	NAS62OCIL	WASHER, FLAT	1
17	PAHZZ	96906	MS16624-5018-1	RING, RETAINING	1
18	XBHZZ	80063	A3025071	COVER	1
19	XBHZZ	80063	A3024981	HINGE	1
20	XBHZZ	06848	175496	RIVET, SOLID	7
21	XBHZZ	80063	A3024988	COVER, DIP BRAZED	1
22	XBHZZ	80063	A3025070-2	GASKET	2
23	XBHZZ	80063	A3025070-1	GASKET	2
24	XBHZZ	94222	53-16-710-26	SCREW, CAPTIVE	3

END OF FIGURE

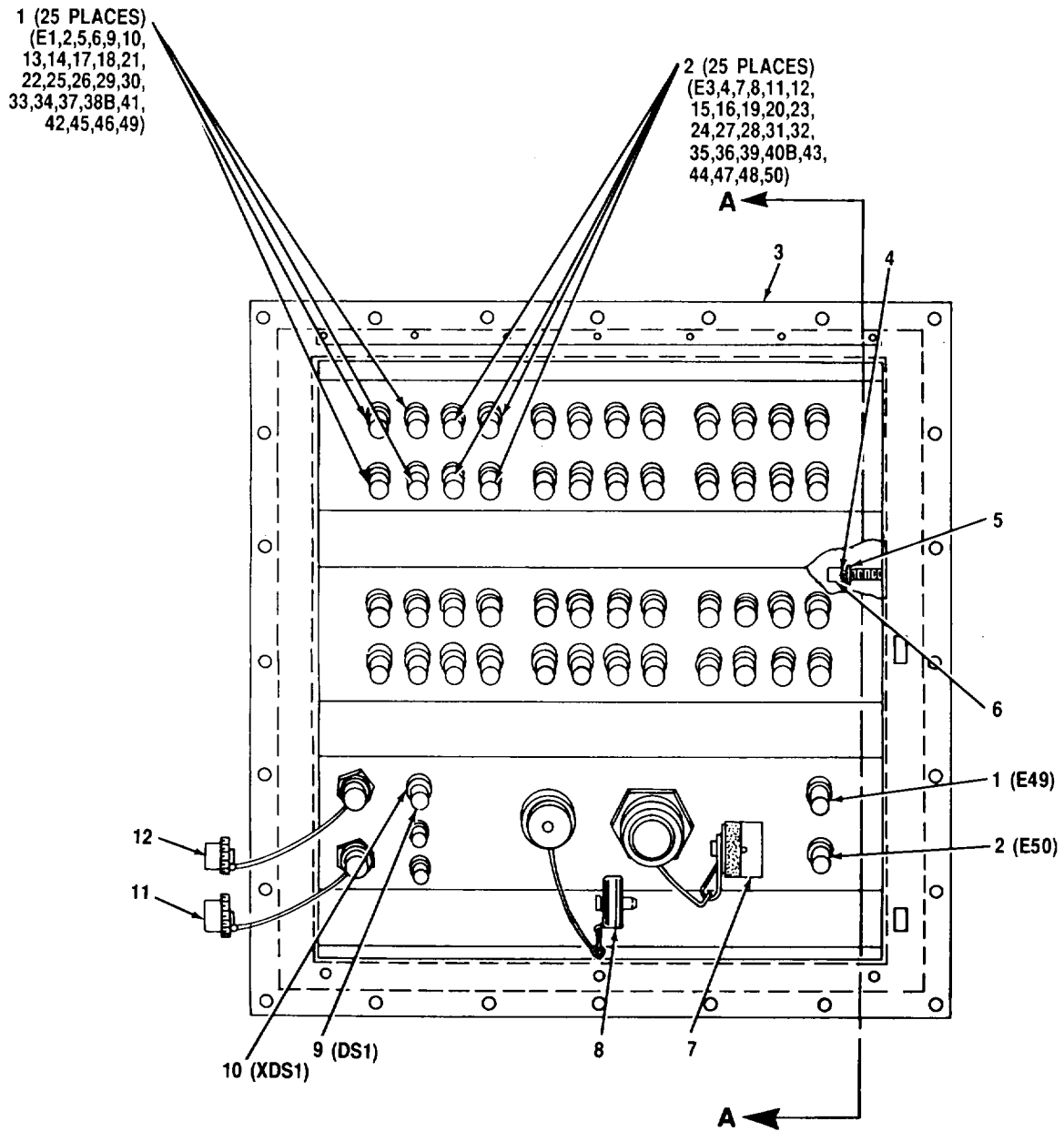

FRONT VIEW

CEOMI-137

Figure 59. Exterior Section Assembly A28A5A1, (A3025105) (Sheet 1 of 2)

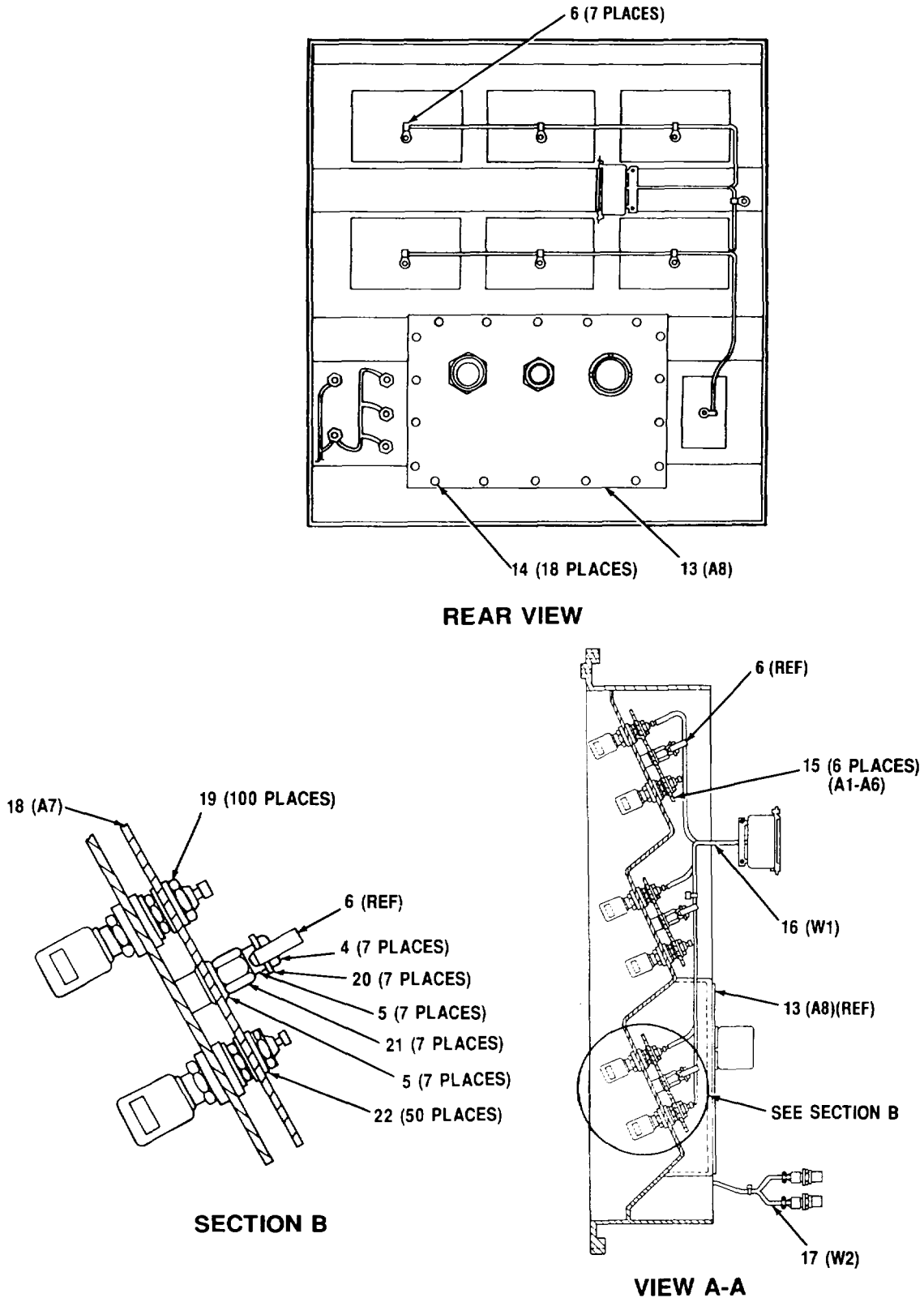

CEOMI:138

Figure 59. Exterior Section Assembly A28A5A1, (A3025105) (Sheet 2 of 2)

SECTION II

TM 11-5895-1218-34P

(1) ITEM NO	(2) SMR CODE	(3) CAGEC	(4) PART NUMBER	(5) DESCRIPTION AND USABLE ON CODES (UOC)	(6) QTY
GROUP 140801 EXTERIOR SECTION ASSY A28ASA1 (A3025105)					
FIG. 59					
1	PAHZZ	81349	PB08NAO2	POST, BINDING, ELECTR	25
2	PAHZZ	81349	PB08NAO1	POST, BINDING, ELECTR	25
3	XBHZZ	80063	A3024916	EXTERIOR SECTION FO	1
4	PAHZZ	96906	MS51957-44	SCREW, MACHINE	8
5	PAHZZ	96906	MS5795-807	WASHER, FLAT.	15
6	PAHZZ	06383	PLCI-5IS8	STRAP, TIEDOWN, ELECT	8
7	PAHZZ	96906	MS17349C24A	COVER, ELECTRICAL CO.....	1
8	PAHZZ	25330	GC-321	CAP, DUST.....	1
9	PAHZZ	72619	521-9223	LIGHT EMITTING DIOD	1
10	PAHZZ	76854	5-86548-228	LIGHT, INDICATOR	1
11	XBHZZ	80063	A3078918-2	COVER, PROTECTIVE	1
12	XBHZZ	80063	A3078918-1	COVER, PROTECTIVE	1
13	XBHHH	80063	A3025132	RED SECTION ASSEMBL (SEE FIG. 62..... FOR PARTS BREAKDOWN)	1
14	PAHZZ	96906	MS24693C26	SCREW, MACHINE	18
15	PAHHH	80063	A3024868	CIRCUIT CARD ASSEMB (SEE FIG. 60..... FOR PARTS BREAKDOWN)	6
16	PAHZZ	80063	A3025130	CABLE ASSEMBLY, POWE.....	1
17	PAHZZ	80063	A3025215	CABLE ASSEMBLY, POWE.....	1
18	PAHHH	80063	A3024869	PRINTED WIRING BOAR (SEE FIG. 61	1
				FOR PARTS BREAKDOWN)	
19	PAHZZ	96906	MS5650-304	NUT, PLAIN, HEXAGON	100
20	PAHZZ	00724	24-00157-823	WASHER, LOCK	7
21	PAHZZ	80205	NAS1829C6G06	POST, ELECTRICAL-MEC	7
22	PAHZZ	80205	NAS62OC10L	WASHER, FLAT	50

END OF FIGURE

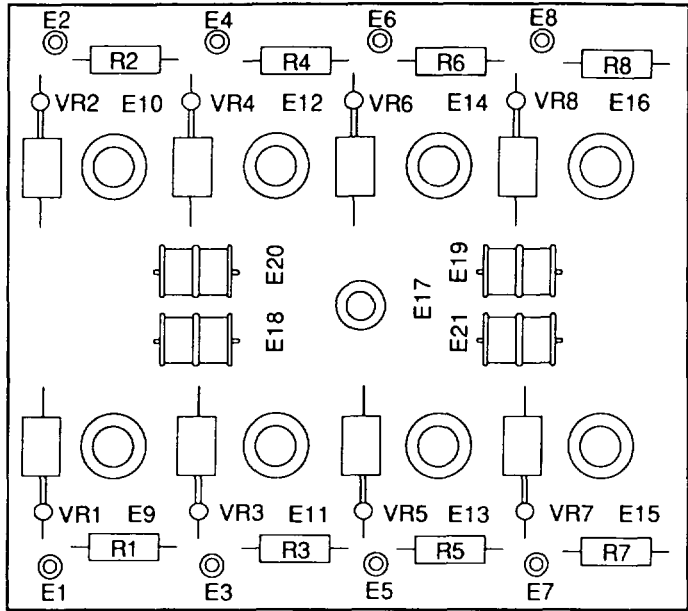

LEGEND

REF. DES.	ITEM NO.	REF. DES.	ITEM NO.	REF. DES.	ITEM NO.
E1	1	E14	2	R6	5
E2	1	E15	2	R7	5
E3	1	E16	2	R8	5
E4	1	E17	3	VR1	6
E5	1	E18	4	VR2	6
E6	1	E19	4	VR3	6
E7	1	E20	4	VR4	6
E8	1	E21	4	VR5	6
E9	2	R1	5	VR6	6
E10	2	R2	5	VR7	6
E11	2	R3	5	VR8	6
E12	2	R4	5		
E13	2	R5	5		

NOTE: ALL REFERENCE DESIGNATORS SHOULD BE PRECEDED BY A28A5A1A1-6.

Figure 60. EMP Wireline CCA (A3024868)

SECTION II

TM 11-5895-1218-34P

(1) ITEM NO	(2) SMR CODE	(3) CAGEC CAGEC	(4) PART NUMBER	(5) DESCRIPTION AND USABLE ON CODES (UOC)	(6) QTY
-------------------	--------------------	-----------------------	-----------------------	--	------------

GROUP 14080101 EMP WIRELINE CCA
(A3024868)

FIG. 60

1	PAHZZ	81349	SE25XC02	TERMINAL, STUD.....	8
2	PAHZZ	80205	NAS1788-8-4T	EYELET, METALLIC.....	8
3	PAHZZ	80205	NAS1788-7-4T	EYELET, METALLIC.....	1
4	PAHZZ	23663	F5008-06	ARRESTOR, ELECTRICAL.....	4
5	PAHZZ	81349	RCR07G100JS	RESISTOR, FIXED, COMP.....	8
6	PAHZZ	81349	JANTX1N6161	SEMICONDUCTOR DEVIC.....	8

END OF FIGURE

60-1

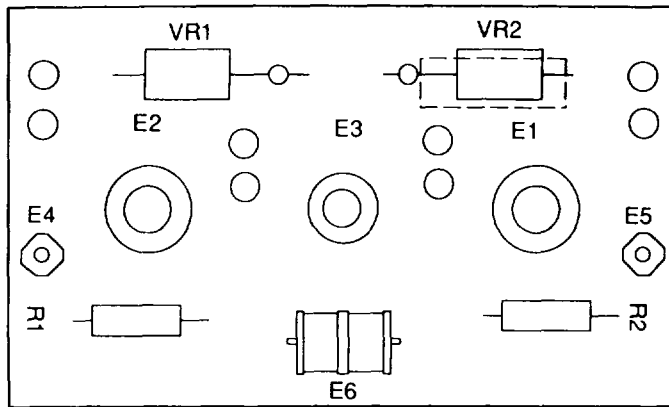

LEGEND

REF. DES.	ITEM NO.	REF. DES.	ITEM NO.
E1	1	E6	4
E2	1	R1	5
E3	2	R2	5
E4	3	VR1	6
E5	3	VR2	6

NOTE: ALL REFERENCE DESIGNATORS SHOULD BE PRECEDED BY A28A5A1A7.

CEOMI-140

Figure 61. EMP Telephone CCA (A3024869)

SECTION II

TM 11-5895-1218-34P

(1) ITEM NO	(2) SMR CODE	(3) CAGEC CAGEC	(4) PART NUMBER	(5) DESCRIPTION AND USABLE ON CODES (UOC)	(6) QTY
-------------------	--------------------	-----------------------	-----------------------	--	------------

GROUP 14080102 EMP TELEPHONE CCA
(A3024869)

FIG. 61

1	PAHZZ	80205	NAS1788-8-4T	EYELET, METALLIC.....	2
2	PAHZZ	80205	NAS1788-7-4T	EYELET, METALLIC.....	1
3	PAHZZ	81349	SE25XC02	TERMINAL, STUD.....	2
4	PAHZZ	23663	F5008-06	ARRESTOR, ELECTRICAL.....	1
5	PAHZZ	81349	RCR20GIOOJS	RESISTOR, FIXED, COMP.....	2
6	PAHZZ	81349	JANTXIN6069A	SEMICONDUCTOR DEVIC.....	2

END OF FIGURE

61-1

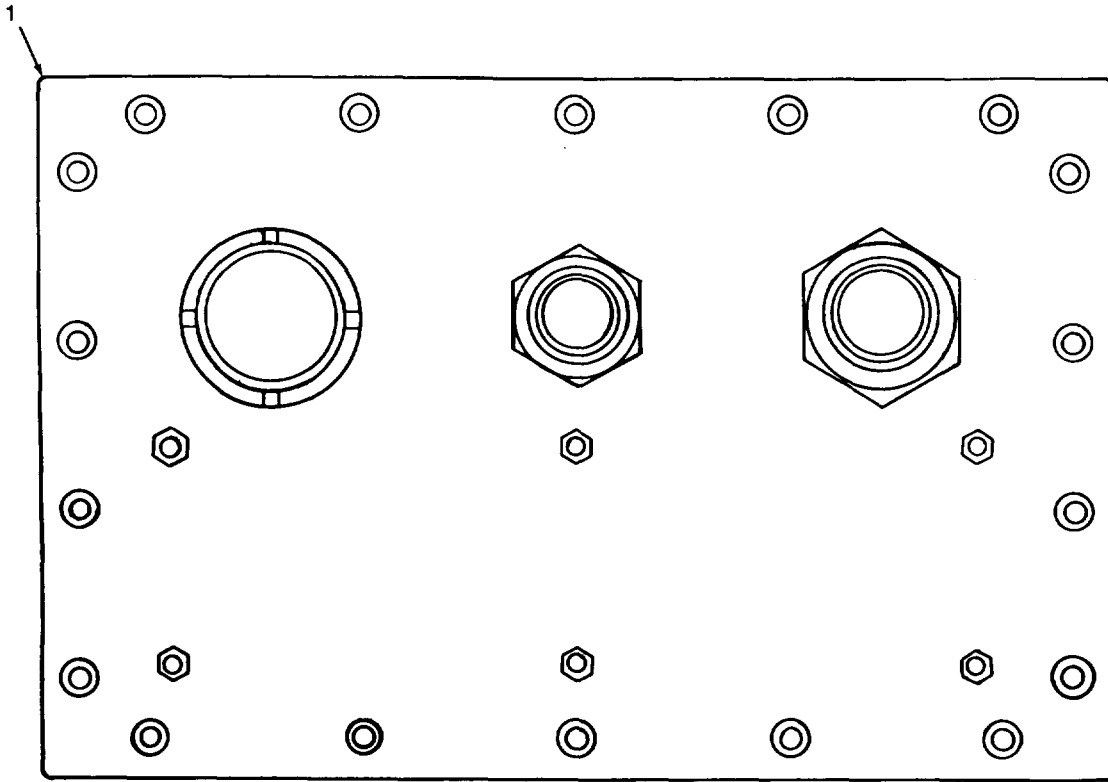

TOP VIEW

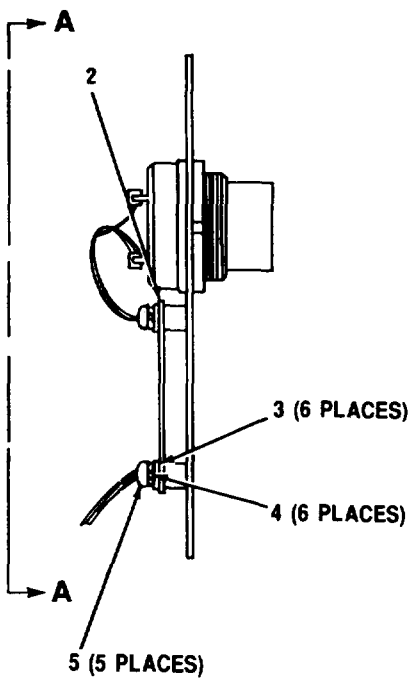

SIDE VIEW

CEOMI-141

Figure 62. Red Section Assembly (A3025132) (Sheet 1 of 2)

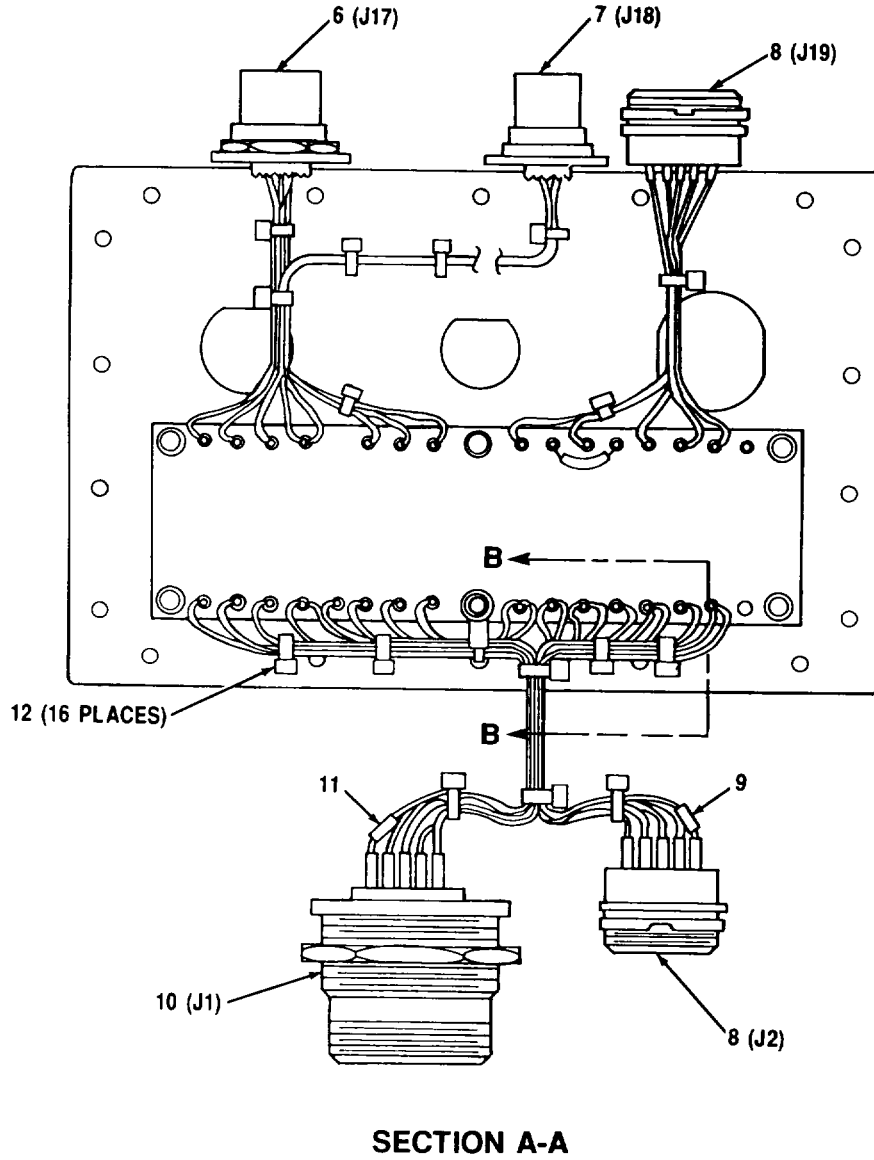

SECTION A-A

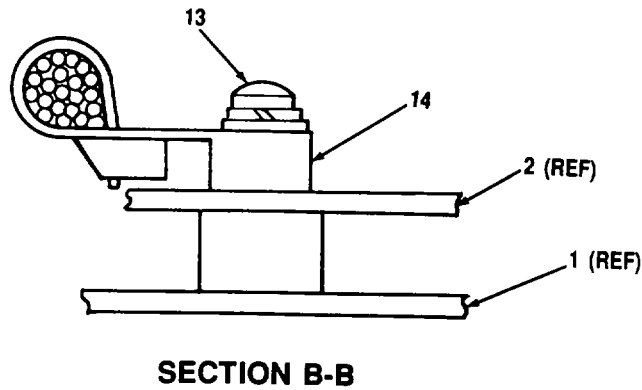

SECTION B-B

CEOMI-142

Figure 62. Red Section Assembly (A3025132) (Sheet 2 of 2)

SECTION II

TM11-5895-1218-34P

(1) ITEM NO	(2) SMR CODE	(3) CAGEC	(4) PART NUMBER	(5) DESCRIPTION AND USABLE ON CODES (UOC)	(6) QTY
-------------------	--------------------	--------------	-----------------------	--	------------

GROUP 14080103 RED SECTION ASSEMBLY
(A3025132)

FIG. 62

1	XBHZZ	80063	A3024989	COVER, RED SECTION W	1
2	PAHHH	80063	A3024889	CIRCUIT CARD ASSEMB (SEE FIG. 63..... FOR PARTS BREAKDOWN)	1
3	PAHZZ	96906	MS15795-803	WASHER, FLAT	6
4	PAHZZ	96906	MS35338-135	WASHER, LOCK	6
5	PAHZZ	96906	MS51957-15	SCREW, MACHINE	5
6	PAHZZ	96906	MS27468T13B98S	CONNECTOR, RECEPTACL	1
7	PAHZZ	96906	MS27468T11B98S	CONNECTOR, RECEPTACL	1
8	PAHZZ	81349	M55181/8-01	CONNECTOR, RECEPTACL	2
9	XBHZZ	80063	A3025181-129	BAND, MARKER.....	1
10	PAHZZ	96906	MS17348R24C285	CONNECTOR, RECEPTACL	1
11	XBHZZ	80063	A3025181-156	BAND, MARKER.....	1
12	PAHZZ	96906	MS3367-4-9	STRAP, TIEDOWN, ELECT	16
13	PAHZZ	96906	MS51957-17	SCREW, MACHINE	1
14	PAHZZ	59730	TY33M	STRAP, LINE SUPPORTI.....	1

END OF FIGURE

62-1

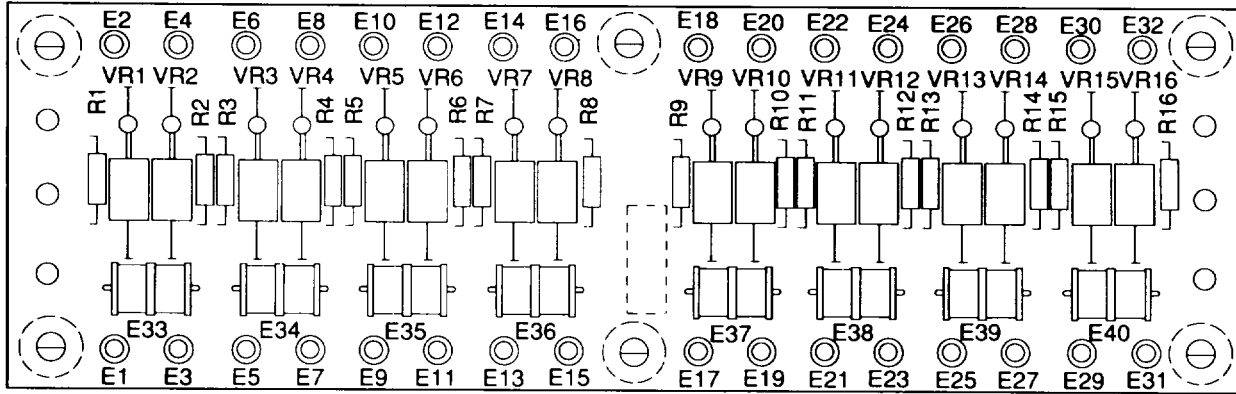

LEGEND

REF. DES.	ITEM NO.	REF. DES.	ITEM NO.	REF. DES.	ITEM NO.	REF. DES.	ITEM NO.
E1	1	E19	1	E37	2	R15	3
E2	1	E20	1	E38	2	R16	3
E3	1	E21	1	E39	2	VR1	4
E4	1	E22	1	E40	2	VR2	4
E5	1	E23	1	R1	3	VR3	4
E6	1	E24	1	R2	3	VR4	4
E7	1	E25	1	R3	3	VR5	4
E8	1	E26	1	R4	3	VR6	4
E9	1	E27	1	R5	3	VR7	4
E10	1	E28	1	R6	3	VR8	4
E11	1	E29	1	R7	3	VR9	4
E12	1	E30	1	R8	3	VR10	4
E13	1	E31	1	R9	3	VR11	4
E14	1	E32	1	R10	3	VR12	4
E15	1	E33	2	R11	3	VR13	4
E16	1	E34	2	R12	3	VR14	4
E17	1	E35	2	R13	3	VR15	4
E18	1	E36	2	R14	3	VR16	4

NOTE: ALL REFERENCE DESIGNATORS SHOULD BE PRECEDED BY A28A5A1A8.

CEOMI-143

Figure 63. EMP PPC & Intercom CCA (A3024889)

SECTION II

TM11-5895-1218-34P

(1) ITEM NO	(2) SMR CODE	(3) CAGEC	(4) PART NUMBER	(5) DESCRIPTION AND USABLE ON CODES (UOC)	(6) QTY
-------------------	--------------------	--------------	-----------------------	--	------------

GROUP 1408010301 EMP PPC & INTERCOM
CCA (A3024889)

FIG. 63

1	PAHZZ	81349	SE23XC02	TERMINAL, STUD.....	32
2	PAHZZ	23663	F5008-06	ARRESTOR, ELECTRICAL.....	8
3	PAHZZ	81349	RCR07G100JS	RESISTOR, FIXED, COMP.....	16
4	PAHZZ	81349	JANTX1N6058A	SEMICONDUCTOR DEVIC.....	16

END OF FIGURE

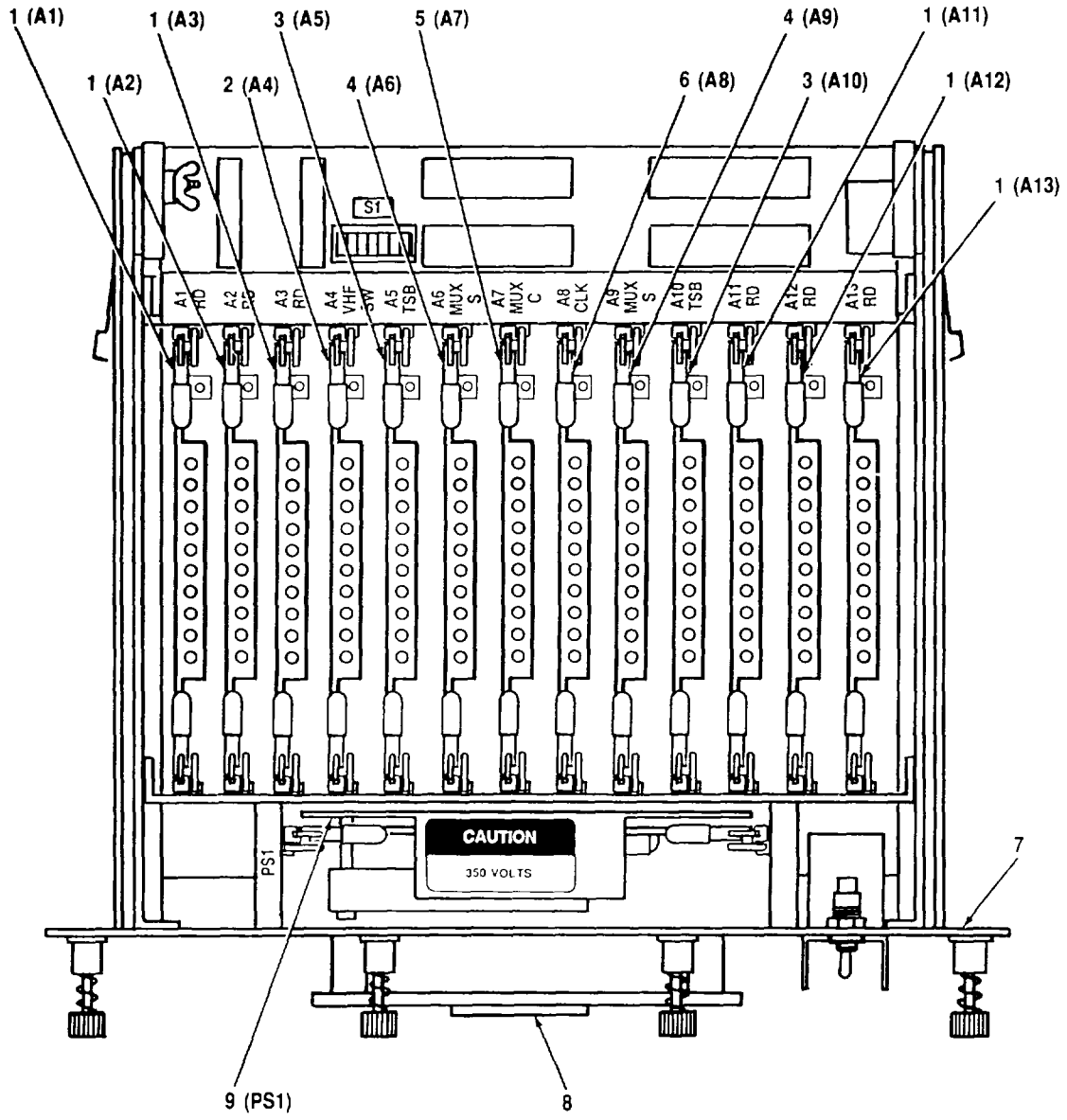

Figure 64. Drawer Assembly A28A5A2, (A3025128)

SECTION II

TM11-5895-1218-34P

(1) ITEM NO	(2) SMR CODE	(3) CAGEC	(4) PART NUMBER	(5) DESCRIPTION AND USABLE ON CODES (UOC)	(6) QTY
GROUP 140802 DRAWER ASSEMBLY A28A5A2 (A3025128)					
FIG. 64					
2	PAOLL	80063	A3025257	CIRCUIT CARD ASSEMB (SEE FIG. 68..... FOR PARTS BREAKDOWN)	1
3	PAOLL	80063	A3024866	POWER SUPPLY SUBASS (SEE FIG. 69..... FOR PARTS BREAKDOWN)	2
4	PAOLL	80063	A3024865	POWER SUPPLY SUBASS (SEE FIG. 70..... FOR PARTS BREAKDOWN)	2
5	PAOLL	80063	A3024864	POWER SUPPLY SUBASS (SEE FIG. 71..... FOR PARTS BREAKDOWN)	1
6	PAOLL	80063	A3024881	CIRCUIT CARD ASSEMB (SEE FIG. 72..... FOR PARTS BREAKDOWN)	1
7	XBHHH	80063	A3025089	CARD CAGE ASSEMBLY (SEE FIG. 65..... FOR PARTS BREAKDOWN)	1
8	XBHZZ	80063	A3034572	LABEL--ELECTROSTATE	1
9	PAOHH	80063	A3024062	POWER SUPPLY SUBASS (SEE FIG. 73..... FOR PARTS BREAKDOWN)	1

END OF FIGURE

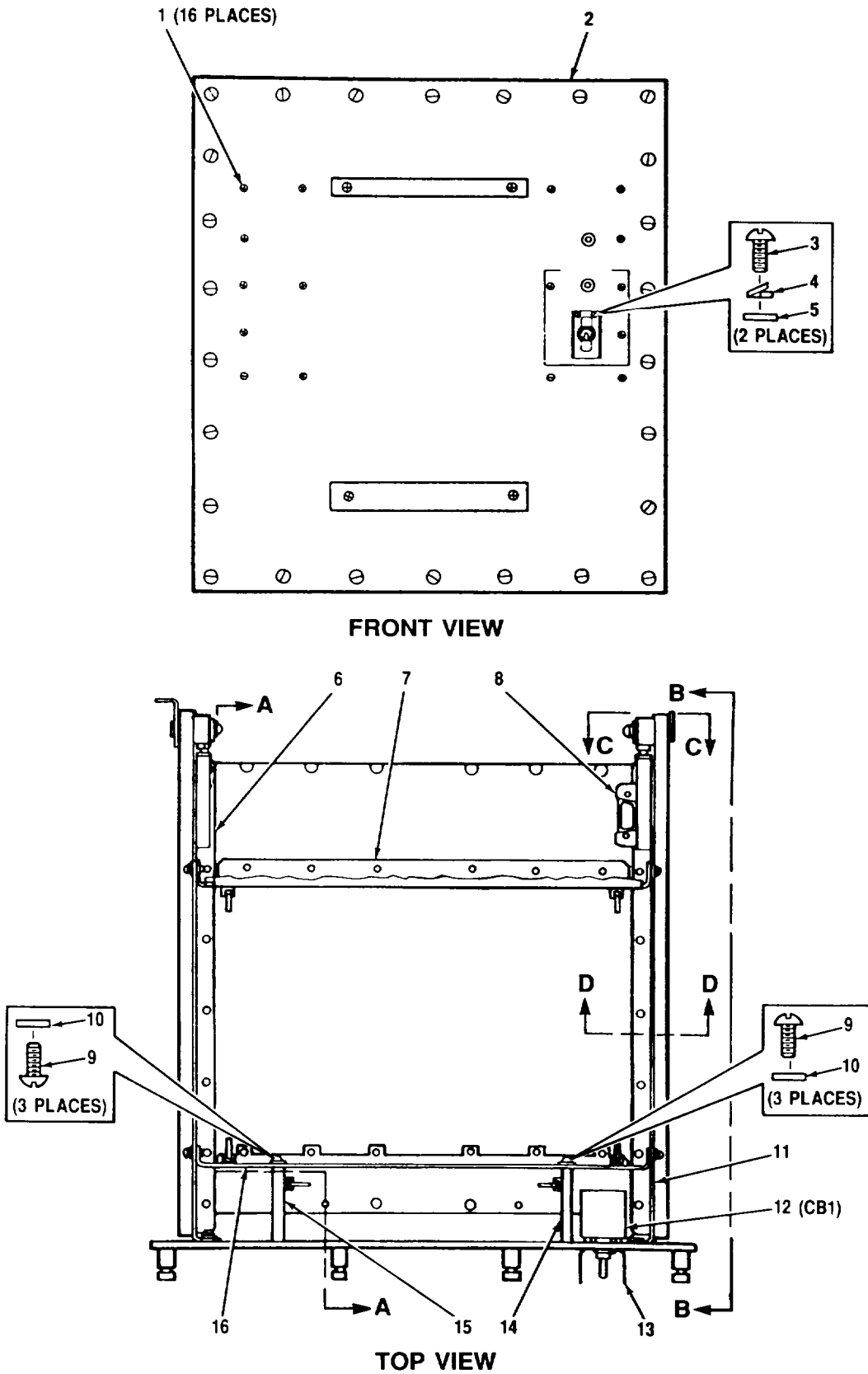
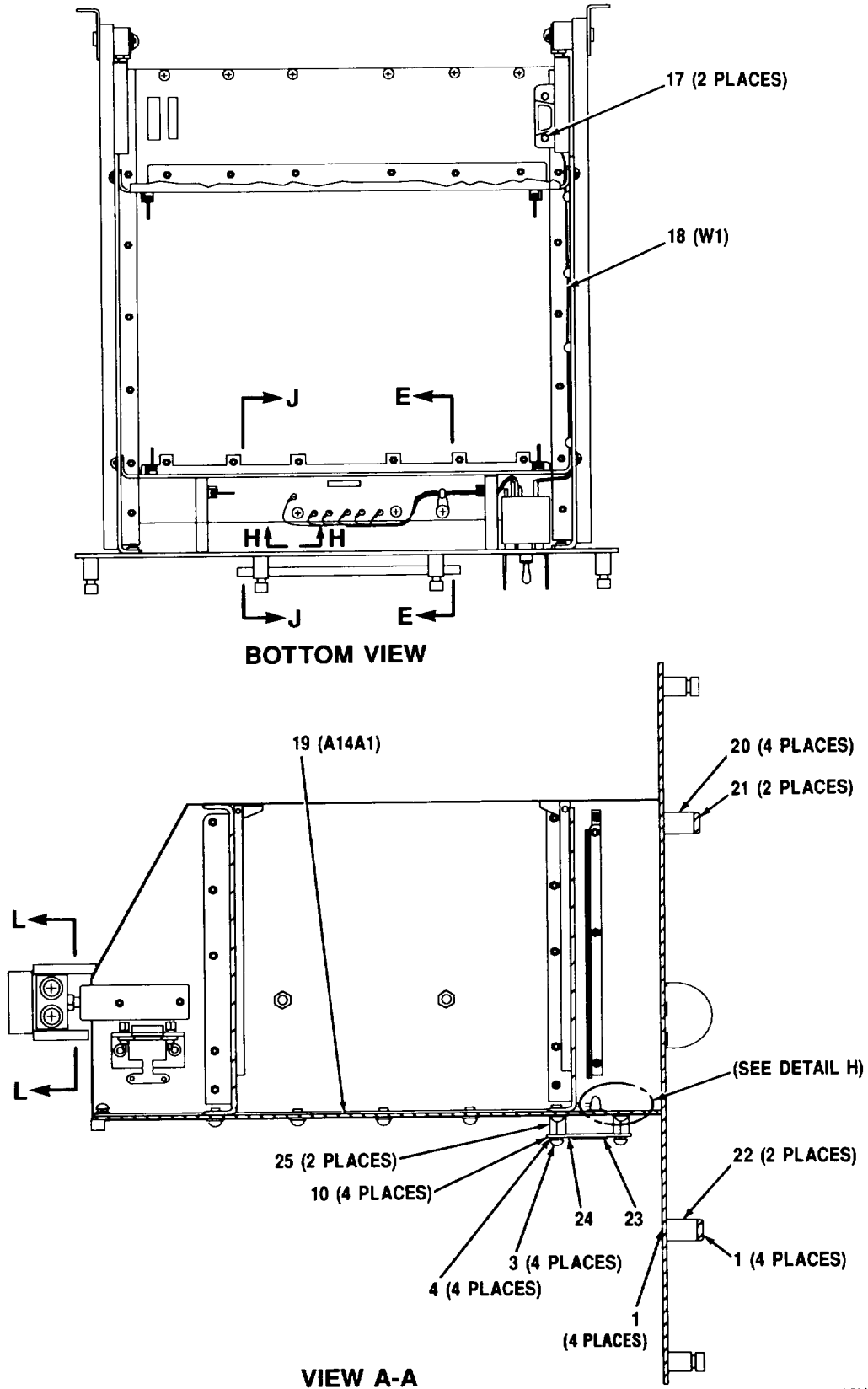
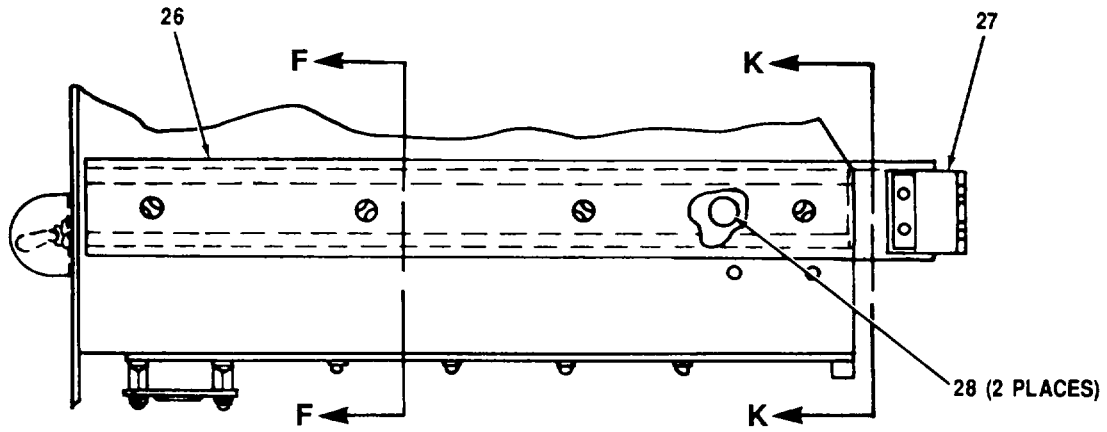

Figure 65. Card Cage Assembly (A3025089) (Sheet 1 of 5)



CEOMI-146

Figure 65. Card Cage Assembly (A3025089) (Sheet 2 of 5)



VIEW B-B

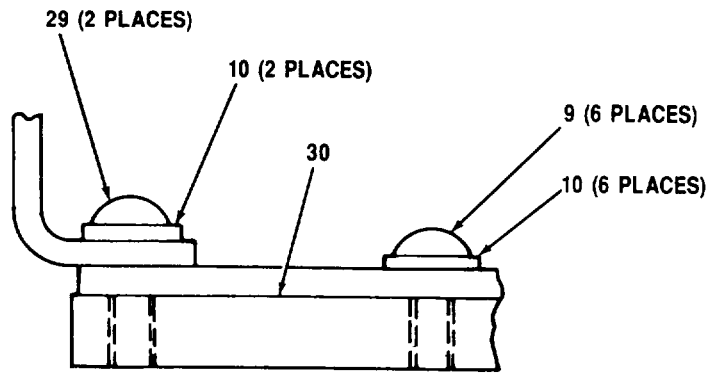

VIEW C-C

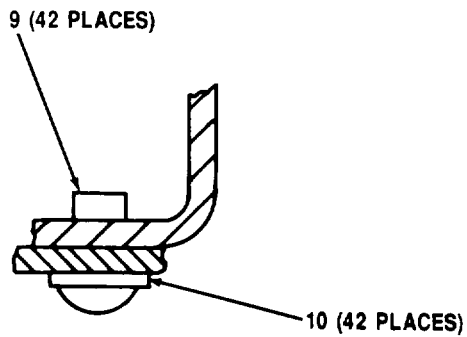

VIEW D-D

Figure 65. Card Cage Assembly (A3025089) (Sheet 3 of 5)

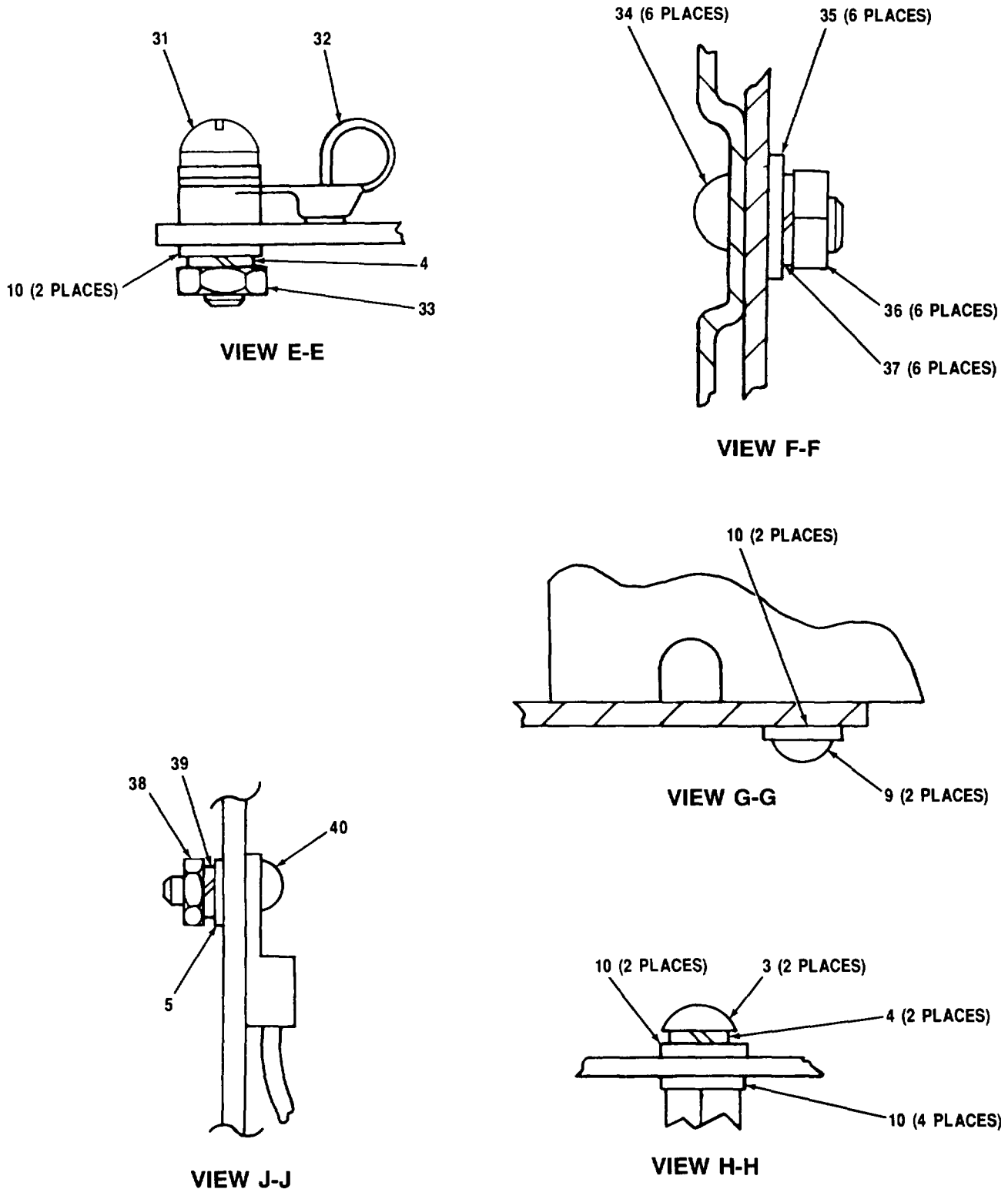

Figure 65. Card Cage Assembly (A3025089) (Sheet 4 of 5)

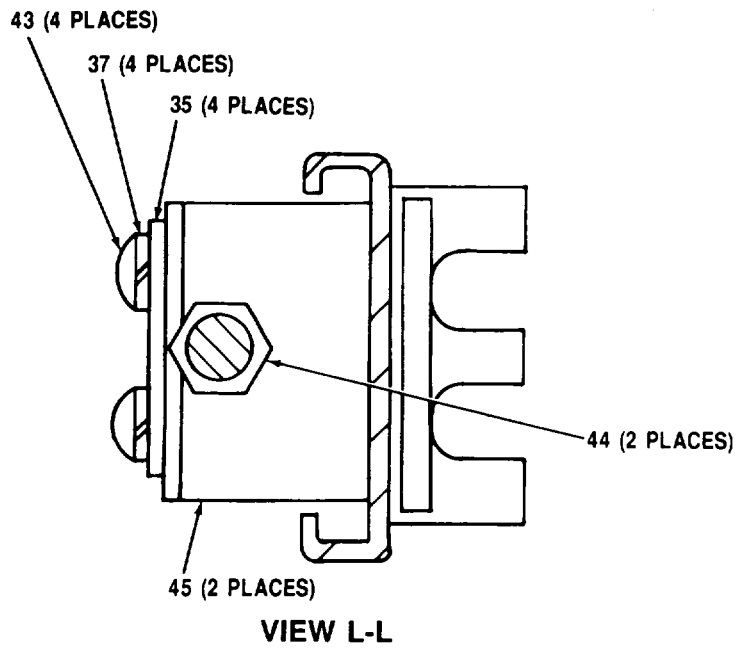
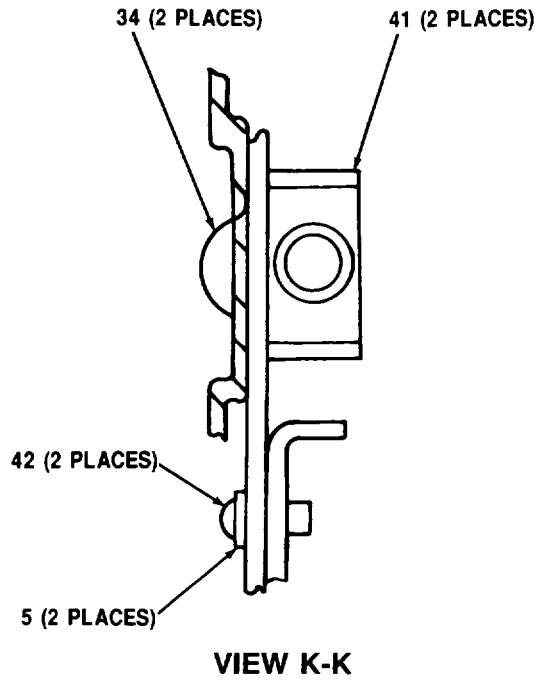

Figure 65. Card Cage Assembly (A3025089) (Sheet 5 of 5)

SECTION II

TM11-5895-1218-34P

(1) ITEM NO	(2) SMR CODE	(3) CAGEC	(4) PART NUMBER	(5) DESCRIPTION AND USABLE ON CODES (UOC)	(6) QTY
GROUP 14080201 CARD CAGE ASSEMBLY (A3025089)					
FIG. 65					
1	PAHZZ	96906	MS24693C50	SCREW, MACHINE	24
2	XBHZZ	80063	A3025090	FRONT PANEL ASSEMBL.....	1
3	PAHZZ	96906	MS51957-28	SCREW, MACHINE	8
4	PAHZZ	96906	MS35338-136	WASHER, LOCK	9
5	PAHZZ	96906	MS15795-803	WASHER, FLAT	5
6	XBHZZ	80063	A3024992	SUPPORT, SLIDE, LEFT	1
7	XBHZZ	80063	A3025041	SUPPORT ASSEMBLY, RE	1
8	XBHZZ	80063	A3025088	BRACKET, CONNECTOR.....	1
9	PAHZZ	96906	MS51957-29	SCREW, MACHINE	56
10	PAHZZ	96906	MS15795-805	WASHER, FLAT	70
11	XBHZZ	80063	A3024993	SUPPORT, SLIDE, RIGHT	1
12	PAHZZ	81349	M39019/04-313	CIRCUIT BREAKER	1
13	XBHIZZ	80063	A3024920	GUARD, SWITCH.....	1
14	XBHZZ	80063	A3025083	SUPPORT, RIGHT, POWER	1
15	XBHZZ	80063	A3025084	SUPPORT, LEFT, POWER	1
16	XBHZZ	80063	A3025040	SUPPORT ASSEMBLY, FR	1
17	PAHZZ	81349	M24308/26-1	JACKSCREW, ELECTRICA	2
18	PAHZZ	80063	A3025131	CABLE ASSEMBLY, POWE.....	1
19	PAHHH	80063	A3024929	CIRCUIT CARD ASSEMB (SEE FIG. 66..... FOR PARTS BREAKDOWN)	1
20	PAHZZ	51506	1540-R-A-.750-5	SPACER, THREADED (CHANGE CAGE TO	4
21	XBHZZ	80063	A3025079	HANDLE	2
22	PAHZZ	80205	NAS1831CSCO8	NUT, PLAIN, HEXAGON	2
23	XBHZZ	80063	A3032115-6	LABEL, WARNING, HIGH	1
24	XBHZZ	80063	A3025116	COVER, SHIELD	1
25	PAHZZ	80063	A3028250-7	POST, ELECTRICAL-MEC.....	2
26	PAHZZ	06666	C300514	SLIDE, DRAWER, EXTENS	1
27	XBHZZ	80063	A3025157	BRACKET, SLIDE, REAR,(MAKE FROM..... A3035728)	1
28	PAHZZ	96906	MS24693C270	SCREW, MACHINE	2
29	PAHZZ	96906	MS51957-30	SCREW, MACHINE	2
30	XBHZZ	80063	A3024991	BRACE.....	1
31	PAHZZ	96906	MS51957-31	SCREW, MACHINE	1
32	PAHZZ	06383	PLCI-5IS8	STRAP, TIEDOWN, ELECT	1
33	PAHZZ	96906	MS35649-264	NUT, PLAIN, HEXAGON	1
34	PAHZZ	96906	MS51958-63	SCREW, MACHINE	8
35	PAHZZ	96906	MS15795-842	WASHER, FLAT	10
36	PAHZZ	96906	MS35650-304	NUT, PLAIN, HEXAGON	6
37	PAHZZ	96906	MS35338-138	WASHER, LOCK	10
38	PAHZZ	96906	MS35649-244	NUT, PLAIN, HEXAGON	1
39	PAHZZ	96906	MS35338-135	WASHER, LOCK	1
40	PAHZZ	96906	MS51957-15	SCREW, MACHINE	1
41	XBHZZ	80063	A3025129	BLOCK, GUIDE	2
42	PAHZZ	96906	MS51957-14	SCREW, MACHINE	2
43	PAHZZ	96906	MS51958-68	SCREW, MACHINE	4

SECTION II

TM11-5895-1218-34P

(1) ITEM NO	(2) SMR CODE	(3) CAGEC	(4) PART NUMBER	(5) DESCRIPTION AND USABLE ON CODES (UOC)	(6) QTY
44	PAHZZ	80063	A3025193	PIN, SHEAR.....	2
45	XBHZZ	80063	A3025192	BLOCK, PIN.....	2

END OF FIGURE

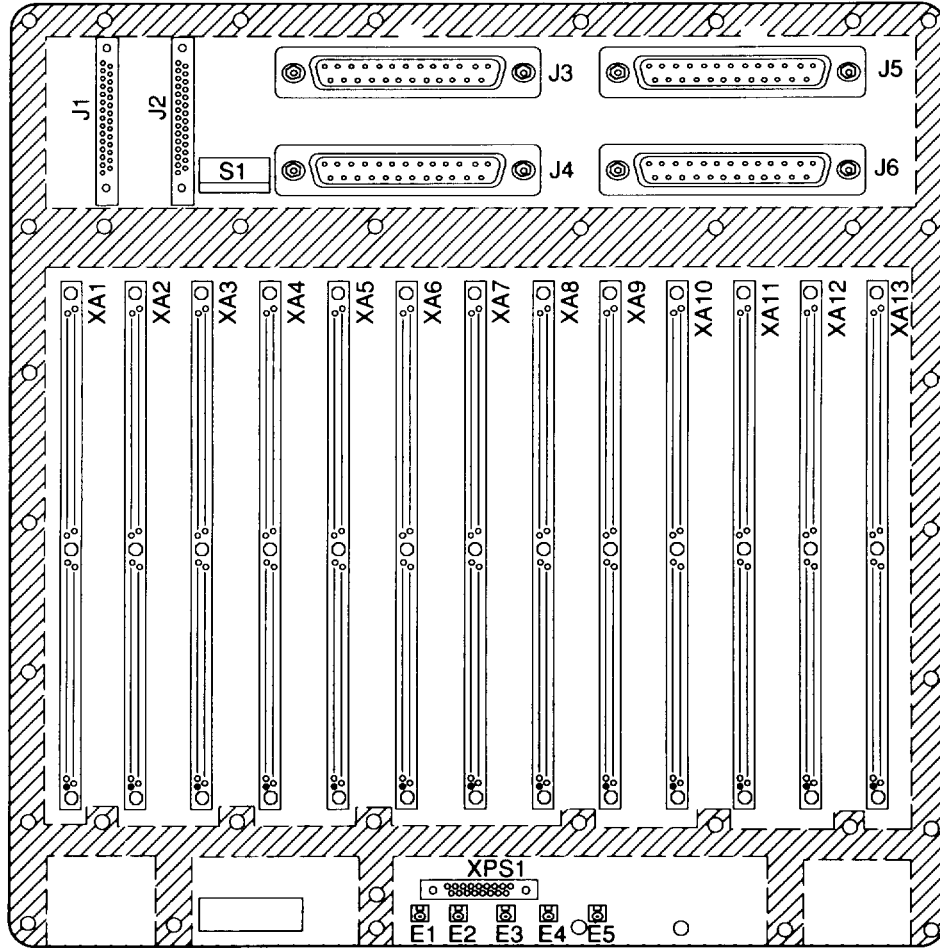

CEOMI- 150

Figure 66. Motherboard CCA (A3024929) (Sheet 1 of 2)

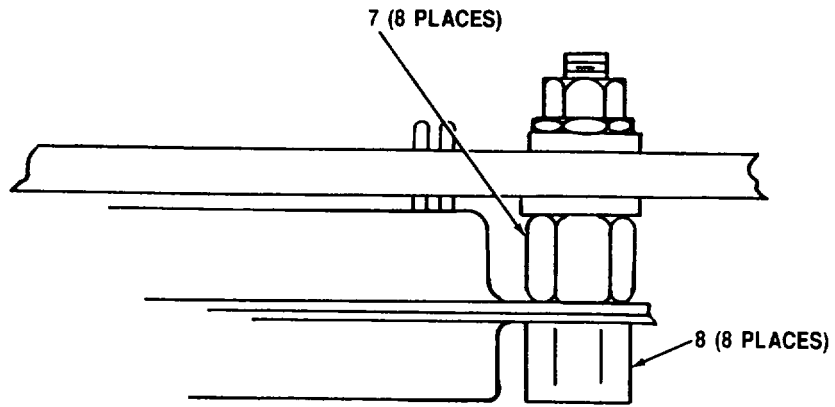

LEGEND

REF. DES.	ITEM NO.	REF. DES.	ITEM NO.
E1	1	XA2	5
E2	1	XA3	5
E3	1	XA4	5
E4	1	XA5	5
E5	1	XA6	5
J1	2	XA7	5
J2	2	XA8	5
J3	3	XA9	5
J4	3	XA10	5
J5	3	XA11	5
J6	3	XA12	5
S1	4	XA13	5
XA1	5	XPS1	6

NOTE: ALL REFERENCE DESIGNATORS SHOULD BE PRECEDED BY A28A5A2A14A1.

CEOMI 151

Figure 66. Motherboard CCA (A3024929) (Sheet 2 of 2)

SECTION II

TM11-5895-1218-34P

(1) ITEM NO	(2) SMR CODE	(3) CAGEC CAGEC	(4) PART NUMBER	(5) DESCRIPTION AND USABLE ON CODES (UOC)	(6) QTY
-------------------	--------------------	-----------------------	-----------------------	--	------------

GROUP 1408020101 MOTHERBOARD CCA
(A3024929)

FIG. 66

1	PAHZZ	81349	M55155/29-9	TERMINAL, STUD	5
2	PAHZZ	81349	D55302/159D29G	CONNECTOR, RECEPTACL	2
3	PAHZZ	81349	M24308/24-4	CONNECTOR, RECEPTACL	4
4	PAHZZ	81349	M83504/02-027	SWITCH ASSEMBLY	1
5	PAHZZ	81349	D55302/160D120B	CONNECTOR, RECEPTACL	13
6	PAHZZ	81349	D55302/159D17B	CONNECTOR, RECEPTACL	1
7	PAHZZ	81349	M24308/26-1	JACKSCREW, ELECTRICAL	8
8	PAHZZ	80205	NAS1829C3C04	POST, ELECTRICAL-MEC	8

END OF FIGURE

66-1

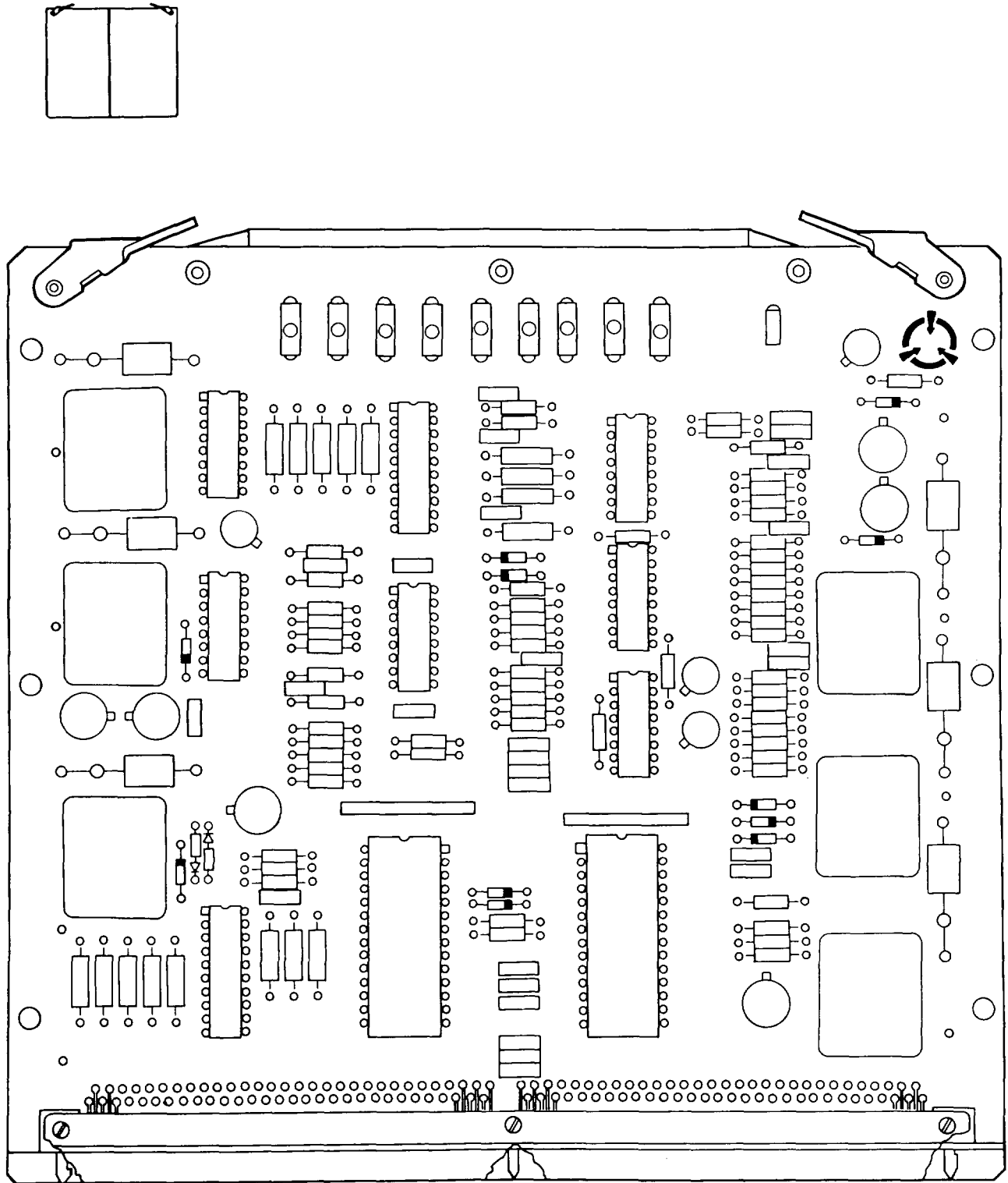

CEOMI-152

Figure 67. Receiver/Driver CCA (6 ea.), (A3024867) (Sheet 1 of 4)

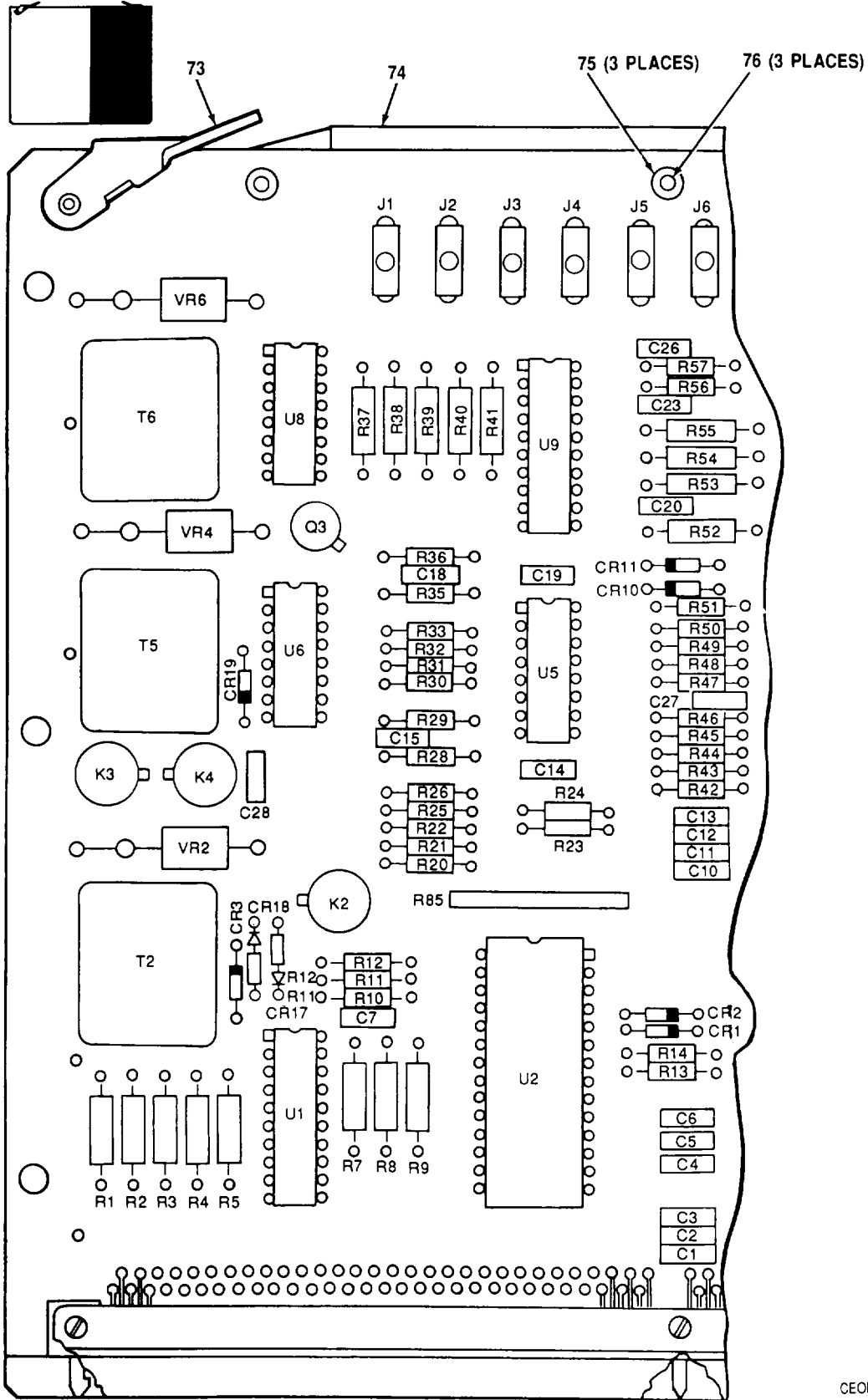

CEOMI-153

Figure 67. Receiver/Driver CCA (6 ea.), (A3024867) (Sheet 2 of 4)

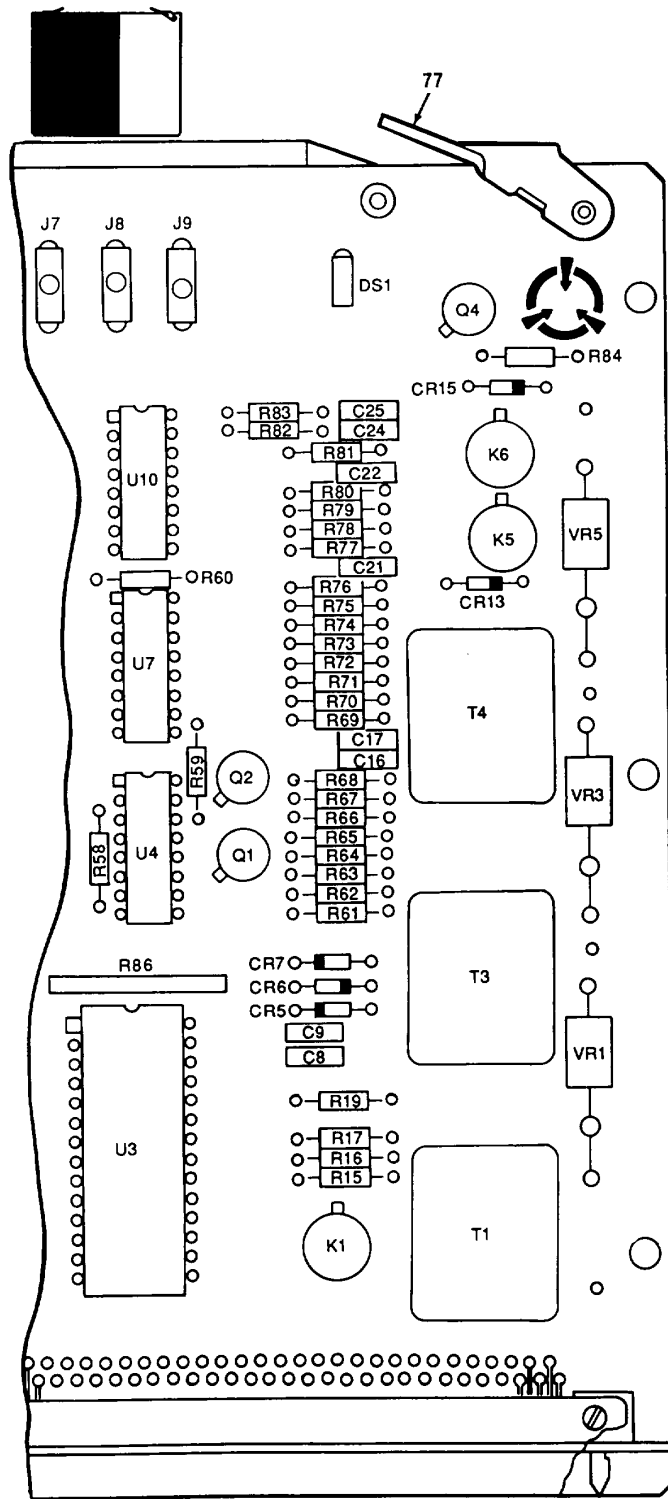

CEOMI-154

Figure 67. Receiver/Driver CCA (6 ea.), (A3024867) (Sheet 3 of 4)

LEGEND

REF. DES.	ITEM NO.	REF. DES.	ITEM NO.	REF. DES.	ITEM NO.	REF. DES.	ITEM NO.	REF. DES.	ITEM NO.	REF. DES.	ITEM NO.
CR1	1	C16	10	K6	18	R25	40	R55	53	R83	40
CR2	1	C17	11	P1	19	R26	41	R56	33	R84	64
CR3	1	C18	6	Q1	20	R28	42	R57	33	R85	65
CR5	1	C19	3	Q2	21	R29	31	R58	54	R86	66
CR6	1	C20	3	Q3	22	R30	43	R59	55	T1	67
CR7	1	C21	9	Q4	20	R31	44	R60	54	T2	67
CR10	1	C22	11	R1	23	R32	45	R61	56	T3	67
CR11	1	C23	12	R2	24	R33	33	R62	52	T4	67
CR13	1	C24	9	R3	25	R35	46	R63	57	T5	67
CR15	1	C25	4	R4	26	R36	33	R64	39	T6	67
CR17	2	C26	13	R5	27	R37	26	R65	58	U1	68
CR18	2	C27	14	R7	28	R38	47	R66	58	U2	69
CR19	1	C28	9	R8	29	R39	48	R67	59	U3	69
C1	3	DS1	15	R9	30	R40	49	R68	33	U4	70
C2	3	J1	16	R10	31	R41	50	R69	46	U5	71
C3	3	J2	17	R11	32	R42	33	R70	60	U6	71
C4	3	J3	17	R12	33	R43	32	R71	60	U7	70
C5	3	J4	17	R13	33	R44	51	R72	61	U8	71
C6	3	J5	17	R14	33	R45	33	R73	62	U9	68
C7	4	J6	17	R15	34	R46	36	R74	61	U10	71
C8	5	J7	17	R16	34	R47	33	R75	56	VR1	72
C9	5	J8	17	R17	35	R48	52	R76	42	VR2	72
C10	6	J9	17	R19	36	R49	43	R77	31	VR3	72
C11	4	K1	18	R20	37	R50	35	R78	42	VR4	72
C12	7	K2	18	R21	31	R51	52	R79	31	VR5	72
C13	5	K3	18	R22	38	R52	50	R80	60	VR6	72
C14	8	K4	18	R23	39	R53	49	R81	63		
C15	9	K5	18	R24	33	R54	48	R82	54		

NOTE: ALL REFERENCE DESIGNATORS SHOULD BE PRECEDED BY A28A5A2A1-3,11-13.

CEOMI-155

Figure 67. Receiver/Driver CCA (6 ea.), (A3024867) (Sheet 4 of 4)

SECTION II

TM 11-5895-1218-34P

(1)	(2)	(3)	(4)	(5)	(6)
ITEM	SMR		PART		
NO	CODE	CAGEC	NUMBER	DESCRIPTION AND USABLE ON CODES (UOC)	QTY

GROUP 14080202 RECEIVER/DRIVER CCA
(A3024867) (6 EA.)

FIG. 67

1	PAHZZ	81349	JANTXIN4454-1	SEMICONDUCTOR DEVIC.....	11
2	PAHZZ	81349	JANTXIN749A-1	SEMICONDUCTOR DEVIC.....	2
3	PAHZZ	81349	M39014/01-1593	CAPACITOR, FIXED, CER.....	8
4	PAHZZ	81349	M39014/01-1563	CAPACITOR, FIXED, CER.....	3
5	PAHZZ	81349	M39014/02-1419	CAPACITOR, FIXED, CER.....	3
6	PAHZZ	81349	M39014/01-1584	CAPACITOR, FIXED, CER.....	2
7	PAHZZ	81349	M39014/01-1571	CAPACITOR, FIXED, CER.....	1
8	PAHZZ	81349	M39014/02-1359	CAPACITOR, FIXED, CER.....	1
9	PAHZZ	81349	M39014/02-1356	CAPACITOR, FIXED, CER.....	4
10	PAHZZ	81349	M39014/02-1358	CAPACITOR, FIXED, CER.....	1
11	PAHZZ	81349	M39014/01-1351	CAPACITOR, FIXED, CER.....	2
12	PAHZZ	81349	M39014/01-1345	CAPACITOR, FIXED, CER.....	1
13	PAHZZ	81349	M39014/01-1360	CAPACITOR, FIXED, CER.....	1
14	PAHZZ	81349	M39014/01-1575	CAPACITOR, FIXED, CER.....	1
15	PAHZZ	72619	555-2003	LIGHT EMITTING DIOD	1
16	PAHZZ	81349	M39024/11-43	JACK, TIP	1
17	PAHZZ	81349	M39024/11-41	JACK, TIP	8
18	PAHZZ	81349	RNR60OC5901FS	RESISTOR, FIXED, FILM.....	1
24	PAHZZ	81349	RNR60C7872FS	RESISTOR, FIXED, FILM.....	1
25	PAHZZ	81349	RNR60C1213FP	RESISTOR, FIXED, FILM.....	1
26	PAHZZ	81349	RNR60C6341FP	RESISTOR, FIXED, FILM.....	2
27	PAHZZ	81349	RNR60C8662FP	RESISTOR, FIXED, FILM.....	1
28	PAHZZ	81349	RNR60C1003FS	RESISTOR, FIXED, FILM.....	1
29	PAHZZ	81349	RNR60C5231FS	RESISTOR, FIXED, FILM.....	1
30	PAHZZ	81349	RNR60C5361FS	RESISTOR, FIXED, FILM.....	1
31	PAHZZ	81349	RCR07G621JS	RESISTOR, FIXED, COMP	5
32	PAHZZ	81349	RCR07GIO11JS	RESISTOR, FIXED, COMP	2
33	PAHZZ	81349	RCR07G104JS	RESISTOR, FIXED, COMP	12
34	PAHZZ	81349	RCR07G512JS	RESISTOR, FIXED, COMP	2
35	PAHZZ	81349	RCR07G131JS	RESISTOR, FIXED, COMP	2
36	PAHZZ	81349	RCR07G752JS	RESISTOR, FIXED, COMP	2
37	PAHZZ	81349	RCR07G361JS	RESISTOR, FIXED, COMP	1
38	PAHZZ	81349	RCR07G753JS	RESISTOR, FIXED, COMP	1
39	PAHZZ	81349	RCR07G102JS	RESISTOR, FIXED, COMP	2
40	PAHZZ	81349	RCR07G114JS	RESISTOR, FIXED, COMP	2
41	PAHZZ	81349	RCR07G303JS	RESISTOR, FIXED, COMP	1
42	PAHZZ	81349	RCR07G513JS	RESISTOR, FIXED, COMP	3
43	PAHZZ	81349	RCR07G471JS	RESISTOR, FIXED, COMP	2
44	PAHZZ	81349	RCR07G111JS	RESISTOR, FIXED, COMP	1
45	PAHZZ	81349	RCR07G240JS	RESISTOR, FIXED, COMP	1
46	PAHZZ	81349	RCR07G510JS	RESISTOR, FIXED, COMP	2

SECTION II

TM 11-5895-1218-34P

(1) ITEM NO	(2) SMR CODE	(3) CAGEC	(4) PART NUMBER	(5) DESCRIPTION AND USABLE ON CODES (UOC)	(6) QTY
47	PAHZZ	81349	RNR60C3922FP	RESISTOR, FIXED, FILM.....	1
48	PAHZZ	81349	RNR60C2002FS	RESISTOR, FIXED, FILM.....	2
49	PAHZZ	81349	RNR60C8251FS	RESISTOR, FIXED, FILM.....	2
50	PAHZZ	81349	RNR60C1913FP	RESISTOR, FIXED, FILM.....	2
51	PAHZZ	81349	RCR07G472JS	RESISTOR, FIXED, COMP.....	1
52	PAHZZ	81349	RCR07G103JS	RESISTOR, FIXED, COMP.....	3
53	PAHZZ	81349	RNR60C1962FP	RESISTOR, FIXED, FILM.....	1
54	PAHZZ	81349	RCR07G154JS	RESISTOR, FIXED, COMP.....	3
55	PAHZZ	81349	RCR07G124JS	RESISTOR, FIXED, COMP.....	1
56	PAHZZ	81349	RCR07G431JS	RESISTOR, FIXED, COMP.....	2
57	PAHZZ	81349	RCR07G911JS	RESISTOR, FIXED, COMP.....	1
58	PAHZZ	81349	RCR07G474JS	RESISTOR, FIXED, COMP.....	2
59	PAHZZ	81349	RCR07G223JS	RESISTOR, FIXED, COMP.....	1
60	PAHZZ	81349	RCR07G563JS	RESISTOR, FIXED, COMP.....	3
61	PAHZZ	81349	RCR07G562JS	RESISTOR, FIXED, COMP.....	2
62	PAHZZ	81349	RCR07G273JS	RESISTOR, FIXED, COMP.....	1
63	PAHZZ	81349	RCR07G203JS	RESISTOR, FIXED, COMP.....	1
64	PAHZZ	81349	RCR07G153JS	RESISTOR, FIXED, COMP.....	1
65	PAHZZ	81349	M8340109M1002JC	RESISTOR NETWORK, FI.....	1
66	PAHZZ	81349	M8340109M1003JC	RESISTOR NETWORK, FI.....	1
67	PAHZZ	81349	M27/167-09	TRANSFORMER, AUDIO F.....	6
68	PAHZZ	64155	LTC1060MJ/883B	MICROCIRCUIT, LINEAR.....	2
69	PAHZZ	34335	AM7910DIB	MICROCIRCUIT, DIGITA.....	2
70	PAHZZ	81349	M38510/11001BCA	MICROCIRCUIT, LINEAR.....	2
71	PAHZZ	81349	M38510/12302BEX	MICROCIRCUIT, LINEAR.....	4
72	PAHZZ	81349	JANTX1N6039A	SEMICONDUCTOR DEVIC.....	6
73	PAHZZ	80063	A3034490-2	EXTRACTOR, ELECTRICA.....	1
74	XBHZZ	80063	A3024921	HANDLE, PRINTED WIRI.....	1
75	PAHZZ	80205	NAS620C5	WASHER, FLAT.....	3
76	PAHZZ	96906	MS20426A4-7	RIVET, SOLID.....	3
77	PAHZZ	80063	A3034490-1	EXTRACTOR, ELECTRICA.....	1

END OF FIGURE

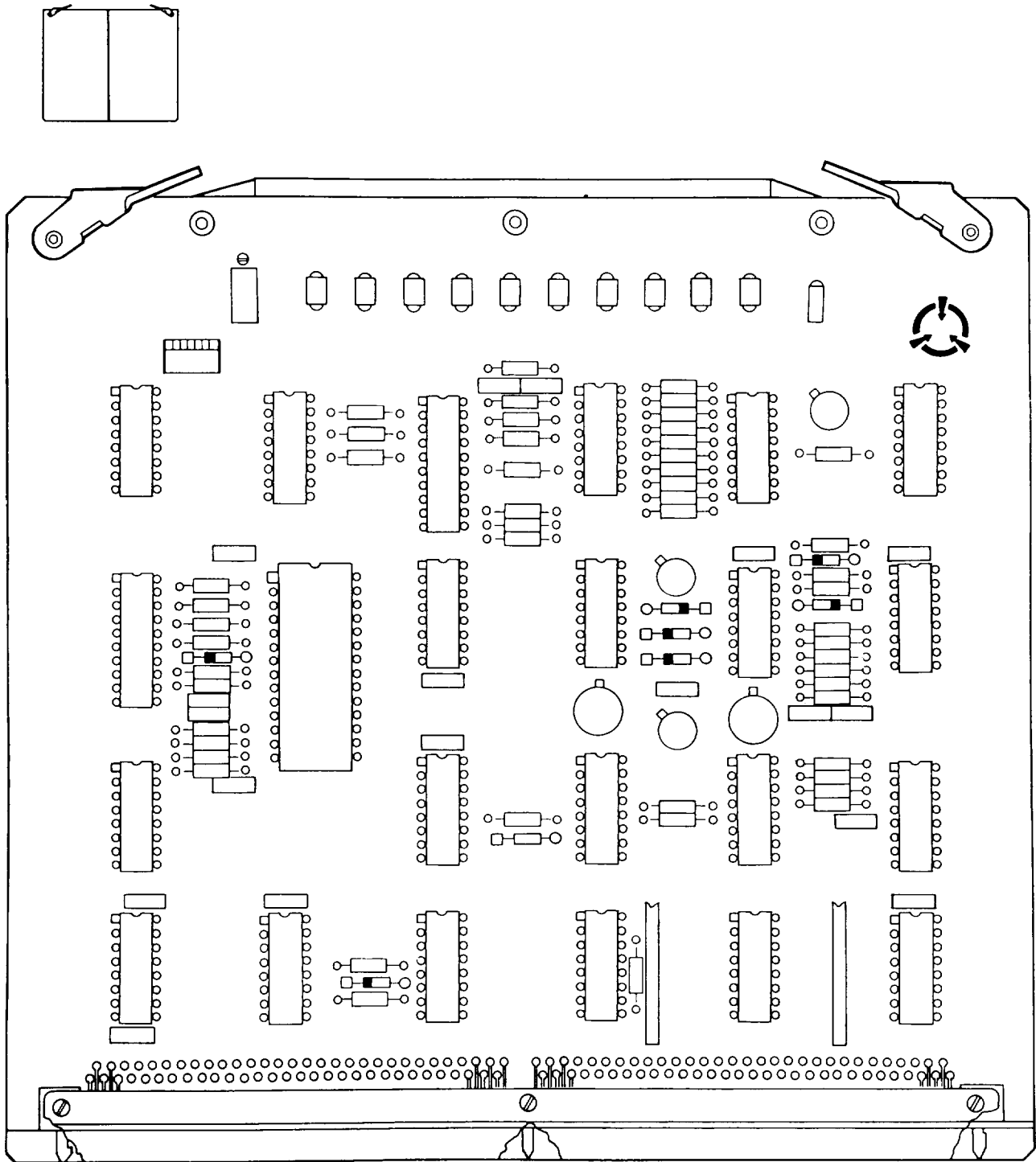

CEOMI-156

Figure 68. VHF Switching CCA (A3025257) (Sheet 1 of 4)

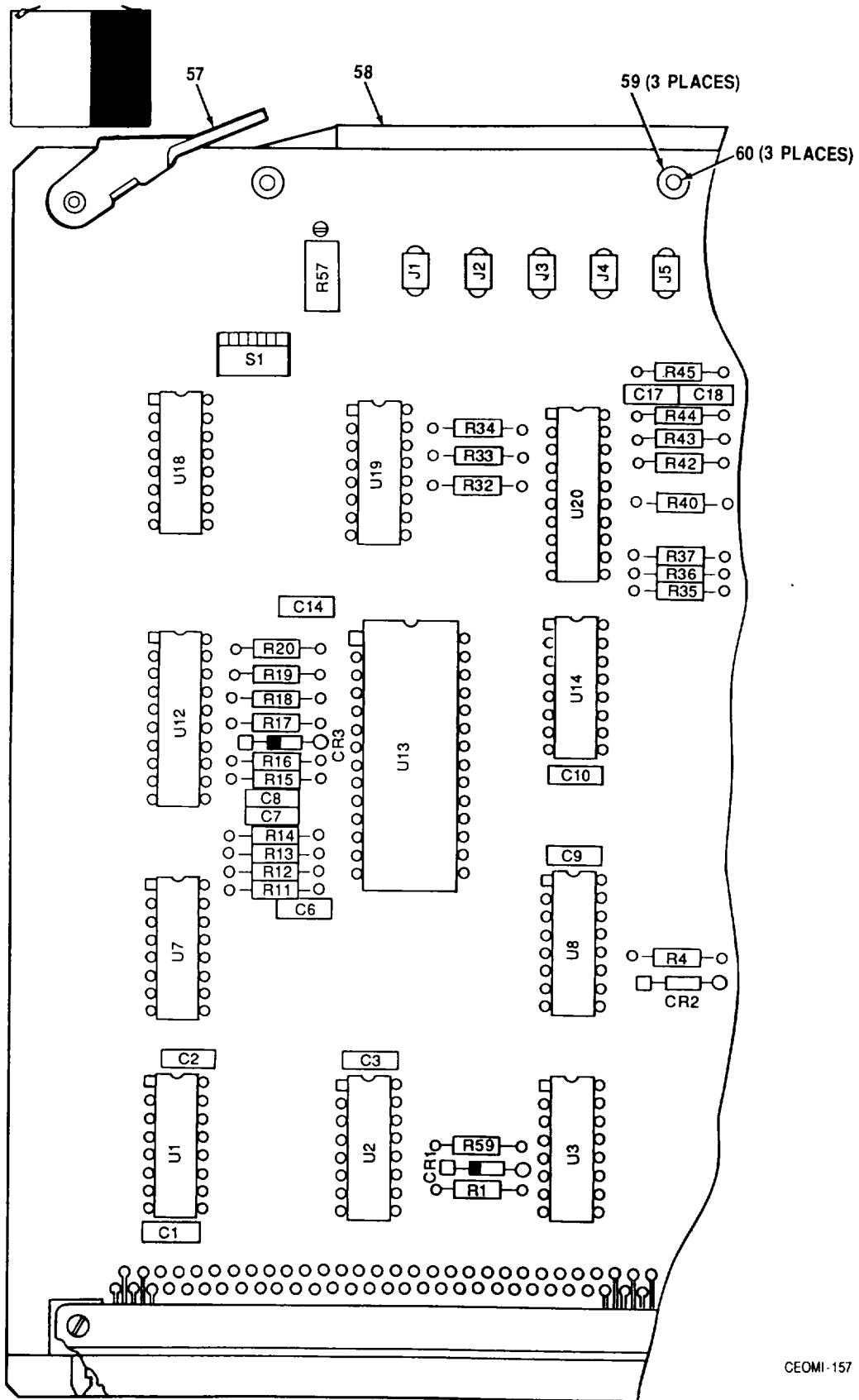

CEOMI-157

Figure 68. VHF Switching CCA (A3025257) (Sheet 2 of 4)

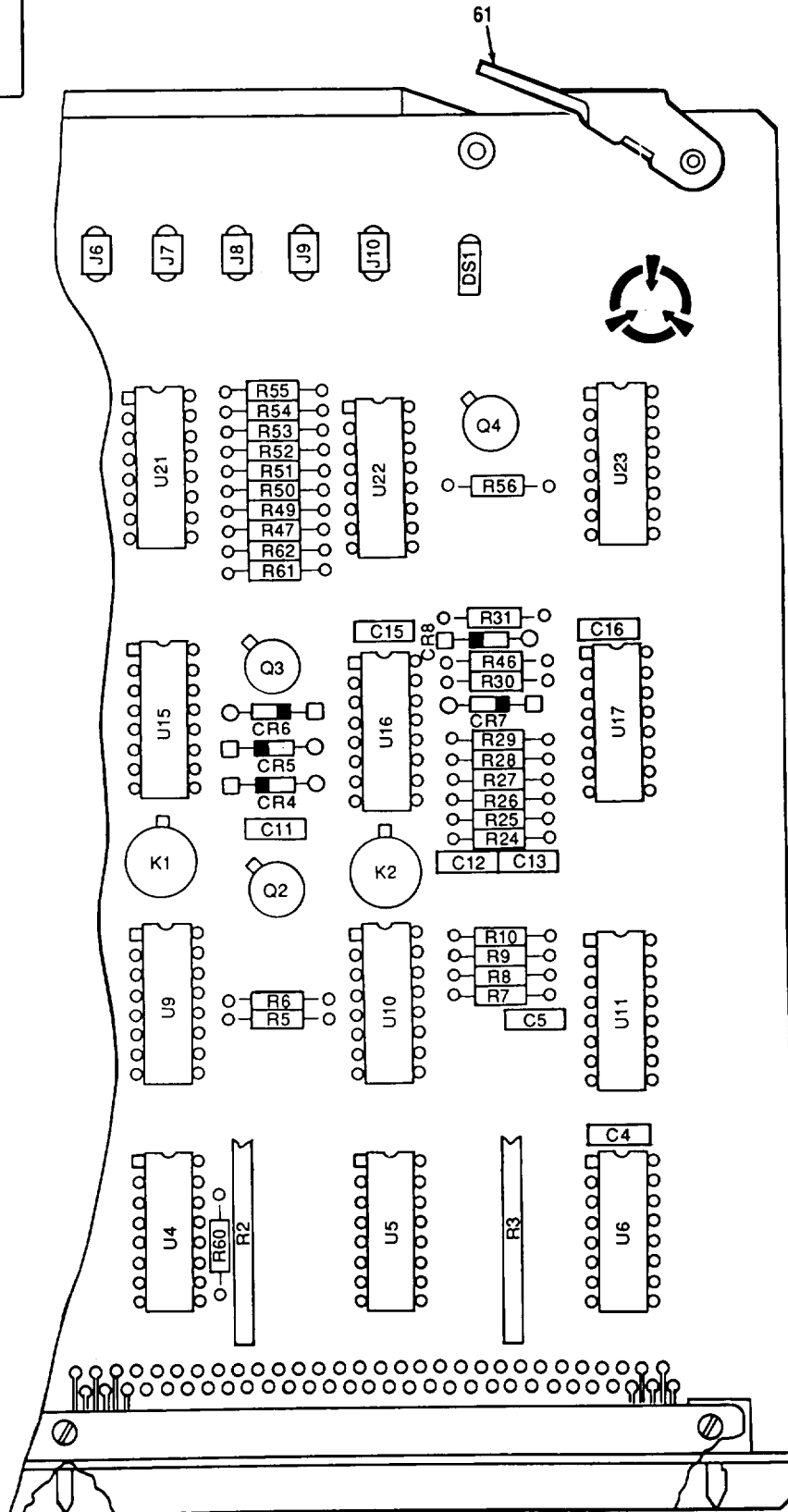
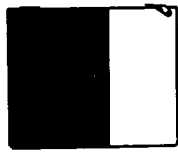

CEOMI-158

Figure 68. VHF Switching CCA (A3025257) (Sheet 3 of 4)

LEGEND

REF. DES.	ITEM NO.	REF. DES.	ITEM NO.	REF. DES.	ITEM NO.	REF. DES.	ITEM NO.	REF. DES.	ITEM NO.	REF. DES.	ITEM NO.
CR1	1	C14	9	Q4	15	R24	16	R49	33	U8	49
CR2	1	C15	2	R1	16	R25	27	R50	24	U9	43
CR3	1	C16	2	R2	17	R26	28	R51	37	U10	49
CR4	1	C17	6	R3	17	R27	16	R52	38	U11	50
CR5	1	C18	6	R4	18	R28	16	R53	34	U12	51
CR6	1	DS1	10	R5	16	R29	29	R54	39	U13	52
CR7	1	J1	11	R6	19	R30	30	R55	16	U14	47
CR8	1	J2	12	R7	16	R31	16	R56	22	U15	44
C1	2	J3	12	R8	20	R32	31	R57	40	U16	50
C2	2	J4	12	R9	21	R33	32	R59	18	U17	53
C3	3	J5	12	R10	16	R34	25	R60	16	U18	43
C4	2	J6	12	R11	16	R35	18	R51	41	U19	54
C5	4	J7	12	R12	16	R36	33	R62	30	U20	51
C6	4	J8	12	R13	18	R37	34	S1	42	U21	55
C7	5	J9	12	R14	22	R40	30	U1	43	U22	56
C8	6	J10	12	R15	23	R42	25	U2	44	U23	43
C9	2	K1	13	R16	24	R43	35	U3	45		
C10	2	K2	13	R17	16	R44	36	U4	46		
C11	7	P1	14	R18	25	R45	33	U5	47		
C12	8	Q2	15	R19	26	R46	19	U6	46		
C13	6	Q3	15	R20	25	R47	34	U7	48		

NOTE: ALL REFERENCE DESIGNATORS SHOULD BE PRECEDED BY A28A5A2A4.

Figure 68. VHF Switching CCA (A3025257) (Sheet 4 of 4)

(1) ITEM NO	(2) SMR CODE	(3) CAGEC	(4) PART NUMBER	(5) DESCRIPTION AND USABLE ON CODES (UOC)	(6) QTY
----------------	-----------------	--------------	--------------------	--	------------

GROUP 14080203 VHF SWITCHING CCA
(A3025257)

FIG. 68

1	PAHZZ	81349	JANTX1N4454-1	SEMICONDUCTOR DEVIC.....	8
2	PAHZZ	81349	M39014/01-1593	CAPACITOR, FI XED, CER.....	7
3	PAHZZ	81349	M39014/01-1584	CAPACITOR, FIXED, CER.....	1
4	PAHZZ	81349	M39014/01-1575	CAPACITOR, FIXED, CER.....	2
5	PAHZZ	81349	M39014/01-1563	CAPACITOR, FIXED, CER.....	1
6	PAHZZ	81349	M39014/02-1419	CAPACITOR, FIXED, CER.....	4
7	PAHZZ	81349	M39014/01-1587	CAPACITOR, FIXED, CER.....	1
8	PAHZZ	81349	M39014/01-1342	CAPACITOR, FIXED, CER.....	1
9	PAHZZ	81349	M39014/01-1330	CAPACITOR, FIXED, CER.....	1
10	PAHZZ	72619	555-2003	LIGHT EMITTING DIOD.....	1
11	PAHZZ	80063	SM-C-749975-3	JACK, TIP.....	1
12	PAHZZ	80063	SM-C-749975-1	JACK, TIP.....	9
13	PAHZZ	81349	M39016/11-034P	RELAY, ELECTROMAGNET.....	2
14	PAHZZ	80063	A3028522-2	CONNECTOR, PRINTED C.....	1
15	PAHZZ	81349	JANTX2N2222A	TRANSISTOR.....	3
16	PAHZZ	81349	RCR07G104JS	RESISTOR, FIXED, COMP.....	13
17	PAHZZ	81349	M8340109M1003JC	RESISTOR NETWORK, FI.....	2
18	PAHZZ	81349	RCR07G103JS	RESISTOR, FIXED, COMP.....	4
19	PAHZZ	81349	RCR07G822JS	RESISTOR, FIXED, COMP.....	2
20	PAHZZ	81349	RCR07G113JS	RESISTOR, FIXED, COMP.....	1
21	PAHZZ	81349	RCR07G621JS	RESISTOR, FIXED, COMP.....	1
22	PAHZZ	81349	RCR07G153JS	RESISTOR, FIXED, COMP.....	2
23	PAHZZ	81349	RCR07G101JS	RESISTOR, FIXED, COMP.....	1
24	PAHZZ	81349	RCR07G474JS	RESISTOR, FIXED, COMP.....	2
25	PAHZZ	81349	RNR55C1002FS	RESISTOR, FI XED, FILM.....	4
26	PAHZZ	81349	RNR55C1623FS	RESISTOR, FIXED, FILM.....	1
27	PAHZZ	81349	RCR07G154JS	RESISTOR, FIXED, COMP.....	1
28	PAHZZ	81349	RCR07G114JS	RESISTOR, FIXED, COMP.....	1
29	PAHZZ	81349	RCR07G224JS	RESISTOR, FIXED, COMP.....	1
30	PAHZZ	81349	RCR07G562JS	RESISTOR, FIXED, COMP.....	3
31	PAHZZ	81349	RCR07G683JS	RESISTOR, FIXED, COMP.....	1
32	PAHZZ	81349	RNR55C1872FS	RESISTOR, FIXED, FILM.....	1
33	PAHZZ	81349	RCR07G223JS	RESISTOR, FIXED, COMP.....	3
34	PAHZZ	81349	RCR07G106JS	RESISTOR, FIXED, COMP.....	3
35	PAHZZ	81349	RNR55C1302FP	RESISTOR, FIXED, FILM.....	1
36	PAHZZ	81349	RCR07G134JS	RESISTOR, FIXED, COMP.....	1
37	PAHZZ	81349	RCR07G514JS	RESISTOR, FIXED, COMP.....	1
38	PAHZZ	81349	RCR07G475JS	RESISTOR, FIXED, COMP.....	1
39	PAHZZ	81349	RCR07G823JS	RESISTOR, FIXED, COMP.....	1
40	PAHZZ	81349	RJR24FX103R	RESISTOR, VARIABLE, N.....	1
41	PAHZZ	81349	RCR07G623JS	RESISTOR, FIXED, COMP.....	1
42	PAHZZ	80063	A3086391	SWITCH ASSEMBLY.....	1
43	PAHZZ	81349	JM38510/05151BCX	MICROCIRCUIT, DIGITA.....	4
44	PAHZZ	81349	M38510/O5051BCB	MICROCIRCUIT, DIGITA.....	2
45	PAHZZ	81349	M38510/17001BCB	MICROCIRCUIT, DIGITA.....	1
46	PAHZZ	81349	M38510/05252BCB	MICROCIRCUIT, DIGITA.....	2

SECTION II

TM 11-5895-1218-34P

(1) ITEM NO	(2) SMR CODE	(3) CAGEC	(4) PART NUMBER	(5) DESCRIPTION AND USABLE ON CODES (UOC)	(6) QTY
47	PAHZZ	81349	M38510/17401BCA	MICROCIRCUIT, DIGITA	2
48	PAHZZ	14933	7705801EX	MICROCIRCUIT, DIGITA	1
49	PAHZZ	81349	M38510/17101BCB	MICROCIRCUIT, DIGITA	2
50	PAHZZ	81349	M38510/12302BEX	MICROCIRCUIT, LINEAR	2
51	PAHZZ	64155	LTC1060MJ/883B	MICROCIRCUIT, LINEAR	2
52	PAHZZ	34335	AM7910DIB	MICROCIRCUIT, DIGITA	1
53	PAHZZ	81349	M38510/11001BCA	MICROCIRCUIT, LINEAR	1
54	PAHZZ	14933	7702301EB	MICROCIRCUIT, DIGITA	1
55	PAHZZ	81349	M38510/11201BCA	MICROCIRCUIT, LINEAR	1
56	PAHZZ	18714	CD40163BF/3A	MICROCIRCUIT, DIGITA	1
57	PAHZZ	07387	71-3-R-A	RETAINER EJECTOR, EL.....	1
58	XBHZZ	80063	A3024921	HANDLE, PRINTED WIRI	1
59	PAHZZ	80205	NAS620C5	WASHER, FLAT	3
60	PAHZZ	96906	MS20426A4-7	RIVET, SOLID.....	3
61	PAHZZ	07387	71-3-L-A	RETAINER EJECTOR, EL.....	1

END OF FIGURE

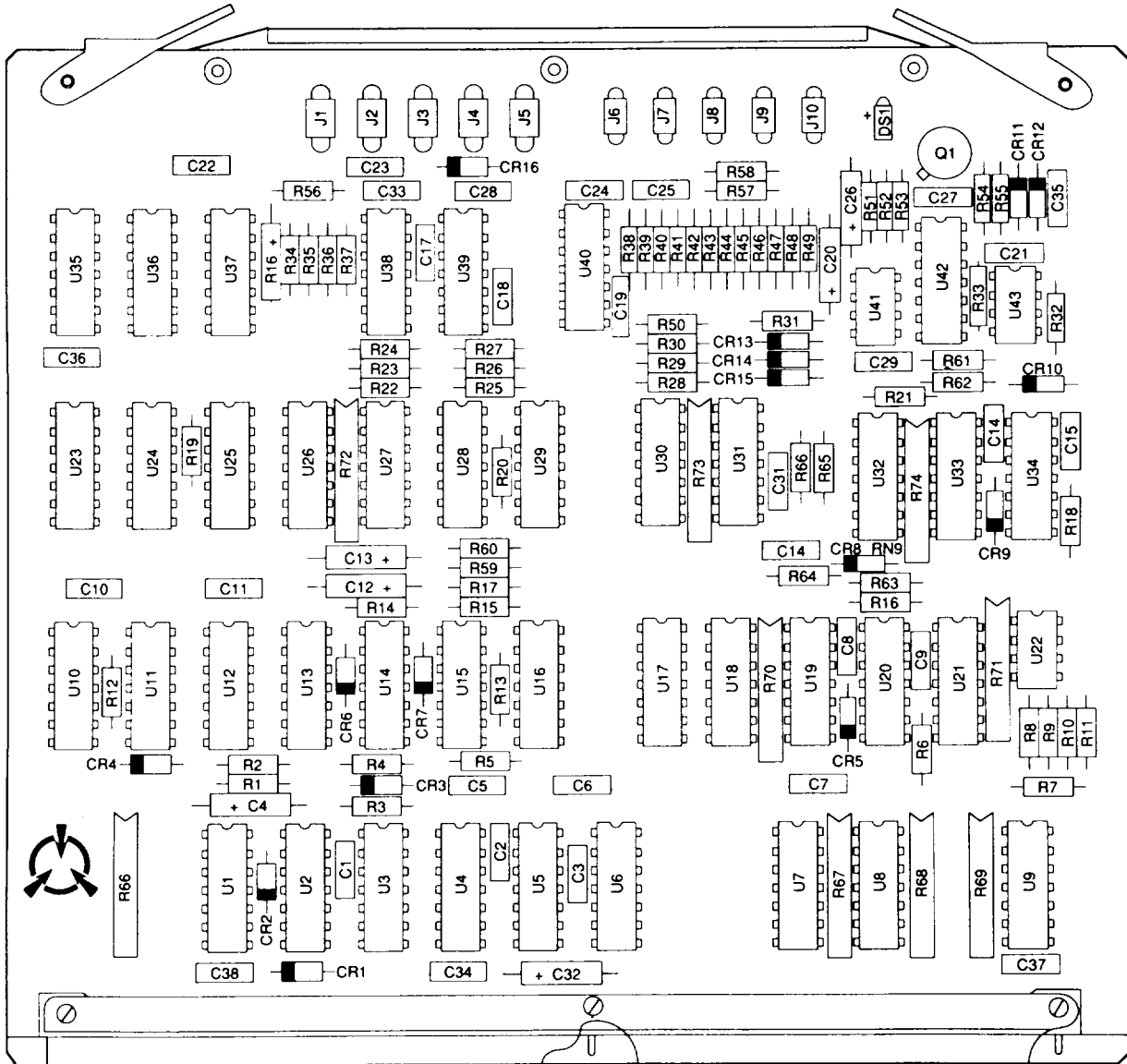

CEOMI 160

Figure 69. Timing/Signaling CCA (A3024866) (Sheet 1 of 4)

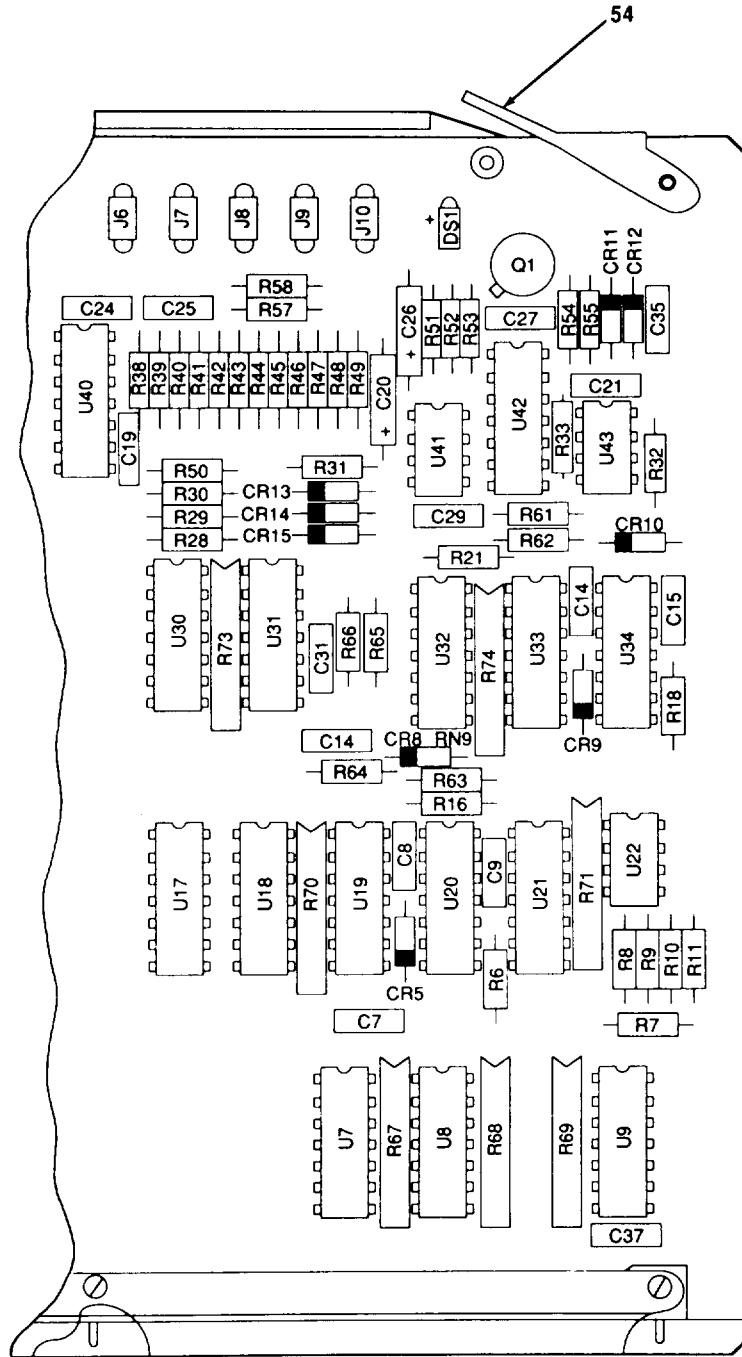

CEOMI- 161

Figure 69. Timing/Signaling CCA (A3024866) (Sheet 2 of 4)

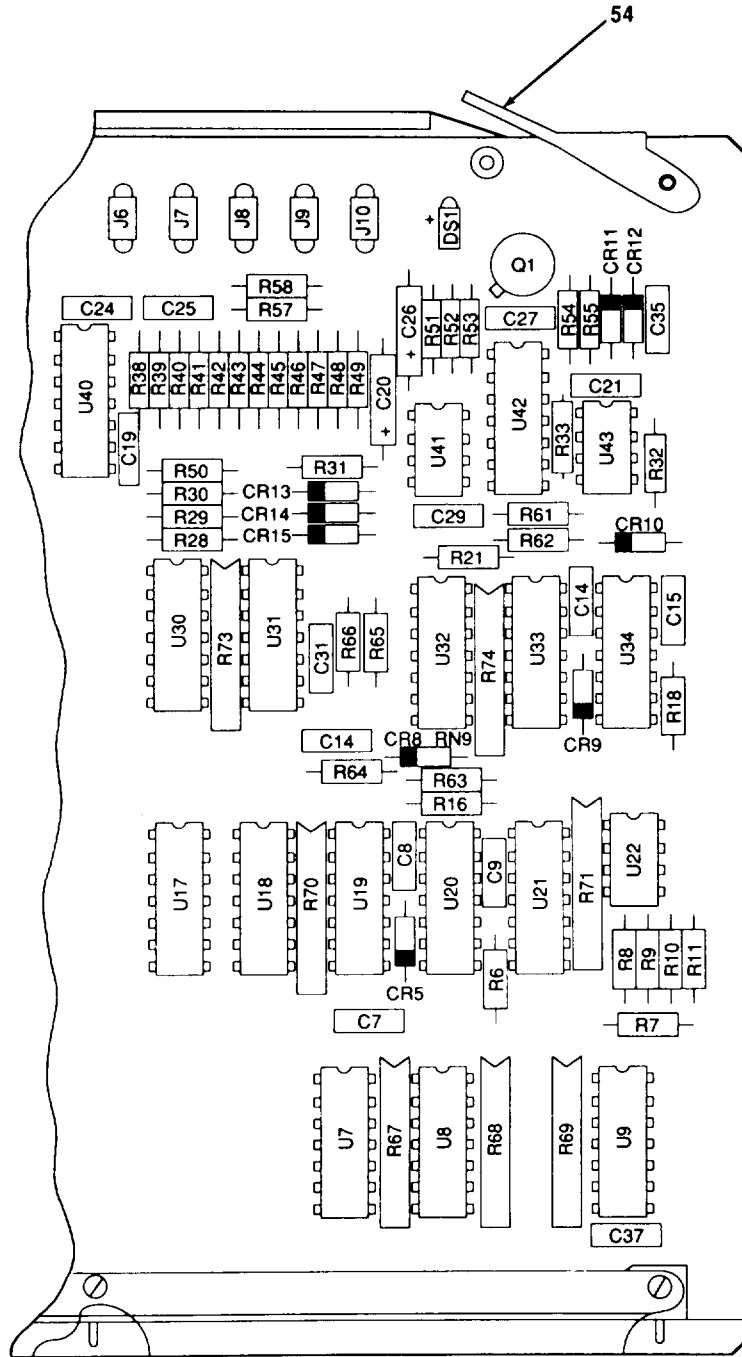

CEOMI- 162

Figure 69. Timing/Signaling CCA (A3024866) (Sheet 3 of 4)

LEGEND

REF. DES.	ITEM NO.	REF. DES.	ITEM NO.	REF. DES.	ITEM NO.	REF. DES.	ITEM NO.	REF. DES.	ITEM NO.	REF. DES.	ITEM NO.
CR1	1	C16	5	J7	13	R26	25	R57	19	U13	31
CR2	1	C17	6	J8	13	R27	19	R58	19	U14	32
CR3	1	C18	6	J9	13	R28	25	R59	27	U15	37
CR4	1	C19	6	J10	13	R29	17	R60	28	U16	40
CR5	1	C20	5	P1	14	R30	23	R61	19	U17	41
CR6	1	C21	2	Q1	15	R31	23	R62	17	U18	40
CR7	1	C22	4	R1	16	R32	17	R63	19	U19	41
CR8	1	C23	7	R2	17	R33	17	R64	17	U20	32
CR9	1	C24	7	R3	17	R34	17	R65	19	U21	42
CR10	1	C25	7	R4	17	R35	25	R66	17	U22	43
CR11	1	C26	5	R5	18	R36	17	R67	29	U23	44
CR12	1	C27	2	R6	17	R37	24	R68	29	U24	45
CR13	1	C28	2	R7	19	R38	24	R69	29	U25	37
CR14	1	C29	8	R8	20	R39	19	R70	29	U26	34
CR15	1	C30	8	R9	20	R40	22	R71	29	U27	34
CR16	1	C31	8	R10	20	R41	24	R72	30	U28	40
C1	2	C32	9	R11	20	R42	19	R73	30	U29	46
C2	2	C33	10	R12	18	R43	22	R74	30	U30	47
C3	2	C34	10	R13	18	R44	25	R75	29	U31	47
C4	3	C35	10	R14	16	R45	17	U1	31	U32	48
C5	4	C36	10	R15	18	R46	25	U2	32	U33	40
C6	4	C37	10	R16	17	R47	24	U3	33	U34	32
C7	4	C38	10	R17	16	R48	25	U4	33	U35	37
C8	2	C39	10A	R18	17	R49	17	U5	32	U36	44
C9	2	DS1	11	R19	18	R50	24	U6	34	U37	31
C10	4	J1	12	R20	19	R51	17	U7	35	U38	37
C11	4	J2	13	R21	21	R52	20	U8	36	U39	49
C12	3	J3	13	R22	22	R53	20	U9	36	U40	49
C13	3	J4	13	R23	23	R54	26	U10	37	U41	43
C14	2	J5	13	R24	19	R55	17	U11	38	U42	32
C15	2	J6	13	R25	24	R56	18	U12	39	U43	43

NOTE: ALL REFERENCE DESIGNATORS SHOULD BE PRECEDED BY A28A5A2A5,10.

CEOMI- 163

Figure 69. Timing/Signaling CCA (A3024866) (Sheet 4 of 4)

(1) ITEM NO	(2) SMR CODE	(3) CAGEC	(4) PART NUMBER	(5) DESCRIPTION AND USABLE ON CODES (UOC)	(6) QTY
----------------	--------------------	--------------	-----------------------	--	------------

GROUP 14080204 TIMING/SIGNALING CCA
(A3024866)

FIG. 69

1	PAHZZ	81349	JANTXIN4454-1	SEMICONDUCTOR DEVIC.....	16
2	PAHZZ	81349	M39014/02-1419	CAPACITOR, FIXED, CER.....	10
3	PAHZZ	81349	M39003/02-1088	CAPACITOR, FIXED, ELE.....	3
4	PAHZZ	81349	M39014/01-1351	CAPACITOR, FIXED, CER.....	6
5	PAHZZ	81349	M39003/01-5632	CAPACITOR, FIXED, ELE.....	3
6	PAHZZ	81349	M39014/01-1575	CAPACITOR, FIXED, CER.....	3
7	PAHZZ	81349	M39014/01-1330	CAPACITOR, FIXED, CER.....	3
8	PAHZZ	81349	M39014/02-1358	CAPACITOR, FIXED, CER.....	3
9	PAHZZ	81349	M39003/01-2977	CAPACITOR, FIXED, ELE.....	1
10	PAHZZ	81349	M39014/01-1593	CAPACITOR, FIXED, CER.....	6
10A	PAHZZ	81349	M39014/01-1277	CAPACITOR, FIXED, CER.....	1
11	PAHZZ	72619	555-2003	LIGHT EMITTING DIOD	1
12	PAHZZ	80063	SMC749975-3	JACK, TEST.....	1
13	PAHZZ	80063	SMC749975-1	JACK, TEST.....	9
14	PAHZZ	80063	A3028522-2	CONNECTOR, PRINTED C	1
15	PAHZZ	81349	JANTX2N2222A	TRANSISTOR.....	1
16	PAHZZ	81349	RCR07G335JS	RESISTOR, FIXED, COMP	3
17	PAHZZ	81349	RCR07GIO5JS	RESISTOR, FIXED, COMP	18
18	PAHZZ	81349	RCR07G203JS	RESISTOR, FIXED, COMP	6
19	PAHZZ	81349	RCR07G1004JS	RESISTOR, FIXED, COMP	11
20	PAHZZ	81349	RCR07G682JS	RESISTOR, FIXED, COMP	6
21	PAHZZ	81349	RCR07G135JS	RESISTOR, FIXED, COMP	1
22	PAHZZ	81349	RCR07G162JS	RESISTOR, FIXED, COMP	3
23	PAHZZ	81349	RCR07G822JS	RESISTOR, FIXED, COMP	3
24	PAHZZ	81349	RCR07G102JS	RESISTOR, FIXED, COMP	6
25	PAHZZ	81349	RCR07G103JS	RESISTOR, FIXED, COMP	6
26	PAHZZ	81349	RCR07G153JS	RESISTOR, FIXED, COMP	1
27	PAHZZ	81349	RCR07G225JS	RESISTOR, FIXED, COMP	1
28	PAHZZ	81349	RCR07G223JS	RESISTOR, FIXED, COMP	1
29	PAHZZ	81349	M8340109M1003JC	RESISTOR NETWORK, FI.....	6
30	PAHZZ	81349	M8340108M1002JC	RESISTOR NETWORK, FI.....	3
31	PAHZZ	18714	CD40163BF/3A	MICROCIRCUIT, DIGITA	3
32	PAHZZ	81349	M38510/17504BEA	MICROCIRCUIT, DIGITA	6
33	PAHZZ	00144	7684-40192-001	MICROCIRCUIT, DIGITA	2
34	PAHZZ	81349	M38510/05151BCB	MICROCIRCUIT, DIGITA	3
35	PAHZZ	81349	M38510/17601BEX	MICROCIRCUIT, DIGITA	1
36	PAHZZ	14933	L03631	MICROCIRCUIT, DIGITA	2
37	PAHZZ	81349	M38510/17203BCB	MICROCIRCUIT, DIGITA	5
38	PAHZZ	81349	M38510/05252BCB	MICROCIRCUIT, DIGITA	1
39	PAHZZ	81349	M38510/17401BCA	MICROCIRCUIT, DIGITA	1
40	PAHZZ	81349	M38510/05051BCB	MICROCIRCUIT, DIGITA	4
41	PAHZZ	14933	7702301EB	MICROCIRCUIT, DIGITA	2
42	PAHZZ	81349	M38510/17003BCA	MICROCIRCUIT, DIGITA	1
43	PAHZZ	07263	9637ARMOB	MICROCIRCUIT, LINEAR	3
44	PAHZZ	02735	CD4015BF/3A	MICROCIRCUIT, DIGITA	2
45	PAHZZ	14933	8202201EX	MICROCIRCUITS, DIGIT	1

SECTION II

TM 11-5895-1218-34P

(1)	(2)	(3)	(4)	(5)	(6)
ITEM NO	SMR CODE	CAGEC	PART NUMBER	DESCRIPTION AND USABLE ON CODES (UOC)	QTY
46	PAHZZ	81349	M38510/17101BCB	MICROCIRCUIT, DIGITA	1
47	PAHZZ	18714	CD40257BF/3A	MICROCIRCUIT, DIGITA	2
48	PAHZZ	81349	M38510/05053BCA	MICROCIRCUIT, DIGITA	1
49	PAHZZ	81349	M38510/11201BCA	MICROCIRCUIT, LINEAR	2
50	PAHZZ	07387	71-3-R-A	RETAINER EJECTOR, EL.....	1
51	XBHZZ	80063	A3024921	HANDLE, PRINTED WIRI	1
52	PAHZZ	96906	MS20426A4-7	RIVET, SOLID.....	3
53	PAHZZ	80205	NAS620C5	WASHER, FLAT	3
54	PAHZZ	07387	71-3-L-A	RETAINER EJECTOR, EL.....	1

END OF FIGURE

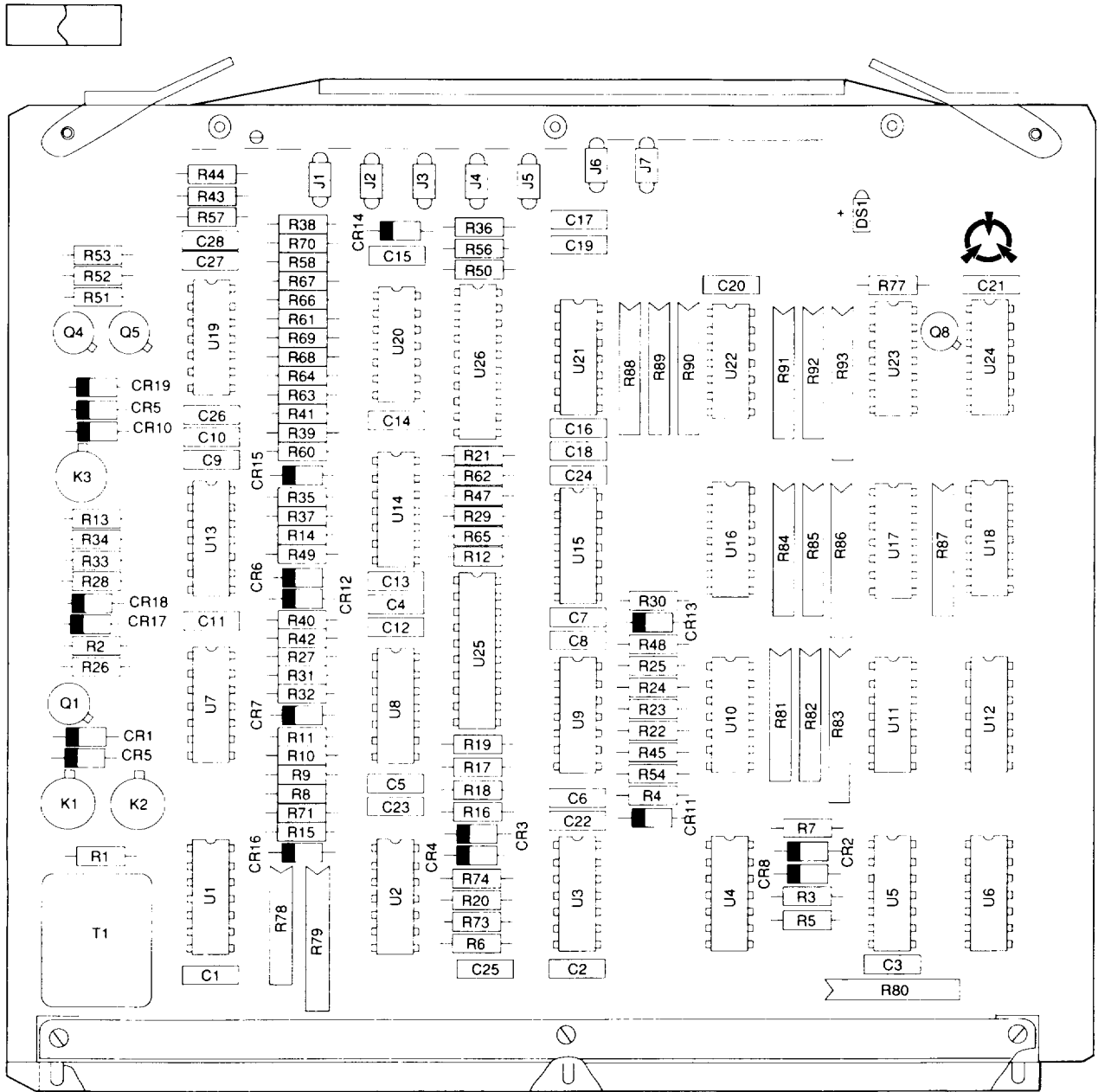

CEOMI-164

Figure 70. Mux S CCA (2 ea.), (A3024865) (Sheet 1 of 4)

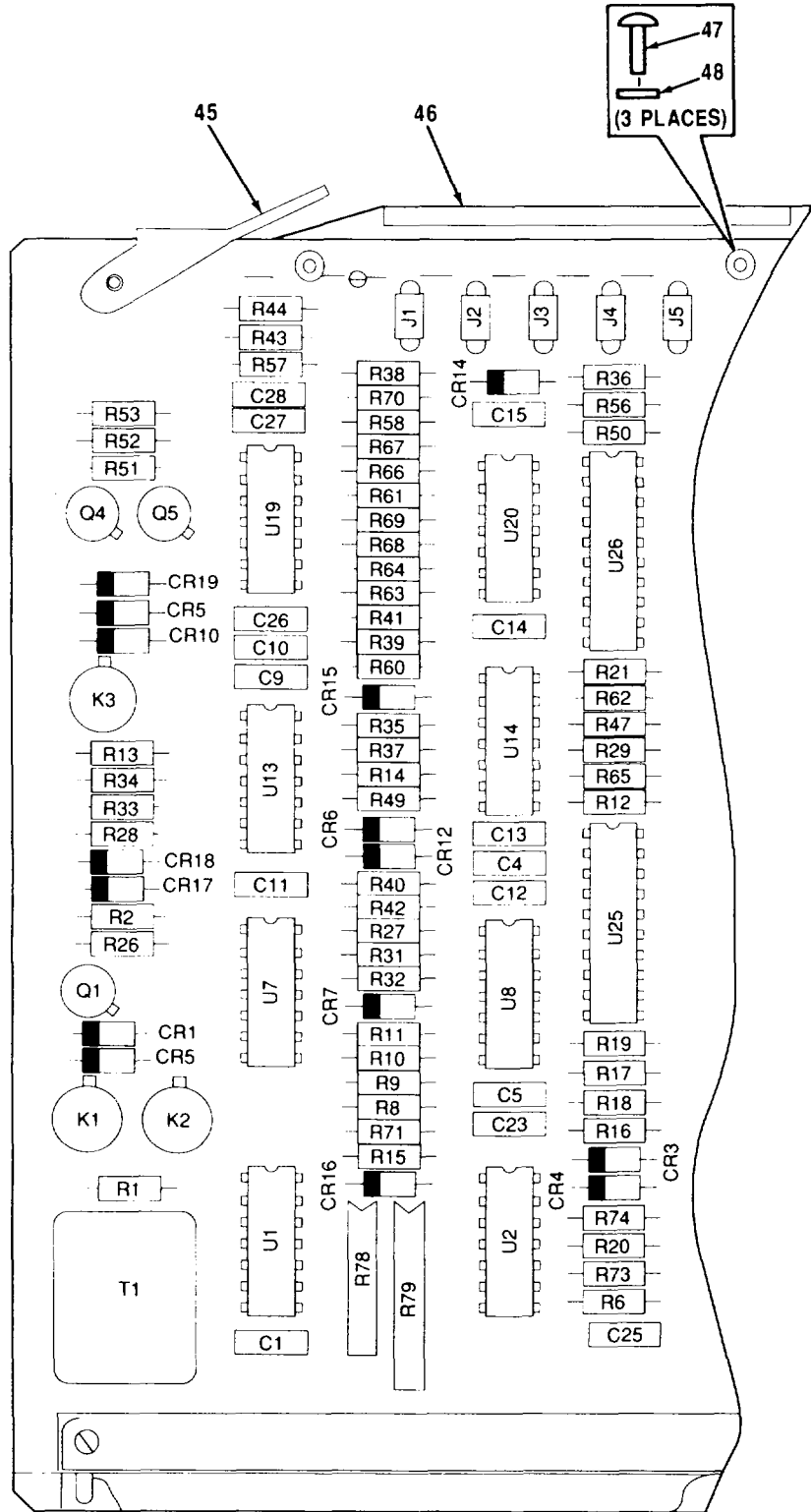
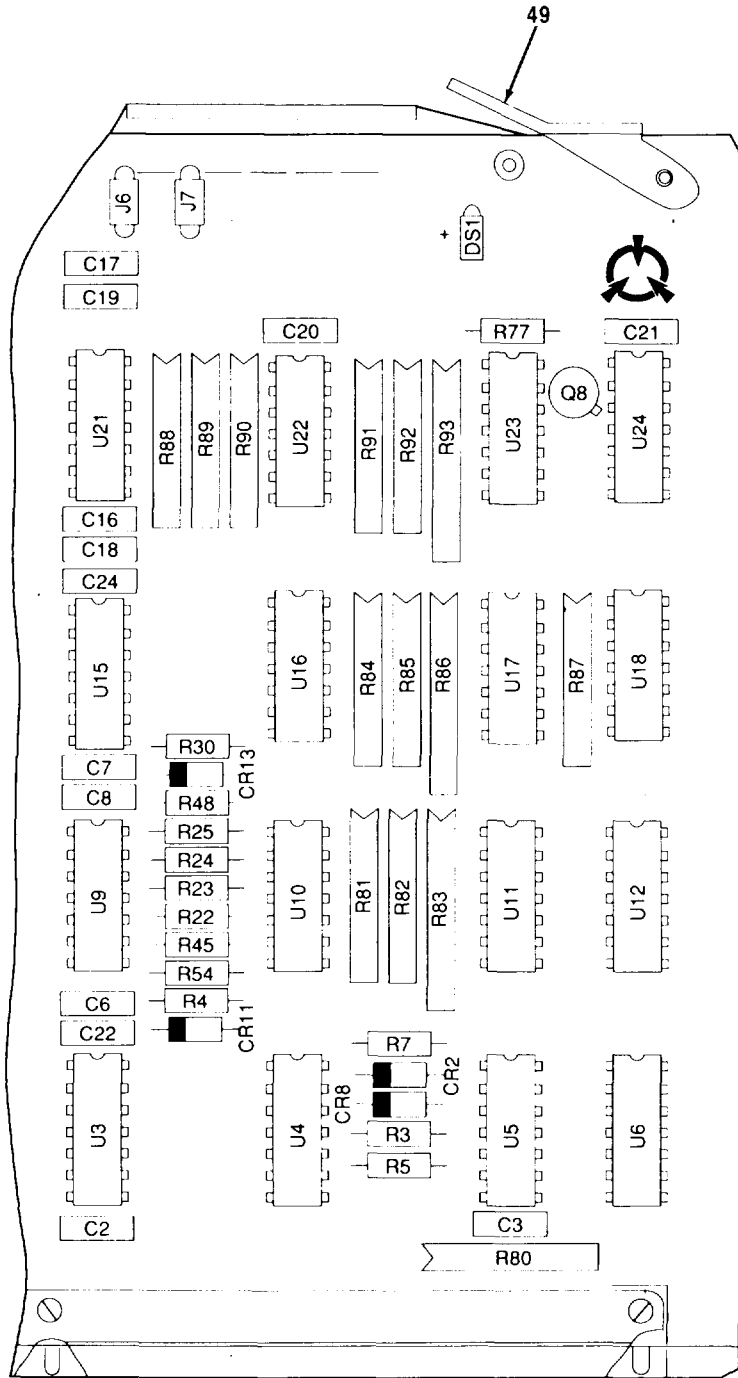

Figure 70. Mux S CCA (2 ea.), (A3024865) (Sheet 2 of 4)



CEOMI- 166

Figure 70. Mux S CCA (2 ea.), (A3024865) (Sheet 3 of 4)

LEGEND

REF. DES.	ITEM NO.	REF. DES.	ITEM NO.	REF. DES.	ITEM NO.	REF. DES.	ITEM NO.	REF. DES.	ITEM NO.	REF. DES.	ITEM NO.
CR1	1	C12	3	Q4	12	R28	23B	R61	20	T1	36
CR2	1	C13	3	Q5	12	R29	21B	R62	28	U1	37
CR3	1	C14	2	Q8	12	R30	23C	R63	17	U2	38
CR4	1	C15	3	R1	14	R31	23	R64	24	U3	38
CR5	1	C16	4	R2	15	R32	23A	R65	28	U4	38
CR6	1	C17	4	R3	14	R33	22	R66	20	U5	38
CR7	1	C18	4	R4	14	R34	19	R67	20	U6	38
CR8	1	C19	4	R5	14	R35	23B	R68	20	U7	37
CR9	1	C20	2	R6	16	R36	21B	R69	20	U8	39
CR10	1	C21	2	R7	16	R37	22	R70	21	U9	40
CR11	1	C22	6	R8	17	R38	15	R71	17	U10	37
CR12	1	C23	6	R9	14	R39	23C	R73	17	U11	37
CR13	1	C24	6	R10	17	R40	24	R74	21A	U12	41
CR14	1	C25	3	R11	14	R41	23	R77	22	U13	40
CR15	1	C26	2	R12	17A	R42	21	R78	30	U14	42
CR16	1	C27	2	R13	18	R43	25	R79	31	U15	43
CR17	1	C28	2	R14	19	R44	26	R80	31	U16	37
CR18	1	DS1	7	R15	20	R45	23B	R81	32	U17	37
CR19	1	J1	8	R16	21	R47	17A	R82	32	U18	41
C1	2	J2	9	R17	21A	R48	18	R83	33	U19	44
C2	2	J3	9	R18	17	R49	23C	R84	32	U20	39
C3	2	J4	9	R19	21A	R50	17A	R85	32	U21	40
C4	3	J5	9	R20	21A	R51	27	R86	33	U22	37
C5	3	J6	9	R21	21B	R52	24	R87	34	U23	37
C6	4	J7	9	R22	22	R53	17	R88	32	U24	41
C7	5	K1	10	R23	19	R54	27A	R89	35	U25	44A
C8	4	K2	10	R24	17	R56	28	R90	32	U26	44A
C9	5	K3	10	R25	14	R57	18	R91	32		
C10	5	P1	11	R26	23	R58	27	R92	32		
C11	3	Q1	12	R27	23A	R60	23A	R93	33		

NOTE: ALL REFERENCE DESIGNATORS SHOULD BE PRECEDED BY A28A5A2A6,9.

ITEMS 13 AND 29 NOT USED

CEOMI 167

Figure 70. Mux S CCA (2 ea.), (A3024865) (Sheet 4 of 4)

SECTION II

TM11-5895-1218-34P

(1) ITEM NO	(2) SMR CODE	(3) CAGEC	(4) PART NUMBER	(5) DESCRIPTION AND USABLE ON CODES (UOC)	(6) QTY
GROUP 14080205 MUX S CCA (2 EA.) (A3024865)					
FIG. 70					
1	PAHZZ	81349	JANTX1N4454-1	SEMICONDUCTORDEVIC.....	19
2	PAHZZ	81349	M39014/01-1593	CAPACITOR, FIXED, CER.....	9
3	PAHZZ	81349	M39014/02-1419	CAPACITOR, FIXED, CER.....	7
4	PAHZZ	81349	M39014/01-1347	CAPACITOR, FIXED, CER.....	6
5	PAHZZ	81349	M39014/01-1353	CAPACITOR, FIXED, CER.....	3
6	PAHZZ	81349	M39014/01-1563	CAPACITOR, FIXED, CER.....	3
7	PAHZZ	72619	555-2003	LIGHTEMITTINGDIOD.....	1
8	PAHZZ	80063	SM-C-749975-3	JACK, TIP.....	1
9	PAHZZ	80063	SM-C-749975-1	JACK, TIP.....	6
10	PAHZZ	81349	M39016/11-034P	RELAY, ELECTROMAGNET.....	3
11	PAHZZ	80063	A3028522-2	CONNECTOR, PRINTEDC.....	1
12	PAHZZ	81349	JANTX2N2222A	TRANSISTOR.....	4
14	PAHZZ	81349	RCR07G621JS	RESISTOR, FIXED, COMP.....	7
15	PAHZZ	81349	RCR07G822JS	RESISTOR, FIXED, COMP.....	2
16	PAHZZ	81349	RCR07G472JS	RESISTOR, FIXED, COMP.....	2
17	PAHZZ	81349	RCR07G103JS	RESISTOR, FIXED, COMP.....	8
17A	PAHZZ	81349	RNR55C1002FS	RESISTOR, FIXED, FILM.....	3
18	PAHZZ	81349	RCR07G184JS	RESISTOR, FIXED, COMP.....	3
19	PAHZZ	81349	RCR07G393JS	RESISTOR, FIXED, COMP.....	3
20	PAHZZ	81349	RCR07G563JS	RESISTOR, FIXED, COMP.....	6
21	PAHZZ	81349	RCR07G106JS	RESISTOR, FIXED, COMP.....	3
21A	PAHZZ	81349	RCR07G104JS	RESISTOR, FIXED, COMP.....	4
21B	PAHZZ	81349	RNR55C2152FS	RESISTOR, FIXED, FILM.....	3
22	PAHZZ	81349	RCR07G153JS	RESISTOR, FIXED, COMP.....	4
23	PAHZZ	81349	RCR07G474JS	RESISTOR, FIXED, COMP.....	3
23A	PAHZZ	81349	RCR07G303JS	RESISTOR, FIXED, COMP.....	3
23B	PAHZZ	81349	RCR07G183JS	RESISTOR, FIXED, COMP.....	3
23C	PAHZZ	81349	RCR07G473JS	RESISTOR, FIXED, COMP.....	3
24	PAHZZ	81349	RCR07G154JS	RESISTOR, FIXED, COMP.....	3
25	PAHZZ	81349	RCR07G226JS	RESISTOR, FIXED, COMP.....	1
26	PAHZZ	81349	RCR07G225JS	RESISTOR, FIXED, COMP.....	1
27	PAHZZ	81349	RCR07G682JS	RESISTOR, FIXED, COMP.....	2
27A	PAHZZ	81349	RCR07G223JS	RESISTOR, FIXED, COMP.....	1
28	PAHZZ	81349	RNR55C2943FS	RESISTOR, FIXED, FILM.....	3
30	PAHZZ	81349	M8340108M4701JC	RESISTOR NETWORK, FI.....	1
31	PAHZZ	81349	M8340109M1003JC	RESISTOR NETWORK, FI.....	2
32	PAHZZ	81349	M8340108M1003JG	RESISTOR NETWORK, FI.....	8
33	PAHZZ	81349	M8340109M1002JC	RESISTOR NETWORK, FI.....	3
34	PAHZZ	81349	M8340108M1003JC	RESISTOR, NETWORK.....	1
35	PAHZZ	81349	M8340108M1002JC	RESISTOR NETWORK, FI.....	1
36	PAHZZ	81349	M27/167-09	TRANSFORMER, AUDIOF.....	1
37	PAHZZ	81349	M38510/12302BEX	MICROCIRCUIT, LINEAR.....	8
38	PAHZZ	80063	A3086513	MICROCIRCUIT, LINEAR.....	5
39	PAHZZ	81349	M38510/17504BEA	MICROCIRCUIT, DIGITA.....	2
40	PAHZZ	81349	M38510/11001BCA	MICROCIRCUIT, LINEAR.....	3
41	PAHZZ	81349	M38510/17601BEX	MICROCIRCUIT, DIGITA.....	3

SECTION II

TM11-5895-1218-34P

(1) ITEM NO	(2) SMR CODE	(3) CAGEC	(4) PART NUMBER	(5) DESCRIPTION AND USABLE ON CODES (UOC)	(6) QTY
42	PAHZZ	81349	M38510/05051BCB	MICROCIRCUIT,DIGITA	1
43	PAHZZ	81349	M38510/17401BCA	MICROCIRCUIT,DIGITA	1
44	PAHZZ	81349	M38510/11201BCA	MICROCIRCUIT,LINEAR	1
44A	PAHZZ	80063	A3078283	MICROCIRCUIT,LINEAR	2
45	PAHZZ	07387	71-3-R-A	RETAINER EJECTOR,EL.....	1
46	XBHZZ	80063	A3024921	HANDLE,PRINTED WIRI	1
47	PAHZZ	96906	MS20426A4-7	RIVET,SOLID.....	3
48	PAHZZ	80205	NAS620C5	WASHER,FLAT	3
49	PAHZZ	07387	71-3-L-A	RETAINER EJECTOR,EL.....	1

END OF FIGURE

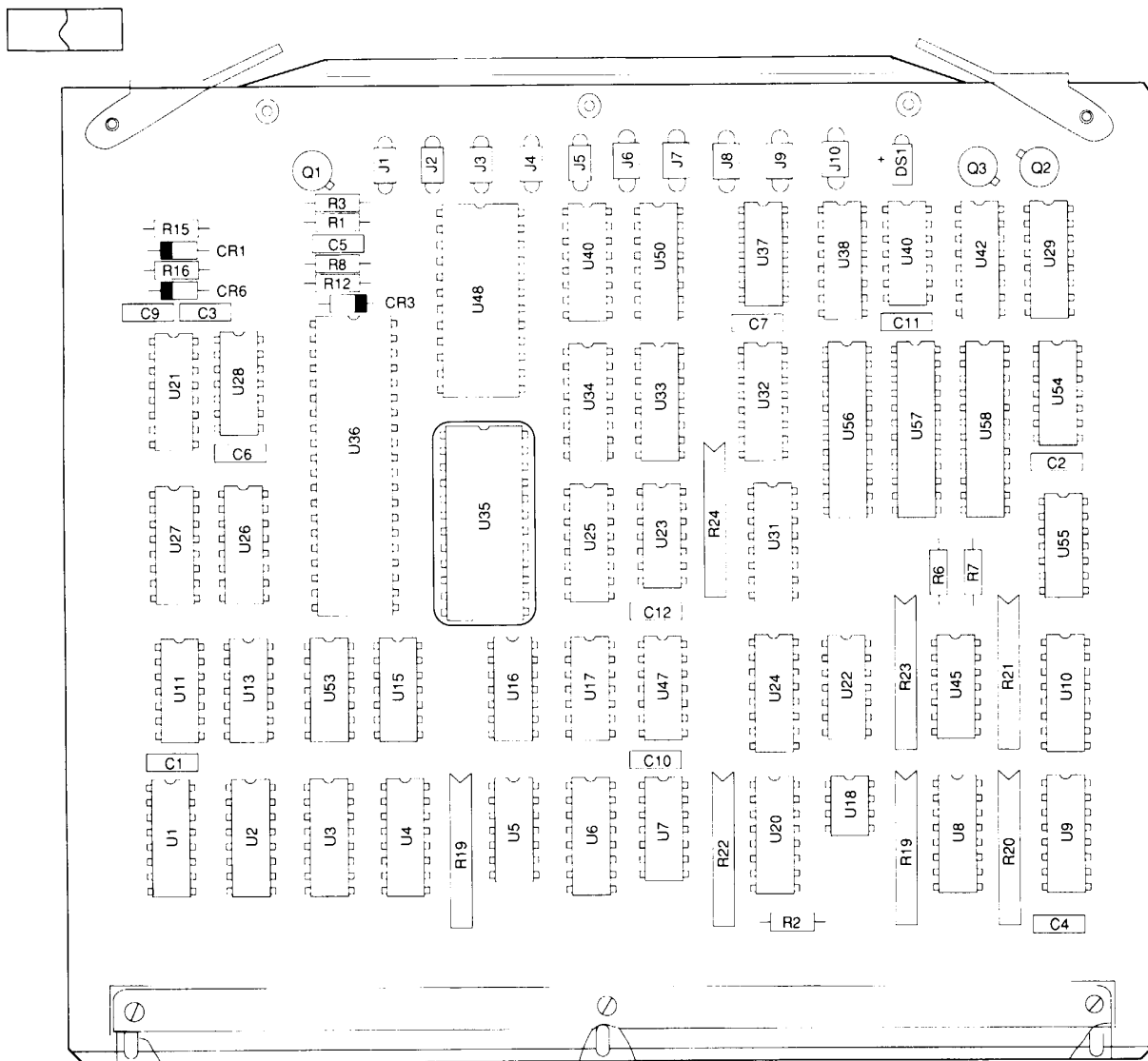

CEOMI-168

Figure 71. Mux C CCA (A3024864) (Sheet 1 of 4)

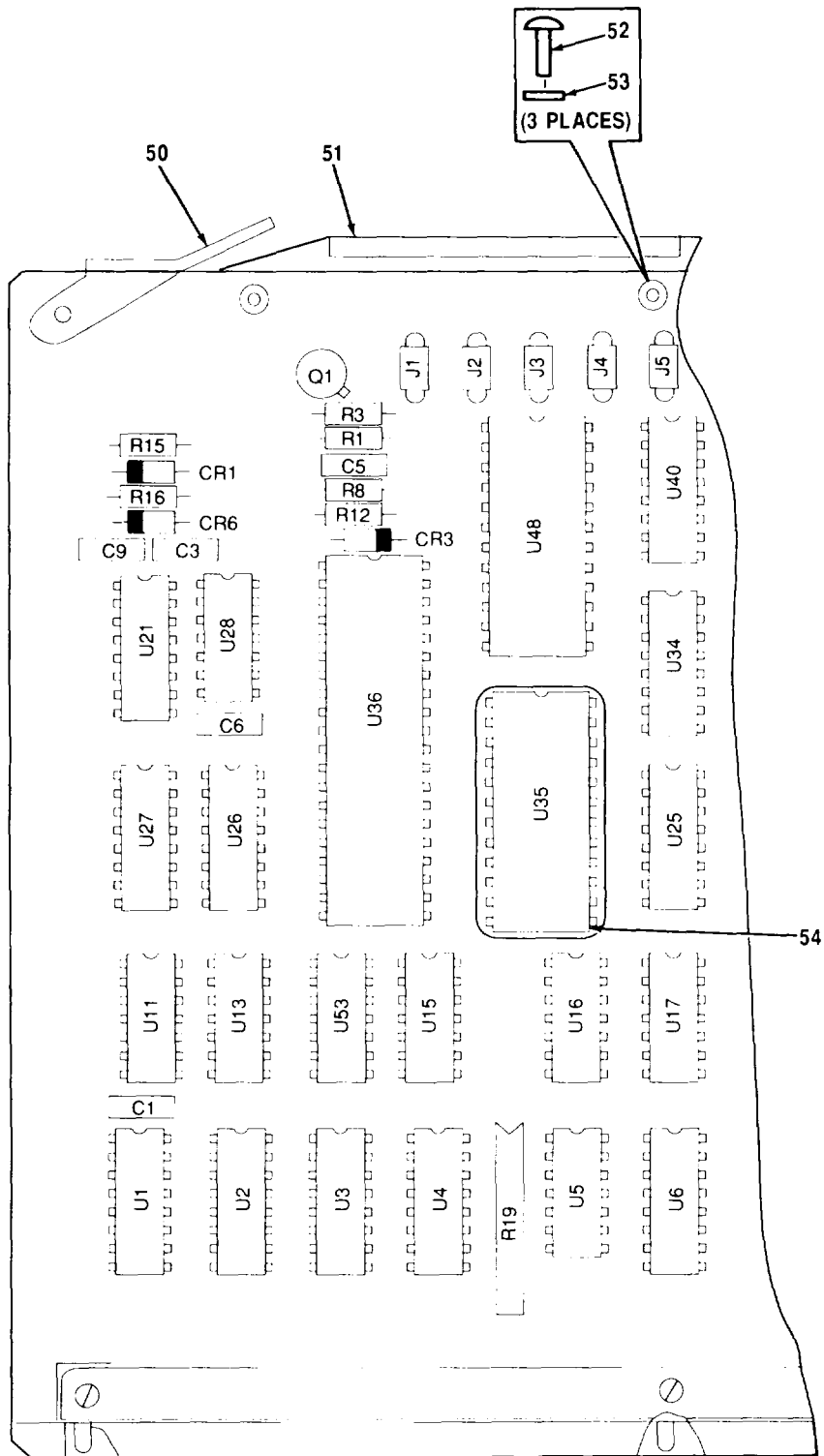
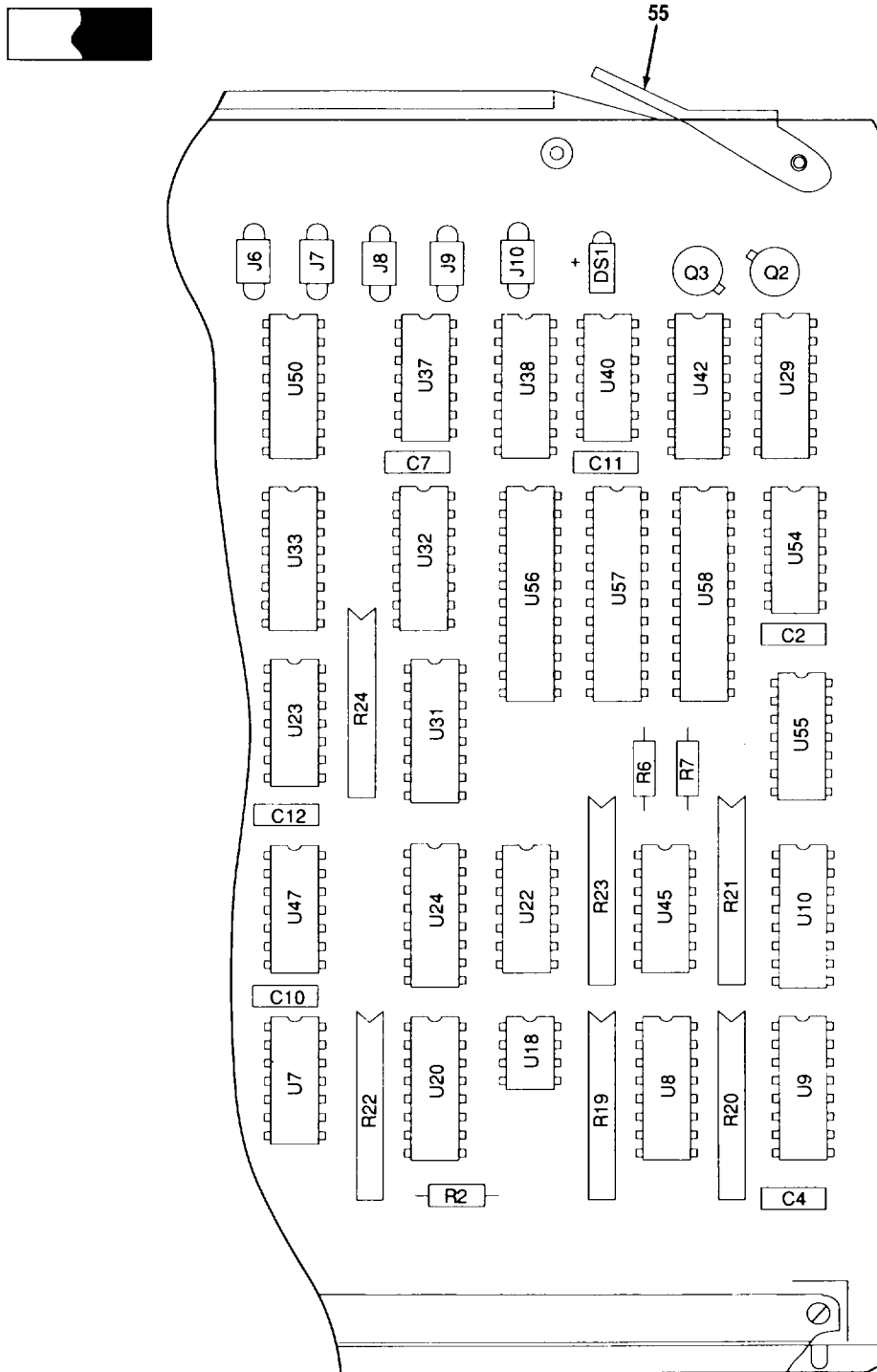

Figure 71. Mux C CCA (A3024864) (Sheet 2 of 4)



CEOMI- 170

Figure 71. Mux C CCA (A3024864) (Sheet 3 of 4)

LEGEND

REF. DES.	ITEM NO.	REF. DES.	ITEM NO.	REF. DES.	ITEM NO.	REF. DES.	ITEM NO.	REF. DES.	ITEM NO.	REF. DES.	ITEM NO.
CR1	1	J3	7	R8	14	U2	21	U22	35	U42	45
CR3	1	J4	7	R9	15	U3	22	U23	23	U45	46
CR6	1	J5	7	R10	15	U4	22	U24	35A	U47	36A
C1	2	J6	7	R11	13	U5	23	U25	27	U48	47
C2	2	J7	7	R12	11	U6	24	U26	36	U49	21
C3	3	J8	7	R13	13	U7	25	U27	36	U50	48
C4	4	J9	7	R15	16	U8	26	U28	36A	U53	49
C5	3	J10	7	R16	17	U9	26	U29	37	U54	49
C6	4	P1	8	R17	13	U10	27	U31	38	U55	49
C7	4	Q1	9	R18	18	U11	28	U32	39	U56	49A
C9	3	Q2	10	R19	19	U13	30	U33	39	U57	49B
C10	4	Q3	10	R20	19	U15	23	U34	39	U58	49C
C11	4	R1	11	R21	18	U16	32	U35	40		
C12	4	R2	12	R22	18	U17	23	U36	41		
DS1	5	R3	13	R23	18	U18	33	U37	42		
J1	6	R6	13	R24	18	U20	27	U38	35A		
J2	7	R7	13	U1	20	U21	34	U40	44		

NOTE: ALL REFERENCE DESIGNATORS SHOULD BE PRECEDED BY A28A5A2A7.

ITEMS 29, 31 AND 43 NOT USED

CEOMI 171

Figure 71. Mux C CCA (A3024864) (Sheet 4 of 4)

SECTION II

TM11-5895-1218-34P

(1) ITEM NO	(2) SMR CODE	(3) CAGEC	(4) PART NUMBER	(5) DESCRIPTION AND USABLE ON CODES (UOC)	(6) QTY
GROUP 14080206 MUX C CCA (A3024864)					
FIG. 71					
1	PAHZZ	81349	JANTXIN4454-1	SEMICONDUCTOR DEVIC.....	3
2	PAHZZ	81349	M39014/01-1347	CAPACITOR, FIXED, CER.....	2
3	PAHZZ	81349	M39014/02-1419	CAPACITOR, FIXED, CER.....	3
4	PAHZZ	81349	M39014/01-1593	CAPACITOR, FIXED, CER.....	6
5	PAHZZ	72619	555-2003	LIGHTEMITTINGDIOD	1
6	PAHZZ	80063	SM-C-749975-3	JACK, TIP	1
7	PAHZZ	80063	SM-C-749975-1	JACK, TIP	9
8	PAHZZ	80063	A3028522-2	CONNECTOR, PRINTEDC	1
9	PAHZZ	81349	JANTXV2N2907A	TRANSISTOR.....	1
10	PAHZZ	81349	JANTX2N2222A	TRANSISTOR.....	2
11	PAHZZ	81349	RCR07G512JS	RESISTOR, FIXED, COMP	2
12	PAHZZ	81349	RCR07G682JS	RESISTOR, FIXED, COMP	1
13	PAHZZ	81349	RCR07G104JS	RESISTOR, FIXED, COMP	3
14	PAHZZ	81349	RCR07G154JS	RESISTOR, FIXED, COMP	1
15	PAHZZ	81349	RCR07G1003JS	RESISTOR, FIXED, COMP	2
16	PAHZZ	81349	RCR07G106JS	RESISTOR, FIXED, COMP	1
17	PAHZZ	81349	RCR07G225JS	RESISTOR, FIXED, COMP	1
18	PAHZZ	81349	M8340109M1003JC	RESISTOR NETWORK, FI	5
19	PAHZZ	81349	M8340109M1002JC	RESISTOR NETWORK, FI	2
20	PAHZZ	34335	M26LS30DMB	MICROCIRCUIT, DIGITA	1
21	PAHZZ	14933	8202201EX	MICROCIRCUITS, DIGIT	2
22	PAHZZ	14933	7704801EA	MICROCIRCUIT, DIGITA	2
23	PAHZZ	81349	M38510/05051BCB	MICROCIRCUIT, DIGITA	4
24	PAHZZ	18714	CD40257BF/3A	MICROCIRCUIT, DIGITA	1
25	PAHZZ	81349	M38510/17203BCB	MICROCIRCUIT, DIGITA	1
26	PAHZZ	81349	M38510/05752BEX	MICROCIRCUIT, DIGITA	2
27	PAHZZ	14933	L03631	MICROCIRCUIT, DIGITA	3
28	PAHZZ	81349	M38510/17003BCA	MICROCIRCUIT, DIGITA	1
30	PAHZZ	81349	M38510/17101BCB	MICROCIRCUIT, DIGITA.....	1
32	PAHZZ	81349	M38510/17201BCA	MICROCIRCUIT, DIGITA.....	1
33	PAHZZ	07263	9637ARMOB	MICROCIRCUIT, LINEAR.....	1
34	PAHZZ	81349	M38510/17504BEA	MICROCIRCUIT, DIGITA.....	1
35	PAHZZ	81349	M38510/17001BCB	MICROCIRCUIT, DIGITA.....	1
35A	PAHZZ	81349	M38510/05152BEB	MICROCIRCUIT, DIGITA.....	2
36	PAHZZ	02735	CD40194BF/3A	MICROCIRCUIT, DIGITA.....	2
36A	PAHZZ	81349	M38510/17401BCA	MICROCIRCUIT, DIGITA.....	2
37	PAHZZ	04713	14043B/BEAJC	MICROCIRCUIT, DIGITA	1
38	PAHZZ	81349	M38510/05651BEA	MICROCIRCUIT, DIGITA	1
39	PAHZZ	27014	MM54C200J/883B	MICROCIRCUIT, DIGITA.....	3
40	PAHZZ	80063	A3025220	MICROCIRCUIT, DIGITA (PROGRAMMED CHIP, MAKE FROM CHIP A3055766).....	1
41	PAHZZ	02735	CDP1854AD3	MICROCIRCUIT, DIGITA.....	1
42	PAHZZ	81349	M38510/05252BCB	MICROCIRCUIT, DIGITA.....	1
44	PAHZZ	81349	M38510/17102BCA	MICROCIRCUIT, DIGITA.....	1
45	PAHZZ	02735	CD40100BF/3A	MICROCIRCUIT, DIGITA.....	1
46	PAHZZ	81349	M38510/05151BCB	MICROCIRCUIT, DIGITA.....	1

SECTION II

TM11-5895-1218-34P

(1) ITEM NO	(2) SMR CODE	(3) CAGEC	(4) PART NUMBER	(5) DESCRIPTION AND USABLE ON CODES (UOC)	(6) QTY
47	PAHZZ	80063	A3025221	MICROCIRCUIT,PROGRA (PROGRAMMED CHIP, MAKE FROM CHIP A3055766.....	1
48	PAHZZ	14933	7703702EB	MICROCIRCUIT,DIGITA	1
49	PAHZZ	81349	M38510/05701BCX	MICROCIRCUIT,DIGITA	3
49A	PAHZZ	80063	A3025296	MICROCIRCUIT,PROGRA.....	1
49B	PAHZZ	80063	A3025297	MICROCIRCUIT,PROGRA.....	1
49C	PAHZZ	80063	A3025298	MICROCI RCUIT,PROGRA.....	1
50	PAHZZ	07387	71-3-R-A	RETAINER EJECTOR,EL.....	1
51	XBHZZ	80063	A3024921	HANDLE,PRINTED WIRI	1
52	PAHZZ	96906	MS20426A4-7	RIVET,SOLID.....	3
53	PAHZZ	80205	NAS620C5	WASHER,FLAT	3
54	PAHZZ	81349	M83734/8-015	SOCKET,PLUG-IN,ELEC	1
55	PAHZZ	07387	71-3-L-A	RETAINER EJECTOR,EL.....	1

END OF FIGURE



Figure 72. Clock CCA (A3024881) (Sheet 1 of 4)

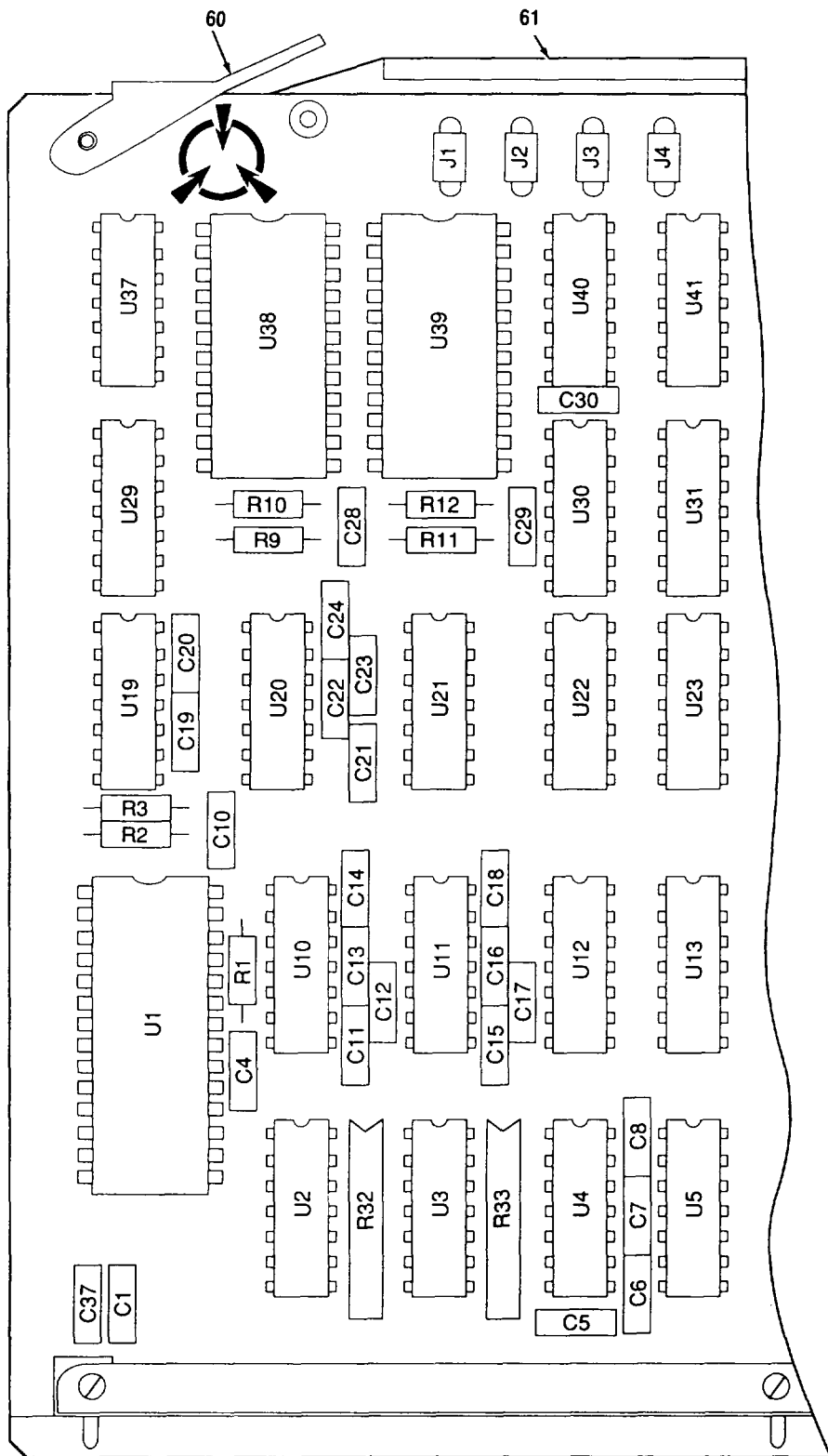

CEOMI-173

Figure 72. Clock CCA (A3024881) (Sheet 2 of 4)

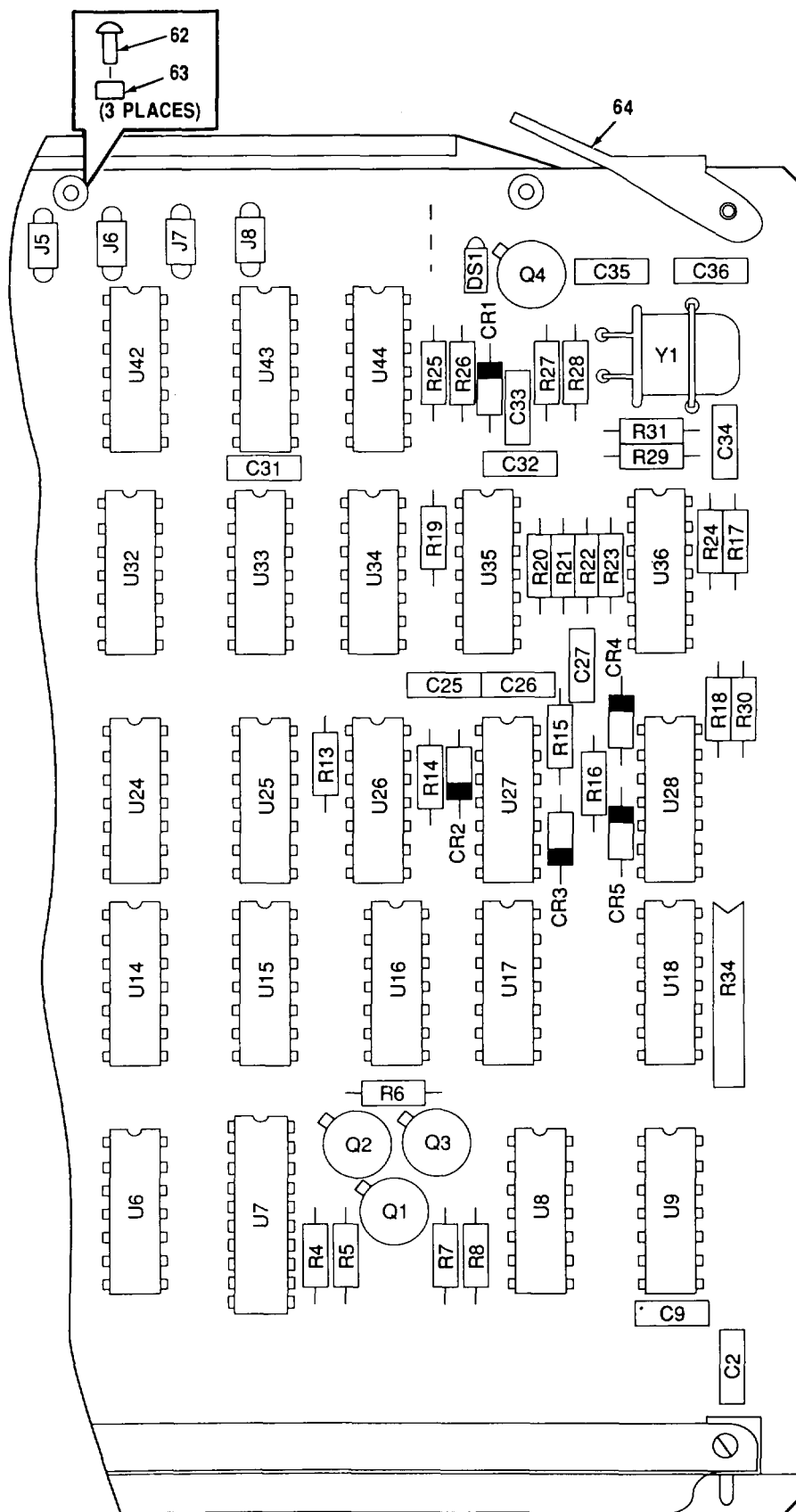

Figure 72. Clock CCA (A3024881) (Sheet 3 of 4)

LEGEND

REF. DES.	ITEM NO.	REF. DES.	ITEM NO.	REF. DES.	ITEM NO.	REF. DES.	ITEM NO.	REF. DES.	ITEM NO.	REF. DES.	ITEM NO.
CR1	1	C19	5	J4	14	R14	23	U3	35	U26	47
CR2	1	C20	5	J5	14	R15	23	U4	36	U27	48
CR3	1	C21	3	J6	14	R16	23	U5	37	U28	49
CR4	1	C22	3	J7	14	R17	23	U6	38	U29	42
CR5	1	C23	3	J8	14	R18	24	U7	37	U30	50
C1	2	C24	3	P1	15	R19	21	U8	39	U31	40
C2	2	C25	6	Q1	16	R20	17	U9	39	U32	39
C3	2	C26	2	Q2	16	R21	25	U10	36	U33	51
C4	3	C27	2	Q3	16	R22	24	U11	36	U34	52
C5	3	C28	7	Q4	16	R23	26	U12	40	U35	46
C6	3	C29	7	R1	17	R24	27	U13	40	U36	53
C7	3	C30	2	R2	17	R25	28	U14	41	U37	47
C8	3	C31	2	R3	18	R26	21	U15	42	U38	54
C9	2	C32	8	R4	17	R27	29	U16	43	U39	55
C10	4	C33	9	R5	19	R28	24	U17	39	U40	39
C11	3	C34	10	R6	20	R29	30	U18	35	U41	40
C12	3	C35	11	R7	21	R30	31	U19	36	U42	56
C13	3	C36	11	R8	20	R31	32	U20	36	U43	57
C14	3	C37	2	R9	22	R32	33	U21	44	U44	58
C15	5	DS1	12	R10	22	R33	33	U22	45	Y1	59
C16	5	J1	13	R11	17	R34	33	U23	41		
C17	5	J2	14	R12	17	U1	34	U24	46		
C18	5	J3	14	R13	21	U2	35	U25	35		

NOTE: ALL REFERENCE DESIGNATORS SHOULD BE PRECEDED BY A28A5A2A8.

Figure 72. Clock CCA (A3024881) (Sheet 4 of 4)

SECTION II

TM 11-5895-1218-34P

(1) ITEM NO	(2) SMR CODE	(3) CAGEC	(4) PART NUMBER	(5) DESCRIPTION AND USABLE ON CODES (UOC)	(6) QTY
GROUP 14080207 CLOCK CCA (A3024881)					
FIG. 72					
1	PAHZZ	81349	JANTXIN4454-1	SEMICONDUCTORDEVIC.....	5
2	PAHZZ	81349	M39014/01-1593	CAPACITOR, FIXED, CER.....	9
3	PAHZZ	81349	M39014/01-1563	CAPACITOR, FIXED, CER.....	13
4	PAHZZ	81349	M39014/01-1584	CAPACITOR, FIXED, CER.....	1
5	PAHZZ	81349	M39014/01-1330	CAPACITOR, FIXED, CER.....	6
6	PAHZZ	81349	M39014/01-1571	CAPACITOR, FIXED, CER.....	1
7	PAHZZ	81349	M39014/01-1347	CAPACITOR, FIXED, CER.....	2
8	PAHZZ	81349	M39014/01-1590	CAPACITOR, FIXED, CER.....	1
9	PAHZZ	81349	M39014/01-1575	CAPACITOR, FIXED, CER.....	1
10	PAHZZ	81349	M39014/01-1357	CAPACITOR, FIXED, CER.....	1
11	PAHZZ	81349	CMROSE200JPDR	CAPACITOR, FIXED, MIC.....	2
12	PAHZZ	72619	555-2003	LIGHTEMITTINGDIOD.....	1
13	PAHZZ	80063	SM-C-749975-3	JACK, TIP.....	1
14	PAHZZ	80063	SM-C-749975-1	JACK, TIP.....	7
15	PAHZZ	80063	A3028522-2	CONNECTOR, PRINTEDC.....	1
16	PAHZZ	81349	JANTX2N2222A	TRANSISTOR.....	4
17	PAHZZ	81349	RCR07G104JS	RESISTOR, FIXED, COMP.....	6
18	PAHZZ	81349	RCR07G102JS	RESISTOR, FIXED, COMP.....	1
19	PAHZZ	81349	RCR07G472JS	RESISTOR, FIXED, COMP.....	1
20	PAHZZ	81349	RCR07G821JS	RESISTOR, FIXED, COMP.....	2
21	PAHZZ	81349	RCR07G103JS	RESISTOR, FIXED, COMP.....	4
22	PAHZZ	81349	RCR07G394JS	RESISTOR, FIXED, COMP.....	2
23	PAHZZ	81349	RCR07GIOSJS	RESISTOR, FIXED, COMP.....	4
24	PAHZZ	81349	RCR07G223JS	RESISTOR, FIXED, COMP.....	3
25	PAHZZ	81349	RCR07G273JS	RESISTOR, FIXED, COMP.....	1
26	PAHZZ	81349	RCR07G225JS	RESISTOR, FIXED, COMP.....	1
27	PAHZZ	81349	RCR07G471JS	RESISTOR, FIXED, COMP.....	1
28	PAHZZ	81349	RCR07G153JS	RESISTOR, FIXED, COMP.....	1
29	PAHZZ	81349	RCR07G114JS	RESISTOR, FIXED, COMP.....	1
30	PAHZZ	81349	RCR07G226JS	RESISTOR, FIXED, COMP.....	1
31	PAHZZ	81349	RCR07G364JS	RESISTOR, FIXED, COMP.....	1
32	PAHZZ	81349	RCR07G154JS	RESISTOR, FIXED, COMP.....	1
33	PAHZZ	81349	M8340109M1003JC	RESISTORNETWORK, FI.....	3
34	PAHZZ	34335	AM7910DIB	MICROCIRCUIT, DIGITA.....	1
35	PAHZZ	81349	M38510/17401BCA	MICROCIRCUIT, DIGITA.....	4
36	PAHZZ	34335	M26LS30DMB	MICROCIRCUIT, DIGITA.....	5
37	PAHZZ	80063	A3025219	MIRCOCIRCUIT, DIGITA.....	2
38	PAHZZ	14933	7704801EA	MICROCIRCUIT, DIGITA.....	1
39	PAHZZ	81349	M38510/05051BCB	MICROCIRCUIT, DIGITA.....	5
40	PAHZZ	18714	CD40163BF/3A	MICROCIRCUIT, DIGITA.....	4
41	PAHZZ	81349	M38510/05651BEA	MICROCIRCUIT, DIGITA.....	2
42	PAHZZ	81349	M38510/05151BCB	MICROCIRCUIT, DIGITA.....	2
43	PAHZZ	81349	M38510/05053BCA	MICROCIRCUIT, DIGITA.....	1
44	PAHZZ	81349	M38510/11001BCA	MICROCIRCUIT, LINEAR.....	1
45	PAHZZ	14933	7702301EB	MICROCIRCUIT, DIGITA.....	1
46	PAHZZ	67268	8409801CB	MICROCIRCUIT, DIGITA.....	2

SECTION II

TM 11-5895-1218-34P

(1) ITEM NO	(2) SMR CODE	(3) CAGEC	(4) PART NUMBER	(5) DESCRIPTION AND USABLE ON CODES (UOC)	(6) QTY
47	PAHZZ	14933	7705801EX	MICROCIRCUIT,DIGITA	2
48	PAHZZ	81349	M38510/17504BEA	MICROCIRCUIT,DIGITA	1
49	PAHZZ	81349	M38510/17601BEX	MICROCIRCUIT,DIGITA	1
50	PAHZZ	81349	M38510/65307BEX	MICROCIRCUIT,DIGITA	1
51	PAHZZ	02735	CD4015BF/3A	MICROCIRCUIT,DIGITA	1
52	PAHZZ	81349	M38510/05152BEB	MICROCIRCUIT,DIGITA.....	1
53	PAHZZ	81349	M38510/11201BCA	MICROCIRCUIT,LINEAR	1
54	PAHZZ	80063	A3025217	MIRCOCIRCUIT,DIGITA(PROGRAMMED	1
				CHIP,MAKEFROMCHIPA3055766)	
55	PAHZZ	80063	A3025218	MIRCOCIRCUIT,DIGITA(PROGRAMMED	1
				CHIP,MAKEFROMCHIPA3055766).....	
56	PAHZZ	81349	M38510/17203BCB	MICROCIRCUIT,DIGITA	1
57	PAHZZ	81349	M38510/17001BCB	MICROCIRCUIT,DIGITA	1
58	PAHZZ	81349	M38510/17101BCB	MICROCIRCUIT,DIGITA	1
59	PAHZZ	80063	A3079087	CRYSTALUNIT,QUARTZ	1
60	PAHZZ	07387	71-3-R-A	RETAINEREJECTOR,EL.....	1
61	XBHZZ	80063	A3024921	HANDLE,PRINTEDWIRI	1
62	PAHZZ	96906	MS20426A4-7	RIVET,SOLID.....	3
63	PAHZZ	80205	NAS620C5	WASHER,FLAT	3
64	PAHZZ	07387	71-3-L-A	RETAINER EJECTOR,EL.....	1

END OF FIGURE

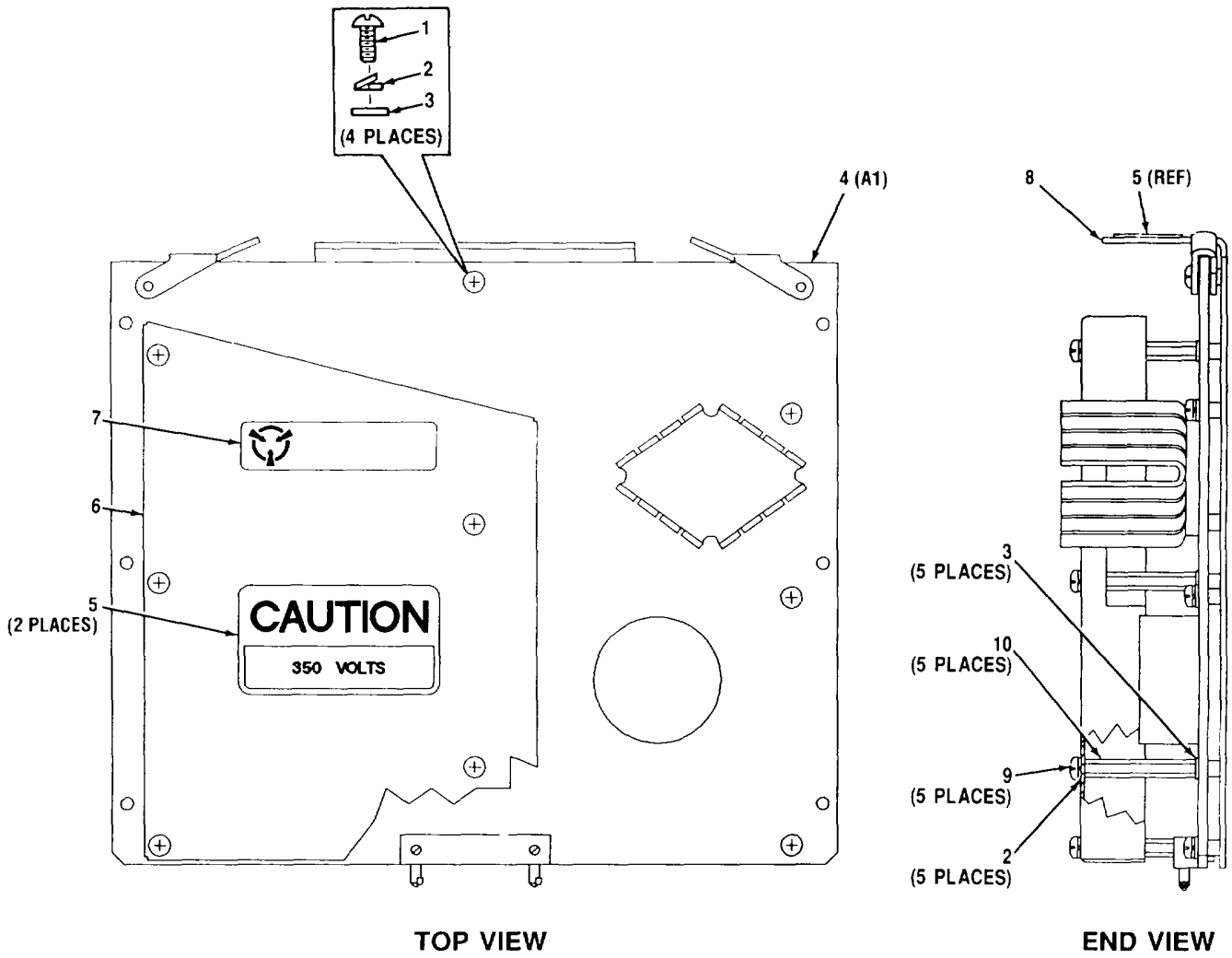

Figure 73. Power Supply Assembly (A3024062)

SECTION II

TM 11-5895-1218-34P

(1) ITEM NO	(2) SMR CODE	(3) CAGEC	(4) PART NUMBER	(5) DESCRIPTION AND USABLE ON CODES (UOC)	(6) QTY
-------------------	--------------------	--------------	-----------------------	--	------------

GROUP 14080208 POWER SUPPLY ASSEMBLY
(A3024062)

FIG. 73

1	PAHZZ	96906	MS51957-14	SCREW,MACHINE	4
2	PAHZZ	96906	MS35338-135	WASHER,LOCK.	9
3	PAHZZ	80205	NAS620C4	WASHER,FLAT	9
4	PAHHH	80063	A3024804	CIRCUIT CARD ASSEMB (SEE FIG. 74..... FOR PARTS BREAKDOWN)	1
5	XBHZZ	80063	A3032115-1	LABEL,WARNING,HIGH	2
6	PAHZZ	80063	A3029335	SHIELD,TERMINAL.....	1
7	PAHZZ	80063	A3034572	LABEL—ELECTROSTATE.....	1
8	XBHZZ	80063	A3024575	CHASSIS ASSEMBLY.....	1
9	PAHZZ	96906	MS51957-13	SCREW,MACHINE	5
10	PAHZZ	50506	14004-H-SS-1.120	POST,ELECTRICAL-MEC.....	

-12

END OF FIGURE

73-1

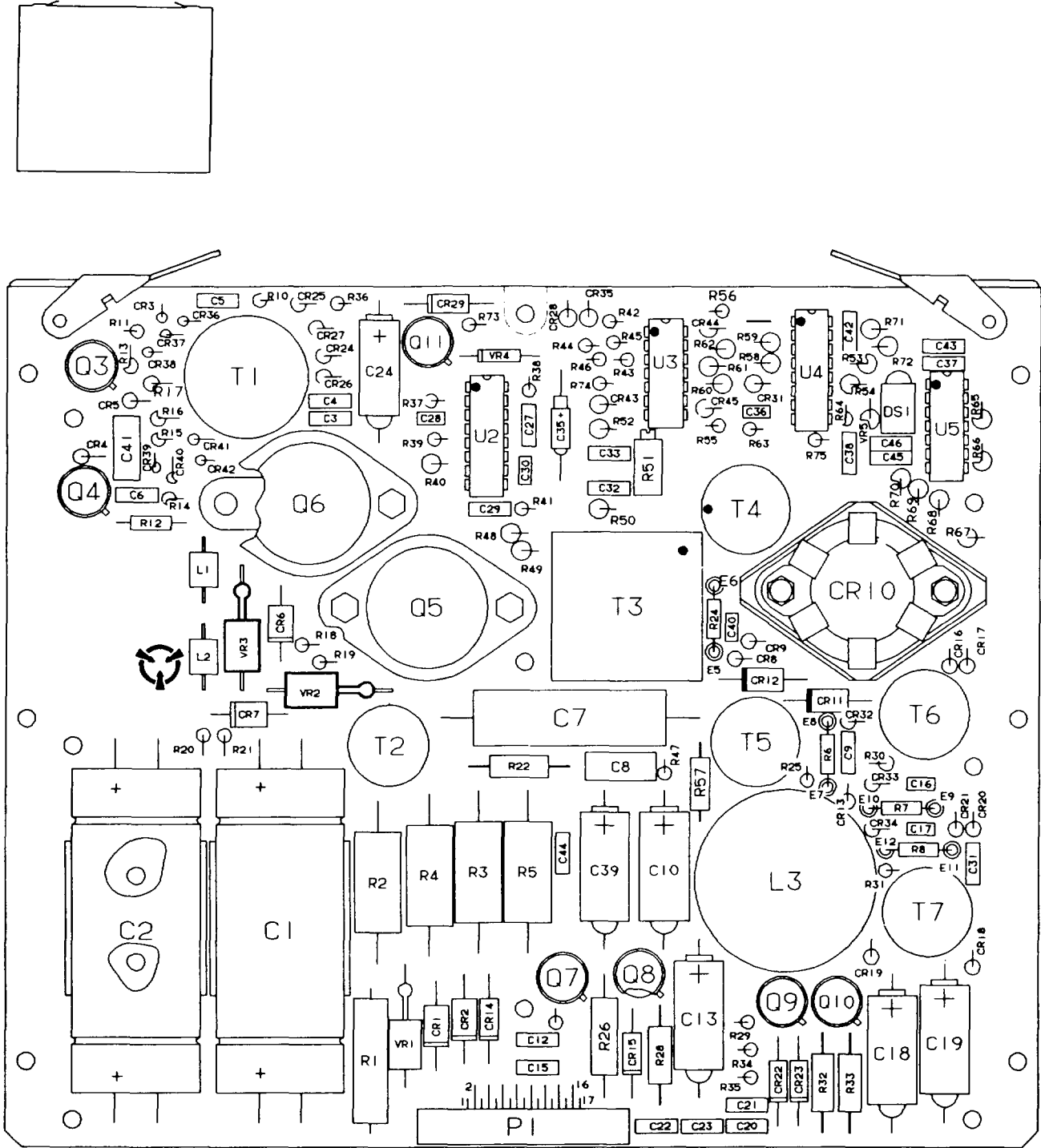

Figure 74. AC to DC Inverter CCA (A3024804) (Sheet 1 of 4)

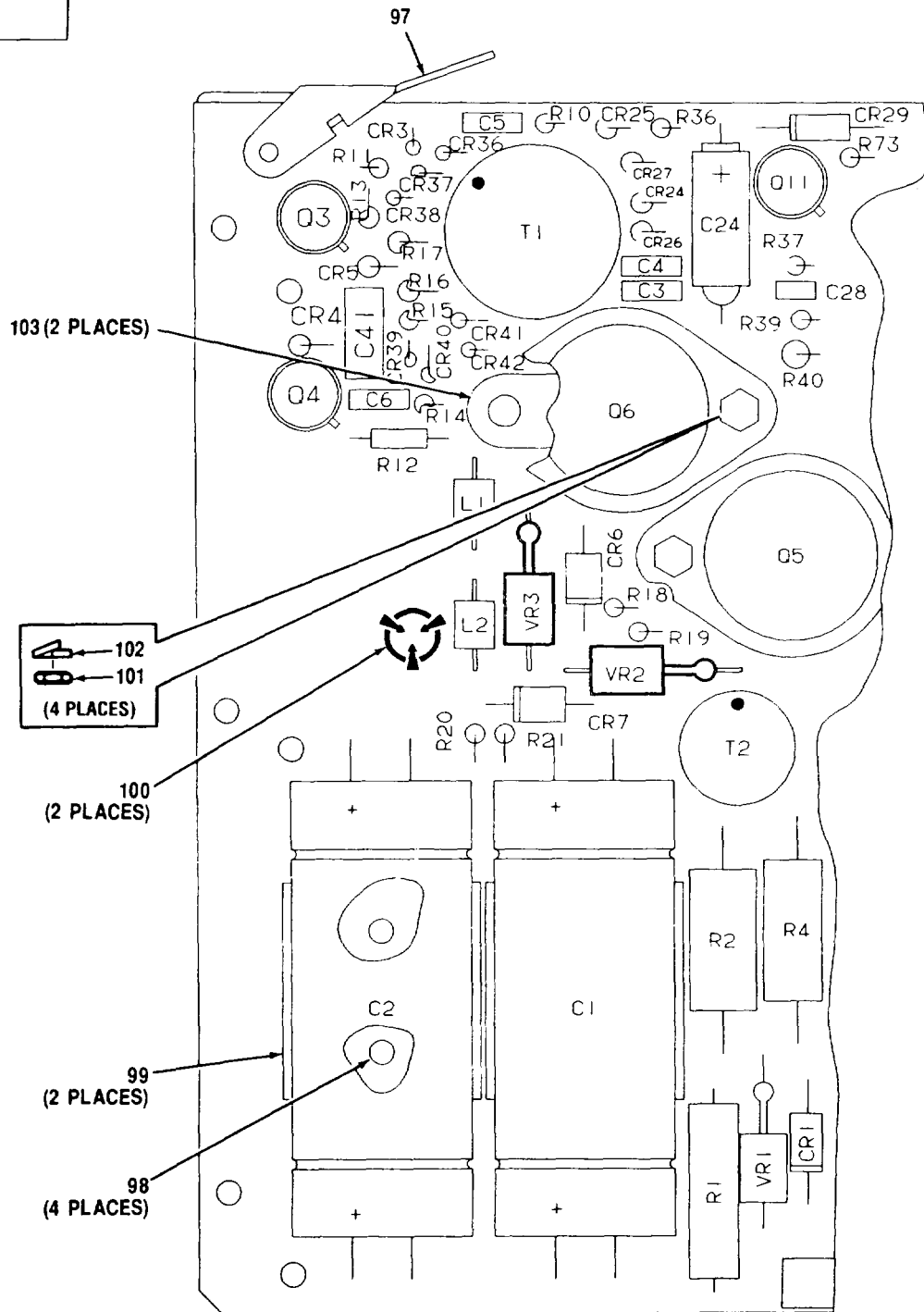
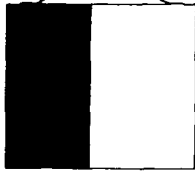

Figure 74. AC to DC Inverter CCA (A3024804) (Sheet 2 of 4)

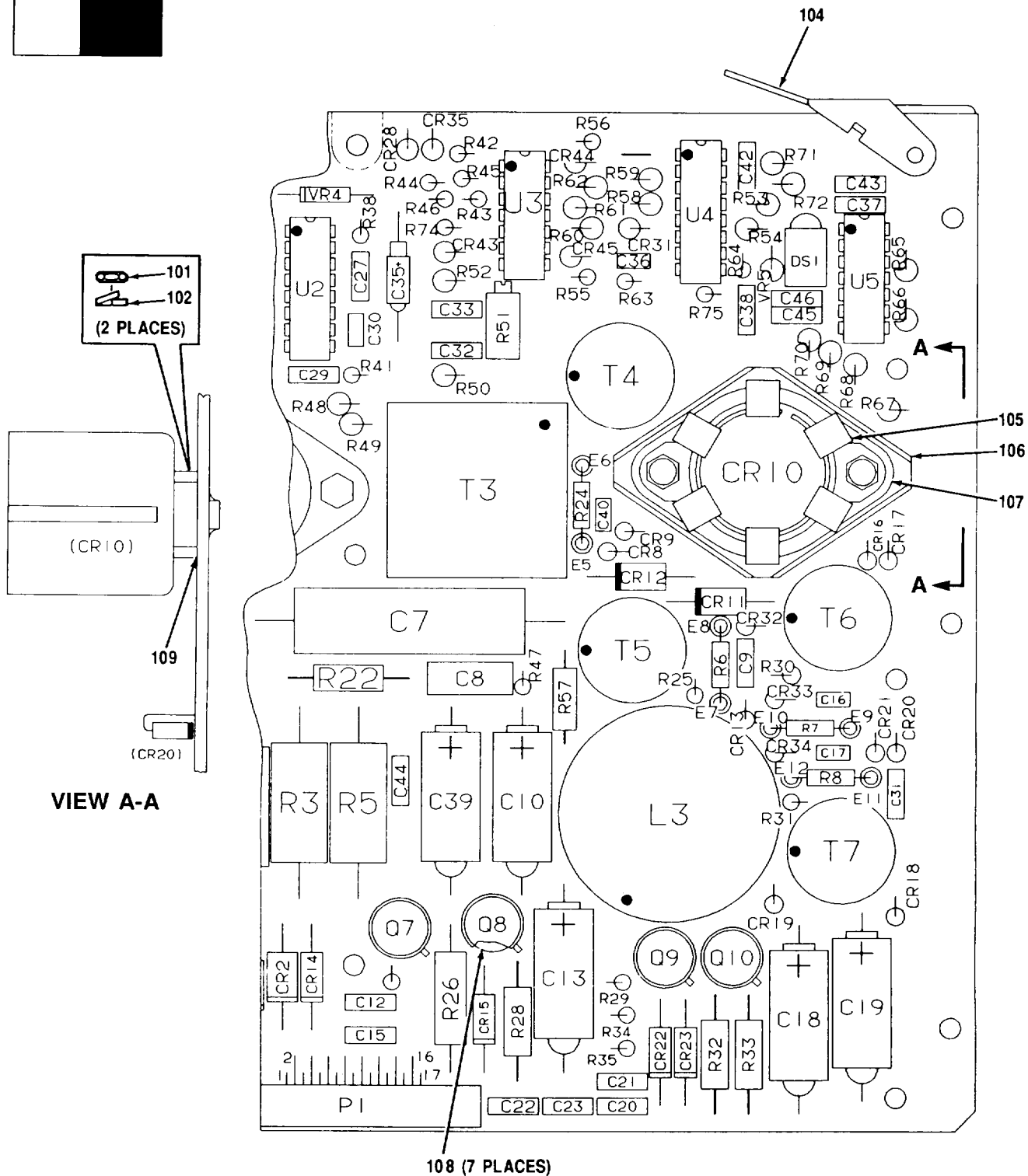

Figure 74. AC to DC Inverter CCA (A3024804) (Sheet 3 of 4)

LEGEND

REF. DES.	ITEM NO.	REF. DES.	ITEM NO.	REF. DES.	ITEM NO.	REF. DES.	ITEM NO.	REF. DES.	ITEM NO.	REF. DES.	ITEM NO.
CR1	1	CR43	9	C44	12	R7*	37	R24*	56M	R53	73
CR2	1	CR44	10	C45	16	R7*	39	R24*	56N	R54	74
CR3	2	CR45	9	C46	16	R7*	41	R24*	56O	R55	75
CR4	3	C1	11	DS1	27	R7*	42	R24*	56P	R56	75
CR5	3	C2	11	E5	28	R7*	43	R24*	56Q	R57	76
CR6	4	C3	12	E6	28	R7*	44	R24*	56R	R58	56B
CR7	4	C4	12	E7	28	R7*	45	R24*	56S	R59	74
CR8	5	C5	13	E8	28	R8*	37	R24*	56T	R60	78
CR9	5	C6	13	E9	28	R8*	38	R24*	56U	R61	56C
CR10	6	C7	14	E10	28	R8*	39	R24*	56V	R62	74
CR11	7	C8	15	E11	28	R8*	41	R24*	56W	R63	80
CR12	7	C9	16	E12	28	R8*	42	R24*	56X	R64	56E
CR13	5	C10	17	L1	29	R8*	43	R24*	56Y	R65	82
CR14	8	C12	12	L2	29	R8*	45	R25	56	R66	83
CR15	8	C13	17	L3	30	R10	48	R26	57	R67	74
CR16	5	C15	12	P1	31	R11	49	R27	58	R68	84
CR17	5	C16	18	Q3	32	R12	50	R28	59	R69	56A
CR18	5	C17	18	Q4	32	R13	51	R29	58	R70	74
CR19	5	C18	19	Q5	33	R14	48	R30	46	R71	74
CR20	5	C19	19	Q6	33	R15	49	R31	60	R72	74
CR21	5	C20	12	Q7	34	R16	50	R32	61	R73	58
CR22	8	C21	12	Q8	34	R17	51	R33	61	R74	80
CR23	8	C22	12	Q9	34	R18	52	R34	62	R75	56
CR24	5	C23	12	Q10	34	R19	53	R35	62	T1	86
CR25	5	C24	20	Q11	34	R20	52	R36	47	T2	87
CR26	5	C27	21	R1	35	R21	53	R37	62	T3	88
CR27	5	C28	22	R2	36	R22	54	R38	62	T4	89
CR28	9	C29	12	R3	36	R24*	45	R39	63	T5	89
CR29	8	C30	23	R4	36	R24*	56	R40	64	T6	89
CR31	9	C31	16	R5	36	R24*	56A	R41	65	T7	89
CR32	5	C32	21	R6*	37	R24*	56B	R42	66	U2	90
CR33	5	C33	24	R6*	38	R24*	56C	R43	43	U3	91
CR34	5	C35	25	R6*	39	R24*	56D	R44	67	U4	92
CR35	9	C36	18	R6*	40	R24*	56E	R45	65	U5	93
CR36	2	C37	16	R6*	41	R24*	56F	R46	60	VR1	94
CR37	2	C38	16	R6*	42	R24*	56G	R47	62	VR2	95
CR38	2	C39	17	R6*	43	R24*	56H	R48	68	VR3	95
CR39	2	C40	18	R6*	44	R24*	56I	R49	69	VR4	96
CR40	2	C41	26	R6*	45	R24*	56J	R50	56D	VR5	96
CR41	2	C42	13	R6*	46	R24*	56K	R51	71		
CR42	2	C43	16	R6*	47	R24*	56L	R52	72		

* SELECT AT TEST

NOTE: ALL REFERENCE DESIGNATORS SHOULD BE PRECEDED BY A28A5A2PS1A1.

ITEMS 55,70,77,79,81 AND 85 NOT USED

CEOMI 180

Figure 74. AC to DC Inverter CCA (A3024804) (Sheet 4 of 4)

SECTION II

TM 11-5895-1218-34P

(1) ITEM NO	(2) SMR CODE	(3) CAGEC	(4) PART NUMBER	(5) DESCRIPTION AND USABLE ON CODES (UOC)	(6) QTY
GROUP 1408020801 AC TO DC INVERTER CCA (A3024804)					
FIG. 74					
1	PAHZZ	81349	JANTX1N5552	SEMICONDUCTOR DEVIC.....	2
2	PAHZZ	81349	JANTXIN4150-1	SEMICONDUCTOR DEVIC.....	8
3	PAHZZ	81349	JANTX1N5619	SEMICONDUCTOR DEVIC.....	2
4	PAHZZ	81349	JANTX1N5418	SEMICONDUCTOR DEVIC.....	2
5	PAHZZ	81349	JANTX1N5615	SEMICONDUCTOR DEVIC.....	16
6	PAHZZ	04713	SD241	SEMICONDUCTOR DEVIC.....	1
7	PAHZZ	81349	JANTX1N5809	SEMICONDUCTOR DEVIC.....	2
8	PAHZZ	65597	246236-0001	SEMICONDUCTOR DEVIC.....	5
9	PAHZZ	81349	JANTX1N645-1	SEMICONDUCTOR DEVIC.....	5
10	PAHZZ	30043	SPD5817TX	SEMICONDUCTOR DEVIC.....	1
11	PAHZZ	81349	M39018/07-0324P	CAPACITOR, FIXED	2
12	PAHZZ	81349	M39014/02-1350	CAPACITOR, FIXED, CER.....	10
13	PAHZZ	81349	M39014/02-1419	CAPACITOR, FIXED, CER.....	3
14	PAHZZ	81349	M83421/01-4198P	CAPACITOR, FIXED, CER.....	1
15	PAHZZ	81349	CMR06F471GPDR	CAPACITOR, FIXED, MIC.....	1
16	PAHZZ	81349	M39014/02-1338	CAPACITOR, FIXED, CER.....	7
17	PAHZZ	81349	M39003/09-0129	CAPACITOR, FIXED, ELE.....	3
18	PAHZZ	81349	M39014/01-1357	CAPACITOR, FIXED, CER.....	4
19	PAHZZ	81349	M39003/09-0162	CAPACITOR, FIXED, ELE.....	2
20	PAHZZ	81349	M39003/01-6111	CAPACITOR, FIXED, ELE.....	1
21	PAHZZ	81349	M39014/02-1356	CAPACITOR, FIXED, CER.....	2
22	PAHZZ	81349	M39014/01-1574	CAPACITOR, FIXED, CER.....	1
23	PAHZZ	81349	M39014/01-1339	CAPACITOR, FIXED, CER.....	1
24	PAHZZ	81349	M39014/02-1357	CAPACITOR, FIXED, CER.....	1
25	PAHZZ	81349	M39003/01-8048	CAPACITOR, FIXED, ELE.....	1
26	PAHZZ	81349	CMR0SF161GPDR	CAPACITOR, FIXED, MIC.....	1
27	PAHZZ	72619	550-2206-100	SEMICONDUCTOR DEVIC.....	1
28	PAHZZ	71279	160-2027-03-06-03	TERMINAL, STUD.....	8
29	PAHZZ	37695	657906-1	SHIELDING BEAD, ELEC	2
30	PAHZZ	37695	305195-1	REACTOR	1
31	PAHZZ	80063	A3028522-1	CONNECTOR, PLUG, ELEC	1
32	PAHZZ	80131	2N5011	TRANSISTOR.....	2
33	PAHZZ	81349	JANTX2N6762	TRANSISTOR.....	2
34	PAHZZ	80063	A3086564	SEMICONDUCTOR DEVIC.....	5
35	PAHZZ	28480	0837-0215	RESISTOR, VOLTAGE SE.....	1
36	PAHZZ	81349	RCR42G273JS	RESISTOR, FIXED, COMP.....	4
37	PAHZZ	81349	RCR07G182JS	RESISTOR, FIXED, COMP (SELECT AT TEST - R6, 7, 8, 24)	3
38	PAHZZ	81349	RCR07G332JS	RESISTOR, FIXED, COMP (SELECT AT TEST - R6, 8)	2
39	PAHZZ	81349	RCR07G202JS	RESISTOR, FIXED, COMP (SELECT AT TEST - R6, 7, 8, 24)	3
40	PAHZZ	81349	RCR07G132JS	RESISTOR, FIXED, COMP (SELECT AT TEST - R6)	1
41	PAHZZ	81349	RCR07G242JS	RESISTOR, FIXED, COMP (SELECT AT	3

SECTION II

TM 11-5895-1218-34P

(1) ITEM NO	(2) SMR CODE	(3) CAGEC	(4) PART NUMBER	(5) DESCRIPTION AND USABLE ON CODES (UOC)	(6) QTY
				TEST - R6, 7, 8, 24).....	
42	PAHZZ	81349	RCR07G302JS	RESISTOR, FIXED, COMP	3
43	PAHZZ	81349	RCR07G222JS	RESISTOR, FIXED, COMP (SELECT AT TEST - R6, 7, 8, 24).....	4
44	PAHZZ	81349	RCR07G162JS	RESISTOR, FIXED, COMP (SELECT AT TEST - R6, 7, 24).....	2
45	PAHZZ	81349	RCR07G272JS	RESISTOR, FIXED, COMP (SELECT AT TEST - R6, 7, 8, 24).....	3
46	PAHZZ	81349	RCR07G122JS	RESISTOR, FIXED, COMP (SELECT AT TEST - R6).....	2
47	PAHZZ	81349	RCR07G152JS	RESISTOR, FIXED, COMP (SELECT AT TEST - R6).....	2
48	PAHZZ	81349	RCR07G100JS	RESISTOR, FIXED, COMP	2
49	PAHZZ	81349	RCR07G271JS	RESISTOR, FIXED, COMP	2
50	PAHZZ	81349	RCR07G224JS	RESISTOR, FIXED, COMP	2
51	PAHZZ	81349	RCR07G330JS	RESISTOR, FIXED, COMP	2
52	PAHZZ	81349	RCR07G1003JS	RESISTOR, FIXED, COMP	2
53	PAHZZ	81349	RCR07G240JS	RESISTOR, FIXED, COMP	2
54	PAHZZ	81349	RCR20G681JS	RESISTOR, FIXED, COMP	1
56	PAHZZ	81349	RCR07G621JS	RESISTOR, FIXED, COMP	3
56A	PAHZZ	81349	RNC55H4640FS	RESISTOR, FIXED, FILM	2
56B	PAHZZ	81349	RNC55H4870FS	RESISTOR, FIXED, FILM	1
56C	PAHZZ	81349	RNC55H5490FS	RESISTOR, FIXED, FILM	2
56D	PAHZZ	81349	RNC55H7150FS	RESISTOR, FIXED, FILM	2
56E	PAHZZ	81349	RCR07G391JS	RESISTOR, FIXED, COMP	2
56F	XBHZZ	81349	RCR55H6040FS	RESISTOR, FIXED, FILM (SELECT AT TEST R24).....	1
56G	XBHZZ	81349	RCR07G361JS	RESISTOR, FIXED, COMP (SELECT AT TEST R24).....	1
56H	XBHZZ	81349	RCR07G431JS	RESISTOR, FIXED, COMP (SELECT AT TEST R24).....	1
56I	XBHZZ	81349	RCR07G471JS	RESISTOR, FIXED, COMP (SELECT AT TEST R24).....	1
56J	XBHZZ	81349	RCR07G511JS	RESISTOR, FIXED, COMP (SELECT AT TEST R24).....	1
56K	XBHZZ	81349	RCR07G561JS	RESISTOR, FIXED, COMP (SELECT AT TEST R24).....	1
56L	XBHZZ	81349	RCR07G681JS	RESISTOR, FIXED, COMP (SELECT AT TEST R24).....	1
56M	XBHZZ	81349	RCR07G751JS	RESISTOR, FIXED, COMP (SELECT AT TEST R24).....	1
56N	XBHZZ	81349	RCR07G821JS	RESISTOR, FIXED, COMP (SELECT AT TEST R24).....	1
56O	XBHZZ	81349	RNC55H3740FS	RESISTOR, FIXED, FILM (SELECT AT TEST R24).....	1
56P	XBHZZ	81349	RNC55H4120FS	RESISTOR, FIXED, FILM (SELECT AT TEST R24).....	1
56Q	XBHZZ	81349	RNC55H4530FS	RESISTOR, FIXED, FILM (SELECT AT TEST R24).....	1
56R	XBHZZ	81349	RNC55H5360FS	RESISTOR, FIXED, FILM (SELECT AT TEST R24).....	1
56S	XBHZZ	81349	RNC55H5760FS	RESISTOR, FIXED, FILM (SELECT AT	1

SECTION II

TM 11-5895-1218-34P

(1) ITEM NO	(2) SMR CODE	(3) CAGEC	(4) PART NUMBER	(5) DESCRIPTION AND USABLE ON CODES (UOC)	(6) QTY
56T	XBHZZ	81349	RNC55H5900FS	TEST R24)..... RESISTOR, FIXED, FILM (SELECT AT TEST R24).....	1
56U	XBHZZ	81349	RNC55H6490FS	RESISTOR, FIXED, FILM (SELECT AT TEST R24).....	1
56V	XBHZZ	81349	RNC55H6650FS	RESISTOR, FIXED, FILM (SELECT AT TEST R24).....	1
56W	XBHZZ	81349	RNC55H7320FS	RESISTOR, FIXED, FILM (SELECT AT TEST R24).....	1
56X	XBHZZ	81349	RNC55H7680FS	RESISTOR, FIXED, FILM (SELECT AT TEST R24).....	1
56Y	XBHZZ	81349	RNC55H8060FS	RESISTOR, FIXED, FILM (SELECT AT TEST R24).....	1
57	PAHZZ	81349	RWR89516R9FS	RESISTOR, FIXED, WIRE	1
58	PAHZZ	81349	RCR07G102JS	RESISTOR, FIXED, COMP	3
59	PAHZZ	81349	RCR20G01JS	RESISTOR, FIXED, COMP	1
60	PAHZZ	81349	RCR07G112JS	RESISTOR, FIXED, COMP	2
61	PAHZZ	81349	RCR20G102JS	RESISTOR, FIXED, COMP	2
62	PAHZZ	81349	RCR07GIO1JS	RESISTOR, FIXED, COMP	5
63	PAHZZ	81349	RCR07G510JS	RESISTOR, FIXED, COMP	1
64	PAHZZ	81349	RNC55H2211FS	RESISTOR, FIXED, FILM	1
65	PAHZZ	81349	RCR07G1004JS	RESISTOR, FIXED, COMP	2
66	PAHZZ	81349	RCR07G181JS	RESISTOR, FIXED, COMP	1
67	PAHZZ	81349	RCR07G392JS	RESISTOR, FIXED, COMP	1
68	PAHZZ	81349	RNC55H1000IFS	RESISTOR, FIXED, FILM	1
69	PAHZZ	81349	RNC55H8870FS	RESISTOR, FIXED, FILM	1
71	PAHZZ	81349	M39015/3-006WR	RESISTOR, VARIABLE, W	1
72	PAHZZ	81349	RNC55H7500FS	RESISTOR, FIXED, FILM	1
73	PAHZZ	81349	RNC55H5491FS	RESISTOR, FIXED, FILM	1
74	PAHZZ	81349	RNC55H2491FS	RESISTOR, FIXED, FILM	7
75	PAHZZ	81349	RCR07G123JS	RESISTOR, FIXED, COMP	2
76	PAHZZ	81349	RNC55H2371FS	RESISTOR, FIXED, FILM	1
78	PAHZZ	81349	RNC55H1332FS	RESISTOR, FIXED, FILM	1
80	PAHZZ	81349	RCR07G512JS	RESISTOR, FIXED, COMP	2
82	PAHZZ	81349	RNC55H1302FS	RESISTOR, FIXED, FILM	1
83	PAHZZ	81349	RNC55H3480FS	RESISTOR, FIXED, FILM	1
84	PAHZZ	81349	RNC55H3482FS	RESISTOR, FIXED, FILM	1
86	PAHZZ	37695	305191-1	TRANSFORMER, POWER	1
87	PAHZZ	37695	305139-1	TRANSFORMER, PULSE	1
88	PAHZZ	37695	308214-1	TRANSFORMER, DC TO D	1
89	PAHZZ	37695	305188-1	TRANSFORMER, PULSE	4
90	PAHZZ	97953	1A7861-3	MICROCIRCUIT, LINEAR	1
91	PAHZZ	81349	M38510/1100SBCA	MICROCIRCUIT, LINEAR	1
92	PAHZZ	97953	1A7862-1	MICROCIRCUIT, LINEAR	1
93	PAHZZ	81349	M38510/11201BCA	MICROCIRCUIT, LINEAR	1
94	PAHZZ	81349	JANTXIN6072A	SEMICONDUCTOR DEVIC	1
95	PAHZZ	81349	JANTXIN6044A	SEMICONDUCTOR DEVIC	2
96	PAHZZ	81349	JATX1N751A-1	SEMICONDUCTOR DEVIC	2
97	PAHZZ	07387	71-3-R-A	RETAINER EJECTOR, EL	1
98	PAHZZ	96906	MS20470AD4-4	RIVET, SOLID	4
99	PAHZZ	81349	M24066-2-334	CLIP, SPRING TENSION	2
100	XBHZZ	80063	A3034571-2	LABEL, ELECTROSTATI	2

SECTION II

TM 11-5895-1218-34P

(1) ITEM NO	(2) SMR CODE	(3) CAGEC	(4) PART NUMBER	(5) DESCRIPTION AND USABLE ON CODES (UOC)	(6) QTY
101	PAHZZ	80205	NAS671C6	NUT, PLAIN, HEXAGON	6
102	PAHZZ	96906	M535333-71	WASHER, LOCK	6
103	PAHZZ	13103	8180E93	RETAINER, SEMICONDUCT	2
104	PAHZZ	07387	71-3-L-A	RETAINER EJECTOR, EL	1
105	PAHZZ	30161	5791C	HEAT SINK, ELECTRICAL	1
106	PAHZZ	80063	A3032162	HEAT SINK	1
107	PAHZZ	18565	60-11-4305-1674	INSULATOR, PLATE	1
108	PAHZZ	13103	7717-4DAP	MOUNTING PAD, ELECTR	7
109	PAHZZ	13103	8181E93C	INSULATOR	1

END OF FIGURE

74-4

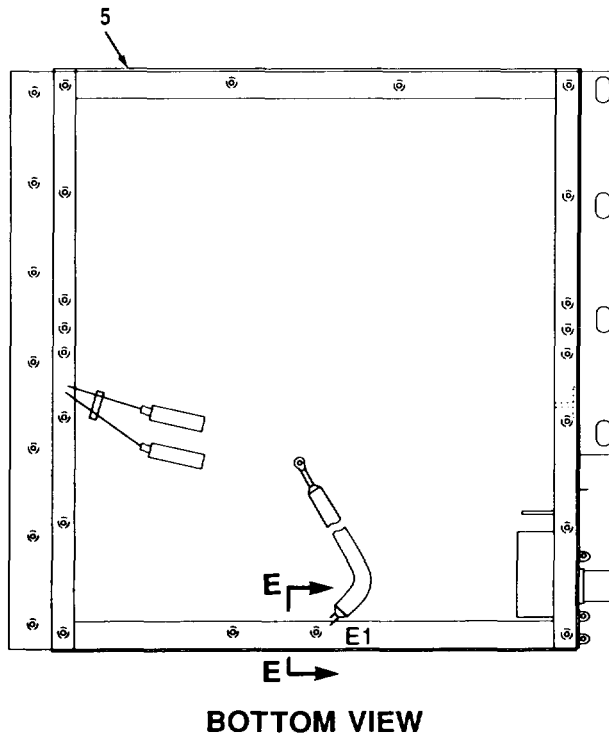
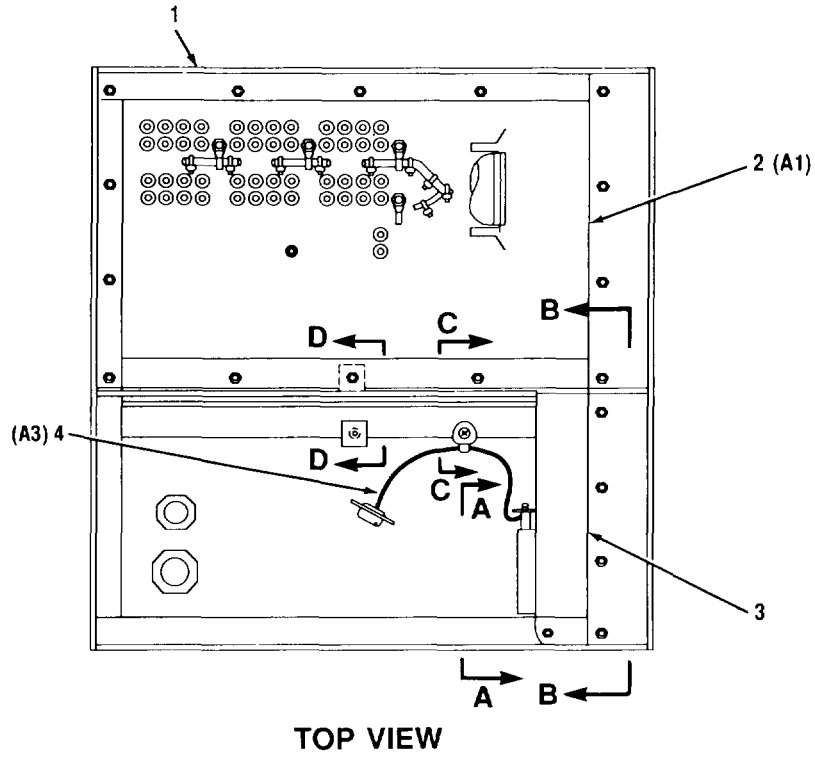

CEOMI-181

Figure 75. Interior Section A25A5A3, (A3025114) (Sheet 1 of 2)

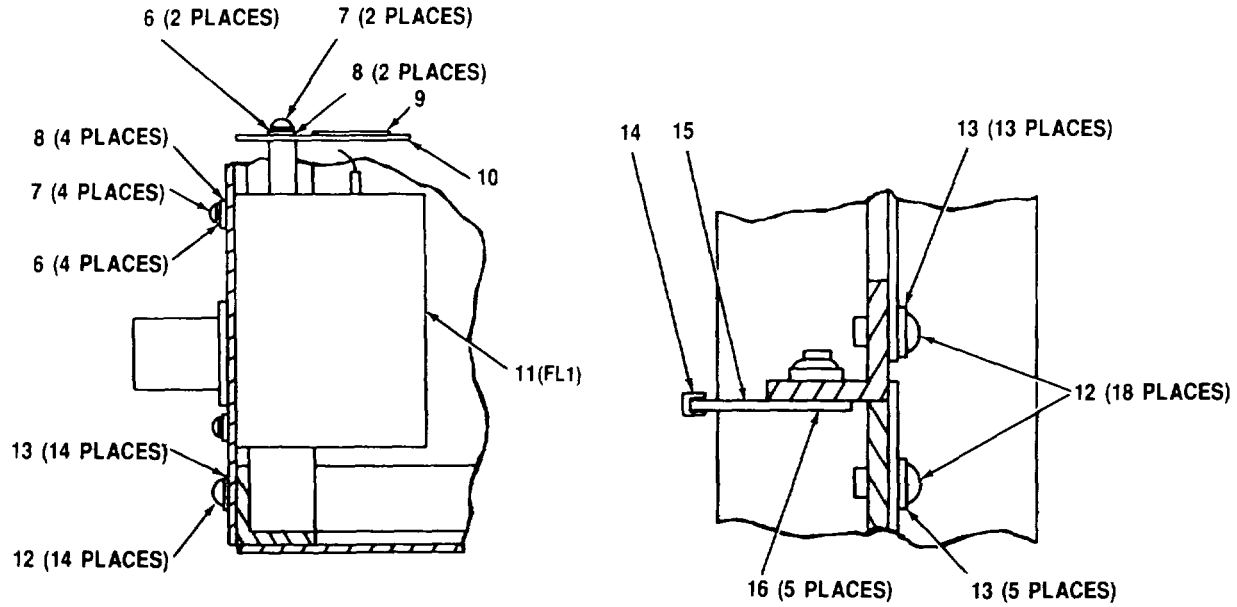

SECTION A-A

SECTION B-B

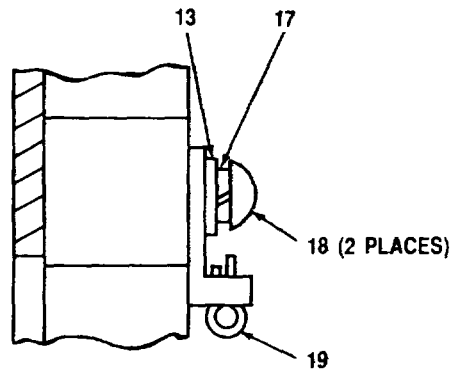

SECTION C-C

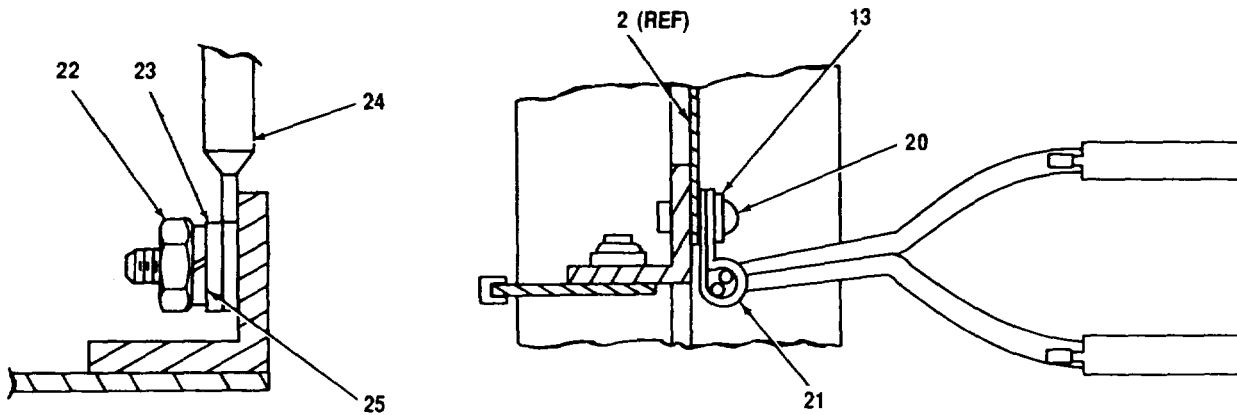

SECTION E-E

SECTION D-D

Figure 75. Interior Section A25A5A3, (A3025114) (Sheet 2 of 2)

SECTION II

TM 11-5895-1218-34P

(1) ITEM NO	(2) SMR CODE	(3) CAGEC	(4) PART NUMBER	(5) DESCRIPTION AND USABLE ON CODES (UOC)	(6) QTY
-------------------	--------------------	--------------	-----------------------	--	------------

GROUP 140803 INTERIOR SECTION
(A3025114) A25A5A3

FIG. 75

1	XBHZZ	80063	A3025050	FRAME, INTERIOR SECT	1
2	XBHHH	80063	A3025104	FILTER PLATE HARNES (SEE FIG. 76 FOR PARTS BREAKDOWN)	1
3	XBHZZ	80063	A3024894	SHIELD, LOWER	1
4	PAHZZ	80063	A3025136	CABLE ASSEMBLY, POWE	1
5	XBHZZ	80063	A3025120	PLATE, CABLE ENTRY	1
6	PAHZZ	96906	MS15795-803	WASHER, FLAT	6
7	PAHZZ	96906	MS51957-14	SCREW, MACHINE	6
8	PAHZZ	96906	M535338-135	WASHER, LOCK	6
9	XBHZZ	80063	A3032115-6	LABEL, WARNING, HIGH	1
10	XBHZZ	80063	A3025117	COVER, SHIELD	1
11	PAHZZ	37695	325430-1	FILTER, RADIO FREQUE	1
12	PAHZZ	96906	MS51957-29	SCREW, MACHINE	32
13	PAHZZ	96906	MS15795-805	WASHER, FLAT	34
14	PCHZZ	80063	A3025149	GASKET (MAKE FROM A3078185)	1
15	XBHZZ	80063	A3025115	SHIELD, STRIP	1
16	PAHZZ	96906	MS24693C28	SCREW, MACHINE	5
17	PAHZZ	96906	M535338-136	WASHER, LOCK	1
18	PAHZZ	96906	MS51957-30	SCREW, MACHINE	2
19	PAHZZ	06383	SSC2SC	STRAP, TIEDOWN, ELECT	1
20	PAHZZ	96906	M551957-31	SCREW, MACHINE	1
21	PAHZZ	96906	MS21919WG8	CLAMP, LOOP	1
22	PAHZZ	96906	M535650-304	NUT, PLAIN, HEXAGON	1
23	PAHZZ	96906	MS15795-842	WASHER, FLAT	1
24	PAHZZ	80063	A3025200	STRIP, ELECTRICAL, GR	1
25	PAHZZ	96906	MS35338-138	WASHER, LOCK	1

END OF FIGURE

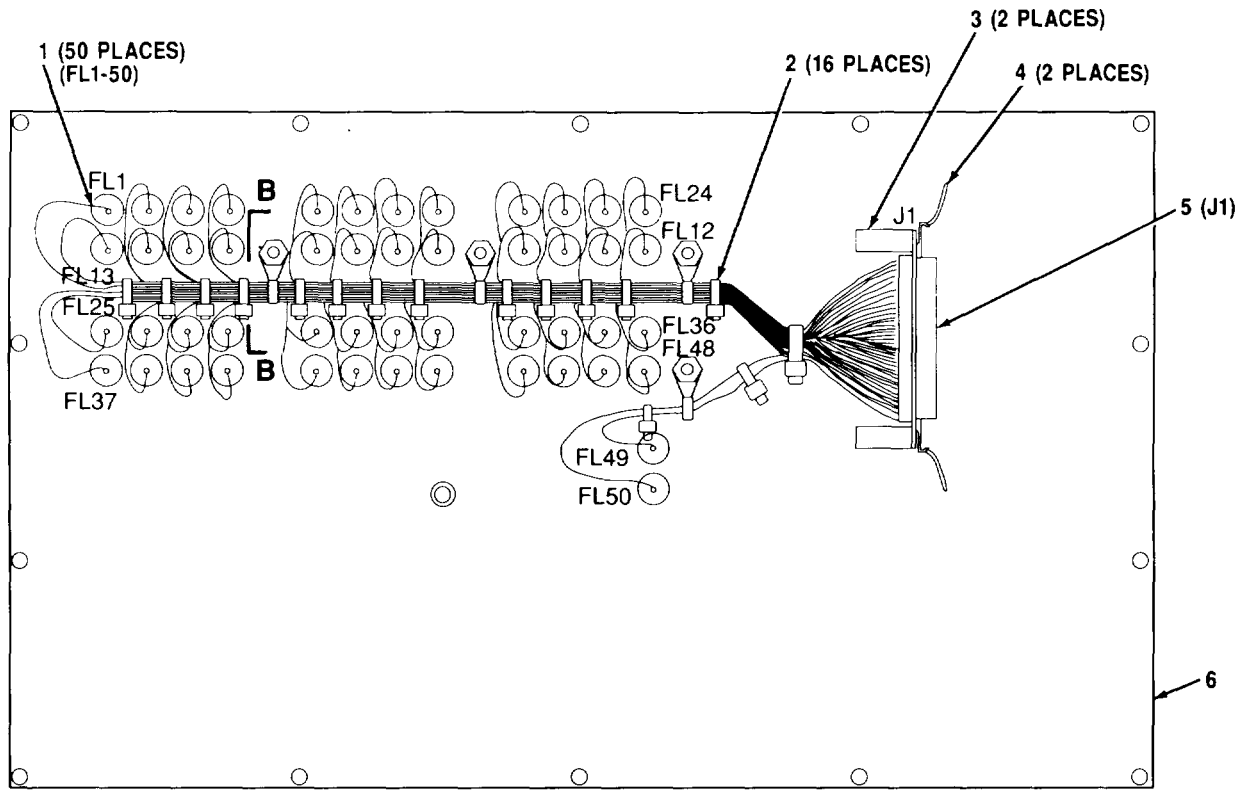

TOP VIEW

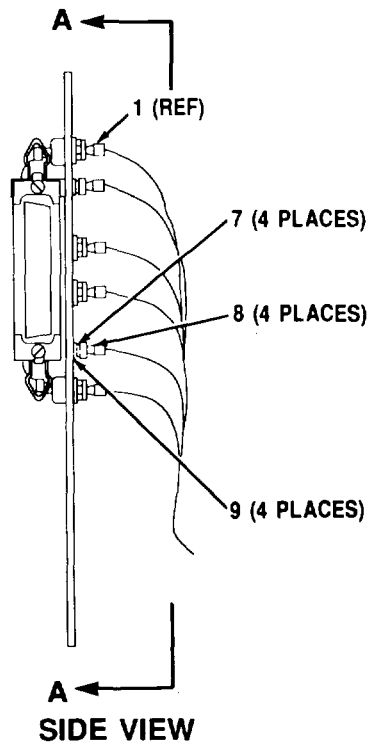

SIDE VIEW

Figure 76. Filter Plate Harness Assembly (A3025104) (Sheet 1 of 2)

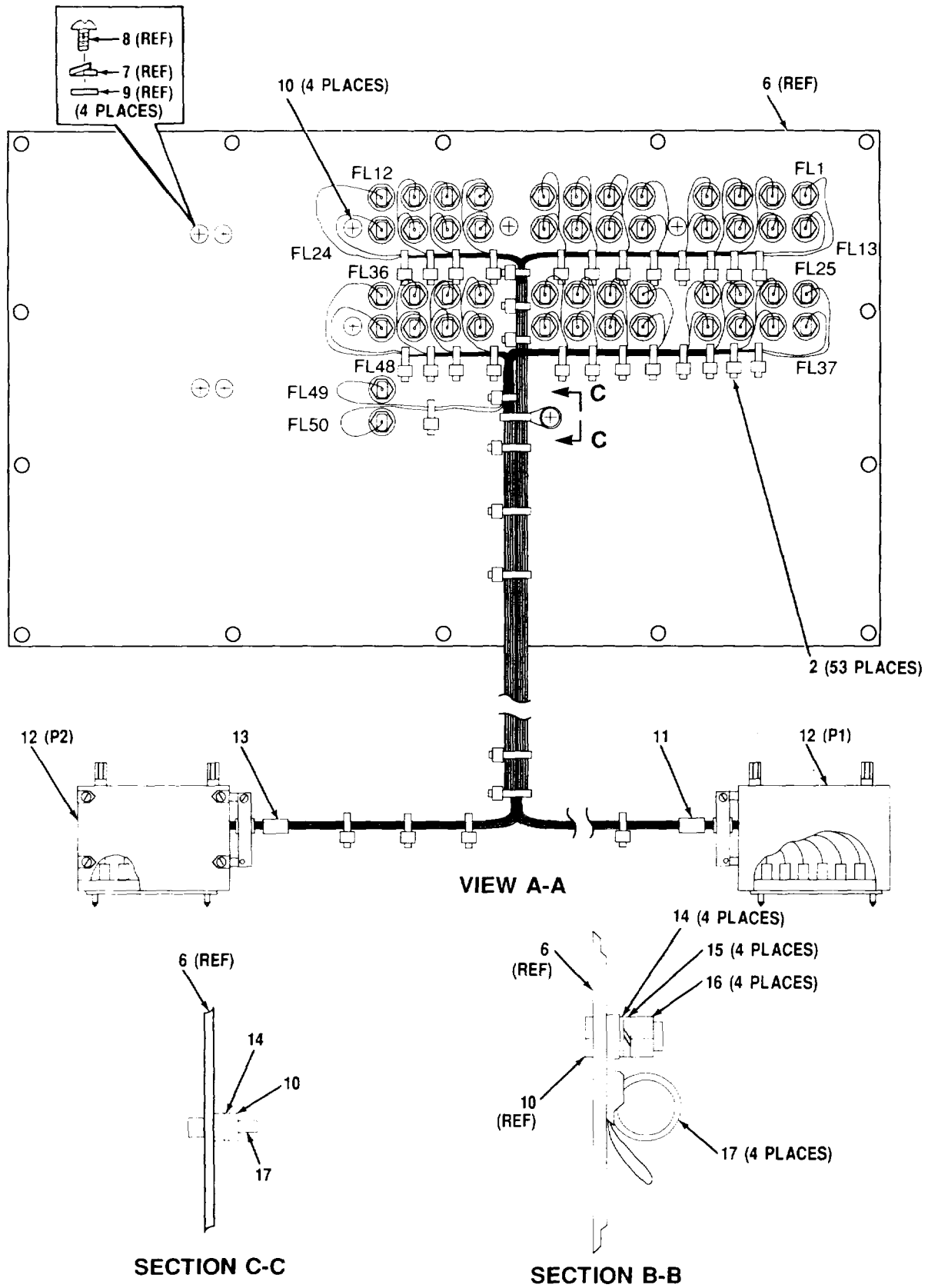

Figure 76. Filter Plate Harness Assembly (A3025104) (Sheet 2 of 2)

SECTION II

TM 11-5895-1218-34P

(1) ITEM NO	(2) SMR CODE	(3) CAGEC	(4) PART NUMBER	(5) DESCRIPTION AND USABLE ON CODES (UOC)	(6) QTY
-------------------	--------------------	--------------	-----------------------	--	------------

GROUP 14080301 FILTER PLATE HARNESS
ASSEMBLY (A3025104)

FIG. 76

1	PAHZZ	33095	51-353-111	FILTER, RADIO FREQUE	50
2	PAHZZ	96906	MS3367-4-9	STRAP, TIEDOWN, ELECT	69
3	PAHZZ	80063	A3025093	MOUNTING BLOCK	2
4	PAHZZ	71468	D110279	CATCH, CLAMPING	2
5	PAHZZ	81349	M24308/4-5	CONNECTOR, RECEPTACL	1
6	XBHZZ	80063	A3024886	SHIELD, UPPER.....	1
7	PAHZZ	96906	M535338-135	WASHER, LOCK	4
8	PAHZZ	96906	MS51957-14	SCREW, MACHINE	4
9	PAHZZ	96906	MS15795-803	WASHER, FLAT	4
10	PAHZZ	96906	MS51957-31	SCREW, MACHINE	5
11	XBHZZ	80063	A3025181-161	BAND, MARKER	1
12	PAHZZ	50541	KA29/127BPV5 MRCPTH	CONNECTOR, RECEPTALC	2
13	XBHZZ	80063	A3025181-162	BAND, MARKER	1
14	PAHZZ	96906	MS15795-806	WASHER, FLAT	5
15	PAHZZ	96906	MS35338-136	WASHER, LOCK	4
16	PAHZZ	96906	M535649-264	NUT, PLAIN, HEXAGON	4
17	PAHZZ	59730	TY635MX	STRAP, TIEDOWN, ELECT	5

END OF FIGURE

76-1

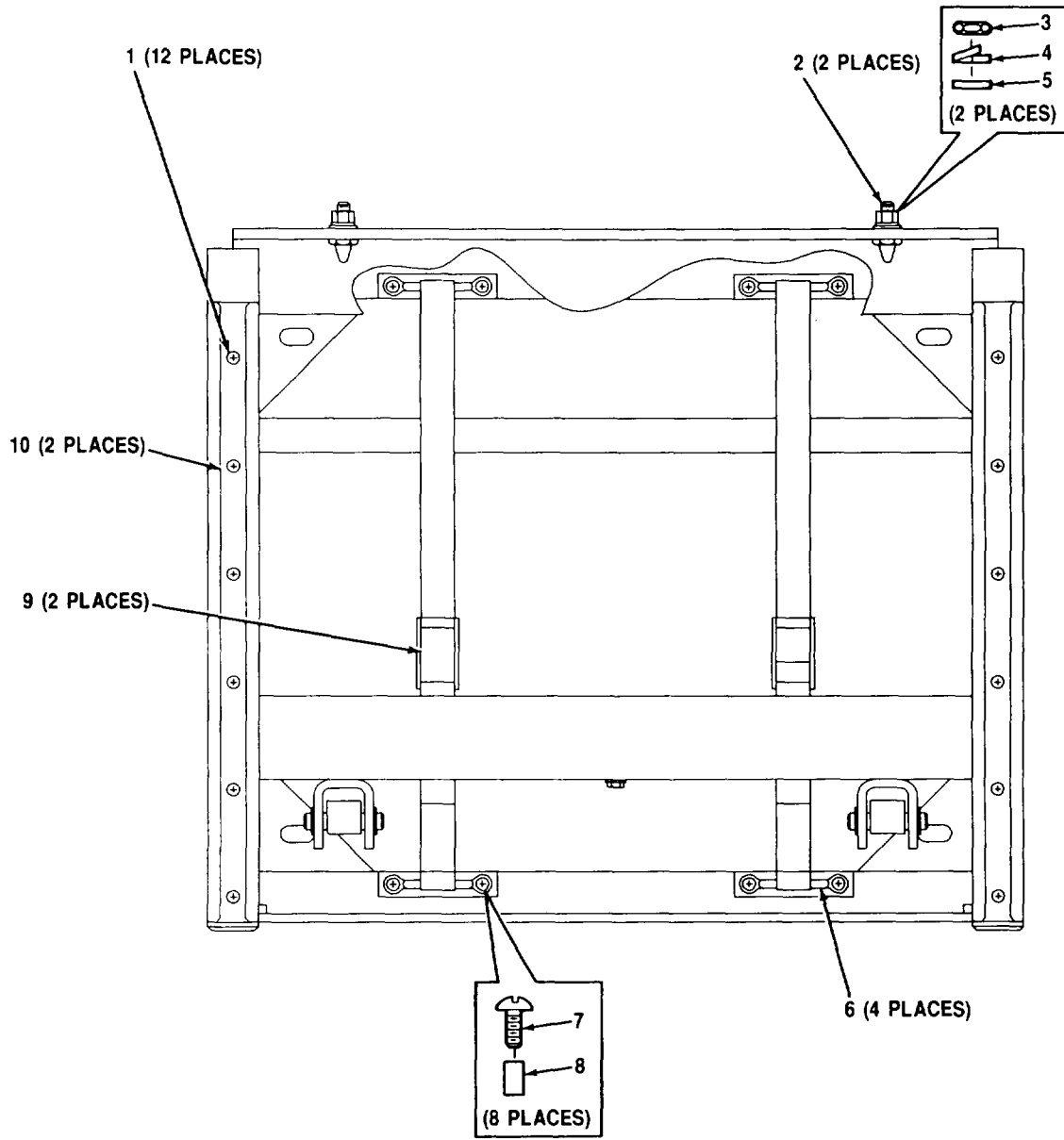

CEOMI-185

Figure 77. I/O Reel Rack (A3023790) (Sheet 1 of 2)

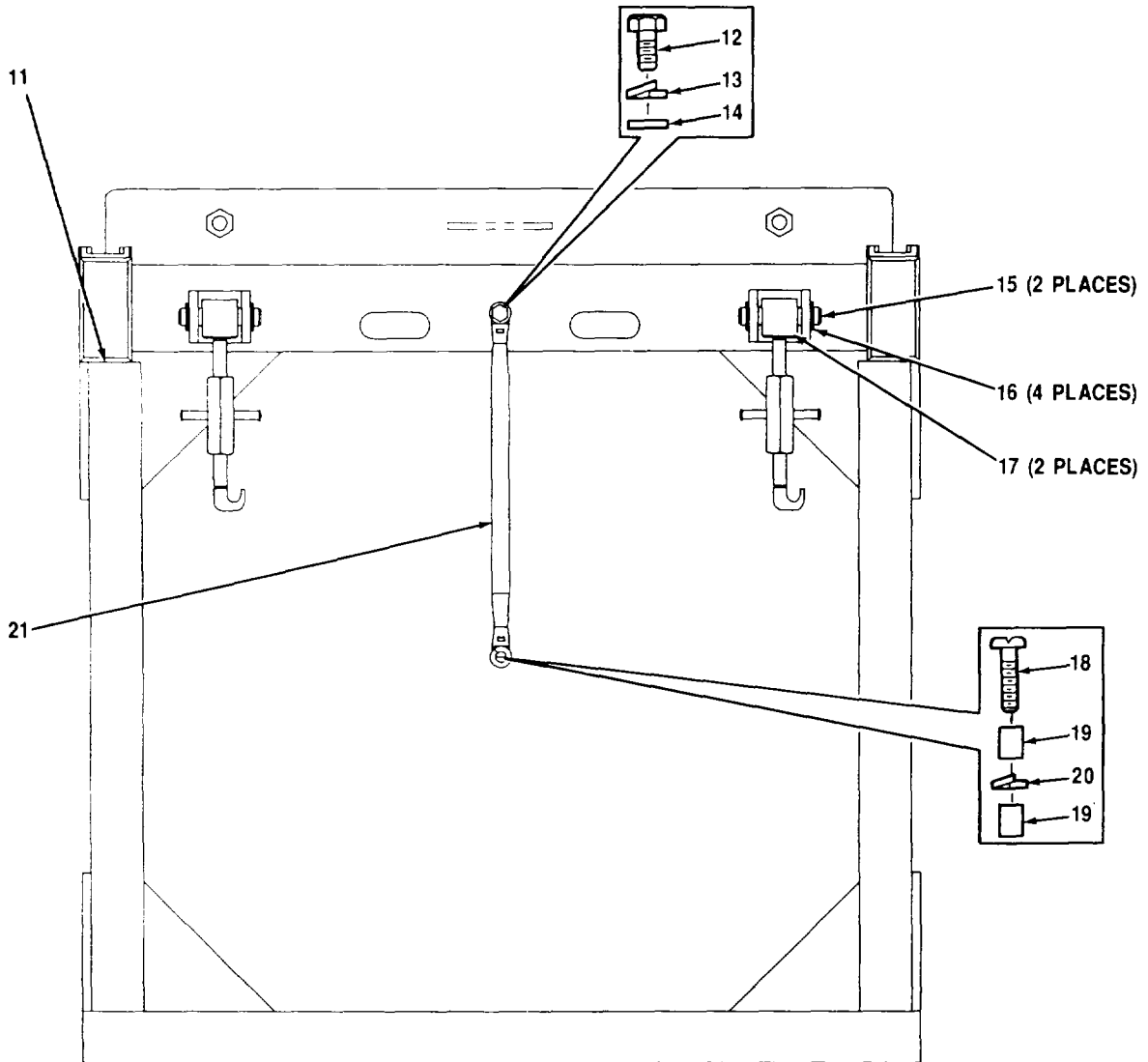

CEOMI-186

Figure 77. I/O Reel Rack (A3023790) (Sheet 2 of 2)

SECTION II

TM 11-5895-1218-34P

(1) ITEM NO	(2) SMR CODE	(3) CAGEC	(4) PART NUMBER	(5) DESCRIPTION AND USABLE ON CODES (UOC)	(6) QTY
-------------------	--------------------	--------------	-----------------------	--	------------

GROUP 1409 I/O REEL RACK
(A3023790)

FIG. 77

1	PAHZZ	96906	MS24693C274	SCREW, MACHINE	12
2	PAHZZ	80063	A3028878	PIN, RETAINING	2
3	PAHZZ	96906	MS51971-3	NUT, PLAIN, HEXAGON	2
4	PAHZZ	96906	M5S35338-141	WASHER, LOCK	2
5	PAHZZ	96906	MS15795-814	WASHER, FLAT	2
6	PAHZZ	96906	MS51939-3	LOOP, STRAP FASTENER	4
7	PAHZZ	96906	MS51959-65	SCREW, MACHINE	8
8	PAHZZ	80063	A3034021-5	SPACER, RING	8
9	PAHZZ	01276	3102239G042-027	STRAP ASSEMBLY, CAM	2
10	XBHZZ	80063	A3028880	TRACK, MOUNTING REE	2
11	XBHZZ	80063	A3028229	RACK, MOUNTING I/O	1
12	PAHZZ	96906	M535307-308	SCREW, CAP, HEXAGON H	1
13	PAHZZ	96906	M515795-810	WASHER, FLAT	1
14	PAHZZ	96906	MS17830-4C	NUT, SELF-LOCKING	1
15	PAHZZ	80063	A3028877	PIN, HINGE REEL RAC	2
16	PAHZZ	96906	MS16633-1050	RING, RETAINING	4
17	XBHZZ	80063	A3028881	LATCH ASSEMBLY, RACK	2
18	PAHZZ	80063	A3056244	SCREW CAPTIVE	1
19	PAHZZ	80063	A3024390-4	SPACER, THREADED	2
20	PAHZZ	96906	MS35338-139	WASHER, LOCK	1
21	XBHZZ	80063	A3086528	CABLE ASSEMBLY, GROU	1

END OF FIGURE

77-1

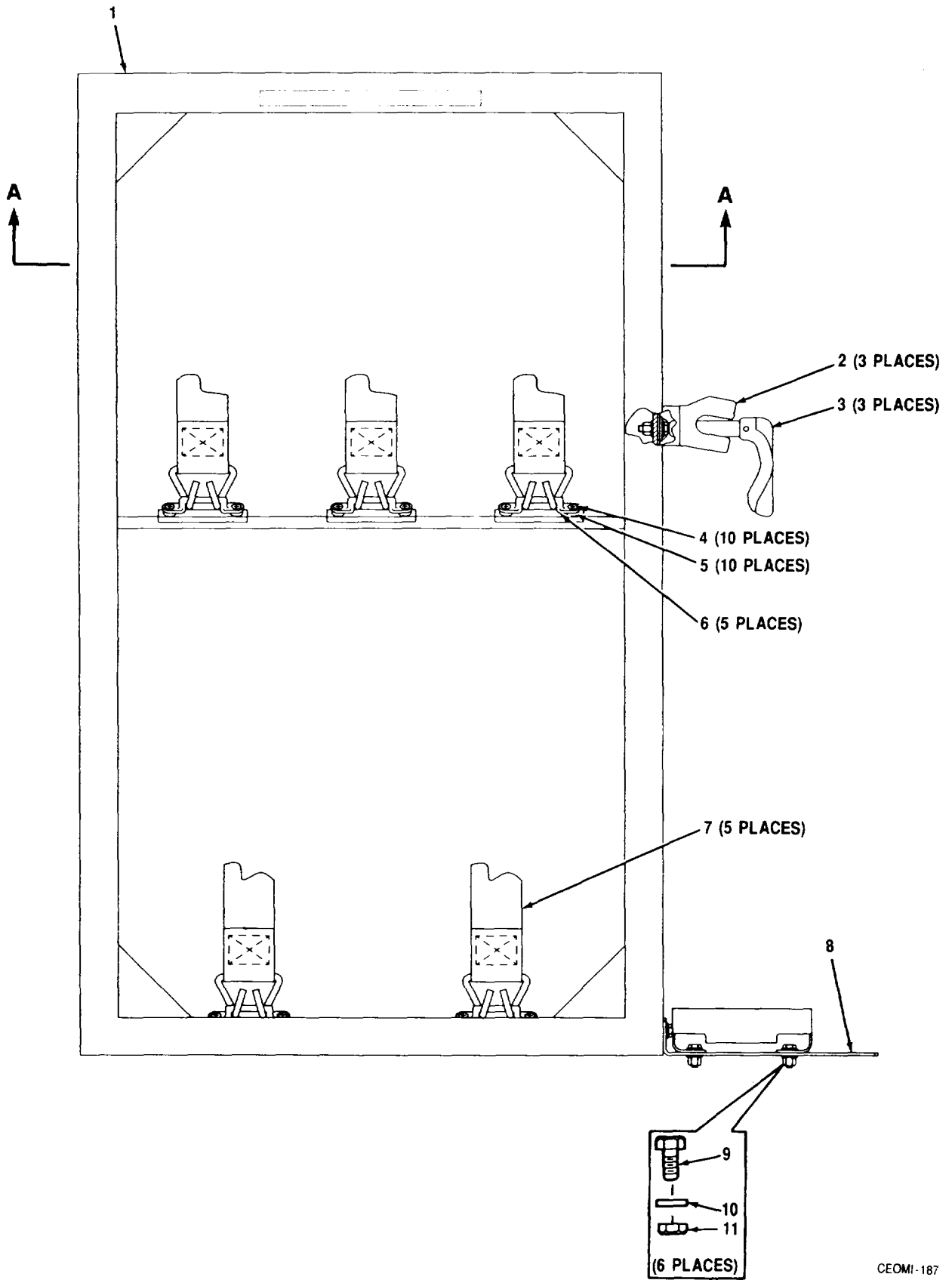

CEOMI-187

Figure 78. Cable Storage Rack Assembly (A3028230) (Sheet 1 of 3)

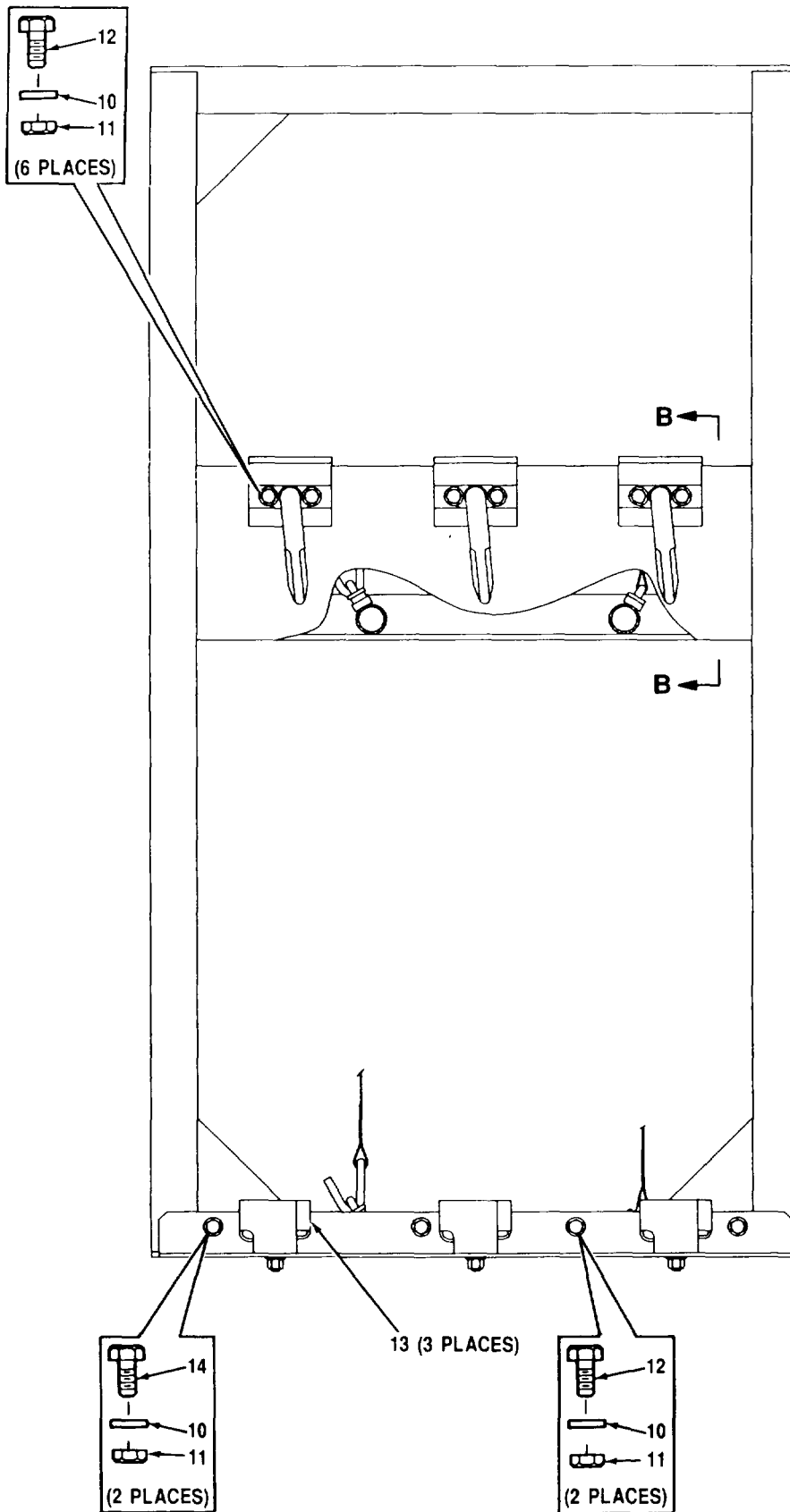
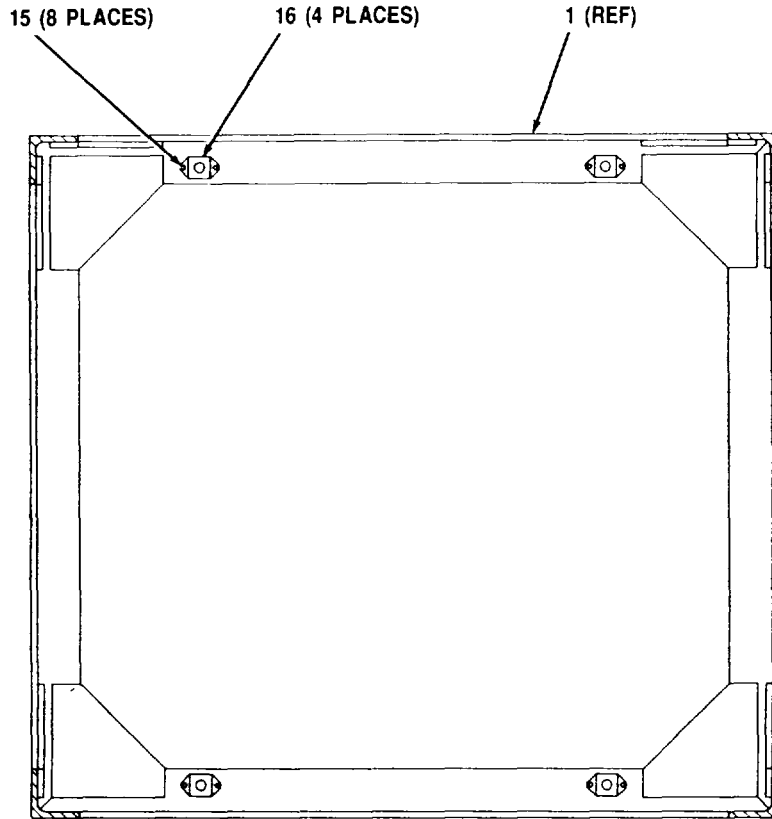
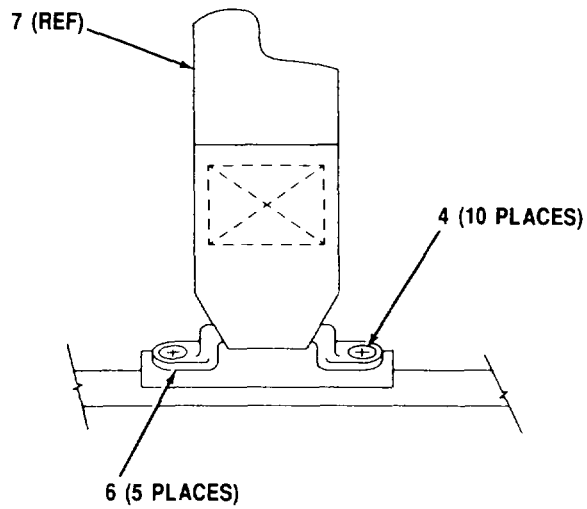

Figure 78. Cable Storage Rack Assembly (A3028230) (Sheet 2 of 3)



SECTION A-A



SECTION B-B

Figure 78. Cable Storage Rack Assembly (A3028230) (Sheet 3 of 3)

SECTION II

TM 11-5895-1218-34P

(1) ITEM NO	(2) SMR CODE	(3) CAGEC	(4) PART NUMBER	(5) DESCRIPTION AND USABLE ON CODES (UOC)	(6) QTY
-------------------	--------------------	--------------	-----------------------	--	------------

GROUP 1410 CABLE STORAGE RACK ASSY
(A3028230)

FIG. 78

1	XBHZZ	80063	A3034329	WELDMENT, BASE CABLE	1
2	XBHZZ	11862	14074437	BRACKET, MOUNTING, CA	3
3	XBHZZ	37695	A3078201	CATCH, WEAPON MOUNTI	3
4	PAHZZ	96906	MS24693C273	SCREW, MACHINE	20
5	PAHZZ	80063	A3034021-5	SPACER, RING	10
6	PAHZZ	96906	MS51939-3	LOOP, STRAP FASTENER	10
7	PAHZZ	01276	3102239G042-023	STRAP ASSEMBLY, CAM	5
8	XBHZZ	80063	A3034326	PLATE, MOUNTING	1
9	PAHZZ	96906	MS35307-306	SCREW, CAP, HEXAGON H	6
10	PAHZZ	96906	M515795-810	WASHER, FLAT	16
11	PAHZZ	96906	MS17830-4C	NUT, SELF-LOCKING	16
12	PAHZZ	96906	M535308-307	SCREW, CAP, HEXAGON H	8
13	XBHZZ	37695	A3078199	SUPPORT, WEAPON, FLOO	3
14	PAHZZ	96906	M535307-308	SCREW, CAP, HEXAGON H	2
15	PAHZZ	96906	MS20426AD4-6	RIVET, SOLID	8
16	PAHZZ	96906	MS21060L6	NUT, SELF-LOCKING, PL	4

END OF FIGURE

78-1

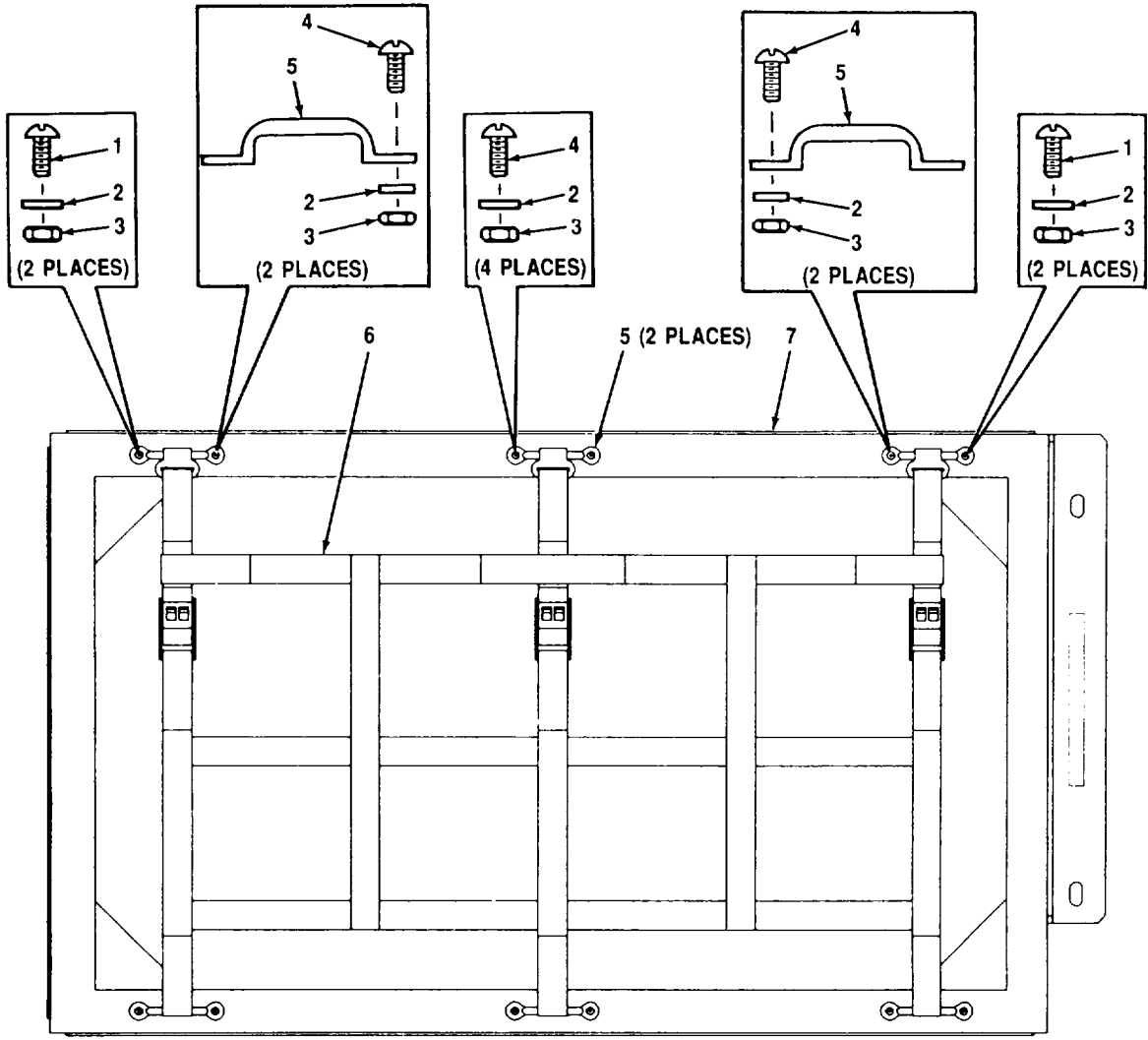

CEOMI-190

Figure 79. Antenna Element Storage Rack (A3028123)

SECTION II

TM 11-5895-1218-34P

(1) ITEM NO	(2) SMR CODE	(3) CAGEC	(4) PART NUMBER	(5) DESCRIPTION AND USABLE ON CODES (UOC)	(6) QTY
-------------------	--------------------	--------------	-----------------------	--	------------

GROUP 1411 ANTENNA ELEMENT STORAGE
RACK (A3028123)

FIG. 79

1	PAHZZ	96906	MS51959-48	SCREW, MACHINE	4
2	PAHZZ	80205	NAS620-8	WASHER, FLAT	12
3	PAHZZ	96906	MS21044C08	NUT, SELF-LOCKING, HE	12
4	PAHZZ	96906	MS51959-46	SCREW, MACHINE	8
5	PAHZZ	96906	M551939-3	LOOP, STRAP FASTENER	6
6	PAHZZ	80063	A3034330	STRAP, WEBBING	1
7	XBHZZ	80063	A3034335	RACK WELDMENT, ANTE	1

END OF FIGURE

79-1

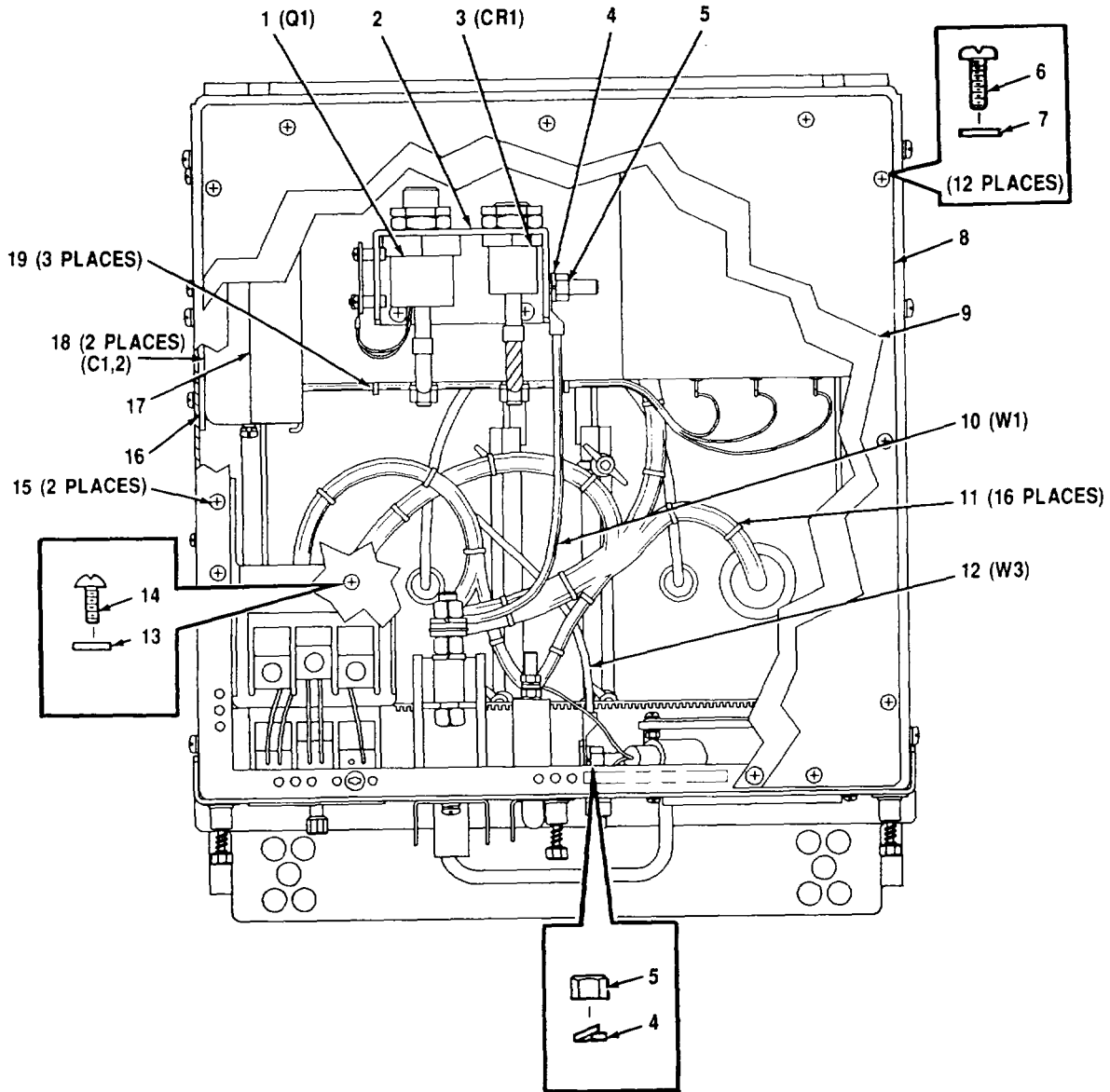

TOP VIEW

CEOMI-191

Figure 80. Power Supply, Inverter PP-8105/G
A28PS2, (A3023792) (Sheet 1 of 5)

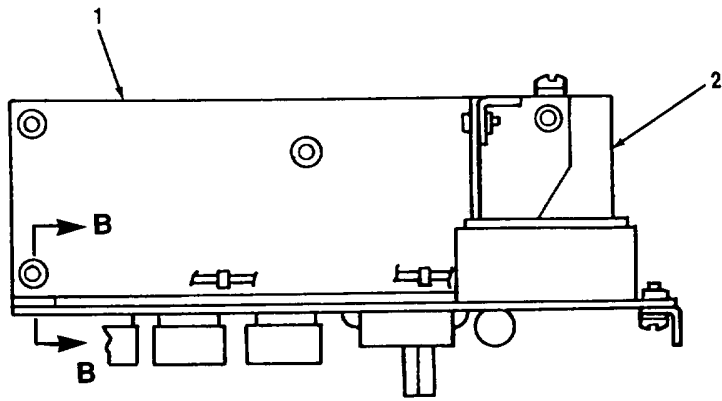

SIDE VIEW

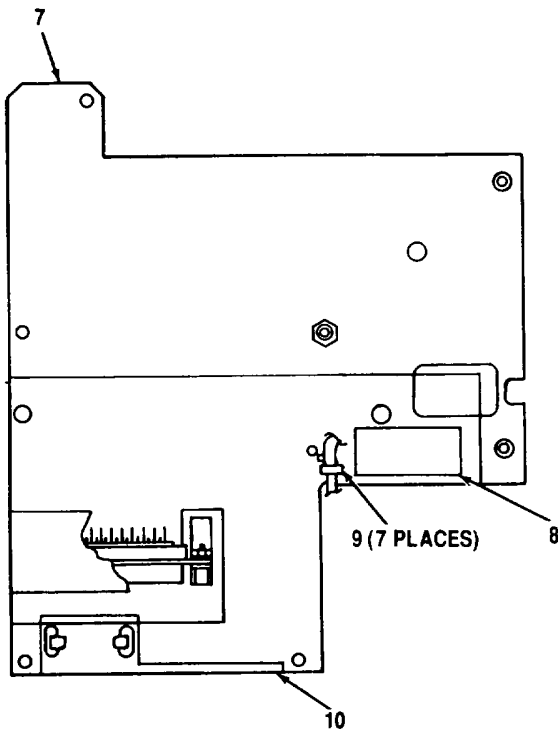

BOTTOM VIEW

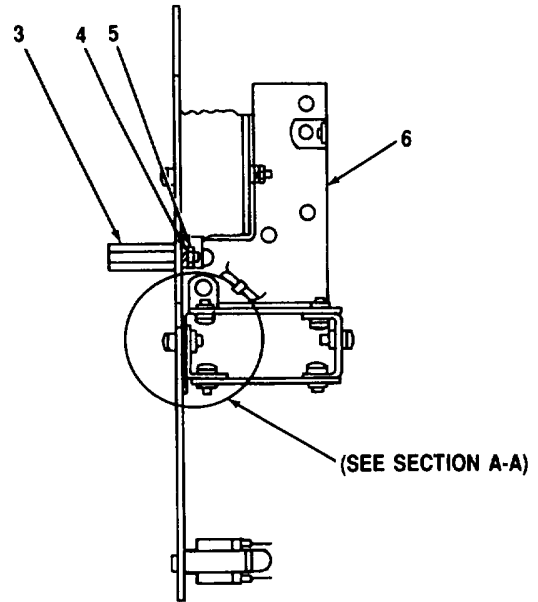

END VIEW

Figure 80. Power Supply, Inverter PP-8105/G
A28PS2, (A3023792) (Sheet 2 of 5)

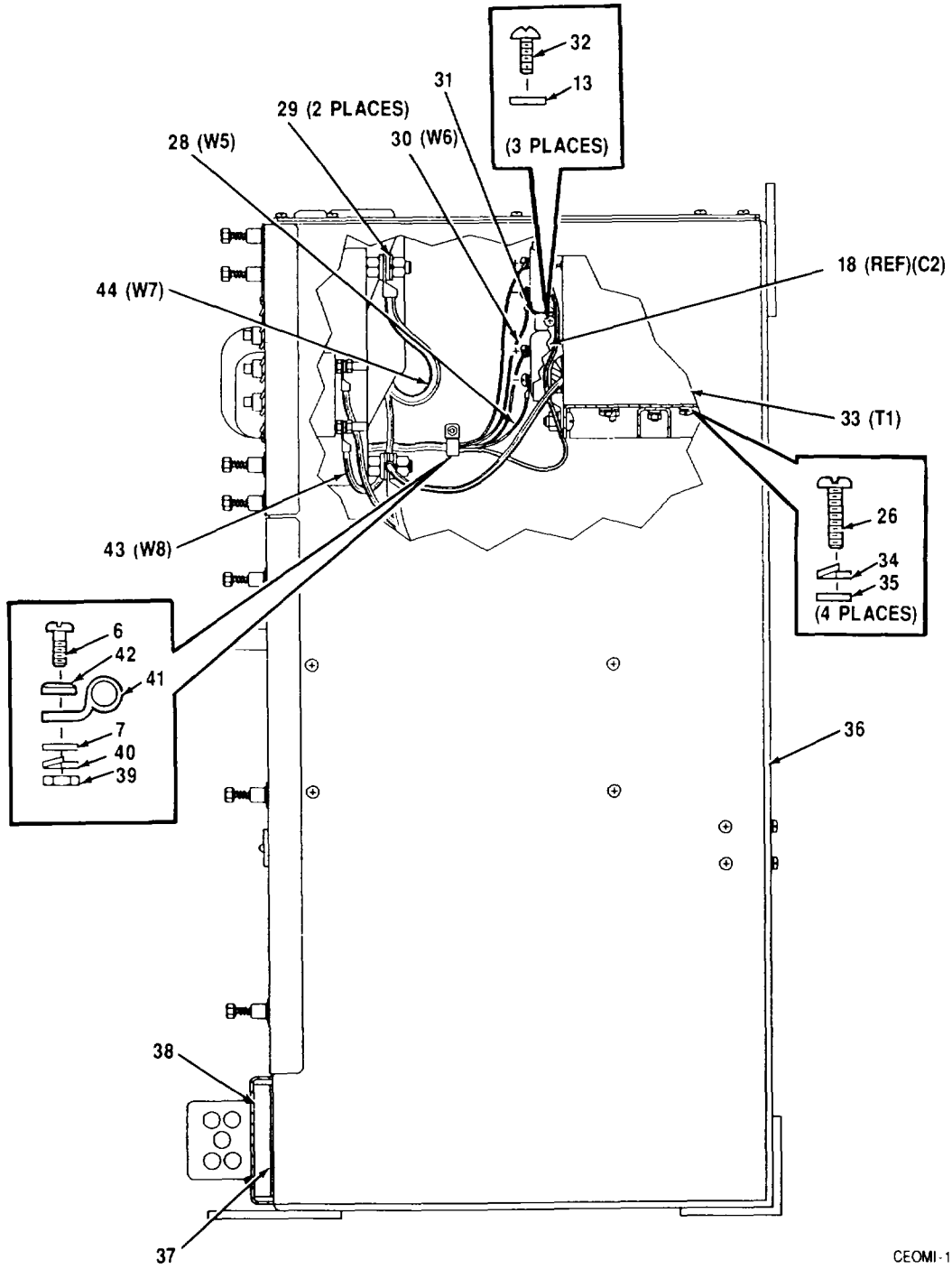

CEOMI-193

SIDE VIEW

Figure 80. Power Supply, Inverter PP-8105/G
A28PS2, (A3023792) (Sheet 3 of 5)

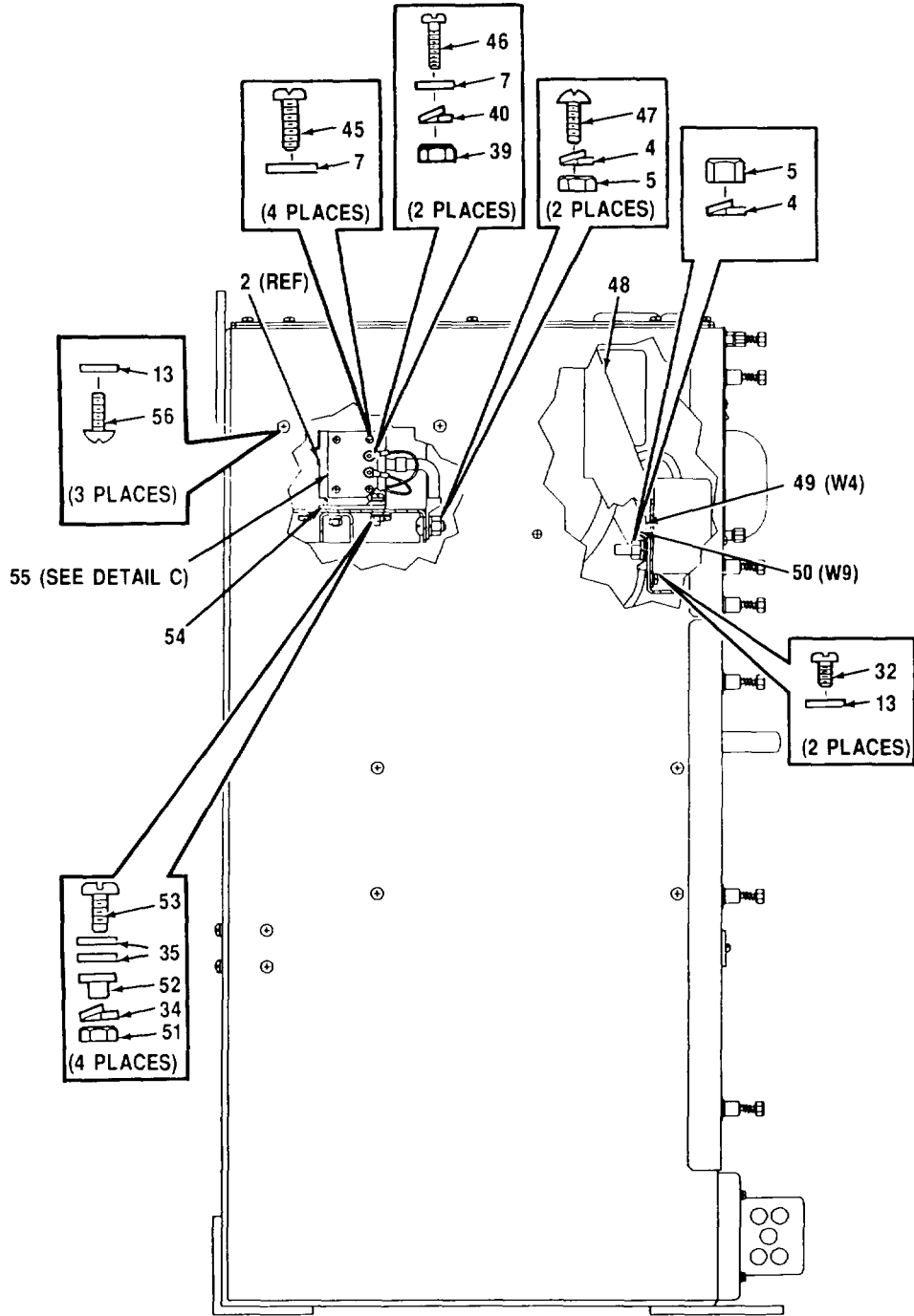

SECTION A-A

CEOMI-194

Figure 80. Power Supply, Inverter PP-8105/G
A28PS2, (A3023792) (Sheet 4 of 5)

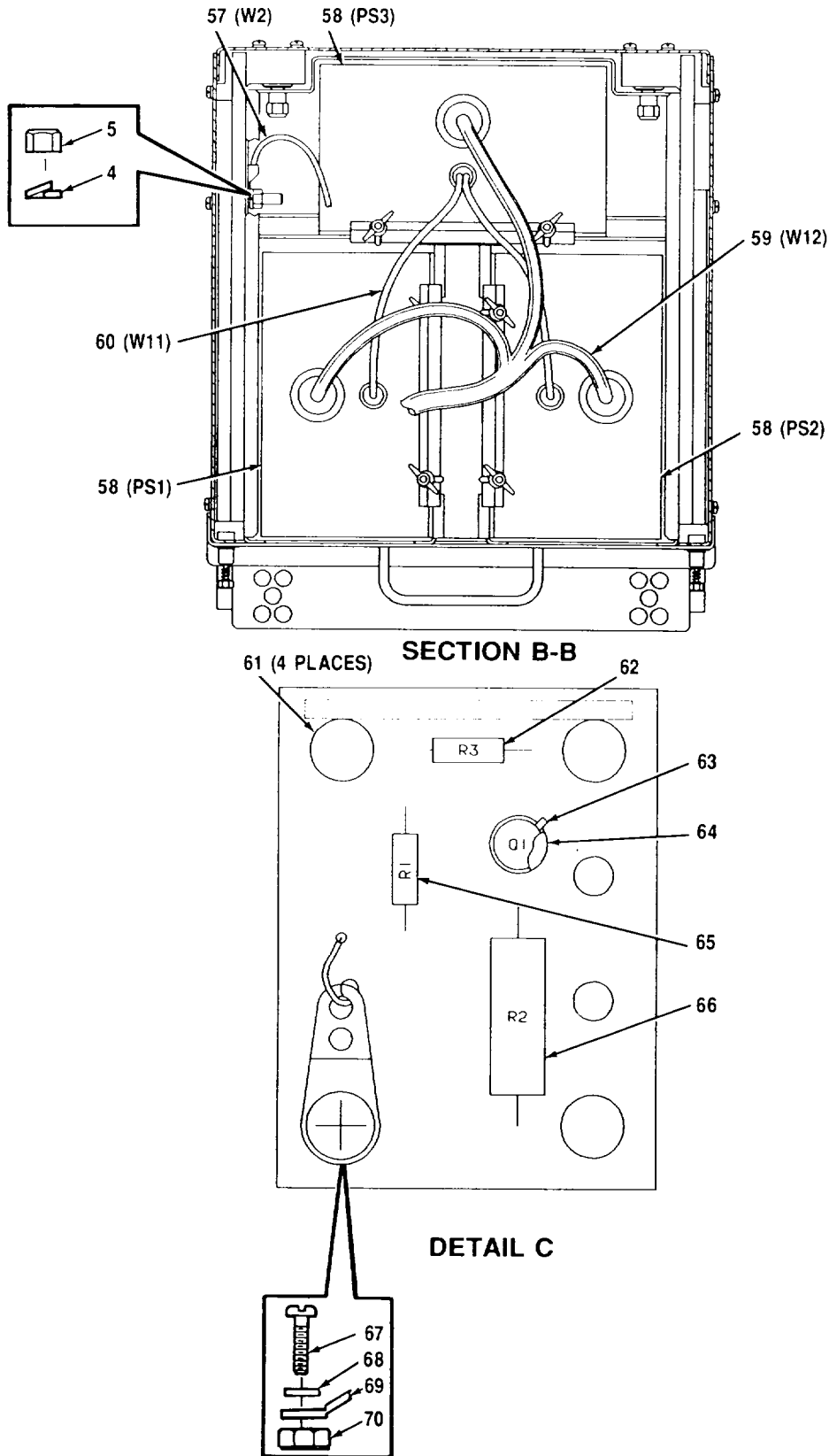

Figure 80. Power Supply, Inverter PP-8105/G
A28PS2, (A3023792) (Sheet 5 of 5)

SECTION II

TM 11-5895-1218-34P

(1) ITEM NO	(2) SMR CODE	(3) CAGEC	(4) PART NUMBER	(5) DESCRIPTION AND USABLE ON CODES (UOC)	(6) QTY
GROUP 1412 POWER SUPPLY, INVERTER PP-8105/G A28PS2, (A3023792)					
FIG. 80					
1	PAHZZ	80063	A3034656	SEMICONDUCTOR DEVIC	1
2	XBHZZ	80063	A3034636	BRACKET ASSEMBLY, S	1
3	PAHZZ	81349	JANTX1N3164	SEMICONDUCTOR DEVIC	1
4	PAHZZ	96906	MS35333-41	WASHER, LOCK	6
5	PAHZZ	96906	MS35649-2314	NUT, PLAIN, HEXAGON	6
6	PAHZZ	80063	A3034638-5	SCREW, MACHINE	13
7	PAHZZ	80205	NAS620C6	WASHER, FLAT	19
8	XBHZZ	80063	A3028743	COVER, TOP	1
9	PAHZZ	80063	A3034639	SHIELD ASSEMBLY, SA	1
10	PAHZZ	80063	A3035698	CABLE ASSEMBLY, ELEC	1
11	PAHZZ	96906	M53367-4-9	STRAP, TIEDOWN, ELECT	16
12	PAHZZ	80063	A3024130-2	CABLE ASSEMBLY, SPEC	1
13	PAHZZ	80205	NAS620C8	WASHER, FLAT	9
14	PAHZZ	80063	A3034638-6	SCREW, MACHINE	1
15	PAHZZ	96906	MS24693C50	SCREW, MACHINE	2
16	PCHZZ	80063	A3024135	MOUNTING PAD, ELECTR	1
17	PAHZZ	80063	A3032784	RETAINER, CAPACITOR	1
18	PAHZZ	56289	622D273M055 BF2A	CAPACITOR, FIXED, ELE	2
19	PAHZZ	96906	MS3367-5-9	STRAP, TIEDOWN, ELECT	3
20	PAHZZ	80063	SMrB179146	GROMMET, NONMETALLIC	1
21	PAHZZ	76385	Z-2123	GROMMET NONMETALLIC	1
22	XBHHH	80063	A3028679	PANEL ASSEMBLY, CONT (SEE FIG. 82 FOR PARTS BREAKDOWN)	1
23	XBHHH	80063	A3028742	RACK ASSEMBLY POWE (SEE FIG. 83 FOR PARTS BREAKDOWN)	1
24	XBHZZ	80063	A3028745	COVER ASSEMBLY, BOTT	1
25	PAHZZ	88044	AN960C10L	WASHER, FLAT	16
26	PAHZZ	96906	MS51958-63	SCREW, MACHINE	12
27	XBHZZ	80063	A3035315-4	PLATE, IDENTIFICATIO	1
28	PAHZZ	80063	A3035700-1	CABLE ASSEMBLY, ELEC	1
29	PAHZZ	96906	MS35338-141	WASHER, LOCK	2
30	PAHZZ	80063	A3035700-2	CABLE ASSEMBLY, ELEC	1
31	PAHZZ	80063	A3034420	SPACER ASSEMBLY, CA	1
32	PAHZZ	96906	MS51957-45	SCREW, MACHINE	5
33	PAHZZ	80063	A3033927	TRANSFORMER, POWER	1
34	PAHZZ	96906	M535338-138	WASHER, LOCK	8
35	PAHZZ	08226	REW620-10	WASHER, FLAT	12
36	XBHHH	80063	A3024534	CHASSIS ASSEMBLY, IN (SEE FIG. 81 FOR PARTS BREAKDOWN)	1
37	PCHZZ	80063	A3024133	GASKET, FILTER	1
38	PAHZZ	82866	97117196	FILTER, AIR	1
39	PAHZZ	80205	NAS671C6	NUT, PLAIN, HEXAGON	3
40	PAHZZ	96906	MS35338-136	WASHER, LOCK	3
41	PAHZZ	80205	NAS1397P6N	CLAMP, LOOP	1
42	PAHZZ	81349	M45595/4-06	WASHER, SADDLE	1

SECTION II

TM 11-5895-1218-34P

(1) ITEM NO	(2) SMR CODE	(3) CAGEC	(4) PART NUMBER	(5) DESCRIPTION AND USABLE ON CODES (UOC)	(6) QTY
43	PAHZZ	80063	A3035702	CABLE ASS EMB LY, POWE	1
44	PAHZZ	80063	A3035701	CABLE ASSEMB LY, ELEC	1
45	PAHZZ	96906	MS51957-32	SCREW, MACHINE	4
46	PAHZZ	96906	MS51957-28	SCREW, MACHINE	2
47	PAHZZ	96906	MS51957-95	SCREW, MACHINE	2
48	XBHZZ	80063	A3028678	TERMINAL ASSEMBLY	1
49	PAHZZ	80063	A3035699	CABLE ASSEMBLY, ELEC	1
50	PAHZZ	80063	A3035703	CABLE ASSEMBLY, ELEC	1
51	PAHZZ	80205	NAS671C10	NUT, PLAIN, HEXAGON	4
52	PAHZZ	86928	5607-21	WASHER, SHOULDERED	4
53	PAHZZ	96906	MS51958-66	SCREW, MACHINE	4
54	PAHZZ	80063	A3034641	INSULATOR, SPACER	1
55	PAHHH	80063	A3034606	CIRCUIT CARD ASSEMB	1
56	PAHZZ	80063	A3034638-2	SCREW, MACHINE	3
57	PAHZZ	80063	A3024130-1	CABLE ASSEMBLY, SPEC	1
58	PAOLL	80063	A3034483	POWER SUPPLY SET (SEE FIG. 84 FOR PARTS BREAKDOWN)	3
59	PAHZZ	80063	A3024766	CABLE ASSEMBLY, POWE	1
60	PAHZZ	80063	A3028741	CABLE ASSEMBLY, SPEC	1
61	PAHZZ	51506	WIJ61020RA- .105-23	SPACER	4
62	PAHZZ	81349	RWR81S39R2FP	RESISTOR, FIXED, WIRE	1
63	PAHZZ	12969	GA200	SEMICONDUCTOR DEVIC	1
64	PAHZZ	81349	M38527/3-008 NWHT	MOUNTING PAD, ELECTR	1
65	PAHZZ	81349	RCR07G102JS	RESISTOR, FIXED, COMP	1
66	PAHZZ	81349	RWR89S1000FS	RESISTOR, FIXED, WIRE	1
67	PAHZZ	96906	MS51957-30	SCREW, MACHINE	1
68	PAHZZ	80205	NAS620C6	WASHER, FLAT	1
69	PAHZZ	96906	MS77068-2	TERMINAL, LUG	1
70	PAHZZ	80205	NAS671C6	NUT, PLAIN, HEXAGON	1

END OF FIGURE

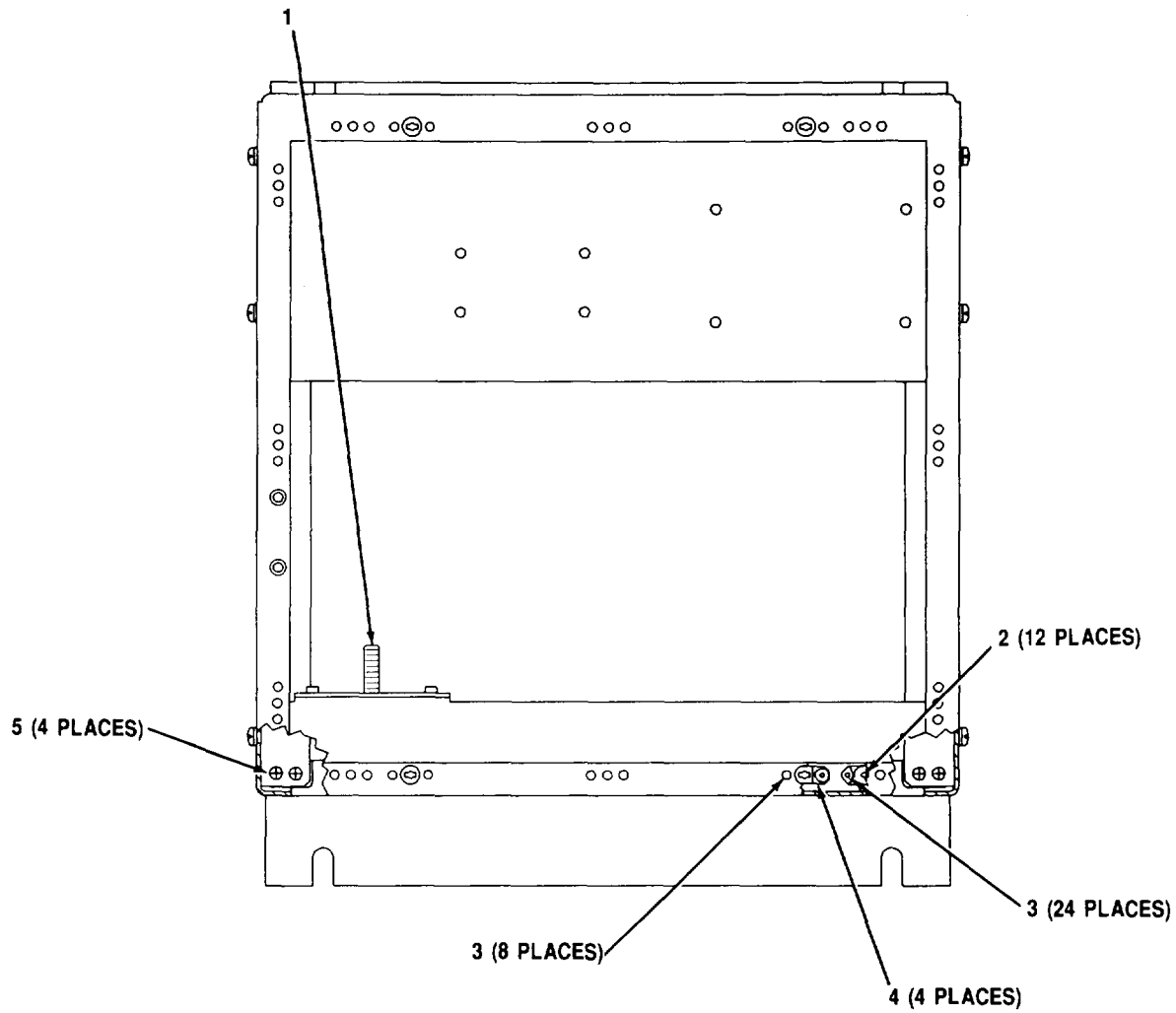

CEOMI-196

Figure 81. Chassis Assembly, Inverter (A3024534) (Sheet 1 of 2)

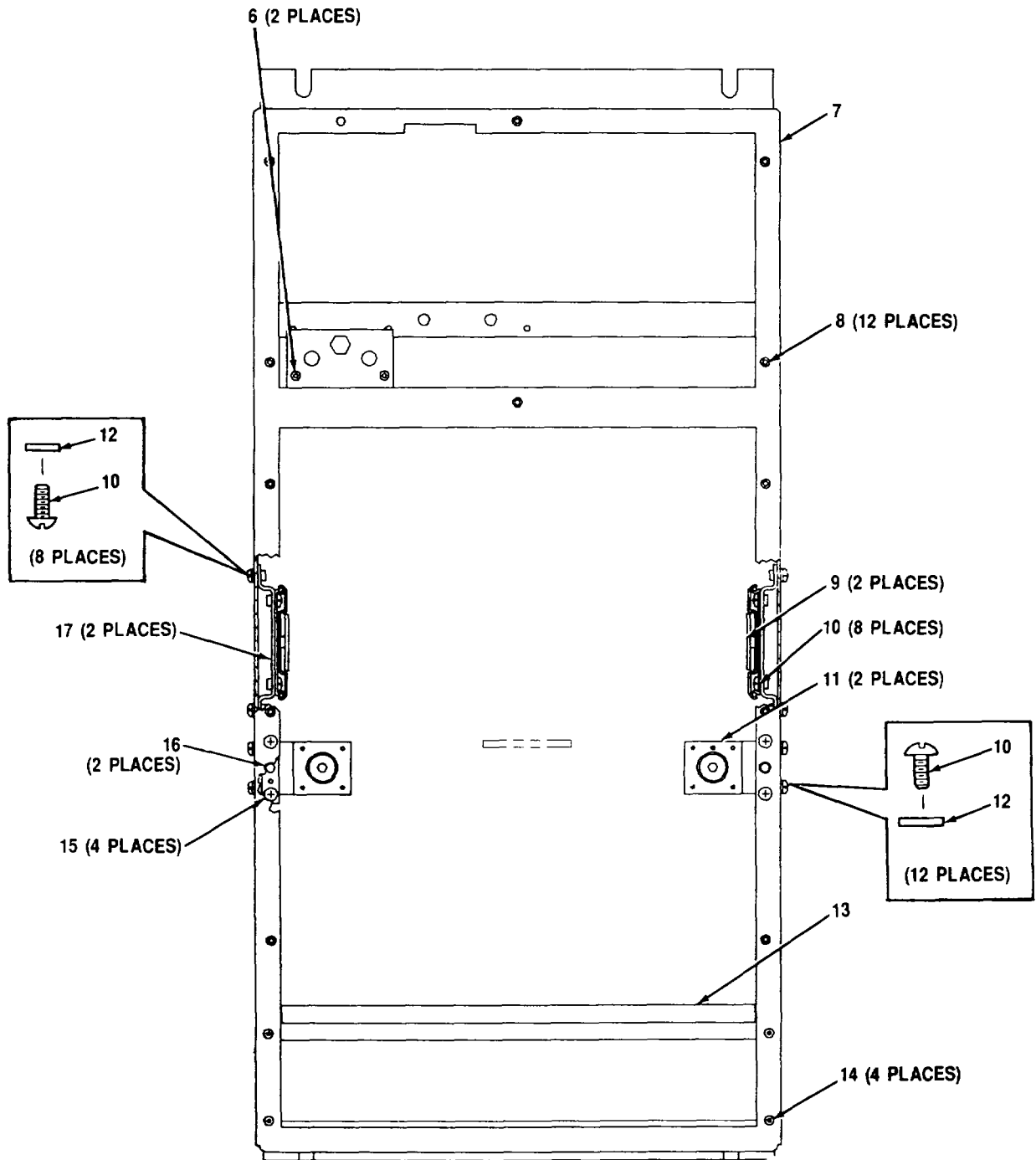

CEOMI-197

Figure 81. Chassis Assembly, Inverter (A3024534) (Sheet 2 of 2)

SECTION II

TM 11-5895-1218-34P

(1) ITEM NO	(2) SMR CODE	(3) PART CAGEC	(4) NUMBER	(5) DESCRIPTION AND USABLE ON CODES (UOC)	(6) QTY
GROUP 141201 CHASSIS ASSEMBLY, INVERTER (A3024534)					
FIG. 81					
1	PAHZZ	07886	CS518-3-32	BOLT, MACHINE	1
2	PAHZZ	96906	MS21077-06	NUT, SELF-LOCKING, PL.....	12
3	PAHZZ	96906	MS20426AD3-5	RIVET, SOLID.....	32
4	PAHZZ	94222	82-35-295-20	RECEPTACLE, TURNLOCK	4
5	PAHZZ	96906	MS24693C27	SCREW, MACHINE	4
6	PAHZZ	51506	66420-.093-12	NUT, SELF LOCKING, CL.....	2
7	XBHZZ	80063	A3028753	WELDMENT, CHASSIS D.....	1
8	PAHZZ	96906	MS3214-10	NUT, PL AIN, CLINCH.....	12
9	XBHZZ	80063	A3034457-1	SLIDE, DRAWER	2
10	PAHZZ	96906	MS51958-63	SCREW, MACHINE	28
11	XBHZZ	80063	A3034642	BLOCK ASSEMBLY, GUID.....	2
12	PAHZZ	08226	REW620-10	WASHER, FLAT	20
13	XBHZZ	90863	A3024824	CROSSMEMBER ASSEMBL.....	1
14	PAHZZ	96906	MS3214-8	NUT, PLAIN, CLINCH.....	4
15	PAHZZ	96906	MS24693C272	SCREW, MACHINE	4
16	XBHZZ	80063	A3034644	PIN, GUIDE.....	2
17	XBHZZ	80063	A3024400	BRACKET ASSEMBLY, SL	2

END OF FIGURE

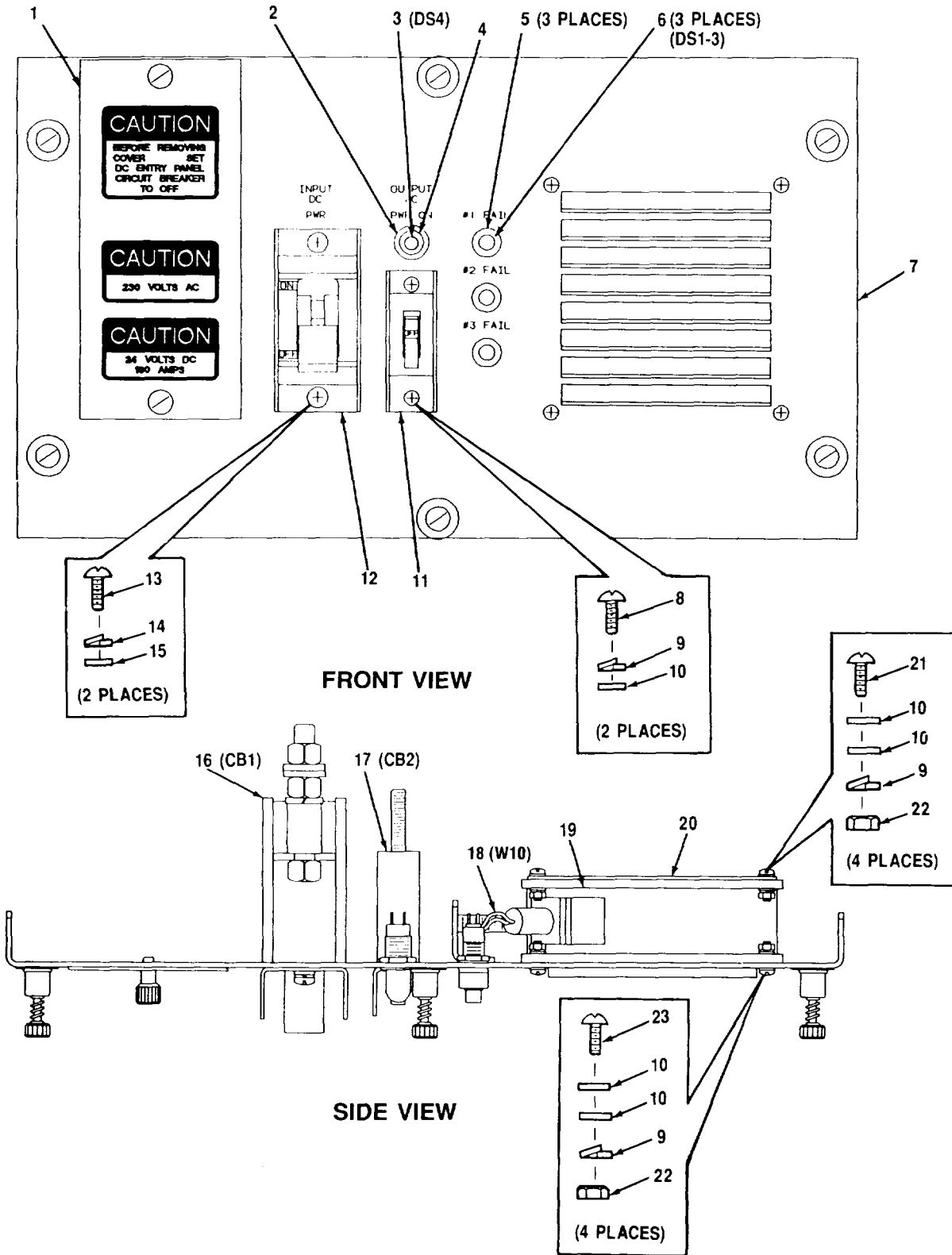

Figure 82. Panel Assembly, Control (A3028679)

SECTION II

TM 11-5895-1218-34P

(1) ITEM NO	(2) SMR CODE	(3) PART CAGEC	(4) NUMBER	(5) DESCRIPTION AND USABLE ON CODES (UOC)	(6) QTY
GROUP 141202 PANEL ASSEMBLY, CONTROL (A3028679)					
FIG. 82					
1	XBHZZ	80063	A3034385	COVER ASSEMBLY, CON.....	1
2	PAHZZ	81349	LH74/1	LIGHT, INDICATOR	1
3	PAHZZ	81349	M15098/11-001	LAMP, GLOW	1
4	PAHZZ	81349	LC13CN2	LENS, LIGHT	1
5	PAHZZ	11243	508-7438-504	LIGHT, INDICATOR	3
6	PAHZZ	72619	507-4761-3331-500	LAMP, CARTRIDGE	3
7	XBHZZ	80063	A3024387	PANEL ASSEMBLY CONT.....	1
8	PAHZZ	80063	A3034638-7	SCREW, MACHINE	2
9	PAHZZ	96906	MS35338-136	WASHER, LOCK	10
10	PAHZZ	80205	NA5620C6	WASHER, FLAT	18
11	XBHZZ	80063	A3028719	GUARD, SWITCH.....	1
12	XBHZZ	80063	A3033964	GUARD, SWITCH.....	1
13	PAHZZ	96906	MS51957-63	SCREW, MACHINE	2
14	PAHZZ	96906	MS35338-138	WASHER, LOCK	2
15	PAHZZ	80205	NAS620C10L	WASHER, FLAT	2
16	PAHZZ	80063	A3029261	CIRCUIT BREAKER	1
17	PAHZZ	81349	MS5629/1-109	CIRCUIT BREAKER	1
18	PAHZZ	80063	A3035704	CABLE ASSEMBLY, ELEC.....	1
19	PAHZZ	82877	011065	FAN, TUBEAXIAL	1
20	PAHZZ	82877	272261	GUARD, FAN IMPELLER.....	1
21	PAHZZ	96906	MS51957-31	SCREW, MACHINE	4
22	PAHZZ	80205	NA5671C6	NUT, PLAIN, HEXAGON	8
23	PAHZZ	80063	A3034638-5	SCREW, MACHINE	4

END OF FIGURE

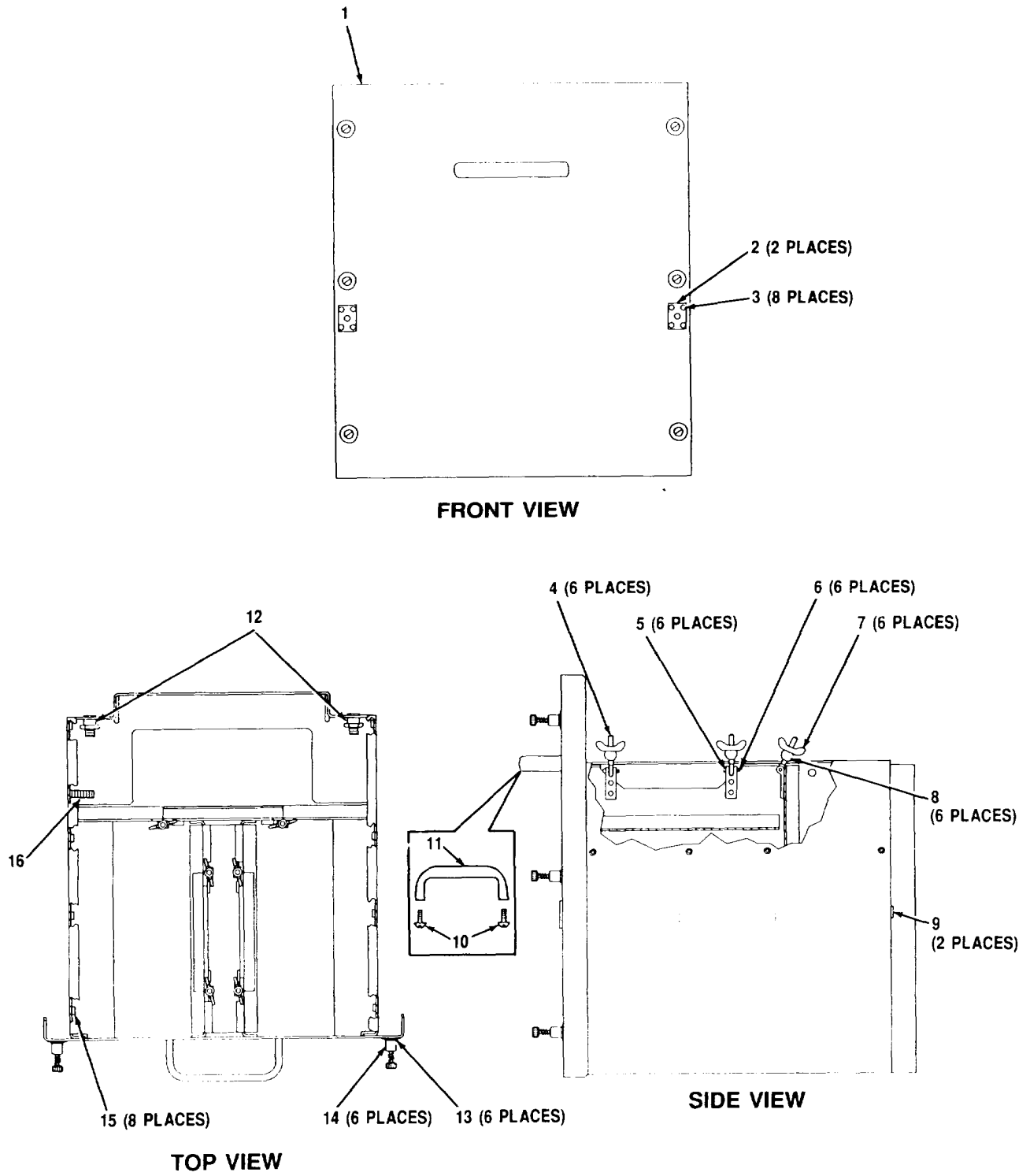

CEOMI-199

CEOMI-199

Figure 83. Rack Assembly, Power Module (A3028742)

SECTION II

TM 11-5895-1218-34P

(1) ITEM NO	(2) SMR CODE	(3) PART CAGEC	(4) NUMBER	(5) DESCRIPTION AND USABLE ON CODES (UOC)	(6) QTY
GROUP 141203 RACK ASSEMBLY, POWER MODULE (A3028742)					
FIG. 83					
1	XBHZZ	80063	A3034388	POWER MODULE RACK.....	1
2	XBHZZ	80063	A3034648	PLATE, GUIDE PIN.....	2
3	PAHZZ	96906	MS20426DD4-4	RIVET, SOLID.....	8
4	PAHZZ	80205	NAS573-11	BOLT, EYE.....	6
5	PAHZZ	96906	MS24665-151	PIN, COTTER.....	6
6	PAHZZ	96906	MS20392-1P15	PIN, STRAIGHT, HEADED.....	6
7	PAHZZ	72962	WC02	NUT, SELF-LOCKING, WI.....	6
8	XBHZZ	80063	A3034393	GUIDE, BEARING.....	6
9	PAHZZ	80063	A3028011	RECEPTACLE, TURNLOCK.....	2
10	PAHZZ	96906	MS24693C272	SCREW, MACHINE.....	2
11	PAHZZ	96906	MS39087-410AN	HANDLE, BOW.....	1
12	PAHZZ	80063	A3035697	BUSHING.....	2
13	PAHZZ	33875	FD-V0086-001	SCREW, ASSEMBLY PANE.....	6
14	PAHZZ	88044	AN960-716L	WASHER, FLAT.....	6
15	PAHZZ	51506	66422-.093-12	NUT, SELF LOCKING, C.....	8
16	PAHZZ	07886	NC5518-3-32	BOLT, MACHINE.....	1

END OF FIGURE

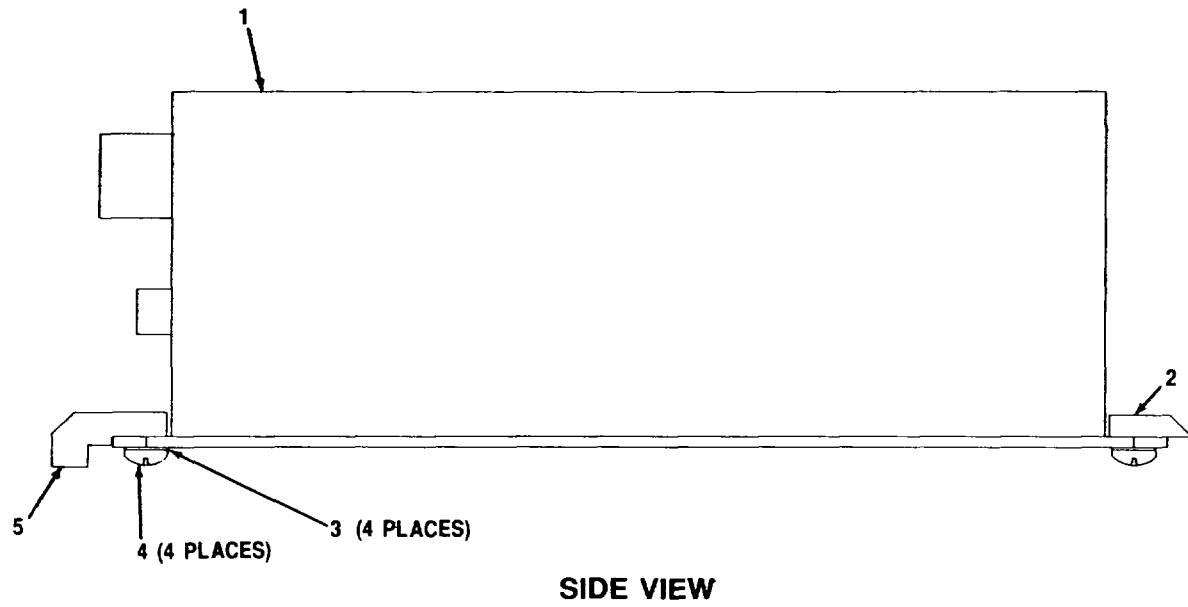

CEOMI-200

Figure 84. Power Module Assembly (A3034483)

SECTION II

TM 11-5895-1218-34P

(1) ITEM NO	(2) SMR CODE	(3) PART CAGEC	(4) NUMBER	(5) DESCRIPTION AND USABLE ON CODES (UOC)	(6) QTY
				GROUP 141204 POWER MODULE ASSEMBLY A28PS2PS1-3, (A3034483)	
				FIG. 84	
1	PAHLL	80063	A3024779	DRIVER ASSEMBLY (SEE FIG. 85 FOR PARTS BREAKDOWN)	1
2	XBHZZ	80063	A3024132	CLAMP BRACKET , BOTTO	1
3	PAHZZ	80205	NAS620C416L	WASHER, FLAT	4
4	PAHZZ	96906	MS51957-78	SCREW, MACHINE	4
5	XBHZZ	80063	A3024131	BRACKET ASSEMBLY, CL.....	1

END OF FIGURE

84-1

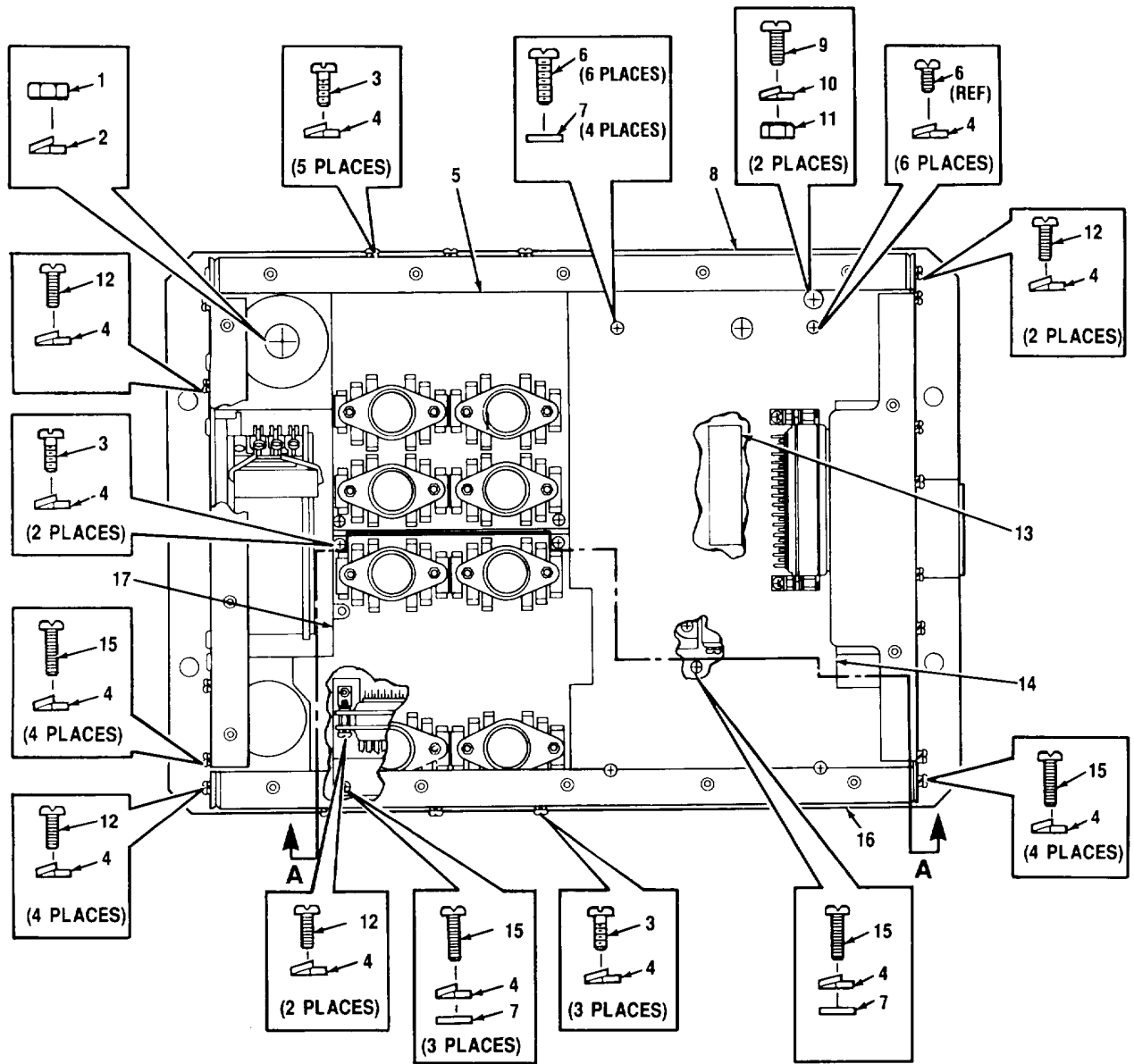

TOP VIEW

CEOMI-201

Figure 85. Static Inverter (A3024779) (Sheet 1 of 2)

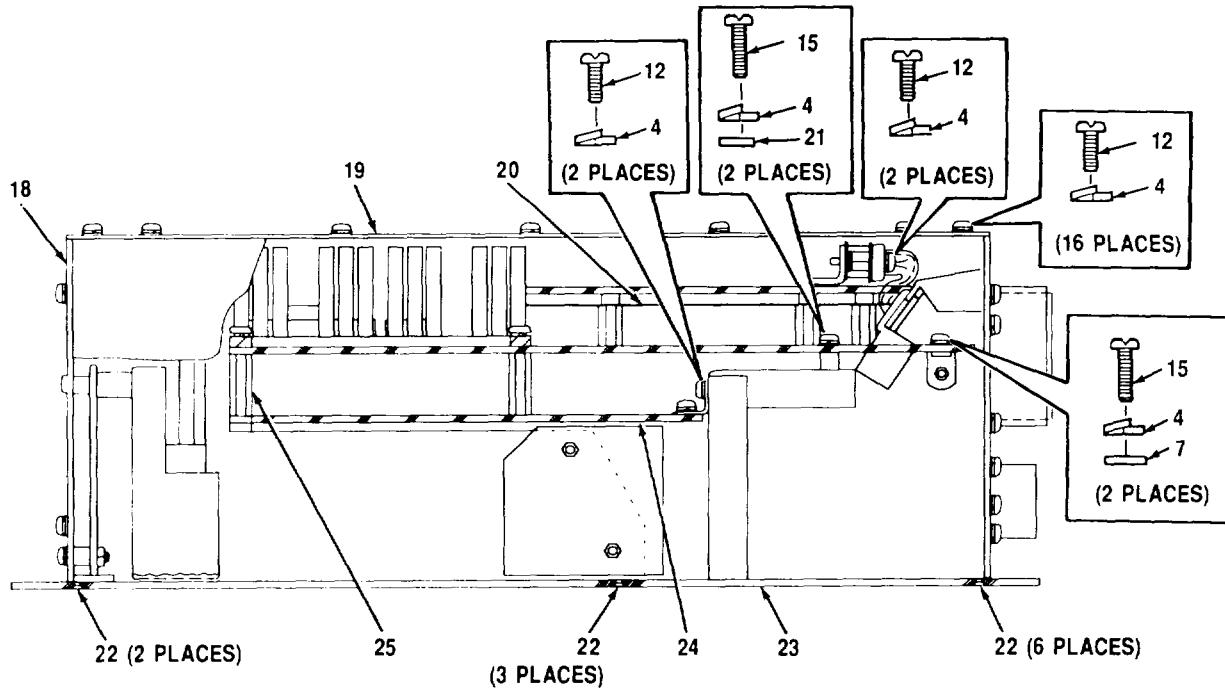

SECTION A-A

CEOMI-202

CEOMI-202

Figure 85. Static Inverter (A3024779) (Sheet 2 of 2)

SECTION II

TM 11-5895-1218-34P

(1) ITEM NO	(2) SMR CODE	(3) PART CAGEC	(4) NUMBER	(5) DESCRIPTION AND USABLE ON CODES (UOC)	(6) QTY
GROUP 1412040 STATIC INVERTER (A3024779)					
FIG. 85					
1	PAHZZ	70318	1/4-20X3/16THKX7 /16AF	NUT, PLAIN, HEXAGON	1
2	PAHZZ	70318	1/4X48OODX.259 ID X.062THK	WASHER, SPLIT-LOCK	1
3	PAHZZ	70318	4-40X3/8IN,PAN H D,MACH,CS,CAD	SCREW, MACHINE	10
4	PAHZZ	80063	A3078686-1	WASHER, SPLIT-LOCK	61
5	PAHLL	80063	A3055777	CIRCUIT CARD ASSEMB (SEE FIG. 96 FOR PARTS BREAKDOWN).....	1
6	PAHZZ	70318	4-40X1/2IN, D,MACH,CS,CAD	PAN H SCREW, MACHINE	6
7	PAHZZ	80063	A3078598-2	WASHER, FLAT	10
8	XBHZZ	80063	A3078524	SIDE PANEL, RIGHT.....	1
9	PAHZZ	70318	10-32X1/2IN, HD,MACH,CS,CAD	PAN SCREW, MACHINE	2
10	PAHZZ	80063	A3078686-3	WASHER, SPLIT-LOCK.....	2
11	PAHZZ	70318	10-32X7/64TH KX5/16AF	NUT, PLAIN, HEXAGON	2
12	PAHZZ	70318	4-40X1/4IN,PAN.H D,MACH,CS,CAD	SCREW, MACHINE	29
13	XBHZZ	80063	A3078473	LABEL, ELECTROSTATIC.....	1
14	PAHLL	80063	A3055772	CIRCUIT CARD ASSEMB (SEE FIG. 97 FOR PARTS BREAKDOWN).....	1
15	PAHZZ	70318	4-40X5/16IN,PAN HD,MACH,CS,CAD	SCREW, MACHINE	16
16	XBHZZ	80063	A3078525	SIDE PANEL, LEFT	1
17	PAHLL	80063	A3055770	CIRCUIT CARD ASSEMB (SEE FIG. 95 FOR PARTS BREAKDOWN)	1
18	XBHLL	80063	A3055785	REAR PLATE ASSEMBLY (SEE FIG. 88 FOR PARTS BREAKDOWN).	1
19	XBHZZ	80063	A3078532	COVER, TOP.....	1
20	PAHZZ	80063	A3055794	SHIELD ASSEMBLY.....	1
21	PAHZZ	80063	A3078598-1	WASHER, FLAT	2
22	PAHZZ	70318	4-40X82DEGX. 250L F.H.	SCREW, MACHINE.....	11
23	XBHLL	80063	A3055784	BASE PLATE ASSEMBLY (SEE FIG. 86 FOR PARTS BREAKDOWN).....	1
24	PAHLL	80063	A3055782	CIRCUIT CARD ASSEMB (SEE FIG. 90 FOR PARTS BREAKDOWN).	1
25	PAHZZ	06540	9741-A-0440-17	POST, ELECTRICAL-NEC	1

END OF FIGURE

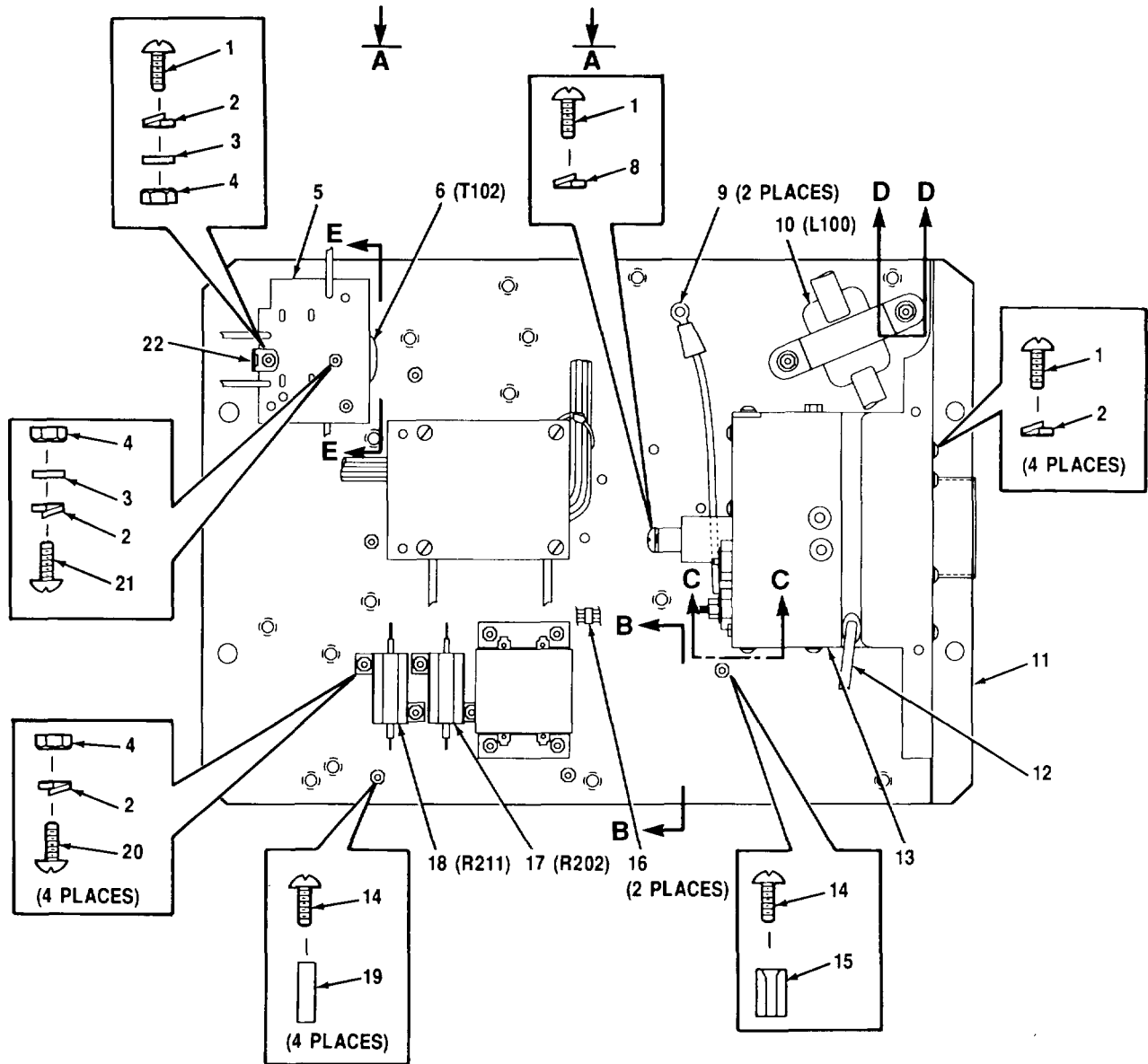

CEOMI-203

ITEM 7 NOT USED

Figure 86. Base Plate Assembly (A3055784) (Sheet 1 of 2)

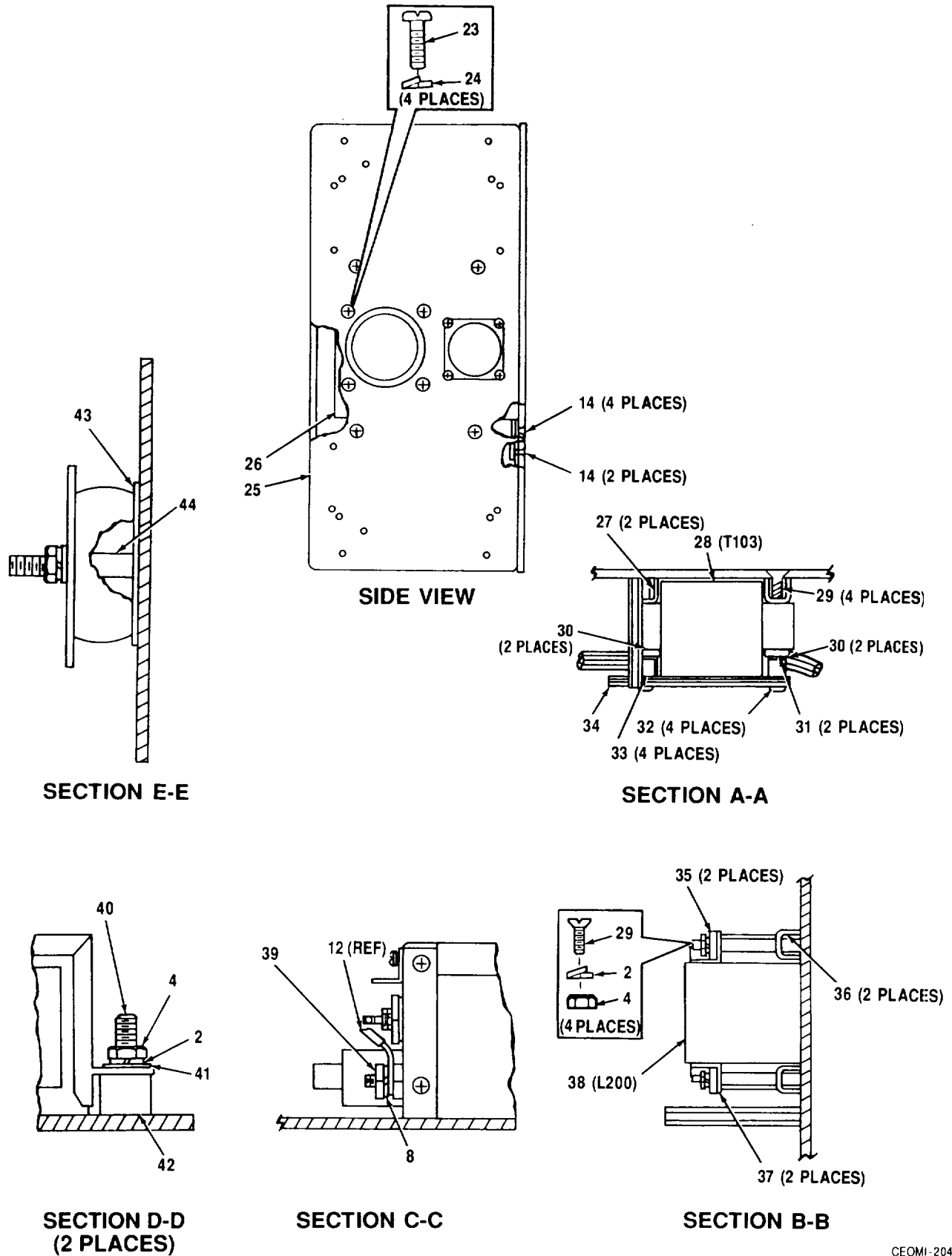

Figure 86. Base Plate Assembly (A3055784) (Sheet 2 of 2)

SECTION II

TM 11-5895-1218-34P

(1) ITEM NO	(2) SMR CODE	(3) PART CAGEC	(4) NUMBER	(5) DESCRIPTION AND USABLE ON CODES (UOC)	(6) QTY
GROUP 1412040101 BASE PLATE ASSY (A3055784)					
FIG. 86					
1	PAHZZ	70318	4-40X5/16IN,PAN HD,MACH,CS,CAD	SCREW, MACHINE	6
2	PAHZZ	80063	A3078686-1	WASHER, SPLIT-LOCK	16
3	PAHZZ	80063	A3078598-2	WASHER, FLAT	2
4	PAHZZ	70318	4-40XI/16TH KX3/16AF	NUT, PLAIN, HEXAGON.....	12
5	XBHZZ	80063	A3055795	PLATE, TERMINAL-TRAN	1
6	PAHZZ	10933	JA-0031-02	ARRESTER, ELECTRICAL	1
7	XBHZZ	80063	A3078549-2	SCREW, MACHINE	1
8	PAHZZ	80063	A3078686-3	WASHER, SPLIT-LOCK	2
9	PAHZZ	14726	XR1891ST	TERMINAL, LUG	2
10	PAHZZ	80063	A3078442	CHOKE, INPUT	1
11	XBHZZ	80063	A3078528	PLATE, BASE	1
12	PAHZZ	80063	A3078453	WIRING HARNESS	1
13	XBHLL	80063	A3055787	ELECTROMAGNETIC INT (SEE FIG. 87 FOR PARTS BREAKDOWN.....	1
14	PAHZZ	70318	4-40X82DEGX. 250L F.H.	SCREW, MACHINE	11
15	PAHZZ	80063	A3078501	SPACER, HEXAGON	1
16	PAHZZ	71279	A-820	STRAP, TIE DOWN.....	2
17	PAHZZ	91637	NH-25	RESISTOR, FIXED, WIRE	1
18	PAHZZ	79500	IJA7519-10	RESISTOR, FIXED, WIRE	1
19	PAHZZ	06540	8122-A-0440-17	POST, ELECTRICAL-ME	4
20	PAHZZ	70318	4-40X82DEGX. 375L F.H.	SCREW, MACHINE	4
21	PAHZZ	70318	4-40X82DEGX. 687L F.H.	SCREW, MACHINE	1
22	PAHZZ	79963	741	NUT,PLAIN PLATE	1
23	PAHZZ	70318	6-32X3/8IN, PAN H D,MACH,CS,CAD	SCREW, MACHINE	4
24	PAHZZ	80063	A3078686-2	WASHER, SPLIT-LOCK	4
25	XBHZZ	80063	A3055786	FRONT PLATE ASSEMBL	1
26	PAHZZ	80063	A3078503	SPACER, ELECTROMAGNE	1
27	XBHZZ	80063	A3078510	BRACKET, MOUNTING-PO	2
28	PAHZZ	10933	JA-0032-00	ARRESTER, ELECTRICAL	1
29	PAHZZ	70318	4-40X82DEGX1. 5L F.H.	SCREW, MACHINE	8
30	PAHZZ	80063	A3055807-02	INSULATOR, PLATE	4
31	XBHZZ	80063	A3078509	BRACKET, MOUNTING-PO	2
32	PAHZZ	85480	PHNY-008NA	SCREW, MACHINE	4
33	PAHZZ	06540	8104A0440-17	NUT, PLAIN, HEXAGON	4
34	PAHZZ	80063	A3078487	SHIELD ASSEMBLY, TRA.....	1
35	XBHZZ	80063	A3078511	BRACKET, MOUNTING, CH	2
36	XBHZZ	80063	A3078512	BRACKET, MOUNTING, CH	2
37	PAHZZ	80063	A3055807-01	INSULSTOR, PLATE	2
38	PAHZZ	10933	JE-0028-00	CHOKE, OUTPUT	1

SECTION II

TM 11-5895-1218-34P

(1) ITEM NO	(2) SMR CODE	(3) PART CAGEC	(4) NUMBER	(5) DESCRIPTION AND USABLE ON CODES (UOC)	(6) QTY
39	PAHZZ	70318	10-32X7/64THKX5/ 16AF	NUT, PLAIN, HEXAGON	1
40	PAHZZ	70318	A-40X82DEGX. 687L F.H.	SCREW, MACHINE	2
41	PAHZZ	80063	A3078598-1	WASHER, FLAT	2
42	PAHZZ	80063	A3078495-4	SPACER, ROUND	2
43	PAHZZ	80063	A3055811	INSULATOR, DISK	1
44	PAHZZ	80063	A3078495-3	SPACER, RING	1

END OF FIGURE

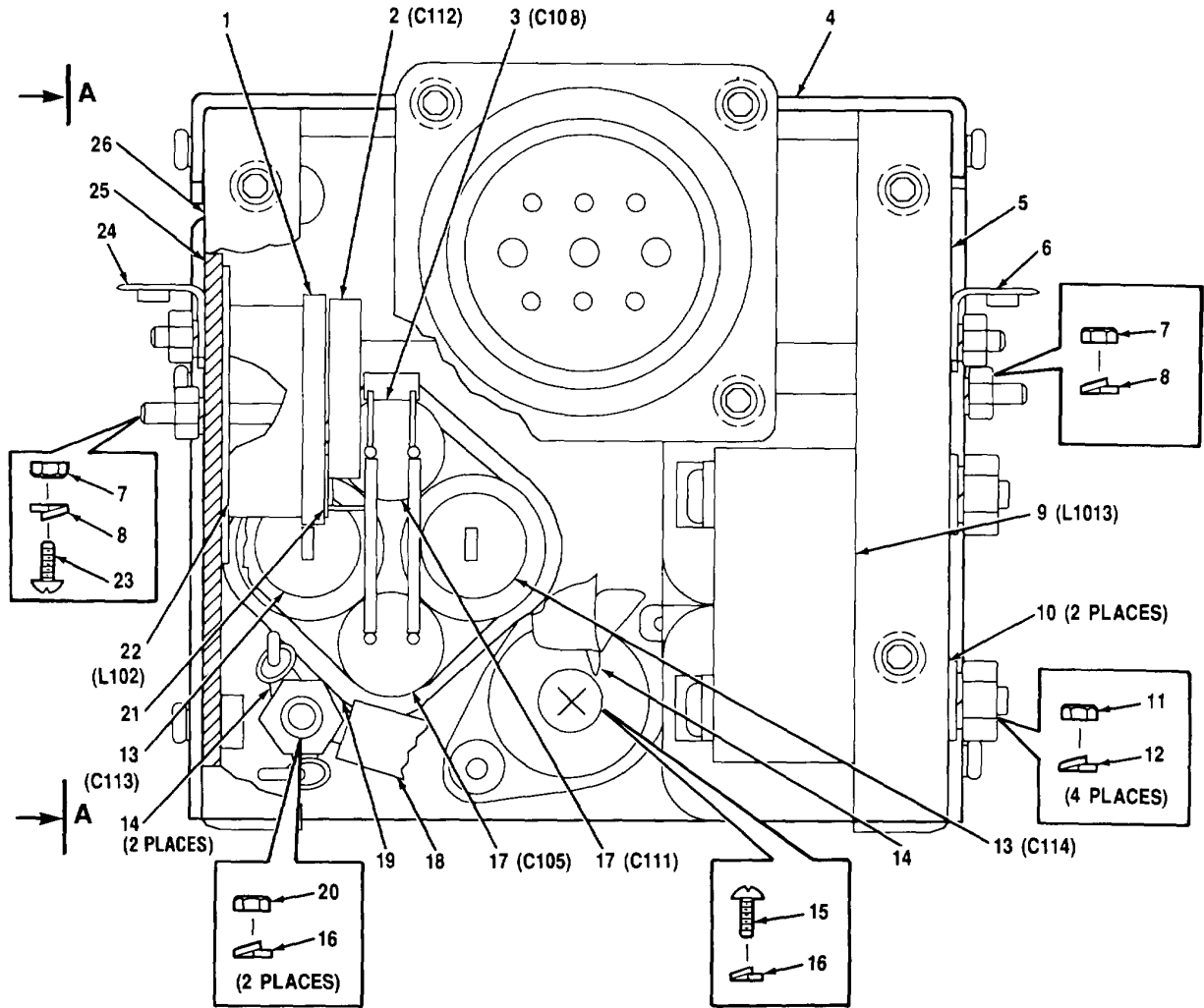

CEOMI-205

Figure 87. EMI Box Assembly (A3055787) (Sheet 1 of 2)

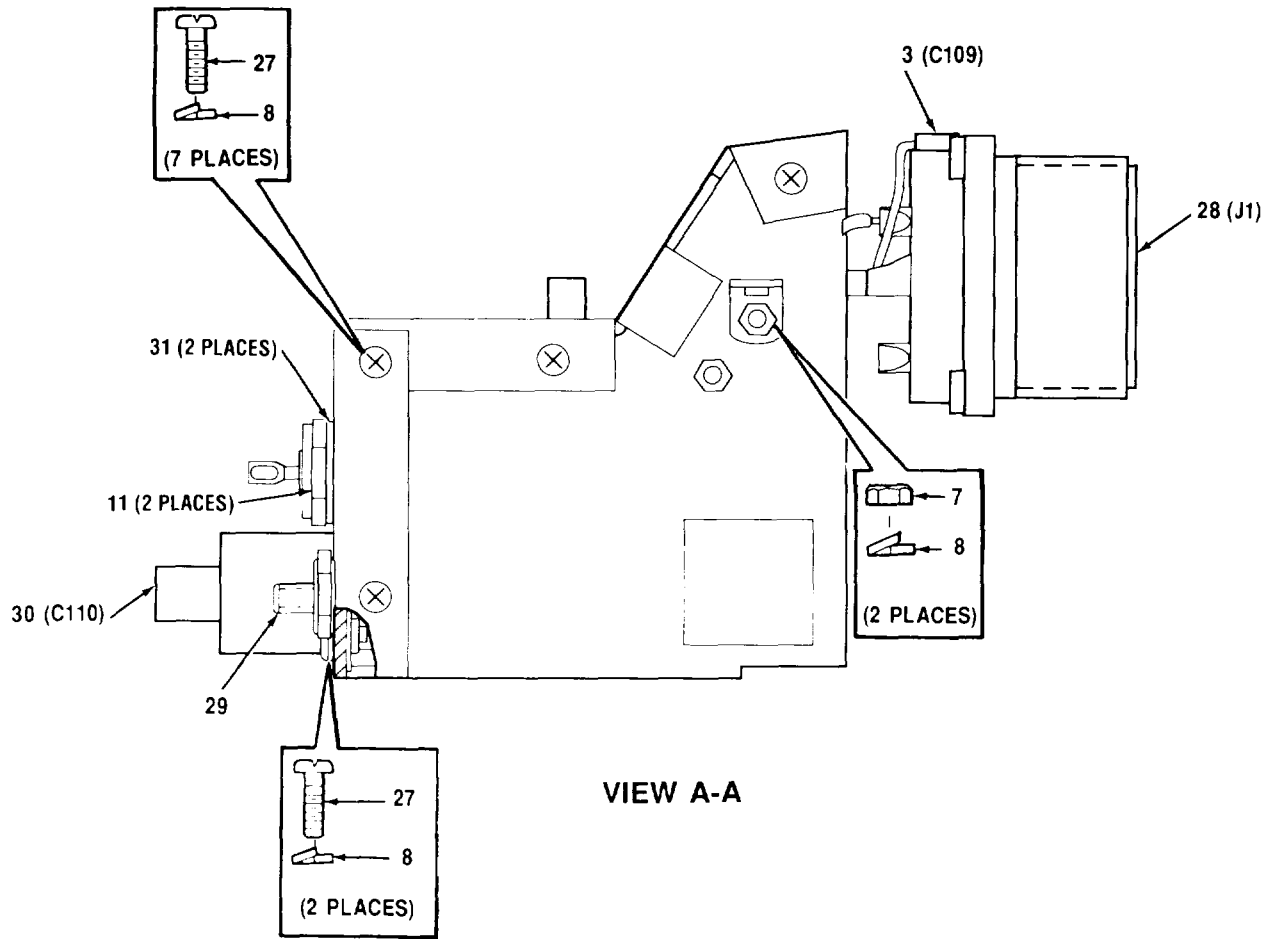

CEOMI-206

Figure 87. EMI Box Assembly (A3055787) (Sheet 2 of 2)

SECTION II

TM 11-5895-1218-34P

(1) ITEM NO	(2) SMR CODE	(3) PART CAGEC	(4) NUMBER	(5) DESCRIPTION AND USABLE ON CODES (UOC)	(6) QTY
GROUP 1412040101A EMI BOX ASSEMBLY (A3055787)					
FIG. 87					
1	PAHZZ	80063	A3055805-01	INSULATOR, DISK.....	1
2	PAHZZ	80063	A3055884-2	CAPACITOR, FIXED, MIC.	1
3	PAHZZ	80063	A3055873-2	CAPACITOR, FIXED	2
4	XBHZZ	80063	A3078540	COVER, TOP, ELECTROMA	1
5	XBHZZ	80063	A3078538	SIDE PANEL, RIGHT, EL.....	1
6	PAHZZ	79963	741	NUT, PLAIN, PLATE	1
7	PAHZZ	70318	4-40X1/16THKX3/1 6AF	NUT, PPLAIN, HEXAGON	4
8	PAHZZ	80063	A3078686-1	WASHER, SPLIT -LOCK.....	13
9	PAHZZ	10933	JE-0033-00	CHOKE ELECTROMAGNET	1
10	PAHZZ	80063	A3078598-3	WASHER, FLAT	2
11	PAHZZ	70318	6-32X7/64THKX5/1 6AF	NUT, PLAIN, HEXAGON.....	6
12	PAHZZ	80063	A3078686-2	WASHER, SPLIT-LOCK.....	4
13	PAHZZ	50558	MC9-8264K	CAPACITOR.....	2
14	PAHZZ	14726	XR1891ST	TERMINAL, LUG	3
15	PAHZZ	70318	4-40X3/4IN, D, MACH, CS, CAD	PAN H SCREW, MACHINE.....	1
16	PAHZZ	80063	A3078686-3	WASHER, SPLIT-LOCK.....	3
17	PAHZZ	62643	RXC50VB221W1 2X42LL	CAPACITOR, FIXED, ELE.....	2
18	PAHZZ	14726	XR5109T	TERMINAL, LUG	1
19	PAHZZ	71279	A-818	STRAP, TIEDOWN ELECT	1
20	PAHZZ	70318	10-32X7/64THKX5/ 16AF	NUT, PLAIN, HEXAGON.....	2
21	PAHZZ	80063	A3078485	STRIP TERMINAL.....	1
22	PAHZZ	10933	JE-0027-00	INDUCTOR, COMMON MOD	1
23	PAHZZ	70318	10-32X3/8IN, PAN STEELHD, MACH, CS,	SCREW, MACHINE.....	1
24	XBHZZ	80063	A3055877	BRACKET, ANGLE.....	1
25	PAHZZ	80063	A3055811	INSULATOR, DISK.....	1
26	XBHZZ	80063	A3078537	SIDE PANEL, LEFT, ELE.....	1
27	PAHZZ	70318	4-40X1/4IN, D, MACH, CS, CAD	PAN.H SCREW, MACHINE.....	9
28	PAHZZ	80063	A3055964	CONNECTOR, RECEPACL.....	1
29	PAHZZ	80063	A3078548	STUD, CONTINUOUS THR	1
30	PAHZZ	80063	A3055890	CAPACITOR, FIXED	1
31	PAHZZ	80063	A3078694-2	WASHER, LOCK.....	2

END OF FIGURE

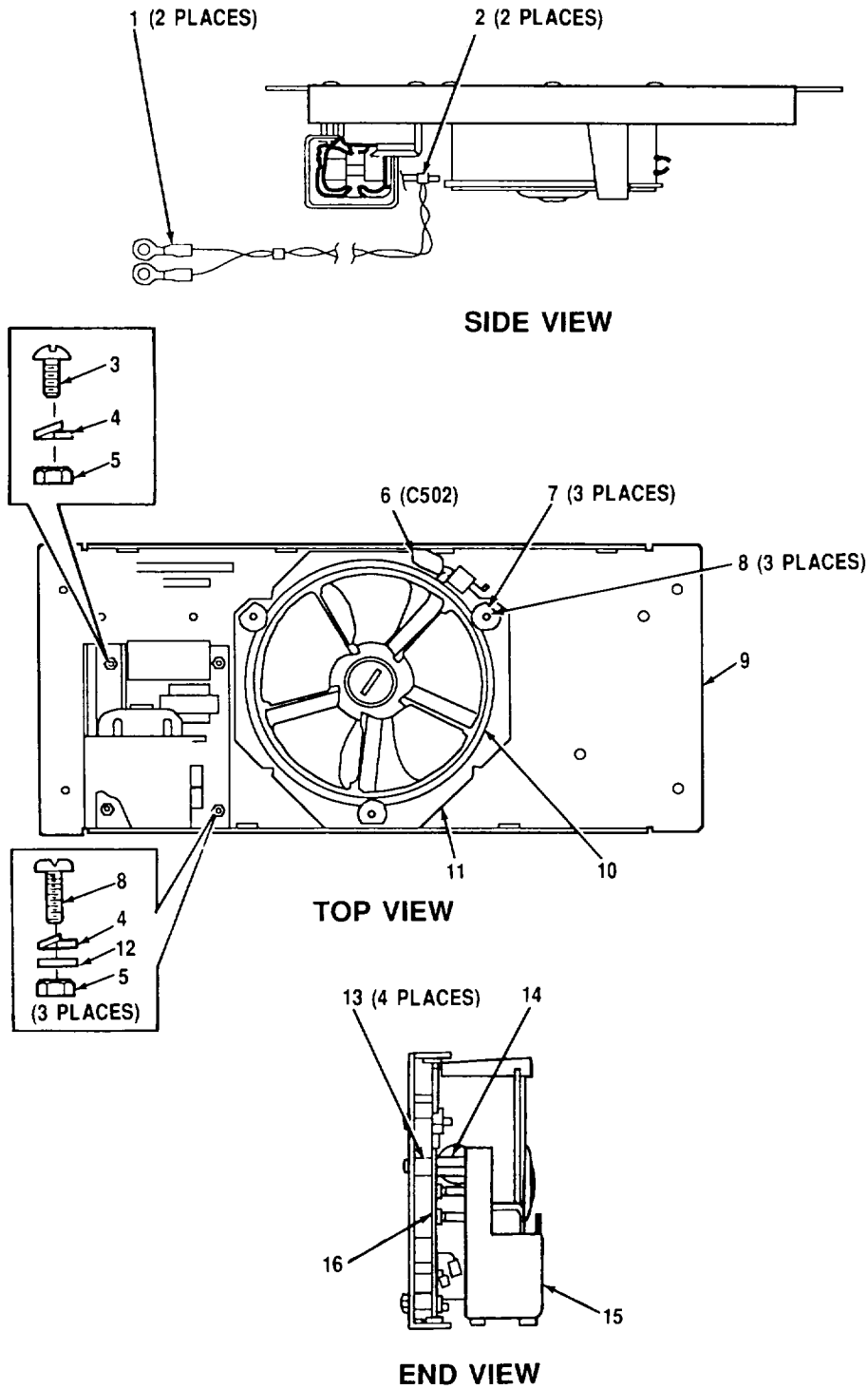

CEOMI 207

CEOMI-207

Figure 88. Rear Plate Assembly (A3055785)

SECTION II

TM 11-5895-1218-34P

(1) ITEM NO	(2) SMR CODE	(3) PART CAGEC	(4) NUMBER	(5) DESCRIPTION AND USABLE ON CODES (UOC)	(6) QTY
GROUP 1412040102 REAR PLATE ASSEMBLY (A3055785)					
FIG. 88					
1	PAHZZ	14726	XR1891ST	TERMINAL, LUG	2
2	PAHZZ	71279	A-820	STRAP, TIE DOWN	2
3	PAHZZ	70318	4-40XIIN, MACH, CS, CAD	PAN HD, SCREW, MACHINE	1
4	PAHZZ	80063	A3078686-1	WASHER, SPLIT-LOCK	4
5	PAHZZ	70318	4-40X1/16THKX3/1 6AF	NUT, PPLAIN, HEXAGON	4
6	PAHZZ	50558	EC MC2-5768K.15+ 10-10%, 240VAC	CAPACITOR, FIXED, MET	1
7	PAHZZ	82877	271166	CLAMP, RIM CLENCHING	3
8	PAHZZ	70318	4-40X1/2IN, D, MACH, CS, CAD	PAN H SCREW, MACHINE	6
9	XBHZZ	80063	A3078523	REAR, PANEL	1
10	PAHZZ	80063	A3078449	FAN, TUBEAXIAL	1
11	PAHZZ	80063	A3055790	SPACER, FAN	1
12	PAHZZ	80063	A3078598-2	WASHER, FLAT	3
13	PAHZZ	80063	A3078495-2	SPACER, RING	4
14	PAHZZ	06540	8214-N-440	POST ELECTRICAL-ME	1
15	XBHZZ	80063	A3078543	HOUSING ASSEMBLY FA	1
16	PAHLL	80063	A3055781	CIRCUIT CARD ASSEMB (SEE FIG. 89 FOR PARTS BREAKDOWN	1

END OF FIGURE

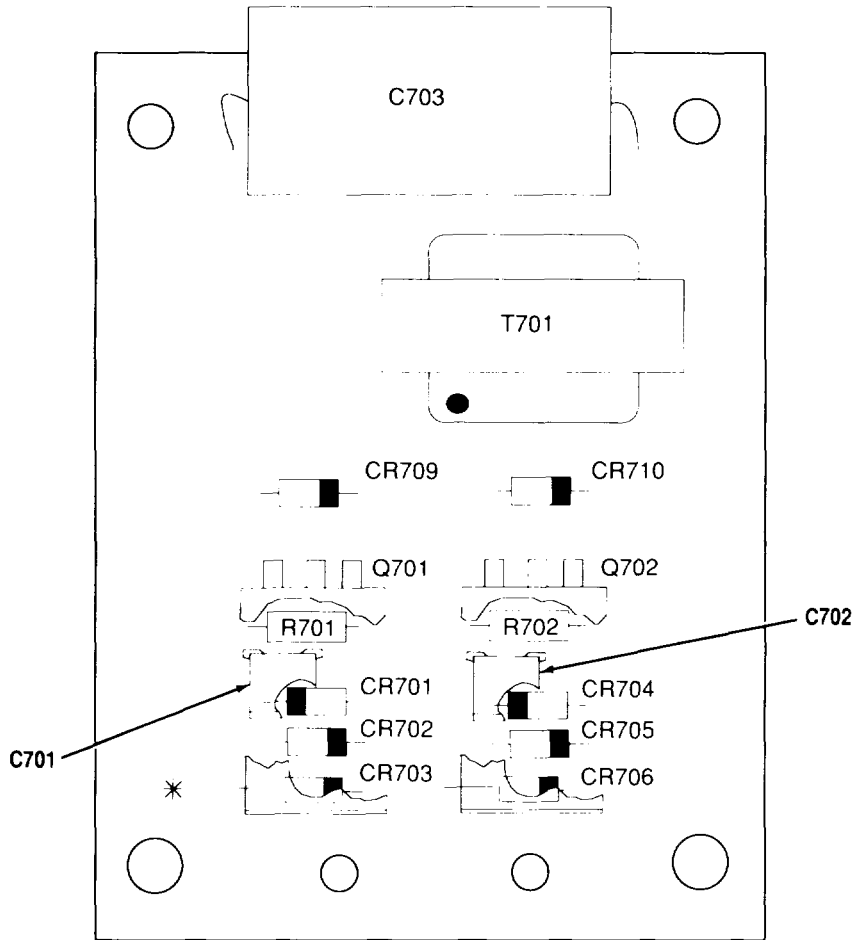

LEGEND

REF. DES.	ITEM NO.	REF. DES.	ITEM NO.
CR701	1	C701	3
CR702	1	C702	3
CR703	1	C703	4
CR704	1	Q701	5
CR705	1	Q702	5
CR706	1	R701	6
CR709	2	R702	7
CR710	2	T701	8

CEOMI-208

CEOMI-208

Figure 89. Fan CCA (A3055781)

SECTION II

TM 11-5895-1218-34P

(1) ITEM NO	(2) SMR CODE	(3) PART CAGEC	(4) NUMBER	(5) DESCRIPTION AND USABLE ON CODES (UOC)	(6) QTY
-------------------	--------------------	----------------------	---------------	--	------------

GROUP 1412040102A FAN CCA
(A3055781)

FIG. 89

1	PAHZZ	12969	IN4148	SEMICONDUCTOR DEVIC.....	6
2	PAHZZ	59993	IN4004	SEMICONDUCTOR DEVIC.....	2
3	PAHZZ	80063	A3055876-20	CAPACITOR, FIXED	2
4	PAHZZ	50558	EC ME1-8191J .27 , +5-5.1, 290VAC	CAPACITOR, FIXED, MET.....	1
5	PAHZZ	04713	TIP50	TRANSISTOR.....	2
6	PAHZZ	81349	RCR07G204JS	RESISTOR, FIXED.COMP	1
7	PAHZZ	81349	RCR07G105JS	RESISTOR, FIXED, COMP	1
8	PAHZZ	10933	JA-0074-00	ARRESTER, ELECTRICAL.....	1

END OF FIGURE

89-1

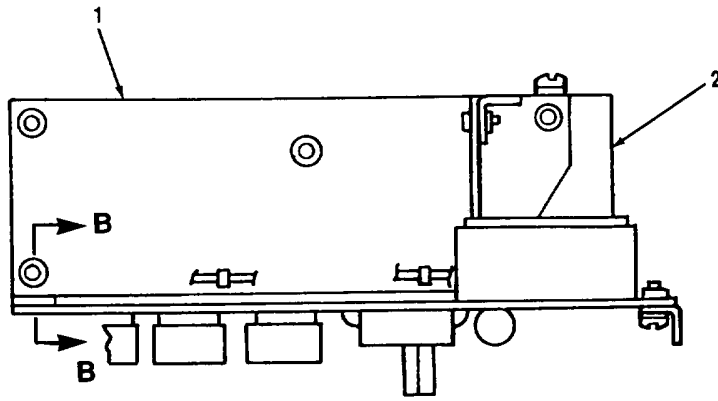

SIDE VIEW

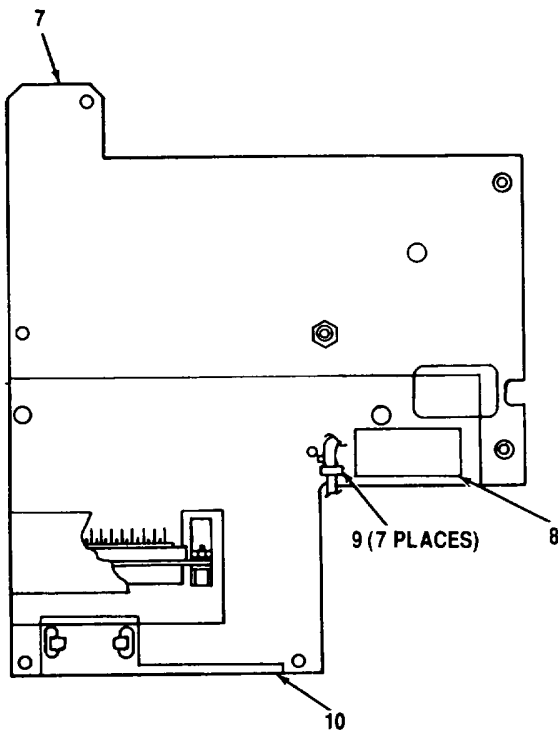

BOTTOM VIEW

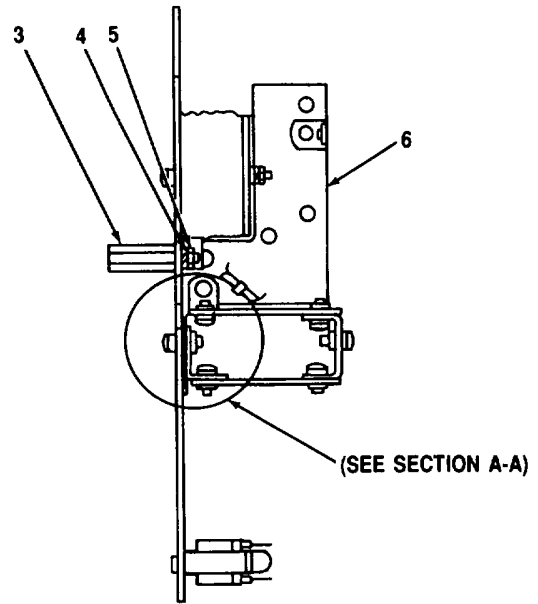

END VIEW

CEOMI-209

Figure 90. Driver/Daughter Board Assembly (A3055782) (Sheet 1 of 2)

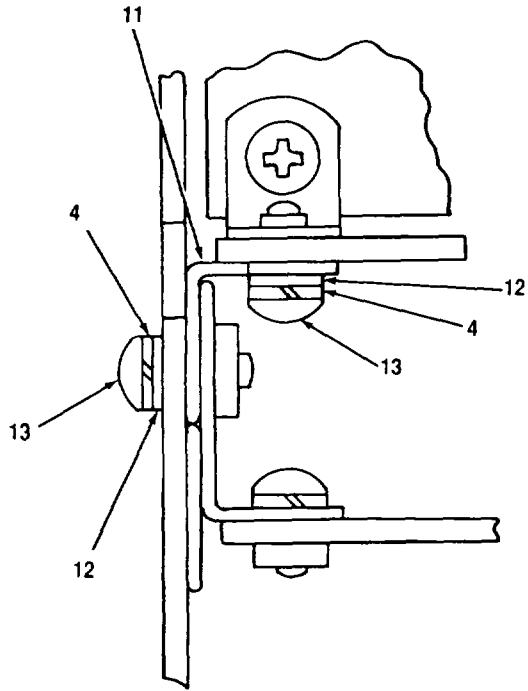

SECTION A-A

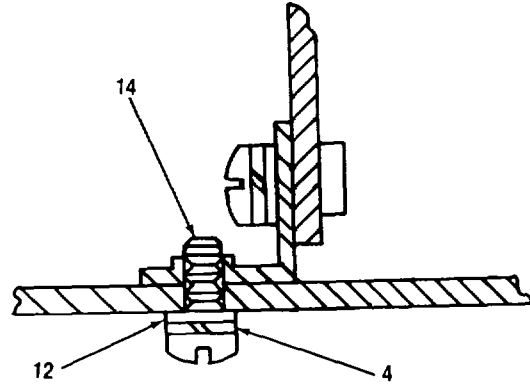

SECTION B-B

CEOMI-210

Figure 90. Driver/Daughter Board Assembly (A3055782) (Sheet 2 of 2)

SECTION II

TM 11-5895-1218-34P

(1) ITEM NO	(2) SMR CODE	(3) PART CAGEC	(4) NUMBER	(5) DESCRIPTION AND USABLE ON CODES (UOC)	(6) QTY
				GROUP 1412040103 DRIVER/DAUGHTER BOARD ASSEMBLY (A3055782)	
				FIG. 90	
1	PAHLL	80063	A3055779	CIRCUIT CARD ASSEMB (SEE FIG. 92 FOR PARTS BREAKDOWN.....	1
2	PAHLL	80063	A3055791	CIRCUIT CARD ASSEMB (SEE FIG. 93 FOR PARTS BREAKDOWN.....	1
3	PAHZZ	06540	9741-A-0440-17	POST, ELECTRICAL-MEC.....	1
4	PAHZZ	80063	A3078686-1	WASHER, SPLIT-LOCK	4
5	PAHZZ	70318	4-40X1/16THK X3/16AF	NUT, PPLAIN , HEXAGON.....	1
6	PAHLL	80063	A3055792	CIRCUIT CARD ASSEMB (SEE FIG. 94 FOR PARTS BREAKDOWN.....	1
7	PAHLL	80063	A3055771	CIRCUIT CARD ASSEMB (SEE FIG. 91 FOR PARTS BREAKDOWN.....	1
8	PAHZZ	80063	A3055864	INSULATOR, PLATE	1
9	PAHZZ	71279	A-820	STRAP, TIE DOWN	7
10	XBHZZ	80063	A3055812	SHIELD, TRANSFORMER	1
11	XBHZZ	79963	293	BRACKET, ANGLE-90 DE.....	1
12	PAHZZ	80063	A3078598-2	WASHER, FLAT	3
13	PAHZZ	70318	4-40X5/16IN, HD, MACH, CS, CAD	PAN SCREW, MACHINE	2
14	PAHZZ	70318	4-40X1/4IN, D, MACH, CS, CAD	PAN.H SCREW, MACHINE.....	1

END OF FIGURE

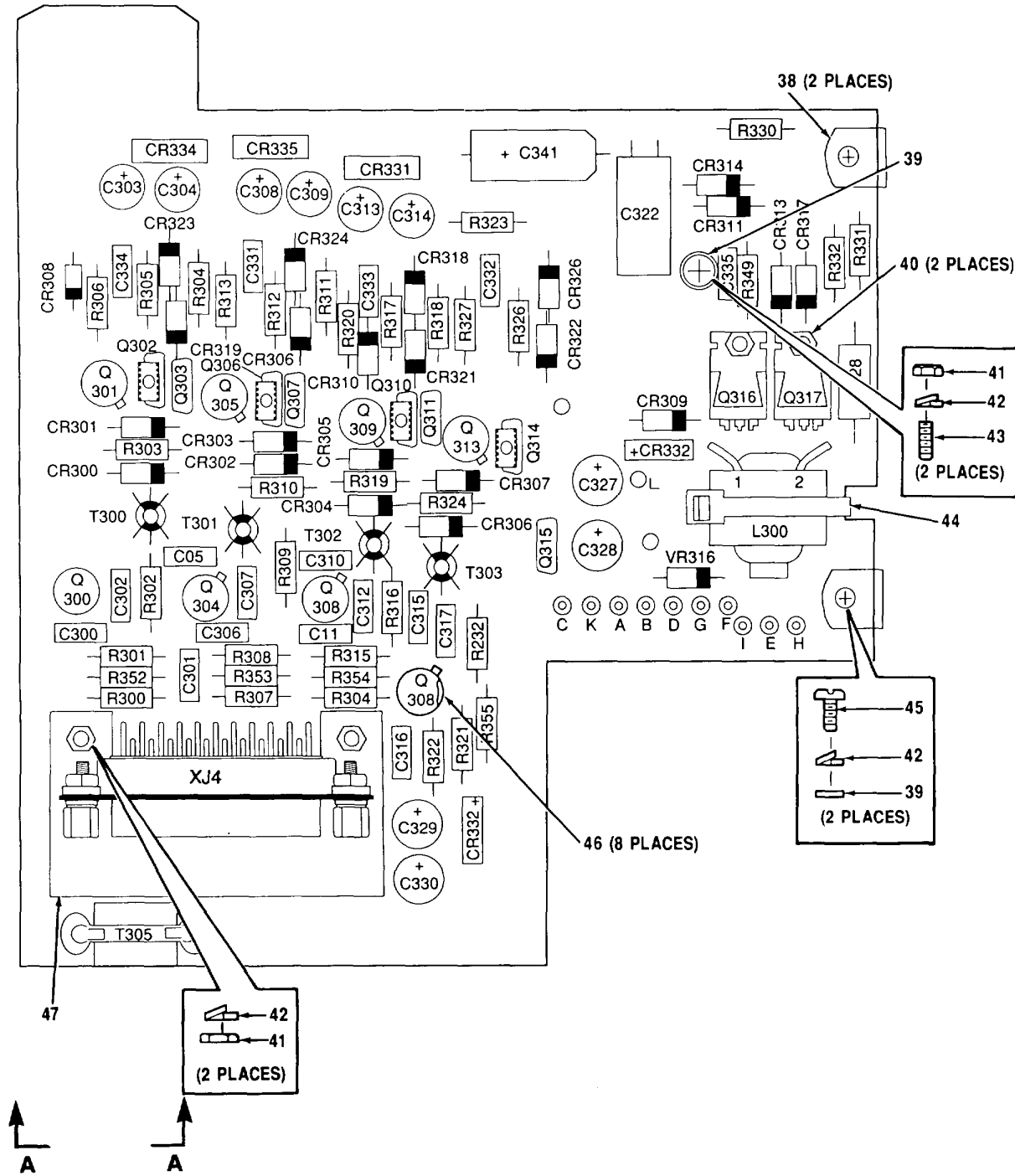

CEOMI-211

Figure 91. CCA (A3055771) (Sheet 1 of 2)

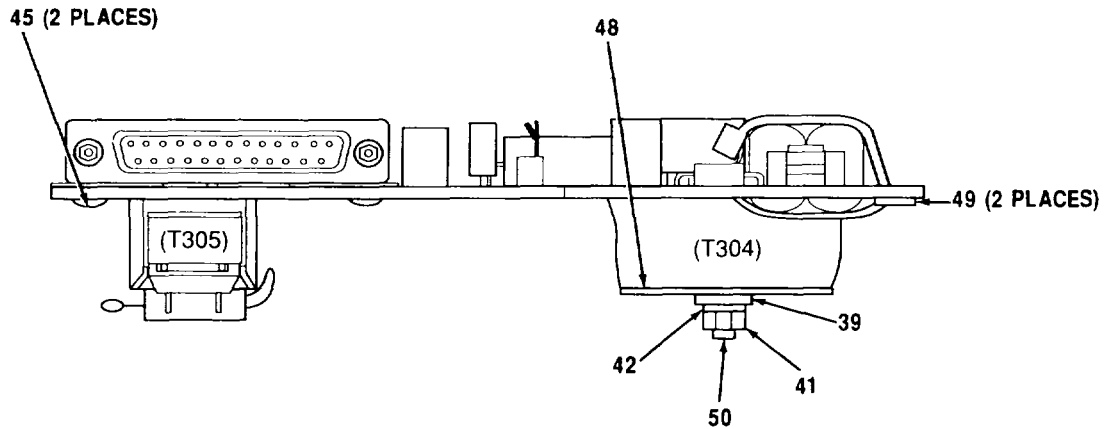

DETAIL A-A

LEGEND

REF. DES.	ITEM NO.	REF. DES.	ITEM NO.	REF. DES.	ITEM NO.	REF. DES.	ITEM NO.	REF. DES.	ITEM NO.	REF. DES.	ITEM NO.
CR300	1	CR325	4	C314	10	Q304	17	R307	21	R328	28
CR301	1	CR326	4	C315	7	Q305	17	R308	22	R330	29
CR302	1	CR331	6	C316	8	Q306	18	R309	23	R331	30
CR303	1	CR332	6	C317	9	Q307	19	R310	24	R332	30
CR304	1	CR333	6	C322	11	Q308	17	R311	23	R349	31
CR305	1	CR334	6	C327	10	Q309	17	R312	25	R352	32
CR306	1	CR335	6	C328	10	Q310	18	R313	27	R353	32
CR307	1	C300	7	C329	10	Q311	19	R314	21	R354	32
CR308	2	C301	8	C330	10	Q312	17	R315	22	R355	32
CR309	3	C302	9	C331	12	Q313	17	R316	23	T300	33
CR310	2	C303	10	C332	12	Q314	18	R317	25	T301	33
CR311	3	C304	10	C333	12	Q315	19	R318	23	T302	33
CR314	4	C305	7	C334	12	Q316	20	R319	24	T303	33
CR315	1	C306	8	C335	13	Q317	20	R320	26	T304	34
CR317	1	C307	9	C340	14	R300	21	R321	21	T305	35
CR319	5	C308	10	C341	15	R301	22	R322	22	VR316	36
CR320	5	C309	10	L300	16	R302	23	R323	23	XJ4	37
CR321	5	C310	7	Q300	17	R303	24	R324	24		
CR322	5	C311	8	Q301	17	R304	23	R325	23		
CR323	4	C312	9	Q302	18	R305	25	R326	25		
CR324	4	C313	10	Q303	19	R306	26	R327	27		

NOTE: ALL REFERENCE DESIGNATORS SHOULD BE PRECEDED BY A28PS2PS1-3.

CEOMI-212

CEOMI-212

Figure 91. CCA (A3055771) (Sheet 2 of 2)

SECTION II

TM 11-5895-1218-34P

(1) ITEM NO	(2) SMR CODE	(3) PART CAGEC	(4) NUMBER	(5) DESCRIPTION AND USABLE ON CODES (UOC)	(6) QTY
GROUP 1412040103A CCA (A3055771)					
FIG 91					
1	PAHZZ	12969	IN4148	SEMICONDUCTOR DEVIC.....	10
2	PAHZZ	12969	IN3070	SEMICONDUCTOR DEVIC.....	2
3	PAHZZ	81349	JANTX1N974B-1	SEMICONDUCTOR DEVIC.....	2
4	PAHZZ	59993	IN4002	SEMICONDUCTOR DEVIC.....	5
5	PAHZZ	04713	IN5344B	SEMICONDUCTOR DEVIC.....	4
6	PAHZZ	80131	3N254	RECTIFIER, SEMICONDU.....	5
7	PAHZZ	80063	A3055876-2	CAPACITOR, FIXED, CER.....	4
8	PAHZZ	80063	A3055876-7	CAPACITOR, FIXED, CER.....	4
9	PAHZZ	80063	A3055876-4	CAPACITOR, FIXED, CER.....	4
10	PAHZZ	62643	KMC50VB47RM8X11	CAPACITOR, FIXED, ELE.....	10
11	PAHZZ	62643	5LL RXC25VB101W10X20	CAPACITOR, FIXED, ELE.....	1
12	PAHZZ	80063	A3055876-17	CAPACITOR, FIXED, CER.....	4
13	PAHZZ	27735	MPC-12-.047-100-10	CAPACITOR, FIXED, MET.....	1
14	PAHZZ	27735	MPE-11-.10-300-10	CAPACITOR, FIXED, MET.....	1
15	PAHZZ	31433	T212D336K035LS	CAPACITOR, FIXED, SOL.....	1
16	PAHZZ	80063	JE-0025-00	CHOKE, .6-.7MH.....	1
17	PAHZZ	81349	JANTX2N2222A	TRANSISTOR.....	8
18	PAHZZ	85008	MPS-U001	TRANSISTOR.....	4
19	PAHZZ	85008	MPS-U51	TRANSISTOR.....	4
20	PAHZZ	03508	D44C7	TRANSISTOR.....	2
21	PAHZZ	80063	A3055871-5	RESISTOR, CONFORMAL.....	4
22	PAHZZ	80063	A3055871-26	RESISTOR, FIXED, FILM.....	4
23	PAHZZ	80063	A3055871-27	RESISTOR, FIXED, FILM.....	8
24	PAHZZ	80063	A3055871-25	RESISTOR, FIXED, FILM.....	4
25	PAHZZ	80063	A3055871-34	RESISTOR, FIXED, FILM.....	4
26	PAHZZ	80063	A3078400-7	RESISTOR, FIXED, FILM.....	2
27	PAHZZ	91637	CW-2	RESISTOR, FIXED, WIRE.....	2
28	PAHZZ	80063	A3055866	RESISTOR, FIXED, COMP.....	1
29	PAHZZ	80063	A3055871-18	RESISTOR, FIXED, FILM.....	1
30	PAHZZ	80063	A3055871-28	RESISTOR, FIXED, FILM.....	2
31	PAHZZ	80063	A3055871-29	RESISTOR, FIXED, FILM.....	1
32	PAHZZ	80063	A3055871-30	RESISTOR, FIXED, FILM.....	4
33	PAHZZ	10933	JA-0036-00	ARRESTER, ELECTRICAL.....	4
34	PAHZZ	10933	JA-0034-00	TRANSFORMER, POWER.....	1
35	PAHZZ	10933	JA-0037-00	ARRESTER, ELECTRICAL.....	1
36	PAHZZ	04713	P6KE22	ABSORBER, OVERVOLTAG.....	1
37	PAHZZ	28198	MD25F5BOT	CONNECTOR, RECEPTACL.....	1
38	XBHZZ	79963	293	BRACKET, ANGLE-90 DE.....	2
39	PAHZZ	80063	A3078598-1	WASHER, FLAT.....	4
40	PAHZZ	80063	A3078494	SPACER.....	2
41	PAHZZ	70318	4-40XI/16THKX3/16AF	NUT, PPLAIN, , HEXAGON.....	5
42	PAHZZ	80063	A3078686-1	WASHER, SPLIT-LOCK.....	7

SECTION II

TM 11-5895-1218-34P

(1) ITEM NO	(2) SMR CODE	(3) PART CAGEC	(4) NUMBER	(5) DESCRIPTION AND USABLE ON CODES (UOC)	(6) QTY
43	PAHZZ	58260	13084454	STUD, SELF-LOCKING	2
44	PAHZZ	80063	A-821	STRAP, TIE DOWN	1
45	PAHZZ	70318	4-40X5/16IN,PAN HD,NACH,CS,CAD	SCREW, MACHINE	4
46	PAHZZ	81349	M38527/01-035D	MOUNTING PAD, ELECTR.....	8
47	PAHZZ	80063	A3055813	INSULATOR, PLATE	1
48	PAHZZ	80063	A3055805-2	INSULATOR, DISK	1
49	PAHZZ	46384	KF2-440-ET	NUT, PLAIN, SPLINE	2
50	PAHZZ	70318	4-40XIIN, MACH,CS,CAD	PAN HD, SCREW, MACHINE	1

END OF FIGURE

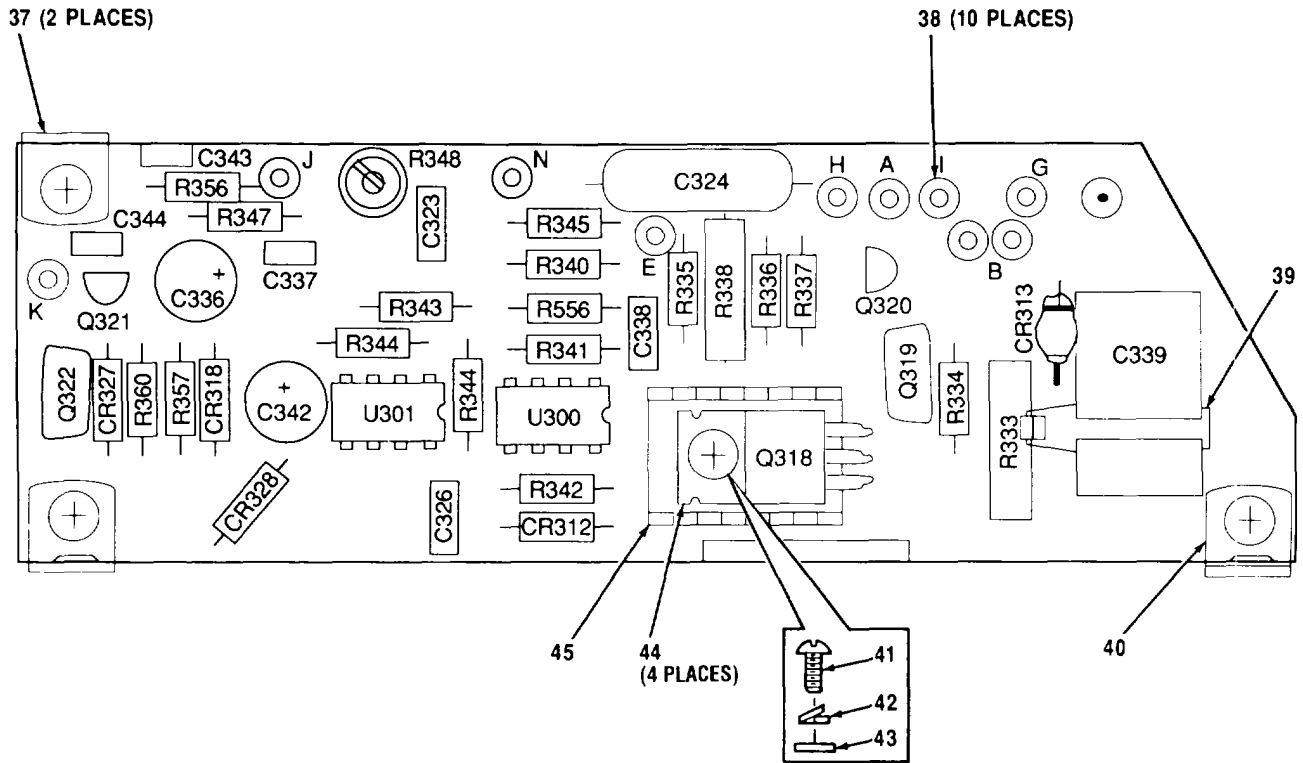

LEGEND

REF. DES.	ITEM NO.	REF. DES.	ITEM NO.	REF. DES.	ITEM NO.	REF. DES.	ITEM NO.
CR312	1	C338	11	R334	20	R345	21
CR313	2	C339	12	R335	21	R346	30
CR318	3	C342	10	R336	22	R347	31
CR327	4	C343	13	R337	23	R348	32
CR328	5	C344	9	R338	24	R356	33
C323	6	Q318	14	R339	25	R357	34
C324	7	Q319	15	R340	26	R360	21
C325	8	Q320	16	R341	27	U300	35
C326	9	Q321	17	R342	28	U301	36
C336	10	Q322	18	R343	29		
C337	9	R333	19	R344	29		

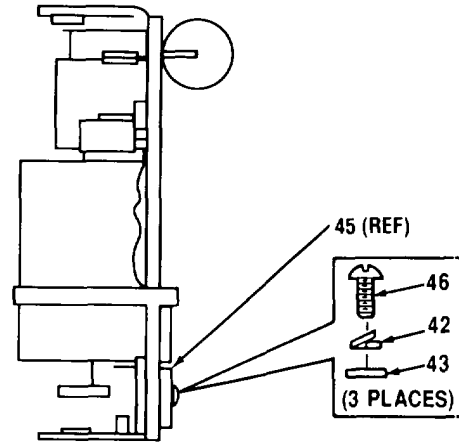

NOTE: ALL REFERENCE DESIGNATORS SHOULD BE PRECEDED BY A28PS2PS1-3.

CECMI-213

CEOMI-213

Figure 92. CCA (A3055779)

SECTION II

TM 11-5895-1218-34P

(1) ITEM NO	(2) SMR CODE	(3) CAGEC	(4) PART NUMBER	(5) DESCRIPTION AND USABLE ON CODES (UOC)	(6) QTY
GROUP 1412040103B CCA (A3055779)					
FIG. 92					
1	PAHZZ	12954	IN935A	SEMICONDUCTOR, DEVIC.....	1
2	PAHZZ	U3691	UES1302	SEMICONDUCTOR DEVIC	1
3	PAHZZ	59377	IN4743	SEMICONDUCTOR DEVIC	1
4	PAHZZ	12954	IN5237B	DIODE, ZENER REFEREN	1
5	PAHZZ	12969	IN4148	SEMICONDUCTOR DEVIC.....	1
6	PAHZZ	80063	A3055876-17	CAPACITOR, FIXED, CER	1
7	PAHZZ	31433	T212C106KO50LS	CAPACITOR, FIXED, SOL	1
8	PAHZZ	80063	A3055873-1	CAPACITOR, FIXED	1
9	PAHZZ	80063	A3055876-20	CAPACITOR, FIXED	3
10	PAHZZ	62643	KMC50VB47RM8XII 5LL	CAPACITOR, FIXED, ELE.....	2
11	PAHZZ	80063	A3055876-1	CAPACITOE, FIXED, CER.....	1
12	PAHZZ	62643	RXC50VBO11W12X24 LL	CAPACITOR, FIXED, ELE	1
13	PAHZZ	80063	A3055876-16	CAPACITOR, FIXED, CER	1
14	PAHZZ	03508	X44H242	TRANSISTOR	1
15	PAHZZ	04713	MPSU57	TRANSISTOR	1
16	PAHZZ	80131	2N5550	TRANSISTOR	1
17	PAHZZ	80131	2N3906	TRANSISTOR	1
18	PAHZZ	85008	MPS-U07	TRANSISTOR	1
19	PAHZZ	80063	A3078400-8	RESISTOR, FIXED, FILM	1
20	PAHZZ	80063	A3055871-35	RESISTOR.FIXED, FILM	1
21	PAHZZ	80063	A3055871-5	RESISTOR.CONFORMAL	3
22	PAHZZ	81349	RCR07G1020R	RESISTOR, FIXED, COMP	1
23	PAHZZ	80063	A3055871-31	RESISTOR, FIXED, FILM	1
24	PAHZZ	81349	RWR89S2001FS	RESISTOR.FIXED, WIRE	1
25	PAHZZ	80063	A3055867-3	RESISTOR, FIXED, COMP	1
26	PAHZZ	80063	A3055871-7	RESISTOR.FIXED, FILM	1
27	PAHZZ	80063	A3055867-4	RESISTOR.FIXED, COMP.....	1
28	PAHZZ	80063	A3055867-12	RESISTOR, FIXED, COMP.....	1
29	PAHZZ	80063	A3055871-3	RESISTOR.FIXED, FILM	2
30	PAHZZ	80063	A3055871-26	RESISTOR.FIXED, FILM	1
31	PAHZZ	80063	A3055871-32	RESISTOR, FIXED, FILM	1
32	PAHZZ	73138	82PR2K	RESISTOR, VARIABLE, N	1
33	PAHZZ	80063	A3055871-19	RESISTOR.FIXED, FILM	1
34	PAHZZ	80063	A3055871-36	RESISTOR.FIXED, FILM	1
35	PAHZZ	18714	CA3290E	MICROCIRCUIT, LINEAR	1
36	PAHZZ	80063	A3055951-2	MICROCIRCUIT, LINEAR	1
37	PAHZZ	79963	741	NUT, PLAIN, PLATE	2
38	PAHZZ	71279	180-7336-02-05-0 0	TERMINAL, STUD.....	10
39	PAHZZ	71279	A-820	STRAP, TIE DOWN.....	1
40	XBHZZ	79963	293	BRACKET, ANGLE-90 DE.....	1
41	PAHZZ	70318	4-40X5/16 ,MACH, CS, CAD	PAN HD SCREW, MACHINE	1
42	PAHZZ	80063	A3078686-1	WASHER, SPLIT-LOCK	4
43	PAHZZ	80063	A3078598-2	WASHER, FLAT	4

SECTION II

TM 11-5895-1218-34P

(1) ITEM NO	(2) SMR CODE	(3) CAGEC	(4) PART NUMBER	(5) DESCRIPTION AND USABLE ON CODES (UOC)	(6) QTY
44	PAHZZ	46384	KF2-440-ET	NUT, PLAIN, SPLINE	4
45	XBHZZ	30161	5771B	HEAT SINK, SEMICONDU	1
46	PAHZZ	70318	4-40X1/4IN, D, MACH, CS, CAD	PAN.H SCREW, MACHINE	3

END OF FIGURE

92-2

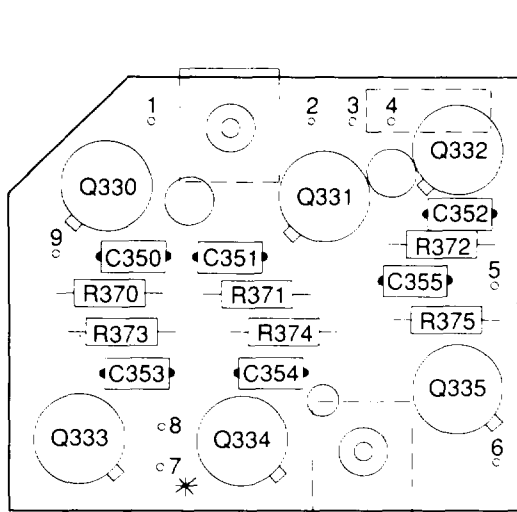

TOP VIEW

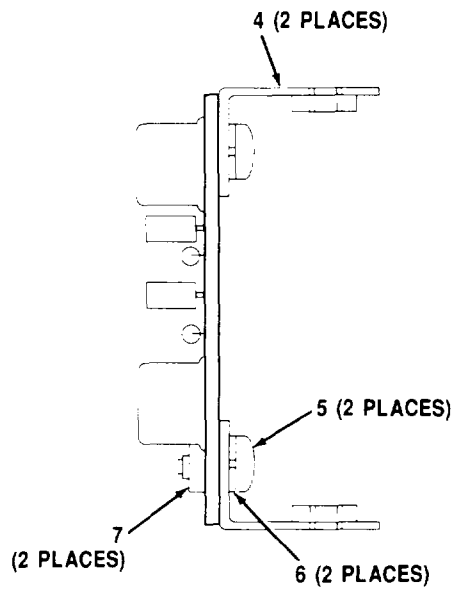

SIDE VIEW

LEGEND

REF. DES.	ITEM NO.	REF. DES.	ITEM NO.
C350	1	Q333	2
C351	1	Q334	2
C352	1	Q335	2
C353	1	R370	3
C354	1	R371	3
C355	1	R372	3
Q330	2	R373	3
Q331	2	R374	3
Q332	2	R375	3

NOTE: ALL REFERENCE DESIGNATORS SHOULD BE PRECEDED BY A28PS2PS1-3.

Figure 93. Circumvention #1 CCA (A3055791)

SECTION II

TM 11-5895-1218-34P

(1) ITEM NO	(2) SMR CODE	(3) CAGEC CAGEC	(4) PART NUMBER	(5) DESCRIPTION AND USABLE ON CODES (UOC)	(6) QTY
-------------------	--------------------	-----------------------	-----------------------	--	------------

GROUP 1412040103C CIRCUMVENTION #1
CCA (A3055791)

FIG. 93

1	PAHZZ	81349	M39014/01-1593	CAPACITOR, FIXED, CER	6
2	PAHZZ	81349	JANTX2N2324AS	TRANSISTOR	6
3	PAHZZ	81349	RCR07G102JS	RESISTOR, FIXED, COMP	6
4	XBHZZ	80063	A3078486	BRACKET, ANGLE	2
5	PAHZZ	70318	4-40X1/4IN,PAN.H D, MACH, CS, CAD	SCREW, MACHINE	2
6	PAHZZ	80063	A3078686-1	WASHER, SPLIT-LOCK	2
7	PAHZZ	46384	KF2-440-ET	NUT, PLAIN, SPLINE	2

END OF FIGURE

93-1

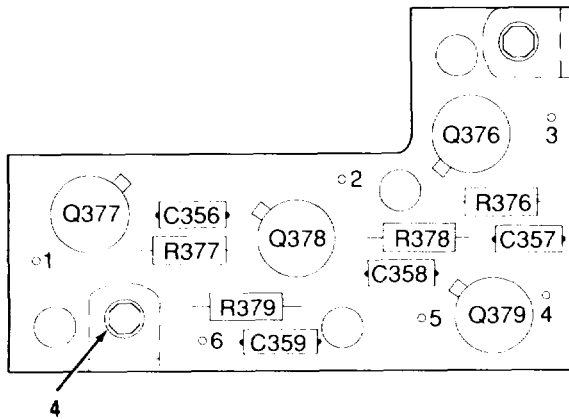

TOP VIEW

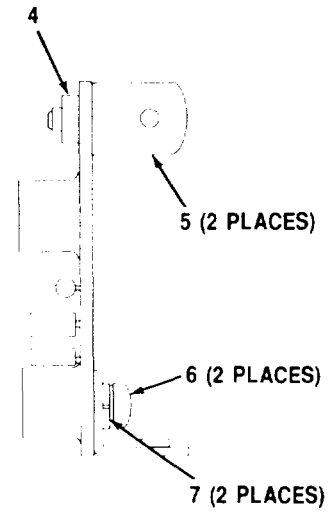

SIDE VIEW

LEGEND

REF. DES.	ITEM NO.	REF. DES.	ITEM NO.
C356	1	Q378	2
C357	1	Q379	2
C358	1	R376	3
C359	1	R377	3
Q376	2	R378	3
Q377	2	R379	3

NOTE: ALL REFERENCE DESIGNATORS SHOULD BE PRECEDED BY A28PS2PS1-3.

Figure 94. Circumvention #2 CCA (A3055792)

SECTION II

TM 11-5895-1218-34P

(1) ITEM NO	(2) SMR CODE	(3) CAGEC CAGEC	(4) PART NUMBER	(5) DESCRIPTION AND USABLE ON CODES (UOC)	(6) QTY
-------------------	--------------------	-----------------------	-----------------------	--	------------

GROUP 1412040103D CIRCUMVENTION #2
CCA (A3055792)

FIG. 94

1	PAHZZ	81349	M39014/01-1593	CAPACITOR, FIXED, CER	4
2	PAHZZ	81349	JANTX2N2324AS	TRANSISTOR	4
3	PAHZZ	81349	RCR07G102JS	RESISTOR, FIXED, COMP	4
4	PAHZZ	46384	KF2-440-ET	NUT, PLAIN, SPLINE	2
5	PAHZZ	79963 741		NUT, PLAIN, PLATE	2
6	PAHZZ	70318	4-40X1/4IN,PAN.H D, MACH, CS, CAD	SCREW, MACHINE	2
7	PAHZZ	80063	A3078686-1	WASHER, SPLIT-LOCK	2

END OF FIGURE

94-1

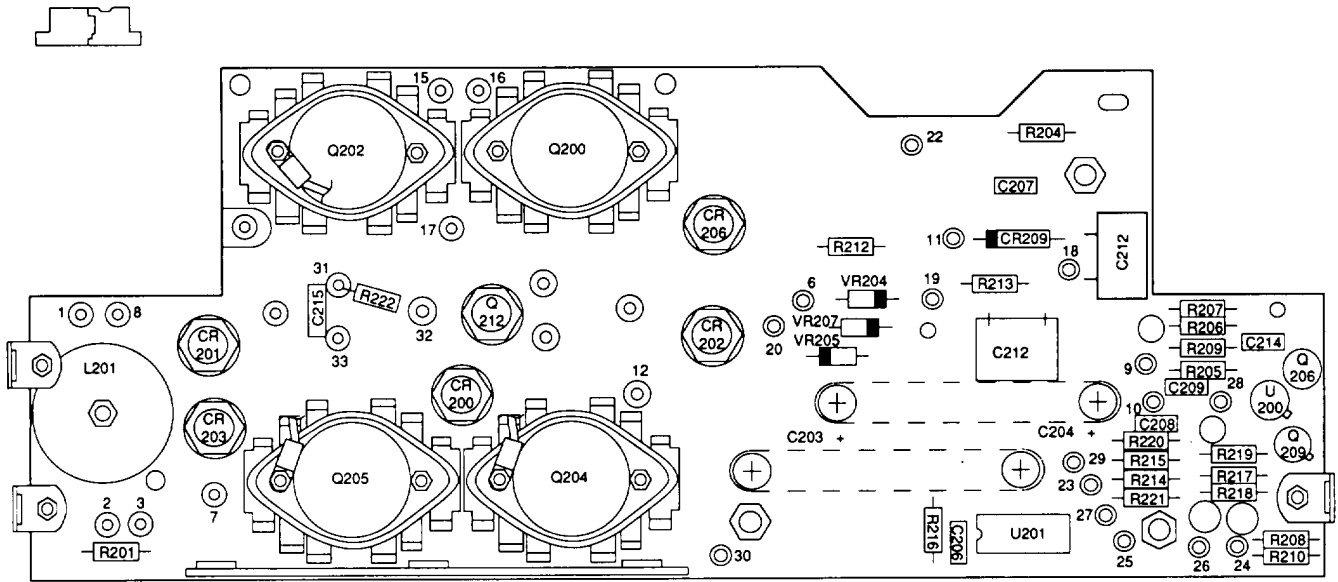

CEOMI 216

Figure 95. Inverter CCA (A3055770) (Sheet 1 of 6)

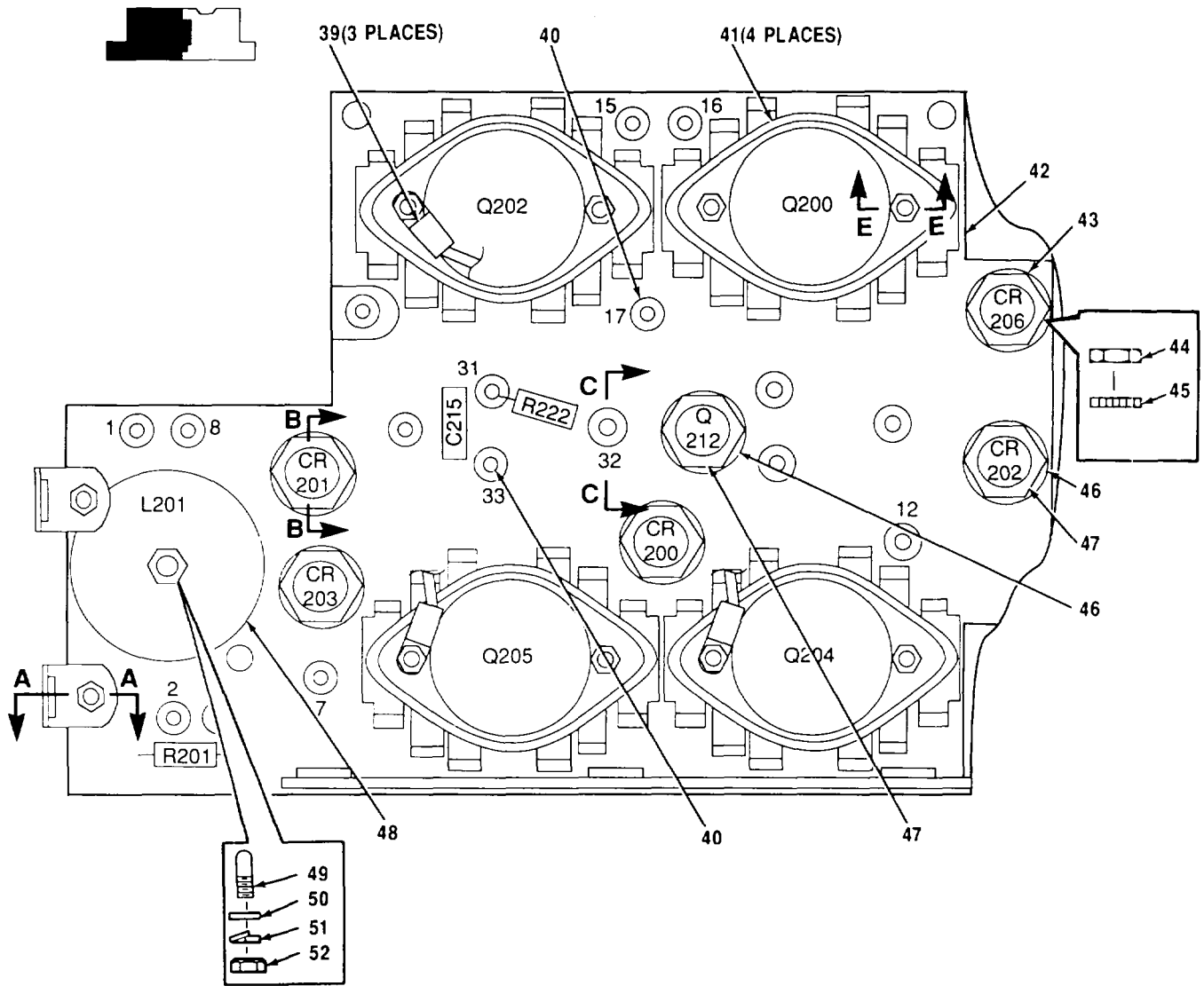

GEOMI-217

Figure 95. Inverter CCA (A3055770) (Sheet 2 of 6)

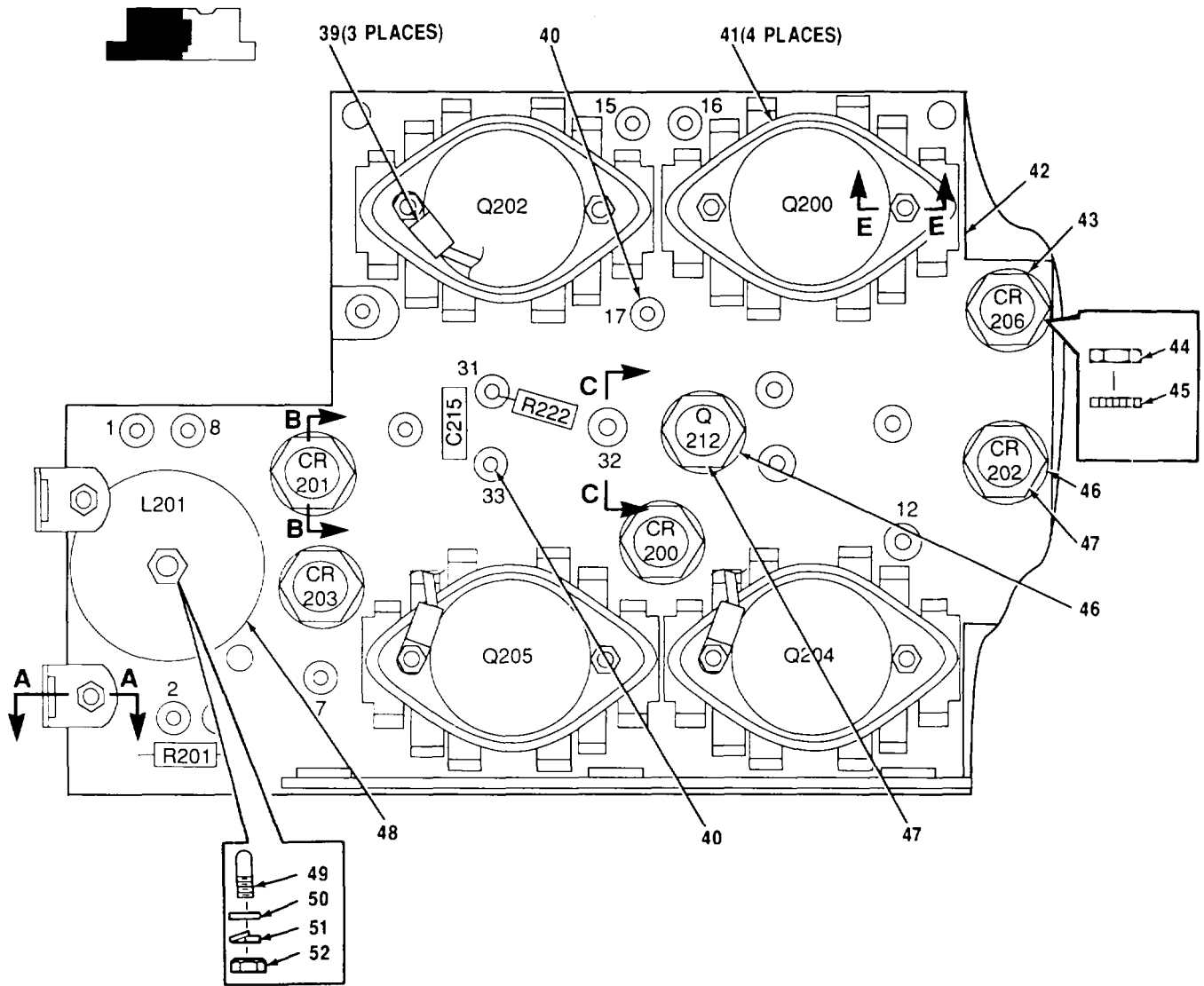

GEOMI-217

Figure 95. Inverter CCA (A3055770) (Sheet 3 of 6)

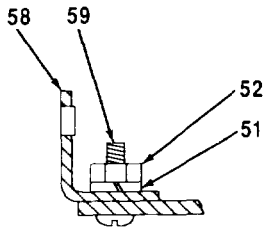

**DETAIL A-A
(3 PLACES)**

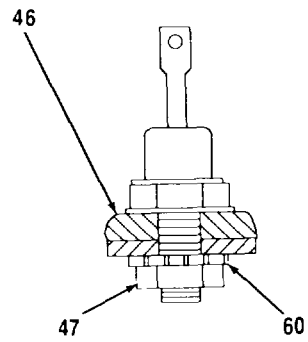

**DETAIL B
(3 PLACES)**

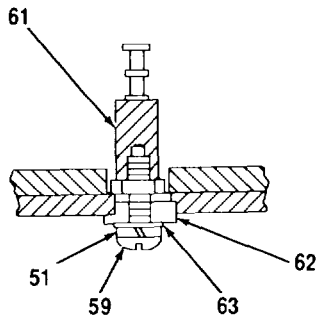

**DETAIL C
(2 PLACES)**

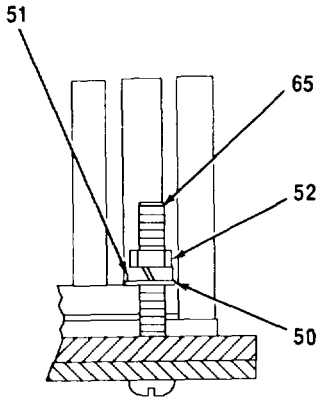

**DETAIL E
(8 PLACES)**

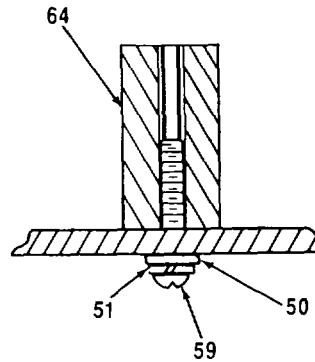

**DETAIL D-D
(3 PLACES)**

Figure 95. Inverter CCA (A3055770) (Sheet 4 of 6)

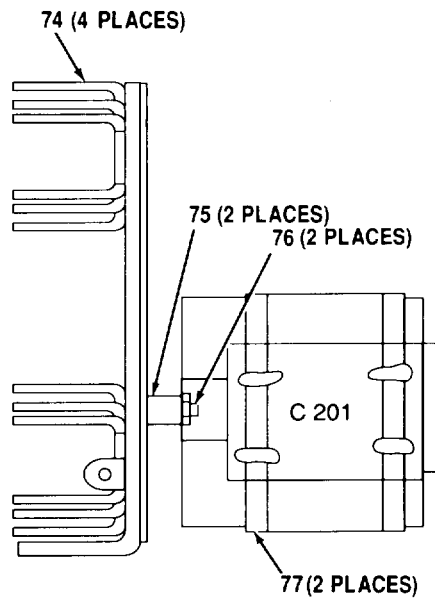
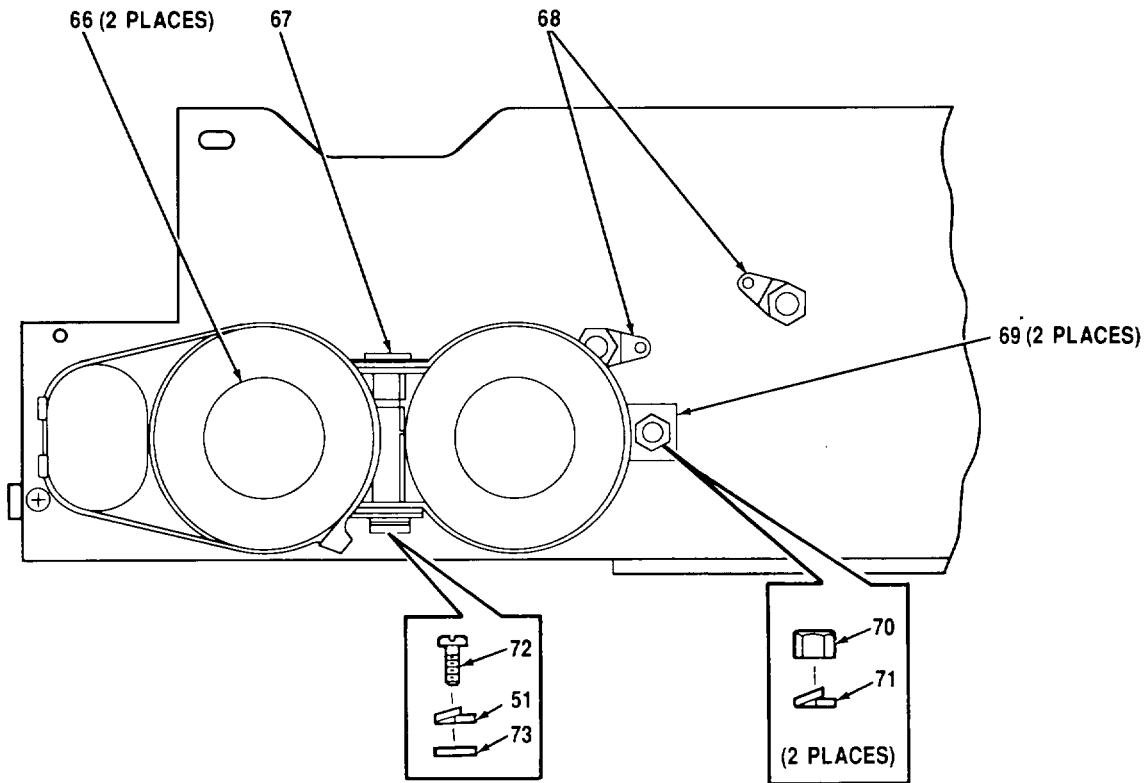

DETAIL F

CEOMI-22C

Figure 95. Inverter CCA (A3055770) (Sheet 5 of 6)

LEGEND

REF. DES.	ITEM NO.	REF. DES.	ITEM NO.	REF. DES.	ITEM NO.	REF. DES.	ITEM NO.
CR200	1	C210	11	Q212	18	R216	31
CR201	1	C212	12	R201	19	R217	32
CR202	2	C214	10	R204	20	R218	33
CR203	3	C215	13	R205	21	R219	34
CR206	4	L201	14	R206	22	R220	30
CR209	5	Q200	15	R207	23	R221	29
C201	6	Q202	15	R208	24	R222	35
C203	7	Q204	15	R209	25	U200	36
C204	7	Q205	15	R210	26	U201	37
C206	8	Q206	16	R212	27	VR204	38
C207	9	Q207	17	R213	28	VR205	38
C208	10	Q208	17	R214	29	VR207	38
C209	10	Q209	16	R215	30		

NOTE: ALL REFERENCE DESIGNATORS SHOULD BE PRECEDED BY A28PS2PS1-3.

CEOMI 221

Figure 95. Inverter CCA (A3055770) (Sheet 6 of 6)

SECTION II

TM 11-5895-1218-34P

(1) ITEM NO	(2) SMR CODE	(3) CAGEC	(4) PART NUMBER	(5) DESCRIPTION AND USABLE ON CODES (UOC)	(6) QTY
GROUP 1412040104 INVERTER CCA (A3055770)					
FIG. 95					
1	PAHZZ	11961	SUES 705R	SEMICONDUCTOR DEVIC.....	2
2	PAHZZ	12954	IN3893	SEMICONDUCTOR DEVIC.....	1
3	PAHZZ	12954	IN3893R	SEMICONDUCTOR DEVIC.....	1
4	PAHZZ	11961	SUES 808	SEMICONDUCTOR DEVIC.....	1
5	PAHZZ	09214	1-001-0402-0006	SEMICONDUCTOR DEVIC.....	1
6	PAHZZ	27735	MPC-12-15-125-10	CAPACITOR, FIXED, MET	1
7	PAHZZ	00853	101R501T250BA2B	CAPACITOR, FIXED, ELE.....	2
8	PAHZZ	80063	A3055876-3	CAPACITOR, FIXED, CER.....	1
9	PAHZZ	27735	MPC-11-.047-400-10	CAPACITOR, FIXED, MET.....	1
10	PAHZZ	80063	A3055876-20	CAPACITOR, FIXED	3
11	PAHZZ	80063	A3055884-2	CAPACITOR, FIXED, MIC.....	1
12	PAHZZ	80063	A3055884-1	CAPACITOR, FIXED, MIC.....	1
13	PAHZZ	81349	M39014/02-1350	CAPACITOR, FIXED , CER.....	1
14	PAHZZ	80063	A3078440	INDUCTOR, COMMON	1
15	PAHZZ	33404	SDT96305	TRANSISTOR, SILICON	4
16	PAHZZ	81349	JANTXV2N2222A	TRANSISTOR.....	2
17	PAHZZ	81349	JANTXV2N2907A	TRANSISTOR.....	2
18	PAHZZ	81349	JANTXV2N1777A	TRANSISTOR.....	1
19	PAHZZ	80063	A3055871-34	RESISTOR, FIXED, FILM.....	1
20	PAHZZ	80063	A3078400-2	RESISTOR, FIXED, FILM.....	1
21	PAHZZ	80063	A3055867-33	RESISTOR, FIXED, COMP	1
22	PAHZZ	80063	A3055867-13	RESISTOR, FIXED , COMP	1
23	PAHZZ	80063	A3055867-22	RESISTOR, FIXED, COMP	1
24	PAHZZ	80063	A3055867-2	RESISTOR, FIXED, COMP	1
25	PAHZZ	80063	A3055867-15	RESISTOR, FIXED, COMP	1
26	PAHZZ	80063	A3055867-5	RESISTOR, FIXED, COMP	1
27	PAHZZ	80063	A3078400-6	RESISTOR, FIXED, FILM	1
28	PAHZZ	80063	A3078400-5	RESISTOR, FIXED , FILM.....	1
29	PAHZZ	80063	A3055867-11	RESISTOR, FIXED , COMP	2
30	PAHZZ	80063	A3055867-4	RESISTOR, FIXED, COMP	2
31	PAHZZ	80063	A3055867-8	RESISTOR, FIXED, COMP	1
32	PAHZZ	80063	A3055867-17	RESISTOR, FIXED, COMP	1
33	PAHZZ	80063	A3055867-28	RESISTOR, FIXED, COMP	1
34	PAHZZ	80063	A3055867-29	RESISTOR, FIXED, COMP	1
35	PAHZZ	81349	RCR07G102JS	RESISTOR, FIXED, COMP	1
36	PAHZZ	18714	CA3260AT/3	MICROCIRCUIT	1
37	PAHZZ	02735	CD4047BD/3	MICROCIRCUIT, DIGITA	1
38	PAHZZ	04713	P6KE160	ABSORBER, OVERVOLTAG	3
39	PAHZZ	14726	XR1880ST	TERMINAL, LUG	3
40	PAHZZ	81349	M55155-31-3	TERMINAL, STUD.....	3
41	PAHZZ	13103	4103-1	INSULATOR, PLATE	4
42	XBHZZ	80063	A3078545	PLATE, HEAT SINK	1
43	PAHZZ	13103	B800-260-30	INSULATOR, WASHER	1
44	PAHZZ	70318	1/4-28X.O90THKX 437AFC.S./CAD.P1	NUT, PLAIN, HEXAGON	1

SECTION II

(1) ITEM NO	(2) SMR CODE	(3) CAGEC	(4) PART NUMBER	(5) DESCRIPTION AND USABLE ON CODES (UOC)	(6) QTY
45	PAHZZ	80063	A3078694-1	WASHER, LOCK	1
46	PAHZZ	13103	B-105-200-40	INSULATOR, MOUNTING	5
47	PAHZZ	70318	10-32X7/64THKX5/ 16AF	NUT, PLAIN, HEXAGON	5
48	PAHZZ	80063	A3055805-2	INSULATOR, DISK	1
49	PAHZZ	46384	KFH-440-12	STUD, SELF-LOCKING	1
50	PAHZZ	80063	A3078598-2	WASHER, FLAT	12
51	PAHZZ	80063	A3078686-1	WASHER, SPLIT-LOCK	18
52	PAHZZ	70318	4-40X1/16THKX3/1 6AF	NUT, PPLAIN, HEXAGON	12
53	XBHZZ	80063	A3078517	BAR, BUSS	1
54	PAHZZ	81349	SE12XC04	TERMINAL, STUD	25
55	XBHZZ	80063	A3078520	BAR, BUSS.....	1
56	PAHZZ	70318	10-32X1/2IN, PAN HD, MACH, CS, CAD.	SCREW, MACHINE	4
57	PAHZZ	80063	A3078686-3	WASHER, SPLIT-LOCK	4
58	PAHZZ	79963	741	NUT, PLAIN, PLATE	3
59	PAHZZ	70318	4-40X5/16IN, HD, MACH, CS, CAD	PAN SCREW, MACHINE	8
60	PAHZZ	80063	A3078699	WASHER, LOCK, EXTERNA	3
61	PAHZZ	71279	572-4826-01-05-1 6	TERMINAL, STUD	2
62	PAHZZ	06540	2678-18547-N126	WASHER, SHOULDER	2
63	PAHZZ	80063	A3078598-1	WASHER, FLAT	2
64	PAHZZ	06540	9741-A-0440-17	POST, ELECTRICAL-MEC	3
65	PAHZZ	70318	4-40X3/4IN, D, MACH, CS, CAD	PAN H SCREW, MACHINE	8
66	PAHZZ	80063	A3055814	SPACER, RING	2
67	PAHZZ	46384	50-6440-10	POST, ELECTRICAL-ME	1
68	PAHZZ	96906	MS77074-6	TERMINAL, LUG	2
69	XBHZZ	80063	A3078489	BRACKET, CAPACITOR.....	2
70	PAHZZ	70318	6-32X7/64THKX5/1 6AF	NUT, PLAIN, HEXAGON	2
71	PAHZZ	80063	A3078686-2	WASHER, SPLIT-LOCK	2
72	PAHZZ	70318	4-40X11/2IN,PAN HD, MACH, CS, CAD	SCREW, MACHINE	1
73	PAHZZ	80063	A3078598-3	WASHER, FLAT	1
74	XBHZZ	98978	LAT03B4B	HEAT SINK, ELECTRICA	4
75	PAHZZ	80063	A3078495-1	SPACER, RING	2
76	PAHZZ	46384	KFH-632-8ET	STUD, SELF-LOCKING	2
77	PAHZZ	80063	A3078824-1	STRAP, TIE DOWN	2

END OF FIGURE

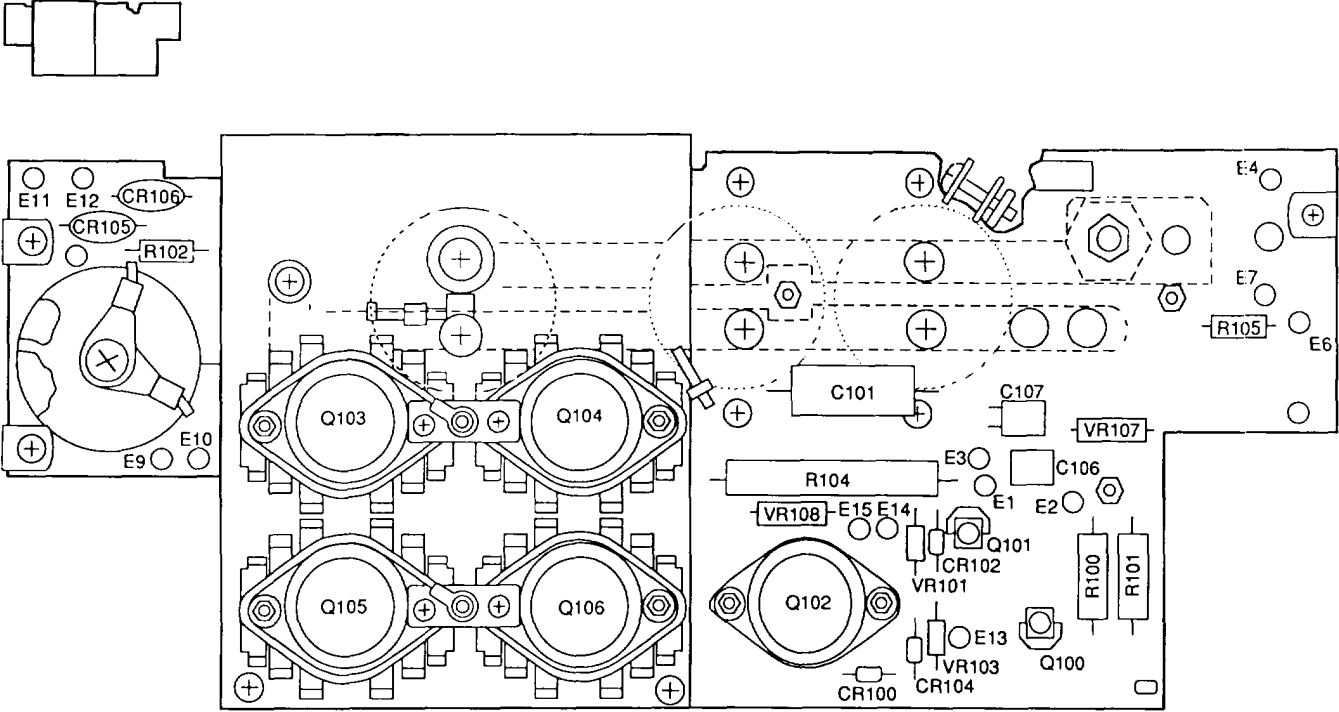

CEOMI-222

Figure 96. Converter CCA (A3055777) (Sheet 1 of 5)

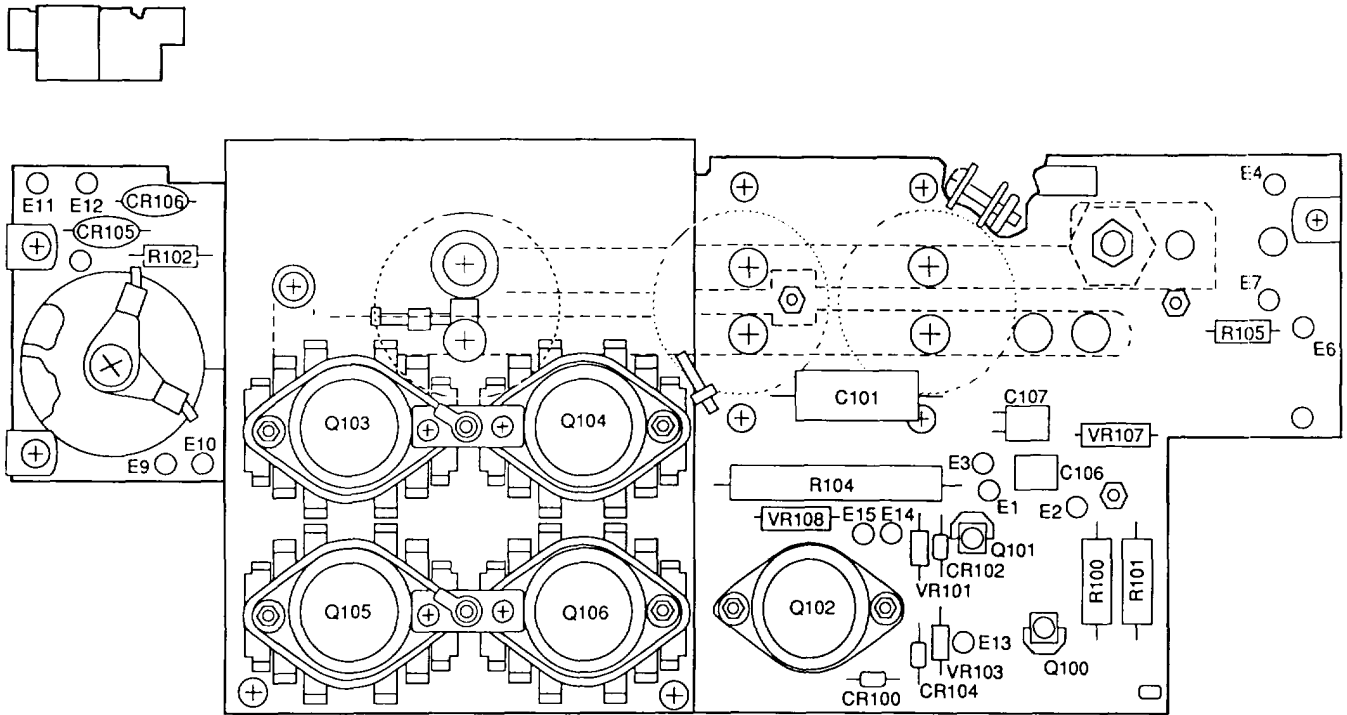

Figure 96. Converter CCA (A3055777) (Sheet 2 of 5)

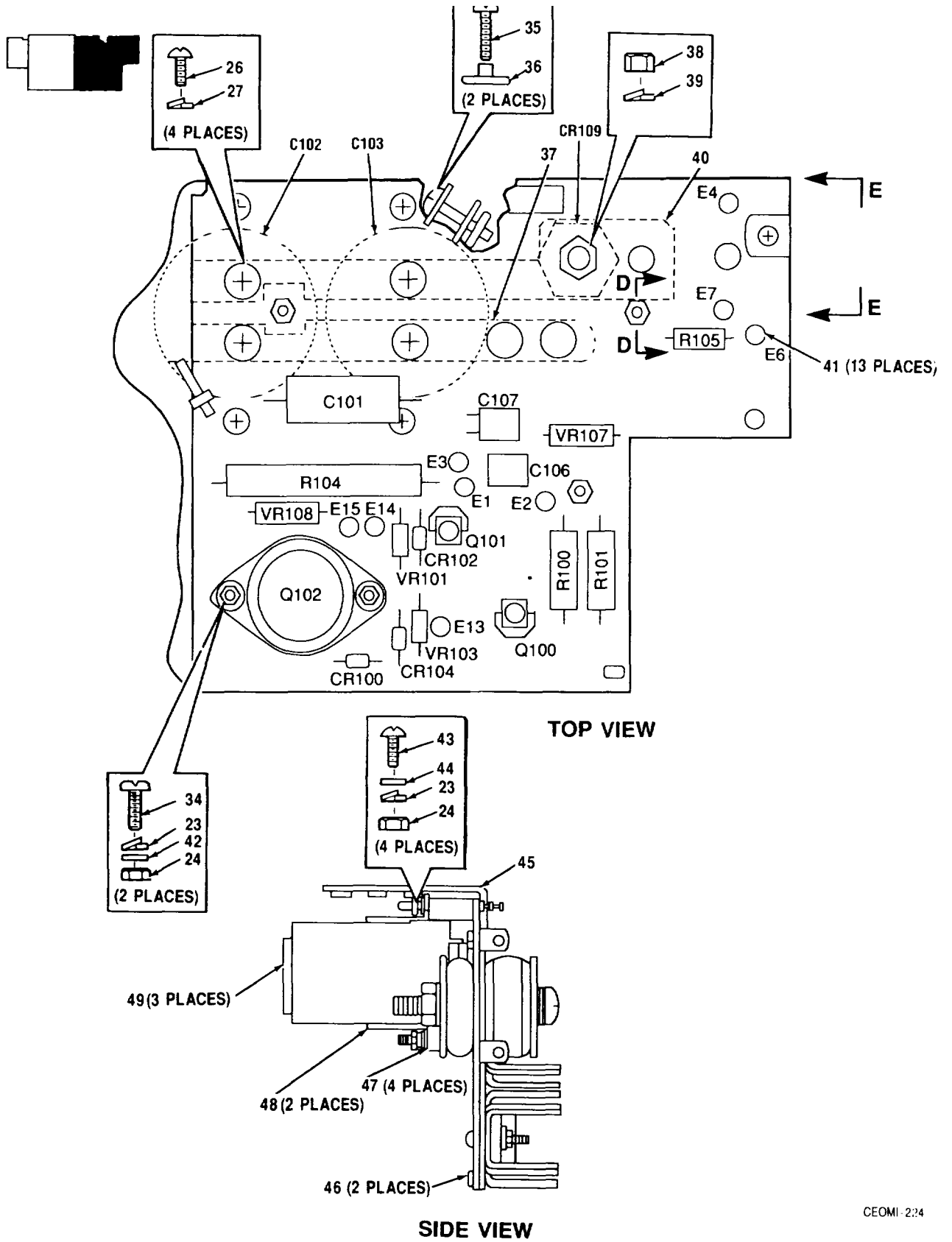
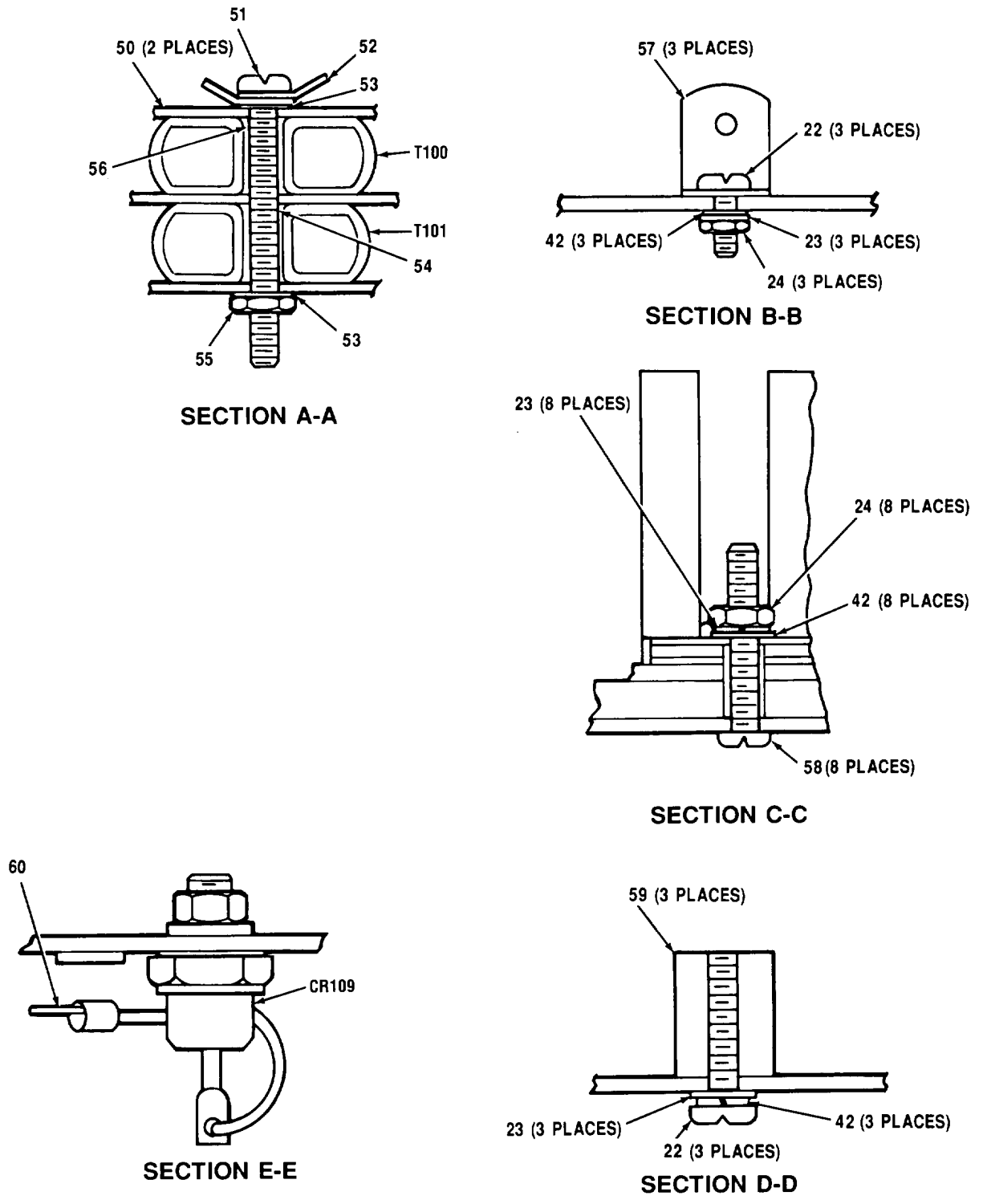

Figure 96. Converter CCA (A3055777) (Sheet 3 of 5)



CEOMI-225

Figure 96. Converter CCA (A3055777) (Sheet 4 of 5)

LEGEND

REF. DES.	ITEM NO.	REF. DES.	ITEM NO.
CR100	1	Q103	10
CR102	1	Q104	10
CR104	2	Q105	10
CR105	3	Q106	10
CR106	3	R100	11
CR109	4	R101	12
C101	5	R102	13
C102	6	R104	14
C103	6	R105	15
C104	6	T100	16
C106	7	T101	17
C107	7	VR101	18
Q100	8	VR103	19
Q101	9	VR107	20
Q102	10	VR108	21

NOTE: ALL REFERENCE DESIGNATORS SHOULD BE PRECEDED BY A28PS2PS1-3.

CEOMI 226

Figure 96. Converter CCA (A3055777) (Sheet 5 of 5)

SECTION II

TM 11-5895-1218-34P

(1) ITEM NO	(2) SMR CODE	(3) CAGEC	(4) PART NUMBER	(5) DESCRIPTION AND USABLE ON CODES (UOC)	(6) QTY
GROUP 1412040105 CONVERTER CCA (A3055777)					
FIG. 96					
1	PAHZZ	03508	A114B	SEMICONDUCTOR DEVIC.....	2
2	PAHZZ	09214	1-001-0402-0005	SEMICONDUCTOR, DEVIC.....	1
3	PAHZZ	12969	IN4942	SEMICONDUCTOR, DEVIC.....	2
4	PAHZZ	81349	JANTXIN1186	SEMICONDUCTOR DEVIC.....	1
5	PAHZZ	27735	PC-21-.047-400-1 0	CAPACITOR, FIXED, PLA.....	1
6	PAHZZ	00853	101R652M040AA2B	CAPACITOR, FIXED, ELE.....	3
7	PAHZZ	62643	KMC50VB47RM8XII. 5LL	CAPACITOR, FIXED, ELE.....	2
8	PAHZZ	85008	MPS-U01	TRANSISTOR.....	1
9	PAHZZ	85008	MPS-U51	TRANSISTOR.....	1
10	PAHZZ	80063	A3055941	TRANSISTOR, NEGA.....	5
11	PAHZZ	80063	A3078400-3	RESISTOR , FIXED, FILM.....	1
12	PAHZZ	80063	A3078400-4	RESISTOR, FIXED, FILM.....	1
13	PAHZZ	80063	A3078400-1	RESISTOR, FIXED, FILM.....	1
14	PAHZZ	28480	0811-3045	RESISTOR, VARIABLE, W.....	1
15	PAHZZ	80063	A3055871-25	RESISTOR, FIXED, FILM.....	1
16	PAHZZ	10933	JA-0033-00	ARRESTER, ELECTRICAL.....	1
17	PAHZZ	10933	JA-0031-01	ARRESTER, ELECTRICAL.....	1
18	PAHZZ	04713	P6KE160A	SUPPRESSOR, VOLTAGE.....	1
19	PAHZZ	24444	MPTE-5	SEMICONDUCTOR DEVIC.....	1
20	PAHZZ	04713	P6KE10C	ABSORBER, OVERVOLTAG.....	1
21	PAHZZ	04713	P6KE150A	ABSORBER, OVERVOLTAG.....	1
22	PAHZZ	70318	4-40X5/16IN, PAN HD, MACH, CS, CAD	SCREW, MACHINE.....	7
23	PAHZZ	80063	A3078686-1	WASHER , SPLIT-LOCK.....	25
24	PAHZZ	70318	4-40XI/16THKX3/1 6AF	NUT, PPLAIN, HEXAGON.....	20
25	PAHZZ	80063	A3078824-2	STRAP, TIE DOWN.....	2
26	PAHZZ	70318	10-32X1/2IN, PAN HD, MACH, CS, CAD.	SCREW, MACHINE.....	5
27	PAHZZ	80063	A3078686-3	WASHER, SPLIT-LOCK.....	6
28	PAHZZ	70318	10-32X3/4IN PAN HD, MACH, CS, CAD	SCREW, MACHINE.....	1
29	PAHZZ	13103	4103-1	INSULATOR, PLATE.....	4
30	XBHZZ	80063	A3078516	PLATE, COLLECTOR.....	2
31	PAHZZ	46384	FH-440-4	STUD, SEL F-LOCKING.....	2
32	PAHZZ	14726	XR5105T	TERMINAL, LUG.....	2
33	PAHZZ	98978	LAT03B4B	HEAT SINK, ELECTRICA.....	4
34	PAHZZ	70318	6-32X3/8IN, PAN H D, MACH.CS, CAD	SCREW, MACHINE.....	4
35	PAHZZ	70318	6-32X1/2IN, PAN H D.MACH, CS, CAD	SCREW, MACHINE.....	2
36	PAHZZ	00835	SUPPLIED W/BRACK ET 115058-06	NUT, MOLDED, WASHER.....	2
37	XBHZZ	80063	A3078518	BAR, BUSS.....	1

SECTION II

TM 11-5895-1218-34P

(1) ITEM NO	(2) SMR CODE	(3) CAGEC	(4) PART NUMBER	(5) DESCRIPTION AND USABLE ON CODES (UOC)	(6) QTY
38	PAHZZ	70318	1/4-28X.156THKX. 437AFC.S./CAD.P1	NUT, PLAIN, HEXAGON	1
39	PAHZZ	70318	1/4X4800DX.259ID X.062THK	WASHER, SPLIT-LOCK	1
40	XBHZZ	80063	A3078519	BAR, BUSS	1
41	PAHZZ	81349	SE12XC04	TERMINAL, STUD	13
42	PAHZZ	80063	A3078598-2	WASHER, FLAT	16
43	PAHZZ	70318	4-40XIIN, PAN HD, MACH, CS, CAD	SCREW, MACHINE	4
44	PAHZZ	80063	A3078598-1	WASHER, FLAT	4
45	XBHZZ	80063	A3078546	PLATE, HEAT SINK-CON	1
46	PAHZZ	46384	KF2-440-ET	NUT, PLAIN, SPLINE	2
47	PAHZZ	80063	A3078495-3	SPACER, RING	4
48	PAHZZ	06141	115058-06	RETAINER, CAPACITOR	2
49	PAHZZ	80063	A3055814	SPACER, RING	3
50	PAHZZ	80063	A3055803	INSULATOR, DISK	2
51	PAHZZ	70318	1/4-28X2IN, RND H D, MACH SCREW BRA	SCREW, MACHINE	1
52	PAHZZ	14726	R3461BT	TERMINAL, LUG	1
53	PAHZZ	80063	A3078694-1	WASHER, LOCK	2
54	PAHZZ	80063	A3078505-1	SPACER.	1
55	PAHZZ	70318	1/4-20X3/16THKX7 /16AF	NUT, PLAIN, HEXAGON	1
56	PAHZZ	80063	A3055505-2	SPACER	1
57	PAHZZ	79963	741	NUT, PLAIN, PLATE	3
58	PAHZZ	70318	4-40X3/4IN,PAN H D, MACH, CS, CAD	SCREW, MACHINE	8
59	PAHZZ	06540	8214-N-440	POST ELECT RIC AL-ME	3
60	PAHZZ	14726	XR5109T	TERMINAL, LUG	1

END OF FIGURE

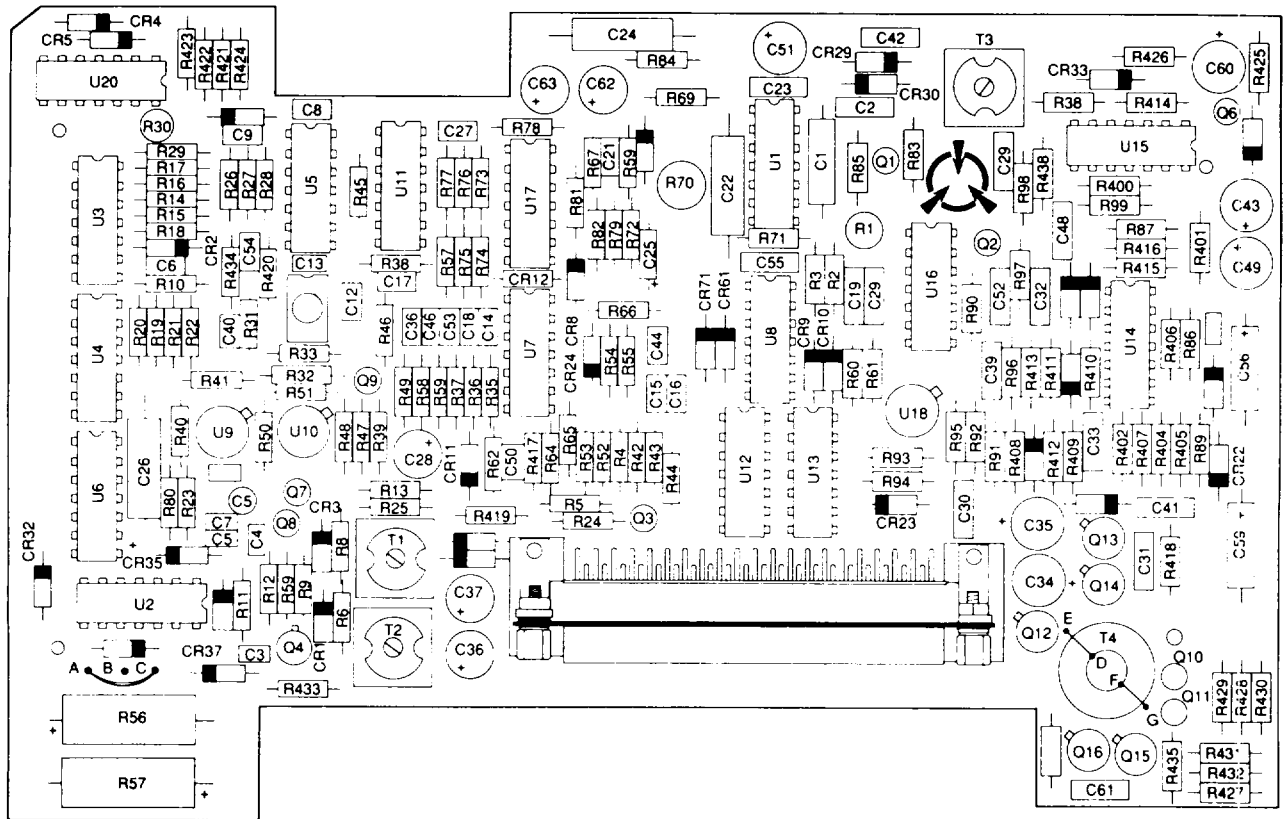
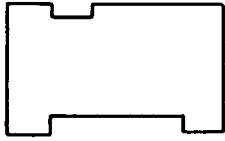

CEOMI 227

Figure 97. Control CCA (A3055772) (Sheet 1 of 5)

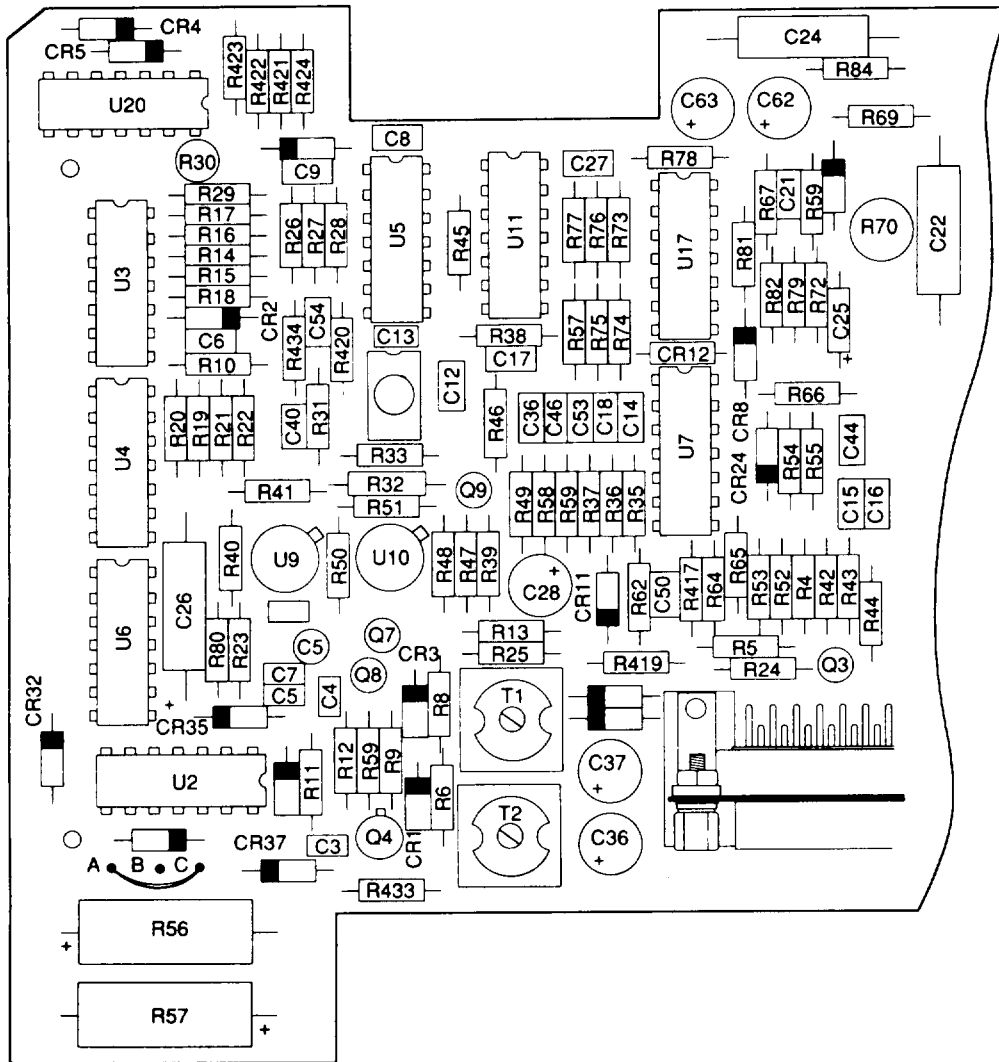
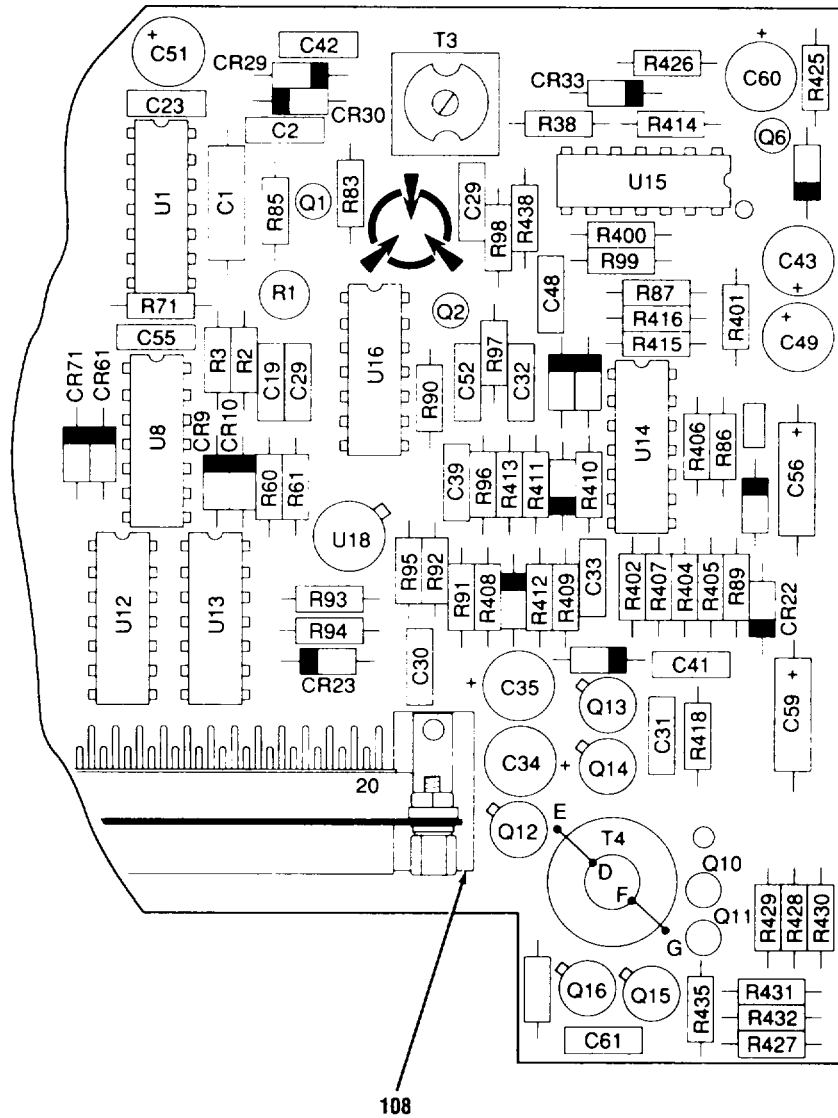
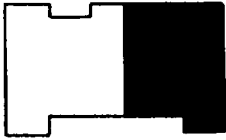
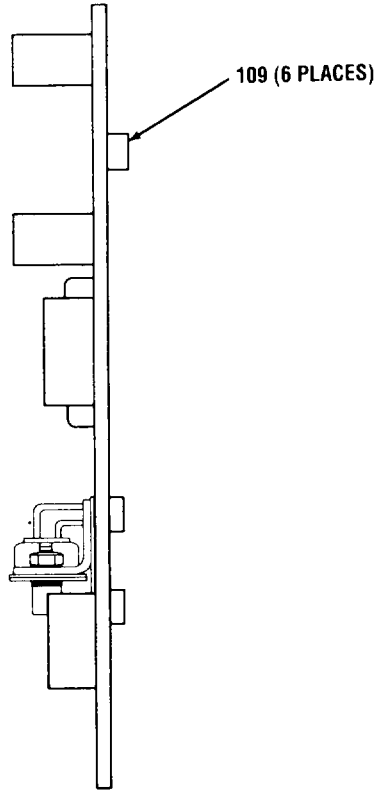

Figure 97. Control CCA (A3055772) (Sheet 2 of 5)



108

Figure 97. Control CCA (A3055772) (Sheet 3 of 5)



CEOMI-230

Figure 97. Control CCA (A3055772) (Sheet 4 of 5)

TM 11-5895-1218-34P EE150-LQ-MEB-010/W110-TRC179V1 TO 31R2-2TRC179-34
 LEGEND

REF. DES.	ITEM NO.	REF. DES.	ITEM NO.	REF. DES.	ITEM NO.	REF. DES.	ITEM NO.	REF. DES.	ITEM NO.	REF. DES.	ITEM NO.
CR1	1	C14	15	C61	14	R29	52	R73	76	R420	64
CR2	1	C15	16	C62	24	R30	53	R74	77	R421	87
CR3	1	C16	16	C63	24	R31	54	R75	78	R422	87
CR4	1	C17	13	Q1	31	R32	55	R76	41	R423	87
CR5	1	C18	9	Q2	32	R33	56	R77	63	R424	87
CR6	1	C19	17	Q3	31	R35	57	R78	63	R425	38
CR7	1	C20	17	Q4	32	R36	58	R79	64	R426	88
CR8	1	C21	8	Q5	32	R37	38	R80	63	R427	39
CR9	1	C22	18	Q6	32	R38	59	R81	79	R428	89
CR10	1	C23	7	Q7	31	R39	60	R82	41	R429	90
CR11	2	C24	19	Q8	32	R40	38	R83	40	R430	91
CR12	1	C25	20	Q9	32	R41	42	R84	38	R431	40
CR13	1	C26	19	Q10	32	R42	38	R85	43	R432	87
CR14	1	C27	14	Q11	32	R43	38	R86	38	R433	92
CR15	1	C28	21	Q12	33	R44	61	R87	43	R434	93
CR16	1	C29	8	Q13	34	R45	42	R88	40	R435	40
CR17	3	C30	22	Q14	34	R46	62	R89	40	R436	94
CR18	1	C31	14	Q15	34	R47	63	R90	42	R438	43
CR19	4	C32	23	Q16	34	R48	64	R91	38	T1	95
CR20	5	C33	14	R1	35	R49	38	R92	42	T2	95
CR21	5	C34	24	R2	36	R50	38	R93	42	T3	95
CR22	5	C35	24	R3	37	R51	42	R94	38	T4	96
CR23	5	C36	24	R4	38	R52	65	R95	60	U1	97
CR24	4	C37	24	R5	39	R53	40	R96	38	U2	98
CR28	1	C38	14	R6	40	R54	66	R97	80	U3	99
CR29	1	C39	25	R7	41	R55	65	R98	59	U4	99
CR30	1	C40	14	R8	40	R57	59	R99	80	U5	100
CR31	1	C41	14	R9	41	R58	58	R400	40	U6	101
CR32	1	C42	26	R10	42	R59	57	R401	81	U7	102
CR33	1	C43	24	R11	38	R60	38	R402	82	U8	101
CR34	1	C44	14	R12	43	R61	38	R403	83	U9	103
CR35	1	C45	14	R13	40	R62*	67	R404	84	U10	103
CR36	1	C46	15	R14	44	R62*	68	R405	48	U11	104
CR37	1	C47	27	R15	45	R62*	69	R406	64	U12	105
C1	6	C48	28	R16	46	R64	70	R407	38	U13	105
C2	7	C49	24	R17	47	R65	63	R408	43	U14	102
C3	7	C50	8	R18	48	R66	41	R409	40	U15	105
C4	7	C51	29	R19	47	R67	43	R410	85	U16	104
C5	8	C52	15	R20	46	R68	38	R411	65	U17	102
C6	9	C53	25	R21	45	R69*	71	R412	65	U18	103
C7	8	C54	8	R22	44	R69*	72	R413	40	U19	100
C8	10	C55	14	R23	38	R69*	73	R414	61	U20	106
C9	11	C56	30	R24	49	R69*	74	R415	66	XJ3	107
C10	12	C57	30	R25	40	R69*	75	R416	79		
C11	13	C58	30	R26	50	R70	35	R417	67		
C12	14	C59	30	R27	50	R71	38	R418	52		
C13	14	C60	21	R28	51	R72	63	R419	42		

* SELECT AT TEST

NOTE: ALL REFERENCE DESIGNATORS SHOULD BE PRECEDED BY A28PS2PS1-3.

ITEM 86 NOT USED

CEOMI 23

Figure 97. Control CCA (A3055772) (Sheet 5 of 5)

SECTION II

TM 11-5895-1218-34P

(1) ITEM NO	(2) SMR CODE	(3) CAGEC	(4) PART NUMBER	(5) DESCRIPTION AND USABLE ON CODES (UOC)	(6) QTY
GROUP 1412040106 CONTROL CCA (A3055772)					
FIG. 97					
1	PAHZZ	12969	IN4148	SEMICONDUCTOR DEVIC	26
2	PAHZZ	59993	IN4004	SEMICONDUCTOR DEVIC.....	1
3	PAHZZ	59377	IN4744A	SEMICONDUCTOR DEVIC	1
4	PAHZZ	12954	IN5231B	SEMICONDUCTOR DEVIC	2
5	PAHZZ	59377	IN4740A	SEMICONDUCTOR DEVIC	4
6	PAHZZ	27735	PF-II-.0047-050-5	CAPACITOR, FIXED, PLA.....	1
7	PAHZZ	80063	A3055876-17	CAPACITOR, FIXED, CER	4
8	PAHZZ	80063	A3055876-11	CAPACITOR, FIXED	6
9	PAHZZ	80063	A3055876-8	CAPACITOR, FIXED, CER	2
10	PAHZZ	80063	A3055876-13	CAPACITOR, FIXED , CER.....	1
11	PAHZZ	80063	A3055876-18	CAPACITOR, FIXED , CER.....	1
12	PAHZZ	80063	A3055876-15	CAPACITOR, FIXED, CER	1
13	PAHZZ	80063	A3055876-12	CAPACITOR, FIXED, CER	2
14	PAHZZ	80063	A3055876-20	CAPACITOR, FIXED	12
15	PAHZZ	80063	A3055876-3	CAPACITOR, FIXED, CER	3
16	PAHZZ	80063	A3055876-7	CAPACITOR, FIXED, CER	2
17	PAHZZ	80063	A3055876-10	CAPACITOR, FIXED, CER	2
18	PAHZZ	27735	MPF-II-.13-050-5	CAPACITOR , FIXED, MET.....	1
19	PAHZZ	62613	KMC25T11RM5X12.5LL	CAPACITOR, FIXED, ELE.....	2
20	PAHZZ	31433	T212AIOSKO50LS	CAPACITOR, FIXED, SOL	1
21	PAHZZ	62643	RXC50VB10RW8XIL	CAPACITOR, FIXED, ELE.....	2
22	PAHZZ	80063	A3055876-14	CAPACITOR, FIXED, CER.....	1
23	PAHZZ	80063	A3055876-9	CAPACITOR, FIXED	1
24	PAHZZ	62643	KMC50VB47RM8XII.5LL	CAPACITOR , FIXED, ELE.....	8
25	PAHZZ	80063	A3055876-5	CAPACITOR, FIXED, CER	2
26	PAHZZ	80063	A3055876-19	CAPACITOR, FIXED, CER.....	1
27	PAHZZ	80063	A3055876-2	CAPACITOR, FIXED, CER.....	1
28	PAHZZ	80063	A3055876-6	CAPACITOE, FIXED, CER.....	1
29	PAHZZ	62643	RXC25VB22RW8XIIIL	CAPACITOR, FIXED, ELE	1
30	PAHZZ	31433	T212C336K020LS	CAPACITOR, FIXED, SOL	4
31	PAHZZ	80131	2N3906	TRANSISTOR	3
32	PAHZZ	80131	2N3904	TRANSISTOR	8
33	PAHZZ	81349	JANTX2N2222A	TRANSISTOR	1
34	PAHZZ	81349	JANTXV2N2907A	TRANSISTOR	4
35	PAHZZ	28480	2100-3216	RESISTOR, VARIABLE, N	2
36	PAHZZ	80063	A3055871-1	RESISTOR , FIXED, FILM.....	1
37	PAHZZ	80063	A3055871-2	RESISTOR, FIXED, FILM	1
38	PAHZZ	80063	A3055871-3	RESISTOR, FIXED, FILM	20
39	PAHZZ	80063	A3055871-4	RESISTOR, FIXED, FILM	2
40	PAHZZ	80063	A3055871-5	RESISTOR, CONFORMAL	13
41	PAHZZ	80063	A3055871-6	RESISTOR, FIXED, FILM	5

SECTION II

TM 11-5895-1218-34P

(1) ITEM NO	(2) SMR CODE	(3) CAGEC	(4) PART NUMBER	(5) DESCRIPTION AND USABLE ON CODES (UOC)	(6) QTY
42	PAHZZ	80063	A3055871-7	RESISTOR, FIXED, FILM.....	8
43	PAHZZ	80063	A3055871-8	RESISTOR, FIXED, FILM.....	
44	PAHZZ	80063	A3055867-25	RESISTOR, FIXED.....	2
45	PAHZZ	80063	A3055867-21	RESISTOR, FIXED, COMP.....	2
46	PAHZZ	80063	A3055867-19	RESISTOR, FIXED, COMP.....	2
47	PAHZZ	80063	A3055867-18	RESISTOR, FIXED, COMP.....	2
48	PAHZZ	80063	A3055867-17	RESISTOR, FIXED, COMP.....	2
49	PAHZZ	80063	A3055871-9	RESISTOR, FIXED, FILM.....	1
50	PAHZZ	80063	A3055867-30	RESISTOR, FIXED, COMP.....	2
51	PAHZZ	80063	A3055867-27	RESISTOR, FIXED, FILM.....	1
52	PAHZZ	80063	A3055867-6	RESISTOR, FIXED, COMP.....	2
53	PAHZZ	73138	82PRSK	RESISTOR, VARIABLE, N.....	1
54	PAHZZ	57027	MAR5-T16-5.42K	RESISTOR, FIXED, META.....	1
55	PAHZZ	57027	MAR7-T16-200K	RESISTOR, FIXED, META.....	1
56	PAHZZ	80063	A3055871-10	RESISTOR, FIXED, FILM.....	1
57	PAHZZ	80063	A3055867-5	RESISTOR, FIXED, COMP.....	2
58	PAHZZ	80063	A3055867-9	RESISTOR, FIXED, COMP.....	2
59	PAHZZ	81349	RCR07G332JS	RESISTOR, FIXED, COMP.....	3
60	PAHZZ	80063	A3055871-11	RESISTOR, FIXED, FILM.....	2
61	PAHZZ	80063	A3055871-12	RESISTOR, FIXED, FILM.....	2
62	PAHZZ	80063	A3055871-13	RESISTOR, FIXED, FILM.....	1
63	PAHZZ	80063	A3055871-14	RESISTOR, FIXED, FILM.....	6
64	PAHZZ	80063	A3055871-15	RESISTOR, FIXED, FILM.....	4
65	PAHZZ	80063	A3055867-7	RESISTOR, FIXED, COP.....	4
66	PAHZZ	80063	A3055871-16	RESISTOR, FIXED, FILM.....	2
67	PAHZZ	80063	A3055867-36	RESISTOR, FIXED, COMP (SELECT AT TEST - R62).....	2
68	PAHZZ	80063	A3055867-37	RESISTOR, FIXED, COMP (SELECT AT TEST - R62).....	1
69	PAHZZ	80063	A3055867-38	RESISTOR, FIXED, COMP (SELECT AT TEST - R62).....	1
70	PAHZZ	80063	A3055867-26	RESISTOR, FIXED,.....	1
71	PAHZZ	80063	A3055867-33	RESISTOR, FIXED, COMP (SELECT AT TEST - R69).....	1
72	PAHZZ	80063	A3055867-31	RESISTOR, FIXED, COMP (SELECT AT TEST - R69).....	1
73	PAHZZ	80063	A3055867-32	RESISTOR, FIXED, COMP (SELECT AT TEST - R69).....	1
74	PAHZZ	80063	A3055867-34	RESISTOR, FIXED, COMP (SELECT AT TEST - R69).....	1
75	PAHZZ	80063	A3055867-35	RESISTOR, FIXED, COMP (SELECT AT TEST - R69).....	1
76	PAHZZ	80063	A3055867-16	RESISTOR, FIXED, FILM.....	1
77	PAHZZ	80063	A3055867-10	RESISTOR, FIXED, COMP.....	1
78	PAHZZ	80063	A3055867-23	RESISTOR, FIXED, COMP.....	
79	PAHZZ	80063	A3055871-17	RESISTOR, FIXED, FILM.....	2
80	PAHZZ	80063	A3055871-18	RESISTOR, FIXED, FILM.....	2
81	PAHZZ	80063	A3055871-33	RESISTOR, FIXED, FILM.....	1
82	PAHZZ	80063	A3055867-14	RESISTOR, FIXED, COMP.....	1
83	PAHZZ	80063	A3055867-1	RESISTOR, FIXED, COMP.....	1
84	PAHZZ	80063	A3055867-24	RESISTOR, FIXED, COMP.....	
85	PAHZZ	80063	A3055867-4	RESISTOR, FIXED, COMP.....	1

SECTION II

TM 11-5895-1218-34P

(1) ITEM NO	(2) SMR CODE	(3) CAGEC	(4) PART NUMBER	(5) DESCRIPTION AND USABLE ON CODES (UOC)	(6) QTY
86	PAHZZ	80063	A3055876-36	RESISTOR, FIXED, FILM	1
87	PAHZZ	80063	A3055871-19	RESISTOR, FIXED, FILM	5
88	PAHZZ	80063	A3055871-20	RESISTOR, FIXED, FILM	1
89	PAHZZ	80063	A3055871-24	RESISTOR, CONFORMAL	1
90	PAHZZ	80063	A3055871-21	RESISTOR, FIXED, FILM	1
91	PAHZZ	80063	A3055871-22	RESISTOR, FIXED, FILM	1
92	PAHZZ	80063	A3055871-23	RESISTOR, FIXED, FILM	1
93	PAHZZ	57027	MAR5-T16-499	RESISTOR, FIXED, META	1
94	PAHZZ	80063	A3055863-3	RESISTOR, VARIABLE, N	1
95	PAHZZ	10933	JA-0035-00	ARRESTER, ELECTRICAL	3
96	PAHZZ	10933	1-001-0701-0115	ARRESTER, ELECTRICAL	1
97	PAHZZ	18324	SE556C-N	MICROCIRCUIT, LINEAR	1
98	PAHZZ	18714	CD40102BF	MICROCIRCUIT, DIGITA	1
99	PAHZZ	02735	CD4018BF	MICROCIRCUIT, DIGITA	2
100	PAHZZ	80063	A3055951-1	MICROCIRCUIT, LINEAR	2
101	PAHZZ	93322	7109509-001	MICROCIRCUIT, DIGITA	2
102	PAHZZ	81349	M38510/11201BCA	MICROCIRCUIT, LINEAR	3
103	PAHZZ	02735	CA3080AS	MICROCIRCUIT, LINEAR	3
104	PAHZZ	27014	CD4046BMJ-MIL	MICROCIRCUIT, DIGITA	2
105	PAHZZ	18714	CD40107BF	MICROCIRCUIT, DIGITA	3
106	PAHZZ	81349	M38510/05852BCA	MICROCIRCUIT, DIGITA	1
107	PAHZZ	28198	MD37FSBOT	CONNECTOR, RECEPTACL	1
108	PAHZZ	80063	A3055810	INSULATOR, PLATE	1
109	PAHZZ	46384	KFE-116-4CI	FASTNER, SELF-CLINC	6

END OF FIGURE

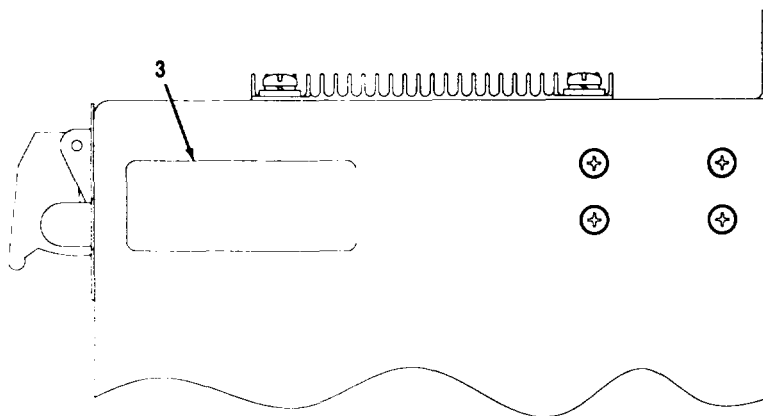
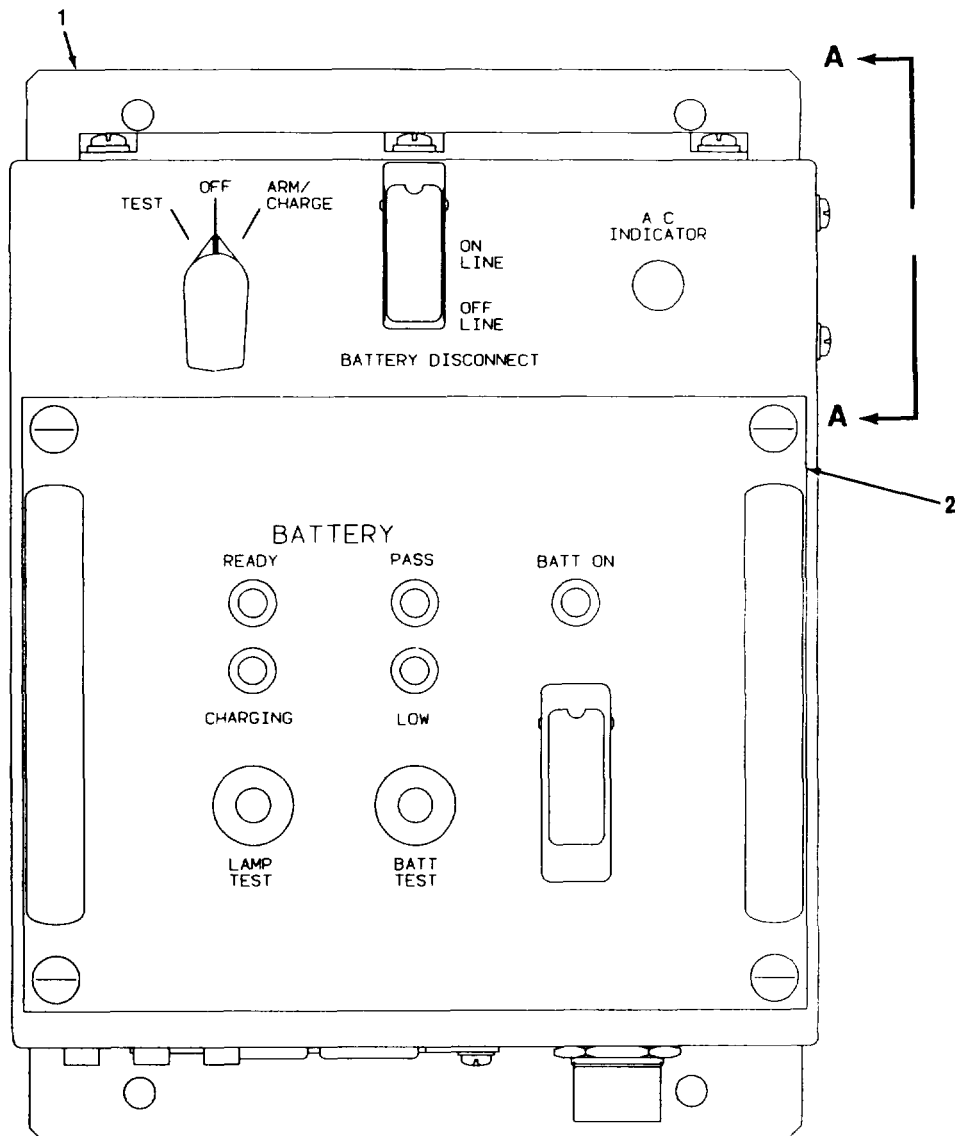

VIEW A-A

CEOMI-232

Figure 98. Power Supply, Uninterrupted PP-8143/G A28A6, (A3023791)

SECTION II

TM11-5895-1218-34P

(1) ITEM NO	(2) SMR CODE	(3) CAGEC	(4) PART NUMBER	(5) DESCRIPTION AND USABLE ON CODES (UOC)	(6) QTY
-------------------	--------------------	--------------	-----------------------	--	------------

GROUP 1413 POWER SUPPLY,
UNINTERRUPTED, PP-8143/G
(A3023791)

FIG. 98

1	PAHHH	80063	A3032455	CHARGER, BATTERY (SEE FIG. 102 FOR PARTS BREAKDOWN)	1
2	PAOHH	80063	A3024125	POWER SUPPLY (SEE FIG. 99 FOR PARTS BREAKDOWN)	1
3	XBHZZ	80063	A3078275-4	PLATE, IDENTIFICATIO	1

END OF FIGURE

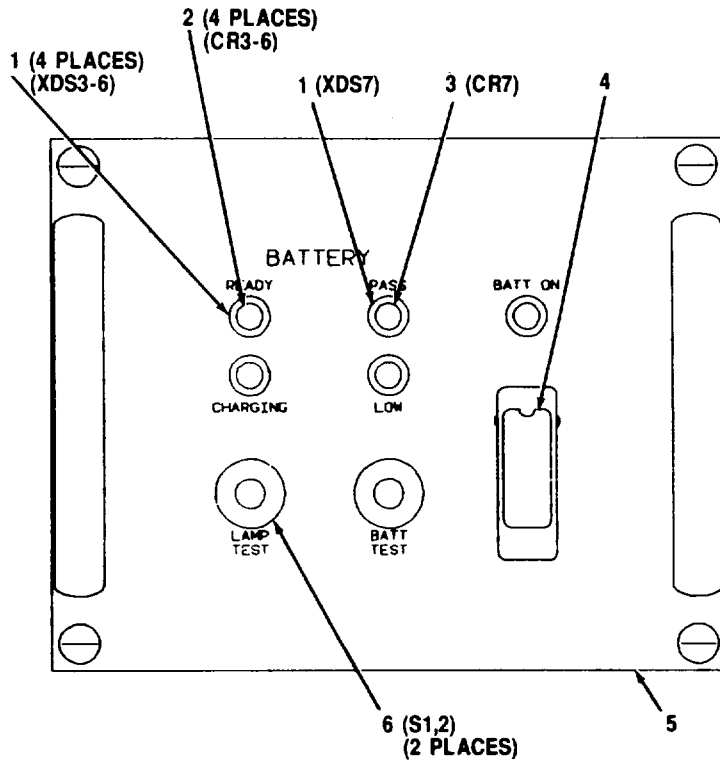

FRONT VIEW

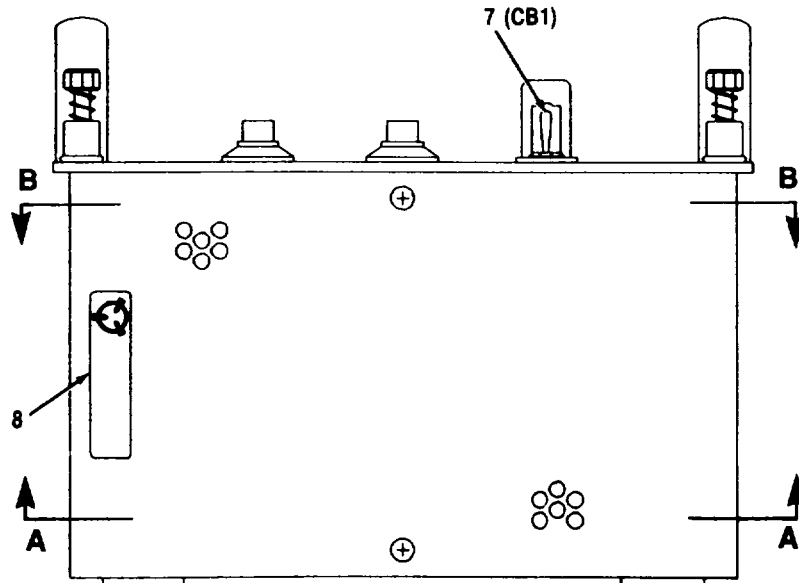

SIDE VIEW

CEOMI-233

Figure 99. Keep Alive Battery System (KABS) Charger
(A3024125) (Sheet 1 of 3)

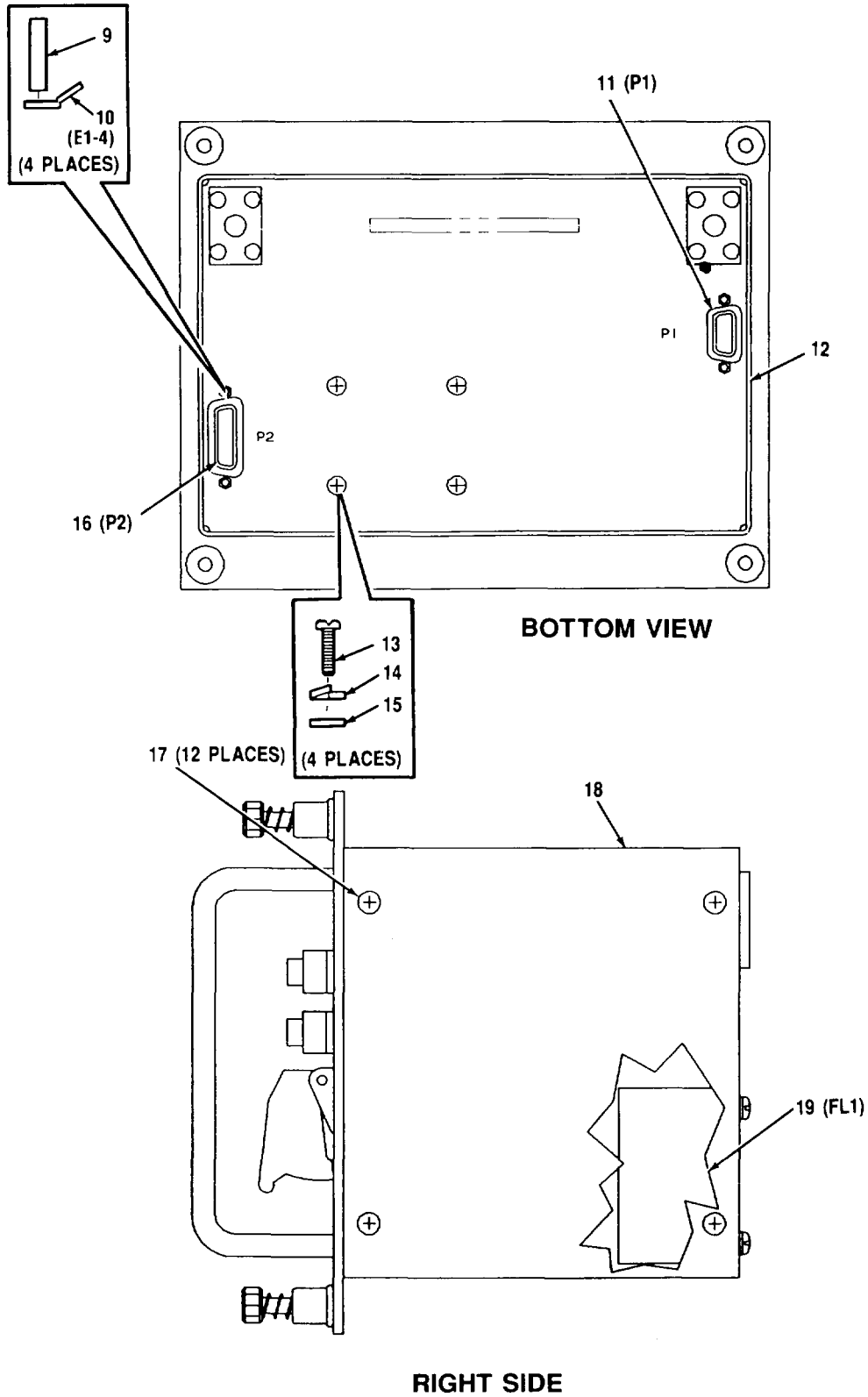

CEOMI-234

Figure 99. Keep Alive Battery System (KABS) Charger
A28A6A1 (A3024125) (Sheet 2 of 3)

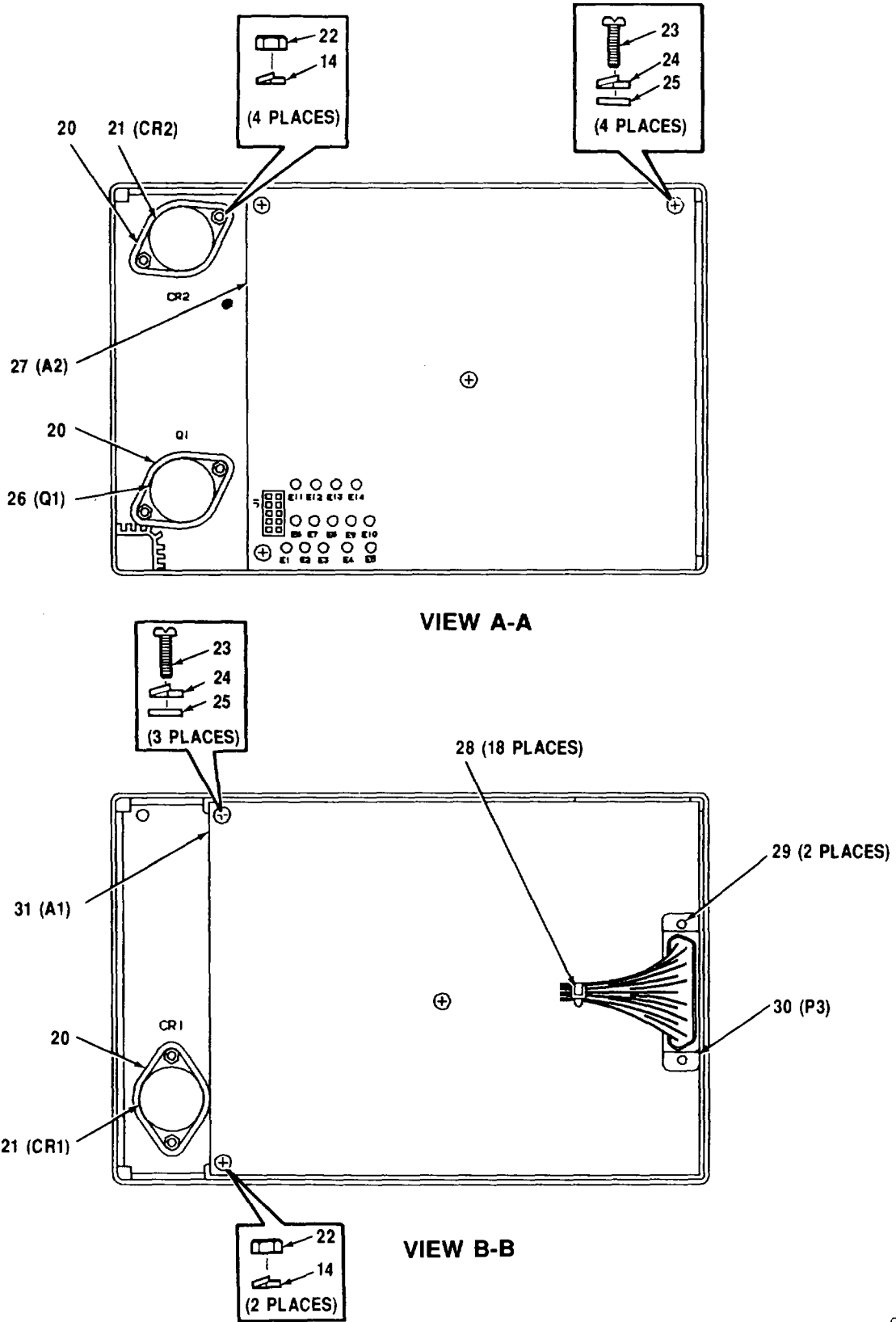

Figure 99. Keep Alive Battery System (KABS) Charger A28A6A1 (A3024125) (Sheet 3 of 3)

SECTION II

TM11-5895-1218-34P

(1) ITEM NO	(2) SMR CODE	(3) CAGEC	(4) PART NUMBER	(5) DESCRIPTION AND USABLE ON CODES (UOC)	(6) QTY
GROUP 141301 KEEP ALIVE BATTERY SYSTEM (KABS) A28A6A1 CHARGER (A3024125)					
FIG. 99					
1	PAHZZ	11243	508-7438-504	LIGHT, INDICATOR	5
2	PAHZZ	72619	507-4862-3332-50 0	LIGHT EMITTING DIOD	4
3	PAHZZ	72619	507-4761-3331-50 0	LAMP, CARTRIDGE	1
4	XBHZZ	81640	8916K879	COVER, PROTECTIVE	1
5	XBHZZ	80063	A3029202	FRONT PANEL ASSEMBL.....	1
6	PAHZZ	96906	MS25089-3C	SWITCH, PUSH.....	2
7	PAHZZ	81349	M39019/02-331	CIRCUIT BREAKER.....	1
8	XBHZZ	80063	A3034572	LABEL--ELECTROSTATE.....	1
9	XBHZZ	14933	85062-7	CONNECTOR, ELECTRICA	4
10	PAHZZ	96906	MS77068-1	TERMINAL, LUG	4
11	PAHZZ	81349	M24308/4-1	CONNECTOR, RECEPTACL	1
12	XBHZZ	80063	A3024586	PANEL ASSEMBLY, REAR.....	1
13	PAHZZ	96906	MS51957-27	SCREW, MACHINE	4
14	PAHZZ	96906	MS35333-71	WASHER, LOCK	10
15	PAHZZ	80205	NA5620C6	WASHER, FLAT	4
16	PAHZZ	81349	M24308/2-2	CONNECTOR, RECEPTACL	1
17	PAHZZ	96906	MS24693C26	SCREW, MACHINE	12
18	XBHZZ	80063	A3024567	CHASSIS ASSEMBLY	1
19	PAHZZ	37695	325435-1	FILTER, RADIO FREQUE	1
20	PAHZZ	18565	60-11-4305-1674	INSULATOR, PLATE	3
21	PAHZZ	04713	SD241	SEMICONDUCTOR DEVIC.....	2
22	PAHZZ	80205	NAS671C6	NUT, PLAIN, HEXAGON.....	6
23	PAHZZ	96906	MS51957-14	SCREW, MACHINE	7
24	PAHZZ	96906	MS35338-135	WASHER, LOCK	7
25	PAHZZ	80205	NAS620C4	WASHER, FLAT	7
26	PAHZZ	81349	JANTX2N6756	TRANSISTOR.....	1
27	PAHHH	80063	A3024835	CIRCUIT CARD ASSEMB (SEE FIG. 101..... FOR PARTS BREAKDOWN)	1
28	PAHZZ	96906	MS3367-4-9	STRAP, TIEDOWN, ELECT	18
29	XBHZZ	71468	D110278	STRIKE, CATCH.....	2
30	PAHZZ	81349	M24308/2-3	CONNECTOR, RECEPTACL	1
31	PAHHH	80063	A3024832	CIRCUIT CARD ASSEMB (SEE FIG. 100..... FOR PARTS BREAKDOWN)	1

END OF FIGURE

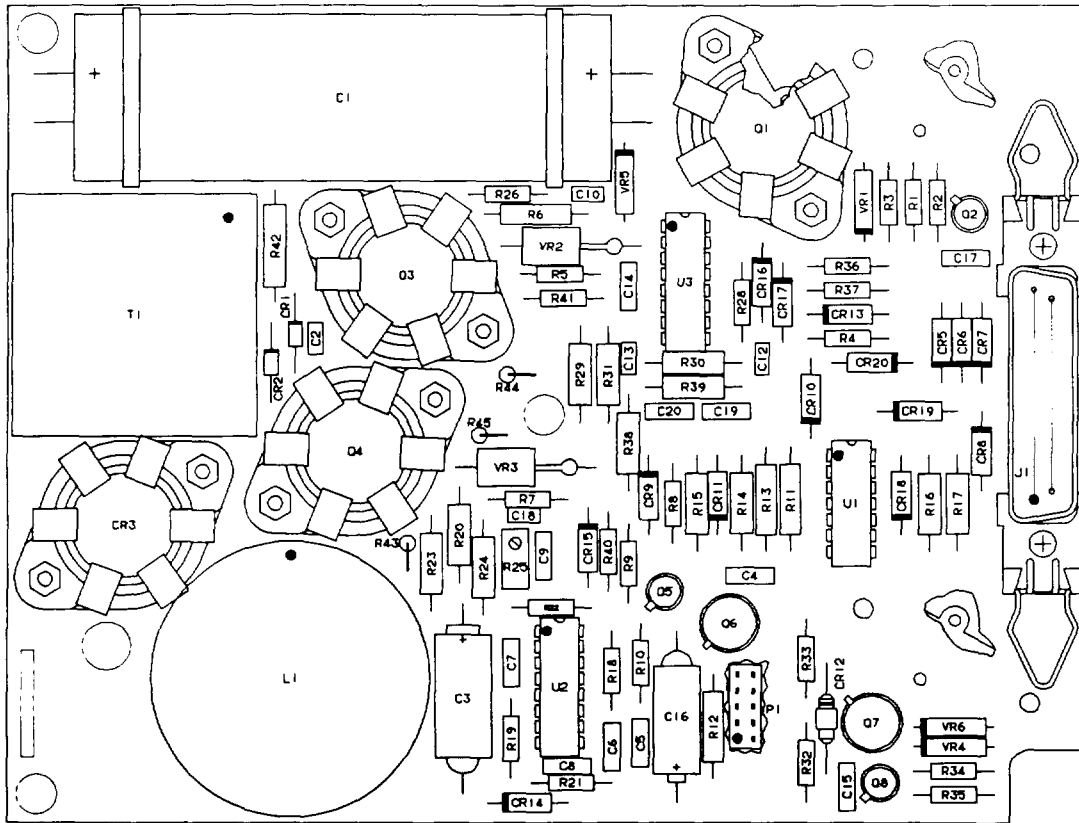
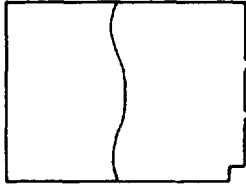

CEOMI-236

Figure 100. Battery Charger CCA (A3024832) (Sheet 1 of 4)

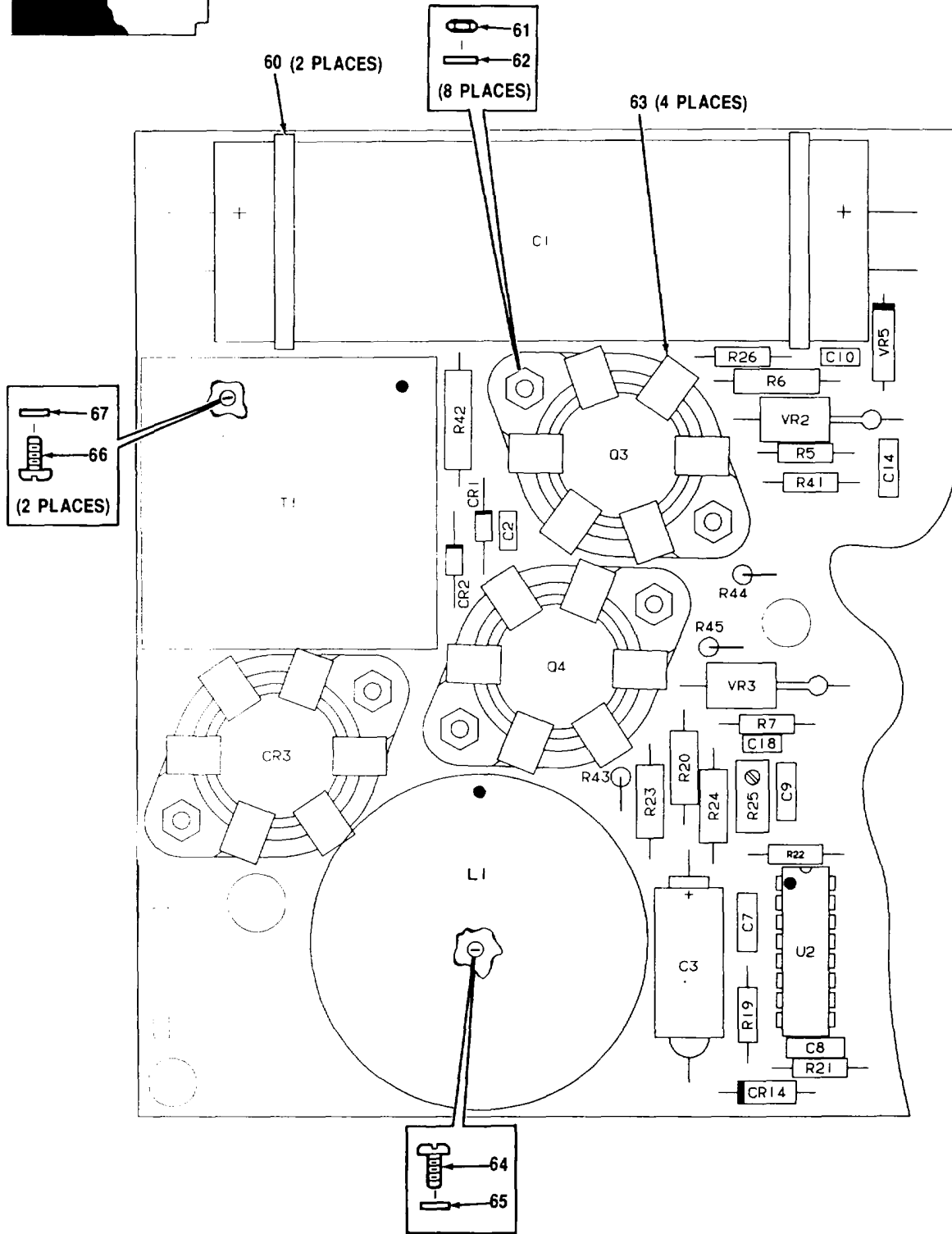

CEOM - 337

Figure 100. Battery Charger CCA (A3024832) (Sheet 2 of 4)

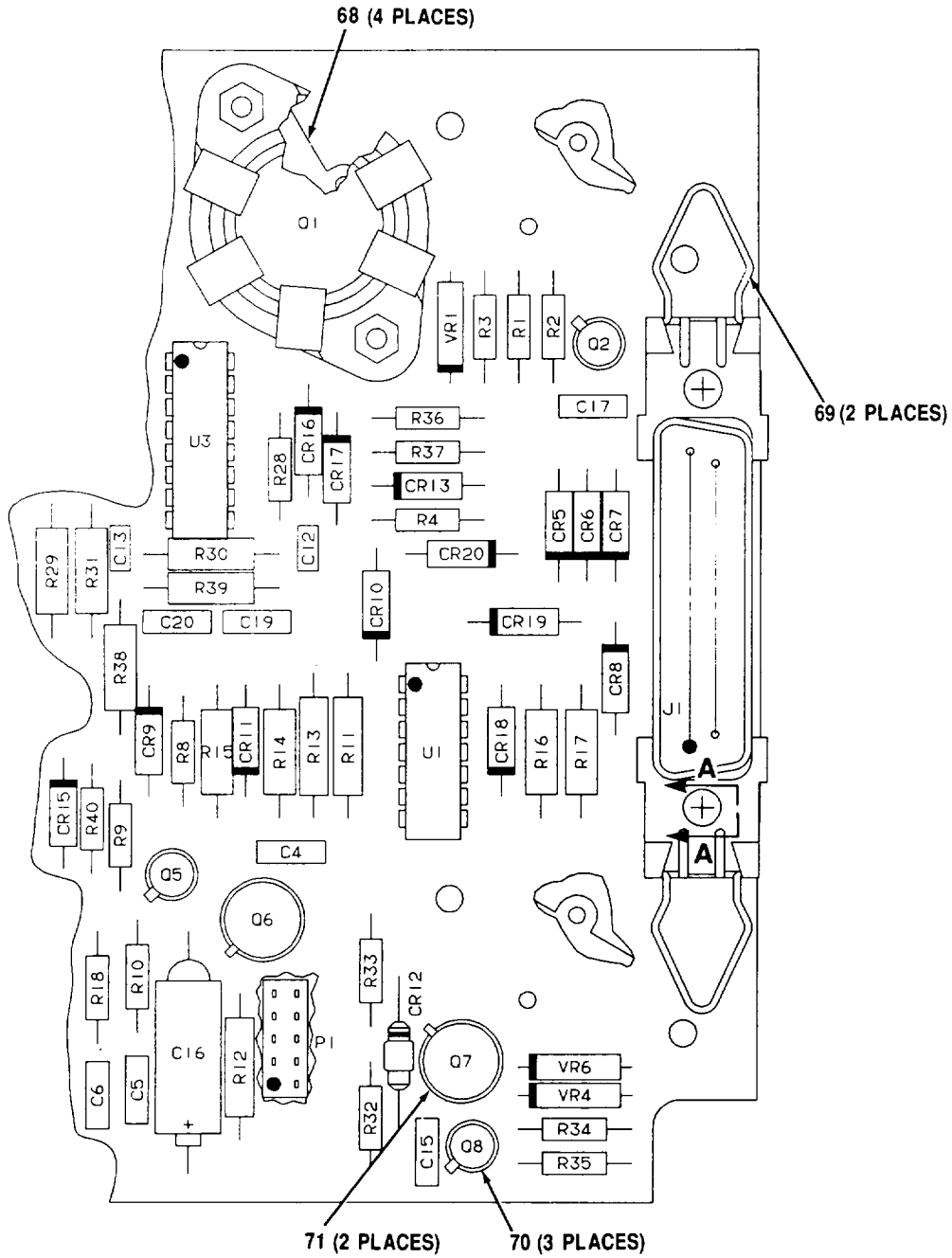
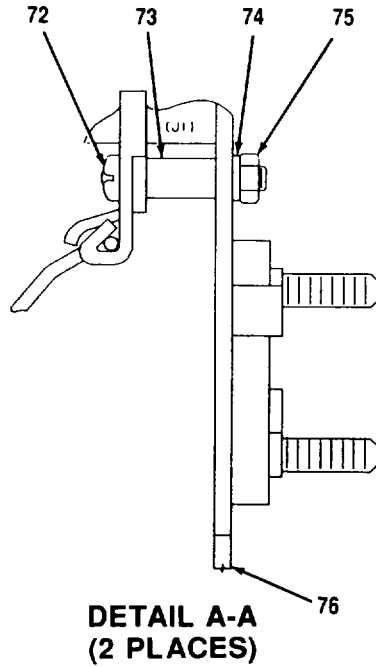

Figure 100. Battery Charger CCA (A3024832) (Sheet 3 of 4)



LEGEND

REF. DES.	ITEM NO.	REF. DES.	ITEM NO.	REF. DES.	ITEM NO.	REF. DES.	ITEM NO.	REF. DES.	ITEM NO.	REF. DES.	ITEM NO.
CR1	1	CR20	3	C19	11	R6	29	R24	42	R43	52
CR2	1	C1	5	C20	9	R7	28	R25	43	R44	25
CR3	2	C2	6	J1	16	R8	30	R26	44	R45	25
CR5	3	C3	7	L1	17	R9	27	R28	25	T1	53
CR6	3	C4	8	P1	18	R10	31	R29	45	U1	54
CR7	3	C5	9	Q1	19	R11	32	R30	46	U2	55
CR8	3	C6	10	Q2	20	R12	32	R31	35	U3	56
CR9	3	C7	11	Q3	21	R13	33	R32	37	VR1	57
CR10	3	C8	10	Q4	21	R14	34	R33	44	VR2	58
CR11	3	C9	11	Q5	22	R15	35	R34	37	VR3	58
CR12	4	C10	12	Q6	23	R16	36	R35	44	VR4	59
CR13	3	C12	13	Q7	24	R17	35	R36	47	VR5	59
CR14	3	C13	12	Q8	22	R18	37	R37	48	VR6	57
CR15	3	C14	11	R1	25	R19	38	R38	49		
CR16	3	C15	8	R2	26	R20	35	R39	35		
CR17	3	C16	14	R3	27	R21	39	R40	50		
CR18	3	C17	8	R4	26	R22	40	R41	39		
CR19	3	C18	15	R5	28	R23	41	R42	51		

NOTE: ALL REFERENCE DESIGNATORS SHOULD BE PRECEDED BY A28A6A1.

Figure 100. Battery Charger CCA (A3024832) (Sheet 4 of 4)

SECTION II

TM11-5895-1218-34P

(1) ITEM NO	(2) SMR CODE	(3) CAGEC	(4) PART NUMBER	(5) DESCRIPTION AND USABLE ON CODES (UOC)	(6) QTY
GROUP 14130101 BATTERY CHARGER CCA (A3024832)					
FIG. 100					
1	PAHZZ	81349	JANTX1N5806	SEMICONDUCTOR DEVIC.....	2
2	PAHZZ	12969	UES26046	SEMICONDUCTOR, D EVIC.....	1
3	PAHZZ	81349	JANTXIN645-1	SEMICONDUCTOR DEVIC.....	15
4	PAHZZ	65597	246236-0001	SEMICONDUCTOR DEVIC.....	1
5	PAHZZ	81349	M39018/07-0303M	CAPACITOR, FIXED, ELE.....	1
6	PAHZZ	81349	M39014/01-1354	CAPACITOR, FIXED, CER.....	1
7	PAHZZ	81349	M39003/01-6302	CAPACITOR, FIXED, ELE.....	1
8	PAHZZ	81349	M39014/02-1350	CAPACITOR, FIXED, CER.....	3
9	PAHZZ	81349	M39014/02-1419	CAPACITOR, FIXED, CER.....	2
10	PAHZZ	81349	M39014/02-1356	CAPACITOR, FIXED, CER.....	2
11	PAHZZ	81349	M39014/02-1338	CAPACITOR, FIXED, CER.....	4
12	PAHZZ	81349	M39014/01-1357	CAPACITOR, FIXED, CER.....	2
13	PAHZZ	81349	M39014/01-1351	CAPACITOR, FIXED, CER.....	1
14	PAHZZ	81349	M39003/01-3026	CAPACITOR, FIXED, ELE.....	1
15	PAHZZ	81349	M39014/01-1566	CAPACITOR, FIXED, CER.....	1
16	PAHZZ	81349	M24308/24-3	CONNECTOR, RECEPTACL.....	1
17	PAHZZ	37695	308210-1	REACTOR.....	1
18	PAHZZ	00779	5220-32-16	CONNECTOR, RECEPTACL.....	1
19	PAHZZ	59993	IRF9130	TRANSISTOR.....	1
20	PAHZZ	81349	JANTXV2N2907A	TRANSISTOR.....	1
21	PAHZZ	81349	JANTX2N6764	TRANSISTOR.....	2
22	PAHZZ	81349	JANTX2N2222A	TRANSISTOR.....	2
23	PAHZZ	81349	JANTX2N2219AL	TRANSISTOR.....	1
24	PAHZZ	80063	A3086564	SEMICONDUCTOR DEVIC.....	1
25	PAHZZ	81349	RCR07G513JS	RESISTOR, FIXED, COMP.....	4
26	PAHZZ	81349	RCR07G243JS	RESISTOR, FIXED, COMP.....	2
27	PAHZZ	81349	RCR07G103JS	RESISTOR, FIXED, COMP.....	2
28	PAHZZ	81349	RCR07G240JS	RESISTOR, FIXED, COMP.....	2
29	PAHZZ	81349	RWR80SR100OFS	RESISTOR, FIXED, WIRE.....	1
30	PAHZZ	81349	RCR07G203JS	RESISTOR, FIXED, COMP.....	1
31	PAHZZ	81349	RCR07G202JS	RESISTOR, FIXED, COMP.....	1
32	PAHZZ	81349	RWR80S24ROFR	RESISTOR, FIXED, WIRE.....	2
33	PAHZZ	81349	RWR80S8060FS	RESISTOR, FIXED, WIRE.....	1
34	PAHZZ	81349	RNC55H1542FS	RESISTOR, FIXED, FILM.....	1
35	PAHZZ	81349	RNC55H2491FS	RESISTOR, FIXED, FILM.....	5
36	PAHZZ	81349	RNC55H2002FS	RESISTOR, FIXED, FILM.....	1
37	PAHZZ	81349	RCR07G101JS	RESISTOR, FIXED, COMP.....	3
38	PAHZZ	81349	RCR07G510JS	RESISTOR, FIXED, COMP.....	1
39	PAHZZ	81349	RCR07G182JS	RESISTOR, FIXED, COMP.....	2
40	PAHZZ	81349	RCR07G242JS	RESISTOR, FIXED, COMP.....	1
41	PAHZZ	81349	RNC55H2872FS	RESISTOR, FIXED, FILM.....	1
42	PAHZZ	81349	RNC55H4641FS	RESISTOR, FIXED, FILM.....	1
43	PAHZZ	81349	M39015/3-008XR	RESISTOR, VARIABLE, W.....	1
44	PAHZZ	81349	RCR07G102JS	RESISTOR, FIXED, COMP.....	3
45	PAHZZ	81349	RNC55H2432FS	RESISTOR, FIXED, FILM.....	1
46	PAHZZ	81349	RNC55H2552FS	RESISTOR, FIXED, FILM.....	1

SECTION II

TM11-5895-1218-34P

(1) ITEM NO	(2) SMR CODE	(3) CAGEC	(4) PART NUMBER	(5) DESCRIPTION AND USABLE ON CODES (UOC)	(6) QTY
47	PAHZZ	81349	RCR07G431JS	RESISTOR, FIXED, COMP	1
48	PAHZZ	81349	RCR07G303JS	RESISTOR, FIXED, COMP	1
49	PAHZZ	81349	RNC55H4752FS	RESISTOR, FIXED, FILM	1
50	PAHZZ	81349	RCR07G433JS	RESISTOR, FIXED, COMP	1
51	PAHZZ	81349	RCR20G820JS	RESISTOR, FIXED, COMP	1
52	PAHZZ	81349	RCR07G751JS	RESISTOR, FIXED, COMP	1
53	PAHZZ	80063	A3033967	TRANSFORMER, DC TO D	1
54	PAHZZ	81349	M38510/11201BCA	MICROCIRCUIT, LINEAR	1
55	PAHZZ	97953	1A7861-3	MICROCIRCUIT, LINEAR	1
56	PAHZZ	97953	1A7862-1	MICROCIRCUIT, LINEAR	1
57	PAHZZ	81349	JANTX1N965B-1	SEMICONDUCTOR DEVIC.....	2
58	PAHZZ	81349	JANTX1N6044A	SEMICONDUCTOR DEVIC.....	2
59	PAHZZ	81349	JANTX1N963B-1	SEMICONDUCTOR DEVIC.....	2
60	PAHZZ	96906	MS3367-5-9	STRAP, TIEDOWN, ELECT	2
61	PAHZZ	80205	NAS671C6	NUT, PLAIN, HEXAGON	8
62	PAHZZ	96906	MS35333-71	WASHER, LOCK	8
63	PAHZZ	30161	5791C	HEAT SINK, ELECTRICA.....	4
64	PAHZZ	73734	23021	CREW, MACHINE	1
65	PAHZZ	88044	AN960C4	WASHER, FLAT	1
66	PAHZZ	96906	MS51957-2	SCREW, MACHINE	2
67	PAHZZ	88044	AN960C3	WASHER, FLAT	2
68	PAHZZ	13103	8180E1	TERMINAL BOARD	4
69	PAHZZ	71468	D110277	SPRING LATCH ASSY	2
70	PAHZZ	81349	M38527/01-038NW HT	MOUNTINGPAD, ELECTR.....	3
71	PAHZZ	13103	7717-4DAP	MOUNTINGPAD, ELECTR.....	2
72	PAHZZ	96906	MS51957-17	SCREW, MACHINE	2
73	PAHZZ	80063	A3034609	POST, ELECTRICAL-ME	2
74	PAHZZ	80205	NAS620C4	WASHER, FLAT	2
75	PAHZZ	80205	NAS671C4	NUT, PLAIN, HEXAGON	2
76	PAHZZ	80063	A3028246-5	INSULATOR, TO3	2

END OF FIGURE

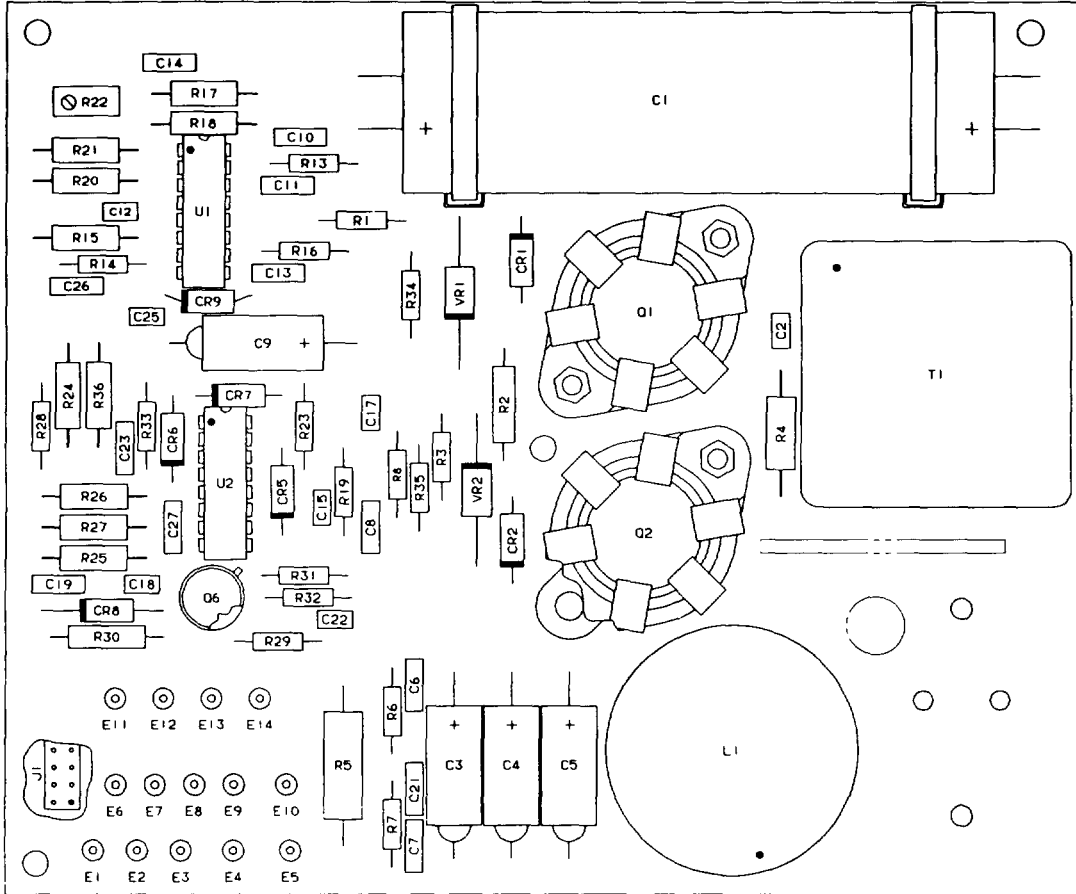

CEOMI- 240

Figure 101. DC to DC Converter CCA (A3024835) (Sheet 1 of 4)

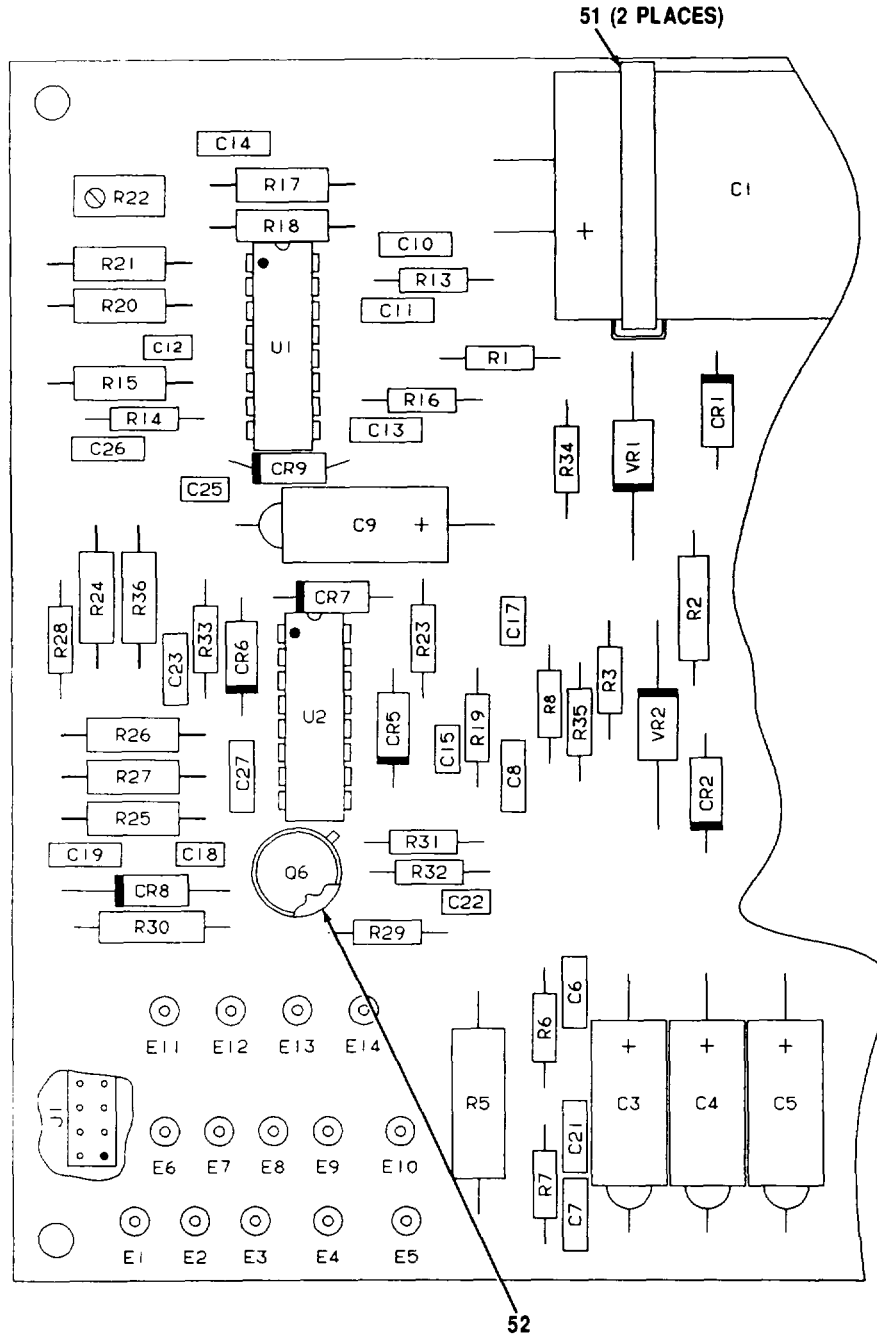

CEOMI-241

Figure 101. DC to DC Converter CCA (A3024835) (Sheet 2 of 4)

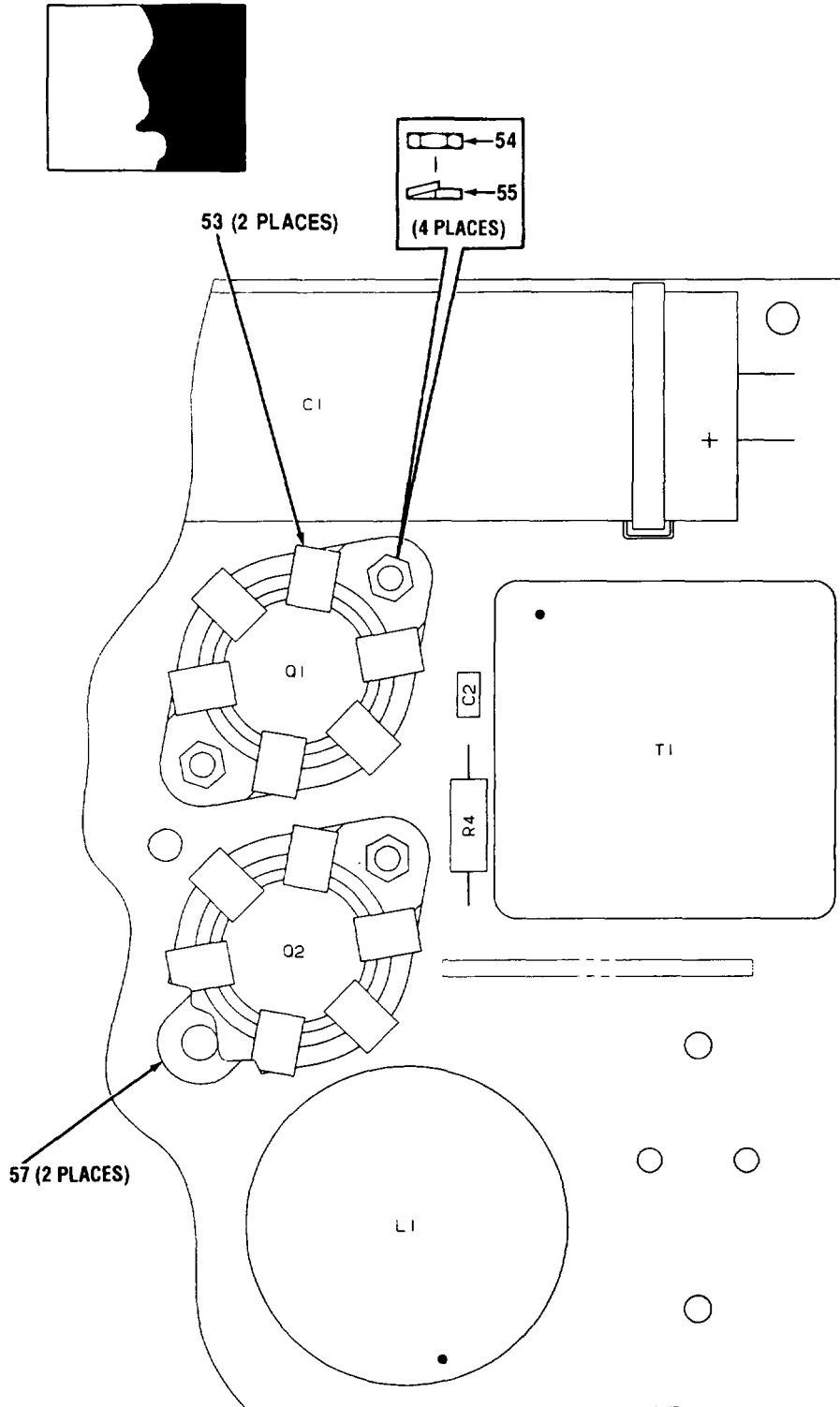

ITEM 56 NOT USED

CEOMI-242

Figure 101. DC to DC Converter CCA (A3024835) (Sheet 3 of 4)

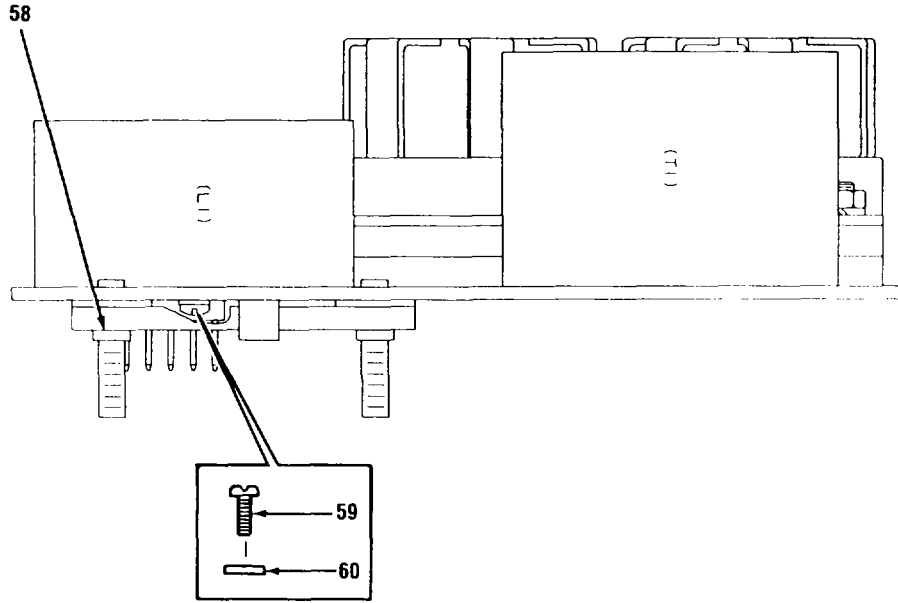

LEGEND

REF. DES.	ITEM NO.	REF. DES.	ITEM NO.	REF. DES.	ITEM NO.	REF. DES.	ITEM NO.	REF. DES.	ITEM NO.
CR1	1	C9	9	C27	7	J1	20	R15	32
CR2	1	C10	8	E1	19	L1	21	R16	33
CR5	2	C11	10	E2	19	Q1	22	R17	34
CR6	2	C12	11	E3	19	Q2	22	R18	34
CR7	2	C13	12	E4	19	Q6	23	R19	35
CR8	3	C14	13	E5	19	R1	24	R20	36
CR9	2	C15	14	E6	19	R2	25	R21	37
C1	4	C17	15	E7	19	R3	24	R22	38
C2	5	C18	16	E8	19	R4	26	R23	39
C3	6	C19	7	E9	19	R5	27	R24	40
C4	6	C21	7	E10	19	R6	28	R25	34
C5	6	C22	14	E11	19	R7	28	R26	41
C6	7	C23	13	E12	19	R8	29	R27	34
C7	7	C25	17	E13	19	R13	30	R28	30
C8	8	C26	18	E14	19	R14	31	R29	35
								R30	25
								R31	42
								R32	43
								R33	44
								R34	45
								R35	45
								R36	46
								T1	47
								U1	48
								U2	49
								VR1	50
								VR2	50

NOTE: ALL REFERENCE DESIGNATORS SHOULD BE PRECEDED BY A28A6A2.

CEOMI 243

Figure 101. DC to DC Converter CCA (A3024835) (Sheet 4 of 4)

SECTION II

TM11-5895-1218-34P

(1) ITEM NO	(2) SMR CODE	(3) CAGEC	(4) PART NUMBER	(5) DESCRIPTION AND USABLE ON CODES (UOC)	(6) QTY
GROUP 14130102 DC TO DC CONVERTER CCA (A3024835)					
FIG. 101					
1	PAHZZ	81349	JANTXIN5806	SEMICONDUCTOR DEVIC.....	2
2	PAHZZ	81349	JANTXIN645-1	SEMICONDUCTOR DEVIC.....	4
3	PAHZZ	65597	246236-0001	SEMICONDUCTOR DEVIC.....	1
4	PAHZZ	81349	M39018/07-0303M	CAPACITOR, FIXED, ELE.....	1
5	PAHZZ	81349	M39014/01-1354	CAPACITOR, FIXED, CER.....	1
6	PAHZZ	81349	M39003/09-0129	CAPACITOR, FIXED, ELE.....	3
7	PAHZZ	81349	M39014/02-1350	CAPACITOR, FIXED, CER.....	5
8	PAHZZ	81349	M39014/02-1419	CAPACITOR, FIXED, CER.....	2
9	PAHZZ	81349	M39003/01-6111	CAPACITOR, FIXED, ELE.....	1
10	PAHZZ	81349	M39014/02-1356	CAPACITOR, FIXED, CER.....	1
11	PAHZZ	81349	M39014/01-1574	CAPACITOR, FIXED, CER.....	1
12	PAHZZ	81349	M39014/02-1331	CAPACITOR, FIXED, CER.....	1
13	PAHZZ	81349	M39014/02-1338	CAPACITOR, FIXED, CER.....	2
14	PAHZZ	81349	M39014/01-1351	CAPACITOR, FIXED, CER.....	2
15	PAHZZ	81349	M39014/01-1344	CAPACITOR, FIXED, CER.....	1
16	PAHZZ	81349	M39014/01-1357	CAPACITOR, FIXED, CER.....	1
17	PAHZZ	81349	M39014/01-1345	CAPACITOR, FIXED, CER.....	1
18	PAHZZ	81349	M39014/02-1332	CAPACITOR, FIXED, CER.....	1
19	PAHZZ	71279	160-2027-02-01-0 0	TERMINAL, STUD.....	14
20	PAHZZ	80063	A3029264	CONNECTOR, RECEPTACL.....	1
21	PAHZZ	37695	308209-1	REACTOR.....	1
22	PAHZZ	81349	JANTX2N6764	TRANSISTOR.....	2
23	PAHZZ	80063	A3086564	SEMICONDUCTOR DEVIC.....	1
24	PAHZZ	81349	RCR07G240JS	RESISTOR, FIXED, COMP.....	2
25	PAHZZ	81349	RWR80SR10OOF5	RESISTOR, FIXED, WIRE.....	2
26	PAHZZ	81349	RCR20G820JS	RESISTOR, FIXED, COMP.....	1
27	PAHZZ	81349	RWR89S16R9FS	RESISTOR, FIXED, WIRE.....	1
28	PAHZZ	81349	RCR07G100JS	RESISTOR, FIXED, COMP.....	2
29	PAHZZ	81349	RCR07G104JS	RESISTOR, FIXED, COMP.....	1
30	PAHZZ	81349	RCR07GIO1JS	RESISTOR, FIXED, COMP.....	2
31	PAHZZ	81349	RCR07G510JS	RESISTOR, FIXED, COMP.....	1
32	PAHZZ	81349	RNC55H2211FS	RESISTOR, FIXED, FILM.....	1
33	PAHZZ	81349	RNC55H3652FS	RESISTOR, FIXED, FILM.....	1
34	PAHZZ	81349	RNC55H2491FS	RESISTOR, FIXED, FILM.....	4
35	PAHZZ	81349	RCR07GO12JS	RESISTOR, FIXED, COMP.....	2
36	PAHZZ	81349	RNC55H3092FS	RESISTOR, FIXED, FIXED, FILM.....	1
37	PAHZZ	81349	RNC55H2262FS	RESISTOR, FIXED, FILM.....	1
38	PAHZZ	81349	M39015/03-O10WR	RESISTOR, VARIABLE.....	1
39	PAHZZ	81349	RCR07GO13JS	RESISTOR, FIXED, COMP.....	1
40	PAHZZ	81349	RNC55H5491FS	RESISTOR, FIXED, FILM.....	1
41	PAHZZ	81349	RNC55H3481FS	RESISTOR, FIXED, FILM.....	1
42	PAHZZ	81349	RLR07C2701GS	RESISTOR, FIXED, FILM.....	1
43	PAHZZ	81349	RCR07G361JS	RESISTOR, FIXED, COMP.....	1
44	PAHZZ	81349	RCR07G223JS	RESISTOR, FIXED, COMP.....	1
45	PAHZZ	81349	RCR07G513JS	RESISTOR, FIXED, COMP.....	2

SECTION II

TM11-5895-1218-34P

(1) ITEM NO	(2) SMR CODE	(3) CAGEC	(4) PART NUMBER	(5) DESCRIPTION AND USABLE ON CODES (UOC)	(6) QTY
46	PAHZZ	81349	RNC55H1621FS	RESISTOR, FIXED, FILM.....	1
47	PAHZZ	80063	A3033969	TRANSFORMER, DC TO D	1
48	PAHZZ	97953	IA7861-3	MICROCIRCUIT, LINEAR	1
49	PAHZZ	97953	1A7862-1	MICROCIRCUIT, LINEAR	1
50	PAHZZ	81349	JANTX1N6044A	SEMICONDUCTOR DEVIC.....	2
51	PAHZZ	96906	MS3367-5-9	STRAP, TIEDOWN, ELECT	2
52	PAHZZ	13103	7717-4DAP	MOUNTING PAD, ELECTR.....	1
53	PAHZZ	30161	5791C	HEAT SINK, ELECTRIC A.....	2
54	PAHZZ	80205	NA5671C6	NUT, PLAIN, HEXAGON	4
55	PAHZZ	96906	MS35338-136	WASHER, LOCK	4
57	PAHZZ	13103	8180E1	TERMINAL BOARD	2
58	PAHZZ	80063	A3028246-5	INSULATOR, TO3	1
59	PAHZZ	96906	MS51957-28	SCREW, MACHINE	1
60	PAHZZ	04643	THWA0612	WASHER, FLAT	1

END OF FIGURE

101-2

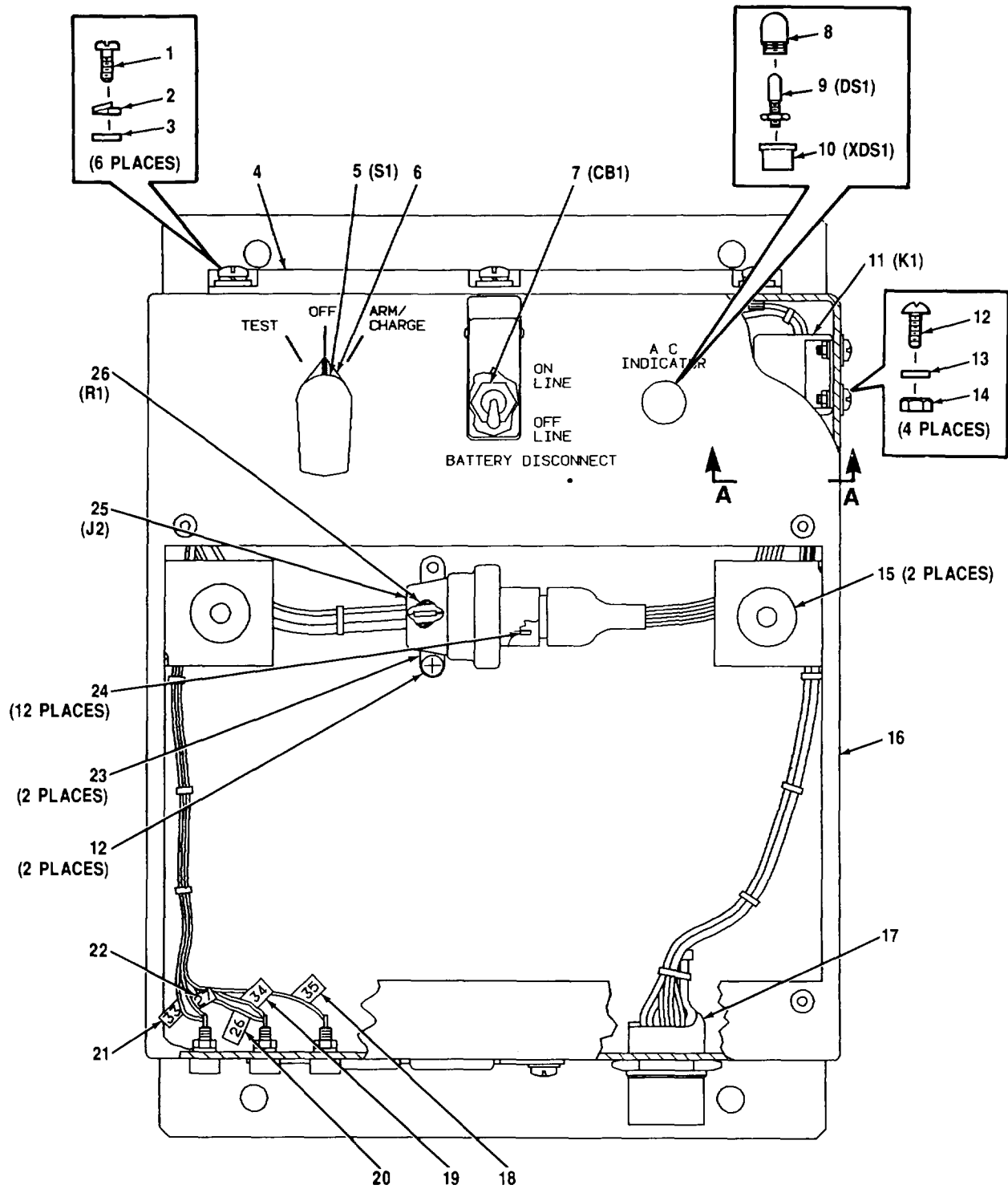

**FRONT VIEW
(COVER REMOVED)**

CEOMI-244

Figure 102. Emergency Lighting Battery Charger Assembly ELBS (A3032455) (Sheet 1 of 4)

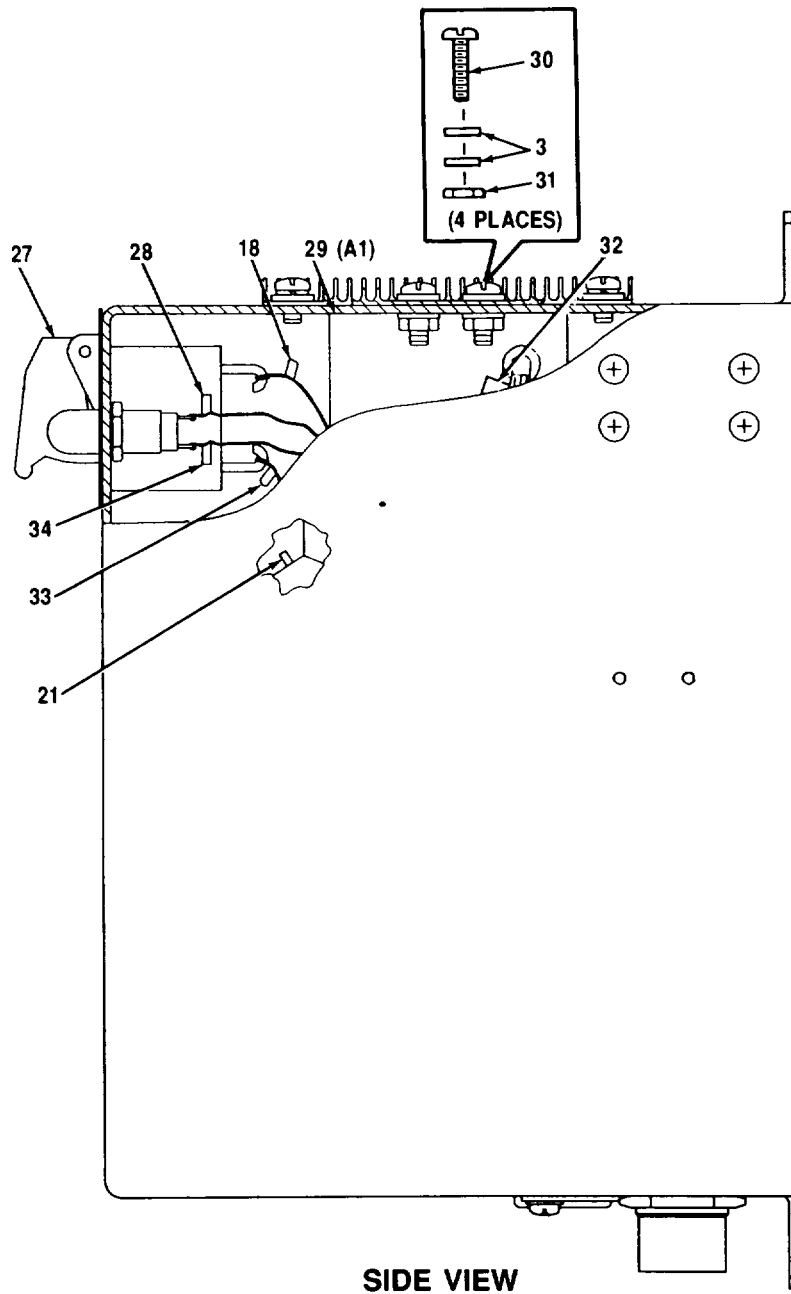

CEOMI-245

Figure 102. Emergency Lighting Battery Charger Assembly ELBS
(A3032455) (Sheet 2 of 4)

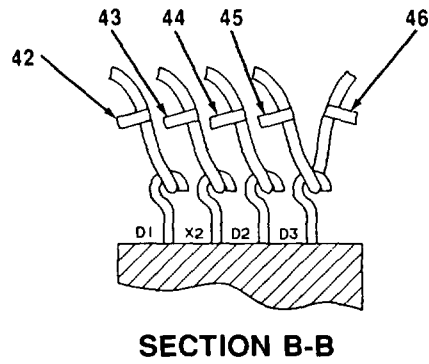
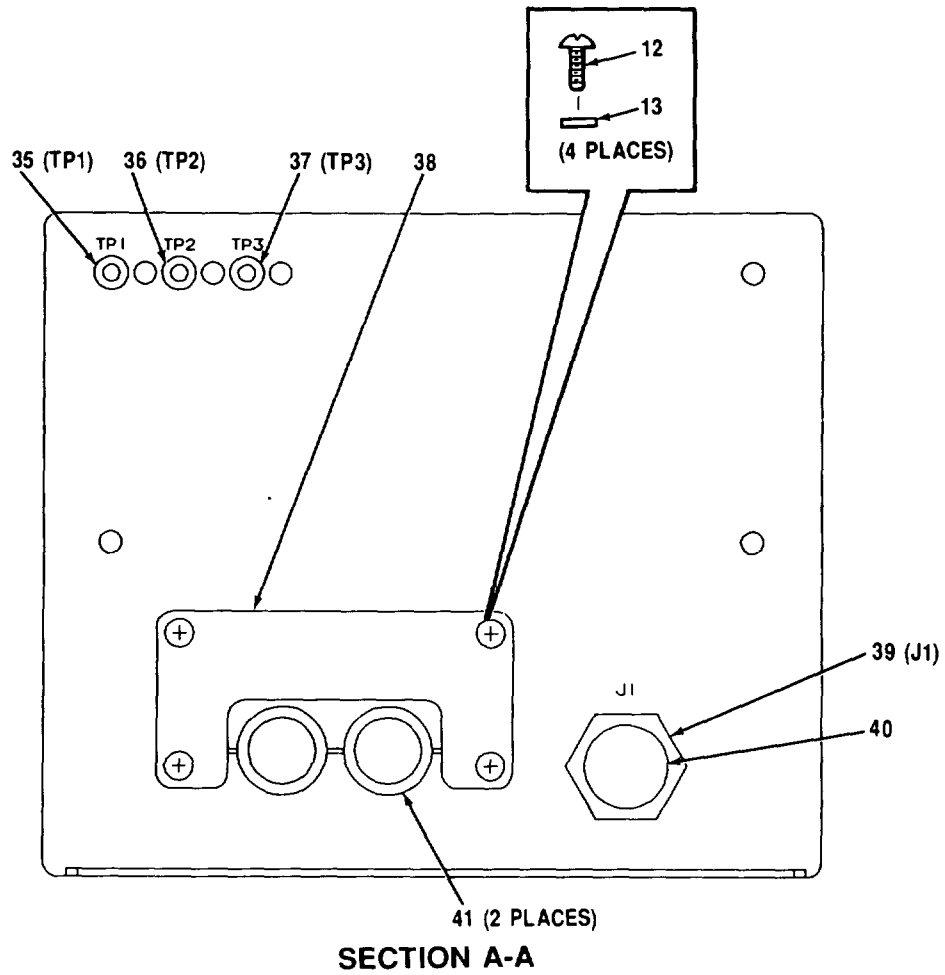

CEOMI-246

Figure 102. Emergency Lighting Battery Charger Assembly ELBS
(A3032455) (Sheet 3 of 4)

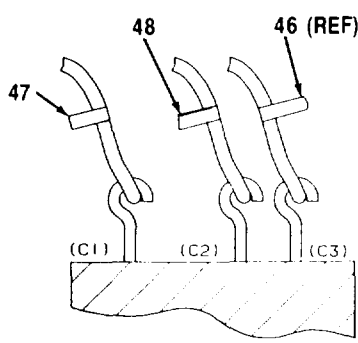

SECTION C-C

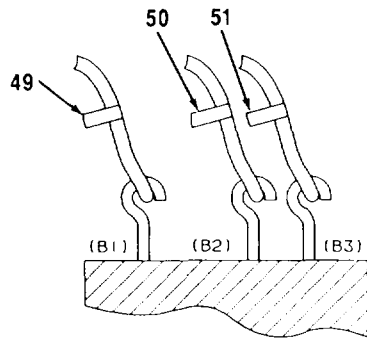

SECTION D-D

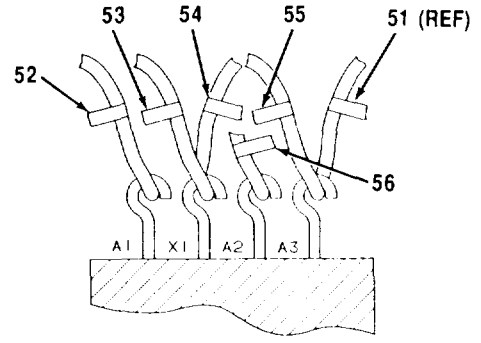

SECTION E-E

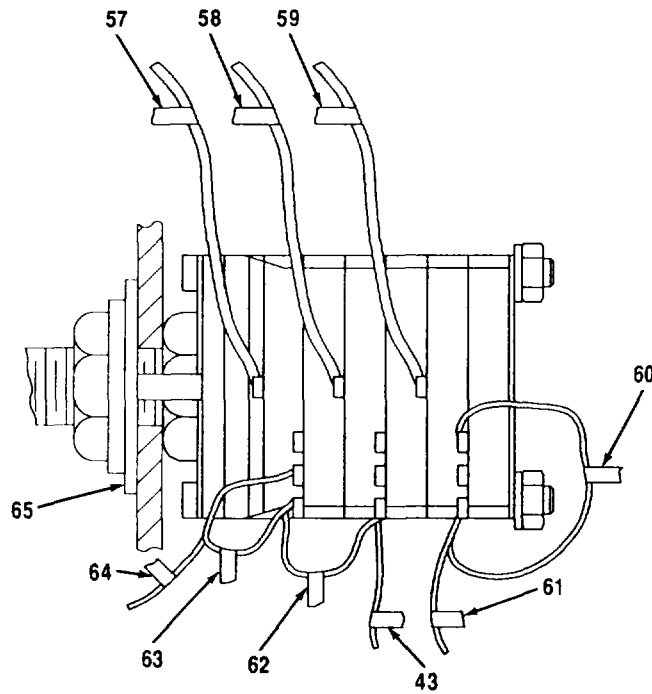

SECTION F-F

CEOMI 247

Figure 102. Emergency Lighting Battery Charger Assembly ELBS
A28A6A2 (A3032455) (Sheet 4 of 4)

SECTION II

TM11-5895-1218-34P

(1) ITEM NO	(2) SMR CODE	(3) CAGEC	(4) PART NUMBER	(5) DESCRIPTION AND USABLE ON CODES (UOC)	(6) QTY
GROUP 141302 EMERGENCY LIGHTING BATTERY CHARGER ASSY (ELBS) A28A6A2 (A3032455)					
FIG. 102					
1	PAHZZ	96906	MS51958-60	SCREW, MACHINE	6
2	PAHZZ	96906	MS35338-138	WASHER, LOCK	6
3	PAHZZ	08226	REW620-10	WASHER, FLAT	14
4	XBHZZ	80063	A3032416	HEAT SINK (MAKE FROM A3028676)	1
5	PAHZZ	81073	443513-1-3N	SWITCH, ROTARY, SPRIN.....	1
6	PAHZZ	96906	MS91528-1A4B	KNOB.....	1
7	PAHZZ	81349	M39019/01-248	CIRCUIT BREAKER	1
8	PAHZZ	81349	LC35CN2	LENS, LIGHT	1
9	PAHZZ	72619	521-9201	LIGHT EMITTING DIOD	1
10	PAHZZ	81349	LH89/1	LIGHT, INDICATOR	1
11	PAHZZ	96906	MS27400-33X	RELAY, ELECTROMAGNET.....	1
12	PAHZZ	96906	MS51957-28	SCREW, MACHINE	10
13	PAHZZ	80205	NAS620C6	WASHER, FLAT	8
14	PAHZZ	96906	MS21045C06	NUT, SELF-LOCKING, HE	4
15	PAHZZ	29372	CA4040-4	PIN, ECCENTRIC	2
16	XBHZZ	80063	A3032421	CHASSIS ASSEMBLY, K.....	1
17	PAHZZ	81349	M85049/56-14W	CLAMP, CABLE, ELECTRI.....	1
18	XBHZZ	80063	A3035930-140	MARKER, WIRE IDENTIF (MAKE FROM A3030040-4)	2
19	XBHZZ	80063	A3035930-139	MARKER, WIRE IDENTIF (MAKE FROM A3030040-4)	1
20	XBHZZ	80063	A3035930-132	MARKER, WIRE IDENTIF (MAKE FROM A3030040-4)	1
21	XBHZZ	80063	A3035930-138	MARKER, WIRE IDENTIF (MAKE FROM A3030040-4)	2
22	XBHZZ	80063	A3035930-133	MARKER, WIRE IDENTIF (MAKE FROM A3030040-4)	1
23	PAHZZ	27264	15-04-9218	CLAMP, CABLE, ELECTRI.....	2
24	PAHZZ	27264	1190AGL1	CONTACT, ELECTRICAL	12
25	PAHZZ	27264	03-09-1125	CONNECTOR, RECEPTACL	1
26	PAHZZ	81349	RCR07G431JS	RESISTOR, FIXED, COMP	1
27	XBHZZ	81640	8916K879	COVER, PROTECTIVE	1
28	XBHZZ	80063	A3035930-131	MARKER, WIRE IDENTIF (MAKE FROM A3030040-4)	1
29	PAOHH	80063	A3024762	MODULE, BATTERY CHAR (SEE FIG. 103 FOR PARTS BREAKDOWN)	1
30	PAHZZ	96906	MS51958-64	SCREW, MACHINE	4
31	PAHZZ	96906	MS21045C3	NUT, SELF-LOCKING, HE	4
32	XBHZZ	80063	A3035930-2	MARKER, WIRE IDENTIF (MAKE FROM A3030040-4)	1
33	XBHZZ	80063	A3035930-1	MARKER, WIRE IDENTIF	1
34	XBHZZ	80063	A3035930-129	MARKER, WIRE IDENTIF (MAKE FROM A3030040-4)	1
35	PAHZZ	05276	2142-2	JACK, TIP	1

SECTION II

TM11-5895-1218-34P

(1) ITEM NO	(2) SMR CODE	(3) CAGEC	(4) PART NUMBER	(5) DESCRIPTION AND USABLE ON CODES (UOC)	(6) QTY
36	PAHZZ	05276	2142-0	JACK, TIP	1
37	PAHZZ	05276	2142-4	JACK, TIP	1
38	XBHZZ	80063	A3032457	COVER, CABLE ENTRY	1
39	PAHZZ	96906	MS27468T15B18P	CONNECTOR, RECEPTACL	1
40	PCHZZ	81349	M83461/1-026	PACKING, PREFORMED.....	1
41	PCHZZ	96906	MS35489-43	GROMMET, NONMETALLIC	2
42	XBHZZ	80063	A3035930-9	MARKER, WIRE IDENTIF (MAKE FROM A3030040-4)	1
43	XBHZZ	80063	A3035930-36	MARKER, WIRE IDENTIF (MAKE FROM A3030040-4)	2
44	XBHZZ	80063	A3035930-10	MARKER, WIRE IDENTIF (MAKE FROM A3030040-4)	1
45	XBHZZ	80063	A3035930-12	MARKER, WIRE IDENTIF (MAKE FROM A3030040-4)	1
46	XBHZZ	80063	A3035930-13	MARKER, WIRE IDENTIF (MAKE FROM A3030040-4)	1
47	XBHZZ	80063	A3035930-7	MARKER, WIRE IDENTIF (MAKE FROM A3030040-4)	1
48	XBHZZ	80063	A3035930-8	MARKER, WIRE IDENTIF (MAKE FROM A3030 040-4)	1
49	XBHZZ	80063	A3035930-5	MARKER, WIRE IDENTIF	1
50	XBHZZ	80063	A3035930-6	MARKER, WIRE IDENTIF (MAKE FROM A3030040-4)	1
51	XBHZZ	80063	A3035930-15	MARKER, WIRE IDENTIF (MAKE FOR A3030040-4)	1
52	XBHZZ	80063	A3035930-3	MARKER, WIRE IDENTIF (SEE MAKE FROM A3030040-4)	1
53	XBHZZ	80063	A3035930-11	MARKER, WIRE IDENTIF (MAKE FROM A3030040-4)	1
54	XBHZZ	80063	A3035930-134	MARKER, WIRE IDENTIF (MAKE FROM A3030040-4)	1
55	XBHZZ	80063	A3035930-14	MARKER, WIRE IDENTIF (MAKE FROM A30300440-4)	1
56	XBHZZ	80063	A3035930-4	MARKER, WIRE IDENTIF (MAKE FROM A3030040-4)	1
57	XBHZZ	80063	A3035930-128	MARKER, WIRE IDENTIF (MAKE FROM A3030040-4)	1
58	XBHZZ	80063	A3035930-135	MARKER, WIRE IDENTIF (MAKE FROM A3030040-4)	1
59	XBHZZ	80063	A3035930-54	MARKER, WIRE IDENTIF (MAKE FROM A3030040-4)	1
60	XBHZZ	80063	A3035930-37	MARKER, WIRE IDENTIF (MAKE FROM A3030040-4)	1
61	XBHZZ	80063	A3035930-136	MARKER, WIRE IDENTIF (MAKE FROM A3030040-4)	1
62	XBHZZ	80063	A3035930-38	MARKER, WIRE IDENTIF (MAKE FROM A3030040-4)	1
63	XBHZZ	80063	A3035930-39	MARKER, WIRE IDENTIF (MAKE FROM A3030040-4)	1
64	XBHZZ	80063	A3035930-40	MARKER, WIRE IDENTIF (MAKE FROM A3030040-4)	1
65	PAHZZ	96906	MS15795-813	WASHER, FLAT	

END OF FIGURE

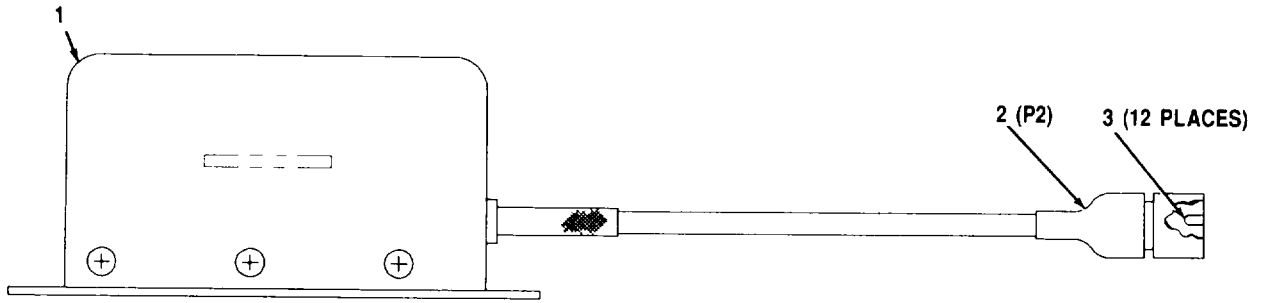

CEOMI 248

Figure 103. Battery Module (A3024762)

SECTION II

TM11-5895-1218-34P

(1) ITEM NO	(2) SMR CODE	(3) CAGEC	(4) PART NUMBER	(5) DESCRIPTION AND USABLE ON CODES (UOC)	(6) QTY
-------------------	--------------------	--------------	-----------------------	--	------------

GROUP 14130201 BATTERY MODULE
(A3024762)

FIG. 103

1	PAHZZ	17023	BR8200-801	CHARGER, CONTROL, 12	1
2	PAHZZ	27264	03-09-2121	CONNECTOR BODY, PLUG.....	1
3	PAHZZ	27264	1189AGL1	CONTACT, ELECTRICAL	12

END OF FIGURE

103-1

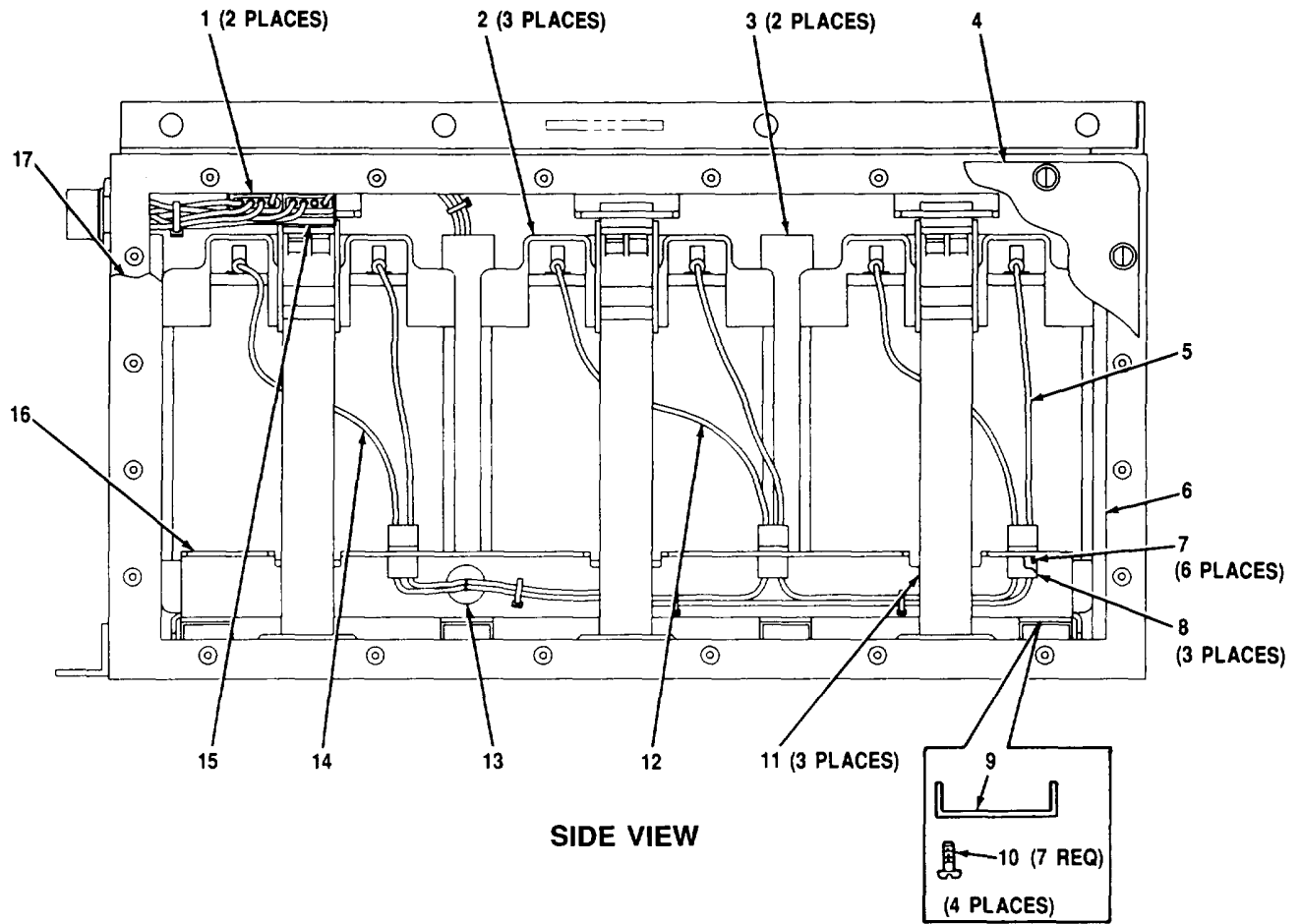

CEOMI-249

Figure 104. Battery Storage Assembly (A3024761) (Sheet 1 of 2)

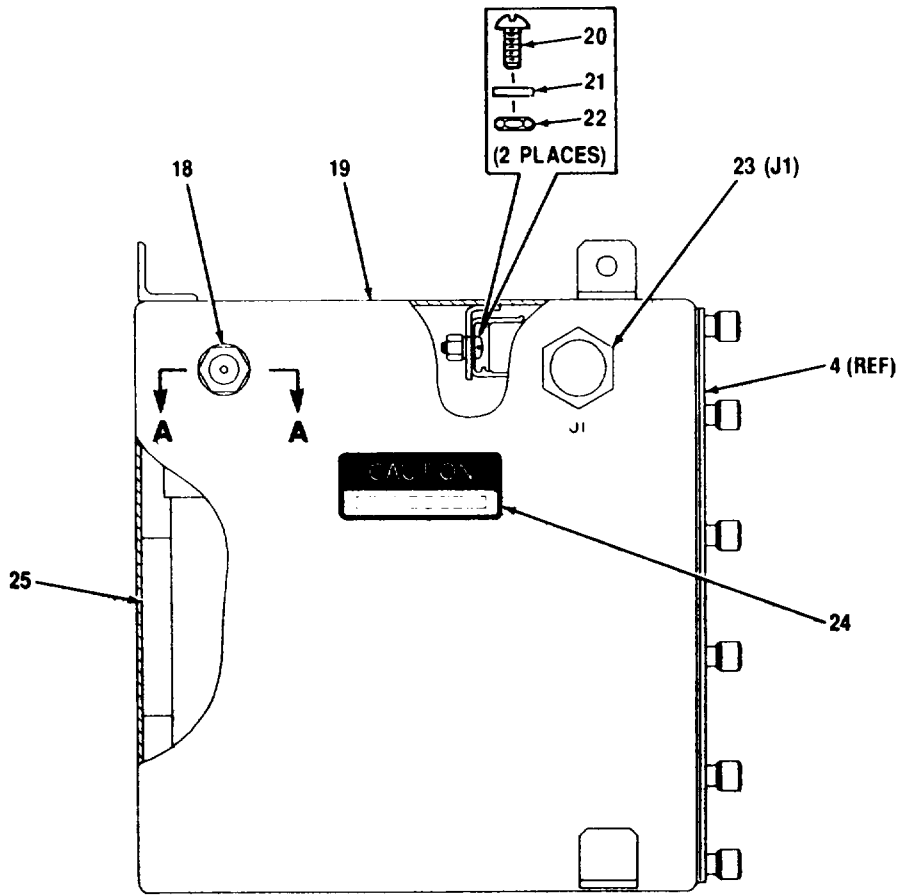

END VIEW

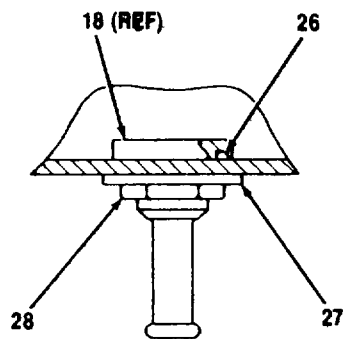

SECTION A-A

CEOMI-250

Figure 104. Battery Storage Assembly (A3024761) (Sheet 2 of 2)

SECTION II

TM11-5895-1218-34P

(1) ITEM NO	(2) SMR CODE	(3) CAGEC	(4) PART NUMBER	(5) DESCRIPTION AND USABLE ON CODES (UOC)	(6) QTY
GROUP 1417 BATTERY STORAGE ASSEMBLY (A3024761)					
FIG. 104					
1	PAHZZ	11139	CTD126E02E	TERMINAL JUNCTION B	2
2	PAOZZ	57053	0820-0022	BATTERY, STORAGE	3
3	PAOZZ	80063	A3032412-2	PACKING MATERIAL	2
4	XBHHH	80063	A3032437	COVER ASSEMBLY, BATT (SEE FIG. 105 FOR PARTS BREAKDOWN)	1
5	PAHZZ	80063	A3032408-3	CABLE ASSEMBLY, EL EC	1
6	PAHZZ	80063	A3032412-1	PACKING MATERIAL	1
7	PAHZZ	27264	1189AGL1	CONTACT, ELECTRICAL	6
8	PAHZZ	27264	03-09-1021	CONNECTOR BODY, RECE	3
9	XBHZZ	80063	A3032411	RAIL, SLIDE, BATTERY	4
10	PAHZZ	96906	MS24693C3	SCREW, MACHINE	28
11	PAHZZ	26622	3101008G020-008	STRAP ASSEMBLY	3
12	PAHZZ	80063	A3032408-2	CABLE ASSEMBLY, ELEC	1
13	PAHZZ	96906	MS35489-38	GROMMET, NONMETALLIC	1
14	PAHZZ	80063	A3032408-1	CABLE ASSEMBLY, ELEC	1
15	PAHZZ	19207	12273237-3	CLIP, SPRING TENSION	1
16	XBHZZ	80063	A3032413	TRAY, BATTERY STORAG	1
17	PAHZZ	80063	A3032412-3	PACKING MATERIAL	1
18	XBHZZ	80063	A3034360	VENT, BATTERY FEEDTH	1
19	XBHZZ	80063	A3032438	CHASSIS ASSEMBLY, B	1
20	PAHZZ	96906	MS5958-64	SCREW, MACHINE	2
21	PAHZZ	08226	REW620-10	WASHER, FLAT	2
22	PAHZZ	96906	MS21045C3	NUT, SELF-LOCKING, HE	2
23	PAHZZ	96906	MS27477Y12D98P	CONNECTOR, RECEPTACL	1
24	XBHZZ	80063	A3086538-6	LABEL, LIFT INSTRUCT	1
25	PAHZZ	80063	A3032412-4	PACKAGING SHEET, BAT	1
26	PCHZZ	96906	MS29513-15	PACKING, PREFORMED	1
27	PAHZZ	96906	MS15795-818	WASHER, FLAT	1
28	PAHZZ	96906	MS25082C22	NUT, PLAIN, HEXAGON	1

END OF FIGURE

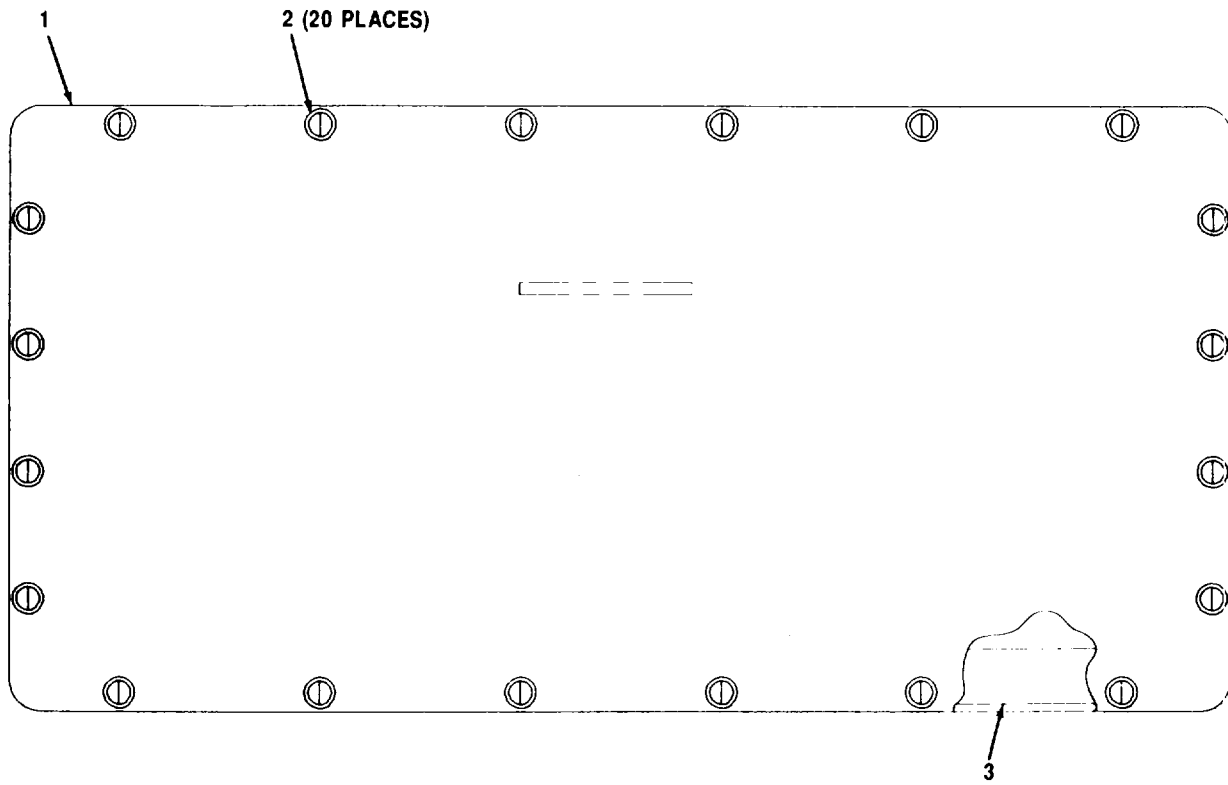

CEOMI 251

Figure 105. Cover Assembly (A3032437)

SECTION II

TM11-5895-1218-34P

(1) ITEM NO	(2) SMR CODE	(3) CAGEC	(4) PART NUMBER	(5) DESCRIPTION AND USABLE ON CODES (UOC)	(6) QTY
-------------------	--------------------	--------------	-----------------------	--	------------

GROUP 141701 COVER ASSEMBLY
(A3032437)

FIG. 105

1	XBHZZ	80063	A3032420	COVER, BATTERY STORA	1
2	PAHZZ	80063	A3028716-6	SCREW ASSEMBLY, RETR	20
3	PAHZZ	80063	A3032414	GASKET, COVER	1

END OF FIGURE

105-1

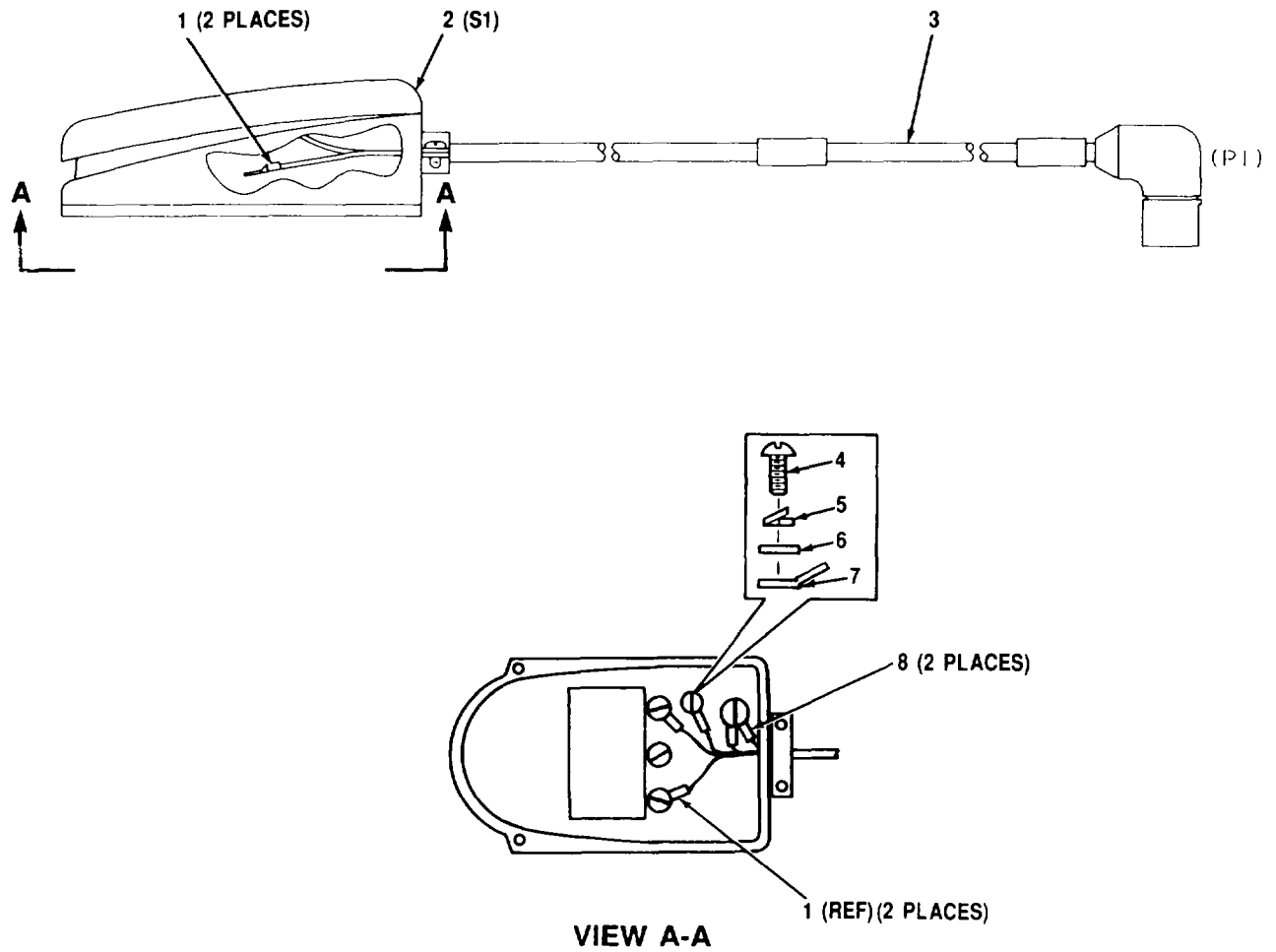

CEOMI-252

Figure 106. Footswitch Assembly (A3078638)

SECTION II

TM11-5895-1218-34P

(1) ITEM NO	(2) SMR CODE	(3) CAGEC CAGEC	(4) PART NUMBER	(5) DESCRIPTION AND USABLE ON CODES (UOC)	(6) QTY
-------------------	--------------------	-----------------------	-----------------------	--	------------

GROUP 1422 FOOTSWITCH ASSEMBLY
(A3078638)

FIG. 106

1	PAHZZ	96906	MS25036-146	TERMINAL, LUG	2
2	PAHZZ	80063	A3086622	SWITCH, FOOT	1
3	PAHZZ	80063	A3086399	CABLE ASSEMBLY, ELEC	1
4	PAHZZ	96906	MS51957-27	SCREW, MACHINE	1
5	PAHZZ	96906	MS35338-136	WASHER, LOCK	1
6	PAHZZ	96906	MS15795-805	WASHER, FLAT	1
7	PAHZZ	96906	MS25056-102	TERMINAL, LUG	1
8	PAHZZ	96906	MS25036-149	TERMINAL, LUG	2

END OF FIGURE

106-1

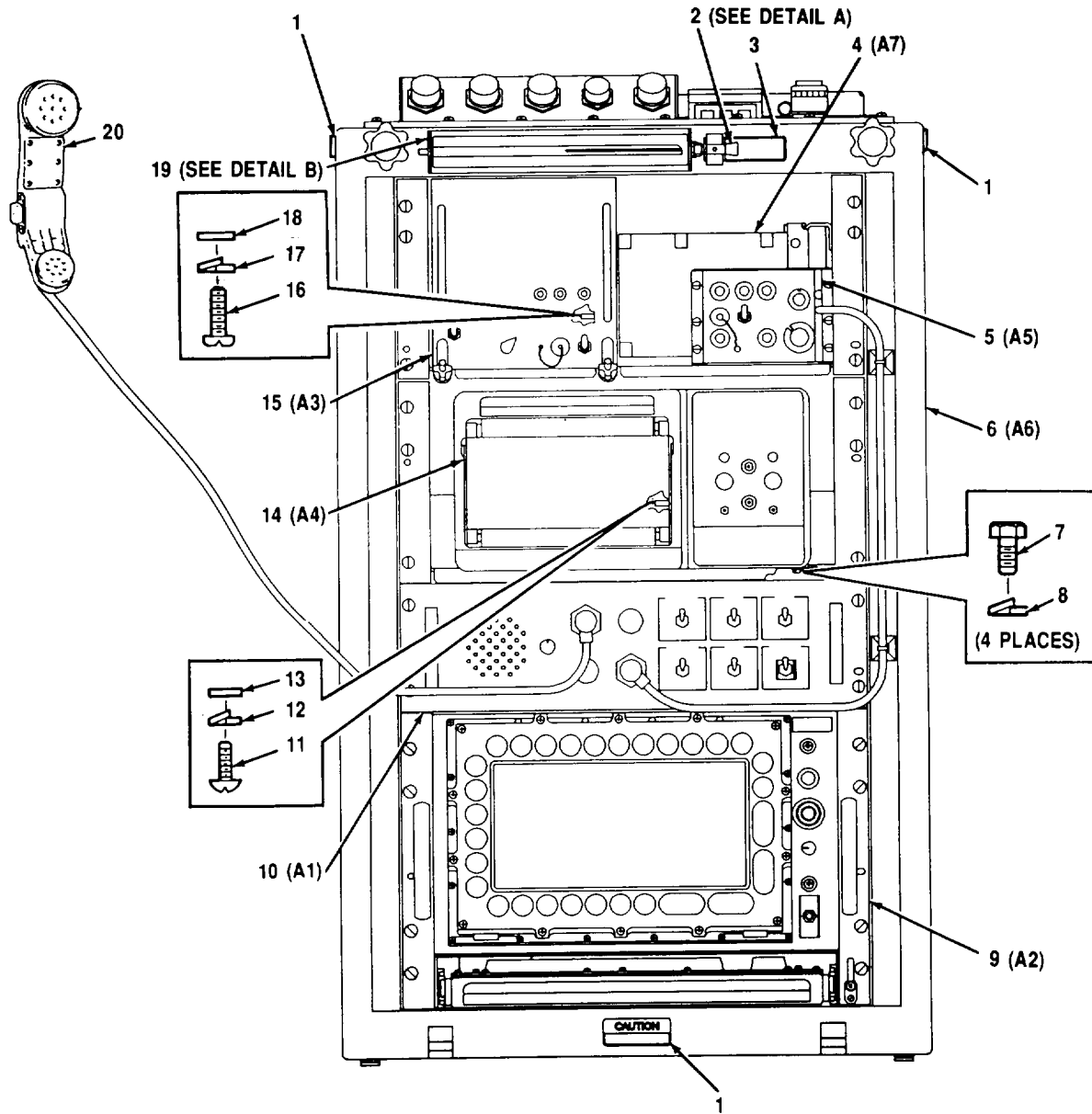
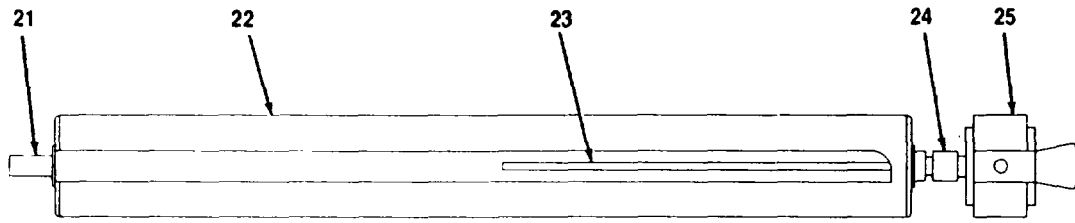
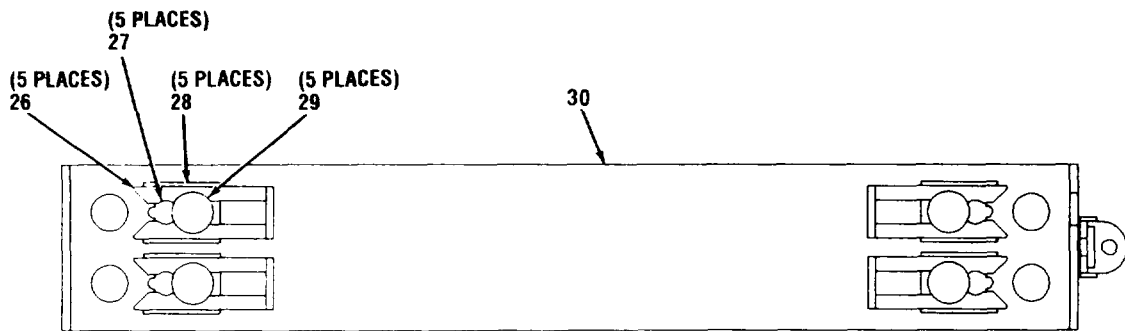

Figure 107. Input-Output Unit MX-10778/G (A3023770) (Sheet 1 of 2)



DETAIL A



DETAIL B

CEOMI 254

Figure 107. Input-Output Unit MX-10778/G (A3023770) (Sheet 2 of 2)

SECTION II

TM11-5895-1218-34P

(1) ITEM NO	(2) SMR CODE	(3) CAGEC	(4) PART NUMBER	(5) DESCRIPTION AND USABLE ON CODES (UOC)	(6) QTY
GROUP 17 INPUT-OUTPUT UNIT, MX-10778/G (A3023770)					
FIG. 107					
1	XBHZZ	80063	A3086538-15	LABEL, LIFT INSTRUCT	3
2	XBHZZ	80063	A3078247	ROLLER ASSEMBLY	1
3	XBHZZ	80063	A3078275-5	PLATE, IDENTIFICATIO	1
4	PAODD	98230	ON501002	TSE-KY75A (SEE TMII-5810-280-24P FOR PARTS BREAKDOWN)	1
5	PAODD	98230	ON501500-2	REMOTE CONTROL UNIT (SEE TMII-5810- 280-24P FOR PARTS BREAKDOWN)	1
6	PBHHH	80063	A3023780	RACK, ELECTRICAL EQU (SEE FIG. 108 FOR PARTS BREAKDOWN)	1
7	PAHZZ	96906	MS35307-358	SCREW, CAP, HEXAGON H	4
8	PAHZZ	96906	MS35338-141	WASHER, LOCK	4
9	PAOHD	80058	ID-2390/G	DISPLAY UNIT (SEE TMII-5895-1306- 24P FOR PARTS BREAKDOWN)	1
10	PAOHD	80058	MD-1201/G	MODEM, COMMUNICATION (SEE TMII-5805- 752-24P FOR PARTS BREAKDOWN)	1
11	PAHZZ	96906	MS35307-329	BOLT, MACHINE	1
12	PAHZZ	96906	MS35338-140	WASHER, LOCK	1
13	PAHZZ	96906	MS15795-812	WASHER, FLAT	1
14	PAOHD	80058	RP-342/G	PRINTER THERMAL (SEE TMII-3610-264- 24P FOR PARTS BREAKDOWN)	1
15	PAODD	98230	ON278636	KG-84A (SEE TMII-5810-308-24P FOR PARTS BREAKDOWN)	1
16	PAHZZ	96906	MS51957-28	SCREW, MACHINE	1
17	PAHZZ	96906	MS35338-136	WASHER, LOCK	1
18	PAHZZ	96906	MS15795-806	WASHER, FLAT	1
19	XBHZZ	80063	A3078250	BRACKET ASSEMBLY, RO	1
20	PAOZZ	80058	H-356/G	HANDSET	1
21	PAHZZ	80063	A3078245	SHAFT, ROLLER, LEFT	1
22	PAHZZ	80063	A3078246	ROLLER, PAPER	1
23	PAHZZ	80063	A3034471	PIN, HOLD DOWN	1
24	PAHZZ	80063	A3078244	SHAFT, ROLLER, RIGHT	1
25	PAHZZ	96906	MS91528-352B	KNOB	1
26	PAHZZ	80813	3-L	LATCH	5
27	PAHZZ	80813	3-W	WASHER.	5
28	PAHZZ	80813	3-G	GUIDE	5
29	PAHZZ	80813	3R105	POST, SNAPSLIDE FAST	5
30	XBHZZ	80063	A3078243	BRACKET, ROLLER	1

END OF FIGURE

107-1

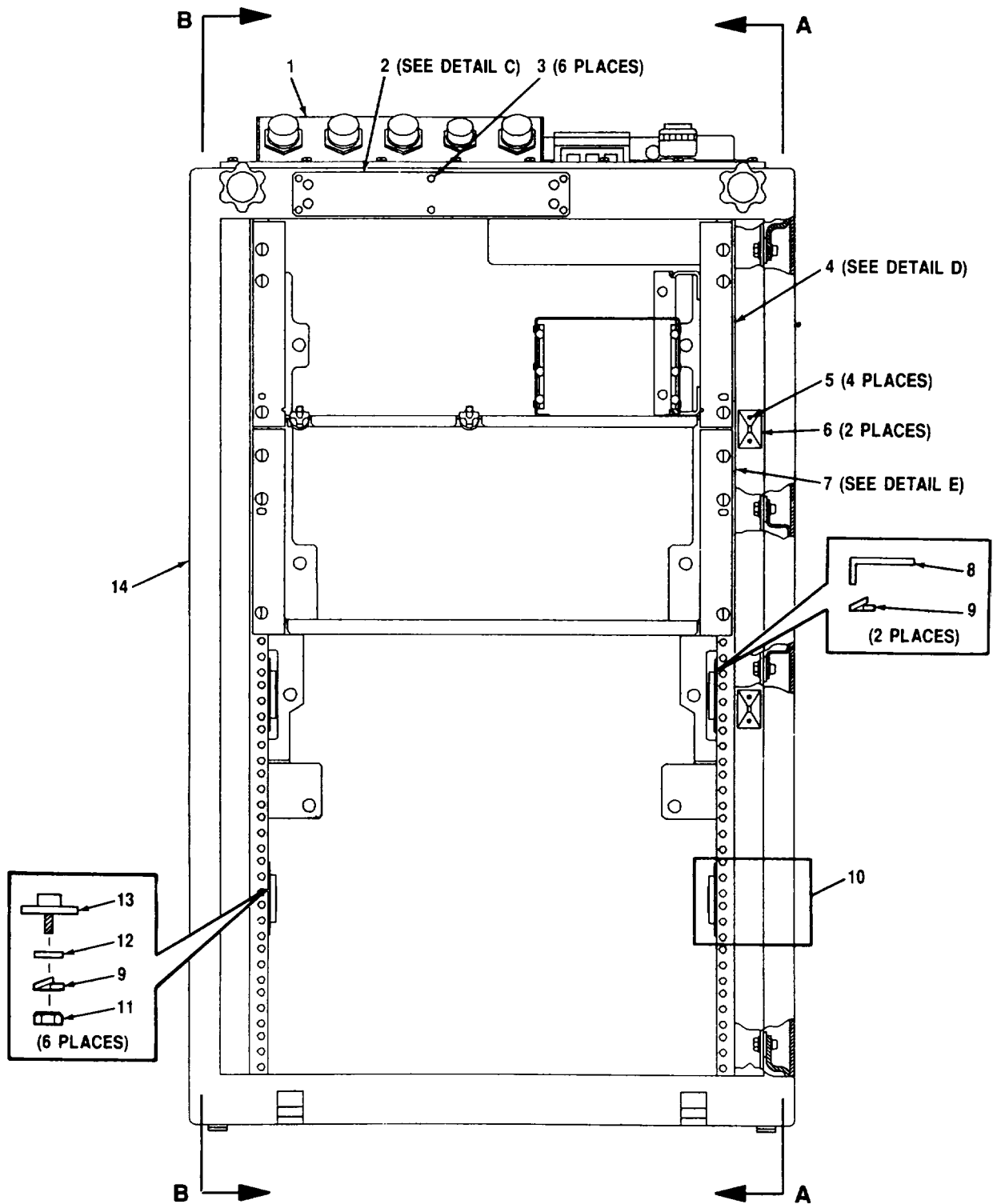

FRONT VIEW

CEOMI-255

Figure 108. Remote Rack Assembly (A3023780) (Sheet 1 of 13)

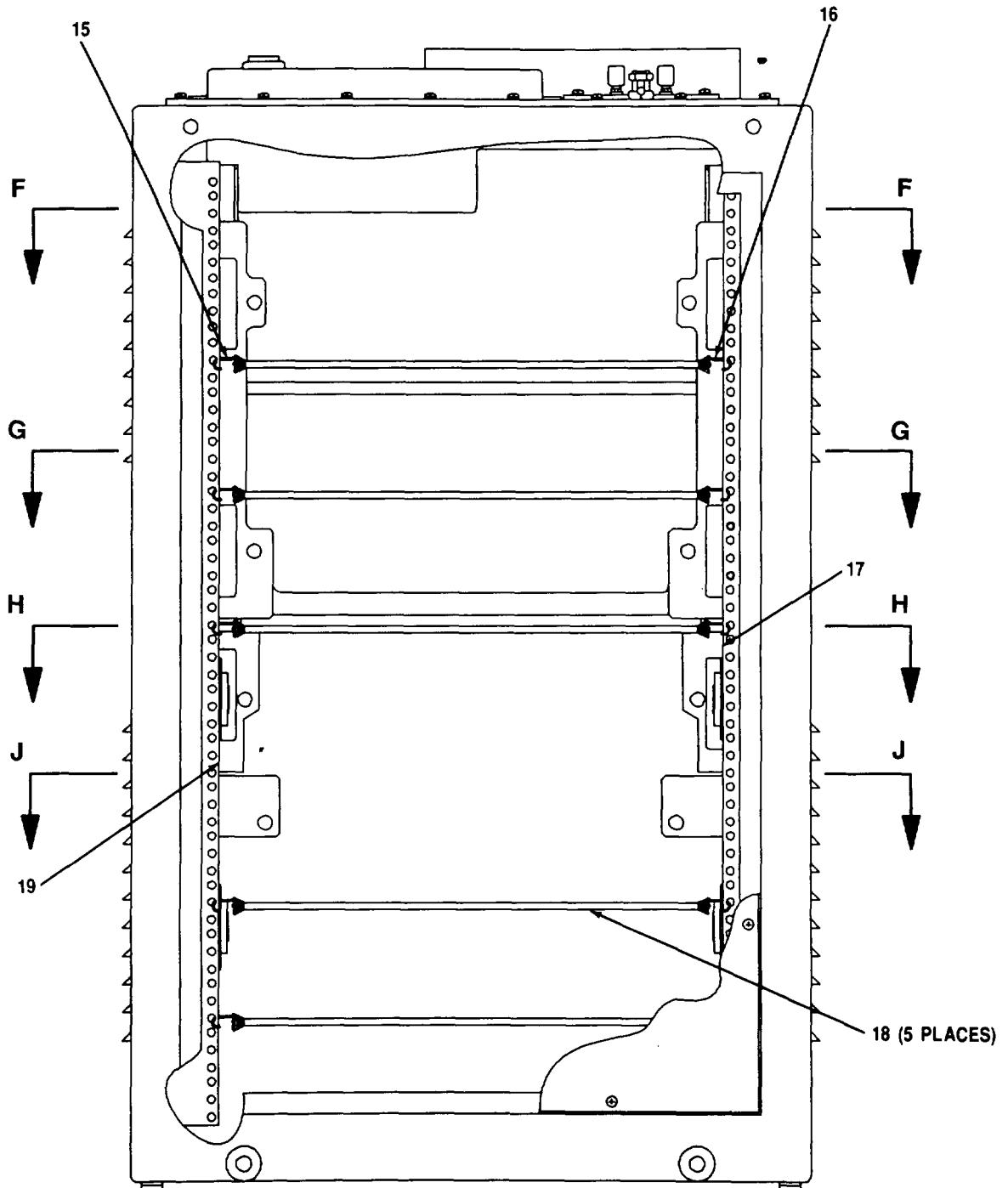

REAR VIEW

CEOMI-256

Figure 108. Remote Rack Assembly (A3023780) (Sheet 2 of 13)

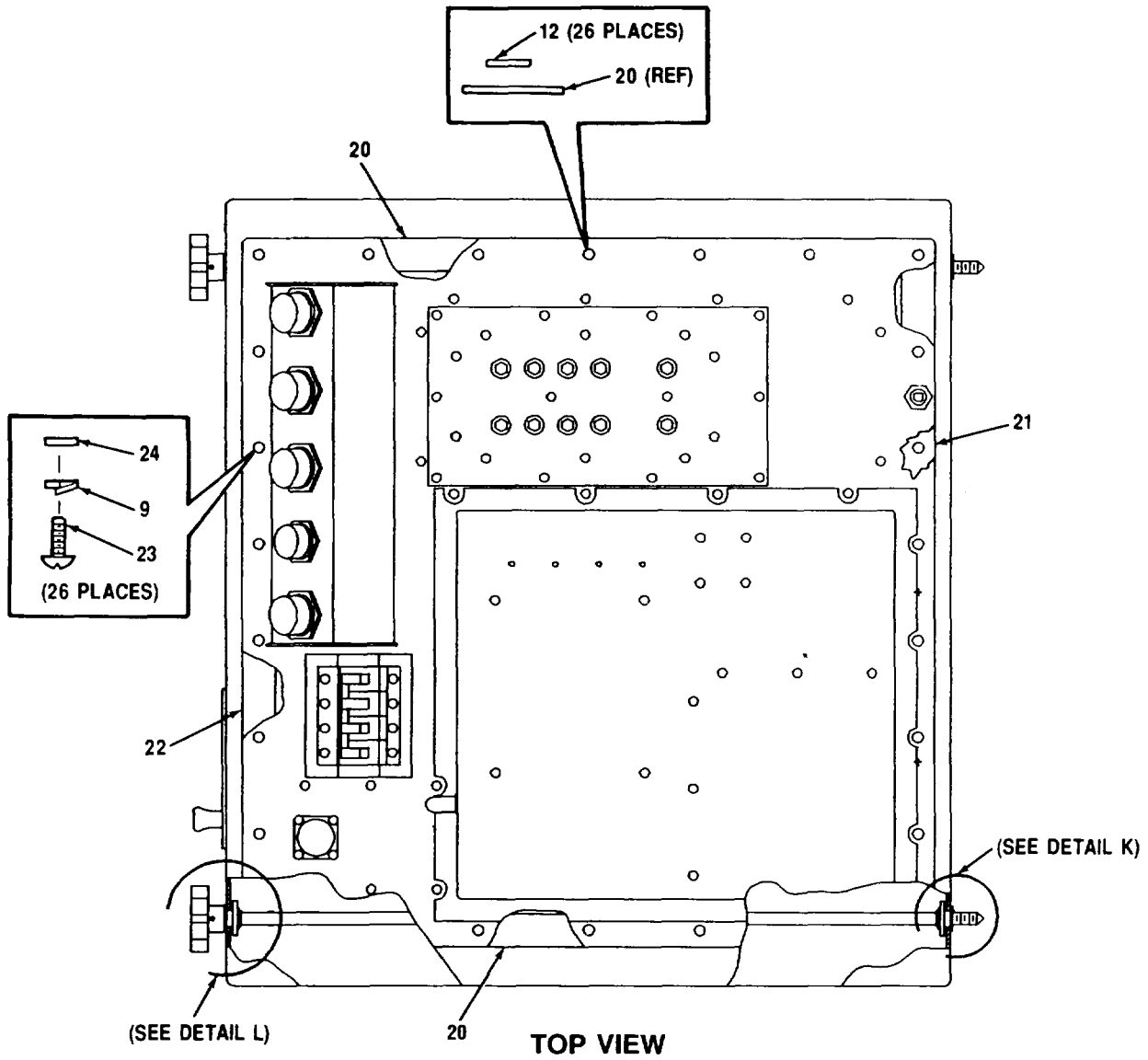

CEOMI 257

Figure 108. Remote Rack Assembly (A3023780) (Sheet 3 of 13)

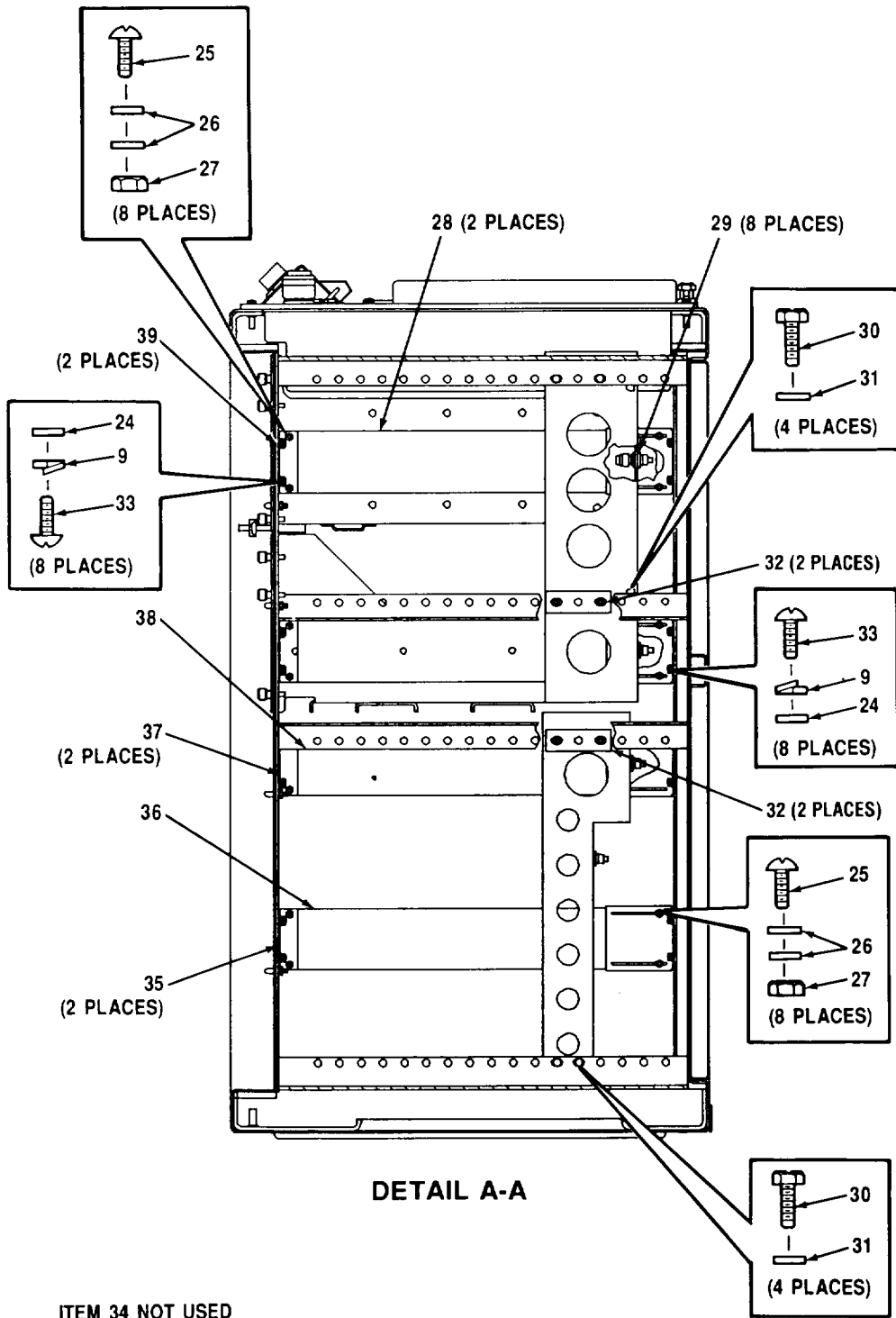

CEOMI-258

Figure 108. Remote Rack Assembly (A3023780) (Sheet 4 of 13)

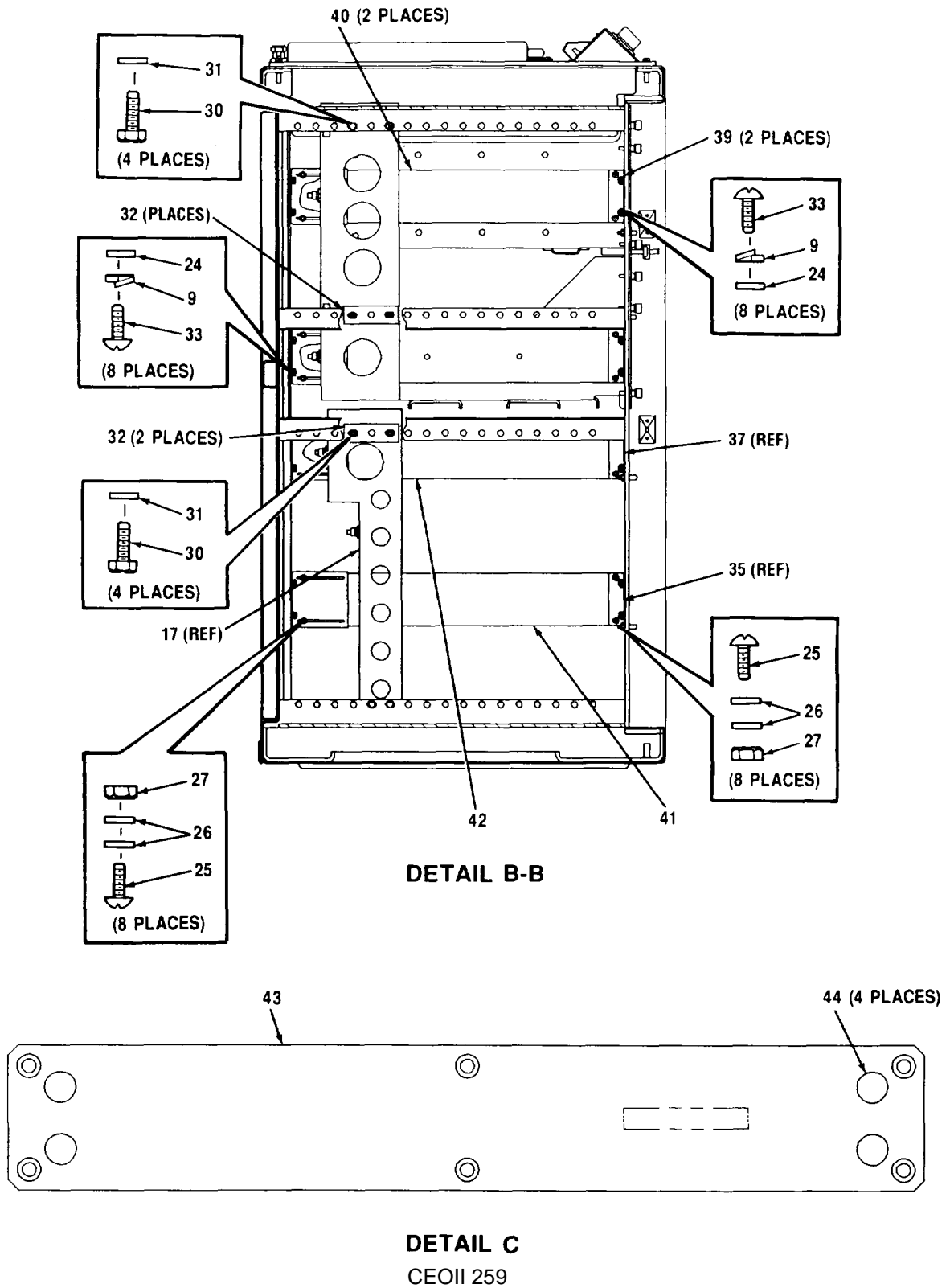

Figure 108. Remote Rack Assembly (A3023780) (Sheet 5 of 13)

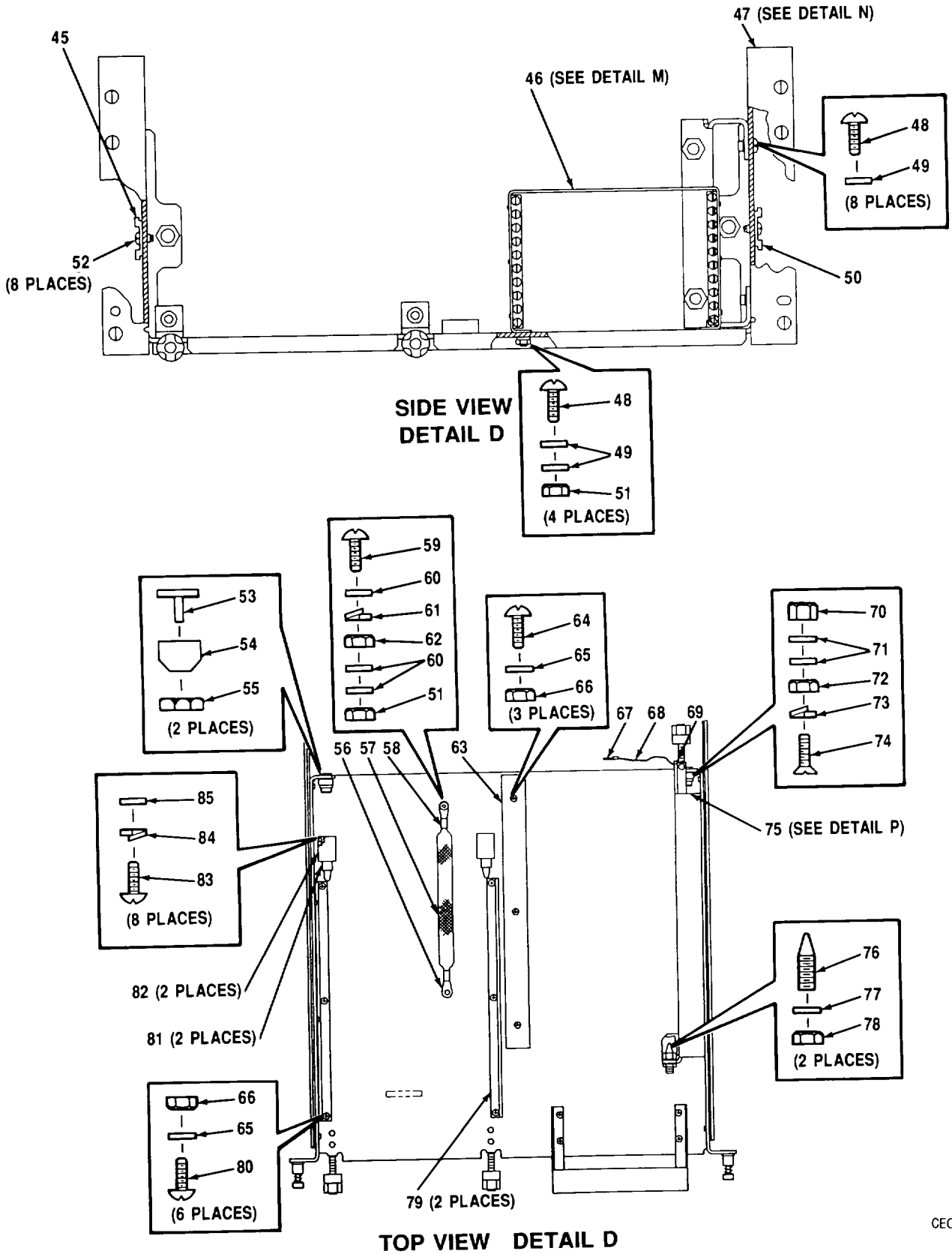
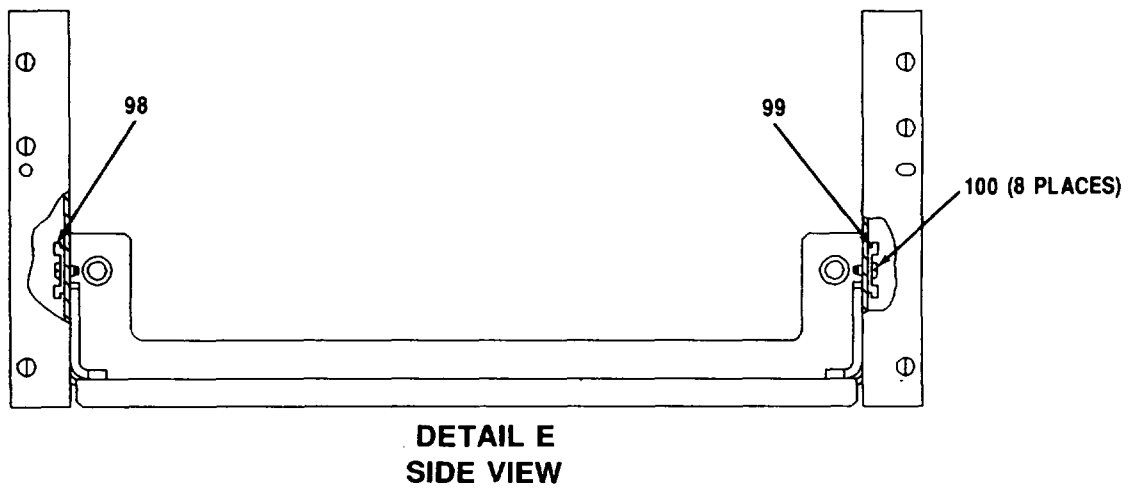
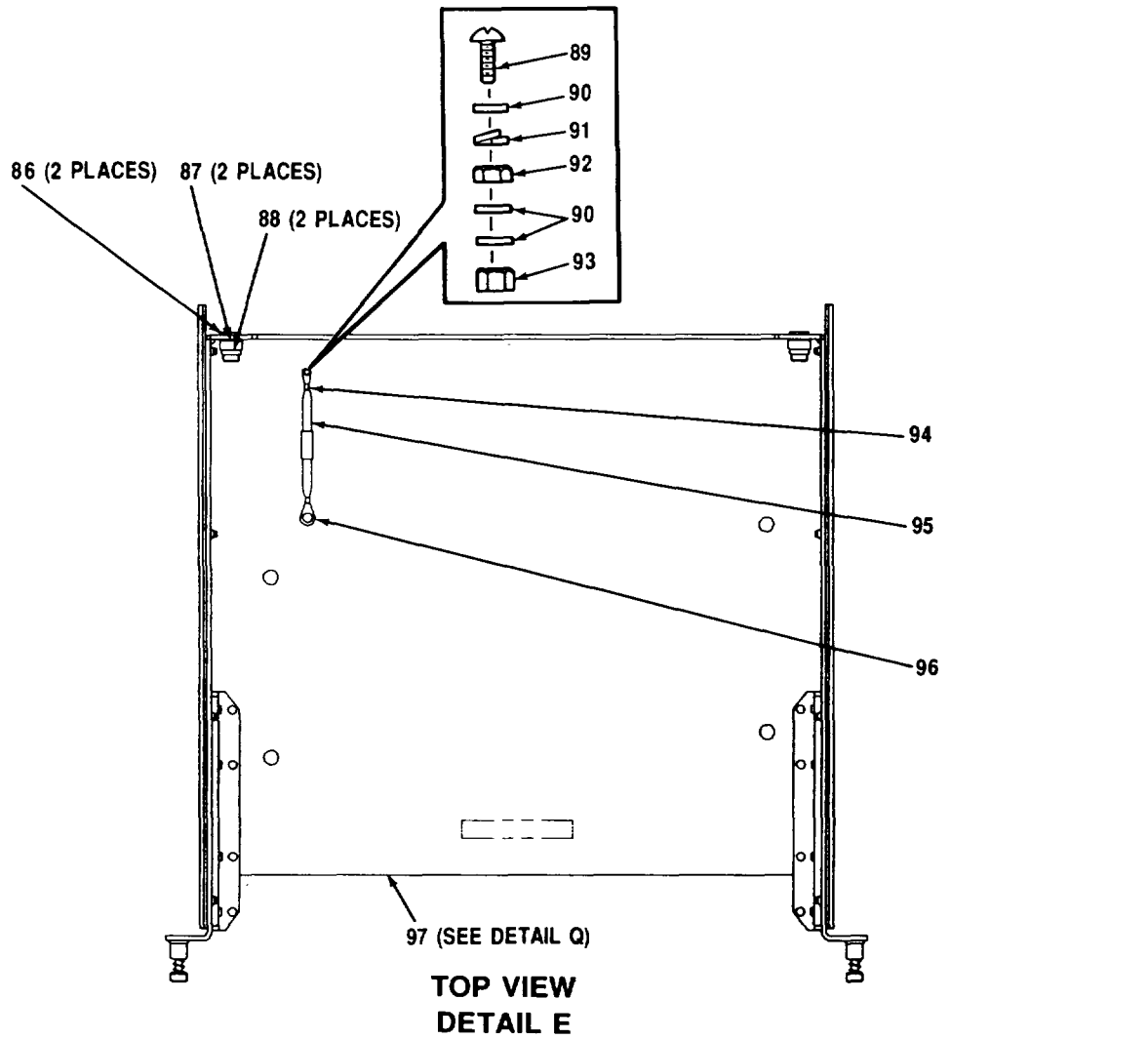
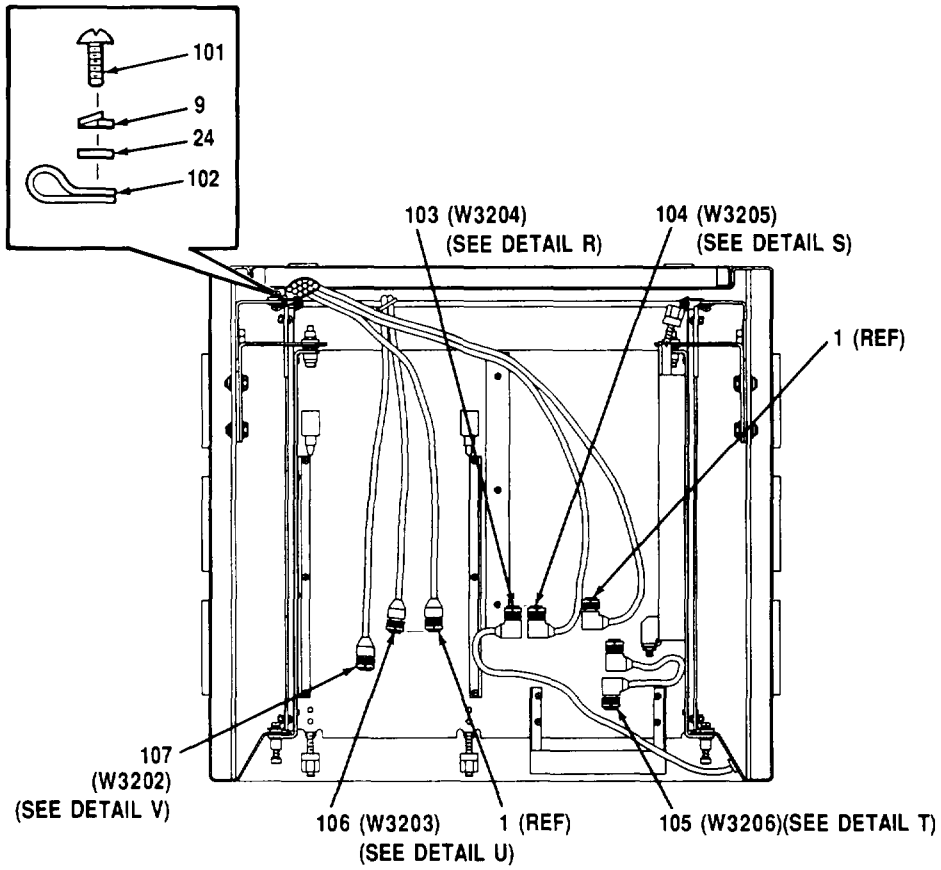

Figure 108. Remote Rack Assembly (A3023780) (Sheet 6 of 13)



CEOMI-261

Figure 108. Remote Rack Assembly (A3023780) (Sheet 7 of 13)



DETAIL F-F

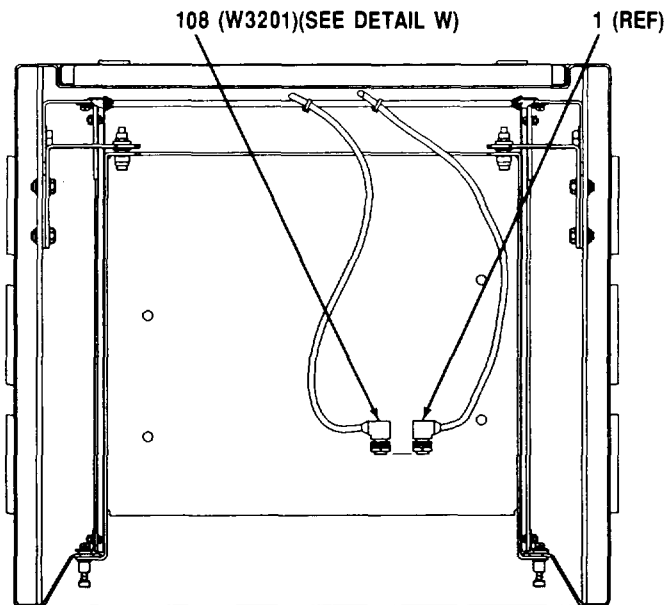

DETAIL G-G

Figure 108. Remote Rack Assembly (A3023780) (Sheet 8 of 13)

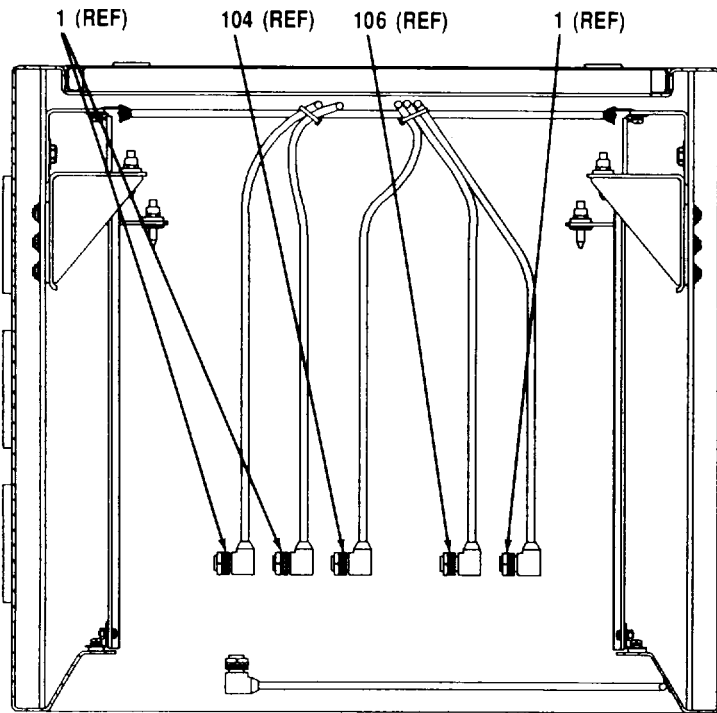

SECTION H-H

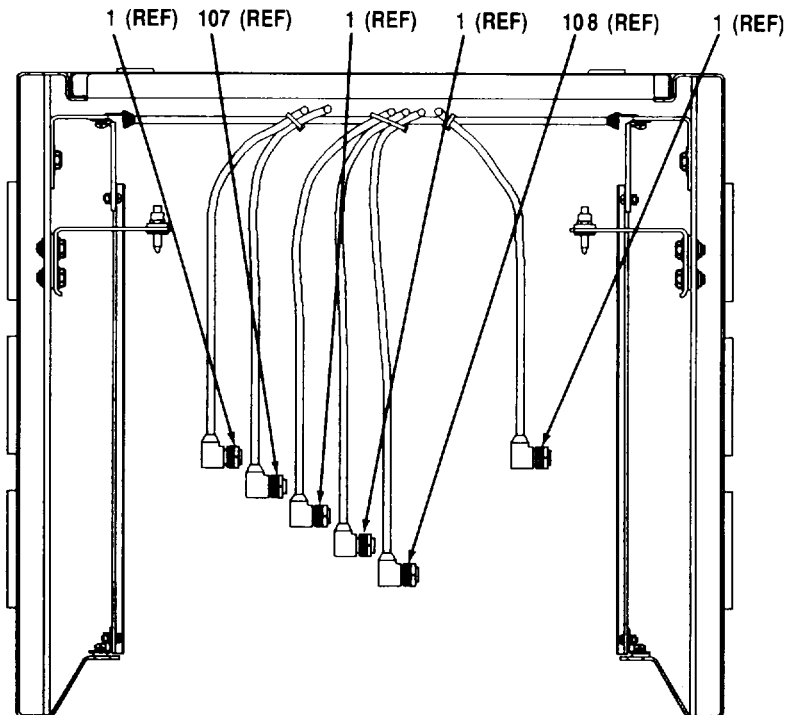

DETAIL J-J

CEOMI-263

Figure 108. Remote Rack Assembly (A3023780) (Sheet 9 of 13)

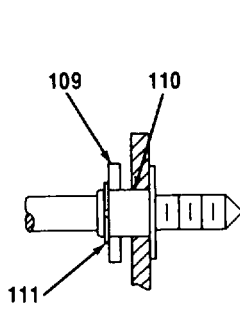

DETAIL K
(2 PLACES)

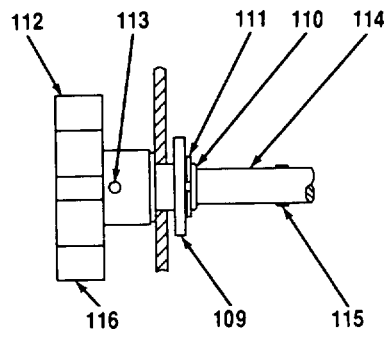

DETAIL L
(2 PLACES)

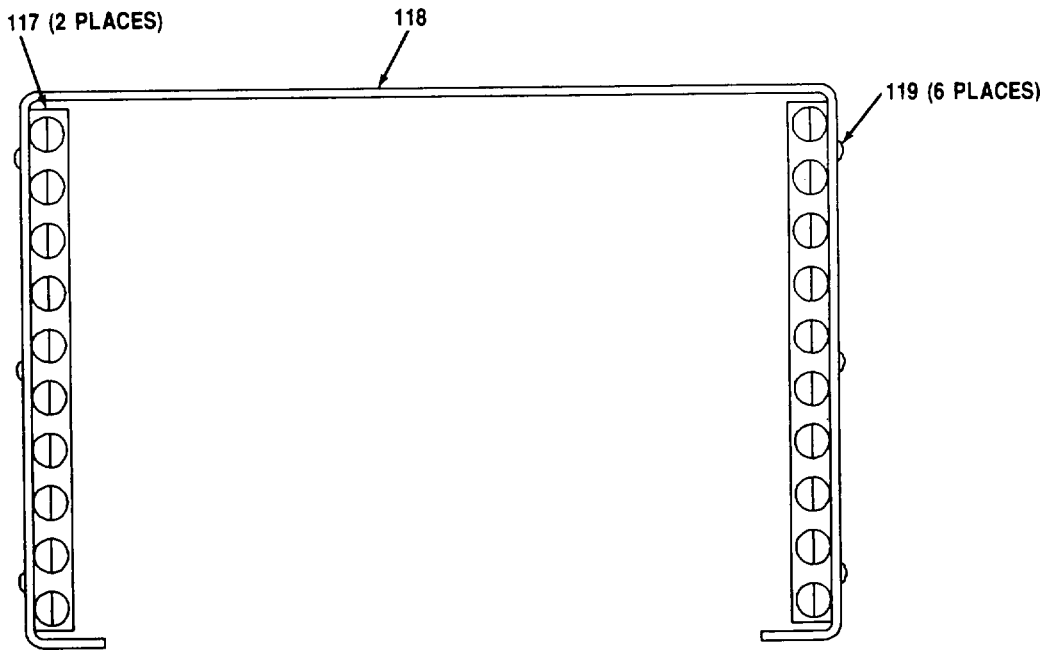

DETAIL M

CEOMI-264

Figure 108. Remote Rack Assembly (A3023780) (Sheet 10 of 13)

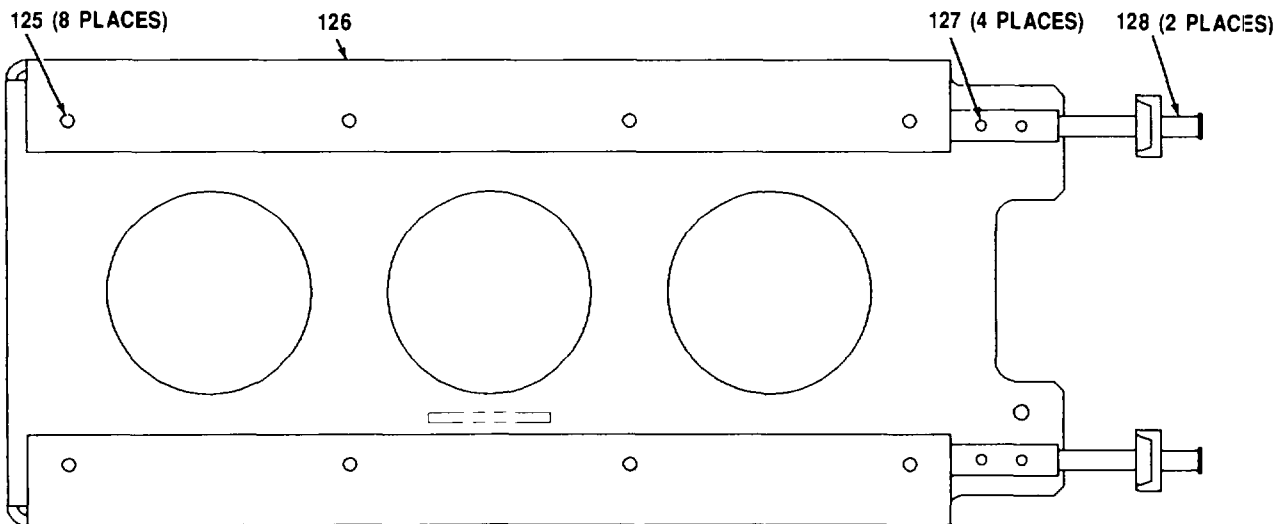
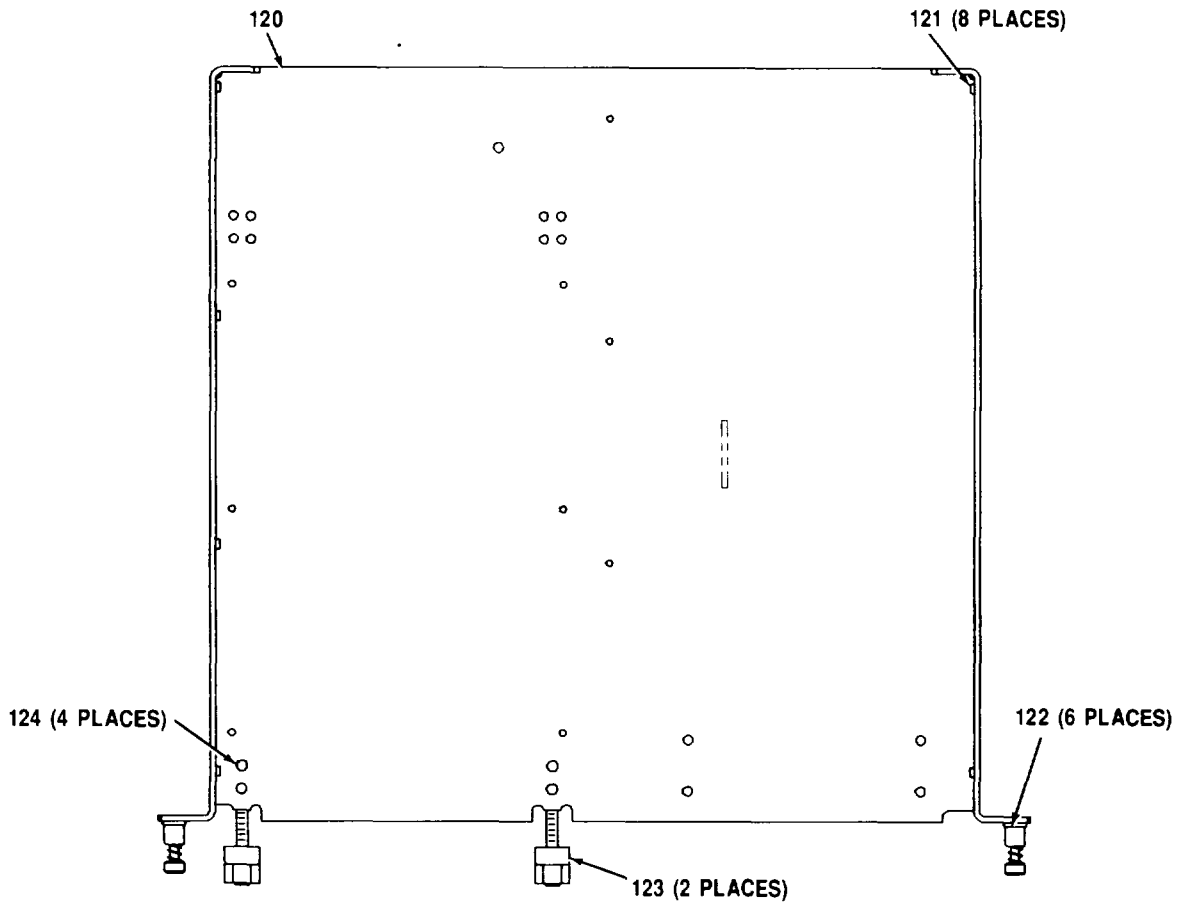

CEOMI-265

Figure 108. Remote Rack Assembly (A3023780) (Sheet 11 of 13)

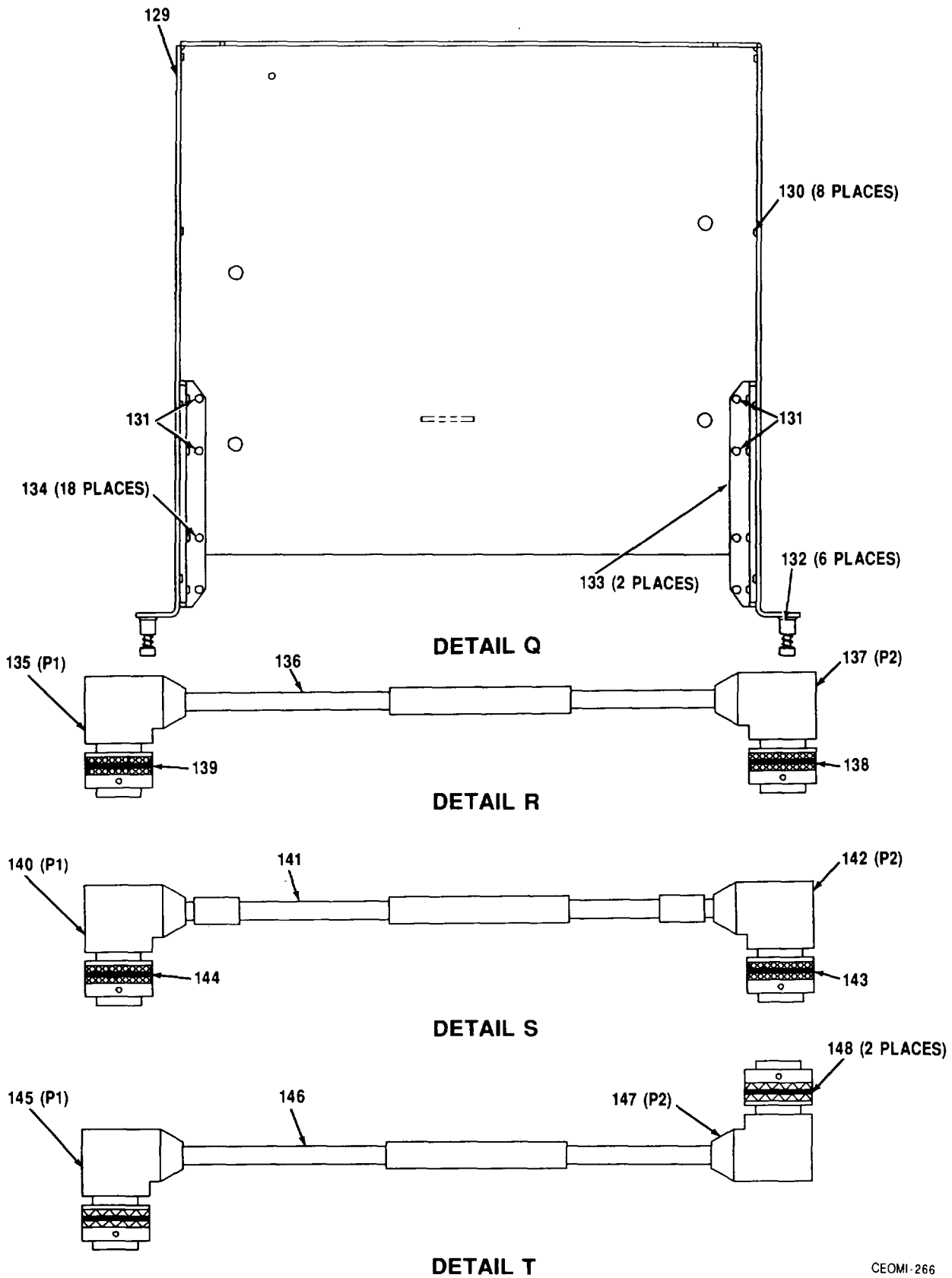

CEOMI-266

Figure 108. Remote Rack Assembly (A3023780) (Sheet 12 of 13)

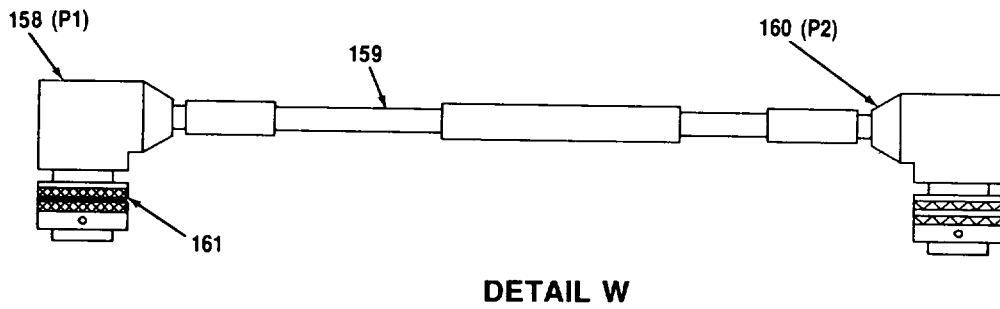
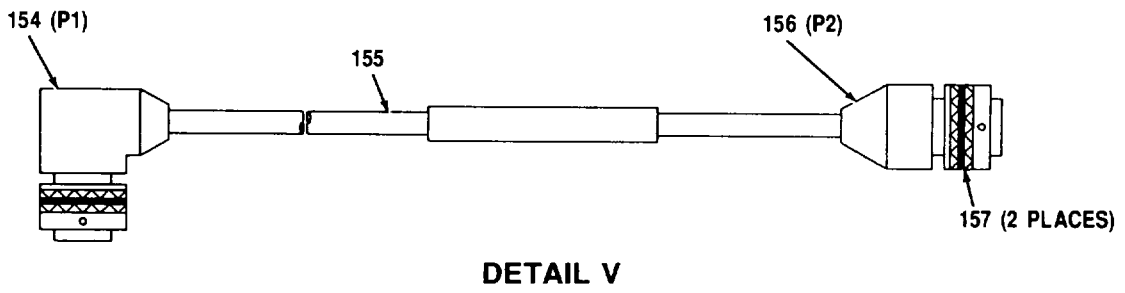
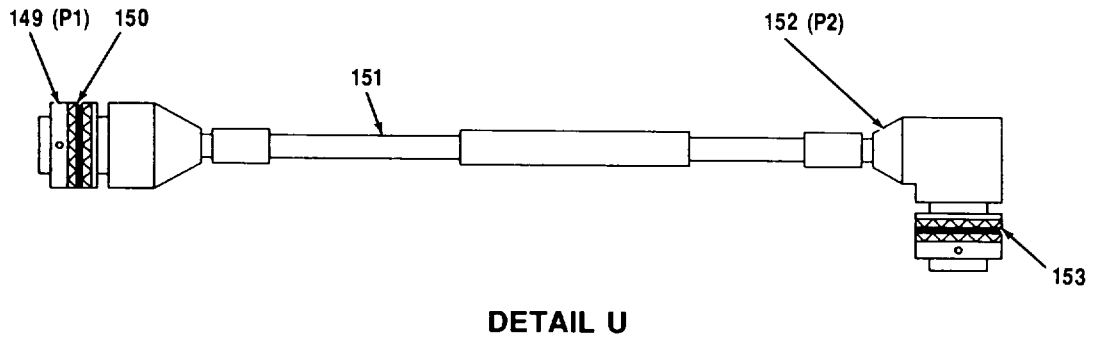

CEOMI 267

Figure 108. Remote Rack Assembly (A3023780) (Sheet 13 of 13)

SECTION II

TM11-5895-1218-34P

(1) ITEM NO	(2) SMR CODE	(3) CAGEC	(4) PART NUMBER	(5) DESCRIPTION AND USABLE ON CODES (UOC)	(6) QTY
GROUP 1704 REMOTE RACK ASSEMBLY (A3023780)					
FIG. 108					
1	XBHHH	800653	A3028103	POWER AND SIGNAL EN (SEE FIG. 109 FOR PARTS BREAKDOWN)	1
2	XBHHH	80063	A3086396	PLATE ASSEMBLY	1
3	PAHZZ	96906	MS24693C25	SCREW, MACHINE	6
4	XBHHH	80063	A3028104	TRAY, MOUNTING	1
5	PAHZZ	80063	A3056246-4	RIVET, CLOSED END	4
6	XBHZZ	06383	ABM2S-AT-O	MOUNTING BASE, TIEDO	2
7	XBHHH	80063	A3029287	TRAY ASSEMBLY, MOUNT	1
8	PAHZZ	80063	A3086598	RETAINER, FRONT	2
9	PAHZZ	96906	MS35338-138	WASHER, LOCK	67
10	XBHZZ	80063	A3028106	COVER, RACK	1
11	PAHZZ	80205	NAS671CI0	NUT, PLAIN, HEXAGON	6
12	PAHZZ	80205	NAS620C10	WASHER, FLAT	32
13	XBHZZ	80063	A3028783	RETAINER.....	6
14	XBHZZ	80063	A3023878	RACK, WELDMENT I/O R.....	1
15	XBHZZ	80063	A3029271	BRACKET, RIGHT MOUNT	1
16	XBHZZ	80063	A3029270	BRACKET, ANGLE	1
17	XBHZZ	80063	A3029341	BRACKET, LEFT MOUNTI	1
18	PAHZZ	80063	A3034508-1	CORD ASSEMBLY, ELECT	5
19	XBHZZ	80063	A3029342	BRACKET, RIGHT MOUNT	1
20	PCHZZ	80063	A3032605	GASKET	2
21	PCHZZ	80063	A3032608-2	GASKET	1
22	PCHZZ	80063	A3032608-1	GASKET	1
23	PAHZZ	96906	MS51958-67	SCREW, MACHINE	26
24	PAHZZ	88044	AN960C10	WASHER, FLAT	59
25	PAHZZ	96906	MS51957-46	SCREW, MACHINE	32
26	PAHZZ	88044	AN960C8	WASHER, FLAT	64
27	PAHZZ	96906	MS21044C08	NUT, SELF-LOCKING, HE	32
28	PAHZZ	05236	05236-1201965A-R	SLIDE, DRAWER, EXTENS	2
29	XBHZZ	29372	CA4040-4	PIN, ECCENTRIC	8
30	PAHZZ	96906	MS35307-334	BOLT, MACHINE	16
31	PAHZZ	96906	MS15795-813	WASHER, FLAT	16
32	XBHZZ	80063	A3029343	SPACER, BRACKET	8
33	PAHZZ	96906	MS51958-61	SCREW, MACHINE	32
35	PAHZZ	80063	A3034514	BRACKET, MOUNTING	2
36	PAHZZ	05236	05236-1201964A-R	SLIDE, DRAWER, EXTENS	1
37	PAHZZ	80063	A3034513	BRACKET, MOUNTING	2
38	PAHZZ	05236	05236-1201984A-R	SLIDE, DRAWER, EXTENS	1
39	XBHZZ	05236	SP0399	BRACKET, ANGLE.....	4
40	PAHZZ	05236	05236-1201965A-L	SLIDE, DRAWER , EXTENS	2
41	PAHZZ	05236	05236-1201964A-L	SLIDE, DRAWER, EXTENS	1
42	PAHZZ	05236	05236-1201984A-L	SLIDE, DRAWER , EXTENS	1
43	XBHZZ	80063	A3086395	PLATE, MOUNTING	1
44	PAHZZ	80813	3-S-1-105-093	STUD, SNAPSLIDE FAST	4
45	PAHZZ	05236	05236-1201965B-R	SLIDE, QUICK DISCONN	1
46	XBHZZ	80063	A3029282	BRACKET, DOUBLE ANGL	1

SECTION II

TM-11-5895-1218-34P

(1) ITEM NO	(2) SMR CODE	(3) CAGEC	(4) PART NUMBER	(5) DESCRIPTION AND USABLE ON CODES (UOC)	(6) QTY
47	XBHHH	80063	A3029285	TRAY ASSEMBLY, MO UNT	1
48	PAHZZ	96906	MS51958-64	SCREW, MACHINE	12
49	PAHZZ	80205	NAS620C10	WASHER, FLAT	16
50	PAHZZ	05236	05236-1201965B-L	SLIDE, QUICK DISCONN.....	1
51	PAHZZ	96906	MS21044C3	NUT, SELF-LOCKING, HE	4
52	PAHZZ	96906	MS51957-43	SCREW, MACHINE	8
53	XBHZZ	26390	061114001	RECEPTACLE, QUICK RE.....	2
54	XBHZZ	80063	A3034356	SPACER, DAGGER PIN.....	2
55	PAHZZ	96906	MS21083C6	NUT, SELF-LOCKING, HE	2
56	PAHZZ	96906	MS20659-140	TERMINAL, LUG	1
57	XBHZZ	80063	A3078904	STRIP, ELECTRICAL GR.....	1
58	PAHZZ	96906	MS20659-107	TERMINAL, LUG	1
59	PAHZZ	96906	MS51958-66	SCREW, MACHINE	1
60	PAHZZ	96906	MS15795-808	WASHER, FLAT	3
61	PAHZZ	96906	MS35333-73	WASHER, LOCK	1
62	PAHZZ	96906	MS35650-304	NUT, PLAIN, HEXAGON	1
63	XBHZZ	80063	A3034321	RAIL, SUPPORT.....	1
64	PAHZZ	96906	MS24693C30	SCREW, MACHINE	3
65	PAHZZ	80205	NA5620C6	WASHER, FLAT	9
66	PAHZZ	96906	MS21045C06	NUT, SEL F-LOCKIN G, HE	9
67	PAHZZ	96906	MS20659-140	TERMINAL, LUG	1
68	PAHHH	80063	A3056167	CABLE ASSEMBLY, POWE.....	1
69	PAHZZ	96906	MS20659-141	TERMINAL, LUG	1
70	PAHZZ	96906	MS21044C08	NUT, SELF-LOCKING, HE	1
71	PAHZZ	96906	MS15795-807	WASHER, FLAT	2
72	PAHZZ	96906	MS35649-284	NUT, PLAIN, HEXAGON	1
73	PAHZZ	96906	MS35333-72	WASHER, LOCK	1
74	PAHZZ	96906	MS24693C52	SCREW, MACHINE	1
75	XBHHH	80063	A3029283	BRACKET ASSEMBL Y, MO.....	1
76	XBHZZ	80063	A3029309-2	PIN, RETAINING	2
77	PAHZZ	96906	MS15795-812	WASHER, FLAT	2
78	PAHZZ	96906	MS21044C5	NUT, SELF-LOCKIN G, HE	2
79	XBHZZ	80063	A3035842	PLATE, GUIDE	2
80	PAHZZ	96906	MS24693C27	SCREW, MACHINE	6
81	XBHZZ	80063	A3034412-1	SPACER, RETAINER.....	2
82	PAHZZ	81860	3098-005-000	CATCH, FRICTION	2
83	PAHZZ	96906	MS51957-44	SCREW, MACHINE	8
84	PAHZZ	96906	MS35338-137	WASHER, LOCK	8
85	PAHZZ	80205	NAS620C8	WASHER, FLAT	8
86	XBHZZ	26390	061114001	RECEPTACLE, QUICK RE.....	2
87	XBHZZ	80063	A3034356	SPACER, DAGGER PIN.....	2
88	PAHZZ	96906	MS21083C6	NUT, SELF-LOCKING, HE	2
89	PAHZZ	96906	MS51957-48	SCREW, MACHINE	1
90	PAHZZ	96906	MS15795-807	WASHER, FLAT	3
91	PAHZZ	96906	MS35333-72	WASHER, LOCK	1
92	PAHZZ	96906	MS35649-284	NUT, PLAIN, HEXAGON	1
93	PAHZZ	96906	MS21044C08	NUT, SELF-LOCKING, HE	1
94	PAHZZ	96906	MS20659-141	TERMINAL, LUG	1
95	PAHHH	80063	A3056166-2	CABLE ASSEMBLY, POWE.....	1
96	PAHZZ	96906	MS20659-108	TERMINAL, LUG	1
97	XBHHH	80063	A3029284	TRAY ASSEMBLY, MOUNT.....	1
98	PAHZZ	05236	05236-1201965B-L	SLIDE, QUICK DISCONN.....	1

SECTION II

TM-11-5895-1218-34P

(1) ITEM NO	(2) SMR CODE	(3) CAGEC	(4) PART NUMBER	(5) DESCRIPTION AND USABLE ON CODES (UOC)	(6) QTY
99	PAHZZ	05236	05236-1201965B-R	SLIDE, QUICK DISCONN	1
100	PAHZZ	96906	MS51957-43	SCREW, MACHINE	8
101	PAHZZ	96906	MS51958-63	SCREW, MACHINE	1
102	PAHZZ	06383	PLC2S-S10	CLAMP, LOOP.....	1
103	PAHHH	80063	A3029016	CABLE ASSEMBLY, POWE.....	1
104	PAHHH	80063	A3029017	CABLE ASSEMBLY, POWE.....	1
105	PAHHH	80063	A3029018	CABLE ASSEMBLY, POWE.....	1
106	PAHHH	80063	A3029015	CABLE ASSEMBLY, POWE.....	1
107	PAHHH	80063	A3029021	CABLE ASSEMBLY, POWE.....	1
108	PAHHH	80063	A3029019-1	CABLE ASSEMBLY, POWE.....	2
109	PAHZZ	51506	432-. 093-SS-12	WASHER, FLAT	4
110	XBHZZ	80063	A3033944	BUS HING	4
111	PAHZZ	96906	MS16624-1050	RING , RETAINING	4
112	XBHHH	80063	A3033943	HANDLE, BOW	2
113	PAHZZ	96906	MS16562-225	PIN1SPRING	2
114	XBHZZ	80063	A3033953	ROD, ANCHOR	2
115	PAHZZ	96906	MS16562-220	PIN, SPRING	2
116	XBHZZ	80063	A3034622	HANDLE	2
117	XBHZZ	80063	A3029272	RAIL, END	2
118	XBHZZ	80063	A3029268	BRACKET, ANGLE.....	1
119	PAHZZ	96906	MS20470AD4-5	RIVET, SOLID.....	6
120	XBHZZ	80063	A3029267	TRAY, MOUNTING.....	1
121	PAHZZ	81349	M45938/7-6	NUT, SELF-LOCKING, CL.....	8
122	XBHZZ	94222	53-16-711-24	SCREW, ASSEMBLY PANE	6
123	XBHZZ	81860	22544-1BLACK OX IDE	BOLT ASSEMBLY, CLAMP	2
124	PAHZZ	96906	MS20426AD4-5	RIVET , SOLID.....	4
125	PAHZZ	81349	M45938/5-8C	NUT, SELF-LOCKING, CL	8
126	XBHZZ	80063	A3029269	BRACKET, ANGLE.....	1
127	PAHZZ	96906	MS20426AD4-5	RIVET, SOLID.....	4
128	XBHZZ	81860	22544-1 BLACK OX IDE	BOLT ASSEMBLY, CLAMP	2
129	XBHZZ	80063	A3025998	TRAY, MOUNTING.....	1
130	PAHZZ	81349	M45938/7-6	NUT, SEL F-LOCKING, CL	8
131	PAHZZ	96906	MS20426AD4-10	RIVET , SOLID.....	4
132	XBHZZ	94222	53-16-711-24	SCREW, ASSEMBLY PANE	6
133	XBHZZ	80063	A3086362	BRACKET	2
134	PAHZZ	96906	MS20426AD4-8	RIVET , SOLID.....	18
135	PAHZZ	80063	A3035861-2	CONNECTOR, PLU G, ELEC.....	1
136	XBHZZ	80063	A3035975	CABLE, POWER, ELECTRI	1
137	PAHZZ	80063	A3035893-2	CONNECTOR, RECEPTACL	1
138	PCHZZ	96906	MS28775-021	PACKIN G, PREFORMED.....	1
139	PCHZZ	96906	MS28775-018	PACKING , PREFORMED.....	1
140	PAHZZ	80063	A3035861-4	CONNECTOR , PLU G, ELEC.....	1
141	XBHZZ	80063	A3035962	CABLE, POWER, ELECTRI	1
142	PAHZZ	80063	A3035891-2	CONNECTOR, RECEPTACL	1
143	PCHZZ	96906	MS28775-019	PACKING, PREFORMED.....	1
144	PCHZZ	96906	MS28775-018	PACKING, PREFORMED.....	1
145	PAHZZ	80063	A3035895-3	CONNECTOR, PLU G, ELEC.....	1
146	XBHZZ	80063	A3035955	CABLE, POWER, ELECTRI	1
147	PAHZZ	80063	A3035896-3	CONNECTOR, PLUG, ELEC.....	1
148	PCHZZ	96906	MS28775-022	PACKING, PREFORMED	2

SECTION II

TM-11-5895-1218-34P

(1) ITEM NO	(2) SMR CODE	(3) CAGEC	(4) PART NUMBER	(5) DESCRIPTION AND USABLE ON CODES (UOC)	(6) QTY
149	PAHZZ	80063	A3035863-17	CONNECTOR, PLUG, ELEC	1
150	PCHZZ	96906	MS28775-022	PACKING, PREFORMED	1
151	XBHZZ	80063	A3035990	CABLE, POWER, ELECTRI	1
152	PAHZZ	80063	A3035862-12	CONNECTOR, PLUG, ELEC	1
153	PCHZZ	96906	MS28775-020	PACKING, PREFORMED	1
154	PAHZZ	80063	A3035863-4	CONNECTOR, PLUG, ELEC	1
155	XBHZZ	80063	A3035992	CABLE, POWER, ELECTRI	1
156	PAHZZ	80063	A3035863-18	CONNECTOR, PLUG, ELEC	1
157	PCHZZ	96906	MS28775-022	PACKING, PREFORMED	2
158	PAHZZ	80063	A3035909-1	CONNECTOR, PLUG, ELEC	1
159	XBHZZ	80063	A3035991-1	CABLE, POWER, ELECTRI	1
160	PAHZZ	80063	A3035862-13	CONNECTOR, PLUG, ELEC	1
161	PCHZZ	96906	M528775-020	PACKING, PREFORMED	2

END OF FIGURE

108-4

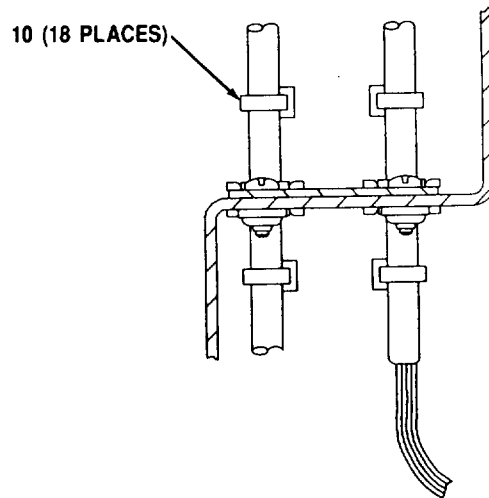
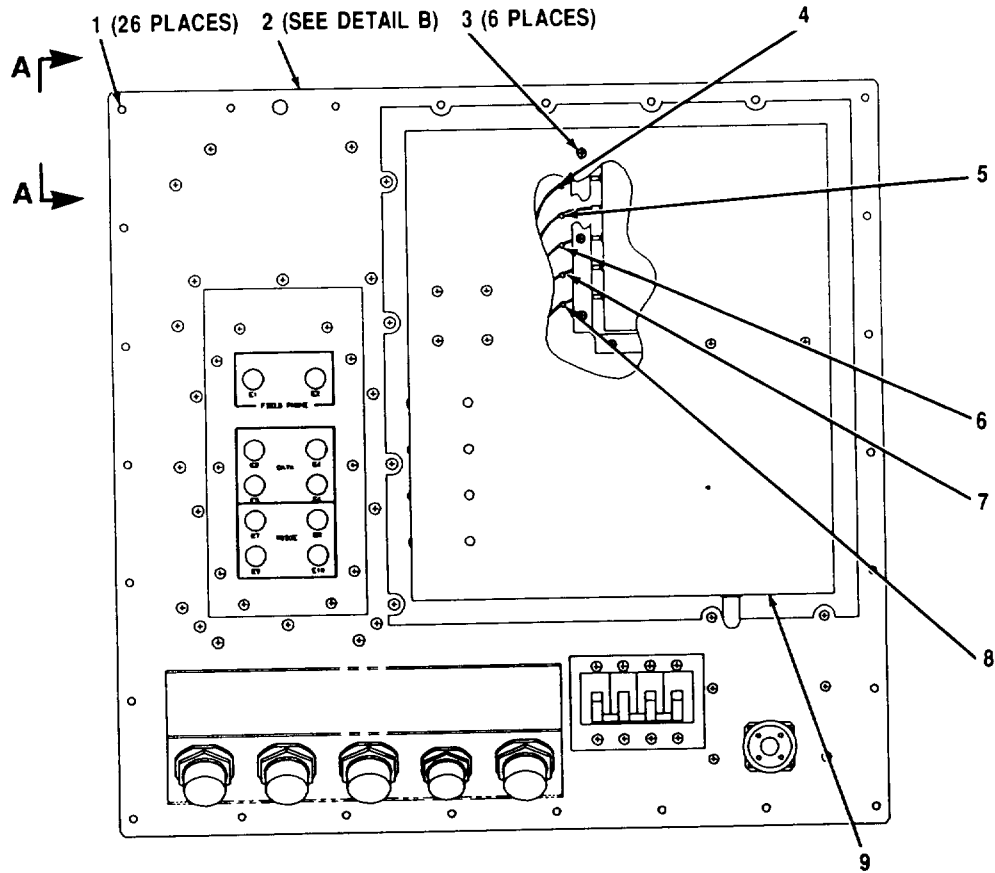

SECTION A-A

CEOMI-268

Figure 109. Power and Signal Entry Assembly (A3028103) (Sheet 1 of 2)

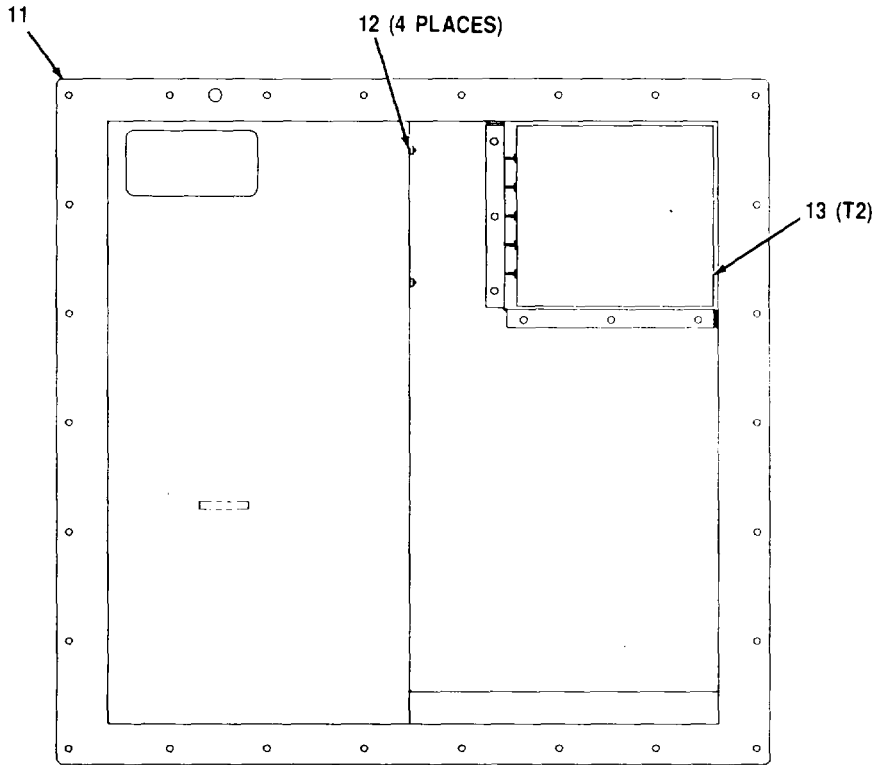

**DETAIL B
(FRONT VIEW)**

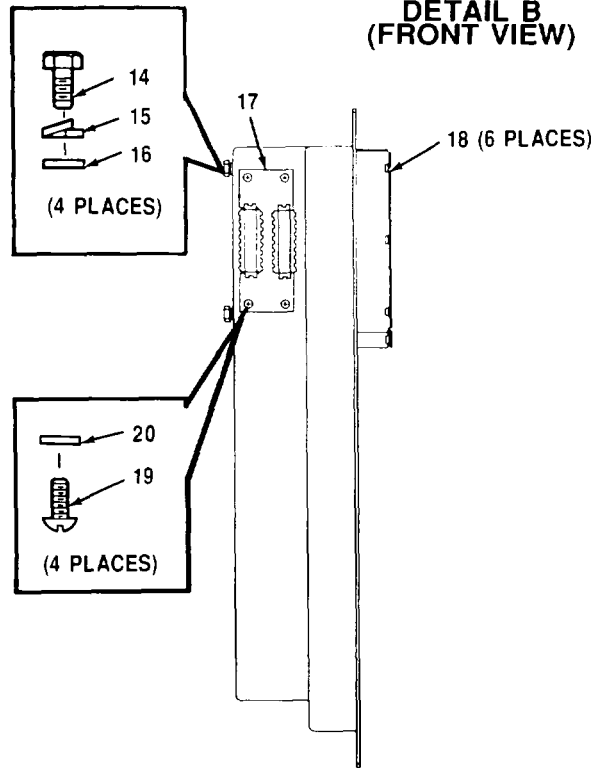

**DETAIL B
(SIDE VIEW)**

CEOMI 269

Figure 109. Power and Signal Entry Assembly (A3028103) (Sheet 2 of 2)

SECTION II

TM-11-5895-1218-34P

(1) ITEM NO	(2) SMR CODE	(3) CAGEC	(4) PART NUMBER	(5) DESCRIPTION AND USABLE ON CODES (UOC)	(6) QTY
GROUP 170401 POWER AND SIGNAL ENTRY ASSEMBLY (A3028103)					
FIG. 109					
1PAHZZ	80205		NAS620C10	WASHER, FLAT	26
2XBHHH	80063		A3029344	CHASSIS ASSEMBLY, LO	1
3PAHZZ	02310		SNT50171-06EP7	SCREW, MACHINE	6
4XBHZZ	80063		A3035930-139	MARKER, WIRE	1
5XBHZZ	80063		A3035930-138	MARKER, WIRE	1
6XBHZZ	80063		A3035930-135	MARKER, WIRE	1
7XBHZZ	80063		A3035930-134	MARKER, WIRE	1
8XBHZZ	80063		A3035930-38	MARKER, WIRE	1
9XBHHH	80063		A3034055	CHASSIS ASSEMBLY (SEE FIG. 110 FOR PARTS BREAKDOWN)	1
10PAHZZ	96906		MS3367-1-9	STRAP, TIEDOWN, ELECT	18
11XBHZZ	80063		A3029345	CHASSIS, LOWER POWER	1
12PAHZZ	81349		M45938/11-3CL	NUT, PLAON, CLINCH	4
13PAHZZ	37695		305193-1	TRANSFORMER, POWER	1
14PAHZZ	96906		MS35307-303	SCREW, CAP, HEXAGON H	4
15PAHZZ	96906		MS35338-139	WASHER, LOCK	4
16PAHZZ	80205		NAS620C416	WASHER, FLAT	4
17XBHZZ	80063		A3034062	COVER, CABLE ENTRY	1
18PAHZZ	72962		12NC4284-2-62	NUT, SELF-LOCKING, CL	6
19PAHZZ	96906		MS51957-28	SCREW, MACHINE	4
20PAHZZ	80205		NAS620C6	WASHER, FLAT	4

END OF FIGURE

109-1

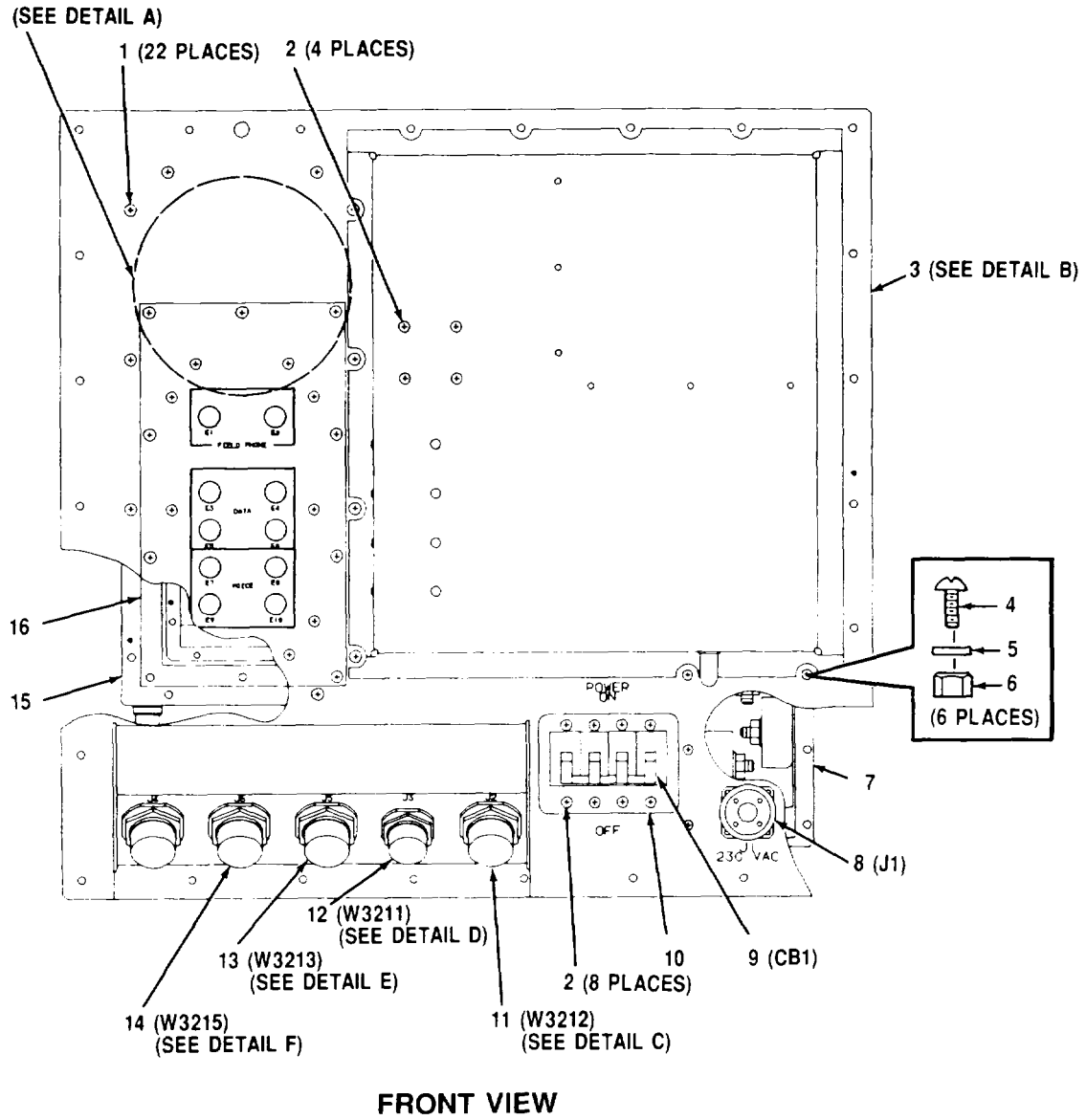

CEOMI 270

Figure 110. Chassis Assembly - Upper Power/Signal Entry (A3034055) (Sheet 1 of 7)

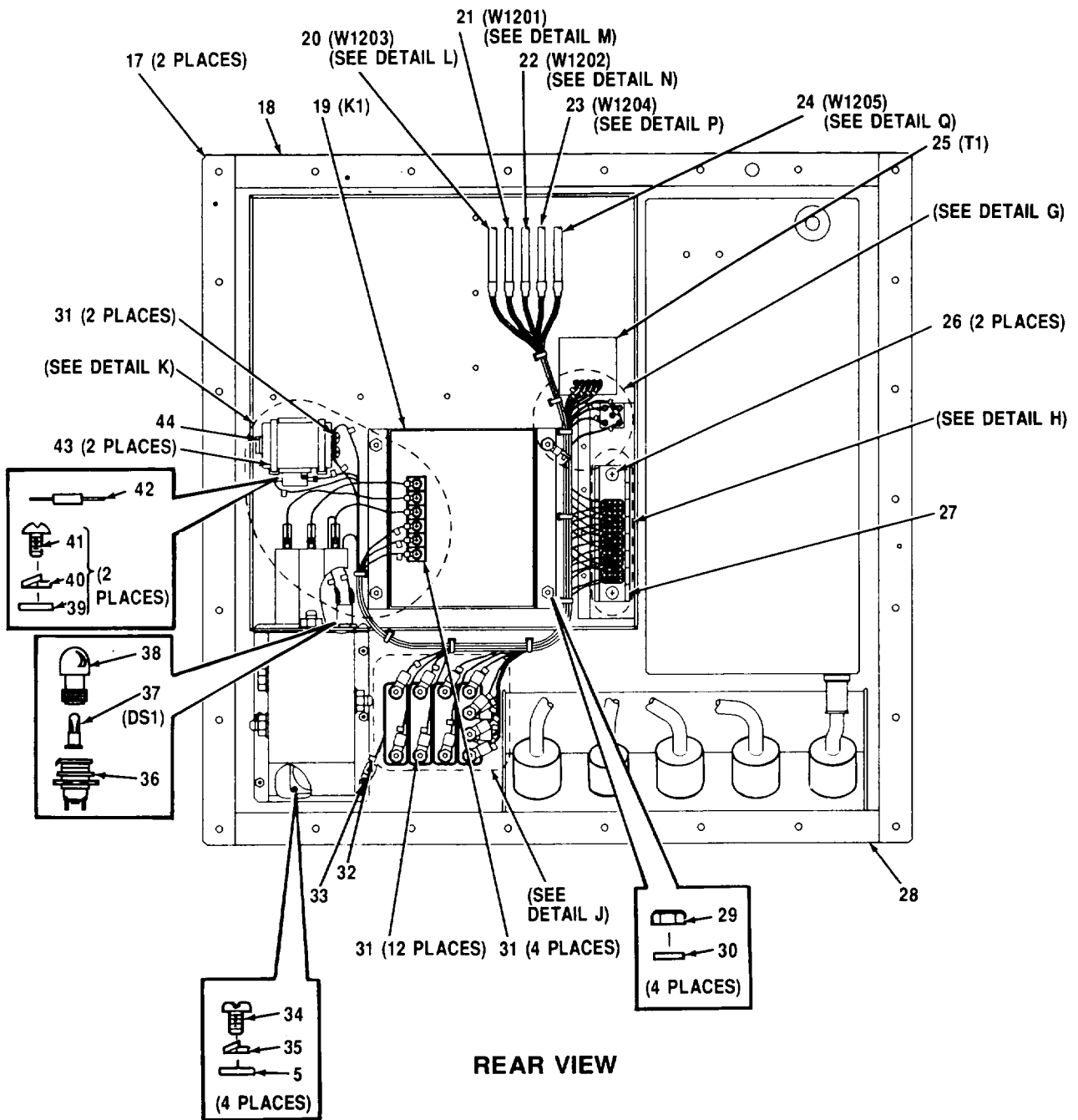

CEOMI-271

Figure 110. Chassis Assembly - Upper Power/Signal Entry
(A3034055) (Sheet 2 of 7)

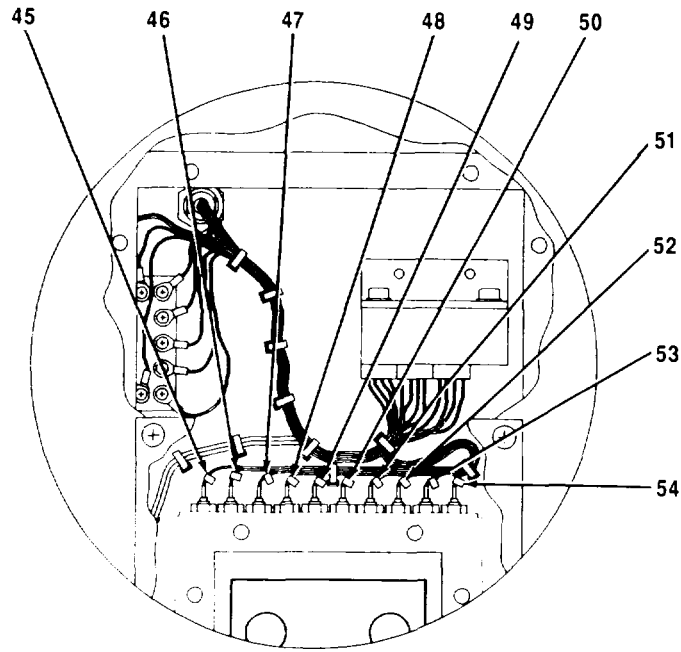

DETAIL A

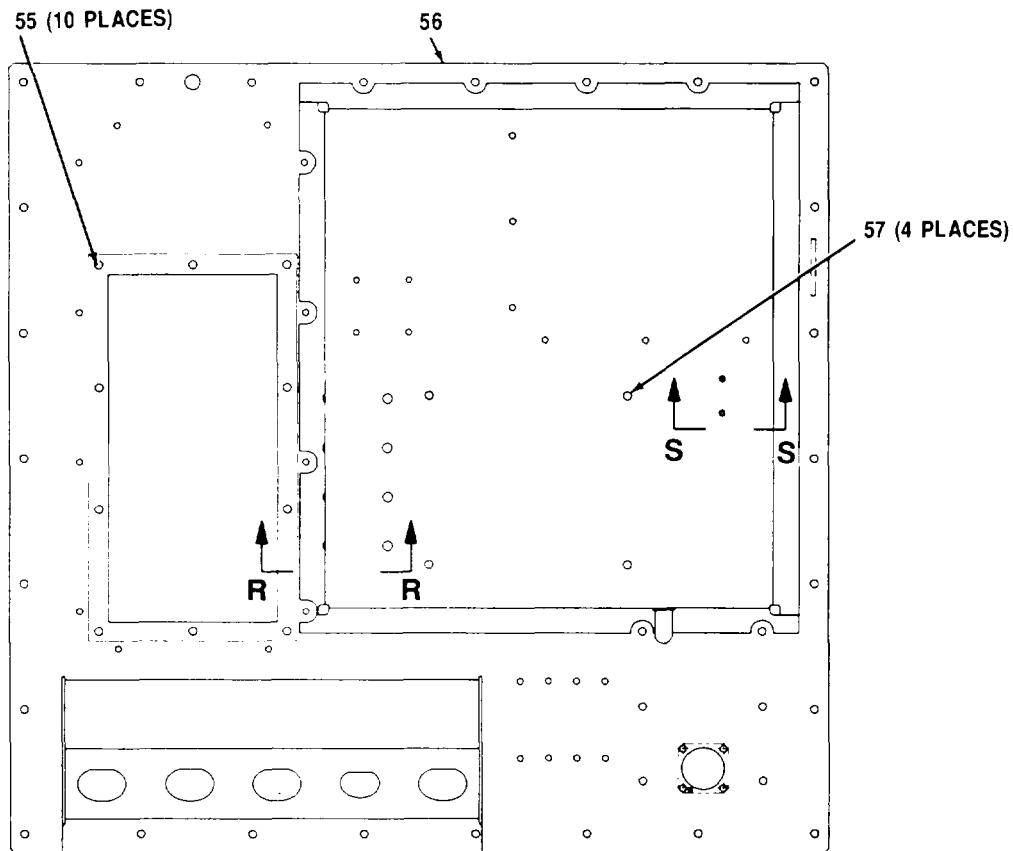

DETAIL B

Figure 110. Chassis Assembly - Upper Power/Signal Entry (A3034055) (Sheet 3 of 7)

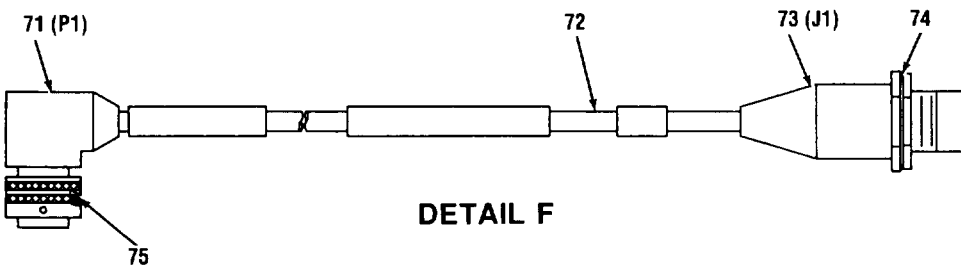
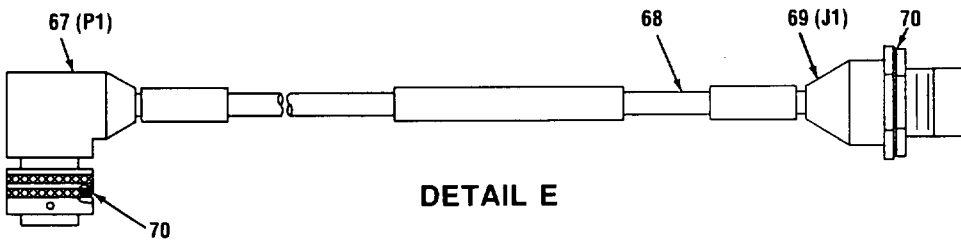
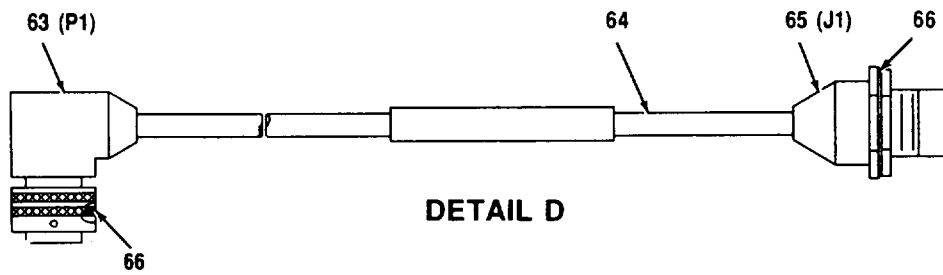
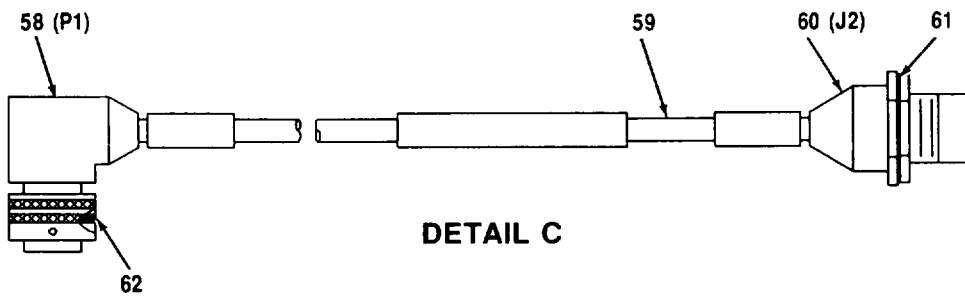

CEOMI-273

Figure 110. Chassis Assembly - Upper Power/Signal Entry
(A3034055) (Sheet 4 of 7)

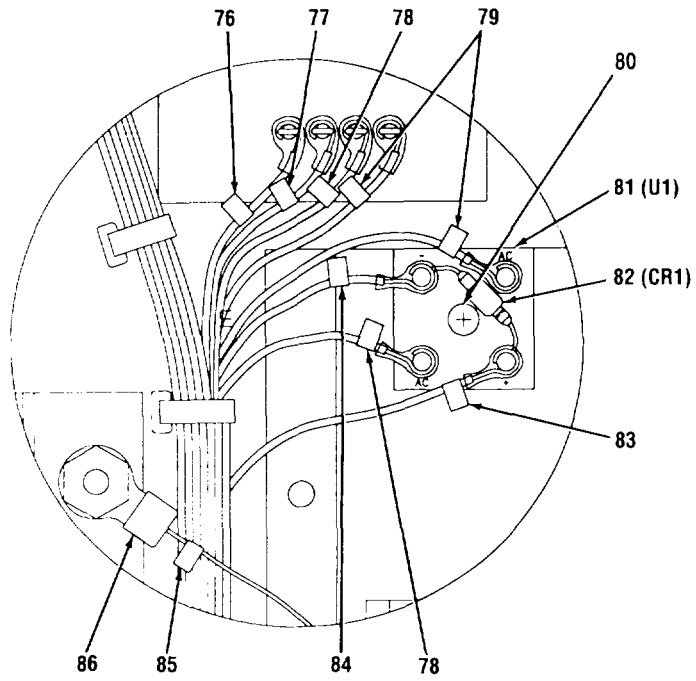

DETAIL G

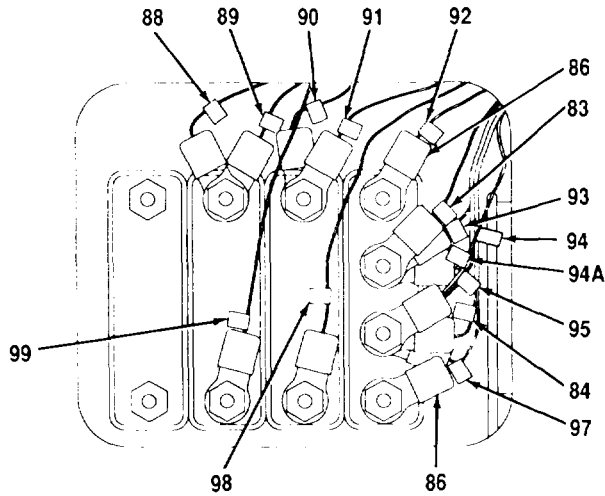

DETAIL J

ITEM 96 NOT USED

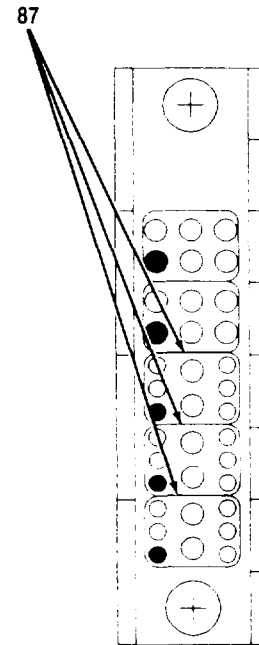

DETAIL H

CEOMI: 274

Figure 110. Chassis Assembly - Upper Power/Signal Entry (A3034055) (Sheet 5 of 7)

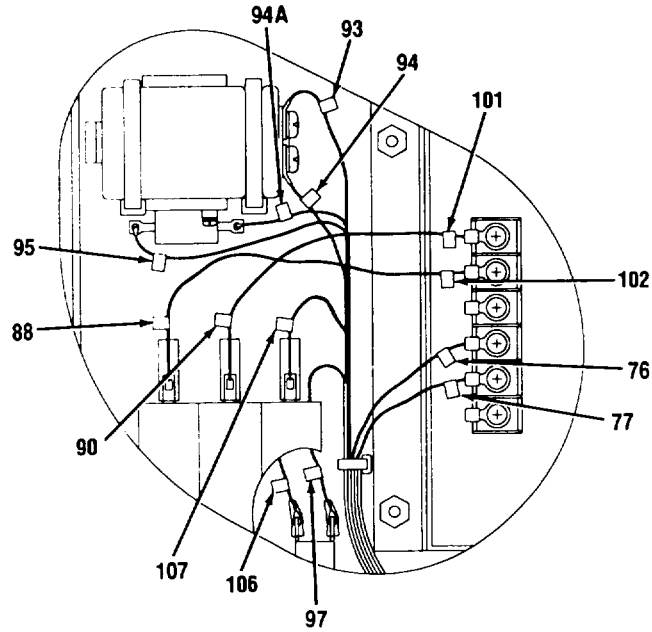

DETAIL K

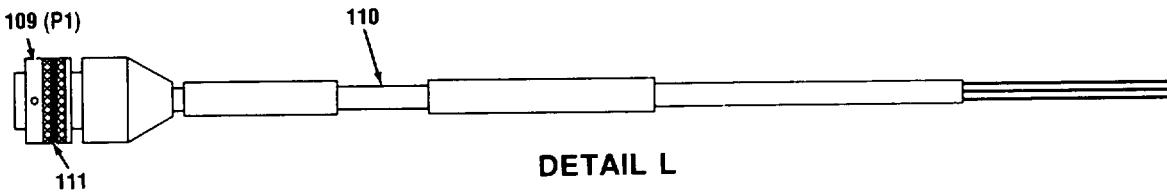

DETAIL L

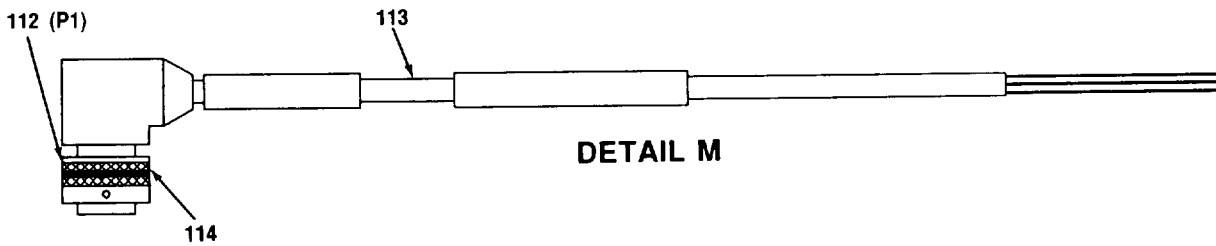

DETAIL M

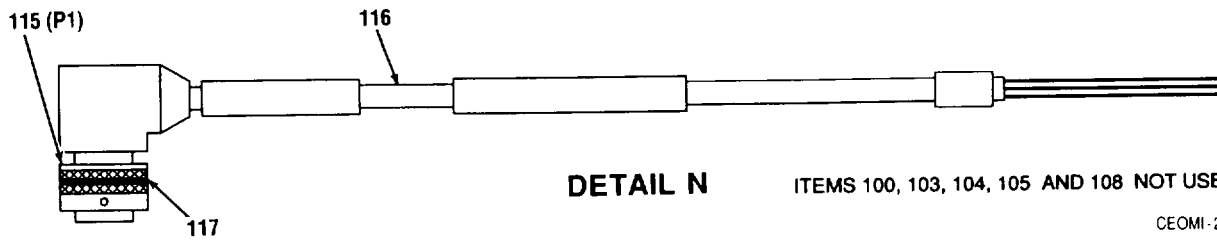

DETAIL N

ITEMS 100, 103, 104, 105 AND 108 NOT USED

CEOMI-275

Figure 110. Chassis Assembly - Upper Power/Signal Entry
(A3034055) (Sheet 6 of 7)

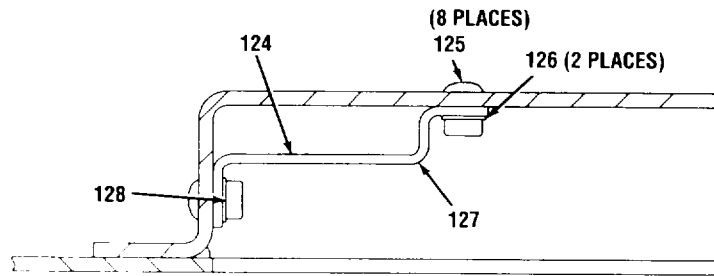
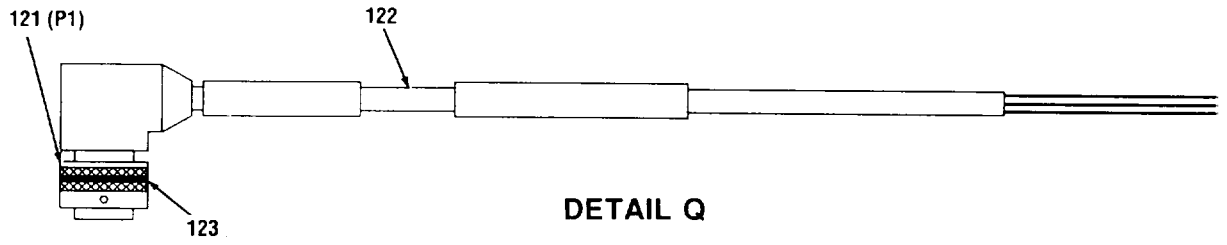
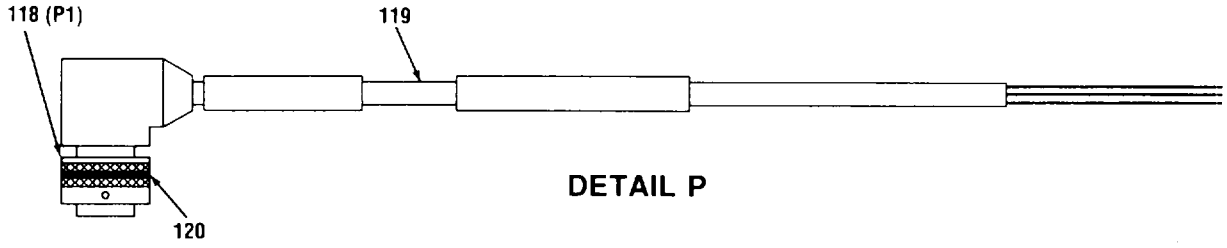

SECTION R-R

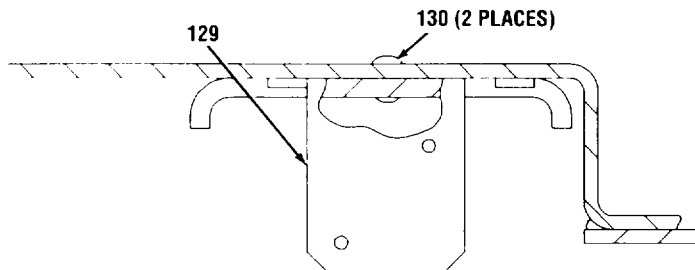

SECTION S-S

CEOMI 276

*Figure 110. Chassis Assembly - Upper Power/Signal Entry
(A3034055) (Sheet 7 of 7)*

SECTION II

TM 11-5895-1218-34P

(1) ITEM NO	(2) SMR CODE	(3) CAGEC	(4) PART NUMBER	(5) DESCRIPTION AND USABLE ON CODES (UOC)	(6) QTY
GROUP 17040101 CHASSIS ASSEMBLY - UPPER POWER/ SIGNAL ENTRY (A3034055)					
FIG. 110					
1	PAHZZ	02310	SNT50171-06EP7	SCREW,MACHINE	22
2	PAHZZ	02310	SNT50171-O6EP6	SCREW , MACHINE	12
3	XBHHH	80063	A3032606	CHASSIS ASSEMBLY	1
4	XBHZZ	02310	SNT50171-08EP10	SCREW, MACHINE	6
5	PAHZZ	80205	NAS620C8	WASHER, FLAT	10
6	PAHZZ	96906	MS21044C08	NUT, SELF-LOCKING, HE	6
7	XBHHH	80063	A3034059	POWER ENTRY ASSEMBL (SEE FIG. 114 FOR PARTS BREAKDOWN)	1
8	PAHZZ	77820	75-194718-10P	CONNECTOR, RECEPTACL	1
9	PAHZZ	81541	APL-1119-21285-1	CIRCUIT BREAKER	1
10	PCHZZ	80063	A3078395	BOOT, DUST AND MOIST	1
11	PAHHH	80063	A3029024	CABLE ASSEMBLY, POWE	1
12	PAHHH	80063	A3029020	CABLE ASSEMBLY, POWE	1
13	PAHHH	80063	A3029025	CABLE ASSEMBLY, POWE	1
14	PAHHH	80063	A3029022	CABLE ASSEMBLY, POWE	1
15	XBHHH	80063	A3034056	CHASSIS ASSEMBLY, SI (SEE FIG. 111 FOR PARTS BREAKDOWN)	1
16	XBHHH	80063	A3034057	CHASSIS ASSEMBLY (SEE FIG. 112 FOR PARTS BREAKDOWN)	1
17	PCHZZ	80063	A3032605	GASKET	2
18	PCHZZ	80063	A3032608-1	GASKET	1
19	PAHZZ	25248	21-580	RELAY, OVER, UNDER, VO	1
20	PAHHH	80063	A3029060	CABLE ASSEMBLY, POWE	1
21	PAHHH	80063	A3029067	CABLE ASSEMBLY, POWE	1
22	PAHHH	80063	A3029068-1	CABLE ASSEMBLY, POWE	1
23	PAHHH	80063	A3029070-1	CABLE ASSEMBLY	1
24	PAHHH	80063	A3029071-1	CABLE ASS EMBLY, POWE	1
25	PAHZZ	37695	305192-1	TRANSFORMER, POWER	1
26	PAHZZ	96906	MS51958-60	SCREW, MACHINE	2
27	PAHZZ	11139	CTJ-3D-08	RACK, ELECTRONIC JUN	1
28	PCHZZ	80063	A3032608-2	GASKET	1
29	PAHZZ	96906	MS17830-3C	NUT, SELF-LOCKING, HE	4
30	PAHZZ	80205	NAS620C10	WASHER, FLAT	4
31	PAHZZ	96906	MS25036-108	TERMINAL, LUG	18
32	XBHZZ	80063	A3035930-54	MARKER, WIRE	1
33	PAHZZ	96906	MS25036-153	TERMINAL, LUG	1
34	PAHZZ	96906	MS51957-42	SCREW, MACHINE	4
35	PAHZZ	96906	MS35338-137	WASHER, LOCK	4
36	PAOZZ	81349	LH74/1	LIGHT, INDICATOR	1
37	PAHZZ	81349	M15098/11-001	LAMP, GLOW	1
38	PAOZZ	81349	LC13CN2	LENS, LIGHT	1
39	PAHZZ	80205	NAS620C2	WASHER, FLAT	2
40	PAHZZ	96906	MS35338-134	WASHER, LOCK	2
41	PAHZZ	96906	MS51957-3	SCREW, MACHINE	2
42	PAHZZ	81349	RER65F2001R	RESISTOR, FIXED, WIRE	1

SECTION II

TM11-5895-1218-34P

(1) ITEM NO	(2) SMR CODE	(3) CAGEC	(4) PART NUMBER	(5) DESCRIPTION AND USABLE ON CODES (UOC)	(6) QTY
43	PAHZZ	96906	MS3367-2-9	STRAP, TIEDOWN, ELECT	2
44	PAHZZ	81349	M39018/04-2229M	CAPACITOR, FIXED, ELE.....	1
45	XBHZZ	80063	A3035930-155	MARKER, WIRE	1
46	XBHZZ	80063	A3035930-154	MARKER, WIRE	1
47	XBHZZ	80063	A3035930-57	MARKER, WIRE	1
48	XBHZZ	80063	A3035930-56	MARKER, WIRE	1
49	XBHZZ	80063	A3035930-58	MARKER, WIRE	1
50	XBHZZ	80063	A3035930-59	MARKER, WIRE	1
51	XBHZZ	80063	A3035930-156	MARKER, WIRE	1
52	XBHZZ	80063	A3035930-55	MARKER, WIRE	1
53	XBHZZ	80063	A3035930-152	MARKER, WIRE	1
54	XBHZZ	80063	A3035930-153	MARKER, WIRE	1
55	PAHZZ	72962	12NC4284-2-62	NUT, SELF-LOCKING, CL.....	10
56	XBHZZ	80063	A3034060	CHASSIS ASSEMBLY.....	1
57	PAHZZ	81349	M63540/1-29C	STUD, SELF-LOCKING.....	4
58	PAHZZ	80063	A3035862-17	CONNECTOR, PLUG, ELEC.....	1
59	XBHZZ	80063	A3035995	CABLE, POWER, ELECTRI	1
60	PAHZZ	80063	A3035880-1	CONNECTOR, RECEPTACL	1
61	PCHZZ	96906	MS28775-022	PACKING, PREFORMED.....	1
62	PCHZZ	96906	MS28775-020	PACKING, PREFORMED.....	1
63	PAHZZ	80063	A3035861-5	CONNECTOR, PLUG, ELEC.....	1
64	XBHZZ	80063	A3035976	CABLE, POWER, ELECTRI	1
65	PAHZZ	80063	A3035878	CONNECTOR, PLUG, ELEC.....	1
66	PCHZZ	96906	MS28775-018	PACKING, PREFORMED.....	2
67	PAHZZ	80063	A3035863-5	CONNECTOR, PLUG, ELEC.....	1
68	XBHZZ	80063	A3035996	CABLE, POWER, ELECTRI	1
69	PAHZZ	80063	A3035880-2	CONNECTOR, RECEPTACL	1
70	PCHZZ	96906	MS28775-022	PACKING, PREFORMED	2
71	PAHZZ	80063	A3035863-11	CONNECTOR, PLUG, ELEC.....	1
72	XBHZZ	80063	A3035993	CABLE, POWER, ELECTRI	1
73	PAHZZ	80063	A3035880-5	CONNECTOR, RECEPTACL	1
74	PCHZZ	96906	MS28775-018	PACKING, PREFORMED.....	1
75	PCHZZ	96906	MS28775-022	PACKING, PREFORMED.....	1
76	XBHZZ	80063	A3035930-53	MARKER, WIRE	2
77	XBHZZ	80063	A3035930-131	MARKER, WIRE	2
78	XBHZZ	80063	A3035930-132	MARKER, WIRE	2
79	XBHZZ	80063	A3035930-133	MARKER, WIRE	2
80	PAHZZ	96906	MS51957-30	SCREW, MACHINE	1
81	PAHZZ	12969	JANTX469-3	DIODE , UNITRODE.....	1
82	PAHZZ	81349	JANTXIN3613	SEMICONDUCTOR DEVIC.....	1
83	XBHZZ	80063	A3035930-141	MARKER, WIRE	2
84	XBHZZ	80063	A3035930-142	MARKER, WIRE	2
85	XBHZZ	80063	A3035930-39	MARKER, WIRE	1
86	PAHZZ	96906	MS25036-103	TERMINAL, LUG	3
87	PAHZZ	11139	CTD160EO1F	TERMINAL JUNCTION B	3
88	XBHZZ	80063	A3035930-36	MARKER, WIRE	1
89	XBHZZ	80063	A3035930-134	MARKER, WIRE	1
90	XBHZZ	80063	A3035930-37	MARKER, WIRE	1
91	XBHZZ	80063	A3035930-135	MARKER, WIRE	1
92	XBHZZ	80063	A3035930-136	MARKER, WIRE	1
93	XBHZZ	80063	A3035930-64	MARKER, WIRE	2
94	XBHZZ	80063	A3035930-66	MARKER, WIRE	2

SECTION II

TM11-5895-1218-34P

(1) ITEM NO	(2) SMR CODE	(3) CAGEC	(4) PART NUMBER	(5) DESCRIPTION AND USABLE ON CODES (UOC)	(6) QTY
94A	XBHZZ	80063	A3035930-67	MARKER, WIRE	2
95	XBHZZ	80063	A3035930-65	MARKER, WIRE	2
97	XBHZZ	80063	A3035930-140	MARKER, WIRE	2
98	XBHZZ	80063	A3035930-143	MARKER, WIRE	1
99	XBHZZ	80063	A3035930-144	MARKER, WIRE	1
101	XBHZZ	80063	A3035930-138	MARKER, WIRE	1
102	XBHZZ	80063	A3035930-139	MARKER, WIRE	1
106	XBHZZ	80063	A3035930-145	MARKER, WIRE	1
107	XBHZZ	80063	A3035930-38	MARKER, WIRE	1
109	PAHZZ	80063	A3035862-10	CONNECTOR, PLUG, ELEC.....	1
110	XBHZZ	80063	A3035940	CABLE, POWER, ELECTRI	1
111	PCHZZ	96906	MS28775-020	PACKING, PREFORMED.....	1
112	PAHZZ	80063	A3035860-9	CONNECTOR, PLUG, ELEC.....	1
113	XBHZZ	80063	A3035942-7	CABLE, POWER, ELECTRI	1
114	PCHZZ	96906	MS28775-016	PACKING, PREFORMED.....	1
115	PAHZZ	80063	A3035862-4	CONNECTOR, PLUG, ELEC.....	1
116	XBHZZ	80063	A3035946-1	CABLE, POWER, ELECTRI	1
117	PCHZZ	96906	MSS28775-020	PACKING, PREFORMED.....	1
118	PAHZZ	80063	A3035889-5	CONNECTOR, PLUG, ELEC.....	1
119	XBHZZ	80063	A3056109-1	CABLE, POWER, ELECTRI	1
120	PCHZZ	96906	M528775-017	PACKING, PREFORMED.....	1
121	PAHZZ	80063	A3035906-1	CONNECTOR, PLUG, ELEC.....	1
122	XBHZZ	80063	A3035943-1	CABLE, POWER, ELECTRI	1
123	PCHZZ	96906	MS28775-014	PACKING, PREFORMED.....	1
124	XBHHH	80063	A3032613	BRACKET, MOUNTING, PO	1
125	PAHZZ	81349	M2424316-A403H	RIVET, BLIND.....	8
126	PAHZZ	81349	M45938/11-10CL	NUT, SELF-LOCKING, CL.....	2
127	XBHZZ	80063	A3032613-1	BRACKET, MOUNTING	1
128	PAHZZ	81349	M45938/11-3CL	NUT, PLAON, CLINCH	1
129	XBHZZ	80063	A3078891	BRACKET, CAPACITOR M.....	1
130	PAHZZ	96906	MS20470AD3-6	RIVET, SOLID.....	2

END OF FIGURE

110-3

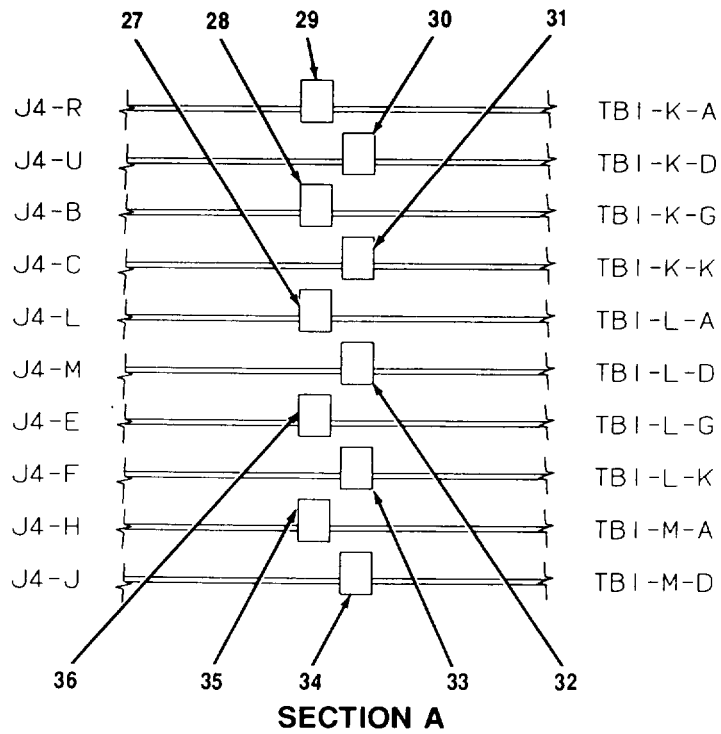
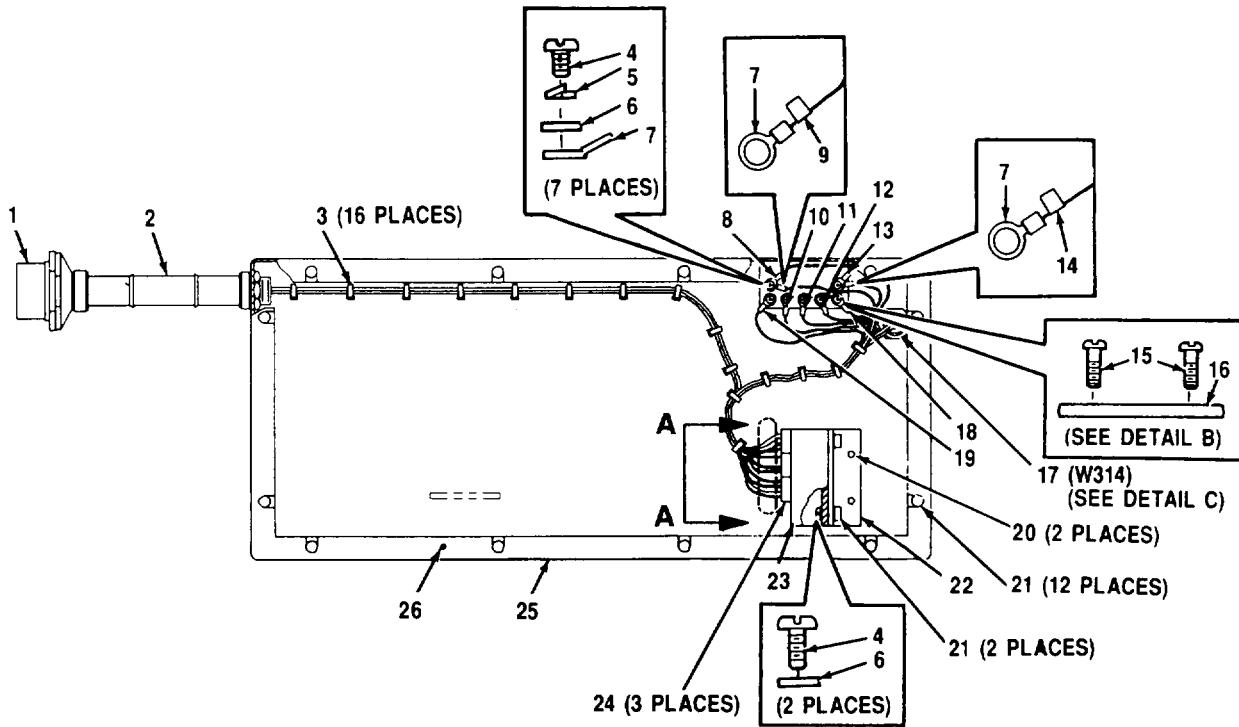

CEOMI-278

Figure 111. Chassis Assembly, Signal (A3034056) (Sheet 1 of 2)

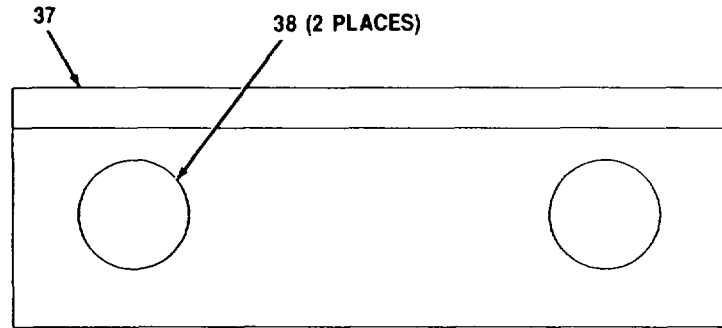

DETAIL B

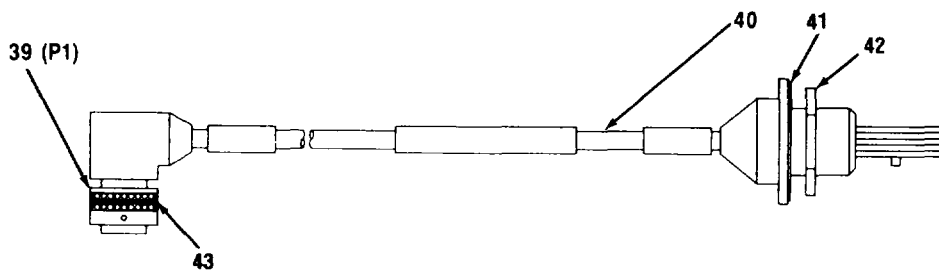

DETAIL C

CEOMI-279

Figure 111. Chassis Assembly, Signal (A3034056) (Sheet 2 of 2)

SECTION II

TM11-5895-1218-34P

(1) ITEM NO	(2) SMR CODE	(3) CAGEC	(4) PART NUMBER	(5) DESCRIPTION AND USABLE ON CODES (UOC)	(6) QTY
GROUP 1704010101 CHASSIS ASSEMBLY, SIGNAL (A3034056)					
FIG. 111					
1	PAHZZ	96906	MS27468T17 B26PA	CONNECTOR, RECEPTACL	1
2	PAHZZ	05593	252602	CONDUIT ASSEMBLY	1
3	PAHZZ	96906	M53367-4-9	STRAP, TIEDOWN, ELECT	16
4	PAHZZ	96906	MS51957-28	SCREW, MACHINE	9
5	PAHZZ	96906	MS35338-136	WASHER, LOCK	7
6	PAHZZ	80205	NAS620C6	WASHER, FLAT	9
7	PAHZZ	96906	M525036-102	TERMINAL, LUG	9
8	XBHZZ	80063	A3035785-250	BAND, MARKER.....	1
9	XBHZZ	80063	A3035785-251	BAND, MARKER.....	1
10	XBHZZ	80063	A3035785-254	BAND, MARKER.....	1
11	XBHZZ	80063	A3035785-256	BAND, MARKER.....	1
12	XBHZZ	80063	A3035785-258	BAND, MARKER.....	1
13	XBHZZ	80063	A3035785-262	BAND, MARKER.....	1
14	XBHZZ	80063	A3035785-263	BAND, MARKER.....	1
15	PAHZZ	96906	MS24693C26	SCREW, MACHINE	2
16	XBHHH	80063	A3034594	PLATE GROUNDING	1
17	XBHHH	80063	A3029026	CABLE ASSEMBLY, POWE.....	1
18	XBHZZ	80063	A3035785-260	BAND, MARKER	1
19	XBHZZ	80063	A3035785-252	BAND, MARKER	1
20	PAHZZ	96906	MS20470AD3-5	RIVET, SOLID.....	2
21	PAHZZ	72962	12NC4284-2-62	NUT, SELF-LOCKING, CL.....	14
22	XBHZZ	80063	A3032612	BRACKET, MOUNTING CO.....	1
23	PAHZZ	19207	12273237-3	CLIP, SPRING TENSION	1
24	PAHZZ	11139	CTJ120E04A	TERMINAL JUNCTION B	3
25	XBHZZ	80063	A3034064	CHASSIS, SIGNAL	1
26	PAHZZ	80063	A3086497	GASKET	1
27	XBHZZ	80063	A3035930-26	MARKER, WIRE	1
28	XBHZZ	80063	A3035930-17	MARKER, WIRE	1
29	XBHZZ	80063	A3035930-30	MARKER, WIRE	1
30	XBHZZ	80063	A3035930-41	MARKER, WIRE	1
31	XBHZZ	80063	A3035930-18	MARKER, WIRE	1
32	XBHZZ	80063	A3035930-27	MARKER, WIRE	1
33	XBHZZ	80063	A3035930-21	MARKER, WIRE	1
34	XBHZZ	80063	A3035930-24	MARKER, WIRE	1
35	XBHZZ	80063	A3035930-23	MARKER, WIRE	1
36	XBHZZ	80063	A3035930-20	MARKER, WIRE	1
37	XBHZZ	80063	A3034594-1	PLATE GROUNDING	1
38	PAHZZ	81349	M45938/11-4CL	NUT, SELF-LOCKING, CL.....	2
39	PAHZZ	80063	A3035862-18	CONNECTOR, PLUG, ELEC.....	1
40	PAHZZ	80063	A3036006	CABLE, POWER, ELECTRI	1
41	PCHZZ	96906	M528775-017	PACKING, PREFORMED.....	1
42	PAHZZ	96906	MS25082CII	NUT, PLAIN, HEXAGON	1
43	PCHZZ	96906	MS28775-020	PACKING, PREFORMED.....	1

END OF FIGURE

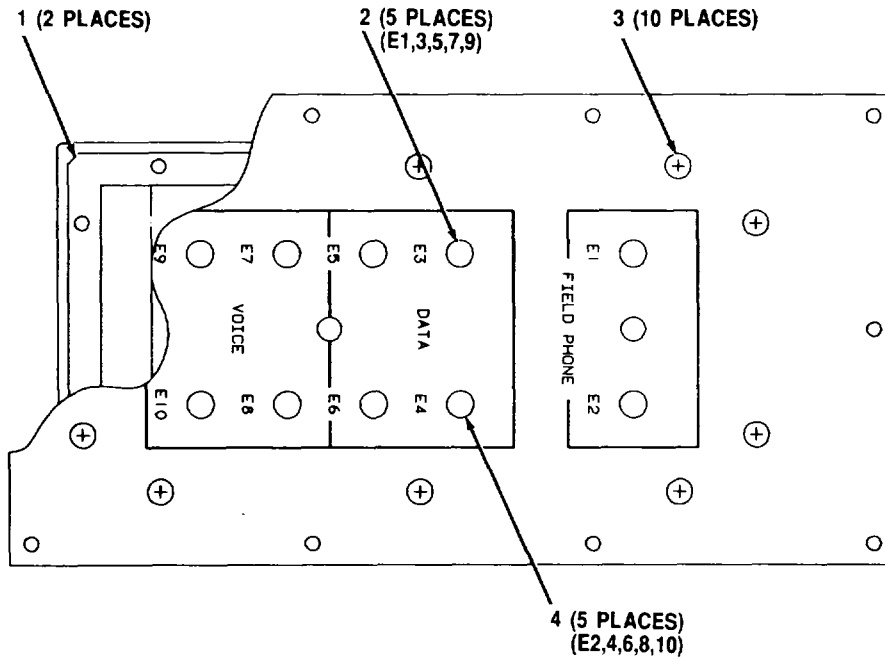

TOP VIEW

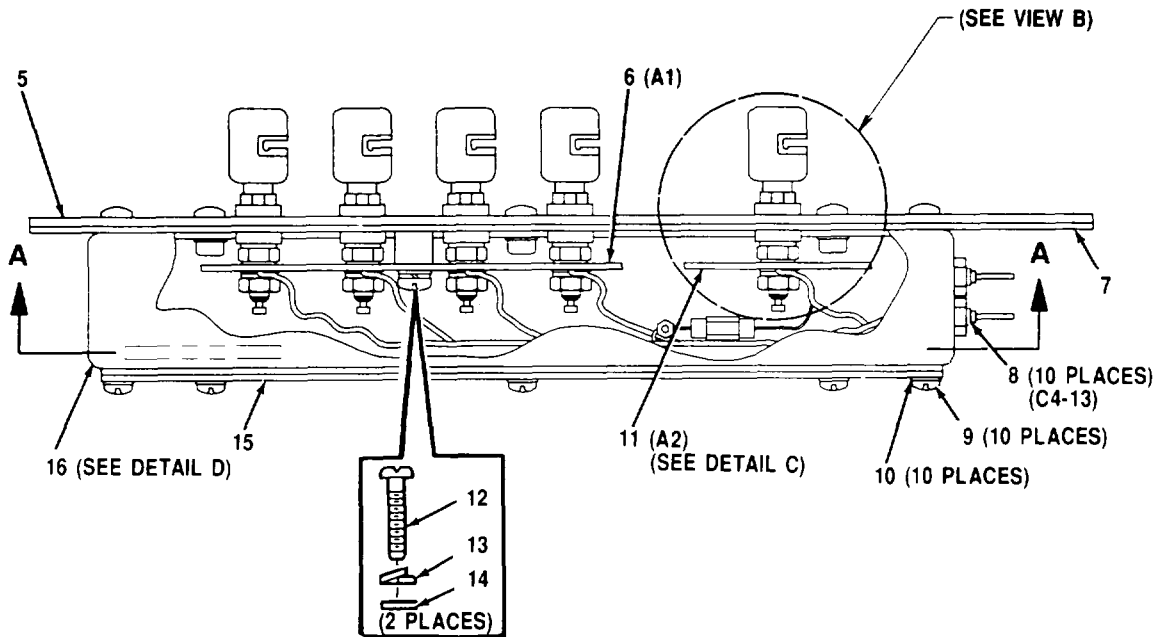

SIDE VIEW

CEOMI-279

Figure 112. Chassis Assembly - Filter Signal/EMP (A3034057) (Sheet 1 of 3)

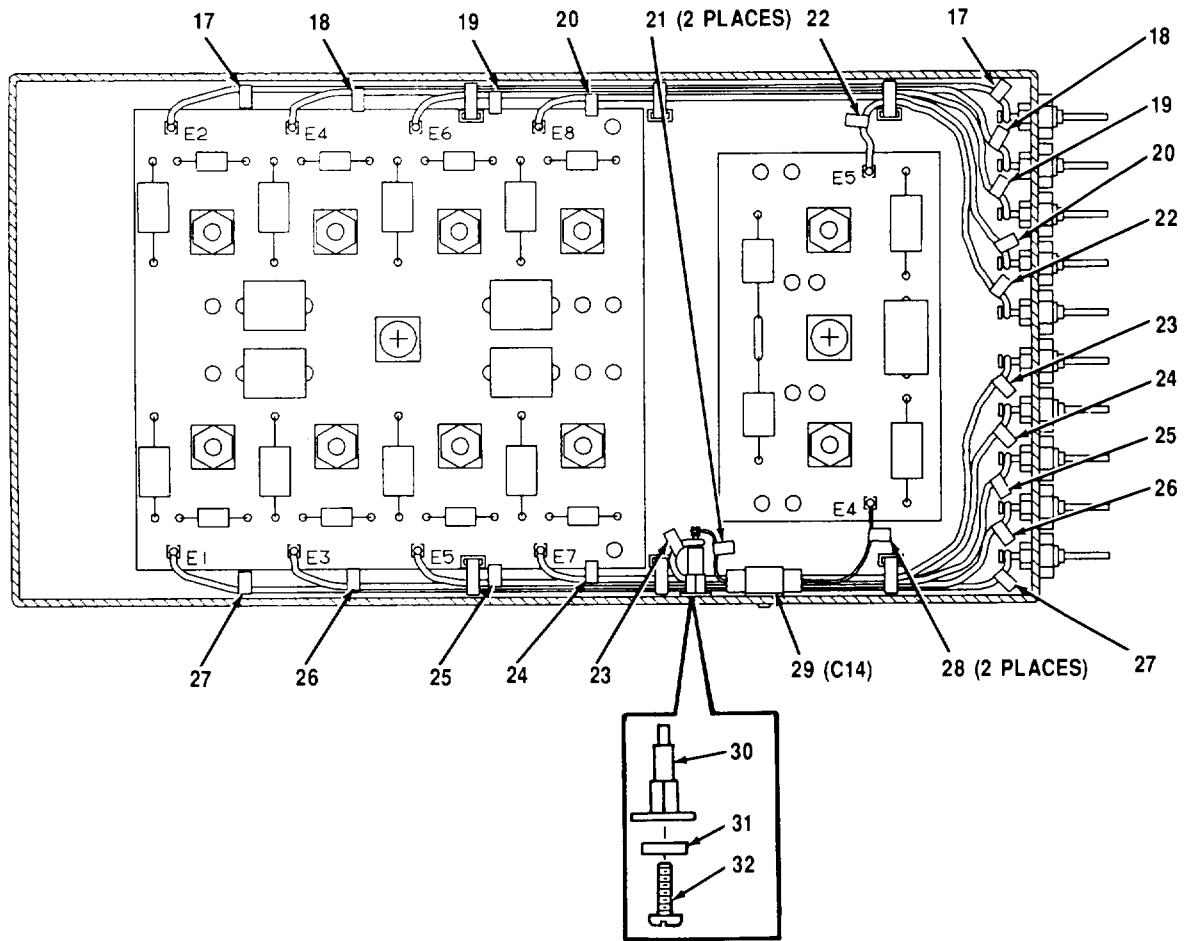

SECTION A-A

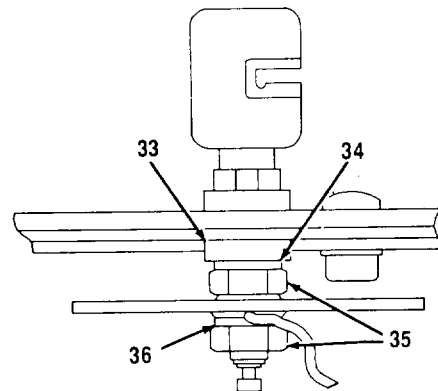

**SECTION B
(10 PLACES)**

CEOMI-280

Figure 112. Chassis Assembly - Filter Signal/EMP (A3034057) (Sheet 2 of 3)

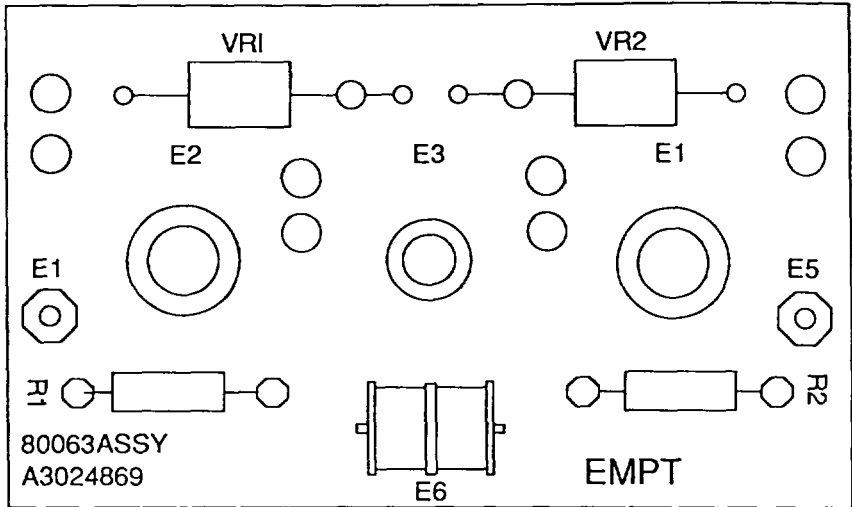

NOTE: ALL REFERENCE DESIGNATORS SHOULD BE PRECEDED BY A6A2.

LEGEND

REF. DES.	ITEM NO.	REF. DES.	ITEM NO.
E1	37	E6	40
E2	37	R1	41
E3	38	R2	41
E4	39	VR1	42
E5	39	VR2	42

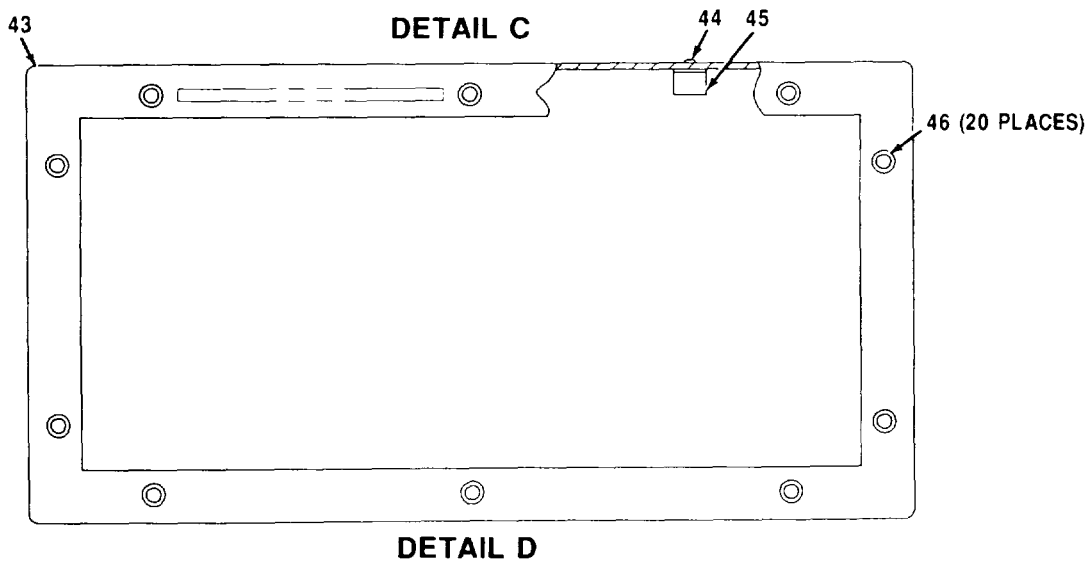

CEOMI-281

Figure 112. Chassis Assembly - Filter Signal/EMP (A3034057) (Sheet 3 of 3)

SECTION II

TM11-5895-1218-34P

(1) ITEM NO	(2) SMR CODE	(3) CAGEC	(4) PART NUMBER	(5) DESCRIPTION AND USABLE ON CODES (UOC)	(6) QTY
GROUP 1704010102 CHASSIS ASSEMBLY - FILTER SIGNAL/EMP (A3034057)					
FIG. 112					
1	PCHZZ	80063	A3034616	GASKET	2
2	PAHZZ	81349	PB08NA01	POST, BINDING, ELECTR	5
3	XBHZZ	02310	SNT50171-06EP5	SCREW, MACHINE	10
4	PAHZZ	81349	PB08NA02	POST, BINDING, ELECTR	5
5	XBHZZ	80063	A3034058	COVER, SIGNAL	1
6	PAHHH	80063	A3024868	CIRCUIT CARD ASSEMB (SEE FIG. 113 FOR PARTS BREAKDOWN)	1
7	PAHZZ	80063	A3086496	GASKET	1
8	PAHZZ	81349	M39014/18-0347	CAPACITOR, FIXED, CER	10
9	PAHZZ	96906	MS51957-28	SCREW, MACHINE	10
10	PAHZZ	80205	NA5620C6	WASHER, FLAT	10
11	PAHHH	80063	A3024869	PRINTED WIRING BOAR	1
12	PAHZZ	96906	MS51957-43	SCREW, MACHINE	2
13	PAHZZ	96906	MS35338-137	WASHER, LOCK	2
14	PAHZZ	80205	NA5620C8	WASHER, FLAT	2
15	XBHZZ	80063	A3032593	COVER, FILTER CHASSI	1
16	PAHHH	80063	A3086524	CHASSIS ASSEMBLY, FI.....	1
17	XBHZZ	80063	A3035930-2	MARKER, WIRE	2
18	XBHZZ	80063	A3035930-1	MARKER, WIRE	2
19	XBHZZ	80063	A3035930-6	MARKER, WIRE	2
20	XBHZZ	80063	A3035930-5	MARKER, WIRE	2
21	XBHZZ	80063	A3035930-11	MARKER, WIRE	2
22	XBHZZ	80063	A3035930-10	MARKER, WIRE	2
23	XBHZZ	80063	A3035930-12	MARKER, WIRE	2
24	XBHZZ	80063	A3035930-7	MARKER, WIRE	2
25	XBHZZ	80063	A3035930-8	MARKER, WIRE	2
26	XBHZZ	80063	A3035930-3	MARKER, WIRE	2
27	XBHZZ	80063	A3035930-4	MARKER, WIRE	2
28	XBHZZ	80063	A3035930-9	MARKER, WIRE	2
29	PAHZZ	81349	M39003/01-3185	CAPACITOR, FIXED, ELE.....	1
30	PAHZZ	81349	SED1ODO1	TERMINAL, STUD	1
31	PAHZZ	80205	NA5620C4	WASHER, FLAT	20
32	PAHZZ	96906	MS24693C1	SCREW, MACHINE	1
33	PAHZZ	80205	NAS1515H5	WASHER, FLAT	10
34	PAHZZ	96906	MS15795-807	WASHER, FLAT	10
35	PAHZZ	80205	NAS671C10	NUT, PLAIN, HEXAGON	20
36	PAHZZ	96906	MS35338-138	WASHER, LOCK	10
37	PAHZZ	80205	NAS1788-8-4T	EYELET, METALLIC.....	2
38	PAHZZ	80205	NAS1788-7-4T	EYELET, METALLIC.....	1
39	PAHZZ	81349	SE25XC02	TERMINAL, STUD	2
40	PAHZZ	23663	F5008-06	ARRESTOR, ELECTRICAL.....	1
41	PAHZZ	81349	RCR2OGIOOJS	RESISTOR, FIXED, COMP	2
42	PAHZZ	81349	JANTX1N6069A	SEMICONDUCTOR DEVIC.....	2
43	PAHZZ	80063	A3032592	CHASSIS, FILTER.....	1
44	PAHZZ	96906	MS20470AD2-3	RIVET, SOLID.....	1

SECTION II

TM11-5895-1218-34P

(1) ITEM NO	(2) SMR CODE	(3) CAGEC	(4) PART NUMBER	(5) DESCRIPTION AND USABLE ON CODES (UOC)	(6) QTY
45	PAHZZ	80205	NAS1464-020-04N	CLIP, SPRING TENSION	1

END OF FIGURE

112-2

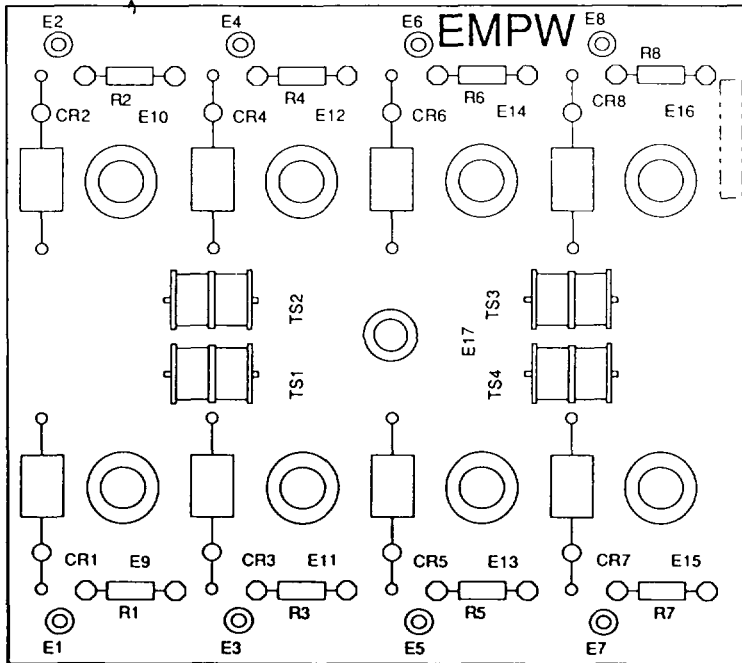

LEGEND

REF. DES.	ITEM NO.	REF. DES.	ITEM NO.	REF. DES.	ITEM NO.	REF. DES.	ITEM NO.
CR1	1	E3	2	E13	3	R6	5
CR2	1	E4	2	E14	3	R7	5
CR3	1	E5	2	E15	3	R8	5
CR4	1	E6	2	E16	3	TS1	6
CR5	1	E7	2	E17	4	TS2	6
CR6	1	E8	2	R1	5	TS3	6
CR7	1	E9	3	R2	5	TS4	6
CR8	1	E10	3	R3	5		
E1	2	E11	3	R4	5		
E2	2	E12	3	R5	5		

NOTE: ALL REFERENCE DESIGNATORS SHOULD BE PRECEDED BY A6A1.

CEOMI-282

Figure 113. EMP CCA (A3024868)

SECTION II

TM11-5895-1218-34P

(1) ITEM NO	(2) SMR CODE	(3) CAGEC CAGEC	(4) PART NUMBER	(5) DESCRIPTION AND USABLE ON CODES (UOC)	(6) QTY
-------------------	--------------------	-----------------------	-----------------------	--	------------

GROUP 1704010102A EMP CCA (A3024868)

FIG. 113

1	PAHZZ	81349	JANTXIN6161	SEMICONDUCTOR DEVIC	8
2	PAHZZ	81349	SE25XC02	TERMINAL, STUD	8
3	PAHZZ	80205	NAS1788-8-4T	EYELET, METALLIC	8
4	PAHZZ	80205	NAS1788-7-4T	EYELET, METALLIC	1
5	PAHZZ	81349	RCR07G1100JS	RESISTOR, FIXED, COMP	8
6	PAHZZ	23663	F5008-06	ARRESTOR,ELECTRICAL	4

END OF FIGURE

113-1

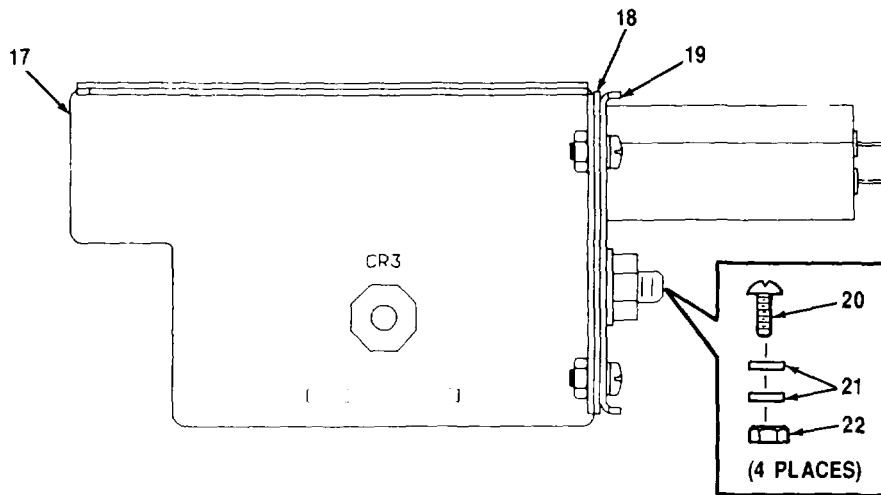
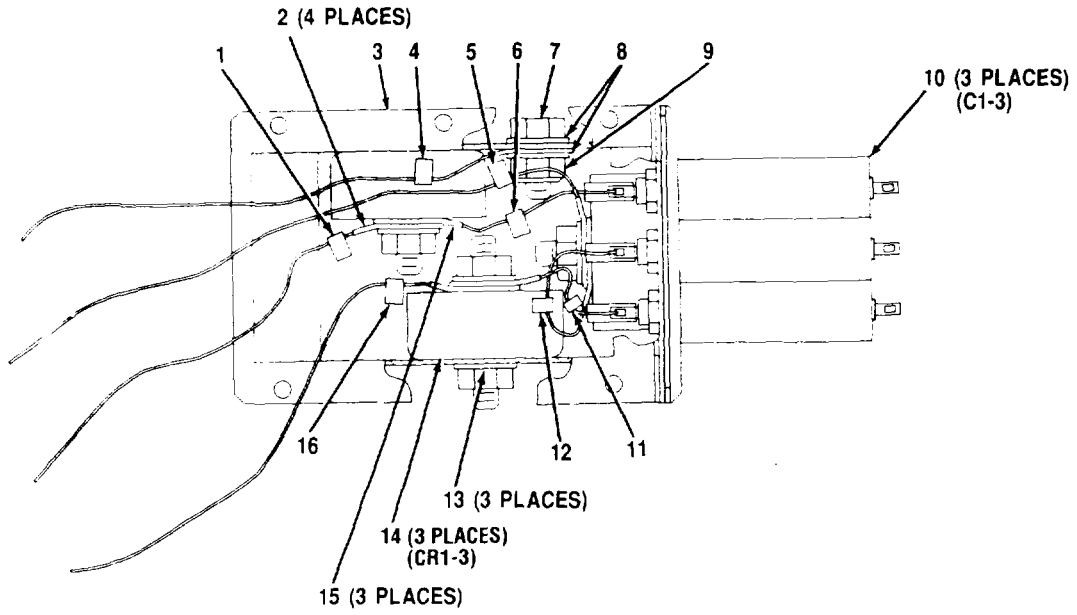

Figure 114. Power Entry Assembly - EMP (A3034059)

SECTION II

TM11-5895-1218-34P

(1) ITEM NO	(2) SMR CODE	(3) CAGEC	(4) PART NUMBER	(5) DESCRIPTION AND USABLE ON CODES (UOC)	(6) QTY
GROUP 1704010103 POWER ENTRY ASSEMBLY - EMP (A3034059)					
FIG. 114					
1	XBHZZ	80063	A3035930-148	MARKER, WIRE	1
2	PAHZZ	96906	MS25036-113	TERMINAL, LUG	4
3	PCHZZ	80063	A3032590	GASKET	1
4	XBHZZ	80063	A3035930-151	MARKER, WIRE	1
5	XBHZZ	80063	A3035930-149	MARKER, WIRE	1
6	XBHZZ	80063	A3035930-7	MARKER, WIRE	1
7	PAHZZ	96906	MS35307-331	BOLT, MACHINE	1
8	PAHZZ	96906	MS15795-811	WASHER, FLAT	2
9	PAHZZ	96906	MS17830-5C	NUT, SELF-LOCKING, HE	1
10	PAHZZ	81349	CZR24BKF474M	CAPACITOR, FIXED, PAP	3
11	XBHZZ	80063	A3035930-5	MARKER, WIRE	1
12	XBHZZ	80063	A3035930-6	MARKER, WIRE	1
13	PAHZZ	96906	MS35338-140	WASHER, LOCK	3
14	PAHZZ	33875	EM-P0061-002	RESISTOR, VOLTAGE SE	3
15	PAHZZ	96906	MS25036-109	TERMINAL, LUG	3
16	XBHZZ	80063	A3035930-150	MARKER, WIRE	1
17	XBHZZ	80063	A3032587	CHASSIS, POWER EMP	1
18	PCHZZ	80063	A3034618	GASKET	1
19	XBHZZ	80063	A3032588	COVER, POWER EMP	1
20	PAHZZ	96906	MS51957-45	SCREW, MACHINE	4
21	PAHZZ	80205	NA5620C8	WASHER, FLAT	8
22	PAHZZ	96906	MS5521045C08	NUT, SELF-LOCKING	4

END OF FIGURE

114-1

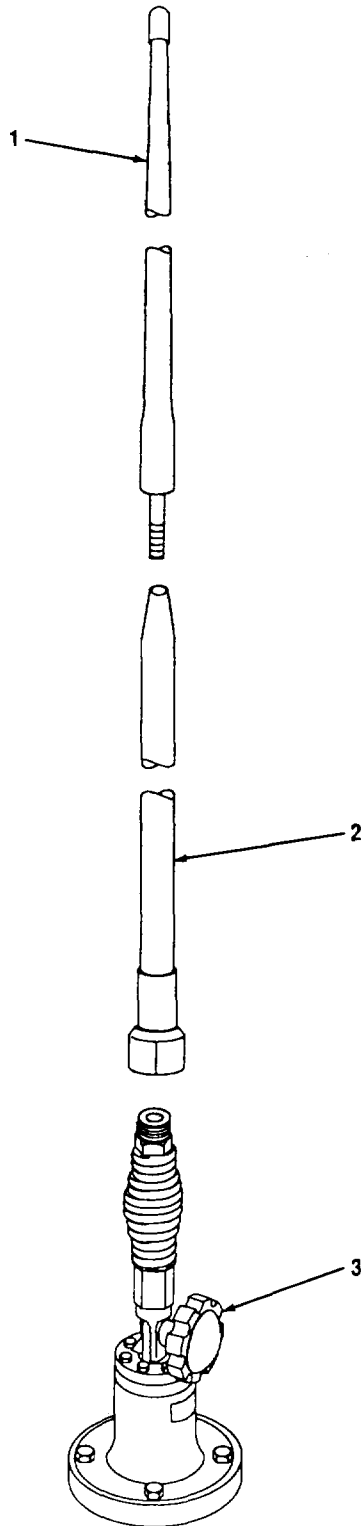

CEOMI - 292

Figure 114A. Antenna Assembly, E5, AS-4252/G (A3078181-1)

SECTION II

TM11-5895-1218-34P

(1) ITEM NO	(2) SMR CODE	(3) CAGEC	(4) PART NUMBER	(5) DESCRIPTION AND USABLE ON CODES (UOC)	(6) QTY
-------------------	--------------------	--------------	-----------------------	--	------------

GROUP 19 ANTENNA ASSEMBLY, ES,
AS-4252/G (A3078184-1)

FIG. 114A

1	PAOZZ	80063	A3078184-2	ANTENNA ELEMENT	1
2	PAOZZ	80063	A3078184-3	ANTENNA ELEMENT	1
3	PAOZZ	80058	AB-1371/G	BASE, ANTENNA SUPPOR	1

END OF FIGURE

114A-1

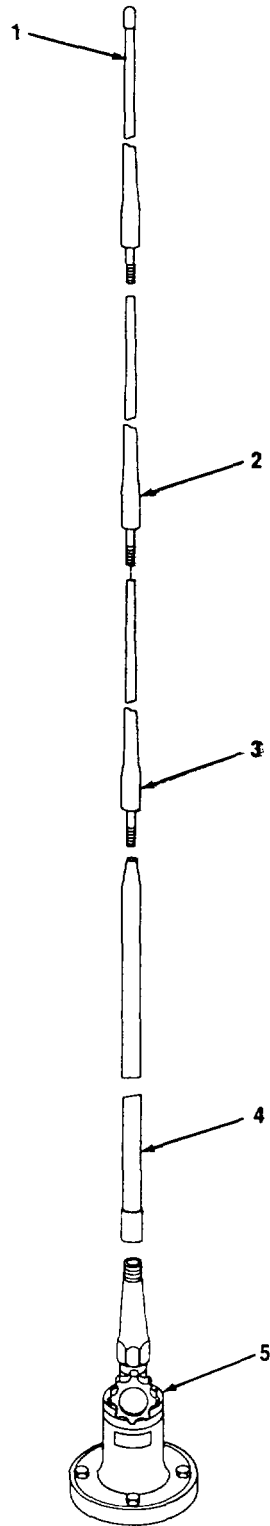

CECMI-284

Figure 115. Antenna Assembly AS-4253/TRC-179(V) (A3078293)

SECTION II

TM11-5895-1218-34P

(1) ITEM NO	(2) SMR CODE	(3) CAGEC CAGEC	(4) PART NUMBER	(5) DESCRIPTION AND USABLE ON CODES (UOC)	(6) QTY
-------------------	--------------------	-----------------------	-----------------------	--	------------

GROUP 22 ANTENNA ASSEMBLY, E6,
AS-4253/TRC-179(V)
(A3078293)

FIG. 115

1	PAOZZ	80058	AT-1039/U	ANTENNA ELEMENT	1
2	PAOZZ	80058	AT-1040/U	ANTENNA ELEMENT	1
3	PAOZZ	80058	AT-1041/U	ANTENNA ELEMENT	1
4	PAOZZ	80058	AT-1042/U	ANTENNA ELEMENT	1
5	XBOZZ	80058	AB-1372/G	BASE, ANTENNA SUPPOR	1

END OF FIGURE

115-1

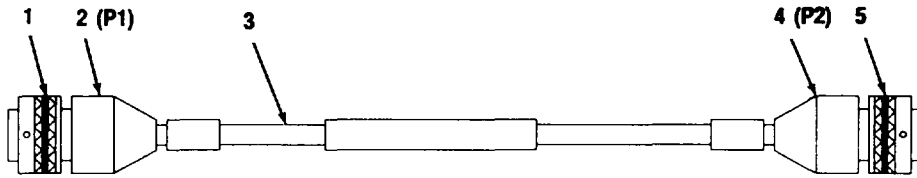

285

CEOMI-

Figure 116. Cable Assembly MCPE Fan/CB VHF DC Signal (A3029046)

SECTION II

TM11-5895-1218-34P

(1) ITEM NO	(2) SMR CODE	(3) CAGEC	(4) PART NUMBER	(5) DESCRIPTION AND USABLE ON CODES (UOC)	(6) QTY
-------------------	--------------------	--------------	-----------------------	--	------------

GROUP 23 CABLE ASSEMBLY MCPE FAN/CB
VHF DC SIGNAL
(A3029046)

FIG. 116

1	PAHZZ	96906	MS28775-019	PACKING, PREFORMED.....	1
2	XBHZZ	80063	A3035892	CONNECTOR (MAKE FROM MS3475L14-15P)	1
3	XBHZZ	80063	A3036008	CABLE, WITH BACKSHEL.....	1
4	XBHZZ	80063	A3035862-19	CONNECTOR, PLUG, ELEC (MAKE FROM	1
				MS27467T15B185).....	
5	PAHZZ	96906	MS28775-020	PACKING, PREFORMED.....	1

END OF FIGURE

116-1

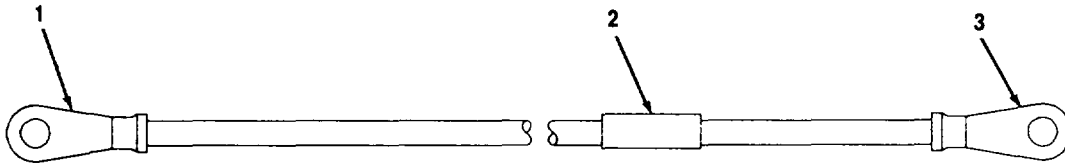

CEOMI-286

Figure 117. Cable Assembly ATU/Antenna Internal (A3035802)

SECTION II

TM11-5895-1218-34P

(1) ITEM NO	(2) SMR CODE	(3) CAGEC	(4) PART NUMBER	(5) DESCRIPTION AND USABLE ON CODES (UOC)	(6) QTY
-------------------	--------------------	--------------	-----------------------	--	------------

GROUP 24 CABLE ASSEMBLY ATU/ANTENNA
INTERNAL (A3035802)

FIG. 117

1	PAHZZ	96906	MS20659-163	TERMINAL, LUG	1
2	XBHZZ	80063	A3035785-245	BAND, MARKER.....	1
3	PAHZZ	96906	MS20659-104	TERMINAL, LUG	1

END OF-FIGURE

117-1

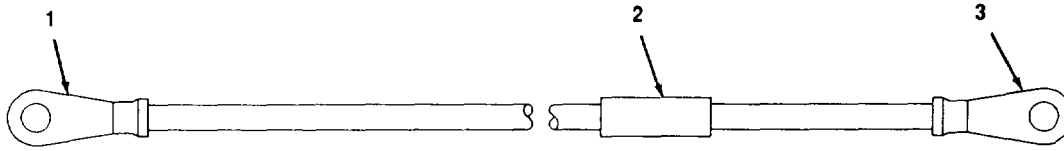

CEOMI-287

Figure 118. Cable Assembly ATU/Antenna External (A3035803-1)

SECTION II

TM11-5895-1218-34P

(1) ITEM NO	(2) SMR CODE	(3) CAGEC	(4) PART NUMBER	(5) DESCRIPTION AND USABLE ON CODES (UOC)	(6) QTY
-------------------	--------------------	--------------	-----------------------	--	------------

GROUP 25 CABLE ASSEMBLY ATU/ANTENNA
EXTERNAL (A3035803-1)

FIG. 118

1	PAHZZ	96906	MS20659-163	TERMINAL, LUG	1
2	XBHZZ	80063	A3035785-246	BAND, MARKER.....	1
3	PAHZZ	96906	MS20659-104	TERMINAL, LUG	1

END OF FIGURE

118-1

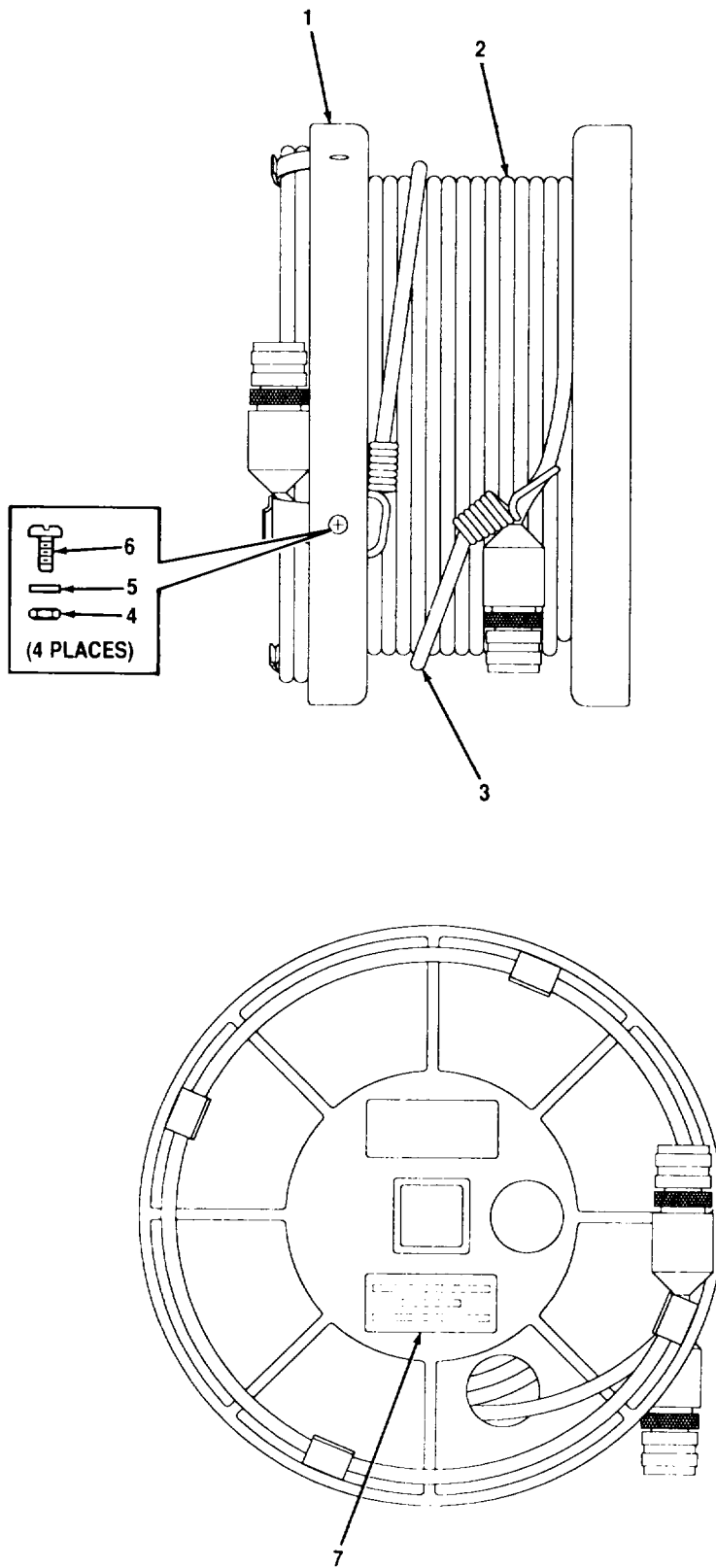

CEOM1-353

Figure 119. Cable Assembly and Reel, CG-3883/G (A3034219)

SECTION II

TM11-5895-1218-34P

(1) ITEM NO	(2) SMR CODE	(3) CAGEC	(4) PART NUMBER	(5) DESCRIPTION AND USABLE ON CODES (UOC)	(6) QTY
-------------------	--------------------	--------------	-----------------------	--	------------

GROUP 27 CABLE ASSEMBLY AND REEL,
CG-3883/G
(A3034219)

FIG. 119

1	XBOZZ	80063	A3034262	REEL, CABLE	1
2	PAOZZ	80063	A3034218	CABLE ASSEMBLY	1
3	PAOZZ	80063	A3034508-1	CORD ASSEMBLY, ELECT	1
4	PAOZZ	96906	MS21044C08	NUT, SELF-LOCKING, HE	4
5	PAOZZ	96906	MS15795-841	WASHER, FLAT	4
6	PAOZZ	96906	MS24693C53	SCREW, MACHINE	4
7	XBOZZ	80063	A3078289	PLATE, IDENTIFICATIO	1

END OF FIGURE

119-1

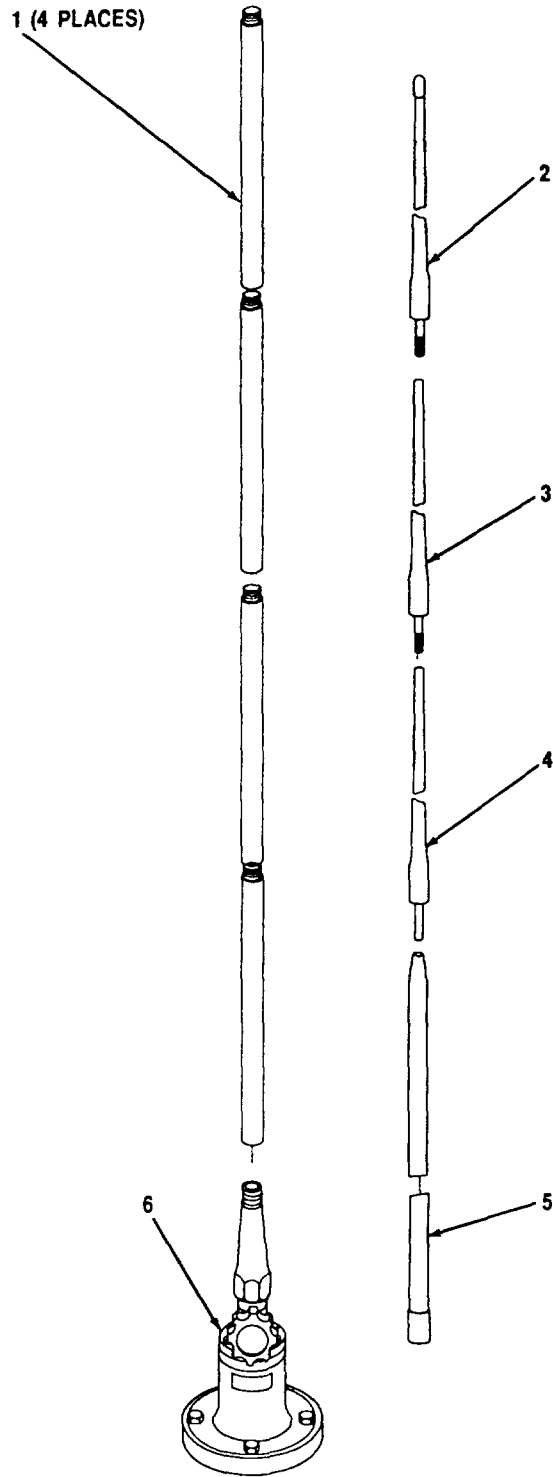

CEOMI - 293

Figure 120. Antenna Assembly AS-4254/TRC-179(V) (A3078292)

SECTION II

TM11-5895-1218-34P

(1) ITEM NO	(2) SMR CODE	(3) CAGEC	(4) PART NUMBER	(5) DESCRIPTION AND USABLE ON CODES (UOC)	(6) QTY
-------------------	--------------------	--------------	-----------------------	--	------------

GROUP 28 ANTENNA ASSEMBLY, E7,
AS-4254/TRC-179(V)
(A3078292)

FIG. 120

1	PAOZZ	80058	AT-1043/U	ANTENNA ELEMENT	4
2	PAOZZ	80058	AT-1039/U	ANTENNA ELEMENT	1
3	PAOZZ	80058	AT-1040/U	ANTENNA ELEMENT	1
4	PAOZZ	80058	AT-1041/U	ANTENNA ELEMENT	1
5	PAOZZ	80058	AT-1042/U	ANTENNA ELEMENT	1
6	PAOZZ	80058	AB-1372/G	BASE, ANTENNA SUPPOR	1

END OF FIGURE

120-1

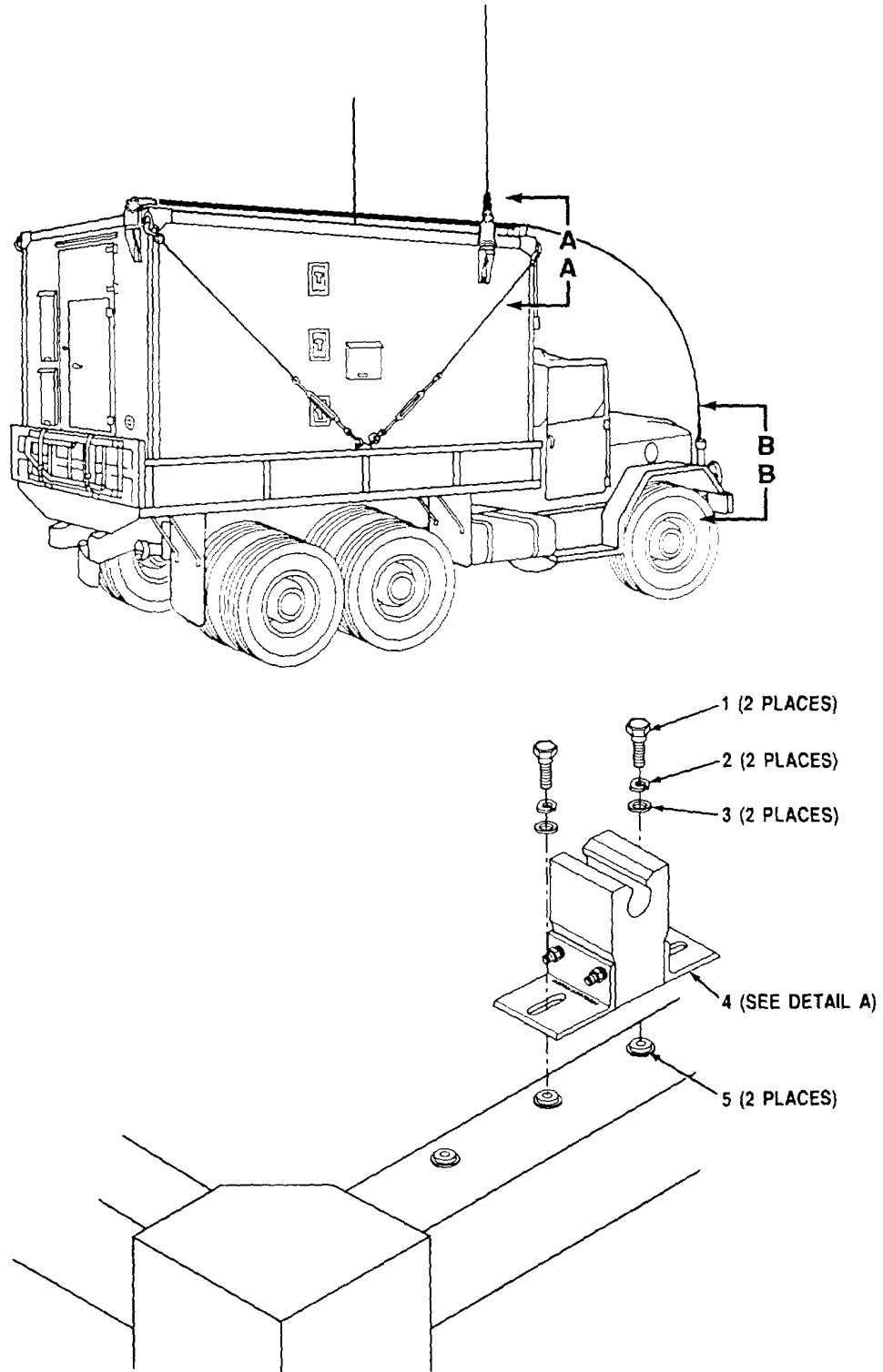

SECTION A-A

CEOMI - 294

Figure 121. Antenna Assembly Retainer Installation Kit, (PIO A3078232) (Sheet 1 of 3)

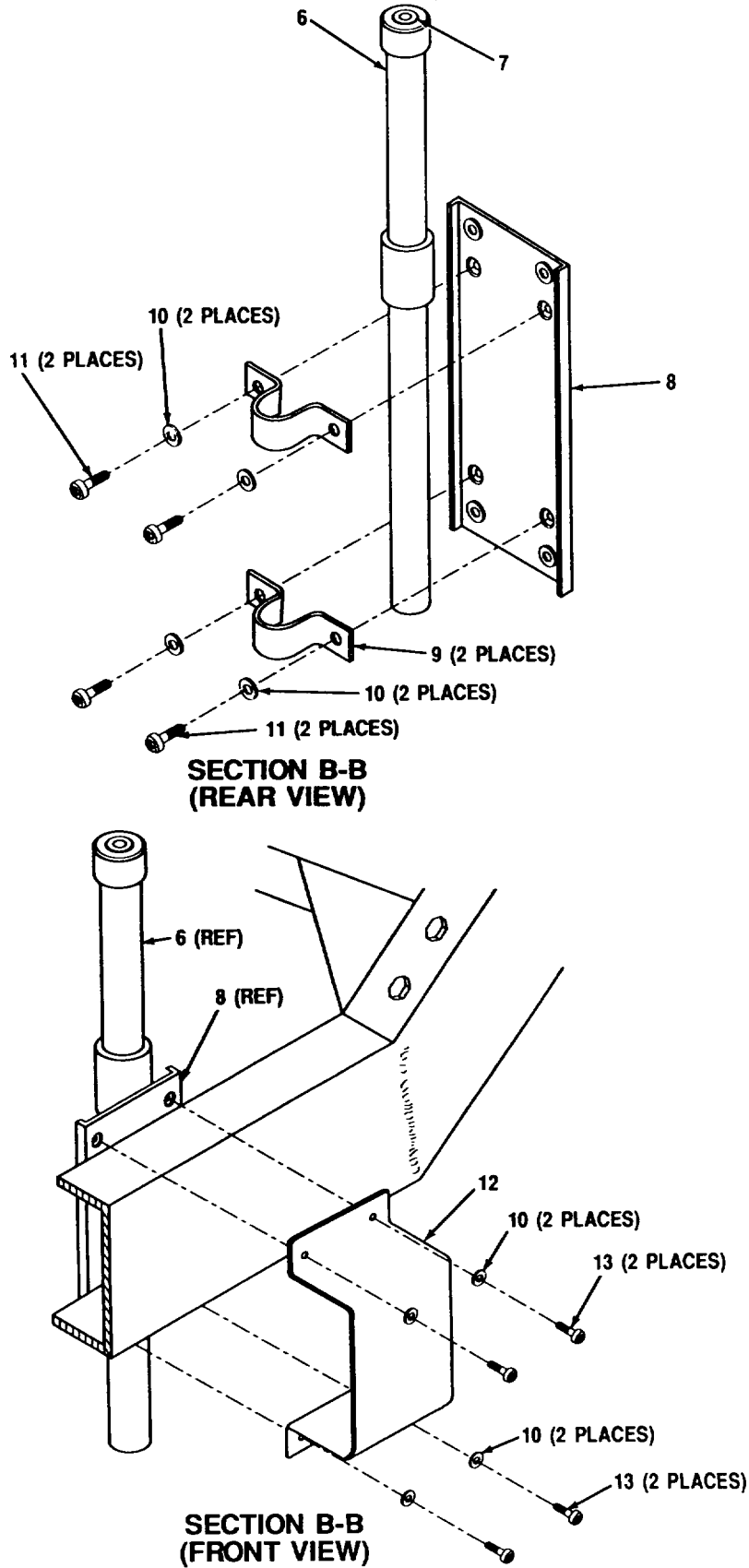

CEOMI - 295

33434

Figure 121. Antenna Assembly Retainer Installation Kit, (P/O A3078232) (Sheet 2 of 3)

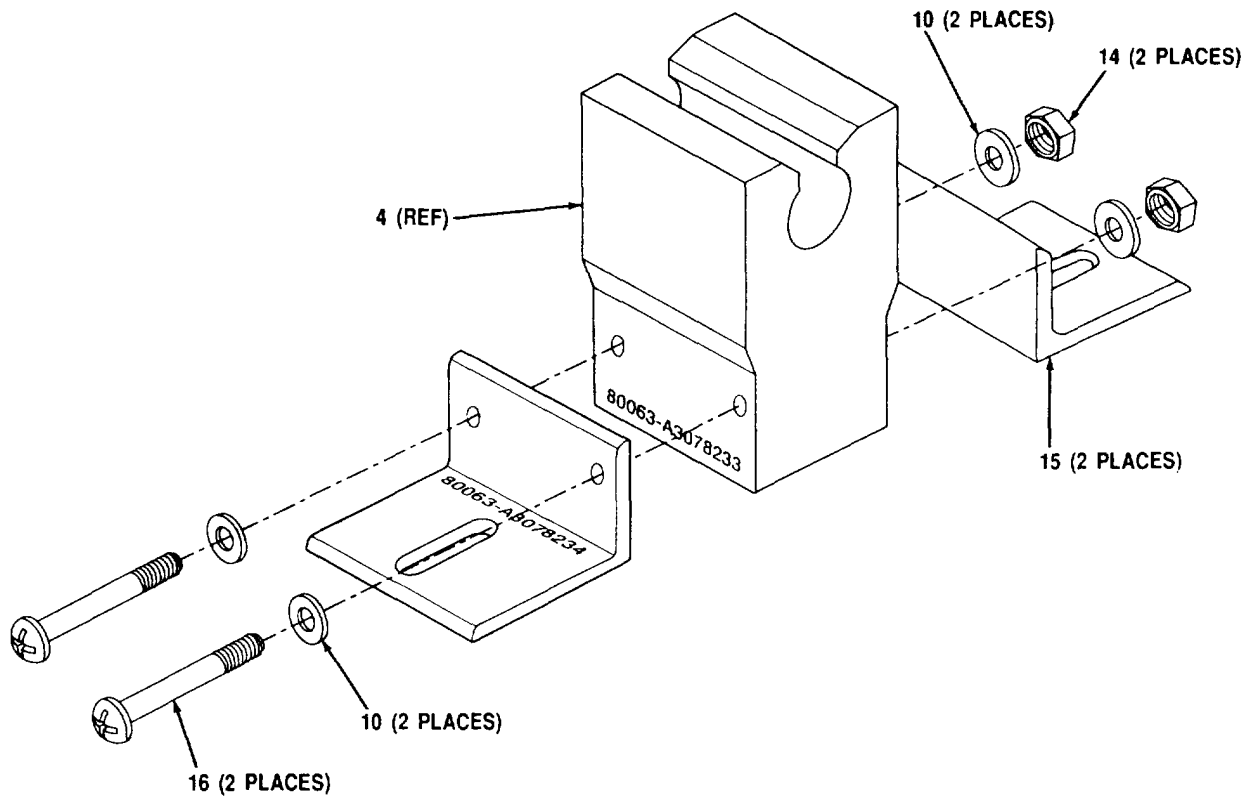

DETAIL A

CEOMI - 29,

Figure 121. Antenna Assembly Retainer Installation Kit,
(P/O A3078232) (Sheet 3 of 3)

SECTION II

TM11-5895-1218-34P

(1) ITEM NO	(2) SMR CODE	(3) CAGEC	(4) PART NUMBER	(5) DESCRIPTION AND USABLE ON CODES (UOC)	(6) QTY
-------------------	--------------------	--------------	-----------------------	--	------------

GROUP 29 INSTALLATION KIT, RETAINER
ASSEMBLY, ANTENNA-SHELTER
HEIGHT MOD.
(A3078232)

FIG. 121

1	PAOZZ	96906	MS35307-309	SCREW, CAP, HEXAGON H	2
2	PAOZZ	96906	MS35338-139	WASHER, LOCK	2
3	PAOZZ	96906	MS15795-811	WASHER, FLAT	2
4	PAOZZ	80063	A3078234	GRIP, RUBBER, ANTENNA	1
				UOC:FUX	
5	PAOZZ	80063	SC-D-681076-48	NUT, BLIND RIVET-FL	2
6	PAOZZ	80063	A3078239	PIPE, POLYVINYLCHLOR	1
7	PCOZZ	96906	MS35489-67	GROMMET, NONMETALLIC	1
8	PAOZZ	80063	A3078264	BRACKET, MOUNTING, PI	1
9	PAOZZ	80063	A3078282	CLAMP, PIPE, PLASTIC	2
10	PAOZZ	96906	M515795-842	WASHER, FLAT	12
11	PAOZZ	96906	MS51958-64	SCREW, MACHINE	4
12	PAOZZ	80063	A3078281	STRAP, RETAINING	1
13	PAOZZ	96906	MS51958-67	SCREW, MACHINE	4
14	PAOZZ	96906	MS21044C3	NUT, SELF-LOCKING, HE	2
15	PAOZZ	80063	A3078233	BRACKET, ANGLE	2
16	PAOZZ	96906	MS51958-73	SCREW, MACHINE	2

END OF FIGURE

121-1

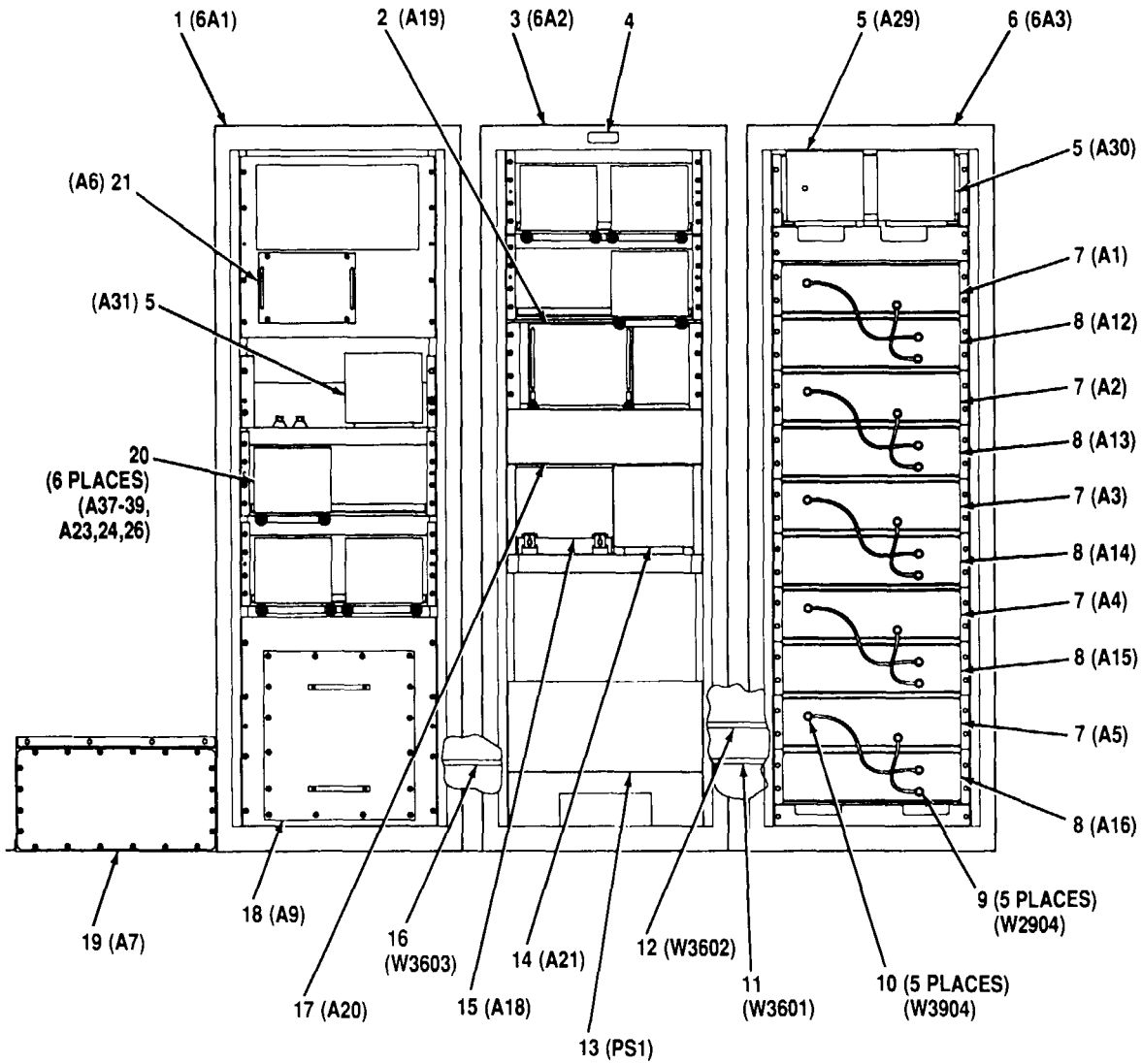

CEOMI-297

Figure 122. Receiving Group OR-304/TRC-179(V)3 (A3022747) (Sheet 1 of 2)

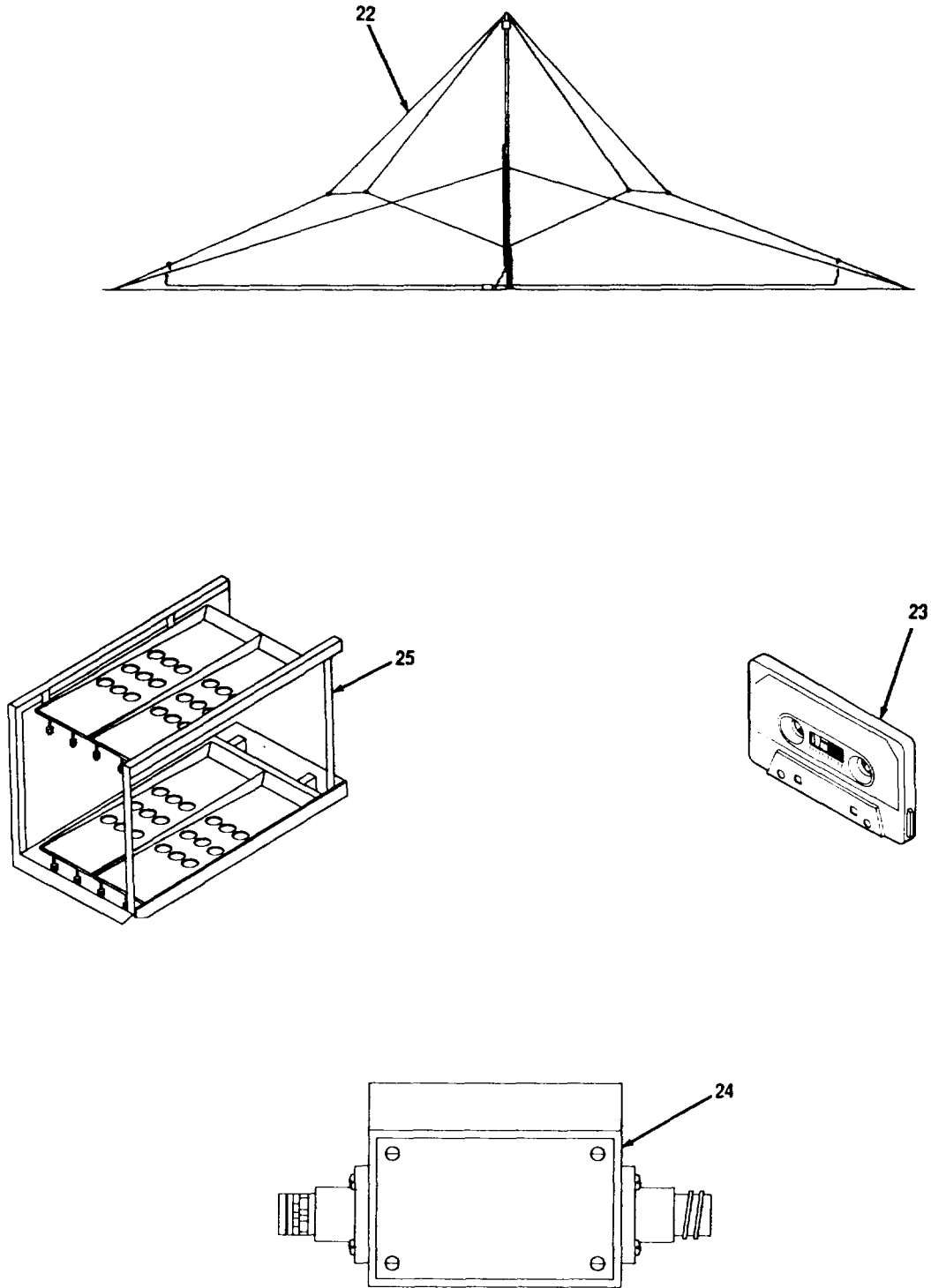

CEOMI 298

Figure 122. Receiving Group, Radio OR-304/TRC-179(V)3 (A3023747) (Sheet 2 of 2)

SECTION II

TM11-5895-1218-34P

(1) ITEM NO	(2) SMR CODE	(3) CAGEC	(4) PART NUMBER	(5) DESCRIPTION AND USABLE ON CODES (UOC)	(6) QTY
				GROUP 30 RECEIVING GROUP, RADIO OR-304/TRC-179(V)3 (A3023747)	
				FIG. 122	
1	XBHHH	80063	A3023868	RACK ASSEMBLY (SEE FIG. 123 FOR PARTS BREAKDOWN) UOC:FUX	1
2	PAOLD	80058	AN/UYK-42(V)4	CENTRAL PROCESSING (SEE TMII-5895- 1308-24P FOR PARTS BREAKDOWN) UOC:FUX	1
3	XBHHH	80063	A3023869	RACK ASSEMBLY (SEE FIG. 128 FOR PARTS BREAKDOWN). UOC:FUX	1
4	XBOZZ	80063	A3078274-3	PLATE, IDENTIFICATIO UOC:FUX	1
5	PAOLD	80058	MD-1204/G	MODEM (SEE TM11-5895-1307-24P FOR PARTS BREAKDOWN) UOC:FUX	3
6	XBHHH	80063	A3023870	RACK ASSEMBLY (SEE FIG. 130 FOR PARTS BREAKDOWN) UOC:FUX	1
7	PAOHD	80058	R-2322/G	RECEIVER, RADIO (SEE TM11-5895-1310- 24P FOR PARTS BREAKDOWN) UOC:FUX	5
8	PAOLD	80058	TN-612/G	PRE POST FILTER (SEE TM11-5895- 1305-24P FOR PARTS BREAKDOWN) UOC:FUX	5
9	PAHZZ	80063	A3029095-16	CABLE ASSEMBLY, ELEC..... UOC:FUX	5
10	PAHZZ	80063	A3029003-1	CABLE ASSEMBLY, ELEC..... UOC:FUX	5
11	PAHZZ	80063	A3029028-5	CABLE ASSEMBLY, ELEC UOC:FUX	1
12	PAHZZ	80063	A3029028-6	CABLE ASSEMBLY, ELEC UOC:FUX	1
13	PAOLD	80058	PP-8095/G	POWER SUPPLY (SEE TM11-5895-1323- 24P FOR PARTS BREAKDOWN) UOC:FUX	1
14	PAOLL	80058	MU-859/G	TRANSPORT, MAGNETIC (SEE TM11-5985- 1335-24&P FOR PARTS BREAKDOWN) UOC:FUX	1
15	PAOHD	80058	0-1836/G	TIME STANDARD RFO (SEE TM11-5895- 1312-24P FOR PARTS BREAKDOWN) UOC:FUX	1
16	PAHZZ	80063	A3029028-7	CABLE ASSEMBLY, ELEC UOC:FUX	1
17	PAOHD	80058	J-4406/G	CONTROL, COMPUTER (SEE TMII-5895- 1313-24P FOR PARTS BREAKDOWN) UOC:FUX	1

SECTION II

(1) ITEM NO	(2) SMR CODE	(3) CAGEC	(4) PART NUMBER	(5) DESCRIPTION AND USABLE ON CODES (UOC)	(6) QTY
18	XBOHH	80063	A3025128	DRAWER ASSEMBLY (SEE FIG. 64 FOR PARTS BREAKDOWN) UOC:FUX	1
19	XBOHH	80063	A3024761	BATTERY STORAGE ASS (SEE FIG. 104 FOR PARTS BREAKDOWN) UOC:FUX	1
20	PAODD	80058	KG-84A	KG-84A (SEE TMII-5810-308-24P FOR PARTS BREAKDOWN) UOC:FUX	6
21	PAOHH	80063	A3024125	POWER SUPPLY (SEE FIG. 99 FOR PARTS BREAKDOWN) UOC:FUX	1
22	PAOHH	80058	AS-3791/G	ANTENNA, BROADBAND A (SEE FIG. 22 FOR PARTS BREAKDOWN) UOC:FUX	1
23	PAZZ	80063	A3086786	MAGNETIC TAPE UOC:FUX	1
24	PAZZ	80063	A3034406	ARRESTER, ELECTRICAL UOC:FUX	1
25	KFOHH	80063	A3086783	MODIFICATION KIT (SEE FIG. 134 FOR PARTS BREAKDOWN) UOC:FUX	1

END OF FIGURE

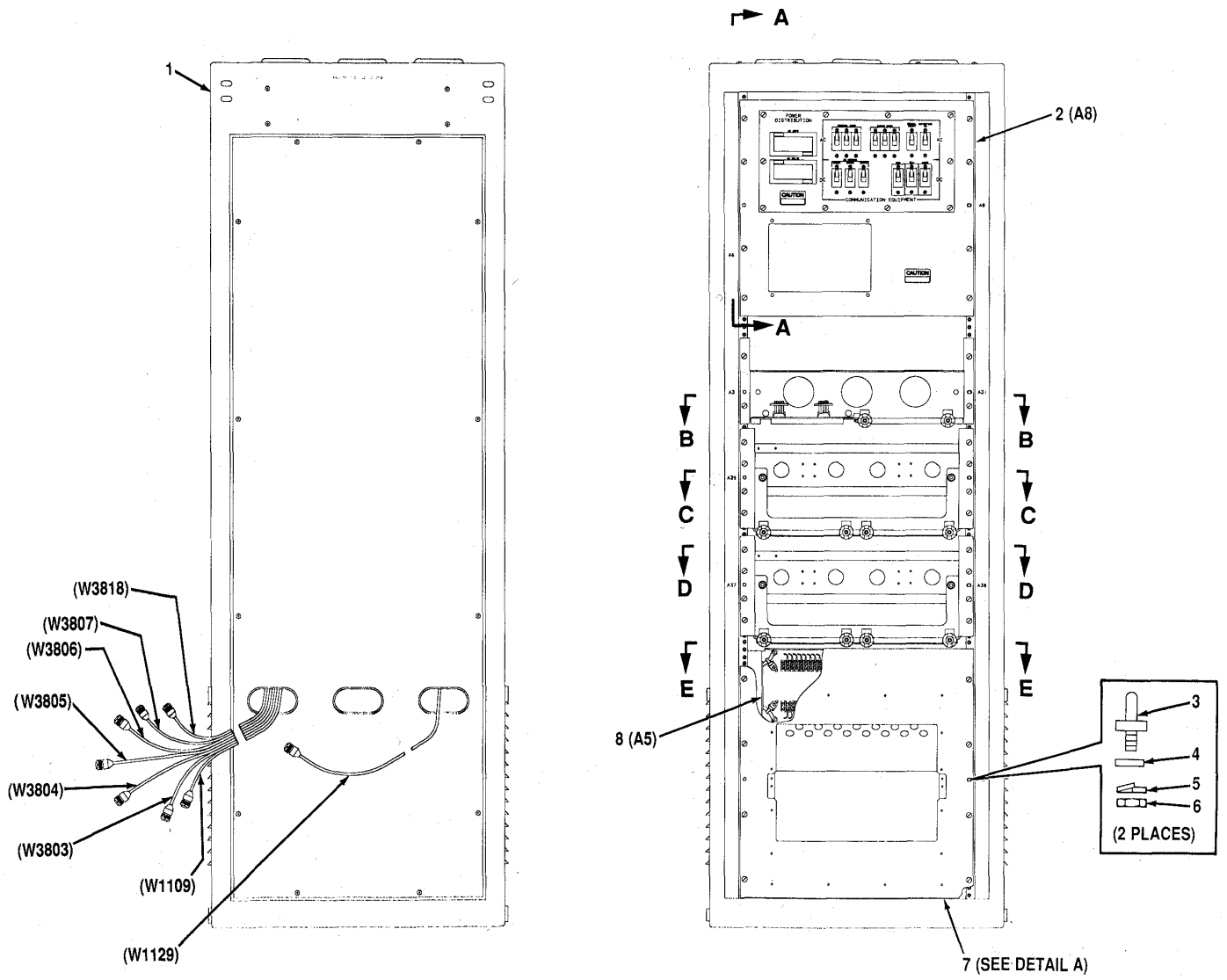

Figure 123. Rack Assembly, Interface 6A1, (A3023868) (Sheet 1 of 11)CEOMi-299

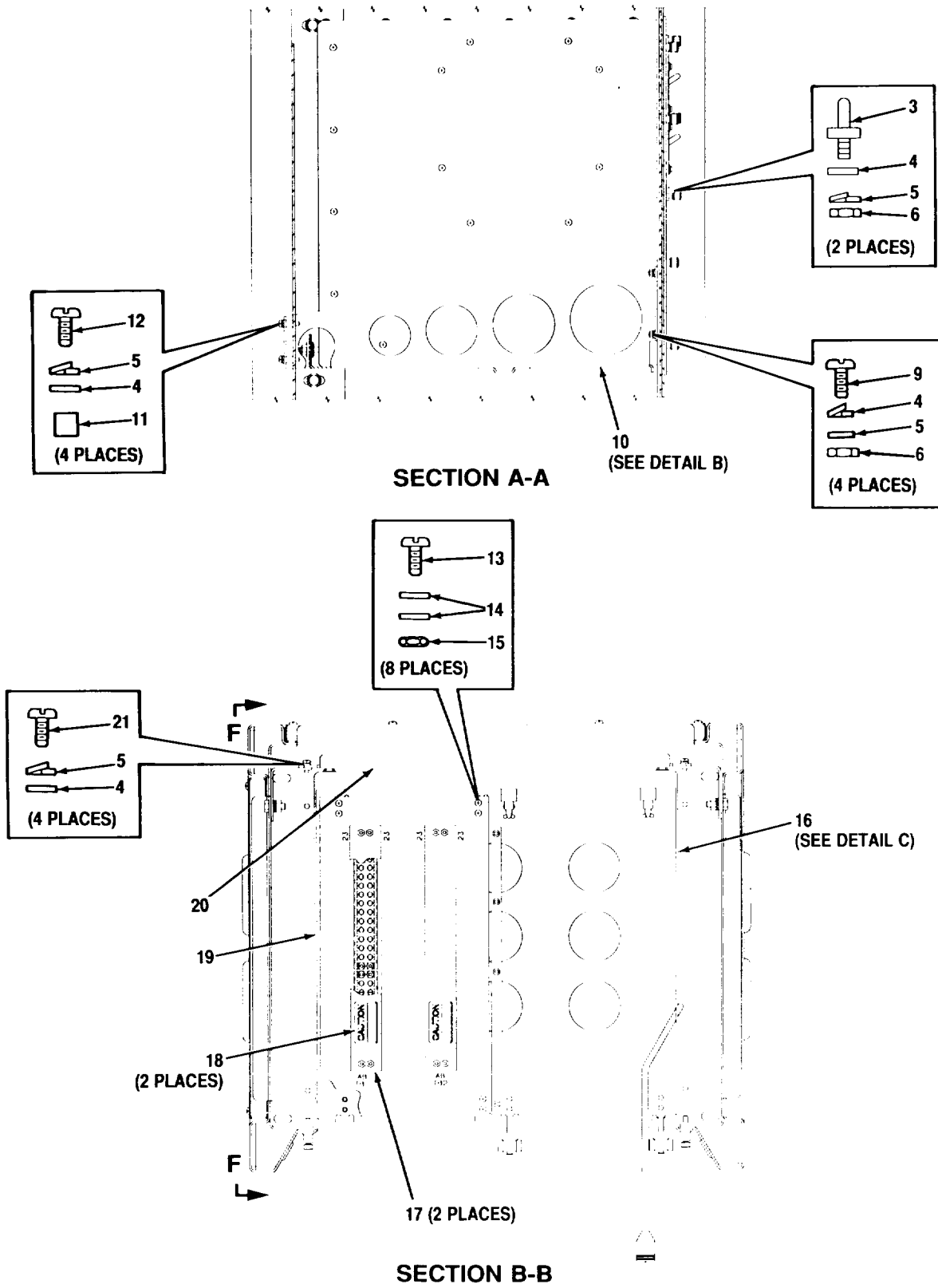
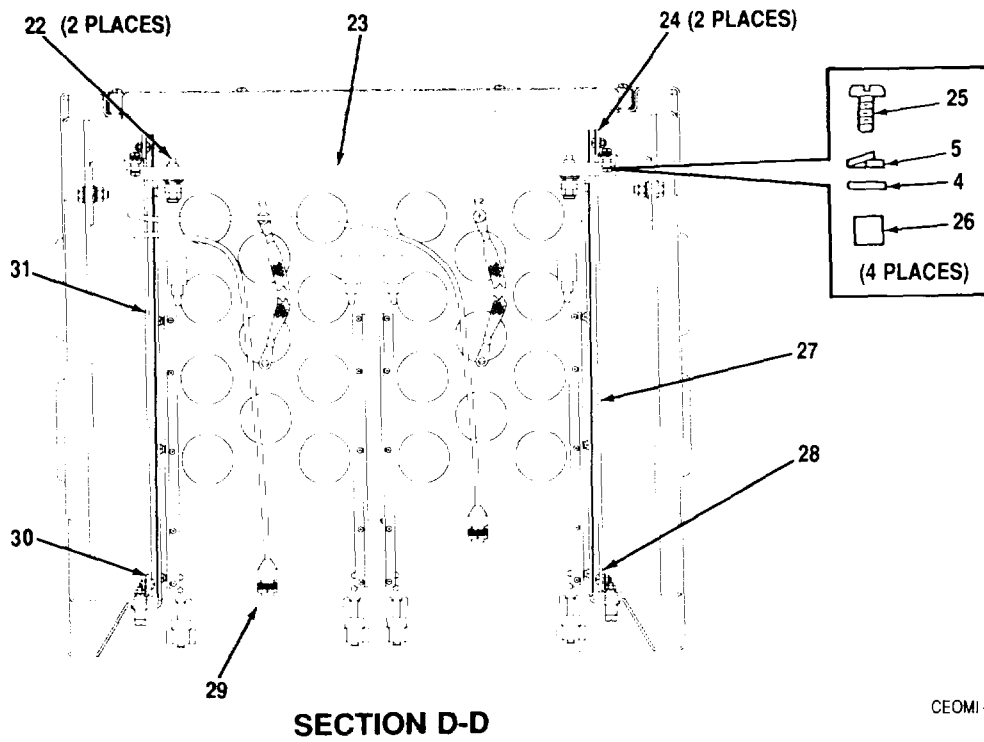
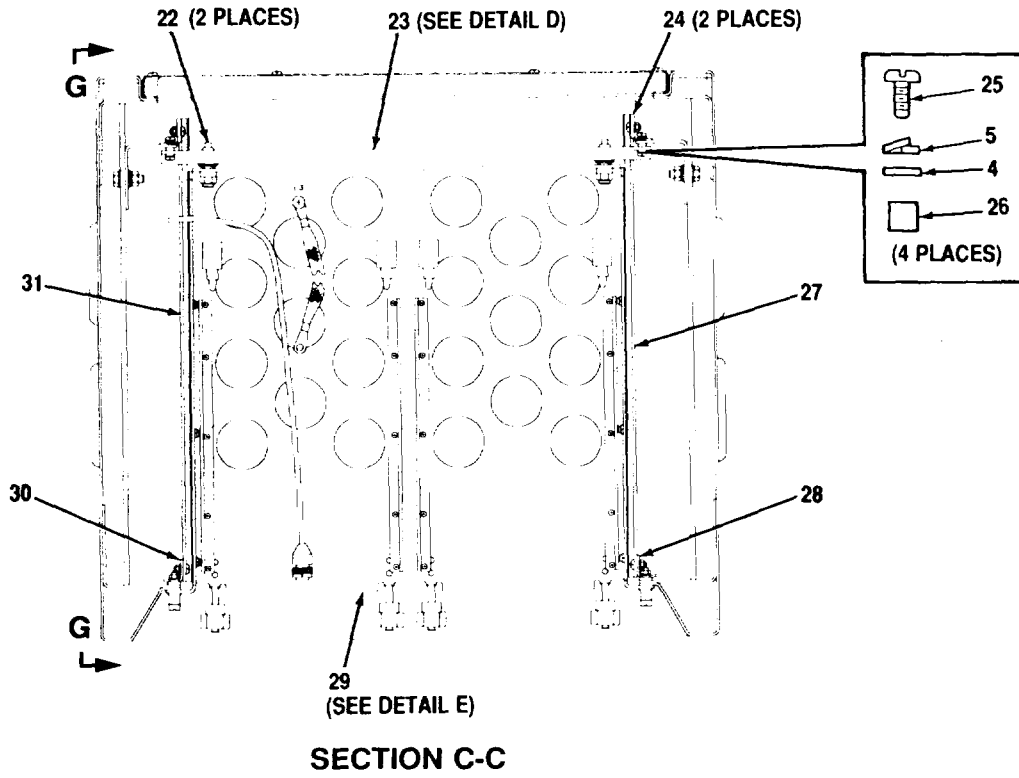
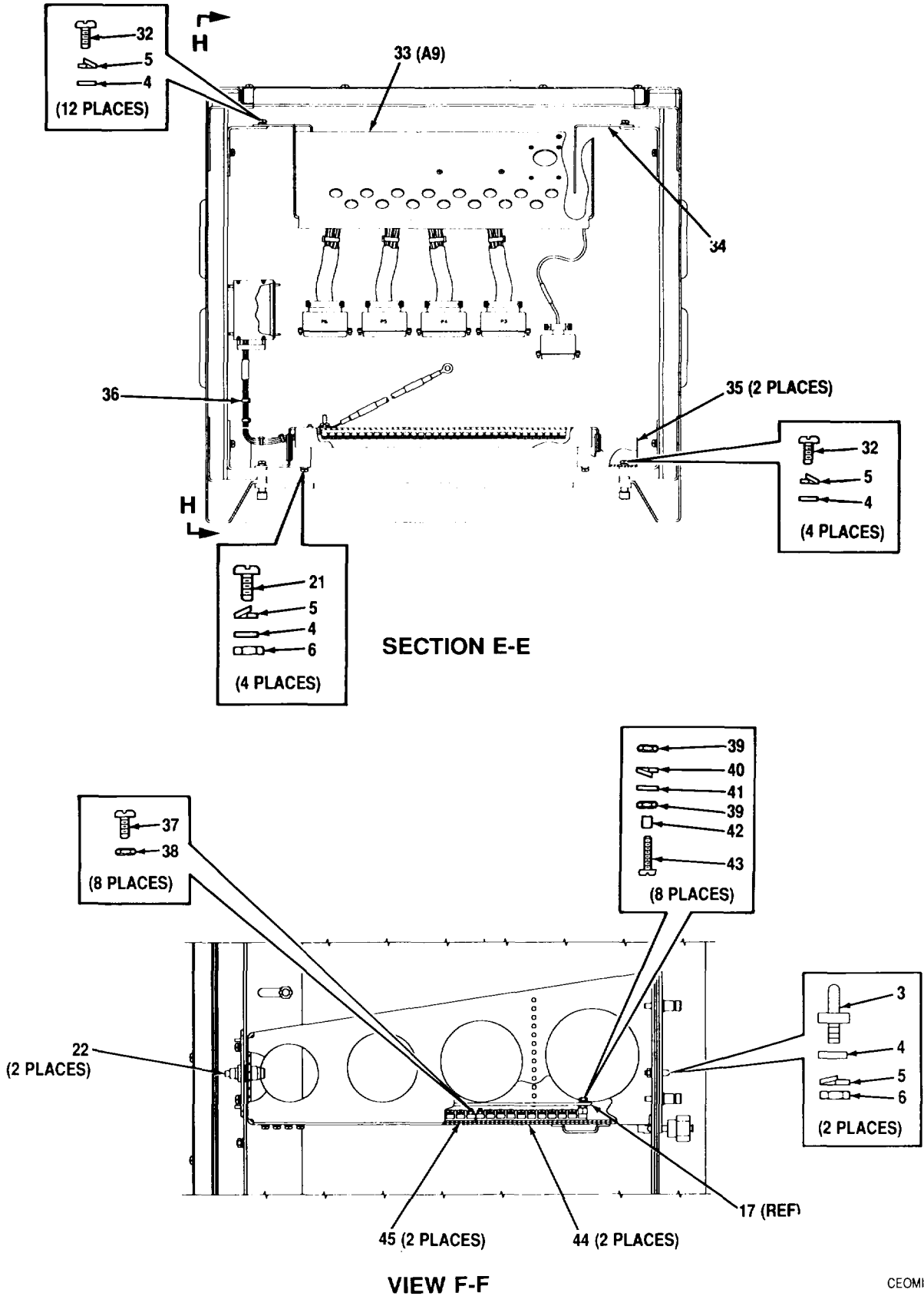

Figure 123. Rack Assembly, Interface A6A1, (A3023868) (Sheet 2 of 11)



CEOMI-301

Figure 123. Rack Assembly, Interface A6A1, (A3023868) (Sheet 3 of 11)



3334

CEOMI-302

Figure 123. Rack Assembly, Interface A6A1, (A3023868) (Sheet 4 of 11)

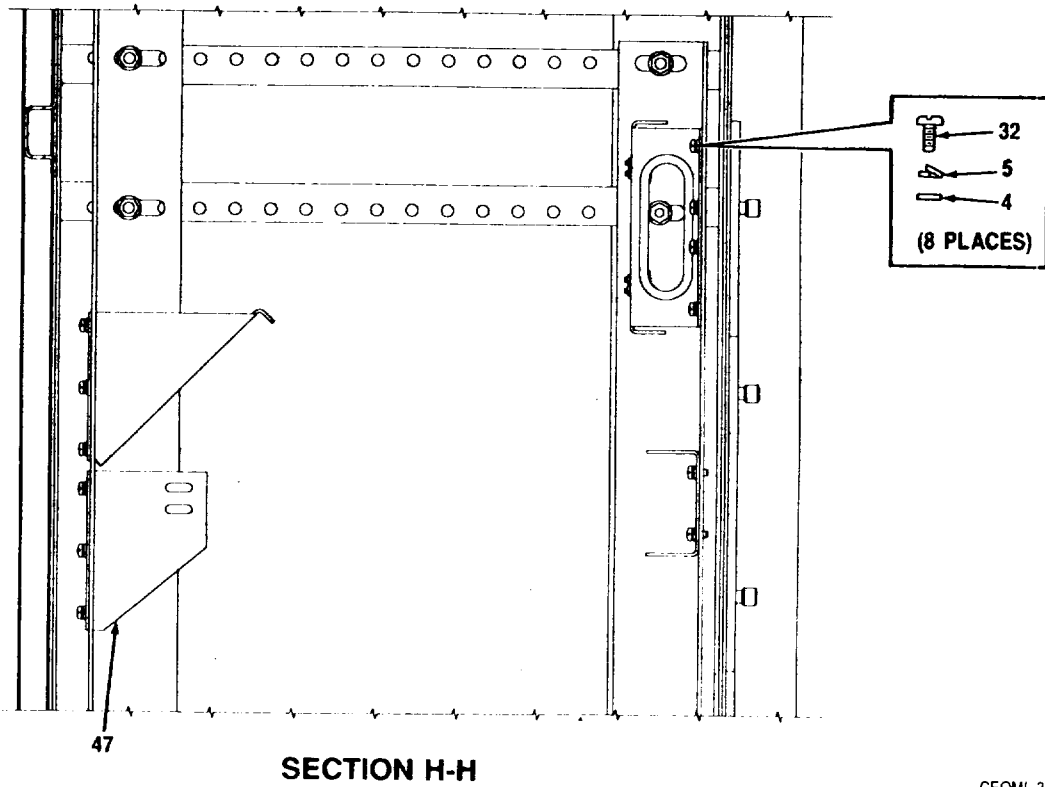
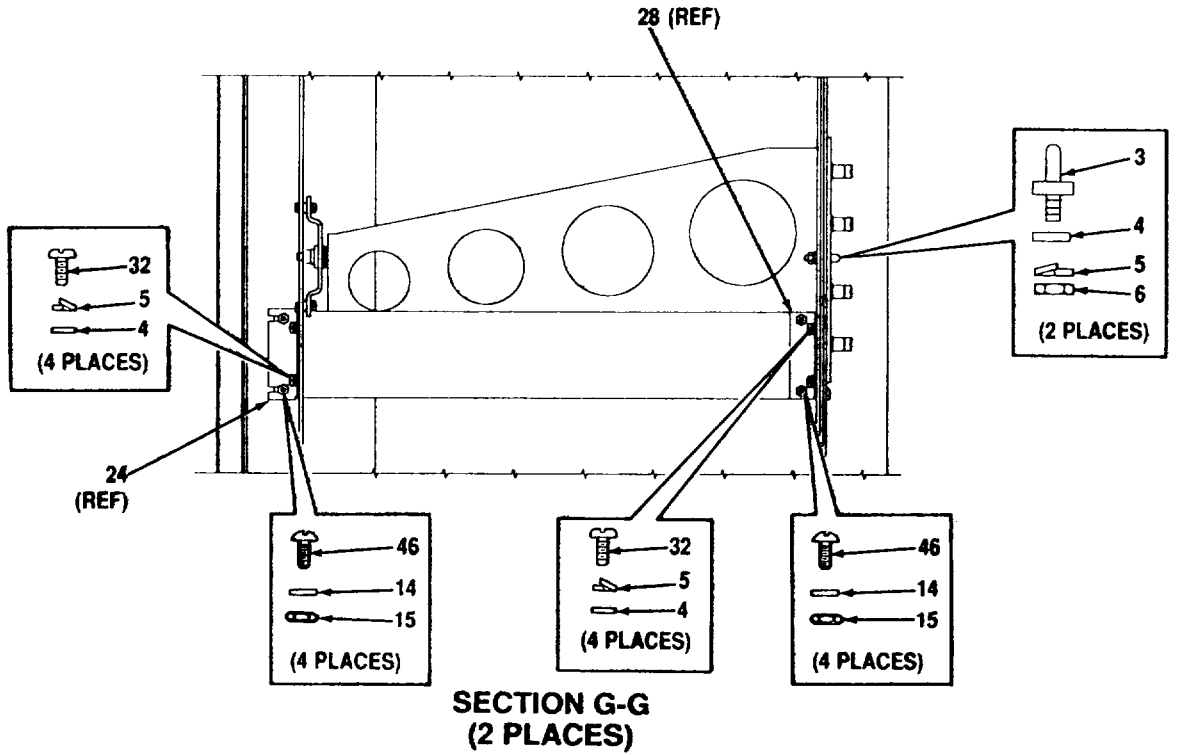

CEOMI-303

Figure 123. Rack Assembly, Interface A6A1, (A3023868) (Sheet 5 of 11)

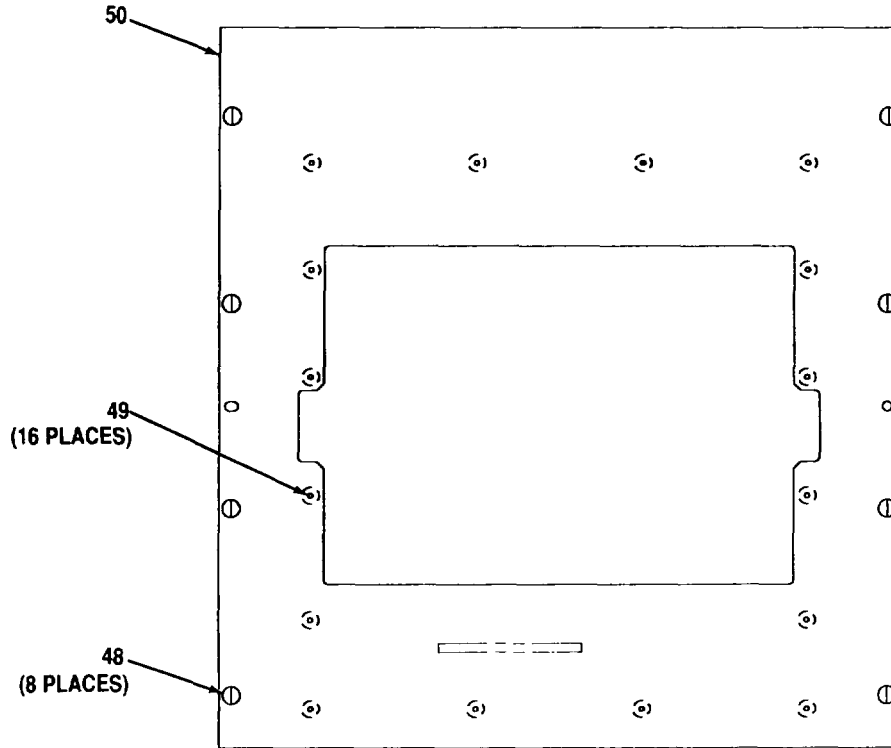

DETAIL A

CEOMI 304

Figure 123. Rack Assembly, Interface A6A1, (A3023868) (Sheet 6 of 11)

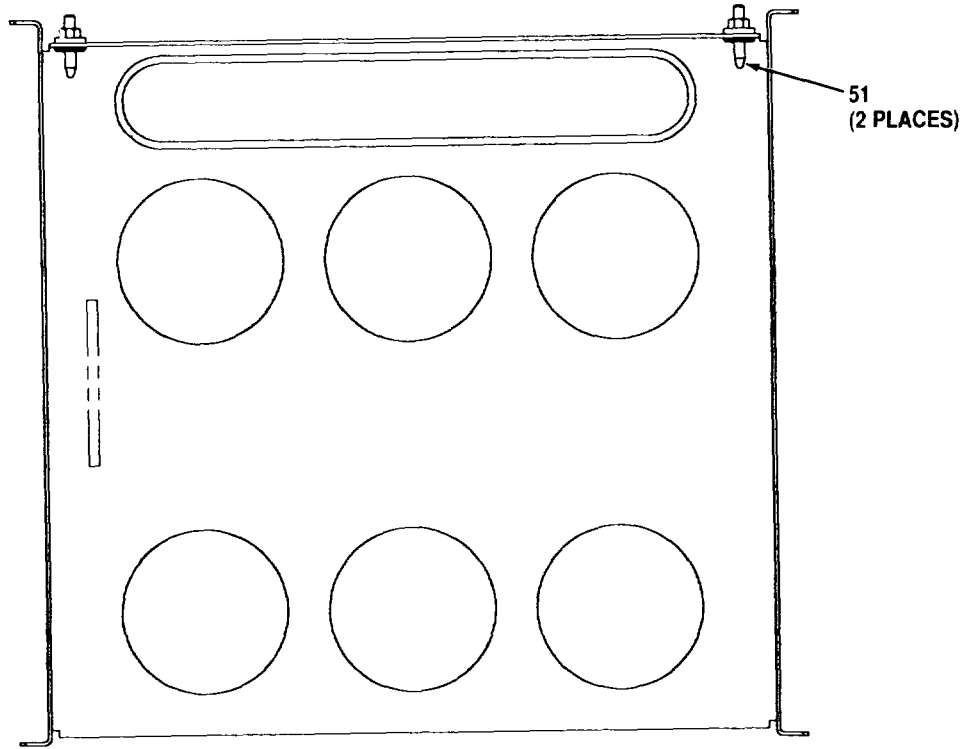

TOP

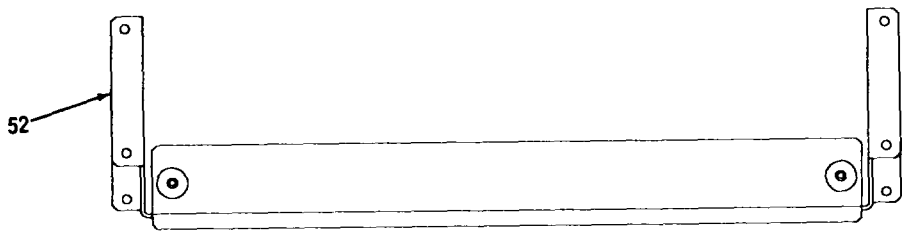

FRONT

DETAIL B

CEOMI-30F

Figure 123. Rack Assembly, Interface A6A1, (A3023868) (Sheet 7 of 11)

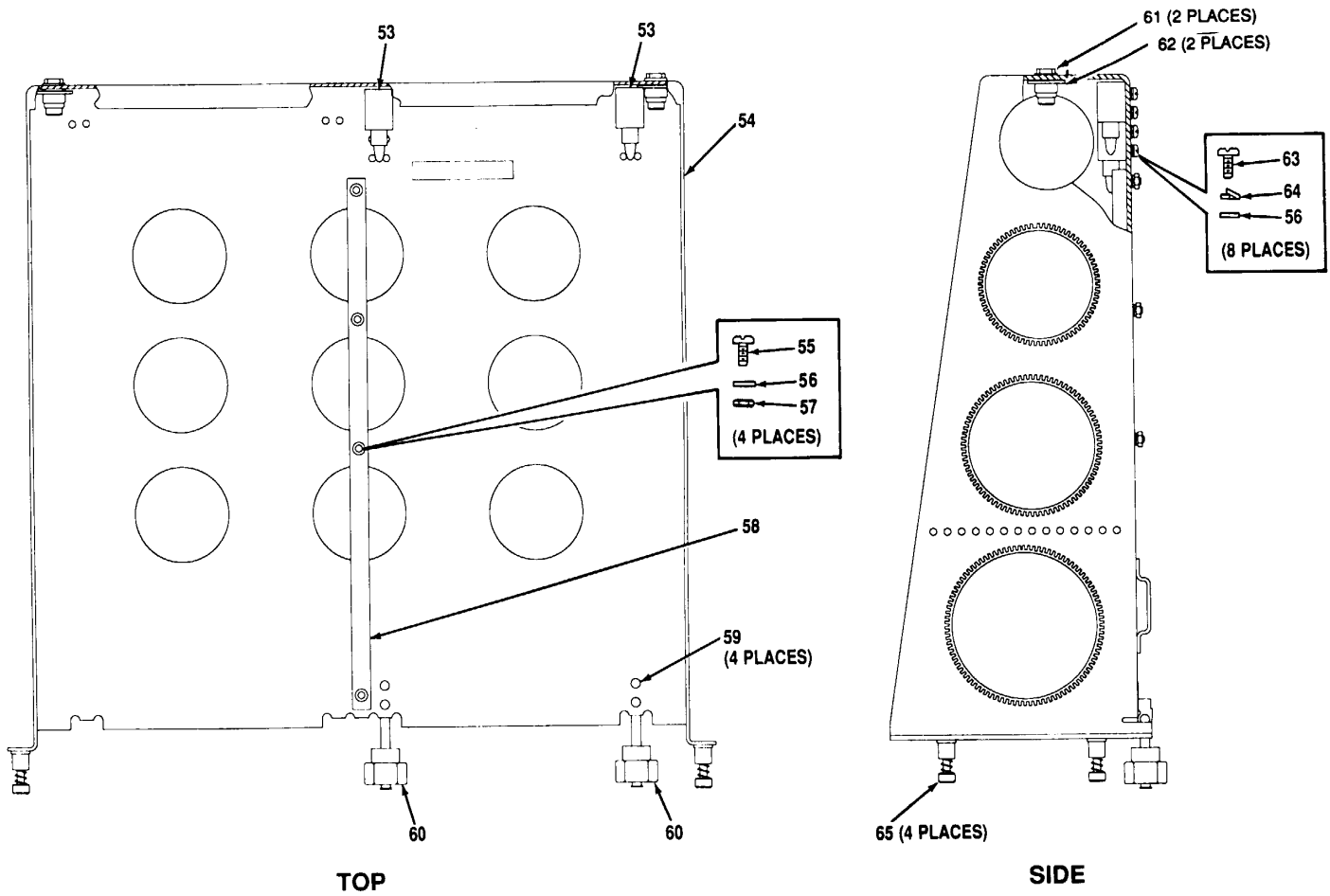

DETAIL C

CEOMI-306

Figure 123. Rack Assembly, Interface 6A1, (A3023868) (Sheet 8 of 11)

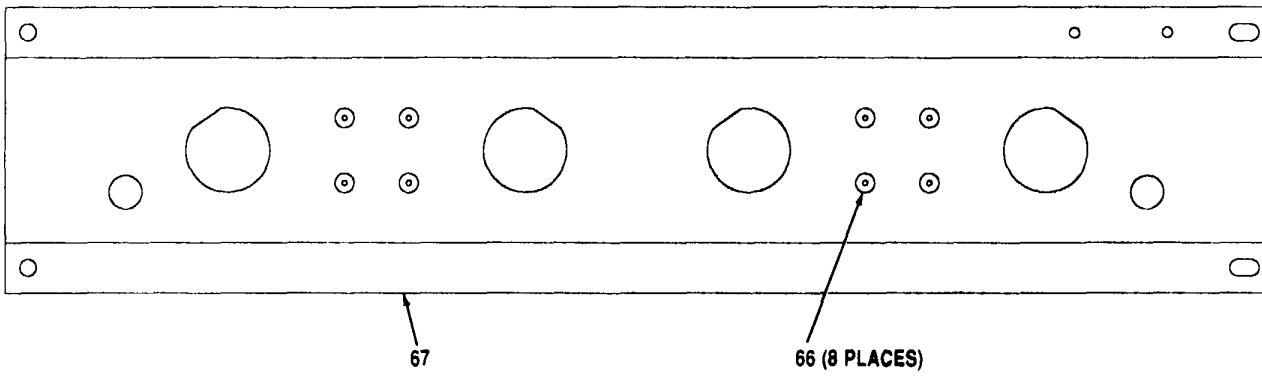

DETAIL D

CEOMI-307

Figure 123. Rack Assembly, Interface 6A1, (A3023868) (Sheet 9 of 11)

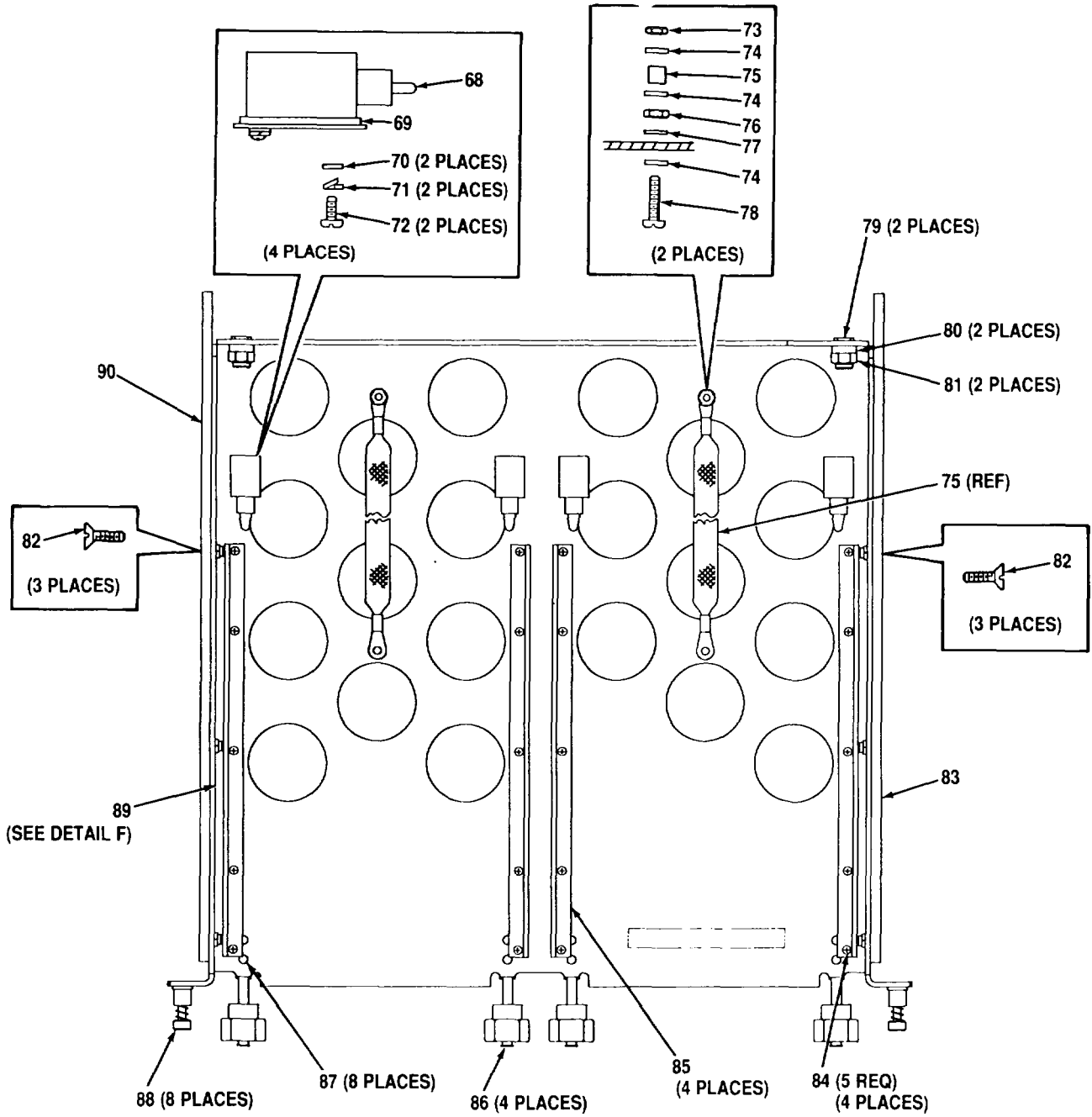

DETAIL E

CEOMI-308

Figure 123. Rack Assembly, Interface A6A1, (A3023868) (Sheet 10 of 11)

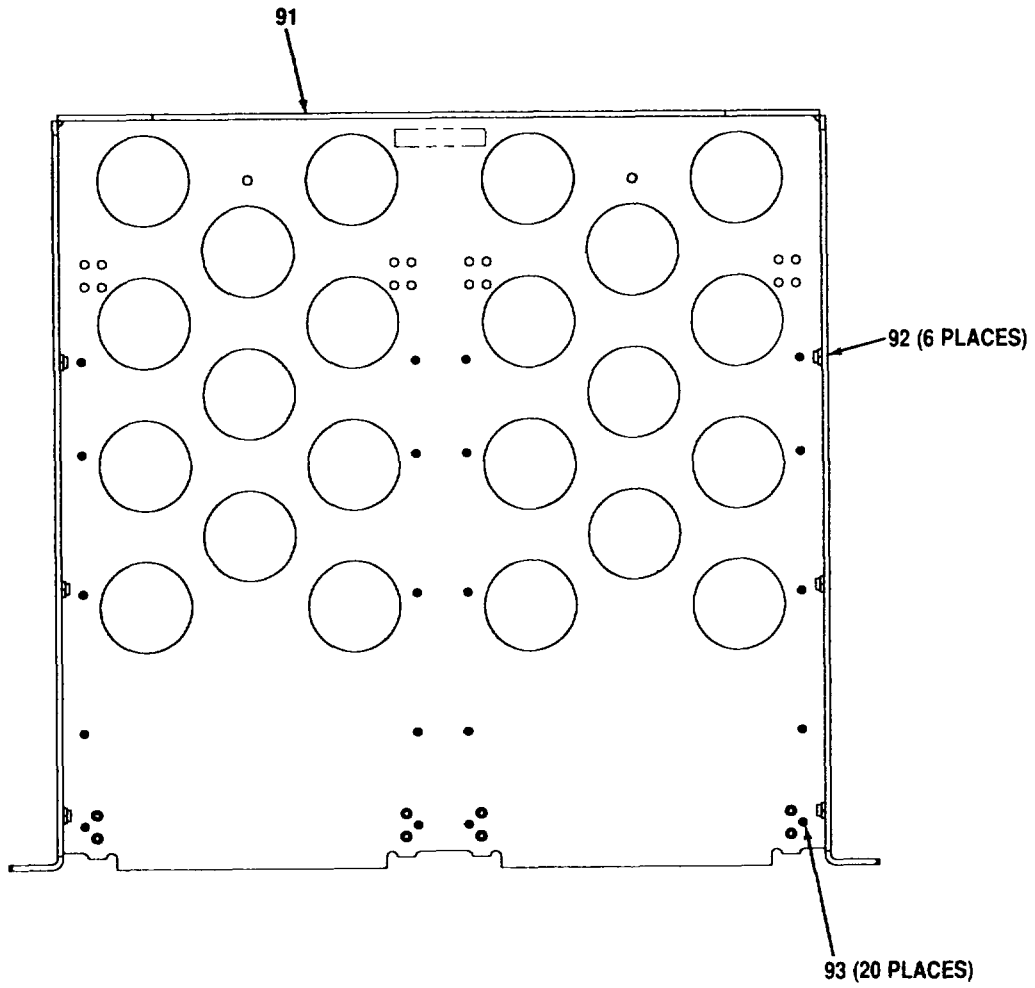

DETAIL F

CEOMI 309

Figure 123. Rack Assembly, Interface A6A1, (A3023868) (Sheet 11 of 11)

SECTION II

TM11-5895-1218-34P

(1) ITEM NO	(2) SMR CODE	(3) CAGEC	(4) PART NUMBER	(5) DESCRIPTION AND USABLE ON CODES (UOC)	(6) QTY
GROUP 3014 RACK ASSEMBLY, INTERFACE A6A1, (A3023868)					
FIG. 123					
1	XBHZZ	80063	A3023871	RACK, MODIFIED UOC:FUX	1
2	XBHHH	80063	A3079028	POWER DISTRIBUTION (SEE FIG. 126 FOR PARTS BREAKDOWN) UOC:FUX	1
3	PAHZZ	80063	A3028783	RETAINER, FRONT UOC:FUX	10
4	PAHZZ	95542	2038-8009	WASHER, FLAT UOC:FUX	74
5	PAHZZ	96906	MS35338-138	WASHER, LOCK UOC:FUX	74
6	PAHZZ	96906	MS35650-304	NUT, PLAIN, HEXAGON UOC:FUX	18
7	XBHHH	80063	A3079029	PANEL ASSEMBLY UOC:FUX	1
8	PAHHH	80063	A3023872	WIRING HARNESS (SEE FIG. 124 FOR PARTS BREAKDOWN) UOC:FUX	1
9	PAHZZ	96906	MS24693C274	SCREW, MACHINE UOC:FUX	4
10	XBHHH	80063	A3079032	TRAY ASSEMBLY UOC:FUX	1
11	XBHZZ	80205	NAS43DD3-22FC	SPACER-SCREW AN UOC:FUX	4
12	PAHZZ	96906	MS51958-66	SCREW, MACHINE UOC:FUX	4
13	PAHZZ	96906	MS51957-46	SCREW, MACHINE UOC:FUX	8
14	PAHZZ	96906	MS15795-807	WASHER, FLAT UOC:FUX	32
15	PAHZZ	96906	MS21044C08	NUT, SELF-LOCKING, HE UOC:FUX	24
16	XBHHH	80063	A3028108-3	TRAY ASSEMBLY, MOUNT UOC:FUX	1
17	XBHZZ	80063	A3079048	SHIELD, TERMINAL UOC:FUX	2
18	XBHZZ	80063	A3032115-6	LABEL, WARH ING, HIGH UOC:FUX	2
19	XBHZZ	80063	A3079066	PLATE, MOUNTING UOC:FUX	1
20	XBHZZ	80063	A3034086	BRACKET, PIN MOUNTIN UOC:FUX	1
21	PAHZZ	96906	MS51958-63	SCREW, MACHINE UOC:FUX	8
22	PAHZZ	80063	A3028518-1	RETAINER, REAR UOC:FUX	6

SECTION II

(1) ITEM NO	(2) SMR CODE	(3) CAGEC	(4) PART NUMBER	(5) DESCRIPTION AND USABLE ON CODES (UOC)	(6) QTY
23	XBHHH	80063	A3028177	BRACKET, PIN AND CON UOC:FUX	2
24	XBHZZ	80063	A3034279	BRACKET, SLIDE MOUNT UOC:FUX	4
25	PAHZZ	96906	MS51958-65	SCREW, MACHINE UOC:FUX	8
26	PAHZZ	80205	NAS43DD3-16FC	SPACER, SLEEVE UOC:FUX	8
27	XBHZZ	80063	A3028997-6	SLIDE, QUICK DISCONN UOC:FUX	2
28	XBHZZ	80063	A3034355	BRACKET, SLIDE MOUNT UOC:FUX	2
29	XBHHH	80063	A3028118	MOUNTING TRAY ASSEM UOC:FUX	2
30	XBHZZ	80063	A3034417	BRACKET, SLIDE MOUNT UOC:FUX	2
31	XBHZZ	80063	A3028997-5	SLIDE, QUICK DISCONN UOC:FUX	2
32	PAHZZ	96906	MS51958-62	SCREW, MACHINE UOC:FUX	40
33	PAHHH	80063	A3079034	WIRING HARNESS (SEE FIG. 125 FOR PARTS BREAKDOWN) UOC:FUX	1
34	XBHZZ	80063	A3079055	BRACKET, SLIDE UOC:FUX	1
35	XBHZZ	80063	A3079076	BRACKET, SLIDE, UOC:FUX	2
36	PAHZZ	96906	MS3367-5-9	STRAP, TIEDOWN, ELECT UOC:FUX	1
37	PAHZZ	96906	MS24693C30	SCREW, MACHINE UOC:FUX	8
38	PAHZZ	96906	MS21044C06	NUT, SELF-LOCKING, HE UOC:FUX	8
39	PAHZZ	96906	MS35649-264	NUT, PLAIN, HEXAGON UOC:FUX	16
40	PAHZZ	96906	MS35338-136	WASHER, LOCK UOC:FUX	8
41	PAHZZ	96906	MS15795-805	WASHER, FLAT UOC:FUX	8
42	PAHZZ	80063	A3024390-8	POST, ELECTRICAL-MEC UOC:FUX	8
43	PAHZZ	96906	MS24693C34	SCREW, MACHINE UOC:FUX	8
44	PAHZZ	81349	38TB14	TERMINAL BOARD UOC:FUX	2
45	PAHZZ	81349	38TB9	TERMINAL BOARD UOC:FUX	2
46	PAHZZ	96906	MS51957-45	SCREW, MACHINE UOC:FUX	16
47	XBHZZ	80063	A3079077	BRACKET, SLIDE, UOC:FUX	1
48	PAHZZ	80063	A3028004-1	THUMBSCREW.....	8

SECTION II					
(1)	(2)	(3)	(4)	(5)	(6)
ITEM	SMR		PART	DESCRIPTION AND USABLE ON CODES (UOC)	QTY
NO	CODE	CAGEC	NUMBER		
49	PAHZZ	81349	M45938/11-6CL	UOC:FUX NUT, PLAIN, CLINCH.....	16
50	XBHZZ	80063	A3079030	UOC:FUX PANEL, SIGNAL	1
51	PAHZZ	80063	A3028518-1	UOC:FUX RETAINER, REAR	2
52	XBHZZ	80063	A3079064	UOC:FUX MOUNTING TRAY.....	1
53	XBHZZ	80063	A3023829	UOC:FUX CATCH, FRICTION	2
54	XBHZZ	80063	A3028178	UOC:FUX TRAY, MOUNTING MODE.....	1
55	PAHZZ	96906	MS24693C52	UOC:FUX SCREW, MACHINE	4
56	PAHZZ	88044	AN96OC8	UOC:FUX WASHER, FLAT	12
57	PAHZZ	96906	MS21044C08	UOC:FUX NUT, SELF-LOCKING, HE	4
58	PAHZZ	80063	A3035832	UOC:FUX GUIDE, MODEM	1
59	PAHZZ	96906	MS20426AD4-5	UOC:FUX RIVET, SOLID	4
60	PAHZZ	80063	A3028294	UOC:FUX BOLT ASSEMBLY,CLAMP	2
61	PAHZZ	80063	A3034356	UOC:FUX SPACER, DAGGER -PIN	2
62	PAHZZ	80063	A3028011	UOC:FUX RECEPTACLE,TURNLOCK	2
63	PAHZZ	96906	MS51957-43	UOC:FUX SCREW, MACHINE	8
64	PAHZZ	96906	M535338-137	UOC:FUX WASHER, LOCK	8
65	PAHZZ	80063	A3028004-2	UOC:FUX SCREW, ASSEMBLY PANE	4
66	PAHZZ	81349	M45938/11-2CL	UOC:FUX NUT, SELF-LOCKING, CL	8
67	XBHZZ	80063	A3028177-1	UOC:FUX BRACKET, PIN AND CON	1
68	XBHZZ	80063	A3023829	UOC:FUX CATCH, FRICTION	4
69	PAHZZ	80063	A3034412-1	UOC:FUX SPACER,RETAINER	4
70	PAHZZ	80205	NAS620C8	UOC:FUX WASHER, FLAT	16
71	PAHZZ	96906	MS35338-137	UOC:FUX WASHER, LOCK	16
72	PAHZZ	96906	MS51957-43	UOC:FUX SCREW, MACHINE	16
73	PAHZZ	96906	MS21044C3	UOC:FUX NUT, SELF-LOCKING, HE	2
74	PAHZZ	95542	2038-8009	UOC:FUX WASHER, FLAT	6

SECTION II

TM11-5895-1218-34P

(1) ITEM NO	(2) SMR CODE	(3) CAGEC	(4) PART NUMBER	(5) DESCRIPTION AND USABLE ON CODES (UOC)	(6) QTY
75	PAHZZ	80063	A3078904	UOC:FUX STRIP, ELECTRICAL GR	2
76	PAHZZ	96906	M535650-304	UOC:FUX NUT, PLAIN, HEXAGON	2
77	PAHZZ	96906	MS35333-73	UOC:FUX WASHER, LOCK	2
78	PAHZZ	96906	MS51958-66	UOC:FUX SCREW, MACHINE	2
79	PAHZZ	80063	A3035318	UOC:FUX RECEPTACLE, TURNLOCK	2
80	PAHZZ	80063	A3034356	UOC:FUX SPACER, DAGGER -PIN	2
81	PAHZZ	96906	MS21083C6	UOC:FUX NUT, SELF-LOCKING, HE	2
82	PAHZZ	96906	MSS1957-44	UOC:FUX SCREW, MACHINE	6
83	XBHZZ	80063	A3028997-1	UOC:FUX SLIDE, D RAWER, EXTENS	1
84	PAHZZ	96906	MS24693C2	UOC:FUX SCREW, MACHINE	20
85	XBHZZ	80063	A3034233	UOC:FUX GUIDE, TRAY KG-84	4
86	PAHZZ	80063	A3028294	UOC:FUX BOLT ASSEMBLY,CLAMP	4
87	PAHZZ	96906	MS20426A4-5	UOC:FUX RIVET, SOLID	8
88	PAHZZ	80063	A3028004-2	UOC:FUX SCREW, ASSEMBLY PANE	8
89	XBHHH	80063	A3028921	UOC:FUX TRAY, ASSEMBLY KG- 84.....	1
90	XBHZZ	80063	A3028997-2	UOC:FUX SLIDE, DRAWER, EXTENS	1
91	XBHZZ	80063	A3028921-1	UOC:FUX TRAY, ASSEMBLY KG-85.....	1
92	PAHZZ	81349	M45938/11-6CL	UOC:FUX NUT, PLAIN, CLINCH	6
93	PAHZZ	81349	M45938/4-4	UOC:FUX NUT, PLAIN, CLINCH	20

END OF FIGURE

123-4

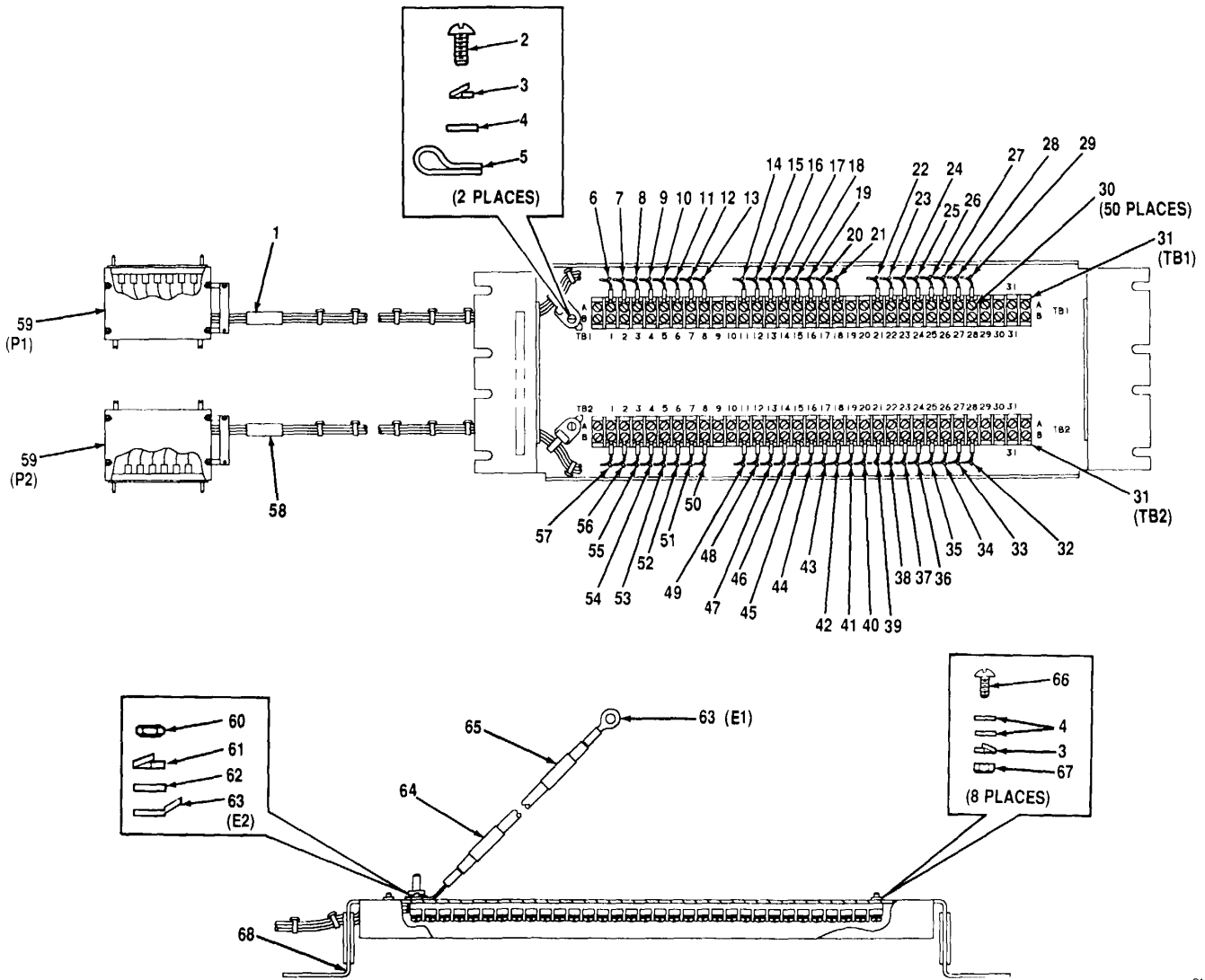

Figure 124. Wiring Harness, Branched Signal Entry, 6A1A5, (A3023872)

SECTION II

TM11-5895-1218-34P

(1) ITEM NO	(2) SMR CODE	(3) CAGEC	(4) PART NUMBER	(5) DESCRIPTION AND USABLE ON CODES (UOC)	(6) QTY
GROUP 301401 WIRING HARNESS, BRANCHED SIGNAL ENTRY, A6A1AS, (A3023872)					
FIG. 124					
1	XBHZZ	80063	A3078334-318	BAND, MARKER UOC:FUX	1
2	PAHZZ	96906	MS51957-30	SCREW, MACHINE UOC:FUX	2
3	PAHZZ	96906	MS35338-136	WASHER, LOCK UOC:FUX	10
4	PAHZZ	96906	MS15795-805	WASHER, FLAT UOC:FUX	18
5	PAHZZ	80063	A3035753	STRAP, TIEDOWN, ELECT UOC:FUX	2
6	XBHZZ	80063	A3078334-293	BAND, MARKER UOC:FUX	1
7	XBHZZ	80063	A3078334-294	BAND, MARKER..... UOC:FUX	1
8	XBHZZ	80063	A3078334-295	BAND, MARKER..... UOC:FUX	1
9	XBHZZ	80063	A3078334-296	BAND, MARKER..... UOC:FUX	1
10	XBHZZ	80063	A3078334-297	BAND, MARKER..... UOC:FUX	1
11	XBHZZ	80063	A3078334-298	BAND, MARKER..... UOC:FUX	1
12	XBHZZ	80063	A3078334-299	BAND, MARKER..... UOC:FUX	1
13	XBHZZ	80063	A3078334-300	BAND, MARKER UOC:FUX	1
14	XBHZZ	80063	A3078334-301	BAND, MARKER..... UOC:FUX	1
15	XBHZZ	80063	A3078334-302	BAND , MARKER..... UOC:FUX	1
16	XBHZZ	80063	A3078334-303	BAND, MARKER..... UOC:FUX	1
17	XBHZZ	80063	A3078334-304	BAND, MARKER..... UOC:FUX	1
18	XBHZZ	80063	A3078334-305	BAND, MARKER..... UOC:FUX	1
19	XBHZZ	80063	A3078334-306	BAND, MARKER..... UOC:FUX	1
20	XBHZZ	80063	A3078334-307	BAND, MARKER..... UOC:FUX	1
21	XBHZZ	80063	A3078334-308	BAND, MARKER..... UOC:FUX	1
22	XBHZZ	80063	A3078334-309	BAND, MARKER UOC:FUX	1

SECTION II

TM11-5895-1218-34P

(1) ITEM NO	(2) SMR CODE	(3) CAGEC	(4) PART NUMBER	(5) DESCRIPTION AND USABLE ON CODES (UOC)	(6) QTY
23	XBHZZ	80063	A3078334-310	BAND, MARKER..... UOC:FUX	1
24	XBHZZ	80063	A3078334-311	BAND, MARKER..... UOC:FUX	1
25	XBHZZ	80063	A3078334-312	BAND, MARKER..... UOC:FUX	1
26	XBHZZ	80063	A3078334-313	BAND, MARKER..... UOC:FUX	1
27	XBHZZ	80063	A3078334-314	BAND, MARKER UOC:FUX	1
28	XBHZZ	80063	A3078334-315	BAND, MARKER..... UOC:FUX	1
29	XBHZZ	80063	A3078334-316	BAND, MARKER UOC:FUX	1
30	PAHZZ	96906	MS25036-145	TERMINAL, LUG UOC:FUX	50
31	PAHZZ	81349	37TB31	TERMINAL BOARD UOC:FUX	2
32	XBHZZ	80063	A3078334-292	BAND, MARKER..... UOC:FUX	1
33	XBHZZ	80063	A3078334-291	BAND MARKER..... UOC:FUX	1
34	XBHZZ	80063	A3078334-290	BAND MARKER..... UOC:FUX	1
35	XBHZZ	80063	A3078334-289	BAND, MARKER..... UOC:FUX	1
36	XBHZZ	80063	A3078334-288	BAND MARKER..... UOC:FUX	1
37	XBHZZ	80063	A3078334-287	BAND, MARKER..... UOC:FUX	1
38	XBHZZ	80063	A3078334-286	BAND, MARKER UOC:FUX	1
39	XBHZZ	80063	A3078334-285	BAND, MARKER UOC:FUX	1
40	XBHZZ	80063	A3078334-284	BAND, MARKER..... UOC:FUX	1
41	XBHZZ	80063	A3078334-283	BAND, MARKER..... UOC:FUX	1
42	XBHZZ	80063	A3078334-282	BAND, MARKER UOC:FUX	1
43	XBHZZ	80063	A3078334-281	BAND, MARKER..... UOC:FUX	1
44	XBHZZ	80063	A3078334-280	BAND, MARKER..... UOC:FUX	1
45	XBHZZ	80063	A3078334-279	BAND, MARKER..... UOC:FUX	1
46	XBHZZ	80063	A3078334-278	BAND, MARKER..... UOC:FUX	1
47	XBHZZ	80063	A3078334-277	BAND, MARKER UOC:FUX	1
48	XBHZZ	80063	A3078334-276	BAND, MARKER..... UOC:FUX	1

SECTION II

TM11-5895-1218-34P

(1) ITEM NO	(2) SMR CODE	(3) CAGEC	(4) PART NUMBER	(5) DESCRIPTION AND USABLE ON CODES (UOC)	(6) QTY
49	XBHZZ	80063	A3078334-275	BAND, MARKER..... UOC:FUX	1
50	XBHZZ	80063	A3078334-274	BAND,MARKER..... UOC:FUX	1
51	XBHZZ	80063	A3078334-273	BAND, MARKER..... UOC:FUX	1
52	XBHZZ	80063	A3078334-272	BAND, MARKER..... UOC:FUX	1
53	XBHZZ	80063	A3078334-271	BAND, MARKER..... UOC:FUX	1
54	XBHZZ	80063	A3078334-270	BAND, MARKER..... UOC:FUX	1
55	XBHZZ	80063	A3078334-269	BAND, MARKER..... UOC:FUX	1
56	XBHZZ	80063	A3078334-268	BAND. MARKER..... UOC:FUX	1
57	XBHZZ	80063	A3078334-267	BAND, MARKER..... UOC:FUX	1
58	XBHZZ	80063	A3078334-319	BAND, MARKER..... UOC:FUX	1
59	PAHZZ	80063	A3078252	CONNECTOR, PRINT UOC:FUX	2
60	PAHZZ	96906	MS35650-304	NUTPLAIN, HEXAGON UOC:FUX	1
61	PAHZZ	96906	MS35338-138	WASHER, LOCK UOC:FUX	1
62	PAHZZ	96906	MS15795-842	WASHER, FLAT UOC:FUX	1
63	PAHZZ	96906	MS25036-108	TERMINAL,LUG UOC:FUX	2
64	XBHZZ	80063	A3078334-321	BAND, MARKER..... UOC:FUX	1
65	XBHZZ	80063	A3078334-320	BAND, MARKER..... UOC:FUX	1
66	PAHZZ	96906	MS51957-32	SCREW, MACHINE UOC:FUX	8
67	PAHZZ	96906	MS35649-264	NUT, PLAIN,HEXAGON UOC:FUX	8
68	XBHZZ	80063	A3079033	BRACKET, TERMINAL..... UOC: FUX	1

END OF FIGURE

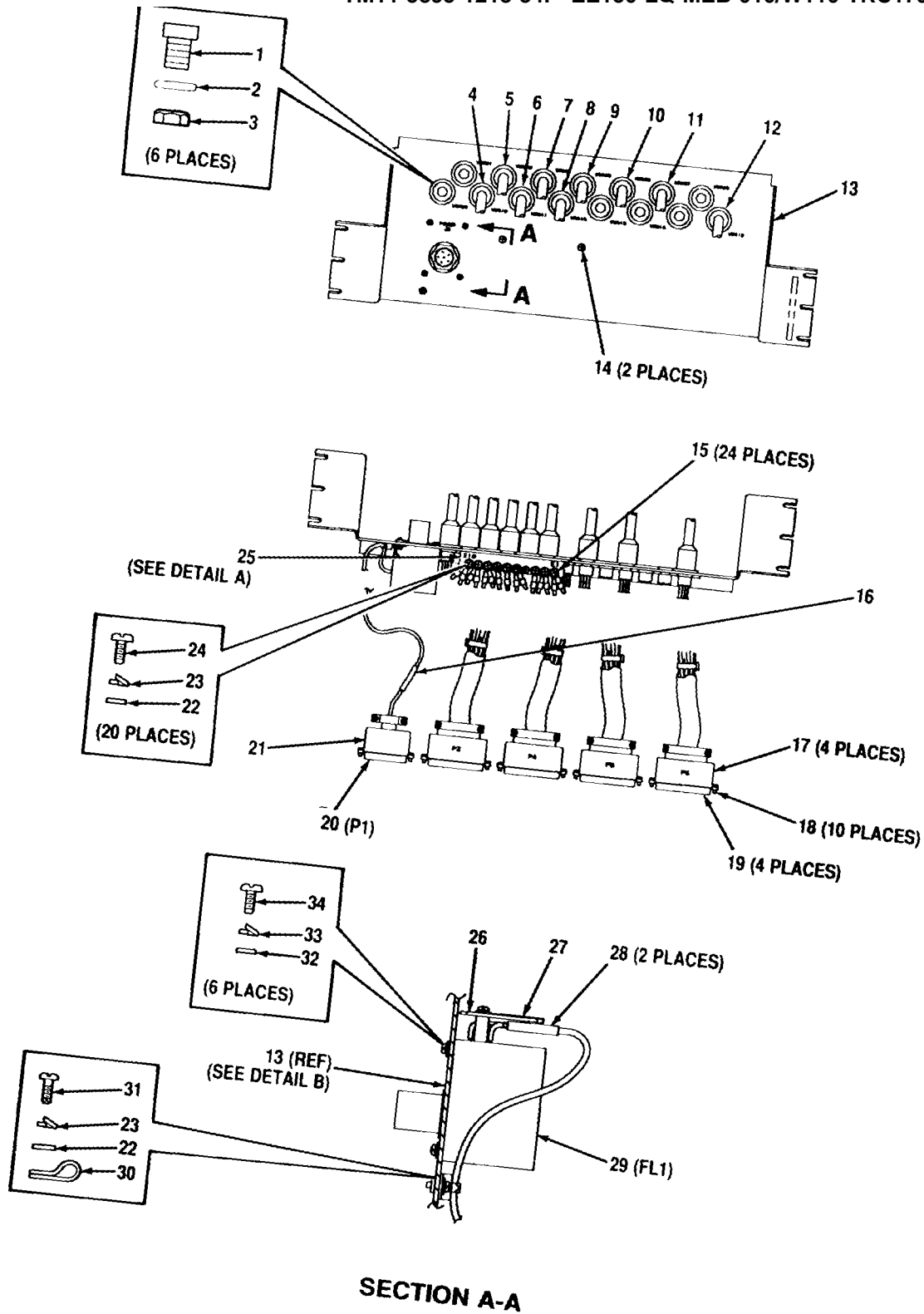
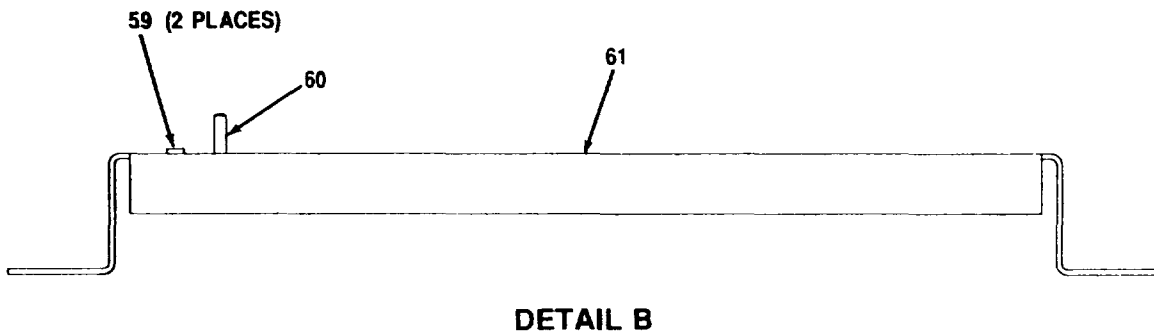
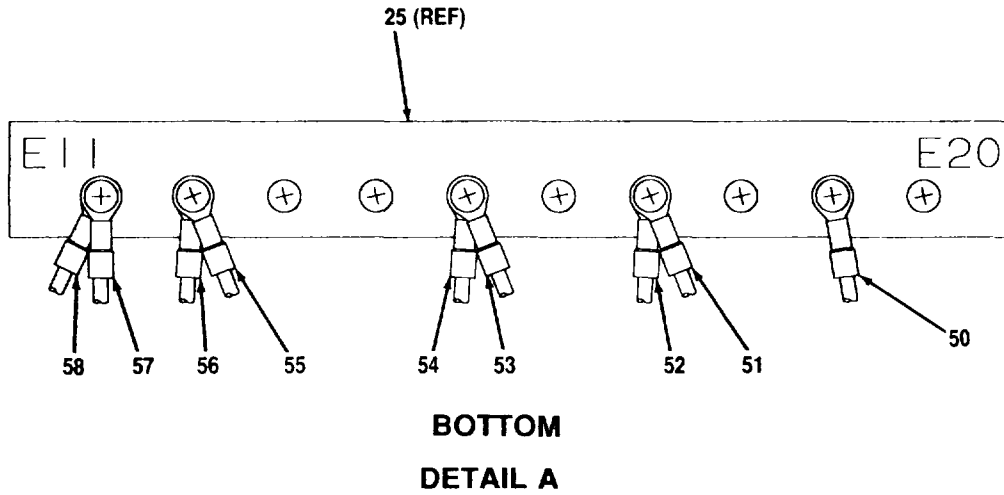
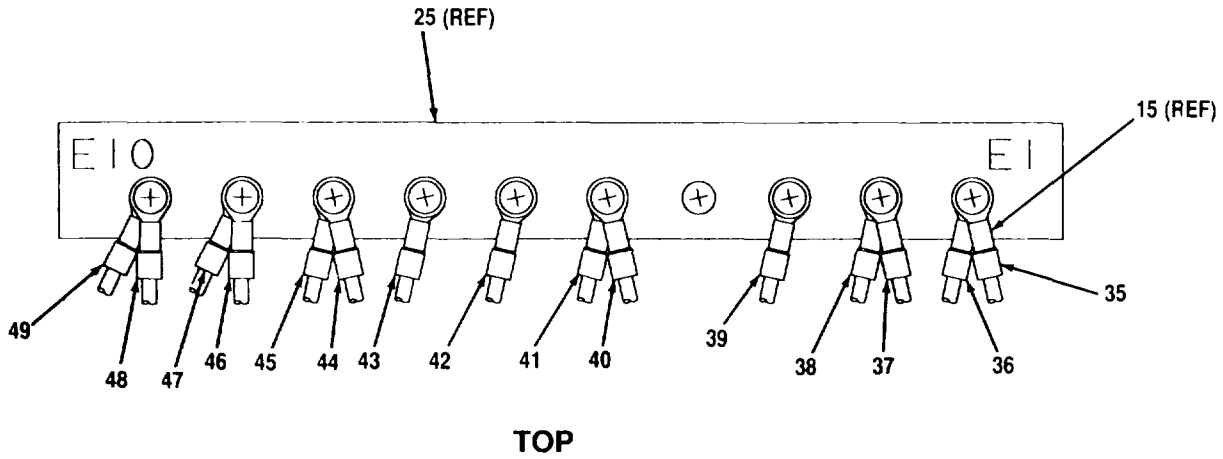

Figure 125. Wiring Harness, Signal Distribution, 6A1A9, (A3079034) (Sheet 1 of 2)



CEOMI-312

Figure 125. Wiring Harness, Signal Distribution, 6A1A9, (A3079034) (Sheet 2 of 2)

SECTION II

(1) ITEM NO	(2) SMR CODE	(3) CAGEC	(4) PART NUMBER	(5) DESCRIPTION AND USABLE ON CODES (UOC)	(6) QTY
GROUP 301402 WIRING HARNESS, SIGNAL DISTRIBUTION, A6A1A9, (A3079034)					
FIG. 125					
1	PAHZZ	80063	A3034102	PLUG, BUSHING..... UOC:FUX	6
2	PCHZZ	81349	M83461/1-017	PACKING, PREFORMED..... UOC:FUX	6
3	PAHZZ	96906	MS25082C11	NUT, PLAIN, HEXAGON..... UOC:FUX	6
4	PAHZZ	80063	A3029035-3	CABLE ASSEMBLY, SPEC..... UOC:FUX	1
5	PAHZZ	80063	A3029037-3	CABLE ASSEMBLY,ELEC..... UOC:FUX	1
6	PAHZZ	80063	A3029035-4	CABLE ASSEMBLY, SPEC..... UOC:FUX	1
7	PAHZZ	80063	A3029037-4	CABLE ASSEMBLY, ELEC..... UOC:FUX	1
8	PAHZZ	80063	A3029035-5	CABLE ASSEMBLY, SPEC..... UOC:FUX	1
9	PAHZZ	80063	A3029039-2	CABLE ASSEMBLY, SPEC..... UOC:FUX	1
10	PAHZZ	80063	A3029081-2	CABLE ASSEMBLY, ELEC..... UOC:FUX	1
11	PAHZZ	80063	A3029082-2	CABLE ASSEMBLY, ELEC..... UOC:FUX	1
12	PAHZZ	80063	A3029031-2	CABLE ASSEMBLY, ELEC..... UOC:FUX	1
13	XBHHH	80063	A3023866	PANEL, SIGNAL DISTRI..... UOC:FUX	1
14	PAHZZ	96906	MS24693C27	SCREW, MACHINE..... UOC:FUX	2
15	PAHZZ	96906	MS25036-102	TERMINAL, LUG..... UOC:FUX	24
16	XBHZZ	80063	A3078334-317	BAND, MARKER..... UOC:FUX	1
17	PAHZZ	81349	M85049/48-1-4	SHIELD, ELECTRICAL C..... UOC:FUX	4
18	PAHZZ	80063	A3032544-1	SCREWLOCK, ELECTRICA..... UOC:FUX	10
19	PAHZZ	81349	M24308/2-4	CONNECTOR, RECEPTACL..... UOC:FUX	4
20	PAHZZ	81349	M24308/2-1	CONNECTOR, RECEPTACL..... UOC:FUX	1
21	PAHZZ	81349	M85049/48-2-1	SHIELD, ELECTRICAL C..... UOC:FUX	1
22	PAHZZ	96906	MS15795-805	WASHER, FLAT..... UOC:FUX	21
23	PAHZZ	96906	MS35338-136	WASHER, LOCK.....	21

SECTION II

TM11-5895-1218-34P

(1) ITEM NO	(2) SMR CODE	(3) CAGEC	(4) PART NUMBER	(5) DESCRIPTION AND USABLE ON CODES (UOC)	(6) QTY
24	PAHZZ	96906	MS51957-28	UOC:FUX SCREW, MACHINE	20
25	XBHZZ	80063	A3055767	UOC:FUX RAIL, GROUND	1
26	XBHZZ	80063	A3025117	UOC:FUX COVER, SHIELD	1
27	XBHZZ	80063	A3032115-6	UOC:FUX LABEL, WARNING, HIGH	1
28	PAHZZ	81349	M83519/1-2	UOC:FUX SPLICE, CONDUCTOR	2
29	PAHZZ	80063	A3024067	UOC:FUX FILTER, RADIO FREQUE	1
30	PAHZZ	80063	A3035753	UOC:FUX STRAP, TIEDOWH, ELECT	1
31	PAHZZ	96906	MS5195730	UOC:FUX SCREW, MACHINE	1
32	PAHZZ	96906	MS15795-803	UOC:FUX WASHER, FLAT	6
33	PAHZZ	96906	MS35338-135	UOC:FUX WASHER, LOCK	6
34	PAHZZ	96906	MS51957-14	UOC:FUX SCREW, MACHINE	6
35	XBHZZ	80063	A3035785-25	UOC:FUX BAND, MARKER.....	1
36	XBHZZ	80063	A3035785-251	UOC:FUX BAND, MARKER.....	1
37	XBHZZ	80063	A3035785-252	UOC:FUX BAND, MARKER.....	1
38	XBHZZ	80063	A3035785-253	UOC:FUX BAND, MARKER.....	1
39	XBHZZ	80063	A3035785-254	UOC:FUX BAND, MARKER.....	1
40	XBHZZ	80063	A3035785-258	UOC:FUX BAND, MARKER.....	1
41	XBHZZ	80063	A3035785-259	UOC:FUX BAND, MARKER.....	1
42	XBHZZ	80063	A3035785-260	UOC:FUX BAND MARKER.....	1
43	XBHZZ	80063	A3035785-263	UOC:FUX BAND MARKER.....	1
44	XBHZZ	80063	A3035785-264	UOC:FUX BAND, MARKER.....	1
45	XBHZZ	80063	A3035785-265	UOC:FUX BAND MARKER.....	1
46	XBHZZ	80063	A3035785-266	UOC:FUX BAND, MARKER.....	1
47	XBHZZ	80063	A3035785-267	UOC:FUX BAND, MARKER.....	1
48	XBHZZ	80063	A3035785-268	UOC:FUX BAND, MARKER.....	1
49	XBHZZ	80063	A3035785-269	UOC:FUX BAND, MARKER.....	1

SECTION II					
(1)	(2)	(3)	(4)	(5)	(6)
ITEM	SMR	CAGEC	PART	DESCRIPTION AND USABLE ON CODES (UOC)	QTY
NO	CODE		NUMBER		
50	XBHZZ	80063	A3035785-286	UOC:FUX BAND, MARKER.....	1
51	XBHZZ	80063	A3035785-283	UOC:FUX BAND, MARKER.....	1
52	XBHZZ	80063	A3035785-282	UOC:FUX BAND, MARKER.....	1
53	XBHZZ	80063	A3035785-279	UOC:FUX BAND, MARKER.....	1
54	XBHZZ	80063	A3035785-278	UOC:FUX BAND, MARKER.....	1
55	XBHZZ	80063	A3035785-273	UOC:FUX BAND, MARKER.....	1
56	XBHZZ	80063	A3035785-272	UOC:FUX BAND, MARKER.....	1
57	XBHZZ	80063	A3035785-271	UOC:FUX BAND, MARKER.....	1
58	XBHZZ	80063	A3035785-270	UOC:FUX BAND, MARKER.....	1
59	PAHZZ	81349	M45938/1-9C	UOC:FUX NUT, PLAIN, CLINCH.....	2
60	XBHZZ	81349	M63540/1-39C	UOC:FUX STUD, SELF-LOCKING.....	1
61	XBHZZ	80063	A3023866-1	UOC:FUX PANEL, SIGNAL DISTRI.....	1

END OF FIGURE

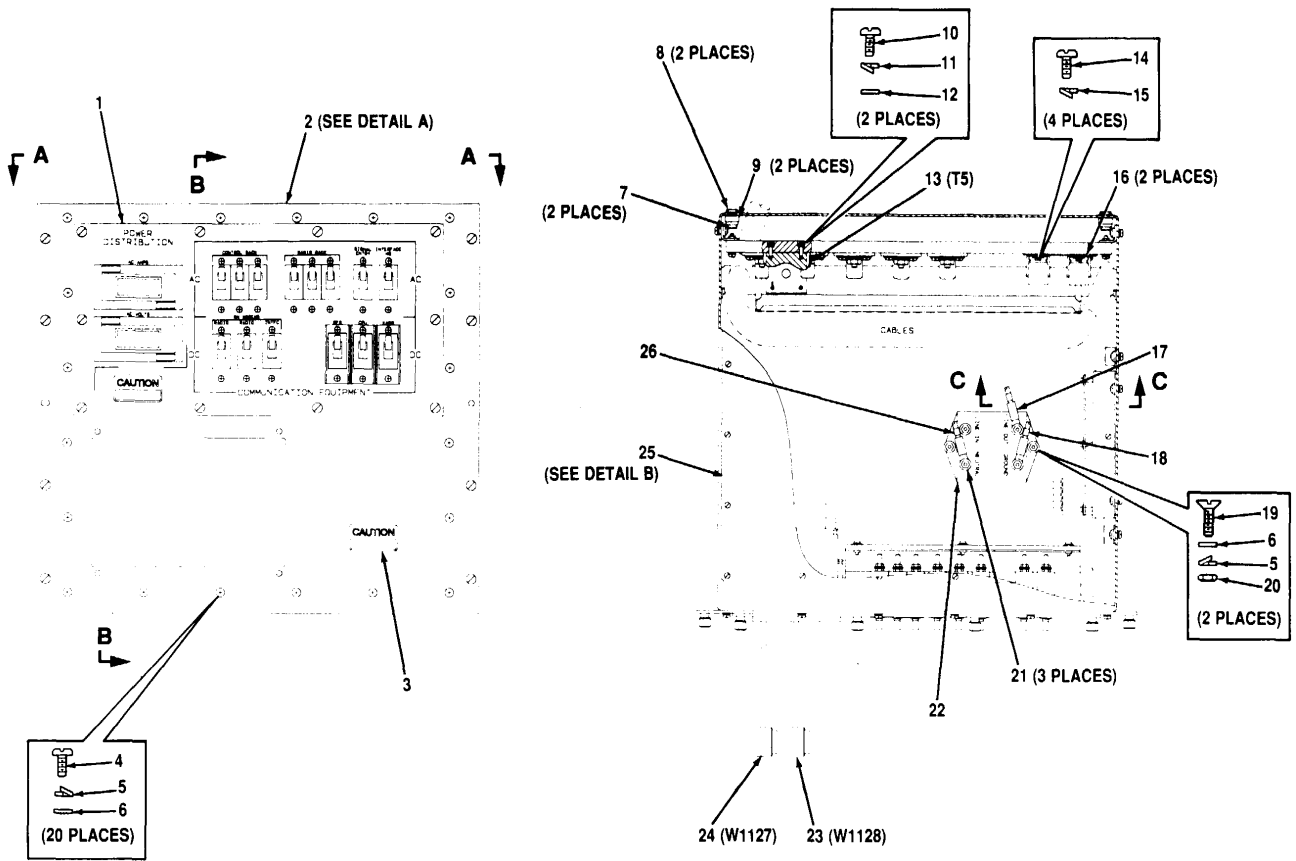

SECTION A-A

CEOMI-313

Figure 126. Power Distribution Unit Assembly, 6A1A8, (A3079028) (Sheet 1 of 11)

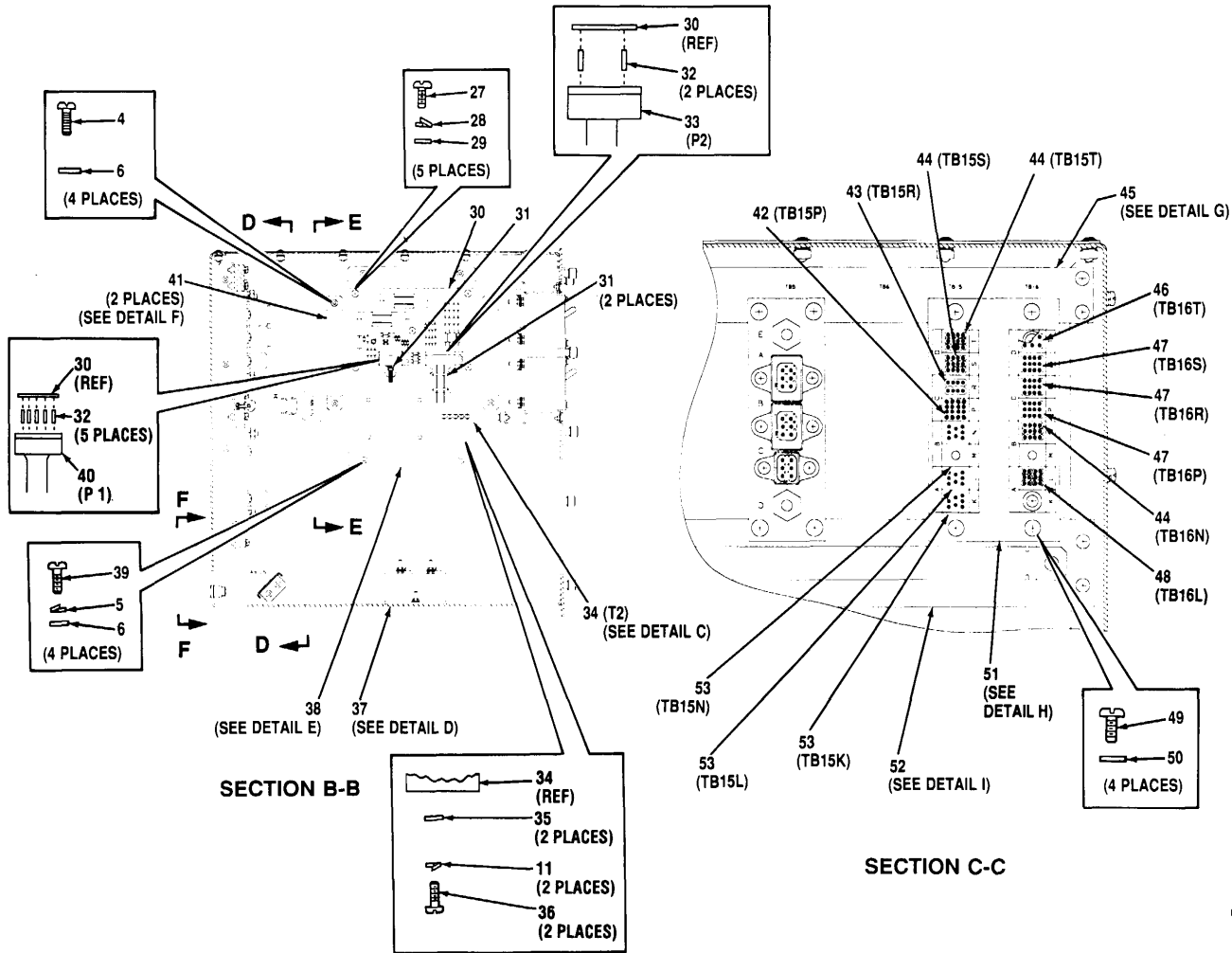

CEOMI-314

Figure 126. Power Distribution Unit Assembly, 6A1A8, (A3079028) (Sheet 2 of 11)

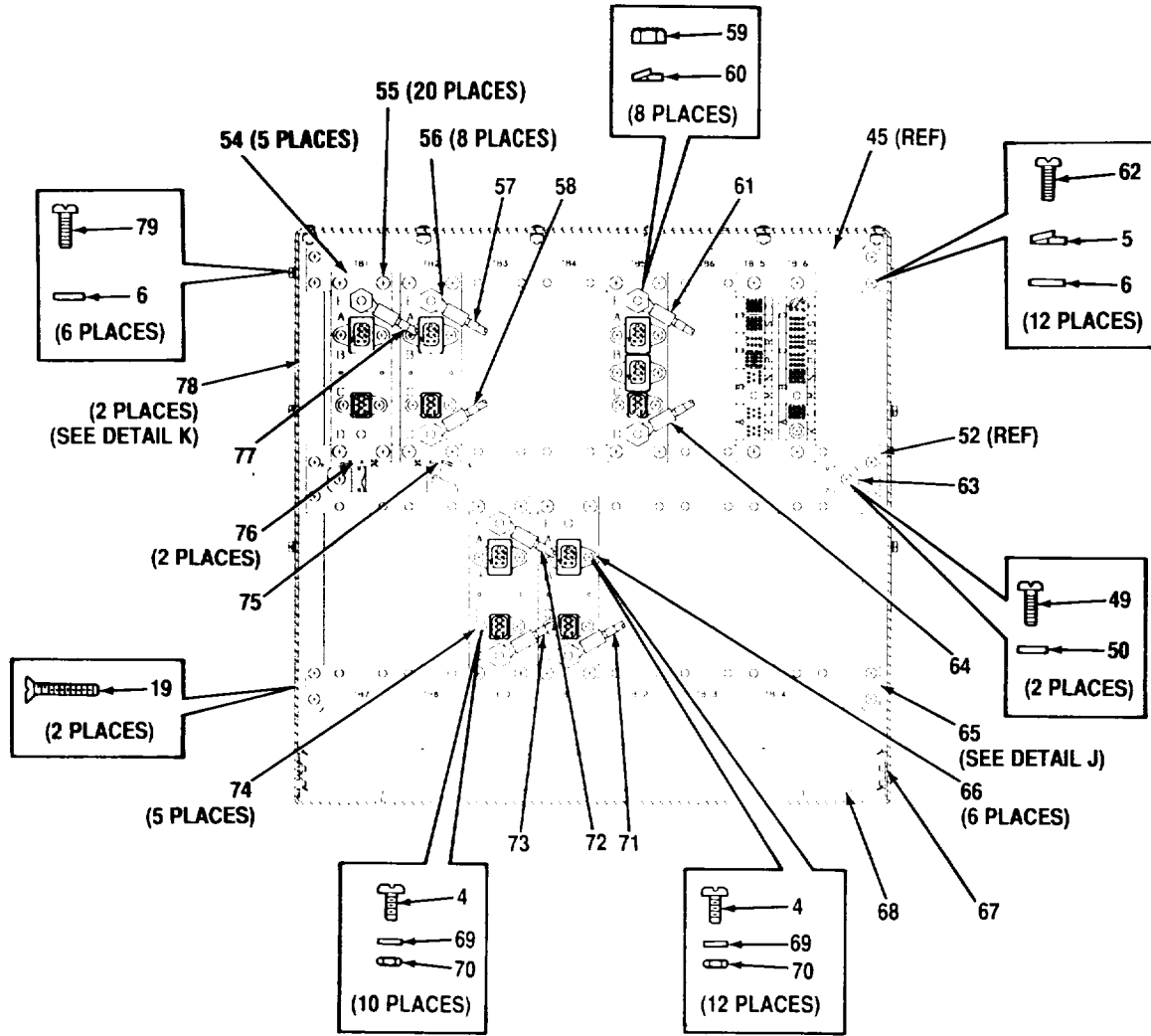

CEOMI 315

Figure 126. Power Distribution Unit Assembly, 6A1A8, (A3079028) (Sheet 3 of 11)

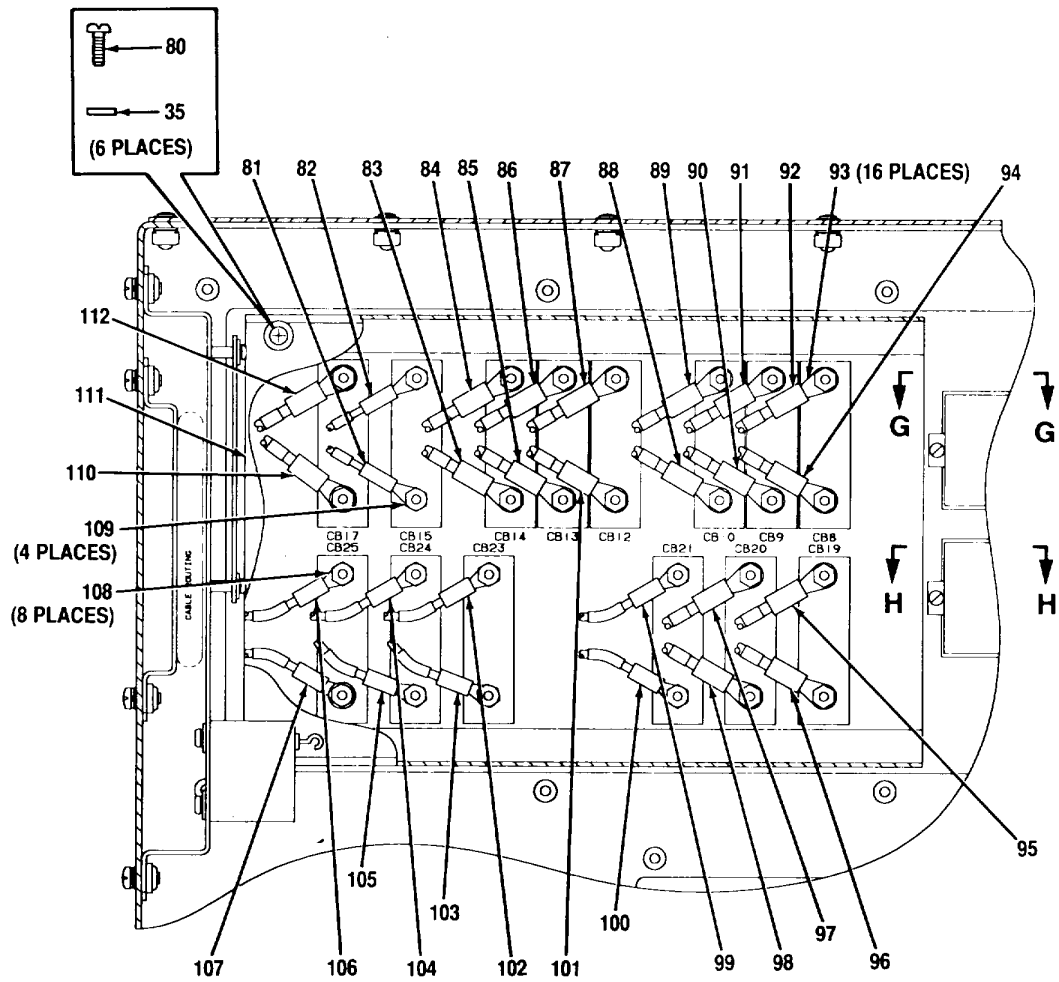

SECTION E-E

CEOMI 316

Figure 126. Power Distribution Unit Assembly, 6A1A8, (A3079028) (Sheet 4 of 11)

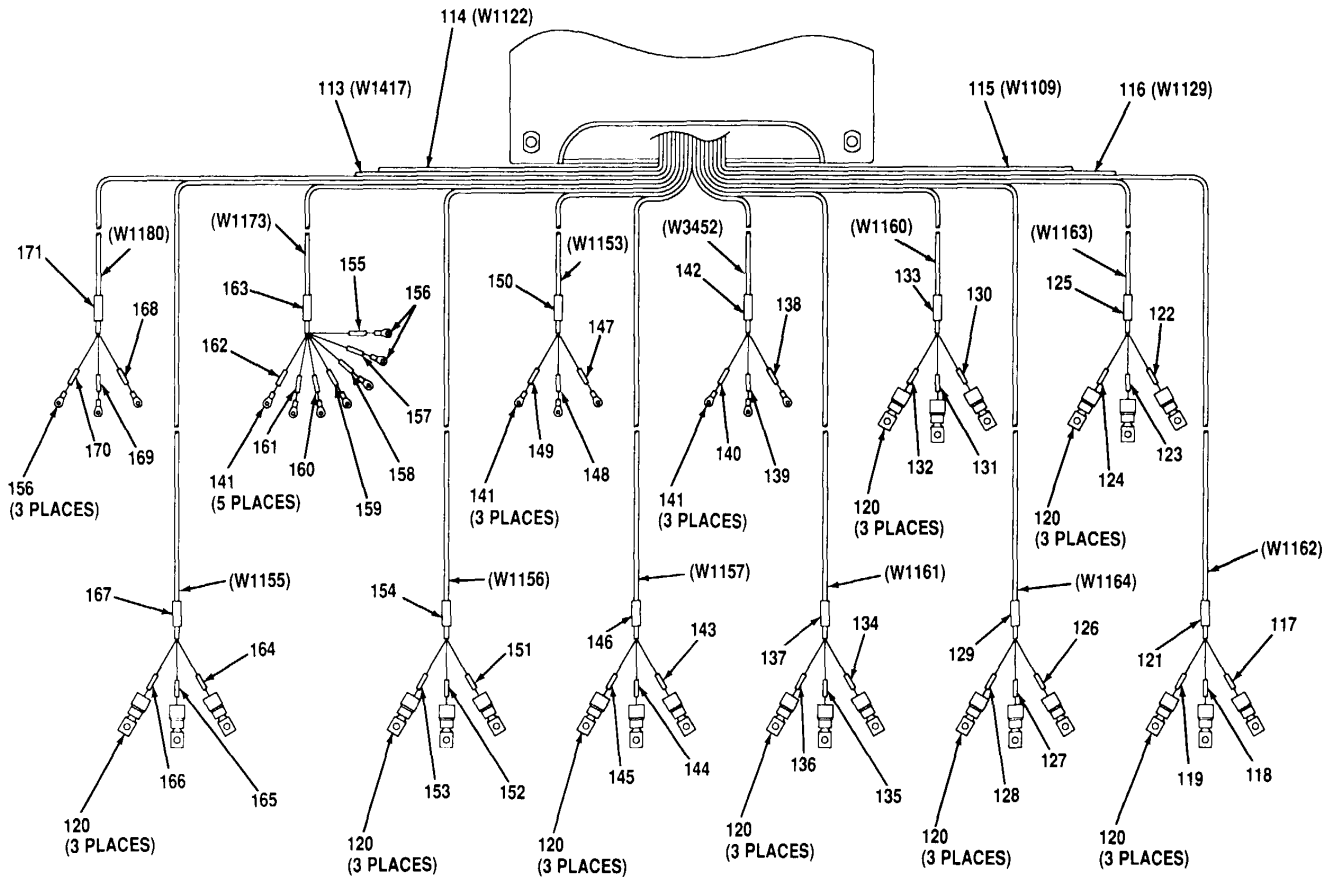

SECTION F-F

CEOMI 3:7

Figure 126. Power Distribution Unit Assembly, 6A1A8, (A3079028) (Sheet 5 of 11)

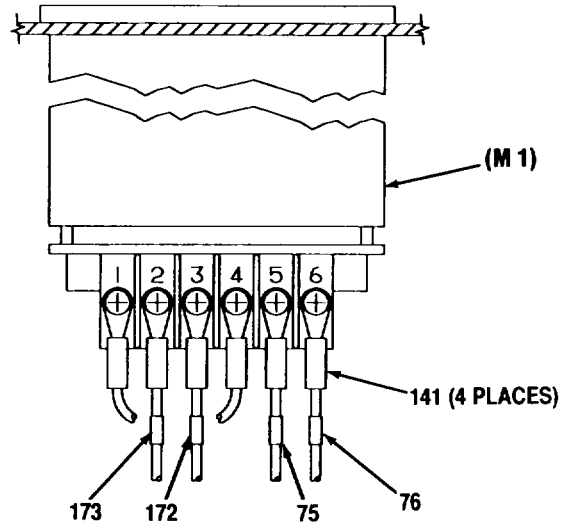

SECTION G-G

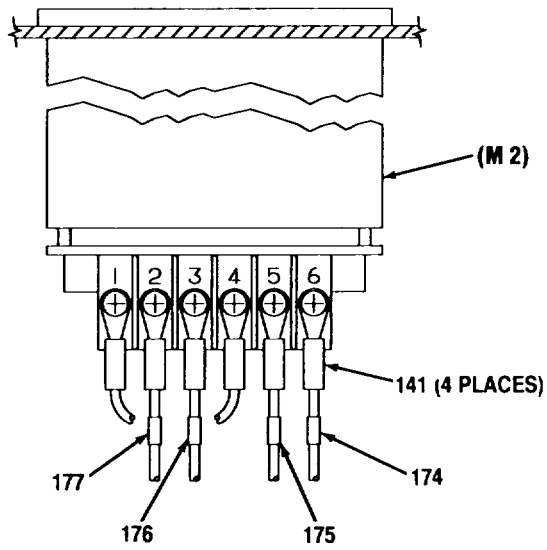

SECTION H-H

CEOMI-318

Figure 126. Power Distribution Unit Assembly, 6A1A8, (A3079028) (Sheet 6 of 11)

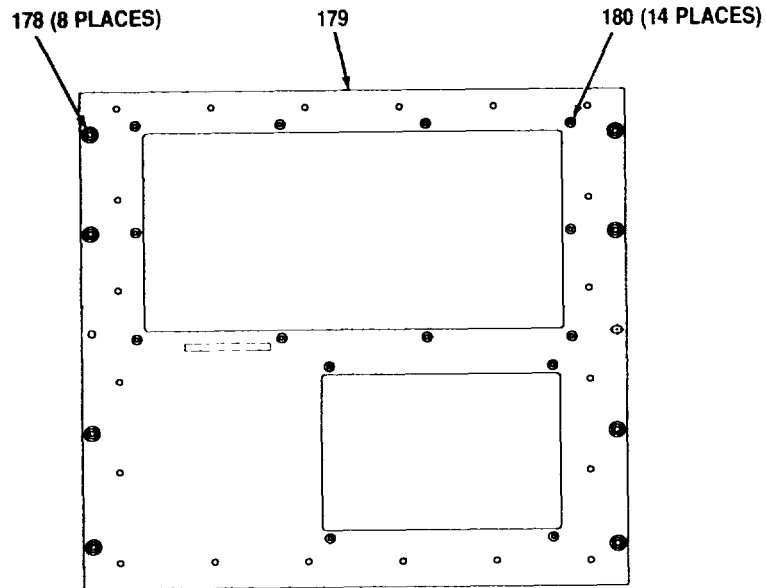

DETAIL A

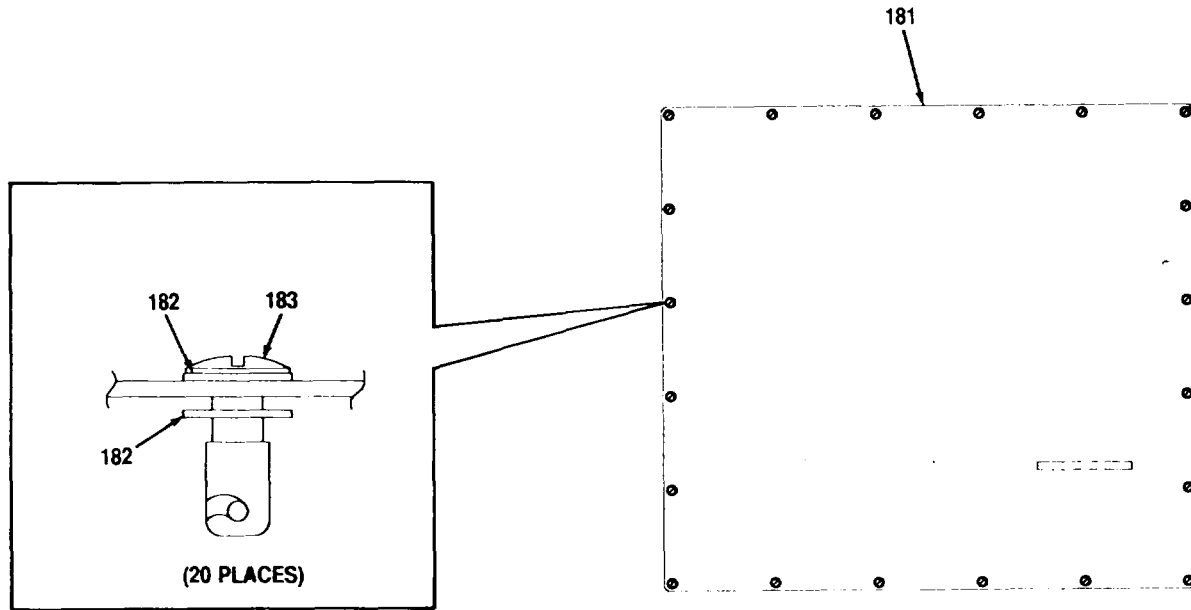

DETAIL B

CEOWI-319

Figure 126. Power Distribution Unit Assembly, 6A1A8, (A3079028) (Sheet 7 of 11)

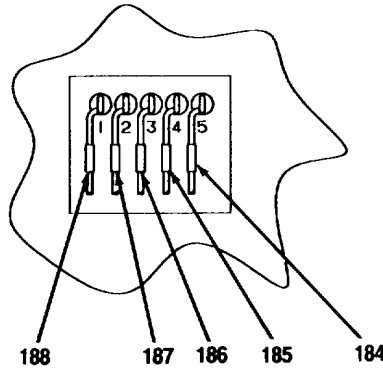

DETAIL C

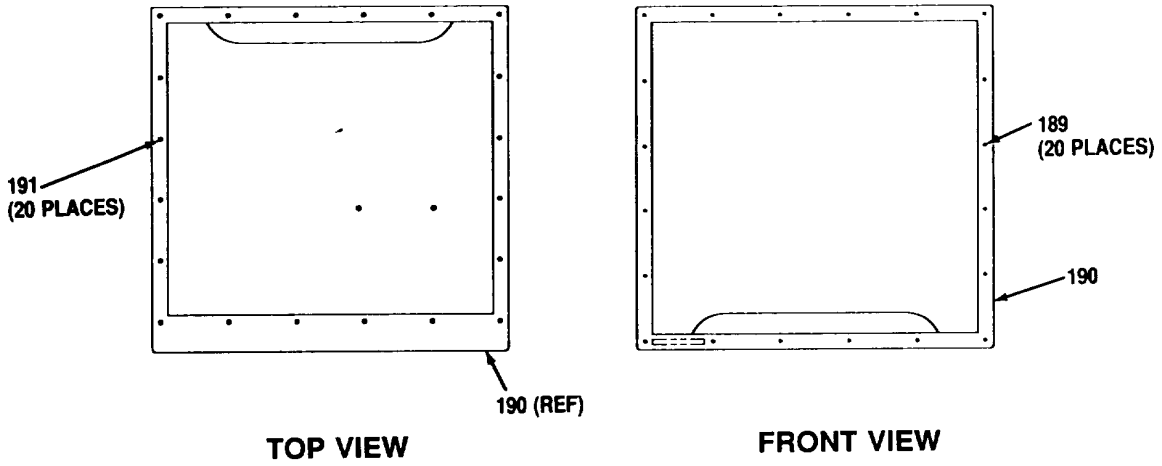

DETAIL D

CEOMI-320

Figure 126. Power Distribution Unit Assembly, 6A1A8, (A3079028) (Sheet 8 of 11)

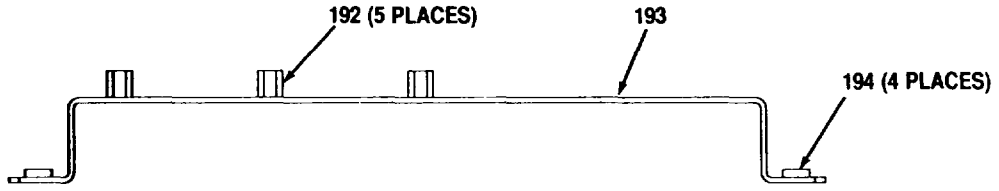

DETAIL E

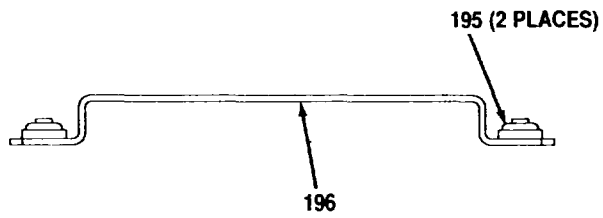

DETAIL F

CEOMI-321

Figure 126. Power Distribution Unit Assembly, 6A1A8, (A3079028) (Sheet 9 of 11)

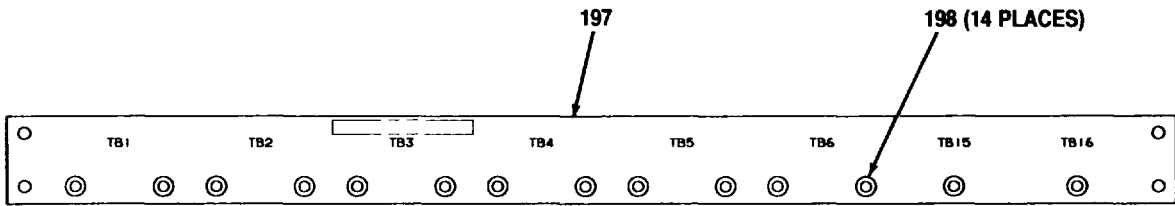

DETAIL G

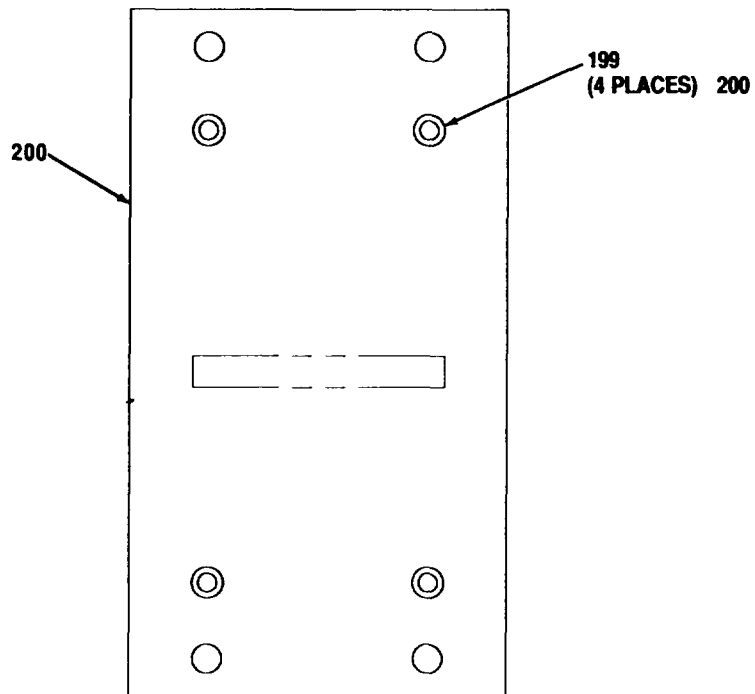

DETAIL H

Figure 126. Power Distribution Unit Assembly, 6A1A8, (A3079028) (Sheet 10 of 11)

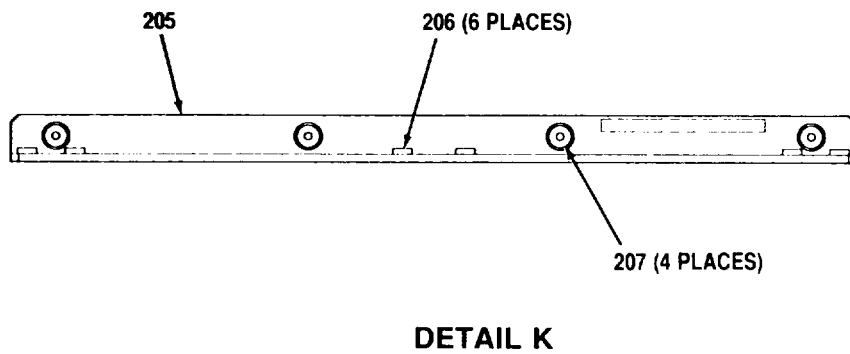
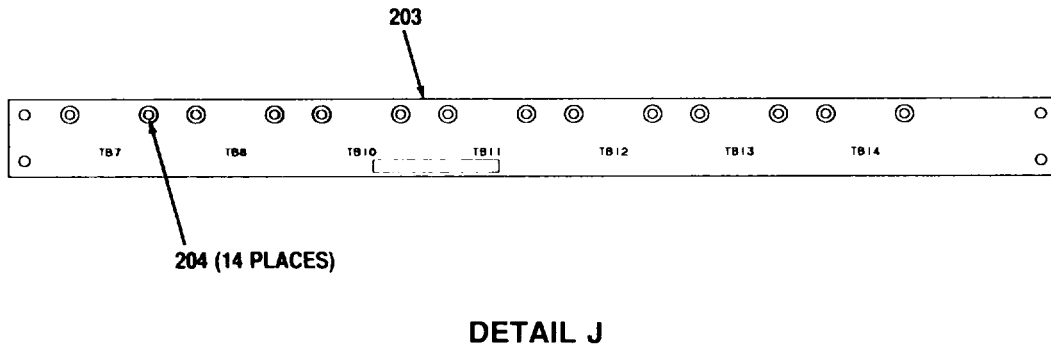
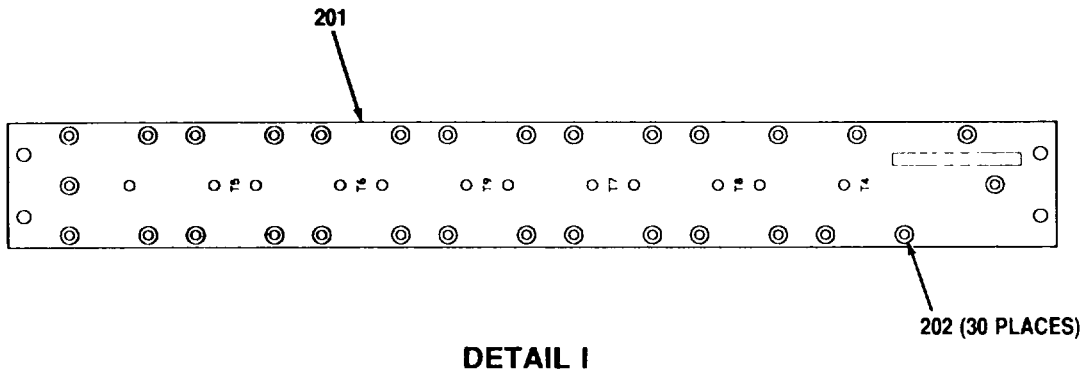

Figure 126. Power Distribution Unit Assembly, 6A1A8, (A3079028) (Sheet 11 of 11)

SECTION II

TM11-5895-1218-34P

(1) ITEM NO	(2) SMR CODE	(3) CAGEC	(4) PART NUMBER	(5) DESCRIPTION AND USABLE ON CODES (UOC)	(6) QTY
GROUP 301403 POWER DISTRIBUTION UNIT ASSEMBLY, A6A1A8, (A3079028)					
FIG. 126					
1	XBHHH	80063	A3079049	SUBPANEL ASSEMBLY (SEE FIG. 127 FOR PARTS BREAKDOWN) UOC:FUX	1
2	XBHHH	80063	A3079042	PANEL ASSEMBLY UOC:FUX	1
3	XBHZZ	80063	A3032115-6	LABEL, WARNING, HIGH UOC:FUX	1
4	PAHZZ	96906	MS51957-45	SCREW, MACHINE UOC:FUX	46
5	PAHZZ	96906	MS35338-137	WASHER, LOCK UOC:FUX	38
6	PAHZZ	96906	MS15795-807	WASHER, FLAT UOC:FUX	48
7	PAHZZ	80063	A3028011	RECEPTACLE, TURNLOCK UOC:FUX	2
8	PAHZZ	88044	AN960C616	WASHER, FLAT UOC:FUX	2
9	PAHZZ	80063	A3034356	SPACER, DAGGER-PIN UOC:FUX	2
10	PAHZZ	96906	MS51957-30	SCREW, MACHINE UOC:FUX	2
11	PAHZZ	96906	MS35338-136	WASHER, LOCK UOC:FUX	4
12	PAHZZ	80205	NAS620C6	WASHER, FLAT UOC:FUX	2
13	PAHZZ	80063	A3028600	TRANSFORMER,CURRENT UOC:FUX	1
14	PAHZZ	96906	MS51958-60	SCREW, MACHINE UOC:FUX	4
15	PAHZZ	96906	MS35333-73	WASHER, LOCK UOC:FUX	4
16	PAHZZ	80063	A3029140-2	RACK, ELECTRONIC JUN..... UOC:FUX	2
17	XBHZZ	80063	A3078386-168	BAND, MARKER..... UOC:FUX	1
18	XBHZZ	80063	A3078386-172	BAND, MARKER..... UOC:FUX	1
19	PAHZZ	96906	MS24693C50	SCREW, MACHINE UOC: FUX	4
20	PAHZZ	96906	MS35649-284	NUT, PLAIN, HEXAGON UOC:FUX	2
21	PAHZZ	96906	MS25036-115	TERMINAL, LUG UOC:FUX	3
22	PAHZZ	80063	A3086572	ARRESTOR, ELECTRICAL..... UOC:FUX	1

SECTION II					
(1)	(2)	(3)	(4)	(5)	(6)
ITEM	SMR		PART		
NO	CODE	CAGEC	NUMBER	DESCRIPTION AND USABLE ON CODES (UOC)	QTY
2	PAHZZ80063		A3029014	CABLE ASSEMBLY, SPEC..... UOC:FUX	1
2	PAHZZ	80063	A3029013	CABLE ASSEMBLY, SPEC..... UOC:FUX	1
25	XBHHH	80063	A3079053	COVER ASSEMBLY..... UOC:FUX	1
26	XBHZZ	80063	A3078386-170	BAND, MARKE UOC:FUX	1
27	PAHZZ	96906	MS51957-13	SCREW, MACHINE UOC:FUX	5
28	PAHZZ	96906	MS35338-135	WASHER, LOCK UOC: FUX	5
29	PAHZZ	96906	MS15795-803	WASHER, FLAT UOC:FUX	5
30	PAHHH	80063	A3032460	CIRCUIT CARD ASSEMB (SEE FIG. 16..... FOR PARTS BREAKDOWN) UOC:FUX	1
31	PAHZZ	96906	MS3367-7-9	STRAP, TIEDOWN, ELECT UOC:FUX	3
32	PAHZZ	80063	A3024209-2	CONTACT, ELECTRICAL UOC:FUX	7
33	XBHZZ	80063	A3024207-112	HOUSING, CONNECTOR-E UOC:FUX	1
34	PAHZZ	80063	A3034560	TRANSFORMER, POWER UOC: FUX	1
35	PAHZZ	96906	MS15795-805	WASHER, FLAT UOC:FUX	8
36	PAHZZ	96906	MS51957-28	SCREW, MACHINE UOC:FUX	2
37	XBHHH	80063	A3079047	CHASSIS ASSEMBLY UOC:FUX	1
38	XBHHH	80063	A3079059	BRACKET, CIRCUIT UOC:FUX	1
39	PAHZZ	96906	MS51957-44	SCREW, MACHINE UOC:FUX	4
40	XBHZZ	80063	A3024207-103	HOUSING, CONNECTOR-E UOC:FUX	1
41	XBHHH	80063	A3079058	BRACKET, WIRE POWER UOC:FUX	2
42	PAHZZ	80063	A3029139-4	TERMINAL JUNCTION B UOC: FUX	1
43	PAHZZ	80063	A3029139-13	BUSS, TERMINAL UOC: FUX	1
44	PAHZZ	80063	A3029139-6	TERMINAL JUNCTION B UOC:FUX	3
45	XBHHH	80063	A3079075	INSULATOR, BAR UOC:FUX	1
46	PAHZZ	80063	A3029139-8	TERMINAL JUNCTION B UOC FUX	1
47	PAHZZ	80063	A3029139-5	TERMINAL JUNCTION B UOC: FUX	3
48	PAHZZ	80063	A3029139-7	TERMINAL JUNCTION B UOC: FUX	1

SECTION II					
(1)	(2)	(3)	(4)	(5)	(6)
ITEM	SMR	CAGEC	PART	DESCRIPTION AND USABLE ON CODES (UOC)	QTY
NO	CODE		NUMBER		
49	PAHZZ	96906	MS51958-63	UOC:FUX SCREW, MACHINE	6
50	PAHZZ	95542	2038-8009	UOC:FUX WASHER, FLAT	6
51	XBHHH	80063	A3079074	UOC:FUX PLATE, TERMINAL	1
52	XBHHH	80063	A3079070	UOC:FUX INSULATOR, BAR	1
53	PAHZZ	80063	A3029139-12	UOC:FUX TERMINAL JUNCTION B	3
54	PAHZZ	80063	A3032434	UOC:FUX BUS BAR ASSEMBLY	5
55	PAHZZ	96906	MS24693C270	UOC:FUX SCREW, MACHINE	20
56	PAHZZ	96906	MS25036-116	UOC:FUX TERMINAL, LUG	8
57	XBHZZ	80063	A3078386-171	UOC:FUX BAND, MARKER.....	1
58	XBHZZ	80063	A3078386-166	UOC:FUX BAND, MARKER.....	8
61	XBHZZ	80063	A3078386-173	UOC:FUX BAND, MARKER.....	1
62	PAHZZ	96906	MS51957-48	UOC:FUX SCREW, MACHINE	12
63	XBHZZ	80063	A3079073	UOC:FUX SUPPORT, CABLE.....	1
64	XBHZZ	80063	A3078386-167	UOC:FUX BAND, MARKER.....	1
65	XBHHH	80063	A3079071	UOC:FUX INSULATOR, BAR	1
66	PAHZZ	80063	A3034289-1	UOC:FUX GROUNDING MODULE	6
67	PAHZZ	96906	MS24693C47	UOC:FUX SCREW, MACHINE	4
68	XBHZZ	80063	A3079041	UOC:FUX BRACKET, CABLE	1
69	PAHZZ	80205	NAS620C8	UOC:FUX WASHER, FLAT	22
70	PAHZZ	96906	MS21045C08	UOC:FUX NUT, SELF-LOCKING, HE	22
71	XBHZZ	80063	A3078386-163	UOC:FUX BAND, MARKER.....	1
72	XBHZZ	80063	A3078386-165	UOC:FUX BAND, MARKER.....	1
73	XBHZZ	80063	A3078386-164	UOC:FUX BAND, MARKER.....	1
74	PAHZZ	80063	A3034289-2	UOC:FUX GROUNDING MODULE	5

SECTION II

TM11-5895-1218-34P

(1) ITEM NO	(2) SMR CODE	(3) CAGEC	(4) PART NUMBER	(5) DESCRIPTION AND USABLE ON CODES (UOC)	(6) QTY
75	XBHZZ	80063	A3035930-162	UOC:FUX BAND, MARKER.....	2
76	XBHZZ	80063	A3035930-163	UOC:FUX BAND, MARKER.....	2
77	XBHZZ	80063	A3078386-169	UOC:FUX BAND, MARKER.....	1
78	XBHHH	80063	A3079072	UOC:FUX BRACKET, ANGLE.....	2
79	PAHZZ	96906	MS51957-46	UOC:FUX SCREW, MACHINE.....	6
80	PAHZZ	96906	MS51957-29	UOC:FUX SCREW, MACHINE.....	6
81	XBHZZ	80063	A3078386-36	UOC:FUX MARKER, WIRE.....	1
82	XBHZZ	80063	A3078386-35	UOC:FUX MARKER, WIRE.....	1
83	XBHZZ	80063	A3078386-34	UOC:FUX MARKER, WIRE.....	1
84	XBHZZ	80063	A3078386-33	UOC:FUX MARKER, WIRE.....	1
85	XBHZZ	80063	A3078386-32	UOC:FUX MARKER, WIRE.....	1
86	XBHZZ	80063	A3078386-31	UOC:FUX MARKER, WIRE.....	1
87	XBHZZ	80063	A3078386-29	UOC:FUX MARKER, WIRE.....	1
88	XBHZZ	80063	A3078386-26	UOC:FUX MARKER, WIRE.....	1
89	XBHZZ	80063	A3078386-25	UOC:FUX MARKER, WIRE.....	1
90	XBHZZ	80063	A3078386-24	UOC:FUX MARKER, WIRE.....	1
91	XBHZZ	80063	A3078386-23	UOC:FUX MARKER, WIRE.....	1
92	XBHZZ	80063	A3078386-21	UOC:FUX MARKER, WIRE.....	1
93	PAHZZ	96906	MS25036-112	UOC:FUX TERMINAL, LUG.....	16
94	XBHZZ	80063	A3078386-22	UOC:FUX MARKER, WIRE.....	1
95	XBHZZ	80063	A3078386-43	UOC:FUX MARKER, WIRE.....	1
96	XBHZZ	80063	A3078386-44	UOC:FUX MARKER, WIRE.....	1
97	XBHZZ	80063	A3078386-45	UOC:FUX MARKER, WIRE.....	1
98	XBHZZ	80063	A3078386-46	UOC:FUX MARKER, WIRE.....	1
99	XBHZZ	80063	A3078386-47	UOC:FUX MARKER, WIRE.....	1
100	XBHZZ	80063	A3078386-48	UOC:FUX MARKER, WIRE.....	1

SECTION II

TM11-5895-1218-34P

(1) ITEM NO	(2) SMR CODE	(3) CAGEC	(4) PART NUMBER	(5) DESCRIPTION AND USABLE ON CODES (UOC)	(6) QTY
101	XBHZZ	80063	A3078386-30	UOC:FUX MARKER, WIRE	1
102	XBHZZ	80063	A3078386-51	UOC:FUX MARKER, WIRE	1
103	XBHZZ	80063	A3078386-52	UOC:FUX MARKER, WIRE	1
104	XBHZZ	80063	A3078386-53	UOC:FUX MARKER, WIRE	1
105	XBHZZ	80063	A3078386-54	UOC:FUX MARKER, WIRE	1
106	XBHZZ	80063	A3078386-55	UOC:FUX MARKER, WIRE	1
107	XBHZZ	80063	A3078386-56	UOC:FUX MARKER, WIRE	1
108	PAHZZ	96906	MS25036-108	UOC:FUX TERMINAL, LUG	8
109	PAHZZ	96906	MS25036-103	UOC:FUX TERMINAL, LUG	4
110	XBHZZ	80063	A3078386-40	UOC:FUX MARKER, WIRE	1
111	XBHZZ	80063	A3079063	UOC:FUX SHIELD	1
112	XBHZZ	80063	A3078386-39	UOC:FUX MARKER, WIRE	1
113	PAHZZ	80063	A3029078-8	UOC:FUX CABLE ASSEMBLY, POWE.....	1
114	PAHZZ	80063	A3029090	UOC:FUX CABLE ASSEMBLY, SPEC.....	1
115	PAHZZ	80063	A3029062	UOC:FUX CABLE ASSEMBLY, SPEC.....	1
116	PAHZZ	80063	A3029027	UOC:FUX CABLE ASSEMBLY, SPEC.....	1
117	XBHZZ	80063	A3078334-229	UOC:FUX BAND, MARKER.....	1
118	XBHZZ	80063	A3078334-230	UOC:FUX BAND, MARKER.....	1
119	XBHZZ	80063	A3078334-231	UOC:FUX BAND, MARKER.....	1
120	PAHZZ	96906	MS25036-111	UOC:FUX TERMINAL, LUG	24
121	XBHZZ	80063	A3078386-157	UOC:FUX BAND NMARKER	1
122	XBHZZ	80063	A3078334-233	UOC:FUX BAND, MARKER.....	1
123	XBHZZ	80063	A3078334-234	UOC:FUX BAND, MARKER.....	1
124	XBHZZ	80063	A3078334-235	UOC:FUX BAND, MARKER.....	1
125	XBHZZ	80063	A3078386-158	UOC:FUX BAND, MARKER.....	1
126	XBHZZ	80063	A3078334-237	UOC:FUX BAND, MARKER.....	1

SECTION II

TM11-5895-1218-34P

(1) ITEM NO	(2) SMR CODE	(3) CAGEC	(4) PART NUMBER	(5) DESCRIPTION AND USABLE ON CODES (UOC)	(6) QTY
127	XBHZZ	80063	A3078334-238	UOC:FUX BANDNMARKE.....	1
128	XBHZZ	80063	A3078334-239	UOC:FUX BAND, MARKER.....	1
129	XBHZZ	80063	A3078386-159	UOC:FUX BAND, MARKER.....	1
130	XBHZZ	80063	A3078334-223	UOC:FUX BAND, MARKER.....	1
131	XBHZZ	80063	A3078334-224	UOC:FUX BAND, MARKER.....	1
132	XBHZZ	80063	A3078334-225	UOC:FUX BAND, MARKER.....	1
133	XBHZZ	80063	A3078386-155	UOC:FUX BAND, MARKER.....	1
134	XBHZZ	80063	A3078334-226	UOC:FUX BAND, MARKER.....	1
135	XBHZZ	80063	A3078334-227	UOC:FUX BAND, MARKER.....	1
136	XBHZZ	80063	A3078334-228	UOC:FUX BANDNMARKE.....	1
137	XBHZZ	80063	A3078386-156	UOC:FUX BAND, MARKER.....	1
138	XBHZZ	80063	A3078334-241	UOC:FUX BAND, MARKER.....	1
139	XBHZZ	80063	A3078334-242	UOC:FUX BAND, MARKER.....	1
140	XBHZZ	80063	A3078334-243	UOC:FUX BAND, MARKER.....	1
141	PAHZZ	96906	MS25036-102	UOC:FUX TERMINAL, LUG	19
142	XBHZZ	80063	A3078386-162	UOC:FUX BAND, MARKER.....	1
143	XBHZZ	80063	A3078334-253	UOC:FUX BAND, MARKER.....	1
144	XBHZZ	80063	A3078334-254	UOC:FUX BAND, MARKER.....	1
145	XBHZZ	80063	A3078334-255	UOC:FUX BAND, MARKER.....	1
146	XBHZZ	80063	A3078386-154	UOC:FUX BAND, MARKER.....	1
147	XBHZZ	80063	A3078334-244	UOC:FUX BAND, MARKER.....	1
148	XBHZZ	80063	A3078334-245	UOC:FUX BAND, MARKER.....	1
149	XBHZZ	80063	A3078334-246	UOC:FUX BAND, MARKE	1
150	XBHZZ	80063	A3078386-151	UOC:FUX BAND, MARKER.....	1
151	XBHZZ	80063	A3078334-250	UOC:FUX BAND, MARKER.....	1
152	XBHZZ	80063	A3078334-251	UOC:FUX BAND, MARKER.....	1

SECTION II

TM11-5895-1218-34P

(1) ITEM NO	(2) SMR CODE	(3) CAGEC	(4) PART NUMBER	(5) DESCRIPTION AND USABLE ON CODES (UOC)	(6) QTY
153	XBHZZ	80063	A3078334-252	UOC:FUX BAND, MARKER.....	1
154	XBHZZ	80063	A3078386-153	UOC:FUX BAND, MARKER.....	1
155	XBHZZ	80063	A3078334-257	UOC:FUX BAND, MARKER.....	1
156	PAHZZ	96906	MS25036-107	UOC:FUX TERMINAL, LUG	5
157	XBHZZ	80063	A3078334-258	UOC:FUX BAND, MARKER.....	1
158	XBHZZ	80063	A3078334-259	UOC:FUX BAND, MARKER.....	1
159	XBHZZ	80063	A3078334-260	UOC:FUX BAND, MARKER.....	1
160	XBHZZ	80063	A3078334-261	UOC:FUX BAND, MARKER.....	1
161	XBHZZ	80063	A3078334-262	UOC:FUX BAND, MARKER.....	1
162	XBHZZ	80063	A3078334-263	UOC:FUX BAND, MARKER.....	1
163	XBHZZ	80063	A3078386-160	UOC:FUX BAND, MARKER.....	1
164	XBHZZ	80063	A3078334-247	UOC:FUX BAND, MARKER.....	1
165	XBHZZ	80063	A3078334-248	UOC:FUX BAND, MARKER.....	1
166	XBHZZ	80063	A3078334-249	UOC:FUX BAND, MARKER.....	1
167	XBHZZ	80063	A3078386-152	UOC:FUX BAND, MARKER.....	1
168	XBHZZ	80063	A3078334-264	UOC:FUX BAND, MARKER.....	1
169	XBHZZ	80063	A3078334-265	UOC:FUX BAND, MARKER.....	1
170	XBHZZ	80063	A3078334-266	UOC:FUX BAND, MARKER.....	1
171	XBHZZ	80063	A3078386-161	UOC:FUX BAND, MARKER.....	1
172	XBHZZ	80063	A3035930-165	UOC:FUX BAND, MARKER.....	1
173	XBHZZ	80063	A3035930-164	UOC:FUX BAND DMARKER	1
174	XBHZZ	80063	A3035930-172	UOC:FUX BAND, MARKER.....	1
175	XBHZZ	80063	A3035930-169	UOC:FUX BAND, MARKER.....	1
176	XBHZZ	80063	A3035930-160	UOC:FUX BAND NMARKER	1
177	XBHZZ	80063	A3035930-161	UOC:FUX BAND, MARKER.....	1
178	PAHZZ	80063	A3028004-1	UOC:FUX THUMBSCREW.....	8

SECTION II

(1) ITEM NO	(2) SMR CODE	(3) CAGEC	(4) PART NUMBER	(5) DESCRIPTION AND USABLE ON CODES (UOC)	(6) QTY
179	XBHZZ	80063	A3079056	UOC:FUX PANEL, FRONT.....	1
180	PAHZZ	81349	M45938/1-17C	UOC:FUX NUT, PLAIN, CLINCH.....	14
181	XBHZZ	80063	A3079054	UOC: FUX COVER, POWER DISTRIB	1
182	PAHZZ	80063	A3028002	UOC:FUX CLINCH PLATE, SNAP	40
183	PAHZZ	80063	A3073086-1	UOC: FUX STUD, TURNLOCK	20
184	XBHZZ	80063	A3035930-171	UOC FUX BAND , MARKER.....	1
185	XBHZZ	80063	A3035930-166	UOC:FUX BAND, MARKER.....	1
186	XBHZZ	80063	A3035930-170	UOC:FUX BANDMARKER.....	1
187	XBHZZ	80063	A3035930-167	UOC:FUX BAND, MARKER.....	1
188	XBHZZ	80063	A3035930-168	UOC:FUX BAND, MARKER.....	1
189	PAHZZ	81349	M45938/1-13C	UOC:FUX NUT, PLAIN, CLINCH.....	20
190	XBHZZ	80063	A3079052	UOC:FUX CHASSIS, POWER	1
191	PAHZZ	80063	A3073087-L	UOC:FUX RECEPTACLE, TURNLOCK.....	20
192	PAHZZ	80205	NAS1830C03B05	UOC: FUX POST, ELECTRICAL.....	5
193	XBHZZ	80063	A3079059-1	UOC:FUX BRACKET, CIRCUIT	1
194	PAHZZ	81349	M45938/1-13C	UOC: FUX NUT, PLAIN, CLINCH.....	4
195	PAHZZ	81349	M45938/11-6CL	UOC: FUX NUT, PLAIN, CLINCH.....	2
196	XBHZZ	80063	A3079058-1	UOC: FUX BRACKET, WIRE	1
197	XBHZZ	80063	A3079075-1	UOC: FUX INSULATOR, BAR	1
198	PAHZZ	96906	MS21209F1-20	UOC:FUX INSERT, SCREW THREAD	14
199	PAHZZ	81349	M45938/1-16C	UOC:FUX NUT, PLAIN, CLINCH.....	4
200	XBHZZ	80063	A3079074-1	UOC:FUX PLATE, TERMINAL	1
201	XBHZZ	80063	A3079070-1	UOC:FUX INSULATOR, BAR	1
202	PAHZZ	96906	MS21209F1-20	UOC:FUX INSERT, SCREW THREAD	30
203	XBHZZ	80063	A3079071-1	UOC:FUX INSULATOR, BAR	1
204	PAHZZ	96906	MS21209F1-20	UOC:FUX INSERT, SCREW THREAD	14

SECTION II

TM11-5895-1218-34P

(1) ITEM NO	(2) SMR CODE	(3) CAGEC	(4) PART NUMBER	(5) DESCRIPTION AND USABLE ON CODES (UOC)	(6) QTY
205	XBHZZ	80063	A3079072-1	UOC:FUX BRACKET, ANGLE.....	1
206	PAHZZ	81349	M45938/1-13C	UOC:FUX NUT, PLAIN, CLINCH.....	6
207	PAHZZ	81349	M45938/11-6CL	UOC:FUX NUT, PLAIN, CLINCH.....	4

END OF FIGURE

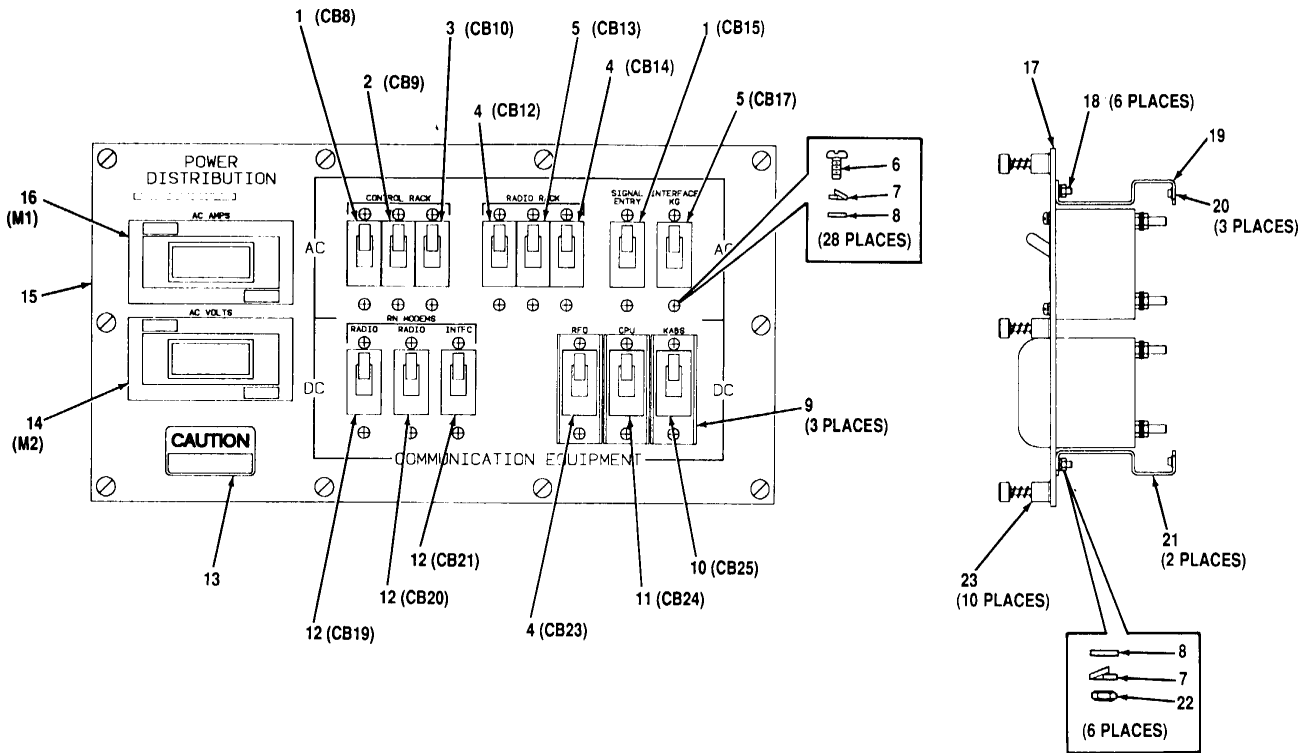

CEOMI 324

Figure 127. Subpanel Assembly, Power Distribution (A3079049)

SECTION II

TM11-5895-1218-34P

(1) ITEM NO	(2) SMR CODE	(3) CAGEC	(4) PART NUMBER	(5) DESCRIPTION AND USABLE ON CODES (UOC) GROUP 30140301 SUBPANEL ASSEMBLY, POWER DISTRIBUTION (A3079049)	(6) QTY
FIG. 127					
1	PAHZZ	81349	M55629/1-017	CIRCUIT BREAKER	2
				UOC:FUX	
2	PAHZZ	81349	M55629/1-367	CIRCUIT BREAKER	1
				UOC:FUX	
3	PAHZZ	81349	M55629/1-052	CIRCUIT BREAKER	1
				UOC:FUX	
4	PAHZZ	81349	M55629/1-038	CIRCUIT BREAKER	3
				UOC:FUX	
5	PAHZZ	81349	M55629/1-024	CIRCUIT BREAKER	2
				UOC:FUX	
6	PAHZZ	96906	MS51957-28	SCREW, MACHINE	28
				UOC:FUX	
7	PAHZZ	96906	MS35338-136	WASHER, LOCK	34
				UOC:FUX	
8	PAHZZ	80205	NAS620C6	WASHER, FLAT	34
				UOC:FUX	
9	XBHZZ	80063	A3034324	GUARD, CIRCUIT BREAK	3
				UOC:FUX	
10	PAHZZ	81349	M55629/1-071	CIRCUIT BREAKER	1
				UOC:FUX	
11	PAHZZ	81349	M55629/1-064	CIRCUIT BREAKER	1
				UOC:FUX	
12	PAHZZ	81349	M55629/1-043	CIRCUIT BREAKER	3
				UOC:FUX	
13	XBHZZ	80063	A3032115-6	LABEL, WARNING, HIGH	1
				UOC:FUX	
14	PAHZZ	80063	A3028099	METER, VOLTAGE	1
				UOC:FUX	
15	XBHHH	80063	A3079060	SUBPANEL ASSEMBLY.....	1
				UOC:FUX	
16	PAHZZ	80063	A3023896	METER, DC AMP	1
				UOC:FUX	
17	XBHZZ	80063	A3079061	SUBPANEL.....	1
				UOC:FUX	
18	PAHZZ	81349	M63540/1-14C	STUD, SELF-LOCKING	6
				UOC:FUX	
19	XBHZZ	80063	A3079062-1	BRACKET, SHIELD	1
				UOC:FUX	
20	PAHZZ	81349	M45938/7-4	NUT, SELF-LOCKING, CL.....	3
				UOC:FUX	
21	XBHZZ	80063	A3079062	BRACKET, SHIELD	2
				UOC:FUX	
22	PAHZZ	96906	MS35649-264	NUT, PLAIN, HEXAGON	6
				UOC:FUX	
23	PAHZZ	80063	A3028004-1	THUMBSCREW.....	10

SECTION II

TM11-5895-1218-34P

(1)	(2)	(3)	(4)	(5)	(6)
ITEM	SMR		PART		
NO	CODE	CAGEC	NUMBER	DESCRIPTION AND USABLE ON CODES (UOC)	QTY

UOC:FUX

END OF FIGURE

127-2

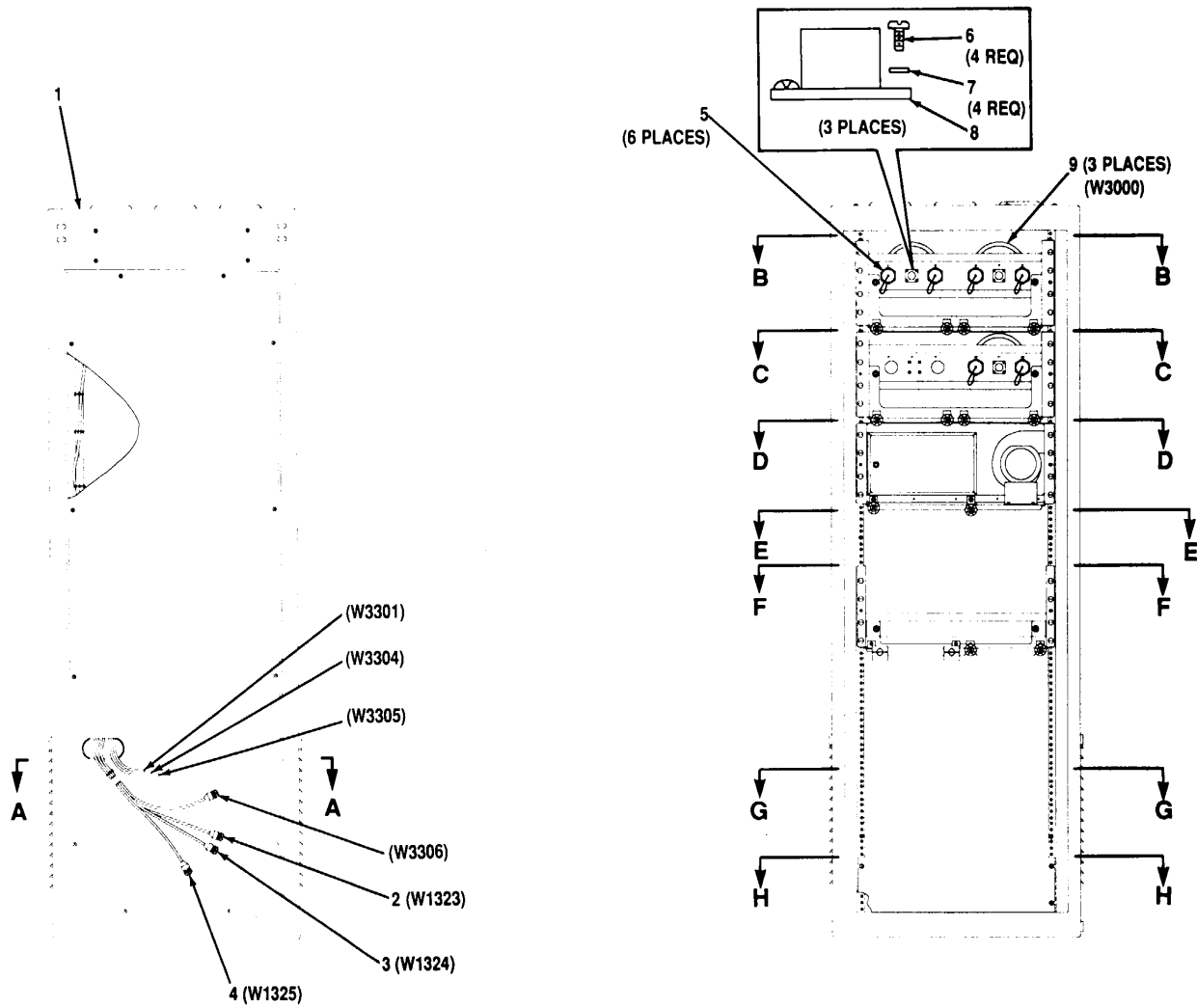

CEOMI-325

Figure 128. Rack Assembly, Electrical Equipment Control, 6A2, (A3023869) (Sheet 1 of 12)

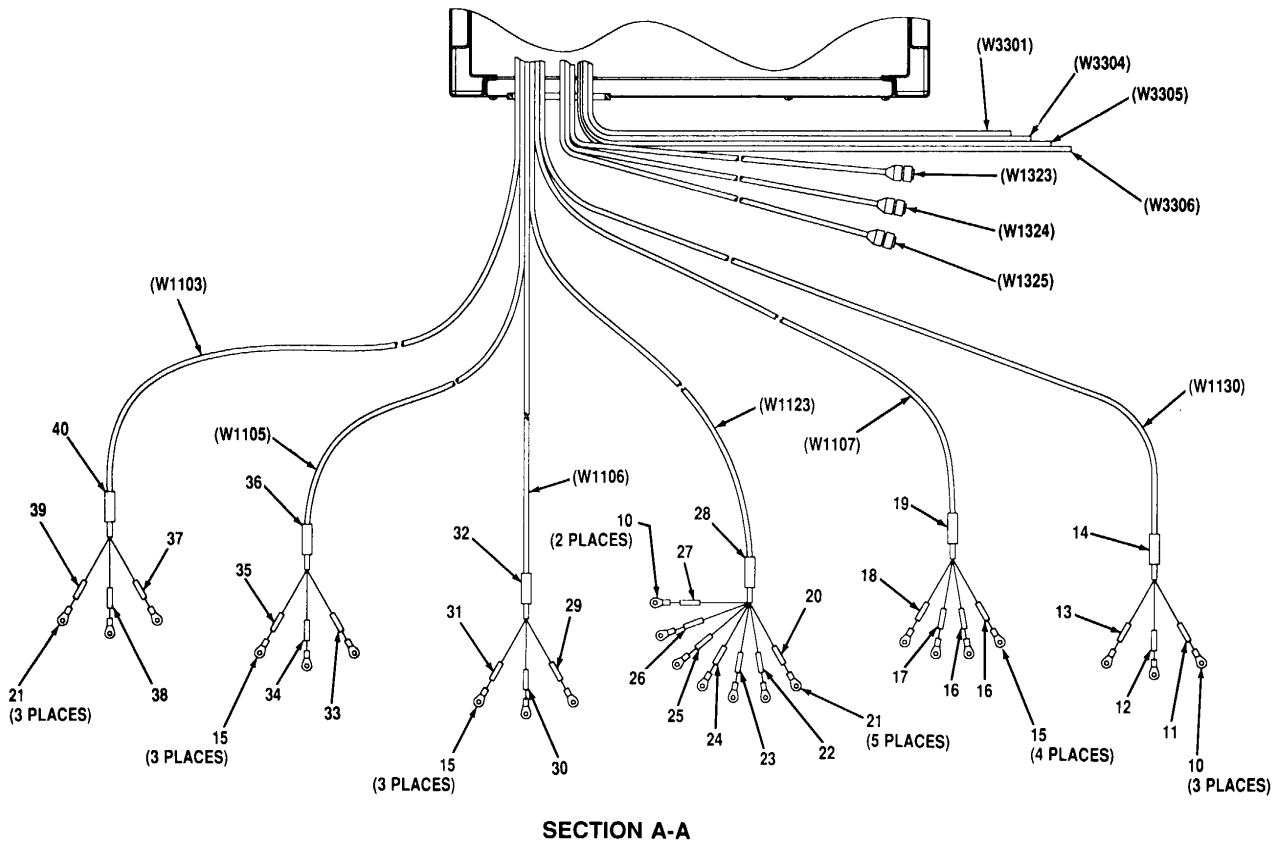
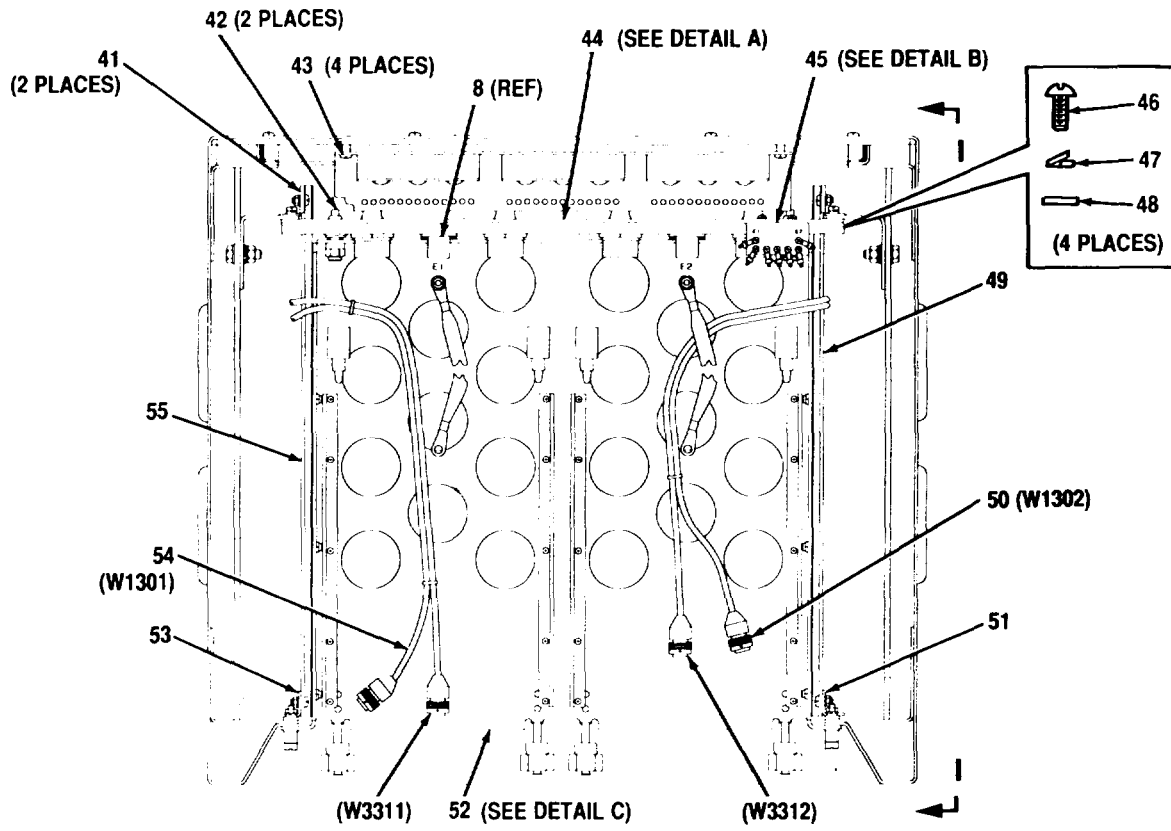
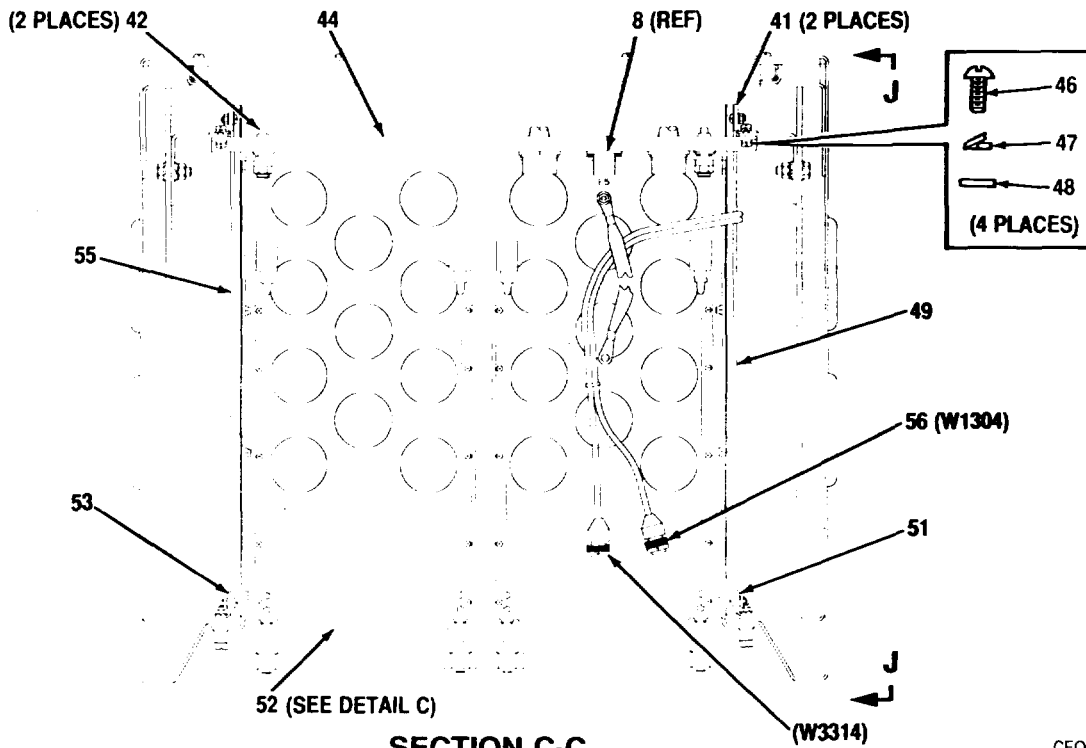

Figure 128. Rack Assembly, Electrical Equipment Control, 6A2, (A3023869) (Sheet 2 of 12)



SECTION B-B



SECTION C-C

CEOMI-327

Figure 128. Rack Assembly, Electrical Equipment Control, 6A2, (A3023869) (Sheet 3 of 12)

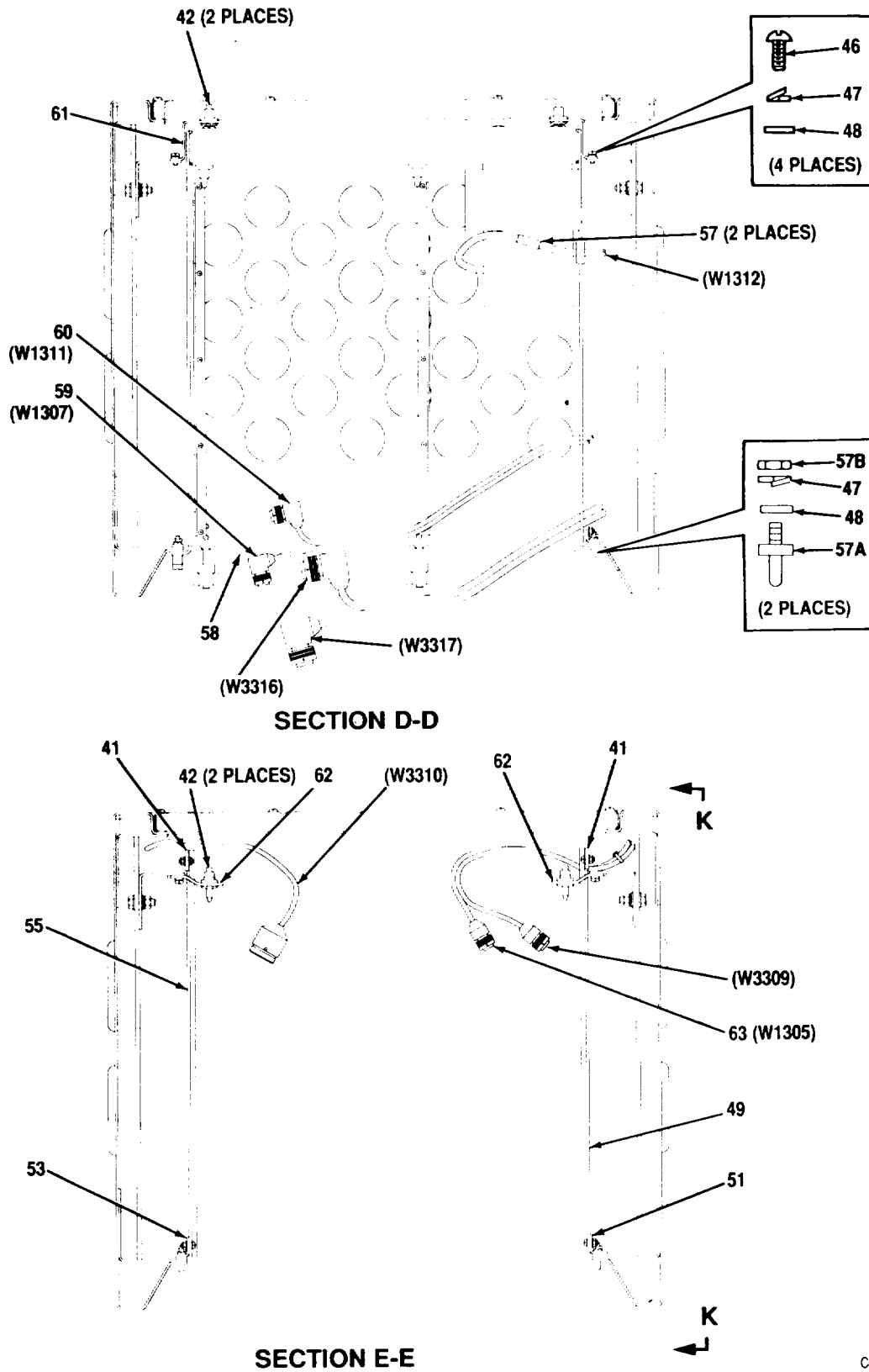
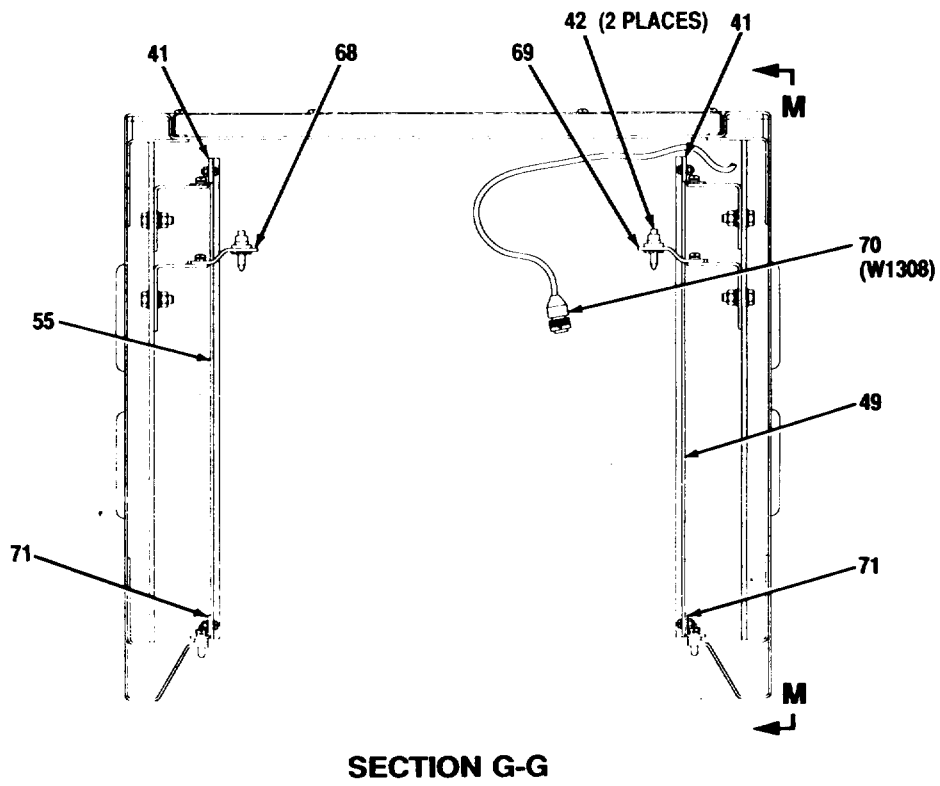
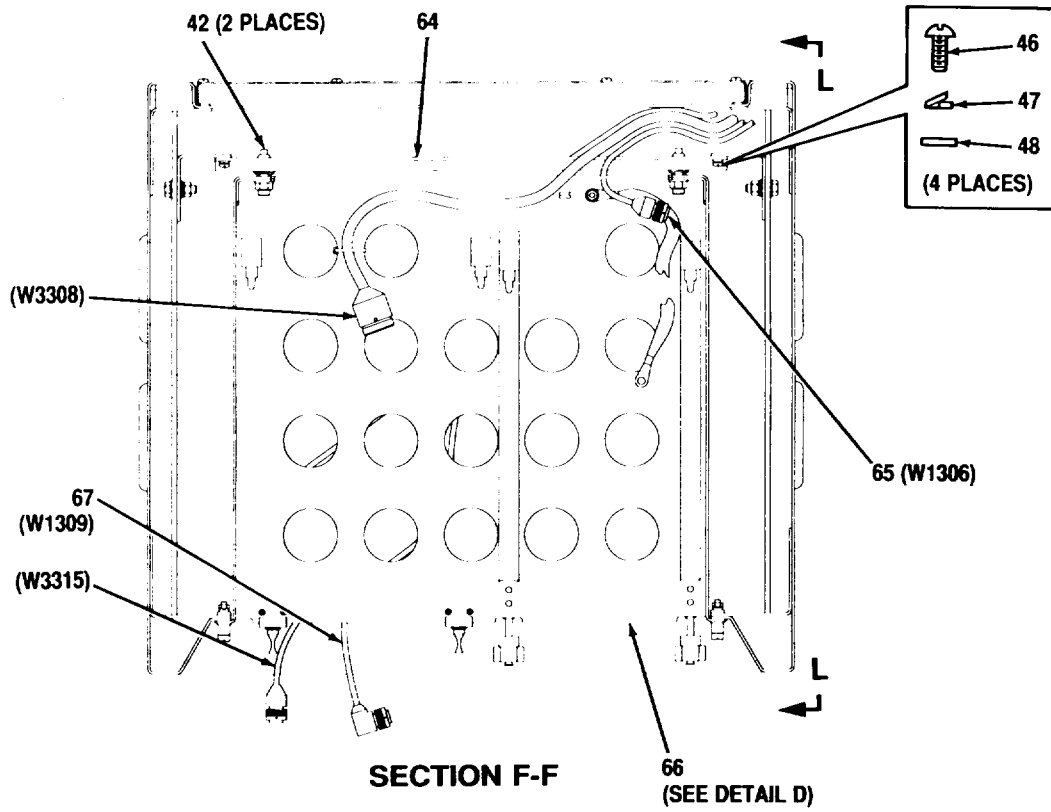

Figure 128. Rack Assembly, Electrical Equipment Control, 6A2, (A3023869) (Sheet 4 of 12)



CEOMI-329

Figure 128. Rack Assembly, Electrical Equipment Control, 6A2, (A3023869) (Sheet 5 of 12)

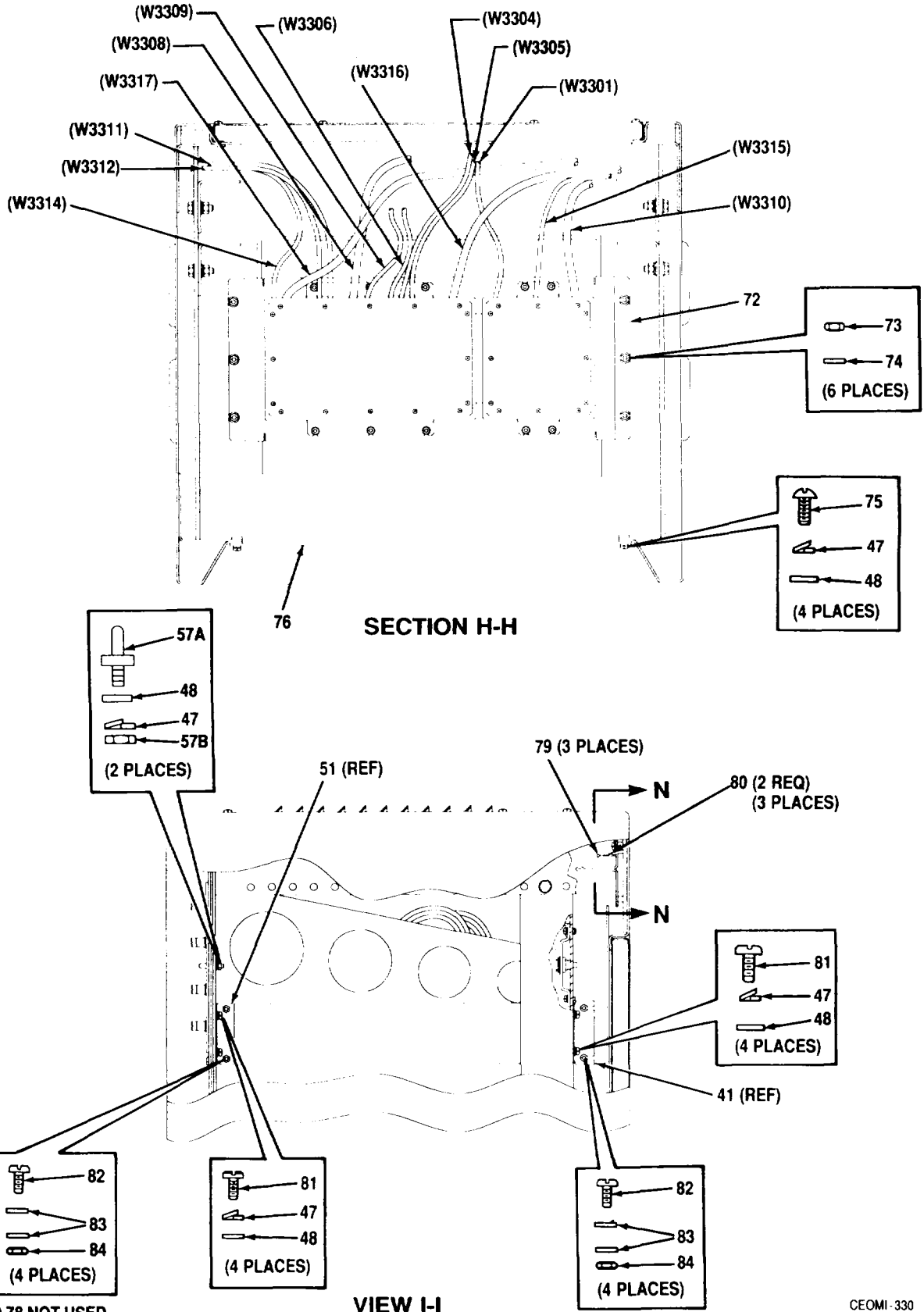
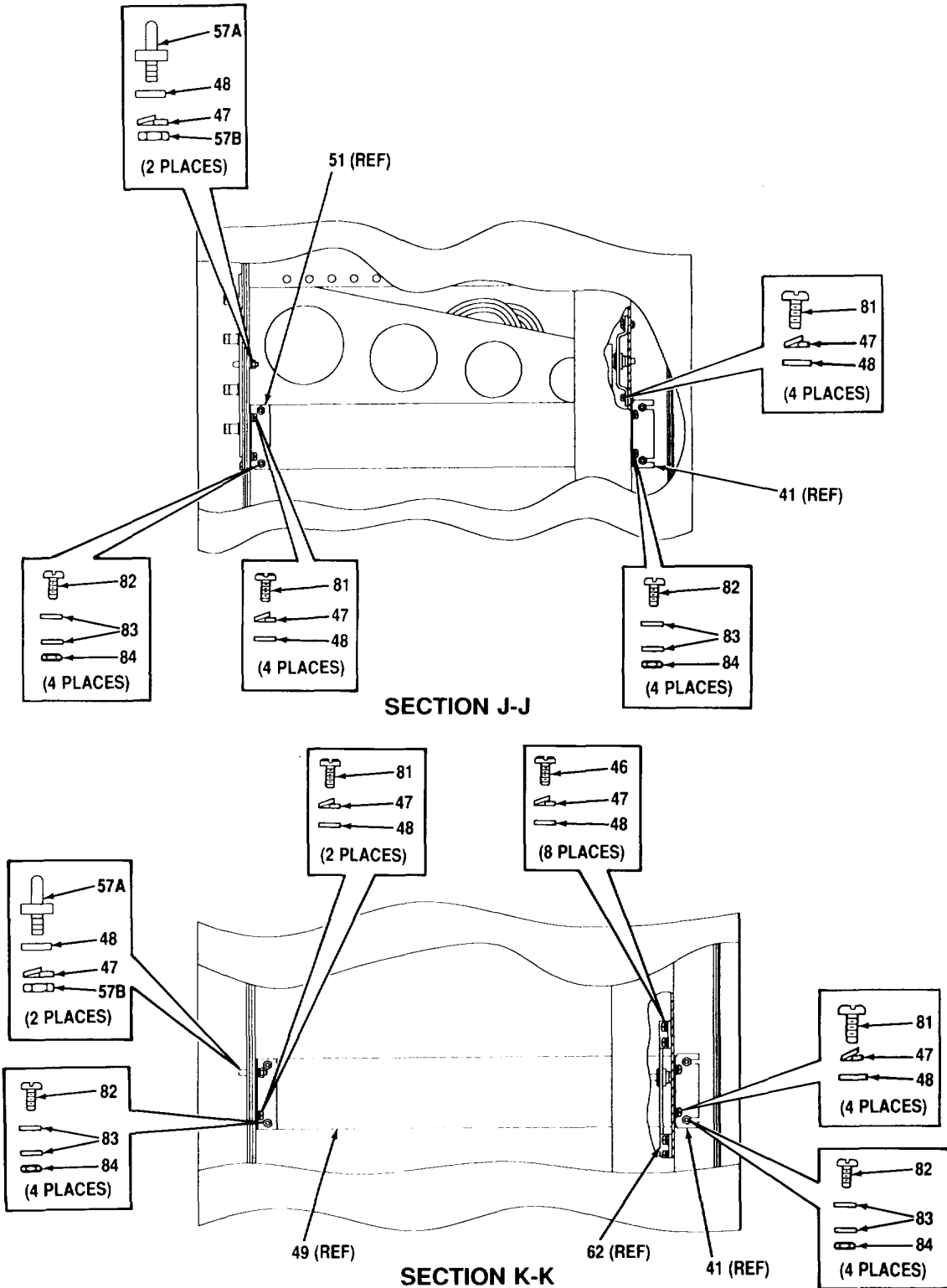

Figure 128. Rack Assembly, Electrical Equipment Control, 6A2, (A3023869) (Sheet 6 of 12)



CEOMI-331

Figure 128. Rack Assembly, Electrical Equipment Control, 6A2, (A3023869) (Sheet 7 of 12)

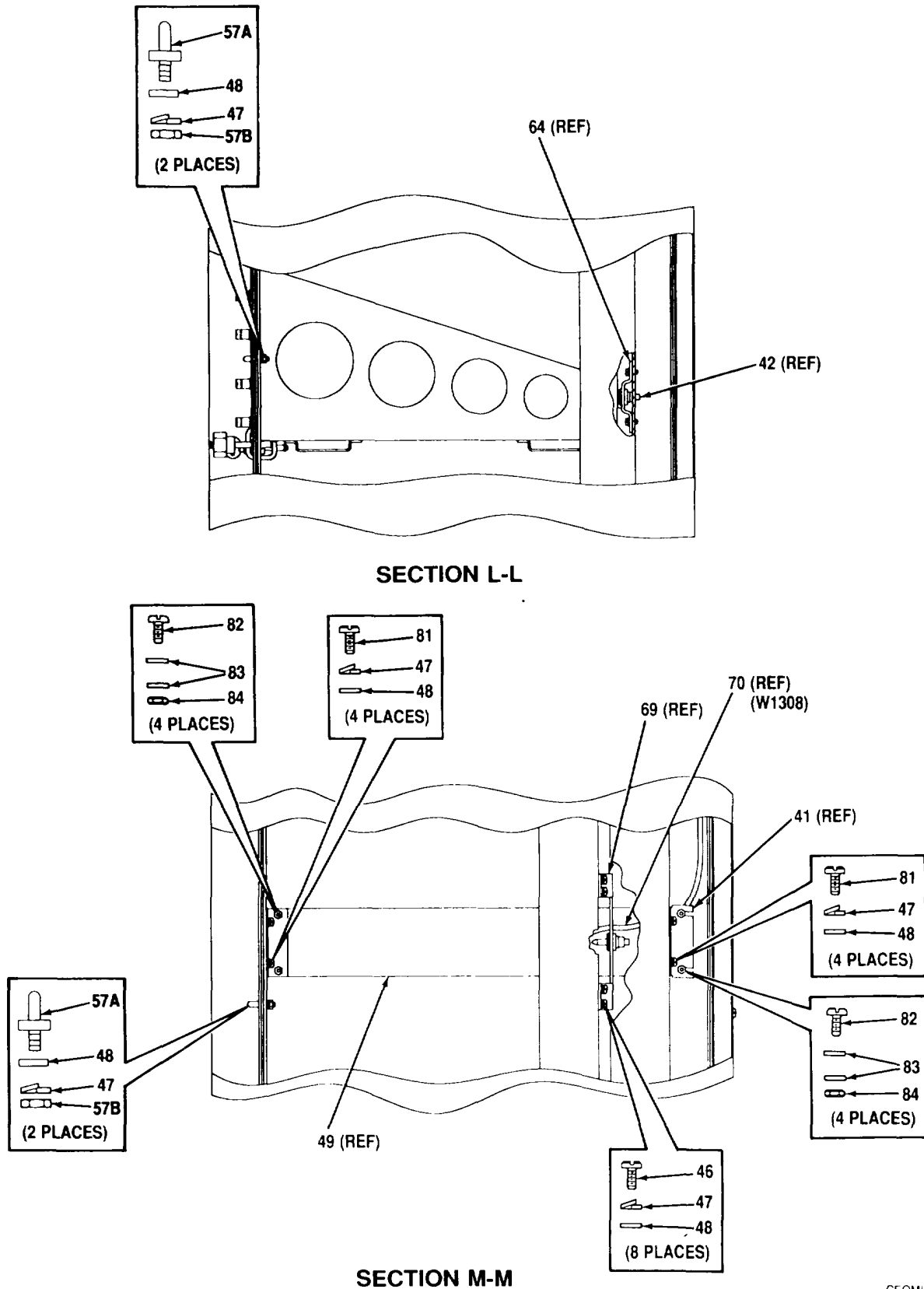

Figure 128. Rack Assembly, Electrical Equipment Control, 6A2, (A3023869) (Sheet 8 of 12)

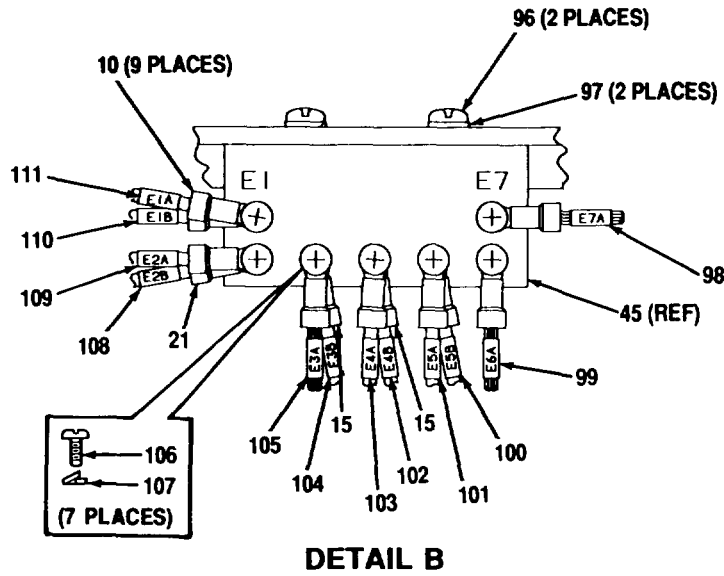
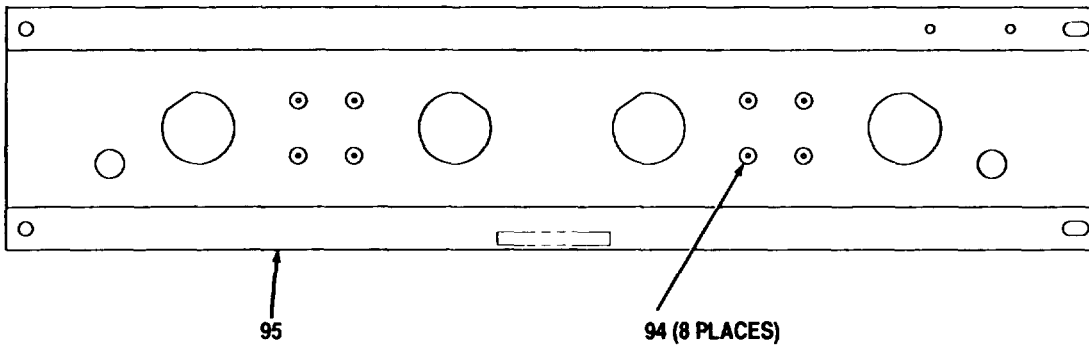
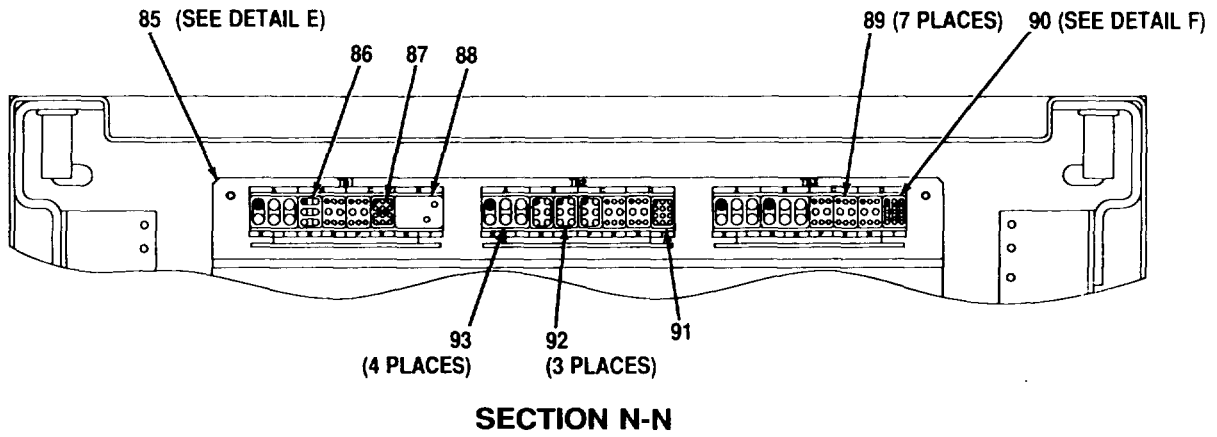
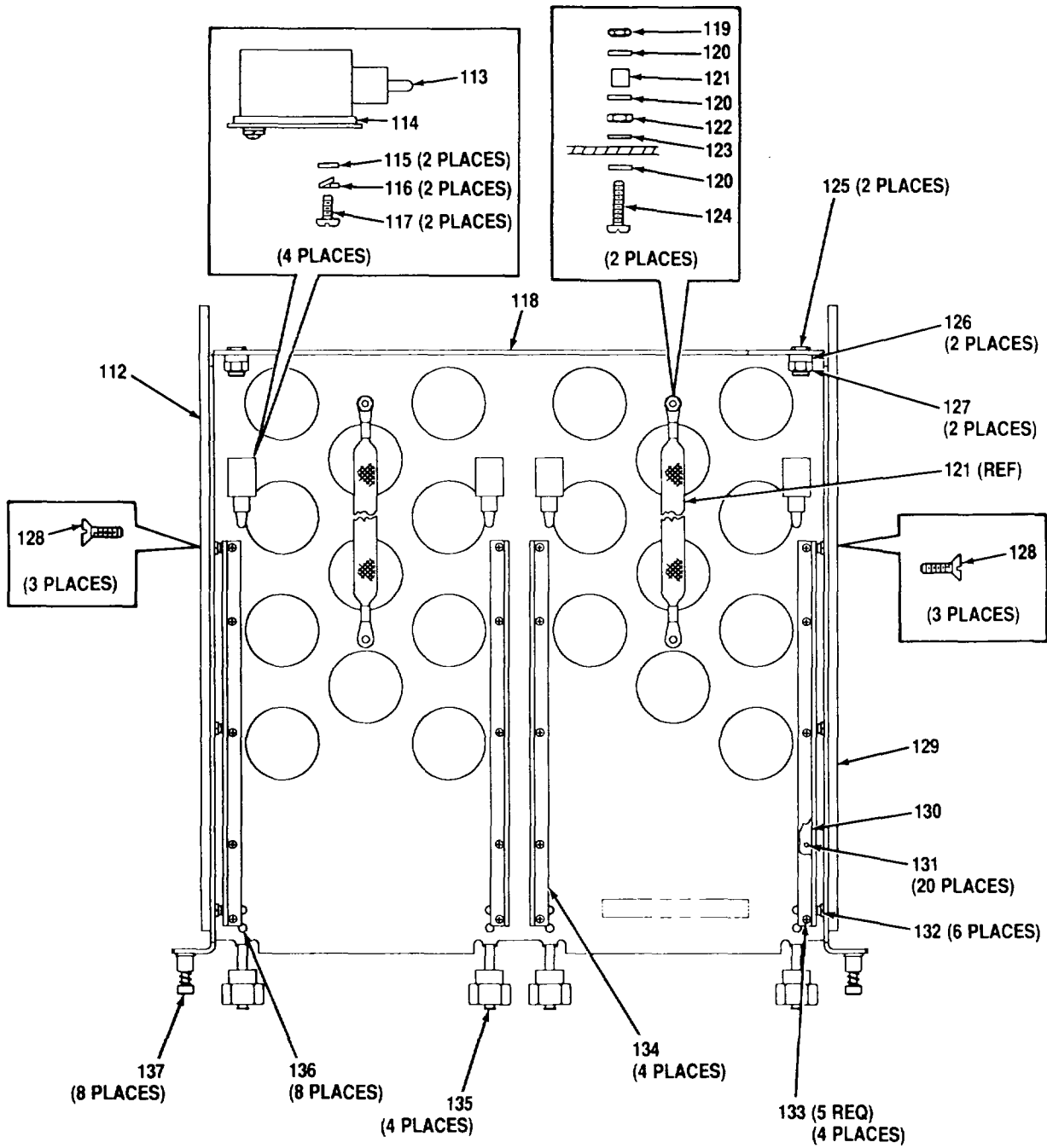

Figure 128. Rack Assembly, Electrical Equipment Control, 6A2, (A3023869) (Sheet 9 of 12)



DETAIL C

CEOMI-334

Figure 128. Rack Assembly, Electrical Equipment Control, 6A2, (A3023869) (Sheet 10 of 12)

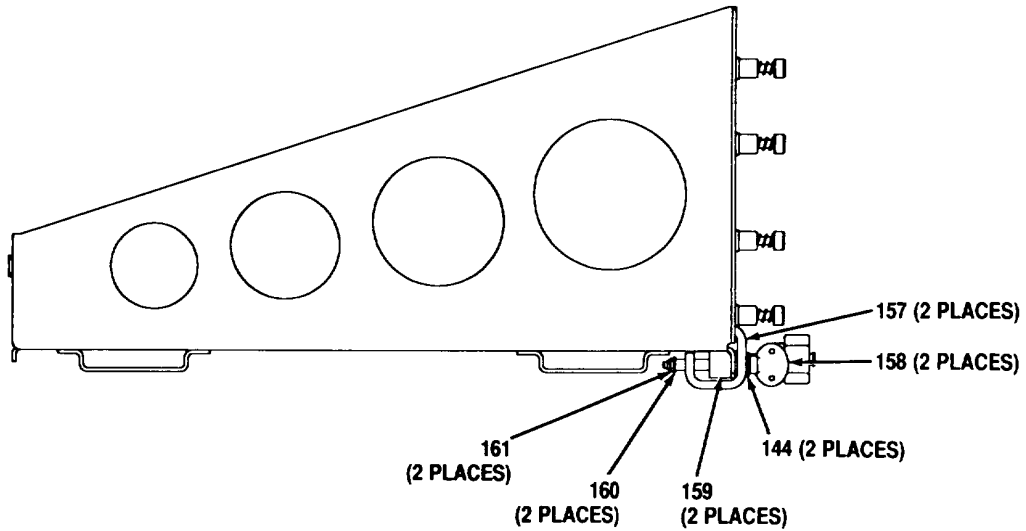
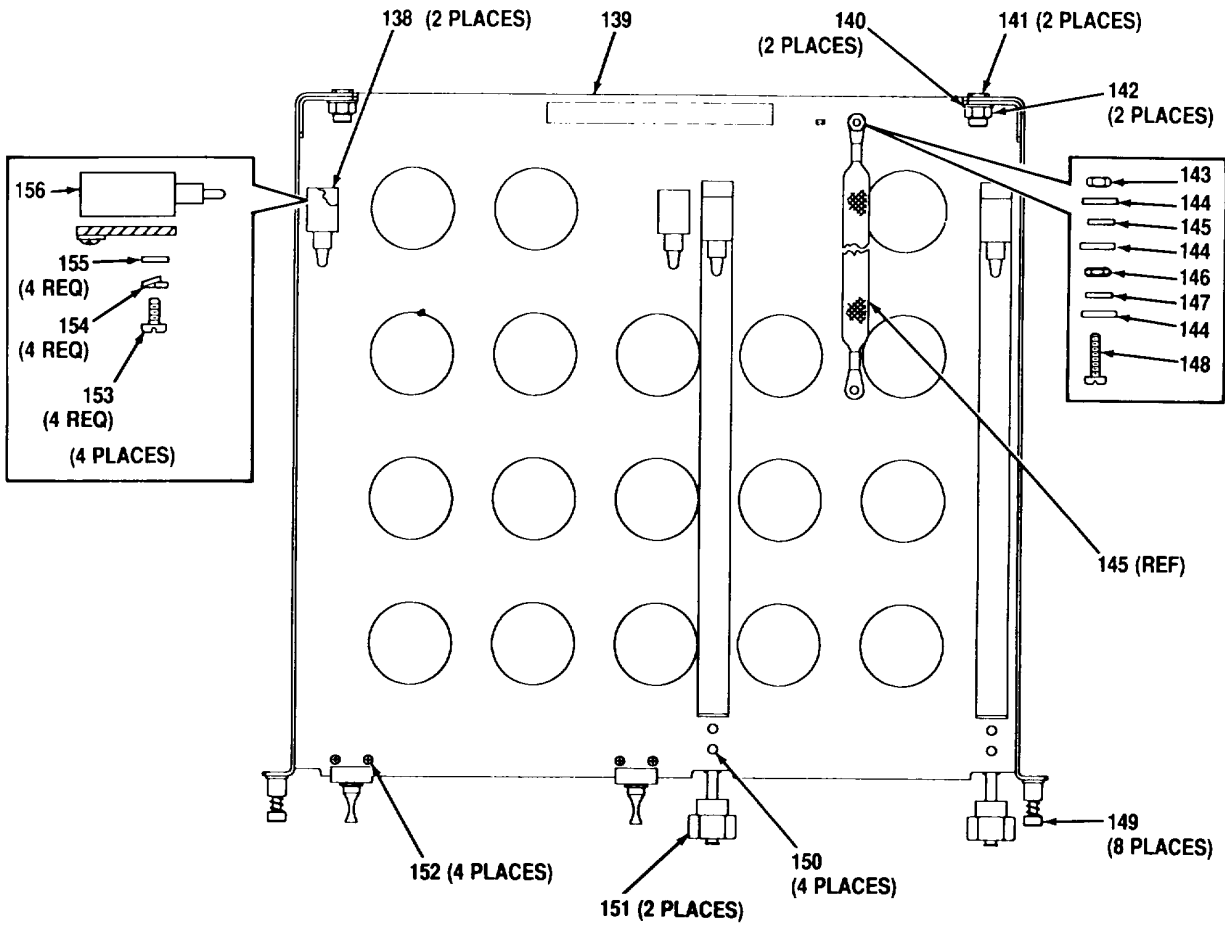

DETAIL D

CEOMI-335

Figure 128. Rack Assembly, Electrical Equipment Control, 6A2, (A3023869) (Sheet 11 of 12)

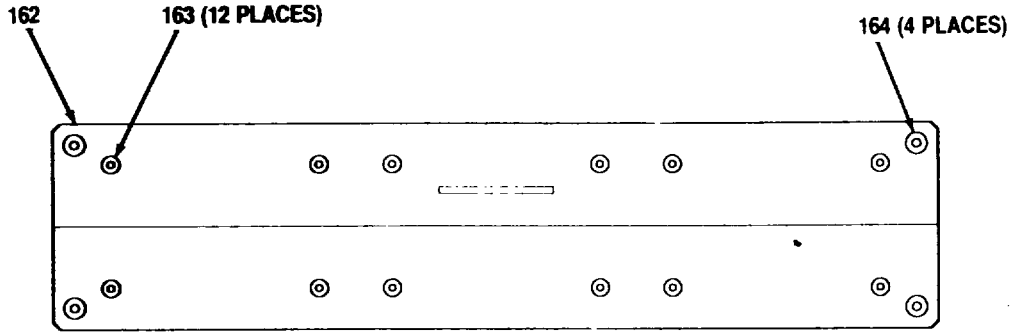

DETAIL E

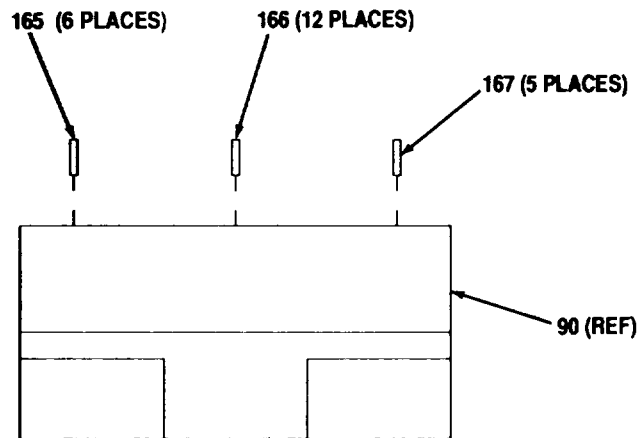

DETAIL F

CEOMI 336

Figure 128. Rack Assembly, Electrical Equipment Control, 6A2, (A3023869) (Sheet 12 of 12)

SECTION II

TM11-5895-1218-34P

(1) ITEM NO	(2) SMR CODE	(3) CAGEC	(4) PART NUMBER	(5) DESCRIPTION AND USABLE ON CODES (UOC)	(6) QTY
				GROUP 3015 RACK ASSEMBLY, ELECTRICAL EQUIPMENT CONTROL A6A2, (A3023869)	
				FIG. 128	
1	XBHZZ	80063	A3023879	RACK,WELDMENT CONTR	1
				UOC:FUX	
2	PAHZZ	80063	A3029069-7	CABLE ASSEMBLY,SPEC.....	1
				UOC:FUX	
3	PAHZZ	80063	A3029069-8	CABLE ASSEMBLY,SPEC	1
				UOC:FUX	
4	PAHZZ	80063	A3029069-9	CABLE ASSEMBLY,SPEC.....	1
				UOC:FUX	
5	PAHZZ	96906	MS27502B17N	COVER,ELECTRICAL CO.....	6
				UOC:FUX	
6	PAHZZ	96906	MS51957-17	SCREW,MACHINE.....	12
				UOC:FUX	
7	PAHZZ	88044	AN960C4	WASHER,FLAT	12
				UOC:FUX	
8	PAHZZ	81349	M38999/9-15B	DUMMY CONNECTOR, REC.....	3
				UOC:FUX	
9	PAHZZ	80063	A3029112	CABLE ASSEMBLY,SPEC.....	3
				UOC:FUX	
10	PAHZZ	96906	MS25036-107	TERMINAL,LUG.....	14
				UOC: FUX	
11	XBHZZ	80063	A3078334-218	BAND,MARKER.....	1
				UOC: FUX	
12	XBHZZ	80063	A3078334-217	BAND,MARKER.....	1
				UOC:FUX	
13	XBHZZ	80063	A3078334-216	BAND,MARKER.....	1
				UOC:FUX	
14	XBHZZ	80063	A3078386-74	MARKER,WIRE.....	1
				UOC:FUX	
15	PAHZZ	96906	MS25036-111	TERMINAL,LUG.....	12
				UOC:FUX	
16	XBHZZ	80063	A3078334-207	BAND,MARKER.....	2
				UOC: FUX	
17	XBHZZ	80063	A3078334-206	BAND,MARKER.....	1
				UOC:FUX	
18	XBHZZ	80063	A3078334-205	BAND,MARKER.....	1
				UOC:FUX	
19	XBHZZ	80063	A3078386-60	MARKERN WIRE.....	1
				UOC:FUX	
20	XBHZZ	80063	A3078334-215	BAND,MARKER.....	1
				UOC:FUX	
21	PAHZZ	96906	M525036-102	TERMINAL,LUG	9
				UOC:FUX	
22	XBHZZ	80063	A3078334-214	BAND,MARKER.....	1
				UOC:FUX	
23	XBHZZ	80063	A3078334-213	BAND,MARKER.....	1

SECTION II

TM11-5895-1218-34P

(1) ITEM NO	(2) SMR CODE	(3) CAGEC	(4) PART NUMBER	(5) DESCRIPTION AND USABLE ON CODES (UOC)	(6) QTY
			UOC:FUX		
24	XBHZZ	80063	A3078334-212	BAND, MARKER.....	1
			UOC:FUX		
25	XBHZZ	80063	A3078334-211	BAND, MARKER	1
			UOC:FUX		
26	XBHZZ	80063	A3078334-210	BAND,MARKER.....	1
			UOC:FUX		
27	XBHZZ	80063	A3078334-209	BAND, MARKER	1
			UOC:FUX		
28	XBHZZ	80063	A3078386-71	MARKER,WIRE.....	1
			UOC:FUX		
29	XBHZZ	80063	A3078334-204	BAND, MARKER.....	1
			UOC:FUX		
30	XBHZZ	80063	A3078334-203	BAND,MARKER.....	1
			UOC:FUX		
31	XBHZZ	80063	A3078334-202	BAND,MARKER.....	1
			UOC:FUX		
32	XBHZZ	80063	A3078386-59	MARKER,WIRE.....	1
			UOC:FUX		
33	XBHZZ	80063	A3078334-201	BAND,MARKER.....	1
			UOC:FUX		
34	XBHZZ	80063	A3078334-200	BAND,MARKER.....	1
			UOC:FUX		
35	XBHZZ	80063	A3078334-199	BAND,NARKER.....	1
			UOC:FUX		
36	XBHZZ	80063	A3078386-58	MARKER,WIRE.....	1
			UOC:FUX		
37	XBHZZ	80063	A3078334-198	BAND, MARKER.....	1
			UOC:FUX		
38	XBHZZ	80063	A3078334-197	BAND,MARKER	1
			UOC:FUX		
39	XBHZZ	80063	A3078334-196	BAND,MARKER.....	1
			UOC:FUX		
40	XBHZZ	80063	A3078386-57	MARKER,WIRE.....	1
			UOC:FUX		
41	XBHZZ	80063	A3034279	BRACKET,SLIDE MOUNT	8
			UOC:FUX		
42	PAHZZ	80063	A3028518-1	RETAINER,REAR	12
			UOC:FUX		
43	PAHZZ	96906	MS24693C274	SCREW,MACHINE	4
			UOC:FUX		
44	XBHHH	80063	A3028177	BRACKET,PIN AND CON	2
			UOC:FUX		
45	XBHZZ	80063	A3034594	PLATE,GROUNDING.....	1
			UOC:FUX		
46	PAHZZ	96906	MS51958-63	SCREW,MACHINE	36
			UOC:FUX		
47	PAHZZ	96906	MS35338-138	WASHER,LOCK	78
			UOC:FUX		
48	PAHZZ	88044	AN960C10	WASHER,FLAT	78
			UOC:FUX		
49	XBHZZ	80063	A3028997-6	SLIDE,QUICK DISCONN	4

SECTION II

TM11-5895-1218-34P

(1) ITEM NO	(2) SMR CODE	(3) CAGEC	(4) PART NUMBER	(5) DESCRIPTION AND USABLE ON CODES (UOC)	(6) QTY
50	PAHZZ	80063	A3029069-2	UOC:FUX CABLE ASSEMBLY,SPEC.....	1
51	XBHZZ	80063	A3034355	UOC:FUX BRACKET,SLIDE MOUNT.....	3
52	XBHHH	80063	A3028118	UOC:FUX MOUNTING TRAY ASSEM.....	2
53	XBHZZ	80063	A3034417	UOC:FUX BRACKET,SLIDE MOUNT.....	3
54	PAHZZ	80063	A3029069-1	UOC:FUX CABLE ASSEMBLY,SPEC.....	1
55	XBHZZ	80063	A3028997-5	UOC:FUX SLIDE,QUICK DISCONN.....	4
56	PAHZZ	80063	A3029069-4	UOC:FUX CABLE ASSEMBLY,SPEC.....	1
57	XBHZZ	80063	A3035785-326	UOC:FUX BAND,MARKER.....	2
57A	PAHZZ	80063	A3028783	UOC:FUX RETAINER,FRONT.....	12
57B	PAHZZ	96906	MS35650-304	UOC:FUX NUT,PLAIN,HEXAGON.....	12
58	XBHHH	80063	A3025975	UOC:FUX TRAY ASSEMBLY CPU (SEE FIG. 45 FOR PARTS BREAKDOWN)	1
59	PAHZZ	80063	A3029074-1	UOC:FUX CABLE ASSEMBLY,ELEC.....	1
60	PAHZZ	80063	A3029083	UOC:FUX CABLE ASSEMBLY,SPEC.....	1
61	XBHZZ	80063	A3034152	UOC:FUX BRACKET,PIN MOUNTIN.....	1
62	XBHZZ	80063	A3034416	UOC:FUX BRACKET,PIN MOUNTIN	2
63	PAHZZ	80063	A3029072-1	UOC:FUX CABLE ASSEMBLY,SPEC.....	1
64	XBHZZ	80063	A3034278	UOC:FUX BRACKET,PIN MOUNTIN.....	1
65	PAHZZ	80063	A3029073-1	UOC:FUX CABLE ASSEMBLY,ELEC.....	1
66	XBHHH	80063	A3028117	UOC:FUX MOUNTING TRAY ASSEM.....	1
67	PAHZZ	80063	A3029075-1	UOC:FUX CABLE ASSEMBLY,SPEC.....	1
68	XBHZZ	80063	A3034415	UOC:FUX BRACKET,PIN MOUNTIN.....	1
69	XBHZZ	80063	A3034418	UOC:FUX BRACKET,PIN MOUNTIN.....	1
70	PAHZZ	80063	A3079050	UOC:FUX CABLE ASSEMBLY.....	1
71	XBHZZ	80063	A3034543-1	UOC:FUX BRACKET,SLIDE MOUNT	2
72	XBHHH	80063	A3086776	UOC:FUX JUNCTION MODULE (SEE FIG. 129 FOR PARTS BREAKDOWN).	1

SECTION II

(1) ITEM NO	(2) SMR CODE	(3) CAGEC	(4) PART NUMBER	(5) DESCRIPTION AND USABLE ON CODES (UOC)	(6) QTY
73	PAHZZ	96906	MS21044C3	UOC:FUX NUT,SELF-LOCKING,HE	6
74	PAHZZ	96906	MS15795-842	UOC:FUX WASHER,FLAT	6
75	PAHZZ	96906	MS51958-64	UOC:FUX SCREW,MACHINE	4
76	XBHZZ	80063	A3028115	UOC:FUX PANEL,FRONT.....	1
79	PAHZZ	80063	A3029140-2	UOC:FUX RAIL,TERMINAL.....	3
80	PAHZZ	96906	MS51958-61	UOC:FUX SCREW,MACHINE.....	6
81	PAHZZ	96906	MS51958-62	UOC:FUX SCREW,MACHINE.....	36
82	PAHZZ	96906	MS51957-45	UOC:FUX SCREW,MACHINE.....	32
83	PAHZZ	88044	AN960C8	UOC:FUX WASHER,FLAT.....	66
84	PAHZZ	96906	M521044C08	UOC:FUX NUT,SELF-LOCKING,HE.....	32
85	XBHHH	80063	A3034281	UOC:FUX SUPPORT PLATE ASSEM.....	1
86	PAHZZ	80063	A3029139-14	UOC:FUX BUSS,TERMINAL.....	1
87	PAHZZ	80063	A3029139-4	UOC:FUX BUSS,TERMINAL	1
88	PAHZZ	80063	A3072863	UOC:FUX MICROCIRCUIT,DI GITA.....	1
89	PAHZZ	80063	A3029139-12	UOC:FUX TERMINAL JUNCTION B	7
90	PAHZZ	80063	A3029139-6	UOC:FUX BUSS,TERMINAL.....	1
91	PAHZZ	80063	A3029139-5	UOC:FUX BUSS,TERMINAL.....	1
92	PAHZZ	80063	A3029139-8	UOC:FUX BUSS,TERMINAL,MODUL	3
93	PAHZZ	80063	A3029139-2	UOC:FUX TERMINAL JUNCTION B	4
94	PAHZZ	81349	M45938/11-2CL	UOC:FUX NUT,SELF-LOCKING,CL	8
95	XBHZZ	80063	A3028177-1	UOC:FUX BRACKET,PIN AND CON	1
96	PAHZZ	96906	MS51957-30	UOC:FUX SCREW,MACHINE	2
97	PAHZZ	04643	THWA0612	UOC:FUX WASHER,FLAT.....	2
98	XBHZZ	80063	A3035785-262	UOC:FUX BAND,MARKER	1
99	XBHZZ	80063	A3035785-260	UOC:FUX BAND,MARKER.....	1
100	XBHZZ	80063	A3035785-259	UOC:FUX BAND,MARKER.....	1

SECTION II

TM11-5895-1218-34P

(1) ITEM NO	(2) SMR CODE	(3) CAGEC	(4) PART NUMBER	(5) DESCRIPTION AND USABLE ON CODES (UOC)	(6) QTY
101	XBHZZ	80063	A3035785-258	UOC:FUX BAND,MARKER.....	1
102	XBHZZ	80063	A3035785-257	UOC:FUX BAND,MARKER.....	1
103	XBHZZ	80063	A3035785-256	UOC:FUX BAND,MARKER.....	1
104	XBHZZ	80063	A3035785-255	UOC:FUX BAND,MARKER.....	1
105	XBHZZ	80063	A3035785-254	UOC:FUX BAND,MARKER.....	1
106	PAHZZ	96906	MS51957-27	UOC:FUX SCREW,MACHINE.....	7
107	PAHZZ	96906	MS35338-136	UOC:FUX WASHER,LOCK.....	7
108	XBHZZ	80063	A3035785-253	UOC:FUX BAND,MARKER.....	1
109	XBHZZ	80063	A3035785-252	UOC:FUX BAND,MARKER.....	1
110	XBHZZ	80063	A3035785-251	UOC:FUX BAND,MARKER.....	1
111	XBHZZ	80063	A3035785-250	UOC:FUX BAND,MARKER.....	1
112	XBHZZ	80063	A3028997-2	UOC:FUX SLIDE,DRAWER,EXTENS.....	1
113	XBHZZ	80063	A3023829	UOC:FUX CATCH,FRICITION.....	4
114	PAHZZ	80063	A3034412-1	UOC:FUX SPACER,RETAINER.....	4
115	PAHZZ	80205	NAS62OC8	UOC:FUX WASHER,FLAT.....	16
116	PAHZZ	96906	MS35338-137	UOC:FUX WASHER,LOCK.....	16
117	PAHZZ	96906	MS51957-43	UOC:FUX SCREW,MACHINE.....	16
118	XBHHH	80063	A3028921	UOC:FUX TRAY,ASSEMBLY KG-84.....	1
119	PAHZZ	96906	MS21044C3	UOC:FUX NUT,SELF-LOCKING,HE.....	2
120	PAHZZ	95542	2038-8009	UOC:FUX WASHER,FLAT.....	6
121	PAHZZ	80063	A3078904	UOC:FUX STRIP,ELECTRICAL GR.....	2
122	PAHZZ	96906	MS35650-304	UOC:FUX NUT,PLAIN,HEXAGON.....	2
123	PAHZZ	96906	MS35333-73	UOC:FUX WASHER,LOCK.....	2
124	PAHZZ	96906	MS51958-66	UOC:FUX SCREW,MACHINE.....	2
125	PAHZZ	80063	A3035318	UOC:FUX RECEPTACLE,TURNLOCK.....	2
126	PAHZZ	80063	A3034356	UOC:FUX SPACER,DAGGER -PIN.....	2

SECTION II

TM11-5895-1218-34P

(1) ITEM NO	(2) SMR CODE	(3) CAGEC	(4) PART NUMBER	(5) DESCRIPTION AND USABLE ON CODES (UOC)	(6) QTY
127	PAHZZ	96906	MS21083C6	UOC:FUX NUT,SELF-LOCKING,HE.....	2
128	PAHZZ	96906	MS51957-44	UOC:FUX SCREW,MACHINE.....	6
129	XBHZZ	80063	A3028997-1	UOC:FUX SLIDE,DRAWER,EXTENS.....	1
130	XBHZZ	80063	A3028921-1	UOC:FUX TRAY,ASSEMBLY KG-85.....	1
131	PAHZZ	81349	M45938/4-4	UOC:FUX NUT,PLAIN,CLINCH.....	20
132	PAHZZ	81349	M45938/11-6CL	UOC:FUX NUT,PLAIN,CLINCH.....	6
133	PAHZZ	96906	MS24693C2	UOC:FUX SCREW,MACHINE.....	20
134	XBHZZ	80063	A3034233	UOC:FUX GUIDE,TRAY KG-84.....	4
135	PAHZZ	80063	A3028294	UOC:FUX BOLT ASSEMBLY,CLAMP.....	4
136	PAHZZ	96906	MS20426A4-5	UOC:FUX RIVET,SOLID	8
137	PAHZZ	80063	A3028004-2	UOC:FUX SCREW,ASSEMBLY PANE.	8
138	PAHZZ	80063	A3034412-4	UOC:FUX SPACER,RETAINER.....	2
139	XBHZZ	80063	A3028915	UOC:FUX TRAY,MOUNTING.....	1
140	PAHZZ	80063	A3034356	UOC:FUX SPACER,DAGGER -PIN	2
141	PAHZZ	80063	A3035318	UOC:FUX RECEPTACLE,TURNLOCK	2
142	PAHZZ	96906	MS21083C6	UOC:FUX NUT,SELF-LOCKING,HE.....	2
143	PAHZZ	96906	MS21044C4	UOC:FUX NUT,SELF-LOCKING, HE.....	1
144	PAHZZ	96906	MS15795-810	UOC:FUX WASHER,FLAT.....	5
145	PAHZZ	80063	A3078905	UOC:FUX STRIP,ELECTRICAL GR.....	1
146	PAHZZ	96906	MS35650-3254	UOC:FUX NUT,PLAIN,HEXAGON.....	1
147	PAHZZ	96906	MS35333-74	UOC:FUX WASHER,LOCK	1
148	PAHZZ	96906	MS51958-84	UOC:FUX SCREW,MACHINE.	1
149	PAHZZ	80063	A3028004-2	UOC:FUX SCREW,ASSEMBLY PANE.	8
150	PAHZZ	96906	MS20426A4-5	UOC:FUX RIVET,SOLID.....	4
151	PAHZZ	80063	A3028294	UOC:FUX BOLT ASSEMBLY,CLAMP.....	2
152	PAHZZ	96906	MS24693C3	UOC:FUX SCREW,MACHINE	4

SECTION II

(1) ITEM NO	(2) SMR CODE	(3) CAGEC	(4) PART NUMBER	(5) DESCRIPTION AND USABLE ON CODES (UOC)	(6) QTY
153	PAHZZ	96906	MS51957-45	UOC:FUX SCREW,MACHINE.....	16
154	PAHZZ	96906	MS35338-137	UOC:FUX WASHER,LOCK	16
155	PAHZZ	96906	MS15795-807	UOC:FUX WASHER,FLAT.....	16
156	XBHZZ	80063	A3023829	UOC:FUX CATCH,FRICTION.....	4
157	XBHZZ	80063	A3029318	UOC:FUX CLAMP,MOUNTING	2
158	PAHZZ	80063	A3028500	UOC:FUX THUMBSCREW.....	2
159	XBHZZ	80063	A3029317	UOC:FUX BLOCK,MOUNTING CLAM	2
160	PAHZZ	96906	MS15795-841	UOC:FUX WASHER,FLAT	2
161	PAHZZ	96906	M521044C06	UOC:FUX NUT,SELF-LOCKING,HE	2
162	XBHZZ	80063	A3034620	UOC:FUX PLATE,SUPPORT	1
163	PAHZZ	81349	M45938/7-8	UOC:FUX NUT,SELF-LOCKING,CL.....	12
164	PAHZZ	80063	A3032129-3	UOC:FUX NUT,SLEEVE	4
165	PAHZZ	81349	M39029/22-192	UOC:FUX CONTACT,ELECTRICAL	6
166	PAHZZ	97151	AFLC8027520-2-1	UOC:FUX CONTACT,ELECTRICAL	12
167	PAHZZ	81349	M39029/22-193	UOC:FUX CONTACT,ELECTRICAL	5

END OF FIGURE

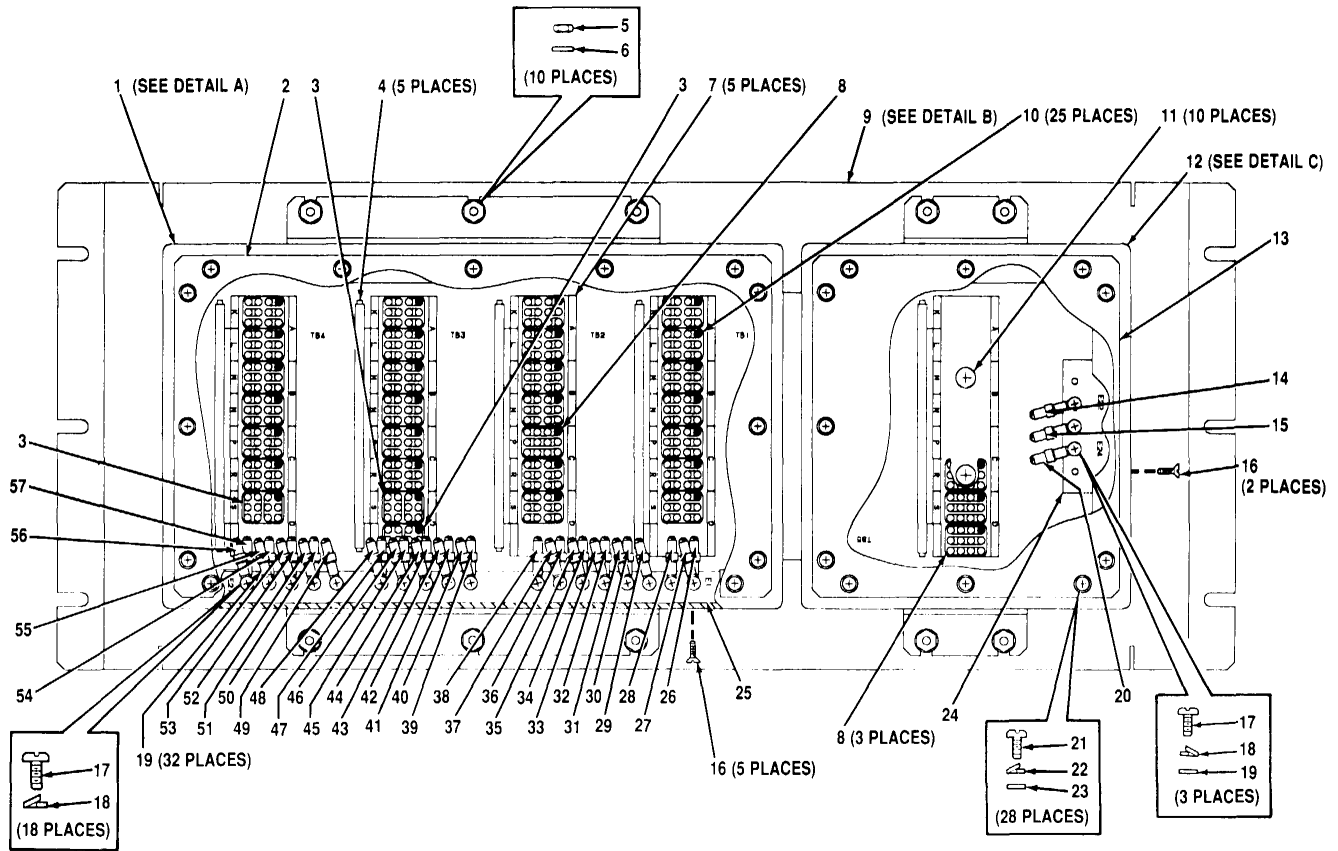

TOP VIEW

CEOMI 337

Figure 129. Junction Module Assembly, Split-Site Control Rack, (A3086776) (Sheet 1 of 3)

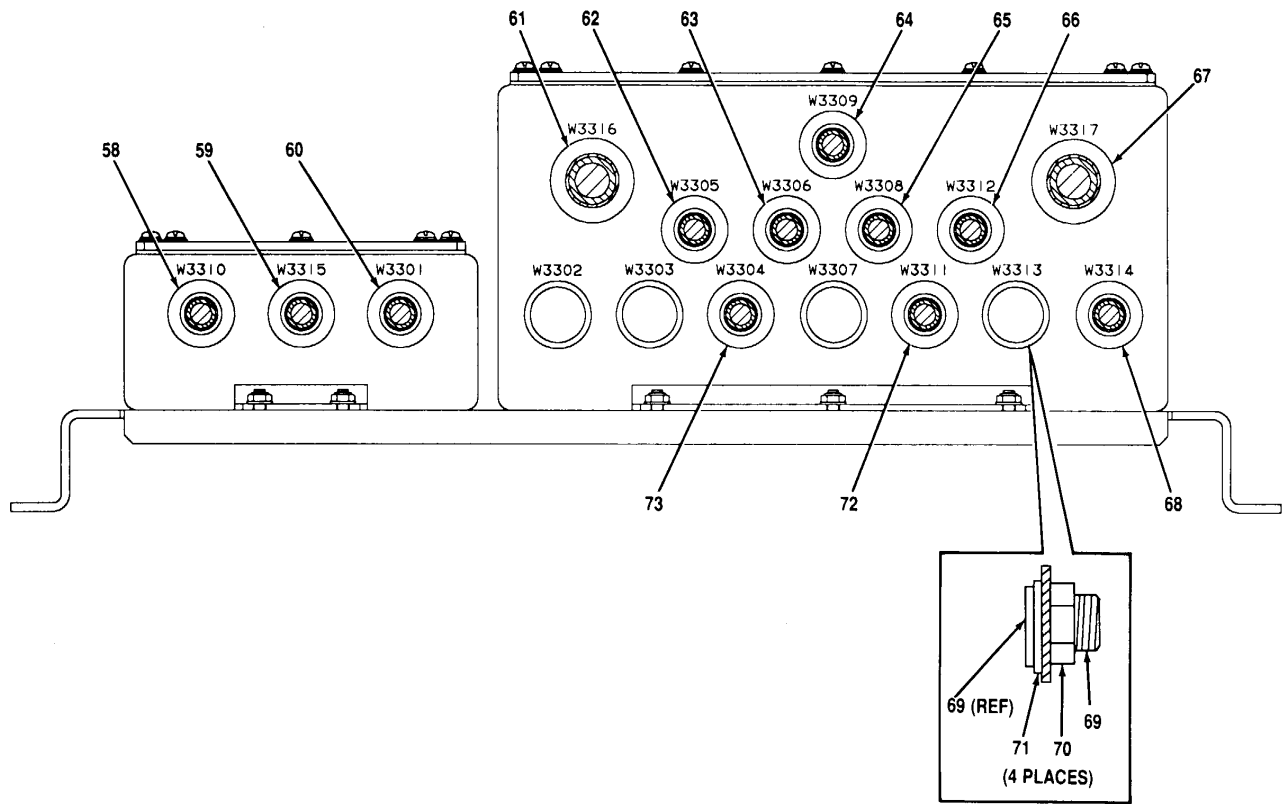

SIDE VIEW

CEOMI-338

Figure 129. Junction Module Assembly, Split-Site Control Rack, (A3086776) (Sheet 2 of 3)

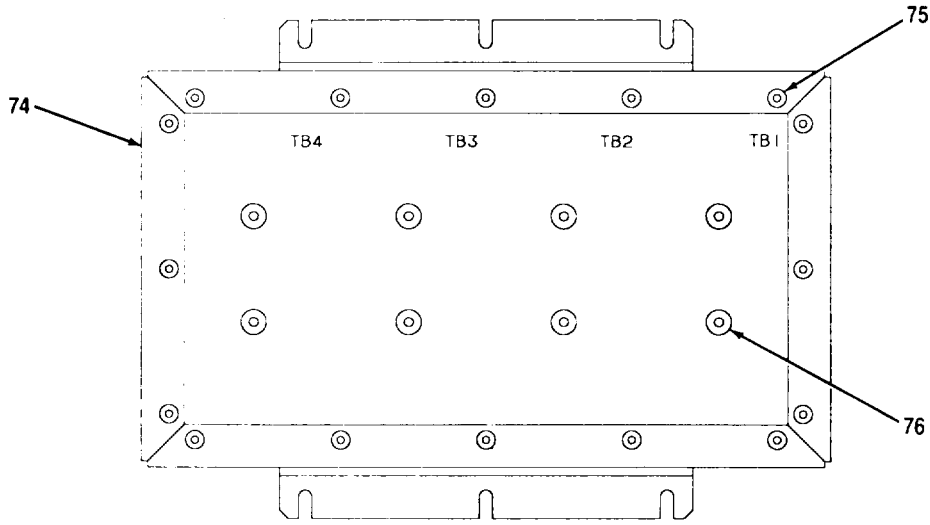

DETAIL A

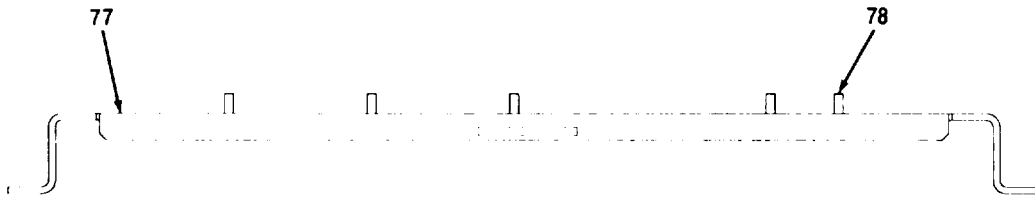

DETAIL B

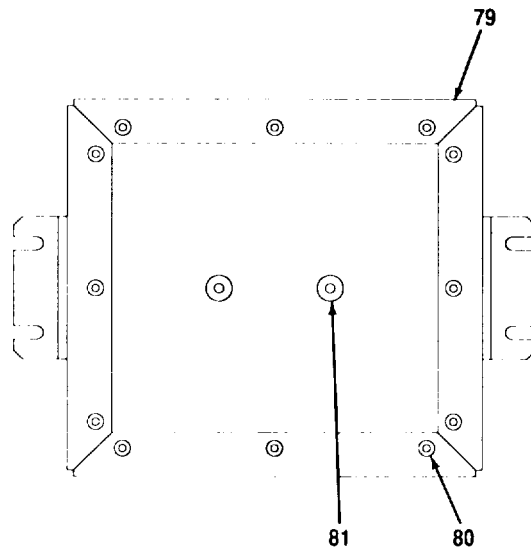

DETAIL C

CEOMI-339

Figure 129. Junction Module Assembly, Split-Site Control Rack, (A3086776) (Sheet 3 of 3)

SECTION II

TM11-5895-1218-34P

(1) ITEM NO	(2) SMR CODE	(3) CAGEC	(4) PART NUMBER	(5) DESCRIPTION AND USABLE ON CODES (UOC)	(6) QTY
GROUP 301502 JUNCTION MODULE ASSY SPLITE-SITE CONTROL RACK (A3086776)					
FIG. 129					
1	XBHHH	80063	A3034353	JUNCTION BOX, BLACK	1
				UOC:FUX	
2	XBHZZ	80063	A334354	COVER,JUNCTION BOX-	1
				UOC:FUX	
3	PAHZZ	80063	A3029139-4	BUSS,TERMINAL	3
				UOC:FUX	
4	XBHZZ	80063	A3056221	BRACKET,WIRE MOUNTI	5
				UOC:FUX	
5	PAHZZ	96906	MS21083C08	NUT,SELF-LOCKING,HE	10
				UOC:FUX	
6	PAHZZ	96906	MS15795-841	WASHER,FLAT	10
				UOC:FUX	
7	PAHZZ	80063	A3029140-2	RAIL,TERMINAL.....	5
				UOC:FUX	
8	PAHZZ	80063	A3029139-6	BUSS,TERMINAL	4
				UOC:FUX	
9	XBHHH	80063	A3034357	SUPPORT,JUNCTION BO	1
				UOC:FUX	
10	PAHZZ	80063	A3029139-7	BUSS,TERMINAL	25
				UOC:FUX	
11	PAHZZ	96906	MS51957-45	SCREW,MACHINE	10
				UOC:FUX	
12	XBHHH	80063	A3032464	JUNCTION BOX, RED L	1
				UOC:FUX	
13	XBHZZ	80063	A3032469	COVER,JUNCTION BOX-	1
				UOC:FUX	
14	XBHZZ	80063	A3035785-292	BAND,MARKER.....	1
				UOC:FUX	
15	XBHZZ	80063	A3035785-294	BAND,MARKER.....	1
				UOC:FUX	
16	PAHZZ	96906	MS24693C28	SCREW,MACHINE	7
				UOC:FUX	
17	PAHZZ	96906	MS51957-27	SCREW,MACHINE	21
				UOC:FUX	
18	PAHZZ	96906	MS35338-136	WASHER,LOCK	21
				UOC:FUX	
19	PAHZZ	96906	MS25036-102	TERMINAL,LUG	35
				UOC:FUX	
20	XBHZZ	80063	A3035785-296	BAND,MARKER.....	1
				UOC:FUX	
21	PAHZZ	96906	MS51957-43	SCREW,MACHINE	1
				UOC:FUX	
22	PAHZZ	96906	MS35338-137	WASHER,LOCK	1
				UOC:FUX	
23	PAHZZ	88044	AN960C8	WASHER,FLAT	28

SECTION II

TM11-5895-1218-34P

(1) ITEM NO	(2) SMR CODE	(3) CAGEC	(4) PART NUMBER	(5) DESCRIPTION AND USABLE ON CODES (UOC)	(6) QTY
24XBHZZ	80063	A3034594		UOC:FUX PLATE,GROUNDING	1
25XBHZZ	80063	A3034595		UOC:FUX PLATE,GROUNDING	1
26XBHZZ	80063	A3035785-251		UOC: FUX BAND,MARKER.....	1
27XBHZZ	80063	A3035785-250		UOC:FUX BAND,MARKER.....	1
28XBHZZ	80063	A3035785-253		UOC:FUX BAND,MARKER.....	1
29XBHZZ	80063	A3035785-254		UOC: FUX BAND,MARKER	1
30XBHZZ	80063	A3035785-257		UOC:FUX BAND,MARKER.....	1
31XBHZZ	80063	A3035785-256		UOC:FUX BAND,MARKER.....	1
32XBHZZ	80063	A3035785-259		UOC:FUX BAND,MARKER.....	1
33XBHZZ	80063	A3035785-258		UOC:FUX BAND,MARKER.....	1
34XBHZZ	80063	A3035785-261		UOC: FUX BAND,MARKER.....	1
35XBHZZ	80063	A3035785-260		UOC:FUX BAND,MARKER.....	1
36XBHZZ	80063	A3035785-263		UOC:FUX BAND,MARKER.....	1
37XBHZZ	80063	A3035785-262		UOC:FUX BAND,MARKER.....	1
38XBHZZ	80063	A3035785-265		UOC:FUX BAND,MARKER.....	1
39XBHZZ	80063	A3035785-271		UOC:FUX BAND,MARKER.....	1
40XBHZZ	80063	A3035785-270		UOC:FUX BAND,MARKER.....	1
41XBHZZ	80063	A3035785-273		UOC:FUX BAND,MARKER.....	1
42XBHZZ	80063	A3035785-272		UOC:FUX BAND,MARKER.....	1
43XBHZZ	80063	A3035785-275		UOC:FUX BAND,MARKER.....	1
44XBHZZ	80063	A3035785-274		UOC:FUX BAND,MARKER.....	1
45XBHZZ	80063	A3035785-277		UOC:FUX BAND,MARKER.....	1
46XBHZZ	80063	A3035785-276		UOC:FUX BAND,MARKER.....	1
47XBHZZ	80063	A3035785-279		UOC:FUX BAND,MARKER.....	1
48XBHZZ	80063	A3035785-278		UOC:FUX BAND,MARKER.....	1
49XBHZZ	80063	A3035785-282		UOC:FUX BAND,MARKER.....	1

SECTION II

TM11-5895-1218-34P

(1) ITEM NO	(2) SMR CODE	(3) CAGEC	(4) PART NUMBER	(5) DESCRIPTION AND USABLE ON CODES (UOC)	(6) QTY
50	XBHZZ	80063	A3035785-285	UOC:FUX BAND,MARKER.....	1
51	XBHZZ	80063	A3035785-284	UOC:FUX BAND,MARKER.....	1
52	XBHZZ	80063	A3035785-287	UOC:FUX BAND,MARKER.....	1
53	XBHZZ	80063	A3035785-286	UOC:FUX BAND,MARKER.....	1
54	XBHZZ	80063	A3035785-289	UOC:FUX BAND,MARKER.....	1
55	XBHZZ	80063	A3035785-288	UOC:FUX BAND,MARKER.....	1
56	XBHZZ	80063	A3035785-291	UOC:FUX BAND,MARKER.....	1
57	XBHZZ	80063	A3035785-290	UOC:FUX BAND,MARKER.....	1
58	PAHZZ	80063	A3029053	UOC:FUX CABLE ASSEMBLY,SPEC.....	1
59	PAHZZ	80063	A3029055-1	UOC:FUX CABLE ASSEMBLY,ELEC.....	1
60	PAHZZ	80063	A3029040CABLE	UOC:FUX ASSEMBLY,SPEC.....	1
61	PAHZZ	80063	A3029057-1	UOC:FUX CABLE ASSEMBLY,SPEC.....	1
62	PAHZZ	80063	A3029043-4	UOC:FUX CABLE ASSEMBLY,SPEC.....	1
63	PAHZZ	80063	A3029043-5	UOC:FUX CABLE ASSEMBLY,SPEC.....	1
64	PAHZZ	80063	A3029052-1	UOC:FUX CABLE ASSEMBLY,SPEC.....	1
65	PAHZZ	80063	A3029051	UOC:FUX CABLE ASSEMBLY,SPEC.....	1
66	PAHZZ	80063	A3029054-5	UOC:FUX CABLE ASSEMBLY,SPEC.....	1
67	PAHZZ	80063	A3029058-1	UOC:FUX CABLE ASSEMBLY,SPEC.....	1
68	PAHZZ	80063	A3029054-7	UOC:FUX CABLE ASSEMBLY,SPEC.....	1
69	PAHZZ	80063	A3034102	UOC:FUX PLUG,BUSHING.....	4
70	PAHZZ	96906	MS25082CII	UOC:FUX NUT,PLAIN,HEXAGON.....	4
71	PCHZZ	81349	M83461/1-017	UOC:FUX PACKING,PREFORMED.....	4
72	PAHZZ	80063	A3029054-1	UOC:FUX CABLE ASSEMBLY,ELEC.....	1
73	PAHZZ	80063	A3029043-3	UOC:FUX CABLE ASSEMBLY,SPEC.....	1
74	XBHZZ	80063	A3034353-1	UOC:FUX JUNCTION BOX,BLACK.....	1
75	PAHZZ	81349	M45938/4-8	UOC:FUX NUT,PLAIN,CLINCH.....	16

SECTION II					
(1)	(2)	(3)	(4)	(5)	(6)
ITEM	SMR	CAGEC	PART	DESCRIPTION AND USABLE ON CODES (UOC)	QTY
NO	CODE		NUMBER		
76	PAHZZ	81349	M45938/11-6CL	UOC:FUX NUT,PLAIN,CLINCH.....	8
77	XBHZZ	80063	A3034357-1	UOC:FUX SUPPORT,JUNCTION BO	1
78	PAHZZ	80063	A3028737-7	UOC:FUX STUD,SELF-LOCKING.....	10
79	XBHZZ	80063	A3032464-1	UOC:FUX JUNCTION BOX, RED L	1
80	PAHZZ	81349	M45938/4-8	UOC:FUX NUT,PLAIN,CLINCH.....	12
81	PAHZZ	81349	M45938/11-6CL	UOC:FUX NUT,PLAIN,CLINCH.....	2

END OF FIGURE

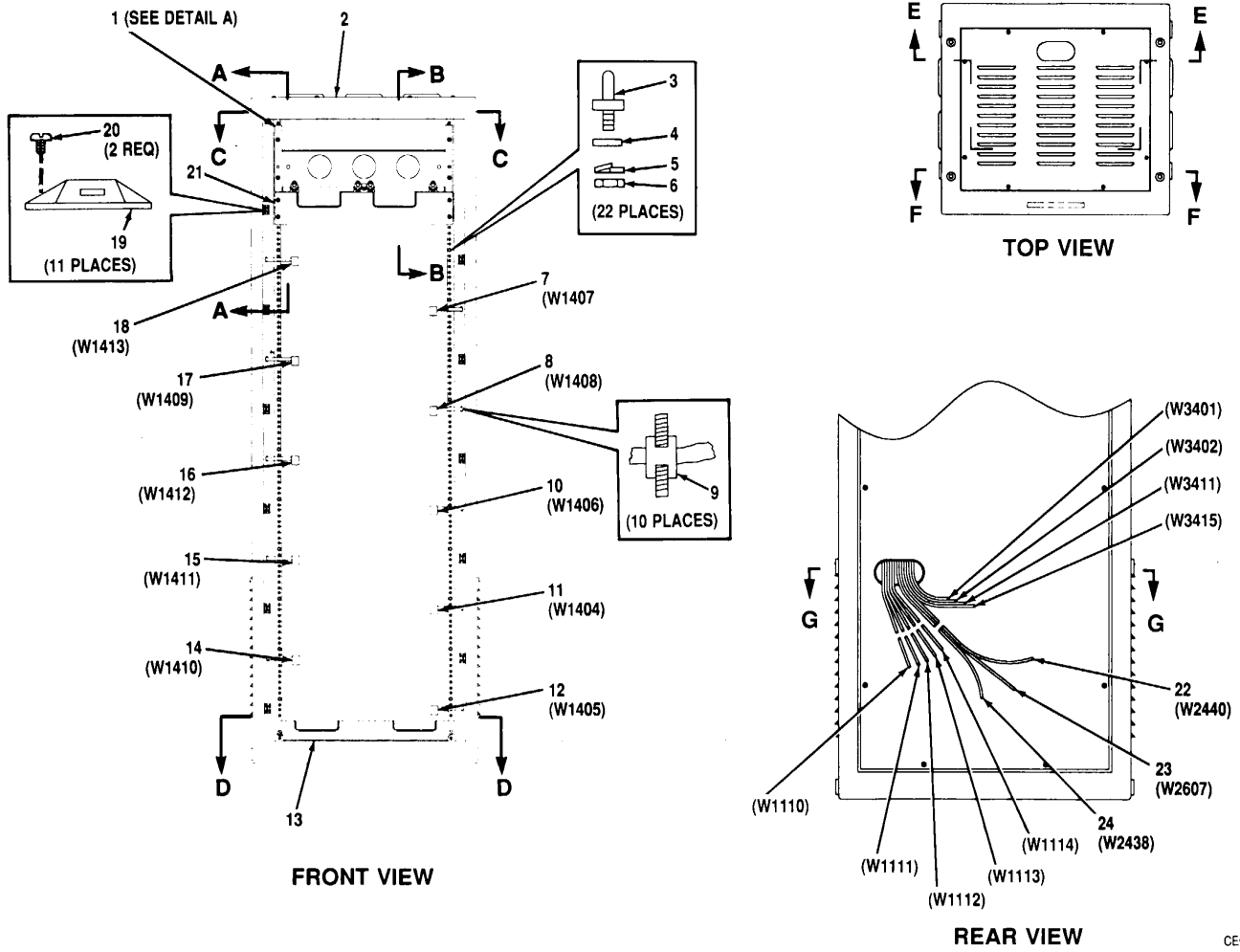
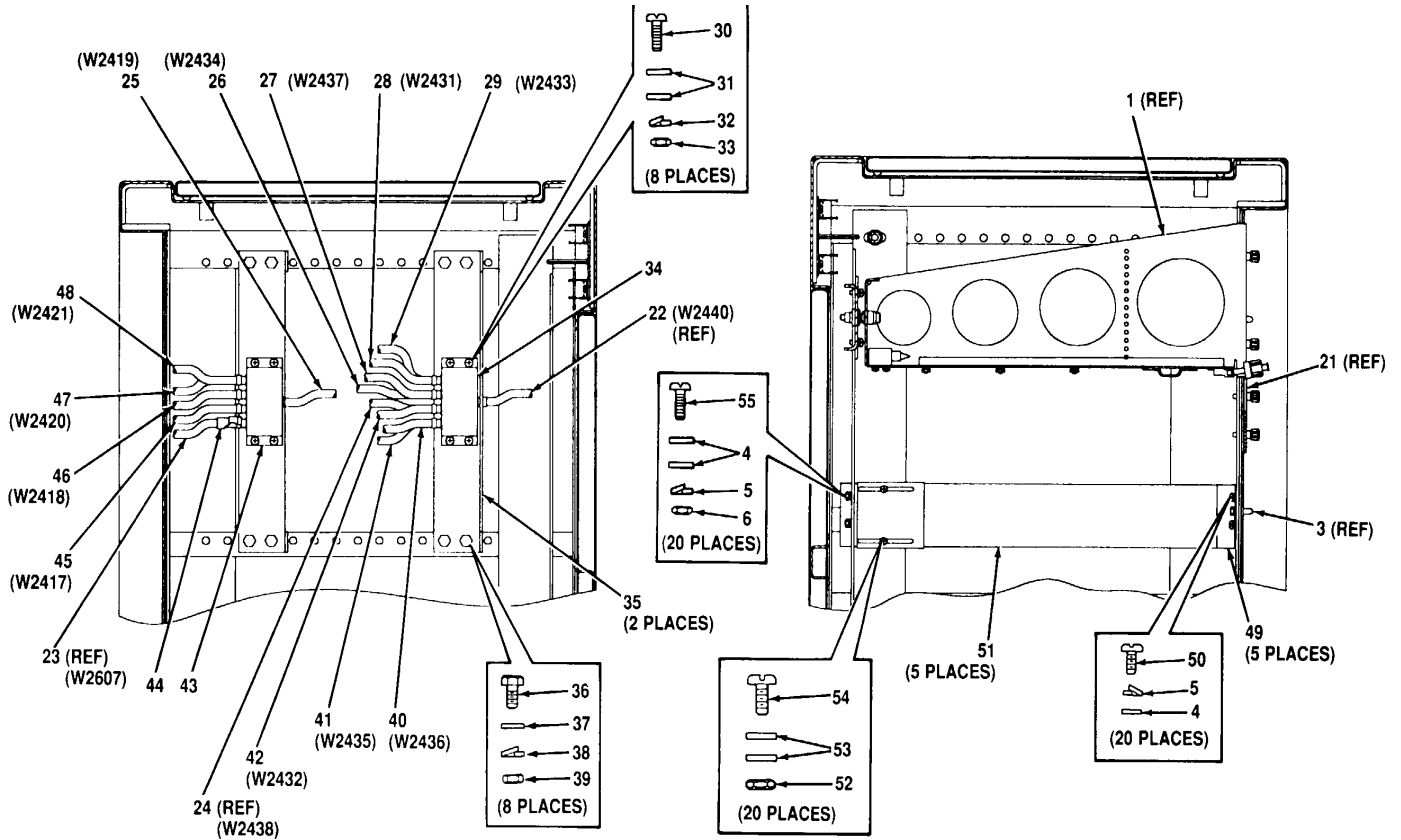

Figure 130. Rack Assembly, High Frequency, 6A3, (A3023870) (Sheet 1 of 8)



SECTION A-A

SECTION B-B

CEOMI-341

Figure 130. Rack Assembly, High Frequency, 6A3, (A3023870) (Sheet 2 of 8)

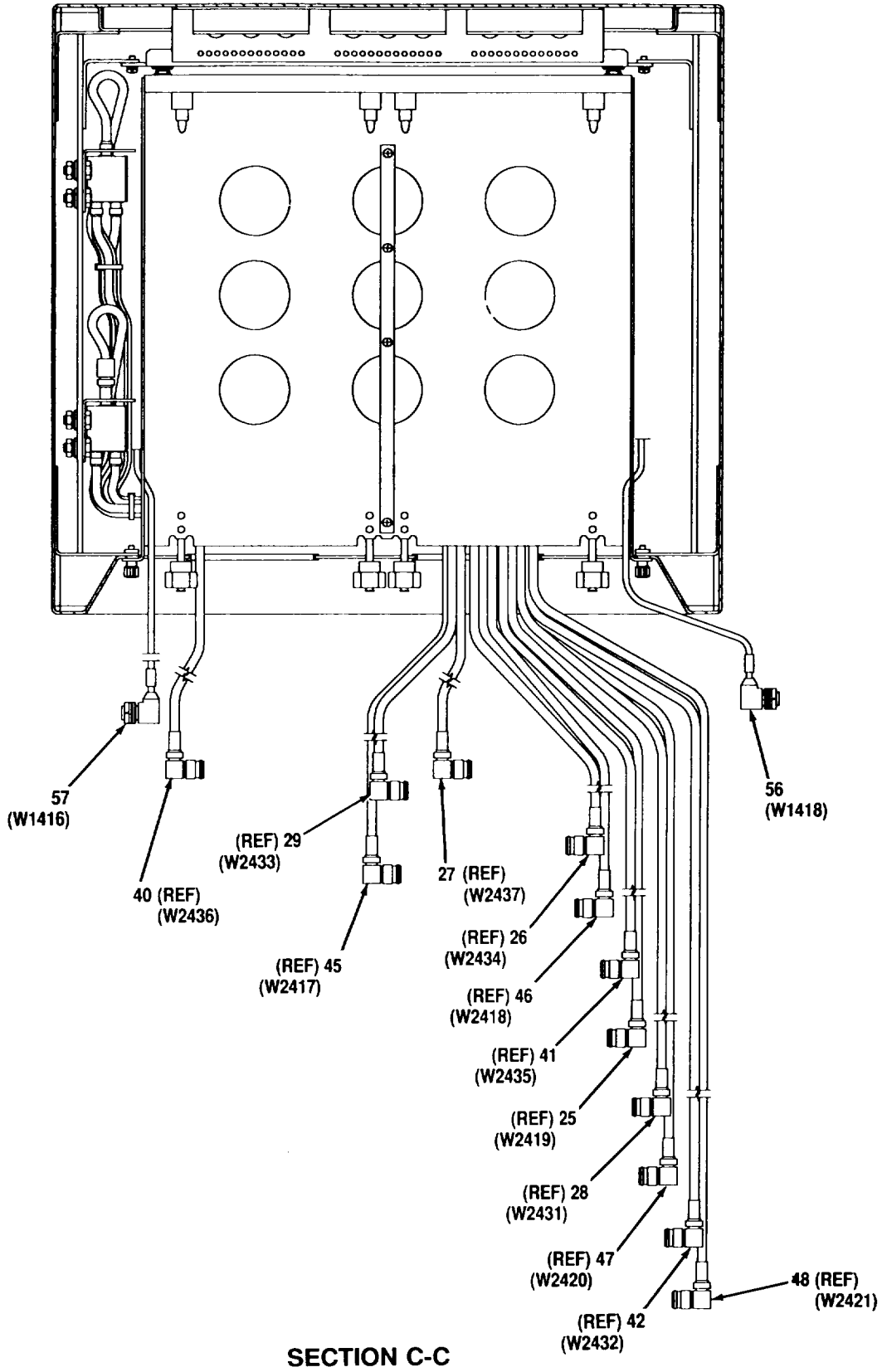

CEOMI-342

Figure 130. Rack Assembly, High Frequency A6A3, (A3023870) (Sheet 3 of 8)

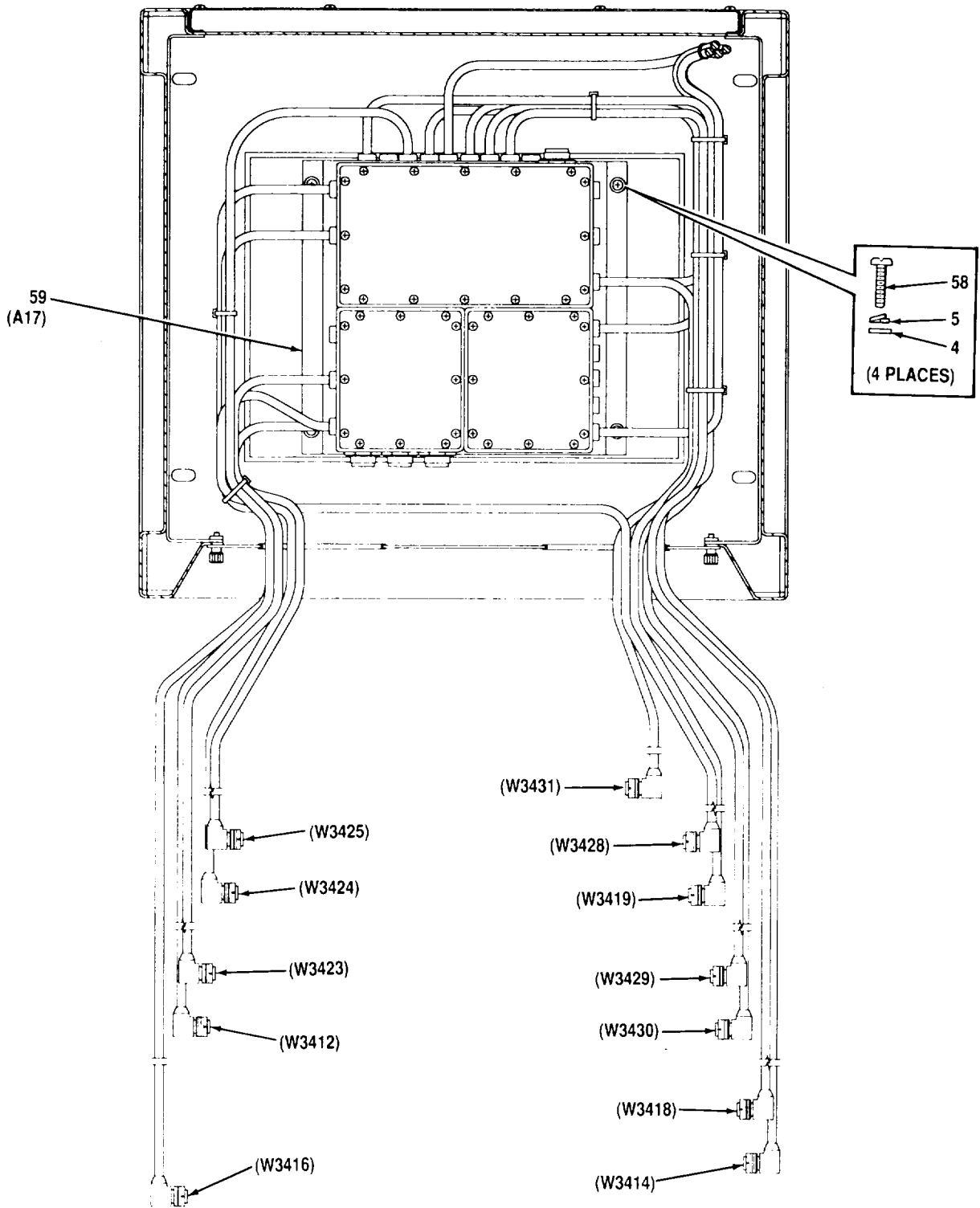

SECTION D-D

CEOMI 343

Figure 130. Rack Assembly, High Frequency A6A3, (A3023870) (Sheet 4 of 8)

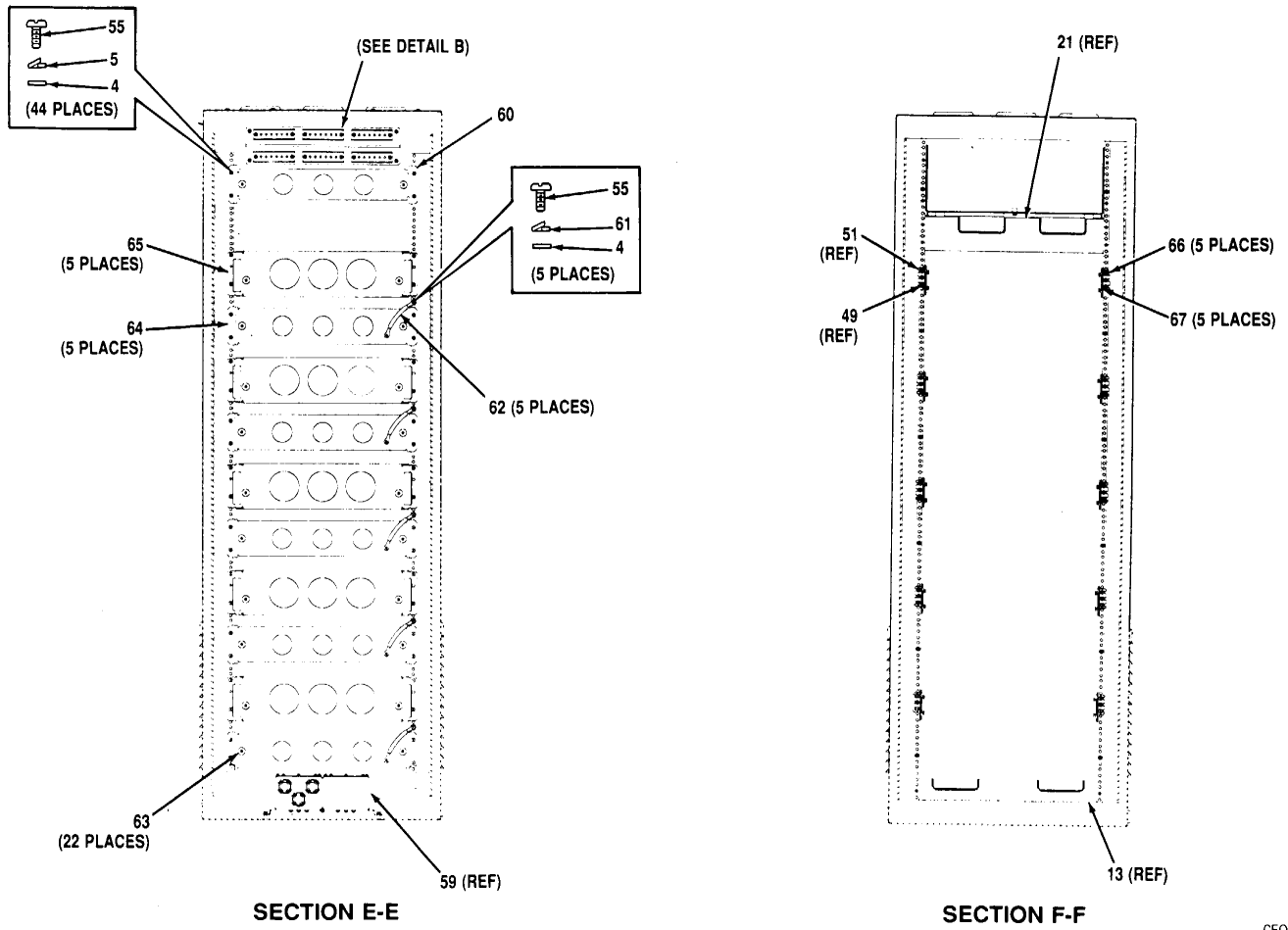
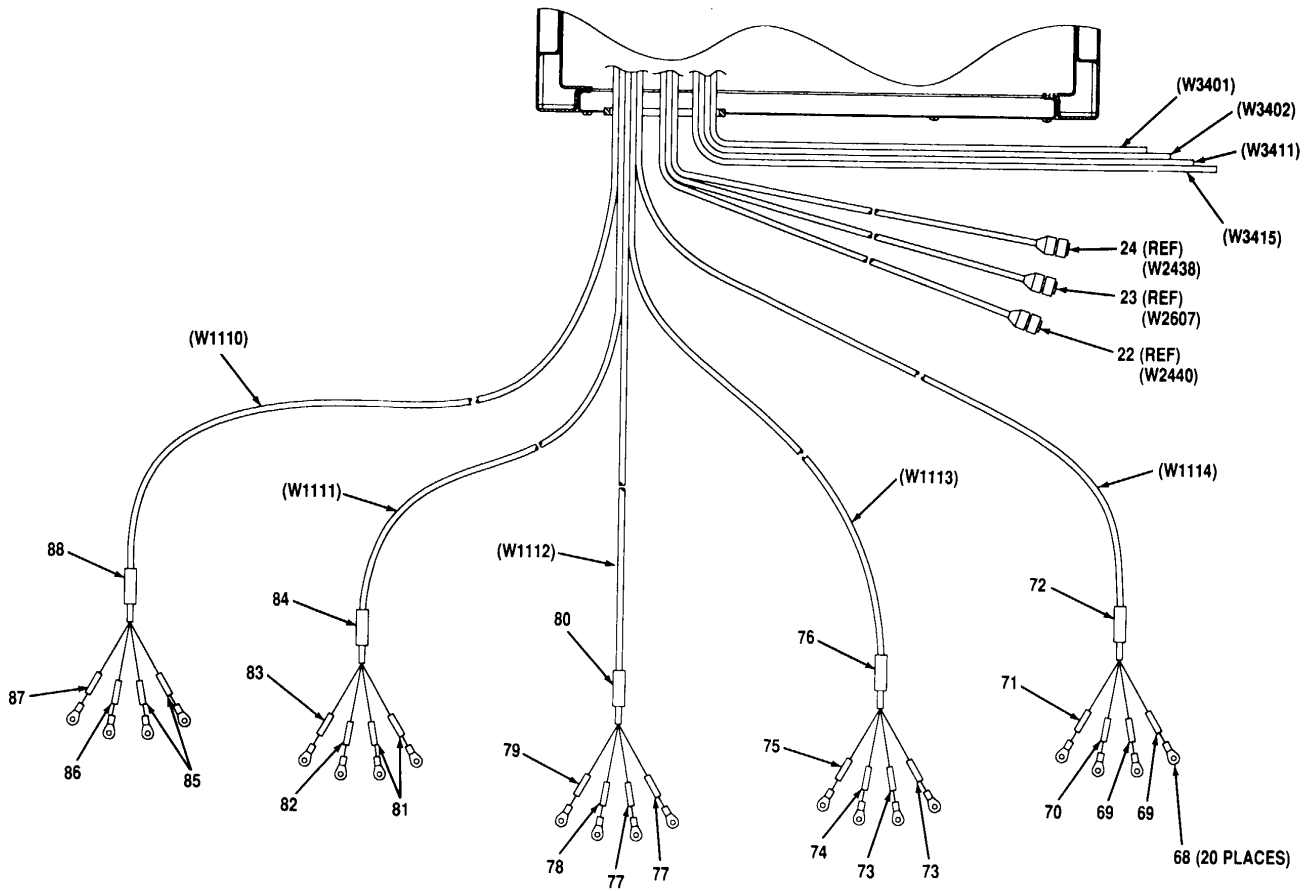

Figure 130. Rack Assembly, High Frequency, 6A3, (A3023870) (Sheet 5 of 8)



SECTION G-G

CEOMI-345

Figure 130. Rack Assembly, High Frequency, 6A3, (A3023870) (Sheet 6 of 8)

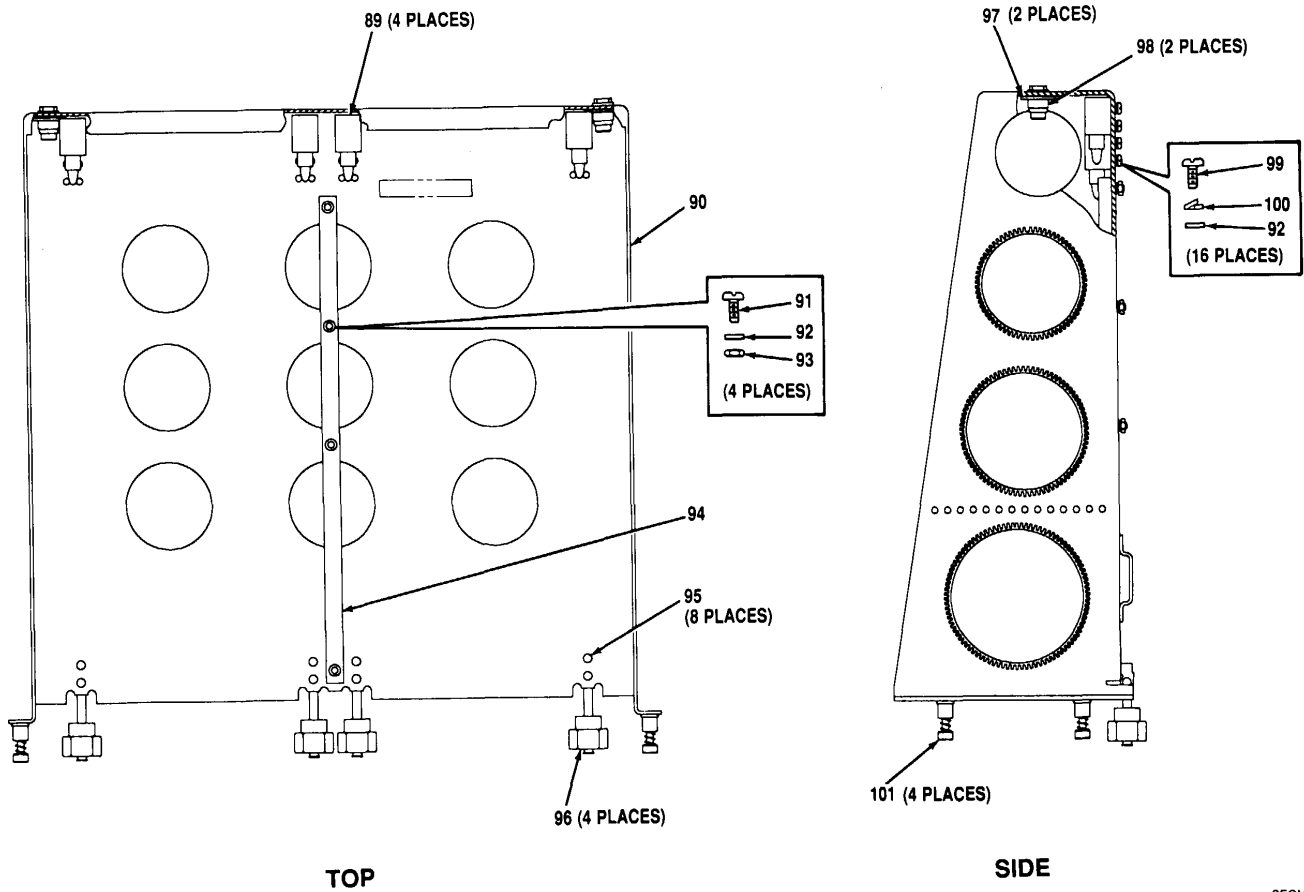

DETAIL A

CEOMI-346

Figure 130. Rack Assembly, High Frequency, 6A3, (A3023870) (Sheet 7 of 8)

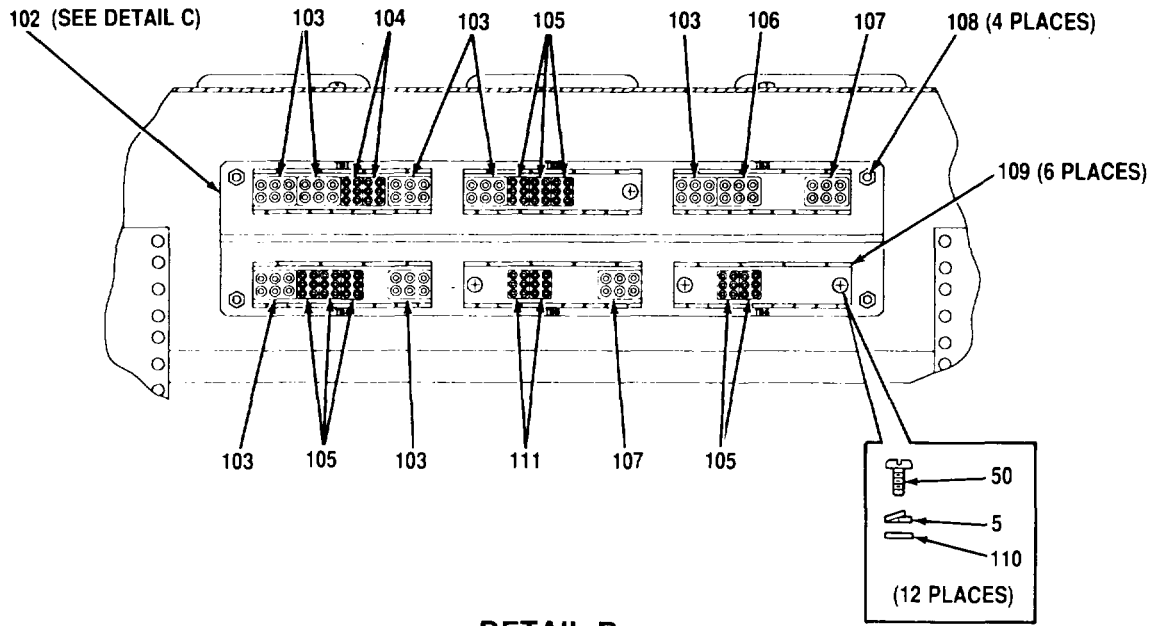

DETAIL B

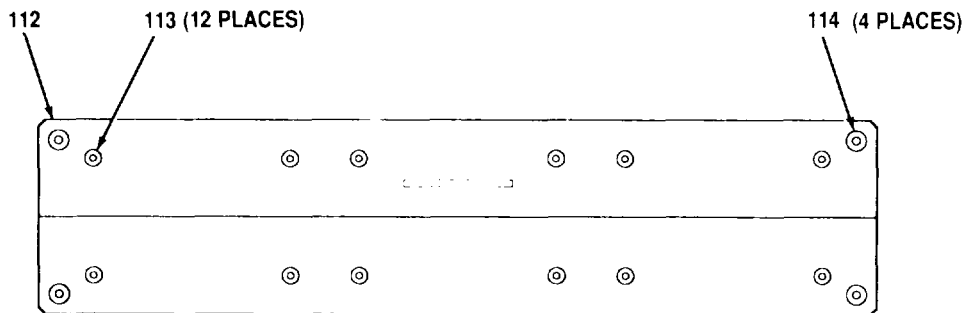

DETAIL C

CEOMI 347

Figure 130. Rack Assembly, High Frequency A6A3, (A3023870) (Sheet 8 of 8)

SECTION II

TM 11-5895-1218-34P

(1) ITEM NO	(2) SMR CODE	(3) CAGEC	(4) PART NUMBER	(5) DESCRIPTION AND USABLE ON CODES (UOC)	(6) QTY
GROUP 3016 RACK ASSEMBLY, HIGH FREQUENCY A6A3, (A3023870)					
FIG. 130					
1	XBHHH	80063	A3028108-2	TRAY ASSEMBLY, MOUNT	1
				UOC:FUX	
2	XBHZZ	80063	A3023873	RACK, MODIFIED	1
				UOC:FUX	
3	PAHZZ	80063	A3028783	RETAINER, FRONT	22
				UOC:FUX	
4	PAHZZ	88044	AN960C10	WASHER, FLAT	135
				UOC FUX	
5	PAHZZ	96906	MS35338-138	WASHER, LOCK	120
				UOC:FUX	
6	PAHZZ	96906	MS35650-304	NUT,PLAIN, HEXAGON	42
				UOC:FUX	
7	PAHZZ	80063	A3029064-12	CABLE ASSEMBLY, POWE.....	1
				UOC:FUX	
8	PAHZZ	80063	A3029064-13	CABLE ASSEMBLY, POWE.....	1
				UOC:FUX	
9	PAHZZ	96906	MS35489-38	GROMMET, NONMETALLIC	10
				UOC:FUX	
10	PAHZZ	80063	A3029064-11	CABLE ASSEMBLY, POWE.....	1
				UOC:FUX	
11	PAHZZ	80063	A3029064-9	CABLE ASSEMBLY, POWE.....	1
				UOC:FUX	
12	PAHZZ	80063	A3029064-10	CABLE ASSEMBLY, POWE.....	1
				UOC:FUX	
13	XBHHH	80063	A3079043	PANEL ASSEMBLY (SEE FIG. 132 FOR PARTS BREAKDOWN)	1
				UOC:FUX	
14	PAHZZ	80063	A3029066-10	CABLE ASSEMBLY, POWE.....	1
				UOC:FUX	
15	PAHZZ	80063	A3029066-12	CABLE ASSEMBLY, POWE.....	1
				UOC:FUX	
16	PAHZZ	80063	A3029066-11	CABLE ASSEMBLY,POWE.....	1
				UOC:FUX	
17	PAHZZ	80063	A3029066-9	CABLE ASSEMBLY, POWE.....	1
				UOC:FUX	
18	PAHZZ	80063	A3029066-8	CABLE ASSEMBLY, SPEC.....	1
				UOC:FUX	
19	PAHZZ	80063	A3034541	MOUNTING BASE,TIED.....	11
				UOC:FUX	
20	PAHZZ	96906	MS20470AD4-6	RIVET, SOLID.....	22
				UOC:FUX	
21	XBHHH	80063	A3079044	PANEL ASSEMBLY (SEE FIG. 133 FOR PARTS BREAKDOWN)	1
				UOC: FUX	
22	PAHZZ	80063	A3029096-3	CABLE ASSEMBLY, ELEC.....	1

SECTION II

TM 11-5895-1218-34P

(1) ITEM NO	(2) SMR CODE	(3) CAGEC	(4) PART NUMBER	(5) DESCRIPTION AND USABLE ON CODES (UOC)	(6) QTY
23	PAHZZ	80063	A3029094-5	UOC:FUX CABLE ASSEMBLY, ELEC.....	1
24	PAHZZ	80063	A3029096-12	UOC:FUX CABLE ASSEMBLY, ELEC.....	1
25	PAHZZ	80063	A3029096-27	UOC:FUX CABLE ASSEMBLY, ELEC.....	1
26	PAHZZ	80063	A3029096-7	UOC:FUX CABLE ASSEMBLY, ELEC.....	1
27	PAHZZ	80063	A3029096-10	UOC:FUX CABLE ASSEMBLY, ELEC.....	1
28	PAHZZ	80063	A3029096-4	UOC:FUX CABLE ASSEMBLY,ELEC.....	1
29	PAHZZ	80063	A3029096-6	UOC:FUX CABLE ASSEMBLY, ELEC.....	1
30	PAHZZ	96906	MS51957-32	UOC:FUX SCREW, MACHINE	8
31	PAHZZ	96906	MS15795-805	UOC:FUX WASHER, FLAT	16
32	PAHZZ	96906	MS35338-136	UOC:FUX WASHER, LOCK	8
33	PAHZZ	96906	MS35649-264	UOC:FUX NUT, PLAIN, HEXAGON	8
34	PAHZZ	80063	A3086600	UOC:FUX POWER DIVIDER.....	1
35	XBHZZ	80063	A3079057	UOC:FUX BRACKET, SPLITTE	2
36	PAHZZ	96906	MS35308-332	UOC:FUX BOLT, MACHINE	8
37	PAHZZ	96906	MS15795-812	UOC:FUX WASHER, FLAT	8
38	PAHZZ	96906	MS35338-140	UOC:FUX WASHER, LOCK	8
39	PAHZZ	96906	MS35650-3314	UOC:FUX NUT, PLAIN, HEXAGON	8
40	PAHZZ	80063	A3029096-9	UOC:FUX CABLE ASSEMBLY, ELEC.....	1
41	PAHZZ	80063	A3029096-8	UOC:FUX CABLE ASSEMBLY, ELEC.....	1
42	PAHZZ	80063	A3029096-5	UOC:FUX CABLE ASSEMBLY, ELEC.....	1
43	PAHZZ	80063	A3086599	UOC:FUX DIVIDER, POWER, RADIO	1
44	PAHZZ	80063	A3028517	UOC:FUX DUMMY CONNECTOR, REC.....	1
45	PAHZZ	80063	A3029096-25	UOC:FUX CABLE ASSEMBLY, ELEC.....	1
46	PAHZZ	80063	A3029096-26	UOC:FUX CABLE ASSEMBLY, ELEC.....	1
47	PAHZZ	80063	A3029096-28	UOC:FUX CABLE ASSEMBLY,ELEC.....	1
48	PAHZZ	80063	A3029096-29	UOC:FUX CABLE ASSEMBLY, ELEC.....	1

SECTION II

TM 11-5895-1218-34P

(1) ITEM NO	(2) SMR CODE	(3) CAGEC	(4) PART NUMBER	(5) DESCRIPTION AND USABLE ON CODES (UOC)	(6) QTY
49	XBHZZ	80063	A3034372	UOC:FUX BRACKET, SLIDE MOUNT	5
50	PAHZZ	96906	MS51958-61	UOC:FUX SCREW, MACHINE	32
51	PAHZZ	80063	A3028998-3	UOC:FUX SLIDE, DRAWER, EXTENS	5
52	PAHZZ	96906	MS21045C08	UOC:FUX NUT, SELF-LOCKING, HE	20
53	PAHZZ	96906	MS15795-807	UOC:FUX WASHER, FLA	40
54	PAHZZ	96906	MS51957-45	UOC:FUX SCREW, MACHINE	20
55	PAHZZ	96906	MS51958-63	UOC:FUX SCREW, MACHINE	69
56	PAHZZ	80063	A3029078-2	UOC:FUX CABLE ASSEMBLY, SPEC	1
57	PAHZZ	80063	A3029078-1	UOC:FUX CABLE ASSEMBLY, SPEC	1
58	PAHZZ	96906	MS51958-64	UOC:FUX SCREW, MACHINE	4
59	XBHHH	80063	A3079036	UOC:FUX JUNCTION MODULE (SEE FIG. 131 FOR PARTS BREAKDOWN)	1
60	XBHZZ	80063	A3034086	UOC:FUX BRACKET, PIN MOUNTIN	1
61	PAHZZ	96906	MS35335-32	UOC:FUX WASHER, LOCK	5
62	PAHZZ	80063	A3035376	UOC:FUX STRIP, ELECTRICAL GR.....	5
63	PAHZZ	80063	A3028518-1	UOC:FUX RETAINER, REAR.....	22
64	XBHZZ	80063	A3034772	UOC:FUX BRACKET, PIN MOUNTIN	5
65	XBHZZ	80063	A3034374	UOC:FUX BRACKET, PIN MOUNTIN	5
66	XBHZZ	80063	A3034373	UOC:FUX BRACKET, SLIDE MOUNT	5
67	PAHZZ	80063	A3028998-4	UOC:FUX SLIDE, DRAWER, EXTENS	5
68	PAHZZ	96906	MS17143-6	UOC:FUX TERMINAL, LUG	20
69	XBHZZ	80063	A3078334-191	UOC:FUX BAND, MARKER.....	2
70	XBHZZ	80063	A3078334-190	UOC:FUX BAND, MARKER.....	
71	XBHZZ	80063	A3078334-189	UOC:FUX BAND, MARKER.....	1
72	XBHZZ	80063	A3078386-66	UOC:FUX MARKER, WIRE	1
73	XBHZZ	80063	A3078334-187	UOC:FUX BAND, MARKER.....	2

SECTION II

TM 11-5895-1218-34P

(1) ITEM NO	(2) SMR CODE	(3) CAGEC	(4) PART NUMBER	(5) DESCRIPTION AND USABLE ON CODES (UOC)	(6) QTY
74	XBHZZ	80063	A3078334-186	BAND, MARKER..... UOC: FUX	1
75	XBHZZ	80063	A3078334-185	BAND, MARKER..... UOC:FUX	1
76	XBHZZ	80063	A3078386-65	MARKER, WIRE UOC:FUX	1
77	XBHZZ	80063	A3078334-183	BAND, MARKER..... UOC:FUX	2
78	XBHZZ	80063	A3078334-182	BAND, MARKER..... UOC:FUX	1
79	XBHZZ	80063	A3078334-181	BAND, MARKER..... UOC:FUX	1
80	XBHZZ	80063	A3078386-64	MARKER, WIRE UOC:FUX	1
81	XBHZZ	80063	A3078334-180	BAND, MARKER..... UOC:FUX	2
82	XBHZZ	80063	A3078334-179	BAND, MARKER..... UOC: FUX	1
83	XBHZZ	80063	A3078334-178	BAND, MARKER..... UOC:FUX	1
84	XBHZZ	80063	A3078386-63	MARKER, WIRE UOC:FUX	1
85	XBHZZ	80063	A3078334-177	BAND, MARKER..... UOC: FUX	2
86	XBHZZ	80063	A3078334-176	BAND, MARKER..... UOC:FUX	1
87	XBHZZ	80063	A3078334-175	BAND, MARKER..... UOC: FUX	1
88	XBHZZ	80063	A3078386-62	MARKERWIRE UOC:FUX	1
89	PAHZZ	80063	A3023829	CATCH, FRICTION UOC:FUX	4
90	XBHZZ	80063	A3028178TRAY,	MOUNTING MODE..... UOC:FUX	1
91	PAHZZ	96906	MS24693C52	SCREW, MACHINE UOC:FUX	4
92	PAHZZ	88044	AN960C8	WASHER, FLAT UOC:FUX	20
93	PAHZZ	96906	MS21044C08	NUT, SELF-LOCKING, HE UOC:FUX	4
94	PAHZZ	80063	A3035832	GUIDE, MODEM..... UOC:FUX	1
95	PAHZZ	96906	MS20426AD4-5	RIVET, SOLID..... UOC:FUX	8
96	PAHZZ	80063	A3028294	BOLT ASSEMBLY, CLAMP..... UOC:FUX	4
97	PAHZZ	80063	A3034356	SPACER, DAGGER -PIN UOC:FUX	2
98	PAHZZ	80063	A3028011	RECEPTACLE, TURNLOCK..... UOC:FUX	2
99	PAHZZ	96906	MS51957-43	SCREW, MACHINE UOC:FUX	16

SECTION II

(1) ITEM NO	(2) SMR CODE	(3) CAGEC	(4) PART NUMBER	(5) DESCRIPTION AND USABLE ON CODES (UOC)	(6) QTY
100	PAHZZ	96906	MS35338-137	WASHER, LOCK UOC:FUX	16
101	PAHZZ	80063	A3028004-2	SCREW, ASSEMBLY PANE UOC:FUX	4
102	XBHHH	80063	A3034281	SUPPORT PLATE ASSEM..... UOC:FUX	1
103	PAHZZ	80063	A3029139-1	BUSS, TERMINAL, MODUL UOC:FUX	7
104	PAHZZ	80063	A3029139-13	BUSS, TERMINAL UOC:FUX	2
105	PAHZZ	80063	A3029139-8	BUSS, TERMINAL, MODUL UOC:FUX	8
106	PAHZZ	80063	A3029139-2	BUSS, TERMINAL UOC: FUX	1
107	PAHZZ	80063	A3029139-3	TERMINAL JUNCTION B UOC: FUX	2
108	PAHZZ	96906	MS24693C274	SCREW, MACHINE UOC:FUX	4
109	PAHZZ	80063	A3029140-2	RAIL, TERMINAL..... UOC:FUX	6
110	PAHZZ	80205	NAS620C10L	WASHER, FLAT UOC:FUX	12
111	PAHZZ	80063	A3029139-5	BUSS, TERMINAL UOC:FUX	2
112	XBHZZ	80063	A3034620	PLATE, SUPPORT UOC:FUX	1
113	PAHZZ	81349	M45938/7-8	NUT, SELF-LOCKING, CL..... UOC:FUX	12
114	PAHZZ	80063	A3032129-3	NUT, SLEEVE..... UOC:FUX	4

END OF FIGURE

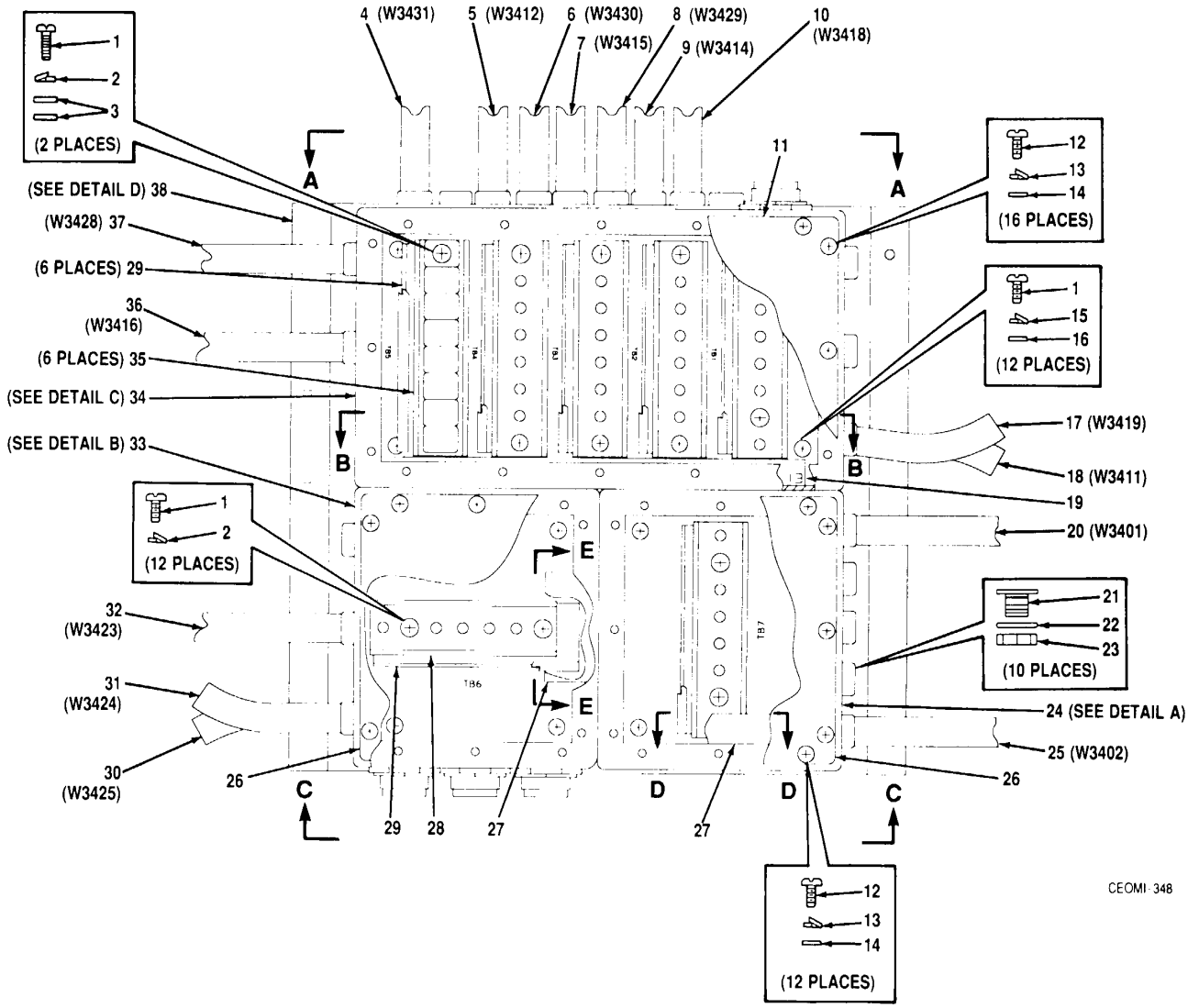

CEOMI-348

Figure 131. Junction Module Assembly, HF Rack 6A3A17, (A3079036) (Sheet 1 of 5)

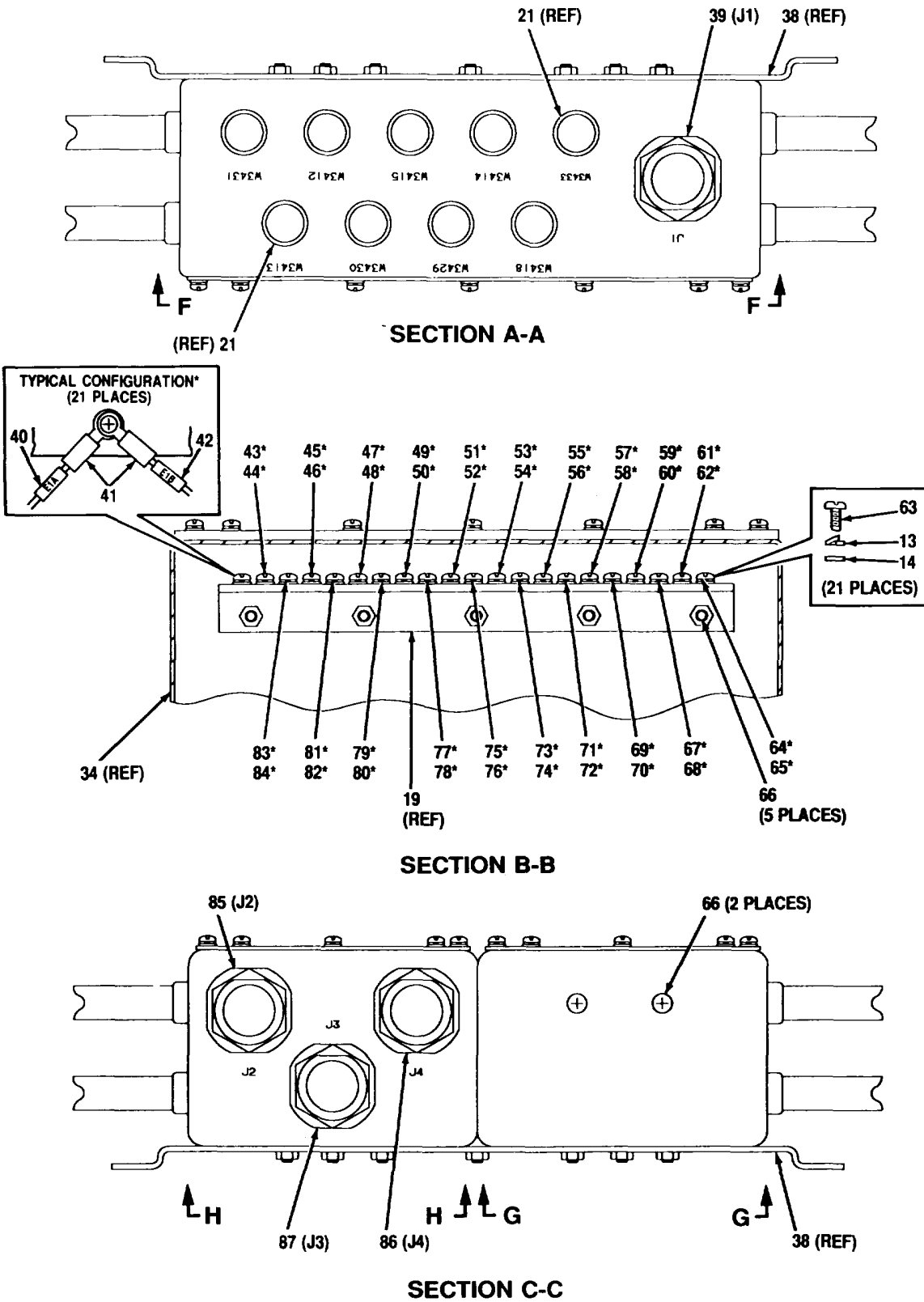

CEOMI-349

Figure 131. Junction Module Assembly, HF Rack 6A3A17, (A3079036) (Sheet 2 of 5)

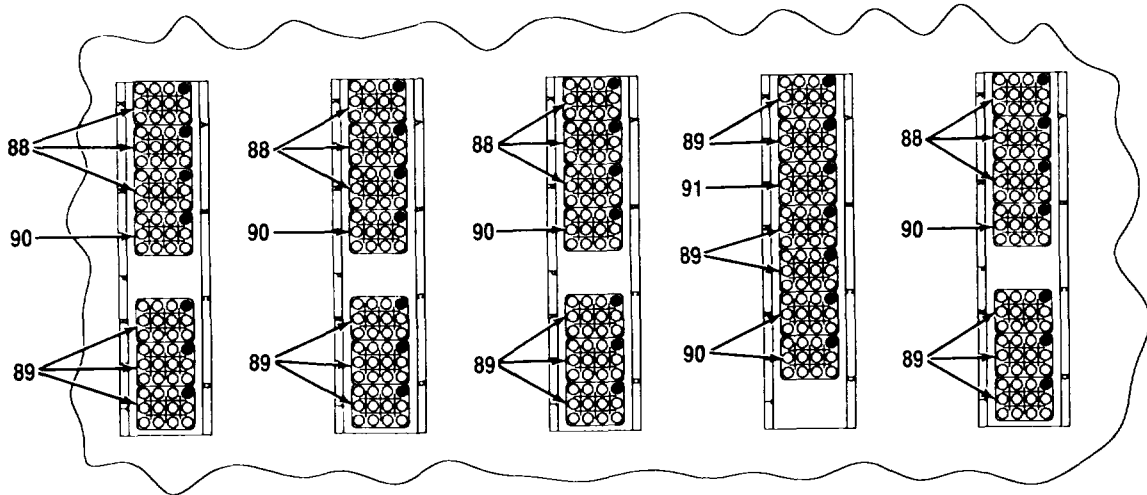
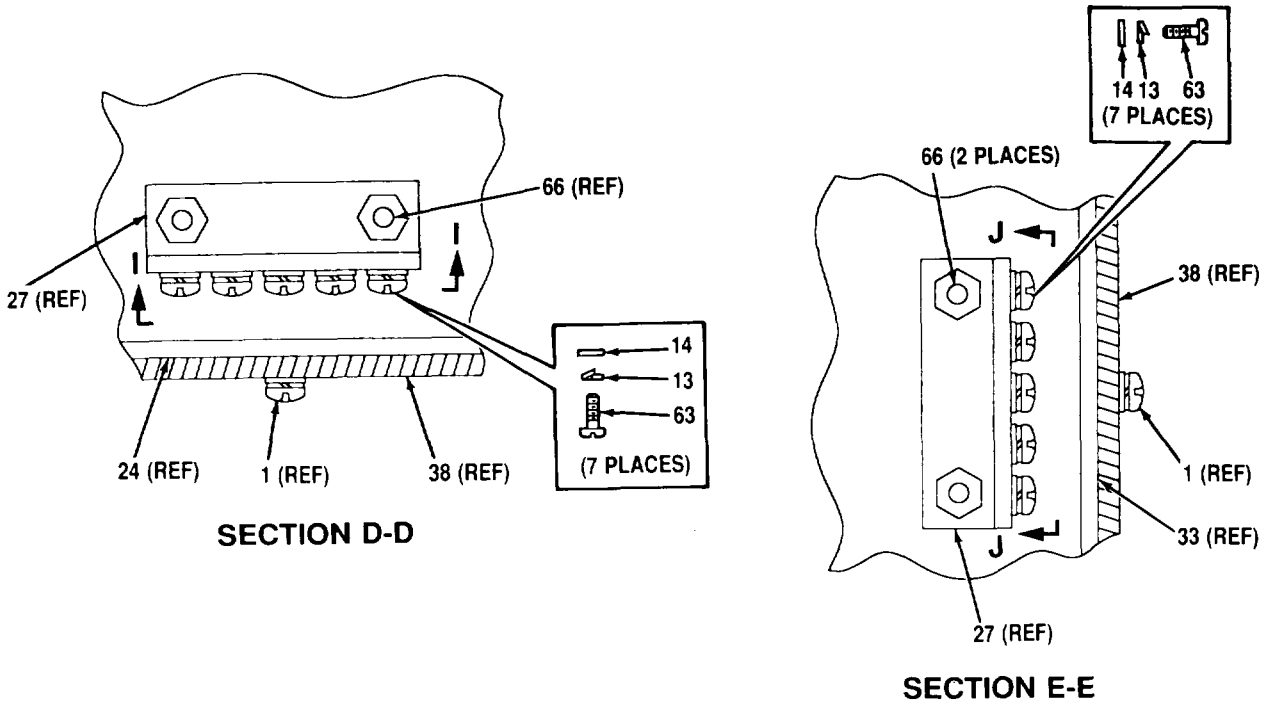

CEOMI-350

Figure 131. Junction Module Assembly, HF Rack 6A3A17, (A3079036) (Sheet 3 of 5)

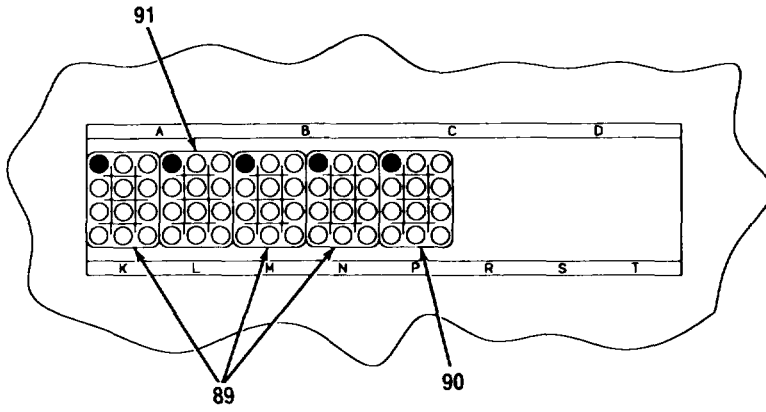

SECTION G-G

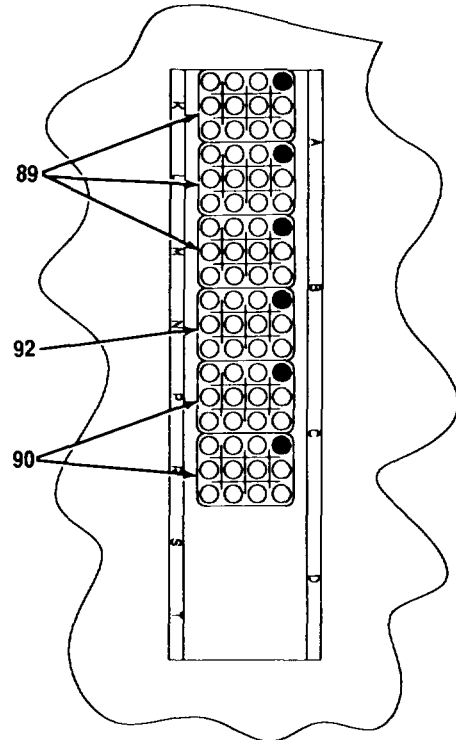

SECTION H-H

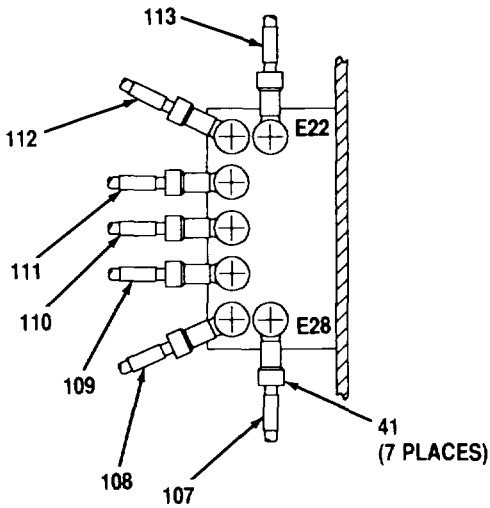

SECTION J-J

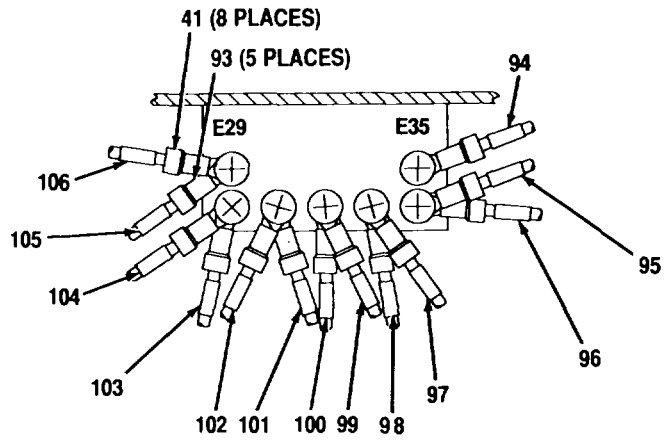

SECTION I-I

CEOMI-351

Figure 131. Junction Module Assembly, HF Rack 6A3A17, (A3079036) (Sheet 4 of 5)

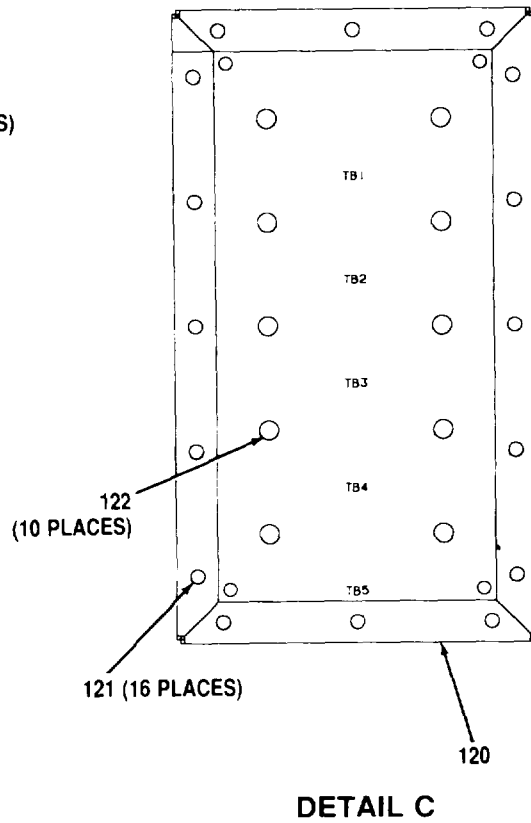
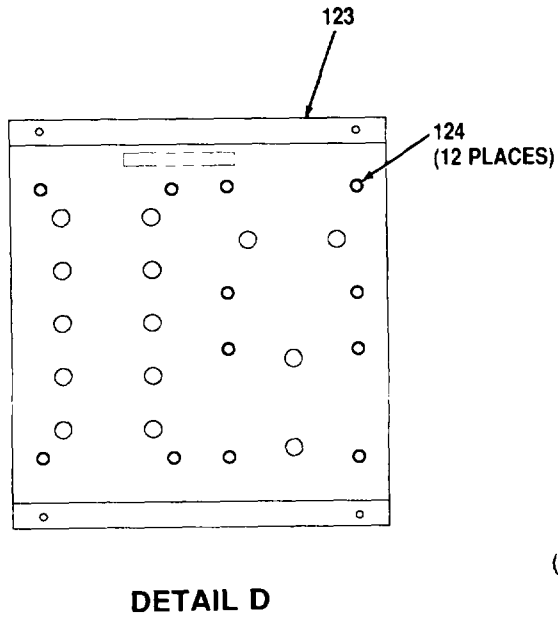
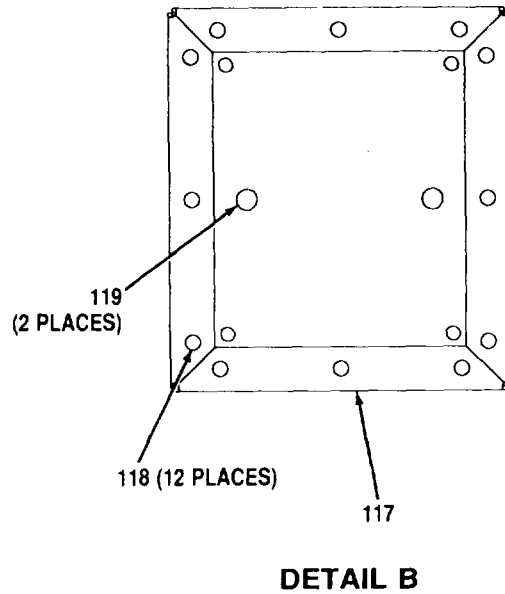
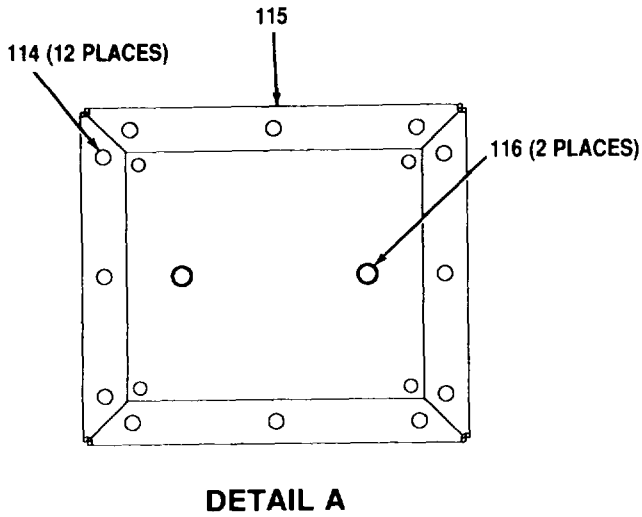

Figure 131. Junction Module Assembly, HF Rack 6A3A17, (A3079036) (Sheet 5 of 5)

SECTION II

TM 11-5895-1218-34P

(1) ITEM NO	(2) SMR CODE	(3) CAGEC	(4) PART NUMBER	(5) DESCRIPTION AND USABLE ON CODES (UOC)	(6) QTY
GROUP 301601 JUNCTION MODULE ASSY, HF RACK A6A3A17, (A3079036)					
FIG. 131					
1	PAHZZ	96906	MS51957-45	SCREW,MACHINE	26
				UOC:FUX	
2	PAHZZ	96906	MS35333-72	WASHER, LOCK	14
				UOC:FUX	
3	PAHZZ	88044	AN96OC10	WASHER, FLAT	4
				UOC:FUX	
4	PAHZZ	80063	A3029012-6	CABLE ASSEMBLY, ELEC.....	1
				UOC:FUX	
5	PAHZZ	80063	A3029011-1	CABLE ASSEMBLY, SPEC.....	1
				UOC:FUX	
6	PAHZZ	80063	A3029012-2	CABLE ASSEMBLY, SPEC.....	1
				UOC:FUX	
7	PAHZZ	80063	A3029010-8	CABLE ASSEMBLY, ELEC.....	1
				UOC:FUX	
8	PAHZZ	80063	A3029012-1	CABLE ASSEMBLY, SPEC.....	1
				UOC:FUX	
9	PAHZZ	80063	A3029011-2	CABLE ASSEMBLY, SPEC.....	1
				UOC:FUX	
10	PAHZZ	80063	A3029010-2	CABLE ASSEMBLY, SPEC.....	1
				UOC:FUX	
11	XBHZZ	80063	A3034121	COVER, JUNCTION MODU	1
				UOC:FUX	
12	PAHZZ	96906	MS51957-28	SCREW, MACHINE	40
				UOC:FUX	
13	PAHZZ	96906	MS35338-136	WASHER, LOCK	75
				UOC:FUX	
14	PAHZZ	96906	MS15795-805	WASHER, FLAT	75
				UOC:FUX	
15	PAHZZ	96906	MS35338-137	WASHER, LOCK	12
				UOC:FUX	
16	PAHZZ	96906	MS15795-807	WASHER, FLAT	12
				UOC:FUX	
17	PAHZZ	80063	A3029009-3	CABLE ASSEMBLY, ELEC.....	1
				UOC:FUX	
18	PAHZZ	80063	A3029011-8	CABLE ASSEMBLY, ELEC.....	1
				UOC:FUX	
19	XBHZZ	80063	A3034595	PLATE, GROUNDING	1
				UOC:FUX	
20	PAHZZ	80063	A3029038-2	CABLE ASSEMBLY, ELEC.....	1
				UOC:FUX	
21	PAHZZ	80063	A3034102	PLUG, BUSHING.....	10
				UOC:FUX	
22	PAHZZ	81349	M83461/1-O17	PACKING, PREFORMED.....	10
				UOC:FUX	
23	PAHZZ	96906	MS25082C11	NUT, PLAIN, HEXAGON	10

SECTION II

(1) ITEM NO	(2) SMR CODE	(3) CAGEC	(4) PART NUMBER	(5) DESCRIPTION AND USABLE ON CODES (UOC)	(6) QTY
24	XBHHH	80063	A3034120	UOC:FUX ENCLOSURE, JUNCTION	1
25	PAHZZ	80063	A3079067	UOC:FUX CABLE ASSEMBLY	1
26	XBHZZ	80063	A3034122	UOC:FUX COVER, JUNCTION MODU	2
27	XBHZZ	80063	A3034594	UOC:FUX PLATE, GROUNDING	2
28	PAHZZ	80063	A3029140-3	UOC:FUX RAIL, TERMINAL, MODUL	1
29	XBHZZ	80063	A3056221	UOC:FUX BRACKET, WIRE MOUNTI	7
30	PAHZZ	80063	A3029005-3	UOC:FUX CABLE ASSEMBLY, SPEC	1
31	PAHZZ	80063	A3029005-2	UOC:FUX CABLE ASSEMBLY, SPEC	1
32	PAHZZ	80063	A3029005-1	UOC:FUX CABLE ASSEMBLY, SPEC	1
33	XBHHH	80063	A3034119	UOC:FUX ENCLOSURE, JUNCTION	1
34	XBHHH	80063	A3034118	UOC:FUX ENCLOSURE, JUNCTION	1
35	PAHZZ	80063	A3029140-2	UOC:FUX RAIL, TERMINAL	6
36	PAHZZ	80063	A3029010-1	UOC:FUX CABLE ASSEMBLY, SPEC	1
37	PAHZZ	80063	A3029007-2	UOC:FUX CABLE ASSEMBLY, ELEC	1
38	XBHHH	80063	A3034123	UOC:FUX TRAY, JUNCTION MODUL	1
39	PAHZZ	96906	MS27468T15B15P	UOC:FUX CONNECTOR, RECEPTACL	1
40	XBHZZ	80063	A3035785-250	UOC:FUX BAND, MARKER	1
41	PAHZZ	96906	MS25036-102	UOC:FUX TERMINAL, LUG	57
42	XBHZZ	80063	A3035785-251	UOC:FUX BAND, MARKER	1
43	XBHZZ	80063	A3035785-252	UOC:FUX BAND, MARKER	1
44	XBHZZ	80063	A3035785-253	UOC:FUX BAND, MARKER	1
45	XBHZZ	80063	A3035785-256	UOC:FUX BAND, MARKER	1
46	XBHZZ	80063	A3035785-257	UOC:FUX BAND, MARKER	1
47	XBHZZ	80063	A3035785-260	UOC:FUX BAND, MARKER	1
48	XBHZZ	80063	A3035785-261	UOC:FUX BAND, MARKER	1
49	XBHZZ	80063	A3035785-264	UOC:FUX BAND, MARKER	1

SECTION II					
(1)	(2)	(3)	(4)	(5)	(6)
ITEM	SMR		PART		
NO	CODE	CAGEC	NUMBER	DESCRIPTION AND USABLE ON CODES (UOC)	QTY
50	XBHZZ	80063	A3035785-265	UOC:FUX BAND, MARKER.....	1
51	XBHZZ	80063	A3035785-268	UOC:FUX BAND, MARKER.....	1
52	XBHZZ	80063	A3035785-269	UOC:FUX BAND, MARKER.....	1
53	XBHZZ	80063	A3035785-272	UOC:FUX BAND, MARKER.....	1
54	XBHZZ	80063	A3035785-273	UOC:FUX BAND, MARKER.....	1
55	XBHZZ	80063	A3035785-276	UOC:FUX BAND, MARKER.....	1
56	XBHZZ	80063	A3035785-277	UOC:FUX BAND, MARKER.....	1
57	XBHZZ	80063	A3035785-280	UOC:FUX BAND, MARKER.....	1
58	XBHZZ	80063	A3035785-281	UOC:FUX BAND, MARKER.....	1
59	XBHZZ	80063	A3035785-284	UOC:FUX BAND, MARKER.....	1
60	XBHZZ	80063	A3035785-285	UOC:FUX BAND, MARKER.....	1
61	XBHZZ	80063	A3035785-288	UOC:FUX BAND, MARKER.....	1
62	XBHZZ	80063	A3035785-289	UOC:FUX BAND, MARKER.....	1
63	PAHZZ	96906	MS51957-27	UOC:FUX SCREW, MACHINE	35
64	XBHZZ	80063	A3035785-290	UOC:FUX BAND, MARKER.....	1
65	XBHZZ	80063	A3035785-291	UOC:FUX BAND, MARKER.....	1
66	PAHZZ	96906	MS24693C27	UOC:FUX SCREW, MACHINE	9
67	XBHZZ	80063	A3035785-286	UOC:FUX BAND, MARKER.....	1
68	XBHZZ	80063	A3035785-287	UOC:FUX BAND, MARKER.....	1
69	XBHZZ	80063	A3035785-282	UOC:FUX BAND, MARKER.....	1
70	XBHZZ	80063	A3035785-283	UOC:FUX BAND, MARKER.....	1
71	XBHZZ	80063	A3035785-278	UOC:FUX BAND, MARKER.....	1
72	XBHZZ	80063	A3035785-279	UOC:FUX BAND, MARKER.....	1
73	XBHZZ	80063	A3035785-274	UOC:FUX BAND, MARKER.....	1
74	XBHZZ	80063	A3035785-275	UOC:FUX BAND, MARKER.....	1
75	XBHZZ	80063	A3035785-270	UOC:FUX BAND, MARKER.....	1

SECTION II

TM 11-5895-1218-34P

(1) ITEM NO	(2) SMR CODE	(3) CAGEC	(4) PART NUMBER	(5) DESCRIPTION AND USABLE ON CODES (UOC)	(6) QTY
76	XBHZZ	80063	A3035785-271	UOC:FUX BAND, MARKER.....	1
77	XBHZZ	80063	A3035785-266	UOC:FUX BAND, MARKER.....	1
78	XBHZZ	80063	A3035785-267	UOC:FUX BAND, MARKER.....	1
79	XBHZZ	80063	A3035785-262	UOC:FUX BAND, MARKER.....	1
80	XBHZZ	80063	A3035785-263	UOC:FUX BAND, MARKER.....	1
81	XBHZZ	80063	A3035785-258	UOC:FUX BAND, MARKER.....	1
82	XBHZZ	80063	A3035785-259	UOC:FUX BAND, MARKER.....	1
83	XBHZZ	80063	A3035785-254	UOC:FUX BAND, MARKER.....	1
84	XBHZZ	80063	A3035785-255	UOC:FUX BAND, MARKER.....	1
85	PAHZZ	96906	MS27468T13B98PA	UOC:FUX CONNECTOR, RECEPTACL.....	1
86	PAHZZ	96906	MS27468T13B98P	UOC:FUX CONNECTOR, RECEPTACL.....	1
87	PAHZZ	96906	MS27468T13B98PB	UOC:FUX CONNECTOR, RECEPTACL.....	1
88	PAHZZ	80063	A3029139-4	UOC:FUX BUSS, TERMINAL.....	12
89	PAHZZ	80063	A3029139-7	UOC:FUX BUSS, TERMINAL.....	22
90	PAHZZ	80063	A3029139-5	UOC:FUX BUSS, TERMINAL.....	9
91	PAHZZ	80063	A3029139-10	UOC:FUX TERMINAL JUNCTION B.....	2
92	PAHZZ	80063	A3029139-6	UOC:FUX BUSS, TERMINAL.....	1
93	PAHZZ	96906	MS25036-106	UOC:FUX TERMINAL, LUG.....	5
94	XBHZZ	80063	A3035785-318	UOC:FUX BAND, MARKER.....	1
95	XBHZZ	80063	A3035785-316	UOC:FUX BAND, MARKER.....	1
96	XBHZZ	80063	A3035785-317	UOC:FUX BAND, MARKER.....	1
97	XBHZZ	80063	A3035785-314	UOC:FUX BAND, MARKER.....	1
98	XBHZZ	80063	A3035785-315	UOC:FUX BAND, MARKER.....	1
99	XBHZZ	80063	A3035785-312	UOC:FUX BAND, MARKER.....	1
100	XBHZZ	80063	A3035785-313	UOC:FUX BAND, MARKER.....	1
101	XBHZZ	80063	A3035785-310	UOC:FUX BAND, MARKER.....	1

SECTION II

TM 11-5895-1218-34P

(1) ITEM NO	(2) SMR CODE	(3) CAGEC CAGEC	(4) PART NUMBER	(5) DESCRIPTION AND USABLE ON CODES (UOC)QTY	(6)
102	XBHZZ	80063	A3035785-311	UOC:FUX BAND, MARKER.....	1
103	XBHZZ	80063	A3035785-308	UOC:FUX BAND, MARKER.....	1
104	XBHZZ	80063	A3035785-309	UOC:FUX BAND, MARKER.....	1
105	XBHZZ	80063	A3035785-306	UOC:FUX BAND, MARKER.....	1
106	XBHZZ	80063	A3035785-307	UOC:FUX BAND, MARKER.....	1
107	XBHZZ	80063	A3035785-304	UOC:FUX BAND, MARKER.....	1
108	XBHZZ	80063	A3035785-302	UOC:FUX BAND, MARKER.....	1
109	XBHZZ	80063	A3035785-300	UOC:FUX BAND, MARKER.....	1
110	XBHZZ	80063	A3035785-298	UOC:FUX BAND, MARKER.....	1
111	XBHZZ	80063	A3035785-296	UOC:FUX BAND, MARKER.....	1
112	XBHZZ	80063	A3035785-294	UOC:FUX BAND, MARKER.....	1
113	XBHZZ	80063	A3035785-292	UOC:FUX BAND, MARKER.....	1
114	PAHZZ	81349	M45938/4-5	UOC:FUX NUT, PLAIN, CLINCH.....	12
115	XBHZZ	80063	A3034120-1	UOC:FUX ENCLOSURE, JUNCTION	1
116	PAHZZ	81349	M45938/4-7	UOC:FUX NUT, PLAIN, CLINCH.....	2
117	XBHZZ	80063	A3034119-1	UOC:FUX ENCLOSURE, JUNCTION	1
118	PAHZZ	81349	M45938/4-5	UOC:FUX NUT, PLAIN, CLINCH.....	12
119	PAHZZ	81349	M45938/4-7	UOC:FUX NUT, PLAIN, CLINCH.....	2
120	XBHZZ	80063	A3034118-1	UOC:FUX ENCLOSURE, JUNCTION	1
121	PAHZZ	81349	M45938/4-5	UOC:FUX NUT, PLAIN, CLINCH.....	16
122	PAHZZ	81349	M45938/4-7	UOC:FUX NUT, PLAIN, CLINCH.....	10
123	XBHZZ	80063	A3034123-1	UOC:FUX TRAY, JUNCTION MODUL	1
124	PAHZZ	81349	M45938/11-6C	UOC:FUX NUT, PLAIN, CLINCH.....	12

END OF FIGURE

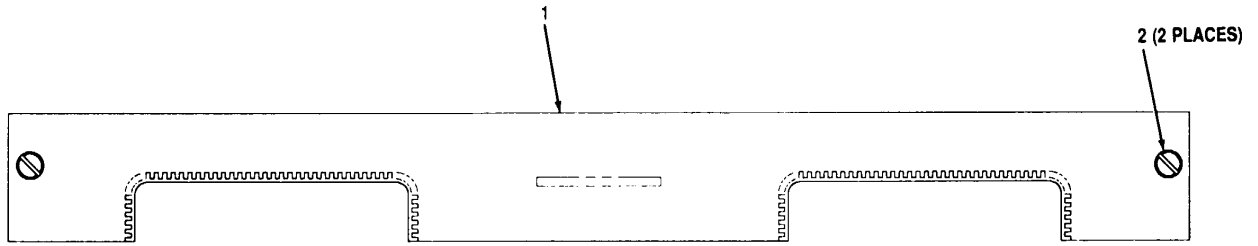

CEOMI 353

Figure 132. Panel Assembly, Bottom High Frequency (A3079043)

SECTION II

TM 11-5895-1218-34P

(1) ITEM NO	(2) SMR CODE	(3) CAGEC	(4) PART NUMBER	(5) DESCRIPTION AND USABLE ON CODES (UOC)	(6) QTY
-------------------	--------------------	--------------	-----------------------	--	------------

GROUP 301602 PANEL ASSEMBLY, BOTTOM
HIGH FREQUENCY
(A3079043)

FIG. 132

1	XBHZZ	80063	A3079045	PANEL, FEEDTHRU..... UOC:FUX	1
2	PAHZZ	80063	A3028004-2	SCREW, ASSEMBLY PANE UOC:FUX	2

END OF FIGURE

132-1

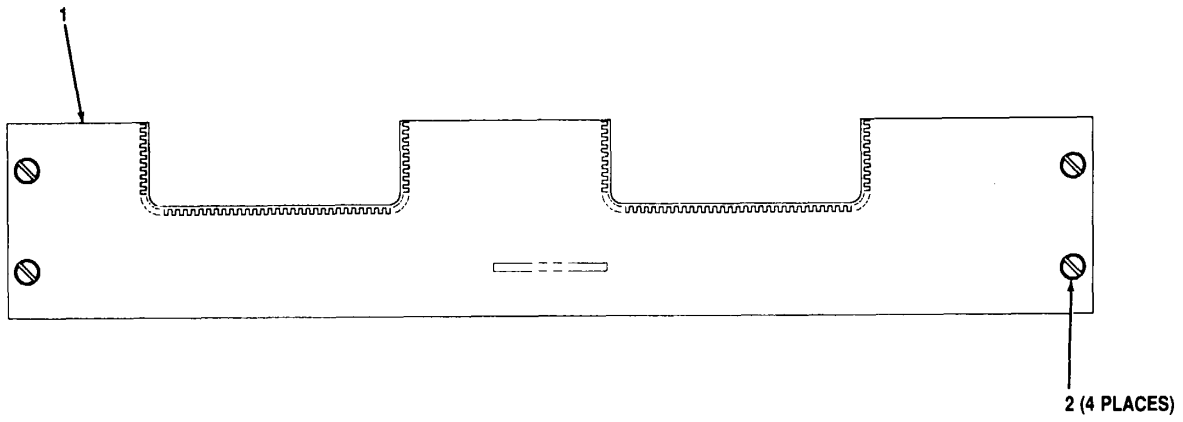

CEOMI-354

Figure 133. Panel Assembly, Top High Frequency (A3079044)

SECTION II

TM 11-5895-1218-34P

(1) ITEM NO	(2) SMR CODE	(3) CAGEC	(4) PART NUMBER	(5) DESCRIPTION AND USABLE ON CODES (UOC)	(6) QTY
-------------------	--------------------	--------------	-----------------------	--	------------

GROUP 301603 PANEL ASSEMBLY, TOP
HIGH FREQUENCY
(A3079044)

FIG. 133

1	XBHZZ	80063	A3079046	PANEL, FEEDTHRU..... UOC:FUX	1
2	PAHZZ	80063	A3028004-2	SCREW.ASSEMBLY PANE UOC:FUX	4

END OF FIGURE

133-1

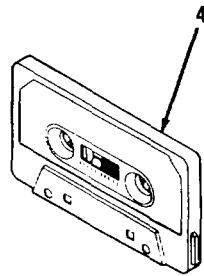
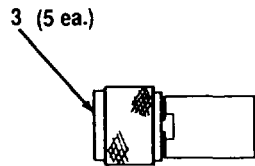
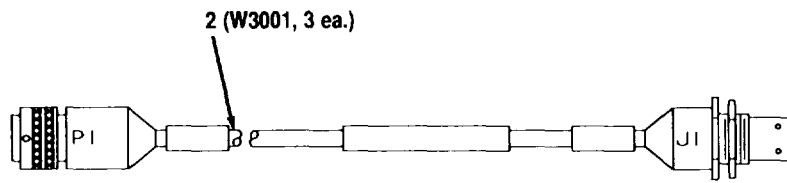
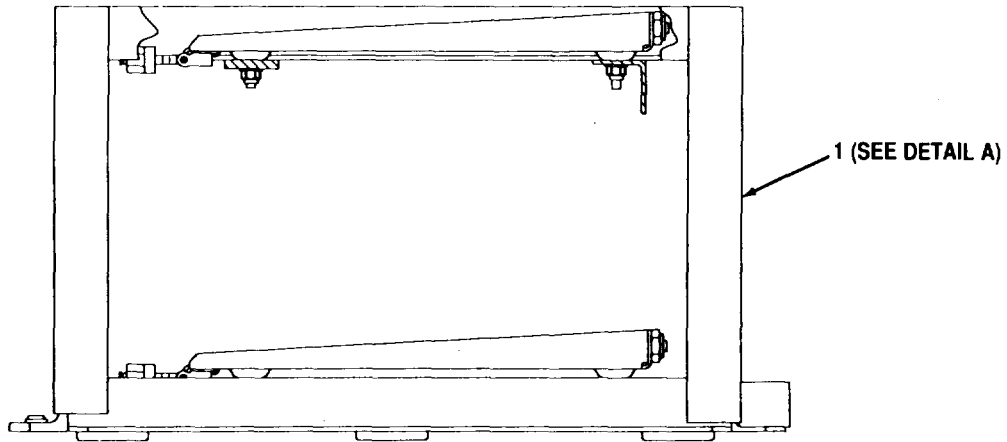

Figure 134. Modification Kit (A3086783) (Sheet 1 of 2)

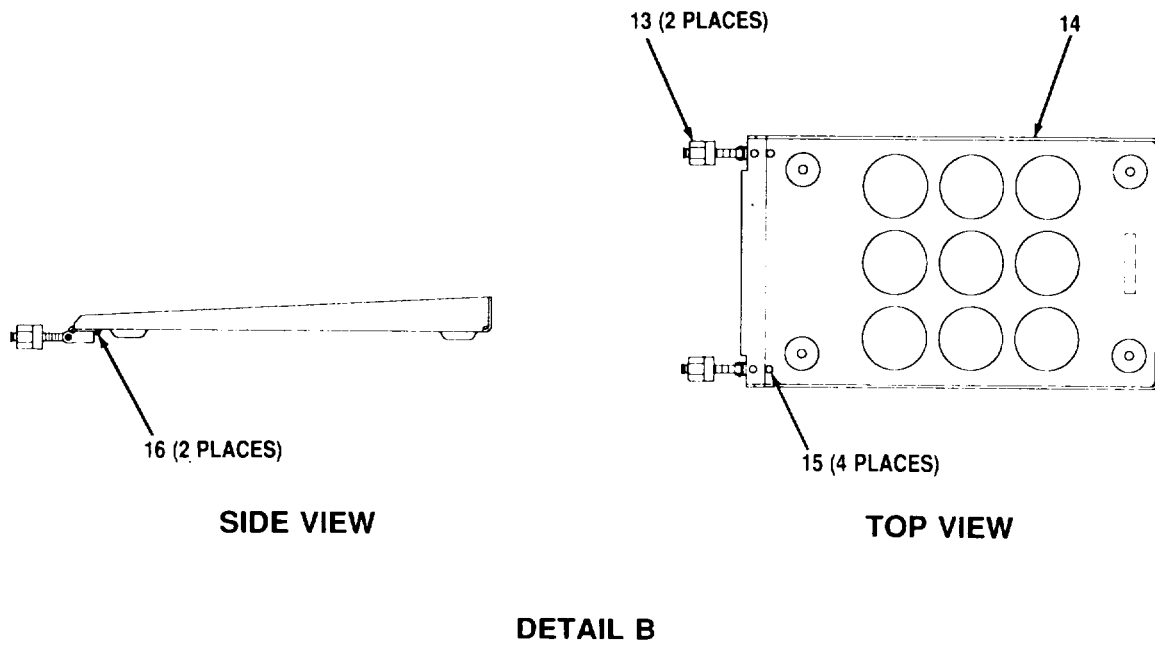
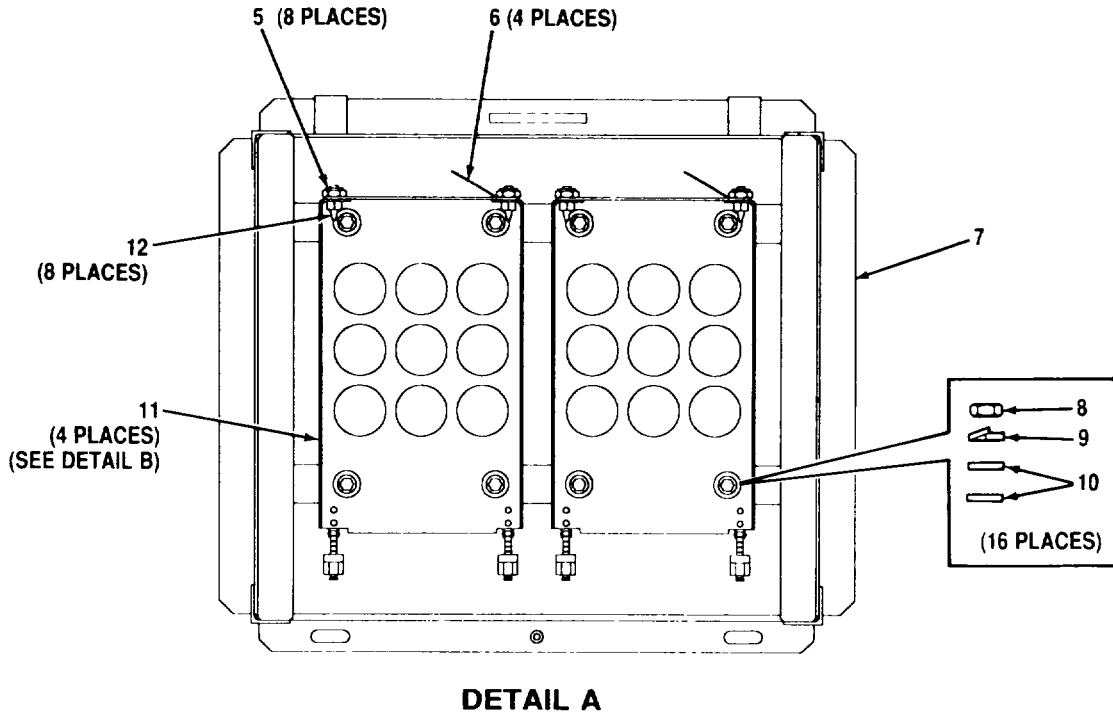

Figure 134. Modification Kit (A3086783) (Sheet 2 of 2)

SECTION II

TM 11-5895-1218-34P

(1) ITEM NO	(2) SMR CODE	(3) CAGEC	(4) PART NUMBER	(5) DESCRIPTION AND USABLE ON CODES (UOC)	(6) QTY
GROUP 3017 MODIFICATION KIT, SPLIT-SITE (A3086783)					
FIG. 134					
1	XBOHH	80063	A3086770	RACK ASSEMBLY..... UOC:FUX	1
2	PAOZZ	80063	A3086764	CABLE ASSEMBLY..... UOC:FUX	3
3	PAOZZ	80063	A3028517	DUMMY CONNECTOR, REC..... UOC:FUX	5
4	PAOZZ	80063	A3086785	MAGNETIC TAPE..... UOC:FUX	1
5	PAOZZ	96906	MS21044C5	NUT, SELF-LOCKING, HE..... UOC:FUX	8
6	PAOZZ	80063	A3056168-1	CABLE ASSEMBLY, POWE..... UOC:FUX	4
7	XBHZZ	80063	A3086797	RACK, WELDMENT..... UOC:FUX	1
8	PAOZZ	96906	MS21044C4	NUT, SELF-LOCKING, HE..... UOC:FUX	16
9	PAOZZ	96906	MS35308-307	SCREW, CAP, HEXAGON H..... UOC:FUX	16
10	PAOZZ	96906	MS15795-810	WASHER, FLAT..... UOC:FUX	32
11	XBOHH	80063	A3032074	TRAY ASSEMBLY..... UOC:FUX	4
12	PAHZZ	80063	A3029309-2	PIN, RETAINER..... UOC:FUX	8
13	PAHZZ	80063	A3028294	BOLT ASSEMBLY, CLAMP..... UOC:FUX	2
14	XBOZZ	80063	A3028280	TRAY, KG-84A..... UOC:FUX	4
15	PAHZZ	96906	MS20426AD4-6	RIVET, SOLID..... UOC:FUX	4
16	PAHZZ	80063	A3086774	SPACER, FRONT..... UOC:FUX	2
17	PAODD	80058	TSEC/KG-84A	KG-84A (NOT ILLUSTRATED) SEE TM11- 5810-308-24P FOR REPAIR PARTS..... UOC:FUX	3

END OF FIGURE

134-1

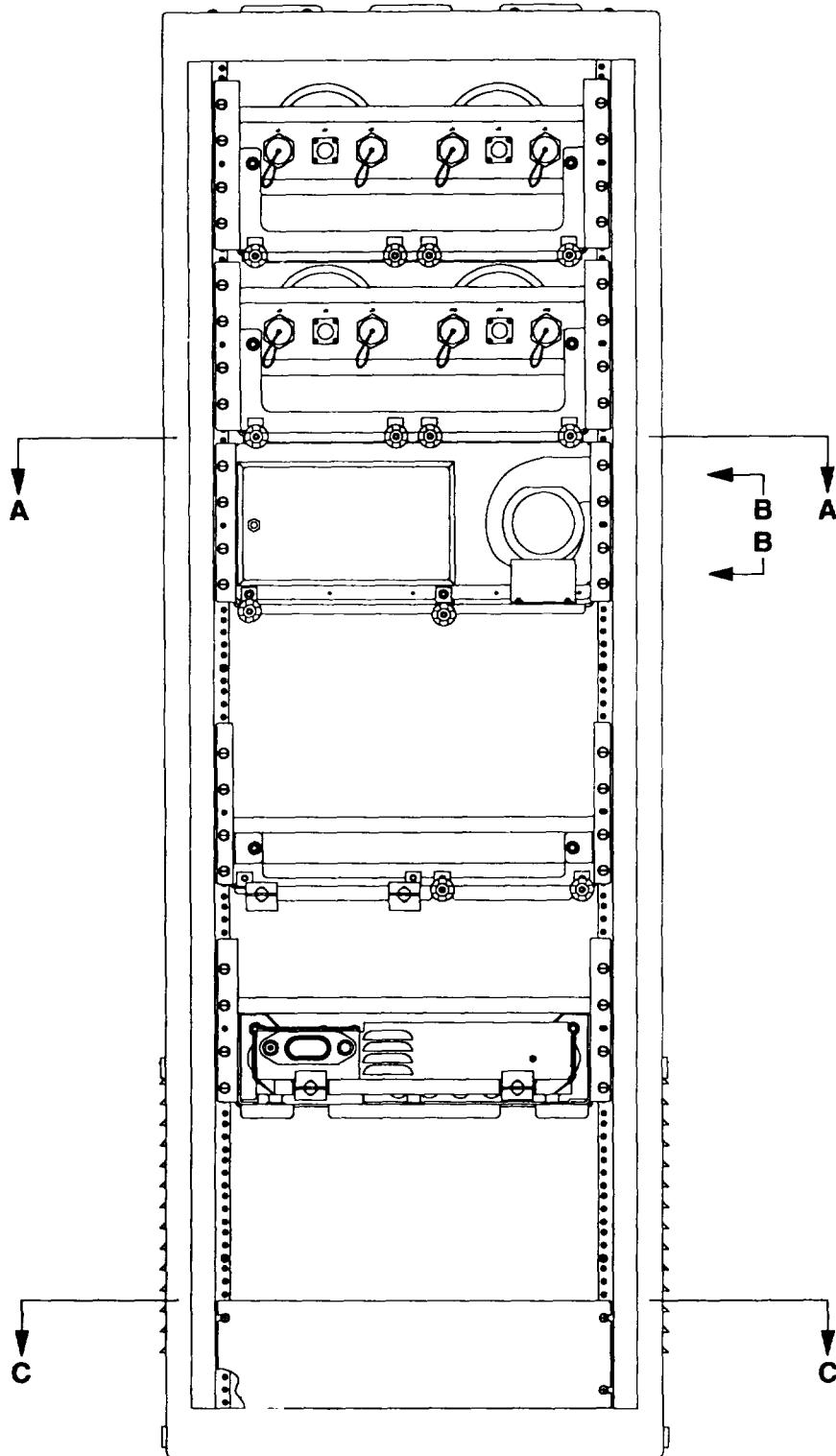

REAR VIEW

CEOMI-292

Figure 134A. Installation Kit, Temperature/Intrusion Alarm (A3034735) (Sheet 1 of 3)

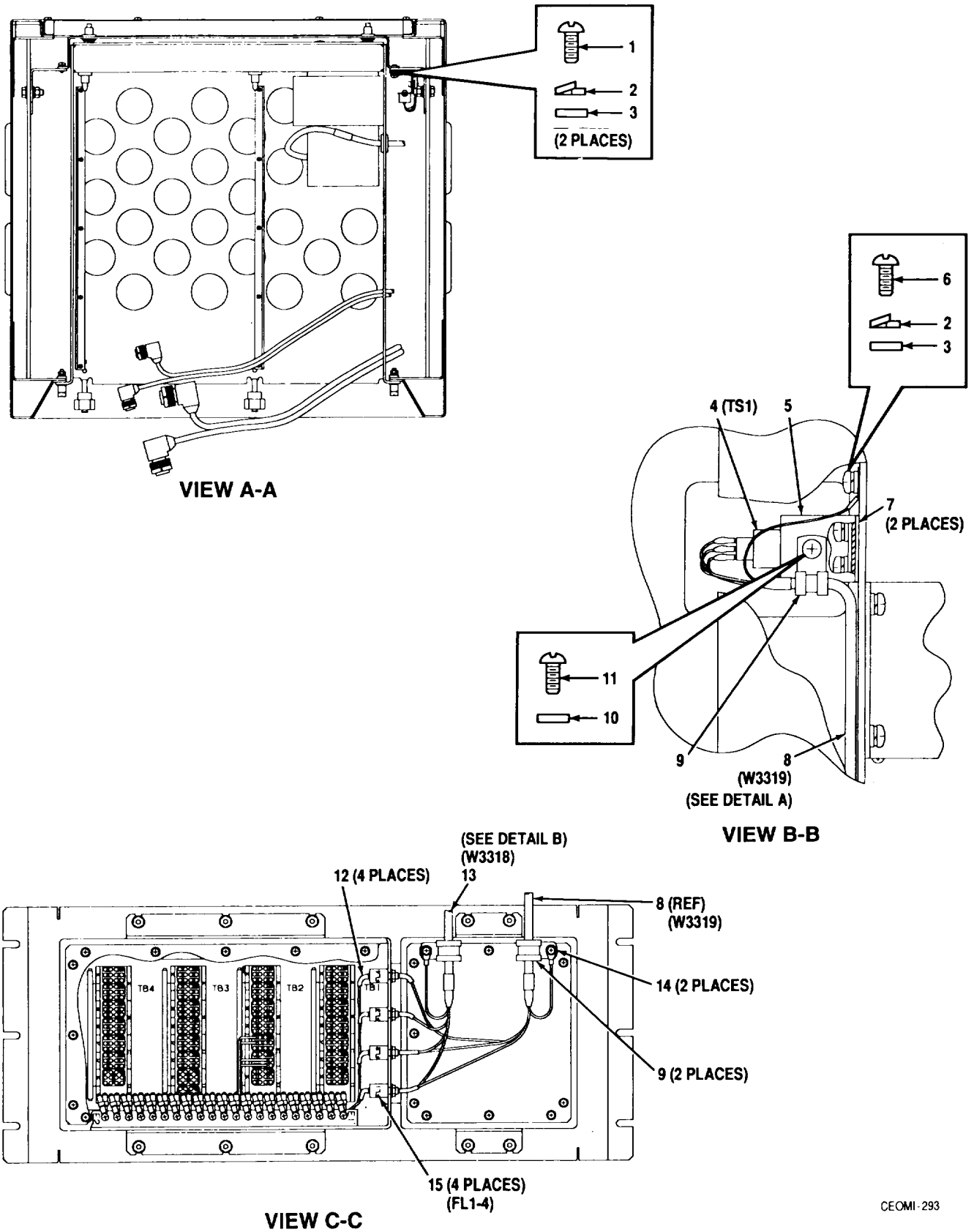

CEOMI-293

Figure 134A. Installation Kit, Temperature/Intrusion Alarm (A3034735) (Sheet 2 of 3)

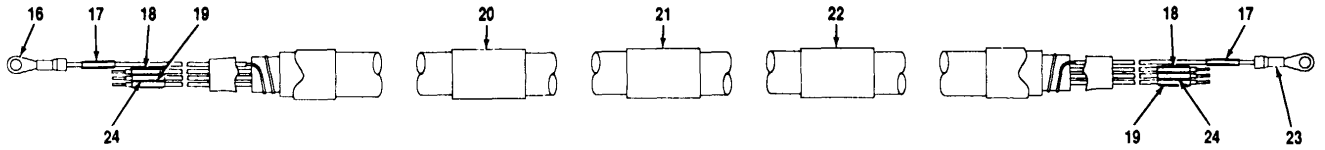

DETAIL A

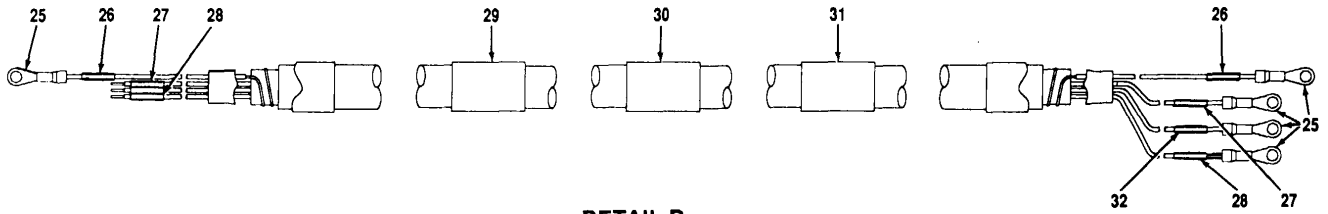

DETAIL B

CEOMI- 294

Figure 134A. Installation Kit, Temperature/Intrusion Alarm
(A3034735) (Sheet 3 of 3)

SECTION II

TM11-5895-1218-34P

(1)	(2)	(3)	(4)	(5)	(6)
ITEM	SMR		PART		
NO	CODE	CAGEC	NUMBER	DESCRIPTION AND USABLE ON CODES (UOC)	QTY

GROUP 31 INSTALLATION KIT,
TEMPERATURE/INTRUSION ALARM

FIG. 134A

1	PAHZZ	96906	MS51958-63	SCREW, MACHINE	2
2	PAHZZ	96906	MS35338-138	WASHER, LOCK	3
3	PAHZZ	96906	MS15795-842	WASHER, FLAT	3
4	PAHZZ	81349	M24236/24-DJKJG	SWITCH, THERMOSTATIC	1
5	XBHZZ	80063	A3086814	BRACKET, SENSOR.	1
6	PAHZZ	96906	MS51958-61	SCREW, MACHINE	1
7	XBHZZ	80063	A3086815	INSULATOR, PLATE, BRA.....	2
8	PAHHH	80063	A3034134	CABLE ASSEMBLY, POWE	1
9	PAHZZ	96906	MS21919-WDG6	CLAMP, LOOP	3
10	PAHZZ	96906	M515795-841	WASHER, FLAT	1
11	PAHZZ	96906	MS51957-44	SCREW, MACHINE	1
12	PAHZZ	81349	M39029/20-192	CONTACT, ELECTRICAL	4
13	PAHHH	80063	A3034189	CABLE ASSEMBLY, POWE	1
14	PAHZZ	96906	MS51957-45	SCREW, MACHINE	2
15	PAHZZ	81349	M15733/23-0005	FILTER, RADIO FREQUE	4
16	PAHZZ	96906	MS25036-102	TERMINAL, LUG	1
17	XBHZZ	80063	A3035785-500	BAND, MARKER (MAKE FROM M23053/5- 103-9).....	2
18	XBHZZ	80063	A3035785-502	BAND, MARKER (MAKE FROM M23053/5- 103-9).....	2
19	XBHZZ	80063	A3035785-503	BAND, MARKER (MAKE FROM M23053/5- 103-9).....	2
20	XBHZZ	80063	A3035785-494	BAND, MARKER (MAKE FROM..... M23053/5- 108-9).....	1
21	XBHZZ	80063	A3035785-495	BAND, MARKER (MAKE FROM M23053/5- 108-9).....	1
22	XBHZZ	80063	A3035785-496	BAND, MARKER (MAKE FROM M23053/5- 108-9)	1
23	PAHZZ	96906	MS25036-103	TERMINAL, LUG	1
24	XBHZZ	80063	A3035785-501	BAND, MARKER (MAKE FROM M23053/5- 103-9).....	2
25	PAHZZ	96906	MS25036-102	TERMINAL, LUG	5
26	XBHZZ	80063	A3035785-500	BAND, MARKER (MAKE FROM M23053/5- 103-9).....	2
27	XBHZZ	80063	A3035785-502	BAND, MARKER (MAKE FROM M23053/5- 103-)	2
28	XBHZZ	80063	A3035785-503	BAND, MARKER (MAKE FROM M23053/5- 103-9).....	2
29	XBHZZ	80063	A3035785-497	BAND, MARKER (MAKE FROM M23053/5- 108-9).....	1
30	XBHZZ	80063	A3035785-498	BAND, MARKER (MAKE FROM M23053/5- 108-9).....	1
31	XBHZZ	80063	A3035785-499	BAND, MARKER (MAKE FROM M23053/5- 108-9).....	1
32	XBHZZ	80063	A3035785-501	BAND, MARKER (MAKE FROM M23053/5- 103-9).....	1

END OF FIGURE

134A-1

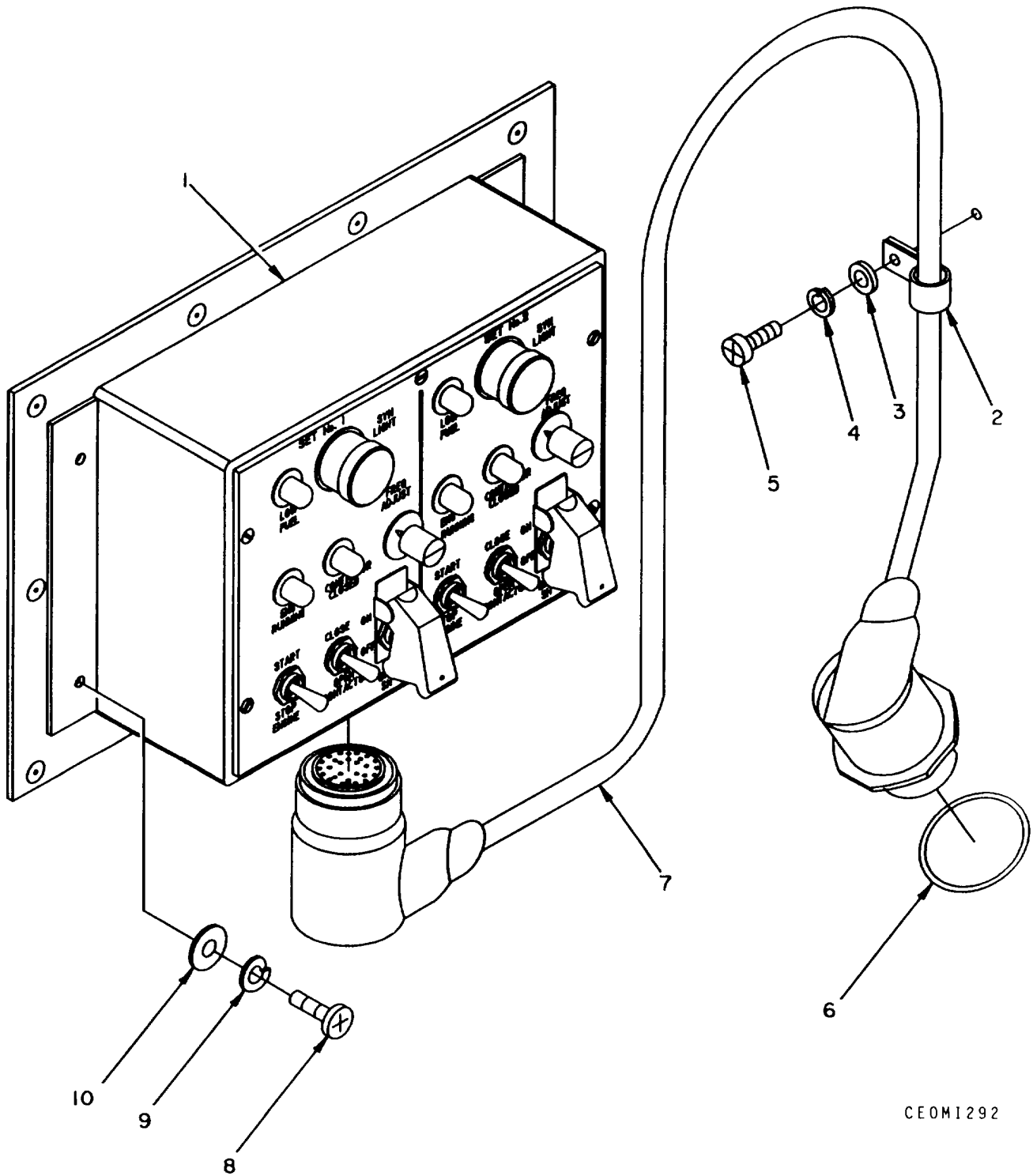

CEOM1292

Figure 134B. Remote Control Unit Assembly, Generator (A3034116) (Sheet 1 of 2)

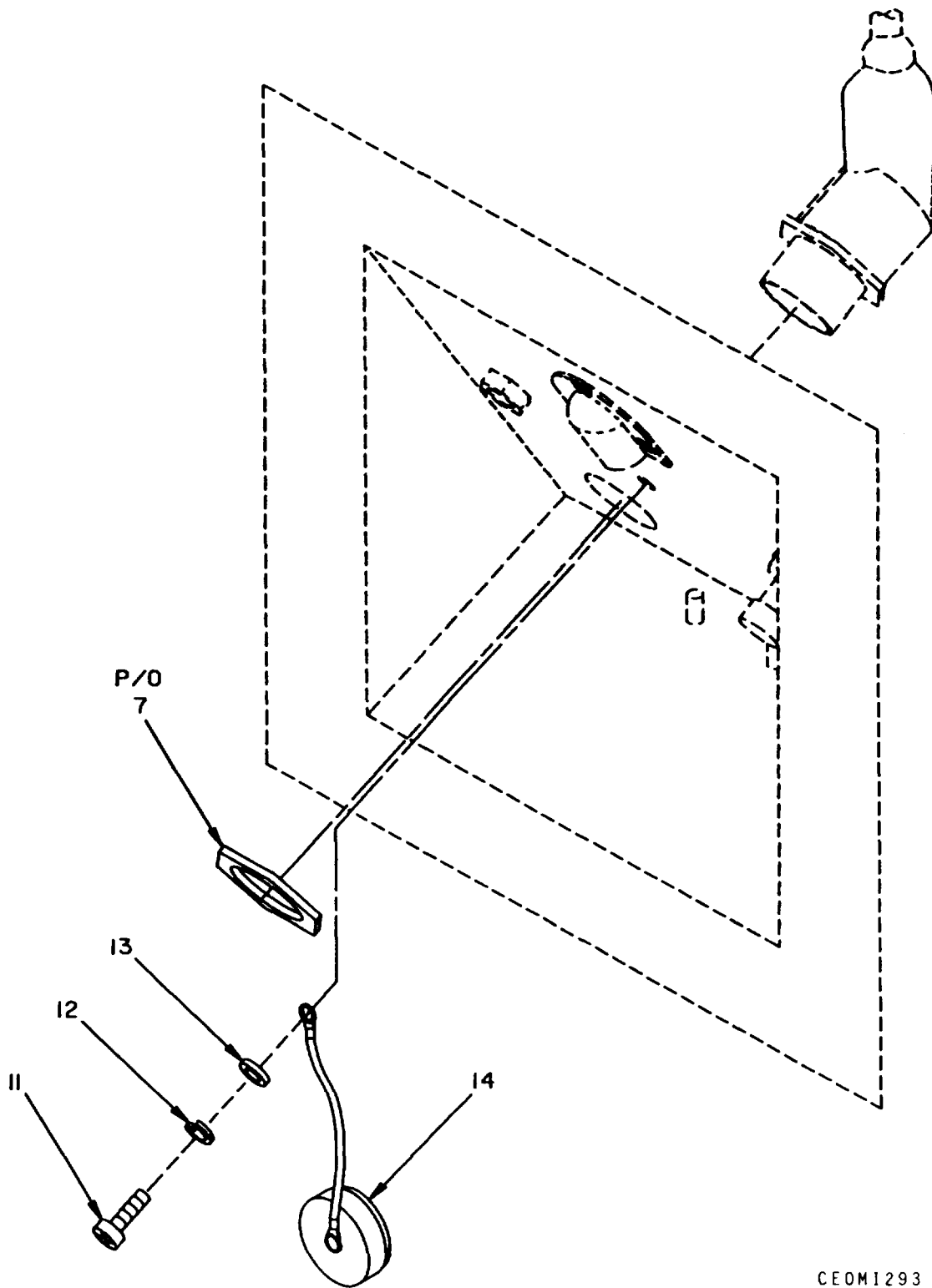

CEOM1293

Figure 134B. Remote Control Unit Assembly, Generator (A3034116) (Sheet 2 of 2)

SECTION II

TM11-5895-1218-34P

(1) ITEM NO	(2) SMR CODE	(3) CAGEC	(4) PART NUMBER	(5) DESCRIPTION AND USABLE ON CODES (UOC)QTY	(6)
GROUP 32 REMOTE CONTROL UNIT ASSEMBLY, GENERATOR (A3034116)					
FIG 134B					
1	PAOFF	97403	13228E1869	REMOTE CONTROL UNIT (SEE TM5-6115- 634-148P FOR REPAIR PARTS)	1
2	PAOZZ	96906	MS21919WCH9	CLAMP, LOOP	1
3	PAOZZ	96906	MS15795-807	WASHER, FLAT	1
4	PAOZZ	96906	MS35338-137	WASHER, LOCK	1
5	PAOZZ	96906	MS51957-47	SCREL, MACHINE	1
6	PAOZZ	07700	84-30213	SEAL, O-RING	1
7	PAOZZ	80063	A3086807	CABLE ASSEMBLY	1
8	PAOZZ	96906	MS51958-64	SCREW, MACHINE	4
9	PAOZZ	96906	MS35338-838	WASHER, LOCK	4
10	PAOZZ	96906	MS15795-808	WASHER, FLAT	4
11	PAOZZ	96906	MS51957-31	SCREW, MACHINE	1
12	PAOZZ	96906	MS35338-136	WASHER, LOCK	1
13	PAOZZ	96906	MS15795-805	WASHER, FLAT	1
14	PAOZZ	81349	D38999/33W21R	COVER, PROTECTIVE	1

END OF FIGURE

134B-1

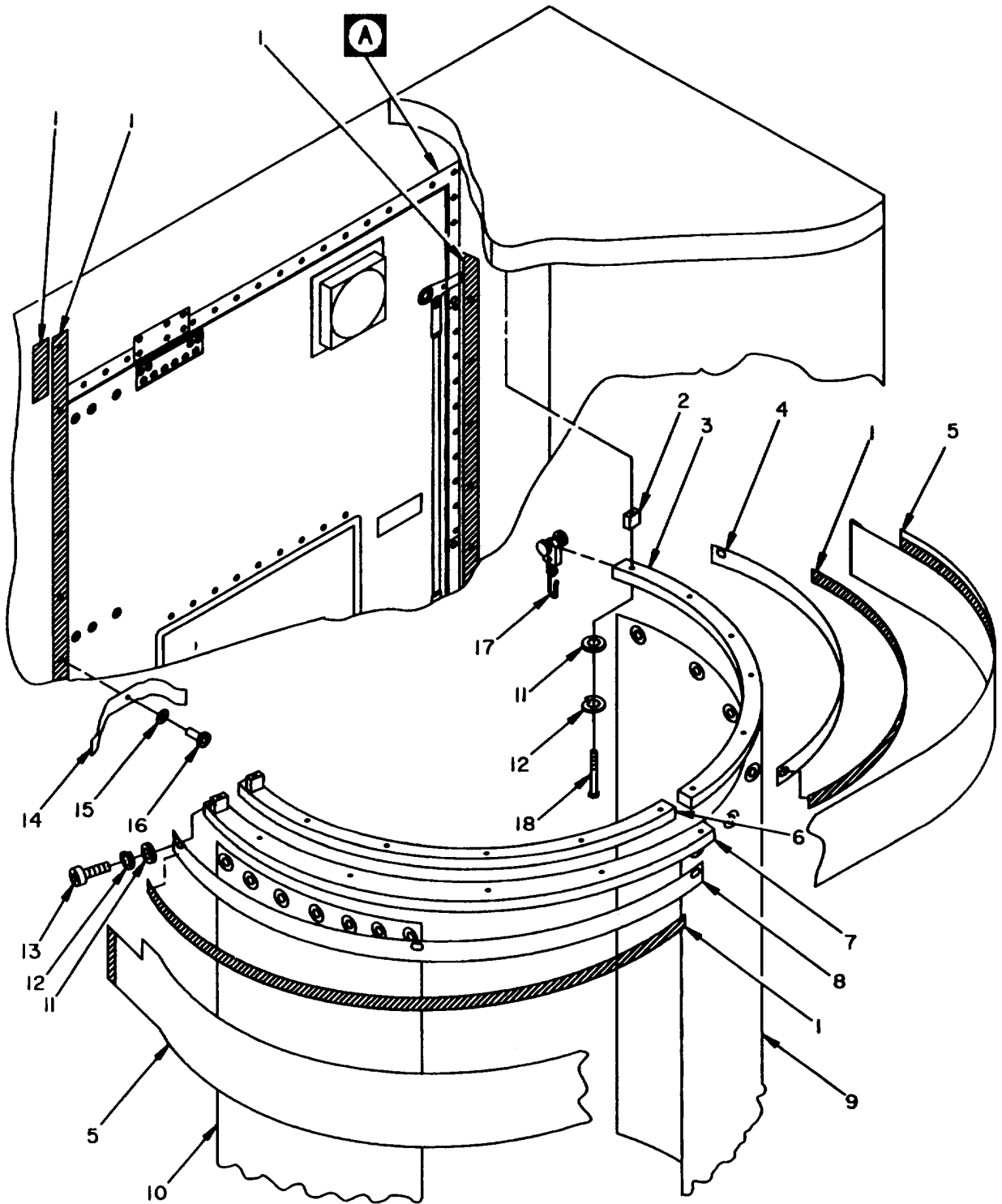

CEOMI294

Figure 134C. Blackout Curtain Assembly (A3032514) (Sheet 1 of 2)

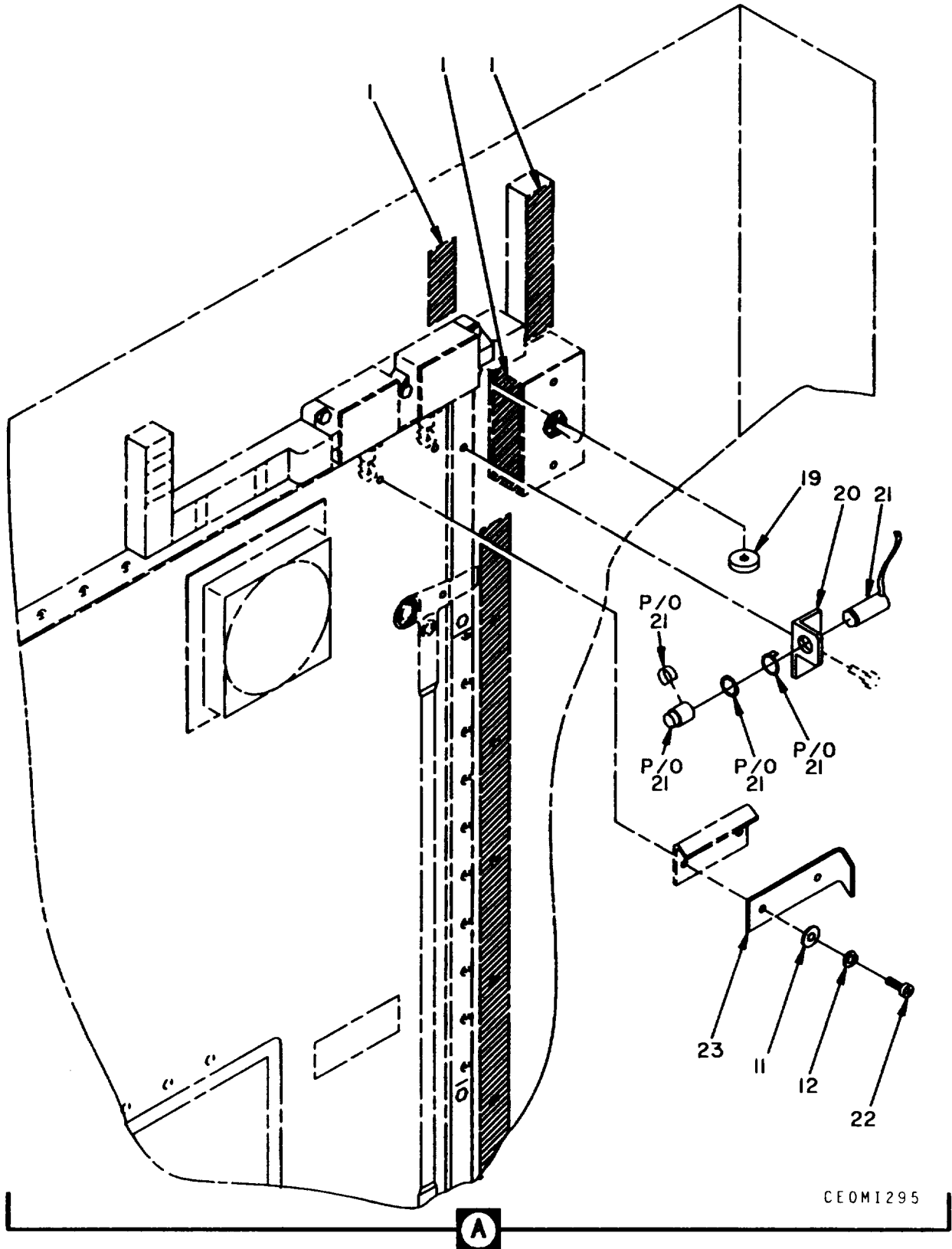

CE0MI295

Figure 134C. Blackout Curtain Assembly (A3032514) (Sheet 2 of 2)

SECTION II

TM11-5895-1218-34P

(1) ITEM NO	(2) SMR CODE	(3) CAGEC	(4) PART NUMBER	(5) DESCRIPTION AND USABLE ON CODES (UOC)QTY	(6)
				GROUP 33 BLACKOUT CURTAIN ASSEMBLY (A3032514)	
				FIG 134C	
1	XBOZZ	80063	A3028624-7	FASTENER, TAPE	1
2	XBHZZ	80063	A303235	SPACER, TRACK, MOUNT	16
3	XBHZZ	80063	A3033960	TRACK, CURTAIN	1
4	XBHZZ	80063	A3032539	COVER, TRACK	1
5	XBHZZ	80063	A3024579	CURTAIN, VALANCE	1
6	XBHZZ	80063	A3034115	TRACK, CURTAIN	1
7	XBHZZ	80063	A3034114	TRACK, CURTAIN	1
8	XBHZZ	80063	A3032542	COVER, TRACK	1
9	PAOZZ	80063	A3032526	CURTAIN, BLACKOUT	1
10	PAOZZ	80063	A3032527	CURTAIN, BLACKOUT	1
11	PAHZZ	96906	MS15795-808	WASHER, FLAT	29
12	PAHZZ	96906	MS35338-138	WASHER, LOCK	29
13	PAHZZ	96906	MS51958-61	SCREW, MACHINE	11
14	XBHZZ	80053	A3032534	STRAP, CURTAIN-RETAI	5
15	PAHZZ	96906	MS15795-842	WASHER, FLAT	5
16	PAHZZ	81349	M24243/6-A608H	RIVET, BLIND	31
17	PAHZZ	96906	MS51958-69	SCREW, MACHINE	16
18	XBHZZ	80063	A3034734-1	HANGER, CUR TAIN	16
19	PAHZZ	96906	MS35489-7	GROMMET	1
20	XBHZZ	80063	A3034263	BRACKET, SWITC H	1
21	PAHZZ	80063	A3034331	SWITCH, ASSEMBLY	1
22	PAHZZ	96906	MS51958-65	SCREW, MACHINE	2
23	XBHZZ	80063	A3034322	ACTUATOR	1

END OF FIGURE

134C-1

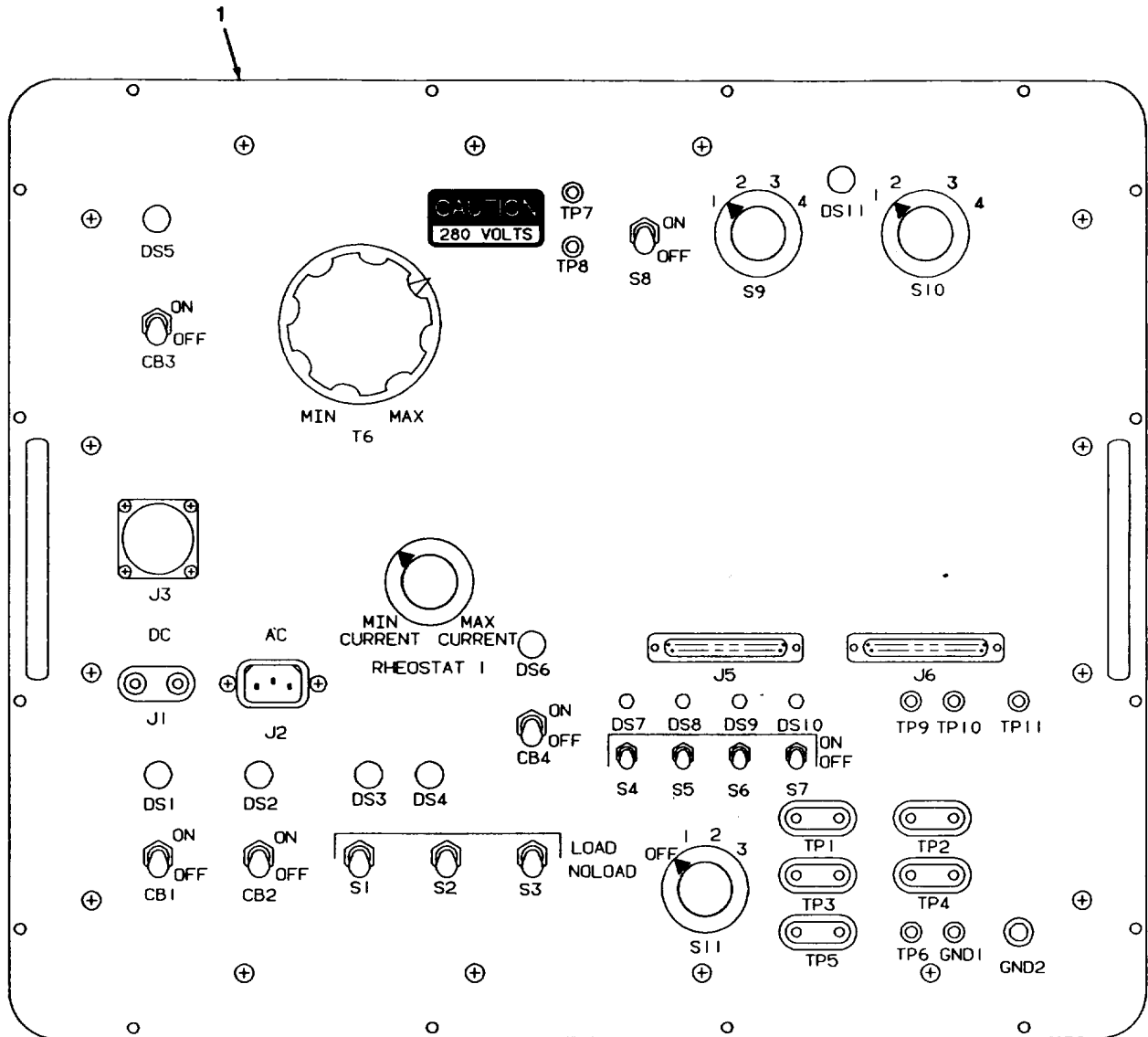

TEST SET, POWER SUPPLY TS-4244/G
(Commonly referred to as Test Fixture)

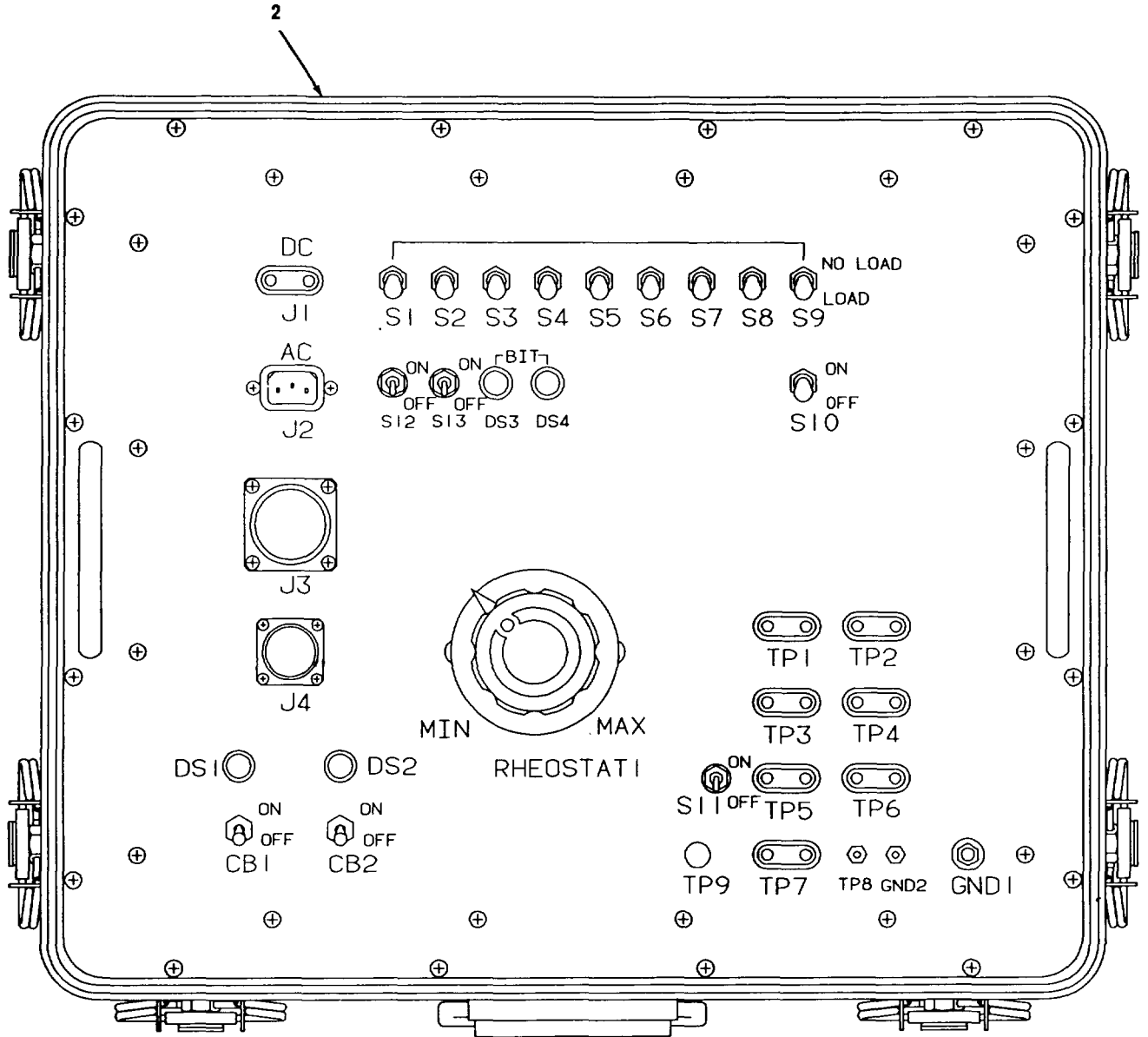

TEST SET, POWER SUPPLY TS-4243/G
(Commonly referred to as Test Fixture)

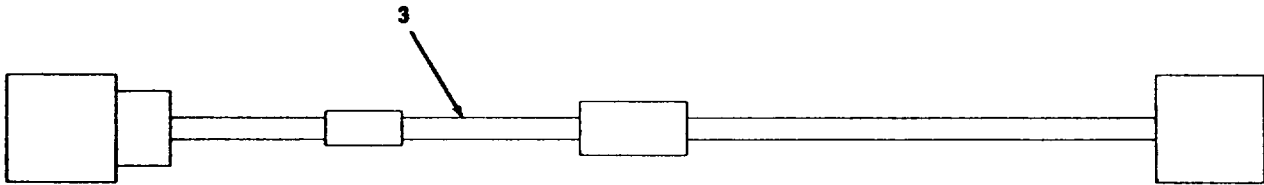

CX-13357/TRC-179(V)

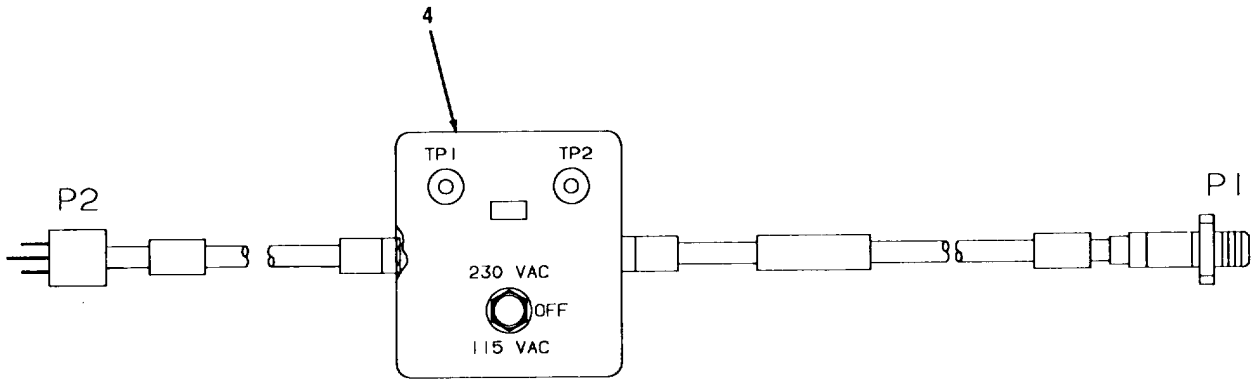

CX-13409/G

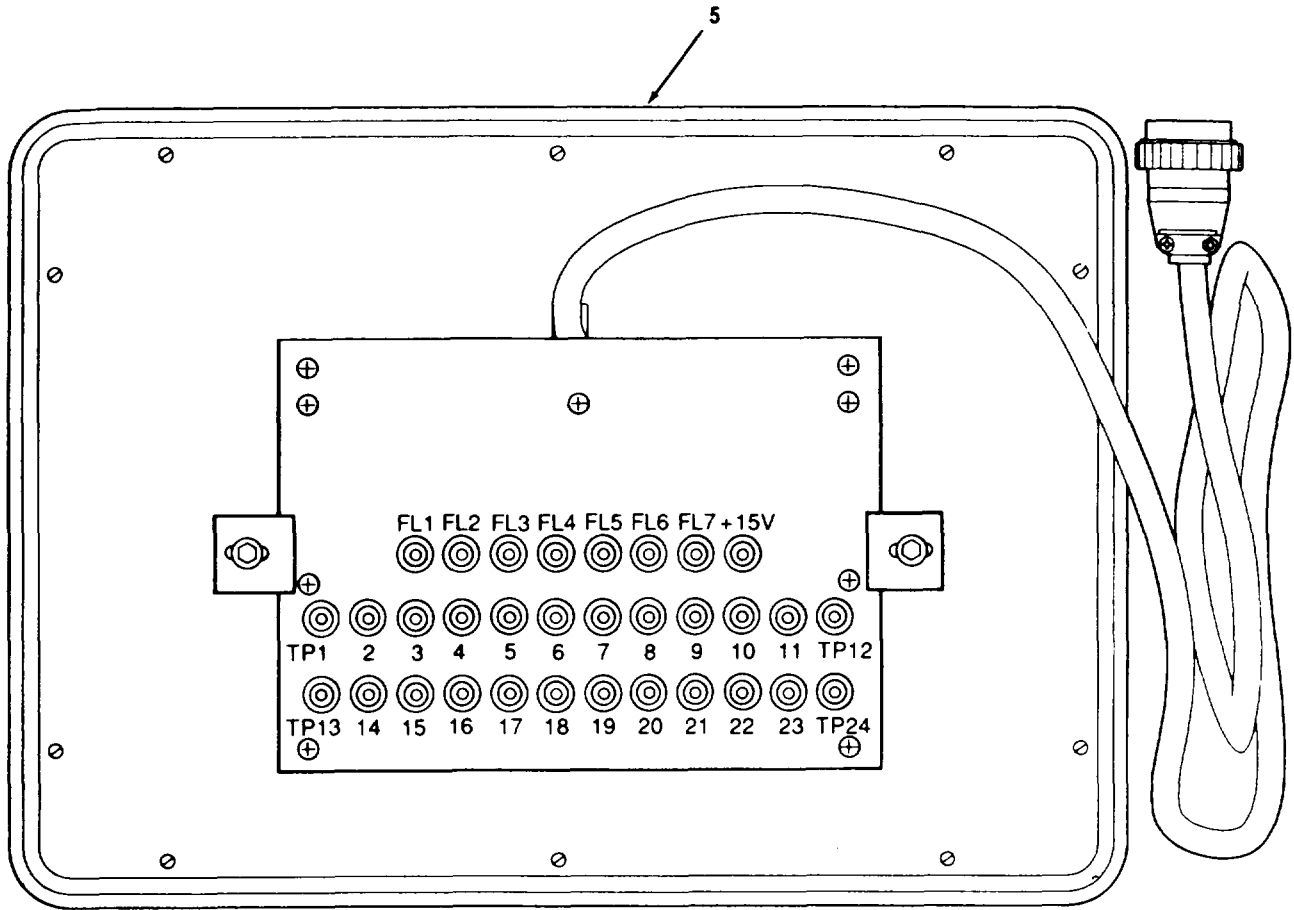

TEST SET, POWER AMPLIFIER TS-4251/G
(Commonly referred to as Test Fixture)

CEOMI-288

SECTION III

TM11-5895-1218-34P

(1) ITEM NO	(2) SMR CODE	(3) CAGEC	(4) PART NUMBER	(5) DESCRIPTION AND USABLE ON CODES (UOC)QTY	(6)
-------------------	--------------------	--------------	-----------------------	---	-----

GROUP 35 SPECIAL TOOL LISTS

FIG. 135

1	PEHHD	80058	TS-4244/G	TEST SET, POWER SUPP (SEE TM11-6625- 3215-14&P FOR PARTS BREAKDOWN) UOC:FUV BOI:1 PER 1-5 END ITEMS	
2	PEHHD	80058	TS-4243/G	TEST SET, POWER SUPP (SEE TM11-6625- 3218-14&P FOR PARTS BREAKDOWN) BOI:1 PER 1-5 END ITEMS	
3	PEHHH	80058	CX-13357/TRC-179	CABLE ASSEMBLY, POWE (SEE TM11-5995-..... (V)211-14&P FOR PARTS BREAKDOWN)..... BOI:1 PER 1-5 END ITEMS.....	
4	PEHHH	80058	CX-13409/G	CABLE ASSEMBLY, POWE (SEE TM11-5995- 211-14&P FOR PARTS BREAKDOWN) BOI:L PER 1-5 END ITEMS	
5	PEHHD	80058	TS-4251/G	TEST SET, POWER AMP (SEE TM11-6625- 3210-14&P FOR PARTS BREAKDOWN)	

END OF FIGURE

135-1

**CROSS- REFERENCE-INDEXES
NATIONAL STOCK NUMBER INDEX**

STOCK NUMBER	FIG.	ITEM	STOCK NUMBER	FIG.	ITEM
5905-00-006-5601	67	30	5305-00-043-0267	123	9
5905-00-006-5602	67	23		128	43
5910-00-010-8498	67	12		130	108
	101	17	5310-00-043-4708	51	46
5910-00-010-8534	70	4		110	39
	71	2	5310-00-050-6646	12	78
	72	7		18	137
5910-00-010-8666	69	10A	5305-00-050-9225	5	1
	72	10	5305-00-050-9226	20	9
	74	18	5305-00-050-9229	23	50
	100	12		82	13
	101	16	5305-00-050-9230	23	55
5910-00-010-8717	67	3	5305-00-051-0227	58	8
	68	2		81	15
	69	10		83	10
	70	2	5305-00-051-0836	80	47
	71	4	5340-00-051-1429	5	3
	72	2	5310-00-052-6362	50	107
	93	1	5305-00-054-5636	100	66
	94	1	5305-00-054-5637	110	41
5910-00-010-8718	74	16	5305-00-054-5641	50	12
	100	11		51	48
	101	13	5305-00-054-5646	100	64
5910-00-010-8721	67	5	5305-00-054-5647	15	14
	68	6		57	9
	69	2		73	9
	70	3		126	27
	71	35	305-00-054-5648	51	35
	74	13		65	42
	100	9		73	1
	101	8		75	7
5961-00-011-3657	51	9		76	8
5310-00-019-0676	52	6		99	23
5305-00-021-3620	3	15		125	34
	12	64	5305-00-054-5649	62	5
	18	6		65	40
5306-00-021-3623	114	7	5305-00-054-5651	43	2
5305-00-021-3668	18	73		62	13
5305-00-021-3740	18	58		100	72
5306-00-021-3912	34	46		128	6
5306-00-021-4065	47	6	5305-00-054-5653	57	22
5310-00-022-8834	50	28	5305-00-054-5654	38	40
5310-00-022-8847	50	7	5305-00-054-5656	41	3
5310-00-042-4229	50	97	5305-00-054-6651	37	56
5305-00-043-0267	11	6		43	84
	12	31		48	28
	33	14		52	15
	34	58		99	13
	43	17		106	4
	77	1		128	106

CROSS- REFERENCE-INDEXES
NATIONAL STOCK NUMBER INDEX

STOCK NUMBER	FIG.	ITEM	STOCK NUMBER	FIG.	ITEM
5305-00-054-6651	129	17	5305-00-054-6655	75	20
	131	63		76	10
5305-00-054-6652	4	13	5305-00-054-6656	82	21
	6	5		134B	11
	14	13	80	45	
	23	47	124	66	
	30	29	130	30	
	37	14	5305-00-054-6660	23	11
	43	57	5305-00-054-6667	110	34
	50	29	5305-00-054-6668	15	17
	52	20		29	3
	56	5		35	9
	57	19		36	11
	65	3		42	11
	80	46		44	3
	101	59		48	35
	102	12		50	26
	107	16		57	15
	109	19		108	52
	111	4		108	100
	112	9		112	12
	125	24		123	63
	126	36		123	72
	127	6		128	117
	131	12		129	21
5305-00-054-6653	13	9	5305-00-054-6669	130	99
	30	18		44	11
	38	11	45	20	
	65	9	59	4	
	75	12	108	83	
5305-00-054-6654	126	80	123	82	
	4	18	126	39	
	12	54	128	128	
	13	46	134A	11	
	15	53	5305-00-054-6670	13	50
	40	3		15	46
	43	73		18	146
	45	1		33	5
	50	32		37	1
	65	29		43	34
	75	18		46	9
	80	67		48	26
	110	80		80	32
	124	2		114	20
	125	31		123	46
	126	10		126	4
	128	96		128	82
5305-00-054-6655	20	4		128	153
	31	8		129	11
	65	31		130	54

CROSS- REFERENCE-INDEXES
NATIONAL STOCK NUMBER INDEX

STOCK NUMBER	FIG.	ITEM	STOCK NUMBER	FIG.	ITEM
5305-00-054-6670	131	1	5305-00-059-3659	65	34
	134A	14		80	26
5305-00-054-6671	12	46		81	10
	23	43		108	101
	34	24		123	21
	45	28		126	49
	123	13		128	46
	126	79		130	55
5305-00-054-6672	12	40		134A	1
	43	49	5305-00-059-3660	1	11A
	134B	5		18	105
5305-00-054-6673	108	89		19	2
	126	62		20	12
5305-00-054-6675	3	36		23	30
5305-00-054-6681	12	7		34	50
5305-00-056-9961	43	54		43	68
5305-00-056-9962	126	67		102	30
5310-00-057-0573	51	37		104	20
	57	11		108	48
	73	3		121	11
	99	25		128	75
	100	74		130	58
	112	31	5305-00-059-3661	1	49B
5305-00-059-3524	12	24		3	31
5305-00-059-3656	23	36		12	47
	102	1		33	8
	110	26		123	25
	26	14		134C	22
5305-00-059-3657	34	2	5305-00-059-3662	18	95
	43	32		44	23
	45	23		80	53
	50	85		108	59
	52	25		123	12
	55	5		123	78
	57	5		128	124
	108	33	5305-00-059-3663	3	32
	128	80		18	109A
	130	50		50	114
	134A	6		57	8
	34C	13		108	23
5305-00-059-3658	18	25		121	13
	43	33	5305-00-059-3664	3	27
	123	32		65	43
	128	81	5305-00-059-3665	134C	17
5305-00-059-3659	3	21	5305-00-059-3669	121	16
	15	39	5310-00-059-9264	15	6
	34	27	5320-00-060-5385	16	20
	43	19	5315-00-060-9602	18	164
	55	10	5305-00-066-7326	50	3
	57	2	5305-00-066-7327	18	38

CROSS- REFERENCE-INDEXES
NATIONAL STOCK NUMBER INDEX

STOCK NUMBER	FIG.	ITEM	STOCK NUMBER	FIG.	ITEM
5305-00-066-7327	48	38	5305-00-088-9671	33	13
	75	16		36	3
	129	16		42	3
5305-00-066-7328	15	26A		108	74
	30	23		123	55
	37	54		130	91
	45	18	5910-00-096-4644	68	9
	81	5		69	7
	108	80		72	5
	125	14	5910-00-098-9242	100	15
	131	66	5910-00-098-9248	74	22
5305-00-068-5287	15	11		101	11
5305-00-068-5405	12	100	5905-00-104-5755	18	156
5305-00-068-8431	12	99		61	5
5310-00-069-5291	15	19		112	41
	44	5	5905-00-104-8348	51	15
	50	59	5905-00-104-8358	16	14
	57	17		68	19
	80	13		69	23
	108	85		70	15
	110	5	5905-00-104-8360	68	41
	112	14	5905-00-104-8362	74	40
	114	21	5905-00-104-8370	67	37
	123	70		101	43
	126	69	5905-00-105-7764	74	43
	128	115	5905-00-105-7765	68	29
5305-00-071-1314	84	4		74	50
5305-00-071-2094	46	23	5905-00-105-7767	67	58
	128	148		68	24
5305-00-071-2095	23	38		70	23
6210-00-078-7626	17	5	5905-00-106-1248	69	22
	82	4		74	44
	110	38	5905-00-106-1249	67	46
5940-00-079-5760	95	40		74	63
5305-00-079-5835	12	28		100	38
	33	3		101	31
	65	1	5905-00-106-1278	74	75
	80	15	5905-00-106-1356	74	47
	126	19	5905-00-106-1357	67	60
5940-00-082-486195	54			70	20
	96	41	5905-00-106-3666	16	9
5305-00-082-6721	18	69		67	52
4820-00-085-9125	18	135		68	18
5305-00-088-9665	50	36		69	25
	52	22		70	17
5305-00-088-9666	58	2		71	15
5305-00-088-9667	15	32		72	21
	65	28		74	52
	126	55		100	27
5305-00-088-9670	119	6		101	39

**CROSS- REFERENCE-INDEXES
NATIONAL STOCK NUMBER INDEX**

STOCK NUMBER	FIG.	ITEM	STOCK NUMBER	FIG.	ITEM
5985-00-106-6130	1	49	5975-00-111-3208	56	17
5905-00-106-9344	74	59		80	19
5905-00-106-9351	51	23		100	60
5905-00-106-9356	16	17		101	51
	67	63		123	36
	69	18	5905-00-111-4727	74	45
	100	30	5905-00-111-4743	100	51
5905-00-107-0656	16	8		101	26
	60	5	5905-00-111-4744	51	25
	63	3	5905-00-111-4841	51	24
	74	48	5310-00-111-7398	112	33
	101	28	5905-00-111-8357	74	54
	113	5	5905-00-112-1392	74	78
5940-00-107-1481	117	3	5905-00-112-5007	74	83
	118	3	5940-00-113-3145	117	1
5925-00-108-5385	14	22		118	1
	127	12	5905-00-113-3613	97	53
5905-00-110-0196	51	28	5910-00-113-5276	67	11
	74	61		69	4
5905-00-110-0310	51	13		100	13
5905-00-110-0388	67	33		101	14
	68	16	5910-00-113-5277	67	4
	69	19		68	5
	70	21A		70	6
	71	13		72	3
	72	17	5910-00-113-5278	68	7
	74	65	5910-00-113-5284	67	10
	101	29		69	8
5970-00-110-1716	95	43	5910-00-113-5286	67	9
5905-00-110-7620	67	39		74	21
	69	24		100	10
	72	18		101	10
	74	58	5910-00-113-5328	68	8
	80	65	5910-00-113-5445	74	23
	93		35910-00-113-5459	67	8
	94		35910-00-113-5499	74	12
	95	35		95	13
	100	44		100	8
	101	35		101	7
5905-00-110-7622	69	20	5940-00-113-8179	43	72
	70	27		126	156
	71	12		128	10
5905-00-111-1679	67	34	5940-00-113-8183	114	
	71	11	5940-00-113-8184	13	78
	74	80	5910-00-113-9448	100	6
5905-00-111-1681	68	36		101	5
5975-00-111-3208	13	31A	5940-00-113-9824	108	58
	50	91	5940-00-113-9825	23	42
	51	43		108	69
	52	12		108	94

CROSS- REFERENCE-INDEXES
NATIONAL STOCK NUMBER INDEX

STOCK NUMBER	FIG.	ITEM	STOCK NUMBER	FIG.	ITEM
5910-00-114-0683	101	15	5320-00-117-6828	130	20
5905-00-114-0708	74	39	5320-00-117-6839	21	4
	100	31	5320-00-117-6938	50	110
5905-00-114-071167	51		5320-00-117-6939	81	3
	70	16	5320-00-117-6950	36	7
	72	19		42	7
5910-00-114-0781	101	12		108	124
5940-00-114-1300	3	24		108	127
5940-00-114-1305	13	26		123	59
	126	56		130	95
5940-00-114-1311	23	25	5320-00-117-6951	15	58
	32	3		28	4
5905-00-114-5339	67	54		29	7
	68	27		53	3
	70	24		78	15
	71	14		134	15
	72	32	5320-00-117-6952	14	34
5905-00-114-5343	74	37		53	9
	100	39	5320-00-117-6953	108	134
5905-00-114-5344	70	18	5320-00-117-6955	108	131
5905-00-114-5425	51	19	5320-00-117-7206	83	3
5905-00-114-5441	51	21	5935-00-118-7865	102	37
5940-00-115-0763	108	56	5905-00-119-3503	74	49
	108	67	5905-00-119-3504	67	62
5940-00-115-2674	108	96		72	25
5905-00-115-3560	70	23B	5905-00-119-3505	68	31
5905-00-115-3562	16	10	5320-00-119-6754	112	44
	72	22	5905-00-119-8768	72	20
5940-00-115-4991	50	113	5905-00-119-8855	74	60
5905-00-115-8055	70	19	5905-00-120-9154	67	43
5905-00-116-8554	69	17		72	27
	72	23	5910-00-121-7379	67	13
	89	7	5905-00-121-9919	68	34
5905-00-116-8555	67	64		70	21
	68	22		71	16
	69	26	5905-00-121-9920	67	41
	70	22		70	23A
	72	28		100	48
5905-00-116-8556	67	59	5905-00-121-9932	74	56E
	68	33	5905-00-121-9938	67	38
	69	28	5905-00-122-0004	100	50
	70	27A	5910-00-124-0627	67	7
	72	24		72	6
	101	44	5910-00-124-0659	16	2
5905-00-116-8568	51	20		67	14
5905-00-116-8569	51	29		68	4
5320-00-117-6816	111	20		69	6
5320-00-117-6817	110	130		72	9
5320-00-117-6826	51	42	5905-00-126-6677	69	16
	74	98	5905-00-126-6683	74	38

CROSS- REFERENCE-INDEXES
NATIONAL STOCK NUMBER INDEX

STOCK NUMBER	FIG.	ITEM	STOCK NUMBER	FIG.	ITEM
5905-00-126-6683	97	59	5365-00-141-6943	31	2
5905-00-126-6694	68	38	5910-00-143-0501	101	18
5905-00-126-6696	100	52	5940-00-143-4771	13	80
5905-00-126-6703	70	25		110	86
	72	30		126	109
5905-00-131-1255	74	46		134A	23
5905-00-131-9729	74	42	5940-00-143-4774	110	33
5910-00-132-5968	72	8	5940-00-143-4780	23	10
5935-00-133-0394	62	8		24	7
5905-00-135-3974	67	56		110	31
	100	47		124	63
	102	26		126	108
5905-00-135-6045	74	51	5940-00-143-4794	13	59
5905-00-136-3890	67	42		126	93
	100	25	5940-00-143-5284	126	21
	101	45	5940-00-144-2934	124	31
5905-00-136-3891	67	31	5910-00-144-4383	100	14
	68	21	5961-00-146-3870	16	1
	70	14	5935-00-150-0787	18	165
	74	56	5905-00-151-4659	100	42
5905-00-136-7103	89	6	5905-00-152-8373	74	36
5905-00-136-8405	67	35	5340-00-155-5235	76	4
5905-00-136-8406	74	41	5975-00-156-3253	110	43
	100	40	5905-00-156-6371	67	49
5905-00-137-0573	101	36	5940-00-156-7373	95	68
5905-00-137-0700	74	82	5910-00-158-4785	74	24
5905-00-138-7396	101	37	5940-00-159-0246	66	1
5905-00-138-7531	74	56B	5940-00-159-1290	4	19A
5905-00-139-1926	74	56D	6230-00-161-6422	12	128
5905-00-139-1928	74	72	7520-00-162-6178	12	71
5905-00-141-0591	51	27	5925-00-163-6982	14	21
5905-00-141-0593	51	14	5310-00-167-0721	80	4
5905-00-141-0595	51	17	5310-00-167-0765	18	26
5905-00-141-0717	70	23C	5310-00-167-0797	50	13
5905-00-141-0741	72	31		100	67
5905-00-141-0742	74	66	5310-00-167-0801	12	43
5905-00-141-0743	16	13		34	16
	74	67		37	3
5905-00-141-0744	67	61		43	21
	68	30		50	115
5905-00-141-1130	51	26		52	27
5905-00-141-1132	67	36		108	24
5905-00-141-1144	51	22		128	48
5905-00-141-1168	51	16		130	4
5905-00-141-1183	67	32		131	3
	68	23	5310-00-167-0803	12	12
	74	62		18	41
	100	37	5310-00-167-0804	18	59
	101	30		47	2
5905-00-141-1295	100	26		126	8

CROSS- REFERENCE-INDEXES
NATIONAL STOCK NUMBER INDEX

STOCK NUMBER	FIG.	ITEM	STOCK NUMBER	FIG.	ITEM
5310-00-167-0812	80	25	5310-00-208-9255	123	73
5310-00-167-0838	83	14		128	73
5985-00-172-6518	1	45		128	119
5325-00-174-5315	134C	19	5905-00-219-8638	74	73
5961-00-175-3767	96	4		101	40
6210-00-176-4928	102	10	5340-00-225-1420	35	8
5340-00-178-8171	51	41	5310-00-225-5328	13	51
7920-00-178-8315	12	97		46	2
5325-00-178-8673	50	112		48	22
5310-00-181-6980	81	8		119	5
5305-00-182-9270	38	34		128	160
6210-00-183-0511	102	8		129	6
5905-00-184-7784	100	34		134A	10
5905-00-184-7787	101	33	5305-00-225-6400	46	19
5325-00-185-0004	30	20		104	10
5910-00-189-4248	69	9		128	152
5910-00-199-5335	70	5	4140-00-227-8228	82	20
5940-00-204-8966	13	43	5340-00-229-0340	12	32
	30	28		33	
	15				
	37	57		77	6
	38	16		78	6
	43	85		79	5
	48	30	5961-00-232-8154	96	1
	106	7	5340-00-232-9083	100	69
	111	7	5961-00-233-4850	51	32
	125	15	5315-00-234-7465	108	115
	126	141	5905-00-236-0504	100	41
	128	21	5905-00-236-0513	74	84
	129	19	5905-00-236-0970	74	56C
	131	41	5925-00-238-4880	14	2
	134A	16		127	1
	134A	25	5905-00-240-3016	67	28
5940-00-204-8990	43	79	5310-00-241-6604	13	72
	126	120		18	66
	128	15		77	14
5305-00-207-2297	5	8		78	11
5305-00-207-8253	18	2	5310-00-241-6606	12	19
	77	12		18	123
	78	14		114	9
5310-00-208-2326	83	7	5310-00-245-3615	80	5
5310-00-208-3786	51	38	5905-00-246-8690	68	37
	100	75	5330-00-248-3843	18	145A
5310-00-208-9255	11	5		104	26
	12	33	5325-00-249-6341	121	7
	18	87	5325-00-249-6350	80	20
	33	10	5310-00-250-9477	3	14
	43	66		5	9
	44	20	5905-00-252-1671	69	27
	108	51		70	26
	121	14		71	17

**CROSS- REFERENCE-INDEXES
NATIONAL STOCK NUMBER INDEX**

STOCK NUMBER	FIG.	ITEM	STOCK NUMBER	FIG.	ITEM
5905-00-252-1671	72	26	5905-00-402-1194	74	76
5310-00-252-8748	34	49	5935-00-402-7457	18	16
	130	39	5961-00-403-3298	74	1
5905-00-257-9406	110	42	5935-00-403-7965	102	35
5306-00-261-1842	6	10	5905-00-405-1341	92	32
5910-00-262-5713	67	6	5961-00-408-3809	51	10
	68	3	5310-00-409-1763	58	10
	72	4	5905-00-410-1577	74	64
5310-00-263-2862	19	4		101	32
	33	16	5360-00-410-3130	50	106
	102	31	5935-00-410-9250	99	30
	104	22	5905-00-412-4048	100	36
5910-00-270-3081	112	29	5905-00-421-2938	74	56A
5310-00-275-1693	109	18	5905-00-422-4802	101	41
	110	55	5961-00-426-9613	74	5
	111	21	5905-00-429-3774	67	24
5325-00-282-7471	53	2	5365-00-432-3584	58	17
5940-00-283-5280	37	106	5961-00-434-9211	74	32
	131	93	5905-00-435-6374	68	39
5940-00-283-5281	114	15	5905-00-435-6414	67	40
5340-00-286-9427	12	72		68	28
5340-00-290-4504	53	5		72	29
5340-00-290-4518	26	2	5310-00-436-3290	110	29
5340-00-290-4521	53	8	5365-00-442-5845	77	16
5340-00-291-5347	12	57	5905-00-442-9356	67	45
5340-00-291-5348	75	21		74	53
5110-00-293-2339	12	52		100	28
5925-00-308-7144	14	10		101	24
5961-00-315-2018	91	20	5935-00-444-1243	62	6
5905-00-333-9543	74	69	5305-00-448-6500	50	52
5310-00-338-2256	131	114	5305-00-448-6547	58	9
	131	118	5306-00-449-0385	130	36
	131	121	5905-00-454-2865	69	21
5930-00-342-2533	17	1	5905-00-456-3875	68	26
5961-00-356-2978	51	1	5905-00-461-2211	70	21B
	110	82	5320-00-462-2320	18	150
5930-00-365-9530	15	7	5905-00-463-8155	68	25
5925-00-367-7620	14	9		70	17A
5905-00-369-6931	67	44	5935-00-466-3394	99	11
5905-00-369-6932	68	20	5305-00-469-5382	50	53
5975-00-369-9721	59	6	5310-00-470-2961	86	33
	65	32	5305-00-470-3254	50	58
5961-00-372-2233	92	15	5310-00-470-3341	15	59
5925-00-391-5362	14	12		22	1
	127	5	5305-00-470-5475	50	62
5905-00-400-4528	67	55	5961-00-476-7855	74	3
5310-00-400-5503	23	41	5935-00-482-2390	31	11
	46	24	5905-00-484-7886	101	46
	128	146	5905-00-485-4554	67	57
5905-00-401-8687100	455925-00-487-1502			82	17

**CROSS- REFERENCE-INDEXES
NATIONAL STOCK NUMBER INDEX**

STOCK NUMBER	FIG.	ITEM	STOCK NUMBER	FIG.	ITEM
5925-00-487-6532	14	18	5310-00-570-0386	126	194
	127	11		126	206
5961-00-489-1451	92	16	5975-00-570-9598	126	31
5320-00-490-2238	18	45	5305-00-576-5417	12	76
	33	19	5310-00-576-5759	53	6
5935-00-490-5219	125	20	5940-00-577-3807	124	30
5935-00-490-5220	99	16	5305-00-579-5238	3	11
5935-00-490-8389	76	5		15	35
5905-00-491-2675	67	48		121	1
5935-00-493-3082	102	36	5325-00-582-3601	23	37
5961-00-494-5752	51	31		30	21
5930-00-501-1749	99	6		34	10
5961-00-517-9416	67	21		45	5
5310-00-531-9514	43	59		104	13
	50	49	130		9
	101	60	5330-00-584-1840	110	123
	128	97	5355-00-584-4247	107	25
5805-00-543-0012	12	27	5330-00-585-6663	50	65
5310-00-543-2739	37	2	5330-00-585-7723	108	153
	108	73		108	161
	108	91		110	62
	131	2		110	111
5310-00-543-2740	1	49G		110	117
	46	22		111	43
	128	147		116	5
5320-00-543-3680	67	76	5305-00-591-9257	15	9
	68	60	5935-00-593-9415	100	16
	69	52	5905-00-594-2642	51	18
	70	47	5310-00-595-6057	12	22
	71	52		12	108
	72	62	5310-00-595-6211	15	16
5306-00-543-4405	12	17		62	3
	18	36		65	5
	108	30		75	6
5310-00-543-5933	44	22		76	9
	108	61		125	32
	123	77		126	29
	126	15	5310-00-595-6772	4	11
	128	123		123	4
5310-00-545-6382	81	14		123	74
5310-00-550-5054	18	4		126	50
5330-00-551-8441	108	143		128	120
	116	1	5961-00-596-2973	51	2
5940-00-557-1629	27	16		74	8
	106	8		100	4
5940-00-557-4338	23	4		101	3
5940-00-557-4341	13	13	5310-00-596-7691	34	34
5340-00-558-8826	54	1		130	61
5310-00-567-4992	126	180	5310-00-596-7693	12	41
5310-00-570-0386	126	189	5340-00-598-0146	23	32

CROSS- REFERENCE-INDEXES
NATIONAL STOCK NUMBER INDEX

STOCK NUMBER	FIG.	ITEM	STOCK NUMBER	FIG.	ITEM
5340-00-598-0146	134A	9	5961-00-626-0041	74	9
5365-00-598-5416	31	3		100	3
5310-00-614-3506	52	8		101	2
5310-00-615-1556	20	11	5905-00-629-3103	100	46
5310-00-616-3555	4	14	5905-00-629-3376	100	49
	74	102	5340-00-629-3413	29	2
	99	14		36	1
	100	62		42	1
5320-00-616-434	66	3		44	2
	7	2		45	26
5310-00-616-8660	23	15		46	8
	50	34		108	82
	74	101	5330-00-631-1341	108	138
	80	39	5305-00-632-2777	12	93
	80	70		107	7
	82	22	5306-00-637-9674	12	10
	99	22		18	33
	100	61	5306-00-637-9675	1	5
	101	54	5306-00-638-7719	1	35
5330-00-618-0799	108	139		19	8
	108	144		34	62
	110	66	5305-00-638-8753	7	7
	110	74	5305-00-638-9837	1	13
5330-00-618-19201	10	120	5325-00-639-2623	50	105
	111	41	5961-00-650-9651	74	4
5310-00-619-11481	49D		5306-00-655-6170	12	14
	3	28		18	20
	11	4	5365-00-663-2125	31	4
	12	31A	5305-00-680-4262	12	21
	18	95A	5310-00-680-6745	121	3
	19	3	5940-00-682-2477	99	10
	20	13	5330-00-684-3419	110	114
	23	31	5305-00-685-3509	12	62
	33	9	5305-00-685-3511	12	109
	44	21	5310-00-685-3744	27	14
	5	25		36	4
5320-00-619-4028	44	15		42	4
	45	8		43	35
	46	17		48	34
	123	87		50	24
	128	136		108	26
	128	150		123	56
5310-00-625-5756	1	7		128	83
	12	18		129	23
	19	7		130	92
	34	47	5305-00-687-6541	52	7
	47	5	5305-00-688-2018	78	12
	107	13		134	9
	108	77	5930-00-689-2834	18	108
	130	37	5330-00-691-0145	108	148

CROSS- REFERENCE-INDEXES
NATIONAL STOCK NUMBER INDEX

STOCK NUMBER	FIG.	ITEM	STOCK NUMBER	FIG.	ITEM
5330-00-691-0145	108	150	5975-00-727-5153	50	92
	108	157		55	9
	110	61		62	12
	110	70		76	2
	110	75		80	11
5305-00-701-5078	77	7	99	28	
5305-00-702-4523	13	70	111	3	
	18	71	5305-00-727-8834	79	1
	50	90	5310-00-728-3493	80	52
	78	9	5985-00-733-6042	115	1
5340-00-702-4889	6	2	120	2	
5305-00-708-8385	12	85	5985-00-733-6043	115	2
5365-00-715-1152	50	45	120	3	
5305-00-717-5467	12	106	5985-00-733-6044	115	3
	18	13	120	4	
	5305-00-717-5593	108	64	5985-00-733-6045	115
	123	37	120	5	
5305-00-719-3997	109	14	5985-00-733-6046	120	1
5905-00-721-3678	74	74	5320-00-754-0822	108	119
	100	35	5935-00-760-4964	103	2
	101	34	5305-00-763-6009	44	14
	5305-00-721-5665	18	51A	112	32
5340-00-721-7653	126	198	5935-00-763-8044	38	17
	126	202	5305-00-764-0070	12	98
	126	204	20	15	
	5365-00-721-7990	23	12	79	4
5310-00-722-5998	12	56	5310-00-764-9564	84	3
	18	39	5310-00-767-9425	18	138
	20	5	104	27	
	23	13	5310-00-773-7618	1	15
	30	19	12	3	
	37	16	15	8	
	40	4	18	28	
	45	3	77	5	
	65	10	5310-00-773-7624	13	10
	75		13	14	15
	106	6	15	55	
	123	41	31	9	
	124	4	50	54	
	125	22	80	7	
	126	35	80	68	
	130	31	82	10	
	131	14	99	15	
	134B	13	102	13	
	5310-00-726-9076	50	63	108	65
		50	109	109	20
81		2	111	6	
5306-00-727-4578	18	81A	112	10	
5975-00-727-5153	24	3	126	12	
	48	65	127	8	

**CROSS- REFERENCE-INDEXES
NATIONAL STOCK NUMBER INDEX**

STOCK NUMBER	FIG.	ITEM	STOCK NUMBER	FIG.	ITEM
5310-00-779-6633	78	16	5961-00-858-3826	97	33
5305-00-781-5663	12	34		100	22
5305-00-781-5666	18	85	6665-00-859-2212	18	72
5305-00-781-5672	18	88	5305-00-868-9747	14	30
5310-00-781-9483	15	40		36	13
	58	16		42	13
	59	22		44	17
	82	15		45	7
	130	110		46	20
5310-00-782-1349	38	33		47	8
	41	4	5310-00-878-3291	38	15
5305-00-787-2177	50	43	5310-00-878-3292	38	32
5340-00-792-0943	62	14	5310-00-880-5976	4	15
5325-00-795-0719	18	30		6	6
	102	41		38	13
5305-00-801-1290	1	8		76	14
	12	2		107	18
5310-00-802-4701	12	77	5310-00-880-5977	12	81
	18	15		18	93
	102	65		114	8
	108	31	5310-00-880-5978	3	33
5365-00-803-7301	108	111		12	9
5940-00-804-0365	106	1		18	143
5310-00-805-7632	79	2		23	44
5306-00-807-1213	107	11		29	5
6210-00-809-4274	15	3		33	6
	17	7		34	25
	82	2		35	10
	110	36		37	19
5310-00-812-4294	50	15		45	22
	51	44		46	11
5905-00-814-9208	43	50		59	5
5315-00-815-1405	83	5		108	71
5935-00-815-1541	50	101		108	90
5935-00-821-0920	55	1		112	34
5940-00-825-5041	130	68		123	14
5940-00-827-2653	80	69		126	6
5905-00-828-2416	74	68		128	155
5935-00-828-6264	59	7		130	53
5315-00-841-4443	108	113		131	16
5305-00-847-1159	50	6		134B	3
5310-00-857-4957	3	17	5306-00-882-2226	83	4
5961-00-858-3826	16	7	5310-00-882-6479	47	10
	67	20	5320-00-882-8388	18	31
	68	15	5999-00-883-0081	51	34
	69	15		74	108
	70	12		100	71
	71	10		101	52
	72	16	5310-00-883-9384	1	11C
	91	17		25	3

**CROSS- REFERENCE-INDEXES
NATIONAL STOCK NUMBER INDEX**

STOCK NUMBER	FIG.	ITEM	STOCK NUMBER	FIG.	ITEM	
5310-00-883-9384	43	67	5940-00-915-6128	113	2	
	58	15	5340-00-916-6532	12	120	
	65	35	5340-00-916-6533	12	119	
	75	23	5355-00-917-1012	17	2	
	121	10		102	6	
	124	62	5310-00-918-9341	58	13	
	128	74	6545-00-922-1200	12	49A	
	134A	3	5940-00-926-0015	63	1	
	134C	15	5310-00-926-1835	1	11B	
	5905-00-885-3512	67	29	18	158	
	5310-00-889-2589	12	112	5935-00-926-7422	56	14
		46	21	5940-00-926-8162	18	149
		128	143		59	1
134		8		112	4	
5820-00-892-0622	1	24	5310-00-928-2690	50	14	
5830-00-892-3339	12	69		51	45	
5820-00-892-3342	12	67		110	40	
6240-00-892-4420	15	5	5310-00-929-6395	6	7	
	17	6		12	55	
	82	3		14	14	
	110	37		15	54	
	5961-00-892-8706	97	32		20	7
	5930-00-892-9246	15	21		23	14
		57	12		30	30
		47	1		37	15
	5820-00-893-1323	47	1		37	15
	5305-00-900-0560	35	6		38	12
5305-00-900-0567	55	4		43	58	
5310-00-903-1509	67	75		45	2	
	68	59		48	29	
	69	53		50	30	
	70	48		52	18	
	71	53		55	13	
	72	63		56	6	
	5305-00-903-2196	123	43		57	20
	5310-00-903-5966	15	49		65	4
		50	27		75	17
		52	36		76	15
		126	59		80	40
75		19		82	9	
5975-00-906-2414	124	5		101	55	
	125	30		106	5	
	1	49F		107	17	
4730-00-908-6292	12	92		111	5	
6145-00-910-8847	18	104		123	40	
	50	8		124	3	
5310-00-913-8881	77	3		125	23	
	18	154		126	11	
5940-00-915-6128	60	1		127	7	
	61	3		128	107	
	112	39		129	18	

CROSS- REFERENCE-INDEXES
NATIONAL STOCK NUMBER INDEX

STOCK NUMBER	FIG.	ITEM	STOCK NUMBER	FIG.	ITEM
5310-00-929-6395	130	32	5310-00-933-8120	102	2
	131	13		108	9
	134B	12		112	36
5961-00-931-0372	92	17		123	5
	97	31		124	61
5340-00-931-3119	50	72		128	47
5320-00-932-1972	18	8		130	5
5310-00-933-8118	15	15		134A	2
	51	36		134C	12
	57105310-00-933-8121			3	12
	62	4		12	65
	65	39		12	111
	73	2		15	48
	75	8		18	3
	76	7		23	40
	99	24		52	35
	125	33		77	20
	126	28		109	15
5310-00-933-8119	50	25		121	2
	56	1		126	60
	57	16	5310-00-934-9748	65	38
	123	64	5310-00-934-9759	3	35
	123	71		18	141
	126	5		23	46
	128	116		27	8
	128	154		108	72
	129	22		108	92
	130	100		126	20
	131	15	5310-00-934-9761	4	19
5310-00-933-8120	1	49C		6	8
	3	30		12	70
	4	10		20	8
	7	9		65	33
	12	48		76	16
	18	29		123	39
	20	10		124	67
	23	33		127	22
	23	51		130	33
	34	15	5310-00-934-9765	3	29
	43	20		23	34
	45	24		34	14
	50	86		43	29
	52	26		44	19
	55	6		59	19
	57	3		65	36
	58	14		75	22
	65	37		108	62
	75	25		123	6
	80	34		123	76
	82	14		124	60

CROSS- REFERENCE-INDEXES
NATIONAL STOCK NUMBER INDEX

STOCK NUMBER	FIG.	ITEM	STOCK NUMBER	FIG.	ITEM
5310-00-934-9765	128	57B	5310-00-966-4670	94	4
	128	122		96	46
	130	6	5305-00-966-5363	83	13
5975-00-936-7377	31	5	5305-00-969-6495	108	3
5940-00-937-5237	18	161	5340-00-969-6502	27	11
	59	2		50	38
	112	2	5310-00-974-0613	29	13
5310-00-939-0850	48	21		123	93
	129	5		128	131
5325-00-943-8220	81	4	5310-00-974-6623	1	6
5120-00-946-5148	11	11		6	11
5310-00-952-0309	3	13		12	11
	13	71		18	21
	15	36		18	34
	109	16		34	48
5310-00-952-0353	35	12		52	3
5310-00-952-1872	15	47		107	12
	34	26			
	114	13			
	126	70			
	130	38			
	130	52	5935-00-976-5425	30	26
5940-00-954-3558	95	61		125	19
5310-00-956-4549	12	88	6210-00-978-8463	15	4
	44	9	5310-00-982-4999	41	5
	45	12	5310-00-982-5003	102	14
	46	15		108	66
	47	4	5310-00-982-6813	14	27
	108	55		18	40
	108	88		31	10
	123	81		40	5
	128	127		46	1
	128	142		123	38
5305-00-957-7811	7	8		128	161
5305-00-958-2918	15	24	5310-00-982-6814	36	5
	38	20		42	5
	50	116		43	36
	56	8		79	3
	59	14		108	27
	99	17		108	70
	111	15		108	93
5305-00-959-1909	12	101		110	6
5305-00-959-4158	19	9		119	4
	78	4		123	15
5310-00-960-1591	131	116		123	57
	131	119		128	84
	131	122		130	93
5340-00-962-3273	65	26	5310-00-982-6816	1	10
5340-00-964-2555	80	41		108	78
5310-00-966-4670	91	49		134	5
	92	44	5940-00-984-4538	123	45
	93	7	5340-00-984-6629	88	7

CROSS- REFERENCE-INDEXES
NATIONAL STOCK NUMBER INDEX

STOCK NUMBER	FIG.	ITEM	STOCK NUMBER	FIG.	ITEM	
5310-00-984-7042	1	14	5925-01-019-9426	127	3	
	3	2	6240-01-020-2655	82	6	
	12	75		99	3	
	12	107	5905-01-020-9348	97	35	
	18	14	5925-01-021-7237	14	23	
	77	4	5925-01-024-9568	14	6	
	80	29	5915-01-025-7170	134A	15	
	107	8	5935-01-025-9158	62	7	
	5940-00-988-0317	123	44	5935-01-025-9159	37	48
		23	52		38	18
5310-00-989-0640	57	4		131	86	
	80	35	5905-01-025-9412	68	32	
	81	12	5935-01-028-5805	102	25	
	102	3	5940-01-032-1504	15	38	
	104	21		34	54	
	108	12		126	43	
	108	49		130	104	
	109	1	5320-01-032-6534	134C	16	
	110	30	5935-01-033-9639	6	9	
	5340-00-989-2229	3	4		18	17
52		10	5940-01-034-2299	15	44	
5310-00-989-5944	27	19		34	60	
5305-00-993-9189	29	9		37	51	
	45	11		43	95	
	123	84		126	47	
	128	133		128	91	
	5310-01-004-6954	39	2		130	111
		127	20			
131		90				
5340-01-005-4266	74	99	5961-01-035-5474	74	7	
5925-01-005-9799	14	7	5935-01-036-0925	24	1	
5961-01-005-9891	95	16	5925-01-037-3324	102	7	
5310-01-006-5463	18	139	5961-01-037-4712	100	1	
	104	28		101	1	
5980-01-007-224967	15		5925-01-039-4098	56	12	
	68	10	5935-01-040-8004	102	39	
	69	11	5910-01-042-0081	74	15	
	70	7	5985-01-043-0781	38	10	
	71	5	5925-01-043-2333	50	31	
	72	12	5961-01-043-9178	67	1	
	5910-01-011-9220	69	5		68	1
5310-01-013-9642	21	8		69	1	
	33	22		70	1	
	108	121		71	1	
	108	130		72	1	
5961-01-019-4947	67	22	5925-01-044-5508	14	19	
	71		9			
	127		4			
	95	17	5310-01-044-6568	53	4	
	97	34		54	2	
5925-01-019-9426	100	20	5310-01-044-6570	125	59	
	14	4	5961-01-048-5632	.92	14	

CROSS- REFERENCE-INDEXES
NATIONAL STOCK NUMBER INDEX

STOCK NUMBER	FIG.	ITEM	STOCK NUMBER	FIG.	ITEM
5935-01-049-5003	51	8	5999-01-068-5196	128	167
	66	3	5961-01-070-7446	74	2
5330-01-050-153837	30		5910-01-071-0244	74	26
	125	2	5980-01-071-2295	99	2
	129	71	5935-01-072-3999	50	60
	131	22	5962-01-073-4508	68	54
5810-01-050-2500	107	5		69	41
5940-01-051-2724	101	19		72	45
5935-01-052-9436	65	17	5962-01-073-8917	71	37
	66	7	5980-01-076-8659	102	9
5310-01-053-1933	108	125	5905-01-076-9685	96	14
5310-01-053-1934	54	5	5970-01-077-0530	74	107
5120-01-053-7957	2	30		99	20
5325-01-054-2770	51	39	5935-01-079-0424	18	159
5962-01-054-6462	95	37	5320-01-079-6817	18	102
5961-01-057-3305	74	94	5940-01-079-7985	15	34
5905-01-059-2502	101	42		37	50
5935-01-059-2520	104	8		43	91
5310-01-059-7504	86	22		48	42
	87	6		126	42
	92	37		128	87
	94	5		129	3
	95	58		131	88
	96	57	5935-01-079-9091	18	162
5999-01-063-1868	128	165	5940-01-080-9539	34	57
5340-01-063-2021	33	17	5310-01-081-8534	48	86
5961-01-064-4875	100	59		129	75
5340-01-066-0051	37	34		129	80
	131	28	5975-01-083-1894	15	42
4140-01-066-7883	20	2		34	59
5310-01-067-3409	126	199		37	24
5910-01-067-7332	72	11		43	31
5905-01-067-9399	74	71		48	23
5310-01-067-9589	3	34		110	27
	12	8		126	16
	15	18		128	79
	18	142		129	7
	23	45		130	109
	27	9		131	35
	29	4	5940-01-083-1972	34	56
	35	11		43	97
	36	12		128	93
	37	18		130	106
	42	12	5962-01-083-5992	68	49
	44	4		69	46
	45	21		71	30
	46	10		72	58
	8	36	5962-01-083-5993	71	44
	59	20	5962-01-085-6694	69	42
5905-01-068-0392	100	43		71	28

CROSS- REFERENCE-INDEXES
NATIONAL STOCK NUMBER INDEX

STOCK NUMBER	FIG.	ITEM	STOCK NUMBER	FIG.	ITEM
5962-01-085-9494	69	37	5307-01-116-1251	39	3
	71	25	5310-01-118-2480	128	163
	72	56		130	113
5985-01-086-0592	38	19	5962-01-119-1378	68	48
5340-01-086-2650	104	15		72	47
	111	23	5962-01-119-8524	74	90
5962-01-086-7029	68	45		100	55
	71	35		101	48
	72	57	5962-01-119-8547	71	22
5999-01-089-2268	96	33		72	38
5310-01-091-1248	4	2	5962-01-120-4001	71	48
	12	66	5340-01-120-7315	45	17
	12	110	5940-01-121-4488	15	33
	18	65		43	93
	23	39		110	87
	46	5	4120-01-122-0626	12	4
	77	13	5945-01-123-0666	67	18
	78	10		68	13
	128	144		70	10
	134	10	5330-01-123-3298	102	40
5315-01-091-2845	34	36	5940-01-123-9170	37	53
	43	15		111	24
	102	15		131	91
5935-01-093-0846	43	1	5940-01-124-0377	15	43
	128	5		34	55
5307-01-096-2441	91	43		43	96
5980-01-098-0983	59	9		126	46
5935-01-098-4869	38	14		128	92
5962-01-099-8505	97	104		130	105
5935-01-100-0677	27	12	5940-01-124-0378	15	41
5961-01-100-2143	67	72		37	58
5935-01-100-4079	37	46		43	94
	131	39		48	39
5307-01-101-1282	95	76		126	44
5935-01-102-0336	71	54		128	90
5961-01-102-5719	74	96		129	8
5961-01-102-5720	74	95		131	92
	100	58	5962-01-124-9258	68	47
	101	50		69	39
5962-01-102-9067	71	32		70	43
5962-01-103-7367	69	44		71	36A
	72	51		72	35
5961-01-105-0608	100	57	5962-01-128-9465	69	32
5961-01-105-9683	80	3		70	39
6140-01-108-1424	104	2		71	34
5935-01-108-9519	18	148		72	48
5905-01-110-3091	100	29	5935-01-129-0070	40	2
	101	25	5950-01-129-3478	67	67
5962-01-110-8115	97	103		70	36
5120-01-110-9193	12	51	5970-01-130-2133	4	4

CROSS- REFERENCE-INDEXES
NATIONAL STOCK NUMBER INDEX

STOCK NUMBER	FIG.	ITEM	STOCK NUMBER	FIG.	ITEM
5310-01-131-2247	25	4	5307-01-157-9684	28	2
5961-01-132-0039	51	33	5905-01-159-2527	80	66
	67	2	5962-01-159-7880	97	99
5962-01-135-1856	97	101	5961-01-160-2934	91	3
5940-01-136-2540	125	28	5307-01-163-3351	21	9
5935-01-137-0173	111	1	5340-01-164-0527	16	19
5905-01-138-7899	16	16	5962-01-164-5092	68	46
5340-01-140-0925	20	6		69	38
5962-01-140-5618	68	44		71	42
	69	40	6210-01-166-7635	59	10
	70	42	5961-01-166-7878	74	33
	71	23	5310-01-167-9761	80	51
	72	39		108	11
5340-01-140-5708	12	53		112	35
5905-01-140-7258	70	28	5945-01-170-6307	51	7
5305-01-141-4087	50	56	5961-01-177-9149	99	26
5310-01-141-6672	43	3	5905-01-177-9481	74	57
	100	65		101	27
	128	7	5961-01-179-3470	100	23
5340-01-142-4469	12	49	5935-01-179-3497	30	25
5962-01-142-7325	69	48	5905-01-179-8490	92	24
	72	43	5320-01-180-2567	53	7
5340-01-143-427035	7		5961-01-181-2667	100	21
	55	3		101	22
5340-01-143-9755	3	9	5961-01-184-1507	18	157
5961-01-144-0127	91	6		61	6
5340-01-144-5884	134B	2		112	42
5940-01-144-8981	15	45	5905-01-186-3804	100	33
	37	52	5905-01-187-8485	16	11
	48	41	5935-01-189-1901	104	23
	126	48	5999-01-190-6903	74	105
	129	10		100	63
	131	89			
	101	53			
5910-01-144-9853	51	4	5930-01-192-0252	66	4
5810-01-146-3260	1	17	5905-01-193-1891	69	30
	107	15		70	35
	122	20	5961-01-193-5326	100	19
5965-01-148-3396	12	129	5961-01-193-7309	96	19
5940-01-149-2209	43	90	5905-01-195-2154	74	35
	128	86	5940-01-197-8634	104	1
5962-01-150-4631	74	92	5307-01-199-5373	14	32
	100	56		28	6
	101	49		127	18
5340-01-150-5665	38	45	5999-01-199-7476	91	46
5961-01-150-8699	74	6	5935-01-200-8273	67	17
	99	21	5935-01-201-2273	67	16
5975-01-151-3439	76	17	5905-01-202-6145	68	40
5940-01-154-9284	23	16	5940-01-204-0642	100	68
5905-01-155-0990	16	15		101	57
5910-01-155-1025	114	10	5895-01-205-0642	1	28

**CROSS- REFERENCE-INDEXES
NATIONAL STOCK NUMBER INDEX**

STOCK NUMBER	FIG.	ITEM	STOCK NUMBER	FIG.	ITEM
5895-01-205-0642	122	8	5905-01-225-2566	67	65
5895-01-205-0643	1	25		70	33
	122	15		71	19
5895-01-205-0644	1	26	5975-01-226-6531	34	66
	122	17		130	19
6130-01-205-0822	1	44	5962-01-226-8855	71	38
6130-01-205-0823	1	23		72	41
	122	13	5340-01-229-7927	108	102
6130-01-205-0828	64	9	5910-01-230-0399	74	25
5985-01-205-0877	1	11	5935-01-230-9675	66	5
5895-01-205-0912	1	40	5935-01-230-9705	30	24
6130-01-205-0913	64	5		125	17
6130-01-205-0914	64	4	4240-01-231-6515	12	13
6130-01-205-0915	64	3	5905-01-232-5591	70	30
5962-01-205-1992	71	35A	3610-01-233-8507	107	14
	72	52	5962-01-234-4967	67	70
5895-01-205-6148	1	32		68	53
5895-01-205-6149	1	18		70	40
	122	2		72	44
6130-01-205-6151	102	29	5310-01-234-6367	110	126
5895-01-205-6153	84		15962-01-235-6968	72	46
7025-01-205-6179	107	9	5905-01-237-6508	51	12
6130-01-205-6208	12	60	5935-01-238-3950	16	5
5895-01-205-6269	1	29	5962-01-238-5501	74	91
	122	7	5935-01-238-6712	66	2
5895-01-205-628	41	22	5310-01-239-3538	111	38
	122	14	5935-01-240-3063	125	21
5895-01-205-6285	50	16	5962-01-241-0382	97	106
5995-01-207-9084	1	50	5935-01-241-9963	16	6
5995-01-207-9085	1	52	5925-01-244-1077	14	3
5995-01-207-9087	1	21		127	2
6130-01-207-9102	98	2	5910-01-245-6446	16	4
	122	21	5315-01-246-1864	83	6
5310-01-208-5255	123	66	5965-01-247-4723	107	20
	128	94	5340-01-247-7720	59	21
5999-01-208-7710	134B	6	5962-01-249-4971	69	36
5962-01-210-2297	69	34		71	27
	71	46	6115-01-250-3653	134B	1
	72	42	5985-01-254-0698	1	12
5895-01-210-5235	1	30		122	22
	122	5	5935-01-255-0783	24	2
5895-01-210-5239	12	15		102	17
5999-01-211-6671	51	6	5962-01-255-0813	69	47
5905-01-212-7115	16	12		71	24
5962-01-217-0217	97	97	5910-01-258-1442	110	44
5895-01-218-3955	107	10	5910-01-260-5023	100	5
5340-01-220-0525	83	11		101	4
5895-01-220-5946	12	16	5935-01-262-1022	11	7
5310-01-221-1991	65	22	5815-01-263-1757	34	12
5961-01-224-6572	74	10	6625-01-263-5486	135	5

CROSS- REFERENCE-INDEXES
NATIONAL STOCK NUMBER INDEX

STOCK NUMBER	FIG.	ITEM	STOCK NUMBER	FIG.	ITEM
6130-01-263-9902	12	96	5305-01-277-8873	17	3
5962-01-264-9060	72	50	5325-01-278-3745	126	182
5995-01-265-0722	135	3	5910-01-278-7145	100	7
5970-01-265-8638	95	41	5995-01-279-7894	110	14
	96	29	5995-01-279-7895	110	11
5905-01-267-1303	67	66	5995-01-279-7896	110	13
	68	17	5995-01-279-7897	110	21
	69	29	5995-01-279-7898	110	22
	70	31	5995-01-279-7899	110	24
	71	18	5995-01-279-7900	108	108
	72	33	5995-01-279-7901	108	103
5920-01-267-4051	23	24	5935-01-279-7902	108	152
5995-01-267-4412	1	36	5935-01-279-7903	108	135
	10	1	5935-01-279-7904	108	140
6625-01-267-4417	135	1	5935-01-279-7905	108	145
6625-01-267-4418	135	2	5935-01-279-7906	108	137
5910-01-270-3539	51	5	5935-01-279-7907	108	142
4140-01-272-1799	82	19	5995-01-280-2107	110	23
1095-01-273-1351	5	4	5962-01-280-4685	67	71
	6	14		68	50
	7	11		70	37
5310-01-273-9873	50	37	5999-01-280-5481	16	18
	80	42	5935-01-281-0050	134B	14
5925-01-274-6386	65	12	5950-01-281-6996	74	29
5950-01-274-6451	74	87	5935-01-282-7837	43	5
5950-01-274-6452	74	89		128	8
5950-01-274-6502	74	86	5962-01-286-2238	68	55
5910-01-275-1944	74	17		69	49
	101	6		70	44
5910-01-275-1945	74	19		72	53
5305-01-275-3264	109	3		74	93
	110	1		97	102
5935-01-275-5483	111	39		100	54
5935-01-275-5484	110	63	5999-01-290-1531	73	4
5935-01-275-5485	110	65	5995-01-291-3260	23	49
5935-01-275-5487	107	6	5910-01-291-5938	87	13
5999-01-275-5526	59	15	5961-01-291-7735	60	6
	112	6		113	1
5930-01-276-7829	110	10	5985-01-291-8925	3	23
5995-01-276-7838	108	104	5995-01-291-8926	11	1
5935-01-276-7839	110	71	5985-01-292-0845	18	130
5935-01-276-7840	108	158	5910-01-293-0477	74	20
5935-01-276-7841	108	160		101	9
5935-01-276-7842	108	154	5340-01-293-1752	34	37
5935-01-276-7843	108	149		108	41
5935-01-276-7844	108	147	5340-01-293-1753	34	41
5999-01-276-7865	18	147		108	28
	59	18	5340-01-293-1754	34	40
	112	11		108	36
5305-01-277-1125	110	2	5935-01-293-4000	66	6

**CROSS- REFERENCE-INDEXES
NATIONAL STOCK NUMBER INDEX**

STOCK NUMBER	FIG.	ITEM	STOCK NUMBER	FIG.	ITEM
5935-01-293-7506	11	9	5995-01-315-4935	75	4
5962-01-293-7701	67	69	5995-01-315-4975	59	16
	68	52	5995-01-315-4976	59	17
	72	34	5995-01-315-4977	65	18
5920-01-294-1312	18	140	5995-01-315-9901	18	106
	23	1	5995-01-315-9902	18	107
	122	24	5995-01-316-2757	34	9
5995-01-294-3505	18	166	5995-01-316-2758	34	5
5325-01-294-4373	18	152	5995-01-316-2759	34	3
	60	2	5995-01-316-2760	34	11
	61	1	5995-01-316-2761	34	2
	112	37	5995-01-316-2762	18	117
	113	3	5995-01-316-2763	80	57
5325-01-294-4374	18	153	5995-01-316-2764	80	12
	60	3	5940-01-316-7082	57	7
	61	2	5998-01-316-7255	62	2
	112	38	5995-01-317-3417	34	20
	113	4	5995-01-317-3439	80	60
5961-01-294-4711	57	21	5995-01-317-3440	13	63
5995-01-294-7380	1	51	5995-01-317-3441	30	10
5305-01-294-7414	52	2	5995-01-317-3447	30	6
6130-01-294-9095	98	1	5995-01-317-3448	30	3
5999-01-294-9103	64	2		125	4
5999-01-294-9104	65	19	5995-01-317-3449	30	7
5999-01-294-9105	64	6		125	6
5999-01-294-9106	90	7	5995-01-317-3450	30	9
5999-01-294-9107	90	1	5995-01-317-3451	30	11
5999-01-294-9108	90	2	5995-01-317-4974	30	13
5999-01-294-9109	90	6	5995-01-317-4975	43	23
5999-01-294-9110	85	17		128	50
5999-01-294-9111	85	5	5995-01-317-4976	43	71
5999-01-294-9112	80	55	5995-01-317-4977	43	70
5999-01-294-9113	99	31		128	56
5999-01-294-9114	99	27	5995-01-317-7222	30	4
5340-01-295-1923	21	3		125	8
5935-01-295-2080	74	31	5340-01-318-0721	34	32
5330-01-296-0588	75	14	5340-01-318-2216	23	19
5305-01-296-0590	82	8	5995-01-318-4370	43	27
5305-01-296-0591	80	6		128	54
	82	23	5995-01-319-2786	50	19
5305-01-296-0592	80	56	5995-01-319-2787	50	41
5305-01-296-0593	80	14	5995-01-319-2788	50	17
5895-01-296-0596	80	58	5995-01-319-6722	80	59
5999-01-296-0611	88	16	5340-01-320-9225	50	55
5999-01-296-0612	85	24	5995-01-321-2858	50	20
5999-01-296-0613	85	14	5930-01-321-3885	135	4
5961-01-297-6751	74	103	5995-01-321-8217	30	8
5307-01-312-0132	28	3	5995-01-321-8218	30	5
5310-01-312-0133	27	10	5995-01-321-8219	18	111
5340-01-312-0134	66	8	5995-01-321-8220	18	163

**CROSS- REFERENCE-INDEXES
NATIONAL STOCK NUMBER INDEX**

STOCK NUMBER	FIG.	ITEM	STOCK NUMBER	FIG.	ITEM
5995-01-321-8221	12	68	5995-01-323-9040	48	10
5995-01-321-8222	1	53		129	67
5995-01-321-8244	1	42	5995-01-323-9041	43	63
5995-01-321-8253	27	2	5995-01-323-9042	43	47
5995-01-321-8254	40	7		128	67
5995-01-321-8255	1	46	5995-01-323-9043	43	41
5995-01-321-8256	1	43		128	60
5995-01-321-8264	3	10	5995-01-323-9044	43	52
5365-01-321-9888	123	26	5995-01-323-9045	1	38
5995-01-323-4911	37	6	5995-01-323-9046	1	39
	131	5	5995-01-323-9049	3	26
5995-01-323-491237		10	5995-01-324-0637	30	2
	131	9	5995-01-324-0638	13	2
5995-01-323-4913	37	23	5995-01-324-0639	13	66
5995-01-323-4914	37	5		126	116
5995-01-323-6375	18	128	5995-01-324-0640	13	65
5995-01-323-6376	18	60		126	115
5995-01-323-6379	30	12	5995-01-324-0641	13	69
5995-01-323-6380	18	114	5995-01-324-0642	43	48
5995-01-323-6381	23	2	5995-01-324-1682	13	64
5995-01-323-6382	18	78	5995-01-324-1683	13	4
5995-01-323-6383	37	22		126	23
5995-01-323-6384	37	44	5995-01-324-1684	13	3
	131	36		126	24
5995-01-323-6385	37	9	5995-01-324-3435	37	11
	131	8		131	10
5995-01-323-6386	37	21	5995-01-324-3436	37	7
5995-01-323-6387	37	39		131	6
	131	32	5995-01-324-3437	37	4
5995-01-323-6388	37	45	5995-01-324-3438	37	38
5995-01-323-6389	37	26		131	31
5995-01-323-6390	37	32	5995-01-324-3439	37	37
5995-01-323-6391	34	4		131	30
5995-01-323-6392	34	51	5995-01-324-3440	37	8
5995-01-323-6393	34	68	5995-01-324-3441	37	20
	130	57	5995-01-324-3442	34	6
5995-01-323-6394	48	3	5995-01-324-3443	34	7
	129	60	5995-01-324-3444	34	22
5995-01-323-6395	48	8	5995-01-324-3445	34	21
	129	65		130	18
5995-01-323-9034	13	5	5995-01-324-3446	34	88
	126	114	5995-01-324-3447	34	90
5995-01-323-903548	1		5995-01-324-3544	43	4
	129	58	5995-01-324-5860	18	53
5995-01-323-903648	4		5995-01-324-5865	37	28
	129	61	5995-01-324-5866	37	12
5995-01-323-9037	43	43	5995-01-324-5867	1	47
	128	63	5995-01-324-5868	48	17
5995-01-323-9039	48	7	5995-01-324-5869	52	28
	129	64	5995-01-324-5871	2	17

CROSS- REFERENCE-INDEXES

NATIONAL STOCK NUMBER INDEX					
STOCK NUMBER	FIG.	ITEM	STOCK NUMBER	FIG.	ITEM
5995-01-324-5872	1	37	5310-01-331-5824	130	114
5995-01-324-9578	43	7	5985-01-332-9463	1	20
	128	9	5985-01-333-0777	1	27
5995-01-324-9579	43	6	5985-01-334-8023	1	29A
5995-01-324-9580	43	9	4140-01-335-9497	45	6
	128	2	5985-01-336-9516	114A	3
5995-01-324-9581	43	10	5961-01-340-0328	74	27
	128	3	5930-01-342-9060	12	130
5995-01-324-9582	43	11	6110-01-343-2472	49	2
	128	4	6110-01-344-8472	50	11
5995-01-324-9583	43	13			
5995-01-324-9586	52	29			
5995-01-324-9587	52	30			
5995-01-324-9588	52	31			
5995-01-324-9589	52	32			
5995-01-325-1906	48	16			
5995-01-325-1907	48	15			
	129	73			
5995-01-325-1908	48	5			
	129	62			
5995-01-325-1909	48	6			
	129	63			
5995-01-325-1910	48	14			
5995-01-325-1911	34	76			
	130	56			
5995-01-325-1930	50	48			
5995-01-325-8687	34	83			
5995-01-325-8698	50	21			
5995-01-326-0064	18	24			
5995-01-326-0067	34	73			
5995-01-326-0142	1	59			
5995-01-326-1717	1	41			
5945-01-327-3551	102	11			
5995-01-327-7483	34	74			
5995-01-327-7484	34	70			
5995-01-328-1592	34	92			
5995-01-328-1593	34	86			
5995-01-328-1594	34	80			
5995-01-328-4600	48	11			
	129	68			
5995-01-328-4601	48	9			
	129	66			
5995-01-328-4602	48	12			
5995-01-329-1275	34	69			
5995-01-329-1276	34	72			
5995-01-329-1277	34	93			
5995-01-329-1278	34	81			
5985-01-330-9443	120	6			
5995-01-331-1655	34	85			
5310-01-331-5824	128	164			

CROSS-REFERENCE INDEXES

PART NUMBER INDEX

CAGEC	PART NUMBER	STOCK NUMBER	FIG.	ITEM
70318	A-40X82DEGX.687L F.H.		86	40
71279	A-818		87	19
71279	A-820		86	16
			88	2
			90	9
			92	39
80063	A-821		91	44
80058	AB-1371/G	5985-01-336-9516	114A	3
80058	AB-1372/G		115	5
		5985-01-330-9443	120	6
06383	ABM2S-AT-0	5975-01-226-6531	34	66
			108	6
97151	AFLC8027520-2-1		128	166
80058	AM-7296/G	5895-01-205-0912	1	40
65546	AMS12SO1	5940-01-080-9539	34	57
80058	AM1780/VRC	5820-00-892-3342	12	67
34335	AM7910DIB	5962-01-293-7701	67	69
			68	52
			72	34
80058	AN/UJK-42(V)4	5895-01-205-6149	1	18
			122	2
88044	AN960-716L	5310-00-167-0838	83	14
88044	AN960C10	5310-00-167-0801	12	43
			34	16
			37	3
			43	21
			50	115
			52	27
			108	24
			128	48
			130	4
			131	3
88044	AN960C10L	5310-00-167-0812	80	25
88044	AN960C3	5310-00-167-0797	50	13
			100	67
88044	AN960C4	5310-01-141-6672	43	3
			100	65
			128	7
88044	AN960C516	5310-00-167-0803	12	12
			18	41
88044	AN960C616	5310-00-167-0804	18	59
			47	2
			126	8
88044	AN960C8	5310-00-685-3744	27	14
			36	4
			42	4
			43	35
			48	34
			50	24
			108	26

CROSS-REFERENCE INDEXES

PART NUMBER INDEX

CAGEC	PART NUMBER	STOCK NUMBER	FIG.	ITEM
88044	AN960C8	5310-00-685-3744	123	56
			128	83
			129	23
			130	92
88044	AN970-3	5310-00-167-0765	18	26
81541	APL-1119-21285-1		110	9
80058	AS-3791/G	5985-01-254-0698	1	12
			122	22
80058	AS-4252/G	5985-01-333-0777	1	27
80058	AS-4253/TRC-179(V)	5985-01-332-9463	1	20
80058	AS-4254/TRC-179(V)	5985-01-334-8023	1	29A
80058	AS2259/GR	5985-00-106-6130	1	49
80058	AT-1039/U	5985-00-733-6042	115	1
			120	2
80058	AT-1040/U	5985-00-733-6043	115	2
			120	3
80058	AT-1041/U	5985-00-733-6044	115	3
			120	4
80058	AT-1042/U	5985-00-733-6045	115	4
			120	5
80058	AT-1043/U	5985-00-733-6046	120	1
03508	A114B	5961-00-232-8154	96	1
80063	A3023752	5995-01-207-9085	1	52
80063	A3023754	5995-01-207-9087	1	21
80063	A3023767		1	16
80063	A3023771	5985-01-292-0845	18	130
80063	A3023772		18	42
80063	A3023775		12	58
80063	A3023780	5935-01-275-5487	107	6
80063	A3023781		12	1
80063	A3023782		12	94
80063	A3023783		12	89
80063	A3023785		12	63
80063	A3023790		12	80
80063	A3023829		123	53
			123	68
			128	113
			128	156
			130	89
80063	A3023838		18	68
80063	A3023839		18	70
80063	A3023844		27	1
80063	A3023855		50	88
80063	A3023858-1		18	11
80063	A3023866		125	13
80063	A3023866-1		125	61
80063	A3023868		122	1
80063	A3023869		122	3
80063	A3023870		122	6

PART NUMBER INDEX

CAGEC	PART NUMBER	STOCK NUMBER	FIG.	ITEM
80063	A3023871		123	1
80063	A3023872		123	8
80063	A3023873		130	2
80063	A3023878		108	14
80063	A3023879		43	8
			128	1
80063	A3023880	5815-01-263-1757	34	12
80063	A3023896		127	16
80063	A3023967		56	11
80063	A3024062	6130-01-205-0828	64	9
80063	A3024067		125	29
80063	A3024125	6130-01-207-9102	98	2
			122	21
80063	A3024130-1	5995-01-316-2763	80	57
80063	A3024130-2	5995-01-316-2764	80	1
80063	A3024131		84	5
80063	A3024132		84	2
80063	A3024133		80	37
80063	A3024135		80	16
80063	A3024140-274		50	118
80063	A3024140-275		50	119
80063	A3024140-276		50	120
80063	A3024140-277		50	121
80063	A3024140-278		50	122
80063	A3024140-279		50	123
80063	A3024140-280		50	124
80063	A3024140-281		50	125
80063	A3024140-282		50	126
80063	A3024140-283		50	127
80063	A3024140-284		50	128
80063	A3024140-285		50	129
80063	A3024140-286		50	130
80063	A3024140-287		50	131
80063	A3024140-288		50	132
80063	A3024140-289		50	133
80063	A3024140-290		50	134
80063	A3024140-291		50	135
80063	A3024140-292		50	136
80063	A3024140-293		50	137
80063	A3024140-294		50	138
80063	A3024140-295		50	139
80063	A3024140-296		50	140
80063	A3024140-297		50	141
80063	A3024140-298		50	142
80063	A3024152		18	126
80063	A3024153		18	83
80063	A3024154		18	91
89963	A3024155		18	103
80063	A3024207-103		126	40
80063	A3024207-112		126	33
80063	A3024209-2		126	32

PART NUMBER INDEX

CAGEC	PART NUMBER	STOCK NUMBER	FIG.	ITEM
80063	A3024337-1		53	1
80063	A3024387		82	7
80063	A3024390-4		77	19
80063	A3024390-8		123	42
80063	A3024400		81	17
80063	A3024468		54	3
80063	A3024469		55	12
80063	A3024470		52	17
80063	A3024473		50	81
80063	A3024475		52	19
80063	A3024476		55	2
80063	A3024478		50	47
80063	A3024479		50	42
80063	A3024489		50	82
80063	A3024491		50	111
80063	A3024492		52	24
80063	A3024495		52	16
80063	A3024496		57	13
80063	A3024499		56	18
80063	A3024501		50	44
80063	A3024511		50	40
80063	A3024512		56	10
80063	A3024513		50	76
80063	A3024534		80	36
80063	A3024567		99	18
80063	A3024575		73	8
80063	A3024579		134C	5
80063	A3024586		99	12
80063	A3024754	6110-01-343-2472	49	2
80063	A3024756	5895-01-205-6285	50	16
80063	A3024761		12	73
			122	19
80063	A3024762	6130-01-205-6151	102	29
80063	A3024766	5995-01-319-6722	80	59
80063	A3024779	5895-01-205-6153	84	1
80063	A3024804	5999-01-290-1531	73	4
90863	A3024824		81	13
80063	A3024832	5999-01-294-9113	99	31
80063	A3024835	5999-01-294-9114	99	27
80063	A3024864	6130-01-205-0913	64	5
80063	A3024865	6130-01-205-0914	64	4
80063	A3024866	6130-01-205-0915	64	3
80063	A3024868	5999-01-275-5526	59	15
			112	6
80063	A3024869	5999-01-276-7865	18	147
			59	18
1			12	11
80063	A3024881	5999-01-294-9105	64	6
80063	A3024886		76	6
80063	A3024889	5998-01-316-7255	62	2
80063	A3024894		75	3

PART NUMBER INDEX

CAGEC	PART NUMBER	STOCK NUMBER	FIG.	ITEM
80063	A3024916		59	3
80063	A3024920		65	13
80063	A3024921		67	74
			68	58
			69	51
			70	46
			71	51
			72	61
80063	A3024929	5999-01-294-9104	65	19
80063	A3024969		58	7
80063	A3024981		58	19
80063	A3024984		58	6
80063	A3024988		58	21
80063	A3024989		62	1
80063	A3024991		65	30
80063	A3024992		65	6
80063	A3024993		65	11
80063	A3025040		65	16
80063	A3025041		65	7
80063	A3025050		75	1
80063	A3025070-1		58	23
80063	A3025070-2		58	22
80063	A3025071		58	18
80063	A3025079		65	21
80063	A3025083		65	14
80063	A3025084		65	15
80063	A3025088		65	8
80063	A3025089		64	7
80063	A3025090		65	2
80063	A3025093		76	3
80063	A3025104		75	2
80063	A3025105		58	1
80063	A3025114		58	3
80063	A3025115		75	15
80063	A3025116		65	24
80063	A3025117		75	10
			125	26
80063	A3025120		75	5
80063	A3025128		58	5
			122	18
80063	A3025129		65	41
80063	A3025130	5995-01-315-4975	59	16
80063	A3025131	5995-01-315-4977	65	18
80063	A3025132		59	13
80063	A3025136	5995-01-315-4935	75	4
80063	A3025147		58	11
80063	A3025148		58	12
80063	A3025149	5330-01-296-0588	75	14
80063	A3025157		65	27
80063	A3025181-129		62	9
80063	A3025181-156		62	11

PART NUMBER INDEX

CAGEC	PART NUMBER	STOCK NUMBER	FIG.	ITEM
80063	A3025181-161		76	11
80063	A3025181-162		76	13
80063	A3025192		65	45
80063	A3025193		65	44
80063	A3025200		75	24
80063	A3025215	5995-01-315-4976	59	17
80063	A3025217		72	54
80063	A3025218		72	55
80063	A3025219		72	37
80063	A3025220		71	40
80063	A3025221		71	47
80063	A3025257	5999-01-294-9103	64	2
80063	A3025296		71	49A
80063	A3025297		71	49B
80063	A3025298		71	49C
80063	A3025856	6110-01-344-8472	50	11
80063	A3025975		43	39
			128	58
80063	A3025976		45	16
80063	A3025997		47	7
80063	A3025998		108	129
80063	A3028000-2		50	33
80063	A3028002	5325-01-278-3745	126	182
80063	A3028004-1		123	48
			126	178
			127	23
80063	A3028004-2		123	65
			123	88
			128	137
			128	149
			130	101
			132	2
			133	2
80063	A3028011		35	4
			36	9
			42	9
			83	9
			123	62
			126	7
			130	98
80063	A3028099		127	14
80063	A3028103		108	1
80063	A3028104		108	4
80063	A3028106		108	10
80063	A3028108-2		34	8
			130	1
80063	A3028108-3		34	1
			123	16
80063	A3028109		34	18
80063	A3028115		43	69
			128	76

PART NUMBER INDEX

CAGEC	PART NUMBER	STOCK NUMBER	FIG.	ITEM
80063	A3028116		43	55
80063	A3028117		43	46
			128	66
80063	A3028118		43	25
			123	29
			128	52
80063	A3028123		12	90
80063	A3028159		45	15
80063	A3028160		45	19
80063	A3028161		18	22
80063	A3028166		12	20
80063	A3028171		18	84
80063	A3028177		43	18
			123	23
			128	44
80063	A3028177-1		123	67
			128	95
80063	A3028178		36	2
			42	2
			123	54
			130	90
80063	A3028182-1		11	2
80063	A3028182-2		10	3
80063	A3028183	5995-01-291-8926	11	1
80063	A3028184		43	65
80063	A3028186		34	43
80063	A3028229		77	11
80063	A3028230		12	91
80063	A3028246-5		100	76
			101	58
80063	A3028250-7		65	25
80063	A3028280		134	14
80063	A3028294		123	60
			123	86
			128	135
			128	151
			130	96
			134	13
80063	A3028297-1	5995-01-267-4412	10	1
80063	A3028353	4140-01-335-9497	45	6
80063	A3028500		46	4
			128	158
80063	A3028506		34	45
80063	A3028517		130	44
			134	3
80063	A3028518-1		123	22
			123	51
			128	42
			130	63
80063	A3028522-1	5935-01-295-2080	74	31
80063	A3028522-2		67	19

PART NUMBER INDEX

CAGEC	PART NUMBER	STOCK NUMBER	FIG.	ITEM
80063	A3028522-2		68	14
			69	14
			70	11
			71	8
			72	15
80063	A3028576		38	36
80063	A3028578		18	120
80063	A3028591		56	20
80063	A3028592		50	77
80063	A3028599		50	78
80063	A3028600		15	29
			50	4
			126	13
80063	A3028615-1		12	50
80063	A3028624-7		134C	1
80063	A3028628-2		56	19
80063	A3028628-3		50	80
80063	A3028662-3		50	61
80063	A3028678		80	48
80063	A3028679		80	22
80063	A3028699		51	47
80063	A3028716-6		105	2
80063	A3028719		82	11
80063	A3028737-7		129	78
80063	A3028741	5995-01-317-3439	80	60
80063	A3028742		80	23
80063	A3028743		80	8
80063	A3028745		80	24
80063	A3028753		81	7
80063	A3028771		12	105
80063	A3028783		34	17
			43	30
			108	13
			23	3
			128	57A
			130	3
80063	A3028849	5961-01-294-4711	57	21
80063	A3028865		23	29
80063	A3028871		39	1
80063	A3028877		77	15
80063	A3028878		77	2
80063	A3028880		77	10
80063	A3028881		77	17
80063	A3028893		55	8
80063	A3028915		46	12
			128	139
80063	A3028921		44	6
			123	89
			128	118
80063	A3028921-11		23	91
			128	130

CROSS-REFERENCE INDEXES

PART NUMBER INDEX

CAGEC	PART NUMBER	STOCK NUMBER	FIG.	ITEM
80063	A3028923		57	18
80063	A3028988-4	5995-01-321-8254	40	7
80063	A3028997-1		123	83
			128	129
80063	A3028997-2		123	90
			128	112
80063	A3028997-5		123	31
			128	55
80063	A3028997-6		123	27
			128	49
80063	A3028998-3		130	51
80063	A3028998-4		130	67
80063	A3029000-1	5995-01-323-9045	1	38
80063	A3029001-1	5995-01-323-9046	1	39
80063	A3029002-1		1	31
80063	A3029003-1		1	33
			122	10
80063	A3029004-1		37	42
80063	A3029004-2		37	41
80063	A3029004-3		37	40
80063	A3029005-1	5995-01-323-6387	37	39
			131	32
80063	A3029005-2	5995-01-324-3438	37	38
			131	31
80063	A3029005-3	5995-01-324-3439	37	37
			131	30
80063	A3029006-1		37	27
80063	A3029007-1	5995-01-323-6388	37	45
80063	A3029007-2		131	37
80063	A3029009-1	5995-01-323-6383	37	22
80063	A3029009-3		131	17
80063	A3029010-1	5995-01-323-6384	37	44
			131	36
80063	A3029010-2	5995-01-324-3435	37	11
			131	10
80063	A3029010-6	5995-01-324-3440	37	8
80063	A3029010-7	5995-01-324-3441	37	20
80063	A3029010-8		131	7
80063	A3029011-1	5995-01-323-4911	37	6
			131	5
80063	A3029011-2	5995-01-323-4912	37	10
			131	9
80063	A3029011-6	5995-01-323-4913	37	23
80063	A3029011-7	5995-01-323-4914	37	5
80063	A3029011-8		131	18
80063	A3029012-1	5995-01-323-6385	37	9
			131	8
80063	A3029012-2	5995-01-324-3436	37	7
			131	6
80063	A3029012-3	5995-01-324-3437	37	4
80063	A3029012-6		131	4

CROSS-REFERENCE INDEXES

PART NUMBER INDEX

CAGEC	PART NUMBER	STOCK NUMBER	FIG.	ITEM
80063	A3029013	5995-01-324-1684	13	3
			126	24
80063	A3029014	5995-01-324-1683	13	4
			126	23
80063	A3029015		108	106
80063	A3029016	5995-01-279-7901	108	103
80063	A3029017	5995-01-276-7838	108	104
80063	A3029018		108	105
80063	A3029019-1	5995-01-279-7900	108	108
80063	A3029020		110	12
80063	A3029021		108	107
80063	A3029022	5995-01-279-7894	110	14
80063	A3029023	5995-01-316-2762	18	117
80063	A3029024	5995-01-279-7895	110	11
80063	A3029025	5995-01-279-7896	110	13
80063	A3029026		111	17
80063	A3029027	5995-01-324-0639	13	66
			126	116
80063	A3029028-1		18	110
80063	A3029028-2	5995-01-321-8219	18	111
80063	A3029028-3		18	113
80063	A3029028-4		18	112
80063	A3029028-5		122	11
80063	A3029028-6		122	12
80063	A3029028-7		122	16
80063	A3029029	5995-01-324-0642	43	48
80063	A3029030	5995-01-323-6382	18	78
80063	A3029031-1	5995-01-317-4974	30	13
80063	A3029031-2		125	12
80063	A3029032-1	5995-01-317-3441	30	10
80063	A3029032-2		30	15
80063	A3029033	5995-01-323-6380	18	114
80063	A3029034		18	115
80063	A3029035-1		30	1
80063	A3029035-2	5995-01-317-3447	30	6
80063	A3029035-3	5995-01-317-3448	30	3
			125	4
80063	A3029035-4	5995-01-317-3449	30	7
			125	6
80063	A3029035-5	5995-01-317-7222	30	4
			125	8
80063	A3029035-6	5995-01-317-3450	30	9
80063	A3029036-1	5995-01-323-6386	37	21
80063	A3029037-1		30	14
80063	A3029037-2	5995-01-317-3451	30	11
80063	A3029037-3		125	5
80063	A3029037-4		125	7
80063	A3029038-1	5995-01-323-6389	37	26
80063	A3029038-2		131	20
80063	A3029039-1	5995-01-324-0637	30	2
80063	A3029039-2		125	9

PART NUMBER INDEX

CAGEC	PART NUMBER	STOCK NUMBER	FIG.	ITEM
80063	A3029040	5995-01-323-6394	48	3
			129	60
80063	A3029041		30	22
80063	A3029042	5995-01-324-5866	37	12
80063	A3029043-1	5995-01-324-5868	48	17
80063	A3029043-2	5995-01-325-1906	48	16
80063	A3029043-3	5995-01-325-1907	48	15
			129	73
80063	A3029043-4	5995-01-325-1908	48	5
			129	62
80063	A3029043-5	5995-01-325-1909	48	6
			129	63
80063	A3029043-6	5995-01-325-1910	48	14
80063	A3029044-1	5995-01-321-8222	1	53
80063	A3029044-2		18	116
80063	A3029044-3	5995-01-321-8221	12	68
80063	A3029045	5995-01-321-8220	18	163
80063	A3029046		1	48
80063	A3029047	5995-01-324-0638	13	2
80063	A3029048	5995-01-324-5865	37	28
80063	A3029049	5995-01-323-6390	37	32
80063	A3029050	5995-01-323-6376	18	60
80063	A3029051	5995-01-323-6395	48	8
			129	65
80063	A3029052-1	5995-01-323-9039	48	7
			129	64
80063	A3029053	5995-01-323-9035	48	1
			129	58
80063	A3029054-1		48	13
			129	72
80063	A3029054-5	5995-01-328-4601	48	9
			129	66
80063	A3029054-6	5995-01-328-4602	48	12
80063	A3029054-7	5995-01-328-4600	48	11
			129	68
80063	A3029055-1		48	2
			129	59
80063	A3029056	5995-01-323-6379	30	12
80063	A3029057-1	5995-01-323-9036	48	4
			129	61
80063	A3029058-1	5995-01-323-9040	48	10
			129	67
80063	A3029059	5995-01-294-3505	18	166
80063	A3029060		110	20
80063	A3029061	5995-01-324-5867	1	47
80063	A3029062	5995-01-324-0640	13	65
			126	115
80063	A3029063-1		34	13
80063	A3029063-2		34	19
80063	A3029063-4	5995-01-317-3417	34	20
80063	A3029064-1	5995-01-316-2757	34	9

PART NUMBER INDEX

CAGEC	PART NUMBER	STOCK NUMBER	FIG.	ITEM
80063	A3029064-10		130	12
80063	A3029064-11		130	10
80063	A3029064-12		130	7
80063	A3029064-13		130	8
80063	A3029064-2	5995-01-316-2758	34	5
80063	A3029064-3	5995-01-316-2759	34	3
80063	A3029064-7	5995-01-316-2760	34	11
80063	A3029064-8	5995-01-316-2761	34	2
80063	A3029064-9		130	11
80063	A3029065-1	5995-01-324-0641	13	69
80063	A3029066-1	5995-01-323-6391	34	4
80063	A3029066-10		130	14
80063	A3029066-11		130	16
80063	A3029066-12		130	15
80063	A3029066-2	5995-01-324-3442	34	6
80063	A3029066-3	5995-01-324-3443	34	7
80063	A3029066-7	5995-01-324-3444	34	22
80063	A3029066-8	5995-01-324-3445	34	21
			130	18
80063	A3029066-9		130	17
80063	A3029067	5995-01-279-7897	110	21
80063	A3029068-1	5995-01-279-7898	110	22
80063	A3029069-1	5995-01-318-4370	43	27
			128	54
80063	A3029069-10	5995-01-324-9583	43	13
80063	A3029069-2	5995-01-317-4975	43	23
			128	50
80063	A3029069-3	5995-01-317-4976	43	71
80063	A3029069-4	5995-01-317-4977	43	70
			128	56
80063	A3029069-5	5995-01-324-3544	43	4
80063	A3029069-6	5995-01-324-9579	43	6
80063	A3029069-7	5995-01-324-9580	43	9
			128	2
80063	A3029069-8	5995-01-324-9581	43	10
			128	3
80063	A3029069-9	5995-01-324-9582	43	11
			128	4
80063	A3029070-1	5995-01-280-2107	110	23
80063	A3029071-1	5995-01-279-7899	110	24
80063	A3029072-1	5995-01-323-9037	43	43
			128	63
80063	A3029073-1		43	45
			128	65
80063	A3029074-1		43	40
			128	59
80063	A3029075-1	5995-01-323-9042	43	47
			128	67
80063	A3029076	5995-01-323-9041	43	63
80063	A3029077	5995-01-323-9044	43	52
80063	A3029078-1	5995-01-323-6393	34	68

CROSS-REFERENCE INDEXES

PART NUMBER INDEX

CAGEC	PART NUMBER	STOCK NUMBER	FIG.	ITEM
80063	A3029078-1	5995-01-323-6393	130	57
80063	A3029078-2	5995-01-325-1911	34	76
			130	56
80063	A3029078-6	5995-01-324-3446	34	88
80063	A3029078-7	5995-01-324-3447	34	90
80063	A3029078-8		126	113
80063	A3029080-1	5995-01-323-6392	34	51
80063	A3029081-1	5995-01-321-8217	30	8
80063	A3029081-2		125	10
80063	A3029082-1	5995-01-321-8218	30	5
80063	A3029082-2		125	11
80063	A3029083	5995-01-323-9043	43	41
			128	60
80063	A3029084-1	5995-01-315-9901	18	106
80063	A3029084-2	5995-01-315-9902	18	107
80063	A3029085	5995-01-323-6381	23	2
80063	A3029086-1		13	62
80063	A3029086-2	5995-01-317-3440	13	6
80063	A3029088	5995-01-324-5860	18	53
80063	A3029089	5995-01-324-1682	13	64
80063	A3029090	5995-01-323-9034	13	5
			126	114
80063	A3029092		18	118
80063	A3029094-3		18	48
80063	A3029094-5		130	23
80063	A3029095-1	5995-01-321-8255	1	46
80063	A3029095-10	5995-01-328-1594	34	80
80063	A3029095-11	5995-01-329-1275	34	69
80063	A3029095-12	5995-01-329-1276	34	72
80063	A3029095-13	5995-01-329-1277	34	93
80063	A3029095-14	5995-01-331-1655	34	85
80063	A3029095-15	5995-01-329-1278	34	81
80063	A3029095-16		122	9
80063	A3029095-18	5995-01-321-8256	1	43
80063	A3029095-19	5995-01-325-8687	34	83
80063	A3029095-2	5995-01-321-8244	1	42
80063	A3029095-20	5995-01-326-1717	1	41
80063	A3029095-3	5995-01-324-5872	1	37
80063	A3029095-6	5995-01-327-7483	34	74
80063	A3029095-7	5995-01-327-7484	34	70
80063	A3029095-8	5995-01-328-1592	34	92
80063	A3029095-9	5995-01-328-1593	34	86
80063	A3029096-10		34	95
			130	27
80063	A3029096-11		34	77
80063	A3029096-12		130	24
80063	A3029096-2		34	89
80063	A3029096-25		130	45
80063	A3029096-26		130	46
80063	A3029096-27		130	25
80063	A3029096-28		34	78

CROSS-REFERENCE INDEXES

PART NUMBER INDEX

CAGEC	PART NUMBER	STOCK NUMBER	FIG.	ITEM
80063	A3029096-28		130	47
80063	A3029096-29		34	82
			130	48
80063	A3029096-3		34	63
			130	22
80063	A3029096-4		34	75
			130	28
80063	A3029096-5		34	87
			130	42
80063	A3029096-6		34	71
			130	29
80063	A3029096-7		34	91
			130	26
80063	A3029096-8		34	79
			130	41
80063	A3029096-9		34	67
			130	40
80063	A3029097		18	77
80063	A3029098-2		34	94
80063	A3029098-3		34	84
80063	A3029098-5		43	12
80063	A3029098-7	5995-01-323-6375	18	128
80063	A3029099		43	60
80063	A3029112	5995-01-324-9578	43	7
			128	9
80063	A3029126		50	10
80063	A3029137		50	96
80063	A3029138		57	6
80063	A3029139-1		34	53
			130	103
80063	A3029139-10	5940-01-123-9170	131	91
80063	A3029139-12		126	53
			128	89
80063	A3029139-13	5940-01-032-1504	126	43
			130	104
80063	A3029139-14	5940-01-149-2209	128	86
80063	A3029139-2	5940-01-083-1972	128	93
			130	106
80063	A3029139-3		130	107
80063	A3029139-4	5940-01-079-7985	126	42
			128	87
			129	3
			131	88
80063	A3029139-5	5940-01-034-2299	126	47
			128	91
			130	111
			131	90
80063	A3029139-6	5940-01-124-0378	126	44
			128	90
			129	8
			131	92

CROSS-REFERENCE INDEXES

PART NUMBER INDEX

CAGEC	PART NUMBER	STOCK NUMBER	FIG.	ITEM
80063	A3029139-7	5940-01-144-8981	126	48
			129	10
			131	89
80063	A3029139-8	5940-01-124-0377	126	46
			128	92
			130	105
80063	A3029140-2	5975-01-083-1894	126	16
			128	79
			129	7
			130	109
			131	35
			131	28
80063	A3029140-3	5340-01-066-0051	131	28
80063	A3029174		56	3
80063	A3029202		99	5
80063	A3029207	5340-01-320-9225	50	55
80063	A3029218		50	79
			56	21
80063	A3029255		55	11
80063	A3029257		50	1
80063	A3029261		23	5
			82	16
80063	A3029264		101	20
80063	A3029267		108	120
80063	A3029268		108	118
80063	A3029269		108	126
80063	A3029270		108	16
80063	A3029271		108	15
80063	A3029272		108	117
80063	A3029282		108	46
80063	A3029283		108	75
80063	A3029284		108	97
80063	A3029285		108	47
80063	A3029287		108	7
80063	A3029309-2		108	76
			134	12
80063	A3029317		46	6
			128	159
80063	A3029318		46	3
			128	157
80063	A3029331		52	13
80063	A3029335		73	6
80063	A3029338-1		50	73
			56	16
80063	A3029338-2		50	18
80063	A3029341		108	17
80063	A3029342		108	19
80063	A3029343		108	32
80063	A3029344		109	2
80063	A3029345		109	11
80063	A3029359		50	84
80063	A3029360		50	100

PART NUMBER INDEX

CAGEC	PART NUMBER	STOCK NUMBER	FIG.	ITEM
80063	A3029361		50	74
80063	A3029362		50	35
80063	A3029363		50	51
80063	A3029364		50	103
80063	A3029365		50	117
80063	A3029390		50	64
80063	A3029391		50	68
80063	A3029392		50	22
80063	A3029394		50	75
80063	A3029398		50	98
80063	A3029401		52	1
80063	A3030046		18	74
80063	A3032063		50	95
80063	A3032068		52	23
80063	A3032074		134	11
80063	A3032115-1		73	5
80063	A3032115-3		14	20
			56	15
80063	A3032115-6		15	27
			65	23
			75	9
			123	18
			125	27
			126	3
			127	13
80063	A3032124		50	99
80063	A3032129-3	5310-01-331-5824	128	164
			130	114
80063	A3032132		50	89
80063	A3032162		74	106
80063	A3032183		57	14
80063	A3032408-1		104	14
80063	A3032408-2		104	12
80063	A3032408-3		104	5
80063	A3032411		104	9
80063	A3032412-1		104	6
80063	A3032412-2		104	3
80063	A3032412-3		104	17
80063	A3032412-4		104	25
80063	A3032413		104	16
80063	A3032414		105	3
80063	A3032416		102	4
80063	A3032417		18	136
80063	A3032418		15	30
80063	A3032419		14	29
80063	A3032420		105	1
80063	A3032421		102	16
80063	A3032423		13	11
80063	A3032424		14	11
80063	A3032425		14	31
80063	A3032426		13	1

PART NUMBER INDEX

CAGEC	PART NUMBER	STOCK NUMBER	FIG.	ITEM
80063	A3032427		15	1
80063	A3032428		15	57
80063	A3032429		15	28
80063	A3032431		15	50
80063	A3032434		15	31
			126	54
80063	A3032436		14	33
80063	A3032437		104	4
80063	A3032438		104	19
80063	A3032455	6130-01-294-9095	98	1
80063	A3032457		102	38
80063	A3032459		13	47
80063	A3032460		15	13
			126	30
80063	A3032463		15	56
80063	A3032464		48	27
			129	12
80063	A3032464-1		129	79
80063	A3032469		48	25
			129	13
80063	A3032474		30	16
80063	A3032475		15	37
80063	A3032479		12	82
80063	A3032480		12	83
80063	A3032514		1	15A
80063	A3032526		134C	9
80063	A3032527		134C	10
80053	A3032534		134C	14
80063	A3032535		134C	2
80063	A3032539		134C	4
80063	A3032542		134C	8
80063	A3032544-1		125	18
80063	A3032552		50	94
80063	A3032568		50	23
80063	A3032587		114	17
80063	A3032588		114	19
80063	A3032590		114	3
80063	A3032592		112	43
80063	A3032593		112	15
80063	A3032597		23	35
80063	A3032605		108	20
			110	17
80063	A3032606		110	3
80063	A3032608-1		108	22
			110	18
80063	A3032608-2		108	21
			110	28
80063	A3032609		52	21
80063	A3032612		111	22
80063	A3032613		110	124
80063	A3032613-1		110	127

CROSS-REFERENCE INDEXES

PART NUMBER INDEX

CAGEC	PART NUMBER	STOCK NUMBER	FIG.	ITEM
80063	A3032620		3	18
80063	A3032621		2	10
80063	A3032623		2	1
80063	A3032624	5995-01-324-5871	2	17
80063	A3032625		2	5
			2	27
80063	A3032626		2	4
80063	A3032628		2	20
80063	A3032629		6	1
80063	A3032630		2	19
80063	A3032631		3	20
80063	A3032632		5	2
80063	A3032633		2	6
80063	A3032634		7	4
80063	A3032635		7	3
80063	A3032636		2	18
80063	A3032637	5995-01-323-9049	3	26
80063	A3032638		7	6
80063	A3032639		2	2
80063	A3032640		2	21
80063	A3032641		2	15
80063	A3032642		2	14
80063	A3032643		2	22
80063	A3032644		2	13
80063	A3032645		6	12
80063	A3032649		3	16
80063	A3032650	5985-01-291-8925	3	23
80063	A3032674		5	6
80063	A3032675		5	7
80063	A3032678		4	12
80063	A3032680		4	8
80063	A3032681		4	21
80063	A3032682		4	20
80063	A3032683		4	17
80063	A3032685		4	22
80063	A3032687		3	22
			4	16
80063	A3032688		4	5
80063	A3032694		8	2
			9	2
'80063	A3032702		2	16
80063	A3032705	5995-01-321-8264	3	10
80063	A3032707		3	7
80063	A3032710		3	19
80063	A3032711		2	29
			3	25
80063	A3032713		3	5
80063	A3032716		4	11A
80063	A3032718		2	11
80063	A3032719		2	12
80063	A3032720		2	26

CROSS-REFERENCE INDEXES

PART NUMBER INDEX

CAGEC	PART NUMBER	STOCK NUMBER	FIG.	ITEM
80063	A3032721	5120-01-053-7957	2	30
80063	A3032722-1		2	7
80063	A3032722-2		2	9
80063	A3032737		4	7
80063	A3032738-1		8	3
80063	A3032738-2		8	4
80063	A3032738-3		9	3
80063	A3032738-4		9	4
80063	A3032742		8	1
			9	1
80063	A3032744		2	28
80063	A3032766		50	5
80063	A3032781		50	71
80063	A3032784		80	17
80063	A3033672-2		2	23
80063	A3033892-1		38	35
80063	A3033892-10		38	29
80063	A3033892-2		38	31
80063	A3033892-3		38	1
80063	A3033892-4		38	6
80063	A3033892-5		38	7
80063	A3033892-6		38	9
80063	A3033892-7		38	27
80063	A3033892-8		38	25
80063	A3033892-9		38	22
80063	A3033893-1		38	4
80063	A3033893-10		38	28
80063	A3033893-2		38	5
80063	A3033893-3		38	3
80063	A3033893-4		38	24
80063	A3033893-5		38	2
80063	A3033893-6		38	30
80063	A3033893-7		38	8
80063	A3033893-8		38	23
80063	A3033893-9		38	26
80063	A3033894-1		38	38
80063	A3033894-2		38	39
80063	A3033894-3		38	47
80063	A3033895-1		38	46
80063	A3033895-2		38	43
80063	A3033895-3		38	44
80063	A3033922		50	50
80063	A3033927		80	33
80063	A3033932		56	2
80063	A3033943		108	112
80063	A3033944		108	110
80063	A3033946		18	80
80063	A3033947		18	51
80063	A3033948		18	79
80063	A3033950		18	50
80063	A3033951		18	61

PART NUMBER INDEX

CAGEC	PART NUMBER	STOCK NUMBER	FIG.	ITEM
80063	A3033952		18	75
80063	A3033953		108	114
80063	A3033960		134C	3
80063	A3033961		17	4
80063	A3033962		15	20
80063	A3033964		23	53
			82	12
80063	A3033967		100	53
80063	A3033969		101	47
80063	A3033971		50	93
80063	A3033993		50	70
80063	A3033995	5940-01-316-7082	57	7
80063	A3033996		18	56
80063	A3033997		18	52
80063	A3033998		18	55
80063	A3033999		18	62
80063	A3034000		18	63
80063	A3034001		49	1
80063	A3034011		50	39
80063	A3034013		50	46
80063	A3034015		12	26
80063	A3034021-5		12	35
			77	8
			78	5
80063	A3034055		109	9
80063	A3034056		110	15
80063	A3034057		110	16
80063	A3034058		112	5
80063	A3034059		110	7
80063	A3034060		110	56
80063	A3034062		109	17
80063	A3034064		111	25
80063	A3034080		38	37
80063	A3034082		38	42
80063	A3034085		34	31
80063	A3034086		34	28
			123	20
			130	60
80063	A3034091		52	5
80063	A3034102		37	31
			125	1
			129	69
			131	21
80063	A3034103-3		18	27
80063	A3034105		38	21
80063	A3034112		18	160
80063	A3034114		134C	7
80063	A3034115		134C	6
80063	A3034116		1	20A
80063	A3034118		37	43
			131	34

PART NUMBER INDEX

CAGEC	PART NUMBER	STOCK NUMBER	FIG.	ITEM
80063	A3034118-1		131	120
80063	A3034119		37	35
			131	33
80063	A3034119-1		131	117
80063	A3034120		37	33
80063	A3034120-1		11	115
80063	A3034121		31	13
			131	11
80063	A3034122		37	36
			131	26
80063	A3034123		37	17
			131	38
80063	A3034123-1		131	123
80063	A3034134		134A	8
80063	A3034152		43	37
			128	61
80063	A3034153		45	4
80063	A3034189		134A	13
80063	A3034216		12	45
80063	A3034217		12	124
80063	A3034218		119	2
80063	A3034228	5995-01-291-3260	23	49
80063	A3034229		33	7
80063	A3034230		33	4
80063	A3034231		29	6
80063	A3034231-1		29	12
80063	A3034233		29	11
			44	13
			123	85
			128	134
80063	A3034236		29	10
80063	A3034238		33	11
80063	A3034242		33	12
80063	A3034243		18	89
80063	A3034243-1		26	1
80063	A3034244		18	134
80063	A3034245		18	92
80063	A3034247		18	129
80063	A3034248		33	1
80063	A3034248-1		33	21
80063	A3034250		33	18
80063	A3034260		12	5
80063	A3034262		119	1
80063	A3034263		134C	20
80063	A3034272		34	33
80063	A3034276		35	3
80063	A3034277		27	18
80063	A3034278		43	44
			128	64
80063	A3034279		43	14

PART NUMBER INDEX

CAGEC	PART NUMBER	STOCK NUMBER	FIG.	ITEM
80063	A3034279		123	24
			128	41
80063	A3034281		34	52
			43	16
			128	85
			130	102
80063	A3034282		18	100
80063	A3034289-1		126	66
80063	A3034289-2		15	51
			126	74
80063	A3034314		45	10
80063	A3034321		108	63
80063	A3034322		134C	23
80063	A3034323		15	12
80063	A3034324		14	17
			127	9
80063	A3034326		78	8
80063	A3034329		78	1
80063	A3034330		79	6
80063	A3034331		134C	21
80063	A3034332		14	24
80063	A3034333		13	45
80063	A3034335		79	7
80063	A3034336		12	38
80063	A3034338		33	2
80063	A3034339		33	20
80063	A3034340		30	17
80063	A3034353		43	18
			129	1
80063	A3034353-1		48	87
			129	74
80063	A3034354		48	19
			129	2
80063	A3034355		43	24
			123	28
			128	51
80063	A3034356		35	5
			36	10
			42	10
			44	8
			45	13
			46	14
			108	54
			108	87
			123	61
			123	80
			126	9
			128	126
			128	140
			130	97
80063	A3034357		48	24

PART NUMBER INDEX

CAGEC	PART NUMBER	STOCK NUMBER	FIG.	ITEM
80063	A3034357		129	9
80063	A3034357-1		129	77
80063	A3034358	5340-01-318-2216	23	19
80063	A3034360		18	145
			104	18
80063	A3034365		18	81
80063	A3034366		18	122
80063	A3034367		18	99
80063	A3034368		18	121
80063	A3034369		13	52
80063	A3034370		13	68
80063	A3034371		13	67
80063	A3034372		34	38
			130	49
80063	A3034373		34	39
			130	66
80063	A3034374		34	29
			130	65
80063	A3034377		12	29
80063	A3034385		82	1
80063	A3034388		83	1
80063	A3034393		83	8
80063	A3034397		23	28
80063	A3034399		23	54
80063	A3034400-1		18	12
80063	A3034401		18	9
80063	A3034402		18	10
80063	A3034406	5920-01-294-1312	122	24
80063	A3034407		27	4
80063	A3034412-1		29	1
			44	1
			108	81
			123	69
			128	114
80063	A3034412-3		45	27
80063	A3034412-4		46	7
			128	138
80063	A3034413		47	9
80063	A3034415		43	61
			128	68
80063	A3034416		43	42
			128	62
80063	A3034417		43	26
			123	30
			128	53
80063	A3034418		43	62
			128	69
80063	A3034420		80	31
80063	A3034449		18	133
80063	A3034450		18	132
80063	A3034451		18	131

CROSS-REFERENCE INDEXES

PART NUMBER INDEX

CAGEC	PART NUMBER	STOCK NUMBER	FIG.	ITEM
80063	A3034453		27	3
80063	A3034454		27	5
80063	A3034455		27	6
80063	A3034457-1		81	9
80063	A3034471		107	23
80063	A3034483	5895-01-296-0596	80	58
80063	A3034488-2		32	2
80063	A3034490-1		67	77
80063	A3034490-2		67	73
80063	A3034493-2		12	132
80063	A3034498		18	67
80063	A3034502		18	49
80063	A3034508-1		10	2
			108	18
			119	3
80063	A3034508-2		11	3
80063	A3034513		108	37
80063	A3034514		108	35
80063	A3034517		43	56
80063	A3034518		18	43
80063	A3034523		49	4
80063	A3034541	5975-01-226-6531	130	19
80063	A3034543-1		128	71
80063	A3034558		15	23
80063	A3034559		15	26
80063	A3034560		15	25
			126	34
80063	A3034571-2		74	100
80063	A3034572		64	8
			73	7
			99	8
80063	A3034579		50	67
80063	A3034591		18	90
80063	A3034592		18	82
80063	A3034594		37	55
			43	75
			48	37
			111	16
			128	45
			129	24
			131	27
80063	A3034594-1		111	37
80063	A3034595		37	59
			48	40
			129	25
			131	19
80063	A3034606	5999-01-294-9112	80	55
80063	A3034609		100	73
80063	A3034616		112	1
80063	A3034618		114	18
80063	A3034620		128	162

CROSS-REFERENCE INDEXES

PART NUMBER INDEX

CAGEC	PART NUMBER	STOCK NUMBER	FIG.	ITEM
80063	A3034620		130	112
80063	A3034621		28	1
80063	A3034622		108	116
80063	A3034636		80	2
80063	A3034638-2	5305-01-296-0592	80	56
80063	A3034638-5	5305-01-296-0591	80	6
			82	23
80063	A3034638-6	5305-01-296-0593	80	14
80063	A3034638-7	5305-01-296-0590	82	8
80063	A3034639		80	9
80063	A3034641		80	54
80063	A3034642		81	11
80063	A3034644		81	16
80063	A3034648		83	2
80063	A3034656		80	1
80063	A3034690		12	122
80063	A3034692		18	125
80063	A3034696		20	1
80063	A3034697		18	35
80063	A3034698		20	3
80063	A3034734-1		134C	18
80063	A3034735		1	16A
80063	A3034736		31	7
80063	A3034743		23	9
80063	A3034771		34	44
80063	A3034772		34	30
			130	64
80063	A3034776		23	21
80063	A3035291		12	84
80063	A3035292		18	124
80063	A3035293		12	39
80063	A3035294		12	121
80063	A3035315-4		80	27
80063	A3035318		44	7
			45	14
			46	13
			47	3
			123	79
			128	125
			128	141
80063	A3035332		18	127
80063	A3035335	5340-01-318-0721	34	32
80063	A3035358		18	44
80063	A3035359		18	46
80063	A3035363		18	76
80063	A3035364		18	5
80063	A3035374		18	47
80063	A3035375	5995-01-326-0064	18	24
80063	A3035376		34	35
			130	62
80063	A3035382		25	5

PART NUMBER INDEX

CAGEC	PART NUMBER	STOCK NUMBER	FIG.	ITEM
80063	A3035697		83	12
80063	A3035698		80	10
80063	A3035699		80	49
80063	A3035700-1		80	28
80063	A3035700-2		80	30
80063	A3035701		80	44
80063	A3035702		80	43
80063	A3035703		80	50
80063	A3035704		82	18
80063	A3035722		1	34
80063	A3035724		19	10
80063	A3035725		19	5
80063	A3035753	5975-00-906-2414	124	5
			125	30
80063	A3035785-245		117	2
80063	A3035785-246		118	2
80063	A3035785-250		30	31
			43	89
			48	44
			111	8
			125	35
			128	111
			129	27
			131	40
80063	A3035785-251		37	101
			43	88
			48	43
			111	9
			125	36
			128	110
			129	26
			131	42
80063	A3035785-252		37	60
			43	87
			48	45
			111	19
			125	37
			128	109
			131	43
80063	A3035785-253		37	61
			43	86
			48	85
			125	38
			128	108
			129	28
			131	44
80063	A3035785-254		37	98
			43	83
			48	46
			111	10
			125	39

PART NUMBER INDEX

CAGEC	PART NUMBER	STOCK NUMBER	FIG.	ITEM
80063	A3035785-254		128	105
			129	29
			131	83
80063	A3035785-255		37	99
			43	82
			48	84
			128	104
80063	A3035785-256		131	84
			37	62
			43	81
			48	47
			111	11
			128	103
			129	31
80063	A3035785-257		131	45
			37	63
			43	80
			48	83
			128	102
			129	30
80063	A3035785-258		131	46
			37	96
			43	78
			48	48
			111	12
			125	40
			128	101
			129	33
80063	A3035785-259		131	81
			37	97
			43	77
			48	82
			125	41
			128	100
80063	A3035785-260		129	32
			131	82
			37	64
			43	76
			48	49
			111	18
			125	42
80063	A3035785-261		128	99
			129	35
			131	47
			37	65
			48	81
80063	A3035785-262		129	34
			131	48
			37	94
			43	74
			48	50

CROSS-REFERENCE INDEXES

PART NUMBER INDEX

CAGEC	PART NUMBER	STOCK NUMBER	FIG.	ITEM
80063	A3035785-262		111	13
			128	98
			129	37
			131	79
80063	A3035785-263		37	95
			48	80
			111	14
			125	43
			129	36
			131	80
80063	A3035785-264		37	66
			48	51
			125	44
			131	49
80063	A3035785-265		37	67
			48	79
			125	45
			129	38
			131	50
80063	A3035785-266		37	92
			48	52
			125	46
			131	77
80063	A3035785-267		37	93
			48	78
			125	47
			131	78
			37	68
80063	A3035785-268		48	53
			125	48
			131	51
			37	69
80063	A3035785-269		48	77
			125	49
			131	52
			37	90
80063	A3035785-270		48	54
			125	58
			129	40
			131	75
			37	91
80063	A3035785-271		48	76
			125	57
			129	39
			131	76
80063	A3035785-272		37	70
			48	55
			125	56
			129	42
80063	A3035785-273		131	53
			37	71

CROSS-REFERENCE INDEXES

PART NUMBER INDEX

CAGEC	PART NUMBER	STOCK NUMBER	FIG.	ITEM
80063	A3035785-273		48	75
			125	55
			129	41
			131	54
80063	A3035785-274		37	88
			48	56
			129	44
			131	73
80063	A3035785-275		37	89
			48	74
			129	43
			131	74
80063	A3035785-276		37	72
			48	57
			129	46
			131	55
80063	A3035785-277		37	73
			48	73
			129	45
			131	56
80063	A3035785-278		37	86
			48	58
			125	54
			129	48
80063	A3035785-279		131	71
			37	87
			48	72
			125	53
80063	A3035785-280		129	47
			131	72
			37	74
			48	59
80063	A3035785-281		131	57
			37	75
			48	71
			131	58
80063	A3035785-282		37	84
			48	60
			125	52
			129	49
80063	A3035785-283		131	69
			37	85
			48	70
			125	51
80063	A3035785-284		131	70
			37	76
			48	61
			129	51
80063	A3035785-285		131	59
			37	77
			48	69

CAGEC	PART NUMBER	PART NUMBER INDEX		FIG.	ITEM
			STOCK NUMBER		
80063	A3035785-285			129	50
				131	60
80063	A3035785-286			37	82
				48	62
				125	50
				129	53
				131	67
80063	A3035785-287			37	83
				48	68
				129	52
				131	68
				37	78
80063	A3035785-288			48	63
				129	55
				131	61
				37	79
				48	67
80063	A3035785-289			129	54
				131	62
				37	80
				48	64
				129	57
80063	A3035785-290			131	64
				37	81
				48	66
				129	56
				131	65
80063	A3035785-292			37	120
				48	31
				129	14
				131	113
				37	119
80063	A3035785-294			48	32
				129	15
				131	112
				37	118
				48	33
80063	A3035785-296			129	20
				131	111
				37	117
				131	110
				37	116
80063	A3035785-300			131	109
				37	122
80063	A3035785-302			131	108
				37	121
80063	A3035785-304			131	107
				37	105
80063	A3035785-306			131	105
				37	104
80063	A3035785-307			131	106

PART NUMBER INDEX

CAGEC	PART NUMBER	STOCK NUMBER	FIG.	ITEM
80063	A3035785-308		37	103
			131	103
80063	A3035785-309		37	102
			131	104
80063	A3035785-310		37	115
			131	101
80063	A3035785-311		37	114
			131	102
80063	A3035785-312		37	113
			131	99
80063	A3035785-313		37	112
			131	100
80063	A3035785-314		37	111
			131	97
80063	A3035785-315		37	109
			131	98
80063	A3035785-316		37	110
			131	95
80063	A3035785-317		37	108
			131	96
80063	A3035785-318		37	107
			131	94
80063	A3035785-326		43	38
			128	57
80063	A3035785-447		37	100
80063	A3035785-448		30	32
80063	A3035785-449		30	33
80063	A3035785-450		30	34
80063	A3035785-451		30	35
80063	A3035785-452		30	36
80063	A3035785-453		30	37
80063	A3035785-454		30	38
80063	A3035785-455		30	39
80063	A3035785-456		30	40
80063	A3035785-457		30	41
80063	A3035785-458		30	42
80063	A3035785-459		30	43
80063	A3035785-460		30	44
80063	A3035785-461		30	45
80063	A3035785-462		30	46
80063	A3035785-463		30	47
80063	A3035785-464		30	48
80063	A3035785-465		30	49
80063	A3035785-466		30	50
80063	A3035785-467		30	70
80063	A3035785-468		30	69
80063	A3035785-469		30	68
80063	A3035785-470		30	67
80063	A3035785-471		30	66
80063	A3035785-472		30	65
80063	A3035785-473		30	64

PART NUMBER INDEX

CAGEC	PART NUMBER	STOCK NUMBER	FIG.	ITEM
80063	A3035785-474		30	63
80063	A3035785-475		30	62
80063	A3035785-476		30	61
80063	A3035785-477		30	60
80063	A3035785-478		30	59
80063	A3035785-479		30	58
80063	A3035785-480		30	57
80063	A3035785-481		30	56
80063	A3035785-482		30	55
80063	A3035785-483		30	54
80063	A3035785-484		30	53
80063	A3035785-485		30	52
80063	A3035785-486		30	51
80063	A3035785-494		134A	20
80063	A3035785-495		134A	21
80063	A3035785-496		134A	22
80063	A3035785-497		134A	29
80063	A3035785-498		134A	30
80063	A3035785-499		134A	31
80063	A3035785-500		134A	17
			134A	26
80063	A3035785-5011		34A	24
			134A	32
80063	A3035785-5021		34A	18
			134A	27
80063	A3035785-5031		34A	19
			134A	28
80063	A3035802		1	4
80063	A3035803-1		1	2
80063	A3035807		43	51
80063	A3035812		15	2
80063	A3035813		13	53
80063	A3035832		36	6
			42	6
			123	58
			130	94
80063	A3035842		108	79
80063	A3035846	5995-01-324-5869	52	28
80063	A3035847	5995-01-324-9586	52	29
80063	A3035848	5995-01-324-9587	52	30
80063	A3035849	5995-01-324-9588	52	31
80063	A3035850	5995-01-324-9589	52	32
80063	A3035851		52	33
80063	A3035852		50	102
80063	A3035853		25	2
80063	A3035857		25	1
80063	A3035860-9		110	112
80063	A3035861-2	5935-01-279-7903	108	135
80063	A3035861-4	5935-01-279-7904	108	140
80063	A3035861-5	5935-01-275-5484	1	63
80063	A3035862-10		110	109

PART NUMBER INDEX

CAGEC	PART NUMBER	STOCK NUMBER	FIG.	ITEM
80063	A3035862-12	5935-01-279-7902	108	152
80063	A3035862-13	5935-01-276-7841	108	160
80063	A3035862-17		110	58
80063	A3035862-18	5935-01-275-5483	111	39
80063	A3035862-19		116	4
80063	A3035862-4		110	115
80063	A3035863-11	5935-01-276-7839	110	71
80063	A3035863-17	5935-01-276-7843	108	149
80063	A3035863-18		108	156
80063	A3035863-4	5935-01-276-7842	108	154
80063	A3035863-5		110	67
80063	A3035872		18	101
80063	A3035874		18	119
80063	A3035878	5935-01-275-5485	110	65
80063	A3035880-1		110	60
80063	A3035880-2		110	69
80063	A3035880-5		110	73
80063	A3035889-5		110	118
80063	A3035891-2	5935-01-279-7907	108	142
80063	A3035892		116	2
80063	A3035893-2	5935-01-279-7906	108	137
80063	A3035895-3	5935-01-279-7905	108	145
80063	A3035896-3	5935-01-276-7844	108	147
80063	A3035906-1		110	121
80063	A3035909-1	5935-01-276-7840	108	158
80063	A3035930-1		23	22
			102	33
			112	18
80063	A3035930-10		23	63
			102	44
			112	22
80063	A3035930-11		102	53
			112	21
80063	A3035930-116		13	33
80063	A3035930-117		13	32
80063	A3035930-118		13	35
80063	A3035930-119		13	23
80063	A3035930-12		102	45
			112	23
80063	A3035930-120		13	20
80063	A3035930-121		13	40
80063	A3035930-122		13	44
80063	A3035930-123		13	48
80063	A3035930-124		13	86
80063	A3035930-125		13	87
80063	A3035930-126		13	88
80063	A3035930-127		13	85
80063	A3035930-128		102	57
80063	A3035930-129		102	34
80063	A3035930-13		102	46
80063	A3035930-131		102	28

PART NUMBER INDEX

CAGEC	PART NUMBER	STOCK NUMBER	FIG.	ITEM
80063	A3035930-131		110	77
80063	A3035930-132		102	20
			110	78
80063	A3035930-133		102	22
			110	79
80063	A3035930-134		102	54
			109	7
			110	89
80063	A3035930-135		102	58
			109	6
			110	91
80063	A3035930-136		102	61
			110	92
80063	A3035930-138		102	21
			109	5
			118	101
80063	A3035930-139		102	19
			109	4
			110	102
80063	A3035930-14		102	55
80063	A3035930-140		102	18
			110	97
80063	A3035930-141		110	83
80063	A3035930-142		110	84
80063	A3035930-143		110	98
80063	A3035930-144		110	99
80063	A3035930-145		110	106
80063	A3035930-148		114	1
80063	A3035930-149		114	5
80063	A3035930-15		102	51
80063	A3035930-150		114	16
80063	A3035930-151		114	4
80063	A3035930-152		110	53
80063	A3035930-153		110	54
80063	A3035930-154		110	46
80063	A3035930-155		110	45
80063	A3035930-156		110	51
80063	A3035930-16		24	6
80063	A3035930-160		126	176
80063	A3035930-161		126	177
80063	A3035930-162		126	75
80063	A3035930-163		126	76
80063	A3035930-164		126	173
80063	A3035930-165		126	172
80063	A3035930-166		126	185
80063	A3035930-167		126	187
80063	A3035930-168		126	188
80063	A3035930-169		126	175
80063	A3035930-17		24	5
			111	28
80063	A3035930-170		126	186

PART NUMBER INDEX

CAGEC	PART NUMBER	STOCK NUMBER	FIG.	ITEM
80063	A3035930-171		126	184
80063	A3035930-172		126	174
80063	A3035930-18		24	8
			111	31
80063	A3035930-21		102	32
			112	17
80063	A3035930-20		111	36
80063	A3035930-21		111	33
80063	A3035930-23		111	35
80063	A3035930-24		111	34
80063	A3035930-26		111	27
80063	A3035930-27		111	32
80063	A3035930-3		23	58
			102	52
80063	A3035930-30		112	29
80063	A3035930-36		102	43
			110	88
80063	A3035930-37		102	60
			110	90
80063	A3035930-38		102	62
			109	8
80063	A3035930-39		102	63
80063	A303530-4		23	57
			102	56
80063			110	107
80063	A3035930-40		102	64
80063	A3035930-5		102	49
			112	20
80063	A3035930-53		110	76
80063	A3035930-54		102	59
			110	32
80063	A3035930-55		110	52
80063	A3035930-56		110	48
80063	A3035930-57		110	47
80063	A3035930-58		110	49
80063	A3035930-59		110	50
80063	A3035930-61		102	so
			112	19
			114	12
80063	A3035930-64		110	93
80063	A3035930-65		110	95
80063	A3035930-66		110	94
80063	A3035930-67		110	94A
80063	A3035930-7		102	47
			112	24
			114	6

PART NUMBER INDEX

CAGEC	PART NUMBER	STOCK NUMBER	FIG.	ITEM
80063	A3035930-8		23	59
			102	48
			112	25
80063	A3035930-9		23	61
			102	42
			112	28
80063	A3035940		110	110
80063	A3035942-7		110	113
80063	A3035943-1		110	122
80063	A3035946-1		110	116
80063	A3035955		108	146
80063	A3035962		108	141
80063	A3035975		108	136
80063	A3035976		110	64
80063	A3035990		108	151
80063	A3035991-1		108	159
80063	A3035992		108	155
80063	A3035993		110	72
80063	A3035995		110	59
80063	A3035996		110	68
80063	A3036006		111	40
80063	A3036008		116	3
80063	A3055505-2		96	56
80063	A3055758		18	109
80063	A3055764		12	95
80063	A3055767		30	27
			125	25
80063	A3055770	5999-01-294-9110	85	17
80063	A3055771	5999-01-294-9106	90	7
80063	A3055772	5999-01-296-0613	85	14
80063	A3055777	5999-01-294-9111	85	5
80063	A3055779	5999-01-294-9107	90	1
80063	A3055781	5999-01-296-0611	88	16
80063	A3055782	5999-01-296-0612	85	24
80063	A3055784		85	23
80063	A3055785		85	18
80063	A3055786		86	25
80063	A3055787		86	13
80063	A3055790		88	11
80063	A3055791	5999-01-294-9108	90	2
80063	A3055792	5999-01-294-9109	90	6
80063	A3055794		85	20
80063	A3055795		86	5
80063	A3055803		96	50
80063	A3055805-01		87	1
80063	A3055805-2		91	48
			95	48
80063	A3055807-01		86	37
80063	A3055807-02		86	30
80063	A3055810		97	108
80063	A3055811		86	43

PART NUMBER INDEX

CAGEC	PART NUMBER	STOCK NUMBER	FIG.	ITEM
80063	A3055811		87	25
80063	A3055812		90	10
80063	A3055813		91	47
80063	A3055814		95	66
			96	49
80063	A3055863-3		97	94
80063	A3055864		90	8
80063	A3055866		91	28
80063	A3055867-1		97	83
80063	A3055867-10		97	77
80063	A3055867-11		95	29
80063	A3055867-12		92	28
80063	A3055867-13		95	22
80063	A3055867-14		97	82
80063	A3055867-15		95	25
80063	A3055867-16		97	76
80063	A3055867-17		95	32
			97	48
80063	A3055867-18		97	47
80063	A3055867-19		97	46
80063	A3055867-2		95	24
80063	A3055867-21		97	45
80063	A3055867-22		95	23
80063	A3055867-23		97	78
80063	A3055867-24		97	84
80063	A3055867-25		97	44
80063	A3055867-26		97	70
80063	A3055867-27		97	51
80063	A3055867-28		95	33
80063	A3055867-29		95	34
80063	A3055867-3		92	25
80063	A3055867-30		97	50
80063	A3055867-31		97	72
80063	A3055867-32		97	73
80063	A3055867-33		95	21
			97	71
80063	A3055867-34		97	74
80063	A3055867-35		97	75
80063	A3055867-36		97	67
80063	A3055867-37		97	68
80063	A3055867-38		97	69
80063	A3055867-4		92	27
			95	30
			97	85
80063	A3055867-5		95	26
			97	57
80063	A3055867-6		97	52
80063	A3055867-7		97	65
80063	A3055867-8		95	31
80063	A3055867-9		97	58
80063	A3055871-1		97	36

PART NUMBER INDEX

CAGEC	PART NUMBER	STOCK NUMBER	FIG.	ITEM
80063	A3055871-10		97	56
80063	A3055871-11		97	60
80063	A3055871-12		97	61
80063	A3055871-13		97	62
80063	A3055871-14		97	63
80063	A3055871-15		97	64
80063	A3055871-16		97	66
80063	A3055871-17		97	79
80063	A3055871-18		91	29
			97	80
80063	A3055871-19		92	33
			97	87
80063	A3055871-2		97	37
80063	A3055871-20		97	88
80063	A3055871-21		97	90
80063	A3055871-22		97	91
80063	A3055871-23		97	92
80063	A3055871-24		97	89
80063	A3055871-25		91	24
			96	15
80063	A3055871-26		91	22
			92	30
80063	A3055871-27		91	23
80063	A3055871-28		91	30
80063	A3055871-29		91	31
80063	A3055871-3		92	29
			97	38
80063	A3055871-30		91	32
80063	A3055871-31		92	23
80063	A3055871-32		92	31
80063	A3055871-33		97	81
E0063	A3055871-34		91	25
			95	19
80063	A3055871-35		92	20
80063	A3055871-36		92	34
80063	A3055871-4		97	39
80063	A3055871-5		91	21
			92	21
			97	40
80063	A3055871-6		97	41
80063	A3055871-7		92	26
			97	42
80063	A3055871-8		97	43
80063	A3055871-9		97	49
80063	A3055873-1		92	8
80063	A3055873-2		87	3
80063	A3055876-1		92	11
80063	A3055876-10		97	17
80063	A3055876-11		97	8
80063	A3055876-12		97	13
80063	A3055876-13		97	10

CROSS-REFERENCE INDEXES

PART NUMBER INDEX

CAGEC	PART NUMBER	STOCK NUMBER	FIG.	ITEM
80063	A3055876-14		97	22
80063	A3055876-15		97	12
80063	A3055876-16		92	13
80063	A3055876-17		91	12
			92	6
			97	7
80063	A3055876-18		97	11
80063	A3055876-19		97	26
80063	A3055876-2		91	7
			97	27
80063	A3055876-20		89	3
			92	9
			95	10
			97	14
80063	A3055876-3		95	8
			97	15
80063	A3055876-36		97	86
80063	A3055876-4		91	9
80063	A3055876-5		97	25
80063	A3055876-6		97	28
80063	A3055876-7		91	8
			97	16
80063	A3055876-8		97	9
80063	A3055876-9		97	23
80063	A3055877		87	24
80063	A3055884-1		95	12
80063	A3055884-2		87	2
			95	11
80063	A3055890		87	30
80063	A3055941		96	10
80063	A3055951-1		97	100
80063	A3055951-2		92	36
80063	A3055964		87	28
80063	A3056080	5995-01-325-8698	50	21
80063	A3056081	5995-01-321-2858	50	20
80063	A3056082	5995-01-325-1930	50	48
80063	A3056083	5995-01-319-2786	50	19
80063	A3056084	5995-01-319-2787	50	41
80063	A3056085	5995-01-319-2788	50	17
80063	A3056109-1		110	119
80063	A3056166-2		108	95
80063	A3056167		108	68
80063	A3056168-1		134	6
80063	A3056194		18	23
80063	A3056195		18	94
80063	A3056196		12	42
80063	A3056197		18	151
80063	A3056213-1		19	1
80063	A3056221		37	25
			48	20
			129	4

CROSS-REFERENCE INDEXES

CAGEC	PART NUMBER	PART NUMBER INDEX		FIG.	ITEM
			STOCK NUMBER		
80063	A3056221			131	29
80063	A3056243			18	32
80063	A3056244			77	18
80063	A3056246-4			34	65
				108	5
80063	A3072863			43	92
				128	88
80063	A3073086-1			126	183
80063	A3073087-1			126	191
80063	A3078174			12	30
80063	A3078184-2			114A	1
80063	A3078184-3			114A	2
37695	A3078199			78	13
37695	A3078201			78	3
80063	A3078232			1	49J
80063	A3078233			121	15
80063	A3078234			121	4
80063	A3078239			121	6
80063	A3078243			107	30
80063	A3078244			107	24
80063	A3078245			107	21
80063	A3078246			107	22
80063	A3078247			107	2
80063	A3078250			107	19
80063	A3078252			124	59
80063	A3078264			121	8
80063	A3078274-3			122	4
80063	A3078275-4			98	3
80063	A3078275-5			107	3
80063	A3078275-8			58	4
80063	A3078275-9			13	12
80063	A3078277-1			2	15A
80063	A3078281			121	12
80063	A3078282			121	9
80063	A3078283			70	44A
80063	A3078289			119	7
80063	A3078334-175			130	87
80063	A3078334-176			130	86
80063	A3078334-177			130	85
80063	A3078334-178			130	83
80063	A3078334-179			130	82
80063	A3078334-180			130	81
80063	A3078334-181			130	79
80063	A3078334-182			130	78
80063	A3078334-183			130	77
80063	A3078334-185			130	75
80063	A3078334-186			130	74
80063	A3078334-187			130	73
80063	A3078334-189			130	71
80063	A3078334-190			130	70
80063	A3078334-191			130	69

CAGEC	PART NUMBER	PART NUMBER INDEX STOCK NUMBER	FIG.	ITEM
80063	A3078334-196		128	39
80063	A3078334-197		128	38
80063	A3078334-198		128	37
80063	A3078334-199		128	35
80063	A3078334-200		128	34
80063	A3078334-201		128	33
80063	A3078334-202		128	31
80063	A3078334-203		128	30
80063	A3078334-204		128	29
80063	A3078334-205		128	18
80063	A3078334-206		128	17
80063	A3078334-207		128	16
80063	A3078334-209		128	27
80063	A3078334-210		128	26
80063	A3078334-211		128	25
80063	A3078334-212		128	24
80063	A3078334-213		128	23
80063	A3078334-214		128	22
80063	A3078334-215		128	20
80063	A3078334-216		128	13
80063	A3078334-217		128	12
80063	A3078334-218		128	11
80063	A3078334-223		126	130
80063	A3078334-224		126	131
80063	A3078334-225		126	132
80063	A3078334-226		126	134
80063	A3078334-227		126	135
80063	A3078334-228		126	136
80063	A3078334-229		126	117
80063	A3078334-230		126	118
80063	A3078334-231		126	119
80063	A3078334-233		126	122
80063	A3078334-234		126	123
80063	A3078334-235		126	124
80063	A3078334-237		126	126
80063	A3078334-238		126	127
80063	A3078334-239		126	128
80063	A3078334-241		126	138
80063	A3078334-242		126	139
80063	A3078334-243		126	140
80063	A3078334-244		126	147
80063	A3078334-245		126	148
80063	A3078334-246		126	149
80063	A3078334-247		126	164
80063	A3078334-248		126	165
80063	A3078334-249		126	166
80063	A3078334-250		126	151
80063	A3078334-251		126	152
80063	A3078334-252		126	153
80063	A3078334-253		126	143
80063	A3078334-254		126	144

CAGEC	PART NUMBER	PART NUMBER INDEX		FIG.	ITEM
			STOCK NUMBER		
80063	A3078334-255			126	145
80063	A3078334-257			126	155
80063	A3078334-258			126	157
80063	A3078334-259			126	158
80063	A3078334-260			126	159
80063	A3078334-261			126	160
80063	A3078334-262			126	161
80063	A3078334-263			126	162
80063	A3078334-264			126	168
80063	A3078334-265			126	169
80063	A3078334-266			126	170
80063	A3078334-267			124	57
80063	A3078334-268			124	56
80063	A3078334-269			124	55
80063	A3078334-270			124	54
80063	A3078334-271			124	53
80063	A3078334-272			124	52
80063	A3078334-273			124	51
80063	A3078334-274			124	50
80063	A3078334-275			124	49
80063	A3078334-276			124	48
80063	A3078334-277			124	47
80063	A3078334-278			124	46
80063	A3078334-279			124	45
80063	A3078334-280			124	44
80063	A3078334-281			124	43
80063	A3078334-282			124	42
80063	A3078334-283			124	41
80063	A3078334-284			124	40
80063	A3078334-285			124	39
80063	A3078334-286			124	38
80063	A3078334-287			124	37
80063	A3078334-288			124	36
80063	A3078334-289			124	35
80063	A3078334-290			124	34
80063	A3078334-291			124	33
80063	A3078334-292			124	32
80063	A3078334-293			124	6
80063	A3078334-294			124	7
80063	A3078334-295			124	8
80063	A3078334-296			124	9
80063	A3078334-297			124	10
80063	A3078334-298			124	11
80063	A3078334-299			124	12
80063	A3078334-300			124	13
80063	A3078334-301			124	14
80063	A3078334-302			124	15
80063	A3078334-303			124	16
80063	A3078334-304			124	17
80063	A3078334-305			124	18
80063	A3078334-306			124	19

CAGEC	PART NUMBER	PART NUMBER INDEX		FIG.	ITEM
			STOCK NUMBER		
80063	A3078334-307			124	20
80063	A3078334-308			124	21
80063	A3078334-309			124	22
80063	A3078334-310			12A	23
80063	A3078334-311			124	24
80063	A3078334-312			124	25
80063	A3078334-313			124	26
80063	A3078334-314			124	27
80063	A3078334-315			124	28
80063	A3078334-316			124	29
80063	A3078334-317			125	16
80063	A3078334-318			124	1
80063	A3078334-319			124	58
80063	A3078334-320			124	65
80063	A3078334-321			124	64
80063	A3078384			1	54
80063	A3078385-1			18	97
80063	A3078386-104			13	84
80063	A3078386-105			13	73
80063	A3078386-106			13	82
80063	A3078386-107			13	76
80063	A3078386-108			13	79
80063	A3078386-111			13	81
80063	A3078386-112			13	75
80063	A3078386-115			13	8
80063	A3078386-116			13	7
80063	A3078386-117			13	14
80063	A3078386-118			13	16
80063	A3078386-119			13	18
80063	A3078386-120			13	21
80063	A3078386-121			13	24
80063	A3078386-122			13	27
80063	A3078386-123			13	28
80063	A3078386-124			13	30
80063	A3078386-126			13	42
80063	A3078386-130			13	39
80063	A3078386-131			13	37
80063	A3078386-132			13	38
80063	A3078386-133			13	36
80063	A3078386-134			13	34
80063	A3078386-135			13	83
80063	A3078386-136			13	77
80063	A3078386-140			13	61
80063	A3078386-141			13	49
80063	A3078386-142			23	23
80063	A3078386-143			23	3
80063	A3078386-144			23	17
80063	A3078386-145			23	26
80063	A3078386-146			23	27
80063	A3078386-147			23	62
80063	A3078386-148			23	60

CAGEC	PART NUMBER	PART NUMBER INDEX		FIG.	ITEM
			STOCK NUMBER		
80063	A3078386-149			23	64
80063	A3078386-151			126	150
80063	A3078386-152			126	167
80063	A3078386-153			126	154
80063	A3078386-154			126	146
80063	A3078386-155			126	133
80063	A3078386-156			126	137
80063	A3078386-157			126	121
80063	A3078386-158			126	125
80063	A3078386-159			126	129
80063	A3078386-160			126	163
80063	A3078386-161			126	171
80063	A3078386-162			126	142
80063	A3078386-163			126	71
80063	A3078386-164			126	73
80063	A3078386-165			126	72
80063	A3078386-166			126	58
80063	A3078386-167			126	64
80063	A3078386-168			126	17
80063	A3078386-169			126	77
80063	A3078386-170			126	26
80063	A3078386-171			126	57
80063	A3078386-172			126	18
80063	A3078386-173			126	61
80063	A3078386-174			13	58
80063	A3078386-20			13	56
80063	A3078386-21			126	92
80063	A3078386-22			126	94
80063	A3078386-23			126	91
80063	A3078386-24			126	90
80063	A3078386-25			126	89
80063	A3078386-26			126	88
80063	A3078386-28			13	55
80063	A3078386-29			126	87
80063	A3078386-30			126	101
80063	A3078386-31			126	86
80063	A3078386-32			126	85
80063	A3078386-33			126	84
80063	A3078386-34			126	83
80063	A3078386-35			126	82
80063	A3078386-36			13	54
				126	81
80063	A3078386-38			13	60
80063	A3078386-39			126	112
80063	A3078386-40			126	110
80063	A3078386-43			126	95
80063	A3078386-44			126	96
80063	A3078386-45			126	97
80063	A3078386-46			126	98
80063	A3078386-47			126	99
80063	A3078386-48			126	100

CAGEC	PART NUMBER	PART NUMBER INDEX		FIG.	ITEM
			STOCK NUMBER		
80063	A3078386-50			13	57
80063	A3078386-51			126	102
80063	A3078386-52			126	103
80063	A3078386-53			126	104
80063	A3078386-54			126	105
80063	A3078386-55			126	106
80063	A3078386-56			126	107
80063	A3078386-57			128	40
80063	A3078386-58			128	36
80063	A3078386-59			128	32
80063	A3078386-60			128	19
80063	A3078386-62			130	88
80063	A3078386-63			130	84
80063	A3078386-64			130	80
80063	A3078386-65			130	76
80063	A3078386-66			130	72
80063	A3078386-71			128	28
80063	A3078386-72			13	6
80063	A3078386-74			128	14
80063	A3078386-80			13	19
80063	A3078386-81			13	41
80063	A3078386-82			13	74
80063	A3078386-83			13	15
80063	A3078386-84			13	29
80063	A3078386-85			13	22
80063	A3078386-86			13	17
80063	A3078386-87			13	31
80063	A3078386-88			13	25
80063	A3078395	5930-01-276-7829		110	10
80063	A3078400-1			96	13
80063	A3078400-2			95	20
80063	A3078400-3			96	11
80063	A3078400-4			96	12
80063	A3078400-5			95	28
80063	A3078400-6			95	27
80063	A3078400-7			91	26
80063	A3078400-8			92	19
80063	A3078440			95	14
80063	A3078442			86	10
80063	A3078449			88	10
80063	A3078453			86	12
80063	A3078473			85	13
80063	A3078485			87	21
80063	A3078486			93	4
80063	A3078487			86	34
80063	A3078489			95	69
80063	A3078494			91	40
80063	A3078495-1			95	75
80063	A3078495-2			88	13
80063	A3078495-3			86	44
				96	47

CAGEC	PART NUMBER	PART NUMBER INDEX		FIG.	ITEM
			STOCK NUMBER		
80063	A3078495-4			86	42
80063	A3078501			86	15
80063	A3078503			86	26
80063	A3078505-1			96	54
80063	A3078509			86	31
80063	A3078510			86	27
80063	A3078511			86	35
80063	A3078512			86	36
80063	A3078516			96	30
80063	A3078517			95	53
80063	A3078518			96	37
80063	A3078519			96	40
80063	A3078520			95	55
80063	A3078523			88	9
80063	A3078524			85	8
80063	A3078525			85	16
80063	A3078528			86	11
80063	A3078532			85	19
80063	A3078537			87	26
80063	A3078538			87	5
80063	A3078540			87	4
80063	A3078543			88	15
80063	A3078545			95	42
80063	A3078546			96	45
80063	A3078548			87	29
80063	A3078549-2			86	7
80063	A3078598-1			85	21
				86	41
				91	39
				95	63
				96	44
80063	A3078598-2			85	7
				86	3
				88	12
				90	12
				92	43
				95	50
				96	42
80063	A3078598-3			87	10
				95	73
80063	A3078638	5930-01-342-9060		12	130
80063	A3078666			1	55
80063	A3078686-1			85	4
				86	2
				87	8
				88	4
				90	4
				91	42
				92	42
				93	6
				94	7

CAGEC	PART NUMBER	PART NUMBER INDEX		FIG.	ITEM
			STOCK NUMBER		
80063	A3078686-1			95	51
				96	23
80063	A3078686-2			86	24
				87	12
				95	71
80063	A3078686-3			85	10
				86	8
				87	16
				95	57
				96	27
80063	A3078694-1			95	45
				96	53
80063	A3078694-2			87	31
80063	A3078699			95	60
80063	A3078824-1			95	77
80063	A3078824-2			96	25
80063	A3078889			28	5
80063	A3078891			110	129
80063	A3078904			44	10
				108	57
				123	75
				128	121
80063	A3078905			46	16
				128	145
80063	A3078911			1	56
80063	A3078912			1	57
80063	A3078915			52	37
80063	A3078916			55	7
80063	A3078918-1			59	12
80063	A3078918-2			59	11
80063	A3079028			123	2
80063	A3079029			123	7
80063	A3079030			123	50
80063	A3079032			123	10
80063	A3079033			124	68
80063	A3079034			123	33
80063	A3079036			130	59
80063	A3079041			126	68
80063	A3079042			126	2
80063	A3079043			130	13
80063	A3079044			130	21
80063	A3079045			132	1
80063	A3079046			133	1
80063	A3079047			126	37
80063	A3079048			123	17
80063	A3079049			126	1
80063	A3079050			128	70
80063	A3079052			126	190
80063	A3079053			126	25
80063	A3079054			126	181
80063	A3079055			123	34

CROSS-REFERENCE INDEXES

CAGEC	PART NUMBER	PART NUMBER INDEX		FIG.	ITEM
			STOCK NUMBER		
80063	A3079056			126	179
80063	A3079057			130	35
80063	A3079058			126	41
80063	A3079058-1			126	196
80063	A3079059			126	38
80063	A3079059-1			126	193
80063	A3079060			127	15
80063	A3079061			127	17
80063	A3079062			127	21
80063	A3079062-1			127	19
80063	A3079063			126	111
80063	A3079064			123	52
80063	A3079066			123	19
80063	A3079067			131	25
80063	A3079070			126	52
80063	A3079070-1			126	201
80063	A3079071			126	65
80063	A3079071-1			126	203
80063	A3079072			126	78
80063	A3079072-1			126	205
80063	A3079073			126	63
80063	A3079074			126	51
80063	A3079074-1			126	200
80063	A3079075			126	45
80063	A3079075-1			126	197
80063	A3079076			123	35
80063	A3079077			123	47
80063	A3079085-1			18	19
80063	A3079085-2			18	96
80063	A3079087			72	59
80063	A3079138			43	53
80063	A3079156			27	17
80063	A3086361			12	23
80063	A3086362			108	133
80063	A3086367			12	103
80063	A3086369			12	102
80063	A3086370			12	125
80063	A3086371			12	123
80063	A3086374			12	6
80063	A3086375			21	1
80063	A3086375-1			22	2
80063	A3086376			21	7
80063	A3086377	5340-01-295-1923		21	3
80063	A3086378			21	5
80063	A3086381			18	54
80063	A3086391			68	42
80063	A3086395			108	43
80063	A3086396			108	2
80063	A3086399			106	3
80063	A3086400	5995-01-326-0067		34	73
80063	A3086403			18	144

CAGEC	PART NUMBER	PART NUMBER INDEX		FIG.	ITEM
			STOCK NUMBER		
80063	A3086408			12	126
80063	A3086411		5305-01-294-7414	52	2
80063	A3086412			12	79
80063	A3086413			12	127
80063	A3086415			21	6
80063	A3086417			18	64
80063	A3086422			50	57
80063	A3086428			12	59
80063	A3086476			21	2
80063	A3086491			18	7
80063	A3086492-1			1	1
80063	A3086496			112	7
80063	A3086497			111	26
80063	A3086504			14	28
80063	A3086506			12	61
80063	A3086507			12	44
80063	A3086513			70	38
80063	A3086514			12	117
80063	A3086515			12	115
80063	A3086516			12	116
80063	A3086517			12	114
80063	A3086520			12	25
80063	A3086521			12	113
80063	A3086524			112	16
80063	A3086528			77	21
80063	A3086538-14			49	3
80063	A3086538-15			107	1
80063	A3086538-6			104	24
80063	A3086538-8			1	31A
80063	A3086539			1	3
80063	A3086543		5820-00-893-1323	47	1
80063	A3086552			12	86
80063	A3086553			12	87
80063	A3086560			34	61
80063	A3086561			41	1
80063	A3086564			51	11
				74	34
				100	24
				101	23
80063	A3086567			1	58
80063	A3086572			126	22
80063	A3086574			18	57
80063	A3086584			40	1
80063	A3086585			34	64
80063	A3086589		5995-01-321-8253	27	2
80063	A3086591			12	39A
80063	A3086598			108	8
80063	A3086599			130	43
80063	A3086600			130	34
80063	A3086622			106	2
80063	A3086664			1	49H

CROSS-REFERENCE INDEXES

CAGEC	PART NUMBER	PART NUMBER INDEX		FIG.	ITEM
			STOCK NUMBER		
80063	A3086677			1	49E
80063	A3086678			1	49A
80063	A3086728			4	23
80063	A3086739			7	5
80063	A3086743			2	24
80063	A3086744			2	25
80063	A3086764			134	2
80063	A3086770			134	1
80063	A3086774			134	16
80063	A3086776			128	72
80063	A3086783			122	25
80063	A3086784	5995-01-207-9084		1	50
80063	A3086785			134	4
80063	A3086786			122	23
80063	A3086797			134	7
80063	A3086807			134B	7
80063	A3086814			134A	5
80063	A3086815			134A	7
59730	A71 TIN PLATING			50	104
13103	B-105-200-40			95	46
17023	BR8200-801			103	1
13103	B800-260-30	5970-00-110-1716		95	43
02735	CA3080AS	5962-01-110-8115		97	103
18714	CA3260AT/3			95	36
18714	CA3290E			92	35
29372	CA4040-4	5315-01-091-2845		34	36
				43	15
				102	15
				108	29
02735	CDP1854AD 3			71	41
02735	CD40100BF/3A			71	45
18714	CD40102BF			97	98
18714	CD40107BF			97	105
02735	CD4015BF/3A	5962-01-103-7367		69	44
				72	51
18714	CD40163BF/3A			68	56
				69	31
				72	40
02735	CD4018BF	5962-01-159-7880		97	99
02735	CD4014BF/3A			71	36
18714	CD40257BF/3A	5962-01-255-0813		69	47
				71	24
27014	CD4046BMJ-MIL	5962-01-099-8505		97	104
02735	CD4047BD/3	5962-01-054-6462		95	37
80058	CG-3874/TRC-179(V)	5995-01-267-4412		1	36
80058	CG-3883/G	5995-01-326-0142		1	59
89397	CG2-230L			4	6
81349	CMR05E200JPDR	5910-01-067-7332		72	11
81349	CMR05F161GPDR	5910-01-071-0244		74	26
81349	CMR06F471GPDR	5910-01-042-0081		74	15

CROSS-REFERENCE INDEXES

CAGEC	PART NUMBER	PART NUMBER INDEX		FIG.	ITEM
			STOCK NUMBER		
11139	CTD126E02E		5940-01-197-8634	104	1
11139	CTD160E01F		5940-01-121-4488	15	33
				43	93
				110	87
11139	CTJ-1-20-E-02C-5 13		5940-01-079-7985	15	34
				37	50
				43	91
				48	42
11139	CTJ-1-20-E-03D-5 13		5940-01-124-0378	15	41
				37	58
				43	94
				48	39
11139	CTJ-3D-07		5340-01-066-0051	37	34
11139	CTJ-3D-08		5975-01-083-1894	15	42
				34	59
				37	24
				43	31
				48	23
				110	27
11139	CTJ112E03B513		5940-01-083-1972	34	56
				43	97
11139	CTJ116E01D		5940-01-124-0377	15	43
				34	55
				43	96
11139	CTJ116E02B		5940-01-032-1504	15	38
				34	54
11139	CTJ116E03A		5940-01-149-2209	43	90
11139	CTJ121E01B		5940-01-034-2299	15	44
				34	60
				37	51
				43	95
11139	CTJ120E04A		5940-01-123-9170	37	53
				111	24
11139	CTJ120E06E		5940-01-144-8981	15	45
				37	52
				48	41
11139	CT712KOIE			15	52
91637	CW-2			91	27
80058	CX-13353/TRC-179 (V)		5995-01-294-7380	1	51
80058	CX-13357/TRC-179 (V)		5995-01-265-0722	13	53
80058	CX-13409/G		5930-01-321-3885	135	4
81349	CZR24BKF474M		5910-01-155-1025	114	10
80058	C2298/VRC		5830-00-892-3339	12	69
06666	C300514		5340-00-962-3273	65	26
70318	C5947-4-10-32		5310-00-918-9341	58	13
59730	C71 TIN PLATING			50	87
				56	4

CAGEC	PART NUMBER	PART NUMBER INDEX		FIG.	ITEM
			STOCK NUMBER		
71468	DPD-33 11612			31	1
71468	DPD2 19241-1			31	12
71468	0110277	5340-00-232-9083		100	69
71468	D110278			99	29
71468	D0110279	5340-00-155-5235		76	4
81349	D38999/33W21R	5935-01-281-0050		134B	14
03508	D44C7	5961-00-315-2018		91	20
81349	D55302/159D17B	5935-01-293-4000		66	6
81349	D55302/159D29G	5935-01-238-6712		66	2
81349	D55302/160D120B	5935-01-230-9675		66	5
50558	EC MC2-5768K.15+ 10-10%, 240VAC			88	6
50558	EC MEI-8191J .27 , +5-5.1, 290VAC			89	4
33875	EM-P0061-002			114	14
81361	E5-15-5600	6665-00-859-2212		18	72
81361	E5-19-8892	4240-01-231-6515		12	13
33875	FD-V0086-001	5305-00-966-5363		83	13
46384	FH-440-4			96	31
94833	F18H-3A4120-01-122-0626			12	4
23663	F5008-06			18	155
				60	4
				61	4
				63	2
				112	40
				113	6
23663	F5025-45	5920-01-267-4051		23	24
23663	F5065-20	5920-01-294-1312		18	140
				23	1
12969	GA200			80	63
25330	GC-321			59	8
81487	GFSR120BC			56	7
80058	H-250/U	5965-01-247-4723		107	20
81349	H161E/U	5965-01-148-3396		12	129
98003	H9955-SS-2-RG-12 00			50	66
80058	ID-2390/G	7025-01-205-6179		107	9
79500	IJA7519-10			86	18
12969	IN3070			91	2
12954	IN3893			95	2
12954	IN3893R			95	3
59993	IN4002			91	4
59993	IN4004			89	2
				97	2
12969	IN4148			89	1
				91	1
				92	5
				97	1
59377	IN4740A			97	5
59377	IN4743			92	3
59377	IN4744A			97	3

CAGEC	PART NUMBER	PART NUMBER INDEX		FIG.	ITEM
			STOCK NUMBER		
12969	IN4942			96	3
12954	IN5231B			97	4
12954	IN5237B			92	4
04713	IN5344B			91	5
12954	IN935A			92	1
59993	IRF9130	5961-01-193-5326		100	19
80058	J-4406/G	5895-01-205-0644		1	26
				122	17
80058	J-4414/G	5895-01-220-5946		12	16
10933	JA-0031-01			96	17
10933	JA-0031-02			86	6
10933	JA-0032-00			86	28
10933	JA-0033-00			96	16
10933	JA-0034-00			91	34
10933	JA-0035-00			97	95
10933	JA-0036-00			91	33
10933	JA-0037-00			91	35
10933	JA-0074-00			89	8
81349	JANTXV2N1777A			95	18
81349	JANTXV2N2222A	5961-01-005-9891		95	16
81349	JANTXV2N2907A	5961-01-019-4947		67	22
				71	9
				95	17
				97	34
				100	20
81349	JANTX1NII86	5961-00-175-3767		96	4
81349	JANTX1N2834B	5961-00-494-5752		51	31
81349	JANTX1N3164	5961-01-105-9683		80	3
81349	JANTX1N3613	5961-00-356-2978		51	1
				110	82
81349	JANTX1N4150-1	5961-01-070-7446		74	2
81349	JANTX1N4454-1	5961-01-043-9178		67	1
				68	1
				69	1
				70	1
				71	1
				72	1
81349	JANTX1N5418	5961-00-650-9651		74	4
81349	JANTX1N5552	5961-00-403-3298		74	1
81349	JANTX1N5615	5961-00-426-9613		74	5
81349	JANTX1N5616	5961-00-146-3870		16	1
81349	JANTX1N5619	5961-00-476-7855		74	3
81349	JANTX1N5806	5961-01-037-4712		100	1
				101	1
81349	JANTX1N5809	5961-01-035-5474		74	7
81349	JANTX1N6039A	5961-01-100-2143		67	72
81349	JANTX1N6044A	5961-01-102-5720		74	95
				100	58
				101	50
81349	JANTX1N6058A			63	4
81349	JANTX1N6069A	5961-01-184-1507		18	157

CAGEC	PART NUMBER	PART NUMBER INDEX		FIG.	ITEM
			STOCK NUMBER		
81349	JANTXIN6069A		5961-01-184-1507	61	6
				112	42
81349	JANTXIN6072A		5961-01-057-3305	74	94
81349	JANTX1N6161		5961-01-291-7735	60	6
				113	1
81349	JANTX1N645-1		5961-00-626-0041	74	9
				100	3
				101	2
81349	JANTX1N749A-1		5961-01-132-0039	51	33
				67	2
81349	JANTX1N941B		5961-00-233-4850	51	32
81349	JANTX1N963B-1		5961-01-064-4875	100	59
81349	JANTX1N965B-1		5961-01-105-0608	100	57
81349	JANTX1N974B-1		5961-01-160-2934	91	3
81349	JANTX2N2219AL		5961-01-179-3470	100	23
81349	JANTX2N2222A		5961-00-858-3826	16	7
				67	20
				68	15
				69	15
				70	12
				71	10
				72	16
				91	17
				97	33
				100	22
81349	JANTX2N2324AS			93	2
				94	2
81349	JANTX2N3735		5961-00-408-3809	51	10
81349	JANTX2N3743		5961-00-011-3657	51	9
81349	JANTX2N4857		5961-00-517-9416	67	21
81349	JANTX2N6756		5961-01-177-9149	99	26
81349	JANTX2N6762		5961-01-166-7878	74	33
81349	JANTX2N6764		5961-01-181-2667	100	21
				101	22
12969	JANTX469-3			110	81
81349	JATX1N751A-1		5961-01-102-5719	74	96
80063	JE-0025-00			91	16
10933	JE-0027-00			87	22
10933	JE-0028-00			86	38
10933	JE-0033-00			87	9
81349	JM38510/05151BCX			68	43
74999	J9418			2	3
50541	KA29/127BPV5MRCP			76	12
	ITH				
46384	KFE-116-4CI			97	109
46384	KFH-440-12			95	49
46384	KFH-632-8ET		5307-01-101-1282	95	76
46384	KF2-440-ET		5310-00-966-4670	91	49
				92	44
				93	7
				94	4

CAGEC	PART NUMBER	PART NUMBER INDEX		FIG.	ITEM
			STOCK NUMBER		
46384	KF2-440-ET		5310-00-966-4670	96	46
80058	KG-84A		5810-01-146-3260	122	20
62613	KMC25TIORM5X12.5 LL			97	19
62643	KMC50VB47RM8X11. 5LL			91	10
				92	10
				96	7
				97	24
98978	LAT03B4B			95	74
		5999-01-089-2268		96	33
05684	LBA362104			57	1
81349	LC13CN2	6210-00-078-7626		17	5
				82	4
				110	38
81349	LC13RN2	6210-00-978-8463		15	4
81349	LC35CN2	6210-00-183-0511		102	8
81349	LH74/1	6210-00-809-4274		15	3
				17	7
				82	2
				110	36
81349	LH89/1	6210-00-176-4928		102	10
64155	LTC1060MJ/883B			67	68
				68	51
62060	LW1023-4-10	1095-01-273-1351		5	4
				6	14
				7	11
14933	L03631	5962-01-249-4971		69	36
				71	27
74829	M 164			3	8
57027	MAR5-T16-499			97	93
57027	MAR5-T16-5.42K			97	54
57027	MAR7-T16-200K			97	55
50558	MC9-8264K	5910-01-291-5938		87	13
80058	MD-1201/G	5895-01-218-3955		107	10
80058	MD-1204/G	5895-01-210-5235		1	30
				122	5
28198	MD25F5B0T			91	37
28198	MD37FSB0T			97	107
27014	MM54C200J/883B			71	39
27735	MPC-11-.047-400- 10			95	9
27735	MPC-12-.047-100- 10			91	13
27735	MPC-12-15-125-10			95	6
27735	MPE-11-.10-300-1 0			91	14
27735	MPF-11-.13-050-5			97	18
85008	MPS-UO1			91	18
				96	8
85008	MPS-U07			92	18

CROSS-REFERENCE INDEXES

CAGEC	PART NUMBER	PART NUMBER INDEX		FIG.	ITEM
			STOCK NUMBER		
85008	MPS-U51			91	19
				96	9
04713	MPSU57		5961-00-372-2233	92	15
24444	MPTE-5		5961-01-193-7309	96	19
96906	MS21045C08			114	22
96906	MS122122		5340-00-290-4521	53	8
96906	MS122123		5340-00-290-4518	26	2
96906	MS122125		5340-00-290-4504	53	5
96906	MS15218-7			12	131
96906	MS15795-803		5310-00-595-6211	15	16
				62	3
				65	5
				75	6
				76	9
				125	32
				126	29
96906	MS15795-804		5310-00-782-1349	38	33
				41	4
96906	MS15795-805		5310-00-722-5998	12	56
				18	39
				20	5
				23	13
				30	19
				37	16
				40	4
				45	3
				65	10
				75	13
				106	6
				123	41
				124	4
				125	22
				126	35
				130	31
				131	14
				134B	13
96906	MS15795-805B		5310-00-409-1763	58	10
96906	MS15795-806		5310-00-880-5976	4	15
				6	6
				38	13
				76	14
				107	18
96906	MS515795-807		5310-00-880-5978	3	33
				12	9
				18	143
				23	44
				29	5
				33	6
				34	25
				35	10
				37	19

CROSS-REFERENCE INDEXES

CAGEC	PART NUMBER	PART NUMBER INDEX		FIG.	ITEM
			STOCK NUMBER		
96906	MS15795-807		5310-00-880-5978	45	22
				46	11
				59	5
				108	71
				108	90
				112	34
				123	14
				126	6
				128	155
				130	53
				131	16
				134B	3
				96906	MS15795-808
3	28				
11	4				
12	31A				
18	95A				
19	3				
20	13				
23	31				
33	9				
44	21				
45	25				
108	60				
134B	10				
134C	11				
96906	MS15795-809		5310-00-550-5054	18	4
96906	MS15795-810		5310-01-091-1248	4	2
				12	66
				12	110
				18	65
				23	39
				46	5
				77	13
				78	10
				128	144
				134	10
96906	MS15795-811		5310-00-880-5977	12	81
				18	93
				114	8
			5310-00-680-6745	121	3
96906	MS15795-812		5310-00-625-5756	1	7
				12	18
				19	7
				34	47
				47	5
				107	13
				108	77
				130	37
96906	MS15795-813		5310-00-802-4701	12	77
				18	15

CAGEC	PART NUMBER	PART NUMBER INDEX		FIG.	ITEM
			STOCK NUMBER		
96906	MS15795-813		5310-00-802-4701	102	65
				108	31
96906	MS15795-814		5310-00-773-7618	1	15
				12	3
				15	8
				18	28
				77	5
96906	MS15795-815		5310-00-595-6057	12	22
				12	108
96906	MS15795-817		5310-00-614-3506	52	8
96906	MS15795-818		5310-00-767-9425	18	138
				104	27
96906	MS15795-841		5310-00-225-5328	13	51
				46	2
				48	22
				119	5
				128	160
				129	6
				134A	10
96906	MS15795-842		5310-00-883-9384	1	11C
				25	3
				43	67
				58	15
				65	35
				75	23
				121	10
				124	62
				128	74
				134A	3
				134C	15
96906	MS16106-4		5930-00-892-92461	5	21
				57	12
96906	MS16535-133		5320-00-060-5385	16	20
96906	MS16562-220		5315-00-234-7465	108	115
96906	MS16562-225		5315-00-841-4443	108	113
96906	MS16624-1037		5365-00-715-1152	50	45
96906	MS16624-1050		5365-00-803-7301	108	111
96906	MS16624-5018-1		5365-00-432-3584	58	17
96906	MS16633-1050		5365-00-442-5845	77	16
96906	MS16996-11		5305-00-959-1909	12	101
96906	MS16996-13		5305-00-068-8431	12	99
96906	MS16996-14		5305-00-068-5405	12	100
96906	MS17143-6		5940-00-825-5041	130	68
96906	MS17340N10B1			11	10
96906	MS17348R24C28S			62	10
96906	MS17349C24A		5935-00-828-6264	59	7
96906	MS17349N18A		5935-00-926-7422	56	14
96906	MS17349N36A		5935-00-150-0787	18	165
96906	MS17349N36B		5935-01-072-3999	50	60
96906	MS17830-3C		5310-00-436-3290	110	29
96906	MS17830-4C		5310-00-241-6604	13	72

CROSS-REFERENCE INDEXES

CAGEC	PART NUMBER	PART NUMBER INDEX		FIG.	ITEM
			STOCK NUMBER		
96906	MS17830-4C		5310-00-241-6604	18	66
				77	14
				78	11
96906	MS17830-5C		5310-00-241-6606	12	19
				18	123
				114	9
96906	MS17830-6C		5310-00-050-6646	12	78
				18	137
				6	2
96906	MS17985C830		5340-00-702-4889	7	10
96906	MS17987C635			5	3
96906	MS17987C825		5340-00-051-1429	83	6
96906	MS20392-1P15		5315-01-246-1864	81	3
96906	MS20426AD3-5		5320-00-117-6939	108	131
96906	MS20426AD4-10		5320-00-117-6955	36	7
96906	MS20426AD4-5		5320-00-117-6950	42	7
				108	124
				108	127
				123	59
				130	95
96906	MS20426AD4-6		5320-00-117-6951	15	58
				28	4
				29	7
				53	3
				78	15
				134	15
96906	MS20426AD4-7		5320-00-117-6952	14	34
				53	9
				108	134
96906	MS20426AD4-8		5320-00-117-6953	44	15
96906	MS20426A4-5		5320-00-619-4028	45	8
				46	17
				123	87
				128	136
				128	150
96906	MS20426A4-7		5320-00-543-3680	67	76
				68	60
				69	52
				70	47
				71	52
				72	62
				83	3
96906	MS20426DD4-4		5320-00-117-7206	112	44
96906	MS20470AD2-3		5320-00-119-6754	111	20
96906	MS20470AD3-5		5320-00-117-6816	110	130
96906	MS20470AD3-6		5320-00-117-6817	51	42
96906	MS20470AD4-4		5320-00-117-6826	74	98
96906	MS20470AD4-5		5320-00-754-0822	108	119
96906	MS20470AD4-6		5320-00-117-6828	130	20
96906	MS20470AD5-6		5320-00-117-6839	21	4
96906	MS20659-104		5940-00-107-1481	117	3

CROSS-REFERENCE INDEXES

CAGEC	PART NUMBER	PART NUMBER INDEX		FIG.	ITEM
			STOCK NUMBER		
96906	MS20659-104		5940-00-107-1481	118	3
96906	MS20659-105		5940-00-114-1300	3	24
96906	MS20659-107		5940-00-113-9824	108	58
96906	MS20659-108		5940-00-115-2674	108	96
96906	MS20659-131		5940-00-115-4991	50	113
96906	MS20659-140		5940-00-115-0763	108	56
				108	67
96906	MS20659-141		5940-00-113-9825	23	42
				108	69
				108	94
96906	MS20659-163		5940-00-113-3145	117	1
				118	1
96906	MS21043-04		5310-00-878-3292	38	32
96906	MS21043-06		5310-00-878-3291	38	15
96906	MS21044-C3		5310-00-208-9255	18	87
96906	MS21044-C5		5310-00-982-6816	1	10
96906	MS21044C04		5310-00-982-4999	41	5
96906	MS21044C06		5310-00-982-6813	14	27
				18	40
				31	10
				40	5
				46	1
				123	38
				128	161
96906	MS21044C08		5310-00-982-6814	36	5
				42	5
				43	36
				79	3
				108	27
				108	70
				108	93
				110	6
				119	4
				123	15
				123	57
				128	84
				130	93
96906	MS21044C3		5310-00-208-9255	11	5
				12	33
				33	10
				43	66
				44	20
				108	51
				121	14
				123	73
				128	73
				128	119
96906	MS21044C4		5310-00-889-2589	12	112
				46	21
				128	143
				134	8

CROSS-REFERENCE INDEXES

CAGEC	PART NUMBER	PART NUMBER INDEX		FIG.	ITEM
			STOCK NUMBER		
96906	MS21044C5		5310-00-982-6816	108	78
				134	5
96906	MS21045C06		5310-00-982-5003	102	14
				108	66
96906	MS21045C08		5310-00-952-1872	15	47
				34	26
				126	70
				130	52
96906	MS21045C3		5310-00-263-2862	19	4
				33	16
				102	31
				104	22
96906	MS21045C6		5310-00-059-9264	15	6
96906	MS2106DL6		5310-00-779-6633	78	16
96906	MS21077-06		5310-00-726-9076	50	63
				50	109
				81	2
96906	MS21083C08		5310-00-939-0850	48	21
				129	5
96906	MS21083C3		5310-00-926-1835	1	11B
				18	158
96906	MS21083C6		5310-00-956-4549	12	88
				44	9
				45	12
				46	15
				47	4
				108	55
				108	88
				123	81
				128	127
				128	142
96906	MS21209CO620		5340-00-558-8826	54	1
96906	MS21209F1-20		5340-00-721-7653	126	198
				126	202
				126	204
96906	MS21919-WDG6		5340-00-598-0146	134A	9
96906	MS21919WCH14		5340-01-140-5708	12	53
96906	MS21919WCH4		5340-01-140-0925	20	6
96906	MS21919WCH5		5340-01-150-5665	38	45
96906	MS21919WCH6		5340-01-142-4469	12	49
96906	MS21919WCH9		5340-01-144-5884	134B	2
96906	MS21919WDG12		5340-00-286-9427	12	72
96906	MS21919WDG6		5340-00-598-0146	23	32
96906	MS21919WDG8		5340-00-291-5347	12	57
96906	MS21919WG8		5340-00-291-5348	75	21
96906	MS24665-151		5315-00-815-1405	83	5
96906	MS24680-22		5310-00-952-0353	35	12
96906	MS24693-C274		5305-00-043-0267	34	58
96906	MS24693-S272		5305-00-957-7811	7	8
96906	MS24693C1		5305-00-763-6009	44	14
				112	32

CROSS-REFERENCE INDEXES

CAGEC	PART NUMBER	PART NUMBER INDEX		FIG.	ITEM
			STOCK NUMBER		
96906	MS24693C2		5305-00-993-9189	27	19
				29	9
				45	11
				123	84
				128	133
96906	MS24693C24		5305-00-066-7326	50	3
96906	MS24693C25		5305-00-969-6495	108	3
96906	MS24693C26		5305-00-958-2918	15	24
				38	20
				50	116
				56	8
				59	14
				99	17
				111	15
96906	MS24693C27		5305-00-066-7328	15	26A
				30	23
				37	54
				45	18
				81	5
				108	80
				125	14
96906	MS24693C270		5305-00-088-9667	15	32
				65	28
				126	55
				131	66
96906	MS24693C272		5305-00-051-0227	58	8
				81	15
				83	10
96906	MS24693C273		5305-00-959-4158	19	9
96906	MS24693C274		5305-00-043-0267	78	4
				11	6
				12	31
				33	14
				43	17
				77	1
				123	9
				128	43
96906	MS24693C276		5305-00-781-5663	12	34
				18	85
				18	38
				48	38
				75	16
96906	MS24693C278		5305-00-066-7327	129	16
				50	56
				18	88
96906	MS24693C284		5305-00-781-5672	18	88
96906	MS24693C29		5305-00-088-9665	50	36
				52	22
96906	MS24693C3		5305-00-225-6400	46	19
				104	10
				128	152

CROSS-REFERENCE INDEXES

CAGEC	PART NUMBER	PART NUMBER INDEX		FIG.	ITEM		
			STOCK NUMBER				
96906	MS24693C30		5305-00-717-5593	108	64		
				123	37		
			5305-00-903-2196	123	43		
			5305-00-056-9961	43	54		
			5305-00-056-9962	126	67		
			5305-00-068-5287	15	11		
			5305-00-079-5835	12	28		
				33	3		
				65	1		
				80	15		
				126	19		
				58	2		
		96906	MS24693C51		5305-00-088-9666	58	2
	5305-00-088-9671			33	13		
				36	3		
				42	3		
				108	74		
				123	55		
				130	91		
				119	6		
				55	4		
				35	6		
				52	34		
				13	43		
96906	MS24693C53				5305-00-088-9670	30	28
			5305-00-900-0567	37	57		
			5305-00-900-0560	38	16		
				43	85		
				48	30		
				106	7		
				111	7		
				125	15		
				126	141		
				128	21		
				129	19		
				131	41		
		96906	MS25036-102		5940-00-204-8966	134A	16
				134A	25		
				13	80		
				110	86		
				126	109		
				134A	23		
				37	106		
				131	93		
				43	72		
				126	156		
				128	10		
96906	MS25036-103				5940-00-143-4771	23	10
						24	7
				110	31		
				124	63		
				126	108		

CROSS-REFERENCE INDEXES

CAGEC	PART NUMBER	PART NUMBER INDEX		FIG.	ITEM
			STOCK NUMBER		
96906	MS25036-109		5940-00-283-5281	114	15
96906	MS25036-111		5940-00-204-8990	43	79
				126	120
				128	15
96906	MS25036-112		5940-00-143-4794	13	59
				126	93
96906	MS25036-113		5940-00-113-8183	114	2
96906	MS25036-115		5940-00-143-5284	126	21
96906	MS25036-116		5940-00-114-1305	13	26
				126	56
96906	MS25036-123		5940-00-557-4341	13	13
96906	MS25036-124		5940-00-114-1311	23	25
				32	3
96906	MS25036-125		5940-00-557-4338	23	4
96906	MS25036-145		5940-00-577-3807	124	30
96906	MS25036-146		5940-00-804-0365	106	1
96906	MS25036-149		5940-00-557-1629	27	16
				106	8
96906	MS25036-150		5940-00-113-8184	13	78
96906	MS25036-153		5940-00-143-4774	110	33
96906	MS25082CII			37	29
				111	42
				125	3
				129	70
				131	23
96906	MS25082C22		5310-01-006-5463	18	139
				104	28
96906	MS25089-3C		5930-00-501-1749	99	6
96906	MS27400-33X		5945-01-327-3551	102	11
96906	MSS27467T15B55		5935-01-036-0925	24	1
96906	MS27468T11B985		5935-01-025-9158	62	7
96906	MS27468T13B98P		5935-01-025-9159	37	48
				38	18
				131	86
96906	MS27468T13B98PA			37	47
				131	85
96906	MS27468T13B98PB			37	49
				131	87
96906	MS27468T13B98S		5935-00-444-1243	62	6
96906	MSS27468T15815P		5935-01-100-4079	37	46
				131	39
96906	MS27468T15B18P		5935-01-040-8004	102	39
96906	MS27468T15B5P		5935-01-098-4869	38	14
96906	MS27468T17B26PA		5935-01-137-0173	111	1
96906	MS27477Y12D98P		5935-01-189-1901	104	23
96906	MS27502B13N		5935-01-108-9519	18	148
96906	MS27502B15N		5935-01-079-9091	18	162
96906	MS27502B17N		5935-01-093-0846	43	1
				128	5
96906	MS28775-014		5330-00-584-1840	110	123
96906	MS28775-016		5330-00-684-3419	110	114

CROSS-REFERENCE INDEXES

CAGEC	PART NUMBER	PART NUMBER INDEX		FIG.	ITEM
			STOCK NUMBER		
96906	MS28775-017		5330-00-618-1920	110	120
				111	41
96906	MS28775-018		5330-00-618-0799	108	139
				108	144
				110	66
				110	74
96906	MS28775-019		5330-00-551-8441	108	143
				116	1
96906	MS28775-020		5330-00-585-7723	108	153
				108	161
				110	62
				110	111
				110	117
				111	43
				116	5
96906	MS28775-021		5330-00-631-1341	108	138
96906	MS28775-022		5330-00-691-0145	108	148
				108	150
				108	157
				110	61
				110	70
				110	75
96906	MS28775-110		5330-00-585-6663	50	65
96906	MS29513-15		5330-00-248-3843	18	145A
				104	26
96906	MS3114E8-4P		5935-00-821-0920	55	1
96906	MS3116ES-4S		5935-00-815-1541	so	101
96906	MS3214-10		5310-00-181-6980	81	8
96906	MS3214-8		5310-00-545-6382	81	14
96906	MS3367-1-9			109	10
96906	MS3367-2-9		5975-00-156-3253	110	43
96906	MS3367-4-9		5975-00-727-5153	24	3
				48	65
				50	92
				55	9
				62	12
				76	2
				80	11
				99	28
				111	3
96906	MS3367-5-9		5975-00-111-320813	31A	
				50	91
				51	43
				52	12
				56	17
				80	19
				100	60
				101	51
				123	36
96906	MS3367-7-9		5975-00-570-9598	126	31
96906	MS3420-10		5365-00-663-2125	31	4

CAGEC	PART NUMBER	PART NUMBER INDEX		FIG.	ITEM
			STOCK NUMBER		
96906	MS3420-12		5365-00-598-5416	31	3
96906	MS3420-16		5365-00-141-6943	31	2
96906	MS3420-8		5975-00-936-7377	31	5
96906	MS35307-303		5305-00-719-3997	109	14
96906	MS35307-306		5305-00-702-4523	13	70
				18	71
				50	90
				78	9
96906	MS35307-307		5305-00-021-3620	3	15
				12	64
				18	6
96906	MS35307-308		5305-00-207-8253	18	2
				77	12
				78	14
96906	MS35307-309		5305-00-579-523	83	11
				15	35
				121	1
96906	MS35307-310		5305-00-021-3668	18	73
96906	MS35307-312		5305-00-207-2297	5	8
96906	MN535307-329		5306-00-807-1213	107	11
96906	MS35307-330		5306-00-261-1842	6	10
96906	MS35307-331		5306-00-021-3623	114	7
96906	MS35307-332		5306-00-637-9675	1	5
96906	MS35307-334		5306-00-543-4405	12	17
				18	36
				108	30
96906	MS35307-336		5306-00-637-9674	12	10
				18	33
96906	MS35307-338		5306-00-655-6170	12	14
				18	20
96906	MS35307-339		5306-00-727-4578	18	81A
96906	MS35307-358		5305-00-632-2777	12	93
				107	7
96906	MS35307-360		5305-00-576-5417	12	76
96906	MS35307-361		5305-00-721-5665	18	51A
96906	MS35307-362		5305-00-717-5467	12	106
				18	13
96906	MS35307-364		5305-00-021-3740	18	58
96906	MS35307-365		5305-00-847-1159	50	6
96906	MS35307-366		5305-00-638-9837	1	13
96906	MS35308-306		5305-00-685-3511	12	109
96906	MS35308-307		5305-00-688-2018	78	12
				134	9
96906	MS35308-332		5306-00-449-0385	130	36
96906	MS35308-333		5306-00-638-7719	1	35
				19	8
				34	62
96906	MS35308-334		5306-00-021-3912	34	46
96906	MS35308-338		5306-00-021-4065	47	6
96906	MS35308-358		5305-00-059-3524	12	24
96906	MS35308-360		5305-00-680-4262	12	21

CROSS-REFERENCE INDEXES

CAGEC	PART NUMBER	PART NUMBER INDEX		FIG.	ITEM
			STOCK NUMBER		
96906	MS35308-362		5305-00-685-3509	12	62
96906	MS35308-363		5305-00-708-8385	12	85
96906	MS35308-366		5305-00-801-1290	1	8
				12	2
96906	MS35308-367		5305-00-591-9257	15	9
96906	MS35308-385		5305-00-687-6541	52	7
96906	MS35308-387		5305-00-787-2177	50	43
96906	MS35333-108		5310-00-022-8834	50	28
96906	MS35333-109		5310-00-019-0676	52	6
96906	MS35333-110		5310-00-022-8847	50	7
96906	MS35333-113		5310-00-042-4229	50	97
96906	MS35333-41		5310-00-167-0721	80	4
96906	MS35333-71		5310-00-616-3555	4	14
				74	102
				99	14
				100	62
96906	MS35333-72		5310-00-543-2739	37	2
				108	73
				108	91
				131	2
96906	MS35333-73		5310-00-543-5933	44	22
				108	61
				123	77
				126	15
				128	123
96906	MS35333-74		5310-00-543-2740	1	49G
				46	22
				128	147
96906	MS35335-31		5310-00-596-7693	12	41
96906	MS35335-32		5310-00-596-7691	34	34
				130	6]
96906	MS35338-134		5310-00-928-2690	50	14
				51	45
				110	40
96906	MS35338-135		5310-00-933-811815	15	
				51	36
				57	10
				62	4
				65	39
				73	2
				75	8
				76	7
				99	24
				125	33
				126	28
96906	MS35338-136		5310-00-929-6395	6	7
				12	55
				14	14
				15	54
				20	7
				23	14

CROSS-REFERENCE INDEXES

CAGEC	PART NUMBER	PART NUMBER INDEX		FIG.	ITEM
			STOCK NUMBER		
96906	MS35338-136		5310-00-929-6395	30	30
				37	15
				38	12
				43	58
				45	2
				48	29
				50	30
				52	18
				55	13
				56	6
				57	20
				65	4
				75	17
				76	15
				80	40
				82	9
				101	55
				106	5
				107	17
				111	5
				123	40
				124	3
				125	23
				126	11
				127	7
				128	107
				129	18
130	32				
131	13				
134B	12				
96906	MS35338-137		5310-00-933-8119	108	84
				110	35
				112	13
				123	64
				123	71
				126	5
				128	116
				128	154
				129	22
				130	100
				131	15
96906	MS35338-138		5310-00-933-8120	134B	4
				1	49C
				3	30
				4	10
				7	9
				12	48
				18	29
				20	10
				23	33
				23	51

CROSS-REFERENCE INDEXES

CAGEC	PART NUMBER	PART NUMBER INDEX		FIG.	ITEM				
			STOCK NUMBER						
96906	MS35338-138		5310-00-933-8120	34	15				
				43	20				
				45	24				
				50	86				
				52	26				
				55	6				
				57	3				
				58	14				
				65	37				
				75	25				
				80	34				
				82	14				
				102	2				
				108	9				
				112	36				
				123	5				
				124	61				
				128	47				
				130	5				
134A	2								
134C	12								
96906	MS35338-139		5310-00-933-8121	3	12				
				12	65				
				12	111				
				15	48				
				18	3				
				23	40				
				52	35				
				77	20				
				109	15				
				121	2				
				126	60				
96906	MS35338-140		5310-00-974-6623	1	6				
				6	11				
				12	11				
				18	34				
				34	48				
				107	12				
				114	13				
96906	MS35338-141		5310-00-984-7042	130	38				
				1	14				
				3	2				
				12	75				
				12	107				
				18	14				
				77	4				
96906	MS35338-838			80	29				
				107	8				
				134B	9				
				96906	MS35426-26		5310-01-131-2247	25	4
								96906	MS35489-38

CROSS-REFERENCE INDEXES

CAGEC	PART NUMBER	PART NUMBER INDEX		FIG.	ITEM
			STOCK NUMBER		
96906	MS35489-38		5325-00-582-3601	30	21
				34	10
				45	5
				104	13
				130	9
96906	MS35489-40		5325-00-185-0004	30	20
96906	MS35489-43		5325-00-795-0719	18	30
				102	41
96906	MS35489-67		5325-00-249-6341	121	7
96906	MS35489-7		5325-00-174-5315	134C	19
96906	MS35649-2254		5310-00-250-9477	3	14
				5	9
96906	MS35649-2314		5310-00-245-3615	80	5
96906	MS35649-244		5310-00-934-9748	65	38
96906	MS35649-264		5310-00-934-9761	4	19
				6	8
				12	70
				20	8
				65	33
				76	16
				123	39
				124	67
				127	22
				130	33
96906	MS35649-284		5310-00-934-97593	35	
				18	141
				23	46
				27	8
				108	72
				108	92
				126	20
96906	MS35650-304		5310-00-934-97653	29	
				23	34
				34	14
				43	29
				44	19
				59	19
				65	36
				75	22
				108	62
				123	6
				123	76
				124	60
				128	57B
				128	122
				130	6
96906	MS35650-3254		5310-00-400-5503	23	41
				46	24
				128	146
96906	MS35650-3314		5310-00-252-8748	34	49
				130	39

CROSS-REFERENCE INDEXES

CAGEC	PART NUMBER	PART NUMBER INDEX		FIG.	ITEM
			STOCK NUMBER		
96906	MS35842-14		4730-00-908-6292	1	49F
96906	MS39087-410AN		5340-01-220-0525	83	11
96906	MS51021-58		5305-00-638-8753	7	7
96906	MS51605-25			12	118
96906	MS51939-3		5340-00-229-0340	12	32
				33	15
				77	6
				78	6
				79	5
96906	MS51957-122		5305-00-182-9270	38	34
96906	MS51957-13		5305-00-054-5647	15	14
				57	9
				73	9
				126	27
96906	MS51957-14		5305-00-054-5648	51	35
				65	42
				73	1
				75	7
				76	8
				99	23
				125	34
96906	MS51957-15		5305-00-054-5649	62	5
				65	40
96906	MS51957-17		5305-00-054-5651	43	2
				62	13
				100	72
				128	6
96906	MS51957-19		5305-00-054-5653	57	22
96906	MS51957-2		5305-00-054-5636	100	66
96906	MS51957-20		5305-00-054-5654	38	40
96906	MS51957-22		5305-00-054-5656	41	3
96906	MS51957-27		5305-00-054-6651	37	56
				43	84
				48	28
				52	15
				99	13
				106	4
				128	106
				129	17
				131	63
96906	MS51957-27B		5305-00-448-6547	58	9
96906	MS51957-28		5305-00-054-6652	4	13
				6	5
				14	13
				23	47
				30	29
				37	14
				43	57
				50	29
				52	20
				56	5

CROSS-REFERENCE INDEXES

CAGEC	PART NUMBER	PART NUMBER INDEX		FIG.	ITEM
			STOCK NUMBER		
96906	MS51957-28		5305-00-054-6652	57	19
				65	3
				80	46
				101	59
				102	12
				107	16
				109	19
				111	4
				112	9
				125	24
				126	36
				127	6
				131	12
		96906		MS51957-28B	
96906	MS51957-29		5305-00-054-6653	13	9
				30	18
				38	11
				65	9
				75	12
				126	80
96906	MS51957-3		5305-00-054-5637	110	41
96906	MS51957-30		5305-00-054-6654	4	18
				12	54
				13	46
				15	53
				40	3
				43	73
				45	1
				50	32
				65	29
				75	18
				80	67
				110	80
				124	2
				125	31
				126	10
				128	96
96906	MS51957-30B		5305-00-469-5382	50	53
96906	MS51957-31		5305-00-054-6655	20	4
				31	8
				65	31
				75	20
				76	10
				82	21
				134B	11
96906	MS51957-32		5305-00-054-6656	80	45
				124	66
				130	30
96906	MS51957-36		5305-00-054-6660	23	11
96906	MS51957-42		5305-00-054-6667	110	34
96906	MS51957-43		5305-00-054-6668	15	17

CROSS-REFERENCE INDEXES

CAGEC	PART NUMBER	PART NUMBER INDEX		FIG.	ITEM
			STOCK NUMBER		
96906	MS51957-43		5305-00-054-6668	29	3
				35	9
				36	11
				42	11
				44	3
				48	35
				50	26
				57	15
				108	52
				10e	100
				112	12
				123	63
				123	72
				128	117
				129	21
96906	MS51957-44		5305-00-054-6669	130	99
				44	11
				45	20
				59	4
				108	83
				123	82
				126	39
96006	MS51957-45		5305-00-054-6670	128	128
				134A	11
				13	50
				15	46
				18	146
				33	5
				37	1
				43	34
				46	9
				48	26
				so	32
				114	20
				123	46
				126	4
				128	82
128	153				
129	11				
130	54				
131	1				
96906	MS51957-45B		5305-00-470-3254	134A	14
				50	58
96906	MS51957-46		5305-00-054-6671	12	46
				23	43
				34	24
				45	28
				108	25
				123	13
96906	MS51957-47		5305-00-054-6672	126	79
				12	40

CROSS-REFERENCE INDEXES

CAGEC	PART NUMBER	PART NUMBER INDEX		FIG.	ITEM
			STOCK NUMBER		
96906	MS51957-47		5305-00-054-6672	43	49
				134B	5
96906	MS51957-48		5305-00-054-6673	108	89
				126	62
96906	MS51957-50		5305-00-054-6675	3	36
96906	MS51957-54		5305-00-054-6681	12	7
96906	MS51957-59		5305-00-050-9225	5	1
96906	MS51957-60		5305-00-050-9226	20	9
96906	MS51957-63		5305-00-050-9229	23	50
				82	13
96906	MS51957-64		5305-00-050-9230	23	55
96906	MS51957-7		5305-00-054-5641	50	12
				51	48
96906	MS51957-78		5305-00-071-1314	84	4
96906	MS51957-81		5305-00-082-6721	18	69
96906	MS51957-95		5305-00-051-0836	80	47
96906	MS51958-061			4	9
96906	MS51958-60		5305-00-059-3656	23	36
				102	1
				110	26
				126	14
96906	MS51958-61		5305-00-059-3657	34	23
				43	32
				45	23
				50	85
				52	25
				55	5
				57	5
				108	33
				128	80
				130	50
				134A	6
				134C	13
96906	MS51958-62		5305-00-059-3658	18	25
				43	33
				123	32
				128	81
96906	MS51958-63		5305-00-059-3659	3	21
				15	39
				34	27
				43	19
				55	10
				57	2
				65	34
				80	26
				81	10
				108	101
				123	21
				126	49
				128	46
				130	55

CROSS-REFERENCE INDEXES

CAGEC	PART NUMBER	PART NUMBER INDEX		FIG.	ITEM
			STOCK NUMBER		
96906	MS51958-63		5305-00-059-3659	134A	1
96906	MS51958-63B		5305-00-470-5475	50	62
96906	MS51958-64		5305-00-059-3660	1	11A
				18	105
				19	2
				20	12
				23	30
				34	50
				43	68
				102	30
				104	20
				108	48
				121	11
				128	75
				130	58
				134B	8
96906	MS51958-65		5305-00-059-3661	1	49B
				3	31
				12	47
				33	8
				123	25
				134C	22
96906	MS51958-66		5305-00-059-3662	18	95
				44	23
				80	53
				108	59
				123	12
				123	78
				128	124
96906	MS51958-67		5305-00-059-3663	3	32
				18	109A
				50	114
				57	8
				108	23
				121	13
96906	MS51958-68		5305-00-059-3664	3	27
				65	43
96906	MS51958-69		5305-00-059-3665	134C	17
96906	MS51958-73		5305-00-059-3669	121	16
96906	MS51958-83		5305-00-071-2095	23	38
96906	MS51958-84		5305-00-071-2094	46	23
				128	148
96906	MS51959-46		5305-00-764-0070	12	98
				20	15
				79	4
96906	MS51959-48		5305-00-727-8834	79	1
96906	MS51959-65		5305-00-701-5078	77	7
96906	MS51971-1		5310-00-903-5966	15	49
				50	27
				52	36
				126	59

CROSS-REFERENCE INDEXES

CAGEC	PART NUMBER	PART NUMBER INDEX		FIG.	ITEM
			STOCK NUMBER		
96906	MS51971-2			52	4
96906	MS51971-3		5310-00-913-8881	50	8
				77	3
96906	MS51972-4		5310-00-989-5944	52	10
96906	MS51987-397		5315-00-060-9602	18	164
96906	MS77066-4		5940-00-159-1290	4	19A
96906	MS77068-1		5940-00-682-2477	99	10
96906	MS77068-2		5940-00-827-2653	80	69
96906	MS77074-6		5940-00-156-7373	95	68
96906	MS91528-1A4B		5355-00-917-1012	17	2
				102	6
96906	MS91528-3SSB		5355-00-584-4247	107	25
80058	MU-859/G		5895-01-205-6284	1	22
				122	14
80058	MX-10778/G			1	19
80058	MX9313/GR		5985-00-172-6518	1	45
81349	M15098/11-001		6240-00-892-4420	15	5
				17	6
				82	3
				110	37
81349	M15733/23-0005		5915-01-025-7170	134A	15
81349	M24066-2-334		5340-01-005-4266	74	99
81349	M24066/2-204		5340-00-931-3119	50	72
81349	M24066/2-329		5340-01-164-0527	16	19
81349	M24236/24-DJKJG			134A	4
81349	M24243/1-A508		5320-01-079-6817	18	102
81349	M24243/6-A402H		5320-00-932-1972	18	8
81349	M24243/6-A502H		5320-00-462-2320	18	150
81349	M24243/6-A503H		5320-00-490-2238	18	45
				33	19
81349	M24243/6-A608H		5320-01-032-6534	134C	16
81349	M24243/6A403H		5320-00-882-8388	18	31
81349	M24243/7A405H		5320-01-180-2567	53	7
81349	M2424316-A403H			110	125
81349	M24308/2-1		5935-00-490-5219	125	20
81349	M24308/2-2		5935-00-490-5220	99	16
81349	M24308/2-3		5935-00-410-9250	99	30
81349	M24308/2-4		5935-00-976-5425	30	26
				125	19
81349	M24308/24-3		5935-00-593-9415	100	16
81349	M24308/24-4		5935-01-049-5003	51	8
				66	3
81349	M24308/25-9		5935-01-179-3497	30	25
81349	M24308/26-1		5935-01-052-9436	65	17
				66	7
81349	M24308/4-1		5935-00-466-3394	99	11
81349	M24308/4-5		5935-00-490-8389	76	5
34335	M26LS30DMB			71	20
				72	36
81349	M27/167-09		5950-01-129-3478	67	67
				70	36

CROSS-REFERENCE INDEXES

CAGEC	PART NUMBER	PART NUMBER INDEX		FIG.	ITEM
			STOCK NUMBER		
81349	M3786/4-0878		5930-00-342-2533	17	1
81349	M38510/05051BCB		5962-01-140-5618	68	44
				69	40
				70	42
				71	23
				72	39
81349	M38510/05053BCA		5962-01-142-7325	69	48
				72	43
81349	M38510/05151BCB		5962-01-210-2297	69	34
				71	46
				72	42
81349	M38510/05152BEB		5962-01-205-1992	71	35A
				72	52
81349	M38510/05252BCB		5962-01-164-5092	68	46
				69	38
				71	42
81349	M38510/05651BEA		5962-01-226-8855	71	38
				72	41
81349	M38510/05701BCX			71	49
81349	M38510/05752BEX			71	26
81349	M38510/05852BCA		5962-01-241-0382	97	106
81349	M38510/11001BCA		5962-01-234-4967	67	70
				68	53
				70	40
				72	44
81349	M38510/01005BCA		5962-01-238-5501	74	91
81349	M38510/11201BCA		5962-01-286-2238	68	55
				69	49
				70	44
				72	53
				74	93
				97	102
				100	54
81349	M38510/12302BEX		5962-01-280-4685	67	71
				68	50
				70	37
81349	M38510/17001BCB		5962-01-086-7029	68	45
				71	35
				72	57
81349	M38510/17003BCA		5962-01-085-6694	69	42
				71	28
81349	M38510/17101BCB		5962-01-083-5992	68	49
				69	46
				71	30
				72	58
81349	M38510/17102BCA		5962-01-083-5993	71	44
81349	M38510/17201BCA		5962-01-102-9067	71	32
81349	M38510/17203BCB		5962-01-085-9494	69	37
				71	25
				72	56
81349	M38510/17401BCA		5962-01-124-9258	68	47

CAGEC	PART NUMBER	PART NUMBER INDEX		FIG.	ITEM
			STOCK NUMBER		
81349	M38510/17401BCA		5962-01-124-9258	69	39
				70	43
				71	36A
				72	35
81349	M38510/17504BEA		5962-01-128-9465	69	32
				70	39
				71	34
				72	48
81349	M38510/17601BEX			69	35
				70	41
				72	49
81349	M38510/65307BEX		5962-01-264-9060	72	50
81349	M38527/01-035D		5999-01-199-7476	91	46
81349	M38527/01-038N		5999-01-280-5481	16	18
81349	M38527/01-038NWH T			100	70
81349	M38527/3-008NWH T			80	64
81349	M38527/6-001D			51	40
81349	M38999/9-15B		5935-01-282-7837	43	5
				128	8
81349	M39003/01-2977		5910-00-189-4248	69	9
81349	M39003/01-3026		5910-00-144-4383	100	14
81349	M39003/01-3185		5910-00-270-3081	112	29
81349	M39003/01-5632		5910-01-011-9220	69	5
81349	M39003/01-6111		5910-01-293-0477	74	20
				101	9
81349	M39003/01-6302		5910-01-278-7145	100	7
81349	M39003/01-8032		5910-01-245-6446	16	4
81349	M39003/01-8048		5910-01-230-0399	74	25
81349	M39003/01-8058		5910-01-270-3539	51	5
81349	M39003/02-1088			69	3
81349	M39003/09-0129		5910-01-275-1944	74	17
				101	6
81349	M39003/09-0162		5910-01-275-1945	74	19
81349	M39012/25-0012		5935-00-402-7457	18	16
81349	M39012/25-0021		5935-01-079-0424	18	159
81349	M39014/01-1277		5910-00-010-8666	69	10A
81349	M39014/01-1330		5910-00-096-4644	68	9
				69	7
				72	5
81349	M39014/01-1339		5910-00-113-5445	74	23
81349	M39014/01-1342		5910-00-113-5328	68	8
81349	M39014/01-1344		5910-00-114-0683	101	15
81349	M39014/01-1345		5910-00-010-8498	67	12
				101	17
81349	M39014/01-1347		5910-00-010-8534	70	4
				71	2
				72	7
81349	M39014/01-1351		5910-00-113-5276	67	11
				69	4
				100	13

CROSS-REFERENCE INDEXES

CAGEC	PART NUMBER	PART NUMBER INDEX		FIG.	ITEM
			STOCK NUMBER		
81349	M39014/01-1351		5910-00-113-5276	101	14
81349	M39014/01-1353		5910-00-199-5335	70	5
81349	M39014/01-1354		5910-00-113-9448	100	6
				101	5
81349	M39014/01-1357		5910-00-010-8666	72	10
				74	18
				100	12
				101	16
81349	M39014/01-1360		5910-00-121-7379	67	13
81349	M39014/01-1563		5910-00-113-5277	67	4
				68	5
				70	6
				72	3
81349	M39014/01-1566		5910-00-098-9242	100	15
81349	M39014/01-1571		5910-00-124-0627	67	7
				72	6
81349	M39014/01-1574		5910-00-098-9248	74	22
				101	11
81349	M39014/01-1575		5910-00-124-0659	16	2
				67	14
				68	4
				69	6
				72	9
81349	M39014/01-1584		5910-00-262-5713	67	6
				68	3
				72	4
81349	M39014/01-1587		5910-00-113-5278	68	7
81349	M39014/01-1590		5910-00-132-5968	72	8
81349	M39014/01-1593		5910-00-010-8717	67	3
				68	2
				69	10
				70	2
				71	4
				72	2
				93	1
				94	1
81349	M39014/02-1331		5910-00-114-0781	101	12
81349	M39014/02-1332		5910-00-143-0501	101	18
81349	M39014/02-1338		5910-00-010-8718	74	16
				100	11
				101	13
81349	M39014/02-1350		5910-00-113-5499	74	12
				95	13
				100	8
				101	7
81349	M39014/02-1356		5910-00-113-5286	67	9
				74	21
				100	10
				101	10
81349	M39014/02-1357		5910-00-158-4785	74	24
81349	M39014/02-1358		5910-00-113-5284	67	10

**CROSS-REFERENCE INDEXES
PART NUMBER INDEX**

CAGEC	PART NUMBER	STOCK NUMBER	FIG.	ITEM
81349	M39014/02-1358	5910-00-113-5284	69	8
81349	M39014/02-1359	5910-00-113-5459	67	8
81349	M39014/02-1419	5910-00-010-8721	67	5
			68	6
			69	2
			70	3
			71	3
			74	13
			100	9
			101	8
81349	M39014/18-0347		112	8
81349	M39015/03-010WR		101	38
81349	M39015/3-006WR	5905-01-067-9399	74	71
81349	M39015/3-008XR	5905-01-068-0392	100	43
81349	M39016/11-034P	5945-01-123-0666	67	18
			68	13
			70	10
81349	M39016/6-109P	5945-01-170-6307	51	7
81349	M39018/03-0755		51	3
81349	M39018/03-1020P		16	3
81349	M39018/03-1248M	5910-01-144-9853	51	4
81349	M39018/04-2229M	5910-01-258-1442	110	44
81349	M39018/07-0303M	5910-01-260-5023	100	5
			101	4
81349	M39018/07-0324P		74	11
81349	M39019/01-248	5925-01-037-3324	102	7
81349	M39019/01-258	5925-01-039-4098	56	12
81349	M39019/02-331		99	7
81349	M39019/04-313	5925-01-274-6386	65	12
81349	M39019/05-231	5925-01-043-2333	50	31
81349	M39024/11-41	5935-01-200-8273	67	17
81349	M39024/11-43	5935-01-201-2273	67	16
81349	M39029/20-192		134A	12
81349	M39029/22-192	5999-01-063-1868	128	165
81349	M39029/22-193	5999-01-068-5196	128	167
81349	M3928/15-01	5985-01-043-0781	38	10
81349	M3928/18-01	5985-01-086-0592	38	19
81349	M45595/4-06	5310-01-273-9873	50	37
			80	42
81349	M45595/5-07	5310-01-312-0133	27	10
81349	M45938-4-8	5310-01-081-8534	48	86
81349	M45938/1-13C	5310-00-570-0386	126	189
			126	194
			126	206
81349	M45938/1-16C	5310-01-067-3409	126	199
81349	M45938/1-17C	5310-00-567-4992	126	180
81349	M45938/1-9C	5310-01-044-6570	125	59
81349	M45938/11-10C	5310-00-470-3341	15	59
			22	1
81349	M45938/11-10CL	5310-01-234-6367	110	126
81349	M45938/11-2CL	5310-01-208-5255	123	66

**CROSS-REFERENCE INDEXES
PART NUMBER INDEX**

CAGEC	PART NUMBER	STOCK NUMBER	FIG.	ITEM
81349	M45938/11-2CL	5310-01-208-5255	128	94
81349	M45938/11-3CL		15	60
			109	12
			110	128
81349	M45938/11-4CL	5310-01-239-3538	111	38
81349	M45938/11-6C		131	124
81349	M45938/11-6CL		33	23
			48	88
			123	49
			123	92
			126	195
			126	207
			128	132
			129	76
			129	81
81349	M45938/4-4	5310-00-974-0613	29	13
			123	93
			128	131
81349	M45938/4-5	5310-00-338-2256	131	114
			131	118
			131	121
81349	M45938/4-6	5310-01-044-6568	53	4
			54	2
81349	M45938/4-7	5310-00-960-1591	131	116
			131	119
			131	122
81349	M45938/4-8	5310-01-081-8534	129	75
			129	80
81349	M45938/5-8C	5310-01-053-1933	108	125
81349	M45938/7-4	5310-01-004-6954	39	2
			127	20
81349	M45938/7-6	5310-01-013-9642	21	8
			33	22
			108	121
			108	130
81349	M45938/7-8	5310-01-118-2480	128	163
			130	113
81349	M45938/8-2C	5310-01-053-1934	54	5
81349	M45938/9-2		54	4
81349	M55155-31-3	5940-00-079-5760	95	40
81349	M55155/29-9	5940-00-159-0246	66	1
81349	M55181/8-01	5935-00-133-0394	62	8
81349	M55339/04-00030	5935-01-033-9639	6	9
			18	17
81349	M55339/50-00001	5935-01-129-0070	40	2
81349	M55629/1-017	5925-00-238-4880	14	2
			127	1
81349	M55629/1-024	5925-00-391-5362	14	12
			127	5
81349	M55629/1-031	5925-01-024-9568	14	6
81349	M55629/1-038	5925-01-044-5508	14	19

**CROSS-REFERENCE INDEXES
PART NUMBER INDEX**

CAGEC	PART NUMBER	STOCK NUMBER	FIG.	ITEM
81349	M55629/1-038	5925-01-044-5508	127	4
81349	M55629/1-043	5925-00-108-5385	14	22
			127	12
81349	M55629/1-045	5925-01-005-9799	14	7
81349	M55629/1-052	5925-01-019-9426	14	4
			127	3
81349	M55629/1-057	5925-00-163-6982	14	21
81349	M55629/1-064	5925-00-487-6532	14	18
			127	11
81349	M55629/1-071		14	16
			127	10
81349	M55629/1-078	5925-01-021-7237	14	23
81349	M55629/1-101	5925-00-367-7620	14	9
81349	M55629/1-109	5925-00-487-1502	82	17
81349	M55629/1-122	5925-00-308-7144	14	10
81349	M55629/1-311		14	8
81349	M55629/1-367	5925-01-244-1077	14	3
			127	2
81349	M63540/1-14C	5307-01-199-5373	14	32
			28	6
			127	18
81349	M63540/1-15C	5307-01-163-3351	21	9
81349	M63540/1-21C	5307-01-157-9684	28	2
81349	M63540/1-27C	5307-01-312-0132	28	3
81349	M63540/1-29C		110	57
81349	M63540/1-39C		125	60
81349	M8340108M1002JC	5905-01-193-1891	69	30
			70	35
81349	M8340108M1003JC		70	34
81349	M8340108M1003JG		70	32
81349	M8340108M4701JC	5905-01-232-5591	70	30
81349	M8340109M1002JC	5905-01-225-2566	67	65
			70	33
			71	19
81349	M8340109M1003JC	5905-01-267-1303	67	66
			68	17
			69	29
			70	31
			71	18
			72	33
81349	M83421/01-4198P		74	14
81349	M83461/1-017	5330-01-050-1538	37	30
			125	2
			129	71
			131	22
81349	M83461/1-026	5330-01-123-3298	102	40
81349	M83504/02-027	5930-01-192-0252	66	4
81349	M83519/1-2	5940-01-136-2540	125	28
81349	M83734/8-015	5935-01-102-0336	71	54
81349	M85049/3W10A1	5935-01-262-1022	11	7
81349	M85049/48-1-4	5935-01-230-9705	30	24

**CROSS-REFERENCE INDEXES
PART NUMBER INDEX**

CAGEC	PART NUMBER	STOCK NUMBER	FIG.	ITEM
81349	M85049/48-1-4	5935-01-230-9705	125	17
81349	M85049/48-2-1	5935-01-240-30631	25	21
81349	M85049/56-14W	5935-01-255-0783	24	2
			102	17
81349	M87111/03-2A04	5999-01-211-6671	51	6
80205	NAS1291C5M	5310-00-882-6479	47	10
80205	NAS1382-4	5340-00-916-6532	12	120
80205	NAS1382-7	5340-00-916-6533	12	119
80205	NAS1397P6HN	5340-00-964-2555	80	41
80205	NAS1397R5	5340-00-969-6502	27	11
			50	38
80205	NAS1464-020-04N		112	45
80205	NAS1515H5	5310-00-111-7398	112	33
80205	NAS1640-516	5310-00-974-6623	18	21
			52	3
80205	NAS1640-716		52	9
80205	NAS1788-7-4T	5325-01-294-4374	18	153
			60	3
			61	2
			112	38
			113	4
80205	NAS1788-8-4T	5325-01-294-4373	18	152
			60	2
			61	1
			112	37
			113	3
80205	NAS1829C3C04	5340-01-312-0134	66	8
80205	NAS1829C6G06	5340-01-247-7720	59	21
80205	NAS1830-03B04		15	61
80205	NAS1830C03B05		126	192
80205	NA1831C5C08	5310-01-221-1991	65	22
80205	NAS1831C5C23		23	48
80205	NAS43DD1-59	5365-00-721-7990	23	12
80205	NAS43DD3-16FC	5365-01-321-9888	123	26
80205	NAS43DD3-22FC		123	11-
80205	NAS573-11	5306-00-882-2226	83	4
80205	NAS620-8	5310-00-805-7632	79	2
80205	NAS620C10	5310-00-989-0640	108	12
			108	49
			109	1
			110	30
80205	NAS620C10L	5310-00-781-9483	15	40
			58	16
			59	22
			82	15
			130	110
80205	NAS620C2	5310-00-043-4708	51	46
			110	39
80205	NAS620C4	5310-00-057-0573	51	37
			57	11
			73	3

**CROSS-REFERENCE INDEXES
PART NUMBER INDEX**

CAGEC	PART NUMBER	STOCK NUMBER	FIG.	ITEM			
80205	NAS620C4	5310-00-057-0573	99	25			
			100	74			
			112	31			
80205	NAS620C416	5310-00-952-030	93	13			
			13	71			
			15	36			
			109	16			
			84	3			
80205	NAS620C416L	5310-00-764-9564	84	3			
80205	NAS620C5	5310-00-903-1509	67	75			
80205	NAS620C4	5310-00-057-0573	68	59			
			69	53			
			70	48			
			71	53			
			72	63			
			13	10			
			14	15			
			15	55			
80205	NAS620C6	5310-00-773-7624	31	9			
			50	54			
			80	7			
			80	68			
			82	10			
			99	15			
			102	13			
			108	65			
			109	20			
			111	6			
			112	10			
			126	12			
			127	8			
			80205	NAS620C8	5310-00-069-5291	15	19
						44	5
						50	59
						57	17
80	13						
108	85						
110	5						
112	14						
114	21						
123	70						
126	69						
128	115						
80205	NAS671C10	5310-01-167-9761	80	51			
			108	11			
			112	35			
80205	NAS671C2	5310-00-812-4294	50	15			
80205	NAS671C4	5310-00-208-3786	51	44			
			51	38			
80205	NAS671C6	5310-00-616-8660	100	75			
			23	15			
			50	34			

**CROSS-REFERENCE INDEXES
PART NUMBER INDEX**

CAGEC	PART NUMBER	STOCK NUMBER	FIG.	ITEM
80205	NAS671C6	5310-00-616-8660	74	101
			80	39
			80	70
			82	22
			99	22
			100	61
			101	54
07886	NCS-6-3-12	5307-01-116-1251	39	3
07886	NC5518-3-32		81	1
			83	16
91637	NH-25		86	17
80058	0-1836/G	5895-01-205-0643	1	25
			122	15
80058	0R-304/TRC-179(V)3		1	60
18111	P-501		14	1
81349	PB0BNA01	5940-00-937-5237	18	161
			59	2
			112	2
81349	PB08NA02	5940-00-926-8162	18	149
			59	1
			112	4
27735	PC-21-.047-400-1 0		96	5
27735	PF-11-.0047-050- 5		97	6
85480	PHNNY-008NA		86	32
06383	PLCI-5IS8	5975-00-369-9721	59	6
			65	32
06383	PLC2S-S10	5340-01-229-7927	108	102
80058	PP-8095/G	6130-01-205-0823	1	23
			122	13
80058	PP-8097/G	6130-01-205-0822	1	44
80058	PP-8104/G	5895-01-210-5239	12	15
80058	PP-8105/G	6130-01-263-9902	12	96
80058	PP-8143/G	6130-01-205-6208	12	60
04713	P6KE10C		96	20
04713	P6KE150A		96	21
04713	P6KE160		95	38
04713	P6KE160A		96	18
04713	P6KE22		91	36
80058	R-2322/G	5895-01-205-6269	1	29
			122	7
81349	RCR07G100JS	5905-00-107-0656	16	8
			60	5
			63	3
			74	48
			101	28
			113	5
81349	RCR07G101JS	5905-00-141-1183	67	32
			68	23

**CROSS-REFERENCE INDEXES
PART NUMBER INDEX**

CAGEC	PART NUMBER	STOCK NUMBER	FIG.	ITEM
81349	RCR07GI0JS	5905-00-141-1183	74	62
			100	37
			101	30
81349	RCR07G102JS	5905-00-110-7620	67	39
			69	24
			72	18
			74	58
			80	65
			93	3
			94	3
			95	35
			100	44
			101	35
81349	RCR07G1020R		92	22
81349	RCR07G103JS	5905-00-106-3666	16	9
			67	52
			68	18
			69	25
			70	17
			71	15
			72	21
			74	52
			100	27
			101	39
81349	RCR07G104JS	5905-00-110-0388	67	33
			68	16
			69	19
			70	21A
			71	13
			72	17
			74	65
			101	29
81349	RCR07G105JS	5905-00-116-8554	69	17
			72	23
			89	7
81349	RCR07G106JS	5905-00-121-9919	68	34
			70	21
			71	16
81349	RCR07G111JS	5905-00-369-6931	67	44
81349	RCR07G112JS	5905-00-119-8855	74	60
81349	RCR07G113JS	5905-00-369-6932	68	20
81349	RCR07G114JS	5905-00-435-6414	67	40
			68	28
			72	29
81349	RCR07G122JS	5905-00-131-1255	74	46
81349	RCR07G123JS	5905-00-106-1278	74	75
81349	RCR07G124JS	5905-00-400-4528	67	55
81349	RCR07G131JS	5905-00-136-8405	67	35
81349	RCR07G132JS	5905-00-104-8362	74	40
81349	RCR07G134JS	5905-00-111-1681	68	36
81349	RCR07G135JS	5905-00-454-2865	69	21

**CROSS-REFERENCE INDEXES
PART NUMBER INDEX**

CAGEC	PART NUMBER	STOCK NUMBER	FIG.	ITEM
81349	RCR07G152JS	5905-00-106-1356	74	47
81349	RCR07G153JS	5905-00-116-8555	67	64
			68	22
			69	26
			70	22
			72	28
81349	RCR07G154JS	5905-00-114-5339	67	54
			68	27
			70	24
			71	14
			72	32
81349	RCR07G162JS	5905-00-106-1248	69	22
			74	44
81349	RCR07G181JS	5905-00-141-0742	74	66
81349	RCR07G182JS	5905-00-114-5343	74	37
			100	39
81349	RCR07G183JS	5905-00-115-3560	70	23B
81349	RCR07G184JS	5905-00-114-5344	70	18
81349	RCR07G202JS	5905-00-114-0708	74	39
			100	31
81349	RCR07G203JS	5905-00-106-9356	16	17
			67	63
			69	18
			100	30
81349	RCR07G204JS	5905-00-136-7103	89	6
81349	RCR07G222JS	5905-00-105-7764	74	43
81349	RCR07G223JS	5905-00-116-8556	67	59
			68	33
			69	28
			70	27A
			72	24
			101	44
81349	RCR078224JS	5905-00-105-7765	68	29
			74	50
81349	RCR07G225JS	5905-00-252-1671	69	27
			70	26
			71	17
			72	26
81349	RCR07G226JS	5905-00-126-6703	70	25
			72	30
81349	RCR07G240JS	5905-00-442-9356	67	45
			74	53
			100	28
			101	24
81349	RCR07G242JS	5905-00-136-8406	74	41
			100	40
81349	RCR07G243JS	5905-00-141-1295	100	26
81349	RCR07G271JS	5905-00-119-3503	74	49
81349	RCR07G272JS	5905-00-111-4727	74	45
81349	RCR07G273JS	5905-00-119-3504	67	62
			72	25

**CROSS-REFERENCE INDEXES
PART NUMBER INDEX**

CAGEC	PART NUMBER	STOCK NUMBER	FIG.	ITEM
81349	RCR07G302JS	5905-00-131-9729	74	42
81349	RCR07G303JS	5905-00-121-9920	67	41
			70	23A
			100	48
81349	RCR07G330JS	5905-00-135-6045	74	51
81349	RCR07G332JS	5905-00-126-6683	74	38
			97	59
81349	RCR07G335JS	5905-00-126-6677	69	16
81349	RCR07G361JS	5905-00-104-8370	67	37
			74	56G
			101	43
81349	RCR07G364JS	5905-00-141-0741	72	31
81349	RCR07G391JS	5905-00-121-9932	74	56E
81349	RCR07G392JS	5905-00-141-0743	16	13
			74	67
81349	RCR07G393JS	5905-00-115-8055	70	19
81349	RCR07G394JS	5905-00-115-3562	16	10
			72	22
81349	RCR07G431JS	5905-00-135-3974	67	56
			74	56H
			100	47
			102	26
81349	RCR07G433JS	5905-00-122-0004	100	50
81349	RCR07G471JS	5905-00-120-9154	67	43
			72	27
			74	56I
81349	RCR07G472JS	5905-00-114-0711	67	51
			70	16
			72	19
81349	RCR07G473JS	5905-00-141-0717	70	23C
81349	RCR07G474JS	5905-00-105-7767	67	58
			68	24
			70	23
81349	RCR07G475JS	5905-00-126-6694	68	38
81349	RCR07G510JS	5905-00-106-1249	67	46
			74	63
			100	38
			101	31
81349	RCR07G511JS		74	56J
81349	RCR07G512JS	5905-00-111-1679	67	34
			71	11
			74	80
81349	RCR07G513JS	5905-00-136-3890	67	42
			100	25
			101	45
81349	RCR07G514JS	5905-00-246-8690	68	37
81349	RCR07G561JS		74	56K
81349	RCR07G562JS	5905-00-141-0744	67	61
			68	30
81349	RCR07G563JS	5905-00-106-1357	67	60
			70	20

**CROSS-REFERENCE INDEXES
PART NUMBER INDEX**

CAGEC	PART NUMBER	STOCK NUMBER	FIG.	ITEM
81349	RCR07G621JS	5905-00-136-3891	67	31
			68	21
			70	14
			74	56
81349	RCR07G623JS	5905-00-104-8360	68	41
81349	RCR07G681JS		74	56L
81349	RCR07G682JS	5905-00-110-7622	69	20
			70	27
			71	12
81349	RCR07G683JS	5905-00-119-3505	68	31
81349	RCR07G751JS		74	56M
		5905-00-126-6696	100	52
81349	RCR07G752JS	5905-00-141-1132	67	36
81349	RCR07G753JS	5905-00-121-9938	67	38
81349	RCR07G821JS	5905-00-119-8768	72	20
			74	56N
81349	RCR07G822JS	5905-00-104-8358	16	14
			68	19
			69	23
			70	15
81349	RCR07G823JS	5905-00-435-6374	68	39
81349	RCR07G911JS	5905-00-485-4554	67	57
81349	RCR20G101JS	5905-00-104-5755	18	156
			61	5
			112	41
81349	RCR20G01JS	5905-00-106-9344	74	59
81349	RCR20G102JS	5905-00-110-0196	51	28
			74	61
81349	RCR20G103JS	5905-00-141-0591	51	27
81349	RCR20G133JS	5905-00-111-4841	51	24
81349	RCR20G182JS	5905-00-141-0593	51	14
81349	RCR20G222JS	5905-00-141-1168	51	16
81349	RCR20G272JS	5905-00-141-1130	51	26
81349	RCR20G273JS	5905-00-106-9351	51	23
81349	RCR20G332JS	5905-00-104-8348	51	15
81349	RCR20G362JS	5905-00-114-5425	51	19
81349	RCR20G392JS	5905-00-110-0310	51	13
81349	RCR20G472JS	5905-00-141-0595	51	17
81349	RCR20G512JS	5905-00-111-4744	51	25
81349	RCR20G563JS	5905-00-114-5441	51	21
81349	RCR20G681JS	5905-00-111-8357	74	54
81349	RCR20G752JS	5905-00-116-8568	51	20
81349	RCR20G820JS	5905-00-111-4743	100	51
			101	26
81349	RCR20G821JS	5905-00-116-8569	51	29
81349	RCR20G910JS	5905-00-141-1144	51	22
81349	RCR42G273JS	5905-00-152-8373	74	36
81349	RER65F2001R	5905-00-257-9406	110	42
08226	REW620-10	5310-00-989-0640	23	52
			57	4
			80	35

**CROSS-REFERENCE INDEXES
PART NUMBER INDEX**

CAGEC	PART NUMBER	STOCK NUMBER	FIG.	ITEM
08226	REW620-10	5310-00-989-0640	81	12
			102	3
			104	21
81349	RE77GR499	5905-00-814-9208	43	50
81349	RJR24FW202R	5905-00-594-2642	51	18
81349	RJR24FX103R	5905-01-202-6145	68	40
81349	RLR07C1103FS	5905-01-187-8485	16	11
81349	RLR07C1372FS	5905-01-138-7899	16	16
81349	RLR07C2701GS	5905-01-059-2502	101	42
81349	RLR07C6811FS	5905-01-155-0990	16	15
81349	RLR20C2213FS	5905-01-212-7115	16	12
81349	RNC55H1000FS	5905-00-828-2416	74	68
81349	RNC55H1302FS	5905-00-137-0700	74	82
81349	RNC55H1332FS	5905-00-112-1392	74	78
81349	RNC55H1542FS	5905-00-184-7784	100	34
81349	RNC55H1621FS	5905-00-484-7886	101	46
81349	RNC55H2002FS	5905-00-412-4048	100	36
81349	RNC55H2211FS	5905-00-410-1577	74	64
			101	32
81349	RNC55H2262FS	5905-00-138-7396	101	37
81349	RNC55H2371FS	5905-00-402-1194	74	76
81349	RNC55H2432FS	5905-00-401-8687	100	45
81349	RNC55H2491FS	5905-00-721-3678	74	74
			100	35
			101	34
81349	RNC55H2552FS	5905-00-629-3103	100	46
81349	RNC55H2872FS	5905-00-236-0504	100	41
81349	RNC55H3092FS	5905-00-137-0573	101	36
81349	RNC55H3480FS	5905-00-112-5007	74	83
81349	RNC55H3481FS	5905-00-422-4802	101	41
81349	RNC55H3482FS	5905-00-236-0513	74	84
81349	RNC55H3652FS	5905-00-184-7787	101	33
81349	RNC55H3740FS		74	560
81349	RNC55H4120FS		74	56P
81349	RNC55H4530FS		74	56Q
81349	RNC55H4640FS	5905-00-421-2938	74	56A
81349	RNC55H4641FS	5905-00-151-4659	100	42
81349	RNC55H4752FS	5905-00-629-3376	100	49
81349	RNC55H4870FS	5905-00-138-7531	74	56B
81349	RNC55H5360FS		74	56R
81349	RNC55H5490FS	5905-00-236-0970	74	56C
81349	RNC55H5491FS	5905-00-219-8638	74	73
			101	40
81349	RNC55H5760FS		74	565
81349	RNC55H5900FS		74	56T
81349	RNC55H6040FS		74	56F
81349	RNC55H6490FS		74	56U
81349	RNC55H6650FS		74	56V
81349	RNC55H7150FS	5905-00-139-1926	74	56D
81349	RNC55H7320FS		74	56W
81349	RNC55H7500FS	5905-00-139-1928	74	72

**CROSS-REFERENCE INDEXES
PART NUMBER INDEX**

CAGEC	PART NUMBER	STOCK NUMBER	FIG.	ITEM
81349	RNC55H7680FS		74	56X
81349	RNC55H8060FS		74	56Y
81349	RNC55H8870FS	5905-00-333-9543	74	69
81349	RNR55CI002FS	5905-00-463-8155	68	25
			70	17A
81349	RNR55C1302FP		68	35
81349	RNR55C1623FS	5905-00-456-3875	68	26
81349	RNR55C1872FS	5905-01-025-9412	68	32
81349	RNR55C2152FS	5905-00-461-2211	70	21B
81349	RNR55C2943FS	5905-01-140-7258	70	28
81349	RNR60CI003FS	5905-00-240-3016	67	28
81349	RNR60C1213FP		67	25
81349	RNR60C1913FP		67	50
81349	RNR60C1962FP		67	53
81349	RNR60C2002FS	5905-00-491-2675	67	48
81349	RNR60C3922FP		67	47
81349	RNR60C5231FS	5905-00-885-3512	67	29
81349	RNR60C5361FS	5905-00-006-5601	67	30
81349	RNR60C5901FS	5905-00-006-5602	67	23
81349	RNR60C6341FP		67	26
81349	RNR60C7872FS	5905-00-429-3774	67	24
81349	RNR60C8251FS	5905-00-156-6371	67	49
81349	RNR60C8662FP		67	27
80058	RP-342/G	3610-01-233-8507	107	14
80058	RT-1512/G	5895-01-205-6148	1	32
80058	RT-524/VRC	5820-00-892-0622	1	24
53551	RV250-6-4	5320-00-616-4346	6	3
			7	2
81349	RWR78S20R0FS	5905-01-237-6508	51	12
81349	RWR80SR100FS	5905-01-110-3091	100	29
			101	25
81349	RWR80S24R0FR		100	32
81349	RWR8058060FS	5905-01-186-3804	100	33
81349	RWR81S39R2FP		80	62
81349	RWR8951000FS	5905-01-159-2527	80	66
81349	RWR89S16R9FS	5905-01-177-9481	74	57
			101	27
81349	RWR8952001FS	5905-01-179-8490	92	24
62643	RXC25VBI0WI0X20 LL		91	11
62643	RXC25VB22RW8X11L L		97	29
62643	RXC50VB10RW8X11L L		97	21
62643	RXC50VB101W12X24 LL		92	12
62643	RXC50VB221W12X42 LL		87	17
14726	R3461BT		96	52
80063	S-711/TRC-179		18	1
80063	SC-B-539592	5120-00-946-5148	11	11

**CROSS-REFERENCE INDEXES
PART NUMBER INDEX**

CAGEC	PART NUMBER	STOCK NUMBER	FIG.	ITEM
80063	SC-C-539469	7920-00-178-8315	12	97
80063	SC-D-681076-48		121	5
80063	SCC539451	5110-00-293-2339	12	52
80063	SCC539503	7520-00-162-6178	12	71
80063	SCC539894-3		12	133
80063	SCD53950	55120-01-110-9193	12	51
33404	SDT96305		95	15
04713	SD241	5961-01-150-8699	74	6
			99	21
81349	SED10D01		112	30
81349	SE12XC04	5940-00-082-4861	95	54
			96	41
81349	SE23XC02	5940-00-926-0015	63	1
81349	SE25XC02	5940-00-915-6128	18	154
			60	1
			61	3
			112	39
			113	2
18324	SE556C-N	5962-01-217-0217	97	97
80063	SM-A-839074-1		31	6
80063	SM-C-749975-1		68	12
			70	9
			71	7
			72	14
80063	SM-C-749975-3		68	11
			70	8
			71	6
			72	13
80063	SM-C-803900	6545-00-922-1200	12	49A
80063	SMB179146	5325-00-249-6350	80	20
80063	SMC749975-1		69	13
80063	SMC749975-3		69	12
02310	SNT50171-06EP5		112	3
02310	SNT50171-06EP6	5305-01-277-1125	110	2
02310	SNT5071-06EP7	5305-01-275-3264	109	3
			110	1
02310	SNT50171-08EP10		110	4
30043	SPD5817TX	5961-01-224-6572	74	10
05236	SP0399		43	64
			108	39
06383	SSC2SC	5975-00-906-2414	75	19
11961	SUES705R		95	1
11961	SUES808		95	4
00835	SUPPLIED W/BRACK		96	36
	ET115058-06			
46384	50-6440-10		95	67
80058	TA312/PT	5805-00-543-0012	12	27
04643	THWA0612	5310-00-531-9514	43	59
			50	49
			101	60
			128	97

**CROSS-REFERENCE INDEXES
PART NUMBER INDEX**

CAGEC	PART NUMBER	STOCK NUMBER	FIG.	ITEM
04713	TIP50		89	5
80063	TL122D	6230-00-161-6422	12	128
06090	TMS-3/8-1.5-9		24	4
80058	TN-611/G	5985-01-205-0877	1	11
80058	TN-612/G	5895-01-205-0642	1	28
			122	8
80058	TS-4243/G	6625-01-267-4418	135	2
80058	TS-4244/G	6625-01-267-4417	135	1
80058	TS-4251/G	6625-01-263-5486	135	5
59730	TY33M	5340-00-792-0943	62	14
59730	TY635MX	5975-01-151-3439	76	17
31433	T212A105K050LS		97	20
31433	T212C106K050LS		92	7
31433	T212C336K020LS		97	30
31433	T212D336K035LS		91	15
U3691	UES1302		92	2
12969	UES26046		100	2
81541	UPL-1119-6735-3		14	5
72962	WC02	5310-00-208-2326	83	7
80058	WF16U	6145-00-910-8847	12	92
			18	104
81348	WS896/2-09B	5930-00-689-2834	18	108
25248	WUV-1-120-S		50	9
51506	WW61020RA-.105-2		80	61
	3			
14726	XR1880ST		95	39
14726	XR1891ST		86	9
			87	14
			88	1
14726	XR5105T		96	32
14726	XR5109T		87	18
			96	60
03508	X44H242	5961-01-048-5632	92	14
76385	Z-2123		80	21
15542	ZFSC-2-1W		41	2
15542	ZFSC-8-1-TNC		40	6
98230	0N278636	5810-01-146-3260	1	17
			107	15
98230	0N501002		107	4
98230	0N501500-2	5810-01-050-2500	107	5
82877	011065	4140-01-272-1799	82	19
32171	02-890-001		14	26
32171	02-890-002		14	25
5Y921	028245	4140-01-066-7883	20	2
27264	03-09-1021	5935-01-059-2520	104	8
27264	03-09-1040	5935-01-100-0677	27	12
27264	03-09-1125	5935-01-028-5805	102	25
27264	03-09-2121	5935-00-760-4964	103	2
05236	05236-1201964A-L	5340-01-293-1752	34	37
			108	41
05236	05236-1201964A-R	5340-01-293-1754	34	40

**CROSS-REFERENCE INDEXES
PART NUMBER INDEX**

CAGEC	PART NUMBER	STOCK NUMBER	FIG.	ITEM
05236	05236-1201964A-R	5340-01-293-1754	108	36
05236	05236-1201965A-L		34	42
			108	40
05236	05236-1201965A-R	5340-01-293-1753	34	41
			108	28
05236	05236-1201965B-L		35	1
			44	12
			108	50
			108	98
05236	05236-1201965B-R		35	2
			44	18
			108	45
			108	99
05236	05236-1201984A-L		108	42
05236	05236-1201984A-R		108	38
26390	061114001		108	53
			108	86
28480	0811-3045	5905-01-076-9685	96	14
57053	0820-0022	6140-01-108-1424	104	2
28480	0837-0215	5905-01-195-2154	74	35
09214	1-001-0402-0005		96	2
09214	1-001-0402-0006		95	5
10933	1-001-0701-0115		97	96
08928	1/420NICKLE PL ATED BRASS		4	3
27434	1/4-20WN		4	1
			5	5
70318	1/4-20X3/16THKX7 /16AF		85	1
			96	55
70318	1/4-28X.090THKX. 437AFC.S./CAD.P1		95	44
70318	1/4-28X.156THKX. 437AFC.S./CAD.P1		96	38
70318	1/4-28X2IN,RND H D, MACH SCREW BRA		96	51
70318	1/4X4800DX.259ID X.062THK		85	2
			96	39
97953	1A7861-3	5962-01-119-8524	74	90
			100	55
			101	48
97953	1A7862-1	5962-01-150-4631	74	92
			100	56
			101	49
70318	10-32X1/2IN, PAN HD, MACH, CS, CAD.		85	9
			95	56
			96	26
70318	10-32X3/4IN PAN HD, MACH, CS, CAD.		96	28

**CROSS-REFERENCE INDEXES
PART NUMBER INDEX**

CAGEC	PART NUMBER	STOCK NUMBER	FIG.	ITEM
70318	10-32X3/8IN,PAN STEELHD,MACH,CS.		87	23
70318	10-32X7/64THKX5/8511 16AF			
			86	39
			87	20
			95	47
99378	100-200-10A-	55340-00-178-8171	51	41
00853	101R501T250BA2B		95	7
00853	101R652M040AA2B		96	6
00779	103339-1	5935-01-238-3950	16	5
00779	103339-2	5935-01-241-9963	16	6
06141	115058-06		96	48
27264	1189AGL1		27	15
			103	3
			104	7
27264	1190AGL1		27	13
			102	24
72962	12NC4284-2-62	5310-00-275-1693	109	18
			110	55
			111	21
05236	1202081A-L		43	28
05236	1202081A-R		43	22
82121	121603AA-2A		23	56
19207	12273237-3	5340-01-086-2650	104	15
			111	23
63279	1236.0		23	8
82121	125606AA-2A		15	10
58260	13084454	5307-01-096-2441	91	43
97403	13216E6177	5935-00-482-2390	31	11
97403	13228E1869	6115-01-250-3653	134B	1
63279	1364.0		23	7
94222	14-18-150-24	5360-00-410-3130	50	106
50506	14004-H-SS-1.120 -12		73	10
04713	14043B/BEAJC	5962-01-073-8917	71	37
11862	14074437		78	2
27264	15-04-9218		102	23
51506	1540-R-A-.750-5		65	20
94222	16-10-201-11	5340-00-225-1420	35	8
71279	160-2027-02-01-0 0	5940-01-051-2724	101	19
71279	160-2027-03-06-0 3		51	30
			74	28
06848	175496	5320-00-117-6938	50	110
			58	20
71279	180-7336-02-05-0 0		92	38
23663	1908-02		18	18
63279	1993.6		23	18

**CROSS-REFERENCE INDEXES
PART NUMBER INDEX**

CAGEC	PART NUMBER	STOCK NUMBER	FIG.	ITEM
80131	2N3904	5961-00-892-8706	97	32
80131	2N3906	5961-00-931-0372	92	17
			97	31
80131	2N5011	5961-00-434-9211	74	32
80131	2N5550	5961-00-489-1451	92	16
95542	2038-8009	5310-00-595-6772	4	11
			123	4
			123	74
			126	50
			128	120
25248	21-580		110	19
28480	2100-3216	5905-01-020-9348	97	35
05276	2142-0	5935-00-493-3082	102	36
05276	2142-2	5935-00-403-7965	102	35
05276	2142-4	5935-00-118-7865	102	37
81860	22544-1B1ACK0X IDE		29	8
			36	8
			42	8
			44	16
			45	9
			46	18
			108	123
			108	128
06540	2260-N253	5970-01-130-2133	4	4
73734	23021	5305-00-054-5646	100	64
00724	24-00157-823	5310-01-067-9589	3	34
			12	8
			15	18
			18	142
			23	45
			27	9
			29	4
			35	11
			36	12
			37	18
			42	12
			44	4
			45	21
			46	10
			48	36
			59	20
08556	245A1		56	9
65597	246236-0001	5961-00-596-2973	51	2
			74	8
			100	4
			101	3
			111	2
05593	252602			
28527	2616950G001	5310-00-615-1556	20	11
28520	2643	5340-01-120-7315	45	17
63279	2671.0		23	6

**CROSS-REFERENCE INDEXES
PART NUMBER INDEX**

CAGEC	PART NUMBER	STOCK NUMBER	FIG.	ITEM
06540	2678-18547-N126		95	62
82877	271166	5340-00-984-6629	88	7
82877	272261	4140-00-227-8228	82	20
79963	293		90	11
			91	38
			92	40
81541	299-4-21016-4		50	2
80813	3-G		107	28
80813	3-1		107	26
80813	3-5-1-105-093		108	44
80813	3-W		107	27
27434	3/8(245)		3	3
27434	3/8-16X3/410NG SILICON BRONZE H		3	1
80131	3N254	5961-01-144-0127	91	6
80813	3R105		107	29
63279	3035.2	5940-01-154-9284	23	16
63279	3036.2		23	20
37695	305139-1	5950-01-274-6451	74	87
37695	305188-1	5950-01-274-6452	74	89
37695	305191-1	5950-01-274-6502	74	86
37695	305192-1		110	25
37695	305193-1		109	13
37695	305195-1		74	30
37695	305199-1		50	83
37695	308209-1		101	21
37695	308210-1		100	17
37695	308214-1		74	88
81860	3098-005-000	5340-00-629-3413	29	2
			36	1
			42	1
			44	2
			45	26
			46	8
			108	82
26622	3101008G020-008		104	11
01276	3102239G042-023		78	7
01276	3102239G042-027		12	37
			77	9
37695	325424-1		52	14
37695	325430-1		75	11
37695	325435-1		99	19
93459	3303-60		38	41
28520	3306	5340-01-143-9755	3	
81349	37TB31	5940-00-144-2934	124	31
81349	38TB14	5940-00-988-0317	123	44
81349	38TB9	5940-00-984-4538	123	45
70318	4-40X1/16THKX3/1 6AF		86	4
			87	7
			88	5

**CROSS-REFERENCE INDEXES
PART NUMBER INDEX**

CAGEC	PART NUMBER	STOCK NUMBER	FIG.	ITEM
70318	4-40X1/16THKX3/1 6AF		90	5
			91	41
			95	52
			96	24
70318	4-40X1/21N, PAN. H D, MACH , CS, CAD		85	6
			88	8
70318	4-40X1/41N, PAN. H D, MACH, CS, CAD		85	12
			87	27
			90	14
			92	46
			93	5
			94	6
70318	4-40X11N, PAN HD, MACH, CS, CAD		88	3
			91	50
			96	43
70318	4-40XII/21N, PAN HD, MACH, CS, CAD		95	72
70318	4-40X3/41N, PAN H D, MACH, CS, CAD		87	15
			95	65
			96	58
70318	4-40X3/81N, PAN H D, MACH, CS, CAD		85	3
70318	4-40X5/16, PAN HD , MACH, CS, CAD		92	41
70318	4-40X5/161N, PAN HD, MACH, CS, CAD		85	15
			86	1
			90	13
			91	45
			95	59
			96	22
70318	4-40X82DEGX.250L F.H.		85	22
			86	14
70318	4-40X82DEGX.375L F.H.		86	20
70318	4-40X82DEGX.687L F.H.		86	21
70318	4-40X82DEGX1.5L F.H.		86	29
82152	402-124		27	7
13103	4103-1	5970-01-265-8638	95	41
			96	29
71279	415-2385-02-14	5340-01-143-4270	35	7
			55	3
51506	432-.093-SS-12		108	109

**CROSS-REFERENCE INDEXES
PART NUMBER INDEX**

CAGEC	PART NUMBER	STOCK NUMBER	FIG.	ITEM
81073	443513-1-3N		102	5
94222	47-10-202-10	5325-01-054-2770	51	39
49956	481654-1	5935-00-763-8044	38	17
75618	5-0-440A	5325-00-639-2623	50	105
76854	5-86548-228	6210-01-166-7635	59	10
72619	507-4761-3331-50 0	6240-01-020-2655	82	6
			99	3
72619	507-4862-3332-50	5980-01-071-2295	99	2
11243	508-7438-504		82	5
			99	1
33095	51-353-111		76	1
72962	52NA21-12-070	5310-00-576-5759	53	6
72619	521-9201	5980-01-076-8659	102	9
72619	521-9223	5980-01-098-0983	59	9
00779	5220-32-16		100	18
94222	53-16-710-26		58	24
94222	53-16-711-24	5305-00-868-9747	14	30
			36	13
			42	13
			44	17
			45	7
			46	20
			47	8
			108	122
			108	132
94222	53-18-506-24	5305-01-277-8873	17	3
72619	550-2206-100	5961-01-340-0328	74	27
72619	555-2003	5980-01-007-2249	67	15
			68	10
			69	11
			70	7
			71	5
			72	12
86928	5607-21	5310-00-728-3493	80	52
71279	572-4826-01-05-1	5940-00-954-3558	95	61
30161	5771B		92	45
30161	5791C	5999-01-190-6903	74	105
			100	63
			101	53
1AW75	580-H-6X6 (WHITE)		20	14
70318	6-32X1/21N,PAN H D. MACH, CS, CAD		96	35
70318	6-32X3/81N, PAN H D, MACH. CS, CAD		86	23
			96	34
70318	6-32X7/64THKX5/1 6AF		87	11
			95	70

**CROSS-REFERENCE INDEXES
PART NUMBER INDEX**

CAGEC	PART NUMBER	STOCK NUMBER	FIG.	ITEM
18565	60-11-4305-1674	5970-01-077-0530	74	107
			99	20
94222	62-10-401-20	5340-01-063-2021	33	17
56289	622D273M055BF2A		80	18
37695	657906-1	5950-01-281-6996	74	29
51506	66420-.093-12		81	6
51506	66422-.093-12		83	15
83930	676-3-6FR	5340-00-989-2229	3	4
72962	68NE-064	5310-00-857-4957	3	17
07387	71-3-L-A		68	61
			69	54
			70	49
			71	55
			72	64
			74	104
07387	71-3-R-A		68	57
			69	50
			70	45
			71	50
			72	60
			74	97
93322	7109509-001	5962-01-135-1856	97	101
79963	741	5310-01-059-7504	86	22
			87	6
			92	37
			94	5
			95	58
			96	57
77820	75-194118-10S	5935-01-293-7506	11	9
77820	75-194336-5P		32	1
77820	75-194618-10P		11	8
77820	75-194718-10P		110	8
77820	75-194918-10S		56	13
98021	750-RP-1.0	4820-00-085-9125	18	135
14933	7520-281-5913		12	74
00144	7684-40192-001		69	33
14933	7702301EB	5962-01-073-4508	68	54
			69	41
			72	45
14933	7703702EB	5962-01-120-4001	71	48
14933	7704801EA	5962-01-119-8547	71	22
			72	38
14933	7705801EX	5962-01-119-1378	68	48
			72	47
13103	7717-4DAP	5999-00-883-0081	51	34
			74	108
			100	71
			101	52
90536	7904487-02	5930-00-365-9530	15	7
07342	800209	5310-00-933-8119	50	25
			56	1

**CROSS-REFERENCE INDEXES
PART NUMBER INDEX**

CAGEC	PART NUMBER	STOCK NUMBER	FIG.	ITEM
07342	800209	5310-00-933-8119	57	16'
54905	809		19	6
06540	8104A0440-17	5310-00-470-2961	86	33
06540	8122-A-0440-17		86	19
13103	8180E1	5940-01-204-0642	100	68
			101	57
13103	8180E93	5961-01-297-6751	74	103
13103	8181E93C		74	109
02660	82-3106		6	13
94222	82-35-295-20	5325-00-943-8220	81	4
73138	82PR2K	5905-00-405-1341	92	32
73138	82PRSK	5905-00-113-3613	97	53
14933	8202201EX		69	45
			71	21
06540	8214-N-440		88	14
			96	59
07700	84-30213	5999-01-208-7710	134B	6
67268	8409801CB	5962-01-235-6968	72	46
94222	85-11-300-17	5325-00-178-8673	50	112
94222	85-13-101-20		50	108
94222	85-35-295-15	5325-00-282-7471	53	2
94222	85-46-101-41	5310-00-052-6362	50	107
14933	85062-7		99	9
39428	8853T58		6	4
			7	1
72819	888-SPC		3	6
81640	8916K879		99	4
			102	27
03512	9T22B4025G18		52	11
07263	9637ARM0B		69	43
			71	33
82866	97116844		50	69
82866	97117196		80	38
06540	9741-A-0440-17		85	25
			90	3
			95	64

CROSS REFERENCE INDEXES

FIG.	ITEM	FIGURE AND ITEM NUMBER INDEX STOCK NUMBER	CAGEC	PART NUMBER
1	1		80063	A3086492-1
1	2		80063	A3035803-1
1	3		80063	A3086539
1	4		80063	A3035802
1	5	5306-00-637-9675	96906	MS35307-332
1	6	5310-00-974-6623	96906	MS35338-140
1	7	5310-00-625-5756	96906	MS15795-812
1	8	5305-00-801-1290	96906	MS35308-366
1	10	5310-00-982-6816	96906	MS21044-C5
1	11	5985-01-205-0877	80058	TN-611/G
1	11A	5305-00-059-3660	96906	MS51958-64
1	11B	5310-00-926-1835	96906	Ms21083C3
1	11C	5310-00-883-9384	96906	MS15795-842
1	12	5985-01-254-0698	80058	AS-3791/G
1	13	5305-00-638-9837	96906	MS35307-366
1	14	5310-00-984-7042	96906	MS35338-141
1	15	5310-00-773-7618	96906	MS15795-814
1	15A		80063	A3032514
1	16		80063	A3023767
1	16A		80063	A3034735
1	17	5810-01-146-3260	98230	ON278636
1	18	5895-01-205-6149	80058	AN/UYK-42(V)4
1	19		80058	MX-10778/G
1	20	5985-01-332-9463	80058	AS-4253/TRC-179(V)
1	20A		80063	A3034116
1	21	5995-01-207-9087	80063	A3023754
1	22	5895-01-205-6284	80058	MU-859/G
1	23	6130-01-205-0823	80058	PP-8095/G
1	24	5820-00-892-0622	80058	RT-524/VRC
1	25	5895-01-205-0643	80058	0-1836/G
1	26	5895-01-205-0644	80058	J-4406/G
1	27	5985-01-333-0777	80058	AS-4252/G
1	28	5895-01-205-0642	80058	TN-612/G
1	29	5895-01-205-6269	80058	R-2322/G
1	29A	5985-01-334-8023	80058	AS-4254/TRC-179(V)
1	30	5895-01-210-5235	80058	MD-1204/G
1	31		80063	A3029002-1
1	31A		80063	A3086538-8
1	325895-01-205-6148		80058	RT-1512/G
1	33		80063	A3029003-1
1	34		80063	A3035722
1	355306-00-638-7719		96906	MS35308-333
1	365995-01-267-4412		80058	CG-3874/TRC-179(V)
1	37	5995-01-324-5872	80063	A3029095-3
1	38	5995-01-323-9045	80063	A3029000-1
1	39	5995-01-323-9046	80063	A3029001-1
1	40	5895-01-205-0912	80058	AM-7296/G
1	41	5995-01-326-1717	80063	A3029095-20

CROSS REFERENCE INDEXES

FIG.	ITEM	FIGURE AND ITEM NUMBER INDEX STOCK NUMBER	CAGEC	PART NUMBER
1	42	5995-01-321-8244	80063	A3029095-2
1	43	5995-01-321-8256	80063	A3029095-18
1	44	6130-01-205-0822	80058	PP-8097/G
1	45	5985-00-172-6518	80058	MX9313/GR
1	46	5995-01-321-8255	80063	A3029095-1
1	47	5995-01-324-5867	80063	A3029061_
1	48		80063	A3029046
1	49	5985-00-106-6130	80058	AS2259/GR
1	49A		80063	A3086678
1	49B	5305-00-059-3661	96906	MS51958-65
1	49C	5310-00-933-8120	96906	MS35338-138
1	49D	5310-00-619-1148	96906	MS15795-808
1	49E		80063	A3086677
1	49F	4730-00-908-6292	96906	MS35842-14
1	49G	5310-00-543-2740	96906	MS35333-74
1	49H		80063	A3086664
1	49J		80063	A3078232
1	50	5995-01-207-9084	80063	A3086784
1	51	5995-01-294-7380	80058	CX-13353/TRC-179 (V)
1	52	5995-01-207-9085	80063	A3023752
1	55	5995-01-321-8222	80063	A30290144-
1	54		80063	A3078384
1	55		80063	A3078666
1	56		80063	A3078911
1	57		80063	A3078912
1	58		80063	A3086567
1	59	5995-01-326-0142	80058	CG-3883/G
1	60		80058	OR-304/TRC-179(V))3
2	1		80063	A3032623
2	2		80063	A3032639
2	3		74999	J9418
2	4		80063	A3032626
2	5		80063	A3032625
2	6		80063	A3032633
2	7		80063	A3032722-1
2	9		80063	A3032722-2
2	10		80063	A3032621
2	11		80063	A3032718
2	12		80063	A3032719
2	13		80063	A3032644
2	14		80063	A3032642
2	15		80063	A3032641
2	15A		80063	A3078277-1
2	16		80063	A3032702
2	17	5995-01-324-5871	80063	A3032624
2	18		80063	A3032636
2	19		80063	A3032630
2	20		80063	A3032628
2	21		80063	A3032640

CROSS REFERENCE INDEXES

FIG.	ITEM	FIGURE AND ITEM NUMBER INDEX STOCK NUMBER	CAGEC	PART NUMBER
2	22		80063	A3032643
2	23		80063	A3033672-2
2	24		80063	A3086743
2	25		80063	A3086744
2	26		80063	A3032720
2	27		80063	A3032625
2	28		80063	A3032744
2	29		80063	A3032711
2	30	5120-01-053-7957	80063	A3032721
3	1		27434	3/8-16X3/4LONG SILICON BRONZE H MS35338-141
3	2	5310-00-984-7042	96906	
3	3	27434	3/8(245)	
3	4	5340-00-989-2229	83930	676-3-6FR
3	5	80063	A3032713	
3	6	72819	888-SPC	
3	7	80063	A3032707	
3	8	74829	M164	
3	9	5340-01-143-9755	28520	3306
3	10	5995-01-321-8264	80063	A3032705
3	11	5305-00-579-5238	96906	MS35307-309
3	12	5310-00-933-8121	96906	MS35338-139
3	13	5310-00-952-0309	80205	NAS620C416
3	14	5310-00-250-9477	96906	MS35649-2254
3	15	5305-00-021-3620	96906	MS35307-307
3	16		80063	A3032649
3	17	5310-00-857-4957	72962	68NE-064
3	18		80063	A3032620
3	19		80063	A3032710
3	20		80063	A3032631
3	21	5305-00-059-3659	96906	MS51958-63
3	22		80063	A3032687
3	23	5985-01-291-8925	80063	A3032650
3	24	5940-00-114-1300	96906	MS20659-105
3	25		80063	A3032711
3	26	5995-01-323-9049	80063	A3032637
3	27	5305-00-059-3664	96906	MS51958-68
3	28	5310-00-619-1148	96906	MS15795-808
3	29	5310-00-934-9765	96906	MS35650-304
3	30	5310-00-933-8120	96906	MS35338-138
3	31	5305-00-059-3661	96906	MS51958-65
3	32	5305-00-059-3663	96906	MS51958-67
3	33	5310-00-880-5978	96906	MS15795-807
3	34	5310-01-067-9589	00724	24-00157-823
3	35	5310-00-934-9759	96906	MS35649-284
3	36	5305-00-054-6675	96906	MS51957-50
4	1		27434	1/4-20WN
4	2	5310-01-091-1248	96906	MS15795-810
4	3		08928	1/4 20 NICKLE PL A TED BRASS
4	4	5970-01-130-2133	06540	2260-N253

CROSS REFERENCE INDEXES

FIG.	ITEM	FIGURE AND ITEM NUMBER INDEX STOCK NUMBER	CAGEC	PART NUMBER
4	5		80063	A3032688
4	6		89397	CG2-230L
4	7		80063	A3032737
4	8		80063	A3032680
4	9		96906	MS51958-061
4	10	5310-00-933-8120	96906	MS35338-138
4	11	5310-00-595-6772	95542	2038-8009
4	11A		80063	A3032716
4	12		80063	A3032678
4	13	5305-00-054-6652	96906	MS51957-28
4	14	5310-00-616-3555	96906	MS35333-71
4	15	5310-00-880-5976	96906	MS15795-806
4	16		80063	A3032687
4	17		80063	A3032683
4	18	5305-00-054-6654	96906	MS51957-30
4	19	5310-00-934-9761	96906	MS35649-264
4	19A	5940-00-159-1290	96906	MS77066-4
4	20		80063	A3032682
4	21		80063	A3032681
4	22		80063	A3032685
4	23		80063	A3086728
5	1	5305-00-050-9225	96906	MS51957-59
5	2		80063	A3032632
5	3	5340-00-051-1429	96906	MS17987Cs25
5	4	1095-01-273-1351	62060	LW1023-4-10
5	5		27434	1/4-20WN
5	6		80063	A3032674
5	7		80063	A3032675
5	8	5305-00-207-2297	96906	MS35307-312
s	9	5310-00-250-9477	96906	MS35649-2254
6	1		80063	A3032629
6	2	5340-00-702-4889	96906	MS17985C830
6	3	5320-00-616-4346	53551	RV250-6-4
6	4		39428	8853T58
6	5	5305-00-054-6652	96906	MS51957-28
6	6	5310-00-880-5976	96906	MS15795-806
6	7	5310-00-929-6395	96906	MS35338-136
6	8	5310-00-934-9761	96906	MS35649-264
6	9	5935-01-033-9639	81349	M55339/04-00030
6	10	5306-00-261-1842	96906	MS35307-330
6	11	5310-00-974-6623	96906	MS35338-140
6	12		80063	A3032645
6	13		02660	82-3106
6	14	1095-01-273-1351	62060	LW1023-4-10
7	1		39428	8853T58
7	2	5320-00-616-4346	53551	RV250-6-4
7	3		80063	A3032635
7	4		80063	A3032634
7	5		80063	A3086739
7	6		80063	A3032638
7	7	5305-00-638-8753	96906	MS51021-58

CROSS REFERENCE INDEXES

FIG.	ITEM	FIGURE AND ITEM NUMBER INDEX STOCK NUMBER	CAGEC	PART NUMBER
7	8	5305-00-957-7811	96906	MS24693-5272
7	9	5310-00-933-8120	96906	MS35338-138
7	10		96906	MS17987C635
7	11	1095-01-273-1351	62060	LW1023-4-10
8	1		80063	A3032742
8	2		80063	A3032694
8	3		80063	A3032738-1
8	4		80063	A3032738-2
9	1		80063	A3032742
9	2		80063	A3032694
9	3		80063	A3032738-3
9	4		80063	A3032738-4
10	1	5995-01-267-4412	80063	A3028297-1
10	2		80063	A3034508-1
10	3		80063	A3028182-2
11	1	5995-01-291-8926	80063	A3028183
11	2		80063	A3028182-1
11	3		80063	A3034508-2
11	4	5310-00-619-1148	96906	MS15795-808
11	5	5310-00-208-9255	96906	MS21044C3
11	6	5305-00-043-0267	96906	MS24693C274
11	7	5935-01-262-1022	81349	M85049/3W10A1
11	8		77820	75-194618-10P
11	9	5935-01-293-7506	77820	75-194118-10S
11	10		96906	MS17340N10B1
11	11	5120-00-946-5148	80063	SC-B-539592
12	1		80063	A3023781
12	2	5305-00-801-1290	96906	MS35308-366
12	3	5310-00-773-7618	96906	MS15795-814
12	4	4120-01-122-0626	94833	F18H-3A
12	5	80063	A3034260	
12	6	80063	A3086374	
12	7	5305-00-054-6681	96906	MS51957-54
12	8	5310-01-067-9589	00724	24-00157-823
12	9	5310-00-880-5978	96906	MS15795-807
12	10	5306-00-637-9674	96906	MS35307-336
12	11	5310-00-974-6623	96906	MS35338-140
12	12	5310-00-167-0803	88044	AN960C516
12	13	4240-01-231-6515	81361	E5-19-8892
12	14	5306-00-655-6170	96906	MS35307-338
12	15	5895-01-210-5239	80058	PP-8104/G
12	16	5895-01-220-5946	80058	J-4414/G
12	17	5306-00-543-4405	96906	MS35307-334
12	18	5310-00-625-5756	96906	MS15795-812
12	19	5310-00-241-6606	96906	MS17830-5C
12	20		80063	A3028166
12	21	5305-00-680-4262	96906	MS35308-360
12	22	5310-00-595-6057	96906	MS15795-815
12	23		80063	A3086361
12	24	5305-00-059-3524	96906	MS35308-358
12	25		80063	A3086520

CROSS REFERENCE INDEXES

FIG.	ITEM	FIGURE AND ITEM NUMBER INDEX STOCK NUMBER	CAGEC	PART NUMBER
12	26		80063	A3034015
12	27	5805-00-543-0012	80058	TA312/PT
12	28	5305-00-079-5835	96906	MS24693C50
12	29		80063	A3034377
12	30		80063	A3078174
12	31	5305-00-043-0267	96906	MS24693C274,
12	31A	5310-00-619-1148	96906	MS15795-808
12	32	5340-00-229-0340	96906	MS51939-3
12	33	5310-00-208-9255	96906	MS21044C3
12	34	5305-00-781-5663	96906	MS24693C276
12	35		80063	A3034021-5
12	37		01276	3102239G042-027
12	38		80063	A3034336
12	39		80063	A3035293
12	39A		80063	A3086591
12	40	5305-00-054-6672	96906	MS51957-47
12	41	5310-00-596-7693	96906	MS35335-31
12	42		80063	A3056196
12	43	5310-00-167-0801	88044	AN960C10
12	44		80063	A3086507
12	45		80063	A3034216
12	46	5305-00-054-6671	96906	MS51957-46
12	47	5305-00-059-3661	96906	MS51958-65
12	48	5310-00-933-8120	96906	MS535338-138
12	49	5340-01-142-4469	96906	MS21919WCH6
12	49A	6545-00-922-1200	80063	SM-C-803900
12	50		80063	A3028615-1
12	51	5120-01-110-9193	80063	SCD539505
12	52	5110-00-293-2339	80063	SCC539451
12	53	5340-01-140-5708	96906	MS21919WCH14
12	54	5305-00-054-6654	96906	MS51957-30
12	55	5310-00-929-6395	96906	MS35338-136
12	56	5310-00-722-5998	96906	MS15795-805
12	57	5340-00-291-5347	96906	MS21919WDG8
12	58		80063	A3023775
12	59		80063	A3086428
12	60	6130-01-205-6208	80058	PP-8143/G
12	61		80063	A3086506
12	62	5305-00-685-3509	96906	MS35308-362
12	63		80063	A3023785
12	64	5305-00-021-3620	96906	MS35307-307
12	65	5310-00-933-8121	96906	MS35338-139
12	66	5310-01-091-1248	96906	MS15795-810
12	67	5820-00-892-3342	80058	AM1780/VRC
12	68	5995-01-321-8221	80063	A3029044-3
12	69	5830-00-892-3339	80058	C2298/VRC
12	70	5310-00-934-9761	96906	MS35649-264
12	71	7520-00-162-6178	80063	SCC539503
12	72	5340-00-286-9427	96906	MS21919WDG12
12	73		80063	A3024761
12	74		14933	7520-281-5913

CROSS REFERENCE INDEXES

FIG.	ITEM	FIGURE AND ITEM NUMBER INDEX STOCK NUMBER	CAGEC	PART NUMBER
12	75	5310-00-984-7042	96906	MS35338-141
12	76	5305-00-576-5417	96906	MS35307-360
12	77	5310-00-802-4701	96906	MS15795-813
12	78	5310-00-050-6646	96906	MS17830-6C
12	79		80063	A3086412
12	80		80063	A3023790
12	81	5310-00-880-5977	96906	MS15795-811
12	82		80063	A3032479
12	83		80063	A3032480
12	84		80063	A3035291
12	85	5305-00-708-8385	96906	MS35308-363
12	86		80063	A3086552
12	87		80063	A3086553
12	88	5310-00-956-4549	96906	MS21083C6
12	89		80063	A30237853
12	90		80063	A3028123
12	91		80063	A30282350
12	92	6145-00-910-8847	80058	WF16U
12	93	5305-00-632-2777	96906	MS35307-358
12	94		80063	A3023782
12	95		80063	A3055764
12	96	6130-01-263-9902	80058	PP-8105/G
12	97	7920-00-178-8315	80063	SC-C-539469
12	98	5305-00-764-0070	96906	MS51959-46
12	99	5305-00-068-8431	96906	MS16996-13
12	100	5305-00-068-5405	96906	MS16996-14
12	101	5305-00-959-1909	96906	MS16996-11
12	102		80063	A3086369
12	103		80063	A3086367
12	105		80063	A3028771
12	106	5305-00-717-5467	96906	MS35307-362
12	107	5310-00-984-7042	96906	MS35338-141
12	108	5310-00-595-6057	96906	MS15795-815
12	109	5305-00-685-3511	96906	MS35308-306
12	110	5310-01-091-1248	96906	MS15795-810
12	111	5310-00-933-8121	96906	MS35338-139
12	112	5310-00-889-2589	96906	MS21044C4
12	113		80063	A3086521
12	114		80063	A3086517
12	115		80063	A3086515
12	116		80063	A3086516
12	117		80063	A3086514
12	118		96906	MS51605-25
12	119	5340-00-916-6533	80205	NA53582-7
12	120	5340-00-916-6532	80205	NAS1382-4
12	121		80063	A3035294
12	122		80063	A3034690
12	123		80063	A3086371
12	124		80063	A3034217
12	125		80063	A3086370
12	126		80063	A3086408

CROSS REFERENCE INDEXES

FIG.	ITEM	FIGURE AND ITEM NUMBER INDEX STOCK NUMBER	CAGEC	PART NUMBER
12	127		80063	A3086413
12	128	6230-00-161-6422	80063	TL122D
12	129	5965-01-148-3396	81349	H161E/U
12	130	5930-01-342-9060	80063	A3078638
12	131		96906	MS15218-7
12	132		80063	A3034493-2
12	133		80063	SCC539894-3N
13	1		80063	A3032426
13	2	5995-01-324-0638	80063	A3029047
13	3	5995-01-324-1684	80063	A3029013
13	4	5995-01-324-1683	80063	A3029014
13	5	5995-01-323-9034	80063	A3029090
13	6		80063	A3078386-72
13	7		80063	A3078386-116
13	8		80063	A3078386-115
13	9	5305-00-054-6653	96906	MS51957-29
13	10	5310-00-773-7624	80205	NAS620C6
13	11		80063	A3032423
13	12		80063	A3078275-9
13	13	5940-00-557-4341	96906	MS25036-123
13	14		80063	A3078386-117
13	15		80063	A3078386-83
13	16		80063	A3078386-118
13	17		80063	A3078386-86
13	18		80063	A3078386-119
13	19		80063	A3078386-80
13	20		80063	A3035930-120
13	21		80063	A3078386-120
13	22		80063	A3078386-85
13	23		80063	A3035930-119
13	24		80063	A3078386-121
13	25		80063	A3078386-88
13	26	5940-00-114-1305	96906	MS25036-116
13	27		80063	A3078386-122
13	28		80063	A3078386-123
13	29		80063	A3078386-84
13	30		80063	A3078386-124
13	31		80063	A3078386-87
13	31A	5975-00-111-3208	96906	MS3367-5-9
13	32		80063	A3035930-117
13	33		80063	A3035930-116
13	34		80063	A3078386-134
13	35		80063	A3035930-118
13	36		80063	A3078386-133
13	37		80063	A3078386-131
13	38		80063	A3078386-132
13	39		80063	A3078386-130
13	40		80063	A3035930-121
13	41		80063	A3078386-81
13	42		80063	A3078386-126
13	43	5940-00-204-8966	96906	MS25036-102

CROSS REFERENCE INDEXES

FIG.	ITEM	FIGURE AND ITEM NUMBER INDEX STOCK NUMBER	CAGEC	PART NUMBER
13	44		80063	A3035930-122
13	45		80063	A3034333
13	46	5305-00-054-6654	96906	MS51957-30
13	47		80063	A3032459
13	48		80063	A3035930-123
13	49		80063	A3078386-141
13	50	5305-00-054-6670	96906	MS51957-45
13	51	5310-00-225-5328	96906	MS15795-841
13	52		80063	A3034369
13	53		80063	A3035813
13	54		80063	A3078386-36
13	55		80063	A3078386-28
13	56		80063	A3078386-20
13	57		80063	A3078386-50
13	58		80063	A3078386-174
13	59	5940-00-143-4794	96906	MS25036-112
13	60		80063	A3078386-38
13	61		80063	A3078386-140
13	62		80063	A3029086-1
13	63	5995-01-317-3440	80063	A3029086-2
13	64	5995-01-324-1682	80063	A3029089
13	65	5995-01-324-0640	80063	A3029062
13	66	5995-01-324-0639	80063	A3029027
13	67		80063	A3034371
13	68		80063	A3034370
13	69	5995-01-324-0641	80063	A3029065-1
13	70	5305-00-702-4523	96906	MS35307-306
13	71	5310-00-952-0309	80205	NA5620C416
13	72	5310-00-241-6604	96906	MS17830-4C
13	73		80063	A3078386-105
13	74		80063	A3078386-82
13	75		80063	A3078386-112
13	76		80063	A3078386-107
13	77		80063	A3078386-136
13	78	5940-00-113-8184	96906	MS25036-150
13	79		80063	A3078386-108
13	80	5940-00-143-4771	96906	MS25036-103
13	81		80063	A3078386-111
13	82		80063	A3078386-106
13	83		80063	A3078386-135
13	84		80063	A3078386-104
13	85		80063	A3035930-127
13	86		80063	A3035930-124
13	87		80063	A3035930-125
13	88		80063	A3035930-126
14	1		18111	P-501
14	2	5925-00-238-4880	81349	M55629/1-017
14	3	5925-01-244-1077	81349	M55629/1-367
14	4	5925-01-019-9426	81349	M55629/1-052
14	5		81541	UPL-1119-6735-3
14	6	5925-01-024-9568	81349	M55629/1-031

CROSS REFERENCE INDEXES

FIG.	ITEM	FIGURE AND ITEM NUMBER INDEX STOCK NUMBER	CAGEC	PART NUMBER
14	7	5925-01-005-9799	81349	M55629/1-045
14	8		81349	M55629/1-311
14	9	5925-00-367-7620	81349	M55629/1-101
14	10	5925-00-308-7144	81349	M55629/1-122
14	11		80063	A3032424
14	12	5925-00-391-5362	81349	M55629/1-024
14	13	5305-00-054-6652	96906	MS51957-28
14	14	5310-00-929-6395	96906	MS35338-136
14	15	5310-00-773-7424	80205	NAS620C6
14	16		81349	M55629/1-071
14	17		80063	A3034324
14	18	5925-00-487-6532	81349	M55629/1-064
14	19	5925-01-044-5508	81349	M55629/1-038
14	20		80063	A3032115-3
14	21	5925-00-163-6982	81349	M55629/1-057
14	22	5925-00-108-5385	81349	M55629/1-043
14	23	5925-01-021-7237	81349	M55629/1-078
14	24		80063	A3034332
14	25		32171	02-890-002
14	26		32171	02-890-001
14	27	5310-00-982-6813	96906	MS21044C06
14	28		80063	A3086504
14	29		80063	A3032419
14	30	5305-00-868-9747	94222	53-16-711-24
14	31		80063	A3032425
14	32	5307-01-199-5373	81349	M63540/1-14C
14	33		80063	A3032436
14	34	5320-00-117-6952	96906	MS20426AD4-7
15	1		80063	A3032427
15	2		80063	A3035812
15	3	6210-00-809-4274	81349	LH74/1
15	4	6210-00-978-8463	81349	LC13RN2
15	5	6240-00-892-4420	81349	M15098/11-001
15	6	5310-00-059-9264	96906	MS21045C6
15	7	5930-00-365-9530	90536	7904487-02
15	8	5310-00-773-7618	96906	MS15795-814
15	9	5305-00-591-9257	96906	MS35308-367
15	10		82121	125606AA-2A
15	11	5305-00-068-5287	96906	MS24693C49
15	12		80063	A3034323
15	13		80063	A3032460
15	14	5305-00-054-5647	96906	MS51957-13
15	15	5310-00-933-8118	96906	MS35338-135
15	16	5310-00-595-6211	96906	MS15795-803
15	17	5305-00-054-6668	96906	MS51957-43
15	18	5310-01-067-9589	00724	24-00157-823
15	19	5310-00-069-5291	80205	NAS620C8
15	20		80063	A3033962
15	21	5930-00-892-9246	96906	MS16106-4
15	23		80063	A3034558
15	24	5305-00-958-2918	96906	MS24693C26

CROSS REFERENCE INDEXES

FIG.	ITEM	FIGURE AND ITEM NUMBER INDEX STOCK NUMBER	CAGEC	PART NUMBER
15	25		80063	A3034560
15	26		80065	A3034559
15	26A	5305-00-066-7328	96906	MS24693C27
15	27		80063	A3032115-6
15	28		80063	A3032429
15	29		80063	A3028600
15	30		80063	A3032418
15	31		80063	A3032434
15	32	5305-00-088-9667	96906	MS24693C270
15	33	5940-01-121-4488	11139	CTD160E01F
15	34	5940-01-079-7985	11139	CTJ-1-20-E-02C-5 13
15	35	5305-00-579-5238	96906	MS35307-309
15	36	5310-00-952-0309	80205	NAS620C416
15	37		80063	A3032475
15	38	5940-01-032-1504	11139	CTJ116E02B
15	39	5305-00-059-3659	96906	MS51958-63
15	40	5310-00-781-9483	80205	HAS620C10L
15	41	5940-01-124-0378	11139	CTJ-1-20-E-03D-5 13
15	42	5975-01-083-1894	11139	CTJ-3D-08
15	43	5940-01-124-0377	11139	CTJ116E01D
15	44	5940-01-034-2299	11139	CTJ120E01B
15	45	5940-01-144-8981	11139	CTJ120E06E
15	46	5305-00-054-6670	96906	MS51957-45
15	47	5310-00-952-1872	96906	MS21045C08
15	48	5310-00-933-8121	96906	MS35338-139
15	49	5310-00-903-5966	96906	MS51971-1
15	50		80063	A3032431
15	51		80063	A3034289-2
15	52		11139	CT712K01E
15	53	5305-00-054-6654	96906	MS51957-30
15	54	5310-00-929-6395	96906	MS35338-136
15	55	5310-00-773-7624	80205	NAS620C6
15	56		80063	A3032463
15	57		80063	A3032428
15	58	5320-00-117-6951	96906	MS20426AD4-6
15	59	5310-00-470-3341	81349	M45938/11-10C
15	60		81349	M45938/11-3CL
15	61		80205	NAS1830-03B04
16	1	5961-00-146-3870	81349	JANTX1N5616
16	2	5910-00-124-0659	81349	M39014/01-1575
16	3		81349	M39018/03-1020P
16	4	5910-01-245-6446	81349	M39003/01-8032
16	5	5935-01-238-3950	00779	103339-1
16	6	5935-01-241-9963	00779	103339-2
16	7	5961-00-858-3826	81349	JANTX2N2222A
16	8	5905-00-107-0656	81349	RCR07G100JS
16	9	5905-00-106-3666	81349	RCR07G103JS
16	10	5905-00-115-3562	81349	RCR07G394JS
16	11	5905-01-187-8485	81349	RLR07C113FS

CROSS REFERENCE INDEXES

FIG.	ITEM	FIGURE AND ITEM NUMBER INDEX STOCK NUMBER	CAGEC	PART NUMBER
16	12	5905-01-212-7115	81349	RLR20C2213FS
16	13	5905-00-141-0743	81349	RCR07G392JS
16	14	5905-00-104-8358	81349	RCR07G822JS
16	15	5905-01-155-0990	81349	RLR07C6811FS
16	16	5905-01-138-7899	81349	RLR07C1372FS
16	17	5905-00-106-9356	81349	RCR07G203JS
16	18	5999-01-280-5481	81349	M38527/01-038N
16	19	5340-01-164-0527	81349	M24066/2-329
16	20	5320-00-060-5385	96906	MS16535-133
17	1	5930-00-342-2533	81349	M3786/4-0878
17	2	5355-00-917-1012	96906	MS91528-1A4B
17	3	5305-01-277-8873	94222	53-18-506-24
17	4		80063	A3033961
17	5	6210-00-078-7626	81349	LC13CN2
17	6	6240-00-892-4420	81349	M15098/11-001
17	7	6210-00-809-4274	81349	LH74/1
18	1		80063	S-711/TRC-179
18	2	5305-00-207-8253	96906	MS35307-308
18	3	5310-00-933-8121	96906	MS35338-139
18	4	5310-00-550-5054	96906	MS15795-809
18	5		80063	A3035364
18	6	5305-00-021-3620	96906	MS35307-307
18	7		80063	A3086491
18	8	5320-00-932-1972	81349	M24243/6-A402H
18	9		80063	A3034401
18	10		80063	A3034402
18	11		80063	A3023858-1
18	12		80063	A3034400-1
18	13	5305-00-717-5467	96906	MS35307-362
18	14	5310-00-984-7042	96906	MS35338-141
18	15	5310-00-802-4701	96906	MS15795-813
18	16	5935-00-402-7457	81349	M39012/25-0012
18	17	5935-01-033-9639	81349	M55339/04-00030
18	18		23663	1908-02
18	19		80063	A3079085-1
18	20	5306-00-655-6170	96906	MS35307-338
18	21	5310-00-974-6623	80205	NAS1640-516
18	22		80063	A3028161
18	23		80063	A3056194
18	24	5995-01-326-0064	80063	A3035375
18	25	5305-00-059-3658	96906	MS51958-62
18	26	5310-00-167-0765	88044	AN970-3
18	27		80063	A3034103-3
18	28	5310-00-773-7618	96906	MS15795-814
18	29	5310-00-933-8120	96906	MS35338-138
18	30	5325-00-795-0719	96906	MS35489-43
18	31	5320-00-882-8388	81349	M24243/6A403H
18	32		80063	A3056243
18	33	5306-00-637-9674	96906	MS35307-336
18	34	5310-00-974-6623	96906	MS35338-140
18	35		80063	A3034697

CROSS REFERENCE INDEXES

FIG.	ITEM	FIGURE AND ITEM NUMBER INDEX STOCK NUMBER	CAGEC	PART NUMBER
18	36	5306-00-543-4405	96906	MS35307-334
18	38	5305-00-066-7327	96906	MS24693C28
18	39	5310-00-722-5998	96906	MS15795-805
18	40	5310-00-982-6813	96906	M521044C06
18	41	5310-00-167-0803	88044	AN960C516
18	42		80063	A3023772
18	43		80063	A3034518
18	44		80063	A3035358
18	45	5320-00-490-2238	81349	M24243/6-A503H
18	46		80063	A3035359
18	47		80063	A3035374
18	48		80063	A3029094-3
18	49		80063	A3034502
18	50		80063	A3033950
18	51		80063	A3033947
18	51A	5305-00-721-5665	96906	MS35307-361
18	52		80063	A3033997
18	53	5995-01-324-5860	80063	A3029088
18	54		80063	A3086381
18	55		80063	A3033998
18	56		80063	A3033996
18	57		80063	A3086574
18	58	5305-00-021-3740	96906	MS35307-364
18	59	5310-00-167-0804	88044	AN960C616
18	60	5995-01-323-6376	80063	A3029050
18	61		80063	A3033951
18	62		80063	A3033999
18	63		80063	A3034000
18	64		80063	A3086417
18	65	5310-01-091-1248	96906	MS15795-810
18	66	5310-00-241-6604	96906	MS17830-4C
18	67		80063	A3034498
18	68		80063	A3023838
18	69	5305-00-082-6721	96906	MS51957-81
18	70		80063	A3023839
18	71	5305-00-702-4523	96906	MS35307-306
18	72	6665-00-859-2212	81361	E5-15-5600
18	73	5305-00-021-3668	96906	MS35307-310
18	74		80063	A3030046
18	75		80063	A3033952
18	76		80063	A3035363
18	77		80063	A3029097
18	78	5995-01-323-6382	80063	A3029030
18	79		80063	A3033948
18	80		80063	A3033946
18	81		80063	A3034365
18	81A	5306-00-727-4578	96906	MS35307-339
18	82		80063	A3034592
18	83		80063	A3024153
18	84		80063	A3028171
18	85	5305-00-781-5666	96906	MS24693C278

CROSS REFERENCE INDEXES

FIG.	ITEM	FIGURE AND ITEM NUMBER INDEX STOCK NUMBER	CAGEC	PART NUMBER
18	87	5310-00-208-9255	96906	MS21044-C3-
18	88	5305-00-781-5672	96906	MS24693C284
18	89		80063	A3034243
18	90		80063	A3034591
18	91		80063	A3024154
18	92		80063	A3034245
18	93	5310-00-880-5977	96906	MS15795-811
18	94		80063	A3056195
18	95	5305-00-059-3662	96906	MS51958-66
18	95A	5310-00-619-1148	96906	MS15795-808
18	96		80063	A3079085-2
18	97		80063	A3078385-1
18	99		80063	A3034367
18	100		80063	A3034282
18	101		80063	A3035872
18	102	5320-01-079-6817	81349	M24243/1-A508
18	103		89963	A3024155
18	104	6145-00-910-8847	80058	WF16U
18	105	5305-00-059-3660	96906	MS51958-64
18	106	5995-01-315-9901	80063	A3029084-1
18	107	5995-01-315-9902	80063	A3029084-2
18	108	5930-00-689-2834	81348	WS896/2-098
18	109		80063	A3055758
18	109A	5305-00-059-3663	96906	MS51958-67
18	110		80063	A3029028-1
18	111	5995-01-321-8219	80063	A3029028-2
18	112		80063	A3029028-4
18	113		80063	A3029028-3
18	114	5995-01-323-6380	80063	A3029033
18	115		80063	A3029034
18	116		80063	A3029044-2
18	117	5995-01-316-2762	80063	A3029023
18	118		80063	A3029092
18	119		80063	A3035874
18	120		80063	A3028578
18	121		80063	A3034368
18	122		80063	A3034366
18	123	5310-00-241-6606	96906	MS17830-5C
18	124		80063	A3035292
18	125		80063	A3034692
18	126		80063	A3024152
18	127		80063	A3035332
18	128	5995-01-323-6375	80063	A3029098-7
18	129		80063	A3034247
18	130	5985-01-292-0845	80063	A3023771
18	131		80063	A3034451
18	132		80063	A3034450
18	133		80063	A3034449
18	134		80063	A3034244
18	135	4820-00-085-9125	98021	750-RP-1.0
18	136		80063	A3032417

CROSS REFERENCE INDEXES

FIG.	ITEM	FIGURE AND ITEM NUMBER INDEX STOCK NUMBER	CAGEC	PART NUMBER
18	137	5310-00-050-6646	96906	MS17830-6C
18	138	5310-00-767-9425	96906	MS15795-818
18	139	5310-01-006-5463	96906	MS25082C22
18	140	5920-01-294-1312	23663	F5065-20
18	141	5310-00-934-9759	96906	MS35649-284
18	142	5310-01-067-9589	00724	24-00157-823
18	143	5310-00-880-5978	96906	MS15795-807
18	144		80063	A3086403
18	145		80063	A3034360
18	145A	5330-00-248-3843	96906	MS29513-15
18	146	5305-00-054-6670	96906	MS51957-45
18	147	5999-01-276-7865	80063	A3024869
18	148	5935-01-108-9519	96906	MS27502B13N
18	149	5940-00-926-8162	81349	PB0NA02
18	150	5320-00-462-2320	81349	M24243/6-A502H
18	151		80063	A3056197
18	152	5325-01-294-4373	80205	NAS1788-8-4T
18	153	5325-01-294-4374	80205	NAS1788-7-4T
18	154	5940-00-915-6128	81349	SE25XC02
18	155		23663	F5008-06
18	156	5905-00-104-5755	81349	RCR20G100JS
18	157	5961-01-184-1507	81349	JANTX1N6069A
18	158	5310-00-926-1835	96906	MS21083C3
18	159	5935-01-079-0424	81349	M39012/25-0021
18	160		80063	A3034112
18	161	5940-00-937-5237	81349	PB08NA01
18	162	5935-01-079-9091	96906	MS27502B15N
18	163	5995-01-321-8220	80063	A3029045
18	164	5315-00-060-9602	96906	MS51987-397
18	165	5935-00-150-0787	96906	MS17349N36A
18	166	5995-01-294-3505	80063	A3029059
19	1		80063	A3056213-1
19	2	5305-00-059-3660	96906	MS51958-64
19	3	5310-00-619-1148	96906	MS15795-808
19	4	5310-00-263-2862	96906	MS21045C3
19	5		80063	A3035725
19	6		54905	809
19	7	5310-00-625-5756	96906	MS15795-812
19	8	5306-00-638-7719	96906	MS35308-333
19	9	5305-00-959-4158	96906	MS2q693C273
19	10		80063	A3035724
20	1		80063	A3034696
20	2	4140-01-066-7883	5Y921	028245
20	3		80063	A3034698
20	4	5305-00-054-6655	96906	MS51957-31
20	5	5310-00-722-5998	96906	MS15795-805
20	6	5340-01-140-0925	96906	MS21919WCH4
20	7	5310-00-929-6395	96906	MS35338-136
20	8	5310-00-934-9761	96906	MS35649-264
20	9	5305-00-050-9226	96906	MS51957-60
20	10	5310-00-933-8120	96906	MS35338-138

CROSS REFERENCE INDEXES

FIG.	ITEM	FIGURE AND ITEM NUMBER INDEX STOCK NUMBER	CAGEC	PART NUMBER
20	11	5310-00-615-1556	28527	2616950G001
20	12	5305-00-059-3660	96906	MS51958-64
20	13	5310-00-619-1148	96906	MS15795-808
20	14		1AW75	580-H-6X6(WHITE)
20	15	5305-00-764-0070	96906	MS51959-46
21	1		80063	A3086375'
21	2		80063	A30B6476
21	3	5340-01-295-1923	80063	A3086377
21	q	5320-00-117-6839	96906	MS20470AD5-6
21	5		80063	A3086378
21	6		80063	A3086415
21	7		80063	A3086376
21	8	5310-01-013-96q2	81349	M45938/7-6
21	9	5307-01-163-3351	81349	M63540/1-15C
22	1	5310-00-470-3341	81349	M45938/11-10C
22	2		80063	A3086375-1
23	1	5920-01-294-1312	23663	F5065-20
23	2	5995-01-323-6381	80063	A3029085
23	3		80063	A3078386-143
23	4	5940-00-557-4338	96906	MS25036-125
23	5		80063	A3029261
23	6		63279	2671.0
23	7		63279	1364.0
23	8		63279	1236.0
23	9		80063	A3034743
23	10	5940-00-143-4780	96906	MS25036-108
23	11	5305-00-054-6660	96906	MS51957-36
23	12	5365-00-721-7990	80205	NAS43DD1-59
23	13	5310-00-722-5998	96906	MS15795-805
23	14	5310-00-929-6395	96906	MS35338-136
23	15	5310-00-616-8660	80205	NAS671C6
23	16	5940-01-154-9284	63279	3035.2
23	17		80063	A3078386-144
23	18		63279	1993.6
23	19	5340-01-318-2216	80063	A3034358
23	20		63279	3036.2
23	21		80063	A3034776
23	22		80063	A3035930-1
23	23		80063	A3078386-142
23	24	5920-01-267-4051	23663	F5025-45
23	25	5940-00-114-1311	96906	MS25036-124
23	26		80063	A3078386-145
23	27		80063	A3078386-146
23	28		80063	A3034397
23	29		80063	A3028865
23	30	5305-00-059-3660	96906	MS51958-64
23	31	5310-00-619-1148	96906	MS15795-808
23	32	5340-00-598-0146	96906	MS21919WDG6
23	33	5310-00-933-8120	96906	MS35338-138
23	34	5310-00-934-9765	96906	MS35650-304
23	35		80063	A3032597

CROSS REFERENCE INDEXES

FIG.	ITEM	FIGURE AND ITEM NUMBER INDEX STOCK NUMBER	CAGEC	PART NUMBER
23	36	5305-00-059-3656	96906	MS51958-60
23	37	5325-00-582-3601	96906	MS35489-38
23	38	5305-00-071-2095	96906	MS51958-83
23	39	5310-01-091-1248	96906	MS15795-810
23	40	5310-00-933-8121	96906	MS35338-139
23	41	5310-00-400-5503	96906	MS35650-3254
23	42	5940-00-113-9825	96906	MS20659-141
23	43	5305-00-054-6671	96906	MS51957-46
23	44	5310-00-880-5978	96906	MS15795-807
23	45	5310-01-067-9589	00724	24-00157-823
23	46	5310-00-934-9759	96906	MS35649-284
23	47	5305-00-054-6652	96906	MS51957-28
23	48		80205	NAs1831C5C23
23	49	5995-01-291-3260	80063	A3034228
23	50	5305-00-050-9229	96906	MS51957-63
23	51	5310-00-933-8120	96906	MS35338-138
23	52	5310-00-989-0640	08226	REW620-10
23	53		80063	A3033964
23	54		80063	A3034399
23	55	5305-00-050-9230	96906	MS51957-64
23	56		82121	121603AA-2A
23	57		80063	A3035930-4
23	58		80063	A3035930-3
23	59		80063	A3035930-8
23	60		80063	A3078386-148
23	61		80063	A3035930-9
23	62		80063	A3078386-147
23	63		80063	A3035930-10
23	64		80063	A3078386-149
24	1	5935-01-036-0925	96906	MS27467T15B55
24	2	5935-01-255-0783	81349	M85049/56-14W
24	3	5975-00-727-5153	96906	MS3367-4-9
24	4		06090	TMS-3/8-1.5-9
24	5		80063	A3035930-17
24	6		80063	A3035930-16
24	7	5940-00-143-4780	96906	MS25036-108
24	8		80063	A3035930-18
25	1		80063	A3035857
25	2		80063	A3035853
25	3	5310-00-883-9384	96906	MS15795-842
25	4	5310-01-131-2247	96906	MS35426-26
25	5		80063	A3035382
26	1		80063	A3034243-1
26	2	5340-00-290-4518	96906	MS122123
27	1		80063	A3023844
27	2	5995-01-321-8253	80063	A3086589
27	3		80063	A3034453
27	4		80063	A3034407
27	5		80063	A3034454
27	6		80063	A3034455
27	7		82152	402-124

CROSS REFERENCE INDEXES

FIG.	ITEM	FIGURE AND ITEM NUMBER INDEX STOCK NUMBER	CAGEC	PART NUMBER
27	8	5310-00-934-9759	96906	MS35649-284
27	9	5310-01-067-9589	00724	24-00157-823
27	10	5310-01-312-0133	81349	M45595/5-07
27	11	5340-00-969-6502	80205	NAS1397R5
27	12	5935-01-100-0677	27264	03-09-1040
27	13		27264	1190AGL1An,
27	14	5310-00-685-3744	88044	AN960C8
27	15		27264	1189AGL1
27	16	5940-00-557-1629	96906	MS25036-149
27	17		80063	A3079156
27	18		80063	A3034277
27	19	5305-00-993-9189	96906	MS24693C2
28	1		80063	A3034621
28	2	5307-01-157-9684	81349	M63540/1-21C
28	3	5307-01-312-0132	81349	M63540/1-27C
28	4	5320-00-117-6951	96906	M520426AD4-6
28	5		80063	A3078889
28	6	5307-01-199-5373	81349	M63540/1-14C
29	1		80063	A3034412-1
29	2	5340-00-629-3413	81860	3098-005-000
29	3	5305-00-054-6668	96906	MS51957-43
29	4	5310-01-067-9589	00724	24-00157-823
29	5	5310-00-880-5978	96906	MS15795-807
29	6		80063	A3034231
29	7	5320-00-117-6951	96906	MS20426AD4-6
29	8		81860	22544-1BLACK0X IDE
29	9	5305-00-993-9189	96906	MS24693C2
29	10		80063	A3034236
29	11		80063	A3034233
29	12		80063	A3034231-1
29	13	5310-00-974-0613	81349	M45938/4-4
30	1		80063	A3029035-1
30	2	5995-01-324-0637	80063	A3029039-1
30	3	5995-01-317-3448	80063	A3029035-3
30	4	5995-01-317-7222	80063	A3029035-5
30	5	5995-01-321-8218	80063	A3029082-1
30	6	5995-01-317-3447	80063	A3029035-2
30	7	5995-01-317-3449	80063	A3029035-4
30	8	5995-01-321-8217	80063	A3029081-1
30	9	5995-01-317-3450	80063	A3029035-6
30	10	5995-01-317-3441	80063	A3029032-1
30	11	5995-01-317-3451	80063	A3029037-2
30	12	5995-01-323-6379	80063	A3029056
30	13	5995-01-317-4974	80063	A3029031-1
30	14		80063	A3029037-1
30	15		80063	A3029032-2
30	16		80063	A3032474
30	17		80063	A3034340
30	18	5305-00-054-6653	96906	MS51957-29
30	19	5310-00-722-5998	96906	MS15795-805

CROSS REFERENCE INDEXES

FIG.	ITEM	FIGURE AND ITEM NUMBER INDEX STOCK NUMBER	CAGEC	PART NUMBER
30	20	5325-00-185-0004	96906	MS35489-40
30	21	5325-00-582-3601	96906	MS35489-38
30	22		80063	A3029041
30	23	5305-00-066-7328	96906	MS24693C27
30	24	5935-01-230-9705	81349	M85049/48-1-4
30	25	5935-01-179-3497	81349	M24308/25-9
30	26	5935-00-976-5425	81349	M24308/2-4
30	27		80063	A3055767
30	28	5940-00-204-8966	96906	MS25036-102
30	29	5305-00-054-6652	96906	MS51957-28
30	30	5310-00-929-6395	96906	MS35338-136
30	31		80063	A3035785-250
30	32		80063	A3035785-448
30	33		80063	A3035785-449
30	34		80063	A3035785-450
30	35		80063	A3035785-451
30	36		80063	A3035785-452
30	37		80063	A3035785-453
30	38		80063	A3035785-454
30	39		80063	A3035785-455
30	40		80063	A3035785-456
30	41		80063	A3035785-457
30	42		80063	A3035785-458
30	43		80063	A3035785-459
30	44		80063	A3035785-460
30	45		80063	A3035785-461
30	46		80063	A3035785-462
30	47		80063	A3035785-463
30	48		80063	A3035785-464
30	49		80063	A3035785-465
30	50		80063	A3035785-466
30	51		80063	A3035785-486
30	52		80063	A3035785-485
30	53		80063	A3035785-484
30	54		80063	A3035785-483
30	55		80063	A3035785-482
30	56		80063	A3035785-481
30	57		80063	A3035785-480
30	58		80063	A3035785-479
30	59		80063	A3035785-478
30	60		80063	A3035785-477
30	61		80063	A3035785-476
30	62		80063	A3035785-475
30	63		80063	A3035785-474
30	64		80063	A3035785-473
30	65		80063	A3035785-472
30	66		80063	A3035785-471
30	67		80063	A3035785-470
30	68		80063	A3035785-469
30	69		80063	A3035785-468
30	70		80063	A3035785-467

CROSS REFERENCE INDEXES

FIG.	ITEM	FIGURE AND ITEM NUMBER INDEX STOCK NUMBER	CAGEC	PART NUMBER
31	1		71468	DPD-33 11612
31	2	5365-00-141-6943	96906	MS3420-16
31	3	5365-00-598-5416	96906	MS3420-12
31	4	5365-00-663-2125	96906	MS3420-10
31	5	5975-00-936-7377	96906	MS3420-8
31	6		80063	SM-A-839074-1
31	7		80063	A3034736
31	8	5305-00-054-6655	96906	MS51957-31
31	9	5310-00-773-7624	80205	NAS620C6
31	10	5310-00-982-6813	96906	MS21044CO6
31	11	5935-00-482-2390	97403	13216E6177
31	12		71468	DPD2 19241-1
32	1		77820	75-194336-5P
32	2		80063	A3034488-2
32	3	5940-00-114-1311	96906	MS25036-124
33	1		80063	A3034248
33	2		80063	A3034338
33	3	5305-00-079-5835	96906	MS24693C50
33	4		80063	A3034230
33	5	5305-00-054-6670	96906	MS51957-45
33	6	5310-00-880-5978	96906	MS15795-807
33	7		80063	A3034229
33	8	5305-00-059-3661	96906	MS51958-65
33	9	5310-00-619-1148	96906	MS15795-808
33	10	5310-00-208-9255	96906	MS21044C3
33	11		80063	A3034238
33	12		80063	A3034242
33	13	5305-00-088-9671	96906	MS24693C52
33	14	5305-00-043-0267	96906	MS24693C274
33	15	5340-00-229-0340	96906	MS51939-3
33	16	5310-00-263-2862	96906	MS21045C3
33	17	5340-01-063-2021	94222	62-10-401-20
33	18		80063	A3034250
33	19	5320-00-490-2238	81349	M24243/6-A503H
33	20		80063	A3034339
33	21		80063	A3034248-1
33	22	5310-01-013-9642	81349	M45938/7-6
33	23		81349	M45938/11-6CL
34	1		80063	A3028108-3
34	2	5995-01-316-2761	80063	A3029064-8
34	3	5995-01-316-2759	80063	A3029064-3
34	4	5995-01-323-6391	80063	A3029066-1
34	5	5995-01-316-2758	80063	A3029064-2
34	6	5995-01-324-3442	80063	A3029066-2
34	7	5995-01-324-3443	80063	A3029066-3
34	8		80063	A3028108-2
34	9	5995-01-316-2757	80063	A3029064-1
34	10	5325-00-582-3601	96906	MS35489-38
34	11	5995-01-316-2760	80063	A3029064-7
34	12	5815-01-263-1757	80063	A3023880
34	13		80063	A3029063-1

CROSS REFERENCE INDEXES

FIG.	ITEM	FIGURE AND ITEM NUMBER INDEX STOCK NUMBER	CAGEC	PART NUMBER
34	14	5310-00-934-9765	96906	MS35650-304
34	15	5310-00-933-8120	96906	MS35338-138
34	16	5310-00-167-0801	88044	AN960C10
34	17		80063	A3028783
34	18		80063	A3028109
34	19		80063	A3029063-2
34	20	5995-01-317-3417	80063	A3029063-4
34	21	5995-01-324-3445	80063	A3029066-8
34	22	5995-01-324-3444	80063	A3029066-7
34	23	5305-00-059-3657	96906	MS51958-61
34	24	5305-00-054-6671	96906	MS51957-46
34	25	5310-00-880-5978	96906	MS15795-807
34	26	5310-00-952-1872	96906	MS21045C08
34	27	5305-00-059-3659	96906	MS51958-63
34	28		80063	A3034086
34	29		80063	A3034374
34	30		80063	A3034772
34	31		80063	A3034085
34	32	5340-01-318-0721	80063	A3035335
34	33		80063	A3034272
34	34	5310-00-596-7691	96906	MS35335-32
34	35		80063	A3035376
34	36	5315-01-091-2845	29372	CA4040-4
34	37	5340-01-293-1752	05236	05236-1201964A-L
34	38		80063	A3034372
34	39		80063	A3034373
34	40	5340-01-293-1754	05236	05236-1201964A-R
34	41	5340-01-293-1753	05236	05236-1201965A-R
34	42		05236	05236-1201965A-L
34	43		80063	A3028186
34	44		80063	A3034771
34	45		80063	A3028506
34	46	5306-00-021-3912	96906	MS35308-334
34	47	5310-00-625-5756	96906	MS15795-812
34	48	5310-00-974-6623	96906	MS35338-140
34	49	5310-00-252-8748	96906	MS35650-3314
34	50	5305-00-059-3660	96906	MS51958-64
34	51	5995-01-323-6392	80063	A3029080-1
34	52		80063	A3034281
34	53		80063	A3029139-1
34	54	5940-01-032-1504	11139	CTJ116E02B
34	55	5940-01-124-0377	11139	CTJ116E01D
34	56	5940-01-083-1972	11139	CTJ112E03B513
34	57	5940-01-080-9539	65546	AMS12S0I
34	58	5305-00-043-0267	96906	MS24693-C274
34	59	5975-01-083-1894	11139	CTJ-3D-08
34	60	5940-01-034-2299	11139	CTJ120E01B
34	61		80063	A3086560
34	62	5306-00-638-7719	96906	MS35308-333
34	63		80063	A3029096-3
34	64		80063	A3086585

CROSS REFERENCE INDEXES

FIG.	ITEM	FIGURE AND ITEM NUMBER INDEX STOCK NUMBER	CAGEC	PART NUMBER
34	65		80063	A3056246-4
34	66	5975-01-226-6531	06383	ABM2S-AT-O
34	67		80063	A3029096-9
34	68	5995-01-323-6393	80063	A3029078-1
34	69	5995-01-329-1275	80063	A3029095-11
34	70	5995-01-327-7484	80063	A3029095-7
34	71		80063	A3029096-6
34	72	5995-01-329-1276	80063	A3029095-12
34	73	5995-01-326-0067	80063	A3086400
34	74	5995-01-327-7483	80063	A3029095-6
34	75		80063	A3029096-4
34	76	5995-01-325-1911	80063	A3029078-2
34	77		80063	A3029096-11
34	78		80063	A3029096-28
34	79		80063	A3029096-8
34	80	5995-01-328-1594	80063	A3029095-10
34	81	5995-01-329-1278	80063	A3029095-15
34	82		80063	A3029096-29
34	83	5995-01-325-8687	80063	A3029095-19
34	84		80063	A3029098-3
34	85	5995-01-331-1655	80063	A3029095-14
34	86	5995-01-328-1593	80063	A3029095-9
34	87		80063	A3029096-5
34	88	5995-01-324-3446	80063	A3029078-6
34	89		80063	A3029096-2
34	90	5995-01-324-3447	80063	A3029078-7
34	91		80063	A3029096-7
34	92	5995-01-328-1592	80063	A3029095-8
34	93	5995-01-329-1277	80063	A3029095-13
34	94		80063	A3029098-2
34	95		80063	A3029096-10
35	1		05236	05236-1201965B-L
35	2		05236	05236-1201965B-R
35	3		80063	A3034276
35	4		80063	A3028011
35	5		80063	A3034356
35	6	5305-00-900-0560	96906	MS24693C71
35	7	5340-01-143-4270	71279	415-2385-02-14
35	8	5340-00-225-1420	94222	16-10-201-11
35	9	5305-00-054-6668	96906	MS51957-43
35	10	5310-00-880-5978	96906	MS15795-807
35	11	5310-01-067-9589	00724	24-00157-823
35	12	5310-00-952-0353	96906	MS24680-22
36	1	5340-00-629-3413	81860	3098-005-000
36	2		80063	A3028178
36	3	5305-00-088-9671	96906	MS24693C52
36	4	5310-00-685-3744	88044	AN960C8
36	5	5310-00-982-6814	96906	MS2144C08
36	6		80063	A3035832
36	7	5320-00-117-6950	96906	MS20426AD4-5
36	8		81860	22544-1 BLACK OX IDE

CROSS REFERENCE INDEXES

FIG.	ITEM	FIGURE AND ITEM NUMBER INDEX STOCK NUMBER	CAGEC	PART NUMBER
36	9		80063	A3028011
36	10		80063	A3034356
36	11	5305-00-054-6668	96906	MS51957-43
36	12	5310-01-067-9589	00724	24-00157-823
36	13	5305-00-868-9747	94222	53-16-711-24
37	1	5305-00-054-6670	96906	MS51957-45
37	2	5310-00-543-2739	96906	MS35333-72
37	3	5310-00-167-0801	88044	AN96OC10
37	4	5995-01-324-3437	80063	A3029012-3
37	5	5995-01-323-4914	80063	A3029011-7
37	6	5995-01-323-4911	80063	A3029011-1
37	7	5995-01-324-3436	80063	A3029012-2
37	8	5995-01-324-3440	80063	A3029010-6
37	9	5995-01-323-6385	80063	A3029012-1
37	10	5995-01-323-4912	80063	A3029011-2
37	11	5995-01-324-3435	80063	A3029010-2
37	12	5995-01-324-5866	80063	A3029042
37	13		80063	A3034121
37	14	5305-00-054-6652	96906	MS51957-28
37	15	5310-00-929-6395	96906	MS35338-136
37	16	5310-00-722-5998	96906	MS15795-805
37	17		80063	A3034123
37	18	5310-01-067-9589	00724	24-00157-823
37	19	5310-00-880-5978	96906	MS15795-807
37	20	5995-01-324-3441	80063	A3029010-7
37	21	5995-01-323-6386	80063	A3029036-1
37	22	5995-01-323-6383	80063	A3029009-1
37	23	5995-01-323-4913	80063	A3029011-6
37	24	5975-01-083-1894	11139	CTJ-3D-08
37	25		80063	A3056221
37	26	5995-01-323-6389	80063	A3029038-1
37	27		80063	A3029006-1
37	28	5995-01-324-5865	80063	A3029048
37	29		96906	MS25082CII
37	30	5330-01-050-1538	81349	M83461/1-017
37	31		80063	A3034102
37	32	5995-01-323-6390	80063	A3029049
37	33		80063	A3034120
37	34	5340-01-066-0051	11139	CTJ-3D-07
37	35		80063	A3034119
37	36		80063	A3034122
37	37	5995-01-324-3439	80063	A3029005-3
37	38	5995-01-324-3438	80063	A3029005-2
37	39	5995-01-323-6387	80063	A3029005-1
37	40		80063	A3029004-3
37	41		80063	A3029004-2
37	42		80063	A3029004-1
37	43		80063	A3034118
37	44	5995-01-323-6384	80063	A3029010-1
37	45	5995-01-323-6388	80063	A3029007-1
37	46	5935-01-100-4079	96906	MS27468T15B15P

CROSS REFERENCE INDEXES

FIG.	ITEM	FIGURE AND ITEM NUMBER INDEX STOCK NUMBER	CAGEC	PART NUMBER
37	47		96906	MS27468T13B98PA
37	48	5935-01-025-9159	96906	MS27468T13B98P
37	49		96906	MS27468T13B98PB
37	50	5940-01-079-7985	11139	CTJ-1-20-E-02C-5 13
37	51	5940-01-034-2299	11139	CTJ120E01B
37	52	5940-01-144-8981	11139	CTJ120E06E
37	53	5940-01-123-9170	11139	CTJ120E04A
37	54	5305-00-066-7328	96906	MS24693C27
37	55		80063	A3034594
37	56	5305-00-054-6651	96906	MS51957-27
37	57	5940-00-204-8966	96906	MS25036-102
37	58	5940-01-124-0378	11139	CTJ-1-20-E-03D-5 13
37	59		80063	A3034595
37	60		80063	A3035785-252
37	61		80063	A3035785-253
37	62		80063	A3035785-256
37	63		80063	A3035785-257
37	64		80063	A3035785-260
37	65		80063	A3035785-261
37	66		80063	A3035785-264
37	67		80063	A3035785-265
37	68		80063	A3035785-268
37	69		80063	A3035785-269
37	70		80063	A3035785-272
37	71		80063	A3035785-273
37	72		80063	A3035785-276
37	73		80063	A3035785-277
37	74		80063	A3035785-280
37	75		80063	A3035785-281
37	76		80063	A3035785-284
37	77		80063	A3035785-285
37	78		80063	A3035785-288
37	79		80063	A3035785-289
37	80		80063	A3035785-290
37	81		80063	A3035785-291
37	82		80063	A3035785-286
37	83		80063	A3035785-287
37	84		80063	A3035785-282
37	85		80063	A3035785-283
37	86		80063	A3035785-278
37	87		80063	A3035785-279
37	88		80063	A3035785-274
37	89		80063	A3035785-275
37	90		80063	A3035785-270
37	91		80063	A3035785-271
37	92		80063	A3035785-266
37	93		80063	A3035785-267
37	94		80063	A3035785-262
37	95		80063	A3035785-263

CROSS REFERENCE INDEXES

FIG.	ITEM	FIGURE AND ITEM NUMBER INDEX STOCK NUMBER	CAGEC	PART NUMBER
37	96		80063	A3035785-258
37	97		80063	A3035785-259
37	98		80063	A3035785-254
37	99		80063	A3035785-255
37	100		80063	A3035785-447
37	101		80063	A3035785-251
37	102		80063	A3035785-309
37	103		80063	A3035785-308
37	104		80063	A3035785-307
37	105		80063	A3035785-306
37	106	5940-00-283-5280	96906	MS25036-106
37	107		80063	A3035785-318
37	108		80063	A3035785-317
37	109		80063	A3035785-315
37	110		80063	A3035785-316
37	111		80063	A3035785-314
37	112		80063	A3035785-313
37	113		80063	A3035785-312
37	114		80063	A3035785-311
37	115		80063	A3035785-310
37	116		80063	A3035785-300
37	117		80063	A3035785-298
37	118		80063	A3035785-296
37	119		80063	A3035785-294
37	120		80063	A3035785-292
37	121		80063	A3035785-304
37	122		80063	A3035785-302
38	1		80063	A3033892-3
38	2		80063	A3033893-5
38	3		80063	A3033893-3
38	4		80063	A3033893-1
38	5		80063	A3033893-2
38	6		80063	A3033892-4
38	7		80063	A3033892-5
38	8		80063	A3033893-7
38	9		80063	A3033892-6
38	10	5985-01-043-0781	81349	M3928/15-01
38	11	5305-00-054-6653	96906	MS51957-29
38	12	5310-00-929-6395	96906	MS35338-136
38	13	5310-00-880-5976	96906	MS15795-806
38	14	5935-01-098-4869	96906	MS27468TI5B5P
38	15	5310-00-878-3291	96906	MS21043-06
38	16	5940-00-204-8966	96906	MS25036-102
38	17	5935-00-763-8044	49956	481654-1
38	18	5935-01-025-9159	96906	MS27468T13B98P
38	19	5985-01-086-0592	81349	M3928/18-01
38	20	5305-00-958-2918	96906	MS24693C26
38	21		80063	A3034105
38	22		80063	A3033892-9
38	23		80063	A3033893-8
38	24		80063	A3033893-4

CROSS REFERENCE INDEXES

FIG.	ITEM	FIGURE AND ITEM NUMBER INDEX STOCK NUMBER	CAGEC	PART NUMBER
38	25		80063	A3033892-8
38	26		80063	A3033893-9
38	27		80063	A3033892-7
38	28		80063	A3033893-10
38	29		80063	A3033892-10
38	30		80063	A3033893-6
38	31		80063	A3033892-2
38	32	5310-00-878-3292	96906	MS21043-04
38	33	5310-00-782-1349	96906	MS15795-804
38	34	5305-00-182-9270	96906	MS51957-122
38	35		80063	A3033892-1
38	36		80063	A3028576
38	37		80063	A3034080
38	38		80063	A3033894-1
38	39		80063	A3033894-2
38	40	5305-00-054-5654	96906	MS51957-20
38	41		93459	3303-60
38	42		80063	A3034082
38	43		80063	A3033895-2
38	44		80063	A3033895-3
38	45	5340-01-150-5665	96906	MS21919WCH5
38	46		80063	A3033895-1
38	47		80063	A3033894-3
39	1		80063	A3028871
39	2	5310-01-004-6954	81349	M45938/7-4
39	3	5307-01-116-1251	07886	NCS-6-3-12
40	1		80063	A3086584
40	2	5935-01-129-0070	81349	M5339/50-00001
40	3	5305-00-054-6654	96906	MS51957-30
40	4	5310-00-722-5998	96906	MS15795-805
40	5	5310-00-982-6813	96906	MS21044C06
40	6		15542	ZFSC-8-1-TNC
40	7	5995-01-321-8254	80063	A3028988-4
41	1		80063	A3086561
41	2		15542	ZFSC-2-1W
41	3	5305-00-054-5656	96906	MS51957-22
41	4	5310-00-782-1349	96906	MS15795-804
41	5	5310-00-982-4999	96906	MS21044CO4
42	1	5340-00-629-3413	81860	3098-005-000
42	2		80063	A3028178
42	3	5305-00-088-9671	96906	MS24693C52
42	4	5310-00-685-3744	88044	AN960C8
42	5	5310-00-982-6814	96906	MS21044C08
42	6		80063	A3035832
42	7	5320-00-117-6950	96906	MS20426AD4-5
42	8		81860	22544-1 BLACK OX IDE
42	9		80063	A3028011
42	10		80063	A3034356
42	11	5305-00-054-6668	96906	MS51957-43
42	12	5310-01-067-9589	00724	24-00157-823

CROSS REFERENCE INDEXES

FIG.	ITEM	FIGURE AND ITEM NUMBER INDEX STOCK NUMBER	CAGEC	PART NUMBER
42	13	5305-00-868-9747	94222	53-16-711-24
43	1	5935-01-093-0846	96906	MS27502B17N
43	2	5305-00-054-5651	96906	MS51957-17
43	3	5310-01-141-6672	88044	AN960C4
43	4	5995-01-324-3544	80063	A3029069-5
43	5	5935-01-282-7837	81349	M38999/9-15B
43	6	5995-01-324-9579	80063	A3029069-6
43	7	5995-01-324-9578	80063	A3029112
43	8		80063	A3023879
43	9	5995-01-324-9580	80063	A3029069-7
43	10	5995-01-324-9581	80063	A3029069-8
43	11	5995-01-324-9582	80063	A3029069-9
43	12		80063	A3029098-5
43	13	5995-01-324-9583	80063	A3029069-10
43	14		80063	A3034279
43	15	5315-01-091-2845	29372	CA4040-4
43	16		80063	A3034281
43	17	5305-00-043-0267	96906	MS24693C274
43	18		80063	A3028177
43	19	5305-00-059-3659	96906	MS51958-63
43	20	5310-00-933-8120	96906	MS35338-138
43	21	5310-00-167-0801	88044	AN960C10
43	22		05236	1202081A-R
43	23	5995-01-317-4975	80063	A3029069-2
43	24		80063	A3034355
43	25		80063	A3028118
43	26		80063	A3034417
43	27	5995-01-318-4370	80063	A3029069-1
43	28		05236	1202081A-L
43	29	5310-00-934-9765	96906	MS35650-304
43	30		80063	A3028783
43	31	5975-01-083-1894	11139	CTJ-3D-08
43	32	5305-00-059-3657	96906	MS51958-61
43	33	5305-00-059-3658	96906	MS51958-62
43	34	5305-00-054-6670	96906	MS51957-45
43	35	5310-00-685-3744	88044	AN960C8
43	36	5310-00-982-6814	96906	MS21044C08
43	37		80063	A3034152
43	38		80063	A3035785-326
43	39		80063	A3025975
43	40		80063	A3029074-1
43	41	5995-01-323-9043	80063	A3029083
43	42		80063	A3034416
43	43	5995-01-323-9037	80063	A3029072-1
43	44		80063	A3034278
43	45		80063	A3029073-1
43	46		80063	A3028117
43	47	5995-01-323-9042	80063	A3029075-1
43	48	5995-01-324-0642	80063	A3029029
43	49	5305-00-054-6672	96906	MS51957-47
43	50	5905-00-814-9208	81349	RE77GR499

CROSS REFERENCE INDEXES

FIG.	ITEM	FIGURE AND ITEM NUMBER INDEX STOCK NUMBER	CAGEC	PART NUMBER
43	51		80063	A3035807
43	52	5995-01-323-9044	80063	A3029077
43	53		80063	A3079138
43	54	5305-00-056-9961	96906	MS24693C4
43	55		80063	A3028116
43	56		80063	A3034517
43	57	5305-00-054-6652	96906	MS51957-28
43	58	5310-00-929-6395	96906	MS35338-136
43	59	5310-00-531-9514	04643	THWA0612
43	60		80063	A3029099
43	61		80063	A3034415
43	62		80063	A3034418
43	63	5995-01-323-9041	80063	A3029076
43	64		05236	SP0399
43	65		80063	A3028184
43	66	5310-00-208-9255	96906	MS21044C3
43	67	5310-00-883-9384	96906	MS15795-842
43	68	5305-00-059-3660	96906	MS51958-64
43	69		80063	A3028115
43	70	5995-01-317-4977	80063	A3029069-4
43	71	5995-01-317-4976	80063	A3029069-3
43	72	5940-00-113-8179	96906	MS25036-107
43	73	5305-00-054-6654	96906	MS51957-30
43	74		80063	A3035785-262
43	75		80063	A3034594
43	76		80063	A3035785-260
43	77		80063	A3035785-259
43	78		80063	A3035785-258
43	79	5940-00-204-8990	96906	MS25036-111
43	80		80063	A3035785-257
43	81		80063	A3035785-256
43	82		80063	A3035785-255
43	83		80063	A3035785-254
43	84	5305-00-054-6651	96906	MS51957-27
43	85	5940-00-204-8966	96906	MS25036-102
43	86		80063	A3035785-253
43	87		80063	A3035785-252
43	88		80063	A3035785-251
43	89		80063	A3035785-250
43	90	5940-01-149-2209	11139	CTJ116E03A
43	91	5940-01-079-7985	11139	CTJ-1-20-E-02C-5 13
43	92		80063	A3072863
43	93	5940-01-121-4488	11139	CTD160E01F
43	94	5940-01-124-0378	11139	CTJ-1-20-E-03D-5 13
43	95	5940-01-034-2299	11139	CTJ120E01B
43	96	5940-01-124-0377	11139	CTJ116E01D
43	97	5940-01-083-1972	11139	CTJ112E03B513
44	1		80063	A3034412-1
44	2	5340-00-629-3413	81860	3098-005-000

CROSS REFERENCE INDEXES

FIG.	ITEM	FIGURE AND ITEM NUMBER INDEX STOCK NUMBER	CAGEC	PART NUMBER
44	3	5305-00-054-6668	96906	MS51957-43
44	4	5310-01-067-9589	00724	24-00157-823
44	5	5310-00-069-5291	80205	NAS620C8
44	6		80063	A3028921
44	7		80063	A3035318
44	8		80063	A3034356
44	9	5310-00-956-4549	96906	MS21083C6
44	10		80063	A3078904
44	11	5305-00-054-6669	96906	MS51957-44
44	12		05236	05236-1201965B-L
44	13		80063	A3034233
44	14	5305-00-763-6009	96906	MS24693C1
44	15	5320-00-619-4028	96906	MS20426A4-5
44	16		81860	22544-1 BLACK OX IDE
44	17	5305-00-868-9747	94222	53-16-711-24
44	18		05236	05236-1201965B-R
44	19	5310-00-934-9765	96906	MS35650-304
44	20	5310-00-208-9255	96906	MS21044C3
44	21	5310-00-619-1148	96906	MS15795-808
44	22	5310-00-543-5933	96906	MS35333-73
44	23	5305-00-059-3662	96906	MS51958-66
45	1	5305-00-054-6654	96906	MS51957-30
45	2	5310-00-929-6395	96906	MS35338-136
45	3	5310-00-722-5998	96906	MS15795-805
45	4		80063	A3034153
45	5	5325-00-582-3601	96906	MS35489-38
45	6	4140-01-335-9497	80063	A3028353
45	7	5305-00-868-9747	94222	53-16-711-24
45	8	5320-00-619-4028	96906	MS20426A4-5
45	9		81860	22544-1 BLACK OX IDE
45	10		80063	A3034314
45	11	5305-00-993-9189	96906	MS24693C2
45	12	5310-00-956-4549	96906	MS21083C6
45	13		80063	A3034356
45	14		80063	A3035318
45	15		80063	A3028159
45	16		80063	A3025976
45	17	5340-01-120-7315	28520	2643
45	18	5305-00-066-7328	96906	MS24693C27
45	19		80063	A3028160
45	20	5305-00-054-6669	96906	MS51957-44
45	21	5310-01-067-9589	00724	24-00157-823
45	22	5310-00-880-5978	96906	MS15795-807
45	23	5305-00-059-3657	96906	MS51958-61
45	24	5310-00-933-8120	96906	MS35338-138
45	25	5310-00-619-1148	96906	MS15795-808
45	26	5340-00-629-3413	81860	3098-005-000
45	27		80063	A3034412-3
45	28	5305-00-054-6671	96906	MS51957-46

CROSS REFERENCE INDEXES

FIG.	ITEM	FIGURE AND ITEM NUMBER INDEX STOCK NUMBER	CAGEC	PART NUMBER
46	1	5310-00-982-6813	96906	MS21044C06
46	2	5310-00-225-5328	96906	MS15795-841
46	3		80063	A3029318
46	4		80063	A3028500
46	5	5310-01-091-1248	96906	MS15795-810
46	6		80063	A3029317
46	7		80063	A3034412-4
46	8	5340-00-629-3413	81860	3098-005-000
46	9	5305-00-054-6670	96906	MS51957-45
46	10	5310-01-067-9589	00724	24-00157-823
46	11	5310-00-880-5978	96906	MS15795-807
46	12		80063	A3028915
46	13		80063	A3035318
46	14		80063	A3034356
46	15	5310-00-956-4549	96906	MS21083C6
46	16		80063	A3078905
46	17	5320-00-619-4028	96906	MS20426A4-5
46	18		81860	22544-1 BLACK OX IDE
46	19	5305-00-225-6400	96906	MS24693C3
46	20	5305-00-868-9747	94222	53-16-711-24
46	21	5310-00-889-2589	96906	MS21044C4
46	22	5310-00-543-2740	96906	MS35333-74
46	23	5305-00-071-2094	96906	MS51958-84
46	24	5310-00-400-5503	96906	MS35650-3254
47	1	5820-00-893-1323	80063	A3086543
47	2	5310-00-167-0804	88044	AN960C616
47	3		80063	A3035318
47	4	5310-00-956-4549	96906	MS21083C6
47	5	5310-00-625-5756	96906	MS15795-812
47	6	5306-00-021-4065	96906	MS35308-338
47	7		80063	A3025997
47	8	5305-00-868-9747	94222	53-16-711-24
47	9		80063	A3034413
47	10	5310-00-882-6479	80205	NAS1291C5M
48	1	5995-01-323-9035	80063	A3029053
48	2		80063	A3029055-1
48	3	5995-01-323-6394	80063	A3029040
48	4	5995-01-323-9036	80063	A3029057-1
48	5	5995-01-325-1908	80063	A3029043-4
48	6	5995-01-325-1909	80063	A3029043-5
48	7	5995-01-323-9039	80063	A3029052-1
48	8	5995-01-323-6395	80063	A3029051
48	9	5995-01-328-4601	80063	A3029054-5
48	10	5995-01-323-9040	80063	A3029058-1
48	11	5995-01-328-4600	80063	A3029054-7
48	12	5995-01-328-4602	80063	A3029054-6
48	13		80063	A3029054-1
48	14	5995-01-325-1910	80063	A3029043-6
48	15	5995-01-325-1907	80063	A3029043-3
48	16	5995-01-325-1906	80063	A3029043-2

CROSS REFERENCE INDEXES

FIG.	ITEM	FIGURE AND ITEM NUMBER INDEX STOCK NUMBER	CAGEC	PART NUMBER
48	17	5995-01-324-5868	80063	A3029043-1
48	18		80063	A3034353
48	19		80063	A3034354
48	20		80063	A3056221
48	21	5310-00-939-0850	96906	MS21083C08
48	22	5310-00-225-5328	96906	MS15795-841
48	23	5975-01-083-1894	11139	CTJ-3D-08
48	24		80063	A3034357
48	25		80063	A3032469
48	26	5305-00-054-6670	96906	MS51957-45
48	27		80063	A3032464
48	28	5305-00-054-6651	96906	MS51957-27
48	29	5310-00-929-6395	96906	MS35338-136
48	30	5940-00-204-8966	96906	MS25036-102
48	31		80063	A3035785-292
48	32		80063	A3035785-294
48	33		80063	A3035785-296
48	34	5310-00-685-3744	88044	AN960C8
48	35	5305-00-054-6668	96906	MS51957-43
48	36	5310-01-067-9589	00724	24-00157-823
48	37		80063	A3034594
48	38	5305-00-066-7327	96906	MS24693C28
48	39	5940-01-124-0378	11139	CTJ-1-20-E-03D-5 13
48	40		80063	A3034595
48	41	5940-01-144-8981	11139	CTJ120E06E
48	42	5940-01-079-7985	11139	CTJ-1-20-E-02C-5 13
48	43		80063	A3035785-251
48	44		80063	A3035785-250
48	45		80063	A3035785-252
48	46		80063	A3035785-254
48	47		80063	A3035785-256
48	48		80063	A3035785-258
48	49		80063	A3035785-260
48	50		80063	A3035785-262
48	51		80063	A3035785-264
48	52		80063	A3035785-266
48	53		80063	A3035785-268
48	54		80063	A3035785-270
48	55		80063	A3035785-272
48	56		80063	A3035785-274
48	57		80063	A3035785-276
48	58		80063	A3035785-278
48	59		80063	A3035785-280
48	60		80063	A3035785-282
48	61		80063	A3035785-284
48	62		80063	A3035785-286
48	63		80063	A3035785-288
48	64		80063	A3035785-290
48	65	5975-00-727-5153	96906	MS3367-4-9

CROSS REFERENCE INDEXES

FIG.	ITEM	FIGURE AND ITEM NUMBER INDEX STOCK NUMBER	CAGEC	PART NUMBER
48	66		80063	A3035785-291
48	67		80063	A3035785-289
48	68		80063	A3035785-287
48	69		80063	A3035785-285
48	70		80063	A3035785-283
48	71		80063	A3035785-281
48	72		80063	A3035785-279
48	73		80063	A3035785-277
48	74		80063	A3035785-275
48	75		80063	A3035785-273
48	76		80063	A3035785-271
48	77		80063	A3035785-269
48	78		80063	A3035785-267
48	79		80063	A3035785-265
48	80		80063	A3035785-263
48	81		80063	A3035785-261
48	82		80063	A3035785-259
48	83		80063	A3035785-257
48	84		80063	A3035745-255
48	85		80063	A3035785-253
48	86	5310-01-081-8534	81349	M45938-4-8
48	87		80063	A3034353-1
48	88		81349	M45938/11-6CL
49			80063	A3034001
49	2	6110-01-343-2472	80063	A3024754
49	3		80063	A3086538-14
49	4		80063	A3034523
50	1		80063	A3029257
50	2		81541	299-4-21016-4
50	3	5305-00-066-7326	96906	MS24693C24
50	4		80063	A3028600
50	5		80063	A3032766
50	6	5305-00-847-1159	96906	MS35307-365
50	7	5310-00-022-8847	96906	MS35333-110
50	8	5310-00-913-8881	96906	MS51971-3
50	9		25248	WUV-1-120-S
50	10		80063	A3029126
50	11	6110-01-344-8472	80063	A3025856
50	12	5305-00-054-5641	96906	M551957-7
50	13	5310-00-167-0797	88044	AN960C3
50	14	5310-00-928-2690	96906	MS53338-134
50	15	5310-00-812-4294	80205	NAS671C2
50	16	5895-01-205-6285	80063	A3024756
50	17	5995-01-319-2788	80063	A3056085
50	18		80063	A3029338-2
50	19	5995-01-319-2786	80063	A3056083
50	20	5995-01-321-2858	80063	A3056081
50	21	5995-01-325-8698	80063	A3056080
50	22		80063	A3029392
50	23		80063	A3032568
50	24	5310-00-685-3744	88044	AN960C8

CROSS REFERENCE INDEXES

FIG.	ITEM	FIGURE AND ITEM NUMBER INDEX STOCK NUMBER	CAGEC	PART NUMBER
50	25	5310-00-933-8119	07342	800209
50	26	5305-00-054-6668	96906	MS51957-43
50	27	5310-00-903-5966	96906	MS51971-1
50	28	5310-00-022-8834	96906	MS35333-108
50	29	5305-00-054-6652	96906	MS51957-28
50	30	5310-00-929-6395	96906	MS35338-136
50	31	5925-01-043-2333	81349	M39019/05-231
50	32	5305-00-054-6654	96906	MS51957-30
50	33		80063	A3028000-2
50	34	5310-00-616-8660	80205	NAS671C6
50	35		80063	A3029362
50	36	5305-00-088-9665	96906	MS24693C29
50	37	5310-01-273-9873	81349	M45595/4-06
50	38	5340-00-969-6502	80205	NAS1397R5
50	39		80063	A3034011
50	40		80063	A3024511
50	41	5995-01-319-2787	80063	A3056084
50	42		80063	A3024479
50	43	5305-00-787-2177	96906	MS35308-387
50	44		80063	A3024501
50	45	5365-00-715-1152	96906	MS16624-1037
50	46		80063	A3034013
50	47		80063	A3024478
50	48	5995-01-325-1930	80063	A3056082
50	49	5310-00-531-9514	04643	THWA0612
50	50		80063	A3033922
50	51		80063	A3029363
50	52	5305-00-448-6500	96906	MS51957-28B
50	53	5305-00-469-5382	96906	MS51957-30B
50	54	5310-00-773-7624	80205	NAS62OC6
50	55	5340-01-320-9225	80063	A3029207
50	56	5305-01-141-4087	96906	MS24693C28B
50	57		80063	A3086422
50	58	5305-00-470-3254	96906	MS51957-45B
50	59	5310-00-069-5291	80205	NAS620C8
50	60	5935-01-072-3999	96906	MS17349N36B
50	61		80063	A3028662-3
50	62	5305-00-470-5475	96906	MS51958-63B
50	63	5310-00-726-9076	96906	MS21077-06
50	64		80063	A3029390
50	65	5330-00-585-6663	96906	MS28775-110
50	66		98003	H9955-SS-2-RG-12 00
50	67		80063	A3034579
50	68		80063	A3029391
50	69		82866	97116844
50	70		80063	A3033993
50	71		80063	A3032781
50	72	5340-00-931-3119	81349	M24066/2-204
50	73		80063	A3029338-1
50	74		80063	A3029361

CROSS REFERENCE INDEXES

FIG.	ITEM	FIGURE AND ITEM NUMBER INDEX STOCK NUMBER	CAGEC	PART NUMBER
50	75		80063	A3029394
50	76		80063	A3024513
50	77		80063	A3028592
50	78		80063	A3028599
50	79		80063	A3029218
50	80		80063	A3028628-3
50	81		80063	A3024473
50	82		80063	A3024489
50	83		37695	305199-1
50	84		80063	A3029359
50	85	5305-00-059-3657	96906	MS51958-61
50	86	5310-00-933-8120	96906	MS35338-138
50	87		59730	C71 TIN PLATING
50	88		80063	A3023855
50	89		80063	A3032132
50	90	5305-00-702-4523	96906	MS35307-306
50	91	5975-00-111-3208	96906	MS3367-5-9
50	92	5975-00-727-5153	96906	MS3367-4-9
50	93		80063	A3033971
50	94		80063	A3032552
50	95		80063	A3032063
50	96		80063	A3029137
50	97	5310-00-042-4229	96906	MS35333-113
50	98		80063	A3029398
50	99		80063	A3032124
50	100		80063	A3029360
50	101	5935-00-815-1541	96906	MS3116E8-4S
50	102		80063	A3035852
50	103		80063	A3029364
50	104		59730	A71 TIN PLATING
50	105	5325-00-639-2623	75618	5-0-440A
50	106	5360-00-410-3130	94222	14-18-150-24
50	107	5310-00-052-6362	94222	85-46-101-41
50	108		94222	85-13-101-20
50	109	5310-00-726-9076	96906	MS21077-06
50	110	5320-00-117-6938	06848	175496
50	111		80063	A3024491
50	112	5325-00-178-8673	94222	85-11-300-17
50	113	5940-00-115-4991	96906	MS20659-131
50	114	5305-00-059-3663	96906	MS51958-67
50	115	5310-00-167-0801	88044	AN96OC10
50	116	5305-00-958-2918	96906	MS24693C26
50	117		80063	A3029365
50	118		80063	A3024140-274
50	119		80063	A3024140-275
50	120		80063	A3024140-276
50	121		80063	A3024140-277
50	122		80063	A3024140-278
50	123		80063	A3024140-279
50	124		80063	A3024140-280
50	125		80063	A3024140-281

CROSS REFERENCE INDEXES

FIG.	ITEM	FIGURE AND ITEM NUMBER INDEX STOCK NUMBER	CAGEC	PART NUMBER
50	126		80063	A3024140-282
50	127		80063	A3024140-283
50	128		80063	A3024140-284
50	129		80063	A3024140-285
50	130		80063	A3024140-286
50	131		80063	A3024140-287
50	132		80063	A3024140-288
50	133		80063	A3024140-289
50	134		80063	A3024140-290
50	135		80063	A3024140-291
50	136		80063	A3024140-292
50	137		80063	A3024140-293
50	138		80063	A3024140-294
50	139		80063	A3024140-295
50	140		80063	A3024140-296
50	141		80063	A3024140-297
50	142		80063	A3024140-298
51	1	5961-00-356-2978	81349	JANTX1N3613
51	2	5961-00-596-2973	65597	246236-0001
51	3		81349	M39018/03-0755
51	4	5910-01-144-9853	81349	M39018/03-1248M
51	5	5910-01-270-3539	81349	M39003/01-8058
51	6	5999-01-211-6671	81349	M87111/03-2A04
51	7	5945-01-170-6307	81349	M39016/6-109P
51	8	5935-01-049-5003	81349	M24308/24-4
51	9	5961-00-011-3657	81349	JANTX2N3743
51	10	5961-00-408-3809	81349	JANTX2N3735
51	11		80063	A3086564
51	12	5905-01-237-6508	81349	RWR78S20R0FS
51	13	5905-00-110-0310	81349	RCR20G392JS
51	14	5905-00-141-0593	81349	RCR20G182JS
51	15	5905-00-104-8348	81349	RCR20G332JS
51	16	5905-00-141-1168	81349	RCR20G222JS
51	17	5905-00-141-0595	81349	RCR20G472JS
51	18	5905-00-594-2642	81349	RJR24FW202R
51	19	5905-00-114-5425	81349	RCR20G362JS
51	20	5905-00-116-8568	81349	RCR20G752JS
51	21	5905-00-114-5441	81349	RCR20G563JS
51	22	5905-00-141-1144	81349	RCR20G910JS
51	23	5905-00-106-9351	81349	RCR20G273JS
51	24	5905-00-111-4841	81349	RCR20G133JS
51	25	5905-00-111-4744	81349	RCR20G512JS
51	26	5905-00-141-1130	81349	RCR20G272JS
51	27	5905-00-141-0591	81349	RCR20G1003JS
51	28	5905-00-110-0196	81349	RCR20G1002JS
51	29	5905-00-116-8569	81349	RCR20G821JS
51	30		71279	160-2027-03-06-0 3
51	31	5961-00-494-5752	81349	JANTX1N2834B
51	32	5961-00-233-4850	81349	JANTX1N941B
51	33	5961-01-132-0039	81349	JANTX1N749A-1

CROSS REFERENCE INDEXES

FIG.	ITEM	FIGURE AND ITEM NUMBER INDEX STOCK NUMBER	CAGEC	PART NUMBER
51	34	5999-00-883-0081	13103	7717-4DAP
51	35	5305-00-054-5648	96906	MS51957-14
51	36	5310-00-933-8118	96906	MS35338-135
51	37	5310-00-057-0573	80205	NAS620C4
51	38	5310-00-208-3786	80205	NAS671C4
51	39	5325-01-054-2770	94222	47-10-202-10
51	40		81349	M38527/6-001D
51	41	5340-00-178-8171	99378	100-200-10A-5
51	42	5320-00-117-6826	96906	MS20470AD4-4
51	43	5975-00-111-3208	96906	MS3367-5-9
51	44	5310-00-812-4294	80205	NAS671C2
51	45	5310-00-928-2690	96906	MS35338-134
51	46	5310-00-043-4708	80205	NAS620C2
51	47		80063	A3028699
51	48	5305-00-054-5641	96906	MS51957-7
52	1		80063	A3029401
52	2	5305-01-294-7414	80063	A3086411
52	3	5310-00-974-6623	80205	NAS1640-516
52	4		96906	MS51971-2
52	5		80063	A3034091
52	6	5310-00-019-0676	96906	MS35333-109
52	7	5305-00-687-6541	96906	MS35308-385
52	8	5310-00-614-3506	96906	MS15795-817
52	9		80205	NAS1640-716
52	10	5310-00-989-5944	96906	MS51972-4
52	11		03512	9T22B4025G18
52	12	5975-00-111-3208	96906	MS3367-5-9
52	13		80063	A3029331
52	14		37695	325424-1
52	15	5305-00-054-6651	96906	MS51957-27
52	16		80063	A3024495
52	17		80063	A3024470
52	18	5310-00-929-6395	96906	MS35338-136
52	19		80063	A3024475
52	20	5305-00-054-6652	96906	MS51957-28
52	21		80063	A303260 9
52	22	5305-00-088-9665	96906	MS24693C29
52	23		80063	A3032068
52	24		80063	A3024492
52	25	5305-00-059-3657	96906	MS51958-61
52	26	5310-00-933-8120	96906	MS35338-138
52	27	5310-00-167-0801	88044	AN960C10
52	28	5995-01-324-5869	80063	A3035846
52	29	5995-01-324-9586	80063	A3035847
52	30	5995-01-324-9587	80063	A3035848
52	31	5995-01-324-9588	80063	A3035849
52	32	5995-01-324-9589	80063	A3035850
52	33		80063	A3035851
52	34		96906	MS24693C98
52	35	5310-00-933-8121	96906	MS35338-139
52	36	5310-00-903-5966	96906	MS51971-1

CROSS REFERENCE INDEXES

FIG.	ITEM	FIGURE AND ITEM NUMBER INDEX STOCK NUMBER	CAGEC	PART NUMBER
52	37		80063	A3078915
53	1		80063	A3024337-1
53	2	5325-00-282-7471	94222	85-35-295-15
53	3	5320-00-117-6951	96906	MS20426AD4-6
53	4	5310-01-044-6568	81349	M45938/4-6
53	5	5340-00-290-4504	96906	MS122125
53	6	5310-00-576-5759	72962	52NA21-12-070
53	7	5320-01-180-2567	81349	M24243/7A405H
53	8	5340-00-290-4521	96906	MS122122
53	9	5320-00-117-6952	96906	MS20426AD4-7
54	1	5340-00-558-8826	96906	MS21209C0620
54	2	5310-01-044-6568	81349	M45938/4-6
54	3		80063	A3024468
54	4		81349	M45938/9-2
54	5	5310-01-053-1934	81349	M45938/8-2C
55	1	5935-00-821-0920	96906	MS3114E8-4P
55	2		80063	A3024476
55	3	5340-01-143-4270	71279	415-2385-02-14
55	4	5305-00-900-0567	96906	MS24693C70
55	5	5305-00-059-3657	96906	MS51958-61
55	6	5310-00-933-8120	96906	MS35338-138
55	7		80063	A3078916
55	8		80063	A3028893
55	9	5975-00-727-5153	96906	MS3367-4-9
55	10	5305-00-059-3659	96906	MS51958-63
55	11		80063	A3029255
55	12		80063	A3024469
55	13	5310-00-929-6395	96906	MS35338-136
56	1	5310-00-933-8119	07342	800209
56	2		80063	A3033932
56	3		80063	A3029174
56	4		59730	C71 TIN PLATING
56	5	5305-00-054-6652	96906	MS51957-28
56	6	5310-00-929-6395	96906	MS35338-136
56	7		81487	GFSR120BC
56	8	5305-00-958-2918	96906	MS24693C26
56	9		08556	245AL
56	10		80063	A3024512
56	11		80063	A3023967
56	12	5925-01-039-4098	81349	M39019/01-258
56	13		77820	75-194918-10S
56	14	5935-00-926-7422	96906	MS17349N18A
56	15		80063	A3032115-3
56	16		80063	A3029338-1
56	17	5975-00-111-3208	96906	MS3367-5-9
56	18		80063	A3024499
56	19		80063	A3028628-2
56	20		80063	A3028591
56	21		80063	A3029218
57	1		05684	LBA362104
57	2	5305-00-059-3659	96906	MS51958-63

CROSS REFERENCE INDEXES

FIG.	ITEM	FIGURE AND ITEM NUMBER INDEX STOCK NUMBER	CAGEC	PART NUMBER
57	3	5310-00-933-8120	96906	MS35338-138
57	4	5310-00-989-0640	08226	REW620-10
57	5	5305-00-059-3657	96906	MS51958-61
57	6		80063	A3029138
57	7	5940-01-316-7082	80063	A3033995
57	8	5305-00-059-3663	96906	MS51958-67
57	9	5305-00-054-5647	96906	MS51957-13
57	10	5310-00-933-8118	96906	MS35338-135
57	11	5310-00-057-0573	80205	NAS62OC4
57	12	5930-00-892-9246	96906	MS16106-4
57	13		80063	A3024496
57	14		80063	A3032183
57	15	5305-00-054-6668	96906	MS51957-43
57	16	5310-00-933-8119	07342	800209
57	17	5310-00-069-5291	80205	NAS620C8
57	18		80063	A3028923
57	19	5305-00-054-6652	96906	M551957-28
57	20	5310-00-929-6395	96906	MS35338-136
57	21	5961-01-294-4711	80063	A3028849
57	22	5305-00-054-5653	96906	MS51957-19
58	1		80063	A3025105
58	2	5305-00-088-9666	96906	MS24693C51
58	3		80063	A3025114
58	4		80063	A3078275-8
58	5		80063	A3025128
58	6		80063	A3024984
58	7		80063	A3024969
58	8	5305-00-051-0227	96906	MS24693C272
58	9	5305-00-448-6547	96906	MS51957-27B
58	10	5310-00-409-1763	96906	MS15795-805B
58	11		80063	A3025147
58	12		80063	A3025148
58	13	5310-00-918-9341	70318	C5947-4-10-32
58	14	5310-00-933-8120	96906	MS35338-138
58	15	5310-00-883-9384	96906	MS15795-842
58	16	5310-00-781-9483	80205	NAS620C10L
58	17	5365-00-432-3584	96906	MS16624-5018-1
58	18		80063	A3025071
58	19		80063	A3024981
58	20		06848	175496
58	21		80063	A3024988
58	22		80063	A3025070-2
58	23		80063	A3025070-1
58	24		94222	53-16-710-26
59	1	5940-00-926-8162	81349	PB08NA02
59	2	5940-00-937-5237	81349	PB0SNA01
59	3		80063	A3024916
59	4	5305-00-054-6669	96906	MS51957-44
59	5	5310-00-880-5978	96906	MS15795-807
59	6	5975-00-369-9721	06383	PLCI-5IS8
59	7	5935-00-828-6264	96906	MS17349C24A

CROSS REFERENCE INDEXES

FIG.	ITEM	FIGURE AND ITEM NUMBER INDEX STOCK NUMBER	CAGEC	PART NUMBER
59	8		25330	GC-321
59	9	5980-01-098-0983	72619	521-9223
59	10	6210-01-166-7635	76854	5-86548-228
59	11		80063	A3078918-2
59	12		80063	A3078918-1
59	13		80063	A3025132
59	14	5305-00-958-2918	96906	MS24693C26
59	15	5999-01-275-5526	80063	A3024868
59	16	5995-01-315-4975	80063	A3025130
59	17	5995-01-315-4976	80063	A3025215
59	18	5999-01-276-7865	80063	A3024869
59	19	5310-00-934-9765	96906	MS35650-304
59	20	5310-01-067-9589	00724	24-00157-823
59	21	5340-01-247-7720	80205	NAS1829C6G06
59	22	5310-00-781-9483	80205	NAS620C10L
60	1	5940-00-915-6128	81349	SE25XC02
60	2	5325-01-294-4373	80205	NAS1788-8-4T
60	3	5325-01-294-4374	80205	NAS1788-7-4T
60	4		23663	F5008-06
60	5	5905-00-107-0656	81349	RCR07G100JS
60	6	5961-01-291-7735	81349	JANTX1N6161
61	1	5325-01-294-4373	80205	NAS1788-8-4T
61	2	5325-01-294-4374	80205	NAS1788-7-4T
61	3	5940-00-915-6128	81349	SE25XC02
61	4		23663	F5008-06
61	5	5905-00-104-5755	81349	RCR20G100JS
61	6	5961-01-184-1507	81349	JANTX1N6069A
62	1		80063	A3024989
62	2	5998-01-316-7255	80063	A3024889
62	3	5310-00-595-6211	96906	MS15795-803
62	4	5310-00-933-8118	96906	MS35338-135
62	5	5305-00-054-5649	96906	MS51957-15
62	6	5935-00-444-1243	96906	MS27468T13B98S
62	7	5935-01-025-9158	96906	MS27468T11B98S
62	8	5935-00-133-0394	81349	M55181/8-01
62	9		80063	A3025181-129
62	10		96906	MS17348R24C28S
62	11		80063	A3025181-156
62	12	5975-00-727-5153	96906	MS3367-4-9
62	13	5305-00-054-5651	96906	MS51957-17
62	14	5340-00-792-0943	59730	TY33M
63	1	5940-00-926-0015	81349	SE23XC02
63	2		23663	F5008-06
63	3	5905-00-107-0656	81349	RCR07G100JS
63	4		81349	JANTX1N6058A
64	2	5999-01-294-9103	80063	A3025257
64	3	6130-01-205-0915	80063	A3024866
64	4	6130-01-205-0914	80063	A3024865
64	5	6130-01-205-0913	80063	A3024864
64	6	5999-01-294-9105	80063	A3024881
64	7		80063	A3025089

CROSS REFERENCE INDEXES

FIG.	ITEM	FIGURE AND ITEM NUMBER INDEX STOCK NUMBER	CAGEC	PART NUMBER
64	8		80063	A3034572
64	9	6130-01-205-0828	80063	A3024062
65	1	5305-00-079-5835	96906	MS24693C50
65	2		80063	A3025090
65	3	5305-00-054-6652	96906	MS51957-28
65	4	5310-00-929-6395	96906	MS353538-136
65	5	5310-00-595-6211	96906	MS15795-803
65	6		80063	A3024992
65	7		80063	A3025041
65	8		80063	A3025088
65	9	5305-00-054-6653	96906	MS51957-29
65	10	5310-00-722-5998	96906	MS15795-805
65	11		80063	A3024993
65	12	5925-01-274-6386	81349	M39019/04-313
65	13		80063	A3024920
65	14		80063	A3025083
65	15		80063	A3025084
65	16		80063	A3025040
65	17	5935-01-052-9436	81349	M24308/26-1
65	18	5995-01-315-4977	80063	A3025131
65	19	5999-01-294-9104	80063	A3024929
65	20		51506	1540-R-A-.750-5
65	21		80063	A3025079
65	22	5310-01-221-1991	80205	NAS1831C5C08
65	23		80063	A3032115-6
65	24		80063	A3025116
65	25		80063	A3028250-7
65	26	5340-00-962-3273	06666	C300514
65	27		80063	A3025157
65	28	5305-00-088-9667	96906	MS24693C270
65	29	5305-00-054-6654	96906	MS51957-30
65	30		80063	A3024991
65	31	5305-00-054-6655	96906	MS51957-31
65	32	5975-00-369-9721	06383	PLC1-5IS8
65	33	5310-00-934-9761	96906	MS35649-264
65	34	5305-00-059-3659	96906	MS51958-63
65	35	5310-00-883-9384	96906	MS15795-842
65	36	5310-00-934-9765	96906	MS35650-304
65	37	5310-00-933-8120	96906	M535338-138
65	38	5310-00-934-9748	96906	MS35649-244
65	39	5310-00-933-8118	96906	MS35338-135
65	40	5305-00-054-5649	96906	MS51957-15
65	41		80063	A3025129
65	42	5305-00-054-5648	96906	MS51957-14
65	43	5305-00-059-3664	96906	MSS51958-68
65	44		80063	A3025193
65	45		80063	A3025192
66	1	5940-00-159-0246	81349	M55155/29-9
66	2	5935-01-238-6712	81349	D55302/159D29G
66	3	5935-01-049-5003	81349	M24308/24-4
66	4	5930-01-192-0252	81349	M83504/02-027

CROSS REFERENCE INDEXES

FIG.	ITEM	FIGURE AND ITEM NUMBER INDEX STOCK NUMBER	CAGEC	PART NUMBER
66	5	5935-01-230-9675	81349	D55302/160D120B
66	6	5935-01-293-4000	81349	D55302/159D17B
66	7	5935-01-052-9436	81349	M24308/26-1
66	8	5340-01-312-0134	80205	NAS1829C3C04
67	1	5961-01-043-9178	81349	JANTX1N4454-1
67	2	5961-01-132-0039	81349	JANTX1N749A-1
67	3	5910-00-010-8717	81349	M39014/01-1593
67	4	5910-00-113-5277	81349	M39014/01-1563
67	5	5910-00-010-8721	81349	M39014/02-1419
67	6	5910-00-262-5713	81349	M39014/01-1584
67	7	5910-00-124-0627	81349	M39014/01-1571
67	8	5910-00-113-5459	81349	M39014/02-1359
67	9	5910-00-113-5286	81349	M39014/02-1356
67	10	5910-00-113-5284	81349	M39014/02-1358
67	11	5910-00-113-5276	81349	M39014/01-1351
67	12	5910-00-010-8498	81349	M39014/01-1345
67	13	5910-00-121-7379	81349	M39014/01-1360
67	14	5910-00-124-0659	81349	M39014/01-1575
67	15	5980-01-007-2249	72619	555-2003
67	16	5935-01-201-2273	81349	M39024/11-43
67	17	5935-01-200-8273	81349	M39024/11-41
67	18	5945-01-123-0666	81349	M39016/11-034P
67	19		80063	A3028522-2
67	20	5961-00-858-3826	81349	JANTX2N2222A
67	21	5961-00-517-9416	81349	JANTX2N4857
67	22	5961-01-019-4947	81349	JANTXV2N2907A
67	23	5905-00-006-5602	81349	RNR60C5901FS
67	24	5905-00-429-3774	81349	RNR60C7872FS
67	25		81349	RNR60C1213FP
67	26		81349	RNR60C6341FP
67	27		81349	RNR60C8662FP
67	28	5905-00-240-3016	81349	RNR60C1003FS
67	29	5905-00-885-3512	81349	RNR60C5231FS
67	30	5905-00-006-5601	81349	RNR60C5361FS
67	31	5905-00-136-3891	81349	RCR07G621JS
67	32	5905-00-141-1183	81349	RCR07G101JS
67	33	5905-00-110-0388	81349	RCR07G1004JS
67	34	5905-00-111-1679	81349	RCR07G512JS
67	35	5905-00-136-8405	81349	RCR07G131JS
67	36	5905-00-141-1132	81349	RCR07G752JS
67	37	5905-00-104-8370	81349	RCR07G361JS
67	38	5905-00-121-9938	81349	RCR07G753JS
67	39	5905-00-110-7620	81349	RCR07G102JS
67	40	5905-00-435-6414	81349	RCR07G114JS
67	41	5905-00-121-9920	81349	RCR07G303JS
67	42	5905-00-136-3890	81349	RCR07G513JS
67	43	5905-00-120-9154	81349	RCR07G471JS
67	44	5905-00-369-6931	81349	RCR07G111JS
67	45	5905-00-442-9356	81349	RCR07G240JS
67	46	5905-00-106-1249	81349	RCR07G510JS
67	47		81349	RNR60C3922FP

CROSS REFERENCE INDEXES

FIG.	ITEM	FIGURE AND ITEM NUMBER INDEX STOCK NUMBER	CAGEC	PART NUMBER
67	48	5905-00-491-2675	81349	RNR60C2002FS
67	49	5905-00-156-6371	81349	RNR60C8251FS
67	50		81349	RNR60C1913FP
67	51	5905-00-114-0711	81349	RCR07G472JS
67	52	5905-00-106-3666	81349	RCR07G103JS
67	53		81349	RNR60C1962FP
67	54	5905-00-114-5339	81349	RCR07G154JS
67	55	5905-00-400-4528	81349	RCR07G124JS
67	56	5905-00-135-3974	81349	RCR07G431JS
67	57	5905-00-485-4554	81349	RCR07G911JS
67	58	5905-00-105-7767	81349	RCR07G474JS
67	59	5905-00-116-8556	81349	RCR07G223JS
67	60	5905-00-106-1357	81349	RCR07G563JS
67	61	5905-00-141-0744	81349	RCR07G562JS
67	62	5905-00-119-3504	81349	RCR07G273JS
67	63	5905-00-106-9356	81349	RCR07G203JS
67	64	5905-00-116-8555	81349	RCR07G153JS
67	65	5905-01-225-2566	81349	M8340109M1002JC
67	66	5905-01-267-1303	81349	M8340109M1003JC
67	67	5950-01-129-3478	81349	M27/167-09
67	68		64155	LTC1060MJ/883B
67	69	5962-01-293-7701	34335	AM7910DIB
67	70	5962-01-234-4967	81349	M38510/11001BCA
67	71	5962-01-280-4685	81349	M38510/12302BEX
67	72	5961-01-100-2143	81349	JANTX1N6039A
67	73		80063	A3034490-2
67	74		80063	A3024921
67	75	5310-00-903-1509	80205	NAS620C5
67	76	5320-00-543-3680	96906	MS20426A4-7
67	77		80063	A3034490-1
68	1	5961-01-043-9178	81349	JANTX1N4454-1
68	2	5910-00-010-8717	81349	M39014/01-1593
68	3	5910-00-262-5713	81349	M39014/01-1584
68	4	5910-00-124-0659	81349	M39014/01-1575
68	5	5910-00-113-5277	81349	M39014/01-1563
68	6	5910-00-010-8721	81349	M39014/02-1419
68	7	5910-00-113-5278	81349	M39014/01-1587
68	8	5910-00-113-5328	81349	M39014/01-1342
68	9	5910-00-096-4644	81349	M39014/01-1330
68	10	5980-01-007-2249	72619	555-2003
68	11		80063	SM-C-749975-3
68	12		80063	SM-C-749975-1
68	13	5945-01-123-0666	81349	M39016/11-034P
68	14		80063	A3028522-2
68	15	5961-00-858-3826	81349	JANTX2N2222A
68	16	5905-00-110-0388	81349	RCR07G104JS
68	17	5905-01-267-1303	81349	M8340109M103JC
68	18	5905-00-106-3666	81349	RCR07G8103JS
68	19	5905-00-104-8358	81349	RCR07G822JS
68	20	5905-00-369-6932	81349	RCR07G113JS
68	21	5905-00-136-3891	81349	RCR07G621JS

CROSS REFERENCE INDEXES

FIG.	ITEM	FIGURE AND ITEM NUMBER INDEX STOCK NUMBER	CAGEC	PART NUMBER
68	22	5905-00-116-8555	81349	RCR07G153JS
68	23	5905-00-141-1183	81349	RCR07G101JS
68	24	5905-00-105-7767	81349	RCR07G474JS
68	25	5905-00-463-8155	81349	RNR55C1002FS
68	26	5905-00-456-3875	81349	RNR55C1623FS
68	27	5905-00-114-5339	81349	RCR07G154JS
68	28	5905-00-435-6414	81349	RCR07G114JS
68	29	5905-00-105-7765	81349	RCR07G224JS
68	30	5905-00-141-0744	81349	RCR07G562JS
68	31	5905-00-119-3505	81349	RCR07G683JS
68	32	5905-01-025-9412	81349	RNR55C1872FS
68	33	5905-00-116-8556	81349	RCR07G223JS
68	34	5905-00-121-9919	81349	RCR07G106JS
68	35		81349	RNR55C1302FP
68	36	5905-00-111-1681	81349	RCR07G134JS
68	37	5905-00-246-8690	81349	RCR07G514JS
68	38	5905-00-126-6694	81349	RCR07G475JS
68	39	5905-00-435-6374	81349	RCR07G823JS
68	40	5905-01-202-6145	81349	RJR24FX103R
68	41	5905-00-104-8360	81349	RCR07G623JS
68	42		80063	A3086391
68	43		81349	JM38510/05151BCX
68	44	5962-01-140-5618	81349	M38510/05051BCB
68	45	5962-01-086-7029	81349	M38510/17001BCB
68	46	5962-01-164-5092	81349	M38510/05252BCB
68	47	5962-01-124-9258	81349	M38510/17401BCA
68	48	5962-01-119-1378	14933	7705801EX
68	49	5962-01-083-5992	81349	M38510/17101BCB
68	50	5962-01-280-4685	81349	M38510/12302BEX
68	51		64155	LTC1060MJ/883B
68	52	5962-01-293-7701	34335	AM7910DIB
68	53	5962-01-234-4967	81349	M38510/11001BCA
68	54	5962-01-073-4508	14933	7702301EB
68	55	5962-01-286-2238	81349	M38510/11201BCA
68	56		18714	CD40163BF/3A
68	57		07387	71-3-R-A
68	58		80063	A3024921
68	59	5310-00-903-1509	80205	NAS620C5
68	60	5320-00-543-3680	96906	MS20426A4-7
68	61		07387	71-3-L-A
69	1	5961-01-043-9178	81349	JANTX1N4454-1
69	2	5910-00-010-8721	81349	M39014/02-1419
69	3		81349	M39005/02-1088
69	4	5910-00-113-5276	81349	M39014/01-1351
69	5	5910-01-011-9220	81349	M39003/01-5632
69	6	5910-00-124-0659	81349	M39014/01-1575
69	7	5910-00-096-4644	81349	M39014/01-1330
69	8	5910-00-113-5284	81349	M39014/02-1358
69	9	5910-00-189-4248	81349	M39003/01-2977
69	10	5910-00-010-8717	81349	M39014/01-1593
69	10A	5910-00-010-8666	81349	M39014/01-1277

CROSS REFERENCE INDEXES

FIG.	ITEM	FIGURE AND ITEM NUMBER INDEX STOCK NUMBER	CAGEC	PART NUMBER
69	11	5980-01-007-2249	72619	555-2003
69	12		80063	SMC749975-3
69	13		80063	SMC749975-1
69	14		80063	A3028522-2
69	15	5961-00-858-3826	81349	JANTX2N2222A
69	16	5905-00-126-6677	81349	RCR07G335JS
69	17	5905-00-116-8554	81349	RCR07G015JS
69	18	5905-00-106-9356	81349	RCR07G203JS
69	19	5905-00-110-0388	81349	RCR07G104JS
69	20	5905-00-110-7622	81349	RCR07G682JS
69	21	5905-00-454-2865	81349	RCR07G135JS
69	22	5905-00-106-1248	81349	RCR07G162JS
69	23	5905-00-104-8358	81349	RCR07G822JS
69	24	5905-00-110-7620	81349	RCR07G102JS
69	25	5905-00-106-3666	81349	RCR07G103JS
69	26	5905-00-116-8555	81349	RCR07G153JS
69	27	5905-00-252-1671	81349	RCR07G225JS
69	28	5905-00-116-8556	81349	RCR07G223JS
69	29	5905-01-267-1303	81349	M8340109MC103JC
69	30	5905-01-193-1891	81349	M8340108M1002JC
69	31		18714	CD40163BF/3A
69	32	5962-01-128-9465	81349	M38510/17504BEA
69	33		00144	7684-40192-001
69	34	5962-01-210-2297	81349	M38510/05151BCB
69	35		81349	M38510/17601BEX
69	36	5962-01-249-4971	14933	L03631
69	37	5962-01-085-9494	81349	M38510/17203BCB
69	38	5962-01-164-5092	81349	M38510/05252BCB
69	39	5962-01-124-9258	81349	M38510/17401BCA
69	40	5962-01-140-5618	81349	M38510/05051BCB
69	41	5962-01-073-4508	14933	7702301EB
69	42	5962-01-085-6694	81349	M38510/17003BCA
69	43		07263	9637ARM0B
69	44	5962-01-103-7367	02735	CD4015BF/3A
69	45		14933	8202201EX
69	46	5962-01-083-5992	81349	M38510/17101BCB
69	47	5962-01-255-0813	18714	CD40257BF/3A
69	48	5962-01-142-7325	81349	M38510/05053BCA
69	49	5962-01-286-2238	81349	M38510/11201BCA
69	50		07387	71-3-R-A
69	51		80063	A3024921
69	52	5320-00-543-3680	96906	MS20426A4-7
69	53	5310-00-903-1509	80205	NAS620C5
69	54		07387	71-3-L-A
70	1	5961-01-043-9178	81349	JANTX1N4454-1
70	2	5910-00-010-8717	81349	M39014/01-1593
70	3	5910-00-010-8721	81349	M39014/02-1419
70	4	5910-00-010-8534	81349	M39014/01-1347
70	5	5910-00-199-5335	81349	M39014/01-1353
70	6	5910-00-113-5277	81349	M39014/01-1563
70	7	5980-01-007-2249	72619	555-2003

CROSS REFERENCE INDEXES

FIG.	ITEM	FIGURE AND ITEM NUMBER INDEX STOCK NUMBER	CAGEC	PART NUMBER
70	8		80063	SM-C-749975-3
70	9		80063	SM-C-749975-1
70	10	5945-01-123-0666	81349	M39016/11-034P
70	11		80063	A3028522-2
70	12	5961-00-858-3826	81349	JANTX2N2222A
70	14	5905-00-136-3891	81349	RCR07G621JS
70	15	5905-00-104-8358	81349	RCR07G822JS
70	16	5905-00-114-0711	81349	RCR07G472JS
70	17	5905-00-106-3666	81349	RCR07G103JS
70	17A	5905-00-463-8155	81349	RNR55CI002FS
70	18	5905-00-114-5344	81349	RCR07G184JS
70	19	5905-00-115-8055	81349	RCR07G393JS
70	20	5905-00-106-1357	81349	RCR07G563JS
70	21	5905-00-121-9919	81349	RCR07G106JS
70	21A	5905-00-110-0388	81349	RCR07G104JS
70	21B	5905-00-461-2211	81349	RNR55C2152FS
70	22	5905-00-116-8555	81349	RCR07G153JS
70	23	5905-00-105-7767	81349	RCR07G474JS
70	23A	5905-00-121-9920	81349	RCR07G303JS
70	23B	5905-00-115-3560	81349	RCR07G183JS
70	23C	5905-00-141-0717	81349	RCR07G473JS
70	24	5905-00-114-5339	81349	RCR07G154JS
70	25	5905-00-126-6703	81349	RCR07G226JS
70	26	5905-00-252-1671	81349	RCR07G225JS
70	27	5905-00-110-7622	81349	RCR07G682JS
70	27A	5905-00-116-8556	81349	RCR07G223JS
70	28	5905-01-140-7258	81349	RNR55C2943FS
70	30	5905-01-232-5591	81349	M8340108M4701JC
70	31	5905-01-267-1303	81349	M8340109M1003JC
70	32		81349	M8340108M1003JG
70	33	5905-01-225-2566	81349	M8340109M1002JC
70	34		81349	M8340108M1003JC
70	35	5905-01-193-1891	81349	M8340108M1002JC
70	36	5950-01-129-3478	81349	M27/167-09
70	37	5962-01-280-4685	81349	M38510/12302BEX
70	38		80063	A3086513
70	39	5962-01-128-9465	81349	M38510/17504BEA
70	40	5962-01-234-4967	81349	M38510/11001BCA
70	41		81349	M38510/17601BEX
70	42	5962-01-140-5618	81349	M38510/05051BCB
70	43	5962-01-124-9258	81349	M38510/17401BCA
70	44	5962-01-286-2238	81349	M38510/11201BCA
70	44A		80063	A3078283
70	45		07387	71-3-R-A
70	46		80063	A3024921
70	47	5320-00-543-3680	96906	MS20426A4-7
70	48	5310-00-903-1509	80205	NAS620C5
70	49		07387	71-3-L-A
71	1	5961-01-043-9178	81349	JANTX1N4454-1
71	2	5910-00-010-8534	81349	M39014/01-1347
71	3	5910-00-010-8721	81349	M39014/02-1419

CROSS REFERENCE INDEXES

FIG.	ITEM	FIGURE AND ITEM NUMBER INDEX STOCK NUMBER	CAGEC	PART NUMBER
71	4	5910-00-010-8717	81349	M39014/01-1593
71	5	5980-01-007-2249	72619	555-2003
71	6		80063	SM-C-749975-3
71	7		80063	SM-C-749975-1
71	8		80063	A3028522-2
71	9	5961-01-019-4947	81349	JANTXV2N2907A
71	10	5961-00-858-3826	81349	JANTX2N2222A
71	11	5905-00-111-1679	81349	RCR07G512JS
71	12	5905-00-110-7622	81349	RCR07G682JS
71	13	5905-00-110-0388	81349	RCR07G104JS
71	14	5905-00-114-5339	81349	RCR07G154JS
71	15	5905-00-106-3666	81349	RCR07G103JS
71	16	5905-00-121-9919	81349	RCR07G106JS
71	17	5905-00-252-1671	81349	RCR07G225JS
71	18	5905-01-267-1303	81349	M8340109M1003JC
71	19	5905-01-225-2566	81349	M8340109M1002JC
71	20		34335	M26LS30DMB
71	21		14933	8202201EX
71	22	5962-01-119-8547	14933	7704801EA
71	23	5962-01-140-5618	81349	M38510/05051BCB
71	24	5962-01-255-0813	18714	CD40257BF/3A
71	25	5962-01-085-9494	81349	M38510/17203BCB
71	26		81349	M38510/05752BEX
71	27	5962-01-249-4971	14933	L03631
71	28	5962-01-085-6694	81349	M38510/17003BCA
71	30	5962-01-083-5992	81349	M38510/17101BCB
71	32	5962-01-102-9067	81349	M38510/17201BCA
71	33		07263	9637ARMOB
71	34	5962-01-128-9465	81349	M38510/17504BEA
71	35	5962-01-086-7029	81349	M38510/17001BCB
71	35A	5962-01-205-1992	81349	M38510/05152BEB
71	36		02735	CD40194BF/3A
71	36A	5962-01-124-9258	81349	M38510/17401BCA
71	37	5962-01-073-8917	04713	14043B/BEAJC
71	38	5962-01-226-8855	81349	M38510/05651BEA
71	39		27014	MM54C200J/883B
71	40		80063	A3025220
71	41		02735	CDP1854AD 3
71	42	5962-01-164-5092	81349	M38510/05252BCB
71	44	5962-01-083-5993	81349	M38510/17102BCA
71	45		02735	CD40100BF/3A
71	46	5962-01-210-2297	81349	M38510/05151BCB
71	47		80063	A3025221
71	48	5962-01-120-4001	14933	7703702EB
71	49		81349	M38510/05701BCX
71	49A		80063	A3025296
71	49B		80063	A3025297
71	49C		80063	A3025298
71	50		07387	71-3-R-A
71	51		80063	A3024921
71	52	5320-00-543-3680	96906	MS20426A4-7

CROSS REFERENCE INDEXES

FIG.	ITEM	FIGURE AND ITEM NUMBER INDEX STOCK NUMBER	CAGEC	PART NUMBER
71	53	5310-00-903-1509	80205	NAS620C5
71	54	5935-01-102-0336	81349	M83734/8-015
71	55		07387	71-3-L-A
72	1	5961-01-043-9178	81349	JANTXIN4454-1
72	2	5910-00-010-8717	81349	M39014/01-1593
72	3	5910-00-113-5277	81349	M39014/01-1563
72	4	5910-00-262-5713	81349	M39014/01-1584
72	5	5910-00-096-4644	81349	M39014/01-1330
72	6	5910-00-124-0627	81349	M39014/01-1571
72	7	5910-00-010-8534	81349	M39014/01-1347
72	8	5910-00-132-5968	81349	M39014/01-1590
72	9	5910-00-124-0659	81349	M39014/01-1575
72	10	5910-00-010-8666	81349	M39014/01-1357
72	11	5910-01-067-7332	81349	CMR05E200JPDR
72	12	5980-01-007-2249	72619	555-2003
72	13		80063	SM-C-749975-3
72	14		80063	SM-C-749975-1
72	15		80063	A3028522-2
72	16	5961-00-858-3826	81349	JANTX2N2222A
72	17	5905-00-110-0388	81349	RCR07G104JS
72	18	5905-00-110-7620	81349	RCR07G102JS
72	19	5905-00-114-0711	81349	RCR07G472JS
72	20	5905-00-119-8768	81349	RCR07G821JS
72	21	5905-00-106-3666	81349	RCR07G013JS
72	22	5905-00-115-3562	81349	RCR07G394JS
72	23	5905-00-116-8554	81349	RCR07G105JS
72	24	5905-00-116-8556	81349	RCR07G223JS
72	25	5905-00-119-3504	81349	RCR07G273JS
72	26	5905-00-252-1671	81349	RCR07G225JS
72	27	5905-00-120-9154	81349	RCR07G471JS
72	28	5905-00-116-8555	81349	RCR07G153JS
72	29	5905-00-435-6414	81349	RCR07G114JS
72	30	5905-00-126-6703	81349	RCR07G226JS
72	31	5905-00-141-0741	81349	RCR07G364JS
72	32	5905-00-114-5339	81349	RCR07G154JS
72	33	5905-01-267-1303	81349	M8340109M1003JC
72	34	5962-01-293-7701	34335	AM7910DIB
72	35	5962-01-124-9258	81349	M38510/17401BCA
72	36		34335	M26LS30DMB
72	37		80063	A3025219
72	38	5962-01-119-8547	14933	7704801EA
72	39	5962-01-140-5618	81349	M38510/05051BCB
72	40		18714	CD40163BF/3A
72	41	5962-01-226-8855	81349	M38510/05651BEA
72	42	5962-01-210-2297	81349	M38510/05151BCB
72	43	5962-01-142-7325	81349	M38510/05053BCA
72	44	5962-01-234-4967	81349	M38510/11001BCA
72	45	5962-01-073-4508	14933	7702301EB
72	46	5962-01-235-6968	67268	8409801CB
72	47	5962-01-119-1378	14933	7705801EX
72	48	5962-01-128-9465	81349	M38510/17504BEA

CROSS REFERENCE INDEXES

FIG.	ITEM	FIGURE AND ITEM NUMBER INDEX STOCK NUMBER	CAGEC	PART NUMBER
72	49		81349	M38510/17601BEX
72	50	5962-01-264-9060	81349	M38510/65307BEX
72	51	5962-01-103-7367	02735	CD4015BF/3A
72	52	5962-01-205-1992	81349	M38510/05152BEB
72	53	5962-01-286-2238	81349	M38510/11201BCA
72	54		80063	A3025217
72	55		80063	A3025218
72	56	5962-01-085-9494	81349	M38510/17203BCB
72	57	5962-01-086-7029	81349	M38510/17001BCB
72	58	5962-01-083-5992	81349	M38510/17101BCB
72	59		80063	A3079087
72	60		07387	71-3-R-A
72	61		80063	A3024921
72	62	5320-00-543-3680	96906	MS20426A4-7
72	63	5310-00-903-1509	80205	NAS620C5
72	64		07387	71-3-L-A
73	1	5305-00-054-5648	96906	MS51957-14
73	2	5310-00-933-8118	96906	MS35338-135
73	3	5310-00-057-0573	80205	NAS620C4
73	4	5999-01-290-1531	80063	A3024804
73	5		80063	A3032115-1
73	6		80063	A3029335
73	7		80063	A3034572
73	8		80063	A3024575
73	9	5305-00-054-5647	96906	MS51957-13
73	10		50506	14004-H-SS-1.120 -12
74	1	5961-00-403-3298	81349	JANTX1N5552
74	2	5961-01-070-7446	81349	JANTX1N4150-1
74	3	5961-00-476-7855	81349	JANTXIN5619
74	4	5961-00-650-9651	81349	JANTX1N5418
74	5	5961-00-426-9613	81349	JANTX1N5615
74	6	5961-01-150-8699	04713	SD241
74	7	5961-01-035-5474	81349	JANTX1N5809
74	8	5961-00-596-2973	65597	246236-0001
74	9	5961-00-626-0041	81349	JANTX1N645-1
74	10	5961-01-224-6572	30043	SPD5817TX
74	11		81349	M39018/07-0324P
74	12	5910-00-113-5499	81349	M39014/02-1350
74	13	5910-00-010-8721	81349	M39014/02-1419
74	14		81349	M83421/01-4198P
74	15	5910-01-042-0081	81349	CMR06F471GPDR
74	16	5910-00-010-8718	81349	M39014/02-1338
74	17	5910-01-275-1944	81349	M39003/09-0129
74	18	5910-00-010-8666	81349	M39014/01-1357
74	19	5910-01-275-1945	81349	M39003/09-0162
74	20	5910-01-293-0477	81349	M39003/01-6111
74	21	5910-00-113-5286	81349	M39014/02-1356
74	22	5910-00-098-9248	81349	M39014/01-1574
74	23	5910-00-113-5445	81349	M39014/01-1339
74	24	5910-00-158-4785	81349	M39014/02-1357

CROSS REFERENCE INDEXES

FIG.	ITEM	FIGURE AND ITEM NUMBER INDEX STOCK NUMBER	CAGEC	PART NUMBER
74	25	5910-01-230-0399	81349	M39003/01-8048
74	26	5910-01-071-0244	81349	CMR05F161GPDR
74	27	5961-01-340-0328	72619	550-2206-100
74	28		71279	160-2027-03-06-0 3
74	29	5950-01-281-6996	37695	657906-1
74	30		37695	305195-1
74	31	5935-01-295-2080	80063	A3028522-1
74	32	5961-00-434-9211	80131	2N5011
74	33	5961-01-166-7878	81349	JANTX2N6762
74	34		80063	A3086564
74	35	5905-01-195-2154	28480	0837-0215
74	36	5905-00-152-8373	81349	RRCR42G273JS
74	37	5905-00-114-5343	81349	RRCR07G182JS
74	38	5905-00-126-6683	81349	RRCR07G332JS
74	39	5905-00-114-0708	81349	RRCR07G202JS
74	40	5905-00-104-8362	81349	RRCR07G132JS
74	41	5905-00-136-8406	81349	RRCR07G242JS
74	42	5905-00-131-9729	81349	RRCR07G302JS
74	43	5905-00-105-7764	81349	RRCR07G222JS
74	44	5905-00-106-1248	81349	RRCR07G162JS
74	45	5905-00-111-4727	81349	RRCR07G272JS
74	46	5905-00-131-1255	81349	RRCR07G122JS
74	47	5905-00-106-1356	81349	RRCR07G152JS
74	48	5905-00-107-0656	81349	RRCR07G100JS
74	49	5905-00-119-3503	81349	RRCR07G271JS
74	50	5905-00-105-7765	81349	RRCR07G224JS
74	51	5905-00-135-6045	81349	RRCR07G330JS
74	52	5905-00-106-3666	81349	RRCR07G103JS
74	53	5905-00-442-9356	81349	RRCR07G240JS
74	54	5905-00-111-8357	81349	RRCR20G681JS
74	56	5905-00-136-3891	81349	RRCR07G621JS
74	56A	5905-00-421-2938	81349	RNC55H4640FS
74	568	5905-00-138-7531	81349	RNC55H4870FS
74	56C	5905-00-236-0970	81349	RNC55H5490FS
74	56D	5905-00-139-1926	81349	RNC55H7150FS
74	56E	5905-00-121-9932	81349	RRCR07G391JS
74	56F		81349	RNC55H6040FS
74	56G		81349	RRCR07G361JS
74	56H		81349	RRCR07G431JS
74	56I		81349	RRCR07G471JS
74	56J		81349	RRCR07G511JS
74	56K		81349	RRCR07G561JS
74	56L		81349	RRCR07G681JS
74	56M		81349	RRCR07G751JS
74	56N		81349	RRCR07G821JS
74	56O		81349	RNC55H3740FS
74	56P		81349	RNC55H4120FS
74	56Q		81349	RNC55H4530FS
74	56R		81349	RNC55H5360FS
74	56S		81349	RNC55H5760FS

CROSS REFERENCE INDEXES

FIG.	ITEM	FIGURE AND ITEM NUMBER INDEX STOCK NUMBER	CAGEC	PART NUMBER
74	56T		81349	RNC55H5900F
74	56U		81349	RNC55H6490FS
74	56V		81349	RNC55H6650FS
74	56W		81349	RNC55H7320FS
74	56X		81349	RNC55H7680FS
74	56Y		81349	RNC55H8060FS
74	57	5905-01-177-9481	81349	RWR89516R9FS
74	58	5905-00-110-7620	81349	RCR07G102JS
74	59	5905-00-106-9344	81349	RCR20G101OJS
74	60	5905-00-119-8855	81349	RCR07G112JS
74	61	5905-00-110-0196	81349	RCR20G102JS
74	62	5905-00-141-1183	81349	RCR07G101JS
74	63	5905-00-106-1249	81349	RCR07G51OJS
74	64	5905-00-410-1577	81349	RNC55H2211FS
74	65	5905-00-110-0388	81349	RCR07G104JS
74	66	5905-00-141-0742	81349	RCR07G181JS
74	67	5905-00-141-0743	81349	RCR07G392JS
74	68	5905-00-828-2416	81349	RNC55H1000FS
74	69	5905-00-333-9543	81349	RNC55H8870FS
74	71	5905-01-067-9399	81349	M39015/3-006WR
74	72	5905-00-139-1928	81349	RNC55H7500FS
74	73	5905-00-219-8638	81349	RNC55H5491FS
74	74	5905-00-721-3678	81349	RNC55H2491FS
74	75	5905-00-106-1278	81349	RCR07G123JS
74	76	5905-00-402-1194	81349	RNC55H2371FS
74	78	5905-00-112-1392	81349	RNC55H1332FS
74	80	5905-00-111-1679	81349	RCR07G512JS
74	82	5905-00-137-0700	81349	RNC55H1302FS
74	83	5905-00-112-5007	81349	RNC55H3480FS
74	84	5905-00-236-0513	81349	RNC55H3482FS
74	86	5950-01-274-6502	37695	305191-1
74	87	5950-01-274-6451	37695	305139-1
74	88		37695	308214-1
74	89	5950-01-274-6452	37695	305188-1
74	90	5962-01-119-8524	97953	1A7861-3
74	91	5962-01-238-5501	81349	M38510/11005BCA
74	92	5962-01-150-4631	97953	1A7862-1
74	93	5962-01-286-2238	81349	M38510/11201BCA
74	94	5961-01-057-3305	81349	JANTX1N6072A
74	95	5961-01-102-5720	81349	JANTX1N6044A
74	96	5961-01-102-5719	81349	JATXIN751A-1
74	97		07387	71-3-R-A
74	98	5320-00-117-6826	96906	MS20470AD4-4
74	99	5340-01-005-4266	81349	M24066-2-334
74	100		80063	A3034571-2
74	101	5310-00-616-8660	80205	NA5671C6
74	102	5310-00-616-3555	96906	M535333-71
74	103	5961-01-297-6751	13103	8180E93
74	104		07387	71-3-L-A
74	105	5999-01-190-6903	30161	5791C
74	106		80063	A3032162

CROSS REFERENCE INDEXES

FIG.	ITEM	FIGURE AND ITEM NUMBER INDEX STOCK NUMBER	CAGEC	PART NUMBER
74	107	5970-01-077-0530	18565	60-11-4305-1674
74	108	5999-00-883-0081	13103	7717-4DAP
74	109		13103	8181E93C
75	1		80063	A3025050
75	2		80063	A3025104
75	3		80063	A3024894
75	4	5995-01-315-4935	80063	A3025136
75	5		80063	A3025120
75	6	5310-00-595-6211	96906	MS15795-803
75	7	5305-00-054-5648	96906	MS51957-14
75	8	5310-00-933-8118	96906	MS35338-135
75	9		80063	A3032115-6
75	10		80063	A3025117
75	11		37695	325430-1
75	12	5305-00-054-6653	96906	MS51957-29
75	13	5310-00-722-5998	96906	MS15795-805
75	14	5330-01-296-0588	80063	A3025149
75	15		80063	A3025115
75	16	5305-00-066-7327	96906	MS24693C28
75	17	5310-00-929-6395	96906	MS35338-136
75	18	5305-00-054-6654	96906	MS51957-30
75	19	5975-00-906-2414	06383	SSC2SC
75	20	5305-00-054-6655	96906	MS51957-31
75	21	5340-00-291-5348	96906	MS21919WG8
75	22	5310-00-934-9765	96906	MS35650-304
75	23	5310-00-883-9384	96906	MS15795-842
75	24		80063	A3025200
75	25	5310-00-933-8120	96906	MS35338-138
76	1		33095	51-353-111
76	2	5975-00-727-5153	96906	MS3367-4-9
76	3		80063	A3025093
76	4	5340-00-155-5235	71468	D110279
76	5	5935-00-490-8389	81349	M24308/4-5
76	6		80063	A3024886
76	7	5310-00-933-8118	96906	MS35338-135
76	8	5305-00-054-5648	96906	MS51957-14
76	9	5310-00-595-6211	96906	MS15795-803
76	10	5305-00-054-6655	96906	MS51957-31
76	11		80063	A3025181-161
76	12		50541	KA29/127BPV5 MRCP ITH
76	13		80063	A3025181-162
76	14	5310-00-880-5976	96906	MS15795-806
76	15	5310-00-929-6395	96906	M535338-136
76	16	5310-00-934-9761	96906	MS35649-264
76	17	5975-01-151-3439	59730	TY635MX
77	1	5305-00-043-0267	96906	MS24693C274
77	2		80063	A3028878
77	3	5310-00-913-8881	96906	MS51971-3
77	4	5310-00-984-7042	96906	M535338-141
77	5	5310-00-773-7618	96906	MS15795-814

CROSS REFERENCE INDEXES

FIG.	ITEM	FIGURE AND ITEM NUMBER INDEX STOCK NUMBER	CAGEC	PART NUMBER
77	6	5340-00-229-0340	96906	MS51939-3
77	7	5305-00-701-5078	96906	MS51959-65
77	8		80063	A3034021-5
77	9		01276	3102239G042-027
77	10		80063	A3028880
77	11		80063	A3028229
77	12	5305-00-207-8253	96906	MS35307-308
77	13	5310-01-091-1248	96906	MS15795-810
77	14	5310-00-241-6604	96906	MS17830-4C
77	15		80063	A3028877
77	16	5365-00-442-5845	96906	MS16633-1050
77	17		80063	A3028881
77	18		80063	A3056244
77	19		80063	A3024390-4
77	20	5310-00-933-8121	96906	MS35338-139
77	21		80063	A3086528
78	1		80063	A3034329
78	2		11862	14074437
78	3		37695	A3078201
78	4	5305-00-959-4158	96906	MS24693C273
78	5		80063	A3034021-5
78	6	5340-00-229-0340	96906	MS51939-3
78	7		01276	3102239G042-023
78	8		80063	A3034326
78	9	5305-00-702-4523	96906	MS35307-306
78	10	5310-01-091-1248	96906	MS15795-810
78	11	5310-00-241-6604	96906	MS17830-4C
78	12	5305-00-688-2018	96906	MS35308-307
78	13		37695	A3078199
78	14	5305-00-207-8253	96906	MS35307-308
78	15	5320-00-117-6951	96906	MS20426AD4-6
78	16	5310-00-779-6633	96906	MS21060L6
79	1	5305-00-727-8834	96906	MS51959-48
79	2	5310-00-805-7632	80205	NAS620-8
79	3	5310-00-982-6814	96906	MS21044C08
79	4	5305-00-764-0070	96906	MS51959-46
79	5	5340-00-229-0340	96906	MS51939-3
79	6		80063	A3034330
79	7		80063	A3034335
80	1		80063	A3034656
80	2		80063	A3034636
80	3	5961-01-105-9683	81349	JANTX1N3164
80	4	5310-00-167-0721	96906	M535333-41
80	5	5310-00-245-3615	96906	MS35649-2314
80	6	5305-01-296-0591	80063	A3034638-5
80	7	5310-00-773-7624	80205	NAS620C6
80	8		80063	A3028743
80	9		80063	A3034639
80	10		80063	A3035698
80	11	5975-00-727-5153	96906	MS3367-4-9
80	12	5995-01-316-2764	80063	A3024130-2

CROSS REFERENCE INDEXES

FIG.	ITEM	FIGURE AND ITEM NUMBER INDEX STOCK NUMBER	CAGEC	PART NUMBER
80	13	5310-00-069-5291	80205	NAS620C8
80	14	5305-01-296-0593	80063	A3034638-6
80	15	5305-00-079-5835	96906	MS24693C50
80	16		80063	A3024135
80	17		80063	A3032784
80	18		56289	622D273MO55BF2A
80	19	5975-00-111-3208	96906	MS3367-5-9
80	20	5325-00-249-6350	80063	SMB179146
80	21		76385	Z-2123
80	22		80063	A3028679
80	23		80063	A3028742
80	24		80063	A3028745
80	25	5310-00-167-0812	88044	AN960C10L
80	26	5305-00-059-3659	96906	MS51958-63
80	27		80063	A3035315-4
80	28		80063	A3035700-1
80	29	5310-00-984-7042	96906	MS35338-141
80	30		80063	A3035700-2
80	31		80063	A3034420
80	32	5305-00-054-6670	96906	MS51957-45
80	33		80063	A3033927
80	34	5310-00-933-8120	96906	MS35338-138
80	35	5310-00-989-0640	08226	REW620-10
80	36		80063	A3024534
80	37		80063	A3024133
80	38		82866	97117196
80	39	5310-00-616-8660	80205	NAS671C6
80	40	5310-00-929-6395	96906	MS35338-136
80	41	5340-00-964-2555	80205	NAS1397P6N
80	42	5310-01-273-9873	81349	M45595/4-06
80	43		80063	A3035702
80	44		80063	A3035701
80	45	5305-00-054-6656	96906	MS51957-32
80	46	5305-00-054-6652	96906	MS51957-28
80	47	5305-00-051-0836	96906	MS51957-95
80	48		80063	A3028678
80	49		80063	A3035699
80	50		80063	A3035703
80	51	5310-01-167-9761	80205	NAS671C1I
80	52	5310-00-728-3493	86928	5607-21
80	53	5305-00-059-3662	96906	MS51958-66
80	54		80063	A3034641
80	55	5999-01-294-9112	80063	A3034606
80	56	5305-01-296-0592	80063	A3034638-2
80	57	5995-01-316-2763	80063	A3024130-1
80	58	5895-01-296-0596	80063	A3034483
80	59	5995-01-319-6722	80063	A3024766
80	60	5995-01-317-3439	80063	A3028741
80	61		51506	WW61020RA-.105-2 3
80	62		81349	RWR81S39R2FP

CROSS REFERENCE INDEXES

FIG.	ITEM	FIGURE AND ITEM NUMBER INDEX STOCK NUMBER	CAGEC	PART NUMBER
80	63		12969	GA200
80	64		81349	M38527/3-008NWHT
80	65	5905-00-110-7620	81349	RCR07G012JS
80	66	5905-01-159-2527	81349	RWR89S100FS
80	67	5305-00-054-6654	96906	MS51957-30
80	68	5310-00-773-7624	80205	NAS620C6
80	69	5940-00-827-2653	96906	MS77068-2
80	70	5310-00-616-8660	80205	NAS671C6
81	1		07886	NC5518-3-32
81	2	5310-00-726-9076	96906	MS21077-06
81	3	5320-00-117-6939	96906	MS20426AD3-5
81	4	5325-00-943-8220	94222	82-35-295-20
81	5	5305-00-066-7328	96906	MS24693C27
81	6		51506	66420-.093-12
81	7		80063	A3028753
81	8	5310-00-181-6980	96906	MS3214-10
81	9		80063	A3034457-1
81	10	5305-00-059-3659	96906	MS51958-63
81	11		80063	A3034642
81	12	5310-00-989-0640	08226	REW620-10
81	13		90863	A3024824
81	14	5310-00-545-6382	96906	MS3214-8
81	15	5305-00-051-0227	96906	MS24693C272
81	16		80063	A3034644
81	17		80063	A3024400
82	1		80063	A3034385
82	2	6210-00-809-4274	81349	LH74/1
82	3	6240-00-892-4420	81349	M15098/11-001
82	4	6210-00-078-7626	81349	LC13CN2
82	5		11243	508-7438-504
82	6	6240-01-020-2655	72619	507-4761-3331-50 0
82	7		80063	A3024387
82	8	5305-01-296-0590	80063	A3034638-7
82	9	5310-00-929-6395	96906	MS35338-136
82	10	5310-00-773-7624	80205	NAS620C6
82	11		80063	A3028719
82	12		80063	A3033964
82	13	5305-00-050-9229	96906	MS51957-63
82	14	5310-00-933-8120	96906	M53538-138
82	15	5310-00-781-9483	80205	NAS620C10L
82	16		80063	A3029261
82	17	5925-00-487-1502	81349	M55629/1-109
82	18		80063	A3035704
82	19	4140-01-272-1799	82877	011065
82	20	4140-00-227-8228	82877	272261
82	21	5305-00-054-6655	96906	MS51957-31
82	22	5310-00-616-8660	80205	NAS671C6
82	23	5305-01-296-0591	80063	A3034638-5
83	1		80063	A3034388
83	2		80063	A3034648

CROSS REFERENCE INDEXES

FIG.	ITEM	FIGURE AND ITEM NUMBER INDEX STOCK NUMBER	CAGEC	PART NUMBER
83	3	5320-00-117-7206	96906	MS20426DD4-4
83	4	5306-00-882-2226	80205	NAS573-11
83	5	5315-00-815-1405	96906	MS24665-151
83	6	5315-01-246-1864	96906	MS20392-1P15
83	7	5310-00-208-2326	72962	WC02
83	8		80063	A3034393
83	9		80063	A3028011
83	10	5305-00-051-0227	96906	MS24693C272
83	11	5340-01-220-0525	96906	MS39087-410AN
83	12		80063	A3035697
83	13	5305-00-966-5363	33875	FD-V0086-001
83	14	5310-00-167-0838	88044	AN960-716L
83	15		51506	66422-.093-12
83	16		07886	NCS518-3-32
84	1	5895-01-205-6153	80063	A3024779
84	2		80063	A3024132
84	3	5310-00-764-9564	80205	NAS620C416L
84	4	5305-00-071-1314	96906	MS51957-78
84	5		80063	A3024131
85	1		70318	1/4-20X3/16THKX7 /16AF
85	2		70318	1/4X4800DX.259ID X.062THK
85	3		70318	4-40X3/8IN,PAN H D,MACH,CS,CAD
85	4		80063	A3078686-1
85	5	5999-01-294-9111	80063	A3055777
85	6		70318	4-40X1/2IN,PAN H D,MACH,CS,CAD
85	7		80063	A3078598-2
85	8		80063	A3078524
85	9		70318	10-32X1/2IN,PAN HD,MACH,CS,CAD.
85	10		80063	A3078686-3
85	11		70318	10-32X7/64THKX5/ 16AF
85	12		70318	4-40X1/4IN,PAN.H D,MACH,CS,CAD
85	13		80063	A3078473
85	14	5999-01-296-0613	80063	A3055772
85	15		70318	4-40X5/16IN,PAN HD,MACH,CS,CAD
85	16		80063	A3078525
85	17	5999-01-294-9110	80063	A3055770
85	18		80063	A3055785
85	19		80063	A3078532
85	20		80063	A3055794
85	21		80063	A3078598-1
85	22		70318	4-40X82DEGX.250L F.H.
85	23		80063	A3055784

CROSS REFERENCE INDEXES

FIG.	ITEM	FIGURE AND ITEM NUMBER INDEX STOCK NUMBER	CAGEC	PART NUMBER	
85	24	5999-01-296-0612	80063	A3055782	
85	25		06540	9741-A-0440-17	
86	1		70318	4-40X5/16IN,PAN HD,MACH,CS,CAD	
86	2		80063	A3078686-1	
86	3		80063	A3078598-2	
86	4		70318	4-40X1/16THKX3/1 6AF	
86	5		80063	A3055795	
86	6		10933	JA-0031-02	
86	7		80063	A3078549-2	
86	8		80063	A3078686-3	
86	9		14726	XR1891ST	
86	10		80063	A3078442	
86	11		80063	A3078528	
86	12		80063	A3078453	
86	13		80063	A3055787	
86	14		70318	4-40X82DEGX.250L F.H.	
86	15		80063	A3078501	
86	16		71279	A-820	
86	17		91637	NH-25	
86	18		79500	IJA7519-10	
86	19		06540	8122-A-0440-17	
86	20		70318	4-40X82DEGX.375L F.H.	
86	21		70318	4-40X82DEGX.687L F.H.	
86	22	5310-01-059-7504	79963	741	
86	23		70318	6-32X3/8IN,PAN H D.MACH.CS,CAD	
86	24		80063	A3078686-2	
86	25		80063	A3055786	
86	26		80063	A3078503	
86	27		80063	A3078510	
86	28		10933	JA-0032-00	
86	29		70318	4-40X82DEGX1.5L F.H.	
86	30		80063	A3055807-02	
86	31		80063	A3078509	
86	32		85480	PHNY-008NA	
86	33	5310-00-470-2961	06540	8104A0440-17	
86	34		80063	A3078487	
86	35		80063	A3078511	
86	36		80063	A3078512	
86	37		80063	A3055807-01	
86	38		10933	JE-0028-00	
86	39		70318	10-32X7/64THKX5/ 16AF	
86	40			70318	A-40X82DEGX.687L F.H.

CROSS REFERENCE INDEXES

FIG.	ITEM	FIGURE AND ITEM NUMBER INDEX STOCK NUMBER	CAGEC	PART NUMBER
86	41		80063	A3078598-1
86	42		80063	A3078495-4
86	43		80063	A3055811
86	44		80063	A3078495-3
87	1		80063	A3055805-01
87	2		80063	A3055884-2
87	3		80063	A3055873-2
87	4		80063	A3078540
87	5		80063	A3078538
87	6	5310-01-059-7504	79963	741
87	7		70318	4-40XI/16THKX3/1 6AF
87	8		80063	A3078686-1
87	9		10933	JE-0033-00
87	10		80063	A3078598-3
87	11		70318	6-32X7/64THKX5/1 6AF
87	12		80063	A3078686-2
87	13	5910-01-291-5938	50558	MC9-8264K
87	14		14726	XR1891ST
87	15		70318	4-40X3/4IN,PAN H D,MACH,CS,CAD
87	16		80063	A3078686-3
87	17		62643	RXC50VB221W 12X42 LL
87	18		14726	XR5109T
87	19		71279	A-818
87	20		70318	10-32X7/64THKX5/ 16AF
87	21		80063	A3078485
87	22		10933	JE-0027-00
87	23		70318	10-32X3/8IN,PAN STEELHD,MACH,CS,
87	24		80063	A3055877
87	25		80063	A3055811
87	26		80063	A3078537
87	27		70318	4-40X1/4IN,PAN.H D,MACH,CS,CAD
87	28		80063	A3055964
87	29		80063	A3078548
87	30		80063	A3055890
87	31		80063	A3078694-2
88	1		14726	XR1891ST
88	2		71279	A-820
88	3		70318	4-40XIIN,PAN HD, MACH,CS,CAD
88	4		80063	A3078686-1
88	5		70318	4-40X/16THKX3/1 6AF
88	6		50558	EC MC2-5768K.15+ 10-10%, 240VAC

CROSS REFERENCE INDEXES

FIG.	ITEM	FIGURE AND ITEM NUMBER INDEX STOCK NUMBER	CAGEC	PART NUMBER
88	7	5340-00-984-6629	82877	271166
88	8		70318	4-40X1/2IN,PAN H D,MACH,CS,CAD
88	9		80063	A3078523
88	10		80063	A3078449
88	11		80063	A3055790
88	12		80063	A3078598-2
88	13		80063	A3078495-2
88	14		06540	8214-N-440
88	15		80063	A3078543
88	16	5999-01-296-0611	80063	A3055781
89	1		12969	IN4148
89	2		59993	IN4004
89	3		80063	A3055876-20
89	4		50558	EC ME1-8191J .27 ,+5-5.1,290VAC
89	5		04713	TIP50
89	6	5905-00-136-7103	81349	RCR07G204JS
89	7	5905-00-116-8554	81349	RCR07G105JS
89	8		10933	JA-0074-00
90	1	5999-01-294-9107	80063	A3055779
90	2	5999-01-294-9108	80063	A3055791
90	3		06540	9741-A-0440-17
90	4		80063	A3078686-1
90	5		70318	4-40X1/16THKX3/1 6AF
90	6	5999-01-294-9109	80063	A3055792
90	7	5999-01-294-9106	80063	A3055771
90	8		80063	A3055864
90	9		71279	A-820
90	10		80063	A3055812
90	11		79963	293
90	12		80063	A3078598-2
90	13		70318	4-40X5/16IN,PAN HD,MACH,CS,CAD
90	14		70318	4-40X1/4IN,PAN.H D,MACH,CS,CAD
91	1		12969	IN4148
91	2		12969	IN3070
91	3	5961-01-160-2934	81349	JANTX1N974B-1
91	4		59993	IN4002
91	5		04713	IN5344B
91	6	5961-01-144-0127	80131	3N254
91	7		80063	A3055876-2
91	8		80063	A3055876-7
91	9		80063	A3055876-4
91	10		62643	KMC50VB47RM8X11 5LL
91	11		62643	RXC25VB101W 10X20, LL
91	12		80063	A3055876-17

CROSS REFERENCE INDEXES

FIG.	ITEM	FIGURE AND ITEM NUMBER INDEX STOCK NUMBER	CAGEC	PART NUMBER
91	13		27735	MPC-12-.047-100-10
91	14		27735	MPE-11-.10-300-10
91	15		31433	T212D336KO35LS
91	16		80063	JE-0025-00
91	17	5961-00-858-3826	81349	JANTX2N2222A
91	18		85008	MPS-U01
91	19		85008	MPS-U51
91	20	5961-00-315-2018	03508	D44C7
91	21		80063	A3055871-5
91	22		80063	A3055871-26
91	23		80063	A3055871-27
91	24		80063	A3055871-25
91	25		80063	A3055871-34
91	26		80063	A3078400-7
91	27		91637	CW-2
91	28		80063	A3055866
91	29		80063	A3055871-18
91	30		80063	A3055871-28
91	31		80063	A3055871-29
91	32		80063	A3055871-30
91	33		10933	JA-0036-00
91	34		10933	JA-0034-00
91	35		10933	JA-0037-00
91	36		04713	P6KE22
91	37		28198	MD25FSBOT
91	38		79963	293
91	39		80063	A3078598-1
91	40		80063	A3078494
91	41		70318	4-40X1/16THKX3/16AF
91	42		80063	A3078686-1
91	43	5307-01-096-2441	58260	13084454
91	44		80063	A-821
91	45		70318	4-40X5/16IN, PAN HD, MACH, CS, CAD
91	46	5999-01-199-7476	81349	M38527/01-O35D
91	47		80063	A3055813
91	48		80063	A3055805-2
91	49	5310-00-966-4670	46384	KF2-440-ET
91	50		70318	4-40XIIN, PAN, HD MACH, CS, CAD
92		1	12954	IN935A
92		2	U3691	UE51302
92		3	59377	IN4743
92		4	12954	IN5237B
92		5	12969	IN4148
92		6	80063	A3055876-17
92		7	31433	T212C106KO50LS
92		8	80063	A3055873-1

CROSS REFERENCE INDEXES

FIG.	ITEM	FIGURE AND ITEM NUMBER INDEX STOCK NUMBER	CAGEC	PART NUMBER
92	9		80063	A3055876-20
92	10		62643	KMC50VB47RM8XII. 5LL
92	11		80063	A3055876-1
92	12		62643	RXC50VBIOIW12X24 LL
92	13		80063	A3055876-16
92	14	5961-01-048-5632	03508	X44H242
92	15	5961-00-372-2233	04713	MPSU57
92	16	5961-00-489-1451	80131	2N5550
92	17	5961-00-931-0372	80131	2N3906
92	18		85008	MPS-U07
92	19		80063	A3078400-8
92	20		80063	A3055871-35
92	21		80063	A3055871-5
92	22		81349	RCR07G1020R
92	23		80063	A3055871-31
92	24	5905-01-179-8490	81349	RWR895201FS
92	25		80063	A3055867-3
92	26		80063	A3055871-7
92	27		80063	A3055867-4
92	28		80063	A3055867-12
92	29		80063	A3055871-3
92	30		80063	A3055871-26
92	31		80063	A3055871-32
92	32	5905-00-405-1341	73138	82PR2K
92	33		80063	A3055871-19
92	34		80063	A3055871-36
92	35		18714	CA3290E
92	36		80063	A3055951-2
92	37	5310-01-059-7504	79963	741
92	38		71279	180-7336-02-05-0 0
92	39		71279	A-820
92	40		79963	293
92	41		70318	4-40X5/16, PAN HD , MACH, CS, CAD
92	42		80063	A3078686-1
92	43		80063	A3078598-2
92	44	5310-00-966-4670	46384	KF2-440-ET
92	45		30161	5771B
92	46		70318	4-40X1/4IN, PAN.H D, MACH, CS, CAD
93	1	5910-00-010-8717	81349	M39014/01-1593
93	2		81349	JANTX2N2324AS
93	3	5905-00-110-7620	81349	RCR07G102JS
93	4		80063	A3078486
93	5		70318	4-40X1/4IN, PAN.H D, MACH, CS, CAD
93	6		80063	A3078686-1
93	7	5310-00-966-4670	46384	KF2-440-ET

CROSS REFERENCE INDEXES

FIG.	ITEM	FIGURE AND ITEM NUMBER INDEX STOCK NUMBER	CAGEC	PART NUMBER
94	1	5910-00-010-8717	81349	M39014/01-1593
94	2		81349	JANTX2N2324AS
94	3	5905-00-110-7620	81349	RCR07G102JS
94	4	5310-00-966-4670	46384	KF2-440-ET
94	5	5310-01-059-7504	79963	741
94	6		70318	4-40X1/4IN, PAN.H D, MACH, CS, CAD
94	7		80063	A3078686-1
95	1		11961	SUES 705R
95	2		12954	IN3893
95	3		12954	IN3893R
95	4		11961	SUES 808
95	5		09214	1-001-0402-0006
95	6		27735	MPC-12-15-125-10
95	7		00853	101R501T250BA2B
95	8		80063	A3055876-3
95	9		27735	MPC-11-.047-400- 10
95	10		80063	A3055876-20
95	11		80063	A3055884-2
95	12		80063	A3055884-1
95	13	5910-00-113-5499	81349	M39014/02-1350
95	14		80063	A3078440
95	15		33404	SDT96305
95	16	5961-01-005-9891	81349	JANTXV2N2222A
95	17	5961-01-019-4947	81349	JANTXV2N2907A
95	18		81349	JANTXV2N1777A
95	19		80063	A3055871-34
95	20		80063	A3078400-2
95	21		80063	A3055867-33
95	22		80063	A3055867-13
95	23		80063	A3055867-22
95	24		80063	A3055867-2
95	25		80063	A3055867-15
95	26		80063	A3055867-5
95	27		80063	A3078400-6
95	28		80063	A3078400-5
95	29		80063	A3055867-11
95	30		80063	A3055867-4
95	31		80063	A3055867-8
95	32		80063	A3055867-17
95	33		80063	A3055867-28
95	34		80063	A3055867-29
95	35	5905-00-110-7620	81349	RCRU7G102JS
95	36		18714	CA3260AT/3
95	37	5962-01-054-6462	02735	CD4047BD/3
95	38		04713	P6KE160
95	39		14726	XR1880ST
95	40	5940-00-079-5760	81349	M55155-31-3
95	41	5970-01-265-8638	13103	4103-1
95	42		80063	A3078545

CROSS REFERENCE INDEXES

FIG.	ITEM	FIGURE AND ITEM NUMBER INDEX STOCK NUMBER	CAGEC	PART NUMBER
95	43	5970-00-110-1716	13103	B800-260-30
95	44		70318	1/4-28X.090THKX. 437AFC.S./CAD.P1
95	45		80063	A3078694-1
95	46		13103	B-105-200-40
95	47		70318	10-32X7/64THKX5/ 16AF
95	48		80063	A3055805-2
95	49		46384	KFH-440-12
95	50		80063	A3078598-2
95	51		80063	A3078686-1
95	52		70318	4-40X1/16THKX3/1 6AF
95	53		80063	A3078517
95	54	5940-00-082-4861	81349	SE12XC04
95	55		80063	A3078520
95	56		70318	10-32X1/2IN, PAN HD, MACH, CS, CAD.
95	57		80063	A3078686-3
95	58	5310-01-059-7504	79963	741
95	59		70318	4-40X5/16IN, PAN HD, MACH, CS, CAD
95	60			80063A3078699
95	61	5940-00-954-3558	71279	572-4826-01-05-1 6
95	62		06540	2678-18547-N12
95	63		80063	A3078598-1
95	64		06540	9741-A-0440-17
95	65		70318	4-40X3/4IN, PAN H D, MACH, CS, CAD
95	66		80063	A3055814
95	67		46384	50-6440-10
95	68	5940-00-156-7373	96906	MS77074-6
95	69		80063	A3078489
95	70		70318	6-32X7/64THKX5/1 6AF
95	71			80063A3078686-2
95	72		70318	4-40X1/2IN, PAN HD, MACH, CS, CAD
95	73		80063	A3078598-3
95	74		98978	LAT03B4B
95	75		80063	A3078495-1
95	76	5307-01-101-1282	46384	KFH-632-8ET
95	77		80063	A3078824-1
96	1	5961-00-232-8154	03508	A114B
96	2		09214	1-001-0402-0005
96	3		12969	IN4942
96	4	5961-00-175-3767	81349	JANTXIN1186
96	5		27735	PC-21-.047-400-1 0
96	6		00853	101R652M040AA2B

CROSS REFERENCE INDEXES

FIG.	ITEM	FIGURE AND ITEM NUMBER INDEX STOCK NUMBER	CAGEC	PART NUMBER
96	7		62643	KMC50VB47RM8XII. 5LL
96	8		85008	MPS-UOI1
96	9		85008	MPS-U51
96	10		80063	A3055941
96	11		80063	A3078400-3
96	12		80063	A3078400-4
96	13		80063	A3078400-1
96	14	5905-01-076-9685	28480	0811-3045
96	15		80063	A3055871-25
96	16		10933	JA-0033-00
96	17		10933	JA-0031-01
96	18		04713	P6KE160A
96		195961-01-193-7309	24444	MPTE-5
96	20		04713	P6KE10C
96	21		04713	P6KE150A
96	22		70318	4-40X5/16IN, PAN HD, MACH, CS, CAD
96	23		80063	A3078686-1
96	24		70318	4-40XI/16THKX3/1 6AF
96	25		80063	A3078824-2
96	26		70318	10-32X1/2IN, PAN HD, MACH, CS,CAD.
96	27		80063	A3078686-3
96	28		70318	10-32X3/4IN PAN HD, MACH, CS, CAD
96	29	5970-01-265-8638	13103	4103-1
96	30		80063	A3078516
96	31		46384	FH-440-4
96	32		14726	XR5105T
96	33	5999-01-089-2268	98978	LAT03B4B
96	34		70318	6-32X3/8IN, PAN H D, MACH.CS, CAD
96	35		70318	632X1/2IN, PAN H D.MACH, CS, CAD
96	36		00835	SUPPLIED /BRACK ET 115058-06
96	37		80063	A3078518
96	38		70318	1/4-28X.156THKX. 437AFC.S./CAD.P1
96	39		70318	1/4X4800DX.259ID X.062THK
96	40		80063	A3078519
96	41	5940-00-082-4861	81349	SE12XC04
96	42		80063	A3078598-2
96	43		70318	4-40XIIN, PAN HD, MACH, CS, CAD
96	44		80063	A3078598-1
96	45		80063	A3078546
96	46	5310-00-966-4670	46384	KF2-440-ET

CROSS REFERENCE INDEXES

FIG.	ITEM	FIGURE AND ITEM NUMBER INDEX STOCK NUMBER	CAGEC	PART NUMBER
96	47		80063	A3078495-3
96	48		06141	115058-06
96	49		80063	A3055814
96	50		80063	A3055803
96	51		70318	1/4-28X2IN, RND H D,MACH SCREW BRA
96	52		14726	R3461BT
96	53		80063	A3078694-1
96	54		80063	A3078505-1
96	55		70318	1/4-20X3/16THKX7 /16AF
96	56		80063	A3055505-2
96		575310-01-059-7504	79963	741
96	58		70318	4-40X3/4IN, PAN H D, MACH, CS, CAD
96	59		06540	8214-N-440
96	60		14726	XR5109T
97	1		12969	IN4148
97	2		59993	IN4004
97	3		59377	IN4744A
97	4		12954	IN5231B
97	5		59377	IN4740A
97	6		27735	PF-II-.0047-050- 5
97	7		80063	A3055876-17
97	8		80063	A3055876-11
97	9		80063	A3055876-8
97	10		80063	A3055876-13
97	11		80063	A3055876-18
97	12		80063	A3055876-15
97	13		80063	A3055876-12
97	14		80063	A3055876-20
97	15		80063	A3055876-3
97	16		80063	A3055876-7
97	17		80063	A3055876-10
97	18		27735	MPF-II-.13-050-5
97	19		62613	KMC25TIORMSX12.5 LL
97	20		31433	T212AIO5KO50LS
97	21		62643	RXC50VBIORW8XI 1L L
97	22		80063	A3055876-14
97	23		80063	A3055876-9
97	24		62643	KMC50VB47RMSXII. 5LL
97	25		80063	A3055876-5
97	26		80063	A3055876-19
97	27		80063	A3055876-2
97	28		80063	A3055876-6
97	29		62643	RXC25VB22RW8X1I LL

CROSS REFERENCE INDEXES

FIG.	ITEM	FIGURE AND ITEM NUMBER INDEX STOCK NUMBER	CAGEC	PART NUMBER
97	30		31433	T212C336K020LS
97	31	5961-00-931-0372	80131	2N3906
97	32	5961-00-892-8706	80131	2N3904
97	33	5961-00-858-3826	81349	JANTX2N2222A
97	34	5961-01-019-4947	81349	JANTXV2N2907A
97	35	5905-01-020-9348	28480	2100-3216
97	36		80063	A3055871-1
97	37		80063	A3055871-2
97	38		80063	A3055871-3
97	39		80063	A3055871-4
97	40		80063	A3055871-5
97	41		80063	A3055871-6
97	42		80063	A3055871-7
97	43		80063	A3055871-8
97	44		80063	A3055867-25
97	45		80063	A3055867-21
97	46		80063	A3055867-19
97	47		80063	A3055867-18
97	48		80063	A3055867-17
97	49		80063	A3055871-9
97	50		80063	A3055867-30
97	51		80063	A3055867-27
97	52		80063	A3055867-6
97		53 5905-00-113-3613	73138	82PR5K
97	54		57027	MAR5-T16-5.42K
97	55		57027	MAR7-T16-200K
97	56		80063	A3055871-10
97	57		80063	A3055867-5
97	58		80063	A3055867-9
97		59 5905-00-126-6683	81349	RCR07G332JS
97	60		80063	A3055871-11
97	61		80063	A3055871-12
97	62		80063	A3055871-13
97	63		80063	A3055871-14
97	64		80063	A3055871-15
97	65		80063	A3055867-7
97	66		80063	A3055871-16
97	67		80063	A3055867-36
97	68		80063	A3055867-37
97	69		80063	A3055867-38
97	70		80063	A3055867-26
97	71		80063	A3055867-33
97	72		80063	A3055867-31
97	73		80063	A3055867-32
97	74		80063	A3055867-34
97	75		80063	A3055867-35
97	76		80063	A3055867-16
97	77		80063	A3055867-10
97	78		80063	A3055867-23
97	79		80063	A3055871-17
97	80		80063	A3055871-18

CROSS REFERENCE INDEXES

FIG.	ITEM	FIGURE AND ITEM NUMBER INDEX STOCK NUMBER	CAGEC	PART NUMBER
97	81		80063	A3055871-33
97	82		80063	A3055867-14
97	83		80063	A3055867-1
97	84		80063	A3055867-24
97	85		80063	A3055867-4
97	86		80063	A3055876-36
97	87		80063	A3055871-19
97	88		80063	A3055871-20
97	89		80063	A3055871-24
97	90		80063	A3055871-21
97	91		80063	A3055871-22
97	92		80063	A3055871-23
97	93		57027	MAR5-T16-499
97	94		80063	A3055863-3
97	95		10933	JA-0035-00
97	96		10933	1-001-0701-0115
97	97	5962-01-217-0217	18324	SE556C-N
97	98		18714	CD40102BF
97	99	5962-01-159-7880	02735	CD4018BF
97	100		80063	A3055951-1
97	101	5962-01-135-1856	93322	7109509-001
97	102	5962-01-286-2238	81349	M38510/11201BCA
97	103	5962-01-110-8115	02735	CA3080AS
97	104	5962-01-099-8505	27014	CD4046BMJ-MIL
97	105		18714	CD40107BF
97	106	5962-01-241-0382	81349	M38510/05852BCA
97	107		28198	MD37F5BOT
97	108		80063	A3055810
97	109		46384	KFE-116-4CI
98	1	6130-01-294-9095	80063	A3032455
98	2	6130-01-207-9102	80063	A3024125
98	3		80063	A3078275-4
99	1		11243	508-7438-504
99	2	5980-01-071-2295	72619	507-4862-3332-50 0
99	3	6240-01-020-2655	72619	507-4761-3331-50 0
99	4		81640	8916K879
99	5		80063	A3029202
99	6	5930-00-501-1749	96906	MS25089-3C
99	7		81349	M39019/02-331
99	8		80063	A3034572
99	9		14933	85062-7
99	10	5940-00-682-2477	96906	MS77068-1
99	11	5935-00-466-3394	81349	M24308/4-1
99	12		80063	A3024586
99	13	5305-00-054-6651	96906	M551957-27
99	14	5310-00-616-3555	96906	MS35333-71
99	15	5310-00-773-7624	80205	NA5620C6
99	16	5935-00-490-5220	81349	M24308/2-2
99	17	5305-00-958-2918	96906	M524693C26

CROSS REFERENCE INDEXES

FIG.	ITEM	FIGURE AND ITEM NUMBER INDEX		CAGEC	PART NUMBER
		STOCK NUMBER			
99	18			80063	A3024567
99	19			37695	325435-1
99	20	5970-01-077-0530		18565	60-11-4305-1674
99	21	5961-01-150-8699		04713	SD241
99	22	5310-00-616-8660		80205	NAS671C6
99	23	5305-00-054-5648		96906	MS51957-14
99	24	5310-00-933-8118		96906	MS35338-135
99	25	5310-00-057-0573		80205	NA5620C4
99	26	5961-01-177-9149		81349	JANTX2N6756
99	27	5999-01-294-9114		80063	A3024835
99	28	5975-00-727-5153		96906	MS3367-4-9
99	29			71468	D110278
99	30	5935-00-410-9250		81349	M24308/2-3
99	31	5999-01-294-9113		80063	A3024832
100	1	5961-01-037-4712		81349	JANTX1N5806
100	2			12969	UES26046
100	3	5961-00-626-0041		81349	JANTXIN645-1
100	4	5961-00-596-2973		65597	246236-0001
100	5	5910-01-260-5023		81349	M39018/07-0303M
100	6	5910-00-113-9448		81349	M39014/01-1354
100	7	5910-01-278-7145		81349	M39003/01-6302
100	8	5910-00-113-5499		81349	M39014/02-1350
100	9	5910-00-010-8721		81349	M39014/02-1419
100	10	5910-00-113-5286		81349	M39014/02-1356
100	11	5910-00-010-8718		81349	M39014/02-1338
100	12	5910-00-010-8666		81349	M39014/01-1357
100	13	5910-00-113-5276		81349	M39014/01-1351
100	14	5910-00-144-4383		81349	M39003/01-3026
100	15	5910-00-098-9242		81349	M39014/01-1566
100	16	5935-00-593-9415		81349	M24308/24-3
100	17			37695	308210-1
100	18			00779	5220-32-16
100	19	5961-01-193-5326		59993	IRF9130
100	20	5961-01-019-4947		81349	JANTXV2N2907A
100	21	5961-01-181-2667		81349	JANTX2N6764
100	22	5961-00-858-3826		81349	JANTX2N2222A
100	23	5961-01-179-3470		81349	JANTX2N2219AL
100	24			80063	A3086564
100	25	5905-00-136-3890		81349	RCR07G513JS
100	26	5905-00-141-1295		81349	RCR07G243JS
100	27	5905-00-106-3666		81349	RCR07G103JS
100	28	5905-00-442-9356		81349	RCR07G240JS
100	29	5905-01-110-3091		81349	RWR80SR10OFS
100	30	5905-00-106-9356		81349	RCR07G203JS
100	31	5905-00-114-0708		81349	RCR07G202JS
100	32			81349	RWR805S24ROFR
100	33	5905-01-186-3804		81349	RWR805S8060FS
100	34	5905-00-184-7784		81349	RNC55H1542FS
100	35	5905-00-721-3678		81349	RNC55H2491FS
100	36	5905-00-412-4048		81349	RNC55H2002FS
100	37	5905-00-141-1183		81349	RCR07G101JS

CROSS REFERENCE INDEXES

FIG.	ITEM	FIGURE AND ITEM NUMBER INDEX STOCK NUMBER	CAGEC	PART NUMBER
100	38	5905-00-106-1249	81349	RCR07GSIOJS
100	39	5905-00-114-5343	81349	RCR07G182JS
100	40	5905-00-136-8406	81349	RCR07G242JS
100	41	5905-00-236-0504	81349	RNC55H2872FS
100	42	5905-00-151-4659	81349	RNC55H4641FS
100	43	5905-01-068-0392	81349	M39015/3-008XR
100	44	5905-00-110-7620	81349	RCR07G102JS
100	45	5905-00-401-8687	81349	RNC55H2432FS
100	46	5905-00-629-3103	81349	RNC55H2552FS
100	47	5905-00-135-3974	81349	RCR07G431JS
100	48	5905-00-121-9920	81349	RCR07G303JS
100	49	5905-00-629-3376	81349	RNC55H4752FS
100	50	5905-00-122-0004	81349	RCR07G433JS
100	51	5905-00-111-4743	81349	RCR20G820JS
100	52	5905-00-126-6696	81349	RCR07G751JS
100	53		80063	A3033967
100	54	5962-01-286-2238	81349	M38510/11201BCA
100	55	5962-01-119-8524	97953	1A7861-3
100	56	5962-01-150-4631	97953	1A7862-1
100	57	5961-01-105-0608	81349	JANTXIN965B-1
100	58	5961-01-102-5720	81349	JANTXIN6044A
100	59	5961-01-064-4875	81349	JANTX1N963B-1
100	60	5975-00-111-3208	96906	M53367-5-9
100	61	5310-00-616-8660	80205	NAS671C6
100	62	5310-00-616-3555	96906	MS35333-71
100	63	5999-01-190-6903	30161	5791C
100	64	5305-00-054-5646	73734	23021
100	65	5310-01-141-6672	88044	AN960C4
100	66	5305-00-054-5636	96906	M551957-2
100	67	5310-00-167-0797	88044	AN960C3
100	68	5940-01-204-0642	13103	8180E1
100	69	5340-00-232-9083	71468	D110277
100	70		81349	M38527/01-038NWH T
100	71	5999-00-883-0081	13103	7717-4DAP
100	72	5305-00-054-5651	96906	MS51957-17
100	73		80063	A3034609
100	74	5310-00-057-0573	80205	NAS620C4
100	75	5310-00-208-3786	80205	NAS671C4
100	76		80063	A3028246-5
101	1	5961-01-037-4712	81349	JANTX1N5806
101	2	5961-00-626-0041	81349	JANTXIN645-1
101	3	5961-00-596-2973	65597	246236-0001
101	4	5910-01-260-5023	81349	M39018/07-0303M
101	5	5910-00-113-9448	81349	M39014/01-1354
101	6	5910-01-275-1944	81349	M39003/09-0129
101	7	5910-00-113-5499	81349	M39014/02-1350
101	8	5910-00-010-8721	81349	M39014/02-1419
101	9	5910-01-293-0477	81349	M39003/01-6111
101	10	5910-00-113-5286	81349	M39014/02-1356
101	11	5910-00-098-9248	81349	M39014/01-1574

CROSS REFERENCE INDEXES

FIG.	ITEM	FIGURE AND ITEM NUMBER INDEX STOCK NUMBER	CAGEC	PART NUMBER
101	12	5910-00-114-0781	81349	M39014/02-1331
101	13	5910-00-010-8718	81349	M39014/02-1338
101	14	5910-00-113-5276	81349	M39014/01-1351
101	15	5910-00-114-0683	81349	M39014/01-1344
101	16	5910-00-010-8666	81349	M39014/01-1357
101	17	5910-00-010-8498	81349	M39014/01-1345
101	18	5910-00-143-0501	81349	M39014/02-1332
101	19	5940-01-051-2724	71279	160-2027-02-01-0 0
101	20		80063	A3029264
101	21		37695	308209-1
101	22	5961-01-181-2667	81349	JANTX2N6764
101	23		80063	A3086564
101	24	5905-00-442-9356	81349	RCR07G240JS
101	25	5905-01-110-3091	81349	RWR80SR10OFS
101	26	5905-00-111-4743	81349	RCR20G820JS
101	27	5905-01-177-9481	81349	RWR89S16R9FS
101	28	5905-00-107-0656	81349	RCR07GIOOJS
101	29	5905-00-110-0388	81349	RCR07G104JS
101	30	5905-00-141-1183	81349	RCR07GIOIJS
101	31	5905-00-106-1249	81349	RCR07G510JS
101	32	5905-00-410-1577	81349	RNC55H2211FS
101	33	5905-00-184-7787	81349	RNC55H3652FS
101	34	5905-00-721-3678	81349	RNC55H2491FS
101	35	5905-00-110-7620	81349	RCR07G102JS
101	36	5905-00-137-0573	81349	RNC55H3092FS
101	37	5905-00-138-7396	81349	RNC55H2262FS
101	38		81349	M39015/03-010WR
101	39	5905-00-106-3666	81349	RCR07G1003JS
101	40	5905-00-219-8638	81349	RNC55H5491FS
101	41	5905-00-422-4802	81349	RNC55H3481FS101
	42	5905-01-059-2502	81349	RLR07C2701GS
101	43	5905-00-104-8370	81349	RCR07G361JS
101	44	5905-00-116-8556	81349	RCR07G223JS
101	45	5905-00-136-3890	81349	RCR07G513JS101
	46	5905-00-484-7886	81349	RNC55H1621FS
101	47		80063	A3033969
101	48	5962-01-119-8524	97953	1A7861-3
101	49	5962-01-150-4631	97953	IA7862-1
101	50	5961-01-102-5720	81349	JANTX1N6044A
101	51	5975-00-111-3208	96906	MS3367-5-9
101	52	5999-00-883-0081	13103	7717-4DAP
101	53	5999-01-190-6903	30161	5791C
101	54	5310-00-616-8660	80205	NAS671C6
101	55	5310-00-929-6395	96906	MS35338-136
101	57	5940-01-204-0642	13103	8180E1
101	58		80063	A3028246-5
101	59	5305-00-054-6652	96906	M551957-28
101	60	5310-00-531-9514	04643	THWA0612
102	1	5305-00-059-3656	96906	MS51958-60
102	2	5310-00-933-8120	96906	MS35338-138

CROSS REFERENCE INDEXES

FIG.	ITEM	FIGURE AND ITEM NUMBER INDEX STOCK NUMBER	CAGEC	PART NUMBER
102	3	5310-00-989-0640	08226	REW620-10
102	4		80063	A3032416
102	5		81073	443513-1-3N
102	6	5355-00-917-1012	96906	MS91528-IA4B
102	7	5925-01-037-3324	81349	M39019/01-248
102	8	6210-00-183-0511	81349	LC35CN2
102	9	5980-01-076-8659	72619	521-9201
102	10	6210-00-176-4928	81349	LH89/1
102	11	5945-01-327-3551	96906	MS27400-33X
102	12	5305-00-054-6652	96906	MS51957-28
102	13	5310-00-773-7624	80205	NAS620C6
102	14	5310-00-982-5003	96906	MS21045C06
102	15	5315-01-091-2845	29372	CA4040-4
102	16		80063	A3032421
102	17	5935-01-255-0783	81349	M85049/56-14W
102	18		80063	A3035930-140
102	19		80063	A3035930-139
102	20		80063	A3035930-132
102	21		80063	A3035930-138
102	22		80063	A3035930-133102
	23		27264	15-04-9218
102	24		27264	1190AGLI
102	25	5935-01-028-5805	27264	03-09-1125
102	26	5905-00-135-3974	81349	RCR07G431JS
102	27		81640	8916K879
102	28		80063	A3035930-131
102	29	6130-01-205-6151	80063	A3024762
102	30	5305-00-059-3660	96906	MS51958-64
102	31	5310-00-263-2862	96906	MS21045C3
102	32		80063	A3035930-2
102	33		80063	A3035930-1
102	34		80063	A3035930-129
102	35	5935-00-403-7965	05276	2142-2
102	36	5935-00-493-3082	05276	2142-0
102	37	5935-00-118-7865	05276	2142-4
102	38		80063	A3032457
102	39	5935-01-040-8004	96906	MS27468T15B18P
102	40	5330-01-123-3298	81349	M83461/1-026
102	41	5325-00-795-0719	96906	MS35489-43
102	42		80063	A3035930-9
102	43		80063	A3035930-36
102	44		80063	A3035930-10
102	45		80063	A3035930-12
102	46		80063	A3035930-13102
	47		80063	A3035930-7
102	48		80063	A3035930-8
102	49		80063	A3035930-5
102	50		80063	A3035930-6102
	51		80063	A3035930-15
102	52		80063	A3035930-3
102	53		80063	A3035930-11

CROSS REFERENCE INDEXES

FIG.	ITEM	FIGURE AND ITEM NUMBER INDEX STOCK NUMBER	CAGEC	PART NUMBER
102	54		80063	A3035930-134
102	55		80063	A3035930-14
102	56		80063	A3035930-4
102	57		80063	A3035930-128
102	58		80063	A3035930-135
102	59		80063	A3035930-54
102	60		80063	A3035930-37
102	61		80063	A3035930-136
102	62		80063	A3035930-38
102	63		80063	A3035930-39
102	64		80063	A3035930-40
102	65	5310-00-802-4701	96906	MS15795-813
103	1		17023	BR8200-801
103	2	5935-00-760-4964	27264	03-09-2121
103	3		27264	1189AGL1
104	1	5940-01-197-8634	11139	CTD126EO2E
104	2	6140-01-108-1424	57053	0820-0022
104	3		80063	A3032412-2
104	4		80063	A3032437
104	5		80063	A3032408-3
104	6		80063	A3032412-1
104	7		27264	1189AGL1
104	8	5935-01-059-2520	27264	03-09-1021
104	9		80063	A3032411
104	10	5305-00-225-6400	96906	MS24693C3
104	11		26622	3101008GO20-008
104	12		80063	A3032408-2
104	13	5325-00-582-3601	96906	MS35489-38
104	14		80063	A3032408-1
104	15	5340-01-086-2650	19207	12273237-3
104	16		80063	A3032413
104	17		80063	A3032412-3
104	18		80063	A3034360
104	19		80063	A3032438
104	20	5305-00-059-3660	96906	MS51958-64
104	21	5310-00-989-0640	08226	REW620-10
104	22	5310-00-263-2862	96906	Ms21045C3
104	23	5935-01-189-1901	96906	MS27477Y12D98P
104	24		80063	A3086538-6
104	25		80063	A3032412-4
104	26	5330-00-248-3843	96906	MS29513-15
104	27	5310-00-767-9425	96906	MS15795-818
104	28	5310-01-006-5463	96906	MS25082C22
105	1		80063	A3032420
105	2		80063	A3028716-6
105	3		80063	A3032414
106	1	5940-00-804-0365	96906	MS25036-146
106	2		80063	A3086622
106	3		80063	A3086399
106	4	5305-00-054-6651	96906	MS51957-27
106	5	5310-00-929-6395	96906	M535338-136

CROSS REFERENCE INDEXES

FIG.	ITEM	FIGURE AND ITEM NUMBER INDEX STOCK NUMBER	CAGEC	PART NUMBER
106	6	5310-00-722-5998	9906	MS15795-805
106	7	5940-00-204-8966	96906	MS25036-102
106	8	5940-00-557-1629	96906	MS25036-149
107	1		80063	A3086538-15
107	2		80063	A3078247
107	3		80063	A3078275-5'
107	4		98230	ON501002
107	5	5810-01-050-2500	98230	ON501500-2
107	6	5935-01-275-5487	80063	A3023780
107	7	5305-00-632-2777	96906	MS35307-358
107	8	5310-00-984-7042	96906	MS35338-141
107	9	7025-01-205-6179	80058	ID-2390/G
107	10	5895-01-218-3955	80058	MD-1201/G
107	11	5306-00-807-1213	96906	MS35307-329
107	12	5310-00-974-6623	96906	MS35338-140
107	13	5310-00-625-5756	96906	MS15795-812
107	14	3610-01-233-8507	80058	RP-342/G
107	15	5810-01-146-3260	98230	ON278636
107	16	5305-00-054-6652	96906	MS51957-28
107	17	5310-00-929-6395	96906	M535338-136
107	18	5310-00-880-5976	96906	MS15795-806
107	19		80063	A3078250
107	20	5965-01-247-4723	80058	H-250/U
107	21		80063	A3078245
107	22		80063	A3078246
107	23		80063	A3034471
107	24		80063	A3078244
107		255355-00-584-4247	96906	MS91528-3S2B
107	26		80813	3-L
107	27		80813	3-W
107	28		80813	3-G
107	29		80813	3R105
107	30		80063	A3078243
108	1		80063	A3028103
108	2		80063	A 3086396
108	3	5305-00-969-6495	96906	MS24693C25
108	4		80063	A3028104
108	5		80063	A3056246-4
108	6		06383	ABM2S-AT-O
108	7		80063	A3029287
108	8		80063	A3086598
108	9	5310-00-933-8120	96906	MS35338-138
108	10		80063	A3028106
108	11	5310-01-167-9761	80205	NAS671CIO
108	12	5310-00-989-0640	80205	NAS620C10
108	13		80063	A3028783
108	14		80063	A3023878
108	15		80063	A3029271
108	16		80063	A3029270
108	17		80063	A3029341
108	18		80063	A3034508-1

CROSS REFERENCE INDEXES

FIG.	ITEM	FIGURE AND ITEM NUMBER INDEX STOCK NUMBER	CAGEC	PART NUMBER
108	19		80063	A3029342
108	20		80063	A3032605
108	21		80063	A3032608-2
108	22		80063	A3032608-1
108	23	5305-00-059-3663	96906	MS51958-67
108	24	5310-00-167-0801	88044	AN960C10
108	25		96906	MS51957-46
108	26	5310-00-685-3744	88044	AN960C8
108	27	5310-00-982-6814	96906	M521044C08
108	28	5340-01-293-1753	05236	05236-1201965A-R
108	29		29372	CA4040-4
108	30	5306-00-543-4405	96906	MS35307-334
108	31	5310-00-802-4701	96906	MS15795-813
108	32		80063	A3029343
108	33	5305-00-059-3657	96906	MS51958-61
108	35		80063	A3034514
108	36	5340-01-293-1754	05236	05236-1201964A-R
108	37		80063	A3034513
108	38		05236	05236-1201984A-R
108	39		05236	SP0399
108	40		05236	05236-1201965A-L
108	41	5340-01-293-1752	05236	05236-1201964A-L
108	42		05236	05236-1201984A-L
108	43		80063	A3086395
108	44		80813	3-S-1-105-093
108	45		05236	05236-1201965B-R
108	46		80063	A3029282
108	47		80063	A3029285
108	48	5305-00-059-3660	96906	MS51958-64
108	49	5310-00-989-0640	80205	NAS620C10
108	50		05236	05236-1201965B-L
108	51	5310-00-208-9255	96906	MS21044C3
108	52	5305-00-054-6668	96906	MS51957-43
108	53		26390	061114001
108	54		80063	A3034356
108	55	5310-00-956-4549	96906	MS21083C6
108	56	5940-00-115-0763	96906	MS20659-140
108	57		80063	A3078904
108	58	5940-00-113-9824	96906	MS20659-107
108	59	5305-00-059-3662	96906	MS51958-66
108	60		96906	MS15795-808
108	61	5310-00-543-5933	96906	MS35333-73
108	62	5310-00-934-9765	96906	MS35650-304
108	63		80063	A3034321
108	64	5305-00-717-5593	96906	MS24693C30
108	65	5310-00-773-7624	80205	NAS620C6
108	66	5310-00-982-5003	96906	MS21045C06
108	67	5940-00-115-0763	96906	MS20659-140
108	68		80063	A3056167
108	69	5940-00-113-9825	96906	MS20659-141
108	70	5310-00-982-6814	96906	MS21044C08

CROSS REFERENCE INDEXES

FIG.	ITEM	FIGURE AND ITEM NUMBER INDEX STOCK NUMBER	CAGEC	PART NUMBER
108	71	5310-00-880-5978	96906	MS15795-807
108	72	5310-00-934-9759	96906	MS35649-284
108	73	5310-00-543-2739	96906	MS35333-72
108	74	5305-00-088-9671	96906	MS24693C52
108	75		80063	A3029283
108	76		80063	A3029309-2
108	77	5310-00-625-5756	96906	MS15795-812
108	78	5310-00-982-6816	96906	MS21044C5
108	79		80063	A3035842
108	80	5305-00-066-7328	96906	MS24693C27
108	81		80063	A3034412-1
108	82	5340-00-629-3413	81860	3098-005-000
108	83	5305-00-054-6669	96906	MS51957-44
108	84		96906	MS35338-137
108	85	5310-00-069-5291	80205	NAS62OC8
108	86		26390	061114001
108	87		80063	A3034356
108	88	5310-00-956-4549	96906	MS21083C6
108	89	5305-00-054-6673	96906	MS51957-48
108	90	5310-00-880-5978	96906	MS15795-807
108	91	5310-00-543-2739	96906	MS35333-72
108	92	5310-00-934-9759	96906	MS35649-284
108	93	5310-00-982-6814	96906	MS21044C08
108	94	5940-00-113-9825	96906	MS20659-141
108	95		80063	A3056166-2
108	96	5940-00-115-2674	96906	MS20659-108
108	97		80063	A3029284
108	98		05236	05236-1201965B-L
108	99		05236	05236-1201965B-R
108	100	5305-00-054-6668	96906	MS51957-43
108	101	5305-00-059-3659	96906	MS51958-63
108	102	5340-01-229-7927	06383	PLC2S-S10
108	103	5995-01-279-7901	80063	A3029016
108	104	5995-01-276-7838	80063	A3029017
108	105		80063	A3029018
108	106		80063	A3029015
108	107		80063	A3029021
108	108	5995-01-279-7900	80063	A3029019-1
108	109		51506	432-.093-55-12
108	110		80063	A3033944
108	111	5365-00-803-7301	96906	MS16624-1050
108	112		80063	A3033943
108	113	5315-00-841-4443	96906	MS16562-225
108	114		80063	A3033953
108	115	5315-00-234-7465	96906	MS16562-220
108	116		80063	A3034622
108	117		80063	A3029272
108	118		80063	A3029268
108	119	5320-00-754-0822	96906	MS20470AD4-5
108	120		80063	A3029267
108	121	5310-01-013-9642	81349	M45938/7-6

CROSS REFERENCE INDEXES

FIG.	ITEM	FIGURE AND ITEM NUMBER INDEX		CAGEC	PART NUMBER
		STOCK NUMBER			
108	122			94222	53-16-711-24
108	123			81860	22544-1 BLACK OX IDE
108	124	5320-00-117-6950		96906	MS20426AD4-5
108	125	5310-01-053-1933		81349	M45938/5-8C
108	126			80063	A3029269
108	127	5320-00-117-6950		96906	MS20426AD4-5
108	128			81860	22544-1 BLACK OX IDE
108	129			80063	A3025998
108	130	5310-01-013-9642		81349	M45938/7-6
108	131	5320-00-117-6955		96906	MS20426AD4-10
108	132			94222	53-16-711-24
108	133			80063	A3086362
108	134	5320-00-117-6953		96906	MS20426AD4-8
108	135	5935-01-279-7903		80063	A3035861-2
108	136			80063	A3035975
108	137	5935-01-279-7906		80063	A3035893-2
108	138	5330-00-631-1341		96906	MS28775-021
108	139	5330-00-618-0799		96906	MS28775-018
108	140	5935-01-279-7904		80063	A3035861-4
108	141			80063	A3035962
108	142	5935-01-279-7907		80063	A3035891-2
108	143	5330-00-551-8441		96906	MS28775-019
108	144	5330-00-618-0799		96906	MS28775-018
108	145	5935-01-279-7905		80063	A3035895-3
108	146			80063	A3035955
108	147	5935-01-276-7844		80063	A3035896-3
108	148	5330-00-691-0145		96906	MS28775-022
108	149	5935-01-276-7843		80063	A3035863-17
108	150	5330-00-691-0145		96906	MS28775-022
108	151			80063	A3035990
108	152	5935-01-279-7902		80063	A3035862-12
108	153	5330-00-585-7723		96906	M528775-020
108	154	5935-01-276-7842		80063	A3035863-4
108	155			80063	A3035992
108	156			80063	A3035863-18
108	157	5330-00-691-0145		96906	MS28775-022
108	158	5935-01-276-7840		80063	A3035909-1
108	159			80063	A3035991-1
108	160	5935-01-276-7841		80063	A3035862-13
108	161	5330-00-585-7723		96906	MS28775-020
109	1	5310-00-989-0640		80205	NAS620C10
109	2			80063	A3029344
109	3	5305-01-275-3264		02310	SNT50171-06EP7
109	4			80063	A3035930-139
109	5			80063	A3035930-138
109	6			80063	A3035930-135
109	7			80063	A3035930-134
109	8			80063	A3035930-38
109	9			80063	A3034055

CROSS REFERENCE INDEXES

FIG.	ITEM	FIGURE AND ITEM NUMBER INDEX		CAGEC	PART NUMBER
		STOCK NUMBER			
109	10			96906	MS3367-1-9
109	11			80063	A3029345
109	12			81349	M45938/11-3CL
109	13			37695	305193-1
109	14	5305-00-719-3997		96906	MS35307-303
109	15	5310-00-933-8121		96906	M535338-139
109	16	5310-00-952-0309		80205	NAS620C416
109	17			80063	A3034062
109	18	5310-00-275-1693		72962	12NC4284-2-62
109	19	5305-00-054-6652		96906	MS51957-28
109	20	5310-00-773-7624		80205	NAS620C6
110	1	5305-01-275-3264		02310	SNT50171-06EP7
110	2	5305-01-277-1125		02310	SNT50171-O6EP6
110	3			80063	A3032606
110	4			02310	SNT50171-08EP10
110	5	5310-00-069-5291		80205	NAS620C8
110	6	5310-00-982-6814		96906	MS21044C08
110	7			80063	A3034059
110	8			77820	75-194718-I10P
110	9			81541	APL-1119-21285-1
110	10	5930-01-276-7829		80063	A3078395
110	11	5995-01-279-7895		80063	A3029024
110	12			80063	A3029020
110	13	5995-01-279-7896		80063	A3029025
110	14	5995-01-279-7894		80063	A3029022
110	15			80063	A3034056
110	16			80063	A3034057
110	17			80063	A3032605
110	18			80063	A3032608-1
110	19			25248	21-580
110	20			80063	A3029060
110	21	5995-01-279-7897		80063	A3029067
110	22	5995-01-279-7898		80063	A3029068-1
110	23	5995-01-280-2107		80063	A3029070-1
110	24	5995-01-279-7899		80063	A3029071-1
110	25			37695	305192-1
110	26	5305-00-059-3656		96906	MS51958-60
110	27	5975-01-083-1894		11139	CTJ-3D-08
110	28			80063	A3032608-2
110	29	5310-00-436-3290		96906	Ms17830-3C
110	30	5310-00-989-0640		80205	NAS620C10
110	31	5940-00-143-4780		96906	MS25036-108
110	32			80063	A3035930-54
110	33	5940-00-143-4774		96906	MS25036-153
110	34	5305-00-054-6667		96906	MS51957-42
110	35			96906	MS35338-137
110	36	6210-00-809-4274		81349	LH74/1
110	37	6240-00-892-4420		81349	M15098/11-001
110	38	6210-00-078-7626		81349	LC13CN2
110	39	5310-00-043-4708		80205	NAS620C2
110	40	5310-00-928-2690		96906	MS35338-134

CROSS REFERENCE INDEXES

FIG.	ITEM	FIGURE AND ITEM NUMBER INDEX STOCK NUMBER	CAGEC	PART NUMBER
110	41	5305-00-054-5637	96906	MS51957-3
110	42	5905-00-257-9406	81349	RER65F2001R
110	43	5975-00-156-3253	96906	MS3367-2-9
110	44	5910-01-258-1442	81349	M39018/04-2229M
110	45		80063	A3035930-155
110	46		80063	A3035930-154
110	47		80063	A3035930-57
110	48		80063	A3035930-56
110	49		80063	A3035930-58
110	50		80063	A3035930-59
110	51		80063	A3035930-156
110	52		80063	A3035930-55
110	53		80063	A3035930-152
110	54		80063	A3035930-153
110	55	5310-00-275-1693	72962	12NC4284-2-62
110	56		80063	A3034060
110	57		81349	M63540/1-29C
110	58		80063	A3035862-17
110	59		80063	A3035995
110	60		80063	A3035880-1
110	61	5330-00-691-0145	96906	MS28775-022
110	62	5330-00-585-7723	96906	MS28775-020
110	63	5935-01-275-5484	80063	A3035861-5
110	64		80063	A3035976
110	65	5935-01-275-5485	80063	A3035878
110	66	5330-00-618-0799	96906	MS28775-018
110	67		80063	A3035863-5
110	68		80063	A3035996
110	69		80063	A3035880-2
110	70	5330-00-691-0145	96906	MS28775-022
110	71	5935-01-276-7839	80063	A3035863-11
110	72		80063	A3035993
110	73		80063	A3035880-5
110	74	5330-00-618-0799	96906	MS28775-018
110	75	5330-00-691-0145	96906	MS28775-022
110	76		80063	A3035930-53
110	77		80063	A3035930-131
110	78		80063	A3035930-132
110	79		80063	A3035930-133
110	80	5305-00-054-6654	96906	MS51957-30
110	81		12969	JANTX469-3
110	82	5961-00-356-2978	81349	JANTX1N3613
110	83		80063	A3035930-141
110	84		80063	A3035930-142
110	85		80063	A3035930-39
110	86	5940-00-143-4771	96906	MS25036-103
110	87	5940-01-121-4488	11139	CTD160EO1F
110	88		80063	A3035930-36
110	89		80063	A3035930-134
110	90		80063	A3035930-37
110	91		80063	A3035930-135

CROSS REFERENCE INDEXES

FIG.	ITEM	FIGURE AND ITEM NUMBER INDEX STOCK NUMBER	CAGEC	PART NUMBER
110	92		80063	A3035930-136
110	93		80063	A3035930-64
110	94		80063	A3035930-66
110	94A		80063	A3035930-67
110	95		80063	A3035930-65
110	97		80063	A3035930-140
110	98		80063	A3035930-143
110	99		80063	A3035930-144
110	101		80063	A3035930-138
110	102		80063	A3035930-139
110	106		80063	A3035930-145
110	107		80063	A3035930-38
110	109		80063	A3035862-10
110	110		80063	A3035940
110	111	5330-00-585-7723	96906	MS28775-020
110	112		80063	A3035860-9
110	113		80063	A3035942-7
110	114	5330-00-684-3419	96906	MS28775-016
110	115		80063	A3035862-4
110	116		80063	A3035946-1
110	117	5330-00-585-7723	96906	MS28775-020
110	118		80063	A3035889-5
110	119		80063	A3056109-1
110	120	5330-00-618-1920	96906	M528775-017
110	121		80063	A3035906-1
110	122		80063	A3035943-1
110	123	5330-00-584-1840	96906	MS28775-014
110	124		80063	A3032613
110	125		81349	M2424316-A403H
110	126	5310-01-234-6367	81349	M45938/11-OCL
110	127		80063	A3032613-1
110	128		81349	M45938/11-3CL
110	129		80063	A3078891
110	130	5320-00-117-6817	96906	MS20470AD3-6
111	1	5935-01-137-0173	96906	MS27468T17B26PA
111	2		05593	252602
111	3	5975-00-727-5153	96906	MS3367-4-9
111	4	5305-00-054-6652	96906	MS51957-28
111	5	5310-00-929-6395	96906	MS35338-136
111	6	5310-00-773-7624	80205	NAS620C6
111	7	5940-00-204-8966	96906	MS25036-102
111	8		80063	A3035785-250
111	9		80063	A3035785-251
111	10		80063	A3035785-254
111	11		80063	A3035785-256
111	12		80063	A3035785-258
111	13		80063	A3035785-262
111	14		80063	A3035785-263
111	15	5305-00-958-2918	96906	MS24693C26
111	16		80063	A3034594
111	17		80063	A3029026

CROSS REFERENCE INDEXES

FIG.	ITEM	FIGURE AND ITEM NUMBER INDEX STOCK NUMBER	CAGEC	PART NUMBER
111	18		80063	A3035785-260
111	19		80063	A3035785-252
111	20	5320-00-117-6816	96906	MS20470AD3-5
111	21	5310-00-275-1693	72962	12NC4284-2-62
111	22		80063	A3032612
111	23	5340-01-086-2650	19207	12273237-3
111	24	5940-01-123-9170	11139	CTJ120E04A
111	25		80063	A3034064
111	26		80063	A3086497
111	27		80063	A3035930-26
111	28		80063	A3035930-17
111	29		80063	A3035930-30
111	30		80063	A3035930-41
111	31		80063	A3035930-18
111	32		80063	A3035930-27
111	33		80063	A3035930-21
111	34		80063	A3035930-24
111	35		80063	A3035930-23
111	36		80063	A3035930-20
111	37		80063	A3034594-1
111	38	5310-01-239-3538	81349	M45938/11-4CL
111	39	5935-01-275-5483	80063	A3035862-18
111	40		80063	A3036006
111	41	5330-00-618-1920	96906	MS28775-017
111	42		96906	MS25082CII
111	43	5330-00-585-7723	96906	M528775-020
112	1		80063	A3034616
112	2	5940-00-937-5237	81349	PBO8NAO1
112	3		02310	SNT50171-O6EP5
112	4	5940-00-926-8162	81349	PB08NAO2
112	5		80063	A3034058
112	6	5999-01-275-5526	80063	A3024868
112	7		80063	A3086496
112	8		81349	M39014/18-0347
112	9	5305-00-054-6652	96906	MS51957-28
112	10	5310-00-773-7624	80205	NAS62OC6
112	11	5999-01-276-7865	80063	A3024869
112	12	5305-00-054-6668	96906	MS51957-43
112	13		96906	MS35338-137
112	14	5310-00-069-5291	80205	NAS62OC8
112	15		80063	A3032593
112	16		80063	A3086524
112	17		80063	A3035930-2
112	18		80063	A3035930-1
112	19		80063	A3035930-6
112	20		80063	A3035930-5
112	21		80063	A3035930-11
112	22		80063	A3035930-10
112	23		80063	A3035930-12
112	24		80063	A3035930-7
112	25		80063	A3035930-8

CROSS REFERENCE INDEXES

FIG.	ITEM	FIGURE AND ITEM NUMBER INDEX		CAGEC	PART NUMBER
		STOCK NUMBER			
112	26			80063	A3035930-3
112	27			80063	A3035930-4
112	28			80063	A3035930-9
112	29	5910-00-270-3081		81349	M39003/01-3185
112	30			81349	SEDIODO1
112	31	5310-00-057-0573		80205	NAs620C4
112	32	5305-00-763-6009		96906	MS24693C1
112	33	5310-00-111-7398		80205	NAS1515H5
112	34	5310-00-880-5978		96906	M515795-807
112	35	5310-01-167-9761		80205	NAS671C10
112	36	5310-00-933-8120		96906	MS35338-138
112	37	5325-01-294-4373		80205	NAS1788-8-4T
112	38	5325-01-294-4374		80205	NAS1788-7-4T
112	39	5940-00-915-6128		81349	SE2SXC02
112	40			23663	F5008-06
112	41	5905-00-104-5755		81349	RCR20G1OOJS
112	42	5961-01-184-1507		81349	JANTX1N6069A
112	43			80063	A3032592
112	44	5320-00-119-6754		96906	MS20470AD2-3
112	45			80205	NAS1464-020-04N
113	1	5961-01-291-7735		81349	JANTXIN6161
113	2	5940-00-915-6128		81349	SE25XC02
113	3	5325-01-294-4373		80205	NAS1788-8-4T
113	4	5325-01-294-4374		80205	NAS1788-7-4T
113	5	5905-00-107-0656		81349	RCR07GIOOJS
113	6			23663	F5008-06
114	1			80063	A3035930-148
114	2	5940-00-113-8183		96906	MS25036-113
114	3			80063	A3032590
114	4			80063	A3035930-151
114	5			80063	A3035930-149
114	6			80063	A3035930-7
114	7	5306-00-021-3623		96906	MS35307-331
114	8	5310-00-880-5977		96906	MS15795-811
114	9	5310-00-241-6606		96906	MS17830-5C
114	10	5910-01-155-1025		81349	CZR24BKF474M
114	11			80063	A3035930-5
114	12			80063	A3035930-6
114	13	5310-00-974-6623		96906	M535338-140
114	14			33875	EM-PO061-002
114	15	5940-00-283-5281		96906	MS25036-109
114	16			80063	A3035930-150
114	17			80063	A3032587
114	18			80063	A3034618
114	19			80063	A3032588
114	20	5305-00-054-6670		96906	MS51957-45
114	21	5310-00-069-5291		80205	NAS62OC8
114	22			96906	M5521045C08
114A	1			80063	A3078184-2
114A	2			80063	A3078184-3
114A	3	5985-01-336-9516		80058	AB-1371/G

CROSS REFERENCE INDEXES

FIG.	ITEM	FIGURE AND ITEM NUMBER INDEX		CAGEC	PART NUMBER
		STOCK NUMBER			
115	1	5985-00-733-6042		80058	AT-1039/U
115	2	5985-00-733-6043		80058	AT-1040/U
115	3	5985-00-733-6044		80058	AT-1041/U
115	4	5985-00-733-6045		80058	AT-1042/U
115	5			80058	AB-1372/G
116	1	5330-00-551-8441		96906	MS28775-019
116	2			80063	A3035892
116	3			80063	A3036008
116	4			80063	A3035862-19
116	5	5330-00-585-7723		96906	MS28775-020
117	1	5940-00-113-3145		96906	MS20659-163
117	2			80063	A3035785-245
117	3	5940-00-107-1481		96906	MS20659-104
118	1	5940-00-113-3145		96906	MS20659-163
118	2			80063	A3035785-246
118	3	5940-00-107-1481		96906	MS20659-104
119	1			80063	A3034262
119	2			80063	A3034218
119	3			80063	A3034508-1
119	4	5310-00-982-6814		96906	MS21044C08
119	5	5310-00-225-5328		96906	MS15795-841
119	6	5305-00-088-9670		96906	M524693C53
119	7			80063	A3078289
120	1	5985-00-733-6046		80058	AT-1043/U
120	2	5985-00-733-6042		80058	AT-1039/U
120	3	5985-00-733-6043		80058	AT-1040/U
120	4	5985-00-733-6044		80058	AT-1041/U
120	5	5985-00-733-6045		80058	AT-1042/U
120	6	5985-01-330-9443		80058	AB-1372/G
121	1	5305-00-579-5238		96906	MS35307-309
121	2	5310-00-933-8121		96906	M535338-139
121	3	5310-00-680-6745		96906	MS15795-811
121	4			80063	A3078234
121	5			80063	SC-D-681076-48
121	6			80063	A3078239
121	7	5325-00-249-6341		96906	M535489-67
121	8			80063	A3078264
121	9			80063	A3078282
121	10	5310-00-883-9384		96906	MS15795-842
121	11	5305-00-059-3660		96906	MS51958-64
121	12			80063	A3078281
121	13	5305-00-059-3663		96906	M551958-67
121	14	5310-00-208-9255		96906	MS21044C3
121	15			80063	A3078233
121	16	5305-00-059-3669		96906	MS51958-73
122	1			80063	A3023868
122	2	5895-01-205-6149		80058	AN/UYK-42(V)4
122	3			80063	A3023869
122	4			80063	A3078274-3
122	5	5895-01-210-5235		80058	MD-1204/G
122	6			80063	A3023870

CROSS REFERENCE INDEXES

FIG.	ITEM	FIGURE AND ITEM NUMBER INDEX STOCK NUMBER	CAGEC	PART NUMBER
122	7	5895-01-205-6269	80058	R-2322/G
122	8	5895-01-205-0642	80058	TN-612/G
122	9		80063	A3029095-16
122	10		80063	A3029003-1
122	11		80063	A3029028-5
122	12		80063	A3029028-6
122	13	6130-01-205-0823	80058	PP-8095/G
122	14	5895-01-205-6284	80058	MU-859/G
122	15	5895-01-205-0643	80058	0-1836/G
122	16		80063	A3029028-7
122	17	5895-01-205-0644	80058	J-4406/G
122	18		80063	A3025128
122	19		80063	A3024761
122	20	5810-01-146-3260	80058	KG-84A
122	21	6130-01-207-9102	80063	A3024125
122	22	5985-01-254-0698	80058	AS-3791/G
122	23		80063	A3086786
122	24	5920-01-294-1312	80063	A3034406
122	25		80063	A3086783
123	1		80063	A3023871
123	2		80063	A3079028
123	3		80063	A3028783
123	4	5310-00-595-6772	95542	2038-8009
123	5	5310-00-933-8120	96906	MS35338-138
123	6	5310-00-934-9765	96906	MS35650-304
123	7		80063	A3079029
123	8		80063	A3023872
123	9	5305-00-043-0267	96906	MS24693C274
123	10		80063	A3079032
123	11		80205	NAS43DD3-22FC
123	12	5305-00-059-3662	96906	MS51958-66
123	13	5305-00-054-6671	96906	MS51957-46
123	14	5310-00-880-5978	96906	MS15795-807
123	15	5310-00-982-6814	96906	MS21044C08
123	16		80063	A3028108-3
123	17		80063	A3079048
123	18		80063	A3032115-6
123	19		80063	A3079066
123	20		80063	A3034086
123	21	5305-00-059-3659	96906	MS51958-63
123	22		80063	A3028518-1
123	23		80063	A3028177
123	24		80063	A3034279
123	25	5305-00-059-3661	96906	MS51958-65
123	26	5365-01-321-9888	80205	HAS43DD3-16FC
123	27		80063	A3028997-6
123	28		80063	A3034355
123	29		80063	A3028118
123	30		80063	A3034417
123	31		80063	A3028997-5
123	32	5305-00-059-3658	96906	M551958-62

CROSS REFERENCE INDEXES

FIG.	ITEM	FIGURE AND ITEM NUMBER INDEX STOCK NUMBER	CAGEC	PART NUMBER
123	33		80063	A3079034
123	34		80063	A3079055
123	35		80063	A3079076
123	36	5975-00-111-3208	96906	M53367-5-9
123	37	5305-00-717-5593	96906	M524693C30
123	38	5310-00-982-6813	96906	M521044C06
123	39	5310-00-934-9761	96906	M535649-264
123	40	5310-00-929-6395	96906	M535338-136
123	41	5310-00-722-5998	96906	M515795-805
123	42		80063	A3024390-8
123	43	5305-00-903-2196	96906	M524693C34
123	44	5940-00-988-0317	81349	38TB14
123	45	5940-00-984-4538	81349	38TB9
123	46	5305-00-054-6670	96906	M551957-45
123	47		80063	A3079077
123	48		80063	A3028004-1
123	49		81349	M45938/11-6CL
123	50		80063	A3079030
123	51		80063	A3028518-1
123	52		80063	A3079064
123	53		80063	A3023829
123	54		80063	A3028178
123	55	5305-00-088-9671	96906	M524693C52
123	56	5310-00-685-3744	88044	AN960C8
123	57	5310-00-982-6814	96906	M521044C08
123	58		80063	A3035832
123	59	5320-00-117-6950	96906	MS20426AD4-5
123	60		80063	A3028294
123	61		80063	A3034356
123	62		80063	A3028011
123	63	5305-00-054-6668	96906	M551957-43
123	64	5310-00-933-8119	96906	M535338-137
123	65		80063	A3028004-2
123	66	5310-01-208-5255	81349	M45938/11-2CL
123	67		80063	A3028177-1
123	68		80063	A3023829
123	69		80063	A3034412-1
123	70	5310-00-069-5291	80205	NA5620C8
123	71	5310-00-933-8119	96906	M535338-137
123	72	5305-00-054-6668	96906	M551957-43
123	73	5310-00-208-9255	96906	M521044C3
123	74	5310-00-595-6772	95542	2038-8009
123	75		80063	A3078904
123	76	5310-00-934-9765	96906	M535650-304
123	77	5310-00-543-5933	96906	M535333-73
123	78	5305-00-059-3662	96906	M551958-66
123	79		80063	A3035318
123	80		80063	A3034356
123	81	5310-00-956-4549	96906	M521083C6
123	82	5305-00-054-6669	96906	M551957-44
123	83		80063	A3028997-1

CROSS REFERENCE INDEXES

FIG.	ITEM	FIGURE AND ITEM NUMBER INDEX STOCK NUMBER	CAGEC	PART NUMBER
123	84	5305-00-993-9189	96906	Ms24693C2
123	85		80063	A3034233
123	86		80063	A3028294
123	87	5320-00-619-4028	96906	MS20426A4-5
123	88		80063	A3028004-2
123	89		80063	A3028921
123	90		80063	A3028997-2
123	91		80063	A3028921-1
123	92		81349	M45938/11-6CL
123	93	5310-00-974-0613	81349	M45938/4-4
124	1		80063	A3078334-318
124	2	5305-00-054-6654	96906	M551957-30
124	3	5310-00-929-6395	96906	MS35338-136
124	4	5310-00-722-5998	96906	MS15795-805
124	5	5975-00-906-2414	80063	A3035753
124	6		80063	A3078334-293
124	7		80063	A3078334-294
124	8		80063	A3078334-295
124	9		80063	A3078334-296
124	10		80063	A3078334-297
124	11		80063	A3078334-298
124	12		80063	A3078334-299
124	13		80063	A3078334-300
124	14		80063	A3078334-301
124	15		80063	A3078334-302
124	16		80063	A3078334-303
124	17		80063	A3078334-304
124	18		80063	A3078334-305
124	19		80063	A3078334-306
124	20		80063	A3078334-307
124	21		80063	A3078334-308
124	22		80063	A3078334-309
124	23		80063	A3078334-310
124	24		80063	A3078334-311
124	25		80063	A3078334-312
124	26		80063	A3078334-313
124	27		80063	A3078334-314
124	28		80063	A3078334-315
124	29		80063	A3078334-316
124	30	5940-00-577-3807	96906	MS25036-145
124	31	5940-00-144-2934	81349	37TB31
124	32		80063	A3078334-292
124	33		80063	A3078334-291
124	34		80063	A3078334-290
124	35		80063	A3078334-289
124	36		80063	A3078334-288
124	37		80063	A3078334-287
124	38		80063	A3078334-286
124	39		80063	A3078334-285
124	40		80063	A3078334-284
124	41		80063	A3078334-283

CROSS REFERENCE INDEXES

FIG.	ITEM	FIGURE AND ITEM NUMBER INDEX STOCK NUMBER	CAGEC	PART NUMBER
124	42		80063	A3078334-282
124	43		80063	A3078334-281
124	44		80063	A3078334-280
124	45		80063	A3078334-279
124	46		80063	A3078334-278
124	47		80063	A3078334-277
124	48		80063	A3078334-276
124	49		80063	A3078334-275
124	50		80063	A3078334-274
124	51		80063	A3078334-273
124	52		80063	A3078334-272
124	53		80063	A3078334-271
124	54		80063	A3078334-270
124	55		80063	A3078334-269
124	56		80063	A3078334-268
124	57		80063	A3078334-267
124	58		80063	A3078334-319
124	59		80063	A3078252
124	60	5310-00-934-9765	96906	MS35650-304
124	61	5310-00-933-8120	96906	MS35338-138
124	62	5310-00-883-9384	96906	MS15795-842
124	63	5940-00-143-4780	96906	MS25036-108
124	64		80063	A3078334-321
124	65		80063	A3078334-320
124	66	5305-00-054-6656	96906	MS51957-32
124	67	5310-00-934-9761	96906	MS35649-264
124	68		80063	A3079033
125	1		80063	A3034102
125	2	5330-01-050-1538	81349	M83461/1-017
125	3		96906	MS25082CII
125	4	5995-01-317-3448	80063	A3029035-3
125	5		80063	A3029037-3
125	6	5995-01-317-3449	80063	A3029035-4
125	7		80063	A3029037-4
125	8	5995-01-317-7222	80063	A3029035-5
125	9		80063	A3029039-2
125	10		80063	A3029081-2
125	11		80063	A3029082-2
125	12		80063	A3029031-2
125	13		80063	A3023866
125	14	5305-00-066-7328	96906	MS24693C27
125	15	5940-00-204-8966	96906	M525036-102
125	16		80063	A3078334-317
125	17	5935-01-230-9705	81349	M85049/48-1-4
125	18		80063	A3032544-1
125	19	5935-00-976-5425	81349	M24308/2-4
125	20	5935-00-490-5219	81349	M24308/2-1
125	21	5935-01-240-3063	81349	M85049/48-2-1
125	22	5310-00-722-5998	96906	MS15795-805
125	23	5310-00-929-6395	96906	M535338-136
125	24	5305-00-054-6652	96906	M551957-28

CROSS REFERENCE INDEXES

FIG.	ITEM	FIGURE AND ITEM NUMBER INDEX STOCK NUMBER	CAGEC	PART NUMBER
125	25		80063	A3055767
125	26		80063	A3025117
125	27		80063	A3032115-6
125	28	5940-01-136-2540	81349	M83519/1-2
125	29		80063	A3024067
125	30	5975-00-906-2414	80063	A3035753
125	31	5305-00-054-6654	96906	MS51957-30
125	32	5310-00-595-6211	96906	MS15795-803
125	33	5310-00-933-8118	96906	MS35338-135
125	34	5305-00-054-5648	96906	MS51957-14
125	35		80063	A3035785-250
125	36		80063	A3035785-251
125	37		80063	A3035785-252
125	38		80063	A3035785-253
125	39		80063	A3035785-254
125	40		80063	A3035785-258
125	41		80063	A3035785-259
125	42		80063	A3035785-260
125	43		80063	A3035785-263
125	44		80063	A3035785-264
125	45		80063	A3035785-265
125	46		80063	A3035785-266
125	47		80063	A3035785-267
125	48		80063	A3035785-268
125	49		80063	A3035785-269
125	50		80063	A3035785-286
125	51		80063	A3035785-283
125	52		80063	A3035785-282
125	53		80063	A3035785-279
125	54		80063	A3035785-278
125	55		80063	A3035785-273
125	56		80063	A3035785-272
125	57		80063	A3035785-271
125	58		80063	A3035785-270
125	59	5310-01-044-6570	81349	M45938/1-9C
125	60		81349	M63540/1-39C
125	61		80063	A3023866-1
126	1		80063	A3079049
126	2		80063	A3079042
126	3		80063	A3032115-6
126	4	5305-00-054-6670	96906	MS51957-45
126	5	5310-00-933-8119	96906	M535338-137
126	6	5310-00-880-5978	96906	MS15795-807
126	7		80063	A3028011
126	8	5310-00-167-0804	88044	AN960C616
126	9		80063	A3034356
126	10	5305-00-054-6654	96906	MS51957-30
126	11	5310-00-929-6395	96906	M535338-136
126	12	5310-00-773-7624	80205	NAS620C6
126	13		80063	A3028600
126	14	5305-00-059-3656	96906	MS51958-60

CROSS REFERENCE INDEXES

FIG.	ITEM	FIGURE AND ITEM NUMBER INDEX STOCK NUMBER	CAGEC	PART NUMBER
126	15	5310-00-543-5933	96906	MS35333-73
126	16	5975-01-083-1894	80063	A3029140-2
126	17		80063	A3078386-168
126	18		80063	A3078386-172
126	19	5305-00-079-5835	96906	MS24693C50
126	20	5310-00-934-9759	96906	MS35649-284
126	21	5940-00-143-5284	96906	MS25036-115
126	22		80063	A3086572
126	23	5995-01-324-1683	80063	A3029014
126	24	5995-01-324-1684	80063	A3029013
126	25		80063	A3079053
126	26		80063	A3078386-170
126	27	5305-00-054-5647	96906	MS51957-13
126	28	5310-00-933-8118	96906	MS35338-135
126	29	5310-00-595-6211	96906	MS15795-803
126	30		80063	A3032460
126	31	5975-00-570-9598	96906	MS3367-7-9
126	32		80063	A3024209-2
126	33		80063	A3024207-112
126	34		80063	A3034560
126	35	5310-00-722-5998	96906	MS15795-805
126	36	5305-00-054-6652	96906	MS51957-28
126	37		80063	A3079047
126	38		80063	A3079059
126	39	5305-00-054-6669	96906	MS51957-44
126	40		80063	A3024207-103
126	41		80063	A3079058
126	42	5940-01-079-7985	80063	A3029139-4
126	43	5940-01-032-1504	80063	A3029139-13
126	44	5940-01-124-0378	80063	A3029139-6
126	45		80063	A3079075
126	46	5940-01-124-0377	80063	A3029139-8
126	47	5940-01-034-2299	80063	A3029139-5
126	48	5940-01-144-8981	80063	A3029139-7
126	49	5305-00-059-3659	96906	MS51958-63
126	50	5310-00-595-6772	95542	2038-8009
126	51		80063	A3079074
126	52		80063	A3079070
126	53		80063	A3029139-12
126	54		80063	A3032434
126	55	5305-00-088-9667	96906	MS24693C270
126	56	5940-00-114-1305	96906	MS25036-116
126	57		80063	A3078386-171
126	58		80063	A3078386-166
126	59	5310-00-903-5966	96906	MS51971-1
126	60	5310-00-933-8121	96906	MS35338-139
126	61		80063	A3078386-173
126	62	5305-00-054-6673	96906	MS51957-48
126	63		80063	A3079073
126	64		80063	A3078386-167
126	65		80063	A3079071

CROSS REFERENCE INDEXES

FIG.	ITEM	FIGURE AND ITEM NUMBER INDEX STOCK NUMBER	CAGEC	PART NUMBER
126	66		80063	A3034289-1
126	67	5305-00-056-9962	96906	MS24693C47
126	68		80063	A3079041
126	69	5310-00-069-5291	80205	NAS620C8
126	70	5310-00-952-1872	96906	MS21045Cs8
126	71		80063	A3078386-163
126	72		80063	A3078386-165
126	73		80063	A3078386-164
126	74		80063	A3034289-2
126	75		80063	A3035930-162
126	76		80063	A3035930-163
126	77		80063	A3078386-169
126	78		80063	A3079072
126	79	5305-00-054-6671	96906	MS51957-46
126	80	5305-00-054-6653	96906	MS51957-29
126	81		80063	A307s3s6-36
126	82		80063	A3078386-35
126	83		80063	A3078386-34
126	84		80063	A3078386-33
126	85		80063	A3078386-32
126	86		80063	A3078386-31
126	87		80063	A3078386-29
126	88		80063	A3078386-26
126	89		80063	A3078386-25
126	90		80063	A3078386-24
126	91		80063	A3078386-23
126	92		80063	A3078386-21
126	93	5940-00-143-4794	96906	MS25036-112
126	94		80063	A3078386-22
126	95		80063	A3078386-43
126	96		80063	A3078386-44
126	97		80063	A3078386-45
126	98		80063	A3078386-46
126	99		80063	A3078386-47
126	100		80063	A3078386-48
126	101		80063	A3078386-30
126	102		80063	A3078386-51
126	103		80063	A3078386-52
126	104		80063	A3078386-53
126	105		80063	A3078386-54
126	106		80063	A3078386-55
126	107		80063	A3078386-56
126	108	5940-00-143-4780	96906	MS25036-108
126	109	5940-00-143-4771	96906	M525036-103
126	110		80063	A3078386-40
126	111		80063	A3079063
126	112		80063	A3078386-39
126	113		80063	A3029078-8
126	114	5995-01-323-9034	80063	A3029090
126	115	5995-01-324-0640	80063	A3029062
126	116	5995-01-324-0639	80063	A3029027

CROSS REFERENCE INDEXES

FIG.	ITEM	FIGURE AND ITEM NUMBER INDEX STOCK NUMBER	CAGEC	PART NUMBER
126	117		80063	A3078334-229
126	118		80063	A3078334-230
126	119		80063	A3078334-231
126	120	5940-00-204-8990	96906	MS25036-111
126	121		80063	A3078386-157
126	122		80063	A3078334-233
126	123		80063	A3078334-234
126	124		80063	A3078334-235
126	125		80063	A3078386-158
126	126		80063	A3078334-237
126	127		80063	A3078334-238
126	128		80063	A3078334-239
126	129		80063	A3078386-159
126	130		80063	A3078334-223
126	131		80063	A3078334-224
126	132		80063	A3078334-225
126	133		80063	A3078386-155
126	134		80063	A3078334-226
126	135		80063	A3078334-227
126	136		80063	A3078334-228
126	137		80063	A3078386-156
126	138		80063	A3078334-241
126	139		80063	A3078334-242
126	140		80063	A3078334-243
126	141	5940-00-204-8966	96906	MS25036-102
126	142		80063	A3078386-162
126	143		80063	A3078334-253
126	144		80063	A3078334-254
126	145		80063	A3078334-255
126	146		80063	A3078386-154
126	147		80063	A3078334-244
126	148		80063	A3078334-245
126	149		80063	A3078334-246
126	150		80063	A3078386-151
126	151		80063	A3078334-250
126	152		80063	A3078334-251
126	153		80063	A3078334-252
126	154		80063	A3078386-153
126	155		80063	A3078334-257
126	156	5940-00-113-8179	96906	MS25036-107
126	157		80063	A3078334-258
126	158		80063	A3078334-259
126	159		80063	A3078334-260
126	160		80063	A3078334-261
126	161		80063	A3078334-262
126	162		80063	A3078334-263
126	163		80063	A3078386-160
126	164		80063	A3078334-247
126	165		80063	A3078334-248
126	166		80063	A3078334-249
126	167		80063	A3078386-152

CROSS REFERENCE INDEXES

FIG.	ITEM	FIGURE AND ITEM NUMBER INDEX STOCK NUMBER	CAGEC	PART NUMBER
126	168		80063	A3078334-264
126	169		80063	A3078334-265
126	170		80063	A3078334-266
126	171		80063	A3078386-161
126	172		80063	A3035930-165
126	173		80063	A3035930-164
126	174		80063	A3035930-172
126	175		80063	A3035930-169
126	176		80063	A3035930-160
126	177		80063	A3035930-161
126	178		80063	A3028004-1
126	179		80063	A3079056
126	180	5310-00-567-4992	81349	M45938/1-17C
126	181		80063	A3079054
126	182	5325-01-278-3745	80063	A3028002
126	183		80063	A3073086-1
126	184		80063	A3035930-171
126	185		80063	A3035930-166
126	186		80063	A3035930-170
126	187		80063	A3035930-167
126	188		80063	A3035930-168
126	189	5310-00-570-0386	81349	M45938/1-13C
126	190		80063	A3079052
126	191		80063	A3073087-1
126	192		80205	NAS1830C03B05
126	193		80063	A3079059-1
126	194	5310-00-570-0386	81349	M45938/1-13C
126	195		81349	M45938/11-6CL
126	196		80063	A3079058-1
126	197		80063	A3079075-1
126	198	5340-00-721-7653	96906	MS21209F1-20
126	199	5310-01-067-3409	81349	M45938/1-16C
126	200		80063	A3079074-1
126	201		80063	A3079070-1
126	202	5340-00-721-7653	96906	MS21209F1-20
126	203		80063	A3079071-1
126	204	5340-00-721-7653	96906	MS21209F1-20
126	205		80063	A3079072-1
126	206	5310-00-570-0386	81349	M45938/1-13C
126	207		81349	M45938/11-6CL
127	1	5925-00-238-4880	81349	M55629/1-017
127	2	5925-01-244-1077	81349	M55629/1-367
127	3	5925-01-019-9426	81349	M55629/1-052
127	4	5925-01-044-5508	81349	M55629/1-038
127	5	5925-00-391-5362	81349	M55629/1-024
127	6	5305-00-054-6652	96906	MS51957-28
127	7	5310-00-929-6395	96906	MS35338-136
127	8	5310-00-773-7624	80205	NAs620C6
127	9		80063	A3034324
127	10		81349	M55629/1-071
127	11	5925-00-487-6532	81349	M55629/1-064

CROSS REFERENCE INDEXES

FIG.	ITEM	FIGURE AND ITEM NUMBER INDEX STOCK NUMBER	CAGEC	PART NUMBER
127	12	5925-00-108-5385	81349	M55629/1-043
127	13		80063	A3032115-6
127	14		80063	A3028099
127	15		80063	A3079060
127	16		80063	A3023896
127	17		80063	A3079061
127	18	5307-01-199-5373	81349	M63540/1-14C
127	19		80063	A3079062-1
127	20	5310-01-004-6954	81349	M45938/7-4
127	21		80063	A3079062
127	22	5310-00-934-9761	96906	MS35649-264
127	23		80063	A3028004-1
128	1		80063	A3023879
128	2	5995-01-324-9580	80063	A3029069-7
128	3	5995-01-324-9581	80063	A3029069-8
128	4	5995-01-324-9582	80063	A3029069-9
128	5	5935-01-093-0846	96906	M5S27502B17N
128	6	5305-00-054-5651	96906	M551957-17
128	7	5310-01-141-6672	88044	AN960C4
128	8	5935-01-282-7837	81349	M38999/9-15B
128	9	5995-01-324-9578	80063	A3029112
128	10	5940-00-113-8179	96906	MS25036-107
128	11		80063	A3078334-218
128	12		80063	A3078334-217
128	13		80063	A3078334-216
128	14		80063	A3078386-74
128	15	5940-00-204-8990	96906	MS25036-111
128	16		80063	A3078334-207
128	17		80063	A3078334-206
128	18		80063	A3078334-205
128	19		80063	A3078386-60
128	20		80063	A3078334-215
128	21	5940-00-204-8966	96906	MS25036-102
128	22		80063	A3078334-214
128	23		80063	A3078334-213
128	24		80063	A3078334-212
128	25		80063	A3078334-211
128	26		80063	A3078334-210
128	27		80063	A3078334-209
128	28		80063	A3078386-71
128	29		80063	A3078334-204
128	30		80063	A3078334-203
128	31		80063	A3078334-202
128	32		80063	A3078386-59
128	33		80063	A3078334-201
128	34		80063	A3078334-200
128	35		80063	A3078334-199
128	36		80063	A3078386-58
128	37		80063	A3078334-198
128	38		80063	A3078334-197
128	39		80063	A3078334-196

CROSS REFERENCE INDEXES

FIG.	ITEM	FIGURE AND ITEM NUMBER INDEX STOCK NUMBER	CAGEC	PART NUMBER
128	40		80063	A3078386-57
128	41		80063	A3034279
128	42		80063	A3028518-1
128	43	5305-00-043-0267	96906	MS24693C274
128	44		80063	A3028177
128	45		80063	A3034594
128	46	5305-00-059-3659	96906	MS51958-63
128	47	5310-00-933-8120	96906	MS35338-138
128	48	5310-00-167-0801	88044	AN96OC1I
128	49		80063	A3028997-6
128	50	5995-01-317-4975	80063	A3029069-2
128	51		80063	A3034355
128	52		80063	A3028118
128	53		80063	A3034417
128	54	5995-01-318-4370	80063	A3029069-1
128	55		80063	A3028997-5
128	56	5995-01-317-4977	80063	A3029069-4
128	57		80063	A3035785-326
128	57A		80063	A3028783
128	57B	5310-00-934-9765	96906	MS35650-304
128	58		80063	A3025975
128	59		80063	A3029074-1
128	60	5995-01-323-9043	80063	A3029083
128	61		80063	A3034152
128	62		80063	A3034416
128	63	5995-01-323-9037	80063	A3029072-1
128	64		80063	A3034278
128	65		80063	A3029073-1
128	66		80063	A3028117
128	67	5995-01-323-9042	80063	A3029075-1
128	68		80063	A3034415
128	69		80063	A3034418
128	70		80063	A3079050
128	71		80063	A3034543-1
128	72		80063	A3086776
128	73	5310-00-208-9255	96906	MS21044C3
128	74	5310-00-883-9384	96906	MS15795-842
128	75	5305-00-059-3660	96906	MS51958-64
128	76		80063	A3028115
128	79	5975-01-083-1894	80063	A3029140-2
128	80	5305-00-059-3657	96906	MS51958-61
128	81	5305-00-059-3658	96906	MS51958-62
128	82	5305-00-054-6670	96906	MS51957-45
128	83	5310-00-685-3744	88044	AN96OC8
128	84	5310-00-982-6814	96906	MS21044C08
128	85		80063	A3034281
128	86	5940-01-149-2209	80063	A3029139-14
128	87	5940-01-079-7985	80063	A3029139-4
128	88		80063	A3072863
128	89		80063	A3029139-12
128	90	5940-01-124-0378	80063	A3029139-6

CROSS REFERENCE INDEXES

FIG.	ITEM	FIGURE AND ITEM NUMBER INDEX STOCK NUMBER	CAGEC	PART NUMBER
128	91	5940-01-034-2299	80063	A3029139-5
128	92	5940-01-124-0377	80063	A3029139-8
128	93	5940-01-083-1972	80063	A3029139-2
128	94	5310-01-208-5255	81349	M45938/11-2CL
128	95		80063	A3028177-1
128	96	5305-00-054-6654	96906	MS51957-30
128	97	5310-00-531-9514	04643	THWA0612
128	98		80063	A3035785-262
128	99		80063	A3035785-260
128	100		80063	A3035785-259
128	101		80063	A3035785-258
128	102		80063	A3035785-257
128	103		80063	A3035785-256
128	104		80063	A3035785-255
128	105		80063	A3035785-254
128	106	5305-00-054-6651	96906	M551957-27
128	107	5310-00-929-6395	96906	MS35338-136
128	108		80063	A3035785-253
128	109		80063	A3035785-252
128	110		80063	A3035785-251
128	111		80063	A3035785-250
128	112		80063	A3028997-2
128	113		80063	A3023829
128	114		80063	A3034412-1
128	115	5310-00-069-5291	80205	NAS620C8
128	116	5310-00-933-8119	96906	MS35338-137
128	117	5305-00-054-6668	96906	MS51957-43
128	118		80063	A3028921
128	119	5310-00-208-9255	96906	MS21044C3
128	120	5310-00-595-6772	95542	2038-8009
128	121		80063	A3078904
128	122	5310-00-934-9765	96906	MS35650-304
128	123	5310-00-543-5933	96906	MS35333-73
128	124	5305-00-059-3662	96906	MS51958-66
128	125		80063	A3035318
128	126		80063	A3034356
128	127	5310-00-956-4549	96906	MS21083C6
128	128	5305-00-054-6669	96906	MS51957-44
128	129		80063	A3028997-1
128	130		80063	A3028921-1
128	131	5310-00-974-0613	81349	M45938/4-4
128	132		81349	M45938/11-6CL
128	133	5305-00-993-9189	96906	MS24693C2
128	134		80063	A3034233
128	135		80063	A3028294
128	136	5320-00-619-4028	96906	MS20426A4-5
128	137		80063	A3028004-2
128	138		80063	A3034412-4
128	139		80063	A3028915
128	140		80063	A3034356
128	141		80063	A3035318

CROSS REFERENCE INDEXES

FIG.	ITEM	FIGURE AND ITEM NUMBER INDEX STOCK NUMBER	CAGEC	PART NUMBER
128	142	5310-00-956-4549	96906	MS21083C6
128	143	5310-00-889-2589	96906	MS21044C4
128	144	5310-01-091-1248	96906	M515795-810
128	145		80063	A3078905
128	146	5310-00-400-5503	96906	M535650-3254
128	147	5310-00-543-2740	96906	MS35333-74
128	148	5305-00-071-2094	96906	M551958-84
128	149		80063	A3028004-2
128	150	5320-00-619-4028	96906	M520426A4-5
128	151		80063	A3028294
128	152	5305-00-225-6400	96906	MS24693C3
128	153	5305-00-054-6670	96906	M551957-45
128	154	5310-00-933-8119	96906	M5S35338-137
128	155	5310-00-880-5978	96906	MS15795-807
128	156		80063	A3023829
128	157		80063	A3029318
128	158		80063	A3028500
128	159		80063	A3029317
128	160	5310-00-225-5328	96906	M515795-841
128	161	5310-00-982-6813	96906	MS21044C06
128	162		80063	A3034620
128	163	5310-01-118-2480	81349	M45938/7-8
128	164	5310-01-331-5824	80063	A3032129-3
128	165	5999-01-063-1868	81349	M39029/22-192
128	166		97151	AFLC8027520-2-1
128	167	5999-01-068-5196	81349	M39029/22-193
129	1		80063	A3034353
129	2		80063	A3034354
129	3	5940-01-079-7985	80063	A3029139-4
129	4		80063	A3056221
129	5	5310-00-939-0850	96906	M521083C08
129	6	5310-00-225-5328	96906	MS15795-841
129	7	5975-01-083-1894	80063	A3029140-2
129	8	5940-01-124-0378	80063	A3029139-6
129	9		80063	A303435
129	10	5940-01-144-8981	80063	A3029139-7
129	11	5305-00-054-6670	96906	M551957-45
129	12		80063	A3032464
129	13		80063	A3032469
129	14		80063	A3035785-292
129	15		80063	A3035785-294
129	16	5305-00-066-7327	96906	MS24693C28
129	17	5305-00-054-6651	96906	MS51957-27
129	18	5310-00-929-6395	96906	MS35338-136
129	19	5940-00-204-8966	96906	MS25036-102
129	20		80063	A3035785-296
129	21	5305-00-054-6668	96906	MS51957-43
129	22	5310-00-933-8119	96906	M535338-137
129	23	5310-00-685-3744	88044	AN960C8
129	24		80063	A3034594
129	25		80063	A3034595

CROSS REFERENCE INDEXES

FIG.	ITEM	FIGURE AND ITEM NUMBER INDEX STOCK NUMBER	CAGEC	PART NUMBER
129	26		80063	A3035785-251
129	27		80063	A3035785-250
129	28		80063	A3035785-253
129	29		80063	A3035785-254
129	30		80063	A3035785-257
129	31		80063	A3035785-256
129	32		80063	A3035785-259
129	33		80063	A3035785-258
129	34		80063	A3035785-261
129	35		80063	A3035785-260
129	36		80063	A3035785-263
129	37		80063	A3035785-262
129	38		80063	A3035785-265
129	39		80063	A3035785-271
129	40		80063	A3035785-270
129	41		80063	A3035785-273
129	42		80063	A3035785-272
129	43		80063	A3035785-275
129	44		80063	A3035785-274
129	45		80063	A3035785-277
129	46		80063	A3035785-276
129	47		80063	A3035785-279
129	48		80063	A3035785-278
129	49		80063	A3035785-282
129	50		80063	A3035785-285
129	51		80063	A3035785-284
129	52		80063	A3035785-287
129	53		80063	A3035785-286
129	54		80063	A3035785-289
129	55		80063	A3035785-288
129	56		80063	A3035785-291
129	57		80063	A3035785-290
129	58	5995-01-323-9035	80063	A3029053
129	59		80063	A3029055-1
129	60	5995-01-323-6394	80063	A3029040
129	61	5995-01-323-9036	80063	A3029057-1
129	62	5995-01-325-1908	80063	A3029043-4
129	63	5995-01-325-1909	80063	A3029043-5
129	64	5995-01-323-9039	80063	A3029052-1
129	65	5995-01-323-6395	80063	A3029051
129	66	5995-01-328-4601	80063	A3029054-5
129	67	5995-01-323-9040	80063	A3029058-1
129	68	5995-01-328-4600	80063	A3029054-7
129	69		80063	A3034102
129	70		96906	MS25082CII
129	71	5330-01-050-1538	81349	M83461/1-017
129	72		80063	A3029054-1
129	73	5995-01-325-1907	80063	A3029043-3
129	74		80063	A3034353-1
129	75	5310-01-081-8534	81349	M45938/4-8
129	76		81349	M45938/11-6CL

CROSS REFERENCE INDEXES

FIG.	ITEM	FIGURE AND ITEM NUMBER INDEX STOCK NUMBER	CAGEC	PART NUMBER
129	77		80063	A3034357-1
129	78		80063	A3028737-7
129	79		0063	A3032464-1
129	80	5310-01-081-8534	81349	M45938/4-8
129	81		81349	M45938/11-6CL
130	1		80063	A3028108-2
130	2		80063	A3023873
130	3		80063	A3028783
130	4	5310-00-167-0801	88044	AN960C10
130	5	5310-00-933-8120	96906	M535338-138
130	6	5310-00-934-9765	96906	MS35650-304
130	7		80063	A3029064-12
130	8		80063	A3029064-13
130	9	5325-00-582-3601	96906	MS35489-38
130	10		80063	A3029064-11
130	11		80063	A3029064-9
130	12		80063	A3029064-10
130	13		80063	A3079043
130	14		80063	A3029066-10
130	15		80063	A3029066-12
130	16		80063	A3029066-11
130	17		80063	A3029066-9
130	18	5995-01-324-3445	80063	A3029066-8
130	19	5975-01-226-6531	80063	A3034541
130	20	5320-00-117-6828	96906	MS20470AD4-6
130	21		80063	A3079044
130	22		80063	A3029096-3
130	23		80063	A3029094-5
130	24		80063	A3029096-12
130	25		80063	A3029096-27
130	26		80063	A3029096-7
130	27		80063	A3029096-10
130	28		80063	A3029096-4
130	29		80063	A3029096-6
130	30	5305-00-054-6656	96906	MS51957-32
130	31	5310-00-722-5998	96906	MS15795-805
130	32	5310-00-929-6395	96906	MS35338-136
130	33	5310-00-934-9761	96906	MS35649-264
130	34		80063	A3086600
130	35		80063	A3079057
130	36	5306-00-449-0385	96906	MS35308-332
130	37	5310-00-625-5756	96906	MS15795-812
130	38	5310-00-974-6623	96906	MS35338-140
130	39	5310-00-252-8748	96906	MS35650-3314
130	40		80063	A3029096-9
130	41		80063	A3029096-8
130	42		80063	A3029096-5
130	43		80063	A3086599
130	44		80063	A3028517
130	45		80063	A3029096-25
130	46		80063	A3029096-26

CROSS REFERENCE INDEXES

FIG.	ITEM	FIGURE AND ITEM NUMBER INDEX STOCK NUMBER	CAGEC	PART NUMBER
130	47		80063	A3029096-28
130	48		80063	A3029096-29
130	49		80063	A3034372
130	50	5305-00-059-3657	96906	MS51958-61
130	51		80063	A3028998-3
130	52	5310-00-952-1872	96906	M521045C08
130	53	5310-00-880-5978	96906	M515795-807
130	54	5305-00-054-6670	96906	MS51957-45
130	55	5305-00-059-3659	96906	MS51958-63
130	56	5995-01-325-1911	80063	A3029078-2
130	57	5995-01-323-6393	80063	A3029078-1
130	58	5305-00-059-3660	96906	MS51958-64
130	59		80063	A3079036
130	60		80063	A3034086
130	61	5310-00-596-7691	96906	MS35335-32
130	62		80063	A3035376
130	63		80063	A3028518-1
130	64		80063	A3034772
130	65		80063	A3034374
130	66		80063	A3034373
130	67		80063	A3028998-4
130	68	5940-00-825-5041	96906	M517143-6
130	69		80063	A3078334-191
130	70		80063	A3078334-190
130	71		80063	A3078334-189
130	72		80063	A3078386-66
130	73		80063	A3078334-187
130	74		80063	A3078334-186
130	75		80063	A3078334-185
130	76		80063	A3078386-65
130	77		80063	A3078334-183
130	78		80063	A3078334-182
130	79		80063	A3078334-181
130	80		80063	A3078386-64
130	81		80063	A3078334-180
130	82		80063	A3078334-179
130	83		80063	A3078334-178
130	84		80063	A3078386-63
130	85		80063	A3078334-177
130	86		80063	A3078334-176
130	87		80063	A3078334-175
130	88		80063	A3078386-62
130	89		80063	A3023829
130	90		80063	A3028178
130	91	5305-00-088-9671	96906	M524693C52
130	92	5310-00-685-3744	88044	AN960C8
130	93	5310-00-982-6814	96906	M521044C08
130	94		80063	A3035832
130	95	5320-00-117-6950	96906	M520426AD4-5
130	96		80063	A3028294
130	97		80063	A3034356

CROSS REFERENCE INDEXES

FIG.	ITEM	FIGURE AND ITEM NUMBER INDEX STOCK NUMBER	CAGEC	PART NUMBER
130	98		80063	A3028011
130	99	5305-00-054-6668	96906	MS51957-43
130	100	5310-00-933-8119	96906	MS35338-137
130	101		80063	A3028004-2
130	102		80063	A3034281
130	103		80063	A3029139-1
130	104	5940-01-032-1504	80063	A3029139-13
130	105	5940-01-124-0377	80063	A3029139-8
130	106	5940-01-083-1972	80063	A3029139-2
130	107		80063	A3029139-3
130	108	5305-00-043-0267	96906	MS24693C274
130	109	5975-01-083-1894	80063	A3029140-2
130	110	5310-00-781-9483	80205	NAS62OC1OL
130	111	5940-01-034-2299	80063	A3029139-5
130	112		80063	A3034620
130	113	5310-01-118-2480	81349	M45938/7-8
130	114	5310-01-331-5824	80063	A3032129-3
131	1	5305-00-054-6670	96906	MS51957-45
131	2	5310-00-543-2739	96906	MS35333-72
131	3	5310-00-167-0801	88044	AN960C10
131	4		80063	A3029012-6
131	5	5995-01-323-4911	80063	A3029011-1
131	6	5995-01-324-3436	80063	A3029012-2
131	7		80063	A3029010-8
131	8	5995-01-323-6385	80063	A3029012-1
131	9	5995-01-323-4912	80063	A3029011-2
131	10	5995-01-324-3435	80063	A3029010-2
131	11		80063	A3034121
131	12	5305-00-054-6652	96906	MS51957-28
131	13	5310-00-929-6395	96906	MS35338-136
131	14	5310-00-722-5998	96906	MS15795-805
131	15	5310-00-933-8119	96906	MS35338-137
131	16	5310-00-880-5978	96906	MS15795-807
131	17		80063	A3029009-3
131	18		80063	A3029011-8
131	19		80063	A3034595
131	20		80063	A3029038-2
131	21		80063	A3034102
131	22	5330-01-050-1538	81349	M83461/1-017
131	23		96906	MS25082CII
131	24		80063	A3034120
131	25		80063	A3079067
131	26		80063	A3034122
131	27		80063	A3034594
131	28	5340-01-066-0051	80063	A3029140-3
131	29		80063	A3056221
131	30	5995-01-324-3439	80063	A3029005-3
131	31	5995-01-324-3438	80063	A3029005-2
131	32	5995-01-323-6387	80063	A3029005-1
131	33		80063	A3034119
131	34		80063	A3034118

CROSS REFERENCE INDEXES

FIG.	ITEM	FIGURE AND ITEM NUMBER INDEX STOCK NUMBER	CAGEC	PART NUMBER
131	35	5975-01-083-1894	80063	A3029140-2
131	36	5995-01-323-6384	80063	A3029010-1
131	37		80063	A3029007-2
131	38		80063	A3034123
131	39	5935-01-100-4079	96906	MS27468T15B15P
131	40		80063	A3035785-250
131	41	5940-00-204-8966	96906	MS25036-102
131	42		80063	A3035785-251
131	43		80063	A3035785-252
131	44		80063	A3035785-253
131	45		80063	A3035785-256
131	46		80063	A3035785-257
131	47		80063	A3035785-260
131	48		80063	A3035785-261
131	49		80063	A3035785-264
131	50		80063	A3035785-265
131	51		80063	A3035785-268
131	52		80063	A3035785-269
131	53		80063	A3035785-272
131	54		80063	A3035785-273
131	55		80063	A3035785-276
131	56		80063	A3035785-277
131	57		80063	A3035785-280
131	58		80063	A3035785-281
131	59		80063	A3035785-284
131	60		80063	A3035785-285
131	61		80063	A3035785-288
131	62		80063	A3035785-289
131	63	5305-00-054-6651	96906	MS51957-27
131	64		80063	A3035785-290
131	65		80063	A3035785-291
131	66	5305-00-066-7328	96906	MS24693C27
131	67		80063	A3035785-286
131	68		80063	A3035785-287
131	69		80063	A3035785-282
131	70		80063	A3035785-283
131	71		80063	A3035785-278
131	72		80063	A3035785-279
131	73		80063	A3035785-274
131	74		80063	A3035785-275
131	75		80063	A3035785-270
131	76		80063	A3035785-271
131	77		80063	A3035785-266
131	78		80063	A3035785-267
131	79		80063	A3035785-262
131	80		80063	A3035785-263
131	81		80063	A3035785-258
131	82		80063	A3035785-259
131	83		80063	A3035785-254
131	84		80063	A3035785-255
131	85		96906	MS27468T13B98PA

CROSS REFERENCE INDEXES
FIGURE AND ITEM NUMBER INDEX
STOCK NUMBER

FIG.	ITEM	STOCK NUMBER	CAGEC	PART NUMBER
131	86	5935-01-025-9159	96906	MS27468T13B98P
131	87		96906	MS27468T13B98PB
131	88	5940-01-079-7985	80063	A3029139-4
131	89	5940-01-144-8981	80063	A3029139-7
131	90	5940-01-034-2299	80063	A3029139-5
131	91	5940-01-123-9170	80063	A3029139-110
131	92	5940-01-124-0378	80063	A3029139-6
131	93	5940-00-283-5280	96906	MS25036-106
131	94		80063	A3035785-318
131	95		80063	A3035785-316
131	96		80063	A3035785-317
131	97		80063	A3035785-314
131	98		80063	A3035785-315
131	99		80063	A3035785-312
131	100		80063	A3035785-313
131	101		80063	A3035785-310
131	102		80063	A3035785-311
131	103		80063	A3035785-308
131	104		80063	A3035785-309
131	105		80063	A3035785-306
131	106		80063	A3035765-307
131	107		80063	A3035785-304
131	108		80063	A3035785-302
131	109		80063	A3035785-300
131	110		80063	A3035785-298
131	111		80063	A3035785-296
131	112		80063	A3035785-294
131	113		80063	A3035785-292
131	114	5310-00-338-2256	81349	M45938/4-5
131	115		80063	A3034120-1
131	116	5310-00-960-1591	81349	M45938/4-7
131	117		80063	A3034119-1
131	118	5310-00-338-2256	81349	M45938/4-5
131	119	5310-00-960-1591	81349	M45938/4-7
131	120		80063	A3034118-1
131	121	5310-00-338-2256	81349	M45938/4-5
131	122	5310-00-960-1591	81349	M45938/4-7
131	123		80063	A3034123-1
131	124		81349	M45938/11-6C
132	1		80063	A3079045
132	2		80063	A3028004-2
133	1		80063	A3079046
133	2		80063	A3028004-2
134	1		80063	A3086770
134	2		80063	A3086764
134	3		80063	A3028517
134	4		80063	A3086785
134	5	5310-00-982-6816	96906	MS21044C5
134	6		80063	A3056168-1
134	7		80063	A3086797
134	8	5310-00-889-2589	96906	MS21044C4

CROSS REFERENCE INDEXES

FIG.	ITEM	FIGURE AND ITEM NUMBER INDEX STOCK NUMBER	CAGEC	PART NUMBER
134	9	5305-00-688-2018	96906	MS35308-307
134	10	5310-01-091-1248	96906	MS15795-810
134	11		80063	A3032074
134	12		80063	A3029309-2
134	13		80063	A3028294
134	14		80063	A3028280
134	15	5320-00-117-6951	96906	MS20426AD4-6
134	16		80063	A3086774
134A	1	5305-00-059-3659	96906	MS51958-63
134A	2	5310-00-933-8120	96906	MS35338-138
134A	3	5310-00-883-9384	96906	MS15795-842
134A	4		81349	M24236/24-DJKJG
134A	5		80063	A3086814
134A	6	5305-00-059-3657	96906	MS51958-61
134A	7		80063	A3086815
134A	8		80063	A3034134
134A	9	5340-00-598-0146	96906	MS21919-WDG6
134A	10	5310-00-225-5328	96906	MS15795-841
134A	11	5305-00-054-6669	96906	MS51957-44
134A	12		81349	M39029/20-192
13qA	13		80063	A3034189
134A	14	5305-00-054-6670	96906	MS51957-45
134A	15	5915-01-025-7170	81349	M15733/23-0005
134A	16	5940-00-204-8966	96906	MS25036-102
134A	17		80063	A3035785-500
134A	18		80063	A3035785-502
134A	19		80063	A3035785-503
134A	20		80063	A3035785-494
134A	21		80063	A3035785-495
134A	22		80063	A3035785-496
134A	23	5940-00-143-4771	96906	MS25036-103
134A	24		80063	A3035785-501
134A	25	5940-00-204-8966	96906	MS25036-102
134A	26		80063	A3035785-500
134A	27		80063	A3035785-502
134A	28		80063	A3035785-503
134A	29		80063	A3035785-497
134A	30		80063	A3035785-498
134A	31		80063	A3035785-499
13qA	32		80063	A3035785-501
134B	1	6115-01-250-3653	97403	13228E1869
134B	2	5340-01-144-5884	96906	MS21919WCH9
134B	3	5310-00-880-5978	96906	MS15795-807
134B	4		96906	MS35338-137
134B	5	5305-00-054-6672	96906	MS51957-47
134B	6	5999-01-208-7710	07700	84-30213
134B	7		80063	A3086807
134B	8		96906	MS51958-64
134B	9		96906	MS35338-838
134B	10		96906	MS15795-808
134B	11	5305-00-054-6655	96906	MS51957-31

CROSS REFERENCE INDEXES

FIG.	ITEM	FIGURE AND ITEM NUMBER INDEX STOCK NUMBER	CAGEC	PART NUMBER
134B	12	5310-00-929-6395	96906	MS35338-136
134B	13	5310-00-722-5998	96906	MS15795-805
134B	14	5935-01-281-0050	81349	D38999/33W21R
134C	1		80063	A3028624-7
134C	2		80063	A3032535
134C			80063	A3033960
134C	4		80063	A3032539
134C	5		80063	A3024579
134C	6		80063	A3034115
134C	7		80063	A3034114
134C	8		80063	A3032542
134C	9		80063	A3032526
134C	10		80063	A3032527
134C	11		96906	MS15795-808
134C	12	5310-00-933-8120	96906	MS35338-138
134C	13	5305-00-059-3657	96906	MS51958-61
134C	14		80053	A3032534
134C	15	5310-00-883-9384	96906	MS15795-842
134C	16	5320-01-032-6534	81349	M24243/6-A608N
134C	17	5305-00-059-3665	96906	M551958-69
134C	18		80063	A3034734-1
134C	19	5325-00-174-5315	96906	MS35489-7
134C	20		80063	A3034263
134C	21		80063	A3034331
134C	22	5305-00-059-3661	96906	MS51958-65
134C	23		80063	A3034322
135	1	6625-01-267-4417	80058	TS-4244/G
135	2	6625-01-267-4418	80058	TS-4243/G
135	3	5995-01-265-0722	80058	CX-13357/TRC-179 (V)
135	4	5930-01-321-3885	80058	CX-13409/G
135	5	6625-01-263-5486	80058	TS-4251/G

By Order of the Secretary of the Army

GORDON R. SULLIVAN
General, United States Army
Chief of Staff

Official:

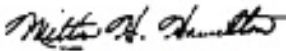
Milton H. Hamilton
Administrative Assistant to the
Secretary of the Army
01496

By Order of the Navy

ROBERT AILES
Rear Admiral, United States Navy
Commander, Space and Naval Warfare
Systems Command

By Order of the Secretary of the Air Force

LARRY D. WELSH
General, United States Air Force
Chief of Staff

Official:

CHARLES C. McDONALD
General, United States Air Force
Commander, Air Force
Logistics Command

Distribution:

To be distributed in accordance with DA Form 12-36-E, block 9252, Direct Support/General Support Maintenance requirements for all TM 11-5895-1218-34P.

RECOMMENDED CHANGES TO EQUIPMENT TECHNICAL PUBLICATIONS



THEN... JOT DOWN THE DOPE ABOUT IT ON THIS FORM, CAREFULLY TEAR IT OUT, FOLD IT AND DROP IT IN THE MAIL!

SOMETHING WRONG WITH THIS PUBLICATION?

FROM: (PRINT YOUR UNIT'S COMPLETE ADDRESS)

DATE SENT

PUBLICATION NUMBER

TM 11-5825-270-10

PUBLICATION DATE

23 Jul 81

PUBLICATION TITLE

Radio Frequency R-2176/FRN

BE EXACT... PIN-POINT WHERE IT IS

PAGE NO.

PARA-GRAPH

FIGURE NO.

TABLE NO.

IN THIS SPACE TELL WHAT IS WRONG AND WHAT SHOULD BE DONE ABOUT IT:

TEAR ALONG PERFORATED LINE

PRINTED NAME, GRADE OR TITLE, AND TELEPHONE NUMBER

SIGN HERE:

DA FORM 2028-2
1 JUL 79

PREVIOUS EDITIONS ARE OBSOLETE.

P.S.—IF YOUR OUTFIT WANTS TO KNOW ABOUT YOUR RECOMMENDATION MAKE A CARBON COPY OF THIS AND GIVE IT TO YOUR HEADQUARTERS.

THE METRIC SYSTEM AND EQUIVALENTS

WEIGHT MEASURE

1 Centimeter = 10 Millimeters = 0.01 Meters = 0.3937 Inches
 1 Meter = 100 Centimeters = 1000 Millimeters = 39.37 Inches
 1 Kilometer = 1000 Meters = 0.621 Miles

WEIGHTS

1 Gram = 0.001 Kilograms = 1000 Milligrams = 0.035 Ounces
 1 Kilogram = 1000 Grams = 2.2 lb.
 1 Metric Ton = 1000 Kilograms = 1 Megagram = 1.1 Short Tons

LIQUID MEASURE

1 Milliliter = 0.001 Liters = 0.0338 Fluid Ounces
 1 Liter = 1000 Milliliters = 33.82 Fluid Ounces

SQUARE MEASURE

1 Sq. Centimeter = 100 Sq. Millimeters = 0.155 Sq. Inches
 1 Sq. Meter = 10,000 Sq. Centimeters = 10.76 Sq. Feet
 1 Sq. Kilometer = 1,000,000 Sq. Meters = 0.386 Sq. Miles

CUBIC MEASURE

1 Cu. Centimeter = 1000 Cu. Millimeters = 0.06 Cu. Inches
 1 Cu. Meter = 1,000,000 Cu. Centimeters = 35.31 Cu. Feet

TEMPERATURE

$5/9(^{\circ}\text{F} - 32) = ^{\circ}\text{C}$
 212° Fahrenheit is equivalent to 100° Celsius
 90° Fahrenheit is equivalent to 32.2° Celsius
 32° Fahrenheit is equivalent to 0° Celsius
 $9/5^{\circ}\text{C} + 32 = ^{\circ}\text{F}$

APPROXIMATE CONVERSION FACTORS

TO CHANGE	TO	MULTIPLY BY
Inches	Centimeters	2.540
Feet	Meters	0.305
Yards	Meters	0.914
Miles	Kilometers	1.609
Square Inches	Square Centimeters	6.451
Square Feet	Square Meters	0.093
Square Yards	Square Meters	0.836
Square Miles	Square Kilometers	2.590
Acres	Square Hectometers	0.405
Cubic Feet	Cubic Meters	0.028
Cubic Yards	Cubic Meters	0.765
Fluid Ounces	Milliliters	29.573
its	Liters	0.473
arts	Liters	0.946
allons	Liters	3.785
Ounces	Grams	28.349
Pounds	Kilograms	0.454
Short Tons	Metric Tons	0.907
Pound-Feet	Newton-Meters	1.356
Pounds per Square Inch	Kilopascals	6.895
Miles per Gallon	Kilometers per Liter	0.425
Miles per Hour	Kilometers per Hour	1.609

TO CHANGE	TO	MULTIPLY BY
Centimeters	Inches	0.394
Meters	Feet	3.280
Meters	Yards	1.094
Kilometers	Miles	0.621
Square Centimeters	Square Inches	0.155
Square Meters	Square Feet	10.764
Square Meters	Square Yards	1.196
Square Kilometers	Square Miles	0.386
Square Hectometers	Acres	2.471
Cubic Meters	Cubic Feet	35.315
Cubic Meters	Cubic Yards	1.308
Milliliters	Fluid Ounces	0.034
Liters	Pints	2.113
Liters	Quarts	1.057
ers	Gallons	0.264
ms	Ounces	0.035
ograms	Pounds	2.205
Metric Tons	Short Tons	1.102
Newton-Meters	Pounds-Feet	0.738
Kilopascals	Pounds per Square Inch	0.145
ometers per Liter	Miles per Gallon	2.354
ometers per Hour	Miles per Hour	0.621



PIN: 069878-000