

TECHNICAL MANUAL

**UNIT, DIRECT SUPPORT
AND GENERAL SUPPORT MAINTENANCE
(INCLUDING DEPOT REPAIR PARTS)
REPAIR PARTS AND SPECIAL TOOLS LIST
FOR**

**TEST PROGRAM SETS (TPS)
FOR RADIO SETS**

AN/PRC-119	(NSN 5820-01-151-9915) (EIC: L2A)
AN/VRC-87	(NSN 5820-01-151-9916) (EIC: L2T)
AN/VRC-88	(NSN 5820-01-151-9917) (EIC: L2U)
AN/VRC-89	(NSN 5820-01-151-9918) (EIC: L2V)
AN/VRC-90	(NSN 5820-01-151-9919) (EIC: L2W)
AN/VRC-91	(NSN 5820-01-151-9920) (EIC: L2X)
AN/VRC-92	(NSN 5820-01-151-9921) (EIC: L2Y)

**[USED WITH AN/USM-410(V)2
AND AN/USM-465A]**

**This copy is a reprint which includes current
pages from Changes 1 and 2.**

Distribution authorized to the Department of Defense and DOD contractors only for official use or for administrative or operational purposes. This determination was made on 18 October 1991. Other requests for this document will be referred to Commander, US Army Communications-Electronics Command and Fort Monmouth, ATTN: AMSEL-LC-LM-LT, Fort Monmouth, New Jersey 07703-5007.

DESTRUCTION NOTICE - Destroy by any method that will prevent disclosure of contents or reconstruction of the document.

**HEADQUARTERS, DEPARTMENT OF THE ARMY
15 JANUARY 1992**

Change)
No. 2)

HEADQUARTERS
DEPARTMENT OF THE ARMY
Washington, DC, 15 January 1994

UNIT, DIRECT SUPPORT
AND GENERAL SUPPORT MAINTENANCE
(Including Depot Repair Parts)
REPAIR PARTS AND SPECIAL TOOLS LISTS
FOR
TEST PROGRAM SETS(TPS)
FOR RADIO SETS

AN/PRC-119	(NSN 5820-01-151-9915)	(EIC:L2A)
AN/PRC-119A	(NSN 5820-01-267-9482)	(EIC:L2Q)
AN/VRC-87	(NSN 5820-01-151-9916)	(EIC:L2T)
AN/VRC-87A	(NSN 5820-01-267-9480)	(EIC: L22)
AN/VRC-87C	(NSN 5820-01-304-2045)	(EIC:GDC)
AN/VRC-88	(NSN 5820-01-151-9917)	(EIC:L2U)
AN/VRC-88A	(NSN 5820-01-267-9481)	(EIC:L23)
AN/VRC-88C	(NSN 5820-01-304-2044)	(EIC:GDD)
AN/VRC-89	(NSN 5802-01-151-9918)	(EIC:L2V)
AN/VRC-89A	(NSN 5820-01-267-9479)	(EIC:L24)
AN/VRC-90	(NSN 5820-01-151-9919)	(EIC:L2W)
AN/VRC-90A	(NSN 5820-01-268-5105)	(EIC:L25)
AN/VRC-91	(NSN 5820-01-151-9920)	(EIC:L2X)
AN/VRC-91A	(NSN 5820-01-267-9478)	EIC:L26
AN/VRC-92	(NSN 5820-01-151-9921)	(EIC:L2Y)
AN/VRC-92A	(NSN 5820-01-267-9477)	(EIC:L27)

[USED WITH AN/USM-410(V)2 AND AN/USM-465A]

TM 11-6625-3094-24P, 15 January 1992, is changed as follows:

1. Remove old pages and insert new pages as indicated below. New or changed material is indicated by a vertical line in the margin of the page. Added or revised illustrations are indicated by a vertical bar adjacent to the identification number. An asterisk in the left margin of the parts list indicates a change in the line item.

Remove Pages	Insert Pages
Pages i thru iii	Pages i thru v
Pages 1-1 thru Fig 3	Pages 1-1 thru Fig 3
Page 40-1 thru Figure 49	Page 40-1 thru Figure 49
Page 142-1	Page 142-1 thru 154-1
Index Pages I-1 thru 1-49	Index Pages I-1 thru 1-46

2. File this sheet in front of the publication for reference purposes.

Distribution authorized to the Department of Defense and DOD contractors only for official or for administrative or operational purposes. This determination was made on 15 October 1991. Other requests for this document will be referred to Commander, Communications Electronics Command and Fort Monmouth, ATTN: AMSEL-LC-LM-LT, Fort Monmouth, New Jersey 07703-5007

DESTRUCTION NOTICE: Destroy by any method that will prevent disclosure of the contents or reconstruction of the document.

By Order of the Secretary of the Army:

GORDON R. SULLIVAN
General, United States Army
Chief of Staff

Official:

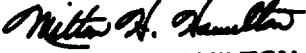
MILTON H. HAMILTON
Administrative Assistant to the
Secretary of the Army
00000

Distribution:

To be distributed in accordance with DA Form 12-51-E, block 8822,
requirements for TM 11-6025-3094-24P.

WASHINGTON, DC, 15 November 1992

**UNIT, DIRECT SUPPORT
AND GENERAL SUPPORT MAINTENANCE
(Including Depot Repair Parts)
REPAIR PARTS AND SPECIAL TOOLS LISTS
FOR
TEST PROGRAM SETS(TPS)
FOR RADIO SETS**

AN/PRC-119	(NSN 5820-01-151-9915)	(EIC:L2A)
AN/VRC-87	(NSN 5820-01-151-9916)	(EIC:L2T)
AN/VRC-88	(NSN 5820-01-151-9917)	(EIC:L2U)
AN/VRC-89	(NSN 5820-01-151-9918)	(EIC:L2V)
AN/VRC-90	(NSN 5820-01-151-9919)	(EIC:L2W)
AN/VRC-91	(NSN 5820-01-151-9920)	(EIC:L2X)
AN/VRC-92	(NSN 5820-01-151-9921)	(EIC:L2Y)

[USED WITH AN/USM-410(V)2 AND AN/USM-465A]

TM 11-6625-3094-24P, 15 January 1992, is changed as follows:

1. Remove old pages and insert new pages as indicated below. New or changed material is indicated by a vertical line in the margin of the page. Added or revised illustrations are indicated by a verticle bar adjacent to the identification number. An asterisk in the left margin of the parts list indicates a change in the line item.

Remove Pages

**Pages i thru iii
Figure 1 (1 of 9) thru 1-1
Figure 2 (1 of 4) thru (4 of 4)
Page 5-1 thru Figure 6
Page 25-1 thru Figure 27
Page 29-1 thru Page 30-1 (2 of 2)
Page 31-1 thru Figure 33 (1 of 3)
Page 39-1 thru Figure 34
Page 56-1 thru Figure 57
Figure 63 thru Figure 64
Figure 66 (1 of 2) thru Figure 67
Figure 75 (1 of 2) thru Figure 76
Figure 78 (1 of 2) thru Figure 79
Page 88-1
None**

Insert Pages

**Pages i thru v
Figure 1 (1 of 10) thru 1-1
Figure 2 (1 of 12) thru Figure 3
Page 5-1 thru Figure 6
Page 25-1 thru Figure 27
Page 29-1 thru Page 30-2
Page 31-1 thru Figure 33 (1 of 3)
Page 39-1 thru Figure 54
Page 56-1 thru Figure 57
Figure 63 thru Figure 64
Figure 66 (1 of 2) thru Figure 67
Figure 75 (1 of 2) thru Figure 76
Figure 78 (1 of 2) thru Figure 79
Page 88-1 thru 142-1
Index Pages I-1 thru I-36**

2. File this sheet in front of the publication for reference purposes.

Distribution authorized to the Department of Defense and DOD contractors only for official or for administrative or operational purposes. This determination was made on 15 October 1991. Other requests for this document will be refered to Commander; Communications-Electronics Command and Port Monmouth, ATTN: AMSEL-LC-LM-LT, Fort Monmouth, New Jersey 07703-5007

DESTRUCTION NOTICE - Destroy by any method that will prevent disclosure of the contents or reconstruction of the document.

By Order of the Secretary of the Army:

GORDON R. SULLIVAN
General, United States Army
Chief of Staff

Official:



MILTON H. HAMILTON
Administrative Assistant to the
Secretary of the Army
0000

Distribution:

To be distributed in accordance with DA Form 12-51-E, block 8822,
requirements for TM 11-6625-3094-24P.

Technical Manual
No. 11-6625-3094-24P

HEADQUARTERS
DEPARTMENT OF THE ARMY
Washington, DC, 15 January 1992

**UNIT, DIRECT SUPPORT
AND GENERAL SUPPORT MAINTENANCE
(Including Depot Repair Parts)
REPAIR PARTS AND SPECIAL TOOLS LIST
FOR
TEST PROGRAM SETS (TPS)
FOR RADIO SETS**

AN/PRC-119 (NSN 5820-01-151-9915) (EIC:L2A)
AN/PRC-119A (NSN 5820-01-267-9482) (EIC:L2Q)
AN/VRC-87 (NSN 5820-01-151-9916) (EIC:L2T)
AN/VRC-87A (NSN 5820-01-267-9480) (EIC:L22)
AN/VRC-87C (NSN 5820-01-304-2045) (EIC:GDC)
AN/VRC-88 (NSN 5820-01-151-9917) (EIC:L2U)
AN/VRC-88A (NSN 5820-01-267-9481) (EIC:L23)
AN/VRC-88C (NSN 5820-01-304-2044) (EIC:GDD)
AN/VRC-89 (NSN 5820-01-151-9918) (EIC:L2V)
AN/VRC-89A (NSN 5820-01-267-9479) (EIC:L24)
AN/VRC-90 (NSN 5820-01-151-9919) (EIC:L2W)
AN/VRC-90A (NSN 5820-01-268-5105) (EIC:L25)
AN/VRC-91 (NSN 5820-01-151-9920) (EIC:L2X)
AN/VRC-91A (NSN 5820-01-267-9478) (EIC:L26)
AN/VRC-92 (NSN 5820-01-151-9921) (EIC:L2Y)
AN/VRC-92A (NSN 5820-01-267-9477) (EIC:L27)

[USED WITH AN/USM-410(V)2
AND AN/USM-165A]

Current as of 15 August 1992

REPORTING ERRORS AND RECOMMENDING IMPROVEMENTS

You can help improve this manual. If you find any mistakes or if you know of a way to improve the procedures, please let us know. Mail your letter, DA Form 2028 (Recommended Changes to Publications and Blank Forms) or DA Form 2028-2 located in back of this manual direct to: Commander, US Army Communication-Electronics Command and Fort Monmouth, ATTN:AMSEL-LC-LM-LT, Fort Monmouth, New Jersey 07703-5000. In either case a reply will be furnished direct to you.

TABLE OF CONTENTS

		Page	Illus/ Figure
Section I.	INTRODUCTION	1	
II.	REPAIR PARTS LIST	1-1	
Group 00	Radio Set Group SINCGARS		
42	Adapter Test Set AN/USM-410(V)2	1-1	1
43	Adapter Test Set AN/USM-465A	2-1	2
4201	Test Adapter J-4823/G	3-1	3
	0101 Circuit Card Assembly-Adapter Card A	4-1	4
	0103 Branched Wiring Harness-Adapter Card A	5-1	5
	0104 Radio Frequency Cable Assembly-W2	5A-1	5A
	0105 Radio Frequency Cable Assembly-W3	5B-1	5B
	0106 Radio Frequency Cable Assembly-W4	5C-1	5C
02	Test Adapter J-4825/G	6-1	6
	0201 Circuit Card Assembly-Adapter Card C	7-1	7
	0202 Electrical Card Extender	8-1	8
	0203 Branched Wiring Harness - Adapter Card C - W1	9-1	9
	0204 Branched Wiring Harness - Adapter Card C - W2	10-1	10
03	Test Adapter J-4826/G	11-1	11
	0301 Wiring Harness - Adapter Card D - W1	12-1	12
	0302 Wiring Harness - Adapter Card D - W2	13-1	13
	0303 Wiring Harness - Adapter Card D - W3	14-1	14
04	Test Adapter J4827/G	15-1	15
	0401 Electrical Connector Assembly	16-1	16
	0402 Circuit Card Assembly - Adapter Card E	17-1	17
05	Test Adapter J-4828/G	18-1	18
	0501 Branched Wiring Harness- Interface Connect Device F	19-1	19
	0502 Interface Connect Device F	20-1	20
	050201 Hold-Down Fixture	21-1	21
	05020101 Electrical Equipment Chassis	22-1	22
	050202 Electrical Equipment Chassis - Interface Connect Device F	23-1	23
	05020201 Circuit Card Assembly - Load Card	24-1	24
06	Tesy Adapter J-4830/G	25-1	25
07	Test Adapter J-4829/G	26-1	26
	0701 Wiring Harness - Interface Connect Device H - W1	27-1	27
	0702 Wiring Harness - Interface Connect Device H - W2	28-1	28
	0703 Wiring Harness - Interface Connect Device H - W3	29-1	29
	0704 Electrical Lead-Interface Connect Device H-W4	29A-1	29A
	0705 Interface Connect Device H	30-1	30
	070501 Support Base Assembly	31-1	31
	070502 Electrical Equipment Chassis	32-1	32
	0706 Test Lead - Jumper - W5	32A-1	32A
	0707 Test Lead - Jumper - W6	32B-1	32B
	0708 Test Lead - Jumper - W7	32C-1	32C
	0709 Laboratory Safety Shield - Radio Frequency Power Amplifier	32D-1	32D
	0710 Laboratory Safety Shield - Amplifier - Adapter	32E-1	32E
	0711 Laboratory Safety Shield - Power Supply Adapter	32F-1	32F
	0712 Power Supply Adapter	32G-1	32G
	071201 Mounting Plate - Bottom	32H-1	32H
	071202 Mounting Plate - Left	32J-1	32J
	071203 Mounting Plate - Right	32K-1	32K
	0713 Laboratory Safety Shield - Power Supply Adapter	32L-1	32L
08	Test Adapter J-4831/G	33-1	33

TABLE OF CONTENTS

		Page	Figure
Group 09	Test Adapter J-4832/G	34-1	34
10	Test Adapter J-4834/G	35-1	35
11	Test Adapter J-48331G	36-1	36
	1101 Electrical Dummy Connector	37-1	37
	110101 Circuit Card Assembly - Dummy Load Card	38-1	38
12	TestAdapterJ-4824/G	39-1	39
	1201 Circuit Card Assembly - Adapter Card B	40-1	40
	120101 Printed Wiring Board, Adaptor Card B (see group 421201 for parts)		
13	Test Adapter J-4909/G	42-1	42
	1301 Circuit Card Assembly - Adapter Card I	43-1	43
	1302 Circuit Card Assembly - Adapter Card J	44-1	44
	1303 Circuit Card Assembly - Adapter Card K	45-1	45
	1304 Backplane Assembly-Self Test I, J, K	46-1	46
	1305 Electrical Lead Assembly-W5	47-1	47
	1306 Electrical Special Purpose Cable Assembly-W6	48-1	48
	1307 Electrical Lead Assembly-W7	49-1	49
14	Test Adapter J-4997/G	49A-1	49A
	1401ElectronicComponents Assembly-Adapter Card L	49B-1	49B
	140101 Circuit Card Assembly-Adapter Card L	49C-1	49C
	1402 Circuit Card Assembly-Load Card L1	49D-1	49D
	1403 Circuit Card Assembly-Load Card L2	49E-1	49E
	1404 Plug Dummy Connector	49F-1	49F
4301	Test Adapter J-4819/G	50-1	50
	0101 Circuit Card Assembly-Interface Connect Device D	51-1	51
	010101 Wiring Harness - System	52-1	52
	010102 Wiring Harness - COMSEC	53-1	53
	010103 Wiring Harness - Diagnostic	54-1	54
	010104 Electrical Special Purpose Cable Assembly- W13	55-1	55
	0102 Backplane Assembly- Remote In and Out Jumper	56-1	56
	0103 Jumper Assembly-Reciever-Transmitter Power Supply	56A-1	56A
	0104 BackplaneAssembly - Control In and Out Interface	57-1	57
	0105 Backplane Assembly - Switching Interface	58-1	58
	0106 Backplane Assembly - Audio Control Interface	59-1	59
	0107 Backplane Assembly - Data Rate Adapter Interface	60-1	60
	0108 Test Adapter Accessory Kit - Interface Connect Device D	61-1	61
02	Test Adapter J-4821/G	62-1	62
	0201 Interface Connect Device A	63-1	63
	020101 Backplane Assembly - Bracket Board, 77 Pin	64-1	64
	020102 Backplane Assembly - Bracket Board, 33 Pin	65-1	65
	020103 Backplane Assembly - Interface Connect Device A	66-1	66
	020104 Latch Support Assembly	67-1	67
	020105 Latch Support Assembly	68-1	68
	0202 Electrical Special Purpose Cable Assembly - W1	69-1	69
	020201 Assembly - Cable Interface, 41 Pin	70-1	70
	0203 Electrical Special Purpose Cable Assembly- W2	71-1	71
	020301 Backplane Assembly - Cable Interface 30 Pin	72-1	72
	020302 Backplane Assembly - Cable Interface, 33 Pin	73-1	73
03	Test Adapter J-4822/G	74-1	74
	0301 Interface Connect Device B	75-1	75
	030101 Backplane Assembly - Bracket Board, 61 Pin	76-1	76
	030102 Backplane Assembly - Bracket Board, 41 Pin	77-1	77
	030103 Circuit Card Assembly - Interface Connect Device B	78-1	78
	0302 Electrical Special Propose Cable Assembly	79-1	79

TABLE OF CONTENTS

		Page	Figure
Group 03	030201 Backplane Assembly - Cable Interface No. 1, 41 Pin	80-1	80
	030202 Backplane Assembly - Cable Interface No. 2, 41 Pin.	81-1	81
04	Test Adapter J-4820/G	82-1	82
	0401 Circuit Card Assembly - Interface Connect Device C	83-1	83
	040101 Branched Wiring Harness - Audio	84-1	84
	0402 Backplane Assembly - Microcontroller Interface	85-1	85
	0403 Backplane Assembly - Decoder/Timer Interface	86-1	86
	0404 Backplane Assembly - Analog Interface	87-1	87
	0405 Backplane Assembly - Power Supply Interface	88-1	88
	Test Adapter J4951/G	89-1	89
05	Test Adapter J-4998/G	90-1	90
	0601 Electronic Components Assembly-Test Adapter	91-1	91
06	060101 Circuit Card Assembly-Test Adapter	92-1	92
	060102 Mounting Bracket-Test Adapter	93-1	93
	0602 Electronic Test Extender Card-77 Pin	94-1	94
	0603 Branched Wiring Harness-W1	95-1	95
	0604 Branched Wiring Harness-W2	96-1	96
	Test Adapter J-4999/G	97-1	97
	0701 Electronic Components Assembly-Test Adapter	98-1	98
	070101 Circuit Card Assembly-Test Adapter	99-1	99
07	070102 Mounting Bracket-Test Adapter	100-1	100
	0702 Electronic Test Extender Card-77 Pin (see group 430602 for listing of parts)		
	0703 Electronic Test Extender Card-41 Pin	101-1	101
	Test Adapter J-6000/G	102-1	102
	0801 Electronic Components Assembly-Test Adapter	103-1	103
	080101 Circuit Card Assembly-Test Adapter	104-1	104
	080102 Mounting Bracket-Test Adapter (see group 43070102 for listing of parts)		
	0802 Electronic Test Extender Card-33 Pin	105-1	105
08	0803 Electronic Test Extender Card-41 Pin	106-1	106
	Test Adapter J-6001/G	107-1	107
09	0901 Electronic Components Assembly-Test Adapter	108-1	108
	090101 Circuit Card Assembly-Test Adapter	109-1	109
	090102 Mounting Bracket-Test Adapter	110-1	110
	0902 Branched Wiring Harness-W1	111-1	111
10	Test Adapter J-6002/G	112-1	112
	1001 Electronic Components Assembly-Test Adapter	113-1	113
	100101 Circuit Card Assembly-Test Adapter	114-1	114
	100102 Mounting Bracket-Test Adapter (see group 43060102 for listing of parts)		
	100103 Mounting Plate	115-1	115
	1002 Electronic Test Extender Card-61 Pin	116-1	116
	1003 Branched Wiring-Harness-W1	117-1	117
	1004 Branched Wiring Harness-W2	118-1	118
11	Test Adapter J-6003/G	119-1	119
	1101 Electronic Components Assembly-Test Adapter	120-1	120
	110101 Circuit Card Assembly- Adapter	121-1	121
	110102 Mounting Bracket-Test Adapter	122-1	122
	1102 Dummy Connector-34 Pin	123-1	123
12	Test Adapter J-6004/G	124-1	124
	1211 Electronic Components Assembly-Test Adapter	125-1	125
	120101 Circuit Card Assembly-Test Adapter	126-1	126

TABLE OF CONTENTS

		Page	Figure	
Group 12	120102 Mounting Bracket-Test Adapter (see group 43060102 for listing of parts)			
	1202 Electronic Test Extender Card-77 Pin (see group 430702 for listing of parts)			
	1203 Electronic Test Extender Card-61 Pin (see group 431003 for listing of parts)			
	1204 Electronic Test Extender Card-41 Pin (see group 430703 for listing of parts)			
	1205 Electronic Test Extender Card-33 Pin (see group 430803 for listing of parts)			
	1206 Electronic Test Extender Card-25 Pin	127-1	127	
	1207 Electronic Test Extender Card-17 Pin	128-1	128	
	1208 Electronic Test Extender Card-9 Pin	129-1	129	
	1209 Plug Dummy Connector-34 Pin (see group 431102 for listing of parts)			
	1210 Plug Dummy Connector-29 Pin	130-1	130	
	1211 Plug Dummy Connector-27 Pin	131-1	131	
	1212 Plug Dummy Connector-14 Pin	132-1	132	
	1213 Branched Wiring Harness-W1	133-1	133	
	121301 Electronic Test Extender Card-77 Pin	134-1	134	
	1214 Branched Wiring Harness-W2	135-1	135	
	121401 Electronic Test Extender Card-61 Pin	136-1	136	
	121402 Electronic Test Extender Card-33 Pin	137-1	137	
	1215 Branched Wiring Harness-W3	138-1	138	
	121501 Electronic Test Extender Card-41 Pin	139-1	139	
	121502 Electronic Test Extender Card-25 Pin (see group 431207 for listing of parts)			
	1216 Branched Wiring Harness-W4	140-1	140	
	121601 Electronic Test Extender Card-17 Pin	141-1	141	
	121602 Electronic Test Extender Card-9 Pin	142-1	142	
	13	Test Adapter J-6090/G	143-1	143
		1301 Electronic Components Assembly - Test Adapter	144-1	144
		130101 Circuit Card Assembly-Test Adapter	145-1	145
		130102 Circuit Card Assembly-Extender Card 2	146-1	146
130103 Mounting Plate-Translating Table		147-1	147	
13010301 Circuit Card Assembly-Extender Card 1		148-1	148	
1302 Circuit Card Assembly-Extender Card 3		149-1	149	
1303 Electronic Test Extender Card-33 Pin (see group 430802 for parts)				
1304 Electronic Test Extender Card-61 Pin (see group 431002 for parts)				
1305 Angle Bracket Assembly		150-1	150	
14	Test Adapter J098/G	151-1	151	
	1401 Electronic Components Assembly-Test Adapter	152-1	152	
	140101 Circuit Card Assembly-Test Adapter	153-1	153	
	1402 Electronic Test Extender Card-77 Pin (see group 430602 for parts)			
15	1403 Angle Bracket Assembly (see group 430802 for parts)			
	Test Adapter J-6097/G	154-1	154	
	1501 Extender Card-33 Pin (see group 430302 for parts)			
	1502 Extender Card-61 Pin (see group 430602 for parts)			
Section III.	SPECIAL TOOLS LIST (Not Applicable)			
IV.	CROSS REFERENCE INDEXES			
	National Stock Number Index	I-1	I-1	
	Part Number Index	I-2	I-10	
	Figure and Item Number Index	I-3	I-46	

**UNIT, DIRECT SUPPORT AND GENERAL SUPPORT MAINTENANCE
(INCLUDING DEPOT REPAIR PARTS)
REPAIR PARTS AND SPECIAL TOOLS LIST**

**SECTION I
INTRODUCTION**

1. SCOPE

This RPSTL lists and authorizes spares and repair parts; special tools; special test, measurement, and diagnostic equipment (TMDE); and other special support equipment required for the performance of unit, direct support, and general support (including depot repair parts) maintenance of the Test Program Sets (TPS) for AN/PRC-119, AN/VRC-87, AN/VRC-88, AN/VRC-89, AN/VRC-90, AN/VRC-91, AN/VRC-92 Radio Sets [Used with AN/USM-410(V)2 and AN/USM-465A]. It authorizes the requisitioning, issue, and disposition of spares, maintenance, and recoverability (SMR) codes.

2. GENERAL

This Repair Parts and Special Tools List is divided into the following sections:

a. Section II. Repair Parts List. A list of spares and repair parts authorized by this RPSTL for use in the performance of maintenance. This list also includes parts which must be removed for replacement of the authorized parts. Parts lists are composed of functional groups in ascending item number sequence, with the parts in each group listed in ascending item number sequence. Figure numbers are listed directly beneath the group header. Bulk materials are listed in item name sequence. Repair part kits are listed separately in their own functional group within Section II. Repair parts for reparable special tools are also listed in this section. Items listed are shown on the associated illustration.

b. Section III. Special Tool List. Not applicable.

c. Section IV. Cross-Reference Indexes. A list, in National item identification number (NIIN) sequence, of all National stock numbered items appearing in the listing, followed by a list in alphanumeric sequence of all part numbers appearing in the listings. National stock numbers and part numbers are cross-referenced to each illustration figure and item number appearance. The figure number and item number index lists figure and item numbers in numeric sequence and cross-references National stock number, Commercial and Government Entity Code, and part numbers.

3. EXPLANATION OF COLUMNS (Section II and III)

a. Item No. (Column (1)). Indicates the number used to identify items called out in the illustrations.

b. SMR Code (Column (2)). The source, maintenance, and recoverability (SMR) code is a five-position code containing supply requisitioning information, maintenance category authorization criteria and disposition instruction, as shown in the following breakout:

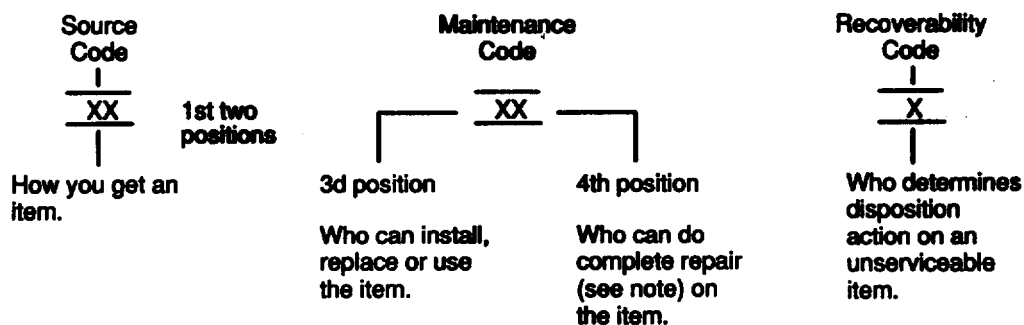

NOTE

Complete repair: Maintenance capacity, capability, and authority to perform all corrective maintenance tasks of the "Repair" function in a use/user environment in order to restore serviceability to a failed item.

(1) *Source Code.* The source code tells you how to get an item needed for maintenance, repair, or overhaul of an end item/equipment. Explanations of source codes follows:

Code

Explanation

PA
PB
PC
PD
PE
PF
PG

Stocked items; use the applicable NSN to request/requisition items with these source codes. They are authorized to the category indicated by the source code entered in the third position of the SMR code.

NOTE

Items coded PC are subject to deterioration.

KD
KF
KB

Items with these codes are not to be requested/requisitioned individually. They are part of a kit which is authorized to the maintenance category indicated in the third position of the SMR code. The complete kit must be requisitioned and applied.

MO — Made at org/
AVUM category
MF — Made at DS/
AVIM category
MH — Made at GS
category
ML — Made at Spec-
ialized Repair
Activity (SRA)
MD — Made at Depot

Items with these codes are not to be requested/requisitioned individually. They must be made from bulk material which is identified by the part number in the description and usable on code (WC) column and listed in the Bulk Material group of the repair parts list. If the item is authorized to you by the third position code of the SMR code, but the source code indicated it is made at a higher category, order the item from the higher category of maintenance.

AO — Assembled by org/
AVUM category
AF — Assembled by DS/
AVIM category
AH — Assembled by GS
category
AL — Assembled by SRA
AD — Assembled by Depot

Items with these codes are not to be requested/requisitioned individually. The parts that make up the assembled item must be requisitioned or fabricated and assembled at the category of maintenance indicated by the source code. If the disposition code of the SMR code authorizes you to replace the item, but the source code indicates the item is assembled at a higher category, order the item from the higher category of maintenance.

- XA — Do not requisition an "XA" coded item. Order its next higher assembly.
- XB — If an "XB" item is not available from salvage, order it using the CAGEC and part number given.
- XC — Installation drawing, diagram, instruction sheet, field service drawing, that is identified by manufacturer's part number.
- XD — Item is not stocked. Order an "XD" coded item through normal supply channels using the CAGEC and part number given, if no NSN is available.

NOTE

Cannibalization or controlled exchange, when authorized, maybe used as a source of supply for items with the above source codes, except for those source coded "XA" or those aircraft support items restricted by requirements of AR 750-1.

(2) *Maintenance Code.* Maintenance codes tell you the category of maintenance authorized to USE and REPAIR support items. The maintenance codes are entered in the third and fourth positions of the SMR code as follows:

(a) The maintenance code entered in the third position tells you the lowest maintenance category authorized to remove, replace, and use an item. The maintenance code entered in the third Position will indicate authorization to one of the following categories of maintenance.

<i>Code</i>	<i>Application/Explanation</i>
C	Crew or operator maintenance done within organizational or aviation maintenance.
O	Organizational or aviation unit category can remove, replace, and use the item.
F	Direct support or aviation intermediate category can remove, replace, and use the item.
H	General support category can remove, replace, and use the item.
L	Specialized repair activity can remove, replace, and use the item.
D	Depot category can remove, replace, and use the item.

(b) The maintenance code entered in the fourth position tells whether or not the item is to be repaired and identifies the lowest maintenance category with the capability to do complete repair (i.e., perform all authorized repair functions). This position will contain one of the following maintenance codes.

<i>Code</i>	<i>Application/Explanation</i>
O	Organizational or aviation unit is the lowest category that can do complete repair of the item.
F	Direct support or aviation intermediate is the lowest category that can do complete repair of the Item.
H	General support is the lowest category that cart do complete repair of the item.
L	Specialized repair activity (designated the special repair activity) is the lowest category that can do complete repair of the item.
D	Depot is the lowest category that can do complete repair of the item.
z	Nonreparable. No repair is authorized.
B	No repair is authorized. (No parts or special tools are authorized for the maintenance of a "B" coded item.) However, the item may be reconditioned by adjusting, lubricating, etc., at the user category.

(3) *Recoverability Code.* Recoverability codes are assigned to items to indicate the disposition action on unserviceable items. The recoverability code is entered in the fifth position of the SMR Code as follows:

<i>Recoverability codes</i>	<i>Application/Explanation</i>
z	Nonreparable item. When unserviceable, condemn and dispose of the item at the category of maintenance shown in the third position of SMR code.
O	Reparable item. When uneconomically repairable, condemn and dispose of the item at organizational or aviation unit category.
F	Reparable item. When uneconomically repairable, condemn and dispose of the item at the direct support or aviation intermediate category.
H	Reparable item. When uneconomically repairable, condemn and dispose of the item at general support category.
D	Reparable item. When beyond lower category repair capability, return to depot. Condemnation and disposal of item not authorized below depot category.
L	Reparable item. Condemnation and disposal not authorized below specialized repair activity (SRA).
A	Item requires special handling or condemnation procedures because of specific reasons (e.g., precious metal content, high dollar value, critical material, or hazardous material). Refer to appropriate manuals/directives for specific instructions.

c. *CAGEC (Column (3))*. The Commercial and Government Entity Code (CAGEC) is a 5-digit numeric code which is used to Identify the manufacturer, distributor, or Government agency, etc., that supplies the item.

d. *Part Number (Column (4))*. Indicates the primary number used by the manufacturer (individual, company, firm, corporation, or Government activity), which controls the design and characteristics of the item by means of its engineering drawings, specifications standards, and inspection requirements to identify an item of range of items.

NOTE

When you use an NSN to requisition an item, the item you receive may have a different part number from the part ordered.

e. *Description and Usable on Code (UOC) (Column (5))*. This column includes the following information:

(1) The Federal item name and, when required, a minimum description to identify the item.

(2) The statement "END OF FIGURE" appears just below the last item description in Column (5) for a given figure in both section II and section III.

f. *Qty (Column (6))*. Indicates the quantity of the item used in the breakout shown on the illustration figure, which is prepared for a functional group, subfunctional group, or an assembly. A "V" appearing in this column in lieu of a quantity indicates that the quantity is variable and the quantity may vary from application to application.

4. Explanation of Columns (Section IV)

a. *National Stock Number (NSN) Index*.

(1) *Stock number column*. This column lists the NSN by National item identification number (NIIN) sequence. The NIIN consists of the last nine digits of the NSN. When using this column to locate an item, ignore the first four digits of the NSN. When requisitioning items use the complete NSN (13 digits),

(2) *Fig. column*. This column lists the number of the figure where the item is identified/located. The illustrations are in numerical sequence in sections II and III.

(3) *Item column*. The item number identifies the item associated with the figure listed in the adjacent Fig. column. This item is also identified by the NSN listed on the same line.

b. *Part Number Index*. Part numbers in this index are listed by part number in ascending alphanumeric sequence.

(1) *CAGEC column*. This column lists the Commercial and Government Entity Code (CAGEC).

(2) *Part number column*. This column indicates the part number assigned to the item.

(3) *Stock number column*. This column lists the National stock number for the associated part number and manufacturer identified in the part number and CAGEC columns to the left.

(4) *Fig. column*. This column lists the number of the figure where the item is identified/located in sections II and III.

(5) *Item column*. The item number is that number assigned to the item as it appears in the figure referenced in the adjacent figure number column.

c. *Figure and Item Number Index*.

(1) *Fig. column*. This column lists the number of the figure where the item is identified/located in sections II and III.

(2) *Item column*. The item number is that number assigned to the item as it appears in the figure referenced in the adjacent figure number column.

(3) *Stock number column*. This column lists the National stock number for the item.

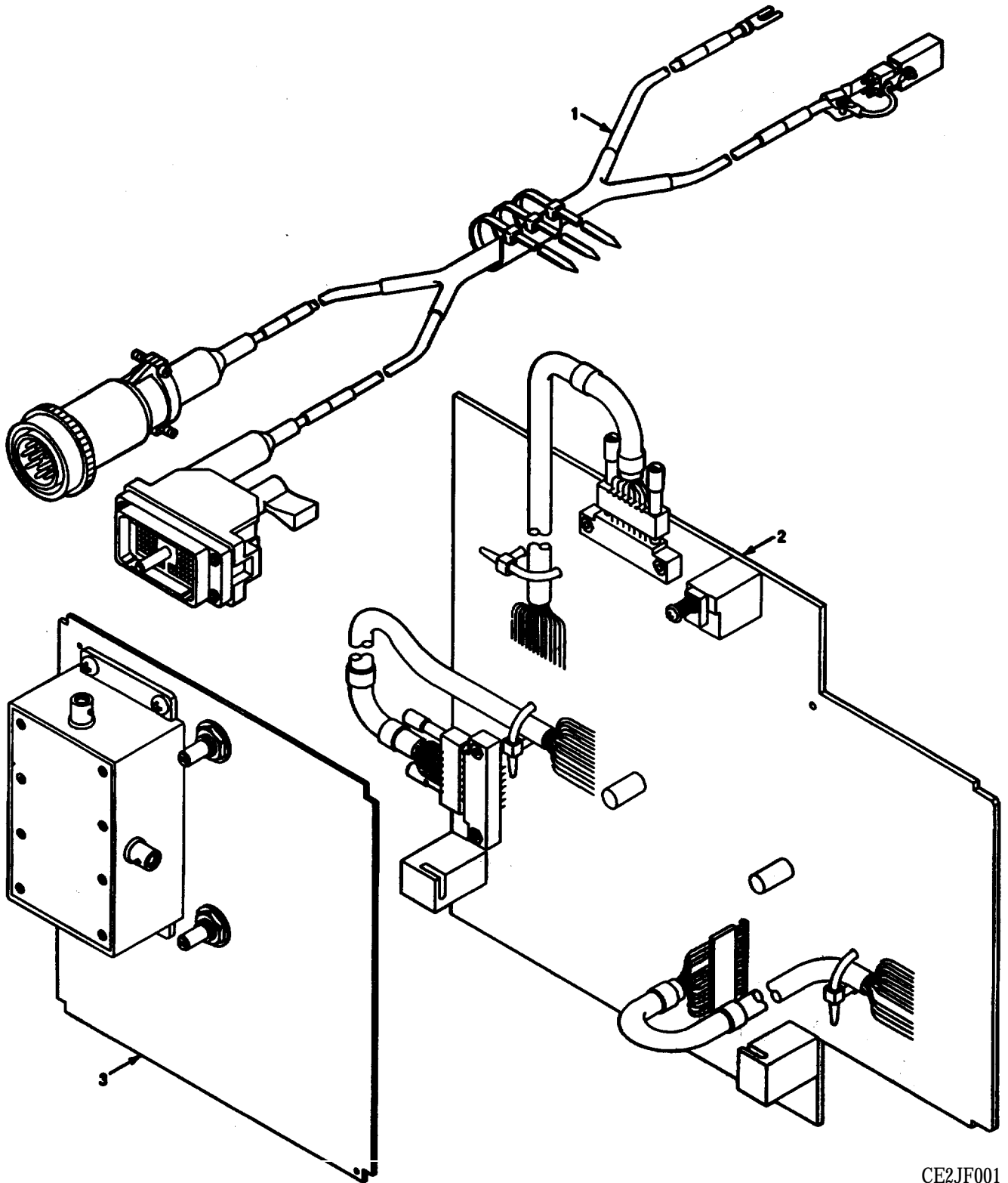

CE2JF001

Figure 1. Adapter Test Set-AN/USM-410(V)2 (Sheet 1 of 10)

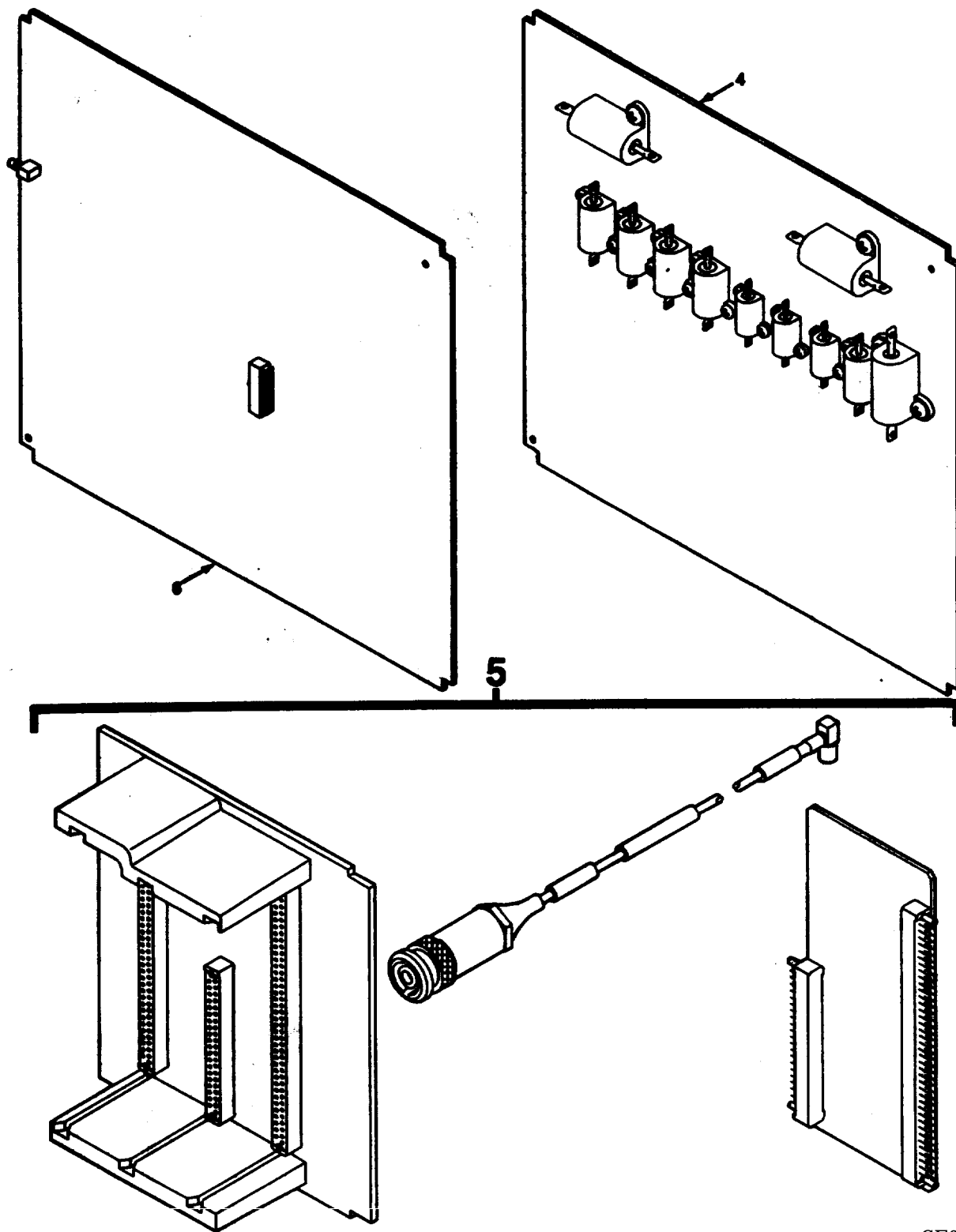

CE2JF002

Figure 1. Adapter Test Set-AN/USM-410(V)2 (Sheet 2 of 10)

7

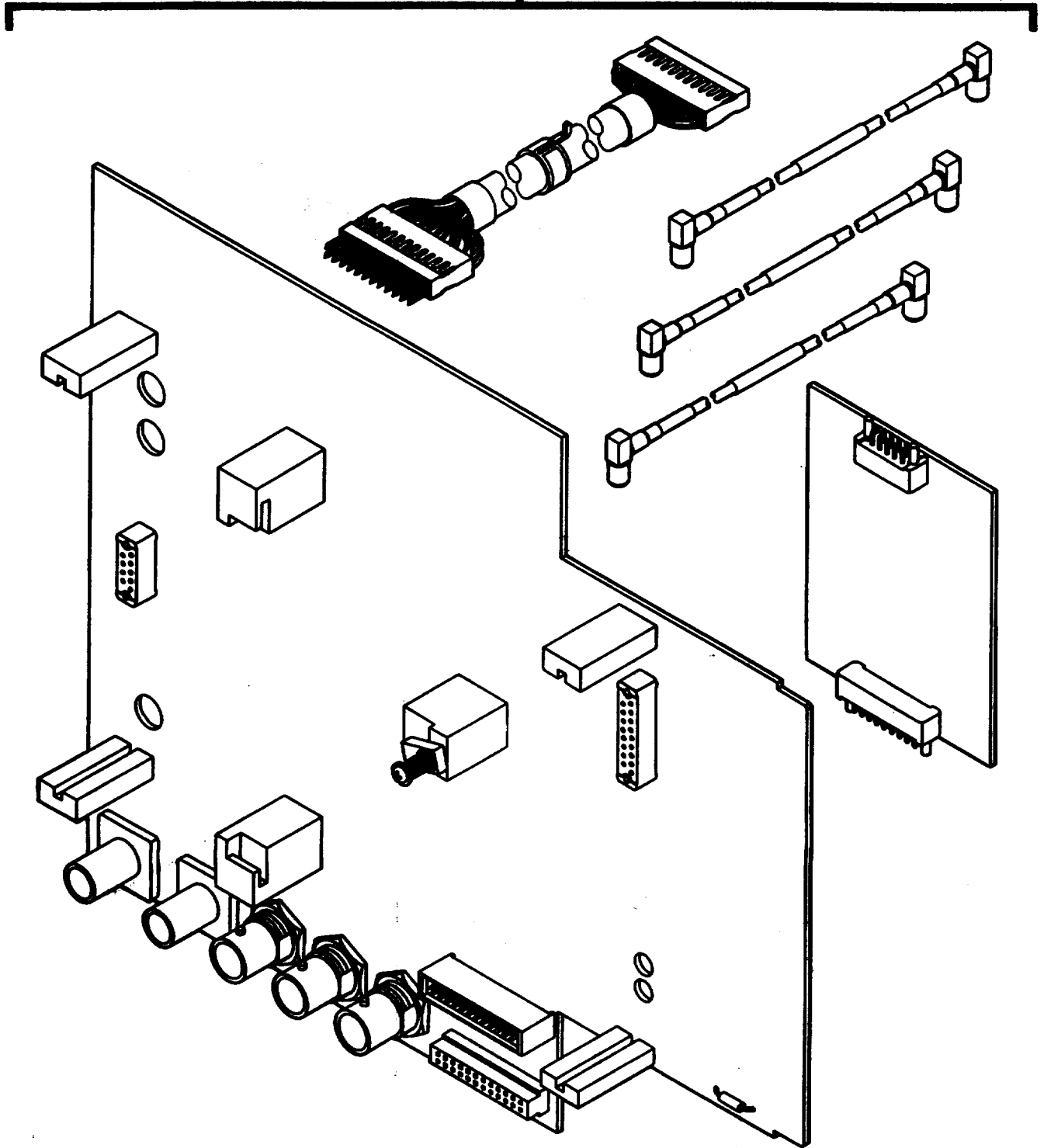

CE2JF003

Figure 1. Adapter Test Set-AN/USM-410(V)2 (Sheet 3 of 10)

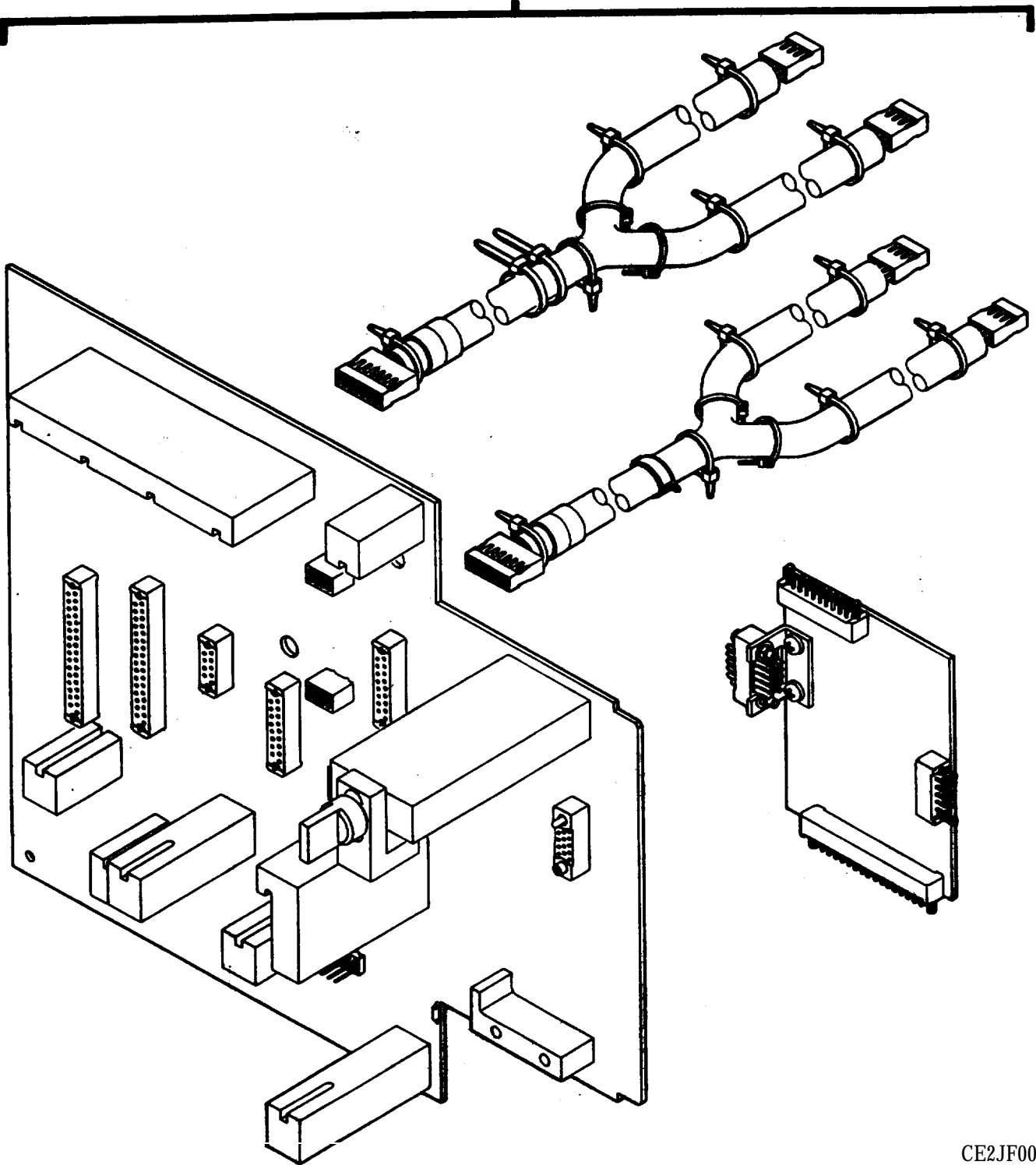

CE2JF004

Figure 1. Adapter Test Set-AN/USM-410(V)2 (Sheet 4 of 10)

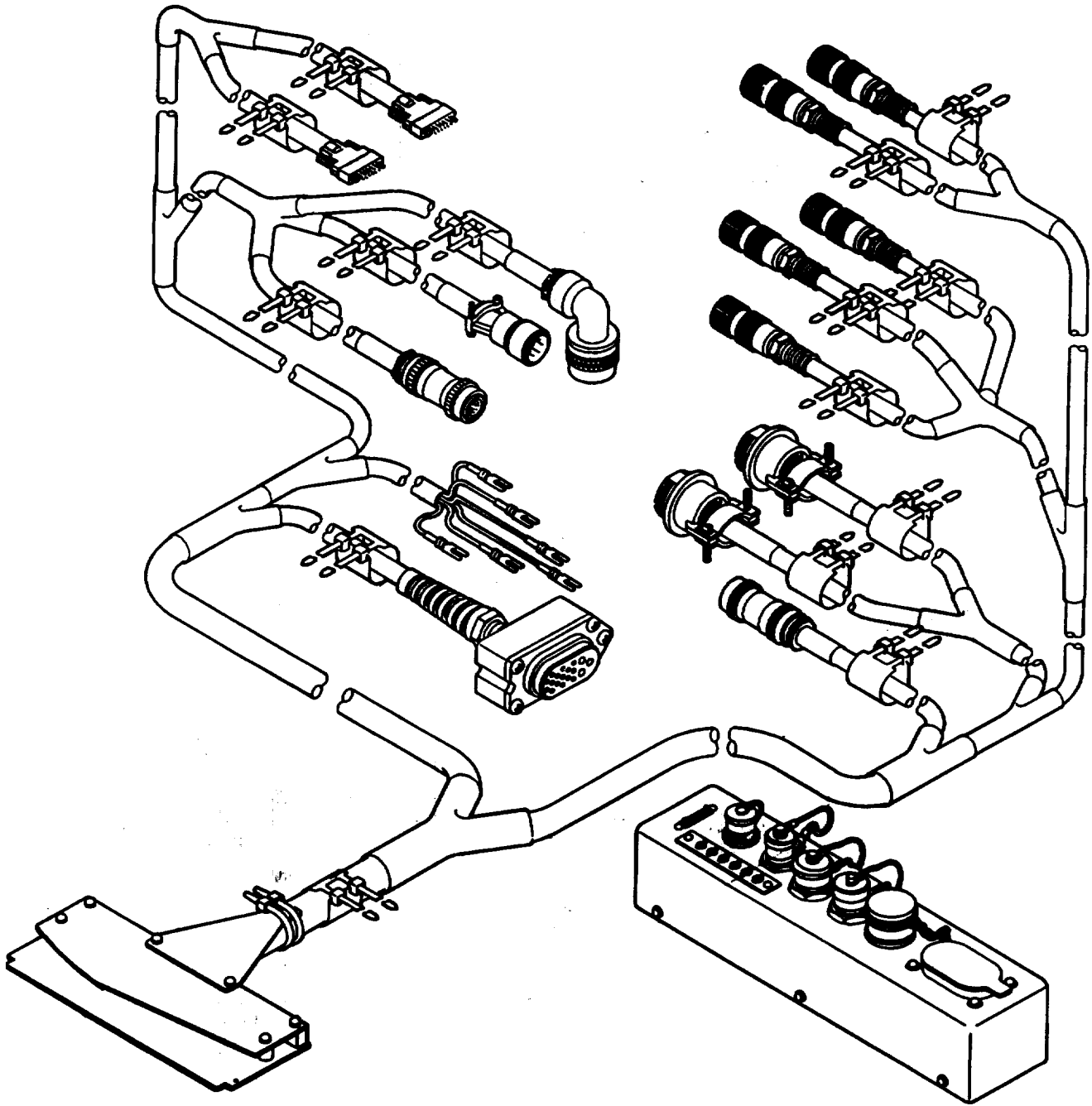

CE2JF005

Figure 1. Adapter Test Set-AN/USM-410(V)2 (Sheet 5 of 10)

10

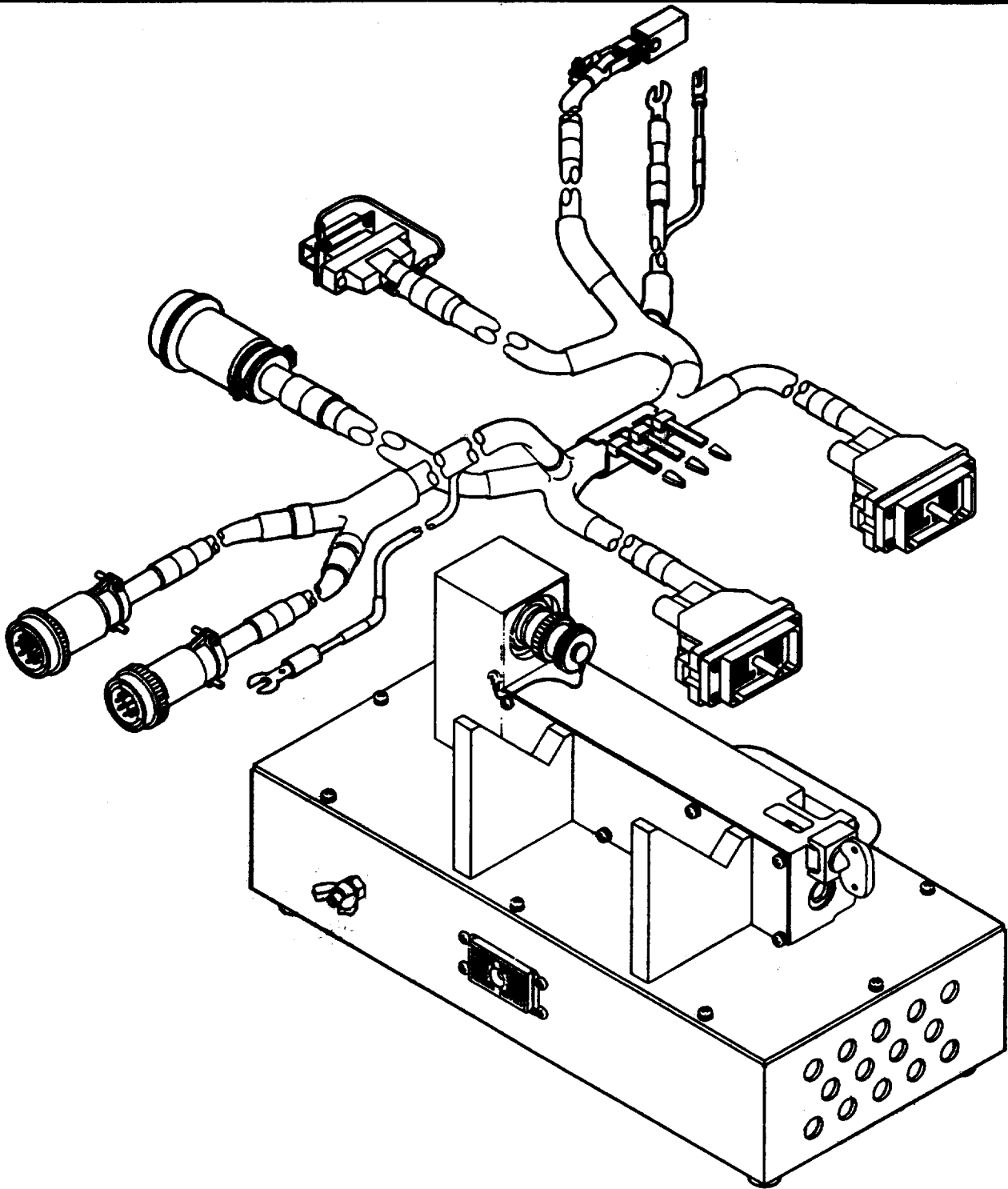
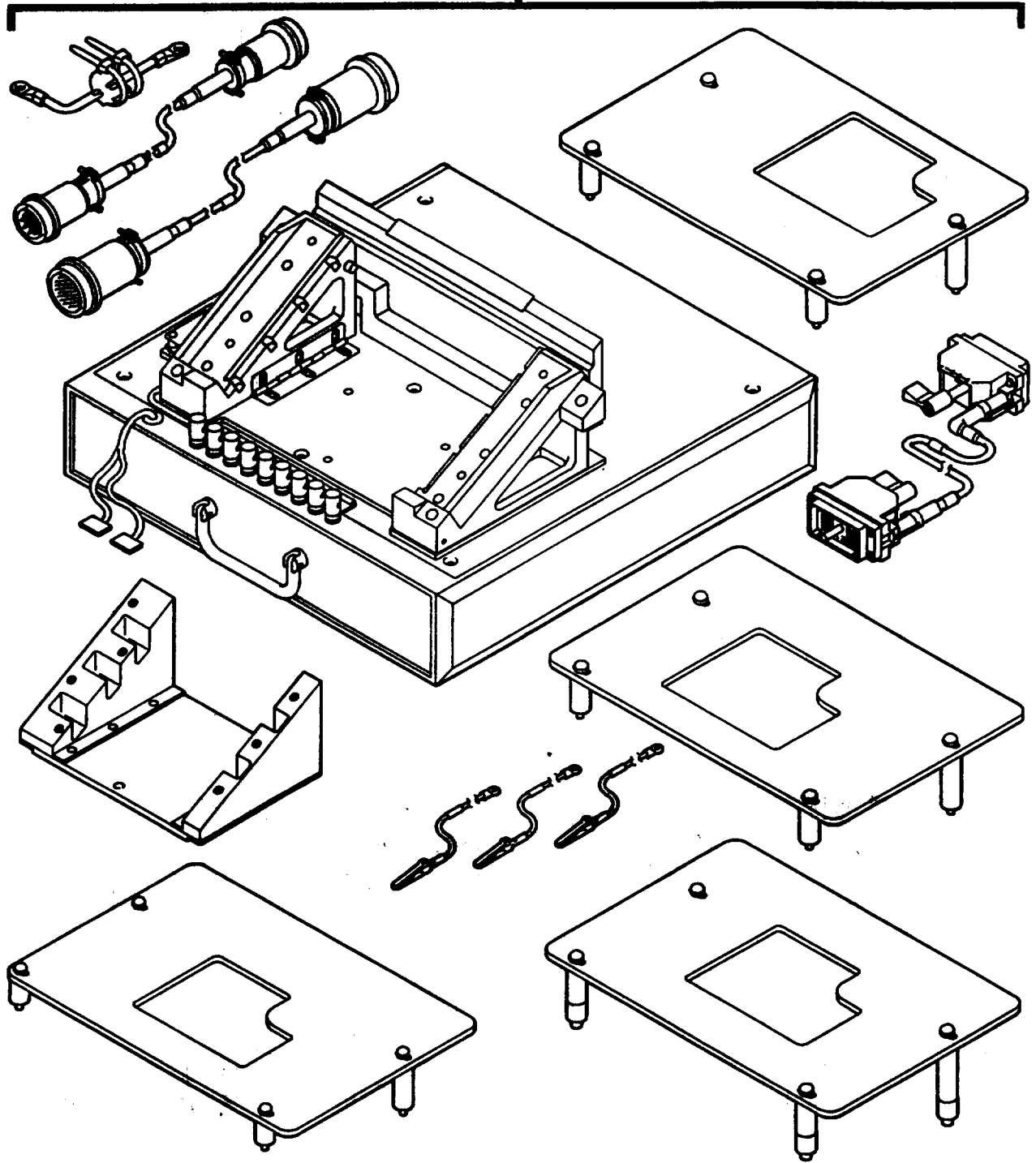

Figure 1. Adapter Test Set-AN/USM-410(V)2 (Sheet 6 of 10)

CE2JF006

11



CE2JF007

Figure 1. Adapter Test Set-AN/USM-410(V)2 (Sheet 7 of 10)

12

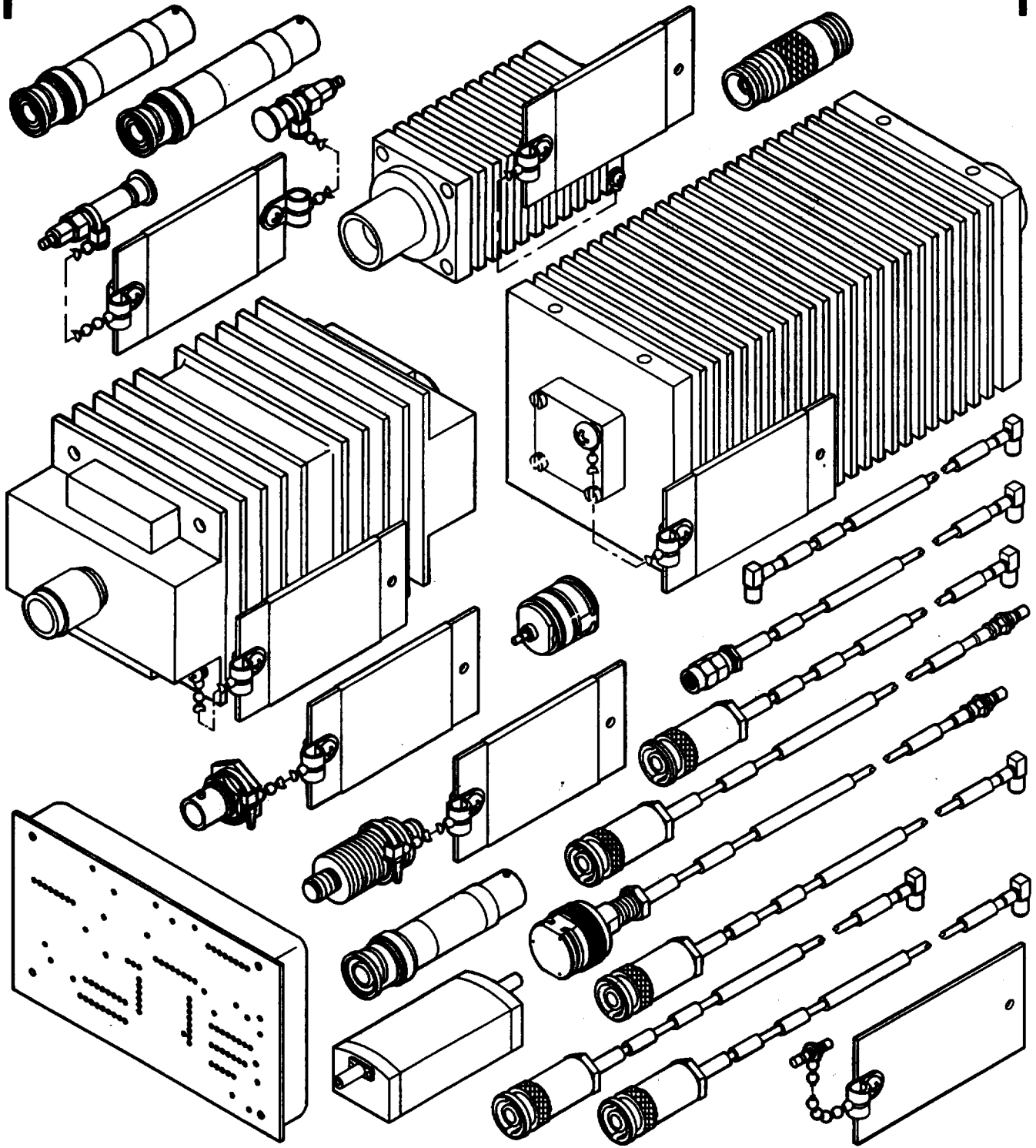

CE2JF008

Figure 1. Adapter Test Set-AN/USM-410(V)2 (Sheet 8 of 10)

13

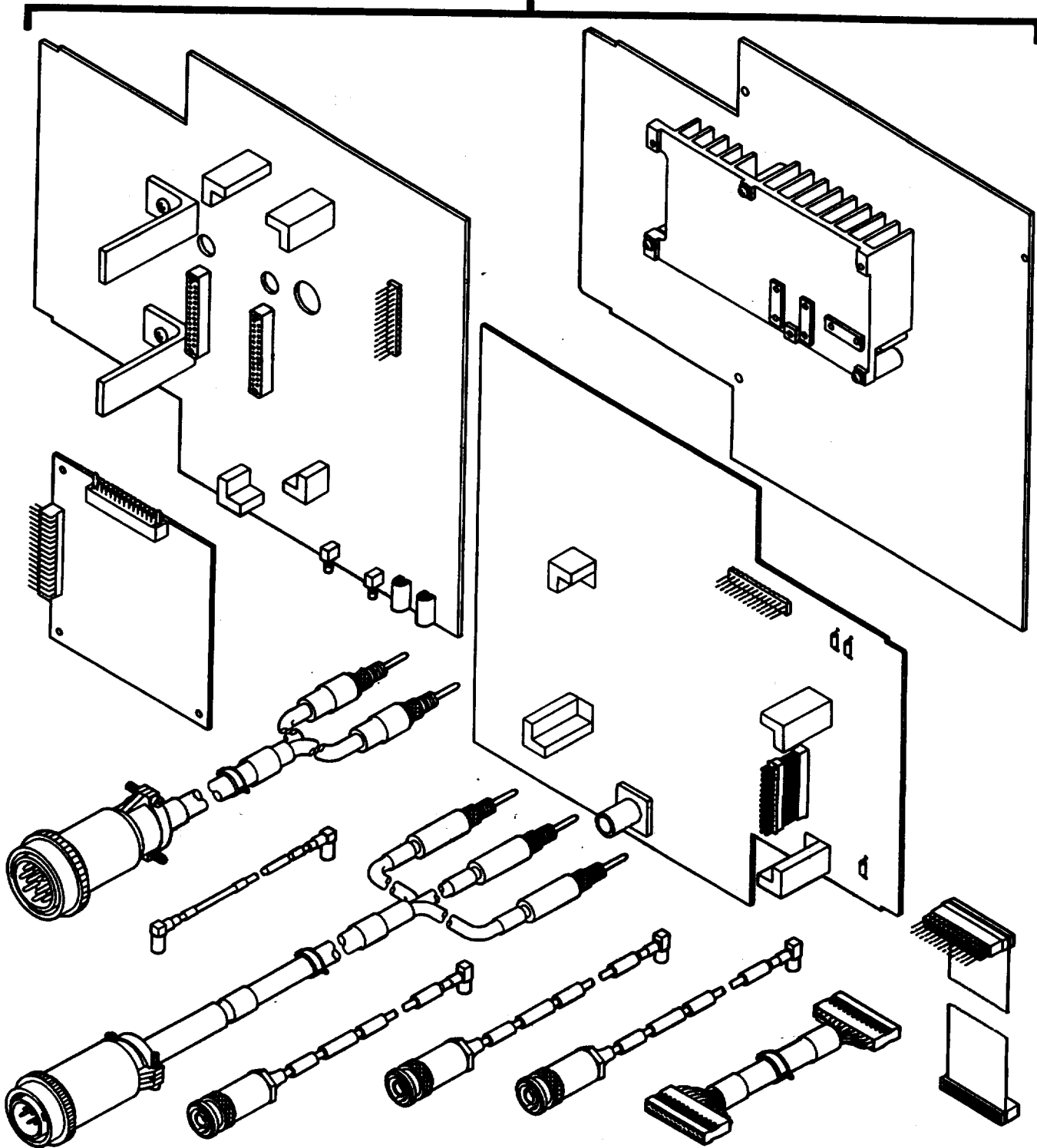

CE2JF009

Figure 1. Adapter Test Set-AN/USM-410(V)2 (Sheet 9 of 10)

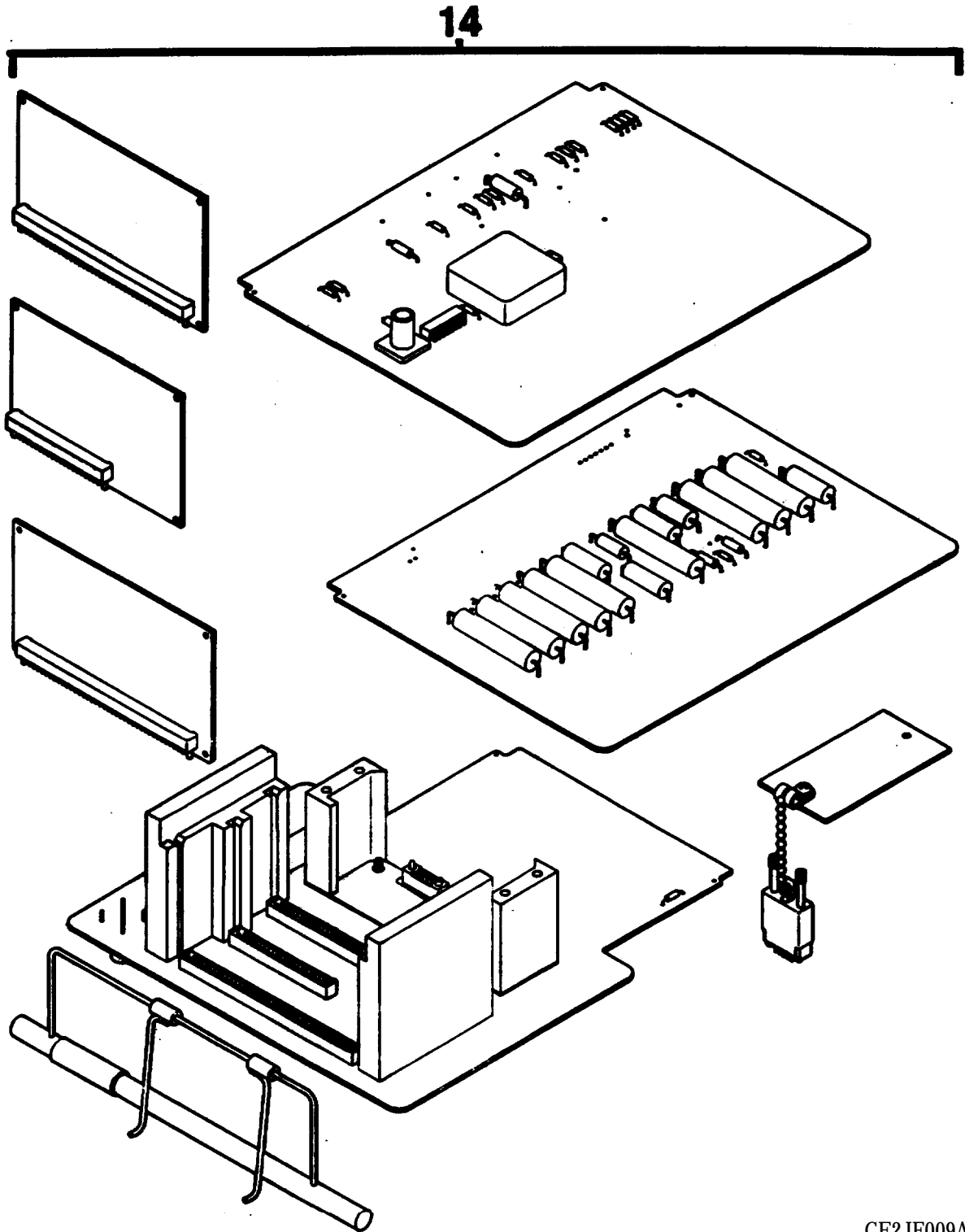

CE2JF009A

Figure 1. Adapter Test Set-AN/USM-410(V)2 (Sheet 10 of 10)

SECTION II		TM 11-6625-3094-24P			
(1)	(2)	(3)	(4)	(5)	(6)
ITEM	SMR		PART		
NO	CODE	CAGEC	NUMBER	DESCRIPTION AND USABLE ON CODES(UOC)	QTY
				GROUP 42 ADAPTOR TEST SET AN/USM-410(V)2	
				FIGURE 1	
1	PEHHH	80058	J-4830/G	ADAPTER TEST(SEE FIGURE 25 FOR BREAKDOWN)	1
2	PEHHH	80058	J-4826/G	ADAPTER TEST(SEE FIGURE 11 FOR BREAKDOWN)	1
3	PEHHH	80058	J-4833/G	ADAPTER TEST(SEE FIGURE 36 FOR BREAKDOWN)	1
4	PEHHH	80058	J-4834/G	ADAPTER TEST(SEE FIGURE 35 FOR BREAKDOWN)	1
5	PEHHH	80058	J-4824/G	ADAPTER TEST(SEE FIGURE 39 FOR BREAKDOWN)	1
6	PEHHH	80058	J-4832/G	ADAPTER TEST(SEE FIGURE 34 FOR BREAKDOWN)	1
7	PEHHH	80058	J-4823/G	ADAPTER TEST(SEE FIGURE 3 FOR BREAKDOWN)	1
8	PEHHH	80058	J-4825/G	ADAPTER TEST(SEE FIGURE 6 FOR BREAKDOWN)	1
9	PEHHH	80058	J-4827/G	ADAPTER TEST(SEE FIGURE 15 FOR BREAKDOWN)	1
10	PEHHH	80058	J-4828/G	ADAPTER TEST(SEE FIGURE 18 FOR BREAKDOWN)	1
11	PEHHH	80058	J-4829/G	ADAPTER TEST(SEE FIGURE 26 FOR BREAKDOWN)	1
12	PEHHH	80058	J-4831/G	ADAPTER TEST(SEE FIGURE 33 FOR BREAKDOWN)	1
13	PEHHH	80058	J-4909/G	ADAPTER TEST(SEE FIGURE 42 FOR BREAKDOWN)	1
14	PEHHH	80058	J-4997/G	ADAPTER TEST J-4997/G (SEE FIGURE 49A FOR BREAKDOWN)	1

END OF FIGURE

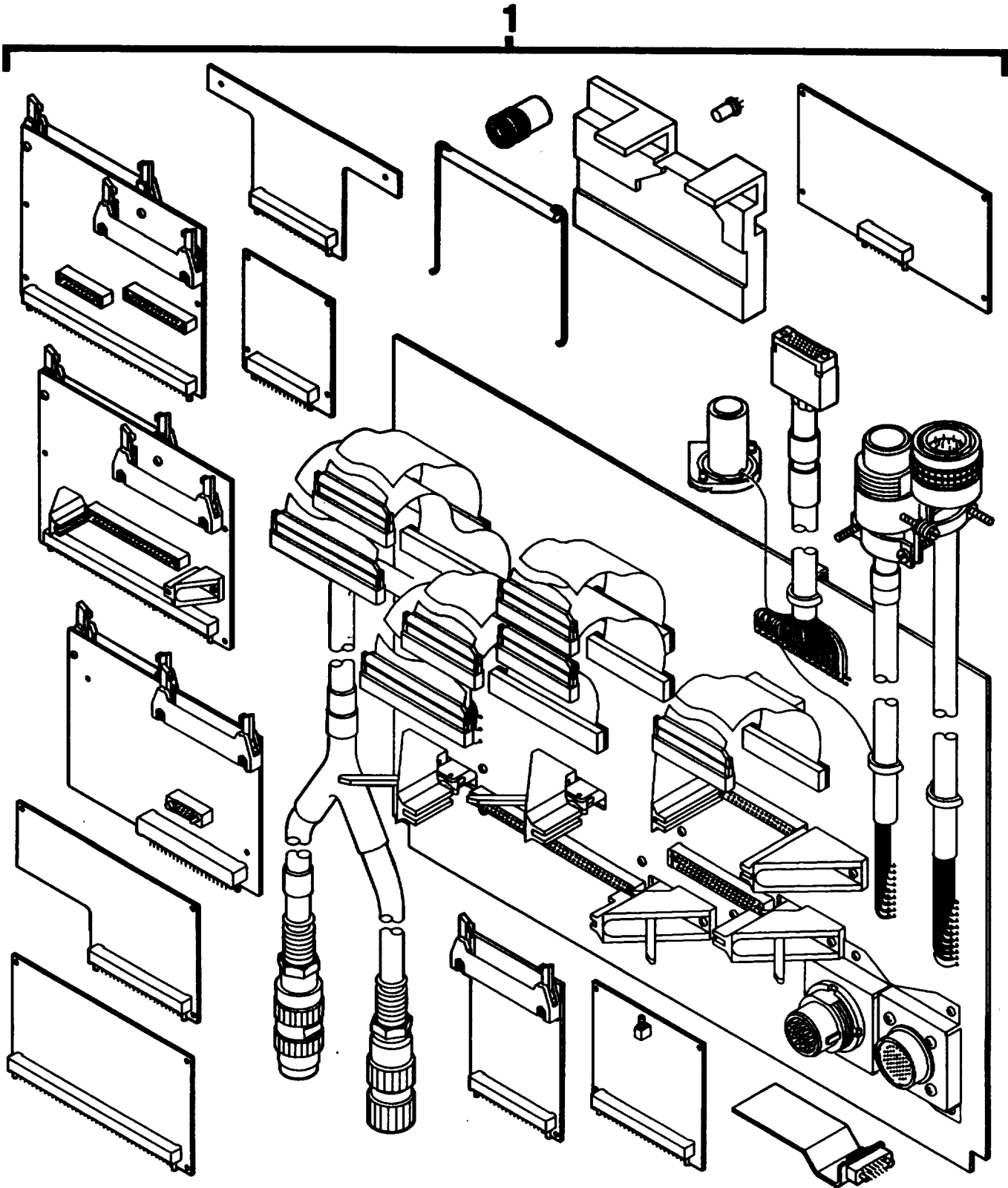

■ Figure 2. Adapter Test Set-AN/USM-465A (Sheet 1 of 15)

CE2JF010

2

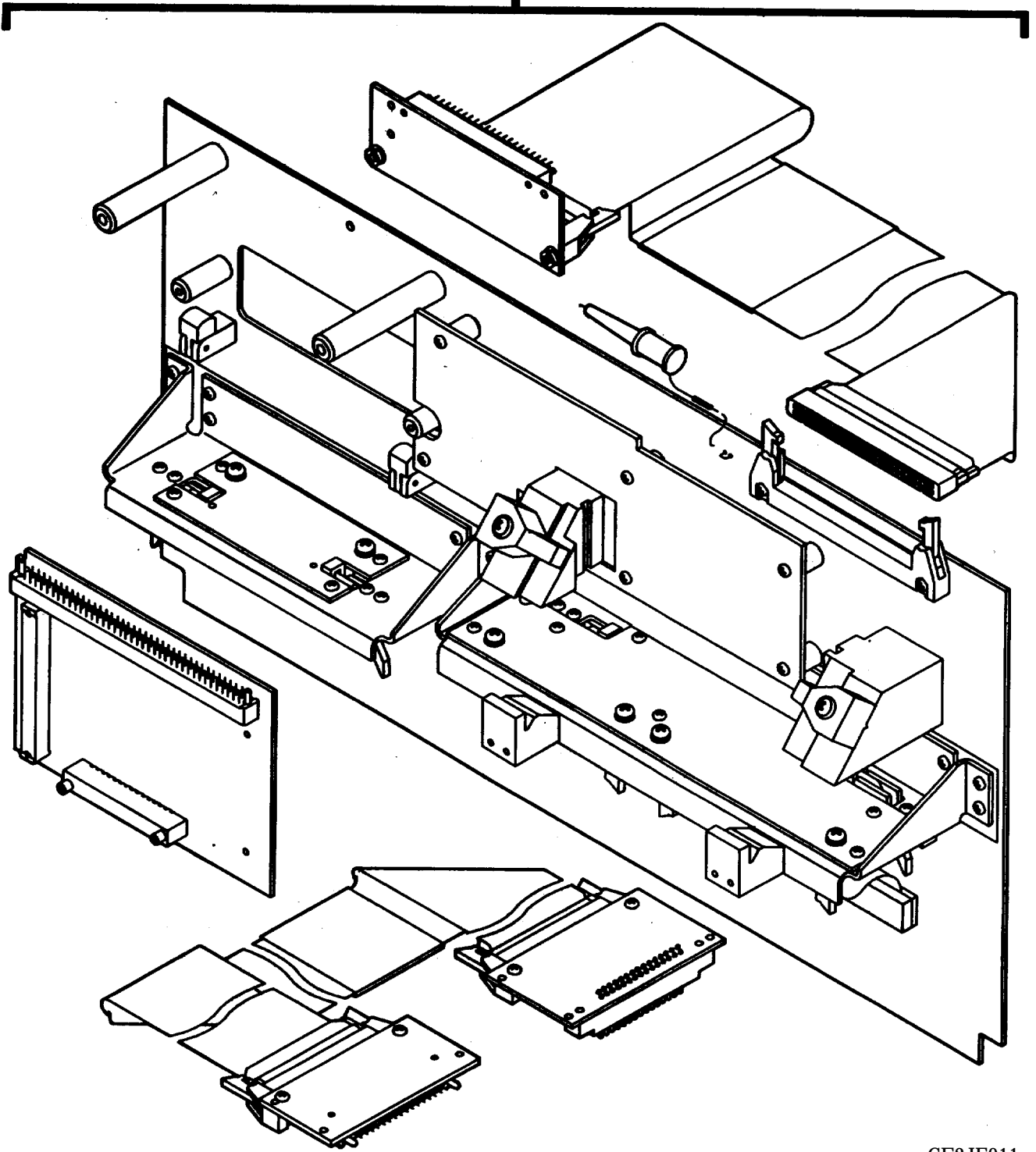

CE2JF011

■ Figure 2. Adapter Test Set-AN/USM-465A (Sheet 2 of 15)

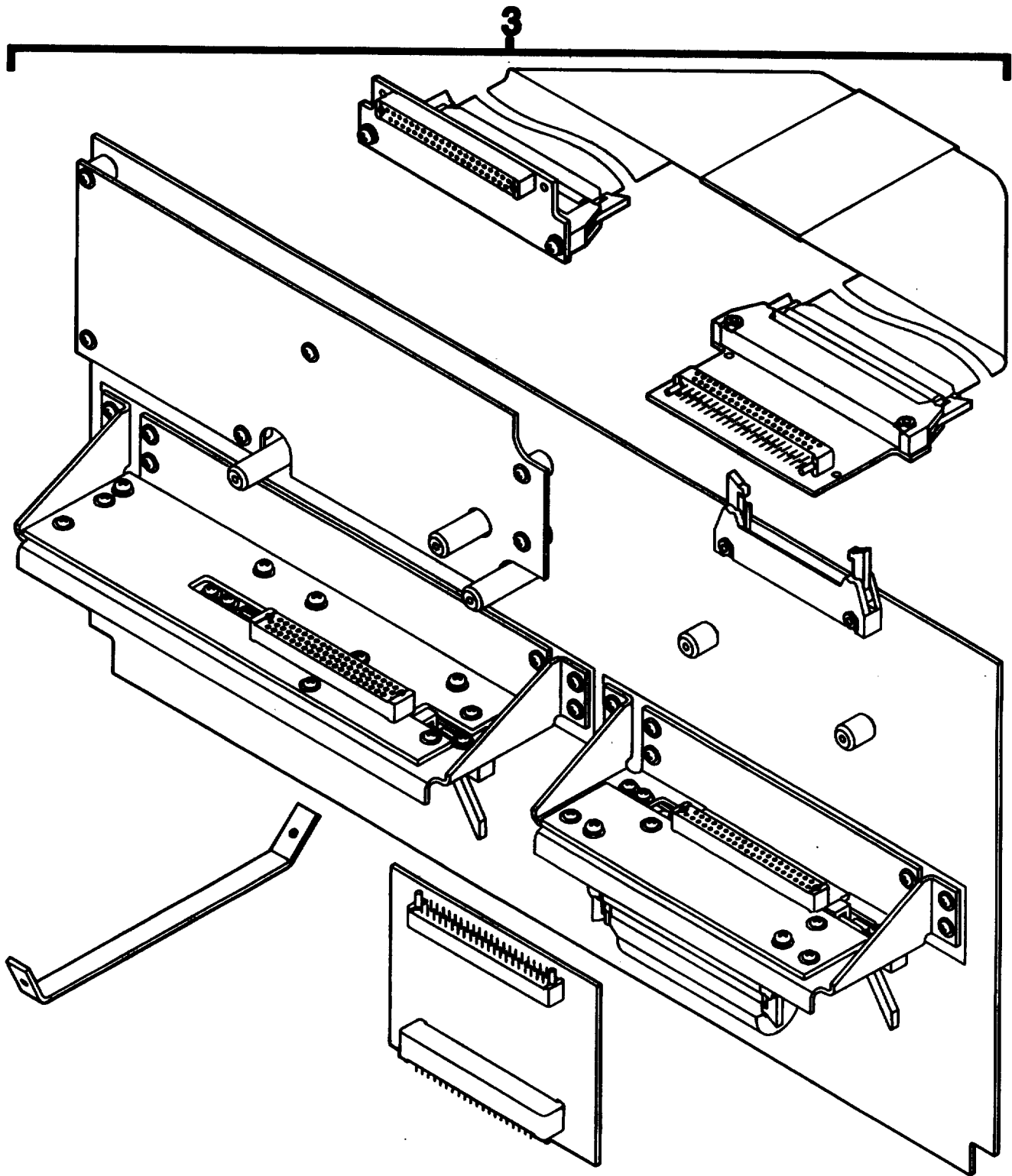

CE2JF012

■ Figure 2. Adapter Test Set-AN/USM-465A (Sheet 3 of 15)

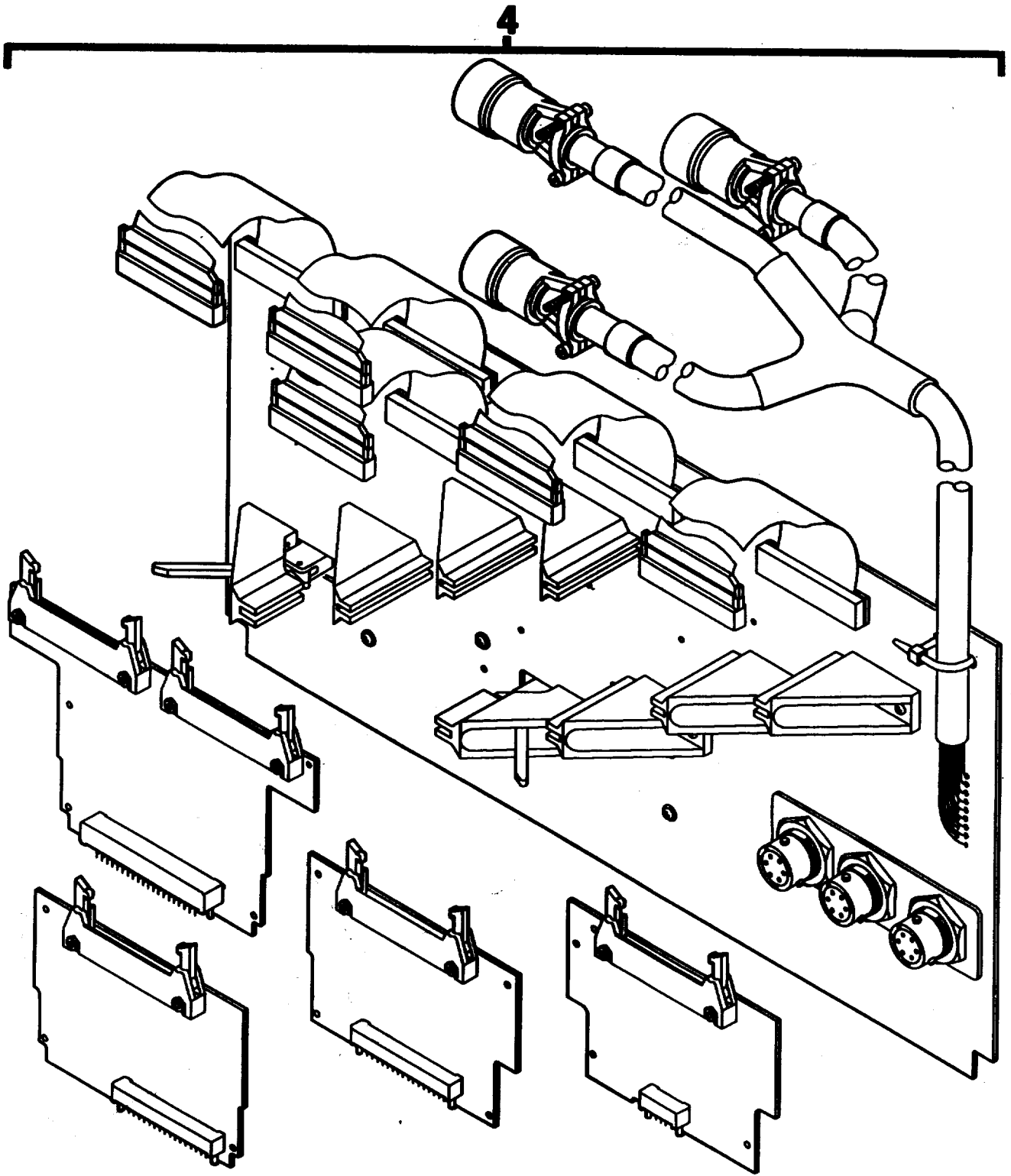

CE2JF013

■ Figure 2. Adapter Test Set-AN/USM-465A (Sheet 4 of 15)

5

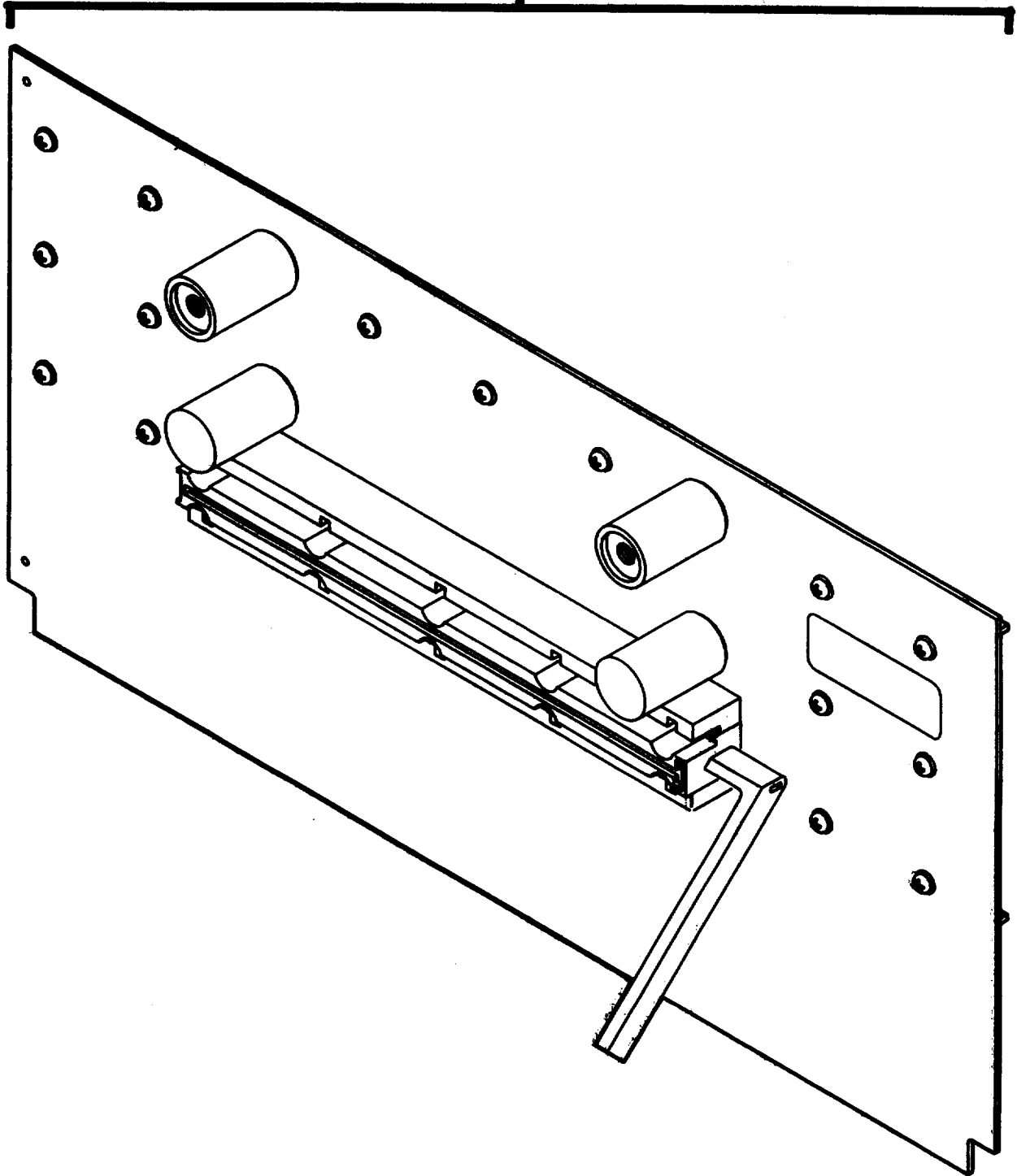

CE2JF013A

■ Figure 2. Adapter Test Set-AN/USM-465A (Sheet 5 of 15)

6

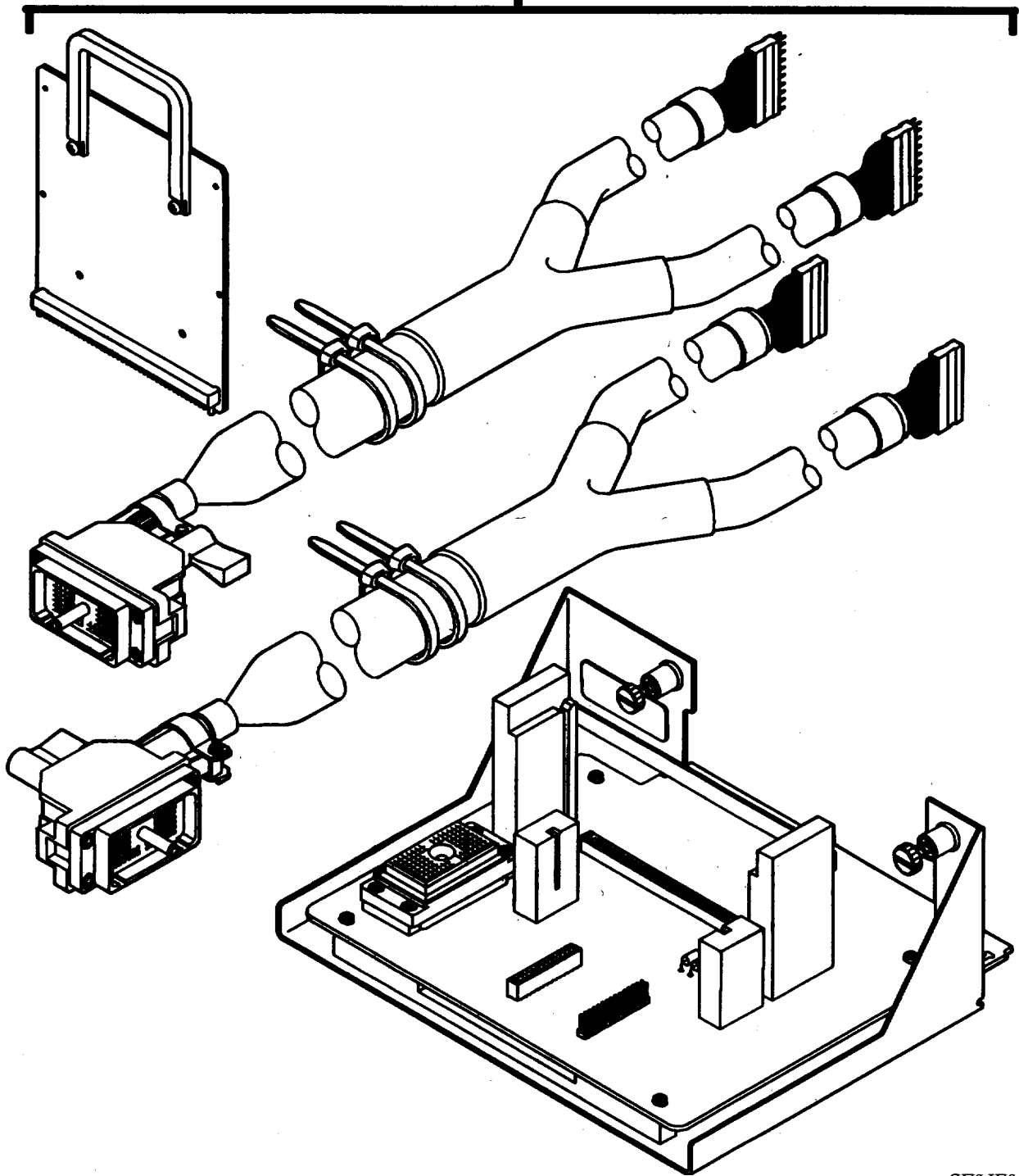

CE2JF013B

■ Figure 2. Adapter Test Set-AN/USM-465A (Sheet 6 of 15)

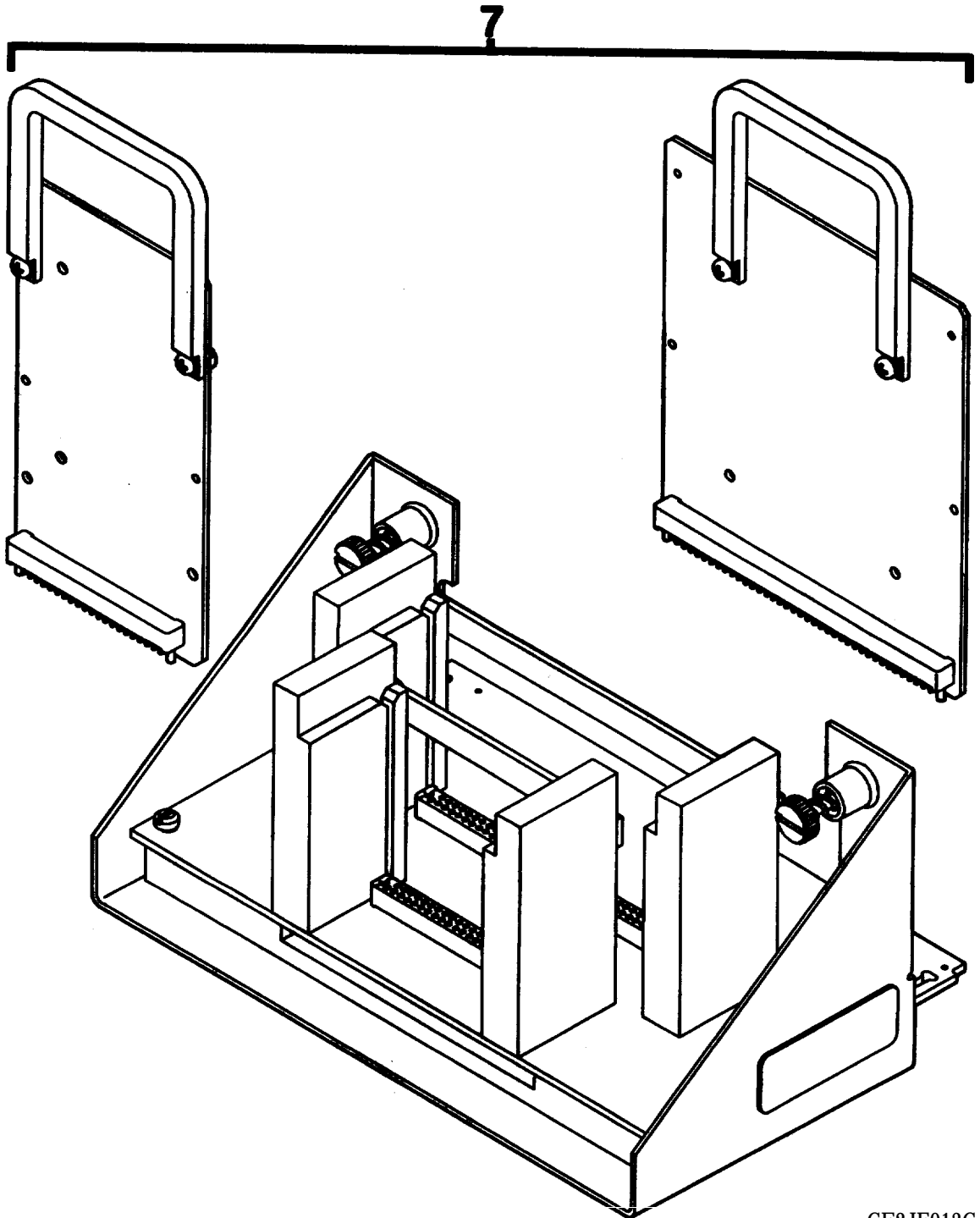

CE2JF013C

■ Figure 2. Adapter Test Set-AN/USM-465A (Sheet 7 of 15)

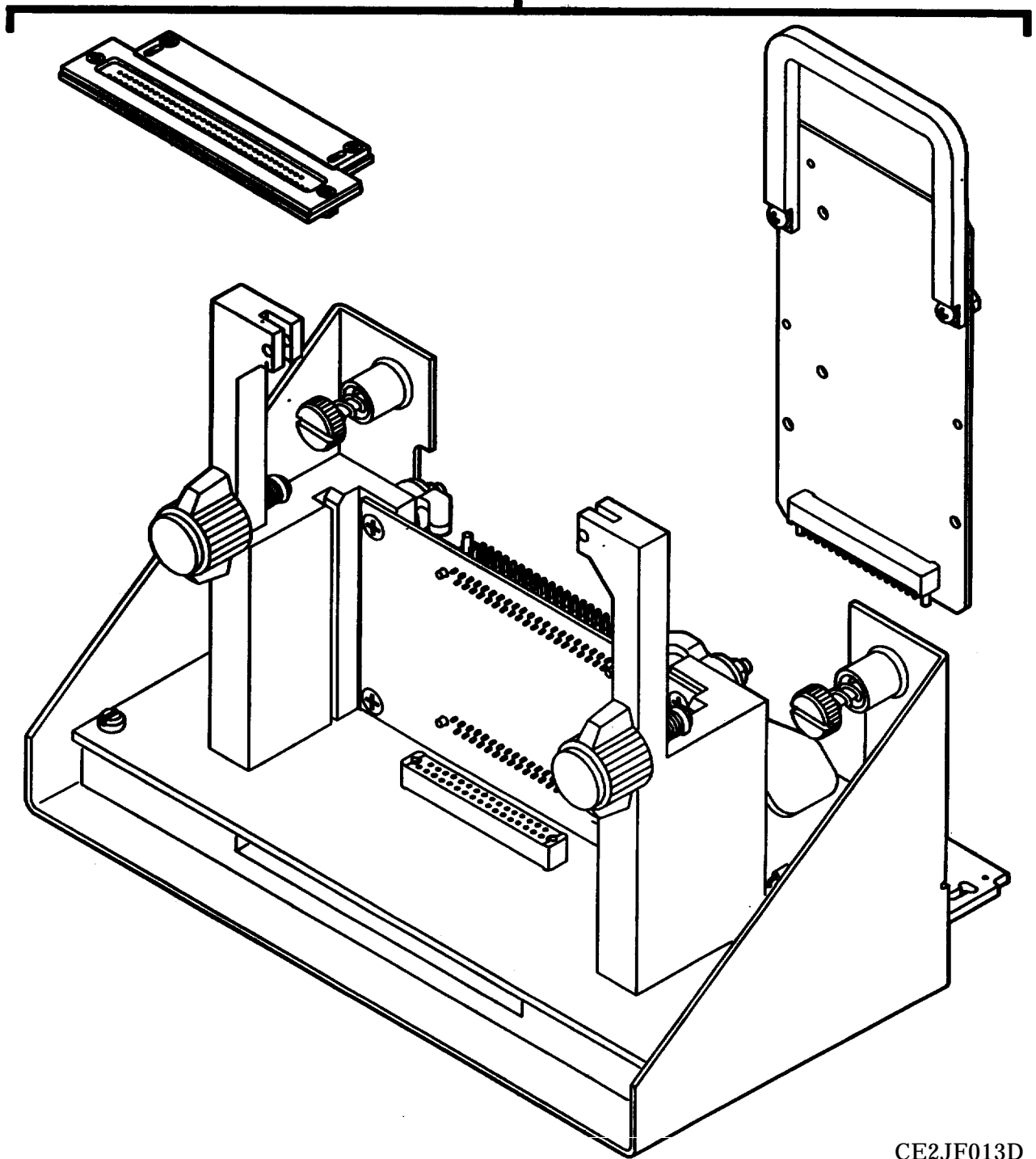

CE2JF013D

■ Figure 2. Adapter Test Set-AN/USM-465A (Sheet 8 of 15)

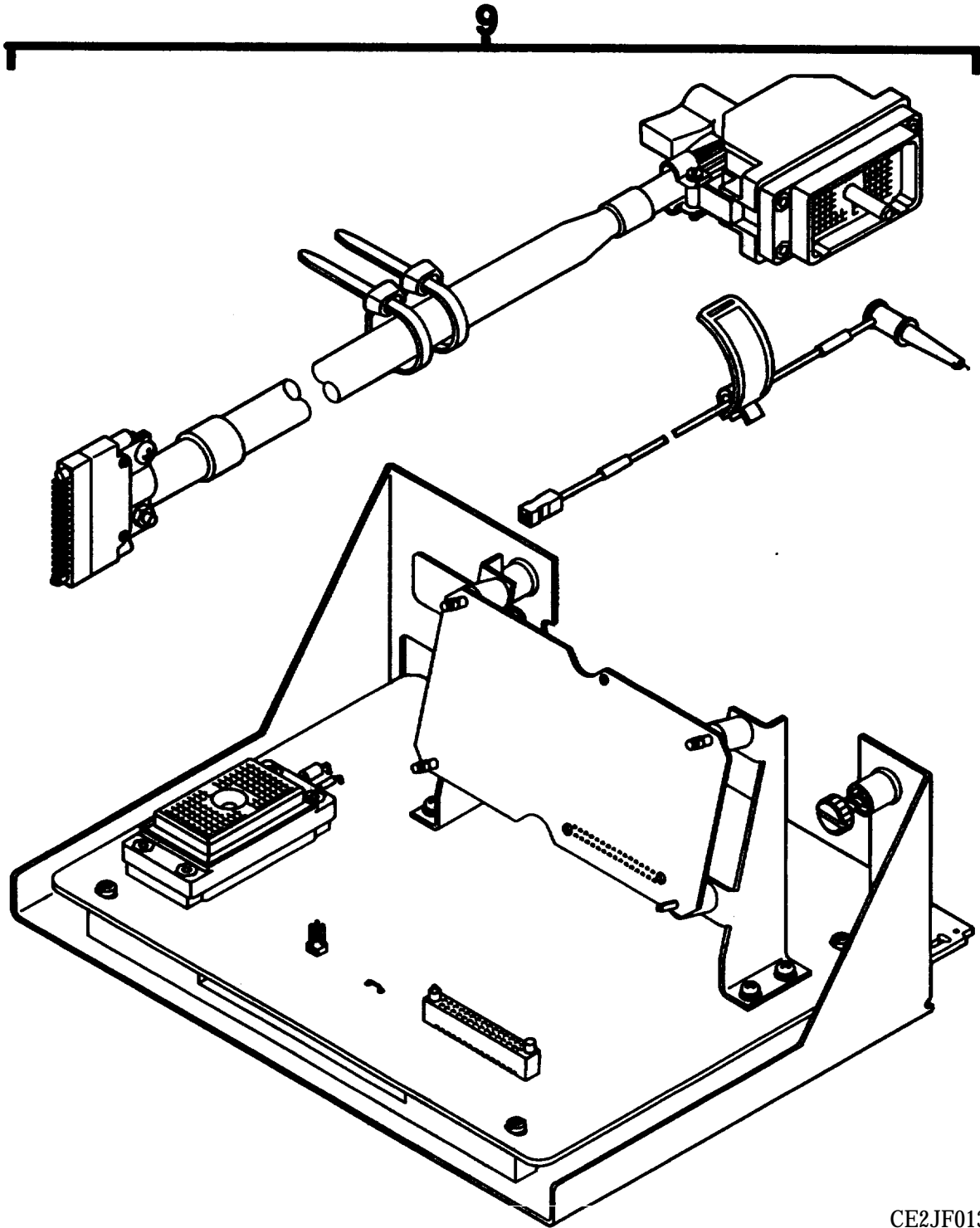

CE2JF013E

■ Figure 2. Adapter Test Set-AN/USM-465A (Sheet 9 of 15)

10

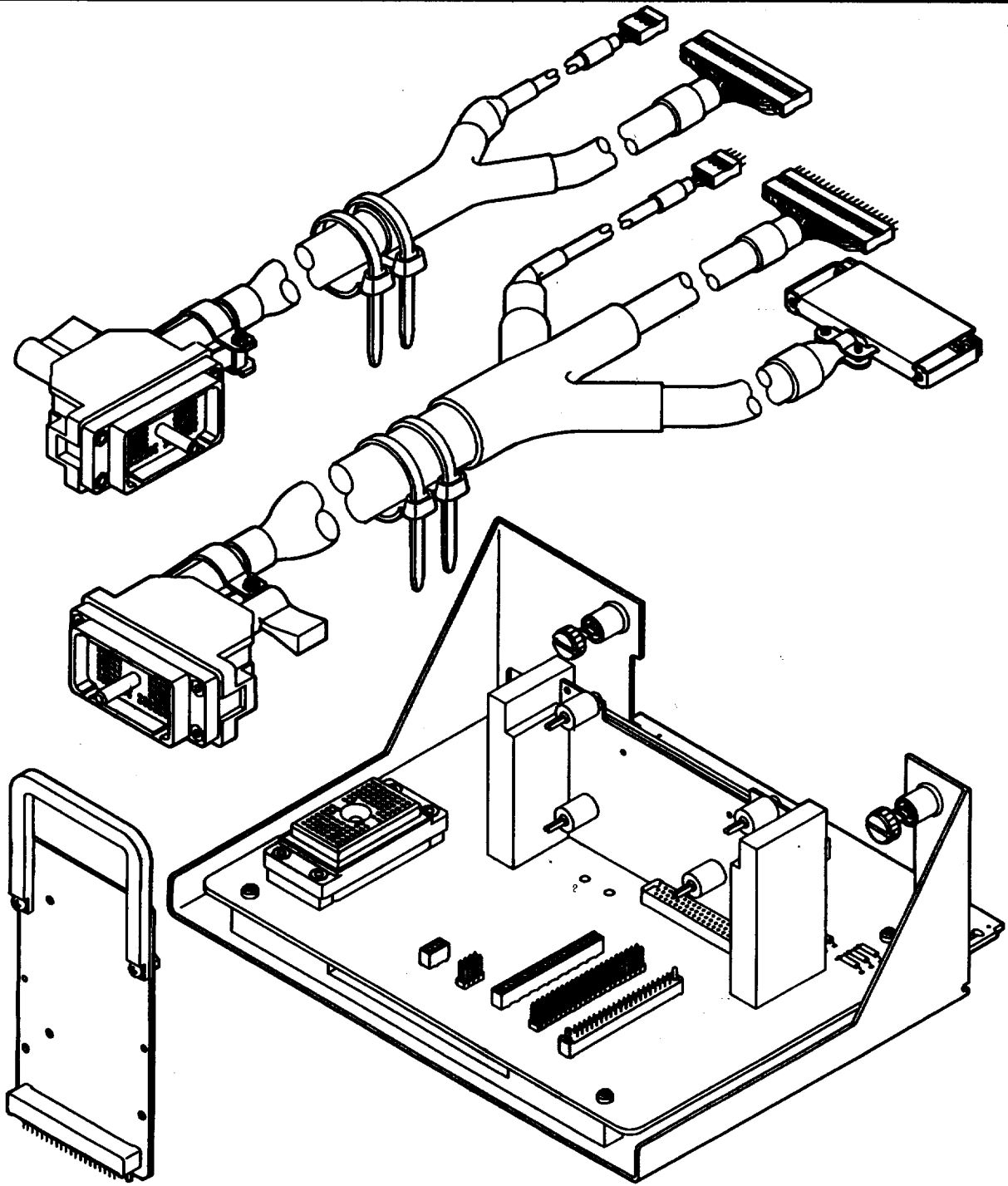

CE2JF013F

Figure 2. Adapter Test Set-AN/USM-465A (Sheet 10 of 15)

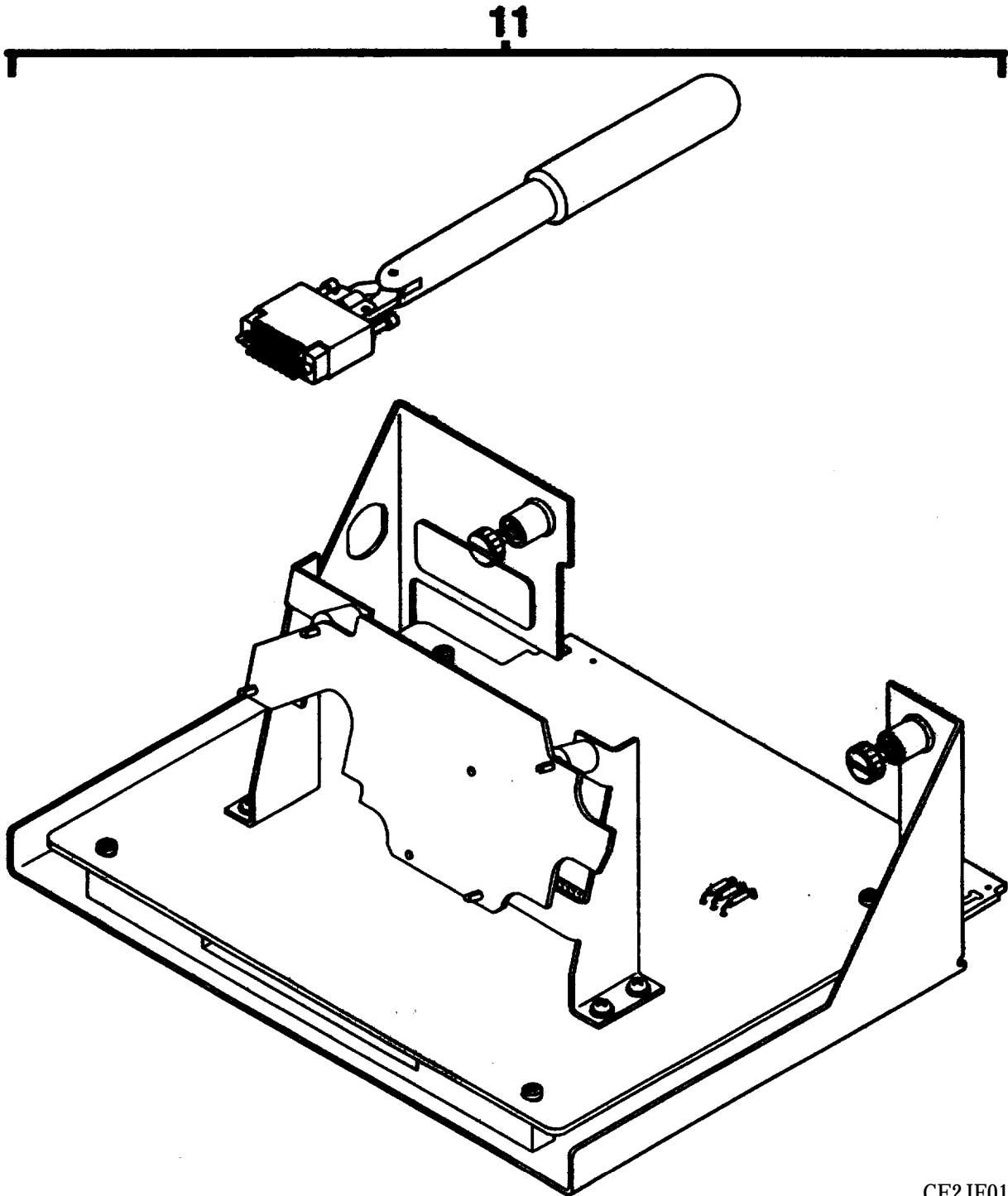

CE2JF013G

■ Figure 2. Adapter Test Set-AN/USM-465A (Sheet 11 of 15)

12

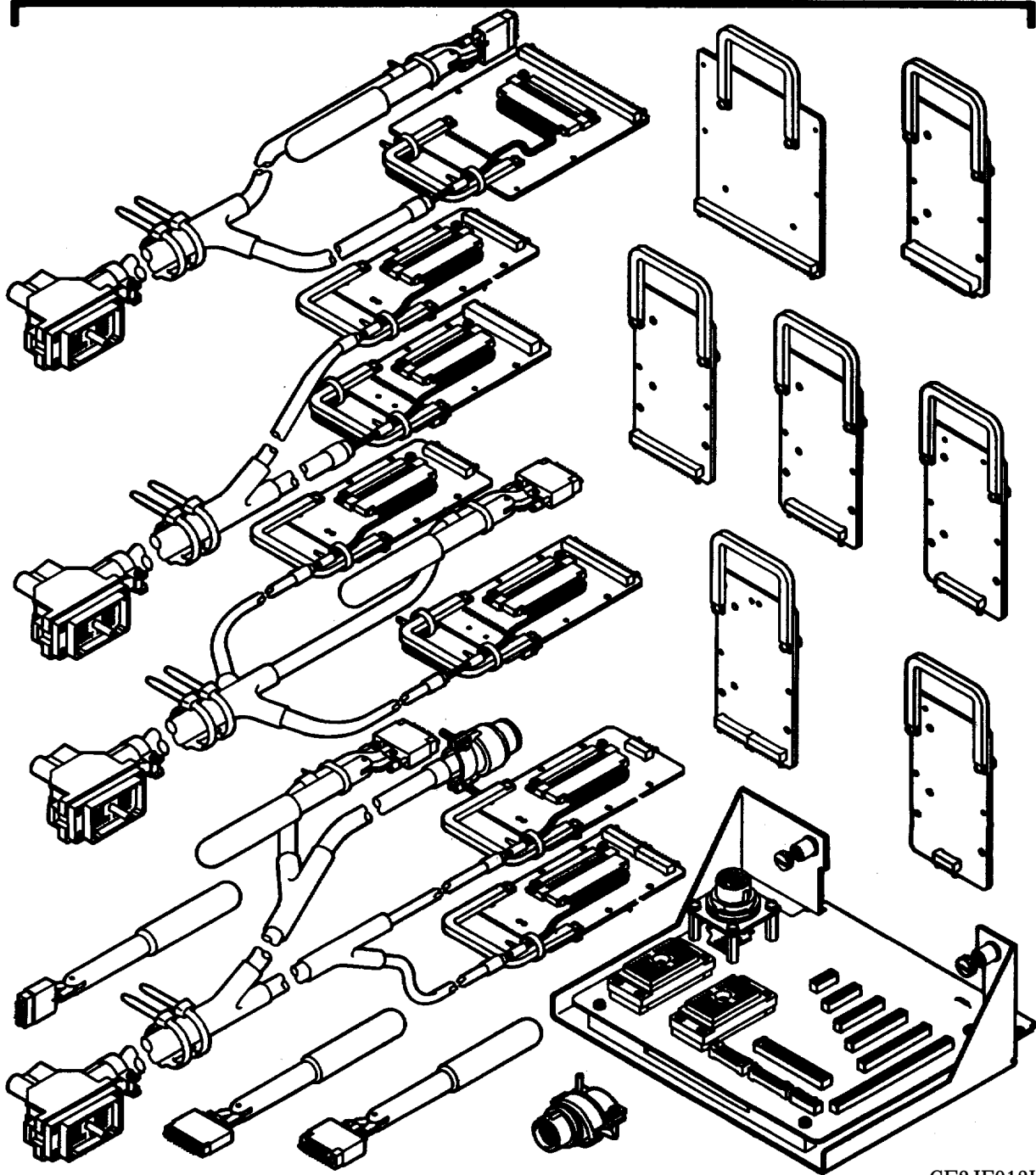

CE2JF013H

Figure 2. Adapter Test Set-AN/USM-465A (Sheet 12 of 15)

13

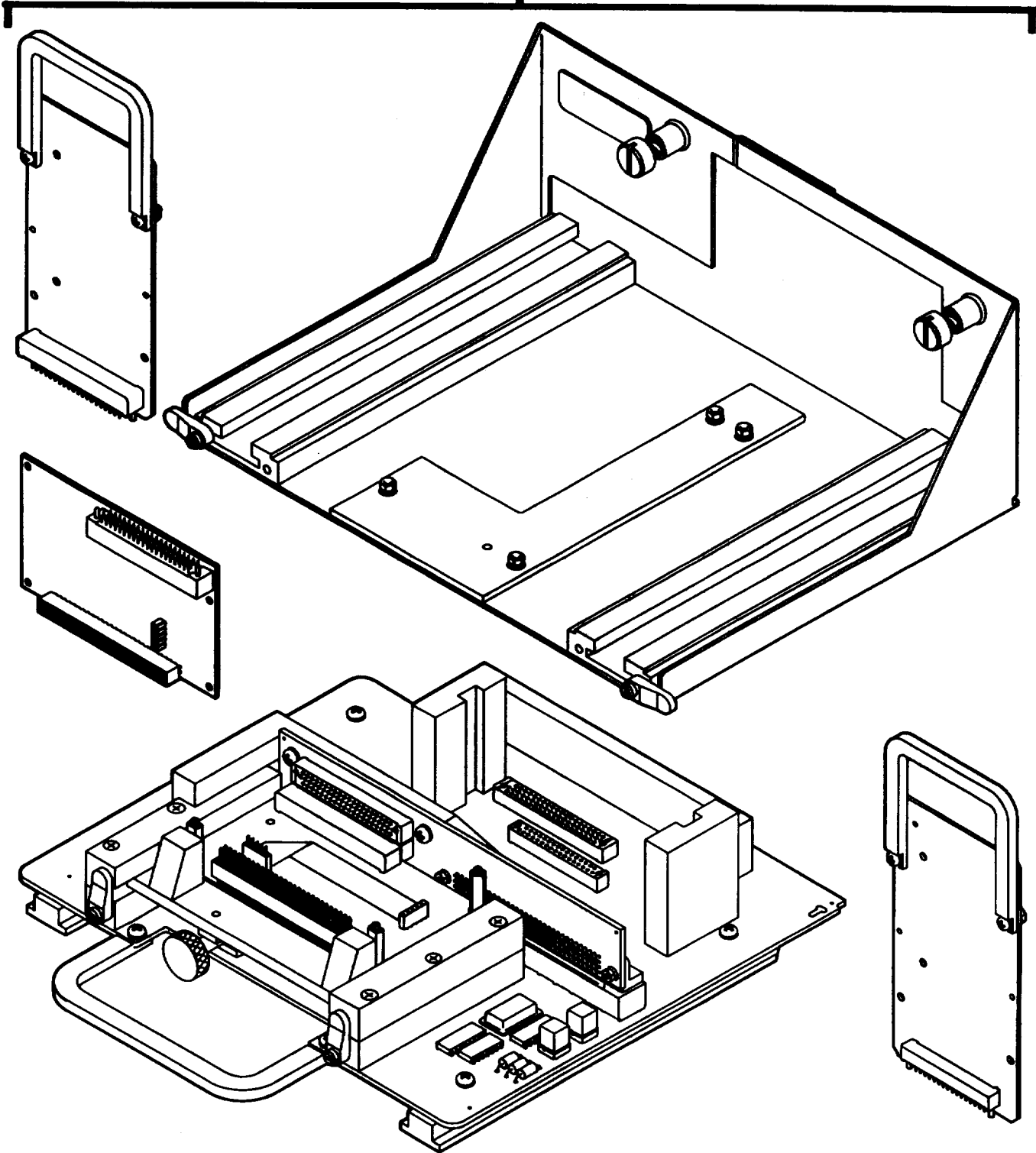

CE2JF013J

Figure 2. Adapter Test Set-AN/USM-465A (Sheet 13 of 15)

14

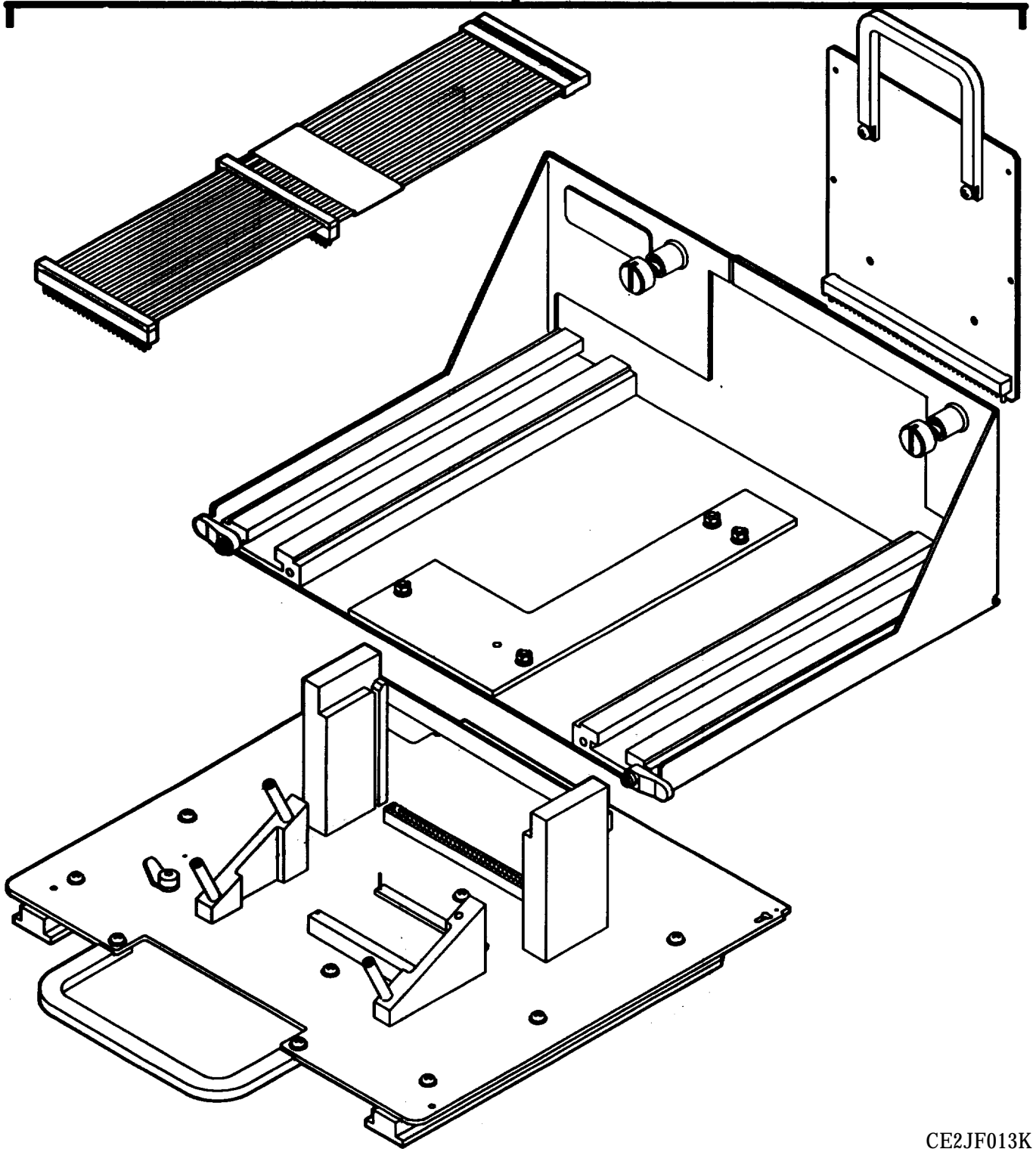

CE2JF013K

■ Figure 2. Adapter Test Set-AN/USM-465A (Sheet 14 of 15)

15

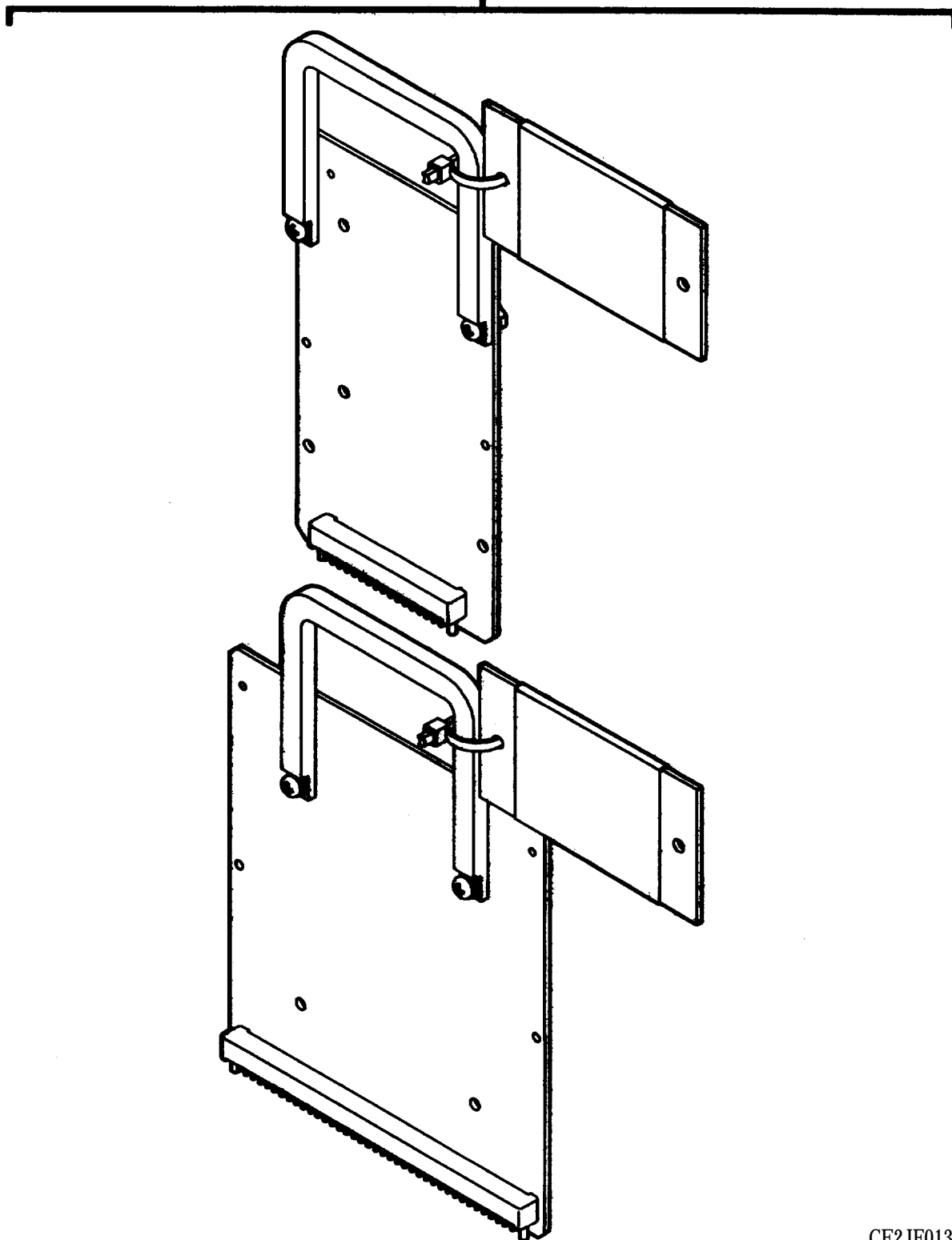

■ Figure 2. Adapter Test Set-AN/USM-465A (Sheet 15 of 15)

CE2JF013L

SECTION II		TM 11-6625-3094-24P			
(1)	(2)	(3)	(4)	(5)	(6)
ITEM	SMR		PART		
NO	CODE	CAGEC	NUMBER	DESCRIPTION AND USABLE ON CODES(UOC)	QTY
				GROUP 43 ADAPTOR TEST SET AN/USM-465A	
				FIGURE 2	
1	PEHHH	80058	J-4819/G	ADAPTER,TEST(SEE FIGURE 50 FOR BREAKDOWN)	1
2	PEHHH	80058	J-4821/G	ADAPTER,TEST (SEE FIGURE 62 FOR BREAKDOWN)	1
3	PEHHH	80058	J-4822/G	ADAPTER,TEST (SEE FIGURE 73 FOR BREAKDOWN)	1
4	PEHHH	80058	J-4820/G	ADAPTER,TEST (SEE FIGURE 82 FOR BREAKDOWN)	1
5	PEHHH	80058	J-4951/G	ADAPTER,TEST (SEE FIGURE 89 FOR BREAKDOWN)	1
6	PEHHH	80058	J-4998/G	ADPATER,TEST J-4998/G (SEE FIGURE 90 FOR BREAKDOWN)	1
7	PEHHH	80058	J-4999/G	ADAPTER,TEST J-4999/G (SEE FIGURE 97 FOR BREAKDOWN)	1
8	PEHHH	80058	J-6000/G	ADAPTER,TEST J-6000/G (SEE FIGURE 102 FOR BREAKDOWN)	1
9	PEHHH	80058	J-6001/G	ADAPTER,TEST J-6001/G (SEE FIGURE 107 FOR BREAKDOWN)	1
10	PEHHH	80058	J-6002/G	ADAPTER,TEST J-6002/G (SEE FIGURE 112 FOR BREAKDOWN)	1
11	PEHHH	80058	J-6003/G	ADAPTER,TEST J-6003/G (SEE FIGURE 119 FOR BREAKDOWN)	1
12	PEHHH	80058	J-6003/G	ADAPTER,TEST J-6004/G (SEE FIGURE 124 FOR BREAKDOWN)	1
13	PEHHH	80058	J-6097/G	ADAPTOR TEST SEE FIGURE 143 FOR BREAKDOWN	1
14	PEHHH	80058	J-6098/G	ADAPTER,TEST(SEE FIGURE 151 FOR BREAKDOWN)	1
15	PEHHH	80058	J-6097/G	ADAPTER,TEST (SEE FIGURE 154 FOR BREAKDOWN)	1

END OF FIGURE

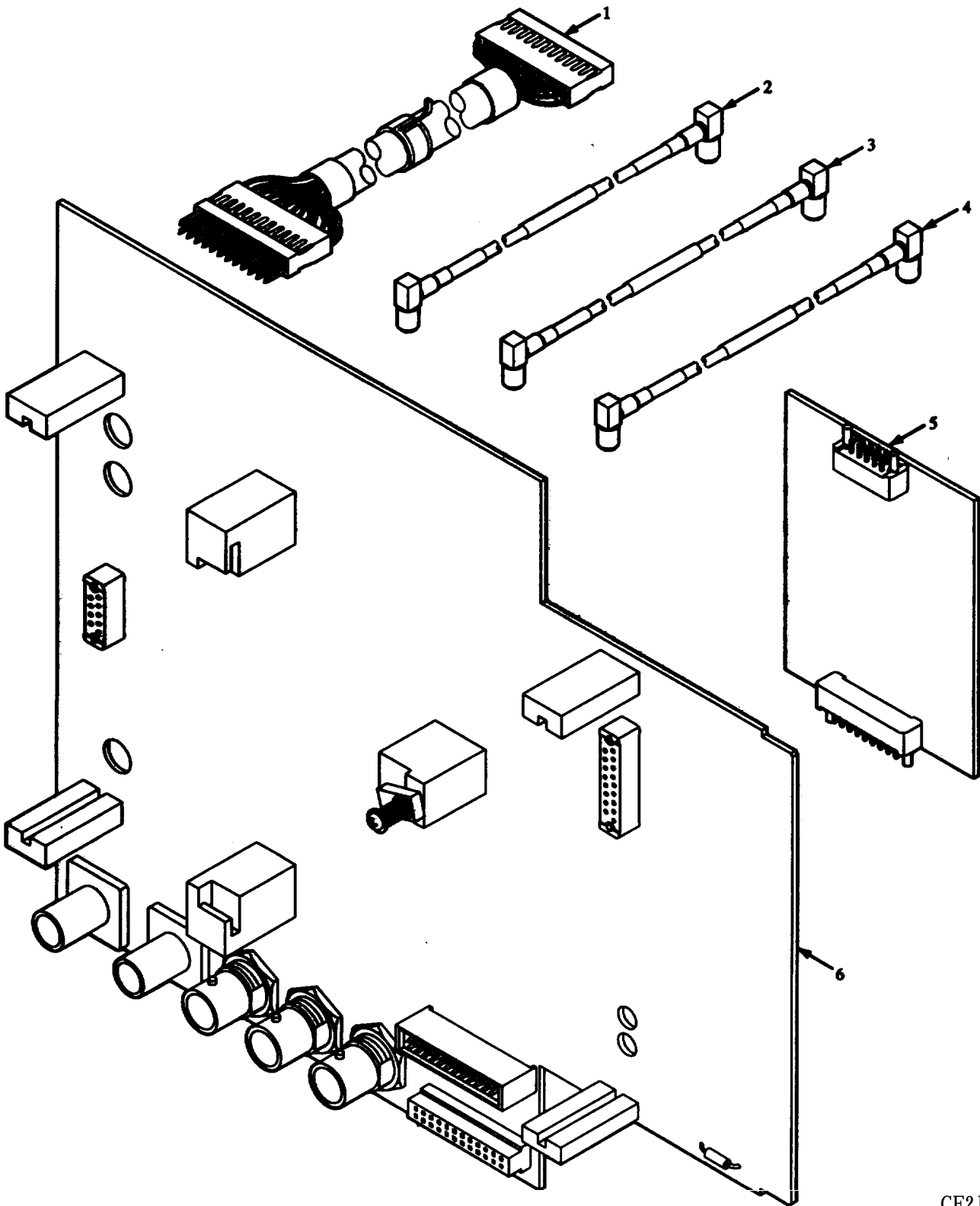

Figure 3. Test Adapter J-4823/G

CE2JF014

SECTION II		TM11-6625-3094-24P			
(1)	(2)	(3)	(4)	(5)	(6)
ITEM	SMR		PART		
NO	CODE	CAGEC	NUMBER	DESCRIPTION AND USABLE ON CODES(UOC)	QTY
GROUP 4201 TEST ADAPTOR J-4823/G					
FIGURE 3					
1	XBHHH	80063	A3014520-1	WIRING HARNESS, BRAN	1
2	PAHZZ	80063	A3014521-2	WIRING HARNESS-TEST	1
3	PAHZZ	80063	A3014521-3	WIRING HARNESS-TEST	1
4	PAHZZ	80063	A3014521-4	WIRING HARNESS-TEST	1
5	PAHZZ	80063	A3014499-1	EXTENDER CARD, ELECT	1
6	XBHHH	80063	A3014512-1	CIRCUIT CARD ASSEMB	1

END OF FIGURE

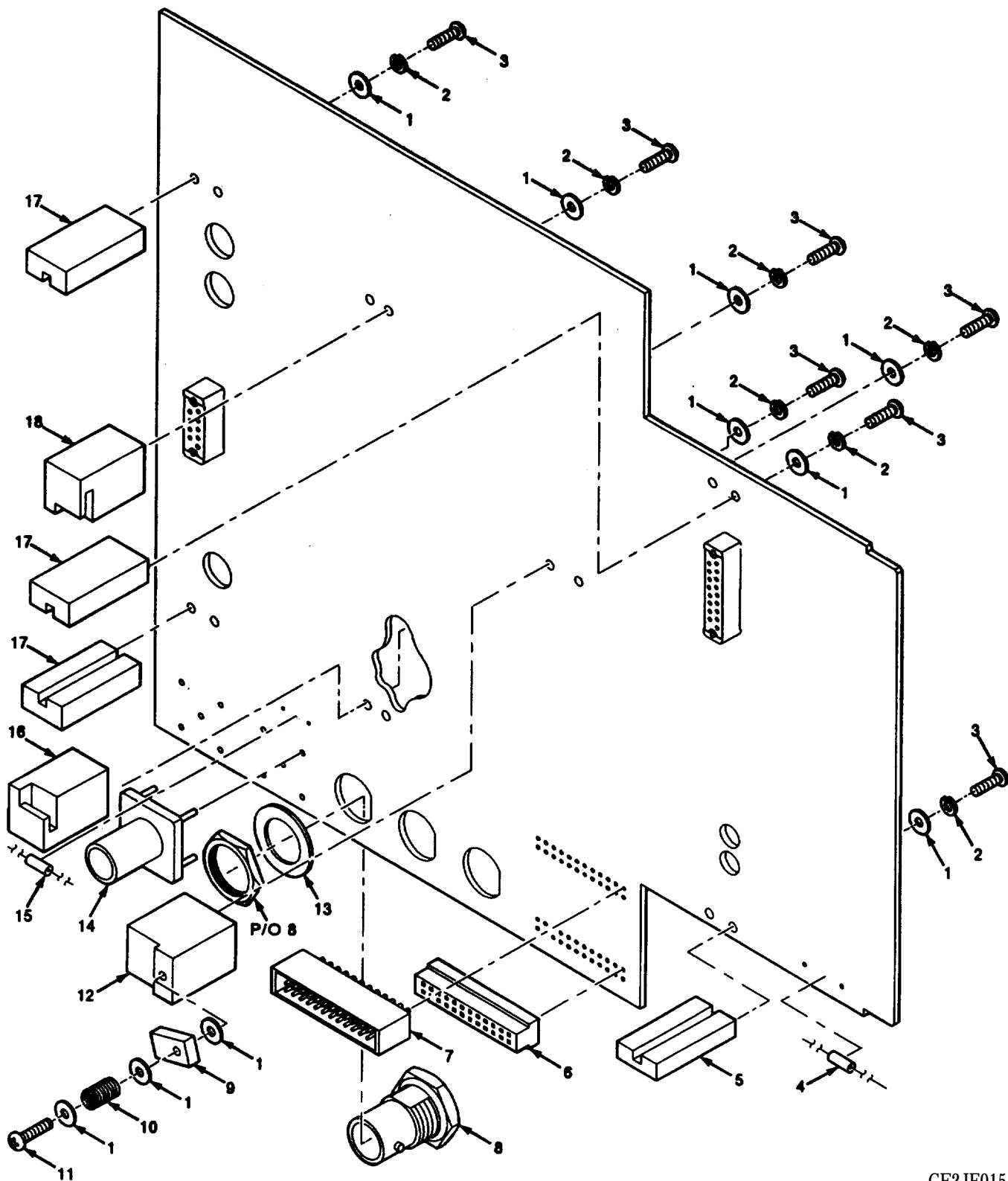
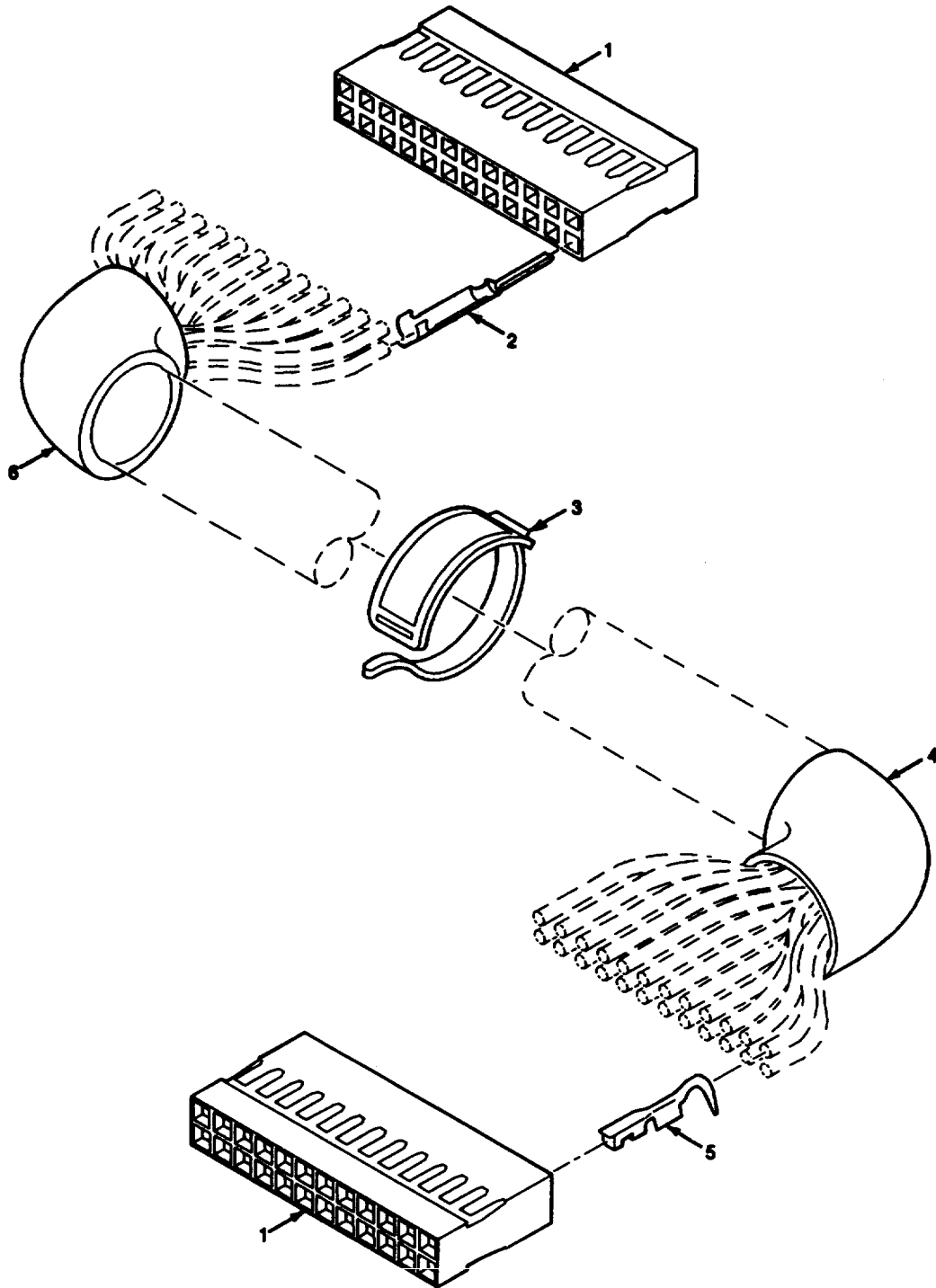

Figure 4. Circuit Card Assembly-Adaptor Card A

CE2JF015

SECTION II		TM 11-6625-3094-24P			
(1)	(2)	(3)	(4)	(5)	(6)
ITEM	SMR		PART		
NO	CODE	CAGEC	NUMBER	DESCRIPTION AND USABLE ON CODES(UOC)	QTY
GROUP 420101 CIRCUIT CARD ASSEMBLY- ADAPTOR CARD A					
FIGURE 4					
1	PAHZZ	51792	A3013124-2	WASHER, FLAT	17
2	PAHZZ	51792	A3013122-7	WASHER, LOCK	14
3	PAHZZ	51792	A3013115-34	SCREW, MACHINE	14
4	PAHZZ	81349	RCR07G103JS	RESISTOR, FIXED, COMP	1
5	XBHZZ	80063	A3142152-2	HOLDER, ELECTRICAL C	1
6	PAHZZ	80063	A3012783-3	CONNECTOR, RECEPTACL	1
7	PAHZZ	80063	A3012783-6	CONNECTOR, RECEPTACL	1
8	XBHZZ	98921	51-475-6801	ADAPTER, CONNECTOR	3
9	XBHZZ	80063	A3014473-1	PLATE, RETAINING	1
10	PAHZZ	96906	MS24585-C68	SPRING, HELICAL, COMP	1
11	XBHZZ	51792	A3013115-35	SCREW, MACHINE	1
12	XBHZZ	80063	A3014472-1	SUPPORT, RETAINER	1
13	PAHZZ	81349	MS9549-14	WASHER, FLAT	3
14	XBHZZ	05276	4578	CONNECTOR, RECEPTACL	2
15	PAHZZ	81349	RCR07G102JS	RESISTOR, FIXED, COMP	1
16	XBHZZ	80063	A3142154-1	HOLDER, ELECTRICAL C	1
17	XBHZZ	80063	A3142152-1	HOLDER, ELECTRICAL C	3
18	XBHZZ	80063	A3142153-1	HOLDER, ELECTRICAL C	1

END OF FIGURE



CE2JF016

Figure 5. Branched Wiring Harness-Adapter Card A

SECTION II			TM 11-6625-3094-24P C01		
(1)	(2)	(3)	(4)	(5)	(6)
ITEM	SMR		PART		
NO	CODE	CAGEC	NUMBER	DESCRIPTION AND USABLE ON CODES(UOC)	QTY
				GROUP 420103 BRANCHED WIRING HARNESS ADAPTER CARD A	
				FIGURE 5	
*1	PAHZZ	80063	A3012783-3	CONNECTOR, RECEPTACL	1
*2	PAHZZ	14933	86113-22LPA	CONTACT, ELECTRICAL	24
*3	PAHZZ	96906	MS3368-1-9B	STRAP, TIEDOWN, ELECT	1
4	XBHZZ	80063	A3013739-196	SLEEVE, MARKER, CABLE	1
*5	PAHZZ	14933	86103-22ASA	CONTACT, SPECIAL	24
6	XBHZZ	80063	A3013739-161	SLEEVE, MARKER, CABLE	1

END OF FIGURE

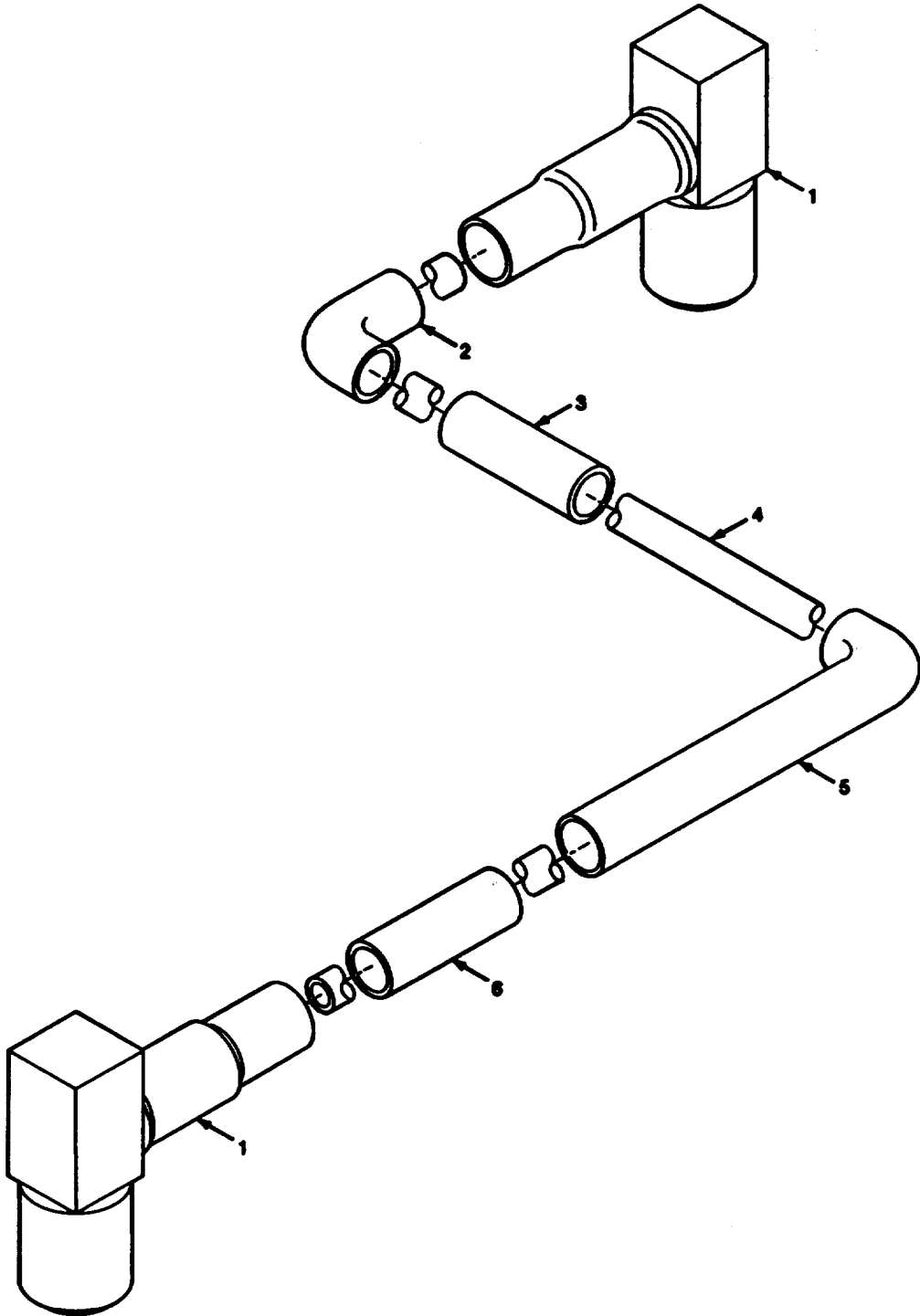

CE2JF016A

Figure 5A. Radio Frequency Cable Assembly-W2

SECTION II		TM11-6625-3094-24P C01			
(1)	(2)	(3)	(4)	(5)	(6)
ITEM	SMR		PART		
NO	CODE	CAGEC	NUMBER	DESCRIPTION AND USABLE ON CODES(UOC)	QTY
				GROUP 420104 RADIO FREQUENCY CABLE ASSEMBLY-W2	
				FIGURE 5A	
*1	PAHZZ	80063	A3012760-15	CONNECTOR BODY,RECE	2
*2	XBHZZ	80063	A3013739-207	SLEEVE,MARKER,CABLE	1
*3	XBHZZ	80063	A3013739-208	SLEEVE,MARKER,CABLE	1
*4	MHHZZ	81349	M17/113-RG316	CABLE,RADIO FREQUEN -(CUT TO LENGHT)	1
*5	XBHZZ	80063	A3019093-10	SLEEVE,MARKER	1
*6	XBHZZ	80063	A3013739-86	SLEEVE,MARKER,CABLE	1
				END OF FIGURE	

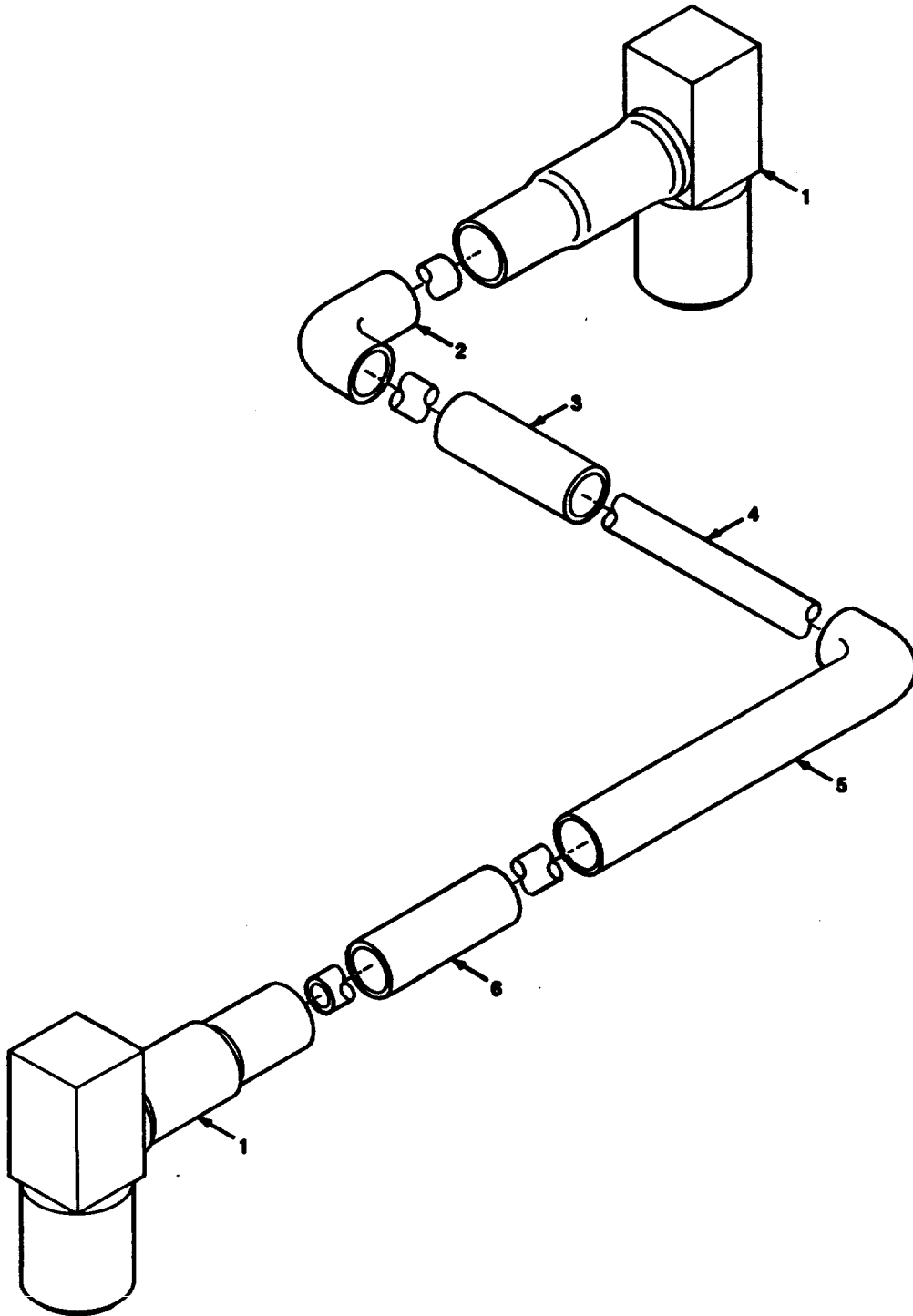

CE2JF016B

Figure 5B. Radio Frequency Cable Assembly-W3

SECTION II		TM11-6625-3094-24P C01			
(1)	(2)	(3)	(4)	(5)	(6)
ITEM	SMR		PART		
NO	CODE	CAGEC	NUMBER	DESCRIPTION AND USABLE ON CODES(UOC)	QTY
				GROUP 420105 RADIO FREQUENCY CABLE ASSEMBLY -W3	
				FIGURE 5B	
*1	PAHZZ	80063	A3012760-15	CONNECTOR BODY,RECE	2
*2	XBHZZ	80063	A3013739-207	SLEEVE,MARKER,CABLE	1
*3	XBHZZ	80063	A3013739-208	SLEEVE,MARKER,CABLE	1
*4	MHHZZ	81349	M17/113-RG316	CABLE,RADIO FREQUEN -(CUT TO LENGHT)	1
*5	XBHZZ	80063	A3019093-11	SLEEVE,MARKER	1
*6	XBHZZ	80063	A3013739-89	SLEEVE,MARKER,CABLE	1
				END OF FIGURE	

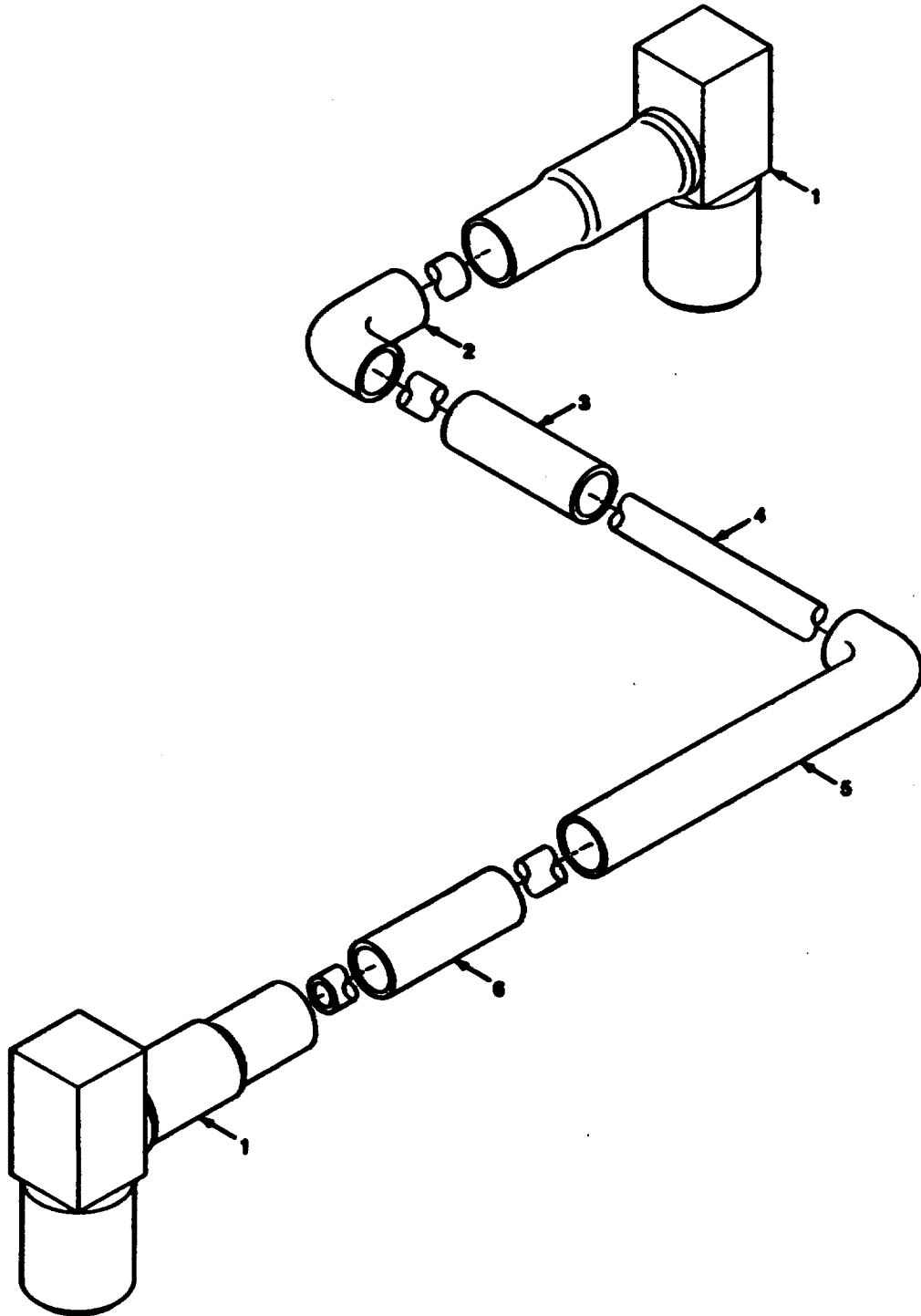

CE2JF016C

Figure 5C. Radio Frequency Cable Assembly-W4

SECTION II TM11-6625-3094-24P C01
 (1) (2) (3) (4) (5) (6)
 ITEM SMR PART
 NO CODE CAGEC NUMBER DESCRIPTION AND USABLE ON CODES(UOC) QTY

GROUP 420106 RADIO FREQUENCY CABLE
 ASSEMBLY W4

FIGURE 5C

*1	PAHZZ	80063	A3012760-15	CONNECTOR BODY, RECE	2
*2	XBHZZ	80063	A3013739-207	SLEEVE, MARKER, CABLE	1
*3	XBHZZ	80063	A3013739-208	SLEEVE, MARKER, CABLE	1
*4	MHHZZ	81349	M17/113-RG316	CABLE, RADIO FREQUEN -(CUT TO LENGHT)	1
*5	XBHZZ	80063	A3019093-12	SLEEVE, MARKER	1
*6	XBHZZ	80063	A3013739-90	SLEEVE, MARKER, CABLE	1

END OF FIGURE

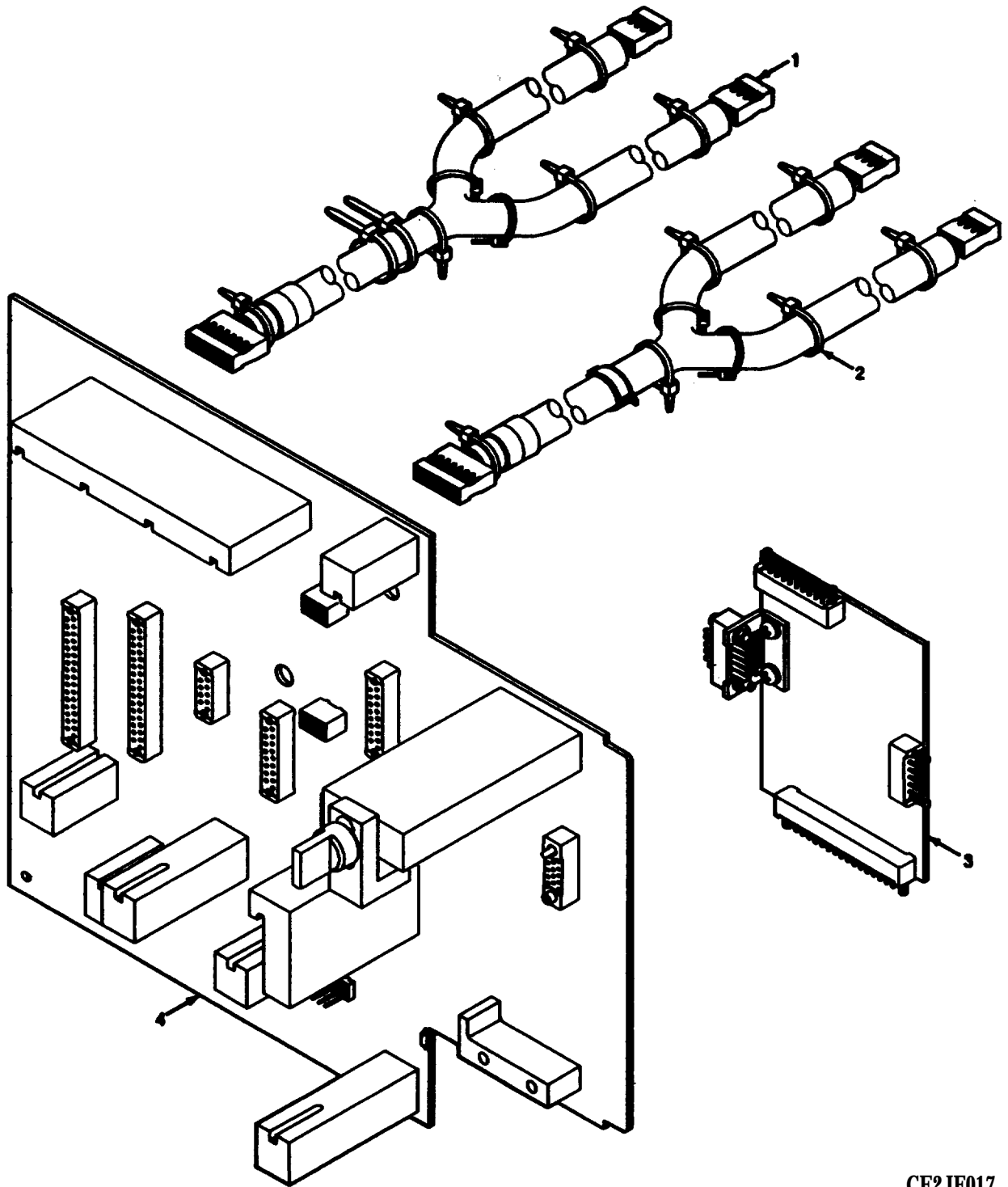

CE2JF017

Figure 6. Test Adapter J-4825/G

SECTION II		TM11-6625-3094-24P			
(1)	(2)	(3)	(4)	(5)	(6)
ITEM	SMR		PART		
NO	CODE	CAGEC	NUMBER	DESCRIPTION AND USABLE ON CODES(UOC)	QTY
GROUP 4202 TEST ADAPTOR J-4825/G					
FIGURE 6					
1	XBHHH	80063	A3017868-1	WIRING HARNESS, BRAN	1
2	XBHHH	80063	A3019211-1	WIRING HARNESS, BRAN	1
3	XBHHH	80063	A3014349-1	EXTENDER CARD, ELECT	1
4	XBHHH	80063	A3017847-1	CIRCUIT CARD ASSEMB	1
END OF FIGURE					

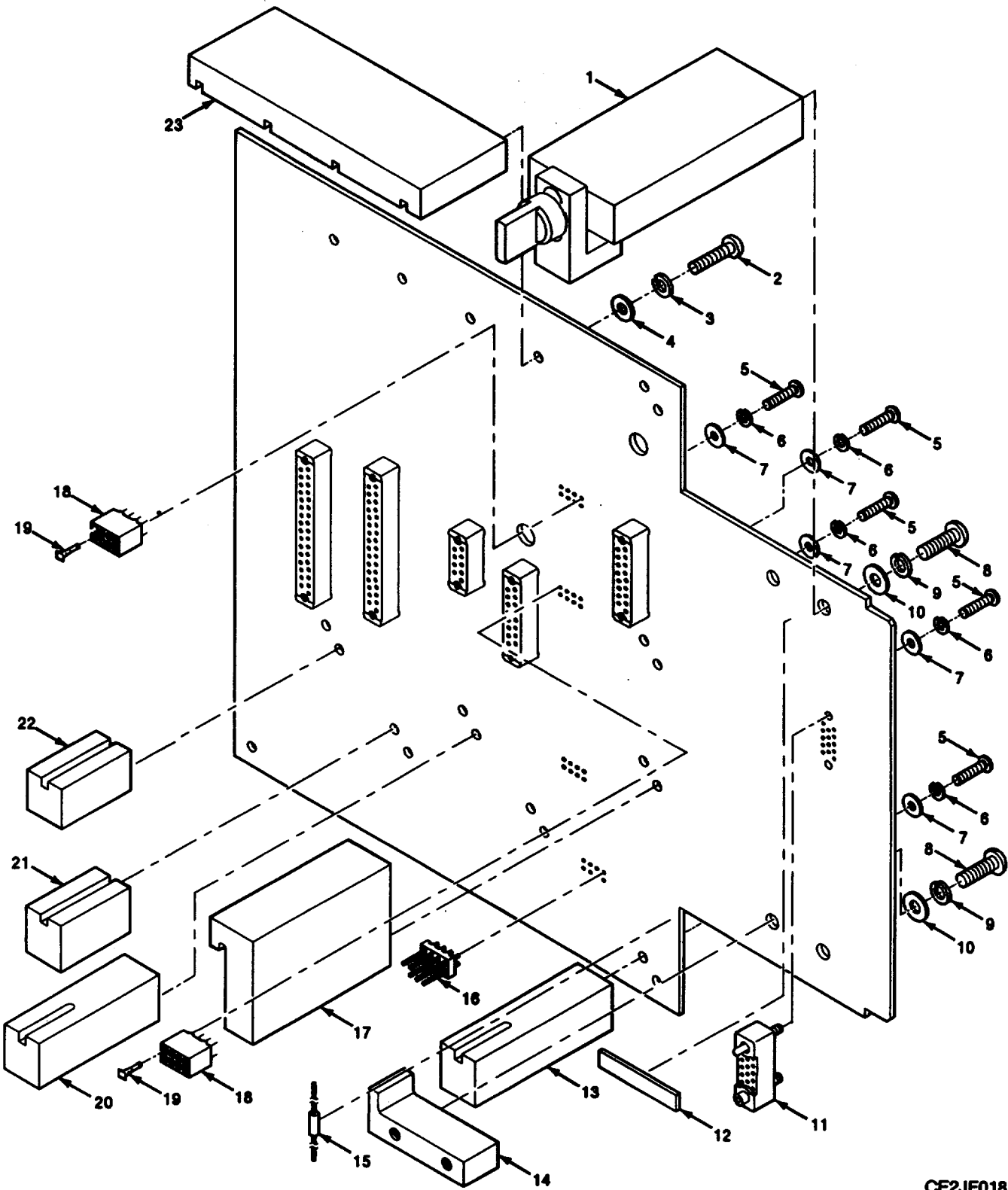
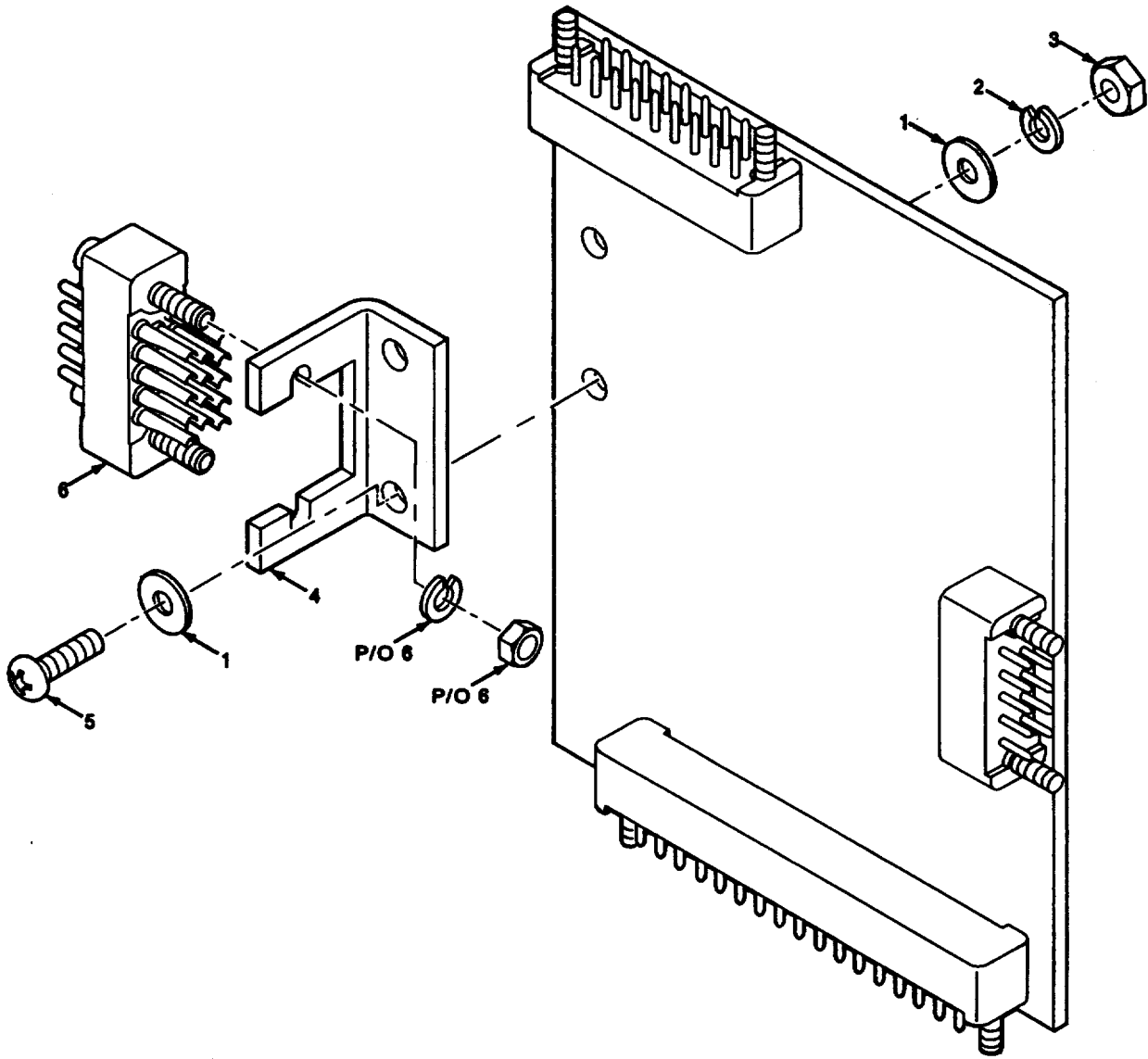

Figure 7. Circuit Card Assembly-Adaptor Card C

CE2JF018

SECTION II		TM11-6625-3094-24P			
(1)	(2)	(3)	(4)	(5)	(6)
ITEM	SMR		PART		
NO	CODE	CAGEC	NUMBER	DESCRIPTION AND USABLE ON CODES(UOC)	QTY
				GROUP 420201 CIRCUIT CARD ASSEMBLY- ADAPTOR CARD C	
				FIGURE 7	
1	XBHZZ	80063	A3017862-1	GUIDE BLOCK ASSEMBL	1
2	XBHZZ	51792	A3013115-54	SCREW, MACHINE	4
3	PAHZZ	51792	A3013122-1	WASHER, LOCK	4
4	PAHZZ	51792	A3013124-1	WASHER, FLAT	4
5	XBHZZ	51792	A3013115-35	SCREW, MACHINE	16
6	PAHZZ	51792	A3013122-7	WASHER, LOCK	16
7	PAHZZ	51792	A3013124-2	WASHER, FLAT	16
8	XBHZZ	51792	A3013115-43	SCREW, MACHINE	4
9	PAHZZ	51792	A3013122-8	WASHER, LOCK	4
10	PAHZZ	51792	A3013124-9	WASHER, FLAT	4
11	PAHZZ	80063	A3012765-20	CONNECTOR, RECEPTACL	1
12	XBHZZ	80063	A3014247-1	INSULATOR, PLATE	1
13	XBHZZ	80063	A3142140-1	GUIDE, CIRCUIT CARD	1
14	XBHZZ	80063	A3142138-1	GUIDE, CIRCUIT CARD	1
15	PAHZZ	81349	RCR07G303JS	RESISTOR, FIXED, COMP	1
16	XBHZZ	00779	87422-6	CONTACT ASSEMBLY	2
17	XBHZZ	80063	A3142141-1	GUIDE, CIRCUIT CARD	1
18	PAHZZ	00779	533719-1	CONNECTOR, RECEPTACL	2
19	XBHZZ	00779	86286-1	POLARIZING KEY, ELEC	2
20	XBHZZ	80063	A3142143-1	GUIDE, CIRCUIT CARD	1
21	XBHZZ	80063	A3142139-1	GUIDE, CIRCUIT CARD	1
22	XBHZZ	80063	A3017856-1	SUPPORT, LOCATOR	4
23	XBHZZ	80063	A3017855-1	SUPPORT, LOCATOR	1

END OF FIGURE



CE2JF019

Figure 8. Electrical Extender Card

SECTION II		TM11-6625-3094-24P			
(1)	(2)	(3)	(4)	(5)	(6)
ITEM	SMR		PART		
NO	CODE	CAGEC	NUMBER	DESCRIPTION AND USABLE ON CODES(UOC)	QTY
				GROUP 420202 ELECTRICAL CARD EXTENDER	
				FIGURE 8	
1	PAHZZ	51792	A3013124-2	WASHER, FLAT	4
2	PAHZZ	51792	A3013122-7	WASHER, LOCK	2
3	PAHZZ	51792	3013108-7	SCREW, SELF-LOCKING	2
4	XBHZZ	80063	A3017866-1	BRACKET, ELECTRICAL	1
5	PAHZZ	51792	A3013115-34	SCREW, MACHINE	2
6	PAHZZ	81349	M28748/7-C00G1A	CONNECTOR, RECEPTACL	1
				END OF FIGURE	

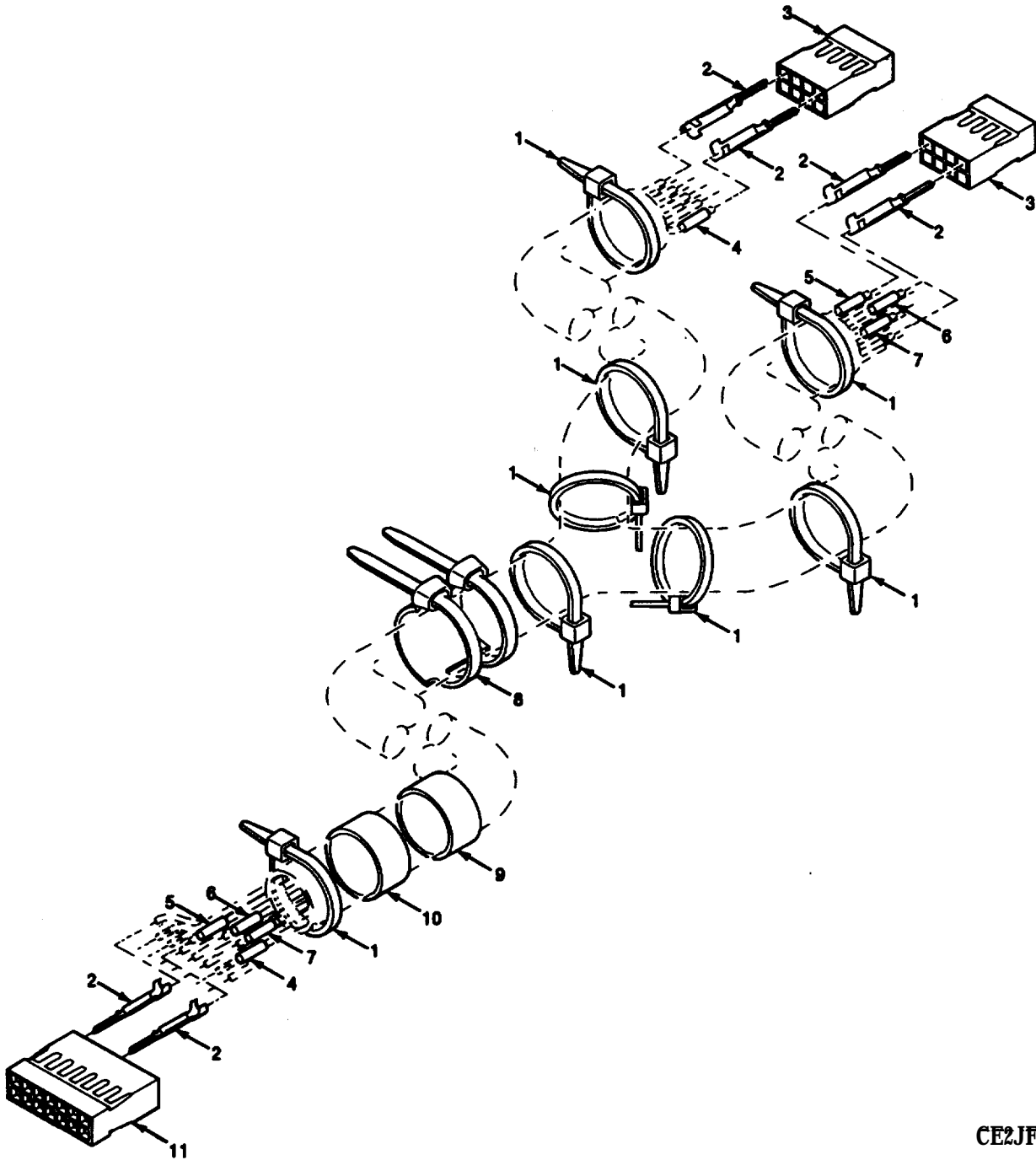

CE2JF020

Figure 9. Wiring Harness-Adaptor Card C-W1

SECTION II		TM11-6625-3094-24P				
(1)	(2)	(3)	(4)	(5)		(6)
ITEM	SMR		PART			
NO	CODE	CAGEC	NUMBER	DESCRIPTION AND USABLE ON CODES(UOC)		QTY
				GROUP 420203 BRANCHED WIRING HARNESS -ADAPTOR CARD C-W1		
				FIGURE 9		
1	PAHZZ	96906	MS3367-4-9	STRAP, TIEDOWN, ELECT		6
2	PAHZZ	14933	86113-22LPA	CONTACT, ELECTRICAL		28
3	PAHZZ	14933	86038-08	CONNECTOR BODY, PLUG		2
4	XBHZZ	85480	TWM-COL-OR 3/4 I NCH	MARKER, IDENTIFICATO		2
5	XBHZZ	85480	TWM-COL-BK 3/4 I NCH	MARKER, IDENTIFICATI		2
6	XBHZZ	85480	TWM-COL-BR 3/4 I NCH	MARKER, IDENTIFICATI		2
7	XBHZZ	85480	TWM-COL-RD 3/4 I NCH	MARKER, IDENTIFICATI		2
8	PAHZZ	96906	MS3368-1-9B	STRAP, TIEDOWN, ELECT		1
9	XBHZZ	80063	A3013739-127	SLEEVE, MARKER, CABLE		1
10	XBHZZ	80063	A3013739-195	SLEEVE, MARKER, CABLE		1
11	PAHZZ	14933	86038-14	CONNECTOR BODY, PLUG		1

END OF FIGURE

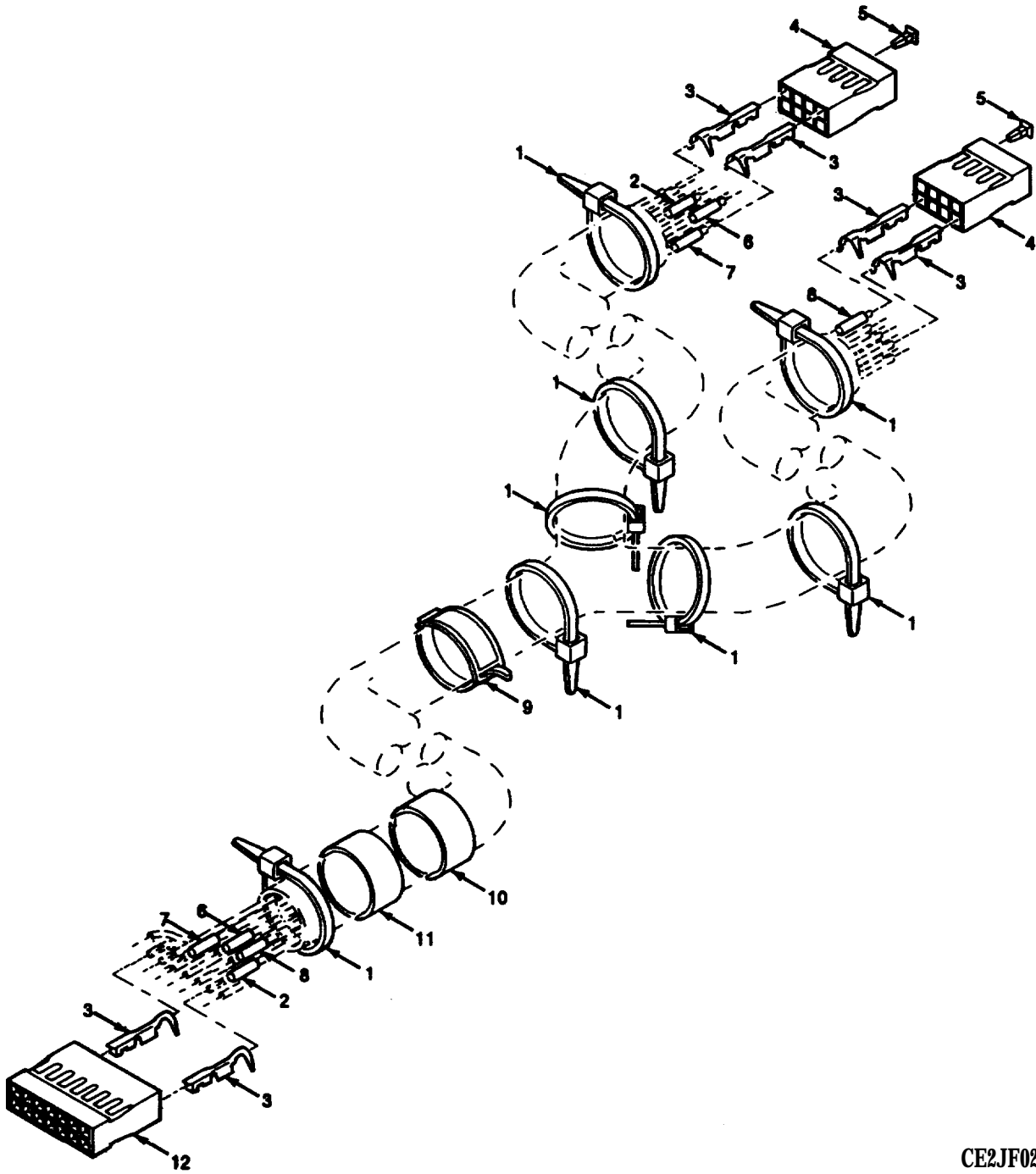

CE2JF021

Figure 10. Wiring Harness-Adapter Card C-W2

SECTION II				TM11-6625-3094-24P		
(1)	(2)	(3)	(4)	(5)		(6)
ITEM	SMR		PART			
NO	CODE	CAGEC	NUMBER	DESCRIPTION AND USABLE ON CODES(UOC)		QTY
				GROUP 420204 BRANCHED WIRING HARNESS -ADAPTER CARD C-W2		
				FIGURE 10		
1	PAHZZ	96906	MS3367-4-9	STRAP, TIEDOWN, ELECT		8
2	XBHZZ	85480	TWM-COL-OR 3/4 I NCH	MARKER, IDENTIFICATI		2
3	PAHZZ	14933	86103-22BCA	CONTACT, ELECTRICAL		30
4	PAHZZ	14933	86038-08	CONNECTOR BODY, PLUG		2
5	XBHZZ	14933	87121-01	POLARIZING KEY, ELEC		2
6	XBHZZ	85480	TWM-COL-BR 3/4 I NCH	MARKER, IDENTIFICATIO		2
7	XBHZZ	85480	TWM-COL-BK 3/4 I NCH	MARKER, IDENTIFICATI		2
8	XBHZZ	85480	TWM-COL-RD 3/4 I NCH	MARKER, IDENTIFICATI		2
9	PAHZZ	96906	MS3368-1-9B	STRAP, TIEDOWN, ELECT		1
10	XBHZZ	80063	A3013739-130	SLEEVE, MARKER, CABLE		1
11	XBHZZ	80063	A3013739-196	SLEEVE, MARKER, CABLE		1
12	PAHZZ	14933	86038-14	CONNECTOR BODY, PLUG		1

END OF FIGURE

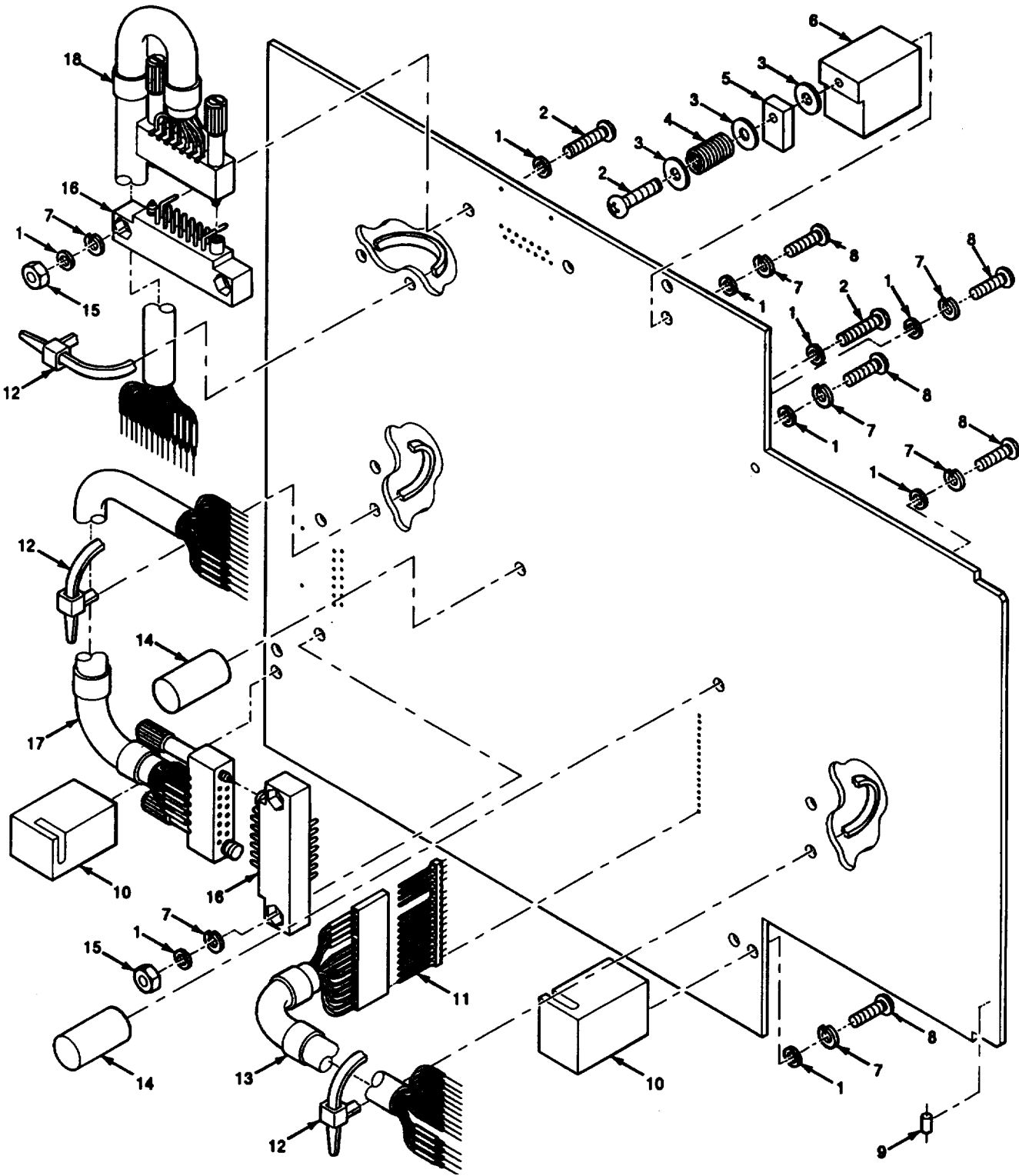
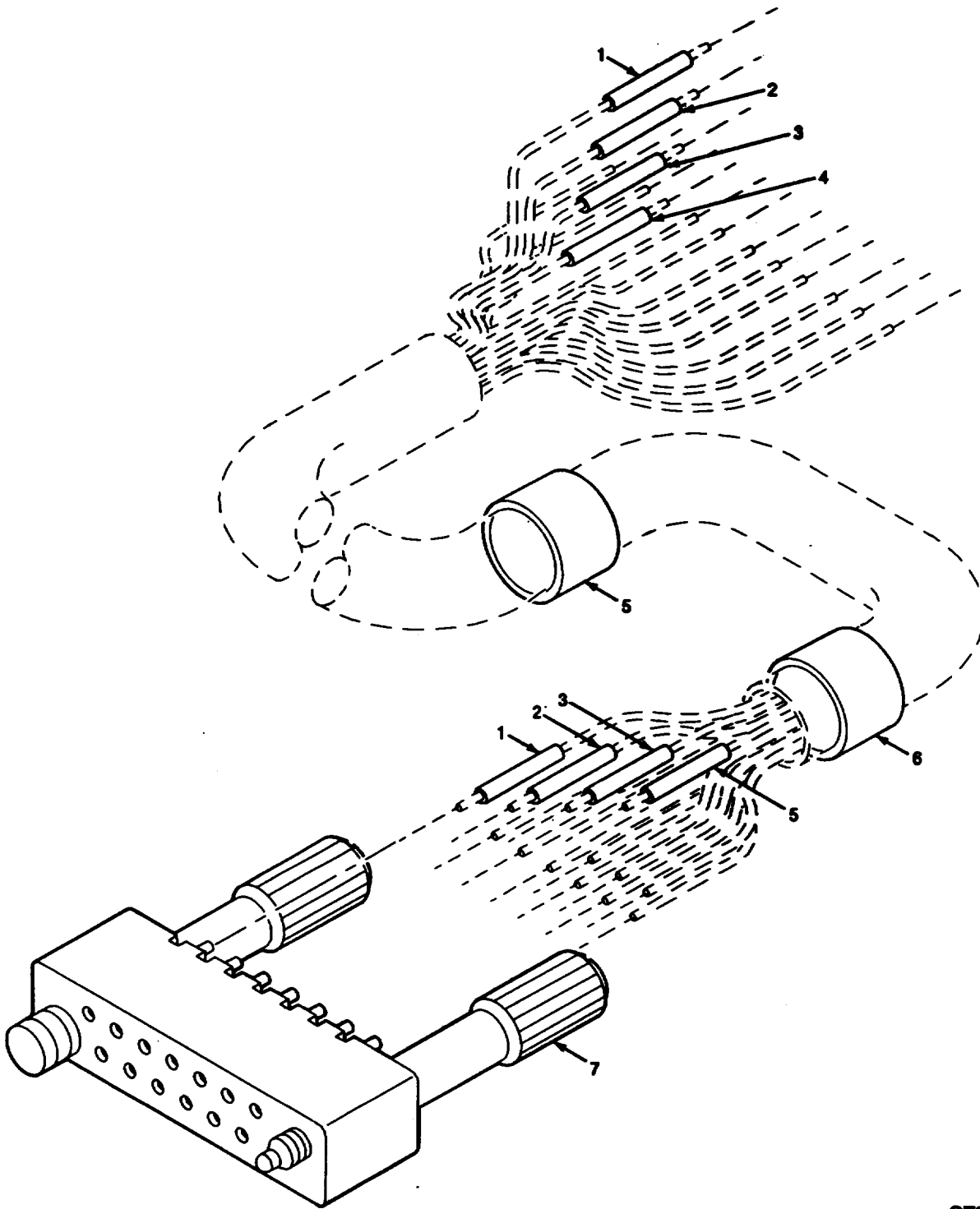

Figure 11. Test Adapter J-4826/G

CE2JF022

SECTION II		TM11-6625-3094-24P			
(1)	(2)	(3)	(4)	(5)	(6)
ITEM	SMR		PART		
NO	CODE	CAGEC	NUMBER	DESCRIPTION AND USABLE ON CODES(UOC)	QTY
GROUP 4203 TEST ADAPTER J-4826/G					
FIGURE 11					
1	PAHZZ	80205	NAS620C2	WASHER, FLAT	16
2	PAHZZ	51792	A3013115-61	SCREW, MACHINE	5
3	PAHZZ	51792	A3013124-2	WASHER, FLAT	3
4	PAHZZ	96906	MS24585-C68	SPRING, HELICAL, COMP	1
5	XBHZZ	80063	A3014473-1	PLATE, RETAINING	1
6	XBHZZ	80063	A3014472-1	SUPPORT, RETAINER	1
7	PAHZZ	51792	A3013122-7	WASHER, LOCK	12
8	PAHZZ	51792	A3013115-60	SCREW, MACHINE	8
9	XBHZZ	81349	RCR07G4333JS	RESISTOR, FIXED, COMP	1
10	XBHZZ	80063	A3014471-1	SUPPORT, LOCATOR	2
11	PAHZZ	80063	A3013796-1	CONTACT ASSEMBLY, EL	1
12	PAHZZ	96906	MS3367-4-9	STRAP, TIEDOWN, ELECT	3
13	XBHHH	80063	A3014481-1	WIRING HARNESS-ADAP	1
14	PAHZZ	80063	A3014474-3	SPACER, SLEEVE	2
15	PAHZZ	51792	3013108-7	SCREW, SELF-LOCKING	4
16	PAHZZ	81349	M55302/61-A14	CONNECTOR, RECEPTACL	2
17	XBHHH	80063	A3142126-1	WIRING HARNESS-ADAP	1
18	XBHHH	80063	A3014483-1	WIRING HARNESS-ADAP	1

END OF FIGURE



CE2JF023

Figure 12. Wiring Harness-Adaptor Card D-W1

SECTION II		TM11-6625-3094-24P				
(1)	(2)	(3)	(4)	(5)	(6)	
ITEM	SMR		PART			
NO	CODE	CAGEC	NUMBER	DESCRIPTION AND USABLE ON CODES(UOC)		QTY
				GROUP 420301 WIRING HARNESS - ADAPTER CARD D-W1		
				FIGURE 12		
1	XBHZZ	85480	TWM-COL-OR 3/4 I NCH	MARKER, IDENTIFICATI NCH		2
2	XBHZZ	85480	TWM-COL-RD 3/4 I NCH	MARKER, IDENTIFICATI NCH		2
3	XBHZZ	85480	TWM-COL-BR 3/4 I NCH	MARKER, IDENTIFICATI NCH		2
4	XBHZZ	85480	TWM-COL-BK 3/4 I NCH	MARKER, IDENTIFICATI NCH		2
5	XBHZZ	80063	A3013739-139	SLEEVE, MARKER, CABLE		1
6	XBHZZ	80063	A3013739-140	SLEEVE, MARKER, CABLE		1
7	PAHZZ	81349	M55302/62-A14L	CONNECTOR, PLUG, ELEC		1

END OF FIGURE

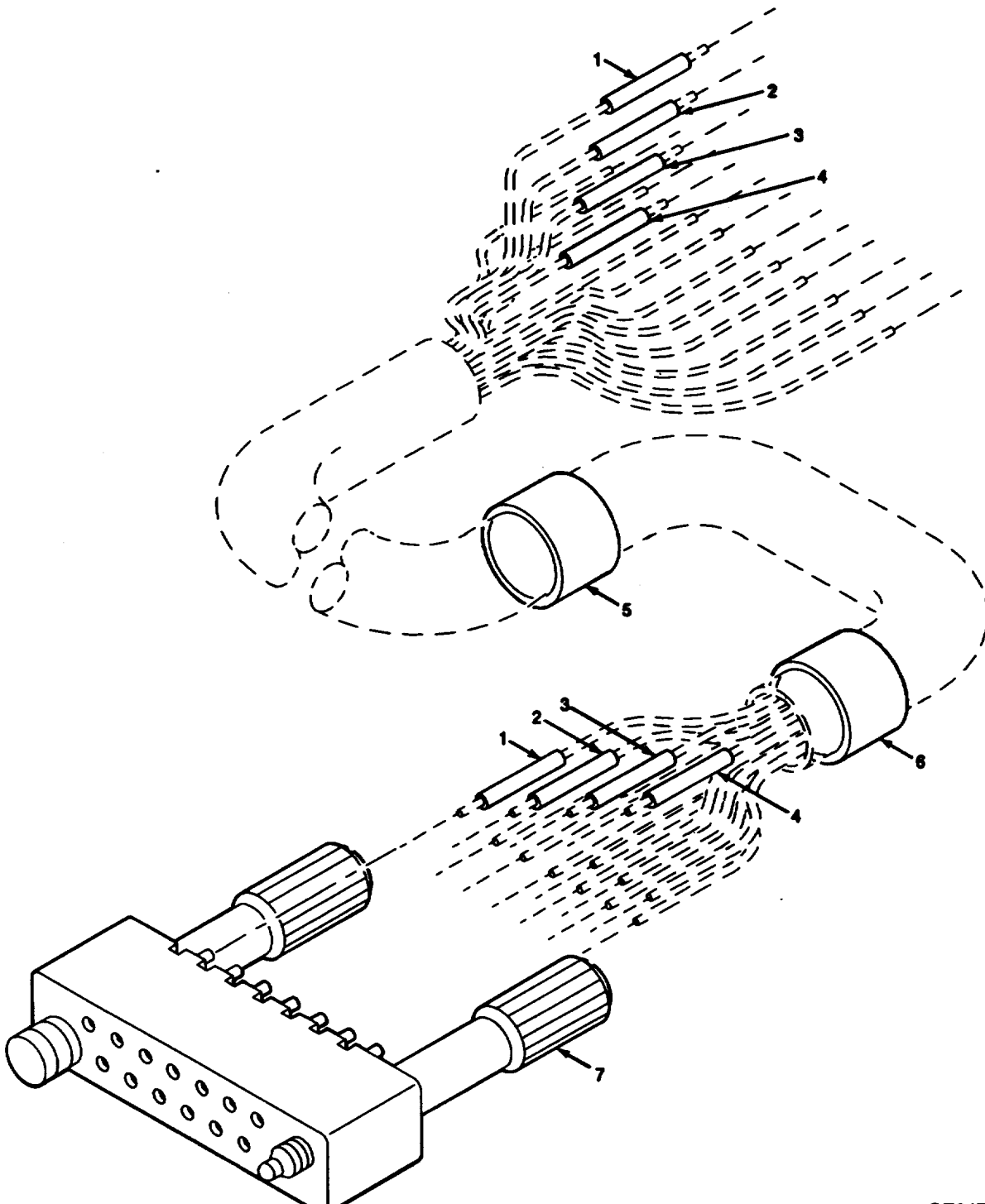

CE2JF024

Figure 13. Wiring Harness-Adapter Card D-W2

SECTION II		TM11-6625-3094-24P				
(1)	(2)	(3)	(4)	(5)	(6)	
ITEM	SMR		PART			
NO	CODE	CAGEC	NUMBER	DESCRIPTION AND USABLE ON CODES(UOC)		QTY
				GROUP 420302 WIRING HARNESS- ADAPTER CARD D-W2		
				FIGURE 13		
1	XBHZZ	85480	TWM-COL-OR 3/4 I NCH	MARKER, IDENTIFICATI		2
2	XBHZZ	85480	TWM-COL-RD 3/4 I NCH	MARKER, IDENTIFICATI		2
3	XBHZZ	85480	TWM-COL-BR 3/4 I NCH	MARKER, IDENTIFICATI		2
4	XBHZZ	85480	TWM-COL-BK 3/4 I NCH	MARKER, IDENTIFICATI		2
5	XBHZZ	80063	A3013739-141	SLEEVE, MARKER, CABLE		1
6	XBHZZ	80063	A3013739-142	SLEEVE, MARKER, CABLE		1
7	PAHZZ	81349	M55302/62-A14L	CONNECTOR, PLUG, ELEC		1

END OF FIGURE

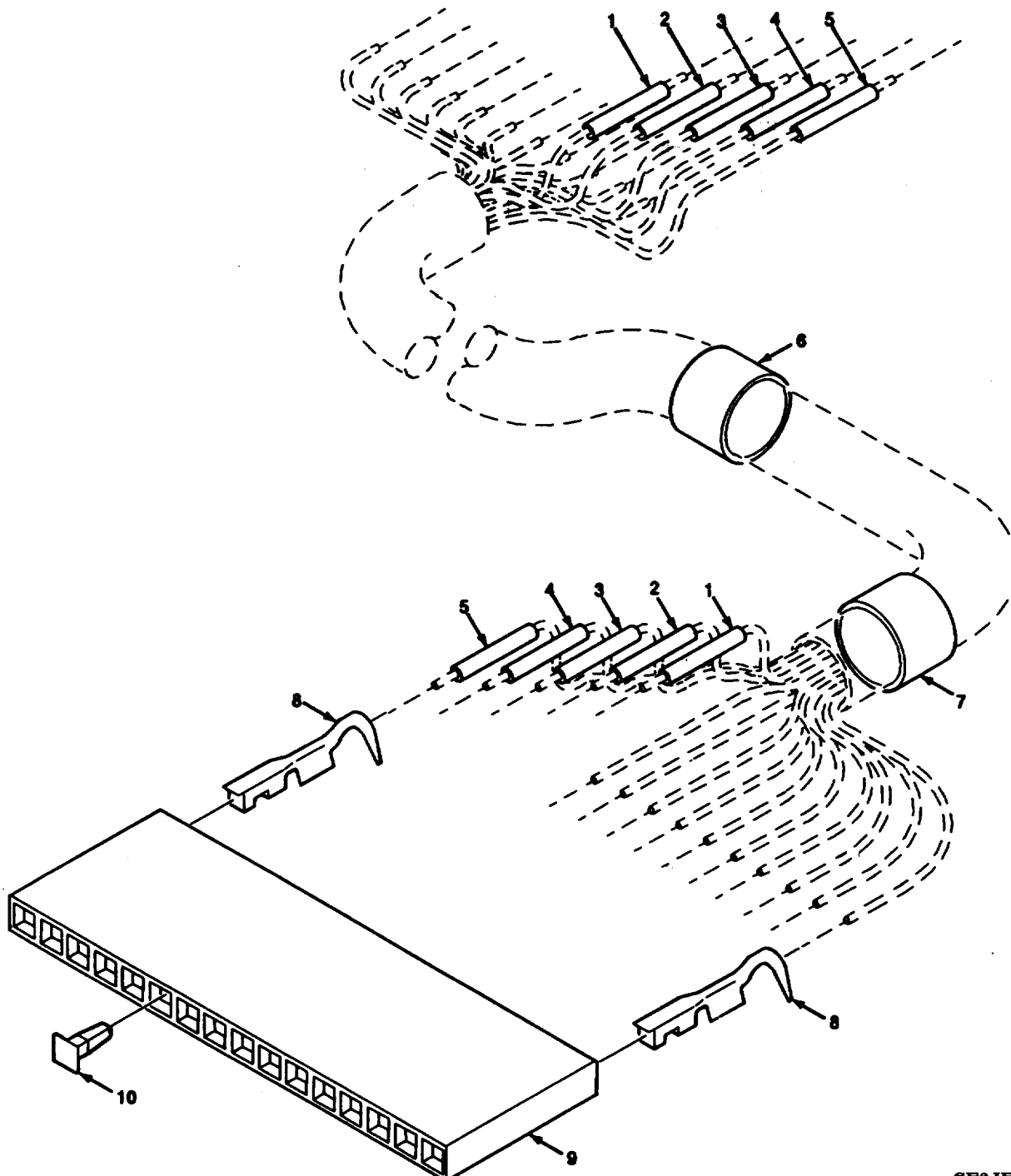

CE2JF025

Figure 14. Wiring Harness-Adapter Card D-W3

SECTION II				TM11-6625-3094-24P	
(1)	(2)	(3)	(4)	(5)	(6)
ITEM	SMR		PART		
NO	CODE	CAGEC	NUMBER	DESCRIPTION AND USABLE ON CODES(UOC)	QTY
				GROUP 420303 WIRING HARNESS- ADAPTER CARD D-W3	
				FIGURE 14	
1	XBHZZ	85480	TWM-COL-BK 3/4 I NCH	MARKER, IDENTIFICATI	2
2	XBHZZ	85480	TWM-COL-BR 3/4 I NCH	MARKER, IDENTIFICATI	2
3	XBHZZ	85480	TWM-COL-RD 3/4 I NCH	MARKER, IDENTIFICATI	2
4	XBHZZ	85480	TWM-COL-OR 3/4 I NCH	MARKER, IDENTIFICATI	2
5	XBHZZ	85480	TWM-COL-YL 3/4 I NCH	MARKER, IDENTIFICATI	2
6	XBHZZ	80063	A3013739-143	SLEEVE, MARKER, CABLE	1
7	XBHZZ	80063	A3013739-144	SLEEVE, MARKER, CABLE	1
8	PAHZZ	14933	86103-22BLA	CONTACT, ELECTRICAL	16
9	PAHZZ	14953	86060-16	CONNECTOR, RECEPTAC	1
10	PAHZZ	14933	87121-01	POLARIZING KEY, ELEC	1

END OF FIGURE

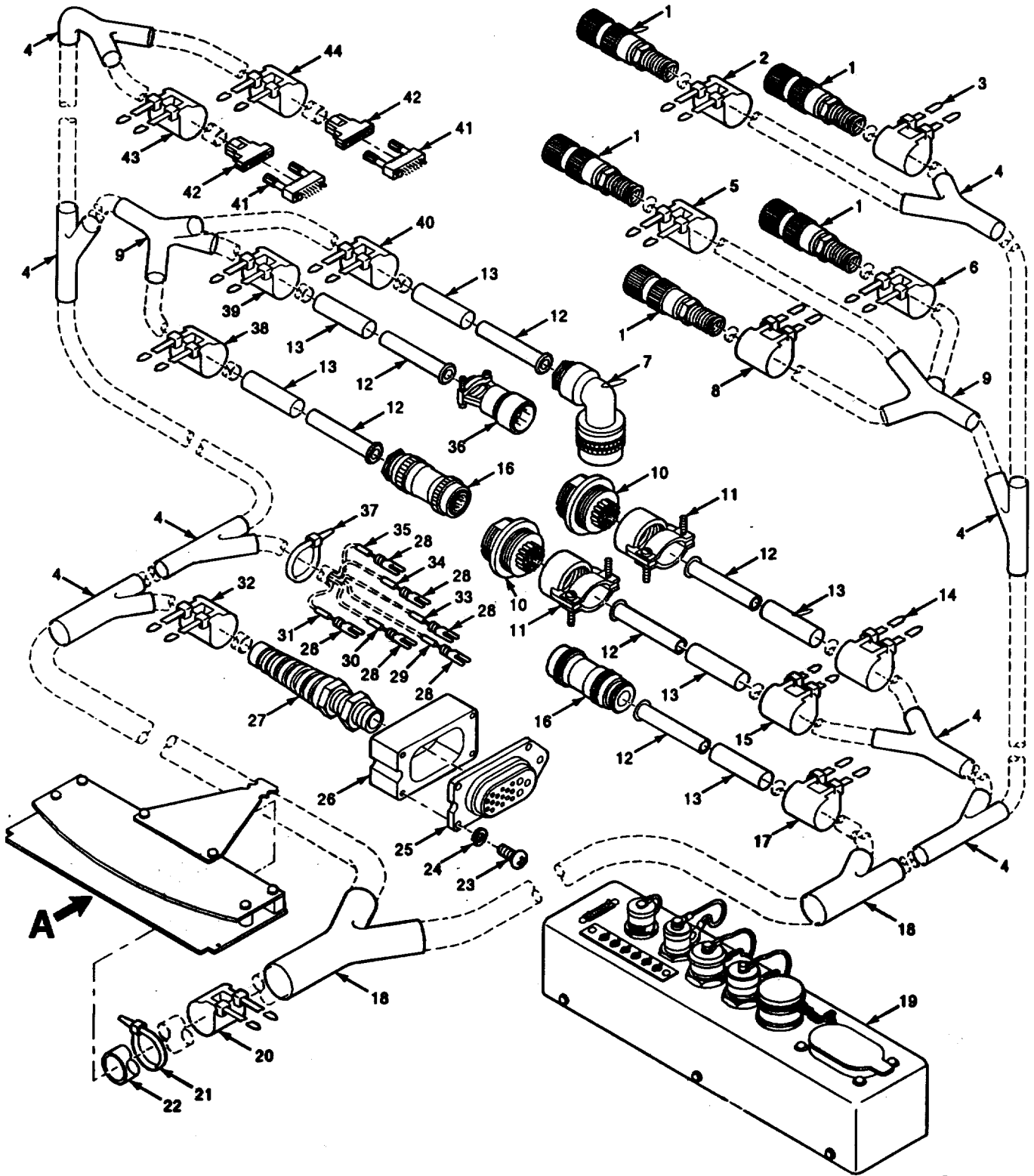

CE2JF026

Figure 15. Test Adapter J-4827/G (Sheet 1 of 2)

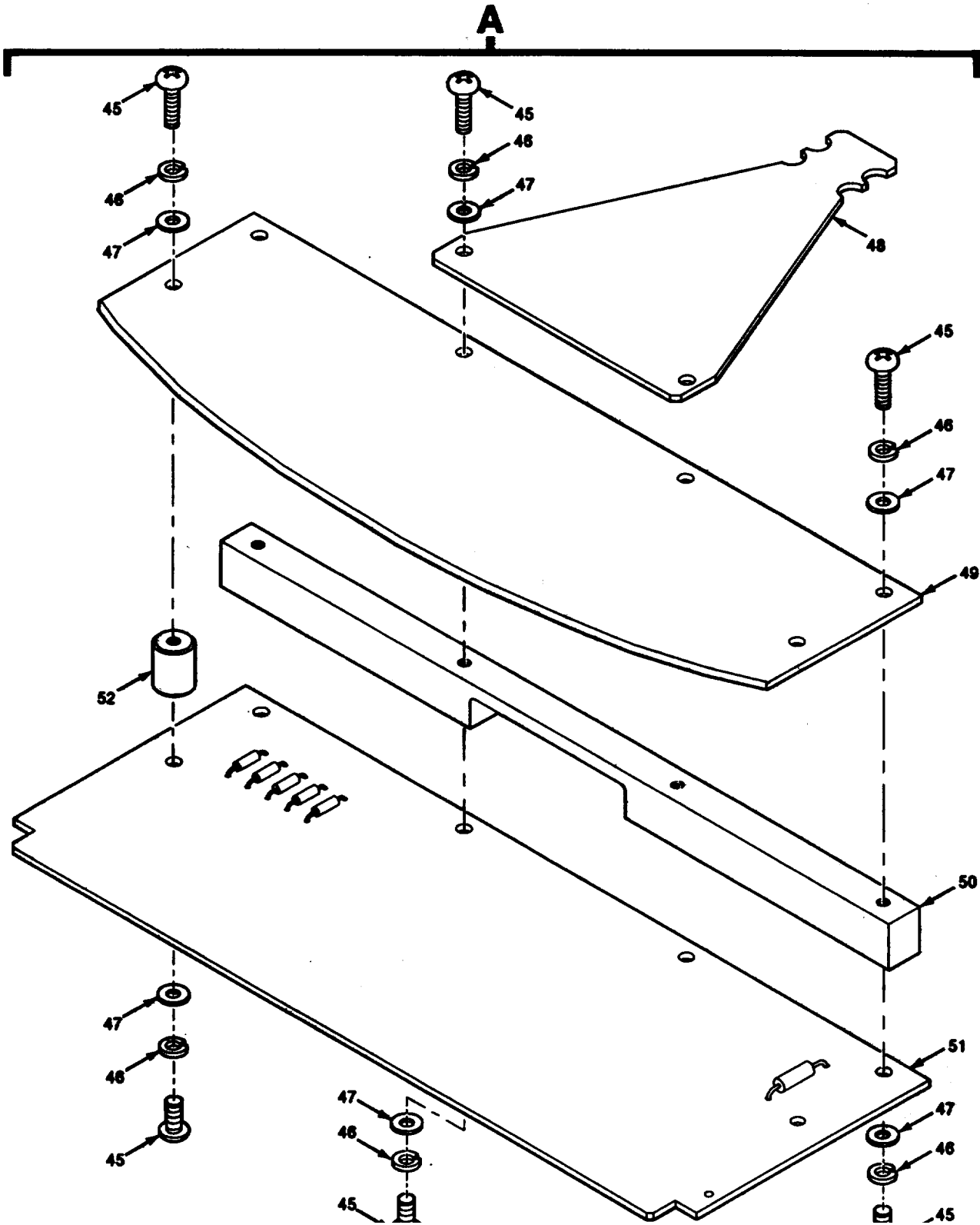
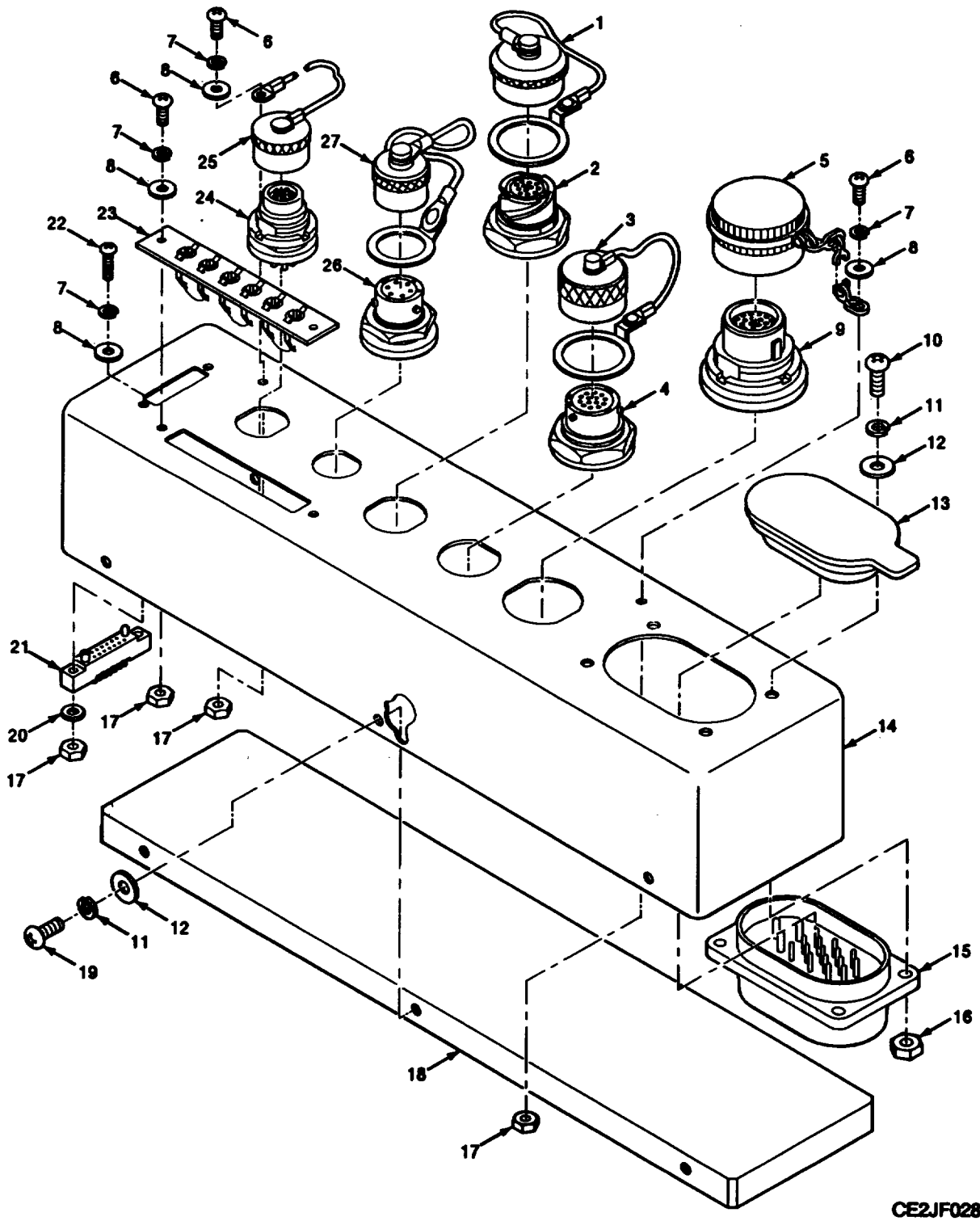

Figure 15. Test Adaptor J-4827/G (Sheet 2 of 2)

SECTION II		TM11-6625-3094-24P				(6)
(1)	(2)	(3)	(4)	(5)		
ITEM	SMR		PART			
NO	CODE	CAGEC	NUMBER	DESCRIPTION AND USABLE ON CODES(UOC)		QTY
GROUP 02 TEST ADAPTOR J-4827/G						
FIGURE 15						
1	XBHZZ	80063	A3012775-1	CONNECTOR, PLUG, ELEC		5
2	XBHZZ	80063	A3018088-12	MARKER, IDENTIFICATI		1
3	XBHZZ	80063	A3018088-13	MARKER, IDENTIFICATI		1
4	XBHZZ	06090	381A301-71/42	INSULATION SLEEVING		8
5	XBHZZ	80063	A3018088-10	MARKER, IDENTIFICATI		1
6	XBHZZ	80063	A3018088-11	MARKER, IDENTIFICATI		1
7	PAHZZ	80063	A3012791-1	CONNECTOR, PLUG, ELEC		1
8	XBHZZ	80063	A3018088-9	MARKER, IDENTIFICATI		1
9	XBHZZ	06090	462A421-71/42	INSULATION SLEEVING		2
10	PAHZZ	80063	A3012793-1	CONNECTOR, RECEPTAC		2
11	PAHZZ	80063	A3012796-1	CLAMP, CABLE, ELECTRI		2
12	PAHZZ	96906	MS3420-6A	BUSHING, NONMETALLIC		6
13	XBHZZ	81349	M23053/5-108-0	INSULATION SLEEVING		6
14	XBHZZ	80063	A3018088-5	MARKER, IDENTIFICATI		1
15	XBHZZ	80063	A3018088-3	MARKER, IDENTIFICATI		1
16	PAHZZ	80063	A3012792-1	CONNECTOR, PLUG, ELEC		2
17	XBHZZ	80063	A3018088-2	MARKER, IDENTIFICATI		1
18	XBHZZ	06090	381A302-71/42	INSULATION SLEEVING		2
19	XBHHH	80063	A3017926-1	CONNECTOR ASSEMBLY		1
20	XBHZZ	80063	A3018088-1	MARKER, IDENTIFICATI		1
21	PAHZZ	96906	MS3367-1-9	STRAP, TIEDOWN, ELECT		2
22	PAHZZ	81349	M23053/5-110-0	INSUALTION SLEEVING		1
23	PAHZZ	51792	A3013117-17	SCREW, MACHINE		4
24	PAHZZ	80063	A3013128-5	WASHER, LOCK		4
25	PAHZZ	80063	A3012771-11	CONNECTOR, RECEPTAC		1
26	PAHZZ	80063	A3014020-1	SHELL, ELECTRICAL CO		1
27	PAHZZ	80063	A3013055-1	SEAL, NONMETALLIC CH		1
28	PAHZZ	83330	4838	TERMINAL, LUG		6
29	XBHZZ	80063	A3013739-202	SLEEVE, MARKER, CABLE		1
30	XBHZZ	80063	A3013739-203	SLEEVE, MARKER, CABLE		1
31	XBHZZ	80063	A3013739-204	SLEEVE, MARKER, CABLE		1
32	XBHZZ	80063	A3018088-4	MARKER, IDENTIFICATI		1
33	XBHZZ	80063	A3013739-201	SLEEVE, MARKER, CABLE		1
34	XBHZZ	80063	A3013739-200	SLEEVE, MARKER, CABLE		1
35	XBHZZ	80063	A3013739-199	SLEEVE, MARKER, CABLE		1
36	PAHZZ	96906	MS3476W10-6P	CONNECTOR, PLUG, ELEC		1
37	PAHZZ	96906	MS3367-4-9B	STRAP, TIEDOWN, ELECT		1
38	XBHZZ	80063	A3018088-6	MARKER, IDENTIFICATI		1
39	XBHZZ	80063	A3018088-7	MARKER, IDENTIFICATI		1
40	XBHZZ	80063	A3018088-8	MARKER, IDENTIFICATI		1
41	XBHZZ	81349	M55302/63-A14P	CONNECTOR, PLUG, ELEC		2
42	PAHZZ	10400	WTD14HN	SHIELD, ELECTRICAL C		2
43	XBHZZ	80063	A3018088-15	MARKER, IDENTIFICATI		1
44	XBHZZ	80063	A3018088-14	MARKER, IDENTIFICATI		1
45	PAHZZ	51792	A3013115-3	SCREW, MACHINE		12
46	PAHZZ	51792	A3013122-1	WASHER, LOCK		12
47	PAHZZ	51792	A3013124-1	WASHER, FLAT		12
48	PAHZZ	80063	A3140030-1	PLATE, ANTENNA MAST		1

SECTION II		TM11-6625-3094-24P			
(1)	(2)	(3)	(4)	(5)	(6)
ITEM	SMR		PART		
NO	CODE	CAGEC	NUMBER	DESCRIPTION AND USABLE ON CODES(UOC)	QTY
49	PAHZZ	80063	A3017849-1	PROTECTOR, ELECTRICA	1
50	PAHZZ	80063	A3017854-1	RETAINER, CABLE	1
51	XBHHH	80063	A3017850-1	CIRCUIT CARD ASSEMB	1
52	PAHZZ	80063	A3017871-1	SPACER, SLEEVE	2

END OF FIGURE



CE2JF028

Figure 16. Electrical Connector Assembly

SECTION II		TM11-6625-3094-24P			
(1)	(2)	(3)	(4)	(5)	(6)
ITEM	SMR		PART		
NO	CODE	CAGEC	NUMBER	DESCRIPTION AND USABLE ON CODES(UOC)	QTY
GROUP 420401 ELECTRICAL CONNECTOR ASSEMBLY					
FIGURE 16					
1	PAHZZ	80063	A3013083-3	COVER,ELECTRICAL CO	1
2	XBHHH	80063	A3017938-1	DUMNMY CONNECTOR,PLU	1
3	PAHZZ	80063	A3013083-1	COVER,ELECTRICAL CO	1
4	XBHHH	80063	A3018008-1	DUMMY CONNECTOR,PLU	1
5	PAHZZ	80063	A3013083-6	COVER,ELECTRICAL CO	1
6	PAHZZ	96906	MS51957-14	SCREW,MACHINE	6
7	PAHZZ	96906	MS35338-135	WASHER,LOCK	6
8	PAHZZ	96906	MS15795-804	WASHER,FLAT	6
9	XBHHH	80063	A3017935-1	DUMMY CONNECTOR,PLU	1
10	PAHZZ	96906	MS51957-29	SCREW,MACHINE	4
11	PAHZZ	96906	MS35338-136	WASHER,LOCK	10
12	PAHZZ	96906	MS15795-805	WASHER,FLAT	10
13	PAHZZ	25330	GC860-1	COVER,ELECTRICAL CO	1
14	XBHZZ	80063	A3017927-1	CASE-CONNECTOR ASSE	1
15	XBHHH	80063	A3018009-1	DUMMY CONNECTOR,PLU	1
16	PAHZZ	96906	MS35649-264	NUT,PLAIN,HEXAGON	4
17	PAHZZ	96906	MS35649-244	NUT,PLAIN,HEXAGON	6
18	XBHZZ	80063	A3017931-1	PLATE,SUPPORT	1
19	PAHZZ	96906	MS51957-28	SCREW,MACHINE	6
20	PAHZZ	80063	A3013124-1	WASHER,FLAT	2
21	XBHHH	80063	A3017934-1	DUMMY CONNECTOR,PLU	1
22	PAHZZ	96906	MS51957-17	SCREW,MACHINE	2
23	XBHHH	80063	A3018511-1	TERMINAL STRIP,GROU	1
24	XBHHH	80063	A3017936-1	DUMMY CONNECTOR,PLU	1
25	PAHZZ	80063	A3013083-2	COVER,ELECTRICAL CO	1
26	XBHHH	80063	A3017937-1	DUMMY CONNECTOR,PLU	1
27	PAHZZ	80063	A3013083-4	COVER,ELECTRICAL CO	1

END OF FIGURE

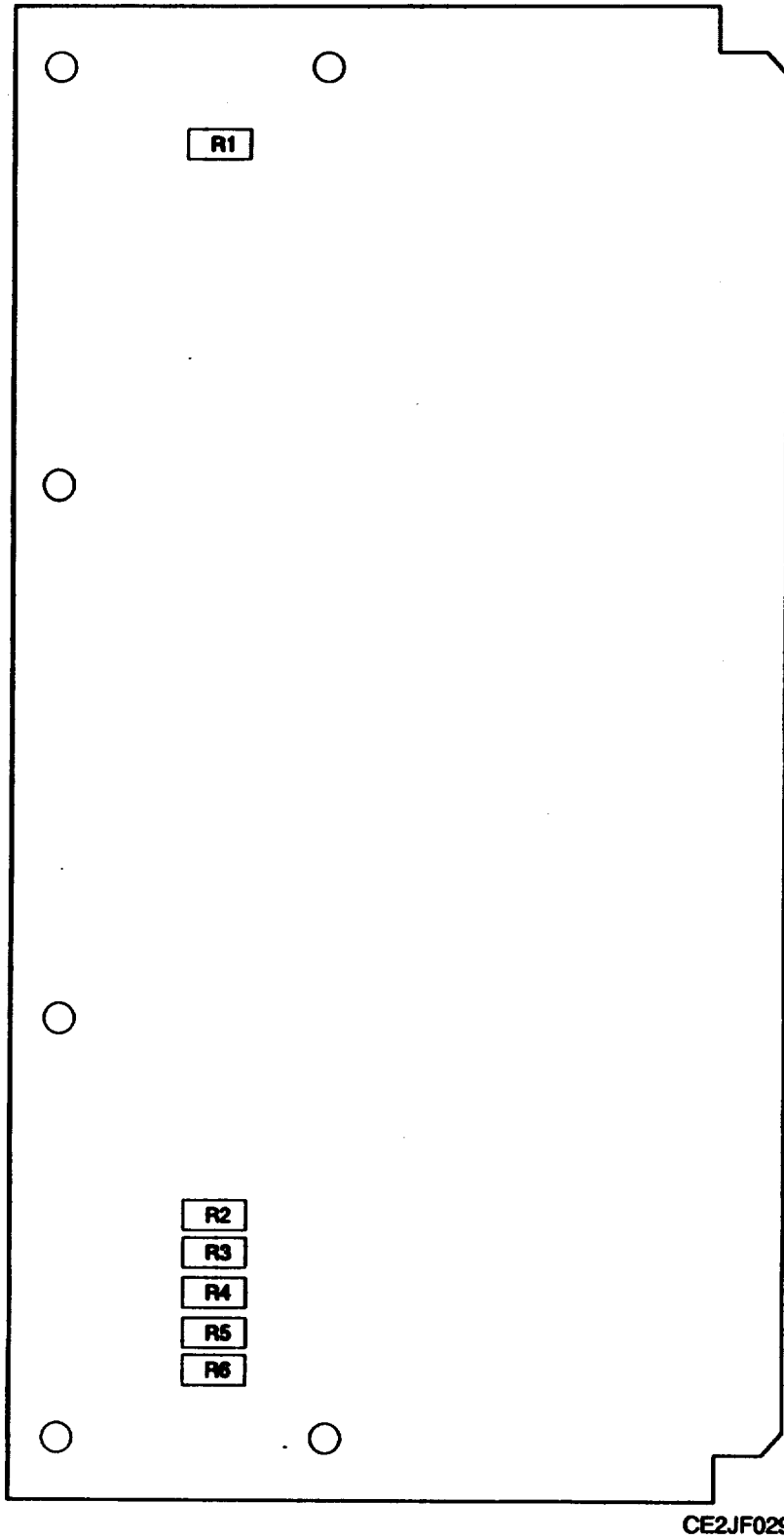

Figure 17. Circuit Card Assembly-Adapter Card E (Sheet 1 of 2)

LEGEND

REF DES	ITEM NO	REF DES	ITEM NO	REF DES	ITEM NO	REF DES	ITEM NO	REF DES	ITEM NO
R1	1								
R2	2								
R3	2								
R4	2								
R5	2								
R6	3								

NOTE: PREFIX ALL REFERENCE DESIGNATIONS WITH A5A2 CE2JF030

Figure 17. **Circuit** Card Assembly-Adapter Card E (Sheet 2 of 2)

SECTION II		TM11-6625-3094-24P			
(1)	(2)	(3)	(4)	(5)	(6)
ITEM	SMR		PART		
NO	CODE	CAGEC	NUMBER	DESCRIPTION AND USABLE ON CODES(UOC)	QTY
				GROUP 420402 CIRCUIT CARD ASSEMBLY- ADAPTOR CARD E	
				FIGURE 17	
1	PAHZZ	81349	RCR32G103JS	RESISTOR, FIXED, COMP	1
2	PAHZZ	81349	RCR07G203JS	RESISTOR, FIXED, COMP	4
3	PAHZZ	81349	RCR07G513JS	RESISTOR, FIXED, COMP	1
				END OF FIGURE	

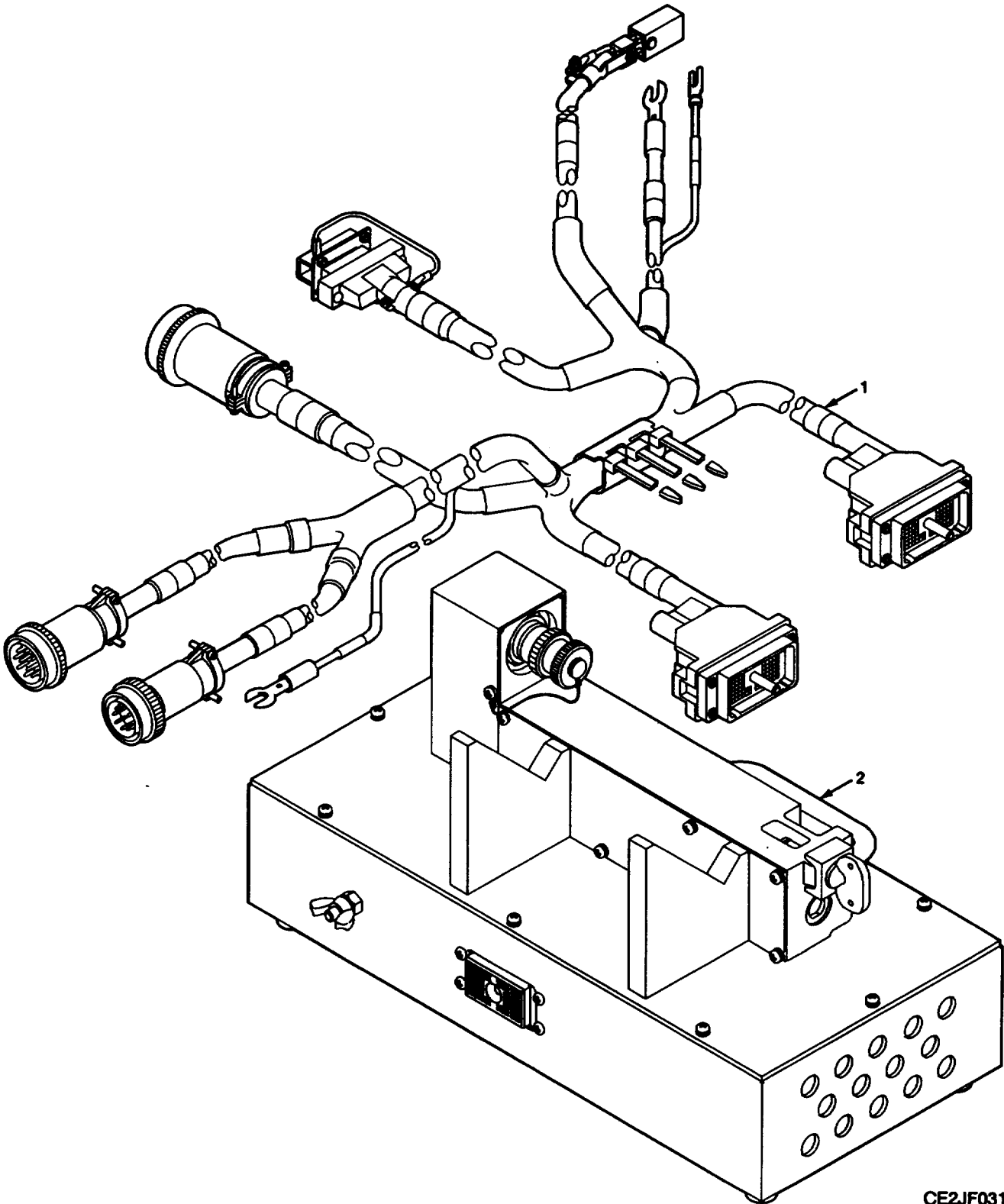

CE2JF031

Figure 18. Test Adapter J-4828/G

SECTION II		TM11-6625-3094-24P			
(1)	(2)	(3)	(4)	(5)	(6)
ITEM	SMR		PART		
NO	CODE	CAGEC	NUMBER	DESCRIPTION AND USABLE ON CODES(UOC)	QTY
				GROUP 4205 TEST ADAPTOR J-4828/G	
				FIGURE 18	
1	XBHHH	80063	A3019040-1	WIRING HARNESS, BRAN	1
2	XBHHH	80063	A3019039-1	INTERFACE CONNECT	1
				END OF FIGURE	

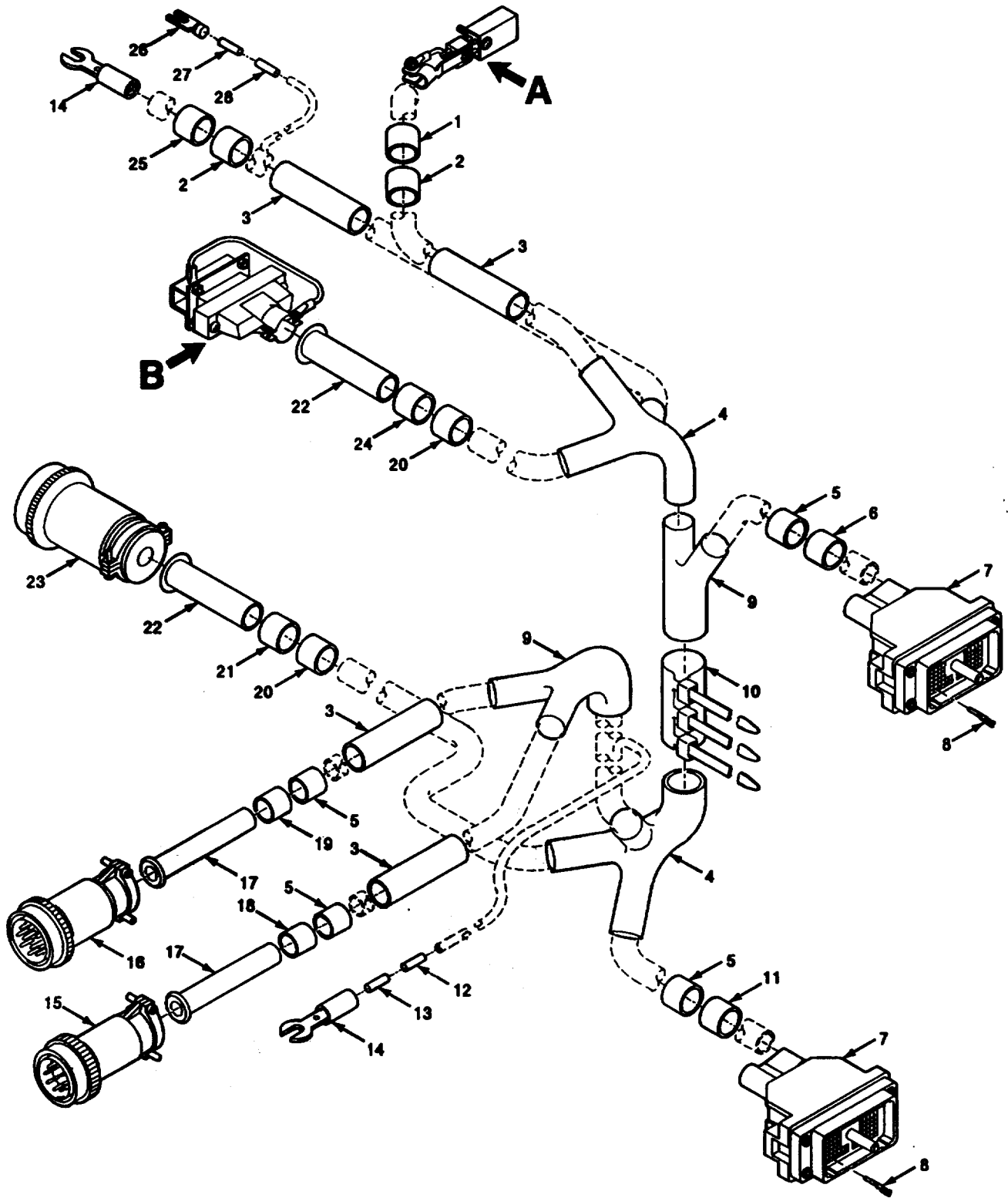

CE2JF032

Figure 19. Branched Wiring Harness-Interface Connect Device F (Sheet 1 of 2)

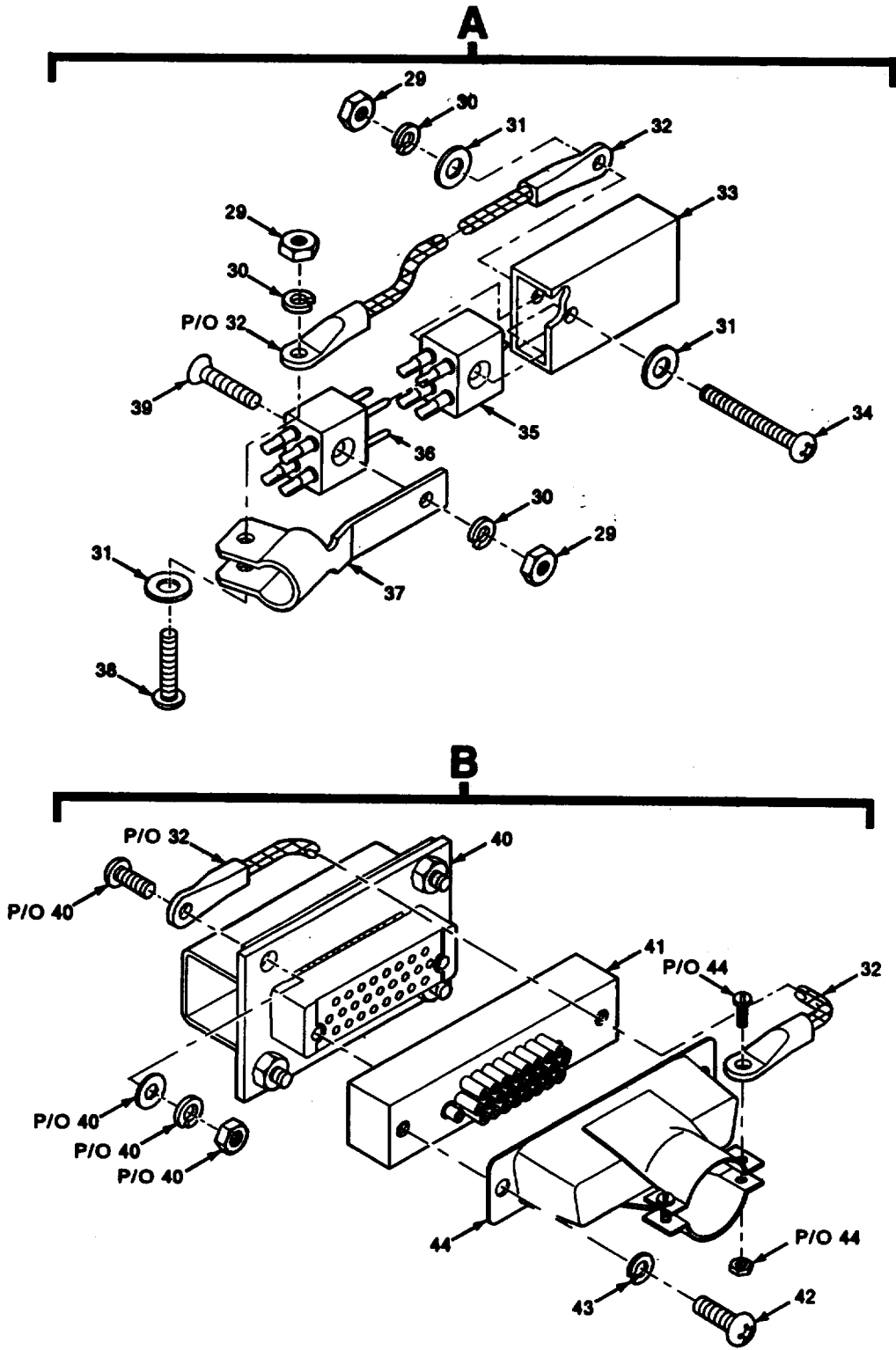

CE2JF033

Figure 19. Branched Wiring Harness-Interface Connect Device F (Sheet 2 of 2)

SECTION II		TM11-6625-3094-24P				
(1)	(2)	(3)	(4)	(5)	(6)	
ITEM	SMR		PART			
NO	CODE	CAGEC	NUMBER	DESCRIPTION AND USABLE ON CODES(UOC)	QTY	
GROUP 420501 BRANCHED WIRING HARNESS INTERFACE CONNECT DEVICE F						
FIGURE 19						
1	XBHZZ	80063	A3013739-229	SLEEVE, MARKER, CABLE	1	
2	XBHZZ	80063	A3013739-119	SLEEVE, MARKER, CABLE	2	
3	XBHZZ	81349	M23053/5-106-8	INSULATION SLEEVING	4	
4	XBHZZ	06090	462A421-71/42	INSULATION SLEEVING	2	
5	PDHZZ	80063	A3013739-179	SLEEVE, MARKER, CABLE	4	
6	XBHZZ	80063	A3013739-228	SLEEVE, MARKER, CABLE	1	
7	XBHZZ	80063	A3018664-1	CONNECTOR ASSEMBLY	2	
8	PAHZZ	71468	030-2409-001	CONTACT, ELECTRICAL	95	
9	XBHZZ	06090	381A301-71/42	INSULATION SLEEVING	2	
10	PAHZZ	96906	MS3368-4-9D	STRAP, TIEDOWN, ELECT	1	
11	XBHZZ	80063	A3013739-142	SLEEVE, MARKER, CABLE	1	
12	XBHZZ	80063	A3013739-85	SLEEVE, MARKER, CABLE	1	
13	XBHZZ	80063	A3013739-231	SLEEVE, MARKER, CABLE	1	
14	PAHZZ	83330	400	TERMINAL, LUG	2	
15	PAHZZ	96906	MS3126F16-8P	CONNECTOR, PLUG, ELEC	1	
16	PAHZZ	96906	MS3476W18-11P	CONNECTOR, PLUG, ELEC	1	
17	PAHZZ	96906	MS3420-6L	BUSHING, RUBBER	2	
18	XBHZZ	80063	A3013739-140	SLEEVE, MARKER, CABLE	1	
19	XBHZZ	80063	A3013739-240	SLEEVE, MARKER, CABLE	1	
20	XBHZZ	80063	A3013739-145	SLEEVE, MARKER, CABLE	2	
21	XBHZZ	80063	A3013739-146	SLEEVE, MARKER, CABLE	1	
22	XBHZZ	96906	MS3420-10L	BUSHING, RUBBER	2	
23	PAHZZ	96906	MS3476W22-55PW	CONNECTOR, PLUG, ELEC	1	
24	XBHZZ	80063	A3013739-230	SLEEVE, CONNECTOR, CABLE	1	
25	XBHZZ	80063	A3013739-232	SLEEVE, MARKER, CABLE	1	
26	XBHZZ	83330	4838	TERMINAL, LUG	1	
27	XBHZZ	80063	A3013739-233	SLEEVE, MARKER, CABLE	1	
28	XBHZZ	80063	A3013739-227	SLEEVE, MARKER, CABLE	1	
29	PAHZZ	96906	MS35649-224	NUT, PLAIN, HEXAGON	3	
30	PAHZZ	96906	MS35338-153	WASHER, LOCK	3	
31	PAHZZ	96906	MS15795-802	WASHER, FLAT	3	
32	XBHZZ	80063	A3019227-1	LANYARD, ELECTRICAL	2	
33	XBHZZ	80063	A3019032-1	SHELL, ELECTRICAL CO	1	
34	PAHZZ	96906	MS35206-209	SCREW, MACHINE	1	
35	PAHZZ	80063	A3012787-1	CONNECTOR, RECEPTAC	1	
36	PAHZZ	80063	A3012787-2	CONNECTOR, RECEPTAC	1	
37	PAHZZ	80063	A3018457-1	CLAMP, RESTRAINER	1	
38	PAHZZ	96906	MS35206-206	SCREW, MACHINE	1	
39	PAHZZ	96906	MS35190-214	SCREW, MACHINE	1	
40	XBHZZ	80063	A3147936-1	DUMMY CONNECTOR, PLU	1	
41	XBHZZ	80063	A3132808-1	CONNECTOR, PLU, ELEC	1	
42	PAHZZ	96906	MS51957-15	SCREW, MACHINE	2	
43	PAHZZ	96906	MS35338-135	WASHER, LOCK	2	
44	PAHZZ	81349	M85049/48-2-3	SHIELD, ELECTRICAL C	1	

END OF FIGURE

SECTION II		TM11-6625-3094-24P			
(1)	(2)	(3)	(4)	(5)	(6)
ITEM	SMR		PART		
NO	CODE	CAGEC	NUMBER	DESCRIPTION AND USABLE ON CODES(UOC)	QTY
				GROUP 420502 INTERFACE CONNECT DEVICE F	
				FIGURE 20	
1	XBHZZ	80063	A3148004-1	DUMMY CONNECTOR, PLU	1
2	XBHHH	80063	A3019256-1	FIXTURE, HOLDDOWN	1
3	PAHZZ	96906	MS51957-30	SCREW, MACHINE	8
4	PAHZZ	96906	MS35338-136	WASHER, LOCK	8
5	PAHZZ	96906	MS15795-805	WASHER, FLAT	8
6	PAHZZ	51792	3013108-1	NUT, PLAIN, HEXAGON	4
7	PAHZZ	51792	A3013122-1	WASHER, LOCK	10
8	PAHZZ	51792	A3013124-1	WASHER, FLAT	12
9	PAHZZ	71468	DL2-96R	CONNECTOR, RECEPTACL	1
10	PAHZZ	71468	030-2409-001	CONTACT, ELECTRICAL	49
11	XBHHH	80063	A3019124-1	CHASSIS, ELECTRICAL	1
12	PAHZZ	51792	A3013115-5	SCREW, MACHINE	4
13	PAHZZ	81349	M28748/8F10L1A	CONNECTOR, PLUG, ELEC	1
14	PAHZZ	96906	MS3367-1-9	STRAP, TIEDOWN, ELECT	3
15	PAHZZ	51792	A3013115-3	SCREW, MACHINE	4
16	XBHZZ	80063	A3019254-1	COVER, ACCESS	1

END OF FIGURE

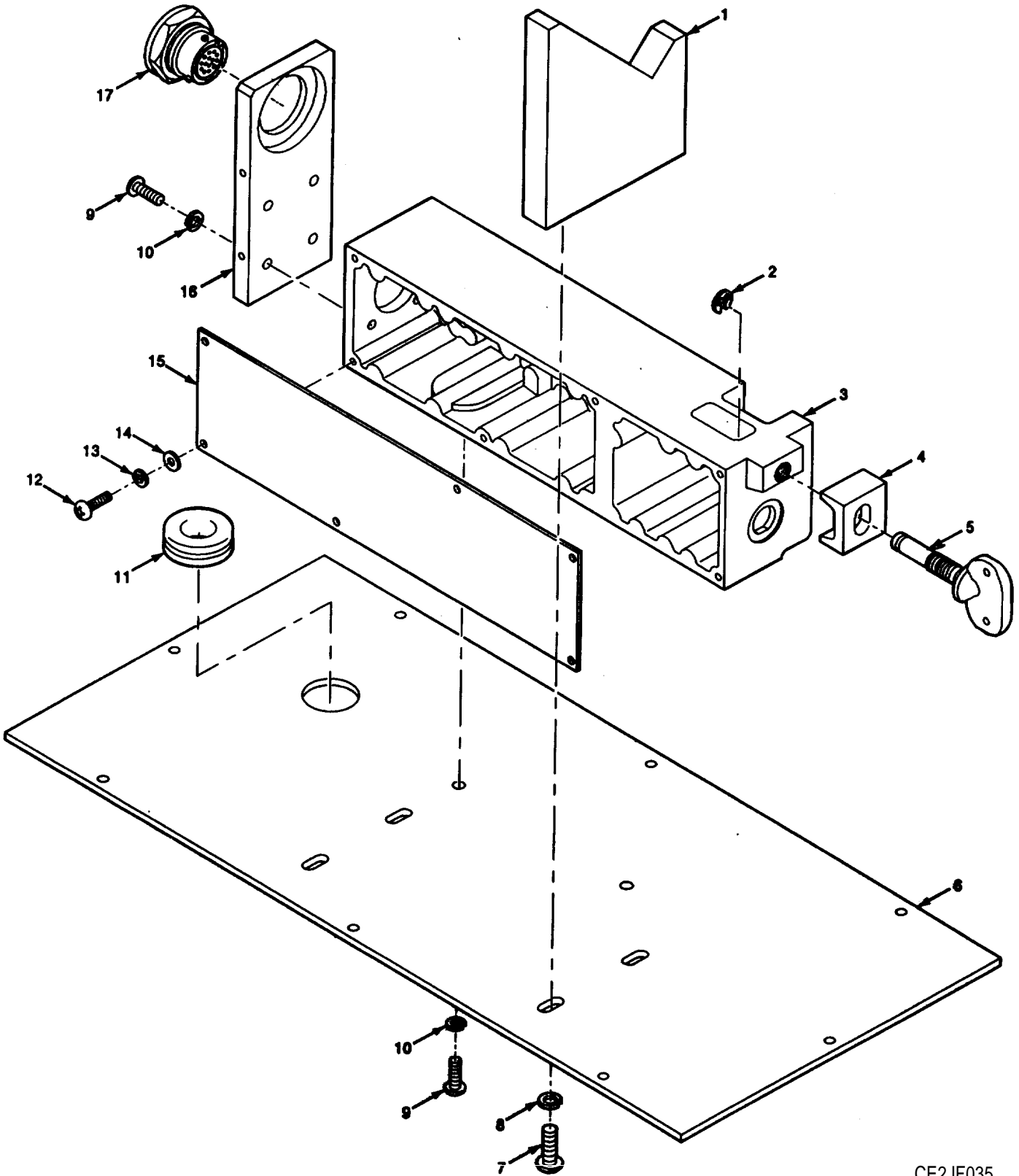
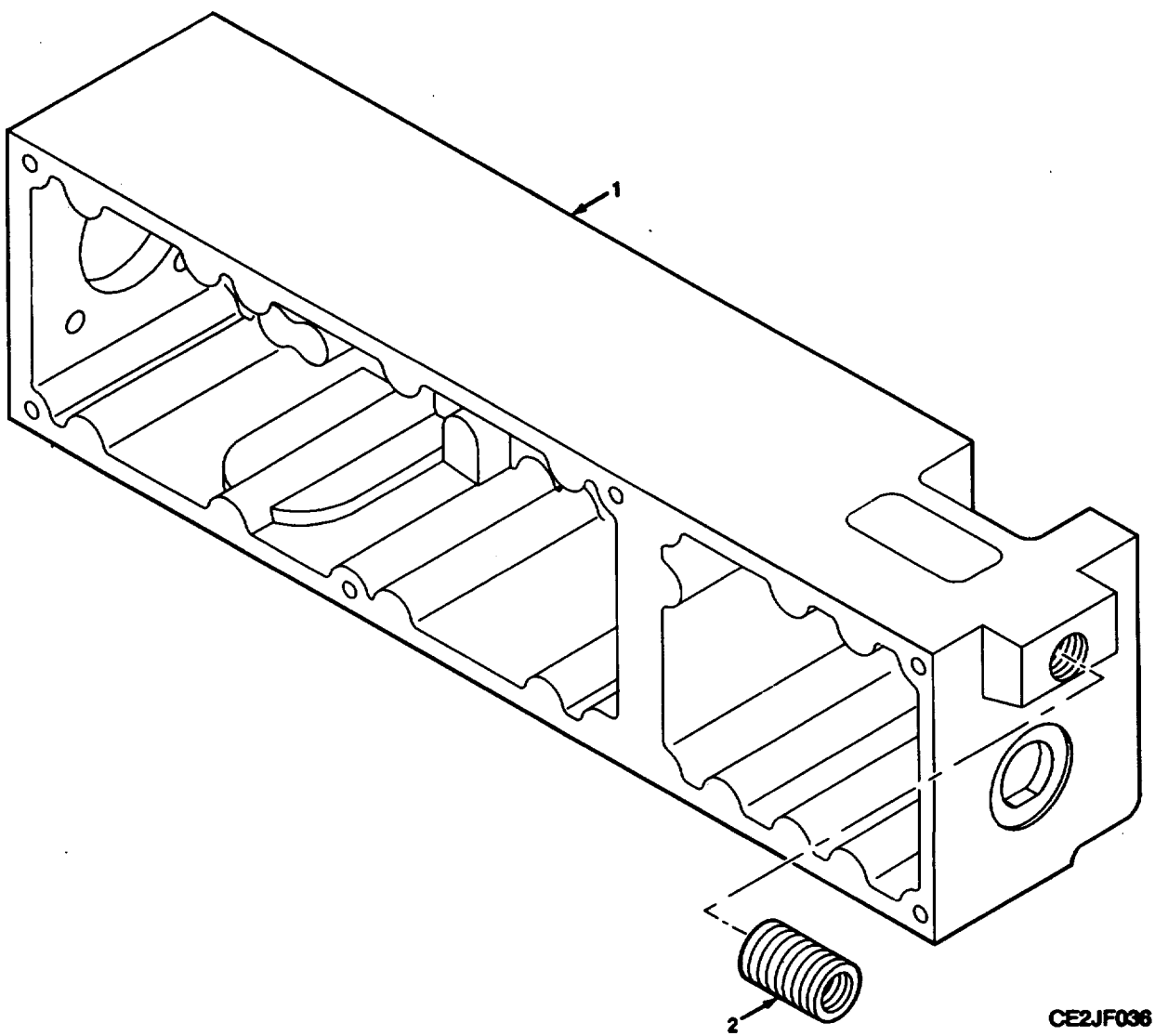

Figure 21. Hold-Down Fixture

CE2JF035

SECTION II		TM11-6625-3094-24P			
(1)	(2)	(3)	(4)	(5)	(6)
ITEM	SMR		PART		
NO	CODE	CAGEC	NUMBER	DESCRIPTION AND USABLE ON CODES(UOC)	QTY
GROUP 42050201 HOLD-DOWN FIXTURE					
FIGURE 21					
1	XBHHH	80063	A3019180-1	BRACKET,SUPPORT	2
2	PAHZZ	96906	MS16633-4018	RING,RETAINING	1
3	XBHHH	80063	A3019138-1	CHASSIS,ELECTRICAL	1
4	PAHZZ	80063	A3013603-1	CLAMP,RIM CLENCHING	1
5	PAHZZ	80063	A3013606-1	THUMBSCREW	1
6	XBHZZ	80063	A3019255-1	COVER,ACCESS	1
7	PAHZZ	51792	A3013115-22	SCREW,MACHINE	4
8	PAHZZ	51792	A3013122-4	WASHER,LOCK	4
9	PAHZZ	51792	A3013115-18	SCREW,MACHINE	6
10	PAHZZ	51792	A3013122-2	WASHER,LOCK	6
11	PAHZZ	96906	MS35489-46	GROMMET,NONMETALLIC	1
12	PAHZZ	51792	A3013115-3	SCREW,MACHINE	6
13	PAHZZ	51792	A3013122-1	WASHER,LOCK	6
14	PAHZZ	51792	A3013124-1	WASHER,FLAT	6
15	XBHZZ	80063	A3019247-1	COVER,ACCESS	1
16	XBHZZ	80063	A3019141-1	END PLATE	1
17	PAHZZ	80063	A3012769-1	CONNECTOR,RECEPTACL	1

END OF FIGURE



CE2JF036

Figure 22. Electrical Equipment Chassis

SECTION II		TM11-6625-3094-24P			
(1)	(2)	(3)	(4)	(5)	(6)
ITEM	SMR		PART		
NO	CODE	CAGEC	NUMBER	DESCRIPTION AND USABLE ON CODES(UOC)	QTY
				GROUP 4205020101 ELECTRICAL EQUIPMENT CHASSIS	
				FIGURE 22	
1	XBHZZ	80063	A3019138-001	CHASSIS	1
2	XBHZZ	81343	MA3280-209	INSERT,SCREW THREAD	1
				END OF FIGURE	

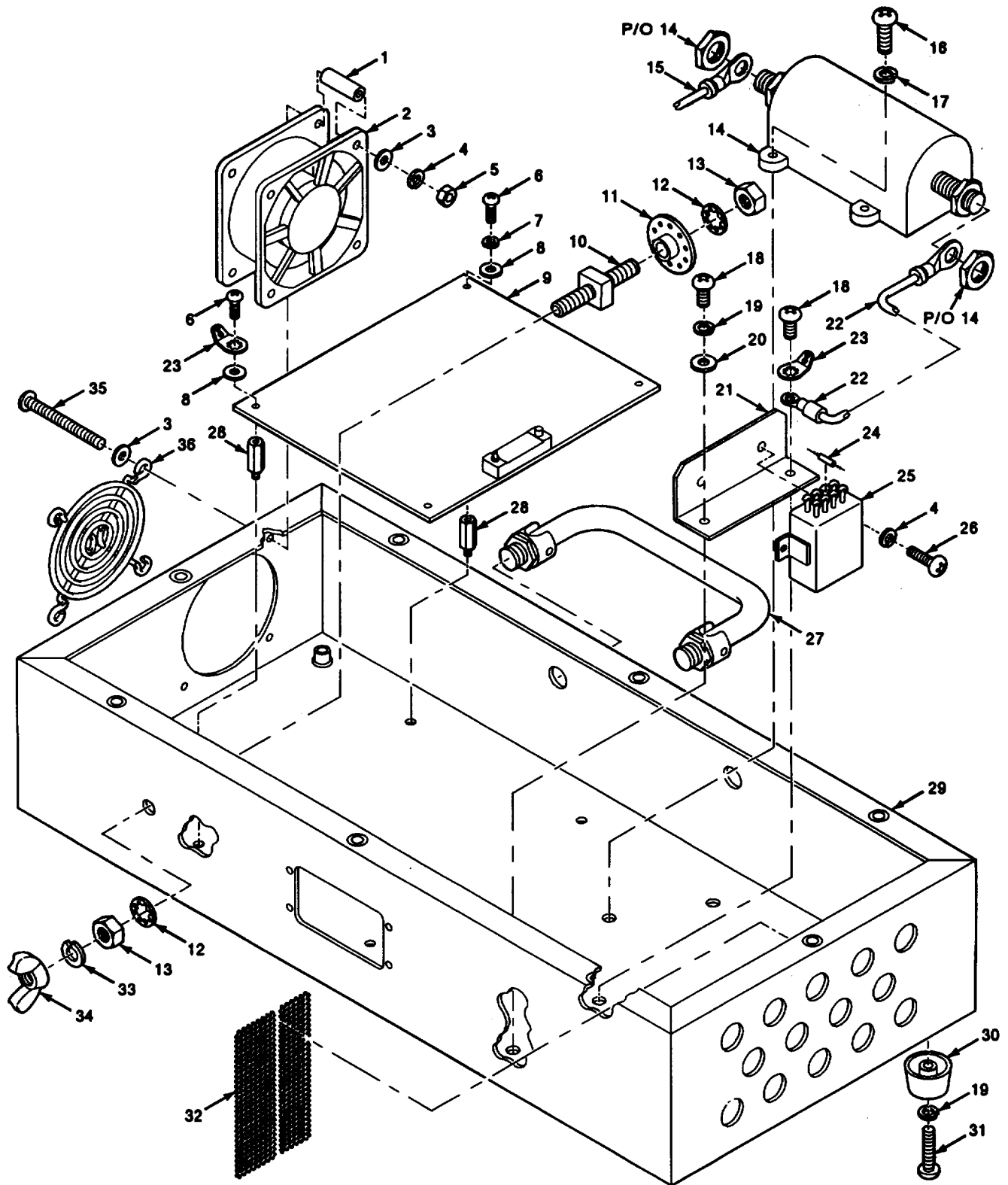

CE2JF037

Figure 23. Electrical Equipment Chassis-Interface Connect Device F

SECTION II		TM11-6625-3094-24P			
(1)	(2)	(3)	(4)	(5)	(6)
ITEM	SMR		PART		
NO	CODE	CAGEC	NUMBER	DESCRIPTION AND USABLE ON CODES(UOC)	QTY
GROUP 42050202 ELECTRICAL EQUIPMENT					
CHASSIS -INTERFACE CONNECT					
DEVICE F					
FIGURE 23					
1	XBHZZ	80205	NAS43DD1-48	SPACER, SLEEVE	4
2	PAHZZ	2W944	814	FAN, TUBEAXIAL	1
3	PAHZZ	51792	A3013124-1	WASHER, FLAT	8
4	PAHZZ	51792	A3013122-1	WASHER, LOCK	6
5	PAHZZ	51792	3013108-1	NUT, PLAIN, HEXAGON	4
6	PAHZZ	51792	A3013115-12	SCREW, MACHINE	4
7	PAHZZ	51792	A3013122-3	WASHER, LOCK	3
8	PAHZZ	51792	A3013124-3	WASHER, FLAT	4
9	XBHHH	80063	A3019094-1	CIRCUIT CARD ASSEMB	1
10	XBHZZ	80063	A3132833-1	STUD, PLAIN	1
11	XBHZZ	80063	A3132824-1	BUSHING, SLEEVE	1
12	PAHZZ	96906	MS35333-40	WASHER, LOCK	2
13	PAHZZ	96906	MS51971-1	NUT, PLAIN, HEXAGON	2
14	XBHZZ	81349	RE80GE5R11	RESISTOR	1
15	PAHZZ	96906	MS25036-150	TERMINAL, LUG	1
16	PAHZZ	51792	A3013115-18	SCREW, MACHINE	4
17	PAHZZ	51792	A3013122-2	WASHER, LOCK	4
18	XBHZZ	51792	A3013115-37	SCREW, MACHINE	2
19	PAHZZ	51792	A3013122-8	WASHER, LOCK	5
20	PAHZZ	51792	A3013124-9	WASHER, FLAT	1
21	XBHZZ	80063	A3019258-1	BRACKET, ANGLE	1
22	XBHZZ	80063	A3132821-1	LEAD, ELECTRICAL	1
23	PAHZZ	96906	MS77068-1	TERMINAL, LUG	2
24	PAHZZ	81349	JANTX1N4249	SEMICONDUCTOR DEVIC	1
25	PAHZZ	81349	M5757/23-031	RELAY, ELECTROMAGNET	1
26	PAHZZ	51792	A3013115-3	SCREW, MACHINE	2
27	XBHZZ	1FJ15	11917-A-3724-2	HANDLE, BAIL	1
28	XBHZZ	80063	A3013578-2	POST, ELECTRICAL-MEC	4
29	XBHZZ	80063	A3019287-1	CHASSIS, ELECTRICAL	1
	XBHZZ	91835	728	BUMPER, PLASTIC	4
31	PAHZZ	96906	MS51957-31	SCREW, MACHINE	4
32	XBHZZ	58536	A-A-1037	WIRE FABRIC	1
33	PAHZZ	96906	MS15795-810	WASHER, FLAT	1
34	PAHZZ	96906	MS35425-70	NUT, PLAIN, WING	1
35	XBHZZ	51792	A3013115-65	SCREW, MACHINE	4
36	XBHZZ	2W944	LZ28	GUARD, FAN IMPELLER	1

END OF FIGURE

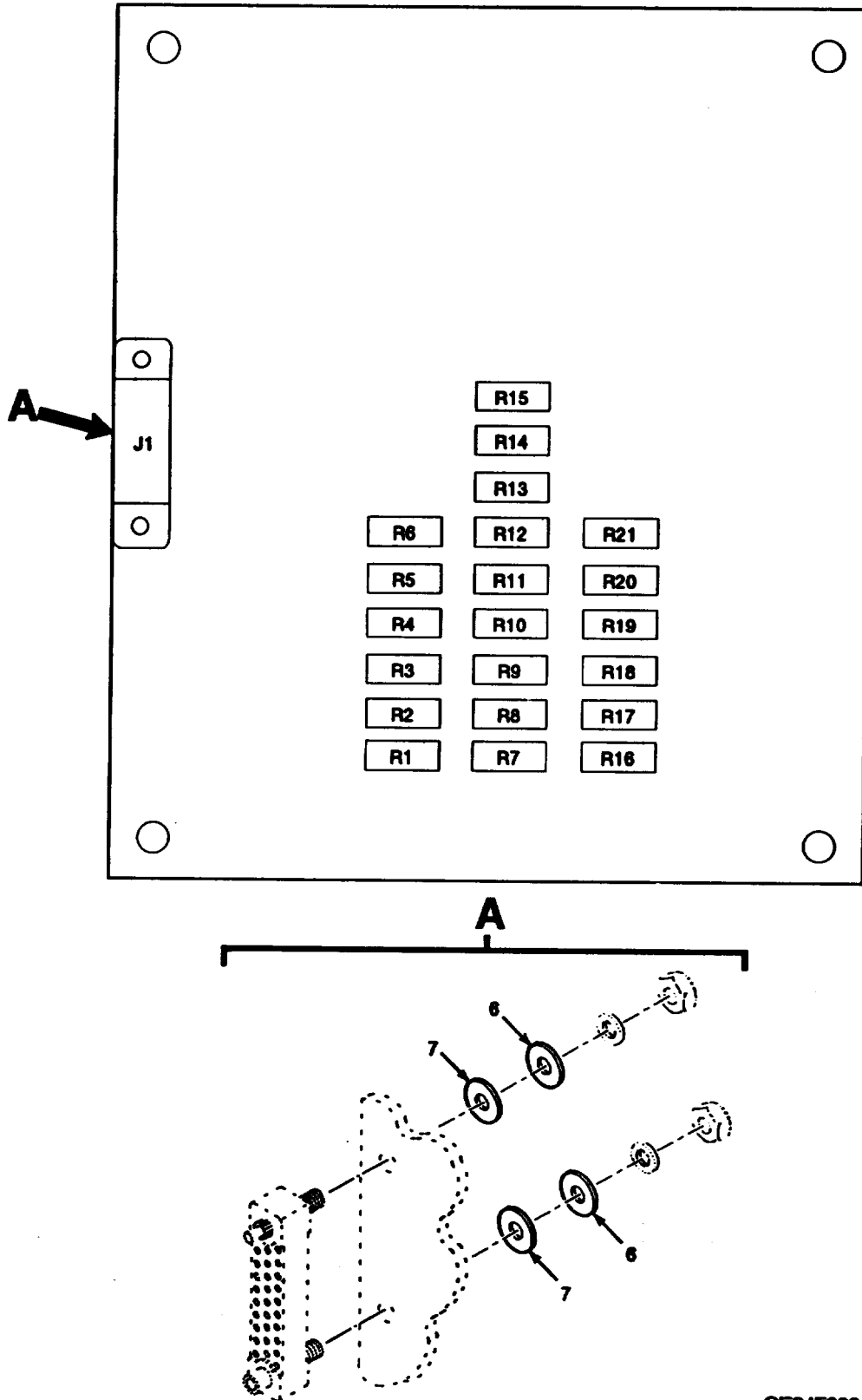

CE2JF038

Figure 24. Circuit Card Assembly-Load Card (Sheet 1 of 2)

LEGEND

REF DES	ITEM NO	REF DES	ITEM NO	REF DES	ITEM NO	REF DES	ITEM NO	REF DES	ITEM NO
J1	1								
R1	2								
R2	2								
R3	3								
R4	3								
R5	3								
R6	4								
R7	2								
R8	2								
R9	2								
R10	2								
R11	2								
R12	2								
R13	2								
R14	2								
R15	2								
R16	5								
R17	5								
R18	5								
R19	5								
R20	5								
R21	2								

CE2JF039

Figure 24. Circuit Card Assembly-Load Card (Sheet 2 of 2)

SECTION II		TM11-6625-3094-24P			
(1)	(2)	(3)	(4)	(5)	(6)
ITEM	SMR		PART		
NO	CODE	CAGEC	NUMBER	DESCRIPTION AND USABLE ON CODES(UOC)	QTY
				GROUP 4205020201 CIRCUIT CARD	
				ASSEMBLY -LEAD CARD	
				FIGURE 24	
1	XBHZZ	80063	A3012765-23	CONNECTOR, RECIPTICA	1
2	PAHZZ	81349	RCR07G102JS	RESISTOR, FIXED, COMP	12
3	PAHZZ	81349	RCR07G431JS	RESISTOR, FIXED, COMP	3
4	PAHZZ	81349	RCR07G221JS	RESISTOR, FIXED, COMP	
5	PAHZZ	81349	RCR07G334JS	RESISTOR, FIXED, COMP	5
6	PAHZZ	80205	NAS620C2	WASHER, FLAT	2
7	PAHZZ	91835	3112	WASHER, FLAT	2
				END OF FIGURE	

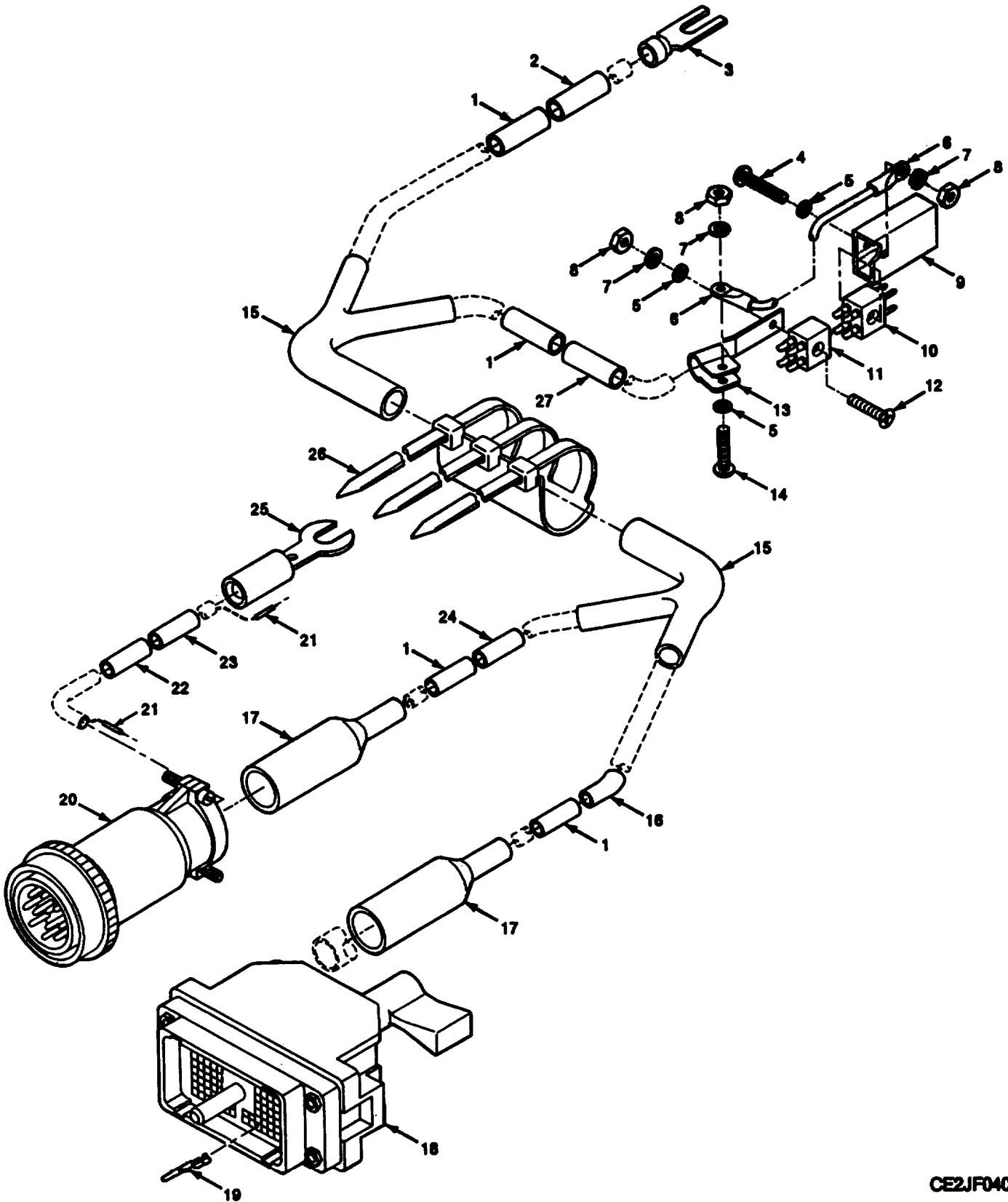
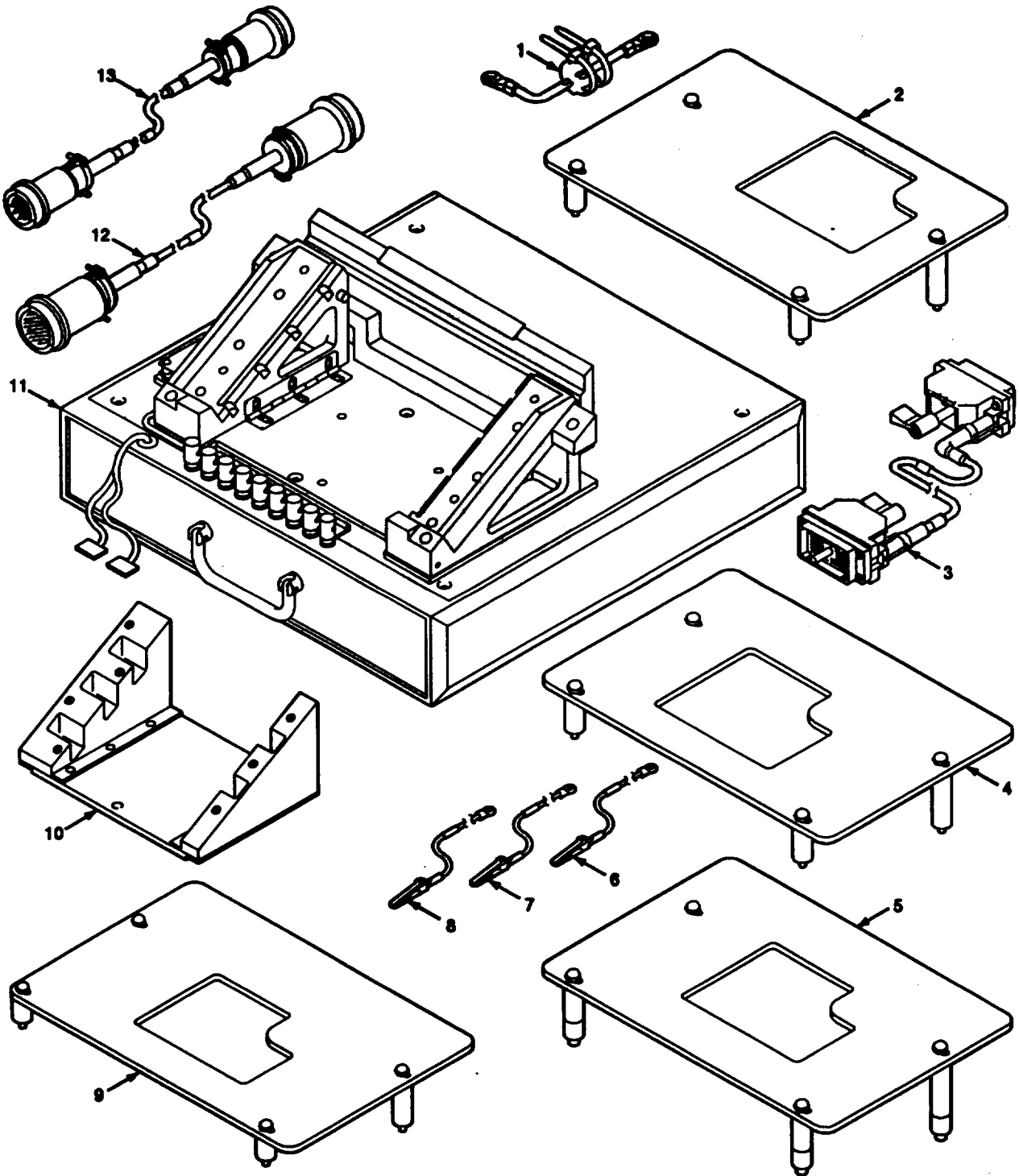

Figure 25. Test Adaptor J-4830/G

SECTION II		TM11-6625-3094-24P C01				
(1)	(2)	(3)	(4)	(5)	(6)	
ITEM	SMR		PART			
NO	CODE	CAGEC	NUMBER	DESCRIPTION AND USABLE ON CODES(UOC)		QTY
GROUP 4206 TEST ADAPTER J-4830/G						
FIGURE 25						
1	XBHZZ	80063	A3013739-187	SLEEVE, MARKER, CABLE		4
2	XBHZZ	80063	A3013739-210	SLEEVE, MARKER, CABLE		1
3	XBHZZ	83330	4838	TERMINAL, LUG		1
4	PAHZZ	96906	MS51957-7	SCREW, MACHINE		1
5	PAHZZ	80205	NAS620C2	WASHER, FLAT		3
6	XBHZZ	80063	A3019227-1	LANYARD, ELECTRICAL		1
7	PAHZZ	96906	MS35338-134	WASHER, LOCK		3
8	PAHZZ	96906	MS35649-224	NUT, PLAIN, HEXAGON		3
9	PAHZZ	80063	A3019032-1	SHELL, ELECTRICAL CO		1
10	PAHZZ	80063	A3012787-2	CONNECTOR, RECEPTAC		1
11	PAHZZ	80063	A3012787-1	CONNECTOR, RECEPTAC		1
12	PAHZZ	96906	MS35190-214	SCREW, MACHINE		1
13	PAHZZ	80063	A3018457-1	CLAMP, RESTRAINER		1
14	PAHZZ	96906	MS51957-6	SCREW, MACHINE		1
15	XBHZZ	06090	381A301-71/42	INSULATION SLEEVING		2
16	XBHZZ	80063	A3013739-206	SLEEVE, MARKER, CABLE		1
17	XBHZZ	06090	202E344-71/42	INSULATION SLEEVING		1
18	XBHZZ	80063	A3018664-1	CONNECTOR ASSEMBLY		1
19	PAHZZ	71468	030-2409-001	CONTACT, ELECTRICAL		10
*20	PAHZZ	96906	MS3470W18-11P	CONNECTOR, PLUG, ELEC		1
21	XBHZZ	85480	TWM-COL-BK 3/4 I NCH	MARKER, IDENTIFICATI		2
22	XBHZZ	80063	A3013739-119	SLEEVE, MARKER, CABLE		1
23	XBHZZ	80063	A3013739-209	SLEEVE, MARKER, CABLE		1
24	XBHZZ	80063	A3013739-208	SLEEVE, MARKER, CABLE		1
25	PAHZZ	83330	400	TERMINAL, LUG		1
26	PAHZZ	06383	PL3M2S	STRAP, TIEDOWN, ELECT		1
27	XBHZZ	80063	A3013739-207	SLEEVE, MARKER, CABLE		1

END OF FIGURE



CE2JF041

Figure 26. Test Adapter J-4829/G

SECTION II		TM11-6625-3094-24P C01				
(1)	(2)	(3)	(4)	(5)		(6)
ITEM NO	SMR CODE	CAGEC	PART NUMBER	DESCRIPTION AND USABLE ON CODES(UOC)		QTY
GROUP 4207 TEST ADAPTER J-4829/G						
FIGURE 26						
*1	XBHZZ	80063	A3019152-1	LEAD,ELECTRICAL -INTERFACE CONNECT DEVICE H-W4 (SEE FIGURE 29A FOR BREAKDOWN)		1
*2	XBHHH	80063	A3167648-1	SHIELD,SAFETY -POWER SUPPLY AADAPTER (SEE FIGURE 32F FOR BREAKDOWN)		1
*3	XBHHH	80063	A3019150-1	WIRING HARNESS -INTE CONNECT DEVICE H-W2 (SEE FIGURE 28 FOR BREAKDOWN)		1
*4	XBHHH	80063	A3167688-1	SHIELD,SAFETY -AMPLIFIER-ADAPTER (SEE FIGURE 32E FOR BREAKDOWN)		1
*5	XBHHH	80063	A3167687-1	SHIELD,SAFETY -RADIO FREQUENCY POWER AMPLIFIER (SEE FIGURE 32D FOR BREAKDOWN)		1
*6	XBHHH	80063	A3132907-3	LEAD,TEST -JUMPER-W7 (SEE FIGURE 32C FOR BREAKDOWN)		1
*7	XBHHH	80063	A3132907-2	LEAD,TEST -JUMPER-W6 (SEE FIGURE 32B FOR BREAKDOWN)		1
*8	XBHHH	80063	A3132907-1	LEAD,TEST -JUMPER-W5 (SEE FIGURE 32A FOR BREAKDOWN)		1
*9	XBHHH	80063	A3167758-1	SHIELD,SAFETY,LABOR		1
*10	XBHHH	80063	A3167753-1	ADAPTER,POWER,SUPP (SEE FIGURE 32G FOR BREAKDOWN)		1
*11	XBHHH	80063	A3019208-1	INTERFACE CONNECT DEVICE H (SEE FIGURE 30 FOR BREAKDOWN)		1
*12	XBHHH	80063	A3019144-1	WIRING HARNESS -INTE CONNECT DEVICE H-W1 (SEE FIGURE 27 FOR BREAKDOWN)		1
*13	XBHHH	80063	A3019151-1	WIRING HARNESS,INTE CONNECT DEVICE H-W3 (SEE FIGURE 29 FOR BREAKDOWN)		1
END OF FIGURE						

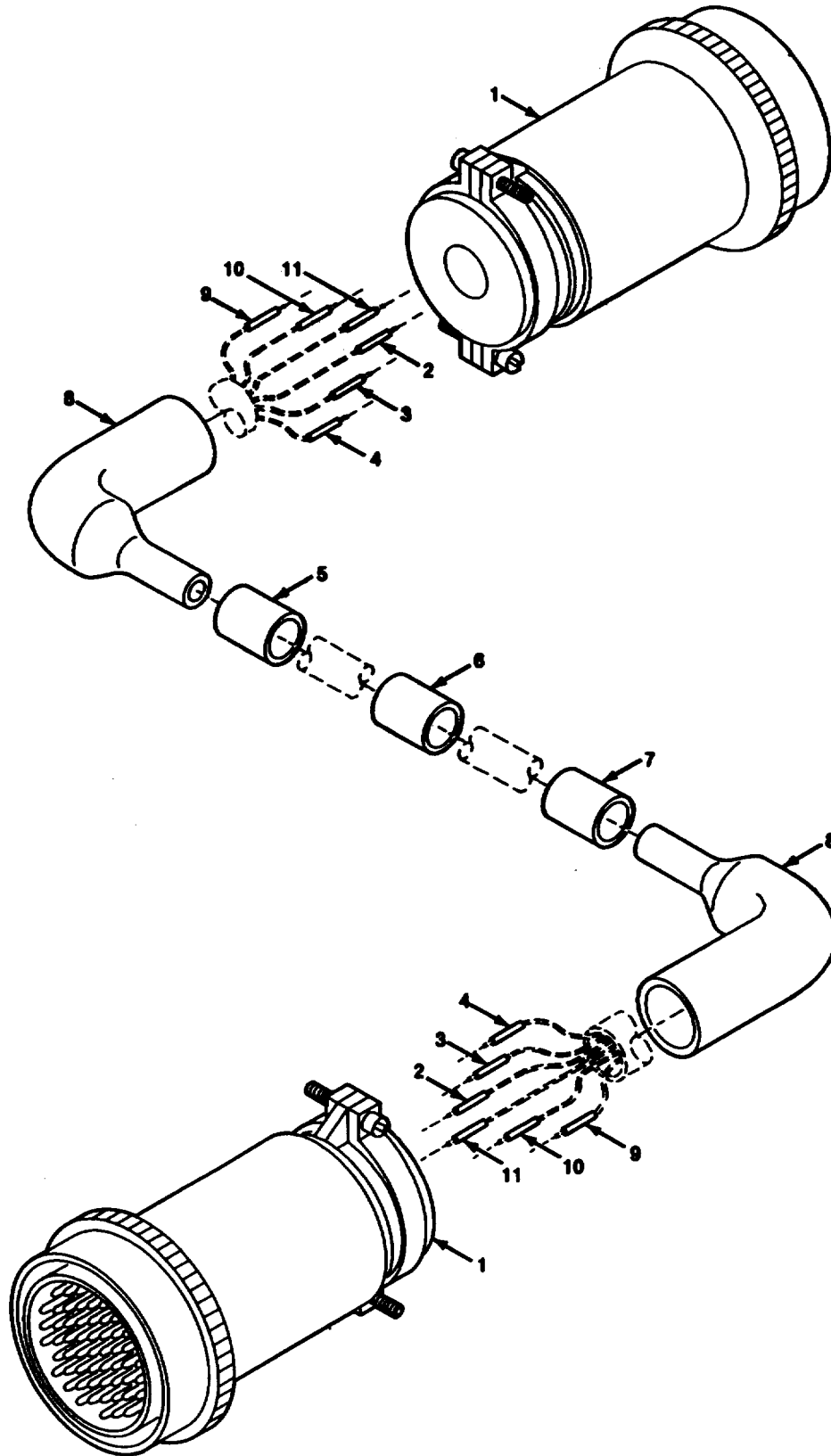
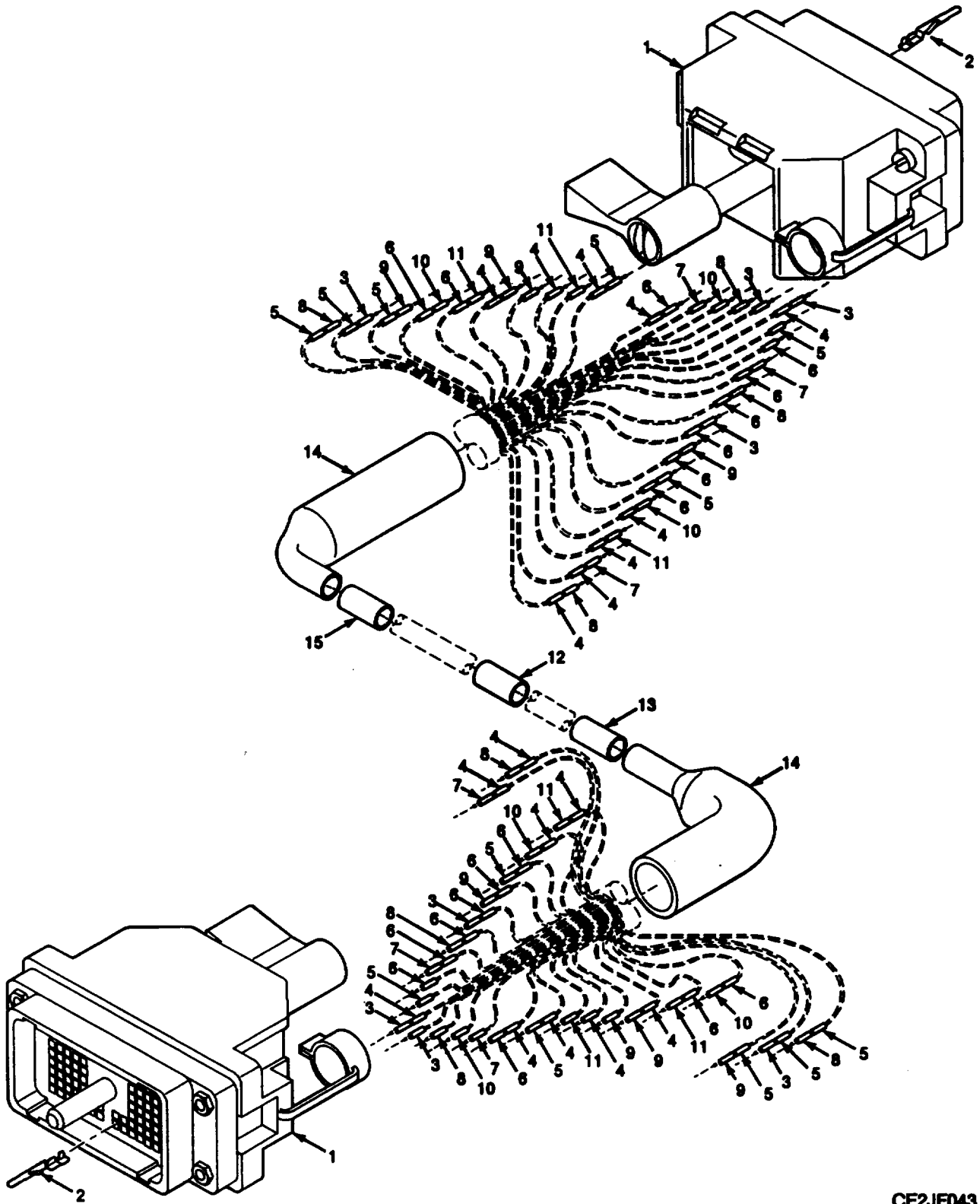

Figure 27. Wiring Harness Interface Connect Device H-W1

SECTION II			TM11-6625-3094-24P		
(1)	(2)	(3)	(4)	(5)	(6)
ITEM	SMR		PART		
NO	CODE	CAGEC	NUMBER	DESCRIPTION AND USABLE ON CODES(UOC)	QTY
				GROUP 420701 WIRING HARNESS- INTERFACE CONNECT DEVICE H-W1	
				FIGURE 27	
1	PAHZZ	96906	MS3476W22-55PW	CONNECTOR, PLUG, ELEC	2
2	XBHZZ	85480	TWM-COL-BK 3/4 I NCH	MARKER, IDENTIFICATI	2
3	XBHZZ	85480	TWM-COL-LG 3/4 I NCH	MARKER, IDENTIFICATI	2
4	XBHZZ	85480	TWM-COL-YL 3/4 I NCH	MARKER, IDENTIFICATI	2
5	XBHZZ	80063	A3013739-147	SLEEVE, MARKER, CABLE	1
6	XBHZZ	80063	A3013739-171	SLEEVE, MARKER, CABLE	1
7	XBHZZ	80063	A3013739-146	SLEEVE, MARKER, CABLE	1
8	XBHZZ	06090	202E334-71/42	INSULATION, SLEEVING	2
9	XBHZZ	85480	TWM-COL-OR 3/4 I NCH	MARKER, IDENTIFICATI	2
10	XBHZZ	85480	TWM-COL-RD 3/4 I NCH	MARKER, IDENTIFICATI	2
11	XBHZZ	85480	TWM-COL-BR 3/4 I NCH	MARKER, IDENTIFICATI	2

END OF FIGURE



CE2JF043

Figure 28. Wiring Harness-Interface Connect Device H-W2

SECTION II		TM11-6625-3094-24P				
(1)	(2)	(3)	(4)	(5)	(6)	
ITEM NO	SMR CODE	CAGEC	PART NUMBER	DESCRIPTION AND USABLE ON CODES(UOC)		QTY
				GROUP 420702 WIRING HARNESS INTERFACE CONNECT DEVICE H-W2		
				FIGURE 28		
1	XBHZZ	80063	A3018664-1	CONNECTOR ASSEMBLY		2
2	PAHZZ	71468	030-2409-001	CONTACT, ELECTRICAL		74
3	XBHZZ	85480	TWM-COL-YL 3/4 I NCH	MARKER, IDENTIFICATI		8
4	XBHZZ	85480	TWM-COL-BK 3/4 I NCH	MARKER, IDENTIFICATI		18
5	XBHZZ	85480	TWM-COL-RD 3/4 I NCH	MARKER, IDENTIFICATI		12
6	XBHZZ	85480	TWM-COL-BR 3/4 I NCH	MARKER, IDENTIFICATI		18
7	XBHZZ	85480	TWM-COL-LB 3/4 I NCH	MARKER, IDENTIFICATI		6
8	XBHZZ	85480	TWM-COL-LG 3/4 I NCH	MARKER, IDENTIFICATI		8
9	XBHZZ	85480	TWM-COL-OR 3/4 I NCH	MARKER, IDENTIFICATI		8
10	XBHZZ	85480	TWM-COL-GY 3/4 I NCH	MARKER, IDENTIFICATI		6
11	XBHZZ	85480	TWM-COL-PL 3/4 I NCH	MARKER, IDENTIFICATI		6
12	XBHZZ	80063	A3013739-141	SLEEVE, MARKER, CABLE		1
13	XBHZZ	80063	A3013739-180	SLEEVE, MARKER, CABLE		1
14	XBHZZ	06090	202E334-71/42	INSULATION, SLEEVING		2
15	XBHZZ	80063	A3013739-142	SLEEVE, MARKER, CABLE		1

END OF FIGURE

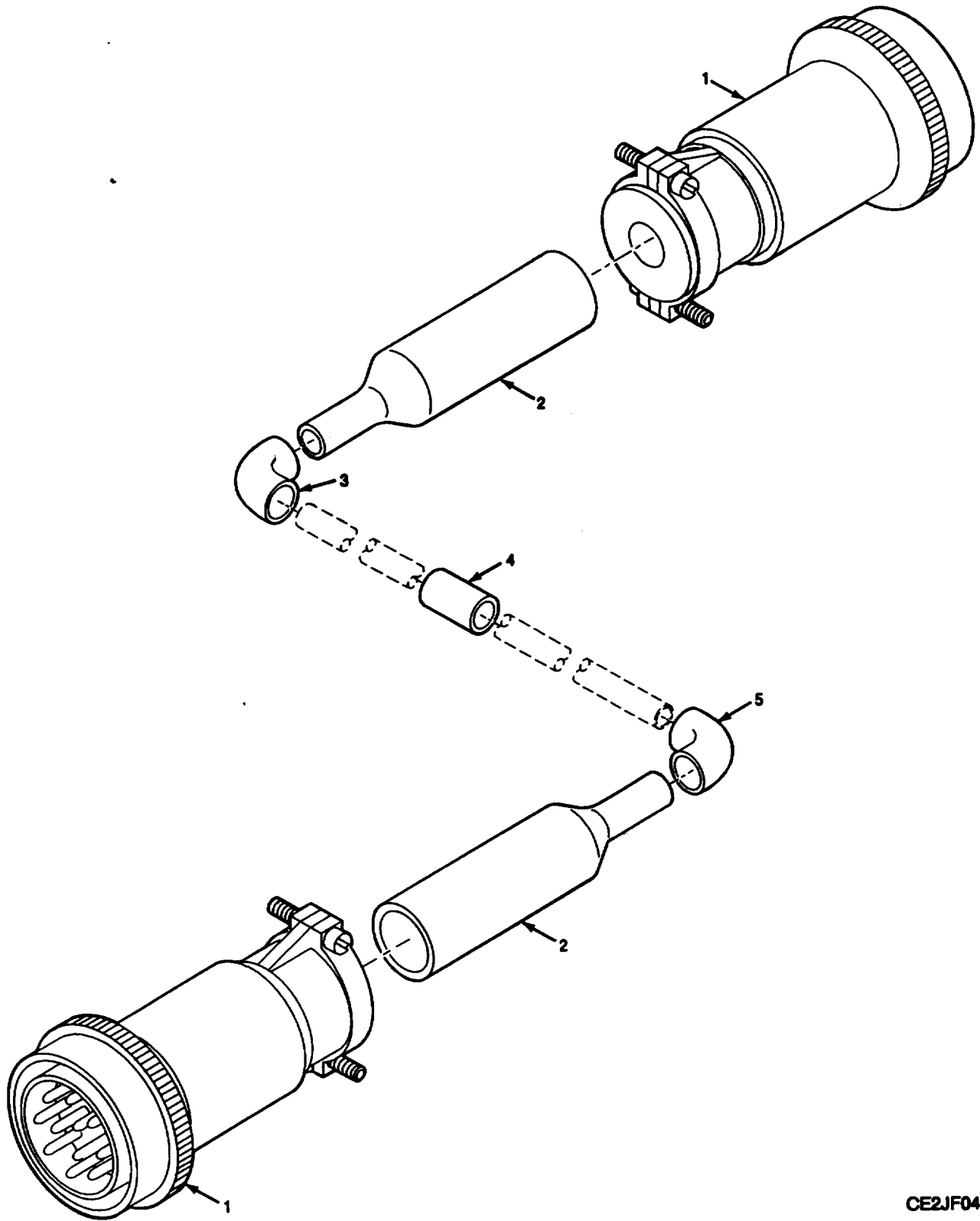

CE2JF044

Figure 29. Wiring Harness-Interface Connect Device H-W3

B069283

SECTION II		TM11-6625-3094-24P C01			
(1)	(2)	(3)	(4)	(5)	(6)
ITEM	SMR		PART		
NO	CODE	CAGEC	NUMBER	DESCRIPTION AND USABLE ON CODES(UOC)	QTY
				GROUP 420703 WIRING HARNESS	
				INTERFACE CONNECT	
				DEVICE H-W3	
				FIGURE 29	
*1	PAHZZ	96906	MS3470W18-11P	CONNECTOR, PLUG, ELEC	2
2	XBHZZ	06090	202E334-71/42	INSULATION, SLEEVING	2
3	XBHZZ	80063	A3013739-180	SLEEVE, MARKER, CABLE	1
4	XBHZZ	80063	A3013739-89	SLEEVE, MARKER, CABLE	1
5	XBHZZ	80063	A3013739-142	SLEEVE, MARKER, CABLE	1
				END OF FIGURE	

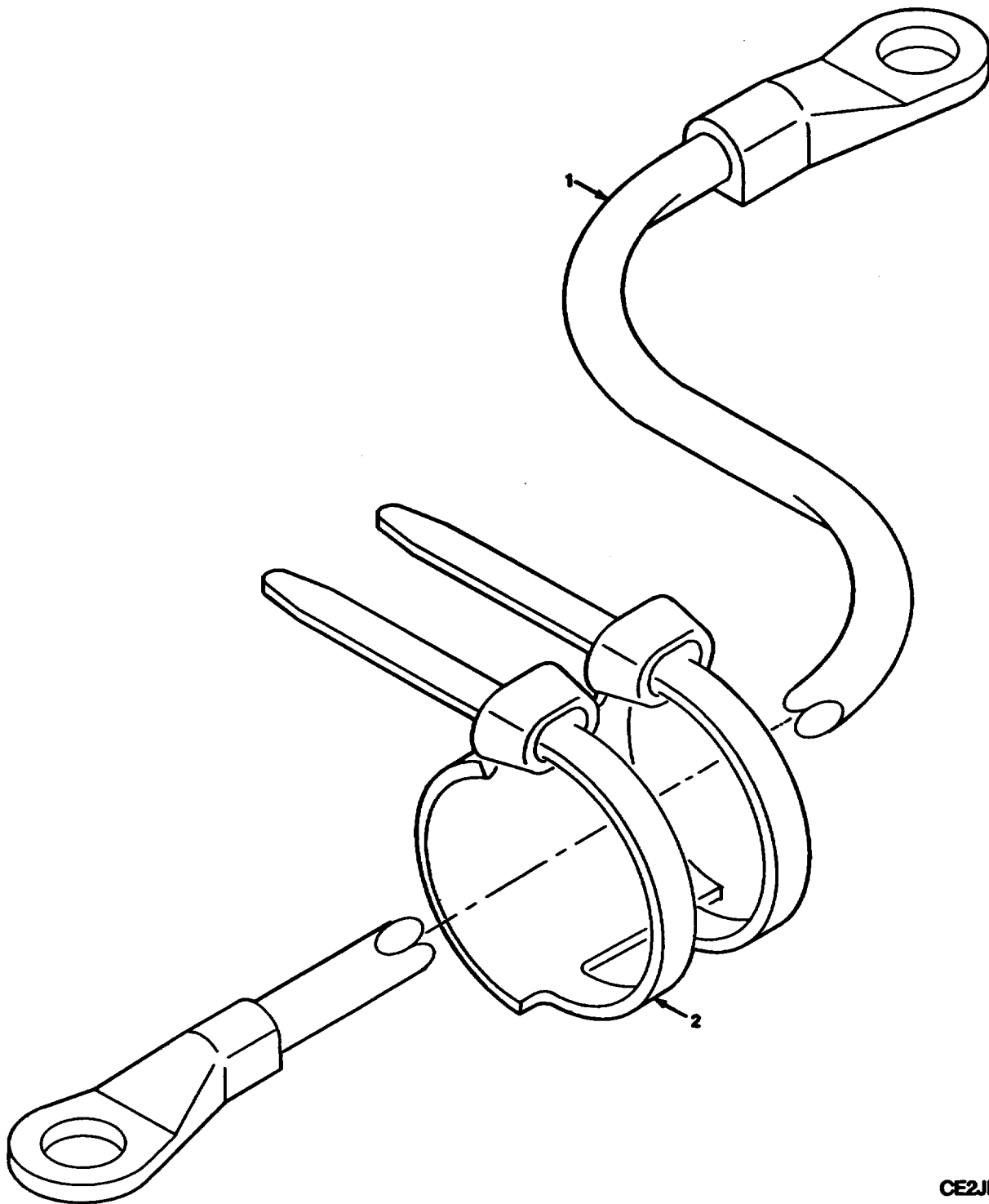

CE2JF044A

Figure 29A. Electrical Lead-Interface Connect Device H-W4

SECTION II			TM11-6625-3094-24P C01		
(1)	(2)	(3)	(4)	(5)	(6)
ITEM	SMR		PART		
NO	CODE	CAGEC	NUMBER	DESCRIPTION AND USABLE ON CODES(UOC)	QTY

GROUP 420704 ELECTRICAL LEAD INTER
FACE CONNECTION DEVICE W4

FIGURE 29A

*1	PAHZZ	80063	A3013552-6	LEAD,ELECTRICAL	1
*2	PAHZZ	96906	MS3368-1-9B	STRAP,TIEDOWN,ELECT	1

END OF FIGURE

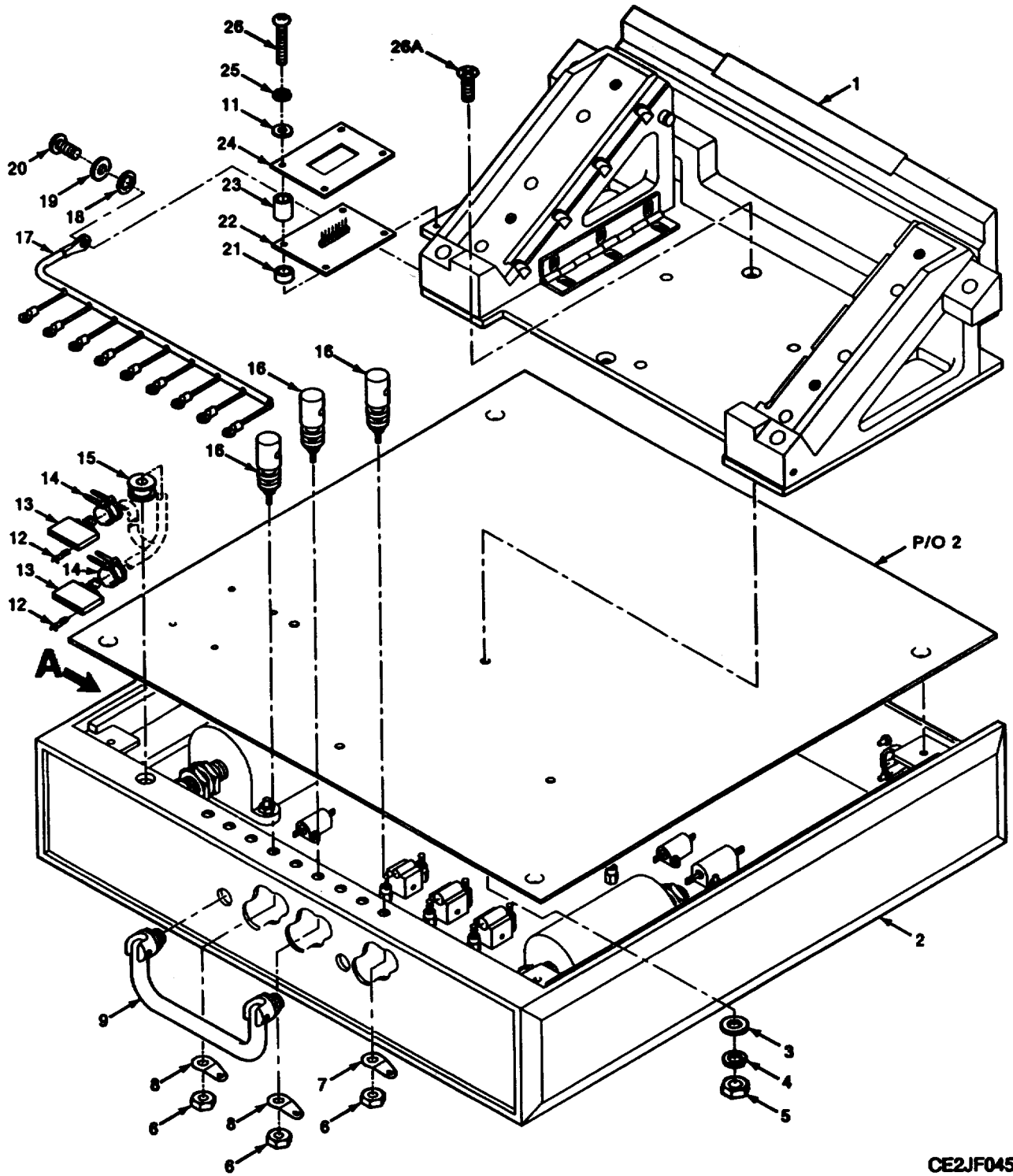

CE2JF045

Figure 30. Interface Connect Device H (Sheet 1 of 3)

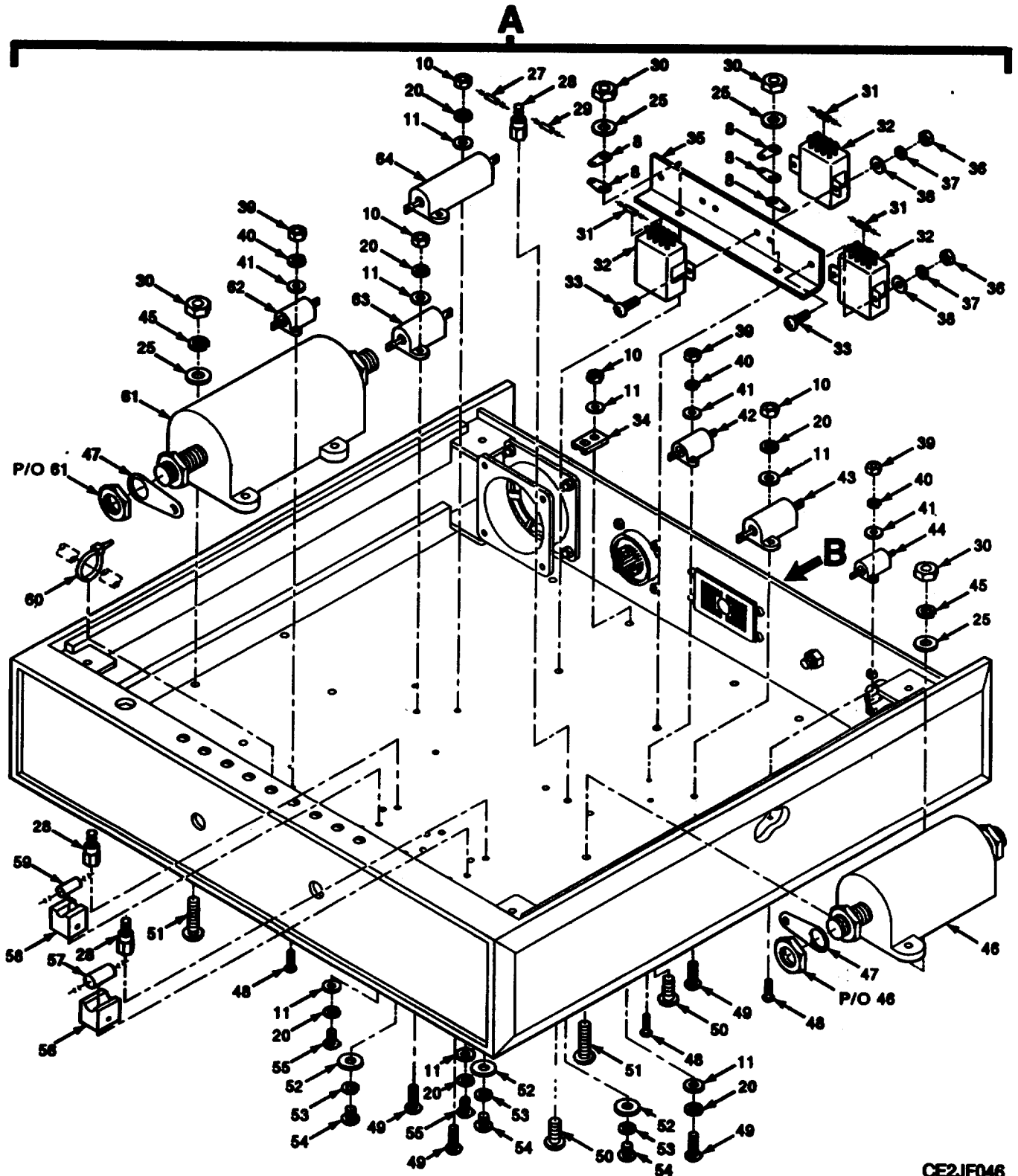

CE2JF046

Figure 30. Interface Connect Device H (Sheet 2 of 3)

B

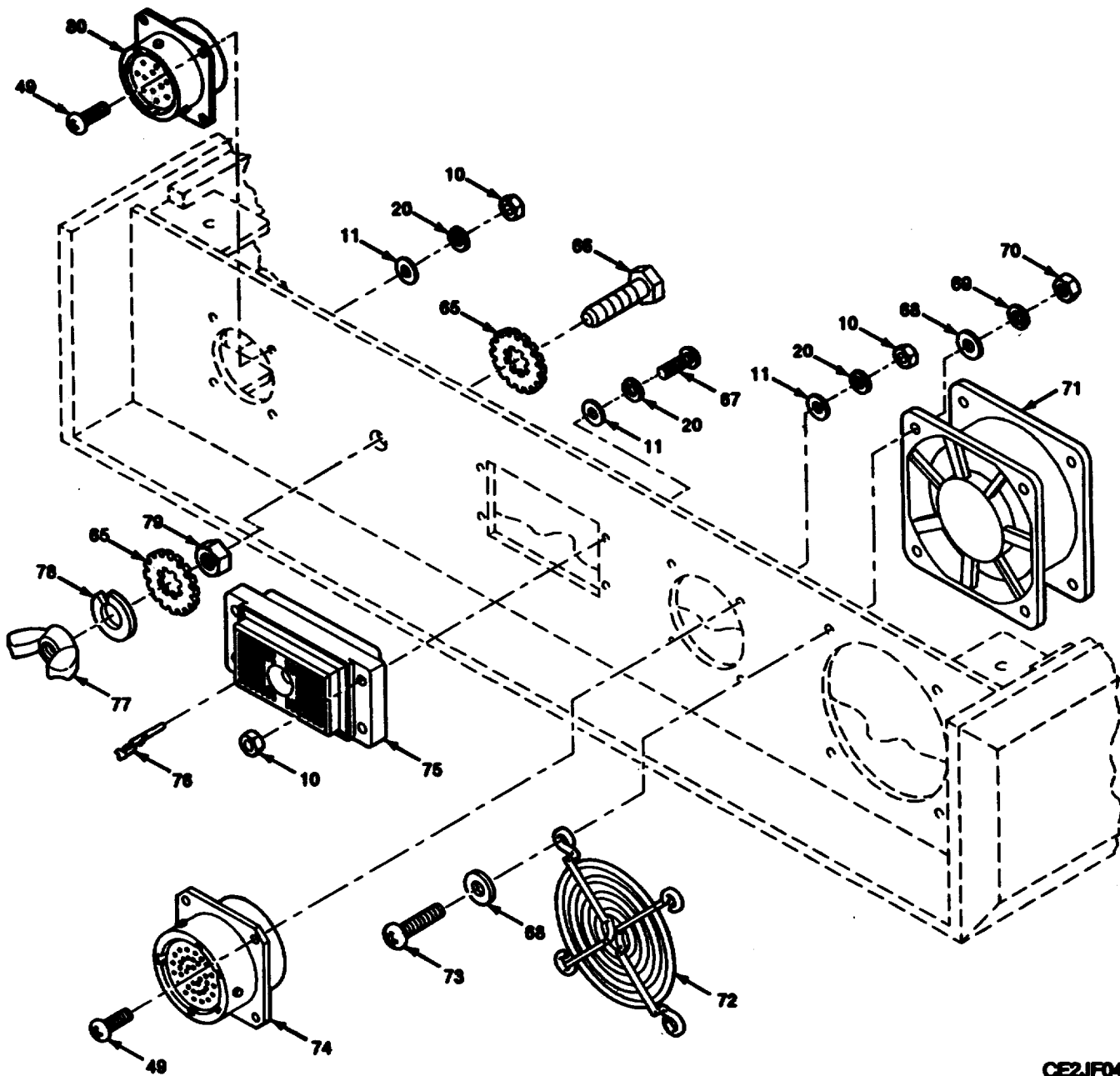

CE2JF047

Figure 30. Interface Connect Device H (Sheet 2 of 3)

SECTION II (1)	(2)	(3)	TM11-6625-3094-24P (4)	C01 (5)		(6)
ITEM NO	SMR CODE	SMR CAGEC	PART NUMBER		DESCRIPTION AND USABLE ON CODES(UOC)	QTY
					GROUP 420705 INTERFACE CONNECT DEVICE H	
					FIGURE 30	
1	XBHHH	80063	A3140029-1		SUPPORT BASE ASSEMB (SEE FIGURE 31 FOR BREAKDOWN)	1
2	XBHZZ	80063	A3140028-1		CHASSIS, ELECTRICAL	1
*3	PAHZZ	88044	AN960-10		WASHER, FLAT	4
*4	PAHZZ	96906	MS35338-138		WASHER, LOCK	4
*5	PAHZZ	96906	MS35649-204		NUT, PLAIN, HEXAGON	4
*6	XBHZZ	96906	MS51469-02		NUT, PLAIN, HEXAGON	9
*7	PAHZZ	96906	MS35431-3		TERMINAL, LUG	7
*8	PAHZZ	96906	MS77067-3		TERMINAL, LUG	7
*9	XBHZZ	1FJ15	11992-A-3724-2		HANDLE, BAIL	1
*10	PAHZZ	51792	3013108-1		NUT, PLAIN, HEXAGON	38
*11	PAHZZ	51792	A3013124-1		WASHER, FLAT	72
*12	XBHZZ	14933	86103-22 BLA		CONTACT, ELECTRICAL	12
*13	PAHZZ	14933	86060-08		CONNECTOR BODY, PLUG	2
*14	PAHZZ	96906	MS3368-1-9B		STRAP, TIEDOWN, ELECT	2
*15	PAHZZ	96906	MS35489-93		GROMMET, NONMETALLIC	1
*16	PAHZZ	72825	9766-285-00-03		POST, BINDING, ELECTR	9
17	XBHZZ	80063	A3142175-1		WIRING HARNESS	1
*18	XBHZZ	96906	MS35333-155		WASHER, LOCK	1
*19	PAHZZ	51792	A3013124-4		WASHER, FLAT	9
*20	PAHZZ	51792	A3013117-17		SCREW, MACHINE	1
*21	PAHZZ	80205	NAS43DD1-8N		SPACER, SLEEVE	4
22	XBHZZ	80063	A3142171-1		CONTACT-ASSEMBLY, EL	1
*23	PAHZZ	80205	NAS43DD1-20		SPACER, SLEEVE	4
24	XBHZZ	80063	A3142169-1		GUARD	1
25	PAHZZ	51792	A3013122-1		WASHER, LOCK	48
*26	PAHZZ	51792	A3013115-15		SCREW, , MACHINE	4
*26A	PAHZZ	96906	MS35190-272		SCREW, MACHINE	4
*27	PAHZZ	81349	RCR07G514JS		RESISTOR, FIXED, COMP	1
*28	PAHZZ	81349	SE10-D02		TERMINAL, STUD	9
*29	PAHZZ	81349	RCR07G105JS		RESISTOR, FIXED, COMP	1
*30	PAHZZ	51792	3013108-3		NUT, PLAIN, HEXAGON	8
*31	PAHZZ	81349	JANTX1N4249		SEMICONDUCTOR DEVIC	4
*32	PAHZZ	81349	M5757/23-031		RELAY, ELECTROMAGNET	4
*33	PAHZZ	51792	A3013115-7		SCREW, MACHINE	6
34	XBHZZ	80063	A3142151-1		PAD, CABLE HOLDER	20
35	XBHZZ	80063	A3140025-1		BRACKET, MOUNTING	1
*36	PAHZZ	51792	3013108-2		NUT, PLAIN, HEXAGON	6
37	PAHZZ	51792	A3013122-3		WASHER, LOCK	6
*28	PAHZZ	51792	A3013124-3		WASHER, FLAT	6
*39	PAHZZ	51792	3013108-7		NUT, PLAIN, HEXAGON	8
40	PAHZZ	51792	A3013122-7		WASHER, LOCK	8
*41	PAHZZ	51792	A3013124-2		WASHER, FLAT	8
*42	PAHZZ	81349	RER65F6R98R		RESISTOR, FIXED, WIRE	1
*43	PAHZZ	81349	RER70F5R49R		RESISTOR, FIXED, WIRE	1
*44	PAHZZ	81349	RER60F6R98R		RESISTOR, FIXED, WIRE	2
45	PAHZZ	51792	A3013122-2		WASHER, LOCK	6

SECTION II		TM11-6625-3094-24P C01			
(1)	(2)	(3)	(4)	(5)	(6)
ITEM	SMR		PART		
NO	CODE	CAGEC	NUMBER	DESCRIPTION AND USABLE ON CODES(UOC)	QTY
*46	PAHZZ	81349	RE77G26R7	RESISTOR, FIXED, WIRE	1
*47	PAHZZ	95542	149-023-0010	TERMINAL, LUG	4
*48	PAHZZ	51792	A3013115-34	SCREW, MACHINE	8
*49	PAHZZ	51792	A3013115-13	SCREW, MACHINE	34
*50	PAHZZ	8U495	A3018193-11	SCREW, MACHINE	2
51	XBHZZ	51792	A3013115-67	SCREW, MACHINE	6
*52	PAHZZ	96906	MS9321-07	WASHER, FLAT	9
*53	PAHZZ	96906	MS35338-136	WASHER, LOCK	6
*54	PAHZZ	96906	MS51957-26	SCREW, MACHINE	9
*55	PAHZZ	51792	A3013115-3	SCREW, MACHINE	6
56	XBHZZ	80063	A3140024-1	BRACKET, SUPPORT	2
*57	PAHZZ	81349	RCR42G104JS	RESISTOR, FIXED, COMP	2
58	XBHZZ	80063	A3140023-1	BRACKET, SUPPORT	1
*59	PAHZZ	81349	RCR32G101JS	RESISTOR, FIXED, COMP	1
*60	PAHZZ	96906	MS3367-4-9	STRAP, TIEDOWN, ELECT	6
*61	XBHZZ	81349	RE80G3R00	RESISTOR, FIXED, WIRE	1
*62	PAHZZ	81349	RER65F69R8R	RESISTOR, FIXED, WIRE	1
*63	XBHZZ	81349	RE70G35R0	RESISTOR, FIXED, WIRE	1
*64	XBHZZ	81349	RER75F1R50R	RESISTOR, FIXED, WIRE	1
*65	PAHZZ	96906	MS45904-68	WASHER, LOCK	3
66	XBHZZ	96906	MS90728-8	SCREW, CAP, HEXAGON H	1
*67	PAHZZ	51792	A3013115-5	SCREW, MACHINE	4
*68	PAHZZ	51792	A3013124-9	WASHER, FLAT	8
69	PAHZZ	51792	A3013122-8	WASHER, LOCK	4
*70	PAHZZ	51792	3013108-8	NUT, PLAIN, HEXAGON	4
*71	XBHZZ	2W994	814	FAN, TUBEAXIAL	1
72	XBHZZ	2W944	LZ28	GUARD, FAN IMPELLER	1
*73	PAHZZ	51792	A3013115-38	SCREW, MACHINE	4
*74	PAHZZ	96906	MS3112E22-55SW	CONNECTOR, RECEPTACL	1
*75	PAHZZ	71468	DL2-96R	CONNECTOR, RECEPTACL	1
*76	PAHZZ	71468	030-2409-001	CONTACT, ELECTRICAL	35
*77	PAHZZ	96906	MS35425-70	NUT, PLAIN, WING	1
*78	PAHZZ	96906	MS-35338-139	WASHER, LOCK	1
*79	PAHZZ	96906	MS35649-2252	NUT, PLAIN, HEXAGON	1
*80	PAHZZ	96906	MS3112E18-11S	CONNECTOR, RECEPTACL	1

END OF FIGURE

SECTION II		TM11-6625-3094-24P C01			
(1)	(2)	(3)	(4)	(5)	(6)
ITEM	SMR		PART		
NO	CODE	CAGEC	NUMBER	DESCRIPTION AND USABLE ON CODES(UOC)	QTY
GROUP 42070501 SUPPORT BASE ASSEMBLY					
FIGURE 31					
1	XBHZZ	80063	A3140107-2	INSULATOR	1
2	XBHZZ	80063	A3167655-2	STOP,MECHANICAL	1
3	XBHZZ	80063	A3167645-1	RUBBER ROUND SECTIO	3
*4	PAHZZ	96906	MS35190-220	SCREW,MACHINE	18
5	XBHZZ	80063	A3167654-2	HINGE,BUTT ASSEMBLY	1
*6	PAHZZ	80063	A3013116-4	SCREW,MACHINE	4
7	XBHZZ	80063	A3167644-2	PLASTIC STRIP	1
8	XBHZZ	80063	A3167655-1	STOP,MECHANICAL	2
9	XBHZZ	80063	A3167643-2	PLATE,MOUNTING	1
10	XBHZZ	80063	A3167642-1	PLATE,MOUNTING	1
11	XBHZZ	80063	A3167643-1	PLATE,MOUNTING	1
12	XBHZZ	80063	A3167644-1	PLASTIC STRIP	1
13	XBHZZ	80063	A3167646-1	PLATE,MOUNTING	1
14	XBHZZ	80063	A3167652-1	SCREW ASSEMBLY PANE	2
END OF FIGURE					

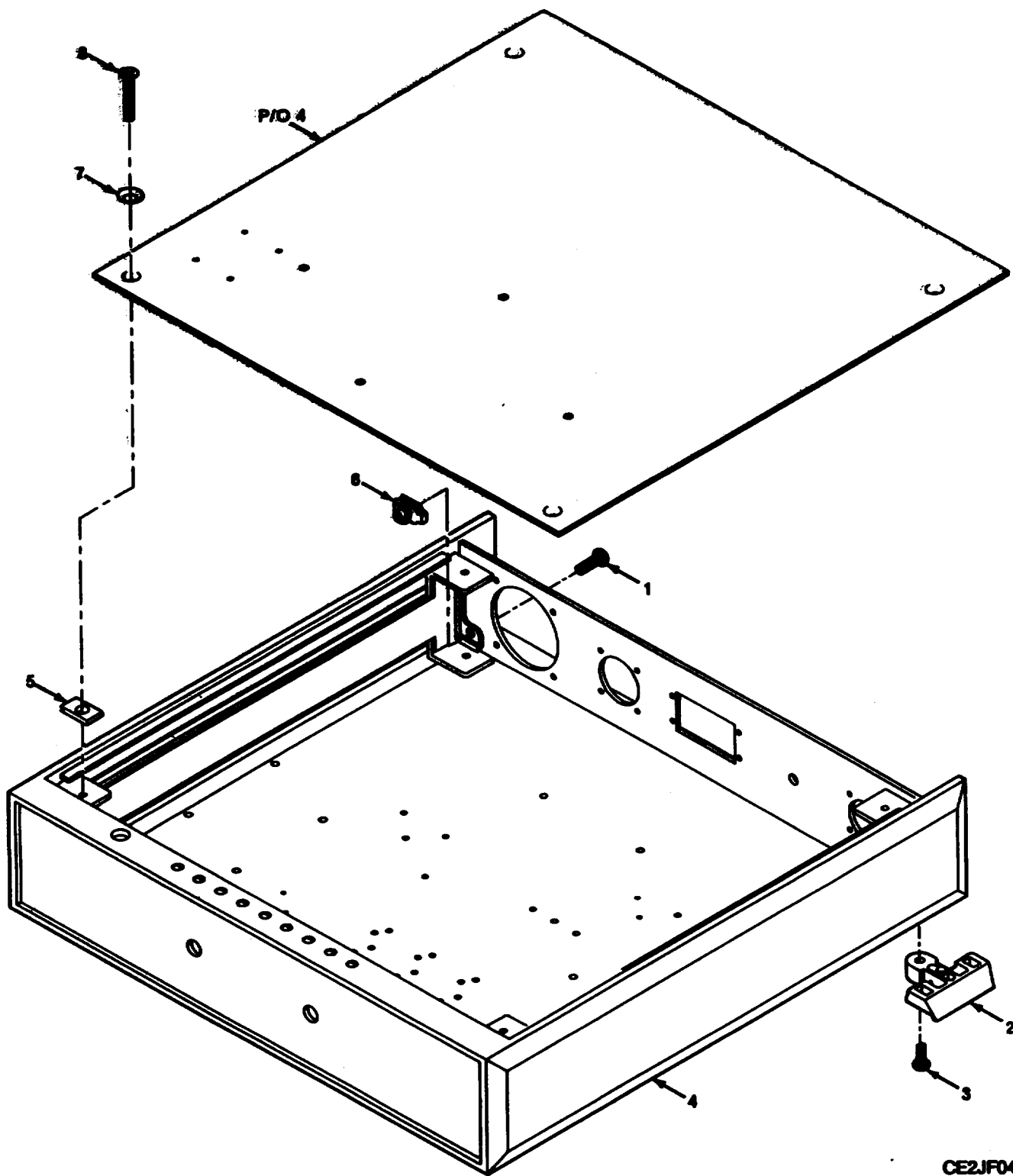

CE2JF049

Figure 32. Electrical Equipment Chassis

SECTION II		TM11-6625-3094-24P C01			
(1)	(2)	(3)	(4)	(5)	(6)
ITEM	SMR		PART		
NO	CODE	CAGEC	NUMBER	DESCRIPTION AND USABLE ON CODES(UOC)	QTY
				GROUP 42070502 INTERFACE CONNECTING DEVICE H CASE	
				FIGURE 32	
*1	XBHZZ	98376	100013	SCREW,MACHINE	4
*2	XBHZZ	98736	B25778D32	FOOT	5
*3	XBHZZ	98376	100009	SCREW,MACHINE	5
*4	XBHHH	80063	A3140028-1	CHASSIS,ELECTRICAL	1
*5	XBHZZ	98376	100002	NUT	8
*6	XBHZZ	98376	100003	NUT	4
*7	XBHZZ	98376	100011	WASHER,FLAT	8
*8	XBHZZ	98376	100012	SCREW,MACHINE	8
				END OF FIGURE	

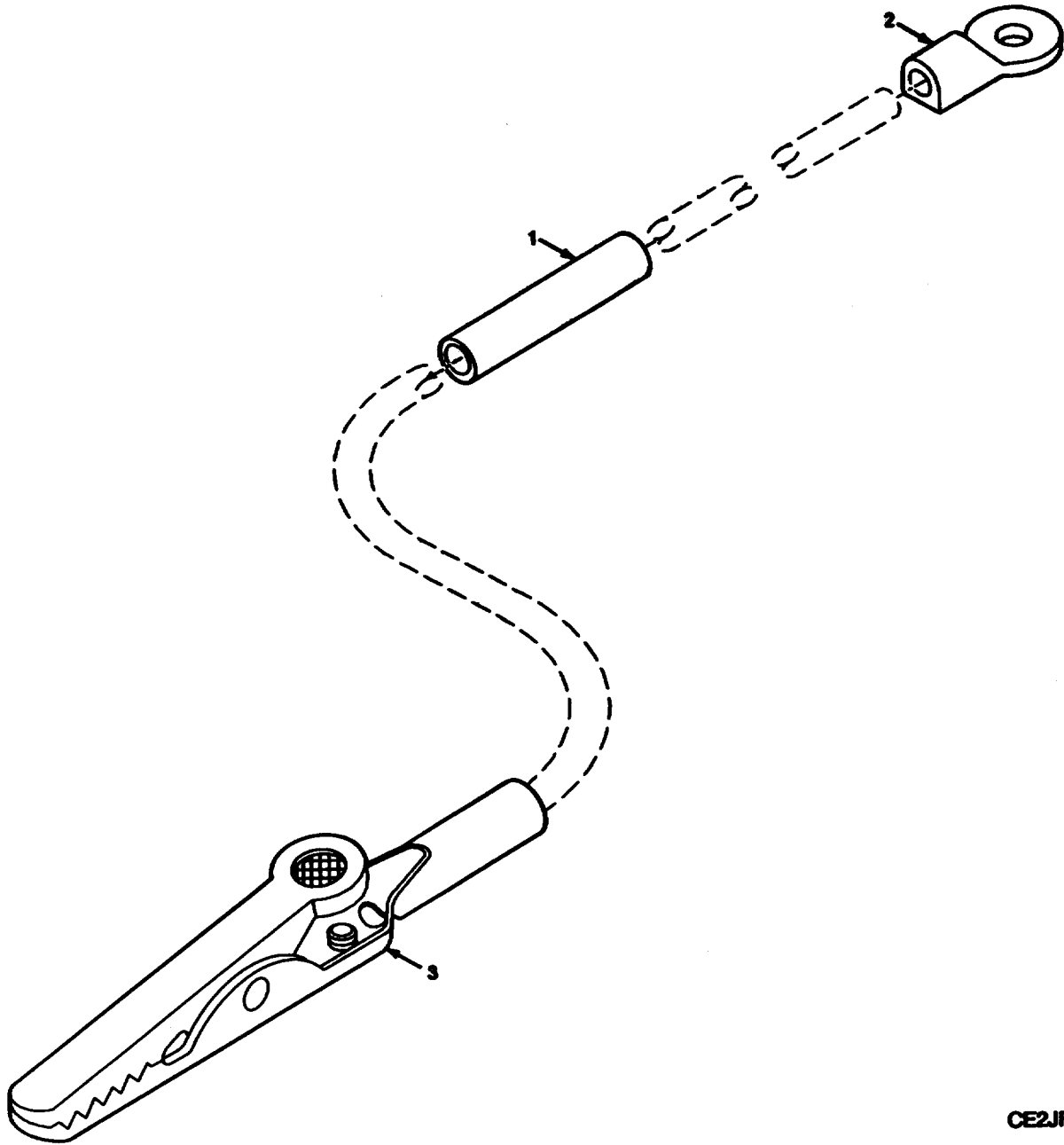

CE2JF049D

Figure 32A. Test-Jumper-W5

SECTION II		TM11-6625-3094-24P C01			
(1)	(2)	(3)	(4)	(5)	(6)
ITEM	SMR		PART		
NO	CODE	CAGEC	NUMBER	DESCRIPTION AND USABLE ON CODES(UOC)	QTY
				GROUP 420706 TEST LEAD JUMPER W5	
				FIGURE 32A	
*1	XBHZZ	80063	A3013739-224	SLEEVE, MARKER, CABLE	1
*2	XBHZZ	81349	WC440TYPETCM	EYE, ELECTRICAL	1
*3	PAHZZ	81348	WC440TYPETC1	CLIP, ELECTRICAL	1
				END OF FIGURE	

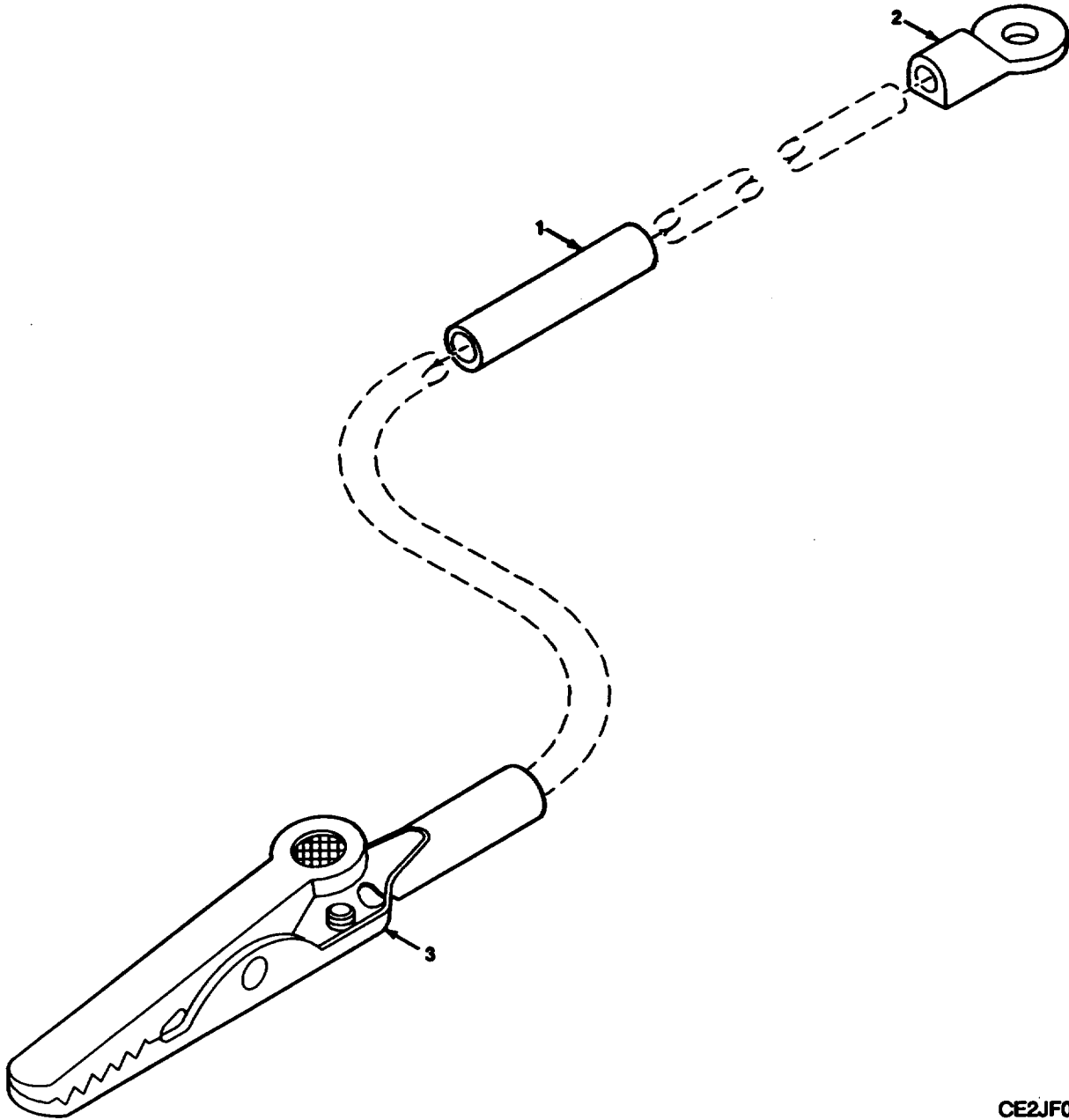

CE2JF049E

Figure 32B. Test Lead-Jumper-W6

SECTION II		TM11-6625-3094-24P C01			
(1)	(2)	(3)	(4)	(5)	(6)
ITEM	SMR		PART		
NO	CODE	CAGEC	NUMBER	DESCRIPTION AND USABLE ON CODES(UOC)	QTY
				GROUP 420707 TEST LEAD JUMPER W6	
				FIGURE 32B	
*1	XBHZZ	80063	A3013739-225	SLEEVE, MARKER, CABLE	1
*2	XBHZZ	81348	WC440TYPETCM	EYE, ELECTRICAL	1
*3	PAHZZ	81348	WC440TYPETC1	CLIP, ELECTRICAL	1
				END OF FIGURE	

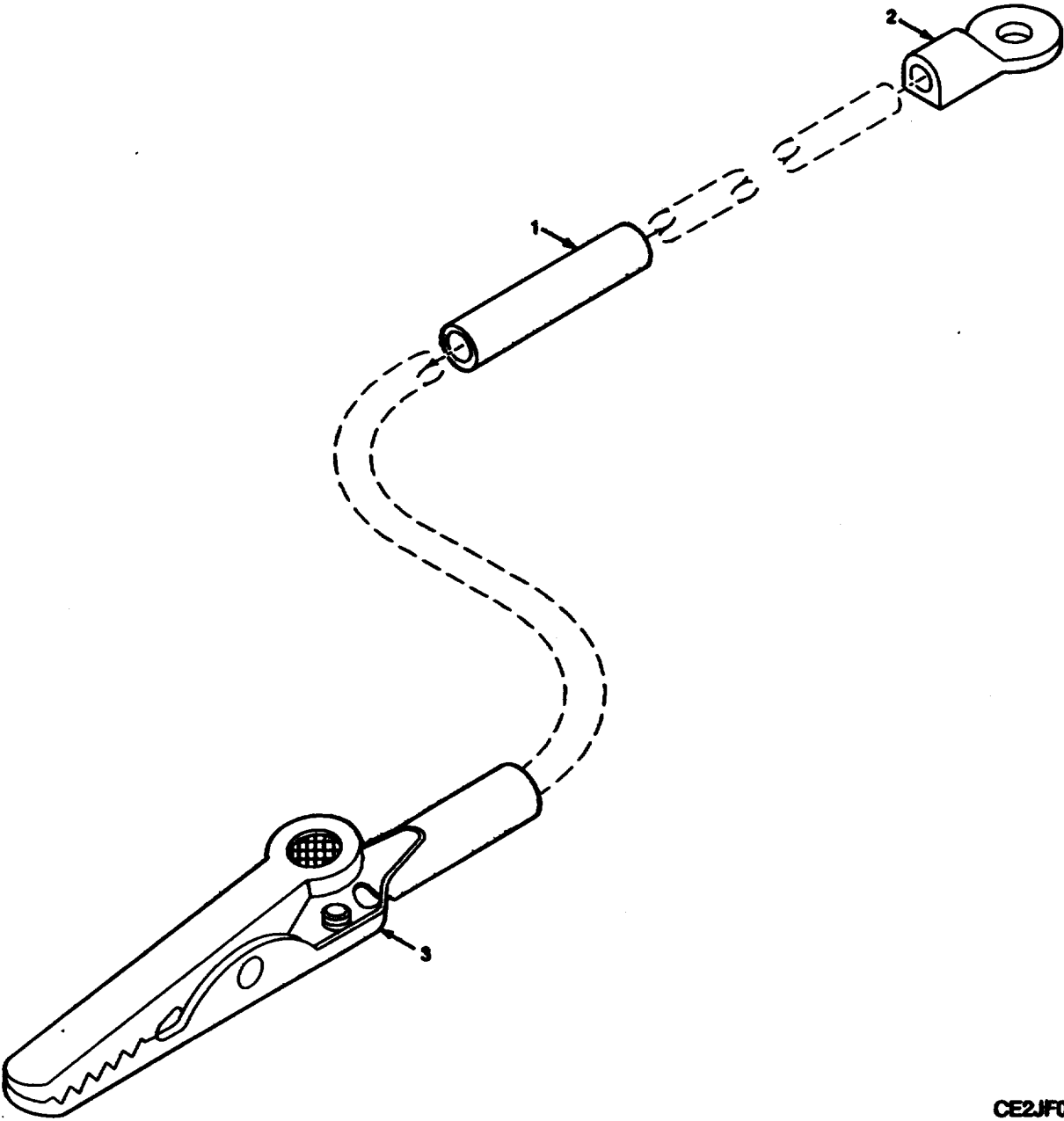

CE2JF049F

Figure 32C. Test Lead-Jumper-W7

SECTION II		TM11-6625-3094-24P C01			
(1)	(2)	(3)	(4)	(5)	(6)
ITEM	SMR		PART		
NO	CODE	CAGEC	NUMBER	DESCRIPTION AND USABLE ON CODES(UOC)	QTY
				GROUP 420708 TEST LEAD JUMPER W7	
				FIGURE 32C	
*1	XBHZZ	80063	A3013739-226	SLEEVE, MARKER, CABLE	1
*2	XBHZZ	81348	WC440TYPETCM	EYE, ELECTRICAL	1
*3	PAHZZ	81348	WC440TYPETC1	CLIP, ELECTRICAL	1
				END OF FIGURE	

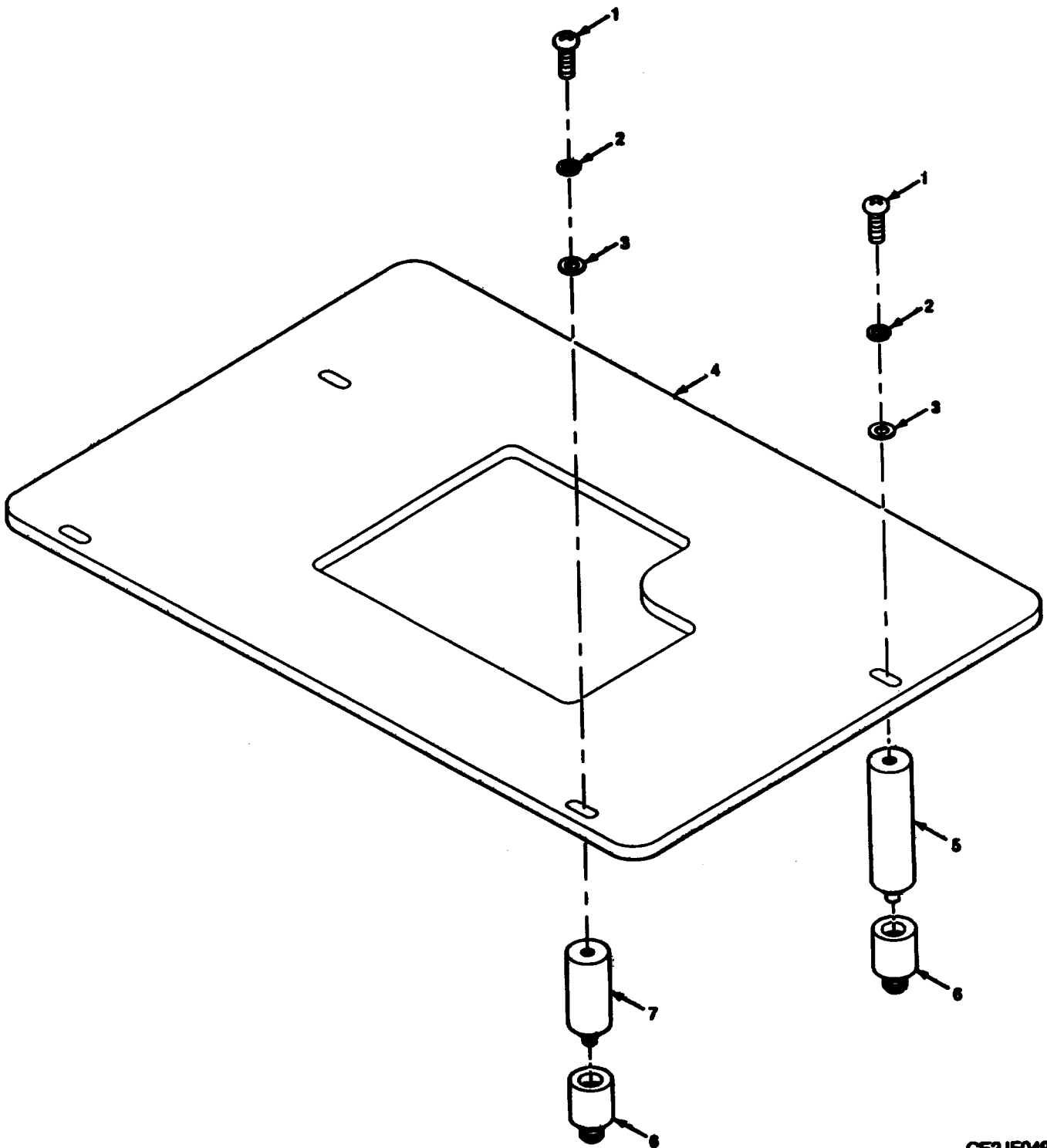

CE2JF049B

Figure 32D. Laboratory Safety Shield-Radio Frequency Power Amplifier

SECTION II		TM11-6625-3094-24P C01			
(1)	(2)	(3)	(4)	(5)	(6)
ITEM	SMR		PART		
NO	CODE	CAGEC	NUMBER	DESCRIPTION AND USABLE ON CODES(UOC)	QTY
				GROUP 420709 LABORATORY SAFETY SHIELD-RADIO FREQUENCY POWER AMPLIFIER	
				FIGURE 32D	
*1	XBHZZ	51792	A3013115-22	SCREW,MACHINE	4
*2	XBHZZ	51792	A3013122-4	WASHER,LOCK	4
*3	PAHZZ	51792	A3013124-5	WASHER,FLAT	4
*4	XBHZZ	80063	A3167647-3	SHIELD,SAFETY,LABOR	1
*5	XBHZZ	80063	A3167649-2	SPACER,STEPPED	2
*6	PAHZZ	80063	A3167653-1	SPACER,STEPPED	4
*7	PAHZZ	80063	A3167649-1	SPACER,STEPPED	2
				END OF FIGURE	

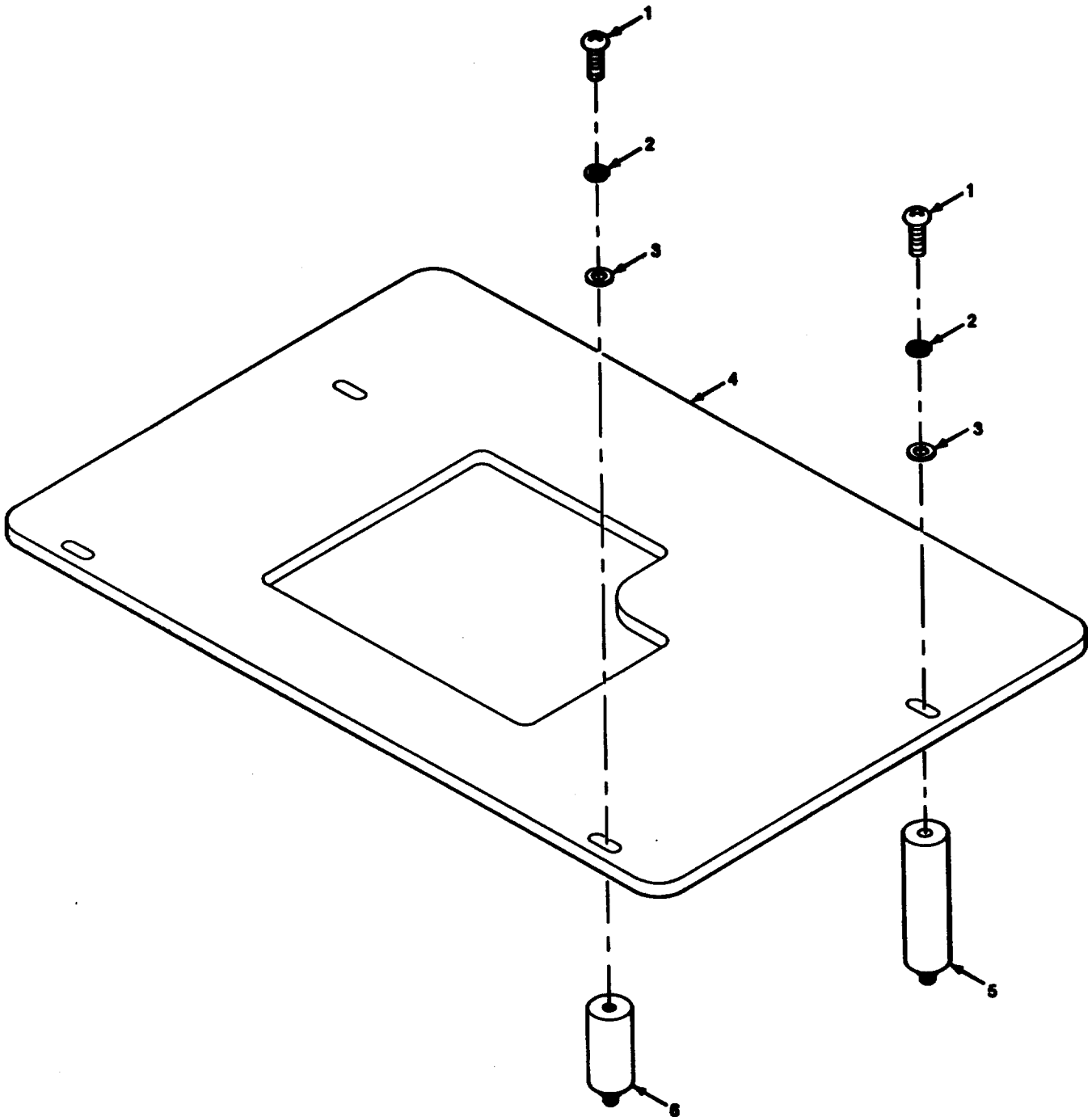

CE2JF049C

Figure 32-E. Laboratory Safety Shield-Amplifier-Adapter

SECTION II		TM11-6625-3094-24P C01			
(1)	(2)	(3)	(4)	(5)	(6)
ITEM	SMR		PART		
NO	CODE	CAGEC	NUMBER	DESCRIPTION AND USABLE ON CODES(UOC)	QTY
				GROUP 420710 LABORATORY SAFETY SHIELD-AMPLIFIER ADAPTER	
				FIGURE 32E	
*1	PAHZZ	51792	A3013115-22	SCREW,MACHINE	4
*2	XBHZZ	51792	A3013122-4	WASHER,LOCK	4
*3	PAHZZ	51792	A3013124-5	WASHER,FLAT	4
*4	XBHZZ	80063	A3167647-2	SHIELD,SAFETY,LABOR	1
*5	XBHZZ	80063	A3167649-2	SPACER,STEPPED	4
*6	PAHZZ	80063	A3167649-1	SPACER,STEPPED	2

END OF FIGURE

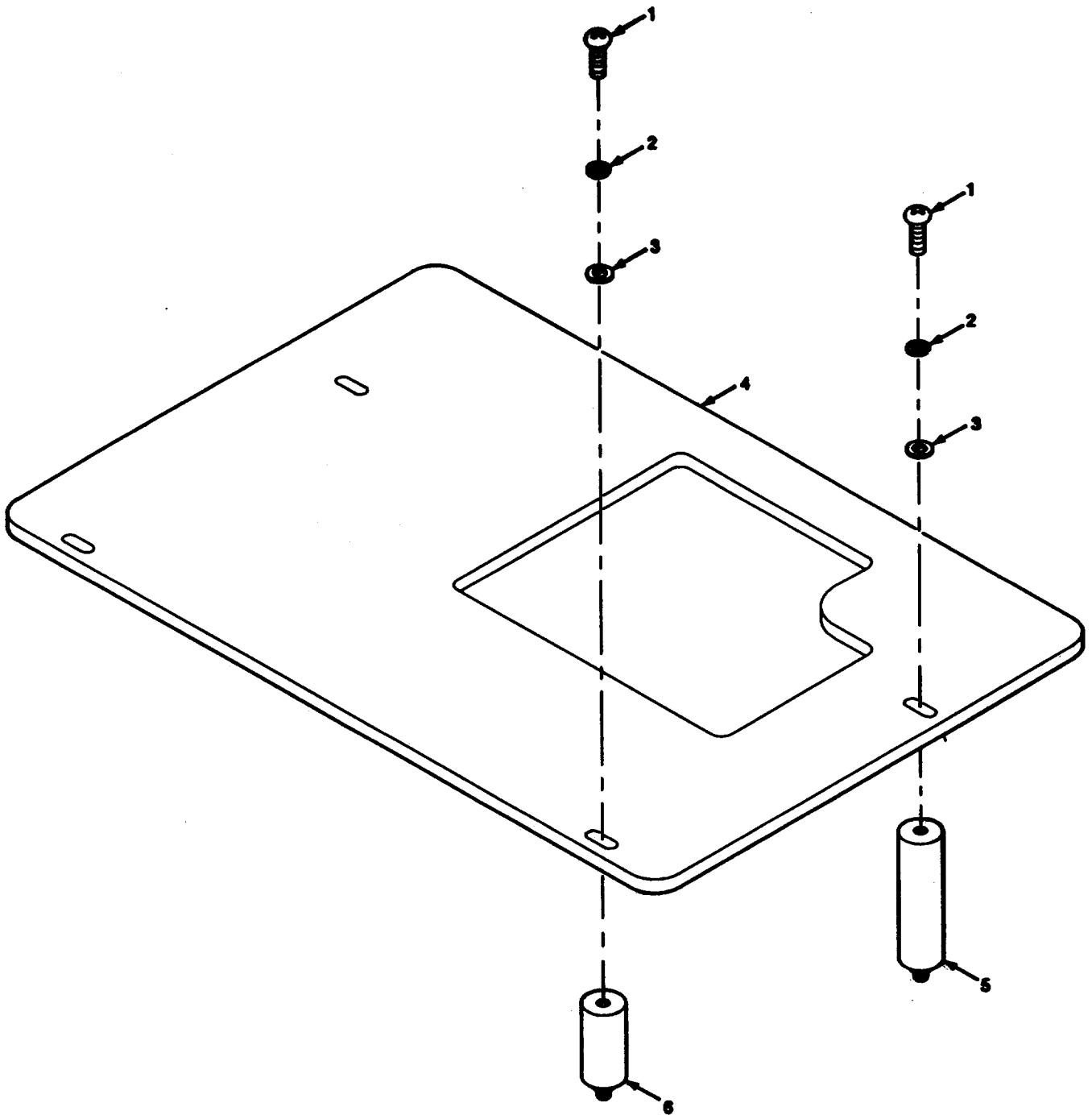

CE2JF049A

Figure 32F. Laboratory Safety Shield-Power Supply Adapter

SECTION II		TM11-6625-3094-24P C01			
(1)	(2)	(3)	(4)	(5)	(6)
ITEM	SMR		PART		
NO	CODE	CAGEC	NUMBER	DESCRIPTION AND USABLE ON CODES(UOC)	QTY
				GROUP 420711 LABORATORY SAFETY SHIELD-POWER SUPPLY ADAPTER	
				FIGURE 32F	
*1	PAHZZ	51792	A3013115-22	SCREW,MACHINE	4
*2	XBHZZ	51792	A3013122-4	WASHER,LOCK	4
*3	PAHZZ	51792	A3013124-5	WASHER,FLAT	4
*4	XBHZZ	80063	A3167647-1	SHIELD,SAFETY,LABOR	1
*5	XBHZZ	80063	A3167649-2	SPACER,STEPPED	2
*6	PAHZZ	80063	A3167649-1	SPACER,STEPPED	2

END OF FIGURE

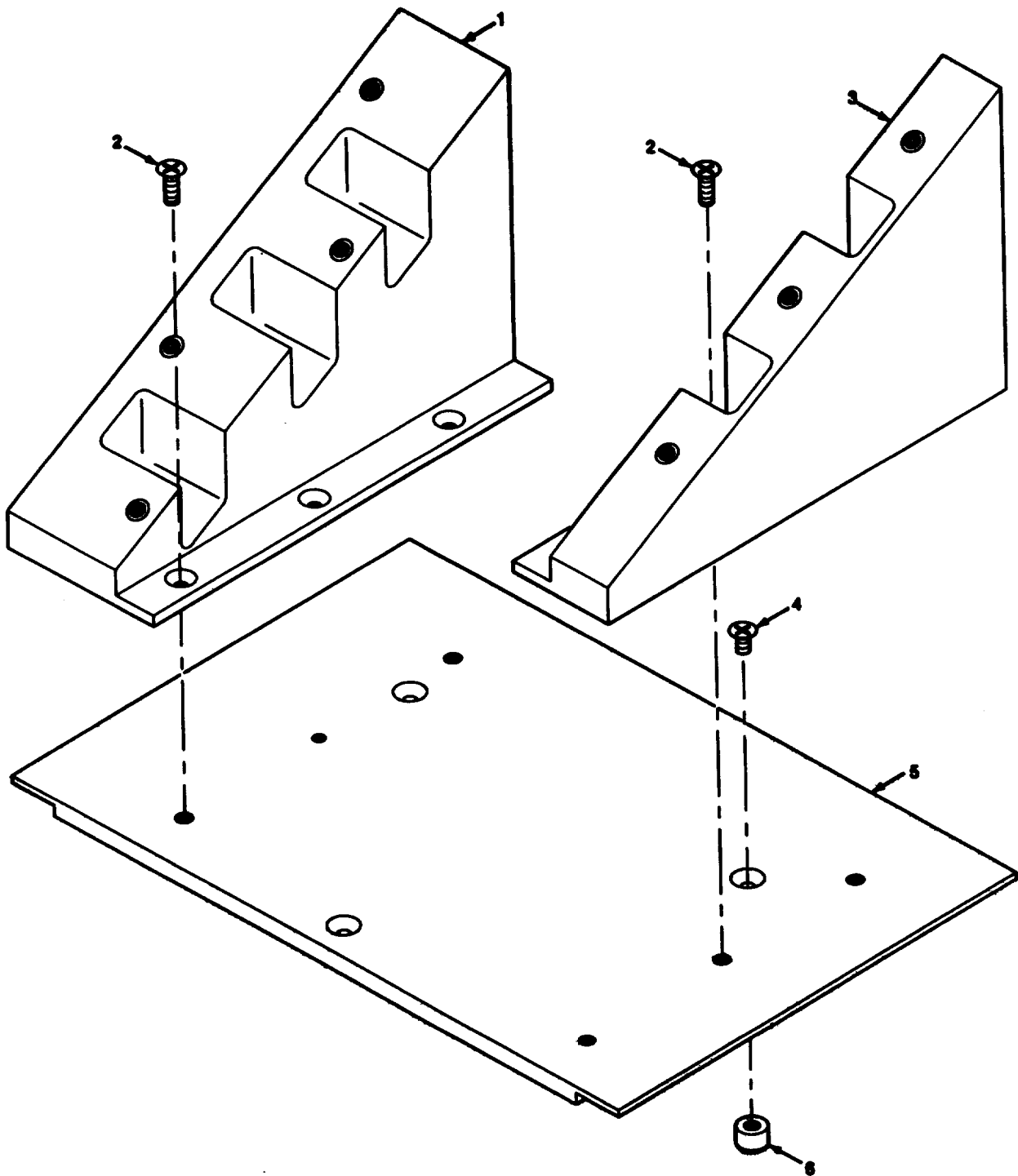

CE2JF049G

Figure 32G. Power Supply Adapter

SECTION II				TM11-6625-3094-24P C01	
(1)	(2)	(3)	(4)	(5)	(6)
ITEM	SMR		PART		
NO	CODE	CAGEC	NUMBER	DESCRIPTION AND USABLE ON CODES(UOC)	QTY
				GROUP 420712 POWER SUPPLY ADAPTER	
				FIGURE 32G	
*1	XBHHH	80063	A3167755-1	PLATE,MOUNTING -LEFT (SEE FIGURE 32J FOR BREAKDOWN)	1
*2	PAHZZ	80063	A3013116-5	SCREW,MACHINE	6
*3	XBHHH	80063	A3167754-1	PLATE,MOUNTING -RIGHT (SEE FIGURE 32K FOR BREAKDOWN)	1
*4	PAHZZ	80063	A3013116-2	SCREW,MACHINE	3
*5	XBHHH	80063	A3167756-1	PLATE,MOUNTING -BOTTOM (SEE FIGURE 32H FOR BREAKDOWN)	1
*6	XBHZZ	80063	A3167757-1	POST,GUIDE	6
				END OF FIGURE	

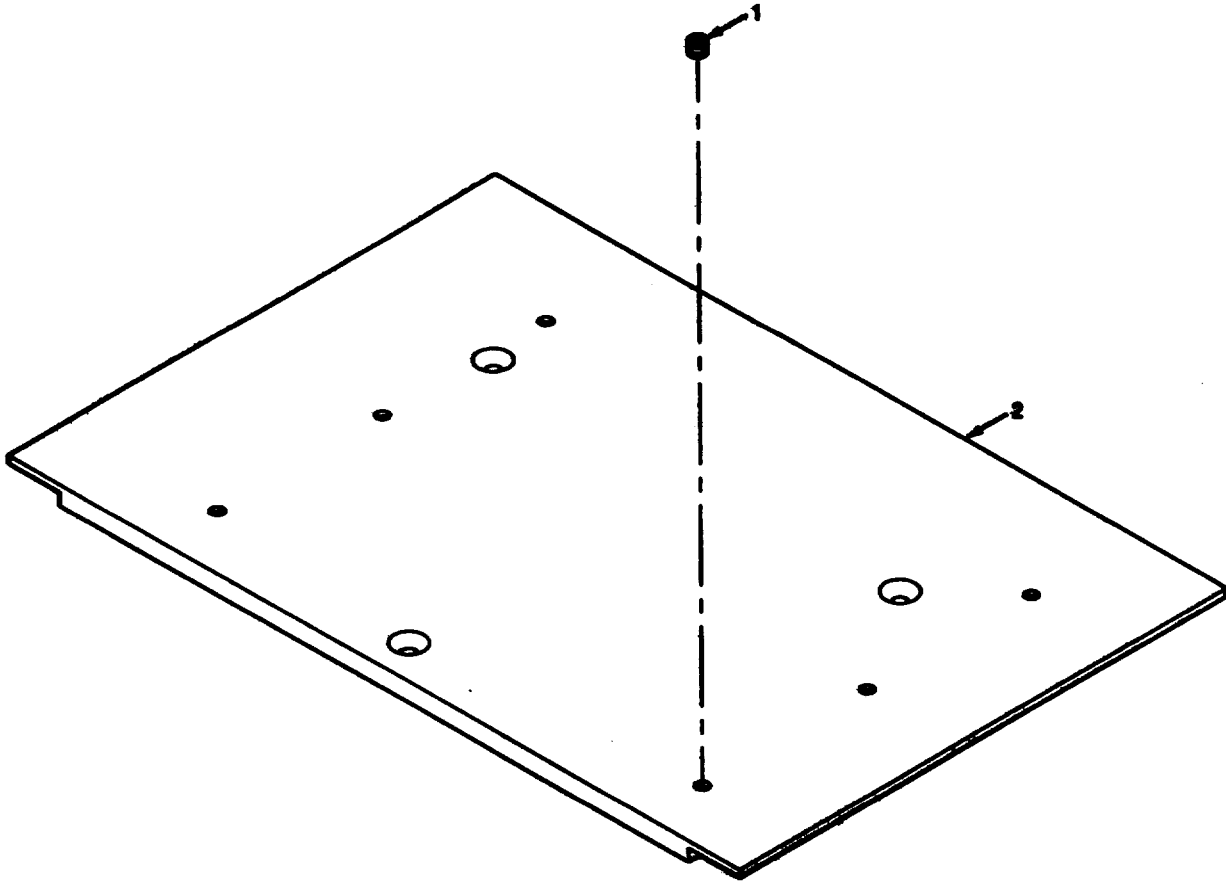

CE2JF040H

Figure 32H. Mounting Plate-Bottom

SECTION II		TM11-6625-3094-24P C01			
(1)	(2)	(3)	(4)	(5)	(6)
ITEM	SMR		PART		
NO	CODE	CAGEC	NUMBER	DESCRIPTION AND USABLE ON CODES(UOC)	QTY
				GROUP 42071201 MOUNTING PLATE BOTTOM	
				FIGURE 32H	
*1	PAHZZ	81343	MA3330-102	INSERT,SCREW THREAD	6
*2	XBHZZ	80063	A3167756-001	PLATE,MOUNTING	1
				END OF FIGURE	

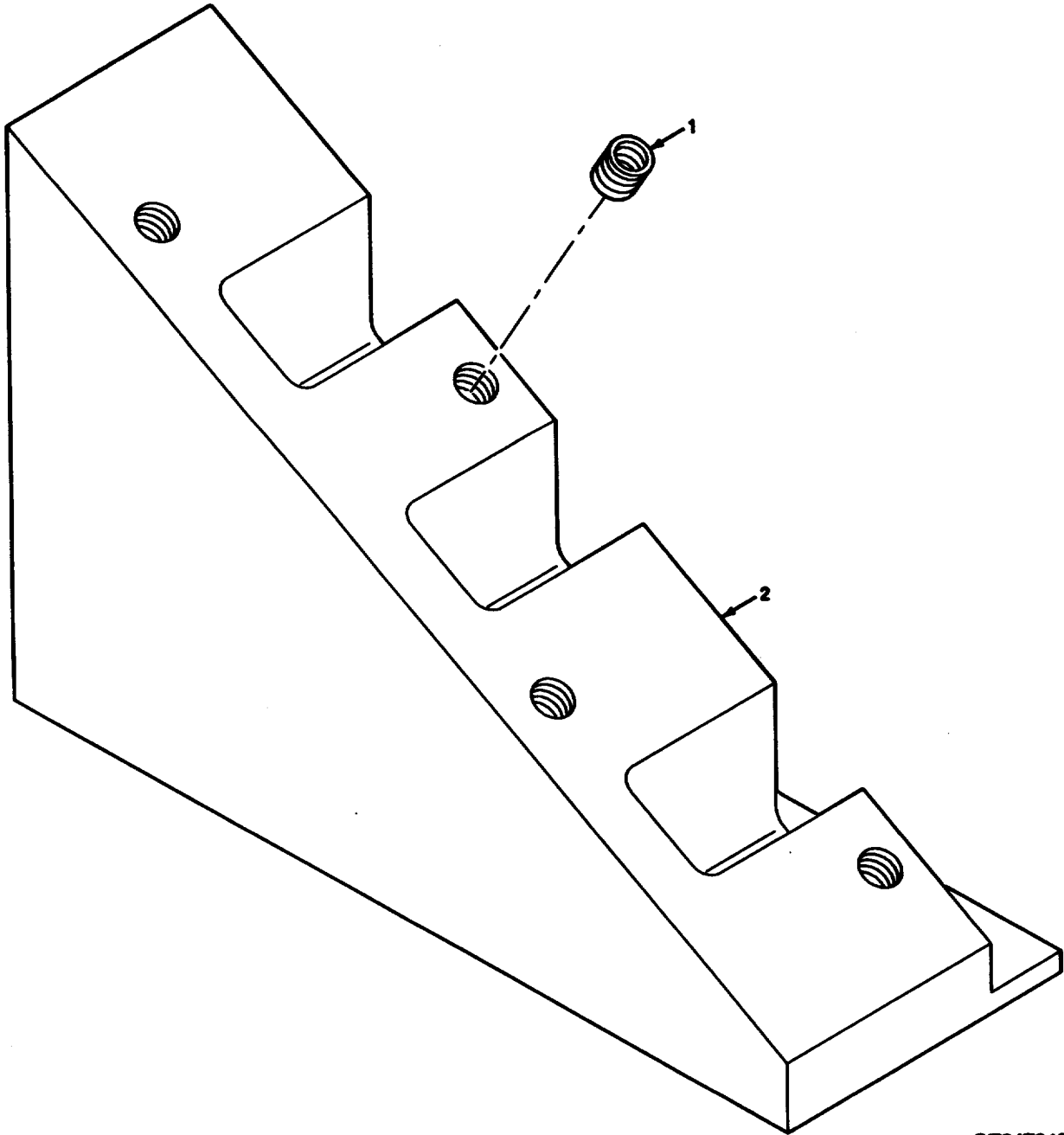

CE2JF048J

Figure 32J. Mounting Plate- Left

SECTION II		TM11-6625-3094-24P C01			
(1)	(2)	(3)	(4)	(5)	(6)
ITEM	SMR		PART		
NO	CODE	CAGEC	NUMBER	DESCRIPTION AND USABLE ON CODES(UOC)	QTY
				GROUP 42071202 MOUNTING PLATE-LEFT	
				FIGURE 32J	
*1	PAHZZ	81343	MA3280-154	INSERT,SCREW THREAD	4
*2	XBHZZ	80063	A3167755-001	PLATE,MOUNTING	1
				END OF FIGURE	

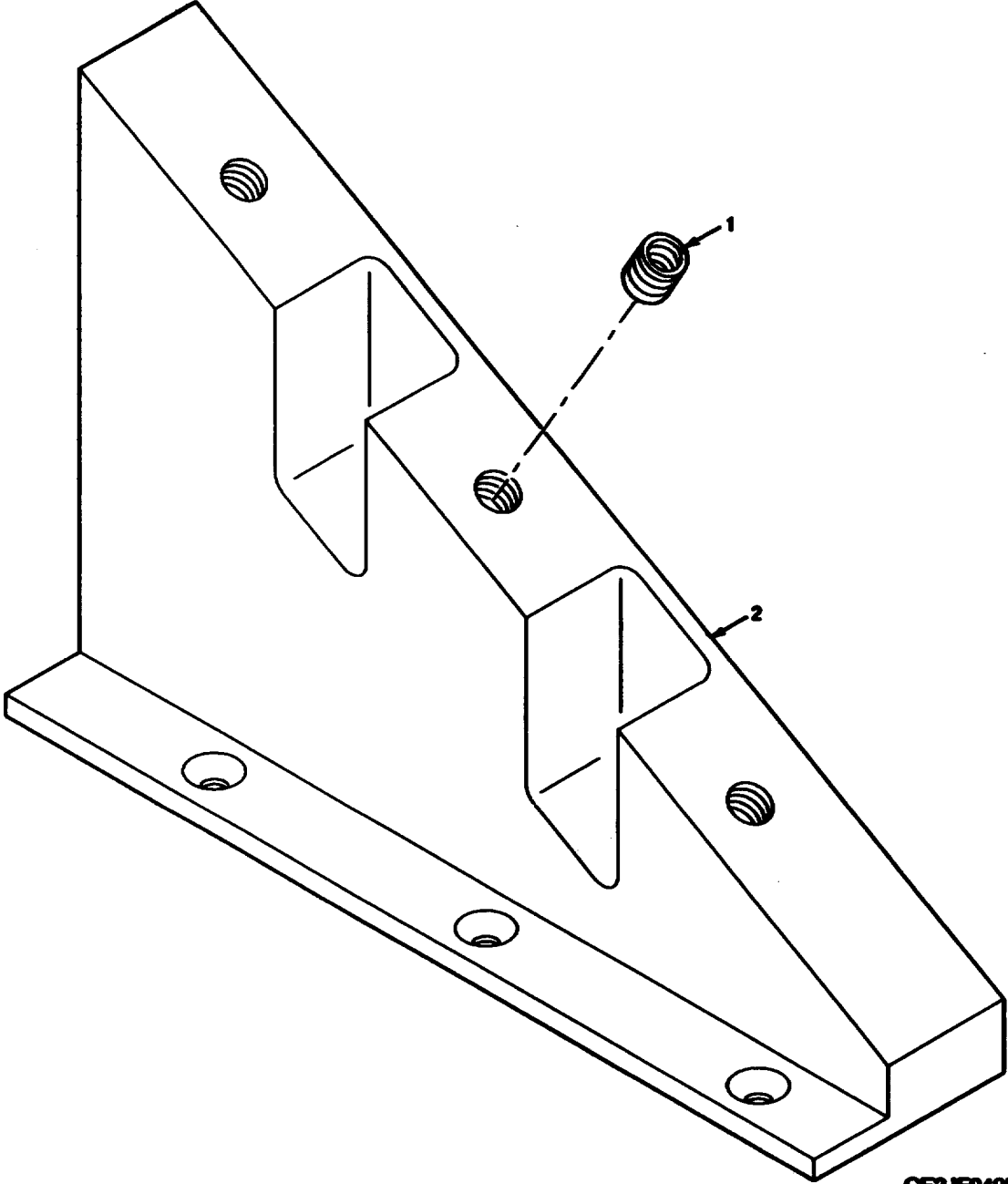

CE2JF048K

Figure 32K. Mounting Plate-Right

SECTION II		TM11-6625-3094-24P C01			
(1)	(2)	(3)	(4)	(5)	(6)
ITEM	SMR		PART		
NO	CODE	CAGEC	NUMBER	DESCRIPTION AND USABLE ON CODES(UOC)	QTY
				GROUP 42071203 MOUNTING PLSTE-RIGHT	
				FIGURE 32K	
*1	PAHZZ	81343	MA3280-154	INSERT,SCREW THREAD	3
*2	XBHZZ	80063	A3167754-001	PLATE,MOUNTING	1
				END OF FIGURE	

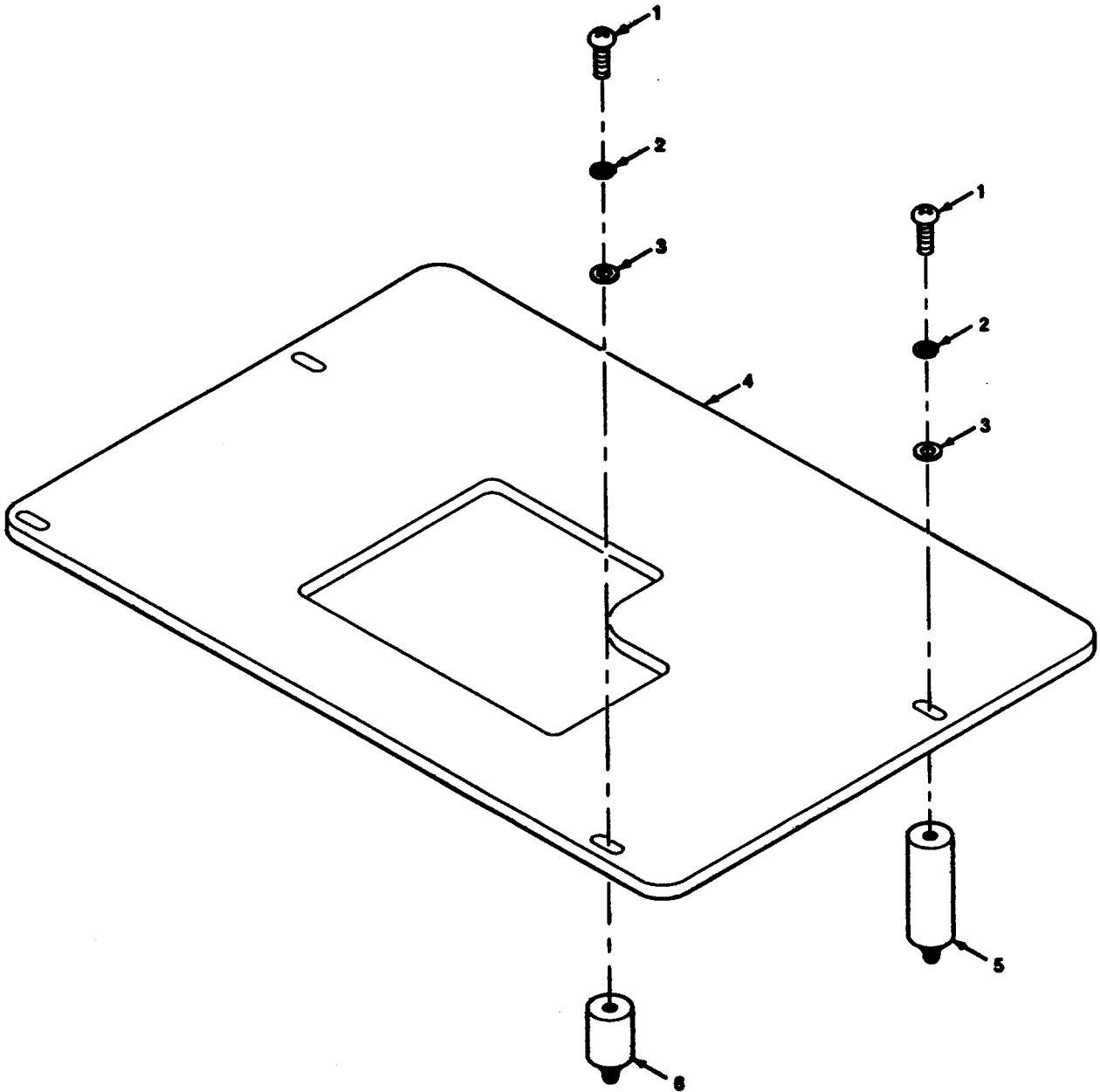

CE2JF049L

Figure 32L. Laboratory Safety Shield-Power Supply Adapter

SECTION II		TM11-6625-3094-24P C01			
(1)	(2)	(3)	(4)	(5)	(6)
ITEM	SMR		PART		
NO	CODE	CAGEC	NUMBER	DESCRIPTION AND USABLE ON CODES(UOC)	QTY
				GROUP 420713 LABORATORY SAFETY SHIELD-POWER SUPPLY ADAPTER	
				FIGURE 32L	
*1	PAHZZ	51792	A3013115-22	SCREW,MACHINE	4
*2	XBHZZ	51792	A3013122-4	WASHER, LOCK	4
*3	PAHZZ	51792	A3013124-5	WASHER, FLAT	4
*4	XBHZZ	80063	A3167647-4	SHIELD, SAFETY, LABOR	1
*5	XBHZZ	80063	A3167649-4	SPACER, STEPPED	2
*6	XBHZZ	80063	A3167649-3	SPACER, STEPPED	2

END OF FIGURE

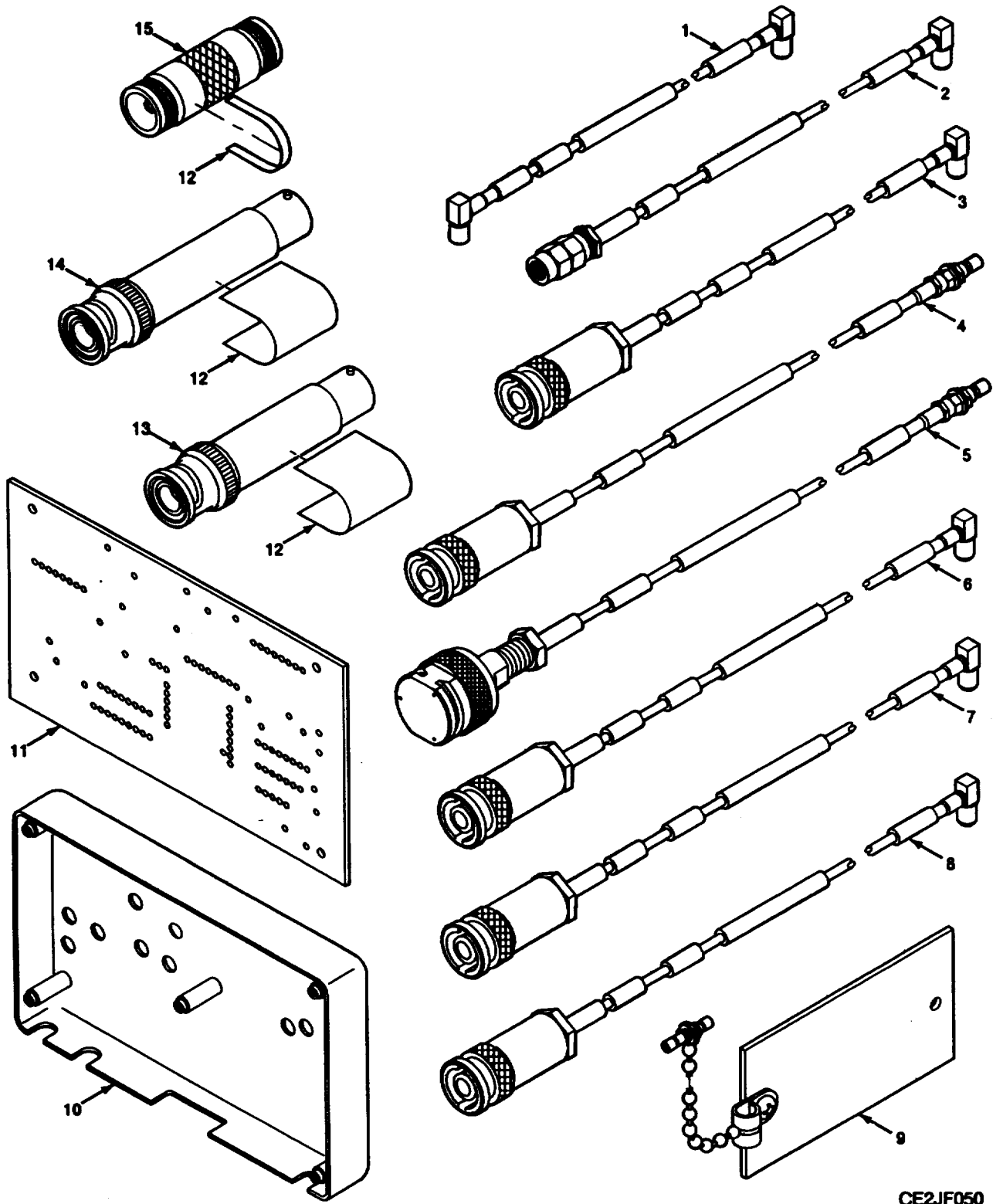

CE2JF050

Figure 33. Test Adapter J-4831/G (Sheet 1 of 3)

SECTION II		TM11-6625-3094-24P				
(1)	(2)	(3)	(4)	(5)	(6)	
ITEM	SMR		PART			
NO	CODE	CAGEC	NUMBER	DESCRIPTION AND USABLE ON CODES(UOC)		QTY
GROUP 4208 TEST ADAPTER J-4831/G						
FIGURE 33						
1	PAHZZ	80063	A3018643-1	CABLE ASSEMBLY,RADI		1
2	PAHZZ	80063	A3018642-1	CABLE ASSEMBLY,RADI		1
3	PAHZZ	80063	A3140031-1	CABLE ASSEMBLY,RADI		1
4	PAHZZ	80063	A3018640-1	CABLE ASSEMBLY,RADI		1
5	PAHZZ	80063	A3018641-1	CABLE ASSEMBLY,RADI		1
6	PAHZZ	80063	A3019037-1	CABLE ASSEMBLY,RADI		1
7	PAHZZ	80063	A3019037-2	CABLE ASSEMBLY,RADI		1
8	PAHZZ	80063	A3140032-1	CABLE ASSEMBLY,RADI		1
9	XBHZZ	80063	A3140054-1	ADAPTER,CONNECTOR A		1
10	XBHZZ	80063	A3014439-1	COVER,ACCESS		1
11	XBHZZ	80063	A3142098-1	COVER,TEST PROD		1
12	PAHZZ	85480	DAT-14-292	MARKER-ID-SELF ADHE		V
13	PAHZZ	81349	M3933/19-08	ATTENUATOR, FIXED, CO		1
14	PAHZZ	81349	M3933/19-17	ATTENUATOR, FIXED, CO		1
15	PAHZZ	81349	M55339/07-00029	ADAPTER,CONNECTOR		1
16	PAHZZ	80063	MS35649-264	NUT,PLAIN,HEX		2
17	PAHZZ	96906	MS35338-136	WASHER,LOCK		2
18	XAHZZ	80063	A3147949-1	PLATE,CLIP RETAINER		1
19	PAHZZ	99999	MS51957-28	SCREW,MACHINE		2
20	XAHZZ	80063	A3012726-3	CHAIN,ASSY,SING LEG		3
21	XBHZZ	98921	51-475-6801	ADAPTER,CONNECTOR		1
22	PAHZZ	96906	MS336-4-9	STRAP,TIE DOWN ELEC		V
23	PAHZZ	98921	51-474-6700	ADAPTER,CONNECTOR		1
24	PAHZZ	50140	4LB32-12.5/5-B/B	FILTER,BANDPASS		1
25	PAHZZ	96906	MS51957-30	SCREW,MACHINE		2
26	PAHZZ	93459	40-30-43	ATTENUATOR, FIXED		1
27	PAHZZ	93459	41-10-11	ATTENUATOR, FIXED, CO		1
28	PAHZZ	96906	MS35338-153	WASHER,LOCK		2
29	PAHZZ	96906	MS51957-15	SCREW,MACHINE		2
30	PAHZZ	80063	A3140053-1	ADAPTER,CONNECTOR A		1
31	XBHZZ	61162	50T-032-50	DUMMY LOAD,ELECTRIC		1
32	PAHZZ	81349	M3933/19-12	ATTENUATOR, FIXED, CO		1
33	PAHZZ	96906	MS51957-15	SCREW,MACHINE		1
34	PAHZZ	96906	MS35338-135	WASHER,LOCK		1
35	PAHZZ	61162	50FH-003-30	ATTENUATOR		1

END OF FIGURE

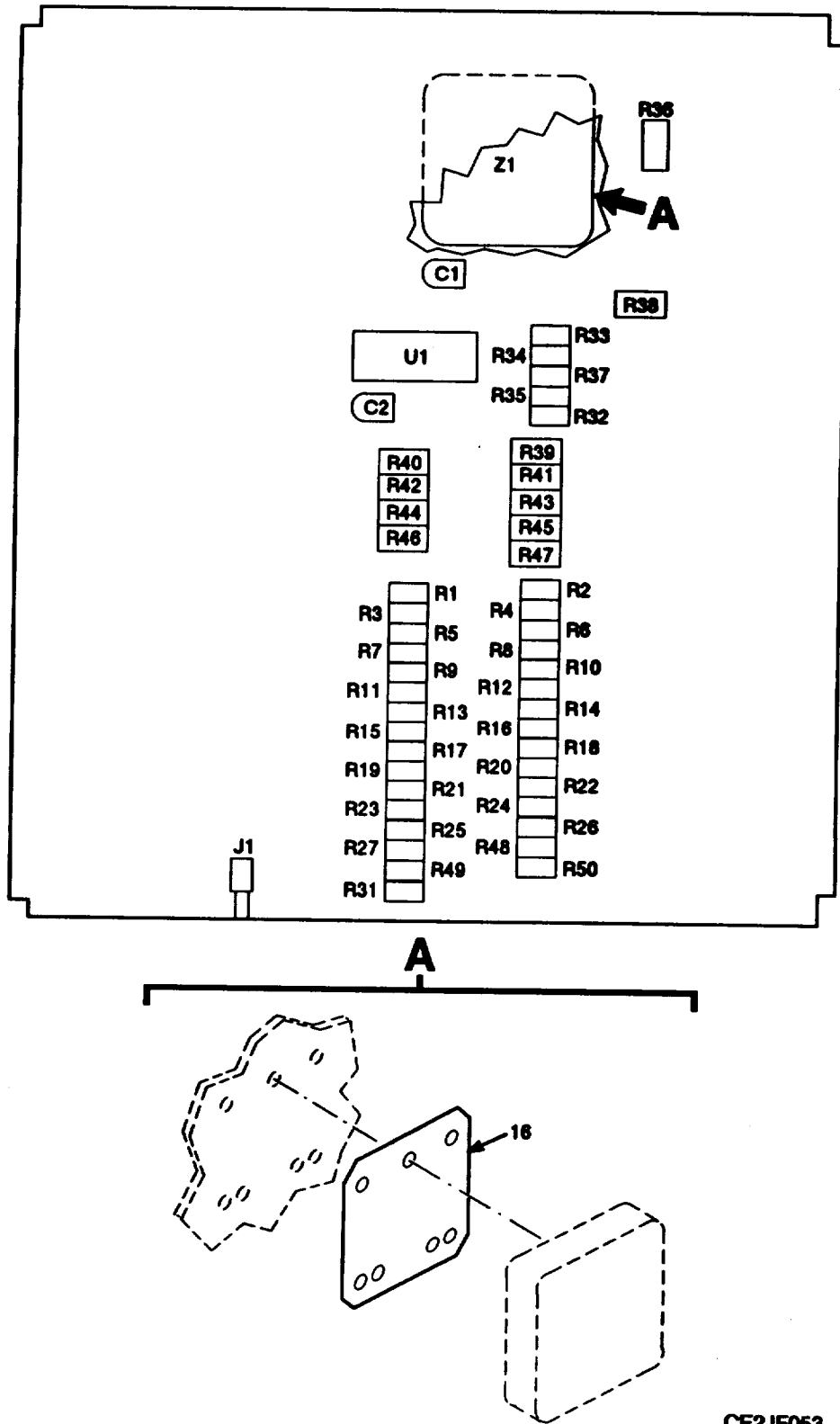

CE2JF053

Figure 34. Test Adapter J-4832/G (Sheet 1 of 2)

LEGEND

REF DES	ITEM NO	REF DES	ITEM NO	REF DES	ITEM NO	REF DES	ITEM NO	REF DES	ITEM NO
C1	1	R26	3						
C2	1	R27	3						
J1	2	R31	4						
R1	3	R32	5						
R2	3	R33	6						
R3	3	R34	6						
R4	3	R35	5						
R5	3	R36	7						
R6	3	R37	6						
R7	3	R38	8						
R8	3	R39	8						
R9	3	R40	9						
R10	3	R41	10						
R11	3	R42	11						
R12	3	R43	9						
R13	3	R44	10						
R14	3	R45	11						
R15	3	R46	10						
R16	3	R47	11						
R17	3	R48	12						
R18	3	R49	3						
R19	3	R50	13						
R20	3	U1	14						
R21	3	Z1	15						
R22	3								
R23	3								
R24	3								
R25	3								

NOTE: PREFIX ALL REFERENCE DESIGNATIONS WITH A9

CE2JF054

Figure 34. Test Adapter J-4832/G (Sheet 2 of 2)

SECTION II		TM11-6625-3094-24P			
(1)	(2)	(3)	(4)	(5)	(6)
ITEM	SMR		PART		
NO	CODE	CAGEC	NUMBER	DESCRIPTION AND USABLE ON CODES(UOC)	QTY
GROUP 4209 TEST ADAPTER J-4832/G					
FIGURE 34					
1	PAHZZ	80063	A3012825-1	CAPACITOR, FIXED, ELE	2
2	PAHZZ	80063	A3012760-12	CONNECTOR, RECEPTACL	1
3	PAHZZ	81349	RLR05C1001GS	RESISTOR, FIXED, FILM	28
4	PAHZZ	81349	RCR05G623JS	RESISTOR, FIXED, COMP	1
5	PAHZZ	81349	RLR05C10R0FR	RESISTOR, FIXED, FILM	2
6	PAHZZ	81349	RLR05C1003GS	RESISTOR, FIXED, FILM	3
7	PAHZZ	81349	RJR26FW103R	RESISTOR, VARIABLE, N	1
8	PAHZZ	81349	RCR20G132JS	RESISTOR, FIXED, COMP	2
9	PAHZZ	81349	RCR20G821JS	RESISTOR, FIXED, COMP	2
10	PAHZZ	81349	RCR20G102JS	RESISTOR, FIXED, COMP	3
11	PAHZZ	81349	RCR20G203JS	RESISTOR, FIXED, COMP	3
12	PAHZZ	81349	RLR05C1101GS	RESISTOR, FIXED, FILM	1
13	PAHZZ	81349	RCR05G475JS	RESISTOR, FIXED, COMP	1
14	PAHZZ	80063	A3012584-1	MICROCIRCUIT, DIGITA	1
15	PAHZZ	80063	A3012954-1	OSCILLATOR, CRYSTAL	1
16	PAHZZ	80063	A3013392-1	INSULATOR, PLATE	1

END OF FIGURE

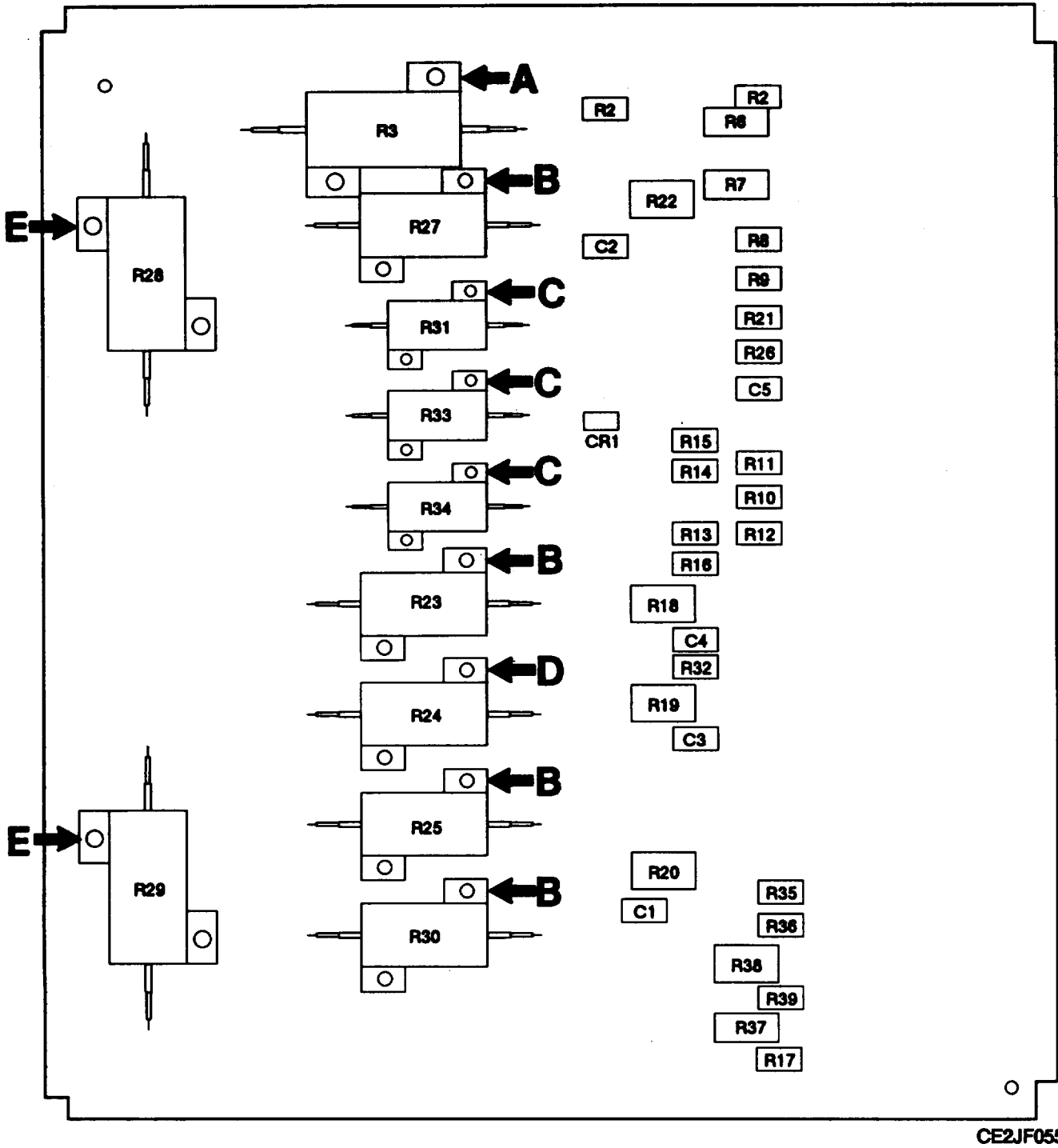

Figure 35. Test Adapter J-4834/G (Sheet 1 of 3)

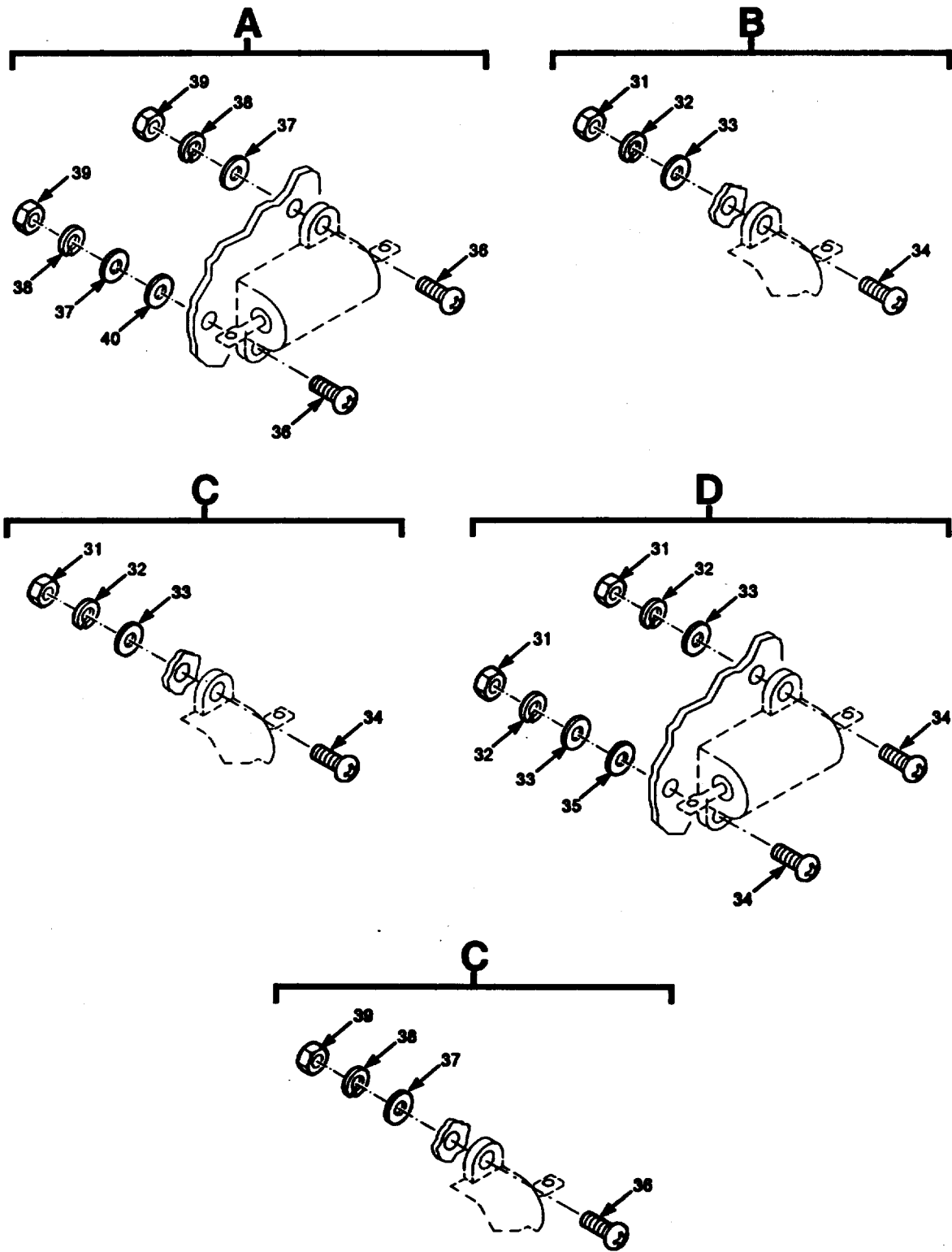

Figure 35. Test Adapter J-4834/G (Sheet 2 of 3)

CE2JF056

LEGEND

REF DES	ITEM NO	REF DES	ITEM NO	REF DES	ITEM NO	REF DES	ITEM NO	REF DES	ITEM NO
CR1	1	R25	19						
C1	2	R26	11						
C2	2	R27	20						
C3	2	R28	21						
C4	2	R29	22						
C5	3	R30	23						
R1	4	R31	24						
R2	4	R32	25						
R3	5	R33	24						
R6	6	R34	24						
R7	7	R35	26						
R8	8	R36	27						
R9	8	R37	28						
R10	4	R38	29						
R11	4	R39	30						
R12	4								
R13	9								
R14	9								
R15	10								
R16	10								
R17	11								
R18	12								
R19	13								
R20	14								
R21	15								
R22	16								
R23	17								
R24	18								

NOTE: PREFIX ALL REFERENCE DESIGNATIONS WITH A10

CE2JF057

Figure 35. Test Adapter J-4834/G (Sheet 3 of 3)

SECTION II		TM11-6625-3094-24P			
(1)	(2)	(3)	(4)	(5)	(6)
ITEM	SMR		PART		
NO	CODE	CAGEC	NUMBER	DESCRIPTION AND USABLE ON CODES(UOC)	QTY
GROUP 4210 TEST ADAPTER J-4834/G					
FIGURE 35					
1	PAHZZ	81349	JANTX1N4148-1	SEMICONDUCTOR DEVIC	1
2	PAHZZ	81349	M39014/02-1230	CAPACITOR, FIXED, CER	5
3	PAHZZ	81349	M39014 02-1338	CAPACITOR, FIXED, CER	1
4	PAHZZ	81349	RCR20G151JS	RESISTOR, FIXED, COMP	5
5	PAHZZ	81349	RER70F10R0R	RESISTOR, FIXED, WIRE	1
6	PAHZZ	81349	RCR42G271JS	RESISTOR, FIXED, COMP	1
7	PAHZZ	81349	RCR42G331JS	RESISTOR, FIXED, COMP	1
8	PAHZZ	81349	RCR07G751JS	RESISTOR, FIXED, COMP	2
9	PAHZZ	81349	RCR20G510JS	RESISTOR, FIXED, COMP	2
10	PAHZZ	81349	RNC55H6811FS	RESISTOR, FIXED, FILM	2
11	PAHZZ	81349	RCR07G823JS	RESISTOR, FIXED, COMP	2
12	PAHZZ	81349	RCR32G910JS	RESISTOR, FIXED, COMP	1
13	PAHZZ	81349	RCR32G241JS	RESISTOR, FIXED, COMP	1
14	PAHZZ	81349	RCR32G471JS	RESISTOR, FIXED, COMP	1
15	PAHZZ	81349	RCR07G244JS	RESISTOR, FIXED, COMP	1
16	PAHZZ	81349	RCR32G510JS	RESISTOR, FIXED, COMP	1
17	PAHZZ	81349	RER65F16R2R	RESISTOR, FIXED, WIRE	1
18	PAHZZ	81349	RER65F60R4R	RESISTOR, FIXED, WIRE	1
19	PAHZZ	81349	RER65F1100R	RESISTOR, FIXED, WIRE	1
20	PAHZZ	81349	RER65F15R0R	RESISTOR, FIXED, WIRE	1
21	PAHZZ	81349	RER70F6R19R	RESISTOR, FIXED, WIRE	1
22	PAHZZ	81349	RER70F12R4R	RESISTOR, FIXED, WIRE	1
23	PAHZZ	81349	RER65F24R9R	RESISTOR, FIXED, WIRE	1
24	PAHZZ	81349	RER60F5R62R	RESISTOR, FIXED, WIRE	3
25	PAHZZ	81349	RCR07G680JS	RESISTOR, FIXED, COMP	1
26	PAHZZ	81349	RCR07G271JS	RESISTOR, FIXED, COMP	1
27	PAHZZ	81349	RCR07G820JS	RESISTOR, FIXED, COMP	1
28	PAHZZ	81349	RCR32G560JS	RESISTOR, FIXED, COMP	1
29	PAHZZ	81349	RCR42G100JS	RESISTOR, FIXED, COMP	1
30	PAHZZ	81349	RCR20G560JS	RESISTOR, FIXED, COMP	1
31	PAHZZ	51792	3013108-7	NUT, PLAIN, HEXAGON	16
	PAHZZ	51792	A3013122-7	WASHER, LOCK	16
33	PAHZZ	51792	A3013124-2	WASHER, FLAT	16
34	PAHZZ	51792	A3013115-34	SCREW, MACHINE	16
35	PAHZZ	91833	3112	WASHER, FLAT	2
36	PAHZZ	51792	A3013115-3	SCREW, MACHINE	6
37	PAHZZ	51792	A3013124-1	WASHER, FLAT	6
38	PAHZZ	51792	A3013122-1	WASHER, LOCK	6
39	PAHZZ	51792	3013108-1	NUT, PLAIN, HEXAGON	6
40	PAHZZ	80205	NAS1515M04L	INSULATOR, WASHER	22

END OF FIGURE

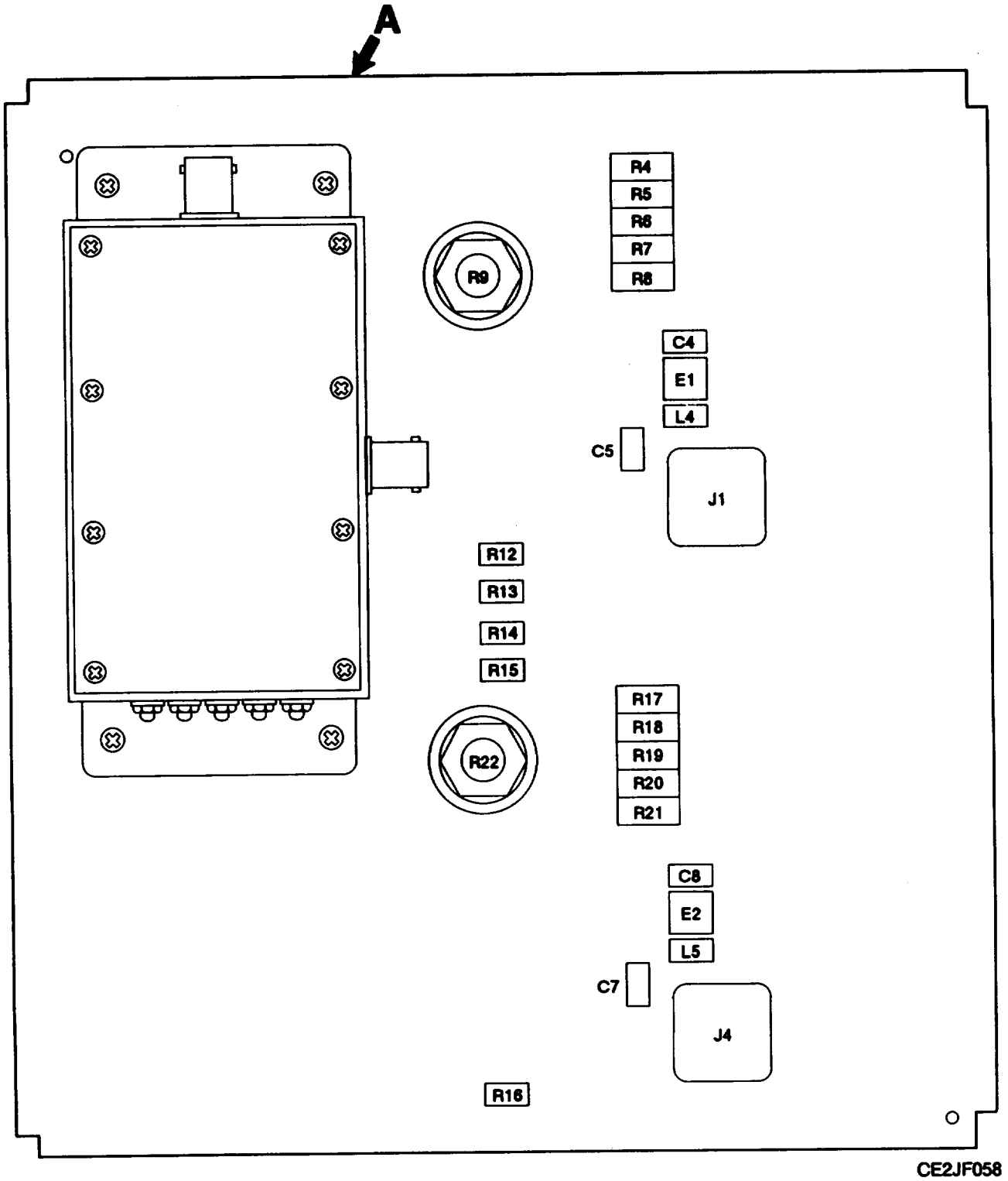

CE2JF058

Figure 36. Test Adapter J-4833/G (Sheet 1 of 3)

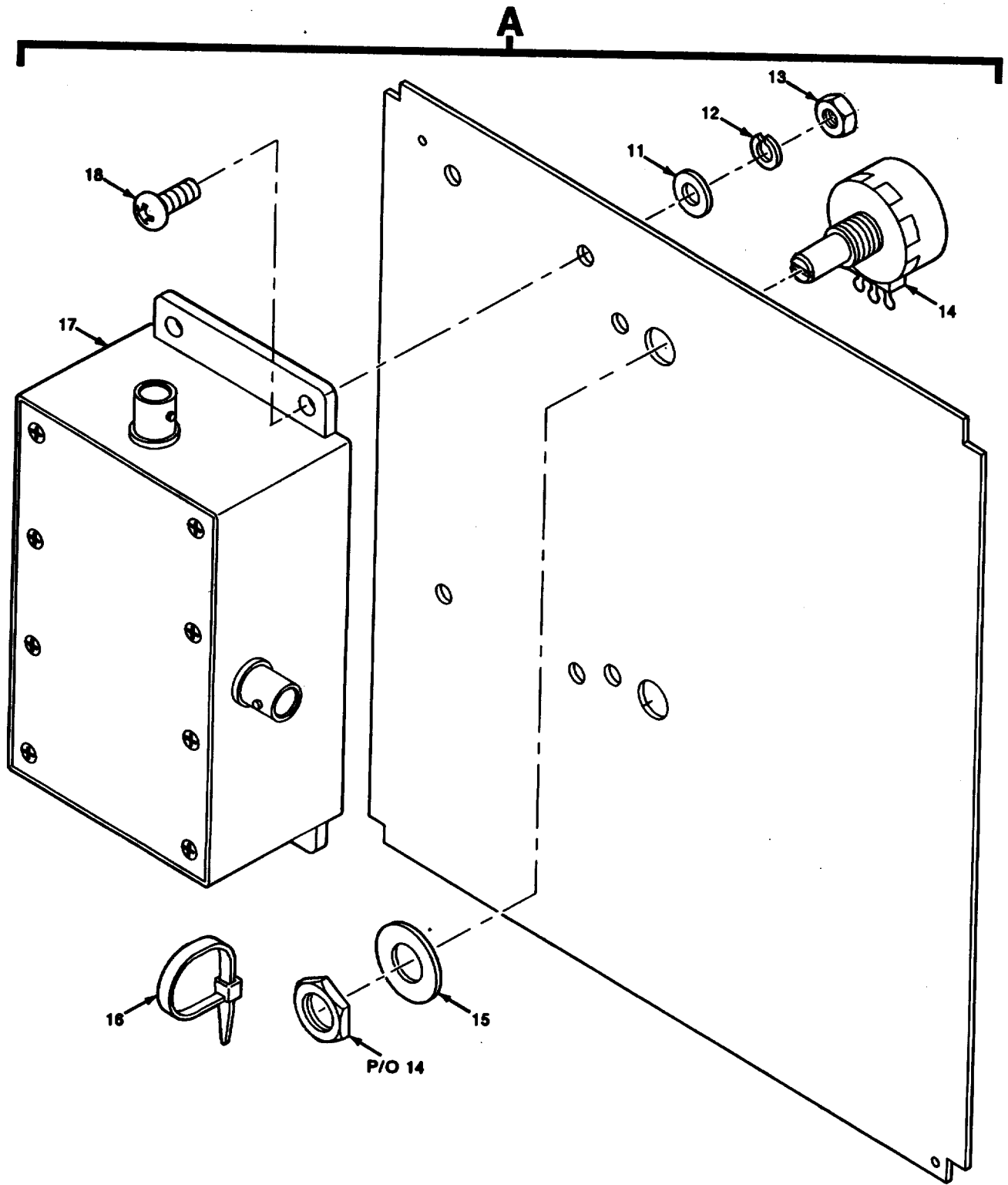

Figure 36. Test Adapter J-4833/G (Sheet 2 of 3)

CE2JF059

LEGEND

REF DES	ITEM NO	REF DES	ITEM NO	REF DES	ITEM NO	REF DES	ITEM NO	REF DES	ITEM NO
C4	1								
C5	2								
C7	2								
C8	1								
E1	3								
E2	3								
J1	4								
J4	4								
L4	5								
L5	5								
R4	6								
R5	6								
R6	6								
R7	6								
R8	7								
R12	8								
R13	8								
R14	8								
R15	8								
R16	9								
R17	6								
R18	6								
R19	10								
R20	10								
R21	10								

NOTE: PREFIX ALL REFERENCE DESIGNATIONS WITH A11

CE2JF060

Figure 36. Test Adapter J-4633/G (Sheet 3 of 3)

SECTION II		TM11-6625-3094-24P			
(1)	(2)	(3)	(4)	(5)	(6)
ITEM	SMR		PART		
NO	CODE	CAGEC	NUMBER	DESCRIPTION AND USABLE ON CODES(UOC)	QTY
GROUP 4211 TEST ADAPTER J-4833/G					
FIGURE 36					
1	PAHZZ	81349	M39014-01-1324	CAPACITOR, FIXED, CER	2
2	PAHZZ	80063	A3012808-115	CAPACITOR, FIXED, CER	2
3	PAHZZ	80063	A3012991-2	ARRESTER, LIGHTNING	2
4	PAHZZ	12436	4578	CONNECTOR, RECEPTACL	2
5	PAHZZ	96906	MS75084-42	COIL, RADIO FREQUENC	2
6	PAHZZ	81349	RCR32G330JS	RESISTOR, FIXED, COMP	6
7	PAHZZ	81349	RCR32G510JS	RESISTOR, FIXED, COMP	1
8	PAHZZ	81349	RCR05G224JS	RESISTOR, FIXED, COMP	4
9	PAHZZ	81349	RCR07G913JS	RESISTOR, FIXED, COMP	1
10	PAHZZ	81349	RCR32G270JS	RESISTOR, FIXED, COMP	3
11	PAHZZ	96906	MS15795-808	WASHER, FLAT	4
12	PAHZZ	96906	MS35338-138	WASHER, LOCK	4
13	PAHZZ	96906	MS35650-304	NUT, PLAIN, HEXAGON	4
14	PAHZZ	81349	RV4NAYSD101A	RESISTOR, VARIABLE, N	2
15	PAHZZ	96906	MS15795-814	WASHER, FLAT	2
16	PAHZZ	96906	MS3367-4-9	STRAP, TIEDOWN, ELECT	2
17	XBHHH	80063	A3147852-1	DUMMY LOAD, ELECTRIC	1
18	XBHZZ	96906	MS51968-63	SCREW, MACHINE	4

END OF FIGURE

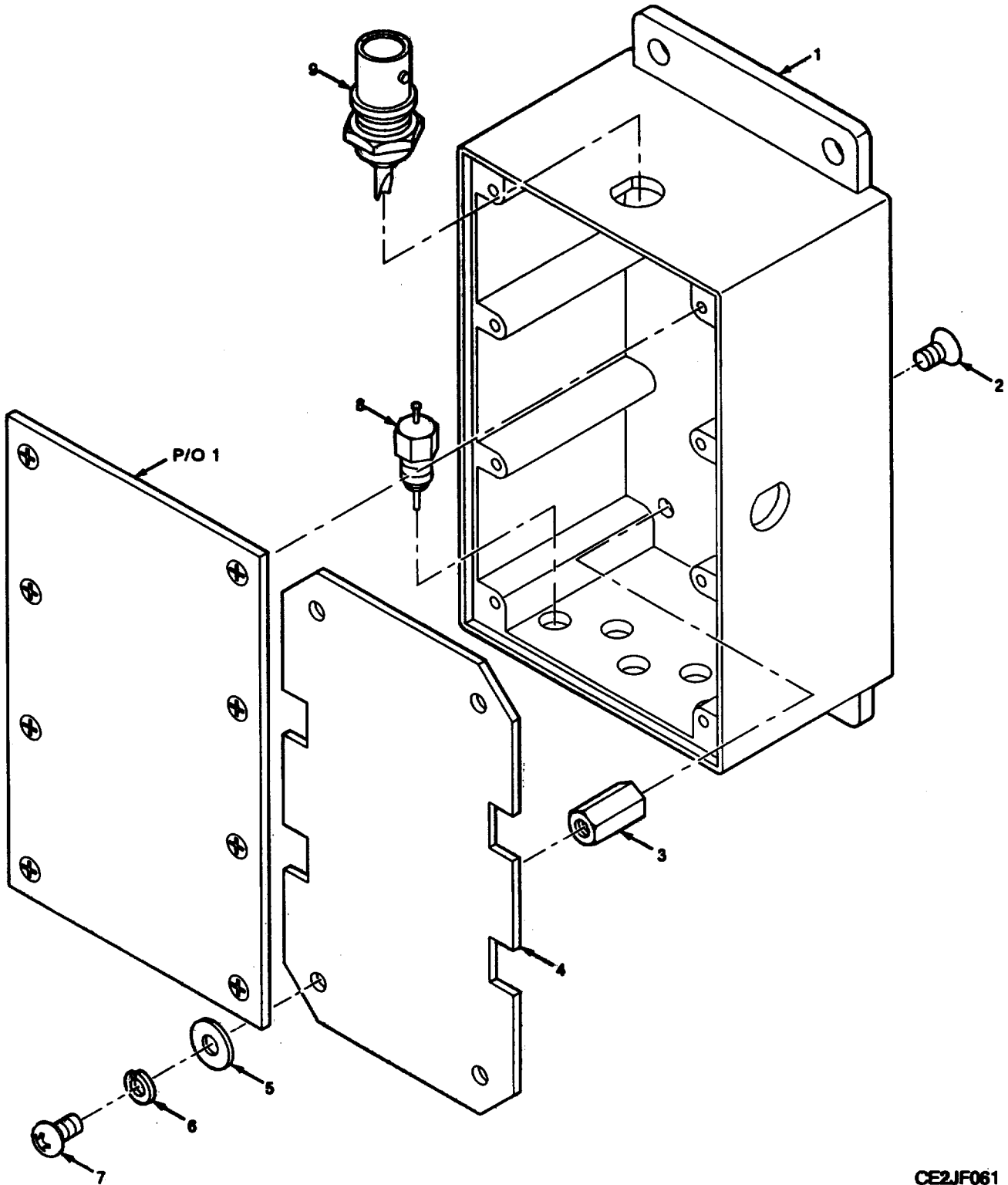

CE2JF061

Figure 37. Electrical Dummy Load

SECTION II		TM11-6625-3094-24P			
(1)	(2)	(3)	(4)	(5)	(6)
ITEM	SMR		PART		
NO	CODE	CAGEC	NUMBER	DESCRIPTION AND USABLE ON CODES(UOC)	QTY
				GROUP 421101 ELECTRICAL DUMMY CONNECTOR	
				FIGURE 37	
1	XBHZZ	80063	A3147848-1	CHASSIS, ELECTRICAL	1
2	PAHZZ	96906	MS51959-26	SCREW, MACHINE	4
3	PAHZZ	80205	NAS1831A4C08	NUT, PLAIN, HEXAGON	4
4	XBHHH	80063	A3132901-1	CIRCUIT CARD ASSEMB	1
5	PAHZZ	96906	MS15795-806	WASHER, FLAT	4
6	PAHZZ	96906	MS35338-136	WASHER, LOCK	4
7	PAHZZ	96906	MS51957-26	SCREW, MACHINE	4
8	PAHZZ	81349	M15733/61-0002	FILTER, RADIO FREQUE	5
9	PAHZZ	81349	M39012/21-0002	CONNECTOR, RECEPTACL	2

END OF FIGURE

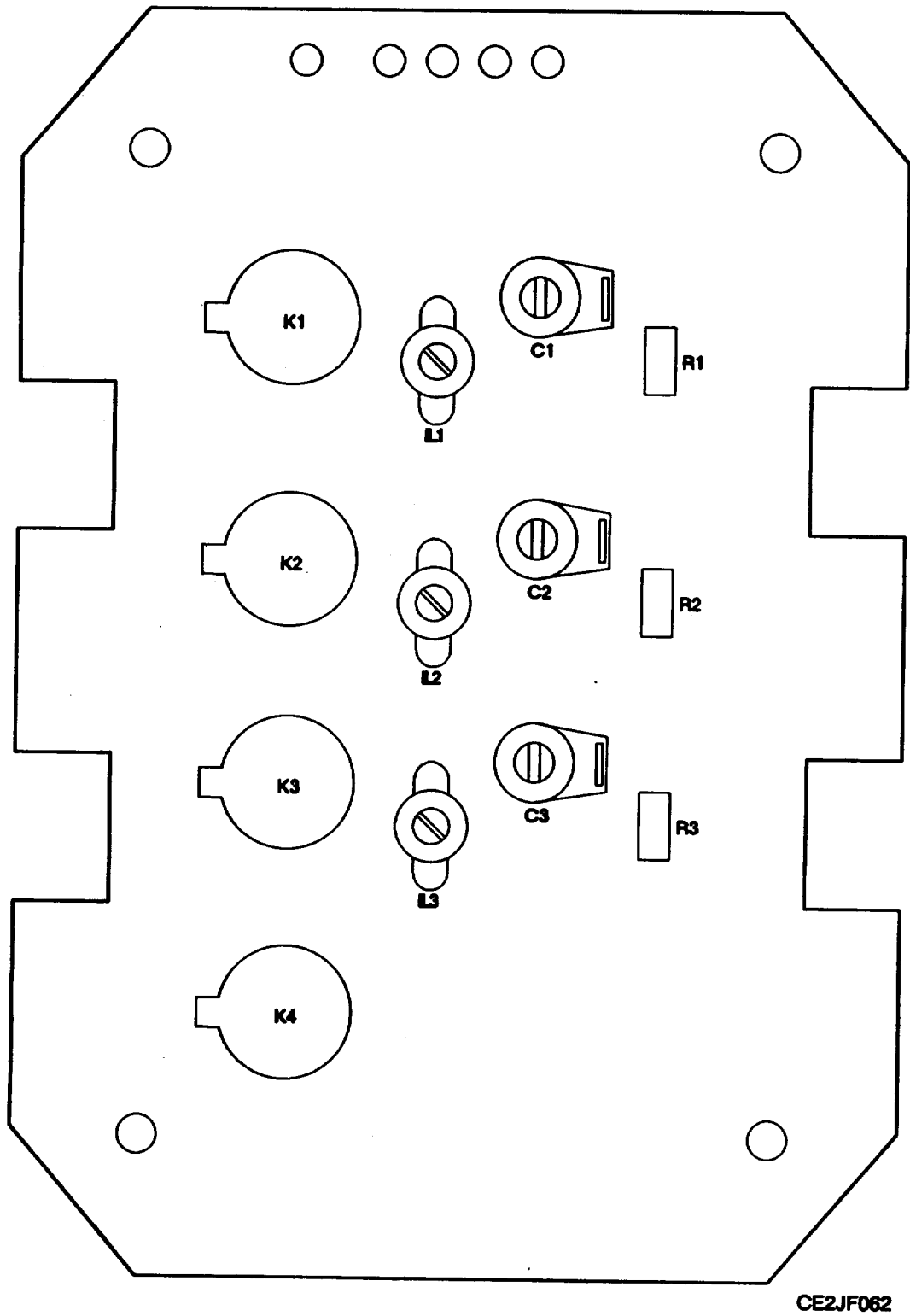

Figure 38. Circuit Card Assembly-Dummy Load Card (Sheet 1 of 2)

LEGEND

REF DES	ITEM NO	REF DES	ITEM NO	REF DES	ITEM NO	REF DES	ITEM NO	REF DES	ITEM NO
C1	1								
C2	1								
C3	1								
K1	2								
K2	2								
K3	2								
K4	2								
L1	3								
L2	4								
L3	4								
R1	5								
R2	6								
R3	7								

NOTE: PREFIX ALL REFERENCE DESIGNATIONS WITH A11A1A1 CE2JF063

Figure 38. Circuit Card Assembly-Dummy Load Card (Sheet 2 of 2)

SECTION II		TM11-6625-3094-24P			
(1)	(2)	(3)	(4)	(5)	(6)
ITEM	SMR		PART		
NO	CODE	CAGEC	NUMBER	DESCRIPTION AND USABLE ON CODES(UOC)	QTY
				GROUP 42110101 CIRCUIT CARD ASSEMBLY DUMMY LOAD CARD	
				FIGURE 38	
1	PAHZZ	80063	A3012820-2	CAPACITOR,VARIABLE	3
2	PAHZZ	81349	M39016/7-019P	RELAY,ELECTROMAGNET	4
3	PAHZZ	80063	A3012890-17	COIL,RADIO FREQUENC	1
4	PAHZZ	80063	A3012890-20	COIL,RADIO FREQUENC	2
5	PAHZZ	81349	RCR05G200JS	RESISTOR,FIXED,COMP	1
6	PAHZZ	81349	RCR05G150JS	RESISTOR,FIXED,COMP	1
7	PAHZZ	81349	RCR05G120JS	RESISTOR,FIXED,COMP	1
				END OF FIGURE	

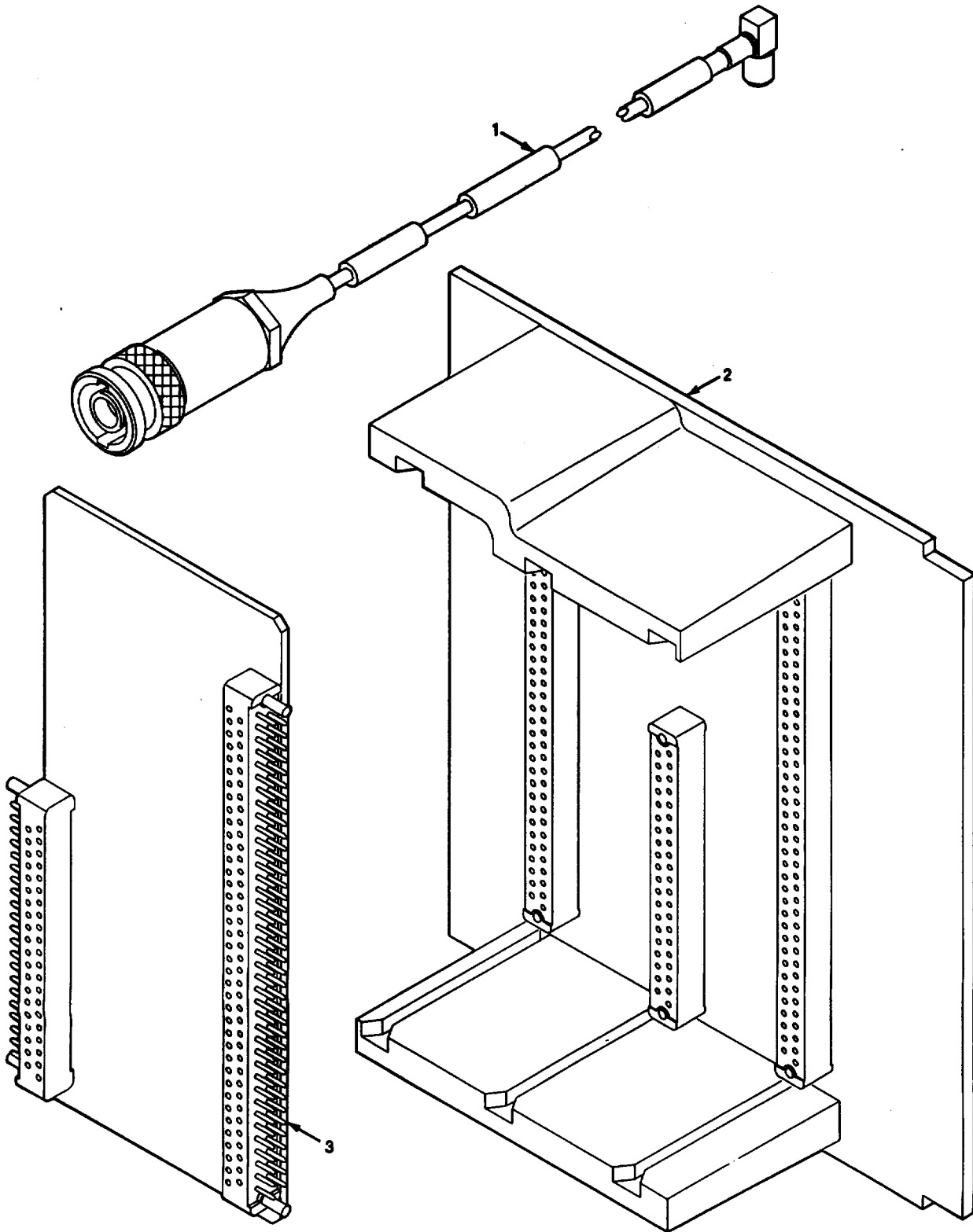

CE2JF064

Figure 39. Test Adapter J-4824/G

SECTION II					
(1)	(2)	(3)	(4)	(5)	(6)
ITEM	SMR		PART		
NO	CODE	CAGEC	NUMBER	DESCRIPTION AND USABLE ON CODES(UOC)	QTY
				GROUP 4212 TEST ADAPTER J-4824/G	
				FIGURE 39	
1	PAHZZ	80063	A3132898-1	CABLE ASSEMBLY,RADI	1
2	XBHHH	80063	A3014453-1	CIRCUIT CARD ASSEMB (SEE FIGURE 40 FOR BREAKDOWN)	1
3	PAHZZ	80063	A3017842-1	EXTENDER CARD,ELECT	1
				END OF FIGURE	

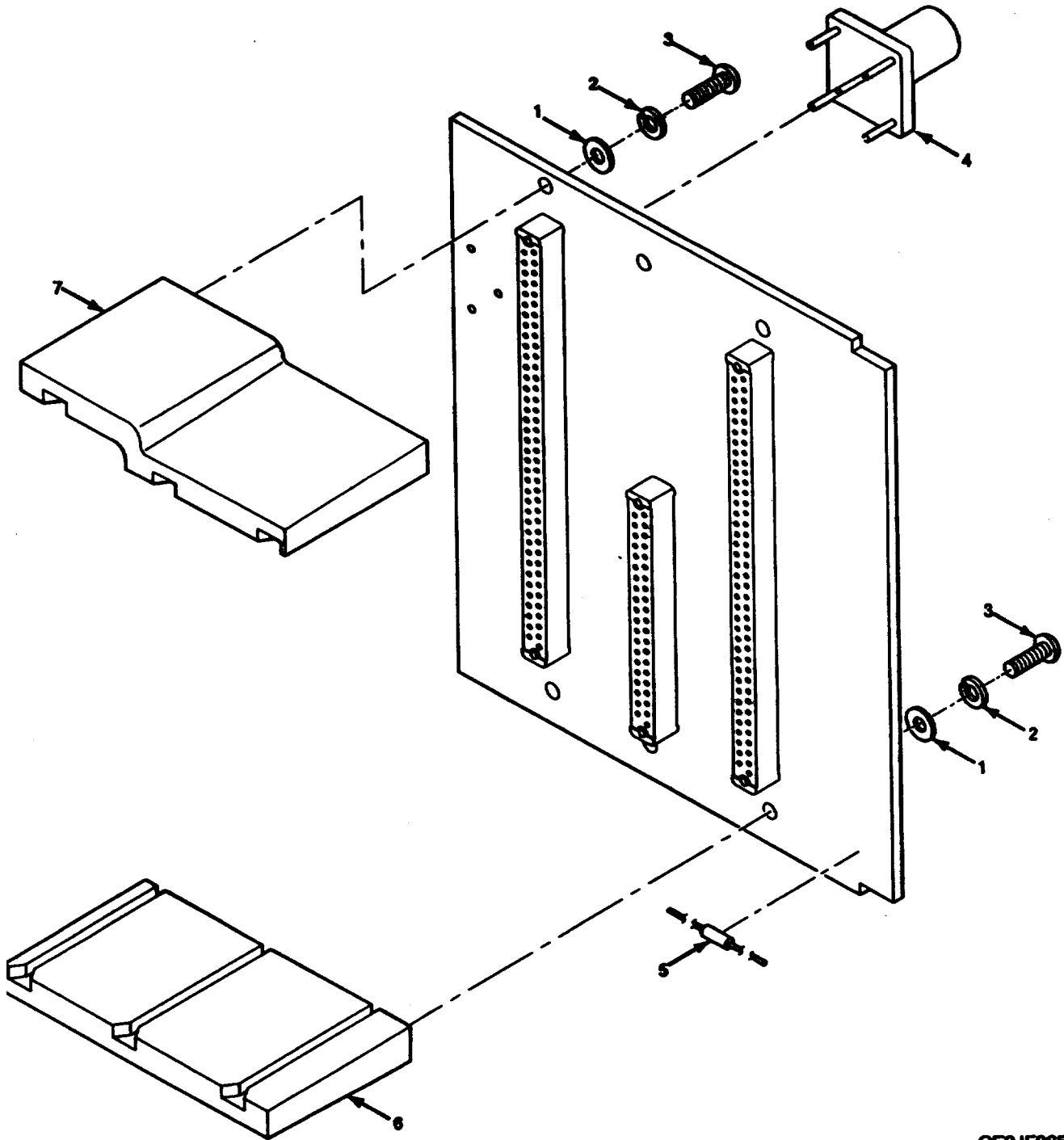

CE2JF065

Figure 40. Circuit Card Assembly-Adapter Card B

SECTION II		TM11-6625-3094-24P			
(1)	(2)	(3)	(4)	(5)	(6)
ITEM	SMR		PART		
NO	CODE	CAGEC	NUMBER	DESCRIPTION AND USABLE ON CODES(UOC)	QTY
GROUP 421201 CIRCUIT CARD ASSEMBLY					
ADAPTER CARD B					
FIGURE 40					
1	PAHZZ	81349	D70342/2-032	WASHER, FLAT	2
2	PAHZZ	51792	A3013122-1	WASHER, LOCK	2
3	PAHZZ	51792	A3013115-13	SCREW, MACHINE	2
4	PAHZZ	05276	4578	CONNECTOR, RECEPTACL	1
5	PAHZZ	81349	RCR07G203JS	RESISTOR, FIXED, COMP	1
6	PAHZZ	80063	A3014457-1	HOLDER, ELECTRICAL C	1
7	PAHZZ	80063	A3014456-1	HOLDER, ELECTRICAL C	1
END OF FIGURE					

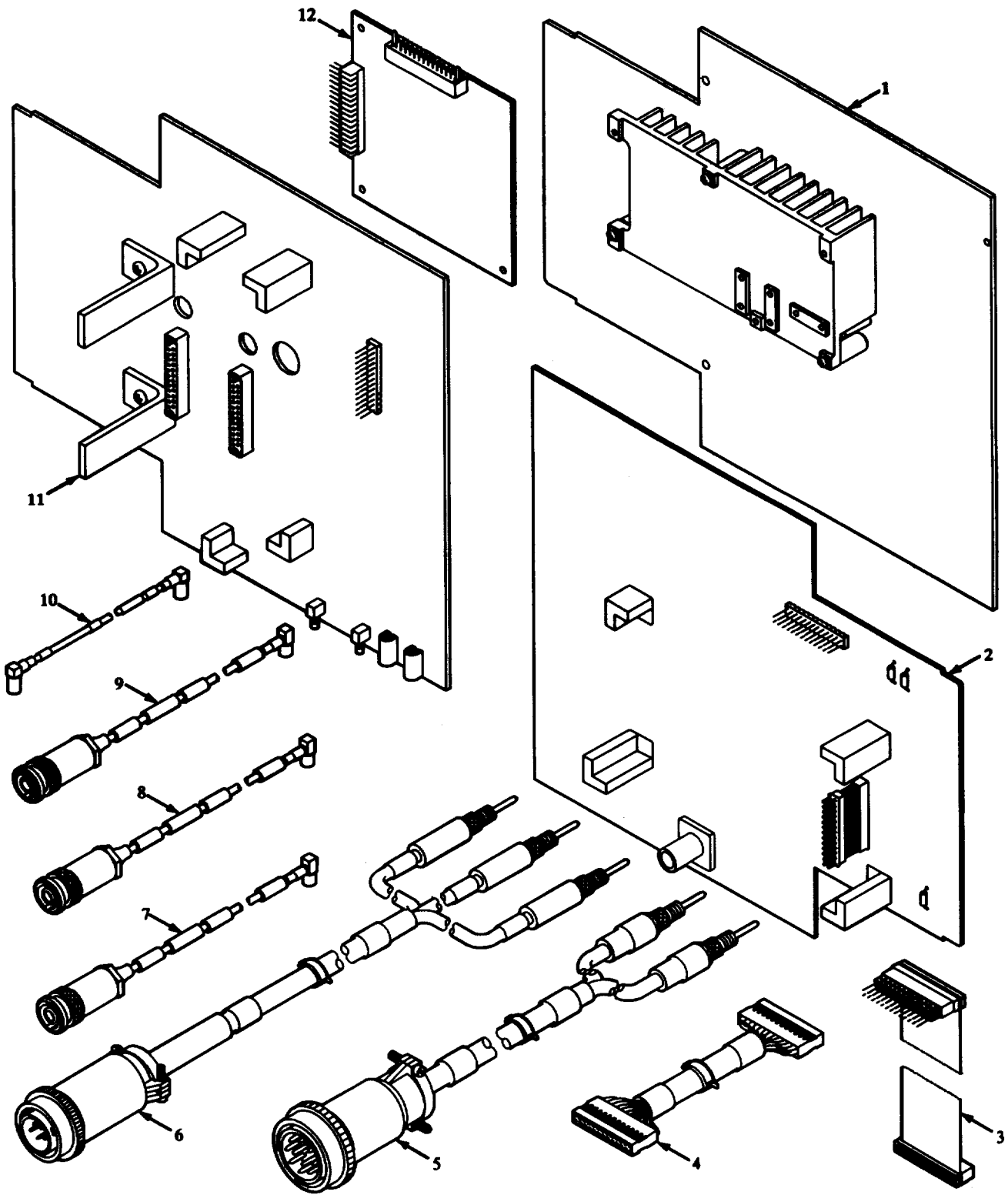

CE2JF067

Figure 42. Test Adapter J-4909/G

SECTION II		TM11-6625-3094-24P			
(1)	(2)	(3)	(4)	(5)	(6)
ITEM NO	SMR CODE	CAGEC	PART NUMBER	DESCRIPTION AND USABLE ON CODES(UOC)	QTY
GROUP 4213 TEST ADAPTER J-4909/G					
FIGURE 42					
1	XBDDD	80063	A3142086-1	CIRCUIT CARD ASSEMB (SEE FIGURE 43 FOR BREAKDOWN)	1
2	XBHHH	80063	A3142156-1	CIRCUIT CARD ASSEMB (SEE FIGURE 44 FOR BREAKDOWN)	1
3	PAHZZ	80063	A3142222-1	CABLE ASSEMBLY,SPEC	1
4	PAHHH	80063	A3142165-1	CABLE ASSEMBLY,SPEC (SEE FIGURE 48 FOR BREAKDOWN)	1
5	PAHHH	80063	A3014244-1	LEAD ASSEMBLY,ELECT	1
6	PAHHH	80063	A3014525-1	WIRING HARNESS-TEST (SEE FIGURE 49 FOR BREAKDOWN)	1
7	PAHHH	80063	A3014523-2	CABLE ASSEMBLY,SPEC	1
8	PAHHH	80063	A3014523-3	CABLE ASSEMBLY,SPEC	1
9	PAHHH	80063	A3014523-4	CABLE ASSEMBLY,SPEC	1
10	PAHHH	80063	A3018716-1	CABLE ASSEMBLY,SPEC	1
11	XBHHH	80063	A3142084-1	CIRCUIT CARD ASSEMB (SEE FIGURE 45 FOR BREAKDOWN)	1
12	PAHHH	80063	A3142308-1	CIRCUIT CARD ASSEMB (SEE FIGURE 46 FOR BREAKDOWN)	1
END OF FIGURE					

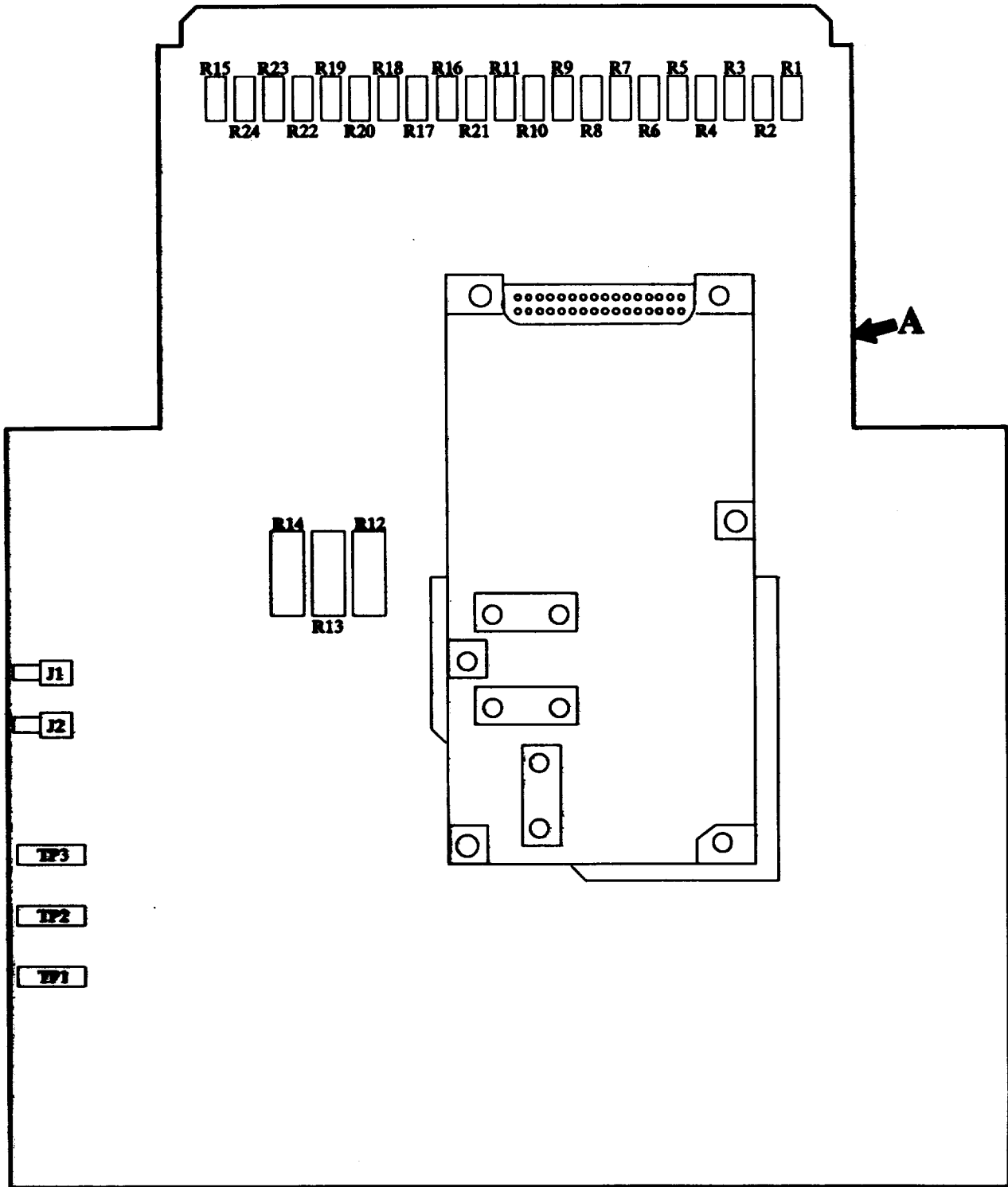

CE2JF068

Figure 43. Circuit Card Assembly-Adapter Card I (Sheet 1 of 3)

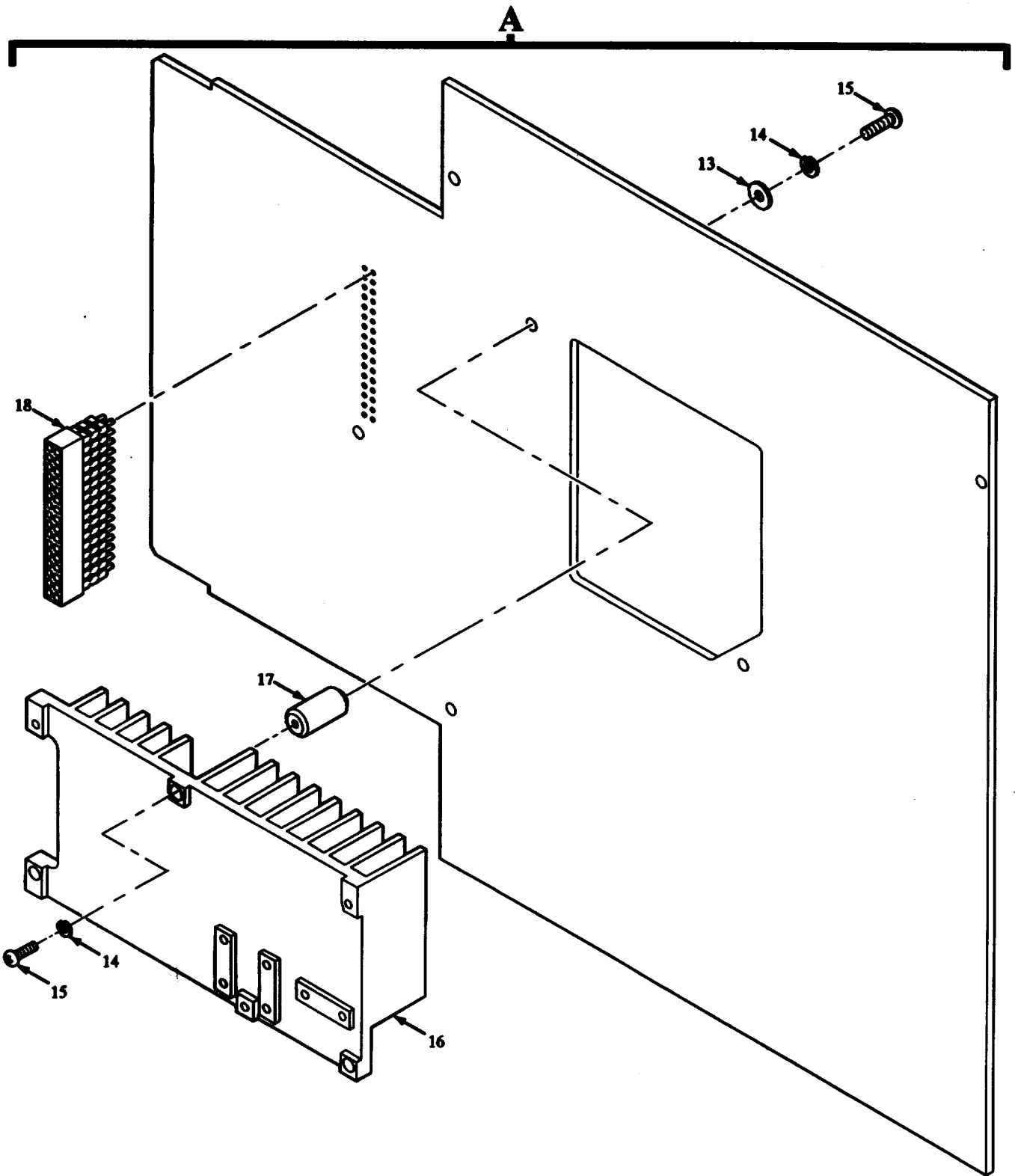

CE2JF069

Figure 43. Circuit Card Assembly-Adapter Card I (Sheet 2 of 3)

LEGEND

REF DES	ITEM NO	REF DES	ITEM NO	REF DES	ITEM NO	REF DES	ITEM NO	REF DES	ITEM NO
J1	1	TP3	12						
J2	1								
R1	2								
R2	3								
R3	3								
R4	3								
R5	3								
R6	3								
R7	3								
R8	3								
R9	3								
R10	3								
R11	3								
R12	4								
R13	5								
R14	5								
R15	6								
R16	7								
R17	7								
R18	7								
R19	7								
R20	8								
R21	9								
R22	9								
R23	9								
R24	9								
TP1	10								
TP2	11								

NOTE: PREFIX ALL REFERENCE DESIGNATIONS WITH A12A1

CE2JF070

Figure 43. Circuit Card Assembly-Adapter Card I (Sheet 3 of 3)

SECTION II		TM11-6625-3094-24P			
(1)	(2)	(3)	(4)	(5)	(6)
ITEM	SMR		PART		
NO	CODE	CAGEC	NUMBER	DESCRIPTION AND USABLE ON CODES(UOC)	QTY
GROUP 421301 CIRCUIT CARD ASSEMBLY ADAPTER CARD I					
FIGURE 43					
1	PADZZ	80063	A3012760-12	CONNECTOR, RECEPTACL	2
2	PADZZ	81349	RCR07G104JS	RESISTOR, FIXED, COMP	1
3	PADZZ	81349	RCR07G474JS	RESISTOR, FIXEED, COMP	10
4	PADZZ	81349	RCR32G510JS	RESISTOR, FIXED, COMP	1
5	PADZZ	81349	RCR32G101JS	RESISTOR, FIXED, COMP	2
6	PADZZ	81349	RCR07G510JS	RESISTOR, FIXED, COMP	1
7	PADZZ	81349	RCR07G240JS	RESISTOR, FIXED, COMP	4
8	PADZZ	81349	RCR07G221JS	RESISTOR, FIXED, COMP	1
9	PADZZ	81349	RCR07G471JS	RESISTOR, FIXED, COMP	4
10	PADZZ	81349	M39024/13-01	JACK, TIP	1
11	PADZZ	81349	M39024/13-02	JACK, TIP	1
12	PADZZ	81349	M39024/13-05	JACK, TIP	1
13	PADZZ	51792	A3013124-2	WASHER, FLAT	3
14	PADZZ	80063	A3013122-7	WASHER, LOCK	6
15	PADZZ	51792	A3013115-34	SCREW, MACHINE	6
16	XBDZZ	80063	A3142213-1	HEATSINK, ELECTRICAL	1
17	XBDZZ	80063	A3142214-1	SPACER, SLEEVE	3
18	PADZZ	55322	ESW-116-23-S-D	CONNECTOR, RECEPTACL	1

END OF FIGURE

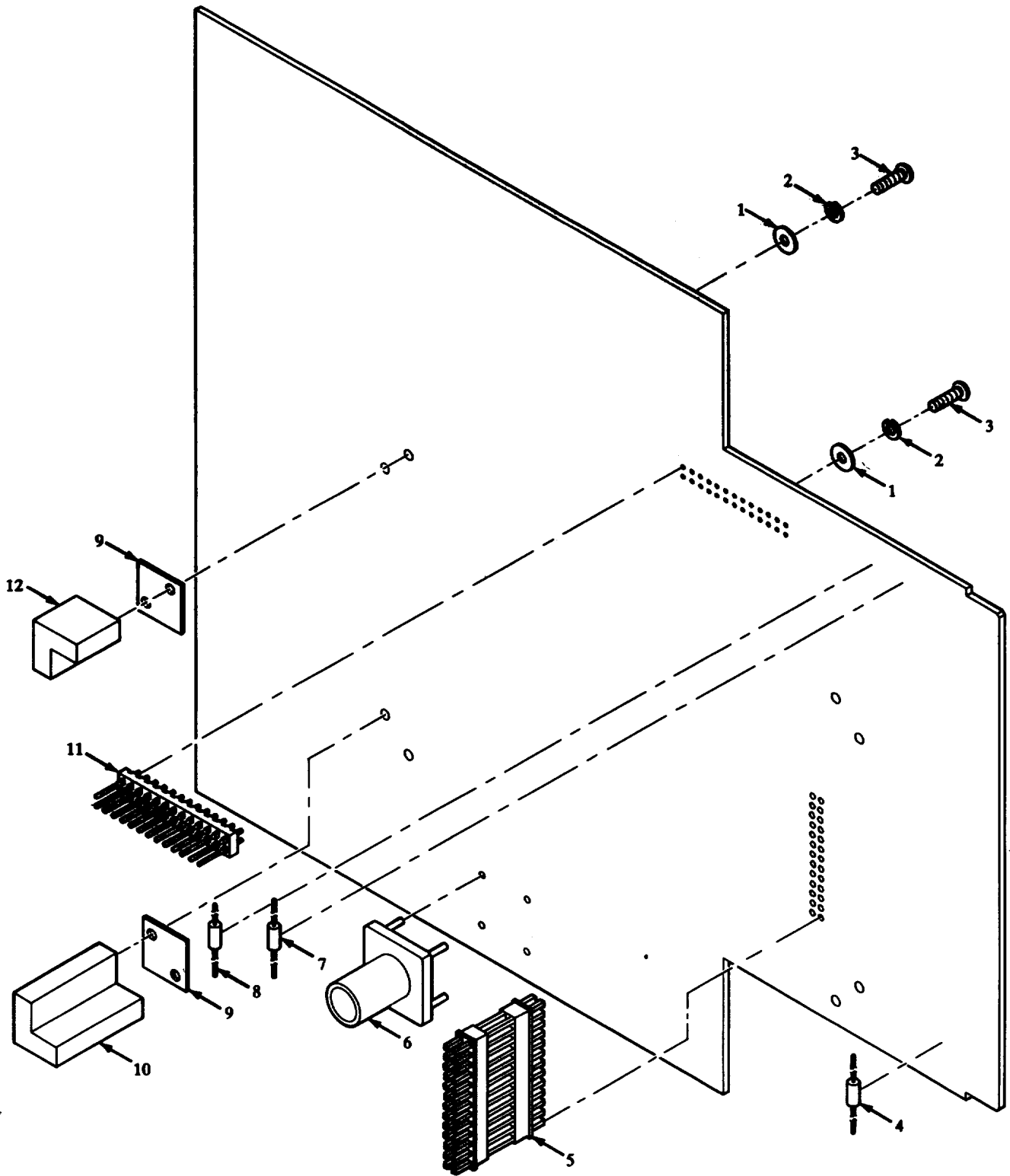

CE2JF071

Figure 44. Circuit Card Assembly-Adapter Card J

SECTION II		TM11-6625-3094-24P			
(1)	(2)	(3)	(4)	(5)	(6)
ITEM	SMR		PART		
NO	CODE	CAGEC	NUMBER	DESCRIPTION AND USABLE ON CODES(UOC)	QTY
				GROUP 421302 CIRCUIT CARD ASSEMBLY ADAPTER CARD J	
				FIGURE 44	
1	PADZZ	51792	A3013124-2	WASHER, FLAT	8
2	PADZZ	51792	A3013122-7	WASHER, LOCK	8
3	PADZZ	51792	A3013115-34	SCREW, MACHINE	8
4	PADZZ	81349	RCR07G204JS	RESISTOR, FIXED, COMP	1
5	PADZZ	55222	ZW-13-13-G-D-650 -20	CONNECTOR, PLUG, ELEC	1
6	PADZZ	05276	4578	CONNECTOR, RECEPTACL	1
7	PADZZ	81349	RCR07G222JS	RESISTOR, FIXED, COMP	1
8	PADZZ	81349	RCR07G104JS	RESISTOR, FIXED, COMP	1
9	XBDZZ	80063	A3147933-1	INSULATOR, PLATE	4
10	XBDZZ	80063	A3142161-1	GUIDE, SUPPORT	3
11	PADZZ	22526	68738-126	CONTACT ASSEMBLY, EL	1
12	XBDZZ	80063	A3142161-2	GUIDE, SUPPORT	1
				END OF FIGURE	

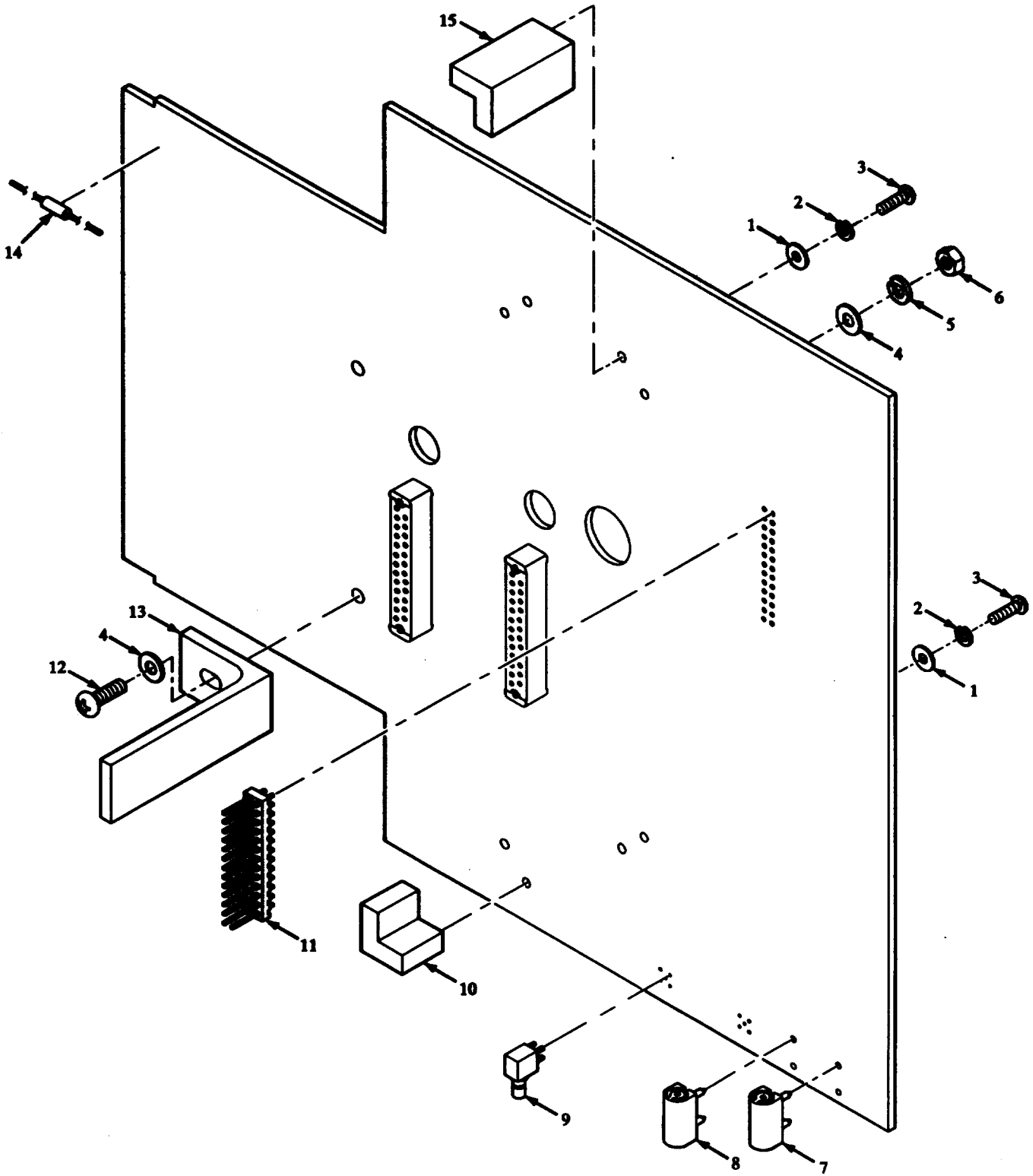

CE2JF072

Figure 45. Circuit Card Assembly-Adapter Card K

SECTION II		TM11-6625-3094-24P			
(1)	(2)	(3)	(4)	(5)	(6)
ITEM	SMR		PART		
NO	CODE	CAGEC	NUMBER	DESCRIPTION AND USABLE ON CODES(UOC)	QTY
GROUP 421303 CIRCUIT CARD ASSEMBLY ADAPTER CARD K					
FIGURE 45					
1	PAHZZ	51792	A3013124-2	WASHER, FLAT	8
2	PAHZZ	51792	A3013122-7	WASHER, LOCK	8
3	PAHZZ	51792	A3013115-34	SCREW, MACHINE	8
4	PAHZZ	81349	D70342/2-032	WASHER, FLAT	4
5	PAHZZ	80063	A3013122-1	WASHER, LOCK	2
6	PAHZZ	51792	3013108-1	NUT, PLAIN, HEXAGON	2
7	PAHZZ	81349	M39024/13-02	JACK, TIP	1
8	PAHZZ	81349	M39024/13-01	JACK, TIP	1
9	PAHZZ	80063	A3012760-12	CONNECTOR, RECEPTACL	2
10	XBHZZ	80063	A3142161-2	GUIDE, SUPPORT	2
11	PAHZZ	22526	68738-126	CONTACT ASSEMBLY, EL	1
12	PAHZZ	51792	A3013115-13	SCREW, MACHINE	2
13	XBHZZ	80063	A3140108-1	SUPPORT, PRINTED WIR	2
14	PAHZZ	81349	RCR20G151JS	RESISTOR, FIXED, COMP	1
15	XBHZZ	80063	A3142161-1	GUIDE, SUPPORT	2

END OF FIGURE

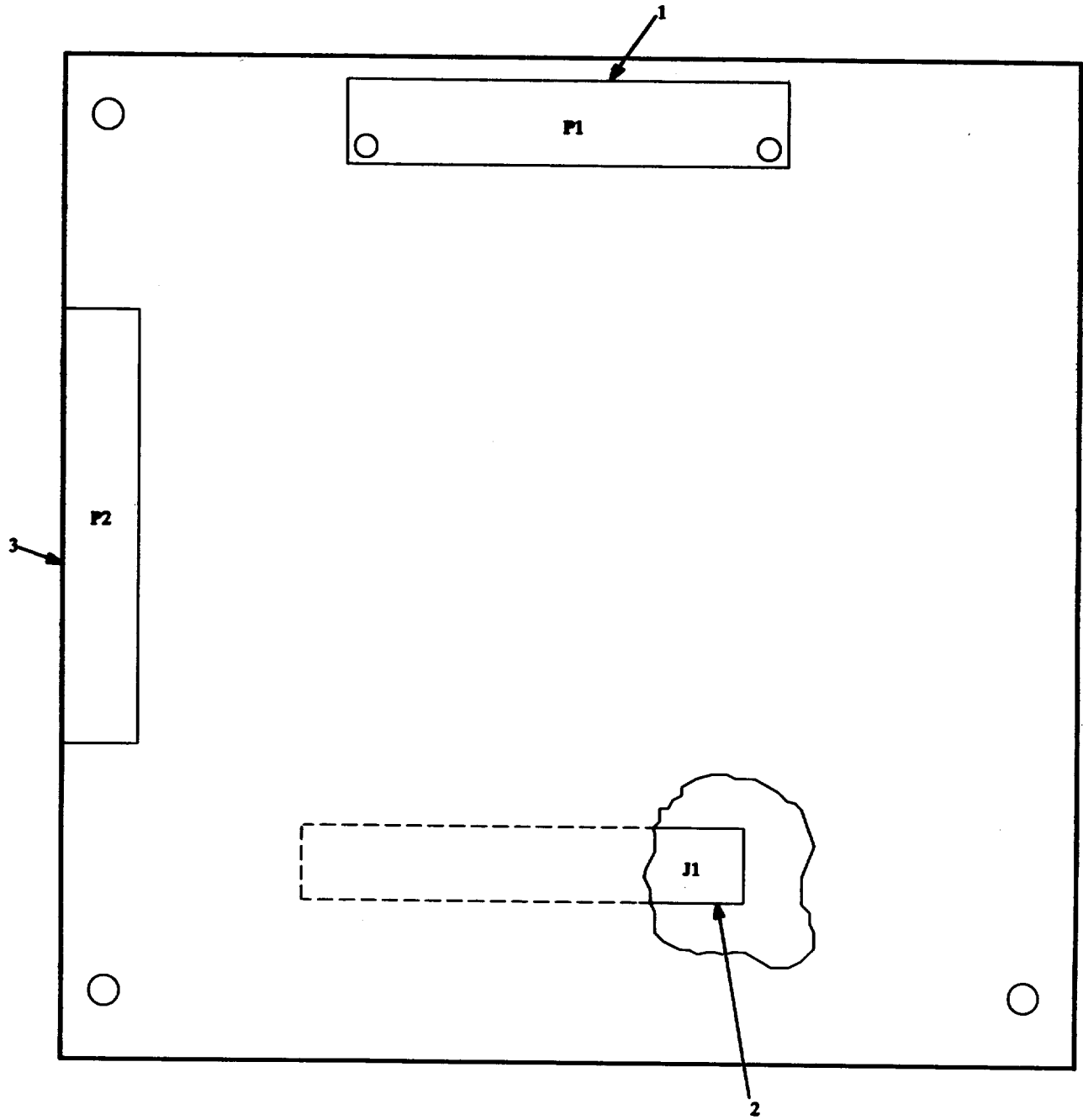

CE2JF073

Figure 46. Backplane Assembly-Self Test I, J, K

SECTION II		TM11-6625-3094-24P			
(1)	(2)	(3)	(4)	(5)	(6)
ITEM	SMR		PART		
NO	CODE	CAGEC	NUMBER	DESCRIPTION AND USABLE ON CODES(UOC)	QTY
				GROUP 421304 BACKPLANE ASSEMBLY	
				SELF TEST I,J,K	
				FIGURE 46	
1	PAHZZ	80063	A3012790-1	CONNECTOR,RECEPTACL	1
2	PAHZZ	00779	1-86418-7	CONNECTOR,RECEPTACL	1
3	PAHZZ	80063	A3142234-1	ADAPTER,CONNECTOR	1
				END OF FIGURE	

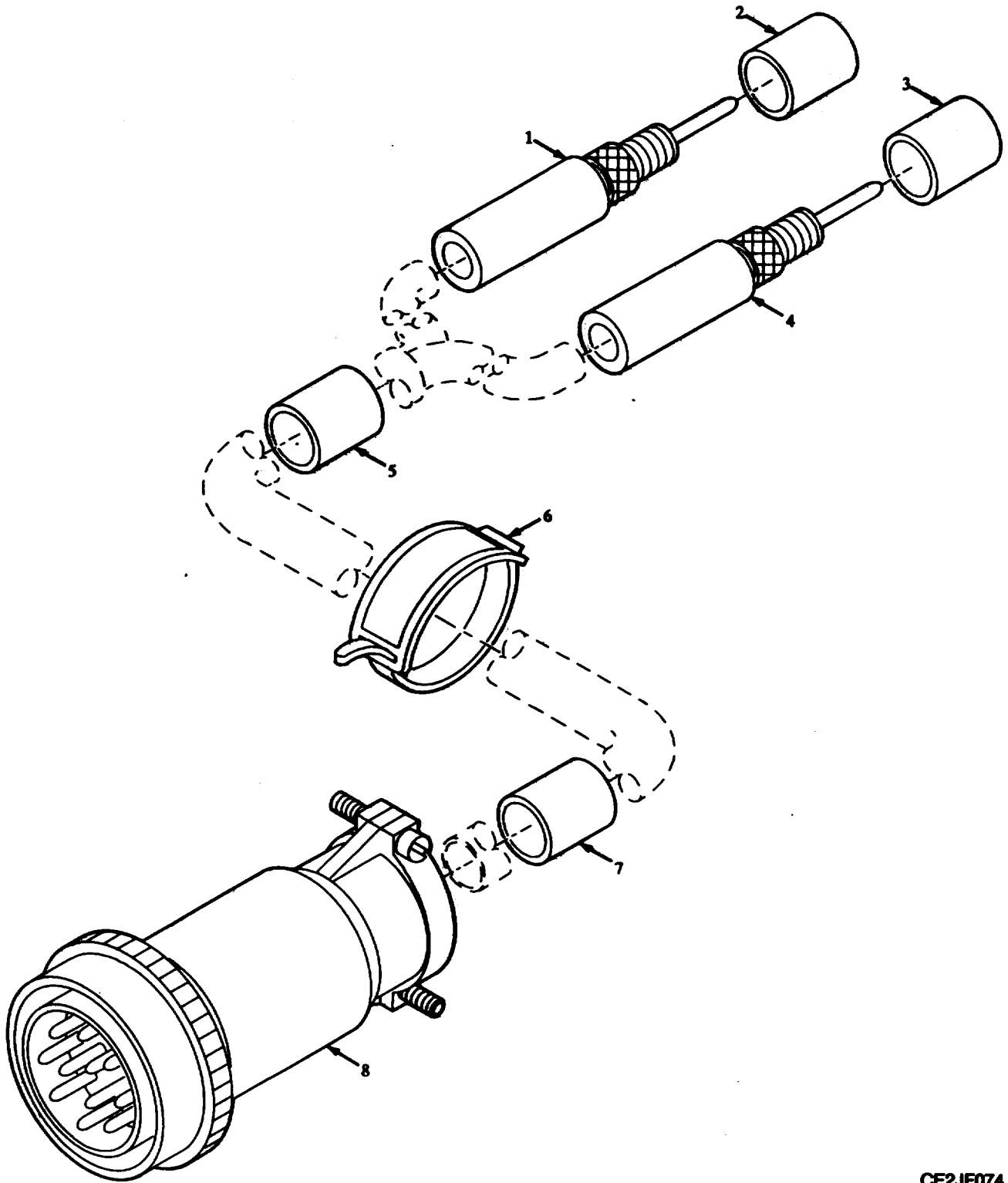

CE2JF074

Figure 47. Electrical Lead Assembly-W5

SECTION II				TM 6625-3094-24P	
(1)	(2)	(3)	(4)	(5)	(6)
ITEM	SMR		PART		
NO	CODE	CAGEC	NUMBER	DESCRIPTION AND USABLE ON CODES(UOC)	QTY
				GROUP 421305 ELECTRICAL LEAD ASSEMBLY W5	
				FIGURE 47	
1	PAHZZ	81349	M28901/5-1	PLUG,TIP	1
2	XBHZZ	80063	A3013739-169	SLEEVE,MARKER,CABLE	1
3	XBHZZ	80063	A3013739-170	SLEEVE,MARKER,CABLE	1
4	PAHZZ	81349	M28901/5-2	PLUG,TIP	1
5	XBHZZ	80063	A3013739-158	SLEEVE,MARKER,CABLE	1
6	PAHZZ	96906	MS3368-1-9B	STRAP,TIEDOWN,ELECT	1
7	XBHZZ	80063	A3013739-159	SLEEVE,MARKER,CABLE	1
8	PAHZZ	96906	MS3476F18-11P	CONNECTOR,PLUG,ELEC	1
				END OF FIGURE	

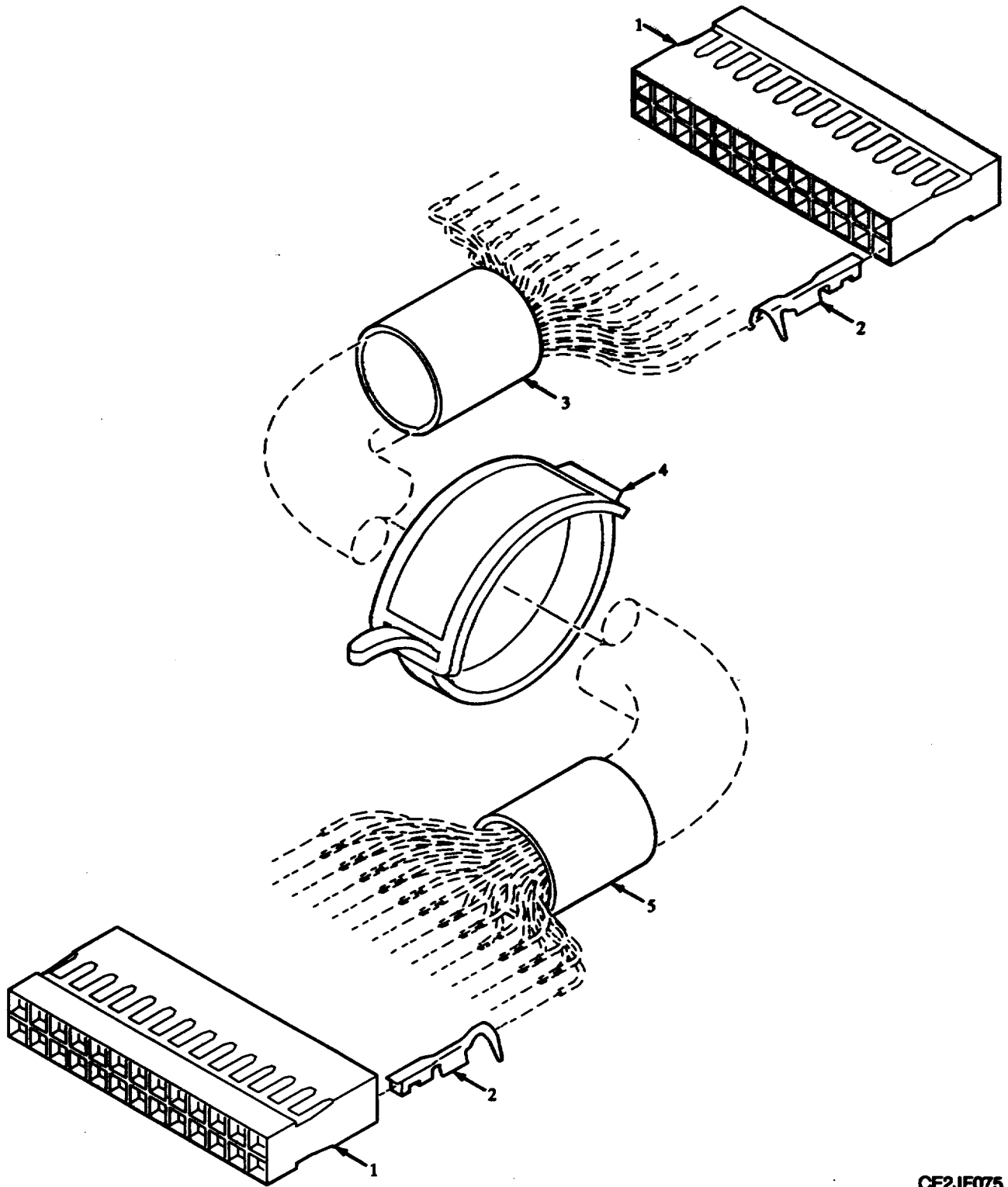

CE2JF075

Figure 48. Electrical Special Purpose Cable Assembly-W6

SECTION II			TM 11-6625-3094-24P		
(1)	(2)	(3)	(4)	(5)	(6)
ITEM	SMR		PART		
NO	CODE	CAGEC	NUMBER	DESCRIPTION AND USABLE ON CODES(UOC)	QTY

GROUP 421306 ELECTRICAL SPECIAL
PURPOSE CABLE ASSEMBLY -W6

FIGURE 48

1	PADZZ	14933	86038-26	CONNECTOR BODY, PLUG	2
2	XBDZZ	14933	86103-22BLA	CONTACT, ELECTRICAL	52
3	XBDZZ	80063	A3013739-161	SLEEVE, MARKER, CABLE	1
4	PADZZ	96906	MS3368-1-9B	STRAP, TIEDOWN, ELECT	1
5	XBDZZ	80063	A3013739-196	SLEEVE, MARKER, CABLE	1

END OF FIGURE

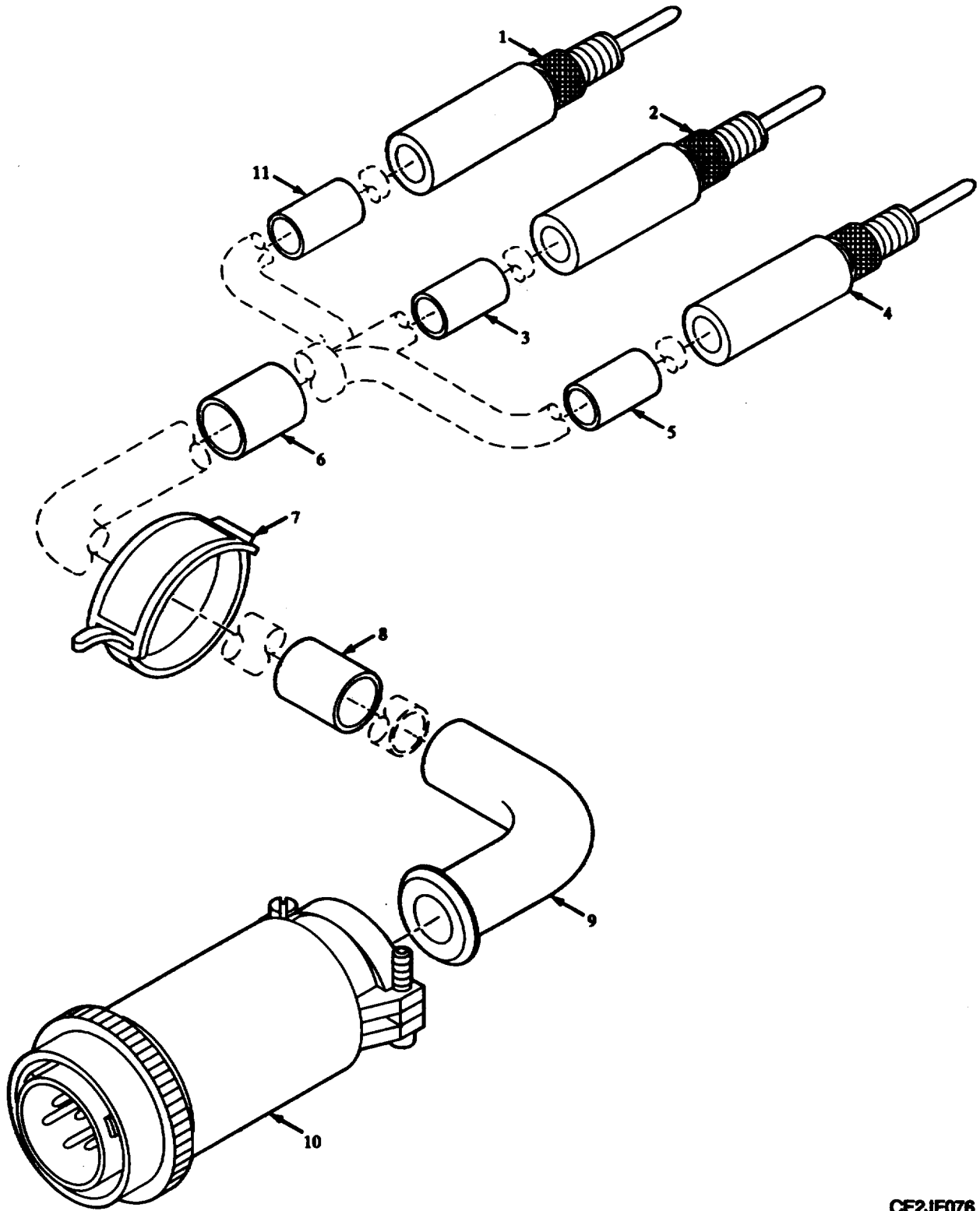

CE2JF076

Figure 49. Electrical Lead Assembly-W7

SECTION II			TM 11-6625-3094-24P C01		
(1)	(2)	(3)	(4)	(5)	(6)
ITEM	SMR		PART		
NO	CODE	CAGEC	NUMBER	DESCRIPTION AND USABLE ON CODES(UOC)	QTY

GROUP 421307 ELECTRICAL LEAD
ASSEMBLY -W7

FIGURE 49

*1	PADZZ	81349	M28901/5-1	PLUG,TIP	1
*2	XBDZZ	80063	A3148314-1	PLUG,TIP	1
3	XBDZZ	80063	A3013739-169	SLEEVE,MARKER,CABLE	1
*4	PADZZ	81349	M28901/5-2	PLUG,TIP	1
5	XBDZZ	80063	A3013739-170	SLEEVE,MARKER,CABLE	1
6	XBDZZ	80063	A3013739-129	SLEEVE,MARKER,CABLE	1
*7	PADZZ	96906	MS3368-1-9B	STRAP,TIEDOWN,ELECT	1
8	XBHZZ	80063	A3013739-159	SLEEVE,MARKER,CABLE	1
*9	PADZZ	96906	MS3420-6	BUSHING,NONMETALLIC	1
10	XBDZZ	96906	MS3126F14-5P	CONNECTOR,PLUG,ELEC	1
11	XBDZZ	80063	A3013739-221	SLEEVE,MARKER,CABLE	1

END OF FIGURE

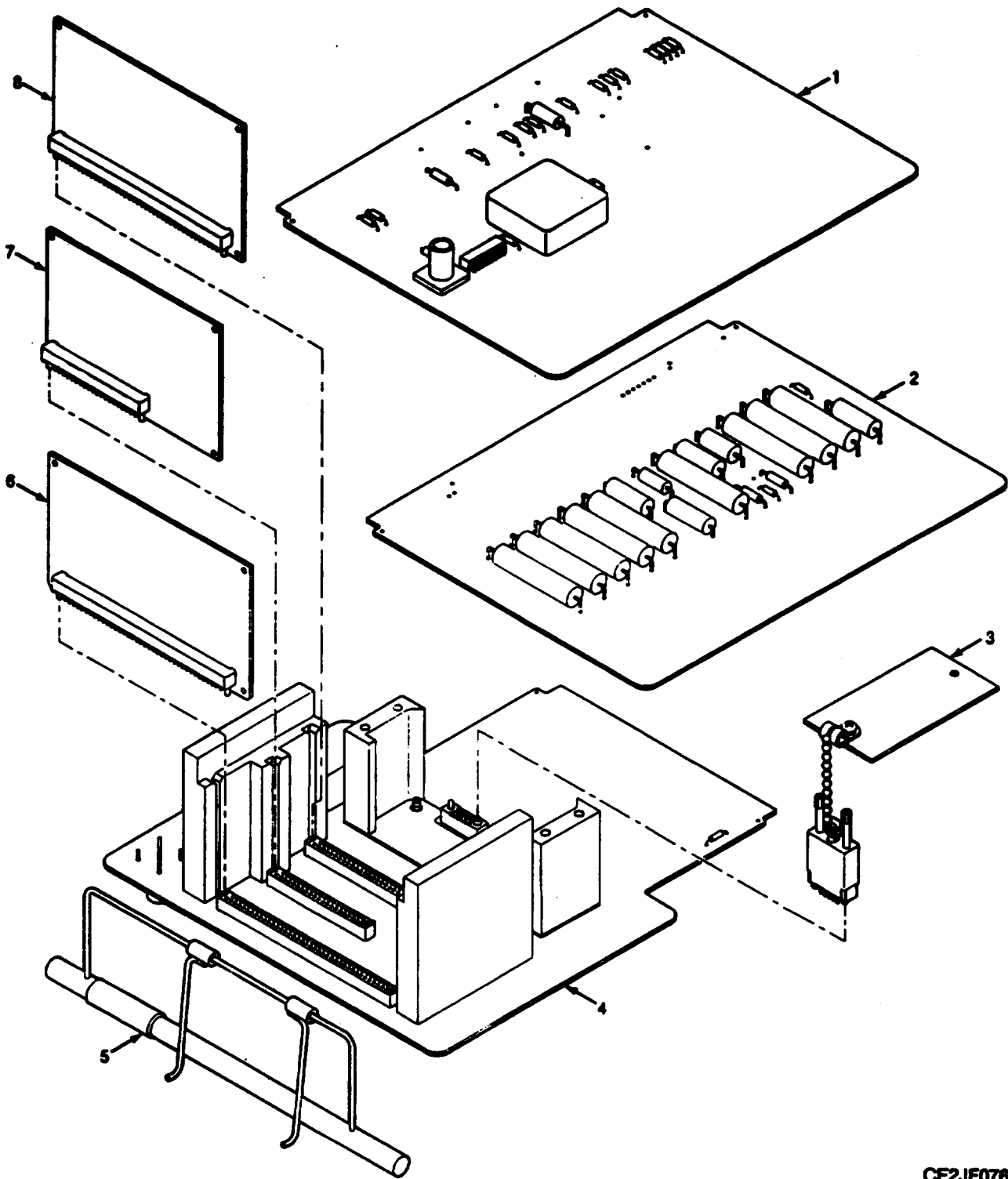

CE2JF076A

Figure 49A. Test Adapter J-4997/G

SECTION II		TM 11-6625-3094-24P C01			
(1)	(2)	(3)	(4)	(5)	(6)
ITEM	SMR		PART		
NO	CODE	CAGEC	NUMBER	DESCRIPTION AND USABLE ON CODES(UOC)	QTY
				GROUP 4214 TEST ADAPTER J4997/G	
				FIGURE 49A	
*1	XBHHH	80063	A3148070-1	CIRCUIT CARD ASSEMB -LOAD CARD L2 (SEE FIGURE 49E FOR BREAKDOWN)	1
*2	XBHHH	80063	A3148067-1	CIRCUIT CARD ASSEMB -LOAD CARD L1 (SEE FIGURE 49D FOR BREAKDOWN)	1
*3	XBHZZ	80063	A3148161-1	DUMMY CONNECTOR,PLU	1
*4	PAHHH	80063	A3148160-1	ELECTRONIC COMPONEN ASSEMBLY ADAPTER CARD L (SEE FIGURE 49B FOR BREAKDOWN)	1
*5	PAHZZ	80063	A3148245-1	EXTRACTOR,ELECTRICA	1
*6	XBHZZ	80063	A3148073-1	EXTENDER CARD,ELECT	1
*7	XBHZZ	80063	A3148076-1	EXTENDER CARD,ELECT	1
*8	XBHZZ	80063	A3148079-1	EXTENDER CARD,ELECT	1
				END OF FIGURE	

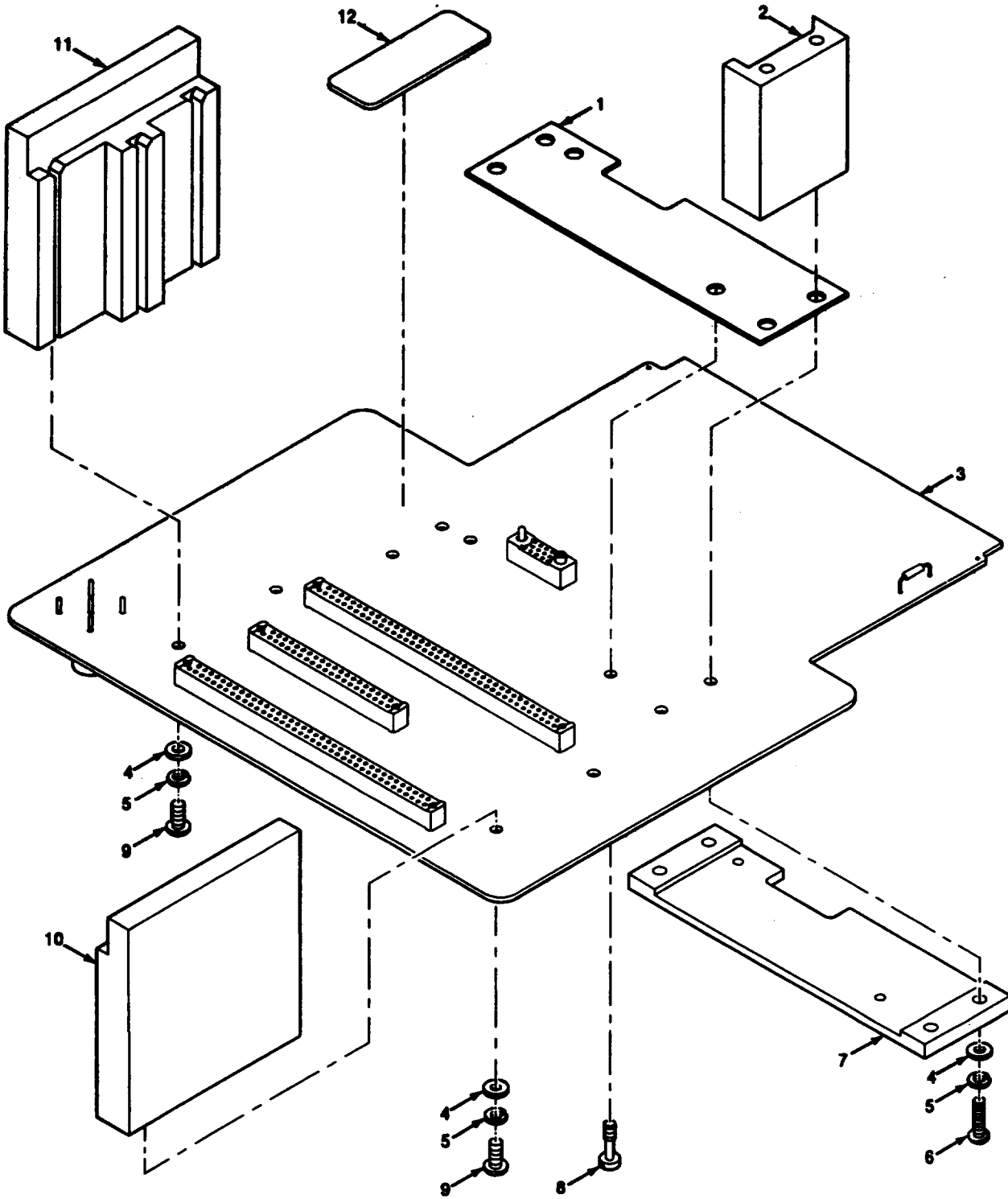

CE2JF076B

Figure 49B. Electronic Components Assembly-Adapter Card L

SECTION II		TM 11-6625-3094-24P C01			
(1)	(2)	(3)	(4)	(5)	(6)
ITEM	SMR		PART		
NO	CODE	CAGEC	NUMBER	DESCRIPTION AND USABLE ON CODES(UOC)	QTY
GROUP 421401 ELECTRONIC COMPONENTS					
ASSEMBLY-ADAPTER L CARD					
FIGURE 49B					
*1	XBHZZ	80063	A3148164-1	SPACER,PLATE	1
*2	XBHZZ	80063	A3148162-1	GUIDE,ELECTRICAL CO	2
*3	XBHHH	80063	A3148064-1	CIRCUIT CARD ASSEMB-ADPATER CARD	1
				L (SEE FIGURE 49C FOR BREAKDOWN)	
*4	PAHZZ	81349	D70342/2-032	WASHER,FLAT	8
*5	PAHZZ	80063	A3013122-1	WASHER,LOCK	8
*6	PAHZZ	80063	A3013115-14	SCREW,MACHINE	4
*7	XBHZZ	80063	A3148163-1	BRACKET,MOUNTING	1
*8	PAHZZ	80063	A3013574-3	SCREW,EXTERNALLY RE	2
*9	PAHZZ	51792	A3013115-3	SCREW,MACHINE	4
*10	XBHZZ	80063	A3148243-2	HOLDER,ELECTRICAL C	1
*11	XBHZZ	80063	A3148243-1	HOLDER,ELECTRICAL C	1
*12	XBHZZ	80063	B4041797-16	PLATE,IDENTIFICATIO	1
END OF FIGURE					

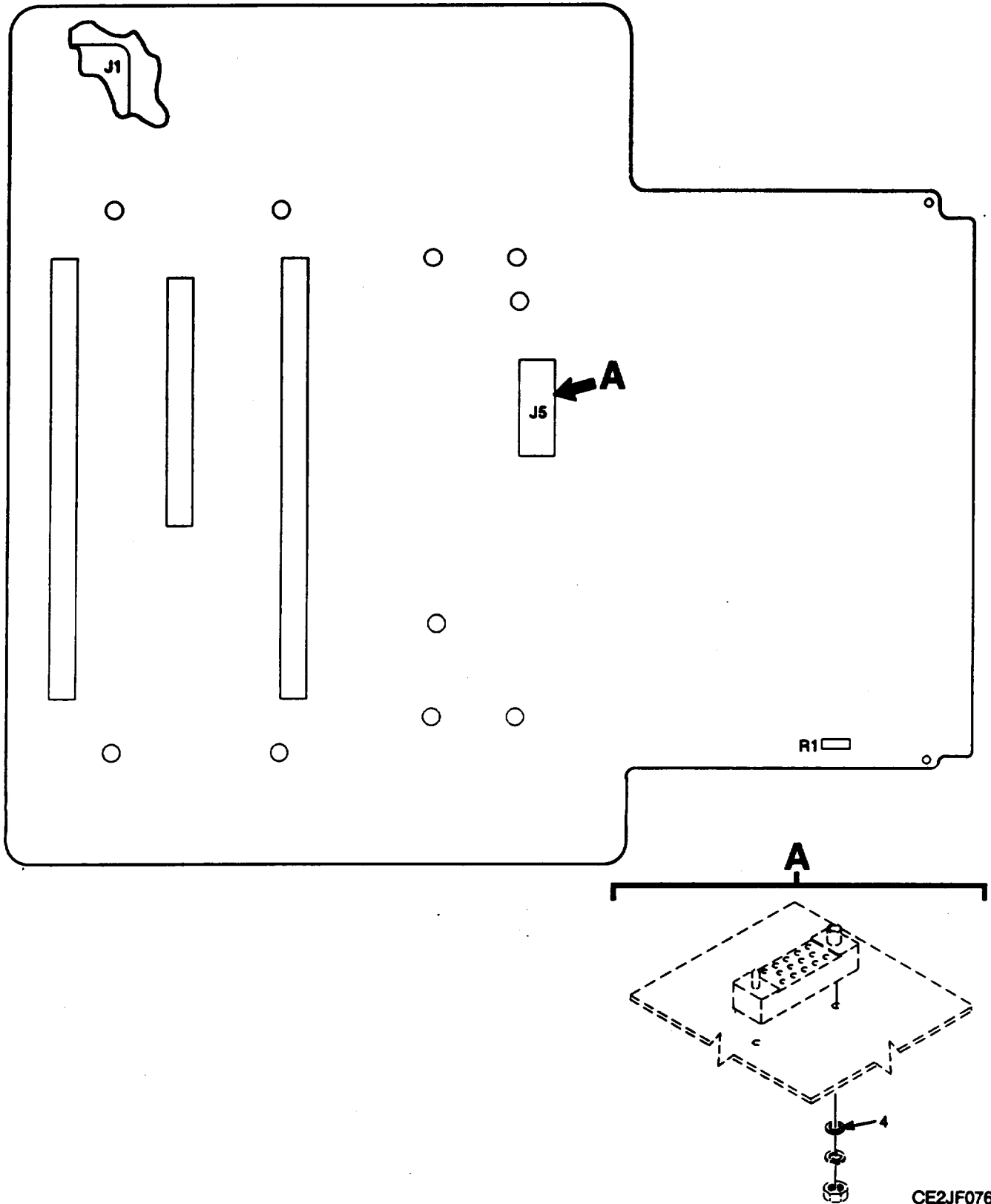
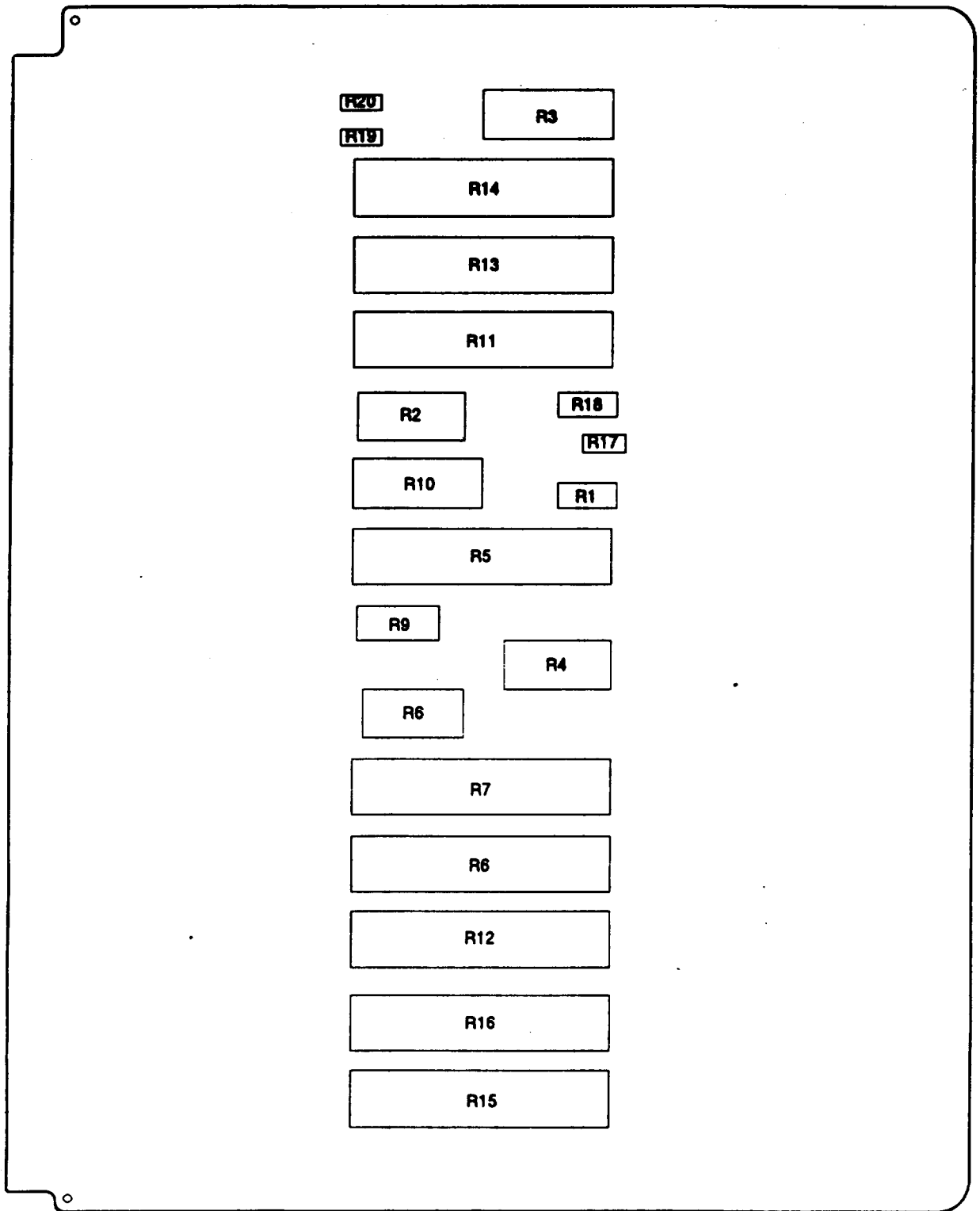

Figure 49C. Circuit Card Assembly-Adapter Card L (Sheet 1 of 2)

SECTION II			TM 11-6625-3094-24P C01		
(1)	(2)	(3)	(4)	(5)	(6)
ITEM	SMR		PART		
NO	CODE	CAGEC	NUMBER	DESCRIPTION AND USABLE ON CODES(UOC)	QTY
				GROUP 42140101 CIRCUIT CARD ASSEMBLY ADAPTER CARD L	
				FIGURE 49C	
*1	PAHZZ	05276	4578	CONNECTOR, RECEPTACL	1
*2	PAHZZ	80063	A3012765-20	CONNECTOR, RECEPTACL	1
*3	PAHZZ	81349	RCR07G394JS	RESISTOR, FIXED, COMP	1
*4	PAHZZ	80205	NAS620C2	WASHER, FLAT	2
				END OF FIGURE	



CE2JF076E

Figure 49D. Circuit Card Assembly-Load Card L1 (Sheet 1 of 2)

SECTION II		TM 11-6625-3094-24P C01			
(1)	(2)	(3)	(4)	(5)	(6)
ITEM	SMR		PART		
NO	CODE	CAGEC	NUMBER	DESCRIPTION AND USABLE ON CODES(UOC)	QTY
				GROUP 421402 CIRCUIT CARD ASSEMBLY	
				LOAD CARD L1	
				FIGURE 49D	
*1	PAHZZ	81349	RCR20G560JS	RESISTOR, FIXED, COMP	1
*2	PAHZZ	81349	RCR42G110JS	RESISTOR, FIXED, COMP	1
*3	PAHZZ	81349	RWR84S5R62FS	RESISTOR, FIXED, WIRE	1
*4	PAHZZ	81349	RCR42G111JS	RESISTOR, FIXED, COMP	1
*5	PAHZZ	81349	RWR78N32R4FR	RESISTOR, FIXED, WIRE	1
*6	PAHZZ	81349	RCR42G680JS	RESISTOR, FIXED, COMP	1
*7	PAHZZ	81349	RWR78S12R4FS	RESISTOR, FIXED, WIRE	2
*8	PAHZZ	81349	RCR32G271JS	RESISTOR, FIXED, COMP	1
*9	PAHZZ	81349	RWR84N71R5FS	RESISTOR, FIXED, WIRE	1
*10	PAHZZ	81349	RWR78N24R9FS	RESISTOR, FIXED, WIRE	3
*11	PAHZZ	81349	RWR78S15R4FS	RESISTOR, FIXED, WIRE	3
*12	PAHZZ	81349	RCR07G125JS	RESISTOR, FIXED, COMP	1
*13	PAHZZ	81349	RCR20G393JS	RESISTOR, FIXED, COMP	1
*14	PAHZZ	81349	RCR07G823JS	RESISTOR, FIXED, COMP	1
*15	PAHZZ	81349	RCR07G474JS	RESISTOR, FIXED, COMP	1

END OF FIGURE

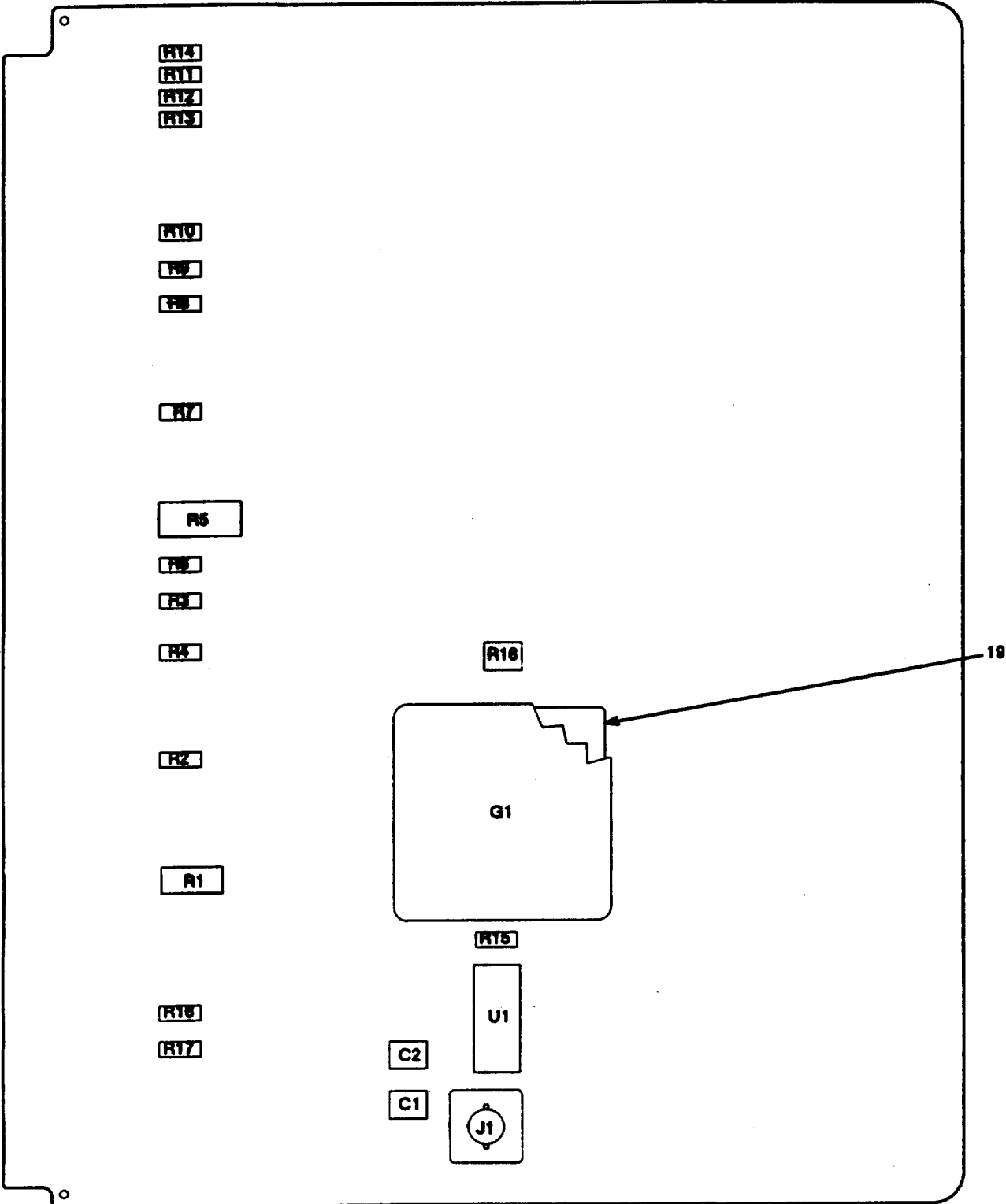

CE2JF076G

Figure 49E. Circuit Card Assembly-Load Card L2 (Sheet 1 of 2)

SECTION II		TM 11-6625-3094-24P C01			
(1)	(2)	(3)	(4)	(5)	(6)
ITEM	SMR		PART		
NO	CODE	CAGEC	NUMBER	DESCRIPTION AND USABLE ON CODES(UOC)	QTY
				GROUP 421403 CIRCUIT CARD ASSEMBLY- LOAD CARD L2	
				FIGURE 49E	
*1	PAHZZ	81349	M39003/01-8116	CAPACITOR, FIXED, ELE	1
*2	PAHZZ	81349	M39003/01-6088	CAPACITOR, FIXED, ELE	1
*3	PAHZZ	58997	T-164	OSCILLATOR, CRYSTAL	1
*4	PAHZZ	05276	4578	CONNECTOR, RECEPTACL	1
*5	PAHZZ	81349	RCR20G301JS	RESISTOR, FIXED, COMP	1
*6	PAHZZ	81349	RCR07G104JS	RESISTOR, FIXED, COMP	3
*7	PAHZZ	81349	RCR07G122JS	RESISTOR, FIXED, COMP	1
*8	PAHZZ	81349	RCR32G391JS	RESISTOR, FIXED, COMP	1
*9	PAHZZ	81349	RCR07G621JS	RESISTOR, FIXED, COMP	1
*10	PAHZZ	81349	RCR07G103JS	RESISTOR, FIXED, COMP	2
*11	PAHZZ	81349	RCR07G204JS	RESISTOR, FIXED, COMP	1
*12	PAHZZ	81349	RCR07G102JS	RESISTOR, FIXED, COMP	2
*13	PAHZZ	81349	RCR07G112JS	RESISTOR, FIXED, COMP	1
*14	PAHZZ	81349	RCR07G475JS	RESISTOR, FIXED, COMP	1
*15	PAHZZ	81349	RCR07G684JS	RESISTOR, FIXED, COMP	1
*16	PAHZZ	81349	RCR07G100JS	RESISTOR, FIXED, COMP	2
*17	PAHZZ	81349	RJR26FW103R	RESISTOR, VARIABLE, N	1
*18	PAHZZ	80063	A3012584-1	MICROCIRCUIT, DIGITA	1
*19	XBHZZ	80063	A3013392-1	INSULATOR, PLATE	1

END OF FIGURE

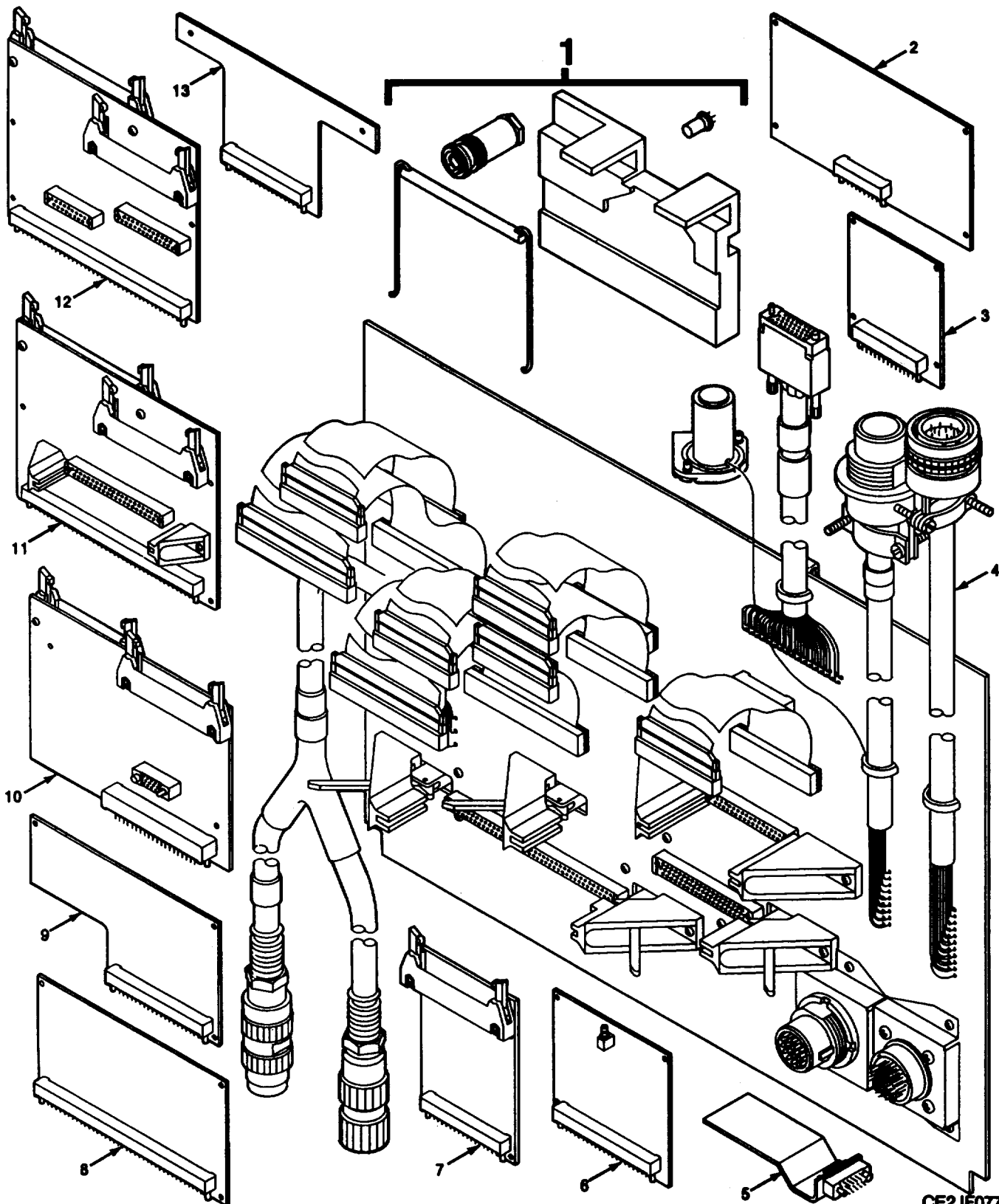
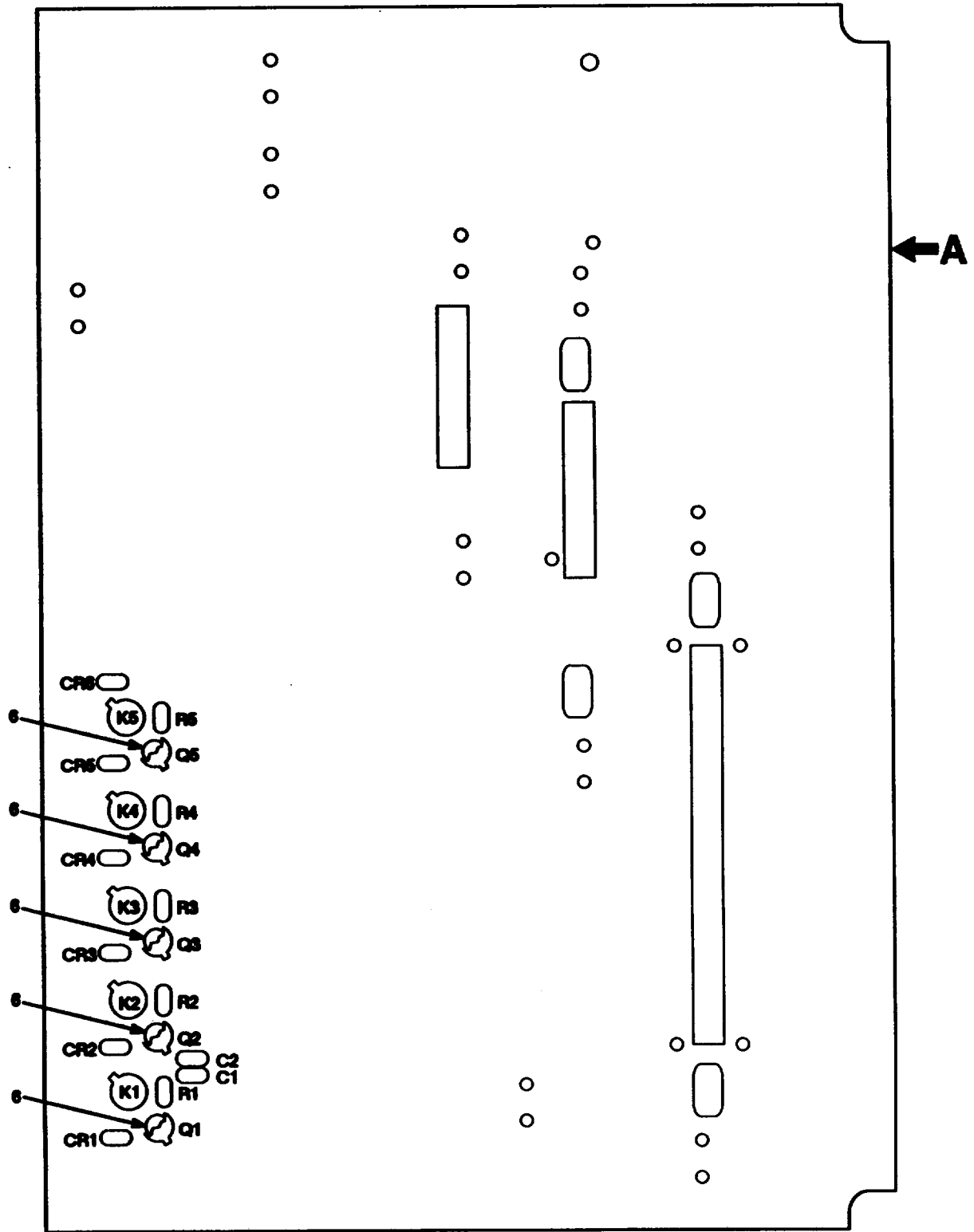

Figure 50. Test Adapter J-4819/G

CE2JF077

SECTION II		TM 11-6625-3094-24P C01			
(1)	(2)	(3)	(4)	(5)	(6)
ITEM	SMR		PART		
NO	CODE	CAGEC	NUMBER	DESCRIPTION AND USABLE ON CODES(UOC)	QTY
				GROUP 4301 TEST ADAPTER J-4819/G	
				FIGURE 50	
*1	PAHHH	80063	A3132852-1	ACCESSORY KIT,TEST (SEE FIGURE 61 FOR BREAKDOWN)	1
2	XBHZZ	80063	A3014270-1	BACKPLANE ASSEMBLY	1
3	XBHZZ	80063	A3014273-1	BACKPLANE ASSEMBLY	1
4	XBHHH	80063	A3014476-1	CIRCUIT CARD ASSEMB (SEE FIGURE 51 FOR BREAKDOWN)	1
5	XBHZZ	80063	A3014264-1	JUMPER ASSEMBLY-POW (SEE FIGURE 56A FOR BREAKDDOWN)	1
6	XBHHH	80063	A3014261-1	BACKPLANE ASSEMBLY- (SEE FIGURE 56 FOR BREAKDOWN)	1
7	XBHHH	80063	A3014293-1	BACKPLANE ASSEMBLY (SEE FIGURE 60 FOR BREAKDOWN)	1
8	XBHZZ	80063	A3014276-1	BACKPLANE ASSEMBLY	1
9	XBHZZ	80063	A3014279-1	BACKPLANE ASSEMBLY	1
10	XBHHH	80063	A3014284-1	BACKPLANE ASSEMBLY (SEE FIGURE 57 FOR BREAKDOWN)	1
11	XBHHH	80063	A3014287-1	BACKPLANE ASSEMBLY (SEE FIGURE 58 FOR BREAKDOWN)	1
12	XBHHH	80063	A3014290-1	BACKPLANE ASSEMBLY (SEE FIGURE 59 FOR BREAKDOWN)	1
13	XBHHH	80063	A3014267-1	BACKPLANE ASSEMBLY	1
				END OF FIGURE	



CE2JF078

Figure 51. Circuit Card Assembly-Interface Connect Device D (Sheet 1 of 3)

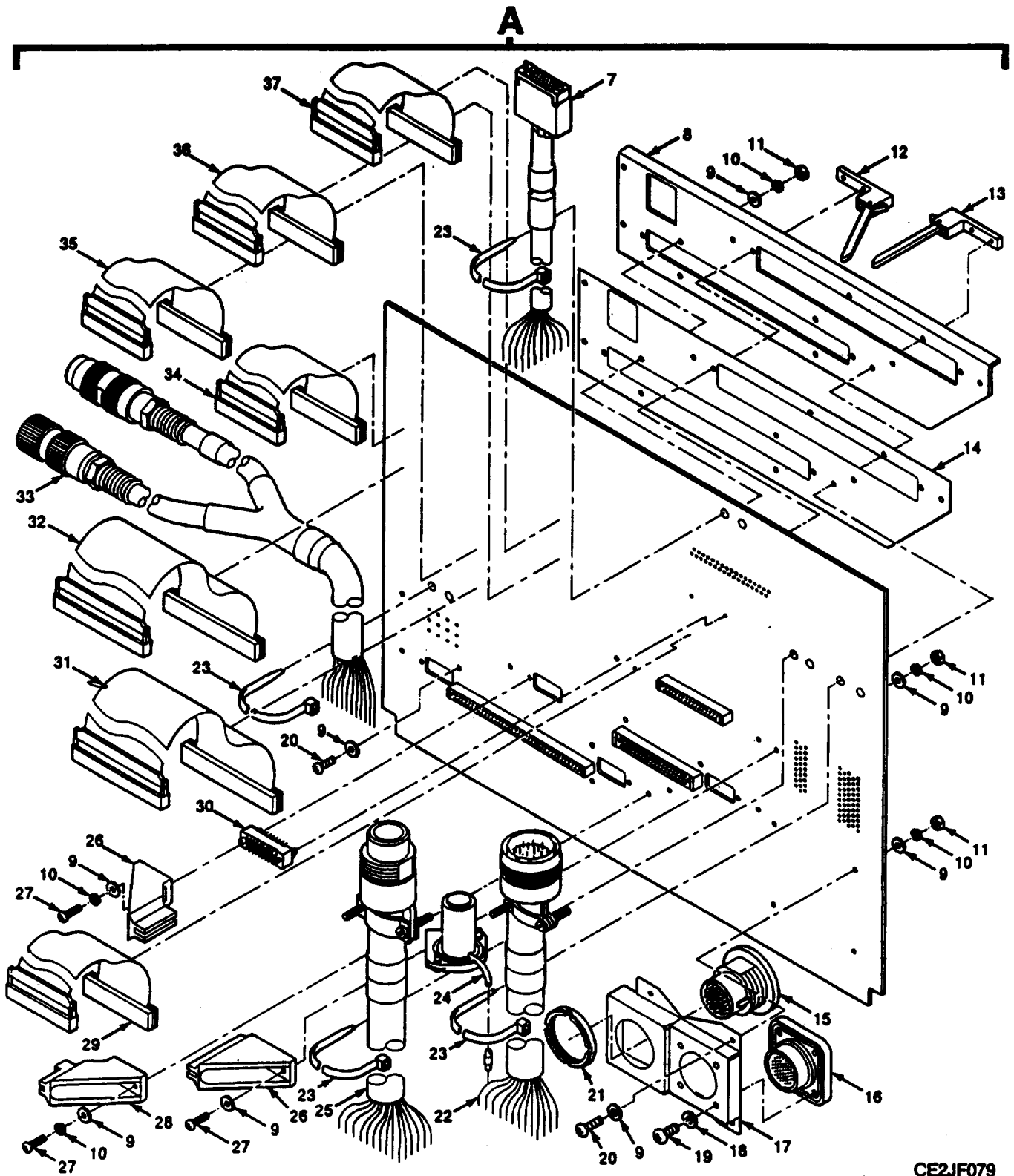

CE2JF079

Figure 51. Circuit Card Assembly-Interface Connect Device D (Sheet 2 of 3)

SECTION II (1)	(2)	(3)	TM11-6625-3094-24P (4)	C01 (5)		(6)
ITEM NO	SMR CODE	CAGEC	PART NUMBER		DESCRIPTION AND USABLE ON CODES(UOC)	QTY
GROUP 430101 CIRCUIT CARD ASSEMBLY INTERFACE CONNECT DEVICE D						
FIGURE 51						
*1	PAHZZ	81348	JANTX1N4245		SEMICONDUCTOR DEVIC	6
*2	PAHZZ	81349	M39014 02-1338		CAPACITOR, FIXED, CER	2
*3	PAHZZ	81349	M39016/7-019P		RELAY, ELECTROMAGNET	5
*4	PAHZZ	81349	JANTXV2N2222A		TRANSISTOR	5
*5	PAHZZ	81349	RCR05G103JS		RESISTOR, FIXED, COMP	5
*6	PAHZZ	81349	M38527/01-040D		MOUNTING PAD, ELECTR	5
7	XBHHH	80063	A3017883-1		WIRING HARNESS-DIAG (SEE FIGURE 54 FOR BREAKDOWN)	1
8	XBHZZ	80063	A3014479-1		STRUCTURAL CHANNEL	1
*9	PAHZZ	51792	A3013124-2		WASHER, FLAT	40
10	PAHZZ	51792	A3013122-7		WASHER, LOCK	24
*11	PAHZZ	51792	3013108-7		NUT, PLAIN, HEXAGON	16
*12	PAHZZ	80063	A3142089-1		HOLDER, ELECTRICAL C	3
*13	PAHZZ	80063	A3142089-2		HOLDER, ELECTRICAL C	1
14	XBHZZ	80063	A3014480-1		INSULATOR, PLATE	1
*15	PAHZZ	80063	A3012762-2		CONNECTOR, RECEPTACL	1
*16	PAHZZ	80063	A3012781-7		CONNECTOR, RECEPTACL	1
17	XBHZZ	80063	A3018762-1		BRACKET, CONNECTOR	1
*18	PAHZZ	8U495	A3013129-10		WASHER, FLAT	4
*19	PAHZZ	51792	A3013117-3		SCREW, MACHINE	4
*20	PAHZZ	51792	A3013115-60		SCREW, MACHINE	12
*21	PAHZZ	80063	A3013580-1		NUT, PLAIN, ROUND	1
22	XBHHH	80063	A3017884-1		WIRING HARNESS-COMS (SEE FIGURE 53 FOR BREAKDOWN)	1
*23	PAHZZ	96906	MS3367-5-9		STRAP, TIEDOWN, ELECT	4
*24	PAHZZ	80063	A3018058-1		LEAD, ELECTRICAL	1
25	XBHHH	80063	A3017881-1		WIRING HARNESS-SYST (SEE FIGURE 52 FOR BREAKDOWN)	1
26	XBHZZ	80063	A3014465-1		RETAINER-EJECTOR, EL	4
*27	PAHZZ	51792	A3013115-63		SCREW, MACHINE	12
*28	PAHZZ	80063	A3014442-1		HOLDER, ELECTRICAL C	2
*29	PAHZZ	80063	A3017886-10		CABLE ASSEMBLY, SPEC	1
*30	PAHZZ	80063	A3012765-23		CONNECTOR, RECEPTACL	1
*31	PAHZZ	80063	A3017887-2		CABLE ASSEMBLY, SPEC	1
*32	PAHZZ	80063	A3017887-1		CABLE ASSEMBLY, SPEC	1
*33	PAHZZ	80063	A3017863-1		CABLE ASSEMBLY, SPEC (SEE FIGURE 55 FOR BREAKDOWN)	1
*34	PAHZZ	80063	A3017886-6		CABLE ASSEMBLY, SPEC	1
*35	PAHZZ	80063	A3017886-7		CABLE ASSEMBLY, SPEC	1
*36	PAHZZ	80063	A3017886-9		CABLE ASSEMBLY, SPEC	1
*37	PAHZZ	80063	A3017886-8		CABLE ASSEMBLY, SPEC	1

END OF FIGURE

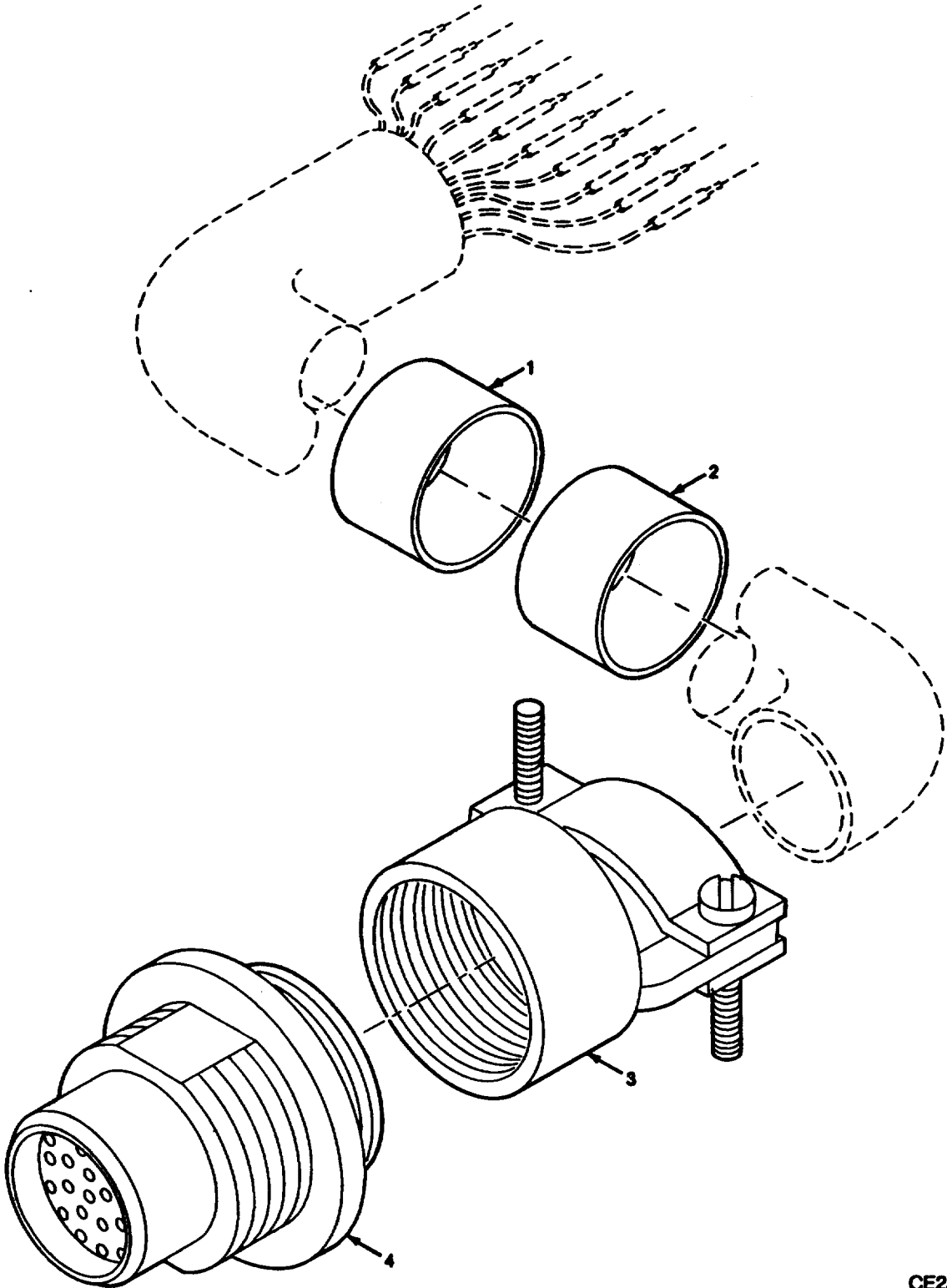

CE2JF081

Figure 52. Wiring Harness-System

SECTION II		TM11-6625-3094-24P C01			
(1)	(2)	(3)	(4)	(5)	(6)
ITEM	SMR		PART		
NO	CODE	CAGEC	NUMBER	DESCRIPTION AND USABLE ON CODES(UOC)	QTY
				GROUP 43010101 WIRING HARNESS SYSTEM	
				FIGURE 52	
1	XBHZZ	80063	A3013739-180	SLEEVE, MARKER, CABLE	1
*2	XBHZZ	80063	A3013739-179	SLEEVE, MARKER, CABLE	1
*.3	PAHZZ	80063	A3012796-1	CLAMP, CABLE, ELECTRI	1
4	PAHZZ	80063	A3012794-1	CONNECTOR, RECEPTACL	1

END OF FIGURE

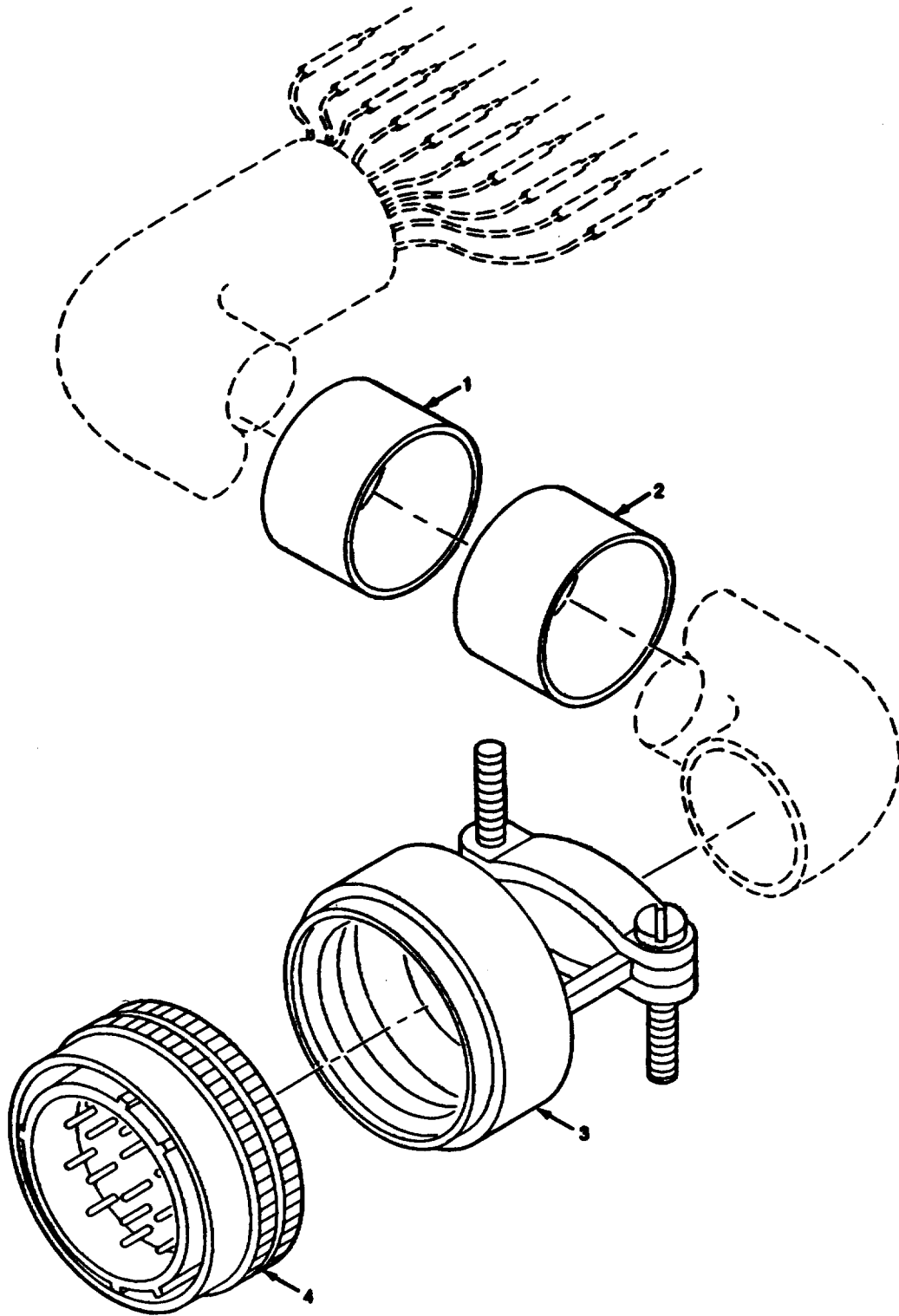

CE2JF082

Figure 53. Wiring Harness-Comsec

SECTION II		TM11-6625-3094-24P C01			
(1)	(2)	(3)	(4)	(5)	(6)
ITEM	SMR		PART		
NO	CODE	CAGEC	NUMBER	DESCRIPTION AND USABLE ON CODES(UOC)	QTY
				GROUP 43010102 WIRING HARNESS COMSEC	
				FIGURE 53	
1	XBHZZ	80063	A3013739-188	SLEEVE,MARKER,CABLE	1
2	XBHZZ	80063	A3013739-174	SLEEVE,MARKER,CABLE	1
3	XBHZZ	81349	M85049/49-2S16W	CONNECTOR ACCESSORI	1
*4	PAHZZ	96906	MS27484T16B35PN	CONNECTOR,PLU,ELEC	1

END OF FIGURE

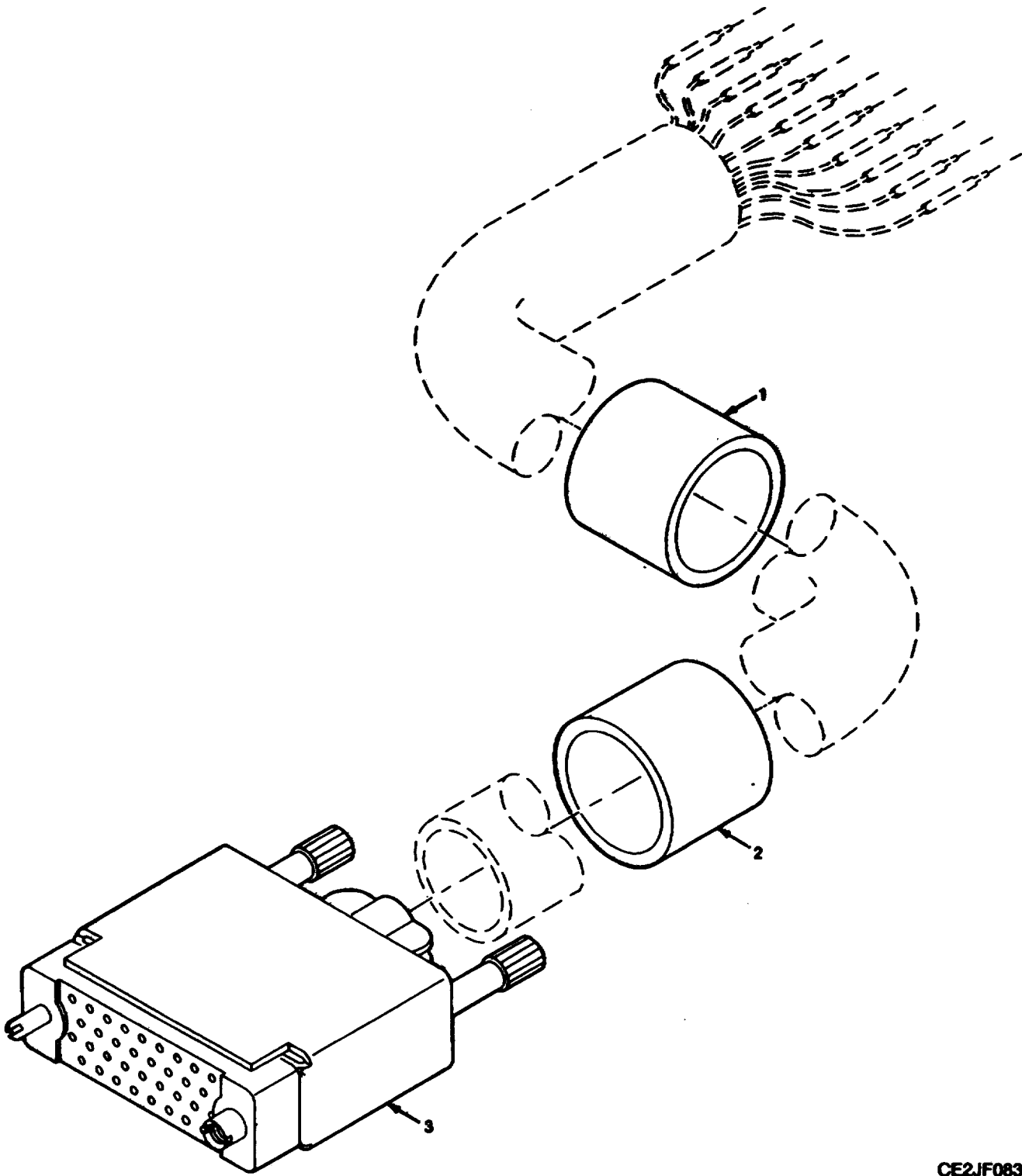

CE2JF083

Figure 54. Wiring Harness-Diagnostic

SECTION II				TM11-6625-3094-24P	
(1)	(2)	(3)	(4)	(5)	(6)
ITEM	SMR		PART		
NO	CODE	CAGEC	NUMBER	DESCRIPTION AND USABLE ON CODES(UOC)	QTY
				GROUP 43010103 WIRING HARNESS DIAGNOSTIC	
				FIGURE 54	
1	XBHZZ	80063	A3013739-184	SLEEVE, MARKER, CABLE	1
2	XBHZZ	80063	A3013739-185	SLEEVE, MARKER, CABLE	1
3	XBHZZ	81349	M28748/8-F10G1A	CONNECTOR, RECEPTACL	1
				END OF FIGURE	

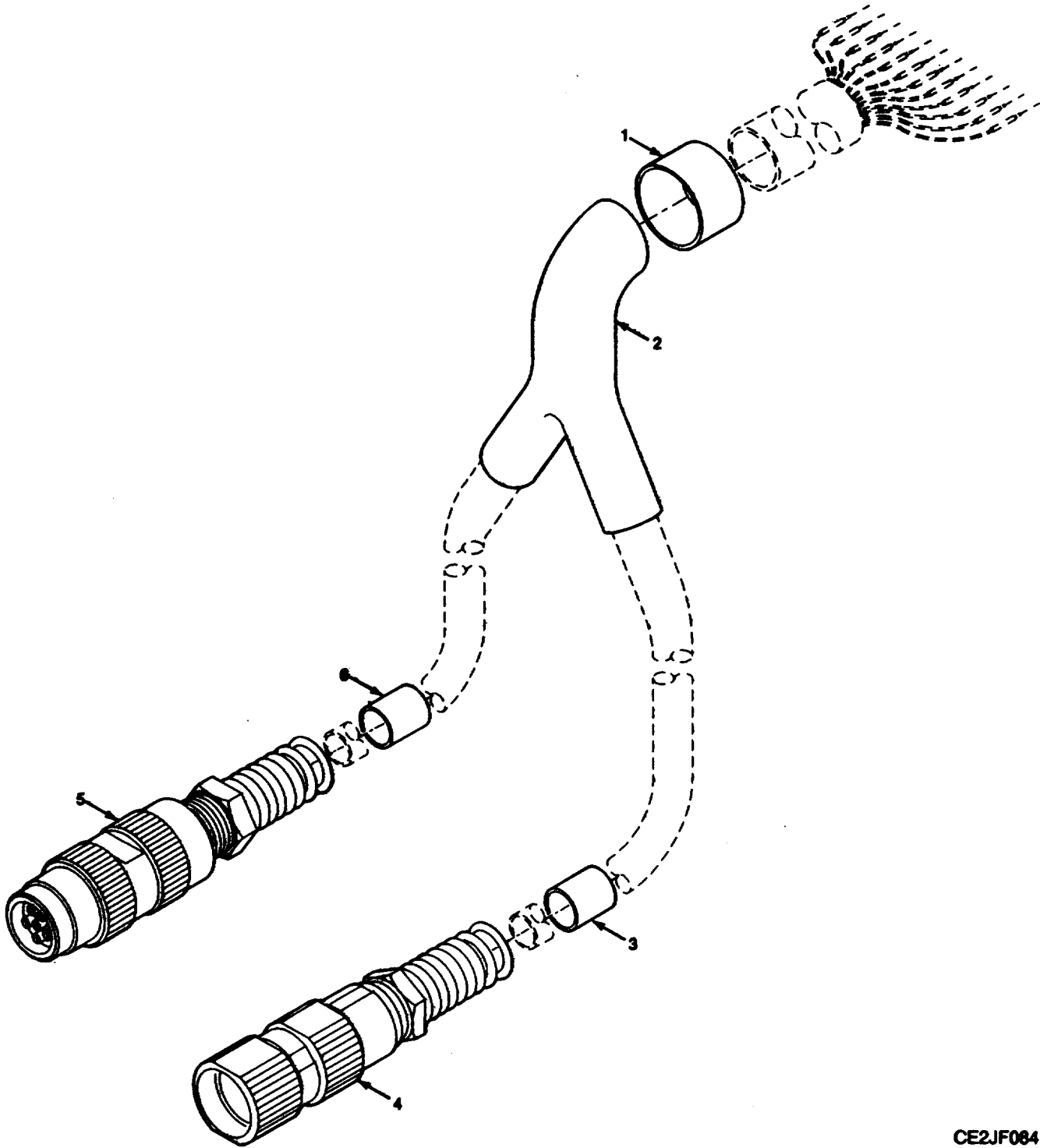

CE2JF084

Figure 55. Electrical Special Purpose Cable Assembly-W13

SECTION II		TM11-6625-3094-24P			
(1)	(2)	(3)	(4)	(5)	(6)
ITEM	SMR	PART			
NO	CODE	CAGEC	NUMBER	DESCRIPTION AND USABLE ON CODES(UOC)	QTY
GROUP 43010104 ELECTRICAL SPECIAL PURPOSE CABLE ASSEMBLE W13					
FIGURE 55					
1	XAHZZ	80063	A3013739-205	SLEEVE, MARKER, CABLE	1
2	XBHZZ	06090	381A301-71/42	INSULATION SLEEVING	1
3	XAHZZ	80063	A3013739-177	SLEEVE, MARKER, CABLE	1
4	PAHZZ	80063	A3012775-1	CONNECTOR, PLUG, ELEC	1
5	PAHZZ	80063	A3012750-1	CONNECTOR, RECEPTACL	1
6	XBHZZ	80063	A3013739-178	SLEEVE, MARKER, CABLE	1

END OF FIGURE

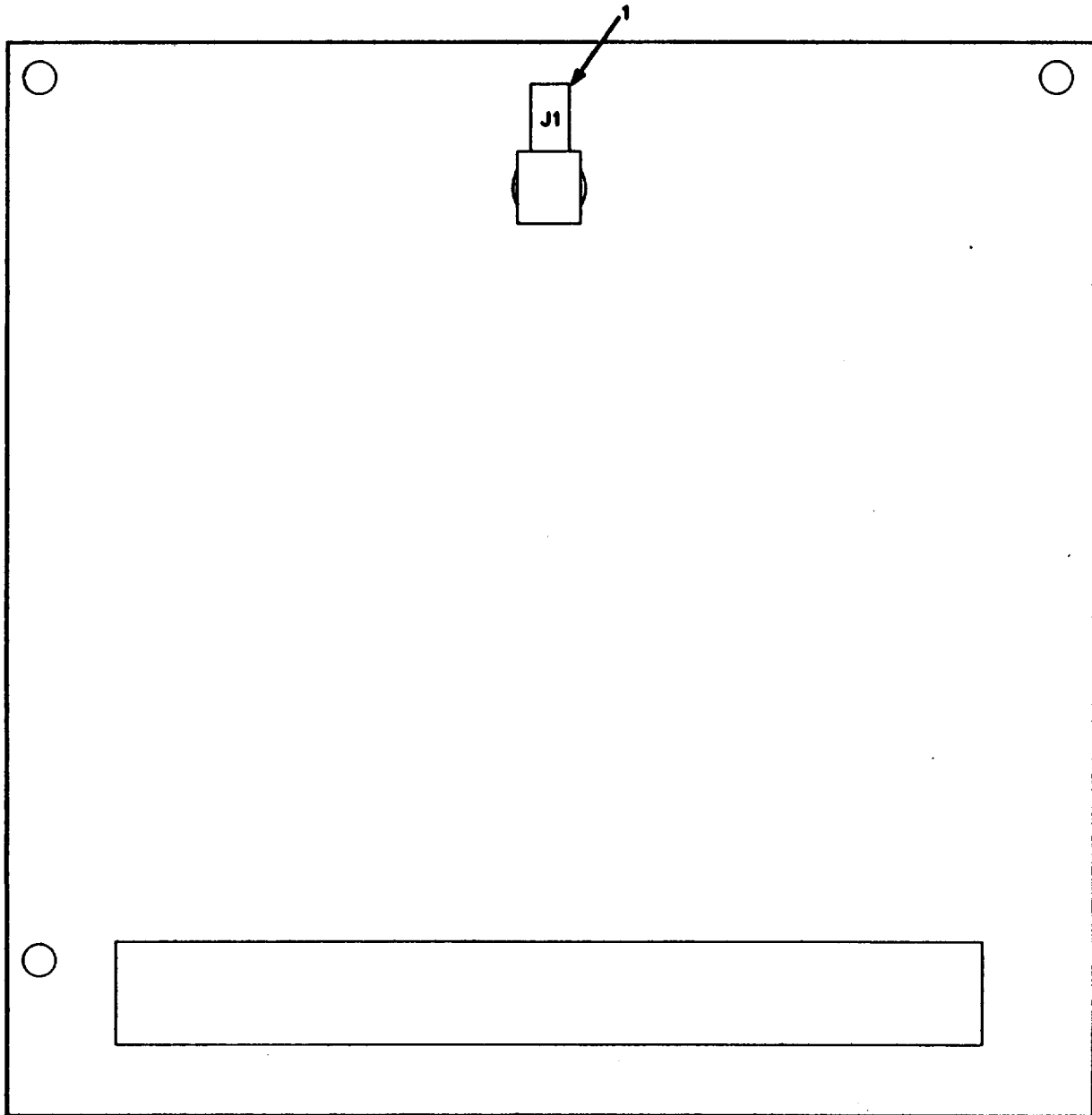

CE2JF085

Figure 58. Backplane Assembly-Remote In and Out Jumper

SECTION II		TM11-6625-3094-24P C01			
(1)	(2)	(3)	(4)	(5)	(6)
ITEM	SMR		PART		
NO	CODE	CAGEC	NUMBER	DESCRIPTION AND USABLE ON CODES(UOC)	QTY
				GROUP 430102 BACKPLANE ASSEMBLY REMOTE IN AND OUT JUMPER	
				FIGURE 56	
*1	PAHZZ	80063	A3012760-12	CCONNECTOR,RECEPTACL	1
				END OF FIGURE	

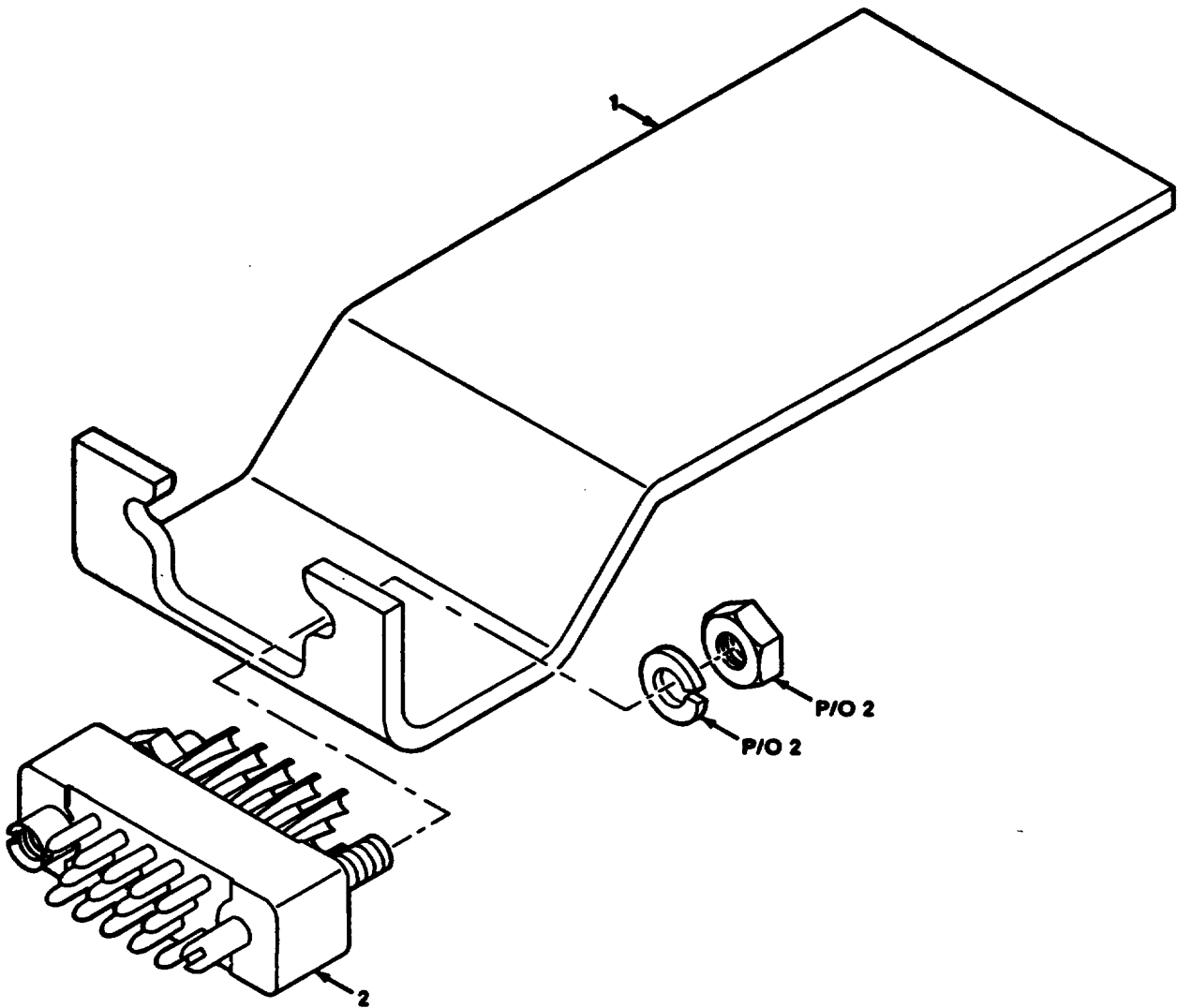

CE2JF085A

Figure 56A. Jumper Assembly-Receiver-Transmitter Power Supply

SECTION II		TM11-6625-3094-24P C01			
(1)	(2)	(3)	(4)	(5)	(6)
ITEM	SMR		PART		
NO	CODE	CAGEC	NUMBER	DESCRIPTION AND USABLE ON CODES(UOC)	QTY
				GROUP 430103 JUMPER ASSEMBLY RECEIVER-TRANSMITTER POWER SUPPLY	
				FIGURE 56A	
*1	PAHZZ	80063	A3014265-1	BRACKET,ELECTRICAL	1
*2	PAHZZ	81349	M28748/7-C00G1A	CONNECTOR,RECEPTACL	1
				END OF FIGURE	

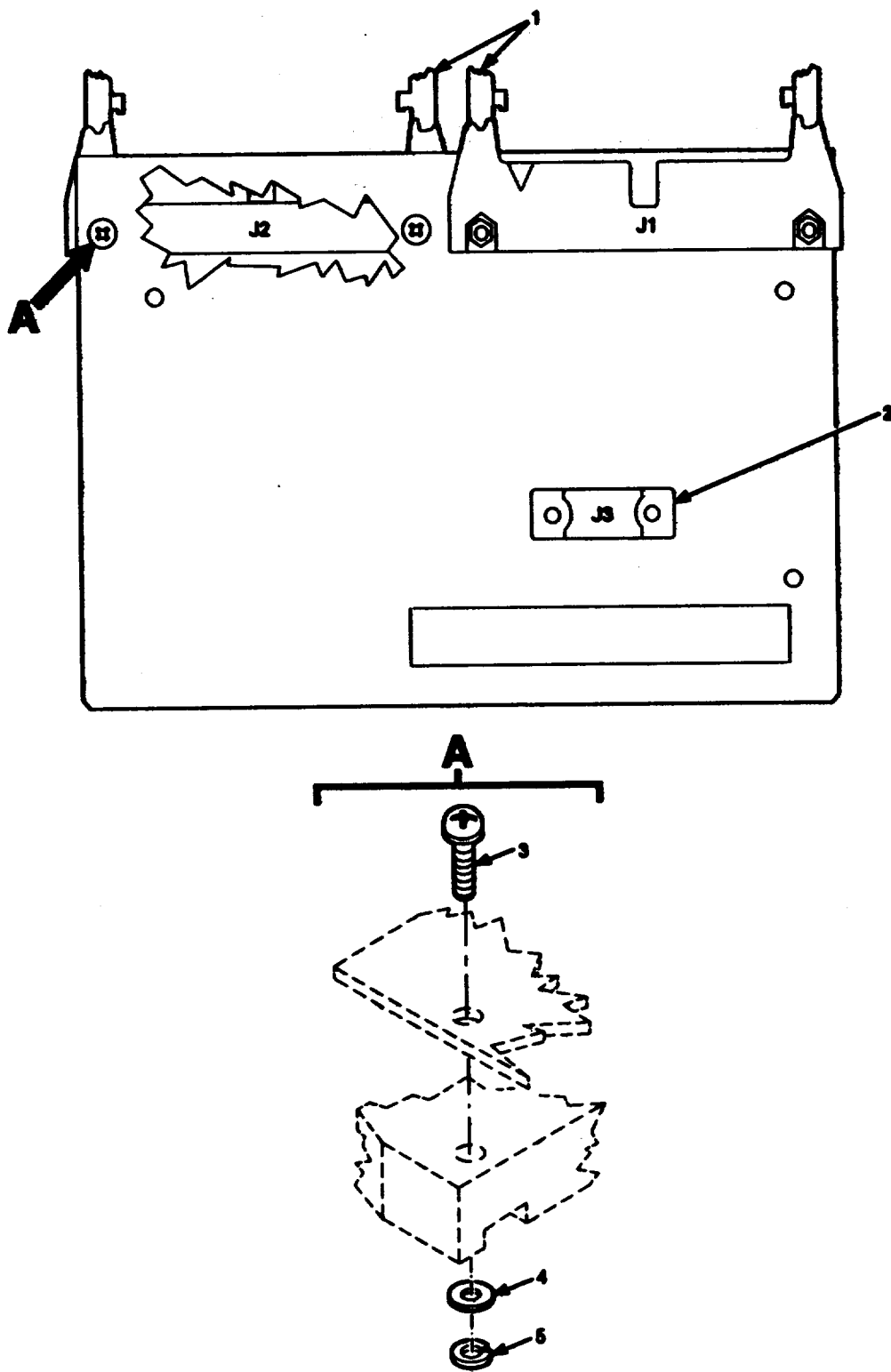
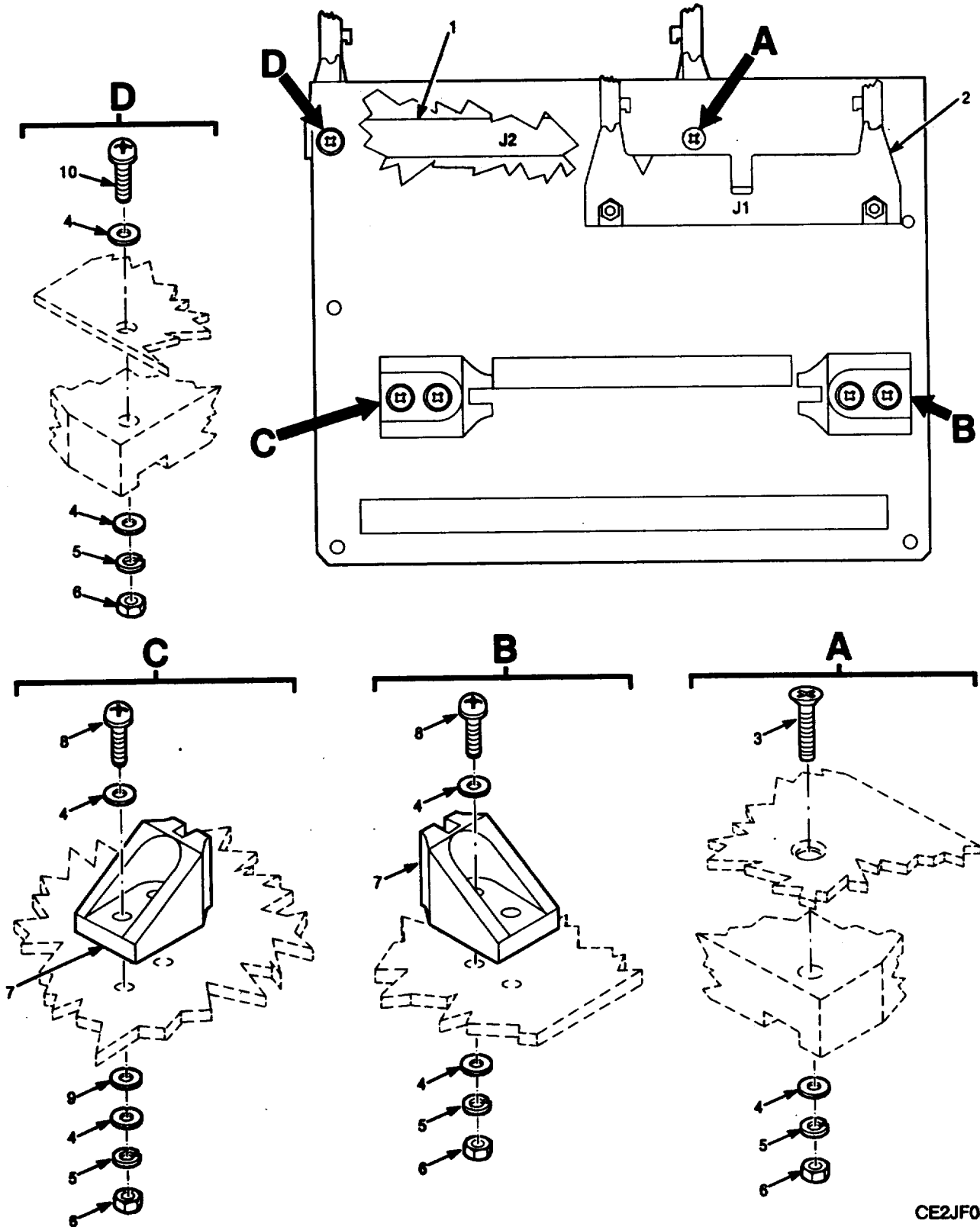

Figure 57. Backplane Assembly-Control In and Out Interface

SECTION II		TM11-6625-3094-24P			
(1)	(2)	(3)	(4)	(5)	(6)
ITEM	SMR	PART			
NO	CODE	CAGEC	NUMBER	DESCRIPTION AND USABLE ON CODES(UOC)	QTY
GROUP 430103 BACKPLANE ASSEMBLY CONTROL IN AND OUT INTERFACE					
FIGURE 57					
1	PAHZZ	81349	M83503/20-16	CONNECTOR,RECEPTACL	2
2	PAHZZ	80063	A3012765-20	CONNECTOR,RECEPTACL	1
3	PAHZZ	51792	A3013115-63	SCREW,MACHINE	4
4	PAHZZ	51792	A3013124-2	WASHER,FLAT	4
5	PAHZZ	51792	A3013122-7	WASHER,LOCK	4
6	PAHZZ	51792	3013108-7	NUT,PLAIN,HEXAGON	4

END OF FIGURE



CE2JF087

Figure 58. Backplane Assembly-Switching Interface

SECTION II		TM11-6625-3094-24P			
(1)	(2)	(3)	(4)	(5)	(6)
ITEM	SMR		PART		
NO	CODE	CAGEC	NUMBER	DESCRIPTION AND USABLE ON CODES(UOC)	QTY
GROUP 430104 BACKPLANE ASSEMBLY SWITCHING INTERFACE					
FIGURE 58					
1	PAHZZ	81349	M83503/20-22	CONNECTOR, RECEPTACL	1
2	PAHZZ	81349	M83503/20-16	CONNECTOR, RECEPTACL	1
3	PAHZZ	96906	MS35190-214	SCREW, MACHINE	1
4	XBHZZ	51792	A3013124-2	WASHER, FLAT	11
5	PAHZZ	51792	A3013122-7	WASHER, LOCK	8
6	PAHZZ	51792	3013108-7	NUT, PLAIN, HEXAGON	8
7	PBHZZ	80063	A3018461-1	HOLDER, ELECTRICAL	2
8	PAHZZ	51792	A3013115-63	SCREW, MACHINE	3
9	PAHZZ	91833	3112	WASHER, FLAT	2
10	PAHZZ	51792	A3013115-61	SCREW, MACHINE	4

END OF FIGURE

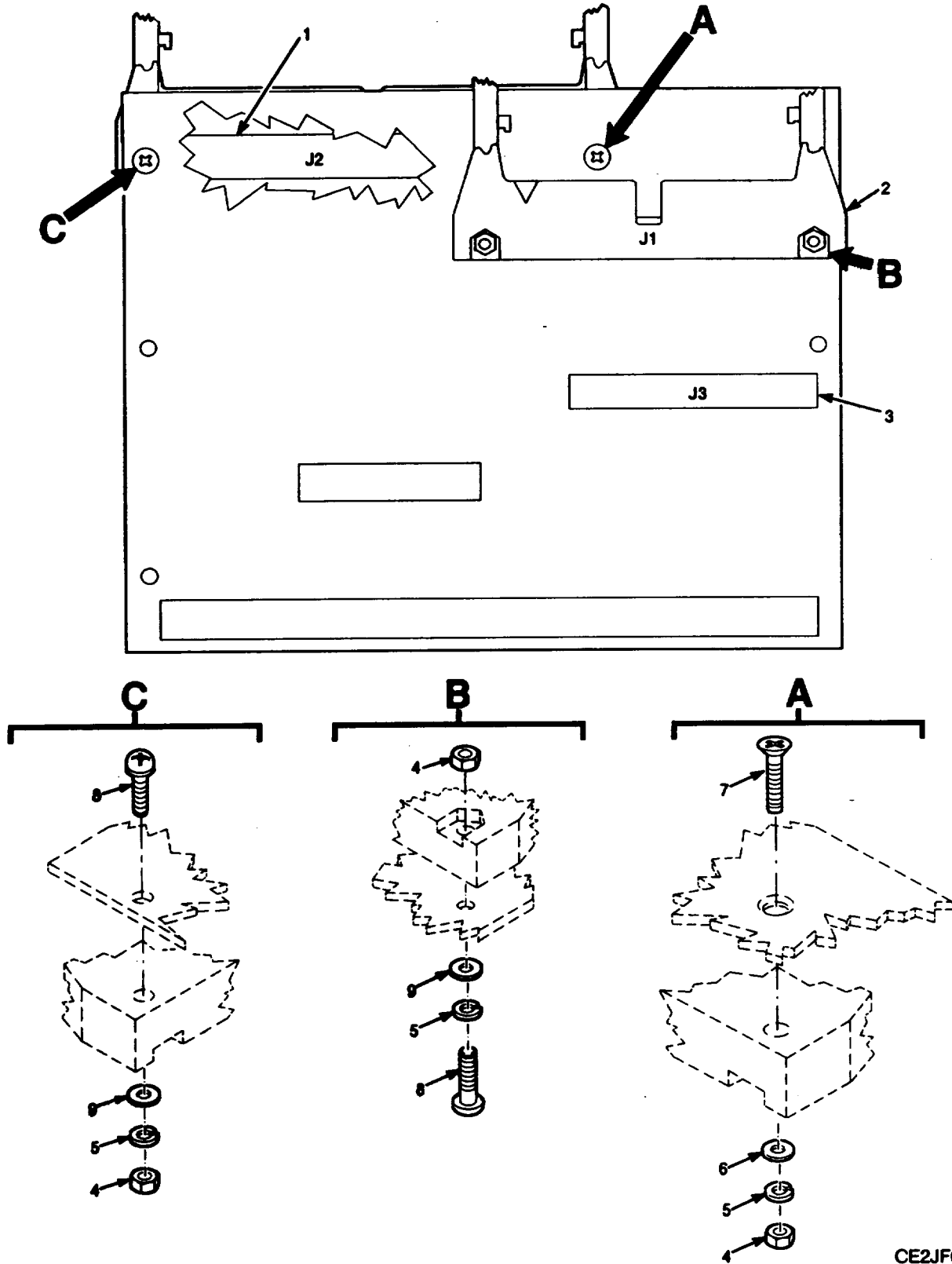

CE2JF088

Figure 59. Backplane Assembly-Audio Control Interface

SECTION II		TM11-6625-3094-24P			
(1)	(2)	(3)	(4)	(5)	(6)
ITEM	SMR		PART		
NO	CODE	CAGEC	NUMBER	DESCRIPTION AND USABLE ON CODES(UOC)	QTY
				GROUP 430105 BACKPLANE ASSEMBLY	
				AUDIO CONTROL INTERFACE	
				FIGURE 59	
1	PAHZZ	81349	M83503/20-22	CONNECTOR, RECEPTACL	1
2	XDHZZ	81349	M83503/20-16	CONNECTOR, RECEPTACL	1
3	PBHZZ	80063	A3012797-1	CONNECTOR, RECEPTACL	1
4	XBHZZ	51792	3013108-7	NUT, PLAIN, HEXAGON	4
5	PAHZZ	51792	A3013122-7	WASHER, LOCK	4
6	PAHZZ	80205	NAS620C2	WASHER, FLAT	1
7	PAHZZ	51792	A3013114-31	SCREW, MACHINE	1
8	PAHZZ	51792	A3013115-63	SCREW, MACHINE	3
9	PAHZZ	51792	A3013124-2	WASHER, FLAT	3

END OF FIGURE

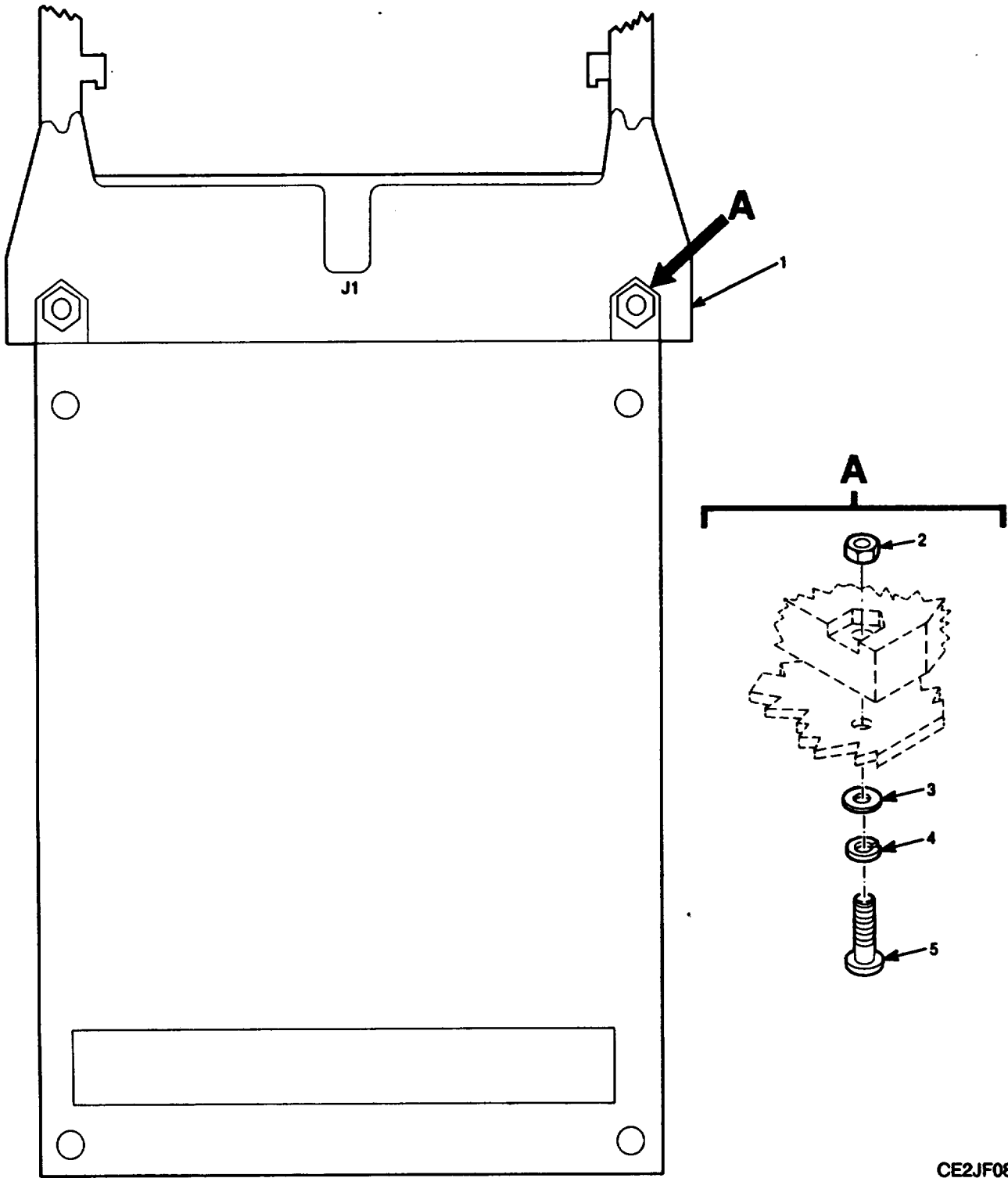

CE2JF089

Figure 60. Backplane Assembly-Data Rate Adapter Interface

SECTION II		TM11-6625-3094-24P			
(1)	(2)	(3)	(4)	(5)	(6)
ITEM	SMR		PART		
NO	CODE	CAGEC	NUMBER	DESCRIPTION AND USABLE ON CODES(UOC)	QTY
GROUP 430106 BACKPLANE ASSEMBLY DATA RATE ADAPTOR INTERFACE					
FIGURE 60					
1	PAHZZ	81349	M83503/20-16	CONNECTOR,RECEPTACL	1
2	PAHZZ	51792	3013108-7	NUT,PLAIN,HEXAGON	2
3	PAHZZ	51792	A3013124-2	WASHER,FLAT	2
4	PAHZZ	51792	A3013122-7	WASHER,LOCK	2
5	PAHZZ	51792	A3013115-63	SCREW,MACHINE	2

END OF FIGURE

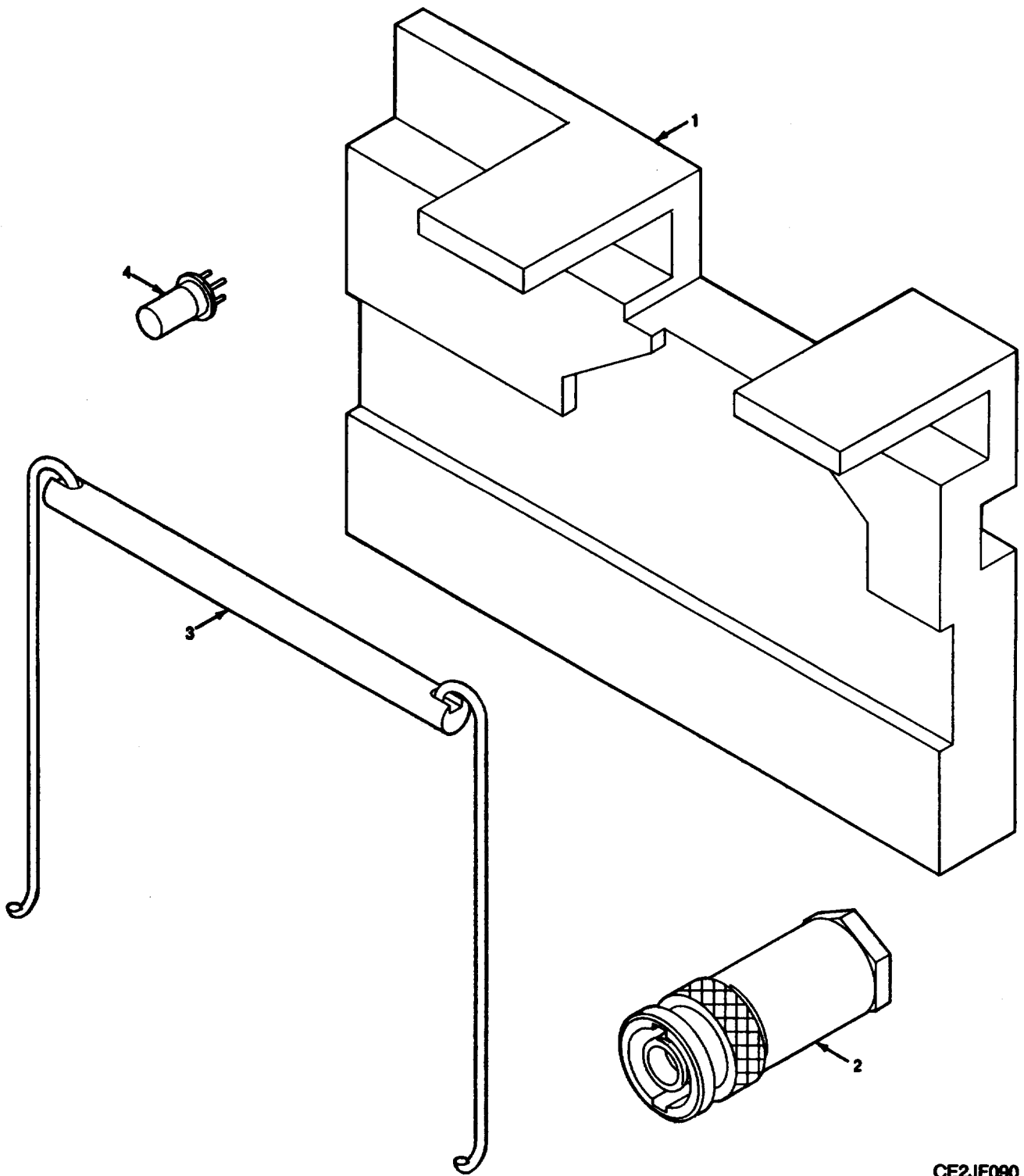

CE2JF090

Figure 61. Test Adapter Accessory Kit-Interface Connect Device D

SECTION II		TM11-6625-3094-24P			
(1)	(2)	(3)	(4)	(5)	(6)
ITEM	SMR		PART		
NO	CODE	CAGEC	NUMBER	DESCRIPTION AND USABLE ON CODES(UOC)	QTY
				GROUP 430107 TEST ADAPTER ACCESSORY KIT-INTERFACE CONNECT DEVICE D	
				FIGURE 61	
1	XBHZZ	80063	A3017933-1	SHELF,ELECTRICAL	1
2	PEHZZ	81349	M39012/16-0102	CONNECTOR,PLUG,ELEC	1
3	PEHZZ	80063	A3013669-1	EXTRACTOR,ELECTRICA	1
4	XBHZZ	80063	A3132841-1	DUMMY CONNECTOR,REC	1

END OF FIGURE

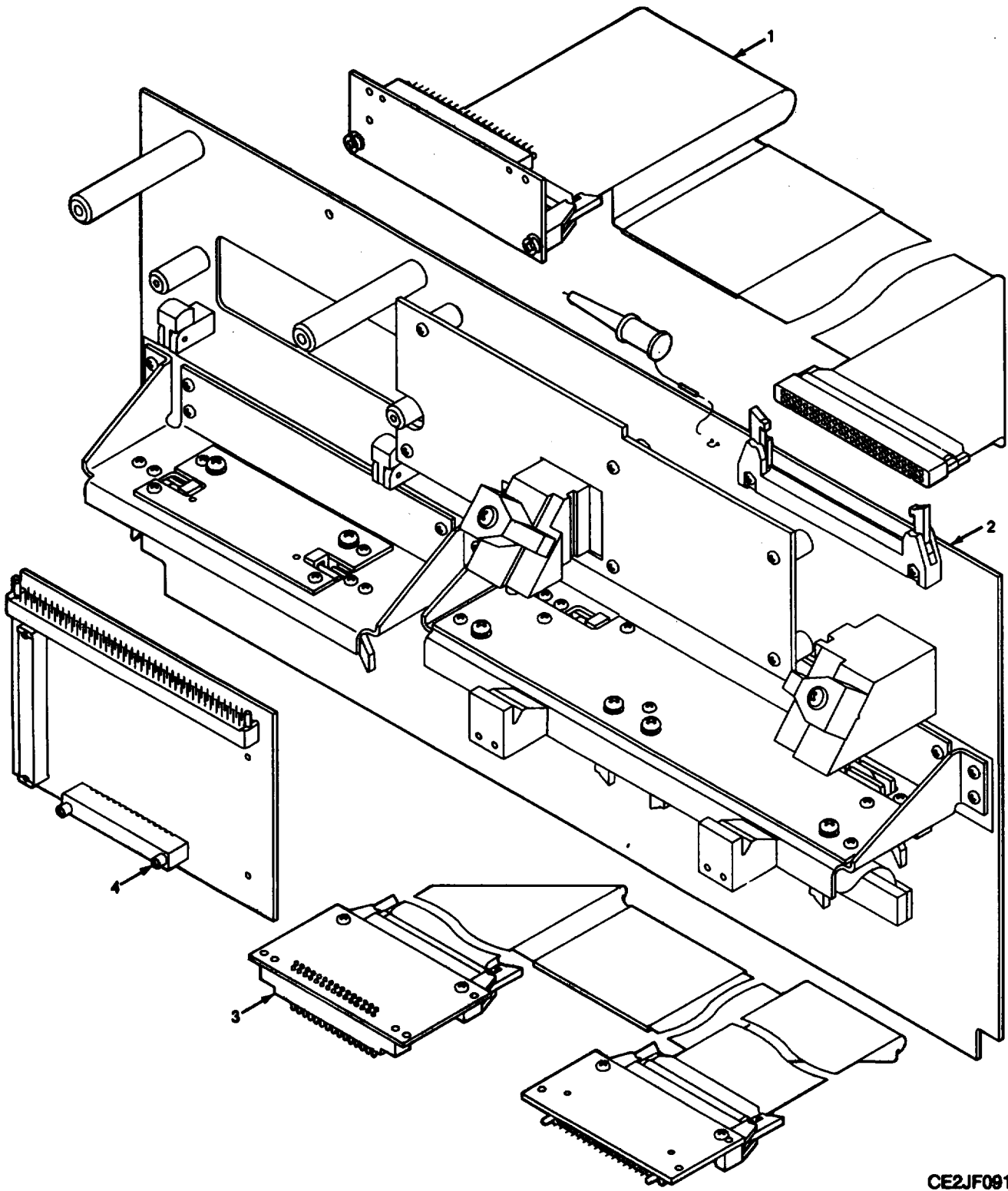

CE2JF091

Figure 62. Test Adapter J-4821/G

SECTION II		TM11-6625-3094-24P			
(1)	(2)	(3)	(4)	(5)	(6)
ITEM	SMR		PART		
NO	CODE	CAGEC	NUMBER	DESCRIPTION AND USABLE ON CODES(UOC)	QTY
				GROUP 4302 TEST ADAPTOR J-4821/G	
				FIGURE 62	
1	XBHHH	80063	A3018160-1	CABLE ASSEMBLY,SPEC	1
2	XBHHH	80063	A3142091-1	INTERFACE CONNECT	1
3	XBDDD	80063	A3018159-1	CABLE ASSEMBLY,SPEC	1
4	XBHZZ	80063	A3018512-1	BACKPLANE ASSEMBLY	1
				END OF FIGURE	

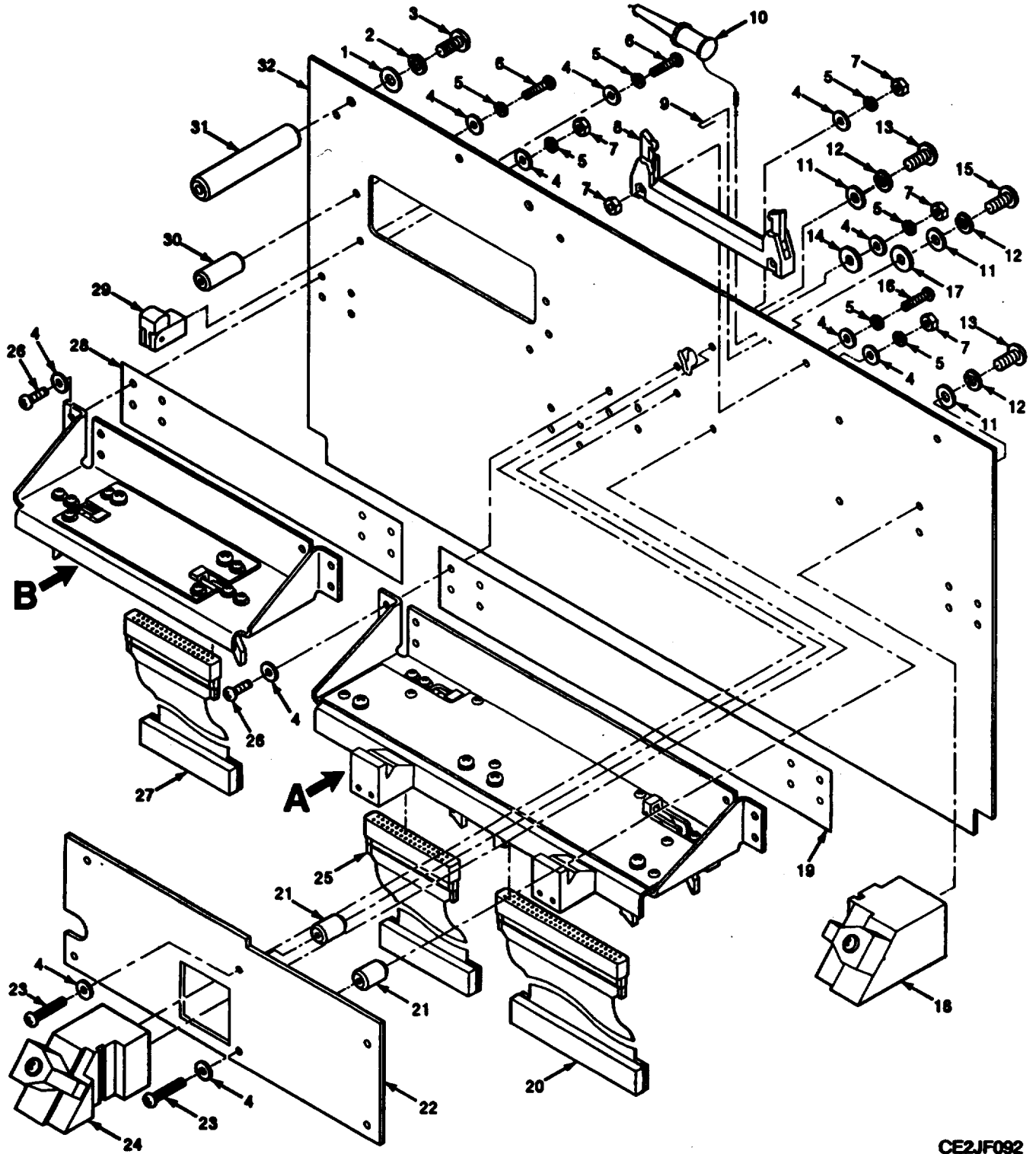

CE2JF092

Figure 63. Interface Connect Device A (Sheet 1 of 2)

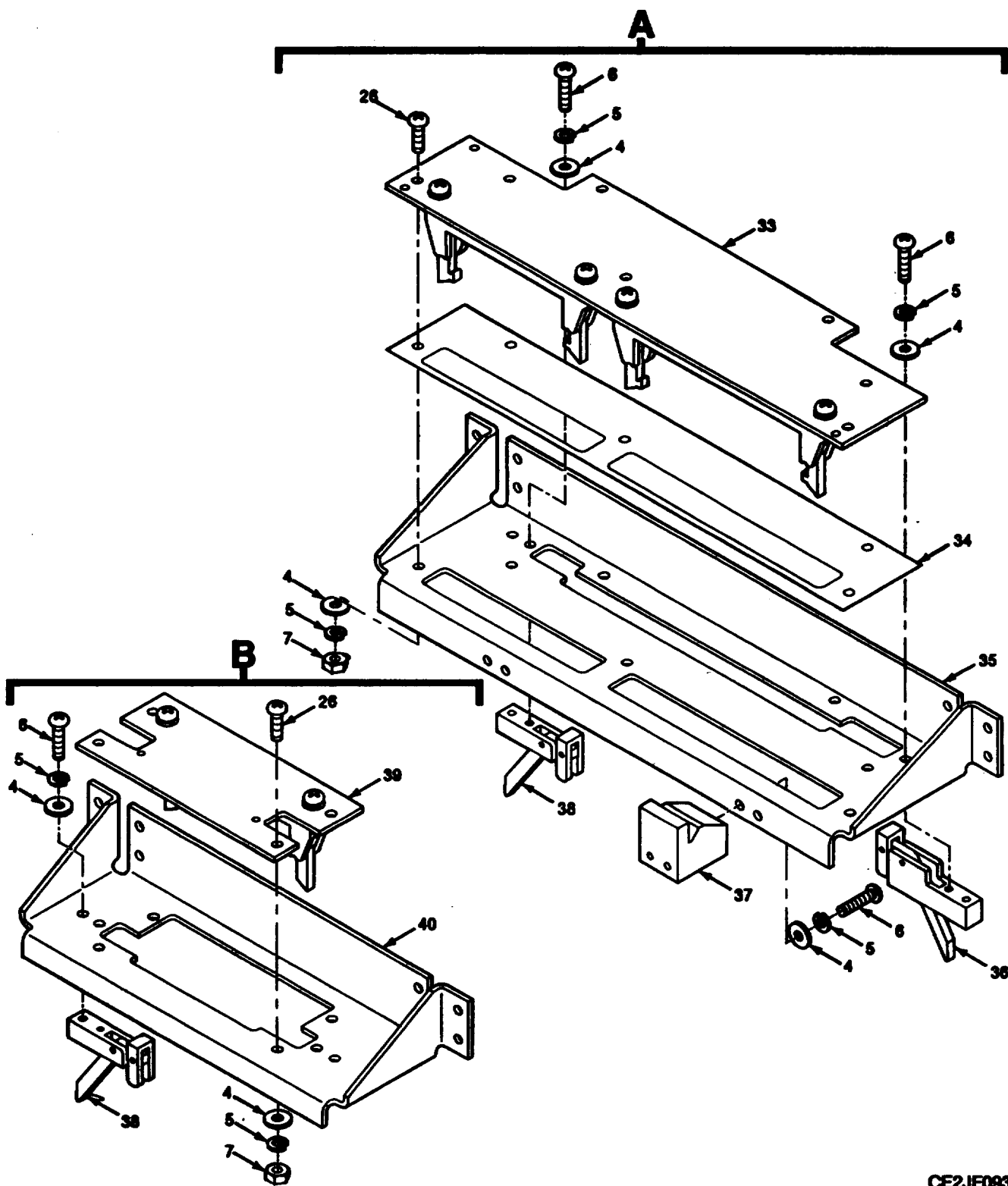

CE2JF093

Figure 63. Interface Connect Device A (Sheet 2 of 2)

SECTION II		TM11-6625-3094-24P			
(1)	(2)	(3)	(4)	(5)	(6)
ITEM	SMR		PART		
NO	CODE	CAGEC	NUMBER	DESCRIPTION AND USABLE ON CODES(UOC)	QTY
				GROUP 430201 INTERFACE CONNECT DEVICE A	
				FIGURE 63	
1	PAHZZ	51792	A3013122-8	WASHER, LOCK	2
2	PAHZZ	51792	A3013124-9	WASHER, FLAT	2
3	PAHZZ	80063	A3013115-41	SCREW, MACHINE	2
4	PAHZZ	51792	A3013124-2	WASHER, FLAT	84
5	PAHZZ	51792	A3013122-7	WASHER, LOCK	51
6	PAHZZ	51792	A3013115-61	SCREW, MACHINE	16
7	PAHZZ	51792	3013108-7	NUT, PLAIN, HEXAGON	35
8	PAHZZ	81349	M83503/20-22	CONNECTOR, RECEPTACL -CALLED OUT ON FIG 64	1
9	PAHZZ	65682	J LEAD-F	LEAD, ELECTRICAL	1
10	PAHZZ	80063	A3142199-1	LEAD, ELECTRICAL	1
11	PAHZZ	51792	A3013124-1	WASHER, FLAT	4
12	PAHZZ	51792	A3013122-1	WASHER, LOCK	4
13	PAHZZ	51792	A3013115-3	SCREW, MACHINE	4
14	PAHZZ	91833	3112	WASHER, FLAT	1
15	PAHZZ	96906	MS51957-9	SCREW, MACHINE	1
16	PAHZZ	51792	A3013115-63	SCREW, MACHINE -NOT USED	2
17	PAHZZ	80205	NAS620C4L	WASHER, FLAT	1
18	XBHHH	80063	A3147831-1	LATCH SUPPORT ASSEM (SEE FIGURE 68 FOR BREAKDOWN)	1
19	XBHZZ	80063	A3014367-1	INSULATOR, PLATE	1
20	PAHZZ	80063	A3017887-3	CABLE ASSEMBLY, SPEC	1
21	XBHZZ	80063	A3014266-2	SPACER, SLEEVE	6
22	XBHZZ	80063	A3142090-1	COVER, ELECTRICAL CO	1
23	PAHZZ	96906	MS51957-8	SCREW, MACHINE	5
24	XBHHH	80063	A3140060-1	LATCH SUPPORT ASSEM (SEE FIGURE 67 FOR BREAKDOWN)	1
25	PAHZZ	80063	A3017886-13	CABLE ASSEMBLY, SPEC	1
26	PAHZZ	51792	A3013115-60	SCREW, MACHINE	27
27	PAHZZ	80063	A3017886-11	CABLE ASSEMBLY, SPEC	1
	XBHZZ	80063	A3014368-1	INSULATOR, PLATE	1
29	PAHZZ	80063	A3014371-1	SPACER, STRAIGHT	2
30	PAHZZ	80063	A3014378-1	SPACER, SLEEVE	2
31	PAHZZ	80063	A3014373-1	SPACER, SLEEVE	2
32	XBHHH	80063	A3018092-1	CIRCUIT CARD ASSEMB (SEE FIGURE 66 FOR BREAKDOWN)	1
33	XBHHH	80063	A3014328-1	BACKPLANE ASSEMBLY- (SEE FIGURE 64 FOR BREAKDOWN)	1
34	XBHZZ	80063	A3014363-1	INSULATOR, PLATE	1
35	XBHZZ	80063	A3014360-1	BRACKET, ELECTRICAL	1
36	PAHZZ	80063	A3014320-1	RETAINER-EJECTOR, EL	1
37	XBHZZ	80063	A3014362-1	BRACKET, SUPPORT	2
38	PAHZZ	80063	A3014352-1	RETAINER-EJECTOR, EL	3
39	XBHHH	80063	A3014346-1	BACKPLANE ASSEMBLY- (SEE FIGURE 65 FOR BREAKDOWN)	1
40	XBHZZ	80063	A3014361-1	BRACKET, ELECTRICAL	1

END OF FIGURE

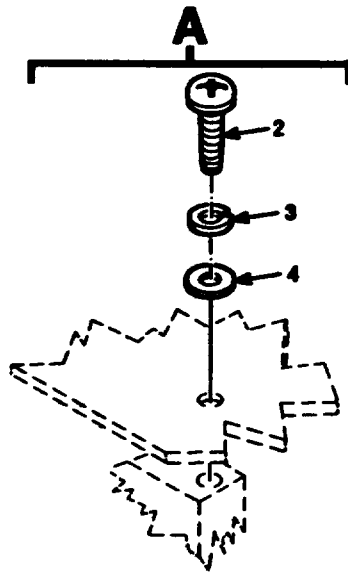
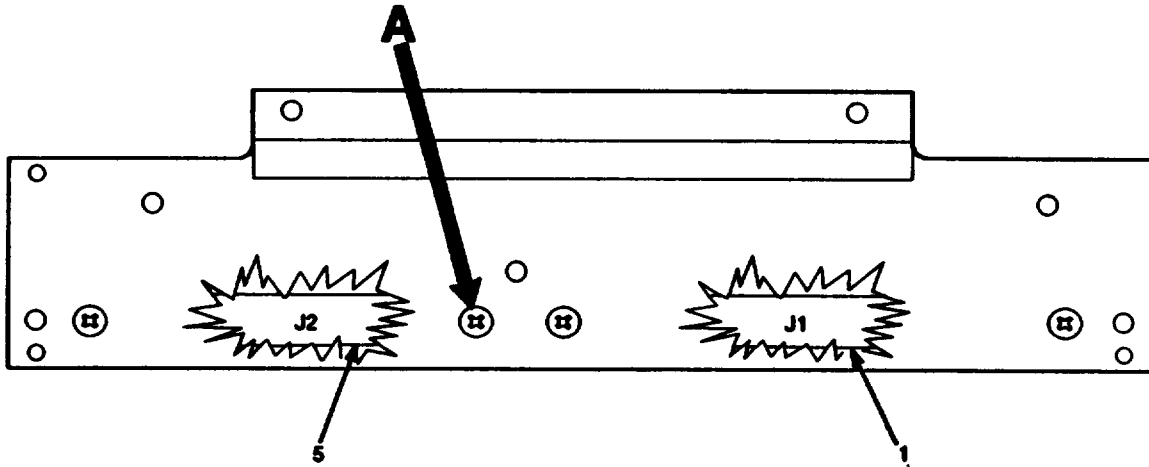

CE2JF094

Figure 64. Backplane Assembly-Bracket Board, 77 Pin

SECTION II		TM11-6625-3094-24P			
(1)	(2)	(3)	(4)	(5)	(6)
ITEM	SMR		PART		
NO	CODE	CAGEC	NUMBER	DESCRIPTION AND USABLE ON CODES(UOC)	QTY
GROUP 43020101 BACKPLANE ASSEMBLY					
BRACKET BOARD, 77PIN					
FIGURE 64					
1	PAHZZ	81349	M83503/21-22	CONNECTOR,RECEPTACL	1
2	PAHZZ	96906	MS24625-11	SCREW,TAPPING,THREA	4
3	PAHZZ	96906	MS35338-135	WASHER,LOCK	4
4	PAHZZ	80205	NAS620C4L	WASHER,FLAT	4
5	PAHZZ	81349	M83503/21-16	CONNECTOR,RECEPTACL	1

END OF FIGURE

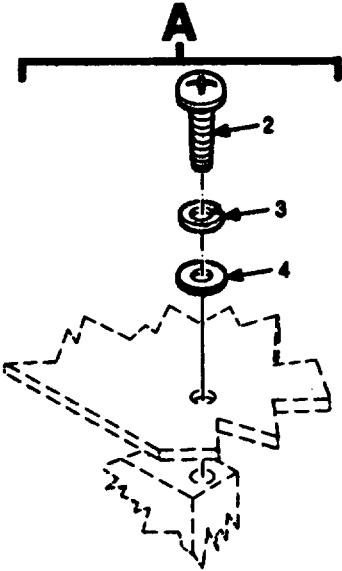
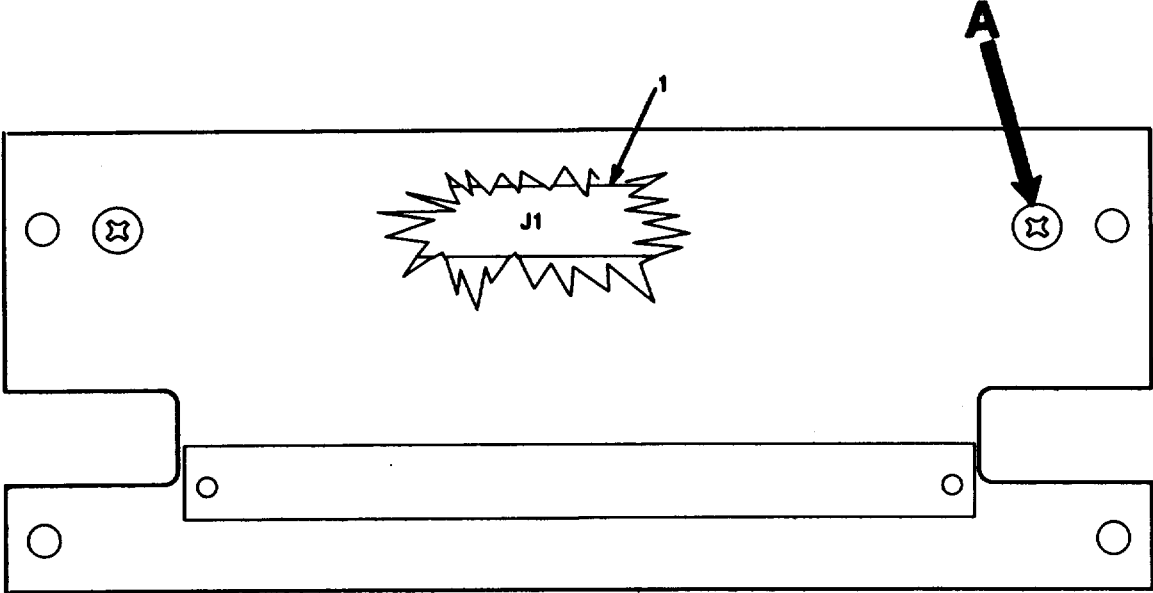

CE2JF095

Figure 65. Backplane Assembly-Bracket Board, 33 Pin

SECTION II		TM-6625-3094-24P			
(1)	(2)	(3)	(4)	(5)	(6)
ITEM	SMR		PART		
NO	CODE	CAGEC	NUMBER	DESCRIPTION AND USABLE ON CODES(UOC)	QTY
				GROUP 43020102 BACKPLANE ASSEMBLY BRACKET BOARD, 33 PIN	
				FIGURE 65	
1	PAHZZ	81349	M83503/21-16	CONNECTOR,RECEPTACL	1
2	PAHZZ	96906	MS24625-11	SCREW,TAPPING,THREA	2
3	PAHZZ	96906	MS35338-135	WASHER,LOCK	2
4	PAHZZ	80205	NAS620C4L	WASHER,FLAT	2
				END OF FIGURE	

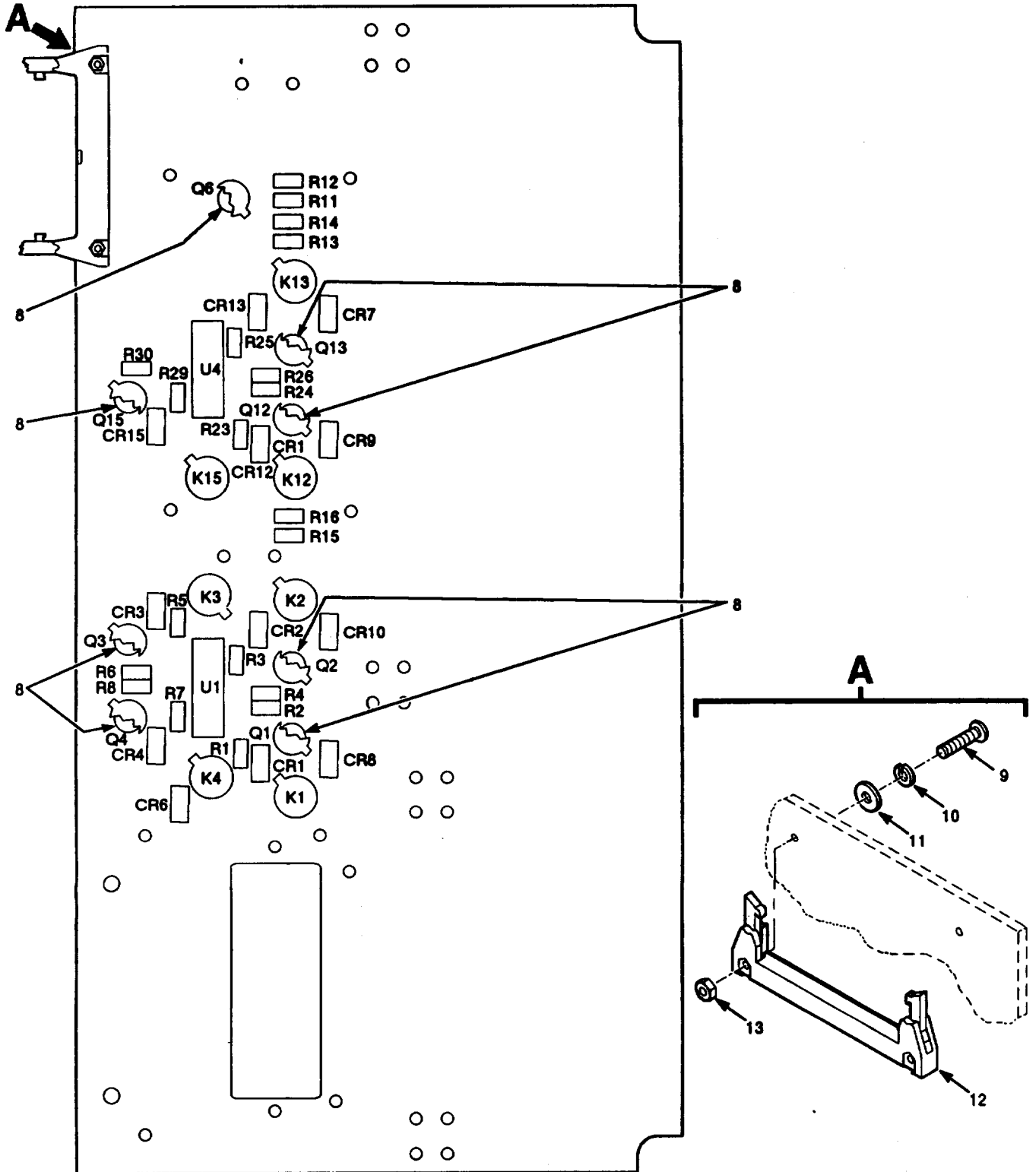

CE2JF096

Figure 66. Circuit Card Assembly-Interface Connect Device A (Sheet 1 of 2)

LEGEND

REF DES	ITEM NO	REF DES	ITEM NO	REF DES	ITEM NO	REF DES	ITEM NO	REF DES	ITEM NO
CR1	1	R2	5						
CR2	1	R3	5						
CR3	1	R4	5						
CR4	1	R5	5						
CR6	2	R6	5						
CR7	1	R7	5						
CR8	1	R8	5						
CR9	1	R11	5						
CR10	1	R12	5						
CR12	1	R13	6						
CR13	1	R14	6						
CR15	1	R15	6						
K1	3	R16	6						
K2	3	R23	5						
K3	3	R24	5						
K4	3	R25	5						
K12	3	R26	5						
K13	3	R29	5						
K15	3	R30	5						
Q1	4	U1	7						
Q2	4	U4	7						
Q3	4								
Q4	4								
Q8	4								
Q12	4								
Q13	4								
Q15	4								
R1	5								

NOTE: PREFIX ALL REFERENCE DESIGNATIONS WITH A1A1A3

CE2JF097

Figure 66. Circuit Card Assembly-Interface Connect Device A (Sheet 1 of 2)

SECTION II		TM11-6625-3094-24P C01			
(1)	(2)	(3)	(4)	(5)	(6)
ITEM	SMR		PART		
NO	CODE	CAGEC	NUMBER	DESCRIPTION AND USABLE ON CODES(UOC)	QTY
GROUP 43020103 BACKBOARD ASSEMBLY INTERFACE CONNECT DEVICE A					
FIGURE 66					
*1	PAHZZ	81349	JANTX1N4245	SEMICONDUCTOR DEVICE	11
*2	PAHZZ	80063	A3012741-3	SEMICONDUCTOR DEVIC	1
*3	PAHZZ	81349	M39016/7-019P	RELAY, ELECTROMAGNET	7
*4	PAHZZ	81349	JANTXV2N2222A	TRANSISTOR	8
*5	PAHZZ	81349	RCR05G103JS	RESISTOR, FIXED, COMP	16
*6	PAHZZ	81349	RCR05G154JS	RESISTOR, FIXED, COMP	4
*7	PAHZZ	80063	A3012580-1	MICROCIRCUIT, DIGITA	2
*8	PAHZZ	81349	M38527/01-040D	MOUNTING PAD, ELECTR	8
9	PAHZZ	51792	A3013115-63	CONNECTOR, RECIPTICA	2
10	PAHZZ	51792	A3013122-7	WASHER, LOCK	2
11	PAHZZ	51792	A3013124-2	WASHER, FLAT	2
12	PAHZZ	81349	M83503/20-22	CONNECTOR, RECIPTICA	1
13	PAHZZ	51792	3013108-7	NUT, PLAIN, HEX	1
END OF FIGURE					

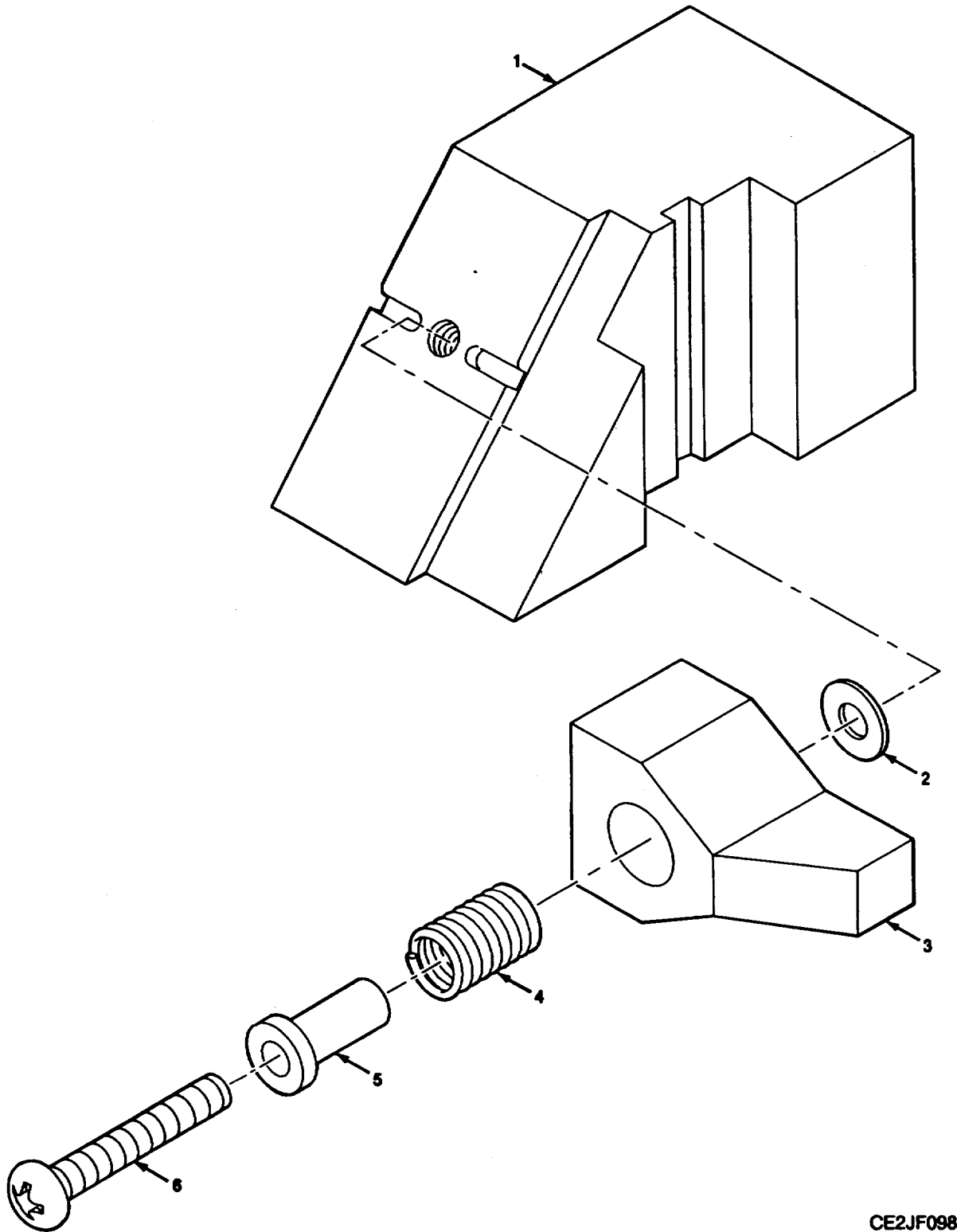

CE2JF098

Figure 67. Latch Support Assembly

SECTION II		TM11-6625-3094-24P			
(1)	(2)	(3)	(4)	(5)	(6)
ITEM	SMR		PART		
NO	CODE	CAGEC	NUMBER	DESCRIPTION AND USABLE ON CODES(UOC)	QTY
GROUP 43020104 LATCH SUPPORT ASSEMBLY					
FIGURE 67					
1	PBHZZ	80063	A3140059-1	LATCH SUPPORT BASE	1
2	PAHZZ	51792	A3013124-1	WASHER, FLAT	1
3	XBHZZ	80063	A3132844-1	LATCH-SUPPORT BLOCK	1
4	PAHZZ	96906	MS24585-C98	SPRING, HELICAL, COMP	1
5	PBHZZ	80063	A3132843-1	BUSHING, SLEEVE	1
6	PAHZZ	51792	A3013115-15	SCREW, MACHINE	1
END OF FIGURE					

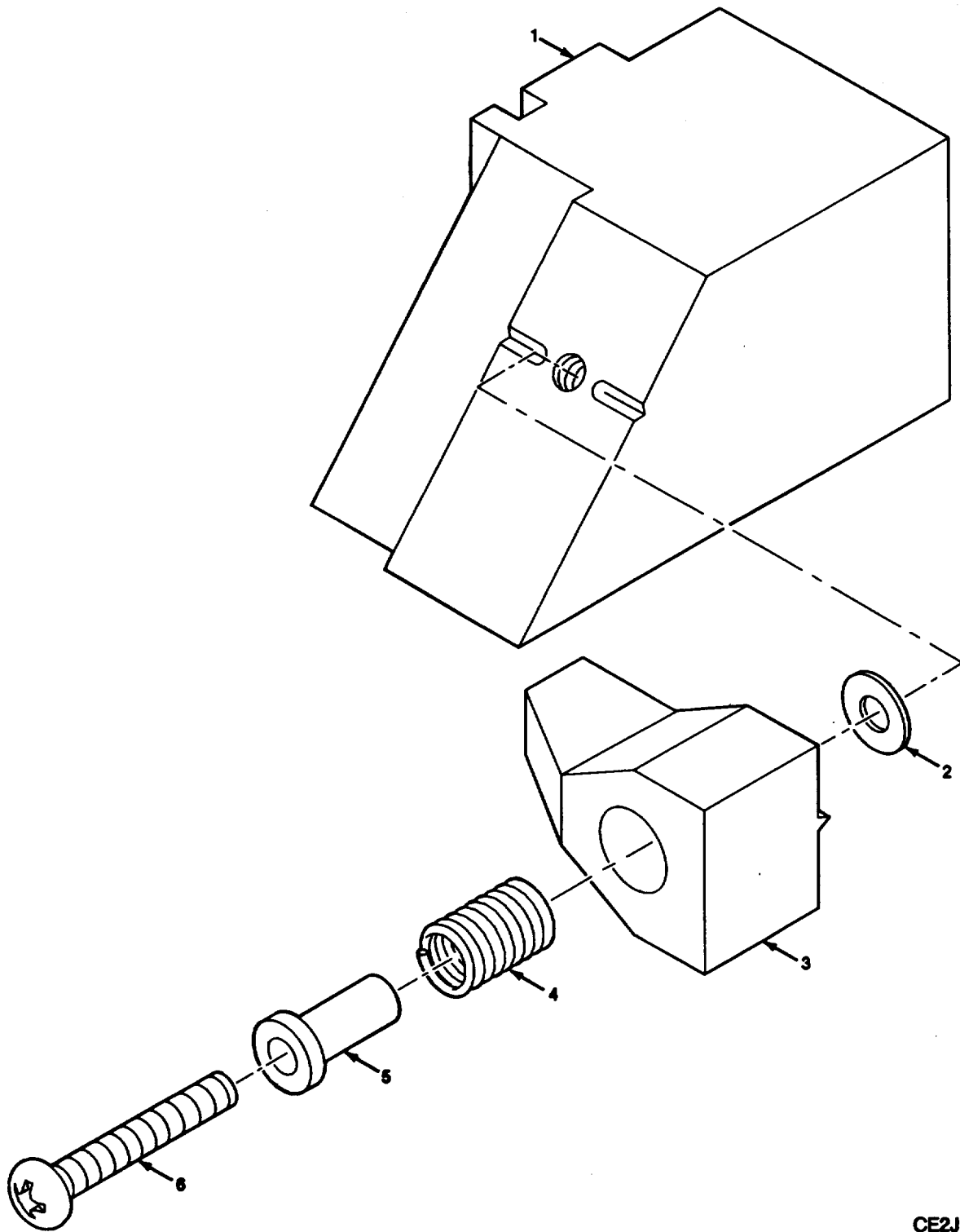

CE2JF099

Figure 68. Latch Support Assembly

SECTION II			TM 11-6625-3094-24P		
(1)	(2)	(3)	(4)	(5)	(6)
ITEM	SMR		PART		
NO	CODE	CAGEC	NUMBER	DESCRIPTION AND USABLE ON CODES(UOC)	QTY
				GROUP 43020105 LATCH SUPPORT ASSEMBLY	
				FIGURE 68	
1	XBHZZ	80063	A3147832-1	LATCH,LEFT SIDE	1
2	PAHZZ	51792	A3013124-1	WASHER,FLAT	1
3	XBHZZ	80063	A3132844-1	LATCH-SUPPORT BLOCK	1
4	PAHZZ	96906	MS24585-C98	SPRING,HELEICAL,COMP	1
5	XBHZZ	80063	A3132843-1	BUSHING,SLEEVE	1
6	PAHZZ	51792	A3013115-15	SCREW,MACHINE	1
				END OF FIGURE	

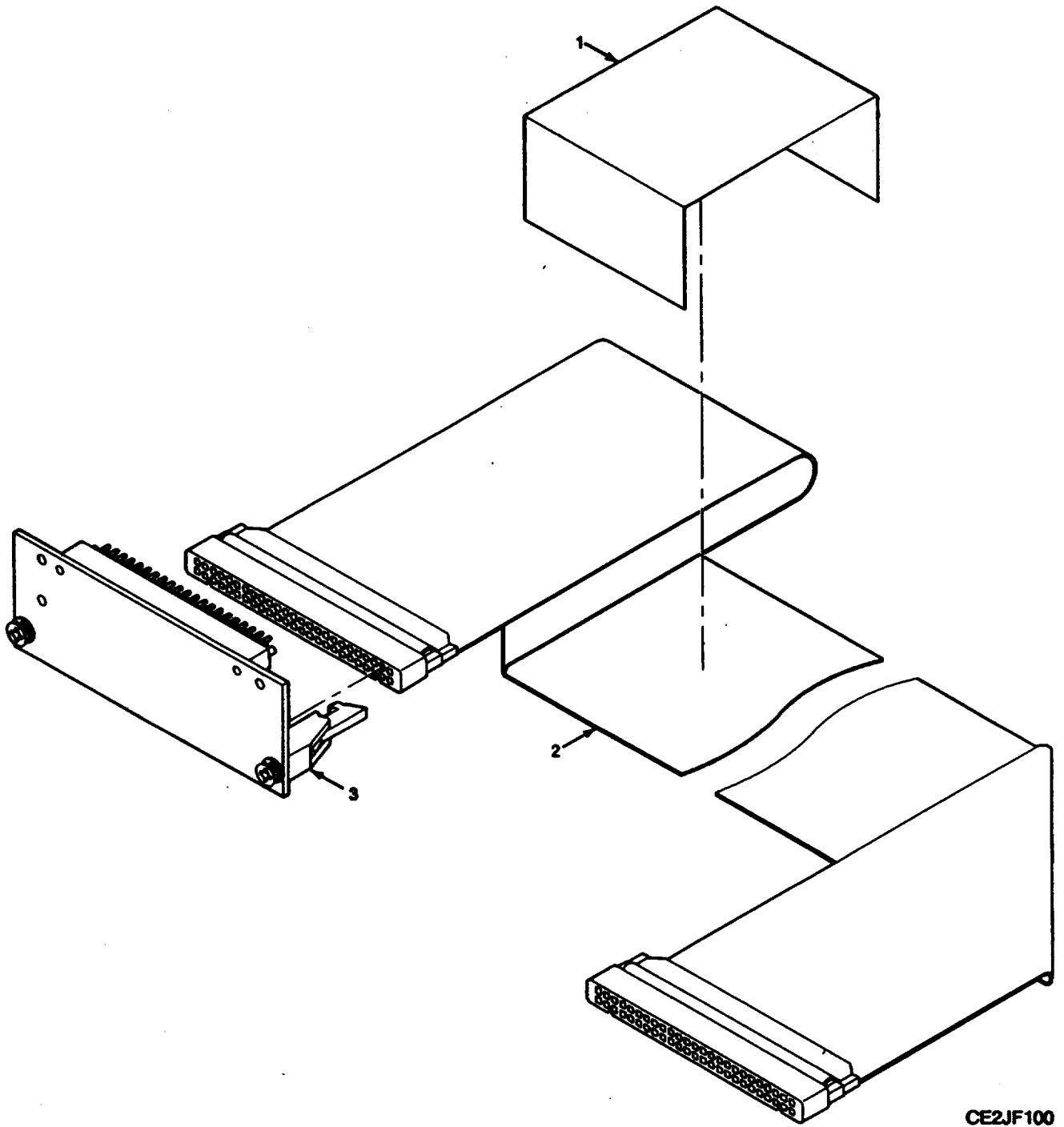
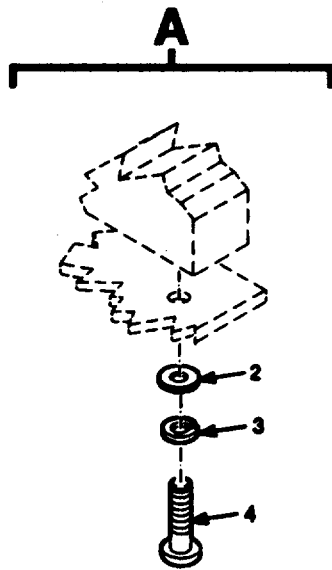
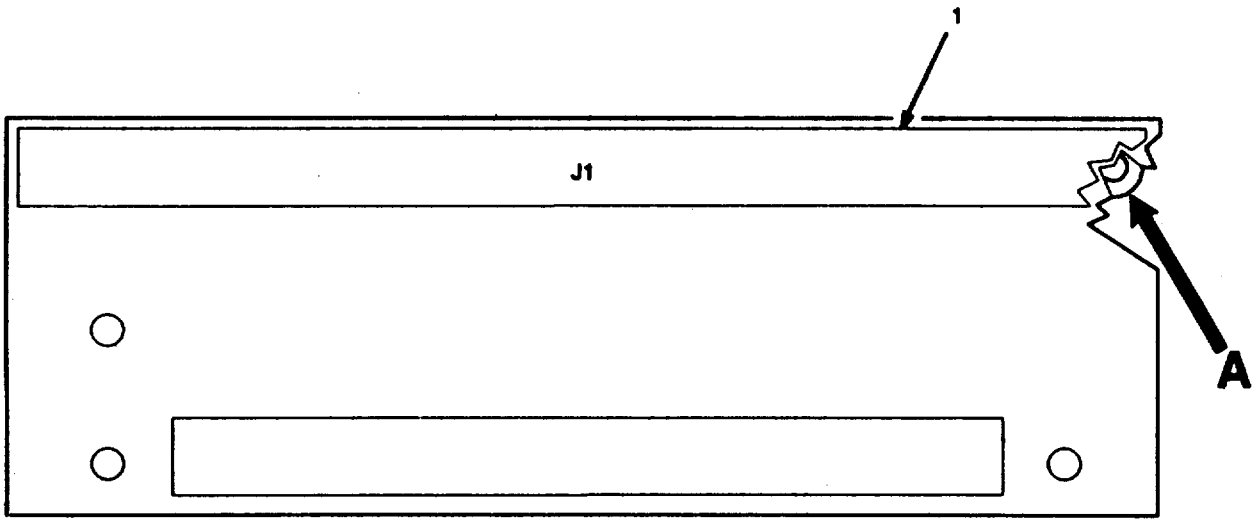

Figure 69. Electrical Special Purpose Cable Assembly-W1

SECTION II			TM 11-6625-3094-24P		
(1)	(2)	(3)	(4)	(5)	(6)
ITEM	SMR		PART		
NO	CODE	CAGEC	NUMBER	DESCRIPTION AND USABLE ON CODES(UOC)	QTY
				GROUP 430202 ELECTRICAL SPECIAL PURPOSE CABLE ASSEMBLY -W1	
				FIGURE 69	
1	XBHZZ	85480	DAT-14-292	MARKER, IDENTIFICATI	1
2	PBDZZ	80063	A3014258-1	CABLE ASSEMBLY, SPEC	1
3	XBHHH	80063	A3014340-1	BACKPLANE ASSEMBLY	1
				END OF FIGURE	



CE2JF101

Figure 70. Backplane Assembly-Cable Interface, 41 Pin

SECTION II		TM 11-6625-3094-24P			
(1)	(2)	(3)	(4)	(5)	(6)
ITEM	SMR		PART		
NO	CODE	CAGEC	NUMBER	DESCRIPTION AND USABLE ON CODES(UOC)	QTY
				GROUP 43020201 BACKPLANE ASSEMBLY CABLE INTERFACE, 41 PIN	
				FIGURE 70	
1	PAHZZ	81349	M83503/21-22	CONNECTOR, RECEPTACL	1
2	PAHZZ	80205	NAS620C4L	WASHER, FLAT	2
3	PAHZZ	96906	MS35338-135	WASHER, LOCK	2
4	PAHZZ	96906	MS24625-4	SCREW, TAPPING, THREA	2

END OF FIGURE

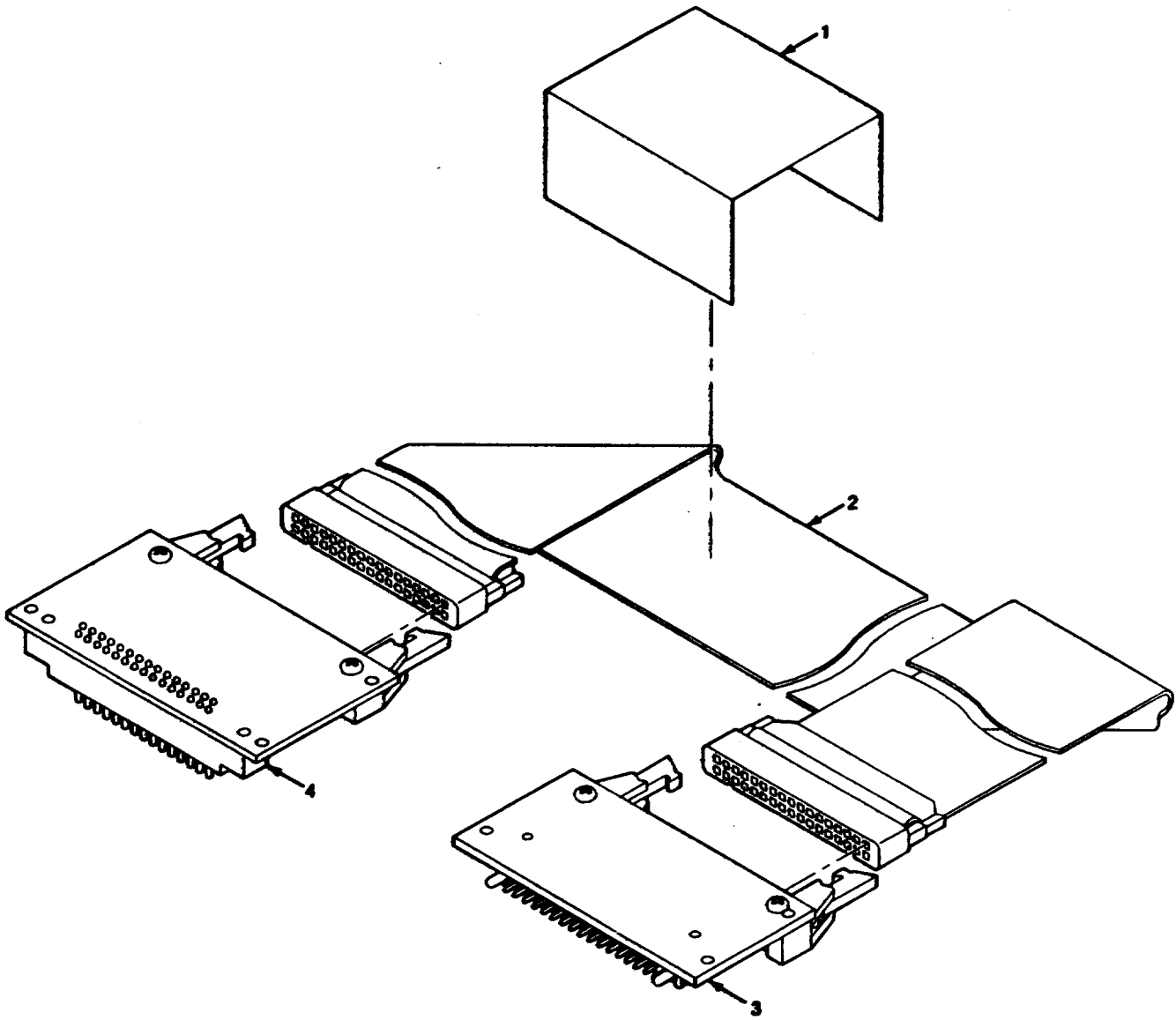

CE2JF102

Figure 71. Electrical Special Purpose Cable Assembly-W2

SECTION II			TM 11-6625-3094-24P		
(1)	(2)	(3)	(4)	(5)	(6)
ITEM	SMR		PART		
NO	CODE	CAGEC	NUMBER	DESCRIPTION AND USABLE ON CODES(UOC)	QTY

GROUP 430203 ELECTRICAL SPECIAL
PURPOSE CABLE ASSEMBLY -W2

FIGURE 71

1	XBDZZ	85480	DAT-14-292	MARKER, IDENTIFICATI	1
2	PADZZ	80063	A3014257-1	CABLE ASSEMBLY, SPEC	1
3	XBDDD	80063	A3014337-1	BACKPLANE ASSEMBLY	1
4	XBDDD	80063	A3014331-1	BACKPLANE ASSEMBLY	1

END OF FIGURE

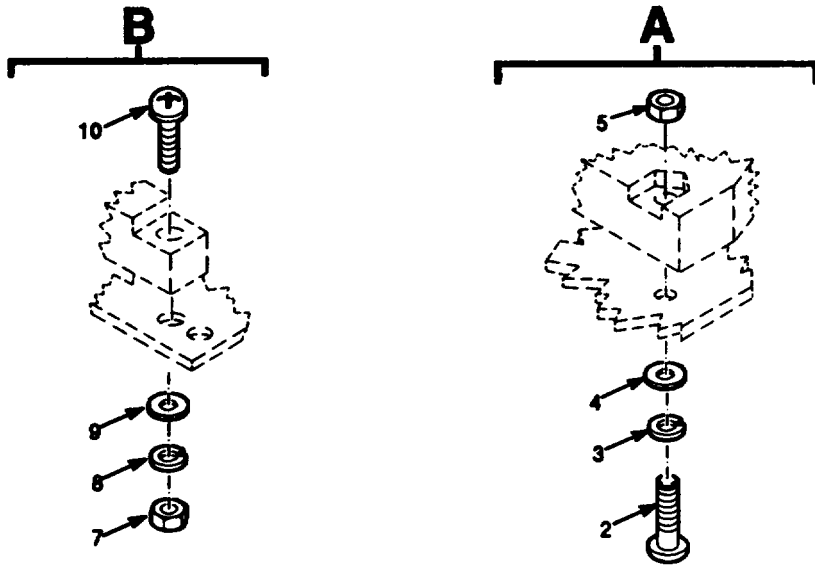
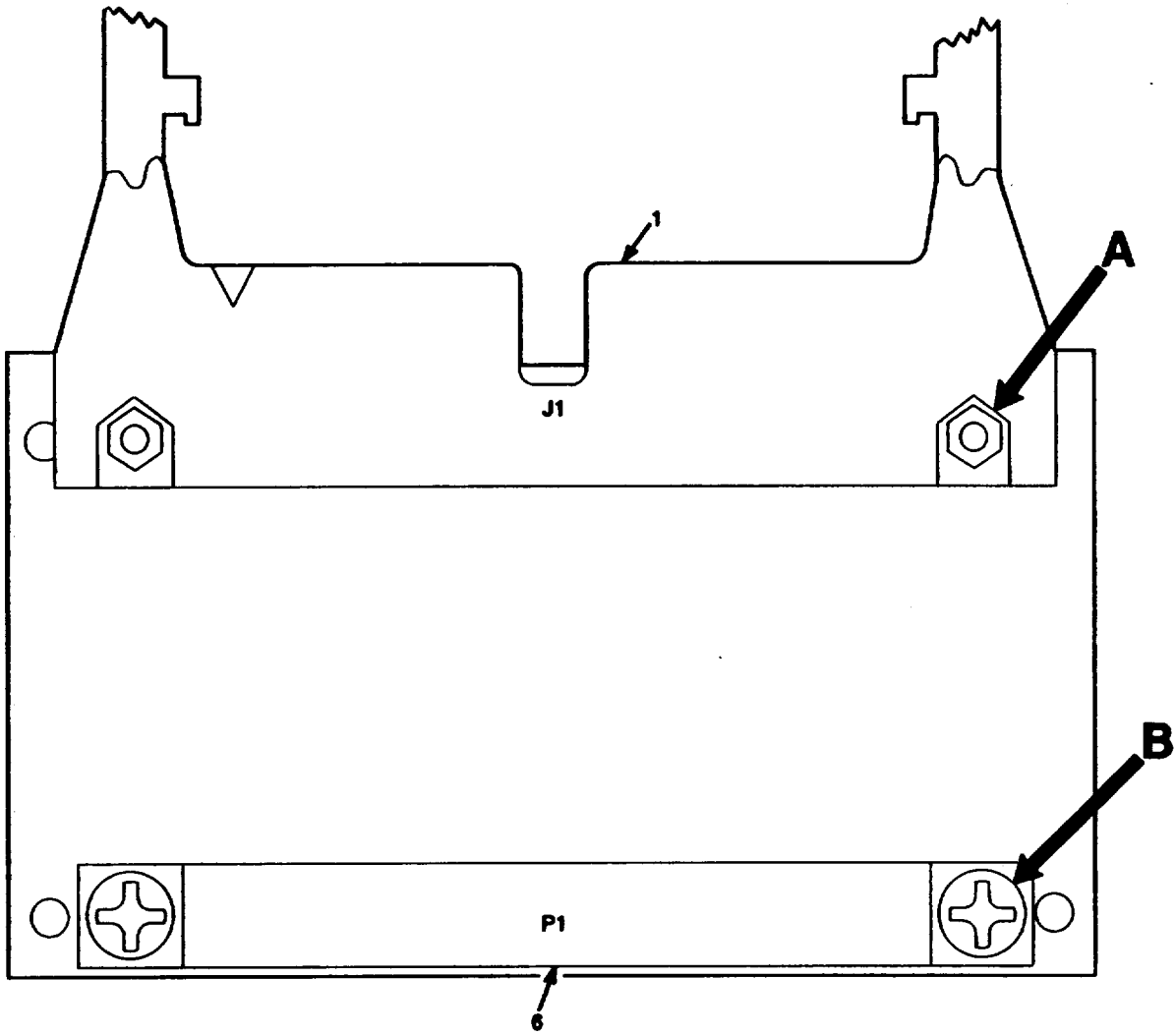

Figure 72. Backplane Assembly-Cable Interface, 30 Pin

SECTION II			TM 11-6625-3094-24P		
(1)	(2)	(3)	(4)	(5)	(6)
ITEM	SMR		PART		
NO	CODE	CAGEC	NUMBER	DESCRIPTION AND USABLE ON CODES(UOC)	QTY

GROUP 43020301 BACKPLANE ASSEMBLY
CABLE INTERFACE, 30 PIN

FIGURE 72

1	PADZZ	81349	M83503/20-16	CONNECTOR,RECEPTACL	1
2	XBDZZ	51792	A3013115-61	SCREW,MACHINE	2
3	PADZZ	51792	A3013122-7	WASHER,LOCK	2
4	PADZZ	51792	A3013124-2	WASHER,FLAT	2
5	XBDZZ	51792	3013108-7	NUT,PLAIN,HEXAGON	2
6	PADZZ	80063	A3012778-3	CONNECTOR,RECEPTACL	1
7	PADZZ	51792	3013108-1	NUT,PLAIN,HEXAGON	2
8	PADZZ	96906	MS35338-135	WASHER,LOCK	2
9	PADZZ	51792	A3013124-1	WASHER,FLAT	2
10	PADZZ	51792	A3013115-14	SCREW,MACHINE	2

END OF FIGURE

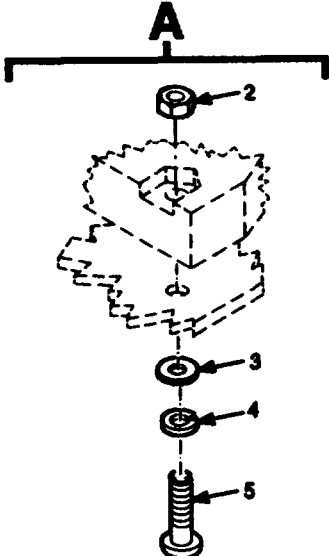
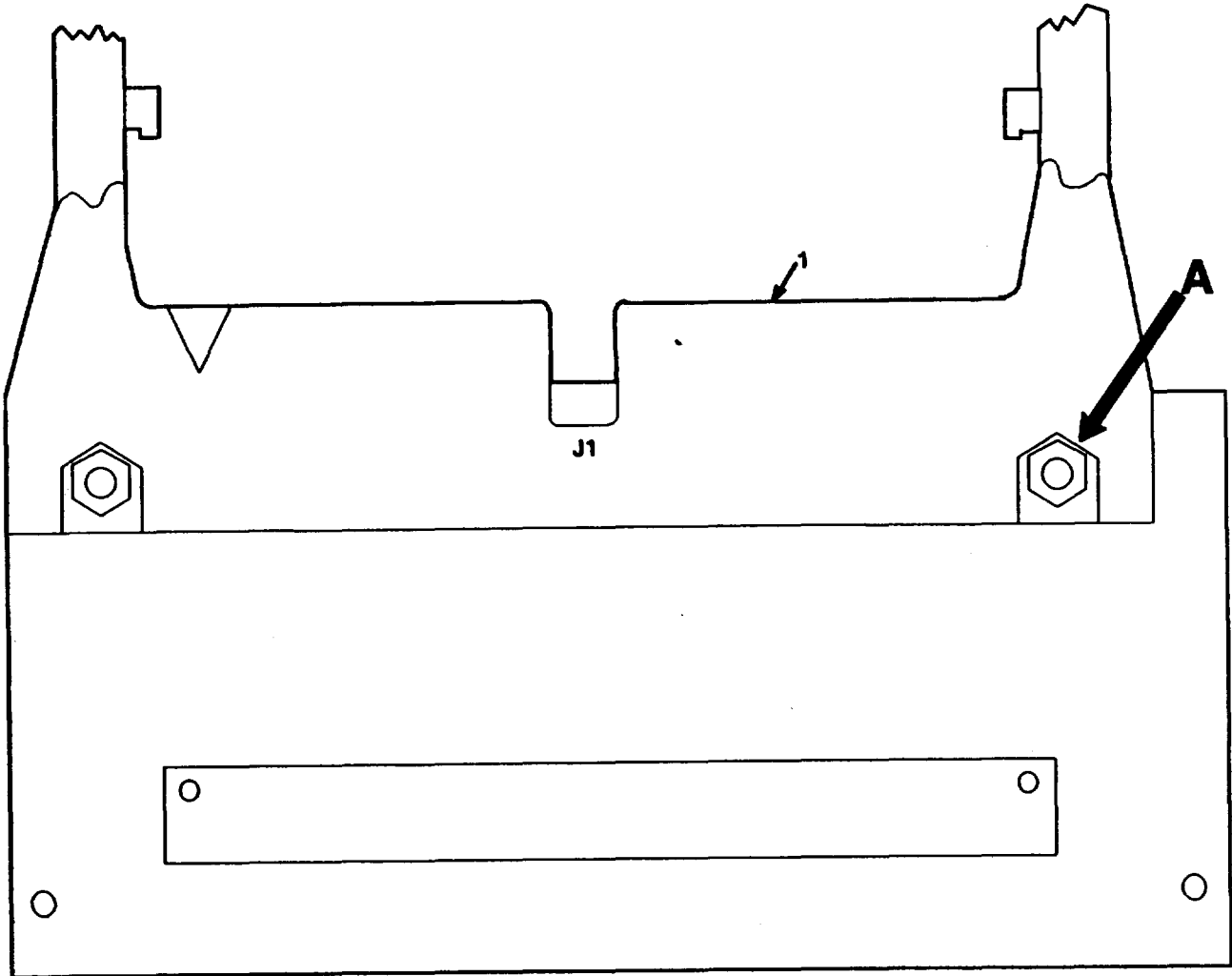

CE2JF104

Figure 73. Backplane Assembly-Cable Interface, 33 Pin

SECTION II		TM 11-6625-3094-24P			
(1)	(2)	(3)	(4)	(5)	(6)
ITEM	SMR		PART		
NO	CODE	CAGEC	NUMBER	DESCRIPTION AND USABLE ON CODES(UOC)	QTY
				GROUP 43020302 BACKPLANE ASSEMBLY CABLE INTERFACE, 33 PINS	
				FIGURE 73	
1	PADZZ	81349	M83503/20-16	CONNECTOR,RECEPTACL	1
2	PADZZ	51792	3013108-7	NUT,PLAIN,HEXAGON	2
3	PADZZ	51792	A3013122-7	WASHER,LOCK	2
4	PADZZ	51792	A3013124-2	WASHER,FLAT	2
5	PADZZ	51792	A3013115-63	SCREW,MACHINE	2
				END OF FIGURE	

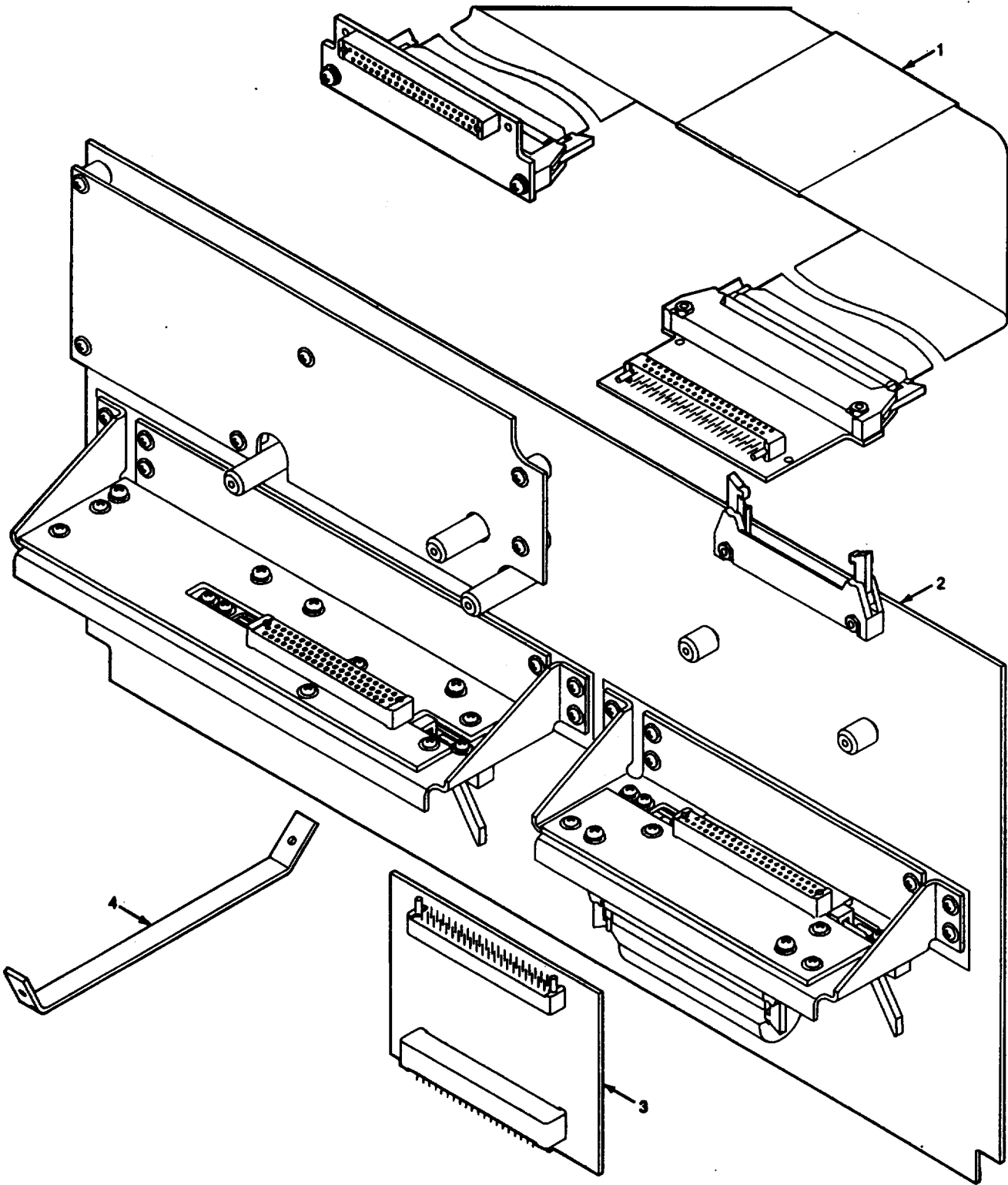

CE2JF105

Figure 74. Test Adapter J-4822/G

SECTION II			TM 11-6625-3094-24P		
(1)	(2)	(3)	(4)	(5)	(6)
ITEM	SMR		PART		
NO	CODE	CAGEC	NUMBER	DESCRIPTION AND USABLE ON CODES(UOC)	QTY
				GROUP 4303 TEST ADAPTOR J-4822/G	
				FIGURE 74	
1	XBHHH	80063	A3017804-1	CABLE ASSEMBLY,SPEC	1
2	XBHHH	80063	A3142072-1	INTERFACE CONNECT	1
3	XBHZZ	80063	A3014252-1	BACKPLANE ASSEMBLY	1
4	PBHZZ	80063	A3019130-1	SUPPORT,CIRCUIT CAR	1
				END OF FIGURE	

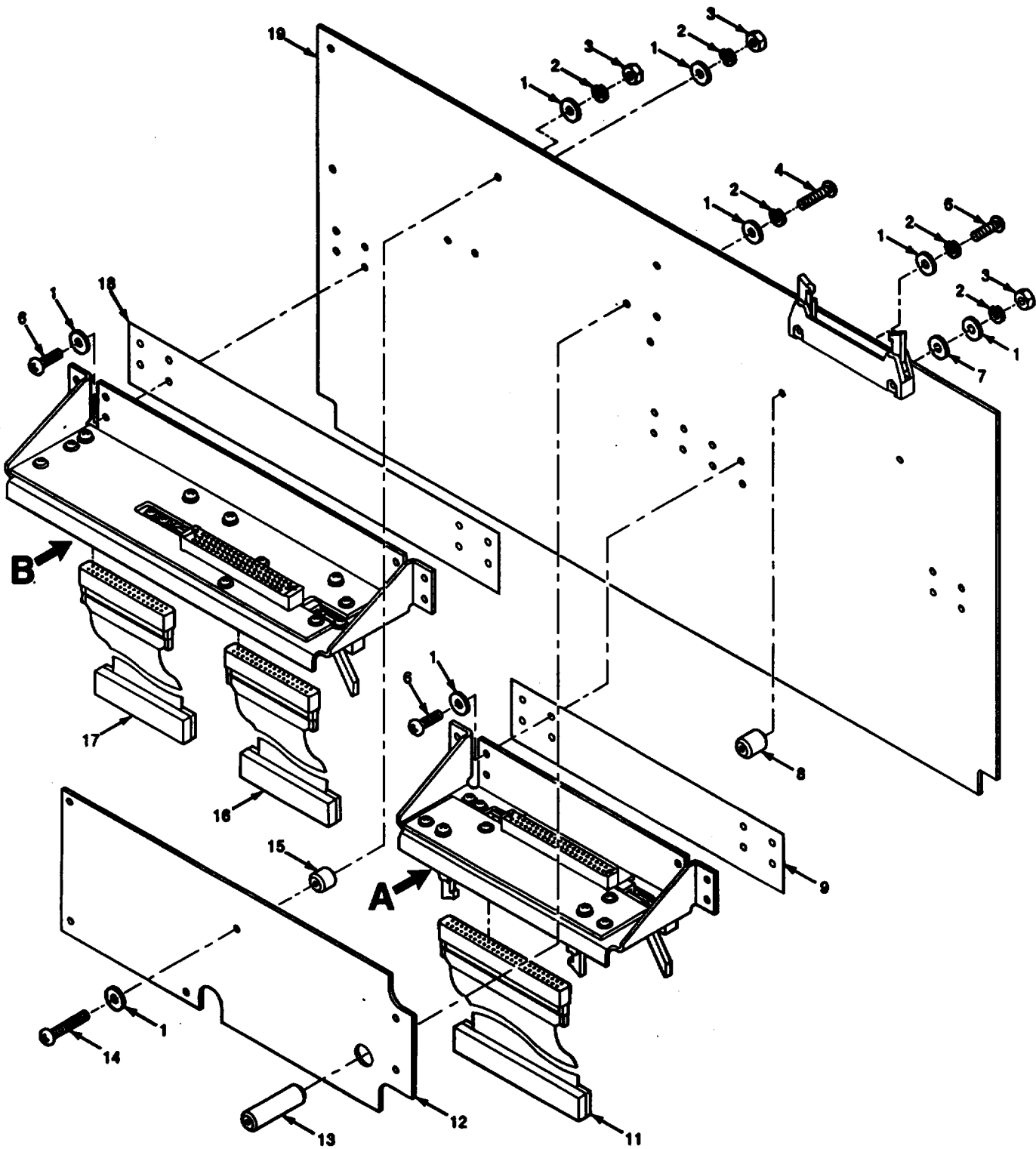

ITEM 5 AND 10 NOT USED

CE2JF106

Figure 75. Interface Connect Device B (sheet 1 of 2)

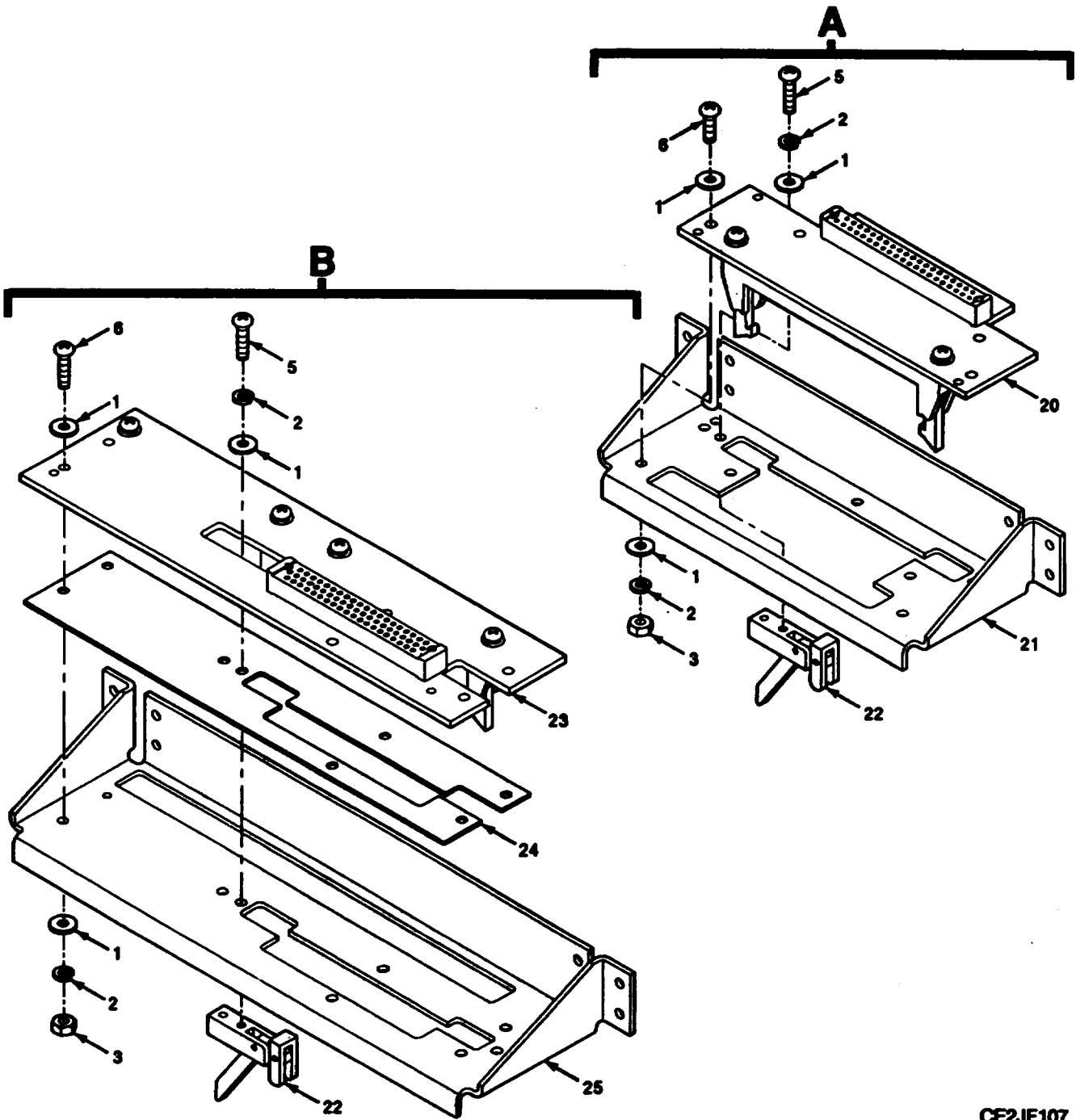

CE2JF107

Figure 78. Interface Connect Device B (Sheet 2 of 2)

SECTION II		TM 11-6625-3094-24P C01				(6)
(1)	(2)	(3)	(4)	(5)		
ITEM	SMR		PART			
NO	CODE	CAGEC	NUMBER	DESCRIPTION AND USABLE ON CODES(UOC)		QTY
				GROUP 430301 INTERFACE CONNECT DEVICE B		
				FIGURE 75		
*1	PAHZZ	51792	A3013124-2	WASHER, FLAT		72
2	PAHZZ	51792	A3013122-7	WASHER, LOCK		48
*3	PAHZZ	51792	3013108-7	NUT, PLAIN, HEXAGON		35
*4	PAHZZ	51792	A3013115-61	SCREW, MACHINE		11
*5	PAHZZ	51792	A3013115-63	SCREW, MACHINE SEE SHEET 2 OF 2		2
*6	PAHZZ	51792	A3013115-60	SCREW, MACHINE		29
*7	PAHZZ	91833	3112	WASHER, FLAT		8
*8	PAHZZ	80063	A3014266-1	SPACER, SLEEVE		2
*9	PAHZZ	80063	A3014369-1	INSULATOR, PLATE		1
*10	PAHZZ	81349	M83503/20-16	CONNECTOR, RECEPTACL NOT USED		1
*11	PAHZZ	80063	A3017887-4	CABLE ASSEMBLY, SPEC		1
12	XBHZZ	80063	A3142073-1	COVER, ELECTRICAL CO		1
*13	PAHZZ	80063	A3014398-1	SPACER, SLEEVE		3
*14	PAHZZ	96906	MS51957-8	SCREW, MACHINE		6
15	XBHZZ	80063	A3014266-2	SPACER, SLEEVE		6
*16	PAHZZ	80063	A3017886-12	CABLE ASSEMBLY, SPEC		1
*17	PAHZZ	80063	A3017886-11	CABLE ASSEMBLY, SPEC		1
*18	PAHZZ	80063	A3014370-1	INSULATOR, PLATE		1
19	XBHHH	80063	A3018093-1	CIRCUIT CARD ASSEMB (SEE FIGURE 78 FOR BREAKDOWN)		1
20	XBHHH	80063	A3014325-1	BACKPLANE ASSEMBLY (SEE FIGURE 77 FOR BREAKDOWN)		1
*21	PAHZZ	80063	A3014358-1	BRACKET, ELECTRICAL		1
*22	PAHZZ	80063	A3014352-1	RETAINER-EJECTOR, EL		4
23	XBHHH	80063	A3014322-1	BACKPLANE ASSEMBLY (SEE FIGURE 76 FOR BREAKDOWN)		1
*24	PAHZZ	80063	A3014359-1	INSULATOR, PLATE		1
*25	PAHZZ	80063	A3014357-1	BRACKET, ELECTRICAL		1

END OF FIGURE

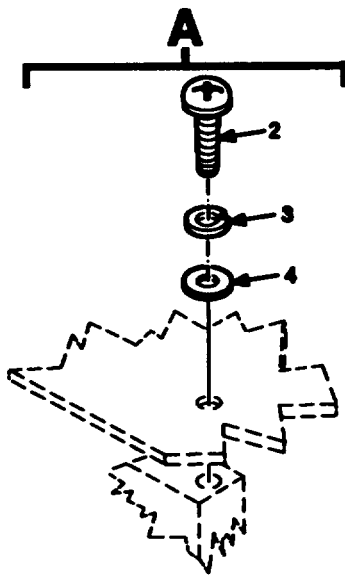
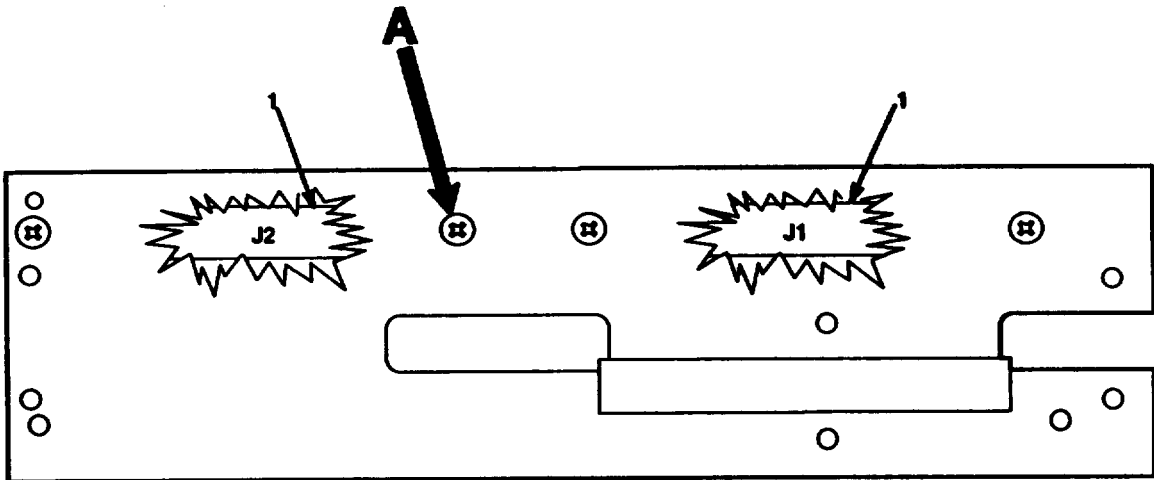

CE2JF106

Figure 76. Backplane Assembly-Bracket Board, 61 Pin

SECTION II			TM 11-6625-3094-24P		
(1)	(2)	(3)	(4)	(5)	(6)
ITEM	SMR		PART		
NO	CODE	CAGEC	NUMBER	DESCRIPTION AND USABLE ON CODES(UOC)	QTY

GROUP 04030101 BACKPLANE ASSEMBLY
 BRACKET BOARD, 61 PIN

FIGURE 76

1	PAHZZ	81349	M83503/21-16	CONNECTOR, RECEPTACL	2
2	PAHZZ	96906	MS24625-11	SCREW, TAPPING, THREA	4
3	PAHZZ	96906	MS35338-135	WASHER, LOCK	4
4	PAHZZ	80205	NAS620C4L	WASHER, FLAT	4

END OF FIGURE

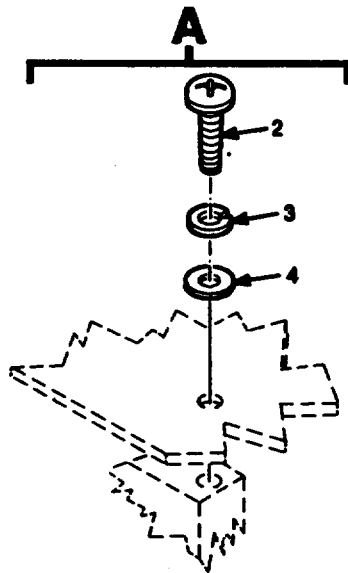
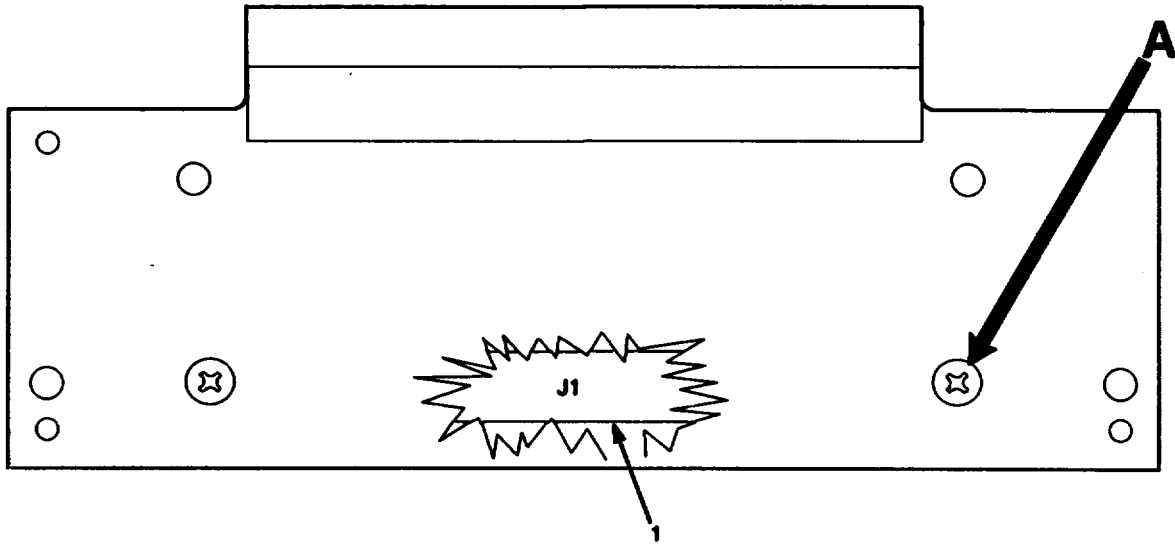

CE2JF109

Figure 77. Backplane Assembly-Bracket Board, 41 Pin

SECTION II			TM 11-6625-3094-24P		
(1)	(2)	(3)	(4)	(5)	(6)
ITEM	SMR		PART		
NO	CODE	CAGEC	NUMBER	DESCRIPTION AND USABLE ON CODES(UOC)	QTY

GROUP 43030102 BACKPLANE ASSEMBLY
 BRACKET BOARD, 41 PIN

FIGURE 77

1	PAHZZ	81349	M83503/21-22	CONNECTOR, RECEPTACL	1
2	PAHZZ	96906	MS24625-11	SCREW, TAPPING, THREA	2
3	PAHZZ	96906	MS35338-135	WASHER, LOCK	2
4	PAHZZ	80205	NAS620C4L	WASHER, FLAT	2

END OF FIGURE

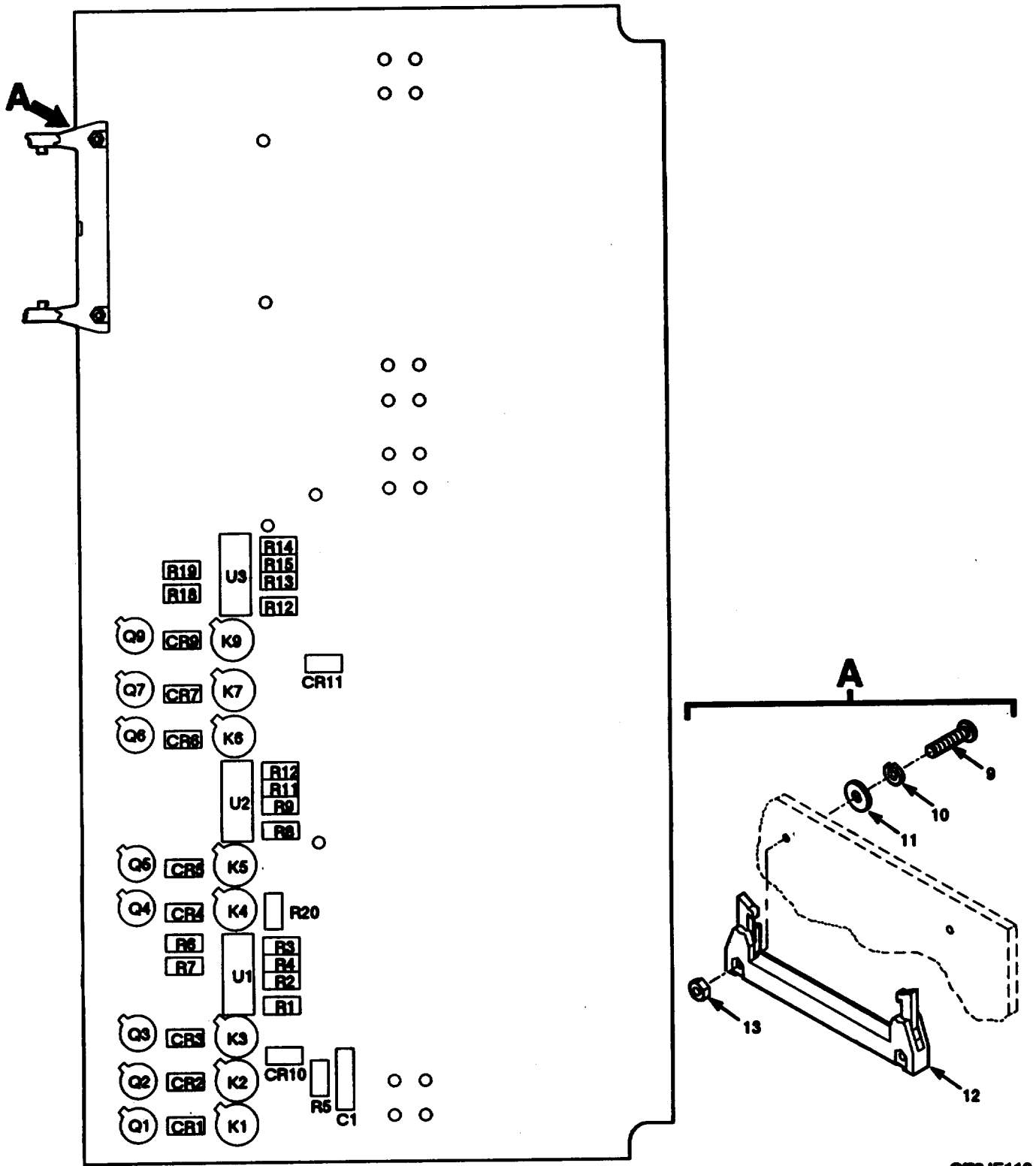

CE2JF110

Figure 78. Circuit Card Assembly-Interface Connect Device B (Sheet 1 of 2)

LEGEND

REF DES	ITEM NO	REF DES	ITEM NO	REF DES	ITEM NO	REF DES	ITEM NO	REF DES	ITEM NO
CR1	1	R2	6						
CR2	1	R3	6						
CR3	1	R4	6						
CR4	1	R5	7						
CR5	1	R6	6						
CR6	1	R7	6						
CR7	1	R8	6						
CR9	1	R9	6						
CR10	2	R10	6						
CR11	2	R11	6						
C1	3	R12	6						
K1	4	R13	6						
K2	4	R14	6						
K3	4	R15	6						
K4	4	R18	6						
K5	4	R19	6						
K6	4	R20	6						
K7	4	U1	8						
K9	4	U2	8						
Q1	5	U3	8						
Q2	5								
Q3	5								
Q4	5								
Q5	5								
Q6	5								
Q7	5								
Q8	5								
R1	6								

NOTE: PREFIX ALL REFERENCE DESIGNATIONS WITH A2A1A3

CE2JF111

Figure 78. Circuit Card Assembly-Interface Connect Device B (Sheet 2 of 2)

SECTION II		TM 11-6625-3094-24P			
(1)	(2)	(3)	(4)	(5)	(6)
ITEM	SMR		PART		
NO	CODE	CAGEC	NUMBER	DESCRIPTION AND USABLE ON CODES(UOC)	QTY
				GROUP 43030103 CIRCUIT CARD ASSEMBLY INTERFACE CONNECT DEVICE B	
				FIGURE 78	
1	PAHZZ	81349	JANTX1N4245	SEMICONDUCTOR DEVIC	8
2	PAHZZ	80063	A3012741-1	SEMICONDUCTOR DEVIC	2
3	PAHZZ	81349	M39003/01-2254	CAPACITOR, FIXED, ELE	1
4	PAHZZ	81349	M39016/7-019P	RELAY, ELECTROMAGNET	8
5	PAHZZ	81349	JANTXV2N2222A	TRANSISTOR	8
6	PAHZZ	81349	RCR05G103JS	RESISTOR, FIXED, COMP	17
7	PAHZZ	81349	RCR05G473JS	RESISTOR, FIXED, COMP	1
8	PAHZZ	80063	A3012580-1	MICROCIRCUIT, DIGITA	3
9	PAHZZ	57792	A3013115-63	SCREW, MACHINE	2
10	PAHZZ	51792	A3013122-7	WASHER, LOCK	2
11	PAHZZ	51792	A3013124-2	WASHER, FLAT	2
12	PAHZZ	81349	M83503/20-22	CONNECTOR, RECIPTIAL	1
13	PAHZZ	51792	3013108-7	NUT, PLAIN, HEX	2

END OF FIGURE

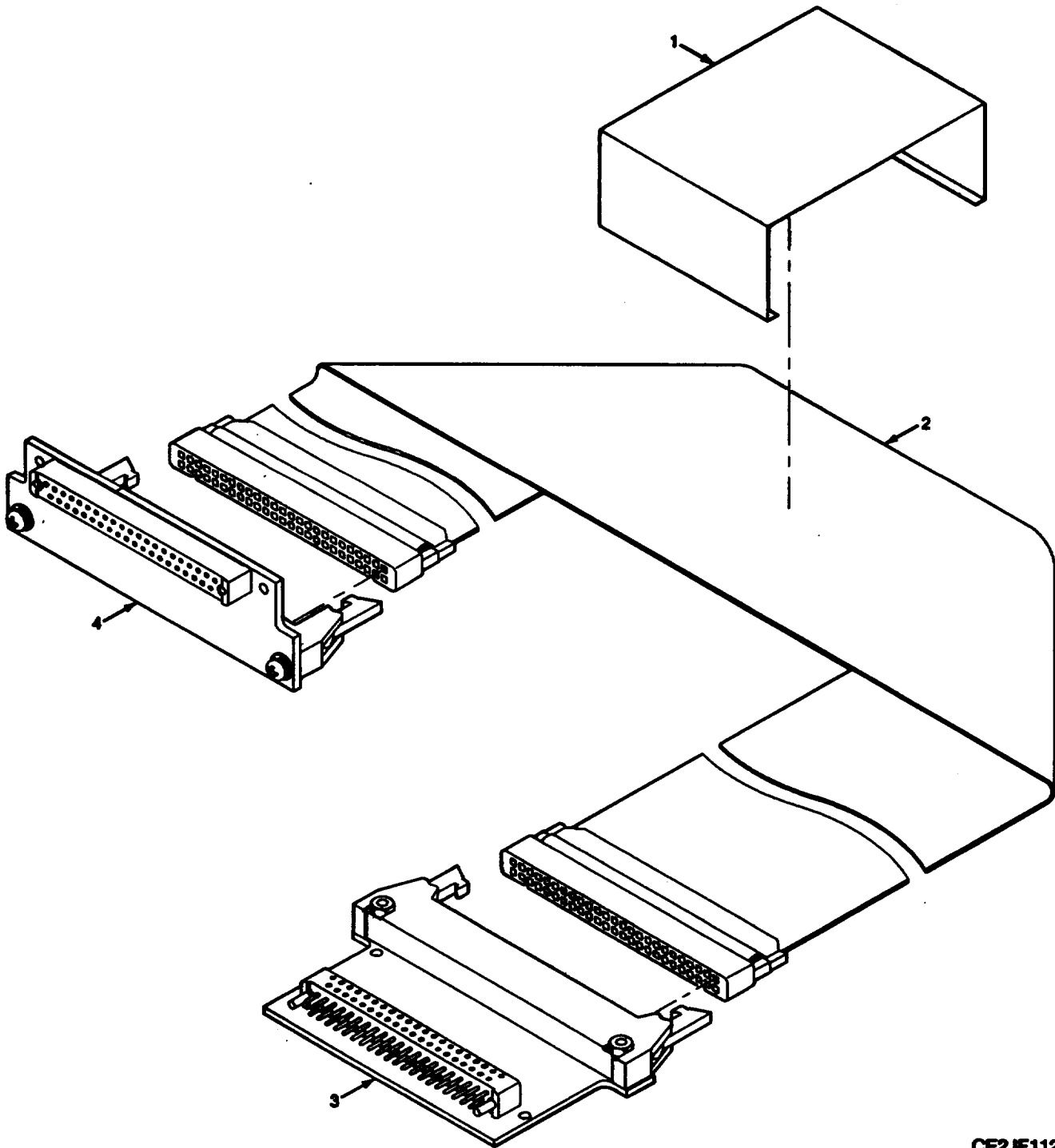

CE2JF112

Figure 79. Electrical Special Purpose Cable Assembly

SECTION II		TM 11-6625-3094-24P			
(1)	(2)	(3)	(4)	(5)	(6)
ITEM	SMR		PART		
NO	CODE	CAGEC	NUMBER	DESCRIPTION AND USABLE ON CODES(UOC)	QTY
GROUP 430302 ELECTRICAL SPECIAL PURPOSE CABLE ASSEMBLY					
FIGURE 79					
1	PAHZZ	85480	DAT-14-292	MARKER, IDENTIFICATI	1
2	PAHZZ	80063	A3014258-2	CABLE ASSEMBLY, SPEC	1
3	XBHHH	80063	A3014315-1	BACKPLANE ASSEMBLY	1
4	XBHHH	80063	A3014354-1	BACKPLANE ASSEMBLY	1
END OF FIGURE					

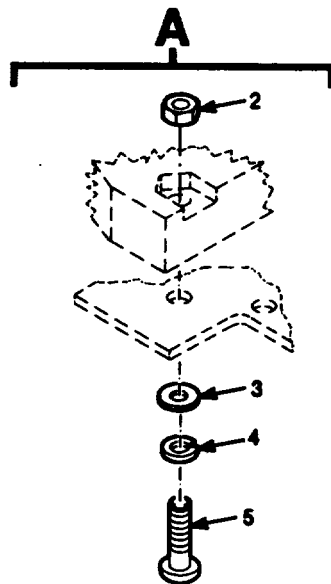
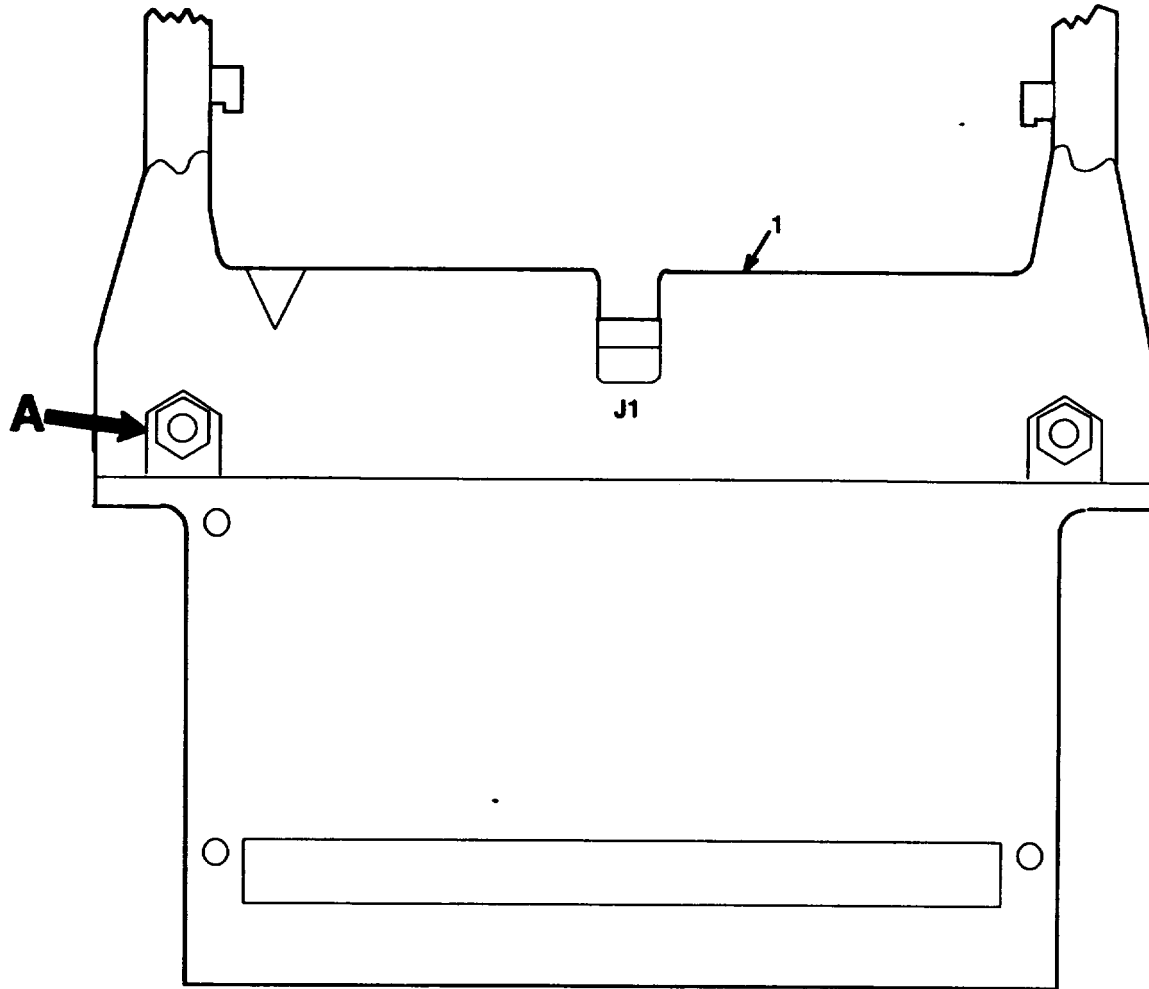

CE2JF113

Figure 80. Backplane Assembly-Cable Interface No, 1,41 Pin

SECTION II			MT 11-6625-3094-24P		
(1)	(2)	(3)	(4)	(5)	(6)
ITEM	SMR		PART		
NO	CODE	CAGEC	NUMBER	DESCRIPTION AND USABLE ON CODES(UOC)	QTY

GROUP 43030201 BACKPLANE ASSEMBLY
CABLE INTERFACE NO. 1 41 PIN

FIGURE 80

1	PAHZZ	81349	M83503/20-22	CONNECTOR,RECEPTACL	1
2	PAHZZ	51792	3013108-7	SCREW,SELF-LOCKING	2
3	PAHZZ	51792	A3013124-2	WASHER,FLAT	2
4	PAHZZ	51792	A3013122-7	WASHER,LOCK	2
5	PAHZZ	51792	A3013115-63	SCREW,MACHINE	2

END OF FIGURE

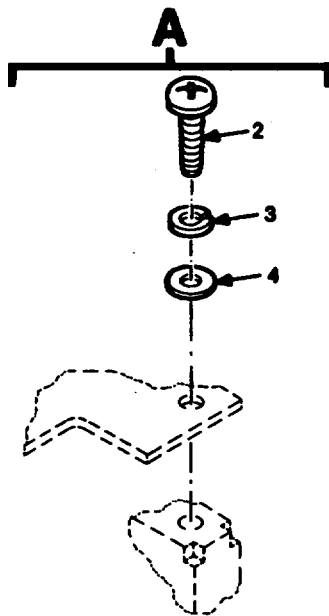
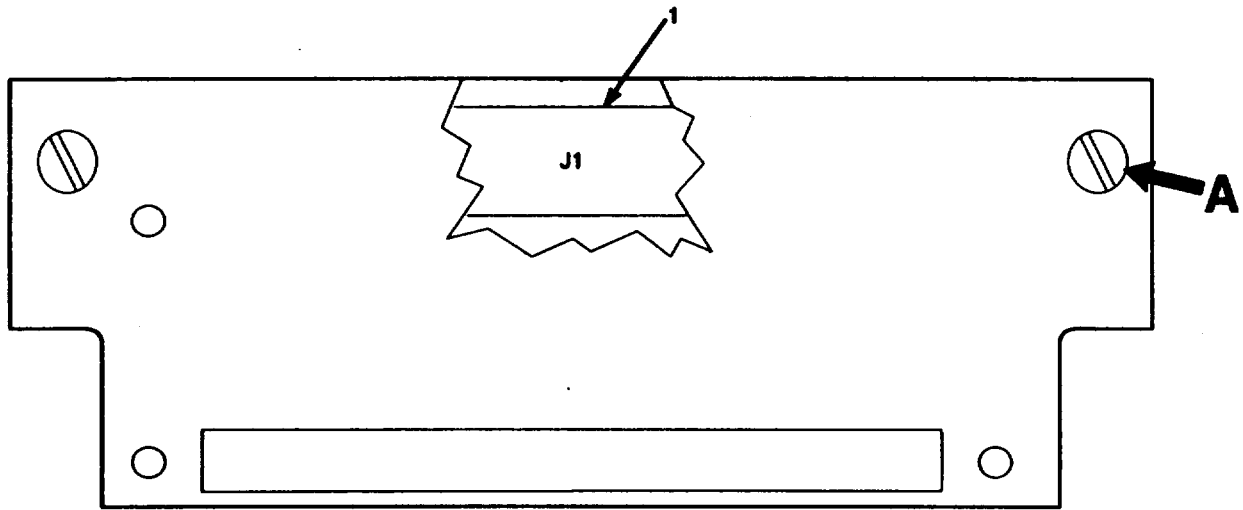

CE2JF114

Figure 81. Backplane Assembly-Cable Interface No. 2, 41 Pin

SECTION II			TM 11-6625-3094-24P		
(1)	(2)	(3)	(4)	(5)	(6)
ITEM	SMR		PART		
NO	CODE	CAGEC	NUMBER	DESCRIPTION AND USABLE ON CODES(UOC)	QTY
				GROUP 43030202 BACKPLANE ASSEMBLY	
				CABLE INTERFACE NO. 2 41 PIN	
				FIGURE 81	
1	XBHZZ	81349	M83503/21-22	CONNECTOR, RECEPTACL	1
2	PAHZZ	96906	MS24625-11	SCREW, TAPPING, THREA	2
3	PAHZZ	96906	MS35338-135	WASHER, LOCK	2
4	PAHZZ	80205	NAS620C4L	WASHER, FLAT	2
				END OF FIGURE	

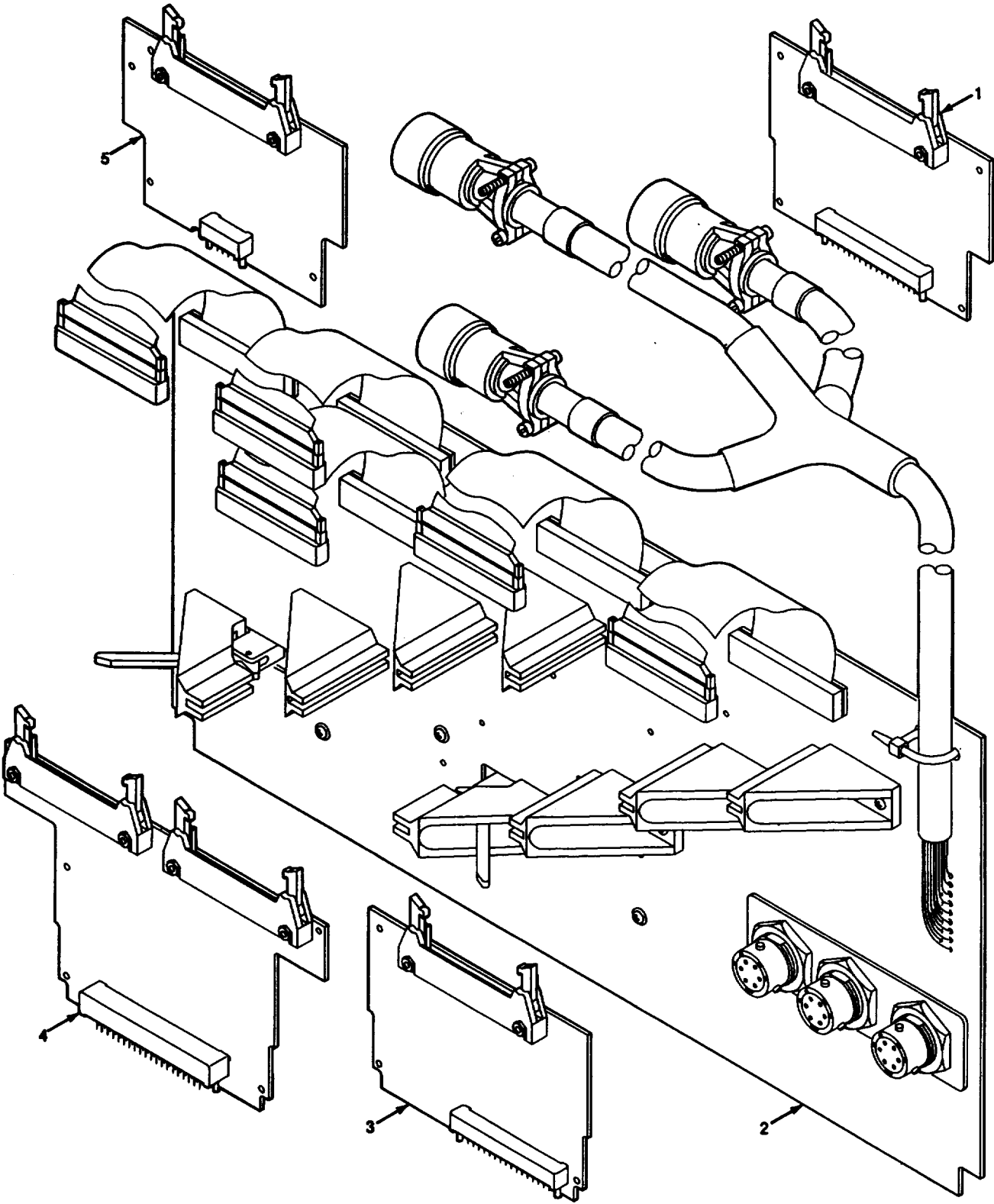

CE2JF115

Figure 82. Test Adapter J-4820/G

SECTION II			TM 11-6625-3094-24P		
(1)	(2)	(3)	(4)	(5)	(6)
ITEM	SMR		PART		
NO	CODE	CAGEC	NUMBER	DESCRIPTION AND USABLE ON CODES(UOC)	QTY

GROUP 4304 TEST ADAPTOR J-4820/G

FIGURE 82

1	XBHHH	80063	A3014303-1	BACKPLANE ASSEMBLY	1
2	XBHHH	80063	A3014490-1	CIRCUIT CARD ASSEMB	1
3	XBHHH	80063	A3014309-1	BACKPLANE ASSEMBLY	1
4	XBHHH	80063	A3014306-1	BACKPLANE ASSEMBLY	1
5	XBHHH	80063	A3014312-1	BACKPLANE ASSEMBLY	1

END OF FIGURE

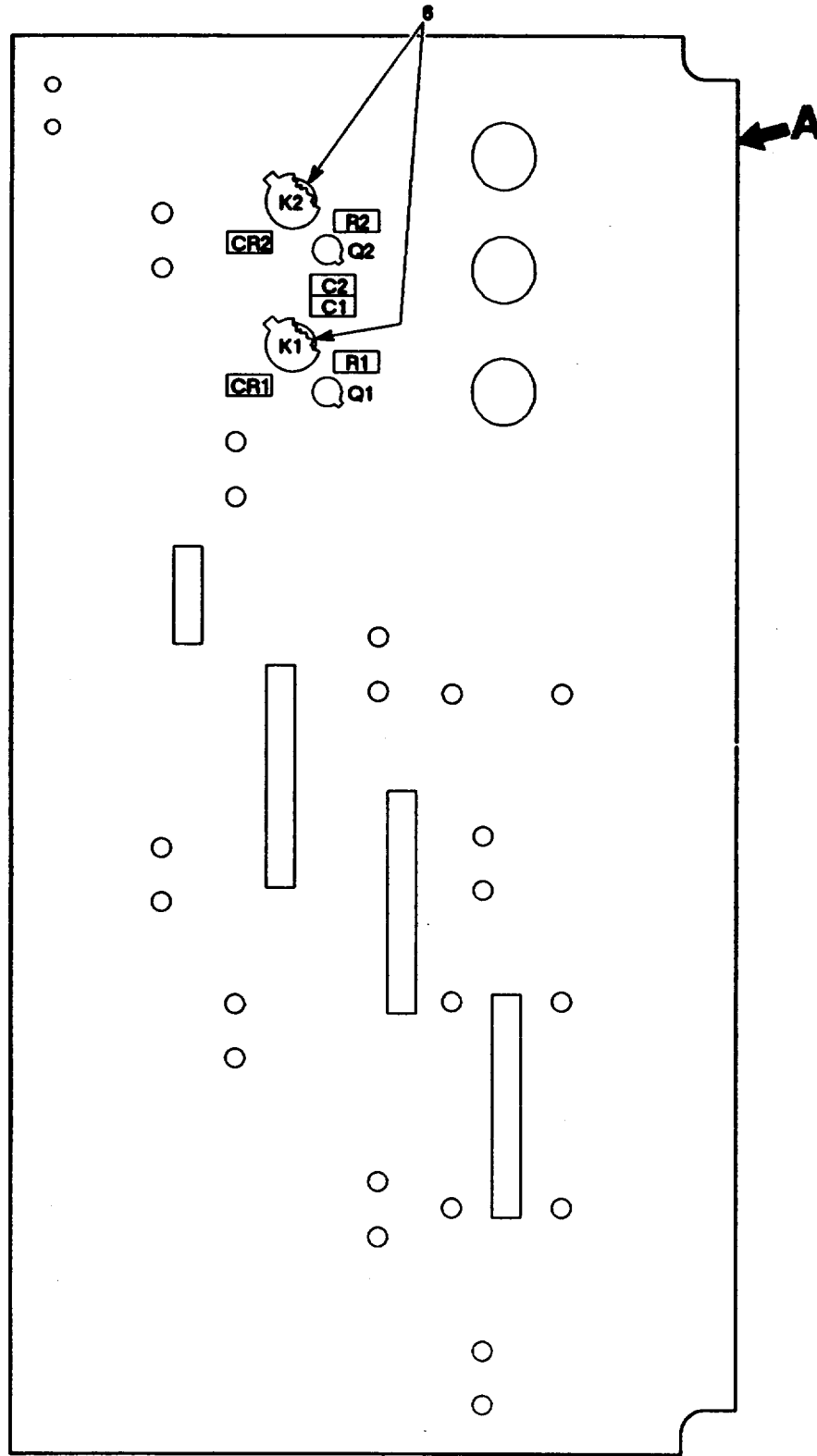

CE2JF116

Figure 83. Circuit Card Assembly-Interface Connect Device C (Sheet 1 of 3)

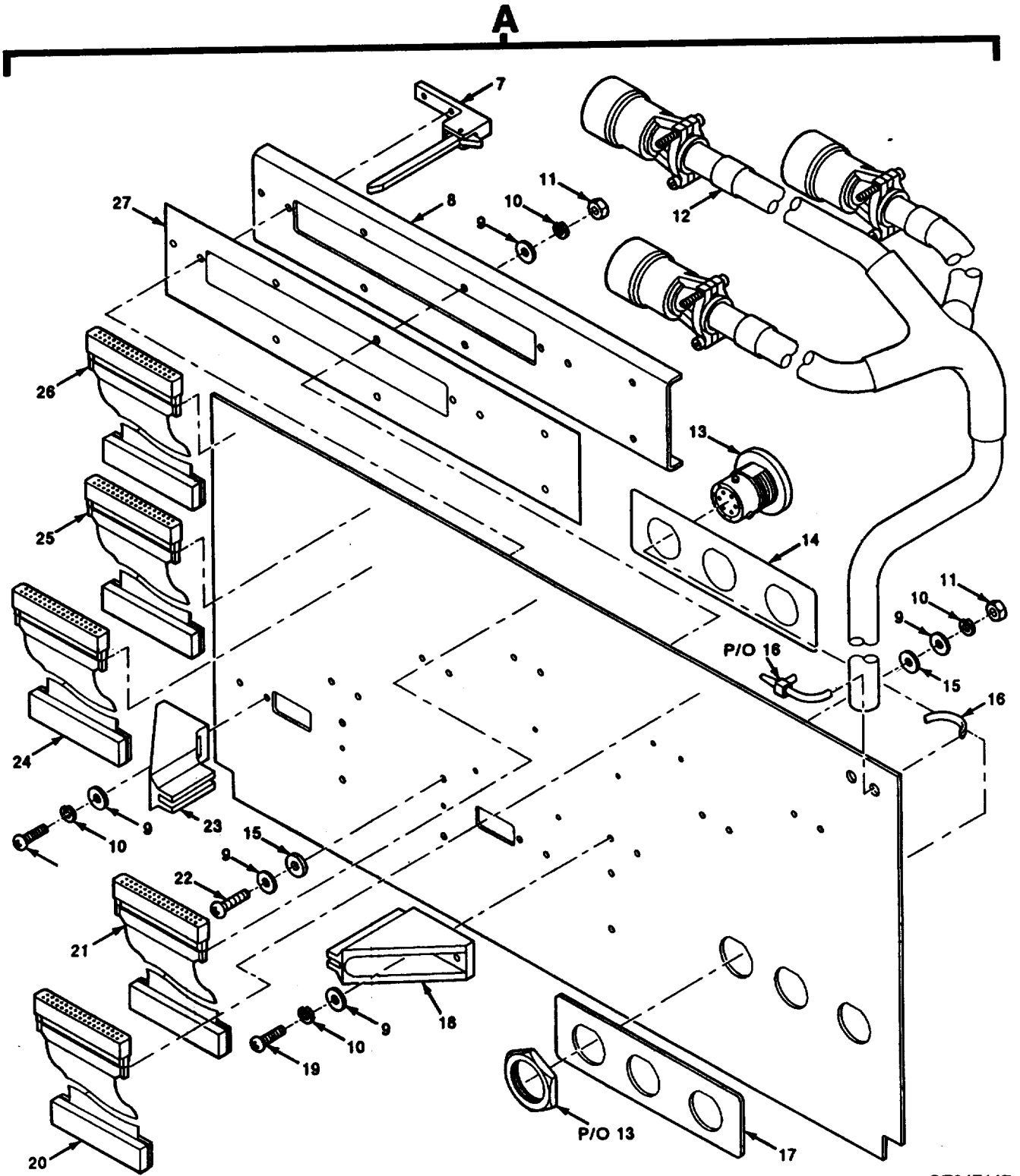

CE2JF117

Figure 83. Circuit Card Assembly-Interface Connect Device C (Sheet 2 of 3)

SECTION II		TM 11-6625-3094-24P			
(1)	(2)	(3)	(4)	(5)	(6)
ITEM	SMR		PART		
NO	CODE	CAGEC	NUMBER	DESCRIPTION AND USABLE ON CODES(UOC)	QTY
GROUP 430401 CIRCUIT CARD ASSEMBLY INTERFACE CONNECT DEVICE C					
FIGURE 83					
1	PAHZZ	81349	JANTX1N4245	SEMICONDUCTOR DEVIC	2
2	PAHZZ	81349	M39014 02-1338	CAPACITOR, FIXED, CER	2
3	PAHZZ	81349	M39016/7-019P	RELAY, ELECTROMAGNET	2
4	PAHZZ	81349	JANTXV2N2222A	TRANSISTOR	2
5	PADZZ	81349	RCR05G103JS	RESISTOR, FIXED, COMP	2
6	PAHZZ	81349	M38527/01-040D	MOUNTING PAD, ELECTR	2
7	XBHZZ	80063	A3014465-1	RETAINER-EJECTOR	2
8	XBHZZ	80063	A3017845-1	STRUCTURAL CHANNEL	1
9	PAHZZ	51792	A3013124-2	WASHER, FLAT	40
10	PAHZZ	51792	A3013122-7	WASHER, LOCK	22
11	XBHZZ	51792	3013108-7	SCREW, SELF-LOCKING	18
12	XBHHH	80063	A3017885-1	WIRING HARNESS, BRAN	1
13	PAHZZ	96906	MS3114E10-6S	CONNECTOR, RECEPTAC	3
14	PBHZZ	80063	A3018602-1	INSULATOR, PLATE	1
15	PAHZZ	91833	3112	WASHER, FLAT	18
16	PAHZZ	96906	MS3367-5-9	STRAP, TIEDOWN, ELECT	1
17	XBHZZ	80063	A3018488-1	PLATE, REINFORCEMENT	1
18	PBHZZ	80063	A3014442-1	HOLDER, ELECTRICAL C	6
19	PAHZZ	51792	A3013115-63	SCREW, MACHINE	16
20	PBHZZ	80063	A3017886-5	CABLE ASSEMBLY, SPEC	1
21	PBHZZ	80063	A3017886-4	CABLE ASSEMBLY, SPEC	1
22	XBHZZ	51792	A3013115-61	SCREW, MACHINE	6
23	PBHZZ	80063	A3142089-1	HOLDER, ELECTRICAL C	2
24	PBHZZ	80063	A3017886-3	CABLE ASSEMBLY, SPEC	1
25	PBHZZ	80063	A3017886-2	CABLE ASSEMBLY, SPEC	1
26	PBHZZ	80063	A3017886-1	CABLE ASSEMBLY, SPEC	1
27	XBHZZ	80063	A3017846-1	INSULATOR, PLATE	1

END OF FIGURE

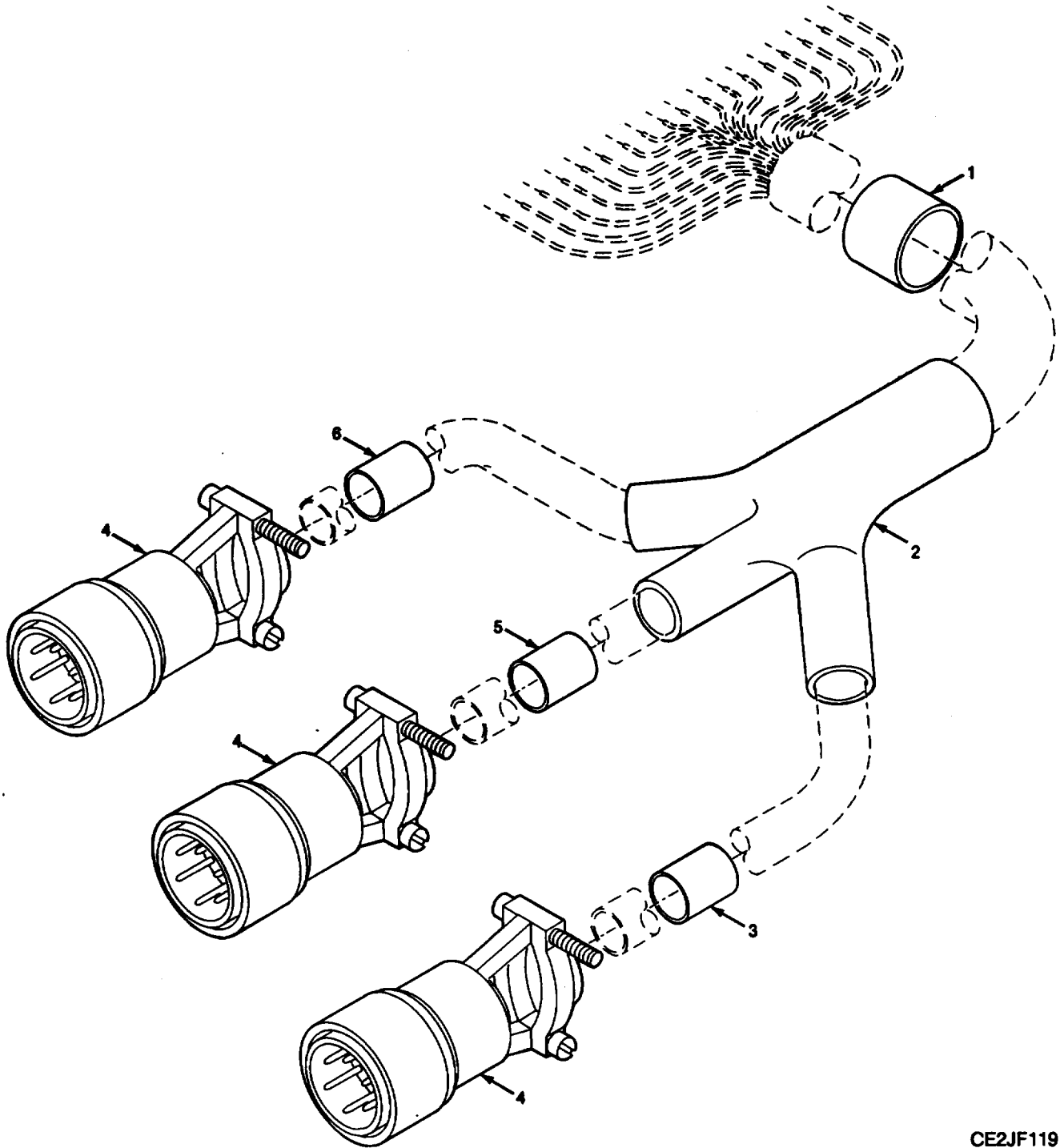

CE2JF119

Figure 84. Branched Wiring Harness-Audio

SECTION II			TM 11-6625-3094-24P		
(1)	(2)	(3)	(4)	(5)	(6)
ITEM	SMR		PART		
NO	CODE	CAGEC	NUMBER	DESCRIPTION AND USABLE ON CODES(UOC)	QTY
				GROUP 43040101 BRANCHED WIRING HARNES -AUDIO	
				FIGURE 84	
1	XBHZZ	80063	A3013739-187	SLEEVE, MARKER, CABLE	1
2	PAHZZ	06090	462A421-71/42	INSULATION SLEEVING	1
3	XBHZZ	80063	A3013739-190	SLEEVE, MARKER, CABLE	1
4	PAHZZ	96906	MS3476W10-6P	CONNECTOR, PLUG, ELEC	3
5	XBHZZ	80063	A3013739-189	SLEEVE, MARKER, CABLE	1
6	XBHZZ	80063	A3013739-188	SLEEVE, MARKER, CABLE	1

END OF FIGURE

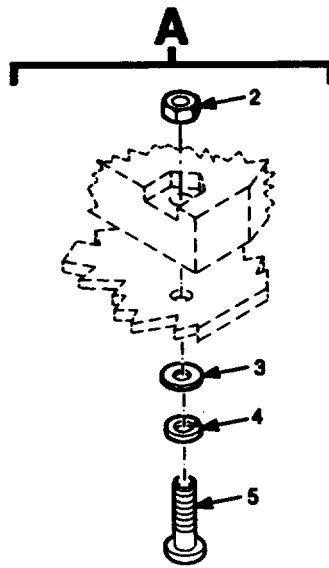
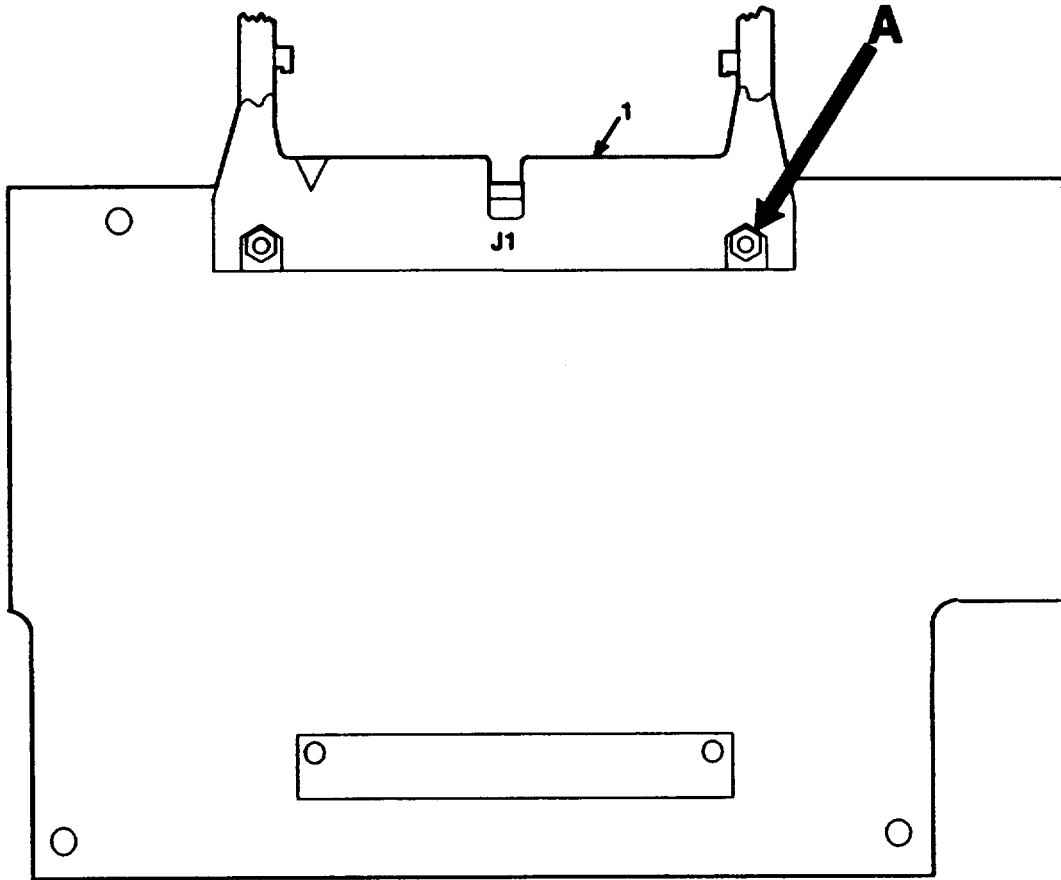

CE2JF120

Figure 85. Backplane Assembly-Microcontroller Interface

SECTION II			TM 11-6625-3094-24P		
(1)	(2)	(3)	(4)	(5)	(6)
ITEM	SMR		PART		
NO	CODE	CAGEC	NUMBER	DESCRIPTION AND USABLE ON CODES(UOC)	QTY

GROUP 430402 BACKPLANE ASSEMBLY
MICROCONTROLLER INTERFACE

FIGURE 85

1	PAHZZ	81349	M83503/20-16	CONNECTOR, RECEPTACL	1
2	PAHZZ	51792	A3013108-7	NUT, SELF-LOCKING	2
3	PAHZZ	51792	A3013124-2	WASHER, FLAT	2
4	PAHZZ	51792	A3013122-7	WASHER, LOCK	2
5	PAHZZ	51792	A3013115-63	SCREW, MACHINE	2

END OF FIGURE

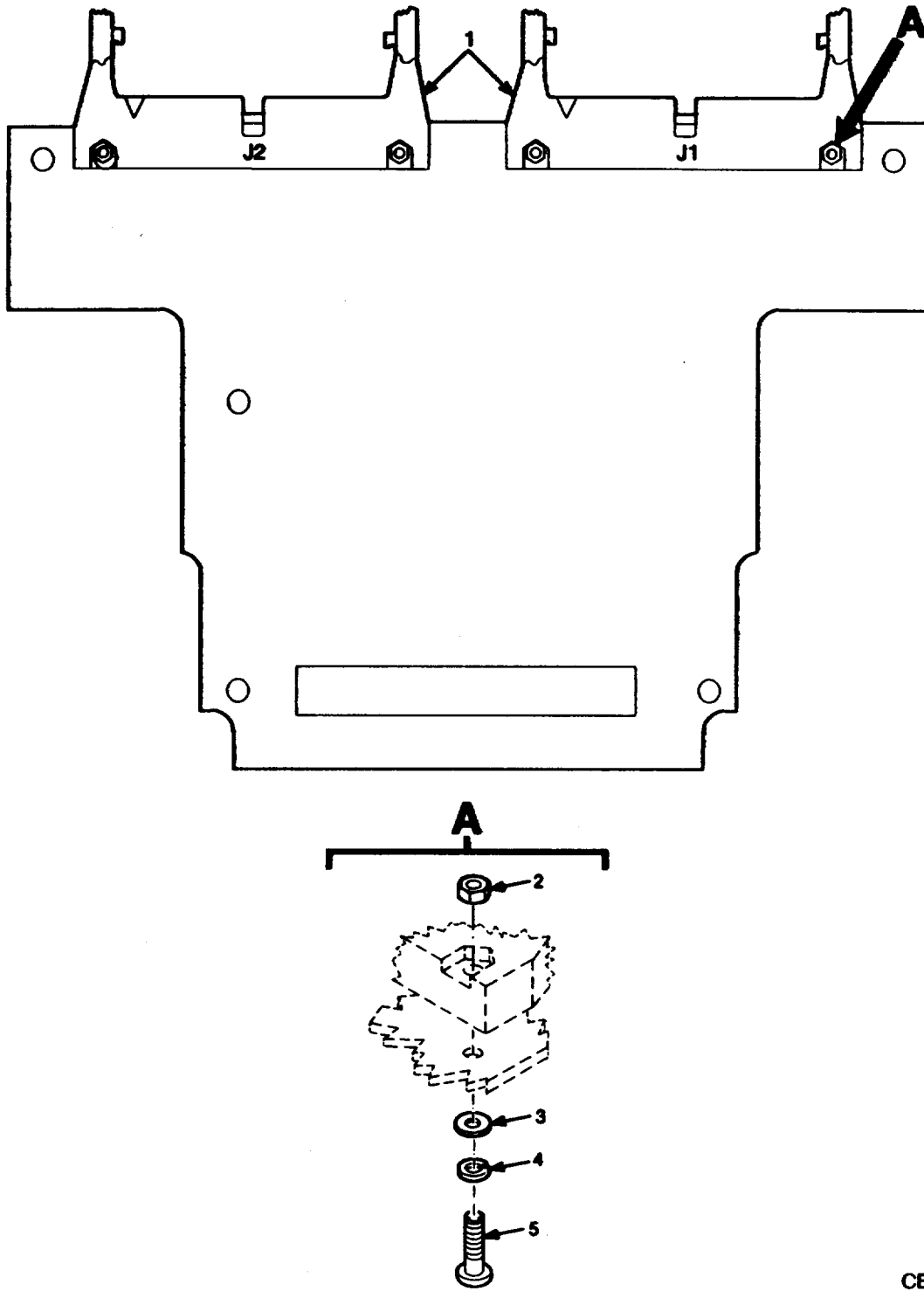

CE2JF

Figure 86. Backplane Assembly-Decoder/Timer Interface

SECTION II			TM 11-6625-3094-24P		
(1)	(2)	(3)	(4)	(5)	(6)
ITEM	SMR		PART		
NO	CODE	CAGEC	NUMBER	DESCRIPTION AND USABLE ON CODES(UOC)	QTY

GROUP 430403 BACKPLANE ASSEMBLY
 DECODER/TIMER INTERFACE

FIGURE 86

1	PAHZZ	81349	M83503/20-16	CONNECTOR, RECEPTACL	2
2	PAHZZ	51792	3013108-7	NUT, SELF-LOCKING	4
3	PAHZZ	51792	A3013124-2	WASHER, FLAT	4
4	PAHZZ	51792	A3013122-7	WASHER, LOCK	4
5	PAHZZ	51792	A3013115-63	SCREW, MACHINE	4

END OF FIGURE

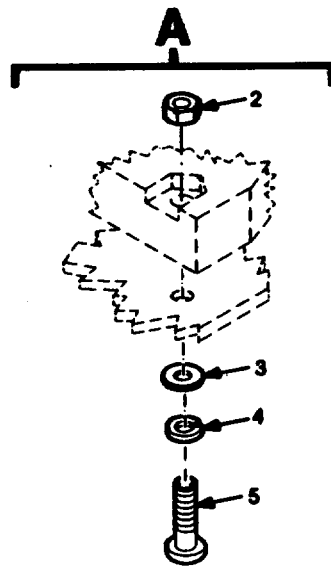
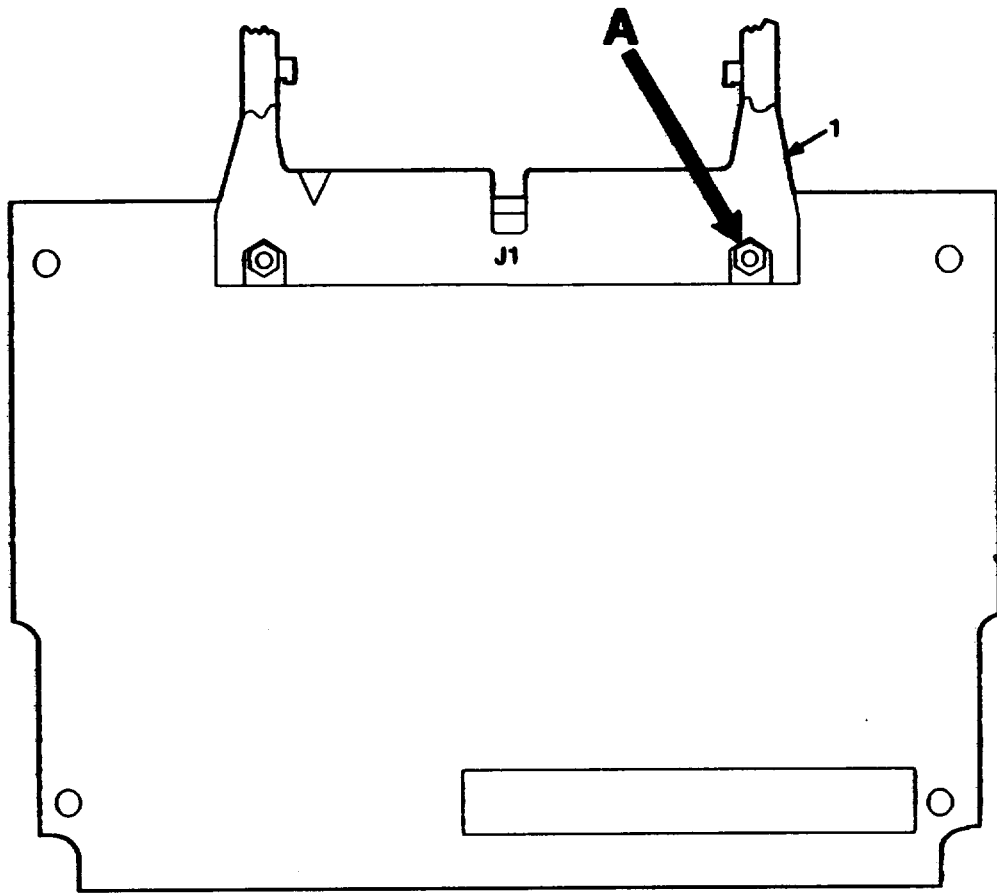

CE2JF122

Figure 87. Backplane Assembly-Analog Interface

SECTION II		TM 11-6625-3094-24P			
(1)	(2)	(3)	(4)	(5)	(6)
ITEM	SMR		PART		
NO	CODE	CAGEC	NUMBER	DESCRIPTION AND USABLE ON CODES(UOC)	QTY
				GROUP 430404 BACKPLANE ASSEMBLY	
				ANALOG INTERFACE	
				FIGURE 87	
1	PAHZZ	81349	M83503/20-16	CONNECTOR,RECEPTACL	1
2	PAHZZ	51792	3013108-7	SCREW,SELF-LOCKING	2
3	PAHZZ	51792	A3013124-2	WASHER,FLAT	2
4	PAHZZ	51792	A3013122-7	WASHER,LOCK	2
5	PAHZZ	51792	A3013115-63	SCREW,MACHINE	2

END OF FIGURE

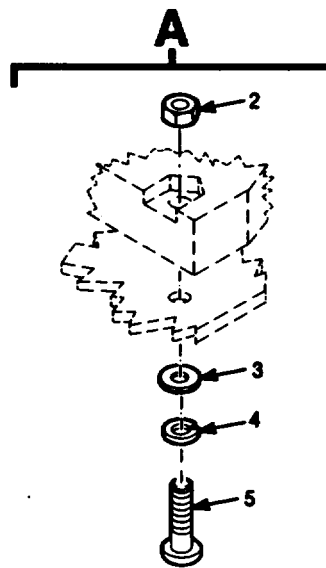
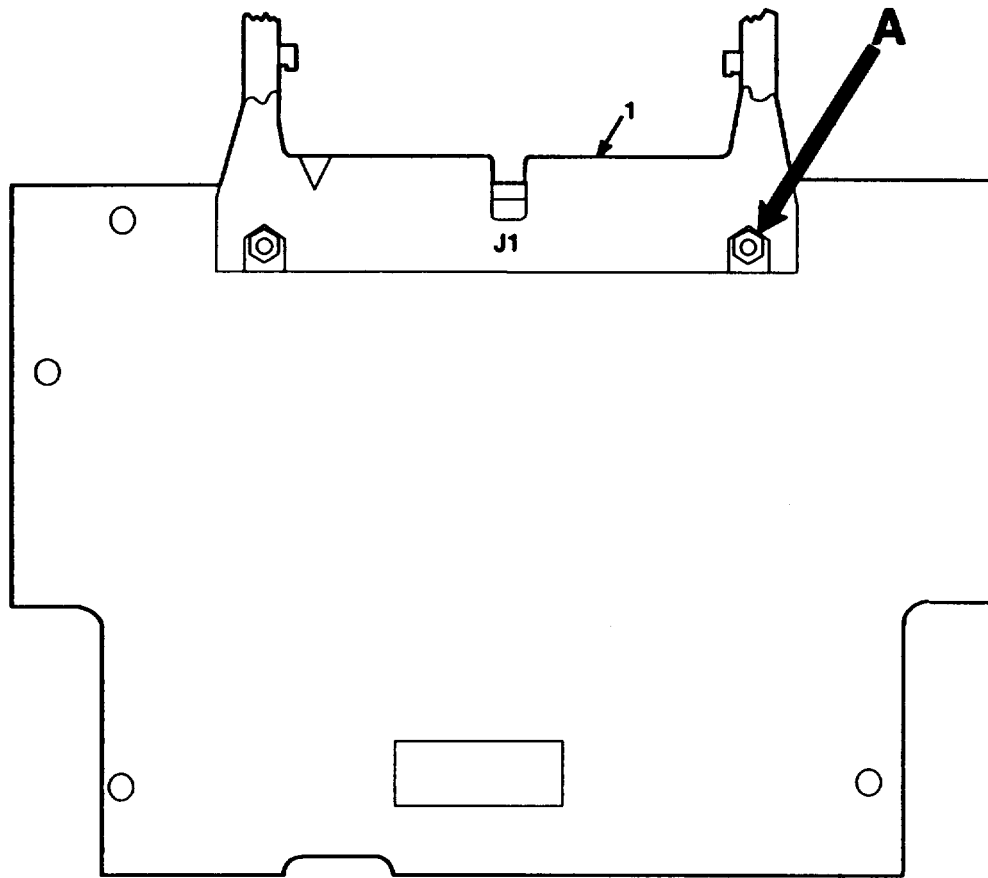

CE2JF123

Figure 88. Backplane Assembly-Power Supply Interface

SECTION II		TM 11-6625-3094-24P			
(1)	(2)	(3)	(4)	(5)	(6)
ITEM	SMR		PART		
NO	CODE	CAGEC	NUMBER	DESCRIPTION AND USABLE ON CODES(UOC)	QTY
GROUP 430405 BACKPLANE ASSEMBLY POWER SUPPLY INTERFACE					
FIGURE 88					
1	PAHZZ	81349	M83503/20-16	CONNECTOR,RECEPTACL	1
2	PAHZZ	51792	3013108-7	NUT,PLAIN,HEXAGON	2
3	PAHZZ	51792	A3013124-2	WASHER,FLAT	2
4	PAHZZ	51792	A3013122-7	WASHER,LOCK	2
5	PAHZZ	51792	A3013115-63	SCREW,MACHINE	2
1	PADZZ	51792	A3013124-1	WASHER,FLAT	48
2	PADZZ	02368	65-03-11	WASHER,BEVEL	33
3	PADZZ	51792	A3013115-13	SCREW,MACHINE	23
4	PADZZ	51792	3013108-1	NUT,PLAIN,HEXAGON	15
5	PADZZ	51792	A3013115-30	SCREW,MACHINE	10
6	XBDZZ	80063	B4041594-1	PLATE,REINFORCEMENT	1
7	XBDZZ	80063	B4041611-1	INSULATOR,PLATE	1
8	MDDZZ	80063	B4041797-1	PLATE,IDENTIFICTION (SEE SB 11-631 FOR INSTRUCTIONS)	1
9	PADZZ	80063	B4041590-2	SPACER,SLEEVE	2
10	XBDZZ	80063	B4041590-1	SPACER,SLEEVE	2
11	PADZZ	96906	MS51021-21	SETSCREW	1
12	PADZZ	80063	A3148251-1	HANDLE,MANUAL CONTR	1
13	PADZZ	80063	B4041592-2	BAR,HOLD DOWN	1
14	XBDZZ	09922	BI4S6M-1	CONNECTOR,RECEPTACL	1
15	PADZZ	80063	B4041592-1	BAR,HOLD DOWN	1

END OF FIGURE

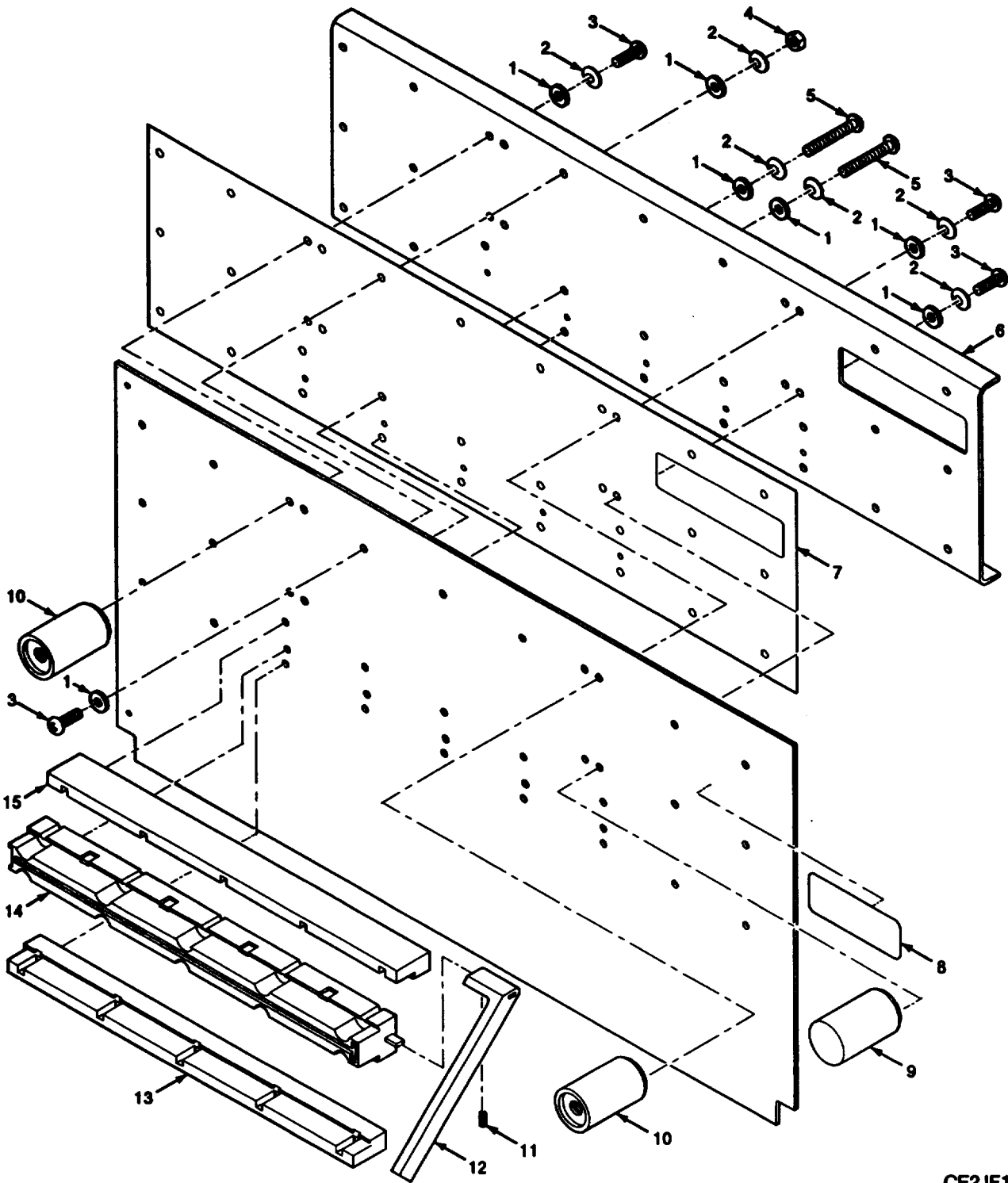

CE2JF124

Figure 89. Test Adapter J-4951/G

SECTION II		TM 11-6625-3094-24P			
(1)	(2)	(3)	(4)	(5)	(6)
ITEM	SMR		PART		
NO	CODE	CAGEC	NUMBER	DESCRIPTION AND USABLE ON CODES(UOC)	QTY
GROUP 4305 TEST ADAPTER J-4951/G					
FIGURE 89					
1	PADZZ	51792	A3013124-1	WASHER, FLAT	48
2	PADZZ	02368	65-03-11	WASHER, BEVEL	33
3	PADZZ	51792	A3013115-13	SCREW, MACHINE	23
4	PADZZ	51792	3013108-1	NUT, PLAIN, HEXAGON	15
5	PADZZ	51792	A3013115-30	SCREW, MACHINE	10
6	XBDZZ	80063	B4041594-1	PLATE, REINFORCEMENT	1
7	XBDZZ	80063	B4041611-1	INSULATOR, PLATE	1
8	MDDZZ	80063	B4041797-1	PLATE, IDENTIFICATIO (SEE SB 11-631 FOR INSTRUCTIONS)	1
9	PADZZ	80063	B4041590-2	SPACER, SLEEVE	2
10	XBDZZ	80063	B4041590-1	SPACER, SLEEVE	2
11	PADZZ	96906	MS51021-21	SETSCREW	1
12	PADZZ	80063	A3148251-1	HANDLE, MANUAL CONTR	1
13	PADZZ	80063	B4041592-2	BAR, HOLD DOWN	1
14	XBDZZ	09922	BI4S6M-1	CONNECTOR, RECEPTACL	1
15	PADZZ	80063	B4041592-1	BAR, HOLD DOWN	1

END OF FIGURE

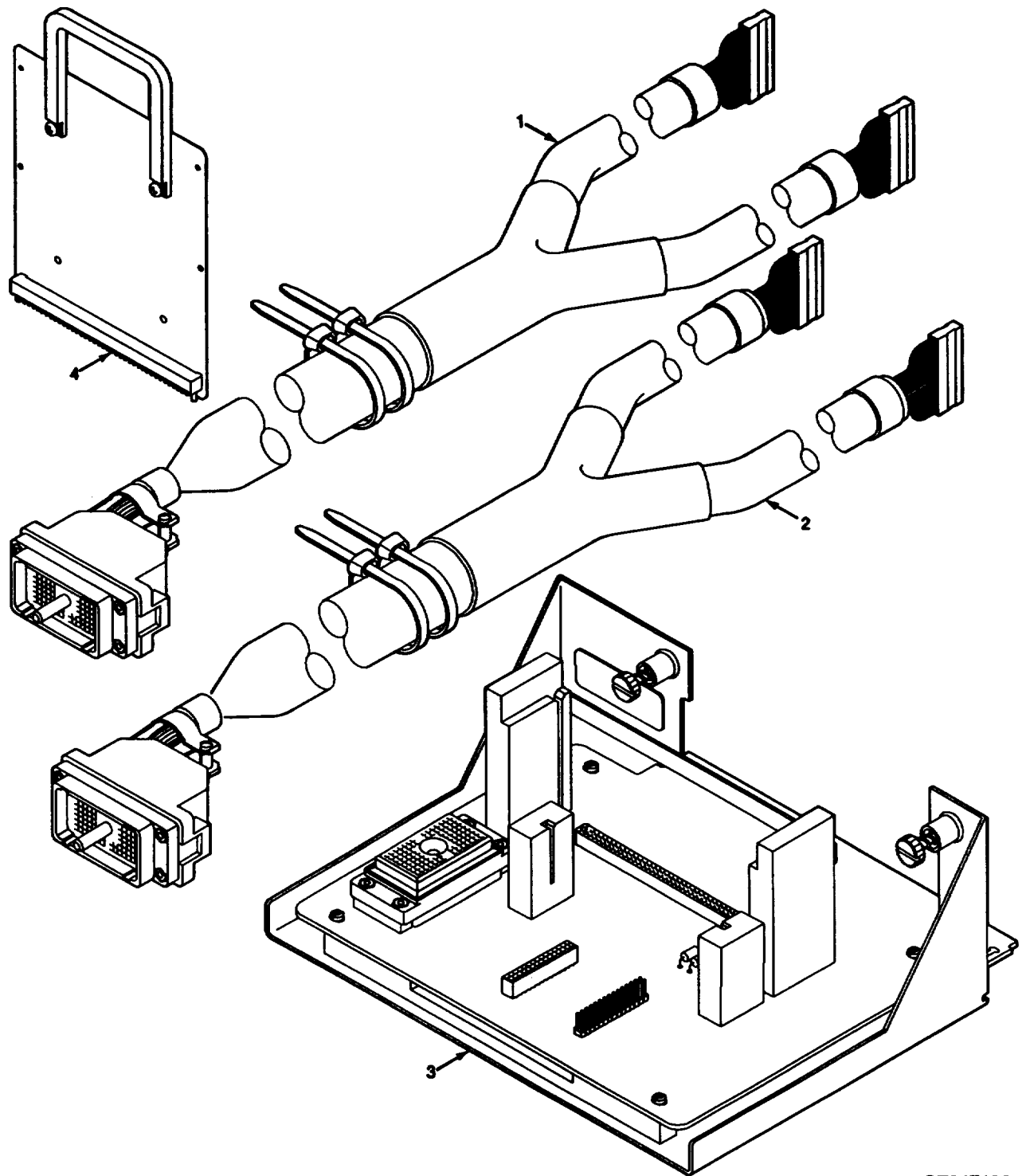

CE2JF125

Figure 90. Test Adapter J-4998/G

SECTION II		TM 11-6625-3094-24P C01			
(1)	(2)	(3)	(4)	(5)	(6)
ITEM	SMR		PART		
NO	CODE	CAGEC	NUMBER	DESCRIPTION AND USABLE ON CODES(UOC)	QTY
				GROUP 4306 TEST ADAPTER J-4998/G	
				FIGURE 90	
*1	XBHHH	80063	A3148213-1	WIRING HARNESS,BRAN -W1 (SEE FIGURE 95 FOR BREAKDOWN)	1
*2	XBHHH	80063	A3148214-1	WIRING HARNESS,BRAN -W2 (SEE FIGURE 96 FOR BREAKDOWN)	1
*3	PAHHH	80063	A3148201-1	ELECTRONIC COMPONEN ASSEMBLY-TEST ADAPTER (SEE FIGURE 91 FRO BREAKDOWN)	1
*4	XBHHH	80063	A3148087-2	EXTENDER CARD,ELECT TETS-77 PIN (SEE FIGURE 94 FOR BREAKDOWN)	1
				END OF FIGURE	

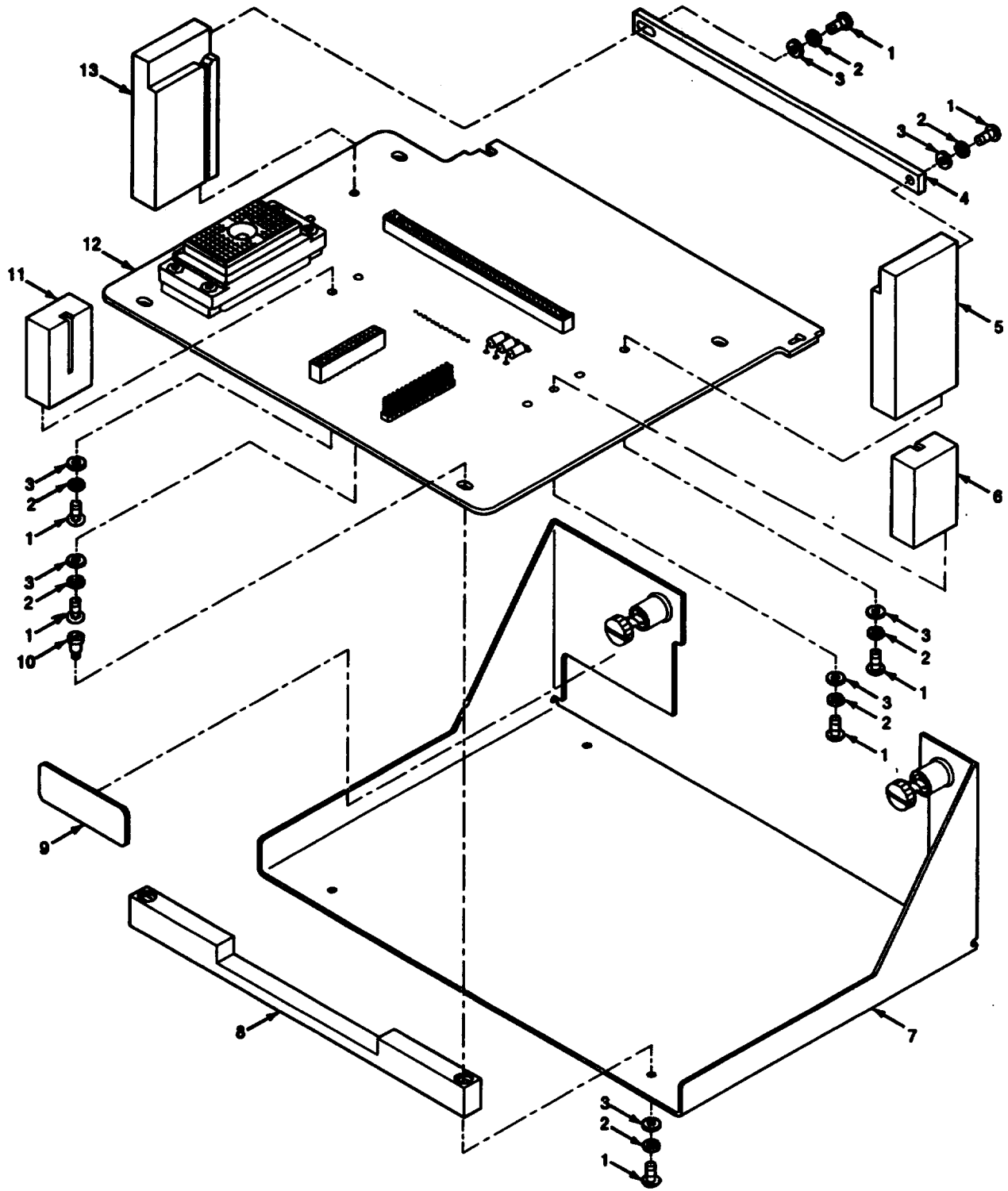

CE2JF126

Figure 91. Electronic Components Assembly-Test Adapter

SECTION II		TM11-6625-3094-24P C01			
(1)	(2)	(3)	(4)	(5)	(6)
ITEM NO	SMR CODE	CAGEC	PART NUMBER	DESCRIPTION AND USABLE ON CODES(UOC)	QTY
GROUP 430601 ELECTRONICS COMPONENTS ASSEMBLY TEST ADAPTER					
FIGURE 91					
*1	PAHZZ	51792	A3013115-3	SCREW,MACHINE	14
*2	PAHZZ	80063	A3013122-1	WASHER, LOCK	14
*3	PAHZZ	81349	D70342/2-032	WASHER, FLAT	14
*4	XBHZZ	80063	A3148244-2	PLATE, MOUNTING, FLAT	1
*5	XBHZZ	80063	A3148247-3	HOLDER, ELECTRICAL C	1
*6	XBHZZ	80063	A3148248-2	HOLDER, ELECTRICAL C	1
*7	XBHHH	80063	A3148118-1	BRACKET, MOUNTING -TE ADAPTER (SEE FIGURE 93 FOR BREAKDOWN)	1
*8	XBHZZ	80063	B4041672-1	SPACER, BAR	2
*9	MDFZZ	80063	B4041797-17	PLATE, IDENTIFICATIO FOR INSTRUCTIONS SEE SB-11-631	1
*10	XBHZZ	14519	9X15M0305	SCREW, SHOULDER	4
*11	XBHZZ	80063	A3148248-1	HOLDER, ELECTRICAL C	1
*12	XBHHH	80063	A3148202-1	CIRCUIT CARD ASSEMB -TEST ADAPTER (SEE FIGURE 92 FOR BREAKDOWN)	1
*13	XBHZZ	80063	A3148247-1	HOLDER, ELECTRICAL C	1

END OF FIGURE

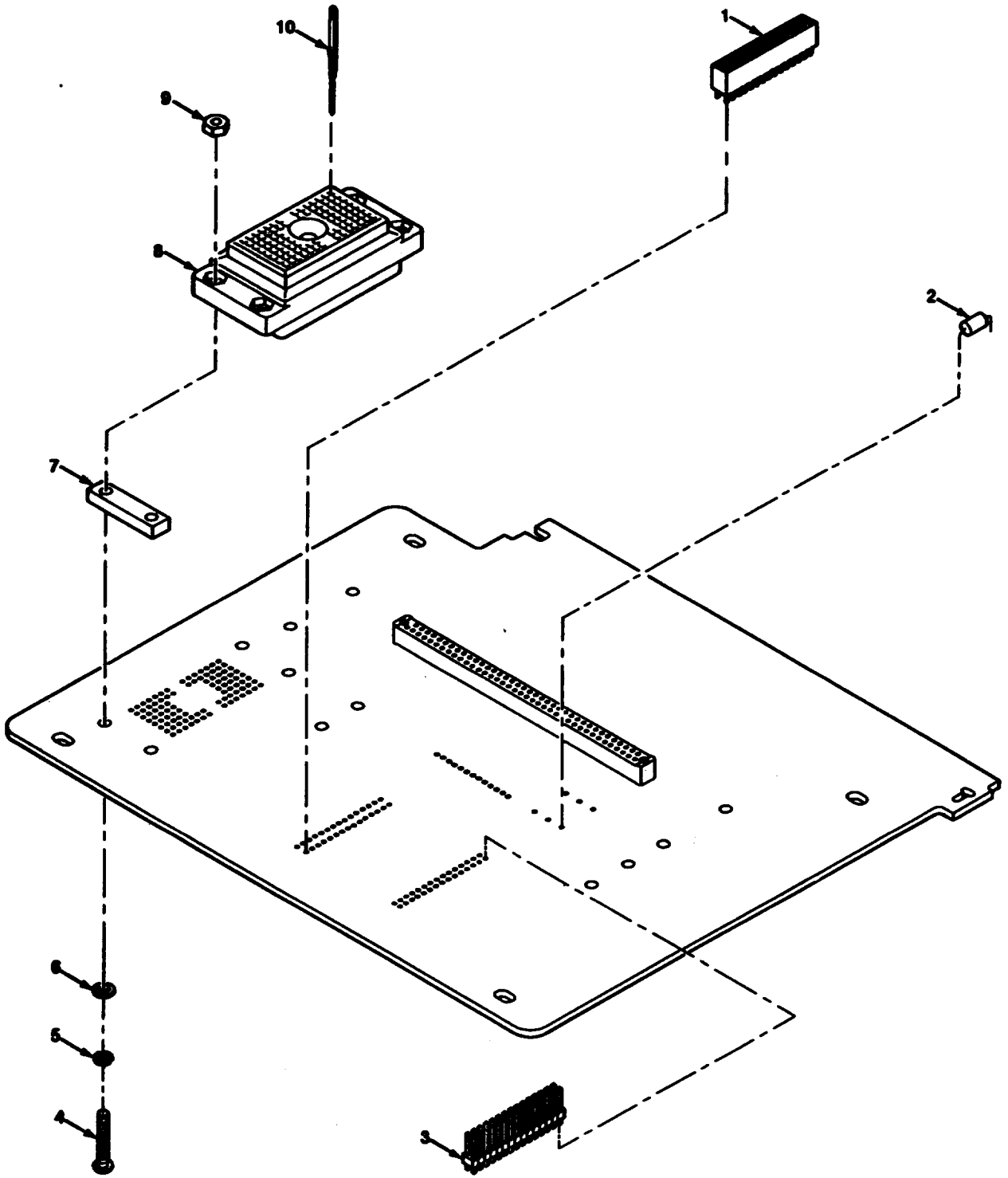

CE2JF127

Figure 92. Circuit Card Assembly-Test Adapter

SECTION II		TM11-6625-3094-24P C01			
(1)	(2)	(3)	(4)	(5)	(6)
ITEM	SMR		PART		
NO	CODE	CAGEC	NUMBER	DESCRIPTION AND USABLE ON CODES(UOC)	QTY
				GROUP 53060101 CIRCUIT CARD ASSEMBLY TEST ADAPTER	
				FIGURE 92	
*1	XBHZZ	00779	1-86418-0	CONNECTOR,RECEPTACL	1
*2	XBHZZ	81349	JANTX1N4245	SEMICONDUCTOR DEVIC	3
*3	XBHZZ	14933	89042-13-A-30	CONNECTOR,RECEPTACL	1
*4	PAHZZ	96906	MS51957-19	SCREW,MACHINE	4
*5	PAHZZ	96906	MS35338-135	WASHER,LOCK	4
*6	XBHZZ	80205	NAS620C4	WASHER,FLAT	4
*7	XBHZZ	80063	B4041798-1	SPACER,PLATE	2
*8	PAHZZ	71468	DL2-96R	CONNECTOR,RECEPTACL	1
*9	PAHZZ	96906	MS35649-244	NUT,PLAIN,HEXAGON	4
*10	XBHZZ	71468	030-2235-009	CONTACT,ELECTRICAL	96

END OF FIGURE

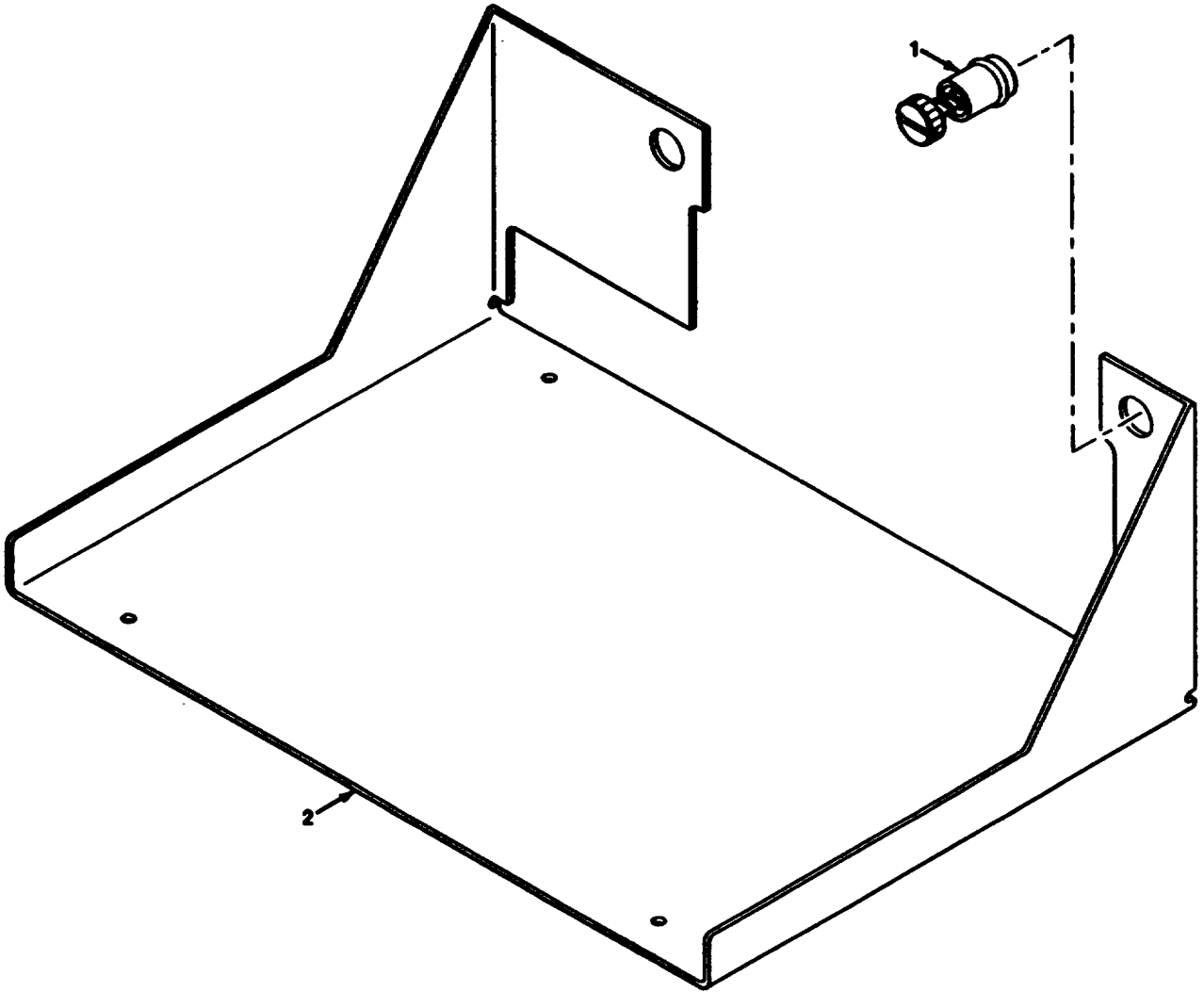

CE2JF128

Figure 93. Mounting Bracket-Test Adapter

SECTION II		TM11-6625-3094-24P C01			
(1)	(2)	(3)	(4)	(5)	(6)
ITEM	SMR		PART		
NO	CODE	CAGEC	NUMBER	DESCRIPTION AND USABLE ON CODES(UOC)	QTY
				GROUP 49060102 MOUNTING BRACKET TEST ADAPTER	
				FIGURE 93	
*1	XBHZZ	94222	53-11-411-24	SCREW ASSEMBLY,PANE	2
*2	XBHZZ	80063	B4041601-1	BRACKET,SUPPORT	1
				END OF FIGURE	

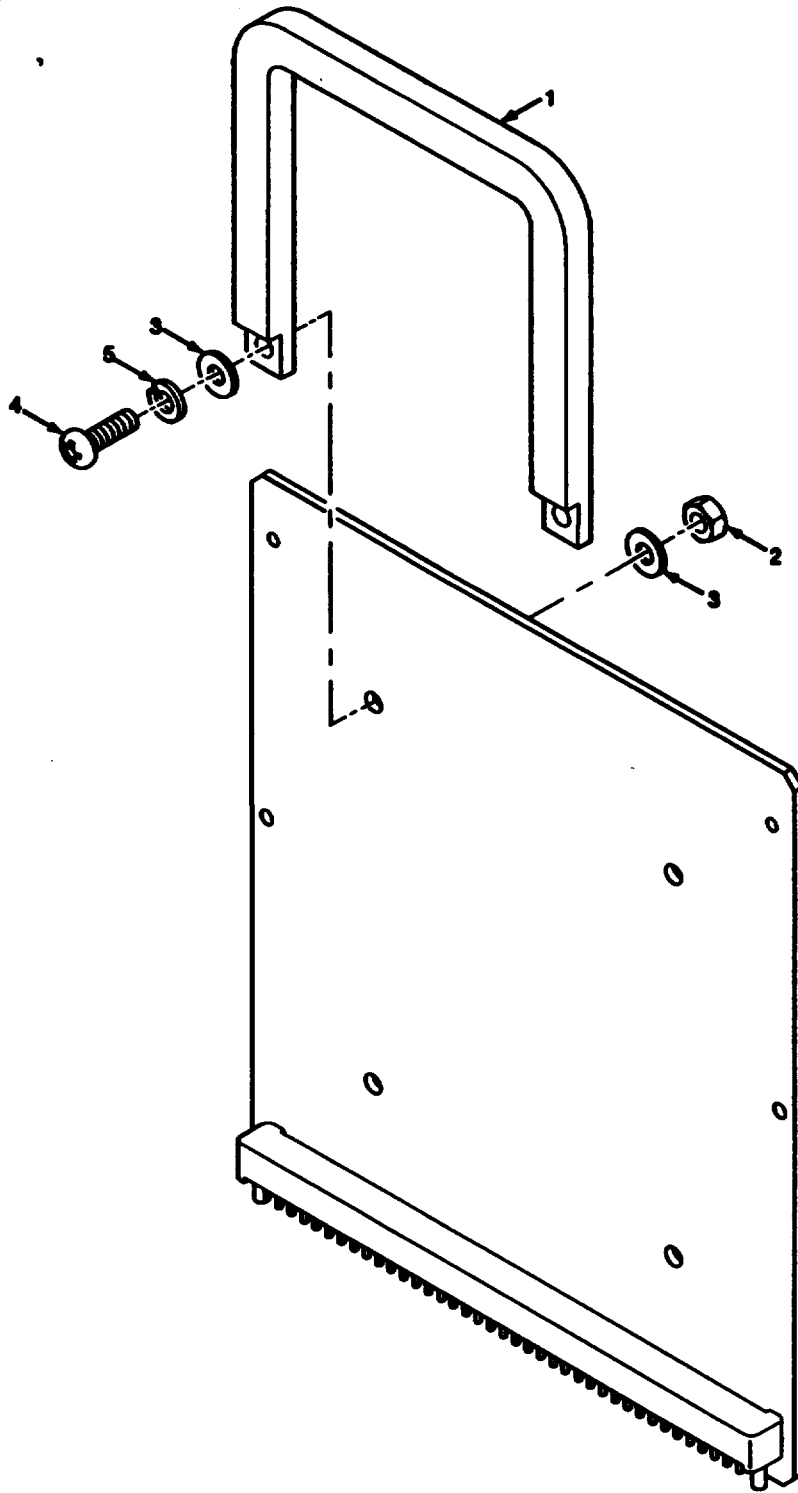

CE2JF129

Figure 94. Electronic Test Extender Card-77 Pin

SECTION II			TM11-6625-3094-24P C01		
(1)	(2)	(3)	(4)	(5)	(6)
ITEM	SMR		PART		
NO	CODE	CAGEC	NUMBER	DESCRIPTION AND USABLE ON CODES(UOC)	QTY

GROUP 430602 ELECTRONIC TEST
EXTENDER CARD-77 PIN

FIGURE 94

*1	XBHZZ	80063	A3148135-1	HANDLE BOW	1
*2	PAHZZ	51792	3013108-1	NUT, PLAIN, HEXAGON	2
*3	XBHZZ	81349	D70342/2-032	WASHER, FLAT	4
*4	XBHZZ	51792	A3013115-13	SCREW, MACHINE	2
*5	PAHZZ	80063	A3013122-1	WASHER, LOCK	2

END OF FIGURE

SECTION II		TM11-6625-3094-24P C01			
(1)	(2)	(3)	(4)	(5)	(6)
ITEM	SMR		PART		
NO	CODE	CAGEC	NUMBER	DESCRIPTION AND USABLE ON CODES(UOC)	QTY
				GROUP 460603 BRANCHED WIRING HARNESS W1	
				FIGURE 95	
*1	XBHZZ	14933	86038-30	CONNECTOR BODY, PLUG	2
*2	XBHZZ	14933	86113-22LPA	CONTACT, ELECTRICAL	60
*3	XBHZZ	80063	A3013739-140	SLEEVE, MARKER, CABLE	1
*4	XBHZZ	80063	A3013739-146	SLEEVE, MARKER, CABLE	1
*5	PAHZZ	80063	A3018664-2	CONNECTOR, PLUG, ELEC	1
*6	PAHZZ	71468	030-2409-001	CONTACT, ELECTRICAL	60
*7	PAHZZ	96906	MS3368-3-9C	STRAP, TIEDOWN, ELECT	1
*8	XBHZZ	06090	381A302-71/42	INSULATION SLEEVING	1
*9	XBHZZ	80063	A3013739-142	SLEEVE, MARKER, CABLE	1

END OF FIGURE

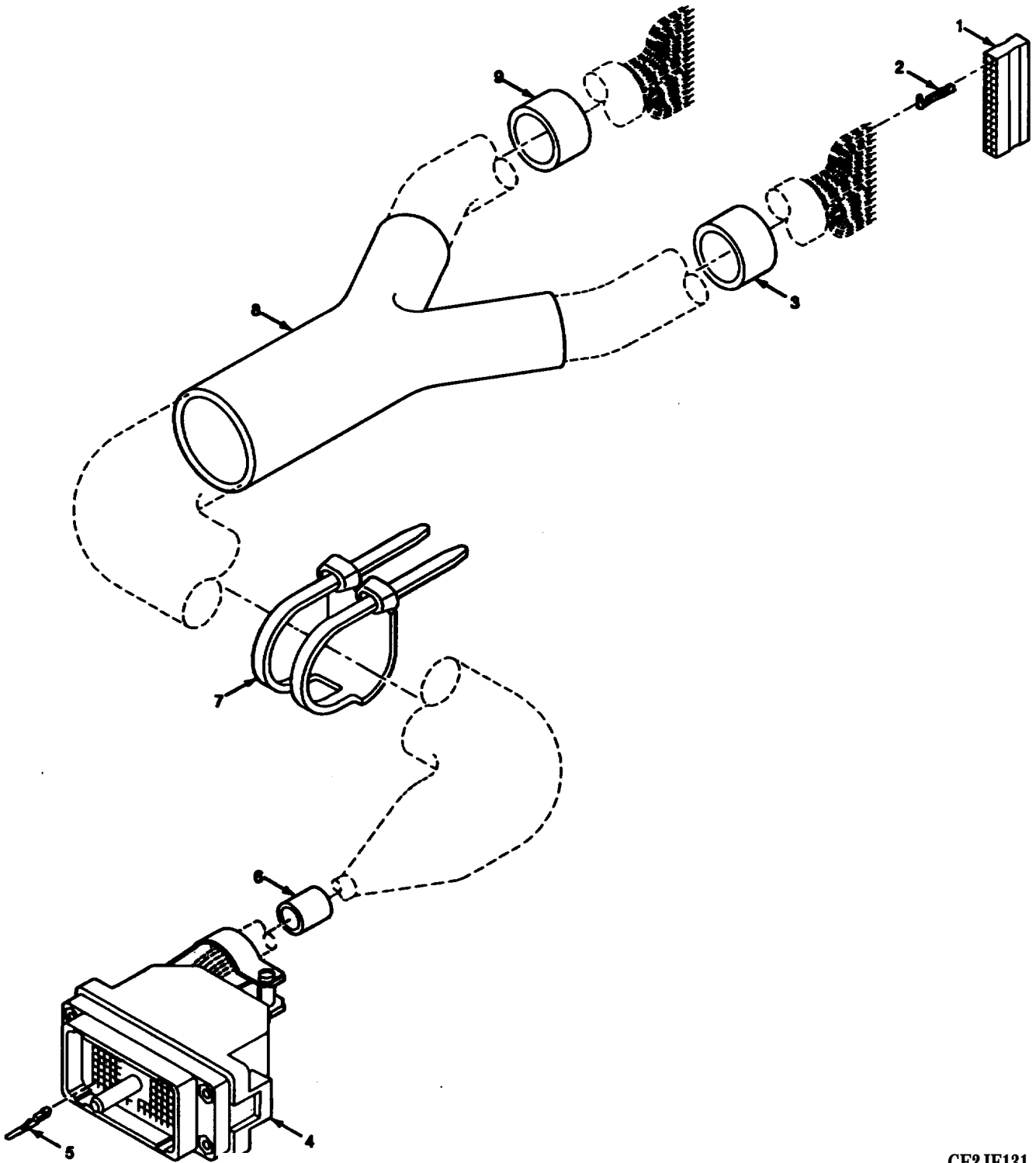

CE2JF131

Figure 96. Branched Wiring Harness-W2

SECTION II				TM11-6625-3094-24P C01	
(1)	(2)	(3)	(4)	(5)	(6)
ITEM	SMR		PART		
NO	CODE	CAGEC	NUMBER	DESCRIPTION AND USABLE ON CODES(UOC)	QTY
				GROUP 439604 BRANCHED WIRING HARNESS W2	
				FIGURE 96	
*1	XBHZZ	14933	86038-30	CONNECTOR BODY, PLUG	2
*2	XBHZZ	14933	86103-22ALA	CONTACT, ELECTRICAL	60
*3	XBHZZ	80063	A3013739-140	SLEEVE, MARKER, CABLE	1
*4	PAHZZ	80063	A3018664-2	CONNECTOR, PLUG, ELEC	1
*5	PAHZZ	71468	030-2409-001	CONTACT, ELECTRICAL	60
*6	XBHZZ	80063	A3013739-146	SLEEVE, MARKER, CABLE	1
*7	PAHZZ	96906	MS3368-3-9C	STRAP, TIEDOWN, ELECT	1
*8	XBHZZ	06090	381A302-71/42	INSULATION SLEEVING	1
*9	XBHZZ	80063	A3013739-142	SLEEVE, MARKER, CABLE	1

END OF FIGURE

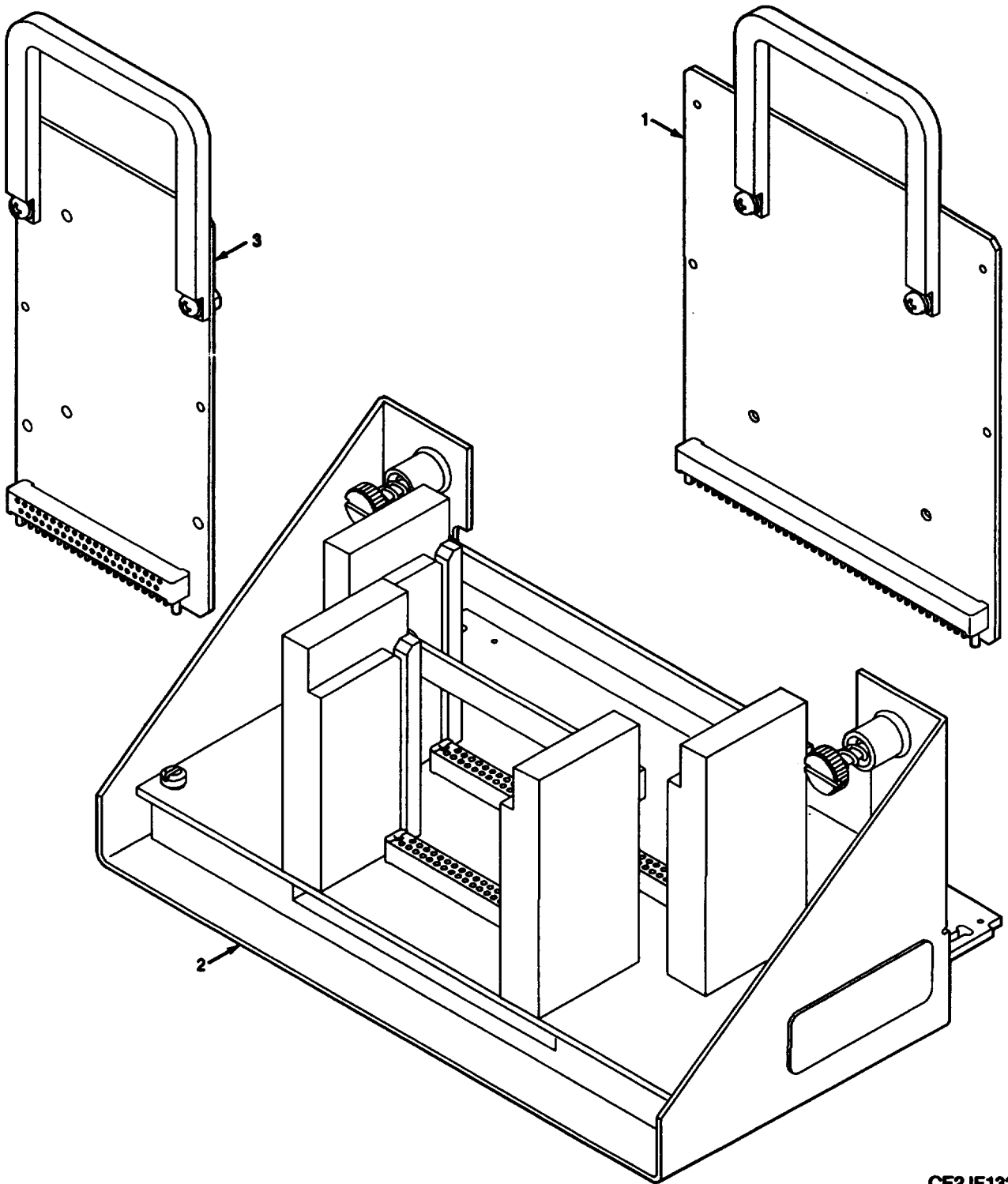

CE2JF132

Figure 97. Test Adapter J-4999/G

SECTION II		TM11-6625-3094-24P C01				
(1)	(2)	(3)	(4)	(5)		(6)
ITEM	SMR		PART			
NO	CODE	CAGEC	NUMBER	DESCRIPTION AND USABLE ON CODES (UOC)		QTY
				GROUP 4307 TEST ADAPTER J-4999/G		
				FIGURE 97		
*1	XBHHH	80063	A3148087-2	EXTENDER CARD,ELECT TEST 77-PIN (SEE FIGURE 94 FOR BREAKDOWN)		1
*2	PAHHH	80063	A3148184-1	ELECTRONIC COMPONEN ASSEMBLY TEST ADAPTOR (SEE FIGURE 98 FOR BREAKDOWN)		1
*3	XBHHH	80063	A3148096-2	EXTENDER CARD,ELECT TEST 41-PIN (SEE FIGURE 101 FOR BREAKDOWN)		1
				END OF FIGURE		

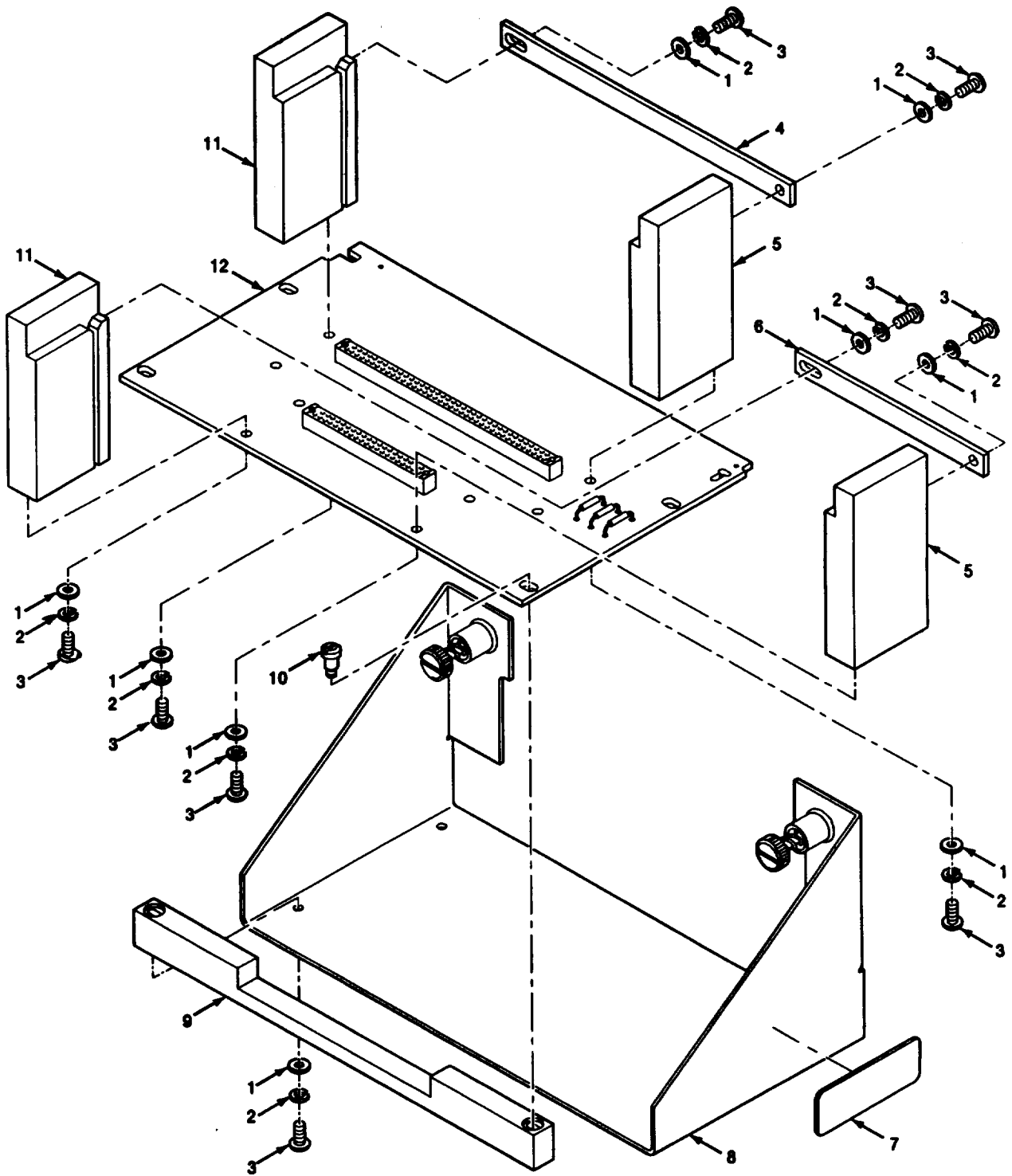

CE2JF133

Figure 98. Electronic Components Assembly-Test Adapter

SECTION II		TM11-6625-3094-24P C01			
(1)	(2)	(3)	(4)	(5)	(6)
ITEM	SMR		PART		
NO	CODE	CAGEC	NUMBER	DESCRIPTION AND USABLE ON CODES(UOC)	QTY
GROUP 430701 ELECTRONIC COMPONENTS ASSEMBLY-TEST ADAPTER					
FIGURE 98					
*1	PAHZZ	81349	D70342/2-032	WASHER, FLAT	16
*2	PAHZZ	80063	A3013122-1	WASHER, LOCK	16
*3	PAHZZ	51792	A3013115-3	SCREW, MACHINE	16
*4	XBHZZ	80063	A3148244-3	PLATE, MOUNTING, FLAT	1
*5	XBHZZ	80063	A3148247-2	HOLDER, ELECTRICAL C	2
*6	XBHZZ	80063	A3148244-1	PLATE, MOUNTING, FLAT	1
*7	XBHZZ	80063	B4041797-19	PLATE, IDENTIFICATIO	1
*8	XBHHH	80063	A3148180-1	BRACKET, MOUNTING-TE ADAPTOR (SEE FIGURE 100 FOR BREAKDOWN)	1
*9	XBHZZ	80063	B4041672-1	SPACER, BAR	2
*10	XBHZZ	14519	9X15M0305	SCREW, SHOULDER	4
*11	XBHZZ	80063	A3148247-1	HOLDER, ELECTRICAL C	2
*12	XBHHH	80063	A3148181-1	CIRCUIT CARD ASSEMB TEST ADAPTOR (SEE FIGURE 99 FOR BREAKDOWN)	1

END OF FIGURE

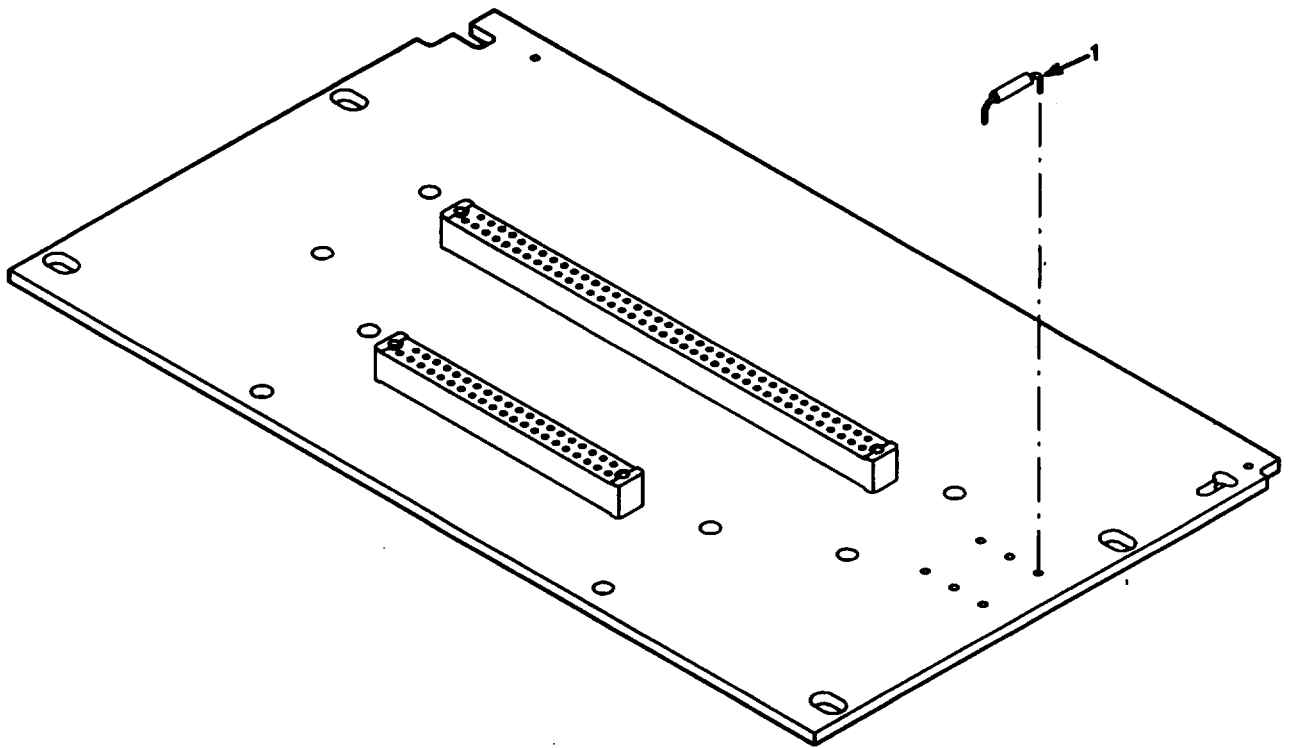

CE2JF134

Figure 99. Circuit Card Assembly Test Adaptor

SECTION II		TM11-6625-3094-24P C01			
(1)	(2)	(3)	(4)	(5)	(6)
ITEM	SMR		PART		
NO	CODE	CAGEC	NUMBER	DESCRIPTION AND USABLE ON CODES(UOC)	QTY
				GROUP 43070101 CIRCUIT CARD ASSEMBLY -TEST ADAPTER	
				FIGURE 99	
*1	PAHZZ	81349	JANTX1N4245	SEMICONDUCTOR DEVIC	3
				END OF FIGURE	

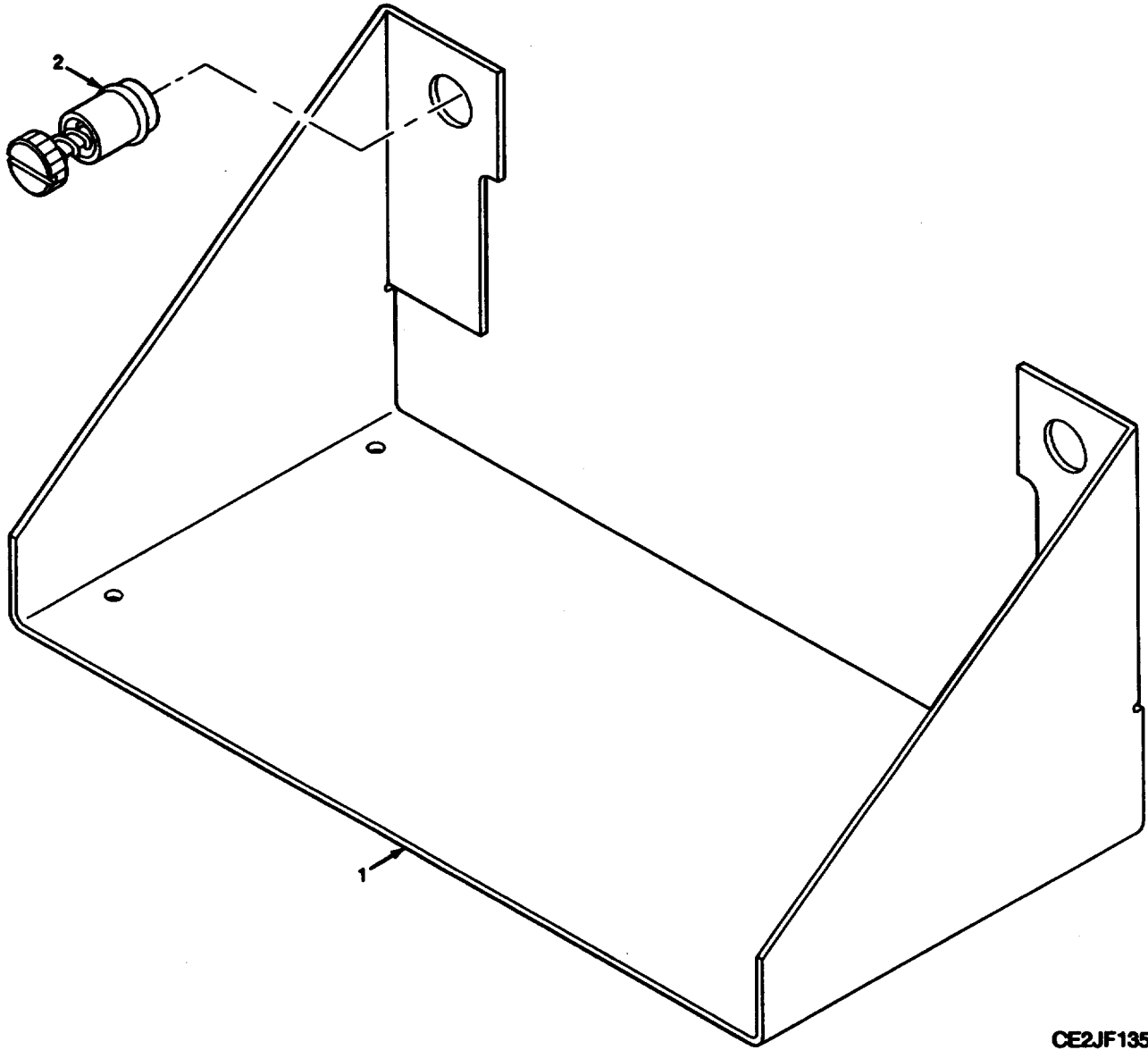

CE2JF135

Figure 100. Mounting Bracket-Test Adapter

SECTION II		TM11-6625-3094-24P C01			
(1)	(2)	(3)	(4)	(5)	(6)
ITEM	SMR		PART		
NO	CODE	CAGEC	NUMBER	DESCRIPTION AND USABLE ON CODES(UOC)	QTY
				GROUP 43070102 MOUNTING BRACKET TEST ADAPTER	
				FIGURE 100	
*1	XBHZZ	80063	B4041618-1	BRACKET,SUPPORT	1
*2	XBHZZ	94222	53-11-411-24	SCREW,ASSEMBLY,PANE	2
				END OF FIGURE	

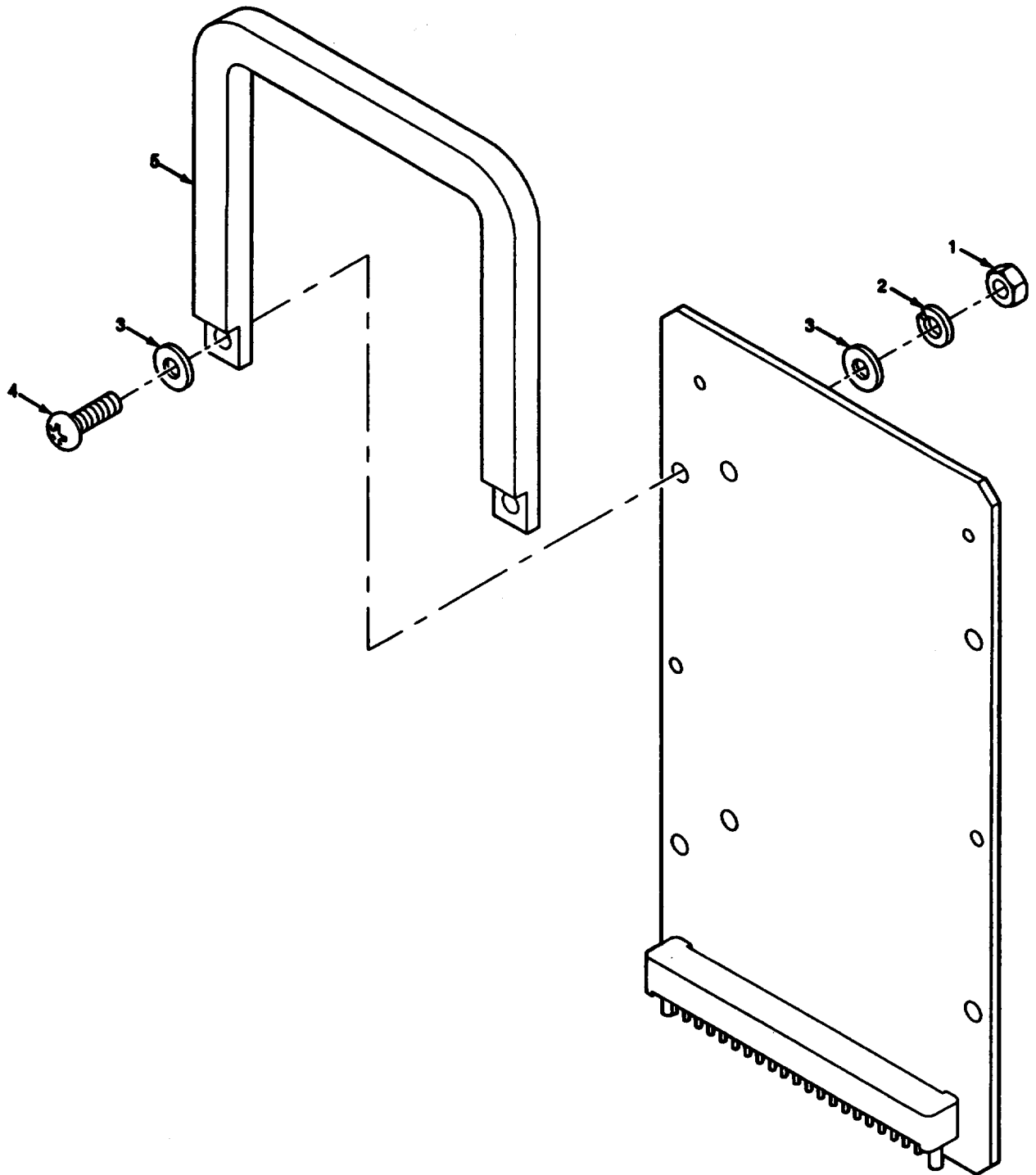

CE2JF136

Figure 101. Electronic Test Extender Card-41 Pin

SECTION II		TM11-6625-3094-24P C01			
(1)	(2)	(3)	(4)	(5)	(6)
ITEM	SMR		PART		
NO	CODE	CAGEC	NUMBER	DESCRIPTION AND USABLE ON CODES(UOC)	QTY
				GROUP 730703 ELECTRONIC TEST EXTENDER CARD-41 PIN	
				FIGURE 101	
*1	PAHZZ	51792	3013108-1	NUT,PLAIN,HEXAGON	2
*2	PAHZZ	80063	A3013122-1	WASHER,LOCK	2
*3	PAHZZ	81349	D70342/2-032	WASHER,FLAT	4
*4	PAHZZ	51792	A3013115-13	SCREW,MACHINE	2
*5	XBHZZ	80063	A3148135-1	HANDLE,BOW	1

END OF FIGURE

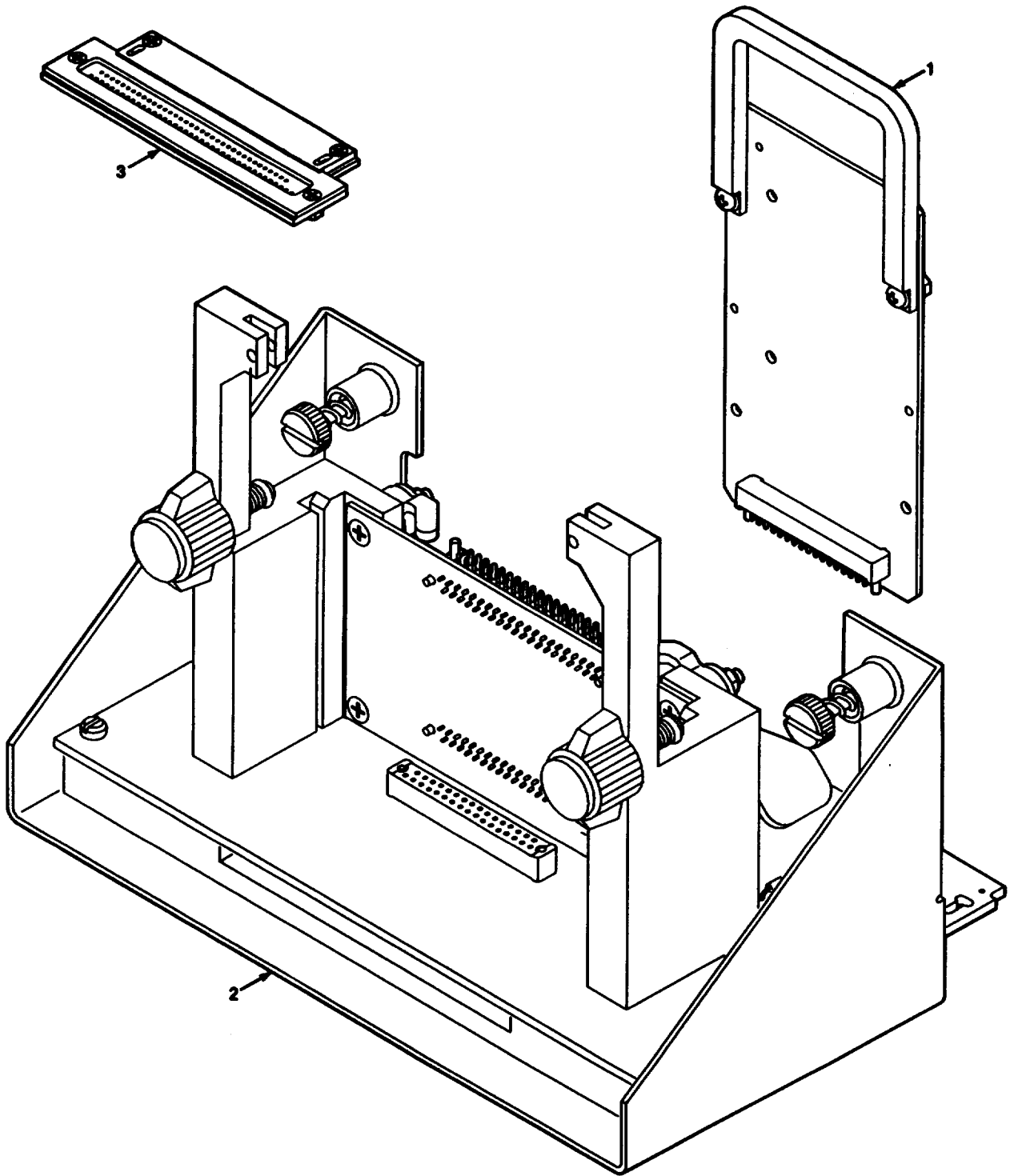

CE2JF137

Figure 102. Test Adapter J-6000/G

SECTION II		TM11-6625-3094-24P C01			
(1)	(2)	(3)	(4)	(5)	(6)
ITEM NO	SMR CODE	CAGEC	PART NUMBER	DESCRIPTION AND USABLE ON CODES(UOC)	QTY
				GROUP 4308 TEST ADAPTER J-6000/G	
				FIGURE 102	
*1	XBHHH	80063	A3148100-2	EXTENDER CARD,ELECT TEST-33 PIN (SEE FIGURE 105 FOR BREAKDOWN)	1
*2	PAHHH	80063	A3148215-1	ELECTRONIC COMPONEN ASSEMBLY-TEST ADAPTER (SEE FIGURE 103 FOR BREAKDOWN)	1
*3	XBHHH	80063	A3148257-1	EXTENDER CARD ASSEM TEST-42 PIN (SEE FIGURE 106 FOR BREAKDOWN)	1
				END OF FIGURE	

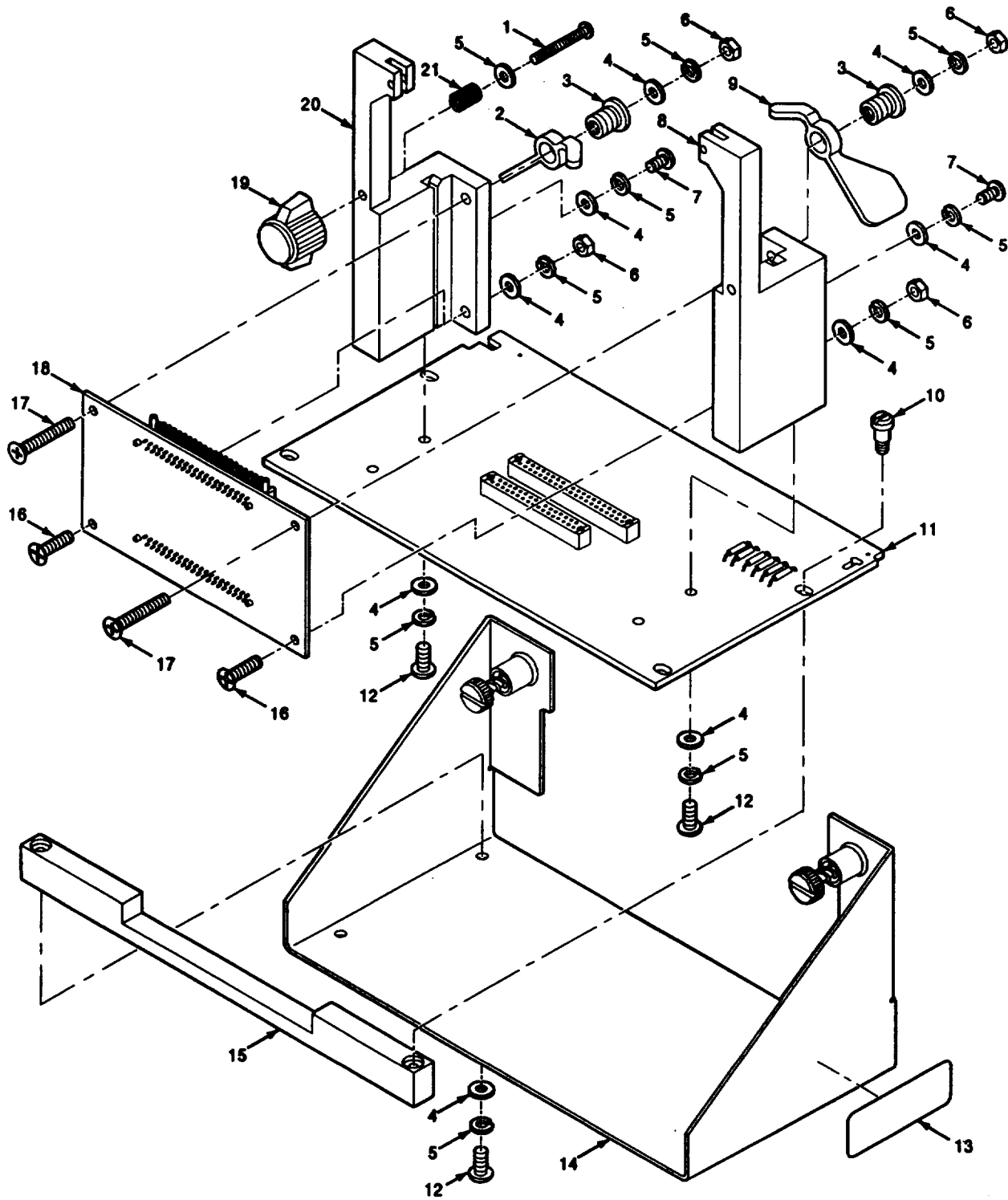

CE2JF138

Figure 103. Electronic Components Assembly-Test Adapter

SECTION II		TM11-6625-3094-24P C01			
(1)	(2)	(3)	(4)	(5)	(6)
ITEM NO	SMR CODE	CAGEC	PART NUMBER	DESCRIPTION AND USABLE ON CODES(UOC)	QTY
GROUP 430801 ELECTRONIC COMPONENTS ASSEMBLY-TEST ADAPTER					
FIGURE 103					
*1	PAHZZ	96906	MS51957-21	SCREW,MACHINE	2
*2	PAHZZ	80063	A3148263-2	EXTRACTOR,ELECTRICA	1
*3	PAHZZ	96906	MS14238C03-037	BUSHING,SLEEVE FLAN	2
*4	PAHZZ	80063	A3013122-1	WASHER,LOCK	14
*5	PAHZZ	81349	D70342/2-032	WASHER,FLAT	16
*6	PAHZZ	51792	3013108-1	NUT,PLAIN,HEXAGON	4
*7	PAHZZ	51792	A3013115-2	SCREW,MACHINE	2
*8	XBHZZ	80063	A3148250-1	HOLDER,ELECTRICAL C	1
*9	PAHZZ	80063	A3148263-1	EXTRACTOR,ELECTRICA	1
*10	XBHZZ	14519	9X15M0305	SCREW,SHOULDER	4
*11	XBHHH	80063	A3148174-1	CIRCUIT CARD ASSEMB -TEST ADAPTER (SEE FIGURE 104 FOR BREAKDOWN)	1
*12	PAHZZ	51792	A3013115-3	SCREW,MACHINE	8
*13	XBHZZ	80063	B4041797-20	PLATE,IDENTIFICATIO	1
*14	XBHHH	80063	A3148180-1	BRACKET,MOUNTING-TE ADAPTER (SEE FIGURE 100 FOR BREAKDOWN)	1
*15	XBHZZ	80063	B4041672-1	SPACER,BAR	2
*16	PAHZZ	51792	A3013114-4	SCREW,MACHINE	2
*17	PAHZZ	51792	A3013114-32	SCREW,MACHINE	4
*18	XBHZZ	80063	A3148216-1	BACKPLANE ASSEMBLY	1
*19	PAHZZ	96906	MS91528-1GG1R	KNOBS-CONTROL,PLAST	2
*20	XBHZZ	80063	A3148250-2	HOLDER,ELECTRICAL C	1
*21	PAHZZ	96906	MS24585C98	SPRING,HELICAL,COMP	2

END OF FIGURE

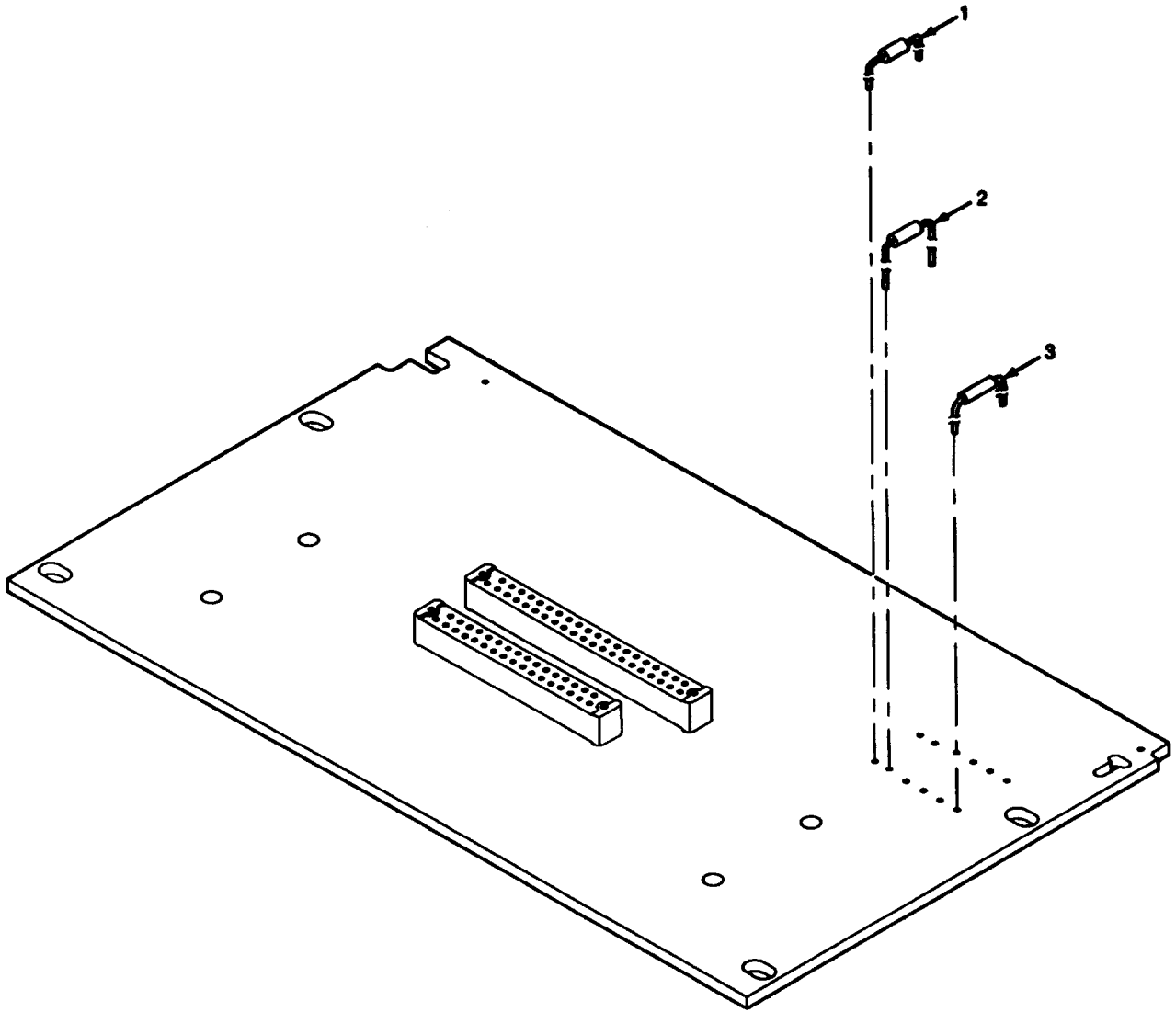

CE2JF139

Figure 104. Circuit Card Assembly-Test Adapter

SECTION II		TM11-6625-3094-24P C01			
(1)	(2)	(3)	(4)	(5)	(6)
ITEM	SMR		PART		
NO	CODE	CAGEC	NUMBER	DESCRIPTION AND USABLE ON CODES(UOC)	QTY
				GROUP 43080101 CIRCUIT CARD ASSEMBLY -TEST ADAPTER	
				FIGURE 104	
*1	PAHZZ	81349	JANTX1N758A-1	SEMICONDUCTOR DEVIC	1
*2	PAHZZ	81349	RCR07G431JS	RESISTOR, FIXED, COMP	1
*3	PAHZZ	81349	JANTX1N4245	SEMICONDUCTOR DEVIC	4
				END OF FIGURE	

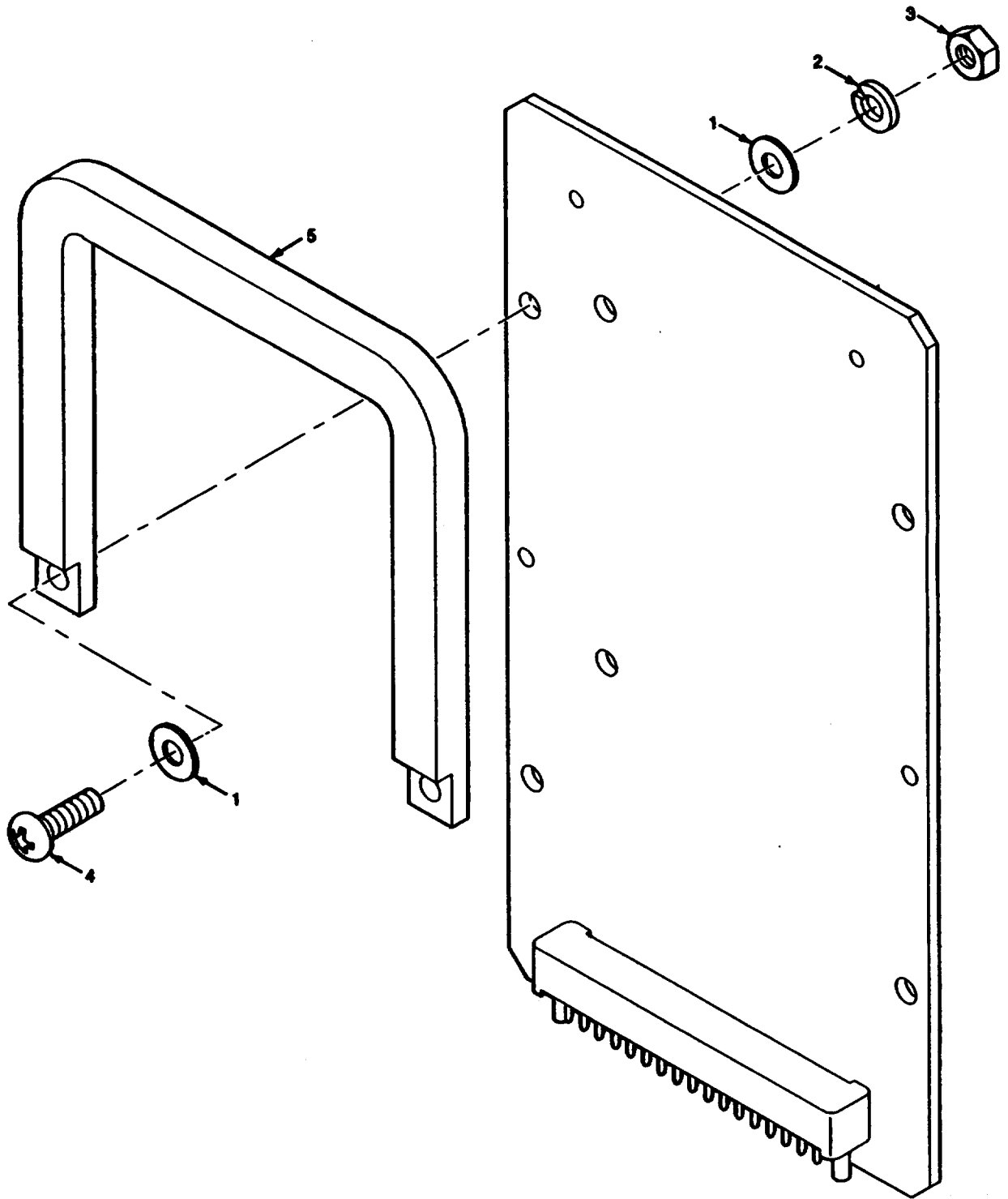

CE2JF140

Figure 105. Electronic Test Extender Card-33 Pin

SECTION II		TM11-6625-3094-24P C01			
(1)	(2)	(3)	(4)	(5)	(6)
ITEM	SMR		PART		
NO	CODE	CAGEC	NUMBER	DESCRIPTION AND USABLE ON CODES(UOC)	QTY
				GROUP 430802 ELECTRONIC TEST EXTENDER CARD-33 PIN	
				FIGURE 105	
*1	PAHZZ	81349	D70342/2-032	WASHER, FLAT	4
*2	PAHZZ	80063	A3013122-1	WASHER, LOCK	2
*3	PAHZZ	51792	3013108-1	NUT, PLAIN, HEXAGON	2
*4	PAHZZ	51792	A3013115-13	SCREW, MACHINE	2
*5	XBHZZ	80063	A3148135-1	HANDLE, BOW	1

END OF FIGURE

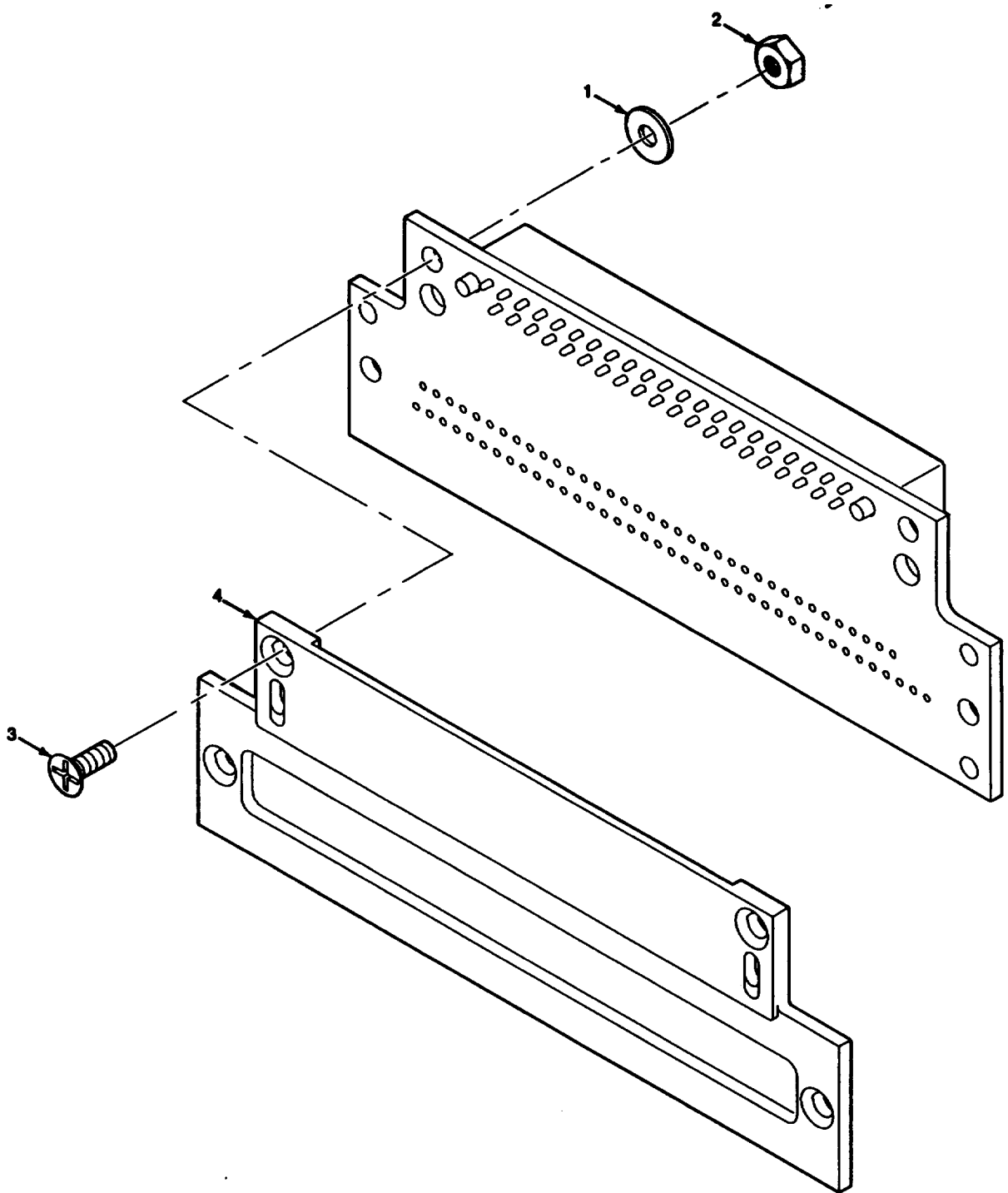

CE2JF141

Figure 106. Electronic Test Extender Card-41 Pin

SECTION II			TM11-6625-3094-24P C01		
(1)	(2)	(3)	(4)	(5)	(6)
ITEM	SMR		PART		
NO	CODE	CAGEC	NUMBER	DESCRIPTION AND USABLE ON CODES(UOC)	QTY

GROUP 430803 ELECTRONIC TEST
EXTENDER CARD-41 PIN

FIGURE 106

*1	PAHZZ	51792	A3013124-2	WASHER, FLAT	4
*2	PAHZZ	51792	3013108-7	NUT, PLAIN, HEXAGON	4
*3	PAHZZ	51792	A3013114-37	SCREW, MACHINE	4
*4	PAHZZ	80063	A3013801-1	RETAINER, ELECTRICAL	1

END OF FIGURE

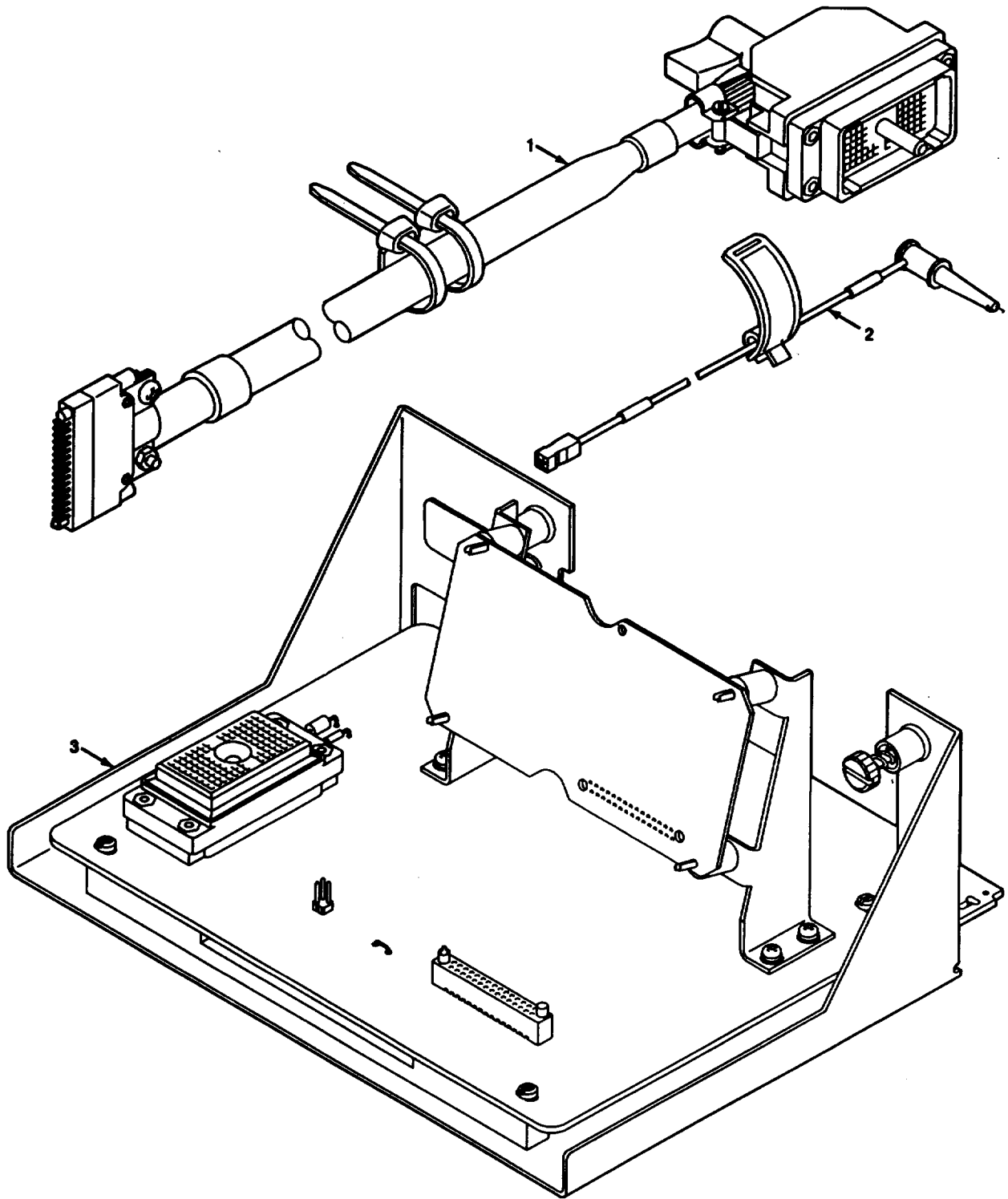

CE2JF142

Figure 107. Test Adapter J-6001/G

SECTION II		TM11-6625-3094-24P C01			
(1)	(2)	(3)	(4)	(5)	(6)
ITEM	SMR		PART		
NO	CODE	CAGEC	NUMBER	DESCRIPTION AND USABLE ON CODES(UOC)	QTY
				GROUP 4309 TEST ADAPTER J-6001/G	
				FIGURE 107	
*1	XBHHH	80063	A3148099-1	WIRING HARNESS -W1 (SEE FIGURE 111 FOR BREAKDOWN)	1
*2	XBHZZ	80063	A3148253-1	LEAD,ELECTRICAL	1
*3	PAHHH	80063	A3148177-1	ELECTRONIC COMPONEN ASSEMBLY-TEST ADAPTER (SEE FIGURE 108 FOR BREAKDOWN)	1
				END OF FIGURE	

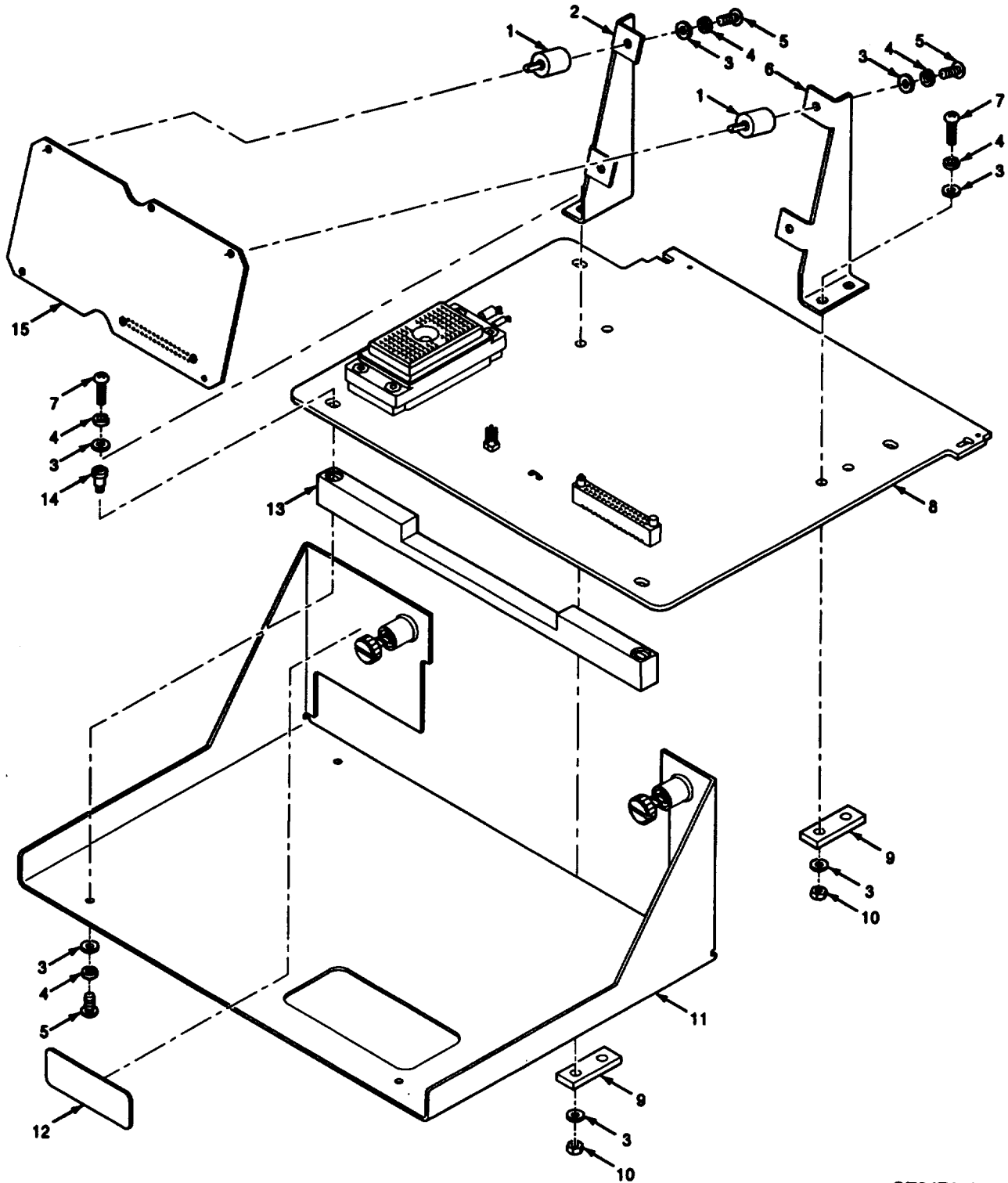

CE2JF143

Figure 108. Electronic Components Assembly-Test Adaptor

SECTION II		TM11-6625-3094-24P C01			
(1)	(2)	(3)	(4)	(5)	(6)
ITEM	SMR		PART		
NO	CODE	CAGEC	NUMBER	DESCRIPTION AND USABLE ON CODES(UOC)	QTY
GROUP 430901 ELECTRONIC COMPONENTS ASSEMBLY -TEST ADAPTER					
FIGURE 108					
*1	XBHZZ	80063	A3142287-1	INSULATOR, STANDOFF	4
*2	XBHZZ	80062	A3148086-2	HOLDER, ELECTRICAL C	1
*3	PAHZZ	81349	D70342/2-032	WASHER, FLAT	16
*4	PAHZZ	80063	A3013122-1	WASHER, LOCK	12
*5	PAHZZ	51792	A3013115-3	SCREW, MACHINE	8
*6	XBHZZ	80063	A3148086-1	HOLDER, ELECTRICAL C	1
*7	PAHZZ	80063	A3013115-14	SCREW, MACHINE	4
*8	XBHHH	80063	A3148168-1	CIRCUIT CARD ASSEMB -TEST ADAPTER (SEE FIGURE 109 FOR BREAKDOWN)	1
*9	XBHZZ	80063	A3148111-1	SPACER, INSULATOR	2
*10	PAHZZ	51792	3013108-1	NUT, PLAIN, HEXAGON	4
*11	XBHHH	80063	A3148118-3	BRACKET, MOUNTING ADAPTER (SEE FIGURE 110 FOR BREAKDOWN)	1
*12	XBHZZ	80063	B4041797-21	PLATE, IDENTIFICATIO	1
*13	XBHZZ	80063	B4041672-1	SPACER, BAR	2
*14	XBHZZ	14519	9X15M0305	SCREW, SHOULDER	4
*15	PAHZZ	80063	A3142306-1	PRINTED WIRING BOAR	1

END OF FIGURE

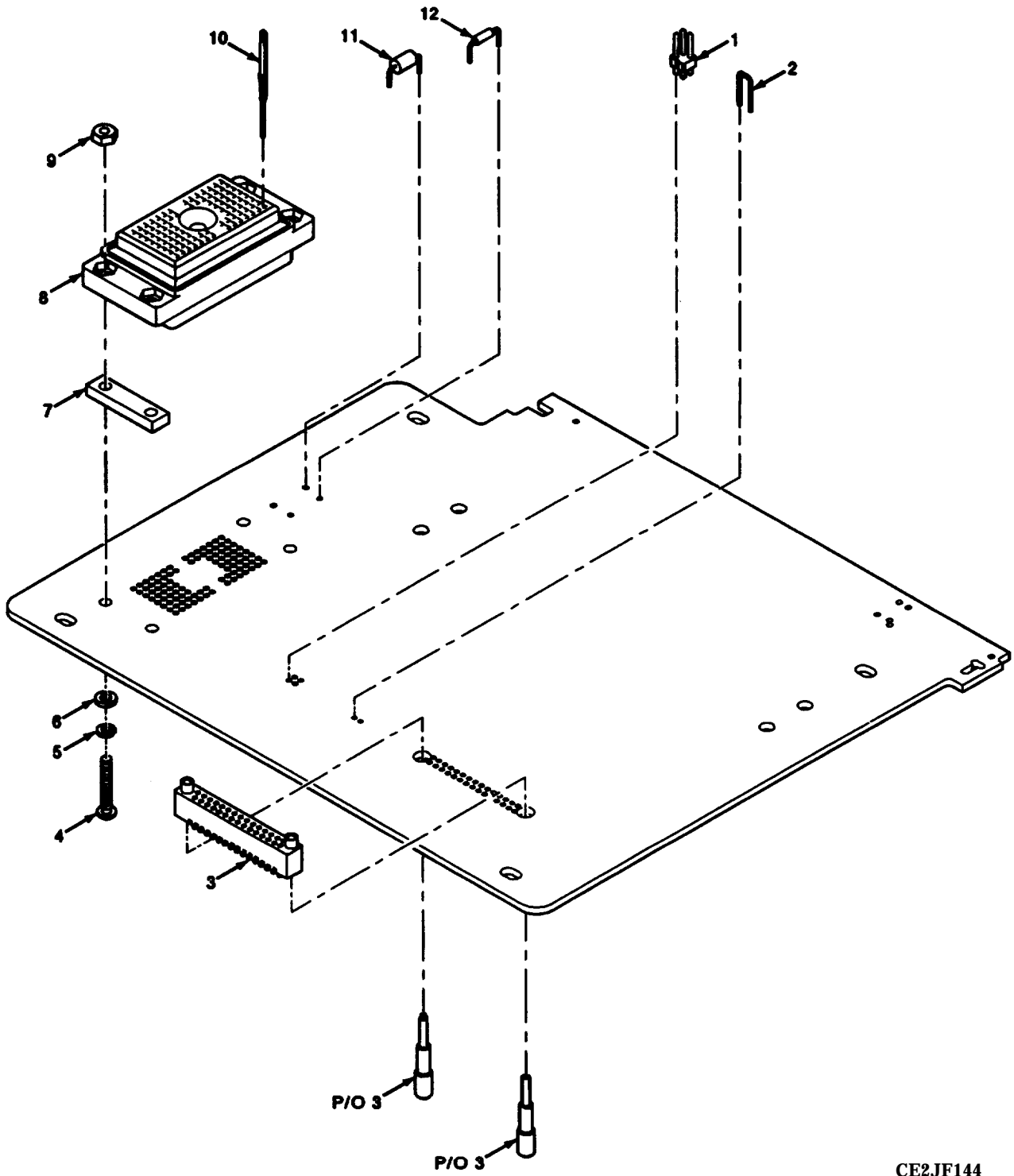

CE2JF144

Figure 109. Circuit Card Assembly-Test Adaptor

SECTION II		TM11-6625-3094-24P C01			
(1)	(2)	(3)	(4)	(5)	
ITEM	SMR	PART			
NO	CODE	CAGEC	NUMBER	DESCRIPTION AND USABLE ON CODES(UOC)	QTY
				GROUP 43090101 CIRCUIT CARD ASSEMBLY -TEST ADAPTER	
				FIGURE 109	
*1	PAHZZ	67268	86099-18-A-04	CONNECTOR, RECEPTACL	1
*2	PAHZZ	65682	J LEAD-F	LEAD, ELECTRICAL	1
*3	XAHZZ	81349	M55302/62-B30L	CONNECTOR, PLUG, ELEC	1
*4	PAHZZ	96906	MS51957-19	SCREW, MACHINE	4
*5	PAHZZ	96906	MS35338-135	WASHER, LOCK	4
*6	PAHZZ	80205	NAS620C4	WASHER, FLAT	4
*7	XBHZZ	80063	B4041798-1	SPACER, PLATE	2
*8	PAHZZ	71468	DL2-96R	CONNECTOR, RECEPTACL	1
*9	PAHZZ	96906	MS35649-244	NUT, PLAIN, HEXAGON	4
*10	XBHZZ	71468	030-2235-009	CONTACT, ELECTRICAL	96
*11	PAHZZ	81349	JANTX1N4245	SEMICONDUCTOR DEVIC	1
*12	PAHZZ	81349	RCR07G562JS	RESISTOR, FIXED, COMP	1
				END OF FIGURE	

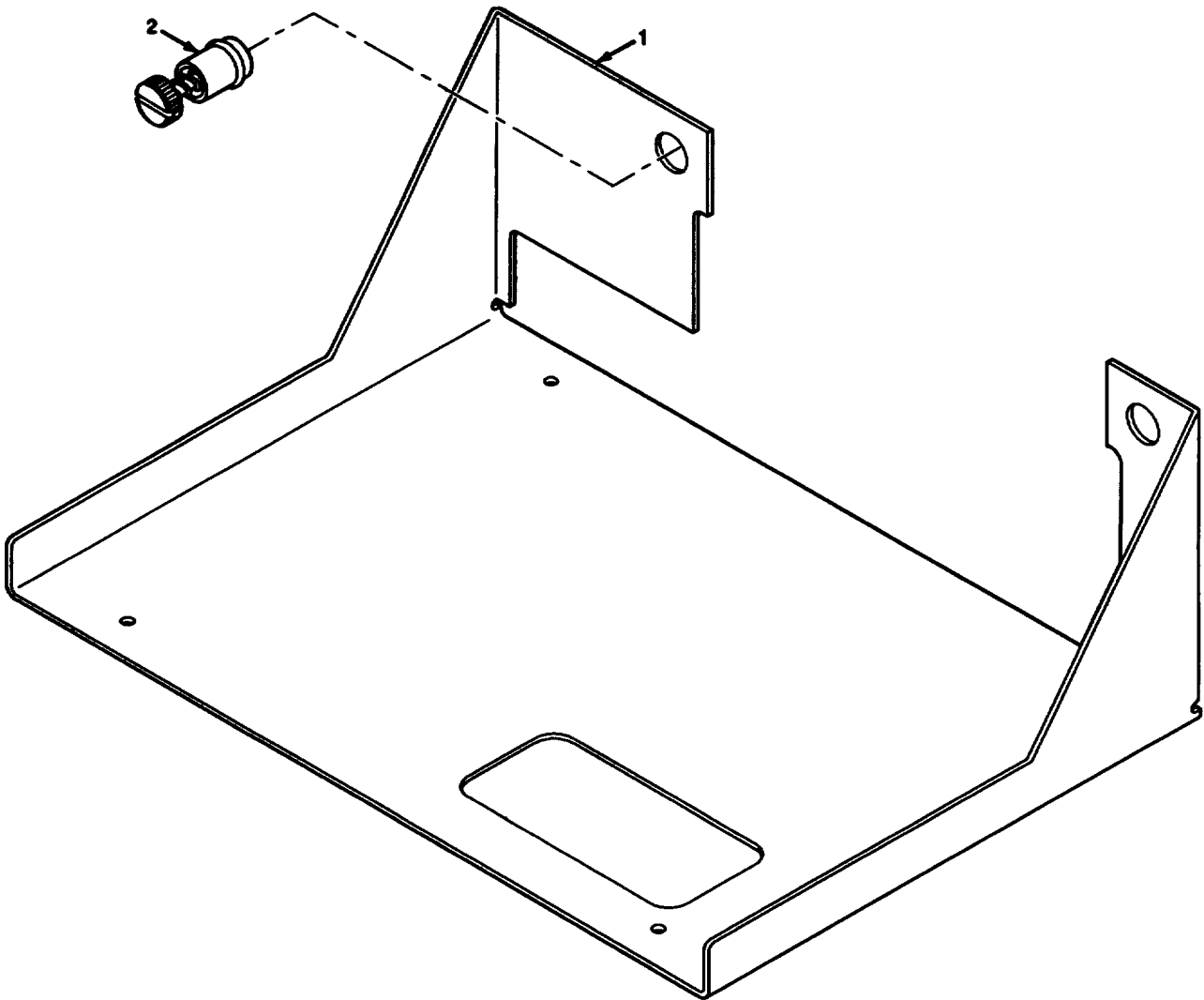

CE2JF145

Figure 110. Mounting Bracket-Test Adapter

SECTION II		TM11-6625-3094-24P C01			
(1)	(2)	(3)	(4)	(5)	(6)
ITEM	SMR		PART		
NO	CODE	CAGEC	NUMBER	DESCRIPTION AND USABLE ON CODES(UOC)	QTY
				GROUP 43090102 MOUNTING BRACKET TEST ADAPTER	
				FIGURE 110	
*1	XBHZZ	80063	B4041601-1	BRACKET,SUPPORT	1
*2	XBHZZ	94222	53-11-411-24	SCREW,ASSEMBLY,PANE	2
				END OF FIGURE	

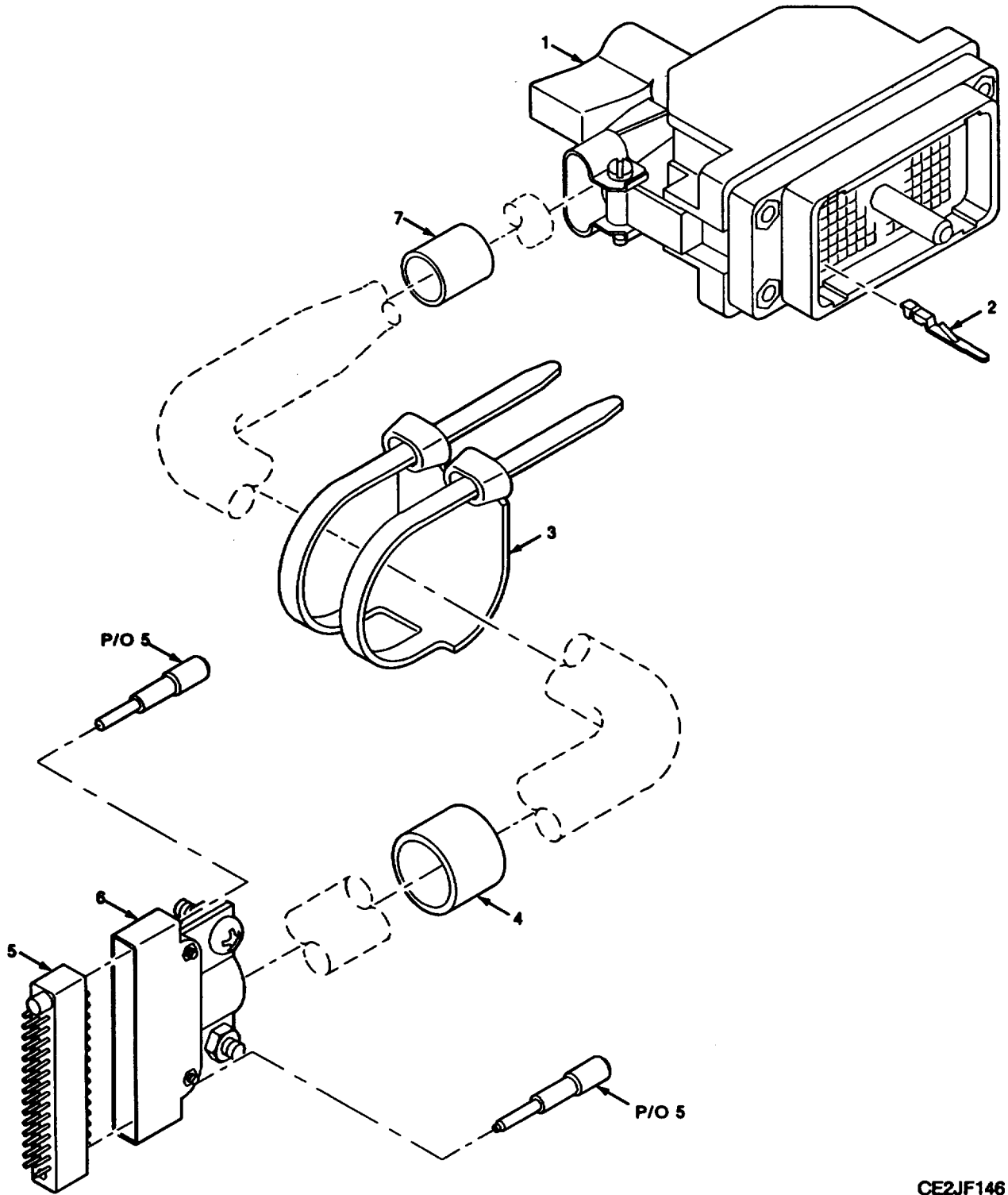

CE2JF146

Figure 111. Branched Wiring Harness-W1

SECTION II		TM11-6625-3094-24P		C01	
(1)	(2)	(3)	(4)	(5)	(6)
ITEM	SMR		PART		
NO	CODE	CAGEC	NUMBER	DESCRIPTION AND USABLE ON CODES(UOC)	QTY
				GROUP 430902 BRANCHED WIRING HARNESS W1	
				FIGURE 111	
*1	PAHZZ	80063	A3018664-1	CONNECTOR ASSEMBLY	1
*2	PAHZZ	71468	030-2409-001	CONTACT, ELECTRICAL	30
*3	PAHZZ	96906	MS3368-3-9C	STRAP, TIEDOWN, ELECT	1
*4	XBHZZ	80063	A3013739-142	SLEEVE, MARKER, CABLE	1
*5	PAHZZ	81349	M55302/63-A30L	CONNECTOR, PLUG, ELEC	1
*6	PAHZZ	10400	WTA30HN	SHIELD, ELECTRICAL C	1
*7	XBHZZ	80063	A3013739-180	SLEEVE, MARKER, CABLE	1
				END OF FIGURE	

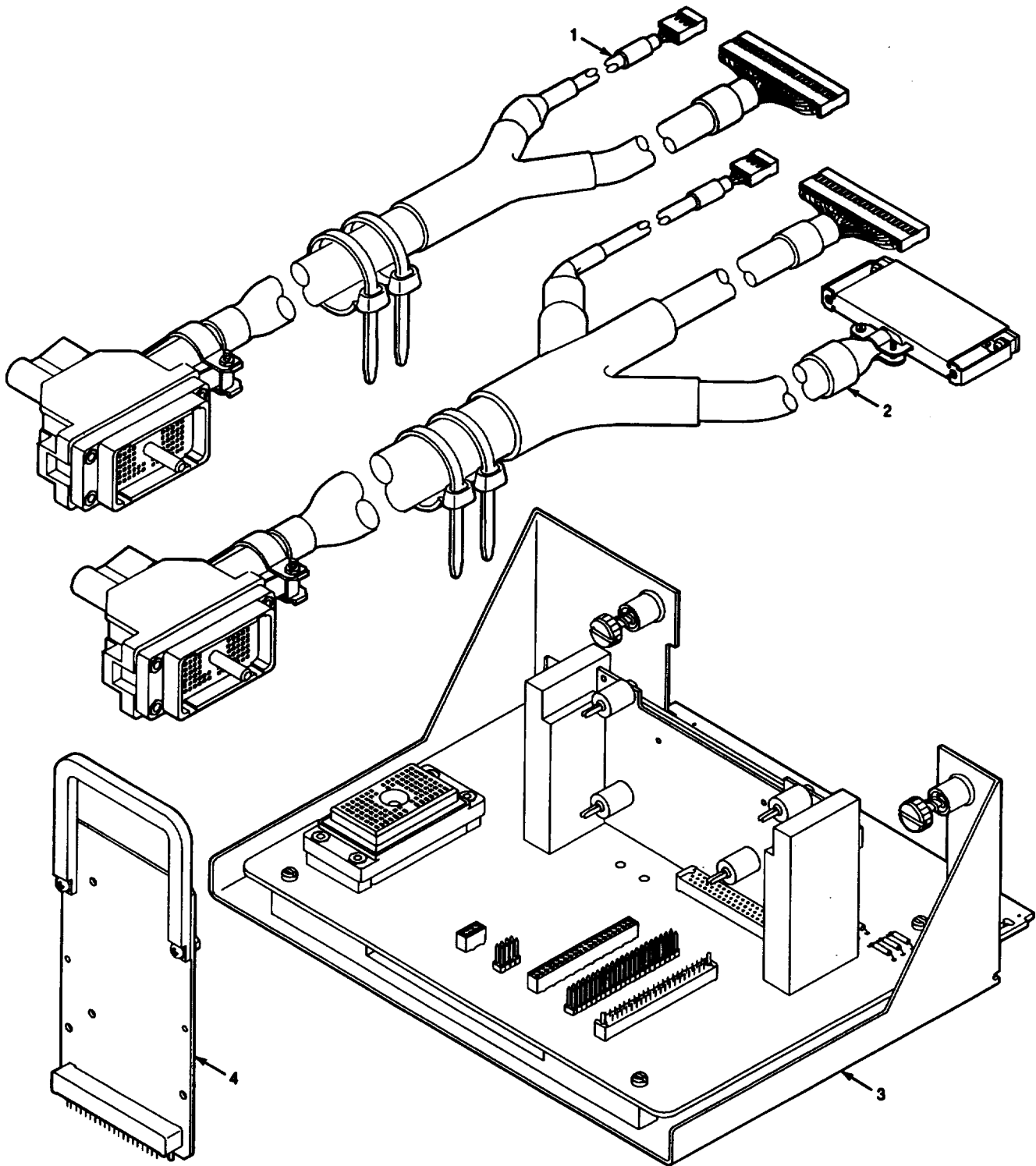

CE2JF147

Figure 112. Test Adapter J-6002/G

SECTION II		TM11-6625-3094-24P C01			
(1)	(2)	(3)	(4)	(5)	(6)
ITEM	SMR		PART		
NO	CODE	CAGEC	NUMBER	DESCRIPTION AND USABLE ON CODES(UOC)	QTY
				GROPU 4310 TEST ADAPTER J-6002/G	
				FIGURE 112	
*1	PEHHH	80063	A3148212-1	WIRING HARNESS,BRAN -W2 (SEE FIGURE 118 FOR BREAKDOWN)	1
*2	XBHHH	80063	A3148095-1	WIRING HARNESS,BRAN -W1 (SEE FIGURE 117 FOR BREAKDOWN)	1
*3	PAHHH	80063	A3148090-1	ELECTRONIC COMPONEN ASSEMBLY-TEST ADAPTER (SEE FIGURE 113 FOR BREAKDOWN)	1
*4	XBHHH	80063	A3148092-2	EXTENDER CARD,ELECT TEST-61 PIN (SEE FIGURE 116 FOR BREAKDOWN)	1
				END OF FIGURE	

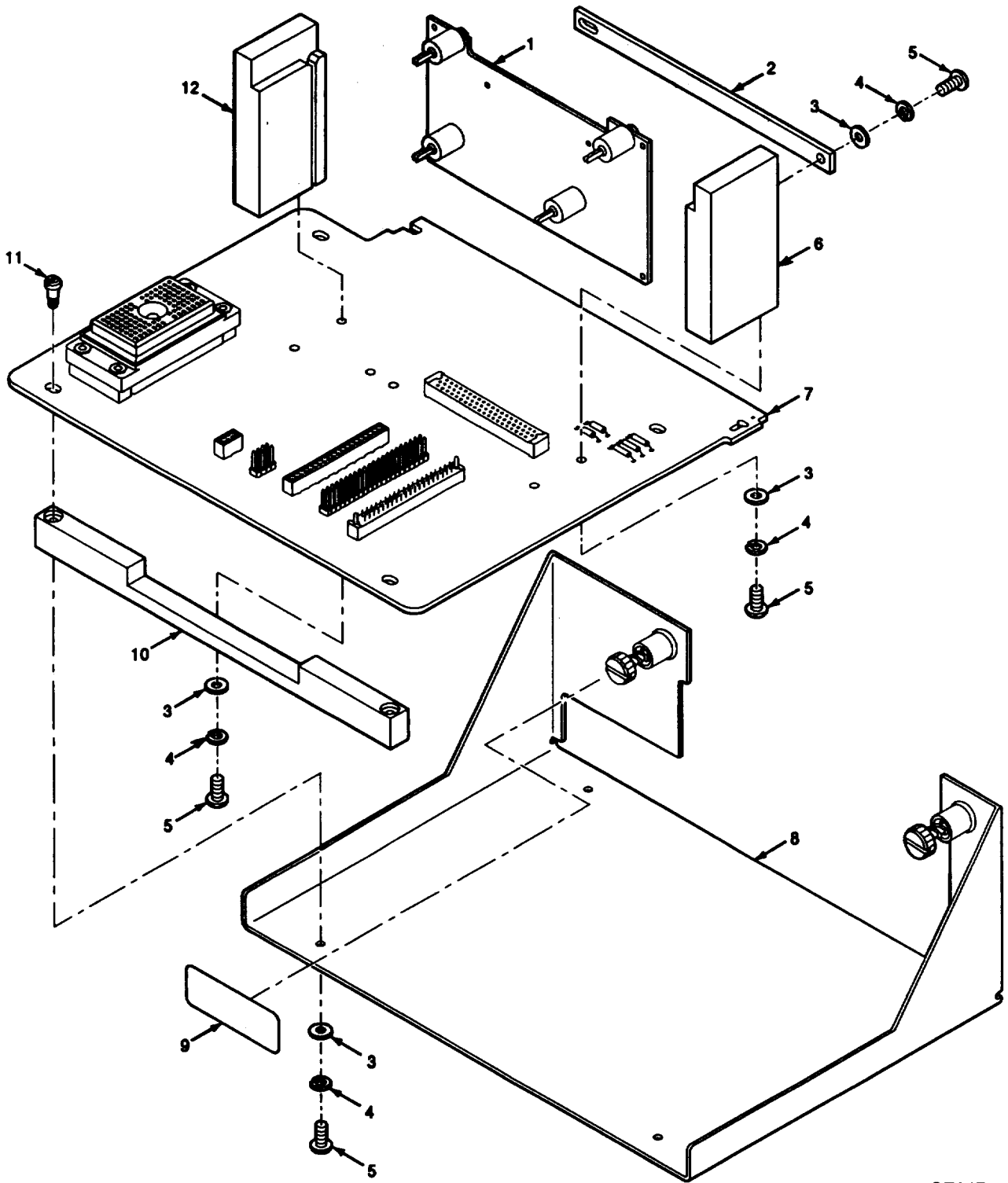

CE2JF148

Figure 113. Electronic Components Assembly-Test Adapter

SECTION II		TM11-6625-3094-24P C01			
(1)	(2)	(3)	(4)	(5)	(6)
ITEM	SMR		PART		
NO	CODE	CAGEC	NUMBER	DESCRIPTION AND USABLE ON CODES(UOC)	QTY
GROUP 431001 ELECTRONIC COMPONENTS TEST ADAPTER					
FIGURE 113					
*1	XBHHH	80063	A3148054-1	PLATE,MOUNTING (SEE FIGURE 115 FOR BREAKDOWN)	1
*2	XBHZZ	80063	A3148244-1	PLATE,MOUNTING,FLAT	1
*3	PAHZZ	81349	D70342/2-032	WASHER,FLAT	10
*4	PAHZZ	80063	A3013122-1	WASHER,LOCK	10
*5	PAHZZ	51792	A3013115-3	SCREW,MACHINE	10
*6	XBHZZ	80063	A3148247-3	HOLDER,ELECTRICAL C	1
*7	XBHHH	80063	A3148171-1	CIRCUIT CARD ASSEMB -TEST ADAPTER (SEE FIGURE 114 FOR BREAKDOWN)	1
*8	XBHHH	80063	A3148118-1	BRCKET,MOUNTING-TE ADAPTER (SEE FIGURE 93 FOR BREAKDOWN)	1
*9	MDHZZ	80063	B4041797-22	PLATE,IDENTIFICATIO-SEE SB 11- 631 FOR INSTRUCTIONS	1
*10	XBHZZ	80063	B4041672-1	SPACER,BAR	2
*11	XBHZZ	14519	9X15M0305	SCREW,SHOULDER	4
*12	XBHZZ	80063	A3148247-1	HOLDER,ELECTRICAL C	1
END OF FIGURE					

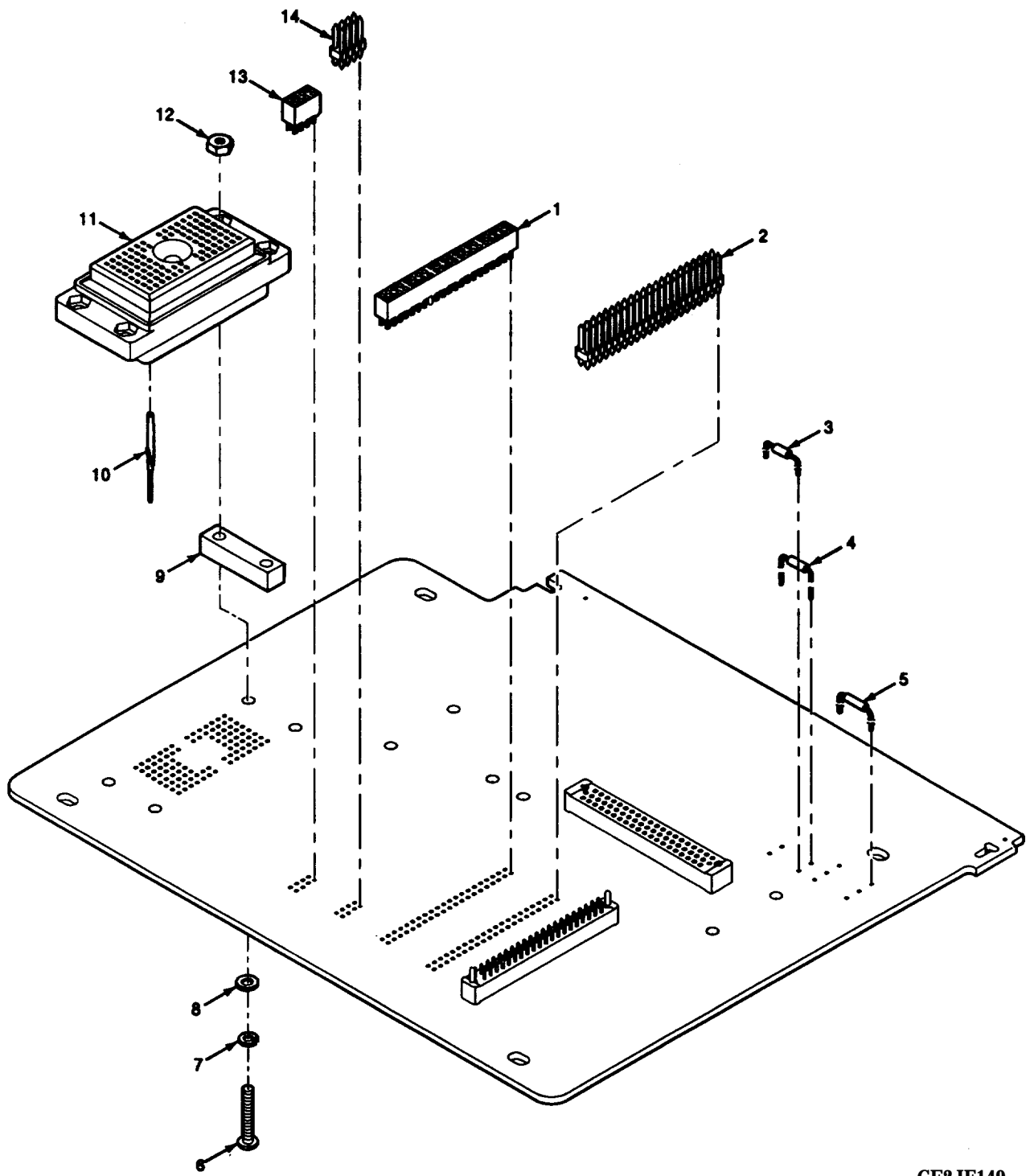

CE2JF149

Figure 114. Circuit Card Assembly-Test Adapter

SECTION II		TM11-6625-3094-24P C01			
(1)	(2)	(3)	(4)	(5)	(6)
ITEM NO	SMR CODE	CAGEC	PART NUMBER	DESCRIPTION AND USABLE ON CODES(UOC)	QTY
GROUP 43100101 CIRCUIT CARD-ASSEMBLY TEST ADAPTER					
FIGURE 114					
*1	PAHZZ	22526	68683-321	CONNECTOR, RECEPTACL	1
*2	PAHZZ	67268	86099-18-A-42	CONNECTOR, RECEPTACL	1
*3	PAHZZ	81349	JANTX1N751A-1	SEMICONDUCTOR DEVIC	1
*4	PAHZZ	81349	RCR07G561JS	RESISTOR, FIXED, COMP	1
*5	PAHZZ	81349	JANTX1N4245	SEMICONDUCTOR DEVIC	3
*6	PAHZZ	96906	MS51957-19	SCREW, MACHINE	4
*7	PAHZZ	96906	MS35338-135	WASHER, LOCK	4
*8	PAHZZ	80205	NAS620C4	WASHER, FLAT	4
*9	XBHZZ	80063	B4041798-1	SPACER, PLATE	2
*10	XBHZZ	71468	030-2235-009	CONTACT, ELECTRICAL	96
*11	PAHZZ	71468	DL2-96R	CONNECTOR, RECEPTACL	1
*12	PAHZZ	96906	MS35649-244	NUT, PLAIN, HEXAGON	4
*13	PAHZZ	22526	68683-304	CONNECTOR, RECEPTACL	1
*14	PAHZZ	67268	86099-18-A-08	CONNECTOR, RECEPTACL	1

END OF FIGURE

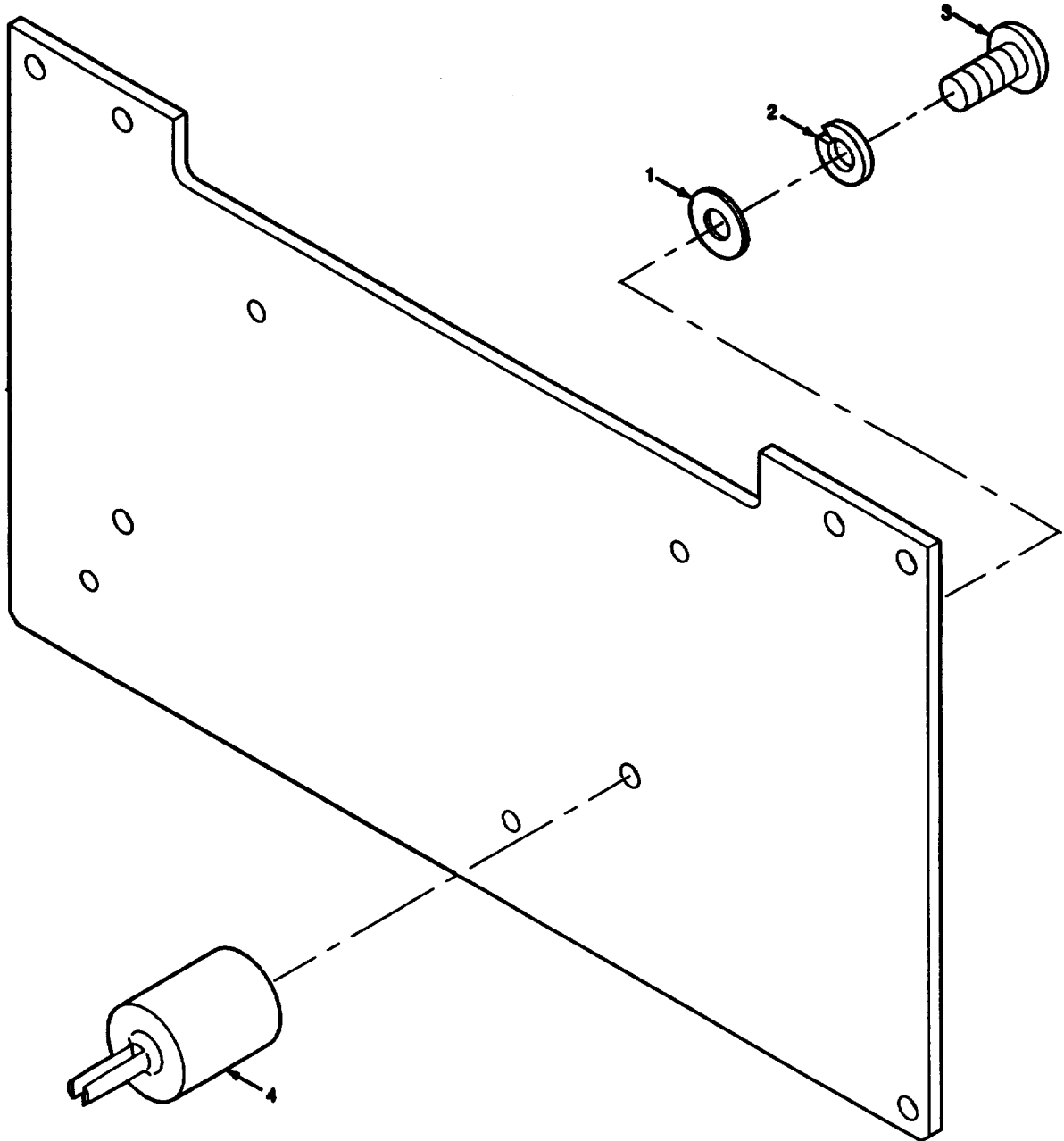

CE2JF150

Figure 115. Mounting Plate

SECTION II		TM11-6625-3094-24P C01			
(1)	(2)	(3)	(4)	(5)	(6)
ITEM	SMR		PART		
NO	CODE	CAGEC	NUMBER	DESCRIPTION AND USABLE ON CODES(UOC)	QTY
				GROUP 43100103 MOUNTING PLATE	
				FIGURE 115	
*1	PAHZZ	81349	D70342/2-032	WASHER, FLAT	4
*2	PAHZZ	80063	A3013122-1	WASHER, LOCK	4
*3	PAHZZ	51792	A3013115-3	SCREW, MACHINE	4
*4	XBHZZ	80063	A3142287-1	INSULATOR, STANDOFF	1
				END OF FIGURE	

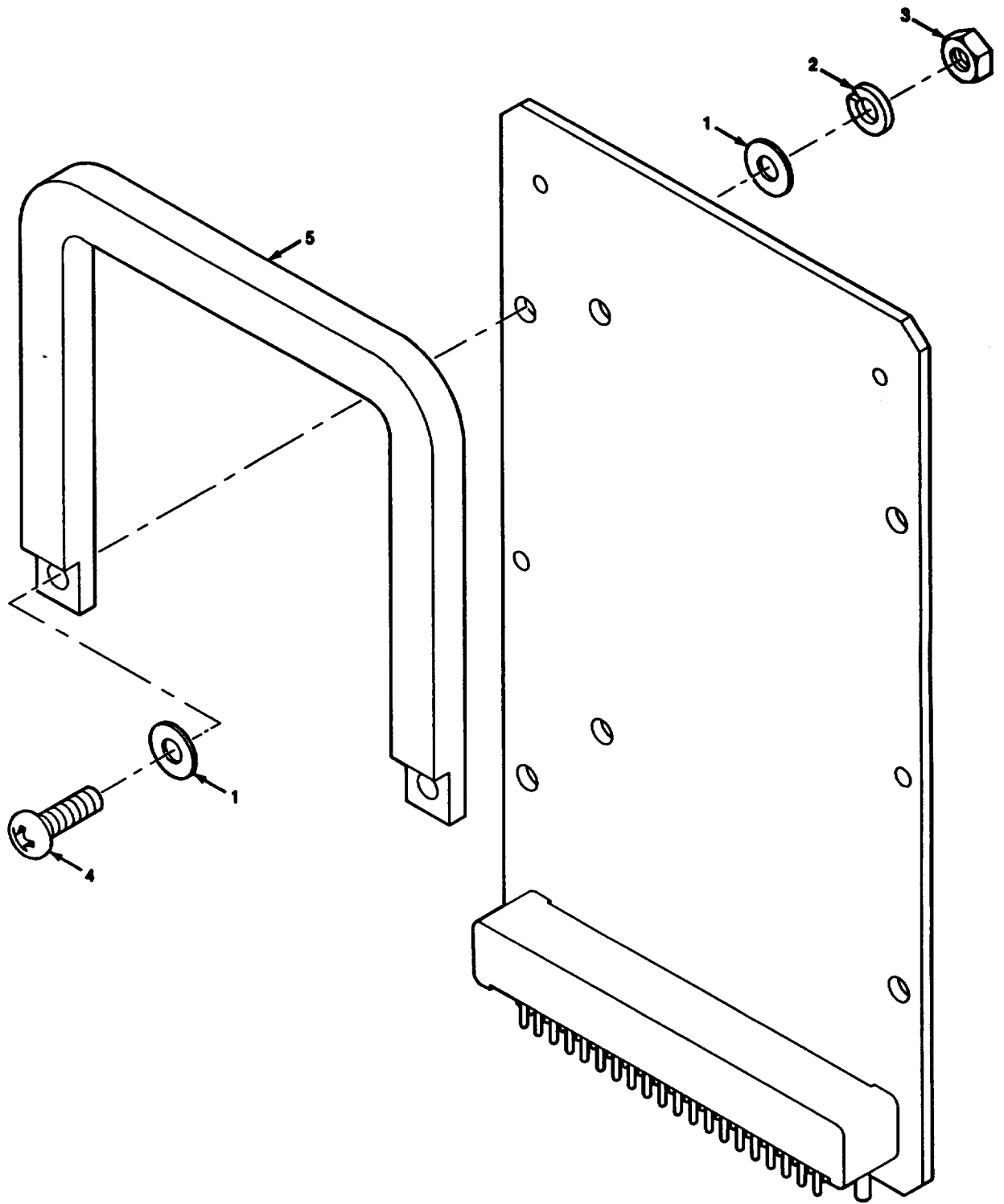

CE2JF151

Figure 116. Electronic Test Extender Card-61 Pin

SECTION II		TM11-6625-3094-24P C01			
(1)	(2)	(3)	(4)	(5)	(6)
ITEM	SMR		PART		
NO	CODE	CAGEC	NUMBER	DESCRIPTION AND USABLE ON CODES(UOC)	QTY
				GROUP 431002 ELECTRONIC TEST EXTENDER CARD-61 PIN	
				FIGURE 116	
*1	PAHZZ	81349	D70342/2-032	WASHER,FLAT	4
*2	PAHZZ	80063	A3013122-1	WASHER,LOCK	2
*3	PAHZZ	51792	3013108-1	NUT,PLAIN,HEXAGON	2
*4	PAHZZ	51792	A3013115-13	SCREW,MACHINE	2
*5	PAHZZ	80063	A3148135-1	HANDLE,BOW	1

END OF FIGURE

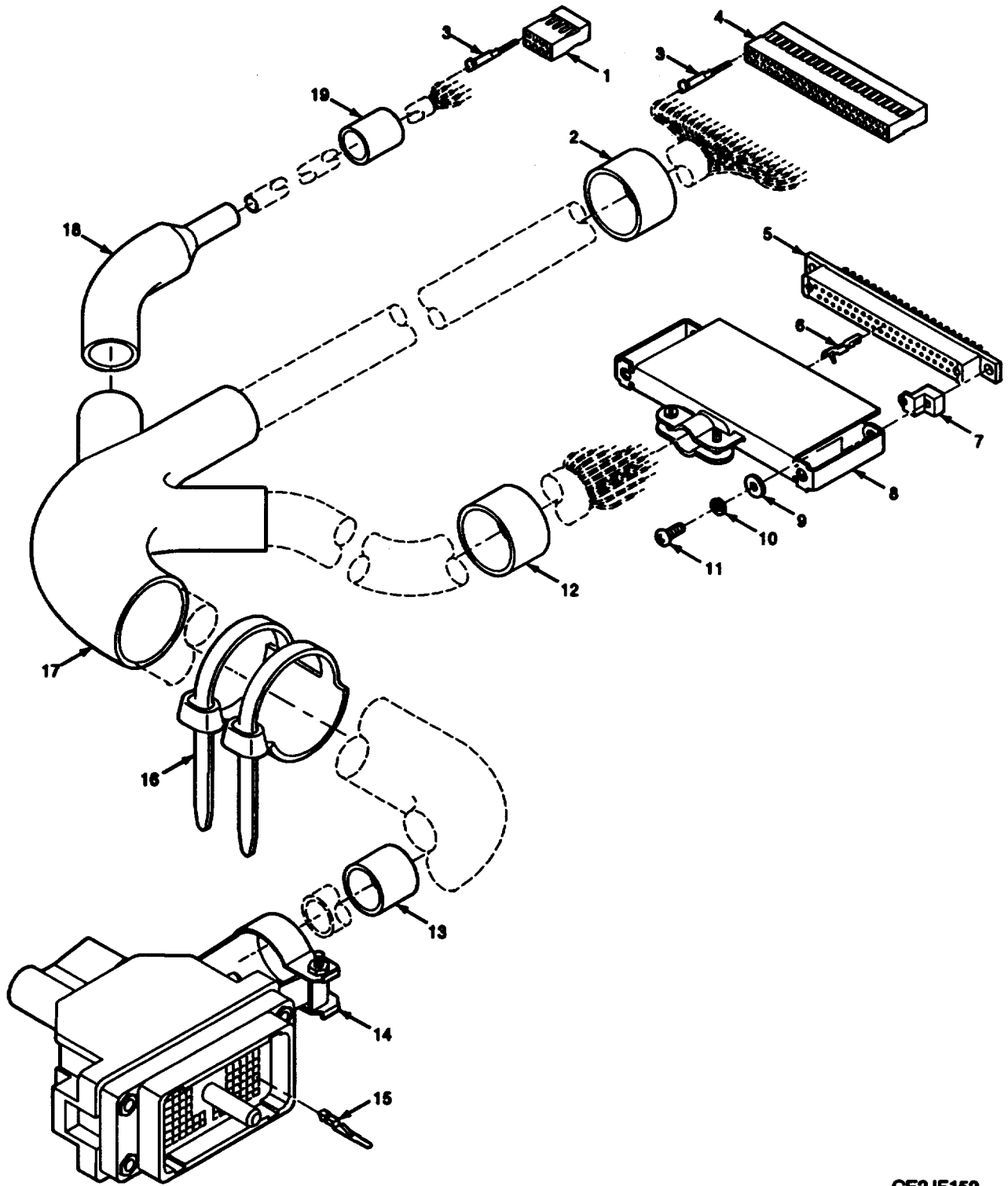

CE2JF152

Figure 117. Branched Wiring Harness-W1

SECTION II		TM11-6625-3094-24P C01			
(1)	(2)	(3)	(4)	(5)	(6)
ITEM	SMR		PART		
NO	CODE	CAGEC	NUMBER	DESCRIPTION AND USABLE ON CODES(UOC)	QTY
				GROUP 431003 BRANCHED WIRING HARNESS W1	
				FIGURE 117	
*1	PAHZZ	14933	86038-8	CONNECTOR, RECEPTACL	1
*2	XBHZZ	80063	A3013739-142	SLEEVE, MARKER, CABLE	1
*3	PAHZZ	14933	86113-22LPA	CONTACT, ELECTRICAL	50
*4	PAHZZ	14933	86038-42	CONNECTOR BODY, PLUG	1
*5	PAHZZ	80063	A3148267-1	CONNECTOR, PLUG, ELEC	1
*6	PAHZZ	14933	86103-22ALA	CONTACT, ELECTRICAL	41
*7	PAHZZ	80063	A3148265-1	SPACER, PLATE	2
*8	PAHZZ	80063	A3148266-1	CLAMP, CABLE, ELECTRI	1
*9	PAHZZ	51792	A3013124-2	WASHER, FLAT	2
*10	PAHZZ	96906	MS35338-134	WASHER, LOCK	2
*11	PAHZZ	96906	MS51957-3	SCREW, MACHINE	2
*12	XBHZZ	80063	A3013739-240	SLEEVE, MARKER, CABLE	1
*13	XBHZZ	80063	A3013739-146	SLEEVE, MARKER, CABLE	1
*14	PAHZZ	80063	A3018664-2	CONNECTOR, PLUG, ELEC	1
*15	PAHZZ	71468	030-2409-001	CONTACT, ELECTRICAL	91
*16	PAHZZ	96906	MS3368-3-9C	STRAP, TIEDOWN, ELECT	1
*17	XBHZZ	06090	462A421-71/42	INSULATION SLEEVING	2
*18	XBHZZ	06090	202E334-71/42	INSULATION, SLEEVING	1
*19	XBHZZ	80063	A3013739-190	SLEEVE, MARKER, CABLE	1

END OF FIGURE

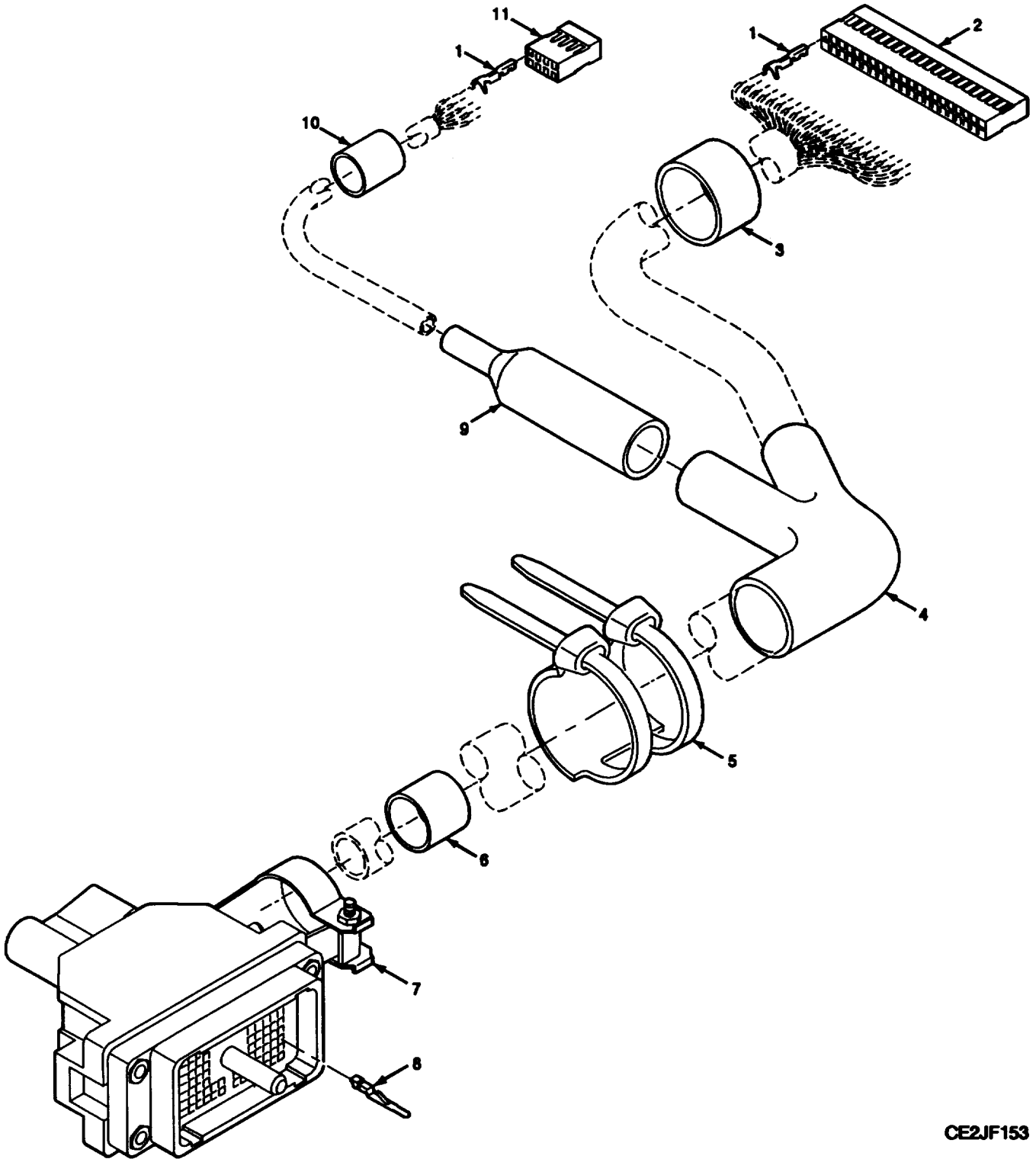

CE2JF153

Figure 118. Branched Wiring Harness-W2

SECTION II		TM11-6625-3094-24P C01			
(1)	(2)	(3)	(4)	(5)	(6)
ITEM	SMR		PART		
NO	CODE	CAGEC	NUMBER	DESCRIPTION AND USABLE ON CODES(UOC)	QTY
				GROUP 431004 BRANCHED WIRING HARNESS W2	
				FIGURE 118	
*1	PAHZZ	14933	86103-22ALA	CONTACT, ELECTRICAL	50
*2	PAHZZ	14933	86038-42	CONNECTOR BODY, PLUG	1
*3	XBHZZ	80063	A3013739-142	SLEEVE, MARKER, CABLE	1
*4	XBHZZ	06090	381A302-71/42	INSULATION SLEEVING	1
*5	PAHZZ	96906	MS3368-3-9C	STRAP, TIEDOWN, ELECT	1
*6	XBHZZ	80063	A3013739-180	SLEEVE, MARKER, CABLE	1
*7	PAHZZ	80063	A3018664-2	CONNECTOR, PLUG, ELEC	1
*8	PAHZZ	71468	030-2409-001	CONTACT, ELECTRICAL	50
*9	XBHZZ	06090	202E334-71/42	INSULATION, SLEEVING	1
*10	XBHZZ	80063	A3013739-190	SLEEVE, MARKER, CABLE	1
*11	PAHZZ	14933	86038-8	CONNECTOR, RECEPTACL	1

END OF FIGURE

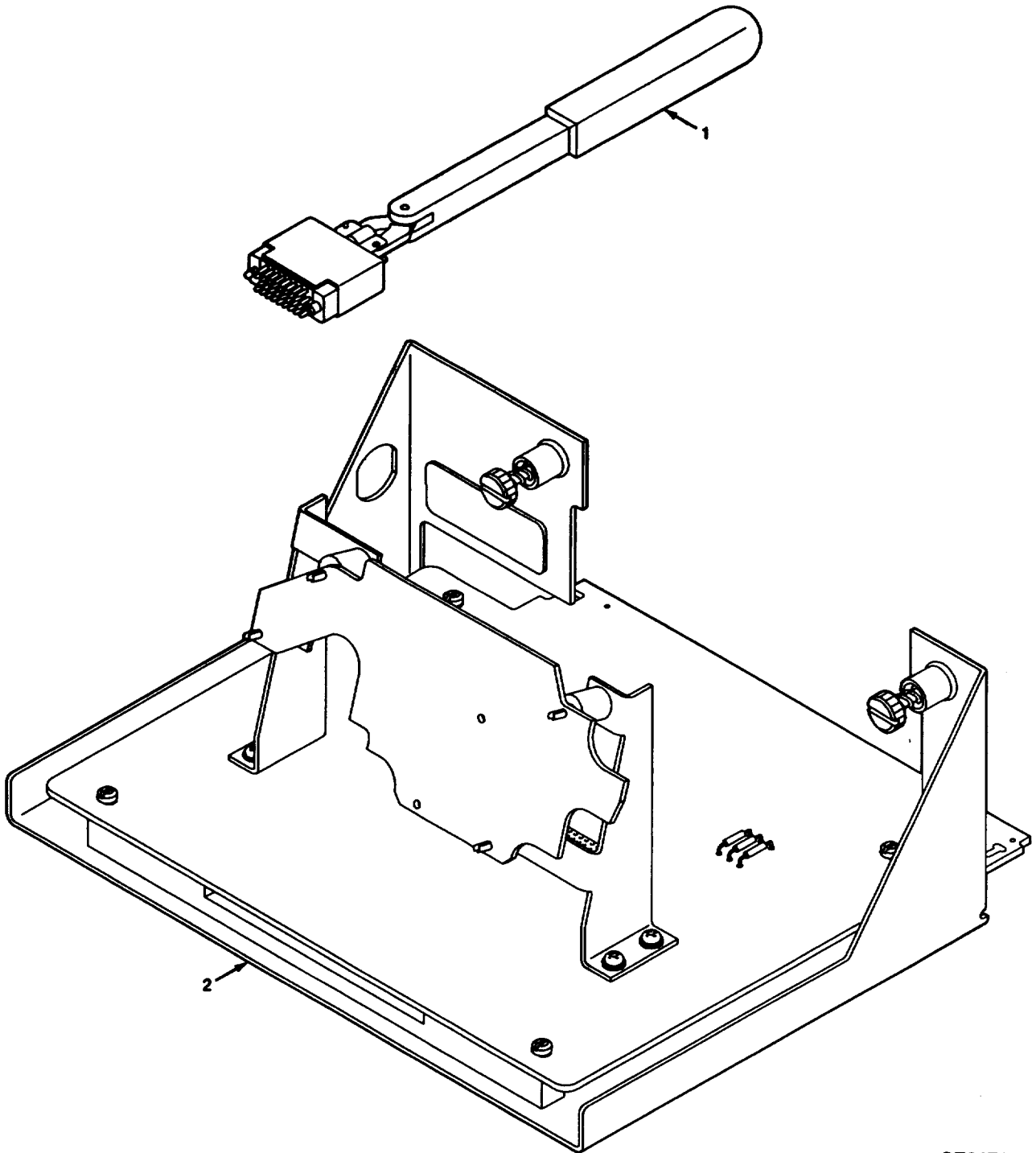

CE2JF154

Figure 119. Test Adapter J-6003/G

SECTION II		TM 11-6625-3094-24P C01			
(1)	(2)	(3)	(4)	(5)	(6)
ITEM	SMR		PART		
NO	CODE	CAGEC	NUMBER	DESCRIPTION AND USABLE ON CODES(UOC)	QTY
				GROUP 4311 TEST ADAPTER J-6003/G	
				FIGURE 119	
*1	XBHHH	80063	A3148155-1	DUMMY CONNECTOR,PLU (SEE FIGURE 120 FOR BREAKDOWN)	2
*2	XBHHH	80063	A3148138-1	ELECTRONIC COMPONEN (SEE FIGURE 125 FOR BREAKDOWN)	1
				END OF FIGURE	

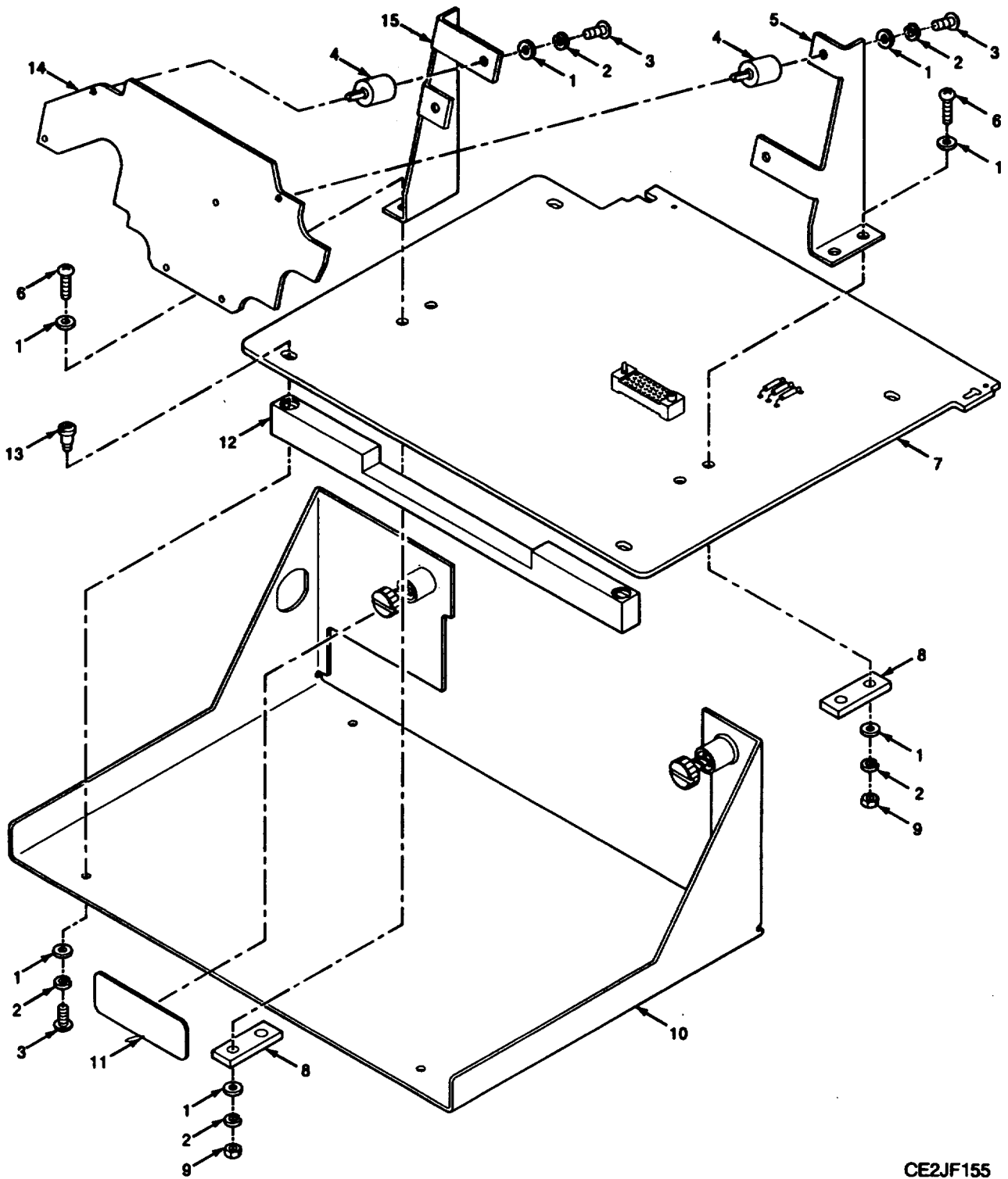

CE2JF155

Figure 120. Electronic Components Assembly-Test Adapter

SECTION II		TM 11-6625-3094-24P			
(1)	(2)	(3)	(4)	(5)	(6)
ITEM	SMR		PART		
NO	CODE	CAGEC	NUMBER	DESCRIPTION AND USABLE ON CODES(UOC)	QTY
GROUP 431101 ELECTRONIC COMPONENTS ASSEMBLY-TEST ADAPTER					
FIGURE 120					
1	PAHZZ	81349	D70342/2-032	WASHER, FLAT	16
2	PAHZZ	80063	A3013122-1	WASHER, LOCK	12
3	PAHZZ	51792	A3013115-3	SCREW, MACHINE	8
4	XBHZZ	80063	A3142287-1	INSULATOR, STANDOFF	4
5	XBHZZ	80063	A3148119-1	HOLDER, ELECTRICAL C	1
6	PAHZZ	80063	A3013115-14	SCREW, MACHINE	4
7	XBHHH	80063	A3148115-1	CIRCUIT CARD ASSEMB TEST ADAPTOR (SEE FIGURE 121 FOR BREAKDOWN)	1
8	XBHZZ	80063	A3148111-1	SPACER, INSULATOR	2
9	PAHZZ	51792	3013108-1	NUT, PLAIN, HEXAGON	4
10	XBHHH	80063	A3148118-2	BRACKET, MOUNTING-TE	1
11	MDHZZ	80063	B4041797-24	PLATE, IDENTIFICATIO (SEE SB 11-631 FOR INSTRUCTIONS)	1
12	XBHZZ	80063	B4041672-1	SPACER, BAR	2
13	XBHZZ	14519	9X15M0305	SCREW, SHOULDER	4
14	XBHZZ	80063	A3142329-1	PRINTED WIRING BOAR	1
15	XBHZZ	80063	A3148120-1	HOLDER, ELECTRICAL C	1
END OF FIGURE					

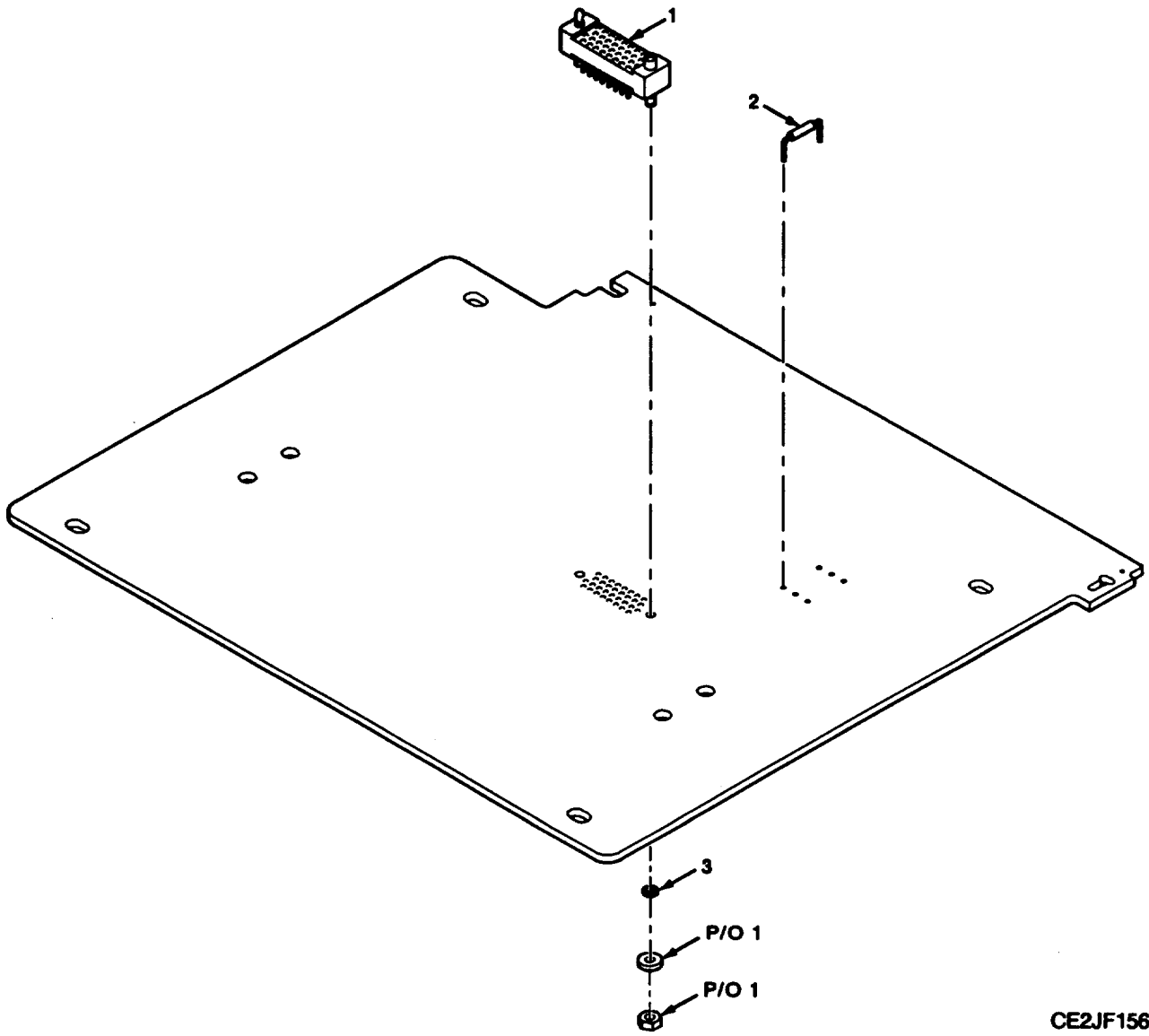

CE2JF156

Figure 121. Circuit Card Assembly-Test Adapter

SECTION II		TM 11-6625-3094-24P C01			
(1)	(2)	(3)	(4)	(5)	(6)
ITEM	SMR		PART		
NO	CODE	CAGEC	NUMBER	DESCRIPTION AND USABLE ON CODES(UOC)	QTY
				GROUP 43110101 CIRCUIT CARD ASSEMBLY TEST ADAPTER	
				FIGURE 121	
*1	PAHZZ	80063	A3012765-3	CONNECTOR,RECEPTACL	1
*2	PAHZZ	81349	JANTX1N4245	SEMICONDUCTOR DEVIC	3
*3	PAHZZ	80205	NAS620C2	WASHER,FLAT	8
				END OF FIGURE	

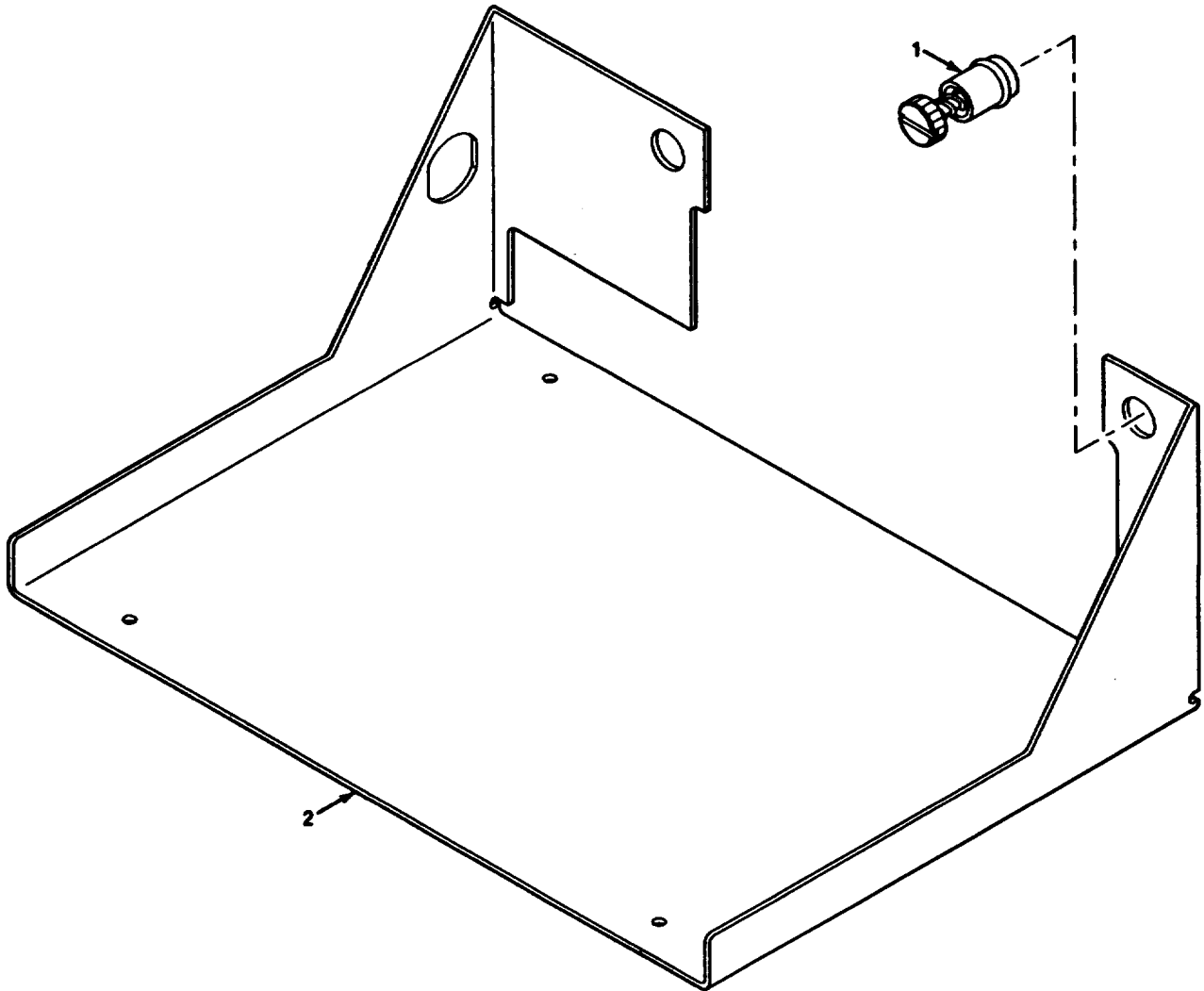

CE2JF157

Figure 122. Mounting Bracket-Test Adapter

SECTION II			TM 11-6625-3094-24P C01		
(1)	(2)	(3)	(4)	(5)	(6)
ITEM	SMR		PART		
NO	CODE	CAGEC	NUMBER	DESCRIPTION AND USABLE ON CODES(UOC)	QTY
				GROUP 43110102 MOUNTING BRACKET TEST ADAPTER	
				FIGURE 122	
*1	XBHZZ	94222	53-11-411-24	SCREW ASSEMBLY,PANE	2
*2	XBHZZ	80063	B4041601-1	BRACKET,SUPPORT	1
				END OF FIGURE	

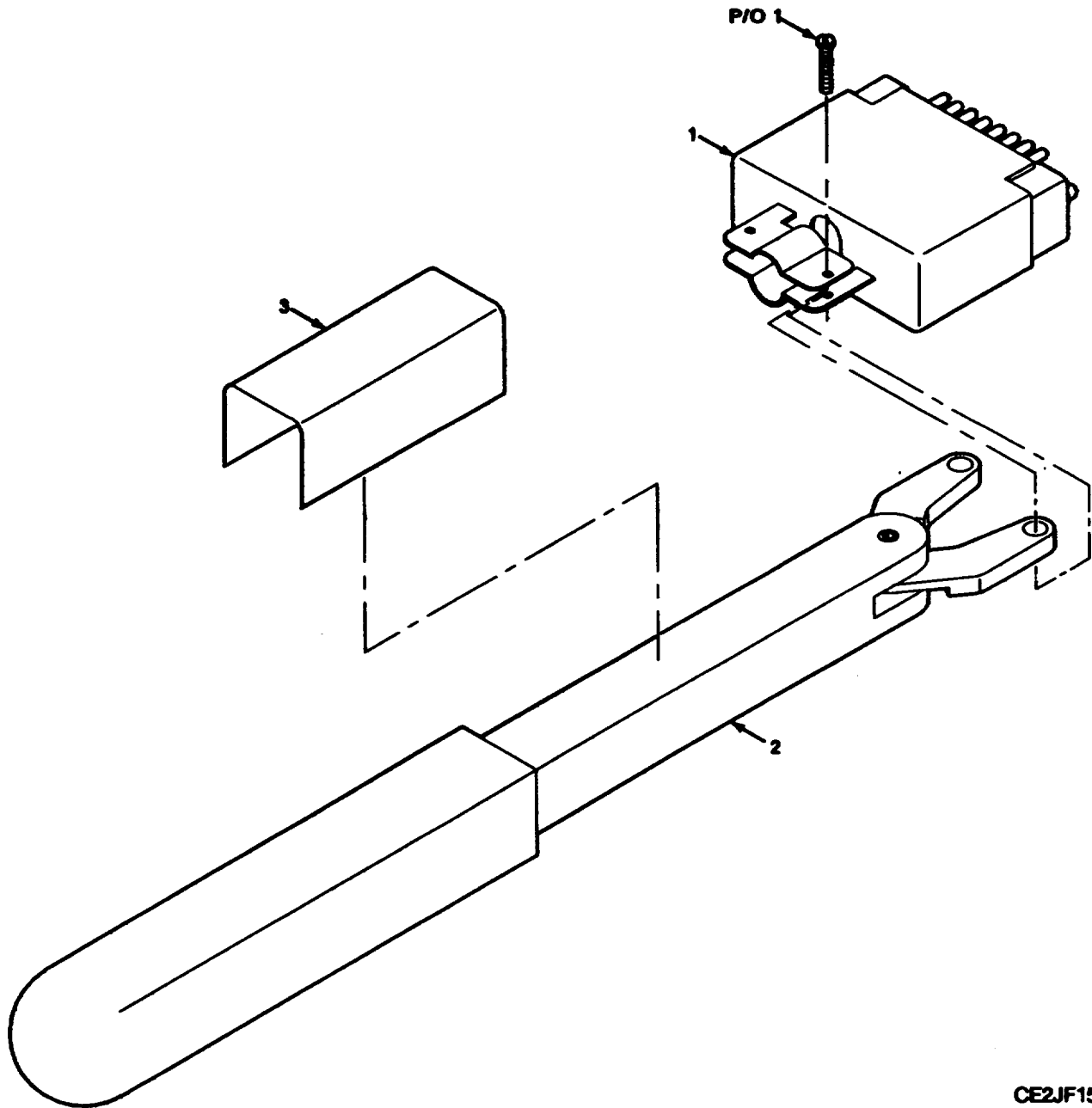

CE2JF158

Figure 123. Dummy Connector-34 Pin

SECTION II		TM 11-66625-33094-24P C01			
(1)	(2)	(3)	(4)	(5)	(6)
ITEM	SMR		PART		
NO	CODE	CAGEC	NUMBER	DESCRIPTION AND USABLE ON CODES(UOC)	QTY
				GROUP 431102 DUMMY CONNECTOR-34 PIN	
				FIGURE 123	
*1	PAHZZ	80063	A3148275-1	CONNECTOR, PLUG, ELEC	1
*2	XBHZZ	80063	A3148231-1	HANDLE, MANUAL CONTR	1
*3	PAHZZ	85480	DAT-14-292	LABEL	1
				END OF FIGURE	

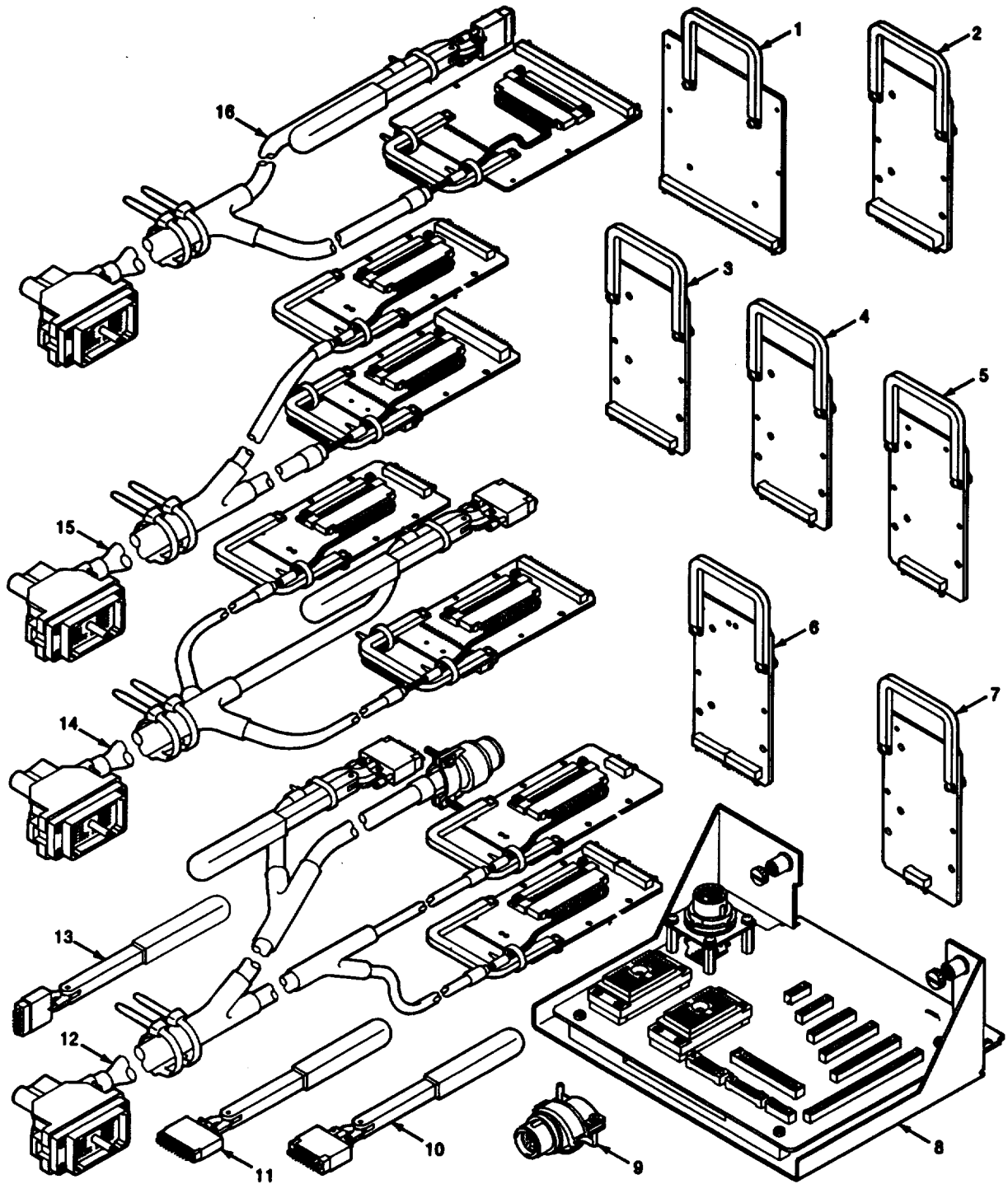

CE2JF159

Figure 124. Test Adaptor J-6004/G

SECTION II		TM 11-6625-3094-24P Col			
(1)	(2)	(3)	(4)	(5)	(6)
ITEM NO	SMR CODE	CAGEC	PART NUMBER	DESCRIPTION AND USABLE ON CODES(UOC)	QTY
GROUP 4312 TEST ADAPTER J-6004/G					
FIGURE 124					
*1	XBHHH	80063	A3148087-2	EXTENDER CARD,ELECT TEST-77 PIN (SEE FIGURE 94 FOR BREAKDOWN)	4
*2	XBHHH	80063	A3148092-2	EXTENDER CARD,ELECT TEST-61 PIN (SEE FIGURE 116 FOR BREAKDOWN)	2
*3	XBHHH	80063	A3148096-2	EXTENDER CARD,ELECT TEST-41 PIN (SEE FIGURE 101 FOR BREAKDOWN)	2
*4	XBHHH	80063	A3148100-2	EXTENDER CARD,ELECT TEST-33 PIN (SEE FIGURE 105 FOR BREAKDOWN)	2
*5	XBHHH	80063	A3148104-2	EXTENDER CARD,ELECT TEST-25 PIN (SEE FIGURE 127 FOR BREAKDOWN)	1
*6	XBHHH	80063	A3148108-2	EXTENDER CARD,ELECT TEST-17 PIN (SEE FIGURE 128 FOR BREAKDOWN)	3
*7	XBHHH	80063	A3148112-2	EXTENDER CARD,ELECT TEST-9 PIN (SEE FIGURE 129 FOR BREAKDOWN)	1
*8	XBHHH	80063	A3148139-1	ELECTRONIC COMPONEN ASSEMBLY-TEST ADAPTER (SEE FIGURE 125 FOR BREAKDOWN)	1
*9	XBHHH	80063	A3148157-1	DUMMY CONNECTOR,PLU -27 PIN (SEE FIGURE 131 FOR BREAKDOWN)	1
*10	XBHHH	80063	A3148156-1	DUMMY CONNECTOR,PLU -29 PIN (SEE FIGURE 130 FOR BREAKDOWN)	1
*11	XBHHH	80063	A3148155-1	DUMMY CONNECTOR,PLU -34 PIN (SEE FIGURE 123 FRO BREAKDOWN)	2
*12	XBHHH	80063	A3148154-1	WIRING HARNESS,BRAN -W4 (SEE FIGURE 138 FOR BREAKDOWN)	1
*13	XBHHH	80063	A3148158-1	DUMMY CONNECTOR,PLU -14 PIN (SEE FIGURE 132 FOR BREAKDOWN)	1
*14	XBHHH	80063	A3148152-1	WIRING HARNESS,BRAN -W3 (SEE FIGURE 136 FOR BREAKDOWN)	1
*15	XBHHH	80063	A3148151-1	WIRING HARNESS,BRAN -W2 (SEE FIGURE 134 FOR BREAKDOWN)	1
*16	XBHHH	80063	A3148150-1	WIRING HARNESS,BRAN -W1 (SEE FIGURE 133 FRO BREAKDOWN)	1
END OF FIGURE					

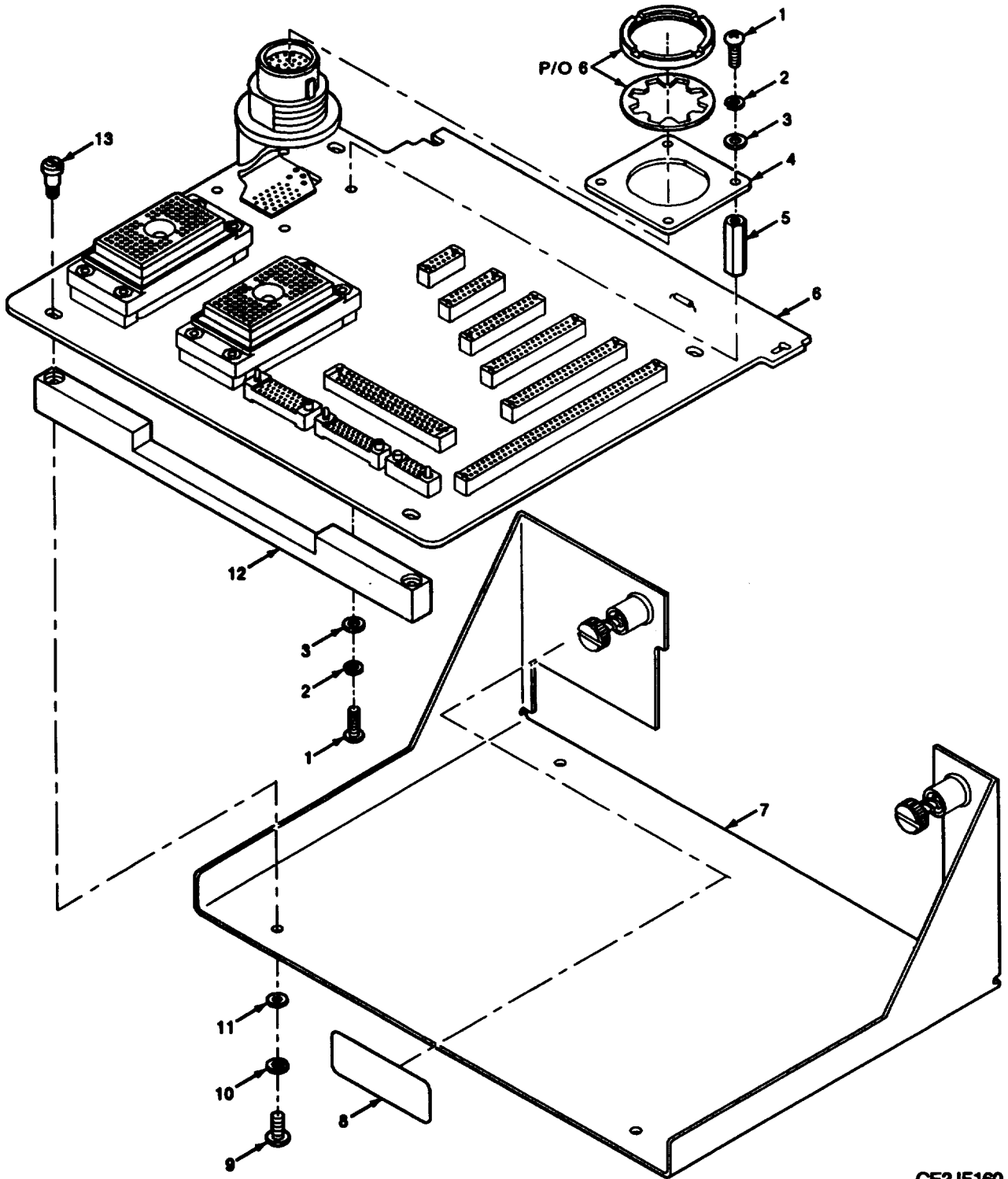

CE2JF160

Figure 125. Electronic Components Assembly-Test Adapter

SECTION II		TM 11-6625-30994-24P C01				
(1)	(2)	(3)	(4)	(5)	(6)	
ITEM	SMR		PART			
NO	CODE	CAGEC	NUMBER	DESCRIPTION AND USABLE ON CODES(UOC)		QTY
GROUP 431201 ELECTRONIC COMPONENTS						
ASSEMBLY-TEST ADAPTER						
FIGURE 125						
*1	PAHZZ	96906	MS51957-15	SCREW,MACHINE		8
*2	PAHZZ	96906	MS35338-135	WASHER, LOCK		8
*3	XBHZZ	80205	NAS620C4	WASHER, FLAT		8
*4	XBHZZ	80063	A3148149-1	PLATE, MOUNTING-COMM		1
*5	XBHZZ	80205	NAS1831A4B16	POST, ELECTRICAL-MEC		4
*6	XBHHH	80063	A3148083-1	CIRICUIT CARD ASSEMB -TEST ADAPTER (SEE FIGURE 126 FOR BREAKDOWN)		4
*7	XBHHH	80063	A3148118-1	BRACKET, MOUNTING-TE ADAPTER (SEE FIGURE 93 FOR BREAKDOWN)		1
*8	MDHZZ	80063	B4041797-25	PLATE, IDENTIFICATIO-SEE SB 11- 631 FOR INSTRUCTIONS		1
*9	PAHZZ	51792	A3013115-3	SCREW, MACHINE		4
*10	PAHZZ	80063	A3013122-1	WASHER, LOCK		4
*11	PAHZZ	81349	D70342/2-032	WASHER, FLAT		4
*12	XBHZZ	80063	B4041672-1	SPACER, BAR		2
*13	XBHZZ	14519	9X15M0305	SCREW, SHOULDER		4
END OF FIGURE						

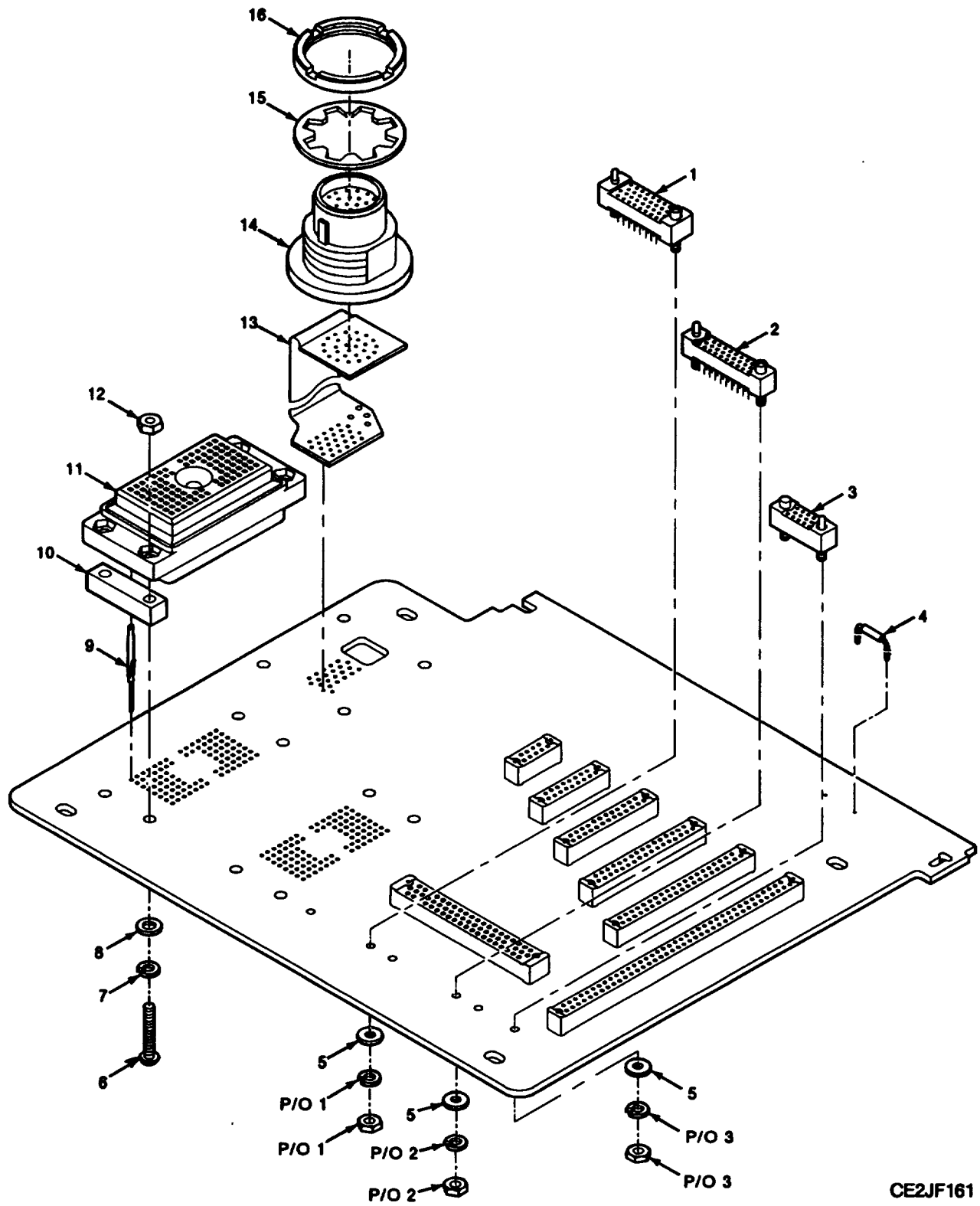
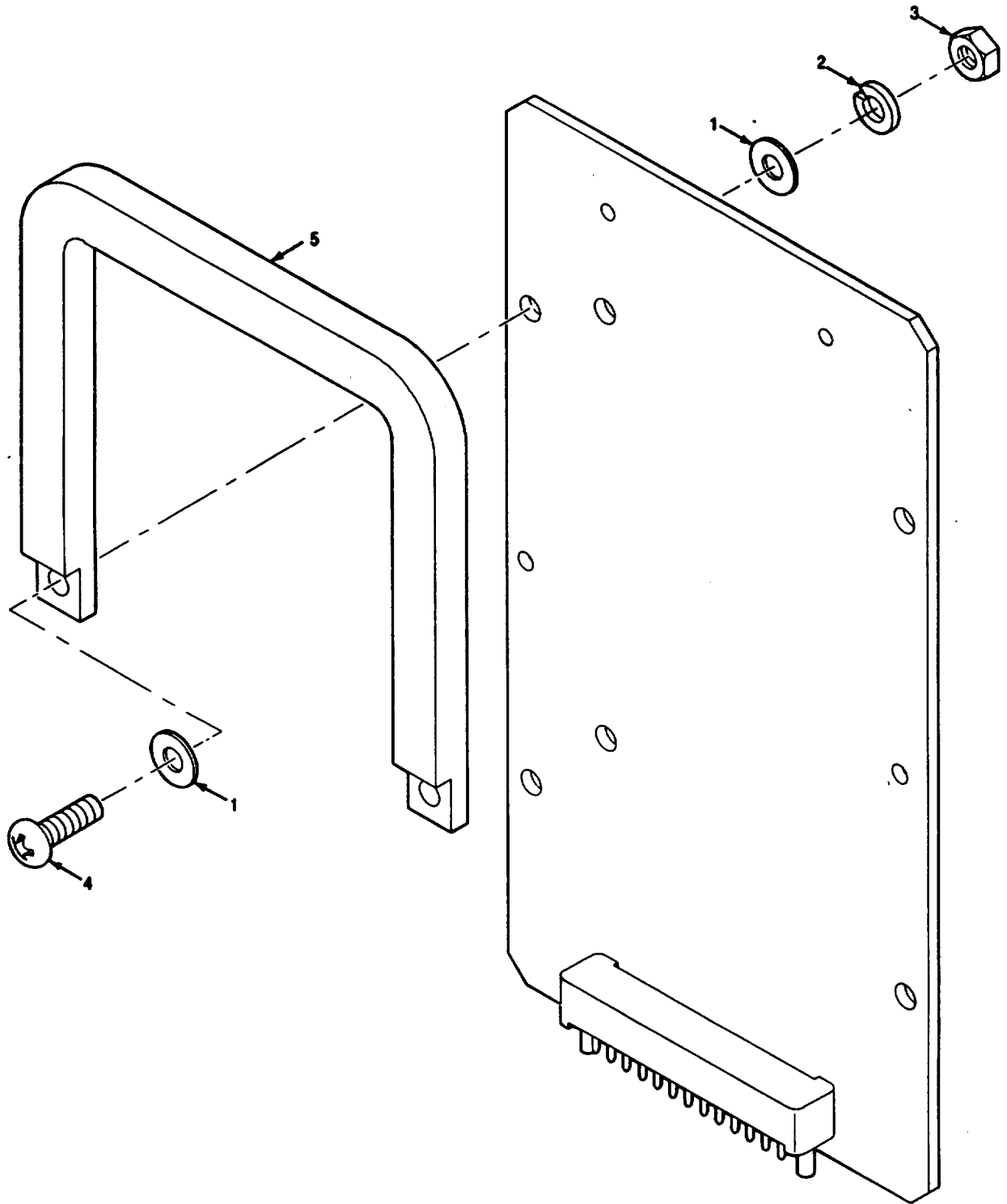

Figure 126. Circuit Card Assembly-Test Adapter

CE2JF161

SECTION II		TM 11-6625-3094-24P C01			
(1)	(2)	(3)	(4)	(5)	(6)
ITEM NO	SMR CODE	CAGEC	PART NUMBER	DESCRIPTION AND USABLE ON CODES(UOC)	QTY
GROUP 43120101 CIRCUIT CARD ASSEMBLY TEST ADAPTER					
FIGURE 126					
*1	PAHZZ	80063	A3012765-3	CONNECTOR, RECEPTACL	1
*2	PAHZZ	80063	A3012765-2	CONNECTOR, RECEPTACL	1
*3	PAHZZ	80063	A3012765-20	CONNECTOR, RECEPTACL	1
*4	PAHZZ	81349	JANTX1N4245	SEMICONDUCTOR DEVIC	1
*5	XBHZZ	80205	NAS620C2	WASHER, FLAT	1
*6	PAHZZ	96906	MS51957-19	SCREW, MACHINE	8
*7	PAHZZ	96906	MS35338-135	WASHER, LOCK	8
*8	XBHZZ	80205	NAS620C4	WASHER, FLAT	8
*9	XBHZZ	71468	030-2235-009	CONTACT, ELECTRICAL	192
*10	XBHZZ	80063	B4041798-1	SPACER, PLATE	4
*11	PAHZZ	71468	DL2-96R	CONNECTOR, RECEPTACL	2
*12	PAHZZ	96906	MS35649-244	NUT, PLAIN, HEXAGON	8
*13	PAHZZ	80063	A3013718-1	CABLE ASSEMBLY, PRIN	1
*14	PAHZZ	80063	A3012762-2	CONNECTOR, RECEPTACL	1
*15	PAHZZ	51792	A3019064-7	WASHER, LOCK	1
*16	PAHZZ	80063	A3013580-1	NUT, PLAIN, ROUND	1

END OF FIGURE



CE2JF162

Figure 127. Electronic Test Extender Card-25 Pin

SECTION II			TM 11-6625-3094-24P C01		
(1)	(2)	(3)	(4)	(5)	(6)
ITEM	SMR		PART		
NO	CODE	CAGEC	NUMBER	DESCRIPTION AND USABLE ON CODES(UOC)	QTY

GROUP 431206 ELECTRONIC TEST
EXTENDER CARD-25 PIN

FIGURE 127

*1	PAHZZ	81349	D70342/2-032	WASHER, FLAT	4
*2	PAHZZ	80063	A3013122-1	WASHER, LOCK	2
*3	PAHZZ	51792	3013108-1	NUT, PLAIN, HEXAGON	2
*4	XBHZZ	51792	A3013115-13	SCREW, MACHINE	2
*5	XBHZZ	80063	A3148135-1	HANDLE, BOW	1

END OF FIGURE

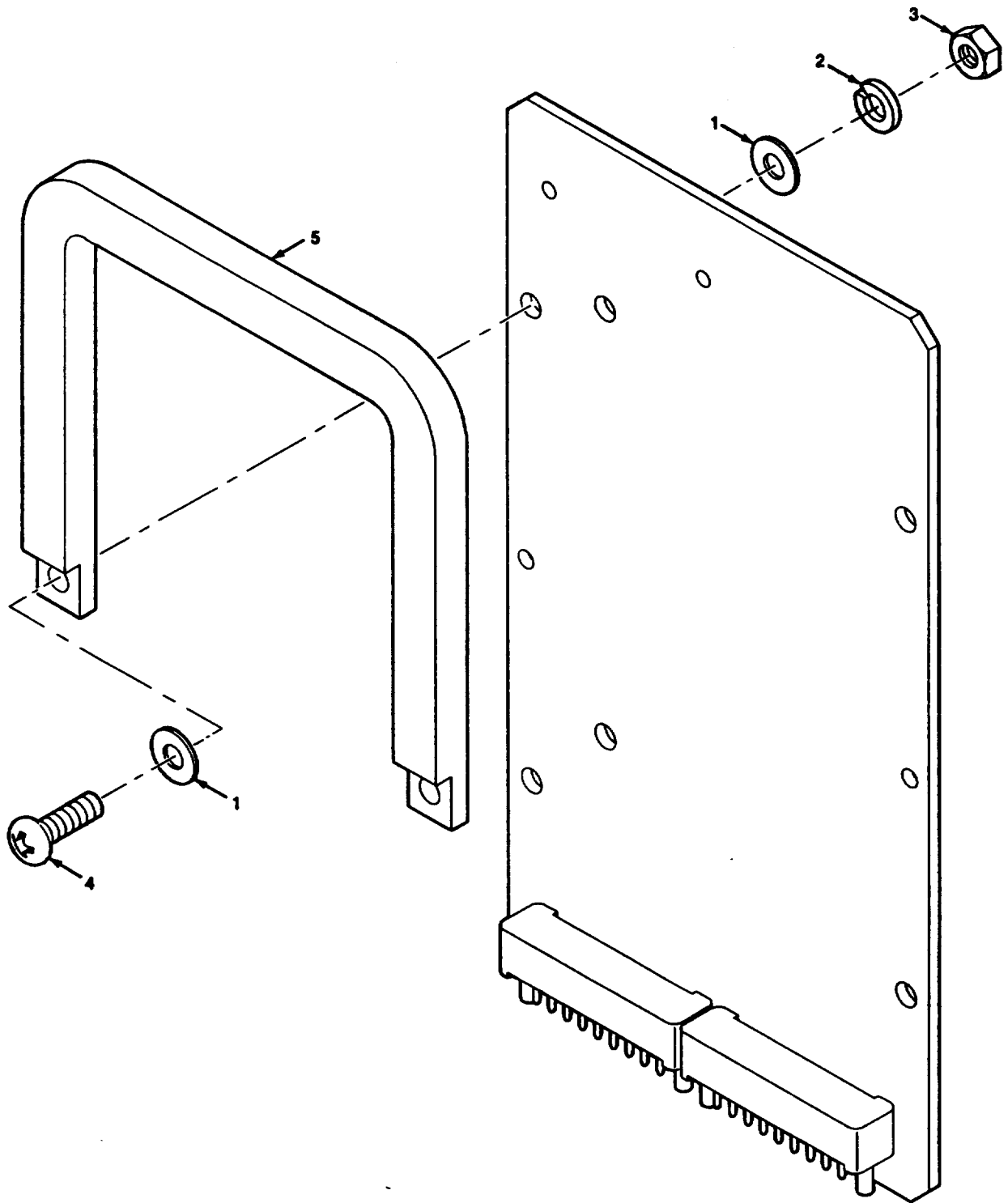

CE2JF163

Figure 128. Electronic Test Extender Card-17 Pin

SECTION II			TM 11-6625-3094-24P C01		
(1)	(2)	(3)	(4)	(5)	(6)
ITEM	SMR		PART		
NO	CODE	CAGEC	NUMBER	DESCRIPTION AND USABLE ON CODES(UOC)	QTY

GROUP 421207 ELECTRONIC TEST
 EXTENDER CARD-17 PIN

FIGURE 128

*1	PAHZZ	81349	D70342/2-032	WASHER,FLAT	4
*2	PAHZZ	80063	A3013122-1	WASHER,LOCK	2
*3	PAHZZ	51792	3013108-1	NUT,PLAIN,HEXAGON	2
*4	XBHZZ	51792	A3013115-13	SCREW,MACHINE	2
*5	XBHZZ	80063	A3148135-1	HANDLE,BOW	1

END OF FIGURE

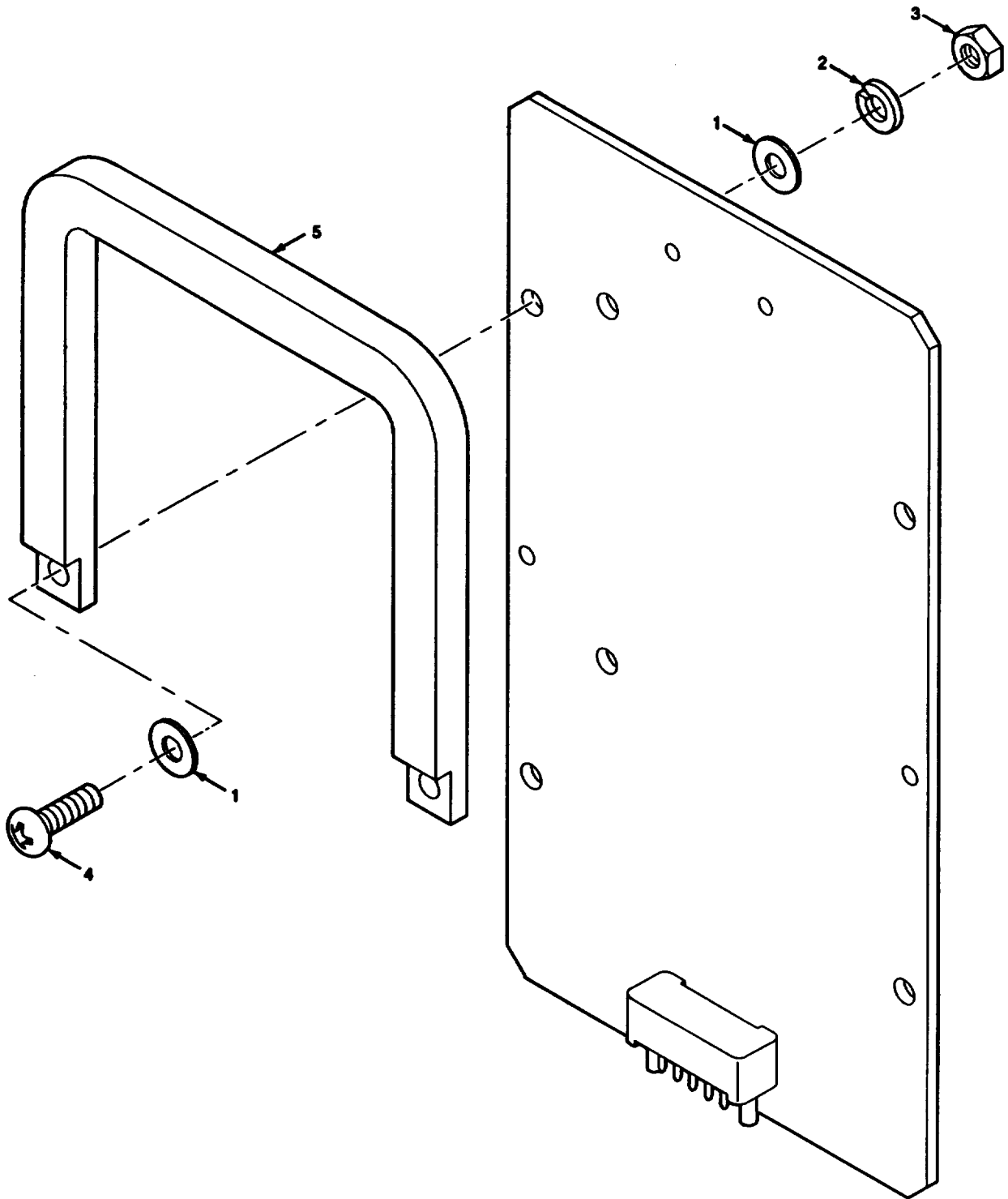

CE2JF164

Figure 129. Electronic Test Extender Card-9 Pin

SECTION II			TM 11-6625-3094-24P C01		
(1)	(2)	(3)	(4)	(5)	(6)
ITEM	SMR		PART		
NO	CODE	CAGEC	NUMBER	DESCRIPTION AND USABLE ON CODES(UOC)	QTY

GROUP 432908 ELECTRONIC TEST
EXTENDER CARD-9 PIN

FIGURE 129

*1	PAHZZ	81349	D70342/2-032	WASHER, FLAT	2
*2	XBHZZ	51792	A3013122-1	WASHER, LOCK	4
*3	PAHZZ	51792	3013108-1	NUT, PLAIN, HEXAGON	2
*4	XBHZZ	51792	A3013115-13	SCREW, MACHINE	2
*5	XBHZZ	80063	A3148135-1	HANDLE, BOW	1

END OF FIGURE

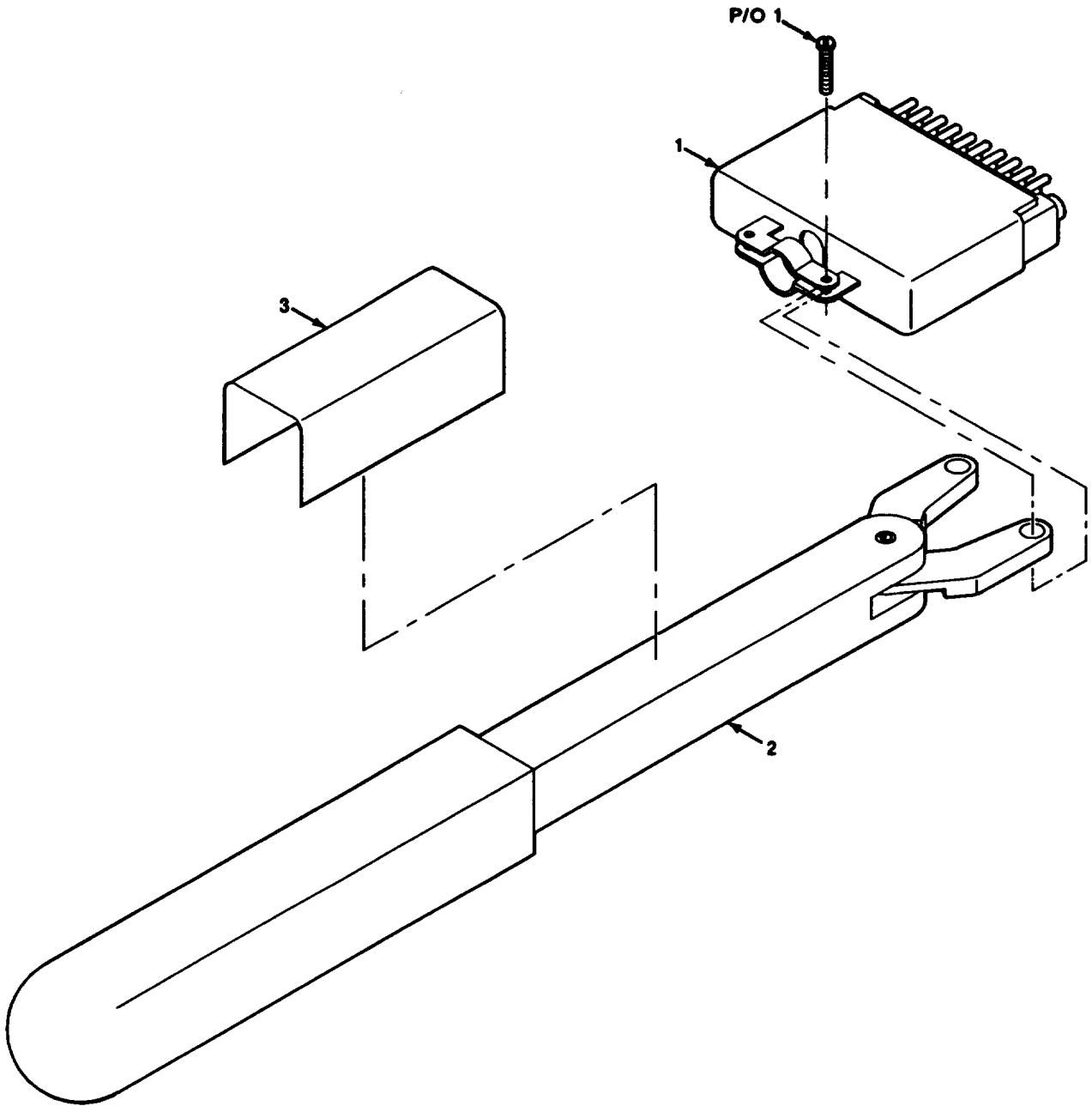

CE2JF165

Figure 130. Plug Dummy Connector-29 Pin

SECTION II		TM 11-6625-3094-24P C01			
(1)	(2)	(3)	(4)	(5)	(6)
ITEM	SMR		PART		
NO	CODE	CAGEC	NUMBER	DESCRIPTION AND USABLE ON CODES(UOC)	QTY
				GROUP 431210 PLUG,DUMMY CONNECTOR 29 PIN	
				FIGURE 130	
*1	PAHZZ	80063	A3148275-2	CONNECTOR,PLUG,ELEC	1
*2	XBHZZ	80063	A3148231-1	HANDLE,MANUAL CONTR	1
*3	XBHZZ	85480	DAT-14-292	MARKER,IDENTIFICATI	1
				END OF FIGURE	

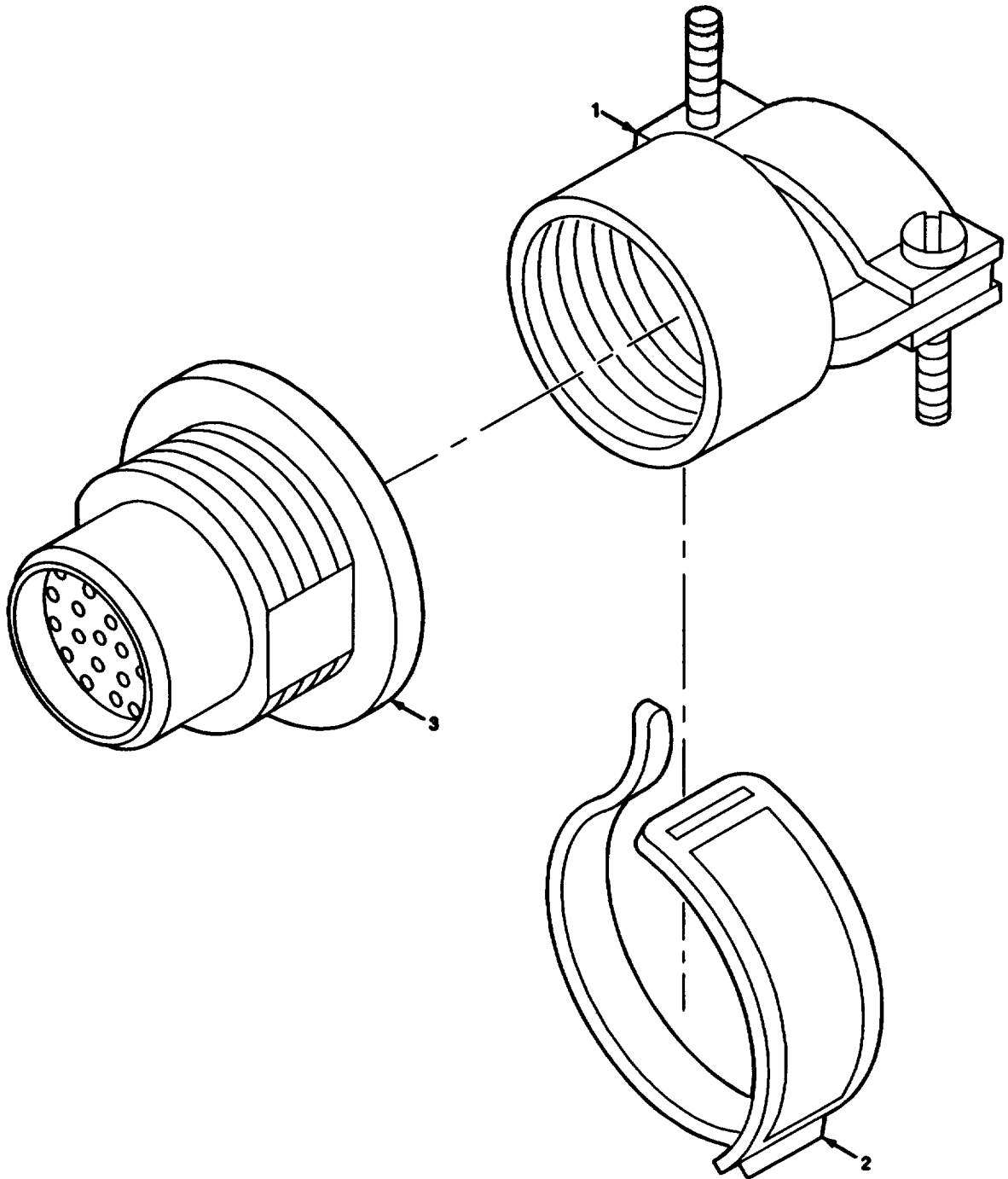

CE2JF166

Figure 131. Plug Dummy Connector-27 Pin

SECTION II			TM 11-6625-3094-24P C01		
(1)	(2)	(3)	(4)	(5)	(6)
ITEM	SMR		PART		
NO	CODE	CAGEC	NUMBER	DESCRIPTION AND USABLE ON CODES(UOC)	QTY
				GROUP 431211 PLUG,DUMMY CONNECTOR 27 PIN	
				FIGURE 131	
*1	PAHZZ	80063	A3012796-1	CLAMP,CABLE,ELECTRI	1
*2	PAHZZ	96906	MS3368-1-9B	STRAP,TIEDOWN,ELECT	1
*3	PAHZZ	80063	A3012794-2	CONNECTOR,RECEPTACL	1
				END OF FIGURE	

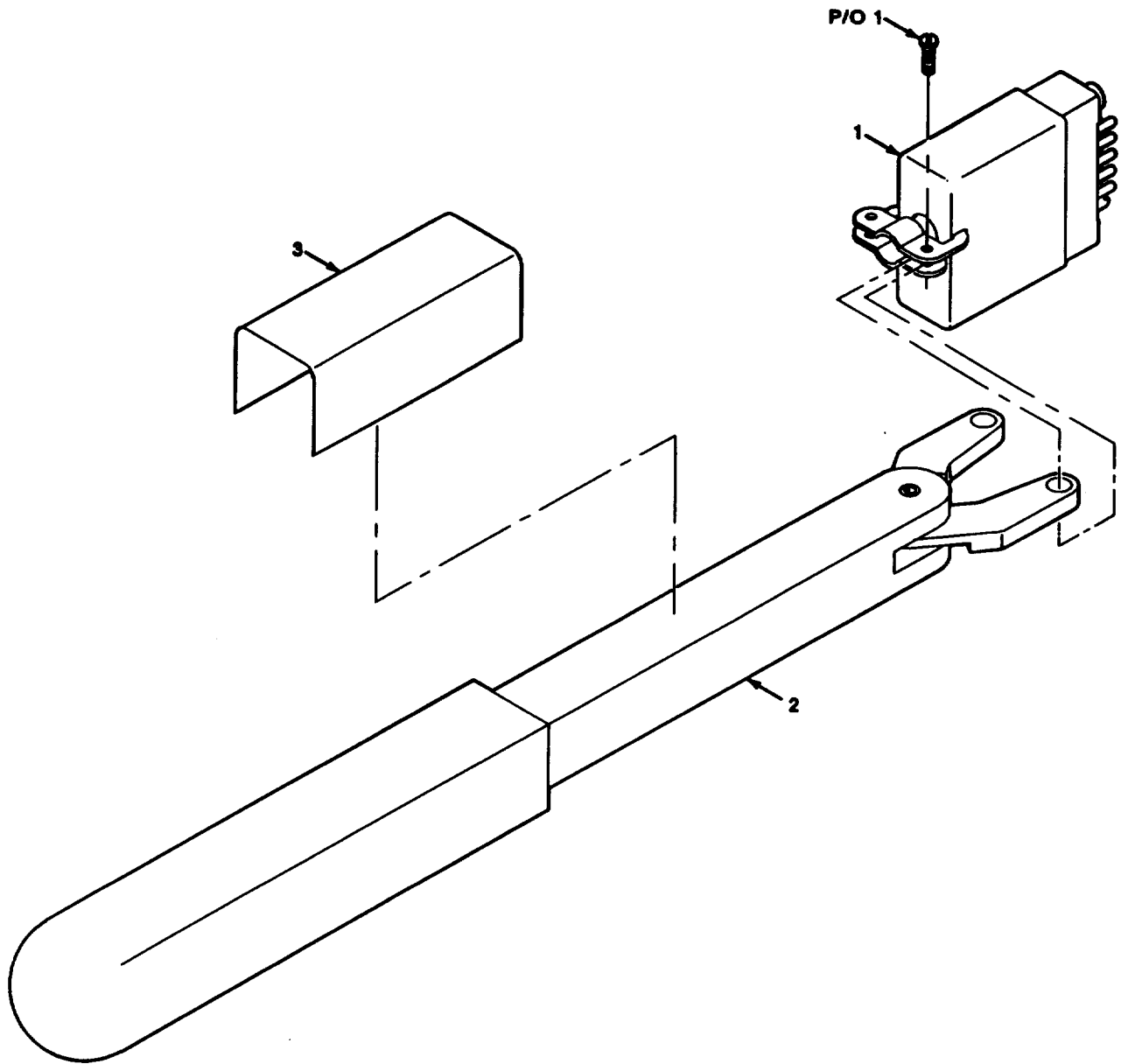

CE2JF167

Figure 132. Plug Dummy Connector-14 Pin

SECTION II		TM 11-6625-3094-24P C01			
(1)	(2)	(3)	(4)	(5)	(6)
ITEM	SMR		PART		
NO	CODE	CAGEC	NUMBER	DESCRIPTION AND USABLE ON CODES(UOC)	QTY
				GROUP 431212 PLUG,DUMMY CONNECTOR 14 PIN	
				FIGURE 132	
*1	XBHZZ	81349	M28748/7-C10G1A	CONNECTOR,ELECTRICA	1
*2	XBHZZ	80063	A3148231-1	HANDLE,MANUAL CONTR	1
*3	XBHZZ	85480	DAT-14-292	MARKER,IDENTIFICATI	1
				END OF FIGURE	

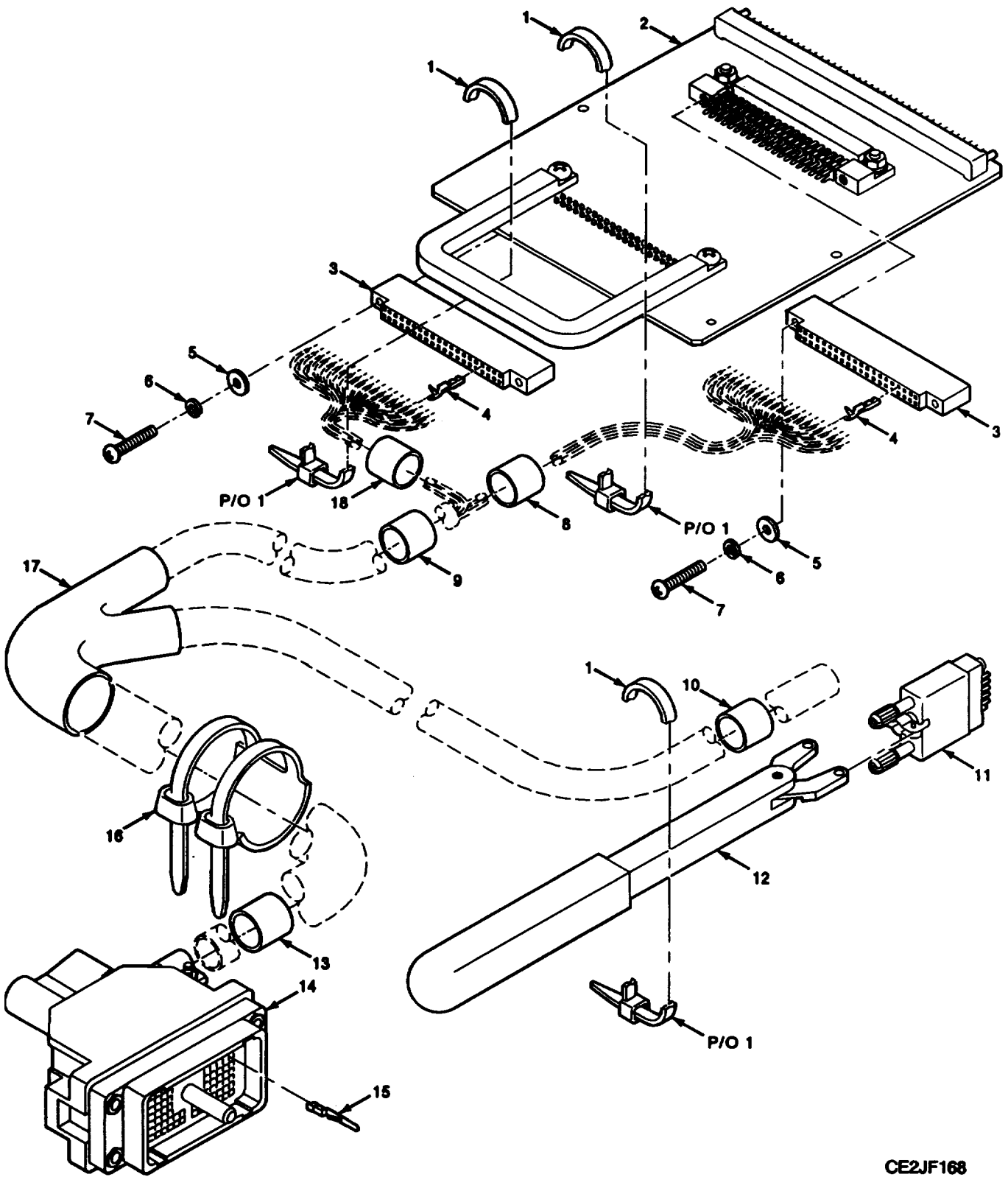
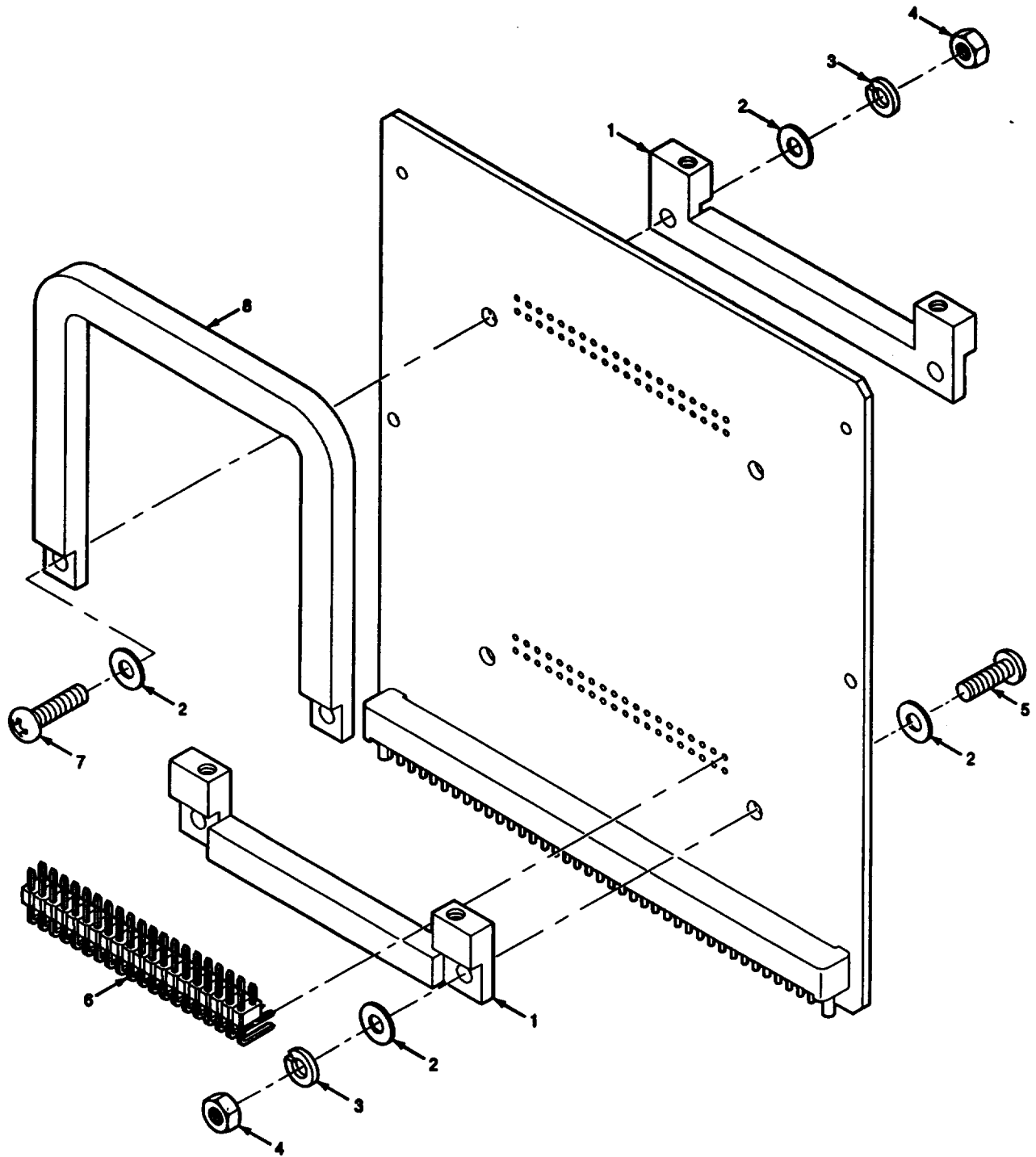

Figure 133. Branched Wiring Harness-W1

SECTION II		TM 11-6625-3094-24P C01			
(1)	(2)	(3)	(4)	(5)	(6)
ITEM NO	SMR CODE	CAGEC	PART NUMBER	DESCRIPTION AND USABLE ON CODES(UOC)	QTY
				GROUP 431213 BRANCHED WIRING HARNES W1	
				FIGURE 133	
1*	PAHZZ	96906	MS3367-5-9	STRAP,TIEDOWN,ELECT	3
*2	XBHHH	80063	A3148087-1	EXTENDER CARD,ELECT TEST-77 PIN (SEE FIGURE 134 FOR BREAKDOWN)	1
*3	XBHZZ	14933	86108-40	CONNECTOR HOUSING	2
*4	XBHZZ	14933	86103-22ALA	CONTACT,RECEPTACL	77
*5	PAHZZ	51792	A3013124-2	WASHER,FLAT	4
*6	XBHZZ	96906	MS35338-134	WASHER,LOCK	4
*7	PAHZZ	96906	MS51957-8	SCREW,MACHINE	4
*8	XBHZZ	80063	A3013739-142	SLEEVE,MARKER,CABLE	1
*9	XBHZZ	80063	A3013739-244	SLEEVE,MARKER,CABLE	1
*10	XBHZZ	80063	A3013739-240	SLEEVE,MARKER,CABLE	1
*11	PAHZZ	81349	M28748/7-C10G1A	CONNECTOR,ELECTRICA	1
*12	XBHZZ	80063	A3148231-1	HANDLE,MANUAL CONTR	1
*13	XBHZZ	80063	A3013739-146	SLEEVE,MARKER,CABLE	1
*14	PAHZZ	80063	A3018664-2	CONNECTOR,PLUG,ELEC	1
*15	PAHZZ	71468	030-2409-001	CONTACT,ELECTRICAL	91
*16	PAHZZ	96906	MS3368-3-9C	STRAP,TIEDOWN,ELECT	1
*17	XBHZZ	06090	381A302-71/42	INSULATION SLEEVING	1

END OF FIGURE



CE2JF169

Figure 134. Electronic Test Extender Card-77 Pin

SECTION II		TM 11-6625-3094-24P C01			
(1)	(2)	(3)	(4)	(5)	(6)
ITEM	SMR		PART		
NO	CODE	CAGEC	NUMBER	DESCRIPTION AND USABLE ON CODES(UOC)	QTY
GROUP 43121301 ELECTRONIC TEST					
EXTENDER CARD-77 PIN					
FIGURE 134					
*1	XBHZZ	80063	B4041620-1	RETAINER, ELECTRICAL	2
*2	PAHZZ	81349	D70342/2-032	WASHER, FLAT	8
*3	PAHZZ	80063	A3013122-1	WASHER, LOCK	4
*4	PAHZZ	51792	3013108-1	NUT, PLAIN, HEXAGON	4
*5	XBHZZ	51792	A3013115-13	SCREW, MACHINE	2
*6	XBHZZ	14933	86102-01-A-40	CONNECTOR, ELECTRICAL	2
*7	XBHZZ	80063	A3013115-14	SCREW, MACHINE	2
*8	XBHZZ	80063	A3148135-1	HANDLE, BOW	1
END OF FIGURE					

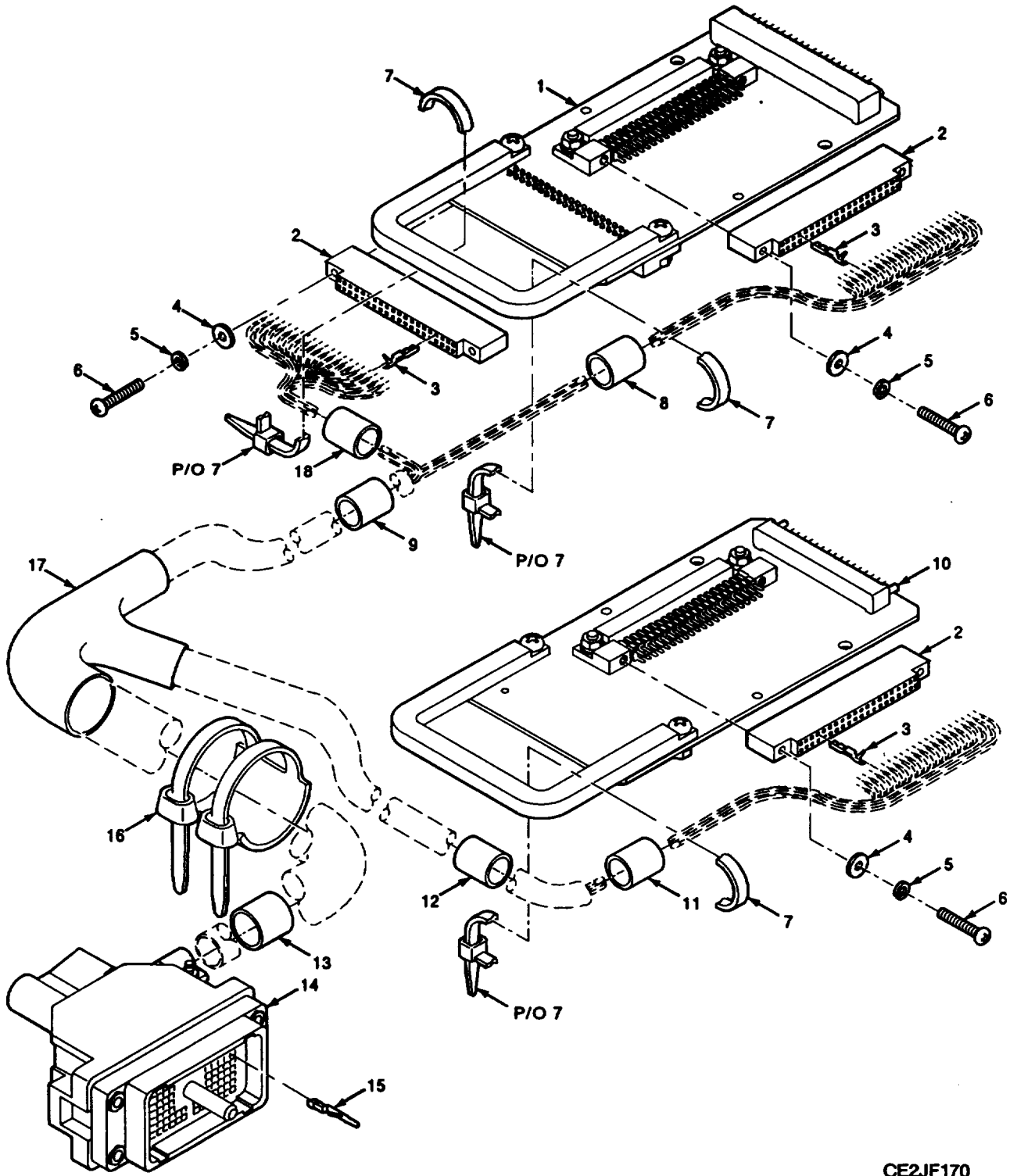

CE2JF170

Figure 135. Branched Wiring Harness-W2

SECTION II		TM 11-6625-3094-24P C01			
(1)	(2)	(3)	(4)	(5)	(6)
ITEM	SMR		PART		
NO	CODE	CAGEC	NUMBER	DESCRIPTION AND USABLE ON CODES(UOC)	QTY
				GROUP 431214 BRANCHED WIRING HARNESS-W2	
				FIGURE 135	
*1	XBHHH	80063	A3148092-1	EXTENDER CARD,ELECT TEST-61 PIN (SEE FIGURE 136 FOR BREAKDOWN)	1
*2	XBHZZ	14933	86108-40	CONNECTOR BODY,RECE	3
*3	XBHZZ	14933	86103-22ALA	CONTACT,RECEPTACLE	94
*4	PAHZZ	51792	A3013124-2	WASHER,FLAT	6
*5	XBHZZ	96906	MS35338-134	WASHER,LOCK	6
*6	PAHZZ	96906	MS51957-8	SCREW,MACHINE	6
*7	PAHZZ	96906	MS3367-5-9	STRAP,TIEDOWN,ELECT	3
*8	XBHZZ	80063	A3013739-142	SLEEVE,MARKER,CABLE	1
*9	XBHZZ	80063	A3013739-245	SLEEVE,MARKER,CABLE	1
*10	XBHHH	80063	A3148100-1	EXTENDER CARD,ELECT TEST-33 PIN (SEE FIGURE 137 FOR BREAKDOWN)	1
*11	XBHZZ	80063	A3013739-221	SLEEVE,MARKER,CABLE	1
*12	XBHZZ	80063	A3013739-247	SLEEVE,MARKER,CABLE	1
*13	XBHZZ	80063	A3013739-146	SLEEVE,MARKER,CABLE	1
*14	PAHZZ	80063	A3018664-2	CONNECTOR,PLUG,ELEC	1
*15	PAHZZ	71468	030-2409-001	CONTACT,ELECTRICAL	94
*16	PAHZZ	96906	MS3368-3-9C	STRAP,TIEDOWN,ELECT	1
*17	XBHZZ	06090	381A302-71/42	INSULATION SLEEVING	1
*18	XBHZZ	80063	A3013739-190	SLEEVE,MARKER,CABLE	1

END OF FIGURE

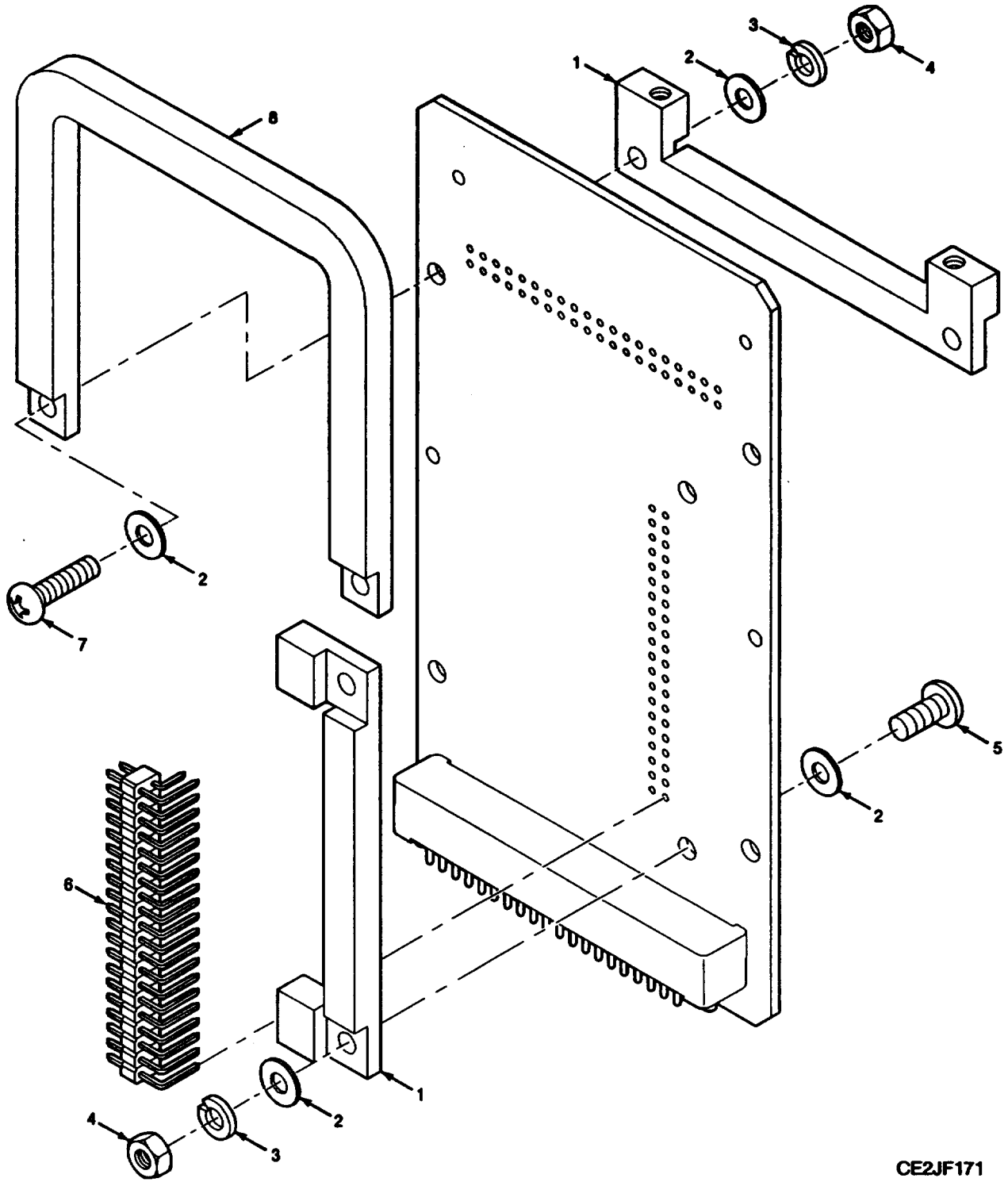

CE2JF171

Figure 136. Electronic Test Extender Card-61 Pin

SECTION II		TM 11-6625-3094-24P C01			
(1)	(2)	(3)	(4)	(5)	(6)
ITEM	SMR		PART		
NO	CODE	CAGEC	NUMBER	DESCRIPTION AND USABLE ON CODES(UOC)	QTY
GROUP 43121401 ELECTRONIC TEST					
EXTENDER CARD-61 PIN					
FIGURE 136					
*1	XBHZZ	80063	B4041620-1	RETAINER, ELECTRICAL	2
*2	PAHZZ	81349	D70342/2-032	WASHER, FLAT	8
*3	PAHZZ	80063	A3013122-1	WASHER, LOCK	4
*4	PAHZZ	51792	3013108-1	NUT, PLAIN, HEXAGON	4
*5	XBHZZ	51792	A3013115-13	SCREW, MACHINE	2
*6	XBHZZ	14933	86102-01-A-40	CONNECTOR, ELECTRICAL	2
*7	XBHZZ	51792	A3013115-14	SCREW, MACHINE	2
*8	XBHZZ	80063	A3148135-1	HANDLE, BOW	1
END OF FIGURE					

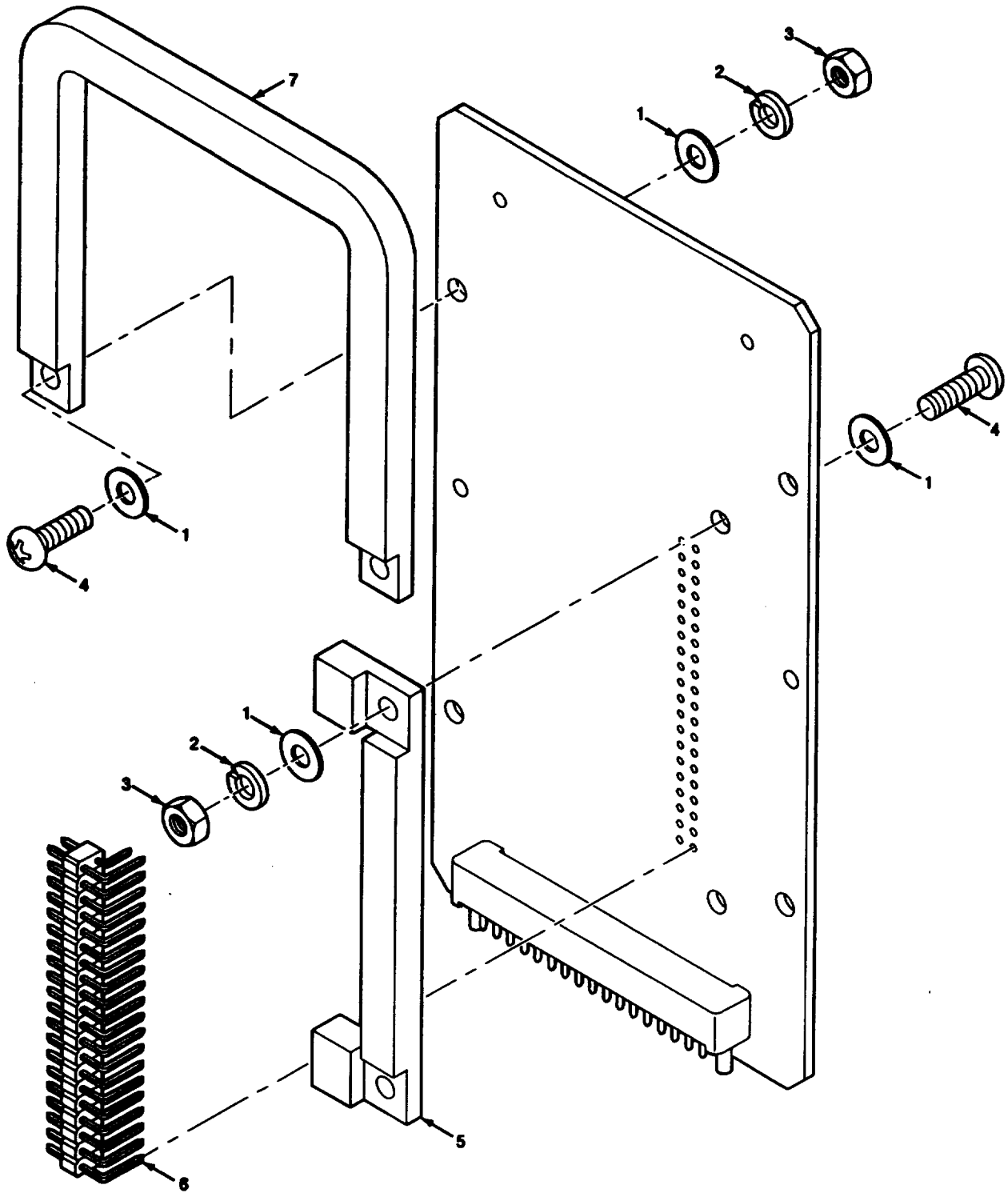

CE2JF172

Figure 137. Electronic Test Extender Card-33 Pin

SECTION II		TM 11-6625-3094-24P C01			
(1)	(2)	(3)	(4)	(5)	(6)
ITEM	SMR		PART		
NO	CODE	CAGEC	NUMBER	DESCRIPTION AND USABLE ON CODES(UOC)	QTY
				GROUP 43121402 ELECTRONIC TEST CARD-33 PIN	
				FIGURE 137	
*1	PAHZZ	81349	D70342/2-032	WASHER, FLAT	8
*2	PAHZZ	80063	A3013122-1	WASHER, LOCK	4
*3	PAHZZ	51792	3013108-1	NUT, PLAIN, HEXAGON	4
*4	XBHZZ	51792	A3013115-13	SCREW, MACHINE	2
*5	XBHZZ	80063	B4041620-1	RETAINER, ELECTRICAL	1
*6	XBHZZ	14933	86102-01-A-40	CONNECTOR, ELECTRICAL	1
*7	XBHZZ	80063	A3148135-1	HANDLE, BOW	1
				END OF FIGURE	

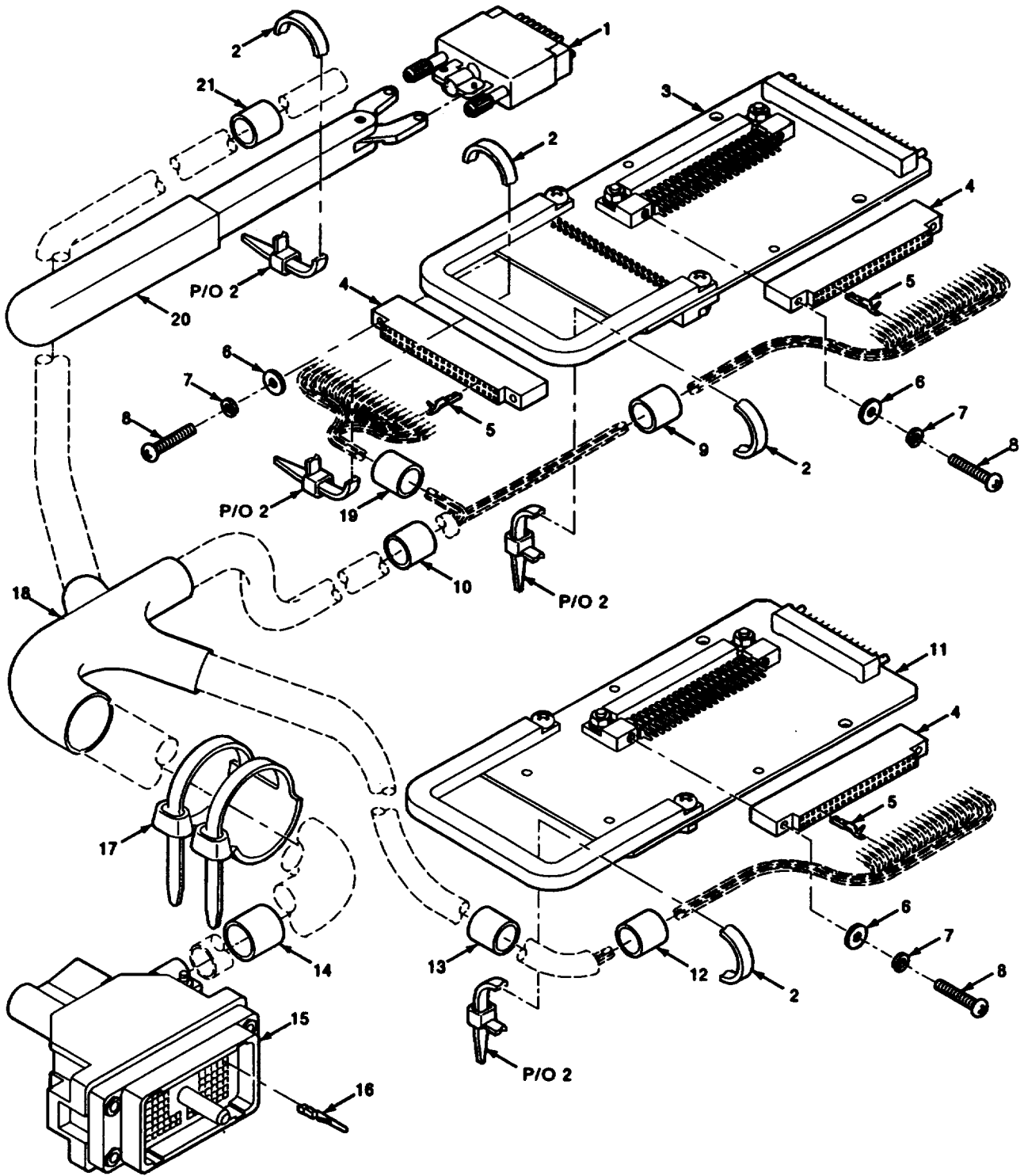

CE2JF173

Figure 138. Branched Wiring Harness-W3

SECTION II		TM 11-6625-3094-24P C01			
(1)	(2)	(3)	(4)	(5)	(6)
ITEM	SMR		PART		
NO	CODE	CAGEC	NUMBER	DESCRIPTION AND USABLE ON CODES(UOC)	QTY
				GROUP 431215 BRANCHED WIRING HARNESS-W3	
				FIGURE 138	
*1	PAHZZ	80063	A3148275-2	CONNECTOR, PLUG, ELEC	1
*2	PAHZZ	96906	MS3367-5-9	STRAP, TIEDOWN, ELECT	4
*3	XBHHH	80063	A3148096-1	EXTENDER CARD, ELECT TEST-41 PIN (SEE FIGURE 139 FOR BREAKDOWN)	1
*4	XBHZZ	14933	86108-40	CONNECTOR BODY, RECE	3
*5	XBHZZ	14933	86103-22ALA	CONTACT, ELECTRICAL	66
*6	PAHZZ	51792	A3013124-2	WASHER, FLAT	6
*7	XBHZZ	96906	MS35338-134	WASHER, LOCK	6
*8	PAHZZ	96906	MS51957-8	SCREW, MACHINE	6
*9	XBHZZ	80063	A3013739-189	SLEEVE, MARKER, CABLE	1
*10	XBHZZ	80063	A3013739-246	SLEEVE, MARKER, CABLE	1
*11	XBHHH	80063	A3148104-1	EXTENDER CARD, ELECT TEST-25 PIN (SEE FIGURE 127 FOR BREAKDOWN)	1
*12	XBHZZ	80063	A3013739-222	SLEEVE, MARKER, CABLE	1
*13	XBHZZ	80063	A3013739-248	SLEEVE, MARKER, CABLE	1
*14	XBHZZ	80063	A3013739-146	SLEEVE, MARKER, CABLE	1
*15	PAHZZ	80063	A3018664-2	CONNECTOR, PLUG, ELEC	1
*16	PAHZZ	71468	030-2409-001	CONTACT, ELECTRICAL	95
*17	PAHZZ	96906	MS3368-3-9C	STRAP, TIEDOWN, ELECT	1
*18	XBHZZ	06090	462A422-71/42	INSULATION SLEEVING	1
*19				SELEEVE MARKER CABLE	1

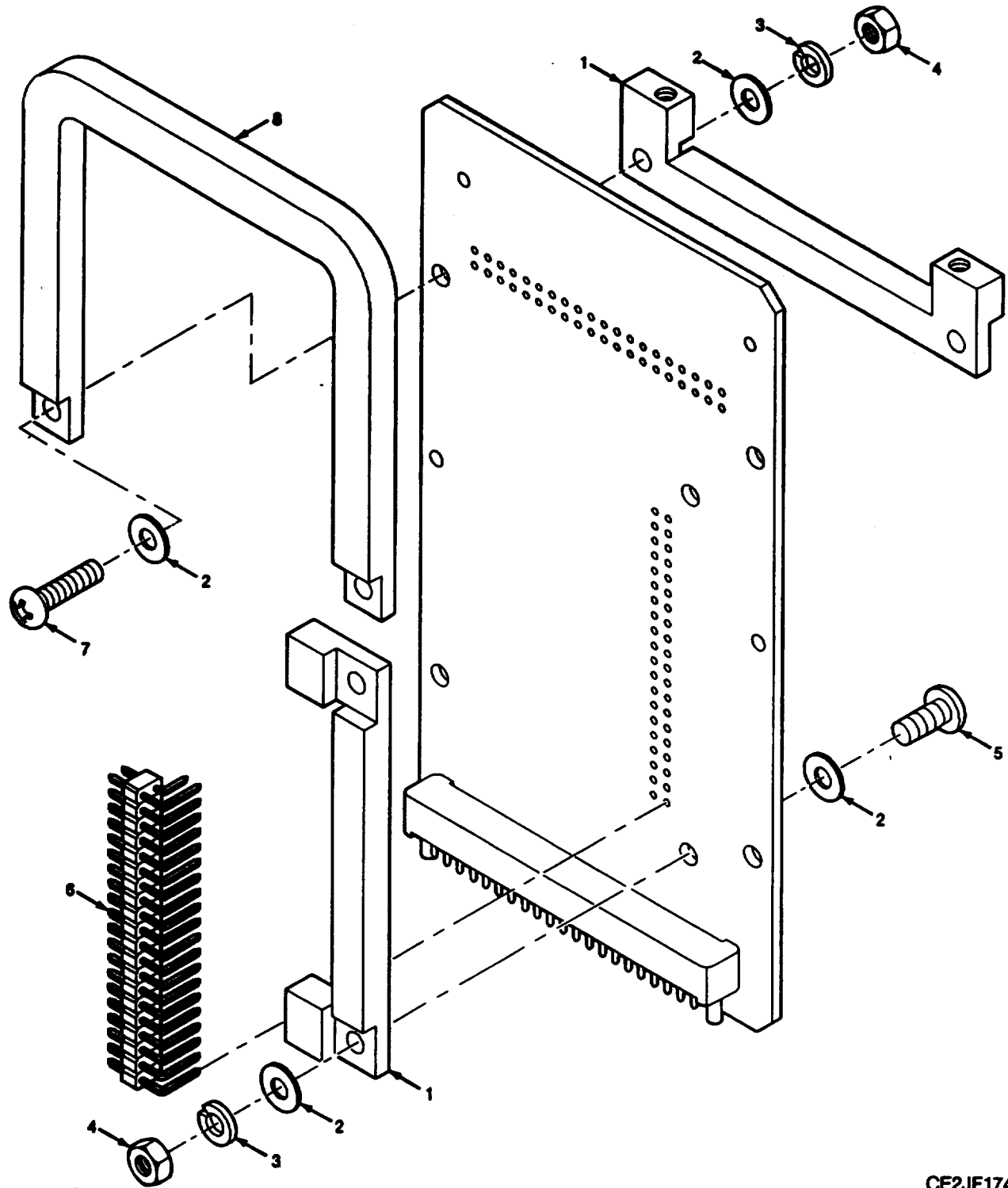

CE2JF174

Figure 139. Electronic Test Extender Card-41 Pin

SECTION II		TM11-6625-3094-24P C01			
(1)	(2)	(3)	(4)	(5)	(6)
ITEM	SMR		PART		
NO	CODE	CAGEC	NUMBER	DESCRIPTION AND USABLE ON CODES(UOC)	QTY
				GROUP 43121501 ELECTRONIC TEST EXTENDER CARD-41 PIN	
				FIGURE 139	
*1	XBHZZ	80063	B4041620-1	RETAINER, ELECTRICAL	2
*2	PAHZZ	81349	D70342/2-032	WASHER, FLAT	8
*3	PAHZZ	80063	A3013122-1	WASHER, LOCK	4
*4	PAHZZ	51792	3013108-1	NUT, PLAIN, HEXAGON	4
*5	PAHZZ	51792	A3013115-3	SCREW, MACHINE	2
*6	XBHZZ	14933	86102-01-A-40	CONNECTOR, ELECTRICAL	2
*7	PAHZZ	80063	A3013115-14	SCREW, MACHINE	2
*8	XBHZZ	80063	A3148135-1	HANDLE, BOW	1
				END OF FIGURE	

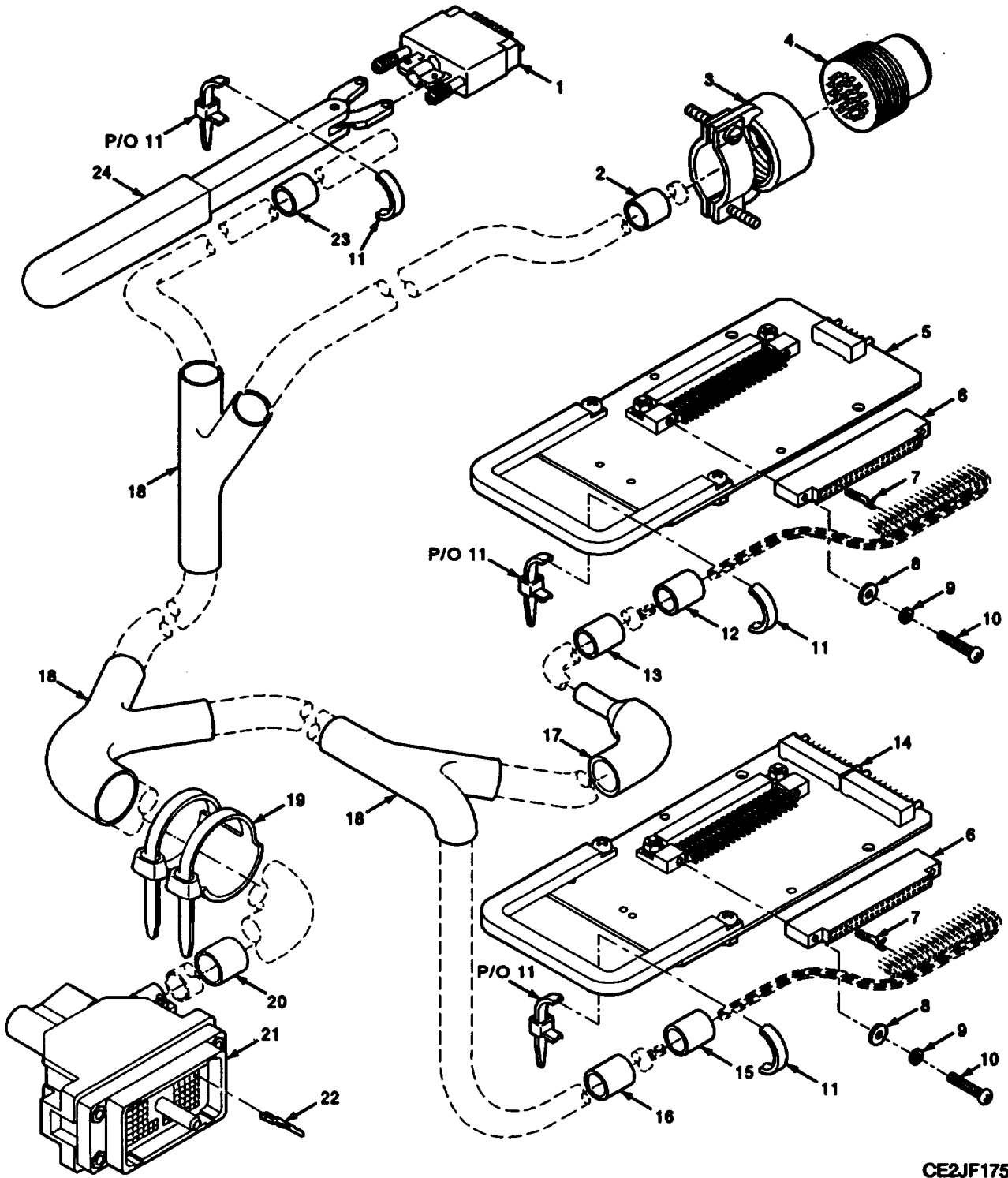

CE2JF175

Figure 140. Branched Wiring Harness-W4

SECTION II		TM11-6625-3094-24P C01			
(1)	(2)	(3)	(4)	(5)	(6)
ITEM NO	SMR CODE	CAGEC	PART NUMBER	DESCRIPTION AND USABLE ON CODES(UOC)	QTY
GROUP 431216 BRANCHED WIRING HARNES W4					
FIGURE 140					
*1	PAHZZ	80063	A3148275-1	CONNECTOR, PLUG, ELEC	1
*2	XBHZZ	80063	A3013739-240	SLEEVE, MARKER, CABLE	1
*3	PAHZZ	80063	A3012796-1	CLAMP, CABLE, ELCTRI	1
*4	PAHZZ	80063	A3012794-2	CONNECTOR, RECEPTACL	1
*5	XBHHH	80063	A3148112-1	EXTENDER CARD, ELECT TEST-9 PIN (SEE FIGURE 142 FOR BREAKDOWN)	1
*6	XBHZZ	14933	86108-40	CONNECTOR BODY, RECE	2
*7	XBHZZ	14933	86103-22ALA	CONTACT, ELECTRICAL	26
*8	PAHZZ	51792	A3013124-2	WASHER, FLAT	4
*9	XBHZZ	96906	MS35338-134	WASHER, LOCK	4
*10	PAHZZ	96906	MS51957-8	SCREW, MACHINE	4
*11	PAHZZ	96906	MS3367-5-9	STRAP, TIEDOWN, ELECT	3
*12	XBHZZ	80063	A3013739-172	SLEEVE, MARKER, CABLE	1
*13	XBHZZ	80063	A3013739-250	SLEEVE, MARKER, CABLE	1
*14	XBHHH	80063	A3148108-1	EXTENDER CARD, ELECT TEST-17 PIN (SEE FIGURE 141 FOR BREAKDOWN)	1
*15	XBHZZ	80063	A3013739-133	SLEEVE, MARKER, CABLE	1
*16	XBHZZ	80063	A3013739-249	SLEEVE, MARKER, CABLE	1
*17	XBHZZ	06090	202E334-71/42	INSULATION, SLEEVING	3
*18	XBHZZ	06090	381A302-71/42	INSULATION, SLEEVING	3
*19	PAHZZ	96906	MS3368-3-9C	STRAP, TIEDOWN, ELECT	1
*20	XBHZZ	80063	A3013739-146	SLEEVE, MARKER, CABLE	1
*21	PAHZZ	80063	A3018664-2	CONNECTOR, PLUG, ELEC	1
*22	PAHZZ	71468	030-2409-001	CONTACT, ELECTRICAL	87
*23	XBHZZ	80063	A3013739-228	SLEEVE, MARKER, CABLE	1
*24	XBHZZ	80063	A3148231-1	HANDLE, MANUAL CONTR	1

END OF FIGURE

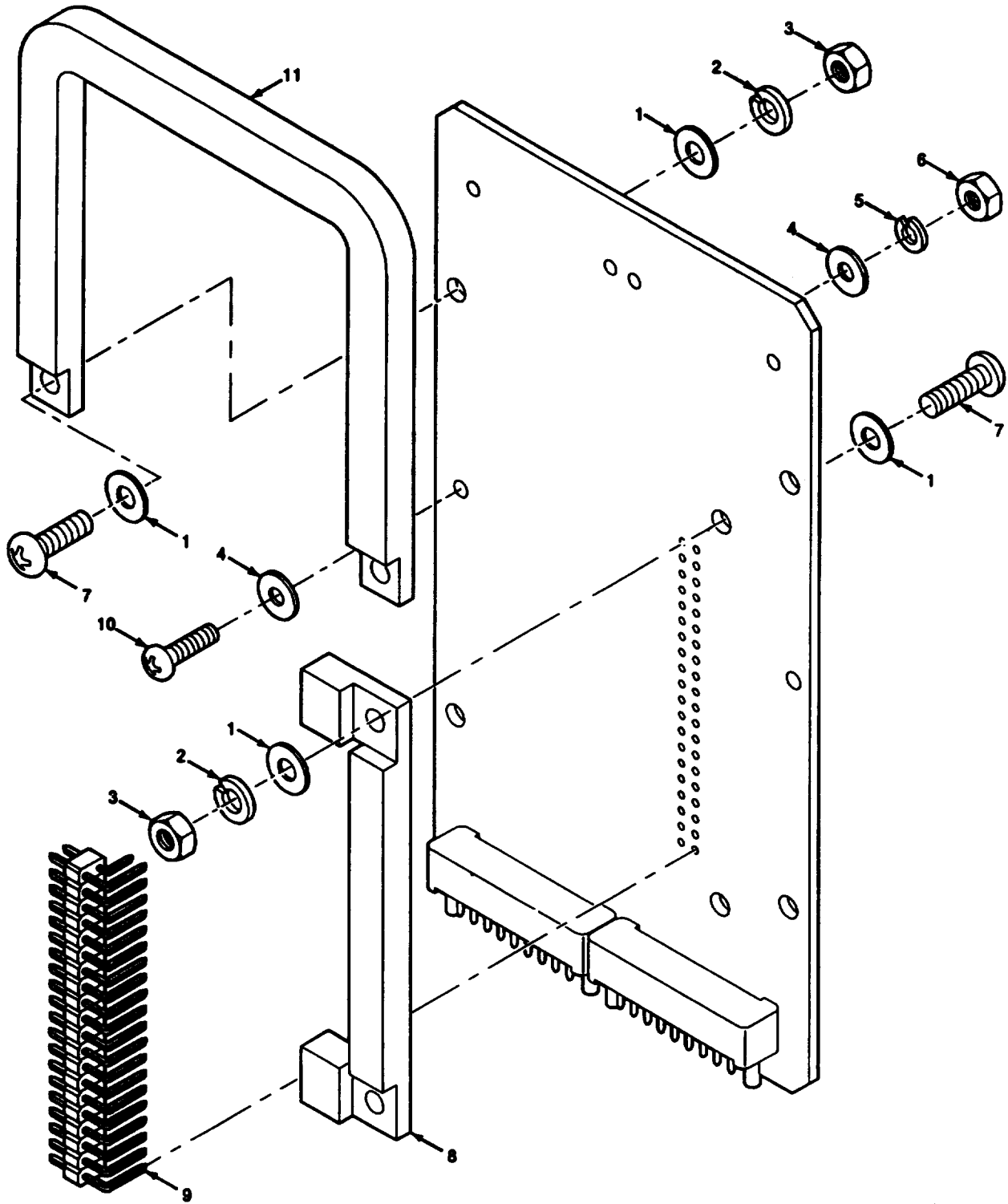

CE2JF176

Figure 141. Electronic Test Extender Card-17 Pin

SECTION II		TM11-6625-3094-24P C01			
(1)	(2)	(3)	(4)	(5)	(6)
ITEM	SMR		PART		
NO	CODE	CAGEC	NUMBER	DESCRIPTION AND USABLE ON CODES(UOC)	QTY
GROUP 43121601 ELECTRONIC TEST EXTENDER CARD-17 PIN					
FIGURE 141					
*1	PAHZZ	81349	D70342/2-032	WASHER, FLAT	8
*2	PAHZZ	80063	A3013122-1	WASHER, LOCK	4
*3	PAHZZ	51792	3013108-1	NUT, PLAIN, HEXAGON	4
*4	PAHZZ	51792	A3013124-2	WASHER, FLAT	4
*5	PAHZZ	51792	A3013122-7	WASHER, LOCK	2
*6	PAHZZ	51792	3013108-2	NUT, PLAIN, HEXAGON	2
*7	XBHZZ	51792	A3013115-13	SCREW, MACHINE	4
*8	XBHZZ	80063	B4041620-1	RETAINER, ELECTRICAL	1
*9	XBHZZ	14933	86102-01-A-40	CONNECTOR, ELECTRICAL	1
*10	PAHZZ	51792	A3013115-31	SCREW, MACHINE	2
*11	XBHZZ	80063	A3148135-1	HANDLE, BOW	1

END OF FIGURE

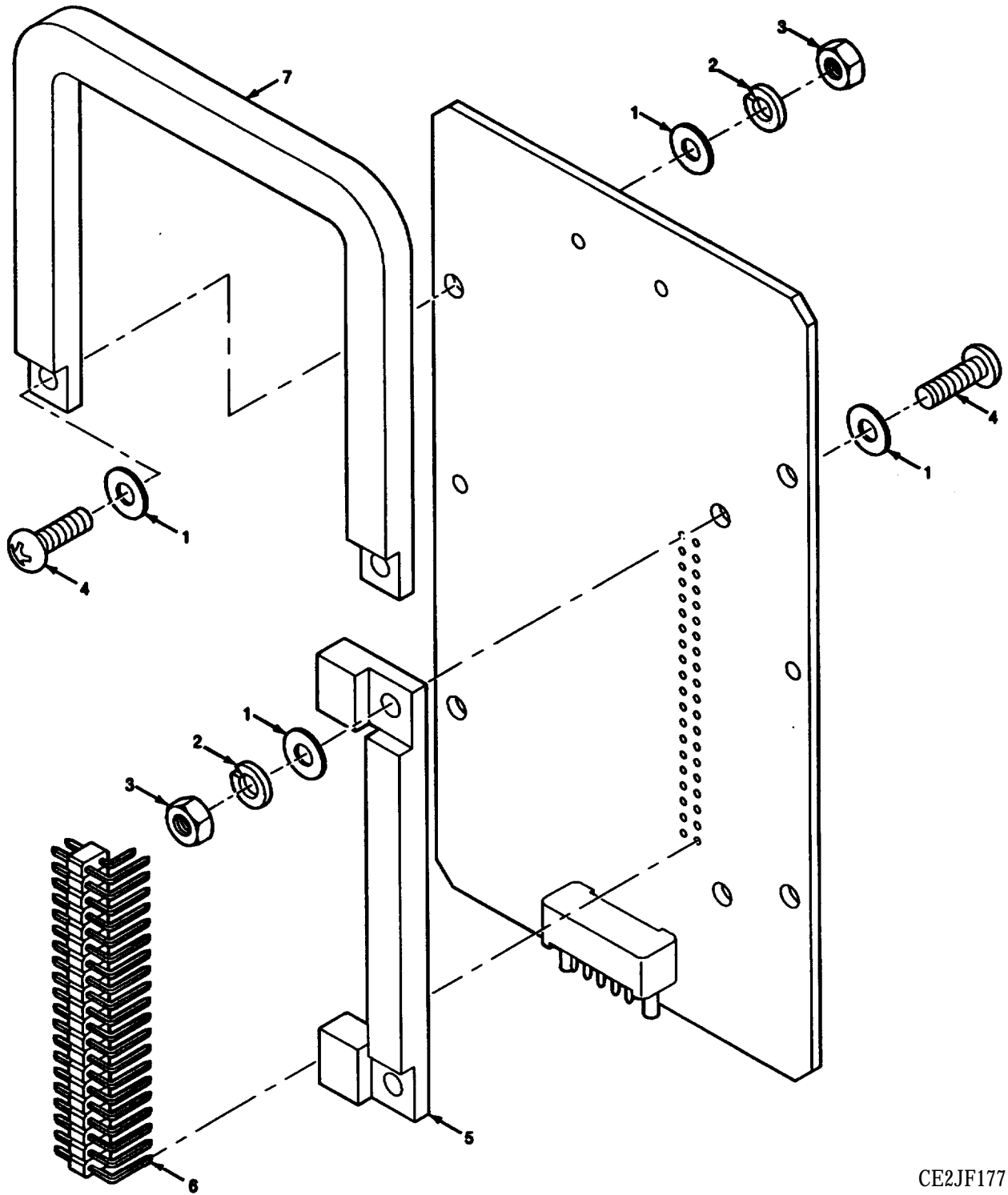

CE2JF177

Figure 142. Electronic Test Extender Card-9 Pin

SECTION II		TM11-6625-3094-24P			
(1)	(2)	(3)	(4)	(5)	(6)
ITEM	SMR	PART			
NO	CODE	CAGEC	NUMBER	DESCRIPTION AND USABLE ON CODES(UOC)	QTY
GROUP 43121602 ELECTRONIC TEST					
EXTENDER CARD-9 PIN					
FIGURE 142					
1	PAHZZ	81349	D70342/2-032	WASHER, FLAT	8
2	PAHZZ	80063	A3013122-1	WASHER, LOCK	4
3	PAHZZ	51792	3013108-1	NUT, PLAIN, HEXAGON	4
4	XBHZZ	51792	A3013115-13	SCREW, MACHINE	4
5	XBHZZ	80063	B4041620-1	RETAINER, ELECTRICAL	1
6	XBHZZ	14933	86102-01-A-40	CONNECTOR, ELECTRICAL	1
7	XBHZZ	80063	A3148135-1	HANDLE, BOW	1
END OF FIGURE					

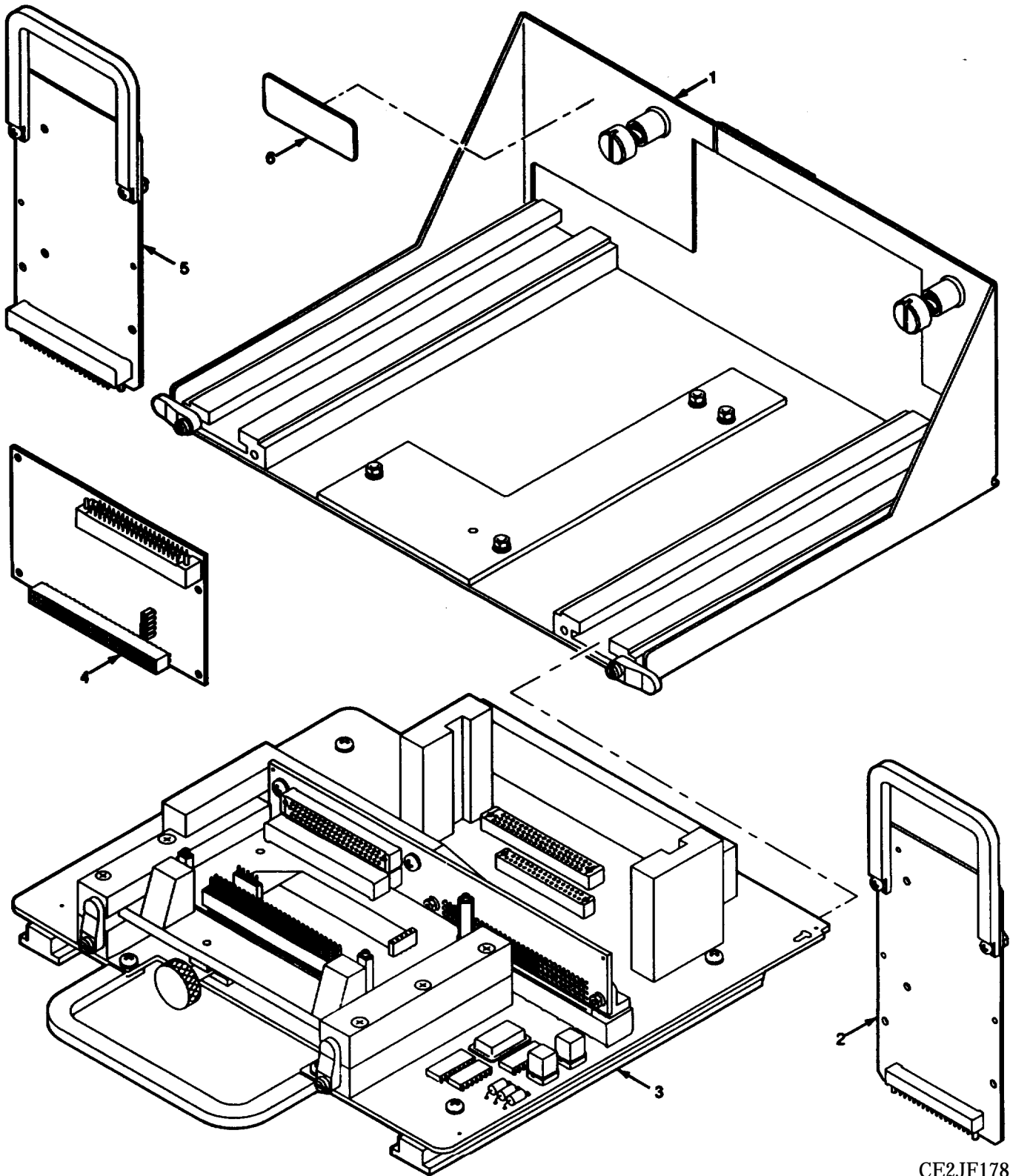

CE2JF178

■ Figure 143. Test Adapter J-6090/G

SECTION II		TM11-6625-3094-24P			
(1)	(2)	(3)	(4)	(5)	(6)
ITEM	SMR		PART		
NO	CODE	CAGEC	NUMBER	DESCRIPTION AND USABLE ON CODES(UOC)	QTY
				GROUP 4313 TEST ADAPTER J-600/G	
				FIGURE 143	
1	XBHZZ	80063	A3168016-1	BRACKET,ANGLE-ASSY (SEE FIGURE 150 FOR BREAKDOWN)	1
2	XBHZZ	80063	A3148100-2	EXTENDER CARD ELECT TEST-33 PIN (SEE FIGURE 105 FOR BREAKDOWN)	1
3	PAHHH	81346	A3168029-1	ELECTRONOC ASSEMBLY ASSEMBL-TEST ADAPTER (SEE FIGURE 144 FOR BREAKDOWN)	1
4	XBHZZ	80063	A3168093-1	EXTENDER CARD 3	1
5	XBHZZ	80063	A3148135-1	EXTENDER CARD TEST-61 PIN (SEE FIGURE 116 FOR BREAKDOWN)	1
6	XBHZZ	80063	B4041797-27	PLATE,IDENTIFACATIO	1
				END OF FIGURE	

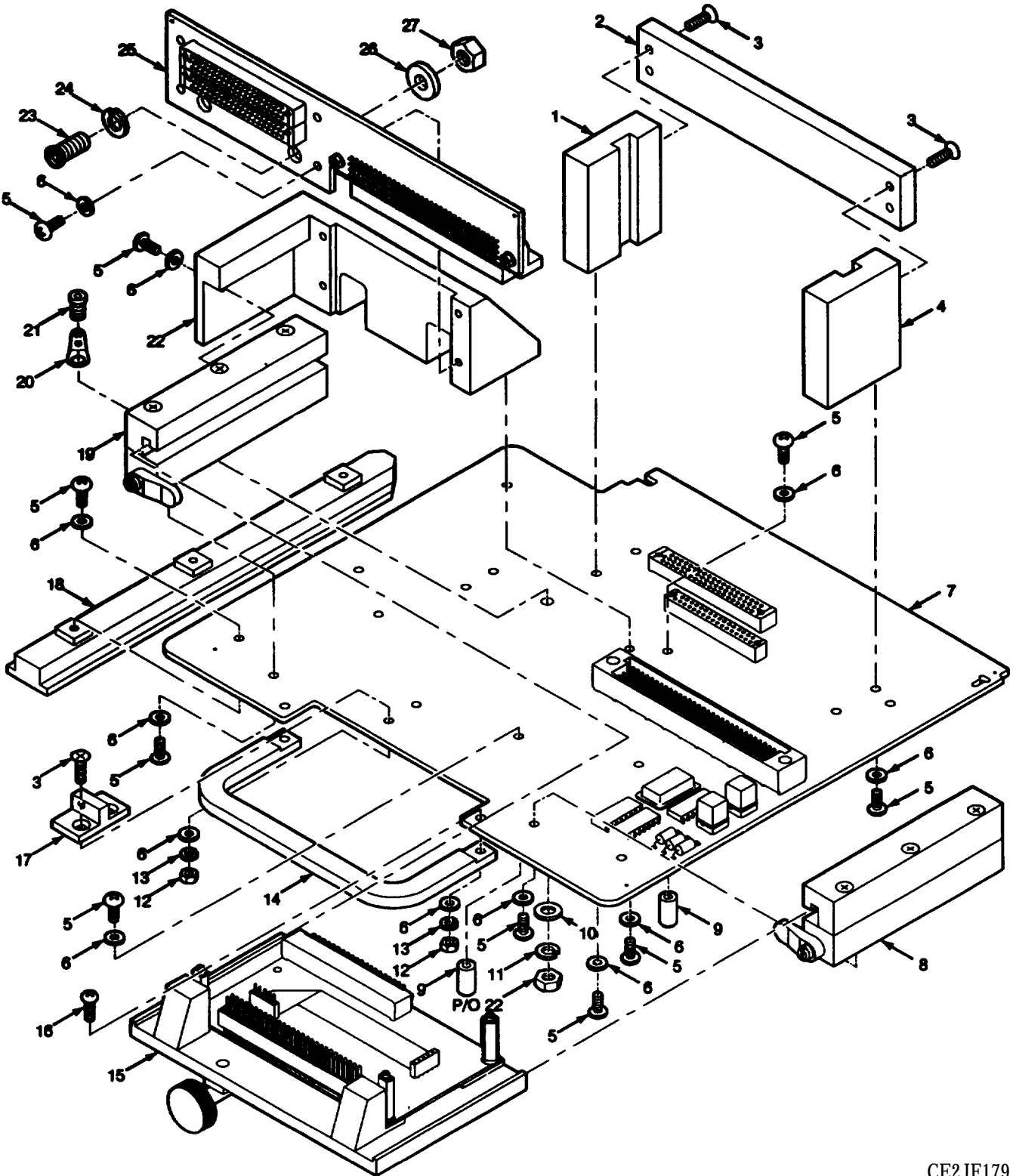

CE2JF179

■ Figure 144. Electronic Components Assembly-Test Adapter

SECTION II		TM11-6625-3094-24P			
(1)	(2)	(3)	(4)	(5)	(6)
ITEM	SMR		PART		
NO	CODE	CAGEC	NUMBER	DESCRIPTION AND USABLE ON CODES(UOC)	QTY
GROUP 431301 ELECTRONIC COMPONENT ASSEMBLY -TEST ADAPTER					
FIGURE 144					
1	XBHZZ	80063	A3167999-1	HOLDER,ELECTRICAL	1
2	XBHZZ	80063	A3168000-1	PLATE,MOUNTING	1
3	PAHZZ	51792	A3013114-3	SCREW,MACHINE	6
4	XBHZZ	80063	A3167999-2	HOLDER,ELECTRICAL	1
5	PAHZZ	51792	A3013115-5	SCREW,MACHINE	25
6	PAHZZ	51792	A3013124-1	WASHER,FLAT	9
7	XBHHH	80063	A3167993-1	CIRCUIT CARD ASSEMB (CAUTION- STATIC SENSATIVE)SEE FIGURE 145 FOR BREAKDOWN)	1
8	XBHZZ	80063	A3168002-2	HOLDER,ELECTRICAL	1
9	XBHZZ	80063	A3168022-1	POST,ELECTRICAL	2
10	PAHZZ	80205	NAS620C10L	WASHER,FLAT	1
11	PAHZZ	96906	MS35338-138	WASHER, LOCK	1
12	PAHZZ	51792	3013108-1	NUT,PLAIN,HEXAGON	4
13	PAHZZ	51792	A3013122-1	WASHER, LOCK	4
14	XBHZZ	80063	A3167996-1	HANDLE,BOW	1
15	XBHHH	80063	A3168001-1	PLATE,MOUNTING TRANSLATING TABLE(SEE FIGURE 147 FOR BREAKDOWN)	1
16	PAHZZ	51792	A3013115-13	SCREW,MACHINE	2
17	XBHZZ	80063	A3168028-1	BRACKET THREADED	1
18	XBHZZ	80063	A3168006-1	BLODK.T-SLOT	1
19	XBHZZ	80063	A31680020-1	HOLDER,ELECTRICAL	1
20	XBHZZ	96906	MS51536-5	TERMINAL,LUG	1
21	XBHZZ	80063	A3167884-1	PLUG,UNINSULATED MI	1
22	XBHZZ	80063	A3168055-1	HOLDER,ELECTRICAL	1
23	XBHZZ	80063	A3168017-1	BUSHING,BOSS	2
24	PAHZZ	96906	MS35338-135	WASHER, LOCK	2
25	XBHHH	80063	A3168007-1	CIRCUIT CARD ASSY SEE FIGURE 146 FOR BREAKDOWN	1
26	PAHZZ	96906	MS51971-1	NUT,PLAIN,HEXAGON	2
	PAHZZ	96906	MS27183-9	WASHER,FLAT	2

END OF FIGURE

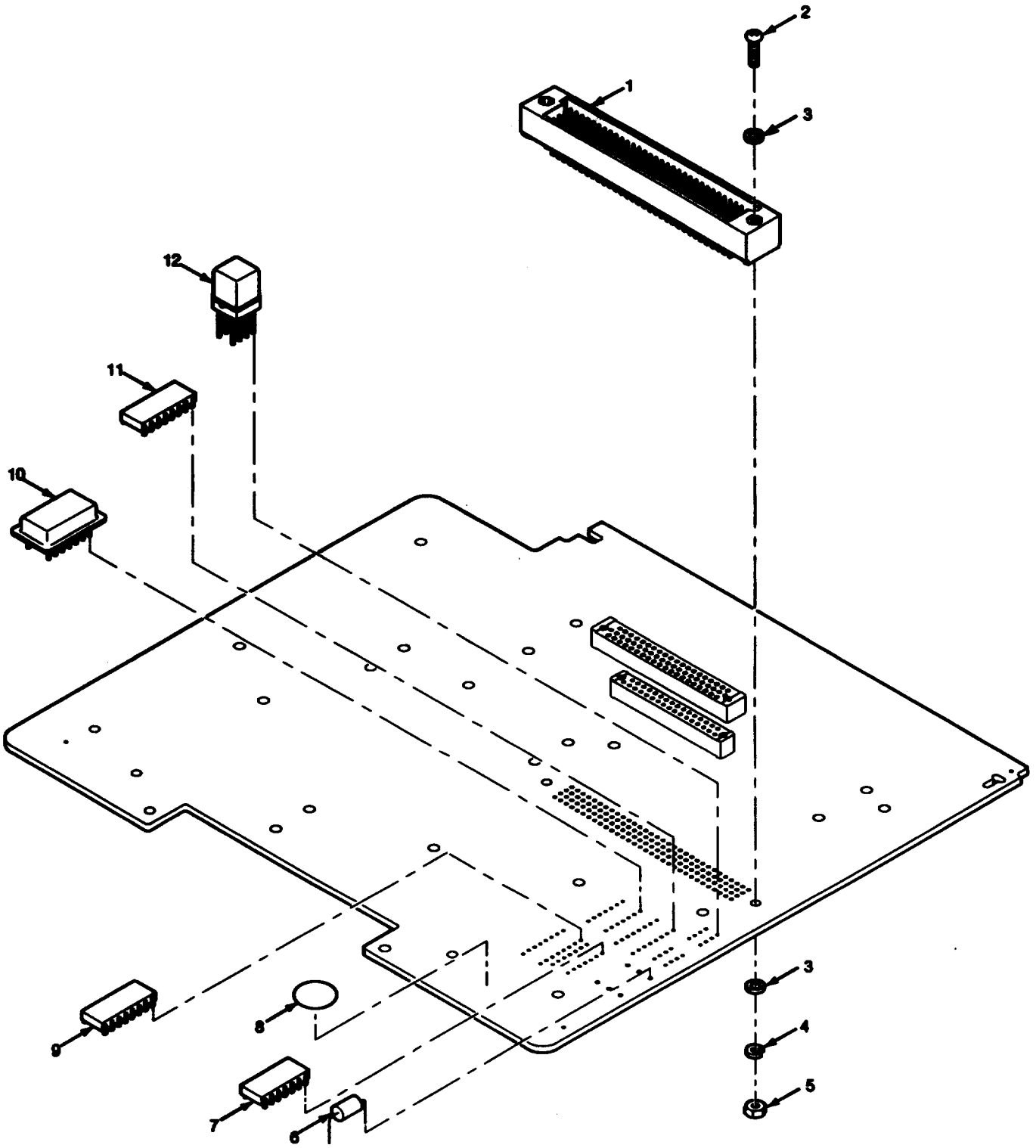

CE2JF180

■ Figure 145. Circuit Card Assembly-Test Adapter

SECTION II		TM11-6625-3094-24P				
(1)	(2)	(3)	(4)	(5)		(6)
ITEM	SMR		PART			
NO	CODE	CAGEC	NUMBER	DESCRIPTION AND USABLE ON CODES(UOC)		QTY
				GROUP 43130101 CIRICUIT CARD ASSY		
				TEST ADAPTER		
				FIGURE 145		
1	XBHZZ	81349	M553202/179-2	CONNECTOR, RECEPTICA		1
2	PAHZZ	51792	A3013115-63	SCREW, MACHINE		2
3	XBHZZ	80205	NAS620C2	WASHER, FLAT		4
4	XBHZZ	51792	A3013122-7	WASHER, LOCK		2
5	PAHZZ	51792	3013108-7	NUT, PLAIN, HEXAGON		2
6	PAHZZ	81349	JANTX1N4245	SEMICONDUCTOR DEVIC		3
7	XBHZZ	67268	87721-01CX	MICROCIRCUIT, CMOS		1
8	XBHZZ	12998	280-2745-040	MARKER, IDENTIFACATI		4
9	XBHZZ	67268	86009-01EX	MICROCIRCUIT, CMOS		1
10	XBHZZ	81349	M55310/18-B42A5M	OSCILLATOR, CRYSTAL		1
			0			
11	XBHZZ	81349	M38510/5705EX	MICROCIRCUIT, CMOS		1
12	XBHZZ	81349	M39016/16-043P	RELAY, DPDT		2
				END OF FIGURE		

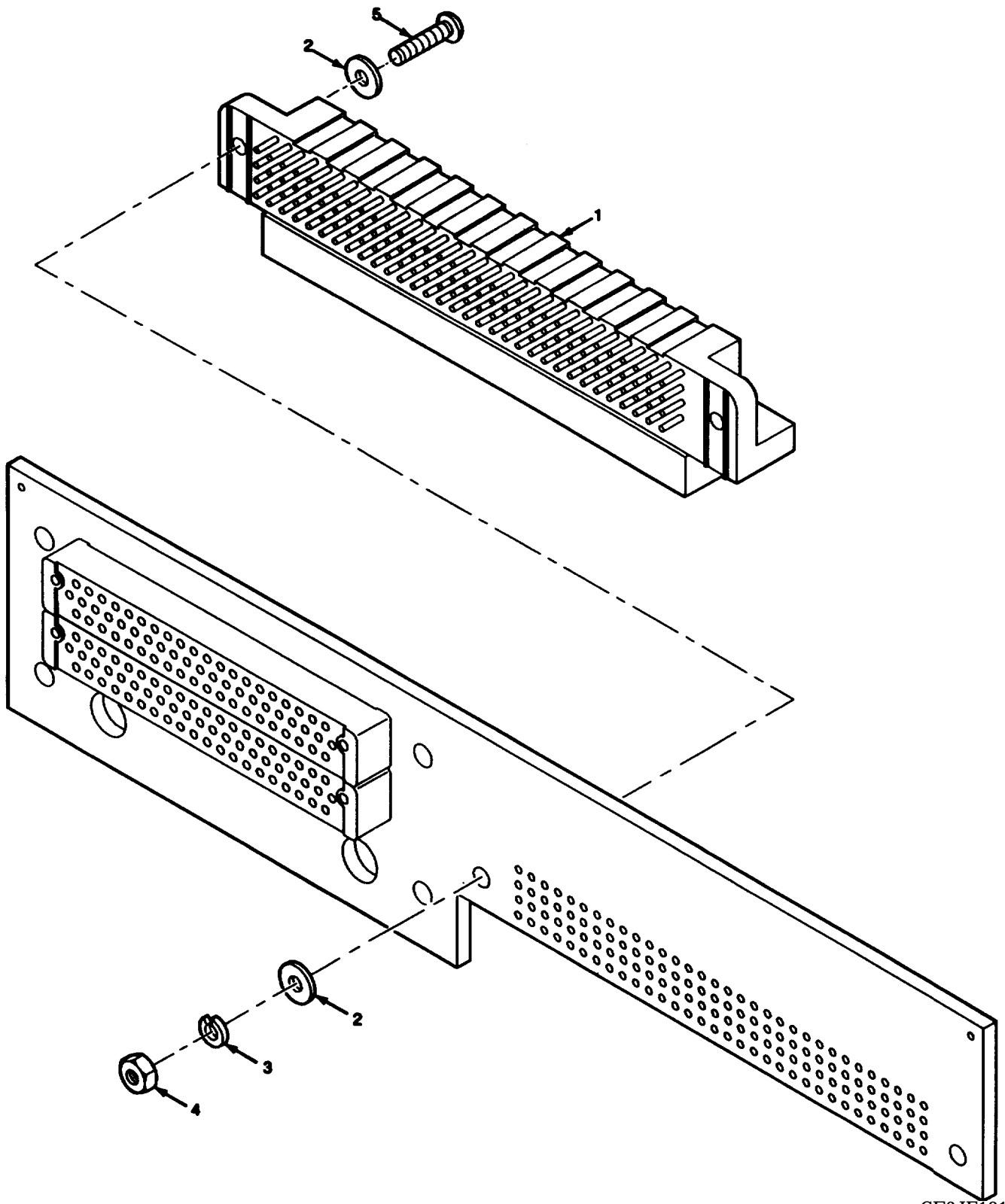

■ Figure 146. Circuit Card Assembly-Extender Card 2

CE2JF181

SECTION II		TM11-6625-3094-24P			
(1)	(2)	(3)	(4)	(5)	(6)
ITEM	SMR		PART		
NO	CODE	CAGEC	NUMBER	DESCRIPTION AND USABLE ON CODES(UOC)	QTY
				GROUP 43130102 CIRCUIT CARD ASSY EXTENDER CARD 2	
				FIGURE 146	
1	XBHZZ	81349	M55302/180-09	CONNECTOR, RECEPTICA	1
2	XBHZZ	51792	A3013022-7	WASHER, FLAT	4
3	XBHZZ	51792	A3013122-7	WASHER, LOCK	2
4	PAHZZ	51792	3013108-7	NUT, PLAIN, HEXAGON	2
5	PAHZZ	80063	A3013115-61	SCREW, MACHINE	2

END OF FIGURE

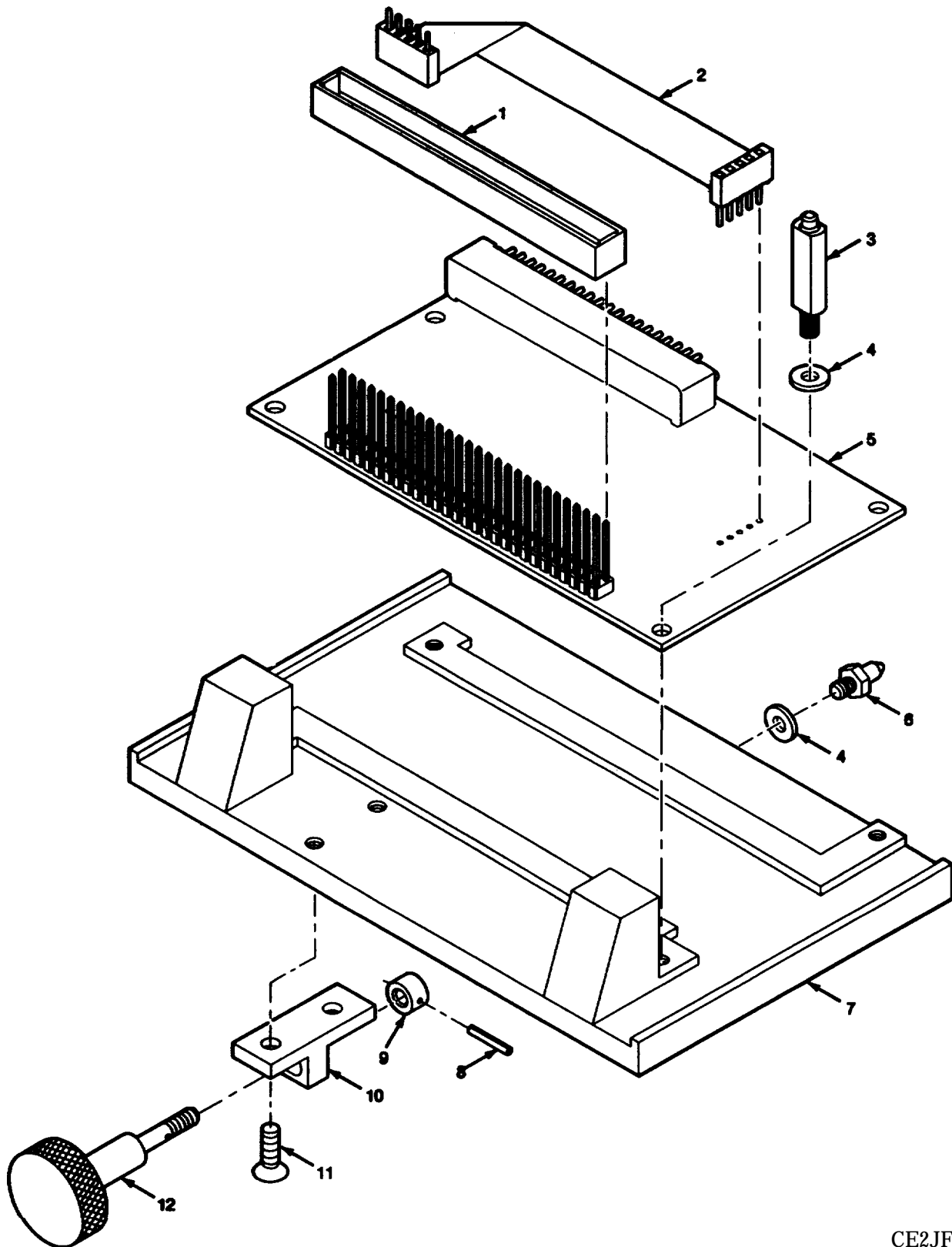

■ Figure 147. Mounting Plate-Translating Table

SECTION II		TM11-6625-3094-24P			
(1)	(2)	(3)	(4)	(5)	(6)
ITEM	SMR		PART		
NO	CODE	CAGEC	NUMBER	DESCRIPTION AND USABLE ON CODES(UOC)	QTY
GROUP 43130103 MOUNTING PLATE TRANSLATING TABLE					
FIGURE 147					
1	XBHZZ	80063	A3168056-1	SHIELD,ELECTRICAL	1
2	XBHZZ	80063	A3167876-2	CABLE,ASSEMBLY,SPEC	1
3	XBHZZ	80063	A3167998-1	POST,ELECTRICAL	3
4	PAHZZ	51792	A3013124-1	WASHER,FLAT	5
5	XBHHH	80063	A3168003-1	CIRCUIT CARD ASSY -EXTENDER CARD 1 (SEE FIGURE 148 FRO BREAKDOWN)	1
6	XBHZZ	80063	A3168018-1	PIN,STRAIGHT,THREAD	1
7	XBHZZ	80063	A3168026-1	PLATE,MOUNTING	1
8	PAHZZ	96906	MS51923-177	PIN,SPRING	1
9	XBHZZ	80063	A3168088-1	SPACER,SLEEVE	1
10	XBHZZ	80063	A3168027-1	BRACKET,T-GUIDE	1
11	XBHZZ	80063	A3013116-2	SCREW,MACHINE	2
12	XBHZZ	80063	A3168021-1	THUMBSCREW	1
END OF FIGURE					

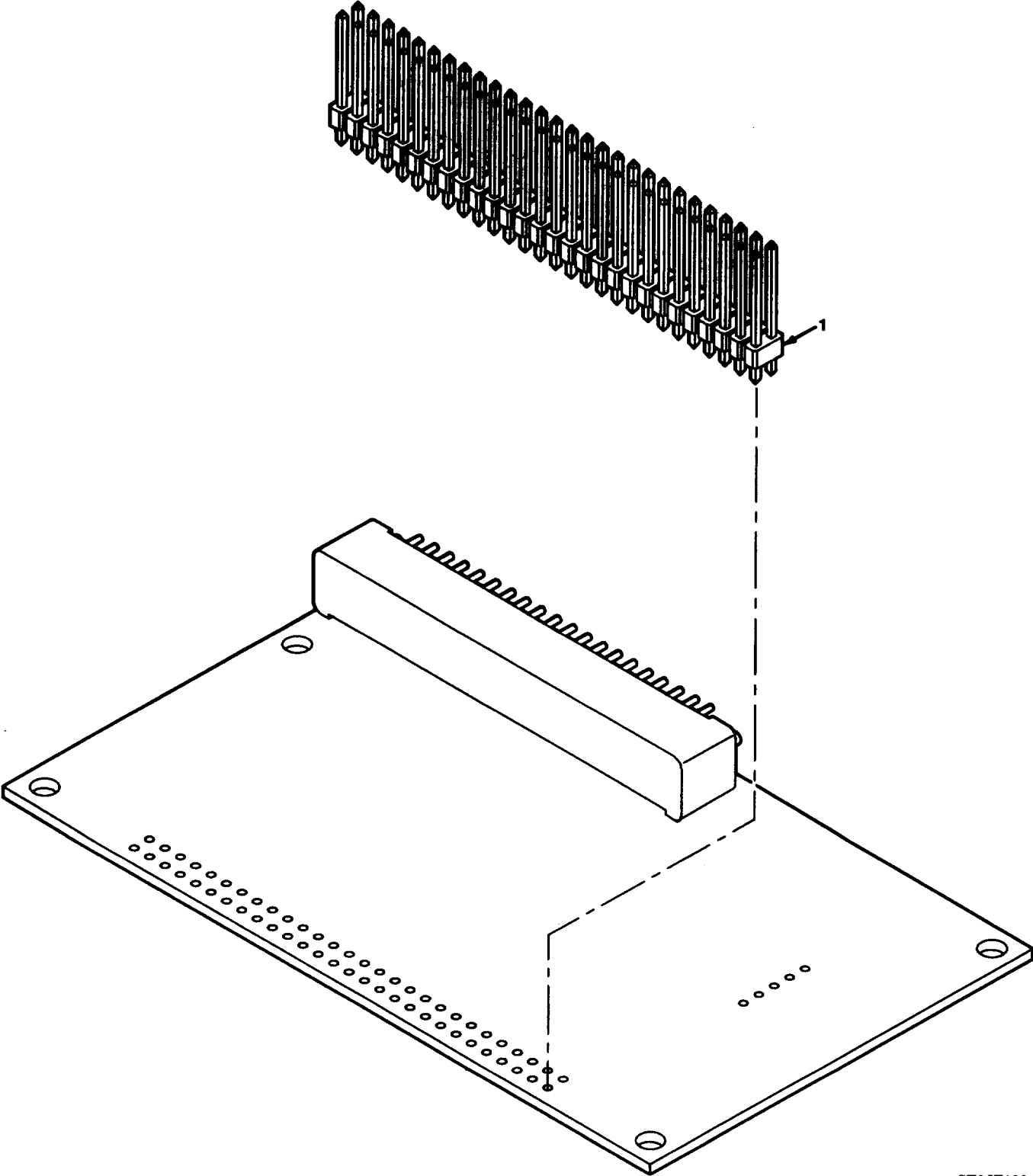

CE2JF183

■ Figure 148. Circuit Card Assembly-Extender Card 1

SECTION II		TM11-6625-3094-24P			
(1)	(2)	(3)	(4)	(5)	(6)
ITEM	SMR		PART		
NO	CODE	CAGEC	NUMBER	DESCRIPTION AND USABLE ON CODES(UOC)	QTY
				GROUP 4313010301 CIRCUIT CARD ASSY EXTENDER CARD 1	
				FIGURE 148	
1	XBHZZ	14933	89042-22A-56	CONNECTOR,ELECTRICA	1
				END OF FIGURE	

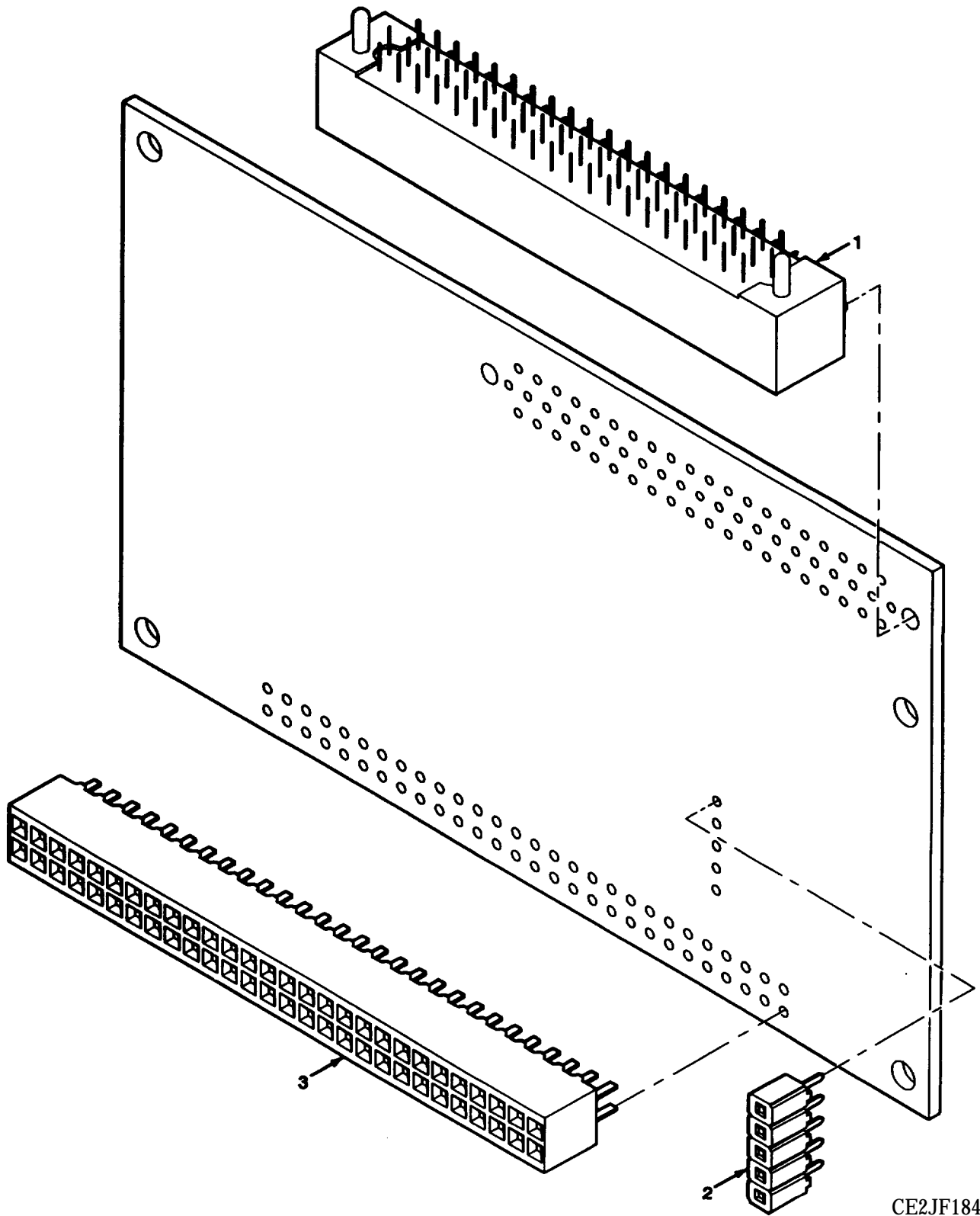

CE2JF184

■ Figure 149. Circuit Card Assembly-Extender Card 3

SECTION II		TM11-6625-3094-24P			
(1)	(2)	(3)	(4)	(5)	(6)
ITEM	SMR		PART		
NO	CODE	CAGEC	NUMBER	DESCRIPTION AND USABLE ON CODES(UOC)	QTY
				GROUP 431302 CIRICUIT CARD ASSEMBLY EXTENDER CARD 3	
				FIGURE 149	
1	PAHZZ	80063	A3148315-1	CONNECTOR,RECEPTICA	1
2	XBHZZ	80063	A3167888-1	CONNECTOR,RECEPTICA	1
3	XBHZZ	80063	A3012746-4	CONNECTOR,RECEPTICA	1
				END OF FIGURE	

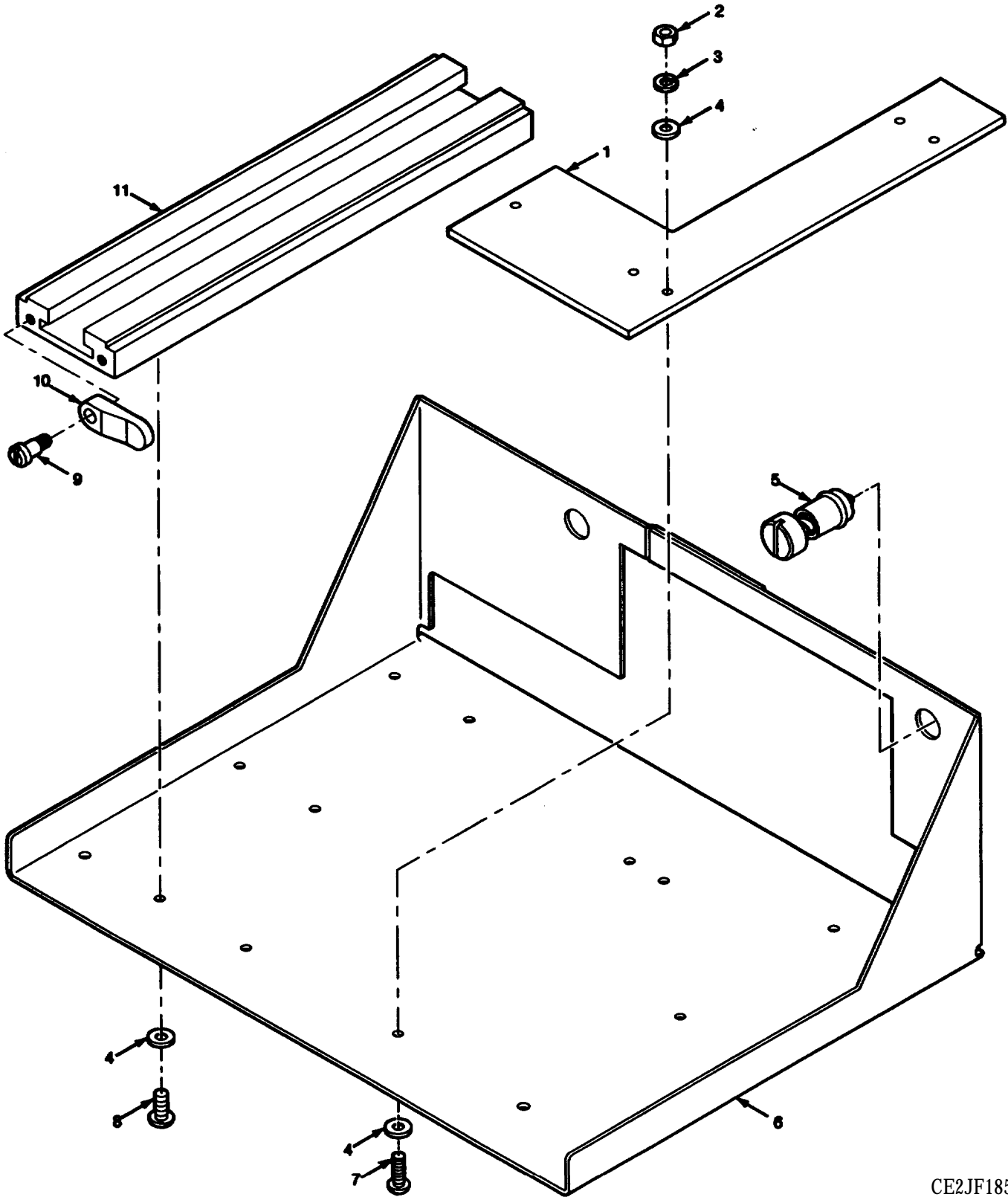
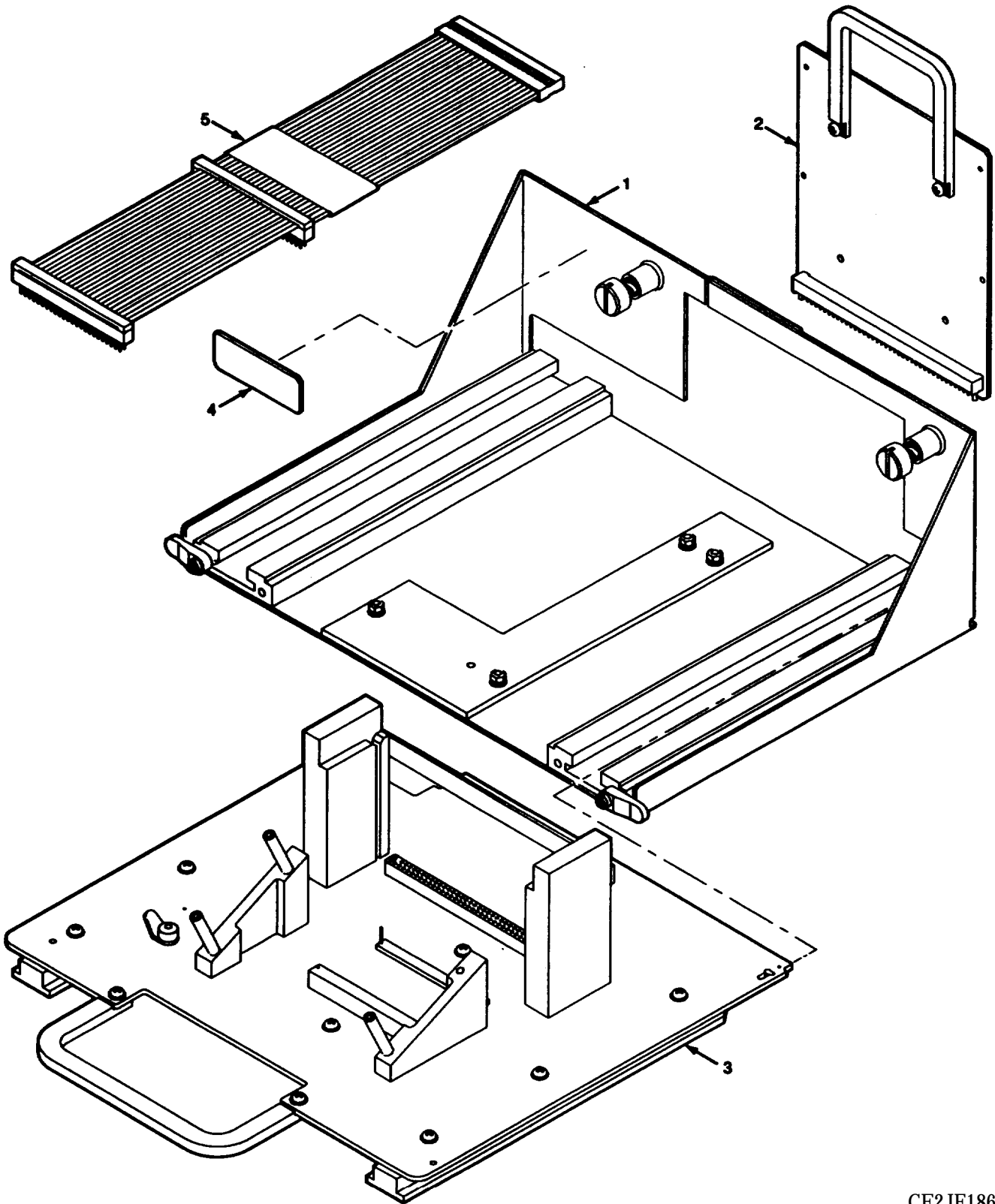

Figure 150. Angle Bracket Assembly

CE2JF185

SECTION II			TM11-6625-3094-24P		
(1)	(2)	(3)	(4)	(5)	(6)
ITEM	SMR		PART		
NO	CODE	CAGEC	NUMBER	DESCRIPTION AND USABLE ON CODES(UOC)	QTY
GROUP 431303 ANGLE BRACKET ASSEMBLY					
FIGURE 150					
1	XBHZZ	80063	A3168020-1	PLASTIC STRIP	1
2	PAHZZ	51792	3013108-1	NUT, PLAIN, HEXOGON	4
3	PAHZZ	51792	A3013122-1	WASHER, LOCK	4
4	PAHZZ	51792	A3013124-1	WASHER, FLAT	2
5	XBHZZ	80063	B4042176-1	SCREW ASSEMBLY PANE	2
6	XBHZZ	80063	A3167997-1	BRACKET, MULTIPLE	1
7	PAHZZ	51792	A313115-13	SCREW, MACHINE	4
8	PAHZZ	51792	A3013115-3	SCREW, MACHINE	12
9	XBHZZ	80063	B4042178-1	SCREW, SHOULDER-SLOT	2
10	XBHZZ	80063	B4041788-1	BRACKET, MOUNTING	2
11	XBHZZ	80063	A3168024-1	GUIDE, ELECTRICAL CO	2

END OF FIGURE



■ Figure 151. Test Adapter J-6098/G

SECTION II		TM11-6625-3094-24P			
(1)	(2)	(3)	(4)	(5)	(6)
ITEM	SMR		PART		
NO	CODE	CAGEC	NUMBER	DESCRIPTION AND USABLE ON CODES(UOC)	QTY
				GROUP 4314 TEST ADAPTER J-6098/G	
				FIGURE 151	
1	XBHHH	80063	A3168016-1	BRACKET,ANGLE-ASSY (SEE FIGURE 150 FOR BREAKDOWN)	1
2	XBHHH	80063	A3148087-2	EXTENDER CARD,ELECT TEST-77 PIN (SEE FIGURE 94 FOR BREAKDOWN)	1
3	PAHHH	80063	A3190862-1	ELECTRONIC ASSEMBLY ASSE,BLY-TEST ADAPTER (SEE FIGURE 152FOR BREAKDOWN)	1
4	XBHZZ	80063	B4041797-28	PLATE,IDENTIFICATIO	1
5	XBHZZ	80063	A3190917-1	CABLE ASSEMBLY,SP	1
				END OF FIGURE	

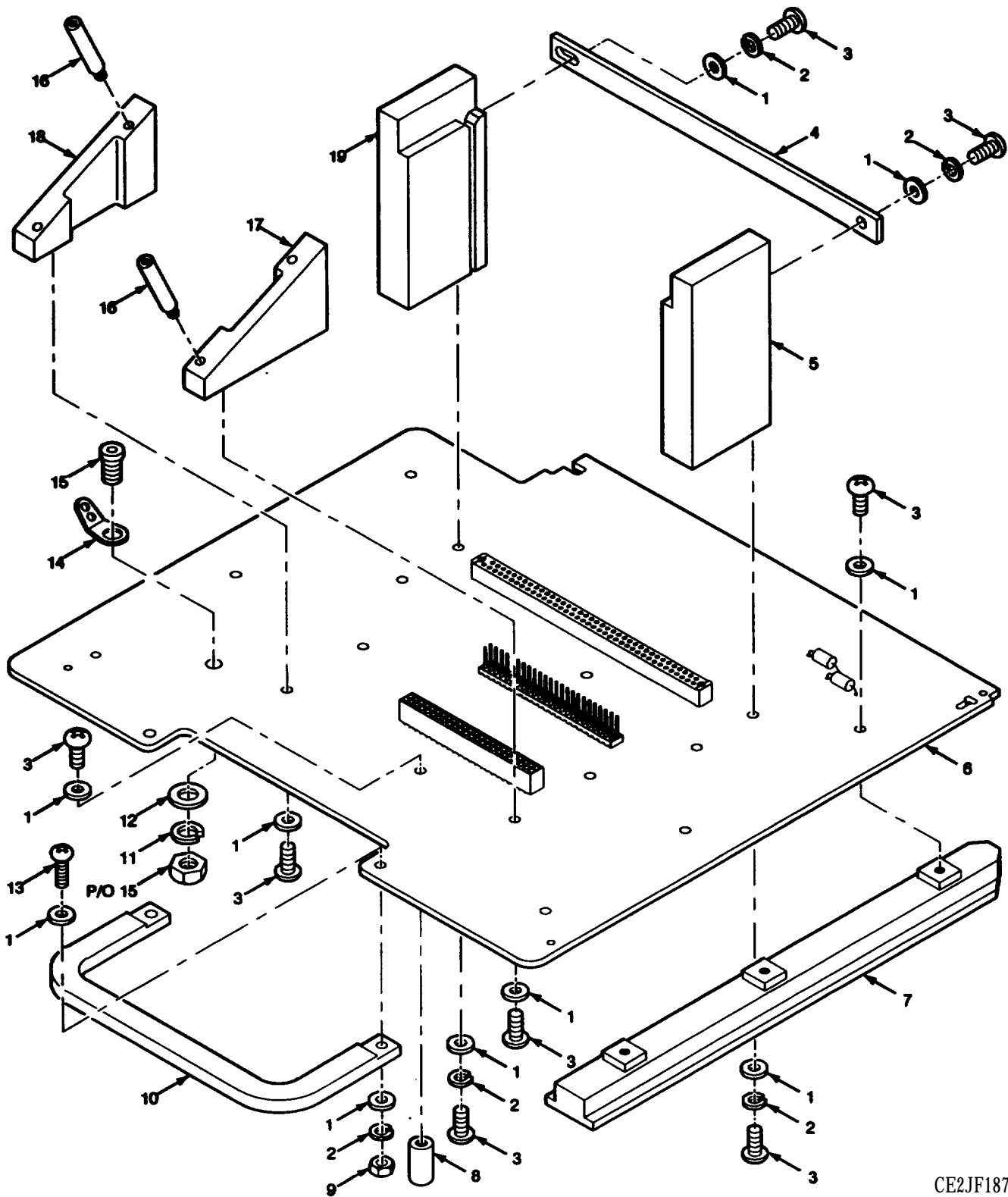

CE2JF187

Figure 152. Electronic Components Assembly-Test Adapter

SECTION II		TM11-6625-3094-24P			
(1)	(2)	(3)	(4)	(5)	(6)
ITEM	SMR		PART		
NO	CODE	CAGEC	NUMBER	DESCRIPTION AND USABLE ON CODES(UOC)	QTY
GROUP 431401 ELECTRONIC COMPONENT ASSY-TEST ADAPTER					
FIGURE 152					
1	PAHZZ	51792	A3013124-1	WASHER, FLAT	22
2	PAHZZ	51792	A3013122-1	WASHER, LOCK	8
3	PAHZZ	51792	A3013115-3	SCREW, MACHINE	18
4	XBHZZ	80063	A3148244-4	PLATE, MOUNTING FLAT	1
5	XBHZZ	80063	A3148247-3	HOLDER, ELECTRICAL C	1
6	XBHHH	80063	A3190858-1	CIRCUIT CARD ASSEMB-TEST ADAPTER (SEE FIGURE 153 FOR BREAKDOWN)	1
7	XBHZZ	80063	A3168006-1	BLOCK, T-SLOT-ASSY	2
8	XBHZZ	80063	A3168022-1	POST, ELECTRICAL	2
9	PAHZZ	51792	3013108-1	NUT, PLAIN, HEXAGON	2
10	XBHZZ	80063	A3167996-1	HANDLE, BOW	1
11	PAHZZ	96906	MS35338-138	WASHER, LOCK	1
12	PAHZZ	80205	NAS620C10L	WASHER, FLAT	1
13	PAHZZ	51792	A3013115-13	SCREW, MACHINE	2
14	XBHZZ	96906	MS51536-5	TERMINAL LUG	1
15	XBHZZ	80063	A3167884-1	PLUG, UNINSULATED, MI	1
16	XBHZZ	80063	A3190908-1	POST, ELEC-MECH EL	3
17	XBHZZ	80063	A3190868-2	NONMETALLIC ANGLE	1
18	XBHZZ	80063	A3190868-1	NONMETALLIC ANGLE	1
19	XBHZZ	80063	A3148247-1	HOLDER, ELECTRICAL C	1

END OF FIGURE

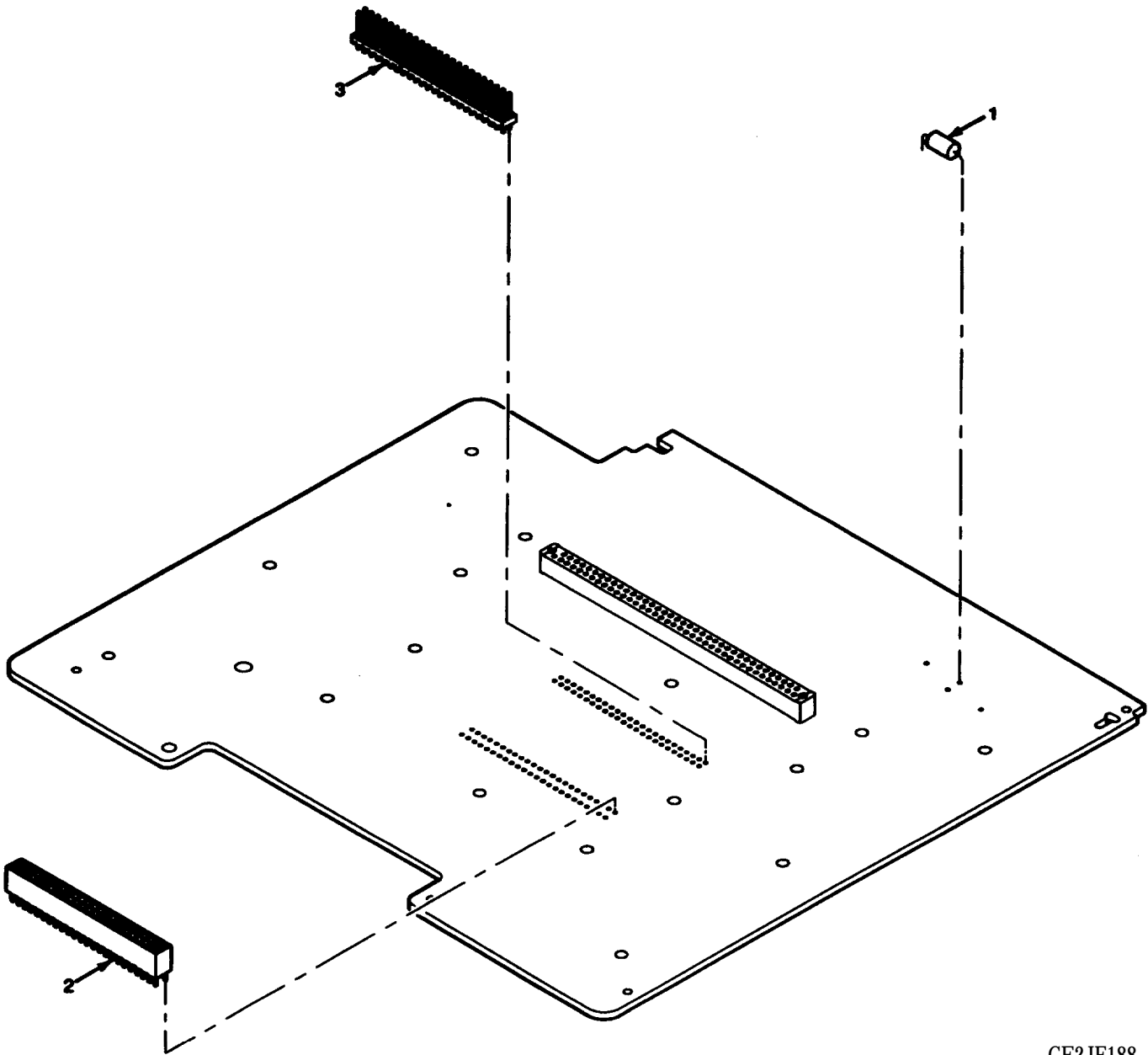

CE2JF188

■ Figure 153. Circuit Card Assembly-Test Adapter

SECTION II		TM11-6625-3094-24P			
(1)	(2)	(3)	(4)	(5)	(6)
ITEM	SMR		PART		
NO	CODE	CAGEC	NUMBER	DESCRIPTION AND USABLE ON CODES(UOC)	QTY
				GROUP 43140101 CIRCUIT CARD ASSY TEST ADAPTER	
				FIGURE 153	
1	PAHZZ	81349	JANTZ1N4245	SEMICONDUCTOR DEVIC	2
2	PAHZZ	22526	86418-6	CONNECTOR,ELEC-48 P	1
3	PAHZZ	80063	A3012777-8	CONTACT ASSEMBLY,EL	1
				END OF FIGURE	

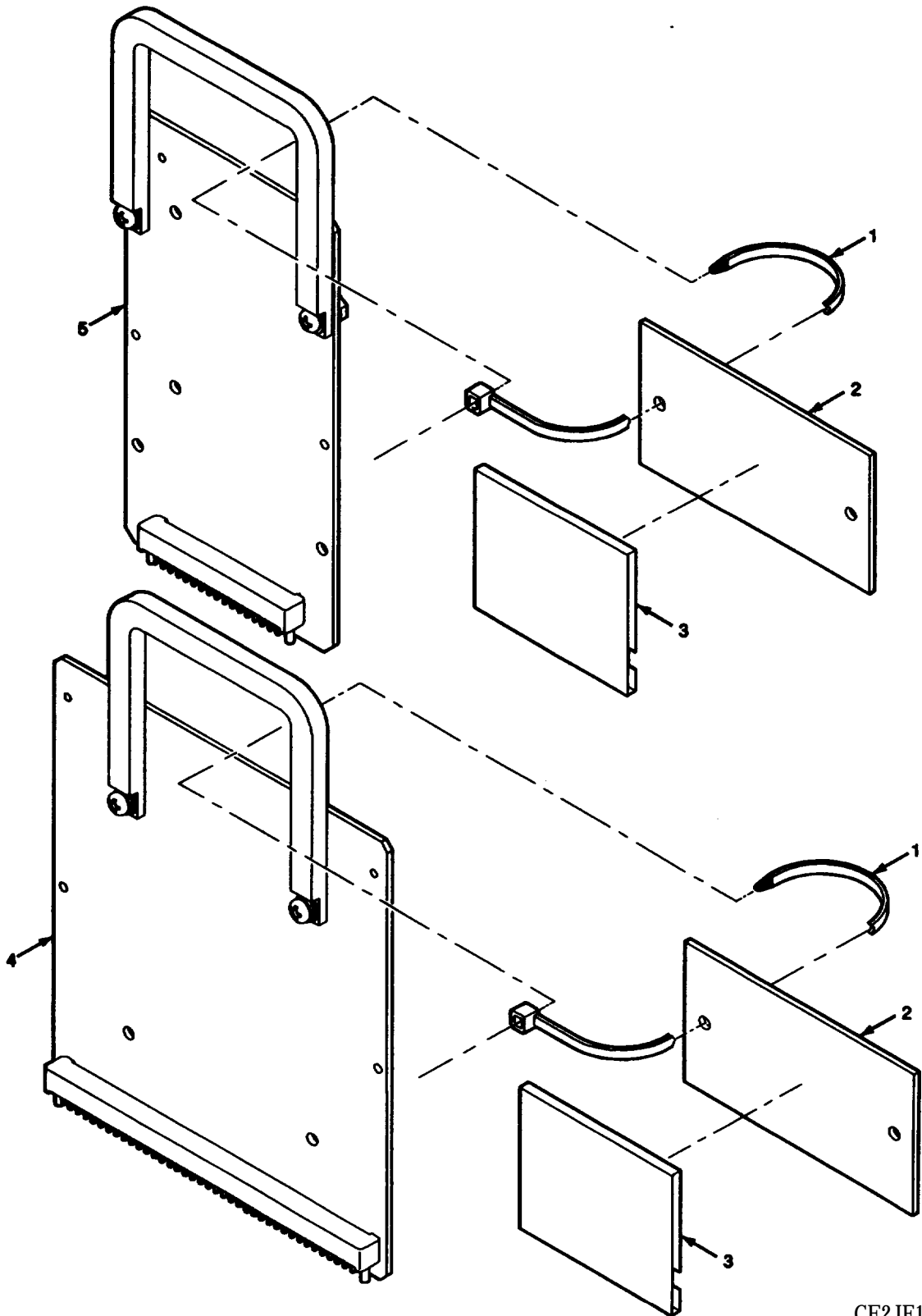

■ Figure 154. Test Adapter J-6097/G

CE2JF189

SECTION II		TM11-6625-3094-24P			
(1)	(2)	(3)	(4)	(5)	(6)
ITEM	SMR		PART		
NO	CODE	CAGEC	NUMBER	DESCRIPTION AND USABLE ON CODES(UOC)	QTY
				GROUP 4315 TEST ADAPTER J-6097/G	
				FIGURE 154	
1	PAHZZ	96906	MS3367-4-9	STRAP,TIEDOWN,ELECT	2
2	PAHZZ	80063	A3147949-1	PLATE,MOUNTING	2
3	XBHZZ	85480	DAT-14-292	LABEL	2
4	XBHHH	80063	A3148092-2	EXTENDER CARD,ELECT TEST-77 PIN (SEE FIGURE 94 FOR BREAKDOWN)	1
5	XBHHH	80063	A3148100-2	EXTENDER CARD,ELECT TEST-33 PIN (SEE FIGURE 103 FOR BREAKDOWN)	1

END OF FIGURE

CROSS-REFERENCE INDEXES

NATIONAL STOCK NUMBER INDEX

STOCK NUMBER	FIG.	ITEM	STOCK NUMBER	FIG.	ITEM
5910-00-010-8485	36	1	5940-00-082-4745	30	28
5910-00-010-8718	35	3	5305-00-088-8332	30	26A
	51	2	5905-00-104-8345	35	30
	83	2		49D	1
5975-00-043-3403	5	3	5905-00-104-8347	30	59
	9	8		43	5
	10	9	5905-00-104-8357	49E	15
	30	14	5905-00-104-8363	35	27
	47	6	5905-00-104-8364	49D	12
	48	4	5905-00-105-7764	44	7
	49	7	5905-00-105-7767	43	3
	131	2		49D	15
	29A	2	5905-00-105-7768	114	4
5310-00-043-4708	11	1	5905-00-106-1249	43	6
	24	6	5905-00-106-3666	4	4
	25	5		49E	10
5940-00-050-2308	30	7	5905-00-106-9346	17	1
5305-00-054-5638	117	7	5905-00-106-9349	35	16
5305-00-054-5640	25	14		36	7
5305-00-054-5641	25	4		43	4
5305-00-054-5642	63	23	5905-00-106-9356	17	2
	75	14		40	5
	133	7	5905-00-107-0656	49E	16
	135	6	5905-00-108-6922		4
	138	8		45	14
	140	10	5905-00-110-0196	34	10
5305-00-054-5643	63	15	5905-00-110-0388	43	2
5305-00-054-5648	16	6		44	8
5305-00-054-5649	19	42		49E	6
	33	29	5360-00-110-5649	103	21
	33	33	5905-00-110-7620	4	15
	125	1		24	2
5305-00-054-5651	16	22		49E	12
5305-00-054-5653	83	4	5975-00-111-3208	51	23
	109	4		83	16
	114	6		133	1
	126	6		135	7
5305-00-054-5655	103	1		138	2
5305-00-054-6650	30	54		140	11
	37	7	5910-00-113-5499	35	2
5305-00-054-6652	16	19	5940-00-113-8184	23	15
	33	19	5905-00-114-5366	34	8
	49F	4	5905-00-114-5438	35	9
5305-00-054-6653	16	10	5905-00-115-2262	36	9
5305-00-054-6654	20	3	5905-00-115-3562	19C	3
	33	25	5905-00-116-8554	30	29
5305-00-054-6655	23	31	5905-00-116-8569	34	9
5310-00-057-0573	109	6	5905-00-119-3503	35	26
	114	8	5905-00-119-8855	49E	13
5975-00-074-2072	15	21	5905-00-120-9154	43	9

CROSS-REFERENCE INDEXES

NATIONAL STOCK NUMBER INDEX

STOCK NUMBER	FIG.	ITEM	STOCK NUMBER	FIG.	ITEM
5905-00-121-9920	7	15	5975-00-419-9812	135	16
5905-00-126-6694	49E	14		138	17
5905-00-126-6696	35	8		140	19
5905-00-131-1255	49E	7	5905-00-421-6187	35	10
5905-00-135-3973	24	4	5935-00-426-3083	7	19
	43	8	5905-00-430-1574	35	22
5905-00-135-3974	24	3	5961-00-433-1749	23	24
	104	2		30	31
5905-00-136-3890	17	3	5905-00-435-6374	35	11
5905-00-136-3891	49E	9		49D	14
5905-00-136-7103	44	4	5905-00-442-9356	43	7
	49E	11	5905-00-443-7796	35	13
5905-00-139-9852	35	6	5905-00-456-0577	36	10
5905-00-140-6156	30	42	5961-00-458-5813	83	1
5905-00-141-0599	49D	13		114	5
5905-00-141-0720	36	6	5905-00-468-2938	34	4
5905-00-141-0744	109	12	5905-00-468-5813	35	23
5905-00-141-1149	49E	8	5905-00-483-0430	34	13
5905-00-141-1187	34	11	5905-00-484-7550	66	6
5905-00-145-9618	35	5	5905-00-485-4545	24	5
5905-00-152-8754	49D	6	5905-00-485-4648	35	15
5905-00-153-4354	35	29	5905-00-489-0159	35	19
5310-00-167-0818	30	3	5905-00-491-6344	38	7
5905-00-170-0235	30	62	5905-00-493-5249	38	5
5325-00-185-0001	21	11	5305-00-531-0137	89	11
5905-00-197-0220	38	6	5905-00-532-0595	35	12
5975-00-223-7543	19	10	5310-00-550-1130	23	12
	25	26	5905-00-556-3041	36	14
5905-00-228-6096	35	28	5905-00-558-6818	35	21
5905-00-246-8690	30	27	5940-00-565-0072	30	47
5905-00-247-8722	49D	8	5940-00-577-0742	30	8
5905-00-247-8732	35	14	5905-00-583-8680	35	20
5905-00-258-5686	35	17	5961-00-584-4527	35	1
5935-00-261-6897	20	9	5310-00-595-6761	19	31
	30	75	5905-00-617-5093	78	7
	92	8	5940-00-682-2477	23	23
	109	8	5365-00-684-5979	30	23
	114	11	5905-00-689-4716	35	7
	126	11	5310-00-722-5998	16	12
5999-00-263-1051	328	3		20	5
	32C	3	5935-00-724-7579	19	23
5325-00-276-6099	30	15	5365-00-725-0969	21	2
5935-00-341-0559	59	3	5975-00-727-5153	9	1
5905-00-412-4044	36	8		10	1
5975-00-419-9812	95	7		11	12
	96	7		30	60
	111	3		33	22
	117	16		36	16
	118	5		154	1
	133	16	5905-00-759-8896	30	57

CROSS-REFERENCE INDEXES

NATIONAL STOCK NUMBER INDEX

STOCK NUMBER	FIG.	ITEM	STOCK NUMBER	FIG.	ITEM
5305-00-763-6961	37	2	5310-00-933-8120	144	11
5310-00-773-7618	36	15		152	11
5310-00-781-9483	144	10	5310-00-933-8121	23	33
	152	12		30	78
5310-00-782-1349	16	8	5310-00-934-0226	19	30
5970-00-812-2967	15	13	5310-00-934-9748	16	17
5970-00-815-1300	15	22		92	9
5365-00-820-4535	49	9		109	9
5310-00-823-8804	144	27		114	12
5310-00-826-5136	37	3		126	12
5360-00-827-2780	11	4	5310-00-934-9760	30	5
5365-00-828-8526	15	12	5310-00-934-9761	16	16
5905-00-832-8214	49D	4		33	16
5970-00-838-0075	35	40		49F	2
5935-00-853-6044	15	25	5310-00-934-9765	36	13
5935-00-853-7596	37	9	5905-00-935-8541	49E	5
5310-00-880-5976	37	5	5310-00-938-2013	19	29
5310-00-889-2528	30	65		25	8
5310-00-903-5966	23	13		117	11
	144	26	5305-00-957-6644	31	4
5315-00-913-9758	147	8	5305-00-958-6382	19	38
5310-00-926-5876	33	28	5305-00-959-1713	19	34
5940-00-926-9856	19	14	5305-00-959-2714	19	39
	25	25		25	12
5310-00-928-2690	25	7		58	3
	117	10	5970-00-983-8091	19	3
5310-00-929-6395	16	11	5310-00-983-9472	30	52
	20	4	5310-00-997-1888	30	79
	30	53	5961-01-005-9891	51	4
	33	17		66	4
	37	6		78	5
	49F	5		83	4
5310-00-933-8118	16	7	5905-01-025-0689	49D	2
	19	43	5935-01-027-6486	8	6
	33	34		56A	2
	64	3	5905-01-035-5065	51	5
	65	3		66	5
	70	3		78	6
	72	8		83	5
	76	3	5935-01-035-5650	3	15
	77	3	5935-01-043-6935	61	
	81	3	5905-01-058-4606	34	5
	92	5	5935-01-058-6521	11	16
	109	5	5310-01-064-8787	23	34
	114	7		30	77
	125	2	5999-01-069-7758	19	8
	126	7		20	10
	144	24		25	19
5310-00-933-8120	30	4		28	2
	36	12		30	76

CROSS-REFERENCE INDEXES

NATIONAL STOCK NUMBER INDEX

STOCK NUMBER	FIG.	ITEM	STOCK NUMBER	FIG.	ITEM	
5999-01-069-7758	95	6	5905-01-184-3510	49E	17	
	96	5	5935-01-186-6728	43	11	
	111	2		45	7	
	117	15	5935-01-186-6729	43	10	
	118	8		45	8	
	133	15	5935-01-193-5473	47	1	
	135	5		49	1	
	138	16	5905-01-194-3459	49D	7	
	140	22	5340-01-199-6349	32H	1	
	5961-01-070-8942	104	1	5999-01-199-7477	51	6
	5935-01-076-9450	15	36		66	8
		84	4		83	6
	5935-01-096-1952	111	5	5995-01-199-8629	126	13
	5935-01-096-8836	20	13	5305-01-200-6254	141	10
5961-01-102-5719	114	3	5305-01-200-6993	21	5	
5935-01-109-3788	19	5	5305-01-201-3330	72	10	
5935-01-110-7020	27	1		108	7	
5935-01-117-5101	19	16		1287	6	
	25	20		136	7	
	29	1		139	7	
	37	8		49B	6	
5915-01-125-0728	37	8				
5945-01-126-2470	38	2	5305-01-201-3331	4	3	
	51	3		8	5	
	66	3		30	48	
	78	4		35	34	
	86	3		43	15	
	33	26		44	3	
5985-01-155-1364	33	26		45	3	
5905-01-163-3109	49D	3		21	4	
5935-01-171-5723	57	1	5340-01-201-3440	16	5	
	58	2	5935-01-201-3905	16	1	
	60	1	5935-01-201-3906	16	27	
	72	1	5935-01-201-3908	15	23	
	73	1	5305-01-202-2672	30	20	
	78	12		43	14	
	85	1	5310-01-202-7699	23	8	
	86	1	5310-01-203-2651	30	38	
	87	1		4	1	
	88	1	5310-01-203-2652	7	7	
	5935-01-171-5724	58	1		8	1
		59	1		11	3
		66	12		30	41
80		1		35	33	
5905-01-173-4876	49D	10		43	13	
5905-01-173-8931	34	3		44	1	
5905-01-176-3872	34	6		45	1	
5905-01-176-7344	34	12		51	9	
5935-01-180-0405	64	5		58	4	
	65	1		63	4	
	76	1		73	4	
5905-01-184-3510	34	7				

CROSS-REFERENCE INDEXES

NATIONAL STOCK NUMBER INDEX

STOCK NUMBER	FIG.	ITEM	STOCK NUMBER	FIG.	ITEM
5310-01-203-2652	75	1	5310-01-204-2157	23	5
	80	3		30	10
	83	9		35	39
	85	3		45	6
	86	3		72	7
	87	3		89	4
	88	3		94	2
	106	1		101	1
	117	8		103	6
	133	5		105	3
	135	4		108	10
	138	6		116	3
	140	8		120	9
	141	4		17	3
5310-01-203-2653	30	19	128	3	
5310-01-203-2654	7	4	129	3	
	15	47	134	4	
	16	20	136	4	
	16	20	137	3	
	20	8	139	4	
	21	14	141	3	
	23	3	142	3	
	30	11	144	12	
	35	37	150	2	
	40	1	152	9	
	45	4	5310-01-204-3353	7	3
	63	11		15	46
	67	2		20	7
	68	2		21	13
	72	9		23	4
	89	1		30	25
	98	1		35	38
	101	3		40	2
	103	5		45	5
	105	1		63	12
	108	3		94	3
	113	3		94	5
	115	1		98	2
	116	1		101	2
	120	1	103	4	
	137	1	105	2	
	139	2	108	4	
	141	1	113	4	
	142	1	115	2	
	144	6	116	2	
	147	4	120	2	
	150	4	137	2	
	125	1	139	3	
49B	4	141	2		
5310-01-204-2157	20	6	142	2	

CROSS-REFERENCE INDEXES

NATIONAL STOCK NUMBER INDEX

STOCK NUMBER	FIG.	ITEM	STOCK NUMBER	FIG.	ITEM
5310-01-204-3353	144	13	5305-01-242-5949	67	6
	150	3		68	6
	152	2	5935-01-245-4649	47	4
	49B	5		49	4
5310-01-204-4209	30	30	5305-01-249-0444	15	45
5310-01-205-2840	15	24		20	15
5905-01-214-6817	30	46		21	12
5935-01-216-0403	16	13		23	26
5935-01-216-0404	16	3		30	55
5945-01-223-9342	23	25		35	36
	30	32		63	13
	7	18		91	1
5961-01-224-6570	78	2		98	3
5935-01-224-9620	7	11		103	12
	57	2		108	5
	126	3		113	5
	49C	2		115	3
5935-01-224-9621	126	2		120	3
5935-01-224-9622	126	1		125	9
5935-01-224-9623	4	7		139	5
5935-01-225-1339	51	15		150	8
	126	14		152	3
5935-01-225-1341	46	1		49B	9
5910-01-225-1956	34	1	5310-01-250-3207	24	7
5935-01-225-1963	4	6		35	35
	5	1		58	9
	32G	4		63	14
5305-01-225-2586	32G	4		75	7
5305-01-225-2588	103	7		83	15
5955-01-225-2700	34	15		111	6
	49E	3	5935-01-258-5086	49D	11
5970-01-225-2922	34	16	5905-01-261-3370	12	7
5305-01-225-6304	20	12	5935-01-262-9705	13	7
	30	67		38	1
	144	5	5910-01-263-1890	131	3
5305-01-227-1451	144	3	5935-01-263-5855	140	4
5305-01-227-8674	59	7		15	10
5935-01-228-0709	16	25	5935-01-263-6947	15	11
5310-01-229-8061	23	7	5935-01-263-8670	52	3
	30	37		131	1
5935-01-230-6535	19	36		140	3
	25	10		15	26
5935-01-230-7052	21	17	5935-01-264-1875	11	11
5962-01-230-7093	66	7	5999-01-264-2014	19	17
	78	8	5365-01-264-6113	34	2
5985-01-236-9351	33	13	5935-01-265-0235	43	1
5310-01-240-0862	32D	3		45	9
	32E	3		56	1
	32F	3		7	9
	32L	3	5310-01-266-3073	23	19
5305-01-242-5949	30	26			

CROSS-REFERENCE INDEXES

NATIONAL STOCK NUMBER INDEX

STOCK NUMBER	FIG.	ITEM	STOCK NUMBER	FIG.	ITEM
5310-01-266-3073	30	69	5310-01-298-1395	86	2
	63	1		87	2
5305-01-266-8329	21	9		88	2
	23	16		106	2
5310-01-267-4199	7	10		145	5
	23	20		146	4
	30	68	6625-01-298-1399	1	12
	63	2	6625-01-298-1400	1	11
5910-01-270-0651	49E	1	6625-01-298-1401	1	1
5310-01-271-7610	30	70	6625-01-298-1402	1	6
5961-01-275-5491	66	2	6625-01-298-1403	1	3
5950-01-276-7847	38	4	6625-01-298-1404	1	4
5950-01-277-2591	38	3	5305-01-298-1413	30	33
5305-01-278-1961	49B	8	5310-01-298-1440	51	21
5305-01-278-1974	30	49		126	16
	40	3	5985-01-298-3480	33	27
	45	12	6625-01-298-4975	2	1
	89	3	6625-01-298-4976	2	4
	101	4	6625-01-298-4977	2	2
	105	4	6625-01-298-4978	2	3
	116	4	6625-01-298-4979	1	7
	144	16	5305-01-298-4983	51	27
	152	13		57	3
5999-01-278-5264	44	11		58	8
	45	11		59	8
5935-01-279-5220	46	2		60	5
5310-01-281-1820	30	36		66	9
	141	6		73	5
5305-01-281-2331	23	6		78	9
5998-01-282-7994	108	5		80	5
5365-01-295-0551	30	21		83	19
5920-01-298-1382	36	3		85	5
5310-01-298-1395	8	3		86	5
	11	15		87	5
	30	39		88	5
	35	31		145	2
	51	11	5962-01-298-5018	34	14
	57	6		49E	18
	58	6	5910-01-298-8040	36	2
	59	4	5305-01-298-8062	11	8
	60	2		51	20
	63	7		63	26
	66	13		75	6
	72	5	6625-01-300-3556	1	5
	73	2	6625-01-300-3557	1	8
	75	3	6625-01-300-3558	1	2
	78	13	6625-01-300-3559	1	9
	80	2	6625-01-300-3560	1	10
	83	11	5935-01-303-3092	15	16
	85	2	5935-01-303-8364	15	7

CROSS-REFERENCE INDEXES

NATIONAL STOCK NUMBER INDEX

STOCK NUMBER	FIG.	ITEM	STOCK NUMBER	FIG.	ITEM
5330-01-304-0820	15	27	6625-01-341-2900	2	8
5310-01-304-4999	126	15	5305-01-346-0075	30	73
5935-01-304-5000	51	16	5995-01-346-0816	29A	1
5305-01-305-4237	103	17	5305-01-347-7036	89	5
5305-01-306-8122	51	19	5999-01-351-8312	153	3
5310-01-306-8125	51	18	5998-01-352-1670	51	13
5910-01-307-0657	49E	2	5998-01-352-1671	58	7
5998-01-312-7994	61	3	5995-01-352-1673	51	34
6625-01-318-1588	1	13	5995-01-352-1674	51	32
5998-01-319-2732	40	7	5995-01-352-1675	51	35
5998-01-319-2733	40	6	5995-01-352-1676	51	31
7690-01-319-9147	33	12	5995-01-352-1677	51	36
	79	1	5995-01-352-1678	51	29
	123	3	5995-01-352-1679	51	33
5995-01-320-7951	39	1	5995-01-352-1680	83	26
5999-01-321-8312	117	6	5995-01-352-1681	83	25
	118	1	5995-01-352-1682	83	24
5935-01-323-2812	19	35	5995-01-352-1683	83	21
	25	11	5995-01-352-1684	83	20
6625-01-323-6261	2	5	5970-01-352-3024	83	14
5935-01-323-6767	9	3	5970-01-352-3025	75	24
5935-01-323-6771	48	1	5970-01-352-3026	75	9
5935-01-323-6778	117	4	5970-01-352-3027	75	18
	118	2	5998-01-352-3029	51	28
5935-01-323-8960	25	9		83	18
5340-01-323-9876	19	37	5998-01-352-3030	51	12
	25	13		83	23
5975-01-325-6785	15	49	5998-01-352-3031	63	36
5985-01-325-6789	15	48	5998-01-352-3032	63	38
5365-01-325-6806	15	52		75	22
6625-01-325-7617	15	50	5935-01-352-3033	55	5
5995-01-327-9334	63	9	5365-01-352-3037	63	30
	109	2	5995-01-352-3038	63	25
5365-01-328-1548	11	14	5995-01-352-3039	63	20
5999-01-333-3084	5	5	5995-01-352-3040	69	2
5935-01-334-4441	106	4	5995-01-352-3041	71	2
5999-01-338-7022	5	2	5995-01-352-3042	75	16
	9	2	5995-01-352-3043	75	11
	117	3	5995-01-352-3044	79	2
6625-01-339-1119	1	14	5935-01-352-3045	56A	1
6625-01-339-1120	2	6	5935-01-352-3046	75	25
6625-01-339-1121	2	7	5935-01-352-3047	75	21
6625-01-339-1122	2	9	9520-01-352-3049	83	8
6625-01-339-1123	2	10	5305-01-352-3056	11	2
6625-01-339-1124	2	11		58	10
	2	12		63	6
5935-01-339-2893	10	5		72	2
	14	10		75	4
5305-01-340-0415	31	6		83	22
5935-01-341-1262	14	9		146	5

CROSS-REFERENCE INDEXES

NATIONAL STOCK NUMBER INDEX

STOCK NUMBER	FIG.	ITEM	STOCK NUMBER	FIG.	ITEM
5998-01-352-3057	82	2	5935-01-370-1852	4	14
5365-01-352-3067	32D	7		36	4
	32E	6		40	4
	32F	6		44	6
5365-01-352-3068	32D	6		49C	1
3120-01-352-6822	67	5		49E	4
	68	5	5935-01-370-2261	33	23
5975-01-352-6951	19	5	5985-01-370-6053	33	35
5340-01-352-7261	67	1	5935-01-371-0186	95	5
5995-01-352-8526	63	27		96	4
	75	17		117	14
5365-01-352-8574	63	29		118	7
5365-01-353-1015	63	31		133	14
5365-01-353-1016	75	8		135	14
5365-01-353-1017	75	13		138	15
5305-01-353-1030	63	3		140	21
5995-01-353-9907	51	24	5935-01-371-0187	109	1
5935-01-354-9435	15	1	5935-01-371-0188	114	2
	55	4	5305-01-371-5094	4	11
5935-01-356-1316	9	11		7	5
	10	12	5915-01-371-6966	33	24
5995-01-357-8560	33	2	5905-01-371-6989	49D	9
5995-01-357-8561	63	10	5340-01-372-3405	154	2
5995-01-361-8117	51	37		49F	1
5935-01-363-6766	72	6	5935-01-372-5360	4	8
5935-01-366-8161	114	1		33	21
5995-01-366-8206	33	6	5305-01-372-6634	32G	2
5995-01-366-8207	33	7	6625-01-372-6673	2	13
5995-01-366-8208	33	8		2	15
5995-01-366-8209	33	3	6625-01-372-6674	2	14
5995-01-366-8210	112	1	5305-12-163-0917	21	7
5998-01-366-8898	112	3		32E	1
5998-01-366-8899	90	3		32F	1
5995-01-367-0683	33	1		32L	1
5935-01-368-6140	123	1			
	140	1			
5935-01-368-6141	130	1			
	138	1			
5935-01-368-6143	114	13			
4010-01-368-6171	49F	6			
5935-01-368-6172	117	9			
5340-01-368-6194	116	5			
5935-01-368-6213	11	1			
5935-01-368-6798	33	30			
5340-01-369-0952	22	2			
5935-01-369-3092	117	5			
5935-01-369-3093	117	1			
	118	11			
5935-01-369-8958	114	14			
5935-01-370-1842	121	1			

CROSS-REFERENCE INDEXES

CAGEC	PART NUMBER INDEX		FIG.	ITEM
	PART NUMBER	STOCK NUMBER		
58536	A-A-1037		23	32
88044	AN960-10	5310-00-167-0818	30	3
80063	A3012580-1	5962-01-230-7093	66	7
			78	8
80063	A3012584-1	5962-01-298-5018	34	4
			49E	18
80063	A3012726-3		33	20
		4010-01-368-6171	49F	6
80063	A3012741-1	5961-01-224-6570	78	2
80063	A3012741-3	5961-01-275-5491	66	2
80063	A3012746-4		149	3
80063	A3012750-1	5935-01-352-3033	55	5
80063	A3012760-12	5935-01-265-0235	34	2
			43	1
			45	9
			56	1
80063	A3012760-15		5A	1
			5B	1
			5C	1
80063	A3012762-2	5935-01-225-1339	51	5
			126	14
80063	A3012765-2	5935-01-224-9621	126	2
80063	A3012765-20	5935-01-224-9620	7	11
			57	2
			126	3
			49C	2
80063	A3012765-23		24	1
			51	30
80063	A3012765-3	5935-01-224-9622	126	1
80063	A3012769-1	5935-01-230-7052	21	17
80063	A3012771-11	5935-00-853-6044	15	25
80063	A3012775-1	5935-01-354-9435	15	1
			55	4
80063	A3012777-8	5999-01-351-8312	153	3
80063	A3012778-3	5935-01-363-6766	72	6
80063	A3012781-7	5935-01-304-5000	51	16
80063	A3012783-3	5935-01-225-1963	4	6
			5	1
80063	A3012783-6	5935-01-224-9623	4	7
80063	A3012787-1	5935-01-323-2812	19	35
			25	11
80063	A3012787-2	5935-01-230-6535	19	39
			25	10
80063	A3012790-1	5935-01-225-1341	46	1
80063	A3012791-1	5935-01-303-8364	15	7
80063	A3012792-1	5935-01-303-3092	15	16
80063	A3012793-1	5935-01-263-6947	15	10
80063	A3012794-2	5935-01-263-5855	131	3
			140	4
80063	A3012796-1	5935-01-263-8670	15	11
			52	3

CROSS-REFERENCE INDEXES

CAGEC	PART NUMBER INDEX		FIG.	ITEM
	PART NUMBER	STOCK NUMBER		
80063	A3012796-1	5935-01-263-8670	131	1
			140	3
80063	A3012808-115	5910-01-298-8040	36	2
80063	A3012820-2	5910-01-263-1890	387	1
80063	A3012825-1	5910-01-225-1956	34	1
80063	A3012890-17	5950-01-277-2591	38	3
80063	A3012890-20	5950-01-276-7847	38	4
80063	A3012954-1	5955-01-225-2700	34	15
80063	A3012991-2	5920-01-298-1382	36	3
51792	A3013022-7		146	2
80063	A3013055-1	5330-01-304-0820	15	27
80063	A3013083-1	5935-01-216-0404	16	3
80063	A3013083-2	5935-01-228-0709	16	25
80063	A3013083-3	5935-01-201-3906	16	1
80063	A3013083-4	5935-01-201-3908	16	27
80063	A3013083-6	5935-01-201-3905	16	5
51792	A3013114-3	5305-01-227-1451	144	3
80063	A3013114-31	5305-01-227-8674	59	7
51792	A3013114-32	5305-01-305-4237	103	17
51792	A3013114-37		106	3
51792	A3013114-4		103	16
51792	A3013115-12	5305-01-281-2331	23	6
51792	A3013115-13	5305-01-278-1974	30	49
			40	3
			45	12
			89	3
			94	4
			94	5
			101	4
			105	4
			116	4
			127	4
			128	4
			129	4
			134	5
			136	5
			137	4
			141	7
			142	4
			144	16
			152	13
80063	A3013115-14	5305-01-201-3330	72	10
			108	7
			120	6
			134	7
			136	7
			139	7
			49B	6
51792	A3013115-15	5305-01-242-5949	30	26
			67	6
			68	6

CROSS-REFERENCE INDEXES

CAGEC	PART NUMBER INDEX		FIG.	ITEM
	PART NUMBER	STOCK NUMBER		
51792	A3013115-18	5305-01-266-8329	21	9
			23	16
51792	A3013115-2	5305-01-225-2588	103	7
51792	A3013115-22	5305-12-163-0917	21	7
			32D	1
			32E	1
			32F	1
			32L	1
51792	A3013115-3	5305-01-249-0444	15	45
			20	15
			21	12
			23	26
			30	55
			35	36
			63	13
			91	1
			98	3
			103	12
			108	5
			113	5
			115	3
			120	3
			125	9
			139	5
			150	8
152	3			
49B	9			
51792	A3013115-30	5305-01-347-7036	89	5
51792	A3013115-31	5305-01-200-6254	141	10
51792	A3013115-34	5305-01-201-3331	4	3
			8	5
			30	48
			35	34
			43	15
			44	3
			45	3
51792	A3013115-35	5305-01-371-5094	4	11
			7	5
51792	A3013115-37		23	18
51792	A3013115-38	5305-01-346-0075	30	73
80063	A3013115-41	5305-01-353-1030	63	3
51792	A3013115-43		7	8
51792	A3013115-5	5305-01-225-6304	20	12
			30	67
			144	5
51792	A3013115-54		7	2
51792	A3013115-60	5305-01-298-8062	11	8
			51	20
			63	26
			75	6
80063	A3013115-61	5305-01-352-3056	11	2

CROSS-REFERENCE INDEXES

CAGEC	PART NUMBER INDEX		FIG.	ITEM
	PART NUMBER	STOCK NUMBER		
51792	A3013115-61	5305-01-352-3056	58	10
			63	6
			72	2
			75	4
			83	22
			146	5
51792	A3013115-63	5305-01-298-4983	51	27
			57	3
			58	8
			59	8
			60	5
			66	9
			73	5
			78	9
			80	5
			83	19
			85	5
			86	5
			87	5
			88	5
			145	2
51792	A3013115-65		23	35
51792	A3013115-67		30	51
51792	A3013115-7	5305-01-298-1413	30	33
80063	A3013116-2		147	11
		5305-01-225-2586	32G	4
80063	A3013116-4	5305-01-340-0415	31	6
80063	A3013116-5	5305-01-372-6634	32G	2
51792	A3013117-17	5305-01-202-2672	15	23
			30	20
51792	A3013117-3	5305-01-306-8122	51	19
51792	A3013122-1	5310-01-204-3353	7	3
			15	46
			20	7
			21	13
			23	4
			30	25
			35	38
			40	2
			45	5
			63	12
			91	2
			94	3
			94	5
			98	2
			101	2
			103	4
			105	2
108	4			
113	4			
115	2			

CROSS-REFERENCE INDEXES

CAGEC	PART NUMBER INDEX		FIG.	ITEM	
	PART NUMBER	STOCK NUMBER			
80063	A3013122-1	5310-01-204-3353	116	2	
			120	2	
			125	10	
			127	2	
			128	2	
			129	2	
			134	3	
			136	3	
			137	2	
			139	3	
			141	2	
			142	2	
			144	13	
			150	3	
			152	2	
			49B	5	
			51792	A3013122-2	
23	17				
30	45				
51792	A3013122-3	5310-01-229-8061	23	7	
			30	37	
51792	A3013122-4		21	8	
			32D	2	
			32E	2	
			32F	2	
			32L	2	
51792	A3013122-7		4	2	
			7	6	
			8	2	
			11	7	
			30	40	
			35	32	
			5310-01-202-7699	43	14
				44	2
				45	2
				51	10
		57		5	
		58		5	
		59		5	
		60		4	
		63		5	
		66		10	
		72	3		
		73	3		
		75	2		
		78	10		
80	4				
83	10				
85	4				
86	4				
87	4				

CROSS-REFERENCE INDEXES

CAGEC	PART NUMBER INDEX		FIG.	ITEM			
	PART NUMBER	STOCK NUMBER					
51792	A3013122-7		88	4			
			141	5			
			145	4			
			146	3			
51792	A3013122-8	5310-01-266-3073	7	9			
			23	19			
			30	69			
			63	1			
80063	A3013124-1	5310-01-203-2654	16	20			
			16	20			
			30	11			
			89	1			
			144	6			
			147	4			
			150	4			
			152	1			
			51792	A3013124-2	5310-01-203-2652	4	1
						7	7
8	1						
11	3						
30	41						
35	33						
43	13						
44	1						
45	1						
51	9						
57	4						
58	4						
59	9						
60	3						
63	4						
66	11						
72	4						
73	4						
75	1						
78	11						
80	3						
83	9						
85	3						
86	3						
87	3						
88	3						
106	1						
117	8						
133	5						
135	4						
138	6						
140	8						
141	4						
51792	A3013124-3	5310-01-203-2651	23	8			
			30	38			

CROSS-REFERENCE INDEXES

CAGEC	PART NUMBER INDEX		FIG.	ITEM
	PART NUMBER	STOCK NUMBER		
51792	A3013124-4	5310-01-203-2653	30	19
51792	A3013124-5	5310-01-240-0862	32D	3
			32E	3
			32F	3
			32L	3
51792	A3013124-9	5310-01-267-4199	7	10
			23	20
			30	68
			63	2
80063	A3013128-5	5310-01-205-2840	15	24
8U495	A3013129-10	5310-01-306-8125	51	18
80063	A3013392-1	5970-01-225-2922	34	16
			49E	19
80063	A3013552-6	5995-01-346-0816	29A	1
80063	A3013574-3	5305-01-278-1961	49B	8
80063	A3013578-2		23	28
80063	A3013580-1	5310-01-298-1440	51	21
			126	16
80063	A3013603-1	5340-01-201-3440	21	4
80063	A3013606-1	5305-01-200-6993	21	5
80063	A3013669-1	5998-01-312-7994	61	3
80063	A3013718-1	5995-01-199-8629	126	13
80063	A3013739-119		19	2
			25	22
80063	A3013739-127		9	9
80063	A3013739-129		49	6
80063	A3013739-130		10	10
80063	A3013739-133		140	15
80063	A3013739-139		12	5
80063	A3013739-140		12	6
			19	18
			95	3
			96	3
80063	A3013739-141		13	5
			28	12
80063	A3013739-142		13	6
			19	11
			28	15
			29	5
			95	9
			96	9
			111	4
			117	2
			118	3
			133	8
			135	8
80063	A3013739-143		14	6
80063	A3013739-144		14	7
80063	A3013739-145		19	20
80063	A3013739-146		19	21
			27	7

CROSS-REFERENCE INDEXES

CAGEC	PART NUMBER INDEX		FIG.	ITEM
	PART NUMBER	STOCK NUMBER		
80063	A3013739-146		95	4
			96	6
			117	13
			133	13
			135	13
			138	14
			140	20
80063	A3013739-147		27	5
80063	A3013739-158		47	5
80063	A3013739-159		47	7
			49	8
80063	A3013739-161		5	6
			48	3
80063	A3013739-169		47	2
			49	3
80063	A3013739-170		47	3
			49	5
80063	A3013739-171		27	6
80063	A3013739-172		140	12
80063	A3013739-174		53	2
80063	A3013739-177		55	3
80063	A3013739-178		55	6
80063	A3013739-179	5975-01-352-6951	19	5
			52	2
80063	A3013739-180		28	13
			29	3
			52	1
			111	7
			118	6
80063	A3013739-184		54	1
80063	A3013739-185		54	2
80063	A3013739-187		25	1
			84	1
80063	A3013739-188		53	1
			84	6
80063	A3013739-189		84	5
			138	9
80063	A3013739-190		84	3
			117	19
			118	10
			135	18
			138	19
80063	A3013739-195		9	10
80063	A3013739-196		5	4
			10	11
			48	5
80063	A3013739-199		15	35
80063	A3013739-200		15	34
80063	A3013739-201		15	33
80063	A3013739-202		15	29
80063	A3013739-203		15	30

CROSS-REFERENCE INDEXES

PART NUMBER INDEX		STOCK NUMBER	FIG.	ITEM
CAGEC	PART NUMBER			
80063	A3013739-204		15	31
80063	A3013739-205		55	1
80063	A3013739-206		25	16
80063	A3013739-207		25	27
			5A	2
			5B	2
			5C	2
80063	A3013739-208		23	24
			5A	3
			5B	3
			5C	3
80063	A3013739-209		25	23
80063	A3013739-210		25	2
80063	A3013739-221		49	11
			135	11
80063	A3013739-222		138	12
80063	A3013739-224		32A	1
80063	A3013739-225		32B	1
80063	A3013739-226		32C	1
80063	A3013739-227		19	28
80063	A3013739-228		19	6
			140	23
80063	A3013739-229		19	1
80063	A3013739-230		19	24
80063	A3013739-231		19	13
80063	A3013739-232		19	28
80063	A3013739-233		19	27
80063	A3013739-240		19	19
			117	12
			133	10
			138	21
			140	2
80063	A3013739-244		133	9
80063	A3013739-245		135	9
80063	A3013739-246		138	10
80063	A3013739-247		135	12
80063	A3013739-248		138	13
80063	A3013739-249		140	16
80063	A3013739-250		140	13
80063	A3013739-85		19	12
80063	A3013739-86		5A	6
80063	A3013739-89		29	4
			5B	6
80063	A3013739-90		5C	6
80063	A3013796-1	5999-01-264-2014	11	11
80063	A3013801-1	5935-01-334-4441	106	4
80063	A3014020-1	5935-01-264-1875	15	26
80063	A3014244-1		42	5
80063	A3014247-1		7	12
80063	A3014252-1		74	3
80063	A3014257-1	5995-01-352-3041	71	2

CROSS-REFERENCE INDEXES

CAGEC	PART NUMBER INDEX		FIG.	ITEM
	PART NUMBER	STOCK NUMBER		
80063	A3014258-1	5995-01-352-3040	69	2
80063	A3014258-2	5995-01-352-3044	79	2
80063	A3014261-1		50	6
80063	A3014264-1		50	5
80063	A3014265-1	5935-01-352-3045	56A	1
80063	A3014266-1	5365-01-353-1016	75	8
80063	A3014266-2		63	21
			75	15
80063	A3014267-1		50	13
80063	A3014270-1		50	2
80063	A3014273-1		50	3
80063	A3014276-1		50	8
80063	A3014279-1		50	9
80063	A3014284-1		50	10
80063	A3014287-1		50	11
80063	A3014290-1		50	12
80063	A3014293-1		50	7
80063	A3014303-1		82	1
80063	A3014306-1		82	4
80063	A3014309-1		82	3
80063	A3014312-1		82	5
80063	A3014315-1		79	3
80063	A3014320-1	5998-01-352-3031	63	36
80063	A3014322-1		75	23
80063	A3014325-1		75	20
80063	A3014328-1		63	33
80063	A3014331-1		71	4
80063	A3014337-1		71	3
80063	A3014340-1		69	3
80063	A3014346-1		63	39
80063	A3014349-1		6	3
80063	A3014352-1	5998-01-352-3032	63	38
			75	22
80063	A3014354-1		79	4
80063	A3014357-1	5935-01-352-3046	75	25
80063	A3014358-1	5935-01-352-3047	75	21
80063	A3014359-1	5970-01-352-3025	75	24
80063	A3014360-1		63	35
80063	A3014361-1		63	40
80063	A3014362-1		63	37
80063	A3014363-1		63	34
80063	A3014367-1		63	19
80063	A3014368-1		63	28
80063	A3014369-1	5970-01-352-3026	75	9
80063	A3014370-1	5970-01-352-3027	75	18
80063	A3014371-1	5365-01-352-8574	63	29
80063	A3014373-1	5365-01-353-1015	63	31
80063	A3014378-1	5365-01-352-3037	63	30
80063	A3014398-1	5365-01-353-1017	75	13
80063	A3014439-1		33	10
80063	A3014442-1	5998-01-352-3029	51	28

CROSS-REFERENCE INDEXES

CAGEC	PART NUMBER INDEX		FIG.	ITEM
	PART NUMBER	STOCK NUMBER		
80063	A3014442-1	5998-01-352-3029	83	18
80063	A3014453-1		39	2
80063	A3014456-1	5998-01-319-2732	40	7
80063	A3014457-1	5998-01-319-2733	40	6
80063	A3014465-1		51	26
			83	7
80063	A3014471-1		11	10
80063	A3014472-1		4	12
			11	6
80063	A3014473-1		4	9
			11	5
80063	A3014474-3	5365-01-328-1548	11	14
80063	A3014476-1		50	4
80063	A3014479-1		51	8
80063	A3014480-1		51	14
80063	A3014481-1		11	13
80063	A3014483-1		11	18
80063	A3014490-1	5998-01-352-3057	82	2
80063	A3014499-1		3	5
80063	A3014512-1		3	6
80063	A3014520-1		3	1
80063	A3014521-2		3	2
80063	A3014521-3		3	3
80063	A3014521-4		3	4
80063	A3014523-2		42	7
80063	A3014523-3		42	8
80063	A3014523-4		42	9
80063	A3014525-1		42	6
80063	A30148229-1	5935-01-370-1842	121	1
80063	A3017804-1		74	1
80063	A3017842-1		39	3
80063	A3017845-1	9520-01-352-3049	83	8
80063	A3017846-1		83	27
80063	A3017847-1		6	4
80063	A3017849-1	5975-01-325-6785	15	49
80063	A3017850-1		15	51
80063	A3017854-1	6625-01-325-7617	15	50
80063	A3017856-1		7	22
80063	A3017862-1		7	1
80063	A3017863-1	5995-01-352-1679	51	33
80063	A3017866-1		8	4
80063	A3017868-1		6	1
80063	A3017871-1	5365-01-325-6806	15	52
80063	A3017881-1		51	25
80063	A3017883-1		51	7
80063	A3017884-1		51	22
80063	A3017885-1		83	12
80063	A3017886-1	5995-01-352-1680	83	26
80063	A3017886-10	5995-01-352-1678	51	29
80063	A3017886-11	5995-01-352-8526	63	27
			75	17

CROSS-REFERENCE INDEXES

CAGEC	PART NUMBER INDEX		FIG.	ITEM
	PART NUMBER	STOCK NUMBER		
80063	A3017886-12	5995-01-352-3042	75	16
80063	A3017886-13	5995-01-352-3038	63	25
80063	A3017886-2	5995-01-352-1681	83	25
80063	A3017886-3	5995-01-352-1682	83	24
80063	A3017886-4	5995-01-352-1683	83	21
80063	A3017886-5	5995-01-352-1684	83	20
80063	A3017886-6	5995-01-352-1673	51	34
80063	A3017886-7	5995-01-352-1675	51	35
80063	A3017886-8	5995-01-361-8117	51	37
80063	A3017886-9	5995-01-352-1677	51	36
80063	A3017887-1	5995-01-352-1674	51	32
80063	A3017887-2	5995-01-352-1676	51	31
80063	A3017887-3	5995-01-352-3039	63	20
80063	A3017887-4	5995-01-352-3043	75	11
80063	A3017926-1		15	19
80063	A3017927-1		16	14
80063	A3017931-1		16	18
80063	A3017933-1		61	1
80063	A3017934-1		16	21
80063	A3017935-1		16	9
80063	A3017936-1		16	24
80063	A3017937-1		16	26
80063	A3017938-1		16	2
80063	A3018008-1		16	4
80063	A3018009-1		16	15
80063	A3018058-1	5995-01-353-9907	51	24
80063	A3018088-1		15	20
80063	A3018088-10		15	5
80063	A3018088-11		15	6
80063	A3018088-12		15	2
80063	A3018088-13		15	3
80063	A3018088-14		15	44
80063	A3018088-15		15	43
80063	A3018088-2		15	17
80063	A3018088-3		15	15
80063	A3018088-4		15	32
80063	A3018088-5		15	14
80063	A3018088-6		15	38
80063	A3018088-7		15	39
80063	A3018088-8		15	40
80063	A3018088-9		15	8
80063	A3018092-1		63	32
80063	A3018093-1		75	19
80063	A3018159-1		62	3
80063	A3018160-1		62	1
8U495	A3018193-11		30	50
80063	A3018457-1	5340-01-323-9876	19	37
			25	13
80063	A3018461-1	5998-01-352-1671	58	7
80063	A3018488-1		83	17
80063	A3018511-1		16	23

CROSS-REFERENCE INDEXES

PART NUMBER INDEX				
CAGEC	PART NUMBER	STOCK NUMBER	FIG.	ITEM
80063	A3018512-1		62	4
80063	A3018602-1	5970-01-352-3024	83	14
80063	A3018640-1		33	4
80063	A3018641-1		33	5
80063	A3018642-1	5995-01-357-8560	33	2
80063	A3018643-1	5995-01-367-0683	33	1
80063	A3018664-1		19	7
			25	18
			28	1
		5935-01-368-6213	111	1
80063	A3018664-2	5935-01-371-0186	95	5
			96	4
			117	14
			118	7
			133	14
			135	14
			138	15
			140	21
80063	A3018716-1		42	10
80063	A3018762-1		51	17
80063	A3019032-1		19	33
		5935-01-323-8960	25	9
80063	A3019037-1	5995-01-366-8206	33	6
80063	A3019037-2	5995-01-366-8207	33	7
80063	A3019039-1		18	2
80063	A3019040-1		18	1
51792	A3019064-7	5310-01-304-4999	126	15
80063	A3019093-10		5A	5
80063	A3019093-11		5B	5
80063	A3019093-12		5C	5
80063	A3019094-1		23	9
80063	A3019124-1		20	11
80063	A3019130-1		74	4
80063	A3019138-001		22	1
80063	A3019138-1		21	3
80063	A3019141-1		21	16
80063	A3019144-1		26	12
80063	A3019150-1		26	3
80063	A3019151-1		26	13
80063	A3019152-1		26	1
80063	A3019180-1		21	1
80063	A3019208-1		26	11
80063	A3019211-1		6	2
80063	A3019227-1		19	32
			25	6
80063	A3019247-1		21	15
80063	A3019254-1		20	16
80063	A3019255-1		21	6
80063	A3019256-1		20	2
80063	A3019258-1		23	21
80063	A3019287-1		23	29

CROSS-REFERENCE INDEXES

CAGEC	PART NUMBER INDEX		FIG.	ITEM
	PART NUMBER	STOCK NUMBER		
51792	A313115-13		150	7
80063	A3132808-1		19	41
80063	A3132821-1		23	22
80063	A3132824-1		23	11
80063	A3132833-1		23	10
80063	A3132841-1		61	4
80063	A3132843-1	3120-01-352-6822	67	5
			68	5
80063	A3132844-1		67	3
			68	3
80063	A3132852-1		50	1
80063	A3132898-1	5995-01-320-7951	39	1
80063	A3132901-1		37	4
80063	A3132907-1		26	8
80063	A3132907-2		26	7
80063	A3132907-3		26	6
80063	A3140023-1		30	58
80063	A3140024-1		30	56
80063	A3140025-1		30	35
80063	A3140028-1		30	2
			32	4
80063	A3140029-1		30	1
80063	A3140030-1	5985-01-325-6789	15	48
80063	A3140031-1	5995-01-366-8209	33	3
80063	A3140032-1	5995-01-366-8208	33	8
80063	A3140053-1	5935-01-368-6798	33	30
80063	A3140054-1		33	9
80063	A3140059-1	5340-01-352-7261	67	1
80063	A3140060-1		63	24
80063	A3140107-2		31	1
80063	A3140108-1		45	13
80063	A3142072-1		74	2
80063	A3142073-1		75	12
80063	A3142084-1		42	11
80063	A3142086-1		42	1
80063	A3142089-1	5998-01-352-3030	51	12
			83	23
80063	A3142089-2	5998-01-352-1670	51	13
80063	A3142090-1		63	22
80063	A3142091-1		62	2
80063	A3142098-1		33	11
80063	A3142126-1		11	17
80063	A3142138-1		7	14
80063	A3142139-1		7	21
80063	A3142140-1		7	13
80063	A3142141-1		7	17
80063	A3142142-1		7	23
80063	A3142143-1		7	20
80063	A3142151-1		30	34
80063	A3142152-1		4	17
80063	A3142152-2		4	5

CROSS-REFERENCE INDEXES

CAGEC	PART NUMBER INDEX		FIG.	ITEM
	PART NUMBER	STOCK NUMBER		
80063	A3142153-1		4	18
80063	A3142154-1		4	16
80063	A3142156-1		42	2
80063	A3142161-1		44	10
			45	15
80063	A3142161-2		44	12
			45	10
80063	A3142165-1		42	4
80063	A3142169-1		30	24
80063	A3142171-1		30	22
80063	A3142175-1		30	17
80063	A3142199-1	5995-01-357-8561	63	10
80063	A3142213-1		43	16
80063	A3142214-1		43	17
80063	A3142222-1		42	3
80063	A3142234-1		46	3
80063	A3142287-1		108	1
			115	4
			120	4
80063	A3142306-1	5998-01-282-7994	108	15
80063	A3142308-1		42	12
80063	A3142329-1		120	14
80063	A3147831-1		63	18
80063	A3147832-1		68	1
80063	A3147848-1		37	1
80063	A3147852-1		36	17
80063	A3147933-1		44	9
80063	A3147936-1		19	40
80063	A3147949-1		33	18
		5340-01-372-3405	154	2
			49F	1
80063	A3148004-1		20	1
80063	A3148054-1		113	1
80063	A3148064-1		49B	3
80063	A3148067-1		49A	2
80063	A3148070-1		49A	1
80063	A3148073-1		49A	6
80063	A3148076-1		49A	7
80063	A3148079-1		49A	8
80063	A3148083-1		125	6
80063	A3148086-1		108	6
80062	A3148086-2		108	2
80063	A3148087-1		133	2
80063	A3148087-2		90	4
			97	1
			124	1
			124	1
			151	2
80063	A3148090-1	5998-01-366-8898	112	3
80063	A3148092-1		135	1
80063	A3148092-2		112	4
			124	2

CROSS-REFERENCE INDEXES

CAGEC	PART NUMBER INDEX		FIG.	ITEM
	PART NUMBER	STOCK NUMBER		
80063	A3148092-2		154	4
80063	A3148095-1		112	2
80063	A3148096-1		138	3
80063	A3148096-2		97	3
			124	3
80063	A3148099-1		107	1
80063	A3148100-1		135	10
80063	A3148100-2		102	1
			124	4
			143	2
			154	5
80063	A3148104-1		138	11
80063	A3148104-2		124	5
80063	A3148108-1		140	14
80063	A3148108-2		124	6
80063	A3148111-1		108	9
			120	8
80063	A3148112-1		140	5
80063	A3148112-2		124	7
80063	A3148115-1		120	7
80063	A3148118-1		91	7
			113	8
			125	7
80063	A3148118-2		120	10
80063	A3148118-3		108	11
80063	A3148119-1		120	5
80063	A3148120-1		120	15
80063	A3148135-1		94	1
			101	5
			105	5
		5340-01-368-6194	116	5
			127	5
			128	5
			129	5
			134	8
			136	8
			137	7
			139	8
			141	11
			142	7
			143	5
80063	A3148138-1		119	2
80063	A3148139-1		124	8
80063	A3148149-1		125	4
80063	A3148150-1		124	16
80063	A3148151-1		124	15
80063	A3148152-1		124	14
80063	A3148154-1		124	12
80063	A3148155-1		119	1
			124	11
80063	A3148156-1		124	10

CROSS-REFERENCE INDEXES

CAGEC	PART NUMBER INDEX		FIG.	ITEM
	PART NUMBER	STOCK NUMBER		
80063	A3148157-1		124	9
80063	A3148158-1		124	13
80063	A3148160-1		49A	4
80063	A3148161-1		49A	3
80063	A3148162-1		49B	2
80063	A3148163-1		49B	7
80063	A3148164-1		49B	1
80063	A3148168-1		108	8
80063	A3148171-1		113	7
80063	A3148174-1		103	11
80063	A3148177-1		107	3
80063	A3148180-1		98	8
			103	14
80063	A3148181-1		98	12
80063	A3148184-1		97	2
80063	A3148201-1	5998-01-366-8899	90	3
80063	A3148202-1		91	12
80063	A3148212-1	5995-01-366-8210	112	1
80063	A3148213-1		90	1
80063	A3148214-1		90	2
80063	A3148215-1		102	2
80063	A3148216-1		103	18
80063	A3148231-1		123	2
			130	2
			132	2
			133	12
			138	20
			140	24
80063	A3148243-1		49B	11
80063	A3148243-2		49B	10
80063	A3148244-1		98	6
			113	2
80063	A3148244-2		91	7
80063	A3148244-3		98	4
80063	A3148244-4		152	4
80063	A3148245-1		49A	5
80063	A3148247-1		91	13
			98	11
			113	12
			152	19
80063	A3148247-2		98	5
80063	A3148247-3		91	5
			113	6
			152	5
80063	A3148248-1		91	11
80063	A3148248-2		91	6
80063	A3148250-1		103	8
80063	A3148250-2		103	20
80063	A3148251-1		89	12
80063	A3148253-1		107	2
80063	A3148257-1		102	3

CROSS-REFERENCE INDEXES

PART NUMBER INDEX				
CAGEC	PART NUMBER	STOCK NUMBER	FIG.	ITEM
80063	A3148263-1		103	9
80063	A3148263-2		103	2
80063	A3148266-1	5935-01-368-6172	117	9
80063	A3148267-1	5935-01-369-3092	117	5
80063	A3148275-1	5935-01-368-6140	123	1
			140	1
80063	A3148275-2	5935-01-368-6141	130	1
			138	1
80063	A3148314-1		49	2
80063	A3148315-1		149	1
80063	A3167642-1		31	10
80063	A3167643-1		31	11
80063	A3167643-2		31	9
80063	A3167644-1		31	12
80063	A3167644-2		31	7
80063	A3167645-1		31	3
80063	A3167646-1		31	13
80063	A3167647-1		32F	4
80063	A3167647-2		32E	4
80063	A3167647-3		32D	4
80063	A3167647-4		32L	4
80063	A3167648-1		26	2
80063	A3167649-1	5365-01-352-3067	32D	7
			32E	6
			32F	6
80063	A3167649-2		32D	5
			32E	5
			32F	5
80063	A3167649-3		32L	6
80063	A3167649-4		32L	5
80063	A3167652-1		31	14
80063	A3167653-1	5365-01-352-3068	32D	6
80063	A3167654-2		31	5
80063	A3167655-1		31	8
80063	A3167655-2		31	2
80063	A3167687-1		26	5
80063	A3167688-1		26	4
80063	A3167753-1		26	10
80063	A3167754-001		32K	2
80063	A3167754-1		32G	3
80063	A3167755-001		32J	2
80063	A3167755-1		32G	1
80063	A3167756-001		32H	2
80063	A3167756-1		32G	5
80063	A3167757-1		32G	6
80063	A3167758-1		26	9
80063	A3167876-2		147	2
80063	A3167884-1		144	21
			152	15
80063	A3167888-1		149	2
80063	A3167993-1		144	7

CROSS-REFERENCE INDEXES

CAGEC	PART NUMBER INDEX		FIG.	ITEM
	PART NUMBER	STOCK NUMBER		
80063	A3167996-1		144	14
				152
80063	A3167997-1		150	6
80063	A3167998-1		147	3
80063	A3167999-1		144	1
80063	A3167999-2		144	4
80063	A3168000-1		144	2
80063	A3168001-1		144	15
80063	A3168002-2		144	8
80063	A31680020-1		144	19
80063	A3168003-1		147	5
80063	A3168006-1		144	18
			152	7
80063	A3168007-1		144	25
80063	A3168016-1		143	1
			151	1
80063	A3168017-1		144	23
80063	A3168018-1		147	6
80063	A3168020-1		150	1
80063	A3168021-1		147	12
80063	A3168022-1		144	9
			152	8
80063	A3168024-1		150	11
80063	A3168026-1		147	7
80063	A3168027-1		147	10
80063	A3168028-1		144	17
81346	A3168029-1		143	3
80063	A3168055-1		144	22
80063	A3168056-1		147	1
80063	A3168088-1		147	9
80063	A3168093-1		143	4
80063	A3190858-1		152	6
80063	A3190862-1		151	3
80063	A3190868-1		152	18
80063	A3190868-2		152	17
80063	A3190908-1		152	16
80063	A3190917-1		151	5
09922	BI4S6M-1		89	14
98376	B25778D32		32	2
80063	B4041590-1		89	10
80063	B4041590-2		89	9
80063	B4041592-1		89	15
80063	B4041592-2		89	13
80063	B4041594-1		89	6
80063	B4041601-1		93	2
			110	1
			122	2
80063	B4041611-1		89	7
80063	B4041618-1		100	1
80063	B4041620-1		134	1
			136	1

CROSS-REFERENCE INDEXES

CAGEC	PART NUMBER INDEX		FIG.	ITEM			
	PART NUMBER	STOCK NUMBER					
80063	B4041620-1		137	5			
			139	1			
			141	8			
			142	5			
80063	B4041672-1		91	8			
			98	9			
			103	15			
			108	13			
			113	10			
			120	12			
			125	12			
			150	10			
			80063	B4041788-1		89	8
			80063	B4041797-1		49B	2
80063	B4041797-16		91	9			
80063	B4041797-17		98	7			
80063	B4041797-19		103	12			
80063	B4041797-20		108	12			
80063	B4041797-21		113	9			
80063	B4041797-22		120	11			
80063	B4041797-24		125	8			
80063	B4041797-25		143	6			
80063	B4041797-27		151	4			
80063	B4041797-28		92	7			
80063	B4041798-1		109	7			
			114	9			
			126	10			
80063	B4042176-1		150	5			
80063	B4042178-1		150	9			
85480	DAT-14-292	7690-01-319-9147	33	12			
			69	1			
			71	1			
			79	1			
			123	3			
			130	3			
			132	3			
			154	3			
71468	DL2-96R	5935-00-261-6897	20	9			
			30	75			
			92	8			
			109	8			
			114	11			
			126	11			
			7	4			
81349	D70342/2-032	5310-01-203-2654	15	47			
			20	8			
			21	14			
			23	3			
			35	37			
			40	1			
			45	4			

CROSS-REFERENCE INDEXES

CAGEC	PART NUMBER INDEX		FIG.	ITEM
	PART NUMBER	STOCK NUMBER		
81349	D70342/2-032	5310-01-203-2654	63	11
			67	2
			68	2
			72	9
			91	3
			94	3
			94	4
			98	1
			101	3
			103	5
			105	1
			108	3
			113	3
			115	1
				116
				120
				125
				127
				128
				129
				134
				136
				137
	139			
	141			
	142			
	49B			
55322	ESW-116-23-S-D		43	18
25330	GC860-1	5935-01-216-0403	16	13
65682	J LEAD-F	5995-01-327-9334	63	9
			109	2
80058	J-4819/G	6625-01-298-4975	2	1
80058	J-4820/G	6625-01-298-4976	2	4
80058	J-4821/G	6625-01-298-4977	2	2
80058	J-4822/G	6625-01-298-4978	2	3
80058	J-4823/G	6625-01-298-4979	1	7
80058	J-4824/G	6625-01-300-3556	1	5
80058	J-4825/G	6625-01-300-3557	1	8
80058	J-4826/G	6625-01-300-3558	1	2
80058	J-4827/G	6625-01-300-3559	1	9
80058	J-4828/G	6625-01-300-3560	1	10
80058	J-4829/G	6625-01-298-1400	1	11
80058	J-4830/G	6625-01-298-1401	1	1
80058	J-4831/G	6625-01-298-1399	1	12
80058	J-4832/G	6625-01-298-1402	1	6
80058	J-4833/G	6625-01-298-1403	1	3
80058	J-4834/G	6625-01-298-1404	1	4
80058	J-4909/G	6625-01-318-1588	1	13
80058	J-4951/G	6625-01-323-6261	2	5
80058	J-4997/G	6625-01-339-1119	1	14
80058	J-4998/G	6625-01-339-1120	2	6

CROSS-REFERENCE INDEXES

CAGEC	PART NUMBER INDEX		FIG.	ITEM
	PART NUMBER	STOCK NUMBER		
80058	J-4999/G	6625-01-339-1121	2	7
80058	J-6000/G	6625-01-341-2900	2	8
80058	J-6001/G	6625-01-339-1122	2	9
80058	J-6002/G	6625-01-339-1123	2	10
80058	J-6003/G	6625-01-339-1124	2	11
			2	12
80058	J-6097/G	6625-01-372-6673	2	13
			2	15
80058	J-6098/G	6625-01-372-6674	2	14
81349	JANTXV2N2222A	5961-01-005-9891	51	4
			66	4
			78	5
			83	4
81349	JANTX1N4148-1	5961-00-584-4527	35	1
81348	JANTX1N4245		51	1
			66	1
			78	1
		5961-00-458-5813	83	1
			92	2
			99	1
			104	3
			109	11
			114	5
			121	2
			126	4
			145	6
			153	1
81349	JANTX1N4249	5961-00-433-1749	23	24
			30	31
81349	JANTX1N751A-1	5961-01-102-5719	114	3
81349	JANTX1N758A-1	5961-01-070-8942	104	1
2W944	LZ28		23	36
			30	72
81343	MA3280-154		32J	1
			32K	1
81343	MA3280-209	5340-01-369-0952	22	2
81343	MA3330-102	5340-01-199-6349	32H	1
96906	MS-35338-139	5310-00-933-8121	30	78
96906	MS14238C03-037		103	3
96906	MS15795-802	5310-00-595-6761	19	31
96906	MS15795-804	5310-00-782-1349	16	8
96906	MS15795-805	5310-00-722-5998	16	12
			20	5
96906	MS15795-806	5310-00-880-5976	37	5
96906	MS15795-808		36	11
96906	MS15795-814	5310-00-773-7618	36	15
96906	MS16633-4018	5365-00-725-0969	21	2
96906	MS24585C68		4	10
		5360-00-827-2780	11	4
96906	MS24585C98		67	4
			68	4

CROSS-REFERENCE INDEXES

CAGEC	PART NUMBER INDEX		FIG.	ITEM
	PART NUMBER	STOCK NUMBER		
96906	MS24585C98	5360-00-110-5649	103	21
96906	MS24625-11		64	2
			65	2
			76	2
			77	2
			81	2
96906	MS24625-4		70	4
96906	MS25036-150	5940-00-113-8184	23	15
96906	MS27183-9	5310-00-823-8804	144	27
96906	MS27484T16B35PN		53	4
96906	MS3112E18-11S		30	80
96906	MS3112E22-55SW		30	74
96906	MS3114E10-6S		83	13
96906	MS3126F14-5P		49	10
96906	MS3126F22-55PW	5935-00-724-7579	19	23
96906	MS3367-1-9	5975-00-074-2072	15	21
			20	14
96906	MS3367-4-9	5975-00-727-5153	9	1
			10	1
			11	12
			30	60
			33	22
			36	16
			154	1
96906	MS3367-4-9B		15	37
96906	MS3367-5-9	5975-00-111-3208	51	23
			83	16
			133	1
			135	7
			138	2
			140	11
96906	MS3368-1-9B	5975-00-043-3403	5	3
			9	8
			10	9
			30	14
			47	6
			48	4
			49	7
			131	2
			29A	2
96906	MS3368-3-9C	5975-00-419-9812	95	7
			96	7
			111	3
			117	16
			118	5
			133	16
			135	16
			138	17
			140	19
96906	MS3368-4-9D	5975-00-223-7543	19	10
			25	26

CROSS-REFERENCE INDEXES

CAGEC	PART NUMBER INDEX		FIG.	ITEM
	PART NUMBER	STOCK NUMBER		
96906	MS3420-10L		19	22
96906	MS3420-6	5365-00-820-4535	49	9
96906	MS3420-6A	5365-00-828-8526	15	12
96906	MS3420-6L	5365-01-264-6113	19	17
96906	MS3470W18-11P	5935-01-117-5101	25	20
			29	1
96906	MS3476F18-11P		47	8
96906	MS3476W10-6P	5935-01-076-9450	15	36
			84	4
96906	MS3476W16-8P	5935-01-109-3788	19	15
96906	MS3476W18-11P	5935-01-117-5101	19	16
96906	MS3476W22-55PW	5935-01-110-7020	27	1
96906	MS35190-214	5305-00-959-2714	19	39
			25	12
			58	3
96906	MS35190-220	5305-00-957-6644	31	4
96906	MS35190-272	5305-00-088-8332	30	26A
96906	MS35206-206	5305-00-958-6382	19	38
96906	MS35206-209	5305-00-959-1713	19	34
96906	MS35333-155		30	18
96906	MS35333-40	5310-00-550-1130	23	12
96906	MS35338-134	5310-00-928-2690	25	7
			117	10
			133	6
			135	5
			138	7
			140	9
96906	MS35338-135	5310-00-933-8118	16	7
			19	43
			33	34
			64	3
			65	3
			70	3
			72	8
			76	3
			77	3
			81	3
			92	5
			109	5
			114	7
			125	2
			126	7
			144	24
96906	MS35338-136	5310-00-929-6395	16	11
			20	4
			30	53
			33	17
			37	6
			49F	5
96906	MS35338-138	5310-00-933-8120	30	4
			36	12

CROSS-REFERENCE INDEXES

CAGEC	PART NUMBER INDEX		FIG.	ITEM
	PART NUMBER	STOCK NUMBER		
96906	MS35338-138	5310-00-933-8120	144	11
			152	11
96906	MS35338-139	5310-00-933-8121	23	33
96906	MS35338-153	5310-00-934-0226	19	30
96906	MS35338-154	5310-00-926-5876	33	28
96906	MS35425-70	5310-01-064-8787	23	34
			30	77
96906	MS35431-3	5940-00-050-2308	30	7
96906	MS35489-46	5325-00-185-0001	21	11
96906	MS35489-93	5325-00-276-6099	30	15
96906	MS35649-204	5310-00-934-9760	30	5
96906	MS35649-224	5310-00-938-2013	19	29
			25	8
			117	11
96906	MS35649-2252	5310-00-997-1888	30	79
96906	MS35649-244	5310-00-934-9748	16	17
			92	9
			109	9
			114	12
			126	12
96906	MS35649-264	5310-00-934-9761	16	16
			33	16
			49F	2
96906	MS35650-304	5310-00-934-9765	36	13
96906	MS45904-68	5310-00-889-2528	30	65
96906	MS51021-21	5305-00-531-0137	89	11
96906	MS51469-02		30	6
96906	MS51536-5		144	20
			152	14
96906	MS51923-177	5315-00-913-9758	147	8
96906	MS51957-14	5305-00-054-5648	16	6
96906	MS51957-15	5305-00-054-5649	19	42
			33	29
			33	33
			125	1
96906	MS51957-17	5305-00-054-5651	16	22
96906	MS51957-19	5305-00-054-5653	92	4
			109	4
			114	6
			126	6
96906	MS51957-21	5305-00-054-5655	103	1
96906	MS51957-26	5305-00-054-6650	30	54
			37	7
96906	MS51957-28	5305-00-054-6652	16	19
			33	19
			49F	4
96906	MS51957-29	5305-00-054-6653	16	10
96906	MS51957-30	5305-00-054-6654	20	3
			33	25
96906	MS51957-31	5305-00-054-6655	23	31
96906	MS51957-4	5305-00-054-5638	117	7

CROSS-REFERENCE INDEXES

CAGEC	PART NUMBER INDEX		FIG.	ITEM
	PART NUMBER	STOCK NUMBER		
96906	MS51957-6	5305-00-054-5640	25	14
96906	MS51957-7	5305-00-054-5641	25	4
96906	MS51957-8	5305-00-054-5642	63	23
			75	14
			133	7
			135	6
			138	8
			140	10
96906	MS51957-9	5305-00-054-5643	63	15
96906	MS51959-26	5305-00-763-6961	37	2
96906	MS51968-63		36	18
96906	MS51971-1	5310-00-903-5966	23	13
			144	26
96906	MS75084-12		36	5
96906	MS77067-3	5940-00-577-0742	30	8
96906	MS77068-1	5940-00-682-2477	23	23
96906	MS90728-8		30	66
96906	MS91528-1GG1R		103	19
96906	MS9321-07	5310-00-983-9472	30	52
81349	MS9549-14		4	13
81349	M15733/61-0002	5915-01-125-0728	37	8
81349	M17/113-RG316		5A	4
			5B	4
			5C	4
81349	M23053/5-106-8	5970-00-983-8091	19	3
81349	M23053/5-108-0	5970-00-812-2967	15	13
81349	M23053/5-110-0	5970-00-815-1300	15	22
81349	M28748/7-C10G1A		132	1
			133	11
			49F	3
81349	M28748/7C00G1A	5935-01-027-6486	8	6
			56A	2
81349	M28748/8-F10G1A		54	3
81349	M28748/8F10L1A	5935-01-096-8836	20	13
81349	M28901/5-1	5935-01-193-5473	47	1
			49	1
81349	M28901/5-2	5935-01-245-4649	47	4
			49	4
81349	M38510/5705EX		145	11
81349	M38527/01-040D	5999-01-199-7477	51	6
			66	8
			83	6
81349	M39003/01-2254		78	3
81349	M39003/01-6088	5910-01-307-0657	49E	2
81349	M39003/01-8116	5910-01-270-0651	49E	1
81349	M39012/16-0102	5935-01-043-6935	61	2
81349	M39012/21-0002	5935-00-853-7596	37	9
81349	M39014 02-1338	5910-00-010-8718	35	3
			51	2
			83	2
81349	M39014-01-1324	5910-00-010-8485	36	1

CROSS-REFERENCE INDEXES

CAGEC	PART NUMBER INDEX		FIG.	ITEM
	PART NUMBER	STOCK NUMBER		
81349	M39014/02-1230	5910-00-113-5499	35	2
81349	M39016/16-043P		145	12
81349	M39016/7-019P	5945-01-126-2470	38	2
			51	3
			66	3
			78	4
			83	3
81349	M39024/13-01	5935-01-186-6729	43	10
			45	8
81349	M39024/13-02	5935-01-186-6728	43	11
			45	7
81349	M39024/13-05		43	12
81349	M3933/19-08N	5985-01-236-9351	33	13
81349	M3933/19-12		33	32
81349	M3933/19-17		33	14
81349	M55302/180-09		146	1
81349	M55302/6-03	5935-00-341-0559	59	3
81349	M55302/61A14	5935-01-058-6521	11	16
81349	M55302/62-A14L	5935-01-262-9705	12	7
			13	7
81349	M55302/62-B30L		109	3
81349	M55302/63-A14P		15	41
81349	M55302/63-A30L	5935-01-096-1952	111	5
81349	M55310/18-B42A5M 0		145	10
81349	M553202/179-2		145	1
81349	M55339/07-00029	5935-01-035-5650	33	15
81349	M5757/23-031	5945-01-223-9342	23	25
			30	32
81349	M83503/20-16	5935-01-171-5723	57	1
			58	2
			59	2
			60	1
			72	1
			73	1
			78	12
			85	1
			86	1
			87	1
			88	1
81349	M83503/20-22	5935-01-171-5724	58	1
			59	1
			66	12
			80	1
81349	M83503/21-16	5935-01-180-0405	64	5
			65	1
			76	1
81349	M83503/21-22		64	1
			70	1
			77	1
			81	1

CROSS-REFERENCE INDEXES

CAGEC	PART NUMBER INDEX		FIG.	ITEM
	PART NUMBER	STOCK NUMBER		
81349	M85049/48-2-3		19	44
81349	M85049/49-2S16W		53	3
80205	NAS1515M04L	5970-00-838-0075	35	40
80205	NAS1831A4B16		125	5
80205	NAS1831A4C08	5310-00-826-5136	37	3
80205	NAS43DD1-20	5365-00-684-5979	30	23
80205	NAS43DD1-48		23	1
80205	NAS43DD1-8N	5365-01-295-0551	30	21
80205	NAS620C10L	5310-00-781-9483	144	10
			152	12
80205	NAS620C2	5310-00-043-4708	11	1
			24	6
			25	5
			59	6
			126	5
			145	3
			49C	4
80205	NAS620C4		92	6
		5310-00-057-0573	109	6
			114	8
			125	3
			126	8
80205	NAS620C4L		63	17
			64	4
			65	4
			70	2
			76	4
			77	4
			81	4
81349	RCR05G103JS	5905-01-035-5065	51	5
			66	5
			78	6
			83	5
81349	RCR05G120JS	5905-00-491-6344	38	7
81349	RCR05G150JS	5905-00-197-0220	38	6
81349	RCR05G154JS	5905-00-484-7550	66	6
81349	RCR05G200JS	5905-00-493-5249	38	5
81349	RCR05G224JS	5905-00-412-4044	36	8
81349	RCR05G473JS	5905-00-617-5093	78	7
81349	RCR05G475JS	5905-00-483-0430	34	13
81349	RCR05G623JS	5905-00-468-2938	34	4
81349	RCR07G100JS	5905-00-107-0656	49E	16
81349	RCR07G102JS	5905-00-110-7620	4	15
			24	12
			49E	12
81349	RCR07G103JS	5905-00-106-3666	4	4
			49E	10
81349	RCR07G104JS	5905-00-110-0388	43	2
			44	8
			49E	6
81349	RCR07G105JS	5905-00-116-8554	30	29

CROSS-REFERENCE INDEXES

PART NUMBER INDEX				
CAGEC	PART NUMBER	STOCK NUMBER	FIG.	ITEM
81349	RCR07G112JS	5905-00-119-8855	49E	13
81349	RCR07G122JS	5905-00-131-1255	49E	7
81349	RCR07G125JS	5905-00-104-8364	49D	12
81349	RCR07G203JS	5905-00-106-9356	17	2
			40	5
81349	RCR07G204JS	5905-00-136-7103	44	4
			49E	11
81349	RCR07G221JS	5905-00-135-3973	24	4
			43	8
81349	RCR07G222JS	5905-00-105-7764	44	7
81349	RCR07G240JS	5905-00-442-9356	43	7
81349	RCR07G244JS	5905-00-485-4648	35	15
81349	RCR07G271JS	5905-00-119-3503	35	26
81349	RCR07G303JS	5905-00-121-9920	7	15
81349	RCR07G334JS	5905-00-485-4545	24	5
81349	RCR07G394JS	5905-00-115-3562	49C	3
81349	RCR07G431JS	5905-00-135-3974	24	3
			104	2
81349	RCR07G4333JS		11	9
81349	RCR07G471JS	5905-00-120-9154	43	9
81349	RCR07G474JS	5905-00-105-7767	43	4
			49D	15
81349	RCR07G475JS	5905-00-126-6694	49E	14
81349	RCR07G510JS	5905-00-106-1249	43	6
81349	RCR07G513JS	5905-00-136-3890	17	3
81349	RCR07G514JS	5905-00-246-8690	30	27
81349	RCR07G561JS	5905-00-105-7768	114	4
81349	RCR07G562JS	5905-00-141-0744	109	12
81349	RCR07G621JS	5905-00-136-3891	49E	9
81349	RCR07G680JS		35	25
81349	RCR07G684JS	5905-00-104-8357	49E	15
81349	RCR07G751JS	5905-00-126-6696	35	8
81349	RCR07G820JS	5905-00-104-8363	35	27
81349	RCR07G823JS	5905-00-435-6374	35	11
			49D	14
81349	RCR07G913JS	5905-00-115-2262	36	9
81349	RCR20G102JS	5905-00-110-0196	34	10
81349	RCR20G132JS	5905-00-114-5366	34	8
81349	RCR20G151JS	5905-00-108-6922	35	4
			45	14
81349	RCR20G203JS	5905-00-141-1187	34	11
81349	RCR20G301JS	5905-00-935-8541	49E	5
81349	RCR20G393JS	5905-00-141-0599	49D	13
81349	RCR20G510JS	5905-00-114-5438	35	9
81349	RCR20G560JS	5905-00-104-8345	35	30
			49D	1
81349	RCR20G821JS	5905-00-116-8569	34	9
81349	RCR32G101JS	5905-00-104-8347	30	59
			43	5
81349	RCR32G103JS	5905-00-106-9346	17	1
81349	RCR32G241JS	5905-00-443-7796	35	13

CROSS-REFERENCE INDEXES

PART NUMBER INDEX				
CAGEC	PART NUMBER	STOCK NUMBER	FIG.	ITEM
81349	RCR32G270JS	5905-00-456-0577	36	10
81349	RCR32G271JS	5905-00-247-8722	49D	8
81349	RCR32G330JS	5905-00-141-0720	36	6
81349	RCR32G391JS	5905-00-141-1149	49E	8
81349	RCR32G471JS	5905-00-247-8732	35	14
81349	RCR32G510JS	5905-00-106-9349	35	16
			36	7
			43	4
81349	RCR32G560JS	5905-00-228-6096	35	28
81349	RCR32G910JS	5905-00-532-0595	35	12
81349	RCR42G100JS	5905-00-153-4354	35	29
81349	RCR42G104JS	5905-00-759-8896	30	57
81349	RCR42G110JS	5905-01-025-0689	49D	2
81349	RCR42G111JS	5905-00-832-8214	49D	4
81349	RCR42G271JS	5905-00-139-9852	35	6
81349	RCR42G331JS	5905-00-689-4716	35	7
81349	RCR42G680JS	5905-00-152-8754	49D	6
81349	RER60F5R62R		35	24
81349	RER60F6R98R		30	44
81349	RER65F1100R	5905-00-489-0159	35	19
81349	RER65F15R0R	5905-00-583-8680	35	20
81349	RER65F16R2R	5905-00-258-5686	35	7
81349	RER65F24R9R	5905-00-468-5813	35	23
81349	RER65F6R98R	5905-00-140-6156	30	42
81349	RER65F60R4R		35	18
81349	RER65F69R8R	5905-00-170-0235	30	62
81349	RER70F10R0R	5905-00-145-9618	35	5
81349	RER70F12R4R	5905-00-430-1574	35	22
81349	RER70F5R49R		30	43
81349	RER70F6R19R	5905-00-558-6818	35	21
81349	RER75F1R50R		30	64
81349	RE70G35R0		30	63
81349	RE77G26R7	5905-01-214-6817	30	46
81349	RE80GE5R11		23	14
81349	RE80G3R00		30	61
81349	RJR26FW103R	5905-01-184-3510	34	7
			49E	17
81349	RLR05C10R0FS	5905-01-058-4606	34	5
81349	RLR05C1001GS	5905-01-173-8931	34	3
81349	RLR05C1003GS	5905-01-176-3872	34	6
81349	RLR05C1101GS	5905-01-176-7344	34	12
81349	RNC55H6811FS	5905-00-421-6187	35	10
81349	RV4NAYS101A	5905-00-556-3041	36	14
81349	RWR78N24R9FS	5905-01-173-4876	49D	10
81349	RWR78N32R4FR		49D	5
81349	RWR78S12R4FS	5905-01-194-3459	49D	7
81349	RWR78S15R4FS	5905-01-261-3370	49D	11
81349	RWR84N71R5FS	5905-01-371-6989	49D	9
81349	RWR84S5R62FS	5905-01-163-3109	49D	3
81349	SE10-D02	5940-00-082-4745	30	28
58997	T-164	5955-01-225-2700	49E	3

CROSS-REFERENCE INDEXES

CAGEC	PART NUMBER INDEX PART NUMBER	STOCK NUMBER	FIG.	ITEM
85480	TWM-COL-BK 3/4 I NCH		9	
			10	
			12	
			13	
			14	
			25	
			27	
			28	
85480	TWM-COL-BR 3/4 I NCH		9	
			10	
			12	
			13	
			14	
			27	
			28	
85480	TWM-COL-GY 3/4 I NCH		28	
85480	TWM-COL-LB 3/4 I NCH		28	
85480	TWM-COL-LG 3/4 I NCH		27	
			28	
85480	TWM-COL-OR 3/4 I NCH		9	
			10	
			12	
			13	
			14	
			27	
			28	
85480	TWM-COL-PL 3/4 I NCH		28	
85480	TWM-COL-RD 3/4 I NCH		9	
			10	
			12	
			13	
			14	
			27	
			28	
85480	TWM-COL-YL 3/4 I NCH		14	
			27	
			28	
81348	WC440TYPETCM		32A	
			32B	
			32C	
81348	WC440TYPETC1	5999-00-263-1051	32B	
			32C	

CROSS-REFERENCE INDEXES

CAGEC	PART NUMBER INDEX		FIG.	ITEM
	PART NUMBER	STOCK NUMBER		
10400	WTA30HN	5935-01-258-5086	111	6
10400	WTD14HN		15	42
55222	ZW-13-13-G-D-650 -20		44	5
71468	030-2235-009		92	10
			109	10
			114	10
			126	9
71468	030-2409-001	5999-01-069-7758	19	8
			20	10
			25	19
			28	2
			30	76
			95	6
			96	5
			111	2
			117	15
			118	8
			133	15
			135	15
			138	16
			140	22
00779	1-86418-0		92	1
00779	1-86418-7	5935-01-279-5220	46	2
98376	100002		32	5
98376	100003		32	6
98376	100009		32	3
98376	100011		32	7
98376	100012		32	8
98376	100013		32	1
1FJ15	11992-A-3724-2		23	27
			30	9
95542	149-023-0010	5940-00-565-0072	30	47
06090	202E334-71/42		27	8
			28	14
			29	2
			117	18
			118	9
			140	17
06090	202E344-71/42		25	17
12998	280-2745-040		145	8
51792	3013108-1	5310-01-204-2157	20	6
			23	5
			30	10
			35	39
			45	6
			72	7
			89	4
			94	2
			101	1
			103	6

CROSS-REFERENCE INDEXES

CAGEC	PART NUMBER INDEX		FIG.	ITEM
	PART NUMBER	STOCK NUMBER		
51792	3013108-1	5310-01-204-2157	105	3
			108	10
			116	3
			120	9
			127	3
			128	3
			129	3
			134	4
			136	4
			137	3
			139	4
			141	3
			142	3
			144	12
			150	2
152	9			
51792	3013108-2	5310-01-281-1820	30	36
			141	6
51792	3013108-3	5310-01-204-4209	30	30
51792	3013108-7	5310-01-298-1395	8	3
			11	15
			30	39
			35	31
			51	11
			57	6
			58	6
			59	4
			60	2
			63	7
			66	13
			72	5
			73	2
			75	3
			78	13
80	2			
83	11			
85	2			
86	2			
87	2			
88	2			
106	2			
145	5			
146	4			
51792	3013108-8	5310-01-271-7610	30	70
91833	3112	5310-01-250-3207	24	7
			35	35
			58	9
			63	14
			75	7
06090	381A301-71/42		83	15
			15	4

CROSS-REFERENCE INDEXES

PART NUMBER INDEX				
CAGEC	PART NUMBER	STOCK NUMBER	FIG.	ITEM
06090	381A301-71/42		19	9
			25	15
			55	2
06090	381A302-71/42		15	18
			95	8
			96	8
			118	4
			133	17
			135	17
50140	4LB32-12.5/5-B/B	5915-01-371-6966	33	24
93459	40-30-43	5985-01-155-1364	33	26
83330	400	5940-00-926-9856	19	14
			25	25
93459	41-10-11	5985-01-298-3480	33	27
05276	4578	5935-01-370-1852	4	14
			36	4
			40	4
			44	6
			49C	1
			49E	4
06090	462A421-71/42		15	9
			19	4
			84	2
			117	17
06090	462A422-71/42		138	18
83330	4838		15	28
			19	26
			25	3
61162	50FH-003-30	5985-01-370-6053	33	35
61162	50T-032-50		33	31
98291	51-474-6700	5935-01-370-2261	33	23
98291	51-475-6801	5935-01-372-5360	4	8
			33	21
94222	53-11-411-24		93	1
			100	2
			110	2
			122	1
			7	18
00779	533719-1	5935-01-224-5305	7	18
02368	65-03-11		89	2
22526	68683-304	5935-01-368-6143	114	13
22526	68683-321	5935-01-366-8161	114	1
22526	68738-126	5999-01-278-5264	44	11
			45	11
91833	728		23	30
2W944	814		23	2
			30	71
67268	86009-01EX		145	9
14933	86038-08	5935-01-323-6767	9	3
			10	4
14933	86038-14	5935-01-356-1316	9	11

CROSS-REFERENCE INDEXES

CAGEC	PART NUMBER INDEX		FIG.	ITEM
	PART NUMBER	STOCK NUMBER		
14933	86038-14	5935-01-356-1316	10	12
14933	86038-26	5935-01-323-6771	48	1
14933	86038-30		95	1
			96	1
14933	86038-42	5935-01-323-6778	117	4
			118	2
14933	86038-8	5935-01-369-3093	117	1
			118	11
14933	86060-08		30	13
14953	86060-16	5935-01-341-1262	14	9
67268	86099-18-A-04	5935-01-371-0187	109	1
67268	86099-18-A-08	5935-01-369-8958	114	14
67268	86099-18-A-42	5935-01-371-0188	114	2
14933	86102-01-A-40		134	6
			136	6
			137	6
			139	6
			141	9
			142	6
14933	86103-22 BLA		30	12
14933	86103-22ALA		96	2
		5999-01-321-8312	117	6
			118	1
			133	4
			135	3
			138	5
			140	7
14933	86103-22ASA	5999-01-333-3084	5	5
14933	86103-22BCA		10	3
14933	86103-22BLA		14	8
			48	2
14933	86108-40		133	3
			135	2
			138	4
			140	6
14933	86113-22-LP-A	5999-01-338-7022	5	2
			9	2
			95	2
			117	3
00779	86286-1	5935-00-426-3083	7	19
22526	86418-6		153	2
14933	87121-01	5935-01-339-2893	10	5
			14	10
00779	87422-6		7	16
67268	87721-01CX		145	7
14933	89042-13-A-30		92	3
14933	89042-22-A-56		148	1
14519	9X15M0305		91	10
			98	10
			103	10
			108	14

CROSS-REFERENCE INDEXES

CAGEC	PART NUMBER INDEX PART NUMBER	STOCK NUMBER	FIG.	ITEM
14519	9X15M0305		113	11
			120	13
			125	13
72825	9766-285-00-03		30	16

CROSS-REFERENCE INDEXES

FIGURE AND ITEM NUMBER INDEX				
FIG.	ITEM	STOCK NUMBER	CAGEC	PART NUMBER
1	1	6625-01-298-1401	80058	J-4830/G
1	2	6625-01-300-3558	80058	J-4826/G
1	3	6625-01-298-1403	80058	J-4833/G
1	4	6625-01-298-1404	80058	J-4834/G
1	5	6625-01-300-3556	80058	J-4824/G
1	6	6625-01-298-1402	80058	J-4832/G
1	7	6625-01-298-4979	80058	J-4823/G
1	8	6625-01-300-3557	80058	J-4825/G
1	9	6625-01-300-3559	80058	J-4827/G
1	10	6625-01-300-3560	80058	J-4828/G
1	11	6625-01-298-1400	80058	J-4829/G
1	12	6625-01-298-1399	80058	J-4831/G
1	13	6625-01-318-1588	80058	J-4909/G
1	14	6625-01-339-1119	80058	J-4997/G
2	1	6625-01-298-4975	80058	J-4819/G
2	2	6625-01-298-4977	80058	J-4821/G
2	3	6625-01-298-4978	80058	J-4822/G
2	4	6625-01-298-4976	80058	J-4820/G
2	5	6625-01-323-6261	80058	J-4951/G
2	6	6625-01-339-1120	80058	J-4998/G
2	7	6625-01-339-1121	80058	J-4999/G
2	8	6625-01-341-2900	80058	J-6000/G
2	9	6625-01-339-1122	80058	J-6001/G
2	10	6625-01-339-1123	80058	J-6002/G
2	11	6625-01-339-1124	80058	J-6003/G
2	12	6625-01-339-1124	80058	J-6003/G
2	13	6625-01-372-6673	80058	J-6097/G
2	14	6625-01-372-6674	80058	J-6098/G
2	15	6625-01-372-6673	80058	J-6097/G
3	1		80063	A3014520-1
3	2		80063	A3014521-2
3	3		80063	A3014521-3
3	4		80063	A3014521-4
3	5		80063	A3014499-1
3	6		80063	A3014512-1
4	1	5310-01-203-2652	51792	A3013124-2
4	2		51792	A3013122-7
4	3	5305-01-201-3331	51792	A3013115-34
4	4	5905-00-106-3666	81349	RCR07G103JS
4	5		80063	A3142152-2
4	6	5935-01-225-1963	80063	A3012783-3
4	7	5935-01-224-9623	80063	A3012783-6
4	8	5935-01-372-5360	98291	51-475-6801
4	9		80063	A3014473-1
4	10		96906	MS24585C68
4	11	5305-01-371-5094	51792	A3013115-35
4	12		80063	A3014472-1
4	13		81349	MS9549-14
4	14	5935-01-370-1852	05276	4578
4	15	5905-00-110-7620	81349	RCR07G102JS
4	16		80063	A3142154-1

CROSS-REFERENCE INDEXES

FIG.	ITEM	FIGURE AND ITEM NUMBER INDEX		
		STOCK NUMBER	CAGEC	PART NUMBER
4	17		80063	A3142152-1
4	18		80063	A3142153-1
5	1	5935-01-225-1963	80063	A3012783-3
5	2	5999-01-338-7022	14933	86113-22-LP-A
5	3	5975-00-043-3403	96906	MS3368-1-9B
5	4		80063	A3013739-196
5	5	5999-01-333-3084	14933	86103-22ASA
5	6		80063	A3013739-161
5A	1		80063	A3012760-15
5A	2		80063	A3013739-207
5A	3		80063	A3013739-208
5A	4		81349	M17/113-RG316
5A	5		80063	A3019093-10
5A	6		80063	A3013739-86
5B	1		80063	A3012760-15
5B	2		80063	A3013739-207
5B	3		80063	A3013739-208
5B	4		81349	M17/113-RG316
5B	5		80063	A3019093-11
5B	6		80063	A3013739-89
5C	1		80063	A3012760-15
5C	2		80063	A3013739-207
5C	3		80063	A3013739-208
5C	4		81349	M17/113-RG316
5C	5		80063	A3019093-12
5C	6		80063	A3013739-90
6	1		80063	A3017868-1
6	2		80063	A3019211-1
6	3		80063	A3014349-1
6	4		80063	A3017847-1
7	1		80063	A3017862-1
7	2		51792	A3013115-54
7	3	5310-01-204-3353	51792	A3013122-1
7	4	5310-01-203-2654	81349	D70342/2-032
7	5	5305-01-371-5094	51792	A3013115-35
7	6		51792	A3013122-7
7	7	5310-01-203-2652	51792	A3013124-2
7	8		51792	A3013115-43
7	9	5310-01-266-3073	51792	A3013122-8
7	10	5310-01-267-4199	51792	A3013124-9
7	11	5935-01-224-9620	80063	A3012765-20
7	12		80063	A3014247-1
7	13		80063	A3142140-1
7	14		80063	A3142138-1
7	15	5905-00-121-9920	81349	RCR07G303JS
7	16		00779	87422-6
7	17		80063	A3142141-1
7	18	5935-01-224-5305	00779	533719-1
7	19	5935-00-426-3083	00779	86286-1
7	20		80063	A3142143-1
7	21		80063	A3142139-1

CROSS-REFERENCE INDEXES

FIG.	ITEM	FIGURE AND ITEM NUMBER INDEX		
		STOCK NUMBER	CAGEC	PART NUMBER
7	22		80063	A3017856-1
7	23		80063	A3142142-1
8	1	5310-01-203-2652	51792	A3013124-2
8	2		51792	A3013122-7
8	3	5310-01-298-1395	51792	3013108-7
8	4		80063	A3017866-1
8	5	5305-01-201-3331	51792	A3013115-34
8	6	5935-01-027-6486	81349	M28748/7C00G1A
9	1	5975-00-727-5153	96906	MS3367-4-9
9	2	5999-01-338-7022	14922	86113-22-LP-A
9	3	5935-01-323-6767	14933	86038-08
9	4		85480	TWM-COL-OR 3/4 I NCH
9	5		85480	TWM-COL-BK 3/4 I NCH
9	6		85480	TWM-COL-BR 3/4 I NCH
9	7		5480	TWM-COL-RD 3/4 I NCH
9	8	5975-00-043-3403	96906	MS3368-1-9B
9	9		80063	A3013739-127
9	10		80063	A3013739-195
9	11	5935-01-356-1316	14933	86038-14
10	1	5975-00-727-5153	96906	MS3367-4-9
10	2		85480	TWM-COL-OR 3/4 I NCH
10	3		14933	86103-22BCA
10	4		14933	86038-08
10	5	5935-01-339-2893	14922	87121-01
10	6		85480	TWM-COL-BR 3/4 I NCH
10	7		85480	TWM-COL-BK 3/4 I NCH
10	8		85480	TWM-COL-RD 3/4 I NCH
10	9	5975-00-043-3403	96906	MS3368-1-9B
10	10		80063	A3013739-130
10	11		80063	A3013739-196
10	12	5935-01-356-1316	14933	86038-14
11	1	5310-00-043-4708	80205	NAS620C2
11	2	5305-01-352-3056	80063	A3013115-61
11	3	5310-01-203-2652	51792	A3013124-2
11	4	5360-00-827-2780	96906	MS24585C68
11	5		80063	A3014473-1
11	6		80063	A3014472-1
11	7		51792	A3013122-7
11	8	5305-01-298-8062	51792	A3013115-60
11	9		81349	RCR07G4333JS
11	10		80063	A3014471-1
11	11	5999-01-264-2014	80063	A3013796-1
11	12	5975-00-727-5153	96906	MS3367-4-9

CROSS-REFERENCE INDEXES

FIGURE AND ITEM NUMBER INDEX				
FIG.	ITEM	STOCK NUMBER	CAGEC	PART NUMBER
11	13		80063	A3014481-1
11	14	5365-01-328-1548	80063	A3014474-3
11	15	5310-01-298-1395	51792	3013108-7
11	16	5935-01-058-6521	81349	M55302/61A14
11	17		80063	A3142126-1
11	18		80063	A3014483-1
12	1		85480	TWM-COL-OR 3/4 I NCH
12			85480	TWM-COL-RD 3/4 I NCH
12	3		85480	TWM-COL-BR 3/4 I NCH
12	4		85480	TWM-COL-BK 3/4 I NCH
12	5		80063	A3013739-139
12	6		80063	A3013739-140
12	7	5935-01-262-9705	81349	M55302/62-A14L
13	1		85480	TWM-COL-OR 3/4 I NCH
13	2		85480	TWM-COL-RD 3/4 I NCH
13	3		85480	TWM-COL-BR 3/4 I NCH
13	4		85480	TWM-COL-BK 3/4 I NCH
13	5		80063	A3013739-141
13	6		80063	A3013739-142
13	7	5935-01-262-9705	81349	M55302/62-A14L
14	1		85480	TWM-COL-BK 3/4 I NCH
14	2		85480	TWM-COL-BR 3/4 I NCH
14	3		85480	TWM-COL-RD 3/4 I NCH
14	4		85480	TWM-COL-OR 3/4 I NCH
14	5		85480	TWM-COL-YL 3/4 I NCH
14	6		80063	A3013739-143
14	7		80063	A3013739-144
14	8		14933	86103-22BLA
14	9	5935-01-341-1262	14953	86060-16
14	10	5935-01-339-2893	14933	87121-01
15	1	5935-01-354-9435	80063	A3012775-1
15	2		80063	A3018088-12
15	3		80063	A3018088-13
15	4		06090	381A301-71/42
15	5		80063	A3018088-10
15	6		80063	A3018088-11
15	7	5935-01-303-8364	80063	A3012791-1
15	8		80063	A3018088-9

CROSS-REFERENCE INDEXES

FIGURE AND ITEM NUMBER INDEX				
FIG.	ITEM	STOCK NUMBER	CAGEC	PART NUMBER
15	9		06090	462A421-71/42
15	10	5935-01-263-6947	80063	A3012793-1
15	11	5935-01-263-8670	80063	A3012796-1
15	12	5365-00-828-8526	96906	MS3420-6A
15	13	5970-00-812-2967	81349	M23053/5-108-0
15	14		80063	A3018088-5
15	15		80063	A3018088-3
15	16	5935-01-303-3092	80063	A3012792-1
15	17		80063	A3018088-2
15	18		06090	381A302-71/42
15	19		80063	A3017926-1
15	20		80063	A3018088-1
15	21	5975-00-074-2072	96906	MS3367-1-9
15	22	5970-00-815-1300	81349	M23053/5-110-0
15	23	5305-01-202-2672	51792	A3013117-17
15	24	5310-01-205-2840	80063	A3013128-5
15	25	5935-00-853-6044	80063	A3012771-11
15	26	5935-01-264-1875	80063	A3014020-1
15	27	5330-01-304-0820	80063	A3013055-1
15	28		83330	4838
15	29		80063	A3013739-202
15	30		80063	A3013739-203
15	31		80063	A3013739-204
15	32		80063	A3018088-4
15	33		80063	A3013739-201
15	34		80063	A3013739-200
15	35		80063	A3013739-199
15	36	5935-01-076-9450	96906	MS3476W10-6P
15	37		96906	MS3367-4-9B
15	38		80063	A3018088-6
15	39		80063	A3018088-7
15	40		80063	A3018088-8
15	41		81349	M55302/63-A14P
15	42		10400	WTD14HN
15	43		80063	A3018088-15
15	44		80063	A3018088-14
15	45	5305-01-249-0444	51792	A3013115-3
15	46	5310-01-204-3353	51792	A3013122-1
15	47	5310-01-203-2654	81349	D70342/2-032
15	48	5985-01-325-6789	80063	A3140030-1
15	49	5975-01-325-6785	80063	A3017849-1
15	50	6625-01-325-7617	80063	A3017854-1
15	51		80063	A3017850-1
15	52	5365-01-325-6806	80063	A3017871-1
16	1	5935-01-201-3906	80063	A3013083-3
16	2		80063	A3017938-1
16	3	5935-01-216-0404	80063	A3013083-1
16	4		80063	A3018008-1
16	5	5935-01-201-3905	80063	A3013083-6
16	6	5305-00-054-5648	96906	MS51957-14
16	7	5310-00-933-8118	96906	MS35338-135

CROSS-REFERENCE INDEXES

FIG.	ITEM	FIGURE AND ITEM NUMBER INDEX		
		STOCK NUMBER	CAGEC	PART NUMBER
16	8	5310-00-782-1349	96906	MS15795-804
16	9		80063	A3017935-1
16	10	5305-00-054-6653	96906	MS51957-29
16	11	5310-00-929-6395	96906	MS35338-136
16	12	5310-00-722-5998	96906	MS15795-805
16	13	5935-01-216-0403	25330	GC860-1
16	14		80063	A3017927-1
16	15		80063	A3018009-1
16	16	5310-00-934-9761	96906	MS35649-264
16	17	5310-00-934-9748	96906	MS35649-244
16	18		80063	A3017931-1
16	19	5305-00-054-6652	96906	MS51957-28
16	20	5310-01-203-2654	80063	A3013124-1
16	20	5310-01-203-2654	80063	A3013124-1
16	21		80063	A3017934-1
16	22	5305-00-054-5651	96906	MS51957-17
16	23		80063	A3018511-1
16	24		80063	A3017936-1
16	25	5935-01-228-0709	80063	A3013083-2
16	26		80063	A3017937-1
16	27	5935-01-201-3908	80063	A3013083-4
17	1	5905-00-106-9346	81349	RCR32G103JS
17	2	5905-00-106-9356	81349	RCR07G203JS
17	3	5905-00-136-3890	81349	RCR07G513JS
18	1		80063	A3019040-1
18	2		80063	A3019039-1
19	1		80063	A3013739-229
19	2		80063	A3013739-119
19	3	5970-00-983-8091	81349	M23053/5-106-8
19	4		06090	462A421-71/42
19	5	5975-01-352-6951	80063	A3013739-179
19	6		80063	A3013739-228
19	7		80063	A3018664-1
19	8	5999-01-069-7758	71468	030-2409-001
19	9		06090	381A301-71/42
19	10	5975-00-223-7543	96906	MS3368-4-9D
19	11		80063	A3013739-142
19	12		80063	A3013739-85
19	13		80063	A3013739-231
19	14	5940-00-926-9856	83330	400
19	15	5935-01-109-3788	96906	MS3476W16-8P
19	16	5935-01-117-5101	96906	MS3476W18-11P
19	17	5365-01-264-6113	96906	MS3420-6L
19	18		80063	A3013739-140
19	19		80063	A3013739-240
19	20		80063	A3013739-145
19	21		80063	A3013739-146
19	22		96906	MS3420-10L
19	23	5935-00-724-7579	96906	MS3126F22-55PW
19	24		80063	A3013739-230
19	25		80063	A3013739-232

CROSS-REFERENCE INDEXES

		FIGURE AND ITEM NUMBER INDEX		
FIG.	ITEM	STOCK NUMBER	CAGEC	PART NUMBER
19	26		83330	4838
19	27		80063	A3013739-233
19	28		80063	A3013739-227
19	29	5310-00-938-2013	96906	MS35649-224
19	30	5310-00-934-0226	96906	MS35338-153
19	31	5310-00-595-6761	96906	MS15795-802
19	32		80063	A3019227-1
19	33		80063	A3019032-1
19	34	5305-00-959-1713	96906	MS35206-209
19	35	5935-01-323-2812	80063	A3012787-1
19	36	5935-01-230-6535	80063	A3012787-2
19	37	5340-01-323-9876	80063	A3018457-1
19	38	5305-00-958-6382	96906	MS35206-206
19	39	5305-00-959-2714	96906	MS35190-214
19	40		80063	A3147936-1
19	41		80063	A3132808-1
19	42	5305-00-054-5649	96906	MS51957-15
19	43	5310-00-933-8118	96906	MS35338-135
19	44		81349	M85049/48-2-3
20	1		80063	A3148004-1
20	2		80063	A3019256-1
20	3	5305-00-054-6654	96906	MS51957-30
20	4	5310-00-929-6395	96906	MS35338-136
20	5	5310-00-722-5998	96906	MS15795-805
20	6	5310-01-204-2157	51792	3013108-1
20	7	5310-01-204-3353	51792	A3013122-1
20	8	5310-01-203-2654	81349	D70342/2-032
20	9	5935-00-261-6897	71468	DL2-96R
20	10	5999-01-069-7758	71468	030-2409-001
20	11		80063	A3019124-1
20	12	5305-01-225-6304	51792	A3013115-5
20	13	5935-01-096-8836	81349	M28748/8F10L1A
20	14		96906	MS3367-1-9
20	15	5305-01-249-0444	51792	A3013115-3
20	16		80063	A3019254-1
21	1		80063	A3019180-1
21	2	5365-00-725-0969	96906	MS16633-4018
21	3		80063	A3019138-1
21	4	5340-01-201-3440	80063	A3013603-1
21	5	5305-01-200-6993	80063	A3013606-1
21	6		80063	A3019255-1
21	7	5305-12-163-0917	51792	A3013115-22
21	8		51792	A3013122-4
21	9	5305-01-266-8329	51792	A3013115-18
21	10		51792	A3013122-2
21	11	5325-00-185-0001	96906	MS35489-46
21	12	5305-01-249-0444	51792	A3013115-3
21	13	5310-01-204-3353	51792	A3013122-1
21	14	5310-01-203-2654	81349	D70342/2-032
21	15		80063	A3019247-1
21	16		80063	A3019141-1

CROSS-REFERENCE INDEXES

FIGURE AND ITEM NUMBER INDEX				
FIG.	ITEM	STOCK NUMBER	CAGEC	PART NUMBER
21	17	5935-01-230-7052	80063	A3012769-1
22	1		80063	A3019138-001
22	2	5340-01-369-0952	81343	MA3280-209
23	1		80205	NAS43DD1-48
23	2		2W944	814
23	3	5310-01-203-2654	81349	D70342/2-032
23	4	5310-01-204-3353	51792	A3013122-1
23	5	5310-01-204-2157	51792	3013108-1
23	6	5305-01-281-2331	51792	A3013115-12
23	7	5310-01-229-8061	51792	A3013122-3
23	8	5310-01-203-2651	51792	A3013124-3
23	9		80063	A3019094-1
23	10		80063	A3132833-1
23	11		80063	A3132824-1
23	12	5310-00-550-1130	96906	MS35333-40
23	13	5310-00-903-5966	96906	MS51971-1
23	14		81349	RE80GE5R11
23	15	5940-00-113-8184	96906	MS25036-150
23	16	5305-01-266-8329	51792	A3013115-18
23	17		51792	A3013122-2
23	18		51792	A3013115-37
23	19	5310-01-266-3073	51792	A3013122-8
23	20	5310-01-267-4199	51792	A3013124-9
23	21		80063	A3019258-1
23	22		80063	A3132821-1
23	23	5940-00-682-2477	96906	MS77068-1
23	24	5961-00-433-1749	81349	JANTX1N4249
23	25	5945-01-223-9342	81349	M5757/23-031
23	26	5305-01-249-0444	51792	A3013115-3
23	27		1FJ15	11992-A-3724-2
23	28		80063	A3013578-2
23	29		80063	A3019287-1
23	30		91833	728
23	31	5305-00-054-6655	96906	MS51957-31
23	32		58536	A-A-1037
23	33	5310-00-933-8121	96906	MS35338-139
23	34	5310-01-064-8787	96906	MS35425-70
23	35		51792	A3013115-65
23	36		2W944	LZ28
24	1		80063	A3012765-23
24	2	5905-00-110-7620	81349	RCR07G102JS
24	3	5905-00-135-3974	81349	RCR07G431JS
24	4	5905-00-135-3973	81349	RCR07G221JS
24	5	5905-00-485-4545	81349	RCR07G334JS
24	6	5310-00-043-4708	80205	NAS620C2
24	7	5310-01-250-3207	91833	3112
25	1		80063	A3013739-187
25	2		80063	A3013739-210
25	3		83330	4838
25	4	5305-00-054-5641	96906	MS51957-7
25	5	5310-00-043-4708	80205	NAS620C2

CROSS-REFERENCE INDEXES

FIGURE AND ITEM NUMBER INDEX				
FIG.	ITEM	STOCK NUMBER	CAGEC	PART NUMBER
25	6		80063	A3019227-1
25	7	5310-00-928-2690	96906	MS35338-134
25	8	5310-00-938-2013	96906	MS35649-224
25	9	5935-01-323-8960	80063	A3019032-1
25	10	5935-01-230-6535	80063	A3012787-2
25	11	5935-01-323-2812	80063	A3012787-1
25	12	5305-00-959-2714	96906	MS35190-214
25	13	5340-01-323-9876	80063	A3018457-1
25	14	5305-00-054-5640	96906	MS51957-6
25	15		06090	381A301-71/42
25	16		80063	A3013739-206
25	17		06090	202E344-71/42
25	18		80063	A3018664-1
25	19	5999-01-069-7758	71468	030-2409-001
25	20	5935-01-117-5101	96906	MS3470W18-11P
25	21		85480	TWM-COL-BK 3/4 I NCH
25	22		80063	A3013739-119
25	23		80063	A3013739-209
25	24		80063	A3013739-208
25	25	5940-00-926-9856	83330	400
25	26	5975-00-223-7543	96906	MS3368-4-9D
25	27		80063	A3013739-207
26	1		80063	A3019152-1
26	2		80063	A3167648-1
26	3		80063	A3019150-1
26	4		80063	A3167688-1
26	5		80063	A3167687-1
26	6		80063	A3132907-3
26	7		80063	A3132907-2
26	8		80063	A3132907-1
26	9		80063	A3167758-1
26	10		80063	A3167753-1
26	11		80063	A3019208-1
26	12		80063	A3019144-1
26	13		80063	A3019151-1
27	1	5935-01-110-7020	96906	MS3476W22-55PW
27	2		85480	TWM-COL-BK 3/4 I NCH
27	3		85480	TWM-COL-LG 3/4 I NCH
27	4		85480	TWM-COL-YL 3/4 I NCH
27	5		80063	A3013739-147
27	6		80063	A3013739-171
27	7		80063	A3013739-146
27	8		06090	202E334-71/42
27	9		85480	TWM-COL-OR 3/4 I NCH
27	10		85480	TWM-COL-RD 3/4 I NCH

CROSS-REFERENCE INDEXES

FIGURE AND ITEM NUMBER INDEX				
FIG.	ITEM	STOCK NUMBER	CAGEC	PART NUMBER
27	11		85480	TWM-COL-BR 3/4 I NCH
28	1		80063	A3018664-1
28	2	5999-01-069-7758	71468	030-2409-001
28	3		85480	TWM-COL-YL 3/4 I NCH
28	4		85480	TWM-COL-BK 3/4 I NCH
28	5		85480	TWM-COL-RD 3/4 I NCH
28	6		85480	TWM-COL-BR 3/4 I NCH
28	7		85480	TWM-COL-LB 3/4 I NCH
28	8		85480	TWM-COL-LG 3/4 I NCH
28	9		85480	TWM-COL-OR 3/4 I NCH
28	10		85480	TWM-COL-GY 3/4 I NCH
28	11		85480	TWM-COL-PL 3/4 I NCH
28	12		80063	A3013739-141
28	13		80063	A3013739-180
28	14		06090	202E334-71/42
28	15		80063	A3013739-142
29	1	5935-01-117-5101	96906	MS3470W18-11P
29	2		06090	202E334-71/42
29	3		80063	A3013739-180
29	4		80063	A3013739-89
29	5		80063	A3013739-142
29A	1	5995-01-346-0816	80063	A3013552-6
29A	2	5975-00-043-3403	96906	MS3368-1-9B
30	1		80063	A3140029-1
30	2		80063	A3140028-1
30	3	5310-00-167-0818	88044	AN960-10
30	4	5310-00-933-8120	96906	MS35338-138
30	5	5310-00-934-9760	96906	MS35649-204
30	6		96906	MS51469-02
30	7	5940-00-050-2308	96906	MS35431-3
30	8	5940-00-577-0742	96906	MS77067-3
30	9		1FJ15	11992-A-3724-2
30	10	5310-01-204-2157	51792	3013108-1
30	11	5310-01-203-2654	51792	A3013124-1
30	12		14933	86103-22 BLA
30	13		14933	86060-08
30	14	5975-00-043-3403	96906	MS3368-1-9B
30	15	5325-00-276-6099	96906	MS35489-93
30	16		72825	9766-285-00-03
30	17		80063	A3142175-1
30	18		96906	MS35333-155

CROSS-REFERENCE INDEXES

FIG.	ITEM	FIGURE AND ITEM NUMBER INDEX		
		STOCK NUMBER	CAGEC	PART NUMBER
30	19	5310-01-203-2653	51792	A3013124-4
30	20	5305-01-202-2672	51792	A3013117-17
30	21	5365-01-295-0551	80205	NAS43DD1-8N
30	22		80063	A3142171-1
30	23	5365-00-684-5979	80205	NAS43DD1-20
30	24		80063	A3142169-1
30	25	5310-01-204-3353	51792	A3013122-1
30	26	5305-01-242-5949	51792	A3013115-15
30	26A	5305-00-088-8332	96906	MS35190-272
30	27	5905-00-246-8690	81349	RCR07G514JS
30	28	5940-00-082-4745	81349	SE10-D02
30	29	5905-00-116-8554	81349	RCR07G105JS
30	30	5310-01-204-4209	51792	3013108-3
30	31	5961-00-433-1749	81349	JANTX1N4249
30	32	5945-01-223-9342	81349	M5757/23-031
30	33	5305-01-298-1413	51792	A3013115-7
30	34		80063	A3142151-1
30	35		80063	A3140025-1
30	36	5310-01-281-1820	51792	3013108-2
30	37	5310-01-229-8061	51792	A3013122-3
30	38	5310-01-203-2651	51792	A3013124-3
30	39	5310-01-298-1395	51792	3013108-7
30	40		51792	A3013122-7
30	41	5310-01-203-2652	51792	A3013124-2
30	42	5905-00-140-6156	81349	RER65F6R98R
30	43		81349	RER70F5R49R
30	44		81349	RER60F6R98R
30	45		51792	A3013122-2
30	46	5905-01-214-6817	81349	RE77G26R7
30	47	5940-00-565-0072	95542	149-023-0010
30	48	5305-01-201-3331	51792	A3013115-34
30	49	5305-01-278-1974	51792	A3013115-13
30	50		8U495	A3018193-11
30	51		51792	A3013115-67
30	52	5310-00-983-9472	96906	MS9321-07
30	53	5310-00-929-6395	96906	MS35338-136
30	54	5305-00-054-6650	96906	MS51957-26
30	55	5305-01-249-0444	51792	A3013115-3
30	56		80063	A3140024-1
30	57	5905-00-759-8896	81349	RCR42G104JS
30	58		80063	A3140023-1
30	59	5905-00-104-8347	81349	RCR32G101JS
30	60	5975-00-727-5153	96906	MS3367-4-9
30	61		81349	RE80G3R00
30	62	5905-00-170-0235	81349	RER65F69R8R
30	63		81349	RE70G35R0
30	64		81349	RER75F1R50R
30	65	5310-00-889-2528	96906	MS45904-68
30	66		96906	MS90728-8
30	67	5305-01-225-6304	51792	A3013115-5
30	68	5310-01-267-4199	51792	A3013124-9

CROSS-REFERENCE INDEXES

FIG.	ITEM	FIGURE AND ITEM NUMBER INDEX		
		STOCK NUMBER	CAGEC	PART NUMBER
30	69	5310-01-266-3073	51792	A3013122-8
30	70	5310-01-271-7610	51792	3013108-8
30	71		2W944	814
30	72		2W944	LZ28
30	73	5305-01-346-0075	51792	A3013115-38
30	74		96906	MS3112E22-55SW
30	75	5935-00-261-6897	71468	DL2-96R
30	76	5999-01-069-7758	71468	030-2409-001
30	77	5310-01-064-8787	96906	MS35425-70
30	78	5310-00-933-8121	96906	MS-35338-139
30	79	5310-00-997-1888	96906	MS35649-2252
30	80		96906	MS3112E18-11S
31	1		80063	A3140107-2
31	2		80063	A3167655-2
31	3		80063	A3167645-1
31	4	5305-00-957-6644	96906	MS35190-220
31	5		80063	A3167654-2
31	6	5305-01-340-0415	80063	A3013116-4
31	7		80063	A3167644-2
31	8		80063	A3167655-1
31	9		80063	A3167643-2
31	10		80063	A3167642-1
31	11		80063	A3167643-1
31	12		80063	A3167644-1
31	13		80063	A3167646-1
31	14		80063	A3167652-1
32	1		98376	100013
32	2		98376	B25778D32
32	3		98376	100009
32	4		80063	A3140028-1
32	5		98376	100002
32	6		98376	100003
32	7		98376	100011
32	8		98376	100012
32A	1		80063	A3013739-224
32A	2		81348	WC440TYPETCM
32B	1		80063	A3013739-225
32B	2		81348	WC440TYPETCM
32B	3	5999-00-263-1051	81348	WC440TYPETC1
32C	1		80063	A3013739-226
32C	2		81348	WC440TYPETCM
32C	3	5999-00-263-1051	81348	WC440TYPETC1
32D	1		51792	A3013115-22
32D	2		51792	A3013122-4
32D	3	5310-01-240-0862	51792	A3013124-5
32D	4		80063	A3167647-3
32D	5		80063	A3167649-2
32D	6	5365-01-352-3068	80063	A3167653-1
32D	7	5365-01-352-3067	80063	A3167649-1
32E	1	5305-12-163-0917	51792	A3013115-22
32E	2		51792	A3013122-4

CROSS-REFERENCE INDEXES

FIG.	ITEM	FIGURE AND ITEM NUMBER INDEX		
		STOCK NUMBER	CAGEC	PART NUMBER
32E	3	5310-01-240-0862	51792	A3013124-5
32E	4		80063	A3167647-2
32E	5		80063	A3167649-2
32E	6	5365-01-352-3067	80063	A3167649-1
32F	1	5305-12-163-0917	51792	A3013115-22
32F	2		51792	A3013122-4
32F	3	5310-01-240-0862	51792	A3013124-5
32F	4		80063	A3167647-1
32F	5		80063	A3167649-2
32F	6	5365-01-352-3067	80063	A3167649-1
32G	1		80063	A3167755-1
32G	2	5305-01-372-6634	80063	A3013116-5
32G	3		80063	A3167754-1
32G	4	5305-01-225-2586	80063	A3013116-2
32G	5		80063	A3167756-1
32G	6		80063	A3167757-1
32H	1	5340-01-199-6349	81343	MA3330-102
32H	2		80063	A3167756-001
32J	1		81343	MA3280-154
32J	2		80063	A3167755-001
32K	1		81343	MA3280-154
32K	2		80063	A3167754-001
32L	1	5305-12-163-0917	51792	A3013115-22
32L	2		51792	A3013122-4
32L	3	5310-01-240-0862	51792	A3013124-5
32L	4		80063	A3167647-4
32L	5		80063	A3167649-4
32L	6		80063	A3167649-3
33	1	5995-01-367-0683	80063	A3018643-1
33	2	5995-01-357-8560	80063	A3018642-1
33	3	5995-01-366-8209	80063	A3140031-1
33	4		80063	A3018640-1
33	5		80063	A3018641-1
33	6	5995-01-366-8206	80063	A3019037-1
33	7	5995-01-366-8207	80063	A3019037-2
33	8	5995-01-366-8208	80063	A3140032-1
33	9		80063	A3140054-1
33	10		80063	A3014439-1
33	11		80063	A3142098-1
33	12	7690-01-319-9147	85480	DAT-14-292
33	13	5985-01-236-9351	81349	M3933/19-08N
33	14		81349	M3933/19-17
33	15	5935-01-035-5650	81349	M55339/07-00029
33	16	5310-00-934-9761	96906	MS35649-264
33	17	5310-00-929-6395	96906	MS35338-136
33	18		80063	A3147949-1
33	19	5305-00-054-6652	96906	MS51957-28
33	20		80063	A3012726-3
33	21	5935-01-372-5360	98291	51-475-6801
33	22	5975-00-727-5153	96906	MS3367-4-9
33	23	5935-01-370-2261	98291	51-474-6700

CROSS-REFERENCE INDEXES

FIG.	ITEM	FIGURE AND ITEM NUMBER INDEX STOCK NUMBER	CAGEC	PART NUMBER
33	24	5915-01-371-6966	50140	4LB32-12.5/5-B/B
33	25	5305-00-054-6654	96906	MS51957-30
33	26	5985-01-155-1364	93459	40-30-43
33	27	5985-01-298-3480	93459	41-10-11
33	28	5310-00-926-5876	96906	MS35338-154
33	29	5305-00-054-5649	96906	MS51957-15
33	30	5935-01-368-6798	80063	A3140053-1
33	31		61162	50T-032-50
33	32		81349	M3933/19-12
33	33	5305-00-054-5649	96906	MS51957-15
33	34	5310-00-933-8118	96906	MS35338-135
33	35	5985-01-370-6053	61162	50FH-003-30
34	1	5910-01-225-1956	80063	A3012825-1
34	2	5935-01-265-0235	80063	A3012760-12
34	3	5905-01-173-8931	81349	RLR05C1001GS
34	4	5905-00-468-2938	81349	RCR05G623JS
34	5	5905-01-058-4606	81349	RLR05C10R0FS
34	6	5905-01-176-3872	81349	RLR05C1003GS
34	7	5905-01-184-3510	81349	RJR26FW103R
34	8	5905-00-114-5366	81349	RCR20G132JS
34	9	5905-00-116-8569	81349	RCR20G821JS
34	10	5905-00-110-0196	91349	RCR20G102JS
34	11	5905-00-141-1187	81349	RCR20G203JS
34	12	5905-01-176-7344	81349	RLR05C1101GS
34	13	5905-00-483-0430	81349	RCR05G475JS
34	14	5962-01-298-5018	80063	A3012584-1
34	15	5955-01-225-2700	80063	A3012954-1
34	16	5970-01-225-2922	80063	A3013392-1
35	1	5961-00-584-4527	81349	JANTX1N4148-1
35	2	5910-00-113-5499	81349	M39014/02-1230
35	3	5910-00-010-8718	81349	M39014 02-1338
35	4	5905-00-108-6922	81349	RCR20G151JS
35	5	5905-00-145-9618	81349	RER70F10R0R
35	6	5905-00-139-9852	81349	RCR42G271JS
35	7	5905-00-689-4716	81349	RCR42G331JS
35	8	5905-00-126-6696	81349	RCR07G751JS
35	9	5905-00-114-5438	81349	RCR20G510JS
35	10	5905-00-421-6187	81349	RNC55H6811FS
35	11	5905-00-435-6374	81349	RCR07G823JS
35	12	5905-00-532-0595	81349	RCR32G910JS
35	13	5905-00-443-7796	81349	RCR32G241JS
35	14	5905-00-247-8732	81349	RCR32G471JS
35	15	5905-00-485-4648	81349	RCR07G244JS
35	16	5905-00-106-9349	81349	RCR32G510JS
35	17	5905-00-258-5686	81349	RER65F16R2R
35	18		81349	RER65F60R4R
35	19	5905-00-489-0159	81349	RER65F1100R
35	20	5905-00-583-8680	81349	RER65F15R0R
35	21	5905-00-558-6818	81349	RER70F6R19R
35	22	5905-00-430-1574	81349	RER70F12R4R
35	23	5905-00-468-5813	81349	RER65F24R9R

CROSS-REFERENCE INDEXES

FIGURE AND ITEM NUMBER INDEX				
FIG.	ITEM	STOCK NUMBER	CAGEC	PART NUMBER
35	24		81349	RER60F5R62R
35	25		81349	RCR07G680JS
35	26	5905-00-119-3503	81349	RCR07G271JS
35	27	5905-00-104-8363	81349	RCR07G820JS
35	28	5905-00-228-6096	81349	RCR32G560JS
35	29	5905-00-153-4354	81349	RCR42G100JS
35	30	5905-00-104-8345	81349	RCR20G560JS
35	31	5310-01-298-1395	51792	3013108-7
35	32		51792	A3013122-7
35	33	5310-01-203-2652	51792	A3013124-2
35	34	5305-01-201-3331	51792	A3013115-34
35	35	5310-01-250-3207	91833	3112
35	36	5305-01-249-0444	51792	A3013115-3
35	37	5310-01-203-2654	81349	D70342/2-032
35	38	5310-01-204-3353	51792	A3013122-1
35	39	5310-01-204-2157	51792	3013108-1
35	40	5970-00-838-0075	80205	NAS1515M04L
36	1	5910-00-010-8485	81349	M39014-01-1324
36	2	5910-01-298-8040	80063	A3012808-115
36	3	5920-01-298-1382	80063	A3012991-2
36	4	5935-01-370-1852	05276	4578
36	5		96906	MS75084-12
36	6	5905-00-141-0720	81349	RCR32G330JS
36	7	5905-00-106-9349	81349	RCR32G510JS
36	8	5905-00-412-4044	81349	RCR05G224JS
36	9	5905-00-115-2262	81349	RCR07G913JS
36	10	5905-00-456-0577	81349	RCR32G270JS
36	11		96906	MS15795-808
36	12	5310-00-933-8120	96906	MS35338-138
36	13	5310-00-934-9765	96906	MS35650-304
36	14	5905-00-556-3041	81349	RV4NAYS101A
36	15	5310-00-773-7618	96906	MS15795-814
36	16	5975-00-727-5153	96906	MS3367-4-9
36	17		80063	A3147852-1
36	18		96906	MS51968-63
37	1		80063	A3147848-1
37	2	5305-00-763-6961	96906	MS51959-26
37	3	5310-00-826-5136	80205	NAS1831A4C08
37	4		80063	A3132901-1
37	5	5310-00-880-5976	96906	MS15795-806
37	6	5310-00-929-6395	96906	MS35338-136
37	7	5305-00-054-6650	96906	MS51957-26
37	8	5915-01-125-0728	81349	M15733/61-0002
37	9	5935-00-853-7596	81349	M39012/21-0002
38	1	5910-01-263-1890	80063	A3012820-2
38	2	5945-01-126-2470	81349	M39016/7-019P
38	3	5950-01-277-2591	80093	A3012890-17
38	4	5950-01-276-7847	80063	A3012890-20
38	5	5905-00-493-5249	81349	RCR05G200JS
38	6	5905-00-197-0220	81349	RCR05G150JS
38	7	5905-00-491-6344	81349	RCR05G120JS

CROSS-REFERENCE INDEXES

FIG.	ITEM	FIGURE AND ITEM NUMBER INDEX		
		STOCK NUMBER	CAGEC	PART NUMBER
39	1	5995-01-320-7951	80063	A3132898-1
39	2		80063	A3014453-1
39	3		80063	A3017842-1
40	1	5310-01-203-2654	81349	D70342/2-032
40	2	5310-01-204-3353	51792	A3013122-1
40	3	5305-01-278-1974	51792	A3013115-13
40	4	5935-01-370-1852	05276	4578
40	5	5905-00-106-9356	81349	RCR07G203JS
40	6	5998-01-319-2733	80063	A3014457-1
40	7	5998-01-319-2732	80063	A3014456-1
42	1		80063	A3142086-1
42	2		80063	A3142156-1
42	3		80063	A3142222-1
42	4		80063	A3142165-1
42	5		80063	A3014244-1
42	6		80063	A3014525-1
42	7		80063	A3014523-2
42	8		80063	A3014523-3
42	9		80063	A3014523-4
42	10		80063	A3018716-1
42	11		80063	A3142084-1
42	12		80063	A3142308-1
43	1	5935-01-265-0235	80063	A3012760-12
43	2	5905-00-110-0388	81349	RCR07G104JS
43	3	5905-00-105-7767	81349	RCR07G474JS
43	4	5905-00-106-9349	81349	RCR32G510JS
43	5	5905-00-104-8347	81349	RCR32G101JS
43	6	5905-00-106-1249	81349	RCR07G510JS
43	7	5905-00-442-9356	81349	RCR07G240JS
43	8	5905-00-135-3973	81349	RCR07G221JS
43	9	5905-00-120-9154	81349	RCR07G471JS
43	10	5935-01-186-6729	81349	M39024/13-01
43	11	5935-01-186-6728	81349	M39024/13-02
43	12		81349	M39024/13-05
43	13	5310-01-203-2652	51792	A3013124-2
43	14	5310-01-202-7699	80063	A3013122-7
43	15	5305-01-201-3331	51792	A3013115-34
43	16		80063	A3142213-1
43	17		80063	A3142214-1
43	18		553223	ESW-116-23-S-D
44	1	5310-01-203-2652	51792	A3013124-2
44	2		51792	A3013122-7
44	3	5305-01-201-3331	51792	A3013115-34
44	4	5905-00-136-7103	81349	RCR07G204JS
44	5		55222	ZW-13-13-G-D-650 -20
44	6	5935-01-370-1852	05276	4578
44	7	5905-00-105-7764	81349	RCR07G222JS
44	8	5905-00-110-0388	81349	RCR07G104JS
44	9		80063	A3147933-1
44	10		80063	A3142161-1

CROSS-REFERENCE INDEXES

FIG.	ITEM	FIGURE AND ITEM NUMBER INDEX		
		STOCK NUMBER	CAGEC	PART NUMBER
44	11	5999-01-278-5264	22526	68738-126
44	12		80063	A3142161-2
45	1	5310-01-203-2652	51792	A3013124-2
45	2		51792	A3013122-7
45	3	5305-01-201-3331	51792	A3013115-34
45	4	5310-01-203-2654	81349	D70342/2-032
45	5	5310-01-204-3353	80063	A3013122-1
45	6	5310-01-204-2157	51792	3013108-1
45	7	5935-01-186-6728	81349	M39024/13-02
45	8	5935-01-186-6729	81349	M39024/13-01
45	9	5935-01-265-0235	80063	A3012760-12
45	10		80063	A3142161-2
45	11	5999-01-278-5264	22526	68738-126
45	12	5305-01-278-1974	51792	A3013115-13
45	13		80063	A3140108-1
45	14	5905-00-108-6922	81349	RCR20G151JS
45	15		80063	A3142161-1
46	1	5935-01-225-1341	80063	A3012790-1
46	2	5935-01-279-5220	00779	1-86418-7
46	3		80063	A3142234-1
47	1	5935-01-193-5473	81349	M28901/5-1
47	2		80063	A3013739-169
47	3		80063	A3013739-170
47	4	5935-01-245-4649	81349	M28901/5-2
47	5		80063	A3013739-158
47	6	5975-00-043-3403	96906	MS3368-1-9B
47	7		80063	A3013739-159
47	8		96906	MS3476F18-11P
48	1	5935-01-323-6771	14933	86038-26
48	2		14933	86103-22BLA
48	3		80063	A3013739-161
48	4	5975-00-043-3403	96906	MS3368-1-9B
48	5		80063	A3013739-196
49	1	5935-01-193-5473	81349	M28901/5-1
49	2		80063	A3148314-1
49	3		80063	A3013739-169
49	4	5935-01-245-4649	81349	M28901/5-2
49	5		80063	A3013739-170
49	6		80063	A3013739-129
49	7	5975-00-043-3403	96906	MS3368-1-9B
49	8		80063	A3013739-159
49	9	5365-00-820-4535	96906	MS3420-6
49	10		96906	MS3126F14-5P
49	11		80063	A3013739-221
49A	1		80063	A3148070-1
49A	2		80063	A3148067-1
49A	3		80063	A3148161-1
49A	4		80063	A3148160-1
49A	5		80063	A3148245-1
49A	6		80063	A3148073-1
49A	7		80063	A3148076-1

CROSS-REFERENCE INDEXES

FIG.	ITEM	FIGURE AND ITEM NUMBER INDEX		
		STOCK NUMBER	CAGEC	PART NUMBER
49A	8		80063	A3148079-1
49B	1		80063	A3148164-1
49B	2		80063	A3148162-1
49B	3		80063	A3148064-1
49B	4	5310-01-203-2654	81349	D70342/2-032
49B	5	5310-01-204-3353	80063	A3013122-1
49B	6	5305-01-201-3330	80063	A3013115-14
49B	7		80063	A3148163-1
49B	8	5305-01-278-1961	80063	A3013574-3
49B	9	5305-01-249-0444	51792	A3013115-3
49B	10		80063	A3148243-2
49B	11		80063	A3148243-1
49B	12		80063	B4041797-16
49C	1	5935-01-370-1852	05276	4578
49C	2	5935-01-224-9620	80063	A3012765-20
49C	3	5905-00-115-3562	81349	RCR07G394JS
49C	4		80205	NAS620C2
49D	1	5905-00-104-8345	81349	RCR20G560JS
49D	2	5905-01-025-0689	81349	RCR42G110JS
49D	3	5905-01-163-3109	81349	RWR84S5R62FS
49D	4	5905-00-832-8214	81349	RCR42G111JS
49D	5		81349	RWR78N32R4FR
49D	6	5905-00-152-8754	81349	RCR42G680JS
49D	7	5905-01-194-3459	81349	RWR78S12R4FS
49D	8	5905-00-247-8722	81349	RCR32G271JS
49D	9	5905-01-371-6989	81349	RWR84N71R5FS
49D	10	5905-01-173-4876	81349	RWR78N24R9FS
49D	11	5905-01-261-3370	81349	RWR78S15R4FS
49D	12	5905-00-104-8364	81349	RCR07G125JS
49D	13	5905-00-141-0599	81349	RCR20G393JS
49D	14	5905-00-435-6374	81349	RCR07G823JS
49D	15	5905-00-105-7767	81349	RCR07G474JS
49E	1	5910-01-270-0651	81349	M39003/01-8116
49E	2	5910-01-307-0657	81349	M39003/01-6088
49E	3	5955-01-225-2700	58997	T-164
49E	4	5935-01-370-1852	05276	4578
49E	5	5905-00-935-8541	81349	RCR20G301JS
49E	6	5905-00-110-0388	81349	RCR07G104JS
49E	7	5905-00-131-1255	81349	RCR07G122JS
49E	8	5905-00-141-1149	81349	RCR32G391JS
49E	9	5905-00-136-3891	81349	RCR07G621JS
49E	10	5905-00-106-3666	81349	RCR07G103JS
49E	11	5905-00-136-7103	81349	RCR07G204JS
49E	12	5905-00-110-7620	81349	RCR07G102JS
49E	13	5905-00-119-8855	81349	RCR07G112JS
49E	14	5905-00-126-6694	81349	RCR07G475JS
49E	15	5905-00-104-8357	81349	RCR07G684JS
49E	16	5905-00-107-0656	81349	RCR07G100JS
49E	17	5905-01-184-3510	81349	RJR26FW103R
49E	18	5962-01-298-5018	80063	A3012584-1
49E	19		80063	A3013392-1

CROSS-REFERENCE INDEXES

FIG.	ITEM	FIGURE AND ITEM NUMBER INDEX		
		STOCK NUMBER	CAGEC	PART NUMBER
49F	1	5340-01-372-3405	80063	A3147949-1
49F	2	5310-00-934-9761	96906	MS35649-264
49F	3		81349	M28748/7-C10G1A
49F	4	5305-00-054-6652	96906	MS51957-28
49F	5	5310-00-929-6395	96906	MS35338-136
49F	6	4010-01-368-6171	80063	A3012726-3
50	1		80063	A3132852-1
50	2		80063	A3014270-1
50	3		80063	A3014273-1
50	4		80063	A3014476-1
50	5		80063	A3014264-1
50	6		80063	A3014261-1
50	7		80063	A3014293-1
50	8		80063	A3014276-1
50	9		80063	A3014279-1
50	10		80063	A3014284-1
50	11		80063	A3014287-1
50	12		80063	A3014290-1
50	13		80063	A3014267-1
51	1		81348	JANTX1N4245
51	2	5910-00-010-8718	81349	M39014 02-1338
51	3	5945-01-126-2470	81349	M39016/7-019P
51	4	5961-01-005-9891	81349	JANTXV2N2222A
51	5	5905-01-035-5065	81349	RCR05G103JS
51	6	5999-01-199-7477	81348	M38527/01-040D
51	7		80063	A3017883-1
51	8		80063	A3014479-1
51	9	5310-01-203-2652	51792	A3013124-2
51	10		51792	A3013122-7
51	11	5310-01-298-1395	51792	3013108-7
51	12	5998-01-352-3030	80063	A3142089-1
51	13	5998-01-352-1670	80063	A3142089-2
51	14		80063	A3014480-1
51	15	5935-01-225-1339	80063	A3012762-2
51	16	5935-01-304-5000	80063	A3012781-7
51	17		80063	A3018762-1
51	18	5310-01-306-8125	8U495	A3013129-10
51	19	5305-01-306-8122	51792	A3013117-3
51	20	5305-01-298-8062	51792	A3013115-60
51	21	5310-01-298-1440	80063	A3013580-1
51	22		80063	A3017884-1
51	23	5975-00-111-3208	96906	MS3367-5-9
51	24	5995-01-353-9907	80063	A3018058-1
51	25		80063	A3017881-1
51	26		80063	A3014465-1
51	27	5305-01-298-4983	51792	A3013115-63
51	28	5998-01-352-3029	80063	A3014442-1
51	29	5995-01-352-1678	80063	A3017886-10
51	30		80063	A3012765-23
51	31	5995-01-352-1676	80063	A3017887-2
51	32	5995-01-352-1674	80063	A3017887-1

CROSS-REFERENCE INDEXES

FIG.	ITEM	FIGURE AND ITEM NUMBER INDEX		
		STOCK NUMBER	CAGEC	PART NUMBER
51	33	5995-01-352-1679	80063	A3017863-1
51	34	5995-01-352-1673	80063	A3017886-6
51	35	5995-01-352-1675	80063	A3017886-7
51	36	5995-01-352-1677	80063	A3017886-9
51	37	5995-01-361-8117	80063	A3017886-8
52	1		80063	A3013739-180
52	2		80063	A3013739-179
52	3	5935-01-263-8670	80063	A3012796-1
53	1		80063	A3013739-188
53	2		80063	A3013739-174
53	3		81349	M85049/49-2S16W
53	4		96906	MS27484T16B35PN
54	1		80063	A3013739-184
54	2		80063	A3013739-185
54	3		81349	M28748/8-F10G1A
55	1		80063	A3013739-205
55	2		06090	381A301-71/42
55	3		80063	A3013739-177
55	4	5935-01-354-9435	80063	A3012775-1
55	5	5935-01-352-3033	80063	A3012750-1
55	6		80063	A3013739-178
56	1	5935-01-265-0235	80063	A3012760-12
56A	1	5935-01-352-3045	80063	A3014265-1
56A	2	5935-01-027-6486	81349	M28748/7C00G1A
57	1	5935-01-171-5723	81349	M83503/20-16
57	2	5935-01-224-9620	80063	A3012765-20
57	3	5305-01-298-4983	51792	A3013115-63
57	4		51792	A3013124-2
57	5		51792	A3013122-7
57	6	5310-01-298-1395	51792	3013108-7
58	1	5935-01-171-5724	81349	M83503/20-22
58	2	5935-01-171-5723	81349	M83503/20-16
58	3	5305-00-959-2714	96906	MS35190-214
58	4	5310-01-203-2652	51792	A3013124-2
58	5		51792	A3013122-7
58	6	5310-01-298-1395	51792	3013108-7
58	7	5998-01-352-1671	80063	A3018461-1
58	8	5305-01-298-4983	51792	A3013115-63
58	9	5310-01-250-3207	91833	3112
58	10	5305-01-352-3056	51792	A3013115-61
59	1	5935-01-171-5724	81349	M83503/20-22
59	2		81349	M83503/20-16
59	3	5935-00-341-0559	81349	M55302/6-03
59	4	5310-01-298-1395	51792	3013108-7
59	5		51792	A3013122-7
59	6		80205	NAS620C2
59	7	5305-01-227-8674	80063	A3013114-31
59	8	5305-01-298-4983	51792	A3013115-63
59	9		51792	A3013124-2
60	1	5935-01-171-5723	81349	M83503/20-16
60	2	5310-01-298-1395	51792	3013108-7

CROSS-REFERENCE INDEXES

FIG.	ITEM	FIGURE AND ITEM NUMBER INDEX		
		STOCK NUMBER	CAGEC	PART NUMBER
60	3		51792	A3013124-2
60	4		51792	A3013122-7
60	5	5305-01-298-4983	51792	A3013115-63
61	1		80063	A3017933-1
61	2	5935-01-043-6935	81349	M39012/16-0102
61	3	5998-01-312-7994	80063	A3013669-1
61	4		80063	A3132841-1
62	1		80063	A3018160-1
62	2		80063	A3142091-1
62	3		80063	A3018159-1
62	4		80063	A3018512-1
63	1	5310-01-266-3073	51792	A3013122-8
63	2	5310-01-267-4199	51792	A3013124-9
63	3	5305-01-353-1030	80063	A3013115-41
63	4	5310-01-203-2652	51792	A3013124-2
63	5		51792	A3013122-7
63	6	5305-01-352-3056	51792	A3013115-61
63	7	5310-01-298-1395	51792	3013108-7
63	9	5995-01-327-9334	65682	J LEAD-F
63	10	5995-01-357-8561	80063	A3142199-1
63	11	5310-01-203-2654	81349	D70342/2-032
63	12	5310-01-204-3353	51792	A3013122-1
63	13	5305-01-249-0444	51792	A3013115-3
63	14	5310-01-250-3207	91833	3112
63	15	5305-00-054-5643	96906	MS51957-9
63	17		80205	NAS620C4L
63	18		80063	A3147831-1
63	19		80063	A3014367-1
63	20	5995-01-352-3039	80063	A3017887-3
63	21		80063	A3014266-2
63	22		80063	A3142090-1
63	23	5305-00-054-5642	96906	MS51957-8
63	24		80063	A3140060-1
63	25	5995-01-352-3038	80063	A3017886-13
63	26	5305-01-298-8062	51792	A3013115-60
63	27	5995-01-352-8526	80063	A3017886-11
63	28		80063	A3014368-1
63	29	5365-01-352-8574	80063	A3014371-1
63	30	5365-01-352-3037	80063	A3014378-1
63	31	5365-01-353-1015	80063	A3014373-1
63	32		80063	A3018092-1
63	33		80063	A3014328-1
63	34		80063	A3014363-1
63	35		80063	A3014360-1
63	36	5998-01-352-3031	80063	A3014320-1
63	37		80063	A3014362-1
63	38	5998-01-352-3032	80063	A3014352-1
63	39		80063	A3014346-1
63	40		80063	A3014361-1
64	1		81349	M83503/21-22
64	2		96906	MS24625-11

CROSS-REFERENCE INDEXES

FIGURE AND ITEM NUMBER INDEX				
FIG.	ITEM	STOCK NUMBER	CAGEC	PART NUMBER
64	3	5310-00-933-8118	96906	MS35338-135
64	4		80205	NAS620C4L
64	5	5935-01-180-0405	81349	M83503/21-16
65	1	5935-01-180-0405	81349	M83503/21-16
65	2		96906	MS24625-11
65	3	5310-00-933-8118	96906	MS35338-135
65	4		80205	NAS620C4L
66	1		81349	JANTX1N4245
66	2	5961-01-275-5491	80063	A3012741-3
66	3	5945-01-126-2470	81349	M39016/7-019P
66	4	5961-01-005-9891	81349	JANTXV2N2222A
66	5	5905-01-035-5065	81349	RCR05G103JS
66	6	5905-00-484-7550	81349	RCR05G154JS
66	7	5962-01-230-7093	80063	A3012580-1
66	8	5999-01-199-7477	81349	M38527/01-040D
66	9	5305-01-298-4983	51792	A3013115-63
66	10		51792	A3013122-7
66	11		51792	A3013124-2
66	12	5935-01-171-5724	81349	M83503/20-22
66	13	5310-01-298-1395	51792	3013108-7
67	1	5340-01-352-7261	80063	A3140059-1
67	2	5310-01-203-2654	81349	D70342/2-032
67	3		80063	A3132844-1
67	4		96906	MS24585C98
67	5	3120-01-352-6822	80063	A3132843-1
67	6	5305-01-242-5949	51792	A3013115-15
68	1		80063	A3147832-1
68	2	5310-01-203-2654	81349	D70342/2-032
68	3		80063	A3132844-1
68	4		96906	MS24585C98
68	5	3120-01-352-6822	80063	A3132843-1
68	6	5305-01-242-5949	51792	A3013115-15
69	1		85480	DAT-14-292
69	2	5995-01-352-3040	80063	A3014258-1
69	3		80063	A3014340-1
70	1		81349	M83503/21-22
70	2		80205	NAS620C4L
70	3	5310-00-933-8118	96906	MS35338-135
70	4		96906	MS24625-4
71	1		85480	DAT-14-292
71	2	5995-01-352-3041	80063	A3014257-1
71	3		80063	A3014337-1
71	4		80063	A3014331-1
72	1	5935-01-171-5723	81349	M83503/20-16
72	2	5305-01-352-3056	51792	A3013115-61
72	3		51792	A3013122-7
72	4		51792	A3013124-2
72	5	5310-01-298-1395	51792	3013108-7
72	6	5935-01-363-6766	80063	A3012778-3
72	7	5310-01-204-2157	51792	3013108-1
72	8	5310-00-933-8118	96906	MS35338-135

CROSS-REFERENCE INDEXES

FIG.	ITEM	FIGURE AND ITEM NUMBER INDEX		
		STOCK NUMBER	CAGEC	PART NUMBER
72	9	5310-01-203-2654	81349	D70342/2-032
72	10	5305-01-201-3330	80063	A3013115-14
73	1	5935-01-171-5723	81349	M83503/20-16
73	2	5310-01-298-1395	51792	3013108-7
73	3		51792	A3013122-7
73	4	5310-01-203-2652	51792	A3013124-2
73	5	5305-01-298-4983	51792	A3013115-63
74	1		80063	A3017804-1
74	2		80063	A3142072-1
74	3		80063	A3014252-1
74	4		80063	A3019130-1
75	1	5310-01-203-2652	51792	A3013124-2
75	2		51792	A3013122-7
75	3	5310-01-298-1395	51792	3013108-7
75	4	5305-01-352-3056	51792	A3013115-61
75	6	5305-01-298-8062	51792	A3013115-60
75	7	5310-01-250-3207	91833	3112
75	8	5365-01-353-1016	80063	A3014266-1
75	9	5970-01-352-3026	80063	A3014369-1
75	11	5995-01-352-3043	80063	A3017887-4
75	12		80063	A3142073-1
75	13	5365-01-353-1017	80063	A3014398-1
75	14	5305-00-054-5642	96906	MS51957-8
75	15		80063	A3014266-2
75	16	5995-01-352-3042	80063	A3017886-12
75	17	5995-01-352-8526	80063	A3017886-11
75	18	5970-01-352-3027	80063	A3014370-1
75	19		80063	A3018093-1
75	20		80063	A3014325-1
75	21	5935-01-352-3047	80063	A3014358-1
75	22	5998-01-352-3032	80063	A3014352-1
75	23		80063	A3014322-1
75	24	5970-01-352-3025	80063	A3014359-1
75	25	5935-01-352-3046	80063	A3014357-1
76	1	5935-01-180-0405	81349	M83503/21-16
76	2		96906	MS24625-11
76	3	5310-00-933-8118	96906	MS35338-135
76	4		80205	NAS620C4L
77	1		81349	M83503/21-22
77	2		96906	MS24625-11
77	3	5310-00-933-8118	96906	MS35338-135
77	4		80205	NAS620C4L
78	1		81349	JANTX1N4245
78	2	5961-01-224-6570	80063	A3012741-1
78	3		81349	M39003/01-2254
78	4	5945-01-126-2470	81349	M39016/7-019P
78	5	5961-01-005-9891	81349	JANTXV2N2222A
78	6	5905-01-035-5065	81349	RCR05G103JS
78	7	5905-00-617-5093	81349	RCR05G473JS
78	8	5962-01-230-7093	80063	A3012580-1
78	9	5305-01-298-4983	51792	A3013115-63

CROSS-REFERENCE INDEXES

FIGURE AND ITEM NUMBER INDEX				
FIG.	ITEM	STOCK NUMBER	CAGEC	PART NUMBER
78	10		51792	A3013122-7
78	11		51792	A3013124-2
78	12	5935-01-171-5723	81349	M83503/20-16
78	13	5310-01-298-1395	51792	3013108-7
79	1	7690-01-319-9147	85480	DAT-14-292
79	2	5995-01-352-3044	80063	A3014258-2
79	3		80063	A3014315-1
79	4		80063	A3014354-1
80	1	5935-01-171-5724	81349	M83503/20-22
80	2	5310-01-298-1395	51792	3013108-7
80	3	5310-01-203-2652	51792	A3013124-2
80	4		51792	A3013122-7
80	5	5305-01-298-4983	51792	A3013115-63
81	1		81349	M83503/21-22
81	2		96906	MS24625-11
81	3	5310-00-933-8118	96906	MS35338-135
81	4		80205	NAS620C4L
82	1		80063	A3014303-1
82	2	5998-01-352-3057	80063	A3014490-1
82	3		80063	A3014309-1
82	4		80063	A3014306-1
82	5		80063	A3014312-1
83	1	5961-00-458-5813	81349	JANTX1N4245
83	2	5910-00-010-8718	81349	M39014 02-1338
83	3	5945-01-126-2470	81349	M39016/7-019P
83	4	5961-01-005-9891	81349	JANTXV2N2222A
83	5	5905-01-035-5065	81349	RCR05G103JS
83	6	5999-01-199-7477	81349	M38527/01-040D
83	7		80063	A3014465-1
83	8	9520-01-352-3049	80063	A3017845-1
83	9	5310-01-203-2652	51792	A3013124-2
83	10		51792	A3013122-7
83	11	5310-01-298-1395	51792	3013108-7
83	12		80063	A3017885-1
83	13		96906	MS3114E10-6S
83	14	5970-01-352-3024	80063	A3018602-1
83	15	5310-01-250-3207	91833	3112
83	16	5975-00-111-3208	96906	MS3367-5-9
83	17		80063	A3018488-1
83	18	5998-01-352-3029	80063	A3014442-1
83	19	5305-01-298-4983	51792	A3013115-63
83	20	5995-01-352-1684	80063	A3017886-5
83	21	5995-01-352-1683	80063	A3017886-4
83	22	5305-01-352-3056	51792	A3013115-61
83	23	5998-01-352-3030	80063	A3142089-1
83	24	5995-01-352-1682	80063	A3017886-3
83	25	5995-01-352-1681	80063	A3017886-2
83	26	5995-01-352-1680	80063	A3017886-1
83	27		80063	A3017846-1
84	1		80063	A3013739-187
84	2		06090	462A421-71/42

CROSS-REFERENCE INDEXES

FIG.	ITEM	FIGURE AND ITEM NUMBER INDEX		
		STOCK NUMBER	CAGEC	PART NUMBER
84	3		80063	A3013739-190
84	4	5935-01-076-9450	96906	MS3476W10-6P
84	5		80063	A3013739-189
84	6		80063	A3013739-188
85	1	5935-01-171-5723	81349	M83503/20-16
85	2	5310-01-298-1395	51792	3013108-7
85	3	5310-01-203-2652	51792	A3013124-2
85	4		51792	A3013122-7
85	5	5305-01-298-4983	51792	A3013115-63
86	1	5935-01-171-5723	81349	M83503/20-16
86	2	5310-01-298-1395	51792	3013108-7
86	3	5310-01-203-2652	51792	A3013124-2
86	4		51792	A3013122-7
86	5	5305-01-298-4983	51792	A3013115-63
87	1	5935-01-171-5723	81349	M83503/20-16
87	2	5310-01-298-1395	51792	3013108-7
87	3	5310-01-203-2652	51792	A3013124-2
87	4		51792	A3013122-7
87	5	5305-01-298-4983	51792	A3013115-63
88	1	5935-01-171-5723	81349	M83503/20-16
88	2	5310-01-298-1395	51792	3013108-7
88	3	5310-01-203-2652	51792	A3013124-2
88	4		51792	A3013122-7
88	5	5305-01-298-4983	51792	A3013115-63
89	1	5310-01-203-2654	51792	A3013124-1
89	2		02368	65-03-11
89	3	5305-01-278-1974	51792	A3013115-13
89	4	5310-01-204-2157	51792	3013108-1
89	5	5305-01-347-7036	51792	A3013115-30
89	6		80063	B4041594-1
89	7		80063	B4041611-1
89	8		80063	B4041797-1
89	9		80063	B4041590-2
89	10		80063	B4041590-1
89	11	5305-00-531-0137	96906	MS51021-21
89	12		80063	A3148251-1
89	13		80063	B4041592-2
89	14		09922	BI4S6M-1
89	15		80063	B4041592-1
90	1		80063	A3148213-1
90	2		80063	A3148214-1
90	3	5998-01-366-8899	80063	A3148201-1
90	4		80063	A3148087-2
91	1	5305-01-249-0444	51792	A3013115-3
91	2		80063	A3013122-1
91	3		81349	D70342/2-032
91	4		80063	A3148244-2
91	5		80063	A3148247-3
91	6		80063	A3148248-2
91	7		80063	A3148118-1
91	8		80063	B4041672-1

CROSS-REFERENCE INDEXES

FIGURE AND ITEM NUMBER INDEX				
FIG.	ITEM	STOCK NUMBER	CAGEC	PART NUMBER
91	9		80063	B4041797-17
91	10		14519	9X15M0305
91	11		80063	A3148248-1
91	12		80063	A3148202-1
91	13		80063	A3148247-1
92	1		00779	1-86418-0
92	2		81349	JANTX1N4245
92	3		14933	89042-13-A-30
92	4	5305-00-054-5653	96906	MS51957-19
92	5	5310-00-933-8118	96906	MS35338-135
92	6		80205	NAS620C4
92	7		80063	B4041798-1
92	8	5935-00-261-6897	71468	DL2-96R
92	9	5310-00-934-9748	96906	MS35649-244
92	10		71468	030-2235-009
93	1		94222	53-11-411-24
93	2		80063	B4041601-1
94	1		80063	A3148135-1
94	2	5310-01-204-2157	51792	3013108-1
94	3		81349	D70342/2-032
94	3	5310-01-204-3353	80063	A3013122-1
94	4		51792	A3013115-13
94	4		81349	D70342/2-032
94	5		51792	A3013115-13
94	5	5310-01-204-3353	80063	A3013122-1
95	1		14933	86038-30
95	2		14933	86113-22-LP-A
95	3		80063	A3013739-140
95	4		80063	A3013739-146
95	5	5935-01-371-0186	80063	A3018664-2
95	6	5999-01-069-7758	71468	030-2409-001
95	7	5975-00-419-9812	96906	MS3368-3-9C
95	8		06090	381A302-71/42
95	9		80063	A3013739-142
96	1		14933	86038-30
96	2		14933	86103-22ALA
96	3		80063	A3013739-140
96	4	5935-01-371-0186	80063	A3018664-2
96	5	5999-01-069-7758	71468	030-2409-001
96	6		80063	A3013739-146
96	7	5975-00-419-9812	96906	MS3368-3-9C
96	8		06090	381A302-71/42
96	9		80063	A3013739-142
97	1		80063	A3148087-2
97	2		80063	A3148184-1
97	3		80063	A3148096-2
98	1	5310-01-203-2654	81349	D70342/2-032
98	2	5310-01-204-3353	80063	A3013122-1
98	3	5305-01-249-0444	51792	A3013115-3
98	4		80063	A3148244-3
98	5		80063	A3148247-2

CROSS-REFERENCE INDEXES

FIGURE AND ITEM NUMBER INDEX				
FIG.	ITEM	STOCK NUMBER	CAGEC	PART NUMBER
98	6		80063	A3148244-1
98	7		80063	B4041797-19
98	8		80063	A3148180-1
98	9		80063	B4041672-1
98	10		14519	9X15M0305
98	11		80063	A3148247-1
98	12		80063	A3148181-1
99	1		81349	JANTX1N4245
100	1		80063	B4041618-1
100	2		94222	53-11-411-24
101	1	5310-01-204-2157	51792	3013108-1
101	2	5310-01-204-3353	80063	A3013122-1
101	3	5310-01-203-2654	81349	D70342/2-032
101	4	5305-01-278-1974	51792	A3013115-13
101	5		80063	A3148135-1
102	1		80063	A3148100-2
102	2		80063	A3148215-1
102	3		80063	A3148257-1
103	1	5305-00-054-5655	96906	MS51957-21
103	2		80063	A3148263-2
103	3		96906	MS14238C03-037
103	4	5310-01-204-3353	80063	A3013122-1
103	5	5310-01-203-2654	81349	D70342/2-032
103	6	5310-01-204-2157	51792	3013108-1
103	7	5305-01-225-2588	51792	A3013115-2
103	8		80063	A3148250-1
103	9		80063	A3148263-1
103	10		14519	9X15M0305
103	11		80063	A3148174-1
103	12	5305-01-249-0444	51792	A3013115-3
103	13		80063	B4041797-20
103	14		80063	A3148180-1
103	15		80063	B4041672-1
103	16		51792	A3013114-4
103	17	5305-01-305-4237	51792	A3013114-32
103	18		80063	A3148216-1
103	19		96906	MS91528-1GG1R
103	20		80063	A3148250-2
103	21	5360-00-110-5649	96906	MS24585C98
104	1	5961-01-070-8942	81349	JANTX1N758A-1
104	2	5905-00-135-3974	81349	RCR07G431JS
104	3		81349	JANTX1N4245
105	1	5310-01-203-2654	81349	D70342/2-032
105	2	5310-01-204-3353	80063	A3013122-1
105	3	5310-01-204-2157	51792	3013108-1
105	4	5305-01-278-1974	51792	A3013115-13
105	5		80063	A3148135-1
106	1	5310-01-203-2652	51792	A3013124-2
106	2	5310-01-298-1395	51792	3013108-7
106	3		51792	A3013114-37
106	4	5935-01-334-4441	80063	A3013801-1

CROSS-REFERENCE INDEXES

FIG.	ITEM	FIGURE AND ITEM NUMBER INDEX		
		STOCK NUMBER	CAGEC	PART NUMBER
107	1		80063	A3148099-1
107	2		80063	A3148253-1
107	3		80063	A3148177-1
108	1		80063	A3142287-1
108	2		80062	A3148086-2
108	3	5310-01-203-2654	81349	D70342/2-032
108	4	5310-01-204-3353	80063	A3013122-1
108	5	5305-01-249-0444	51792	A3013115-3
108	6		80063	A3148086-1
108	7	5305-01-201-3330	80063	A3013115-14
108	8		80063	A3148168-1
108	9		80063	A3148111-1
108	10	5310-01-204-2157	51792	3013108-1
108	11		80063	A3148118-3
108	12		80063	B4041797-21
108	13		80063	B4041672-1
108	14		14519	9X15M0305
108	15	5998-01-282-7994	80063	A3142306-1
109	1	5935-01-371-0187	67268	86099-18-A-04
109	2	5995-01-327-9334	68682	J LEAD-F
109	3		81349	M55302/62-B30L
109	4	5305-00-054-5653	96906	MS51957-19
109	5	5310-00-933-8118	96906	MS35338-135
109	6	5310-00-057-0573	80205	NAS620C4
109	7		80063	B4041798-1
109	8	5935-00-261-6897	71468	DL2-96R
109	9	5310-00-934-9748	96906	MS35649-244
109	10		71468	030-2235-009
109	11		81349	JANTX1N4245
109	12	5905-00-141-0744	81349	RCR07G562JS
110	1		80063	B4041601-1
110	2		94222	53-11-411-24
111	1	5935-01-368-6213	80063	A3018664-1
111	2	5999-01-069-7758	71468	030-2409-001
111	3	5975-00-419-9812	96906	MS3368-3-9C
111	4		80063	A3013739-142
111	5	5935-01-096-1952	81349	M55302/63-A30L
111	6	5935-01-258-5086	10400	WTA30HN
111	7		80063	A3013739-180
112	1	5995-01-366-8210	80063	A3148212-1
112	2		80063	A3148095-1
112	3	5998-01-366-8898	80063	A3148090-1
112	4		80063	A3148092-2
113	1		80063	A3148054-1
113	2		80063	A3148244-1
113	3	5310-01-203-2654	81349	D70342/2-032
113	4	5310-01-204-3353	80063	A3013122-1
113	5	5305-01-249-0444	51792	A3013115-3
113	6		80063	A3148247-3
113	7		80063	A3148171-1
113	8		80063	A3148118-1

CROSS-REFERENCE INDEXES

FIGURE AND ITEM NUMBER INDEX				
FIG.	ITEM	STOCK NUMBER	CAGEC	PART NUMBER
113	9		80063	B4041797-22
113	10		80063	B4041672-1
113	11		14519	9X15M0305
113	12		80063	A3148247-1
114	1	5935-01-366-8161	22526	68683-321
114	2	5935-01-371-0188	67268	86099-18-A-42
114	3	5961-01-102-5719	81349	JANTX1N751A-1
114	4	5905-00-105-7768	81349	RCR07G561JS
114	5	5961-00-458-5813	81349	JANTX1N4245
114	6	5305-00-054-5653	96906	MS51957-19
114	7	5310-00-933-8118	96906	MS35338-135
114	8	5310-00-057-0573	80205	NAS620C4
114	9		80063	B4041798-1
114	10		71468	030-2235-009
114	11	5935-00-261-6897	71468	DL2-96R
114	12	5310-00-934-9748	96906	MS35649-244
114	13	5935-01-368-6143	22526	68683-304
114	14	5935-01-369-8958	67268	86099-18-A-08
115	1	5310-01-203-2654	81349	D70342/2-032
115	2	5310-01-204-3353	80063	A3013122-1
115	3	5305-01-249-0444	51792	A3013115-3
115	4		80063	A3142287-1
116	1	5310-01-203-2654	81349	D70342/2-032
116	2	5310-01-204-3353	80063	A3013122-1
116	3	5310-01-204-2157	51792	3013108-1
116	4	5305-01-278-1974	51792	A3013115-13
116	5	5340-01-368-6194	80063	A3148135-1
117	1	5935-01-369-3093	14933	86038-8
117	2		80063	A3013739-142
117	3	5999-01-338-7022	14933	86113-22-LP-A
117	4	5935-01-323-6778	14933	86038-42
117	5	5935-01-369-3092	80063	A3148267-1
117	6	5999-01-321-8312	14933	86103-22ALA
117	7	5305-00-054-5638	96906	MS51957-4
117	8	5310-01-203-2652	51792	A3013124-2
117	9	5935-01-368-6172	80063	A3148266-1
117	10	5310-00-928-2690	96906	MS35338-134
117	11	5310-00-938-2013	96906	MS35649-224
117	12		80063	A3013739-240
117	13		80063	A3013739-146
117	14	5935-01-371-0186	80063	A3018664-2
117	15	5999-01-069-7758	71468	030-2409-001
117	16	5975-00-419-9812	96906	MS3368-3-9C
117	17		06090	462A421-71/42
117	18		06090	202E334-71/42
117	19		80063	A3013739-190
118	1	5999-01-321-8312	14933	86103-22ALA
118	2	5935-01-323-6778	14933	86038-42
118	3		80063	A3013739-142
118	4		06090	381A302-71/42
118	5	5975-00-419-9812	96906	MS3368-3-9C

CROSS-REFERENCE INDEXES

FIG.	ITEM	FIGURE AND ITEM NUMBER INDEX		
		STOCK NUMBER	CAGEC	PART NUMBER
118	6		80063	A3013739-180
118	7	5935-01-371-0186	80063	A3018664-2
118	8	5999-01-069-7758	71468	030-2409-001
118	9		06090	202E334-71/42
118	10		80063	A3013739-190
118	11	5935-01-369-3093	14933	86038-8
119	1		80063	A3148155-1
119	2		80063	A3148138-1
120	1	5310-01-203-2654	81349	D70342/2-032
120	2	5310-01-204-3353	80063	A3013122-1
120	3	5305-01-249-0444	51792	A3013115-3
120	4		80063	A3142287-1
120	5		80063	A3148119-1
120	6	5305-01-201-3330	80063	A3013115-14
120	7		80063	A3148115-1
120	8		80063	A3148111-1
120	9	5310-01-204-2157	51792	3013108-1
120	10		80063	A3148118-2
120	11		80063	B4041797-24
120	12		80063	B4041672-1
120	13		14519	9X15M0305
120	14		80063	A3142329-1
120	15		80063	A3148120-1
121	1	5935-01-370-1842	80063	A30148229-1
121	2		81349	JANTX1N4245
122	1		94222	53-11-411-24
122	2		80063	B4041601-1
123	1	5935-01-368-6140	80063	A3148275-1
123	2		80063	A3148231-1
123	3	7690-01-319-9147	85480	DAT-14-292
124	1		80063	A3148087-2
124	2		80063	A3148092-2
124	3		80063	A3148096-2
124	4		80063	A3148100-2
124	5		80063	A3148104-2
124	6		80063	A3148108-2
124	7		80063	A3148112-2
124	8		80063	A3148139-1
124	9		80063	A3148157-1
124	10		80063	A3148156-1
124	11		80063	A3148155-1
124	12		80063	A3148154-1
124	13		80063	A3148158-1
124	14		80063	A3148152-1
124	15		80063	A3148151-1
124	16		80063	A3148150-1
125	1	5305-00-054-5649	96906	MS51957-15
125	2	5310-00-933-8118	96906	MS35338-135
125	3		80205	NAS620C4
125	4		80063	A3148149-1
125	2		80205	NAS1831A4B16

CROSS-REFERENCE INDEXES

FIG.	ITEM	FIGURE AND ITEM NUMBER INDEX		
		STOCK NUMBER	CAGEC	PART NUMBER
125	6		80063	A3148083-1
125	7		80063	A3148118-1
125	8		80063	B4041797-25
125	9	5305-01-249-0444	51792	A3013115-3
125	10		80063	A3013122-1
125	11		81349	D70342/2-032
125	12		80063	B4041672-1
125	13		14519	9X15M0305
126	1	5935-01-224-9622	80063	A3012765-3
126	2	5935-01-224-9621	80063	A3012765-2
126	3	5935-01-224-9620	80063	A3012765-20
126	4		81349	JANTX1N4245
126	5		80205	NAS620C2
126	6	5305-00-054-5653	96906	MS51957-19
126	7	5310-00-933-8118	96906	MS35338-135
126	8		80205	NAS620C4
126	9		71468	030-2235-009
126	10		80063	B4041798-1
126	11	5935-00-261-6897	71468	DL2-96R
126	12	5310-00-934-9748	96906	MS35649-244
126	13	5995-01-199-8629	80063	A3013718-1
126	14	5935-01-225-1339	80063	A3012762-2
126	15	5310-01-304-4999	51792	A3019064-7
126	16	5310-01-298-1440	80063	A3013580-1
127	1		81349	D70342/2-032
127	2		80063	A3013122-1
127	3	5310-01-204-2157	51792	3013108-1
127	4		51792	A3013115-13
127	5		80063	A3148135-1
128	1		81349	D70342/2-032
128	2		80063	A3013122-1
128	3	5310-01-204-2157	51792	3013108-1
128	4		51792	A3013115-13
128	5		80063	A3148135-1
129	1		81349	D70342/2-032
129	2		51792	A3013122-1
129	3	5310-01-204-2157	51792	3013108-1
129	4		51792	A3013115-13
129	5		80063	A3148135-1
130	1	5935-01-368-6141	80063	A3148275-2
130	2		80063	A3148231-1
130	3		85480	DAT-14-292
131	1	5935-01-263-8670	80063	A3012796-1
131	2	5975-00-043-3403	96906	MS3368-1-9B
131	3	5935-01-263-5855	80063	A3012794-2
132	1		81349	M28748/7-C10G1A
132	2		80063	A3148231-1
132	3		85480	DAT-14-292
133	1	5975-00-111-3208	96906	MS3367-5-9
133	2		80063	A3148087-1
133	3		14933	86108-40

CROSS-REFERENCE INDEXES

FIG.	ITEM	FIGURE AND ITEM NUMBER INDEX		
		STOCK NUMBER	CAGEC	PART NUMBER
133	4		14933	86103-22ALA
133	5	5310-01-203-2652	51792	A3013124-2
133	6		96906	MS35338-134
133	7	5305-00-054-5642	96906	MS51957-8
133	8		80063	A3013739-142
133	9		80063	A3013739-244
133	10		80063	A3013739-240
133	11		81349	M28748/7-C10G1A
133	12		80063	A3148231-1
133	13		80063	A3013739-146
133	14	5935-01-371-0186	80063	A3018664-2
133	15	5999-01-069-7758	71468	030-2409-001
133	16	5975-00-419-9812	96906	MS3368-3-9C
133	17		06090	381A302-71/42
134	1		80063	B4041620-1
134	2		81349	D70342/2-032
134	3		80063	A3013122-1
134	4	5310-01-204-2157	51792	3013108-1
134	5		51792	A3013115-13
134	6		14933	86102-01-A-40
134	7		80063	A3013115-14
134	8		80063	A3148135-1
135	1		80063	A3148092-1
135	2		14933	86108-40
135	3		14933	86103-22ALA
135	4	5310-01-203-2652	51792	A3013124-2
135	5		96906	MS35338-134
135	6	5305-00-054-5642	96906	MS51957-8
135	7	5975-00-111-3208	96906	MS3367-5-9
135	8		80063	A3013739-142
135	9		80063	A3013739-245
135	10		80063	A3148100-1
135	11		80063	A3013739-221
135	12		80063	A3013739-247
135	13		80063	A3013739-146
135	14	5935-01-371-0186	80063	A3018664-2
135	15	5999-01-069-7758	71468	030-2409-001
135	16	5975-00-419-9812	96906	MS3368-3-9C
135	17		06090	381A302-71/42
135	18		80063	A3013739-190
136	1		80063	B4041620-1
136	2		81349	D70342/2-032
136	3		80063	A3013122-1
136	4	5310-01-204-2157	51792	3013108-1
136	5		51792	A3013115-13
136	6		14933	86102-01-A-40
136	7	5305-01-201-3330	80063	A3013115-14
136	8		80063	A3148135-1
137	1	5310-01-203-2654	81349	D70342/2-032
137	2	5310-01-204-3353	80063	A3013122-1
137	2	5310-01-204-2157	51792	3013108-1

CROSS-REFERENCE INDEXES

FIG.	ITEM	FIGURE AND ITEM NUMBER INDEX		
		STOCK NUMBER	CAGEC	PART NUMBER
137	4		51792	A3013115-13
137	5		80063	B4041620-1
137	6		14933	86102-01-A-40
137	7		80063	A3148135-1
138	1	5935-01-368-6141	80063	A3148275-2
138	2	5975-00-111-3208	96906	MS3367-5-9
138	3		80063	A3148096-1
138	4		14933	86108-40
138	5		14933	86103-22ALA
138	6	5310-01-203-2652	51792	A3013124-2
138	7		96906	MS35338-134
138	8	5305-00-054-5642	96906	MS51957-8
138	9		80063	A3013739-189
138	10		80063	A3013739-246
138	11		80063	A3148104-1
138	12		80063	A3013739-222
138	13		80063	A3013739-248
138	14		80063	A3013739-146
138	15	5935-01-371-0186	80063	A3018664-2
138	16	5999-01-069-7758	71468	030-2409-001
138	17	5975-00-419-9812	96906	MS3368-3-9C
138	18		06090	462A422-71/42
138	19		80063	A3013739-190
138	20		80063	A3148231-1
138	21		80063	A3013739-240
139	1		80063	B4041620-1
139	2	5310-01-203-2654	81349	D70342/2-032
139	3	5310-01-204-3353	80063	A3013122-1
139	4	5310-01-204-2157	51792	3013108-1
139	5	5305-01-249-0444	51792	A3013115-3
139	6		14933	86102-01-A-40
139	7	5305-01-201-3330	80063	A3013115-14
139	8		80063	A3148135-1
140	1	5935-01-368-6140	80063	A3148275-1
140	2		80063	A3013739-240
140	3	5935-01-263-8670	80063	A3012796-1
140	4	5935-01-263-5855	80063	A3012794-2
140	5		80063	A3148112-1
140	6		14933	86108-40
140	7		14933	86103-22ALA
140	8	5310-01-203-2652	51792	A3013124-2
140	9		96906	MS35338-134
140	10	5305-00-054-5642	96906	MS51957-8
140	11	5975-00-111-3208	96906	MS3367-5-9
140	12		80063	A3013739-172
140	13		80063	A3013739-250
140	14		80063	A3148108-1
140	15		80063	A3013739-133
140	16		80063	A3013739-249
140	17		06090	202E334-71/42
140	18		06090	381A302-71/42

CROSS-REFERENCE INDEXES

FIG.	ITEM	FIGURE AND ITEM NUMBER INDEX		
		STOCK NUMBER	CAGEC	PART NUMBER
140	19	5975-00-419-9812	96906	MS3368-3-9C
140	20		80063	A3013739-146
140	21	5935-01-371-0186	80063	A3018664-2
140	22	5999-01-069-7758	71468	030-2409-001
140	23		80063	A3013739-228
140	24		80063	A3148231-1
141	1	5310-01-203-2654	81349	D70342/2-032
141	2	5310-01-204-3353	80063	A3013122-1
141	3	5310-01-204-2157	51792	3013108-1
141	4	5310-01-203-2652	51792	A3013124-2
141	5		51792	A3013122-7
141	6	5310-01-281-1820	51792	3013108-2
141	7		51792	A3013115-13
141	8		80063	B4041620-1
141	9		14933	86102-01-A-40
141	10	5305-01-200-6254	51792	A3013115-31
141	11		80063	A3148135-1
142	1	5310-01-203-2654	81349	D70342/2-032
142	2	5310-01-204-3353	80063	A3013122-1
142	3	5310-01-204-2157	51792	3013108-1
142	4		51792	A3013115-13
142	5		80063	B4041620-1
142	6		14933	86102-01-A-40
142	7		80063	A3148135-1
143	1		80063	A3168016-1
143	2		80063	A3148100-2
143	3		81346	A3168029-1
143	4		80063	A3168093-1
143	5		80063	A3148135-1
143	6		80063	B4041797-27
144	1		80063	A3167999-1
144	2		80063	A3168000-1
144	3	5305-01-227-1451	51792	A3013114-3
144	4		80063	A3167999-2
144	5	5305-01-225-6304	51792	A3013115-5
144	6	5310-01-203-2654	51792	A3013124-1
144	7		80063	A3167993-1
144	8		80063	A3168002-2
144	9		80063	A3168022-1
144	10	5310-00-781-9483	80205	NAS620C10L
144	11	5310-00-933-8120	96906	MS35338-138
144	12	5310-01-204-2157	51792	3013108-1
144	13	5310-01-204-3353	51792	A3013122-1
144	14		80063	A3167996-1
144	15		80063	A3168001-1
144	16	5305-01-278-1974	51792	A3013115-13
144	17		80063	A3168028-1
144	18		80063	A3168006-1
144	19		80063	A31680020-1
144	20		96906	MS51536-5
144	21		80063	A3167884-1

CROSS-REFERENCE INDEXES

FIG.	ITEM	FIGURE AND ITEM NUMBER INDEX		
		STOCK NUMBER	CAGEC	PART NUMBER
144	22		80063	A3168055-1
144	23		80063	A3168017-1
144	24	5310-00-933-8118	96906	MS35338-135
144	25		80063	A3168007-1
144	26	5310-00-903-5966	96906	MS51971-1
144	27	5310-00-823-8804	96906	MS27183-9
145	1		81349	M553202/179-2
145	2	5305-01-298-4983	51792	A3013115-63
145	3		80205	NAS620C2
145	4		51792	A3013122-7
145	5	5310-01-298-1395	51792	3013108-7
145	6		81349	JANTX1N4245
145	7		67268	87721-01CX
145	8		12998	280-2745-040
145	9		67268	86009-01EX
145	10		81349	M55310/18-B42A5M 0
145	11		81349	M38510/5705EX
145	12		81349	M39016/16-043P
146	1		81349	M55302/180-09
146	2		51792	A3013022-7
146	3		51792	A3013122-7
146	4	5310-01-298-1395	51792	3013108-7
146	5	5305-01-352-3056	80063	A3013115-61
147	1		80063	A3168056-1
147	2		80063	A3167876-2
147	3		80063	A3167998-1
147	4	5310-01-203-2654	51792	A3013124-1
147	5		80063	A3168003-1
147	6		80063	A3168018-1
147	7		80063	A3168026-1
147	8	5315-00-913-9758	96906	MS51923-177
147	9		80063	A3168088-1
147	10		80063	A3168027-1
147	11		80063	A3013116-2
147	12		80063	A3168021-1
148	1		14933	89042-22-A-56
149	1		80063	A3148315-1
149	2		80063	A3167888-1
149	3		80063	A3012746-4
150	1		80063	A3168020-1
150	2	5310-01-204-2157	51792	3013108-1
150	3	5310-01-204-3353	51792	A3013122-1
150	4	5310-01-203-2654	51792	A3013124-1
150	5		80063	B4042176-1
150	6		80063	A3167997-1
150	7		51792	A313115-13
150	8	5305-01-249-0444	51792	A3013115-3
150	9		80063	B4042178-1
150	10		80063	B4041788-1
150	11		80063	A3168024-1

CROSS-REFERENCE INDEXES

FIG.	ITEM	FIGURE AND ITEM NUMBER INDEX		
		STOCK NUMBER	CAGEC	PART NUMBER
151	1		80063	A3168016-1
151	2		80063	A3148087-2
151	3		80063	A3190862-1
151	4		80063	B4041797-28
151	5		80063	A3190917-1
152	1	5310-01-203-2654	51792	A3013124-1
152	2	5310-01-204-3353	51792	A3013122-1
152	3	5305-01-249-0444	51792	A3013115-3
152	4		80063	A3148244-4
152	5		80063	A3148247-3
152	6		80063	A3190858-1
152	7		80063	A3168006-1
152	8		80063	A3168022-1
152	9	5310-01-204-2157	51792	3013108-1
152	10		80063	A3167996-1
152	11	5310-00-933-8120	96906	MS35338-138
152	12	5310-00-781-9483	80205	NAS620C10L
152	13	5305-01-278-1974	51792	A3013115-13
152	14		96906	MS51536-5
152	15		80063	A3167884-1
152	16		80063	A3190908-1
152	17		80063	A3190868-2
152	18		80063	A3190868-1
152	19		80063	A3148247-1
153	1		81349	JANTX1N4245
153	2		22526	86418-6
153	3	5999-01-351-8312	80063	A3012777-8
154	1	5975-00-727-5153	96906	MS3367-4-9
154	2	5340-01-372-3405	80063	A3147949-1
154	3		85480	DAT-14-292
154	4		80063	A3148092-2
154	5		80063	A3148100-2

By Order of the Secretary of the Army:

GORDON R. SULLIVAN
General, United States Army
Chief of Staff

Official:

MILTON H. HAMILTON
Administrative Assistant to the
Secretary of the Army

RECOMMENDED CHANGES TO EQUIPMENT TECHNICAL PUBLICATIONS



THEN... JOT DOWN THE DOPE ABOUT IT ON THIS FORM. CAREFULLY TEAR IT OUT. FOLD IT AND DROP IT IN THE MAIL.

SOMETHING WRONG WITH THIS PUBLICATION?

FROM (PRINT YOUR UNIT'S COMPLETE ADDRESS)
 Commander
 Stateside Army Depot
 ATTN: AMSTA-US
 Stateside, N.J. 07703-5007

DATE SENT
 10 July 1975

PUBLICATION NUMBER
 TM 11-5840-340-20P

PUBLICATION DATE
 23 Jan 78

PUBLICATION TITLE
 Radar Set AN/PRC-76

BE EXACT PIN-POINT WHERE IT IS

PAGE NO	PARA-GRAPH	FIGURE NO	TABLE NO
33			
44		19	
45			

IN THIS SPACE TELL WHAT IS WRONG AND WHAT SHOULD BE DONE ABOUT IT:

For item 2, change the NSN to read: 5835-00-134-9186.
Reason: Accuracy.

Identify the cover on the junction box (item no. 5).
Reason: It is a separate item and is not called out on figure 19.

Add the cover of the junction box as an item in the listing for figure 19.
Reason: Same as above

S A M P L E

PRINTED NAME, GRADE OR TITLE AND TELEPHONE NUMBER
 SSG I. M. DeSpirit of 999-1776

SIGN HERE

TEAR ALONG PERFORATED LINE

RECOMMENDED CHANGES TO EQUIPMENT TECHNICAL PUBLICATIONS

SOMETHING WRONG

WITH THIS PUBLICATION?



THEN . . . JOT DOWN THE DOPE ABOUT IT ON THIS FORM, FOLD IT, AND DROP IT IN THE MAIL!

FROM: (PRINT YOUR UNIT'S COMPLETE ADDRESS)

DATE SENT

PUBLICATION NUMBER

PUBLICATION DATE

PUBLICATION TITLE

BE EXACT . . . PIN-POINT WHERE IT IS

IN THIS SPACE TELL WHAT IS WRONG AND WHAT SHOULD BE DONE ABOUT IT:

PAGE NO.

PARA-GRAPH

FIGURE NO.

TABLE NO.

PRINTED NAME, GRADE OR TITLE, AND TELEPHONE NUMBER

SIGN HERE

