

**TECHNICAL MANUAL**

**DIRECT SUPPORT AND GENERAL SUPPORT MAINTENANCE  
REPAIR PARTS AND SPECIAL TOOLS LIST  
(INCLUDING DEPOT MAINTENANCE REPAIR PARTS AND SPECIAL TOOLS)**

**FOR  
MULTIPLEXER TD-353/U  
(NSN 5805-00-985-9153)**

Distribution authorized to the Department of Defense and DOD contractors only for official use or for administrative or operational purposes. This determination was made on 11 July 1989. Other requests for this document will be referred to Commander, US Army Communications-Electronics Command and Fort Monmouth, ATTN.: AMSEL-LC-ME-P, Fort Monmouth, NJ 07703-5000.

**DESTRUCTION NOTICE-Destroy by any method that will Prevent disclosure of contents or reconstruction of the document.**

DIRECT SUPPORT AND GENERAL SUPPORT MAINTENANCE  
REPAIR PARTS AND SPECIAL TOOLS LIST  
(INCLUDING DEPOT MAINTENANCE REPAIR PARTS AND SPECIAL TOOLS)  
FOR  
MULTIPLEXER TD-353/U (NSN 5805-00-985-9153)

Current as of 28 August 1989

REPORTING ERRORS AND RECOMMENDING IMPROVEMENTS

You can help improve this manual. If you find any mistakes or if you know of a way to improve the procedures, please let us know. Mail your letter, DA Form 2028 (Recommended Changes to Publications and Blank Forms), or DA Form 2028-2 located in back of this manual direct to: Commander, US Army Communications- Electronics Command and Fort Monmouth, ATTN.: AMSEL-LC-ME-PS, Fort Monmouth, New Jersey 07703-5000.

In either case, a reply will be furnished direct to you.

Table of Contents

Section		Page	Illus Figure
	I.	Introduction.....	
	II.	Repair Parts List.....	
Group	00	Multiplexer TD-353/U.....	1
		Front Panel.....	2
		Front Panel, Rear.....	3
		Front/Right Side View.....	4
		Front/Left Side View.....	5
		Connector Plate.....	6
	01	Power Supply (A1).....	7
		0101 Circuit Card Assembly (A1A1).....	8
		0102 Circuit Card Assembly (A1A2).....	9
	02	Power Supply (A19).....	10
	03	Circuit Card Assembly (A2).....	11
	04	Circuit Card Assembly (A3).....	12
	05	Circuit Card Assembly (A5).....	13

\*This manual supersedes TM 11-5805-367-34P-3-2, 26 July 1978

		Page	Illus Figure	
Group	06	Circuit Card Assembly (A6).....	14-1 14	
	07	Circuit Card Assembly (A7).....	15-1 15	
	08	Circuit Card Assembly (A8).....	16-1 16	
	09	Circuit Card Assembly (A9).....	17-1 17	
	10	Circuit Card Assembly (A10).....	18-1 18	
	11	Circuit Card Assembly (A11).....	19-1 19	
	12	Circuit Card Assembly (A12).....	20-1 20	
	13	Circuit Card Assembly (A13).....	21-1 21	
	14	Circuit Card Assembly (A14).....	22-1 22	
	15	Circuit Card Assembly (A15).....	23-1 23	
	16	Circuit Card Assembly (A16).....	24-1 24	
	17	Circuit Card Assembly (A17).....	25-1 25	
	18	Circuit Card Assembly (A18).....	26-1 26	
	19	Circuit Card Assembly (A20).....	27-1 27	
	20	Components, Electrical.....	28-1 28	
	21	Filter Assembly.....	29-1 29	
	22	Switch Subassembly.....	30-1 30	
	Section	III.	Special Tools List (Not applicable)	
		IV.	Cross-Reference Indexes	
			National Stock Number Index.....	I-1
		Part Number Index.....	I-8	
	Figure-and Item Number Index.....	I-32		

## SECTION I INTRODUCTION

---

### 1. Scope

This manual lists and authorizes spares and repair parts; special tools; special test, measurement, and diagnostic equipment (TMDF); and other special support equipment required for performance of direct support and general support maintenance of the TD-353/1. It authorizes the requisitioning, issue, and disposition of spares, repair parts, and special tools as indicated by the source, maintenance and recoverability (SMR) codes.

### 2. General

This Repair Parts and Special Tools List is divided into the following sections:

a. Section II. Repair Parts List. A list of spares and repair parts authorized by this RPSTL for use in the performance of maintenance. The list also includes parts which must be removed for replacement of the authorized parts. Parts lists are composed of functional groups in ascending numeric sequence, with the parts in each group listed in ascending item number sequence. Figure numbers are listed directly beneath the group header.

b. Section III. Special Tools List. Not applicable.

c. Section IV. Cross-Reference Indexes. A list, in National item identification number (NIIN) sequence, of all National stock numbered items appearing in the listing, followed by a list in alphabetic sequence of all part numbers appearing in the listings. National stock numbers and part numbers are cross-referenced to each illustration figure and item number appearance. The figure number and item number index lists figure and item numbers in numeric sequence and cross-references National stock number, Federal Supply Code for Manufacturer and part numbers.

### 3. Explanation of Columns (Section II and III)

a. Item No. (Column (1)). Indicates the number used to identify items called out in the illustration.

b. SMR Code (Column (2)). The source, maintenance, and recoverability (SMR) code is a five-position code containing supply/requisitioning information, maintenance category authorization criteria, and disposition instructions, as shown in the following breakout:

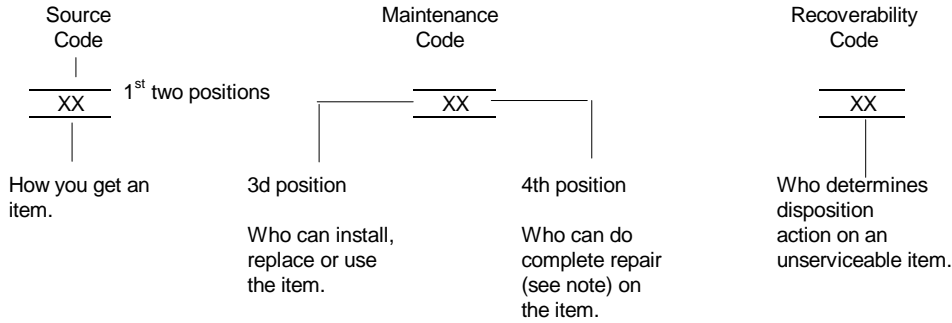

**NOTE**

Complete repair: Maintenance capacity, capability and 3 authority to perform all corrective maintenance tasks of the "repair" function in a use/user environment in order to restore serviceability to a failed item.

(1) Source code. The source code tells you how to get an item needed for maintenance, repair, or overhaul of an end item/equipment. Explanations of source codes follows:

Code

Explanation

- PA
- PB
- PC
- PD
- PE
- PF
- PG

Stocked items: use the applicable NSN to request/requisition items with these source codes. -They are authorized to the category indicated by the code entered in the third position of the SMR code.

**NOTE**

Items coded PC are subject to deterioration.

- KD
- KF
- KB

Items, with these codes are not to be requested/requisitioned individually. they are part of a !-, it which is authorized to the maintenance category indicated in the third position of the SMR code. The complete kit must be requisitioned and applied.

<u>Code</u>	<u>Explanation</u>
MO - Made at org/AVUM category MF - Made at DS/AVIM category MH - Made at GS category ML - Made at Specialized Repair Activity (SRO) MD - Made at Depot	Interns with these codes are not to be requested/requisitioned individually. They must be made from bulk material which is identified by the part number in the description and usable on code (UOC) column and listed in the Bulk Material group of the repair parts list. If the item is authorized to you by the third position code of the source code, but the source code indicates it is made at a higher category, order the item from the higher category of maintenance.
AO - Assembled by org/AVUM category AF - Assembled by DS/AVIM category AH - Assembled by GS category AL - Assembled by SRO AD - Assembled by Depot	Interns with these codes are not to be requested/requisitioned individually. The parts that make up the assembled item must be requisitioned or fabricated and assembled at the category of maintenance indicated by the source code. If the third position code of the SMR code authorizes you to replace the item, but the source code indicates the item is assembled at a higher category, order the item from the higher category of maintenance.

<u>Code</u>	<u>Explanation</u>
XA - Do not requisition an "XA" coded item. Order its next higher assembly. XB - If an "XB" item is not available from salvage, order it using the FCSM and part number given. XC - Installation drawing, diagram, instruction sheet, field service drawing, that is identified by manufacturer's part number. XD - Item is not stocked. Order an "XD" coded item through normal supply channels using the FSCM and part number given, if no NSN is available.	

**NOTE**

Cannibalization or controlled exchange, when authorized, may be used as a source of supply for items with the above source codes, except for those source coded "XA" or those aircraft support items restricted by requirements of AR 750-1.

(2) Maintenance code. Maintenance codes tell you the category of maintenance authorized to USE and REPAIR support items. The maintenance codes are entered in the third and fourth positions of the SMR code as follows:

(a) The maintenance code entered in the third position tells you the lowest maintenance category authorized to remove, replace, and use an item. The maintenance code entered in the third position will indicate authorization to one of the following categories of maintenance.

<u>Code</u>	<u>Application/Explanation</u>
-------------	--------------------------------

- C - Crew or operator :maintenance done within organizational or aviation maintenance.
- O - Organizational or aviation unit category can remove, replace, and use the item.
- F - Direct support or aviation intermediate category can remove, replace, and use the intern.
- H - General support category can remove, replace, and us the item .
- L - Specialized repair activity can remove, replace, and use the intern.
- D - Depot category can reenroll, replace, and use the item.

(b) The maintenance code entered in the fourth position tells .whether or not the item is to b2 repaired and identifies the lowest maintenance category with the capability to do complete repair (i.e., perform all authorized repair functions). This position will contain one of the following maintenance codes.

**NOTE**

Some limited repair may be done on the item at a lower category of maintenance, if authorized by the Maintenance Allocation Chart (MAC) and SMR codes.

<u>Code</u>	<u>Application/Explanation</u>
-------------	--------------------------------

- O - Organizational or aviation unit is the lowest category that can do complete repair of the item.
- F - Direct support or aviation intermediate is the lowest category that can do complete repair of the item.
- H - General support is the lowest category that can do complete repair of the item.
- L - Specialized repair activity (designate the specialized repair activity) is the lowest category that can do complete repair of the intern.
- D - Depot is the lowest category that can do complete repair of the item.

<u>Code</u>	<u>Application/Explanation</u>
-------------	--------------------------------

Z - Nonreparable. No repair is authorized.

B - No repair is authorized. (No parts or special tools are authorized for the maintenance of a "B" coded item.) However, the item may be reconditioned by adjusting, lubricating, etc., at the user category.

(3) Recoverability code. Recoverability codes are assigned to items to indicate the disposition action on unserviceable items. The recoverability code is entered in the fifth position of the SMR Code as follows:

<u>Recoverability codes</u>	<u>Application/Explanation</u>
-----------------------------	--------------------------------

Z - Nonreparable item. When unserviceable, condemn and dispose of the item at the category of maintenance shown in the third position of SMR code.

O - Repairable item. When uneconomically repairable, condemn and dispose of the item at organizational or aviation unit category.

F - Repairable item. When uneconomically repairable, condemn and dispose of the item at direct support or aviation intermediate category.

H - Repairable item. When uneconomically repairable, condemn and dispose of the item at general support category.

D - Repairable item. When beyond lower category repair capability, return to depot. Condemnation and disposal of item not authorized below depot category.

L - Repairable item. Condemnation and disposal not authorized below specialized repair activity (SRO).

A - Item requires special handling or condemnation procedures because of specific reasons (e.g., precious metal content, high dollar value, critical material, or hazardous material). Refer to appropriate manuals/directives for specific instructions.

c. FSCM (Column (3)). The Federal Supply Code for Manufacturer (FSCM) is a 5-digit numeric code which is used to identify the manufacturer, distributor, or Government agency, etc., that supplies the item.

d. Part Number (Column (4)). Indicates the primary number used by the manufacturer (individual, company, firm, corporation, or Government activity), which controls the design and characteristics of the item by means of its engineering drawings, specifications, standards, and inspection requirements to identify an item or range of items.



**NOTE**

When you use an NSN to requisition an item, the item you receive may have a different part number from the part ordered.

e. Description and Usable on Code (UOC) (Column (5)). This column includes the following information.

(1) The Federal item name and, when required, a minimum description to identify the item.

(2) The statement "END OF FIGURE" appears just below the last item description in Column (5) for a given figure in both section II and section III.

f. Qty (Column (6)). Indicates the quantity of the item used in the breakout shown on the illustration figure, which is prepared for a functional group, subfunctional group, or an assembly. A "V" appearing in this column in lieu of a quantity indicates that the quantity is variable and the quantity may vary from application to application.

**4. Explanation of Columns (Section IV)**

a. National Stock Number (NSN) Index.

(1) Stock number column. This column lists the NSN by National item identification number (NIIN) sequence. The NIIN consists of the last nine digits of the NSN. When using this column to locate an item, ignore the first four digits of the NSN. When requisitioning items use the complete NSN (13 digits).

(2) Fig. column. This column lists the number of the figure where the item is identified/located. The illustrations are in numerical sequence in sections II and III.

(3) Item column. The item number identifies the item associated with the figure listed in the adjacent Fig. column. This item is also identified by the NSN listed on the same line.

b. Part Number Index. Part numbers in this index are listed by part number in ascending alphameric sequence.

(1) FSCM column. This column lists the Federal supply code for manufacturer (FSCM).

(2) Part number column. This column indicates the part number assigned to the item.

(3) Stock number column. This column lists the National stock number for the associated part number and manufacturer identified in the part number and FSCM columns to the left.

(4) Fig. column. This column lists the number of the figure where the item is identified/located in sections II and III.

(5) Item column. The item number is that number assigned to the item as it appears in the figure referenced in the adjacent figure number column.

c. Figure and Item Number Index.

(1) Fig. column. This column lists the number of the figure where the item is identified/located in sections II and III.

(2) Item column. The item number is that number assigned to the item as it appears in the figure referenced in the adjacent figure number column.

(3) Stock number column. This column lists the National stock number for the item.

(4) FSCM column. The Federal supply code for manufacturer (FSCM) is a 5-digit numeric code used to identify the manufacturer, distributor, or Government agency, etc., that supplies the item.

(5) Part number column. Indicates the primary number used by the manufacturer (individual, firm, corporation, or Government activity), which controls the design and characteristics of the item by means of its engineering drawings, specifications, standards, and inspection requirements to identify an item or range of item.

**5. Special Information**

a. Associated Publications. The publications listed below pertain to the TD-353/U and its components:

TM 11-5805-367-12, Multiplexer TD-202/U, TD-203/U, TD-204/U, TD-352/U and TD-353/U; Restorer, Pulse Form TD-206/U and Converter, Telephone Signal CV-1548/G and CV-1548A/G TM 11-5805-367-20P-3-2, Multiplexer TD-353/U TM 11-5805-367-35/3, Multiplexer TD-352/U and TD-353/U

b. National Stock Numbers. National stock numbers (NSN's) that are missing from P source coded items have been applied for and will be added to this TM by future change/revision when they are entered in the Army Master Data File (AMDF). Until the NSN's are established and published, submit exception requisitions to: Commander, US Army Communications-Electronics Command and Fort Monmouth, ATTN.: AMSEL-LC-MM, Fort Monmouth, NJ 07703-5000 for the part required to support your equipment.

## 6. How to Locate Repair Parts

### a. When National stock number or part number is not known.

(1) First. Using the table of contents, determine the assembly group or subassembly group to which the item belongs. This is necessary since figures are prepared for assembly groups and subassembly groups, and listings are divided into the same groups.

(2) Second. Find the figure covering the assembly group or subassembly group to which the item belongs.

(3) Third. Identify the item on the figure and note the item number.

(4) Fourth. Refer to the Repair Parts List for the figure to find the part number for the item number noted on the figure.

(5) Fifth. Refer to the Part Number Index to find the NSN, if assigned.

### b. When National stock number or part number is known.

(1) First. Using the index of National stock numbers and part numbers, find the pertinent National stock number or part number. The NSN index is in National item identification number (NIIN) sequence (para 4a(1)). The part numbers in the part number index are listed in ascending alphameric sequence (para 4b). Both indexes cross-reference you to the illustration figure and item number of the item you are looking for.

(2) Second. After finding the figure and item number, verify that the item is the one you're looking for, then locate the item number in the repair parts list for the figure.

## 7. Abbreviations

Not applicable.

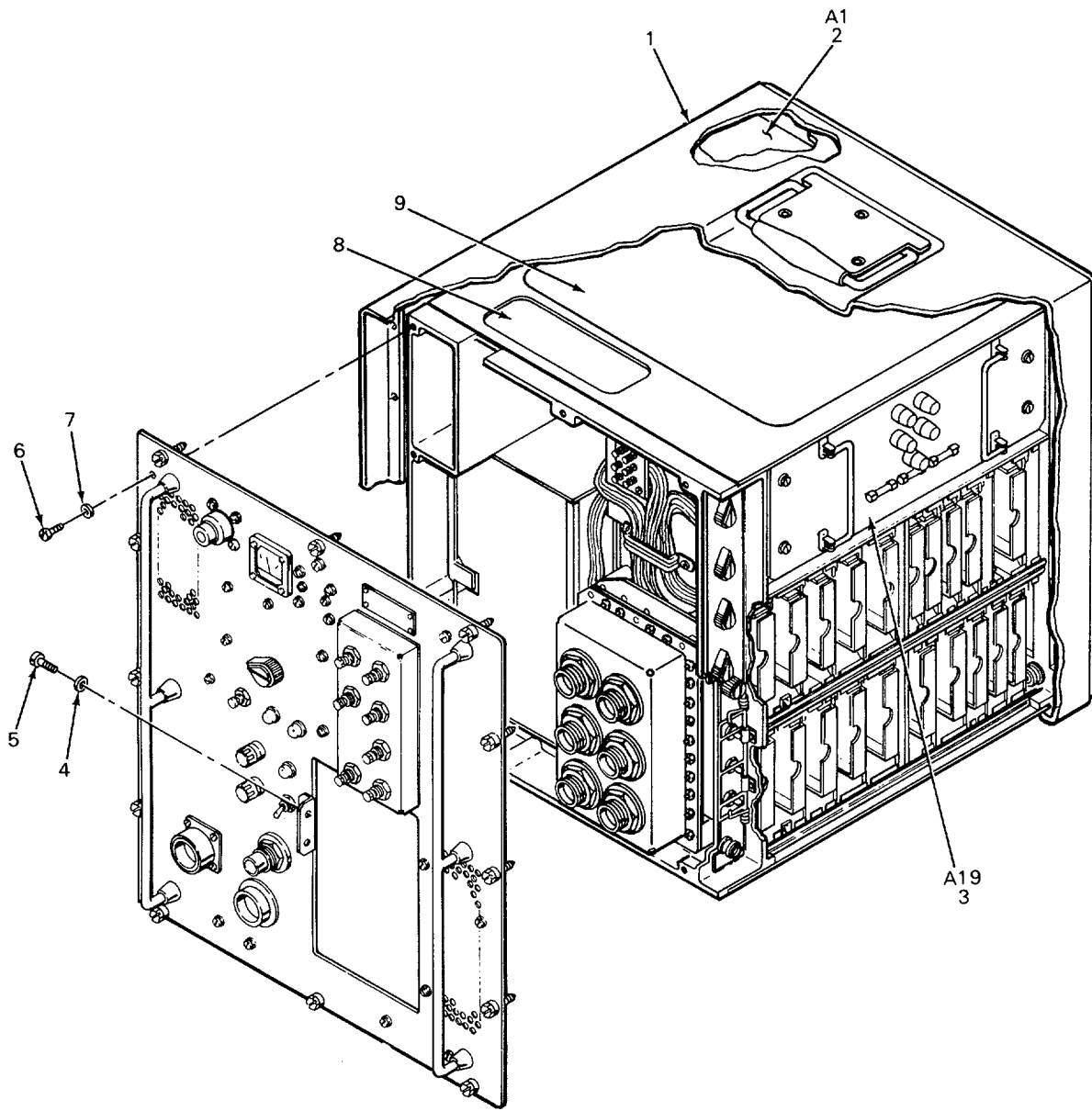

CEOCS001

Figure 1. Multiplexer TD-353/U

## SECTION II

TM 11-5805-367-34P-3-2

(1) ITEM NO	(2) SMR CODE	(3) FSCM	(4) PART NUMBER	(5) DESCRIPTION AND USABLE ON CODES (UOC)	(6) QTY
GROUP 00 MULTIPLEXER TD-353/U FIGURE 1					
1	XBHZZ	80063	SM-D-529229	CASE COMPONENT ASSY .....	1
2	PAOLL	80063	SM-E-526530	POWER SUPPLY (SEE FIGURE 7 FOR..... BREAKDOWN).	1
3	PAOLL	80063	SM-E-526587	POWER SUPPLY (SEE FIGURE 10 FOR..... BREAKDOWN) .	1
4	PAHZZ	96906	MS35333-38	WASHER, LOCK .....	2
5	PAHZZ	80063	SM-B-529284	SCREW, MACH, PAN HD .....	2
6	PAHZZ	96906	M551958 -64	SCREW, MACHINE .....	9
7	PAHZZ	96906	M535333-39	WASHER, LOCK .....	9
8	MDHZZ	80063	SM-B-526909-1	PLATE, INSTRUCTION (FOR..... INSTRUCTIONS SEE SB 11-631.).	1
9	XBHZZ	80063	SM-C-529133	CHART, SIMPLIFIED .....	1

END OF FIGURE

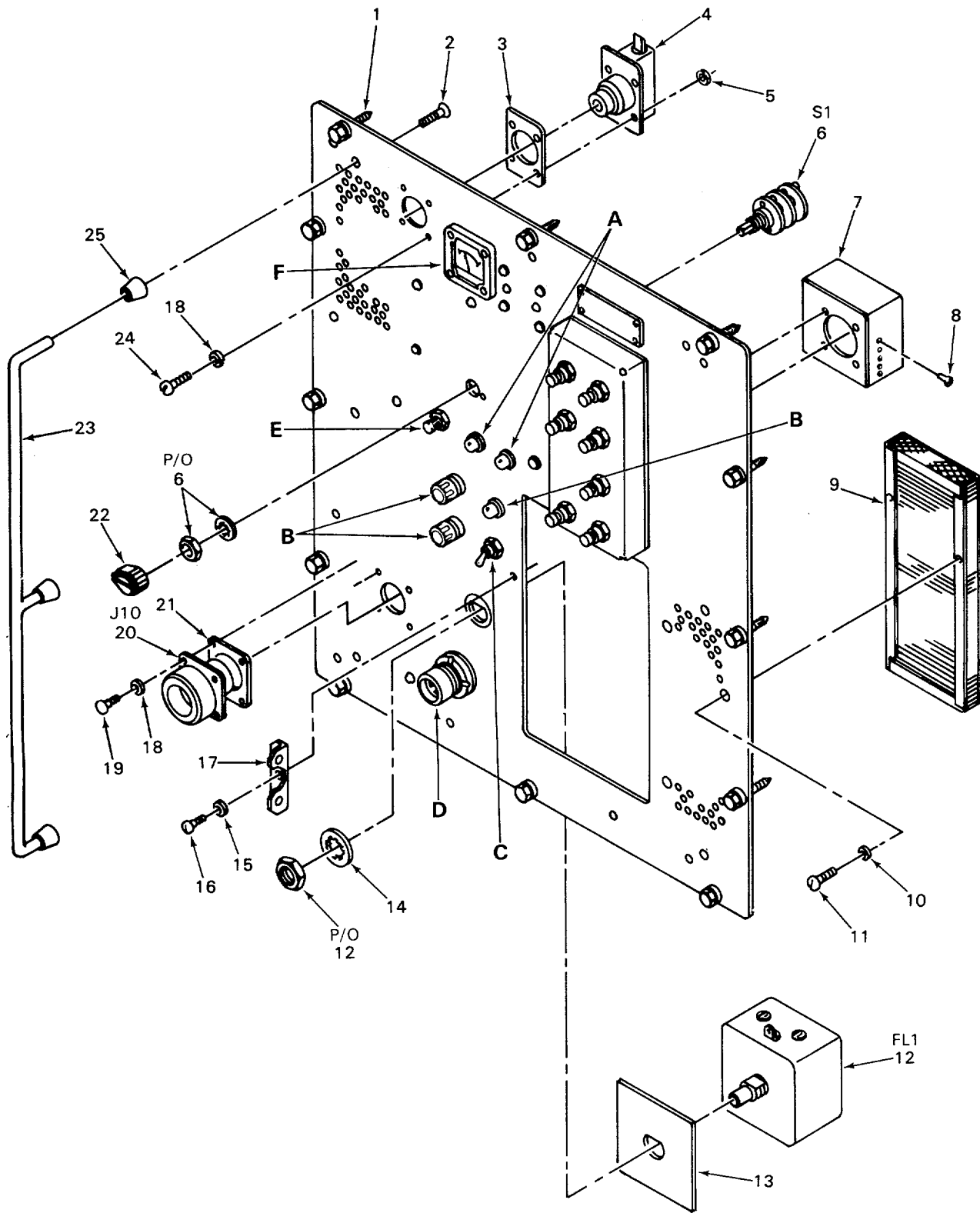
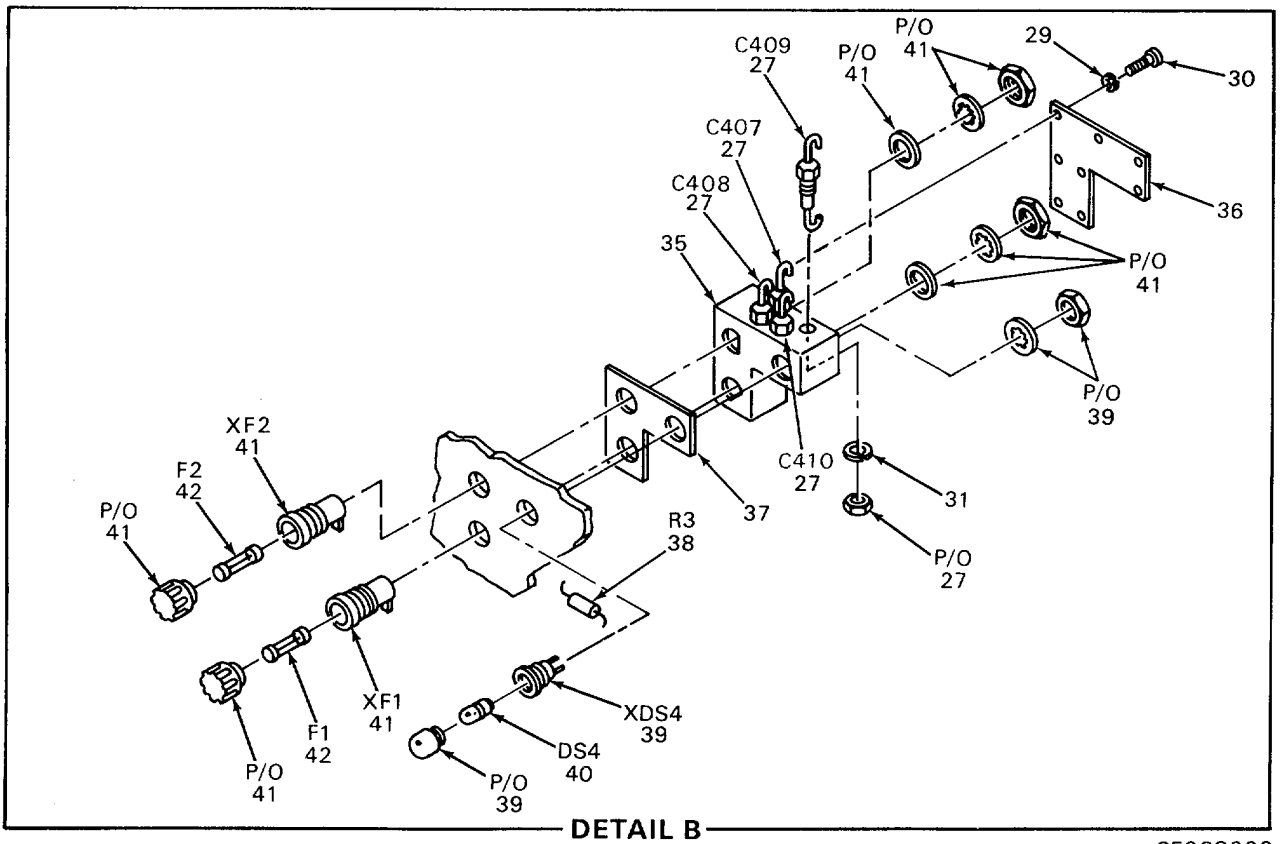
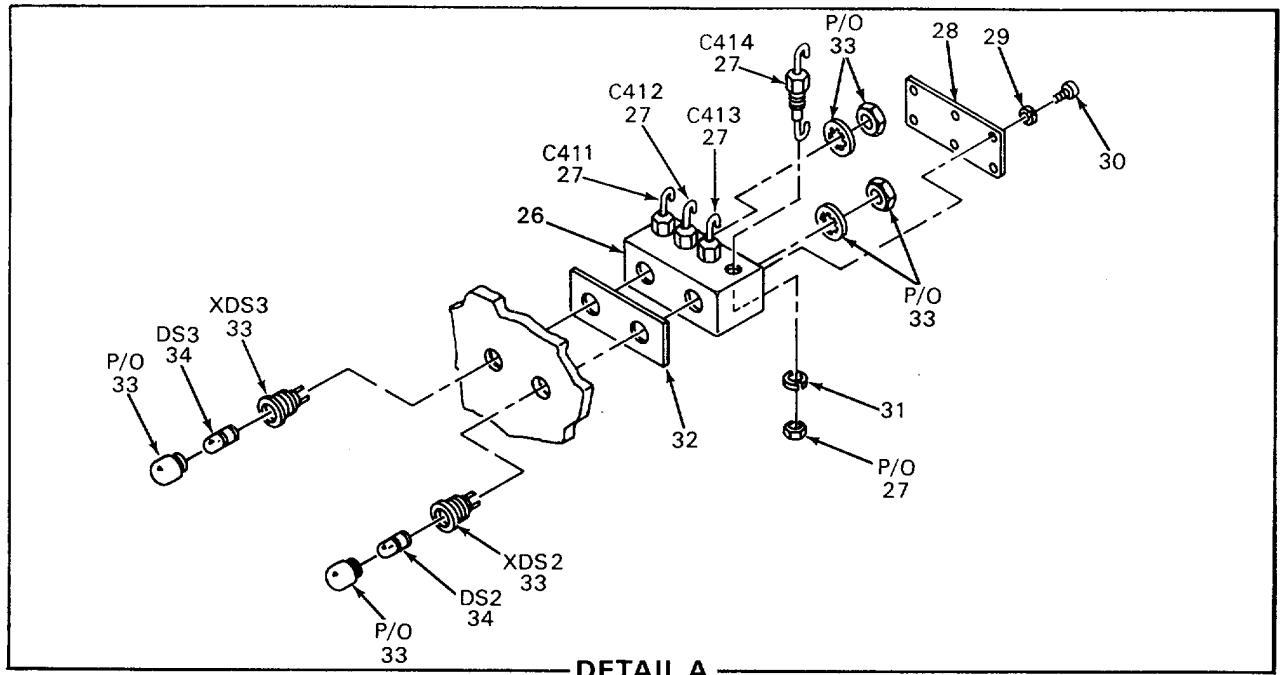
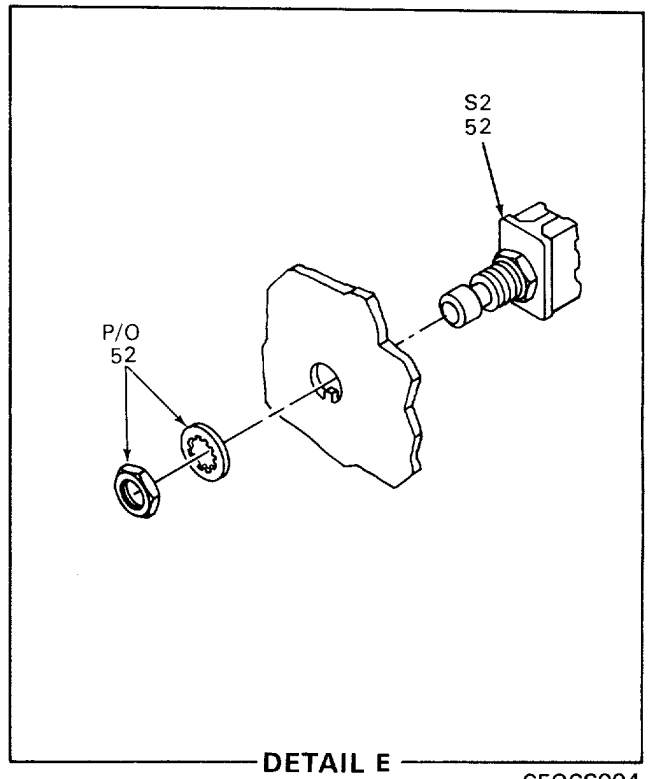
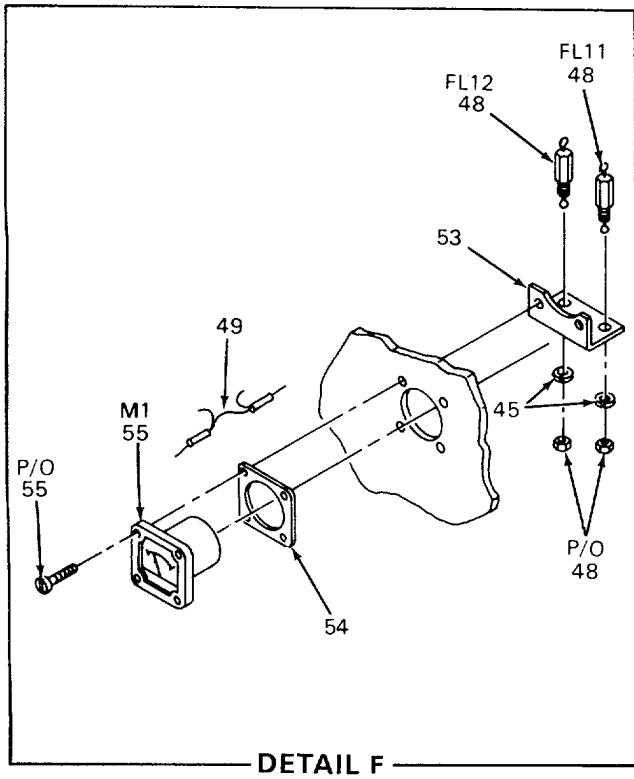
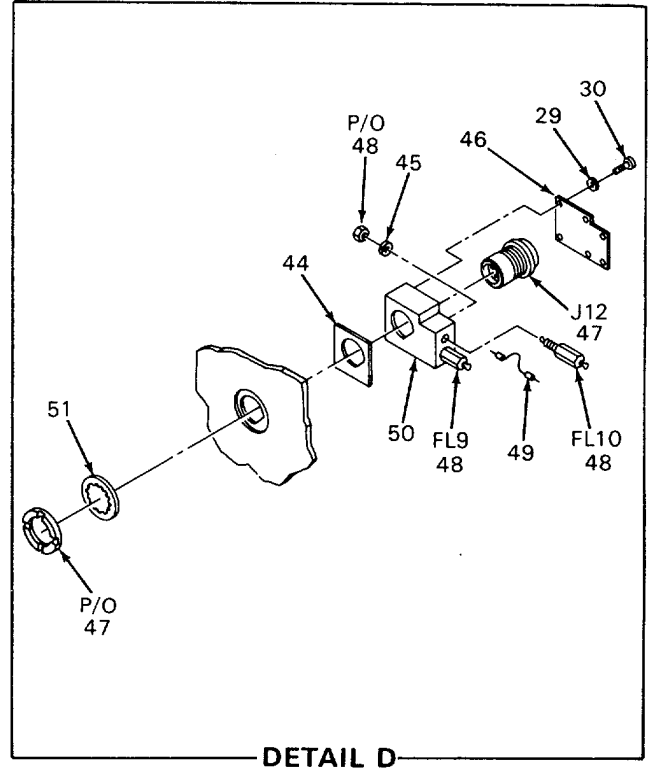
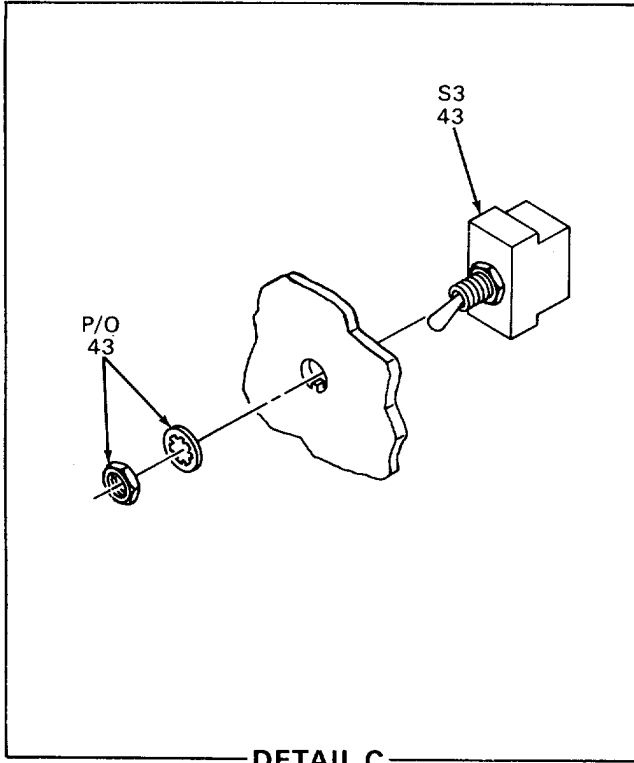

Figure 2. Front Panel (Sheet 1 of 3)



CEOCS003

Figure 2. Front Panel (Sheet 2 of 3)



CEOCS004

Figure 2. Front Panel (Sheet 3 of 3)



## SECTION II

TM 11-5805-367-34P-3-2

(1) ITEM NO	(2) SMR CODE	(3) FSCM	(4) PART NUMBER	(5) DESCRIPTION AND USABLE ON CODES (UOC)	(6) QTY
GROUP 00 FRONT PANEL FIGURE 2					
1	PAHZZ	80063	SM-B-422926-1	SCREW, EXTERNALLY RE .....	12
2	PAHZZ	96906	M551959-45	SCREW, MACHINE .....	6
3	PAHZZ	12881	43-068	SHIELDING, GSKT, ELEK.....	1
4	PAHZZ	80477	2168-1	LATCH, PANEL FRONT .....	1
5	PAHZZ	96906	M521044C04	NUT, SELF-LOCKING, HE .....	4
6	PAHZZ	80063	SM-C-529269	MULTIPLEXER SUBASSE .....	1
7	XBHZZ	80063	SM-C-529264	HOUSING, FILTER, ASSY .....	1
8	XBHZZ	57771	A151	EYELET, METALLIC .....	5
9	PAHZZ	00736	122477	FILTER, AIR, WASHABLE .....	1
10	PAHZZ	96906	MS35333-37	WASHER, LOCK.....	4
11	PAHZZ	81348	MS51957-32	SCREW, MACHINE.....	3
12	PAHZZ	13619	RF1332-2A	FILTER, RADIO FREQUE .....	1
13	PAHZZ	12881	43-061	SHIELDING, GSKT, ELEK.....	1
14	PAHZZ	78189	1234-04-00-0542	WASHER, LOCK.....	1
15	PAHZZ	96906	MS35333-38	WASHER, LOCK.....	1
16	PAHZZ	96906	MS35233-46	SCREW, MACH, PAN HD .....	1
17	XBHZZ	80063	SM-B-529222	BRACKET, ANGLE.....	1
18	PAHZZ	96906	M535333-36	WASHER, LOCK.....	8
19	PAHZZ	96906	M535233-18	SCREW, MACH, PAN HD .....	4
20	PAHZZ	96906	MS3452W20-295	CONNECTOR, RECEPTACL .....	1
21	PAHZZ	82805	40-020	SHIELDING GASKET, EL.....	1
22	PAHZZ	96906	M591528-IK2B	KNOB.....	1
23	XBHZZ	80063	SM-C-529135	HANDLE, BOW .....	2
24	PAHZZ	96906	MS-51957-17	SCREW, MACHINE.....	4
25	XBHZZ	80063	SM-B-526599	BUSHING .....	6
26	XBHZZ	80063	SM-C-526703GR2	HOUSING FILTER ASSY .....	1
27	PAHZZ	96905	BLF-ICC	CAP, FXD, CER .....	8
28	XBHZZ	80063	SM-B-526704	COVER, HOUSING .....	1
29	PAHZZ	78189	1203-01-00-0542	WASHER, LOCK.....	20
30	PAHZZ	80063	SM-B-526600-7	SCREW, MACH, BDG HD .....	20
31	PAHZZ	78189	1214-11-00-0542	WASHER, LOCK.....	8
32	PAHZZ	12881	43-063	SHIELDING, GSKT, ELEK.....	1
33	PAHZZ	72619	101-5030-931-201	LIGHT, INDICATOR .....	2
34	PAHZZ	96906	MS25237-327	LAMP, INCANDESCENT .....	2
35	XBHZZ	80063	SM-C-526710GR2	HOUSING, FILTER ASSY .....	1
36	XBHZZ	80063	SM-B-526711	COVER, HOUSING .....	1
37	PAHZZ	12881	43-064	SHIELDING, GSKT, ELEK.....	1
38	PAHZZ	81349	RCR2OG1O4JS	RESISTOR, FIXED, COMP .....	1
39	PAHZZ	72619	137-7336-933-201	LIGHT, INDICATOR .....	1
40	PAHZZ	96906	M525252-NE2D	LAMP, GLOW .....	1
41	PAHZZ	81349	FHN20G	FUSEHOLDER, EXTRACTO .....	2
42	PAOZZ	81349	F02B250V3A	FUSE, CARTRIDGE .....	2
43	PAHZZ	96906	MS35059-22	SWITCH, TOGGLE .....	1
44	PAHZZ	12881	43-065	SHIELDING, GSKT ELEK.....	1
45	PAHZZ	78189	1212-03-00-0542	WASHER, LOCK.....	4
46	XBHZZ	80063	SM-B-526708-2	COVER, HOUSING .....	1
47	PAHZZ	80058	U-79/U	CONNECTOR, RECEPTACL .....	1
48	PAHZZ	12294	1240-000	FILTER, RADIO FREQUE .....	4

## SECTION II

TM 11-5805-367-34P-3-2

(1) ITEM NO	(2) SMR CODE	(3) FSCM	(4) PART NUMBER	(5) DESCRIPTION AND USABLE ON CODES (UOC)	(6) QTY
49	XBHZZ	80063	SM-C-529268	LEAD ASSY, ELEC .....	1
50	XBHZZ	80063	SM-C-526709	HOUSING, FILTER ASSY .....	1
51	PAHZZ	78189	1236-05-00-0542	WASHER, LOCK.....	1
52	PAHZZ	80063	SM-B-526525	SWITCH, PUSH .....	1
53	XBHZZ	80063	SM-B-527590	BRACKET, FILTER .....	1
54	PAHZZ	12881	43-066	SHIELDING, GSKT, ELEK.....	1
55	PAHZZ	65092	260298	AMMETER .....	1

END OF FIGURE

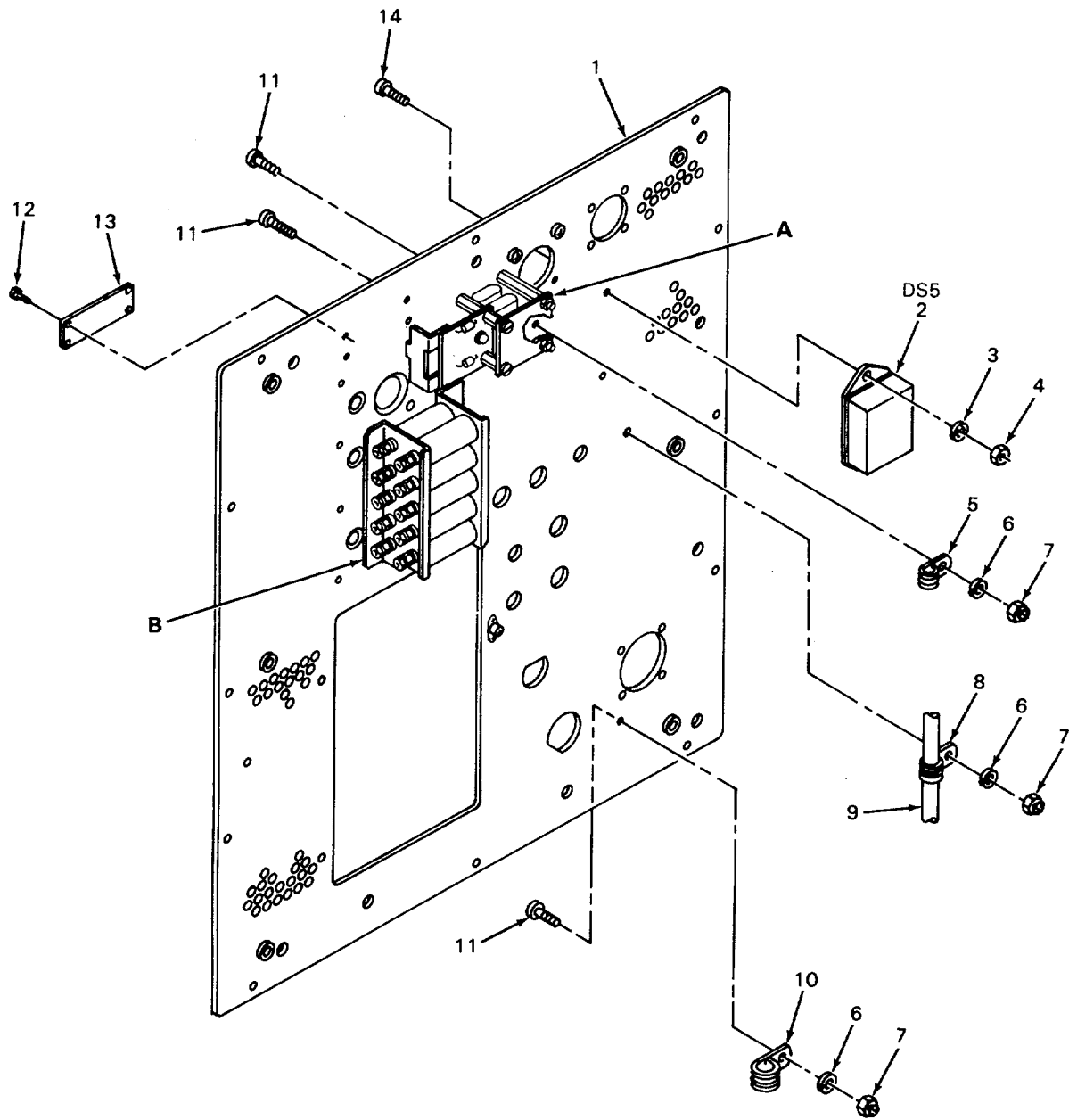

CEOCS005

Figure 3. Front Panel, Rear (Sheet 1 of 3)

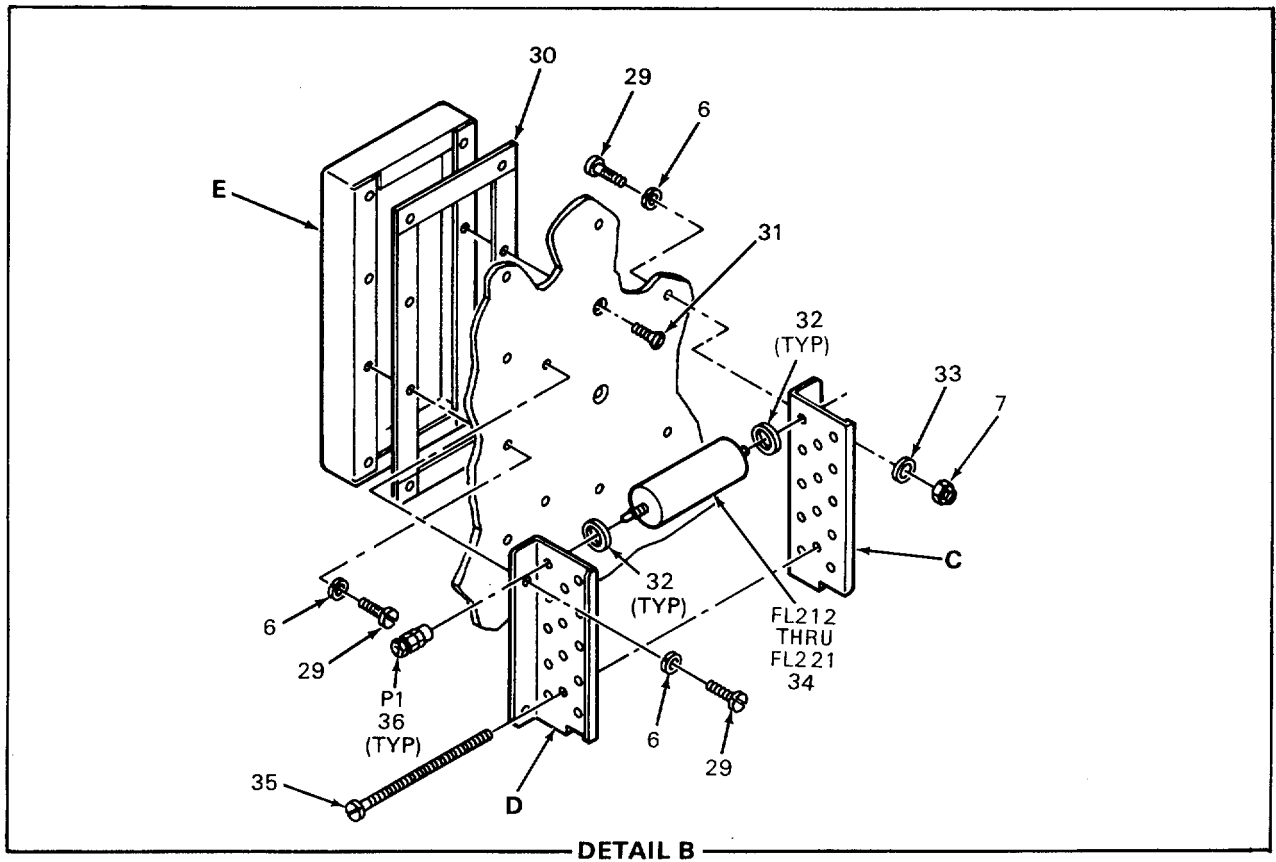
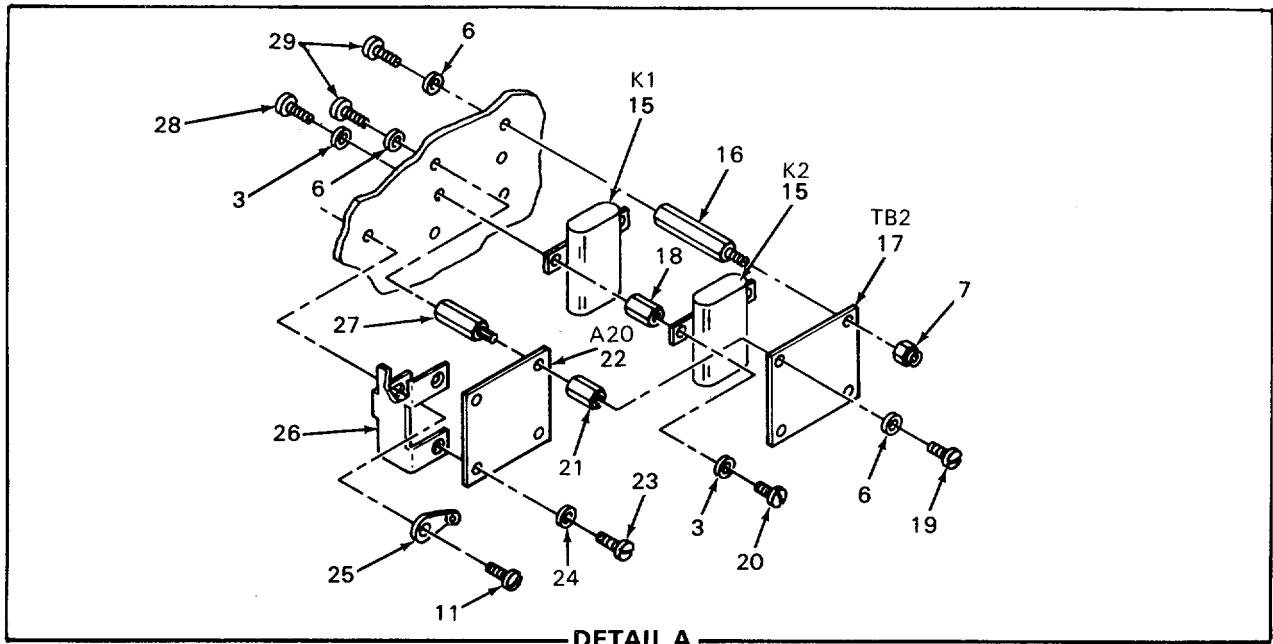

Figure 3. Front Panel, Rear (Sheet 2 of 3)

CEOC006

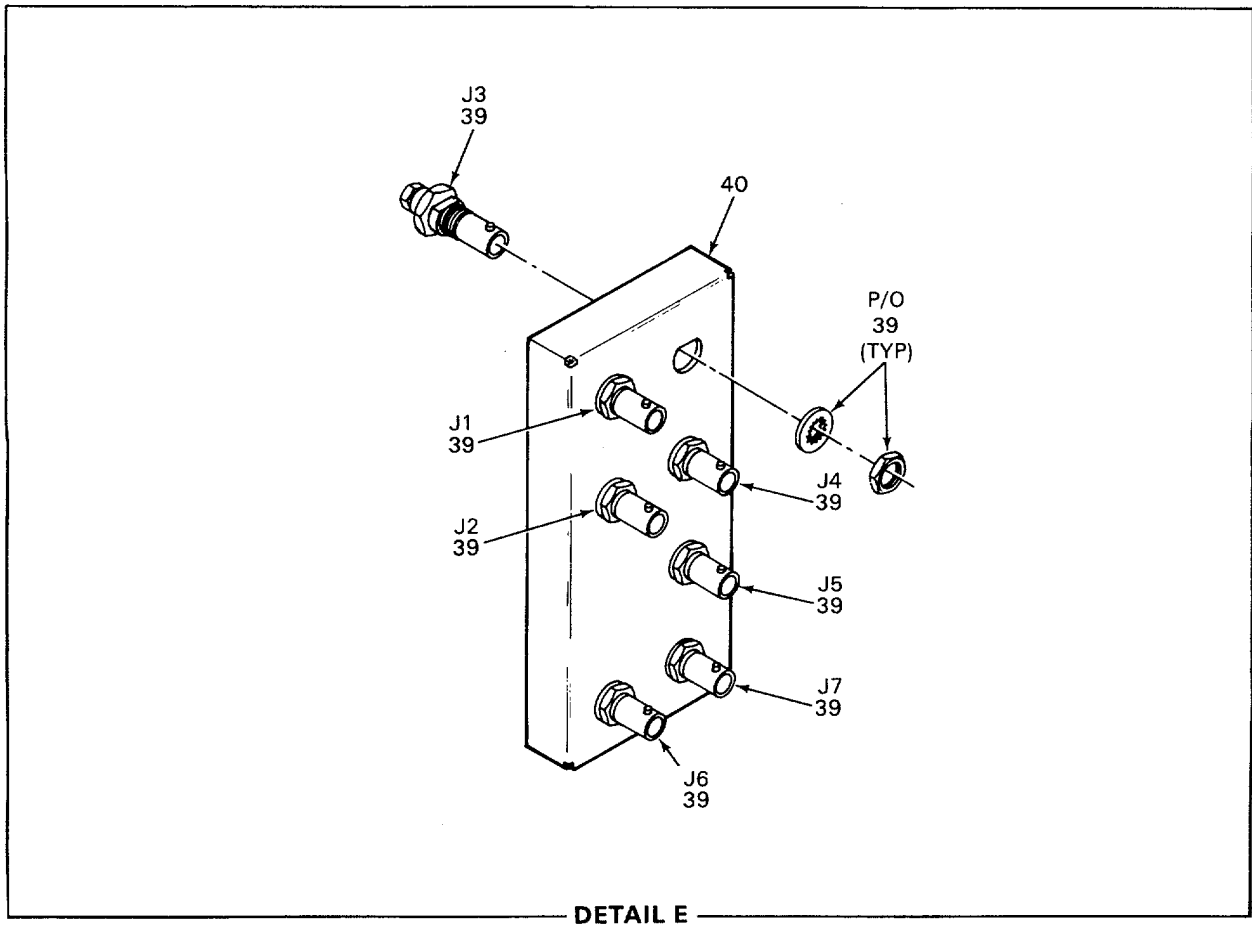
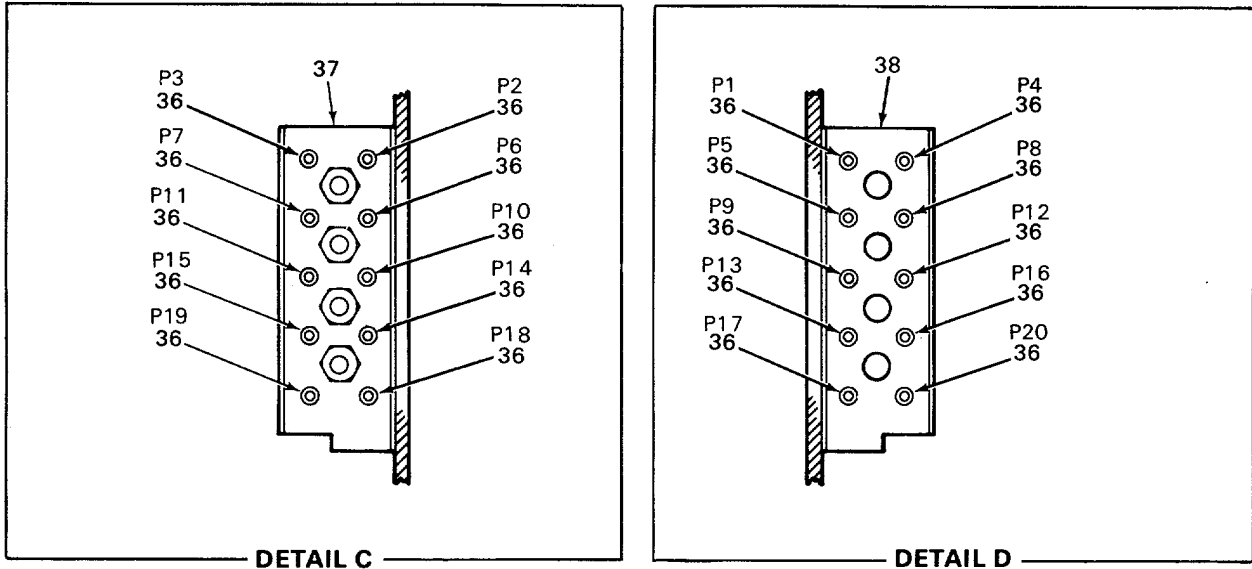

Figure 3. Front Panel, Rear (Sheet 3 of 3)

CEOCS007

## SECTION II

TM 11-5805-367-34P-3-2

(1) ITEM NO	(2) SMR CODE	(3) FSCM	(4) PART NUMBER	(5) DESCRIPTION AND USABLE ON CODES (UOC)	(6) QTY
GROUP 00 FRONT PANEL, REAR					
FIGURE 3					
1	XBHZZ	80063	SM-E-529249	PN, FR, MULTIPLEXER .....	1
2	PAHZZ	19557	MD-6532-16	BUZZER .....	1
3	PAHZZ	96906	MS35333-36	WASHER, LOCK .....	6
4	PAHZZ	96906	MS21044C04	NUT, SELF-LOCKING, HE .....	2
5	PAHZZ	96906	M521322-34	CLAMP, LOOP .....	1
6	PAHZZ	96906	M535333-37	WASHER, LOCK .....	16
7	PAHZZ	96906	MS21044C06	NUT, SELF-LOCKING.HE .....	9
8	PAHZZ	96906	MS21322-35	CLAMP.LOOP .....	1
9	XBFFF	80063	SM-E-529273	WIRING HARNESS .....	1
10	PAHZZ	96906	MS21322-36	CLAMP, LOOP .....	1
11	PAHZZ	96906	MS35233-30	SCREW, MACH, PAN HD .....	8
12	PAHZZ	80063	SM-B-526603-1	SCREW .....	4
13	MDHZZ	80063	SM-B-529262	PLATE, IDENT UNIT (FOR INSTRUCTIONS .....	1
				SEE SB 11-631) .	
14	PAHZZ	96906	MS-51957-16	SCREW, MACHINE .....	2
15	XBHZZ	98927	71CB1383N-4B1.5K	RELAY, ARM, SENS, SPDT .....	2
16	XBHZZ	06540	9745-SS-0632-7	SPACER, STEPPED .....	2
17	PAOLL	80063	SM-C-526786GR2	MULTIPLEXER SUBASSE (SEE FIGURE 28 .....	1
				FOR BREAKDOWN).	
18	XBHZZ	06540	8105-SS-440-7	NUT, SLEEVE .....	2
19	PAHZZ	96906	MS35233-26	SCREW, MACH, PAN HD .....	2
20	PAHZZ	96906	MS-51957-13	SCREW, MACHINE .....	2
21	XBHZZ	06540	8214-SS-0632-7	NUT, SLEEVE .....	2
22	PAOLL	80063	SM-C-526895	CIRCUIT CARD ASSEMB (SEE FIGURE 27 .....	1
				FOR BREAKDOWN).	
23	PAHZZ	96906	M551957-20	SCREW, MACHINE .....	2
24	PAHZZ	96906	M515795-805	WASHER, FLAT .....	2
25	PAHZZ	78189	2104-06-00	TERMINAL, LUG .....	1
26	XBHZZ	80063	SM-B-529266	BRACKET, PNL MTG .....	1
27	XBHZZ	80063	SM-B-529170-4	SPACER .....	2
28	PAHZZ	81348	M551957-15	SCREW, MACHINE .....	2
29	PAHZZ	96906	MS35233-29	SCREW, MACH, PAN HD .....	17
30	XBHZZ	80063	SM-B-562857-2	GSKT, SHLD, ELEC .....	10
31	PAHZZ	96906	M535249-37	SCREW, MACH, FL HD .....	2
32	XBHZZ	12881	07-0901-0246	GSKT, SHLD, ELEC .....	20
33	PAHZZ	96906	M515795-806	WASHER, FLAT .....	14
34	PAHZZ	56289	JN33-384A1	FLTR, LOW, HIGH PASS .....	10
35	PAHZZ	96906	MS51957-56	SCREW, MACHINE .....	4
36	PAHZZ	16733	1002-188	CONN, PLUG, ELEC .....	20
37	XBHZZ	80063	SM-B-526861	PLATE, MTG FLTR .....	1
38	XBHZZ	80063	SM-C-526860-2	PLATE, MTG FLTR .....	1
39	PAHZZ	75332	KC-19-118-196	CONN, RCPT, ELEC .....	7
40	PAHZZ	80063	SM-C-529278	BRACKET, ELECTRICAL .....	1

END OF FIGURE

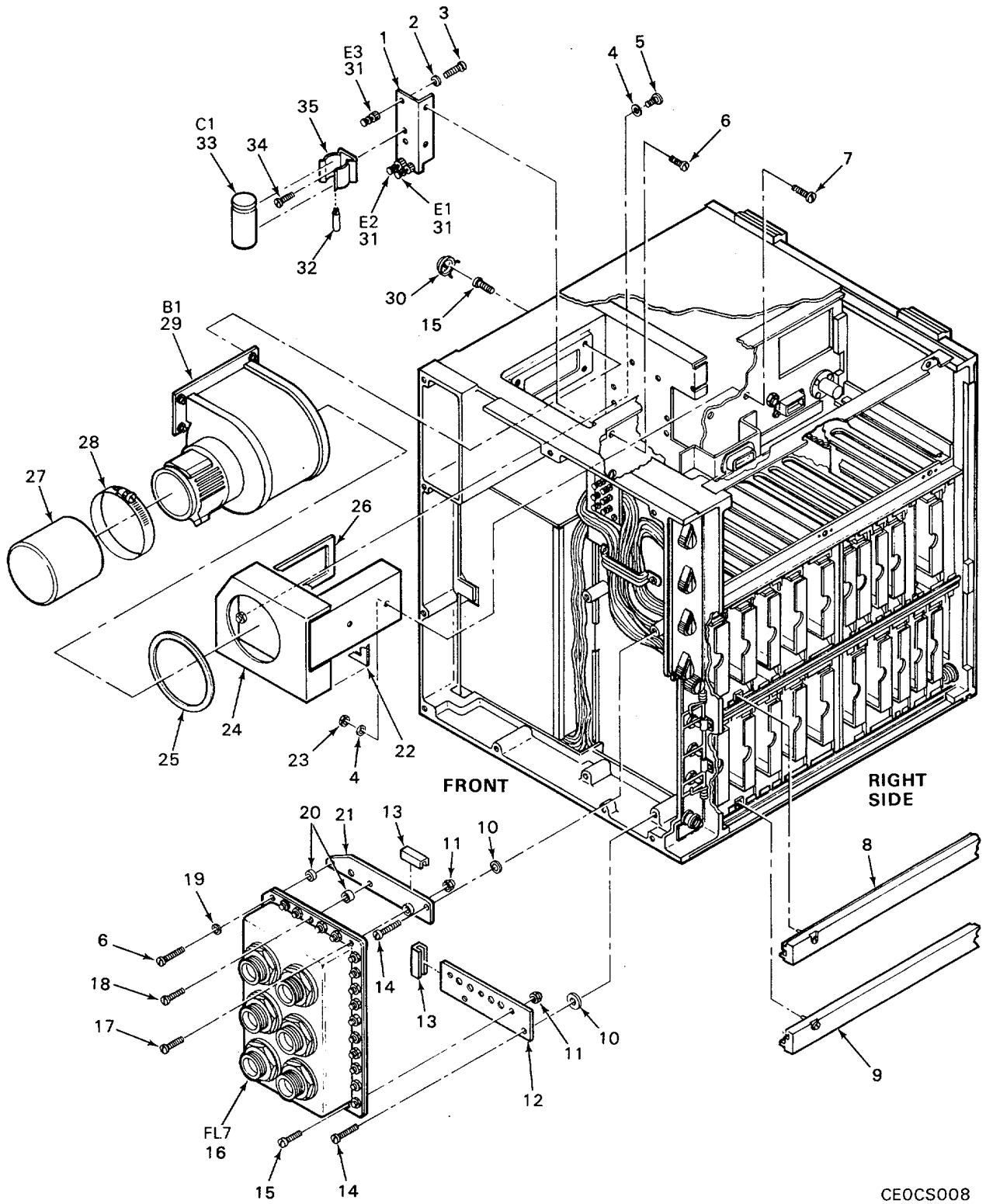
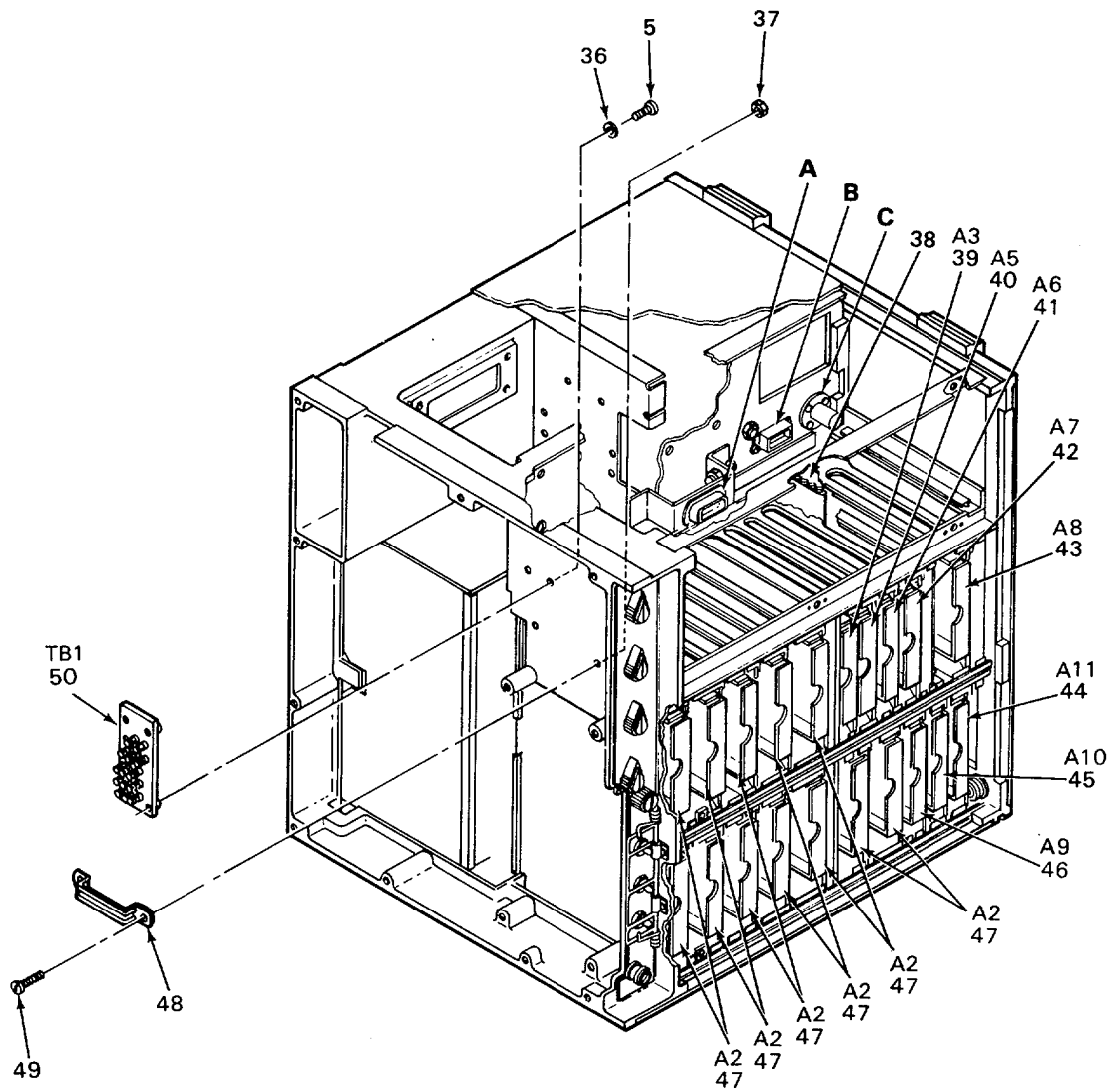

Figure 4. Front/Right Side View (Sheet 1 of 3)

CEOCS008



CE0CS009

Figure 4. Front/Right Side View (Sheet 2 of 3)



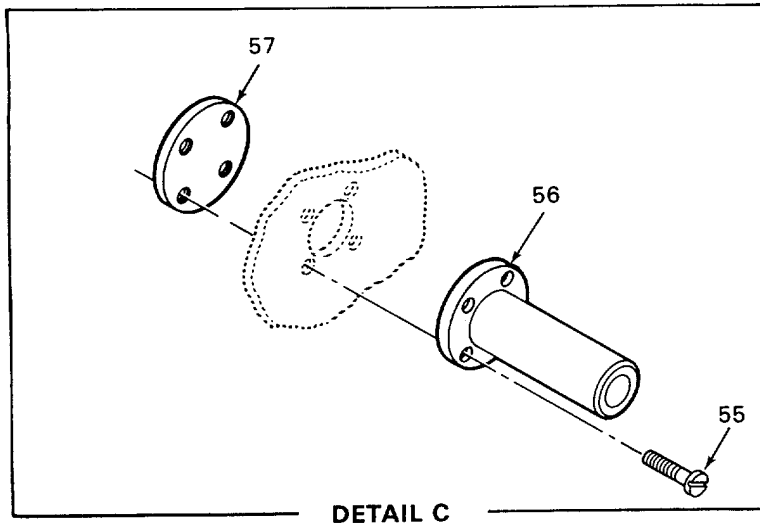
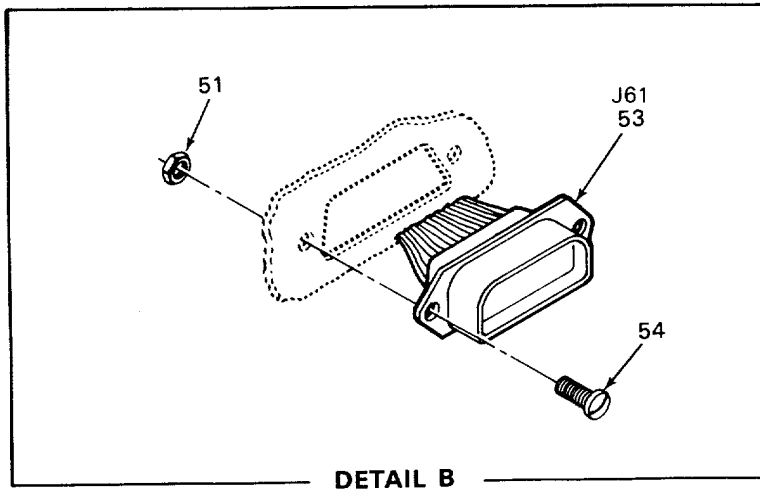
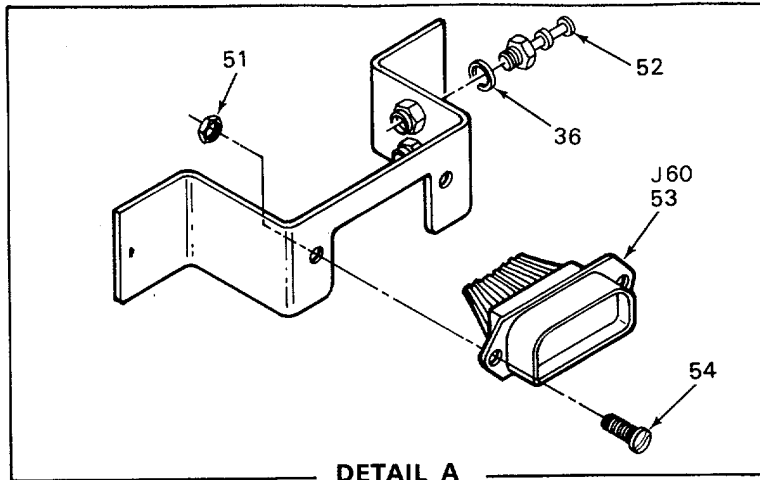

Figure 4. Front/Right Side View (Sheet 3 of 3)

CEOCS010

## SECTION II

TM 11-5805-367-34P-3-2

(1) ITEM NO	(2) SMR CODE	(3) FSCM	(4) PART NUMBER	(5) DESCRIPTION AND USABLE ON CODES(UOC)	(6) QTY
GROUP 00 FRONT/RIGHT SIDE VIEW FIGURE 4					
1	XBHZZ	80063	SM-C-526779	BRACKET, COMPONENT.....	1
2	PAHZZ	96906	MS35333-36	WASHER, LOCK.....	3
3	PAHZZ	96906	MS35233-12	SCREW MACHINE.....	3
4	PAHZZ	96906	MS15795-806	WASHER, FLAT.....	4
5	PAHZZ	96906	MS35233-29	SCREW, MACH, PAN HD.....	7
6	PAHZZ	96906	M551957-44	SCREW, MACHINE.....	3
7	PAHZZ	96906	MS35233-30	SCREW, MACH, PAN HD.....	2
8	XBHZZ	80063	SM-C-526719GR2	BAR ASSY, PNL RTNG.....	1
9	XBHZZ	80063	SM-B-529257	BAR ASSY, PHL RTNG.....	1
10	PAHZZ	80063	SM-B-526628-1	WASHER.....	4
11	PAHZZ	80063	SM-B-527621-3	NUT, CAP.....	4
12	XBHZZ	80063	SM-B-529223	BRACKET, FILTER MTG.....	1
13	PAHZZ	96906	MS21266-3N	GROMMET, NONMETALLIC.....	V
14	PAHZZ	96906	MS-51958-63	SCREW, MACHINE.....	4
15	PAHZZ	96906	MS35233-46	SCREW, MACH, PAN HD.....	6
16	PAHLL	80063	SM-D-529250	FILTER ASSY (SEE FIGURE 29 FOR BREAKDOWN).....	1
17	PAHZZ	96906	MS35233-48	SCREW, MACH, PAN HD.....	1
18	PAHZZ	96906	MS35233-47	SCREW, MACH, PAN HD.....	1
19	PAHZZ	96906	MS35333-38	WASHER, LOCK.....	1
20	XBHZZ	80205	NAS49DD3-12	SPACER.....	2
21	XBHZZ	80063	SM-B-529224	BRACKET, FILTER, MTG.....	1
22	XBHZZ	80063	SM-B-526780	G A S K E T.....	1
23	PAHZZ	96906	MS21044C06	NUT, SELF-LOCKING, HE.....	2
24	XBHZZ	80063	SM-D-526717GR2	ADPTR AND AD ASSY.....	1
25	XBHZZ	80063	SM-B-526782	GASKET.....	1
26	XBHZZ	80063	SM-B-526781	GASKET.....	1
27	PAHZZ	06694	AA-1028	SHIELD, BLOWER.....	1
28	PAHZZ	08484	20044S	CLAMP, HOSE.....	1
29	PAHZZ	82877	A0-62699	FAN, CENTRIFUGAL.....	1
30	PAHZZ	57771	D2724	BUTTN, PPLUG.....	4
31	PAHZZ	81349	SE209D01	TERMINAL, STUD.....	3
32	PAHZZ	70485	X1322	GASKET, RUBBER.....	V
33	PAHZZ	81349	CP05A1KE105K3	CAP, FXD, PAPER-DIEL.....	1
34	PAHZZ	96906	MS35233-14	SCREW, MACH PAN HD.....	1
35	PAHZZ	81349	M24066-2-336	CLIP, SPRING TENSION.....	1
36	PAHZZ	96906	MS35333-37	WASHER, LOCK.....	6
37	PAHZZ	96906	MS21044-C08	NUT, SELF-LOCKING, HE.....	2
38	PAHZZ	96906	MS21266-2N	GROMMET, NONMETALLIC.....	V
39	PAOLL	80063	SM-D-526539	MULTIPLEXER SUBASSE (SEE FIGURE 12 FOR BREAKDOWN).....	1
40	PAOLL	80063	SM-D-529097	MULTIPLEXER SUBASSE (SEE FIGURE 13 FOR BREAKDOWN).....	1
41	PAOLL	80063	A3010745	PANEL ASSEMBLY (SEE FIGURE 14 FOR BREAKDOWN).....	1
42	PAOLL	80063	SM-D-529100	MULTIPLEXER SUBASSE (SEE FIGURE 15 FOR BREAKDOWN).....	1
43	PAOLL	80063	SM-D-529103	MULTIPLEXER SUBASSE (SEE FIGURE 16 FOR BREAKDOWN).....	1

## SECTION II

TM 11-5805-367-34P-3-2

(1) ITEM NO	(2) SMR CODE	(3) FSCM	(4) PART NUMBER	(5) DESCRIPTION AND USABLE ON CODES(UOC)	(6) QTY
44	PAOLL	80063	SM-D-526548	FOR BREAKDOWN). MULTIPLEXER SUBASSE (SEE FIGURE 19 .....1 FOR BREAKDOWN).	1
45	PAOLL	80063	SM-D-529109	PANEL ASSY, GENERATO (SEE FIGURE 18 .....1 FOR BREAKDOWN).	1
46	PAOLL	80063	SM-D-529106	MULTIPLEXER SUBASSE (SEE FIGURE 17 .....1 FOR BREAKDOWN).	1
47	PAOLL	80063	A3043529	PANEL ASSEMBLY (SEE FIGURE 9 FOR .....12 BREAKDOWN).	12
48	PAHZZ	84971	TA516D-8-32	CLAMP, CABLE, ELEC.....1	1
49	PAHZZ	96906	MS51957-45	SCREW, MACHINE.....2	2
50	XBHZZ	80063	SM-B-529277	TERMINAL BOARD.....1	1
51	XBHZZ	80063	SM-B-529127-2	NUT, SLFLKG, HEX .....4	4
52	XBHZZ	86577	SS-5336-3	TERMINAL, STUD.....2	2
53	PAHZZ	80063	SM-B-528521-3	CONN, RECP, ELEC.....2	2
54	PAHZZ	80063	SM-B-526600-9	SCREW, MACHINE.....4	4
55	PAHZZ	96906	MS51958-61	SCREW, MACHINE.....8	8
56	XBHZZ	80063	SM-B-526783	RETAINER, GUIDE PIN .....2	2
57	XBHZZ	80063	SM-B-526770	PL, RTNG, GUIDE PIN.....2	2

END OF FIGURE

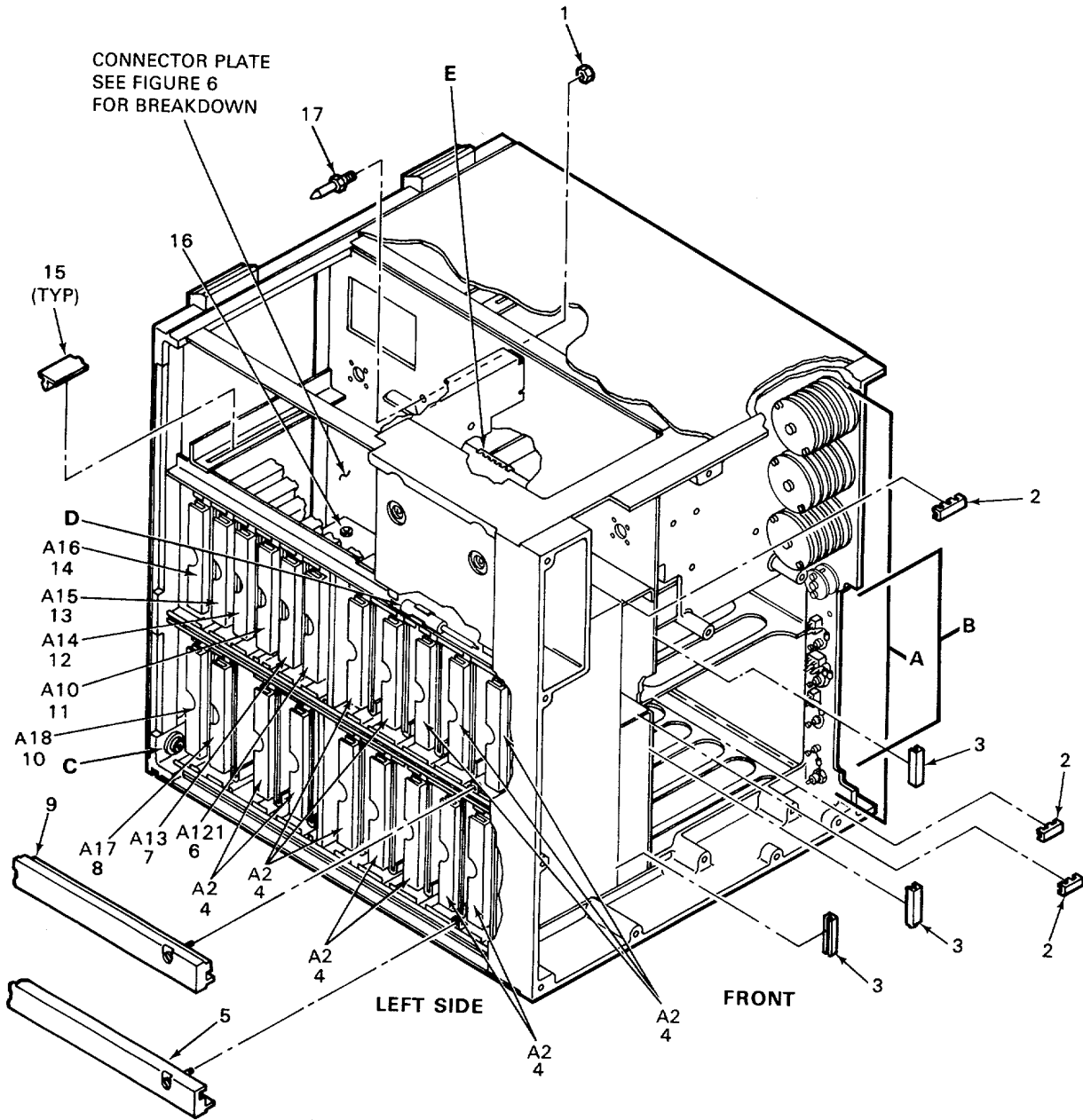

CEOCS011

Figure 5. Front/Left Side View (Sheet 1 of 3)

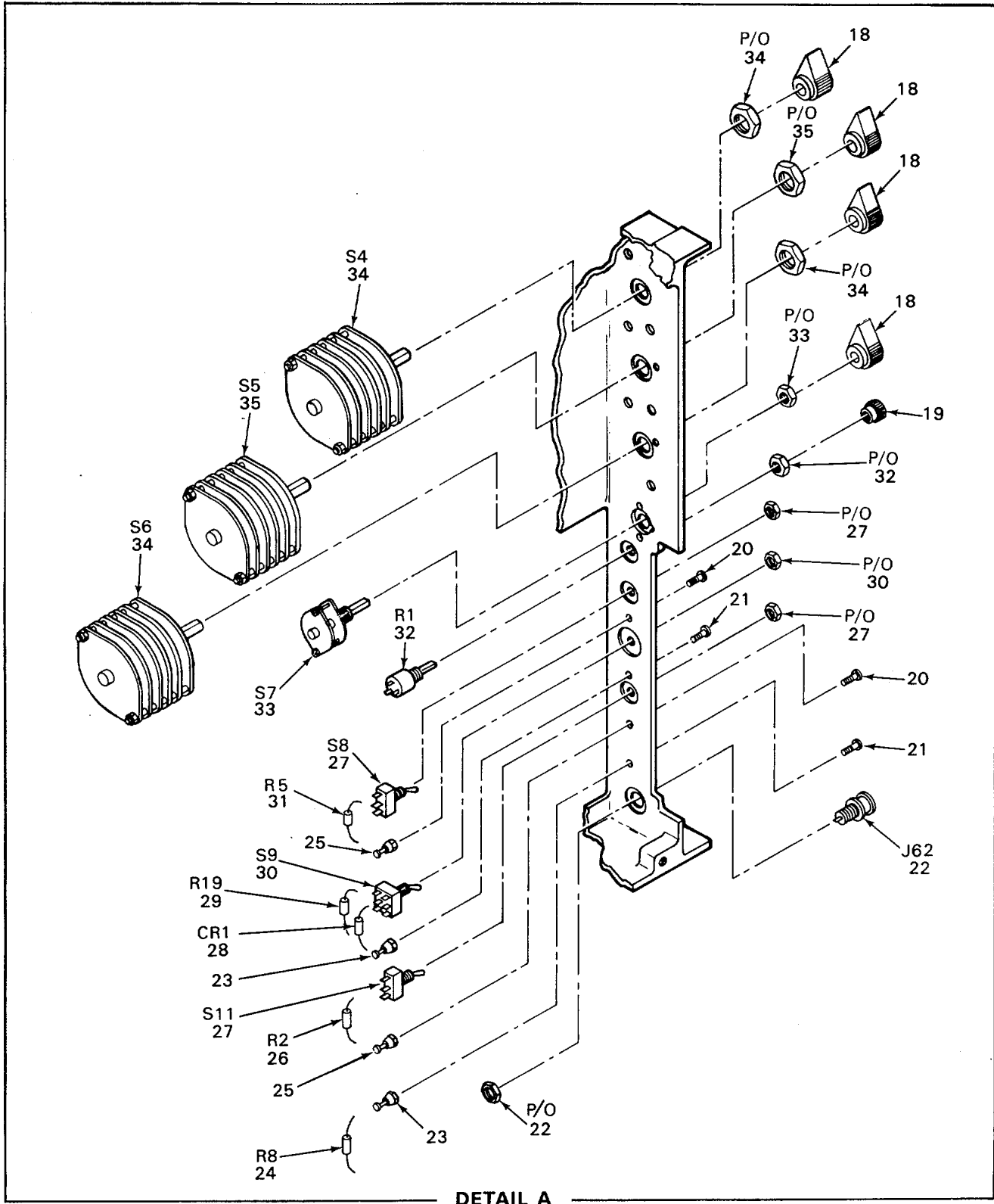

DETAIL A

CEOCS012

Figure 5. Front/Left Side View (Sheet 2 of 3)

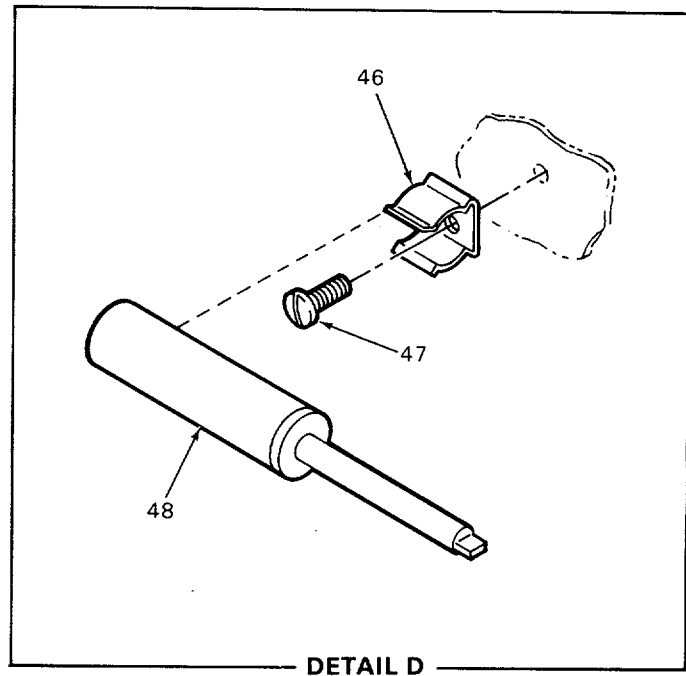
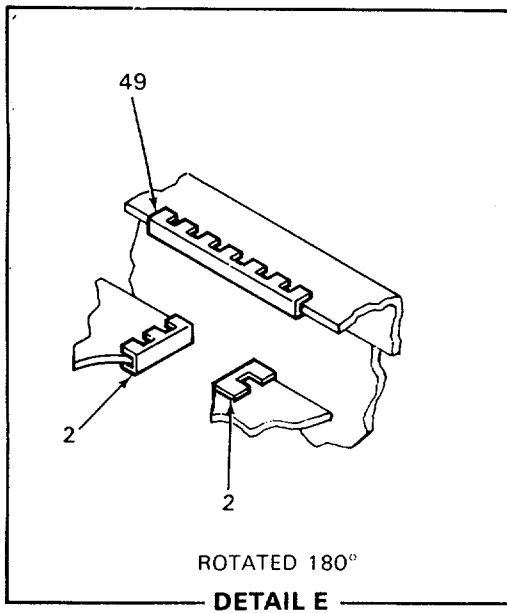
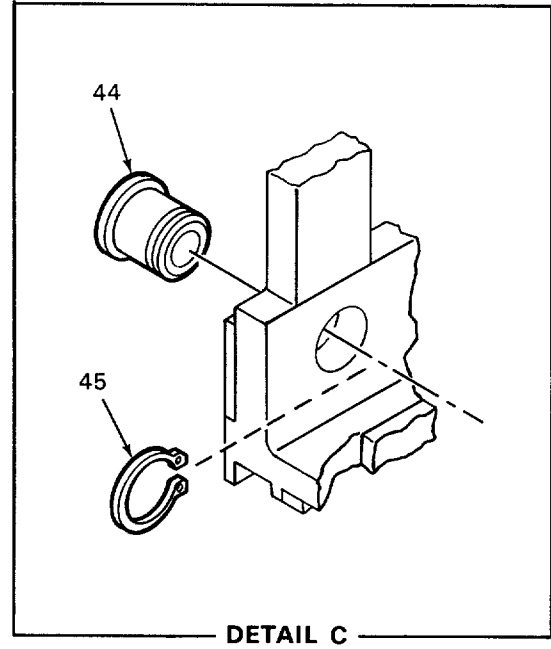
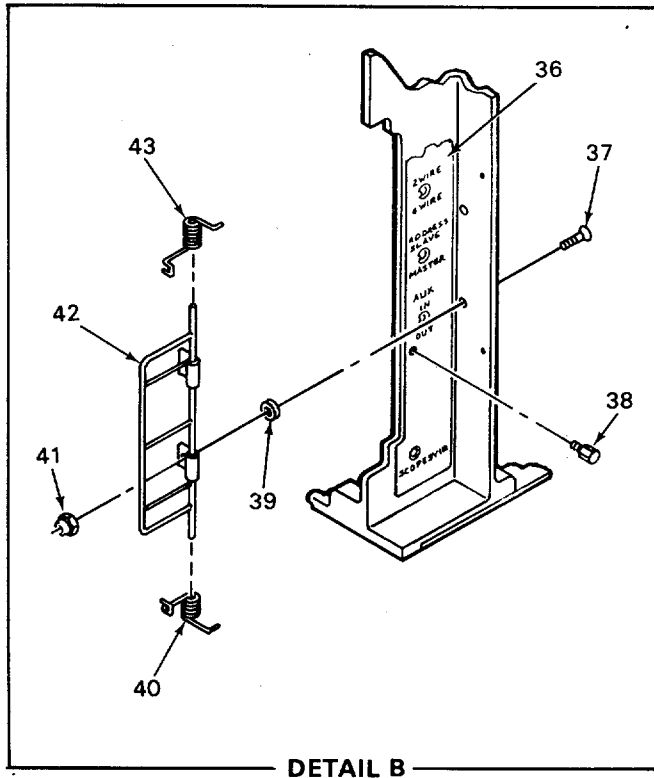

CE0CS013

Figure 5. Front/Left Side View (Sheet 3 of 3)

## SECTION II

TM 11-5805-367-34P-3-2

(1) ITEM NO	(2) SMR CODE	(3) FSCM	(4) PART NUMBER	(5) DESCRIPTION AND USABLE ON CODES(UOC)	(6) QTY
GROUP 00 FRONT/RIGHT SIDE VIEW FIGURE 5					
1	PAHZZ	96906	MS21083N3	NUT, SELF-LOCKING, HE .....	1
2	PAHZZ	96906	MS21266-1N	GROMMET, PLASTIC .....	V
3	PAHZZ	96906	MS21266-2N	GROMMET, NONMETALLIC .....	REF
4	PAOLL	80063	A3043529	PANEL ASSEMBLY (SEE FIGURE 9 FOR BREAKDOWN).	12
5	XBHZZ	80063	SM-B-529528GR2	BAR ASSY, PNL RTNG .....	1
6	PAOLL	80063	SM-D-529293	CIRCUIT CARD ASSEMB (SEE FIGURE 20 FOR BREAKDOWN).	1
7	PAOLL	80063	SM-D-529112	MULTIPLEXER SUBASSE (SEE FIGURE 21 FOR BREAKDOWN)	1
8	PAOLL	80063	SM-D-529118	MULTIPLEXER SUBASSE (SEE FIGURE 25 FOR BREAKDOWN).	1
9	XBHZZ	80063	SM-B-529528GR	BAR ASSY, PNL RTNG .....	1
10	PAOLL	80063	SM-D-529121	MULTIPLEXER SUBASSE (SEE FIGURE 26 FOR BREAKDOWN).	1
11	PAOLL	80063	SM-D-529109	PANEL ASSY, GENERATO (SEE FIGURE 18 FOR BREAKDOWN).	1
12	PAOLL	80063	SM-D-526554	MULTIPLEXER SUBASSE (SEE FIGURE 22 FOR BREAKDOWN)	1
13	PAOLL	80063	SM-D-529115	MULTIPLEXER SUBASSE (SEE FIGURE 23 FOR BREAKDOWN).	1
14	PAOLL	80063	SM-D-526584	MULTIPLEXER SUBASSE (SEE FIGURE 24 FOR BREAKDOWN).	1
15	XBHZZ	80063	SM-B-527619-1	TRACK, POWER SUPPLY .....	4
16	PAHZZ	80205	NAS557-4A	GROMMET, NONMETALLIC .....	1
17	XBHZZ	80063	SM-B-527613	PIN, GUIDE .....	1
18	PAHZZ	96906	MS91528-1K2B	KNOB .....	4
19	PAHZZ	96906	MS91528-OD1B	KNOB .....	1
20	PAHZZ	96906	MS51959-14	SCREW, MACHINE .....	2
21	PAHZZ	96906	MS51959-13	SCREW, MACHINE .....	2
22	PAHZZ	81349	M39012/21-0002	CONNECTOR, RECEPTAC.....	1
23	PAHZZ	81349	SE109DO1	TERMINAL, STUD .....	2
24	PAHZZ	81349	RCR07G102JS	RESISTOR, FIXED, COMP .....	1
25	PAHZZ	71279	160-2380-01-05-0 0	TERMINAL, STUD .....	2
26	PAHZZ	81349	RCR07G111JS	RESISTOR, FIXED, COMP .....	1
27	PAHZZ	04009	TSX-69	SWITCH, TOGGLE .....	2
28	PAHZZ	81349	JAN1N277	SEMICONDUCTOR DEVIC .....	1
29	PAHZZ	81349	RCR07G434JS	RESISTOR, FIXED, COMP .....	1
30	PAHZZ	04009	TSX-70	SWITCH, TOGGLE .....	1
31	PAHZZ	81349	RNC60J2261FS	RESISTOR, FIXED, FILM .....	1
32	PAHZZ	97979	6526	RES, VAR .....	1
33	PAHDD	82104	30761-12125M-1	SWITCH, ROTARY .....	1
34	PAHZZ	76854	255-46B-MF5	SWITCH, ROTARY .....	2
35	PAHLL	80063	SM-D-529270	MULTIPLEXER SUBASSE (SEE FIGURE 30 FOR BREAKDOWN).	1
36	XBHZZ	80063	SM-D-529248	PLATE, MARKING, SERVI .....	1
37	PAHZZ	96906	MS35249-35	SCREW, MACH, FL HD .....	2

## SECTION II

TM 11-5805-367-34P-3-2

(1) ITEM NO	(2) SMR CODE	(3) FSCM	(4) PART NUMBER	(5) DESCRIPTION AND USABLE ON CODES(UOC)	(6) QTY
38	XBHZZ	80063	SM-B-526778	POST, SPACER .....	2
39	PAHZZ	96906	MS15795-806	WASHER, FLAT .....	2
40	XBHZZ	80063	SM-C-526732-1	SPRING, TORSION.....	1
41	PAHZZ	96906	MS20364-632A	WASHER.....	2
42	XBHZZ	80063	SM-C-529251	GUARD, ELEC SWITCH .....	1
43	XBHZZ	80063	SM-C-526732-2	SPRING, TORSION.....	1
44	XBHZZ	80063	SM-B-527620-2	BUSHING, GUIDE PIN .....	2
45	PAHZZ	96906	MS16824--4062	RING, RETAINING, EXT .....	2
46	XBHZZ	80063	SM-B-526894	CLIP, SPRING TENSION .....	1
47	XBHZZ	45722	TYPE F	SCREW, TAPPING .....	1
48	PAFZZ	80063	SCC730031	ALIGNMENT TOOL, ELEC.....	1
49	PAHZZ	96906	MS21266-3H	GROMMET, NONMETALLIC.....	REF

END OF FIGURE



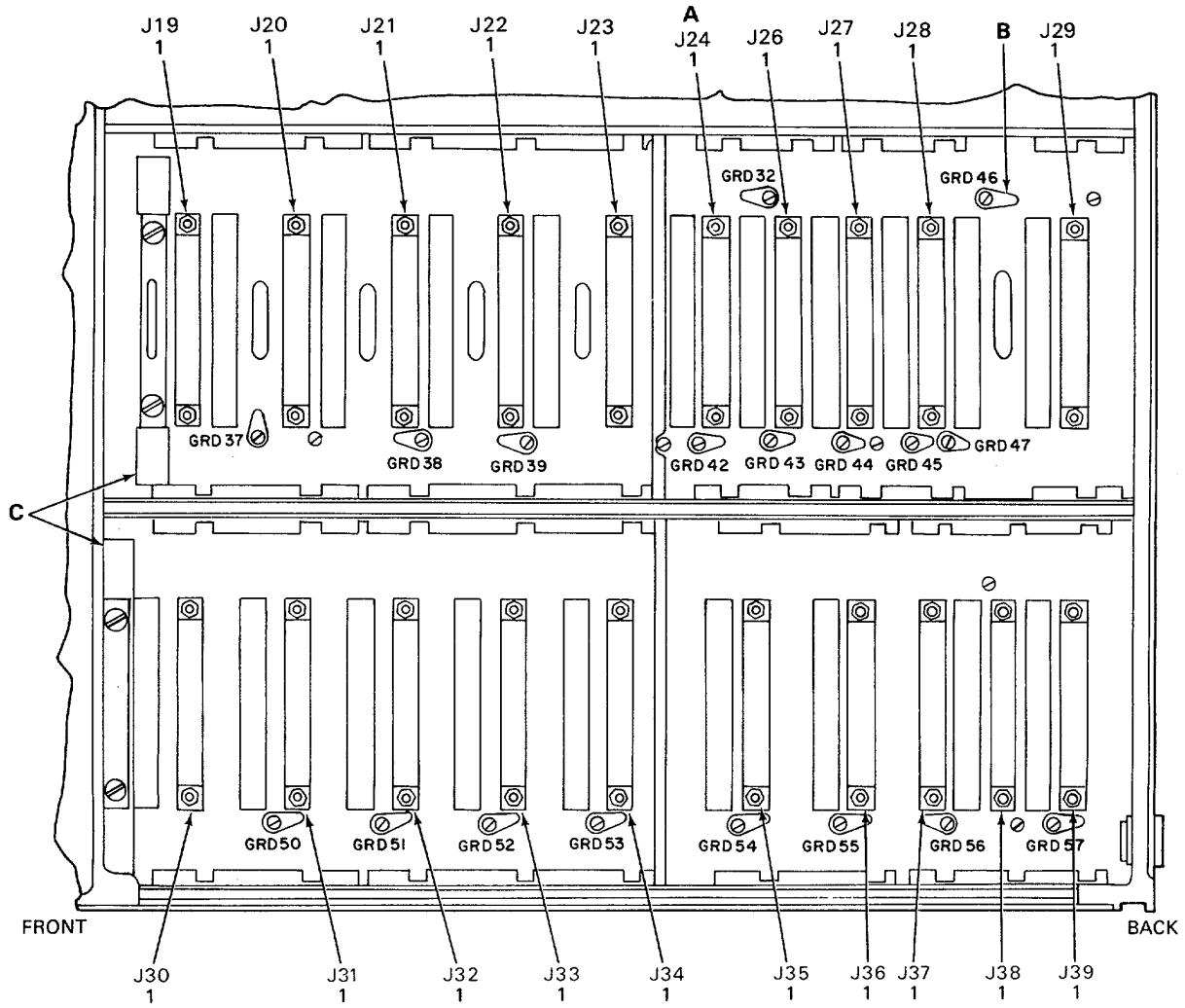

CONNECTOR PLATE RIGHT SIDE

CEOCS014

Figure 6. Connector Plate (Sheet 1 of 3)

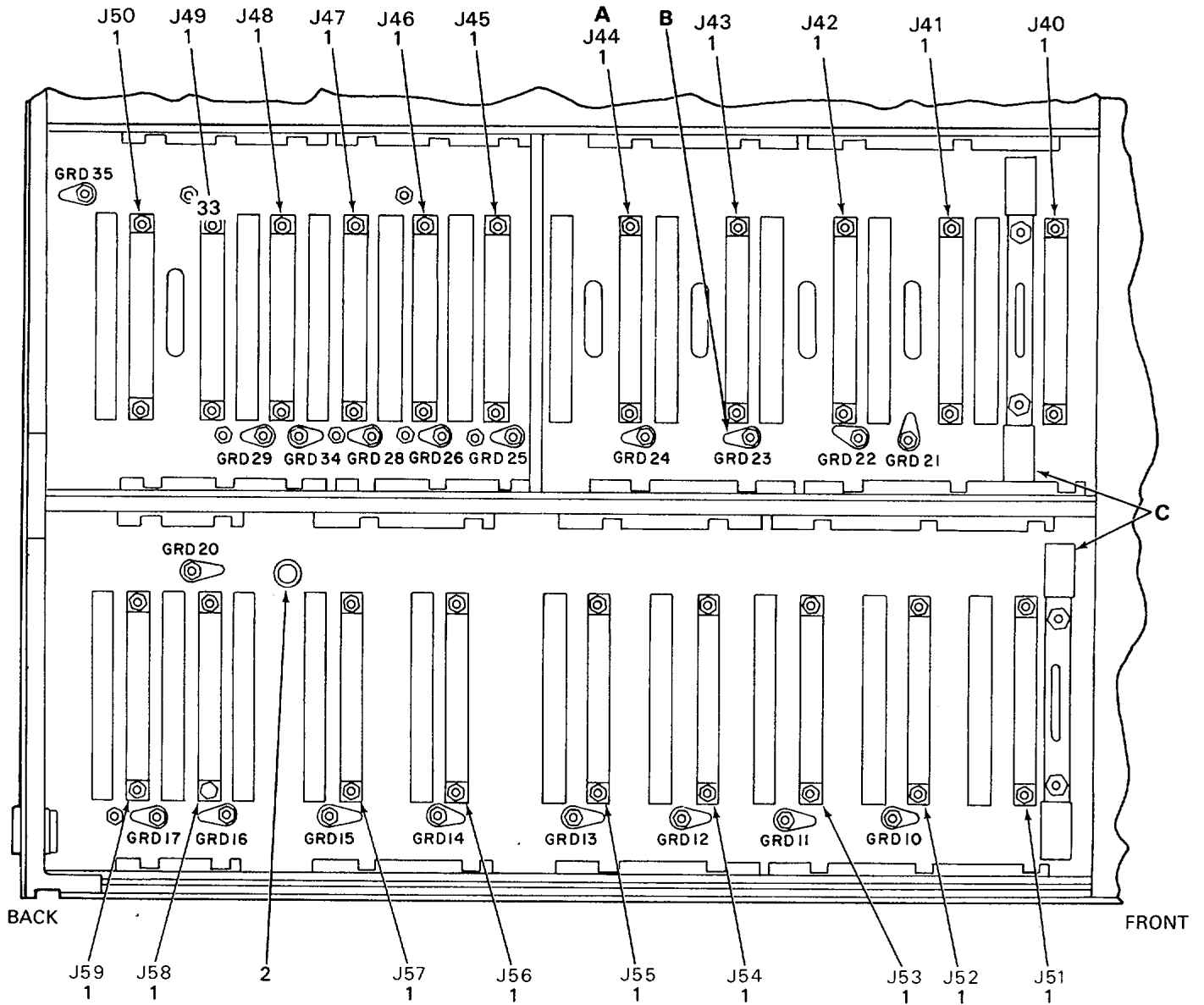

CONNECTOR PLATE LEFT SIDE

CEOCS015

Figure 6. Connector Plate (Sheet 2 of 3)

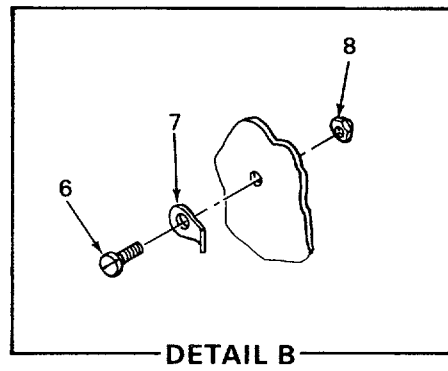
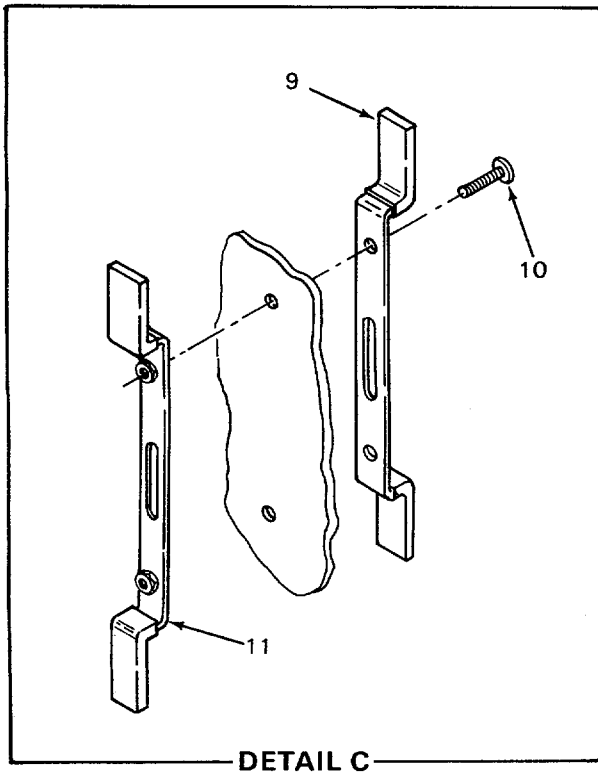
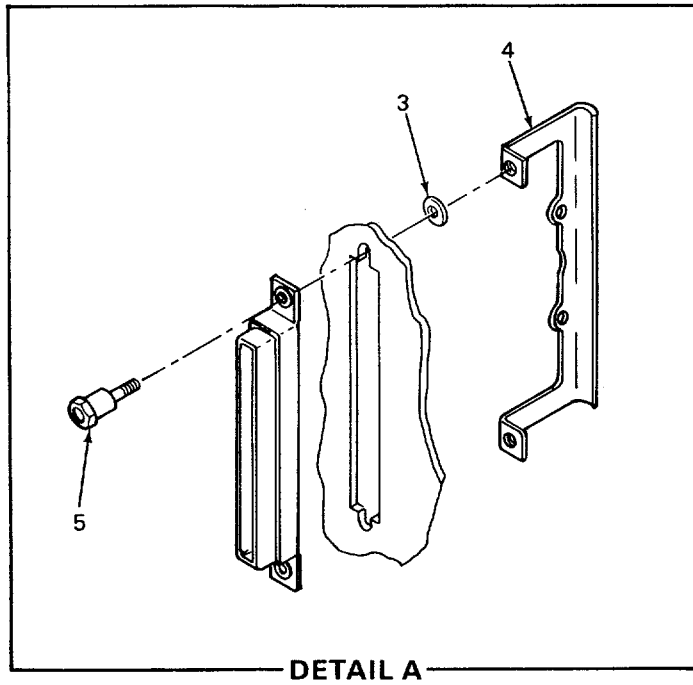

CEOCS016

Figure 6. Connector Plate (Sheet 3 of 3)

## SECTION II

TM 11-5805-367-34P-3-2

(1) ITEM NO	(2) SMR CODE	(3) FSCM	(4) PART NUMBER	(5) DESCRIPTION AND USABLE ON CODES(UOC)	(6) QTY
GROUP 00 FRONT/RIGHT SIDE VIEW FIGURE 6					
1	PAHZZ	80063	SM-C-526663	CONNECTOR, RECEPTACL.....	40
2	PAHZZ	80205	NA5557-4B	GROMMET, NONMETALLIC.....	1
3	PAHZZ	80063	SM-B-526666	WASHER, FLAT.....	80
4	XBHZZ	80063	SM-C-526664	BRACKET, ANGLE.....	40
5	XBHZZ	80063	SM-B-526665	SOCKET.....	80
6	PAHZZ	96906	MS-51957-14	SCREW, MACHINE.....	38
7	PAHZZ	96906	MS77068-1	TERMINAL, LUG.....	38
8	PAHZZ	96906	MS21044C04	NUT, SELF-LOCKING, HE.....	38
9	XBHZZ	80063	SM-B-529283	STRAP, RETAINING.....	2
10	PAHZZ	96906	MS35233-30	SCREW, MACH, PAN HD.....	4
11	XBHZZ	80063	SM-B-529285	STRAP, RETAINING.....	2

END OF FIGURE

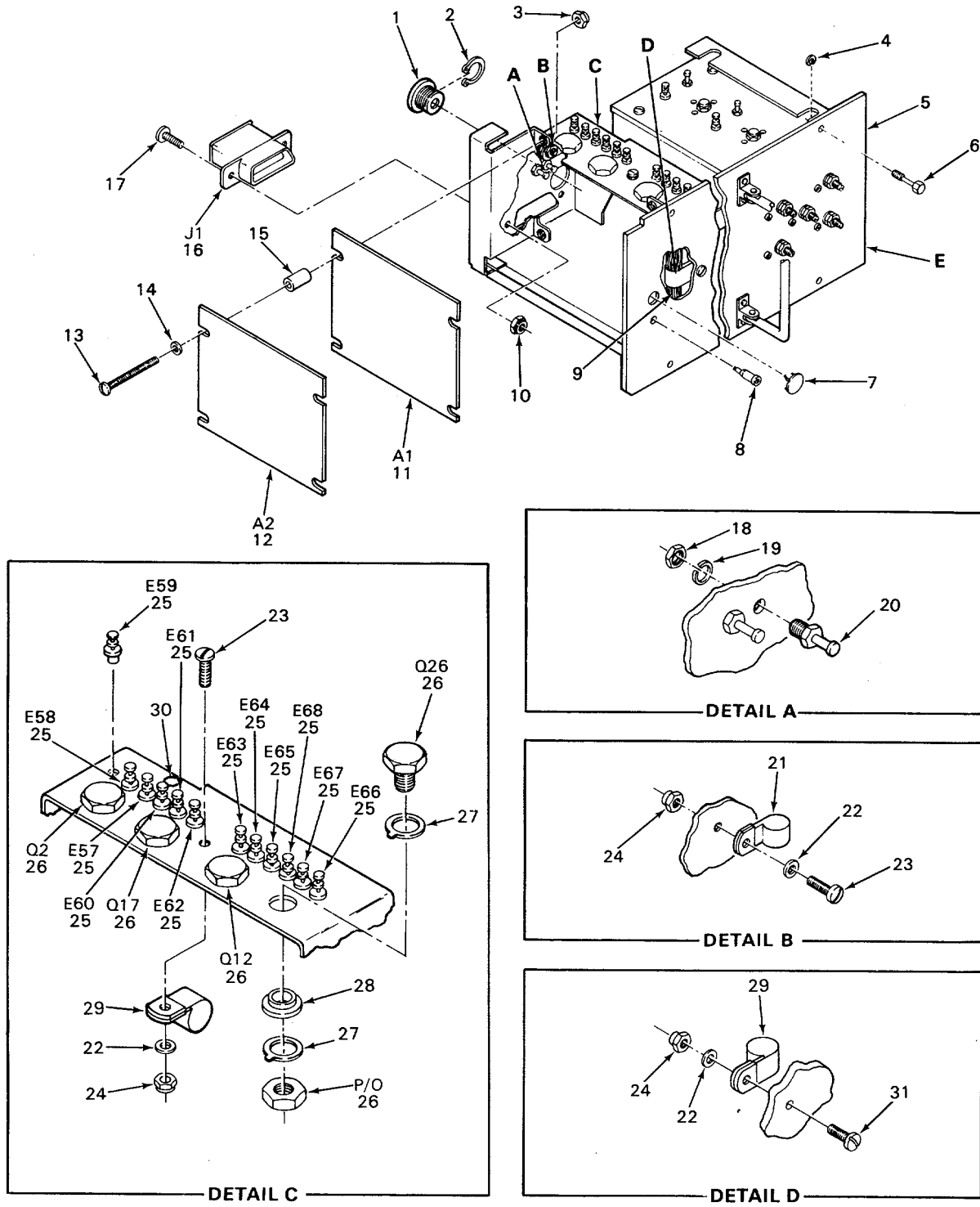

CEOCS017

Figure 7. Power Supply (A1) (Sheet 1 of 3)

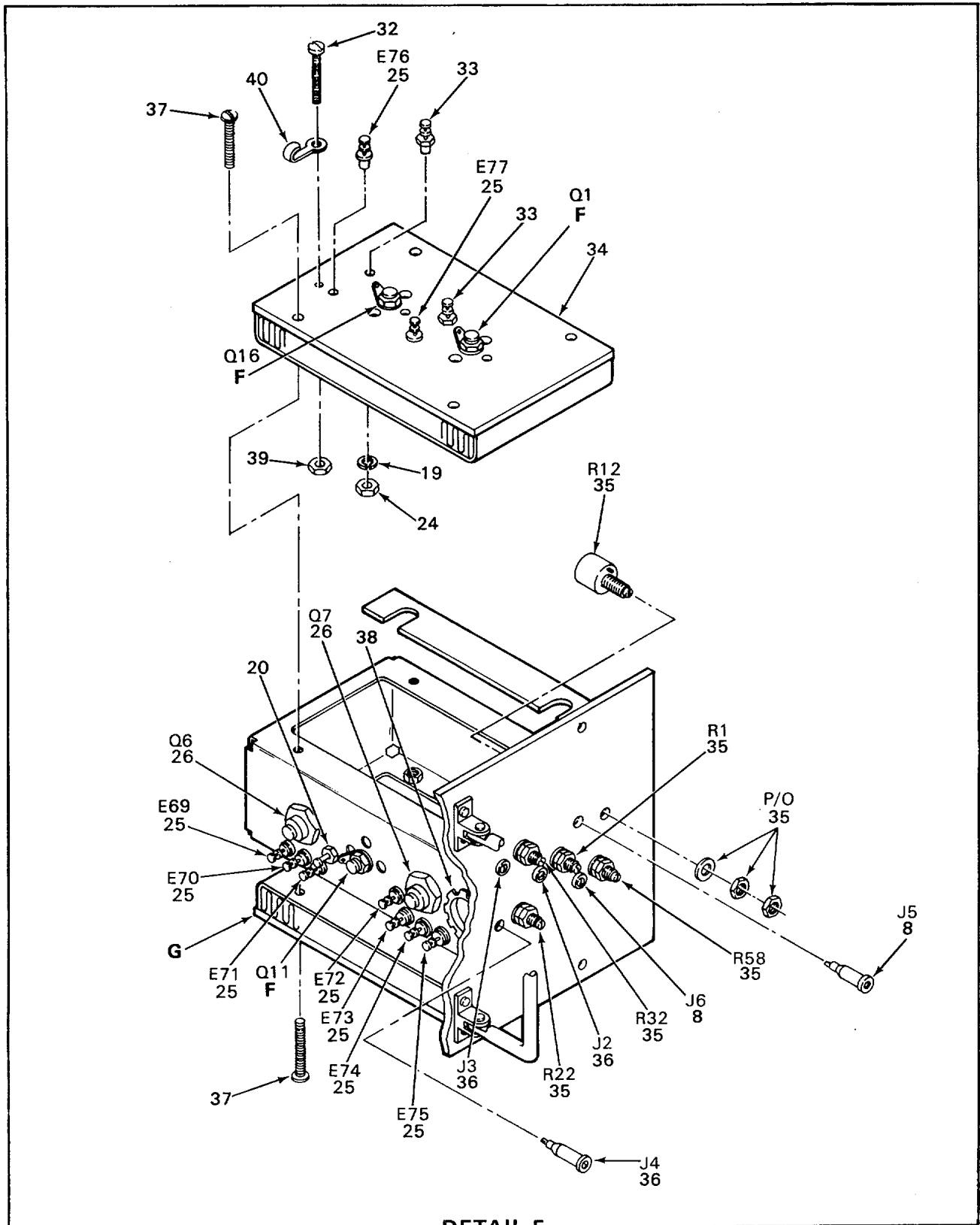

DETAIL E

CEOCS018

Figure 7. Power Supply, (A1) (Sheet 2 of 3)

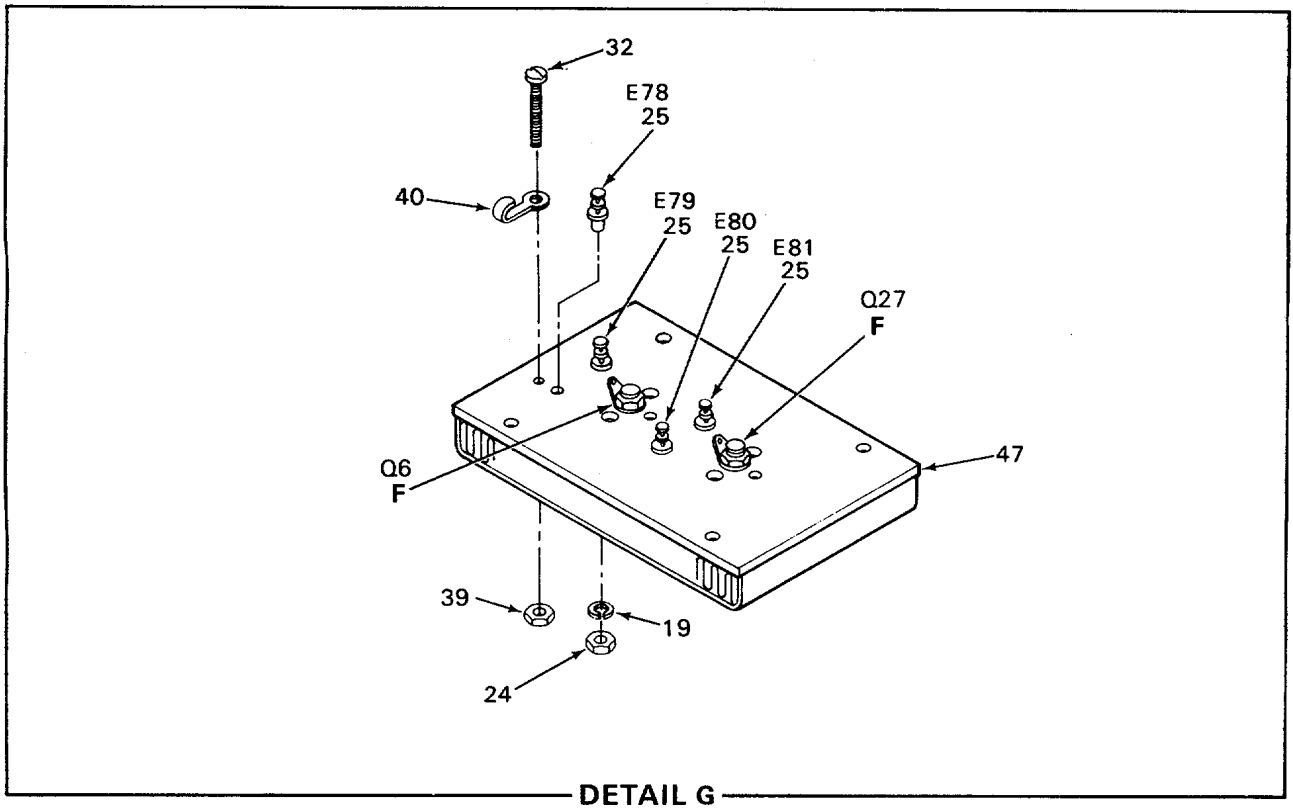
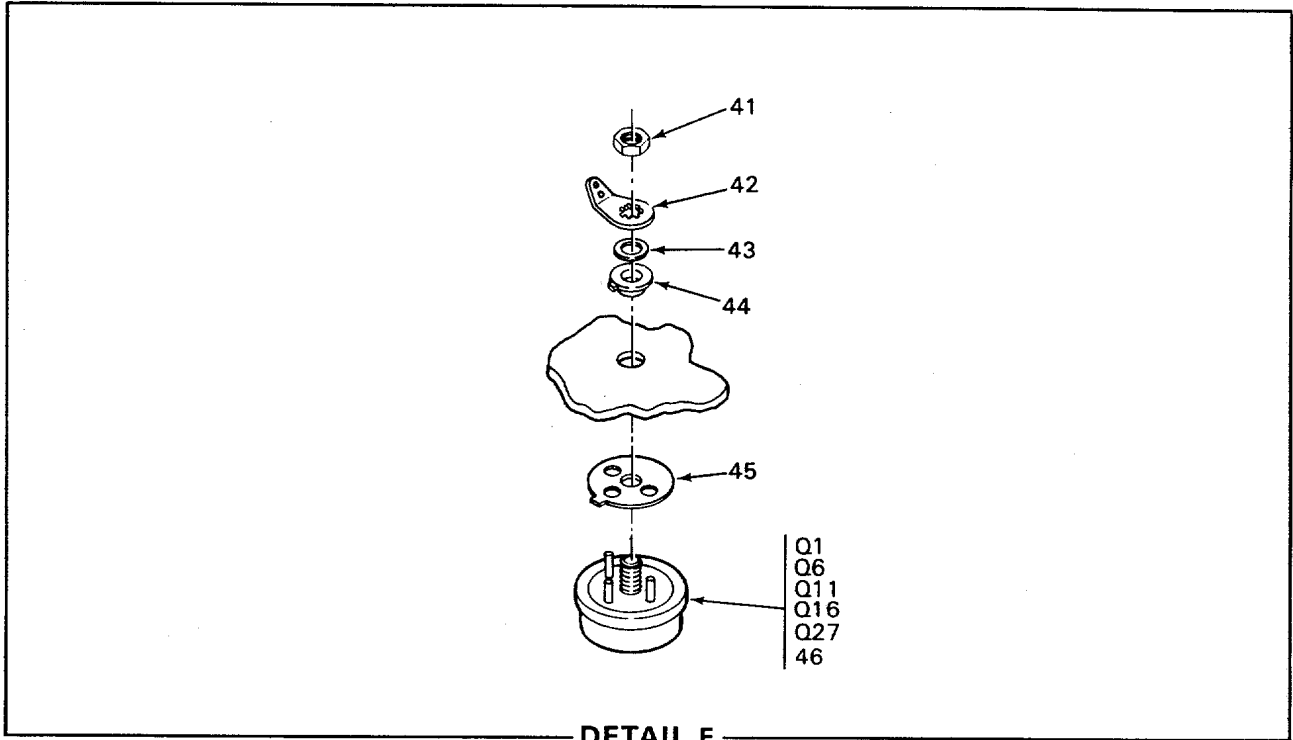

CEOCS019

Figure 7. Power Supply (A1) (Sheet 3 of 3)

## SECTION II

TM 11-5805-367-34P-3-2

(1) ITEM NO	(2) SMR CODE	(3) FSCM	(4) PART NUMBER	(5) DESCRIPTION AND USABLE ON CODES(UOC)	(6) QTY
GROUP 01 POWER SUPPLY (A1) FIGURE 7					
1	XBHZZ	80063	SM-B-526691	BUSHING, GUIDE .....	1
2	PAHZZ	96906	MS16624-4050	RING, RETAINING .....	1
3	XBHZZ	80063	SM-B-527621-2	NUT, CAP .....	1
4	PAHZZ	72794	Y166	RING, RETAINING .....	4
5	XBHZZ	80063	SM-E-526631	CHASSIS, PWR, SUP .....	1
6	PAHZZ	72794	UH3T25	1 STUD, TURNLOCK FAST .....	4
7	XBHZZ	57771	D2724	BUTTON, PLUG .....	1
8	PAHZZ	98291	SKT-5BC VIOLET	JACK, TIP .....	3
9	XBHZZ	80063	SM-D-526632	WIRING HARNESS, POWE .....	1
10	XBHZZ	80063	SM-B-529127-2	NUT, SLFLKG, HEX .....	2
11	PAHHH	80063	SM-D-526531	POWER SUPPLY SUBASS (SEE FIGURE 8 .....	1
FOR BREAKDOWN).					
12	PAOHH	80063	SM-D-526532	POWER SUPPLY SUBASS (SEE FIGURE 9 .....	1
FOR BREAKDOWN).					
13	PAHZZ	96906	MS51957-36	SCREW, MACHINE .....	4
14	PAHZZ	96906	MS15795-805	WASHER, FLAT .....	4
15	XBHZZ	80063	SM-B-526690	BUSHING, SPACER .....	4
16	PAHZZ	81349	M83515/1-02	CONNECTOR, RECEPTACL .....	1
17	PAHZZ	80063	SM-B-526600-8	SCREW, MACHINE .....	2
18	PAHZZ	96906	MS20364-632A	WASHER .....	3
19	PAHZZ	96906	MS35333-37	WASHER, LOCK .....	5
20	XBHZZ	86577	SS-5336-1	STUD, TERMINAL .....	3
21	PAHZZ	80205	NAS1397R5	CLAMP, LOOP .....	1
22	PAHZZ	80063	SM-B-527553-10	WASHER, FLAT .....	3
23	PAHZZ	96906	MS35233-30	SCREW, MACH, PAN HD .....	
24	PAHZZ	96906	MS21044C06	NUT, SELF-LOCKING, HE .....	5
25	PAHZZ	71279	ES-5196-1	TERMINAL, STUD .....	25
26	PAHZZ	81349	JAN2N1O42	TRANSISTOR .....	6
27	XBHZZ	60119	293207	WASHER, KEY .....	12
28	PAHZZ	60119	293017	INSULATOR, BUSHING .....	6
29	PAHZZ	80205	NAS1397P6N	CLAMP, LOOP .....	2
30	PAHZZ	80205	NAS557-4B	GROMMET, NONMETALLIC .....	1
31	PAHZZ	96906	MS35249-37	SCREW, MACH, FL HD .....	1
32	PAHZZ	81348	MS51957-15	SCREW, MACHINE .....	2
33	XBHZZ	86577	SS-5336-2	STUD, TERMINAL .....	2
34	XBHZZ	92218	B-2515-P2	HEAT SINK, ELEC .....	1
35	PAHZZ	02297	AP05348-102	RES, VAR, WW .....	5
36	PAHZZ	81349	M39024/12-02	JACK, TIP .....	3
37	PAHZZ	96906	MS35233-34	SCREW, MACHINE .....	8
38	PAHZZ	96906	MS21266-2N	GROMMET, NONMETALLIC .....	V
39	PAHZZ	96906	MS21044C04	NUT, SELF-LOCKING, HE .....	2
40	PAHZZ	77147	4034	TERMINAL, LUG .....	2
41	PAHZZ	96906	MS35650-104	NUT, PLAIN, HEXAGON .....	5
42	PAHZZ	78189	2104-10-00	TERMINAL, LUG .....	5
43	PAHZZ	96906	MS15795-808	WASHER, FLAT .....	5
44	PAHZZ	60119	294834	INSULATOR, BUSHING .....	5
45	PAHZZ	60119	294665	WASHER, KEY .....	5
46	PAHZZ	81349	JAN2N174A	TRANSISTOR .....	5



SECTION II

TM 11-5805-367-34P-3-2

(1) ITEM NO	(2) SMR CODE	(3) FSCM	(4) PART NUMBER	(5) DESCRIPTION AND USABLE ON CODES(UOC)	(6) QTY
47	XBHZZ	92218	B-2515-P3	HEAT SINK, ELEC .....	1

END OF FIGURE

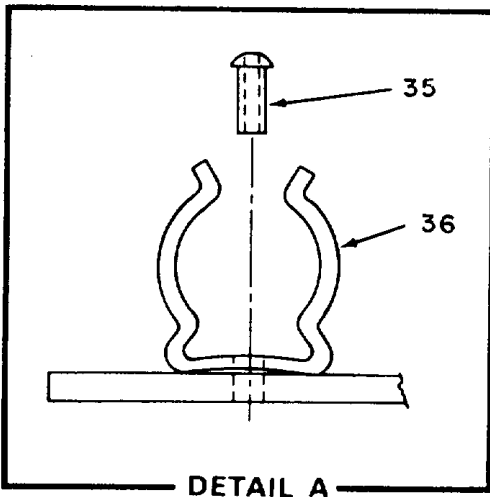
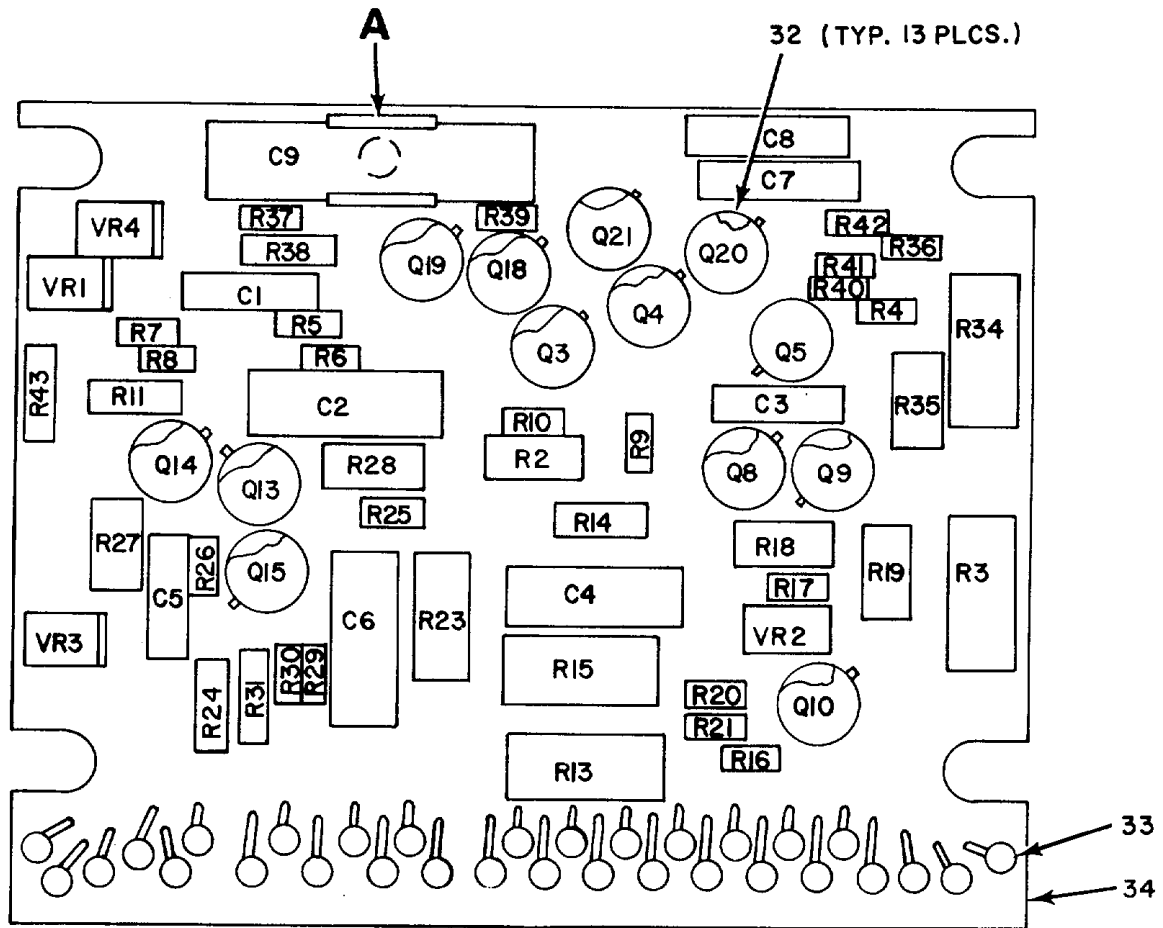

CEOCS020

Figure 8. Circuit Card Assembly (A1A1) (Sheet 1 of 2)

REF. DES.	ITEM NO.	REF. DES.	ITEM NO.	REF. DES.	ITEM NO.	REF. DES.	ITEM NO.
C1	1	Q14	6	R13	15	R30	13
C2	2	Q15	6	R14	16	R31	23
C3	1	Q18	6	R15	15	R34	24
C4	3	Q19	6	R16	17	R35	25
C5	1	Q20	6	R17	13	R36	9
C6	3	Q21	6	R18	7	R37	10
C7	4	R2	7	R19	18	R38	26
C8	4	R3	8	R20	13	R39	27
C9	5	R4	9	R21	10	R40	28
Q3	6	R5	10	R23	19	R41	29
Q4	6	R6	11	R24	20	R42	13
Q5	6	R7	12	R25	21	R43	30
Q8	6	R8	12	R26	22	VR1	31
Q9	6	R9	10	R27	18	VR2	31
Q10	6	R10	13	R28	7	VR3	31
Q13	6	R11	14	R29	10	VR4	31

NOTE FOR COMPLETE REFERENCE DESIGNATION PREFIX WITH 1A1/2A1A1

CEOCSO21

Figure 8. Circuit Card Assembly (A1A1) (Sheet 2 of 2)

## SECTION II

TM 11-5805-367-34P-3-2

(1) ITEM NO	(2) SMR CODE	(3) FSCM	(4) PART NUMBER	(5) DESCRIPTION AND USABLE ON CODES(UOC)	(6) QTY
GROUP 0101 CIRCUIT CARD ASSEMBLY (A1A1) FIGURE 8					
1	PADZZ	81349	M39003/1-2272	CAP, FXD, SOLID ELEC .....	3
2	PADZZ	81349	M39003/1-2302	CAP, FXD, SOLID ELEC .....	1
3	PADZZ	81349	M39003/1-2263	CAP, FXD, SOLID ELEC .....	2
4	PADZZ	81349	M39006/01-2242	CAPACITOR, FIXED, ELE .....	2
5	PADZZ	81349	M39006/02-1293	CAPACITOR, FIXED, ELE .....	1
6	PADZZ	81349	JAN2N466	TRANSISTOR .....	13
7	PADZZ	80063	SM-B-526659-7	RES, FXD, WW .....	3
8	PADZZ	81349	RCR42G330JS	RESISTOR, FIXED, COMP .....	1
9	PADZZ	81348	RCR07G472JS	RESISTOR, FIXED, COMP .....	2
10	PADZZ	81349	RCR07G152JM	RES, FXD, COMP .....	5
11	PADZZ	81349	RCR07G561JM	RES, FXD, COMP .....	1
12	PADZZ	81349	RCR07G302JM	RES, FXD, COMP .....	2
13	PADZZ	81349	RCR07G511JM	RES, FXD, COMP .....	5
14	PADZZ	81349	RNC60H2003FS	RESISTOR, FIXED, FILM .....	1
15	PADZZ	81349	RCR42G150JM	RES, FXD, COMP .....	2
16	PADZZ	96906	M535043-11	RESISTOR, FIXED, COMP .....	1
17	PADZZ	81349	RCR07G202JM	RES, FXD, COMP .....	1
18	PADZZ	80063	SM-B-526659-5	RESISTOR, FIXED, WIRE .....	2
19	PADZZ	81349	RCR32G470JS	RESISTOR, FIXED, COMP .....	1
20	PADZZ	81349	RCR20G751JS	RESISTOR, FIXED, COMP .....	1
21	PADZZ	81349	RCR07G682JS	RESISTOR, FIXED, COMP .....	1
22	PADZZ	81349	RCR07G751JS	RESISTOR, FIXED, COMP .....	1
23	PADZZ	81349	RNR60H8872FM	RES, FXD, FILM .....	1
24	PADZZ	81349	RCR42G560JS	RESISTOR, FIXED, COMP .....	1
25	PADZZ	80063	SM-B-526659-9	RES, FXD, WW .....	1
26	PADZZ	81349	RCR20G242JS	RESISTOR, FIXED, COMP .....	1
27	PADZZ	81349	RCR07G332JM	RES, FXD, COMP .....	1
28	PADZZ	81349	RCR07G222JM	RES, FXD, COMP .....	1
29	PADZZ	81349	RCR07G102JS	RESISTOR, FIXED, COMP .....	1
30	PADZZ	81349	RNC60H4993FS	RESISTOR, FIXED, FILM .....	1
31	PADZZ	81349	JAN1N429	SEMICONDUCTOR DEVIC .....	4
32	PADZZ	07047	10076-DAP	MOUNT, TRANSISTOR .....	13
33	PADZZ	81349	SE12XC04	TERMINAL, STUD .....	31
34	XBDZZ	80063	SM-D-526533	PANEL .....	1
35	PADZZ	61957	SE-35	EYELET, METALLIC .....	1
36	PADZZ	96906	MS17160-9	CLIP, SPRING TENSION .....	1

END OF FIGURE

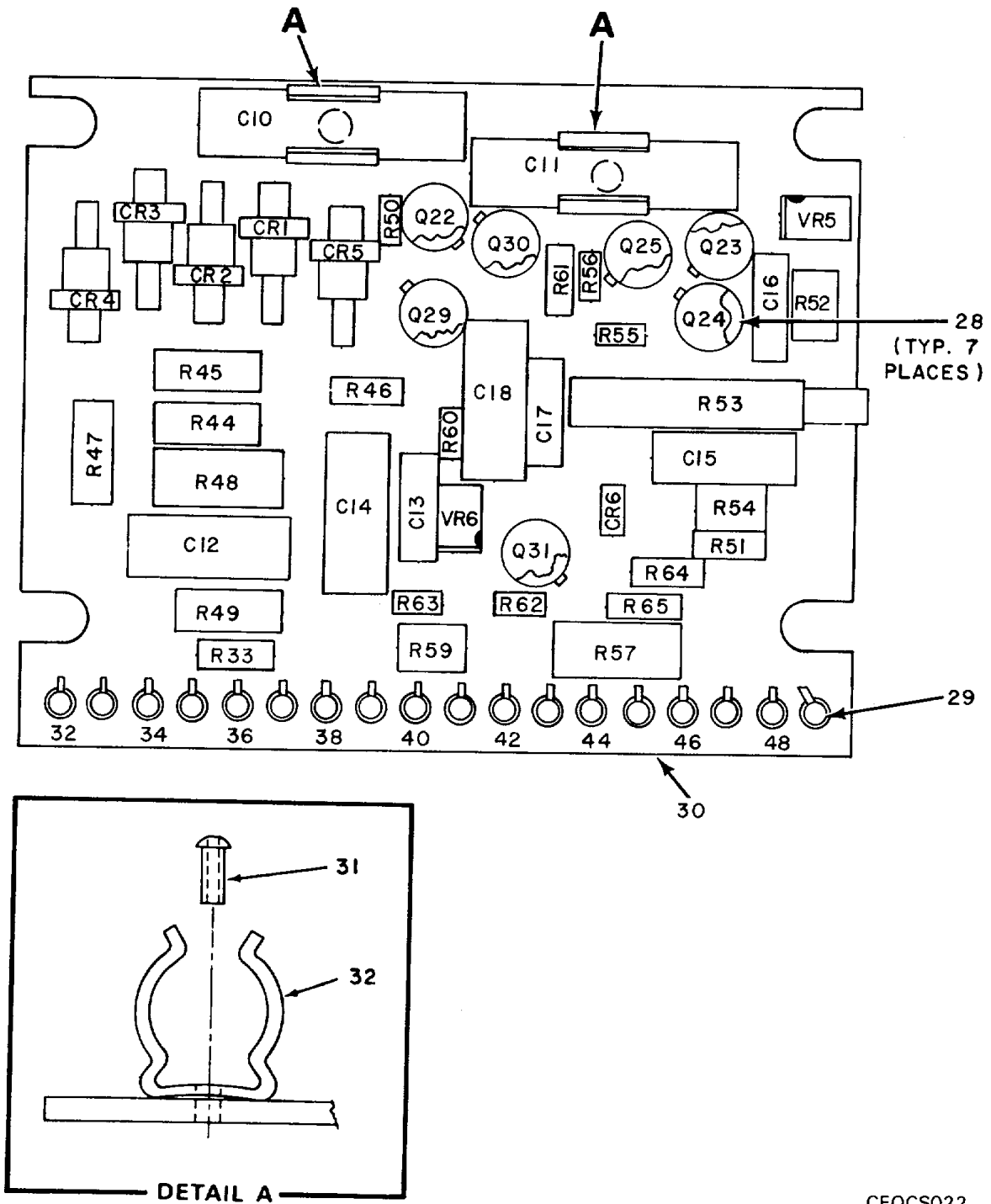

CEOCS022

Figure 9. Circuit Card Assembly (A1A2) (Sheet 1 of 2)

REF. DES.	ITEM NO.	REF. DES.	ITEM NO.	REF. DES.	ITEM NO.	REF. DES.	ITEM NO.	REF. DES.	ITEM NO.
CR1	1	C14	4	Q30	9	R51	16	R62	25
CR2	1	C15	6	Q31	9	R52	17	R63	23
CR3	1	C16	5	R33	10	R53	18	R64	10
CR4	1	C17	5	R44	11	R54	19	R65	26
CR5	1	C18	4	R45	11	R55	20	VR5	27
CR6	2	Q22	7	R45	12	R56	20	VR6	27
C10	3	Q23	8	R47	11	R57	21		
C11	3	Q24	8	R48	13	R59	22		
C12	4	Q25	8	R49	14	R60	23		
C13	5	Q29	9	R50	15	R61	24		

NOTE:  
FOR COMPLETE REFERENCE DESIGNATION PREFIX WITH 1A12A1A2

CEOCS023

Figure 9. Circuit Card Assembly (A1A2) (Sheet 2 of 2)

## SECTION II

TM 11-5805-367-34P-3-2

(1) ITEM NO	(2) SMR CODE	(3) FSCM	(4) PART NUMBER	(5) DESCRIPTION AND USABLE ON CODES(UOC)	(6) QTY
GROUP 0102 CIRCUIT CARD ASSEMBLY (A1A2) FIGURE 9					
1	PAHZZ	81349	JAN1N538	SEMICONDUCTOR DEVIC .....	5
2	PAHZZ	81349	USN1N3136	DIODE, SEMICONDUCTOR.....	1
3	PAHZZ	81349	M39006/01-3097	CAPACITOR, FIXED, ELE .....	2
4	PAHZZ	81349	M39003/1-2302	CAP, FXD, SOLID ELEC .....	3
5	PAHZZ	81349	M39003/1-2272	CAP, FXD, SOLID ELEC .....	3
6	PAHZZ	81349	M39003/1-2263	CAP, FXD, SOLID ELEC .....	1
7	PAHZZ	81349	JAN2N1308	TRANSISTOR .....	1
8	PAHZZ	81349	JAN2N428	TRANSISTOR .....	3
9	PAHZZ	81349	JAN2N466	TRANSISTOR .....	3
10	PAHZZ	81349	RCR20G751JS	RESISTOR, FIXED, COMP .....	2
11	PAHZZ	81349	RCR32G240JS	RESISTOR, FIXED, COMP .....	3
12	PAHZZ	81349	RCR20G382JM	RES, FXD, COMP .....	1
13	PAHZZ	81349	RCR42G510JS	RESISTOR, FIXED, COMP .....	1
14	PAHZZ	81349	RCR32G122JS	RESISTOR, FIXED, COMP .....	1
15	PAHZZ	81349	RCR07G272JS	RESISTOR, FIXED, COMP .....	1
16	PAHZZ	81349	RCR20G622JS	RESISTOR, FIXED, COMP .....	1
17	PAHZZ	80063	SM-B-526659-6	RES, FXD, WW .....	1
18	PAHZZ	80294	224P-716-RC-501M	RES, VAR.....	1
19	PAHZZ	80063	SM-B-526659-8	RES, FXD, WW .....	1
20	PAHZZ	81349	RCR07G682JS	RESISTOR, FIXED, COMP .....	2
21	PAHZZ	81349	RCR42G750JS	RESISTOR, FIXED, COMP .....	1
22	PAHZZ	80063	SM-B-526659-5	RESISTOR, FIXED, WIRE.....	1
23	PAHZZ	81349	RCR07G152JS	RESISTOR, FIXED, COMP .....	2
24	PAHZZ	96906	MS35043-11	RESISTOR, FIXED, COMP .....	1
25	PAHZZ	81349	RCR07G511JM	RES, FXD, COMP .....	1
26	PAHZZ	81349	RNR60H2443FM	RES, FXD, FILM.....	1
27	PAHZZ	81349	JAN1N429	SEMICONDUCTOR DEVIC .....	2
28	XBHZZ	07047	10076-DAP	MOUNT, TRANSISTOR.....	7
29	PAHZZ	81349	SE12XC04	TERMINAL, STUD.....	18
30	XBHZZ	80063	SM-D-526534	PANEL.....	1
31	XBHZZ	61957	SE-35	EYELET, METALLIC.....	2
32	PAHZZ	96906	MS17160-9	CLIP, SPRING TENSION .....	2

END OF FIGURE

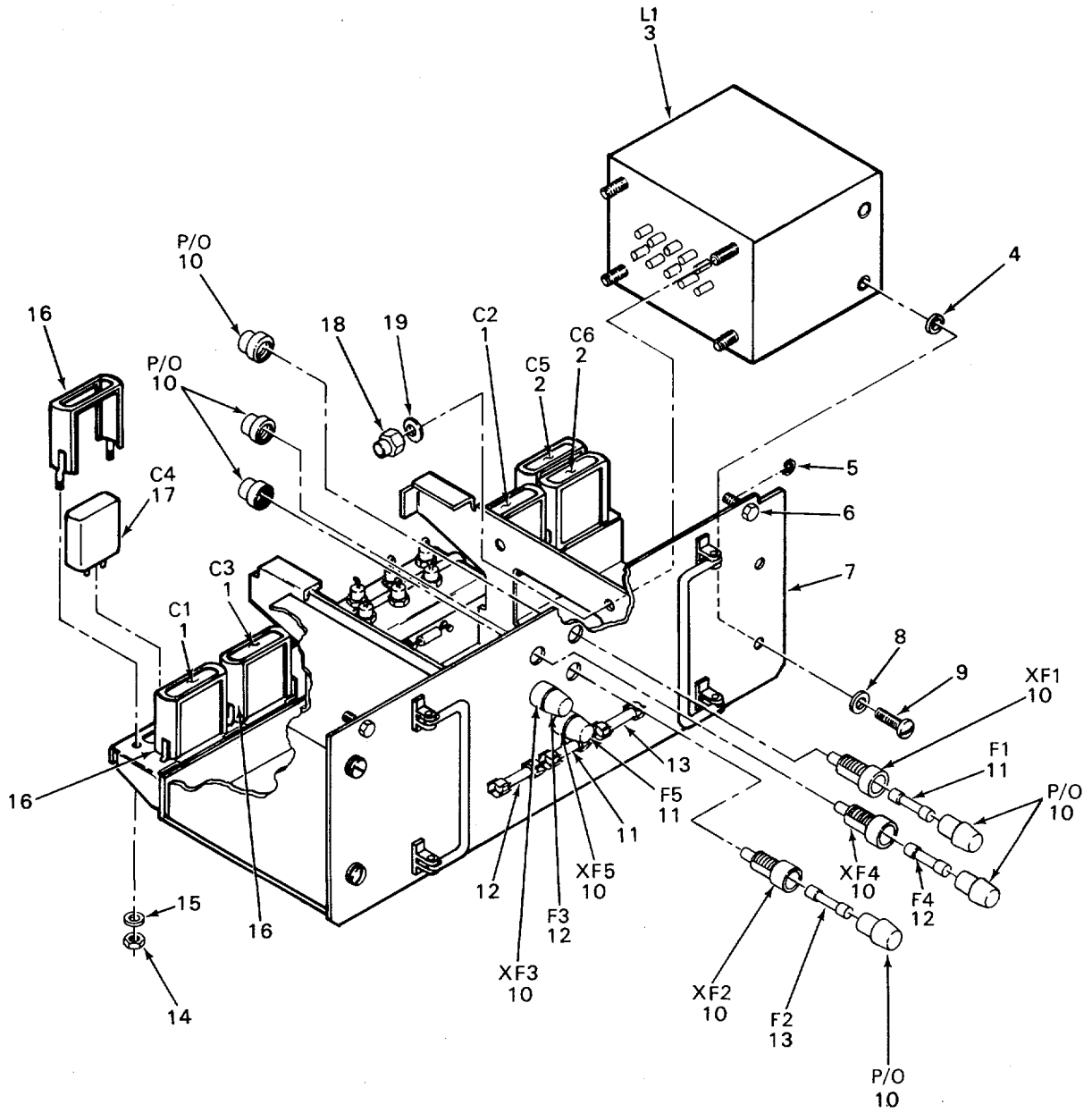

CEOCS024

Figure 10. Power Supply (A19) (Sheet 1 of 3)



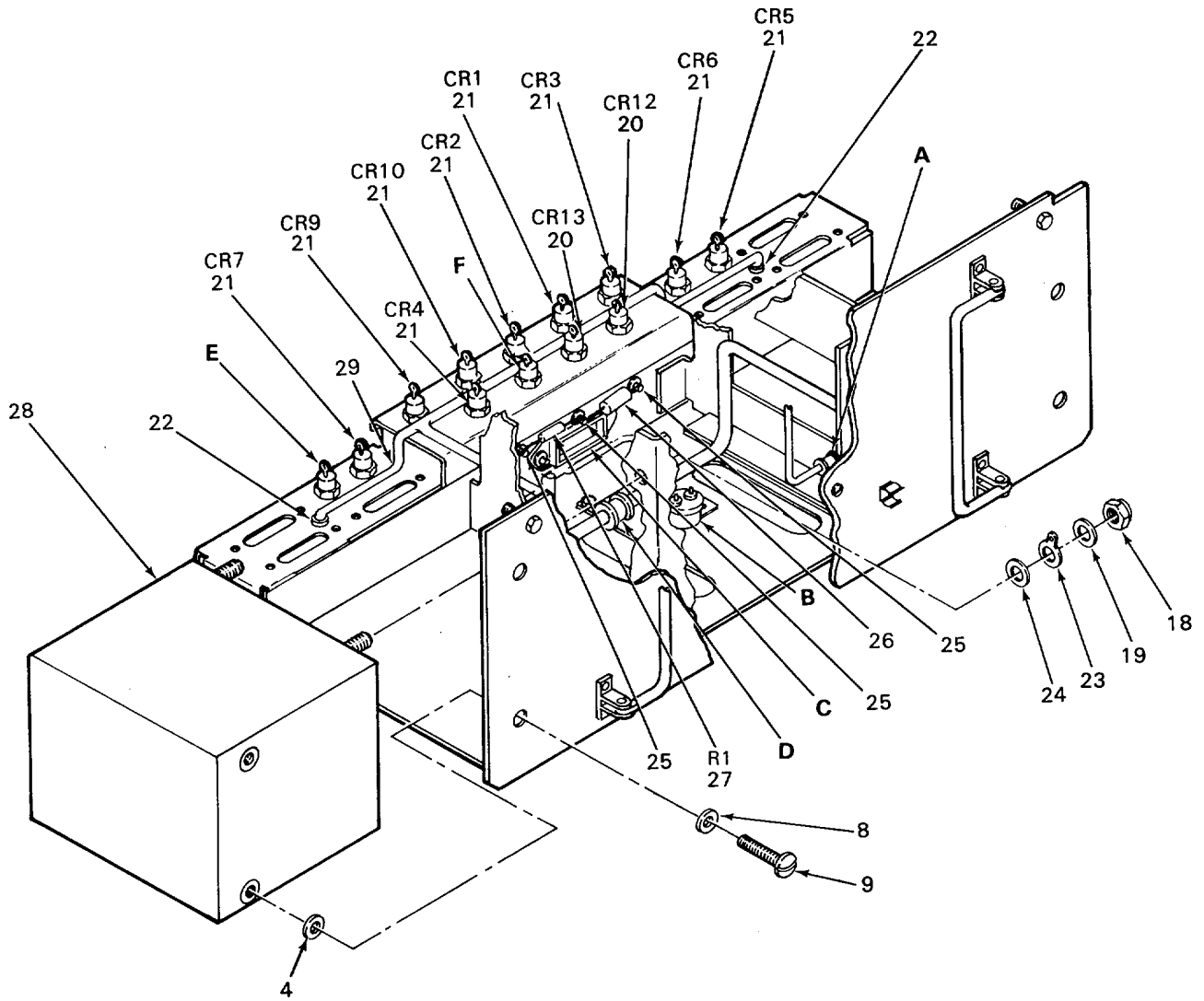

CEOCS025

Figure 10. Power Supply (A19) (Sheet 2 of 3)

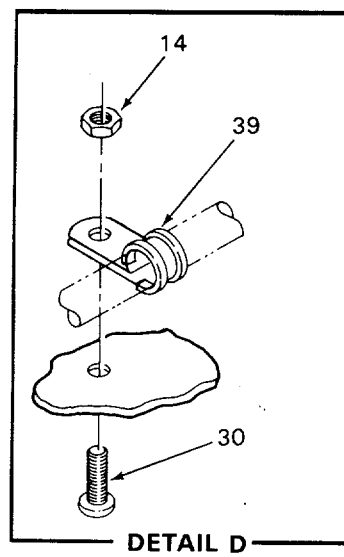
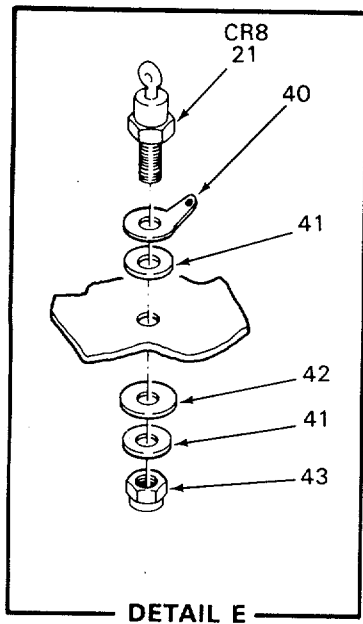
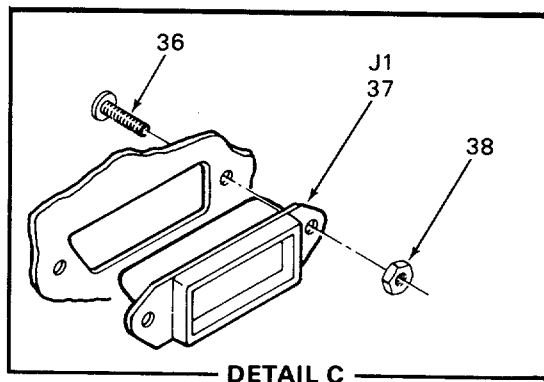
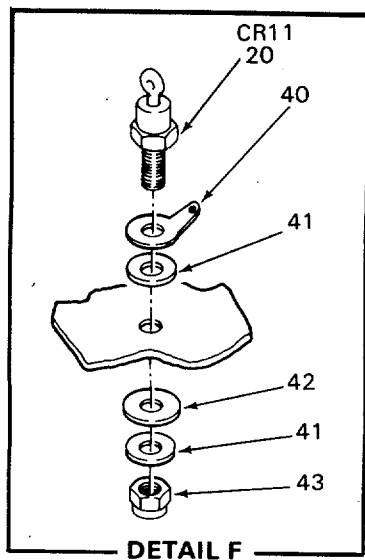
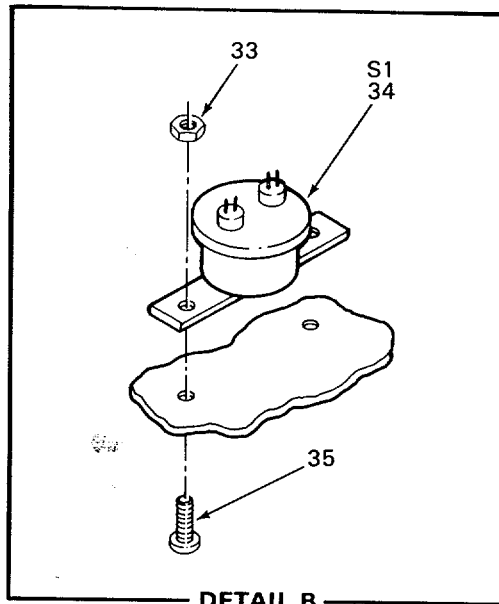
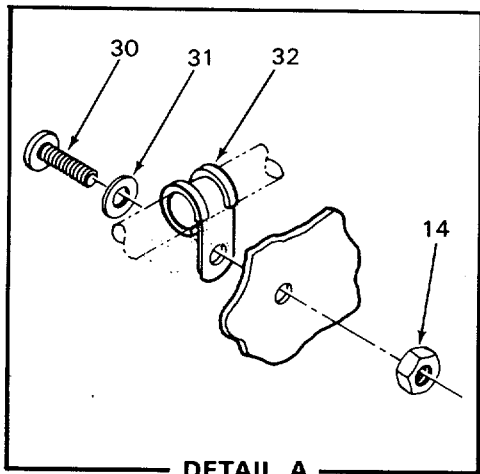

CE0CS026

Figure 10. Power Supply (A19) (Sheet 3 of 3)

## SECTION II

TM 11-5805-367-34P-3-2

(1) ITEM NO	(2) SMR CODE	(3) FSCM	(4) PART NUMBER	(5) DESCRIPTION AND USABLE ON CODES(UOC)	(6) QTY
				GROUP 02	
				POWER SUPPLY (A19)	
				FIGURE 10	
1	PAHZZ	14655	RC64-5046	CAPACITOR, FIXED, ELE.....	3
2	PAHZZ	14655	RC64-5085	CAPACITOR, FIXED, ELE.....	2
3	PAHZZ	49956	160992	REACTOR.....	1
4	PAHZZ	80063	SM-B-527552-5	WASH.....	4
5	PAHZZ	72794	Y166	RING, RETAINING.....	6
6	PAHZZ	80063	SM-B-526881-2	SCREW, EXTERNALLY RE.....	6
7	XBHZZ	80063	SM-E-526627	CHASSIS.....	1
8	PAHZZ	96906	MS15795-808	WASHER, FLAT.....	4
9	PAHZZ	96906	MS51958-66	SCREW, MACHINE.....	4
10	PAHZZ	81349	FHN26G	FUSEHOLDER.....	5
11	PAHZZ	81349	F02A250V3A	FUSE, CARTRIDGE.....	3
12	PAHZZ	81349	F02A250V2A	FUSE, CARTRIDGE.....	3
13	PAHZZ	81349	F02A250V5A	FUSE, CARTRIDGE.....	2
14	PAHZZ	96906	MS21044C06	NUT, SELF-LOCKING, HE.....	14
15	PAHZZ	96906	MS15795-806	WASHER, FLAT.....	12
16	PAHZZ	80063	SM-B-526859	RETAINER, CAPACITOR.....	6
17	PAHZZ	81349	CL55BJ102MPG	CAPACITOR, FIXED, ELE.....	1
18	PAHZZ	96906	MS17830-4C	NUT, SELF-LOCKING, HE.....	8
19	PAHZZ	96906	MS15795-810	WASHER, FLAT.....	8
20	PAHZZ	81349	JANIN2974B	SEMICONDUCTOR DEVIC.....	3
21	PAHZZ	81349	JAN-IN1202A	SEMICONDUCTOR DEVIC.....	10
22	PAHZZ	80205	HAS557-4B	GROMET, NONMETALLIC.....	2
23	PAHZZ	79963	7	TERMINAL.....	2
24	PAHZZ	96906	MS35333-40	WASHER, LOCK.....	2
25	PAHZZ	71279	ES-5196-1	TERMINAL, STUD.....	3
26	PAHZZ	81349	RCR42G510JS	RESISTOR, FIXED, COMP.....	1
27	PAHZZ	81349	RCR32G181JS	RESISTOR, FIXED, COMP.....	1
28	PAHZZ	80063	SM-B-526615	TRANSFORMER, POWER.....	1
29	XBDZZ	80063	SM-D-526590	WRG HARN, PWR SPLY.....	1
30	PAHZZ	96906	MS35249-37	SCREW, MACH, FL HD.....	2
31	PAHZZ	95987	D4-140	WASHER, FLAT.....	1
32	PAHZZ	80205	WAS1397R3B	CLAMP, LOOP.....	1
33	PAHZZ	96906	MS21044-C04	NUT, SELF-LOCKING, HE.....	2
34	PAHZZ	14604	3100-66-1	SWITCH, THERMOSTATIC.....	1
35	PAHZZ	96906	MS35249-22	SCREW, MACHINE.....	2
36	PAHZZ	80063	SM-B-526600-10	SCREW, MACHINE.....	2
37	PAHZZ	81349	M83515/1-02	CONNECTOR, RECEPTACL.....	1
38	PAHZZ	80063	SM-B-529127-2	NUT, SLFLKG, HEX.....	2
39	PAHZZ	96906	MS21322-35	CLAMP, LOOP.....	1
40	PAHZZ	96906	MS35431-7	TERMINAL, LUG.....	13
41	PAHZZ	80063	SM-B-526526-4	WASHER.....	26
42	PAHZZ	80063	SM-B-526526-2	WASHER.....	13
43	PAHZZ	96906	MS21083N3	NUT, SELF-LOCKING, HE.....	13

END OF FIGURE

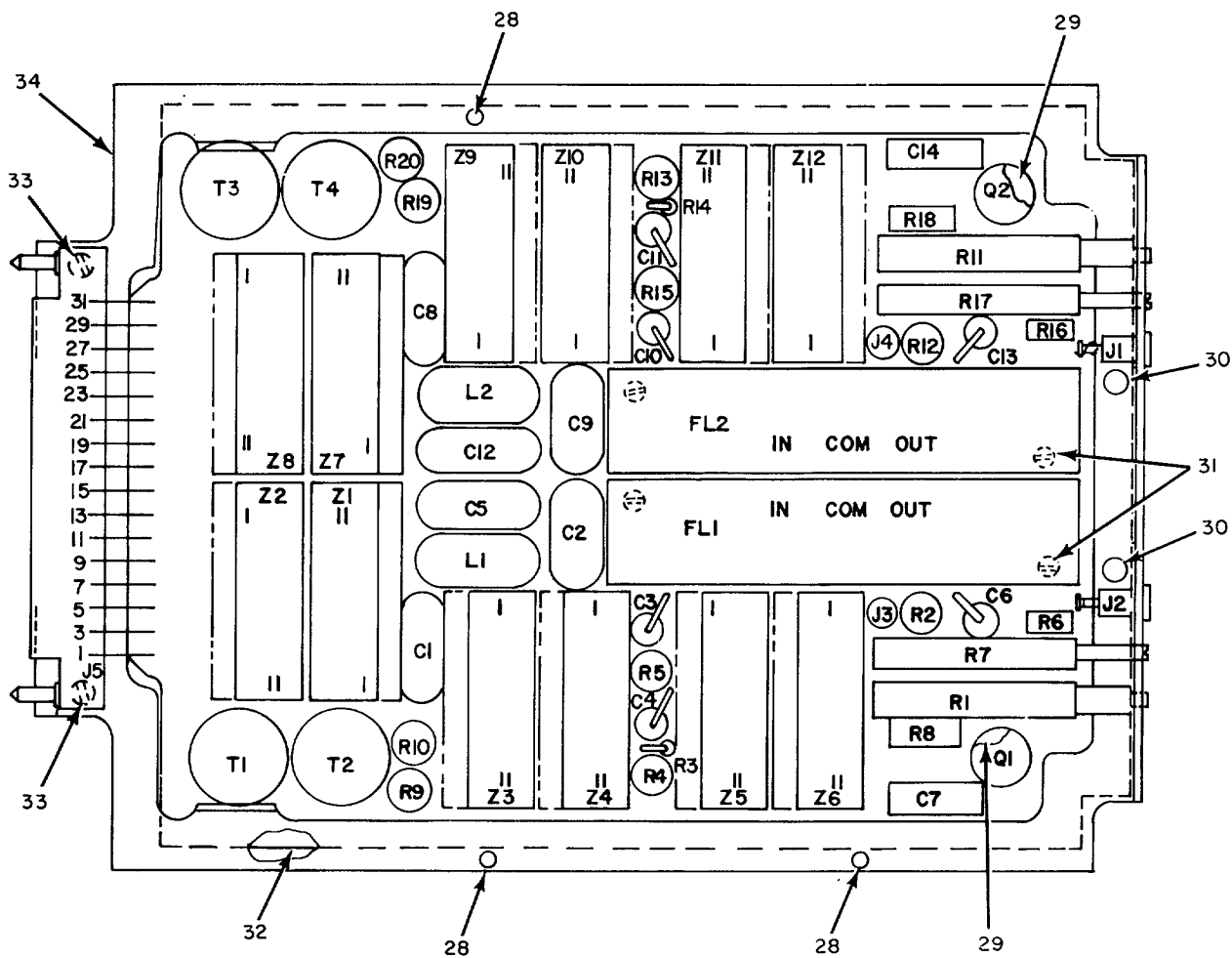

CEOCS027

Figure 11. Circuit Card Assembly (A2) (Sheet 1 of 2)

REF. DES.	ITEM NO.	REF. DES.	ITEM NO.	REF. DES.	ITEM NO.	REF. DES.	ITEM NO.
C1	1	J1	7	R8	19	T4	22
C2	2	J2	8	R9	20	Z1	23
C3	3	J3	9	R10	14	Z2	24
C4	4	J4	9	R11	13	Z3	24
C5	5	J5	10	R12	14	Z4	25
C6	3	L1	11	R13	14	Z5	26
C7	3	L2	11	R14	15	Z6	27
C8	1	Q1	12	R15	16	Z7	23
C9	2	Q2	12	R16	17	Z8	24
C10	3	R1	13	R17	18	Z9	24
C11	4	R2	14	R18	19	Z10	25
C12	5	R3	15	R19	14	Z11	26
C13	3	R4	14	R20	20	Z12	27
C14	3	R5	16	T1	21		
FL1	6	R6	17	T2	22		
FL2	6	R7	18	T3	21		

NOTE: FOR COMPLETE REFERENCE DESIGNATION  
PREFIX WITH A2

CEOCS028

Figure 11. Circuit Card Assembly (A2) (Sheet 2 of 2)

## SECTION II

TM 11-5805-367-34P-3-2

(1) ITEM NO	(2) SMR CODE	(3) FSCM	(4) PART NUMBER	(5) DESCRIPTION AND USABLE ON CODES(UOC)	(6) QTY
				GROUP 03	
				CIRCUIT CARD ASSEMBLY, (A2)	
				FIGURE 11	
1	PAHZZ	81349	CMR06F102JODM	CAP,FXD,MICA-DIEL .....	2
2	PAHZZ	81349	CMR06F432JODM	CAP,FXD,MICA-DIEL .....	2
3	PAHZZ	81349	M39003/1-2272	CAP,FXD,SOLID ELEC .....	6
4	PAHZZ	81349	M39003/1-2245	CAPACITOR,FIXED,ELE .....	2
5	PAHZZ	72136	DM20F472F030OWV	CAP,FIXED .....	
6	PAHZZ	94144	C51302	FILTER,LOW PASS .....	2
7	PAHZZ	98291	81SKT-5BCBROWN	JACK,TIP .....	1
8	PAHZZ	81349	M39024/12-02	JACK,TIP .....	1
9	PAHZZ	98291	SKT-117PC	JACK,TIP .....	2
10	PAHZZ	05041	000-405-0046	CONN,PLUG ELEC .....	1
11	PAHZZ	82068	5-71275	REACTOR,AUDIO .....	2
12	PAHZZ	81349	JAN2N396A	TRANSISTOR .....	2
13	PAHZZ	82094	224P-716-RC-201M	RES,VAR .....	2
14	PAHZZ	81349	RBR71L18200FR	RESISTOR,FIXED,WIRE .....	6
15	PAHZZ	81349	RCR07G223JM	RES,FXD,COMP .....	2
16	PAHZZ	81349	RBR71L60400FR	RESISTOR,FIXED,WIRE .....	2
17	PAHZZ	81349	RCR07G153JS	RESISTOR,FIXED,COMP .....	2
18	PAHZZ	80063	SM-B-526651-17	RESISTOR,VARIABLE,W .....	2
19	PAHZZ	81349	RCR2OG302JS	RESISTOR,FIXED,COMP .....	2
20	PAHZZ	81349	RBR71L499ROFR	RESISTOR,FIXED,WIRE .....	2
21	PAHZZ	49956	160980	TRANSFORMER,AUDIO F .....	2
22	PAHZZ	49956	160982	TRANSFORMER,AUDIO .....	2
23	PAHZZ	80063	SM-C-529054	MULTIPLEXER SUBASSE .....	2
24	PAHZZ	80063	SM-C-529006	MULTIPLEXER SUBASSE .....	4
25	PAHZZ	80063	SM-C-529051	MULTIPLEXER SUBASSE .....	2
26	PAHZZ	80063	SM-C-529036	MULTIPLEXER SUBASSE .....	2
27	PAHZZ	80063	SM-C-529039	MULTIPLEXER SUBASSE .....	2
28	XBHZZ	80063	SM-B-526670	PIN,STOP .....	3
29	XBHZZ	07047	10076-DAP	MOUNT,TRANSISTOR .....	2
30	XBHZZ	61957	SE-25	EYELET,METALLIC .....	2
31	PAHZZ	03038	LP57D6255	SCREW,SLFLKG .....	4
32	XBHZZ	80063	SM-D-526537	PANEL .....	1
33	PAHZZ	03038	LP57D4055	SCREW,SELF-LOCKING .....	2
34	XBHZZ	80063	SM-D-526694-1	FRAME,PCB .....	1

END OF FIGURE

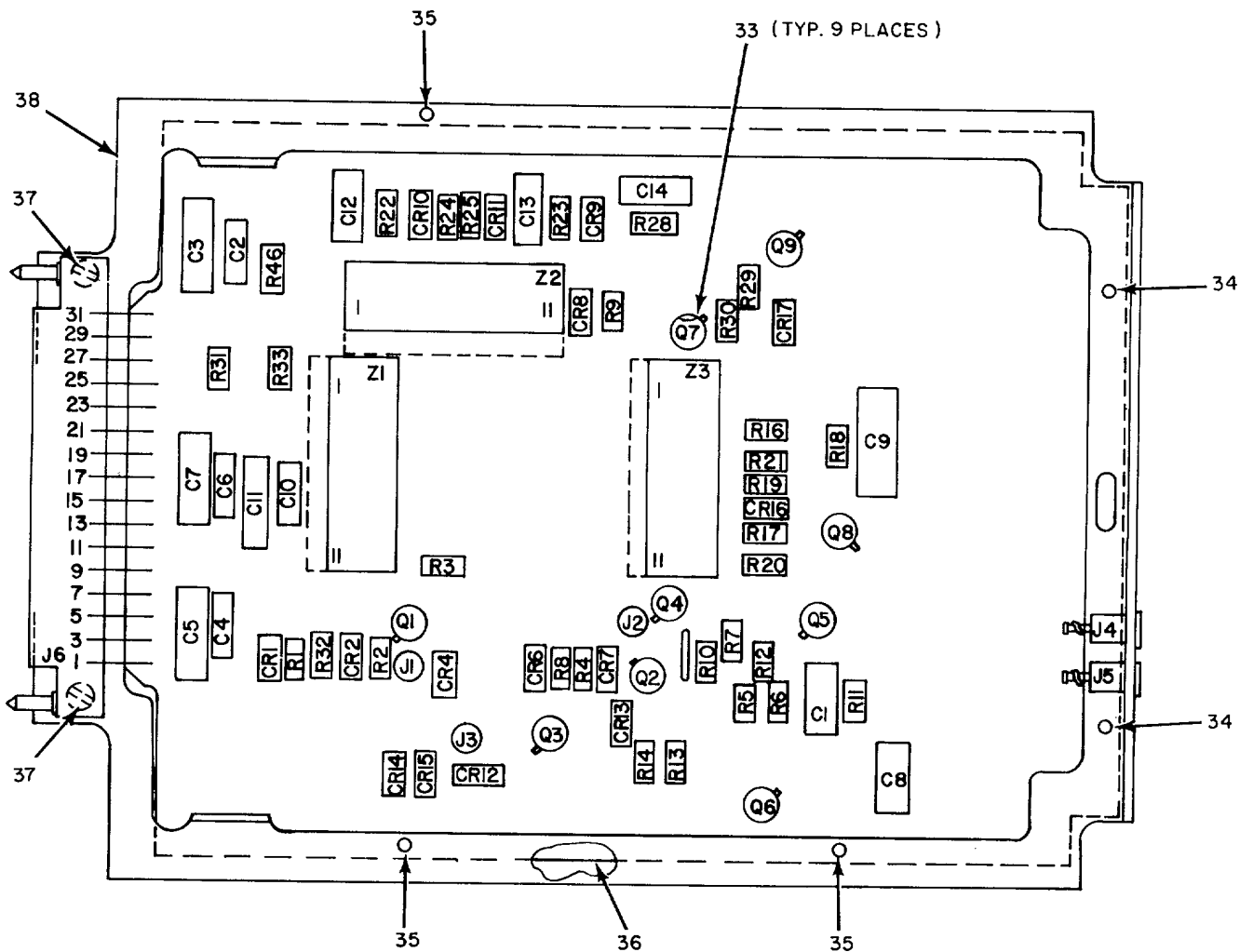

CEOCS029

Figure 12. Circuit Card Assembly (A3) (Sheet 1 of 2)

REF. DES.	ITEM NO.	REF. DES.	ITEM NO.	REF. DES.	ITEM NO.	REF. DES.	ITEM NO.	REF. DES.	ITEM NO.
CR1	1	C2	4	J4	10	R5	18	R22	21
CR2	1	C3	5	J5	11	R6	19	R23	21
CR4	1	C4	4	J6	12	R7	20	R24	27
CR6	1	C5	5	Q1	13	R8	21	R25	27
CR7	1	C6	4	Q2	13	R9	14	R28	21
CR8	1	C7	6	Q3	13	R10	15	R29	28
CR9	1	C8	7	Q4	13	R11	14	R30	29
CR10	1	C9	8	Q5	13	R12	21	R31	26
CR11	1	C10	4	Q6	13	R13	14	R32	30
CR12	1	C11	6	Q7	13	R14	21	R33	26
CR13	2	C12	7	Q8	13	R16	22	R46	31
CR14	1	C13	7	Q9	13	R17	21	Z1	32
CR15	2	C14	7	R1	14	R18	23	Z2	32
CR16	1	J1	9	R2	15	R19	24	Z3	32
CR17	1	J2	9	R3	16	R20	25		
CI	3	J3	9	R4	17	R21	26		

NOTE: FOR COMPLETE REFERENCE DESIGNATION PREFIX WITH A3

CEOCS030

Figure 12. Circuit Card Assembly (A3) (Sheet 2 of 2)



SECTION II TM 11-5805-367-34P-3-2

(1) ITEM NO	(2) SMR CODE	(3) FSCM	(4) PART NUMBER	(5) DESCRIPTION AND USABLE ON CODES(UOC)	(6) QTY
				GROUP 04	CIRCUIT CARD ASSEMBLY (A3)
FIGURE 12					
1	PAHZZ	81349	JAN1N277	SEMICONDUCTOR DEVIC .....	13
2	PAHZZ	81349	JANIN914	SEMICONDUCTOR DEVIC .....	2
3	PAHZZ	81349	CMR05E200JODR	CAPACITOR, FIXED, MIC .....	1
4	PAHZZ	81349	M39014/05-2662	CAP, FXD, CER DIEL .....	4
5	PAHZZ	81349	M39003/1-2272	CAP, FXD, SOLID ELEC .....	2
6	PAHZZ	81349	M39003/1-2245	CAPACITOR, FIXED, ELE .....	2
7	PAHZZ	81349	CMR05E750JODM	CAP, FXD, MICA-DIEL .....	4
8	PAHZZ	81349	CMR06F102JODM	CAP, FXD, MICA-DIEL .....	1
9	PAHZZ	98291	SKT-117PC	JACK, TIP .....	3
10	PAHZZ	98291	SKT804YELLOW	JACK, TIP .....	1
11	PAHZZ	98291	SKT-5BCGREEN	JACK, TIP .....	1
12	PAHZZ	05041	00-405-0046	CONN, PLUG ELEC .....	1
13	PAHZZ	81349	JAN2N705	TRANSISTOR .....	9
14	PAHZZ	81349	RCR07G103JS	RESISTOR, FIXED, COMP .....	4
15	PAHZZ	81349	RCR07G332JM	RES, FXD, COMP .....	2
16	PAHZZ	81349	RCR07G473JM	RES, FXD, COMP .....	1
17	PAHZZ	81349	RCR07G752JS	RESISTOR, FIXED, COMP .....	1
18	PAHZZ	81348	RCR07G472JS	RESISTOR, FIXED, COMP .....	1
19	PAHZZ	81349	RCR07G392JS	RESISTOR, FIXED, COMP .....	1
20	PAHZZ	81349	RCR07G153JS	RESISTOR, FIXED, COMP .....	1
21	PAHZZ	81349	RCR07G202JM	RES, FXD, COMP .....	7
22	PAHZZ	81349	RCR07G303JS	RESISTOR, FIXED, COMP .....	1
23	PAHZZ	81349	RCR07G221JM	RES, FXD, COMP .....	1
24	PAHZZ	81349	RCR07G122JS	RESISTOR, FIXED, COMP .....	1
25	PAHZZ	81349	RCR07G91OJS	RESISTOR, FIXED, COMP .....	1
26	PAHZZ	81349	RCR07G511JM	RES, FXD, COMP .....	3
27	PAHZZ	81349	RCR07G513JS	RESISTOR, FIXED, COMP .....	2
28	PAHZZ	81349	RCR07G912JS	RESISTOR, FIXED, COMP .....	1
29	PAHZZ	81349	RCR07G821JS	RESISTOR, FIXED, COMP .....	1
30	PAHZZ	81349	RCR07G104JS	RESISTOR, FIXED, COMP .....	1
31	PAHZZ	81349	RCR07G272JS	RESISTOR, FIXED, COMP .....	1
32	PAHZZ	80063	SM-C-529021	MULTIPLEXER SUBASSE .....	3
33	XBDZZ	81349	M38527/1-01D	MOUNT, TRANSISTOR .....	9
34	XBHZZ	61957	SE-25	EYELET, METALLIC .....	2
35	XBHZZ	80063	SM-B-526670	PIN, STOP .....	3
36	XBHZZ	80063	SM-D-526540	PANEL .....	1
37	PAHZZ	03038	LP57D40S5	SCREW, SELF-LOCKING .....	2
38	XBHZZ	80063	SM-D-526694-2	FRAME, PCB .....	1

END OF FIGURE

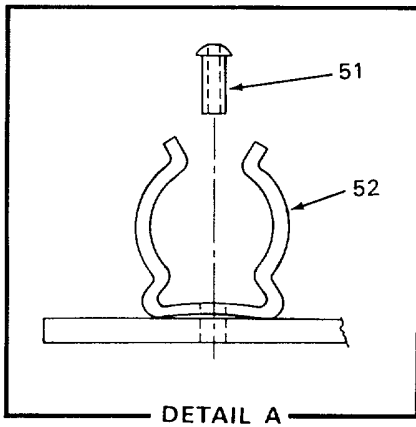
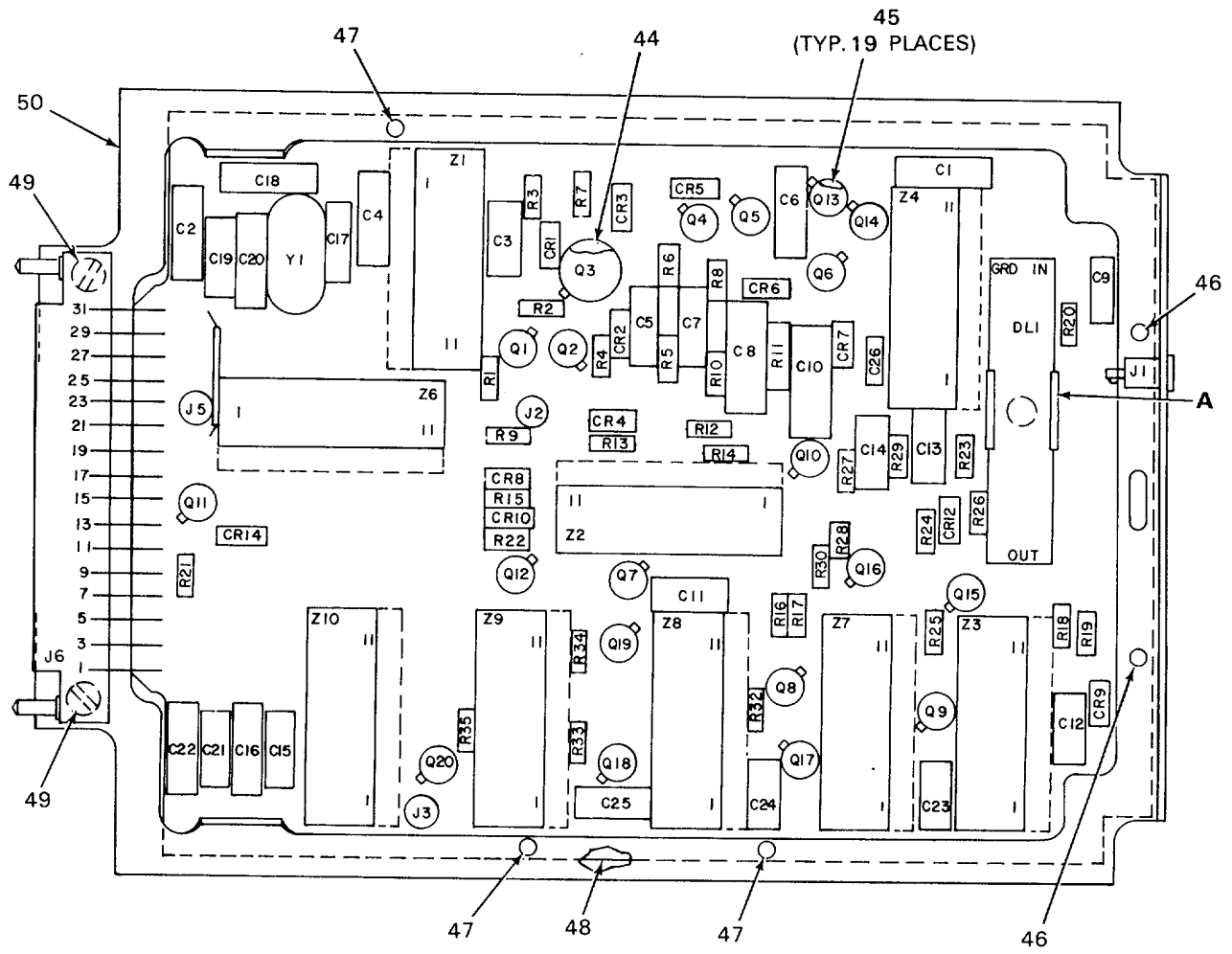

CEOCS038

Figure 13. Circuit Card Assembly (A5) (Sheet 1 of 2)

REF. DES.	ITEM NO.	REF. DES.	ITEM NO.	REF. DES.	ITEM NO.	REF. DES.	ITEM NO.	REF. DES.	ITEM NO.	REF. DES.	ITEM NO.
CR1	1	C3	5	J1	13	Q11	20	R12	21	R30	38
CR2	1	C4	6	J2	14	Q12	20	R13	29	R31	38
CR3	1	C5	7	J3	15	Q13	19	R14	30	R32	21
CR4	1	C6	6	J4	16	Q14	19	R15	21	R33	21
CR5	1	C7	7	J5	17	Q15	20	R16	31	R34	39
CR6	1	C8	6	J6	17	Q16	20	R18	32	R35	25
CR7	1	C9	5	L1	18	R1	21	R19	33	Z1	40
CR8	2	C10	6	Q1	19	R2	22	R20	25	Z2	40
CR9	2	C11	4	Q2	19	R3	21	R21	34	Z3	40
CR10	2	C13	8	Q3	19	R4	23	R22	31	Z4	40
CR11	2	C14	6	Q4	19	R5	24	R23	35	Z5	40
CR12	1	C15	3	Q5	19	R6	25	R24	35	Z6	40
CR13	2	C16	9	Q6	19	R7	25	R25	36	Z7	40
CR14	2	C17	10	Q7	20	R8	26	R26	36		
CR15	2	C18	10	Q8	19	R9	27	R27	37		
C1	3	C19	11	Q9	19	R10	28	R28	35		
C2	4	DL1	12	Q10	19	R11	21	R29	37		

NOTE: FOR COMPLETE REFERENCE DESIGNATION PREFIX WITH A5

CEOCS032

Figure 13. Circuit Card Assembly (A5) (Sheet 2 of 2)

SECTION II TM 11-5805-367-34P-3-2

(1) ITEM NO	(2) SMR CODE	(3) FSCM	(4) PART NUMBER	(5) DESCRIPTION AND USABLE ON CODES(UOC)	(6) QTY
				GROUP 05	CIRCUIT CARD ASSEMBLY (A5)
FIGURE 13					
1	PAHZZ	81349	JAN1N277	SEMICONDUCTOR DEVIC .....	8
2	PAHZZ	81349	JANIN914	SEMICONDUCTOR DEVIC .....	7
3	PAHZZ	81349	CMR05E360JODM	CAP,FXD,MICA-DIEL .....	2
4	PAHZZ	81349	CMR05FIO1JODM	CAP,FXD,MICA-DIEL .....	2
5	PAHZZ	81349	M39003/1-2272	CAP,FXD,SOLID ELEC .....	2
6	PAHZZ	81349	M39014/05-2662	CAP,FXD,CER DIEL.....	5
7	PAHZZ	81349	M39003/1-2245	CAPACITOR, FIXED, ELE.....	2
8	PAHZZ	81349	M39003/1-2373	CAP,FXD,SOLID ELEC .....	1
9	PAHZZ	81349	CMR05E750JODM	CAP,FXD,MICA-DIEL .....	1
10	PAHZZ	81349	CMR05E470GODR	CAPACITOR, FIXED, MIC.....	
11	PAHZZ	81349	M39003/1-2243	CAPACITOR, FIXED, ELE.....	1
12	PAHZZ	97722	DL500D-0.3RM	DELAY LINE.....	1
13	PAHZZ	98291	SKT-5BCBROWN	JACK, TIP .....	1
14	PAHZZ	81349	M39024/12-02	JACK, TIP .....	1
15	PAHZZ	98291	SKT-5BCORANGE	JACK, TIP .....	1
16	PAHZZ	05041	000-405-0046	CONN, PLUG ELEC .....	1
17	PAHZZ	98291	SKT-117PC	JACK, TIP .....	2
18	PAHZZ	96906	M575089-5	COIL, RADIO FREQUENC .....	1
19	PAHZZ	81349	JANZN705	TRANSISTOR .....	11
20	PAHZZ	81349	JAN2N914	TRANSISTOR .....	5
21	PAHZZ	81349	RCR07G511JM	RES,FXD,COMP .....	7
22	PAHZZ	81348	RCR07G472JS	RESISTOR, FIXED, COMP .....	1
23	PAHZZ	81349	RCR07G222JM	RES,FXD,COMP .....	1
24	PAHZZ	81349	RCR07G133JS	RESISTOR, FIXED, COMP .....	1
25	PAHZZ	81349	RCR07G202JM	RES,FXD,COMP .....	4
26	PAHZZ	81349	RCR07G822JS	RESISTOR, FIXED, COMP .....	1
27	PAHZZ	81349	RCR07G102JS	RESISTOR, FIXED, COMP .....	1
28	PAHZZ	81349	RCR07G181JS	RESISTOR, FIXED, COMP .....	1
29	PAHZZ	81349	RCR07G122JS	RESISTOR, FIXED, COMP .....	1
30	PAHZZ	81349	RCR07G432JS	RESISTOR, FIXED, COMP .....	1
31	PAHZZ	81349	RCR07G513JS	RESISTOR, FIXED, COMP .....	2
32	PAHZZ	81349	RCRD7G392JS	RESISTOR, FIXED, COMP .....	1
33	PAHZZ	81349	RCR07G912JS	RESISTOR, FIXED, COMP .....	1
34	PAHZZ	81349	RCR07G562JS	RESISTOR, FIXED, COMP .....	1
35	PAHZZ	81349	RCR07G681JS	RESISTOR, FIXED, COMP .....	3
36	PAHZZ	81349	RCR07G123JM	RES,FXD,COMP .....	2
37	PAHZZ	81349	RCR07G512JM	RES,FXD,COMP .....	2
38	PAHZZ	81349	RCR02DG102JS	RESISTOR, FIXED, COMP .....	2
39	PAHZZ	81349	RCR07G121JS	RESISTOR, FIXED, COMP .....	1
40	XBHZZ	80063	SM-C-529021	MULTIPLEXER SUBASSE .....	7
41	PAHZZ	81349	M38527/01-030D	MOUNTING PAD, ELECTR.....	16
42	XBHZZ	61957	SE-25	EYELET, METALLIC .....	2
43	XBHZZ	80063	SM-B-526670	PIN, STOP .....	3
44	XBHZZ	80063	SM-D-529098	PANEL .....	1
45	PAHZZ	03038	LP57D40S5	SCREW, SELF-LOCKING .....	2
46	XBHZZ	80063	SM-D-526694-4	FRAME, PCB .....	1
47	XBHZZ	61957	SE-35	EYELET, METALLIC .....	1
48	PAHZZ	96906	MS17160-9	CLIP, SPRING TENSION .....	1

END OF FIGURE

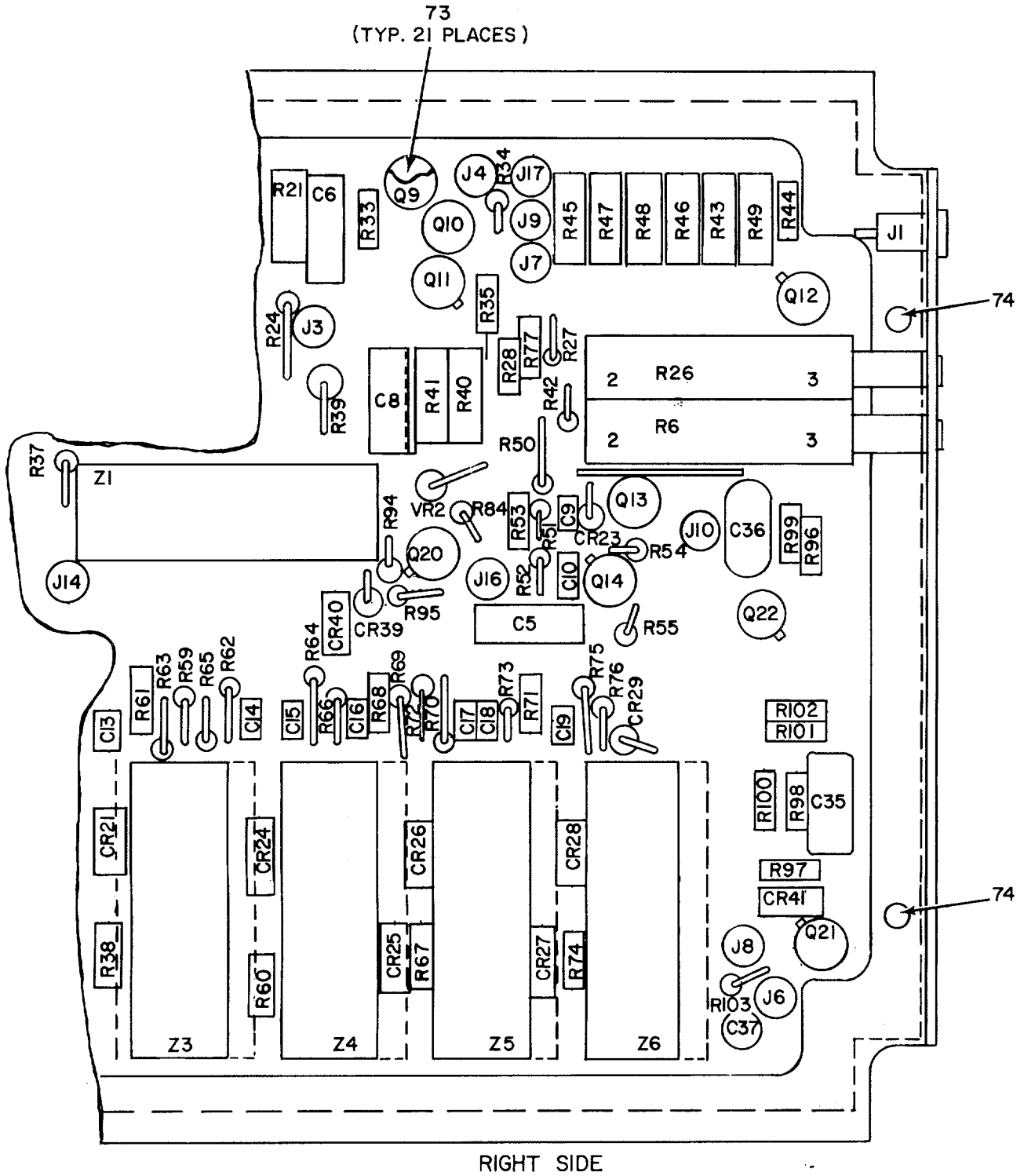

Figure 14. Circuit Card Assembly (A6) (Sheet 1 of 3)

CEOCS033

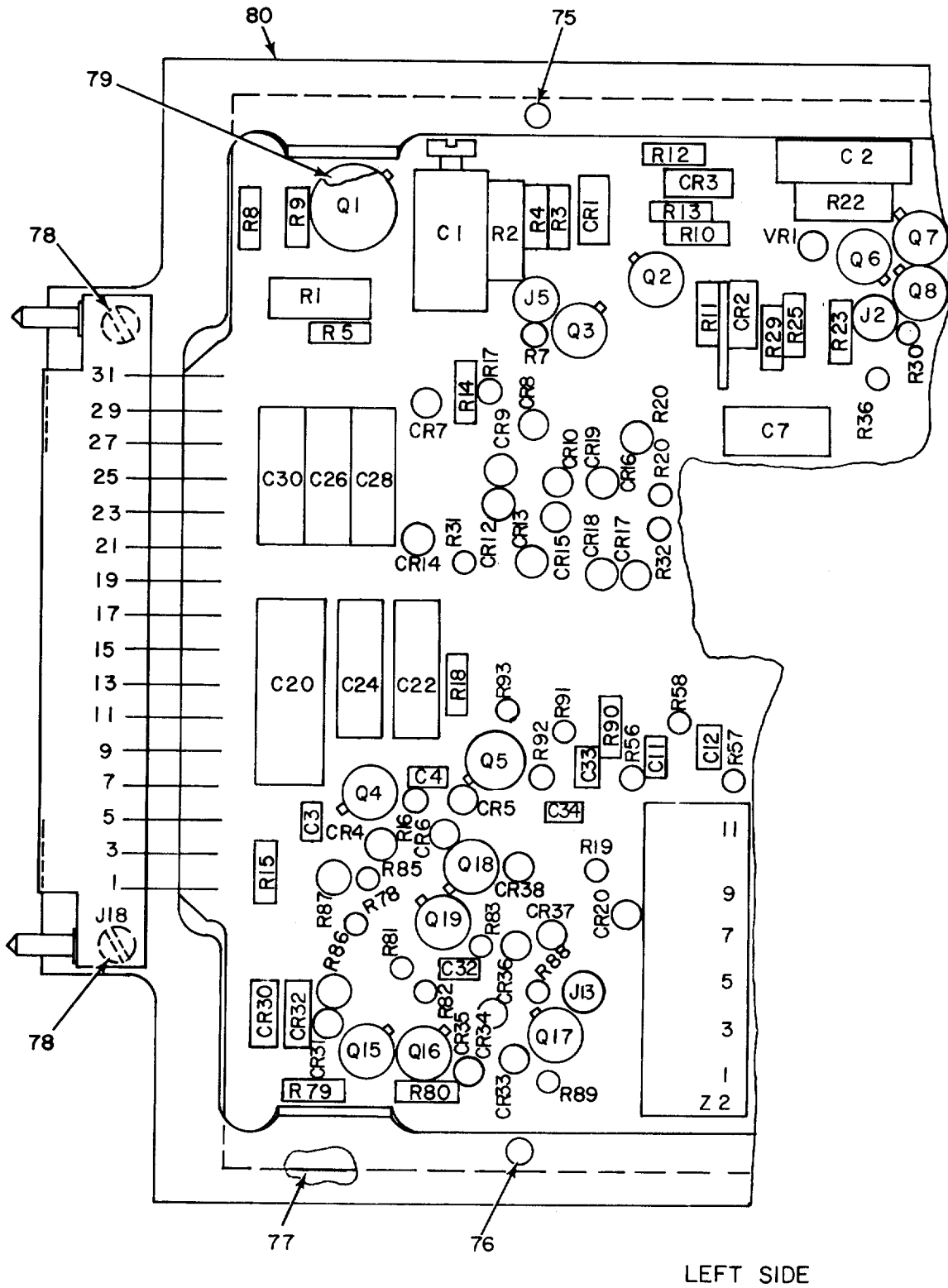

Figure 14. Circuit Card Assembly (A6) (Sheet 2 of 3)

REF. DES.	ITEM NO.	REF. DES.	ITEM NO.	REF. DES.	ITEM NO.	REF. DES.	ITEM NO.	REF. DES.	ITEM NO.	REF. DES.	ITEM NO.	REF. DES.	ITEM NO.	REF. DES.	ITEM NO.
CR1	1	CR31	2	C18	10	J18	18	R6	26	R34	46	R62	34	R90	34
CR2	1	CR32	2	C19	10	Q1	19	R7	27	R35	47	R63	48	R91	48
CR3	2	CR33	2	C20	11	Q2	20	R8	28	R36	48	R64	34	R92	48
CR4	1	CR34	2	C22	12	Q3	21	R9	29	R37	34	R65	48	R93	34
CR5	1	CR35	2	C24	13	Q4	20	R10	30	R38	42	R66	48	R94	59
CR6	1	CR36	2	C26	13	Q5	20	R11	31	R39	49	R67	42	R95	34
CR7	1	CR37	2	C28	13	Q6	20	R12	32	R40	50	R68	34	R96	58
CR8	1	CR38	2	C30	12	Q7	20	R13	33	R41	51	R69	48	R97	59
CR9	1	CR39	1	C32	5	Q8	20	R14	34	R42	27	R70	34	R98	60
CR10	1	CR40	2	C33	10	Q9	21	R15	35	R43	52	R71	34	R99	47
CR12	1	CR41	1	C34	10	Q10	20	R16	24	R44	27	R72	48	R100	27
CR13	1	C1	3	C35	14	Q11	20	R17	36	R45	53	R73	48	R101	31
CR14	1	C2	4	C36	15	Q12	21	R18	37	R46	54	R74	42	R102	66
CR15	1	C3	5	C37	13	Q13	21	R19	38	R47	55	R75	34	R103	67
CR16	1	C4	6	J1	16	Q14	20	R20	39	R48	56	R76	48	VR1	68
CR17	1	C5	7	J2	17	Q15	21	R21	40	R49	57	R77	61	VR2	68
CR18	1	C6	7	J3	17	Q16	21	R22	41	R50	58	R78	45	Z1	69
CR19	1	C7	8	J4	17	Q17	20	R23	25	R51	59	R79	34	Z2	70
CR20	2	C8	7	J5	17	Q18	20	R24	25	R52	60	R80	34	Z3	71
CR21	2	C9	5	J6	17	Q19	20	R25	39	R53	47	R81	38	Z4	72
CR23	1	C10	9	J7	17	Q20	21	R26	26	R54	27	R82	38	Z5	72
CR24	2	C11	10	J8	17	Q21	21	R27	42	R55	31	R83	62	Z6	72
CR25	2	C12	10	J9	17	Q22	20	R28	24	R56	34	R84	42		
CR26	2	C13	10	J10	17	R1	22	R29	43	R57	34	R85	63		
CR27	2	C14	10	J13	17	R2	23	R30	44	R58	48	R86	64		
CR28	2	C15	10	J14	17	R3	24	R31	36	R59	48	R87	65		
CR29	2	C16	10	J16	17	R4	25	R32	39	R60	42	R88	34		
CR30	2	C17	10	J17	17	R5	25	R33	45	R61	34	R89	34		

NOTE: FOR COMPLETE REFERENCE DESIGNATION PREFIX WITH A6

CEOCS035

Figure 14. Circuit Card Assembly (A6) (Sheet 3 of 3)

## SECTION II TM 11-5805-367-34P-3-2

(1) ITEM NO	(2) SMR CODE	(3) FSCM	(4) PART NUMBER	(5) DESCRIPTION AND USABLE ON CODES(UOC)	(6) QTY
GROUP 06      CIRCUIT CARD ASSEMBLY (A9)					
FIGURE 14					
1	PAHZZ	81349	JANIN914	SEMICONDUCTOR DEVIC .....	20
2	PAHZZ	81349	JANIN277	SEMICONDUCTOR DEVIC .....	19
3	PAHZZ	81349	PC41Q5R5	CAPACITOR,VARIABLE, .....	1
4	PAHZZ	81349	M39003/01-2289	CAP,FXD,SOLID ELEC .....	1
5	PAHZZ	81349	M39014/01-1327	CAPACITOR,FIXED,CER .....	3
6	PAHZZ	81349	M39014-01-1360	CAPACITOR,FIXED,CER .....	1
7	PAHZZ	81349	M39014/05-2661	CAPACITOR,FIXED,CER .....	3
8	PAHZZ	81349	CMR05E750JODM	CAP,FXD,MICA-DIEL .....	1
9	PAHZZ	81349	M39014/01-1332	CAPACITOR,FIXED,CER .....	1
10	PAHZZ	81349	M39014-01-1338	CAPACITOR,FIXED,CER .....	11
11	PAHZZ	81349	M39003-01-3024	CAPACITOR,FIXED,ELE .....	1
12	PAHZZ	81349	M39003-01-2991	CAPACITOR,FIXED,ELE .....	2
13	PAHZZ	81349	M39003-01-2964	CAPACITOR,FIXED,ELE .....	4
14	PAHZZ	81349	CMR05E220JODR	CAPACITOR,FIXED,MIC .....	1
15	PAHZZ	81349	CMR05E390JODM	CAP,FXD,MICA-DIEL .....	1
16	PAHZZ	98291	SKT-5BCBROWN	JACK,TIP .....	1
17	PAHZZ	98291	SKT-117PC	JACK,TIP .....	13
18	PAHZZ	05041	000-405-0046	CONN,PLUG ELEC .....	1
19	PAHZZ	81349	JAN2N2920	SEMICONDUCTOR DEVIC .....	1
20	PAHZZ	81349	JAN2N705	TRANSISTOR .....	13
21	PAHZZ	81349	JAN2N914	TRANSISTOR .....	8
22	PAHZZ	81349	RNR6OH1301FM	RES,FXD,FILM .....	1
23	PAHZZ	81349	RNC6OH1502FS	RESISTOR,FIXED,FILM .....	1
24	PAHZZ	81349	RCR07G681JS	RESISTOR,FIXED,COMP .....	3
25	PAHZZ	81349	RCR07G242JS	RESISTOR,FIXED,COMP .....	4
26	PAHZZ	80063	SM-B-526651-17	RESISTOR,VARIABLE,W .....	2
27	PAHZZ	81349	RCR07G511JM	RES,FXD,CCMP .....	5
28	PAHZZ	81349	RCR07G510JS	RESISTOR,FIXED,COMP .....	1
29	PAHZZ	81349	RCR07G112JS	RESISTOR,FIXED,COMP .....	1
30	PAHZZ	81349	RCR07G331JM	RES,FXD,COMP .....	1
31	PAHZZ	81349	RCR07G432JS	RESISTOR,FIXED,COMP .....	3
32	PAHZZ	81349	RCR07G201JM	RES,FXD,COMP .....	1
33	PAHZZ	81349	RCR07G241JM	RES,FXD,COMP .....	1
34	PAHZZ	81349	RCR07G202JM	RES,FXD,COMP .....	18
35	PAHZZ	81349	RCR07G132JS	RESISTOR,FIXED,COMP .....	1
36	PAHZZ	81349	RCR07G153JS	RESISTOR,FIXED,COMP .....	2
37	PAHZZ	81349	RCR07G162JS	RESISTOR,FIXED,COMP .....	1
38	PAHZZ	81348	RCR07G472JS	RESISTOR,FIXED,COMP .....	3
39	PAHZZ	81349	RCR07G682JS	RESISTOR,FIXED,COMP .....	3
40	PAHZZ	81349	RNC6OH1211FS	RESISTOR,FIXED,FILM .....	1
41	PAHZZ	81349	RNR60H2101FM	RES,FXD,FILM .....	1
42	PAHZZ	81349	RCR07G751JS	RESISTOR,FIXED,COMP .....	6
43	PAHZZ	81349	RCR07G223JM	RES,FXD,COMP .....	1
44	PAHZZ	81349	RCR07G752JS	RESISTOR,FIXED,COMP .....	1
45	PAHZZ	81349	RCR07G102JS	RESISTOR,FIXED,COMP .....	2
46	PAHZZ	81349	RCR07G222JM	RES,FXD,COMP .....	1
47	PAHZZ	81349	RCR07G183JS	RESISTOR,FIXED,COMP .....	3
48	PAHZZ	81349	RCR07G513JS	RESISTOR,FIXED,COMP .....	12



## SECTION II

TM 11-5805-367-34P-3-2

(1) ITEM NO	(2) SMR CODE	(3) FSCM	(4) PART NUMBER	(5) DESCRIPTION AND USABLE ON CODES(UOC)	(6) QTY
49	PAHZZ	81349	RCR2OG202JS	RESISTOR, FIXED, COMP .....	1
50	PAHZZ	81349	RNC6OH1O21FS	RESISTOR, FIXED, FILM.....	1
51	PAHZZ	81349	RNC6OH750OFS	RESISTOR, FIXED, FILM.....	1
52	PAHZZ	81349	RNR6OH2001BM	RES, FXD, FILM.....	1
53	PAHZZ	81349	RNR6OH4001BM	RES, FXD, FILM.....	1
54	PAHZZ	81349	RNR6OH8001	RES, FXD, FILM.....	1
55	PAHZZ	81349	RNR6OH1602BM	RES, FXD, FILM.....	1
56	PAHZZ	81349	RNR6OH3202BM	RES, FXD, FILM.....	1
57	PAHZZ	81349	RNR6OH6402BM	RES, FXD, FILM.....	1
58	PAHZZ	81349	RCRO7G203JS	RESISTOR, FIXED, COMP .....	2
59	PAHZZ	81349	RCRO7G622JS	RESISTOR, FIXED, COMP .....	3
60	PAHZZ	81349	RCR07G332JM	RES, FXD, COMP .....	2
61	PAHZZ	81349	RCR07G75DJM	RES, FXD, COMP .....	1
62	PAHZZ	81349	RCR07G912JS	RESISTOR, FIXED, COMP .....	1
63	PAHZZ	81349	RCR07G562JS	RESISTOR, FIXED, COMP .....	1
64	PAHZZ	81349	RNR60H1O72FM	RES, FXD, FILM.....	1
65	PAHZZ	81349	RNR6OH3242FM	RES, FXD, FILM.....	1
66	PAHZZ	81349	RCR07G301JS	RESISTOR, FIXED, COMP .....	1
67	PAHZZ	81349	RCRO7G103JS	RESISTOR, FIXED, COMP .....	1
68	PAHZZ	81349	JAN1N823	SEMICONDUCTOR.....	2
69	PAHZZ	80063	SM-C-529057	MULTIPLEXER SUBASSE .....	1
70	PAHZZ	80063	SM-C-529021	MULTIPLEXER SUBASSE .....	1
71	PAHZZ	80063	SM-B-529171	CIRCUIT CARD ASSEMB .....	1
72	PAHZZ	80063	SM-C-529030	MULTIPLEXER SUBASSE .....	3
73	PAHZZ	81349	M38527/01-030D	MOUNTING PAD, ELECTR.....	21
74	XBHZZ	61957	SE-25	EYELET, METALLIC .....	2
75	XBHZZ	80063	SM-B-526670	PIN, STOP .....	1
76	PAHZZ	96906	MS16562-193	PIN, SPRING.....	1
77	XBHZZ	80063	SM-D-526546	PANEL .....	1
78	PAHZZ	03038	LP57D40S5	SCREW, SELF-LOCKING .....	2
79	PAHZZ	81349	M38527/01-030D	MOUNTING PAD, ELECTR.....	1
80	XBHZZ	80063	SM-D-526694-5	FRAME, PCB .....	1

END OF FIGURE

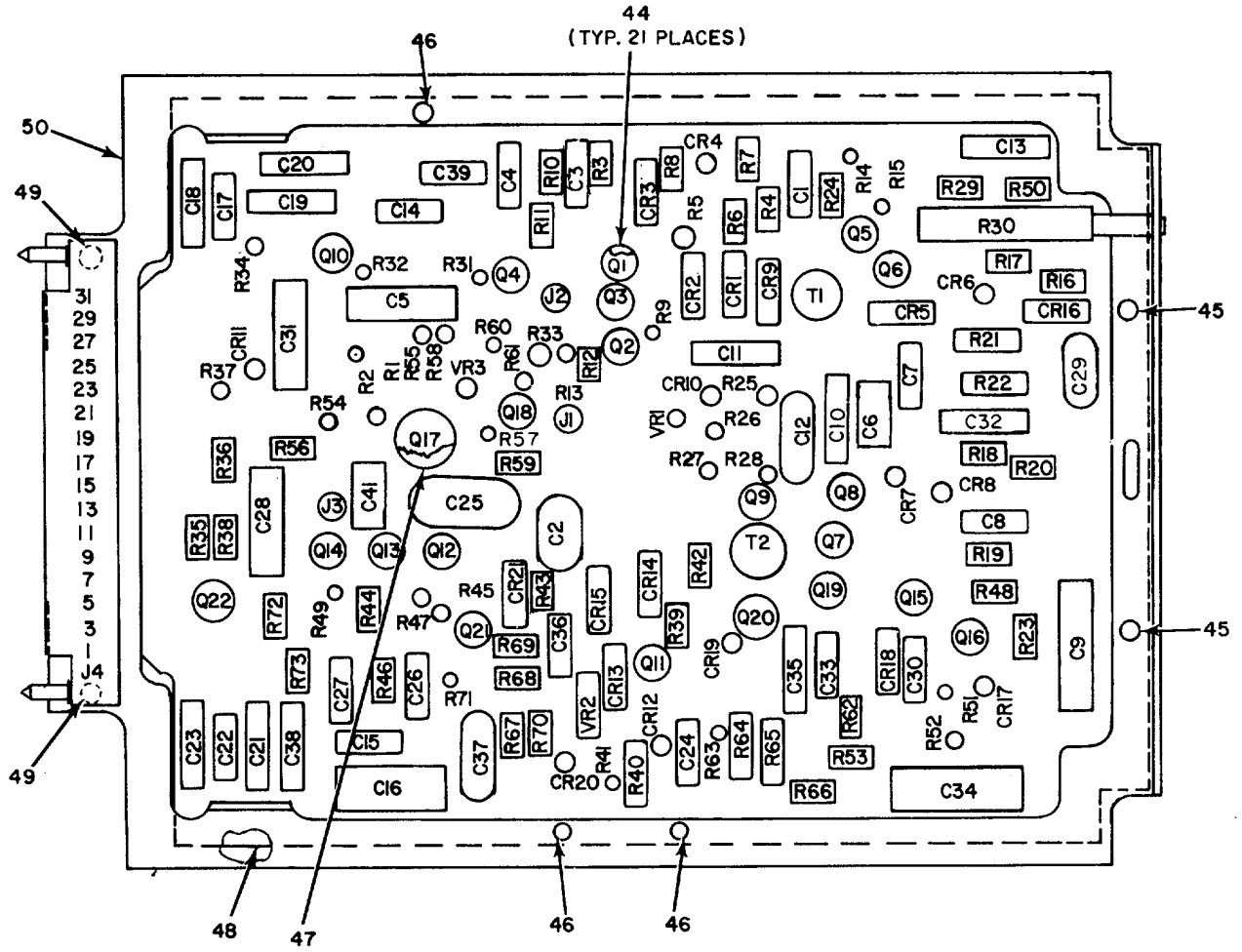

CEOCS036

Figure 15. Circuit Card Assembly (A7) (Sheet 1 of 2)

REF DES	ITEM NO.	REF DES.	ITEM NO.	REF DES.	ITEM NO.	REF DES.	ITEM NO.	REF DES.	ITEM NO.	REF DES.	ITEM NO.	REF DES.	ITEM NO.	REF DES.	ITEM NO.
CR1	1	C1	3	CR3	8	J3	13	Q20	16	R19	32	R40	21	R61	40
CR2	1	C2	4	CR4	5	J4	14	Q21	16	R20	33	R41	22	R62	32
CR3	1	C3	3	CR5	3	Q1	15	Q22	15	R21	34	R42	22	R63	33
CR4	1	C4	5	CR6	4	Q2	15	R1	18	R22	34	R43	23	R64	34
CR5	2	C5	6	CR7	3	Q3	15	R2	19	R23	18	R44	24	R65	34
CR6	2	C6	7	CR8	5	Q4	16	R3	20	R24	35	R45	18	R66	18
CR7	1	C7	8	CR9	6	Q5	16	R4	18	R25	26	R46	25	R67	35
CR8	2	C8	8	CR10	7	Q6	16	R5	21	R26	28	R47	26	R68	26
CR9	2	C9	9	CR11	8	Q7	16	R6	22	R27	26	R48	20	R69	28
CR10	2	C10	10	CR12	6	Q8	16	R7	22	R28	20	R49	27	R70	26
CR11	2	C11	5	CR13	5	Q9	16	R8	23	R29	29	R50	28	R71	20
CR12	1	C12	11	CR14	8	Q10	15	R9	24	R30	36	R51	29	R72	41
CR13	1	C13	10	CR15	9	Q11	15	R10	18	R31	30	R52	30	R73	21
CR14	1	C14	5	CR16	10	Q12	15	R11	25	R32	35	R53	31	T1	42
CR15	1	C15	8	CR17	5	Q13	15	R12	26	R33	21	R54	38	T2	42
CR16	2	C16	9	CR18	11	Q14	16	R13	20	R34	20	R55	26	VR1	43
CR17	2	C17	8	CR19	5	Q15	16	R14	27	R35	18	R56	39	VR2	43
CR18	1	C18	5	CR20	8	Q16	16	R15	28	R36	19	R57	38	VR3	43
CR19	2	C19	8	CR21	12	Q17	17	R16	29	R37	37	R58	31		
CR20	2	C20	10	J1	13	Q18	15	R17	30	R38	20	R59	18		
CR21	2	C21	10	J2	13	Q19	16	R18	31	R39	18	R60	32		

NOTE: FOR COMPLETE REFERENCE DESIGNATION PREFIX WITH A7

CEOCS037

Figure 15. Circuit Card Assembly (A7) (Sheet 2 of 2)

## SECTION II

TM 11-5805-367-34P-3-2

(1) ITEM NO	(2) SMR CODE	(3) FSCM	(4) PART NUMBER	(5) DESCRIPTION AND USABLE ON CODES(UOC)	(6) QTY
GROUP 07      CIRCUIT CARD ASSEMBLY (A7)					
FIGURE 15					
1	PAHZZ	81349	JANIN914	SEMICONDUCTOR DEVIC .....	10
2	PAHZZ	81349	JANIN277	SEMICONDUCTOR DEVIC .....	11
3	PAHZZ	81349	M39003/1-2243	CAPACITOR, FIXED, ELE .....	4
4	PAHZZ	81349	CMR06F392JODM	CAP, FXD, MICA-DIEL .....	2
5	PAHZZ	81349	M39003/1-2272	CAP, FXD, SOLID ELEC .....	9
6	PAHZZ	81349	M39003/1-2263	CAP, FXD, SOLID ELEC .....	3
7	PAHZZ	81349	CMR05C100KODM	CAP, FXD, MICA-DIEL .....	2
8	PAHZZ	81349	M39014/05-2662	CAP, FXD, CER DIEL .....	9
9	PAHZZ	81349	M39003/1-2373	CAP, FXD, SOLID ELEC .....	3
10	PAHZZ	81349	M39003/1-2245	CAPACITOR, FIXED, ELE .....	5
11	PAHZZ	81349	CMR06F621GODR	CAPACITOR, FIXED, MIC .....	2
12	PAHZZ	81349	CMR05E200JODR	CAPACITOR, FIXED, MIC .....	1
13	PAHZZ	98291	SKT-117PC	JACK, TIP .....	3
14	PAHZZ	05041	000-405-0046	CONN, PLUG ELEC .....	1
15	PAHZZ	81349	JAN2N914	TRANSISTOR .....	9
16	PAHZZ	81349	JAN2N705	TRANSISTOR .....	12
17	PAHZZ	81349	JAN2N2920	SEMICONDUCTOR DEVIC .....	1
18	PAHZZ	81349	RCR20G10I1JM	RES, FXD, COMP .....	9
19	PAHZZ	81349	RCR07G104JS	RESISTOR, FIXED, COMP .....	2
20	PAHZZ	81349	RCR07G202JM	RES, FXD, COMP .....	7
21	PAHZZ	81349	RCR02OG102JS	RESISTOR, FIXED, COMP .....	4
22	PAHZZ	81349	RCR07G203JS	RESISTOR, FIXED, COMP .....	4
23	PAHZZ	81349	RCR07G205JS	RESISTOR, FIXED, COMP .....	2
24	PAHZZ	81349	RCR07G514JS	RESISTOR, FIXED, COMP .....	2
25	PAHZZ	81349	RCR07G912JS	RESISTOR, FIXED, COMP .....	2
26	PAHZZ	81349	RCR07G222JM	RES, FXD, COMP .....	7
27	PAHZZ	81349	RCR07G112JS	RESISTOR, FIXED, COMP .....	2
28	PAHZZ	81349	RCR07G392JS	RESISTOR, FIXED, COMP .....	4
29	PAHZZ	81349	RCR07G510JS	RESISTOR, FIXED, COMP .....	3
30	PAHZZ	81349	RCR07G223JM	RES, FXD, COMP .....	3
31	PAHZZ	81349	RCR07G103JS	RESISTOR, FIXED, COMP .....	3
32	PAHZZ	81349	RCR07G152JS	RESISTOR, FIXED, COMP .....	3
33	PAHZZ	81349	RCR07G123JM	RES, FXD, COMP .....	2
34	PAHZZ	81349	RCR20G152JS	RESISTOR, FIXED, COMP .....	4
35	PAHZZ	81349	RCR07G272JS	RESISTOR, FIXED, COMP .....	3
36	PAHZZ	80294	224P-716-RC-103M	RES, VAR .....	1
37	PAHZZ	81349	RCR07G513JS	RESISTOR, FIXED, COMP .....	1
38	PAHZZ	81349	RCR07G102JS	RESISTOR, FIXED, COMP .....	2
39	PAHZZ	81349	RCR07G512JM	RES, FXD, COMP .....	1
40	PAHZZ	81349	RCR07G153JS	RESISTOR, FIXED, COMP .....	1
41	PAHZZ	81349	RCR07G242JS	RESISTOR, FIXED, COMP .....	1
42	PAHZZ	01961	PE2847HY	TRANSFORMER, PULSE .....	2
43	PAHZZ	81349	JAN1N823	SEMICONDUCTOR .....	3
44	PAHZZ	81349	M38527/01-030D	MOUNTING PAD, ELECTR .....	21
45	XBHZZ	61957	SE-25	EYELET, METALLIC .....	2
46	XBHZZ	80063	SM-B-526670	PIN, STOP .....	3
47	PAHZZ	07047	10198-DAP	MOUNTING PAD, ELECTR .....	1
48	XBHZZ	80063	SM-D-529101	PANEL .....	1

SECTION II

TM 11-5805-367-34P-3-2

(1) ITEM NO	(2) SMR CODE	(3) FSCM	(4) PART NUMBER	(5) DESCRIPTION AND USABLE ON CODES(UOC)	(6) QTY
49	PAHZZ	03038	LP57D4055	SCREW,SELF-LOCKING .....	2
50	XBHZZ	80063	SM-D-526694-6	FRAME,PCB .....	1

END OF FIGURE

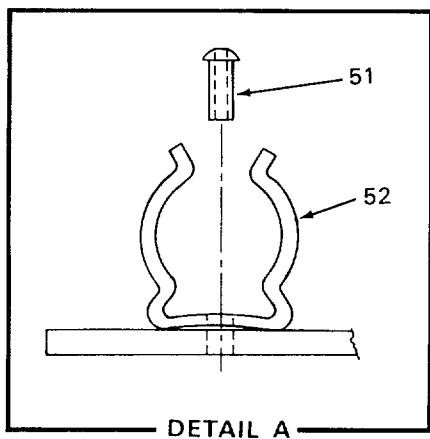
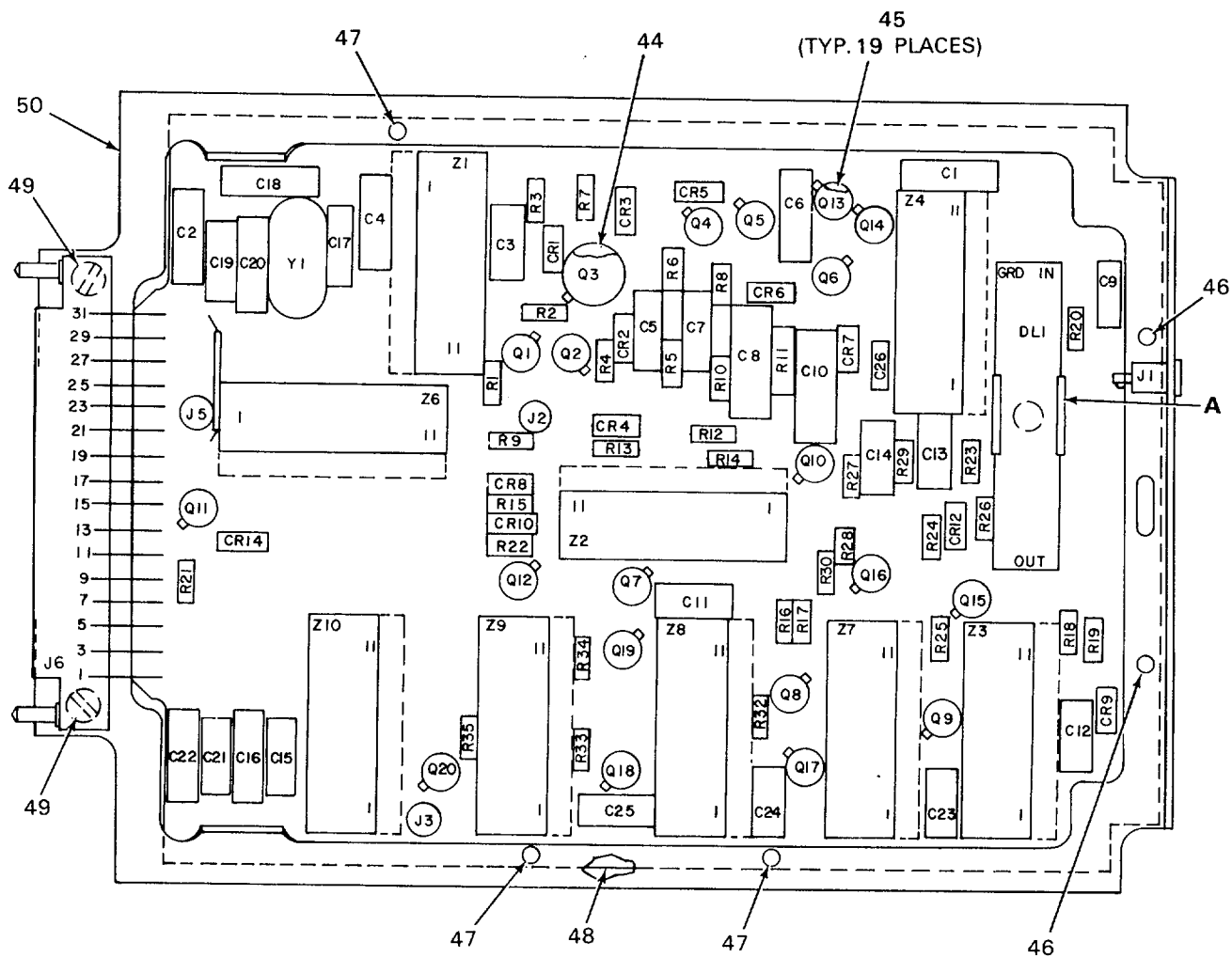

CEOCS038

Figure 16. Circuit Card Assembly (A8) (Sheet 1 of 2)

REF. DES.	ITEM NO.	REF. DES.	ITEM NO.	REF. DES.	ITEM NO.	REF. DES.	ITEM NO.	REF. DES.	ITEM NO.	REF. DES.	ITEM NO.	REF. DES.	ITEM NO.
CR1	1	C5	4	C21	4	Q5	17	R1	20	R17	34	R34	23
CR2	1	C6	2	C22	10	Q6	17	R2	21	R18	35	R35	23
CR3	1	C7	4	C23	11	Q7	17	R3	22	R19	21	Y1	37
CR4	1	C8	5	C24	11	Q8	17	R4	23	R20	33	Z1	38
CR5	1	C9	6	C25	11	Q9	17	R5	24	R21	26	Z2	39
CR6	1	C10	5	C26	12	Q10	17	R6	25	R22	23	Z3	40
CR7	1	C11	7	DL1	13	Q11	17	R7	26	R23	36	Z4	39
CR8	1	C12	8	J1	14	Q12	17	R8	23	R24	21	Z6	41
CR9	1	C13	3	J2	15	Q13	19	R9	27	R25	31	Z7	42
CR10	1	C14	9	J3	15	Q14	17	R10	28	R26	33	Z8	42
CR12	1	C15	4	J5	15	Q15	17	R11	29	R27	36	Z9	42
CR14	1	C16	10	J6	16	Q16	17	R12	30	R28	21	Z10	43
C1	2	C17	4	Q1	17	Q17	17	R13	31	R29	31		
C2	2	C18	2	Q2	17	Q18	17	R14	32	R30	33		
C3	3	C19	4	Q3	18	Q19	17	R15	23	R32	23		
C4	2	C20	2	Q4	17	Q20	17	R16	33	R33	23		

NOTE: FOR COMPLETE REFERENCE DESIGNATION  
PREFIX WITH A8

CEOCS039

Figure 16. Circuit Card Assembly (A8) (Sheet 2 of 2)

## SECTION II

TM 11-5805-367-34P-3-2

(1) ITEM NO	(2) SMR CODE	(3) FSCM	(4) PART NUMBER	(5) DESCRIPTION AND USABLE ON CODES(UOC)	(6) QTY
GROUP 08 CIRCUIT CARD ASSEMBLY					
FIGURE 16					
1	PAHZZ	81349	JANIN277	SEMICONDUCTOR DEVIC.....	12
2	PAHZZ	81349	M39003-01-2964	CAPACITOR, FIXED, ELE.....	6
3	PAHZZ	81349	CMR05E680JODM	CAP, FXD, MICA-DIEL.....	2
4	PAHZZ	81349	M39014/01-2662	CAP, FXD, CER DIEL.....	6
5	PAHZZ	81349	CMR06F202GODR	CAPACITOR, FIXED, MIC.....	2
6	PAHZZ	81349	M39003-01-2962	CAPACITOR, FIXED, ELE.....	1
7	PAHZZ	81349	CMR05F101JODM	CAP, FXD, MICA-DIEL.....	1
8	PAHZZ	81349	CMR05E750JODM	CAP, FXD, MICA-DIEL.....	1
9	PAHZZ	81349	CMR05F361JODM	CAP, FXD, MICA-DIEL.....	1
10	PAHZZ	81349	M39003-01-2991	CAPACITOR, FIXED, ELE.....	2
11	PAHZZ	81349	CMR05F181GODR	CAPACITOR, FIXED, MIC.....	3
12	PAHZZ	81349	M39014/05-2626	CAP, FXD, CER DIEL.....	1
13	XBHZZ	97722	DL500D-0.1RM	DELAY LINE.....	1
14	PAHZZ	98291	SKT-5BCBROWN	JACK, TIP.....	1
15	PAHZZ	98291	SKT-117PC	JACK, TIP.....	3
16	PAHZZ	05041	000-405-0046	CONN, PLUG ELEC.....	1
17	PAHZZ	81349	JAN2N7O5	TRANSISTOR.....	18
18	PAHZZ	81349	JAN2N1308	TRANSISTOR.....	1
19	PAHZZ	81349	JAN2N914	TRANSISTOR.....	1
20	PAHZZ	81349	RCR07G203JS	RESISTOR, FIXED, COMP.....	1
21	PAHZZ	81349	RCR07G122JS	RESISTOR, FIXED, COMP.....	4
22	PAHZZ	81349	RCR07G101JS	RESISTOR, FIXED, COMP.....	1
23	PAHZZ	81349	RCR07G152JS	RESISTOR, FIXED, COMP.....	8
24	PAHZZ	81349	RCR07G103JS	RESISTOR, FIXED, COMP.....	1
25	PAHZZ	81349	RCR07G222JM	RES, FXD, COMP.....	1
26	PAHZZ	81349	RCR07G102JS	RESISTOR, FIXED, COMP.....	2
27	PAHZZ	81349	RCR07G753JS	RESISTOR, FIXED, COMP.....	1
28	PAHZZ	81349	RCR07G153JS	RESISTOR, FIXED, COMP.....	1
29	PAHZZ	81349	RCR07G681JS	RESISTOR, FIXED, COMP.....	1
30	PAHZZ	81349	RCR07G302JM	RES, FXD, COMP.....	1
31	PAHZZ	81349	RCR07G91OJS	RESISTOR, FIXED, COMP.....	3
32	PAHZZ	81349	RCR07G622JS	RESISTOR, FIXED, COMP.....	1
33	PAHZZ	81349	RCR07G511JM	RES, FXD, COMP.....	4
34	PAHZZ	81349	RCR07G621JS	RESISTOR, FIXED, COMP.....	1
35	PAHZZ	81349	RCR07G392JS	RESISTOR, FIXED, COMP.....	1
36	PAHZZ	81349	RCR07G241JM	RES, FXD, COMP.....	2
37	PAHZZ	80063	SM-B-529004	CRYSTAL UNIT, QUARTZ.....	1
38	PAHZZ	80063	SM-C-529024	MULTIPLEXER SUBASSE.....	1
39	PAHZZ	80063	SM-C-529033	MULTIPLEXER SUBASSE.....	2
40	PAHZZ	80063	SM-C-529021	MULTIPLEXER SUBASSE.....	1
41	PAHZZ	80063	SM-C-529027	MULTIPLEXER SUBASSE.....	1
42	PAHZZ	80063	SM-C-529012	MULTIPLEXER SUBASSE.....	3
43	PAHZZ	80063	SM-C-529015	MULTIPLEXER SUBASSE.....	1
44	XBHZZ	07047	10076-DAP	MOUNT, TRANSISTOR.....	1
45	PAHZZ	81349	M38527/01-030D	MOUNTING PAD, ELECTR.....	19
46	XBHZZ	61957	SE-25	EYELET, METALLIC.....	2
47	XBHZZ	80063	SM-B-526670	PIN, STOP.....	3
48	XBHZZ	80063	SM-D-529104	PANEL.....	1



## SECTION II

TM 11-5805-367-34P-3-2

(1) ITEM NO	(2) SMR CODE	(3) FSCM	(4) PART NUMBER	(5) DESCRIPTION AND USABLE ON CODES(UOC)	(6) QTY
49	PAHZZ	03038	LP57D40S5	SCREW, SELF-LOCKING .....	2
50	XBHZZ	80063	SM-D-526694-7	FRAME, PCB .....	1
51	XBHZZ	61957	SE-35	EYELET, METALLIC .....	1
52	PAHZZ	96906	M517160-9	CLIP, SPRING TENSION .....	1

END OF FIGURE

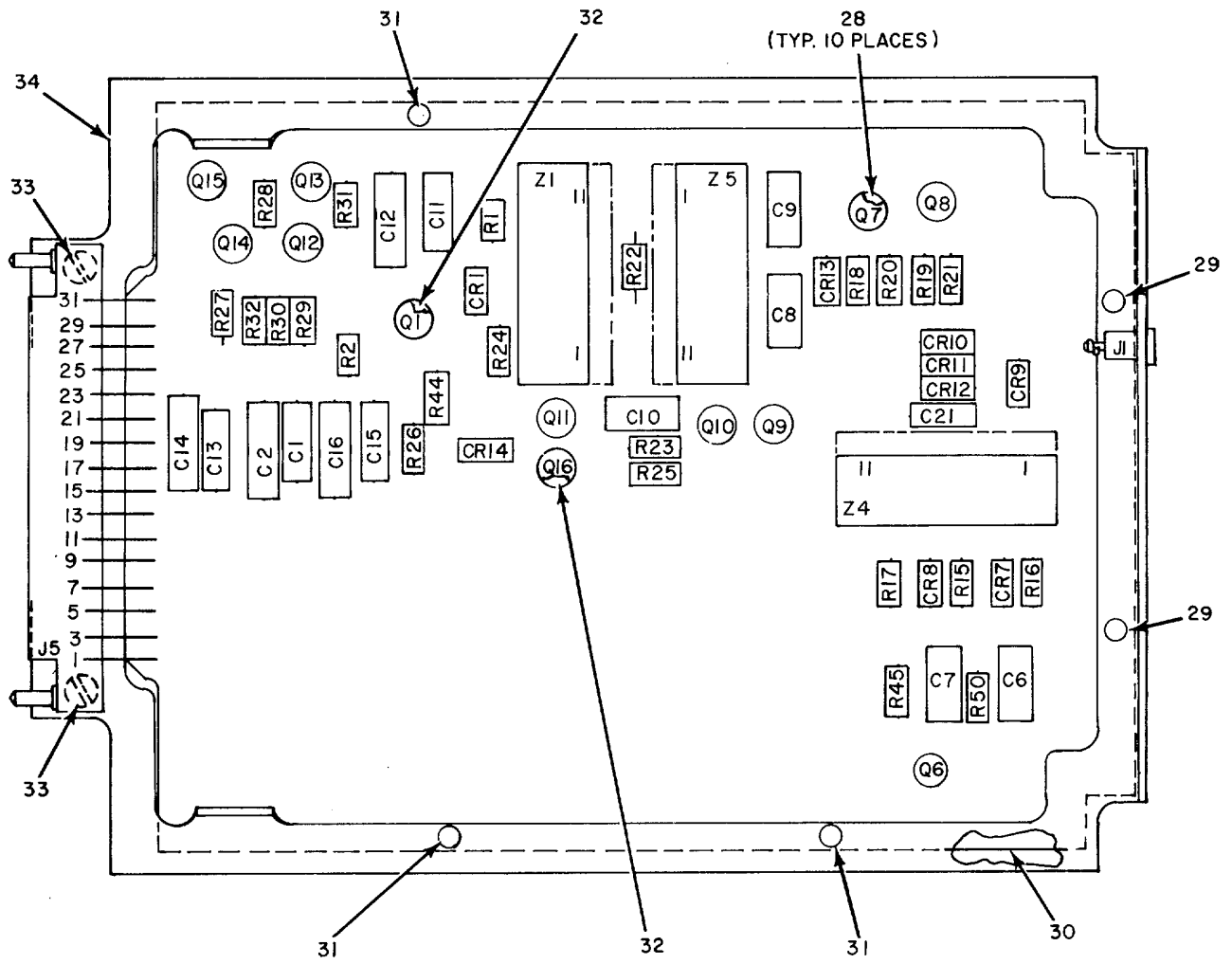

CEOCS040

Figure 17. Circuit Card Assembly (A9) (Sheet 1 of 2)

REF DES.	ITEM NO.	REF DES.	ITEM NO.	REF DES.	ITEM NO.	REF. DES.	ITEM NO.
CR1	1	C12	6	Q14	11	R27	13
CR7	1	C13	2	Q15	11	R28	22
CR8	1	C14	6	Q16	12	R29	23
CR9	1	C15	2	R1	13	R30	13
CR10	1	C16	3	R2	14	R31	22
CR11	1	C21	7	R15	15	R32	23
CR12	1	J1	8	R16	13	R44	17
CR13	1	J5	9	R17	13	R45	18
CR14	1	Q1	10	R18	16	R50	24
C1	2	Q6	11	R19	16	Z1	25
C2	3	Q7	11	R20	17	Z4	26
C6	4	Q8	11	R21	17	Z5	27
C7	4	Q9	11	R22	18		
C8	4	Q10	11	R23	19		
C9	4	Q11	11	R24	20		
C10	5	Q12	11	R25	21		
C11	2	Q13	11	R26	15		

**NOTE: FOR COMPLETE REFERENCE DESIGNATION PREFIX WITH A9**

CEOCS041

Figure 17. Circuit Card Assembly (A9) (Sheet 2 of 2)

## SECTION II

TM 11-5805-367-34P-3-2

(1) ITEM NO	(2) SMR CODE	(3) FSCM	(4) PART NUMBER	(5) DESCRIPTION AND USABLE ON CODES(UOC)	(6) QTY
-------------------	--------------------	-------------	-----------------------	---	------------

## GROUP 09 CIRCUIT CARD ASSEMBLY (A9)

## FIGURE 17

1	PAHZZ	81349	JAN1N277	SEMICONDUCTOR DEVIC .....	9
2	PAHZZ	81349	M39014/05-2662	CAP, FXD, CER DIEL .....	4
3	PAHZZ	81349	M39003-01-2991	CAPACITOR, FIXED, ELE .....	2
4	PAHZZ	81349	CMR05FIOIJODM	CAP, FXD, MICA-DIEL .....	4
5	PAHZZ	81349	CMR05F221JODM	CAP, FXD, MICA-DIEL .....	1
6	PAHZZ	81349	M39003/01-2964	CAPACITOR, FIXED, ELE .....	2
7	PAHZZ	81349	M39003/1-2243	CAPACITOR, FIXED, ELE .....	1
8	PAHZZ	98291	SKT-5BCBROWN	JACK, TIP .....	1
9	PAHZZ	05041	000-405-0046	CONN, PLUG ELEC .....	1
10	PAHZZ	81349	JAN2N914	TRANSISTOR .....	1
11	PAHZZ	81349	JAN2N393	TRANSISTOR .....	10
12	PAHZZ	81349	JAN2N705	TRANSISTOR .....	1
13	PAHZZ	81349	RCR07G202JM	RES, FXD, COMP .....	5
14	PAHZZ	81349	RCR07G621JS	RESISTOR, FIXED, COMP .....	1
15	PAHZZ	81349	RCR07G511JM	RES, FXD, COMP .....	2
16	PAHZZ	81349	RCR07G822JS	RESISTOR, FIXED, COMP .....	2
17	PAHZZ	81349	RCR07G152JS	RESISTOR, FIXED, COMP .....	3
18	PAHZZ	81349	RCR07G513JS	RESISTOR, FIXED, COMP .....	2
19	PAHZZ	81349	RCR07G181JS	RESISTOR, FIXED, COMP .....	1
20	PAHZZ	81349	RCR07G122JS	RESISTOR, FIXED, COMP .....	1
21	PAHZZ	81349	RCR07G910JS	RESISTOR, FIXED, COMP .....	1
22	PAHZZ	81349	RCR07G432JS	RESISTOR, FIXED, COMP .....	2
23	PAHZZ	81349	RCR07G123JM	RES, FXD, COMP .....	2
24	PAHZZ	81349	RCR07G243JS	RESISTOR, FIXED, COMP .....	1
25	PAHZZ	80063	SM-C-529033	MULTIPLEXER SUBASSE .....	1
26	PAHZZ	80063	SM-C-529021	MULTIPLEXER SUBASSE .....	1
27	PAHZZ	80063	SM-C-529012	MULTIPLEXER SUBASSE .....	1
28	PAHZZ	80063	SM-B-530018	MOUNT, TRANSISTOR .....	10
29	XBHZZ	61957	SE-25	EYELET, METALLIC .....	2
30	XBHZZ	80063	SM-D-529107	PANEL .....	1
31	XBHZZ	80063	SM-B-526670	PIN, STOP .....	3
32	PAHZZ	81349	M38527/01-030D	MOUNTING PAD, ELECTR .....	2
33	PAHZZ	03038	LP57D40S5	SCREW, SELF-LOCKING .....	2
34	XBHZZ	80063	SM-D-526694-8	FRAME, PCB .....	1

END OF FIGURE

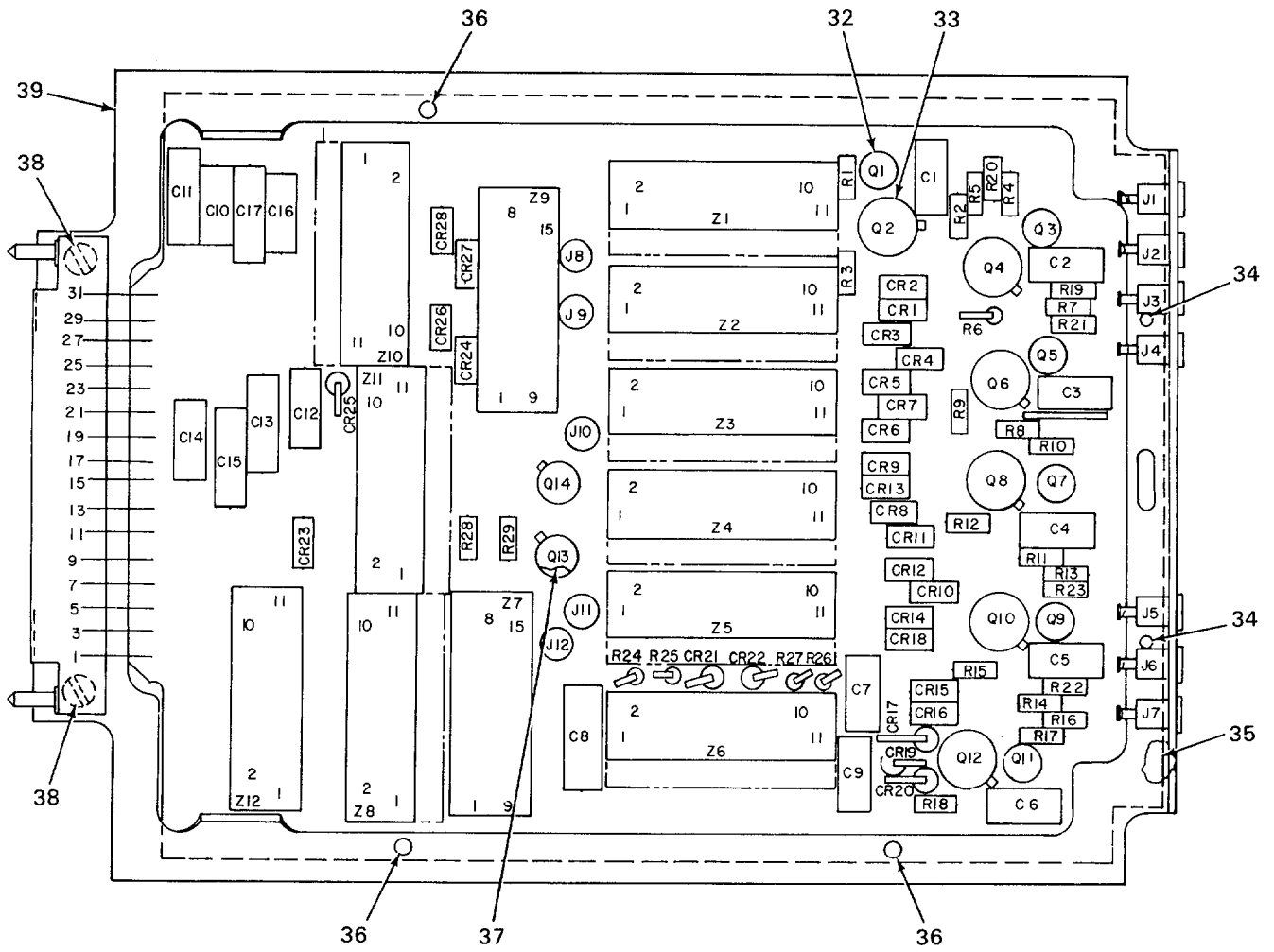

CEOCS042

Figure 18. Circuit Card Assembly (A10) (Sheet 1 of 2)

REF. DES.	ITEM NO.	REF. DES.	ITEM NO.	REF. DES.	ITEM NO.	REF. DES.	ITEM NO.	REF. DES.	ITEM NO.	REF. DES.	ITEM NO.
CR1	1	CR20	1	C11	6	J13	16	R5	21	R24	24
CR2	1	CR21	1	C12	5	Q1	17	R6	22	R25	25
CR3	1	CR22	1	C13	6	Q2	18	R7	20	R26	24
CR4	1	CR23	1	C14	5	Q3	17	R8	21	R27	25
CR5	1	CR24	1	C15	7	Q4	18	R9	22	R28	26
CR6	1	CR25	1	C16	5	Q5	17	R10	20	R29	26
CR7	1	CR26	1	C17	7	Q6	18	R11	21	Z1	27
CR8	1	CR27	1	J1	8	Q7	17	R12	22	Z2	27
CR9	1	CR28	1	J2	9	Q8	18	R13	20	Z3	27
CR10	1	C1	2	J3	10	Q9	17	R14	21	Z4	27
CR11	1	C2	2	J4	11	Q10	18	R15	22	Z5	27
CR12	1	C3	2	J5	12	Q11	17	R16	20	Z6	27
CR13	1	C4	2	J6	13	Q12	18	R17	21	Z7	28
CR14	1	C5	2	J7	14	Q13	19	R18	22	Z8	29
CR15	1	C6	2	J8	15	Q14	19	R19	23	Z9	30
CR16	1	C7	3	J9	15	R1	20	R20	23	Z10	29
CR17	1	C8	4	J10	15	R2	21	R21	23	Z11	29
CR18	1	C9	3	J11	15	R3	22	R22	23	Z12	31
CR19	1	C10	5	J12	15	R4	20	R23	23		

NOTE- FOR COMPLETE REFERENCE DESIGNATION PREFIX WITH A10

CEOCS043

Figure 18. Circuit Card Assembly (A10) (Sheet 2 of 2)

## SECTION II

TM 11-5805-367-34P-3-2

(1) ITEM NO	(2) SMR CODE	(3) FSCM	(4) PART NUMBER	(5) DESCRIPTION AND USABLE ON CODES(UOC)	(6) QTY
GROUP 10 CIRCUIT CARD ASSEMBLY (A10)					
FIGURE 18					
1	PAHZZ	81349	JAN1N277	SEMICONDUCTOR DEVIC .....	28
2	PAHZZ	81349	CMR05F221JODM	CAP, FXD, MICA-DIEL .....	6
3	PAHZZ	81349	CMR05F101JODM	CAP, FXD, MICA-DIEL .....	2
4	PAHZZ	81349	M39014/05-2285	CAPACITOR, FIXED, CER .....	1
5	PAHZZ	81349	M39014/05-2662	CAP, FXD, CER DIEL.....	4
6	PAHZZ	81349	M39003/1-2272	CAP, FXD, SOLID ELEC .....	2
7	PAHZZ	81349	M39003/1-2245	CAPACITOR, FIXED, ELE.....	2
8	PAHZZ	98291	SKT-5BCBROWN	JACK, TIP .....	1
9	PAHZZ	81349	M39024/12-02	JACK, TIP .....	1
10	PAHZZ	98291	SKT-5BCORANGE	JACK, TIP .....	1
11	PAHZZ	98291	SKT804YELLOW	JACK, TIP .....	1
12	PAHZZ	98291	SKT-5BCGREEN	JACK, TIP .....	1
13	PAHZZ	98291	SKT-5BCBLUE	JACK, TIP .....	1
14	PAHZZ	98291	SKT-5BCVIOLET	JACK, TIP .....	1
15	PAHZZ	98291	SKT-117PC	JACK, TIP .....	5
16	PAHZZ	05041	000-405-0046	CONN, PLUG ELEC .....	1
17	PAHZZ	81349	JAN2N1122A	TRANSISTOR, PNP .....	6
18	PAHZZ	81349	JAN2N1308	TRANSISTOR .....	6
19	PAHZZ	81349	JAN2N914	TRANSISTOR .....	2
20	PAHZZ	81349	RCR07G152JS	RESISTOR, FIXED, COMP .....	6
21	PAHZZ	81349	RCR07G163JS	RESISTOR, FIXED, COMP .....	6
22	PAHZZ	81349	RCR07G302JM	RES, FXD, COMP .....	6
23	PAHZZ	81349	RCR07G511JM	RES, FXD, COMP .....	5
24	PAHZZ	81349	RCR07G513JS	RESISTOR, FIXED, COMP .....	2
25	PAHZZ	81349	RCR07G202JM	RES, FXD, COMP .....	2
26	PAHZZ	81349	RCR07G681JS	RESISTOR, FIXED, COMP .....	2
27	PAHZZ	80063	SM-C-529021	MULTIPLEXER SUBASSE .....	6
28	PAHZZ	80063	SM-D-529068	MULTIPLEXER SUBASSE .....	1
29	PAHZZ	80063	SM-C-529018	MULTIPLEXER SUBASSE .....	3
30	PAHZZ	80063	SM-D-529064	MULTIPLEXER SUBASSE .....	1
31	PAHZZ	80063	SM-C-529045	MULTIPLEXER SUBASSE .....	1
32	PAHZZ	80063	SM-B-530018	MOUNT, TRANSISTOR USED WITH Q1, Q3, ... Q5, Q7, Q9 AND Q11.	6
33	PAHZZ	07047	10076-DAP	MOUNT, TRANSISTOR USED WITH Q2, Q4, ... Q6, Q8 AND Q12 .	6
34	XBHZZ	61957	SE-25	EYELET, METALLIC .....	2
35	XBHZZ	80063	SM-D-529110	PANEL .....	1
36	XBHZZ	80063	SM-B-526670	PIN STOP .....	3
37	PAHZZ	81349	M38527/01-030D	MOUNTING PAD, ELECTR *USED WITH Q13 AND Q14.	2
38	PAHZZ	03038	LP57D4055	SCREW, SELF-LOCKING.....	2
39	XBHZZ	80063	SM-D-526694-9	FRAME, PCB .....	1

END OF FIGURE

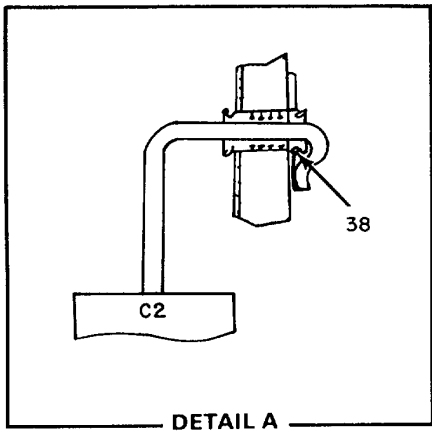
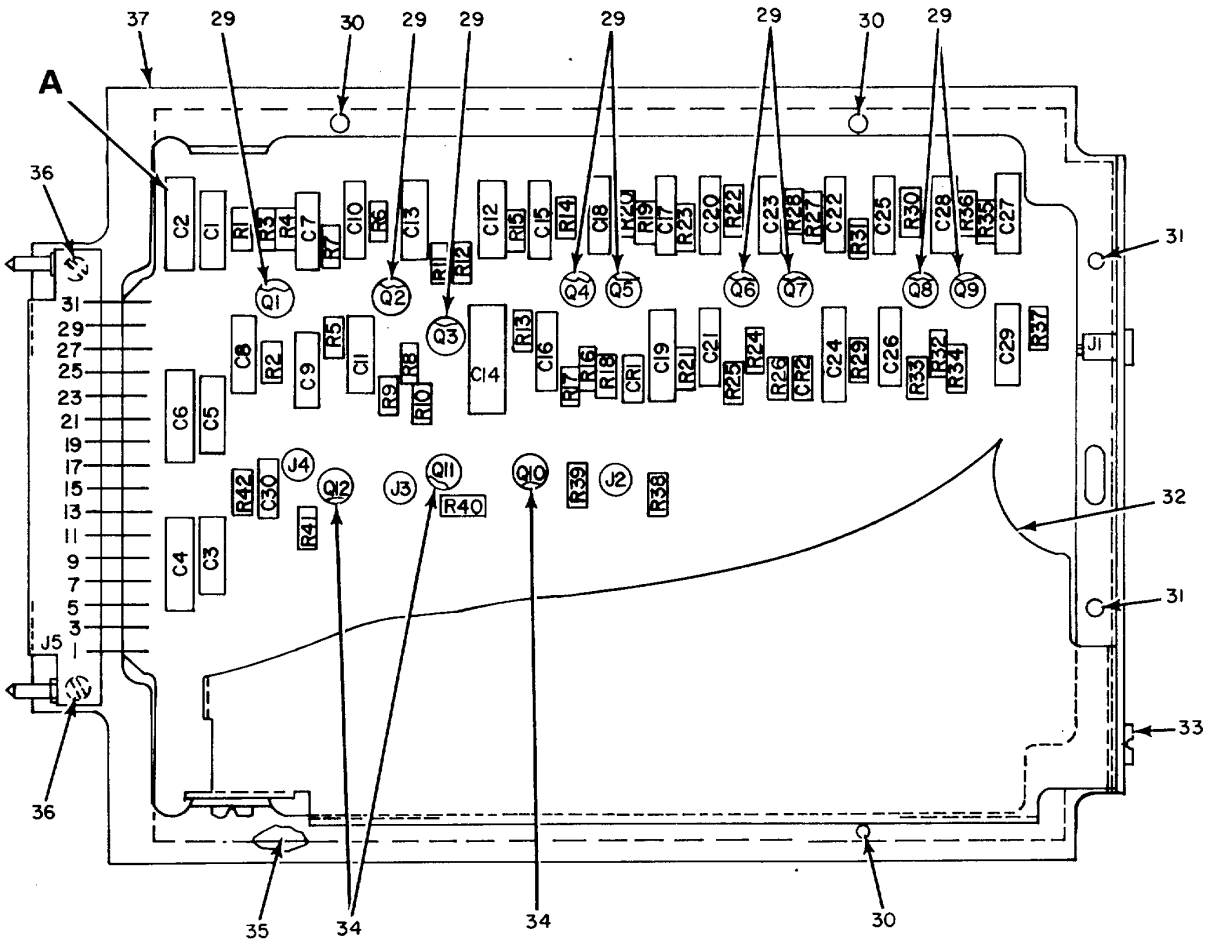

CEOCS044

Figure 19. Circuit Card Assembly (A11) (Sheet 1 of 2)



REF DES.	ITEM NO.	REF DES.	ITEM NO.	REF. DES.	ITEM NO.	REF. DES.	ITEM NO.	REF DES.	ITEM NO.	REF. DES.	ITEM NO.
CR1	1	C15	2	J1	8	Q12	12	R16	23	R32	18
CR2	1	C16	2	J2	9	R1	13	R17	19	R33	19
C1	2	C17	2	J3	9	R2	14	R18	24	R34	24
C2	3	C18	2	J4	9	R3	15	R19	25	R35	27
C3	2	CS	5	J5	10	R4	14	R20	14	R36	14
C4	4	C20	2	Q1	11	R5	16	R21	16	R37	20
C5	2	C21	2	Q2	11	R6	14	R22	14	R38	15
C6	5	C22	2	Q3	11	R7	17	R23	17	R39	25
C7	2	C23	2	Q4	11	RS	18	R24	18	R40	28
C8	2	C24	5	Q5	11	R9	19	R25	19	R41	25
C9	2	C25	2	Q6	11	R10	20	R26	24	R42	20
C10	2	C26	2	Q7	11	R11	21	R27	25		
C11	2	C27	2	Q8	11	R12	14	R28	14		
C12	2	C28	2	Q9	11	R13	22	R29	16		
C13	2	C29	2	Q10	12	R14	14	R30	14		
C14	6	C30	7	Q11	12	R15	17	R31	26		

NOTE FOR COMPLETE REFERENCE DESIGNATION PREFIX WITH A11

CEOCS045

Figure 19. Circuit Card Assembly (All) (Sheet 2 of 2)

## SECTION II

TM 11-5805-367-34P-3-2

(1) ITEM NO	(2) SMR CODE	(3) FSCM	(4) PART NUMBER	(5) DESCRIPTION AND USABLE ON CODES(UOC)	(6) QTY
GROUP 11 CIRCUIT CARD ASSEMBLY (A10)					
FIGURE 19					
1	PAHZZ	81349	JAN1N277	SEMICONDUCTOR DEVIC.....	2
2	PAHZZ	81349	M39014/05-2661	CAPACITOR, FIXED, CER .....	23
3	PAHZZ	81349	M39003-01-3024	CAPACITOR, FIXED, ELE .....	1
4	PAHZZ	81349	M39003-01-2964	CAPACITOR, FIXED, ELE.....	1
5	PAHZZ	81349	M39003-01-2991	CAPACITOR, FIXED, ELE.....	3
6	PAHZZ	80063	SM-B-527046	CAP, FXD, MICA-DIEL .....	1
7	PAHZZ	81349	M39003-01-2962	CAPACITOR, FIXED, ELE.....	1
8	PAHZZ	98291	SKT-5BCBROWN	JACK, TIP .....	1
9	PAHZZ	98291	SKT-117PC	JACK, TIP .....	3
10	PAHZZ	05041	000-405-0046	CONN, PLUG ELEC .....	1
11	PAHZZ	81349	JAN2N384	TRANSISTOR .....	.9
12	PAHZZ	81349	JAN2N393	TRANSISTOR .....	3
13	PAHZZ	81349	RCR07G113JS	RESISTOR, FIXED, COMP .....	1
14	PAHZZ	81349	RCR07G102JS	RESISTOR, FIXED, COMP .....	10
15	PAHZZ	81349	RCR07G512JM	RES, FXD, COMP .....	2
16	PAHZZ	81349	RCR07G183JS	RESISTOR, FIXED, COMP .....	3
17	PAHZZ	81349	RCR07G510JS	RESISTOR, FIXED, COMP .....	3
18	PAHZZ	81349	RCR07G392JS	RESISTOR, FIXED, COMP .....	3
19	PAHZZ	81349	RCR07G122JS	RESISTOR, FIXED, COMP .....	4
20	PAHZZ	81349	RCR07G51iJM	RES, FXD, COMP .....	3
21	PAHZZ	81349	RCR07G153JS	RESISTOR, FIXED, COMP .....	1
22	PAHZZ	81349	RCR07G103JS	RESISTOR, FIXED, COMP .....	1
23	PAHZZ	81349	RCR07G302JM	RES, FXD, COMP .....	1
24	PAHZZ	81349	RCR07G201JM	RES, FXD, COMP .....	3
25	PAHZZ	81349	RCR07G752JS	RESISTOR, FIXED, COMP .....	4
26	PAHZZ	81349	RCR07G271JS	RESISTOR, FIXED, COMP .....	1
27	PAHZZ	81349	RCR07G912JS	RESISTOR, FIXED, COMP .....	1
28	PAHZZ	81349	RCR07G202JM	RES, FXD, COMP .....	1
29	XBHZZ	07047	10254-DAP	MOUNT, TRANSISTOR .....	9
30	XBHZZ	80063	SM-B-526670	PIN, STOP .....	3
31	XBHZZ	61957	SE-25	EYELET, METALLIC .....	2
32	XBHZZ	80063	SM-C-526696	SHIELD, PCB .....	1
33	PAHZZ	96906	M535233-28	SCREW, MACH, PAN HD .....	4
34	PAHZZ	80063	SM-B-530018	MOUNT, TRANSISTOR .....	3
35	XBHZZ	80063	SM-D-526549	PANEL .....	1
36	PAHZZ	03038	LP57D4055	SCREW, SELF-LOCKING .....	2
37	PAHZZ	80063	SM-D-526694-10	HOLDER, PRINTED CIRC .....	1
38	PAHZZ	70528	950	EYELET .....	35

END OF FIGURE

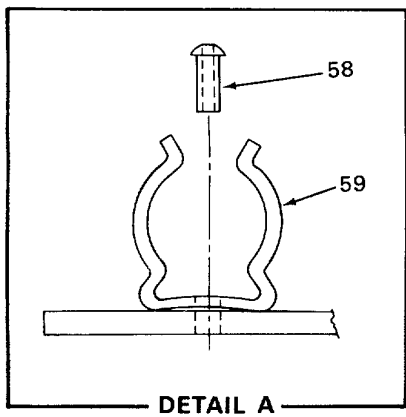
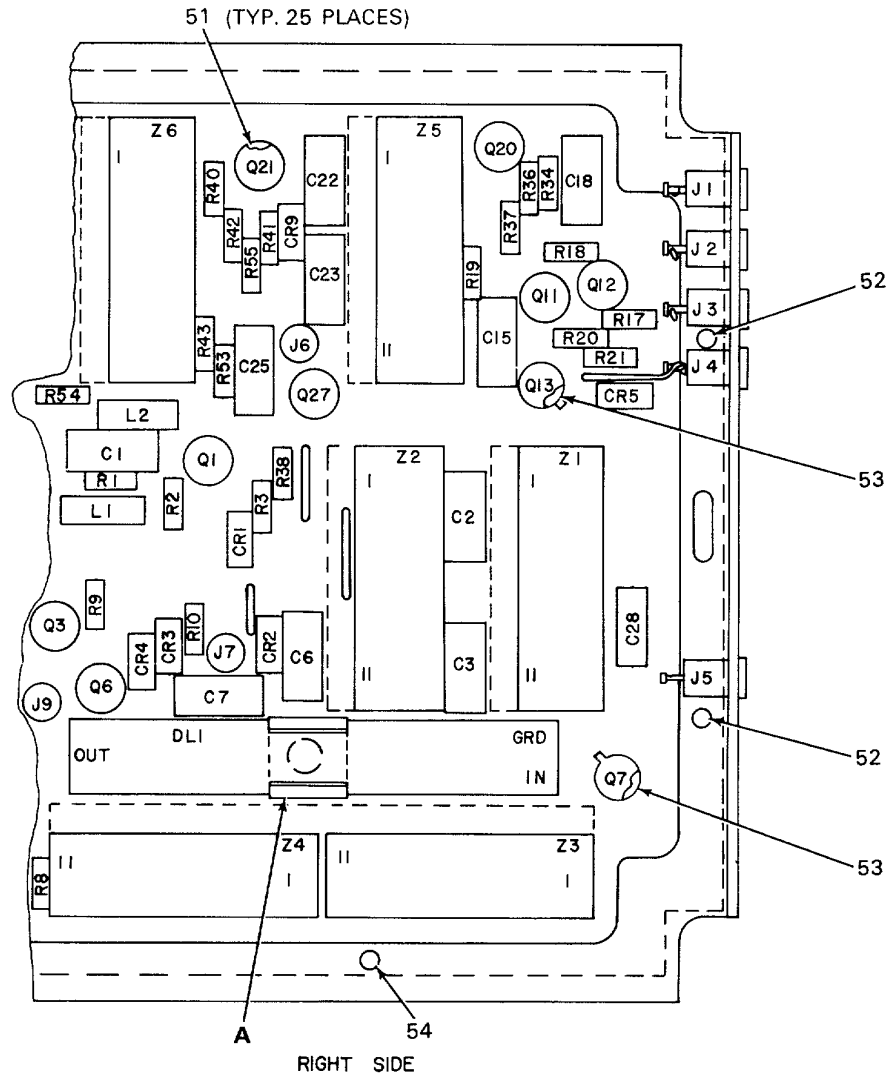

CEOCS046

Figure 20. Circuit Card Assembly (A12) (Sheet 1 of 3)

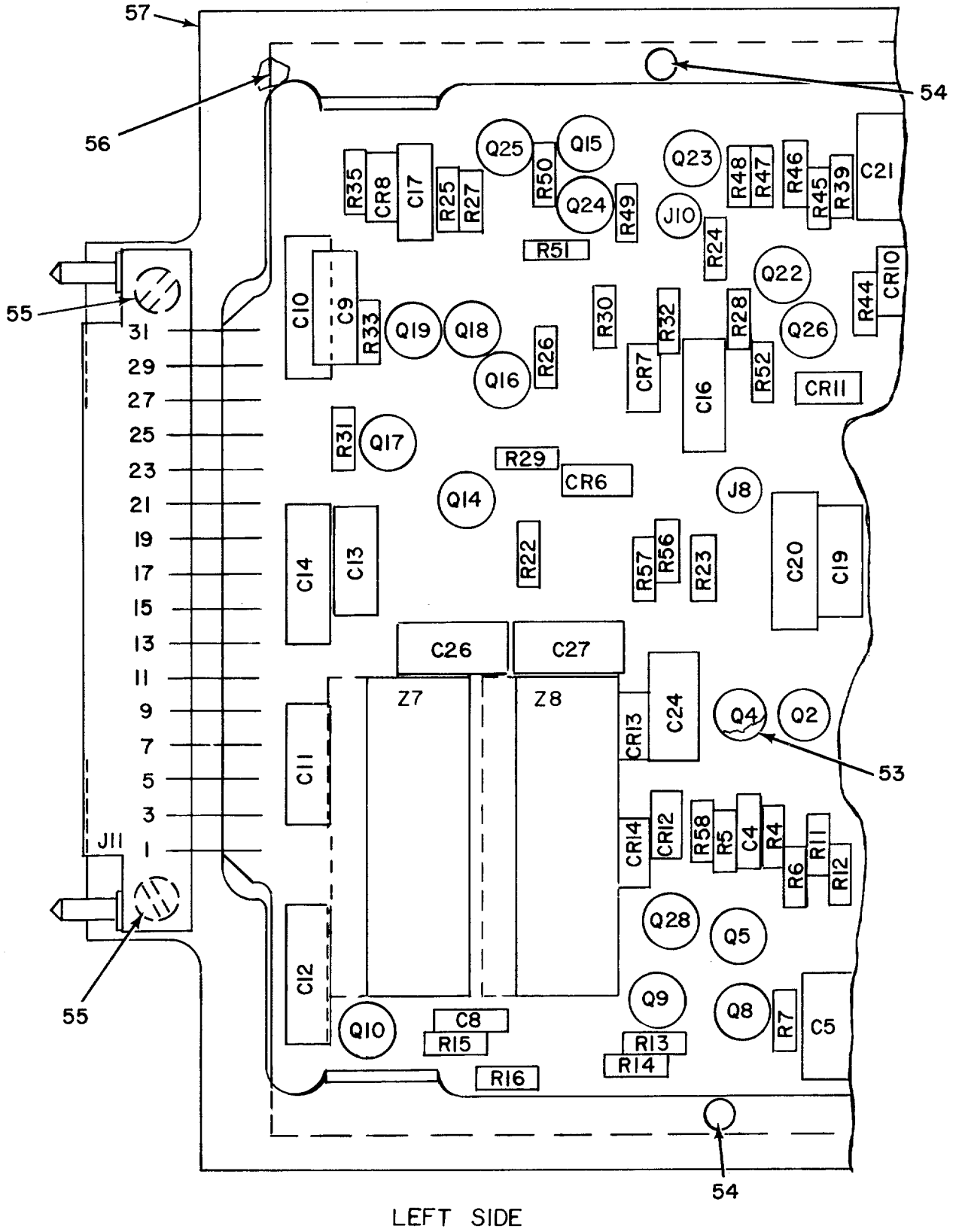

LEFT SIDE

CEOCS047

Figure 20. Circuit Card Assembly (A12) (Sheet 1 of 3)

REF. DES.	ITEM NO.	REF. DES.	ITEM NO.	REF. DES.	ITEM NO.	REF. DES.	ITEM NO.	REF. DES.	ITEM NO.	REF. DES.	ITEM NO.	REF. DES.	ITEM NO.	REF. DES.	ITEM NO.
CR1	1	C6	3	C25	12	Q2	24	Q21	24	R12	32	R31	30	R50	34
CR2	1	C7	3	C26	10	Q3	24	Q22	24	R13	33	R32	32	R51	45
CR3	1	C8	4	C27	10	Q4	25	Q23	24	R14	30	R33	35	R52	34
CR4	1	C9	5	C28	13	Q5	24	Q24	24	R15	31	R34	38	R53	46
CR5	1	C10	6	DL1	14	Q6	24	Q25	24	R16	32	R35	41	R54	47
CR6	1	C11	5	J1	15	Q7	25	Q26	24	R17	32	R36	42	R55	37
CR7	2	C12	7	J2	16	Q8	24	Q27	24	R18	34	R37	43	R56	34
CR8	1	C13	5	J3	17	Q9	24	Q28	24	R19	34	R38	31	R57	40
CR9	1	C14	7	J4	18	Q10	24	R1	26	R20	35	R39	26	R58	48
CR10	1	C15	8	J5	19	Q11	24	R2	27	R21	32	R40	27	Z1	49
CR11	1	C16	5	J6	20	Q12	24	R3	28	R22	32	R41	28	Z2	50
CR12	1	C17	9	J7	20	Q13	25	R4	29	R23	36	R42	44	Z3	49
CR13	1	C18	10	J8	20	Q14	24	R5	30	R24	34	R43	44	Z4	50
CR14	1	C19	5	J9	20	Q15	24	R6	31	R25	30	R44	40	Z5	49
C1	3	C20	6	J10	20	Q16	24	R7	32	R26	37	R45	34	Z6	50
C2	3	C21	11	J11	21	Q17	24	R8	26	R27	38	R46	34	Z7	50
C3	3	C22	3	L1	22	Q18	24	R9	27	R28	39	R47	34	Z8	50
C4	4	C23	3	L2	23	Q19	24	R10	28	R29	40	R48	45		
C5	3	C24	10	Q1	24	Q20	24	R11	32	R30	34	R49	34		

NOTE : FOR COMPLETE REFERENCE DESIGNATION PREFIX WITH A121

CEOCS048

Figure 20. Circuit Card Assembly (A12) (Sheet 3 of 3)

## SECTION II

TM 11-5805-367-34P-3-2

(1) ITEM NO	(2) SMR CODE	(3) FSCM	(4) PART NUMBER	(5) DESCRIPTION AND USABLE ON CODES(UOC)	(6) QTY
-------------------	--------------------	-------------	-----------------------	---	------------

## GROUP 12 CIRCUIT CARD ASSEMBLY (A12)

## FIGURE 20

1	PAHZZ	81349	JAN1N277	SEMICONDUCTOR DEVIC.....	13
2	PAHZZ	81349	JANIN914	SEMICONDUCTOR DEVIC.....	1
3	PAHZZ	81349	CMR05F221JODM	CAP, FXD, MICA-DIEL.....	8
4	PAHZZ	81349	CK12BX102M	CAPACITOR, FIXED, CER.....	2
5	PAHZZ	81349	M39014/05-2662	CAP, FXD, CER DIEL.....	5
6	PAHZZ	81349	M39003/1-2272	CAP, FXD, SOLID ELEC.....	2
7	PAHZZ	81349	M39003/1-2245	CAPACITOR, FIXED, ELE.....	2
8	PAHZZ	81349	CMR05E820GODR	CAPACITOR, FIXED, MIC.....	1
9	PAHZZ	81349	M39003/1-2267	CAP, FXD, SOLID ELEC.....	1
10	PAHZZ	81349	CMR05FIOIJODM	CAP, FXD, MICA-DIEL.....	4
11	PAHZZ	81349	CMR05E510JODM	CAP, FXD, MICA-DIEL.....	1
12	PAHZZ	81349	CMR05E200JODR	CAPACITOR, FIXED, MIC.....	1
13	PAHZZ	81349	M39003/1-2243	CAPACITOR, FIXED, ELE.....	1
14	PAHZZ	97722	DL500D-0.3RM	DELAY LINE.....	1
15	PAHZZ	98291	SKT-5BCBROWN	JACK, TIP.....	1
16	PAHZZ	81349	M39024/12-02	JACK, TIP.....	1
17	PAHZZ	98291	SKT-5BCORANGE	JACK, TIP.....	1
18	PAHZZ	98291	SKT804YELLOW	JACK, TIP.....	1
19	PAHZZ	98291	SKT-5BCGREEN	JACK, TIP.....	1
20	PAHZZ	98291	SKT-117PC	JACK, TIP.....	5
21	PAHZZ	05041	000-405-0046	CONN, PLUG ELEC.....	1
22	PAHZZ	96906	MS75089-5	COIL, RADIO FREQUENC.....	1
23	PAHZZ	96906	MS90537-43	COIL, RADIO FREQUENC.....	1
24	PAHZZ	81349	JAN2N393	TRANSISTOR.....	25
25	PAHZZ	81349	JAN2N705	TRANSISTOR.....	3
26	PAHZZ	81349	RCR07G222JM	RES, FXD, COMP.....	.3
27	PAHZZ	81349	RCR07G223JM	RES, FXD, COMP.....	3
28	PAHZZ	81349	RCR07G182JM	RES, FXD, COMP.....	3
29	PAHZZ	81349	RCR07G221JM	RES, FXD, COMP.....	1
30	PAHZZ	81349	RCR07G122JS	RESISTOR, FIXED, COMP.....	4
31	PAHZZ	81349	RCR07G910JS	RESISTOR, FIXED, COMP.....	3
32	PAHZZ	81349	RCR07G511JM	RES, FXD, COMP.....	8
33	PAHZZ	81349	RCR07G111JS	RESISTOR, FIXED, COMP.....	1
34	PAHZZ	81349	RCR07G102JS	RESISTOR, FIXED, COMP.....	11
35	PAHZZ	81349	RCR07G622JS	RESISTOR, FIXED, COMP.....	2
36	PAHZZ	81349	RCR07G682JS	RESISTOR, FIXED, COMP.....	1
37	PAHZZ	81349	RCR07G362JS	RESISTOR, FIXED, COMP.....	2
38	PAHZZ	81349	RCR07G512JM	RES, FXD, COMP.....	2
39	PAHZZ	81349	RCR07G183JS	RESISTOR, FIXED, COMP.....	1
40	PAHZZ	81349	RCR07G202JM	RES, FXD, COMP.....	3
41	PAHZZ	81349	RCR07G112JS	RESISTOR, FIXED, COMP.....	1
42	PAHZZ	81349	RCR07G123JM	RES, FXD, COMP.....	1
43	PAHZZ	81349	RCR07G332JM	RES, FXD, COMP.....	1
44	PAHZZ	81349	RCR07G513JS	RESISTOR, FIXED, COMP.....	2
45	PAHZZ	81349	RCR07G103JS	RESISTOR, FIXED, COMP.....	2
46	PAHZZ	81349	RCR07G621JS	RESISTOR, FIXED, COMP.....	1
47	PAHZZ	81349	RCR07G331JM	RES, FXD, COMP.....	1
48	PAHZZ	81349	RCR07G152JS	RESISTOR, FIXED, COMP.....	1

## SECTION II

TM 11-5805-367-34P-3-2

(1) ITEM NO	(2) SMR CODE	(3) FSCM	(4) PART NUMBER	(5) DESCRIPTION AND USABLE ON CODES(UOC)	(6) QTY
49	PAHZZ	80063	SM-C-529009	MULTIPLEXER SUBASSE .....	3
50	PAHZZ	80063	SM-C-529012	MULTIPLEXER SUBASSE .....	5
51	PAHZZ	80063	SM-B-530018	MOUNT, TRANSISTOR .....	25
52	XBHZZ	61957	SE-25	EYELET, METALLIC .....	2
53	PAHZZ	81349	M38527/01-030D	MOUNTING PAD, ELECTR.....	3
54	XBHZZ	80063	SM-B-526670	PIN, STOP .....	3
55	PAHZZ	03038	LP57D40S5	SCREW, SELF-LOCKING .....	2
56	XBHZZ	80063	SM-D-529294	PANEL .....	1
57	XBHZZ	80063	SM-D-526694-48	FRAME, PCB .....	1
58	XBHZZ	61957	SE-35	EYELET, METALLIC .....	1
59	PAHZZ	96906	M517160-9	CLIP, SPRING TENSION .....	1

END OF FIGURE

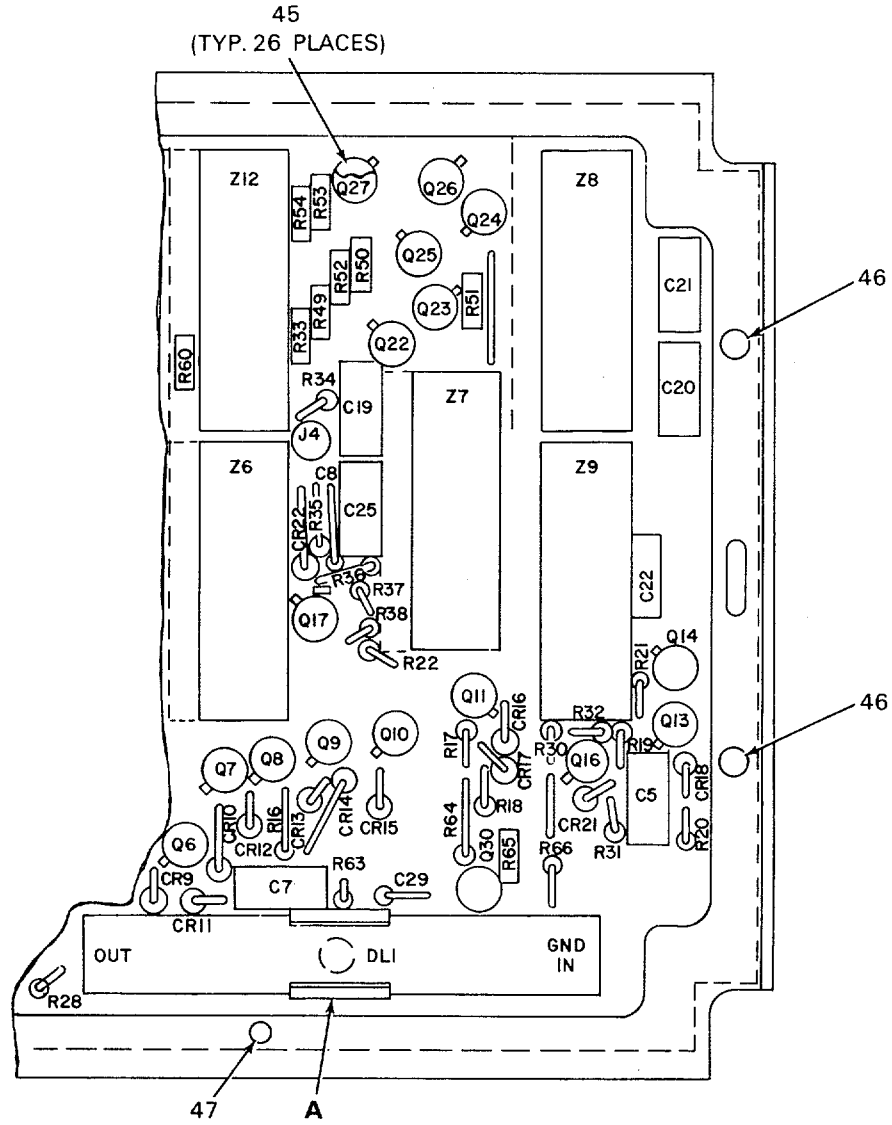

RIGHT SIDE

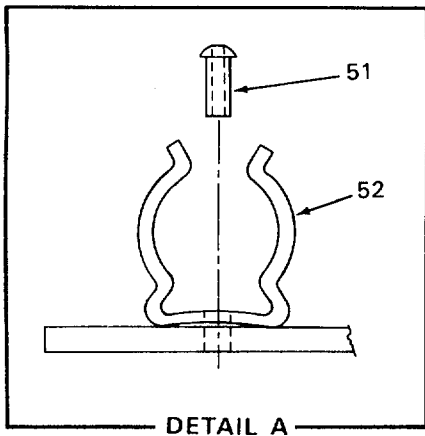

CEOCS049

Figure 21. Circuit Card Assembly (A13) (Sheet 1 of 3)



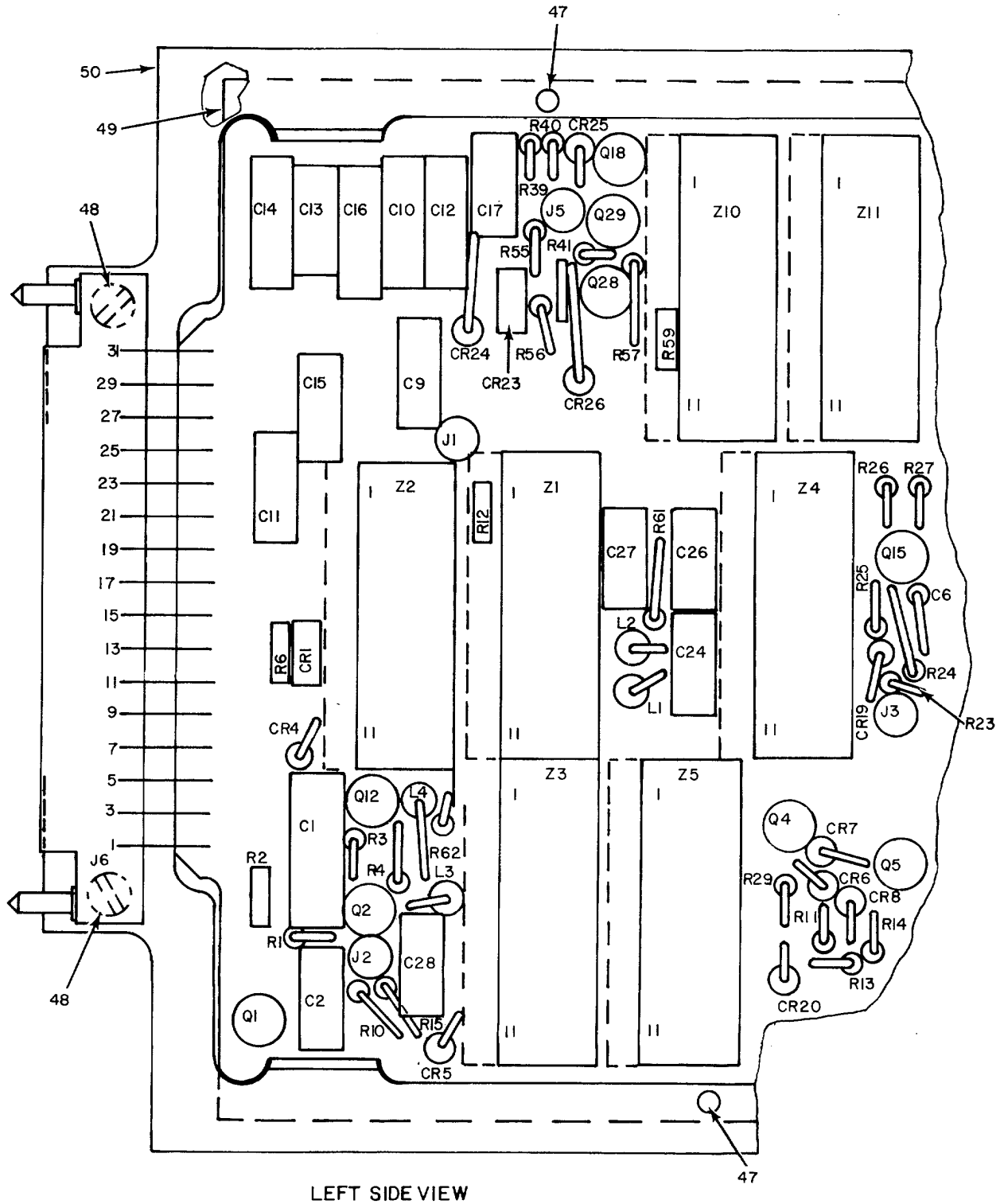

CEOCS050

Figure 21. Circuit Card Assembly (A13) (Sheet 2 of 3)

REF. DES.	ITEM NO.	REF. DES.	ITEM NO.	REF. DES.	ITEM NO.	REF. DES.	ITEM NO.	REF. DES.	ITEM NO.	REF. DES.	REF. NO.	REF. DES.	ITEM NO.	REF. DES.	ITEM NO.
CR1	1	CR22	1	C17	8	L2	18	Q18	19	R14	23	R33	30	R60	37
CR4	1	CR23	1	C19	9	L3	18	Q22	19	R15	23	R34	23	R61	30
CR5	1	CR24	1	C20	10	L4	18	Q23	19	R16	23	R35	28	R62	30
CR6	1	CR25	1	C21	10	Q1	19	Q24	19	R17	23	R36	26	R63	21
CR7	1	CR26	1	C22	11	Q2	19	Q25	19	R18	26	R37	21	R64	26
CR8	1	C1	2	C24	8	Q4	19	Q26	19	R19	22	R38	23	R65	27
CR9	1	C2	3	C25	12	Q5	19	Q27	19	R20	27	R39	31	R66	23
CR10	1	C5	3	C26	8	Q6	19	Q28	19	R21	26	R40	32	Z1	38
CR11	1	C6	4	C27	13	Q7	19	Q29	19	R22	20	R41	33	Z2	39
CR12	1	C7	3	C28	10	Q8	19	Q30	19	R23	23	R49	20	Z3	40
CR13	1	C8	4	C29	14	Q9	19	R1	20	R24	28	R50	20	Z4	40
CR14	1	C9	5	DL1	15	Q10	19	R2	21	R25	26	R51	20	Z5	40
CR15	1	C10	6	J1	16	Q1	19	R3	22	R26	21	R52	20	Z6	40
CR16	1	C11	5	J2	16	Q12	19	R4	23	R27	23	R53	20	Z7	41
CR17	1	C12	7	J3	16	Q13	19	R6	24	R28	23	R54	20	Z8	41
CR18	1	C13	5	J4	16	Q14	19	R10	25	R29	25	R55	34	Z9	41
CR19	1	C14	7	J5	16	Q15	19	R11	23	R30	29	R56	35	Z1	42
CR20	1	C15	5	J6	17	Q16	19	R12	23	R31	27	R57	20	Z11	43
CR21	1	C16	6	L1	18	Q17	19	R13	26	R32	26	R59	36	Z12	44

NOTE: FOR COMPLETE REFERENCE DESIGNATION PREFIX WITH A13

CEOCS051

Figure 21. Circuit Card Assembly (A13) (Sheet 3 of 3)

## SECTION II

TM 11-5805-367-34P-3-2

(1) ITEM NO	(2) SMR CODE	(3) FSCM	(4) PART NUMBER	(5) DESCRIPTION AND USABLE ON CODES(UOC)	(6) QTY
GROUP 13 CIRCUIT CARD ASSEMBLY (A13)					
FIGURE 21					
1	PAHZZ	81349	JAN1N277	SEMICONDUCTOR DEVIC .....	24
2	PAHZZ	81349	CMR06F561GODR	CAPACITOR, FIXED, MIC.....	1
3	PAHZZ	81349	CMR05F151GODR	CAPACITOR, FIXED, MIC .....	3
4	PAHZZ	81349	CK12BX102M	CAPACITOR, FIXED, CER.....	2
5	PAHZZ	81349	M39014/01-2662	CAP, FXD, CER DIEL.....	4
6	PAHZZ	81349	M39003/1-2272	CAP, FXD, SOLID ELEC .....	2
7	PAHZZ	81349	M39003/1-2245	CAPACITOR, FIXED, ELE.....	2
8	PAHZZ	81349	CMR05FI01JODM	CAP, FXD, MICA-DIEL .....	3
9	PAHZZ	81349	CMR05F131GODR	CAPACITOR, FIXED, MIC.....	1
10	PAHZZ	81349	CMR05F181GODR	CAPACITOR, FIXED, MIC.....	3
11	PAHZZ	81349	M39003/1-2243	CAPACITOR, FIXED, ELE.....	1
12	PAHZZ	81349	CMR05F391JODM	CAP, FXD, MICA-DIEL .....	1
13	PAHZZ	81349	CMR05E510JODM	CAP, FXD, MICA-DIEL .....	1
14	PAHZZ	81349	CMR05E200JODR	CAPACITOR, FIXED, MIC.....	1
15	PAHZZ	97722	DL500D-0.22RM	DELAY LINE.....	1
16	PAHZZ	98291	SKT-117PC	JACK, TIP .....	5
17	PAHZZ	05041	000-405-0046	CONN, PLUG ELEC .....	1
18	PAHZZ	96906	MS75089-7	COIL, RADIO FREQUENC .....	4
19	PAHZZ	81349	JAN2N7O5	TRANSISTOR .....	26
20	PAHZZ	81349	RCR07F152JM	RES, FXD, COMP .....	9
21	PAHZZ	81349	RCR07F910JM	RES, FXD, COMP .....	4
22	PAHZZ	81349	RCR07F203JM	RES, FXD, COMP .....	2
23	PAHZZ	81349	RCR07F511JM	RES, FXD, COMP .....	13
24	PAHZZ	81349	RCR07F151JM	RES, FXD, COMP .....	1
25	PAHZZ	81349	RCR07F202JM	RES, FXD, COMP .....	3
26	PAHZZ	81349	RCR07F122JM	RES, FXD, COMP .....	7
27	PAHZZ	81349	RCR07F101JM	RES, FXD, COMP .....	3
28	PAHZZ	81349	RCR07F181JM	RES, FXD, COMP .....	2
29	PAHZZ	81349	RCR07F103JM	RES, FXD, COMP .....	1
30	PAHZZ	81349	RCR07F102JM	RES, FXD, COMP .....	3
31	PAHZZ	81349	RCR07F272JM	RES, FXD, COMP .....	1
32	PAHZZ	81349	RCR07F513JM	RES, FXD, COMP .....	1
33	PAHZZ	81349	RCR07F751JM	RES, FXD, COMP .....	1
34	PAHZZ	81349	RCR07F332JM	RES, FXD, COMP .....	1
35	PAHZZ	81349	RCR07F911JM	RES, FXD, COMP .....	1
36	PAHZZ	81349	RCR07E271M	RES, FXD, COMP .....	1
37	PAHZZ	81349	RCR07F301JM	RES, FXD, COMP .....	1
38	PAHZZ	80063	SM-C-529042	MULTIPLEXER SUBASSE .....	1
39	PAHZZ	80063	SM-C-529021	MULTIPLEXER SUBASSE .....	1
40	PAHZZ	80063	SM-C-529033	MULTIPLEXER SUBASSE .....	4
41	PAHZZ	80063	SM-C-529012	MULTIPLEXER SUBASSE .....	3
42	XBHZZ	80063	SM-C-529288	MODULE ASSY, NOR GAT.....	1
43	PAHZZ	80063	SM-C-529027	MULTIPLEXER SUBASSE .....	1
44	PAHZZ	80063	SM-C-529015	MULTIPLEXER SUBASSE .....	1
45	PAHZZ	81349	M38527/01-030D	MOUNTING PAD, ELECTR.....	26
46	XBHZZ	61957	SE-25	EYELET, METALLIC .....	2
47	XBHZZ	80063	SM-B-526670	PIN, STOP .....	3
48	PAHZZ	03038	LP57D40S5	SCREW, SELF-LOCKING .....	2

## SECTION II

TM 11-5805-367-34P-3-2

(1) ITEM NO	(2) SMR CODE	(3) FSCM	(4) PART NUMBER	(5) DESCRIPTION AND USABLE ON CODES(UOC)	(6) QTY
49	XBHZZ	80063	SM-D-529113	PANEL .....	1
50	XBHZZ	80063	SM-D-526694-12	FRAME, PCB .....	1
51	XBHZZ	61957	SE-35	EYELET, METALLIC .....	1
52	PAHZZ	96906	MS17160-9	CLIP, SPRING TENSION .....	1

END OF FIGURE

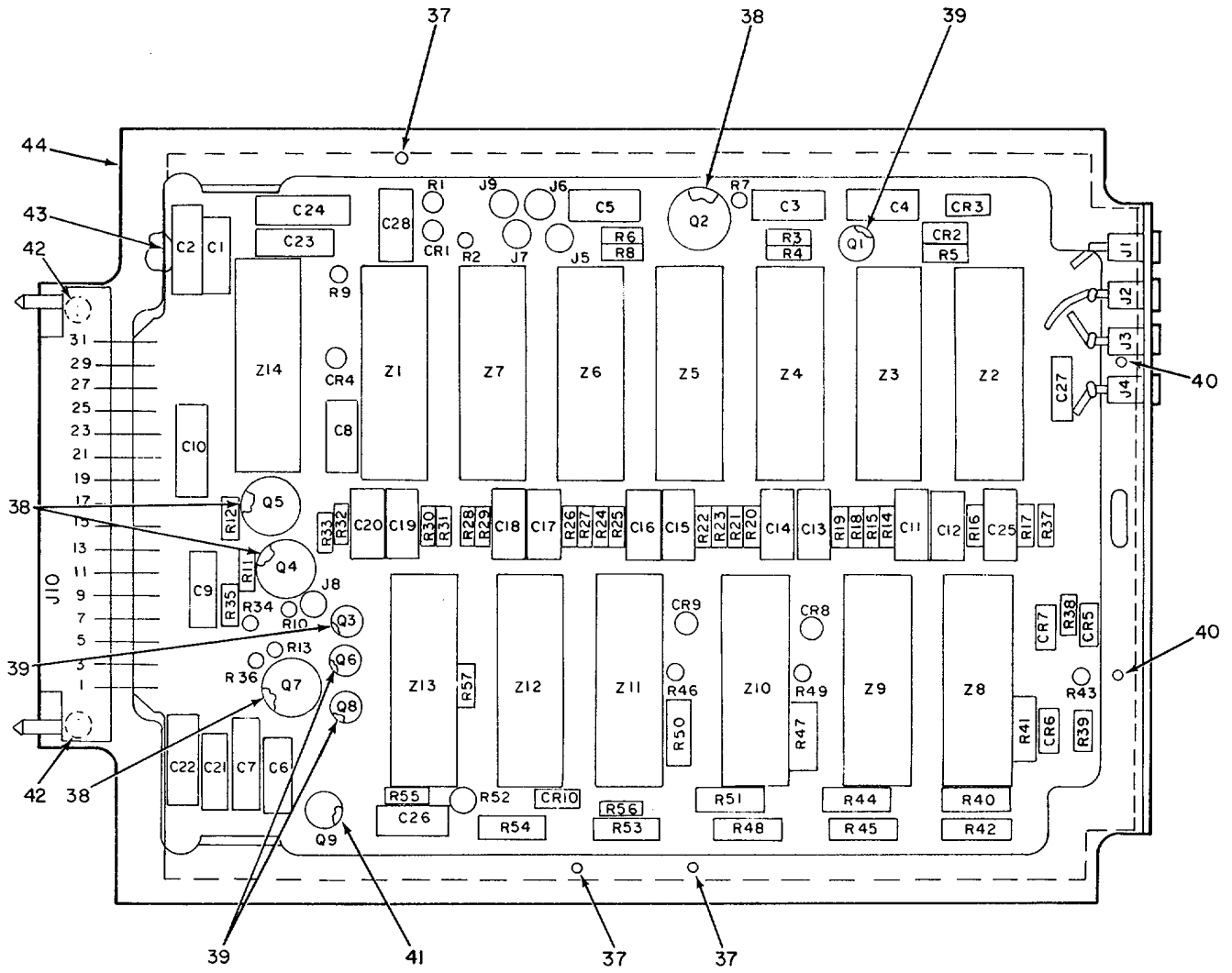

CEOCS052

Figure 22. Circuit Card Assembly (A14) (Sheet 1 of 2)

REF. DES.	ITEM NO.	REF. DES.	ITEM NO.	REF. DES.	ITEM NO.	REF. DES.	ITEM NO.	REF. DES.	ITEM NO.	REF. DES.	ITEM NO.	REF. DES.	ITEM NO.	REF. DES.	ITEM NO.
CR1	1	C7	6	C23	2	Q1	16	R8	26	R24	28	R40	31	R56	33
CR2	1	C8	7	C24	6	Q2	17	R9	25	R25	29	R41	31	R57	20
CR3	1	C9	2	C25	5	Q3	16	R10	20	R26	29	R42	32	Z1	34
CR4	1	C10	3	C26	8	Q4	17	R11	23	R27	28	R43	19	Z2	35
CR5	1	C11	5	C27	9	Q5	17	R12	27	R28	28	R44	31	Z3	35
CR6	1	C12	5	C28	5	Q6	16	R13	28	R29	29	R45	32	Z4	35
CR7	1	C13	5	J1	10	Q7	17	R14	29	R30	29	R46	19	Z5	35
CR8	1	C14	5	J2	11	Q8	16	R15	28	R31	28	R47	31	Z6	35
CR9	1	C15	5	J3	12	Q9	18	R16	28	R32	28	R48	32	Z7	35
CR10	1	C16	5	J4	13	R1	19	R17	29	R33	29	R49	19	Z8	36
C1	2	C17	5	J5	14	R2	20	R18	29	R34	23	R50	31	Z9	36
C2	3	C18	5	J6	14	R3	21	R19	28	R35	27	R51	32	Z10	36
C3	4	C19	5	J7	14	R4	22	R20	28	R36	28	R52	31	Z11	36
C4	5	C20	5	J8	14	R5	23	R21	29	R37	29	R53	32	Z12	35
C5	4	C21	2	J9	14	R6	24	R22	29	R38	30	R54	31	Z13	36
C6	2	C22	3	J10	15	R7	25	R23	28	R39	19	R55	27	Z14	34

NOTE: FOR COMPLETE REFERENCE DESIGNATION PREFIX WITH A14

CEOCS053

Figure 22. Circuit Card Assembly (A14) (Sheet 2 of 2)

## SECTION II

TM 11-5805-367-34P-3-2

(1) ITEM NO	(2) SMR CODE	(3) FSCM	(4) PART NUMBER	(5) DESCRIPTION AND USABLE ON CODES(UOC)	(6) QTY
GROUP 14 CIRCUIT CARD ASSEMBLY (A14)					
FIGURE 22					
1	PAHZZ	81349	JAN1N277	SEMICONDUCTOR DEVIC .....	10
2	PAHZZ	81349	M39014/5-2662	CAP, FXD, CER DIEL.....	5
3	PAHZZ	81349	M39003-01-2991	CAPACITOR, FIXED, ELE.....	3
4	PAHZZ	81349	CMR05F121GODR	CAPACITOR, FIXED, MIC.....	2
5	PAHZZ	81349	CMR05F101JODM	CAP, FXD, MICA-DIEL .....	13
6	PAHZZ	81349	M39003/01-2964	CAPACITOR, FIXED, ELE.....	2
7	PAHZZ	81349	CMR05F151GODR	CAPACITOR, FIXED, MIC.....	1
8	PAHZZ	81349	CMR05E200JODR	CAPACITOR, FIXED, MIC.....	1
9	PAHZZ	96906	M39003/01-2243	CAP, FXD, SOLID ELEC .....	1
10	PAHZZ	98291	SKT-5BCBROWN	JACK, TIP .....	1
11	PAHZZ	81349	M39024/12-02	JACK, TIP .....	1
12	PAHZZ	98291	SKT-5BCORANGE	JACK, TIP .....	1
13	PAHZZ	98291	SKT804YELLOW	JACK, TIP .....	1
14	PAHZZ	98291	SKT-117PC	JACK, TIP .....	5
15	PAHZZ	05041	000-405-0046	CONN, PLUG ELEC .....	1
16	PAHZZ	81349	JAN2N1122A	TRANSISTOR, PNP .....	4
17	PAHZZ	81349	JAN2N1308	TRANSISTOR .....	4
18	PAHZZ	81349	JAN2N914	TRANSISTOR .....	1
19	PAHZZ	81349	RCR07G751JS	RESISTOR, FIXED, COMP .....	5
20	PAHZZ	81349	RCR07G511JM	RES, FXD, COMP .....	3
21	PAHZZ	81349	RCR07G910JS	RESISTOR, FIXED, COMP .....	1
22	PAHZZ	81349	RCR07G471JM	RES, FXD, COMP .....	1
23	PAHZZ	81349	RCR07G302JM	RES, FXD, COMP .....	3
24	PAHZZ	81349	RCR07G153JS	RESISTOR, FIXED, COMP .....	1
25	PAHZZ	81349	RCR07G102JS	RESISTOR, FIXED, COMP .....	2
26	PAHZZ	81349	RCR07G473JM	RES, FXD, COMP .....	1
27	PAHZZ	81349	RCR07G103JS	RESISTOR, FIXED, COMP .....	3
28	PAHZZ	81349	RCR07G152JS	RESISTOR, FIXED, COMP .....	12
29	PAHZZ	81349	RCR07G513JS	RESISTOR, FIXED, COMP .....	11
30	PAHZZ	81349	RCR07G202JM	RES, FXD, COMP .....	1
31	PAHZZ	81349	RNR6CH3001BM	RES, FXD, FILM .....	7
32	PAHZZ	81349	RNR60H1501BM	RES, FXD, FILM .....	5
33	PAHZZ	81349	RCR07G303JS	RESISTOR, FIXED, COMP .....	1
34	PAHZZ	80063	SM-C-529033	MULTIPLEXER SUBASSE .....	2
35	PAHZZ	80063	SM-C-529C21	MULTIPLEXER SUBASSE .....	7
36	PAHZZ	80063	SM-C-529030	MULTIPLEXER SUBASSE .....	5
37	PAHZZ	80063	SM-B-526670	PIN, STOP .....	3
38	PAHZZ	07047	10076-DAP	MOUNT, TRANSISTOR .....	4
39	PAHZZ	80063	SM-B-530018	MOUNT, TRANSISTOR .....	4
40	PAHZZ	61957	SE-25	EYELET, METALLIC .....	2
41	PAHZZ	96906	M38527/1-01D	MOUNT, TRANSISTOR .....	1
42	PAHZZ	03038	LP57D40S5	SCREW, SELF-LOCKING .....	2
43	XBHZZ	80063	SM-D-526555	PANEL .....	1
44	XBHZZ	80063	SM-D-526694-13	FRAME, PCB .....	1

END OF FIGURE

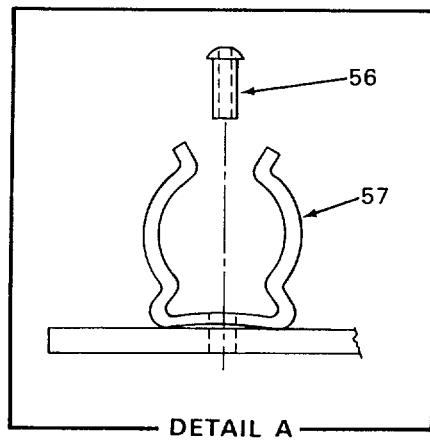
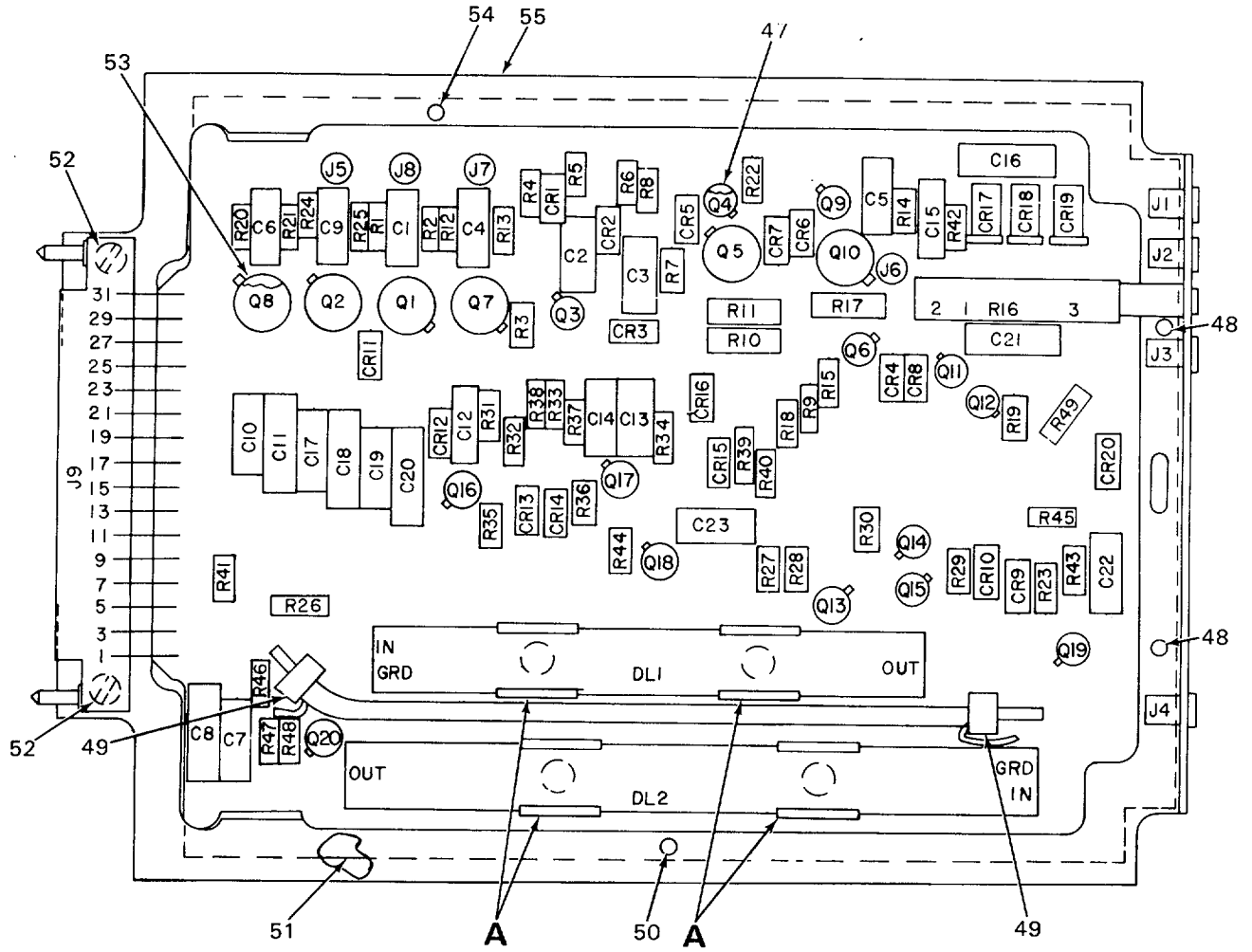

CEOCS054

Figure 23. Circuit Card Assembly (A15) (Sheet 1 of 2)



REF DES.	ITEM NQ	REF DES.	ITEM NO.	REF DES.	ITEM NO.	REF DES.	ITEM NQ	REF DES.	ITEM NO.	REF DES.	ITEM NO.
CR1	1	C2	4	C23	9	Q10	21	R11	33	R32	28
CR2	1	C3	3	DL1	13	Q11	22	R12	23	R33	39
CR3	1	C4	3	DL2	14	Q12	22	R13	24	R34	27
CR4	1	C5	5	J1	1 5	Q13	22	R14	26	R35	41
CR5	1	C6	3	J2	1 6	Q14	22	R15	31	R36	41
CR6	1	C7	6	J3	17	Q15	22	R16	34	R37	27
CR7	1	CB	7	J4	18	Q16	22	R17	35	R38	39
CR8	1	C9	3	J5	19	Q17	22	R18	23	R39	28
CR9	1	C10	6	J6	19	Q18	22	R19	36	R40	40
CR10	1	C11	8	J7	19	Q19	22	R20	23	R41	42
CR11	1	C12	9	J8	19	Q20	22	R21	24	R42	43
CR12	1	C13	10	J9	20	R1	23	R22	29	R43	39
CR13	1	C14	10	Q1	21	R2	24	R23	37	R44	44
CR14	1	C15	6	Q2	21	R 3	25	R24	2 3	R45	41
CR15	1	C16	11	Q3	22	R4	26	R25	24	R46	39
CR16	1	C17	6	Q4	22	R 5	27	R26	38	R47	45
CR17	2	C18	8	Q5	21	R6	28	R27	39	R48	46
CR18	2	C19	6	Q6	22	R 7	2 9	R28	36	R49	45
CR19	2	C20	7	Q7	21	R 8	30	R29	37		
CR20	1	C21	12	Q8	21	R 9	31	R30	39		
C1	3	C22	6	Q9	22	RIO	32	R31	40		

NOTE: FOR COMPLETE REFERENCE DESIGNATION PREFIX WITH A15

CEOCS055

Figure 23. Circuit Card Assembly (A15) (Sheet 2 of 2)

## SECTION II

TM 11-5805-367-34P-3-2

(1) ITEM NO	(2) SMR CODE	(3) FSCM	(4) PART NUMBER	(5) DESCRIPTION AND USABLE ON CODES(UOC)	(6) QTY
GROUP 15 CIRCUIT CARD ASSEMBLY (A15)					
FIGURE 23					

1	PAHZZ	81349	JAN1N277	SEMICONDUCTOR DEVIC .....	17
2	PAHZZ	81349	JAN1N429	SEMICONDUCTOR DEVIC .....	3
3	PAHZZ	81349	CMR05F151G0DR	CAPACITOR, FIXED, MIC .....	5
4	PAHZZ	81349	CMR05C100K0DM	CAP, FXD, MICA-DIEL .....	1
5	PAHZZ	81349	CMR05E390J0DM	CAP, FXD, MICA-DIEL .....	1
6	PAHZZ	81349	M39014/5-2662	CAP, FXD, CER DIEL .....	6
7	PAHZZ	81349	M39003/1-2245	CAPACITOR, FIXED, ELE .....	2
8	PAHZZ	81349	M39003/1-2272	CAP, FXD, SOLID ELEC .....	2
9	PAHZZ	81349	CMR05F101J0DM	CAP, FXD, MICA-DIEL .....	2
10	PAHZZ	81349	CMR05E510J0DM	CAP, FXD, MICA-DIEL .....	2
11	PAHZZ	81349	M39003/1-2305	CAP, FXD, SOLID ELEC .....	1
12	PAHZZ	81349	M39003/1-2287	CAP, FXD, SOLID ELEC .....	1
13	PAHZZ	97722	DL500D-0.3RM	DELAY LINE .....	1
14	PAHZZ	97722	DL500D-0.4RM	DELAY LINE .....	1
15	PAHZZ	98291	SKT-5BCBROWN	JACK, TIP .....	1
16	PAHZZ	81349	M39024/12-02	JACK, TIP .....	1
17	PAHZZ	98291	SKT-5BCORANGE	JACK, TIP .....	1
18	PAHZZ	98291	SKT804YELLOW	JACK, TIP .....	1
19	PAHZZ	98291	SKT-117PC	JACK, TIP .....	4
20	PAHZZ	05041	000-405-0046	CONN, PLUG ELEC .....	1
21	PAHZZ	81349	JAN2N1308	TRANSISTOR .....	6
22	PAHZZ	81349	JAN2N705	TRANSISTOR .....	14
23	PAHZZ	81349	RCR07G432JS	RESISTOR, FIXED, COMP .....	5
24	PAHZZ	81349	RCR07G203JS	RESISTOR, FIXED, COMP .....	4
25	PAHZZ	81349	RCR07G122JS	RESISTOR, FIXED, COMP .....	1
26	PAHZZ	81349	RCR07G393JS	RESISTOR, FIXED, COMP .....	2
27	PAHZZ	81349	RCR07G392JS	RESISTOR, FIXED, COMP .....	3
28	PAHZZ	81349	RCR07G102JS	RESISTOR, FIXED, COMP .....	3
29	PAHZZ	81349	RCR07G752JS	RESISTOR, FIXED, COMP .....	2
30	PAHZZ	81349	RCR07G104JS	RESISTOR, FIXED, COMP .....	1
31	PAHZZ	81349	RCR07G622JS	RESISTOR, FIXED, COMP .....	2
32	PAHZZ	81349	RNC60H5000BM	RES, FXD, FILM .....	1
33	PAHZZ	81349	RNC60H9501BM	RES, FXD, FILM .....	1
34	PAHZZ	80294	224P-716-RC-202M	RESISTOR, VARIABLE, W .....	1
35	PAHZZ	81349	RNC60H9531FS	RESISTOR, FIXED, FILM .....	1
36	PAHZZ	81349	RCR07G152JS	RESISTOR, FIXED, COMP .....	2
37	PAHZZ	81349	RCR07G821JS	RESISTOR, FIXED, COMP .....	2
38	PAHZZ	81349	RCR07G181JS	RESISTOR, FIXED, COMP .....	1
39	PAHZZ	81349	RCR07G511JM	RES, FXD, COMP .....	6
40	PAHZZ	81349	RCR07G513JS	RESISTOR, FIXED, COMP .....	2
41	PAHZZ	81349	RCR07G153JS	RESISTOR, FIXED, COMP .....	3
42	PAHZZ	81349	RCR07G562JS	RESISTOR, FIXED, COMP .....	1
43	PAHZZ	81349	RCR07G751JS	RESISTOR, FIXED, COMP .....	1
44	PAHZZ	81349	RCR07G162JS	RESISTOR, FIXED, COMP .....	1
45	PAHZZ	81349	RCR07G390JS	RESISTOR, FIXED, COMP .....	2
46	PAHZZ	81349	RCR07G910JS	RESISTOR, FIXED, COMP .....	1
47	PAHZZ	96906	M538527/1-01D	MOUNT, TRANSISTOR USED WITH Q3, Q4, Q6, Q9 THROUGH Q20	14

## SECTION II

TM 11-5805-367-34P-3-2

(1) ITEM NO	(2) SMR CODE	(3) FSCM	(4) PART NUMBER	(5) DESCRIPTION AND USABLE ON CODES(UOC)	(6) QTY
48	XBHZZ	61957	SE-25	EYELET, METALLIC.....	2
49	PAHZZ	00779	2-323930-2	FERRULE, METALLIC SH.....	2
50	XBHZZ	96906	MS171435	PIN, SPRING.....	1
51	XBHZZ	80063	SM-D-529116	PANEL.....	1
52	PAHZZ	03038	LP57D40S5	SCREW, SELF-LOCKING .....	2
53	XBHZZ	07047	10076-DAP	MOUNT, TRANSISTOR USED WITH Q1, Q2, ..... Q5, Q7, Q8 AND Q10.	6
54	XBHZZ	80063	SM-B-526670	PIN, STOP.....	1
55	XBHZZ	80063	SM-D-526694-14	FRAME, PCB.....	1
56	XBHZZ	61957	SE-35	EYELET, METALLIC.....	4
57	PAHZZ	96906	MS17160-9	CLIP, SPRING TENSION .....	4

END OF FIGURE

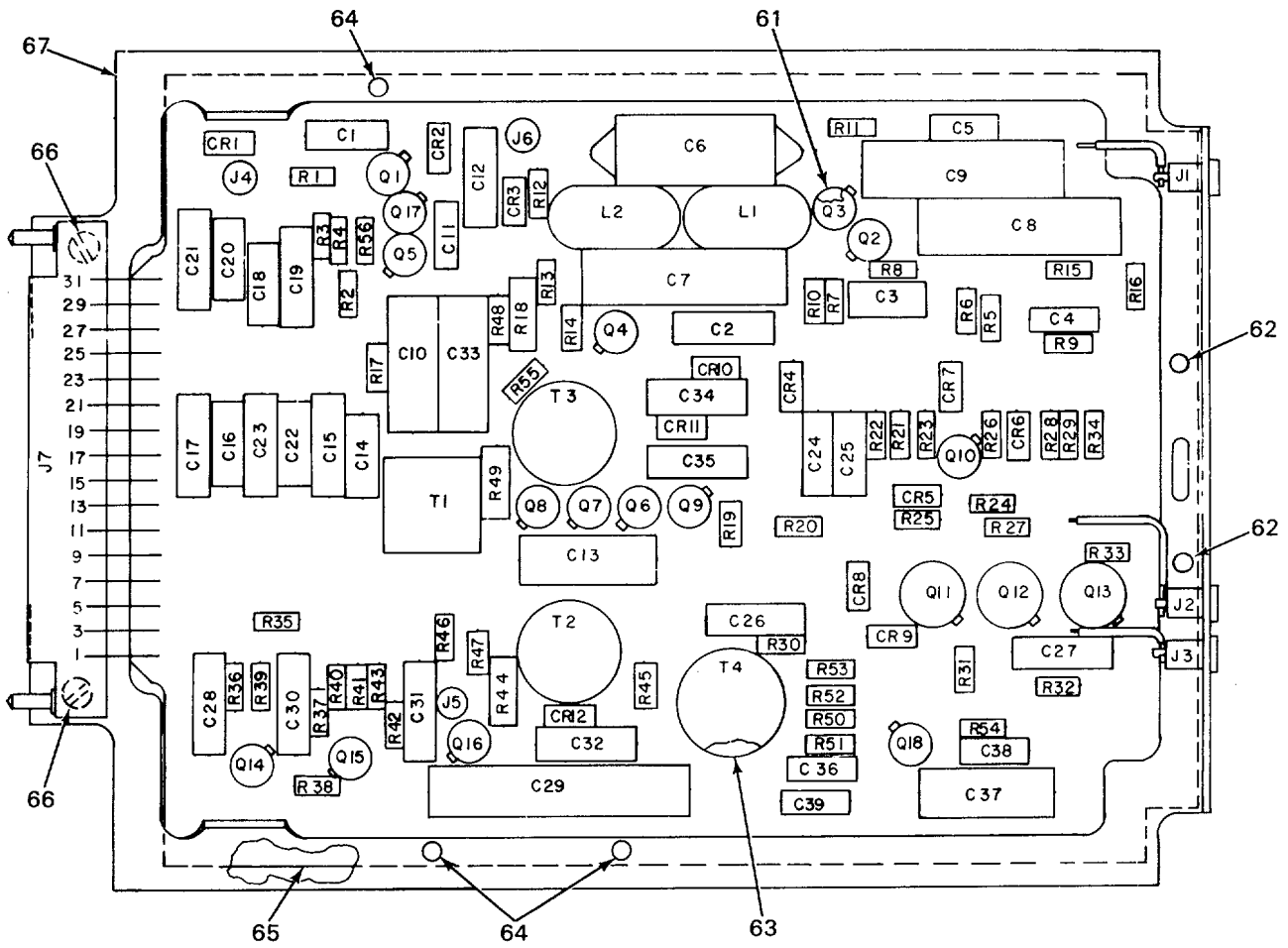

CEOCS056

Figure 24. Circuit Card Assembly (A16) (Sheet 1 of 2)

REF DES.	ITEM NO.	REF DES.	ITEM NO.	REF DES.	ITEM NO.	REF DES.	ITEM NO.	REF DES.	ITEM NO.	REF DES.	ITEM NO.	REF DES.	ITEM NO.
CR1	1	C9	9	C29	16	Q1	26	R3	31	R23	35	R43	53
CR2	1	C10	10	C30	15	Q2	26	R4	31	R24	43	R44	54
CR3	1	C11	11	C31	17	Q3	26	R5	31	R25	37	R45	55
CR4	1	C12	12	C32	17	Q4	26	R6	32	R26	37	R46	46
CR5	1	C13	13	C33	10	Q5	26	R7	33	R27	44	R47	46
CR6	1	C14	3	C34	4	Q6	26	R8	34	R28	43	R48	40
CR7	1	C15	14	C35	12	Q7	26	R9	35	R29	43	R49	56
CR8	1	C16	3	C36	7	Q8	26	R10	36	R30	37	R50	51
CR9	1	C17	4	C37	18	Q9	26	R11	29	R31	30	R51	53
CR10	1	C18	3	C38	19	Q10	26	R12	37	R32	35	R52	49
CR11	1	C19	15	C39	7	Q11	27	R13	38	R33	45	R53	57
CR12	2	C20	3	J1	20	Q12	27	R14	39	R34	46	R54	29
C1	3	C21	15	J2	21	Q13	27	R15	39	R35	45	R55	58
C2	4	C22	3	J3	22	Q14	28	R16	39	R36	47	R56	29
C3	5	C23	4	J4	23	Q15	26	R17	40	R37	34	T1	59
C4	6	C24	3	J5	23	Q16	26	R18	41	R38	48	T2	60
C5	7	C25	3	J6	23	Q17	26	R19	42	R39	49	T3	60
C6	8	C26	4	J7	24	Q18	26	R20	35	R40	50	T4	60
C7	9	C27	4	L1	25	R1	29	R21	31	R41	51		
C8	9	C28	4	L2	25	R2	30	R22	31	R42	52		

NOTE: FOR COMPLETE REFERENCE DESIGNATION  
PREFIX WITH A16

CEOCS057

Figure 24. Circuit Card Assembly (A16) (Sheet 2 of 2)

## SECTION II

TM 11-5805-367-34P-3-2

(1) ITEM NO	(2) SMR CODE	(3) FSCM	(4) PART NUMBER	(5) DESCRIPTION AND USABLE ON CODES(UOC)	(6) QTY
GROUP 16 CIRCUIT CARD ASSEMBLY (A16)					
FIGURE 24					
1	PAHZZ	81349	JAN1N277	SEMICONDUCTOR DEVIC .....	11
2	PAHZZ	81349	JAN1N914	SEMICONDUCTOR DEVIC .....	1
3	PAHZZ	81349	M39014/5-2662	CAP, FXD, CER DIEL.....	8
4	PAHZZ	81349	M39003/1-2272	CAP, FXD, SOLID ELEC .....	7
5	PAHZZ	81349	CMR05F221J0DM	CAP, FXD, MICA-DIEL .....	1
6	PAHZZ	81349	M39003/1-2255	CAP, FXD, SOLID ELEC .....	1
7	PAHZZ	81349	M39003/1-2284	CAP, FXD, SOLID ELEC .....	3
8	PAHZZ	56289	191P4735254	CAP, FXD, PAPER DIEL .....	1
9	PAHZZ	81349	CQ05A1KB273K3	CAPACITOR, FIXED, PLA.....	3
10	PAHZZ	81349	M39003/1-2307	CAP, FXD, SOLID ELEC .....	2
11	PAHZZ	81349	M39003/1-2357	CAP, FXD, SOLID ELEC .....	1
12	PAHZZ	81349	M39003/1-2287	CAP, FXD, SOLID ELEC .....	2
13	PAHZZ	81349	M39003/1-2277	CAP, FXD, SOLID ELEC .....	1
14	PAHZZ	81349	M39003/1-2305	CAP, FXD, SOLID ELEC .....	1
15	PAHZZ	81349	M39003/1-2245	CAPACITOR, FIXED, ELE.....	3
16	PAHZZ	81349	M39006/01-3096	CAPACITOR, FIXED, ELE.....	1
17	PAHZZ	81349	M39003/1-2258	CAP, FXD, SOLID ELEC .....	2
18	PAHZZ	81349	M39003/1-2296	CAPACITOR, FIXED, ELE.....	1
19	PAHZZ	81349	M39003/1-2382	CAP, FXD, SOLID ELEC .....	1
20	PAHZZ	98291	SKT-5BCBROWN	JACK, TIP.....	1
21	PAHZZ	81349	M39024/12-02	JACK, TIP.....	1
22	PAHZZ	98291	SKT-5BCORANGE	JACK, TIP.....	1
23	PAHZZ	98281	SKT-117PC	JACK, TIP.....	3
24	PAHZZ	05041	000-405-0046	CONN, PLUG ELEC .....	1
25	PAHZZ	82068	5-71275	REACTOR, AUDIO.....	2
26	PAHZZ	81349	JAN2N705	TRANSISTOR .....	14
27	PAHZZ	81349	JAN2N1308	TRANSISTOR .....	3
28	PAHZZ	81349	JAN2N914	TRANSISTOR .....	1
29	PAHZZ	81349	RCR07G511JM	RES, FXD, COMP .....	4
30	PAHZZ	81349	RCR07G512JM	RES, FXD, CDMP.....	2
31	PAHZZ	81349	RCR07G153JS	RESISTOR, FIXED, COMP .....	5
32	PAHZZ	81349	RCR07G362JS	RESISTOR, FIXED, COMP .....	1
33	PAHZZ	81349	RCR07G822JS	RESISTOR, FIXED, COMP .....	1
34	PAHZZ	81349	RCR07G101JS	RESISTOR, FIXED, COMP .....	2
35	PAHZZ	81349	RCR07G242JS	RESISTOR, FIXED, COMP .....	4
36	PAHZZ	81349	RCR07G392JS	RESISTOR, FIXED, COMP .....	1
37	PAHZZ	81349	RCR07G203JS	RESISTOR, FIXED, COMP .....	4
38	PAHZZ	81349	RCR07G272JS	RESISTOR, FIXED, COMP .....	1
39	PAHZZ	81349	RCR07G222JM	RES, FXD, COMP .....	3
40	PAHZZ	81349	RCR07G562JS	RESISTOR, FIXED, COMP .....	2
41	PAHZZ	81349	RNR6OE6192FM	RES, FXD, FILM.....	1
42	PAHZZ	81349	RCR07G912JS	RESISTOR, FIXED, COMP .....	1
43	PAHZZ	81349	RCR07G103JS	RESISTOR, FIXED, COMP .....	3
44	PAHZZ	81349	RCR07G752JS	RESISTOR, FIXED, COMP .....	1
45	PAHZZ	81349	RCR07G102JS	RESISTOR, FIXED, COMP .....	2
46	PAHZZ	81348	RCR07G472JS	RESISTOR, FIXED, COMP .....	3
47	PAHZZ	81349	RCR07G151JM	RES, FXD, COMP .....	1
48	PAHZZ	81349	RCR07G302JM	RES, FXD, COMP .....	1

## SECTION II

TM 11-5805-367-34P-3-2

(1) ITEM NO	(2) SMR CODE	(3) FSCM	(4) PART NUMBER	(5) DESCRIPTION AND USABLE ON CODES(UOC)	(6) QTY
49	PAHZZ	81349	RCR07G471JM	RES, FXD, COMP .....	2
50	PAHZZ	81349	RCR07G682JS	RESISTOR, FIXED, COMP .....	1
51	PAHZZ	81349	RCR07G432JS	RESISTOR, FIXED, COMP .....	2
52	PAHZZ	81349	RCR07G681JS	RESISTOR, FIXED, COMP .....	1
53	PAHZZ	81349	RCR07G152JS	RESISTOR, FIXED, COMP .....	2
54	PAHZZ	81349	RCR07G132JS	RESISTOR, FIXED, COMP .....	1
55	PAHZZ	81349	RCR07G561JM	RES, FXD, COMP .....	1
56	PAHZZ	81349	RNR60E1963FM	RES, FXD, FILM.....	1
57	PAHZZ	81349	RCR07G182JM	RES, FXD, COMP .....	1
58	PAHZZ	81349	RCR07G303JS	RESISTOR, FIXED, COMP .....	1
59	PAHZZ	09434	160993	TRANSFORMER, AUDIO F.....	1
60	PAHZZ	49956	160931	TRANSFORMER, AUDIO F.....	3
61	XBHZZ	81349	M38527/1-01D	MOUNT, TRANSISTOR USED WITH Q1 .....	15
				THROUGH Q10 AND Q14 THROUGH Q18.	
62	XBHZZ	61957	SE-25	EYELET, METALLIC.....	2
63	XBHZZ	07047	10076-DAP	MOUNT, TRANSISTOR USED WITH T2.....	3
				THROUGH T4.	
64	XBHZZ	80063	SM-B-526670	PIN, STOP.....	3
65	XBHZZ	80063	SM-D-526585	PANEL.....	1
66	PAHZZ	03038	LP57D40S5	SCREW, SELF-LOCKING .....	2
67	XBHZZ	80063	SM-D-526694-15	FRAME, PCB.....	1

END OF FIGURE

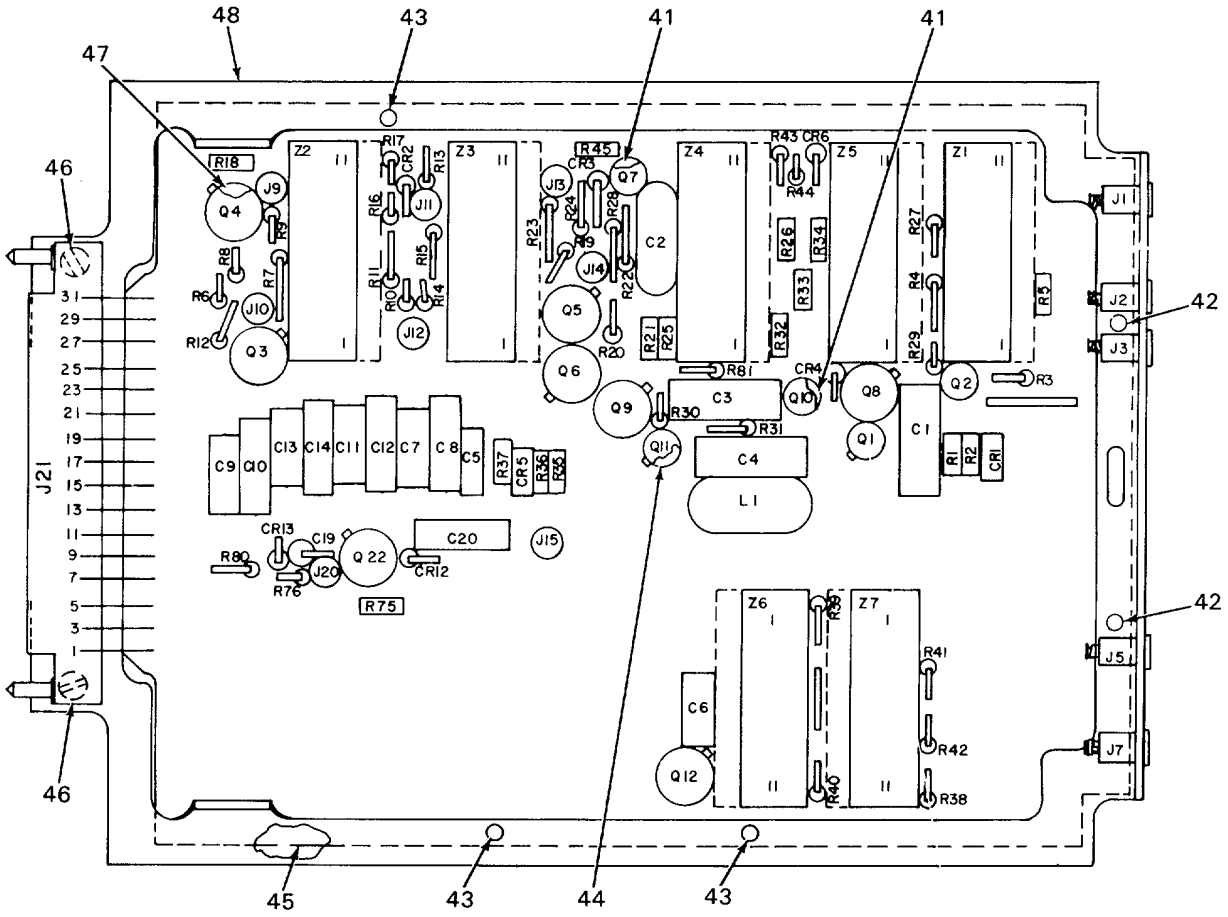

CEOCS058

Figure 25. Circuit Card Assembly (A17) (Sheet 1 of 2)



REF DES.	ITEM NO.	REF DES.	ITEM NO.	REF DES.	ITEM NO.	REF DES.	ITEM NO.	REF DES.	ITEM NO.	REF DES.	ITEM NO.
CR1	1	C12	9	L1	18	R6	26	R25	25	R44	27
CR2	1	C13	7	Q1	19	R7	27	R26	25	R45	29
CR3	1	C14	8	Q2	20	R8	26	R27	26	R75	27
CR4	1	C19	7	Q3	21	R9	27	R28	34	R76	36
CR5	1	C20	10	Q4	21	R10	25	R29	27	R80	38
CR6	1	J1	11	Q5	21	R11	25	R30	30	R81	33
CR12	1	J2	12	Q6	21	R12	28	R31	31	Z1	39
CR13	1	J3	13	Q7	20	R13	28	R32	32	Z2	39
C1	2	J5	14	Q8	21	R14	25	R33	25	Z3	39
C2	3	J7	15	Q9	21	R15	25	R34	25	Z4	39
C3	3	J9	16	Q10	20	R16	23	R35	35	Z5	39
C4	4	J10	16	Q11	19	R17	27	R36	36	Z6	40
C5	5	J11	16	Q12	21	R18	29	R37	37	Z7	39
C6	6	J12	16	Q22	21	R19	26	R38	28		
C7	7	J13	16	R1	22	R20	27	R39	27		
C8	8	J14	16	R2	24	R21	30	R40	28		
C9	7	J15	16	R3	24	R22	31	R41	25		
C10	9	J20	16	R4	25	R23	32	R42	25		
C11	7	J21	17	R5	25	R24	33	R43	23		

NOTE: FOR COMPLETE REFERENCE DESIGNATION PREFIX WITH A17

CEOCS059

Figure 25. Circuit Card Assembly (A17) (Sheet 2 of 2)

## SECTION II

TM 11-5805-367-34P-3-2

(1) ITEM NO	(2) SMR CODE	(3) FSCM	(4) PART NUMBER	(5) DESCRIPTION AND USABLE ON CODES(UOC)	(6) QTY
GROUP 17 CIRCUIT CARD ASSEMBLY (A17)					
FIGURE 25					
1	PAHZZ	81349	JAN1N277	SEMICONDUCTOR DEVIC .....	8
2	PAHZZ	81349	CMR06F511J0DM	CAP, FXD, MICA-DIEL .....	1
3	PAHZZ	81349	CMR06F751G0DR	CAPACITOR, FIXED, MIC .....	2
4	PAHZZ	81349	CMR06F102J0DM	CAP, FXD, MICA-DIEL .....	1
5	PAHZZ	81349	M39003/1-2243	CAPACITOR, FIXED, ELE .....	1
6	PAHZZ	81349	CMR05F201J0DM	CAP, FXD, MICA-DIEL .....	1
7	PAHZZ	81349	M39014/05-2662	CAP, FXD, CER DIEL .....	5
8	PAHZZ	81349	M39003/1-2272	CAP, FXD, SOLID ELEC .....	2
9	PAHZZ	81349	M39003/1-2245	CAPACITOR, FIXED, ELE .....	2
10	PAHZZ	81349	M39003/1-2287	CAP, FXD, SOLID ELEC .....	1
11	PAHZZ	98291	SKT-5BCBROWN	JACK, TIP .....	1
12	PAHZZ	81349	M39024/12-02	JACK, TIP .....	1
13	PAHZZ	98291	SKT-5BCORANGE	JACK, TIP .....	1
14	PAHZZ	98291	SKT-5BCGREEN	JACK, TIP .....	1
15	PAHZZ	98291	SKT-5BCVIOLET	JACK, TIP .....	1
16	PAHZZ	98291	SKT-117PC	JACK, TIP .....	8
17	PAHZZ	05041	000-405-0046	CONN, PLUG ELEC .....	1
18	PAHZZ	09376	S-71275	REACTOR .....	1
19	PAHZZ	81349	JAN2N705	TRANSISTOR .....	2
20	PAHZZ	81349	JAN2N393	TRANSISTOR .....	3
21	PAHZZ	81349	JAN2N1308	TRANSISTOR .....	8
22	PAHZZ	81349	RCR07G431JM	RESISTOR, FIXED, COMP .....	1
23	PAHZZ	81349	RCR07G153JS	RESISTOR, FIXED, COMP .....	3
24	PAHZZ	81349	RCR07G432JS	RESISTOR, FIXED, COMP .....	1
25	PAHZZ	81349	RCR07G124JS	RESISTOR, FIXED, COMP .....	12
26	PAHZZ	81349	RCR07G513JS	RESISTOR, FIXED, COMP .....	4
27	PAHZZ	81349	RCR07G512JM	RES, FXD, COMP .....	8
28	PAHZZ	81349	RCR07G102JS	RESISTOR, FIXED, COMP .....	4
29	PAHZZ	81349	RCR07G203JS	RESISTOR, FIXED, COMP .....	2
30	PAHZZ	81349	RCR07G182JM	RES, FXD, COMP .....	2
31	PAHZZ	81349	RCR07G821JS	RESISTOR, FIXED, COMP .....	2
32	PAHZZ	81349	RCR07G682JS	RESISTOR, FIXED, COMP .....	2
33	PAHZZ	81349	RCR07G202JM	RES, FXD, COMP .....	2
34	PAHZZ	81349	RCR07G913JS	RESISTOR, FIXED, COMP .....	1
35	PAHZZ	81349	RCR07G622JS	RESISTOR, FIXED, COMP .....	1
36	PAHZZ	81349	RCR07G511JM	RES, FXD, COMP .....	2
37	PAHZZ	81349	RCR07G303JS	RESISTOR, FIXED, COMP .....	1
38	PAHZZ	81349	RCR07G154JS	RESISTOR, FIXED, COMP .....	1
39	XBHZZ	80063	SM-C-529048	MODULE ASSY .....	6
40	PAHZZ	80063	SM-C-529012	MULTIPLEXER SUBASSE .....	1
41	PAHZZ	80063	SM-B-530018	MOUNT, TRANSISTOR USED WITH Q23 Q7 .....	3
42	XBHZZ	61957	SE-25	EYELET, METALLIC .....	2
43	XBHZZ	80063	SM-B-526670	PIN, STOP .....	3
44	PAHZZ	81349	M38527/1-01D	MOUNT, TRANSISTOR USED WITH Q1 AND .....	2
45	XBHZZ	80063	SM-D-529119	PANEL .....	1
46	PAHZZ	03038	LP57D40S5	SCREW, SELF-LOCKING .....	2

SECTION II TM 11-5805-367-34P-3-2

(1) ITEM NO	(2) SMR CODE	(3) FSCM	(4) PART NUMBER	(5) DESCRIPTION AND USABLE ON CODES(UOC)	(6) QTY
47	XBHZZ	07047	10076-DAP	MOUNT, TRANSISTOR USED WITH Q3 THROUGH Q6, Q8, Q9, Q12 AN Q22.	8
48	XBHZZ	80063	SM-D-526694-16	FRAME, PCB	1

END OF FIGURE

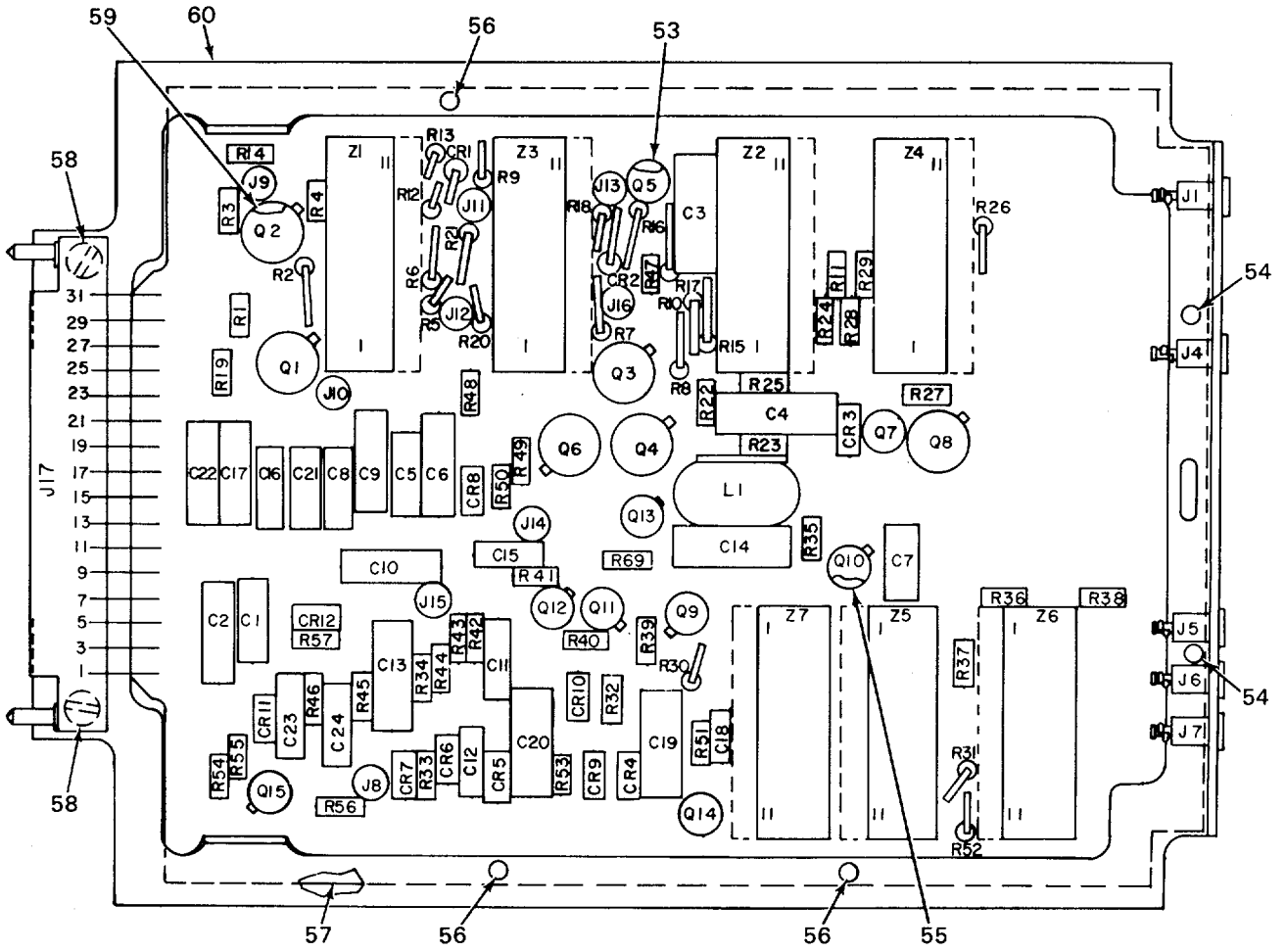

CEOCS060

Figure 26. Circuit Card Assembly (A18) (Sheet 1 of 2)

REF DES.	ITEM NO.	REF DES.	ITEM NO.	REF DES.	ITEM NO.	REF DES.	ITEM NO.	REF DES.	ITEM NO.	REF DES.	ITEM NO.	REF DES.	ITEM NO.
CR1	1	C9	8	J7	18	Q9	24	R14	32	R34	32	R54	36
CR2	1	C10	9	J8	19	Q10	24	R15	33	R35	29	R55	27
CR3	1	C11	2	J9	19	Q11	25	R16	34	R36	27	R56	47
CR4	1	C12	10	J10	19	Q12	25	R17	35	R37	28	R57	50
CR5	1	C13	11	J11	19	Q13	25	R18	33	R38	28	R69	46
CR6	1	C14	12	J12	19	Q14	23	R19	30	R39	39	Z1	51
CR7	1	C15	10	J13	19	Q15	25	R20	28	R40	40	Z2	51
CR8	1	C16	2	J14	19	R1	26	R21	28	R41	41	Z3	51
CR9	1	C17	8	J15	19	R2	27	R22	33	R42	42	Z4	51
CR10	1	C18	13	J16	19	R3	26	R23	36	R43	27	Z5	52
CR11	1	C19	11	J17	20	R4	27	R24	37	R44	43	Z6	51
CR12	1	C20	11	L1	21	R5	28	R25	33	R45	36	Z7	52
C1	2	C21	2	Q1	22	R6	28	R26	26	R46	44		
C2	3	C22	6	Q2	22	R7	26	R27	38	R47	45		
C3	4	C23	2	Q3	22	R8	29	R28	28	R48	46		
C4	5	C24	2	Q4	22	R9	30	R29	28	R49	47		
C5	2	J1	14	Q5	23	R10	28	R30	27	R50	43		
C6	6	J4	15	Q6	22	R11	28	R31	36	R51	47		
C7	7	J5	16	Q7	23	R12	31	R32	31	R52	48		
C8	2	J6	17	Q8	22	R13	27	R33	27	R53	49		

CEOCS061

NOTE: FOR COMPLETE REFERENCE DESIGNATION  
PREFIX WITH A18

Figure 26. Circuit Card Assembly (A18) (Sheet 2 of 2)

## SECTION II

TM 11-5805-367-34P-3-2

(1) ITEM NO	(2) SMR CODE	(3) FSCM	(4) PART NUMBER	(5) DESCRIPTION AND USABLE ON CODES(UOC)	(6) QTY
GROUP 18 CIRCUIT CARD ASSEMBLY (A18) FIGURE 26					
1	PAHZZ	81349	JAN1N277	SEMICONDUCTOR DEVIC .....	12
2	PAHZZ	81349	M39014/05-2662	CAP, FXD, CER DIEL .....	8
3	PAHZZ	81349	M39003/1-2305	CAP, FXD, SOLID ELEC .....	1
4	PAHZZ	81349	CMR06F751G0DR	CAPACITOR, FIXED, MIC .....	1
5	PAHZZ	81349	CMR06F511J0DM	CAP, FXD, MICA-DIEL .....	1
6	PAHZZ	81349	M39003/1-2272	CAP, FXD, SOLID ELEC .....	2
7	PAHZZ	81349	CMR05F201J0DM	CAP, FXD, MICA-DIEL .....	1
8	PAHZZ	81349	M39003/1-2245	CAPACITOR, FIXED, ELE .....	2
9	PAHZZ	81349	M39003/1-2287	CAP, FXD, SOLID ELEC .....	1
10	PAHZZ	81349	M39003/1-2243	CAPACITOR, FIXED, ELE .....	2
11	PAHZZ	81349	M39014/05-2285	CAPACITOR, FIXED, CER .....	3
12	PAHZZ	81349	CMR06F102J0DM	CAP, FXD, MICA-DIEL .....	1
13	PAHZZ	81349	M39014/05-2626	CAP, FXD, CER DIEL .....	1
14	PAHZZ	98291	SKT-5BCBROWN	JACK, TIP .....	1
15	PAHZZ	98291	SKT804YELLOW	JACK, TIP .....	1
16	PAHZZ	98291	SKT-5BCGREEN	JACK, TIP .....	1
17	PAHZZ	98291	SKT-5BCBLUE	JACK, TIP .....	1
18	PAHZZ	98291	SKT-5BCVIOLET	JACK, TIP .....	1
19	PAHZZ	98291	SKT-117PC	JACK, TIP .....	9
20	PAHZZ	05041	000-405-8046	CONN, PLUG ELEC .....	1
21	PAHZZ	09376	S-71275	REACTOR .....	1
22	PAHZZ	81349	JAN2N1308	TRANSISTOR .....	6
23	PAHZZ	81349	JAN2N393	TRANSISTOR .....	3
24	PAHZZ	81349	JAN2N706	TRANSISTOR .....	2
25	PAHZZ	81349	JAN2N705	TRANSISTOR .....	4
26	PAHZZ	81349	RCR07G513JS	RESISTOR, FIXED, COMP .....	5
27	PAHZZ	81349	RCR07G512JM	RES, FXD, COMP .....	8
28	PAHZZ	81349	RCR07G124JS	RESISTOR, FIXED, COMP .....	10
29	PAHZZ	81349	RCR07G332JM	RES, FXD, COMP .....	1
30	PAHZZ	81349	RCR07G201JM	RES, FXD, COMP .....	2
31	PAHZZ	81349	RCR07G153JS	RESISTOR, FIXED, COMP .....	2
32	PAHZZ	81349	RCR07G203JS	RESISTOR, FIXED, COMP .....	2
33	PAHZZ	81349	RCR07G202JM	RES, FXD, COMP .....	4
34	PAHZZ	81349	RCR07G821JS	RESISTOR, FIXED, COMP .....	1
35	PAHZZ	81349	RCR07G682JS	RESISTOR, FIXED, COMP .....	1
36	PAHZZ	81349	RCR07G102JS	RESISTOR, FIXED, COMP .....	4
37	PAHZZ	81349	RCR07G123JM	RES, FXD, COMP .....	1
38	PAHZZ	81349	RCR07G122JS	RESISTOR, FIXED, COMP .....	1
39	PAHZZ	81349	RCR07G103JS	RESISTOR, FIXED, COMP .....	1
40	PAHZZ	81349	RCR07G242JS	RESISTOR, FIXED, COMP .....	1
41	PAHZZ	81349	RCR07G331JM	RES, FXD, COMP .....	1
42	PAHZZ	81349	RCR07G223JM	RES, FXD, COMP .....	1
43	PAHZZ	81349	RCR07G303JS	RESISTOR, FIXED, COMP .....	2
44	PAHZZ	81349	RCR07G433JM	RES, FXD, COMP .....	1
45	PAHZZ	81349	RCR07G913JS	RESISTOR, FIXED, COMP .....	1
46	PAHZZ	81349	RCR07G622JS	RESISTOR, FIXED, COMP .....	2
47	PAHZZ	81349	RCR07G511JM	RES, FXD, COMP .....	3
48	PAHZZ	81349	RCR07G301JS	RESISTOR, FIXED, COMP .....	1

## SECTION II

TM 11-5805-367-34P-3-2

(1) ITEM NO	(2) SMR CODE	(3) FSCM	(4) PART NUMBER	(5) DESCRIPTION AND USABLE ON CODES(UOC)	(6) QTY
49	PAHZZ	81349	RCR07G753JS	RESISTOR, FIXED, COMP .....	1
50	PAHZZ	81349	RCR07G363JM	RES, FXD, COMP .....	1
51	XBHZZ	80063	SM-C-529048	MODULE ASSY.....	5
52	PAHZZ	80063	SM-C-529012	MULTIPLEXER SUBASSE .....	2
53	PAHZZ	80063	SM-B-530018	MOUNT, TRANSISTOR USED WITH Q5, Q7 .....	3
				AND Q14.	
54	XBHZZ	61957	SE-25	EYELET, METALLIC.....	2
55	PAHZZ	81349	M38527/01-030D	MOUNTING PAD, ELECTR USED WITH Q9.....	6
				THROUGH Q13 AND Q15.	
56	XBHZZ	80063	SM-B-526670	PIN, STOP.....	3
57	XBHZZ	80063	SM-D-529122	PANEL.....	1
58	PAHZZ	03038	LP57D40S5	SCREW, SELF-LOCKING .....	2
59	PAHZZ	07047	10076-DAP	MOUNT, TRANSISTOR USED WITH Q1 .....	6
				THROUGH Q4, Q6 AND Q8.	
60	XBHZZ	80063	SM-D-526694-17	FRAME, PCB.....	1

END OF FIGURE

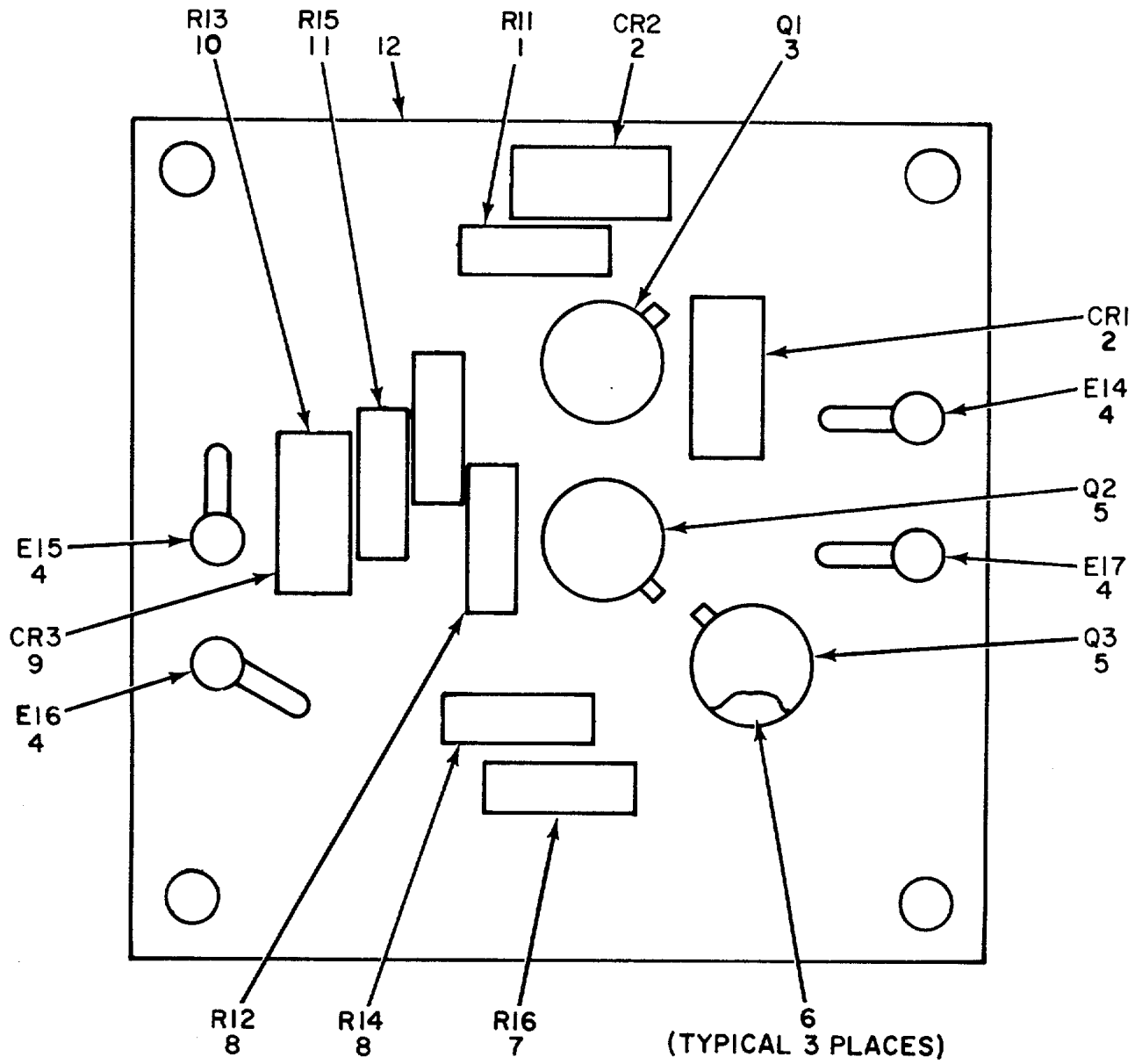

NOTE: FOR COMPLETE REFERENCE DESIGNATION  
 PREFIX WITH A20

CEOCS062

Figure 27. Circuit Card Assembly (A20)



SECTION II

TM 11-5805-367-34P-3-2

(1) ITEM NO	(2) SMR CODE	(3) FSCM	(4) PART NUMBER	(5) DESCRIPTION AND USABLE ON CODES(UOC)	(6) QTY
GROUP 19 CIRCUIT CARD ASSEMBLY (A20) FIGURE 27					
1	PAHZZ	81349	RCR07G302JM	RES, FXD, COMP .....	1
2	PAHZZ	81349	JAN1N277	SEMICONDUCTOR DEVIC .....	2
3	PAHZZ	81349	JAN2N705	TRANSISTOR .....	1
4	PAHZZ	80205	NAS705-52	STUD, TERMINAL.....	4
5	PAHZZ	81349	JAN2N914	TRANSISTOR .....	2
6	PAHZZ	81349	M38527/01-030D	MOUNTING PAD, ELECTR .....	3
7	PAHZZ	81349	RCR07G122JS	RESISTOR, FIXED, COMP .....	1
8	PAHZZ	81349	RCR07G152JS	RESISTOR, FIXED, COMP .....	2
9	PAHZZ	81349	JAN1N914	SEMICONDUCTOR DEVIC .....	1
10	PAHZZ	81349	RCR07G102JS	RESISTOR, FIXED, COMP .....	1
11	PAHZZ	81349	RCR07G123JM	RES, FXD, COMP .....	1
12	XBHZZ	80063	SM-C-526896	PANEL.....	1

END OF FIGURE

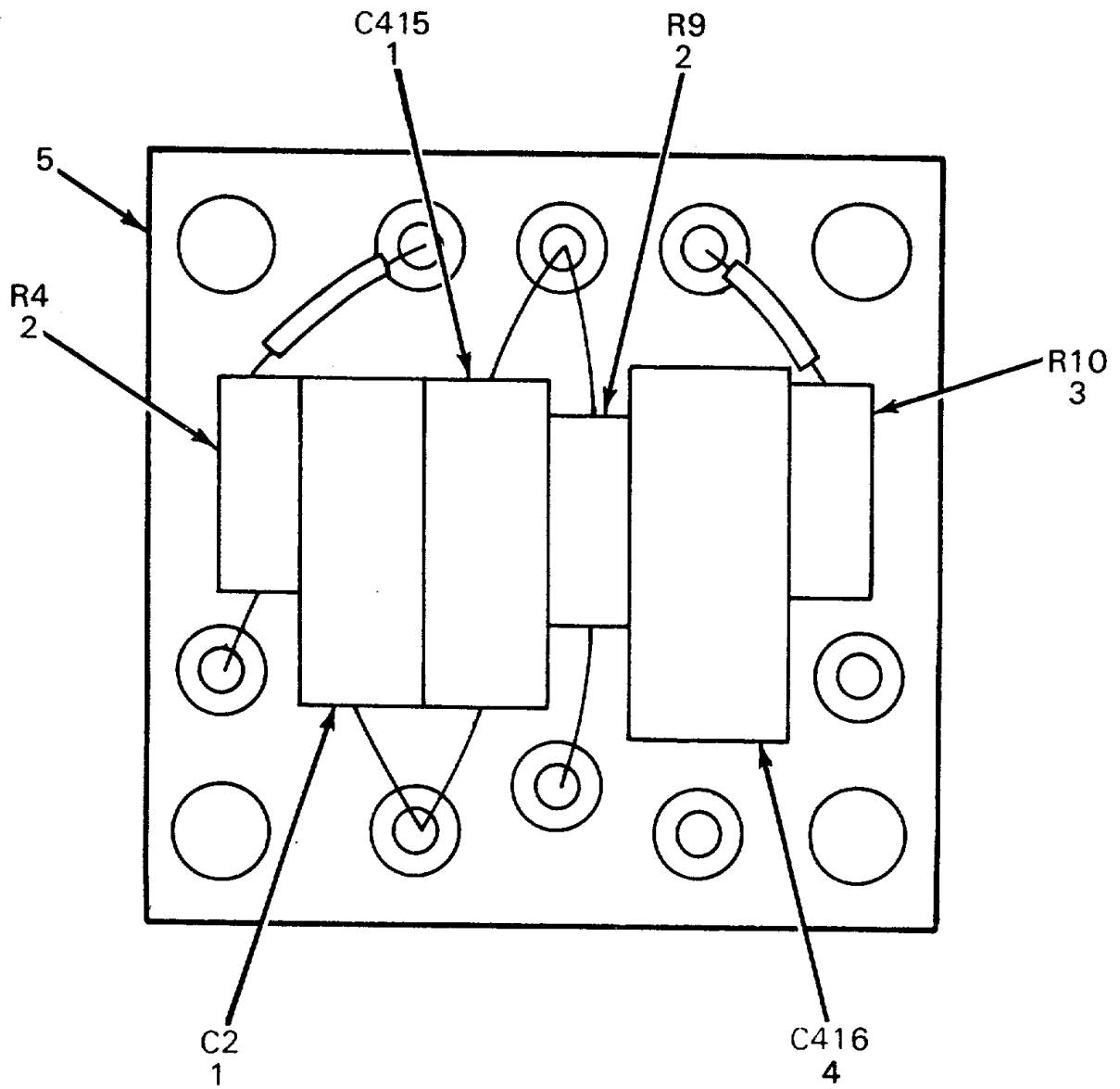

CEOCS063

Figure 28. Components, Electrical

## SECTION II

TM 11-5805-367-34P-3-2

(1) ITEM NO	(2) SMR CODE	(3) FSCM	(4) PART NUMBER	(5) DESCRIPTION AND USABLE ON CODES(UOC)	(6) QTY
GROUP 20 COMPONENTS, ELECTRICAL FIGURE 28					
1	PAHZZ	81349	M39014/05-2285	CAPACITOR, FIXED, CER .....	2
2	PAHZZ	81349	RCR20G510JS	RESISTOR, FIXED, COMP .....	2
3	PAHZZ	81349	RCR20G101JS	RESISTOR, FIXED, COMP .....	1
4	PAHZZ	81349	CK17AX104M	CAP, FXD, CER DIEL .....	1
5	XBHZZ	80063	SM-C-526821GR2	PLATE, MOUNTING .....	1

END OF FIGURE

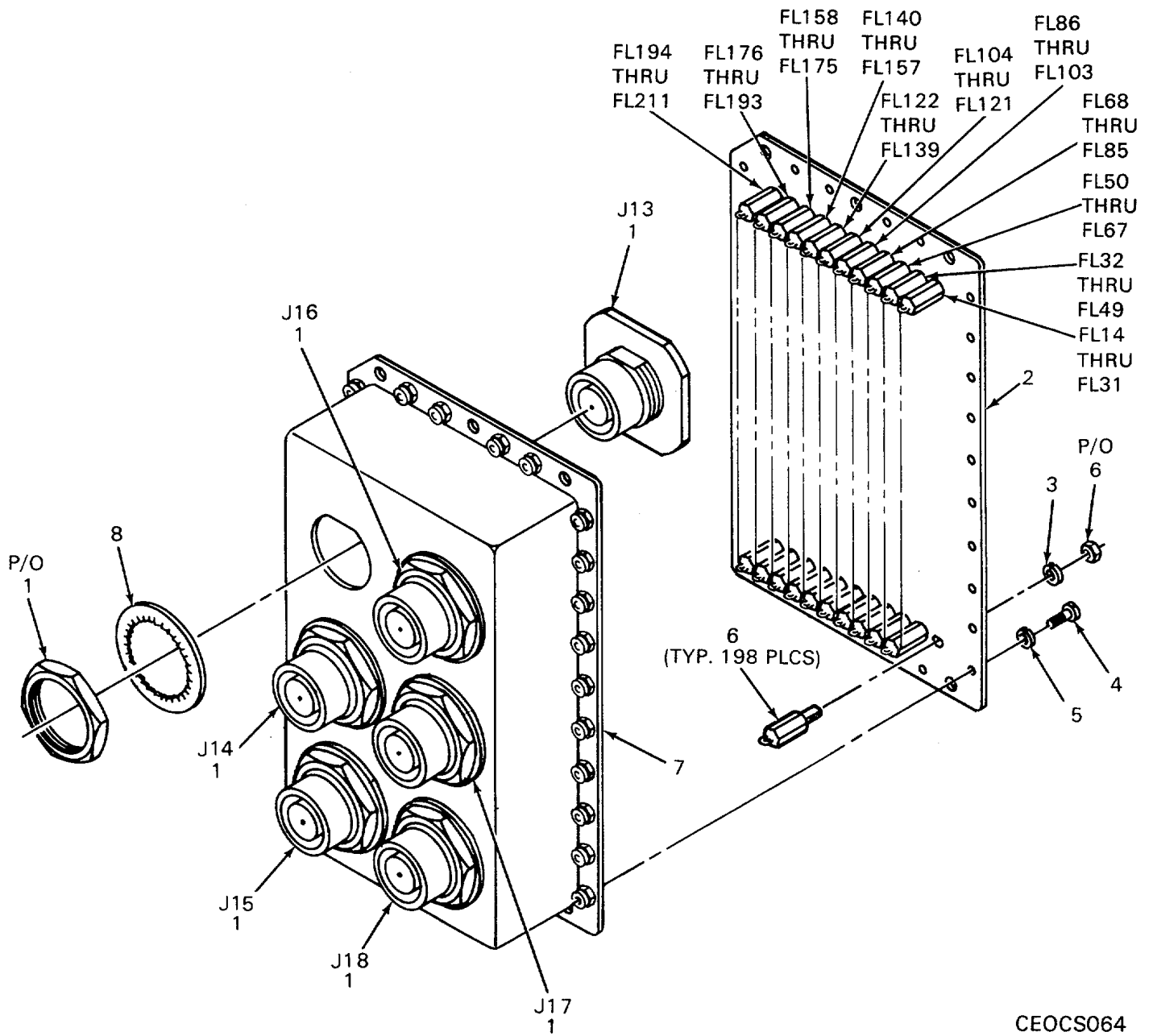

CEOCS064

Figure 29. Filter Assembly

## SECTION II

TM 11-5805-367-34P-3-2

(1) ITEM NO	(2) SMR CODE	(3) FSCM	(4) PART NUMBER	(5) DESCRIPTION AND USABLE ON CODES(UOC)	(6) QTY
GROUP 21 FILTER ASSEMBLY FIGURE 29					
1	PAHZZ	96906	MS3474W20-39P	CONNECTOR, RECEPTACL.....	6
2	XBHZZ	80063	SM-D-529247	COVER, FILTER.....	1
3	PAHZZ	80063	SM-B-529276	WASHER, LOCK.....	198
4	PAHZZ	81348	MS51957-15	SCREW, MACHINE.....	28
5	PAHZZ	96906	MS35333-70	WASHER, LOCK.....	28
6	PAHZZ	72982	1240-000	FLTR, RF INTRF.....	198
7	XBHZZ	80063	SM-E-529246	HOUSING, FILTER.....	1
8	PAHZZ	80063	SM-B-526589-7	WASHER, LOCK.....	6

END OF FIGURE

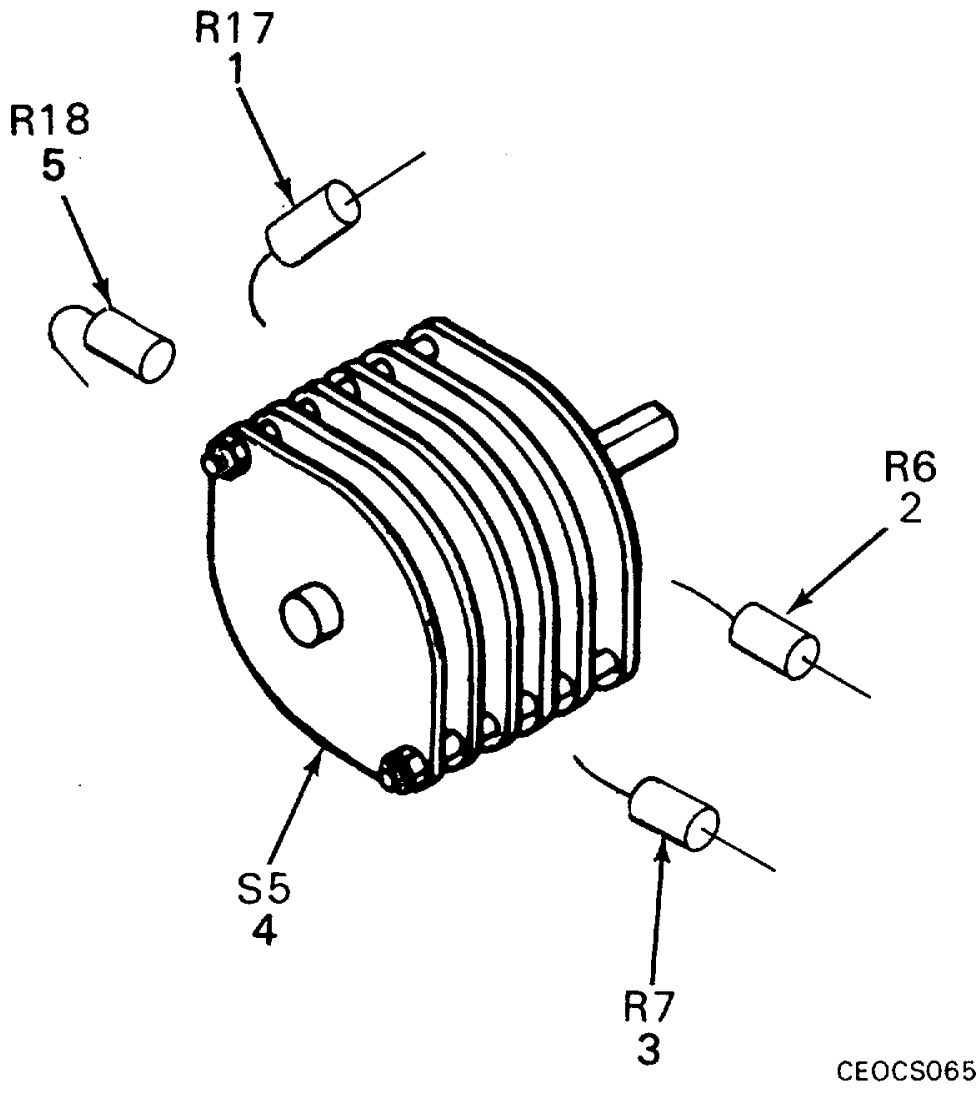

Figure 30. Switch Subassembly

SECTION II

TM 11-5805-367-34P-3-2

(1) ITEM NO	(2) SMR CODE	(3) FSCM	(4) PART NUMBER	(5) DESCRIPTION AND USABLE ON CODES(UOC)	(6) QTY
GROUP 22 SWITCH SUBASSEMBLY FIGURE 30					
1	PAHZZ	81349	RC07GF621J	RES, FXD, COMP .....	1
2	PAHZZ	81349	RN60E1023F	RES, FXD, FILM.....	1
3	PAHZZ	81349	RNC60J8872FS	RESISTOR, FIXED, FILM.....	1
4	PAHZZ	76854	255-469-MF5	SWITCH, ROTARY .....	1
5	PAHZZ	81349	RCR07G512JS	RESISTOR, FIXED, COMP .....	1

END OF FIGURE

## CROSS-REFERENCE INDEXES

STOCK NUMBER	NATIONAL STOCK NUMBER INDEX				
	FIG.	ITEM	STOCK NUMBER	FIG.	ITEM
5910-00-005-3468	14	14	5961-00-082-4040	23	2
5910-00-007-2000	16	6	5940-00-082-4652	4	31
	19	7	5940-00-082-4861	8	33
5910-00-007-3974	14	12		9	29
	16	10	5910-00-098-9281	20	4
	17	3		21	4
	19	5	5910-00-099-0541	14	7
	22	3		19	2
5970-00-007-9601	7	44	5935-00-103-4179	12	10
5910-00-009-6735	9	3		18	11
5910-00-009-8105	24	16		20	18
5920-00-010-6652	10	11		22	13
5910-00-010-8422	14	13		23	18
	16	2		26	15
	17	6	5905-00-104-8336	2	38
	19	4	5905-00-104-8337	8	20
	22	6		9	10
5905-00-012-4490	11	16	5905-00-104-8358	13	26
5305-00-022-7058	10	35		17	16
5305-00-032-4197	3	12		24	33
5805-00-044-1911	14	71	5905-00-104-8362	14	35
5805-00-044-1912	5	6		24	54
5805-00-044-1926	3	22	5905-00-104-8365	13	24
5305-00-054-5647	3	20	5905-00-104-8367	15	23
5305-00-054-5648	4	34	5905-00-104-8369	20	37
	6	6		24	32
5305-00-054-5649	3	28	5961-00-104-8378	14	19
	7	32		15	17
	29	4	5935-00-105-7541	13	15
5305-00-054-5650	3	14		18	10
5305-00-054-5651	2	24		20	17
5305-00-054-5654	3	23		22	12
5305-00-054-6656	2	11		23	17
5305-00-054-6660	7	13		24	22
5305-00-054-6669	4	6		25	13
5305-00-054-6670	4	49	5905-00-106-1248	14	37
5305-00-054-6673	4	17		23	44
5305-00-054-9315	3	35	5905-00-106-1249	14	28
5305-00-059-3657	4	55		15	29
5305-00-059-3659	4	14		19	17
5305-00-059-3660	1	6	5905-00-106-1356	8	10
5305-00-059-3662	10	9		9	23
5325-00-074-3301	4	38		15	32
	5	3		16	23
	7	38		17	17
5120-00-079-8979	5	48		18	20
5961-00-081-6103	14	68		20	48
	15	43		22	28
5961-00-082-4040	8	31		23	36
	9	27		24	53



## CROSS-REFERENCE INDEXES

STOCK NUMBER	NATIONAL STOCK NUMBER INDEX				
	FIG.	ITEM	STOCK NUMBER	FIG.	ITEM
5905-00-106-1356	27	8	5905-00-111-4738	15	34
5905-00-106-3666	12	14	5905-00-111-4741	8	26
	14	67	5905-00-111-4750	14	66
	15	31		26	48
	16	24	5905-00-111-4858	8	16
	19	22		9	24
	20	45	5905-00-113-4861	23	45
	22	27	5905-00-113-7346	8	19
	24	43	5910-00-114-0225	14	5
	26	39	5905-00-114-0711	8	9
5905-00-106-9344	28	3		12	18
5905-00-106-9356	14	58		13	22
	15	22		14	38
	16	20		24	46
	23	24	5910-00-114-0802	14	10
	24	37	5905-00-114-5339	25	38
	25	29	5905-00-114-5417	11	19
	26	32	5905-00-114-5438	28	2
5905-00-110-0196	13	38	5905-00-115-2261	12	28
	15	21		13	33
5905-00-110-0388	12	30		14	62
	15	19		15	25
	23	30		19	27
5905-00-110-7620	5	24		24	42
	8	29	5905-00-115-2262	25	34
	13	27		26	45
	14	45	5905-00-115-3560	14	47
	15	38		19	16
	16	26		20	39
	19	14	5365-00-115-6848	7	4
	20	34		10	5
	22	25	5905-00-115-8055	23	26
	23	28	5905-00-116-8555	11	17
	24	45		12	20
	25	28		14	36
	26	36		15	40
	27	10		16	28
5905-00-110-7622	8	21		19	21
	9	20		22	24
	14	39		23	41
	20	36		24	31
	24	50		25	23
	25	32		26	31
	26	35	5905-00-119-3503	19	26
5905-00-111-1679	30	5	5905-00-119-8768	12	29
5905-00-111-1682	18	21		23	37
5905-00-111-4727	9	15		25	31
	12	31		26	34
	15	35	5905-00-119-8812	13	39
	24	38	5905-00-119-8855	14	29

## CROSS-REFERENCE INDEXES

STOCK NUMBER	NATIONAL STOCK NUMBER INDEX				
	FIG.	ITEM	STOCK NUMBER	FIG.	ITEM
5905-00-119-8855	15	27	5905-00-136-8431	14	31
	20	41		17	22
5910-00-121-7379	14	6		23	23
5905-00-121-9920	12	22		24	51
	22	33		25	24
	24	58	5905-00-138-7558	9	13
	25	37		10	26
	26	43	5905-00-141-0594	9	16
5905-00-121-9938	16	27	5905-00-141-0726	10	27
	26	49	5905-00-141-0742	13	28
5905-00-126-6696	8	22		17	19
	14	42		23	38
	22	19	5905-00-141-0743	12	19
	23	43		13	32
5905-00-131-1255	12	24		15	28
	13	29		16	35
	16	21		19	18
	17	20		23	27
	19	19		24	36
	20	30	5905-00-141-0744	13	34
	23	25		14	63
	26	38		23	42
	27	7		24	40
5910-00-133-8522	10	17	5905-00-141-1131	12	25
5905-00-135-3974	25	22		16	31
5905-00-135-4850	8	24		17	21
5905-00-135-6046	13	35		20	31
	14	24		22	21
	16	29		23	46
	18	26	5905-00-141-1132	12	17
	24	52		14	44
5905-00-136-3890	12	27		19	25
	13	31		23	29
	14	48		24	44
	15	37	5905-00-141-1183	16	22
	17	18		24	34
	18	24	5905-00-141-1295	17	24
	20	44	5910-00-144-4381	14	11
	22	29		19	3
	23	40	5905-00-147-0389	9	21
	25	26	5905-00-147-7833	23	35
	26	26	6240-00-155-7836	2	34
5905-00-136-3891	16	34	5910-00-158-5367	18	4
	17	14		26	11
	20	46		28	1
5905-00-136-8406	14	25	5905-00-165-3153	14	23
	15	41	6625-00-186-6174	2	55
	24	35	5310-00-193-7577	2	18
	26	40		3	3
5905-00-136-8431	13	30		4	2

## CROSS-REFERENCE INDEXES

STOCK NUMBER	NATIONAL STOCK NUMBER INDEX				
	FIG.	ITEM	STOCK NUMBER	FIG.	ITEM
5940-00-204-9168	7	40	5310-00-559-0070	2	15
5905-00-228-5506	14	59		4	19
	16	32	5310-00-576-5752	1	7
	20	35	5961-00-577-6214	9	1
	23	31	5310-00-579-0079	2	10
	25	35		3	6
	26	46		4	36
5310-00-241-6604	10	18		7	19
5905-00-246-8690	15	24	5305-00-579-5033	4	54
5905-00-250-1917	5	31	5325-00-579-6219	5	16
5905-00-252-1672	5	29	5310-00-582-5677	10	19
5905-00-256-5067	14	51	5950-00-583-8894	21	18
5940-00-271-7258	10	23	5940-00-615-6475	5	23
4730-00-277-6199	4	28	5305-00-616-2390	7	17
5920-00-280-4960	10	12	5325-00-619-3314	6	2
5920-00-284-6787	10	13		7	30
5910-00-303-8711	8	4		10	22
5905-00-332-9904	11	20	5910-00-621-9512	24	9
5905-00-369-6916	9	14	5930-00-655-1575	2	43
5905-00-369-6931	5	26	5961-00-669-6884	5	28
	20	33		12	1
5905-00-369-6932	19	13		13	1
5905-00-400-4528	25	25		14	2
	26	28		15	2
5905-00-405-8352	14	40		16	1
5340-00-419-0840	3	8		17	1
	10	39		18	1
5905-00-421-0573	9	11		19	1
5905-00-451-7412	8	30		20	1
5935-00-454-6979	7	36		21	1
	11	8		22	1
	13	14		23	1
	18	9		24	1
	20	16		25	1
	22	11		26	1
	23	16		27	2
	24	21	5940-00-682-2477	6	7
	25	12	5940-00-683-4339	10	40
5905-00-478-7366	8	8	5935-00-687-2157	4	53
5905-00-479-9951	8	14	5310-00-722-5998	3	24
5905-00-483-4222	14	50		7	14
5310-00-526-0696	5	41	5905-00-728-6151	14	30
	7	18		20	47
5935-00-549-2646	2	47		26	41
5310-00-550-1130	10	24	5961-00-729-1058	19	11
5310-00-550-3715	29	5	5961-00-734-1045	22	22
5920-00-556-0144	2	41		24	49
5355-00-556-0145	2	22	5905-00-761-6849	11	14
	5	18	5305-00-763-6963	5	37
5310-00-559-0070	1	4	5305-00-763-7822	5	20

## CROSS-REFERENCE INDEXES

STOCK NUMBER	FIG.	ITEM	NATIONAL STOCK NUMBER INDEX STOCK NUMBER	FIG	ITEM
5305-00-764-0068	2	2	5961-00-829-0194	24	27
5305-00-770-2533	5	21		25	21
5910-00-786-8787	14	3		26	22
5365-00-804-7645	7	2	5910-00-834-6176	10	2
5935-00-806-2688	13	13	5910-00-837-8992	10	1
	14	16	5961-00-842-6937	26	24
	16	14	5961-00-842-9864	12	2
	17	8		13	2
	18	8		14	1
	19	8		15	1
	20	15		20	2
	22	10		24	2
	23	15		27	9
	24	20	5999-00-847-0717	2	21
	25	11	5961-00-852-8854	17	11
	26	14		19	12
5935-00-808-9548	7	8		20	24
	18	14		25	20
	25	15		26	23
	26	18	5935-00-853-7596	5	22
5935-00-808-9549	18	13	5999-00-865-1274	15	47
	26	17	5961-00-877-7663	7	26
5961-00-811-4707	12	13	5961-00-878-4291	10	20
	13	19	5310-00-880-5976	3	33
	14	20		4	4
	15	16		5	39
	16	17		10	15
	17	12	5315-00-882-1438	14	76
	20	25	6240-00-892-4420	2	40
	21	19	5305-00-894-1937	11	33
	23	22		12	37
	24	26		13	45
	25	19		14	78
	26	25		15	49
	27	3		16	49
5355-00-813-2078	5	19		17	33
5935-00-813-4847	12	11		18	38
	18	12		19	36
	20	19		20	55
	25	14		21	48
	26	16		22	42
5305-00-814-5936	10	36		23	52
5961-00-824-8449	11	12		24	66
5961-00-826-4517	8	6		25	46
	9	9		26	58
5961-00-829-0194	9	7	5865-00-896-1838	7	45
	16	18	5340-00-901-1320	3	5
	18	18	5310-00-902-6676	5	1
	22	17		10	43
	23	21	5961-00-911-6185	13	20

## CROSS-REFERENCE INDEXES

			NATIONAL STOCK NUMBER INDEX			
STOCK NUMBER	FIG.	ITEM	STOCK NUMBER	FIG	ITEM	
5961-00-911-6185	14	21	5805-00-944-8570	16	42	
	15	15		17	27	
	16	19		20	50	
	17	10		21	41	
	18	19		25	40	
	22	18		26	52	
	24	28		5805-00-944-8898	11	26
	27	5		5805-00-944-8899	7	12
	6130-00-914-5770	1		2	5805-00-944-8937	11
5805-00-916-5958	5	35	5805-00-944-8938	11	25	
5805-00-916-5960	4	40	5805-00-944-8942	4	39	
5805-00-916-5961	4	42	5805-00-945-1037	18	28	
5905-00-917-6112	8	18	5805-00-945-1075	4	44	
	9	22	5805-00-945-1088	18	29	
5805-00-917-9850	2	6	5805-00-945-1121	5	12	
5961-00-923-3632	7	46	5805-00-945-1131	14	69	
5325-00-926-1394	4	13	5805-00-945-1159	14	72	
	5	49		22	36	
5935-00-926-2941	6	1	5805-00-945-1160	16	43	
5930-00-926-2987	5	27		21	44	
5950-00-926-3184	20	23	5999-00-945-3854	21	15	
5805-00-926-7868	7	11	5805-00-945-6146	4	46	
5999-00-930-1494	23	14	5805-00-945-6163	18	31	
5930-00-930-1555	10	34	5805-00-945-6164	16	38	
5310-00-934-9765	7	41	5805-00-945-6168	5	10	
5961-00-935-0138	10	21	5805-00-945-7620	5	8	
5905-00-935-8539	14	49	6130-00-947-3383	1	3	
5305-00-937-1776	2	1	5930-00-947-7064	2	52	
5325-00-937-1858	7	6	5950-00-947-7251	11	21	
5805-00-943-9390	12	32	5950-00-947-7262	11	22	
	14	70	5950-00-947-7354	10	3	
	16	40	5950-00-947-7436	25	18	
	17	26		26	21	
	18	27	5950-00-947-9705	10	28	
	21	39	5915-00-947-9706	11	6	
	22	35	5961-00-948-1581	17	28	
	5805-00-943-9564	16	39		18	32
		17	25		19	34
	21	40		20	51	
	22	34		22	39	
5805-00-943-9890	5	13		25	41	
5805-00-944-0981	21	38		26	53	
5805-00-944-1030	5	7	5805-00-948-1605	3	17	
5805-00-944-1277	18	30	5930-00-948-1695	5	30	
5805-00-944-1626	16	41	5915-00-948-6927	2	12	
	21	43	5955-00-949-1909	16	37	
5805-00-944-1990	4	43	4140-00-949-2438	4	29	
5805-00-944-8140	11	23	5915-00-949-5405	2	48	
5805-00-944-8148	11	24	5340-00-951-1532	4	35	
5805-00-944-8454	20	49	5340-00-951-6830	8	36	

## CROSS-REFERENCE INDEXES

STOCK NUMBER	FIG.	ITEM	NATIONAL STOCK NUMBER INDEX		
			STOCK NUMBER	FIG	ITEM
5340-00-951-6830	9	32	5910-01-030-1771	20	12
	13	48		21	14
	16	52		22	8
	20	59	5910-01-038-5394	15	11
	21	52	5910-01-043-5774	16	11
	23	57		21	10
5905-00-954-7439	23	34	5910-01-043-6897	21	9
5905-00-959-7149	11	18	5910-01-043-6899	22	4
	14	26	5910-01-044-3579	20	8
	15	36	5910-01-045-4225	13	10
5970-00-962-6681	7	28	5910-01-052-8905	21	2
5340-00-964-2555	7	29	5910-01-066-6235	25	3
5340-00-969-6502	7	21		26	4
5805-00-974-9941	5	14	5940-01-123-1823	5	25
5310-00-982-4999	2	5	5305-01-150-7727	10	6
	3	4	5935-01-156-7893	3	40
	6	8	5905-01-177-9466	30	3
	7	39	5805-01-184-6893	4	41
	10	33	5805-01-187-0197	4	47
				5	4
5310-00-982-6813	3	7		7	16
	4	23	5935-01-194-7591	10	37
	7	24		8	5
	10	14	5910-01-195-4489	2	20
5310-00-982-6814	4	37	5935-01-211-4440	29	1
5961-00-984-7733	9	8	5998-01-238-0839	19	37
5940-00-993-5216	23	49			
5340-00-997-2964	3	10			
5910-01-004-2465	14	9			
5999-01-015-3901	13	41			
	14	73			
	14	79			
	15	44			
	16	45			
	17	32			
	18	37			
	20	53			
	21	45			
	25	44			
	26	55			
	27	6			
	5305-01-015-4965	7	37		
5920-01-028-5727	2	42			
5950-01-029-5971	13	18			
	20	22			
5910-01-029-8909	16	5			
5910-01-030-1770	21	3			
	22	7			
	23	3			
5910-01-030-1771	12	3			
	15	12			

## CROSS-REFERENCE INDEXES

FSCM	PART NUMBER	PART NUMBER INDEX STOCK NUMBER	FIG.	ITEM
06694	AA-1028		4	27
82877	A0-62699	4140-00-949-2438	4	29
02297	AP05348-102		7	35
57771	A151		2	8
80063	A3010745	5805-01-184-6893	4	41
80063	A3043529	5805-01-187-0197	4	47
			5	4
92218	B-2515-P2		7	34
92218	B-2515-P3		7	47
96905	BLF-1CC		2	27
81349	CK12BX102M	5910-00-098-9281	20	4
			21	4
81349	CK17AX104M		28	4
81349	CL55BJ102MPG	5910-00-133-8522	10	17
81349	CMR05C100K0DM		15	7
			23	4
81349	CMR05E200J0DR	5910-01-030-1771	12	3
			15	12
			20	12
			21	14
			22	8
81349	CMR05E220J0DR	5910-00-005-3468	14	14
81349	CMR05E360J0DM		13	3
81349	CMR05E390J0DM		14	15
			23	5
81349	CMR05E470G0DR	5910-01-045-4225	13	10
81349	CMR05E510J0DM		20	11
			21	13
			23	10
81349	CMR05E680J0DM		16	3
81349	CMR05E750J0DM		12	7
			13	9
			14	8
			16	8
81349	CMR05E820G0DR	5910-01-044-3579	20	8
81349	CMR05F101J0DM		13	4
			16	7
			17	4
			18	3
			20	10
			21	8
			22	5
			23	9
81349	CMR05F121G0DR	5910-01-043-6899	22	4
81349	CMR05F131G0DR	5910-01-043-6897	21	9
81349	CMR05F151G0DR	5910-01-030-1770	21	3
			22	7
			23	3
81349	CMR05F181G0DR	5910-01-043-5774	16	11
			21	10
81349	CMR05F201J0DM		25	6

## CROSS-REFERENCE INDEXES

FSCM	PART NUMBER	PART NUMBER INDEX STOCK NUMBER	FIG.	ITEM
81349	CMR05F201JODM		26	7
81349	CMR05F221JODM		17	5
			18	2
			20	3
			24	5
81349	CMR05F361JODM		16	9
81349	CMR05F391JODM		21	12
81349	CMR06F102JODM		11	1
			12	8
			25	4
			26	12
81349	CMR06F202G0DR	5910-01-029-8909	16	5
81349	CMR06F392J0DM		15	4
81349	CMR06F432J0DM		11	2
81349	CMR06F511J0DM		25	2
			26	5
81349	CMR06F561G0DR	5910-01-052-8905	21	2
81349	CMR06F621G0DR	5910-01-038-5394	15	11
81349	CMR06F751G0DR	5910-01-066-6235	25	3
			26	4
81349	CP05AIKE105K3		4	33
81349	CQ05AIKB273K3	5910-00-621-9512	24	9
94144	C51302	5915-00-947-9706	11	6
97722	DL500D-0.IRM		16	13
97722	DL500D-0.22RM	5999-00-945-3854	21	15
97722	DL500D-0.3RM		13	12
			20	14
			23	13
97722	DL500D-0.4RM	5999-00-930-1494	23	14
72136	DM20F472F0300WV		11	5
57771	D2724		4	30
			7	7
95987	D4-140		10	31
71279	ES-5196-1		7	25
			10	25
81349	FHN20G	5920-00-556-0144	2	41
81349	FHN26G		10	10
81349	F02B250V3A	5920-01-028-5727	2	42
81349	F02A250V2A	5920-00-280-4960	10	12
81349	F02A250V3A	5920-00-010-6652	10	11
81349	F02A250V5A	5920-00-284-6787	10	13
81349	JAN-IN1202A	5961-00-935-0138	10	21
81349	JAN1N277	5961-00-669-6884	5	28
			12	1
			13	1
			14	2
			15	2
			16	1
			17	1
			18	1
			19	1



## CROSS-REFERENCE INDEXES

FSCM	PART NUMBER	PART NUMBER INDEX STOCK NUMBER	FIG.	ITEM
81349	JAN1N277	5961-00-669-6884	20	1
			21	1
			22	1
			23	1
			24	1
			25	1
			26	1
			27	2
81349	JAN1N2974B	5961-00-878-4291	10	20
81349	JAN1N429	5961-00-082-4040	8	31
			9	27
			23	2
81349	JAN1N538	5961-00-577-6214	9	1
81349	JAN1N823	5961-00-081-6103	14	68
			15	43
81349	JANIN914	5961-00-842-9864	12	2
			13	2
			14	1
			15	1
			20	2
			24	2
			27	9
81349	JAN2N1D42	5961-00-877-7663	7	26
81349	JAN2N1122A		18	17
			22	16
81349	JAN2N1308	5961-00-829-0194	9	7
			16	18
			18	18
			22	17
			23	21
			24	27
			25	21
			26	22
81349	JAN2N174A	5961-00-923-3632	7	46
81349	JAN2N2920	5961-00-104-8378	14	19
			15	17
81349	JAN2N384	5961-00-729-1058	19	11
81349	JAN2N393	5961-00-852-8854	17	11
			19	12
			20	24
			25	20
			26	23
81349	JAN2N396A	5961-00-824-8449	11	12
81349	JAN2N428	5961-00-984-7733	9	8
81349	JAN2N466	5961-00-826-4517	8	6
			9	9
81349	JAN2N705	5961-00-811-4707	12	13
			13	19
			14	20
			15	16
			16	17

## CROSS-REFERENCE INDEXES

FSCM	PART NUMBER	PART NUMBER INDEX STOCK NUMBER	FIG.	ITEM
81349	JAN2N705	5961-00-811-4707	17	12
			20	25
			21	19
			23	22
			24	26
			25	19
			26	25
			27	3
81349	JAN2N706	5961-00-842-6937	26	24
81349	JAN2N914	5961-00-911-6185	13	20
			14	21
			15	15
			16	19
			17	10
			18	19
			22	18
			24	28
27	5			
56289	JN33-384A1		3	34
75332	KC-19-118-196		3	39
03038	LP57D40S5	5305-00-894-1937	11	33
			12	37
			13	45
			14	78
			15	49
			16	49
			17	33
			18	38
			19	36
			20	55
			21	48
			22	42
			23	52
24	66			
25	46			
26	58			
03038	LP57D6255		11	31
19557	MD-6532-16		3	2
96906	MS-51957-13	5305-00-054-5647	3	20
96906	MS-51957-14	5305-00-054-5648	6	6
96906	MS-51957-16	5305-00-054-5650	3	14
96906	MS-51957-17	5305-00-054-5651	2	24
96906	MS-51958-63	5305-00-059-3659	4	14
96906	MS15795-805	5310-00-722-5998	3	24
			7	14
			3	33
96906	MS15795-806	5310-00-880-5976	4	4
			5	39
			10	15
			7	43
96906	M515795-808		10	8

## CROSS-REFERENCE INDEXES

FSCM	PART NUMBER	PART NUMBER INDEX STOCK NUMBER	FIG.	ITEM
96906	MS15795-810	5310-00-582-5677	10	19
96906	M516562-193	5315-00-882-1438	14	76
96906	MS16624-4050	5365-00-804-7645	7	2
96906	M516824-4062		5	45
96906	MS171435		23	50
96906	MS17160-9	5340-00-951-6830	8	36
			9	32
			13	48
			16	52
			20	59
			21	52
			23	57
96906	M517830-4C	5310-00-241-6604	10	18
96906	MS20364-632A	5310-00-526-0696	5	41
			7	18
96906	MS21044-C04	5310-00-982-4999	10	33
96906	MS21044-C08	5310-00-982-6814	4	37
96906	M521044CD4	5310-00-982-4999	2	5
			3	4
			6	8
			7	39
96906	M521044CD6	5310-00-982-6813	3	7
			4	23
			7	24
			10	14
96906	M521083N3	5310-00-902-6676	5	1
			10	43
96906	MS21266-IN		5	2
96906	M521266-2N	5325-00-074-3301	4	38
			5	3
			7	38
96906	M521266-3N	5325-00-926-1394	4	13
			5	49
96906	M521322-34	5340-00-901-1320	3	5
96906	M521322-35	5340-00-419-0840	3	8
			10	39
96906	MS21322-36	5340-00-997-2964	3	10
96906	M525237-327	6240-00-155-7836	2	34
96906	M525252-NE2D	6240-00-892-4420	2	40
96906	M53452W20-295	5935-01-211-4440	2	20
96906	M53474W20-39P	5935-01-221-2344	29	1
96906	M535043-11	5905-00-111-4858	8	16
			9	24
96906	MS35059-22	5930-00-655-1575	2	43
96906	M535233-12		4	3
96906	M535233-14	5305-00-054-5648	4	34
96906	M535233-18		2	19
96906	M535233-26		3	19
96906	M535233-28		19	33
96906	MS35233-29		3	29
			4	5

## CROSS-REFERENCE INDEXES

FSCM	PART NUMBER	PART NUMBER INDEX STOCK NUMBER	FIG.	ITEM
96906	M535233-30		3	11
			4	7
			6	10
			7	23
96906	M535233-34	5305-01-015-4965	7	37
96906	M535233-46		2	16
			4	15
96906	M535233-47		4	18
96906	M535233-48	5305-00-054-6673	4	17
96906	M535249-22	5305-00-022-7058	10	35
96906	MS35249-35	5305-00-763-6963	5	37
96906	M535249-37		3	31
			7	31
			10	30
96906	M535333-36	5310-00-193-7577	2	18
			3	3
			4	2
96906	M535333-37	5310-00-579-0079	2	10
			3	6
			4	36
			7	19
96906	M535333-38	5310-00-559-0070	1	4
			2	15
			4	19
96906	M535333-39	5310-00-576-5752	1	7
96906	M535333-40	5310-00-550-1130	10	24
96906	M535333-70	5310-00-550-3715	29	5
96906	M535431-7	5940-00-683-4339	10	40
96906	M535650-104	5310-00-934-9765	7	41
96906	MS38527/1-01D		23	47
81348	MS51957-15	5305-00-054-5649	3	28
			7	32
			29	4
96906	M551957-20	5305-00-054-5654	3	23
81348	MS51957-32	5305-00-054-6656	2	11
96906	M551957-36	5305-00-054-6660	7	13
96906	MS51957-44	5305-00-054-6669	4	6
96906	M551957-45	5305-00-054-6670	4	49
96906	M551957-56	5305-00-054-9315	3	35
96906	MS51958 -64	5305-00-059-3660	1	6
96906	M551958-61	5305-00-059-3657	4	55
96906	M551958-66	5305-00-059-3662	10	9
96906	M551959-13	5305-00-770-2533	5	21
96906	M551959-14	5305-00-763-7822	5	20
96906	M551959-45	5305-00-764-0068	2	2
96906	M575089-5	5950-01-029-5971	13	18
			20	22
96906	M575089-7	5950-00-583-8894	21	18
96906	M577068-1	5940-00-682-2477	6	7
96906	M590537-43	5950-00-926-3184	20	23
96906	M591528-0DIB	5355-00-813-2078	5	19

## CROSS-REFERENCE INDEXES

FSCM	PART NUMBER	PART NUMBER INDEX STOCK NUMBER	FIG.	ITEM
96906	MS91528-IK2B	5355-00-556-0145	2	22
			5	18
81349	M24066-2-336	5340-00-951-1532	4	35
81349	M38527/01-030D	5999-01-015-3901	13	41
			14	73
			14	79
			15	44
			16	45
			17	32
			18	37
			20	53
			21	45
			26	55
			27	6
81349	M38527/1-01D		12	33
			22	41
			24	61
		5999-01-015-3901	25	44
81349	M39003-01-2962	5910-00-007-2000	16	6
			19	7
81349	M39003-01-2964	5910-00-010-8422	14	13
			16	2
			19	4
81349	M39003-01-2991	5910-00-007-3974	14	12
			16	10
			17	3
			19	5
			22	3
81349	M39003-01-3024	5910-00-144-4381	14	11
			19	3
96906	M39003/01-2243		22	9
81349	M39003/01-2289		14	4
81349	M39003/01-2964	5910-00-010-8422	17	6
			22	6
81349	M39003/1-2243		13	11
			15	3
			17	7
			20	13
			21	11
			25	5
			26	10
81349	M39003/1-2245		11	4
			12	6
			13	7
			15	10
			18	7
			20	7
			21	7
			23	7
			24	15
			25	9

## CROSS-REFERENCE INDEXES

FSCM	PART NUMBER	PART NUMBER INDEX STOCK NUMBER	FIG.	ITEM
81349	M39003/1-2245		26	8
81349	M39003/1-2255		24	6
81349	M39003/1-2258		24	17
81349	M39003/1-2263		8	3
			9	6
			15	6
81349	M39003/1-2267		20	9
81349	M39003/1-2272		8	1
			9	5
			11	3
			12	5
			13	5
			15	5
			18	6
			20	6
			21	6
			23	8
			24	4
			25	8
			26	6
81349	M39003/1-2277		24	13
81349	M39003/1-2284		24	7
81349	M39003/1-2287		23	12
			24	12
			25	10
			26	9
81349	M39003/1-2296		24	18
81349	M39003/1-2302		8	2
			9	4
81349	M39003/1-2305		23	11
			24	14
			26	3
81349	M39003/1-2307		24	10
81349	M39003/1-2357		24	11
81349	M39003/1-2373		13	8
			15	9
81349	M39003/1-2382		24	19
81349	M39006/01-2242	5910-00-303-8711	8	4
81349	M39006/01-3096	5910-00-009-8105	24	16
81349	M39006/01-3097	5910-00-009-6735	9	3
81349	M39006/02-1293	5910-01-195-4489	8	5
81349	M39012/21-0002	5935-00-853-7596	5	22
81349	M39014-01-1338	5910-00-114-0802	14	10
81349	M39014-01-1360	5910-00-121-7379	14	6
81349	M39014/01-1327	5910-00-114-0225	14	5
81349	M39014/01-1332	5910-01-004-2465	14	9
81349	M39014/01-2662		16	4
			21	5
81349	M39014/05-2285	5910-00-158-5367	18	4
			26	11
			28	1

## CROSS-REFERENCE INDEXES

FSCM	PART NUMBER	PART NUMBER INDEX STOCK NUMBER	FIG.	ITEM
81349	M39014/05-2626		16	12
			26	13
81349	M39014/05-2661	5910-00-099-0541	14	7
			19	2
81349	M39014/05-2662		12	4
			13	6
			15	8
			17	2
			18	5
			20	5
			25	7
			26	2
81349	M39014/5-2662		22	2
			23	6
			24	3
81349	M39024/12-02	5935-00-454-6979	7	36
			11	8
			13	14
			18	9
			20	16
			22	11
			23	16
			24	21
			25	12
81349	M83515/1-02	5935-01-194-7591	7	16
			10	37
80205	NAS1397P6N	5340-00-964-2555	7	29
80205	NAS1397R5	5340-00-969-6502	7	21
80205	NAS49DD3-12	4	20	
80205	NA5557-4A	5325-00-579-6219	5	16
80205	NAS557-4B	5325-00-619-3314	6	2
			7	30
			10	22
80205	NAS705-52		27	4
81349	PC41Q5R5	5910-00-786-8787	14	3
01961	PE2847HY		15	42
81349	RBR71L18200FR	5905-00-761-6849	11	14
81349	RBR71L499R0FR	5905-00-332-9904	11	20
81349	RBR71L60400FR	5905-00-012-4490	11	16
81349	RCR07G102JS	5905-00-110-7620	5	24
			8	29
			13	27
			14	45
			15	38
			16	26
			19	14
			20	34
			22	25
			23	28
			24	45
			25	28

## CROSS-REFERENCE INDEXES

FSCM	PART NUMBER	PART NUMBER INDEX STOCK NUMBER	FIG.	ITEM
81349	RCR07G102JS	5905-00-110-7620	26	36
			27	10
81349	RCR07G103JS	5905-00-106-3666	12	14
			14	67
			15	31
			16	24
			19	22
			20	45
			22	27
			24	43
			26	39
81349	RCR07G104JS	5905-00-110-0388	12	30
			15	19
			23	30
81349	RCR07G152JS	5905-00-106-1356	9	23
			15	32
			16	23
			17	17
			18	20
			20	48
			22	28
			23	36
			24	53
			27	8
81349	RCR07G181JS	5905-00-141-0742	13	28
			17	19
			23	38
81349	RCR07G183JS	5905-00-115-3560	14	47
			19	16
			20	39
81349	RCR07G203J5	5905-00-106-9356	14	58
			15	22
			16	20
			23	24
			24	37
			25	29
			26	32
81349	RCR07G242JS	5905-00-136-8406	14	25
			15	41
			24	35
			26	40
81349	RCR07G392JS	5905-00-141-0743	12	19
			13	32
			15	28
			16	35
			19	18
			23	27
			24	36
81349	RCR07G512JS	5905-00-111-1679	30	5
81349	RCR07G621JS	5905-00-136-3891	16	34
			17	14



## CROSS-REFERENCE INDEXES

FSCM	PART NUMBER	PART NUMBER INDEX STOCK NUMBER	FIG.	ITEM
81349	RCR07G621JS	5905-00-136-3891	20	46
81349	RCR07G682JS	5905-00-110-7622	8	21
			9	20
			14	39
			20	36
			24	50
			25	32
			26	35
81349	RCR07G822JS	5905-00-104-8358	13	26
			17	16
			24	33
81349	RCR07G913JS	5905-00-115-2262	25	34
			26	45
81349	RCR020G102JS	5905-00-110-0196	13	38
			15	21
81349	RCR07E271M		21	36
81349	RCR07F101JM		21	27
81349	RCR07F102JM		21	30
81349	RCR07F103JM		21	29
81349	RCR07F122JM		21	26
81349	RCR07F151JM		21	24
81349	RCR07F152JM		21	20
81349	RCR07F181JM		21	28
81349	RCR07F202JM		21	25
81349	RCR07F203JM		21	22
81349	RCR07F272JM		21	31
81349	RCR07F301JM		21	37
81349	RCR07F332JM		21	34
81349	RCR07F511JM		21	23
81349	RCR07F513JM		21	32
81349	RCR07F751JM		21	33
81349	RCR07F91DJM		21	21
81349	RCR07F91IJM		21	35
81349	RCR07G101JS	5905-00-141-1183	16	22
			24	34
81349	RCR07GI11JS	5905-00-369-6931	5	26
			20	33
81349	RCR07G112JS	5905-00-119-8855	14	29
			15	27
			20	41
81349	RCR07G113JS	5905-00-369-6932	19	13
81349	RCR07G121JS	5905-00-119-8812	13	39
81349	RCR07G122JS	5905-00-131-1255	12	24
			13	29
			16	21
			17	20
			19	19
			20	30
			23	25
			26	38
			27	7

## CROSS-REFERENCE INDEXES

FSCM	PART NUMBER	PART NUMBER INDEX STOCK NUMBER	FIG.	ITEM			
81349	RCR07G123JM		13	36			
			15	33			
			17	23			
			20	42			
			26	37			
			27	11			
			25	25			
81349	RCR07G124JS	5905-00-400-4528	26	28			
81349	RCR07G132JS	5905-00-104-8362	14	35			
			24	54			
81349	RCR07G133JS	5905-00-104-8365	13	24			
81349	RCR07G151JM		24	47			
81349	RCR07G152JM	5905-00-106-1356	8	10			
81349	RCR07G153JS	5905-00-116-8555	11	17			
			12	20			
			14	36			
			15	40			
			16	28			
			19	21			
			22	24			
			23	41			
			24	31			
			25	23			
			26	31			
			25	38			
			81349	RCR07G154JS	5905-00-114-5339	14	37
			81349	RCR07G162JS	5905-00-106-1248	23	44
81349	RCR07G163JS	5905-00-111-1682	18	21			
			20	28			
81349	RCR07G182JM		24	57			
			25	30			
			14	32			
			19	24			
			26	30			
			8	17			
			12	21			
81349	RCR07G201JM		13	25			
			14	34			
			15	20			
			17	13			
			18	25			
			19	28			
			20	40			
			22	30			
			25	33			
			26	33			
			15	23			
			81349	RCR07G205JS	5905-00-104-8367	12	23
			81349	RCR07G221JM		20	29
			81349	RCR07G222JM		8	28
13	23						

## CROSS-REFERENCE INDEXES

FSCM	PART NUMBER	PART NUMBER INDEX		FIG.	ITEM
			STOCK NUMBER		
81349	RCR07G222JM			14	46
				15	26
				16	25
				20	26
				24	39
81349	RCR07G223JM			11	15
				14	43
				15	30
				20	27
				26	42
81349	RCR07G241JM			14	33
				16	36
81349	RCR07G243JS	5905-00-141-1295		17	24
81349	RCR07G271JS	5905-00-119-3503		19	26
81349	RCR07G272JS	5905-00-111-4727		9	15
				12	31
				15	35
				24	38
				26	48
81349	RCR07G301JS	5905-00-111-4750		14	66
				26	48
81349	RCR07G302JM			8	12
				16	30
				18	22
				19	23
				22	23
				24	48
				27	1
				27	1
81349	RCR07G303JS	5905-00-121-9920		12	22
				22	33
				24	58
				25	37
				26	43
81349	RCR07G331JM	5905-00-728-6151		14	30
				20	47
				26	41
81349	RCR07G332JM			8	27
				12	15
				14	60
				20	43
				26	29
81349	RCR07G362JS	5905-00-104-8369		20	37
				24	32
81349	RCR07G363JM			26	50
81349	RCR07G390JS	5905-00-113-4861		23	45
81349	RCR07G393JS	5905-00-115-8055		23	26
81349	RCR07G431JM	5905-00-135-3974		25	22
81349	RCR07G432JS	5905-00-136-8431		13	30
				14	31
				17	22
				23	23
				24	51

## CROSS-REFERENCE INDEXES

FSCM	PART NUMBER	PART NUMBER INDEX STOCK NUMBER	FIG.	ITEM
81349	RCR07G432JS	5905-00-136-8431	25	24
81349	RCR07G433JM		26	44
81349	RCR07G434JS	5905-00-252-1672	5	29
81349	RCR07G471JM	5961-00-734-1045	22	22
			24	49
81348	RCR07G472JS	5905-00-114-0711	8	9
			12	18
			13	22
			14	38
			24	46
81349	RCR07G473JM		12	16
			22	26
81349	RCR07G51DJS	5905-00-106-1249	14	28
			15	29
			19	17
81349	RCR07G511JM		8	13
			9	25
			12	26
			13	21
			14	27
			16	33
			17	15
			18	23
			19	20
			20	32
			22	20
			23	39
			24	29
			25	36
			26	47
81349	RCR07G512JM		13	37
			15	39
			19	15
			20	38
			24	30
			25	27
			26	27
81349	RCR07G513JS	5905-00-136-3890	12	27
			13	31
			14	48
			15	37
			17	18
			18	24
			20	44
			22	29
			23	40
			25	26
			26	26
81349	RCR07G514JS	5905-00-246-8690	15	24
81349	RCR07G561JM		8	11
			24	55

## CROSS-REFERENCE INDEXES

FSCM	PART NUMBER	PART NUMBER INDEX		FIG.	ITEM
			STOCK NUMBER		
81349	RCR07G562JS		5905-00-141-0744	13	34
				14	63
				23	42
				24	40
81349	RCR07G622JS		5905-00-228-5506	14	59
				16	32
				20	35
				23	31
				25	35
				26	46
81349	RCR07G681JS		5905-00-135-6046	13	35
				14	24
				16	29
				18	26
				24	52
81349	RCR07G750JM			14	61
81349	RCR07G751JS		5905-00-126-6696	8	22
				14	42
				22	19
				23	43
81349	RCR07G752JS		5905-00-141-1132	12	17
				14	44
				19	25
				23	29
				24	44
81349	RCR07G753JS			16	27
81349	RCR07G821JS		5905-00-119-8768	26	49
				12	29
				23	37
				25	31
81349	RCR07G910JS		5905-00-141-1131	26	34
				12	25
				16	31
				17	21
				20	31
				22	21
81349	RCR07G912JS		5905-00-115-2261	23	46
				12	28
				13	33
				14	62
				15	25
				19	27
81349	RCR20G101JM			24	42
				15	18
				28	3
				2	38
81349	RCR20G10IJS			5905-00-106-9344	
81349	RCR20G104JS			5905-00-104-8336	
81349	RCR2DG152JS			5905-00-111-4738	
81349	RCR20G202JS			5905-00-935-8539	
81349	RCR2DG242JS			5905-00-111-4741	
81349	RCR2DG302JS			5905-00-114-5417	
81349	RCR20G382JM			9	12

## CROSS-REFERENCE INDEXES

FSCM	PART NUMBER	PART NUMBER INDEX STOCK NUMBER	FIG.	ITEM
81349	RCR2DG51DJS	5905-00-114-5438	28	2
81349	RCR2DG622JS	5905-00-141-0594	9	16
81349	RCR20G751JS	5905-00-104-8337	8	20
			9	10
81349	RCR32G122JS	5905-00-369-6916	9	14
81349	RCR32G181JS	5905-00-141-0726	10	27
81349	RCR32G240JS	5905-00-421-0573	9	11
81349	RCR32G470JS	5905-00-113-7346	8	19
81349	RCR42G150JM		8	15
81349	RCR42G33DJS	5905-00-478-7366	8	8
81349	RCR42G51DJS	5905-00-138-7558	9	13
			10	26
81349	RCR42G560JS	5905-00-135-4850	8	24
81349	RCR42G750JS	5905-00-147-0389	9	21
81349	RC07GF621J		30	1
14655	RC64-5046	5910-00-837-8992	10	1
14655	RC64-5085	5910-00-834-6176	10	2
13619	RF1332-2A	5915-00-948-6927	2	12
81349	RNC60H1021FS	5905-00-483-4222	14	50
81349	RNC60H1211FS	5905-00-405-8352	14	40
81349	RNC6DH1502FS	5905-00-165-3153	14	23
81349	RNC6DH2003FS	5905-00-479-9951	8	14
81349	RNC60H4993F5	5905-00-451-7412	8	30
81349	RNC6DH5000BM		23	32
81349	RNC60H7500FS	5905-00-256-5067	14	51
81349	RNC60H950IBM		23	33
81349	RNC6DH9531FS	5905-00-147-7833	23	35
81349	RNC6DJ2261FS	5905-00-250-1917	5	31
81349	RNC6DJ8872FS	5905-01-177-9466	30	3
81349	RNR60E1963FM		24	56
81349	RNR60E6192FM		24	41
81349	RNR60H1072FM		14	64
81349	RNR6DH13D1FM		14	22
81349	RNR60H15D1BM		22	32
81349	RNR60H1602BM		14	55
81349	RNR60H200IBM		14	52
81349	RNR6DH21D1FM		14	41
81349	RNR6DH2443FM		9	26
81349	RNR60H3001BM		22	31
81349	RNR60H3202BM		14	56
81349	RNR6DH3242FM		14	65
81349	RNR6DH4001BM		14	53
81349	RNR60H6402BM		14	57
81349	RNR60H8001		14	54
81349	RNR6DH8872FM		8	23
81349	RN6DE1D23F		30	2
09376	S-71275	5950-00-947-7436	25	18
			26	21
80063	SCC730031	5120-00-079-8979	5	48
61957	SE-25		11	30
			12	34

## CROSS-REFERENCE INDEXES

FSCM	PART NUMBER	PART NUMBER INDEX STOCK NUMBER	FIG.	ITEM
61957	SE-25		13	42
			14	74
			15	45
			16	46
			17	29
			18	34
			19	31
			20	52
			21	46
			22	40
			23	48
			24	62
			25	42
			26	54
61957	SE-35		8	35
			9	31
			13	47
			16	51
			20	58
			21	51
81349	SE109DD1	5940-00-615-6475	23	56
	SE12XCD4	5940-00-082-4861	5	23
81349			8	33
			9	29
81349	SE209DD1	5940-00-082-4652	4	31
98291	SKT-117PC		11	9
			12	9
			13	17
			14	17
			15	13
			16	15
			18	15
			19	9
			20	20
			21	16
			22	14
			23	19
			24	23
			25	16
			26	19
98291	SKT-5BC VIOLET	5935-00-808-9548	7	8
98291	SKT-5BCBLUE	5935-00-808-9549	18	13
			26	17
98291	SKT-5BCBROWN	5935-00-806-2688	13	13
			14	16
			16	14
			17	8
			18	8
			19	8
			20	15
			22	10

## CROSS-REFERENCE INDEXES

FSCM	PART NUMBER	PART NUMBER INDEX STOCK NUMBER	FIG.	ITEM			
98291	SKT-5BCBROWN	5935-00-806-2688	23	15			
			24	20			
			25	11			
			26	14			
98291	SKT-5BCGREEN	5935-00-813-4847	12	11			
			18	12			
			20	19			
			25	14			
			26	16			
98291	SKT-5BCORANGE	5935-00-105-7541	13	15			
			18	10			
			20	17			
			22	12			
			23	17			
			24	22			
98291	SKT-SBCVIOLET	5935-00-808-9548	25	13			
			18	14			
			25	15			
98291	SKT804YELLOW	5935-00-103-4179	26	18			
			12	10			
			18	11			
			20	18			
			22	13			
80063	SM-B-422926-1	5305-00-937-1776	23	15			
			26	15			
			2	1			
			80063	SM-B-526525	5930-00-947-7064	2	52
			80063	SM-B-526526-2		10	42
			80063	SM-B-526526-4		10	41
			80063	SM-B-526589-7		29	8
			80063	SM-B-526599		2	25
			80063	SM-B-526600-10	5305-00-814-5936	10	36
			80063	SM-B-526600-7		2	30
			80063	SM-B-526600-8	5305-00-616-2390	7	17
			80063	SM-B-526600-9	5305-00-579-5033	4	54
			80063	SM-B-526603-1	5305-00-032-4197	3	12
			80063	SM-B-526615	5950-00-947-9705	10	28
			80063	SM-B-526628-1		4	10
			80063	SM-B-526651-17	5905-00-959-7149	11	18
			80063	SM-B-526659-5	5905-00-917-6112	14	26
						8	18
			80063	SM-B-526659-6		9	22
						9	17
80063	SM-B-526659-7					8	7
80063	SM-B-526659-8					9	19
80063	SM-B-526659-9					8	25
80063	SM-B-526665					6	5
80063	SM-B-526666					6	3
80063	SM-B-526670					11	28
						12	35
						13	43



## CROSS-REFERENCE INDEXES

FSCM	PART NUMBER	PART NUMBER INDEX STOCK NUMBER	FIG.	ITEM
80063	SM-B-526670		14	75
			15	46
			16	47
			17	31
			18	36
			19	30
			20	54
			21	47
			22	37
			23	54
			24	64
	25	43		
	26	56		
80063	SM-B-526690		7	15
80063	SM-B-526691		7	1
80063	SM-B-526704		2	28
80063	SM-B-526708-2		2	46
80063	SM-B-526711		2	36
80063	SM-B-526770		4	57
80063	SM-B-526778		5	38
80063	SM-B-526780		4	22
80063	SM-B-526781		4	26
80063	SM-B-526782		4	25
80063	SM-B-526783		4	56
80063	SM-B-526859		10	16
80063	SM-B-526861		3	37
80063	SM-B-526881-2	5305-01-150-7727	10	6
80063	SM-B-526894		5	46
80063	SM-B-526909-1		1	8
80063	SM-B-527046		19	6
80063	SM-B-527552-5		10	4
80063	SM-B-527553-10		7	22
80063	SM-B-527590		2	53
80063	SM-B-527613		5	17
80063	SM-B-527619-1		5	15
80063	SM-B-527620-2		5	44
80063	SM-B-527621-2		7	3
80063	SM-B-527621-3		4	11
80063	SM-B-528521-3	5935-00-687-2157	4	53
80063	SM-B-529004	5955-00-949-1909	16	37
80063	SM-B-529127-2		4	51
			7	10
			10	38
80063	SM-B-529170-4		3	27
80063	SM-B-529171	5805-00-044-1911	14	71
80063	SM-B-529222		2	17
80063	SM-B-529223		4	12
80063	SM-B-529224		4	21
80063	SM-B-529257		4	9
80063	SM-B-529262		3	13
80063	SM-B-529266		3	26

## CROSS-REFERENCE INDEXES

FSCM	PART NUMBER	PART NUMBER INDEX STOCK NUMBER	FIG.	ITEM
80063	SM-B-529276		29	3
80063	SM-B-529277		4	50
80063	SM-B-529283		6	9
80063	SM-B-529284		1	5
80063	SM-B-529285		6	11
80063	SM-B-529528GR		5	9
80063	SM-B-529528GR2		5	5
80063	SM-B-530018	5961-00-948-1581	17	28
			18	32
			19	34
			20	51
			22	39
			25	41
			26	53
80063	SM-B-562857-2		3	30
80063	SM-C-526663	5935-00-926-2941	6	1
80063	SM-C-526664		6	4
80063	SM-C-526696		19	32
80063	SM-C-526703GR2		2	26
80063	SM-C-526709		2	50
80063	SM-C-526710GR2		2	35
80063	SM-C-526719GR2		4	8
80063	SM-C-526732-1		5	40
80063	SM-C-526732-2		5	43
80063	SM-C-526779		4	1
80063	SM-C-526786GR2	5805-00-948-1605	3	17
80063	SM-C-526821GR2		28	5
80063	SM-C-526860-2		3	38
80063	SM-C-526895	5805-00-044-1926	3	22
80063	SM-C-526896		27	12
80063	SM-C-529006	5805-00-944-8148	11	24
80063	SM-C-529009	5805-00-944-8454	20	49
80063	SM-C-529012	5805-00-944-8570	16	42
			17	27
			20	50
			21	41
			25	40
			26	52
80063	SM-C-529015	5805-00-945-1160	16	43
			21	44
80063	SM-C-529018	5805-00-945-1088	18	29
80063	SM-C-529021	5805-00-943-9390	12	32
			13	40
			14	70
			16	40
			17	26
			18	27
			21	39
			22	35
80063	SM-C-529024	5805-00-945-6164	16	38
80063	SM-C-529027	5805-00-944-1626	16	41

## CROSS-REFERENCE INDEXES

FSCM	PART NUMBER	PART NUMBER INDEX STOCK NUMBER	FIG.	ITEM
80063	SM-C-529027	5805-00-944-1626	21	43
80063	SM-C-529030	5805-00-945-1159	14	72
			22	36
80063	SM-C-529033	5805-00-943-9564	16	39
			17	25
			21	40
			22	34
80063	SM-C-529036	5805-00-944-8898	11	26
80063	SM-C-529039	5805-00-944-8937	11	27
80063	SM-C-529042	5805-00-944-0981	21	38
80063	SM-C-529045	5805-00-945-6163	18	31
80063	SM-C-529048		25	39
			26	51
80063	SM-C-529051	5805-00-944-8938	11	25
80063	SM-C-529054	5805-00-944-8140	11	23
80063	SM-C-529057	5805-00-945-1131	14	69
80063	SM-C-529133		1	9
80063	SM-C-529135		2	23
80063	SM-C-529251		5	42
80063	SM-C-529264		2	7
80063	SM-C-529268		2	49
80063	SM-C-529269	5805-00-917-9850	2	6
80063	SM-C-529278	5935-01-156-7893	3	40
80063	SM-C-529288		21	42
80063	SM-D-526531	5805-00-926-7868	7	11
80063	SM-D-526532	5805-00-944-8899	7	12
80063	SM-D-526533		8	34
80063	SM-D-526534		9	30
80063	SM-D-526537		11	32
80063	SM-D-526539	5805-00-944-8942	4	39
80063	SM-D-526540		12	36
80063	SM-D-526546		14	77
80063	SM-D-526548	5805-00-945-1075	4	44
80063	SM-D-526549		19	35
80063	SM-D-526554	5805-00-945-1121	5	12
80063	SM-D-526555		22	43
80063	SM-D-526584	5805-00-974-9941	5	14
80063	SM-D-526585		24	65
80063	SM-D-526590		10	29
80063	SM-D-526632		7	9
80063	SM-D-526694-1		11	34
80063	SM-D-526694-10	5998-01-238-0839	19	37
80063	SM-D-526694-12		21	50
80063	SM-D-526694-13		22	44
80063	SM-D-526694-14		23	55
80063	SM-D-526694-15		24	67
80063	SM-D-526694-16		25	48
80063	SM-D-526694-17		26	60
80063	SM-D-526694-2		12	38
80063	SM-D-526694-4		13	46
80063	SM-D-526694-48		20	57

## CROSS-REFERENCE INDEXES

FSCM	PART NUMBER	PART NUMBER INDEX STOCK NUMBER	FIG.	ITEM
80063	SM-D-526694-5		14	80
80063	SM-D-526694-6		15	50
80063	SM-D-526694-7		16	50
80063	SM-D-526694-8		17	34
80063	SM-D-526694-9		18	39
80063	SM-D-526717GR2		4	24
80063	SM-D-529064	5805-00-944-1277	18	30
80063	SM-D-529068	5805-00-945-1037	18	28
80063	SM-D-529097	5805-00-916-5960	4	40
80063	SM-D-529098		13	44
80063	SM-D-529100	5805-00-916-5961	4	42
80063	SM-D-529101		15	48
80063	SM-D-529103	5805-00-944-1990	4	43
80063	SM-D-529104		16	48
80063	SM-D-529106	5805-00-945-6146	4	46
80063	SM-D-529107		17	30
80063	SM-D-529109		4	45
			5	11
80063	SM-D-529110		18	35
80063	SM-D-529112	5805-00-944-1030	5	7
80063	SM-D-529113		21	49
80063	SM-D-529115	5805-00-943-9890	5	13
80063	SM-D-529116		23	51
80063	SM-D-529118	5805-00-945-7620	5	8
80063	SM-D-529119		25	45
80063	SM-D-529121	5805-00-945-6168	5	10
80063	SM-D-529122		26	57
80063	SM-D-529229		1	1
80063	SM-D-529247		29	2
80063	SM-D-529248		5	36
80063	SM-D-529250		4	16
80063	SM-D-529270	5805-00-916-5958	5	35
80063	SM-D-529293	5805-00-044-1912	5	6
80063	SM-D-529294		20	56
80063	SM-E-526530	6130-00-914-5770	1	2
80063	SM-E-526587	6130-00-947-3383	1	3
80063	SM-E-526627		10	7
80063	SM-E-526631		7	5
80063	SM-E-529246		29	7
80063	SM-E-529249		3	1
80063	SM-E-529273		3	9
86577	SS-5336-1		7	20
86577	SS-5336-2		7	33
86577	SS-5336-3		4	52
84971	TA516D-8-32		4	48
04009	TSX-69	5930-00-926-2987	5	27
04009	TSX-70	5930-00-948-1695	5	30
45722	TYPE F		5	47
80058	U-79/U	5935-00-549-2646	2	47
72794	UH3T25	5325-00-937-1858	7	6
81349	USNIN3136		9	2

## CROSS-REFERENCE INDEXES

FSCM	PART NUMBER	PART NUMBER INDEX STOCK NUMBER	FIG.	ITEM
80205	WAS1397R3B		10	32
70485	X1322		4	32
72794	Y166	5365-00-115-6848	7	4
			10	5
05041	00-405-0046		12	12
05041	000-405-0046		11	10
			13	16
			14	18
			15	14
			16	16
			17	9
			18	16
			19	10
			20	21
			21	17
			22	15
			23	20
			24	24
			25	17
05041	000-405-8046		26	20
12881	07-0901-0246		3	32
16733	1002-188		3	36
07047	10076-DAP		8	32
			9	28
			11	29
			16	44
			18	33
			22	38
			23	53
			24	63
			25	47
			26	59
72619	101-5030-931-201		2	33
07047	10198-DAP	5999-00-865-1274	15	47
07047	10254-DAP		19	29
78189	1203-01-00-0542		2	29
78189	1212-03-00-0542		2	45
78189	1214-11-00-0542		2	31
00736	122477		2	9
78189	1234-04-00-0542		2	14
78189	1236-05-00-0542		2	51
12294	1240-000	5915-00-949-5405	2	48
			29	6
72619	137-7336-933-201		2	39
71279	160-2380-01-05-0	5940-01-123-1823	5	25
	0			
49956	160931		24	60
49956	160980	5950-00-947-7251	11	21
49956	160982	5950-00-947-7262	11	22
49956	160992	5950-00-947-7354	10	3
09434	160993		24	59

## CROSS-REFERENCE INDEXES

FSCM	PART NUMBER	PART NUMBER INDEX		FIG.	ITEM
			STOCK NUMBER		
56289	191P4735254			24	8
00779	2-323930-2		5940-00-993-5216	23	49
08484	20044S		4730-00-277-6199	4	28
78189	2104-06-00			3	25
78189	2104-10-00			7	42
80477	2168-1			2	4
80294	224P-716-RC-103M		5905-00-959-7149	15	36
82094	224P-716-RC-201M			11	13
80294	224P-716-RC-202M		5905-00-954-7439	23	34
80294	224P-716-RC-501M			9	18
76854	255-46B-MF5			5	34
76854	255-469-MF5			30	4
65092	260298		6625-00-186-6174	2	55
60119	293017		5970-00-962-6681	7	28
60119	293207			7	27
60119	294665		5865-00-896-1838	7	45
60119	294834		5970-00-007-9601	7	44
82104	30761-12125M-1			5	33
14604	3100-66-1		5930-00-930-1555	10	34
82805	40-D02		5999-00-847-0717	2	21
77147	4034		5940-00-204-9168	7	40
12881	43-061			2	13
12881	43-063			2	32
12881	43-064			2	37
12881	43-065			2	44
12881	43-066			2	54
12881	43-068			2	3
82068	5-71275			11	11
				24	25
97979	6526			5	32
79963	7		5940-00-271-7258	10	23
98927	71CB1383N-4B1.5K			3	15
98291	81SKT-5BCBROWN			11	7
06540	8105-SS-440-7			3	18
06540	8214-SS-0632-7			3	21
70528	950			19	38
06540	9745-SS-0632-7			3	16

## CROSS-REFERENCE INDEXES

FIG.	ITEM	FIGURE AND ITEM NUMBER INDEX		PART NUMBER
		STOCK NUMBER	FSCM	
1	1		80063	SM-D-529229
1	2	6130-00-914-5770	80063	SM-E-526530
1	3	6130-00-947-3383	80063	SM-E-526587
1	4	5310-00-559-0070	96906	MS35333-38
1	5		80063	SM-B-529284
1	6	5305-00-059-3660	96906	MS51958 -64
1	7	5310-00-576-5752	96906	M535333-39
1	8		80063	SM-B-526909-1
1	9		80063	SM-C-529133
2	1	5305-00-937-1776	80063	SM-B-422926-1
2	2	5305-00-764-0068	96906	MS51959-45
2	3		12881	43-068
2	4		80477	2168-1
2	5	5310-00-982-4999	96906	MS21044C04
2	6	5805-00-917-9850	80063	SM-C-529269
2	7		80063	SM-C-529264
2	8		57771	A151
2	9		00736	122477
2	10	5310-00-579-0079	96906	MS35333-37
2	11	5305-00-054-6656	81348	MS51957-32
2	12	5915-00-948-6927	13619	RF1332-2A
2	13		12881	43-061
2	14		78189	1234-04-00-0542
2	15	5310-00-559-0070	96906	MS35333-38
2	16		96906	MS35233-46
2	17		80063	SM-B-529222
2	18	5310-00-193-7577	96906	M535333-36
2	19		96906	MS35233-18
2	20	5935-01-211-4440	96906	M53452W20-29S
2	21	5999-00-847-0717	82805	40-020
2	22	5355-00-556-0145	96906	MS91528-IK2B
2	23		80063	SM-C-529135
2	24	5305-00-054-5651	96906	MS-51957-17
2	25		80063	SM-B-526599
2	26		80063	SM-C-526703GR2
2	27		96905	BLF-1CC
2	28		80063	SM-B-526704
2	29		78189	1203-01-00-0542
2	30		80063	SM-B-526600-7
2	31		78189	1214-11-00-0542
2	32		12881	43-063
2	33		72619	101-5030-931-201
2	34	6240-00-155-7836	96906	M525237-327
2	35		80063	SM-C-526710GR2
2	36		80063	SM-B-526711
2	37		12881	43-064
2	38	5905-00-104-8336	81349	RCR20G104JS
2	39		72619	137-7336-933-201
2	40	6240-00-892-4420	96906	MS25252-NE2D
2	41	5920-00-556-0144	81349	FHN20G
2	42	5920-01-028-5727	81349	F02B250V3A

## CROSS-REFERENCE INDEXES

FIG.	ITEM	FIGURE AND ITEM NUMBER INDEX		PART NUMBER
		STOCK NUMBER	FSCM	
2	43	5930-00-655-1575	96906	MS35059-22
2	44		12881	43-065
2	45		78189	1212-03-00-0542
2	46		80063	SM-B-526708-2
2	47	5935-00-549-2646	80058	U-79/U
2	48	5915-00-949-5405	12294	1240-000
2	49		80063	SM-C-529268
2	50		80063	SM-C-526709
2	51		78189	1236-05-00-0542
2	52	5930-00-947-7064	80063	SM-B-526525
2	53		80063	SM-B-527590
2	54		12881	43-066
2	55	6625-00-186-6174	65092	260298
3	1		80063	SM-E-529249
3	2		19557	MD-6532-16
3	3	5310-00-193-7577	96906	MS35333-36
3	4	5310-00-982-4999	96906	M521044CD4
3	5	5340-00-901-1320	96906	M521322-34
3	6	5310-00-579-0079	96906	M535333-37
3	7	5310-00-982-6813	96906	MS21044CD6
3	8	5340-00-419-0840	96906	M521322-35
3	9		80063	SM-E-529273
3	10	5340-00-997-2964	96906	M521322-36
3	11		96906	MS35233-30
3	12	5305-00-032-4197	80063	SM-B-526603-1
3	13		80063	SM-B-529262
3	14	5305-00-054-5650	96906	MS-51957-16
3	15		98927	71CB1383N-4B1.5K
3	16		06540	9745-SS-0632-7
3	17	5805-00-948-1605	80063	SM-C-526786GR2
3	18		06540	8105-SS-440-7
3	19		96906	MS35233-26
3	20	5305-00-054-5647	96906	MS-51957-13
3	21		06540	8214-SS-0632-7
3	22	5805-00-044-1926	80063	SM-C-526895
3	23	5305-00-054-5654	96906	MS51957-20
3	24	5310-00-722-5998	96906	M515795-805
3	25		78189	2104-06-00
3	26		80063	SM-B-529266
3	27		80063	SM-B-529170-4
3	28	5305-00-054-5649	81348	M551957-15
3	29		96906	M535233-29
3	30		80063	SM-B-562857-2
3	31		96906	M535249-37
3	32		12881	07-0901-0246
3	33	5310-00-880-5976	96906	M515795-806
3	34		56289	JN33-384A1
3	35	5305-00-054-9315	96906	M551957-56
3	36		16733	1002-188
3	37		80063	SM-B-526861
3	38		80063	SM-C-526860-2



## CROSS-REFERENCE INDEXES

FIG.	ITEM	FIGURE AND ITEM NUMBER INDEX		PART NUMBER
		STOCK NUMBER	FSCM	
3	39		75332	KC-19-118-196
3	40	5935-01-156-7893	80063	SM-C-529278
4	1		80063	SM-C-526779
4	2	5310-00-193-7577	96906	MS35333-36
4	3		96906	MS35233-12
4	4	5310-00-830-5976	96906	MS15795-806
4	5		96906	MS35233-29
4	6	5305-00-054-6669	96906	MS51957-44
4	7		96906	MS35233-30
4	8		80063	SM-C-526719GR2
4	9		80063	SM-B-529257
4	10		80063	SM-B-526628-1
4	11		80063	SM-B-527621-3
4	12		80063	SM-B-529223
4	13	5325-00-926-1394	96906	M521266-3N
4	14	5305-00-059-3659	96906	MS-51958-63
4	15		96906	MS35233-46
4	16		80063	SM-D-529250
4	17	5305-00-054-6673	96906	MS35233-48
4	18		96906	MS35233-47
4	19	5310-00-559-0070	96906	MS35333-38
4	20		80205	NAS49DD3-12
4	21		80063	SM-B-529224
4	22		80063	SM-B-526780
4	23	5310-00-982-6813	96906	MS21044C06
4	24		80063	SM-D-526717GR2
4	25		80063	SM-B-526782
4	26		80063	SM-B-526781
4	27		06694	AA-1028
4	28	4730-00-277-6199	08484	20044s
4	29	4140-00-949-2438	82877	AO-62699
4	30		57771	D2724
4	31	5940-00-082-4652	81349	SE209DOI
4	32		70485	X1322
4	33		81349	CP05AIKE105K3
4	34	5305-00-054-5648	96906	MS35233-14
4	35	5340-00-951-1532	81349	M24066-2-336
4	36	5310-00-579-0079	96906	MS35333-37
4	37	5310-00-982-6814	96906	MS21044-C08
4	38	5325-00-074-3301	96906	MS21266-2N
4	39	5805-00-944-8942	80063	SM-D-526539
4	40	5805-00-916-5960	80063	SM-D-529097
4	41	5805-01-184-6893	80063	A3010745
4	42	5805-00-916-5961	80063	SM-D-529100
4	43	5805-00-944-1990	80063	SM-D-529103
4	44	5805-00-945-1075	80063	SM-D-526548
4	45		80063	SM-D-529109
4	46	5805-00-945-6146	80063	SM-D-529106
4	47	5805-01-187-0197	80063	A3043529
4	48		84971	TA516D-8-32
4	49	5305-00-054-6670	96906	MS51957-45

## CROSS-REFERENCE INDEXES

FIG.	ITEM	FIGURE AND ITEM NUMBER INDEX		PART NUMBER
		STOCK NUMBER	FSCM	
4	50		80063	SM-B-529277
4	51		80063	SM-B-529127-2
4	52		86577	SS-5336-3
4	53	5935-00-687-2157	80063	SM-B-528521-3
4	54	5305-00-579-5033	80063	SM-B-526600-9
4	55	5305-00-059-3657	96906	MS51958-61
4	56		80063	SM-B-526783
4	57		80063	SM-B-526770
5	1	5310-00-902-6676	96906	MS21083N3
5	2		96906	M521266-IN
5	3	5325-00-074-3301	96906	MS21266-2N
5	4	5805-01-187-0197	80063	A3043529
5	5		80063	SM-B-529528GR2
5	6	5805-00-044-1912	80063	SM-D-529293
5	7	5805-00-944-1030	80063	SM-D-529112
5	8	5805-00-945-7620	80063	SM-D-529118
5	9		80063	SM-B-529528GR
5	10	5805-00-945-6168	80063	SM-D-529121
5	11		80063	SM-D-529109
5	12	5805-00-945-1121	80063	SM-D-526554
5	13	5805-00-943-9890	80063	SM-D-529115
5	14	5805-00-974-9941	80063	SM-D-526584
5	15		80063	SM-B-527619-1
5	16	5325-00-579-6219	80205	NAS557-4A
5	17		80063	SM-B-527613
5	18	5355-00-556-0145	96906	MS91528-1K2B
5	19	5355-00-813-2078	96906	MS91528-0D1B
5	20	5305-00-763-7822	96906	M551959-14
5	21	5305-00-770-2533	96906	MS51959-13
5	22	5935-00-853-7596	81349	M39012/21-0002
5	23	5940-00-615-6475	81349	SE109D01
5	24	5905-00-110-7620	81349	RCR07G1D2JS
5	25	5940-01-123-1823	71279	160-2380-01-05-0
o				
5	26	5905-00-369-6931	81349	RCR07G11JS
5	27	5930-00-926-2987	04009	TSX-69
5	28	5961-00-669-6884	81349	JAN1N277
5	29	5905-00-252-1672	81349	RCR07G434JS
5	30	5930-00-948-1695	04009	TSX-70
5	31	5905-00-2 0-1917	81349	RNC6OJ2261FS
5	32		97979	6526
5	33		82104	30761-12125M-1
5	34		76854	255-46B-MF5
5	35	5805-00-916-5958	80063	SM-D-529270
5	36		80063	SM-D-529248
5	37	5305-00-763-6963	96906	MS35249-35
5	38		80063	SM-B-526778
5	39	5310-00-880-5976	96906	MS15795-806
5	40		80063	SM-C-526732-1
5	41	5310-00-526-0696	96906	MS20364-632A
5	42		80063	SM-C-529251

## CROSS-REFERENCE INDEXES

FIG.	ITEM	FIGURE AND ITEM NUMBER INDEX		PART NUMBER
		STOCK NUMBER	FSCM	
5	43		80063	SM-C-526732-2
5	44		80063	SM-B-527620-2
5	45		96906	MS16824-4062
5	46		80063	SM-B-526894
5	47		45722	TYPE F
5	48	5120-00-079-8979	80063	SCC730031
5	49	5325-00-926-1394	96906	MS21266-3N
6	1	5935-00-926-2941	80063	SM-C-526663
6	2	5325-00-619-3314	80205	NAS557-4B
6	3		80063	SM-B-526666
6	4		80063	SM-C-526664
6	5		80063	SM-B-526665
6	6	5305-00-054-5648	96906	MS-51957-14
6	7	5940-00-682-2477	96906	MS77068-1
6	8	5310-00-982-4999	96906	MS21044CD4
6	9		80063	SM-B-529283
6	10		96906	MS35233-30
6	11		80063	SM-B-529285
7	1		80063	SM-B-526691
7	2	5365-00-804-7645	96906	MS16624-4050
7	3		80063	SM-B-527621-2
7	4	5365-00-115-6848	72794	Y166
7	5		80063	SM-E-526631
7	6	5325-00-937-1858	72794	UH3T25
7	7		57771	D2724
7	8	5935-00-808-9548	98291	SKT-5BC VIOLET
7	9		80063	SM-D-526632
7	10		80063	SM-B-529127-2
7	11	5805-00-926-7868	80063	SM-D-526531
7	12	5805-00-944-8899	80063	SM-D-526532
7	13	5305-00-054-6660	96906	M551957-36
7	14	5310-00-722-5998	96906	M515795-805
7	15		80063	SM-B-526690
7	16	5935-01-194-7591	81349	M83515/1-02
7	17	5305-00-616-2390	80063	SM-B-526600-8
7	18	5310-00-526-0696	96906	MS20364-632A
7	19	5310-00-579-0079	96906	MS35333-37
7	20		86577	SS-5336-1
7	21	5340-00-969-6502	80205	NAS1397R5
7	22		80063	SM-B-527553-10
7	23		96906	M535233-30
7	24	5310-00-982-6813	96906	MS21044C06
7	25		71279	ES-5196-1
7	26	5961-00-877-7663	81349	JAN2N1042
7	27		60119	293207
7	28	5970-00-962-6681	60119	293017
7	29	5340-00-964-2555	80205	NAS1397P6N
7	30	5325-00-619-3314	80205	NAS557-4B
7	31		96906	MS35249-37
7	32	5305-00-054-5649	81348	PIS51957-15
7	33		86577	SS-5336-2

## CROSS-REFERENCE INDEXES

FIG.	ITEM	FIGURE AND ITEM NUMBER INDEX		PART NUMBER
		STOCK NUMBER	FSCM	
7	34		92218	B-2515-P2
7	35		02297	AP05348-102
7	36	5935-00-454-6979	81349	M39024/12-02
7	37	5305-01-015-4965	96906	MS35233-34
7	38	5325-00-074-3301	96906	MS21266-2N
7	39	5310-00-982-4999	96906	MS21044CD4
7	40	5940-00-204-9168	77147	4034
7	41	5310-00-934-9765	96906	MS35650-104
7	42		78189	2104-10-00
7	43		96906	MS15795-808
7	44	5970-00-007-9601	60119	294834
7	45	5865-00-896-1838	60119	294665
7	46	5961-00-923-3632	81349	JAN2N174A
7	47		92218	B-2515-P3
8	1		81349	M39003/1-2272
8	2		81349	M39003/1-2302
8	3		81349	M39003/1-2263
8	4	5910-00-303-8711	81349	M39006/01-2242
8	5	5910-01-195-4489	81349	M39006/02-1293
8	6	5961-00-826-4517	81349	JAN2N466
8	7		80063	SM-B-526659-7
8	8	5905-00-478-7366	81349	RCR42G33DJS
8	9	5905-00-114-0711	81348	RCR07G472JS
8	10	5905-00-106-1356	81349	RCR07G152JM
8	11		81349	RCR07G561JM
8	12		81349	RCR07G302JM
8	13		81349	RCR07G511JM
8	14	5905-00-479-9951	81349	RNC60H2003FS
8	15		81349	RCR42G1I5JM
8	16	5905-00-111-4858	96906	M535043-11
8	17		81349	RCR07G202JM
8	18	5905-00-917-6112	80063	SM-B-526659-5
8	19	5905-00-113-7346	81349	RCR32G47DJS
8	20	5905-00-104-8337	81349	RCR20G751JS
8	21	5905-00-110-7622	81349	RCR07G682JS
8	22	5905-00-126-6696	81349	RCR07G751JS
8	23		81349	RNR60H8872FM
8	24	5905-00-135-4850	81349	RCR42G56DJS
8	25		80063	SM-B-526659-9
8	26	5905-00-111-4741	81349	RCR2OG242JS
8	27		81349	RCR07G332JM
8	28		81349	RCR07G222JM
8	29	5905-00-110-7620	81349	RCR07G102JS
8	30	5905-00-451-7412	81349	RNC6DH4993FS
8	31	5961-00-082-4040	81349	JAN1N429
8	32		07047	10076-DAP
8	33	5940-00-082-4861	81349	SE12XCD4
8	34		80063	SM-D-526533
8	35		61957	SE-35
8	36	5340-00-951-6830	96906	MS17160-9
9	1	5961-00-577-6214	81349	JAN1N538

## CROSS-REFERENCE INDEXES

FIG.	ITEM	FIGURE AND ITEM NUMBER INDEX		PART NUMBER
		STOCK NUMBER	FSCM	
9	2		81349	USNIN3136
9	3	5910-00-009-6735	81349	M39006/01-3097
9	4		81349	M39003/1-2302
9	5		81349	M39003/1-2272
9	6		81349	M39003/1-2263
9	7	5961-00-829-0194	81349	JAN2N1308
9	8	5961-00-984-7733	81349	JAN2N428
9	9	5961-00-826-4517	81349	JAN2N466
9	10	5905-00-104-8337	81349	RCR20G751JS
9	11	5905-00-421-0573	81349	RCR32G240JS
9	12		81349	RCR2DG382JM
9	13	5905-00-138-7558	81349	RCR42G510JS
9	14	5905-00-369-6916	81349	RCR32G122JS
9	15	5905-00-111-4727	81349	RCR07G272JS
9	16	5905-00-141-0594	81349	RCR2DG622JS
9	17		80063	SM-B-526659-6
9	18		80294	224P-716-RC-501M
9	19		80063	SM-B-526659-8
9	20	5905-00-110-7622	81349	RCR07G682JS
9	21	5905-00-147-0389	81349	RCR42G75DJS
9	22	5905-00-917-6112	80063	SM-B-526659-5
9	23	5905-00-106-1356	81349	RCR07G152JS
9	24	5905-00-111-4858	96906	MS35043-11
9	25		81349	RCR07G511JM
9	26		81349	RNR6DH2443FM
9	27	5961-00-082-4040	81349	JAN1N429
9	28		07047	10076-DAP
9	29	5940-00-082-4861	81349	SE12XC04
9	30		80063	SM-D-526534
9	31		61957	SE-35
9	32	5340-00-951-6830	96906	MS17160-9
10	1	5910-00-837-8992	14655	RC64-5046
10	2	5910-00-834-6176	14655	RC64-5085
10	3	5950-00-947-7354	49956	160992
10	4		80063	SM-B-527552-5
10	5	5365-00-115-6848	72794	Y166
10	6	5305-01-150-7727	80063	SM-B-526881-2
10	7		80063	SM-E-526627
10	8		96906	MS15795-808
10	9	5305-00-059-3662	96906	MS51958-66
10	10		81349	FHN26G
10	11	5920-00-010-6652	81349	F02A250V3A
10	12	5920-00-280-4960	81349	F02A25DV2A
10	13	5920-00-284-6787	81349	F02A25OV5A
10	14	5310-00-982-6813	96906	MS21044C06
10	15	5310-00-880-5976	96906	MS15795-806
10	16		80063	SM-B-526859
10	17	5910-00-133-8522	81349	CL55BJ102MPG
10	18	5310-00-241-6604	96906	MS17830-4C
10	19	5310-00-582-5677	96906	MS15795-810
10	20	5961-00-878-4291	81349	JANIN2974B

## CROSS-REFERENCE INDEXES

FIG.	ITEM	FIGURE AND ITEM NUMBER INDEX		PART NUMBER
		STOCK NUMBER	FSCM	
10	21	5961-00-935-0138	81349	JAN-IN1202A
10	22	5325-00-619-3314	80205	NAS557-4B
10	23	5940-00-271-7258	79963	7
10	24	5310-00-550-1130	96906	MS35333-40
10	25		71279	ES-5196-1
10	26	5905-00-138-7558	81349	RCR42G51DJS
10	27	5905-00-141-0726	81349	RCR32G181JS
10	28	5950-00-947-9705	80063	SM-B-526615
10	29		80063	SM-D-526590
10	30		96906	MS35249-37
10	31		95987	D4-140
10	32		80205	WAS1397R3B
10	33	5310-00-982-4999	96906	M521044-C04
10	34	5930-00-930-1555	14604	3100-66-1
10	35	5305-00-022-7058	96906	MS35249-22
10	36	5305-00-814-5936	80063	SM-B-526600-10
10	37	5935-01-194-7591	81349	M83515/1-02
10	38		80063	SM-B-529127-2
10	39	5340-00-419-0840	96906	MS21322-35
10	40	5940-00-683-4339	96906	MS35431-7
10	41		80063	SM-B-526526-4
10	42		80063	SM-B-526526-2
10	43	5310-00-902-6676	96906	M521083N3
11	1		81349	CMR06F1O2J0DM
11	2		81349	CMR06F432J0DM
11	3		81349	M39003/1-2272
11	4		81349	M39003/1-2245
11	5		72136	DM20F472F0300WV
11	6	5915-00-947-9706	94144	C51302
11	7		98291	81SKT-5BCBROWN
11	8	5935-00-454-6979	81349	M39024/12-02
11	9		98291	SKT-117PC
11	10		05041	000-405-0046
11	11		82068	5-71275
11	12	5961-00-824-8449	81349	JAN2N396A
11	13		82094	224P-716-RC-201M
11	14	5905-00-761-6849	81349	RBR71L18200FR
11	15		81349	RCR07G223JM
11	16	5905-00-012-4490	81349	RBR71L60400FR
11	17	5905-00-116-8555	81349	RCR07G153JS
11	18	5905-00-959-7149	80063	SM-B-526651-17
11	19	5905-00-114-5417	81349	RCR2OG302JS
11	20	5905-00-332-9904	81349	RBR71L499ROFR
11	21	5950-00-947-7251	49956	160980
11	22	5950-00-947-7262	49956	160982
11	23	5805-00-944-8140	80063	SM-C-529054
11	24	5805-00-944-8148	80063	SM-C-529006
11	25	5805-00-944-8938	80063	SM-C-529051
11	26	5805-00-944-8898	80063	SM-C-529036
11	27	5805-00-944-8937	80063	SM-C-529039
11	28		80063	SM-B-526670

## CROSS-REFERENCE INDEXES

FIG.	ITEM	FIGURE AND ITEM NUMBER INDEX		PART NUMBER
		STOCK NUMBER	FSCM	
11	29		07047	10076-DAP
11	30		61957	SE-25
11	31		03038	LP57D62S5
11	32		80063	SM-D-526537
11	33	5305-00-894-1937	03038	LP57D4DS5
11	34		80063	SM-D-526694-1
12	1	5961-00-669-6884	81349	JAN1N277
12	2	5961-00-842-9864	81349	JANIN914
12	3	5910-01-030-1771	81349	CMR05E200J0DR
12	4		81349	M39014/05-2662
12	5		81349	M39003/1-2272
12	6		81349	M39003/1-2245
12	7		81349	CMR05E750J0DM
12	8		81349	CMR06F1D2J0DM
12	9		98291	SKT-117PC
12	10	5935-00-103-4179	98291	SKT804YELLOW
12	11	5935-00-813-4847	98291	SKT-5BCGREEN
12	12		05041	00-405-0046
12	13	5961-00-811-4707	81349	JAN2N705
12	14	5905-00-106-3666	81349	RCR07G1D3JS
12	15		81349	RCR07G332JM
12	16		81349	RCR07G473JM
12	17	5905-00-141-1132	81349	RCR07G752JS
12	18	5905-00-114-0711	81348	RCR07G472JS
12	19	5905-00-141-0743	81349	RCR07G392JS
12	20	5905-00-116-8555	81349	RCR07G153JS
12	21		81349	RCR07G202JM
12	22	5905-00-121-9920	81349	RCR07G303JS
12	23		81349	RCR07G221JM
12	24	5905-00-131-1255	81349	RCR07G122JS
12	25	5905-00-141-1131	81349	RCR07G91OJS
12	26		81349	RCR07G511JM
12	27	5905-00-136-3890	81349	RCR07G513JS
12	28	5905-00-115-2261	81349	RCR07G912JS
12	29	5905-00-119-8768	81349	RCR07G821JS
12	30	5905-00-110-0388	81349	RCR07G104JS
12	31	5905-00-111-4727	81349	RCR07G272JS
12	32	5805-00-943-9390	80063	SM-C-529021
12	33		81349	M38527/1-01D
12	34		61957	SE-25
12	35		80063	SM-B-526670
12	36		80063	SM-D-526540
12	37	5305-00-894-1937	03038	LP57D40S5
12	38		80063	SM-D-526694-2
13	1	5961-00-669-6884	81349	JAN1N277
13	2	5961-00-842-9864	81349	JANIN914
13	3		81349	CMR05E360J0DM
13	4		81349	CMR05F101J0DM
13	5		81349	M39003/1-2272
13	6		81349	M39014/05-2662
13	7		81349	M39003/1-2245

## CROSS-REFERENCE INDEXES

FIG.	ITEM	FIGURE AND ITEM NUMBER INDEX		PART NUMBER
		STOCK NUMBER	FSCM	
13	8		81349	M39003/1-2373
13	9		81349	CMR05E750J0DM
13	10	5910-01-045-4225	81349	CMR05E470G0DR
13	11		81349	M39003/1-2243
13	12		97722	DL500D-Of.3RM
13	13	5935-00-806-2688	98291	SKT-5BCBROWN
13	14	5935-00-454-6979	81349	M39024/12-02
13	15	5935-00-105-7541	98291	SKT-5BCORANGE
13	16		05041	000-405-0046
13	17		98291	SKT-117PC
13	18	5950-01-029-5971	96906	MS75089-5
13	19	5961-00-811-4707	81349	JAN2N705
13	20	5961-00-911-6185	81349	JAN2N914
13	21		81349	RCR07G511JM
13	22	5905-00-114-0711	81348	RCR07G472JS
13	23		81349	RCR07G222JM
13	24	5905-00-104-8365	81349	RCR07G133JS
13	25		81349	RCR07G202JM
13	26	5905-00-104-8358	81349	RCR07G822JS
13	27	5905-00-110-7620	81349	RCR07G1D2JS
13	28	5905-00-141-0742	81349	RCR07G181JS
13	29	5905-00-131-1255	81349	RCR07G122JS
13	30	5905-00-136-8431	81349	RCR07G432JS
13	31	5905-00-136-3890	81349	RCR07G513JS
13	32	5905-00-141-0743	81349	RCR07G392JS
13	33	5905-00-115-2261	81349	RCR07G912JS
13	34	5905-00-141-0744	81349	RCR07G562JS
13	35	5905-00-135-6046	81349	RCR07G681JS
13	36		81349	RCR07G123JM
13	37		81349	RCR07G512JM
13	38	5905-00-110-0196	81349	RCR020G102JS
13	39	5905-00-119-8812	81349	RCR07G121JS
13	40		80063	SM-C-529021
13	41	5999-01-015-3901	81349	M38527/01-030D
13	42		61957	SE-25
13	43		80063	SM-B-526670
13	44		80063	SM-D-529098
13	45	5305-00-894-1937	03038	LP57D4055
13	46		80063	SM-D-526694-4
13	47		61957	SE-35
13	48	5340-00-951-6830	96906	MS17160-9
14	1	5961-00-842-9864	81349	JANIN914
14	2	5961-00-669-6884	81349	JAN1N277
14	3	5910-00-786-8787	81349	PC41Q5R5
14	4		81349	M39003/01-2289
14	5	5910-00-114-0225	81349	M39014/01-1327
14	6	5910-00-121-7379	81349	M39014-01-1360
14	7	5910-00-099-0541	81349	M39014/05-2661
14	8		81349	CMR05E750J0DM
14	9	5910-01-004-2465	81349	M39014/01-1332
14	10	5910-00-114-0802	81349	M39014-01-1338



## CROSS-REFERENCE INDEXES

FIG.	ITEM	FIGURE AND ITEM NUMBER INDEX		PART NUMBER
		STOCK NUMBER	FSCM	
14	11	5910-00-144-4381	81349	M39003-01-3024
14	12	5910-00-007-3974	81349	M39003-01-2991
14	13	5910-00-010-8422	81349	M39003-01-2964
14	14	5910-00-005-3468	81349	CMR05E220J0DR
14	15		81349	CMR05E390J0DM
14	16	5935-00-806-2688	98291	SKT-5BCBROWN
14	17		98291	SKT-117PC
14	18		05041	000-405-0046
14	19	5961-00-104-8378	81349	JAN2N2920
14	20	5961-00-811-4707	81349	JAN2N705
14	21	5961-00-911-6185	81349	JAN2N914
14	22		81349	RNR60H1301FM
14	23	5905-00-165-3153	81349	RNC6DH15D2FS
14	24	5905-00-135-6046	81349	RCR07G681JS
14	25	5905-00-136-8406	81349	RCR07G242JS
14	26	5905-00-959-7149	80063	SM-B-526651-17
14	27		81349	RCR07G511JM
14	28	5905-00-106-1249	81349	RCR07G510JS
14	29	5905-00-119-8855	81349	RCR07G112JS
14	30	5905-00-728-6151	81349	RCR07G331JM
14	31	5905-00-136-8431	81349	RCR07G432JS
14	32		81349	RCR07G201JM
14	33		81349	RCR07G241JM
14	34		81349	RCR07G202JM
14	35	5905-00-104-8362	81349	RCR07G132JS
14	36	5905-00-116-8555	81349	RCR07G153JS
14	37	5905-00-106-1248	81349	RCR07G162JS
14	38	5905-00-114-0711	81348	RCR07G472JS
14	39	5905-00-110-7622	81349	RCR07G682JS
14	40	5905-00-405-8352	81349	RNC60H1211FS
14	41		81349	RNR6DH2101FM
14	42	5905-00-126-6696	81349	RCR07G751JS
14	43		81349	RCR07G223JM
14	44	5905-00-141-1132	81349	RCR07G752JS
14	45	5905-00-110-7620	81349	RCR07G1D2JS
14	46		81349	RCR07G222JM
14	47	5905-00-115-3560	81349	RCR07G183JS
14	48	5905-00-136-3890	81349	RCR07G513JS
14	49	5905-00-935-8539	81349	RCR2DG202JS
14	50	5905-00-483-4222	81349	RNC60H1021FS
14	51	5905-00-256-5067	81349	RNC60H7500FS
14	52		81349	RNR60H2001BM
14	53		81349	RNR60H4001BM
14	54		81349	RNR60H8001
14	55		81349	RNR60H1602BM
14	56		81349	RNR60H3202BM
14	57		81349	RNR6DH6402BM
14	58	5905-00-106-9356	81349	RCR07G203JS
14	59	5905-00-228-5506	81349	RCR07G622JS
14	60		81349	RCR07G332JM
14	61		81349	RCR07G75DJM

## CROSS-REFERENCE INDEXES

FIG.	ITEM	FIGURE AND ITEM NUMBER INDEX		PART NUMBER
		STOCK NUMBER	FSCM	
14	62	5905-00-115-2261	81349	RCR07G912JS
14	63	5905-00-141-0744	81349	RCR07G562JS
14	64		81349	RNR60H1072FM
14	65		81349	RNR6DH3242FM
14	66	5905-00-111-4750	81349	RCR07G301JS
14	67	5905-00-106-3666	81349	RCR07G1D3JS
14	68	5961-00-081-6103	81349	JAN1N823
14	69	5805-00-945-1131	80063	SM-C-529057
14	70	5805-00-943-9390	80063	SM-C-529021
14	71	5805-00-044-1911	80063	SM-B-529171
14	72	5805-00-945-1159	80063	SM-C-529030
14	73	5999-01-015-3901	81349	M38527/01-030D
14	74		61957	SE-25
14	75		80063	SM-B-526670
14	76	5315-00-882-143S	96906	MS16562-193
14	77		80063	SM-D-526546
14	78	5305-00-894-1937	03038	LP57D4DS5
14	79	5999-01-015-3901	81349	M38527/01-030D
14	80		80063	SM-D-526694-5
15	1	5961-00-842-9864	81349	JANIN914
15	2	5961-00-669-6884	81349	JAN1N277
15	3		81349	M39003/1-2243
15	4		81349	CMR06F392J0DM
15	5		81349	M39003/1-2272
15	6		81349	M39003/1-2263
15	7		81349	CMR05C100K0DM
15	8		81349	M39014/05-2662
15	9		81349	M39003/1-2373
15	10		81349	M39003/1-2245
15	11	5910-01-038-5394	81349	CMR06F621G0DR
15	12	5910-01-030-1771	81349	CMR05E200J0DR
15	13		98291	SKT-117PC
15	14		05041	000-405-0046
15	15	5961-00-911-6185	81349	JAN2N914
15	16	5961-00-811-4707	81349	JAN2N705
15	17	5961-00-104-8378	81349	JAN2N2920
15	18		81349	RCR2DG101JM
15	19	5905-00-110-0388	81349	RCR07G104JS
15	20		81349	RCR07G202JM
15	21	5905-00-110-0196	81349	RCRO20G102JS
15	22	5905-00-106-9356	81349	RCR07G203JS
15	23	5905-00-104-8367	81349	RCR07G205JS
15	24	5905-00-246-8690	81349	RCR07G514JS
15	25	5905-00-115-2261	81349	RCR07G912JS
15	26		81349	RCR07G222JM
15	27	5905-00-119-8855	81349	RCR07G112JS
15	28	5905-00-141-0743	81349	RCR07G392JS
15	29	5905-00-106-1249	81349	RCR07G510JS
15	30		81349	RCR07G223JM
15	31	5905-00-106-3666	81349	RCR07G1D3JS
15	32	5905-00-106-1356	81349	RCR07G152JS

## CROSS-REFERENCE INDEXES

FIG.	ITEM	FIGURE AND ITEM NUMBER INDEX		PART NUMBER
		STOCK NUMBER	FSCM	
15	33		81349	RCR07G123JM
15	34	5905-00-111-4738	81349	RCR20G152JS
15	35	5905-00-111-4727	81349	RCR07G272JS
15	36	5905-00-959-7149	80294	224P-716-RC-103M
15	37	5905-00-136-3890	81349	RCR07G513JS
15	38	5905-00-110-7620	81349	RCR07G102JS
15	39		81349	RCR07G512JM
15	40	5905-00-116-8555	81349	RCR07G153JS
15	41	5905-00-136-8406	81349	RCR07G242JS
15	42		01961	PE2847HY
15	43	5961-00-081-6103	81349	JAN1N823
15	44	5999-01-015-3901	81349	M38527/01-030D
15	45		61957	SE-25
15	46		80063	SM-B-526670
15	47	5999-00-865-1274	07047	10198-DAP
15	48		80063	SM-D-529101
15	49	5305-00-894-1937	03038	LP57D4055
15	50		80063	SM-D-526694-6
16	1	5961-00-669-6884	81349	JAN1N277
16	2	5910-00-010-8422	81349	M39003-01-2964
16	3		81349	CMR05E680J0DM
16	4		81349	M39014/01-2662
16	5	5910-01-029-8909	81349	CMR06F202G0DR
16	6	5910-00-007-2000	81349	M39003-01-2962
16	7		81349	CMR05F101J0DM
16	8		81349	CMR05E750JDM
16	9		81349	CMR05F361J0DM
16	10	5910-00-007-3974	81349	M39003-01-2991
16	11	5910-01-043-5774	81349	CMR05F181G0DR
16	12		81349	M39014/05-2626
16	13		97722	DL500D-D.1RM
16	14	5935-00-806-2688	98291	SKT-5BCBROWN
16	15		98291	SKT-117PC
16	16		05041	000-405-0046
16	17	5961-00-811-4707	81349	JAN2N705
16	18	5961-00-829-0194	81349	JAN2N1308
16	19	5961-00-911-6185	81349	JAN2N914
16	20	5905-00-106-9356	81349	RCR07G203JS
16	21	5905-00-131-1255	81349	RCR07G122JS
16	22	5905-00-141-1183	81349	RCR07G101JS
16	23	5905-00-106-1356	81349	RCR07G152JS
16	24	5905-00-106-3666	81349	RCR07G103JS
16	25		81349	RCR07G222JM
16	26	5905-00-110-7620	81349	RCR07G102JS
16	27	5905-00-121-9938	81349	RCR07G753JS
16	28	5905-00-116-8555	81349	RCR07G153JS
16	29	5905-00-135-6046	81349	RCR07G681JS
16	30		81349	RCR07G302JM
16	31	5905-00-141-1131	81349	RCR07G91DJS
16	32	5905-00-228-5506	81349	RCR07G622JS
16	33		81349	RCR07G511JM

## CROSS-REFERENCE INDEXES

FIG.	ITEM	FIGURE AND ITEM NUMBER INDEX		PART NUMBER
		STOCK NUMBER	FSCM	
16	34	5905-00-136-3891	81349	RCR07G621JS
16	35	5905-00-141-0743	81349	RCR07G392JS
16	36		81349	RCR07G241JM
16	37	5955-00-949-1909	80063	SM-B-529004
16	38	5805-00-945-6164	80063	SM-C-529024
16	39	5805-00-943-9564	80063	SM-C-529033
16	40	5805-00-943-9390	80063	SM-C-529021
16	41	5805-00-944-1626	80063	SM-C-529027
16	42	5805-00-944-8570	80063	SM-C-529012
16	43	5805-00-945-1160	80063	SM-C-529015
16	44		07047	10076-DAP
16	45	5999-01-015-3901	81349	M38527/01-030D
16	46		61957	SE-25
16	47		80063	SM-B-526670
16	48		80063	SM-D-529104
16	49	5305-00-894-1937	03038	LP57D4DS5
16	50		80063	SM-D-526694-7
16	51		61957	SE-35
16	52	5340-00-951-6830	96906	MS17160-9
17	1	5961-00-669-6884	81349	JAN1N277
17	2		81349	M39014/05-2662
17	3	5910-00-007-3974	81349	M39003-01-2991
17	4		81349	CMR05F101J0DM
17	5		81349	CMR05F221J0DM
17	6	5910-00-010-8422	81349	M39003/01-2964
17	7		81349	M39003/1-2243
17	8	5935-00-806-2688	98291	SKT-5BCBROWN
17	9		05041	000-405-0046
17	10	5961-00-911-6185	81349	JAN2N914
17	11	5961-00-852-8854	81349	JAN2N393
17	12	5961-00-811-4707	81349	JAN2N705
17	13		81349	RCR07G202JM
17	14	5905-00-136-3891	81349	RCR07G621JS
17	15		81349	RCR07G511JM
17	16	5905-00-104-8358	81349	RCR07G822JS
17	17	5905-00-106-1356	81349	RCR07G152JS
17	18	5905-00-136-3890	81349	RCR07G513JS
17	19	5905-00-141-0742	81349	RCR07G18IJS
17	20	5905-00-131-1255	81349	RCR07G122JS
17	21	5905-00-141-1131	81349	RCR07G91DJS
17	22	5905-00-136-8431	81349	RCR07G432JS
17	23		81349	RCR07G123JM
17	24	5905-00-141-1295	81349	RCR07G243JS
17	25	5805-00-943-9564	80063	SM-C-529033
17	26	5805-00-943-9390	80063	SM-C-529021
17	27	5805-00-944-8570	80063	SM-C-529012
17	28	5961-00-948-1581	80063	SM-B-530018
17	29		61957	SE-25
17	30		80063	SM-D-529107
17	31		80063	SM-B-526670
17	32	5999-01-015-3901	81349	M38527/01-030D

## CROSS-REFERENCE INDEXES

FIG.	ITEM	FIGURE AND ITEM NUMBER INDEX		PART NUMBER
		STOCK NUMBER	FSCM	
17	33	5305-00-894-1937	03038	LP57D4DS5
17	34		80063	SM-D-526694-8
18	1	5961-00-669-6884	81349	JAN1N277
18	2		81349	CMR05F221J0DM
18	3		81349	CMR05F101J0DM
18	4	5910-00-158-5367	81349	M39014/05-2285
18	5		81349	M39014/05-2662
18	6		81349	M39003/1-2272
18	7		81349	M39003/1-2245
18	8	5935-00-806-2688	98291	SKT-5BCBROWN
18	9	5935-00-454-6979	81349	M39024/12-02
18	10	5935-00-105-7541	98291	SKT-5BCORANGE
18	11	5935-00-103-4179	98291	SKT804YELLOW
18	12	5935-00-813-4847	98291	SKT-5BCGREEN
18	13	5935-00-808-9549	98291	SKT-5BCBLUE
18	14	5935-00-808-9548	98291	SKT-5BCVIOLET
18	15		98291	SKT-117PC
18	16		05041	000-405-0046
18	17		81349	JAN2N1122A
18	18	5961-00-829-0194	81349	JAN2N1308
18	19	5961-00-911-6185	81349	JAN2N914
18	20	5905-00-106-1356	81349	RCR07G152JS
18	21	5905-00-111-1682	81349	RCR07G163JS
18	22		81349	RCR07G302JM
18	23		81349	RCR07G511JM
18	24	5905-00-136-3890	81349	RCR07G513JS
18	25		81349	RCR07G202JM
18	26	5905-00-135-6046	81349	RCR07G681JS
18	27	5805-00-943-9390	80063	SM-C-529021
18	28	5805-00-945-1037	80063	SM-D-529068
18	29	5805-00-945-1088	80063	SM-C-529018
18	30	5805-00-944-1277	80063	SM-D-529064
18	31	5805-00-945-6163	80063	SM-C-529045
18	32	5961-00-948-1581	80063	SM-B-530018
18	33		07047	10076-DAP
18	34		61957	SE-25
18	35		80063	SM-D-529110
18	36		80063	SM-B-526670
18	37	5999-01-015-3901	81349	M38527/01-030D
18	38	5305-00-894-1937	03038	LP57D40S5
18	39		80063	SM-D-526694-9
19	1	5961-00-669-6884	81349	JAN1N277
19	2	5910-00-099-0541	81349	M39014/05-2661
19	3	5910-00-144-4381	81349	M39003-01-3024
19	4	5910-00-010-8422	81349	M39003-01-2964
19	5	5910-00-007-3974	81349	M39003-01-2991
19	6		80063	SM-B-527046
19	7	5910-00-007-2000	81349	M39003-01-2962
19	8	5935-00-806-2688	98291	SKT-5BCBROWN
19	9		98291	SKT-117PC
19	10		05041	000-405-0046

## CROSS-REFERENCE INDEXES

FIG.	ITEM	FIGURE AND ITEM NUMBER INDEX		PART NUMBER
		STOCK NUMBER	FSCM	
19	11	5961-00-729-1058	81349	JAN2N384
19	12	5961-00-852-8854	81349	JAN2N393
19	13	5905-00-369-6932	81349	RCR07G113JS
19	14	5905-00-110-7620	81349	RCR07G102JS
19	15		81349	RCR07G512JM
19	16	5905-00-115-3560	81349	RCR07G183JS
19	17	5905-00-106-1249	81349	RCR07G51DJS
19	18	5905-00-141-0743	81349	RCR07G392JS
19	19	5905-00-131-1255	81349	RCR07G122JS
19	20		81349	RCR07G511JM
19	21	5905-00-116-8555	81349	RCR07G153JS
19	22	5905-00-106-3666	81349	RCR07G103JS
19	23		81349	RCR07G302JM
19	24		81349	RCR07G201JM
19	25	5905-00-141-1132	81349	RCR07G752JS
19	26	5905-00-119-3503	81349	RCR07G271JS
19	27	5905-00-115-2261	81349	RCR07G912JS
19	28		81349	RCR07G202JM
19	29		07047	10254-DAP
19	30		80063	SM-B-526670
19	31		61957	SE-25
19	32		80063	SM-C-526696
19	33		96906	MS35233-28
19	34	5961-00-948-1581	80063	SM-B-530018
19	35		80063	SM-D-526549
19	36	5305-00-894-1937	03038	LP57D4DS5
19	37	5998-01-238-0839	80063	SM-D-526694-10
19	38		70528	950
20	1	5961-00-669-6884	81349	JAN1N277
20	2	5961-00-842-9864	81349	JANIN914
20	3		81349	CMR05F221J0DM
20	4	5910-00-098-9281	81349	CK12BX102M
20	5		81349	M39014/05-2662
20	6		81349	M39003/1-2272
20	7		81349	M39003/1-2245
20	8	5910-01-044-3579	81349	CMR05E820GODR
20	9		81349	M39003/1-2267
20	10		81349	CMR05F101J0DM
20	11		81349	CMR05E510J0DM
20	12	5910-01-030-1771	81349	CMR05E200J0DR
20	13		81349	M39003/1-2243
20	14		97722	DL500D-0.3RM
20	15	5935-00-806-2688	98291	SKT-5BCBROWN
20	16	5935-00-454-6979	81349	M39024/12-02
20	17	5935-00-105-7541	98291	SKT-5BCORANGE
20	18	5935-00-103-4179	98291	SKT804YELLOW
20	19	5935-00-813-4847	98291	SKT-5BCGREEN
20	20		98291	SKT-117PC
20	21		05041	000-405-0046
20	22	5950-01-029-5971	96906	MS75089-5
20	23	5950-00-926-3184	96906	MS90537-43

## CROSS-REFERENCE INDEXES

FIG.	ITEM	FIGURE AND ITEM NUMBER INDEX		PART NUMBER
		STOCK NUMBER	FSCM	
20	24	5961-00-852-8854	81349	JAN2N393
20	25	5961-00-811-4707	81349	JAN2N705
20	26		81349	RCR07G222JM
20	27		81349	RCR07G223JM
20	28		81349	RCR07G182JM
20	29		81349	RCR07G221JM
20	30	5905-00-131-1255	81349	RCR07G122JS
20	31	5905-00-141-1131	81349	RCR07G910JS
20	32		81349	RCR07G511JM
20	33	5905-00-369-6931	81349	RCR07G111JS
20	34	5905-00-110-7620	81349	RCR07G1D2JS
20	35	5905-00-228-5506	81349	RCR07G622JS
20	36	5905-00-110-7622	81349	RCR07G682JS
20	37	5905-00-104-8369	81349	RCRD7G362JS
20	38		81349	RCR07G512JM
20	39	5905-00-115-3560	81349	RCR07G183JS
20	40		81349	RCR07G202JM
20	41	5905-00-119-8855	81349	RCR07G112JS
20	42		81349	RCR07G123JM
20	43		81349	RCR07G332JM
20	44	5905-00-136-3890	81349	RCR07G513JS
20	45	5905-00-106-3666	81349	RCR07G103JS
20	46	5905-00-136-3891	81349	RCR07G621JS
20	47	5905-00-728-6151	81349	RCR07G331JM
20	48	5905-00-106-1356	81349	RCR07G152JS
20	49	5805-00-944-8454	80063	SM-C-529009
20	50	5805-00-944-8570	80063	SM-C-529012
20	51	5961-00-948-1581	80063	SM-B-530018
20	52		61957	SE-25
20	53	5999-01-015-3901	81349	M38527/01-030D
20	54		80063	SM-B-526670
20	55	5305-00-894-1937	03038	LP57D4D55
20	56		80063	SM-D-529294
20	57		80063	SM-D-526694-48
20	58		61957	SE-35
20	59	5340-00-951-6830	96906	MS17160-9
21	1	5961-00-669-6884	81349	JAN1N277
21	2	5910-01-052-8905	81349	CMR06F561G0DR
21	3	5910-01-030-1770	81349	CMR05F151G0DR
21	4	5910-00-098-9281	81349	CK12BX102M
21	5		81349	M39014/01-2662
21	6		81349	M39003/1-2272
21	7		81349	M39003/1-2245
21	8		81349	CMR05F101J0DM
21	9	5910-01-043-6897	81349	CMR05F131G0DR
21	10	5910-01-043-5774	81349	CMR05F181G0DR
21	11		81349	M39003/1-2243
21	12		81349	CMRD5F391J0DM
21	13		81349	CMR05E510J0DM
21	14	5910-01-030-1771	81349	CMR05E200J0DR
21	15	5999-00-945-3854	97722	DL50OD-0.22RM

## CROSS-REFERENCE INDEXES

FIG.	ITEM	FIGURE AND ITEM NUMBER INDEX		PART NUMBER
		STOCK NUMBER	FSCM	
21	16		98291	SKT-117PC
21	17		05041	000-405-0046
21	18	5950-00-583-8894	96906	M575089-7
21	19	5961-00-811-4707	81349	JAN2N705
21	20		81349	RCR07F152JM
21	21		81349	RCR07F91DJM
21	22		81349	RCR07F203JM
21	23		81349	RCR07F511JM
21	24		81349	RCR07F151JM
21	25		81349	RCR07F202JM
21	26		81349	RCR07F122JM
21	27		81349	RCR07FIOIJM
21	28		81349	RCR07F181JM
21	29		81349	RCR07F103JM
21	30		81349	RCR07F1D2JM
21	31		81349	RCR07F272JM
21	32		81349	RCR07F513JM
21	33		81349	RCR07F751JM
21	34		81349	RCR07F332JM
21	35		81349	RCR07F911JM
21	36		81349	RCR07E271M
21	37		81349	RCR07F301JM
21	38	5805-00-944-0981	80063	SM-C-529042
21	39	5805-00-943-9390	80063	SM-C-529021
21	40	5805-00-943-9564	80063	SM-C-529033
21	41	5805-00-944-8570	80063	SM-C-529012
21	42		80063	SM-C-529288
21	43	5805-00-944-1626	80063	SM-C-529027
21	44	5805-00-945-1160	80063	SM-C-529015
21	45	5999-01-015-3901	81349	M38527/01-030D
21	46		61957	SE-25
21	47		80063	SM-B-526670
21	48	5305-00-894-1937	03038	LP57D4D55
21	49		80063	SM-D-529113
21	50		80063	SM-D-526694-12
21	51		61957	SE-35
21	52	5340-00-951-6830	96906	MS17160-9
22	1	5961-00-669-6884	81349	JAN1N277
22	2		81349	M39014/5-2662
22	3	5910-00-007-3974	81349	M39003-01-2991
22	4	5910-01-043-6899	81349	CMR05F121G0DR
22	5		81349	CMR05F101J0DM
22	6	5910-00-010-8422	81349	M39003/01-2964
22	7	5910-01-030-1770	81349	CMR05F151G0DR
22	8	5910-01-030-1771	81349	CMR05E200J0DR
22	9		96906	M39003/01-224322
	10	5935-00-806-2688	98291	SKT-5BCBROWN
22	11	5935-00-454-6979	81349	M39024/12-02
22	12	5935-00-105-7541	98291	SKT-5BCORANGE
22	13	5935-00-103-4179	98291	SKT804YELLOW
22	14		98291	SKT-117PC



## CROSS-REFERENCE INDEXES

FIG.	ITEM	FIGURE AND ITEM NUMBER INDEX		PART NUMBER
		STOCK NUMBER	FSCM	
22	15		05041	000-405-0046
22	16		81349	JAN2N1122A
22	17	5961-00-829-0194	81349	JAN2N13D8
22	18	5961-00-911-6185	81349	JAN2N914
22	19	5905-00-126-6696	81349	RCR07G751JS
22	20		81349	RCR07G511JM
22	21	5905-00-141-1131	81349	RCR07G910JS
22	22	5961-00-734-1045	81349	RCR07G471JM
22	23		81349	RCR07G302JM
22	24	5905-00-116-8555	81349	RCR07G153JS
22	25	5905-00-110-7620	81349	RCR07G102JS
22	26		81349	RCR07G473JM
22	27	5905-00-106-3666	81349	RCR07G1D3JS
22	28	5905-00-106-1356	81349	RCR07G152JS
22	29	5905-00-136-3890	81349	RCR07G513JS
22	30		81349	RCR07G202JM
22	31		81349	RNR60H3001BM
22	32		81349	RNR6DH1501BM
22	33	5905-00-121-9920	81349	RCR07G303JS
22	34	5805-00-943-9564	80063	SM-C-529033
22	35	5805-00-943-9390	80063	SM-C-529021
22	36	5805-00-945-1159	80063	SM-C-529030
22	37		80063	SM-B-526670
22	38		07047	10076-DAP
22	39	5961-00-948-1581	80063	SM-B-530018
22	40		61957	SE-25
22	41		96906	M38527/1-01D
22	42	5305-00-894-1937	03038	LP57D40S5
22	43		80063	SM-D-526555
22	44		80063	SM-D-526694-13
23	1	5961-00-669-6884	81349	JAN1N277
23	2	5961-00-082-4040	81349	JANIN429
23	3	5910-01-030-1770	81349	CMR05F151G0DR
23	4		81349	CMR05C10DK0DM
23	5		81349	CMR05E390J0DM
23	6		81349	M39014/5-2662
23	7		81349	M39003/1-2245
23	8		81349	M39003/1-2272
23	9		81349	CMR05F101J0DM
23	10		81349	CMR05E510J0DM
23	11		81349	M39003/1-2305
23	12		81349	M39003/1-2287
23	13		97722	DL500D-0.3RM
23	14	5999-00-930-1494	97722	DL500D-0.4RM
23	15	5935-00-806-2688	98291	SKT-5BCBROWN
23	16	5935-00-454-6979	81349	M39024/12-02
23	17	5935-00-105-7541	98291	SKT-5BCORANGE
23	18	5935-00-103-4179	98291	SKT804YELLOW
23	19		98291	SKT-117PC
23	20		05041	000-405-0046
23	21	5961-00-829-0194	81349	JAN2N1308

## CROSS-REFERENCE INDEXES

FIG.	ITEM	FIGURE AND ITEM NUMBER INDEX		PART NUMBER
		STOCK NUMBER	FSCM	
23	22	5961-00-811-4707	81349	JAN2N705
23	23	5905-00-136-8431	81349	RCR07G432JS
23	24	5905-00-106-9356	81349	RCR07G203JS
23	25	5905-00-131-1255	81349	RCR07G122JS
23	26	5905-00-115-8055	81349	RCR07G393JS
23	27	5905-00-141-0743	81349	RCR07G392JS
23	28	5905-00-110-7620	81349	RCR07G1D2JS
23	29	5905-00-141-1132	81349	RCR07G752JS
23	30	5905-00-110-0388	81349	RCR07G1D4JS
23	31	5905-00-228-5506	81349	RCR07G622JS
23	32		81349	RNC6DH50OOBM
23	33		81349	RNC6DH9501BM
23	34	5905-00-954-7439	80294	224P-716-RC-202M
23	35	5905-00-147-7833	81349	RNC6DH9531FS
23	36	5905-00-106-1356	81349	RCR07G152JS
23	37	5905-00-119-8768	81349	RCR07G821JS
23	38	5905-00-141-0742	81349	RCR07G181JS
23	39		81349	RCR07G511JM
23	40	5905-00-136-3890	81349	RCR07G513JS
23	41	5905-00-116-8555	81349	RCR07G153JS
23	42	5905-00-141-0744	81349	RCR07G562JS
23	43	5905-00-126-6696	81349	RCR07G751JS
23	44	5905-00-106-1248	81349	RCR07G162JS
23	45	5905-00-113-4861	81349	RCR07G390JS
23	46	5905-00-141-1131	81349	RCR07G910JS
23	47		96906	MS38527/1-01D
23	48		61957	SE-25
23	49	5940-00-993-5216	00779	2-323930-2
23	50		96906	MS171435
23	51		80063	SM-D-529116
23	52	5305-00-894-1937	03038	LP57D4DS5
23	53		07047	10076-DAP
23	54		80063	SM-B-526670
23	55		80063	SM-D-526694-14
23	56		61957	SE-35
23	57	5340-00-951-6830	96906	M517160-9
24	1	5961-00-669-6884	81349	JAN1N277
24	2	5961-00-842-9864	81349	JANIN914
24	3		81349	M39014/5-2662
24	4		81349	M39003/1-2272
24	5		81349	CMR05F221J0DM
24	6		81349	M39003/1-2255
24	7		81349	M39003/1-2284
24	8		56289	191P4735254
24	9	5910-00-621-9512	81349	CQ05AIKB273K3
24	10		81349	M39003/1-2307
24	11		81349	M39003/1-2357
24	12		81349	M39003/1-2287
24	13		81349	M39003/1-2277
24	14		81349	M39003/1-2305
24	15		81349	M39003/1-2245

## CROSS-REFERENCE INDEXES

FIG.	ITEM	FIGURE AND ITEM NUMBER INDEX		PART NUMBER
		STOCK NUMBER	FSCM	
24	16	5910-00-009-8105	81349	M39006/01-3096
24	17		81349	M39003/1-2258
24	18		81349	M39003/1-2296
24	19		81349	M39003/1-2382
24	20	5935-00-806-2688	98291	SKT-5BCBROWN
24	21	5935-00-454-6979	81349	M39024/12-02
24	22	5935-00-105-7541	98291	SKT-5BCORANGE
24	23		98281	SKT-117PC
24	24		05041	000-405-0046
24	25		82068	5-71275
24	26	5961-00-811-4707	81349	JAN2N705
24	27	5961-00-829-0194	81349	JAN2N1308
24	28	5961-00-911-6185	81349	JAN2N914
24	29		81349	RCR07G511JM
24	30		81349	RCR07G512JM
24	31	5905-00-116-8555	81349	RCR07G153JS
24	32	5905-00-104-8369	81349	RCR07G362JS
24	33	5905-00-104-8358	81349	RCR07G822JS
24	34	5905-00-141-1183	81349	RCR07G10IJS
24	35	5905-00-136-8406	81349	RCR07G242JS
24	36	5905-00-141-0743	81349	RCR07G392JS
24	37	5905-00-106-9356	81349	RCR07G203JS
24	38	5905-00-111-4727	81349	RCR07G272JS
24	39		81349	RCR07G222JM
24	40	5905-00-141-0744	81349	RCR07G5S62JS
24	41		81349	RNR6DE6192FM
24	42	5905-00-115-2261	81349	RCR07G912JS
24	43	5905-00-106-3666	81349	RCR07G103JS
24	44	5905-00-141-1132	81349	RCR07G752JS
24	45	5905-00-110-7620	81349	RCR07G102JS
24	46	5905-00-114-0711	81348	RCR07G472JS
24	47		81349	RCR07G151JM
24	48		81349	RCR07G302JM
24	49	5961-00-734-1045	81349	RCR07G471JM
24	50	5905-00-110-7622	81349	RCR07G682JS
24	51	5905-00-136-8431	81349	RCR07G432JS
24	52	5905-00-135-6046	81349	RCR07G681JS
24	53	5905-00-106-1356	81349	RCR07G152JS
24	54	5905-00-104-8362	81349	RCR07G132JS
24	55		81349	RCR07G561JM
24	56		81349	RNR60E1963FM
24	57		81349	RCR07G182JM
24	58	5905-00-121-9920	81349	RCR07G303JS
24	59		09434	160993
24	60		49956	160931
24	61		81349	M38527/1-01D
24	62		61957	SE-25
24	63		07047	10076-DAP
24	64		80063	SM-B-526670
24	65		80063	SM-D-526585
24	66	5305-00-894-1937	03038	LP57D40S5

## CROSS-REFERENCE INDEXES

FIG.	ITEM	FIGURE AND ITEM NUMBER INDEX		PART NUMBER
		STOCK NUMBER	FSCM	
24	67		80063	SM-D-526694-15
25	1	5961-00-669-6884	81349	JAN1N277
25	2		81349	CMR06F511J0DM
25	3	5910-01-066-6235	81349	CMR06F751G0DR
25	4		81349	CMR06F1D2J0DM
25	5		81349	M39003/1-2243
25	6		81349	CMR05F201J0DM
25	7		81349	M39014/05-2662
25	8		81349	M39003/1-2272
25	9		81349	M39003/1-2245
25	10		81349	M39003/1-2287
25	11	5935-00-806-2688	98291	SKT-5BCBROWN
25	12	5935-00-454-6979	81349	M39024/12-02
25	13	5935-00-105-7541	98291	SKT-5BCORANGE
25	14	5935-00-813-4847	98291	SKT-5BCGREEN
25	15	5935-00-808-9548	98291	SKT-5BCVIOLET
25	16		98291	SKT-117PC
25	17		05041	000-405-0046
25	18	5950-00-947-7436	09376	S-71275
25	19	5961-00-811-4707	81349	JAN2N705
25	20	5961-00-852-8854	81349	JAN2N393
25	21	5961-00-829-0194	81349	JAN2N13D8
25	22	5905-00-135-3974	81349	RCR07G431JM
25	23	5905-00-116-8555	81349	RCR07G153JS
25	24	5905-00-136-8431	81349	RCR07G432JS
25	25	5905-00-400-4528	81349	RCR07G124JS
25	26	5905-00-136-3890	81349	RCR07G513JS
25	27		81349	RCR07G512JM
25	28	5905-00-110-7620	81349	RCR07G1D2JS
25	29	5905-00-106-9356	81349	RCR07G203JS
25	30		81349	RCR07G182JM
25	31	5905-00-119-8768	81349	RCR07G821JS
25	32	5905-00-110-7622	81349	RCR07G682JS
25	33		81349	RCR07G202JM
25	34	5905-00-115-2262	81349	RCR07G913JS
25	35	5905-00-228-5506	81349	RCR07G622JS
25	36		81349	RCR07G511JM
25	37	5905-00-121-9920	81349	RCR07G303JS
25	38	5905-00-114-5339	81349	RCR07G154JS
25	39		80063	SM-C-529048
25	40	5805-00-944-8570	80063	SM-C-529012
25	41	5961-00-948-1581	80063	SM-B-530018
25	42		61957	SE-25
25	43		80063	SM-B-526670
25	44	5999-01-015-3901	81349	M38527/1-01D
25	45		80063	SM-D-529119
25	46	5305-00-894-1937	03038	LP57D4DS5
25		47	07047	10076-DAP
25	48		80063	SM-D-526694-16
26	1	5961-00-669-6884	81349	JAN1N277
26	2		81349	M39014/05-2662

## CROSS-REFERENCE INDEXES

FIG.	ITEM	FIGURE AND ITEM NUMBER INDEX		PART NUMBER
		STOCK NUMBER	FSCM	
26	3		81349	M39003/1-2305
26	4	5910-01-066-6235	81349	CMR06F751G0DR
26	5		81349	CMR06F511J0DM
26	6		81349	M39003/1-2272
26	7		81349	CMR05F201J0DM
26	8		81349	M39003/1-2245
26	9		81349	M39003/1-2287
26	10		81349	M39003/1-2243
26	11	5910-00-158-5367	81349	M39014/05-2285
26	12		81349	CMR06F102J0DM
26	13		81349	M39014/05-2626
26	14	5935-00-806-2688	98291	SKT-5BCBROWN
26	15	5935-00-103-4179	98291	SKT804YELLOW
26	16	5935-00-813-4847	98291	SKT-5BCGREEN
26	17	5935-00-808-9549	98291	SKT-5BCBLUE
26	18	5935-00-808-9548	98291	SKT-5BCVIOLET
26	19		98291	SKT-117PC
26	20		05041	000-405-8046
26	21	5950-00-947-7436	09376	S-71275
26	22	5961-00-829-0194	81349	JAN2N1308
26	23	5961-00-852-8854	81349	JAN2N393
26	24	5961-00-842-6937	81349	JAN2N706
26	25	5961-00-811-4707	81349	JAN2N705
26	26	5905-00-136-3890	81349	RCR07G513JS
26	27		81349	RCR07G512JM
26	28	5905-00-400-4528	81349	RCR07G124JS
26	29		81349	RCR07G332JM
26	30		81349	RCR07G201JM
26	31	5905-00-116-8555	81349	RCR07G153JS
26	32	5905-00-106-9356	81349	RCR07G203JS
26	33		81349	RCR07G202JM
26	34	5905-00-119-8768	81349	RCR07G821JS
26	35	5905-00-110-7622	81349	RCR07G682JS
26	36	5905-00-110-7620	81349	RCR07G102JS
26	37		81349	RCR07G123JM
26	38	5905-00-131-1255	81349	RCR07G122JS
26	39	5905-00-106-3666	81349	RCR07G103JS
26	40	5905-00-136-8406	81349	RCR07G242JS
26	41	5905-00-728-6151	81349	RCR07G331JM
26	42		81349	RCR07G223JM
26	43	5905-00-121-9920	81349	RCR07G303JS
26	44		81349	RCR07G433JM
26	45	5905-00-115-2262	81349	RCR07G913JS
26	46	5905-00-228-5506	81349	RCR07G622JS
26	47		81349	RCR07G511JM
26	48	5905-00-111-4750	81349	RCR07G301JS
26	49	5905-00-121-9938	81349	RCR07G753JS
26	50		81349	RCR07G363JM
26	51		80063	SM-C-529048
26	52	5805-00-944-8570	80063	SM-C-529012
26	53	5961-00-948-1581	80063	SM-B-530018

## CROSS-REFERENCE INDEXES

FIG.	ITEM	FIGURE AND ITEM NUMBER INDEX		PART NUMBER
		STOCK NUMBER	FSCM	
26	54		61957	SE-25
26	55	5999-01-015-3901	81349	M38527/01-030D
26	56		80063	SM-B-526670
26	57		80063	SM-D-529122
26	58	5305-00-894-1937	03038	LP57D4DS5
26	59		07047	10076-DAP
26	60		80063	SM-D-526694-17
27	1		81349	RCR07G302JM
27	2	5961-00-669-6884	81349	JAN1N277
27	3	5961-00-811-4707	81349	JAN2N705
27	4		80205	NAS705-52
27	5	5961-00-911-6185	81349	JAN2N914
27	6	5999-01-015-3901	81349	M38527/01-030D
27	7	5905-00-131-1255	81349	RCR07G122JS
27	8	5905-00-106-1356	81349	RCR07G152JS
27	9	5961-00-842-9864	81349	JANIN914
27	10	5905-00-110-7620	81349	RCR07G1D2JS
27	11		81349	RCR07G123JM
27	12		80063	SM-C-526896
28	1	5910-00-158-5367	81349	M39014/05-2285
28	2	5905-00-114-5438	81349	RCR20G510JS
28	3	5905-00-106-9344	81349	RCR20G101JS
28	4		81349	CK17AX104M
28	5		80063	SM-C-526821GR2
29	1	5935-01-221-2344	96906	M53474W20-39P
29	2		80063	SM-D-529247
29	3		80063	SM-B-529276
29	4	5305-00-054-5649	81348	MS51957-15
29	5	5310-00-550-3715	96906	M535333-70
29	6		72982	1240-000
29	7		80063	SM-E-529246
29	8		80063	SM-B-526589-7
30	1		81349	RC07GF62IJ
30	2		81349	RN60E1023F
30	3	5905-01-177-9466	81349	RNC6DJ8872FS
30	4		76854	255-469-MF5
30	5	5905-00-111-1679	81349	RCR07G512JS

By Order of the Secretary of the Army:

CARL E. VUONO  
*General, United States Army*  
*Chief of Staff*

Official:

WILLIAM J. MEEHAN II  
*Brigadier General, United States Army*  
*The Adjutant General*

DISTRIBUTION:

To be distributed in accordance with DA Form 12-51 DS/GS requirements for TD-353/U.

RECOMMENDED CHANGES TO EQUIPMENT TECHNICAL PUBLICATIONS



THEN...JOT DOWN THE  
DOPE ABOUT IT ON THIS FORM.  
CAREFULLY TEAR IT OUT, FOLD IT  
AND DROP IT IN THE MAIL.

**SOMETHING WRONG WITH PUBLICATION**

FROM: (PRINT YOUR UNIT'S COMPLETE ADDRESS)

DATE SENT

PUBLICATION NUMBER

PUBLICATION DATE

PUBLICATION TITLE

BE EXACT PIN-POINT WHERE IT IS

PAGE  
NO.

PARA-  
GRAPH

FIGURE  
NO.

TABLE  
NO.

IN THIS SPACE, TELL WHAT IS WRONG  
AND WHAT SHOULD BE DONE ABOUT IT.

TEAR ALONG PERFORATED LINE

PRINTED NAME, GRADE OR TITLE AND TELEPHONE NUMBER

SIGN HERE



# THE METRIC SYSTEM AND EQUIVALENTS

## WEIGHT MEASURE

1 Centimeter = 10 Millimeters = 0.01 Meters = 0.3937 Inches  
 1 Meter = 100 Centimeters = 1000 Millimeters = 39.37 Inches  
 1 Kilometer = 1000 Meters = 0.621 Miles

## WEIGHTS

1 Gram = 0.001 Kilograms = 1000 Milligrams = 0.035 Ounces  
 1 Kilogram = 1000 Grams = 2.2 lb.  
 1 Metric Ton = 1000 Kilograms = 1 Megagram = 1.1 Short Tons

## LIQUID MEASURE

1 Milliliter = 0.001 Liters = 0.0338 Fluid Ounces  
 1 Liter = 1000 Milliliters = 33.82 Fluid Ounces

## SQUARE MEASURE

1 Sq. Centimeter = 100 Sq. Millimeters = 0.155 Sq. Inches  
 1 Sq. Meter = 10,000 Sq. Centimeters = 10.76 Sq. Feet  
 1 Sq. Kilometer = 1,000,000 Sq. Meters = 0.386 Sq. Miles

## CUBIC MEASURE

1 Cu. Centimeter = 1000 Cu. Millimeters = 0.06 Cu. Inches  
 1 Cu. Meter = 1,000,000 Cu. Centimeters = 35.31 Cu. Feet

## TEMPERATURE

$5/9(^{\circ}\text{F} - 32) = ^{\circ}\text{C}$   
 212° Fahrenheit is equivalent to 100° Celsius  
 90° Fahrenheit is equivalent to 32.2° Celsius  
 32° Fahrenheit is equivalent to 0° Celsius  
 $9/5^{\circ}\text{C} + 32 = ^{\circ}\text{F}$

## APPROXIMATE CONVERSION FACTORS

TO CHANGE	TO	MULTIPLY BY
Inches	Centimeters	2.540
Feet	Meters	0.305
Yards	Meters	0.914
Miles	Kilometers	1.609
Square Inches	Square Centimeters	6.451
Square Feet	Square Meters	0.093
Square Yards	Square Meters	0.836
Square Miles	Square Kilometers	2.590
Acres	Square Hectometers	0.405
Cubic Feet	Cubic Meters	0.028
Cubic Yards	Cubic Meters	0.765
Fluid Ounces	Milliliters	29.573
its	Liters	0.473
arts	Liters	0.946
allons	Liters	3.785
Ounces	Grams	28.349
Pounds	Kilograms	0.454
Short Tons	Metric Tons	0.907
Pound-Feet	Newton-Meters	1.356
Pounds per Square Inch	Kilopascals	6.895
Miles per Gallon	Kilometers per Liter	0.425
Miles per Hour	Kilometers per Hour	1.609

TO CHANGE	TO	MULTIPLY BY
Centimeters	Inches	0.394
Meters	Feet	3.280
Meters	Yards	1.094
Kilometers	Miles	0.621
Square Centimeters	Square Inches	0.155
Square Meters	Square Feet	10.764
Square Meters	Square Yards	1.196
Square Kilometers	Square Miles	0.386
Square Hectometers	Acres	2.471
Cubic Meters	Cubic Feet	35.315
Cubic Meters	Cubic Yards	1.308
Milliliters	Fluid Ounces	0.034
Liters	Pints	2.113
Liters	Quarts	1.057
ers	Gallons	0.264
ms	Ounces	0.035
ograms	Pounds	2.205
Metric Tons	Short Tons	1.102
Newton-Meters	Pounds-Feet	0.738
Kilopascals	Pounds per Square Inch	0.145
ometers per Liter	Miles per Gallon	2.354
ometers per Hour	Miles per Hour	0.621



**PIN: 033944-000**