

**GENERAL SUPPORT MAINTENANCE REPAIR PARTS
AND SPECIAL TOOLS LIST
(INCLUDING DEPOT MAINTENANCE REPAIR PARTS
AND SPECIAL TOOLS)**

**FOR
RADIO SETS**

AN/WRC-119	(NSN 5820-01-151-9915)(HC:L2A)
AN/PRC-119A	(NSN 5820-01-267-9482)(EIC:L2Q)
AN/PRC-87	(NSN 5820-01-151-9916)(EIC:L2T)
AN/PRC-87A	(NSN 5820-01-267-9480)(EIC:L22)
AN/PRC-87C	(NSN 5820-01-304-2045)(EIC:GDC)
AN/VRC-87D	(NSN 5820-01-351-5259)(EIC:N/A)
AN/VRC-88	(NSN 5820-01-151-9917)(EIC:L2U)
AN/VRC-88A	(NSN 5820-01-267-9481)(EIC:L23)
AN/VRC-88C	(NSN 5820-01-304-2044)(EIC:GDD)
AN/VRC-88D	(NSN 5820-01-352-1964)(EIC:N/A)
AN/VRC-89	(NSN 5820-01-151-9918)(EIC:L2V)
AN/VRC-89A	(NSN 5820-01-267-9479)(EIC:L24)
AN/VRC-90	(NSN 5820-01-151-9919)(EIC:L2W)
AN/VRC-90A	(NSN 5820-01-268-5105) (EIC:L25)
AN/VRC-91	(NSN 5820-01-151-9920) (EIC:L2X)
AN/VRC-91A	(NSN 5820-01-267-9478) (EIC:L26)
AN/VRC-92	(NSN 5820-01-151-9921)(EIC:L2Y)
A N D	
AN/VRC-92A	(NSN 5820-01-267-9477) (EIC:L27)

Approved for public release; distribution is unlimited.

Technical Manual

No. 11-5820-914-40P

HEADQUARTERS
DEPARTMENT OF THE ARMY
Washington, DC, 15 March 1994

GENERAL SUPPORT MAINTENANCE
(Including Depot Repair Parts)
REPAIR PARTS AND SPECIAL TOOLS LISTS
FOR
RADIO SETS

AN/PRC-119	(NSN 5820-01-151-9915)(EIC:L2A)
AN/PRC-119A	(NSN 5820-01-267-9482)(EIC:L2Q)
AN/VRC-87	(NSN 5820-01-151-9916)(EIC:L2T)
AN/VRC-87A	(NSN 5820-01-267-9480)(EIC:L22)
AN/VRC-87C	(NSN 5820-01-304-2045)(EIC:GDC)
AN/VRC-87D	(NSN 5820-01-351-5259)(EIC:N/A)
AN/VRC-88	(NSN 5820-01-151-9917)(EIC:L2U)
AN/VRC-88A	(NSN 5820-01-267-9481)(EIC:L23)
AN/VRC-88C	(NSN 5820-01-304-2044)(EIC:GDD)
AN/VRC-88D	(NSN 5820-01-352-1694)(EIC:N/A)
AN/VRC-89	(NSN 5820-01-151-9918)(EIC:L2V)
AN/VRC-89A	(NSN 5820-01-267-9479)(EIC:L24)
AN/VRC-90	(NSN 5820-01-151-9919)(EIC:L2W)
AN/VRC-90A	(NSN 5820-01-268-5105)(EIC:L25)
AN/VRC-91	(NSN 5820-01-151-9920)(EIC:L2X)
AN/VRC-91A	(NSN 5820-01-267-9478)(EIC:L26)
AN/VRC-92	(NSN 5820-01-151-9921)(EIC:L2Y)

AND

AN/VRC-92A	(NSN 5820-01-267-9477)(EIC:L27)
------------	---------------------------------

Current as of 15 December 1993

REPORTING ERRORS AND RECOMMENDING IMPROVEMENTS

You can help improve this manual. If you find any mistakes, or you know of a way to improve the procedures, please let us know. Mail your letter, DA Form 2028 (Recommended Changes to Publications and Blank Forms) or DA Form 2028-2 located in the back of this manual to: Commander, US Army Communications-IElectronics Command and Fort Monmouth, ATTN: AMSEL-LC-LM-LT, Fort Monmouth, New Jersey 07703-5007.

In either case a reply will be furnished direct to you.

*This manual supersedes TM 11-5820-9 14-40P, 1 September 1992.

TABLE OF CONTENTS

			Page	Illus/ Figure
Section	I.	Introduction	1	
	II.	Repair Parts List	1	
Group	00	SINCGARS Family of Radios	1-1	1
	01	Radio Set AN/PRC-119A (see group 00 for listing of parts)		
		0101 Receiver-Transmitter RT-1523(C)/U (see group 26 for listing of parts) or Receiver-Transmitter RT-1523B(C)/U (see group 52 for listing of parts)		
		0102 Manpack Antenna AS-3683/PRC	2-1	2
		0103 Battery Box CY-8523A/PRC (see group 20 for listing of parts)		
	02	Radio Set AN/PRC-119 (see group 00 for listing of parts)		
		0201 Radio Receiver-Transmitter RT-1439/VRC (see group 27 for listing of parts)		
		0202 Manpack Antenna AS-3683/PRC (see group 0102 for listing of parts)		
		0203 Battery Box CY-8523A/PRC (see group 20 for listing of parts)		
		0204 Electrical Special Purpose Cable Assembly	3-1	3
	03	Radio Set AN/VRC/87A (see group 00 listing of parts)		
		0301 Receiver-Transmitter RT-1523(C)/U (see group 26 for listing of parts) or Receiver-Transmitter RT-1523B(C)/U (see group 52 for listing of parts)		
		0302 Vehicular Amplifier-Adapter AM-7239/VRC (see group 29 for listing of parts) or Vehicular Amplifier-Adapter AM-7239B/VRC (see group 51 for listing of parts)		
	04	Radio Set AN/VRC/87C (see group 00 for listing of parts)		
		0401 Receiver-Transmitter RT-1523(C)/U (see group 26 for listing of parts) or Receiver-Transmitter RT-1523B(C)/U (see group 52 for listing of parts)		
		0402 Power Supply Adapter MX-10862/VRC (see group 25 for listing of parts)		
	05	Radio Set AN/VRC-87 (see group 00 for listing of parts)		
		0501 Radio Receiver-Transmitter RT-1439/VRC (see group 27 for listing of parts)		
		0502 Vehicular Amplifier-Adapter AM-7239/VRC (see group 29 for listing of parts) or Vehicular Amplifier-Adapter AM-7239B/VRC (see group 51 for listing of parts)		
	06	Radio Set AN/VRC/87D (see group 00 for listing of parts)		
		0601 Radio Receiver-Transmitter RT-1439/VRC (see group 27 for listing of parts)		
		0602 Power Supply Adapter MX-10862/VRC (see group 25 for listing of parts)		
	07	Radio Set AN/VRC-88A (see group 00 for listing of parts)		
		0701 Receiver-Transmitter RT-1523(C)/U (see group 26 for listing of parts) or Receiver-Transmitter RT-1523B(C)/U (see group 52 for listing of parts)		
		0702 Vehicular Amplifier-Adapter AM-7239/VRC (see group 29 for listing of parts) or Vehicular Amplifier-Adapter AM-7239B/VRC (see group 51 for listing of parts)		
		0703 Manpack Antenna AS-3683/PRC (see group 0102 for listing of parts)		
		0704 Battery Box CY-8523A/PRC (see group 20 for listing of parts)		
	08	Radio Set AN/VRC/88C (see group 00 for listing of parts)		
		0801 Receiver-Transmitter RT-1523(C)/U (see group 26 for listing of parts) or Receiver-Transmitter RT-1523B(C)/U (see group 52 for listing of parts)		
		0802 Power Supply Adapter MX-10862/VRC (see group 25 for listing of parts)		

TABLE OF CONTENTS Continued

		Page	Illus/ Figure
Group 08	0803 Manpack Antenna AS-3683/PRC (see group 0102 for listing of parts)		
	0804 Battery Box CY-8523A/PRC (see group 20 for listing of parts)		
09	Radio Set AN/VRC-88 (see group 00 for listing of parts)		
	0901 Radio Receiver-Transmitter RT-1439/VRC (see group 27 for listing of parts)		
	0902 Vehicular Amplifier-Adapter AM-7239JRC (see group 29 for listing of parts) or Vehicular Amplifier-Adapter AM-7239B/VRC (see group 51 for listing of parts)		
	0903 Manpack Antenna AS-3683/PRC (see group 0102 for listing of parts)		
	0904 Battery Box CY-8523A/PRC (see group 20 for listing of parts)		
	0905 Electrical Special Purpose Cable Assembly (see group 0204 for listing of parts)		
10	Radio Set AN/VRC/88D (see group 00 for listing of parts)		
	1001 Radio Receiver-Transmitter RT-1439/VRC (see group 27 for listing of parts)		
	1002 Power Supply Adapter MX-10862/VRC (see group 25 for listing of parts)		
	1003 Manpack Antenna AS-3683/PRC (see group 0102 for listing of parts)		
	1004 Battery Box CY-8523A/PRC (see group 20 for listing of parts)		
	1005 Electrical Special Purpose Cable Assembly (see group 0204 for listing of parts)		
11	Radio Set AN/VRC-89A (see group 00 for listing of parts)		
	1101 Receiver-Transmitter RT-1523(C)/U (see group 26 for listing of parts) or Receiver-Transmitter RT-1523B(C)/U (see group 52 for listing of parts)		
	1102 Vehicular Amplifier-Adapter AM-7239/VRC (see group 29 for listing of parts) or Vehicular Amplifier-Adapter AM-7239B/VRC (see group 51 for listing of parts)		
	1103 Radio Frequency Amplifier AM-7238/VRC (see group 30 for listing of parts)		
12	Radio Set AN/VRC-89 (see group 00 for listing of parts)		
	1201 Radio Receiver-Transmitter RT-1439/VRC (see group 27 for listing of parts)		
	1202 Vehicular Amplifier-Adapter AM-7239/VRC (see group 29 for listing of parts) or Vehicular Amplifier-Adapter AM-7239BWRC (see group 51 for listing of parts)		
	1203 Radio Frequency Amplifier AM-7238/VRC (see group 30 for listing of parts)		
13	Radio Set AN/VRC-90A (see group 00 for listing of parts)		
	1301 Receiver-Transmitter RT-1523(C)/U (see group 26 for listing of parts) or Receiver-Transmitter RT-1523B(C)/U (see group 52 for listing of parts)		
	1302 Vehicular Amplifier-Adapter AM-7239/VRC (see group 29 for listing of parts) or Vehicular Amplifier-Adapter AM-7239BWRC (see group 51 for listing of parts)		
	1303 Radio Frequency Amplifier AM-7238/VRC (see group 30 for listing of parts)		
14	Radio Set AN/VRC-90 (see group 00 for listing of parts)		
	1401 Radio Receiver-Transmitter RT-1439/VRC (see group 27 for listing of parts)		
	1402 Vehicular Amplifier-Adapter AM-7239/VRC (see group 29 for listing of parts) or Vehicular Amplifier-Adapter AM-7239B/VRC (see group 51 for listing of parts)		

TABLE OF CONTENTS Continued

Illus/
Page Figure

Group 14	1403 Radio Frequency Amplifier AM-7238/VRC (see group 30 for listing of parts)		
15	Radio Set AN/VRC-91A (see group 00 for listing of parts)		
	1501 Receiver-Transmitter RT-1523(C)/U (see group 26 for listing of parts) or Receiver-Transmitter RT-1523B(C)/U (see group 52 for listing of parts)		
	1502 Vehicular Amplifier-Adapter AM-7239WRC (see group 29 for listing of parts) or Vehicular Amplifier-Adapter AM-7239B/VRC (see group 51 for listing of parts)		
	1503 Radio Frequency Amplifier AM-7238/VRC (see group 30 for listing of parts)		
	1504 Manpack Antenna AS-3683/PRC (see group 0201 for listing of parts)		
	1505 Battery Box CY-8523A/PRC (see group 20 for listing of parts)		
16	Radio Set AN/VRC-91 (see group 00 for listing of parts)		
	1601 Radio Receiver-Transmitter RT-1439/VRC (see group 27 for listing of parts)		
	1602 Vehicular Amplifier-Adapter AM-7239/VRC (see group 29 for listing of parts) or Vehicular Amplifier-Adapter AM-7239B/VRC (see group 51 for listing of parts)		
	1603 Radio Frequency Amplifier AM-7238/VRC (see group 30 for listing of parts)		
	1604 Manpack Antenna AS-3683/PRC (see group 0202 for listing of parts)		
	1605 Battery Box CY-8523A/PRC (see group 20 for listing of parts)		
	1606 Electrical Special Purpose Cable Assembly (see group 0204 for listing of parts)		
17	Radio Set AN/VRC-92A (see group 00 for listing of parts)		
	1701 Receiver-Transmitter RT-1523(C)/U (see group 26 for listing of parts) or Receiver-Transmitter RT-1523B(C)/U (see group 52 for listing of parts)		
	1702 Vehicular Amplifier-Adapter AM-7239/VRC (see group 29 for listing of parts) or Vehicular Amplifier-Adapter AM-7239B/VRC (see group 51 for listing of parts)		
	1703 Radio Frequency Amplifier AM-7238/VRC (see group 30 for listing of parts)		
	1704 Electronic Equipment Auxiliary Kit MK-2312/VRC (see group 37 for listing of parts)		
18	Radio Set AN/VRC-92 (see group 00 for listing of parts)		
	1801 Radio Receiver-Transmitter RT-1439/VRC (see group 27 for listing of parts)		
	1802 Vehicular Amplifier-Adapter AM-7239/VRC (see group 29 for listing of parts) or Vehicular Amplifier-Adapter AM-7239B/VRC (see group 51 for listing of parts)		
	1803 Radio Frequency Amplifier AM-7238/VRC (see group 30 for listing of parts)		
	1804 Electronic Equipment Auxiliary Kit MK-2312/VRC (see group 37 for listing of parts)		
19	Control - Monitor C-11291 VRC	4-1	4
	1901 Electrical Equipment Chassis - Control - Monitor	5-1	5
	190101 Control - Monitor Case	6-1	6
	19010101 Backplane Assembly – Control - Monitor	7-1	
	190102 Control - Monitor Panel	8-1	
	19010201 Circuit Card Assembly - Control - Monitor Display	9-1	9
	1904 Circuit Card Assembly – Decoder/Timer	10-1	10
	1905 Circuit Card Assembly – Microcontroller	11-1	11

TABLE OF CONTENTS Continued

		Page	Illus/ Figure
Group 20	Battery Box CY-8523A/PRC	12-1	12
22	Battery Tray CY-8664W/VRC	13-1	13
	2201 Electronic Components Assembly - Battery Tray	14-1	14
	220101 Battery Electrical Chassis - Battery Tray	15-1	15
23	Electronic Counter - Countermeasures Fill Device MX-18290/VRC	16-1	16
24	Electronic Counter - Countermeasures Fill Device MX-10579/VRC	17-1	17
25	power Supply Adapter MX-10862/VRC	18-1	18
	2501 Electrical Equipment Chassis - Power Supply Adapter	19-1	19
	250101 Electrical Equipment Chassis Assembly	20-1	20
	2502 Power Supply Subassembly	21-1	21
	250201 Circuit Card Assembly - Transient Protection/Regulator	22-1	22
	250202 Circuit Card Assembly - Transient Protection/Regulator Filter	23-1	23
26	Radio Receiver - Transmitter RT-1523(C)/U	24-1	24
	2601 Impedance Matching Network	25-1	25
	260101 Circuit Card Assembly - Antenna Decoder	26-1	26
	260102 Circuit Card Assembly - 3 - Band Antenna Matching	27-1	27
	2604 Electronic Components Assembly - Control.	28-1	28
	260401 Circuit Card Assembly - Microprocessor/Memory	29-1	29
	260402 Circuit Card Assembly - control Input/Output	30-1	30
	2605 Electronic Counter - Countermeasures Control	31-1	31
	260501 Electronic Components Assembly - Electronic Counter - Countermeasures	32-1	32
	26050101 Circuit Card Assembly - Memory	33-1	33
	26050102 Circuit Card Assembly - Interleaver	34-1	34
	2606 Circuit Card Assembly - Two Wire Interface	35-1	35
	2607 Circuit Card Assembly - Switching	36-1	36
	2608 Intermediate Frequency/Demodulator Assembly	37-1	37
	260801 Circuit Card Assembly - Intermediate Frequency/Demodulator	38-1	38
	2609 Tuner/Mixer Assembly	39-1	39
	260901 Circuit Card Assembly - Tuner/Mixer	40-1	40
	2610 Electrical Frequency Synthesizer	41-1	41
	261001 Circuit Card Assembly - Dual Mode Phase Locked Loop Filter	42-1	42
	261002 Circuit Card Assembly - Low Level Voltage Controlled Oscillator	43-1	43
	2611 Exciter/power Amplifier Assembly	44-1	44
	261101 Circuit Card Assembly - Power Amplifier	45-1	45
	261102 Circuit Card Assembly - Filter and Automatic Level Control	46-1	46
	261103 Circuit Card Assembly - Modulator	47-1	47
	2615 Electronic Component Assembly - Fill Routing	48-1	48
	261501 Circuit Card Assembly - Fill Routing Input/Output	49-1	49
	261502 Circuit Card Assembly - Fill Routing Control	50-1	50
	2616 Receiver -Transmitter Subassembly	51-1	51
	261601 Receiver -Transmitter Panel Assembly	52-1	52
	26160101 Circuit Card Assembly- Display	53-1	53
	261602 Electrical Equipment Chassis Assembly	54-1	54
	26160201 Backplane Assembly - Electrical Equipment Chassis	55-1	55
	26160202 Electrical Equipment Chassis	56-1	56
27	Radio Receiver - Transmitter RT-1439/VRC	57-1	57
	2701 Impedance Matching Network (see group 2601 for listing of parts)		
	270101 Circuit Card Assembly- Antenna Decoder (see group 260101 for listing of parts)		
	270102 Circuit Card Assembly - 3-Band Antenna Matching (see group 260102 for listing of parts)		
	2702 Circuit Card Assembly- Remote Input/Output	58-1	58

TABLE OF CONTENTS Continued

	Page	Illus/ Figure
Group 27	2703 Power Supply	59-1 59
	270301 Circuit Card Assembly - Power Supply Filter	60-1 60
	270302 Circuit Card Assembly - Power supply switching	61-1 61
	270303 Circuit Card Assembly - Power Supply Regulator	62-1 62
	2704 Electronic Components Assembly - Control.	63-1 63
	270401 Circuit Card Assembly - Microprocessor/Memory	64-1 64
	270402 Circuit Card Assembly - Control Input/Output	65-1 65
	2705 Electronic Counter - Countermeasures Control	66-1 66
	270501 Electronic Components Assembly - Electronic Counter-Countermeasures	67-1 67
	27050101 Circuit Card Assembly- Memory	68-1 68
	27050102 Circuit Card Assembly- Interleave	69-1 69
	2706 Circuit Card Assembly - Two Wire Interface (see group 2606 for listing of parts)	
	2707 Circuit Card Assembly-switching	70-1 70
	2708 Intermediate Frequency/Demodulator Assembly (see group 2608 for listing of parts)	
	270801 Circuit Card Assembly - Intermediate Frequency/Demodulator (see group 260801 for listing of parts)	
	2709 Tuner/Mixer (see group 2609 for listing of parts)	
	270901 Circuit Card Assembly - Tuner/Mixer (see group 260901 for listing of parts)	
	2710 Electrical Frequency Synthesizer (see group 2610 for listing of parts)	
	271001 Circuit Card Assembly - Dual Mode Phase Locked Loop Filter (see group 261001 for listing of parts)	
	271002 Circuit Card Assembly - Low Level Voltage Controlled Oscillator (see group 261002 for listing of parts)	
	2711 Exciter/power Amplifier Assembly (see group 2611 for listing of parts)	
	271101 Circuit Card Assembly - Power Amplifier (see group 261101 for listing of parts)	
	271102 Circuit Card Assembly - Filter and Automatic Level Control (see group 261102 for listing of parts)	
	271103 Circuit Card Assembly - Modulator (see group 261103 for listing of parts)	
	2712 Circuit Card Assembly - Audio power Supply	71-1 71
	2713 Circuit Card Assembly - Audio Control	72-1 72
	2714 Circuit Card Assembly - Audio Data Input/Output	73-1 73
	2716 Electrical Equipment Chassis - Receiver - Transmitter Subassembly	74-1 74
	271601 Receiver - Transmitter Panel Assembly	75-1 75
	27160101 Circuit Card Assembly - Display	76-1 76
	271602 Electrical Chassis	77-1 77
	27160201 Backplane Assembly - Electrical Equipment Chassis	78-1 78
	27160202 Electrical Equipment Chassis Assembly	79-1 79
28	Receiver- Transmitter Control C-11561(C)/U.	80-1 80
	2802 Control Assembly	81-1 81
	280201 Circuit Card Assembly - Control processing Unit	82-1 82
	280202 Circuit Card Assembly - Interface	83-1 83
	2803 Circuit Card Assembly - Two Wire Interface (see group 2606 for listing of parts)	
	2810 Electronic Components Assembly - Fill Routing (see group 2615 for listing of parts)	
	281001 Circuit Card Assembly - Filling Routing Input/Output (see group 261501 for listing of parts)	

TABLE OF CONTENTS Continued

		Page	Illus/ Figure
Group 28	281002 Circuit Card Assembly - Fill Routing Control (see group 261502 for listing of parts)		
	2813 Receiver - Transmitter Control Subassembly	84-1	84
	281301 Receiver - Transmitter Control Panel Assembly	85-1	85
	28130101 Circuit Card Assembly - Display (see group 26160101 for listing of parts)		
29	Vehicular Amplifier – Adapter AM-7239/VRC	86-1	86
	2901 Electrical Equipment Chassis - Amplifier-Adapter Assembly	87-1	87
	290101 Electronic Components Assembly - Power Control	88-1	88
	29010101 Terminal Board Assembly (see group 290101 for listing of parts)		
	29010102 Electronics Case	89-1	89
	290102 Electronic Components Assembly - One Watt Audio Amplifier	90-1	90
	29010201 Branched Wiring Harness - One Watt Audio Amplifier W1	91-1	91
	29010202 One Watt Audio Amplifier Case	92-1	92
	290103 Branched Electrical Special Purpose Cable Assembly - W3	93-1	93
	290104 Wiring Harness - W2	94-1	94
	2902 Vehicular Adapter Power Supply	95-1	95
	290201 Circuit Card Assembly - Transient Protection/Regulator Filter (see group 250202 for listing of parts)		
	290202 Circuit Card Assembly - Transient Protection/Regulator (see group 250201 for listing of parts)		
	290203 Electrical Heat Sink	96-1	96
	2903 Circuit Card Assembly - One Watt Audio Amplifier	97-1	97
30	Radio Frequency Amplifier AM-7238/VRC	98-1	98
	3001 Electrical Radio Frequency Heat Sink	99-1	99
	300101 Circuit Card Assembly - Radio Frequency Amplifier	100-1	100
	3002 Radio Frequency Housing Assembly	101-1	101
	300201 Circuit Card Assembly - Input Filter/Switch	102-1	102
	300202 Circuit Card Assembly - Output Filter/Switch	103-1	103
	300203 Branched Wiring Harness - Radio Frequency Amplifier	104-1	104
31	Manpack Antenna AS-4266/PRC	104A-1	104A
32	Vehicular Antenna AS-3684/VRC	105-1	105
	3201 Antenna Subassembly	106-1	106
33	Vehicular Antenna AS-3900/VRC	107-1	107
	3301 Antenna Subassembly	108-1	108
35	Electrical Equipment Mounting Base MT-6352/VRC	109-1	109
	3501 Electrical Connector Assembly	110-1	110
36	Electrical Equipment Mounting Base MT-6576/VRC	111-1	111
	3601 Electrical Connector Assembly (see group 3501 for listing of parts)		
37	Electronic Equipment Auxiliary Kit MK-2312/VRC	112-1	112
	3701 Electrical Equipment Mounting Base MT-6353/VRC	113-1	113
	370101 Chassis/Power Supply Assembly	114-1	114
	37010101 Power Supply	115-1	115
	3701010101 Circuit Card Assembly - Transient Protection/Regulator Filter (see group 250201 for listing of parts)		
	3701010102 Circuit Card Assembly - Transient Protection/Regulator (see group 250202 for listing of parts)		
	37010102 Electrical Equipment Chassis	116-1	116
	3701010201 Power Supply Case	117-1	117
	370102 Electrical Equipment Mounting Base	118-1	118
38	Electronic Equipment Auxiliary Kit MK-2499/VRC (see TM 11-5820-957-23P for listing of parts)		
39	Control Unit - Loudspeaker LS-671/VRC ,	119-1	119
	Special tools (repair parts)		

TABLE OF CONTENTS Continued

		Page	Illus/ Figure
Group 40	4001 Interconnecting Device J-4501/GRC	120-1	120
	400101 Electrical Special Purpose Cable Assembly - Radio Frequency Power Amplifier Adapter	121-1	121
	400102 Tool and Equipment Kit Chest	122-1	122
	400104 Test Adapter	123-1	123
	400106 Electrical Special Purpose Cable Assembly - Control-Monitor	124-1	124
	400107 Electrical Special Purpose Cable Assembly	125-1	125
	400108 Static Control Tablerunner	126-1	126
	400109 Branched Wiring Harness - Receiver- Transmitter	127-1	127
	400110 Branched Wiring Harness - Amplifier - Adapter	128-1	128
	400111 Branched Wiring Harness - Control - Monitor	129-1	129
	400112 Branched Wiring Harness - Radio Frequency Power Amplifier	130-1	130
	400113 Branched Wiring Harness - Auxiliary RFPA Mount	131-1	131
	400114 Branched Wiring Harness - Amplifier - Adapter	132-1	132
	400115 Branched Wiring Harness - Battery Box	133-1	133
	400116 Electrical Special Purpose Cable Assembly	134-1	134
	400117 Branched Wiring Harness - Power Supply Adapter	135-1	135
	400118 Branched Wiring Harness - Battery Tray.	136-1	136
	400119 Branched Wiring Harness-Control Unit Loudspeaker	137-1	137
	400120 Branched Wiring Harness - SRCU	138-1	138
	4002 Electrical Equipment Mounting Base MT-6352/VRC (see group 35 for listing of parts)		
	4003 Radio Receiver -Transmitter RT-1439/VRC (see group 27 for listing of parts)		
	4004 Vehicular Amplifier - Adapter AM-7239/VRC (see group 29 for listing of parts) or Vehicular Amplifier- Adapter AM-7239B/VRC (see group 51 for listing of parts)		
	4005 Electronic Counter - Countermeasures Fill Device MX-10579/VRC (see group 24 for listing of parts)		
44	4401 Radio Receiver - Transmitter RT-1439/VRC System Connector Alignment Tool	139-1	139
45	4501 Vehicular Amplifier - Adapter AM-7239/VRC J7 and J8 Connector Alignment Tool	140-1	140
	4502 Vehicular Amplifier - Adapter AM-7239/VRC J1 Connector Alignment Tool	141-1	141
46	4601 Radio Frequency Amplifier AM-7238/VRC P1 Connector Alignment Tool	142-1	142
48	4801 Electrical Equipment Mounting Base MT-6353/VRCJ4 Connector Alignment Tool	143-1	143
49	4901 Interconnecting Device J-4501/GRC (see group 4001 for listing of parts)		
	490101 Electrical Special Purpose Cable Assembly- Radio Frequency Power Amplifier Adapter (see group 400101 for listing of parts)		
	490102 Tool and Equipment Kit Chest (see group 400102 for listing of parts)		
	490104 Test Adapter (see group 400104 for listing of parts)		
	490106 Electrical Special Purpose Cable Assembly - Control Monitor (see group 400106 for listing of parts)		
	490107 Electrical Special Purpose Cable Assembly (see group 400107 for listing of parts)		
	490108 Static Control Tablerunner (see group 400108 for listing of parts)		
	490109 Branched Wiring Harness - Amplifier-Adapter (see group 400109 for listing of parts)		
	490110 Branched Wiring Harness - Amplifier-Adapter (see group 400110 for listing of parts)		

TABLE OF CONTENTS Continued

		Illus/ Page Figure
Group 49	490111 Branched Wiring Harness - Control-Monitor (see group 400111 for listing of parts)	
	490112 Branched Wiring Harness - Radio Frequency Power Amplifier (see group 400112 for listing of parts)	
	490113 Branched Wiring Harness - Auxiliary RFPA Mount (see group 400113 for listing of parts)	
	490114 Branched Wiring Harness - Amplifier-Adapter (see group 400114 for listing of parts)	
	490115 Branched Wiring Harness - Battery Box (see group 400115 for listing of parts)	
	490116 Electrical Special Purpose Cable Assembly (see group 400116 for listing of parts)	
	490117 Branched Wiring Harness - Power Supply Adapter (see group 400117 for listing of parts)	
	490118 Branched Wiring Harness - Battery Tray (see group 400118 for listing of parts)	
	490119 Branched Wiring Harness - Control Unit Loudspeaker (see group 400119 for listing of parts)	
	490120 Branched Wiring Harness - SRCU (see group 400120 for listing of parts)	
	4902 Electrical Equipment Mounting Base MT-6352/VRC (see group 35 for listing of parts)	
	4903 Radio Receiver - Transmitter RT-1439/VRC (see group 27 for listing of parts)	
	4904 Vehicular Amplifier - Adapter AM-7239/VRC (see group 29 for listing of parts) or Vehicular Amplifier - Adapter AM-7239B/VRC (see group 51 for listing of parts)	
	4905 Electronic Counter - Countermeasures Fill Device MX-10579/VRC (see group 24 for listing of parts)	
51	Vehicular Amplifier-Adapter AM-7239B/VRC	144-1 144
	5101 Vehicular Adapter-Power Supply	145-1 145
	510101 Circuit Card Assembly - Transient Protection/Regulator (see group 250202 for listing of parts)	
	510102 Circuit Card Assembly - Transient Protection/Regulator Filter (see group 250201 for listing of parts)	
	5102 Circuit Card Assembly - One Watt Audio Amplifier (see group 2903 for listing of parts)	
	5103 Electrical Equipment Chassis - Amplifier - Adapter	146-1 146
	510301 Electrical Chassis - Electronic Component - Adapter /Power Supply	147-1 147
	51030101 Electrical Heatsink - Electronic Component - Power Supply .	148-1 148
	51030102 Electrical Cover - Electronic Component - Power Supply . . .	149-1 149
	51030103 Branched Electrical Special Purpose Cable Assembly	150-1 150
	510302 Electronic Components Assembly - One Watt Audio Amplifier .	151-1 151
	51030201 Branched Wiring Harness - One Watt Audio Amplifier (see group 29010201 for listing of parts)	
	51030202 Electronic Communications Equipment Case-One Watt Audio Amplifier	152-1 152
	510303 Electrical Components Assembly-Power Control	153-1 153
	51030301 Power Control Case	154-1 154
52	Radio Receiver - Transmitter RT-1523B(C)/U	155-1 155
	5201 Impedance Matching Network (see group 2601 for listing of parts)	
	520101 Circuit Card Assembly - Antenna Decoder (see group 260101 for listing of parts)	

TABLE OF CONTENTS Continued

		Page	Illus/ Figure
Group 52	520102 Circuit Card Assembly - 3-Band Antenna Matching (see group 260102 for listing of parts)		
	5203 Electronic Counter - Countermeasures Control Assembly	156-1	156
	520301 Circuit Card Assembly - Electronic Counter - Countermeasures/ Data	157-1	157
	520302 Circuit Card Assembly - Electronic Counter - Countermeasures/ Microprocessor	158-1	158
	520303 Circuit Card Assembly - Electronic Counter - Countermeasures/ Interface	159-1	159
	5204 Circuit Card Assembly - Two Wire Interface (see group 2606 for listing of parts)		
	5205 Intermediate Frequency/Demodulator Assembly (see group 2608 for listing of parts)		
	520501 Circuit Card Assembly - Intermediate Frequency/Demodulator (see group 260801 for listing of parts)		
	5206 Tuner/Mixer (see group 2609 for listing of parts)		
	520601 Circuit Card Assembly - Tuner/Mixer (see group 260901 for listing of parts)		
	5207 Electrical Frequency Synthesizer	160-1	160
	520701 Circuit Card Assembly - DualModePhaseLocked Loop Filter .	161-1	161
	520702 Circuit Card Assembly - Low Level Voltage Controlled Oscillator	162-1	162
	5208 Exciter/Power Amplifier Assembly	163-1	163
	520801 Circuit Card Assembly - Power Amplifier	164-1	164
	520802 Circuit Card Assembly - Automatic Level Control	165-1	165
	520803 Circuit Card Assembly - Modulator	166-1	166
	5212 Receiver- Transmitter Subassembly (see group 2616 for listing of parts)		
	521201 Receiver- TransmitterPanel Assembly (see group 261601 for listing of parts)		
	52120101 Circuit Card Assembly- Display (see group 26160101 for listing of parts)		
	521202 Electrical Equipment Chassis Assembly (see group 261602 for listing of parts)		
	52120201 Backplane Assembly - Electrical Equipment Chassis (see group 26160201 for listing of parts)		
	52120202 Electrical Equipment Chassis (see group 26160202 for listing of parts)		
95	Interconnecting Group ON-373/GRC	167-1	167
	9501 Electrical Communications Equipment Case	168-1	168
	950101 Equipment Case	169-1	169
	950102 Equipment Cover	170-1	170
	9502 Power Supply	171-1	171
	950201 Chassis/Power Supply Assembly (see group 370101 for listing of parts)		
	95020101 Power Supply Assembly (see group 37010101 for listing of parts)		
	9502010101 Circuit Card Assembly - Transient Protection/Regulator Filter (see group 250201 for listing of parts)		
	9502010102 Circuit Card Assembly - Transient Protection/Regulator (see group 250202 for listing of parts)		
	95020102 Electrical Equipment Chassis (see group 37010102 for listing of parts)		
	9502010201 Power Supply Case (see group 3701010201 for listing of parts)		

TABLE OF CONTENTS Continued

	Page	Illus/ Figure
Group 95		
9503 Electrical Wiring Harness - Radio Frequency Power Amplifier Adapter	171A-1	171A
9504 Electrical Wiring Harness - Fill Device	171B-1	171B
9505 Branched Wiring Harness - Receiver-Transmitter.	171C-1	171C
9506 Branched wiring Harness - Control Monitor	171D-1	171D
9507 Branched Wiring Harness - Electrical Power	171E-1	171E
9510 Static Control Tablerunner (see group 400108 for listing of parts)		
9511 Branched Wiring Harness - Amplifier-Adapter	171F-1	171F
9512 Electrical Wiring Harness - Power Supply	171G-1	171G
9513 Branched Wiring Harness - Auxiliary RFPA Mount	171H-1	171H
9514 Branched Wiring Harness - Power Supply Adapter	171J-1	171J
9515 Branched Wiring Harness - Battery Box	171K-1	171K
9516 Branched Wiring Harness - Battery Tray	171L-1	171L
9517 Branched Wiring Harness - Control Unit Loudspeaker	171M-1	171M
9518 Branched wiring Harness - Remote Control Unit	171N-1	171N
9519 Branched Wiring Harness - Splitter Cabie	171P-1	171P
9520 Test Adapter	171Q-1	171Q
952001 Electronic Components Assembly - Test Adapter	171R-1	171R
Section III.		
SPECIAL TOOLS LIST		
SINCGARS Maintenance Group Sets	172-1	172
Maintenance Group OA-9297/GRC	173-1	173
Interconnecting Device J-4501/GRC	174-1	174
Electronic Equipment Tool Kit	175-1	175
Electronic Equipment Parts Kit	176-1	176
Alignment Tool Case-Radio Receiver -Transmitter RT-1439/VRC	177-1	177
Alignment Tool Case - Vehicular Amplifier Adapter AM-7239/VRC	178-1	178
Alignment Tool Case - Radio Frequency Amplifier AM-7238/VRC	179-1	179
Alignment Tool Case - Circuit Card Assemblies	180-1	180
Alignment Tool Case - Electrical Equipment Mounting Base MT-6353/VRC	181-1	181
Maintenance Group OA-9263A/GRC	182-1	182
Interconnecting Device J-4501/GRC	174-1	174
Electronic Equipment Tool Kit	175-1	175
Electronic Equipment Parts Kit	176-1	176
Interconnecting Group ON-373/GRC	183-1	183
Electronic Equipment Parts Kit	184-1	184
Electronic Equipment Tool Kit	176-1	176
Electronic Equipment Tool Kit	185-1	185
Section IV.		
Cross-Reference Indexes		
National Stock Number Index	I-1	
Part Number Index	I-41	
Figure and item Number Index	I-140	

SECTION I INTRODUCTION

1. Scope

This RPSTL lists and authorizes spares and repair parts; special tools; special test, measurement, and diagnostic equipment (TMDE); and other special support equipment required for performance of unit, direct support, and general support (including depot repair parts) maintenance of the AN/PRC-119, AN/PRC-119A, AN/VRC-87, AN/VRC-87A, AN/VRC-87C, AN/VRC-87D, AN/VRC-88, AN/VRC-88A, AN/VRC-88C, AN/VRC-88D, AN/VRC-89, AN/VRC-89A, AN/VRC-90, AN/VRC-90A, AN/VRC-91, AN/VRC-91A, AN/VRC-92 and AN/VRC-92A. It authorizes the requisitioning, issue, and disposition of spares, repair parts and special tools as indicated by the source, maintenance and recoverability (SMR) codes.

2. General

This Repair Parts and Special Tools List is divided into the following sections:

a. Section II. Repair Parts List. A list of spares and repair parts authorized by this RPSTL for use in the performance of maintenance. This list also includes parts which must be removed for replacement of the authorized parts. Parts lists are composed of functional groups in ascending item number sequence, with the parts in each group listed in ascending item number sequence. Figure numbers are listed directly beneath the group header. Bulk materials are listed in item name sequence. Repair part kits are listed separately in their own functional group within Section II. Repair parts for reparable special tools are also listed in this section. Items listed are shown on the associated illustration.

b. Section III. Special Tools List. A list of special tools, special TMDE, and other special support equipment authorized by this RPSTL as indicated by Basis of Issue (BOI) information in (column (5)) for the performance of maintenance.

c. Section IV. Cross-Reference Indexes. A list, in National item identification number (NIIN) sequence, of all National stock numbered items appearing in the listing, followed by a list in alphameric sequence of all part numbers appearing in the listings. National stock numbers and part numbers are cross-referenced to each illustration figure and item number appearance. The figure number and item number index lists figure and item numbers in numeric sequence and cross-references National stock number, Commercial and Government Entity Code, and part numbers.

3. Explanation of Columns (Sections II and III)

a. Item No. (Column (1)). Indicates the number used to identify items called out in the illustration.

b. SMR CODE (Column (2)). The source, maintenance, and recoverability (SMR) code is a five-position code containing supply/requisitioning information, maintenance category authorization criteria, and disposition instruction as shown in the following breakout:

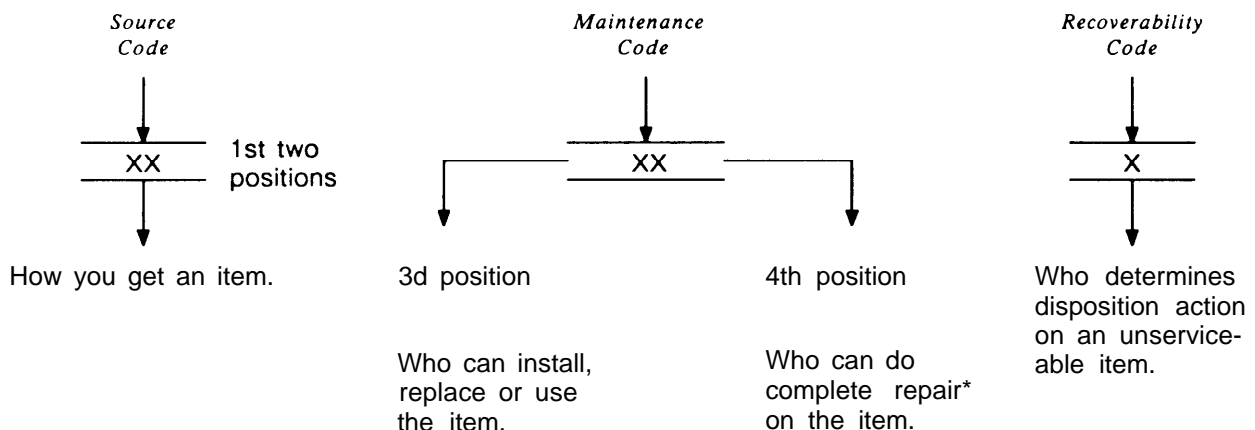

NOTE

Complete repair: Maintenance capacity, capability, and authority to perform all corrective maintenance tasks of the "Repair" function in a use/user environment in order to restore serviceability to a failed item.

(1) *Source Code*, The source code tells you how to get an item needed for maintenance, repair, or overhaul of an end item/equipment. Explanations of source codes follows:

<i>Code</i>	<i>Explanation</i>
PA PB PC PD PE PF PG	Stocked items; use the applicable NSN to request/requisition items with these source codes. They are authorized to the category indicated by the source code entered in the third position of the SMR code.

NOTE

Items coded PC are subject to deterioration.

KD KF KB	Items with these codes are not to be requested/requisitioned individually. They are part of a kit which is authorized to the maintenance category indicated in the third position of the SMR code. The complete kit must be requisitioned and applied.
----------------	--

MO — Made at org/ AVUM category MF — Made at DS/ AVIM category MH — Made at GS category ML — Made at Spec- ialized Repair Activity (SRA) MD — Made at Depot	Items with these codes are not to be requested/requisitioned individually. They must be made from bulk material which is identified by the part number in the description and usable on code (UOC) column and listed in the Bulk Material group of the repair parts list. If the item is authorized to you by the third position code of the SMR code, but the source code indicates it is made at a higher category, order the item from the higher category of maintenance.
--	---

AO — Assembled by org/ AVUM category AF — Assembled by DS/ AVIM category AH — Assembled by GS category AL — Assembled by SRA AD — Assembled by Depot	Items with these codes are not to be requested/requisitioned individually. The parts that make up the assembled item must be requisitioned or fabricated and assembled at the category of maintenance indicated by the source code. If the disposition code of the SMR code authorizes you to replace the item, but the source code indicates the item is assembled at a higher category, order the item from the higher category of maintenance.
---	---

- XA — Do not requisition an "XA" coded item. Order its next higher assembly,
- XB — If an "XB" item is not available from salvage, order it using the CAGEC and part number given.
- XC — Installation drawing, diagram, instruction sheet, field service drawing, that is identified by manufacturers part number.
- XD — Item is not stocked. Order an "XD" coded item through normal supply channels using the CAGEC and part number given, if no NSN is available.

NOTE

Cannibalization or controlled exchange, when authorized, may be used as a source of supply for items with the above source codes, except for those source coded "XA" or those aircraft support items restricted by requirements of AR 750-1.

(2) *Maintenance Code.* Maintenance codes tell you the category of maintenance authorized to USE and REPAIR support items. The maintenance codes are entered in the third and fourth positions of the SMR code as follows:

(a) The maintenance code entered in the third position tells you the lowest maintenance category authorized to remove, replace, and use an item. The maintenance code entered in the third position will indicate authorization to one of the following categories of maintenance.

<i>Code</i>	<i>Application/Explanation</i>
C	– Crew or operator maintenance done within organizational or aviation maintenance.
O	– Organizational or aviation unit category can remove, replace, and use the item.
F	– Direct support or aviation intermediate category can remove, replace, and use the item.
H	– General support category can remove, replace, and use the item.
L	– Specialized repair activity can remove, replace, and use the item.
D	– Depot category can remove, replace, and use the item.

(b) The maintenance code entered in the fourth position tells whether or not the item is to be repaired and identifies the lowest maintenance category with the capability to do complete repair (i. e., perform all authorized repair functions). This position will contain one of the following maintenance codes.

<i>Code</i>	<i>Application/Explanation</i>
O	– Organizational or aviation unit is the lowest category that can do complete repair of the item.
F	– Direct support or aviation intermediate is the lowest category that can do complete repair of the item.
H	– General support is the lowest category that can do complete repair of the item.
L	– Specialized repair activity (designated the special repair activity) is the lowest category that can do complete repair of the item.
D	– Depot is the lowest category that can do complete repair of the item.
Z	– Nonreparable. No repair is authorized.
B	– No repair is authorized. (No parts or special tools are authorized for the maintenance of a “ B” coded item.) However, the item may be reconditioned by adjusting, lubricating, etc., at the user category.

(3) *Recoverability Code.* Recoverability codes are assigned to items to indicate the disposition action on unserviceable items. The recoverability code is entered in the fifth position of the SMR Code as follows:

<i>Recoverability codes</i>	<i>Application/Explanation</i>
Z	– Nonreparable item. When unserviceable, condemn and dispose of the item at the category of maintenance shown in the third position of SMR code.
O	– Repairable item. When uneconomically repairable, condemn and dispose of the item at organizational or aviation unit category.
F	– Repairable item. When uneconomically repairable, condemn and dispose of the item at the direct support or aviation intermediate category.
H	– Repairable item. When uneconomically repairable, condemn and dispose of the item at general support category.
D	– Repairable item. When beyond lower category repair capability, return to depot. Condemnation and disposal of item not authorized below depot category.
L	– Repairable item. Condemnation and disposal not authorized below specialized repair activity (SRA).
A	– Item requires special handling or condemnation procedures because of specific reasons (e.g., precious metal content, high dollar value, critical material, or hazardous material). Refer to appropriate manuals/directives for specific instructions.

c. *CAGEC (Column(3))* The Commercial and Government Entity Code (CAGEC) is a 5-digit numeric code which is used to identify the manufacturer, distributor, or Government agency, etc., that supplies the item.

d. *Part Number (Column (4))*. Indicates the primary number used by the manufacturer (individual, company, firm, corporation, or Government activity), which controls the design and characteristics of the item by means of its engineering drawings, specifications standards, and inspection requirements to identify an item or range of items.

NOTE

When you use an NSN to requisition an item, the item you receive may have a different part number from the part ordered.

e. *Description and Usable on Code (UOC) (Column (5))*. This column includes the following information:

(1) The Federal item name and, when required, a minimum description to identify the item.

(2) The statement "END OF FIGURE" appears just below the last item description in Column (5) for a given figure in both section II and section III.

f. *Qty (Column (6))*. Indicates the quantity of the item used in the breakout shown on the illustration figure, which is prepared for a functional group, subfunctional group, or an assembly. A "V" appearing in this column in lieu of a quantity indicates that the quantity is variable and the quantity may vary from application to application.

4. Explanation of Columns (Section IV)

a. *National Stock Number (NSN) Index*.

(1) *Stock number column*. This column lists the NSN by National item identification number (NIIN) sequence. The NIIN consists of the last nine digits of the NSN. When using this column to locate an item, ignore the first four digits of the NSN. When requisitioning items use the complete NSN (13 digits).

(2) *Fig. column*. This column lists the number of the figure where the item is identified/located. The illustrations are in numerical sequence in sections II and III.

(3) *Item column*. The item number identifies the item associated with the figure listed in the adjacent Fig. column. This item is also identified by the NSN listed on the same line.

b. *Part Number Index*. Part numbers in this index are listed by part number in ascending alphanumeric sequence.

(1) *CAGEC column*. This column lists the Commercial and Government Entity Code (CAGEC).

(2) *Part number column*. This column indicates the part number assigned to the item,

(3) *Stock number column*. This column lists the National stock number for the associated part number and manufacturer identified in the part number and CAGEC columns to the left.

(4) *Fig. column*. This column lists the number of the figure where the item is identified/located in sections II and III.

(5) *Item column*. The item number is that number assigned to the item as it appears in the figure referenced in the adjacent figure number column.

c. *Figure and Item Number Index*,

(1) *Fig. column*. This column lists the number of the figure where the item is identified/located in sections II and III.

(2) *Item column*. The item number is that number assigned to the item as it appears in the figure referenced in the adjacent figure number column.

(3) *Stock number column*. This column lists the National stock number for the item.

(4) *CAGEC column.* The Commercial and Government Entity Code (CAGEC) is a 5-digit numeric code used to identify the manufacturer, distributor, or Government activity), which controls the design and characteristics of the item by means of its engineering drawings, specifications, standards, and inspection requirements to identify an item or range of items.

(5) *Part number column.* Indicates the primary number used by the manufacturer (individual, firm, corporation, or Government activity), which controls the design and characteristics Of the item by means of its engineering drawings, specifications, standards, and inspection requirements to identify an item or range of items.

5. Special Information

a. Associated Publications. The following publications pertain to AN/PRC-119, AN/PRC-119A, AN/VRC-87, AN/VRC-87A, AN/VRC-87C, AN/VRC-87D, AN/VRC-88, AN/VRC-88A, AN/VRC-88C, AN/VRC-88D, AN/VRC-89, AN/VRC-89A, AN/VRC-90, AN/VRC-90A, AN/VRC-91, AN/VRC-91 A, AN/VRC-92 and AN/VRC-92A. **TM 11-5820-890-20-1** Unit Maintenance Manual for Radio Sets AN/PRC-119, AN/VRC-87, AN/VRC-87C, AN/VRC-88, AN/VRC-88C, AN/VRC-89, AN/VRC-90, AN/VRC-91, and AN/VRC-92.

TM 11-5820-890-20-2 Unit Maintenance Manual for Radio Sets AN/PRC-119A, AN/VRC-87A, AN/VRC-87D, AN/VRC-88A, AN/VRC-88D, AN/VRC-89A, AN/VRC-90A, AN/VRC-91A, and AN/VRC-92A.

TM 11-5820-890-20P Unit Maintenance Repair Parts and Special Tools List for Radio Sets AN/PRC-119, AN/PRC-119A, AN/VRC-87, AN/VRC-87A, AN/VRC-87C, AN/VRC-87D, AN/VRC-88, AN/VRC-88A, AN/VRC-88C, AN/VRC-88D, AN/VRC-89, AN/VRC-89A, AN/VRC-90, AN/VRC-90A, AN/VRC-91 , AN/VRC-91A, AN/VRC-92 and AN/VRC-92A

TM 11-5820-890-30-1 Direct Support Maintenance Radio Receiver-Transmitter RT-1523(C)/U; Electrical Equipment Maintenance Group OA-9297/GRC; Vehicular Amplifier-Adapter AM-7239/VRC and AM-7239B/VRC; Radio Frequency Amplifier AM-7238/VRC; Control Monitor C-11291/VRC; Electrical Equipment Mounting Base MT-6352 /VRC; Battery Box CY-8523/PRC and CY-8523A/PRC; Electrical Equipment Mounting Base MT-6353/VRC; Vehicular Antenna AS-3684/VRC and AS-3900/VRC; Electrical Special Purpose Cable Assembly CX-13313/VRC, Power Supply Adapter MX-10862NRC; Battery Tray CY-8664/VRC; Electrical Equipment Mounting Base MT-6576/VRC; Loudspeaker-Control Unit LS-671/VRC; Electronic Counter-Countermeasure Fill Device MX-18290/VRC.

TM 11-5820-890-30-3 Direct Support Maintenance Radio Receiver-Transmitter RT-1439/VRC; Electrical Equipment Maintenance Group OA-9263A/GRC; Vehicular Amplifier-Adapter AM-7239/VRC and AM-7239B/VRC; Radio Frequency Amplifier AM-7238/VRC; Control Monitor C-11291/VRC; Electrical Equipment Mounting Base MT-6352 /VRC; Battery Box CY-8523/PRC and CY-8523A/PRC; Electrical Equipment Mounting Base MT-6353/VRC; Vehicular Antenna AS-3684/VRC and AS-3900/VRC; Electrical Special Purpose Cable Assembly CX-13313/VRC, Electrical Equipment Mounting Base MT-6429/VRC; Electrical Special Purpose Cable Assembly CX-13293/VRC; Power Supply Adapter MX-10862/VRC; Battery Tray CY-8664/VRC; Electrical Equipment Mounting Base MT-6576/VRC; Loudspeaker-Control Unit LS-671/VRC; Electronic Counter-Countermeasure Fill Device MX-10579/VRC and MX-18290/VRC.

TM 11-5820-890-30P-1 Direct Support Maintenance Repair Parts and Special Tools List for Radio Sets AN/PRC-119, AN/PRC-119A, AN/VRC-87, AN/VRC-87A, AN/VRC-87C, AN/VRC-87D, AN/VRC-88, AN/VRC-88A, AN/VRC-88C, AN/VRC-88D, AN/VRC-89, AN/VRC-89A, AN/VRC-90, AN/VRC-90A, AN/VRC-91, AN/VRC-91A, AN/VRC-92 and AN/VRC-92A with Maintenance Groups OA-9263A/GRC and OA-9297/GRC.

TM 11-5820-914-40 General Support Maintenance Manual for Radio Sets AN/PRC-119, AN/PRC-119A, AN/VRC-87, AN/VRC-87A, AN/VRC-87C, AN/VRC-87D, AN/VRC-88, AN/VRC-88A, AN/VRC-88C, AN/VRC-88D, AN/VRC-89, AN/VRC-89A, AN/VRC-90, AN/VRC-90A, AN/VRC-91, AN/VRC-91A, AN/VRC-92 and AN/VRC-92A.

DMWR 11-5820-914 Depot Maintenance Work Requirement For Radio Sets AN/PRC-119, AN/PRC-119A, AN/VRC-87, AN/VRC-87A, AN/VRC-87C, AN/VRC-87D, AN/VRC-88, AN/VRC-88A, AN/VRC-88C, AN/VRC-88D, AN/VRC-89, AN/VRC-89A, AN/VRC-90, AN/VRC-90A, AN/VRC-91, AN/VRC-91A, AN/VRC-92 and AN/VRC-92A.

DMWR 11-6625-3094 Depot Maintenance Work Requirement Test Program Sets (TPS) for Radio Sets AN/PRC-119, AN/PRC-119A, AN/VRC-87, AN/VRC-87A, AN/VRC-87C, AN/VRC-87D, AN/VRC-88, AN/VRC-88A, AN/VRC-88C, AN/VRC-88D, AN/VRC-89, AN/VRC-89A, AN/VRC-90, AN/VRC-90A, AN/VRC-91, AN/VRC-91A, AN/VRC-92 and AN/VRC-92A.

TM 11-6625-3094-24 Unit, Direct Support and General Support Maintenance Manual Test Program Sets (TPS) for Radio Sets AN/PRC-119, AN/PRC-119A, AN/VRC-87, AN/VRC-87A, AN/VRC-87C, AN/VRC-88, AN/VRC-88A, AN/VRC-88C, AN/VRC-89, AN/VRC-89A, AN/VRC-90, AN/VRC-90A, AN/VRC-91, AN/VRC-91A, AN/VRC-92 and AN/VRC-92A.

TM 11-6625-3094-24P Unit, Direct Support and General Support Maintenance Repair Parts and Special Tools List (including Depot Repair Parts) for Test Program Sets (TPS) for Radio Sets AN/PRC-119, AN/PRC-119A, AN/VRC-87, AN/VRC-87A, AN/VRC-87C, AN/VRC-88, AN/VRC-88A, AN/VRC-88C, AN/VRC-89, AN/VRC-89A, AN/VRC-90, AN/VRC-90A, AN/VRC-91, AN/VRC-91A, AN/VRC-92 and AN/VRC-92A.

b. Illustrations-Listing. Not applicable.

c. National Stock Numbers. National Stock Numbers (NSNS) that are missing from “ P” source coded items have been applied for and will be added to this TM by future change/revision when they are entered in the Army Master Data File (AMDF), Until the NSNS are established and published, submit exception requisition to: US Army Communications-Electronics Command and Fort Monmouth, ATTN: AMSEL-LC-MM, Fort Monmouth, NJ 07703-5000 for the part required to support your equipment.

d. Serial Number Effectivity. When part numbers of spare/repair items are not the same for all serial numbered equipment, of the same model, serial number effectivity will identify the correct parts to be ordered. The serial number effectivity that appears in the tabular list is the serial number effectivity for the next higher assembly. If a figure has more than one model, both models will be shown, each with it's own serial number effectivity. If a part in the tabular list does not have a serial number effectivity then that part can be used in any model. Whereas, if a part has a serial number effectivity, it is model unique and can only be used in the model marked with the same serial number effectivity,

6. How to Locate Repair Parts

a. When National Stock Number or Part Number is Not Known.

(1) *First.* Using the table of contents, determine the assembly group or subassembly group to which the item belongs, This is necessary since figures are prepared for assembly groups and subassembly groups, and listings are divided into the same groups.

(2) *Second.* Find the figure covering the assembly group or subassembly group to which the item belongs.

(3) *Third.* Identify the item on the figure and note the item number.

(4) *Fourth.* Refer to the Repair Parts List for the figure to find the part number for the item number noted on the figure.

(5) *Fifth.* Refer to the Part Number Index to find the NSN, if assigned.

b. When National Stock Number or Part Number is Known.

(1) *First.* Using the index of National Stock Numbers and Part Numbers, find the pertinent National Stock Number or Part Number. The NSN index is in National Item Identification Number (NIIN) sequence (see 4.a(1)). The part numbers in the Part Number index are listed in ascending alphanumeric sequence (see 4, b). Both indexes cross-reference you to the illustration figure and item number of the item you are looking for.

(2) *Second.* After finding the figure and item number, verify that the item is the one you're looking for, then locate the item number in the repair parts list for the figure.

7. Abbreviations

Not applicable.

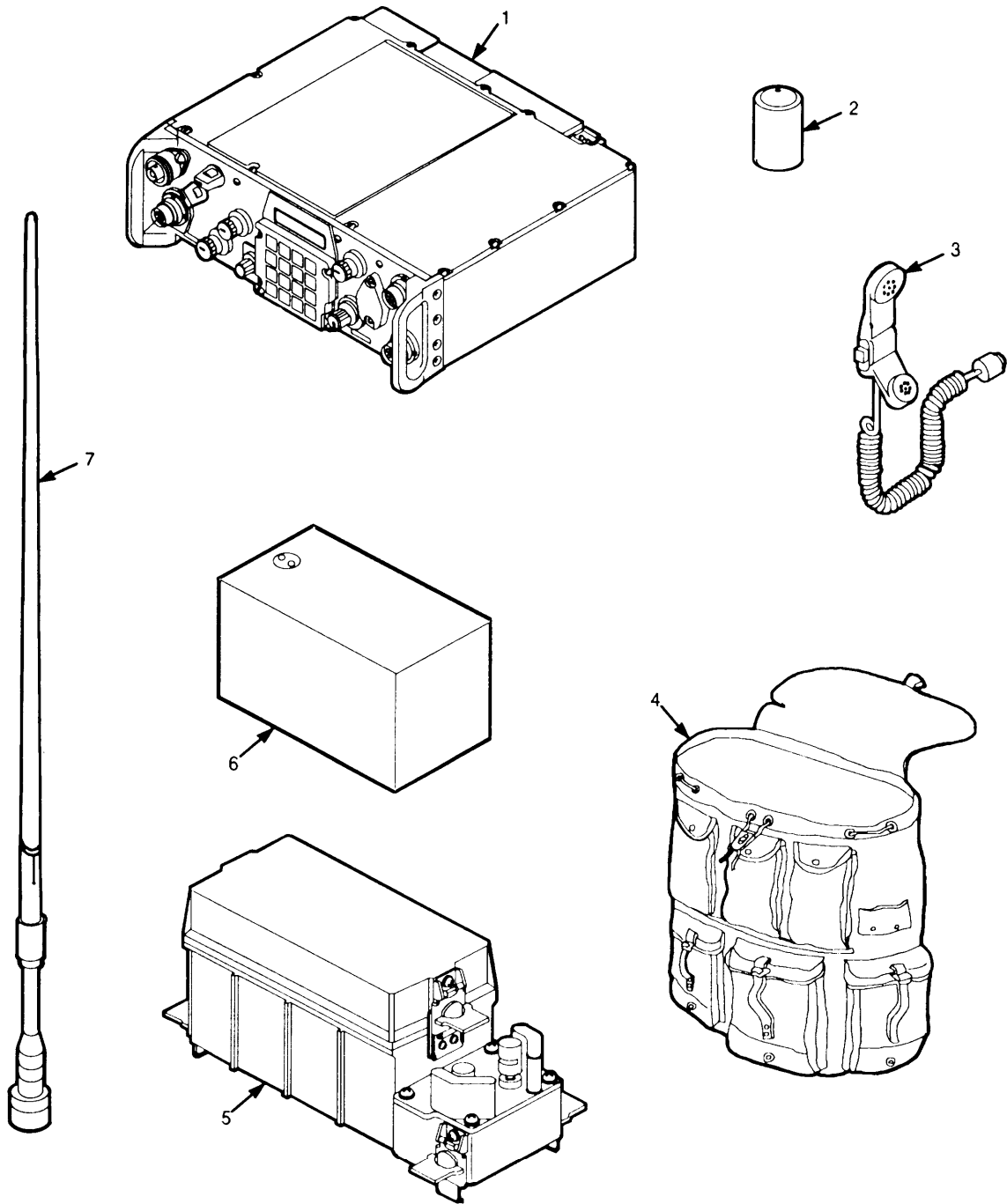

EL9WK001

■ Figure 1. SINCGARS Family of Radios (AN/PRC-119A)(Sheet 1 of 20)

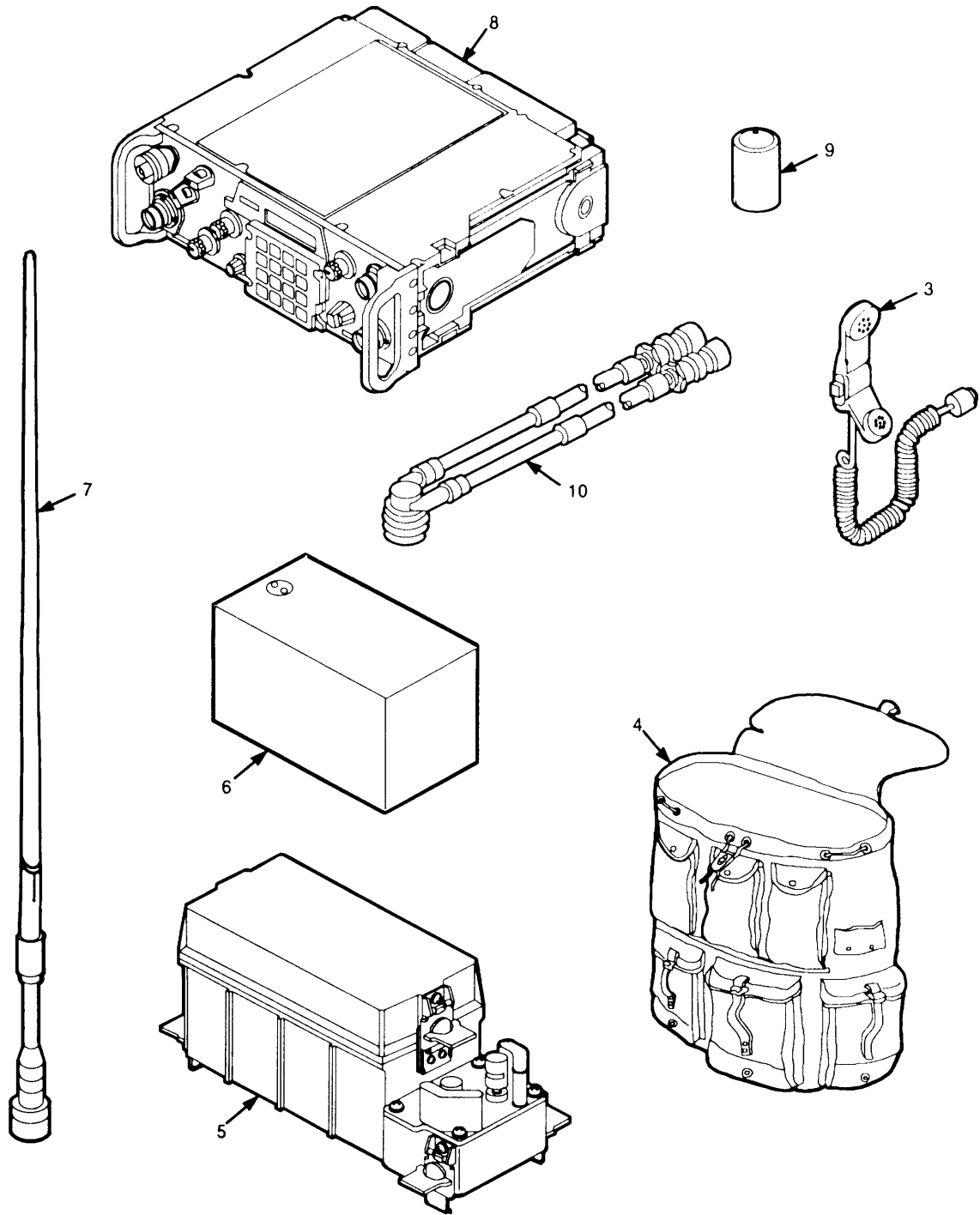

EL9WK002

■ Figure 1. SINCGARS Family of Radios (AN/PRC-119)(Sheet 2 of 20)

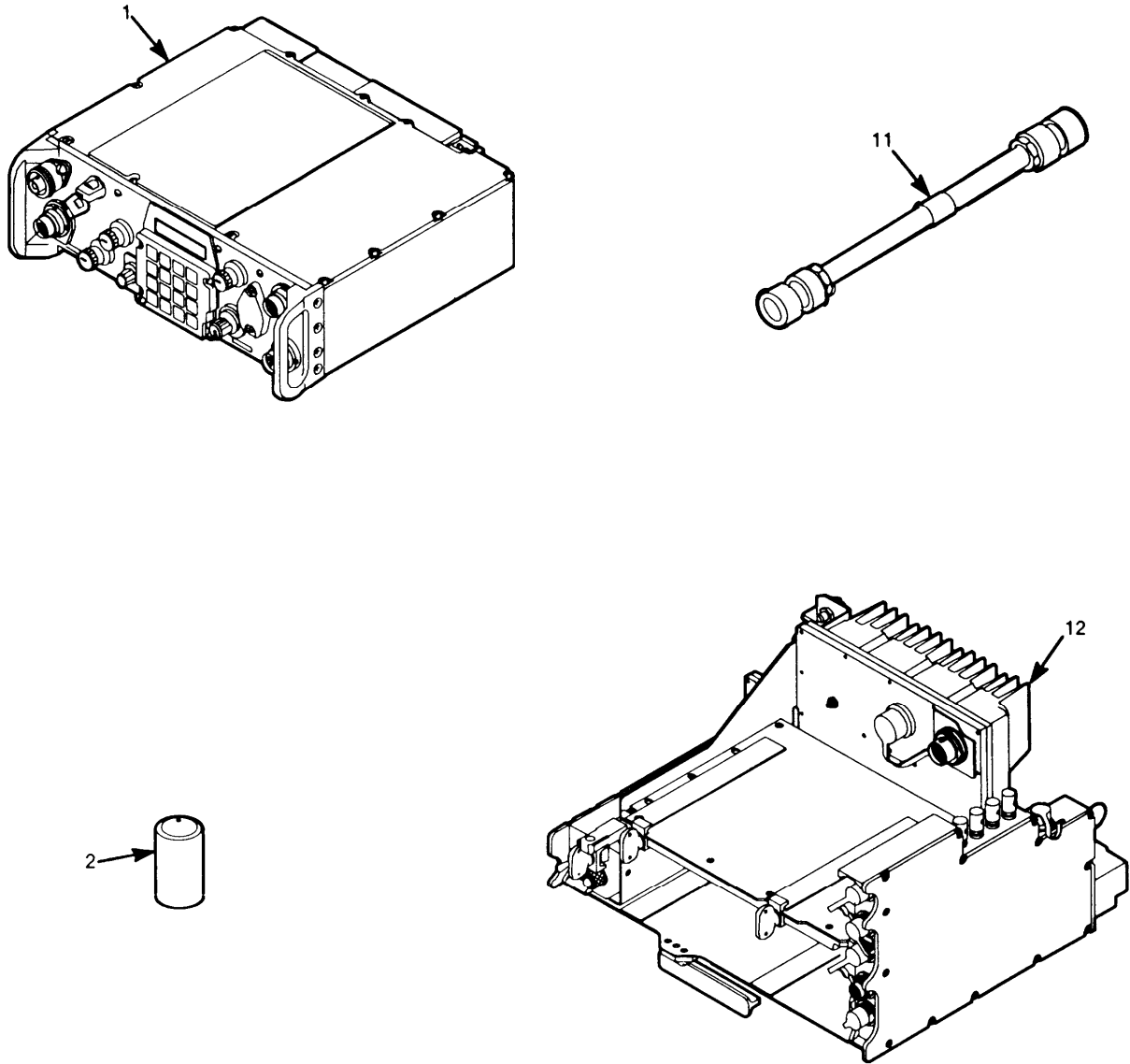

EL9WK003

■ Figure 1. SINCARS Family of Radios (AN/VRC-87A)(Sheet 3 of 20)

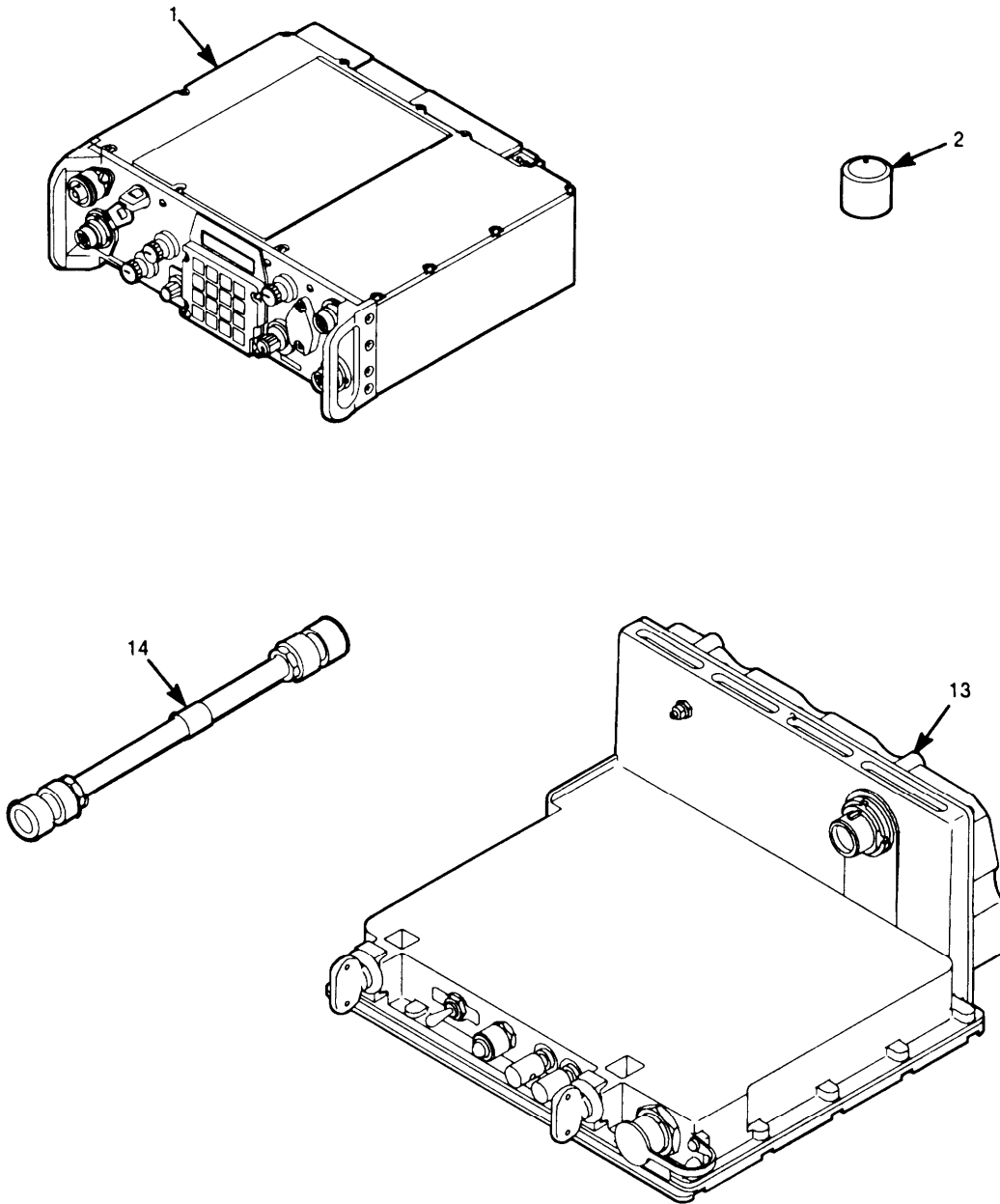

EL9WK004

Figure 1. SINCGARS Family of Radios AN/VRC-87C)(Sheet 4 of 20)

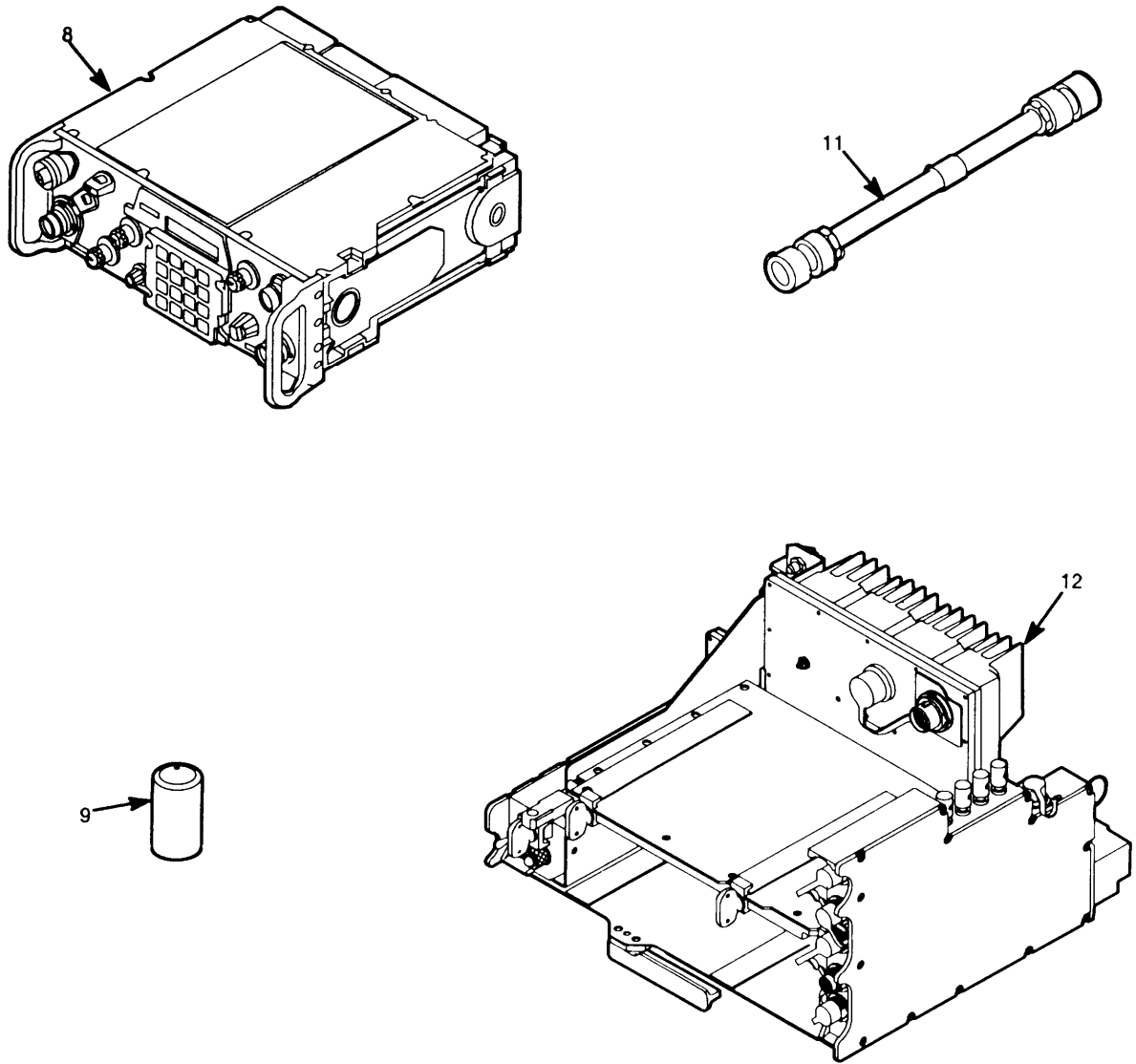

EL9WK005

Figure 1. SINCGARS Family of Radios (AN/VRC-87)(Sheet 5 of 20)

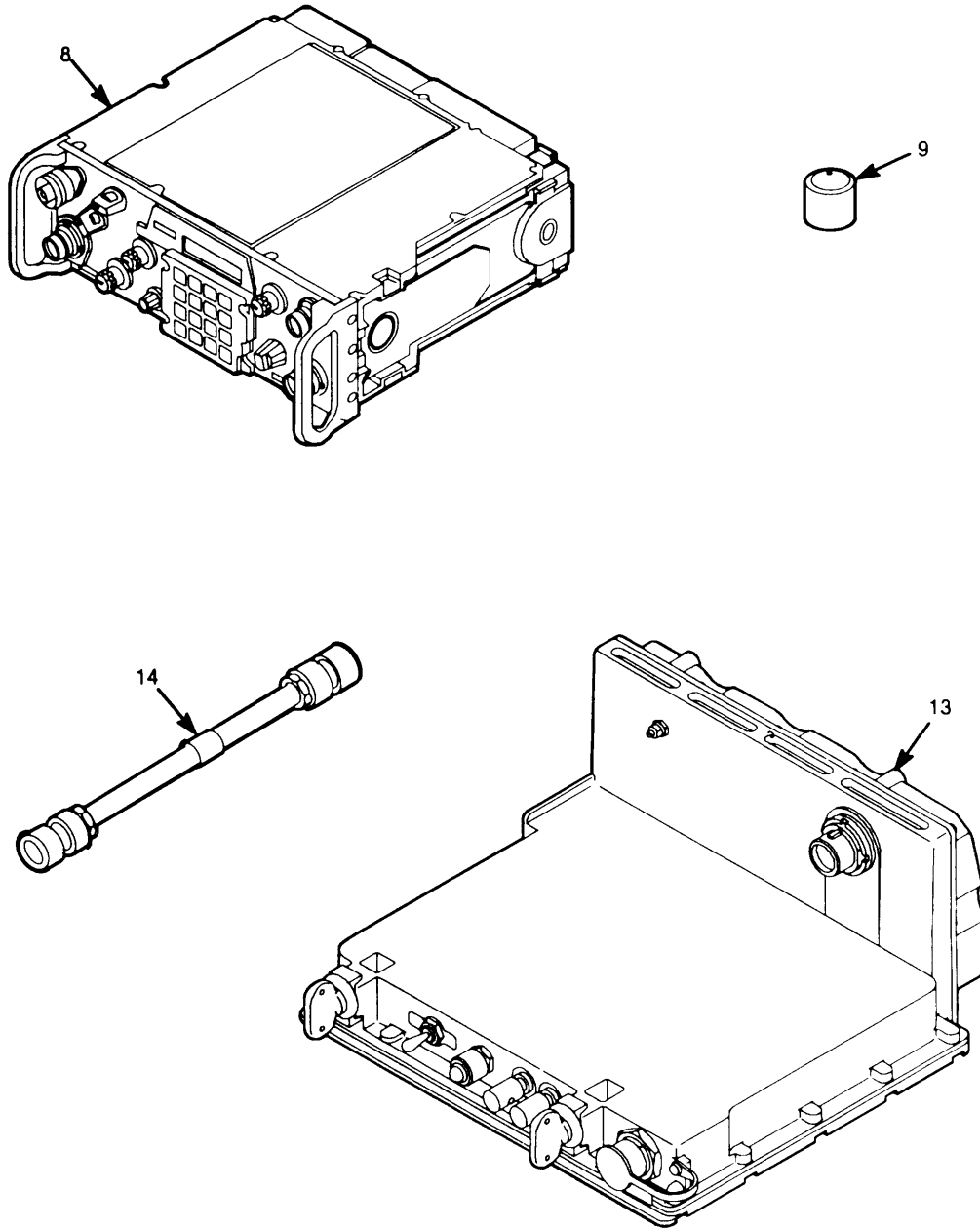

EL9WK006

■ Figure 1. SINCGARS Family of Radios (AN/VRC-87D)(Sheet 6 of 20)

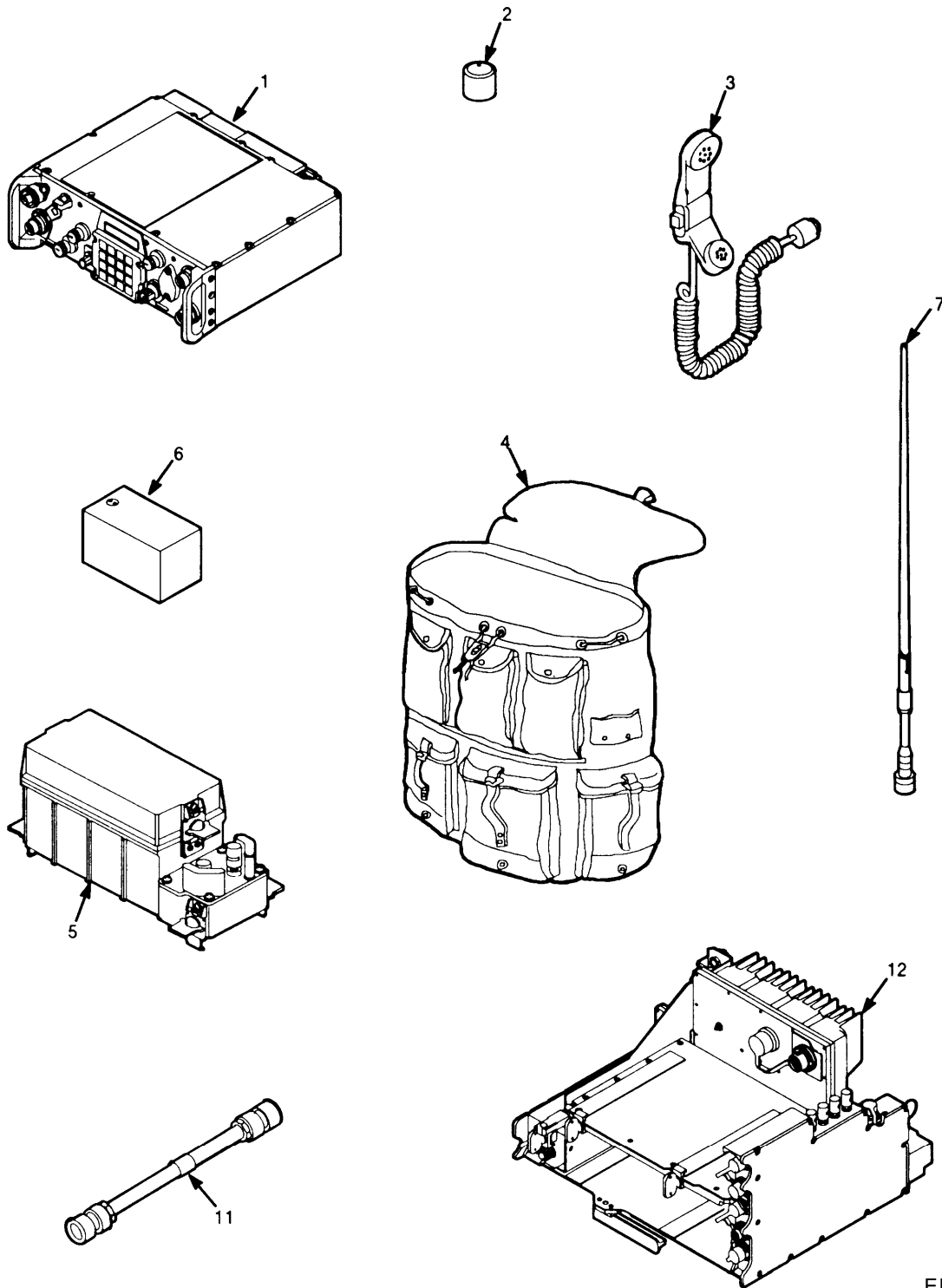

EL9WK007

■ Figure 1. SINCGARS Family of Radios (AN/VRC-88A) (Sheet 7 of 20)

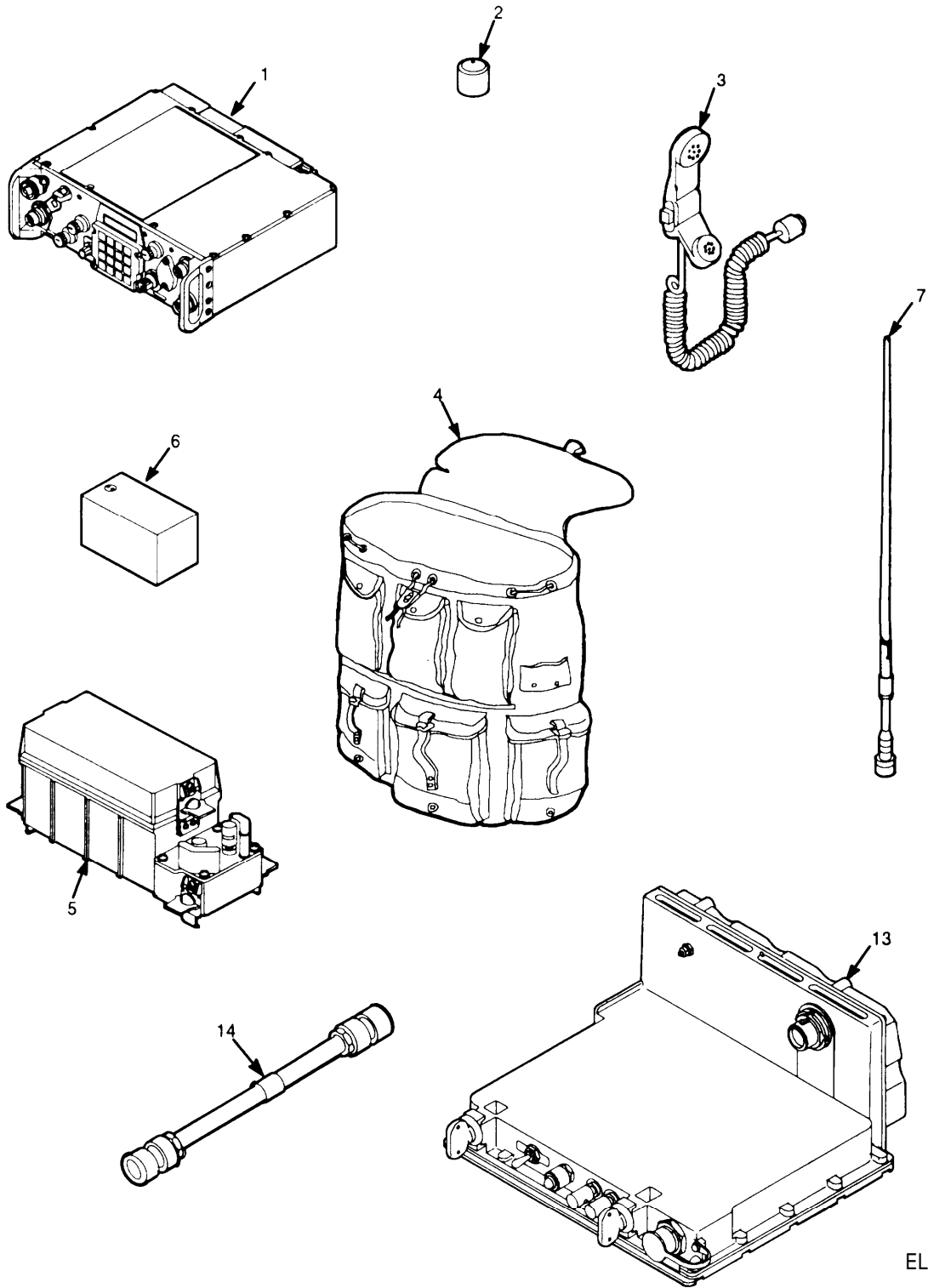

EL9WK008

■ Figure 1. SINCGARS Family of Radios (AN/VRC-88C)(Sheet 8 of 20)

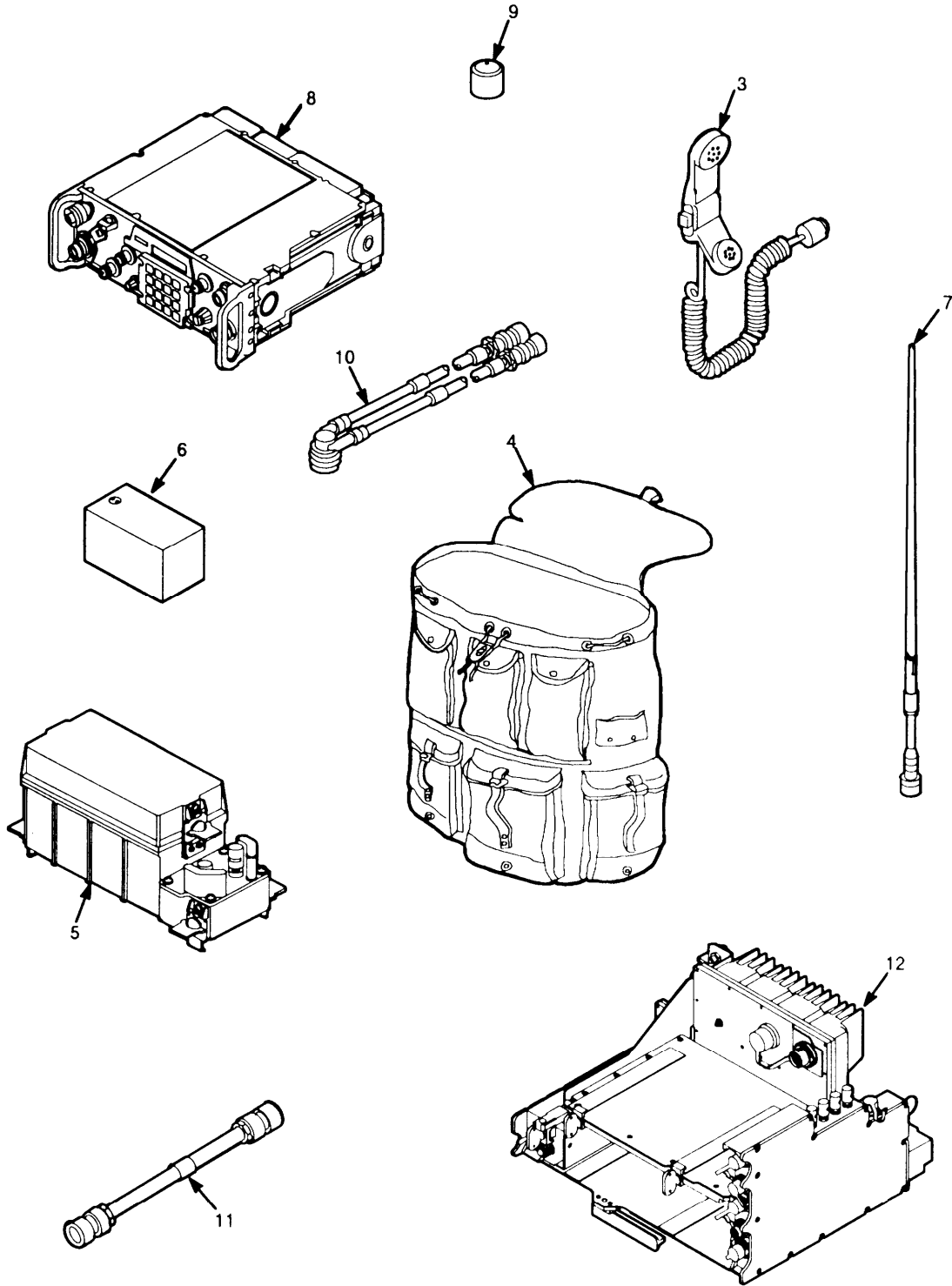

EL9WK009

■ Figure 1. SINCGARS Family of Radios (AN/VRC-88)(Sheet 9 of 20)

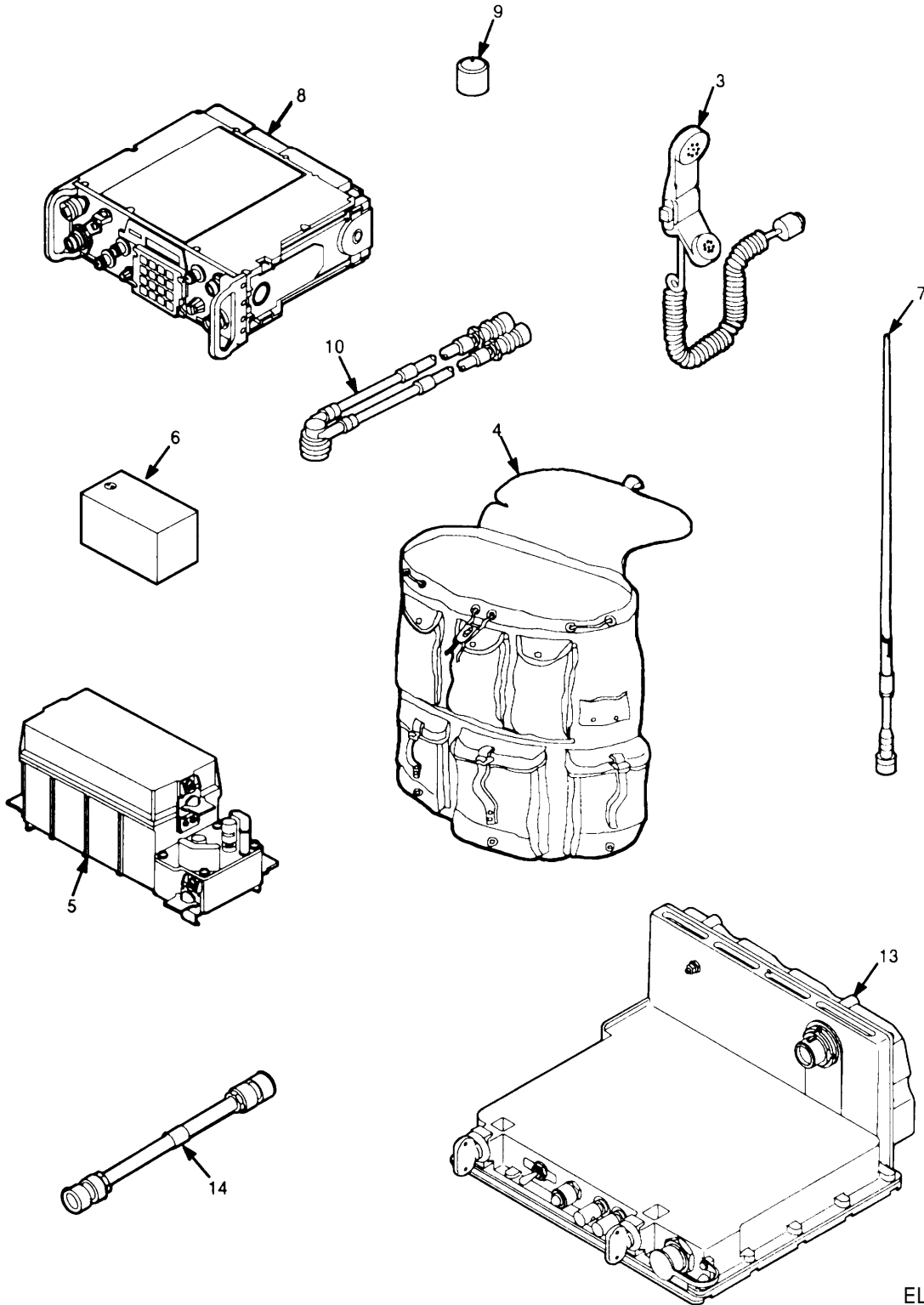

EL9WK010

■ Figure 1. SINCGARS Family of Radios (AN/VRC-88D)(Sheet 10 of 20)

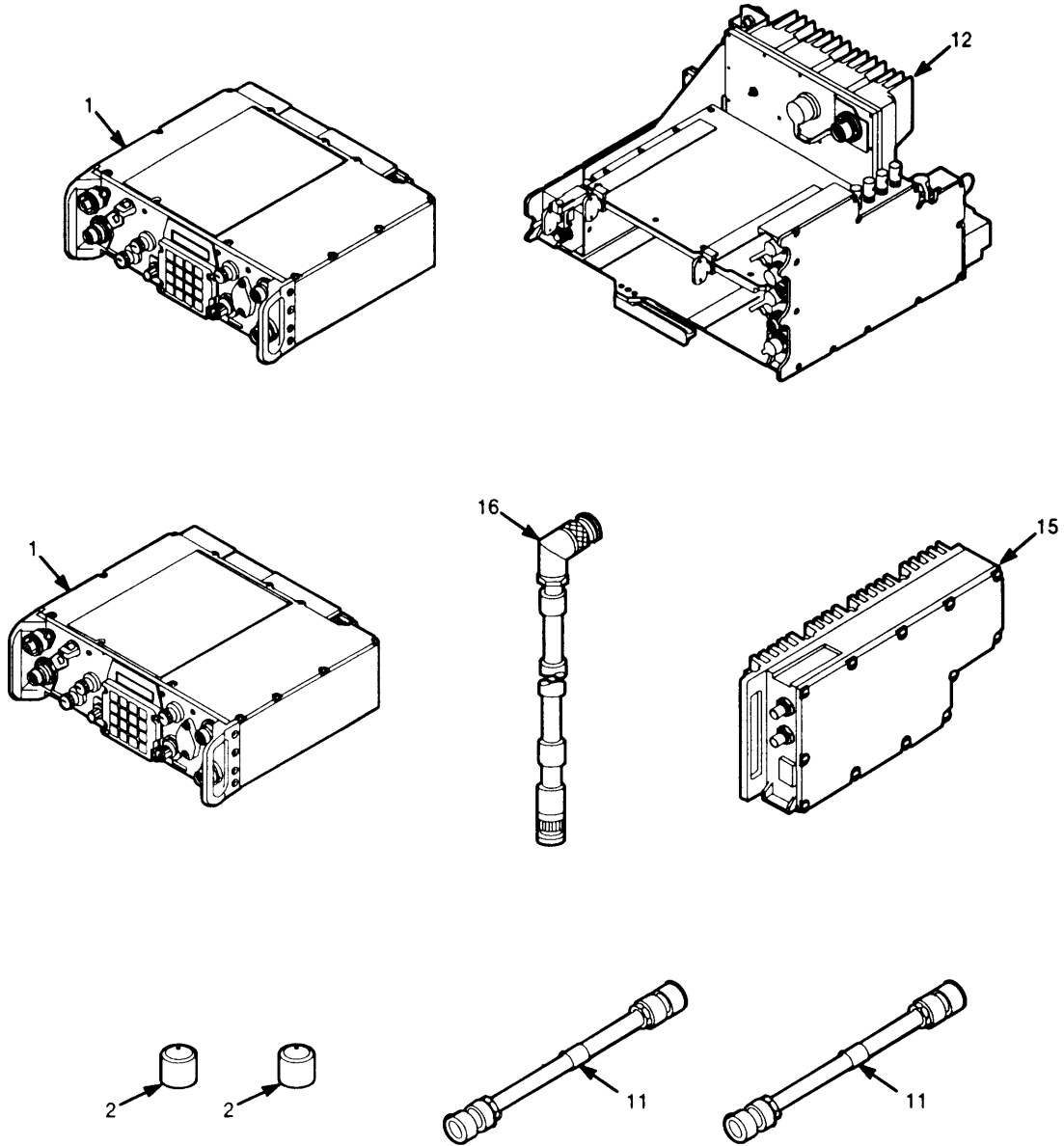

EL9WK011

■ Figure 1. SINCGARS Family of Radios (AN/VRC-89A)(Sheet 11 of 20)

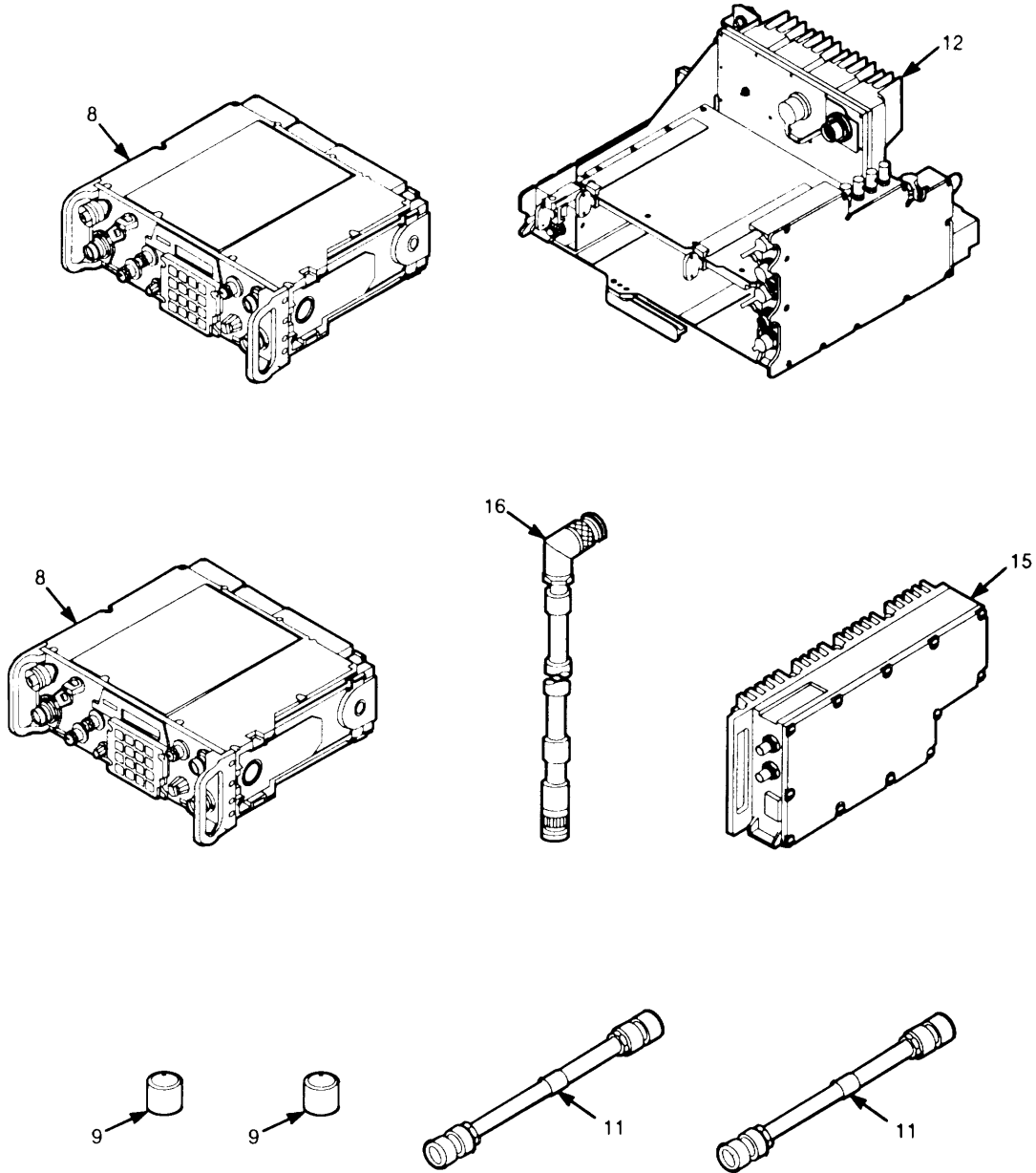

EL9WK012

■ Figure 1. SINCGARS Family of Radios (AN/VRC-89)(Sheet 12 of 20)

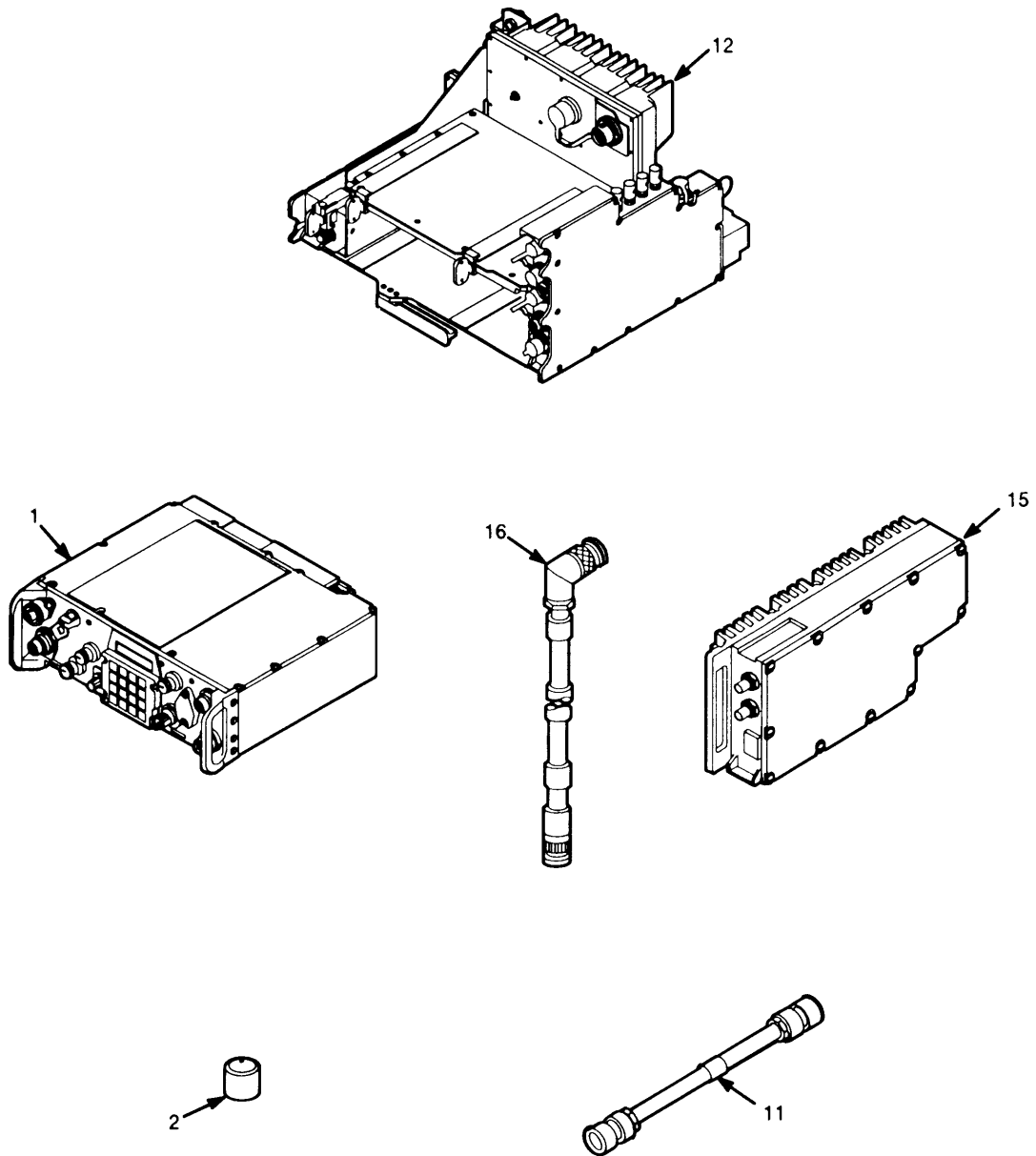

EL9WK013

■ Figure 1. SINGARS Family of Radios (AN/VRC-90A)(Sheet 13 of 20)

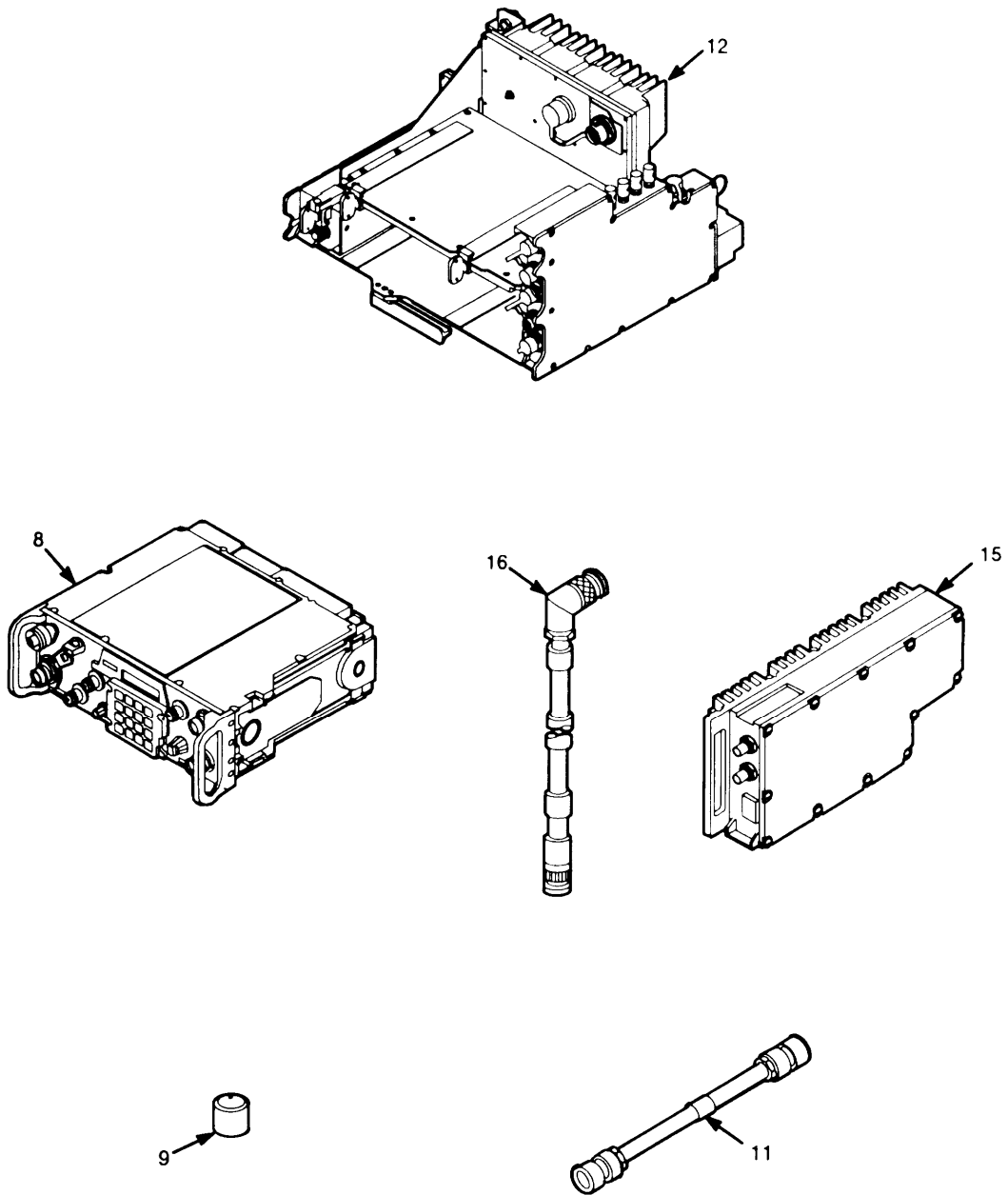

EL9WK014

Figure 1. SINCGARS Family of Radios (AN/VRC-90)(Sheet 14 of 20)

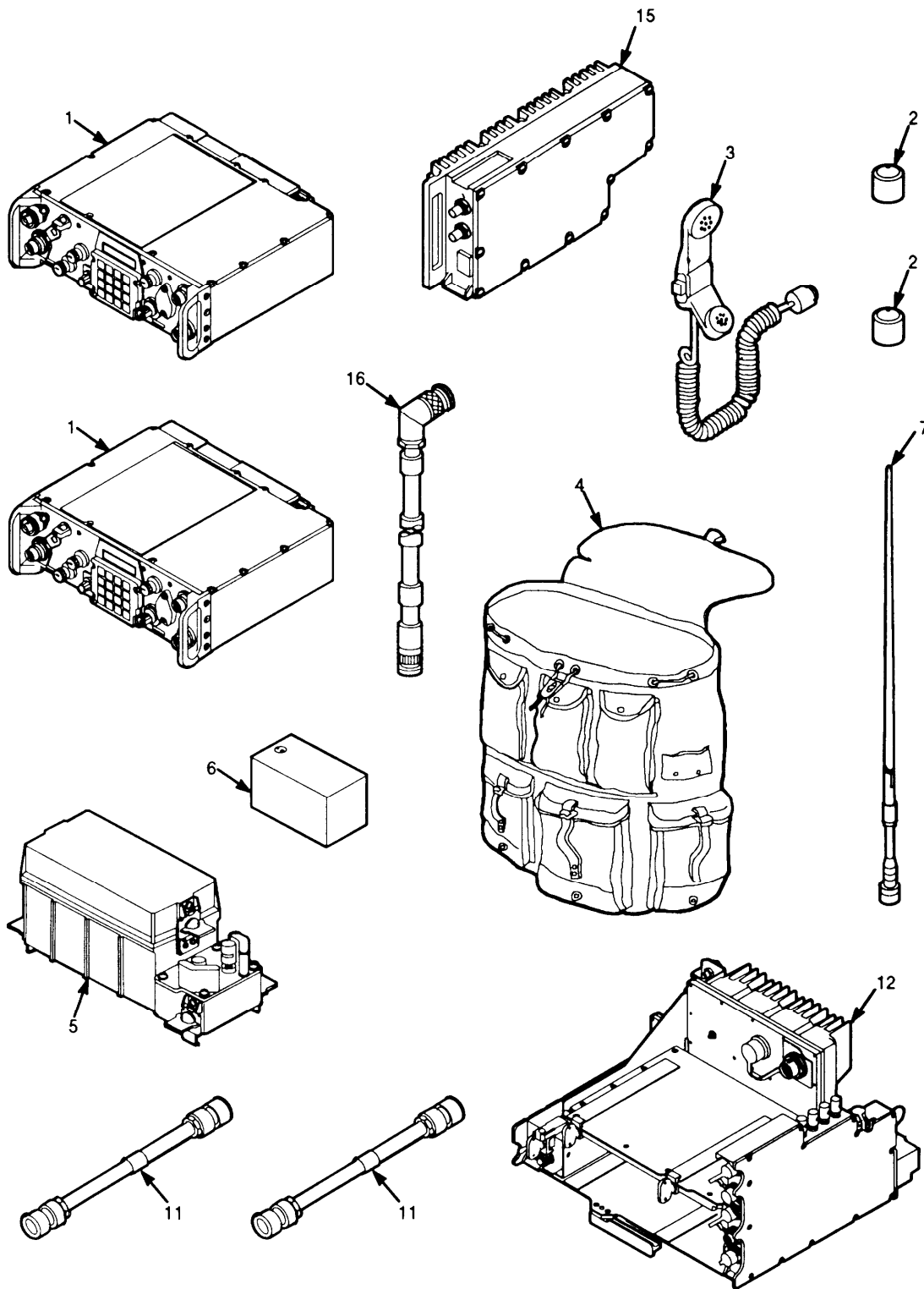

EL9WK015

■ Figure 1. SINCGARS Family of Radios (AN/VRC-91A)(Sheet 15 of 20)

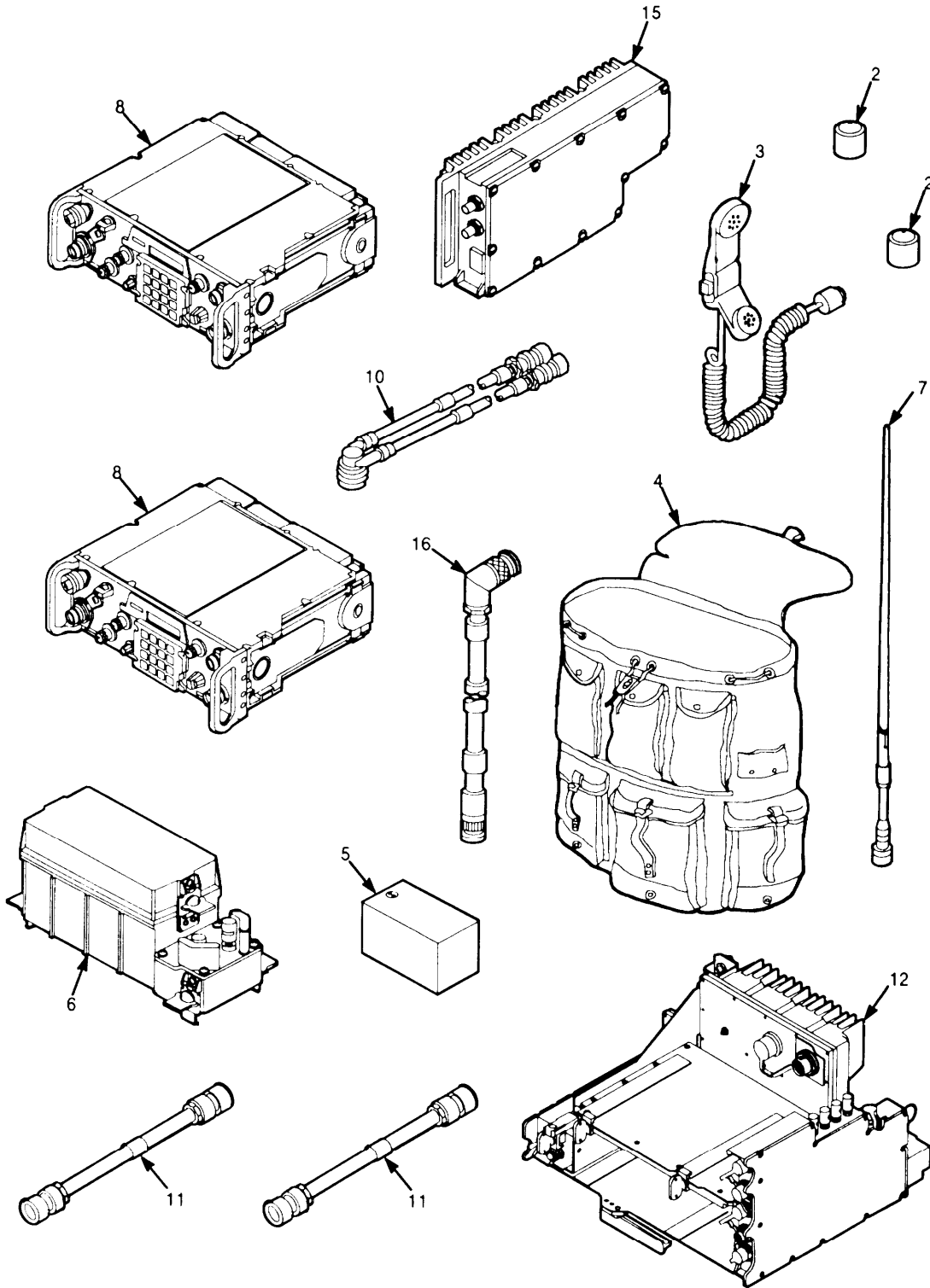

EL9WK016

Figure 1. SINCGARS Family of Radios (AN/VRC-91)(Sheet 16 of 20)

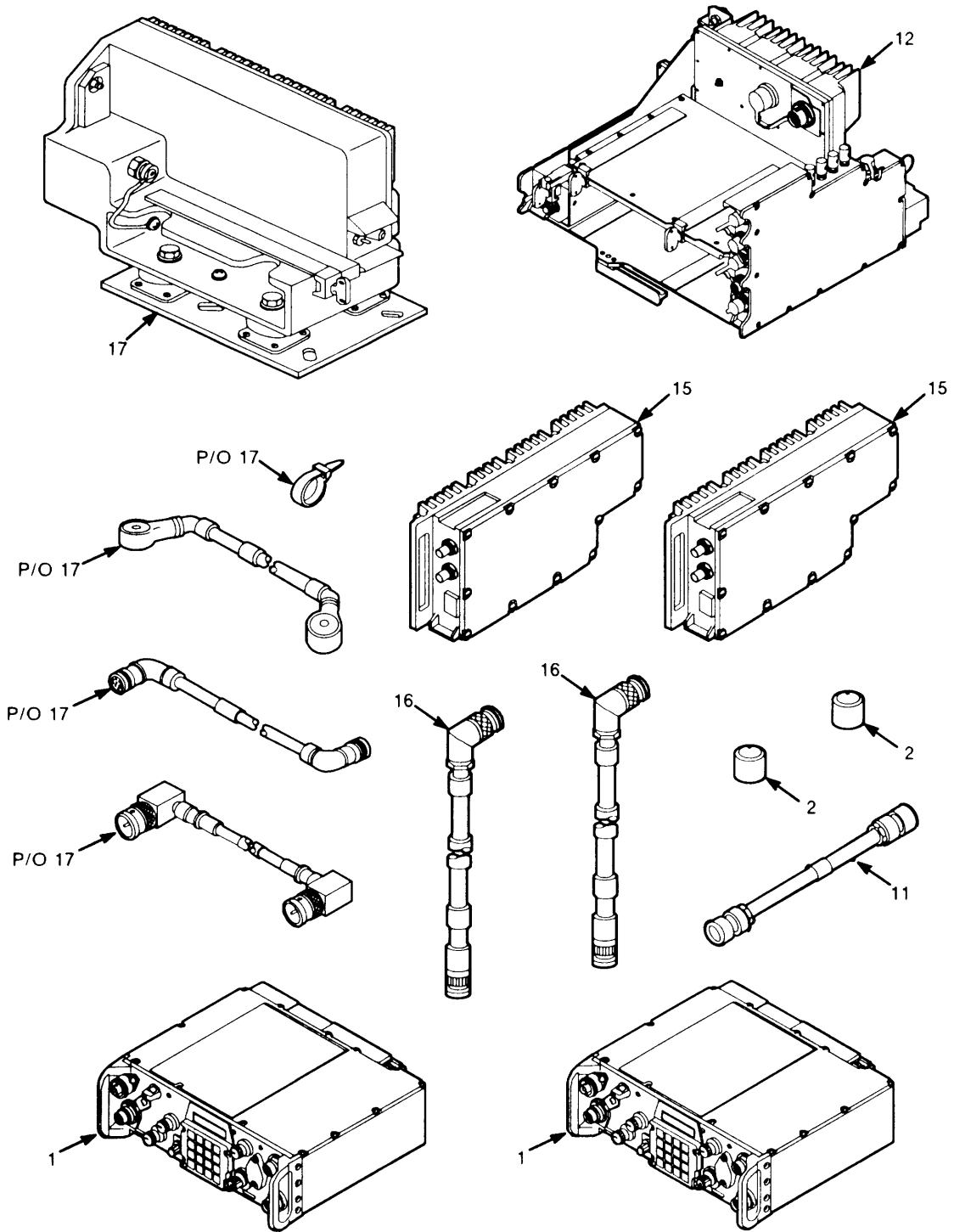

EL9WK017

■ Figure 1. SINGARS Family of Radios (AN/VRC-92A)(Sheet 17 of 20)

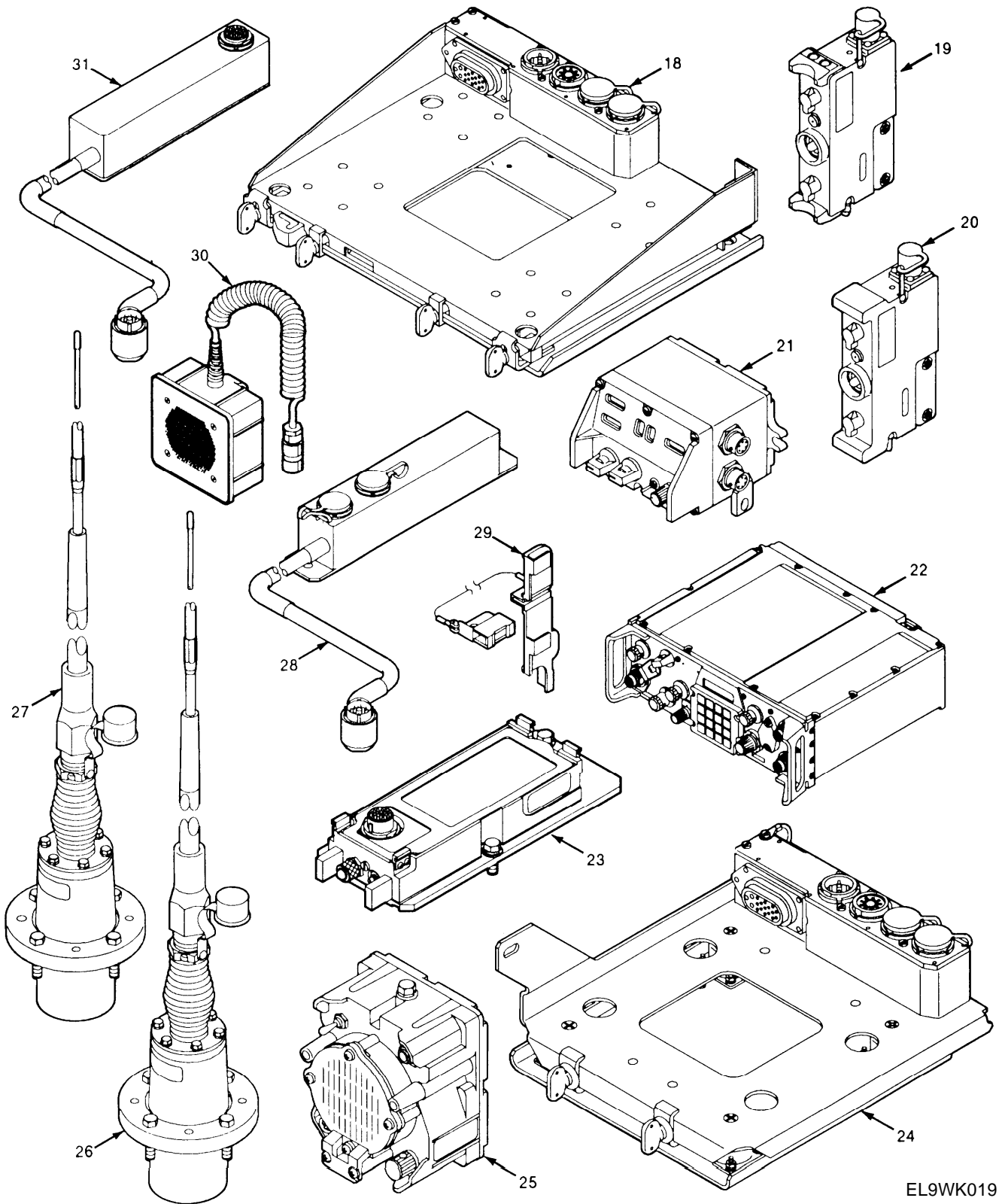

EL9WK019

■ Figure 1. SINGARS Family of Radios (Ancillary items) (Sheet 19 of 20)

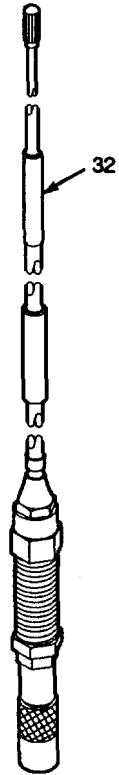

EL9WK019A

Figure 1. SINGARS Family of Radios (Ancillary Items)(Sheet 20 of 20)

(1) ITEM NO	SECTION II (2) SMR CODE	(3) (3) CAGEC	TM11-5820-914-40P (4) PART NUMBER	(5) DESCRIPTION AND USABLE ON CODES(UOC) GROUP 00 RADIO SET GROUP SINGARS	(6) QTY
				FIGURE 1	
1	PAOFD	80058	RT-1523(C)/U	RECEIVER-TRANSMITTE CONTROLLED CRYPTOGRAPHIC ITEM (CCI) R,RADIO (SEE FIGURE 24 FOR BREAKDOWN) UOC:JKX	1
1	PAOFD	80058	RT-1523B(C)/U	RECEIVER-TRANSMITTE R,RADIO (SEE FIGURE 155 FOR BREAKDOWN) UOC:JKX	1
2	PAOZZ	80058	BA-5372/U	BATTERY, NONRECHARGE	1
3	PAOZZ	80058	H-250/U	HANDSET	1
4	PAOZZ	80063	A3142076-1	FIELD, PACK	1
5	PAOFF	80058	CY-8523A/PRC	BATTERY BOX (SEE FIGURE 12 FOR BREAKDOWN)	1
6	PCOZA	80058	BA-5590/U	BATTERY (1) NONRECH	1
7	PAOOO	80058	AS-3683/PRC	ANTENNA MANPACK (SEE FIGURE 2 FOR BREAKDOWN)	1
8	PAOFD	80058	RT-1439/VRC	RECEIVER-TRANSMITTE (SEE FIGURE 57 FOR BREAKDOWN)	1
9	PCOZA	80058	BA-1372/U	BATTERY, NONRECHARG (BA 5372/U MAY BE USED INTHIS APPLICATION) UOC:EWR	1
10	PAOFF	80063	A3014034-6	CABLE ASSEMBLY, SPEC CX-13293/VRC (2FT, 1IN) (SEE FIGURE 3 FOR BREAKDOWN) UOC:EWR	1
11	PAOZZ	80063	A3013735-7	CABLE ASSEMBLY, SPEC RECEIVER- TRANSMITTER TO ONE WATT AUDIO	1
12	PAOFH	80058	AM-7239/VRC	AMPLIFIER, ADAPTER, V EHCULAR (SEE FIGURE 86 FOR BREAKDOWN)	1
12	PAOFH	80058	AM-7239B/VRC	AMPLIFIER, ADAPTER, V EHCULAR (SEE FIGURE 144 FOR BREAKDOWN)	1
13	PAOFH	80058	MX-10862/VRC	ADAPTER, POWER SUPPL (SEE FIGURE 18 FOR BREAKDOWN)	1
14	PAOZZ	80058	CX-13314/VRC(OFT , 91N)	CABLE ASSEMBLY, SPEC UOC:EWS, JEK	1
15	PAOFH	80058	AM-7238/VRC	AMPLIFIER, RADIO FRE (SEE FIGURE 98 FOR BREAKDOWN)	1
16	PAOZZ	80063	A3013824-3	CABLE ASSEMBLY, RADI	1
17	PDOOH	80058	MK-2312/VRC	AUXILIARY KIT, ELECT	1
18	PAOOF	80058	MT-6352/VRC	MOUNTING BASE, ELECT (SEE FIGURE 109 FOR BREAKDOWN)	1
19	PAODD	80058	MX-10579/VRC	FILL DEVICE, ELECTRO (SEE FIGURE 17 FOR BREAKDOWN) UOC:FDP	1
20	PAODD	80058	MX-18290/VRC	FILL DEVICE, ELECTRO (SEE FIGURE 16 FOR BREAKDOWN)	1
21	PAOFD	80058	C-11291/VRC	CONTROL-MONITOR (SEE FIGURE 4 FOR	1

(1) ITEM NO	(2) SMR CODE	(3) CAGEC	(4) PART NUMBER	(5) DESCRIPTION AND USABLE ON CODES(UOC)	(6) QTY
				BREAKDOWN)	
22	PAOFD	80058	C-11561(C)/U	CONTROL,RECEIVER-TR	1
23	PAOFF	80058	CY-8664/VRC	TRAY,BATTERY (SEE FIGURE 13 FOR BREAKDOWN)	1
24	PAOFF	80058	MT-6576/VRC	MOUNTING BASE,ELECT (SEE FIGURE 111 FOR BREAKDOWN)	1
25	PAOFF	80058	LS-671/VRC	LOUDSPEAKER,PERMANE (SEE FIGURE 119 FOR BREAKDOWN)	1
26	PAOOD	80058	AS-3684/VRC	ANTENNA	1
27	PAOFF	80058	AS-3900/VRC	ANTENNA (SEE FIGURE 107 FOR BREAKDOWN)	1
28	PAOFZ	80058	CX-13417/VRC(2FT ,7IN)	CABLE ASSEMBLY,SPEC	1
29	PAOZZ	80063	A3131528	LEVER,MANUAL CONTRO (LOCKING BAR)	1
30	PAOZZ	80058	LS-685/U	LOUDSPEAKER,CRYSTAL	1
31	PAOFF	80058	CX-13313/VRC(2FT ,7IN)	CABLE ASSEMBLY,SPEC (GO NO GO)	1
32	PAOOO	80058	AS-4266/PRC	ANTENNA-MAST GROUP, (SEE FIGURE 104A FOR BREAKDOWN)	1

END OF FIGURE

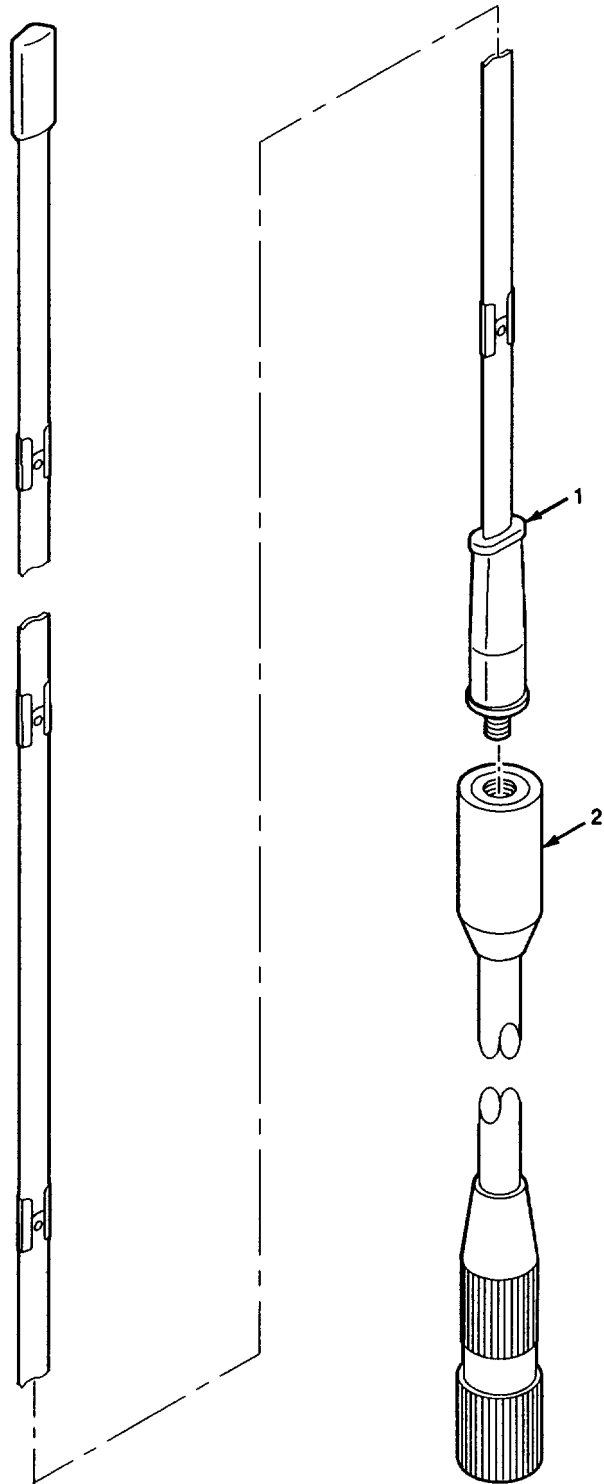
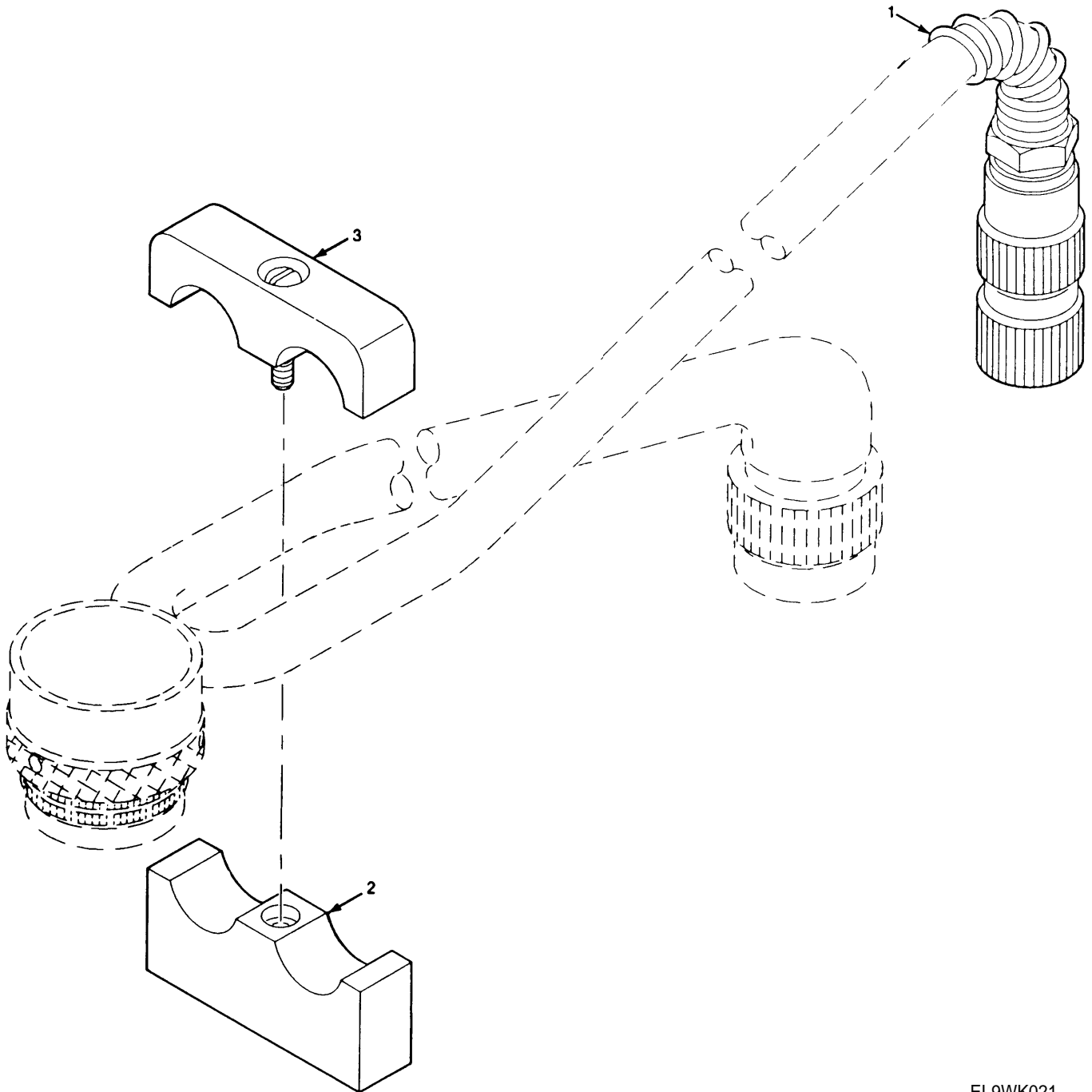

Figure 2. Manpack Antenna AS-3683/PRC

		SECTION II		TM11-5820-914-40P	
(1)	(2)	(3)	(4)	(5)	(6)
ITEM	SMR		PART		
NO	CODE	CAGEC	NUMBER	DESCRIPTION AND USABLE ON CODES(UOC)	QTY
				GROUP 0102 MANPACK ANTENNA AS-3683-PRC	
				FIGURE 2	
1	PAOZZ	80063	A3140102-1	ANTENNA	1
2	PAOZZ	80063	A3140084-2	BASE,ANTENNA SUPPOR	1
				END OF FIGURE	



EL9WK021

Figure 3. Electrical Special Purpose Cable Assembly

		SECTION II		TM11-5820-914-40P	
(1)	(2)	(3)	(4)	(5)	(6)
ITEM	SMR		PART		
NO	CODE	CAGEC	NUMBER	DESCRIPTION AND USABLE ON CODES(UOC)	QTY
GROUP 0204 ELECTRICAL SPECIAL PURPOSE CABLE ASSEMBLY					
FIGURE 3					
1	PAFZZ	80063	A3012775-2	CONNECTOR, PLUG, ELEC UOC: EWR	1
2	PAOZZ	80063	A3140082-1	RETAINER, ELECTRICA UOC: EWR	1
3	PAOZZ	80063	A3140083-1	RETAINER, ELECTRICAL UOC: EWR	1
END OF FIGURE					

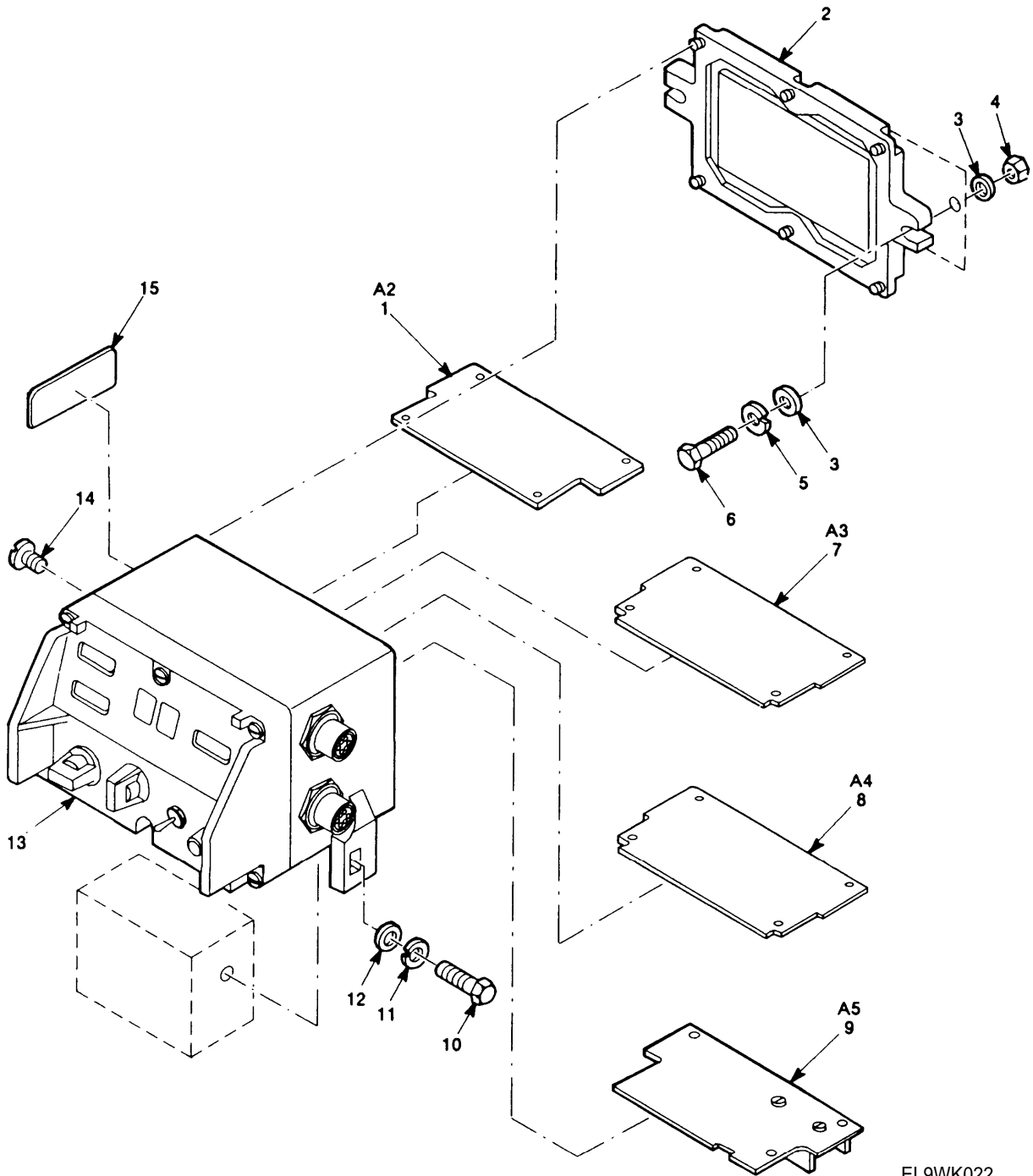

EL9WK022

Figure 4. Control-Monitor C-11291/VRC

SECTION II		TM11-5820-914-40P			
(1)	(2)	(3)	(4)	(5)	(6)
ITEM	SMR		PART		
NO	CODE	CAGEC	NUMBER	DESCRIPTION AND USABLE ON CODES(UOC)	QTY
				GROUP 19 CONTROL MONITOR C-11291/VRC	
				FIGURE 4	
1	PAFDD	80063	A3167832-1	CIRCUIT CARD ASSEMB - MICROCONTROLLER (CAUTION-STATIC SENSITIVE) (SEE FIGURE 11 FOR BREAKDOWN)	1
2	XBFZZ	80063	A3013324-1	COVER, ACCESS	1
3	PAOZZ	96906	MS27183-12	WASHER, FLAT	4
4	PAOZZ	96906	MS51968-5	NUT, PLAIN, HEXAGON	2
5	PAOZZ	96906	MS35338-45	WASHER, LOCK	2
6	PAOZZ	96906	MS90726-34	BOLT, MACHINE	2
7	PAFDD	80063	A3018751-1	CIRCUIT CARD ASSEMB -DECODER/TIMER (SEE FIGURE 10 FOR BREAKDOWN)	1
8	PAFHH	80063	A3018025-1	CIRCUIT CARD ASSEMB -ANALOG	1
9	PAFHH	80063	A3167981-1	CIRCUIT CARD ASSEMB -POWER SUPPLY	1
10	PAOZZ	96906	MS90726-6	BOLT, MACHINE	2
11	PAOZZ	55110	6220-21	WASHER, LOCK	2
12	PAOZZ	96906	MS27183-10	WASHER, FLAT	2
13	PAFDD	80063	A3148259-1	CHASSIS, ELECTRICAL- EQUIPMENT- CONTROL MONITOR (CAUTION-STATIC SENSITIVE) (SEE FIGURE 5 FOR BREAKDOWN)	1
14	PAPZZ	97539	SM4X6MM	SCREW, SEAL	1
15	XBFZZ	80063	A3013683-1	PLATE, IDENT	1
15	XBFZZ	80063	A3013683-33	PLATE, IDENTIFICATIO	1

END OF FIGURE

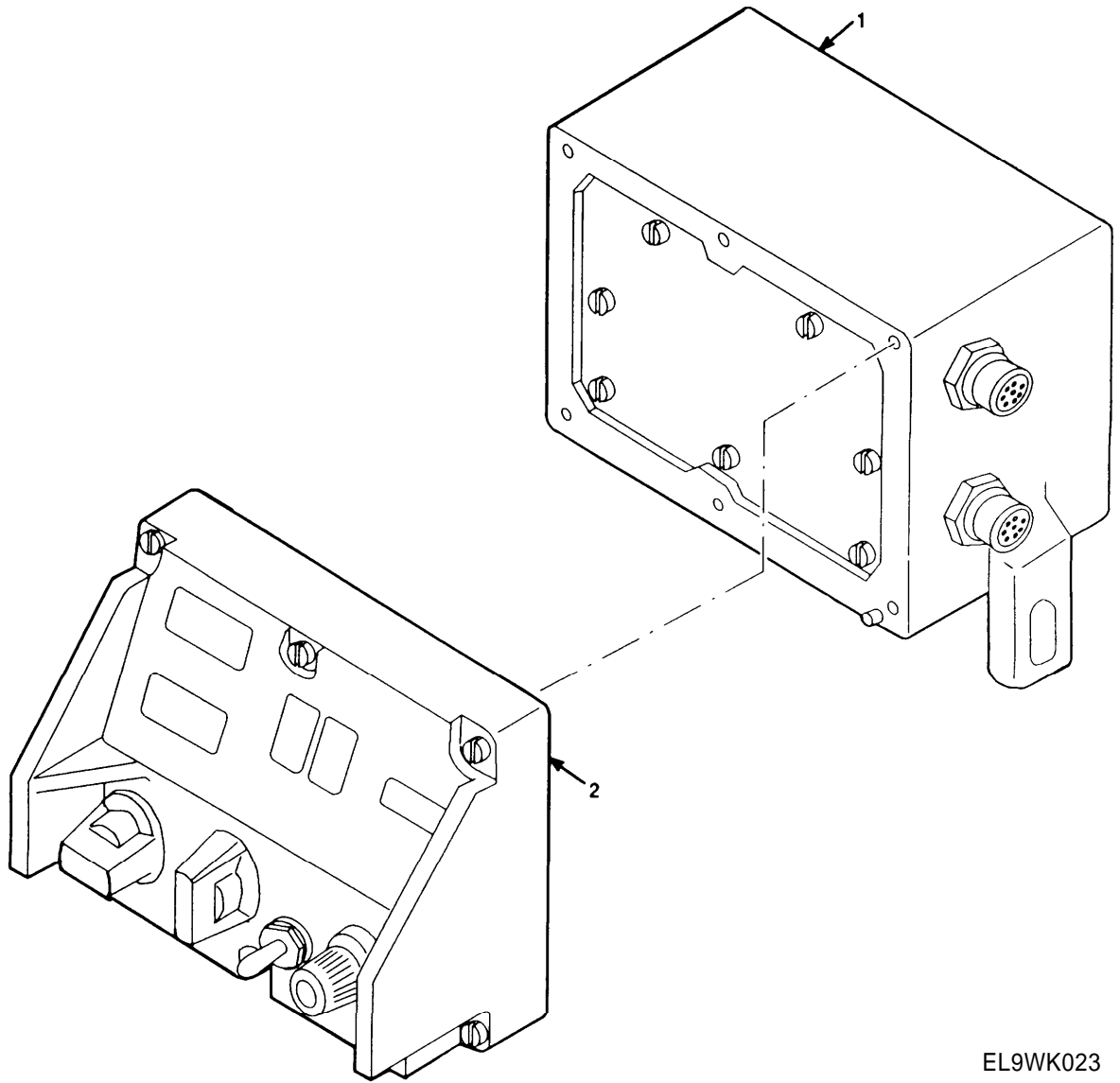

EL9WK023

Figure 5. Electrical Equipment Chassis-Control-Monitor

		SECTION II		TM11-5820-914-40P	
(1)	(2)	(3)	(4)	(5)	(6)
ITEM	SMR		PART		
NO	CODE	CAGEC	NUMBER	DESCRIPTION AND USABLE ON CODES(UOC)	QTY
GROUP 1901 ELECTRICAL EQUIPMENT CHASSIS-CONTROL-MONITOR					
FIGURE 5					
1	XBDDD	80063	A3013373-1	CASE,CONTROL-MONITO (SEE FIGURE 6 FOR BREAKDOWN)	1
2	XBDDD	80063	A3142227-1	PANEL,CONTROL-MONIT (CAUTION STATIC SENSITIVE(SEE FIGURE 8 FOR BREAKDOWN)	1
2	XBDDD	80063	A3148260-1	PANEL,CONTROL-MONIT (CAUTION- STATIC SENSITIVE) (SEE FIGURE 8 FOR BREAKDOWN)	1
END OF FIGURE					

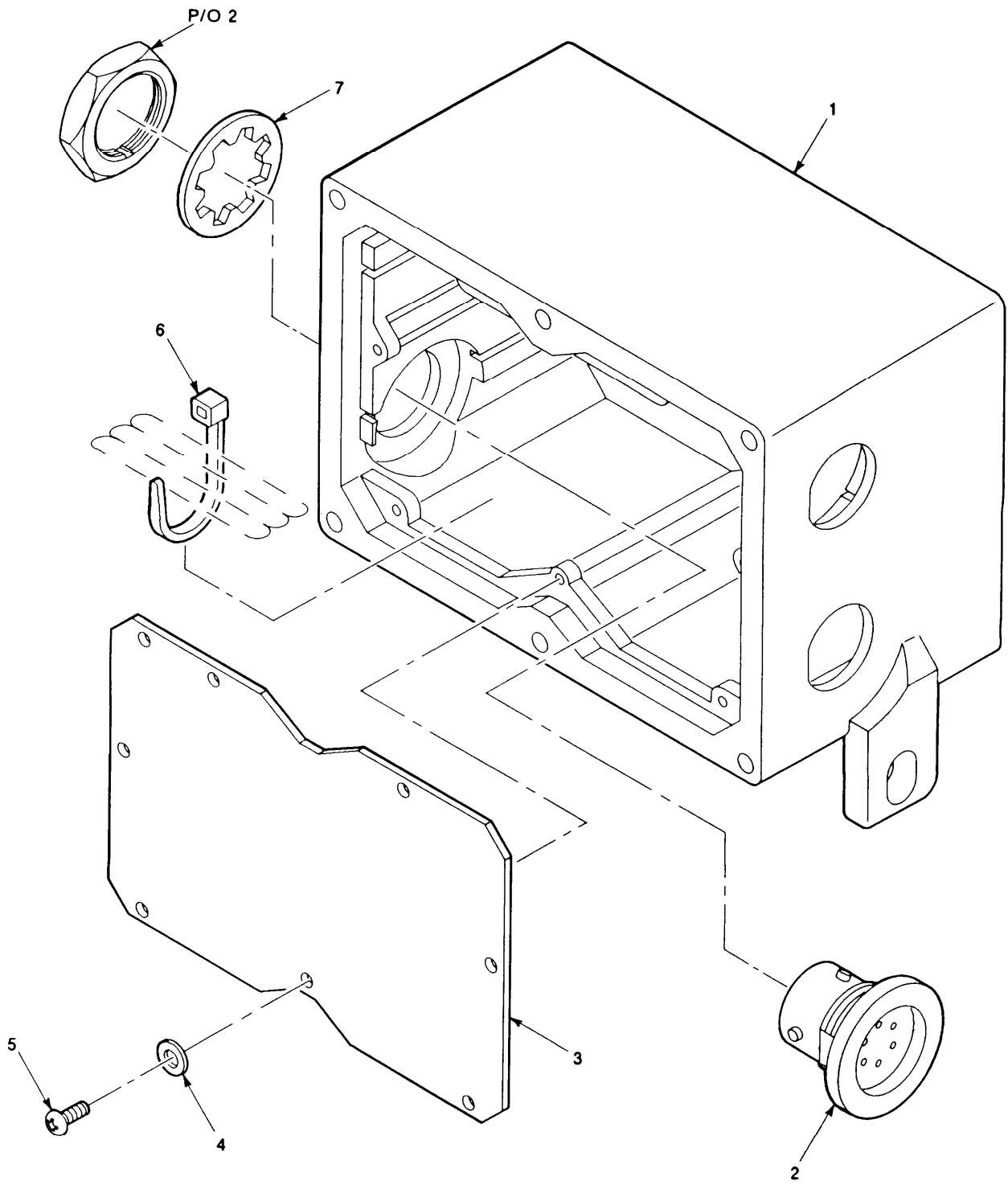

EL9WK024

Figure 6. Control-Monitor Case

SECTION II			TM11-5820-914-40P		
(1)	(2)	(3)	(4)	(5)	(6)
ITEM	SMR		PART		
NO	CODE	CAGEC	NUMBER	DESCRIPTION AND USABLE ON CODES(UOC)	QTY
GROUP 190101 CONTROL-MONITOR CASE					
FIGURE 6					
1	XBD11	80063	A3142207-1	CASE, CONTROL-MONITO	1
2	PADZZ	80063	A3013589-3	CONNECTOR, RECEPTACL	3
3	PADDD	80063	A3018729-1	BACKPLANE ASSEMBLY -CONTROL MONITOR (SEE FIGURE 7 FOR BREAKDOWN)	1
4	PADZZ	80205	NAS620-2	WASHER, FLAT	7
5	PADZZ	14438	3140089-57	SCREW, MACHINE	7
6	PADZZ	96906	MS3367-4-9	STRAP, TIEDOWN, ELECT	3
7	PADZZ	80063	A3019064-14	WASHER, LOCK	3
END OF FIGURE					

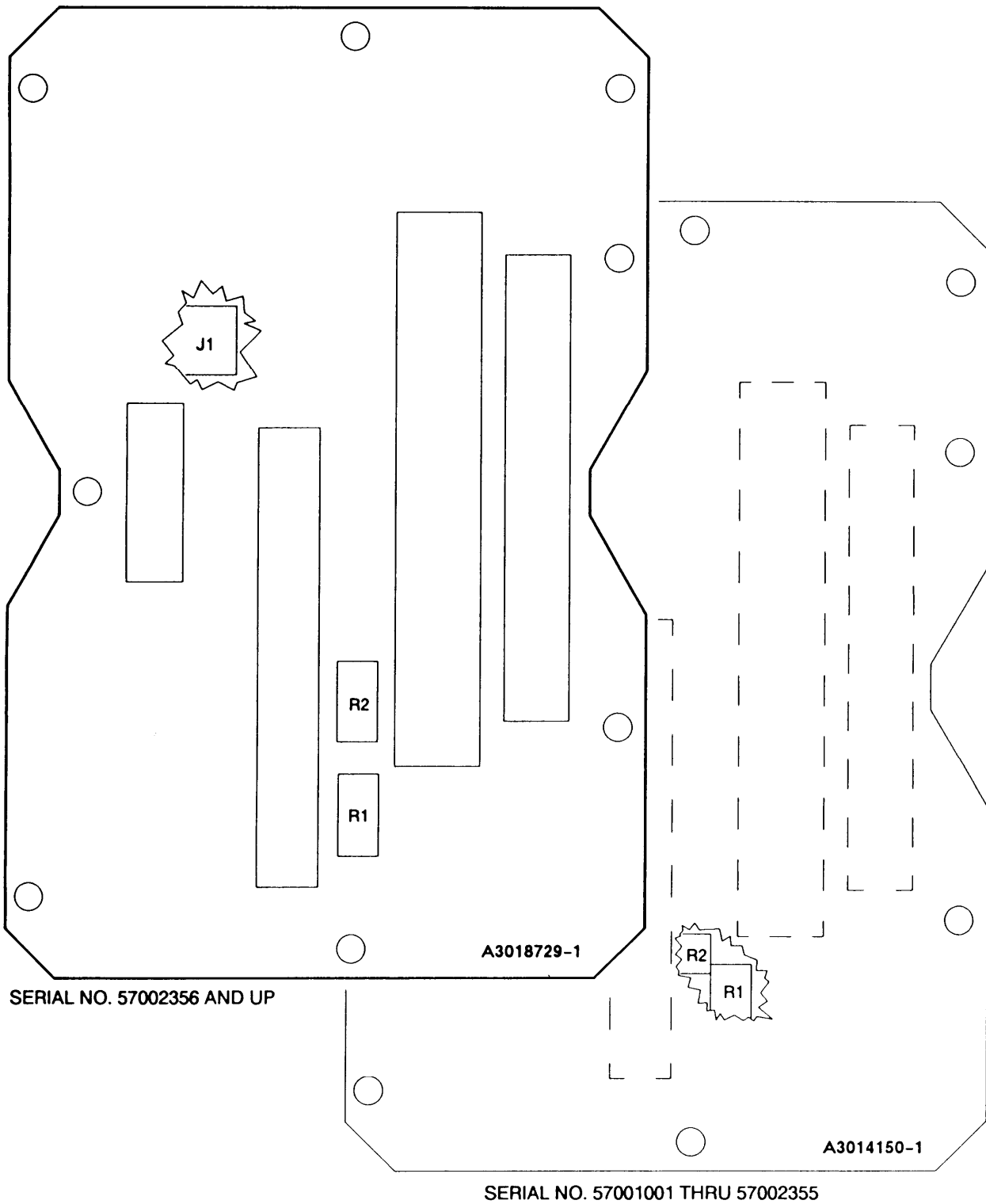

EL9WK025

Figure 7. Backplane Assembly-Control-Monitor (Sheet 1 of 2)

SECTION II				TM11-5820-914-40P	
(1)	(2)	(3)	(4)	(5)	(6)
ITEM	SMR		PART		
NO	CODE	CAGEC	NUMBER	DESCRIPTION AND USABLE ON CODES(UOC)	QTY

GROUP 19010101 BACKPLANE ASSEMBLY-
CONTROL-MONITOR

FIGURE 7

1	PADZA	80063	A3012765-21	CONNECTOR,RECEPTACL	1
2	PADZZ	81349	RLR05C2203GS	RESISTOR,FIXED,FILM	1
3	PADZZ	81349	RLR05C2202GS	RESISTOR,FIXED,FILM	1

END OF FIGURE

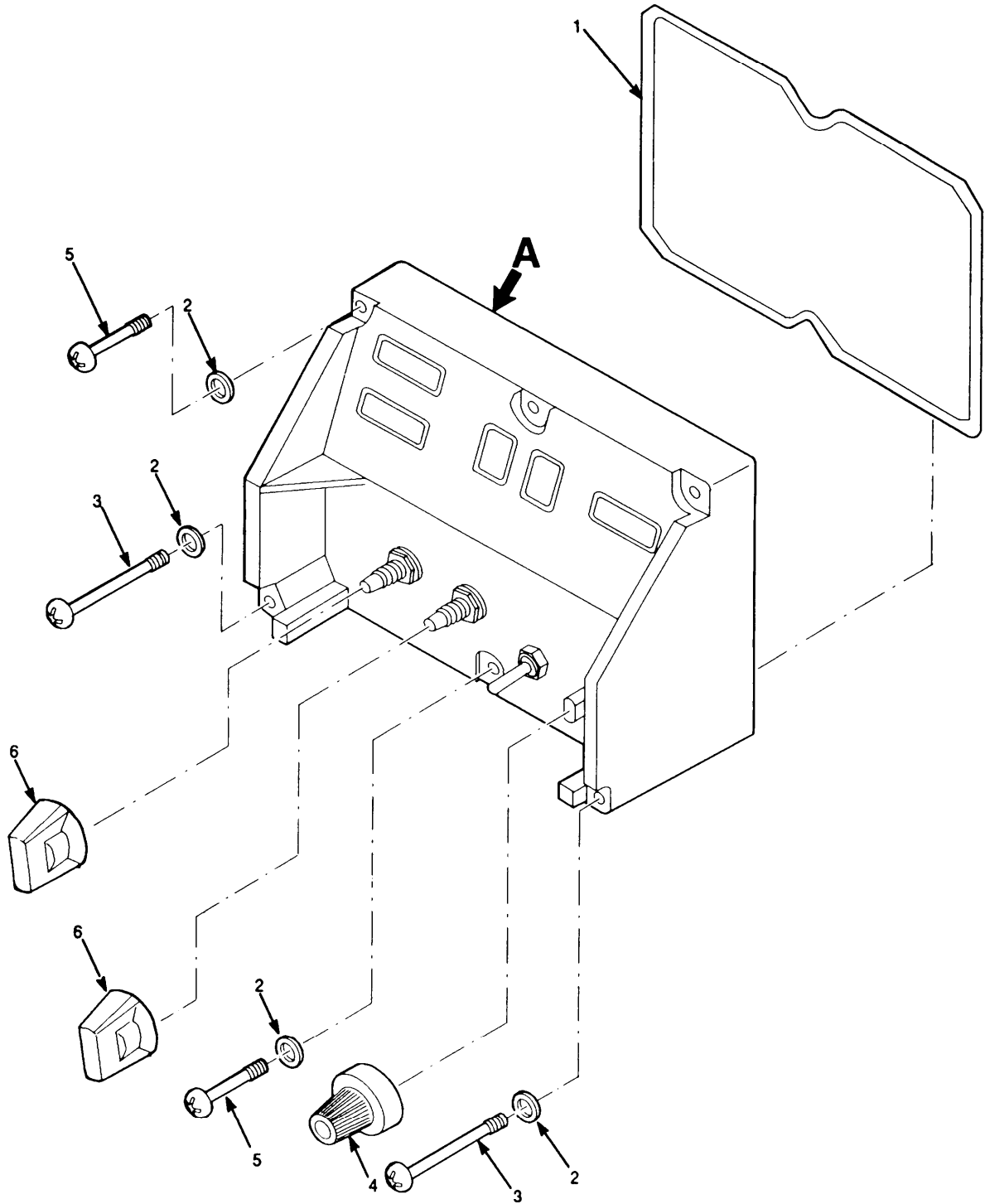

ITEM 7 NOT USED

EL9WK027

■ Figure 8. Control-Monitor Panel (Sheet 1 of 3)

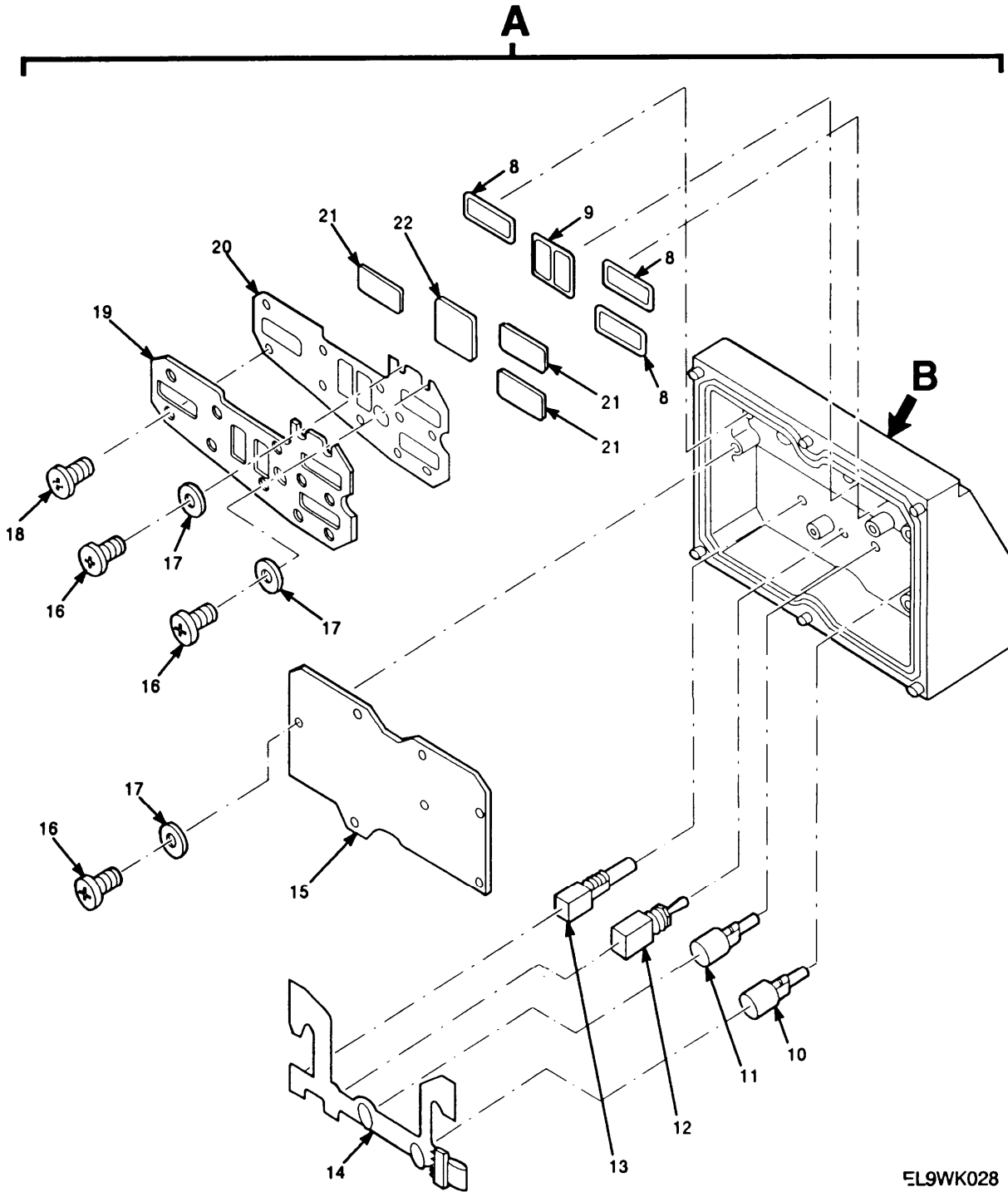

EL9WK028

Figure 8. Control-Monitor Panel (Sheet 2 of 3)

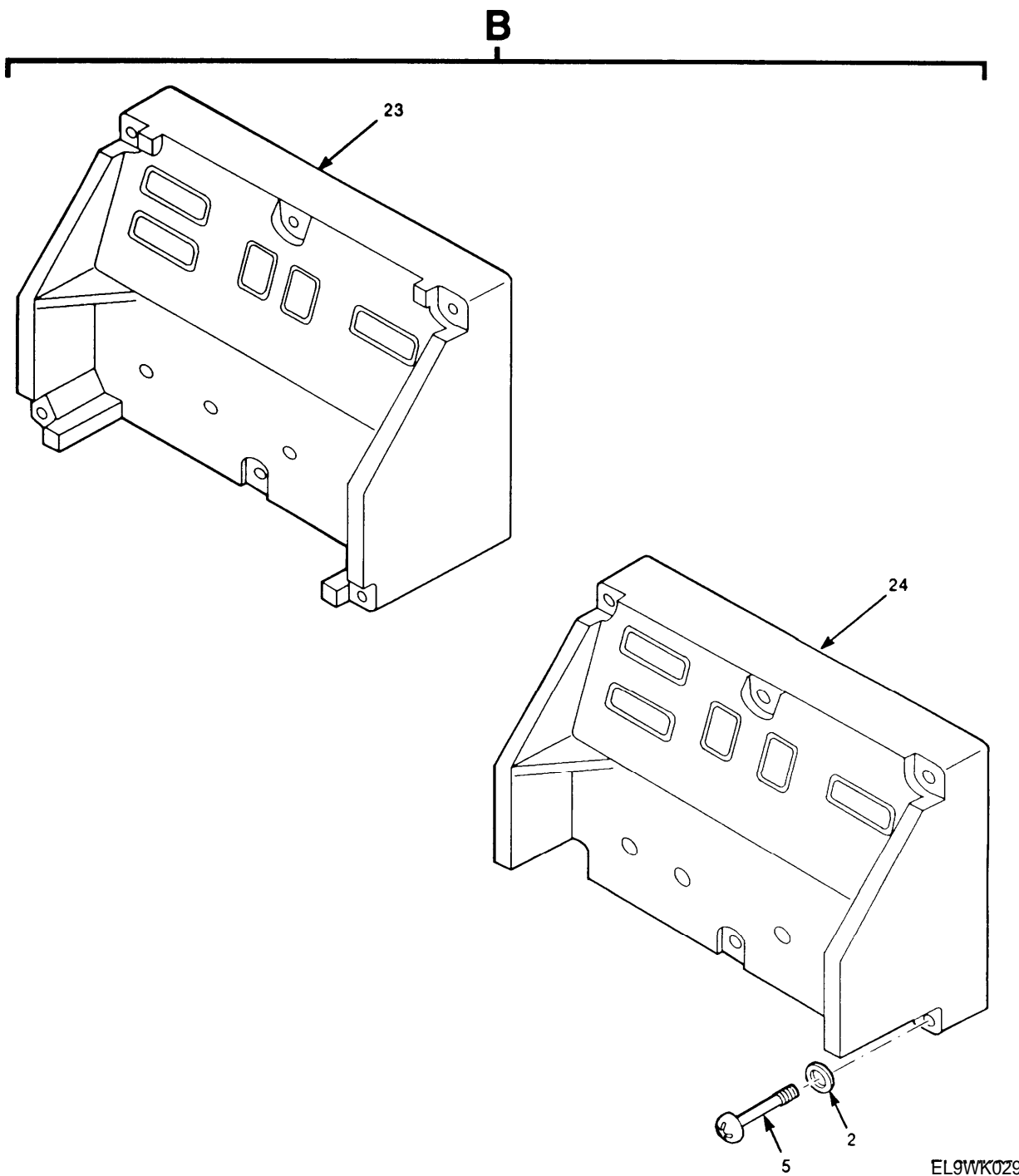

EL9WK029

Figure 8. Control-Monitor Panel (Sheet 3 of 3)

SECTION II		TM11-5820-914-40P				(6)
(1)	(2)	(3)	(4)	(5)		(6)
ITEM NO	SMR CODE	CAGEC	PART NUMBER	DESCRIPTION AND USABLE ON CODES(UOC)		QTY
GROUP 190102 CONTROL MONITOR PANEL						
FIGURE 8						
1	PADZZ	07700	87-11747	SHIELDING GASKET		1
2	PADZZ	80063	A3013129-14	WASHER,FLAT		6
3	PADZZ	80063	A3013560-1	SCREW,EXTERNALLY RE SERIAL NUMBER EFFECTIVITY 71001001 THRU 71007974)		2
4	PAOZZ	80063	A3148141-1	KNOB		4
5	PADZZ	80063	A3167793-1	SCREW,EXTERNALLY RE (QTY REQUIRED 4 EA SERIAL NUMBER EFFECTIVITY 71001001 THRU 71007974)		6
6	PAOZZ	80063	A3148141-1	KNOB		2
8	PADZZ	80063	A3013665-3	GASKET (SERIAL NUMBER EFFECTIVITY 71007001 THRU 71007974)		3
8	PADZZ	80063	A3013665-5	GASKET (SERIAL NUMBER EFFECTIVITY 71007975 AND SUBSEQUENT)		3
9	PADZZ	80063	A3013665-4	GASKET (SERIAL NUMBER EFFECTIVITY 71007001 THRU 71007974)		1
9	PADZZ	80063	A3013665-6	GASKET (SERIAL NUMBER EFFECTIVITY 71007975 AND SUBSEQUENT)		1
10	PADZZ	81349	M3786/35-062	SWITCH,ROTARY		1
11	PADZZ	80063	A3013001-1	SWITCH,ROTARY		1
12	PADZZ	96906	MS21354-271	SWITCH,TOGGLE		1
13	PADZZ	80063	A3012867-1	RESISTOR,VARIABLE,N		1
14	PADZZ	80063	A3142194-2	CABLE ASSEMBLY,PRIN		1
15	PADDD	80063	A3142243-1	CIRCUIT CARD ASSEMB ERIAL NUMBER EFFECTIVITY 71007001 THRU 71011755) (SEE FIGURE 9 FOR BREAKDOWN) -CONTROL- MONITOR DISPLAY (CAUTION-STATIC SENSITIVE) (S		1
15	PADDD	80063	A3148261-1	CIRCUIT CARD ASSEMB -CONTROL- MONITOR DISPLAY (CAUTION-STATIC SENSITIVE) (SERIAL NUMBER EFFECTIVITY 71010201 AND SUBSEQUENT) (SEE FIGURE 9 FOR BREAKDOWN)		1
16	PADZZ	14438	3140089-57	SCREW,MACHINE		9
17	PADZZ	80205	NAS620-C2	WASHER,FLAT		9
18	PADZZ	14438	3140087-35	SCREW,MACHINE		10
19	XBDZZ	80063	A3013792-1	SUPPORT,WINDOW (SERIAL NUMBER EFFECTIVITY 71007001 THRU 71007974).		1
19	XBDZZ	80063	A3142210-1	SUPPORT,WINDOW (SERIAL NUMBER EFFECTIVITY 71007975 AND SUBSEQUENT)		1
20	PADZZ	07700	87-10544	SHIELDING GASKET,EL (SERIAL NUMBER EFFECTIVITY 71007001 THRU 71007974).		1
20	PADZZ	07700	87-11735	SHIELDING GASKET (SERIAL NUMBER EFFECTIVITY 71007975 AND SUBSEQUENT)		1
21	PADZZ	80063	A3013130-3	WINDOW,OBSERVATION		3

SECTION II		TM11-5820-914-40P			
(1)	(2)	(3)	(4)	(5)	(6)
ITEM	SMR		PART		
NO	CODE	CAGEC	NUMBER	DESCRIPTION AND USABLE ON CODES(UOC)	QTY
22	PADZZ	80063	A3013130-2	WINDOW,OBSERVATION	1
23	XBDZZ	80063	A3013323-1	PANEL,CONTROL-MONIT (SERIAL NUMBER EFFECTIVITY 71007001 THRU 71007974).	1
24	XBDZZ	80063	A3142209-1	PANEL,CONTROL-MONIT (SERIAL NUMBER EFFECTIVITY 7100975 AND SUBSEQUENT)	1

END OF FIGURE

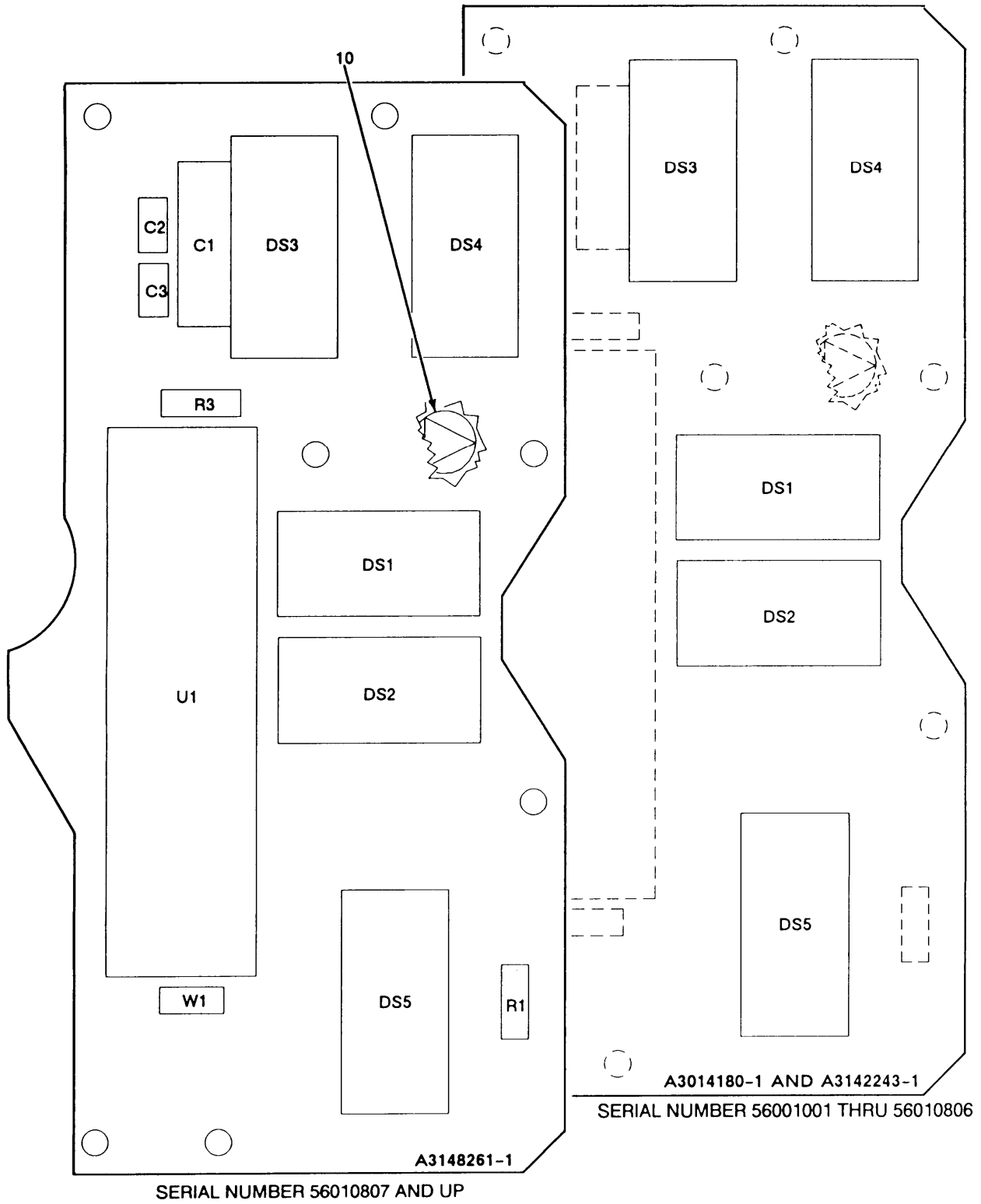

EL9WK030

Figure 9. Circuit Card Assembly-Control-Monitor Display (Sheet 1 of 2)

SECTION II				TM11-5820-914-40P		
(1)	(2)	(3)	(4)	(5)		(6)
ITEM	SMR		PART			
NO	CODE	CAGEC	NUMBER	DESCRIPTION AND USABLE ON CODES(UOC)		QTY
				GROUP 19010201 CIRCUIT CARD ASSEMBLY -CONTROL-MONITOR		
				FIGURE 9		
1	PADZZ	81349	M39003/01-3006	CAPACITOR, FIXED, ELE		1
2	PADZZ	81349	M39014/23-0055	CAPACITOR, FIXED, CER		1
3	PADZZ	80063	A3012808-100	CAPACITOR, FIXED, CER		1
4	PADZZ	80063	A3012680-1	INDICATOR, DIGITAL D (SERIAL NUMBER EFFECTIVITY 56001001 THRU 56011100).		2
4	PADZZ	80063	A3012686-1	LIGHT EMITTING DIOD (SERIAL NUMBER EFFECTIVITY 56011101 AND SUBSEQUENT)		2
5	PADZZ	80063	A3012679-1	LIGHT EITTING DIOD (SERIAL NUMBER EFFECTIVITY 56001001 THRU 56011100).		3
5	PADZZ	80063	A3012685-1	LIGHT EMITTING DIOD (SERIAL NUMBER EFFECTIVITY 56011101 AND SUBSEQUENT)		3
6	PADZZ	81349	RLR07C2701GS	RESISTOR, FIXED, FILM		1
7	PADZZ	81349	RLR07C6801GS	RESISTOR, FIXED, FOLM		1
8	PADZZ	80063	A3012622-1	MICROCIRCUIT, DIGITA		1
9	PADZZ	65682	V20-24X.1	LEAD, ELECTRICAL		1
10	XBDZZ	12998	280-2745-040	MARKER, IDENTIFICATI		1

END OF FIGURE

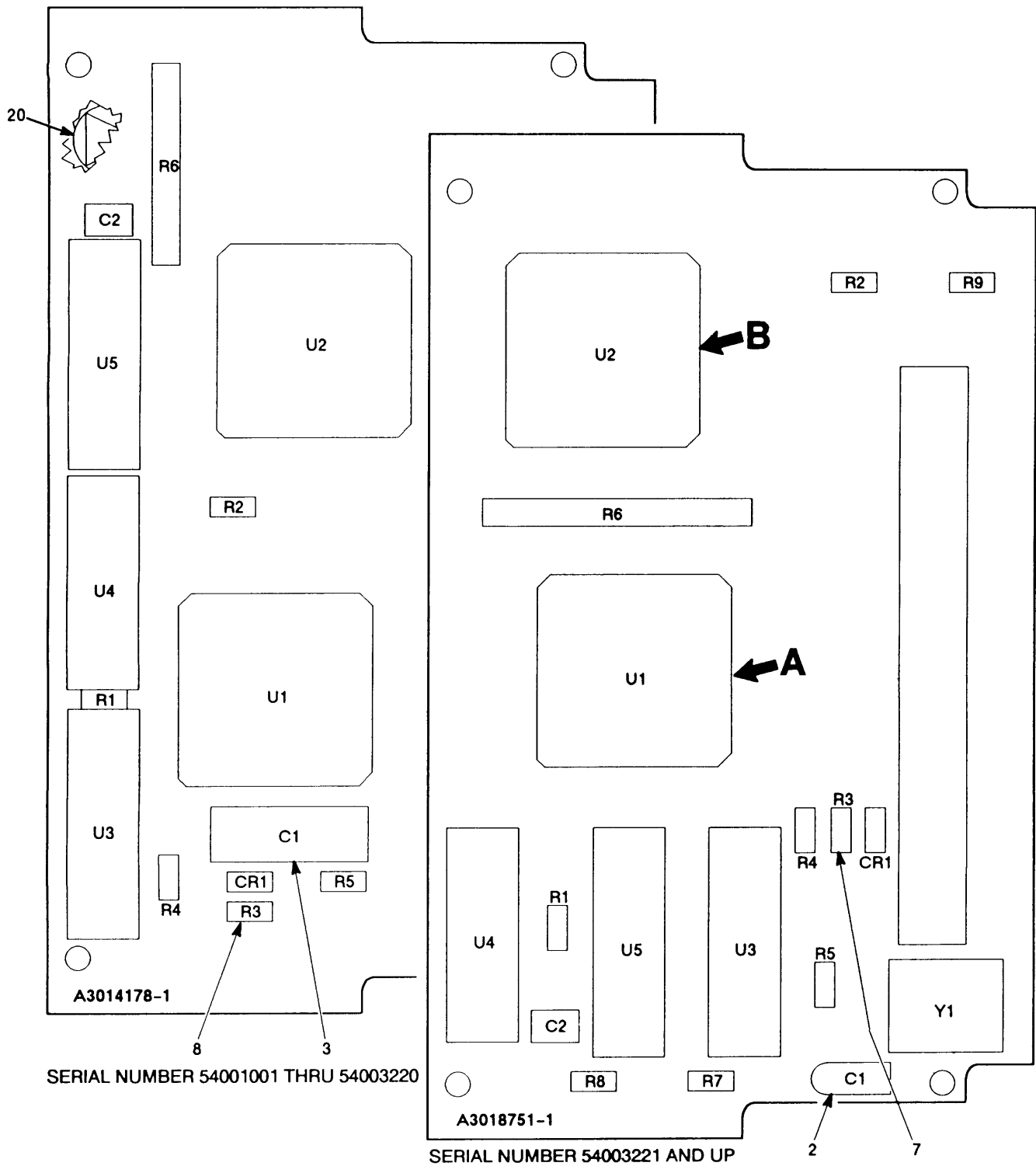

EL9WK032

Figure 10. Circuit Card Assembly-Decoder/Timer (Sheet 1 of 2)

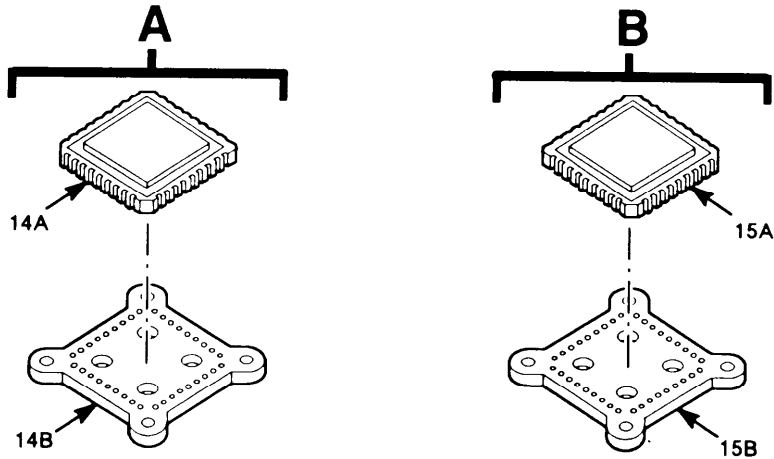

LEGEND

REF DES	ITEM NO	REF DES	ITEM NO	REF DES	ITEM NO	REF DES	ITEM NO	REF DES	ITEM NO
CR1	1	U1	14						
C1	2	U2	15						
C1	3	U3	16						
C2	4	U4	17						
R1	5	U5	18						
R2	6	Y1	19						
R3	7								
R3	8								
R4	9								
R5	10								
R6	11								
R7	12								
R8	13								
R9	6								

NOTE: PREFIX ALL REFERENCE DESIGNATIONS WITH 7A3

EL9WK033

Figure 10. Circuit Card Assembly-Decoder/Timer (Sheet 2 of 2)

(1)	SECTION II		TM11-5820-914-40P	(5)	(6)
ITEM	(2) SMR	(3) CAGEC	(4) PART NUMBER	DESCRIPTION AND USABLE ON CODES(UOC)	QTY
NO	CODE		NUMBER		
GROUP 1904 CIRCUIT CARD ASSEMBLY- DECODER/TIMER					
FIGURE 10					
1	PADZZ	81349	JANTX1N4148-1	SEMICONDUCTOR DEVIC	1
2	PADZZ	81349	CX05K335K	CAPACITOR, FIXED, ELE (SERIAL NUMBER EFFECTIVITY 54003221 AND SUBSEQUENT)	1
3	PADZZ	81349	M39003/01-2991	CAPACITOR, FIXED, ELE (SERIAL NUBER EFFECTIVITY 54001001 THRU 54003220).	1
4	PADZZ	81349	M39014/23-0055	CAPACITOR, FIXED, CER	1
5	PADZZ	81349	RLR05C5100GS	RESISTOR, FIXED, FILM	1
6	PADZZ	81349	RLR05C2202GS	RESISTOR, FIXED, FILM	1
7	PADZZ	81349	RLR05C4302GS	RESISTOR, FIXED, FILM (SERIAL NUMBER EFFECTIVITY 54003221 AND SUBSEQUENT)	1
8	PADZZ	81349	RLR05C2701GS	RESISTOR, FIXED, FILM (SERIAL NUMBER EFFECTIVITY 54001001 THRU 54003220).	1
9	PADZZ	81349	RLR05C6R80GS	RESISTOR, FIXED, FILM	1
10	PADZZ	81349	RCR05G106JS	RESISTOR, FIXED, COMP	1
11	PADZZ	81349	M8340109M2202JC	RESISTOR NETWORK, FI	1
12	PADZZ	81349	RLR05C2002GS	RESISTOR, FIXED FILM (SERIAL NUMBER EFFECTIVITY 54003221 AND SUBSEQUENT)	1
13	PADZZ	81349	RLR05C1003GS	RESISTOR, FIXED, FILM (SERIAL NUMBER EFFECTIVITY 54003221 AND SUBSEQUENT)	1
14	PADZZ	80063	A3012933-1	MICROCIRCUIT, DIGITA	1
14	ADDZZ	80063	B4042244-4	ELECTRONIC COMPONEN (SERIAL NUMBER EFFECTIVITY 54003221 AND SUBSEQUENT)	1
14A	PADZZ	80063	A3012933-1	MICROCIRCUIT, DIGITA	1
14B	PADZZ	06090	CCMD-52-50-50-22	MOUNTING PAD, ELECTR	1
15	PADZZ	80063	A3012943-1	MICROCIRCUIT, DIGITA (SERIAL NUMBER EFFECTIVITY 54001001 THRU 54003220).	1
15	ADDZZ	80063	B4042244-80	ELECTRONIC COMPONEN SERIAL NUMBER EFFECTTIVITY 54003221 AND SUBSEQUENT)	1
15A	PADZZ	80063	A3012943-2	MICROCIRCUIT, DIGITA	1
15B	PADZZ	06090	CCMD-52-50-50-22	MOUNTING PAD, ELECTR	1
16	PADZZ	80063	A3012584-1	MICROCIRCUIT, DIGITA	1
17	PADZZ	14933	8405601CX	MICROCIRCUIT, DIGITA	1
18	PADZZ	80063	A3012590-1	MICROCIRCUIT, LINEAR	1
19	PADZZ	80063	A3012963-1	CRYSTAL UNIT, QUARTZ	1
20	XBDZZ	12998	280-2745-040	MARKER, IDENTIFICATI (SERIAL NUMBER EFFECTIVITY 54001001 THRU 54003220).	1

END OF FIGURE

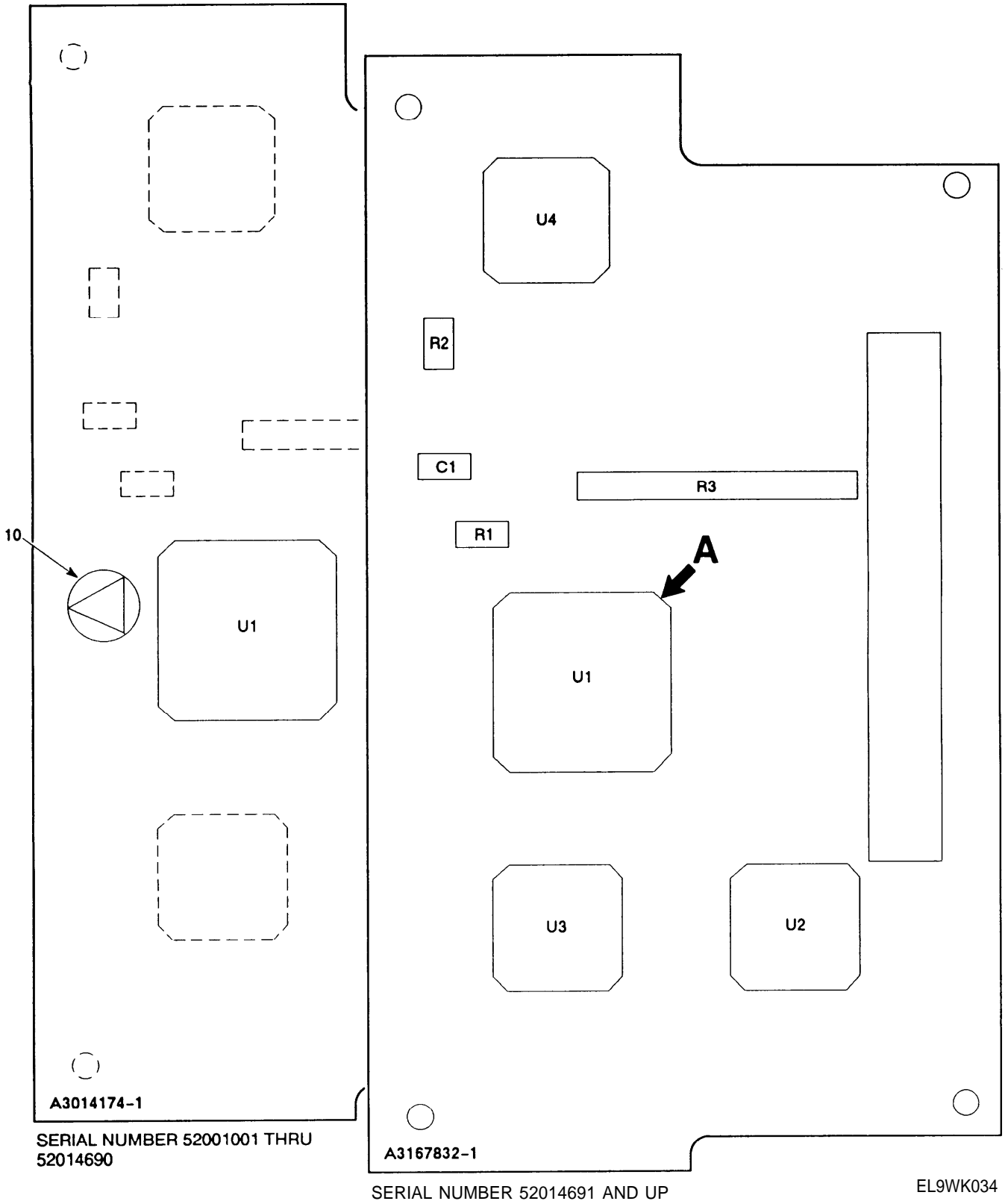
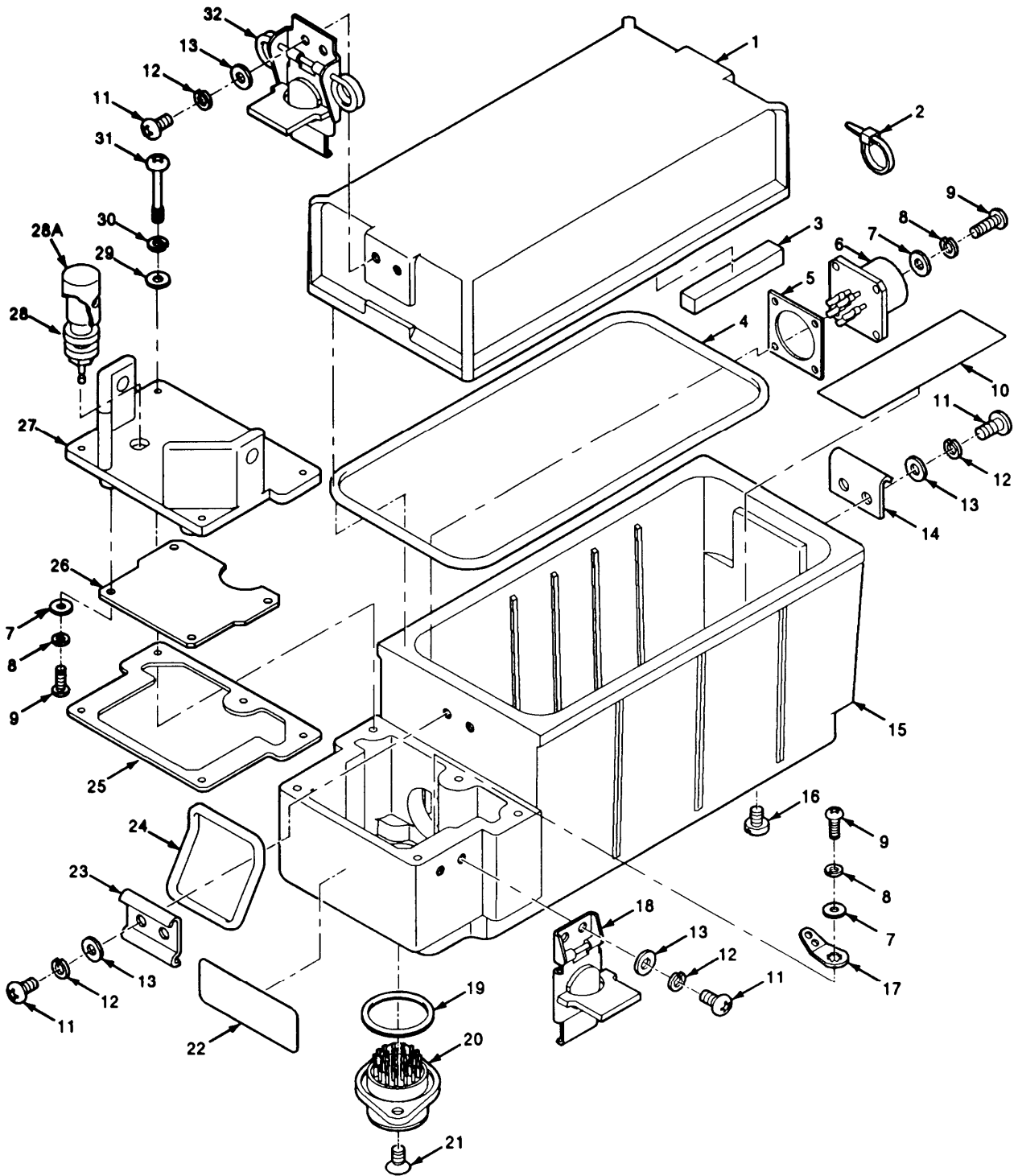

Figure 11. Circuit Card Assembly-Microcontroller (Sheet 1 of 2)

SECTION II				TM11-5820-914-40P	
(1)	(2)	(3)	(4)	(5)	(6)
ITEM	SMR		PART		
NO	CODE	CAGEC	NUMBER	DESCRIPTION AND USABLE ON CODES(UOC)	QTY
GROUP 1905 CIRCUIT CARD ASSEMBLY- MICROCONTROLLER					
FIGURE 11					
1	PADZZ	81349	M39014/23-0055	CAPACITOR, FIXED, CER	1
2	PADZZ	81349	RLR05C6R80GS	RESISTOR, FIXED, FIL	2
3	PADZZ	81349	M8340109M2202JC	RESISTOR, NETWORK, FI	1
4	PADZZ	80063	A3012568-4	MICROCIRCUIT, DIGITA (SERIAL NUMBER EFFECTIVITY 52001001 THRU 52014690).	1
4	ADDZZ	80063	B4042244-7	ELECTRONIC COMPONENT (SERIAL NUMBER EFFECTIVITY 52014691 AND SUBSEQUENT)	1
5	PADZZ	80063	A3012568-4	MICROCIRCUIT, DIGITA	1
6	PADZZ	06090	CCMD-44-50-50-22	MOUNTING PAD, ELECTR (SERIAL NUMBER EFFECTIVITY 52014691 AND SUBSEQUENT)	1
7	PADZZ	80063	A3012570-4	MICROCIRCUIT, DIGITA	1
8	PADZZ	80063	A3012574-23	MICROCIRCUIT, DIGITA	1
9	PADZZ	80063	A3012931-2	MICROCIRCUIT, DIGITA	1
10	XBDZZ	12998	280-2745-040	MARKER, IDENTIFICATI (SERIAL NUMBER EFFECTIVITY 52001001 THRU 52014690).	1

END OF FIGURE



SERIAL NO. 73001001 THRU 73010619

EL9WK036

Figure 12. Battery Box CY-8523A/PRC (Sheet 1 of 2)

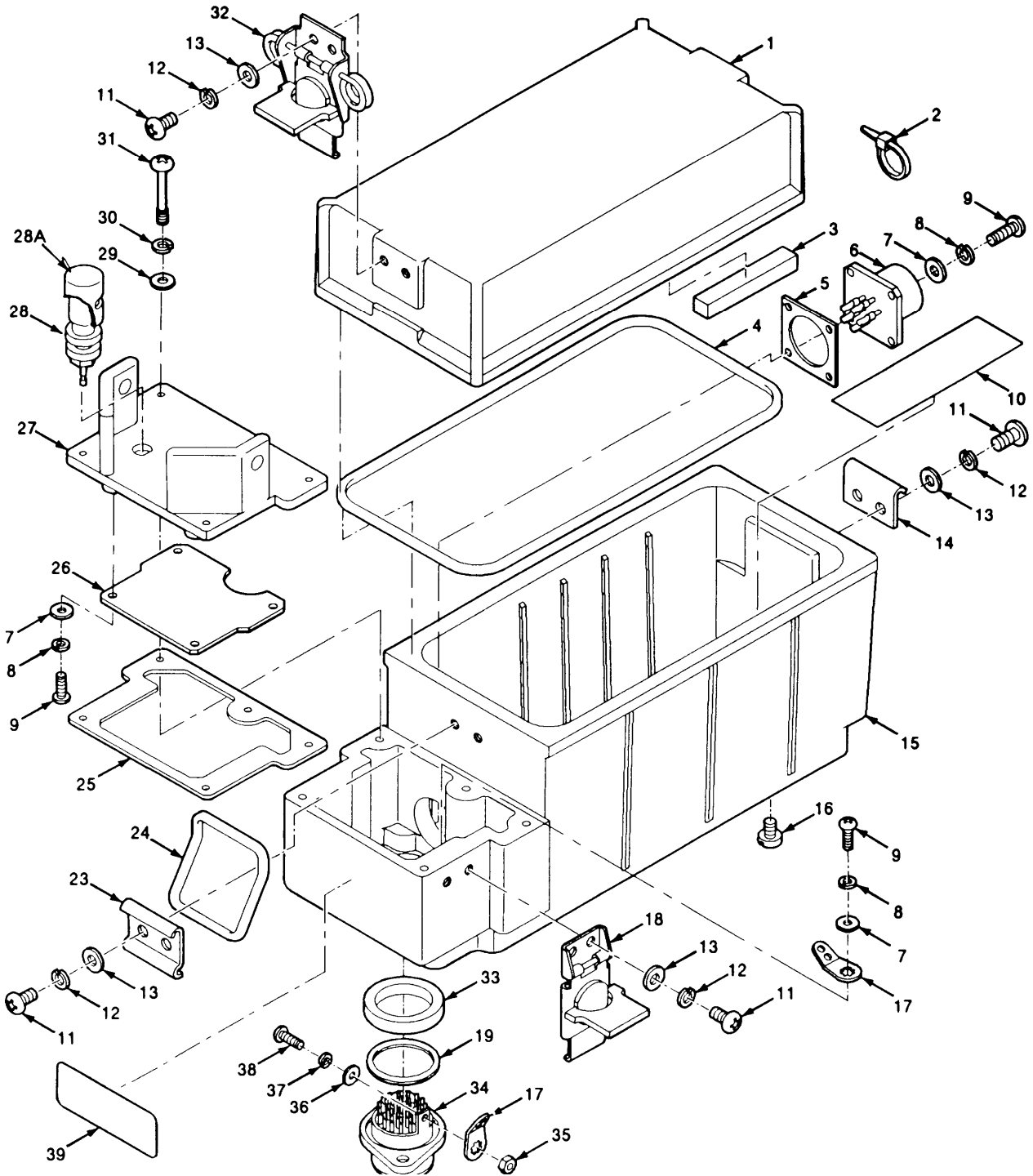

SERIAL NO. 73010620 AND UP

EL9WK037

Figure 12. Battery Box CY-8523A/PRC (Sheet 2 of 2)

SECTION II		TM11-5820-914-40P			
(1)	(2)	(3)	(4)	(5)	(6)
ITEM	SMR		PART		
NO	CODE	CAGEC	NUMBER	DESCRIPTION AND USABLE ON CODES(UOC)	QTY
GROUP 20 BATTERY BOX CY-8523A/PRC					
FIGURE 12					
1	XBOZZ	80063	A3132838-1	COVER,BATTERY BOX	1
2	PAFZZ	96906	MS3367-4-9	STRAP,TIEDOWN,ELECT UOC:JFA	1
3	PAFZZ	80063	A3013597-40	TAPE PRESSURE SENSI	4
4	PAFZZ	80063	A3018385-1	GASKET	1
5	PAFZZ	80063	A3142065-1	CABLE ASSEMBLY,SPEC	1
6	PAFZZ	80063	A3148297-1	CONNECTOR,RECEPTACL (SERIAL NUMBER EFFECTIVITY 73009145 AND SUBSEQUENT)	1
7	PAFZZ	51792	A3013124-3	WASHER,FLAT UOC:JFA	9
8	PAFZZ	51792	A3013122-3	WASHER,LOCK UOC:JFA	9
9	PAFZZ	51792	A3013115-12	SCREW,MACHINE UOC:JFA	9
10	PAFZZ	80063	A3167739-4	INSULATOR,PLATE UOC:JFA	1
11	PAOZZ	51792	A3013117-10	SCREW,MACHINE UOC:JFA	16
12	PAOZZ	80063	A3013128-5	WASHER,LOCK	16
13	PAOZZ	8U495	A3013129-4	WASHER,FLAT	16
14	PAOZZ	80063	A3019290-1	STRIKE,CATCH	1
15	PAFZZ	80063	A3132837-2	CASE,BATTERY ASSEMB	1
16	PAFZZ	97539	SM4X6MM	SCREW,SEAL	2
17	PAFZZ	96906	MS77068-1	TERMINAL,LUG UOC:JFA	1
18	PAOZZ	80063	A3019075-2	CATCH,CLAMPING	4
19	PAFZZ	96906	MA9068-020	PACKING,PREFORMED	1
20	PAFZZ	80063	A3019066-1	CONNECTOR,RECEPTACL (SERIAL NUMBER EFFECTIVITY 73001001 THRU 73010619).	1
21	PAFZZ	14438	3140088-6	SCREW,SELF LOCKING	2
22	XBFZZ	80063	A3013683-23	PLATE,IDENTIFICATIO (SERIAL NUMBER EFFECTIVITY 73001001 THRU 73009144). UOC:JFA	1
22	XBFZZ	80063	A3013683-29	PLATE,IDENTIFICATIO (SERIAL NUMBER EFFECTIVITY 73009145 THRU 73010619). UOC:JFA	1
22	XBFZZ	80063	A3013683-32	PLATE,IDENTIFICATIO (SERIAL NUMBER EFFECTIVITY 73010620 AND SUBSEQUENT) UOC:JFA	1
23	PAOZZ	80063	A3019289-1	STRIKE,CATCH	1
24	PAOZZ	80063	A3019288-1	RING,RETAINING	1
25	PAFZZ	80063	A3132863-1	GASKET	1
26	PAFZZ	80063	A3140036-1	CIRCUIT CARD ASSEMB -2-WIRE TRANSIENT PROTECTION UOC:JFA	1
27	PAFZZ	80063	A3132839-1	COVER,ACCESS	1
28	PAFZZ	80063	A3012989-1	POST,BINDING,ELECTRI	1

SECTION II				TM11-5820-914-40P		
(1)	(2)	(3)	(4)	(5)		(6)
ITEM	SMR		PART			
NO	CODE	CAGEC	NUMBER	DESCRIPTION AND USABLE ON CODES(UOC)		QTY
28A	PAOZZ	72825	9766-285-07-01	COVER,RUBBER UOC:JFA		2
29	PAFZZ	8U495	A3013129-3	WASHER,FLAT		5
30	PAFZZ	80063	A3013128-3	WASHER,LOCK		5
31	PAFZZ	80063	A3167839-4	SCREW,EXTERNALLY RE UOC:JFA		5
32	PAOZZ	82240	2-57-2652-21	CATCH,CLAMPING		2
33	PAFZZ	07700	3148286-1	SHIELDING GASKET,EL (SERIAL NUMBER EFFECTIVITY 73010320 AND SUBSEQUENT)		1
34	PAFZZ	80063	A3019066-2	CONNECTOR,RECEPTACL (SERIAL NUMBER EFFECTIVITY 73010620 AND SUBSEQUENT)		1
35	PAFZZ	51792	3013108-7	NUT,PLAIN,HEXAGON (SERIAL NUMBER EFFECTIVITY 73010620 AND SUBSEQUENT)		1
36	PAFZZ	51792	A3013124-3	WASHER,FLAT (SERIAL NUMBER EFFECTIVITY 73010620 AND SUBSEQUENT)		1
37	PAFZZ	80063	A3013122-3	WASHER,LOCK (SERIAL NUMBER EFFECTIVITY 73010620 AND SUBSEQUENT)		1
38	PAFZZ	51792	A3013115-57	SCREW,MACHINE (SERIAL NUMBER EFFECTIVITY 73010620 AND SUBSEQUENT)		1

END OF FIGURE

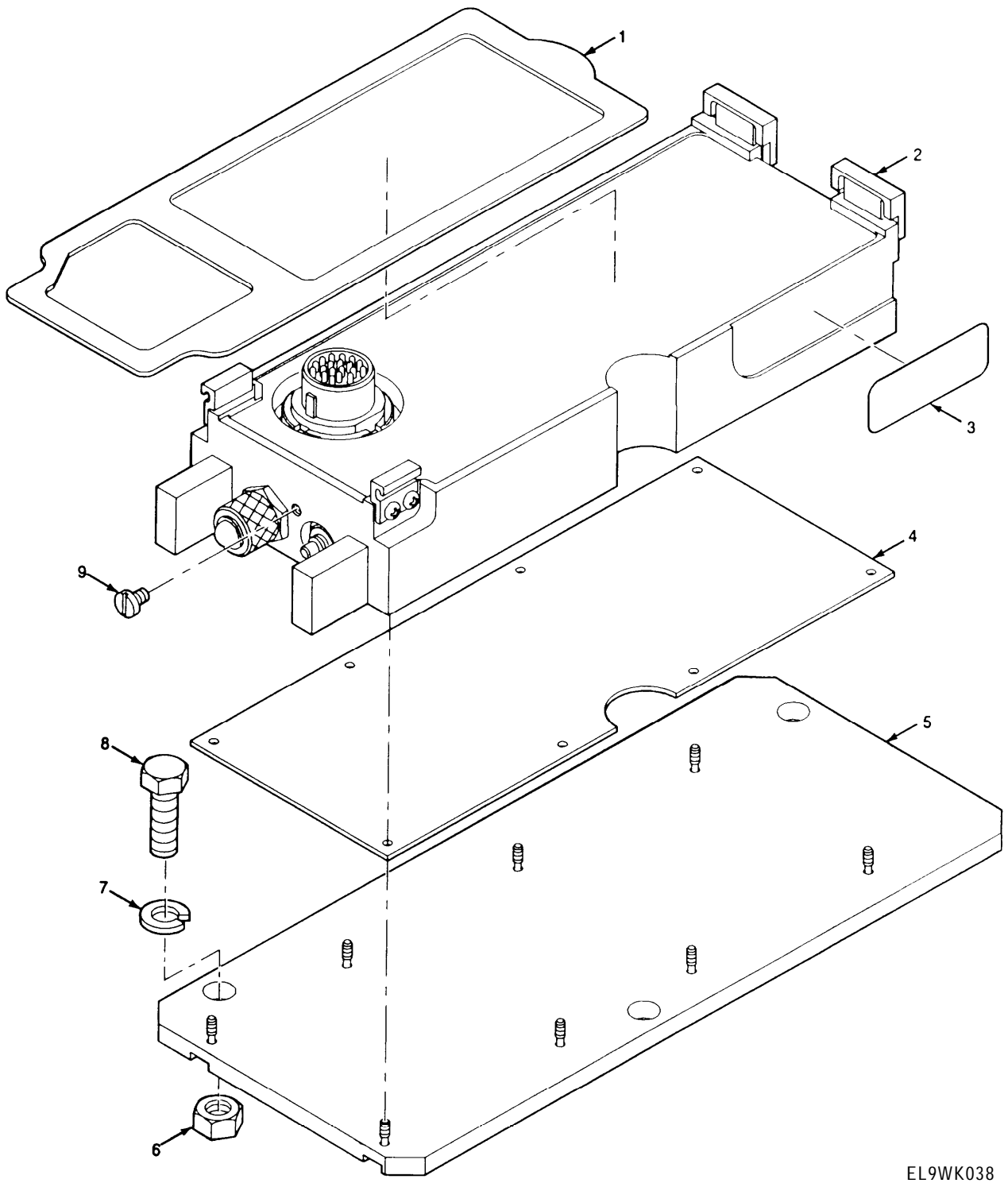

EL9WK038

Figure 13. Battery Tray CY-8664/VRC

SECTION II		TM11-5820-914-40P			
(1)	(2)	(3)	(4)	(5)	(6)
ITEM	SMR		PART		
NO	CODE	CAGEC	NUMBER	DESCRIPTION AND USABLE ON CODES(UOC)	QTY
GROUP 22 BATTERY TRAY CY-8664/VRC					
FIGURE 13					
1	PAFZZ	80063	A3018842-1	GASKET	1
2	XBFFF	80063	A3167733-1	BATTERY CHARGER SUB ASSEMBLY- BATTERY TRAY (CAUTION-STATIC SENSITIVE) (SEE FIGURE 14 FOR BREAKDOWN)	1
3	XBFZZ	80063	A3013683-34	PLATE, IDENTIFICATIO	1
4	PAFZZ	80063	A3018919-1	GASKET	1
5	XBFZZ	80063	A3018920-1	PLATE, MOUNTING	1
6	PAOZZ	96906	MS51968-5	NUT, PLAIN, HEXAGON	3
7	PAOZZ	96906	MS45904-72	WASHER, LOCK	3
8	PAOZZ	96906	MS90726-34	BOLT, MACHINE	3
9	PAFZZ	97539	SM4X6MM	SCREW, SEAL	1
END OF FIGURE					

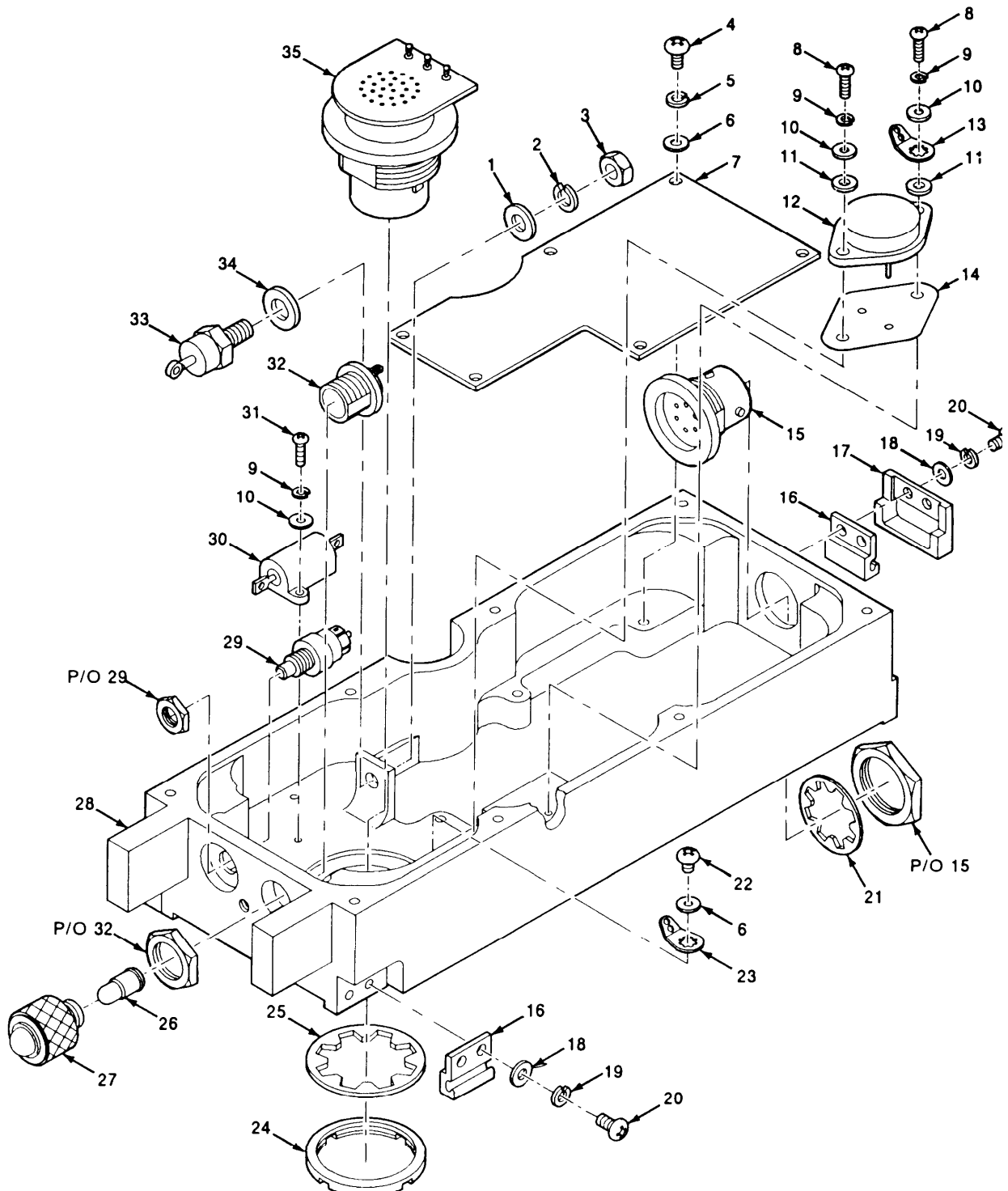

EL9WK039

Figure 14. Electronic Components Assembly-Battery Tray

SECTION II		TM11-5820-914-40P			
(1)	(2)	(3)	(4)	(5)	(6)
ITEM	SMR		PART		
NO	CODE	CAGEC	NUMBER	DESCRIPTION AND USABLE ON CODES(UOC)	QTY
GROUP 2201 ELECTRONIC COMPONENTS ASSEMBLY - BATTERY TRAY					
FIGURE 14					
1	PAFZZ	78553	AN96010C	WASHER, FLAT	1
2	PAFZZ	96906	MS35338-138	WASHER, LOCK	1
3	PAFZZ	96906	MS35650-304	NUT, PLAIN, HEXAGON	1
4	PAFZZ	51792	A3013115-2	SCREW, MACHINE	6
5	PAFZZ	80063	A3013122-1	WASHER, LOCK	6
6	PAFZZ	51792	A3013124-1	WASHER, FLAT	7
7	PAFZZ	80063	A3167987-1	CIRCUIT CARD ASSEMB (CAUTION- STATIC SENSITIVE)	1
8	PAFZZ	51792	A3013115-60	SCREW, MACHINE	2
9	PAFZZ	80063	A3013122-7	WASHER, LOCK	4
10	PAFZZ	51792	A3013124-2	WASHER, FLAT	4
11	PAFZZ	81349	M45595/1-02	SPACER, SLEEVE	2
12	PAFZZ	67268	7703402YX	MICROCIRCUIT, LINEAR	1
13	PAFZZ	96906	MS35431-3	TERMINAL, LUG	1
14	PAFZZ	18565	60-11-6875-1674	INSULATOR, PLATE	1
15	PAFZZ	96906	MS3114E10-6S	CONNECTOR, RECEPTACL	1
16	PAOZZ	80063	A3017838-1	STRIKE, CATCH	4
17	XBOZZ	80063	A3148200-1	BRACKET, MOUNTING	2
18	PAOZZ	8U495	A3013129-3	WASHER, FLAT	8
19	PAOZZ	80063	A3013128-3	WASHER, LOCK	8
20	PAOZZ	80063	A3013117-3	SCREW, MACHINE	8
21	PAFZZ	80063	A3019064-4	WASHER, LOCK	11
22	PAFZZ	51792	A3013115-48	SCREW, MACHINE	1
23	PAFZZ	96906	MS77068-2	TERMINAL, LUG	2
24	PAFZZ	80063	A3013580-1	NUT, PLAIN, ROUND	1
25	PAFZZ	51792	A3019064-7	WASHER, LOCK	1
26	PAOZZ	81348	W-L-00111/7	LAMP, INCANDESCENT	1
27	PAOZZ	80063	A3012672-1	LENS, LIGHT	1
28	XBFFF	80063	A3148000-1	CASE, BATTERY CHARGE BATTERY TRAY (SEE FIGURE 15 FOR BREAKDOWN)	1
29	PAFZZ	81349	M8805/110-5262	SWITCH, PUSHBUTTON	1
30	PAFZZ	81349	RER65F10R5M	RESISTOR, FIXED, WIRE	1
31	PAFZZ	80063	A3013115-57	SCREW, MACHINE	2
32	PAFZZ	81349	LH89/1	LIGHT, INDICATOR	1
33	PAFZZ	81349	JANTX1N2979B	SEMICONDUCTOR DEVIC	1
34	PAFZZ	96906	AN960C416	WASHER, FLAT	1
35	PAFZZ	80063	A3018927-1	CIRCUIT CARD ASSEMB	1

END OF FIGURE

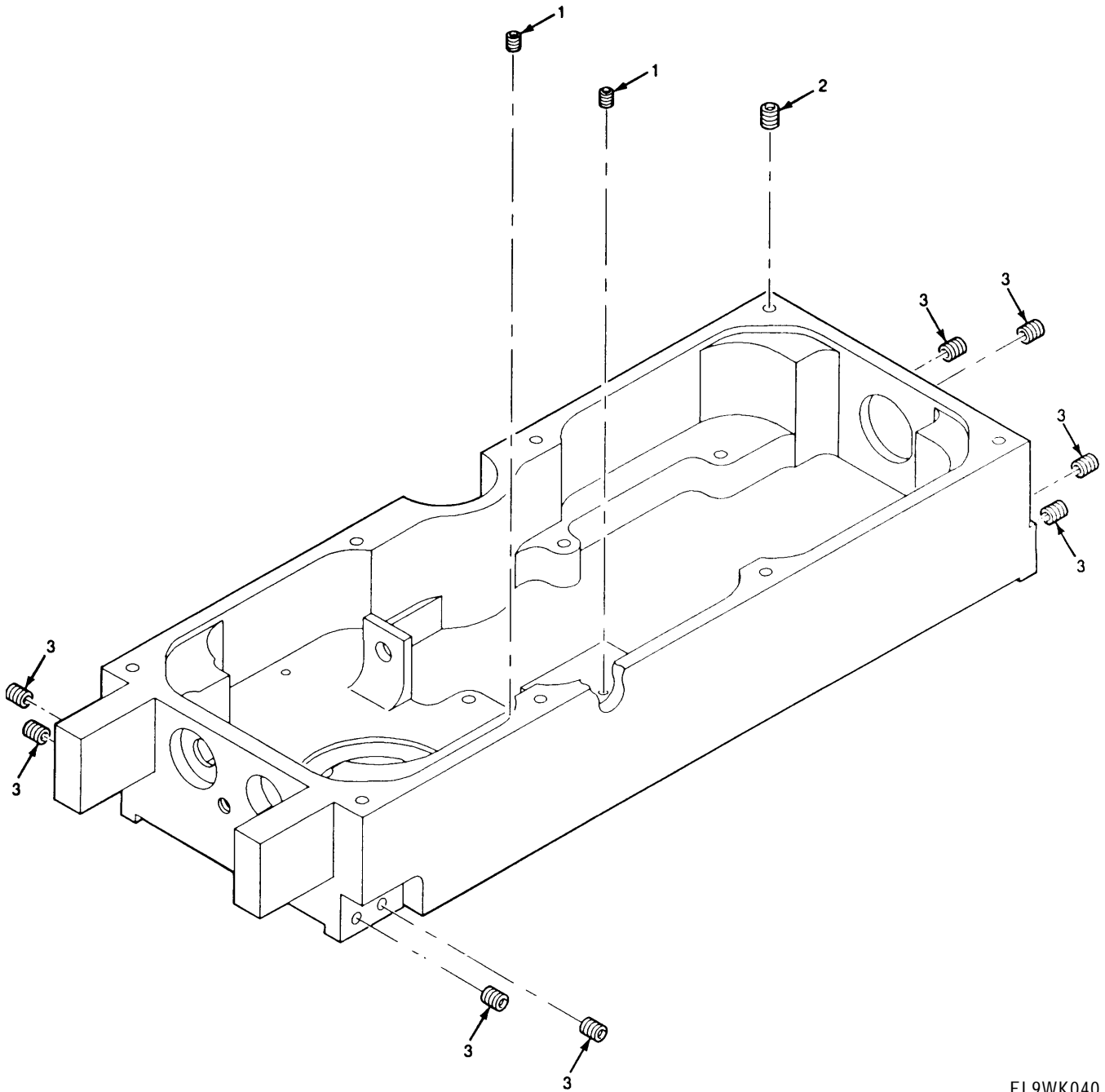

EL9WK040

Figure 15. Electrical Chassis-Battery Tray

SECTION II		TM11-5820-914-40P			
(1)	(2)	(3)	(4)	(5)	(6)
ITEM	SMR		PART		
NO	CODE	CAGEC	NUMBER	DESCRIPTION AND USABLE ON CODES(UOC)	QTY
GROUP 220101 BATTERY ELECTRICAL CHASSIS - BATTERY TRAY					
FIGURE 15					
1	PAFZZ	81343	MA3330-150	INSERT,SCREW THREAD	2
2	PAFZZ	81343	MA3330-152	INSERT,SCREW THREAD	8
3	PAFZZ	81343	MA3280-102	INSERT,SCREW THREAD	8
END OF FIGURE					

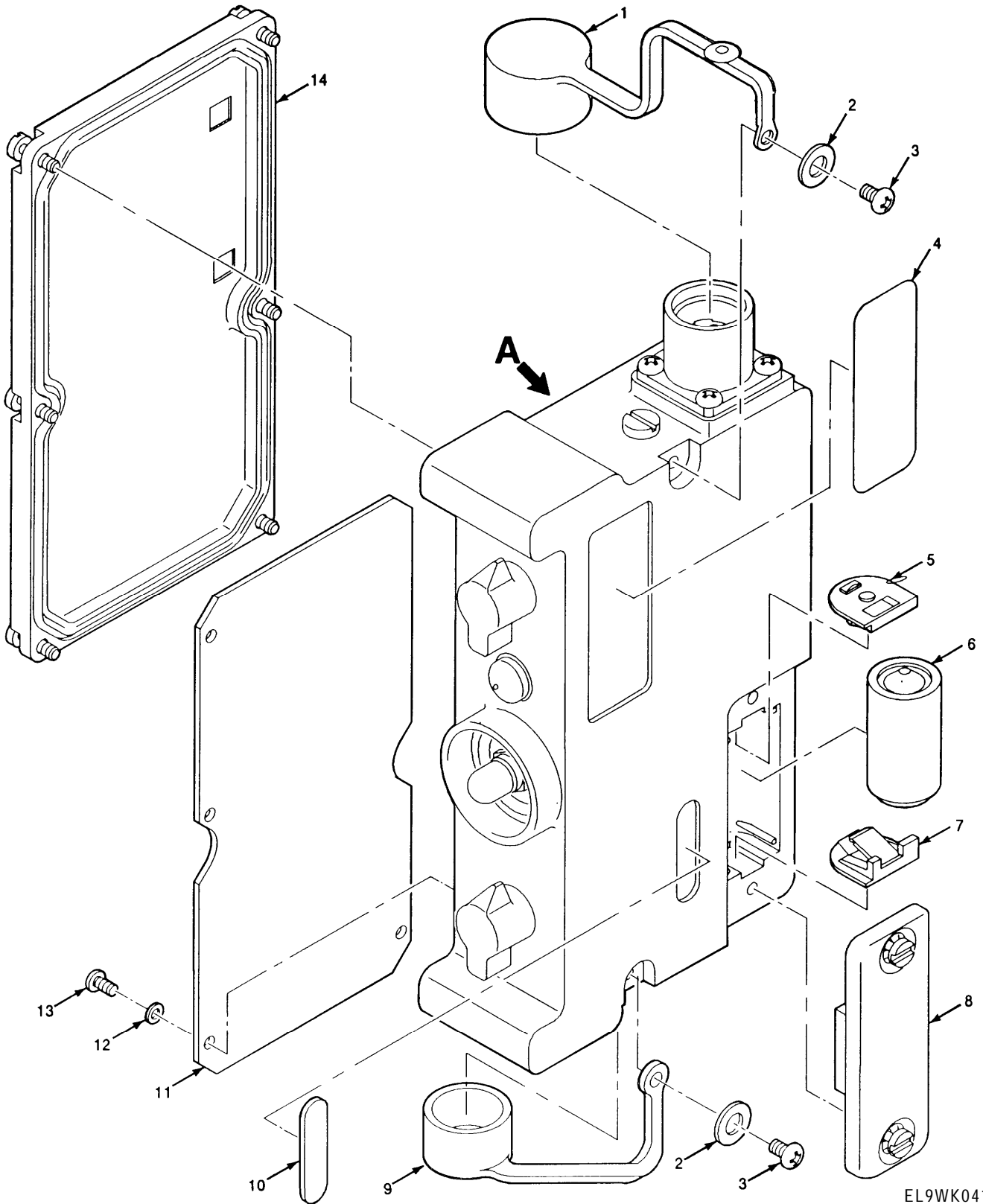

EL9WK041

Figure 16. Electronic Counter-Countermeasures Fill Device MX-18290/VRC (Sheet 1 of 2)

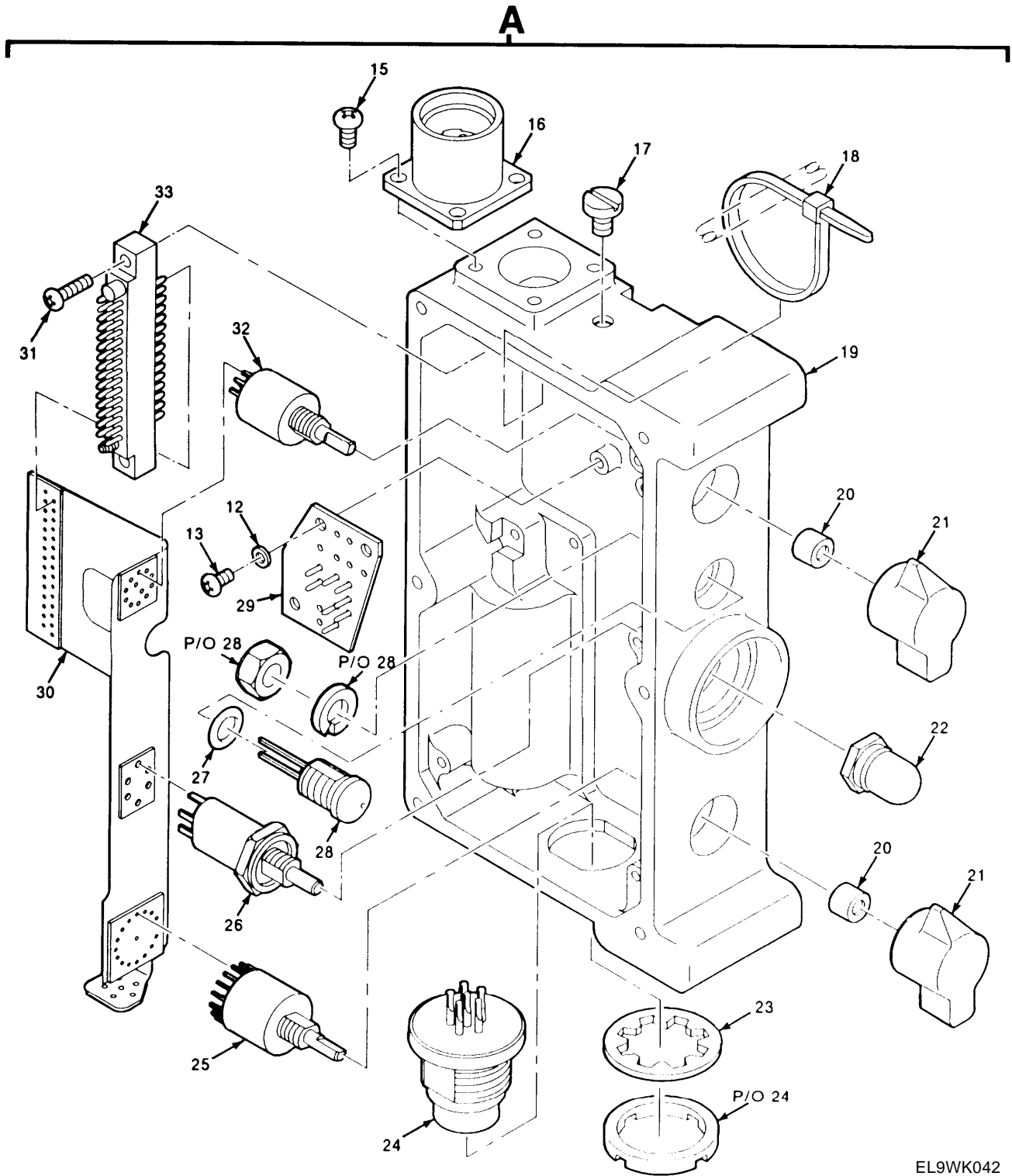

EL9WK042

Figure 16. Electronic Counter-Countermeasures Fill Device MX-18290/VRC (Sheet 2 of 2)

(1)	SECTION II	TM11-5820-914-40P		(5)	(6)
ITEM	(2) SMR	(3)	(4) PART		
NO	CODE	CAGEC	NUMBER	DESCRIPTION AND USABLE ON CODES(UOC)	QTY
				GROUP 23 ELECTRONIC COUNTER - COUNTERMEASURES FILL DEVICE MX-18290/VRC	
				FIGURE 16	
1	PAOZZ	80063	A3132871-10	CAP, PROTECTIVE, DUST	1
2	PAOZZ	88044	AN960XC4	WASHER, FLAT	2
3	PAOZZ	5M496	3140090-6	SCREW, MACHINE	2
4	XBDZZ	80063	A3014023-4	PLATE, IDENTIFICATIO UOC:JES	1
5	PADZZ	80063	A3013431-1	CONTACT, ELECTRICAL	1
6	PAOZZ	80058	BA-5372/U	BATTERY, NONRECHARGE UOC:FSA	1
7	PADZZ	80063	A3013430-1	CONTACT ASSEMBLY, EL	1
8	PAOZZ	31550	A3013336-1	COVER, BATTERY BOX	1
9	PAOZZ	80063	A3132871-2	CAP, PROTECTIVE, DUST	1
10	XBOZZ	80063	A3013104-2	PLATE, MARKER, BLANK	1
11	PAFHH	80063	A3142305-1	CIRCUIT CARD ASSEMB -FILL DEVICE (CAUTION-STATIC SENSITIVE) (CAUTION-STATIC SENSITIVE) GO NO GO TEST UOC:JES	1
12	PADZZ	80205	NAS620C3L	WASHER, FLAT	7
13	PADZZ	80063	A3140089-8	SCREW, SELF-LOCKING	7
14	XBDZZ	80063	A3013326-1	COVER, ACCESS-FILL D	1
15	PADZZ	51792	A3013117-2	SCREW, MACHINE	4
16	PADZZ	80063	A3167703-1	CONNECTOR, RECEPTACL	1
17	PAOZZ	97539	SM4X6MM	SCREW, SEAL	1
18	PADZZ	96906	MS3367-4-9	STRAP, TIEDOWN, ELECT	1
19	XBDZZ	80063	A3018518-1	CASE-FILL DEVICE EC	1
20	PAOZZ	80205	NAS1056C4A-012	SPACER, SLEEVE	2
21	PAOZZ	80063	A3142155-1	KNOB	2
22	PAOZZ	97539	SK-2129	BOOT, DUST AND MOIST	1
23	PADZZ	80063	A3019064-15	WASHER, LOCK	1
24	PADZZ	80063	A3012761-2	CONNECTOR, RECEPTACL	1
25	PADZZ	80063	A3013004-1	SWITCH, ROTARY	1
26	PADZZ	80063	A3013003-1	SWITCH, PUSH	1
27	PADZZ	96906	MS28775-010	PACKING, PREFORMED	1
28	PADZZ	80063	A3012683-2	SEMICONDUCTOR DEVIC UOC:JES	1
29	PADZZ	80063	A3013282-1	TERMINAL BOARD	1
30	PADZZ	80063	A3013617-1	CABLE ASSEMBLY, PRIN	1
31	PADZZ	80063	A3140089-7	SCREW, SELF-LOCKING	2
32	PADZZ	80063	A3013005-1	SWITCH, ROTARY	1
33	PADZZ	80063	A3012778-2	CONNECTOR, RECEPTACL	1

END OF FIGURE

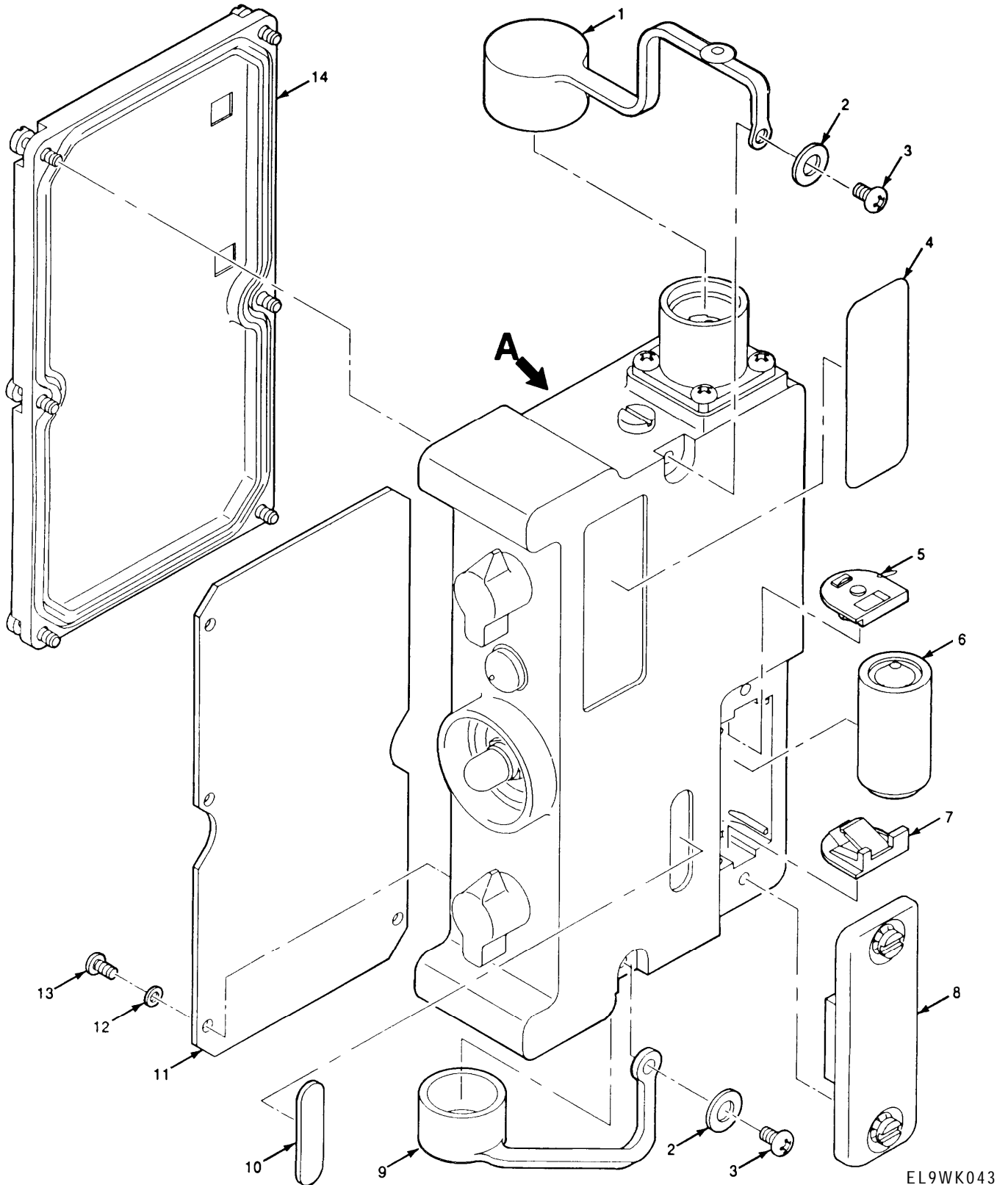
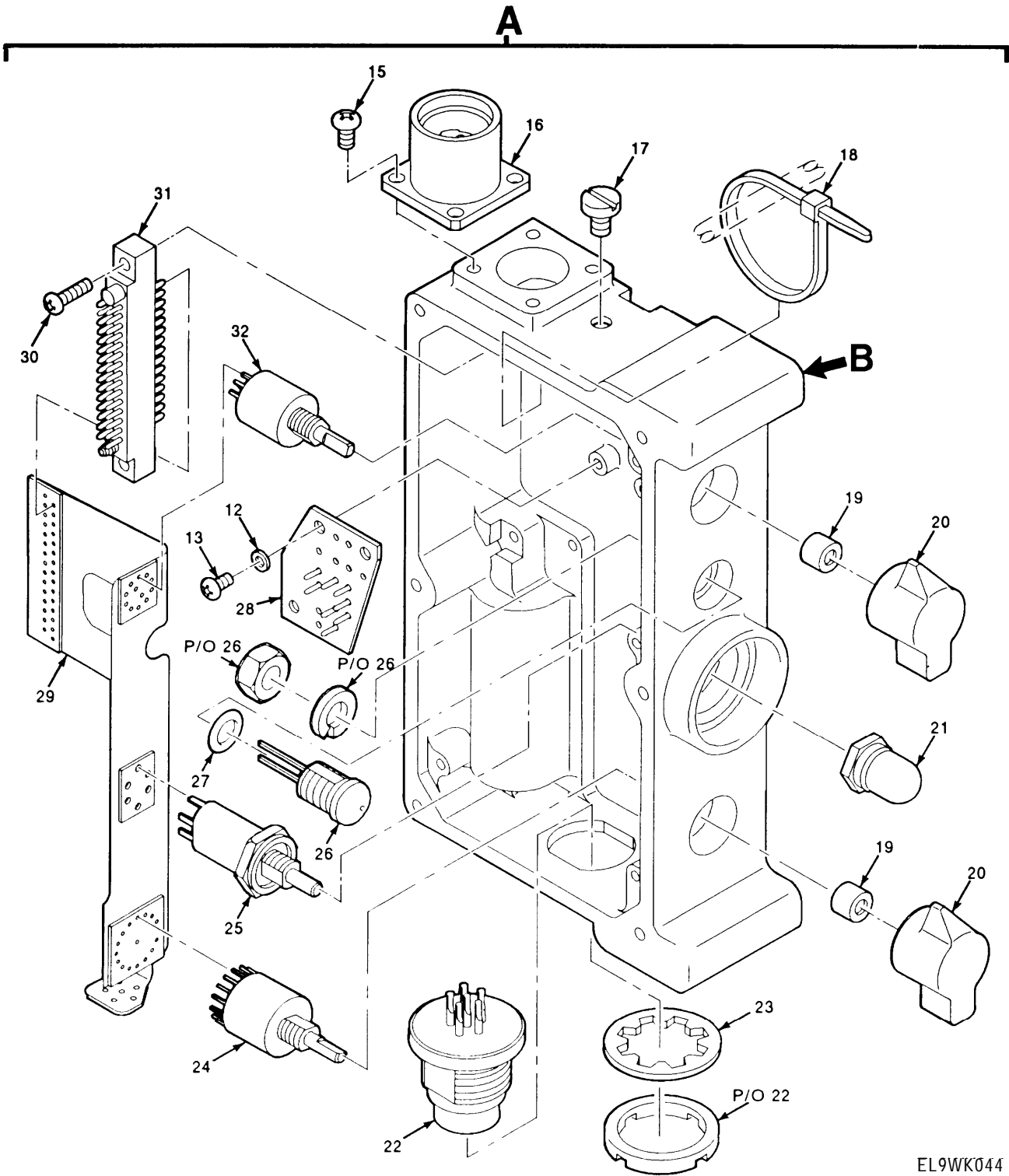

Figure 17. Electronic Counter-Countermeasures Fill Device MX-10579/VRC (Sheet 1 of 3)

EL9WK043



EL9WK044

Figure 17. Electronic Counter-Countermeasures Fill Device MX-10579NRC (Sheet 2 of 3)

B

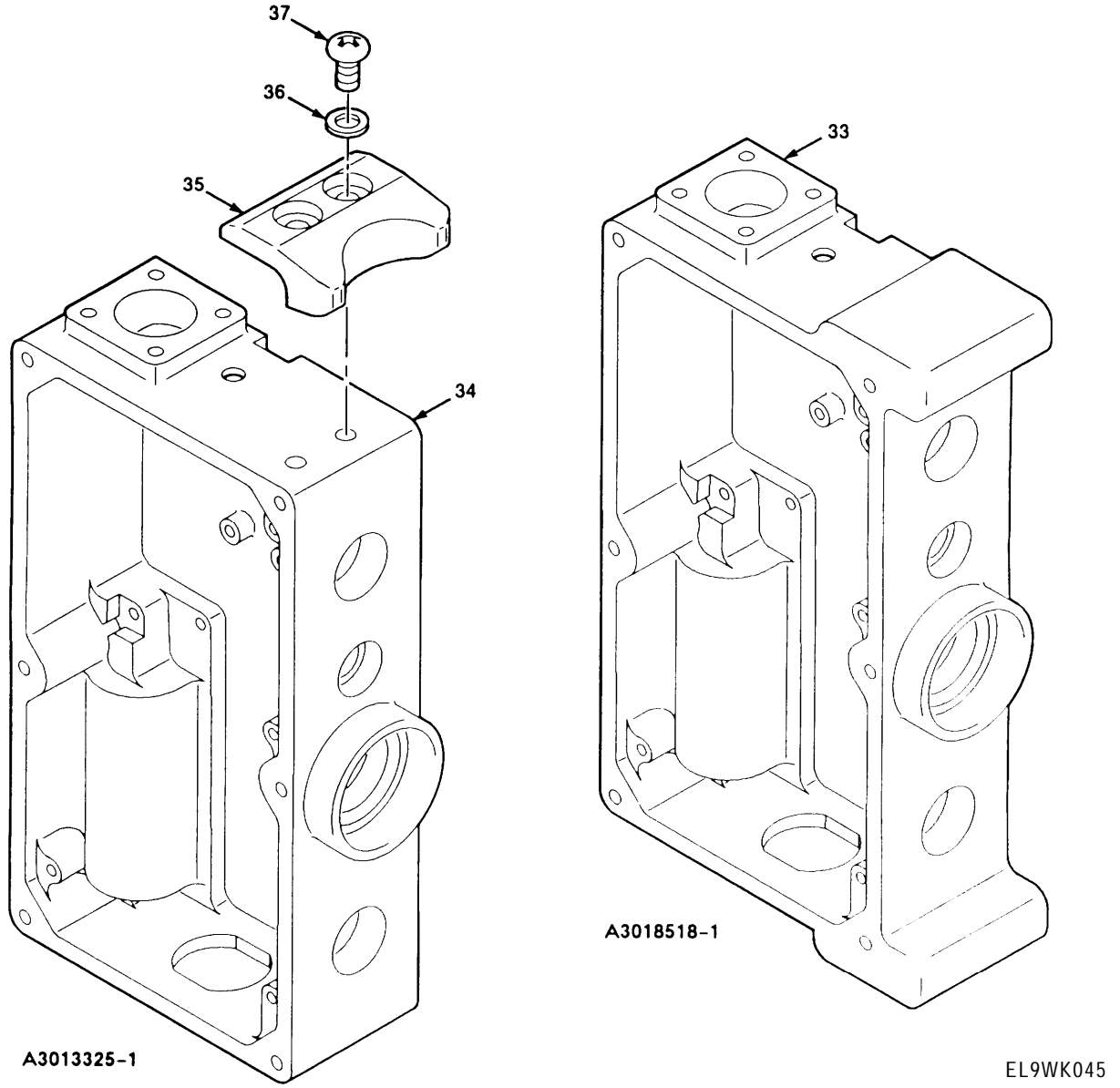

Figure 17. Electronic Counter-Countermeasures Fill Device MX-10579/VRC (Sheet 3 of 3)

(1)	SECTION II	TM11-5820-914-40P			(5)	(6)
ITEM	(2) SMR	(3) CAGEC	(4) PART	DESCRIPTION AND USABLE ON CODES(UOC)		QTY
NO	CODE		NUMBER			
GROUP 24 ELECTONIC COUNTER- COUNTERMEASURES FILL DEVICE, MX-10579/VRC						
FIGURE 17						
1	PAOZZ	80063	A3132871-10	CAP, PROTECTIVE, DUST		1
2	PAOZZ	88044	AN960XC4	WASHER, FLAT		2
3	PAOZZ	5M496	3140090-6	SCREW, MACHINE		2
4	XBDZZ	80063	A3013683-8	PLATE, IDENTIFICATIO UOC:FSA		1
5	PADZZ	80063	A3013431-1	CONTACT, ELECTRICAL		1
6	PCOZA	80058	BA-1372/U	BATTERY, NONRECHARG		1
7	PADZZ	80063	A3013430-1	CONTACT ASSEMBLY, EL		1
8	PAOZZ	31550	A3013336-1	COVER, BATTERY BOX		1
9	PAOZZ	80063	A3132871-2	CAP, PROTECTIVE, DUST		1
10	XBOZZ	80063	A3013104-2	PLATE, MARKER, BLANK		1
11	PADZZ	80063	A3018735-1	CIRCUIT CARD ASSEMB - FILL DEVICE (CAUTION-STATIC SENSITIVE) (CAUTION-STATIC SENSITIVE) UOC:FSA		1
12	PADZZ	80205	NAS620C3L	WASHER, FLAT		7
13	PADZZ	80063	A3140089-8	SCREW, SELF-LOCKING		7
14	XBDZZ	80063	A3013326-1	COVER, ACCESS-FILL D		1
15	PADZZ	51792	A3013117-2	SCREW, MACHINE		4
16	PADZZ	80063	A3167703-1	CONNECTOR, RECEPTACL		1
17	PAOZZ	97538	SM4X6MM	SCREW, SEAL		1
18	PADZZ	96906	MS3367-4-9	STRAP, TIEDOWN, ELECT		1
19	PAOZZ	80205	NAS1056C4A-012	SPACER, SLEEVE		2
20	PAOZZ	80063	A3142155-1	KNOB		2
21	PAOZZ	97539	SK-2129	BOOT, DUST AND MOIST		1
22	PADZZ	80063	A3012761-2	CONNECTOR, RECEPTACL		1
23	PADZZ	80063	A3019064-15	WASHER, LOCK		1
24	PADZZ	80063	A3013004-1	SWITCH, ROTARY		1
25	PADZZ	80063	A3013003-1	SWITCH, PUSH		1
26	PADZZ	80063	A3012683-1	SEMICONDUCTOR DEVIC UOC:FSA		1
27	PADZZ	96906	MS28775-010	PACKING, PREFORMED		1
28	PADZZ	80063	A3013282-1	TERMINAL BOARD		1
29	PADZZ	80063	A3013617-1	CABLE ASSEMBLY, PRIN		1
30	PADZZ	80063	A3140089-7	SCREW, SELF-LOCKING		2
31	PADZZ	80063	A3012778-2	CONNECTOR, RECEPTACL		1
32	PADZZ	80063	A3013005-1	SWITCH, ROTARY		1
33	XBDZZ	80063	A3018518-1	CASE-FILL DEVICE EC		1
34	XBDZZ	80063	A3013325-1	CASE, ELECTRICAL COU		1
35	XBDZZ	80063	A3013328-1	GUARD, SWITCH UOC:FSA		2
36	PAOZZ	80063	A3013129-11	SHIM		2
37	PAOZZ	7S135	A3013117-10	SCREW, MACHINE		4

END OF FIGURE

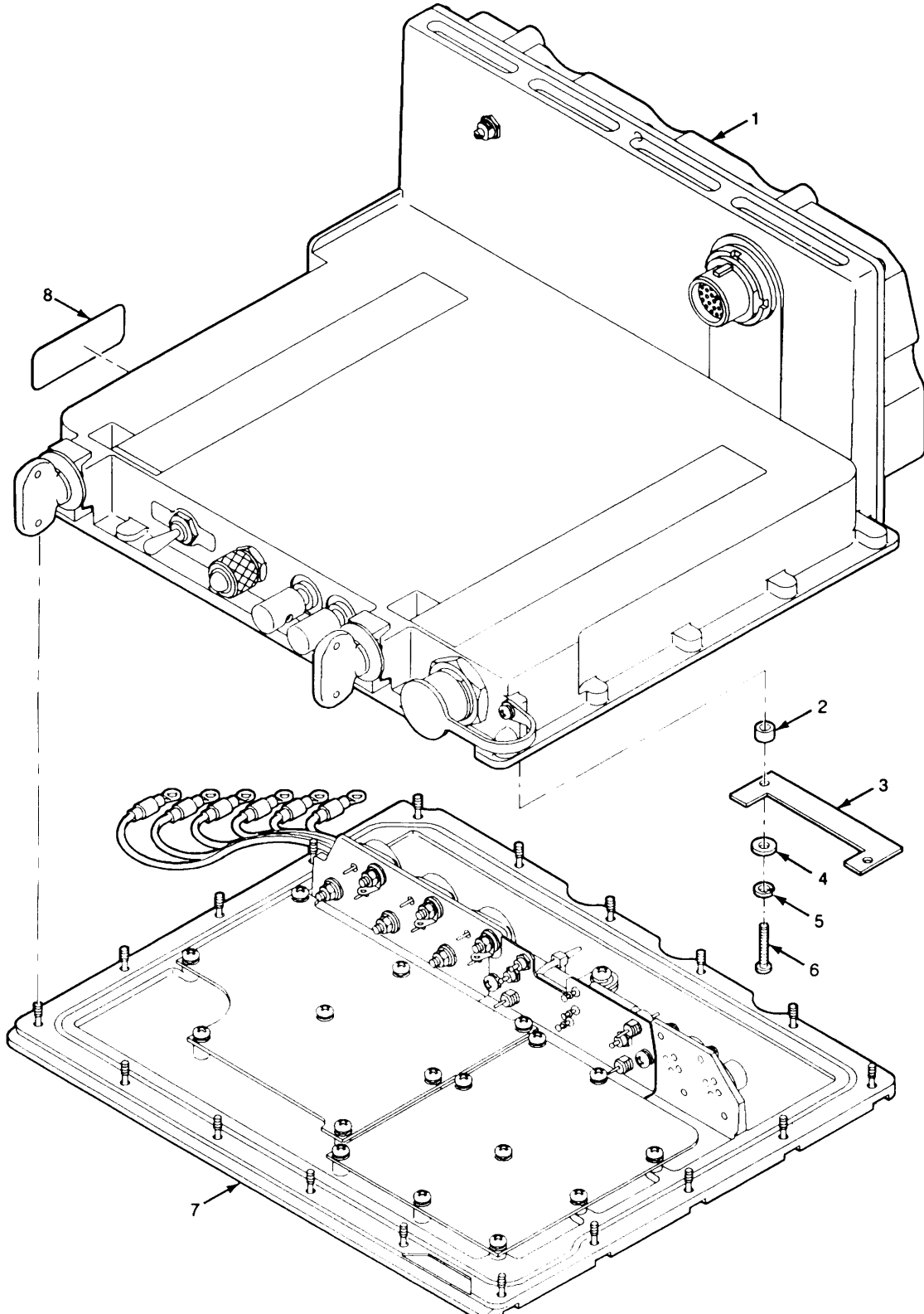

Figure 18. Power Supply Adapter MX-10862/VRC

SECTION II				TM11-5820-914-40P	
(1)	(2)	(3)	(4)	(5)	(6)
ITEM	SMR		PART		
NO	CODE	CAGEC	NUMBER	DESCRIPTION AND USABLE ON CODES(UOC)	QTY
				GROUP 25 POWER SUPPLY ADAPTER MX-10862/VRC	
				FIGURE 18	
1	XBFFF	80063	A3018929-1	CHASSIS,ELECTRICAL- EQUIPMENT- POWER SUPPLY ADAPTER (SEE FIGURE 19 FOR BREAKDOWN)	1
2	PAFZZ	80205	NAS43DD1-10FC	SPACER,SLEEVE	2
3	XBZZZ	80063	A3050678-5	PLASTIC STRIP	1
4	PAFZZ	51792	A3013124-9	WASHER,FLAT	2
5	PAFZZ	51792	A3013122-8	WASHER,LOCK	2
6	PAFZZ	80063	A3013115-44	SCREW,MACHINE	2
7	PAFHH	80063	A3018930-1	POWER SUPPLY SUBASS (SEE FIGURE 21 FOR BREAKDOWN)	1
8	XBZZZ	80063	A3013683-21	PLATE,IDENTIFICATIO	1
				END OF FIGURE	

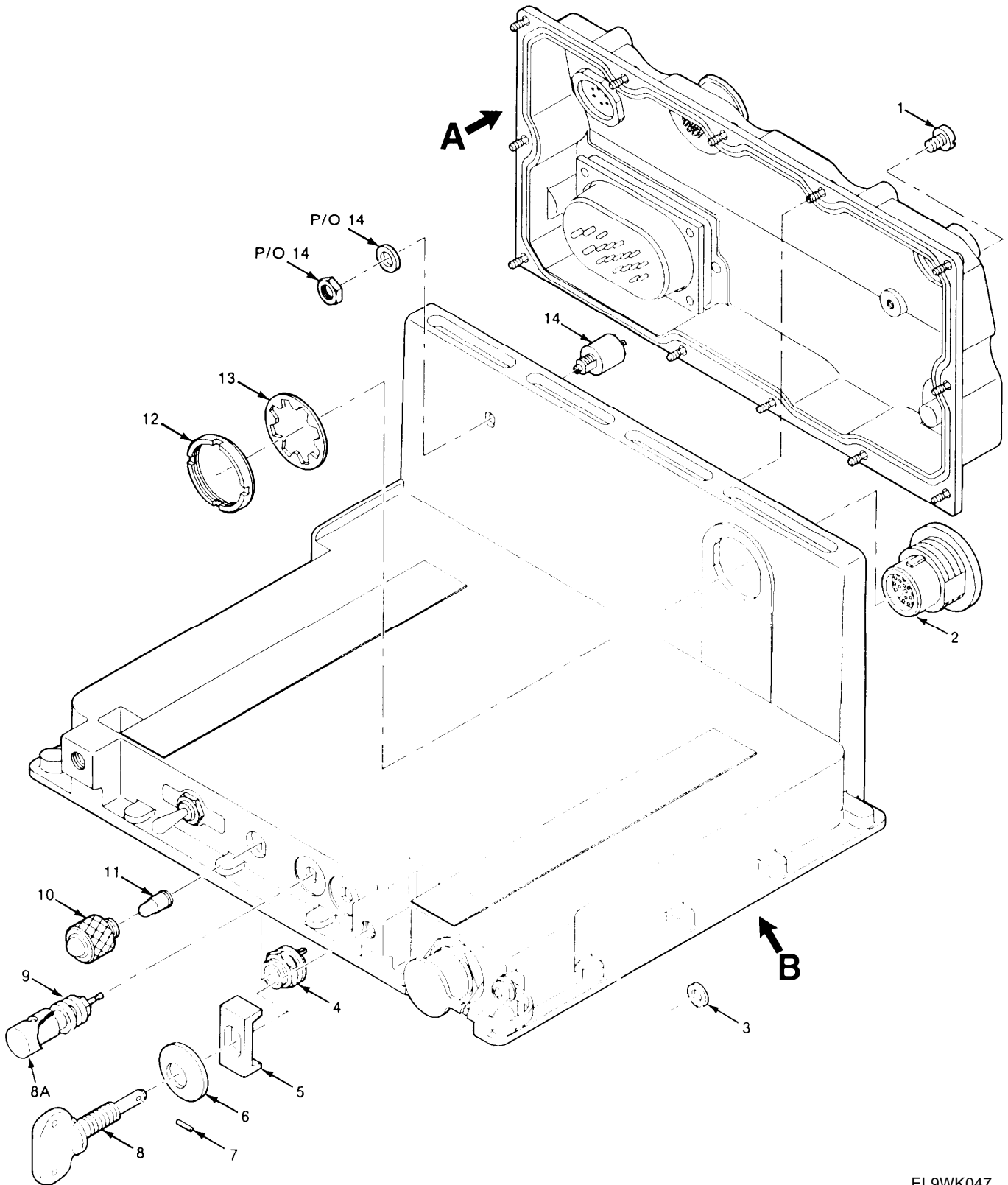
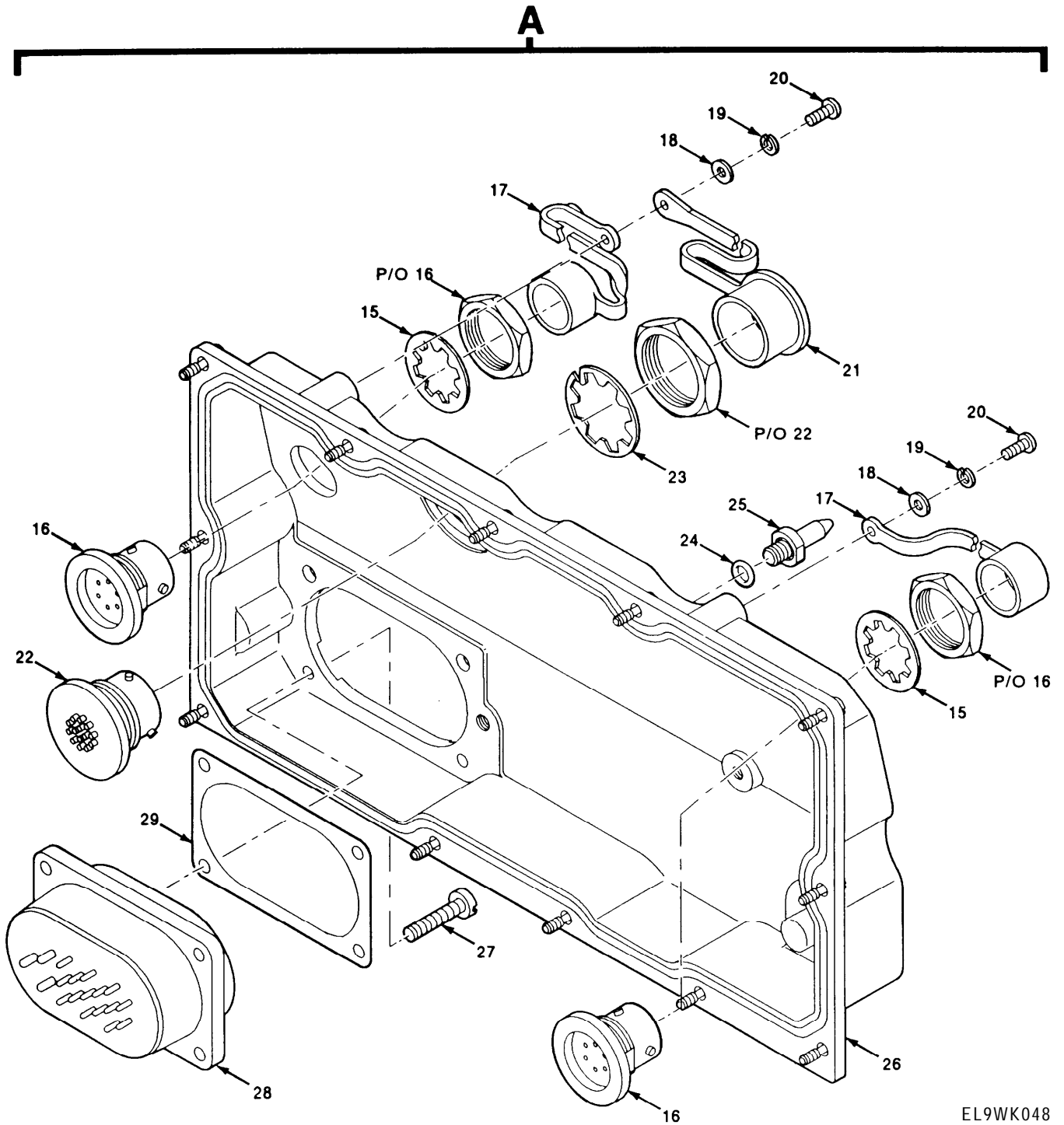

Figure 19. Electrical Equipment Chassis-Power Supply Adapter (Sheet 1 of 3)

EL9WK047



EL9WK048

Figure 19. Electrical Equipment Chassis-Power Supply Adapter (Sheet 2 of 3)

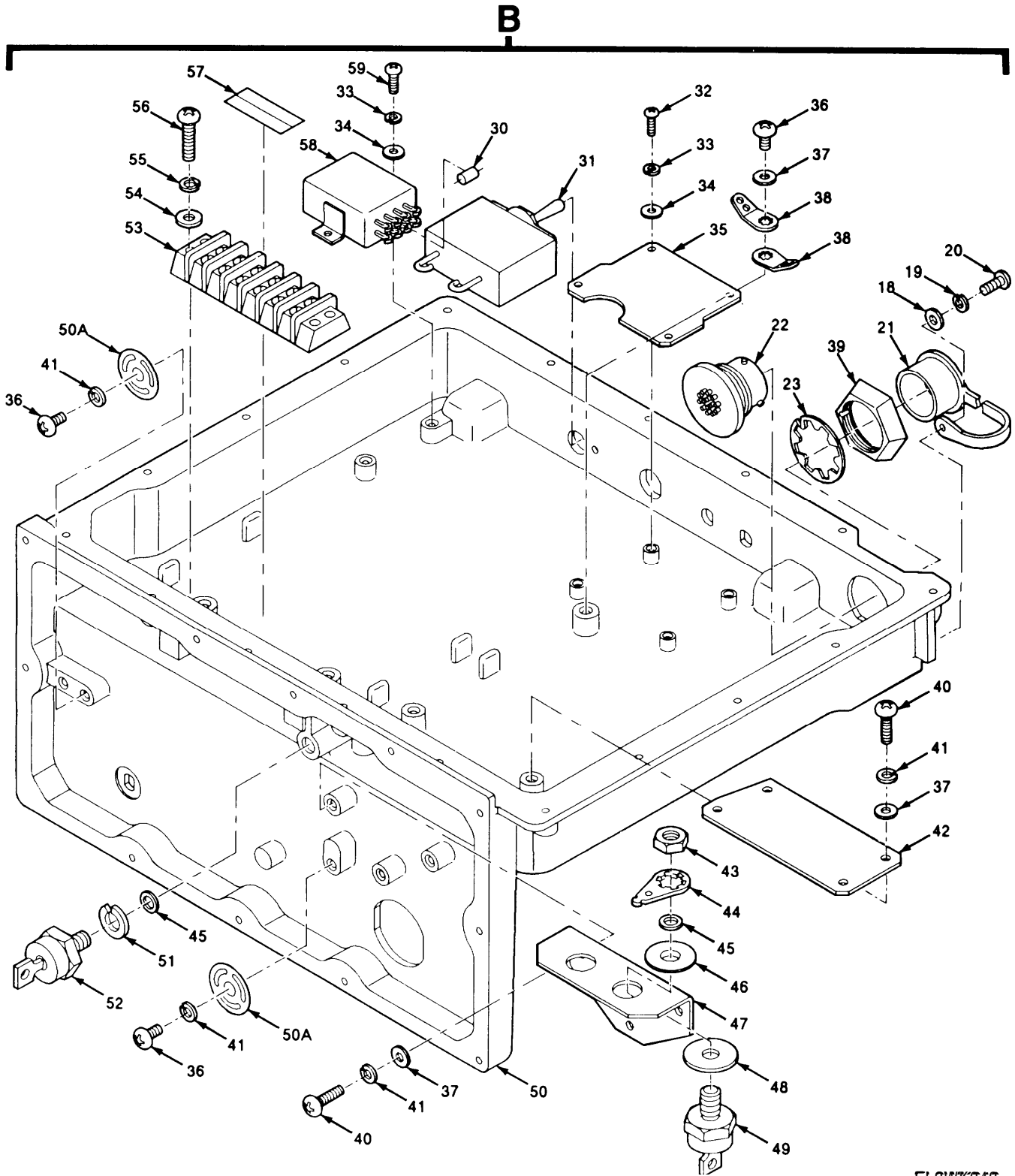

EL9WK049

Figure 19. Electrical Equipment Chassis-Power Supply Adapter (Sheet 3 of 3)

SECTION II		TM11-5820-914-40P				
(1)	(2)	(3)	(4)	(5)	(6)	
ITEM	SMR		PART			
NO	CODE	CAGEC	NUMBER	DESCRIPTION AND USABLE ON CODES(UOC)		QTY
GROUP 2501 ELECTRICAL EQUIPMENT						
CHASSIS - POWER SUPPLY						
ADAPTER						
FIGURE 19						
1	PAFZZ	97539	SM4X6MM	SCREW, SEAL		1
2	PAFZZ	80063	A3012763-2	CONNECTOR, RECEPTACL		1
3	PAOZZ	80205	NAS620C10	WASHER, FLAT		2
4	PAFZZ	81349	LH89/1	LIGHT, INDICATOR		1
5	PAOZZ	80063	A3147920-1	CLAMP, SYNCHRO		2
6	PAOZZ	80063	A3018781-5	WASHER, SPRING TENSI		2
7	PAOZZ	96906	MS24665-82	PIN, COTTER		2
8	PAOZZ	80063	A3132831-1	THUMBSCREW		2
8A	PAOZZ	72825	9766-285-07-01	COVER, RUBBER		2
9	PAFZZ	80063	A3012989-2	POST, BINDING, ELECTR		2
10	PAOZZ	80063	A3012672-1	LENS, LIGHT		1
11	PAOZZ	81348	W-L-00111/7	LAMP, INCANDESCENT		1
12	PAFZZ	80063	A3013580-1	NUT, PLAIN, ROUND		1
13	PAFZZ	80063	A3019064-7	WASHER, LOCK		1
14	PAFZA	81073	50YY29027-2-02N	SWITCH, ROTARY		1
15	PAFZZ	80063	A3019064-4	WASHER, LOCK		2
16	PAFZZ	80063	A3013589-3	CONNECTOR, RECEPTACL		2
17	PAOZZ	80063	A3132871-2	CAP, PROTECTIVE, DUST		2
18	PAOZZ	8U495	A3013129-3	WASHER, FLAT		3
19	PAOZZ	80063	A3013128-3	WASHER, LOCK		3
20	PAOZZ	51792	A3013117-3	SCREW, MACHINE		3
21	PAOZZ	07099	3132871-3	CAP, PROTECTIVE, DUST		2
22	PAFZZ	80063	A3012769-1	CONNECTOR, RECEPTACL		2
23	PAFZZ	51792	A3019064-6	WASHER, LOCK		2
24	PAOZA	81349	M83248/1-901	PACKING, PREFORMED		1
25	PAOZZ	80063	A3018226-1	PIN, STRAIGHT, THREAD		1
26	XBFZZ	80063	A3147914-1	COVER, ACCESS		1
27	PAFZZ	97539	SM4X20MM	SCREW, MACHINE		4
28	PAFZZ	80063	A3012772-2	CONNECTOR, RECEPTACL		1
29	PAFZZ	80063	A3167957-1	GASKET		1
30	PAFZZ	81349	JANTX1N4249	SEMICONDUCTOR DEVIC		1
31	PAFZZ	81349	M39019/01-254	CIRCUIT BREAKER		1
32	PAFZZ	80063	A3013115-57	SCREW, MACHINE		4
33	PAFZZ	80063	A3013122-1	WASHER, LOCK		6
34	PAFZZ	51792	A3013124-3	WASHER, FLAT		6
35	PAFZZ	80063	A3140036-1	CIRCUIT CARD ASSEMB -TWO WIRE TRANSIENT PROTECTION		1
36	PAFZZ	51792	A3013115-2	SCREW, MACHINE		4
37	PAFZZ	81349	D70342/2-032	WASHER, FLAT		11
38	PAFZZ	96906	MS77067-1	TERMINAL, LUG		8
39	PAFZZ	80063	A3147946-1	NUT, PLAIN, HEXAGON		1
40	PAFZZ	51792	A3013115-3	SCREW, MACHINE		7
41	PAFZZ	80063	A3013122-1	WASHER, LOCK		7
42	PAFZZ	80063	A3147939-1	CIRCUIT CARD ASSEMB -DIODE		1
43	PAFZZ	96906	MS35691-7	NUT, PLAIN, HEXAGON		2

SECTION II				TM11-5820-914-40P		
(1)	(2)	(3)	(4)	(5)		(6)
ITEM	SMR		PART			
NO	CODE	CAGEC	NUMBER	DESCRIPTION AND USABLE ON CODES(UOC)		QTY
44	PAFZZ	96906	MS77073-2	TERMINAL,LUG		2
45	PAFZZ	80205	NAS620C416L	WASHER,FLAT		3
46	PAFZZ	81349	M45595/1-13	WASHER,SHOULDERED		2
47	XBFZZ	80063	A3147951-1	BRACKET,ANGLE		1
48	PAFZZ	81349	M87111/01-7Y61	HEAT SINK-INSULATOR		2
49	PAFZZ	81349	JANTX1N6304	SEMICONDUCTOR DEVIC		2
50	XBFFF	80063	A3147910-1	CHASSIS,ELECTRICAL EQUIPMENT (SEE FIGURE 20 FOR BREAKDOWN)		1
50A	PAFZZ	80063	A3148270-1	TERMINAL,LUG		2
51	PAFZZ	96906	MS35338-139	WASHER,LOCK		1
52	PAFZZ	80063	A3012740-1	SEMICONDUCTOR DEVIC		1
53	PAFZZ	81349	40TB6	TERMINAL BOARD		1
54	PAFZZ	51792	A3013124-9	WASHER,FLAT		4
55	PAFZZ	51792	A3013122-8	WASHER,LOCK		4
56	PAFZZ	80063	A3013115-38	SCREW,MACHINE		4
57	PAFZZ	80063	A3013562-1	PLATE,INSTRUCTION		1
58	PAFZZ	81349	M5757/23-031	RELAY,ELECTROMAGNET		1
59	PAFZZ	80063	A3013115-72	SCREW,MACHINE		2

END OF FIGURE

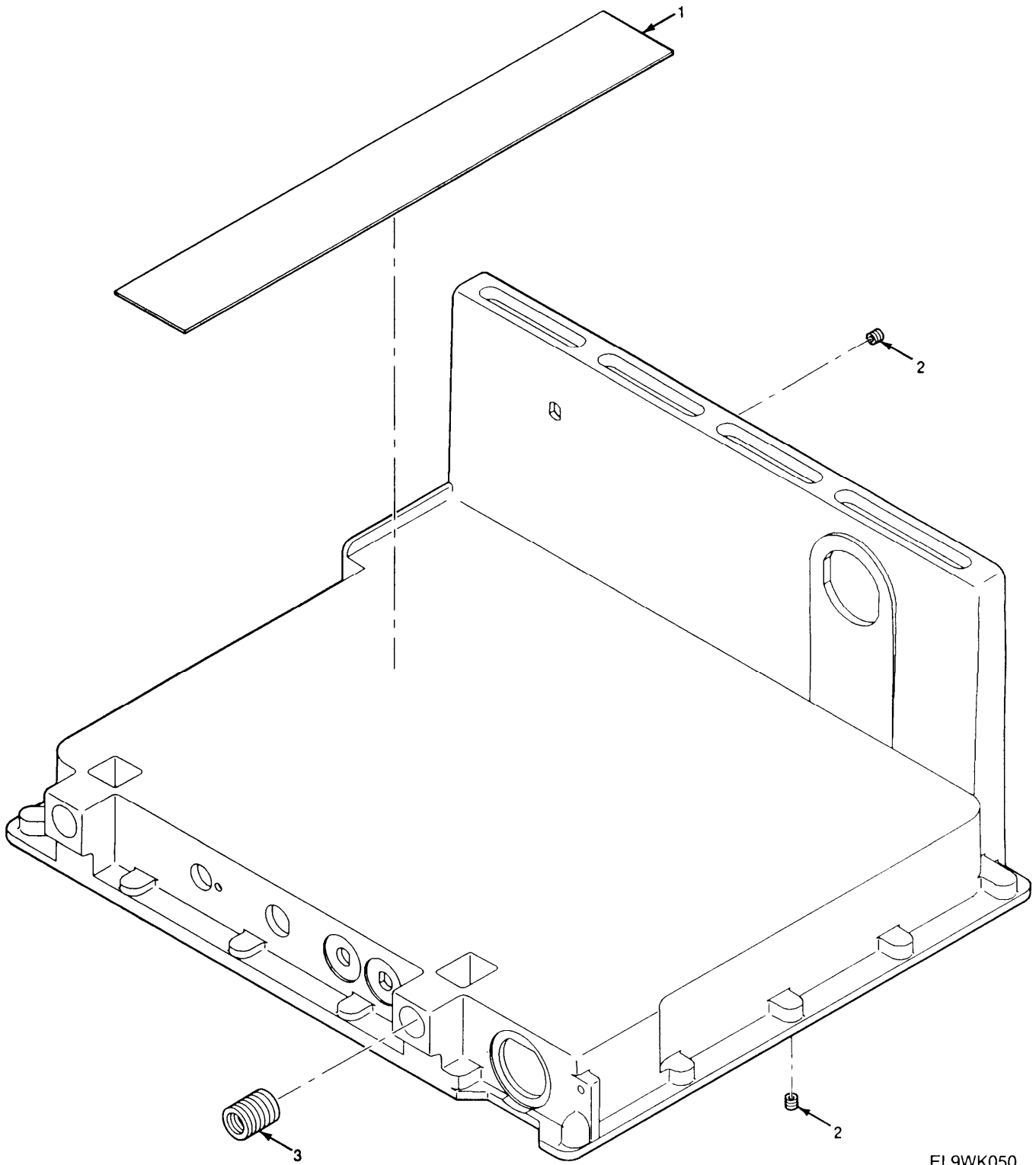

EL9WK050

Figure 20. Electrical Equipment Chassis Assembly

SECTION II		TM11-5820-914-40P			
(1)	(2)	(3)	(4)	(5)	(6)
ITEM	SMR		PART		
NO	CODE	CAGEC	NUMBER	DESCRIPTION AND USABLE ON CODES(UOC)	QTY
				GROUP 250101 ELECTRICAL EQUIPMENT CHASSIS ASSEMBLY	
				FIGURE 20	
1	PAFZZ	80063	A3147943-1	PLASTIC STRIP	2
2	PAFZZ	81343	MA3330-152	INSERT,SCREW THREAD	30
3	PAFZZ	81343	MA3280-209	INSERT,SCREW THREAD	2
				END OF FIGURE	

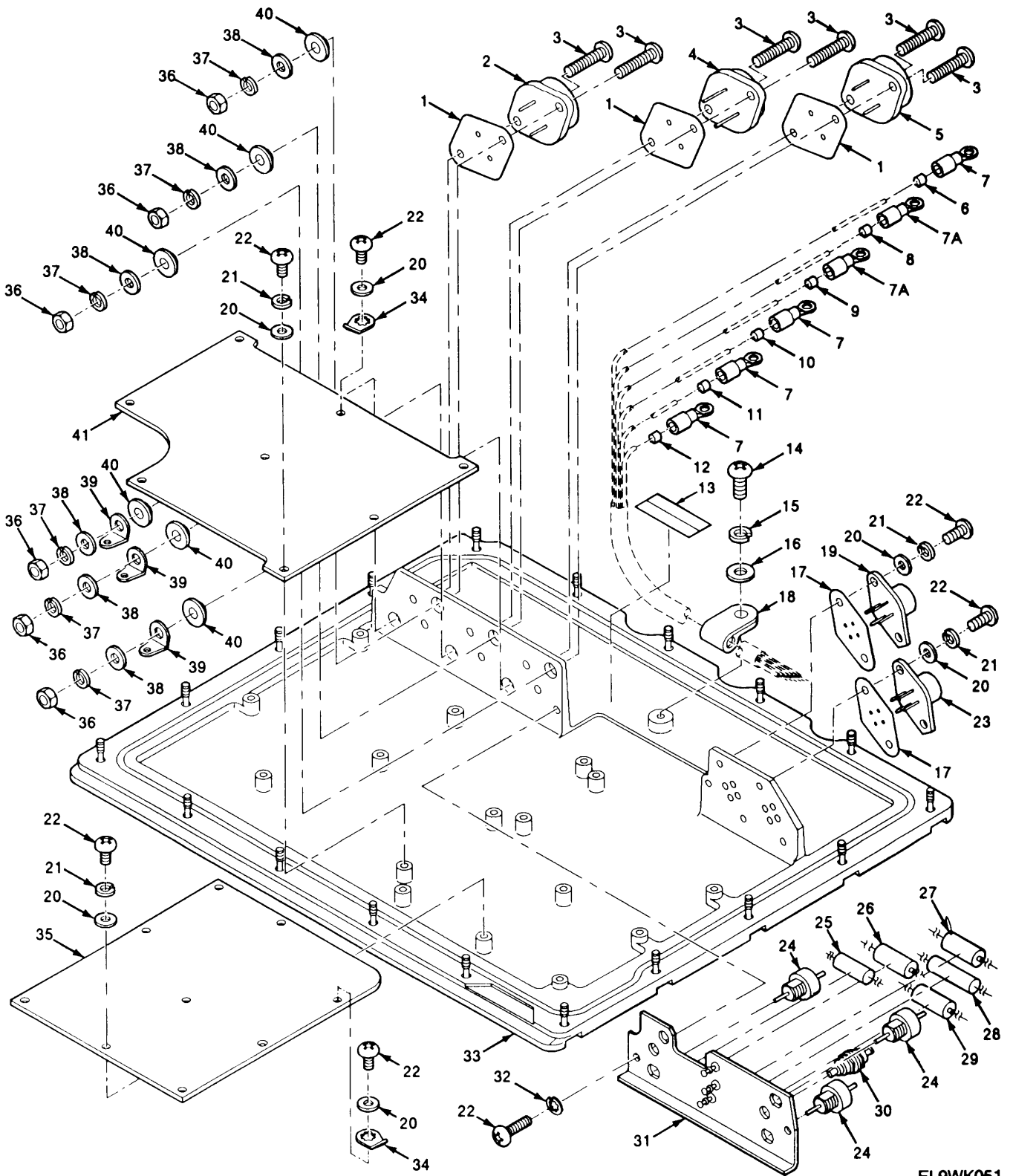

EL9WK051

Figure 21. Power Supply Subassembly

(1)	SECTION II	TM11-5820-914-40P		(5)	(6)
ITEM	(2) SMR	(3)	(4) PART		
NO	CODE	CAGEC	NUMBER	DESCRIPTION AND USABLE ON CODES(UOC)	QTY
GROUP 2502 POWER SUPPLY SUBASSEMBLY					
FIGURE 21					
1	PAHZZ	18565	60-11-6875-1674	INSULATOR, PLATE	3
2	PAHZZ	80063	A3012698-1	TRANSISTOR	1
3	PAHZZ	80063	A3013115-38	SCREW, MACHINE	6
4	PAHZZ	81349	JANTX2N6058	TRANSISTOR	1
5	PAHZZ	80063	A3012698-2	TRANSISTOR	1
6	XBHZZ	80063	A3013106-1	SLEEVE, MARKER, CABLE	1
7	PAHZZ	96906	MS25036-101	TERMINAL, LUG	6
7A	PAHZZ	96906	MS25036-106	TERMINAL, LUG	2
8	XBHZZ	80063	A3013106-2	SLEEVE, MARKER, CABLE	1
9	XBHZZ	80063	A3013106-3	SLEEVE, MARKER, CABLE	1
10	XBHZZ	80063	A3013106-4	SLEEVE, MARKER, CABLE	1
11	XBHZZ	80063	A3013106-5	SLEEVE, MARKER, CABLE	1
12	XBHZZ	80063	A3013106-6	SLEEVE, MARKER, CABLE	1
13	PAHZZ	80063	A3013562-1	PLATE, INSTRUCTION	1
14	PAHZZ	51792	A3013115-55	SCREW, MACHINE	1
15	PAHZZ	31550	A3013122-4	WASHER, LOCK	1
16	PAHZZ	51792	A3013124-4	WASHER, FLAT	1
17	PAHZZ	18565	60-11-5519-1674	INSULATOR, PLATE	2
18	PAHZZ	96906	MS25281-R3	CLAMP, LOOP	1
19	PAHZZ	80063	A3012625-1	MICROCIRCUIT, LINEAR	1
20	PAHZZ	81349	D70342/2-032	WASHER, FLAT	21
21	PAHZZ	51792	A3013122-1	WASHER, LOCK	21
22	PAHZZ	51792	A3013115-3	SCREW, MACHINE	23
23	PAHZZ	80063	A3012626-1	MICROCIRCUIT, MEMORY	1
24	PAHZZ	81349	M15733/49-0007	FILTER, RADIO FREQUE	3
25	PAHZZ	80063	A3012818-2	CAPACITOR, FIXED, MET	1
26	PAHZZ	81349	M39003/09-4084	CAPACITOR, FIXED, ELE	1
27	PAHZZ	81349	M39003/09-4017	CAPACITOR, FIXED, ELE	1
28	PAHZZ	81349	RWR89S1500FS	RESISTOR, FIXED, WIRE	1
29	PAHZZ	81349	M39003/09-4051	CAPACITOR, FIXED, ELE	1
30	PAHZZ	81349	FT02-A01	TERMINAL, FEEDTHRU	3
31	XBHZZ	80063	A3147942-1	PLATE, ELECTRICAL SH	1
32	PAHZZ	51792	A3019064-1	WASHER, LOCK	2
33	XBHZZ	80063	A3147912-1	CHASSIS, ELECTRICAL	1
34	PAHZZ	96906	MS77068-2	TERMINAL, LUG	2
35	XAHHH	80063	A3018547-1	CIRCUIT CARD ASSEMB EFFECTIVITY 43002561 AND SUBSEQUENT) (SEE FIGURE 23 FOR BREAKDOWN)	1
36	PAHZZ	51792	3013108-8	NUT, PLAIN, HEXAGON	6
37	PAHZZ	51792	A3013122-8	WASHER, LOCK	6
38	PAHZZ	51792	A3013124-9	WASHER, FLAT	6
39	PAHZZ	96906	MS51536-3	TERMINAL, LUG	3
40	PAHZZ	08289	NSW-06-400N	WASHER, SHOULDERED	6
41	XAHHH	80063	A3147857-1	CIRCUIT CARD ASSEMB -TRANSIENT PROTECTION/REGULATOR (CAUTION- STATIC SENSITIVE) (SERIAL NUMBER EFFECTIVITY 44006921 AND	1

SECTION II			TM11-5820-914-40P		
(1)	(2)	(3)	(4)	(5)	(6)
ITEM	SMR		PART		
NO	CODE	CAGEC	NUMBER	DESCRIPTION AND USABLE ON CODES(UOC)	QTY

SUBSEQUENT) (SEE FIGURE 22 FOR
BREAKDOWN)

END OF FIGURE

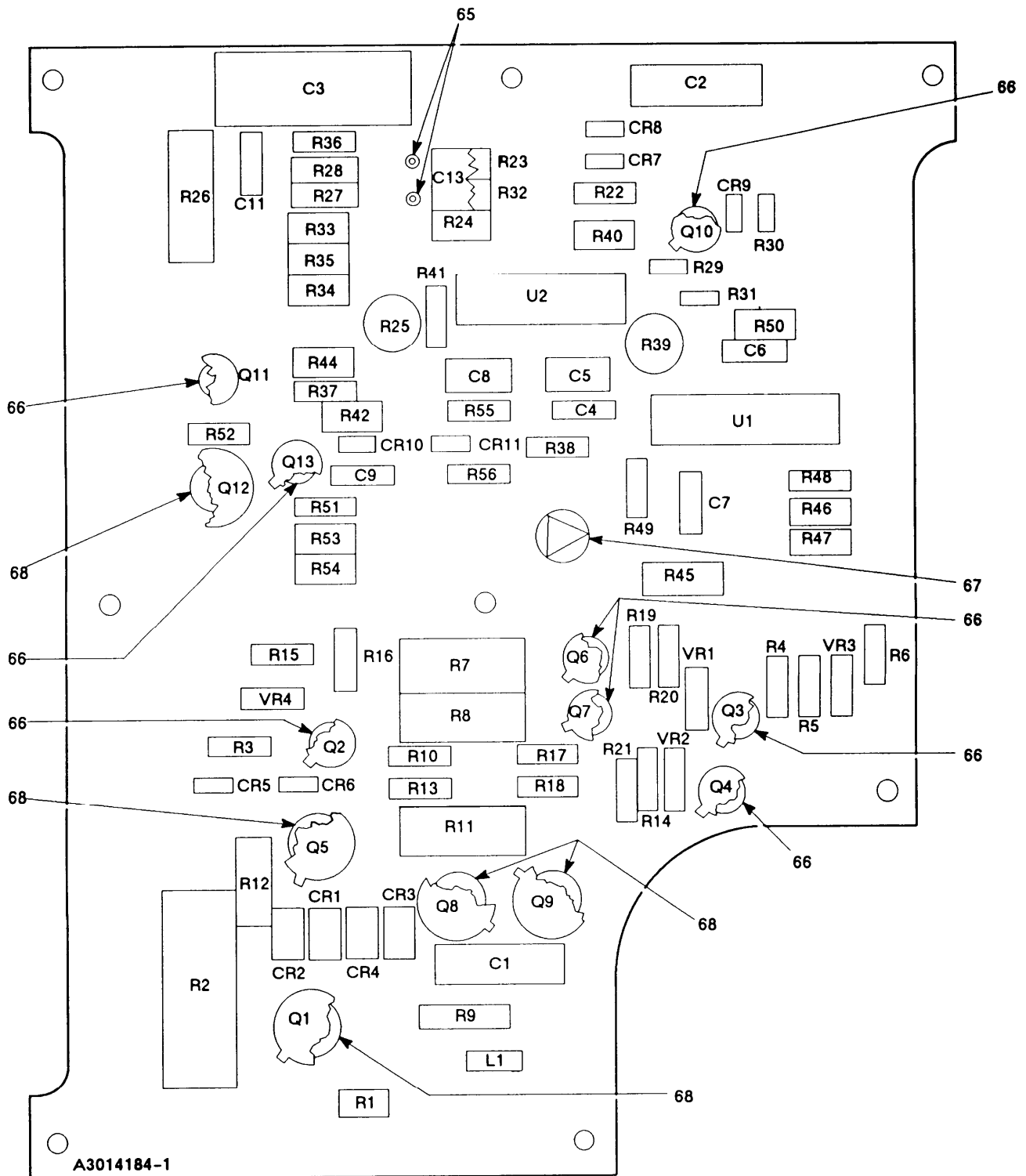

SERIAL NUMBER 38001001 THRU 36007462

EL9WK052

Figure 22. Circuit Card Assembly-Transient Protection/Regulator (Sheet 1 of 4)

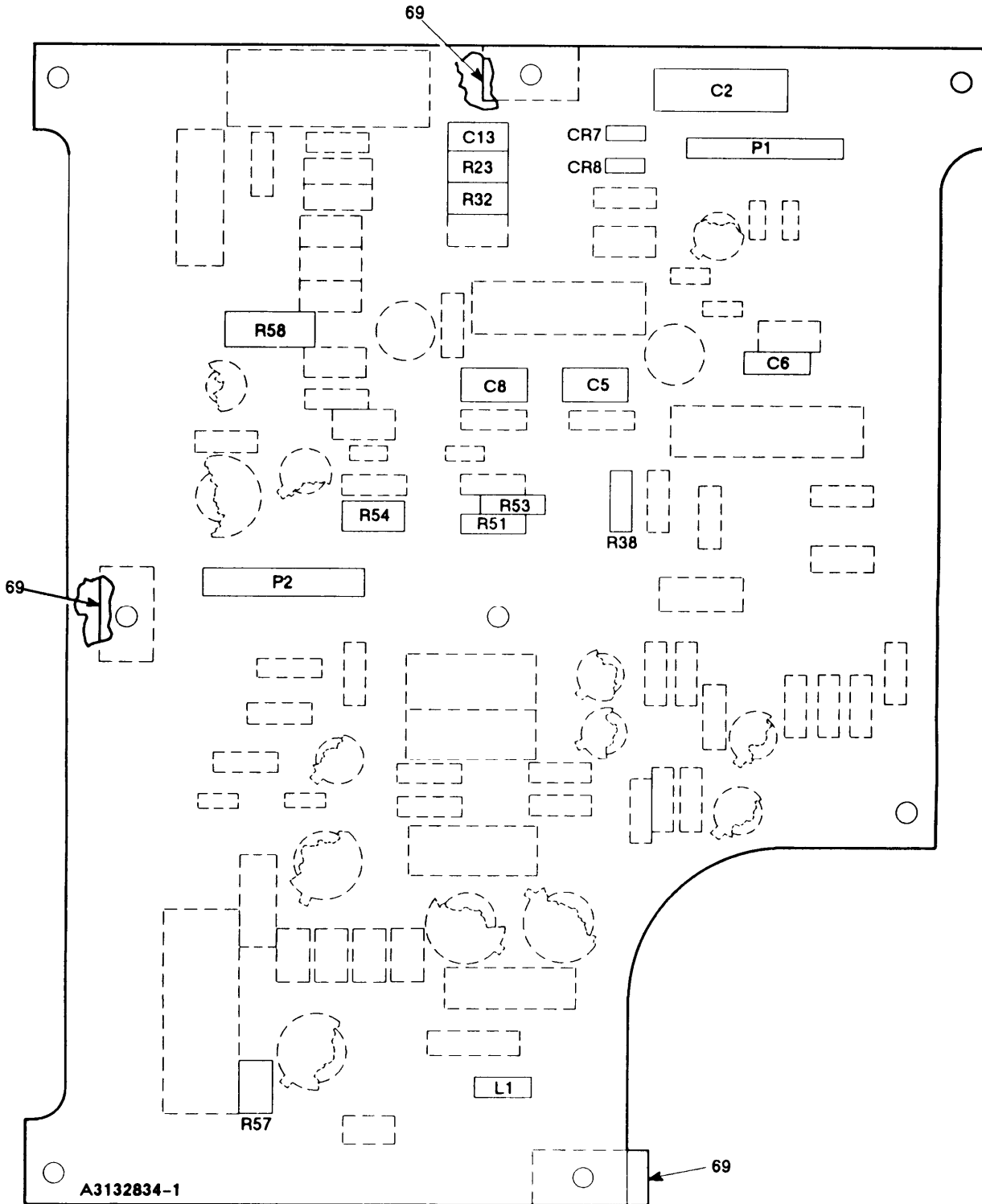

SERIAL NUMBER 38007463 THRU 38019500

EL9WK053

Figure 22. Circuit Card Assembly-Transient Protection/Regulator (Sheet 2 of 4)

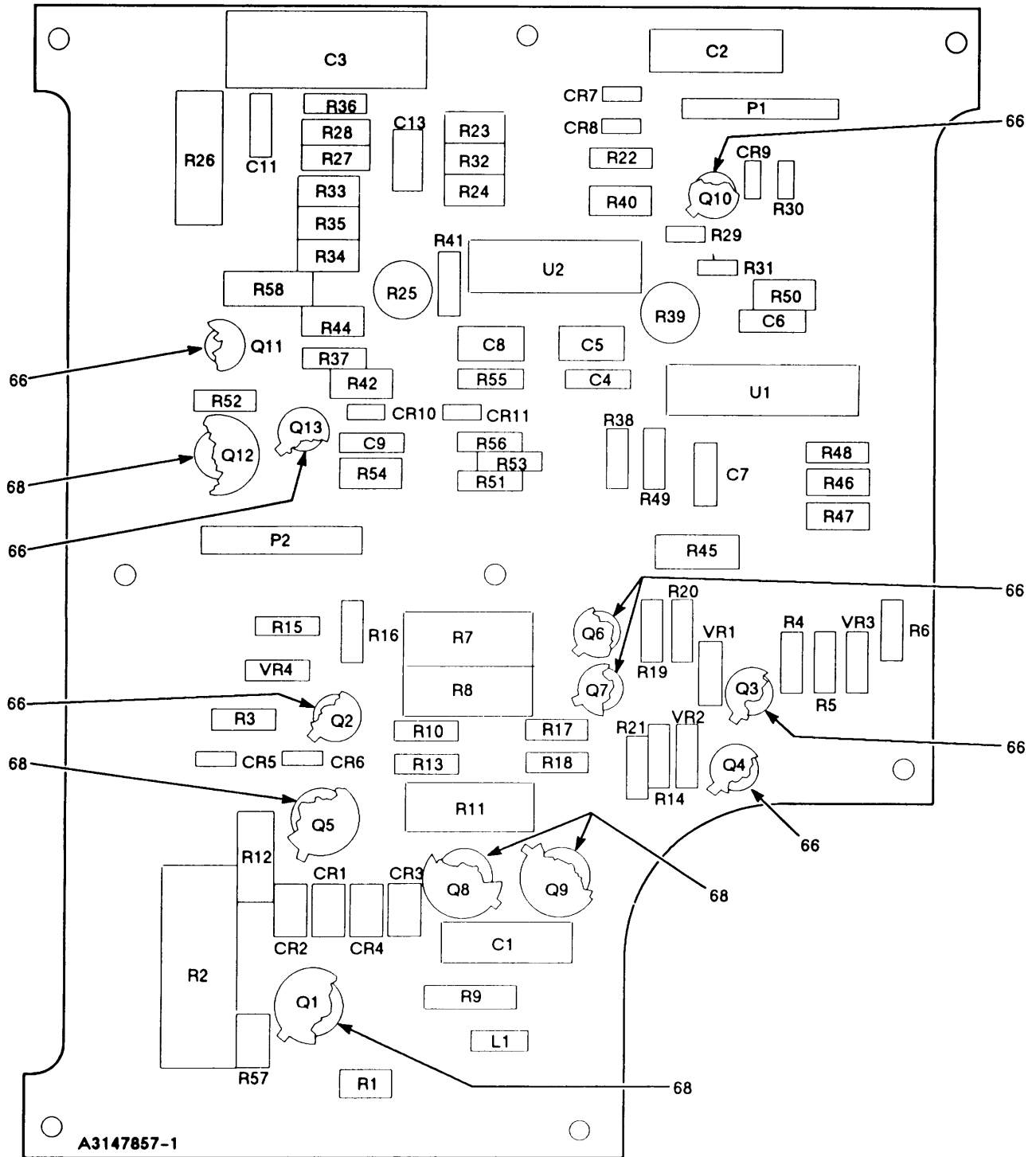

SERIAL NUMBER 38019501 AND UP

EL9WK054

Figure 22. Circuit Card Assembly-Transient Protection/Regulator (Sheet 3 of 4)

LEGEND

REF DES	ITEM NO	REF DES	ITEM NO	REF DES	ITEM NO	REF DES	ITEM NO	REF DES	ITEM NO
CR1	1	Q2	15	R17	27	R45	49		
CR2	1	Q3	15	R18	23	R46	47		
CR3	1	Q4	15	R19	23	R47	50		
CR4	1	Q5	16	R20	23	R48	51		
CR5	2	Q6	17	R21	30	R49	30		
CR6	2	Q7	17	R22	31	R50	47		
CR7	2	Q8	18	R23	32	R51	52		
CR8	2	Q9	18	R24	33	R52	53		
CR9	2	Q10	17	R25	34	R53	54		
CR10	2	Q11	15	R26	35	R54	55		
CR11	2	Q12	19	R27	36	R55	56		
C1	3	Q13	17	R28	37	R56	57		
C2	4	R1	20	R29	38	R57	27		
C3	5	R2	21	R30	39	R58	58		
C4	6	R3	22	R31	39	U1	59		
C5	7	R4	23	R32	32	U2	60		
C6	8	R5	23	R33	40	VR1	61		
C7	9	R6	24	R34	40	VR2	62		
C8	10	R7	25	R35	40	VR3	63		
C9	9	R8	25	R36	41	VR4	64		
C10	Deleted	R9	26	R37	42				
C11	9	R10	27	R38	43				
C12	Deleted	R11	28	R39	44				
C13	11	R12	29	R40	45				
L1	12	R13	23	R41	46				
P1	13	R14	30	R42	47				
P2	13	R15	27	R43	Deleted				
Q1	14	R16	30	R44	48				

NOTE: PREFIX ALL REFERENCE DESIGNATIONS WITH AI

EL9WK055

Figure 22. Circuit Card Assembly-Transient Protection/Regulator (Sheet 4 of 4)

(1)	SECTION II (2)	(3)	TM11-5820-914-409 (4)	(5)	(6)
ITEM NO	SMR CODE	CAGEC CAGEC	PART NUMBER	DESCRIPTION AND USABLE ON CODES(UOC)	QTY
				GROUP 250201 CIRCUIT CARD ASSEMBLY - TRANSIENT PROTECTION/ REGULATOR	
				FIGURE 22	
1	PAHZZ	81349	JANTX1N4245	SEMICONDUCTOR DEVIC UOC:EW3	4
2	PAHZZ	81349	JANTX1N4148-1	SEMICONDUCTOR DEVIC UOC:EW3	7
3	PAHZZ	81349	M39003/01-2991	CAPACITOR, FIXED, ELE UOC:EW3	1
4	PAHZZ	81349	M39003/01-3006	CAPACITOR, FIXED, ELE UOC:EW3	1
5	PAHZZ	81349	M39003/09-3084	CAPACITOR, FIXED, ELE UOC:EW3	1
6	PAHZZ	81349	M39014/02-1419	CAPACITOR UOC:EW3	1
7	PAHZZ	81349	CK60BX2R2K	CAPACITOR, FIXED, CER (SERIAL NUMBER EFFECTIVITY 38001001 THRU 38007462). UOC:EW3	1
7	PAHZZ	81349	CCR05CK2R2BS	CAPACITOR, FIXED, CER (SERIAL NUMBER EFFECTIVITY 38007463 AND SUBSEQUENT) UOC:EW3	1
8	PAHZZ	80063	A3012808-105	CAPACITOR, FIXED, CER (SERIAL NUMBER EFFECTIVITY 38001001 THRU 38007462). UOC:EW3	1
8	PAHZZ	81349	CCR05CG182GS	CAPACITOR, FIXED, CER (SERIAL NUMBER EFFECTIVITY 38007463 AND SUBSEQUENT) UOC:EW3	1
9	PAHZZ	81349	M39014/02-1350	CAPACITOR, FIXED, CER UOC:EW3	3
10	PAHZZ	80063	A3012811-7	CAPACITOR, FIXED, CER (SERIAL NUMBER EFFECTIVITY 38001001 THRU 38007462). UOC:EW3	1
10	PAHZZ	81349	CCR05CH150JM	CAPACITOR, FIXED, CER (SERIAL NUMBER EFFECTIVITY 38019501 AND SUBSEQUENT) UOC:EW3	1
10	PAHZZ	81349	CCR05CH150KM	CAPACITOR, FIXED, CER (SERIAL NUMBER EFFECTIVITY 38007463 AND 38019500) UOC:EW3	1
11	PAHZZ	80063	A3012808-301	CAPACITOR, FIXED, CER UOC:EW3	1
12	PAHZZ	96906	MS75084-14	COIL, RADIO FREQUENC (SERIAL NUMBER EFFECTIVITY 38001001 THRU 38007462). UOC:EW3	1
12	PAHZZ	96906	MS14046-6	COIL, RADIO FREQUENC (SERIAL NUMBER EFFECTIVITY 38007563 AND SUBSEQUENT) UOC:EW3	1
13	PAHZA	14933	86101-08-D-8	CONTACT ASSEMBLY, EL (SERIAL NUMBER EFFECTIVITY 38007463 AND SUBSEQUENT)	2

SECTION II		TM11-5820-914-40P			
(1)	(2)	(3)	(4)	(5)	(6)
ITEM NO	SMR CODE	CAGEC	PART NUMBER	DESCRIPTION AND USABLE ON CODES(UOC)	QTY
14	PAHZZ	80063	A3012713-1	UOC:EW3 TRANSISTOR	1
15	PAHZZ	81349	JANTXV2N2907A	UOC:EW3 SEMICONDUCTOR DEVIC	4
16	PAHZZ	81349	JANTX2N4033	UOC:EW3 TRANSISTOR	1
17	PAHZZ	81349	JANTXV2N2222A	UOC:EW3 TRANSISTOR	4
18	PAHZZ	81349	JANTX2N3439	UOC:EW3 TRANSISTOR	2
19	PAHZZ	81349	JANTX2N6790	UOC:EW3 TRANSISTOR	1
20	PAHZZ	81349	RWR81SR499FS	UOC:EW3 RESISTOR, FIXED, WIRE	1
21	PAHZZ	81349	RWR74S1R00FS	UOC:EW3 RESISTOR, FIXED, WIRE	1
22	PAHZZ	81349	RLR07C56R0GS	UOC:EW3 RESISTOR, FIXED, FILM	1
23	PAHZZ	81349	RLR07C1001GS	UOC:EW3 RESISTOR, FIXED, FILM	6
24	PAHZZ	81349	RLR07C2002GS	UOC:EW3 RESISTOR, FIXED, COMP	1
25	PAHZZ	81349	RCR32G103JS	UOC:EW3 RESISTOR, FIXED, COMP	2
26	PAHZZ	81349	RWR80S1001FS	UOC:EW3 RESISTOR, FIXED, WIRE	1
27	PAHZZ	81349	RLR07C3000GS	UOC:EW3 RESISTOR, FIXED, FILM	4
28	PAHZZ	81349	RCR32G182JS	UOC:EW3 RESISTOR, FIXED, COMP	1
29	PAHZZ	81349	RCR20G510JS	UOC:EW3 RESISTOR, FIXED, COMP	1
30	PAHZZ	81349	RLR07C1002GS	UOC:EW3 RESISTOR, FIXED, FILM	4
31	PAHZZ	81349	RLR07C3002GS	UOC:EW3 RESISTOR, FIXED, FILM	1
32	PAHZZ	81349	RNC55H5112BS	UOC:EW3 RESISTOR, FIXED, FILM	2
33	PAHZZ	81349	RNC55H2492BS	UOC:EW3 RESISTOR, FIXED, FILM	1
34	PAHZZ	80063	A3012873-2	UOC:EW3 RESISTOR NETWORK, FI	1
35	PAHZZ	80063	A3012865-1	UOC:EW3 RESISTOR, FIXED, WIRE	1
36	PAHZZ	81349	RWR81SR301FS	UOC:EW3 RESISTOR, FIXED, WIRE	1
37	PAHZZ	81349	RWR81S1R62FS	UOC:EW3 RESISTOR, FIXED, WIRE	1
38	PAHZZ	81349	RLR05C1002GS	UOC:EW3 RESISTOR, FIXED, FILM	1
39	PAHZZ	81349	RLR05C1001GS	UOC:EW3 RESISTOR, FIXED, FILM	2

SECTION II					
(1)	(2)	(3)	(4)	(5)	(6)
ITEM	SMR		PART		
NO	CODE	CAGEC	NUMBER	DESCRIPTION AND USABLE ON CODES(UOC)	QTY
40	PAHZZ	81349	RNC55H7152BS	UOC:EW3 RESISTOR, FIXED, FILM	3
41	PAHZZ	81349	RLR07C3300GS	UOC:EW3 RESISTOR, FIXED, FILM	1
42	PAHZZ	81349	RLR07C1501GS	UOC:EW3 RESISTOR, FIXED, FILM	1
43	PAHZZ	81349	RLR07C4702GS	UOC:EW3 RESISTOR, FIXED, FILM	1
44	PAHZZ	80063	A3012868-9	UOC:EW3 RESISTOR, VARIABLE, N (SERIAL NUMBER EFFECTIVITY 38001001 THRU 38019500).	1
44	PAHZZ	80063	A3012873-3	UOC:EW3 RESISTOR NETWORK, FI (SERIAL NUMBER EFFECTIVITY 38019501 AND SUBSEQUENT)	1
45	PAHZZ	81349	RNC55H6811FS	UOC:EW3 RESISTOR, FIXED, FILM	1
46	PAHZZ	81349	RLR07C2203GS	UOC:EW3 RESISTOR, FIXED, FILM	1
47	PAHZZ	81349	RNC55H5111BS	UOC:EW3 RESISTOR, FIXED, FILM	3
48	PAHZZ	81349	RNC55H2942FS	UOC:EW3 RESISTOR, FIXED, FILM	1
49	PAHZZ	81349	RCR20G331JS	UOC:EW3 RESISTOR, FIXED, COMP	1
50	PAHZZ	81349	RNC55H1272FS	UOC:EW3 RESISTOR, FIXED, FILM	1
51	PAHZZ	81349	RLR07C1803GS	UOC:EW3 RESISTOR, FIXED, FILM	1
52	PAHZZ	81349	RLR07C5101GS	UOC:EW3 RESISTOR, FIXED, FILM	1
53	PAHZZ	81349	RLR07C6200GS	UOC:EW3 RESISTOR, FIXED, FILM	1
54	PAHZZ	81349	RNC55H1182BS	UOC:EW3 RESISTOR, FIXED, FILM	1
55	PAHZZ	81349	RNC55H1214FS	UOC:EW3 RESISTOR, FIXED, FILM	1
56	PAHZZ	81349	RLR07C4703GS	UOC:EW3 RESISTOR, FIXED, FILM	1
57	PAHZZ	81349	RLR07C6203GS	UOC:EW3 RESISTOR, FIXED, FILM	1
58	PAHZZ	81349	RWR89S4640FS	UOC:EW3 RESISTOR, FIXED, WIRE (SERIAL NUMBER EFFECTIVITY 38007463 AND SUBSEQUENT)	1
59	XBHZZ	80063	A3012630-1	UOC:EW3 MICROCIRCUIT, LINEAR	1
60	PAHZZ	81349	M38510/11201BCA	UOC:EW3 MICROCIRCUIT, LINEAR	1
61	PAHZZ	81349	JANTX1N977B-1	UOC:EW3 SEMICONDUCTOR DEVIC	1
62	PAHZZ	81349	JANTX1N981B-1	UOC:EW3 SEMICONDUCTOR DEVIC	1

SECTION II					
(1)	(2)	(3)	(4)	(5)	(6)
ITEM	SMR		PART		
NO	CODE	CAGEC	NUMBER	DESCRIPTION AND USABLE ON CODES(UOC)	QTY
63	PAHZZ	81349	JANTXV1N746A-1	SEMICONDUCTOR DEVIC UOC:EW3	1
64	PAHZZ	81349	JANTX1N973B-1	SEMICONDUCTOR DEVIC UOC:EW3	1
65	PAHZZ	18310	10-891-2-04	CONTACT,ELECTRICAL (SERIAL NUMBER EFFECTIVITY 38001001 THRU 38007462). UOC:EW3	2
66	PAHZZ	81349	M38527/01-036D	MOUNTING PAD,ELECTR UOC:EW3	8
67	XBHZZ	12998	280-2745-040	MARKER,IDENTIFICATI (SERIAL NUMBER EFFECTIVITY 38001001 THRU 38007462). UOC:EW3	1
68	PAHZZ	81349	M38527/02-014D	MOUNTING PAD,ELECTR UOC:EW3	5
69	XBHZZ	80063	A3142281-1	INSULATOR,PLATE (SERIAL NUMBER EFFECTIVITY 38007463 THRU 38019500). UOC:EW3	1

END OF FIGURE

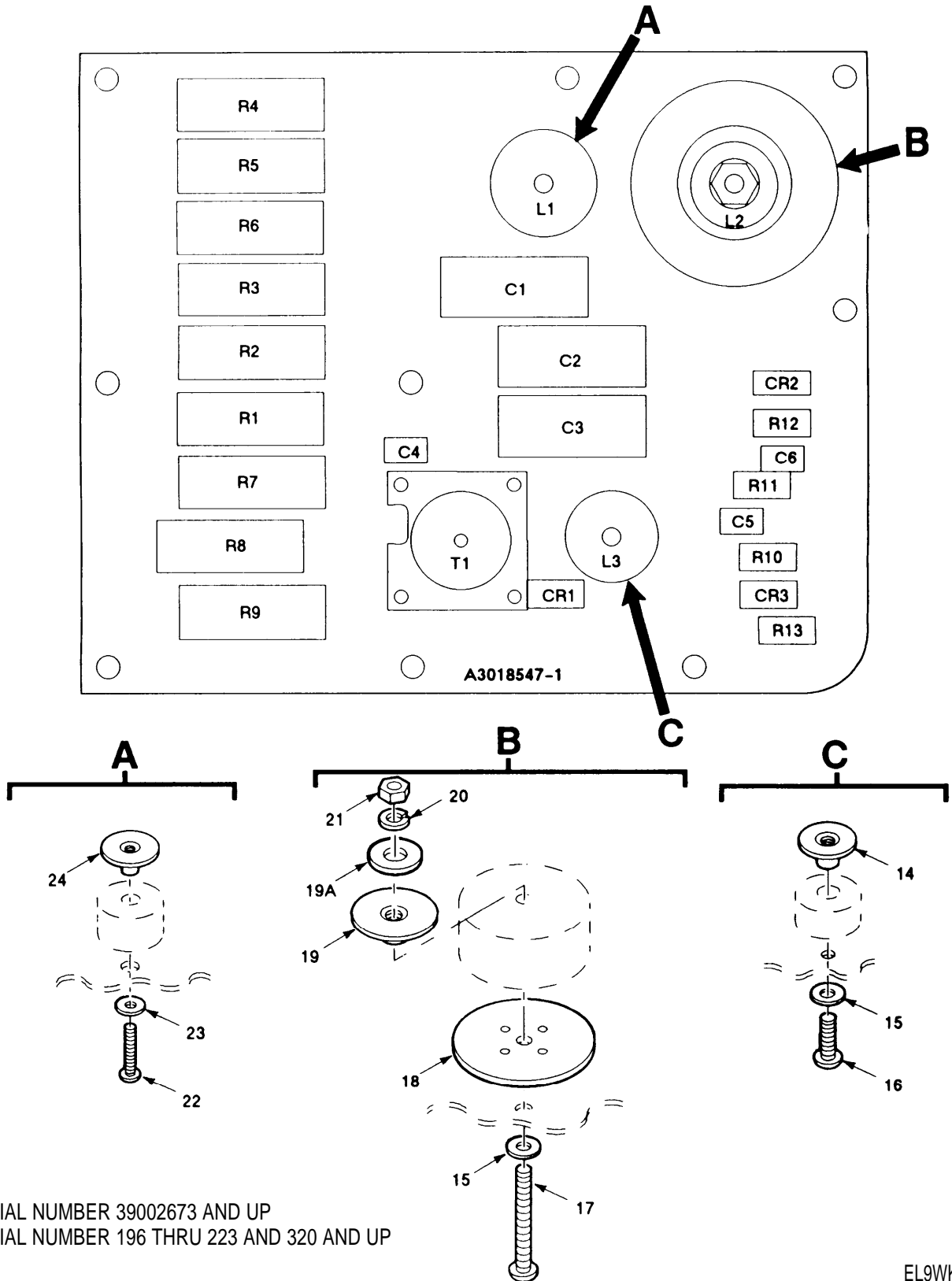

SERIAL NUMBER 39002673 AND UP
 SERIAL NUMBER 196 THRU 223 AND 320 AND UP

EL9WKOS6

Figure 23. Circuit Card Assembly-Transient Protection/Regulator Filter (Sheet 1 of 3)

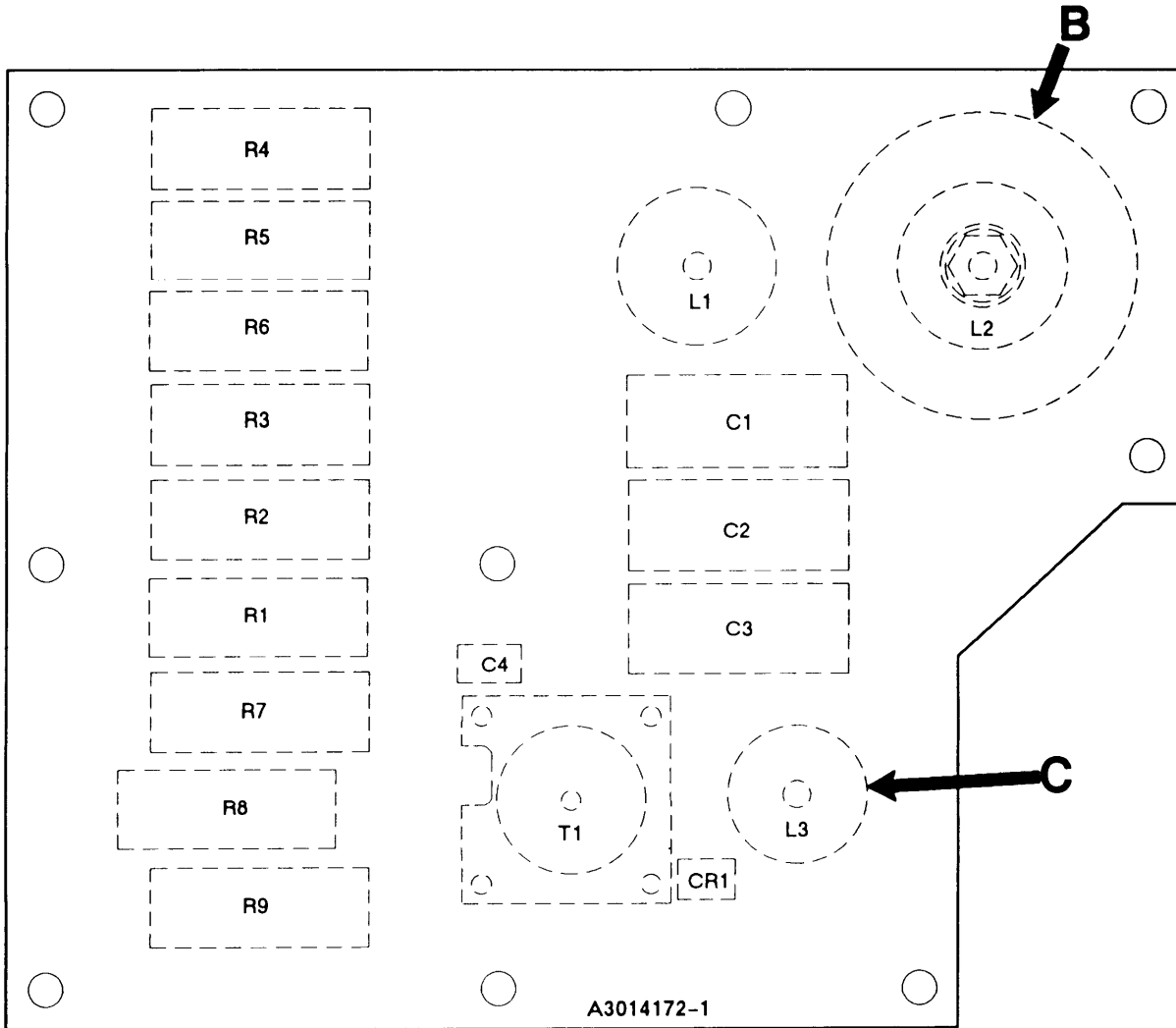

EL9WK057

SERIAL NUMBER 39001001 THRU 39002672

Figure 23. Circuit Card Assembly-Transient Protection/Regulator Filter (Sheet 2 of 3)

LEGEND

REF DES	ITEM NO	REF DES	ITEM NO	REF DES	ITEM NO	REF DES	ITEM NO	REF DES	ITEM NO
CR 1	1								
CR 2	2								
CR 3	2								
C1	3								
C 2	3								
C 3	3								
C 4	4								
C 5	5								
C 6	5								
L1	6								
L2	7								
L3	8								
R1	9								
R2	9								
R3	9								
R4	9								
R5	9								
R6	9								
R7	9								
R8	9								
R9	9								
R10	10								
R11	10								
R12	11								
R13	12								
T1	13								

NOTE: PREFIX ALL REFERENCE DESIGNATIONS WITH A2

EL9WK058

Figure 23. Circuit Card Assembly-Transient Protection/Regulator Filter (Sheet 3 of 3)

(1) ITEM NO	(2) SMR CODE	(3) CAGEC	(4) PART NUMBER	(5) DESCRIPTION AND USABLE ON CODES(UOC)	(6) QTY
SECTION II TM11-5820-914-40P					
GROUP 250202 CIRCUIT CARD ASSEMBLY- TRANSIENT PROTECTION/ REGULATOR FILTER					
FIGURE 23					
1	PAHZZ	81349	JANTX1N5617	SEMICONDUCTOR DEVIC UOC:EW3	1
2	PAHZZ	81349	JANTX1N4148-1	SEMICONDUCTOR DEVIC (SERIAL NUMBER EFFECTIVITY 39002673 AND SUBSEQUENT) SUBSEQUENT) UOC:EW3	2
3	PAHZZ	81349	M39003/09-3084	CAPACITOR, FIXED, ELE UOC:EW3	3
4	PAHZZ	81349	M39014/02-1419	CAPACITOR UOC:EW3	1
5	PAHZZ	81349	M39014/02-1343	CAPACITOR, FIXED, CER (SERIAL NUMBER EFFECTIVITY 39002673 AND SUBSEQUENT) SUBSEQUENT) UOC:EW3	2
6	PAHZZ	80063	A3013351-21	REACTOR UOC:EW3	1
7	PAHZZ	80063	A3013351-22	COIL, RADIO FREQUENC UOC:EW3	1
8	PAHZZ	80063	A3013351-23	COIL, RADIO FREQUENC UOC:EW3	1
9	PAHZZ	81349	RWR84S15R0FS	RESISTOR, FIXED, WIRE UOC:EW3	9
10	PAHZZ	81349	RLR05C6R80GS	RESISTOR, FIXED, FILM (SERIAL NUMBER EFFECTIVITY 39002673 AND SUBSEQUENT) UOC:EW3	2
11	PAHZZ	81349	RLR05C47R0GS	RESISTOR, FIXED, FILM (SERIAL NUMBER EFFECTIVITY 39002673 AND SUBSEQUENT) UOC:EW3	1
12	PAHZZ	81349	RLR05C75R0GS	RESISTOR, FIXED, FILM (SERIAL NUMBER EFFECTIVITY 39002673 AND SUBSEQUENT) UOC:EW3	2
13	PAHZZ	80063	A3012903-1	TRANSFORMER, RADIO F UOC:EW3	1
14	PAHZZ	80063	A3013350-2	INSERT, SCREW THREAD UOC:EW3	1
15	PAHZZ	81349	D70342/2-032	WASHER, FLAT UOC:EW3	3
16	PAHZZ	14438	3140089-13	SCREW, MACHINE UOC:EW3	1
17	PAHZZ	51792	A3013115-66	SCREW, MACHINE UOC:EW3	1
18	PAHZZ	80063	A3018166-2	INSULATOR, WASHER UOC:EW3	1
19	PAHZZ	80063	A3013350-4	INSERT, SCREW THREAD UOC:JVU	1

SECTION II					TM11-5820-914-40P
(1)	(2)	(3)	(4)	(5)	(6)
ITEM	SMR		PART		
NO	CODE	CAGEC	NUMBER	DESCRIPTION AND USABLE ON CODES(UOC)	QTY
19A	PAHZZ	80063	A3014228-2	WASHER, FLAT-SPECIAL UOC:EW3	1
20	PAHZZ	51792	A3013122-1	WASHER, LOCK UOC:EW3	1
21	PAHZZ	51792	3013108-1	NUT, PLAIN, HEXAGON UOC:EW3	1
22	PAHZZ	14438	3140089-63	SCREW, MACHINE (SERIAL NUMBER EFFECTIVITY 39002673 AND SUBSEQUENT) UOC:EW3	1
23	PAHZZ	51792	A3013124-3	WASHER, FLAT (SERIAL NUMBER EFFECTIVITY 39002673 AND SUBSEQUENT) UOC:EW3	1
24	PAHZZ	80063	A3013350-5	INSERT, SCREW THREAD (SERIAL NUMBER EFFECTIVITY 39002673 AND SUBSEQUENT) SUBSEQUENT) UOC:EW3	1

END OF FIGURE

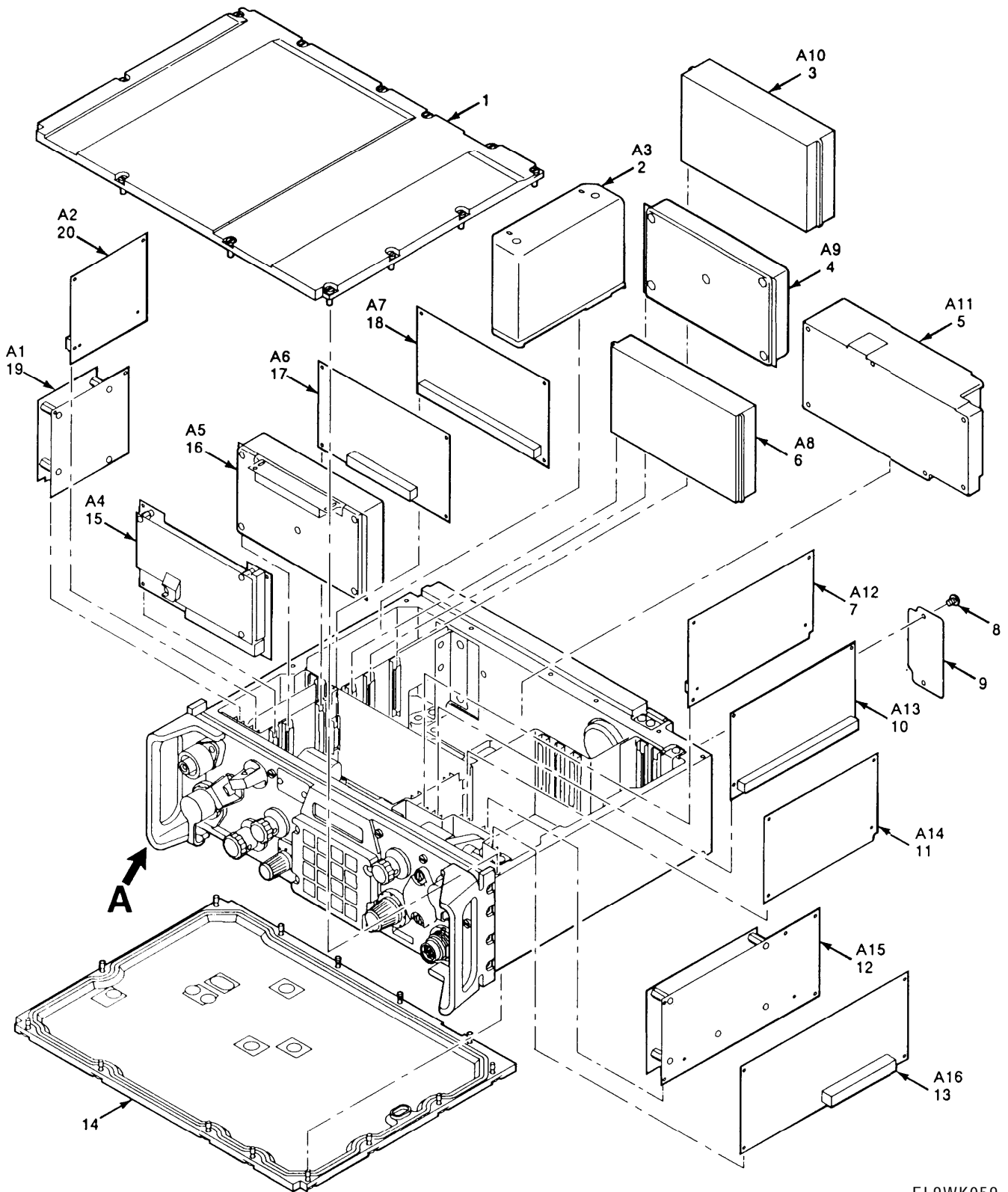

EL9WK059

Figure 24. Radio Receiver-Transmitter RT-1523(C)/U (Sheet 1 of 2)

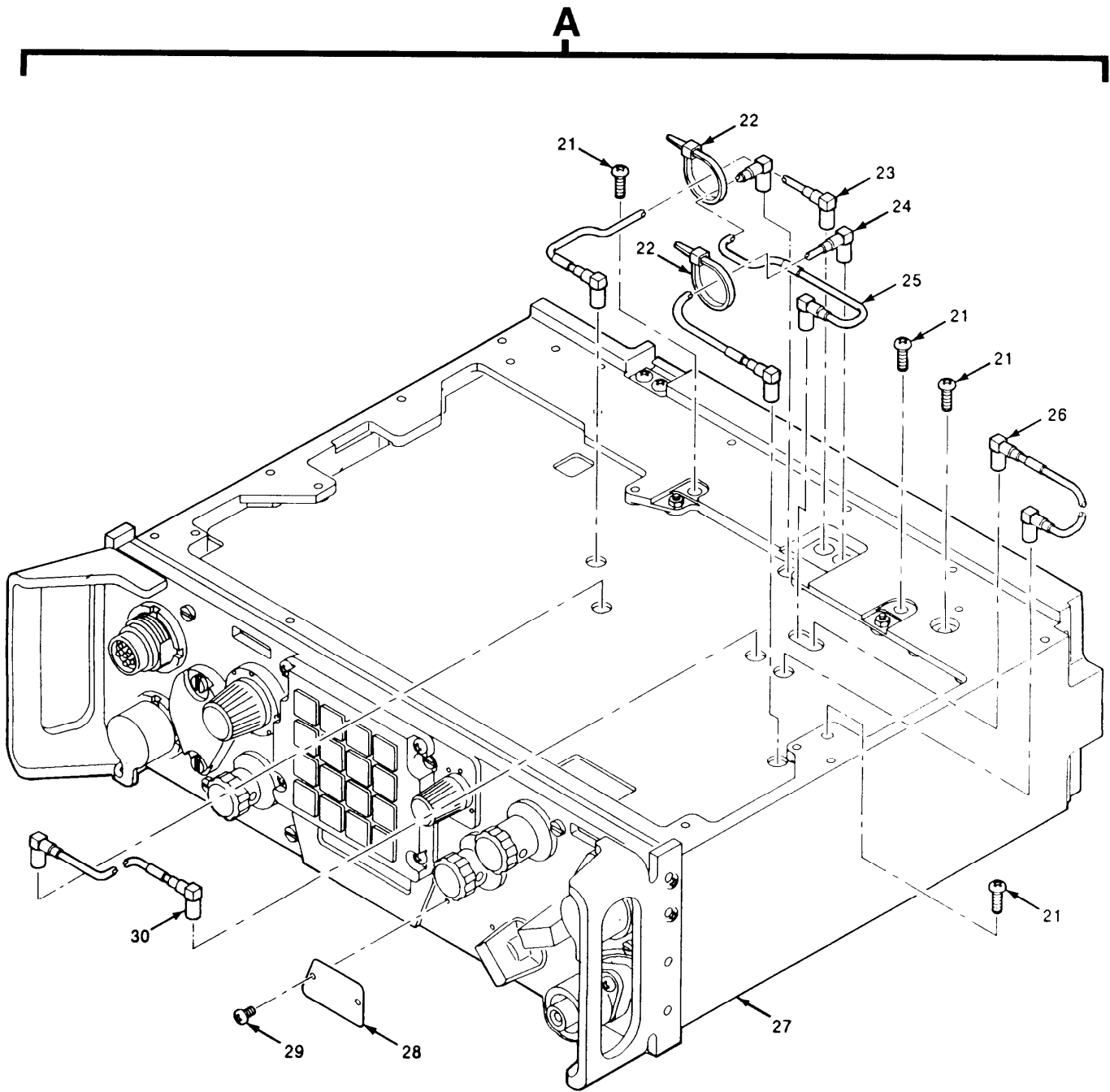

EL9WK060

Figure 24. Radio Receiver-Transmitter RT-1523(C)/U (Sheet 2 of 2)

SECTION II		TM11-5820-914-40P			
(1)	(2)	(3)	(4)	(5)	(6)
ITEM	SMR		PART		
NO	CODE	CAGEC	NUMBER	DESCRIPTION AND USABLE ON CODES(UOC)	QTY
				GROUP 26 RADIO RECEIVER-TRANSMITTER RT-1523(C)/U	
				FIGURE 24	
1	PAFZZ	80063	A3018563-7	COVER,ELECTRONIC CO UOC:JER	1
2	PAFHH	80063	A3019261-1	POWER SUPPLY	1
3	PAFDD	80063	A3018235-1	SYNTHESIZER,ELECTRI (CAUTION- STATIC SENSITIVE) (SEE FIGURE 41 FOR BREAKDOWN)	1
4	PAFDD	80063	A3142127-1	TUNER,RADIO FREQUEN (CAUTION- STATIC SENSITIVE) (SEE FIGURE 39 FOR BREAKDOWN)	1
5	PAFDD	80063	A3018124-1	EXCITER,RADIO FREQU (CAUTION- STATIC SENSITIVE) (SEE FIGURE 44 FOR BREAKDOWN)	1
6	PAFHD	80063	A3142186-1	DEMULATOR)	1
7	PAFHH	80063	A3014414-1	CIRCUIT CARD ASSEMB -ICOM POWER SUPPLY (CAUTION-STATIC SENSITIVE) UOC:JER	1
8	PAFZZ	14438	A3140090-46	SCREW,CAP, SOCKET HE UOC:JER	2
9	XBFZZ	80063	A3019047-1	PLATE, IDENTIFICATIO UOC:JER	1
10	PAFHH	80063	A3142334-1	CIRCUIT CARD ASSEMB -ICOM CONTROL (CAUTION-STATIC SENSITIVE) UOC:JER	1
11	PAFHA	80063	A3014408-1	CIRCUIT CARD ASSEMB -ICOM DATA INPUT/OUTPUT (CAUTION-STATIC SENSITIVE) UOC:JER	1
12	PAFDD	80063	A3018890-1	ELECTRONIC COMPONEN -FILL ROUTING (CAUTION-STATIC SENSITIVE) (SEE FIGURE 48 FOR BREAKDOWN) UOC:JER	1
13	PAFDD	98230	ON389165-3	CIRCUIT CARD ASSEMB CONTROLLED CRYPTOGRAPHIC ITEM (GO ON GO) UOC:JER	1
14	PAFZZ	80063	A3018561-1	COVER, RECEIVER-TRAN UOC:JER	1
15	PAFDA	80063	A3148179-1	ELECTRONIC COMPONEN ASSEMBLY- CONTROL (CAUTION-STATIC SENSITIVE) (SEE FIGURE 28 FOR BREAKDOWN) UOC:JER	1
16	PAFDD	80063	A3190906-1	CONTROL,COUNTER COUNTERMEASURES, ELECTRONIC (CAUTION-STATIC SENSITIVE) (SEE FIGURE 31 FOR BREAKDOWN) UOC:JER	1
17	PAFZZ	80063	A3168122-1	CIRCUIT CARD ASSEMB -2 WIRE	1

SECTION II					TM11-5820-914-40P
(1)	(2)	(3)	(4)	(5)	(6)
ITEM	SMR		PART		
NO	CODE	CAGEC	NUMBER	DESCRIPTION AND USABLE ON CODES(UOC)	QTY
				INTERFACE (CAUTION-STATIC SENSITIVE)	
				UOC:JER	
18	PAFZZ	80063	A3190918-1	CIRCUIT CARD ASSEMB -SWITCHING (CAUTION-STATIC SENSITIVE)	1
				UOC:JER	
19	PAFDD	80063	A3018241-1	NETWORK,IMPEDANCE M MATCHING (CAUTION-STATIC SENSITIVE) (SEE FIGURE 25 FOR BREAKDOWN)	1
20	PAFHH	80063	A3142337-1	CIRCUIT CARD ASSEMB -REMOTE INPUT/ OUTPUT	1
				UOC:JER	
21	PAFZZ	51792	A3013115-13	SCREW,MACHINE	4
				UOC:JER	
22	PAFZZ	96906	MS3367-4-9	STRAP,TIEDOWN,ELECT	2
				UOC:JER	
23	PAFZZ	80063	A3013410-7	CABLE ASSEMBLY,RADI	1
24	PAFZZ	80063	A3013410-6	CABLE ASSEMBLY,RADI	1
25	PAFZZ	80063	A3013410-10	CABLE ASSEMBLY,RADI	1
26	PAFZZ	80063	A3013410-8	CABLE ASSEMBLY,RADI	1
27	XBFFD	80063	A3018859-1	RECEIVER SUBASSEMBL SUBASSEMBLY (CAUTION-STATIC SENSITIVE) (SEE FIGURE 51 FOR BREAKDOWN)	1
				UOC:JER	
28	XBFZZ	80063	A3018731-1	PLATE,IDENTIFICATIO	1
				UOC:JER	
29	PAFZZ	14438	3140090-50	SCREW,CAP,SOCKET HE	2
				UOC:JER	
30	PAFZZ	80063	A3013410-9	CABLE ASSEMBLY,RADI	1

END OF FIGURE

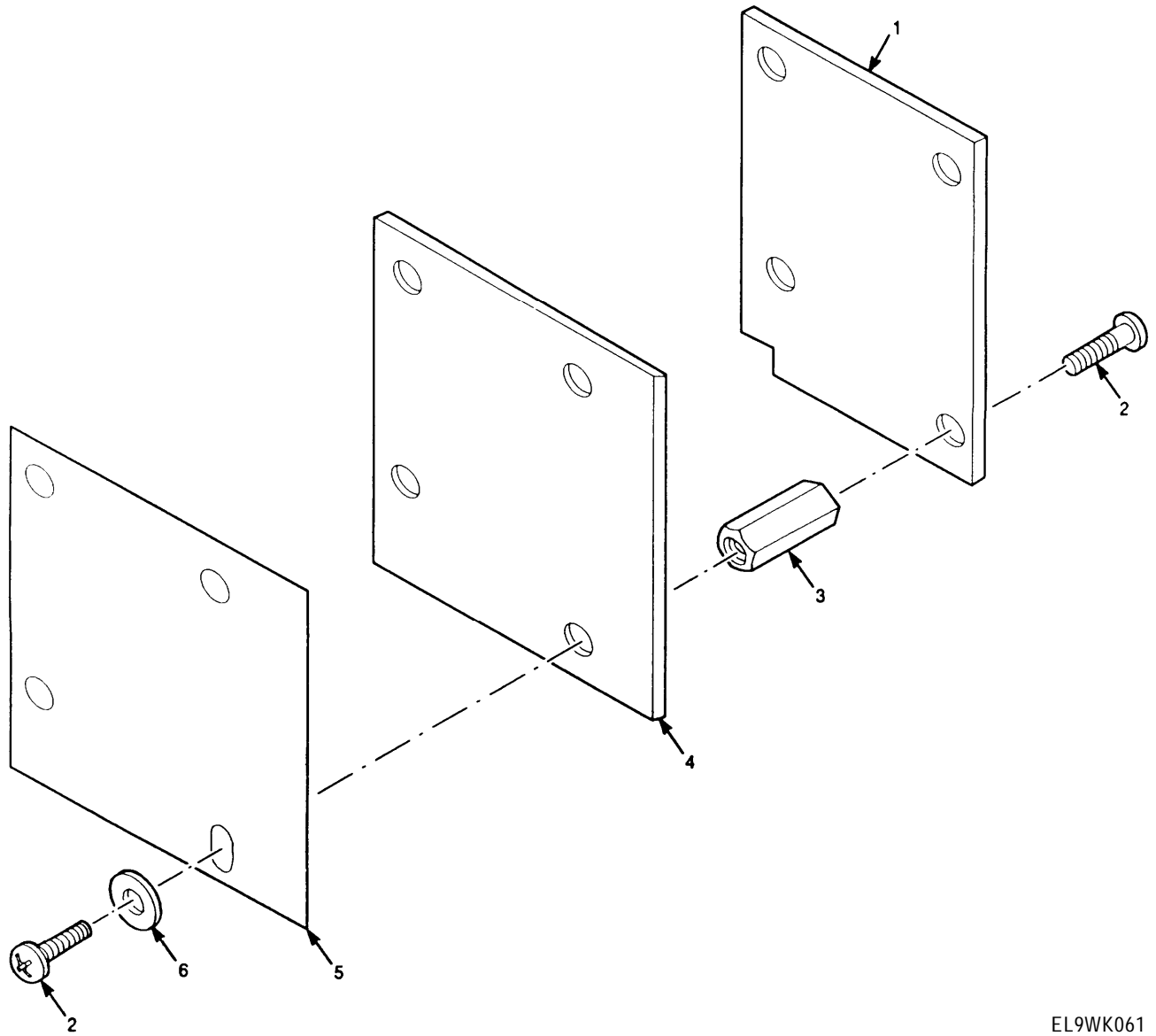

EL9WK061

Figure 25. Impedance Matching Network

SECTION	II	TM11-5820-914-40P		(6)	
(1)	(2)	(3)	(4)	(5)	
ITEM	SMR	PART			
NO	CODE	CAGEC	NUMBER	DESCRIPTION AND USABLE ON CODES(UOC)	QTY

GROUP 2601 IMPEDANCE MATCHING NETWORK

FIGURE 25

1	XADDD	80063	A3018121-1	CIRCUIT CARD ASSEMB -ANTENNA DECODER (CAUTION-STATIC SENSITIVE) (SEE FIGURE 26 FOR BREAKDOWN)	1
2	PADZZ	14438	3140089-57	SCREW,MACHINE	8
3	PADZZ	80063	A3013691-6	POST,ELECTRICAL-MEC	4
4	XADDD	80063	A3018118-1	CIRCUIT CARD ASSEMB - ANTENNA MATCHING (SEE FIGURE 27 FOR BREAKDOWN)	1
5	PADZZ	80063	A3013885-2	INSULATOR,PLATE	1
6	PADZZ	51792	A3013124-3	WASHER,FLAT	4

END OF FIGURE

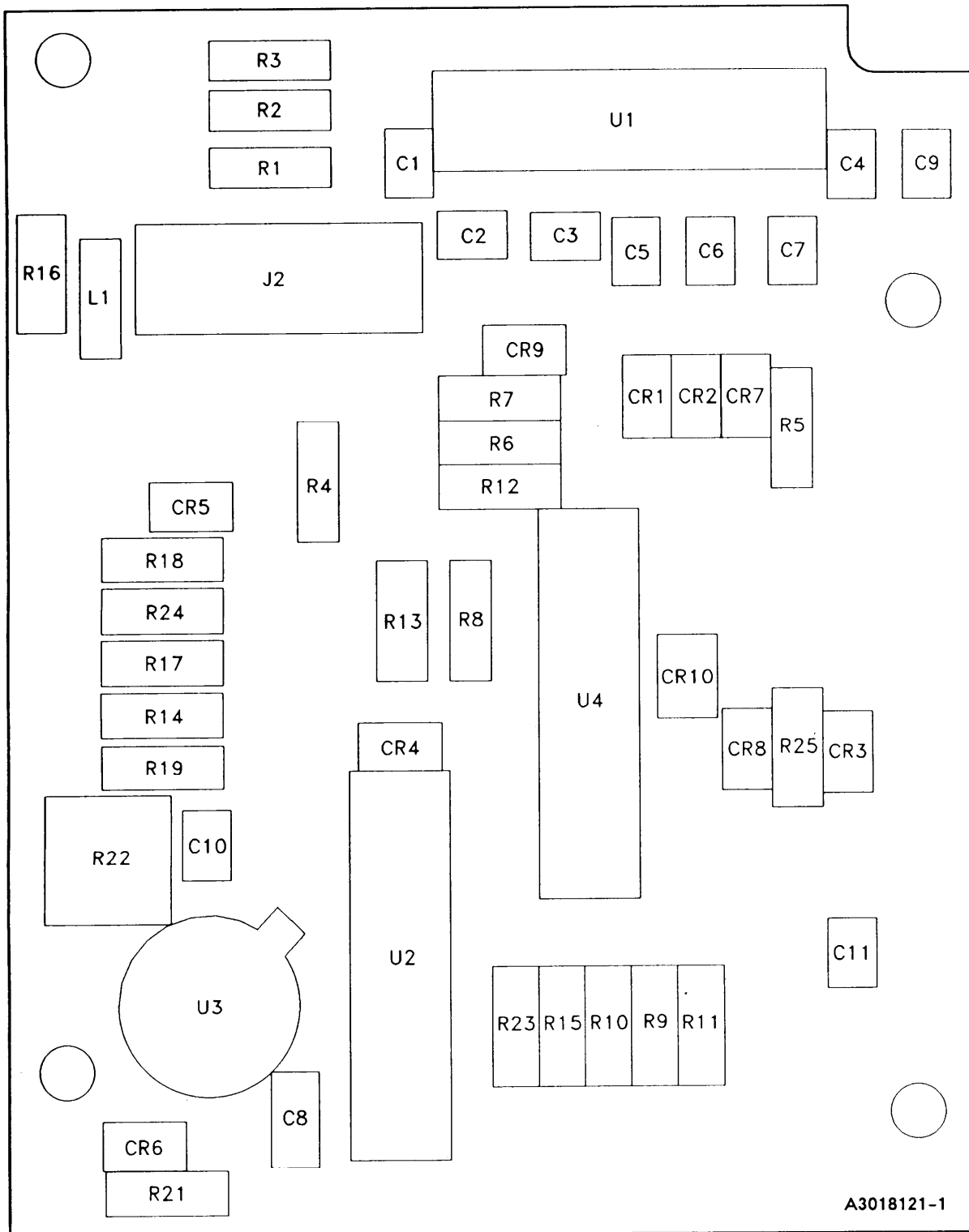

EL9WK062

Figure 26. Circuit Card Assembly-Antenna Decoder (Sheet 1 of 2)

LEGEND

REF DES	ITEM NO	REF DES	ITEM NO	REF DES	ITEM NO	REF DES	ITEM NO	REF DES	ITEM NO
CR1	1	R4	9						
CR2	1	R5	10						
CR3	1	R6	10						
CR4	1	R7	10						
CR5	2	R8	10						
CR6	1	R9	10						
CR7	1	R10	10						
CR8	1	R11	10						
CR9	1	R12	10						
CR10	1	R13	10						
C1	3	R14	10						
C2	3	R15	11						
C3	3	R16	11						
C4	3	R17	12						
C5	4	R18	8						
C6	3	R19	13						
C7	3	R20	Deleted						
C8	5	R21	14						
C9	3	R22	15						
C10	5	R23	11						
C11	5	R24	16						
E1	Deleted	R25	10						
E2	Deleted	U1	17						
J2	6	U2	18						
L1	7	U3	19						
R1	8	U4	20						
R2	8								
R3	8								

NOTE: PREFIX ALL REFERENCE DESIGNATIONS WITH 1A1A1

EL9WK063

Figure 26. Circuit Card Assembly-Antenna Decoder (Sheet 2 of 2)

SECTION II			TM11-5820-914-40P		
(1)	(2)	(3)	(4)	(5)	(6)
ITEM	SMR		PART		
NO	CODE	CAGEC	NUMBER	DESCRIPTION AND USABLE ON CODES(UOC)	QTY
GROUP 260101 CIRCUIT CARD ASSEMBLY- ANTENNA DECODER					
FIGURE 26					
1	PADZZ	81349	JANTX1N4148-1	SEMICONDUCTOR DEVIC	9
2	PADZZ	81349	JANTX1N5711	SEMICONDUCTOR DEVIC	1
3	PADZZ	81349	CCR13CG151GR	CAPACITOR, FIXED, CER	7
4	PADZZ	80063	A3012808-605	CAPACITOR, FIXED, CER	1
5	PADZZ	80063	A3012808-210	CAPACITOR, FIXED, CER	3
6	XBDZZ	00779	1-86418-9	CONNECTOR, RECEPTACL	1
7	PADZZ	96906	MS75084-13	COIL, RADIO FREQUENC	1
8	PADZZ	81349	RLR07C1001GS	RESISTOR, FIXED, FILM	4
9	PADZZ	81349	RLR07C5101GS	RESISTOR, FIXED, FILM	1
10	PADZZ	81349	RLR07C1002GS	RESISTOR, FIXED, FILM	11
11	PADZZ	81349	RLR07C4701GS	RESISTOR, FIXED, FILM	3
12	PADZZ	81349	RLR07C2200GS	RESISTOR, FIXED, FILM	1
13	PADZZ	81349	RLR07C2202GS	RESISTOR, FIXED, FILM	1
14	PADZZ	81349	RLR07C1004GS	RESISTOR, FIXED, FILM	1
15	PADZZ	81349	RJR26FP503R	RESISTOR, VARIABLE, N	1
17	PADZA	80063	A3012633-1	MICROCIRCUIT, DIGITA	1
18	PADZZ	56289	ULS2021R-883	SEMICONDUCTOR DEVIC	1
19	PADZZ	80063	A3012605-11	MICROCIRCUIT, LINEAR	1
20	PADZZ	80063	A3012645-1	MICROCIRCUIT, DIGITA	1

END OF FIGURE

LEGEND

REF DES	ITEM NO	REF DES	ITEM NO	REF DES	ITEM NO	REF DES	ITEM NO	REF DES	ITEM NO
CR1	1	C19	3	L4	14	L32	17		
CR2	1	C20	3	L5	15	L33	21		
CR3	1	C21	3	L6	16	L34	20		
CR4	1	C22	3	L7	17	P2	22		
CR5	1	C23	3	L8	16	R1	23		
CR6	1	C24	3	L9	14	R2	Deleted		
CR7	1	C25	3	L10	14	R3	24		
CR8	2	C26	3	L11	Deleted	R4	Deleted		
CR9	2	C27	3	L12	Deleted	R5	Deleted		
CR10	1	C28	3	L13	14	R6	Deleted		
C1	3	C29	Deleted	L14	14	R7	Deleted		
C2	3	C30	3	L15	18	R8	Deleted		
C3	3	C31	Deleted	L16	19	R9	25		
C4	3	C32	Deleted	L17	20	R10	25		
C5	4	C33	3	L18	14	T1	26		
C6	5	C34	3	L19	Deleted				
C7	3	C35	3	L20	14				
C8	3	C36	3	L21	14				
C9	3	C37	3	L22	Deleted				
C10	6	C38	10	L23	14				
C11	3	C39	3	L24	14				
C12	3	FL1	11	L25	14				
C13	7	J1	12	L26	14				
C14	7	J2	12	L27	14				
C15	3	K1	13	L28	14				
C16	8	L1	14	L29	14				
C17	9	L2	14	L30	14				
C18	3	L3	14	L31	14				

NOTE: PREFIX ALL REFERENCE DESIGNATIONS WITH 1A1A2

EL9WK065

Figure 27. Circuit Card Assembly-3-Band Antenna Matching (Sheet 2 of 2)

SECTION II				TM11-5820-914-40P		(6)
(1)	(2)	(3)	(4)	(5)		
ITEM	SMR		PART			
NO	CODE	CAGEC	NUMBER	DESCRIPTION AND USABLE ON CODES(UOC)		QTY
GROUP 260102 CIRCUIT CARD ASSEMBLY-3						
-BAND ANTENNA MATCHING						
FIGURE 27						
1	PADZZ	80063	A3012738-1	SEMICONDUCTOR DEVIC		8
2	PADZZ	81349	JANTX1N5711	SEMICONDUCTOR DEVIC		2
3	PADZZ	80063	A3012808-115	CAPACITOR, FIXED, CER		28
4	PADZZ	80063	A3012808-610	CAPACITOR, FIXED, CER		1
5	PADZZ	80063	A3012808-615	CAPACITOR, FIXED, CER		1
6	PADZZ	80063	A3012808-604	CAPACITOR, FIXED, CER		28
7	PADZZ	80063	A3012808-131	CAPACITOR, FIXED, CER		2
8	PADZZ	80063	A3012808-7	CAPACITOR, FIXED, CER		1
9	PADZZ	80063	A3012820-1	CAPACITOR, VARIABLE1		
10	PADZZ	80063	A3012808-614	CAPACITOR, FIXED, CER		1
11	PADZZ	80063	A3012839-4	FILTER, LOW PASS		1
12	PADZA	80063	A3012760-12	CONNECTOR, RECEPACL		2
13	PADZZ	81349	M39016/18-032P	RELAY, ELECTROMAGNET		1
14	PADZZ	96906	MS75084-13	COIL, RADIO FREQUENC		20
15	PADZZ	81815	B981	COIL, RADIO FREQUENC		1
16	PADZZ	81815	B990	COIL, RADIO FREQUENC		2
17	PADZZ	81815	B983	COIL, RADIO FREQUENC		2
18	PADZZ	81815	B985	COIL, RADIO FREQUENC		1
19	PADZZ	81815	B984	COIL, RADIO FREQUENC		1
20	PADZZ	81815	B987	COIL, RADIO FREQUENC		2
21	PADZZ	80063	A3012890-15	COIL, RADIO FREQUENC		1
22	PADZZ	00779	102444-7	CONTACT ASSEMBLY, EL		1
23	PADZZ	81349	M8340107K47R0GC	RESISTOR NETWORK, FI		1
24	PADZZ	81349	M8340109K2203JC	RESISTOR NETWORK, FI		1
25	PADZZ	81349	RLR07C30R0GS	RESISTOR, FIXED, FILM		2
26	PADZZ	80063	A3013732-1	TRANSFORMER, RADIO F		1
27	XBDZZ	80063	A3142070-3	INSULATOR, PLATE		1
28	PADZZ	80063	A3018805-1	INSULATOR, PLATE		1

END OF FIGURE

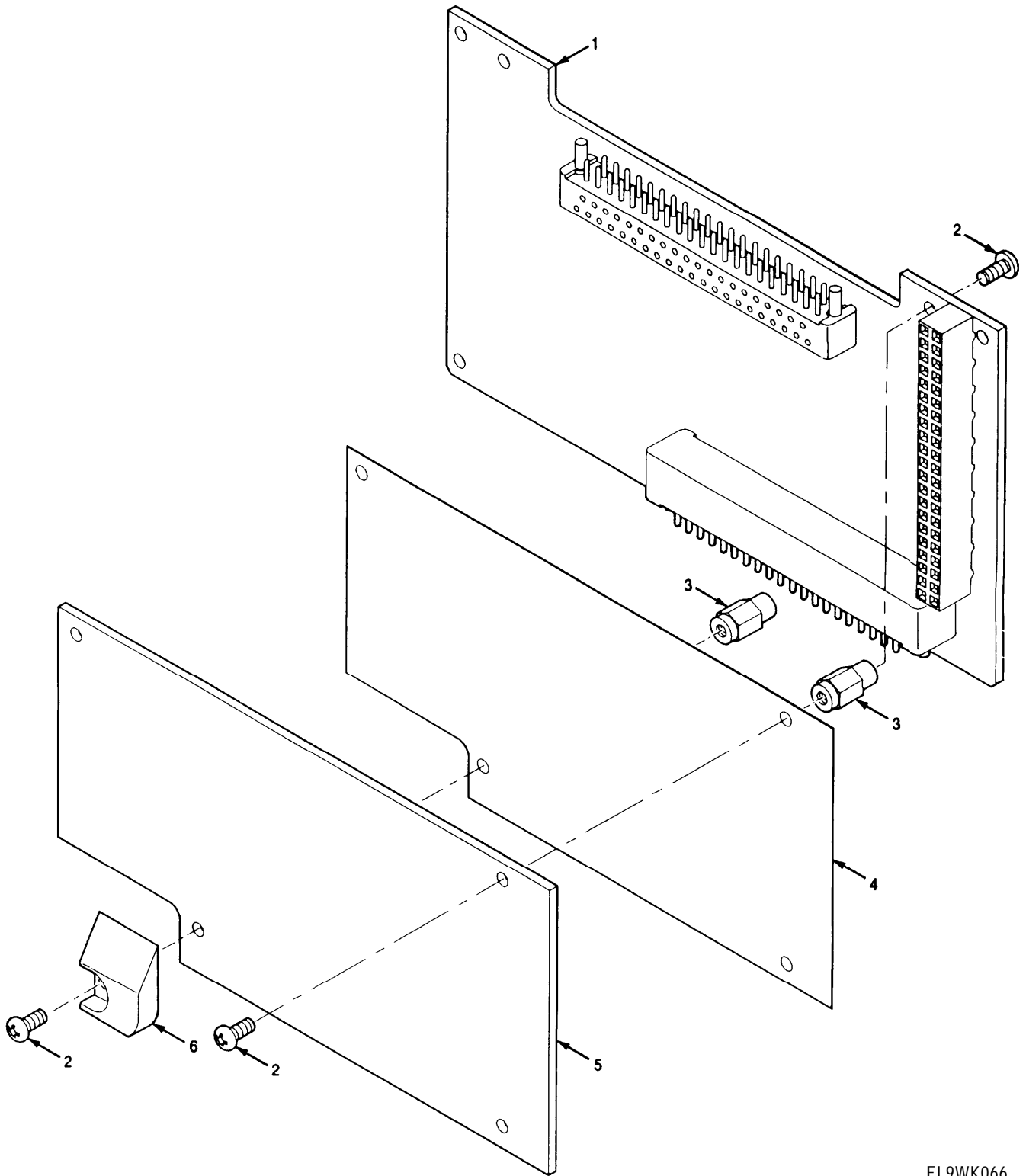

EL9WK066

■ Figure 28. Electronic Components Assembly-Control

SECTION II		TM11-5820-914-40P			
(1)	(2)	(3)	(4)	(5)	(6)
ITEM	SMR		PART		
NO	CODE	CAGEC	NUMBER	DESCRIPTION AND USABLE ON CODES(UOC)	QTY
GROUP 2604 ELECTRONIC COMPONENTS ASSEMBLY-CONTROL					
FIGURE 28					
1	XASSS	80063	A3142325-1	CIRCUIT CARD ASSEMB -REMOTE INPUT/ OUTPUT (CAUTION-STATIC SENSITIVE) (SEE FIGURE 30 FOR BREAKDOWN) UOC:JER	1
2	PADZZ	14438	3140089-57	SCREW,MACHINE UOC:JER	8
3	PADZZ	80063	A3013711-1	POST,ELECTRICAL-MEC UOC:JER	4
4	PADZZ	80063	A3019127-1	INSULATOR,PLATE (SERIAL NUMBER EFFECTIVITY 133000501 THRU 133004105) UOC:JER	1
4	PADZZ	80063	A3019127-3	INSULATOR,PLATE (133004106 AND SUBSEQUENT) UOC:JER	1
5	XADDD	80063	A3142340-1	CIRCUIT CARD ASSEMB - MICROPROCESSOR/MEMORY (CAUTION- STATIC SENSITIVE) (SERIAL NUMBER EFFECTIVITY 133000501 THRU 133004015) (SEE FIGURE 29 FOR BREAKDOWN) UOC:JER	1
5	XADDD	80063	A3148178-1	CIRCUIT CARD ASSEMB - MICROPROCESSOR/MEMORY (CAUTION- STATIC SENSITIVE) (SERIAL NUMBER EFFECTIVITY 133004016 AND SUBSEQUENT) (SEE FIGURE 29 FOR BREAKDOWN)	1
6	PADZZ	80063	A3018850-1	BUMPER,PLASTIC UOC:JER	1
END OF FIGURE					

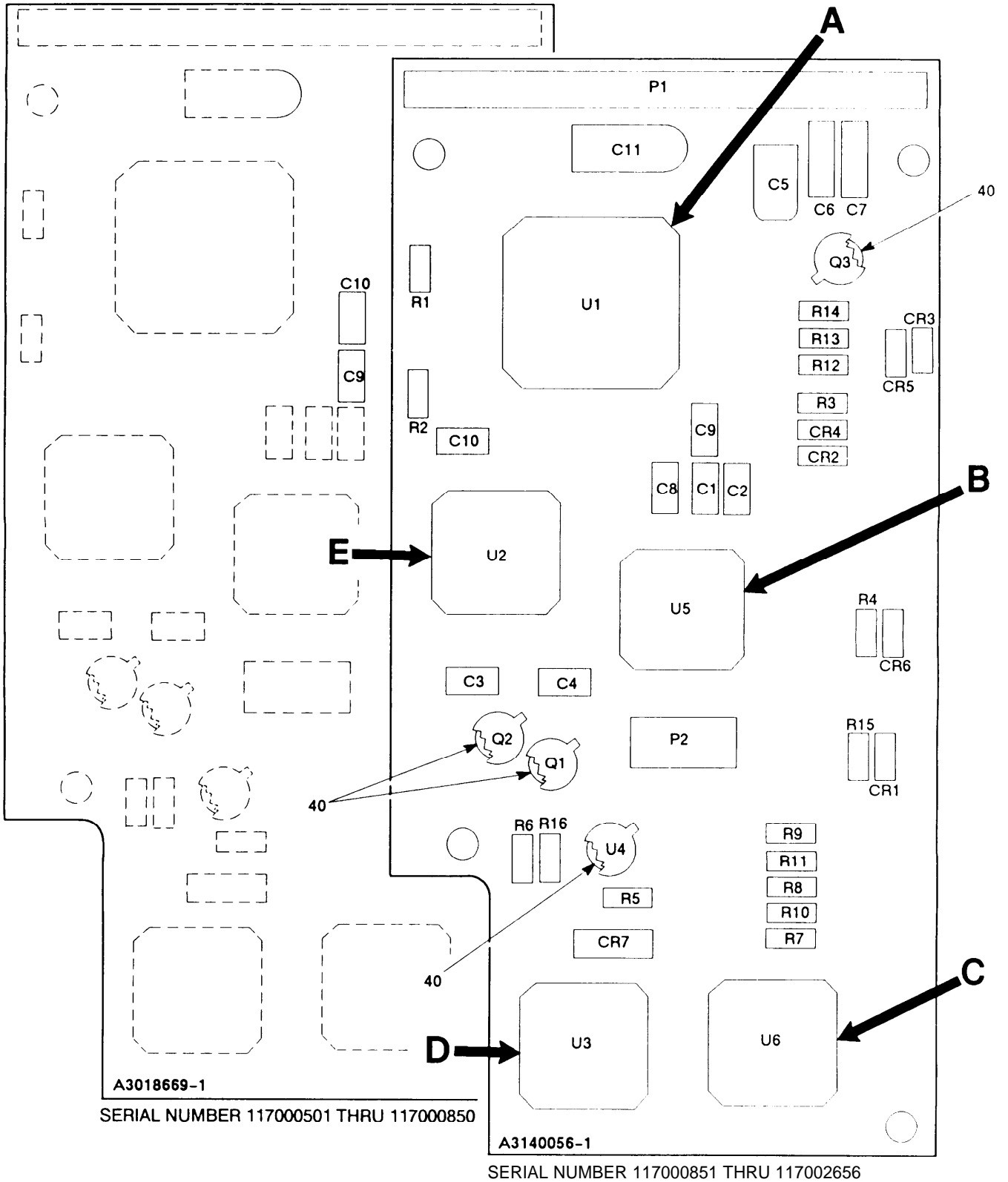
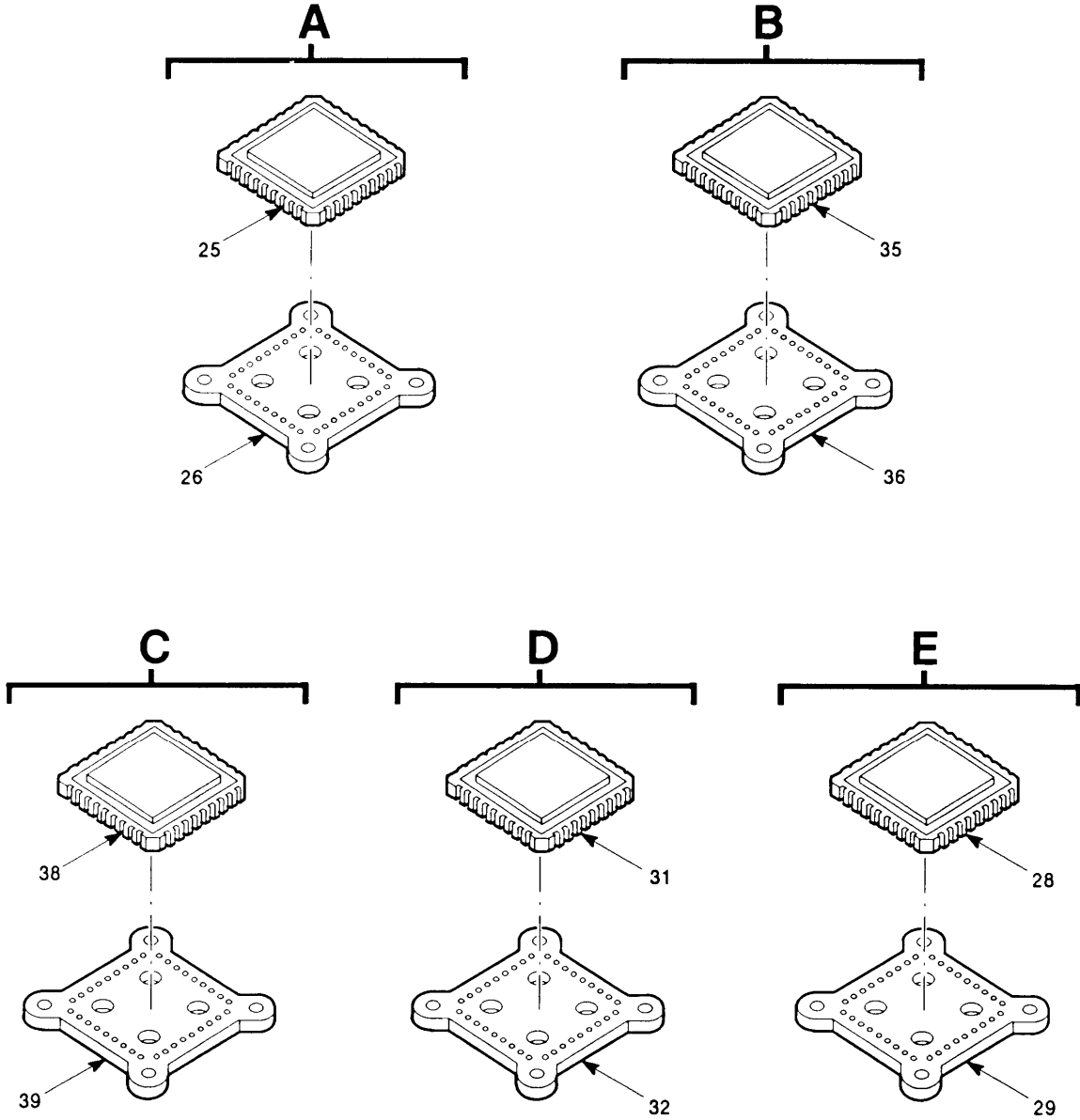

Figure 29. Circuit Card Assembly-Microprocessor/Memory (Sheet 1 of 5)



EL9WK068

Figure 29. Circuit Card Assembly-Microprocessor/Memory (Sheet 2 of 5)

LEGEND

REF DES	ITEM NO	REF DES	ITEM NO	REF DES	ITEM NO	REF DES	ITEM NO	REF DES	ITEM NO
CR1	1	R6	16						
CR2	1	R7	17						
CR3	2	R8	18						
CR4	1	R9	19						
CR5	1	R10	20						
CR6	1	R11	21						
CR7	3	R12	20						
C1	4	R13	22						
C2	5	R14	23						
C3	4	R15	13						
C4	4	R16	16						
C5	6	U1	24						
C6	7	U2	27						
C7	7	U3	30						
C8	4	U4	33						
C9	4	U5	34						
C10	4	U6	37						
C11	8								
P1	9								
P2	10								
Q1	11								
Q2	12								
Q3	11								
R1	13								
R2	13								
R3	13								
R4	14								
R5	15								

NOTE: PREFIX ALL REFERENCE DESIGNATIONS WITH 1A4A1

EL9WK069

SERIAL NUMBER 117000501 THRU 117002656

Figure 29. Circuit Card Assembly-Microprocessor/Memory (Sheet 3 of 5)

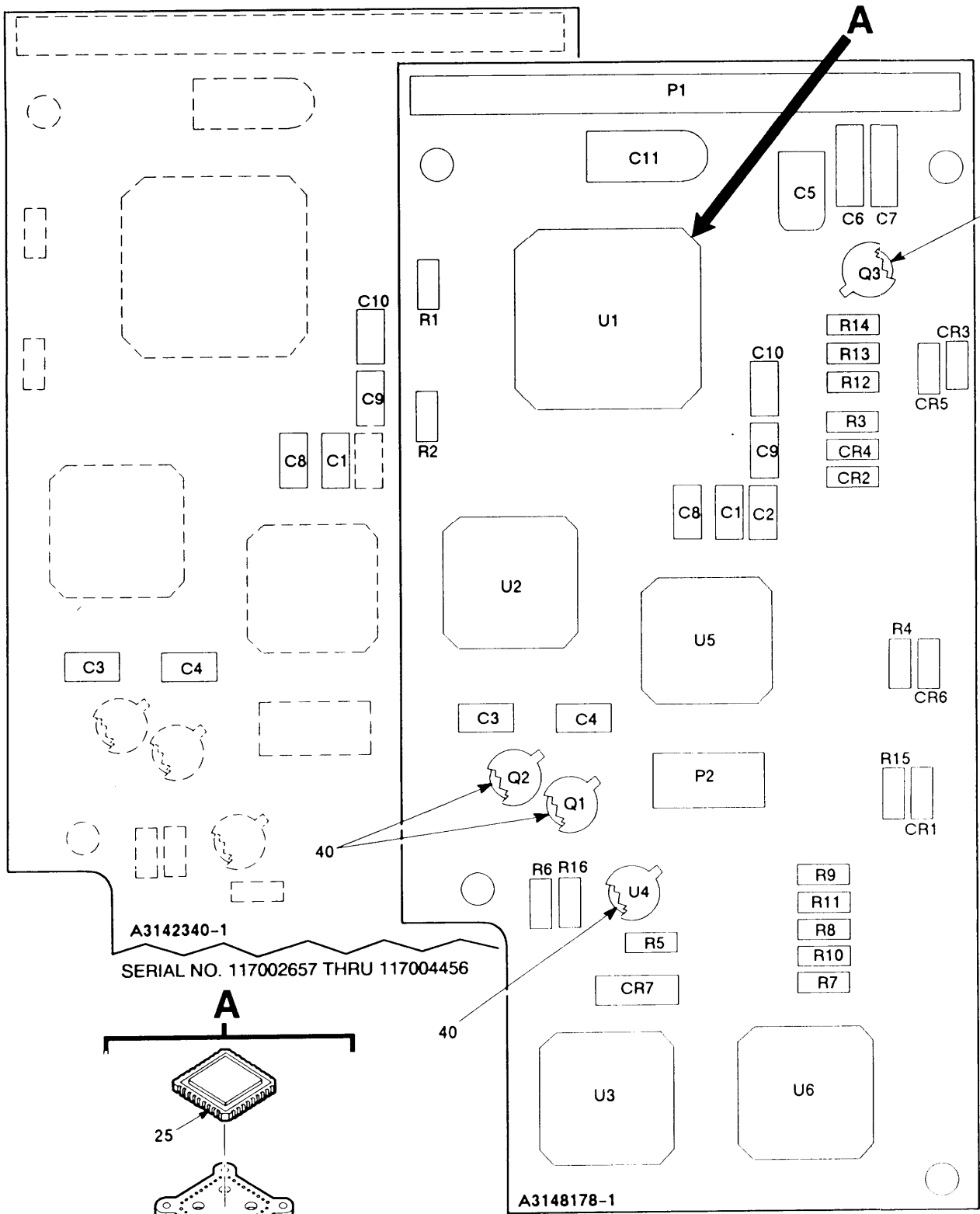

A3142340-1
SERIAL NO. 117002657 THRU 117004456

A3148178-1
SERIAL NO. 117004457 AND UP

EL9WK070

Figure 29. Circuit Card Assembly-Microprocessor/Memory (Sheet 4 of 5)

LEGEND

REF DES	ITEM NO	REF DES	ITEM NO	REF DES	ITEM NO	REF DES	ITEM NO	REF DES	ITEM NO
CR1	1	R6	16						
CR2	1	R7	17						
CR3	2	R8	18						
CR4	1	R9	19						
CR5	1	R10	20						
CR6	1	R11	21						
CR7	3	R12	20						
C1	4	R13	22						
C2	5	R14	23						
C3	4	R15	13						
C4	4	R16	16						
C5	6	U1	24						
C6	7	U2	41						
C7	7	U3	42						
C8	4	U4	27						
C9	4	U5	43						
C10	4	U6	44						
C11	8								
P1	9								
P2	10								
Q1	11								
Q2	12								
Q3	11								
R1	13								
R2	13								
R3	13								
R4	14								
R5	15								

NOTE: PREFIX ALL REFERENCE DESIGNATIONS WITH 1A4A1

EL9WK071

SERIAL NUMBER 117002657 AND UP

Figure 29. Circuit Card Assembly-Microprocessor/Memory (Sheet 5 of 5)

(1) ITEM NO	SECTION II (2) SMR CODE	(3) (3) CAGEC	TM11-5820-914-40P (4) PART NUMBER	(5) DESCRIPTION AND USABLE ON CODES(UOC)	(6) QTY
GROUP 260401 CIRCUIT CARD ASSEMBLY- MICROPROCESSOR/MEMORY					
FIGURE 29					
1	PADZZ	81349	JANTX1N4148-1	SEMICONDUCTOR DEVIC UOC:JER	5
2	PADZZ	80063	A3012737-1	SEMICONDUCTOR DEVIC UOC:JER	1
3	PADZZ	80063	A3012741-3	SEMICONDUCTOR DEVIC UOC:JER	1
4	PADZZ	81349	M39014/23-0373	CAPACITOR, FIXED, CER (SERIAL NUMBER EFFECTIVITY 117000501 THRU 117004456) UOC:JER	6
4	PADZZ	80063	A3012809-270	CAPACITOR, FIXED, CER (SERIAL NUMBER EFFECTIVITY 117004457 AND SUBSEQUENT) UOC:JER	6
5	PADZZ	81349	CCR14CG101GM	CAPACITOR, FIXED, CER UOC:JER	1
6	PADZZ	80063	A3012825-5	CAPACITOR, FIXED, ELE UOC:JER	1
7	PADZZ	81349	M39014/02-1360	CAPACITOR, FIXED, CER UOC:JER	2
8	PADZZ	81349	CX05H226K	CAPACITOR, FIXED, ELE UOC:JER	1
9	PADZZ	00779	2-103240-1	CONTACT ASSEMBLY, EL UOC:JER	1
10	PADZZ	14933	86099-04-D-08	CONTACT ASSEMBLY, EL UOC:JER	1
11	PADZZ	81349	JANTXV2N2907A	TRANSISTOR UOC:JER	2
12	PADZZ	81349	JANTXV2N2222A	TRANSISTOR UOC:JER	1
13	PADZZ	81349	RLR05C1003GS	RESISTOR, FIXED, FILM UOC:JER	4
14	PADZZ	81349	RLR05C2002GS	RESISTOR, FIXED, FILM UOC:JER	1
15	PADZZ	81349	RLR05C1000GS	RESISTOR, FIXED, FILM UOC:JER	1
16	PADZZ	81349	RLR05C10R0GS	RESISTOR, FIXED, FILM UOC:JER	2
17	PADZZ	81349	RLR05C5103GS	RESISTOR, FIXED, FILM UOC:JER	1
18	PADZZ	81349	RLR05C6803GS	RESISTOR, FIXED, FILM UOC:JER	1
19	PADZZ	81349	RLR05C3903GS	RESISTOR, FIXED, FILM UOC:JER	1
20	PADZZ	81349	RLR05C1803GS	RESISTOR, FIXED, FILM UOC:JER	2

SECTION II				TM11-5820-914-40P		
(1)	(2)	(3)	(4)	(5)	(6)	
ITEM	SMR		PART			
NO	CODE	CAGEC	NUMBER	DESCRIPTION AND USABLE ON CODES(UOC)		QTY
21	PADZZ	81349	RLR05C2702GS	RESISTOR, FIXED, FILM UOC:JER		1
22	PADZZ	81349	RLR05C2202GS	RESISTOR, FIXED, FILM UOC:JER		1
23	PADZZ	81349	RLR05C6201GS	RESISTOR, FIXED, FILM UOC:JER		1
24	ADDZZ	80063	B4042244-7	ELECTRONIC COMPONEN UOC:JER		1
25	PADZZ	80063	A3012568-4	. .MICROCIRCUIT, DIGITA UOC:JER		1
26	PADZZ	06090	CCMD-44-50-50-22	MOUNTING PAD, ELECTOR (SERIAL NUMBER EFFECTIVITY 117000501 THRU 117000850) UOC:JER		1
27	ADDZZ	80063	B4042244-21	ELECTRONIC COMPONEN UOC:JER		1
28	PADZZ	80063	A3012569-5	MICROCIRCUIT, DIGITA UOC:JER		1
29	PADZZ	06090	CCMD-28-50-50-22	HOLDER, CHIP CARRIER (SERIAL NUMBER EFFECTIVITY 117000501 THRU 117000850) UOC:JER		1
30	ADDZZ	80063	B4042244-63	ELECTRONIC COMPONEN UOC:JER		1
31	PADZZ	80063	A3012575-22	MICROCIRCUIT, DIGITA UOC:JER		1
32	PADZZ	06090	CCMD-28-50-50-22	HOLDER, CHIP CARRIER (SERIAL NUMBER EFFECTIVITY 117000501 THRU 117000850) UOC:JER		1
33	PADZZ	14933	7702801XB	MICROCIRCUIT, LINEAR UOC:JER		1
34	ADDZZ	80063	B4042244-43	ELECTRONIC COMPONEN UOC:JER		1
35	PADZZ	80063	A3012961-1	MICROCIRCUIT, DIGITA UOC:JER		1
36	PADZZ	06090	CCMD-28-50-50-22	HOLDER, CHIP CARRIER (SERIAL NUMBER EFFECTIVITY 117000501 THRU 117000850) UOC:JER		1
37	ADDZZ	80063	B4042244-76	ELECTRONIC COMPONEN UOC:JER		1
38	PADZZ	80063	A3012637-1	MICROCIRCUIT, DIGITA UOC:JER		1
39	PADZZ	06090	CCMD-28-50-50-22	HOLDER, CHIP CARRIER (SERIAL NUMBER EFFECTIVITY 117000501 THRU 117000850) UOC:JER		1
40	PADZZ	81349	M38527/01-036D	MOUNTING PAD, ELECTR UOC:JER		4
41	PADZZ	80063	A3012569-5	MICROCIRCUIT, DIGITA (SERIAL NUMBER EFFECTIVITY 117002657 AND		1

SECTION II				TM11-5820-914-40P	
(1)	(2)	(3)	(4)	(5)	(6)
ITEM	SMR		PART		
NO	CODE	CAGEC	NUMBER	DESCRIPTION AND USABLE ON CODES(UOC)	QTY
				SUBSEQUENT	
				UOC:JER	
42	PADZZ	80063	A3012575-22	MICROCIRCUIT,DIGITA (SERIAL NUMBER	1
				EFFECTIVITY 117002657 AND	
				SUBSEQUENT	
				UOC:JER	
43	PADZZ	80063	A3012961-1	MICROCIRCUIT,DIGITA (SERIAL NUMBER	1
				EFFECTIVITY 117002657 AND	
				SUBSEQUENT)	
				UOC:JER	
44	PADZZ	80063	A3012637-1	MICROCIRCUIT,DIGITA (SERIAL NUMBER	1
				EFFECTIVITY 117002657 THRU	
				117004456)	
				UOC:JER	

END OF FIGURE

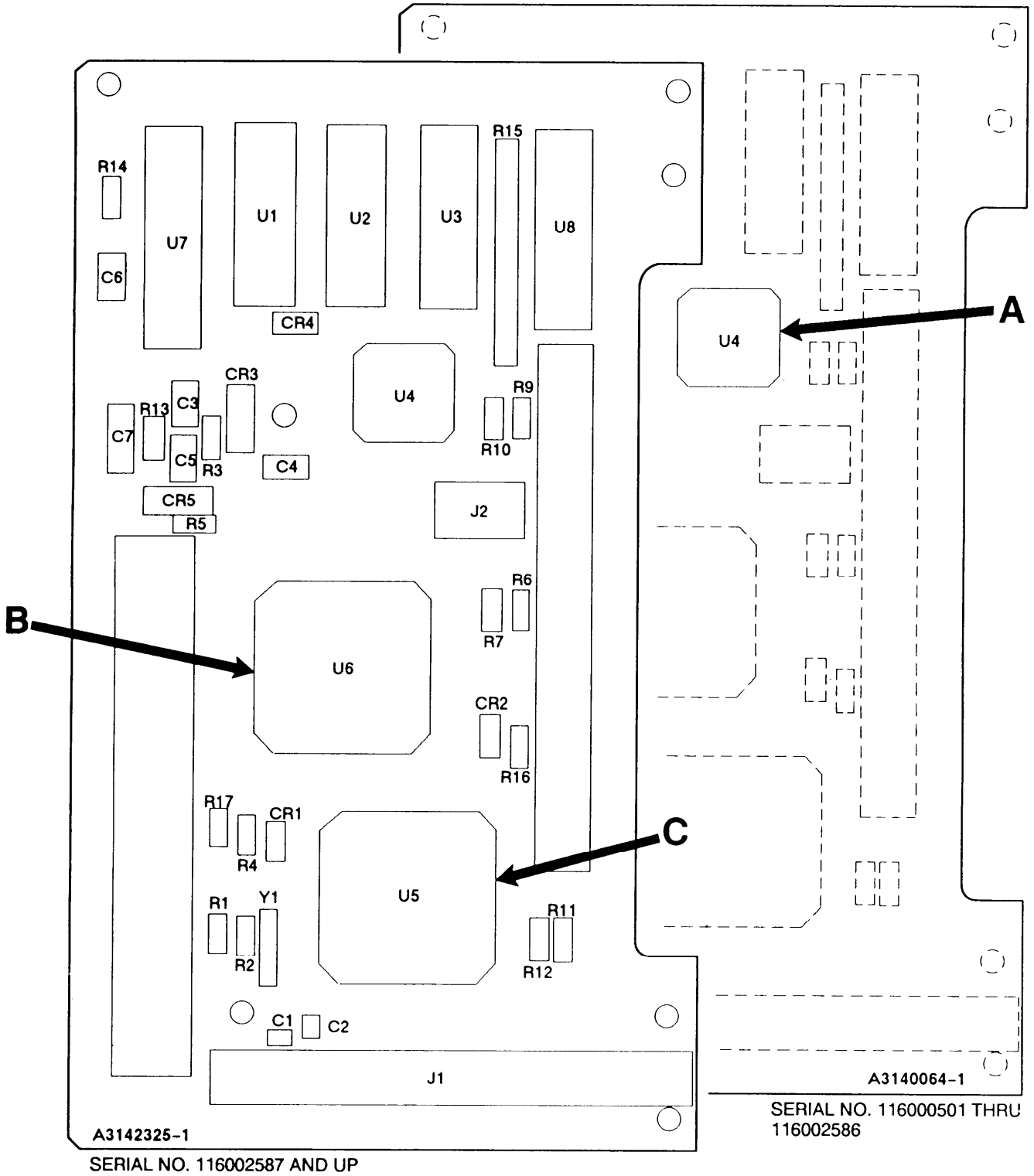
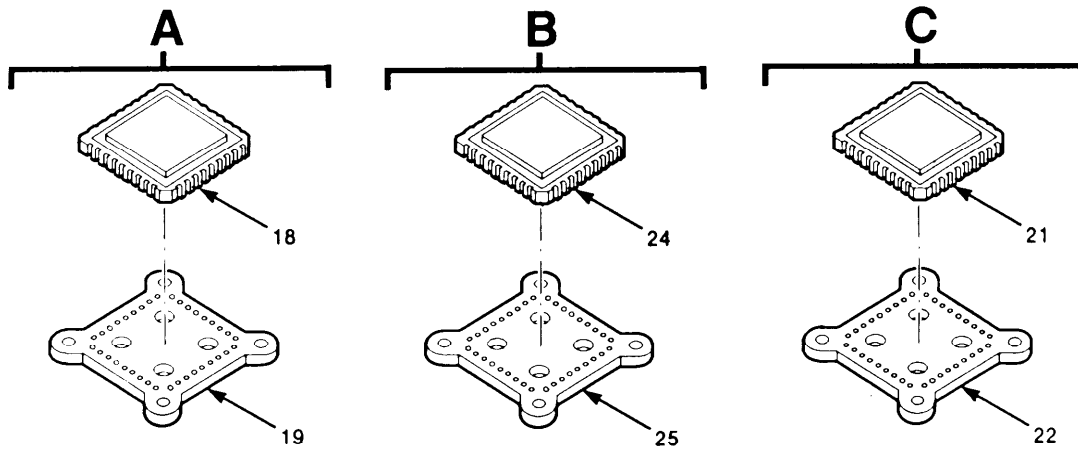

Figure 30. Circuit Card Assembly-Control Input/Output (Sheet 1 of 2)



LEGEND

REF DES	ITEM NO	REF DES	ITEM NO	REF DES	ITEM NO	REF DES	ITEM NO	REF DES	ITEM NO
CR1	1	R5	11	U7	26				
CR2	1	R6	12	U8	27				
CR3	2	R7	12	Y1	28				
CR4	1	R9	12						
CR5	2	R10	12						
C1	3	R11	11						
C2	3	R12	11						
C3	4	R13	10						
C4	4	R14	12						
C5	4	R15	13						
C6	4	R16	13						
C7	5	R17	14						
J1	6	U1	15						
J2	7	U2	15						
R1	8	U3	16						
R2	9	U4	17						
R3	10	U5	20						
R4	11	U6	23						

NOTE: PREFIX ALL REFERENCE DESIGNATIONS WITH 1A4A2

EL9WK073

Figure 30. Circuit Card Assembly-Control Input/Output (Sheet 2 of 2)

(1) ITEM NO	SECTION II (2) SMR CODE	(3) CAGEC	TM11-5820-914-40P (4) PART NUMBER	(5) DESCRIPTION AND USABLE ON CODES(UOC)	(6) QTY
GROUP 260402 CIRCUIT CARD ASSEMBLY- CONTROL INPUT/OUTPUT					
FIGURE 30					
1	PADZZ	81349	JANTX1N4148-1	SEMICONDUCTOR DEVIC UOC:JER	3
2	PADZZ	80063	A3012741-3	SEMICONDUCTOR DEVIC UOC:JER	2
3	PADZZ	80063	A3012808-4	CAPACITOR, FIXED, CER UOC:JER	2
4	PADZZ	80063	A3012809-270	CAPACITOR, FIXED, CER UOC:JER	4
5	PADZZ	81349	M39014/02-1419	CAPACITOR, FIXED, CER UOC:JER	1
6	PADZZ	91662	00-8352-042-751- 830	CONNECTOR ASSEMBLY, UOC:JER	1
7	PADZZ	91662	00-8352-008-751- 830	CONNECTOR ASSEMBLY, UOC:JER	1
8	PADZZ	81349	RLR05C4703GS	RESISTOR, FIXED, FILM UOC:JER	1
9	PADZZ	81349	RCR05G206JS	RESISTOR, FIXED, COMP UOC:JER	1
10	PADZZ	81349	RLR05C10R0GS	RESISTOR, FIXED, FILM UOC:JER	2
11	PADZZ	81349	RLR05C1002GS	RESISTOR, FIXED, FILM UOC:JER	5
12	PADZZ	81349	RLR05C1003GS	RESISTOR, FIXED, FILM UOC:JER	5
13	PADZZ	81349	M8340109M1002JC	RESISTOR NETWORK, FI UOC:JER	1
14	PADZZ	81349	RCR05G475JS	RESISTOR, FIXED, COMP UOC:JER	1
15	PADZZ	80063	A3012587-1	MICROCIRCUIT, DIGITA UOC:JER	2
16	PADZZ	80063	A3012581-1	MICROCIRCUIT, DIGITA UOC:JER	1
17	ADDZZ	80063	B4042244-72	ELECTRONIC COMPONEN (SERIAL NUMBER EFFECTIVITY 116000501 THRU 116002586) UOC:JER	1
18	PADZZ	80063	A3012931-2	MICROCIRCUIT, DIGITA UOC:JER	1
19	PADZZ	06090	CCMD-28-50-50-22	HOLDER, CHIP CARRIER (SERIAL NUMBER EFFECTIVITY 116000501 THRU 116002586) UOC:JER	1
20	ADDZZ	80063	B4042244-4	ELECTRONIC COMPONEN UOC:JER	1
21	PADZZ	80063	A3012933-1	MICROCIRCUIT, DIGITA UOC:JER	1

(1)	SECTION II		TM11-5820-914-40P	(5)	(6)
ITEM	(2) SMR	(3) CAGEC	(4) PART NUMBER	DESCRIPTION AND USABLE ON CODES(UOC)	QTY
22	PADZZ	06090	CCMD-52-50-50-22	MOUNTING PAD,ELECTR (SERIAL NUMBER EFFECTIVITY 116000501 THRU 116002586) UOC:JER	1
23	ADDZZ	80063	B4042244-51	ELECTRONIC COMPONEN UOC:JER	1
24	PADZZ	80063	A3012934-1	MICROCIRCUIT,DIGITA UOC:JER	1
25	PADZZ	06090	CCMD-52-50-50-22	MOUNTING PAD, ELECTR (SERIAL NUMBER EFFECTIVITY 116000501 THRU 116002586) UOC:JER	1
26	PADZZ	80063	A3012619-1	MICROCIRCUIT,DIGITA UOC:JER	1
27	PADZA	80063	A3012633-1	MICROCIRCUIT,DIGITA UOC:JER	1
28	XBDZZ	80063	A3012949-2	CRYSTAL UNIT,QUARTZ UOC:JER	1

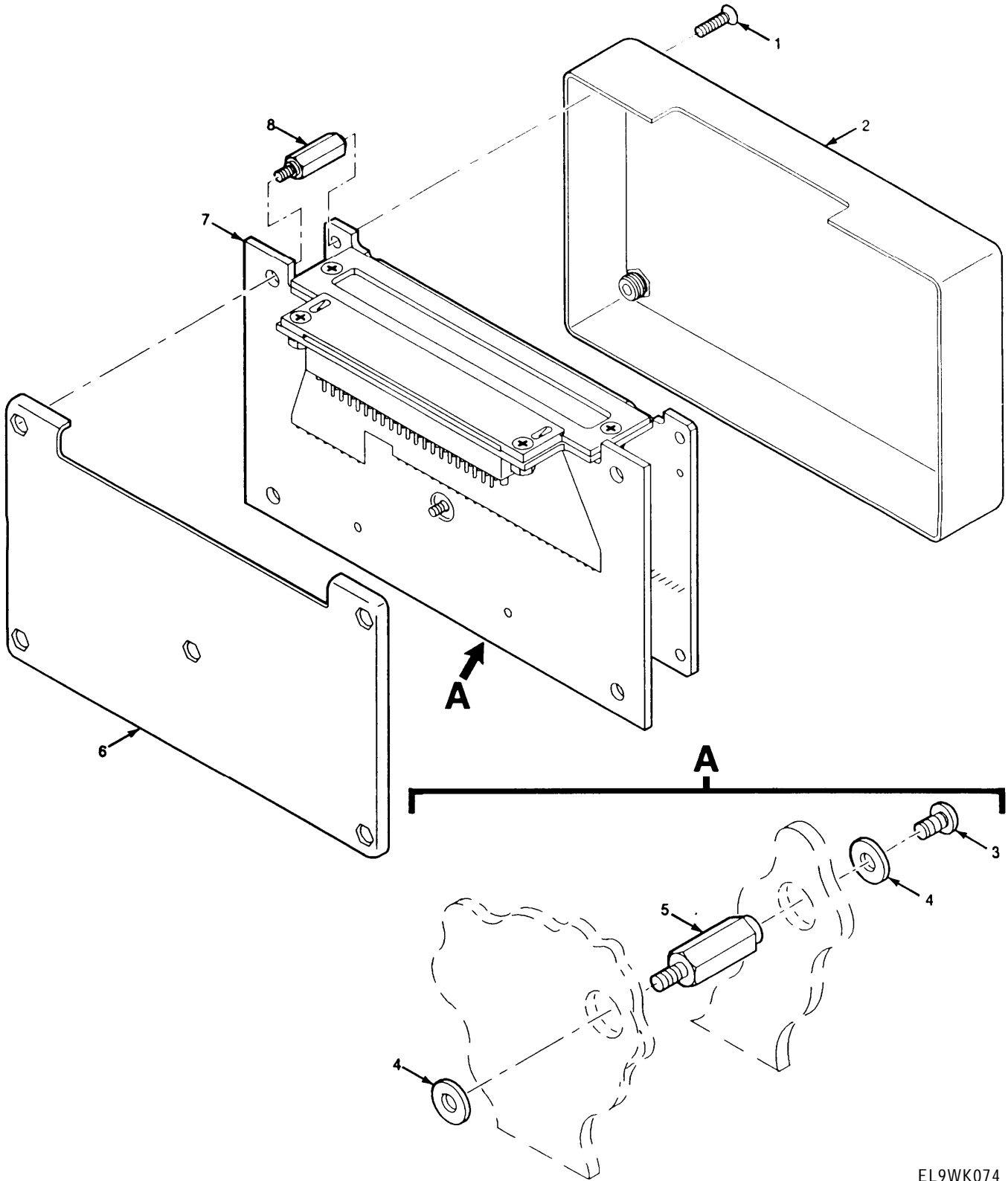

EL9WK074

Figure 31. Electronic Counter-Countermeasures Control

		SECTION II		TM11-5820-914-40P	
(1)	(2)	(3)	(4)	(5)	(6)
ITEM	SMR		PART		
NO	CODE	CAGEC	NUMBER	DESCRIPTION AND USABLE ON CODES(UOC)	QTY
				GROUP 2605 ELECTRONIC COUNTER-COUNTERMEASURES CONTROL	
				FIGURE 31	
1	PADZZ	80063	A3140087-37	SCREW,CAPSOCKET HE UOC:JER	4
2	XBDZZ	80063	A3014221-2	COVER,ACCESS (SERIAL NUMBER EFFECTIVITY 137000101 THRU 137038500) UOC:JER	1
2	XBDZZ	80063	A3014221-6	COVER,ACCESS (SERIAL NUMBER EFFECTIVITY 137038501 AND SUBSEQUENT) UOC:JER	1
3	PADZZ	14438	3140089-57	SCREW,MACHINE UOC:JER	1
4	PADZZ	80205	NAS549FL3	INSULATOR,WASHER UOC:JER	2
5	XBDZZ	80063	A3013754-2	POST,ELECTRICAL-MEC UOC:JER	1
6	XBDZZ	80063	A3014220-1	COVER,ACCESS UOC:JER	1
7	XADDD	80063	A3019052-1	ELECTRONIC COMPONEN ECTIVITY 137000101 THRU 137)(CAUTION- STATIC SENSITIVE)(SEE FIGURE 32 FOR BREAKDOWN) UOC:JER	1
7	XBDDD	80063	A3190905-1	ELECTRONIC COMPONEN -ELECTRONIC COUNTER COUNTERMEASURES (SERIAL NUMBER EFFECTIVITY 137038501 AND SUBSEQUENT)(CAUTION-STATIC SENSITIVE)(SEE FIGURE 32 FOR BREAKDOWN) UOC:JER	1
8	XBDZZ	80063	A3013677-2	POST,ELECTRICAL-MEC UOC:JER	4
				END OF FIGURE	

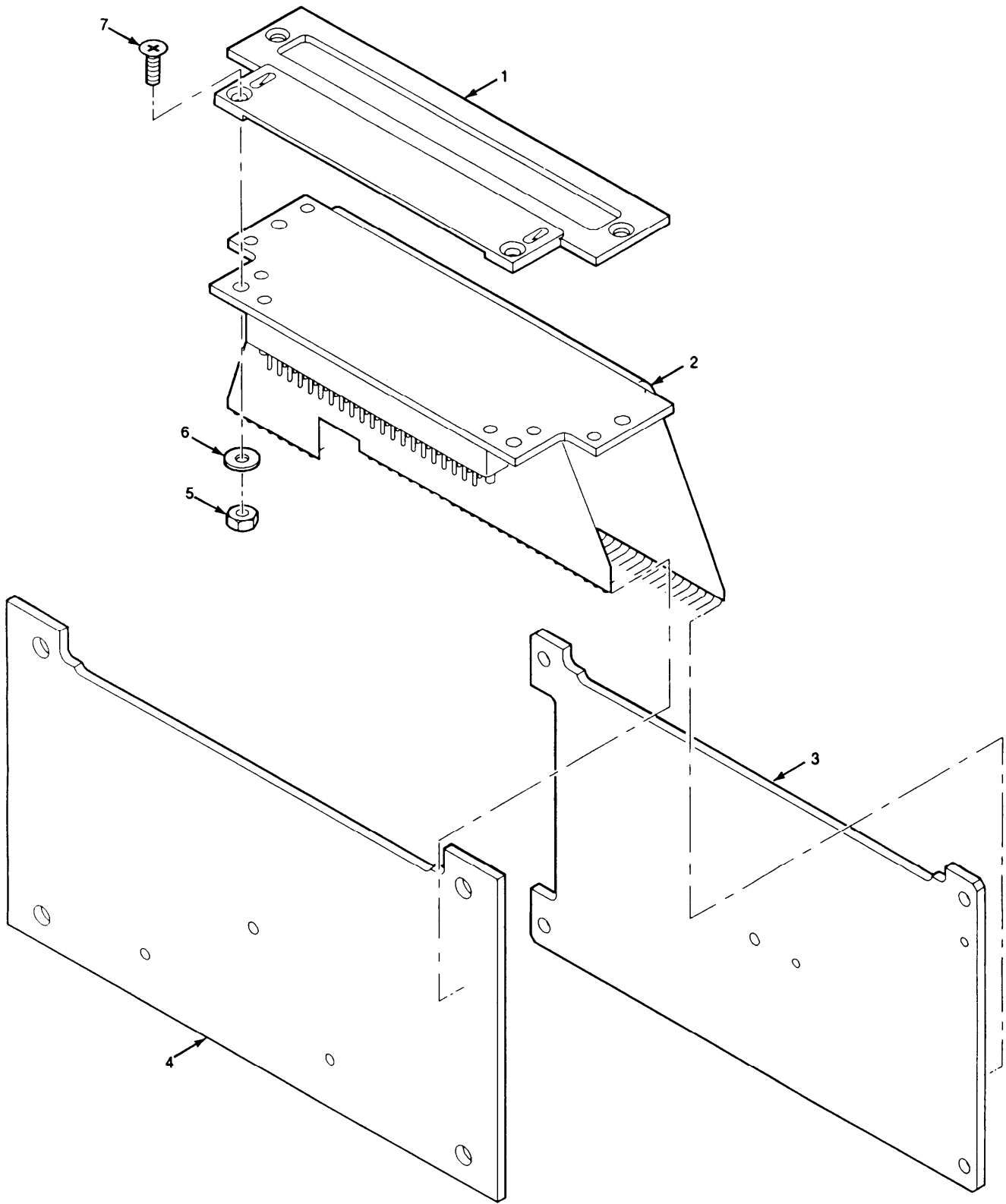

EL9WK075

Figure 32. Electronic Components Assembly-Electronic Counter-Countermeasures

SECTION II		TM11-5820-914-40P			
(1)	(2)	(3)	(4)	(5)	(6)
ITEM	SMR		PART		
NO	CODE	CAGEC	NUMBER	DESCRIPTION AND USABLE ON CODES(UOC)	QTY
				GROUP 260501 ELECTRONIC COMPONENTS ASSEMBLY-ELECTRONIC COUNTER-COUNTERMEASURES	
				FIGURE 32	
1	PADZZ	80063	A3013801-1	RETAINER,ELECTRICAL UOC:JER	1
2	PBDZZ	80063	A3018637-1	BACKPLANE ASSEMBLY UOC:JER	1
3	XADDD	80063	A3142331-1	CIRCUIT CARD ASSEMB -MEMORY (SERIAL NUMBER EFFECTIVITY 137000101 THRU 137038500) (CAUT STATIC SENSITIVE) (SEE FIGURE 33 FOR BREAKDOWN) UOC:JER	1
3	XADDD	80063	A3190902-1	CIRCUIT CARD ASSEMB -MEMORY (SERIAL NUMBER EFFECTIVITY 137038501 AND SUBSEQUENT) CAUTION STATIC SENSITIVE) (SEE FIGURE 33 FOR BREAKDOWN)	1
4	XADDD	80063	A3142313-1	CIRCUIT CARD ASSEMB -INTERLEAVER (CAUTION-STATIC SENSITIVE) (SEE FIGURE 34 FOR BREAKDOWN) UOC:JER	1
5	PADZZ	80063	A3013108-7	NUT,PLAIN,HEXAGON UOC:JER	4
6	PADZZ	51792	A3013124-3	WASHER,FLAT UOC:JER	4
7	PADZZ	80063	A3013114-18	SCREW,MACHINE UOC:JER	4

END OF FIGURE

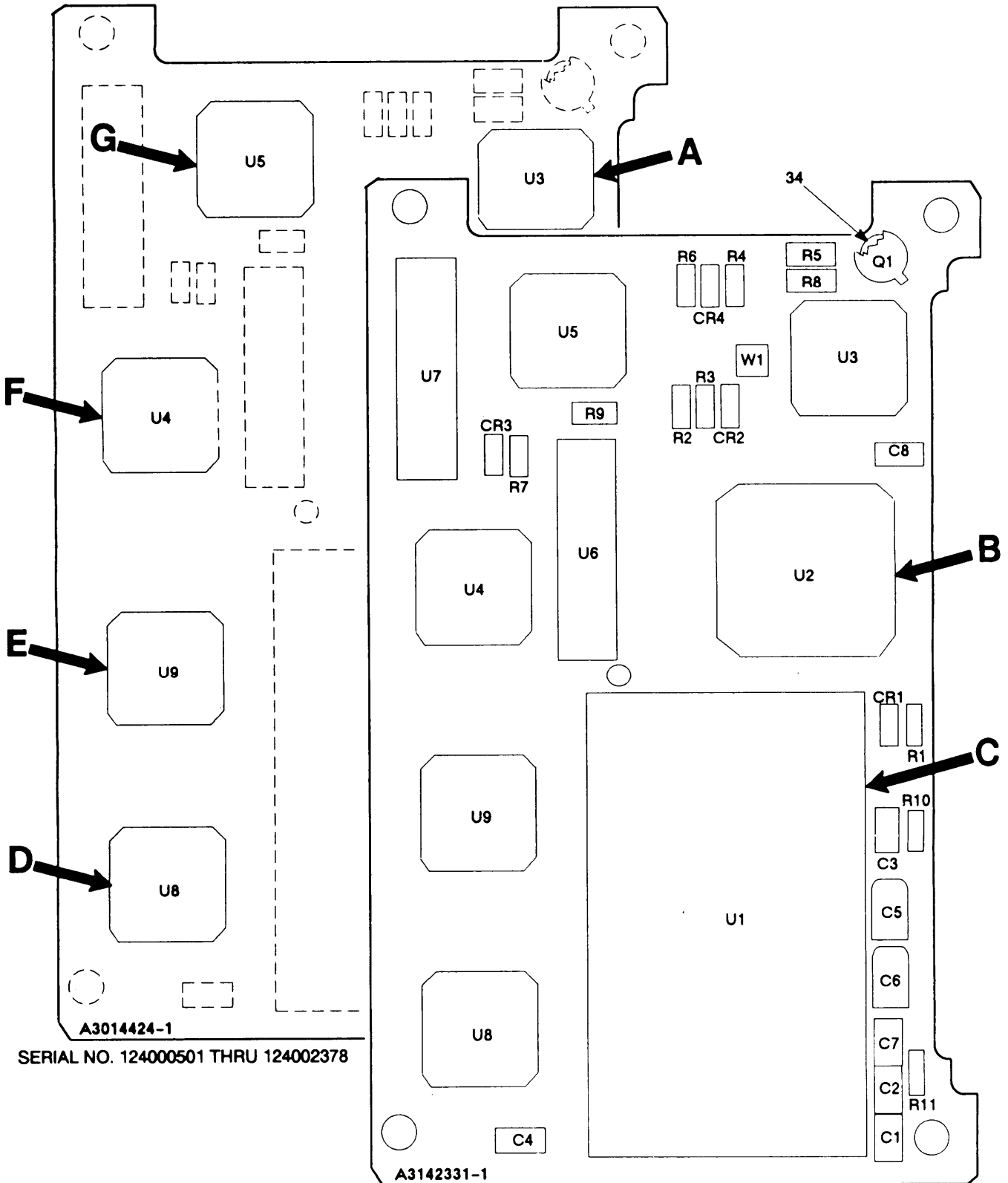

A3014424-1
SERIAL NO. 124000501 THRU 124002378

A3142331-1
SERIAL NO. 124002379 THRU 124039500

EL9WK076

Figure 33. Circuit Card Assembly-Memory (Sheet 1 of 5)

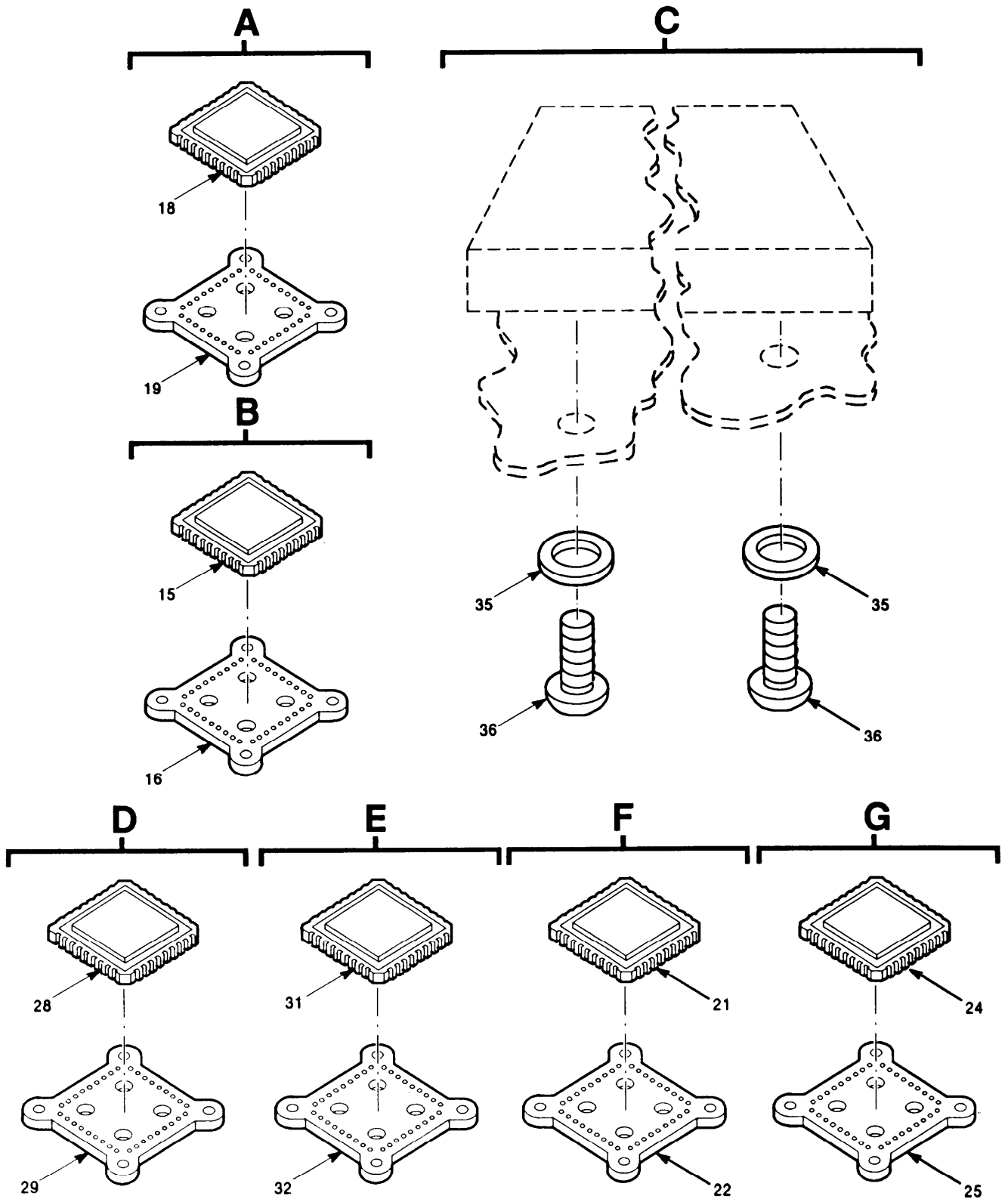

Figure 33. Circuit Card Assembly-Memory (Sheet 2 of 5)

E19WK077

LEGEND

REF DES	ITEM NO	REF DES	ITEM NO	REF DES	ITEM NO	REF DES	ITEM NO	REF DES	ITEM NO
CR1	1	U5	23						
CR2	2	U6	26						
CR3	1	U7	26						
CR4	1	U8	27						
C1	3	U9	30						
C2	3	W1	33						
C3	3								
C4	3								
C5	4								
C6	5								
C7	6								
C8	3								
Q1	7								
R1	8								
R2	9								
R3	10								
R4	9								
R5	11								
R6	11								
R7	12								
R8	11								
R9	11								
R10	10								
R11	10								
U1	13								
U2	14								
U3	17								
U4	20								

EL9WK078

SERIAL NUMBER 124000501 THRU 124039500

Figure 33. Circuit Card Assembly-Memory (Sheet 3 of 5)

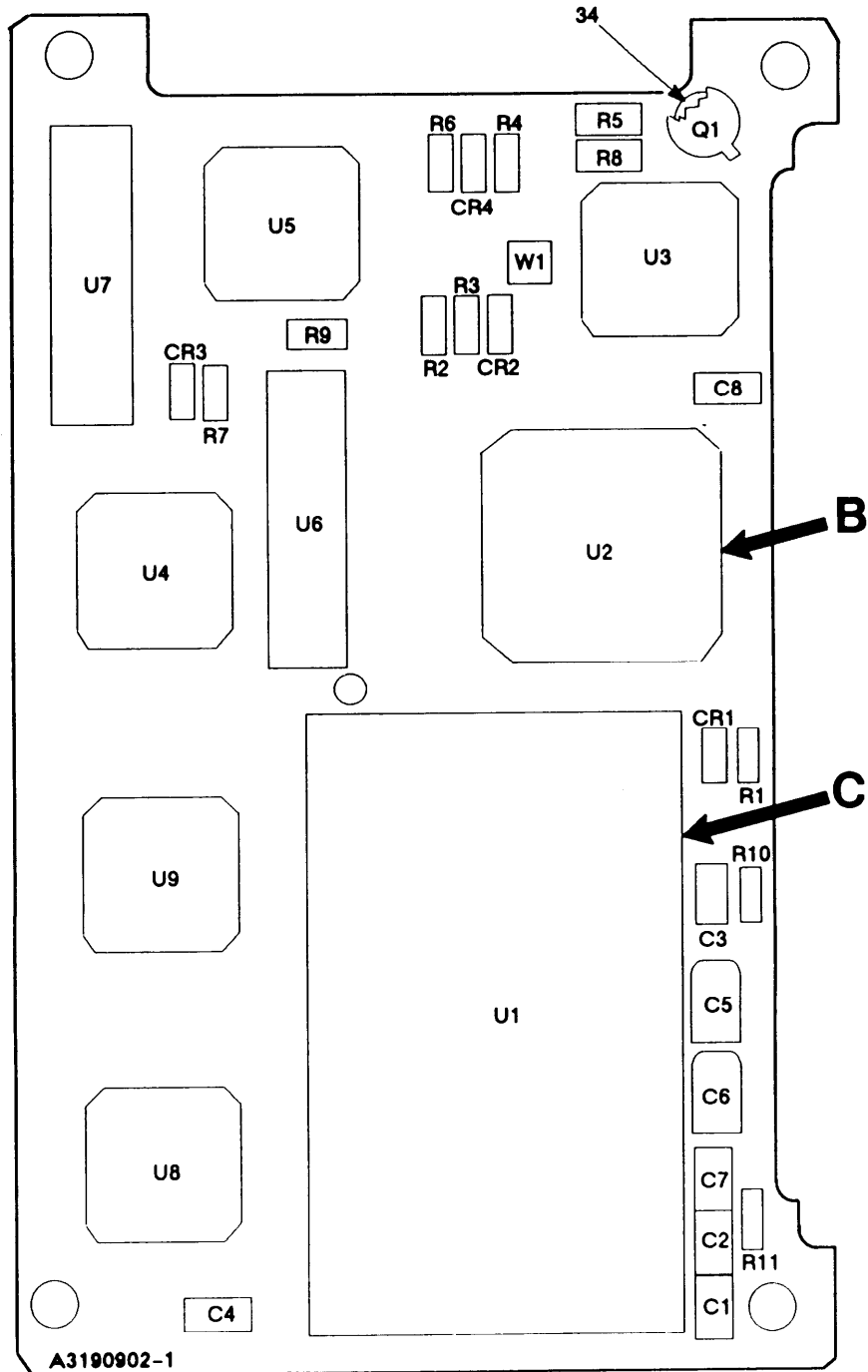

A3190902-1

EL9WK078A

SERIAL NO. 124039501 AND UP

Figure 33. Circuit Card Assembly-Memory (Sheet 4 of 5)

LEGEND

REF DES	ITEM NO	REF DES	ITEM NO	REF DES	ITEM NO	REF DES	ITEM NO	REF DES	ITEM NO
CR1	1	U5	23						
CR2	2	U6	26						
CR3	1	U7	26						
CR4	1	U8	27						
C1	3	U9	37						
C2	3	W1	33						
C3	3								
C4	3								
C5	4								
C6	5								
C7	6								
C8	3								
Q1	7								
R1	8								
R2	9								
R3	10								
R4	9								
R5	11								
R6	11								
R7	12								
R8	11								
R9	11								
R10	10								
R11	10								
U1	13								
U2	14								
U3	17								
U4	20								

NOTE: PREFIX ALL REFERENCE DESIGNATIONS WITH 1A5A1A1

EL9WK078B

SERIAL NUMBER 124039501 AND UP

■ Figure 33. Circuit Card Assembly-Memory (Sheet 5 of 5)

(1) ITEM NO	SECTION II (2) SMR CODE	(3) CAGEC	TM11-5820-914-40P (4) PART NUMBER	(5) DESCRIPTION AND USABLE ON CODES(UOC)	(6) QTY
				GROUP 26050101 CIRCUIT CARD ASSEMBLY MEMORY	
				FIGURE 33	
1	PADZZ	81349	JANTX1N4148-1	SEMICONDUCTOR DEVIC UOC:JER	3
2	PADZZ	80063	A3012737-1	SEMICONDUCTOR DEVIC UOC:JER	1
3	PADZZ	80063	A3012809-270	CAPACITOR, FIXED, CER UOC:JER	5
4	PADZZ	80063	A3012825-5	CAPACITOR, FIXED, ELE UOC:JER	1
5	PADZZ	80063	A3012825-1	CAPACITOR, FIXED, ELE UOC:JER	1
6	PADZZ	81349	M39014/23-0355	CAPACITOR, FIXED, CER UOC:JER	1
7	PADZZ	81349	JANTXV2N2222A	TRANSISTOR UOC:JER	1
8	PADZZ	81349	RLR05C2002GS	RESISTOR, FIXED, FILM UOC:JER	1
9	PADZZ	81349	RLR05C1002GS	RESISTOR, FIXED, FILM UOC:JER	2
10	PADZZ	81349	RLR05C10R0GS	RESISTOR, FIXED, FILM UOC:JER	3
11	PADZZ	81349	RLR05C4702GS	RESISTOR, FIXED, FILM UOC:JER	4
12	PADZZ	81349	RLR05C8201GS	RESISTOR, FIXED, FILM UOC:JER	1
13	PADZZ	80058	KGV-10	MICROCIRCUIT, DIGITA UOC:JER	1
14	ADDZZ	80063	B4042244-50	ELECTRONIC COMPONEN UOC:JER	1
15	PADZA	80063	A3012932-1	MICROCIRCUIT, DIGITA UOC:JER	1
16	PADZZ	06090	CCMD-52-50-50-22	MOUNTING PAD, ELECTR (SERIAL NUMBER EFFECTIVITY 124000501 THRU 124002378) UOC:JER	1
17	ADDZZ	80063	B4042244-72	ELETRONIC COMPONEN (SERIAL NUMBER EFFECTIVITY 124000501 THRU 124002378) UOC:JER	1
17	PADZZ	80063	A3012931-2	MICROCIRCUIT, DIGITA (SERIAL NUMBER EFFECTIVITY 124002379 AND SUBSEQUENT) UOC:JER	1
18	PADZZ	80063	A3012931-2	MICROCIRCUIT, DIGITA UOC:JER	1
19	PADZZ	06090	CCMD-28-50-50-22	HOLDER, CHIP CARRIER (SERIAL NUMBER EFFECTIVITY 124000501 THRU 124002378)	1

(1) ITEM NO	SECTION II (2) SMR CODE	(3) CAGEC	TM11-5820-914-40P (4) PART NUMBER	(5) DESCRIPTION AND USABLE ON CODES(UOC)	(6) QTY
20	ADDZZ	80063	B4042244-15	UOC:JER ELECTRONIC COMPONEN (SERIAL NUMBER EFFECTIVITY 124000501 THRU 124002378_	1
20	PADZZ	80063	A3012572-4	UOC:JER MICROCIRCUIT,MEMORY (SERIAL NUMBER EFFECTIVITY 124002379 AND SUBSEQUENT)	1
21	PADZZ	80063	A3012572-4	MICROCIRCUIT,MEMORY UOC:JER	1
22	PADZZ	06090	CCMD-28-50-50-22	HOLDER,CHIP CARRIER (SERIAL NUMBER EFFECTIVITY 124000501 THRU 124002378)	1
23	ADDZZ	80063	B4042244-43	UOC:JER ELECTRONIC COMPONEN (SERIAL NUMBER EFFECTIVITY 124000501 THRU 124002378)	1
23	PADZZ	80063	A3012961-1	UOC:JER MICROCIRCUIT,DIGITA (SEERIAL NUMBER EFFECTIVITY 124002379 AND SUBSEQUENT)	1
24	PADZZ	80063	A3012961-1	UOC:JER MICROCIRCUIT,DIGITA	1
25	PADZZ	06090	CCMD-28-50-50-22	UOC:JER HOLDER,CHIP CARRIER (SERIAL NUMBER EFFECTIVITY 124000501 THRU 124002378)	1
26	PADZZ	80063	A3012571-2	UOC:JER MICROCIRCUIT,DIGITA	2
27	ADDZZ	80063	B4042244-58	UOC:JER ELECTRONIC COMPONEN (SERIAL NUMBER EFFECTIVITY 124000501 THRU 124002378)	1
27	PADZZ	80063	A3012575-19	UOC:JER MICROCIRCUIT,DIGITA (SERIAL NUMBER EFFECTIVITY 124002379AND SUBSEQUENT)	1
28	PADZZ	80063	A3012575-19	UOC:JER MICROCIRCUIT,DIGITA	1
29	PADZZ	06090	CCMD-28-50-50-22	UOC:JER HOLDER,CHIP CARRIER (SERIAL NUMBER EFFECTIVITY 124000501 THRU 124002378)	1
30	PADZZ	80063	A3012637-5	UOC:JER MICROCIRCUIT,DIGITA (SERIAL NUMBER EFFECTIVITY 124039501 AND SUBSEQUENT)	1
30	PADZZ	80063	A3012575-24	UOC:JER MICROCIRCUIT,DIGITA (SERIAL NUMBER EFFECTIVITY 124002379 THRU 124039500) UOC:JER	1

SECTION II				TM11-5820-914-40P	
(1)	(2)	(3)	(4)	(5)	(6)
ITEM	SMR		PART		
NO	CODE	CAGEC	NUMBER	DESCRIPTION AND USABLE ON CODES(UOC)	QTY
31	PADZZ	80063	A3012575-24	MICROCIRCUIT,DIGITA UOC:JER	1
32	PADZZ	06090	CCMD-28-50-50-22	HOLDER,CHIP CARRIER (SERIAL NUMBER EFFECTIVITY 124000501 THRU 124002378) UOC:JER	1
33	PADZZ	65682	V20-24X.1	LEAD,ELECTRICAL UOC:JER	1
34	PADZZ	81349	M38527/01-036D	MOUNTING PAD, ELECTR UOC:JER	1
35	PADZZ	80205	NAS620C0	WASHER,FLAT UOC:JER	2
36	PADZZ	96906	MS51958-121	SCREW,MACHINE UOC:JER	2

END OF FIGURE

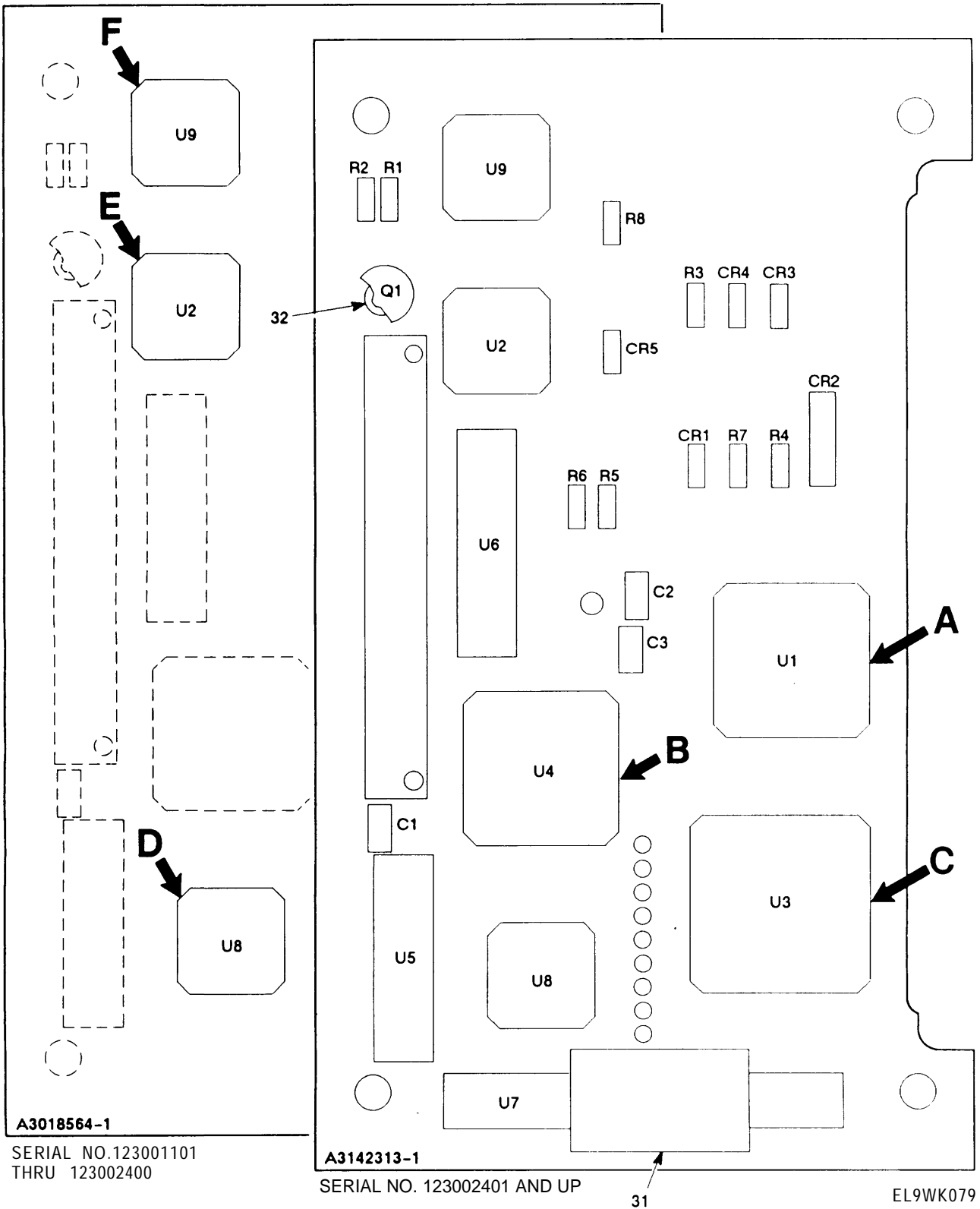
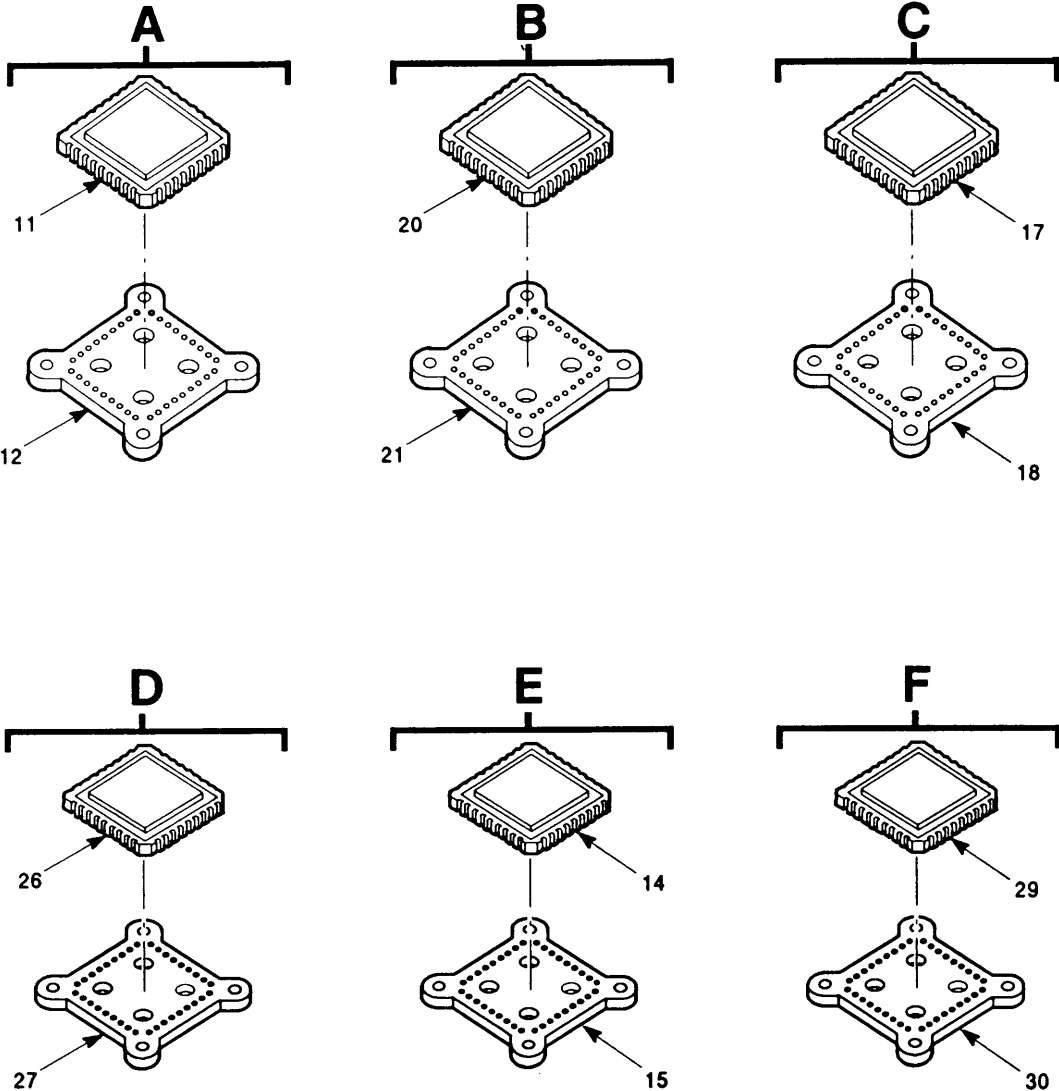

Figure 34. Circuit Card Assembly-Interleaver (Sheet 1 of 3)



EMWK080

Figure 34. Circuit Card Assembly-Interleaver (Sheet 2 of 3)

LEGEND

REF DES	ITEM NO	REF DES	ITEM NO	REF DES	ITEM NO	REF DES	ITEM NO	REF DES	ITEM NO
CR1	1								
CR2	2								
CR3	1								
CR4	1								
CR5	1								
C1	3								
C2	3								
C3	3								
Q1	4								
R1	5								
R2	6								
R3	5								
R4	7								
R5	8								
R6	8								
R7	5								
R8	9								
U1	10								
U2	13								
U3	16								
U4	19								
U5	22								
U6	23								
U7	24								
U8	25								
U9	28								

NOTE: PREFIX ALL REFERENCE DESIGNATIONS WITH 1A5A1A2

EL9WK081

Figure 34. Circuit Card Assembly-Interleaver (Sheet 3 of 3)

(1) ITEM NO	SECTION II (2) SMR CODE	(3) (3) CAGEC	TM11-5820-914-40P (4) PART NUMBER	(5) DESCRIPTION AND USABLE ON CODES(UOC)	(6) QTY
GROUP 26050102 CIRCUIT CARD ASSEMBLY INTERLEAVER					
FIGURE 34					
1	PADZZ	81349	JANTX1N4148-1	SEMICONDUCTOR DEVIC UOC:JER	4
2	PADZZ	80063	A3012741-3	SEMICONDUCTOR DEVIC UOC:JER	1
3	PADZZ	81349	M39014/23-0373	CAPACITOR, FIXED, CER UOC:JER	3
4	PADZZ	81349	JANTXV2N2222A	TRANSISTOR UOC:JER	1
5	PADZZ	81349	RLR05C2002GS	RESISTOR, FIXED, FILM UOC:JER	3
6	PADZZ	81349	RLR05C3901GS	RESISTOR, FIXED, FILM UOC:JER	1
7	PADZZ	81349	RLR05C10R0GS	RESISTOR, FIXED, FILM UOC:JER	1
8	PADZZ	81349	RLR05C6200GS	RESISTOR, FIXED, FILM UOC:JER	2
9	PADZZ	81349	RLR05C4702GS	RESISTOR, FIXED, FILM UOC:JER	1
10	ADDZZ	80063	B4042244-60	ELECTRONIC COMPONEN UOC:JER	1
11	PADZA	80063	A3012959-1	MICROCIRCUIT, DIGITA UOC:JER	1
12	PADZZ	06090	CCMD-44-50-50-22	MOUNTING PAD, ELECTR UOC:JER	1
13	ADDZZ	80063	B4042244-72	ELECTRONIC COMPONEN (SERIAL NUMBER EFFECTIVITY 123001101 THRU 123002400) UOC:JER	1
13	PADZZ	80063	A3012931-2	MICROCIRCUIT, DIGITA UOC:JER	1
14	PADZZ	80063	A3012931-2	MICROCIRCUIT, DIGITA UOC:JER	1
15	PADZZ	06090	CCMD-28-50-50-22	HOLDER, CHIP CARRIER (SERIAL NUMBER EFFECTIVITY 123001101 THRU 123002400) UOC:JER	1
16	ADDZZ	80063	B4042244-50	ELECTRONIC COMPONEN UOC:JER	1
17	PADZA	80063	A3012932-1	MICROCIRCUIT, DIGITA UOC:JER	1
18	PADZZ	06090	CCMD-52-50-50-22	MOUNTING PAD, ELECTR UOC:JER	1
19	ADDZZ	80063	B4042244-7	ELECTRONIC COMPONEN UOC:JER	1
20	PADZZ	80063	A3012568-4	MICROCIRCUIT, DIGITA UOC:JER	1

SECTION II				TM11-5820-914-40P	
(1)	(2)	(3)	(4)	(5)	(6)
ITEM	SMR		PART		
NO	CODE	CAGEC	NUMBER	DESCRIPTION AND USABLE ON CODES(UOC)	QTY
21	PADZZ	06090	CCMD-44-50-50-22	MOUNTING PAD,ELECTR UOC:JER	1
22	PADZZ	80063	A3012583-1	MICROCIRCUIT,DIGITA UOC:JER	1
23	PADZA	80063	A3012576-1	MICROCIRCUIT,DIGITA UOC:JER	1
24	PADZZ	80063	A3012953-2	MICROCIRCUIT,DIGITA UOC:JER	1
25	PADZA	80063	A3012575-4	MICROCIRCUIT,DIGITA UOC:JER	1
25	ADDZZ	80063	B4042244-30	ELECTRONIC COMPONEN (SERIAL NUMBER EFFECTIVITY 123001101 THRU 123002400) UOC:JER	1
26	PADZA	80063	A3012575-4	MICROCIRCUIT,DIGITA UOC:JER	1
27	PADZZ	06090	CCMD-28-50-50-22	HOLDER,CHIP CARRIER (SERIAL NUMBER EFFEVTIVITY 123001101 THRU 123002400) UOC:JER	1
28	PADZZ	80063	A3012570-4	MICROCIRCUIT,DIGITA UOC:JER	1
28	ADDZZ	80063	B4042244-8	ELECTRONIC COMPONEN (SERIAL NUMBER EFFECTIVITY 123001101 THRU 123002400) UOC:JER	1
29	PADZZ	80063	A3012570-4	MICROCIRCUIT,DIGITA UOC:JER	1
30	PADZZ	06090	CCMD-28-50-50-22	HOLDER,CHIP CARRIER (SERIAL NUMBER EFFECTIVITY 123001101 THRU 123002400) UOC:JER	1
31	XBDZZ	80063	A3013597-8	GASKET UOC:JER	1
32	PADZZ	81349	M38527/01-036D	MOUNTING PAD,ELECTR UOC:JER	1

END OF FIGURE

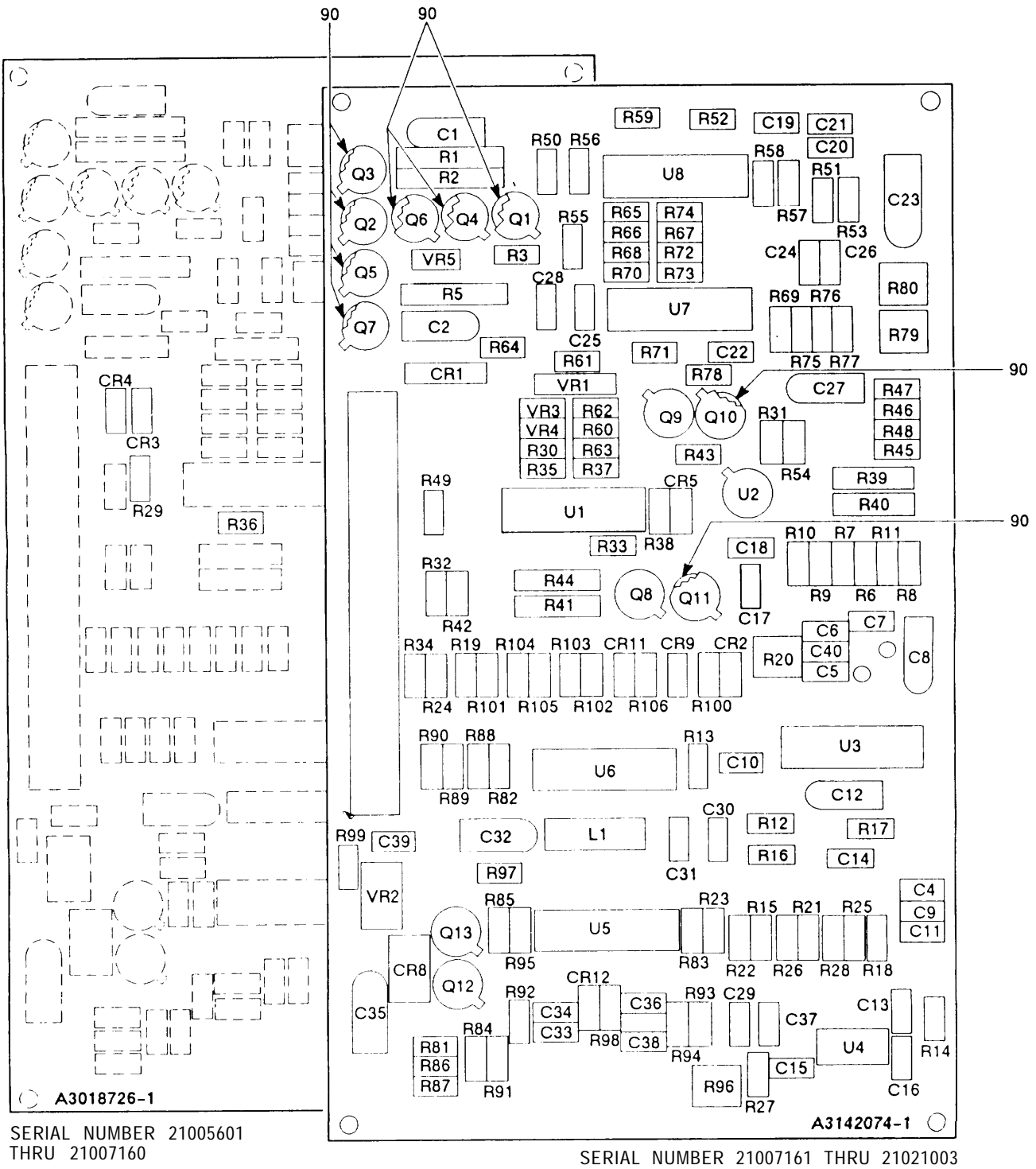

EL9WK082

Figure 35. Circuit Card Assembly-Two Wire Interface (Sheet 1 of 9)

LEGEND

REF DES	ITEM NO	REF DES	ITEM NO	REF DES	ITEM NO	REF DES	ITEM NO	REF DES	ITEM NO
CR1	1	C17	12	Q4	21	R19	40	R47	52
CR2	2	C18	13	Q5	22	R20	41	R48	51
CR3	2	C19	5	Q6	22	R21	36	R49	31
CR4	2	C20	14	Q7	21	R22	36	R50	53
CR5	2	C21	5	Q8	21	R23	42	R51	54
CR6	Deleted	C22	5	Q9	21	R24	37	R52	53
CR7	Deleted	C23	4	Q10	22	R25	36	R53	55
CR8	1	C24	15	Q11	23	R26	36	R54	56
CR9	3	C25	6	Q12	21	R27	31	R55	53
CR10	Deleted	C26	15	Q13	21	R28	43	R56	57
CR11	2	C27	4	R1	24	R29	44	R57	36
CR12	2	C28	7	R2	25	R30	36	R58	58
C1	4	C29	16	R3	26	R31	31	R59	36
C2	4	C30	7	R4	Deleted	R32	26	R60	37
C3	Deleted	C31	7	R5	27	R33	28	R61	30
C4	5	C32	17	R6	28	R34	26	R62	59
C5	6	C33	7	R7	29	R35	45	R63	60
C6	5	C34	7	R8	30	R36	28	R64	51
C7	7	C35	17	R9	31	R37	46	R65	61
C8	4	C36	18	R10	32	R38	26	R66	62
C9	7	C37	19	R11	33	R39	47	R67	63
C10	8	C38	13	R12	34	R40	48	R68	64
C11	9	C39	11	R13	35	R41	48	R69	65
C12	4	C40	6	R14	36	R42	31	R70	64
C13	10	L1	20	R15	36	R43	32	R71	66
C14	11	Q1	21	R16	37	R44	49	R72	31
C15	9	Q2	22	R17	38	R45	50	R73	34
C16	8	Q3	22	R18	39	R46	51	R74	35

NOTE: PREFIX ALL REFERENCE DESIGNATIONS WITH 1A6

EL9WK083

SERIAL NUMBER 21005601 THRU 21021003

Figure 35. Circuit Card Assembly-Two Wire Interface (Sheet 2 of 9)

LEGEND

REF DES	ITEM NO	REF DES	ITEM NO	REF DES	ITEM NO	REF DES	ITEM NO	REF DES	ITEM NO
R75	67	R103	44						
R76	67	R104	78						
R77	39	R105	26						
R78	68	R106	34						
R79	69	R107	30						
R80	69	U1	79						
R81	37	U2	80						
R82	30	U3	81						
R83	28	U4	82						
R84	26	U5	81						
R85	26	U6	83						
R86	26	U7	84						
R87	26	U8	85						
R88	70	VR1	86						
R89	71	VR2	87						
R90	72	VR3	88						
R91	32	VR4	88						
R92	73	VR5	89						
R93	74								
R94	75								
R95	76								
R96	77								
R97	35								
R98	36								
R99	37								
R100	31								
R101	78								
R102	26								

NOTE: PREFIX ALL REFERENCE DESIGNATIONS WITH 1A6

EL9WK084

SERIAL NUMBER 21005601 THRU 21031003

Figure 35, Circuit Card Assembly-Two Wire Interface (Sheet 3 of 9)

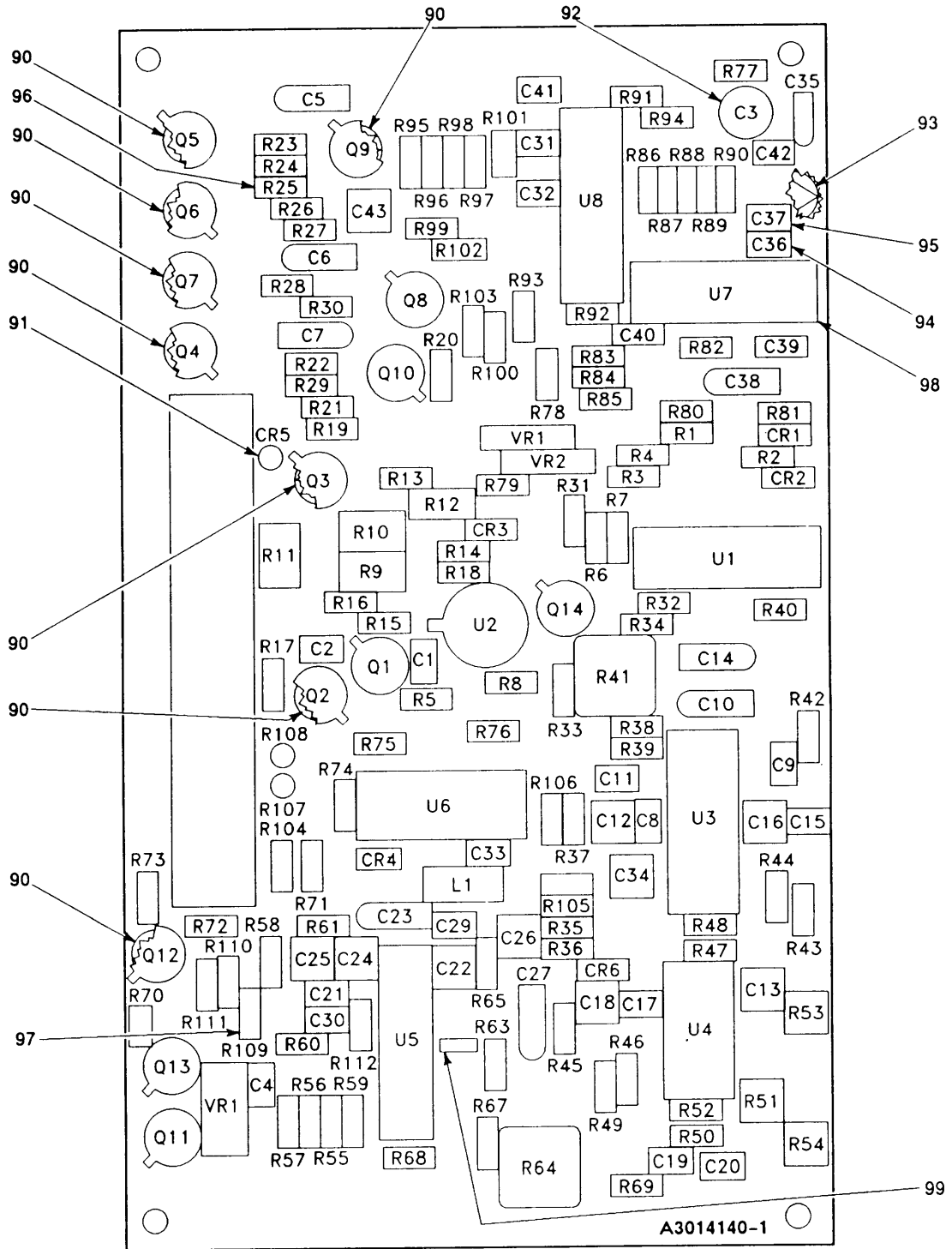

EL9WK085

SERIAL NUMBER 21001001 THRU 21005600

Figure 35. Circuit Card Assembly—Two Wire Interface (Sheet 4 of 9)

LEGEND

REF DES	ITEM NO	REF DES	ITEM NO	REF DES	ITEM NO	REF DES	ITEM NO	REF DES	ITEM NO
CR1	2	C23	17	Q7	21	R21	37	R49	36
CR2	2	C24	7	Q8	21	R22	37	R50	36
CR3	2	C25	7	Q9	22	R23	37	R51	36
CR4	3	C26	18	Q10	21	R24	37	R52	36
CR5	91	C27	17	Q11	21	R25	96	R53	42
CR6	2	C28	7	Q12	22	R26	37	R54	31
C1	12	C29	13	Q13	21	R27	26	R55	26
C2	13	C30	7	Q14	21	R28	37	R56	26
C3	92	C31	5	R1	28	R29	26	R57	26
C4	7	C32	5	R2	44	R30	26	R58	37
C5	4	C33	11	R3	45	R31	31	R59	32
C6	17	C34	6	R4	36	R32	31	R60	28
C7	4	C35	4	R5	31	R33	26	R61	30
C8	6	C36	94	R6	46	R34	26	R62	70
C9	5	C37	95	R7	26	R35	31	R63	74
C10	4	C38	4	R8	32	R36	32	R64	77
C11	7	C39	6	R9	47	R37	28	R65	75
C12	5	C40	15	R10	48	R38	30	R66	Deleted
C13	8	C41	15	R11	48	R39	33	R67	36
C14	4	C42	7	R12	49	R40	38	R68	73
C15	10	C43	14	R13	28	R41	41	R69	76
C16	11	L1	20	R14	51	R42	39	R70	26
C17	8	Q1	21	R15	50	R43	36	R71	40
C18	7	Q2	22	R16	51	R44	36	R72	60
C19	9	Q3	23	R17	56	R45	43	R73	31
C20	9	Q4	22	R18	52	R46	37	R74	31
C21	19	Q5	22	R19	26	R47	35	R75	34
C22	16	Q6	22	R20	26	R48	34	R76	26

NOTE: PREFIX ALL REFERENCE DESIGNATIONS WITH 1A6

EL9WK086

SERIAL NUMBER 21001001 THRU 21005600

Figure 35. Circuit Card Assembly-Two Wire Interface (Sheet 5 of 9)

LEGEND

REF DES	ITEM NO	REF DES	ITEM NO	REF DES	ITEM NO	REF DES	ITEM NO	REF DES	ITEM NO
R77	30	R105	71						
R78	37	R106	29						
R79	37	R107	78						
R80	68	R108	78						
R81	66	R109	97						
R82	51	R110	28						
R83	61	R111	31						
R84	63	R112	72						
R85	64	U1	79						
R86	64	U2	80						
R87	39	U3	81						
R88	52	U4	82						
R89	52	U5	81						
R90	65	U6	83						
R91	63	U7	98						
R92	35	U8	85						
R93	34	VR1	87						
R94	31	VR2	86						
R95	54	VR3	86						
R96	55								
R97	58								
R98	36								
R99	53								
R100	53								
R101	53								
R102	36								
R103	57								
R104	37								

NOTE: PREFIX ALL REFERENCE DESIGNATIONS WITH 1A6

EL9WK087

SERIAL NUMBER 21001001 THRU 21005600

Figure 35. Circuit Card Assembly-Two Wire Interface (Sheet 6 of 9)

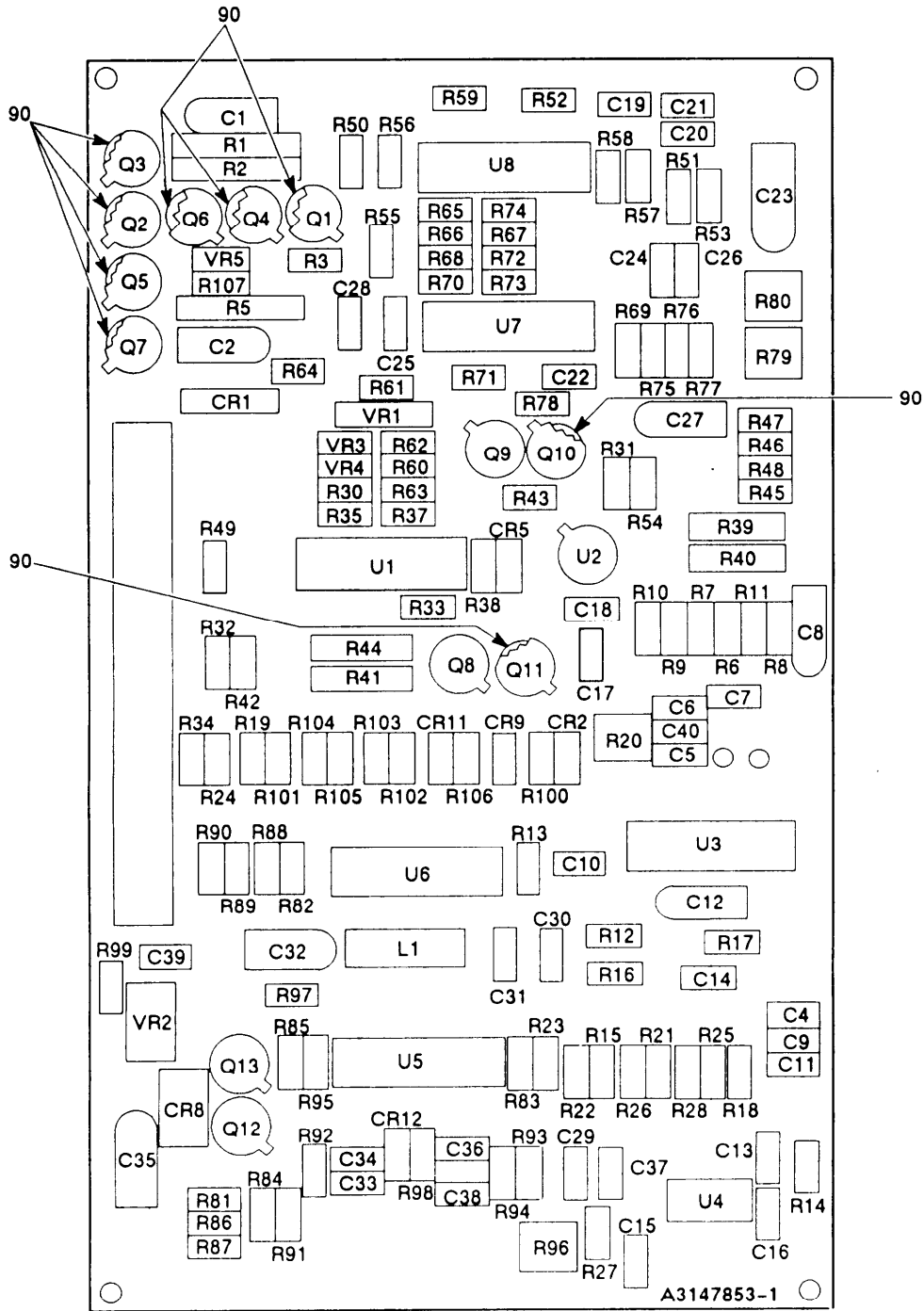

SERIAL NUMBER 21021004 AND UP

EL9WK088

Figure 35. Circuit Card Assembly-Two Wire Interface (Sheet 7 of 9)

LEGEND

REF DES	ITEM NO	REF DES	ITEM NO	REF DES	ITEM NO	REF DES	ITEM NO	REF DES	ITEM NO
CR1	1	C17	12	Q4	21	R19	40	R47	52
CR2	2	C18	13	Q5	22	R20	41	R48	51
CR3	Deleted	C19	5	Q6	22	R21	36	R49	31
CR4	Deleted	C20	14	Q7	21	R22	36	R50	53
CR5	2	C21	5	Q8	21	R23	42	R51	54
CR6	Deleted	C22	5	Q9	21	R24	37	R52	53
CR7	Deleted	C23	4	Q10	22	R25	36	R53	55
CR8	1	C24	15	Q11	23	R26	36	R54	56
CR9	3	C25	6	Q12	21	R27	31	R55	53
CR10	Deleted	C26	15	Q13	21	R28	43	R56	57
CR11	2	C27	4	R1	24	R29	Deleted	R57	36
CR12	2	C28	7	R2	25	R30	36	R58	58
C1	4	C29	16	R3	26	R31	31	R59	36
C2	4	C30	7	R4	Deleted	R32	26	R60	37
C3	Deleted	C31	7	R5	27	R33	28	R61	30
C4	5	C32	17	R6	28	R34	26	R62	59
C5	6	C33	7	R7	29	R35	45	R63	60
C6	5	C34	7	R8	30	R36	28	R64	51
C7	7	C35	17	R9	31	R37	46	R65	61
C8	4	C36	18	R10	32	R38	26	R66	62
C9	7	C37	19	R11	33	R39	47	R67	63
C10	8	C38	13	R12	34	R40	48	R68	64
C11	9	C39	11	R13	35	R41	48	R69	65
C12	4	C40	6	R14	36	R42	31	R70	64
C13	10	L1	20	R15	36	R43	32	R71	66
C14	11	Q1	21	R16	37	R44	49	R72	31
C15	9	Q2	22	R17	38	R45	50	R73	34
C16	8	Q3	22	R18	39	R46	51	R74	35

NOTE: PREFIX ALL REFERENCE DESIGNATIONS WITH 1A6

EL9WK089

SERIAL NUMBER 21021004 AND UP

Figure 35. Circuit Card Assembly-Two Wire Interface (Sheet 8 of 9)

LEGEND

REF DES	ITEM NO	REF DES	ITEM NO	REF DES	ITEM NO	REF DES	ITEM NO	REF DES	ITEM NO
R75	67	R103	44						
R76	67	R104	68						
R77	39	R105	26						
R78	68	R106	34						
R79	69	R107	32						
R80	69	U1	79						
R81	37	U2	80						
R82	30	U3	81						
R83	28	U4	82						
R84	26	U5	81						
R85	26	U6	83						
R86	26	U7	84						
R87	26	U8	85						
R88	70	VR1	86						
R89	71	VR2	87						
R90	72	VR3	88						
R91	32	VR4	88						
R92	73	VR5	89						
R93	74								
R94	75								
R95	76								
R96	77								
R97	35								
R98	36								
R99	37								
R100	31								
R101	68								
R102	26								

NOTE: PREFIX ALL REFERENCE DESIGNATIONS WITH 1A6

EL9WK090

ITEM 78 NOT USED

SERIAL NUMBER 21021004 AND UP

Figure 35. Circuit Card Assembly-Two Wire Interface (Sheet 9 of 9)

(1)	SECTION II		TM11-5820-914-40P		(5)	(6)
ITEM	(2) SMR	(3)	(4)	PART		
NO	CODE	CAGEC	NUMBER		DESCRIPTION AND USABLE ON CODES(UOC)	QTY
					GROUP 2606 CIRCUIT CARD ASSEMBLY- TWO WIRE INTERFACE	
					FIGURE 35	
1	PADZZ	80063	A3012741-3		SEMICONDUCTOR DEVIC	2
2	PADZZ	81349	JANTX1N4148-1		SEMICONDUCTOR DEVIC (QTY REQUIRED 4 EA SERIAL NUMBER EFFECTIVITY 21001001 THRU 21005600)	6
3	PADZZ	80063	A3012737-1		SEMICONDUCTOR DEVIC	1
4	PADZZ	81349	CX05K335K		CAPACITOR, FIXED, ELE	6
5	PADZZ	80063	A3012808-100		CAPACITOR, FIXED, CER (QTY REQUIRED 4 EA SERIAL NUMBER EFFECTIVITY 21001001 THRU 21005600)	5
6	PADZZ	80063	A3012809-162		CAPACITOR, FIXED, CER	3
7	PADZZ	80063	A3012809-264		CAPACITOR, FIXED, CER	7
8	PADZZ	80063	A3012808-113		CAPACITOR, FIXED, CER	2
9	PADZZ	80063	A3012808-212		CAPACITOR, FIXED, CER	2
10	PADZZ	80063	A3012808-125		CAPACITOR, FIXED, CER	1
11	PADZZ	80063	A3012809-267		CAPACITOR, FIXED, CER	2
12	PADZZ	80063	A3012808-3		CAPACITOR, FIXED, CER	1
13	PADZZ	80063	A3012808-101		CAPACITOR, FIXED, CER	2
14	PADZZ	80063	A3012808-105		CAPACITOR, FIXED, CER	1
15	PADZZ	80063	A3012808-129		CAPACITOR, FIXED, CER	2
16	PADZZ	80063	A3012808-210		CAPACITOR, FIXED, CER	1
17	PADZZ	81349	CX05J475K		CAPACITOR, FIXED, ELE (QTY REQUIRED 2 EA SERIAL NUMBER EFFECTIVITY 21001001 THRU 21005600)	3
18	PADZZ	80063	A3012809-164		CAPACITOR, FIXED, CER	1
19	PADZZ	80063	A3012809-158		CAPACITOR, FIXED, CER	1
20	PADZZ	96906	MS75089-35		COIL, RADIO FREQUENC	1
21	PADZZ	81349	JANTXV2N2222A		TRANSISTOR	7
22	PADZZ	81349	JANTXV2N2907A		TRANSISTOR (QTY REQUIRED 5 EA SERIAL NUMBER EFFECTIVITY 21005601 AND SUBSEQUENT)	6
23	PADZZ	81349	JANTX2N4858		TRANSISTOR	1
24	PADZZ	81349	M8340108K4702GG		RESISTOR NETWORK, FI	1
25	PADZZ	81349	M8340108K1002GG		RESISTOR NETWORK, FI (SERIAL NUMBER EFFECTIVITY 21005601 AND SUBSEQUENT)	1
26	PADZZ	81349	RLR05C4702GS		RESISTOR, FIXED, FILM (QTY REQUIRED 10 EA SERIAL NUMBER EFFECTIVITY 21005601 AND SUBSEQUENT)	13
27	PADZZ	81349	M8340107K1002GG		RESISTOR NETWORK, FI (SERIAL NUMBER EFFECTIVITY 21005601 AND SUBSEQUENT)	1
28	PADZZ	81349	RLR05C4703GS		RESISTOR, FIXED, FILM (QTY REQUIRED 4 EA SERIAL NUMBER EFFECTIVITY 21005601 AND SUBSEQUENT)	5
29	PADZZ	81349	RLR05C3001GS		RESISTOR, FIXED, FILM	1
30	PADZZ	02735	CDP1837CJ/3		MICROCIRCUIT, DIGITA	3
31	PADZZ	81349	RLR05C1003GS		RESISTOR, FIXED, FILM (QTY REQUIRED 07 EA SERIAL NUMBER EFFECTIVITY	9

SECTION II		TM11-5820-914-40P			
(1)	(2)	(3)	(4)	(5)	(6)
ITEM	SMR		PART		
NO	CODE	CAGEC	NUMBER	DESCRIPTION AND USABLE ON CODES(UOC)	QTY
				21005601 AND SUBSEQUENT)	
32	PADZZ	81349	RLR05C2202GS	RESISTOR, FIXED, FILM	3
33	PADZZ	81349	RLR05C1801GS	RESISTOR, FIXED, FILM	1
34	PADZZ	81349	RLR05C8203GS	RESISTOR, FIXED, FILM	3
35	PADZZ	81349	RLR05C2203GS	RESISTOR, FIXED, FILM (QTY REQUIRED 2 EA SERIAL NUMBER EFFECTIVITY 21001001 THRU 21005600)	3
36	PADZZ	81349	RNC50H1003FS	RESISTOR, FIXED, FILM	10
37	PADZZ	81349	RLR05C1002GS	RESISTOR, FIXED, FILM (QTY REQUIRED 05 EA SERIAL NUMBER EFFECTIVITY 21005601 AND SUBSEQUENT)	11
38	PADZZ	81349	RNC50H2212FS	RESISTOR, FIXED, FILM	1
39	PADZZ	81349	RNC50H8872FS	RESISTOR, FIXED, FILM	2
40	PADZZ	81349	RLR05C3002GS	RESISTOR, FIXED, FILM	1
41	PADZZ	81349	RJR50FP502P	RESISTOR, VARIABLE, N	1
42	PADZZ	81349	RCR05G754JS	RESISTOR, FIXED, COMP	1
42	PADZZ	81349	RLR05C7503GS	RESISTOR, FIXED, FILM	1
43	PADZZ	81349	RNC50H2673FS	RESISTOR, FIXED, FILM	1
44	PADZZ	81349	RLR05C1004GS	RESISTOR, FIXED, FILM (QTY REQUIRED 1 EA SERIAL NUMBER EFFECTIVITY 21001001 THRU 21005600)	2
45	PADZZ	81349	RNC50H2003FS	RESISTOR, FIXED, FILM	1
46	PADZZ	81349	RLR05C2403GS	RESISTOR, FIXED, FILM	1
47	PADZZ	81349	RNC55H2210FS	RESISTOR, FIXED, FILM	1
48	PADZZ	81349	RNC55H1050FS	RESISTOR, FIXED, FILM	2
49	PADZZ	81349	RNC55H1820FS	RESISTOR, FIXED, FILM	1
50	PADZZ	81349	RNC50H1692FS	RESISTOR, FIXED, FILM	1
51	PADZZ	81349	RNC50H1002FS	RESISTOR, FIXED, FILM	3
52	PADZZ	81349	RNC50H3012FS	RESISTOR, FIXED, FILM	3
53	PADZZ	81349	RNC50H7872FS	RESISTOR, FIXED, FILM	3
54	PADZZ	81349	RNC50H5902FS	RESISTOR, FIXED, FILM	1
55	PADZZ	81349	RNC50H2052FS	RESISTOR, FIXED, FILM	1
56	PADZZ	81349	RLR05C10R0GS	RESISTOR, FIXED, FILM	1
57	PADZZ	81349	RNC50H2493FS	RESISTOR, FIXED, FILM	1
58	PADZZ	81349	RNC50H1472BS	RESISTOR, FIXED, FILM	1
59	PADZZ	81349	RLR05C5101GS	RESISTOR, FIXED, FILM (SERIAL NUMBER EFFECTIVITY 21005601 AND SUBSEQUENT)	1
60	PADZZ	81349	RLR05C4701GS	RESISTOR, FIXED, FILM	1
61	PADZZ	81349	RNC50H6811FS	RESISTOR, FIXED, FILM	1
62	PADZZ	81349	RNC50H2152FS	RESISTOR, FIXED, FILM	1
63	PADZZ	81349	RNC50H2373FS	RESISTOR, FIXED, FILM	1
64	PADZZ	81349	RNC50H1213FS	RESISTOR, FIXED, FILM	2
65	PADZZ	81349	RNC50H1623FS	RESISTOR, FIXED, FILM	1
66	PADZZ	81349	RLR05C1802GS	RESISTOR, FIXED, FILM	1
67	PADZZ	81349	RLR05C2402GS	RESISTOR, FIXED, FILM (SERIAL NUMBER EFFECTIVITY 21005601 AND SUBSEQUENT)	2
68	PADZZ	81349	RLR05C2702GS	RESISTOR, FIXED, FILM	1
69	PADZZ	81349	RJR26FP103R	RESISTOR, VARIABLE, N (SERIAL NUMBER EFFECTIVITY 21005601 AND SUBSEQUENT)	2
70	PADZZ	81349	RLR05C1001GS	RESISTOR, FIXED, FILM	1
71	PADZZ	81349	RLR05C5100GS	RESISTOR, FIXED, FILM	1
72	PADZZ	81349	RCR05G475JS	RESISTOR, FIXED, COMP	1

SECTION II			TM11-5820-914-40P		
(1)	(2)	(3)	(4)	(5)	(6)
ITEM	SMR		PART		
NO	CODE	CAGEC	NUMBER	DESCRIPTION AND USABLE ON CODES(UOC)	QTY
73	PADZZ	81349	RCR05G514JS	RESISTOR, FIXED, COMP	1
73	PADZZ	81349	RLR05C5103GS	RESISTOR, FIXED, FILM	1
74	PADZZ	81349	RNC50H1433FS	RESISTOR, FIXED, FILM	1
75	PADZZ	81349	RNC50H6813FS	RESISTOR, FIXED, FILM	1
76	PADZZ	81349	RLR05C1503GS	RESISTOR, FIXED, FILM	1
77	PADZZ	81349	RJR50FP503P	RESISTOR, VARIABLE, N	1
79	PADZZ	80063	A3106243-1	MICROCIRCUIT, LINEAR	1
80	PADZZ	80063	A3012604-1	MICROCIRCUIT, LINEAR	1
81	PADZZ	80063	A3012615-1	MICROCIRCUIT, LINEAR	2
82	PADZZ	01295	TL062MJGB	MICROCIRCUIT, LINEAR	1
83	PADZZ	80063	A3012582-1	MICROCIRCUIT, DIGITA	1
84	PADZZ	80063	A3012616-1	MICROCIRCUIT, LINEAR	1
85	PADZZ	80063	A3012617-1	MICROCIRCUIT, LINEAR	1
86	PADZZ	81349	JANTX1N751A-1	SEMICONDUCTOR DEVIC (QTY REQUIRED 1 EA SERIAL NUMBER EFFECTIVITY 21005601 AND SUBSEQUENT)	2
87	PADZZ	81349	JANTX1N4615	SEMICONDUCTOR DEVIC	1
88	PADZZ	81349	JANTX1N753A-1	SEMICONDUCTOR DEVIC (SERIAL NUMBER EFFECTIVITY 21005601 AND SUBSEQUENT)	2
89	PADZZ	81349	JANTX1N752A-1	SEMICONDUCTOR DEVIC (SERIAL NUMBER EFFECTIVITY 21005601 AND SUBSEQUENT)	1
90	PADZZ	81349	M38527/01-036D	MOUNTING PAD, ELECTR (QTY REQUIRED 13 EA SERIAL NUMBER EFFECTIVITY 21005601 AND SUBSEQUENT)	14
91	PADZZ	81349	JANTX1N4531	SEMICONDUCTOR DEVIC (SERIAL NUMBER EFFECTIVITY 21001001 THRU 21005600).	1
92	PADZZ	80063	A3012817-3	CAPACITOR, VARIABLE, (SERIAL NUMBER EFFECTIVITY 21001001 THRU 21005600).	1
93	PADZZ	12998	280-2745-040	MARKER, IDENTIFICATI (SERIAL NUMBER EFFECTIVITY 21001001 THRU 21005600).	1
94	PADZZ	80063	A3012808-117	CAPACITOR, FIXED, CER (SERIAL NUMBER EFFECTIVITY 21001001 THRU 21005600).	1
95	PADZZ	80063	A3012808-149	CAPACITOR, FIXED, CER (SERIAL NUMBER EFFECTIVITY 21001001 THRU 21005600).	1
96	PADZZ	81349	RLR05C6801GS	RESISTOR, FIXED, FILM (SERIAL NUMBER EFFECTIVITY 21001001 THRU 21005600).	1
97	PADZZ	81349	RLR05C8202GS	RESISTOR, FIXED, FILM (SERIAL NUMBER EFFECTIVITY 21001001 THRU 21005600).	1
98	PADZZ	80063	A3012616-11	MICROCIRCUIT, LINEAR (SERIAL NUMBER EFFECTIVITY 21001001 THRU 21005600).	1
99	PADZZ	65682	J LEAD-F	LEAD, ELECTRICAL (SERIAL NUMBER EFFECTIVITY 21001001 THRU 21005600).	1

END OF FIGURE

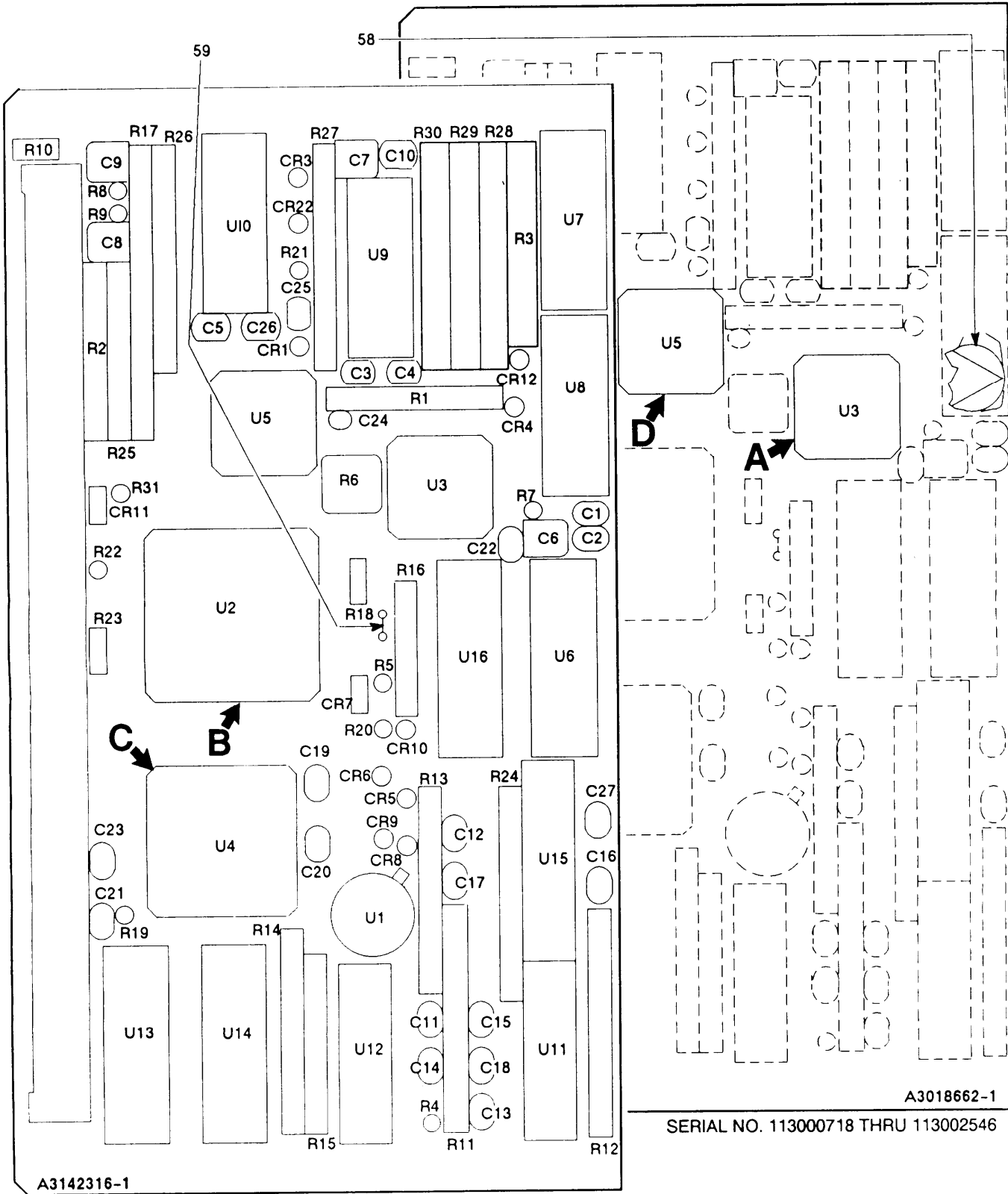
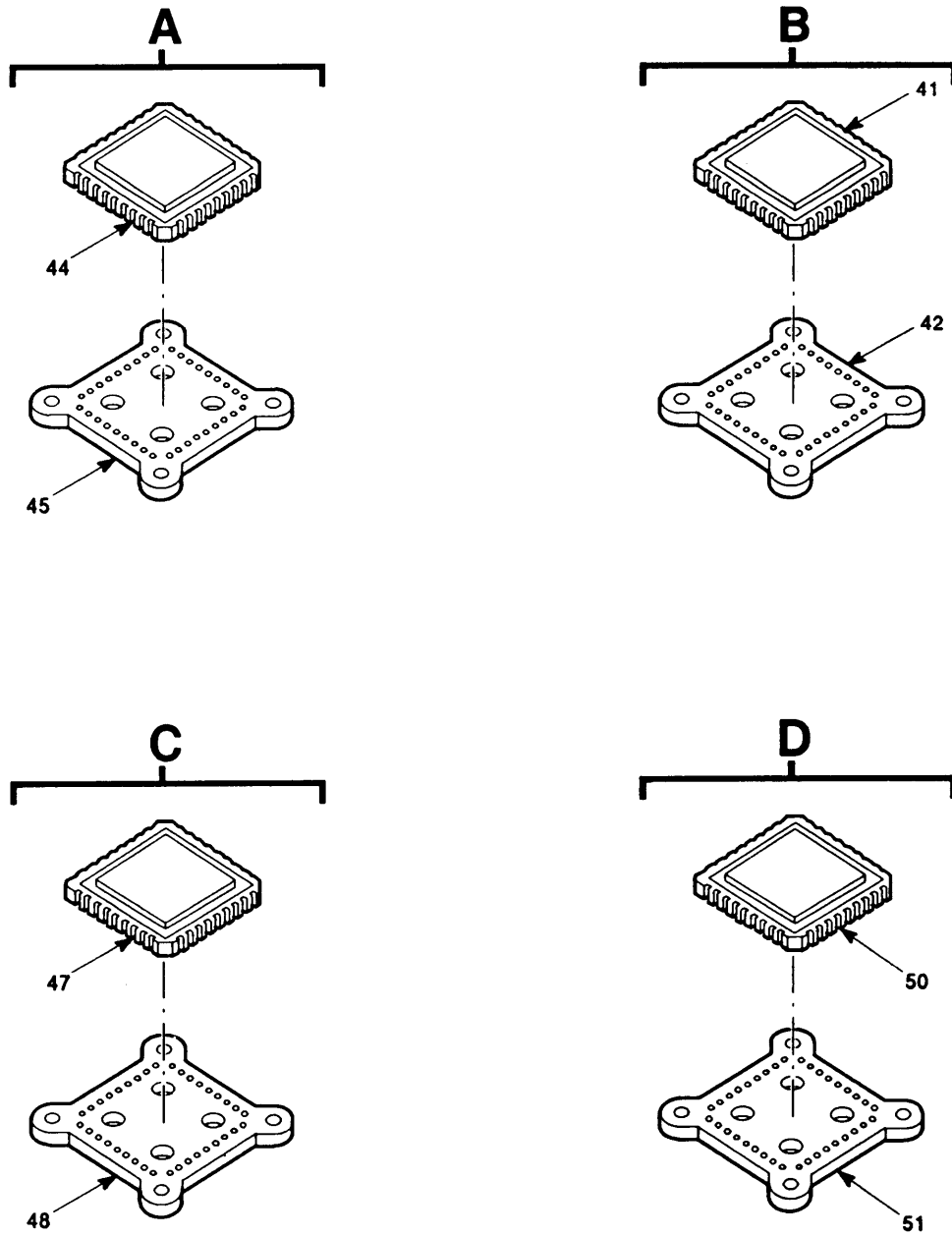

Figure 36. Circuit Card Assembly-Switching (Sheet 1 of 3)



EL9WK092

Figure 36. Circuit Card Assembly-Switching (Sheet 2 of 3)

LEGEND

REF DES	ITEM NO	REF DES	ITEM NO	REF DES	ITEM NO	REF DES	ITEM NO	REF DES	ITEM NO
CR1	1	C17	4	R18	29	U15	56		
CR2	1	C18	4	R19	29	U16	57		
CR3	1	C19	9	R20	29				
CR4	1	C20	9	R21	30				
CR5	1	C21	10	R22	31				
CR6	1	C22	9	R23	31				
CR7	2	C23	11	R24	32				
CR8	1	C24	12	R25	33				
CR9	1	C25	13	R26	34				
CR10	1	C26	4	R27	35				
CR11	2	C27	11	R28	36				
CR12	1	R1	14	R29	36				
C1	3	R2	15	R30	37				
C2	3	R3	16	R31	38				
C3	4	R4	17	U1	39				
C4	4	R5	18	U2	40				
C5	5	R6	19	U3	43				
C6	6	R7	20	U4	46				
C7	7	R8	21	U5	49				
C8	7	R9	21	U6	52				
C9	7	R10	21	U7	53				
C10	8	R11	22	U8	54				
C11	4	R12	23	U9	53				
C12	4	R13	24	U10	53				
C13	4	R14	25	U11	53				
C14	4	R15	26	U12	53				
C15	4	R16	27	U13	55				
C16	4	R17	28	U14	55				

NOTE: PREFIX ALL REFERENCE DESIGNATIONS WITH 1A7

EL9WK093

Figure 36. Circuit Card Assembly-SWwtching (Sheet 3 of 3)

(1)	SECTION II	TM11-5820-914-40P	(5)	(6)	
ITEM	(2) SMR	(3) CAGEC	(4) PART NUMBER	DESCRIPTION AND USABLE ON CODES(UOC)	QTY
NO	CODE		NUMBER		
GROUP 2607 CIRCUIT CARD ASSEMBLY- SWITCHING					
FIGURE 36					
1	PADZZ	81349	JANTX1N4148-1	SEMICONDUCTOR DEVIC UOC:JER	10
2	PADZZ	81349	JANTX1N4531	SEMICONDUCTOR DEVIC UOC:JER	2
3	PADZZ	80063	A3012809-150	CAPACITOR, FIXED, CER UOC:JER	2
4	PADZZ	80063	A3012808-100	CAPACITOR, FIXED, CER UOC:JER	11
5	PADZZ	80063	A3012809-258	CAPACITOR, FIXED, CER UOC:JER	1
6	PADZZ	80063	A3012825-13	CAPACITOR, FIXED, ELE UOC:JER	1
7	PADZZ	80063	A3012825-12	CAPACITOR, FIXED, ELE UOC:JER	1
8	PADZZ	80063	A3012808-146	CAPACITOR, FIXED, CER UOC:JER	1
9	PADZZ	80063	A3012808-101	CAPACITOR, FIXED, CER UOC:JER	3
10	PADZZ	81349	CCR13CG151GR	CAPACITOR, FIXED, CER UOC:JER	1
11	PADZZ	81349	CCR13CG300GM	CAPACITOR, FIXED, CER UOC:JER	2
12	PADZZ	80063	A3012808-1	CAPACITOR, FIXED, CER UOC:JER	1
13	PADZZ	80063	A3012808-149	CAPACITOR, FIXED, CER UOC:JER	1
14	PADZZ	81349	M8340108K4702GG	RESISTOR NETWORK, FI UOC:JER	1
15	PADZZ	80063	A3012859-95	RESISTOR NETWORK, FI UOC:JER	1
16	PADZZ	80063	A3012860-96	RESISTOR NETWORK, FI UOC:JER	1
17	PADZZ	81349	RLR05C1203GS	RESISTOR, FIXED, FILM	1
18	PADZZ	81349	RLR05C4703GS	RESISTOR, FIXED, FILM	1
19	PADZZ	81349	RJR50FP104P	RESISTOR, VARIABLE, N UOC:JER	1
20	PADZZ	81349	RCR05G475JS	RESISTOR, FIXED, COMP UOC:JER	1
21	PADZZ	81349	RLR05C10R0GS	RESISTOR, FIXED, FILM	3
22	PADZZ	80063	A3012861-77	RESISTOR NETWORK, FI UOC:JER	1
23	PADZZ	80063	A3012861-78	RESISTOR NETWORK, FI UOC:JER	1
24	PADZZ	80063	A3012861-79	RESISTOR NETWORK, FI UOC:JER	1
25	PADZZ	80063	A3012860-76	RESISTOR NETWORK, FI	1

SECTION II				TM11-5820-914-40P	
(1)	(2)	(3)	(4)	(5)	(6)
ITEM	SMR		PART		
NO	CODE	CAGEC	NUMBER	DESCRIPTION AND USABLE ON CODES(UOC)	QTY
26	PADZZ	80063	A3012859-75	UOC:JER RESISTOR NETWORK,FI UOC:JER	1
27	PADZZ	80063	A3012857-74	RESISTOR NETWORK,FI UOC:JER	1
28	PADZZ	80063	A3012864-99	RESISTOR NETWORK,FI UOC:JER	1
29	PADZZ	81349	RLR05C2002GS	RESISTOR, FIXED, FILM UOC:JER	3
30	PADZZ	81349	RNC50H7152FS	RESISTOR, FIXED, FILM UOC:JER	1
31	PADZZ	81349	RLR05C1002GS	RESISTOR, FIXED, FILM	2
32	PADZZ	80063	A3012861-98	RESISTOR NETWORK,FI UOC:JER	1
33	PADZZ	81349	M8340108M3301JG	RESISTOR NETWORK,FI UOC:JER	1
34	XADZZ	80063	A3012861-170	RESISTOR NETWORK,FI UOC:JER	1
35	PADZZ	80063	A3012861-100	RESISTOR NETWORK,FI UOC:JER	1
36	PADZZ	80063	A3012861-140	RESISTOR NETWORK,FI UOC:JER	2
37	PADZZ	80063	A3012861-6	RESISTOR NETWORK,FI UOC:JER	1
38	PADZZ	81349	RLR05C1001GS	RESISTOR, FIXED, FILM	1
39	PADZZ	80063	A3012599-1	MICROCIRCUIT, DIGITA UOC:JER	1
40	XBDZZ	80063	B4042244-47	ELECTRONIC COMPONEN UOC:JER	1
41	PADZA	80063	A3012960-1	..MICROCIRCUIT ASSEMB UOC:JER	1
42	PADZZ	06090	CCMD-52-50-50-22	..MOUNTING PAD, ELECTR UOC:JER	1
43	PADZZ	80063	A3012930-1	MICROCIRCUIT, DIGITA UOC:JER	1
44	PADZZ	80063	A3012930-1	..MICROCIRCUIT, DIGITA UOC:JER	1
45	PADZZ	06090	CCMD-28-50-50-22	..HOLDER, CHIP CARRIER (SERIAL NUMBER EFFECTIVITY 113000718 THRU 113002546) UOC:JER	1
46	PADZZ	80063	B4042244-66	ELECTRONIC COMPONEN UOC:JER	1
47	PADZA	80063	A3012927-1	..MICROCIRCUIT, DIGITA UOC:JER	1
48	PADZZ	06090	CCMD-44-50-50-22	..MOUNTING PAD, ELECTR UOC:JER	1
49	PADZZ	80063	A3012935-1	MICROCIRCUIT, DIGITA UOC:JER	1
50	PADZZ	80063	A3012935-1	..MICROCIRCUIT, DIGITA UOC:JER	1
51	PADZZ	06090	CCMD-28-50-50-22	..HOLDER, CHIP CARRIER (SERIAL	1

SECTION II				TM11-5820-914-40P	
(1)	(2)	(3)	(4)	(5)	(6)
ITEM	SMR		PART		
NO	CODE	CAGEC	NUMBER	DESCRIPTION AND USABLE ON CODES(UOC)	QTY
				NUMBER EFFECTIVITY 113000718 THRU 113002546)	
				UOC:JER	
52	PADZZ	80063	A3012600-1	MICROCIRCUIT,LINEAR (SERIAL NUMBER EFFECTIVITY 113000718 THRU 113002546)	1
				UOC:JER	
52	PADZZ	80063	A3106243-1	MICROCIRCUIT,LINEAR (SERIAL NUMBER EFFECTIVITY 113002547 THRU SUBSEQUENT)	1
				UOC:JER	
53	PADZZ	01295	TL064MJB	MICROCIRCUIT,LINEAR	5
				UOC:JER	
54	PADZZ	80063	A3012614-1	MICROCIRCUIT,LINEAR	1
				UOC:JER	
55	PADZZ	80063	A3012597-1	MICROCIRCUIT,DIGITA	2
				UOC:JER	
56	PADZZ	80063	A3012586-1	MICROCIRCUIT,DIGITA	1
				UOC:JER	
57	PADZZ	80063	A3012618-1	SEMICONDUCTOR DEVIC	1
				UOC:JER	
58	PADZZ	12998	280-2745-040	MARKER,IDENTIFICATI (SERIAL NUMBER EFFECTIVITY 113000718 THRU 113002546)	1
				UOC:JER	
59	PADZZ	65682	J LEAD-F	LEAD,ELECTRICAL	1
				UOC:JER	

END OF FIGURE

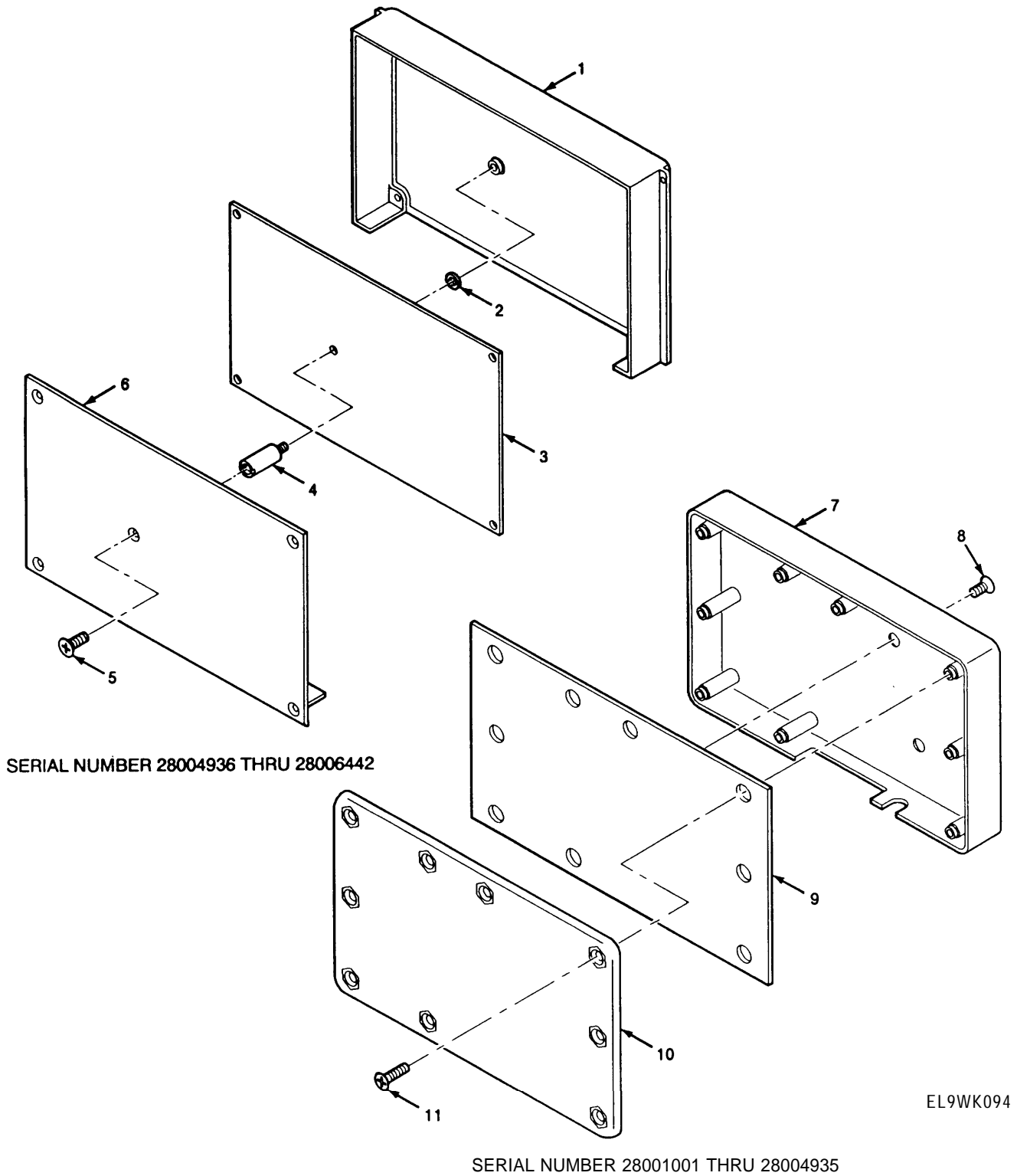

EL9WK094

Figure 37. Intermediate Frequency/Demodulator Assembly (Sheet 1 of 2)

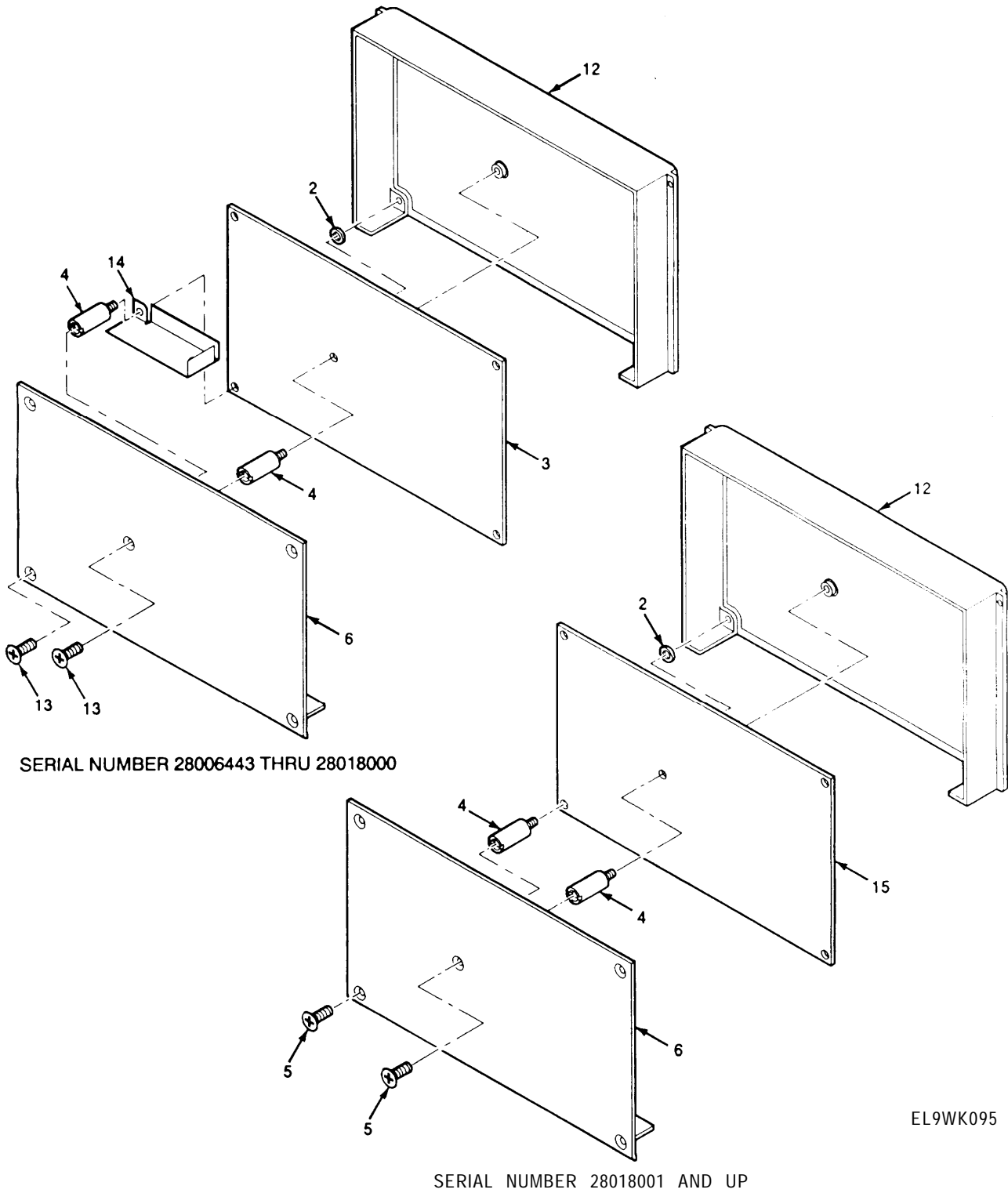

EL9WK095

Figure 37. Intermediate Frequency/Demodulator Assembly (Sheet 2 of 2)

SECTION II			TM11-5820-914-40P		
(1)	(2)	(3)	(4)	(5)	(6)
ITEM NO	SMR CODE	CAGEC	PART NUMBER	DESCRIPTION AND USABLE ON CODES(UOC)	QTY
GROUP 2608 INTERMEDIATE FREQUENCY/ DEMODULATOR ASSEMBLY					
FIGURE 37					
1	XBHZZ	80063	A3018743-1	CASE,ELECTRONICS (SERIAL NUMBER EFFECTIVITY 28004936 THRU 28006442).	1
2	PAHZZ	80205	NAS620-2	WASHER,FLAT UOC:EW2	4
3	XAHHH	80063	A3018739-1	CIRCUIT CARD ASSEMB -INTERMEDIATE/ FREQUENCY DEMODULATOR (CAUTION- STATIC SENSITIVE) (SERIAL NUMBER EFFECTIVITY 28004936 THRU 28018000) (SEE FIGURE 38 FOR BREAKDOWN)	1
4	PAHZZ	80063	A3018750-2	STANDOFF,THREADED,S (SERIAL NUMBER EFFECTIVITY 28004936 AND SUBSEQUENT)	5
5	PAHZZ	51792	A3013114-17	SCREW,MACHINE (SERIAL NUMBER EFFECTIVITY 28004936 THRU 28006442 AND 28013571 AND SUBSEQUENT)	5
6	XBHZZ	80063	A3018755-1	COVER,ACCESS (SERIAL NUMBER EFFECTIVITY 28004936 AND SUBSEQUENT)	1
7	XBHZZ	80063	A3014213-1	COVER,ACCESS (SERIAL NUMBER EFFECTIVITY 28001001 THRU 28004935).	1
8	PAHZZ	51792	A3013114-29	SCREW,MACHINE (SERIAL NUMBER EFFECTIVITY 28001001 THRU 28004935).	2
9	XAHHH	80063	A3014207-1	CIRCUIT CARD ASSEMB -INTERMEDIATE FREQUENCY/DEMODULATOR (CAUTION- STATIC SENSITIVE) (SERIAL NUMBER EFFECTIVITY 28001001 THRU 28004935) (SEE FIGURE 38 FOR BREAKDOWN)	1
10	XBHZZ	80063	A3014214-1	COVER,ACCESS (SERIAL NUMBER EFFECTIVITY 28001001 THRU 28004935).	1
11	PAHZZ	51792	A3013114-18	SCREW,MACHINE (SERIAL NUMBER EFFECTIVITY 28001001 THRU 28004935).	9
12	XBHZZ	80063	A3018743-3	CASE,ELECTRONICS (SERIAL NUMBER EFFECTIVITY 28006443 AND SUBSEQUENT)	1
12	XBHZZ	80063	A3018743-4	CASE,ELECTRONICS (SERIAL NUMBER EFFECTIVITY 28006443 AND SUBSEQUENT)	1
13	PAHZZ	14438	3140087-35	SCREW,MACHINE (SERIAL NUMBER EFFECTIVITY 28006443 THRU 2801800).	5
14	XBHZZ	80063	A3142082-1	PLATE,ELECTRICAL SH (SERIAL NUMBER EFFECTIVITY 28006443 THRU 28018000).	1
15	XAHHH	80063	A3142144-1	CIRCUIT CARD ASSEMB -INTERMEDIATE FREQUENCY/DEMODULATOR (CAUTION- STATIC SENSITIVE) (SERIAL NUMBER EFFECTIVITY 28018001 AND SUBSEQUENT) (SEE FIGURE 38 FOR BREAKDOWN)	1

END OF FIGURE

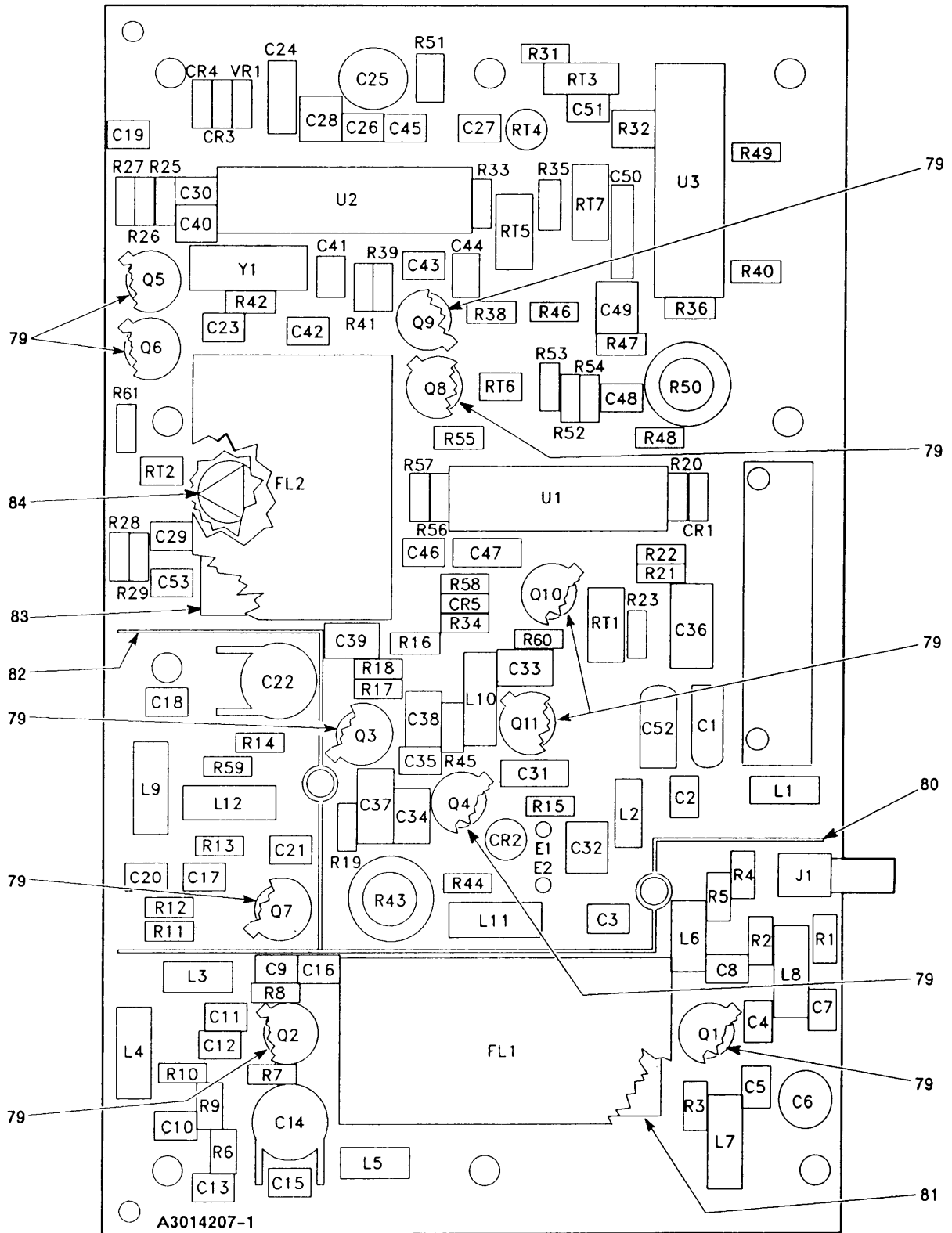

SERIAL NUMBER 03001001 THRU 03005110

EL9WK096

Figure 38. Circuit Card Assembly-Intermediate Frequency/Demodulator (Sheet 1 of 8)

LEGEND

REF DES	ITEM NO	REF DES	ITEM NO	REF DES	ITEM NO	REF DES	ITEM NO	REF DES	ITEM NO
CR1	1	C24	14	C52	4	Q10	37	R20	59
CR2	2	C25	7	C53	5	Q11	36	R21	60
CR3	3	C26	15	E1	23	RT1	40	R22	51
CR4	3	C27	5	E2	23	RT2	41	R23	59
CR5	2	C28	10	FL1	24	RT3	40	R24	49
C1	4	C29	5	FL2	25	RT4	42	R25	50
C2	5	C30	5	J1	26	RT5	40	R26	50
C3	5	C31	14	L1	27	RT6	43	R27	61
C4	5	C32	10	L2	27	RT7	44	R28	62
C5	6	C33	10	L3	27	R1	45	R29	63
C6	7	C34	10	L4	28	R2	46	R30	51
C7	8	C35	8	L5	29	R3	47	R31	60
C8	5	C36	14	L6	30	R4	48	R32	49
C9	5	C37	14	L7	31	R5	45	R33	46
C10	5	C38	10	L8	32	R6	49	R34	59
C11	9	C39	10	L9	27	R7	50	R35	64
C12	10	C40	10	L10	33	R8	51	R36	52
C13	5	C41	16	L11	33	R9	47	R37	Deleted
C14	11	C42	10	L12	29	R10	52	R38	65
C15	12	C43	17	Q1	34	R11	50	R39	66
C16	5	C44	18	Q2	35	R12	53	R40	66
C17	5	C45	19	Q3	35	R13	54	R41	55
C18	10	C46	6	Q4	36	R14	55	R42	58
C19	5	C47	20	Q5	36	R15	56	R43	67
C20	5	C48	21	Q6	37	R16	57	R44	55
C21	13	C49	10	Q7	38	R17	57	R45	63
C22	11	C50	14	Q8	39	R18	57	R46	66
C23	5	C51	22	Q9	36	R19	58	R47	52

NOTE: PREFIX ALL REFERENCE DESIGNATIONS WITH 1A8A1

EL9WK097

SERIAL NUMBERS 03001001 THRU 03005110

Figure 38. Circuit Card Assembly-Intermediate Frequency/Demodulator (Sheet 2 of 8)

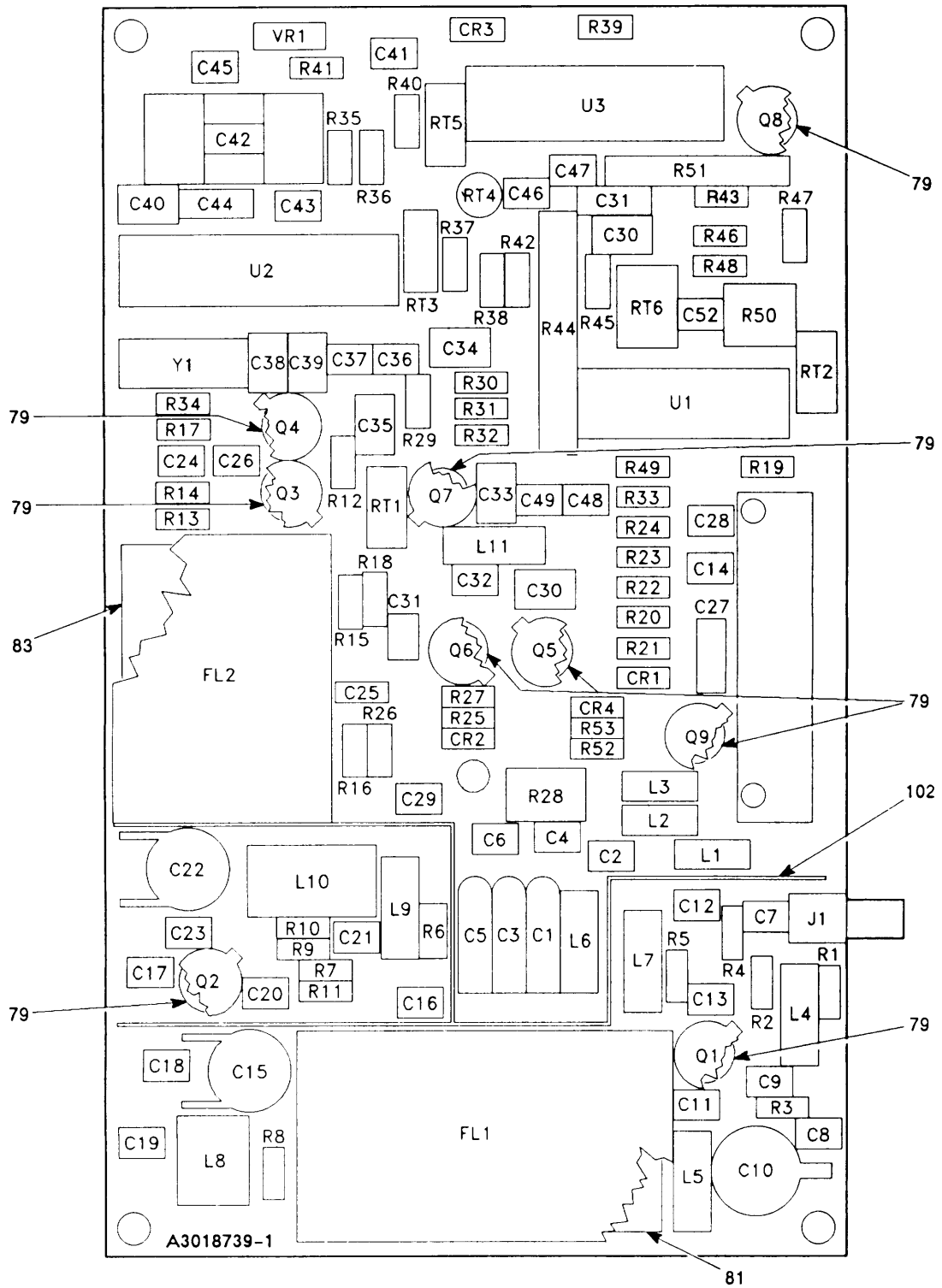

IEL9WK099

SERIAL NUMBER 03005111 THRU 03018000

Figure 38. Circuit Card Assembly-Intermediate Frequency/Demodulator (Sheet 4 of 8)

LEGEND

REF DES	ITEM NO	REF DES	ITEM NO	REF DES	ITEM NO	REF DES	ITEM NO	REF DES	ITEM NO
CR1	1	C25	5	FL1	24	RT6	43	R28	98
CR2	2	C26	5	FL2	25	R1	45	R29	55
CR3	2	C27	14	J1	26	R2	46	R30	73
CR4	2	C28	22	L1	27	R3	66	R31	54
C1	4	C29	10	L2	27	R4	94	R32	57
C2	5	C30	10	L3	27	R5	45	R33	54
C3	4	C31	9	L4	91	R6	55	R34	51
C4	5	C32	89	L5	92	R7	49	R35	64
C5	4	C33	10	L6	27	R8	50	R36	65
C6	5	C34	10	L7	93	R9	46	R37	46
C7	85	C35	10	L8	29	R10	73	R38	60
C8	8	C36	16	L9	27	R11	51	R39	66
C9	86	C37	17	L10	29	R12	45	R40	49
C10	87	C38	10	L11	33	R13	50	R41	51
C11	5	C39	10	Q1	34	R14	61	R42	70
C12	88	C40	10	Q2	35	R15	62	R43	58
C13	88	C41	18	Q3	35	R16	63	R44	99
C14	5	C42	90	Q4	36	R17	50	R45	71
C15	11	C43	15	Q5	36	R18	95	R46	66
C16	10	C44	14	Q6	36	R19	59	R47	68
C17	18	C45	5	Q7	34	R20	60	R48	52
C18	13	C46	19	Q8	39	R21	96	R49	57
C19	85	C47	22	Q9	37	R22	51	R50	100
C20	5	C48	6	RT1	41	R23	49	R51	101
C21	5	C49	17	RT2	40	R24	63	R52	49
C22	11	C50	10	RT3	40	R25	49	R53	59
C23	13	C51	14	RT4	42	R26	97	U1	74
C24	5	C52	21	RT5	40	R27	58	U2	75

NOTE: PREFIX ALL REFERENCE DESIGNATIONS WITH 1A8A1

EL9WK100

SERIAL NUMBER 03005111 THRU 03018000

Figure 38. Circuit Card Assembly-Intermediate Frequency/Demodulator (Sheet 5 of 8)

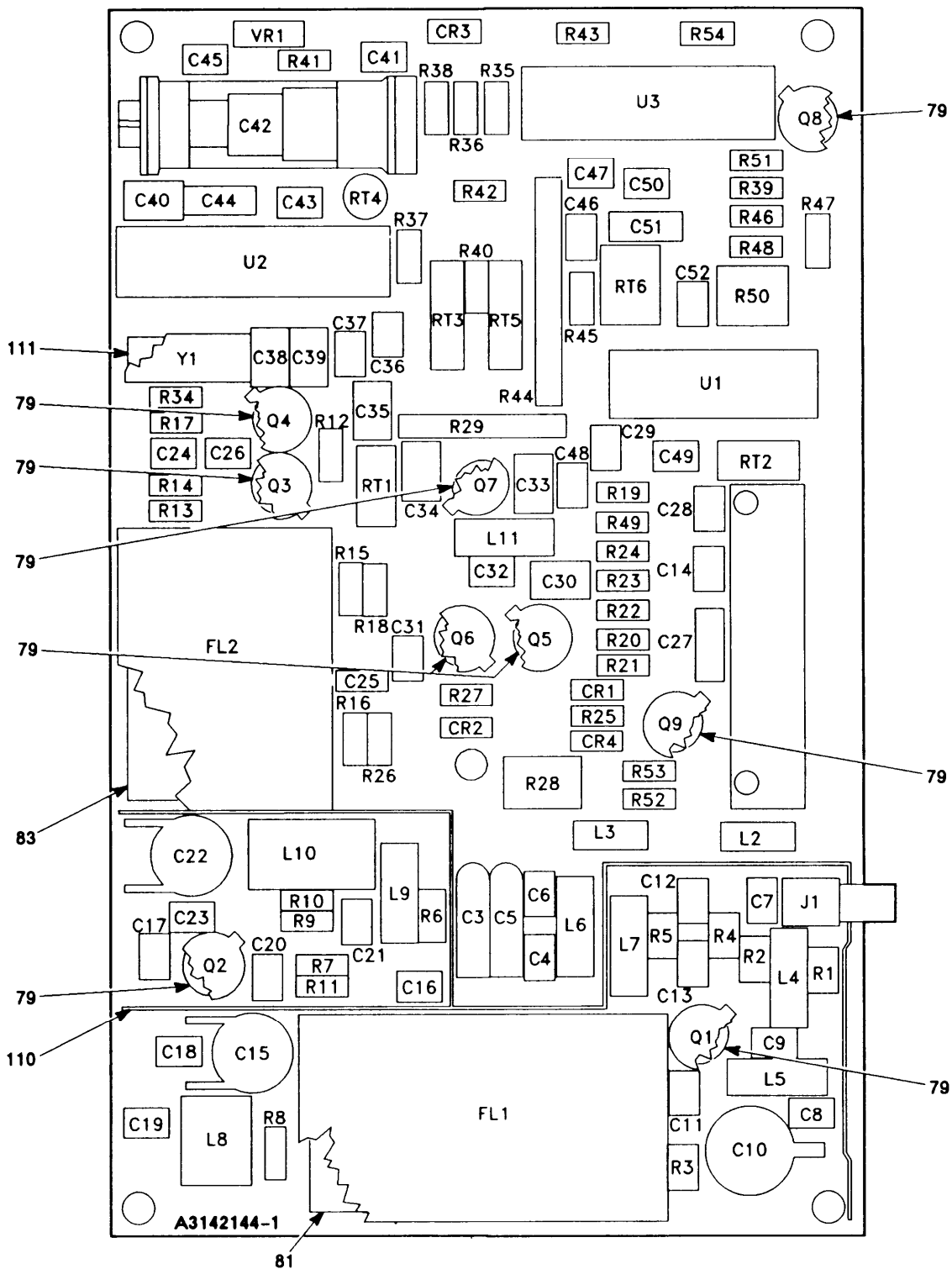

SERIAL NUMBER 03018001 AND UP

EL9WK102

Figure 38. Circuit Card Assembly-intermediate Frequency/Demodulator (Sheet 7 of 8)

LEGEND

REF DES	ITEM NO	REF DES	ITEM NO	REF DES	ITEM NO	REF DES	ITEM NO	REF DES	ITEM NO
CR1	1	C27	14	J1	26	R3	66	R35	64
CR2	2	C28	22	L2	27	R4	94	R36	65
CR3	2	C29	10	L3	27	R5	45	R37	108
CR4	2	C30	10	L4	91	R6	55	R38	60
C3	4	C31	9	L5	92	R7	106	R39	66
C4	5	C32	89	L6	27	R8	50	R40	64
C5	4	C33	10	L7	93	R9	46	R41	51
C6	5	C34	10	L8	29	R10	73	R42	70
C7	85	C35	10	L9	27	R11	51	R43	52
C8	8	C36	16	L10	29	R12	45	R44	99
C9	86	C37	17	L11	33	R13	50	R45	71
C10	87	C38	10	Q1	34	R14	62	R46	66
C11	5	C39	10	Q2	35	R15	61	R47	68
C12	5	C40	10	Q3	36	R16	63	R48	52
C13	5	C41	18	Q4	36	R17	50	R49	57
C14	5	C42	103	Q5	36	R18	95	R50	100
C15	11	C43	104	Q6	36	R19	52	R51	59
C16	10	C44	14	Q7	35	R20	60	R52	49
C17	18	C45	5	Q8	37	R21	96	R53	59
C18	13	C46	19	Q9	37	R22	51	R54	66
C19	85	C47	22	RT1	41	R23	49	U1	74
C20	5	C48	6	RT2	105	R24	52	U2	75
C21	5	C49	17	RT3	105	R25	49	U3	109
C22	11	C50	10	RT4	42	R26	97	VR1	77
C23	13	C51	14	RT5	105	R27	58	Y1	78
C24	5	C52	21	RT6	43	R28	98		
C25	88	FL1	24	R1	45	R29	107		
C26	5	FL2	25	R2	46	R34	51		

NOTE: PREFIX ALL REFERENCE DESIGNATIONS WITH 1A8A1

EL9WK103

SERIAL NUMBER 03018001 AND UP

Figure 38. Circuit Card Assembly-Intermediate Frequency/Demodulator (Sheet 8 of 8)

SECTION II		TM11-5820-914-40P				
(1)	(2)	(3)	(4)	(5)		(6)
ITEM NO	SMR CODE	CAGEC	PART NUMBER	DESCRIPTION AND USABLE ON CODES(UOC)		QTY
				GROUP 260801 CIRCUIT CARD ASSEMBLY- INTERMEDIATE FREQUENCY/ DEMODULATOR		
				FIGURE 38		
1	PAHZZ	80063	A3012732-2	SEMICONDUCTOR DEVIC		1
2	PAHZZ	81349	JANTX1N4148-1	SEMICONDUCTOR DEVIC (QTY REQUIRED 2 EA SERIAL NUMBER EFFECTIVITY 03001001 THRU 03005110)		3
3	PAHZZ	81349	JANTX1N5711	SEMICONDUCTOR DEVIC (SERIAL NUMBER EFFECTIVITY 03001001 THRU 03005110).		2
4	PAHZZ	81349	CX05K335K	CAPACITOR, FIXED, ELE (QTY REQUIRED 2 EA SERIAL NUMBER EFFECTIVITY 03001001 THRU 03005110)		3
5	PAHZZ	80063	A3012809-162	CAPACITOR, FIXED, CER (QTY REQUIRED 13 EA SERIAL NUMBER EFFECTIVITY 03005111 AND SUBSEQUENT)		11
6	PAHZZ	81349	CCR14CG101GM	CAPACITOR, FIXED, CER (QTY REQUIRED 1 EA SERIAL NUMBER EFFECTIVITY 03005111 AND SUBSEQUENT)		2
7	PAHZZ	80063	A3012820-2	CAPACITOR, VARIABLE, (SERIAL NUMBER EFFECTIVITY 03001001 THRU 03005110).		2
8	PAHZZ	80063	A3012808-132	CAPACITOR, FIXED, CER (QTY REQUIRED 1 EA SERIAL NUMBER EFFECTIVITY 0300511 AND SUBSEQUENT)		2
9	PAHZZ	80063	A3012808-612	CAPACITOR, FIXED, CER		1
10	PAHZZ	80063	A3012809-264	CAPACITOR, FIXED, CER (QTY REQUIRED 10 EA SERIAL NUMBER EFFECTIVITY 03001001 THRU 03005110)		11
11	PAHZZ	80063	A3012827-1	CAPACITOR, VARIABLE		2
12	PAHZZ	81349	CCR13CG220GR	CAPACITOR, FIXED, CER (SERIAL NUMBER EFFECTIVITY 03001001 THRU 03005110).		1
13	PAHZZ	80063	A3012808-614	CAPACITOR, FIXED, CER (QTY REQUIRED 1EA SERIAL NUMBER EFFECTIVITY 03001001 THRU 03005110)		2
14	PAHZZ	81349	M39014/02-1419	CAPACITOR, FIXED, CER (QTY REQUIRED 2 EA SERIAL NUMBER EFFECTIVITY 03005111 AND SUBSEQUENT)		5
15	PAHZZ	81349	CCR14CG181GM	CAPACITOR, FIXED, CER (SERIAL NUMBER EFFECTIVITY 03001001 THRU 03018000).		1
16	PAHZZ	80063	A3012808-1	CAPACITOR, FIXED, CER		1
17	PAHZZ	80063	A3012809-154	CAPACITOR, FIXED, CER (QTY REQUIRED 1 EA SERIAL NUMBER EFFECTIVITY 03001001 THRU 03005110)		2
18	PAHZZ	80063	A3012809-168	CAPACITOR, FIXED, CER (QTY REQUIRED 1 EA SERIAL NUMBER EFFECTIVITY 03001001 THRU 03005110)		2
19	PAHZZ	81349	CCR13CG151GR	CAPACITOR, FIXED, CER		1
20	PAHZZ	81349	M39014/02-1342	CAPACITOR, FIXED, CER (SERIAL NUMBER EFFECTIVITY 03001001 THRU 03005110).		1

SECTION II		TM11-5820-914-40P			
(1)	(2)	(3)	(4)	(5)	(6)
ITEM	SMR		PART		
NO	CODE	CAGEC	NUMBER	DESCRIPTION AND USABLE ON CODES(UOC)	QTY
21	PAHZZ	80063	A3012808-129	CAPACITOR, FIXED, CER	1
22	PAHZZ	80063	A3012809-158	CAPACITOR, FIXED, CER (QTY REQUIRED 1 EA SERIAL NUMBER EFFECTIVITY 03001001 THRU 03005110)	2
23	PAHZZ	81349	SE12XC15	TERMINAL, STUD (SERIAL NUMBER EFFECTIVITY 03001001 THRU 03005110)	2
24	PAHZZ	80063	A3012950-3	FILTER, BAND PASS	1
25	PAHZZ	80063	A3012950-2	FILTER, BAND PASS	1
26	PAHZA	80063	A3012760-12	CONNECTOR, RECEPTACL	1
27	PAHZZ	96906	MS75084-12	COIL, RADIO FREQUENC (QTY REQUIRED 4 EA SERIAL NUMBER EFFECTIVITY 03001001 THRU 03005110 AND 03018001 AND SUBSEQUENT)	5
28	PAHZZ	96906	MS21400-13	COIL, RADIO FREQUENC (SERIAL NUMBER EFFECTIVITY 03001001 THRU 03005110).	1
29	PAHZZ	80063	A3012880-2	COIL, RADIO FREQUENC	2
30	PAHZZ	96906	MS21400-9	COIL, RADIO FREQUENC (SERIAL NUMBER EFFECTIVITY 03001001 THRU 03005110).	1
31	PAHZZ	96906	MS75084-2	COIL, RADIO FREQUENC (SERIAL NUMBER EFFECTIVITY 03001001 THRU 030005110)	1
32	PAHZZ	96906	MS75083-3	COIL, RADIO FREQUENC SERIAL NUMBER EFFECTIVITY 03001001 THRU 03005110).	1
33	PAHZZ	96906	MS21401-26	COIL, RADIO FREQUENC (QTY REQUIRED 1 EA SERIAL NUMBER EFFECTIVITY 03005111 AND SUBSEQUENT)	2
34	PAHZZ	80063	A3012693-1	TRANSISTOR	1
35	PAHZZ	80063	A3012688-1	TRANSISTOR	2
36	PAHZZ	81349	JANTXV2N2907A	TRANSISTOR (QTY REQUIRED 3 EA SERIAL NUMBER EFFECTIVITY 03018001 AND SUBSEQUENT)	4
37	PAHZZ	81349	JANTXV2N2222A	TRANSISTOR	3
38	PAHZZ	80063	A3012689-1	TRANSISTOR (SERIAL NUMBER EFFECTIVITY 03001001 THRU 03005110)	1
39	PAHZZ	17856	VN10LE	TRANSISTOR (SERIAL NUMBER EFFECTIVITY 03001001 THRU 03018000)	1
40	PAHZZ	80063	A3013016-3	RESISTOR, THERMAL (SERIAL NUMBER EFFECTIVITY 03001001 THRU 03018000)	3
41	PAHZZ	80063	A3013018-2	RESISTOR, THERMAL	1
42	PAHZZ	80063	A3013020-2	RESISTOR, THERMAL	1
43	PAHZZ	80063	A3013019-2	RESISTOR, THERMAL	1
44	PAHZZ	81349	RTH42ES222K	RESISTOR, THERMAL (SERIAL NUMBER' EFFECTIVITY 03001001 THRU 03005110)	1
45	PAHZZ	81349	RLR05C51R0GS	RESISTOR, FIXED, FILM	3
46	PAHZZ	81349	RLR05C1803GS	RESISTOR, FIXED, FILM (QTY REQUIRED 2 EA SERIAL NUMBER EFFECTIVITY 03001001 THRU 03005110 AND 03018001 AND SUBSEQUENT)	2
47	PAHZZ	81349	RLR05C1203GS	RESISTOR, FIXED, FILM (SERIAL NUMBER EFFECTIVITY 03001001 THRU 03005110)	2
48	PAHZZ	81349	RCR05G331JS	RESISTOR, FIXED, COMP (SERIAL NUMBER EFFECTIVITY 03001001 THRU 03005110)	1
49	PAHZZ	81349	RLR05C2002GS	RESISTOR, FIXED, FILM (QTY REQUIRED	4

SECTION II		TM11-5820-914-40P			
(1)	(2)	(3)	(4)	(5)	(6)
ITEM NO	SMR CODE	CAGEC	PART NUMBER	DESCRIPTION AND USABLE ON CODES(UOC)	QTY
				4 EA SERIAL NUMBER EFFECTIVITY 03001001 THRU 03005110 AND 03018001 AND SUBSEQUENT)	
50	PAHZZ	81349	RLR05C3001GS	RESISTOR, FIXED, FILM (QTY REQUIRED 3 EA SERIAL NUMBER EFFECTIVITY 03005111 AND SUBSEQUENT)	4
51	PAHZZ	81349	RLR05C5100GS	RESISTOR, FIXED, FILM (QTY REQUIRED 3 EA SERIAL NUMBER EFFECTIVITY 03001001 THRU 03005110)	4
52	PAHZZ	81349	RLR05C1002GS	RESISTOR, FIXED, FILM EFFECTIVITY 03001001 THRU 03005110 AND QTY REQUIRED 1 EA SERIAL NUMBER EFFECTIVITY 03005111 THRU 03018000)	4
53	PAHZZ	81349	RLR05C5102GS	RESISTOR, FIXED, FILM (SERIAL NUMBER EFFECTIVITY 03001001 THRU 03005110)	1
54	PAHZZ	81349	RLR05C3003GS	RESISTOR, FIXED, FILM (QTY REQUIRED 1 EA SERIAL NUMBER EFFECTIVITY 03001001 THRU 03005110)	2
55	PAHZZ	81349	RLR05C1000GS	RESISTOR, FIXED, FILM (QTY REQUIRED 2 EA SERIAL NUMBER EFFECTIVITY 03005110 THRU 03018000 AND QTY REQUIRED 1 EA SERIAL NUMBER EFFECTIVITY 03018001 AND SUBSEQUENT)	3
56	PAHZZ	81349	RLR05C2402GS	RESISTOR, FIXED, FILM (SERIAL NUMBER EFFECTIVITY 03001001 THRU 03005110)	1
57	PAHZZ	81349	RLR05C2003GS	RESISTOR, FIXED, FILM (QTY REQUIRED 2 EA SERIAL NUMBER EFFECTIVITY 03005111 THRU 03018000 AND QTY REQUIRED 1 EA SERIAL NUMBER EFFECTIVITY 03018001 AND SUBSEQUENT)	4
58	PAHZZ	81349	RLR05C1001GS	RESISTOR, FIXED, FILM (QTY REQUIRED 1 EA SERIAL NUMBER EFFECTIVITY 03018001 AND SUBSEQUENT)	3
59	PAHZZ	81349	RLR05C3902GS	RESISTOR, FIXED, FILM (QTY REQUIRED 1 EA SERIAL NUMBER EFFECTIVITY 03005111 AND SUBSEQUENT)	2
60	PAHZZ	81349	RLR05C3002GS	RESISTOR, FIXED, FILM (QTY REQUIRED 2 EA SERIAL NUMBER EFFECTIVITY 03001001 THRU 03018000)	3
61	PAHZZ	81349	RLR05C3000GS	RESISTOR, FIXED, FILM	1
62	PAHZZ	81349	RLR05C3900GS	RESISTOR, FIXED, FILM	1
63	PAHZZ	81349	RLR05C6201GS	RESISTOR, FIXED, FILM (QTY REQUIRED 1 EA SERIAL NUMBER EFFECTIVITY 03018001 AND SUBSEQUENT)	2
64	PAHZZ	81349	RLR05C6802GS	RESISTOR, FIXED, FILM	1
65	PAHZZ	81349	RCR05G475JS	RESISTOR, FIXED, COMP	1
66	PAHZZ	81349	RLR05C1003GS	RESISTOR, FIXED, FILM (QTY REQUIRED 3 EA SERIAL NUMBER EFFECTIVITY 03005111 THRU 03018000 AND QTY REQUIRED 4 EA SERIAL NUMBER EFFECTIVITY 03018001 AND SUBSEQUENT)	6
67	PAHZZ	80063	A3012868-9	RESISTOR, VARIABLE, N (SERIAL NUMBER	1

SECTION II		TM11-5820-914-40P				
(1)	(2)	(3)	(4)	(5)	(6)	
ITEM	SMR		PART			
NO	CODE	CAGEC	NUMBER	DESCRIPTION AND USABLE ON CODES(UOC)		QTY
68	PAHZZ	81349	RLR05C7501GS	EFFECTIVITY 03001001 THRU 03005110) RESISTOR, FIXED, FILM		1
69	PAHZZ	80063	A3012868-14	RESISTOR, VARIABLE, N (SERIAL NUMBER EFFECTIVITY 03001001 THRU 03005110)		1
70	PAHZZ	81349	RLR05C5601GS	RESISTOR, FIXED, FILM		
71	PAHZZ	81349	RLR05C1004GS	RESISTOR, FIXED, FILM (QTY REQUIRED 1 EA SERIAL NUMBER EFFECTIVITY 03018001 AND SUBSEQUENT)		2
72	PAHZZ	81349	RLR05C6202GS	RESISTOR, FIXED, FILM (SERIAL NUMBER EFFECTIVITY 03001001 THRU 03005110)		2
73	PAHZZ	81349	RLR05C3901GS	RESISTOR, FIXED, FILM (QTY REQUIRED 1 EA SERIAL NUMBER EFFECTIVITY 03001001 THRU 03005110 AND 03018001 AND SUBSEQUENT)		2
74	PAHZZ	01295	TL064MJB	MICROCIRCUIT, LINEAR		1
75	PAHZZ	80063	A3012621-1	MICROCIRCUIT, DIGITA		1
76	PAHZZ	80063	A3012620-11	MICROCIRCUIT, DIGITA (SERIAL NUMBER EFFECTIVITY 03001001 THRU 03005110)		1
77	PAHZZ	80063	A3012730-4	SEMICONDUCTOR DEVIC		1
78	PAHZZ	80063	A3012958-1	CRYSTAL UNIT, QUARTZ		1
79	PAHZZ	81349	M38527/01-036D	MOUNTING PAD, ELECTR (QTY REQUIRED 9 EA SERIAL NUMBER EFFECTIVITY 03005111 AND SUBSEQUENT)		11
80	XBHZZ	80063	A3013548-2	PLATE, ELECTRICAL SH (SERIAL NUMBER EFFECTIVITY 03001001 THRU 03005110)		1
81	XBHZZ	80063	A3013907-3	INSULATOR, PLATE		1
82	XBHZZ	80063	A3013549-2	PLATE, ELECTRICAL SH (SERIAL NUMBER EFFECTIVITY 03001001 THRU 03005110)		1
83	XBHZZ	80063	A3013907-4	INSULATOR, PLATE		1
84	XBHZZ	12998	280-2745-040	MARKER, IDENTIFICATI (SERIAL NUMBER EFFECTIVITY 03001001 THRU 03005110)		1
85	PAHZZ	80063	A3012808-143	CAPACITOR, FIXED, CER (SERIAL NUMBER EFFECTIVITY 03005111 AND SUBSEQUENT)		2
86	PAHZZ	80063	A3012808-142	CAPACITOR, FIXED, CER (SERIAL NUMBER EFFECTIVITY 03005111 AND SUBSEQUENT)		1
87	PAHZZ	80063	A3012849-1	CAPACITOR, VARIABLE, (SERIAL NUMBER EFFECTIVITY 03005111 AND SUBSEQUENT)		1
88	PAHZZ	80063	A3012809-167	CAPACITOR, FIXED, CER (SERIAL NUMBER EFFECTIVITY 03005111 AND SUBSEQUENT)		1
89	PAHZZ	80063	A3012808-145	CAPACITOR, FIXED, CER (SERIAL NUMBER EFFECTIVITY 03005111 AND SUBSEQUENT)		1
90	PAHZZ	80063	A3012847-1	CAPACITOR, VARIABLE, (SERIAL NUMBER EFFECTIVITY 03005111 THRU 03018000)		1
91	PAHZZ	96906	MS75084-2	COIL, RADIO FREQUENC (SERIAL NUMBER EFFECTIVITY 03005111 AND SUBSEQUENT)		1
92	PAHZZ	80063	A3012878-2	COIL, RADIO FREQUENC (SERIAL NUMBER EFFECTIVITY 03005110 AND SUBSEQUENT)		1
93	PAHZZ	96906	MS75084-8	COIL, RADIO FREQUENC (SERIAL NUMBER EFFECTIVITY 03005111 AND SUBSEQUENT)		1
94	PAHZZ	81349	RLR05C3300GS	RESISTOR, FIXED, FILM (SERIAL NUMBER EFFECTIVITY 03005111 AND SUBSEQUENT)		1
95	PAHZZ	81349	RLR05C18R0GS	RESISTOR, FIXED, FILM (SERIAL NUMBER		1

SECTION II			TM11-5820-914-40P		
(1)	(2)	(3)	(4)	(5)	(6)
ITEM	SMR		PART		
NO	CODE	CAGEC	NUMBER	DESCRIPTION AND USABLE ON CODES(UOC)	QTY
96	PAHZZ	81349	RLR05C3302GS	EFFECTIVITY 03005111 AND SUBSEQUENT) RESISTOR, FIXED, FILM (SERIAL NUMBER EFFECTIVITY 03005111 AND SUBSEQUENT)	1
97	PAHZZ	81349	RLR05C1801GS	RESISTOR, FIXED, FILM (SERIAL NUMBER EFFECTIVITY 03005111 AND SUBSEQUENT)	1
98	PAHZZ	81349	RJR26FW103R	RESISTOR, VARIABLE, N (SERIAL NUMBER EFFECTIVITY 03018001 AND SUBSEQUENT)	1
98	PAHZZ	81349	RJR26FW103R	RESISTOR, VARIABLE, N (SERIAL NUMBER EFFECTIVITY 03005111 AND SUBSEQUENT)	1
99	PAHZZ	80063	A3012860-164	RESISTOR NETWORK, FI (SERIAL NUMBER EFFECTIVITY 03005111 AND SUBSEQUENT)	1
100	PAHZZ	81349	RJR26FW203R	RESISTOR, VARIABLE, N (SERIAL NUMBER EFFECTIVITY 03005111 AND SUBSEQUENT)	1
101	PAHZZ	80063	A3012858-163	RESISTOR NETWORK, FI (SERIAL NUMBER EFFECTIVITY 03005111 THRU 03018000)	1
102	PAHZZ	80063	A3018648-2	PLATE, ELECTRICAL SH (SERIAL NUMBER EFFECTIVITY 03005111 THRU 03018000)	1
103	PAHZZ	80063	A3012847-2	CAPACITOR, VARIABLE, (SERIAL NUMBER EFFECTIVITY 03018001 AND SUBSEQUENT)	1
104	PAHZZ	80063	A3012808-619	CAPACITOR, FIXED, CER	1
105	PAHZZ	81349	RTH42ES103J	RESISTOR, THERMAL (SERIAL NUMBER EFFECTIVITY 03018001 AND SUBSEQUENT)	3
106	PADZZ	81349	RLR05C2202GS	RESISTOR, FIXED, FILM	1
107	PAHZZ	80063	A3012857-176	RESISTOR NETWORK, FI (SERIAL NUMBER EFFECTIVITY 03018001 AND SUBSEQUENT)	1
108	PAHZZ	81349	RLR05C2203GS	RESISTOR, FIXED, FILM (SERIAL NUMBER EFFECTIVITY 03018001 AND SUBSEQUENT)	1
109	PAHZZ	80063	A3012595-21	MICROCIRCUIT, LINEAR (SERIAL NUMBER EFFECTIVITY 03018001 AND SUBSEQUENT)	1
110	XBHZZ	80063	A3142166-1	PLATE, ELECTRICAL SH (SERIAL NUMBER EFFECTIVITY 03018001 AND SUBSEQUENT)	1
111	XBHZZ	80063	A3148029-1	INSULATOR, PLATE (SERIAL NUMBER EFFECTIVITY 03018001 AND SUBSEQUENT)	1

END OF FIGURE

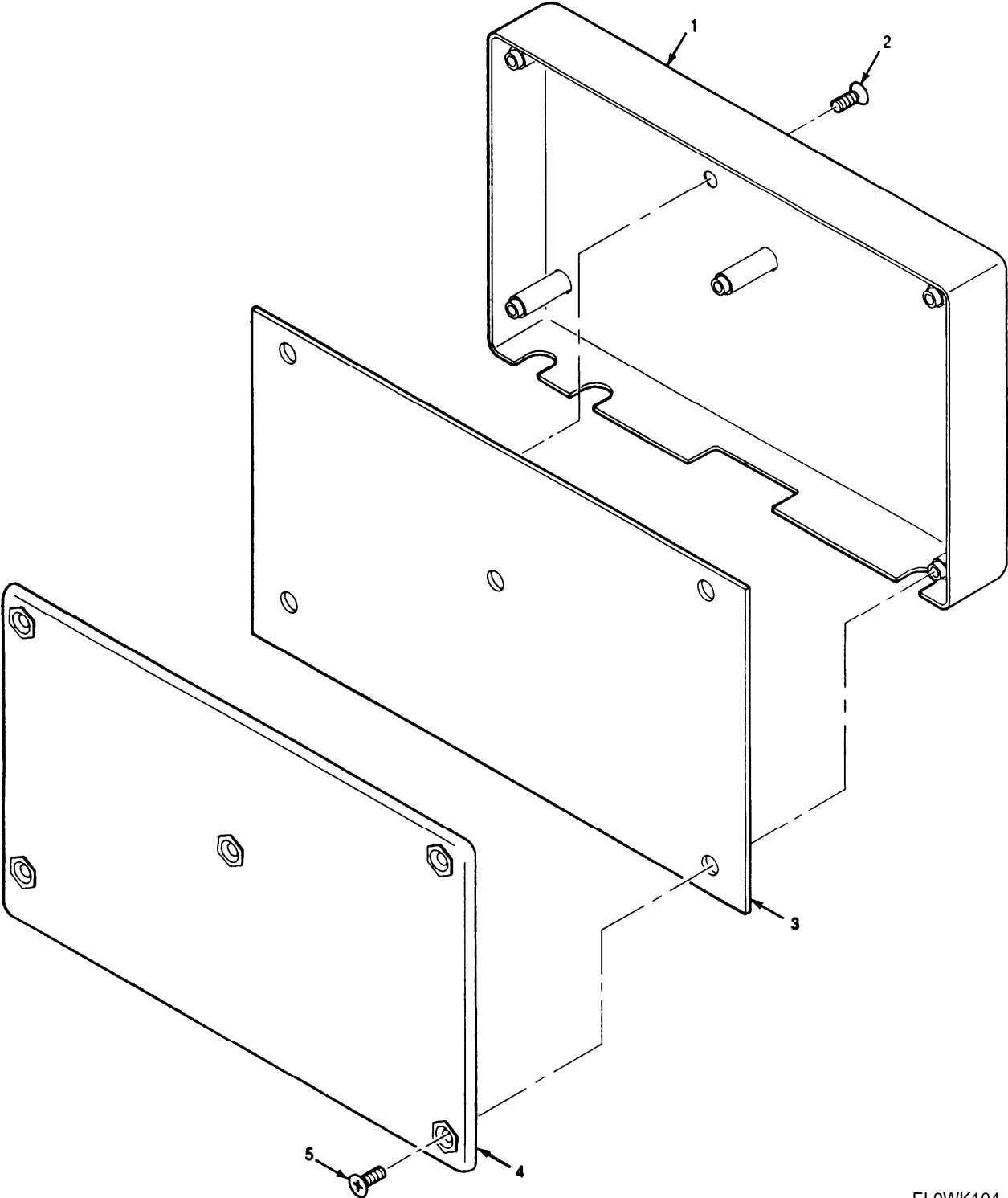

EL9WK104

Figure 39. Tuner/Mixer Assembly

SECTION II				TM11-5820-914-40P	
(1)	(2)	(3)	(4)	(5)	(6)
ITEM	SMR		PART		
NO	CODE	CAGEC	NUMBER	DESCRIPTION AND USABLE ON CODES(UOC)	QTY
GROUP 2609 TUNER,MIXER ASSEMBLY					
FIGURE 39					
1	XBDZZ	80063	A3142071-1	COVER,ACCESS (SERIAL NUMBER EFFECTIVITY 29001001 THRU 29013520)	1
1	XBDZZ	80063	A3142099-1	COVER,ACCESS (SERIAL NUMBER EFFECTIVITY 29013521 AND SUBSEQUENT)	1
2	PADZZ	14438	3140087-35	SCREW,MACHINE	1
3	XADDD	80063	A3013186-1	CIRCUIT CARD ASSEMB -TUNER/MIXER (CAUTION-STATIC SENSITIVE) (SERIAL NUMBER EFFECTIVITY 29001001 THRU 29012000) (SEE FIGURE 40 FOR BREAKDOWN)	1
3	XADDD	80063	A3140033-1	CIRCUIT CARD ASSEMB -TUNER/MIXER (CAUTION-STATIC SENSITIVE) (SERIAL NUMBER EFFECTIVITY 29012001 THRU 29013520) (SEE FIGURE 40 FOR BREAKDOWN)	1
3	XADDD	80063	A3142066-1	CIRCUIT CARD ASSEMB -TUNER/MIXER (CAUTION-STATIC SENSITIVE) (SERIAL NUMBER EFFECTIVITY 29013521 AND SUBSEQUENT) (SEE FIGURE 40 FOR BREAKDOWN)	1
3	XADDD	80063	A3147903-1	CIRCUIT CARD ASSEMB -TUNER/MIXER (CAUTION-STATIC SENSITIVE) (SERIAL NUMBER EFFECTIVITY 29013521 AND SUBSEQUENT) (SEE FIGURE 40 FOR BREAKDOWN)	1
4	XBDZZ	80063	A3014216-1	COVER,ACCESS	1
5	PADZZ	80063	A3140087-36	SCREW,CAP, SOCKET HE	5

END OF FIGURE

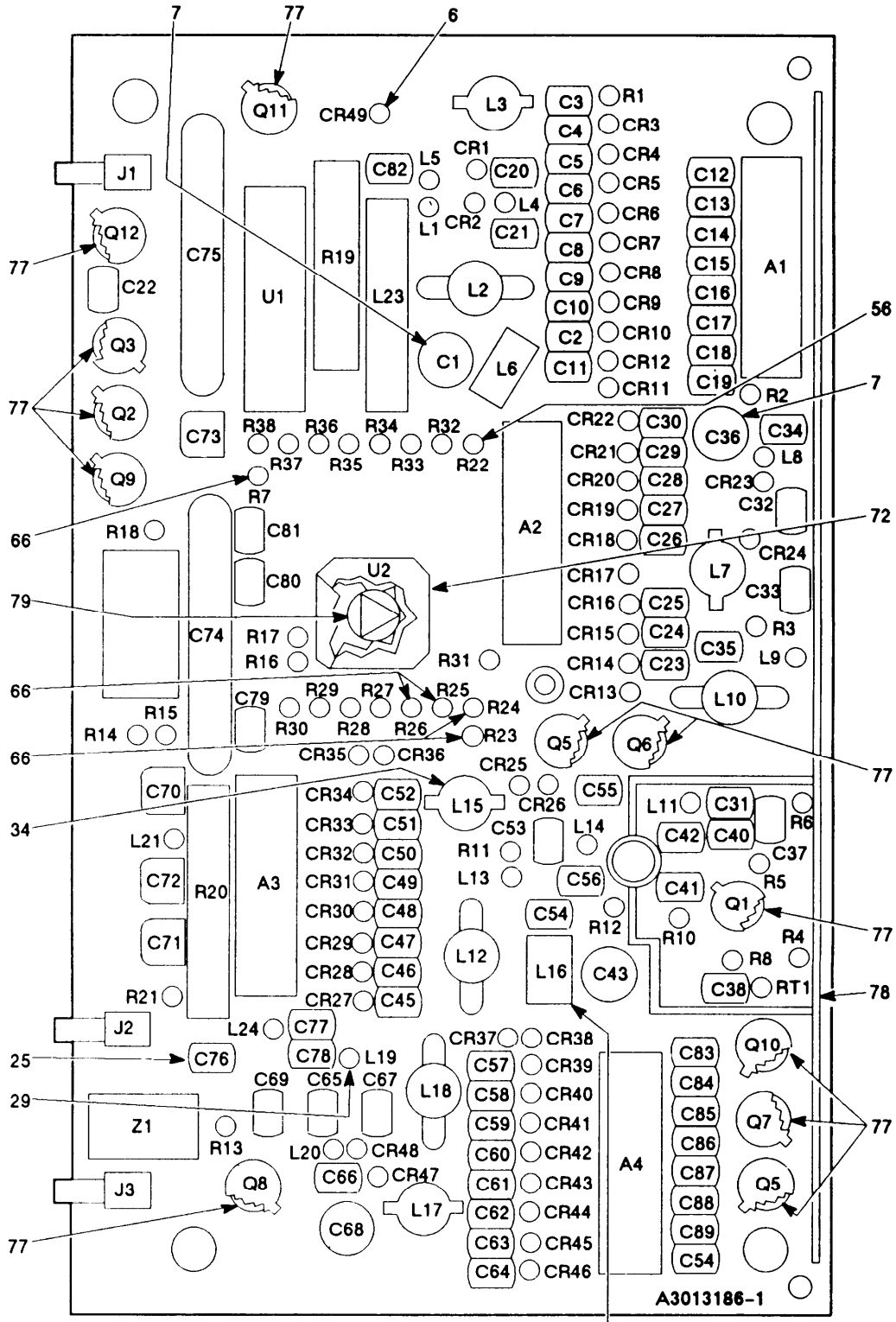

EL9WK105

SERIAL NUMBER 04001001 THRU 04011000

Figure 40. Circuit Card Assembly-Tuner Mixer (Sheet 1 of 8)

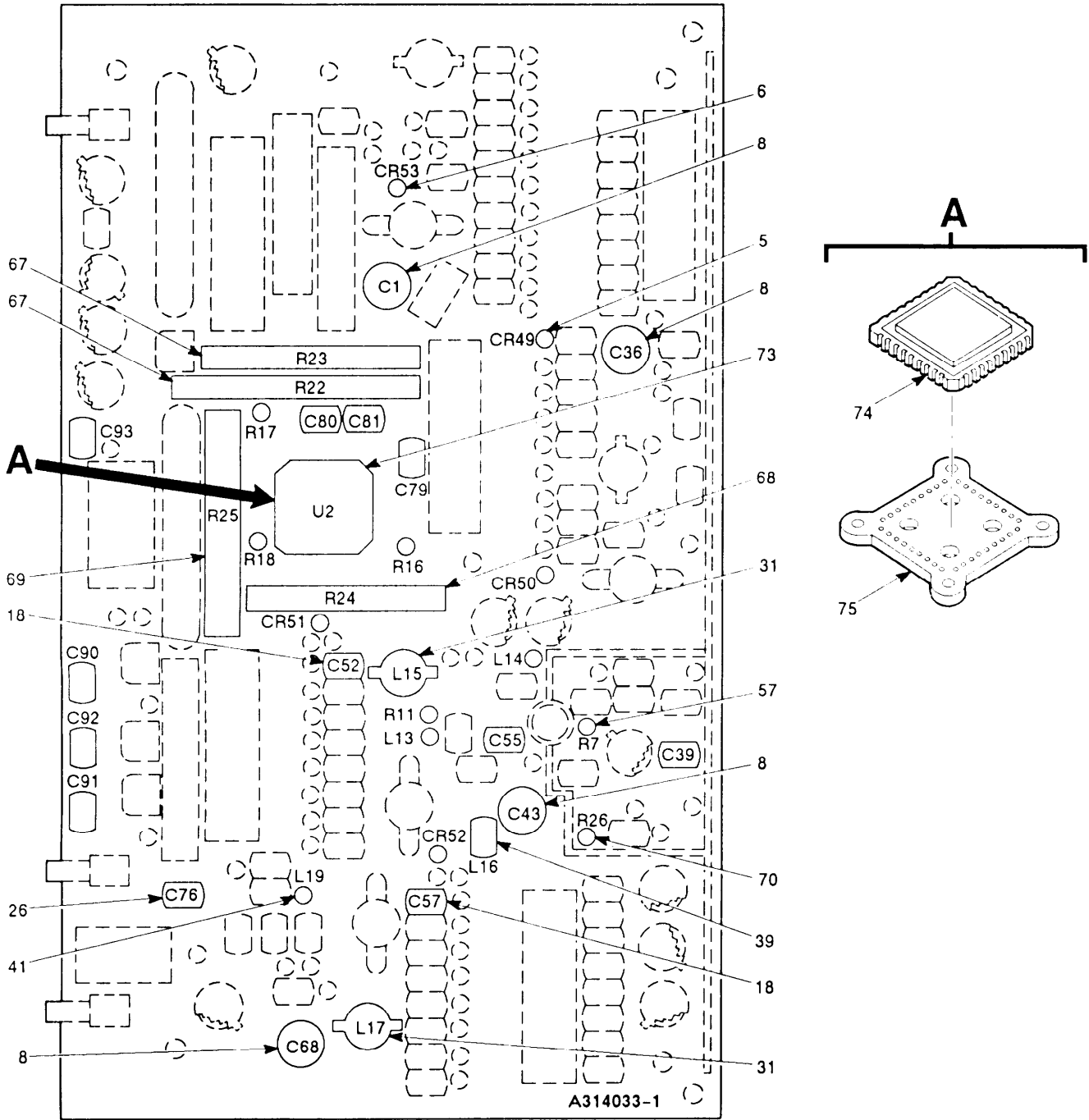

SERIAL NUMBER 04011001 THRU 04015440

EL9WK106

Figure 40. Circuit Card Assembly-Tuner Mixer (Sheet 2 of 8)

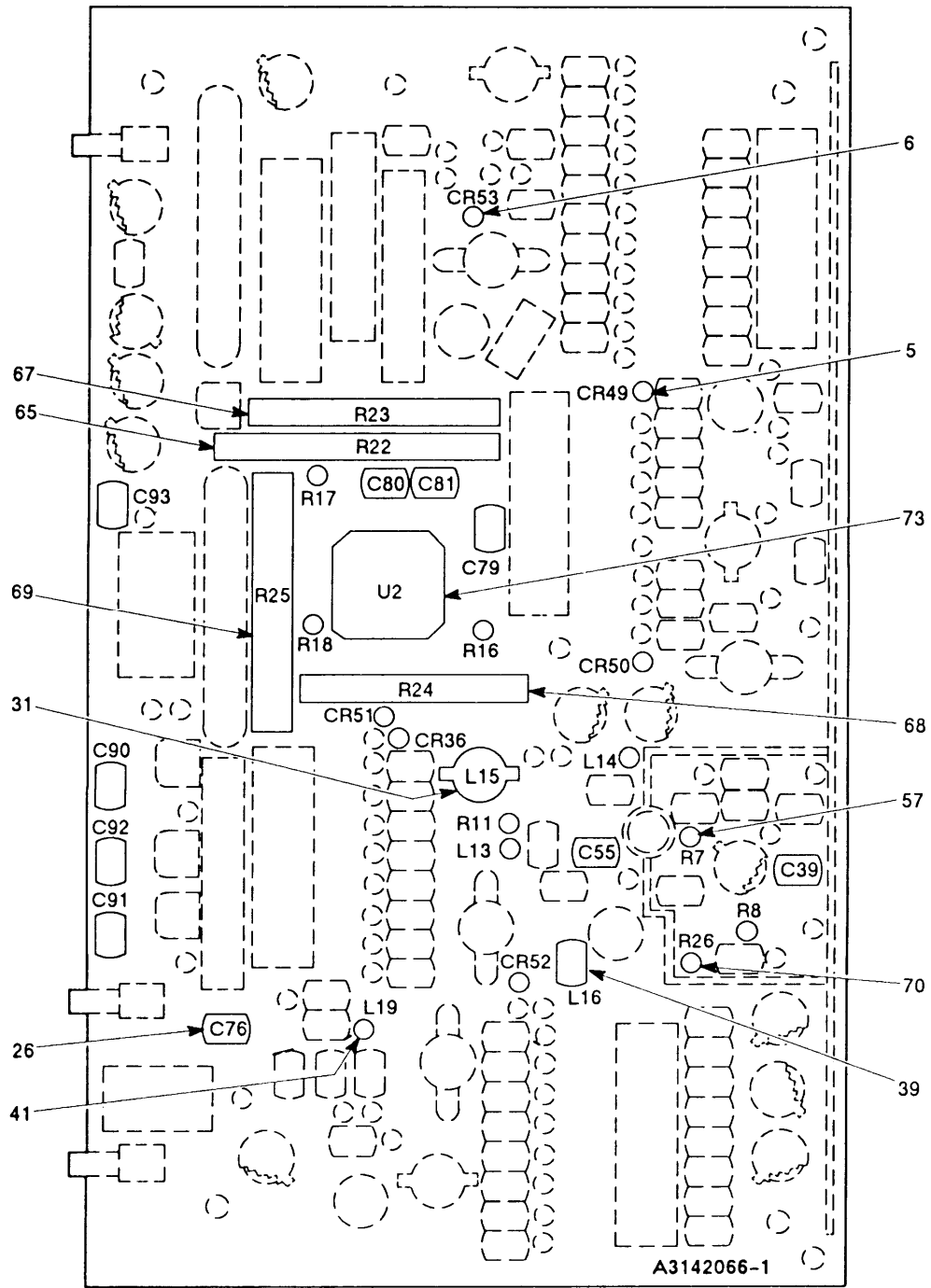

SERIAL NUMBER 04015441 THRU 04018562

EL9WK107

Figure 40. Circuit Card Assembly-Tuner Mixer (Sheet 3 of 8)

LEGEND

REF DES	ITEM NO	REF DES	ITEM NO	REF DES	ITEM NO	REF DES	ITEM NO	REF DES	ITEM NO
A1	1	CR25	5	CR52	5	C26	15	C52	21
A2	2	CR26	5	CR53	6	C27	14	C52	18
A3	3	CR27	5	C1	7	C28	13	C53	12
A4	2	CR28	5	C1	8	C29	12	C54	18
CR1	4	CR29	5	C2	9	C30	11	C55	19
CR2	4	CR30	5	C3	10	C31	18	C56	10
CR3	5	CR31	5	C4	11	C32	19	C57	21
CR4	5	CR32	5	C5	12	C33	12	C57	18
CR5	5	CR33	5	C6	13	C34	10	C58	17
CR6	5	CR34	5	C7	14	C35	9	C59	16
CR7	5	CR35	5	C8	15	C36	7	C60	15
CR8	5	CR36	5	C9	16	C36	8	C61	14
CR9	5	CR37	5	C10	17	C37	10	C62	13
CR10	5	CR38	5	C11	18	C38	10	C63	12
CR11	5	CR39	5	C12	19	C39	20	C64	11
CR12	5	CR40	5	C13	19	C40	10	C65	10
CR13	5	CR41	5	C14	19	C41	10	C66	12
CR14	5	CR42	5	C15	19	C42	10	C67	9
CR15	5	CR43	5	C16	19	C43	7	C68	7
CR16	5	CR44	5	C17	19	C43	8	C68	8
CR17	5	CR45	5	C18	19	C44	9	C69	10
CR18	5	CR46	5	C19	19	C45	11	C70	22
CR19	5	CR47	5	C20	10	C46	12	C71	22
CR20	5	CR48	5	C21	10	C47	13	C72	22
CR21	5	CR49	5	C22	20	C48	14	C73	22
CR22	5	CR49	6	C23	18	C49	15	C74	23
CR23	5	CR50	5	C24	17	C50	16	C75	24
CR24	5	CR51	5	C25	16	C51	17	C76	25

NOTE: PREFIX ALL REFERENCE DESIGNATIONS THRU 1A9A1

EL9WK108

SERIAL NUMBER 04001001 THRU 04018562

Figure 40. Circuit Card Assembly-Tuner/Mixer (Sheet 4 of 8)

LEGEND

REF DES	ITEM NO	REF DES	ITEM NO	REF DES	ITEM NO	REF DES	ITEM NO	REF DES	ITEM NO
C76	26	L8	32	Q8	47	R22	64		
C77	25	L9	35	Q9	47	R22	65		
C78	26	L10	36	Q10	47	R23	66		
C79	27	L11	35	Q11	48	R23	67		
C80	27	L12	37	Q12	48	R24	66		
C81	27	L13	35	RT1	49	R24	68		
C82	25	L14	32	R1	50	R25	66		
C83	18	L15	34	R2	51	R25	69		
C84	18	L15	31	R3	52	R26	66		
C85	18	L16	38	R4	53	R26	70		
C86	18	L16	39	R5	54	R27	64		
C87	18	L17	34	R6	55	R28	64		
C88	18	L17	31	R7	56	R29	64		
C89	18	L18	40	R7	57	R30	64		
C90	10	L19	29	R8	58	R31	56		
C91	10	L19	41	R9	Deleted	R32	56		
C92	10	L20	32	R10	59	R33	56		
C93	10	L21	32	R11	52	R34	56		
J1	28	L22	42	R12	51	R35	56		
J2	28	L23	43	R13	51	R36	56		
J3	28	L24	44	R14	60	R37	56		
L1	29	Q1	46	R15	60	R38	56		
L2	30	Q2	47	R16	61	U1	71		
L3	31	Q3	47	R17	61	U2	72		
L4	32	Q4	47	R18	61	U2	73		
L5	32	Q5	47	R19	62	Z1	76		
L6	33	Q6	47	R20	62				
L7	34	Q7	47	R21	63				

NOTE: PREFIX ALL REFERENCE DESIGNATIONS WITH 1A9A1

EL9WK109

SERIAL NUMBER 04001001 THRU 04018562

ITEM 45 NOT USED

Figure 40. Circuit Card Assembly-Tuner/Mixer (Sheet 5 of 8)

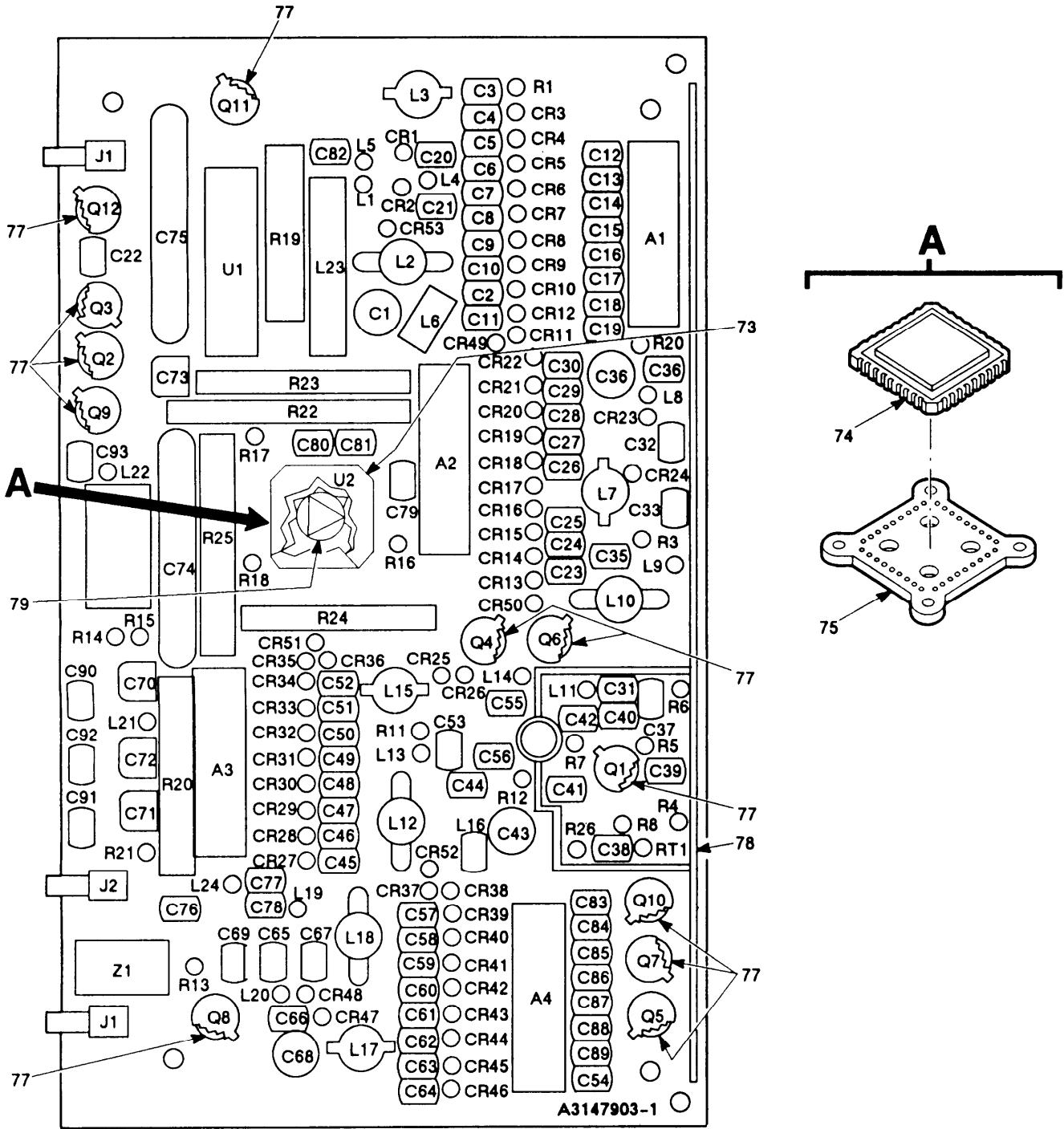

SERIAL NUMBER 04018563 AND UP

EL9WK110

Figure 40. Circuit Card Assembly-Tuner Mixer (Sheet 6 of 8)

LEGEND

REF DES	ITEM NO	REF DES	ITEM NO	REF DES	ITEM NO	REF DES	ITEM NO	REF DES	ITEM NO
A1	1	CR25	5	CR53	6	C28	13	C56	10
A2	2	CR26	5	C1	8	C29	12	C57	18
A3	3	CR27	5	C2	9	C30	11	C58	17
A4	2	CR28	5	C3	10	C31	18	C59	16
CR1	4	CR29	5	C4	11	C32	19	C60	15
CR2	4	CR30	5	C5	12	C33	12	C61	14
CR3	5	CR31	5	C6	13	C34	10	C62	13
CR4	5	CR32	5	C7	14	C35	9	C63	12
CR5	5	CR33	5	C8	15	C36	8	C64	11
CR6	5	CR34	5	C9	16	C37	10	C65	10
CR7	5	CR35	5	C10	17	C38	10	C66	12
CR8	5	CR36	5	C11	18	C39	20	C67	9
CR9	5	CR37	5	C12	19	C40	10	C68	8
CR10	5	CR38	5	C13	19	C41	10	C69	10
CR11	5	CR39	5	C14	19	C42	10	C70	22
CR12	5	CR40	5	C15	19	C43	8	C71	22
CR13	5	CR41	5	C16	19	C44	9	C72	22
CR14	5	CR42	5	C17	19	C45	11	C73	22
CR15	5	CR43	5	C18	19	C46	12	C74	23
CR16	5	CR44	5	C19	19	C47	13	C75	24
CR17	5	CR45	5	C20	10	C48	14	C76	26
CR18	5	CR46	5	C21	10	C49	15	C77	25
CR19	5	CR47	5	C22	20	C50	16	C78	26
CR20	5	CR48	5	C23	18	C51	17	C79	27
CR21	5	CR49	5	C24	17	C52	18	C80	27
CR22	5	CR50	5	C25	16	C53	12	C81	27
CR23	5	CR51	5	C26	15	C54	18	C82	25
CR24	5	CR52	5	C27	14	C55	19	C83	18

NOTE: PREFIX ALL REFERENCE DESIGNATIONS WITH 1A9A1

EL9WK111

SERIAL NUMBER 04018563 AND UP

Figure 40. Circuit Card Assembly-Tuner/Mixer (Sheet 7 of 8)

LEGEND

REF DES	ITEM NO	REF DES	ITEM NO	REF DES	ITEM NO	REF DES	ITEM NO	REF DES	ITEM NO
C84	18	L16	39	R7	57				
C85	18	L17	31	R8	58				
C86	18	L18	40	R9	Deleted				
C87	18	L19	41	R10	Deleted				
C88	18	L20	32	R11	52				
C89	18	L21	32	R12	51				
C90	10	L22	42	R13	51				
C91	10	L23	43	R14	60				
C92	10	L24	44	R15	60				
C93	10	Q1	46	R16	61				
J1	28	Q2	47	R17	61				
J2	28	Q3	47	R18	61				
J3	28	Q4	47	R19	62				
L1	29	Q5	47	R20	62				
L2	30	Q6	47	R21	63				
L3	31	Q7	47	R22	65				
L4	32	Q8	47	R23	67				
L5	32	Q9	47	R24	68				
L6	33	Q10	47	R25	69				
L7	34	Q11	48	R26	70				
L8	32	Q12	48	U1	71				
L9	35	RT1	49	U2	73				
L10	36	R1	50	Z1	76				
L11	35	R2	51						
L12	37	R3	52						
L13	35	R4	53						
L14	32	R5	54						
L15	31	R6	55						

NOTE: PREFIX ALL REFERENCE DESIGNATIONS WITH 1A9A1

EL9WK112

SERIAL NUMBER 04018563 AND UP

Figure 40. Circuit Card Assembly-Tuner/Mixer (Sheet 8 of 8)

SECTION II		TM11-5820-914-40P			
(1)	(2)	(3)	(4)	(5)	(6)
ITEM NO	SMR CODE	CAGEC	PART NUMBER	DESCRIPTION AND USABLE ON CODES(UOC)	QTY
GROUP 260901 CIRCUIT CARD ASSEMBLY-TUNER/MIXER					
FIGURE 40					
1	PADZZ	80063	A3014160-3	CIRCUIT CARD ASSEMB RLC NETWORK	1
2	PADZZ	80063	A3014160-2	CIRCUIT CARD ASSEMB RLC NETWORK	2
3	PADZZ	80063	A3014160-1	CIRCUIT CARD ASSEMB RLC NETWORK	1
4	PADZA	80063	A3012739-2	SEMICONDUCTOR DEVIC	2
5	PADZA	80063	A3012739-1	SEMICONDUCTOR DEVIC (QTY REQUIRED 46 EA SERIAL NUMBER EFFECTIVITY 04001001 THRU 04011000)	50
6	PADZA	80063	A3012734-2	SEMICONDUCTOR DEVIC	1
7	PADZZ	80063	A3012817-1	CAPACITOR,VARIABLE, (SERIAL NUMBER EFFECTIVITY 04001001 THRU 04011000)	4
8	PADZZ	80063	A3012820-3	CAPACITOR,VARIABLE, (SERIAL NUMBER EFFECTIVITY 04001101 AND SUBSEQUENT)	4
9	PADZZ	80063	A3012808-600	CAPACITOR,FIXED,CER	4
10	PADZZ	80063	A3012808-101	CAPACITOR,FIXED,CER (QTY REQUIRED 12 EA SERIAL NUMBER EFFECTIVITY 04001001 THRU 04011000)	16
11	PADZZ	80063	A3012808-106	CAPACITOR,FIXED,CER	4
12	PADZZ	80063	A3012808-110	CAPACITOR,FIXED,CER	7
13	PADZZ	80063	A3012808-112	CAPACITOR,FIXED,CER	4
14	PADZZ	80063	A3012808-103	CAPACITOR,FIXED,CER	4
15	PADZZ	80063	A3012808-107	CAPACITOR,FIXED,CER	4
16	PADZZ	80063	A3012808-111	CAPACITOR,FIXED,CER	4
17	PADZZ	80063	A3012808-113	CAPACITOR,FIXED,CER	4
18	PADZZ	80063	A3012808-142	CAPACITOR,FIXED,CER (QTY REQUIRED 11 EA SERIAL NUMBER EFFECTIVITY 04001001 THRU 040011000)	13
19	PADZZ	80063	A3012808-211	CAPACITOR,FIXED,CER	10
20	PADZZ	81349	CCR13CH1R0BM	CAPACITOR,FIXED,CER (QTY REQUIRED 1 EA SERIAL NUMBER EFFECTIVITY 04001001 THRU 04011000)	2
21	PADZZ	81349	CCR14CG101GM	CAPACITOR,FIXED,CER (SERIAL NUMBER EFFECTIVITY 04001001 THRU 04011000)	2
22	PADZZ	80063	A3012825-12	CAPACITOR,FIXED,ELE	4
23	PADZZ	80063	A3012819-3	CAPACITOR,FIXED,CER	1
24	PADZZ	80063	A3012819-2	CAPACITOR,FIXED,CER	1
25	PADZZ	81349	CCR13CG151GR	CAPACITOR,FIXED,CER	3
26	PADZZ	80063	A3012808-129	CAPACITOR,FIXED,CER (QTY REQUIRED 1 EA SERIAL NUMBER EFFECTIVITY 04001001 THRU 04011000)	2
27	PADZZ	80063	A3012808-128	CAPACITOR,FIXED,CER	3
28	PADZA	80063	A3012760-12	CONNECTOR,RECEPTACL 1 EA SERIAL NUMBER EFFECTIVITY 04011001 AND SUBSEQUENT)	3
30	PADZZ	80063	A3013713-1	TRANSFORMER,RADIO F	1
31	PADZZ	80063	A3012884-42	COIL,RADIO FREQUENC (QTY REQUIRED	3

SECTION II				TM11-5820-911-40P		
(1)	(2)	(3)	(4)	(5)	(6)	
ITEM	SMR		PART			
NO	CODE	CAGEC	NUMBER	DESCRIPTION AND USABLE ON CODES(UOC)		QTY
				1 EA SERIAL NUMBER EFFECTIVITY		
				04001001 THRU 04011000)		
32	PADZZ	96906	MS75084-12	COIL,RADIO FREQUENC		6
33	PADZZ	80063	A3013716-1	COIL,RADIO FREQUENC		1
34	PADZZ	80063	A3012884-44	COIL,RADIO FREQUENC (QTY REQUIRED		3
				1 EA SERIAL NUMBER EFFECTIVITY		
				04011001 AND SUBSEQUENT)		
35	PADZZ	96906	MS75084-8	COIL,RADIO FREQUENC		3
36	PADZZ	80063	A3012884-2	COIL,RADIO FREQUENC		1
37	PADZZ	80063	A3013713-2	TRANSFORMER,RADIO F		1
38	PADZZ	80063	A3013716-2	COIL,RADIO FREQUENC (SERIAL NUMBER		1
				EFFECTIVITY 04001001 THRU 04011000)		
39	PADZZ	80063	A3013716-5	COIL,RADIO FREQUENC (SERIAL NUMBER		1
				EFFECTIVITY 04001101 AND SUBSEQUENT)		
40	PADZZ	80063	A3013713-3	TRANSFORMER,RADIO F		1
41	PADZZ	96906	MS75083-6	COIL,RADIO FREQUENC (SERIAL NUMBER		1
				EFFECTIVITY 04001101 AND SUBSEQUENT)		
42	PADZZ	96906	MS75084-9	COIL,RADIO FREQUENC		1
43	PADZZ	80063	A3012886-2	COIL ASSEMBLY,RADIO		1
44	PADZZ	96906	MS75083-8	COIL,RADIO FREQUENC		1
46	PADZA	80063	A3012688-3	TRANSISTOR		1
47	PADZZ	81349	JANTXV2N2907A	TRANSISTOR		9
48	PADZZ	80063	A3012696-1	TRANSISTOR		2
49	PADZZ	81349	RTH42ES103J	RESISTOR,THERMAL		1
50	PADZZ	81349	RLR05C1600GS	RESISTOR,FIXED,FILM		1
51	PADZZ	81349	RLR05C2400GS	RESISTOR,FIXED,FILM		3
52	PADZZ	81349	RLR07C2001GS	RESISTOR,FIXED,FILM		2
53	PADZZ	81349	RLR07C7502GS	RESISTOR,FIXED,FILM		1
54	PADZZ	81349	RLR07C3002GS	RESISTOR,FIXED,FILM		1
55	PADZZ	81349	RLR05C75R0GS	RESISTOR,FIXED,FILM		1
56	PADZZ	81349	RLR05C2002GS	RESISTOR,FIXED,FILM (SERIAL NUMBER		9
				EFFECTIVITY 04001001 THRU 04011000)		
57	PADZZ	81349	RLR05C1002GS	RESISTOR,FIXED,FILM		1
58	PADZZ	81349	RLR05C9101GS	RESISTOR,FIXED,FILM		1
59	PADZZ	81349	RCR07G2R7JS	RESISTOR,FIXED,COMP (SERIAL NUMBER		1
				EFFECTIVITY 04001001 THRU 04011000)		
60	PADZZ	81349	RLR07C56R0GS	RESISTOR,FIXED,FILM		2
61	PADZZ	81349	RLR05C3001GS	RESISTOR,FIXED,FILM		3
62	PADZZ	81349	M8340109M3302JC	RESISTOR,NETWORK,FI		2
63	PADZZ	81349	RLR07C3300GS	RESISTOR,FIXED,FILM		
64	PADZZ	81349	RLR05C2401GS	RESISTOR,FIXED,FILM (SERIAL NUMBER		5
				EFFECTIVITY 04001001 THRU 04011000)		
65	PADZZ	81349	M8340109K2002GG	RESISTOR NETWORK,FI (SERIAL NUMBER		1
				EFFECTIVITY 0401101 AND SUBSEQUENT)		
66	PADZZ	81349	RLR05C4301GS	RESISTOR,FIXED,FILM (SERIAL NUMBER		4
				EFFECTIVITY 04001001 THRU 04011000)		
67	PADZZ	81349	M8340108K2002GG	RESISTOR NETWORK,FI (SERIAL NUMBER		1
				EFFECTIVITY 04001101 AND SUBSEQUENT)		
68	PADZZ	81349	M8340108K4301GG	RESISTOR NETWORK,FI (SERIAL NUMBER		1
				EFFECTIVITY 04001101 AND SUBSEQUENT)		
69	PADZZ	81349	M8340109K2401GG	RESISTOR NETWORK,FI (SERIAL NUMBER		1
				EFFECTIVITY 04001101 AND SUBSEQUENT)		

SECTION II				TM11-5820-914-40P	
(1)	(2)	(3)	(4)	(5)	(6)
ITEM	SMR		PART		
NO	CODE	CAGEC	NUMBER	DESCRIPTION AND USABLE ON CODES(UOC)	QTY
70	PADZZ	81349	RLR05C1003GS	RESISTOR, FIXED, FILM	1
71	PADZZ	56289	ULS2001R-883	TRANSISTOR	1
72	PADZZ	80063	A3012947-1	MICROCIRCUIT, DIGITA (SERIAL NUMBER EFFECTIVITY 04001001 THRU 04011000)	1
73	ADDZZ	80063	B4042244-2	ELECTRONIC COMPONEN (SERIAL NUMBER EFFECTIVITY 04011001 AND SUBSEQUENT)	1
74	PADZZ	80063	A3012947-1	..MICROCIRCUIT, DIGITA	1
75	PADZZ	06090	CCMD-36-50-50-22	..MOUNTING DEVICE	1
76	PADZZ	80063	A3012957-1	MIXER STAGE, FREQUEN	1
77	PADZZ	81349	M38527/01-036D	MOUNTING PAD, ELECTR	12
78	XBDZZ	80063	A3167759-1	SHIELD, ELECTRICAL C	1
79	XBDZZ	12998	280-2745-040	MARKER, IDENTIFICATI	1

END OF FIGURE

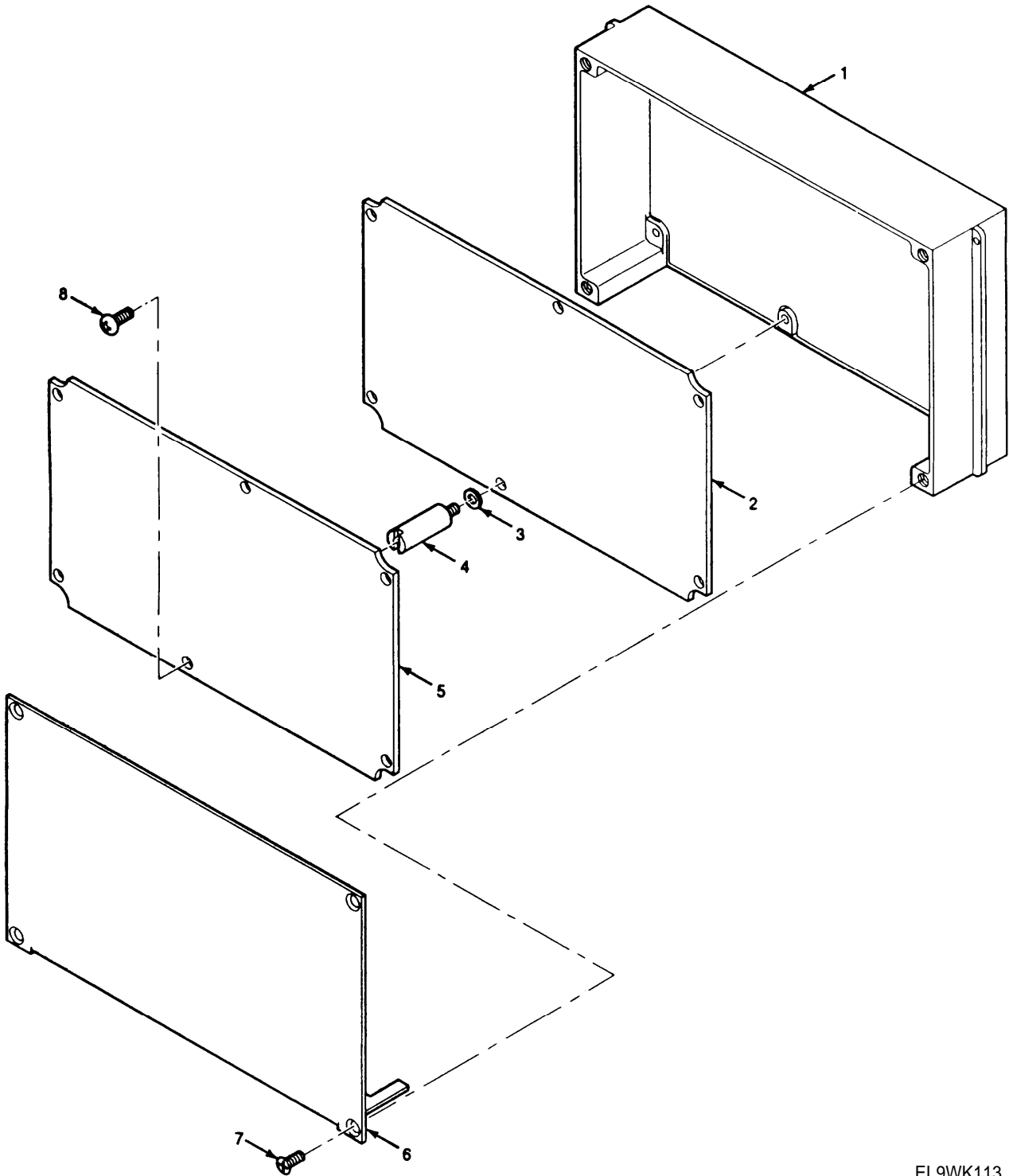

EL9WK113

Figure 41. Electrical Frequency Synthesizer

SECTION II				TM11-5820-914-40P	
(1)	(2)	(3)	(4)	(5)	(6)
ITEM	SMR		PART		
NO	CODE	CAGEC	NUMBER	DESCRIPTION AND USABLE ON CODES(UOC)	QTY
GROUP 2610 ELECTRICAL FREQUENCY SYNTHESIZER					
FIGURE 41					
1	XBDZZ	80063	A3018234-1	CASE,SYNTHESIZER	1
2	XADDD	80063	A3018115-1	CIRCUIT CARD ASSEMB -DUAL MODE PHASE LOCKED LOOP FILTER (CAUTION- STATIC SENSITIVE) (SEE FIGURE 42 FOR BREAKDOWN)	1
3	PADZZ	80205	NAS620C3L	WASHER,FLAT	12
4	PADZZ	80063	A3018237-2	STANDOFF,THREADED,S	6
5	XADDD	80063	A3142319-1	CIRCUIT CARD ASSEMB -LOW LEVEL VOLTAGE TUNED OSCILLATOR (CAUTION- STATIC SENSITIVE) (SEE FIGURE 43 FOR BREAKDOWN)	1
6	XBDZZ	80063	A3018236-1	COVER,ACCESS	1
7	PADZZ	14438	3140087-35	SCREW,MACHINE	4
8	PADZZ	14438	3140089-57	SCREW,MACHINE	6
END OF FIGURE					

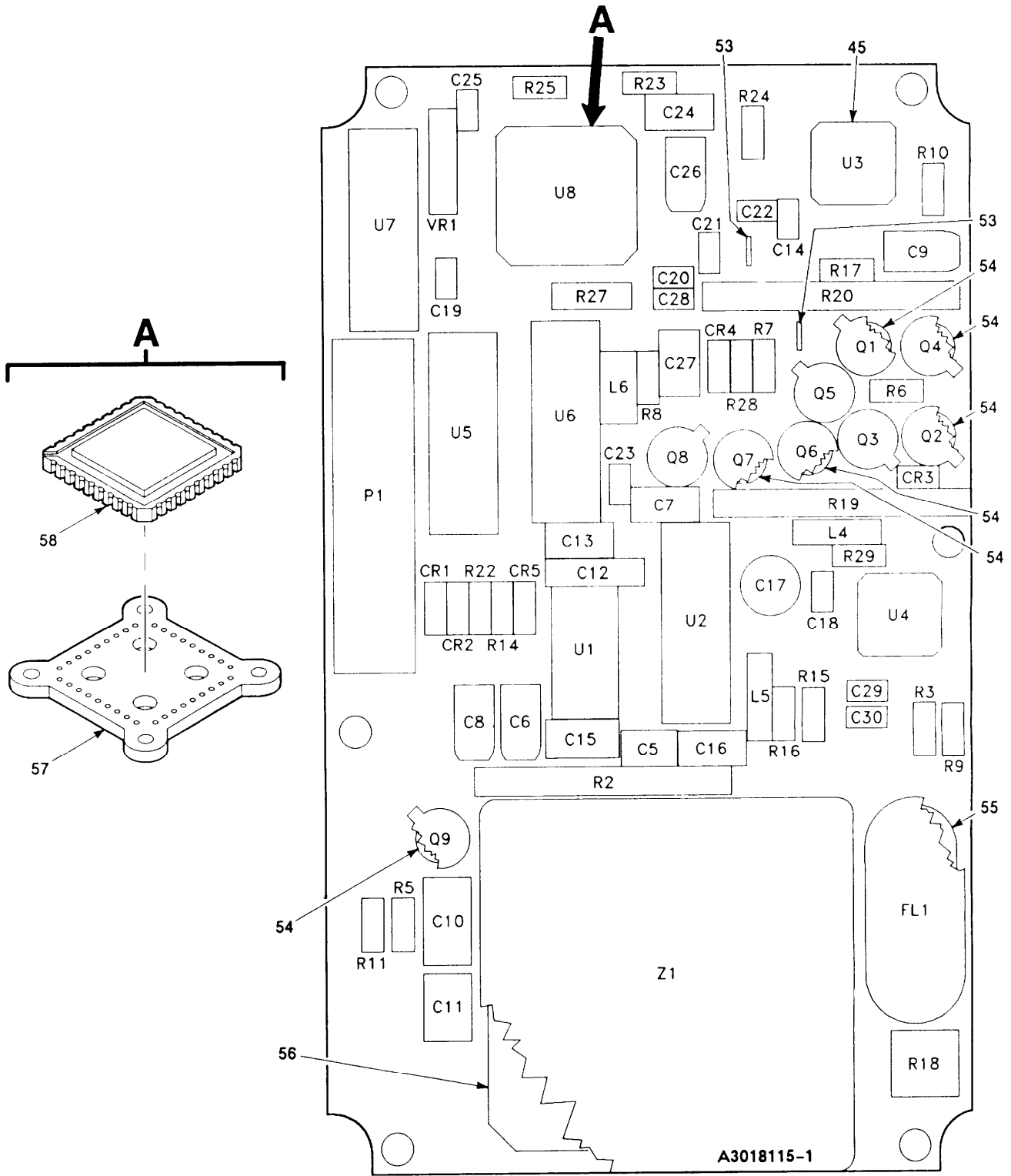

EL9WK114

SERIAL NUMBER 06003109 AND UP

Figure 42. Circuit Card Assembly-Dual Mode Phase Locked Loop Filter (Sheet 1 of 3)

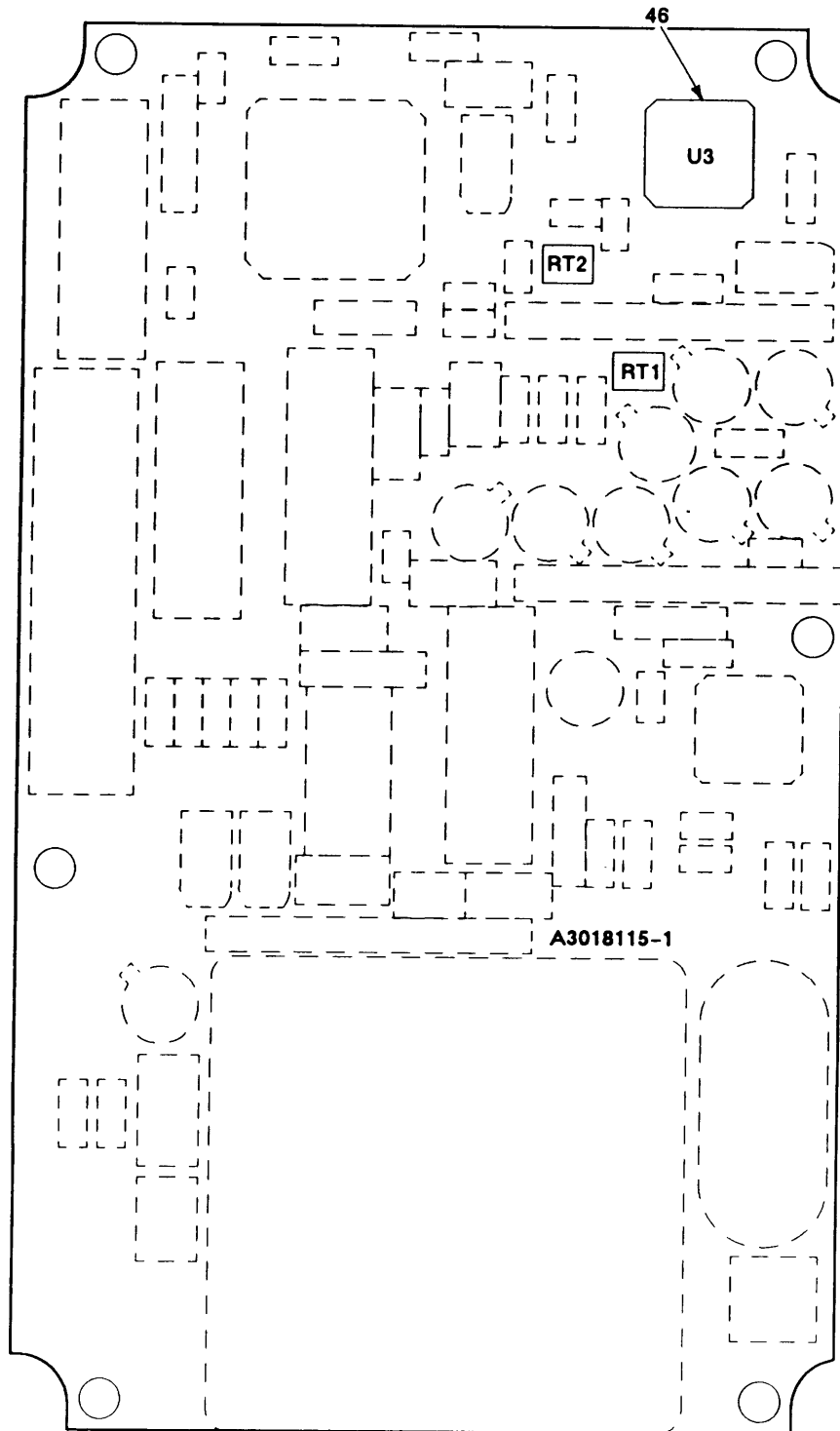

SERIAL NUMBER 06002001 THRU 06003108

EL9WK115

Figure 42. Circuit Card Assembly-Dual Mode Phase Locked Loop Filter (Sheet 2 of 3)

LEGEND

REF DES	ITEM NO	REF DES	ITEM NO	REF DES	ITEM NO	REF DES	ITEM NO	REF DES	ITEM NO
CR1	1	C24	5	R3	33	U2	44		
CR2	1	C25	16	R4	Deleted	U3	45		
CR3	2	C26	4	R5	30	U3	46		
CR4	2	C27	17	R6	31	U4	47		
CR5	2	C28	16	R7	31	U5	48		
C1	Deleted	C29	18	R8	32	U6	48		
C2	Deleted	C30	18	R9	32	U7	49		
C3	Deleted	FL1	19	R10	33	U8	50		
C4	Deleted	L1	Deleted	R11	34	VR1	51		
C5	3	L2	Deleted	R12	Deleted	Z1	52		
C6	4	L3	Deleted	R13	Deleted				
C7	5	L4	20	R14	35				
C8	6	L5	21	R15	33				
C9	6	L6	22	R16	31				
C10	7	P1	23	R17	36				
C11	8	Q1	24	R18	37				
C12	9	Q2	25	R19	38				
C13	10	Q3	25	R20	39				
C14	11	Q4	24	R21	Deleted				
C15	12	Q5	25	R22	29				
C16	13	Q6	24	R23	33				
C17	14	Q7	24	R24	33				
C18	11	Q8	25	R25	40				
C19	15	Q9	26	R26	Deleted				
C20	15	RT1	27	R27	41				
C21	15	RT2	27	R28	42				
C22	15	R1	Deleted	R29	42				
C23	15	R2	28	U1	43				

NOTE: PREFIX ALL REFERENCE DESIGNATIONS WITH 1A10A1

EL9WK116

Figure 42. Circuit Card Assembly-Dual Mode Phase Locked Loop Filter (Sheet 3 of 3)

SECTION II			TM11-5820-914-40P			
(1)	(2)	(3)	(4)	(5)		(6)
ITEM	SMR		PART			
NO	CODE	CAGEC	NUMBER	DESCRIPTION AND USABLE ON CODES (UOC)		QTY
GROUP 261001 CIRCUIT CARD ASSEMBLY-						
DUAL MODE PHASE LOCKEC						
LOOP FILTER						
FIGURE 42						
1	PADZZ	81349	JANTX1N5711	SEMICONDUCTOR DEVIC		2
2	PADZZ	81349	JANTX1N4148-1	SEMICONDUCTOR DEVIC		3
3	PADZZ	80063	A3012808-132	CAPACITOR, FIXED, CER		1
4	PADZZ	80063	A3012825-2	CAPACITOR, FIXED, ELE		2
5	XBDZZ	81349	CWR09JK156MM	CAPACITOR, FIXED, CER		2
6	PADZZ	80063	A3012825-1	CAPACITOR, FIXED, ELE		2
7	PADZZ	80063	A3012841-3	CAPACITOR, FIXED, MET		1
8	PADZZ	80063	A3012841-13	CAPACITOR, FIXED, MET		1
9	PADZZ	81349	M39014/02-1419	CAPACITOR, FIXED, CER		1
10	PADZZ	80063	A3012809-265	CAPACITOR, FIXED, CER		1
11	PADZZ	80063	A3012808-613	CAPACITOR, FIXED, CER		2
12	PADZZ	80063	A3012808-303	CAPACITOR, FIXED, CER		1
13	PADZZ	80063	A3012809-154	CAPACITOR, FIXED, CER		1
14	PADZZ	80063	A3012820-2	CAPACITOR, VARIABLE		1
15	PADZZ	80063	A3012809-57	CAPACITOR, FIXED, CER		5
16	PADZZ	80063	A3012809-169	CAPACITOR, FIXED, CER		2
17	PADZZ	81349	CWR09KK156MM	CAPACITOR, FIXED, CER		1
18	PADZZ	81349	M39014/23-0337	CAPACITOR, FIXED, CER		2
19	PADZZ	80063	A3012846-2	FILTER, BAND PASS-BA		1
20	PADZZ	80063	A3019073-1	COIL, RADIO FREQUENC		1
21	PADZZ	96906	MS21401-14	COIL, RADIO FREQUENC		1
22	PADZZ	96906	MS75084-8	COIL, RADIO FREQUENC		1
23	PADZA	80063	A3012783-6	CONNECTOR, RECEPTAC		1
24	PADZZ	81349	JANTX2N2369A	TRANSISTOR		4
25	PADZZ	81349	JANTX2N869A	TRANSISTOR		4
26	PADZZ	81349	JANTXV2N2907A	TRANSISTOR		1
27	PADZZ	80063	A3012990-3	RESISTOR, THERMAL (SERIAL NUMBER EFFECTIVITY 06002001 THRU 06003108)		2
28	PADZZ	80063	A3012861-136	RESISTOR, NETWORK, FI		1
29	PADZZ	81349	RLR05C2400GS	RESISTOR, FIXED, FILM		1
30	PADZZ	81349	RLR05C9100GS	RESISTOR, FIXED, FILM		1
31	PADZZ	81349	RLR05C1501GS	RESISTOR, FIXED, FILM		3
32	PADZZ	81349	RLR05C10R0GS	RESISTOR, FIXED, FILM		2
33	PADZZ	81349	RLR05C27R0GS	RESISTOR, FIXED, FILM		5
34	PADZZ	81349	RLR05C2002GS	RESISTOR, FIXED, FILM		1
35	PADZZ	81349	RLR05C4700GS	RESISTOR, FIXED, FILM		1
36	PADZZ	81349	RLR05C2401GS	RESISTOR, FIXED, FILM		1
37	PADZZ	81349	RJR26FP103R	RESISTOR, VARIABLE, N		1
38	PADZZ	80063	A3012861-137	RESISTOR, FIXED, FILM		1
39	PADZZ	80063	A3012861-153	RESISTOR, NETWORK, FI		1
40	PADZZ	81349	RLR05C6800GS	RESISTOR, FIXED, FILM		1
41	PADZZ	81349	RLR07C27R0GS	RESISTOR, FIXED, FILM		1
42	PADZZ	81349	RLR05C3002GS	RESISTOR, FIXED, FILM		2
43	PADZZ	14933	8102305PB	MICROCIRCUIT, LINEAR		1
44	PADZZ	80063	A3012595-1	MICROCIRCUIT, DIGITA		1

SECTION II				TM11-5820-914-40P		
(1)	(2)	(3)	(4)	(5)	(6)	
ITEM	SMR		PART			
NO	CODE	CAGEC	NUMBER	DESCRIPTION AND USABLE ON CODES (UOC)		QTY
45	PADZZ	80063	A3012936-2	MICROCIRCUIT,DIGITA (SERIAL NUMBER EFFECTIVITY 06003109 AND SUBSEQUENT)		1
46	PADZZ	80063	A3012936-1	MICROCIRCUIT,DIGITA (SERIAL NUMBER EFFECTIVITY 06002001 THRU 06003108)		1
47	PADZZ	80063	A3012939-1	MICROCIRCUIT,DIGITA		1
48	PADZZ	56289	ULS2074H883	MICROCIRCUIT,LINEAR		2
49	PADZZ	80063	A3012580-1	MICROCIRCUIT,DIGITA		1
50	ADDZZ	80063	B4042244-2	ELECTRONIC COMPONEN ASSEMBLY		1
51	PADZZ	81349	JANTX1N4099	SEMICONDUCTOR DEVIC		1
52	PADZZ	80063	A3012954-1	OSCILLATOR,CRYSTAL		1
53	XBDZZ	65682	J LEAD-F	LEAD,ELECTRICAL (SERIAL NUMBER EFFECTIVITY 06003109 AND SUBSEQUENT)		2
54	PADZZ	81349	M38527/01-036D	MOUNTING PAD,ELECTR		9
55	PADZZ	80063	A3012677-1	MOUNTING PAD,ELECTR		1
56	PADZZ	80063	A3013392-1	INSULATOR,PLATE		1
57	PADZZ	06090.	CCMD-36-50-50-22	MOUNTING DEVICE		1
58	PADZZ	80063	A3012947-1	MICROCIRCUIT,DIGITA		1

END OF FIGURE

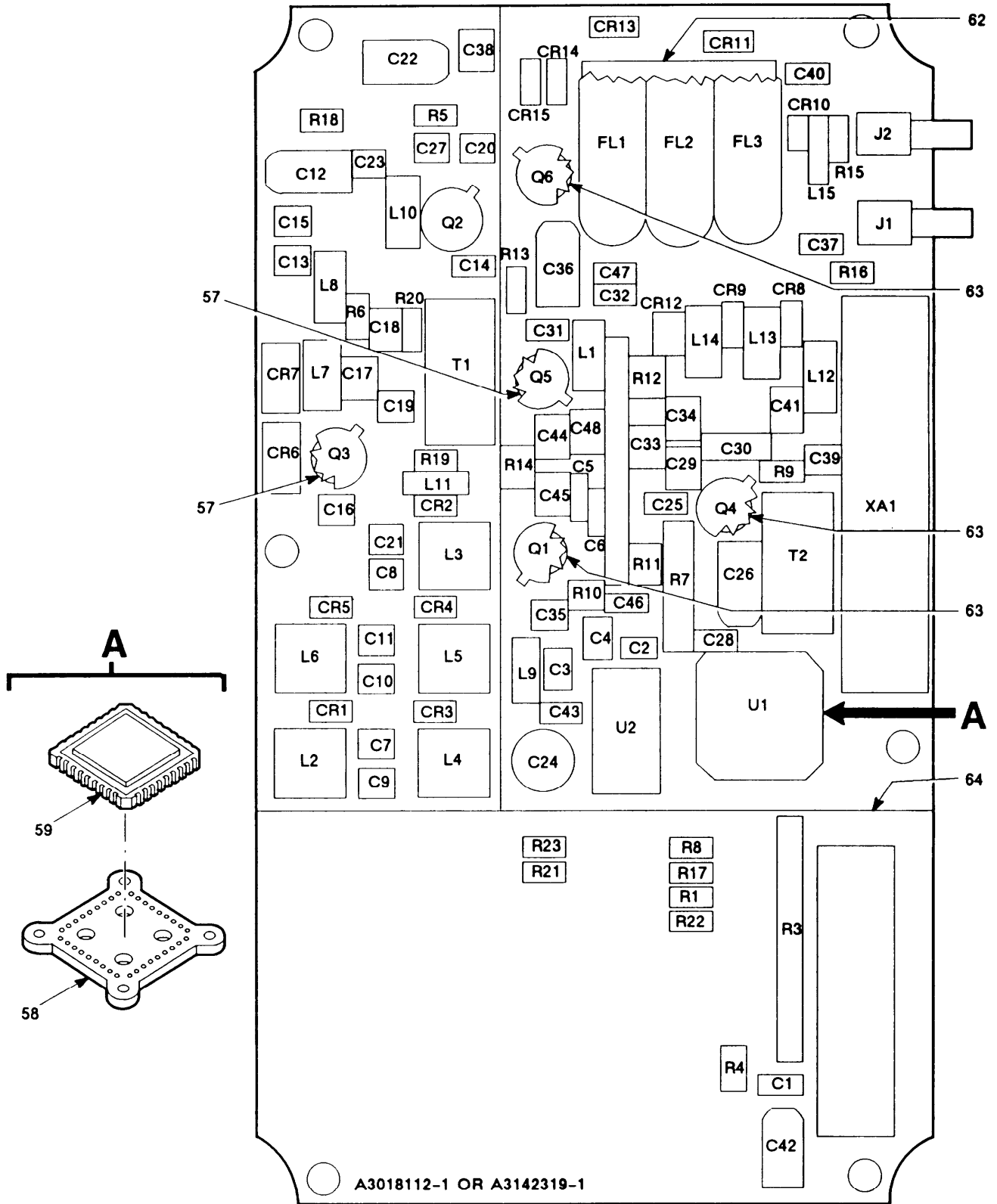

Figure 43. Circuit Card Assembly-Low Level Voltage Controlled Oscillator (Sheet 1 of 2)

LEGEND

REF DES	ITEM NO	REF DES	ITEM NO	REF DES	ITEM NO	REF DES	ITEM NO	REF DES	ITEM NO
CR1	1	C14	10	C42	8	Q1	32	R23	54
CR2	1	C15	7	C43	18	Q2	32A	T1	55
CR3	1	C16	7	C44	19	Q3	33	T2	56
CR4	1	C17	10	C45	6	Q4	34	U1	57
CR5	1	C18	7	C46	6	Q5	35	U2	60
CR6	2	C19	11	C47	4	Q6	36	XA1	61
CR7	2	C20	7	C48	20	R1	37		
CR8	1	C21	7	C49	Deleted	R2	38		
CR9	1	C22	8	FL1	21	R3	39		
CR10	1	C23	7	FL2	22	R4	40		
CR11	1	C24	12	FL3	23	R5	41		
CR12	1	C25	6	J1	24	R6	42		
CR13	1	C26	8	J2	24	R7	43		
CR14	3	C27	13	L1	25	R8	44		
CR15	1	C28	4	L2	26	R9	44A		
C1	4	C29	6	L3	27	R10	45		
C2	5	C30	14	L4	28	R11	46		
C3	4	C31	4	L5	29	R12	47		
C4	6	C32	4	L6	30	R13	48		
C5	6	C33	15	L7	31	R14	44		
C6	4	C34	16	L8	25	R15	49		
C7	7	C35	6	L9	25	R16	50		
C8	7	C36	17	L10	25	R17	42		
C9	7	C37	4	L11	25	R18	51		
C10	7	C38	4	L12	25	R19	52		
C11	7	C39	16	L13	25	R20	52		
C12	8	C40	6	L14	25	R21	53		
C13	9	C41	16	L15	25	R22	37		

NOTE: PREFIX ALL REFERENCE DESIGNATIONS WITH 1A10A2

EL9WK118

Figure 43. Circuit Card Assembly-Low Level Voltage Controlled Oscillator (Sheet 2 of 2)

SECTION II		TM11-5820-914-40P				
(1)	(2)	(3)	(4)	(5)		(6)
ITEM	SMR		PART			
NO	CODE	CAGEC	NUMBER	DESCRIPTION AND USABLE ON CODES (UOC)		QTY
				GROUP 261002 CIRCUIT CARD ASSEMBLY- LOW LEVEL VOLTAGE CONTROLLED OSCILLATOR		
				FIGURE 43		
1	PADZA	80063	A3012732-1	SEMICONDUCTOR DEVIC		12
2	PADZZ	80063	A3012733-2	SEMICONDUCTOR DEVIC		2
3	PADZZ	81349	JANTX1N4148-1	SEMICONDUCTOR DEVIC		1
4	PADZZ	80063	A3012809-169	CAPACITOR, FIXED, CER		9
5	PADZZ	80063	A3012809-158	CAPACITOR, FIXED, CER		1
6	PADZZ	51642	150-100X7R102K	CAPACITOR, FIXED, CER		8
7	PADZZ	81349	CDR32BX103BMWM	CAPACITOR, FIXED, CER		11
8	PADZZ	80063	A3012825-1	CAPACITOR, FIXED, ELE		4
9	PADZZ	81349	CDR14BP270EGUS	CAPACITOR, FIXED, CER		1
10	PADZZ	81349	CDR03BP102BKWM	CAPACITOR, FIXED, CER		2
11	PADZZ	81349	CDR14BP390EJUM	CAPACITOR, FIXED, CER		1
12	PADZZ	80063	A3012820-3	CAPACITOR, VARIABLE,		1
13	PADZZ	81349	CDR14BP270EGUS	CAPACITOR, FIXED, CER		1
14	XBDZZ	81349	CWR09HK226MM	CAPACITOR, FIXED, ELE		1
15	PADZZ	80063	A3012808-611	CAPACITOR, FIXED, CER		1
16	PADZZ	80063	A3012809-162	CAPACITOR, FIXED, CER		3
17	PADZZ	80063	A3012825-5	CAPACITOR, FIXED, ELE		1
18	PADZZ	80063	A3012808-600	CAPACITOR, FIXED, CER		1
19	PADZZ	80063	A3012808-117	CAPACITOR, FIXED, CER		1
20	PADZZ	81349	CWR09JK225MM	CAPACITOR, FIXED, CER		1
21	PADZZ	80063	A3012838-1	FILTER, LOW PASS		1
22	PADZZ	80063	A3012838-2	FILTER, LOW PASS		1
23	PADZZ	80063	A3012838-3	FILTER, LOW PASS		1
24	PADZA	80063	A3012760-12	CONNECTOR, RECEPTACL		2
25	PADZZ	96906	MS75084-8	COIL, RADIO FREQUENC		9
26	PADZZ	81815	B976	COIL, RADIO FREQUENC		1
27	PADZZ	81815	B977	COIL, RADIO FREQUENC		1
28	PADZZ	81815	B978	COIL, RADIO FREQUENC		1
29	PADZZ	81815	B979	COIL, RADIO FREQUENC		1
30	PADZZ	81815	B981	COIL, RADIO FREQUENC		1
31	PADZZ	96906	MS75084-11	COIL, RADIO FREQUENC		1
32	PADZZ	81349	JANTX2N2857	TRANSISTOR		1
32A	PADZZ	80063	A3012693-11	TRANSISTOR		1
				UOC: JER		
33	PADZZ	80063	A3012693-1	TRANSISTOR		2
34	PADZZ	80063	A3012743-1	TRANSISTOR		1
35	PADZZ	80063	A3012688-1	TRANSISTOR		1
36	PADZZ	81349	JANTXV2N2222A	TRANSISTOR		1
37	PADZZ	81349	RLR05C6801GS	RESISTOR, FIXED, FILM		2
38	PADZZ	80063	A3012861-155	RESISTOR NETWORK, FI		1
39	PADZZ	81349	M8340109M5601JG	RESISTOR NETWORK, FI		1
40	PADZZ	81349	RLR05C22R0GS	RESISTOR, FIXED, FILM		1
41	PADZZ	81349	RLR05C2700GS	RESISTOR, FIXED, FILM		1
42	PADZZ	81349	RLR05C1200GS	RESISTOR, FIXED, FILM		3
43	PADZZ	80063	A3012856-156	RESISTOR NETWORK, FI		1

SECTION II				TM11-5820-914-40P		
(1)	(2)	(3)	(4)	(5)	(6)	
ITEM	SMR		PART			
NO	CODE	CAGEC	NUMBER	DESCRIPTION AND USABLE ON CODES(UOC)		QTY
44	PADZZ	81349	RLR05C2001GS	RESISTOR, FIXED, FILM		2
44A	PADZZ	81349	RLR05C75R0GS	RESISTOR, FIXED, FILM UOC:JER		1
45	PADZZ	81349	RLR05C1000GS	RESISTOR, FIXED, FILM		1
46	PADZZ	81349	RLR05C1500GS	RESISTOR, FIXED, FILM		1
47	PADZZ	81349	RLR05C4702GS	RESISTOR, FIXED, FILM		1
48	PADZZ	81349	RLR05C27R0GS	RESISTOR, FIXED, FILM		1
49	PADZZ	81349	RLR05C4700GS	RESISTOR, FIXED, FILM		1
50	PADZZ	81349	RLR05C2400GS	RESISTOR, FIXED, FILM		1
51	PADZZ	81349	RLR05C1001GS	RESISTOR, FIXED, FILM		1
52	PADZZ	81349	RLR05C10R0GS	RESISTOR, FIXED, FILM		2
53	PADZZ	81349	RLR05C2200GS	RESISTOR, FIXED, FILM		1
54	PADZZ	81349	RLR05C1201GS	RESISTOR, FIXED, FILM		1
55	PADZZ	80063	A3012892-1	TRANSFORMER, RADIO F		1
56	PADZZ	80063	A3012894-1	TRANSFORMER, RADIO F		1
57	PADZZ	80063	A3012937-1	MICROCIRCUIT, DIGITA		1
57	ADDZZ	80063	B4042244-18	ELECTRONIC COMPONENT ASSEMBLY (SERIAL NUMBER EFFECTIVITY 05002001 THRU 05017706)		1
58	PADZZ	06090	CCMD-28-50-50-22	HOLDER, CHIP CARRIER (SERIAL NUMBER EFFECTIVITY 05002001 THRU 05017706)		1
59	PADZZ	80063	A3012937-1	MICROCIRCUIT, DIGITA		1
60	PADZZ	04713	SC31459BPA	MICROCIRCUIT, LINEAR		1
61	PADZA	80063	A3012783-3	CONNECTOR, RECEPTACL		1
62	PADZZ	80063	A3018749-1	INSULATOR, PLATE		1
63	PADZZ	81349	M38527/01-036D	MOUNTING PAD, ELECTR		6
64	XBDZZ	80063	A3018459-1	SHIELD-LOW LEVEL VC		1

END OF FIGURE

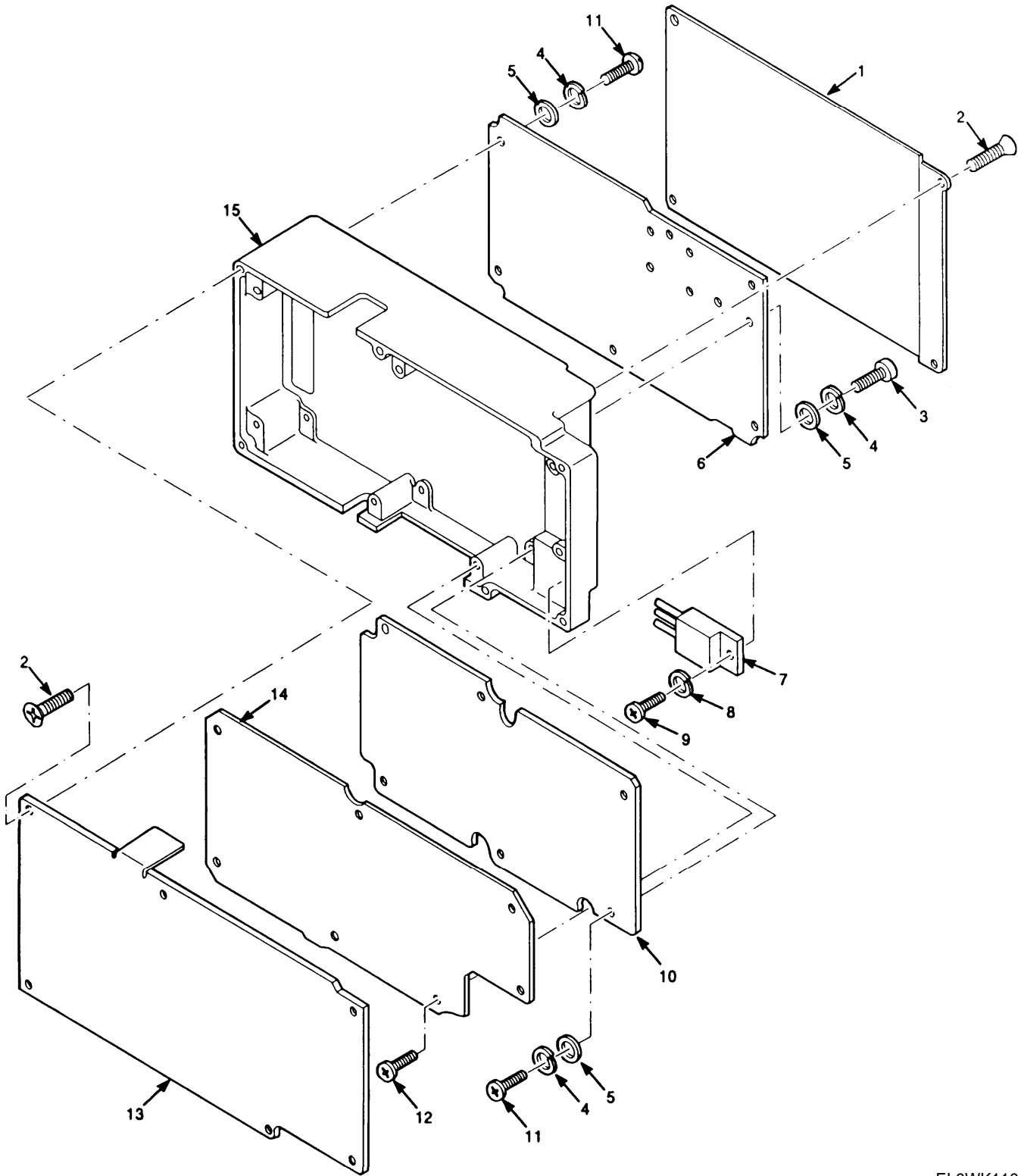
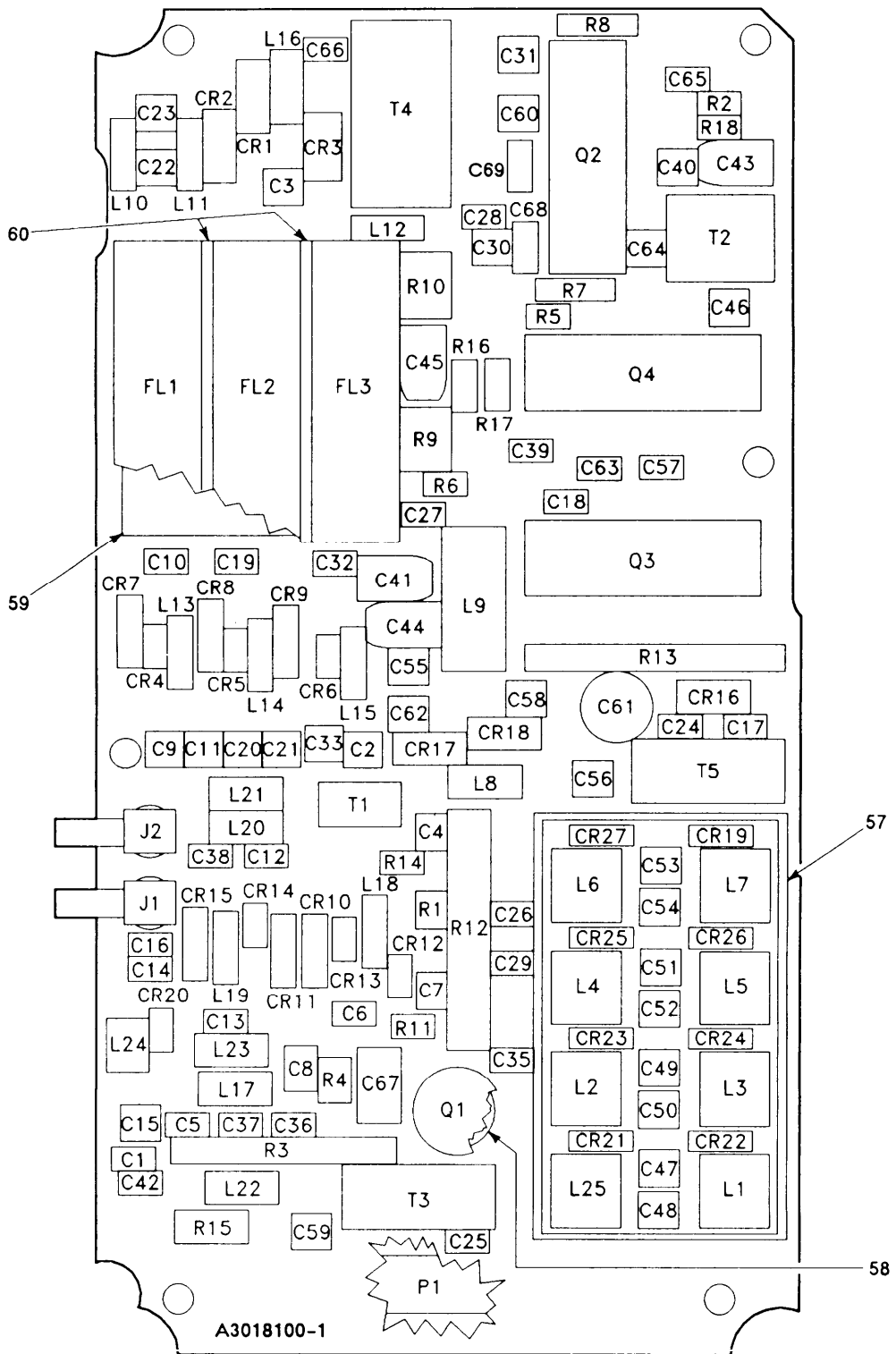

Figure 44. Exciter/Power Amplifier Assembly

SECTION II					TM11-5820-914-40P	
(1)	(2)	(3)	(4)	(5)		(6)
ITEM	SMR		PART			
NO	CODE	CAGEC	NUMBER	DESCRIPTION AND USABLE ON CODES(UOC)		QTY
GROUP 2611 EXCITER/POWER AMPLIFIER ASSEMBLY						
FIGURE 44						
1	XBDZZ	80063	A3018129-1	COVER,ACCESS		1
2	PADZZ	14438	3140087-35	SCREW,MACHINE		10
3	PADZZ	51792	A3013115-62	SCREW,MACHINE		6
4	PADZZ	80063	A3013122-3	WASHER,LOCK		18
5	PADZZ	51792	A3013124-3	WASHER,FLAT		18
6	XADDD	80063	A3018100-1	CIRCUIT CARD ASSEMB -POWER AMPLIFIER (CAUTION-STATIC SENSITIVE) (SEE FIGURE 45 FOR BREAKDOWN)		1
7	PADZZ	59993	IRFM9140	TRANSISTOR		1
8	PADZZ	80063	A3013122-1	WASHER,LOCK		1
9	PADZZ	51792	A3013115-6	SCREW,MACHINE		1
10	XADDD	80063	A3018103-1	CIRCUIT CARD ASSEMB -FILTER AND AUTOMATIC LEVEL CONTROL (CAUTION-STATIC SENSITIVE) (SEE FIGURE 46 FOR BREAKDOWN)		1
11	PADZZ	80063	A3013117-48	SCREW,MACHINE		12
12	PADZZ	80063	A3140089-62	SCREW,MACHINE		7
13	XBDZZ	80063	A3018128-1	COVER,ACCESS		1
14	XADDD	80063	A3142322-1	CIRCUIT CARD ASSEMB -MODULATOR (CAUTION-ATATIC SENSITIVE) (SEE FIGURE 47 FOR BREAKDOWN)		1
15	XBDZZ	80063	A3018126-1	CASE,EXCTR/PWR AMPL		1
END OF FIGURE						



EL9WK120

Figure 45. Circuit Card Assembly-Power Amplifier (Sheet 1 of 3)

LEGEND

REF DES	ITEM NO	REF DES	ITEM NO	REF DES	ITEM NO	REF DES	ITEM NO	REF DES	ITEM NO
CR1	1	C2	5	C30	5	C58	12	L12	29
CR2	1	C3	5	C31	6	C59	12	L13	29
CR3	1	C4	5	C32	5	C60	12	L14	29
CR4	2	C5	5	C33	5	C61	13	L15	29
CR5	2	C6	5	C34	Deleted	C62	14	L16	29
CR6	2	C7	5	C35	7	C63	14	L17	29
CR7	1	C8	5	C36	8	C64	15	L18	29
CR8	1	C9	5	C37	8	C65	15	L19	29
CR9	1	C10	5	C38	8	C66	10	L20	31
CR10	1	C11	5	C39	8	C67	16	L21	31
CR11	1	C12	6	C40	5	C68	17	L22	32
CR12	2	C13	5	C41	9	C69	17	L23	29
CR13	2	C14	5	C42	10	FL1	18	L24	29
CR14	2	C15	5	C43	11	FL2	19	L25	33
CR15	1	C16	5	C44	11	FL3	20	P1	34
CR16	3	C17	5	C45	11	J1	21	Q1	35
CR17	4	C18	5	C46	12	J2	21	Q2	36
CR18	4	C19	5	C47	12	L1	22	Q3	37
CR19	2	C20	5	C48	12	L2	23	Q4	37
CR20	2	C21	5	C49	12	L3	24	R1	38
CR21	2	C22	5	C50	12	L4	25	R2	39
CR22	2	C23	5	C51	12	L5	26	R3	40
CR23	2	C24	5	C52	12	L6	27	R4	41
CR24	2	C25	5	C53	12	L7	28	R5	42
CR25	2	C26	5	C54	12	L8	29	R6	42
CR26	2	C27	5	C55	12	L9	30	R7	43
CR27	2	C28	5	C56	12	L10	29	R8	43
C1	5	C29	5	C57	12	L11	29	R9	44

NOTE: PREFIX ALL REFERENCE DESIGNATIONS WITH 1A11A1

EL9WK121

Figure 45. Circuit Card Assembly-Power Amplifier (Sheet 2 of 3)

(1)	SECTION II		TM11-5820-914-40P			(6)
ITEM	(2)	(3)	(4)	(5)		
NO	SMR	CAGEC	PART	DESCRIPTION AND USABLE ON CODES(UOC)		QTY
NO	CODE	CAGEC	NUMBER	DESCRIPTION AND USABLE ON CODES(UOC)		QTY
GROUP 261101 CIRCUIT CARD ASSEMBLY- POWER AMPLIFIER						
FIGURE 45						
1	XBDZZ	80063	A3012721-1	SEMICONDUCTOR DEVIC		9
2	PADZZ	80063	A3012732-2	SEMICONDUCTOR DEVIC		15
3	PADZZ	81349	JANTX1N5711	SEMICONDUCTOR DEVIC		1
4	PADZZ	80063	A3012733-6	SEMICONDUCTOR DEVIC		2
5	PADZZ	80063	A3012808-115	CAPACITOR, FIXED, CER		31
6	PADZZ	80063	A3012809-162	CAPACITOR, FIXED, CER		1
7	PADZZ	80063	A3012808-128	CAPACITOR, FIXED, CER		1
8	PADZZ	81349	CCR13CG151GR	CAPACITOR, FIXED, CER		4
9	PADZZ	80063	A3012825-1	CAPACITOR, FIXED, ELE		1
10	PADZZ	80063	A3012808-125	CAPACITOR, FIXED, CER		2
11	PADZZ	80063	A3012825-2	CAPACITOR, FIXED, ELE		3
12	PADZZ	81349	CDR32BX103BMWM	CAPACITOR, FIXED, CER		15
13	PADZZ	80063	A3012820-3	CAPACITOR, VARIABLE,		1
14	PADZZ	81349	CDR14BP101EJWM	CAPACITOR, FIXED, CER		2
15	PADZZ	80063	A3012808-132	CAPACITOR, FIXED, CER		2
16	PADZZ	81349	M39014/02-1419	CAPACITOR, FIXED, CER		1
17	PADZZ	80063	A3012808-118	CAPACITOR, FIXED, CER		1
18	PADZZ	80063	A3012839-1	FILTER, LOW PASS		1
19	PADZZ	80063	A3012839-2	FILTER, LOW PASS		1
20	PADZZ	80063	A3012839-3	FILTER, LOW PASS		1
21	PADZA	80063	A3012760-12	CONNECTOR, RECEPACL		2
22	PADZZ	81815	B969	COIL, RADIO FREQUENC		1
23	PADZZ	81815	B970	COIL, RADIO FREQUENC		1
24	PADZZ	81815	B971	COIL, RADIO FREQUENC		1
25	PADZZ	81815	B972	COIL, RADIO FREQUENC		1
26	PADZZ	81815	B973	COIL, RADIO FREQUENC		1
27	PADZZ	81815	B974	COIL, RADIO FREQUENC		1
28	PADZZ	81815	B975	COIL, RADIO FREQUENC		1
29	PADZZ	96906	MS75084-11	COIL, RADIO FREQUENC		13
30	PADZZ	96906	MS75101-11	COIL, RADIO FREQUENC		1
31	PADZZ	96906	MS75083-12	COIL, RADIO FREQUENC		2
32	PADZZ	96906	MS75085-18	COIL, RADIO FREQUENC		1
33	PADZZ	81815	B968	COIL, RADIO FREQUENC		1
34	PADZA	80063	A3013954-1	CONTACT ASSEMNL, EL		1
35	PADZZ	81349	JANTX2N5109	TRANSISTOR		1
36	PADZZ	50998	RF2164	TRANSISTOR		1
37	PADZZ	80063	A3012716-2	TRANSISTOR		2
38	PADZZ	81349	RCR05G510JS	RESISTOR, FIXED, COMP		1
39	PADZZ	81349	RCR05G6R8JS	RESISTOR, FIXED, COMP		2
40	PADZZ	80063	A3012859-126	RESISTOR NETWORK, FI		1
41	PADZZ	81349	RCR05G470JS	RESISTOR, FIXED, COMP		1
42	PADZZ	81349	RCR05G472JS	RESISTOR, FIXED, COMP		2
43	PADZZ	81349	RCR07G102JS	RESISTOR, FIXED, COMP		2
44	PADZZ	81349	RJR26FW103R	RESISTOR, VARIABLE, N		2
45	PADZZ	81349	RLR05C4700GS	RESISTOR, FIXED, FILM		1
46	PADZZ	80063	A3012860-127	RESISTOR NETWORK, FI		1

SECTION II			TM11-5820-914-40P		
(1)	(2)	(3)	(4)	(5)	(6)
ITEM	SMR		PART		
NO	CODE	CAGEC	NUMBER	DESCRIPTION AND USABLE ON CODES(UOC)	QTY
47	PADZZ	80063	A3012860-125	RESISTOR NETWORK,FI	1
48	PADZZ	81349	RCR07G510JS	RESISTOR, FIXED, COMP	1
49	PADZZ	81349	RWR81S1000FS	RESISTOR, FIXED, WIRE	1
50	PADZZ	80063	A3012670-1	RESISTOR, FIXED, FILM	1
51	PADZZ	80063	A3012670-2	RESISTOR, FIXED, FILM	1
52	PADZZ	03765	CL2Q03-I2A	TRANSFORMER, RADIO F	1
53	PADZZ	80063	A3012896-2	TRANSFORMER, RADIO F	1
54	PADZZ	80063	A3012894-2	TRANSFORMER, RADIO F	1
55	PADZZ	80063	A3012895-1	TRANSFORMER, RADIO F	1
56	PADZZ	80063	A3012893-1	TRANSFORMER, RADIO F	1
57	XBDZZ	80063	A3018133-1	SHIELD	1
58	PADZZ	81349	M38527/02-014D	MOUNTING PAD, ELECTR	1
59	PADZZ	80063	A3142070-1	INSULATOR, PLATE	1
60	PADZZ	80063	A3140063-1	SHIELDING GASKET, EL	2

END OF FIGURE

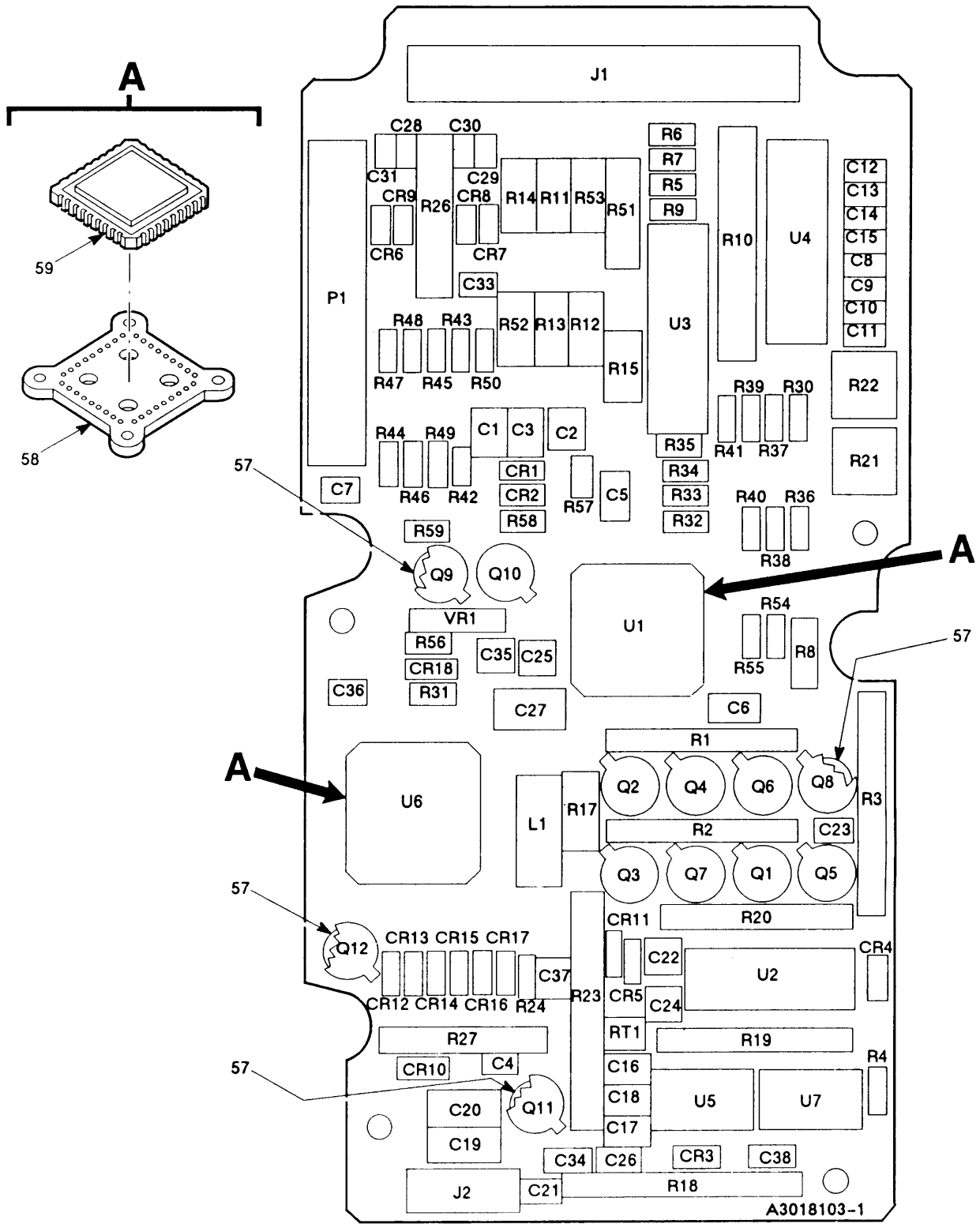

A3018103-1

EL9WK123

Figure 46. Circuit Card Assembly-Filter and Automatic Level Control (Sheet 1 of 2)

LEGEND

REF DES	ITEM NO	REF DES	ITEM NO	REF DES	ITEM NO	REF DES	ITEM NO	REF DES	ITEM NO
CR1	1	C11	5	J1	15	R12	31	R40	43
CR2	1	C12	5	J2	16	R13	31	R41	43
CR3	1	C13	5	L1	17	R14	31	R42	26
CR4	1	C14	5	P1	18	R15	32	R43	44
CR5	1	C15	5	Q1	19	R16	Deleted	R44	44
CR6	2	C16	8	Q2	19	R17	32	R45	44
CR7	2	C17	9	Q3	19	R18	33	R46	44
CR8	2	C18	9	Q4	19	R19	34	R47	44
CR9	2	C19	10	Q5	19	R20	35	R48	44
CR10	1	C20	10	Q6	19	R21	36	R49	44
CR11	1	C21	11	Q7	19	R22	37	R50	45
CR12	1	C22	11	Q8	19	R23	38	R51	46
CR13	1	C23	7	Q9	20	R24	26	R52	47
CR14	1	C24	12	Q10	19	R25	Deleted	R53	47
CR15	1	C25	4	Q11	21	R26	39	R54	48
CR16	1	C26	9	Q12	22	R27	40	R55	48
CR17	1	C27	10	RT1	23	R28	Deleted	R56	49
CR18	1	C28	5	R1	24	R29	Deleted	R57	50
C1	3	C29	5	R2	24	R30	41	R58	43
C2	4	C30	5	R3	25	R31	42	R59	51
C3	5	C31	5	R4	26	R32	43	U1	52
C4	5	C32	5	R5	27	R33	43	U2	53
C5	6	C33	7	R6	27	R34	43	U3	54
C6	6	C34	3	R7	27	R35	43	U4	54
C7	7	C35	5	R8	28	R36	43	U5	55
C8	5	C36	13	R9	29	R37	43	U6	52
C9	5	C37	4	R10	30	R38	43	U7	55
C10	5	C38	14	R11	31	R39	43	VR1	56

NOTE: PREFIX ALL REFERENCES DESIGNATIONS WITH 1A11A2

EL9WK124

Figure 46. Circuit Card Assembly-Filter and Automatic Level Control (Sheet 2 of 2)

SECTION II		TM11-5820-914-40P			
(1)	(2)	(3)	(4)	(5)	(6)
ITEM	SMR		PART		
NO	CODE	CAGEC	NUMBER	DESCRIPTION AND USABLE ON CODES(UOC)	QTY
GROUP 261102 CIRCUIT CARD ASSEMBLY- FILTER AND AUTOMATIC LEVEL CONTROL					
FIGURE 46					
1	PADZZ	81349	JANTX1N4148-1	SEMICONDUCTOR DEVIC	14
2	PADZZ	81349	JANTX1N5711	SEMICONDUCTOR DEVIC	4
3	PADZZ	80063	A3012809-265	CAPACITOR, FIXED, CER	2
4	PADZZ	81349	CWR09JK225MM	CAPACITOR, FIXED, CER	3
5	PADZZ	80063	A3012808-115	CAPACITOR, FIXED, CER	16
6	PADZZ	81349	CWR09JK335MM	CAPACITOR, FIXED, CER	2
7	PADZZ	80063	A3012809-162	CAPACITOR, FIXED, CER	3
8	PADZZ	80063	A3012809-269	CAPACITOR, FIXED, CER	1
9	PADZZ	80063	A3012808-211	CAPACITOR, FIXED, CER	3
10	PADZZ	81349	CWR09KK156MM	CAPACITOR, FIXED, CER	3
11	PADZZ	80063	A3012808-617	CAPACITOR, FIXED, CER	2
12	PADZZ	80063	A3012808-213	CAPACITOR, FIXED, CER	1
13	PADZZ	80063	A3012809-162	CAPACITOR, FIXED, CER	1
14	XBDZZ	81349	CCR14CG101GM	CAPACITOR, FIXED, CER	1
15	PADZA	80063	A3012752-1	CONNECTOR, RECEPTACL	1
16	PADZZ	80063	A3018232-1	CONNECTOR, RECEPTACL	1
17	PADZZ	96906	MS21389-05	COIL, RADIO FREQUENC	1
18	PADZZ	22526	68738-126	CONTACT ASSEMBLY, EL	1
19	PADZZ	81349	JANTXV2N2907A	TRANSISTOR	9
20	PADZZ	17856	VN10LE	TRANSISTOR	1
21	PADZZ	81349	JANTX2N2369A	TRANSISTOR	1
22	PADZZ	81349	JANTXV2N2222A	TRANSISTOR	1
23	PADZZ	80063	A3012990-6	RESISTOR, THERMAL	1
24	PADZZ	80063	A3012859-40	RESISTOR NETWORK, FI	2
25	PADZZ	80063	A3012860-42	RESISTOR NETWORK, FI	1
26	PADZZ	81349	RLR05C1000GS	RESISTOR, FIXED, FILM	3
27	PADZZ	81349	RLR05C4700GS	RESISTOR, FIXED, FILM	3
28	PADZZ	81349	RLR07C4700GS	RESISTOR, FIXED, FILM	1
29	XBDZZ	81349	RLR05C4703GS	RESISTOR, FIXED, FILM	1
30	PADZZ	80063	A3012861-45	RESISTOR NETWORK, FI	1
31	PADZZ	81349	RWR81S24R3FS	RESISTOR, FIXED, WIRE	4
32	PADZZ	81349	RLR07C2200GS	RESISTOR, FIXED, FILM	2
33	PADZZ	80063	A3012861-128	RESISTOR NETWORK, FI	1
34	PADZZ	80063	A3012860-129	RESISTOR NETWORK, FI	1
35	PADZZ	80063	A3012859-124	RESISTOR NETWORK, FI	1
36	PADZZ	81349	RJR26FP103R	RESISTOR, VARIABLE, N	1
37	PADZZ	81349	RJR26FP502R	RESISTOR, VARIABLE, N	1
38	PADZZ	80063	A3012861-162	RESISTOR NETWORK, FI	1
39	PADZZ	80063	A3012858-160	RESISTOR NETWORK, FI	1
40	PADZZ	80063	A3012858-143	RESISTOR NETWORK, FI	1
41	PADZZ	81349	RLR05C3001GS	RESISTOR, FIXED, FILM	1
42	PADZZ	81349	RLR05C1503GS	RESISTOR, FIXED, FILM	1
43	PADZZ	81349	RLR05C2702GS	RESISTOR, FIXED, FILM	11
44	PADZZ	81349	RLR05C5601GS	RESISTOR, FIXED, FILM	7
45	PADZZ	81349	RLR05C2202GS	RESISTOR, FIXED, FILM	1

SECTION II				TM11-5820-914-40P	
(1)	(2)	(3)	(4)	(5)	(6)
ITEM	SMR		PART		
NO	CODE	CAGEC	NUMBER	DESCRIPTION AND USABLE ON CODES(UOC)	QTY
46	PADZZ	81349	RWR80S51R1FS	RESISTOR, FIXED, WIRE	1
47	PADZZ	81349	RWR81S1000FS	RESISTOR, FIXED, WIRE	2
48	PADZZ	81349	RLR05C22R0GS	RESISTOR, FIXED, FILM	2
49	PADZZ	81349	RLR05C6800GS	RESISTOR, FIXED, FILM	1
50	PADZZ	81349	RLR05C27R0GS	RESISTOR, FIXED, FILM	1
51	PADZZ	81349	RLR05C1002GS	RESISTOR, FIXED, FILM	1
52	ADDZZ	80063	B4042244-2	ELECTRONIC COMPONEN	2
53	PADZZ	80063	A3012587-1	MICROCIRCUIT, DIGITA	1
54	PADZZ	56289	ULS2021R-883	SEMICONDUCTOR DEVIC	2
55	PADZZ	14933	8102305PB	MICROCIRCUIT, LINEAR	2
56	PADZZ	81349	JANTX1N4099	SEMICONDUCTOR DEVIC	1
57	PADZZ	81349	M38527/01-036D	MOUNTING PAD, ELECTR	12
58	PADZZ	06090	CCMD-36-50-50-22	MOUNTING DEVICE	1
59	PADZZ	80063	A3012947-1	MICROCIRCUIT, DIGITA	1
				END OF FIGURE	

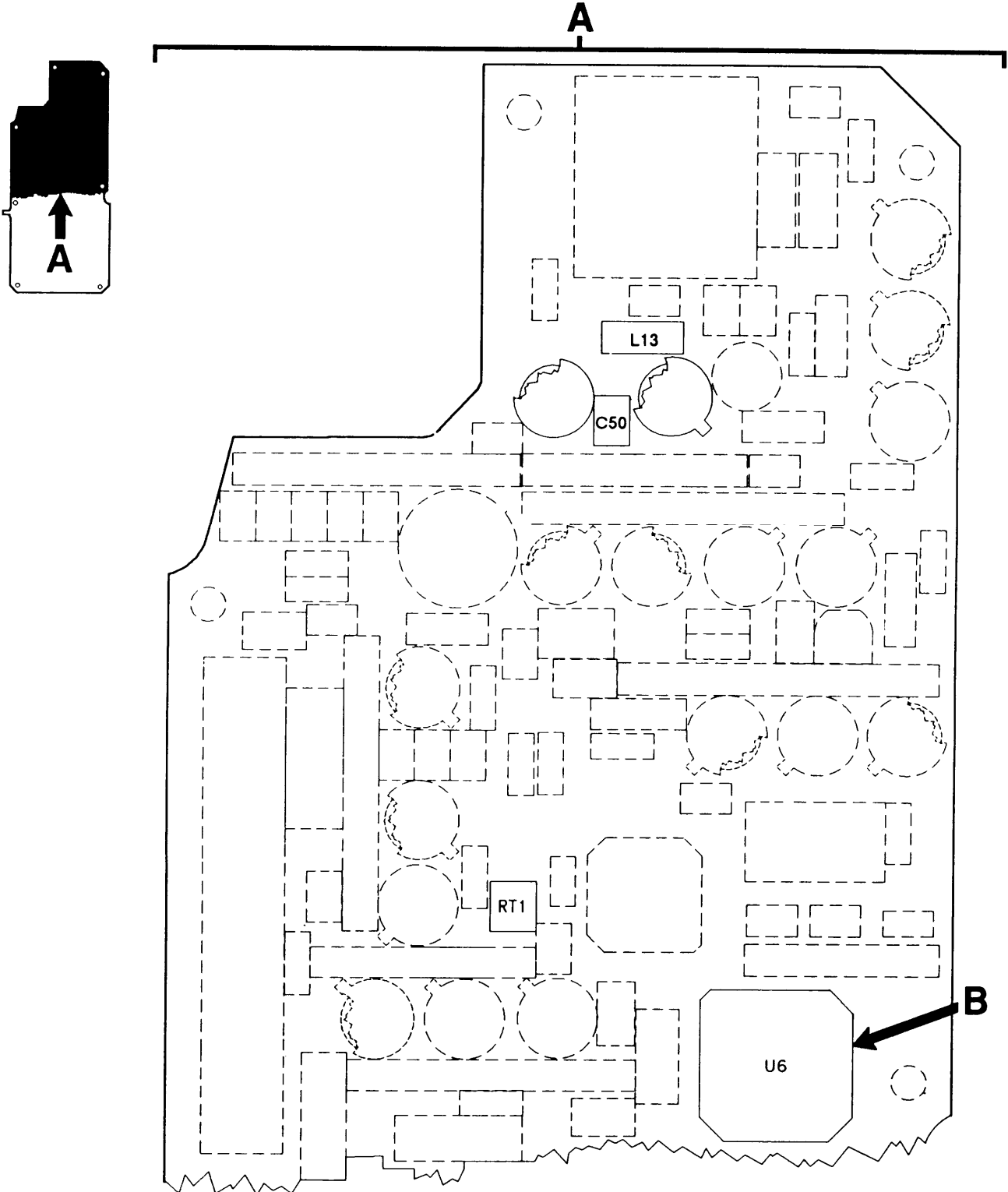

A30181061

SERIAL NUMBER 09002001 THRU 09018097

EL9WK125

Figure 47. Circuit Card Assembly-Modulator (Sheet 1 of 6)

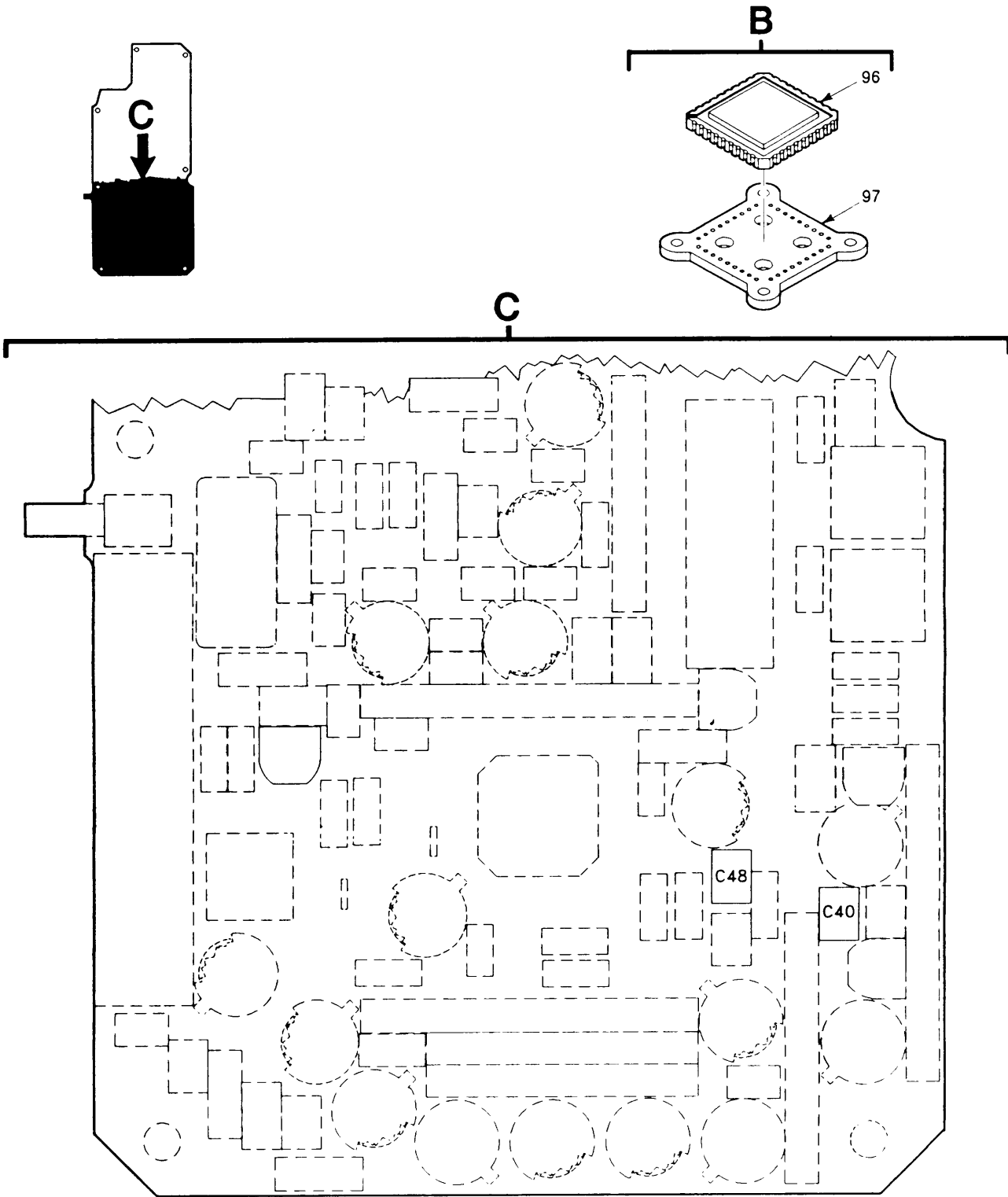

A3018106-1

SERIAL NUMBER 09002001 THRU 09018097

EL9WK126

Figure 47. Circuit Card Assembly-Modulator (Sheet 2 of 6)

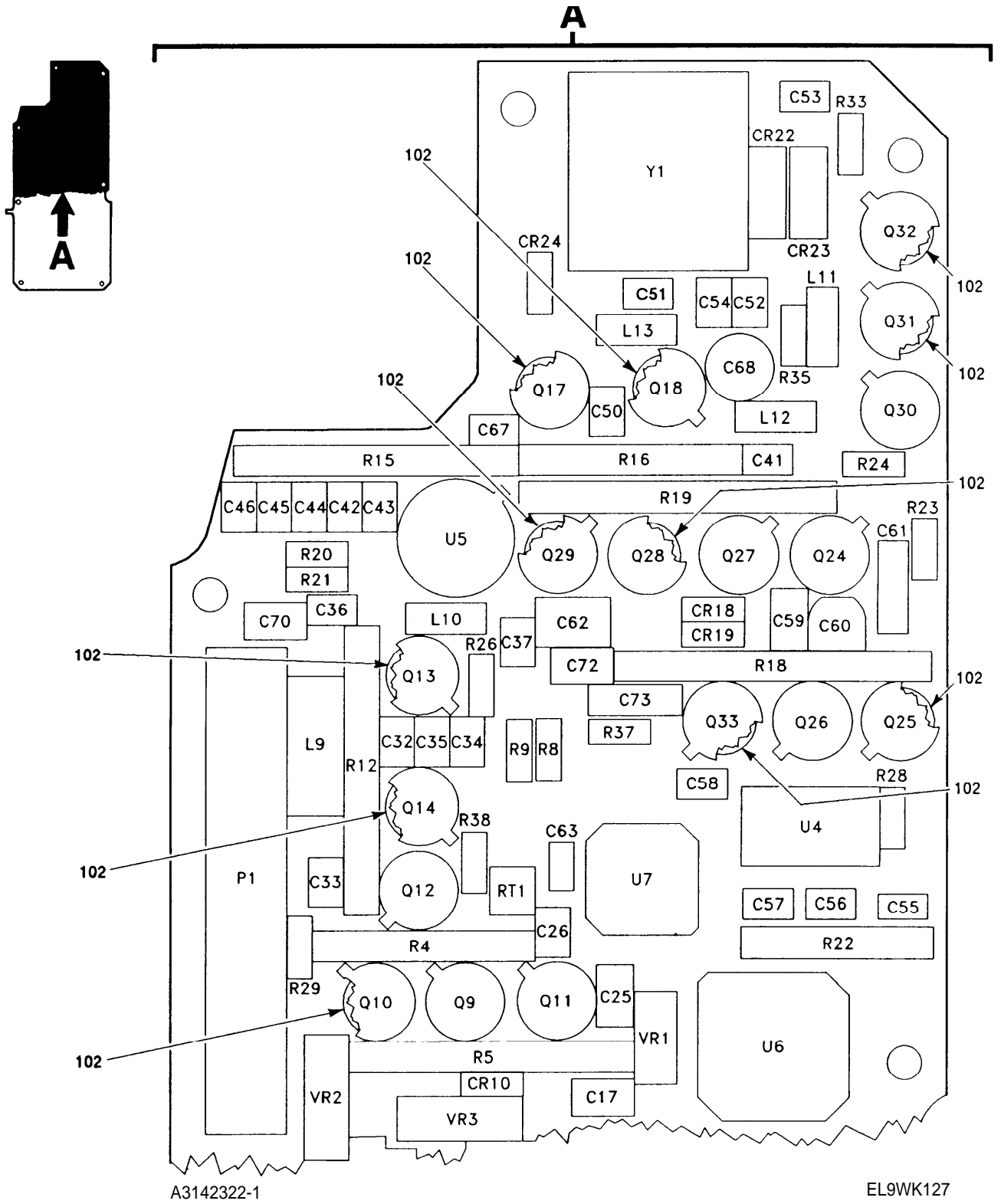
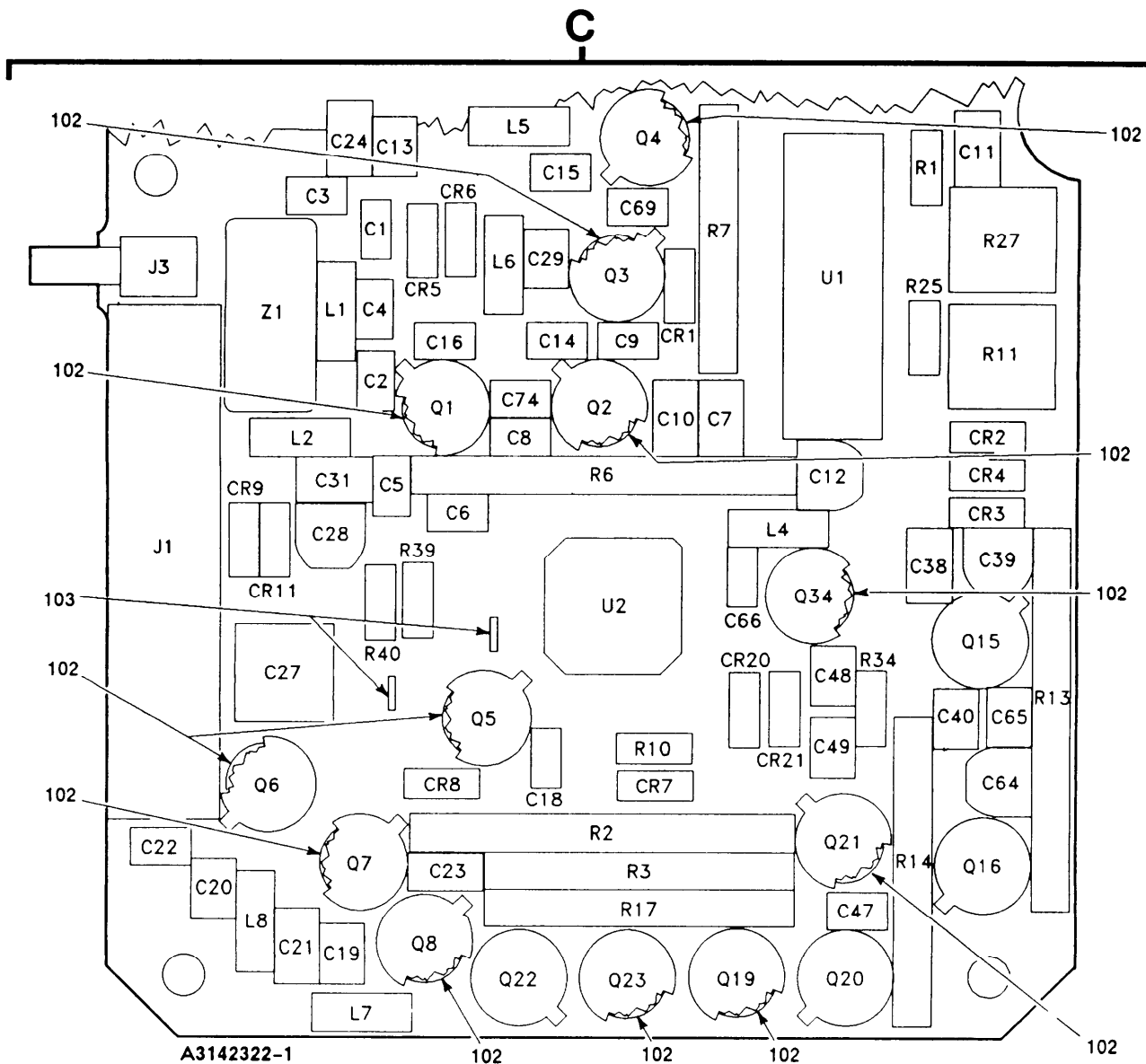
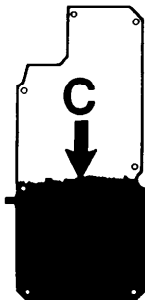

Figure 47. Circuit Card Assembly-Modulator (Sheet 3 of 6)



A3142322-1

SERIAL NUMBER 09018098 AND UP

EL9WK128

Figure 47. Circuit Card Assembly-Modulator (Sheet 4 of 6)

LEGEND

REF DES	ITEM NO	REF DES	ITEM NO	REF DES	ITEM NO	REF DES	ITEM NO	REF DES	ITEM NO
CR1	1	C5	8	C33	9	C61	32	L12	50
CR2	1	C6	9	C34	9	C62	33	L12	51
CR3	1	C7	10	C35	25	C63	14	L13	51
CR4	1	C8	11	C36	26	C64	11	P1	52
CR5	1	C9	9	C37	26	C65	11	Q1	53
CR6	1	C10	10	C38	10	C66	34	Q2	53
CR7	1	C11	10	C39	11	C67	9	Q3	54
CR8	1	C12	12	C40	21	C68	35	Q4	54
CR9	1	C13	9	C41	21	C69	9	Q5	54
CR10	1	C14	13	C42	9	C70	23	Q6	55
CR11	1	C15	14	C43	21	C71	Deleted	Q7	56
CR12	Deleted	C16	9	C44	21	C72	23	Q8	54
CR13	Deleted	C17	10	C45	21	C73	36	Q9	56
CR14	Deleted	C18	15	C46	9	C74	37	Q10	53
CR15	Deleted	C19	16	C47	21	J1	38	Q11	56
CR16	Deleted	C20	17	C48	21	J2	Deleted	Q12	56
CR17	Deleted	C21	18	C49	21	J3	39	Q13	54
CR18	1	C22	19	C50	27	L1	40	Q14	54
CR19	1	C23	20	C51	28	L2	41	Q15	56
CR20	1	C24	10	C52	28	L3	Deleted	Q16	56
CR21	1	C25	10	C53	11	L4	42	Q17	57
CR22	2	C26	21	C54	21	L5	43	Q18	57
CR23	2	C27	22	C55	30	L6	44	Q19	53
CR24	3	C28	11	C56	21	L7	45	Q20	56
C1	4	C29	21	C57	12	L8	46	Q21	58
C2	5	C30	Deleted	C58	31	L9	47	Q22	56
C3	6	C31	23	C59	10	L10	48	Q23	53
C4	7	C32	24	C60	11	L11	49	Q24	56

NOTE: PREFIX ALL REFERENCE DESIGNATIONS WITH 1A11A3

EL9WK129

ITEM 29 NOT USED

 Figure 47. Circuit Card Assembly-Modulator (Sheet 5 of 6)

LEGEND

REF DES	ITEM NO	REF DES	ITEM NO	REF DES	ITEM NO	REF DES	ITEM NO	REF DES	ITEM NO
Q25	53	R18	77	U6	95				
Q26	56	R19	78	U7	92				
Q27	56	R20	79	VR1	98				
Q28	53	R21	80	VR2	99				
Q29	53	R22	81	VR3	99				
Q30	56	R23	82	Y1	100				
Q31	56	R24	83	Z1	101				
Q32	53	R25	84						
Q33	53	R26	85						
Q34	59	R27	70						
RT1	60	R28	85						
R1	61	R29	86						
R2	62	R30	Deleted						
R3	63	R31	Deleted						
R4	64	R32	Deleted						
R5	65	R33	87						
R6	66	R34	88						
R7	67	R35	89						
R8	68	R36	Deleted						
R9	68	R37	90						
R10	69	R38	86						
R11	70	R39	86						
R12	71	R40	86						
R13	72	U1	91						
R14	73	U2	92						
R15	74	U3	Deleted						
R16	75	U4	93						
R17	76	U5	94						

NOTE: PREFIX ALL REFERENCE DESIGNATIONS WITH 1A11A3

EL9WK130

Figure 47. Circuit Card Assembly-Modulator (Sheet 6 of 6)

SECTION II		TM11-5820-914-40P			
(1)	(2)	(3)	(4)	(5)	(6)
ITEM	SMR		PART		
NO	CODE	CAGEC	NUMBER	DESCRIPTION AND USABLE ON CODES(UOC)	QTY
GROUP 261103 CIRCUIT CARD ASSEMBLY- MODULATOR					
FIGURE 47					
1	PADZZ	81349	JANTX1N4148-1	SEMICONDUCTOR DEVIC	15
2	PADZZ	80063	A3012733-4	SEMICONDUCTOR DEVIC	2
3	PADZZ	80063	A3012739-3	SEMICONDUCTOR DEVIC	1
4	PADZZ	80063	A3012808-131	CAPACITOR, FIXED, CER	1
5	PADZZ	81349	CCR14CG181GM	CAPACITOR, FIXED, CER	1
6	PADZZ	80063	A3012808-125	CAPACITOR, FIXED, CER	1
7	PADZZ	80063	A3012808-139	CAPACITOR, FIXED, CER	1
8	PADZZ	81349	CCR13CG151GR	CAPACITOR, FIXED, CER	1
9	PADZZ	80063	A3012808-101	CAPACITOR, FIXED, CER (QTY REQUIRED 10 EA SERIAL NUMBER EFFECTIVITY 09002001 THRU 09018097)	11
10	PADZZ	80063	A3012809-265	CAPACITOR, FIXED, CER	8
11	PADZZ	80063	A3012808-604	CAPACITOR, FIXED, CER	3
12	PADZZ	80063	A3012825-12	CAPACITOR, FIXED, ELE	5
13	PADZZ	81349	CCR13CG221GR	CAPACITOR, FIXED, CER	2
14	PADZZ	80063	A3012808-609	CAPACITOR, FIXED, CER	1
15	PADZZ	80063	A3012808-613	CAPACITOR, FIXED, CER	2
16	PADZZ	80063	A3012808-132	CAPACITOR, FIXED, CER	1
17	PADZZ	80063	A3012809-164	CAPACITOR, FIXED, CER	1
18	PADZZ	80063	A3012809-269	CAPACITOR, FIXED, CER	1
19	PADZZ	80063	A3012809-162	CAPACITOR, FIXED, CER	1
20	PADZZ	80063	A3012809-268	CAPACITOR, FIXED, CER	1
21	PADZZ	80063	A3012809-150	CAPACITOR, FIXED, CER (QTY REQUIRED 10 EA SERIAL NUMBER EFFECTIVITY 09018098 AND SUBSEQUENT)	10
21	PADZZ	80063	A3012809-167	CAPACITOR, FIXED, CER (SERIAL NUMBER EFFECTIVITY 09018098 AND SUBSEQUENT)	2
22	PADZZ	81349	CDR06BX474AKWR	CAPACITOR, FIXED, CER	1
23	PADZZ	80063	A3012809-264	CAPACITOR, FIXED, CER	3
24	PADZZ	80063	A3012808-607	CAPACITOR, FIXED, CER	1
25	PADZZ	80063	A3012808-606	CAPACITOR, FIXED, CER	1
26	PADZZ	81349	CCR14CG101GM	CAPACITOR, FIXED, CER	2
27	PADZZ	80063	A3012808-142	CAPACITOR, FIXED, CER (SERIAL NUMBAER EFFECTIVITY 09002001 THRU 09018097)	1
28	PADZZ	80063	A3012808-113	CAPACITOR, FIXED, CER	1
30	PADZZ	80063	A3012808-617	CAPACITOR, FIXED, CER	1
31	PADZZ	81349	CWR09JK225MM	CAPACITOR, FIXED, CER	1
32	PADZZ	81349	M39014/02-1360	CAPACITOR, FIXED, CER	1
33	PADZZ	81349	CWR09HK106MM	CAPACITOR, FIXED, ELE	1
34	PADZZ	80063	A3012808-110	CAPACITOR, FIXED, CER	1
35	PADZZ	80063	A3012820-2	CAPACITOR, VARIABLE,	1
36	PADZZ	81349	M39014/02-1419	CAPACITOR, FIXED, CER	1
37	PADZZ	80063	A3012808-608	CAPACITOR, FIXED, CER	1
38	PADZA	00779	1-86418-7	CONNECTOR, RECEPTACL	1
39	PADZA	80063	A3012760-12	CONNECTOR, RECEPTACL	1
40	PADZZ	96906	MS75083-11	COIL, RADIO FREQUENC	1

SECTION II		TM11-5820-914-40P			
(1)	(2)	(3)	(4)	(5)	(6)
ITEM	SMR		PART		
NO	CODE	CAGEC	NUMBER	DESCRIPTION AND USABLE ON CODES(UOC)	QTY
41	PADZZ	96906	MS75083-9	COIL,RADIO FREQUENC	1
42	PADZZ	96906	MS75085-06	COIL,RADIO FREQUENC	1
43	PADZZ	96906	MS21426-37	COIL,RADIO FREQUENC	1
44	PADZZ	96906	MS21427-5	COIL,RADIO FREQUENC	1
45	PADZZ	96906	MS21426-30	COIL,RADIO FREQUENC	1
46	PADZZ	96906	MS21426-31	COIL,RADIO FREQUENC	1
47	PADZZ	96906	MS75089-23	COIL,RADIO FREQUENC	1
48	PADZZ	96906	MS75085-18	COIL,RADIO FREQUENC	1
49	PADZZ	96906	MS75085-4	COIL,RADIO FREQUENC	1
50	PADZZ	96906	MS75085-8	COIL,RADIO FREQUENC (SERIAL NUMBER EFFECTIVITY 09002001 THRU 09018097)	1
51	PADZZ	96906	MS75085-11	COIL,RADIO FREQUENC (SERIAL NUMBER EFFECTIVITY 09002001 THRU 09018097)	1
51	PADZZ	96906	MS75085-10	COIL,RADIO FREQUENC (SERIAL NUMBER EFFECTIVITY 09018098 AND SUBSEQUENT)	1
52	PADZA	80063	A3012790-1	CONNECTOR,RECEPTACL	1
53	PADZZ	81349	JANTXV2N2222A	TRANSISTOR	10
54	PADZZ	81349	JANTX2N2369A	TRANSISTOR	6
55	PADZZ	81349	JANTX2N869A	TRANSISTOR	2
56	PADZZ	81349	JANTXV2N2907A	TRANSISTOR	12
57	PADZZ	80063	A3012689-1	TRANSISTOR	2
58	PADZZ	80063	A3012688-1	TRANSISTOR	1
59	PADZZ	17856	VN10LE	TRANSISTOR	1
60	PADZZ	80063	A3012990-3	RESISTOR, THERMAL (SERIAL NUMBER EFFECTIVITY 09002001 THRU 09018097).	1
60	PADZZ	80063	A3012990-6	RESISTOR,THERMAL (SERIAL NUMBER EFFECTIVITY 09018098 AND SUBSEQUENT)	1
61	PADZZ	81349	RLR05C1001GS	RESISTOR, FIXED, FILM	1
62	PADZZ	80063	A3012861-151	RESISTOR NETWORK, FI	1
63	PADZZ	80063	A3012859-144	RESISTOR NETWORK, FI	1
64	PADZZ	80063	A3012858-135	RESISTOR NETWORK, FI	1
65	PADZZ	80063	A3012860-146	RESISTOR NETWORK, FI	1
66	PADZZ	80063	A3012861-148	RESISTOR NETWORK, FI	1
67	PADZZ	80063	A3012858-142	RESISTOR NETWORK, FI	1
68	PADZZ	81349	RLR05C2701GS	RESISTOR, FIXED, FILM	2
69	PADZZ	81349	RLR05C2401GS	RESISTOR, FIXED, FILM	1
70	PADZZ	81349	RJR26FP103R	RESISTOR, VARIABLE, N	2
71	PADZZ	80063	A3012860-133	RESISTOR NETWORK, FI	1
72	PADZZ	80063	A3012861-161	RESISTOR NETWORK, FI	1
73	PADZZ	80063	A3012859-134	RESISTOR NETWORK, FI	1
74	PADZZ	80063	A3012860-132	RESISTOR NETWORK, FI	1
75	PADZZ	80063	A3012858-123	RESISTOR NETWORK, FI	1
76	PADZZ	80063	A3012859-145	RESISTOR NETWORK, FI	1
77	PADZZ	80063	A3012861-130	RESISTOR NETWORK, FI	1
78	PADZZ	80063	A3012861-66	RESISTOR NETWORK, FI	1
79	PADZZ	81349	RLR05C7501GS	RESISTOR, FIXED, FILM	1
80	PADZZ	81349	RLR05C2001GS	RESISTOR, FIXED, FILM	1
81	PADZZ	80063	A3012857-141	RESISTOR NETWORK, FI	1
82	PADZZ	81349	RLR05C3901GS	RESISTOR, FIXED, FILM	1
83	PADZZ	81349	RLR05C6801GS	RESISTOR, FIXED, FILM	1
84	PADZZ	81349	RLR05C1802GS	RESISTOR, FIXED, FILM	1
85	PADZZ	81349	RLR05C1002GS	RESISTOR, FIXED, FILM	2

SECTION II			TM11-5820-914-40P		
(1)	(2)	(3)	(4)	(5)	(6)
ITEM	SMR		PART		
NO	CODE	CAGEC	NUMBER	DESCRIPTION AND USABLE ON CODES(UOC)	QTY
86	PADZZ	81349	RLR05C4702GS	RESISTOR, FIXED, FILM	4
87	PADZZ	81349	RLR05C2202GS	RESISTOR, FIXED, FILM	1
88	PADZZ	81349	RLR05C51R0GS	RESISTOR, FIXED, FILM	1
89	PADZZ	81349	RLR05C5602GS	RESISTOR, FIXED, FILM	1
90	PADZZ	81349	RLR05C6201GS	RESISTOR, FIXED, FILM	1
91	PADZZ	14933	7701001CA	MICROCIRCUIT, DIGITA	1
92	PADZZ	80063	A3012936-2	MOCROCIRCUIT, DIGITA	2
93	PADZZ	14933	8102305PB	MICROCIRCUIT, LINEAR	1
94	PADZZ	80063	A3012613-1	MICROCIRCUIT, LINEAR	1
95	ADDZZ	80063	B4042244-81	ELECTRONIC COMPONEN ASSEMBLY	1
96	PADZZ	80063	A3012938-2	. .MICROCIRCUIT, DIGITA UOC:EW2	1
97	PADZZ	06090	CCMD-28-50-50-22	HOLDER, CHIP CARRIER	1
98	PADZZ	81349	JANTX1N750A-1	SEMICONDUCTOR DEVIC	1
99	PADZZ	81349	JANTX1N756A-1	SEMICONDUCTOR DEVIC	2
100	PADZZ	80063	A3012956-4	CRYSTAL UNIT, QUARTZ	1
101	PADZZ	80063	A3012955-1	MIXER STAGE, FREQUEN	1
102	PADZZ	81349	M38527/01-036D	MOUNTING PAD, ELECTR	34
103	XBDZZ	65682	J LEAD-F	LEAD, ELECTRICAL	2

END OF FIGURE

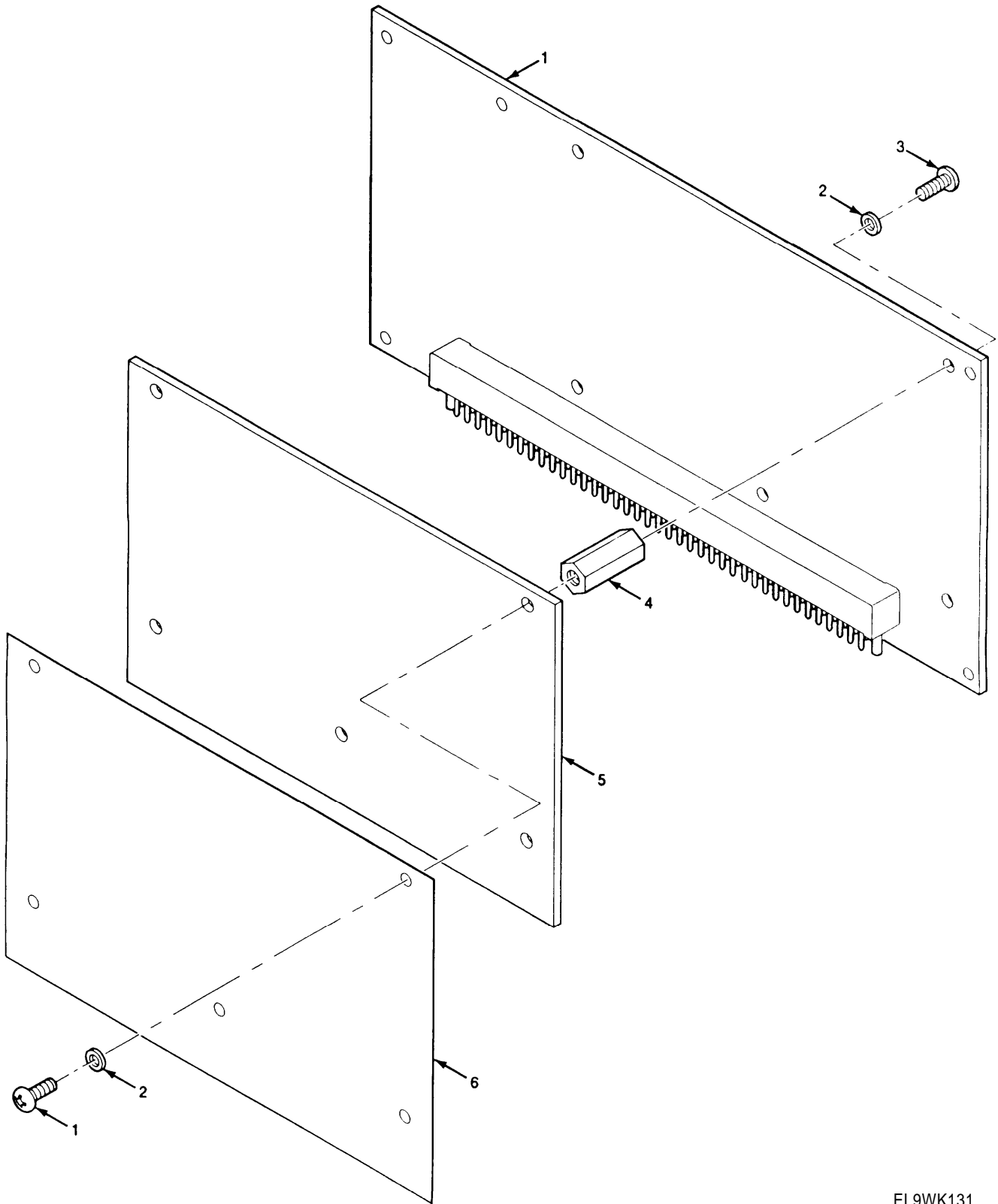

Figure 48. Electronic Components Assembly-Fill Routing

SECTION II		TM11-5820-914-40P			
(1)	(2)	(3)	(4)	(5)	(6)
ITEM	SMR		PART		
NO	CODE	CAGEC	NUMBER	DESCRIPTION AND USABLE ON CODES(UOC)	QTY
GROUP 2615 ELECTRONIC COMPONENT ASSEMBLY-FILL ROUTING					
FIGURE 48					
1	XADDD	80063	A3018887-1	CIRCUIT CARD ASSEMB -FILL ROUTING INPUT/OUTPUT (CAUTION-STATIC SENSITIVE) (SEE FIGURE 49 FOR BREAKDOWN) UOC:JER	1
2	PADZZ	80205	NAS620-2	WASHER,FLAT UOC:JER	10
3	PADZZ	14438	3140089-57	SCREW,MACHINE UOC:JER	10
4	PADZZ	80063	A3013691-2	POST,ELECTRICAL-MEC UOC:JER	5
5	XADDD	80063	A3018884-1	CIRCUIT CARD ASSEMB -FILL ROUTING CONTROL (CAUTION-STATIC SENSITIVE) (SEE FIGURE 50 FOR BRAKDOWN) UOC:JER	1
6	PADZZ	80063	A3019051-1	INSULATOR,PLATE UOC:JER	1

END OF FIGURE

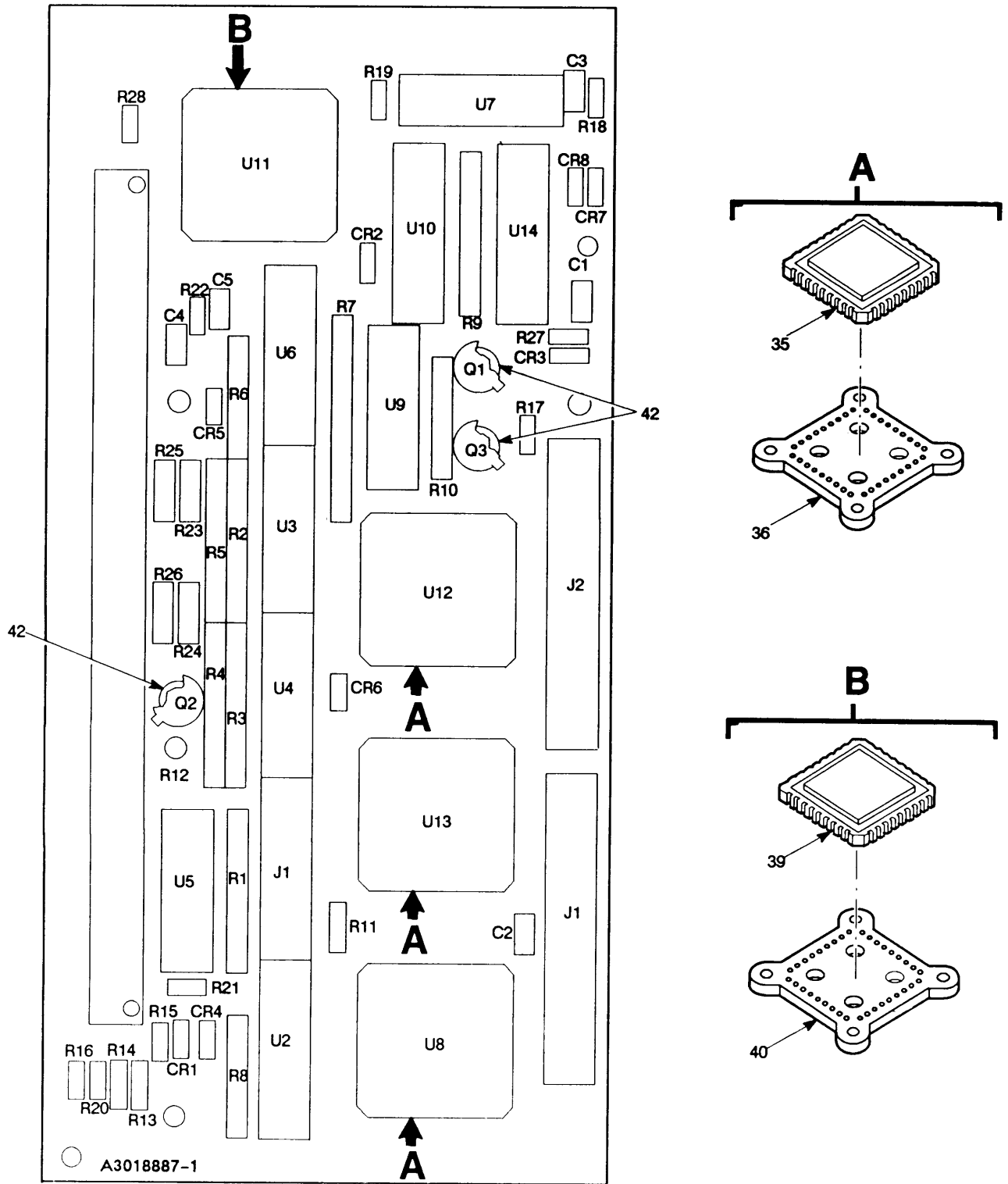

Figure 49. Circuit Card Assembly-Fill Routing Input/Output (Sheet 1 of 2)

LEGEND

REF DES	ITEM NO	REF DES	ITEM NO	REF DES	ITEM NO	REF DES	ITEM NO	REF DES	ITEM NO
CR1	1	R10	15	U10	32				
CR2	1	R11	16	U11	38				
CR3	1	R12	17	U12	34				
CR4	1	R13	18	U13	34				
CR5	1	R14	19	U14	41				
CR6	1	R15	20						
CR7	1	R16	21						
CR8	1	R17	21						
C1	2	R18	22						
C2	2	R19	23						
C3	3	R20	24						
C4	2	R21	25						
C5	2	R22	26						
J1	4	R23	27						
J2	4	R24	27						
P1	5	R25	27						
Q1	6	R26	27						
Q2	6	R27	23						
Q3	7	R28	28						
R1	8	U1	29						
R2	9	U2	30						
R3	9	U3	31						
R4	9	U4	31						
R5	10	U5	31A						
R6	11	U6	32						
R7	12	U7	33						
R8	13	U8	34						
R9	14	U9	37						

NOTE: PREFIX ALL REFERENCE DESIGNATIONS WITH 1A15A1

EL9WK133

Figure 49. Circuit Card Assembly-Fill Routing Input/Output (Sheet 2 of 2)

(1)	SECTION II	TM11-5820-914-40P	(5)	(6)	
ITEM	(2) SMR	(3) CAGEC	(4) PART NUMBER	DESCRIPTION AND USABLE ON CODES(UOC)	
NO	CODE			QTY	
				GROUP 261501 CIRCUIT CARD ASSEMBLY- FILL ROUTING/INPUT OUTPUT	
				FIGURE 49	
1	PADZZ	81349	JANTX1N4148-1	SEMICONDUCTOR DEVIC UOC:JER	8
2	PADZZ	81349	M39014/01-1593	CAPACITOR, FIXED, CER UOC:JER	4
3	PADZZ	81349	M39014/01-1339	CAPACITOR, FIXED, CER UOC:JER	1
4	PADZA	00779	1-86418-0	CONNECTOR, RECEPTACL UOC:JER	1
5	PADZZ	80063	A3012790-3	CONNECTOR, RECEPTACL UOC:JER	1
6	PADZZ	81349	JANTXV2N2222A	TRANSISTOR UOC:JER	2
7	PADZZ	81349	JANTXV2N2907A	TRANSISTOR UOC:JER	1
8	PADZZ	81349	M8340108M1004GC	RESISTOR NETWORK, FI UOC:JER	1
9	PADZZ	81349	M8340108K6802GG	RESISTOR NETWORK, FI UOC:JER	3
10	PADZZ	81349	M8340108K5602GG	RESISTOR NETWORK, FI UOC:JER	1
11	PADZZ	81349	M8340107K1002GG	RESISTOR NETWORK, FI UOC:JER	1
12	PADZZ	81349	M8340109K2202GG	RESISTOR NETWORK, FI UOC:JER	1
13	PADZZ	81349	M8340107K4702GC	RESISTOR NETWORK, FI UOC:JER	1
14	PADZZ	81349	M8340108K1003GG	RESISTOR NETWORK, FI UOC:JER	1
15	PADZZ	81349	M8340107K1003GC	RESISTOR NETWORK, FI UOC:JER	1
16	PADZZ	81349	RNC50H2673FS	RESISTOR, FIXED, FILM UOC:JER	1
17	PADZZ	81349	RLR05C9102GS	RESISTOR, FIXED, FILM UOC:JER	1
18	PADZZ	81349	RNC50H6813FS	RESISTOR, FIXED, FILM UOC:JER	1
19	PADZZ	81349	RNC50H1543FS	RESISTOR, FIXED, FILM UOC:JER	1
20	XBDZZ	81349	RLR05C2003GR	RESISTOR, FIXED, FILM UOC:JER	1
21	PADZZ	81349	RLR05C3302GS	RESISTOR, FIXED, FILM UOC:JER	2
22	PADZZ	81349	RLR05C4703GR	RESISTOR, FIXED, FILM UOC:JER	1
23	PADZZ	81349	RLR05C1003GS	RESISTOR, FIXED, FILM	

(1) ITEM NO	SECTION II (2) SMR CODE	(3) CAGEC	TM11-5820-914-40P (4) PART NUMBER	(5) DESCRIPTION AND USABLE ON CODES(UOC)	(6) QTY
24	PADZZ	81349	RLR05C2402GS	UOC:JER RESISTOR, FIXED, FILM UOC:JER	1
25	PADZZ	81349	RLR05C4303GR	RESISTOR, FIXED, FILM UOC:JER	1
26	PADZZ	81349	RLR05C10R0GS	RESISTOR, FIXED, FILM UOC:JER	1
27	PADZZ	81349	RLR07C6800GS	RESISTOR, FIXED, FILM UOC:JER	4
28	PADZZ	81349	RLR05C4702GS	RESISTOR, FIXED, FILM UOC:JER	1
29	PADZZ	80063	A3012595-21	MICROCIRCUIT, LINEAR UOC:JER	1
30	PADZZ	80063	A3012598-1	MICROCIRCUIT, DIGITA UOC:JER	1
31	PADZZ	80063	A3012607-2	MICROCIRCUIT, LINEAR UOC:JER	3
31A	XBDZZ	80063	A3012607-3	MICROCIRCUIT, LINEAR UOC:JER	1
32	PADZZ	80063	A3012584-1	MICROCIRCUIT, DIGITA UOC:JER	2
33	PADZZ	80063	A3012588-1	MICROCIRCUIT, DIGITA UOC:JER	1
34	ADDZZ	80063	B4042244-80	ELECTRONIC COMPONENT UOC:JER	3
35	PADZZ	80063	A3012943-2	MICROCIRCUIT, DIGITA UOC:JER	3
36	PADZZ	06090	CCMD-52-50-50-22	MOUNTING PAD, ELECTR UOC:JER	3
37	PADZZ	80063	A3012587-1	MICROCIRCUIT, DIGITA UOC:JER	1
38	ADDZZ	80063	B4042244-48	ELECTRONIC COMPONENT UOC:JER	1
39	PADZZ	80063	A3012941-1	MICROCIRCUIT, DIGITA UOC:JER	1
40	PADZZ	06090	CCMD-52-50-50-22	MOUNTING PAD, ELECTR UOC:JER	1
41	PADZZ	80063	A3012592-1	MICROCIRCUIT, DIGITA UOC:JER	1
42	PADZZ	81349	M38527/01-036D	MOUNTING PAD, ELECTR UOC:JER	3

END OF FIGURE

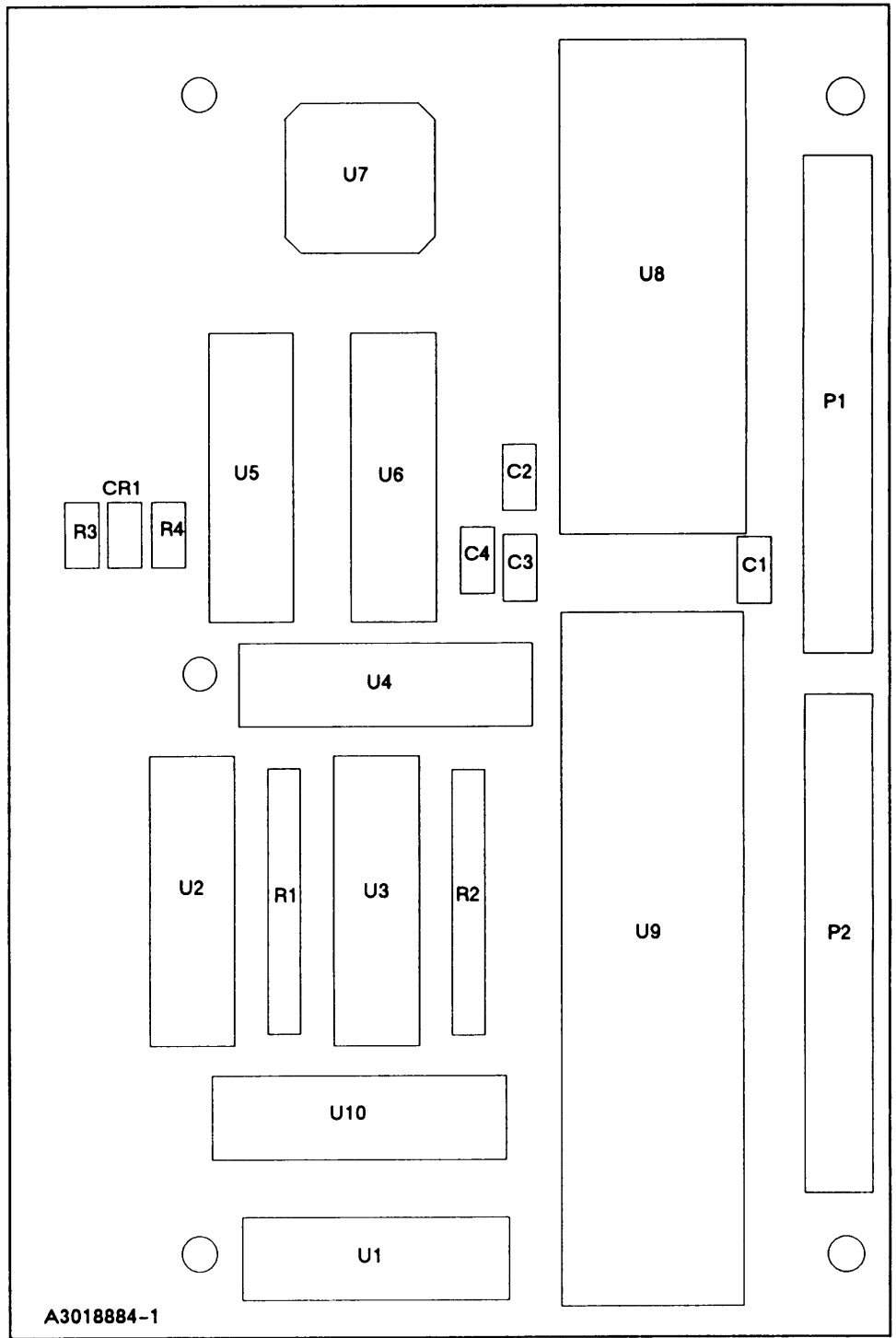

EL9WK134

Figure 50. Circuit Card Assembly-Fill Routing Control (Sheet 1 of 2)

(1) ITEM NO	(2) SMR CODE	(3) CAGEC	(4) PART NUMBER	(5) DESCRIPTION AND USABLE ON CODES(UOC)	(6) QTY
SECTION II TM11-5820-914-40P					
GROUP 261502 CIRCUIT CARD ASSEMBLY- FILL ROUTING CONTROL					
FIGURE 50					
1	PADZZ	81349	JANTX1N4148-1	SEMICONDUCTOR DEVIC UOC:JER	1
2	PADZZ	81349	M39014/01-1593	CAPACITOR, FIXED, CER UOC:JER	4
3	PADZZ	00779	86-5188-4-1	CONTACT ASSEMBLY, EL UOC:JER	2
4	PADZZ	81349	M8340108K1002GG	RESISTOR NETWORK, FI UOC:JER	2
5	PADZZ	81349	RLR05C5103GS	RESISTOR, FIXED, FILM UOC:JER	1
6	PADZZ	81349	RLR05C2202GS	RESISTOR, FIXED, FILM UOC:JER	1
7	PADZZ	80063	A3012580-1	MICROCIRCUIT, DIGITA UOC:JER	1
8	PADZZ	80063	A3012647-1	MICROCIRCUIT, DIGITA UOC:JER	2
9	PADZZ	07263	4520BDMQB	MICROCIRCUIT, DIGITA UOC:JER	2
10	PADZZ	80063	A3012584-1	MICROCIRCUIT, DIGITA UOC:JER	1
11	PADZZ	80063	A3012591-1	MICROCIRCUIT, DIGITA UOC:JER	1
12	PADZZ	80063	A3012570-4	MICROCIRCUIT, DIGITA UOC:JER	1
13	PADZZ	80063	A3012654-3	MICROCIRCUIT, DIGITA UOC:JER	1
14	PADZZ	80063	A3012568-1	MICROCIRCUIT, DIGITA UOC:JER	1

END OF FIGURE

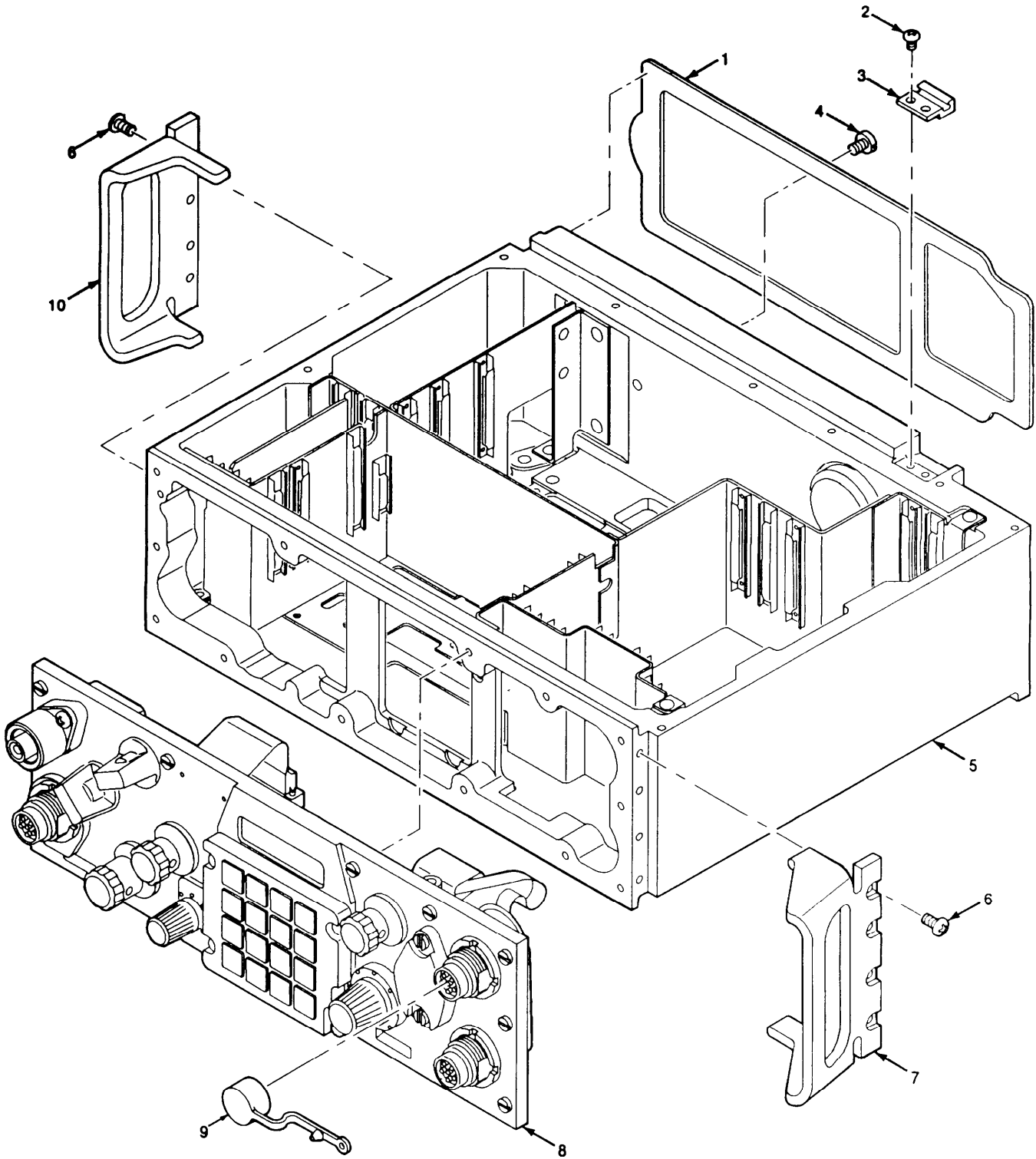

Figure 51. Receiver-Transmitter Subassembly

SECTION II			TM11-5820-914-40P		
(1)	(2)	(3)	(4)	(5)	(6)
ITEM	SMR		PART		
NO	CODE	CAGEC	NUMBER	DESCRIPTION AND USABLE ON CODES(UOC)	QTY
				GROUP 2616 RECEIVER-TRANSMITTER SUBASSEMBLY	
				FIGURE 51	
1	PAFZZ	80063	A3018842-1	GASKET UOC:JER	1
2	PAOZZ	14438	3140090-6	SCREW,MACHINE UOC:JER	8
3	PAOZZ	80063	A3017838-1	STRIKE,CATCH UOC:JER	4
4	PAOZZ	97539	SM4X6MM	SCREW,SEAL UOC:JER	1
5	PAFDD	80063	A3148159-1	CHASSIS,ELECTRICAL- EQUIPMENT- RECEIVER-TRANSMITTER SUBASSEMBLY (CAUTION-STATIC SENSITIVE) (SEE FIGURE 54 FOR BREAKDOWN) UOC:JER	1
6	PAOZZ	51792	A3013117-52	SCREW,CAP,HEXAGON H UOC:JER	8
7	PAOZZ	80063	A3148006-4	BRACKET,MOUNTING UOC:JER	1
8	PBFFD	80063	A3190957-1	PANEL,RECEIVER-TRAN ASSEMBLY (CAUTION-STATIC SENSITIVE) (SEE FIGURE 52 FOR BREAKDOWN) UOC:JER	1
9	PAOZZ	80063	A3132871-2	CAP,PROTECTIVE,DUST UOC:JER	2
10	PAOZZ	80063	A3148007-3	HANDLE,BOW UOC:JER	1

END OF FIGURE

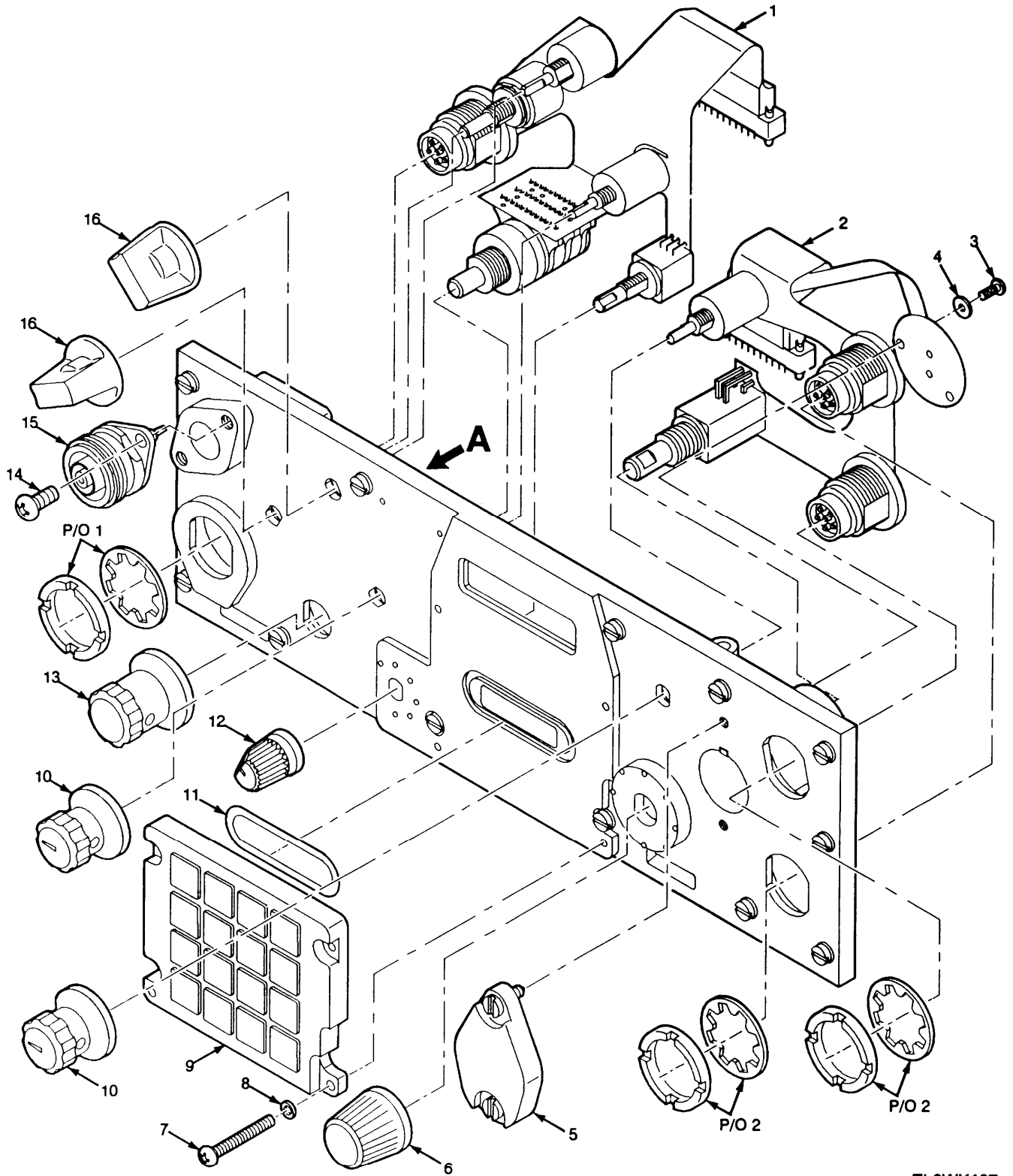
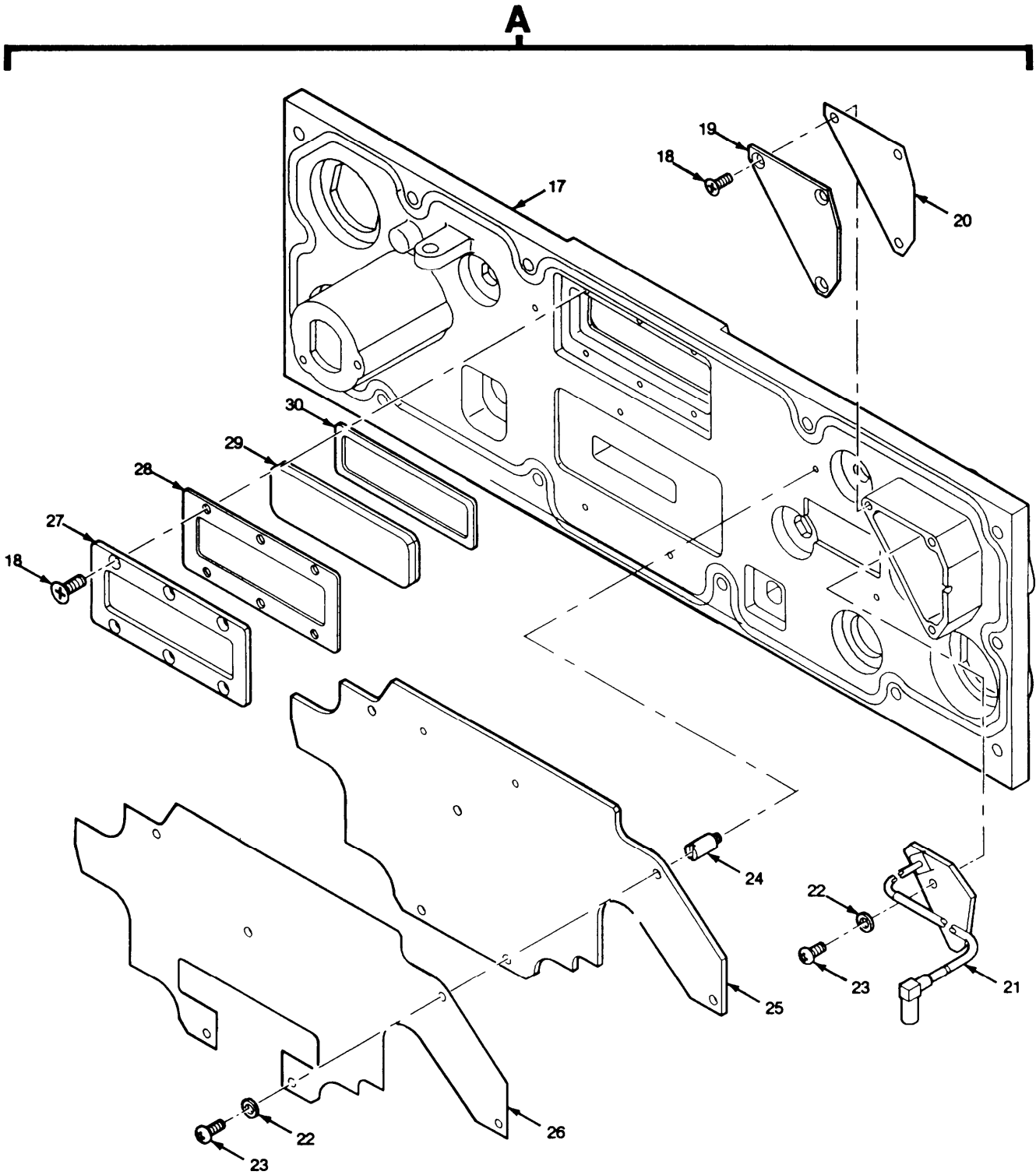

Figure 52. Receiver-Transmitter Panel Assembly (Sheet 1 of 2)



EL9WK138

Figure 52. Receiver-Transmitter Panel Assembly (Sheet 2 of 2)

SECTION II		TM11-5820-914-40P			
(1)	(2)	(3)	(4)	(5)	(6)
ITEM	SMR		PART		
NO	CODE	CAGEC	NUMBER	DESCRIPTION AND USABLE ON CODES(UOC)	QTY
GROUP 261601 RECEIVER-TRANSMITTER PANEL ASSEMBLY					
FIGURE 52					
1	PAFZZ	80063	A3167663-1	CABLE ASSEMBLY, PRIN UOC:JER	1
2	PAFZZ	80063	A3167664-1	CABLE ASSEMBLY, PRIN UOC:JER	1
3	PAFZZ	14438	3140089-57	SCREW, MACHINE UOC:JER	8
4	PAFZZ	51792	A3013124-3	WASHER, FLAT UOC:JER	2
5	PAOZZ	80063	A3017808-1	COVER, BATTERY RETAI UOC:JER	1
6	PAOZZ	80063	A3148143-1	KNOB UOC:JER	1
7	PAFZZ	51792	A3013117-51	SCREW, MACHINE UOC:JER	4
8	PAFZZ	80063	A3013129-12	WASHER, FLAT UOC:JER	4
9	PAFZZ	80063	A3012985-5	KEYBOARD, DATA ENTRY UOC:JER	1
10	PAOZZ	80063	A3148145-1	KNOB UOC:JER	2
11	PAFZZ	80063	A3013096-7	PACKING, PREFORMED UOC:JER	1
12	PAOZZ	80063	A3148142-1	KNOB UOC:JER	1
13	PAOZZ	80063	A3148144-1	KNOB UOC:JER	1
14	PAOZZ	51792	A3013117-17	SCREW, MACHINE UOC:JER	2
15	PAOZZ	80063	A3167886-1	CONNECTOR, RECEPTACL UOC:JER	1
16	PAOZZ	80063	A3148141-1	KNOB UOC:JER	2
17	PAFZZ	80063	A3190958-1	PANEL, RECEIVER-TRAN UOC:JER	1
18	PAFZZ	51792	A3013114-36	SCREW, MACHINE UOC:JER	6
19	PAFZZ	80063	A3013784-1	COVER-ANTENNA CONN UOC:JER	1
20	XAFZZ	80063	A3013777-1	SHIELDING GASKET UOC:JER	1
21	PAFZZ	80063	A3190963-1	CIRCUIT CARD ASSEMB UOC:JER	1
22	PAFZZ	80205	NAS620-2	WASHER, FLAT UOC:JER	8
23	PAFZZ	51792	A3013115-62	SCREW, MACHINE UOC:JER	1
24	PAFZZ	80063	A3019112-6	POST, ELECTRICAL-MEC	6

SECTION II				TM11-5820-914-40P	
(1)	(2)	(3)	(4)	(5)	(6)
ITEM	SMR		PART		
NO	CODE	CAGEC	NUMBER	DESCRIPTION AND USABLE ON CODES(UOC)	QTY
25	PAFDD	80063	A3142328-1	UOC:JER CIRCUIT CARD ASSEMB -DISPLAY (CAUTION-STATIC SENSITIVE) (SEE FIGURE 53 FOR BREAKDOWN)	1
26	PAFZZ	80063	A3018175-1	UOC:JER INSULATOR,PLATE	1
27	PAFZZ	80063	A3018607-1	UOC:JER FRAME,OBSERVATION W	1
28	PAFZZ	07700	87-11613	UOC:JER SHIELDING GASKET,EL	1
29	PAFZZ	80063	A3018787-1	UOC:JER WINDOW,OBSERVATION	1
30	PAFZZ	80063	A3018606-1	UOC:JER GASKET	1

END OF FIGURE

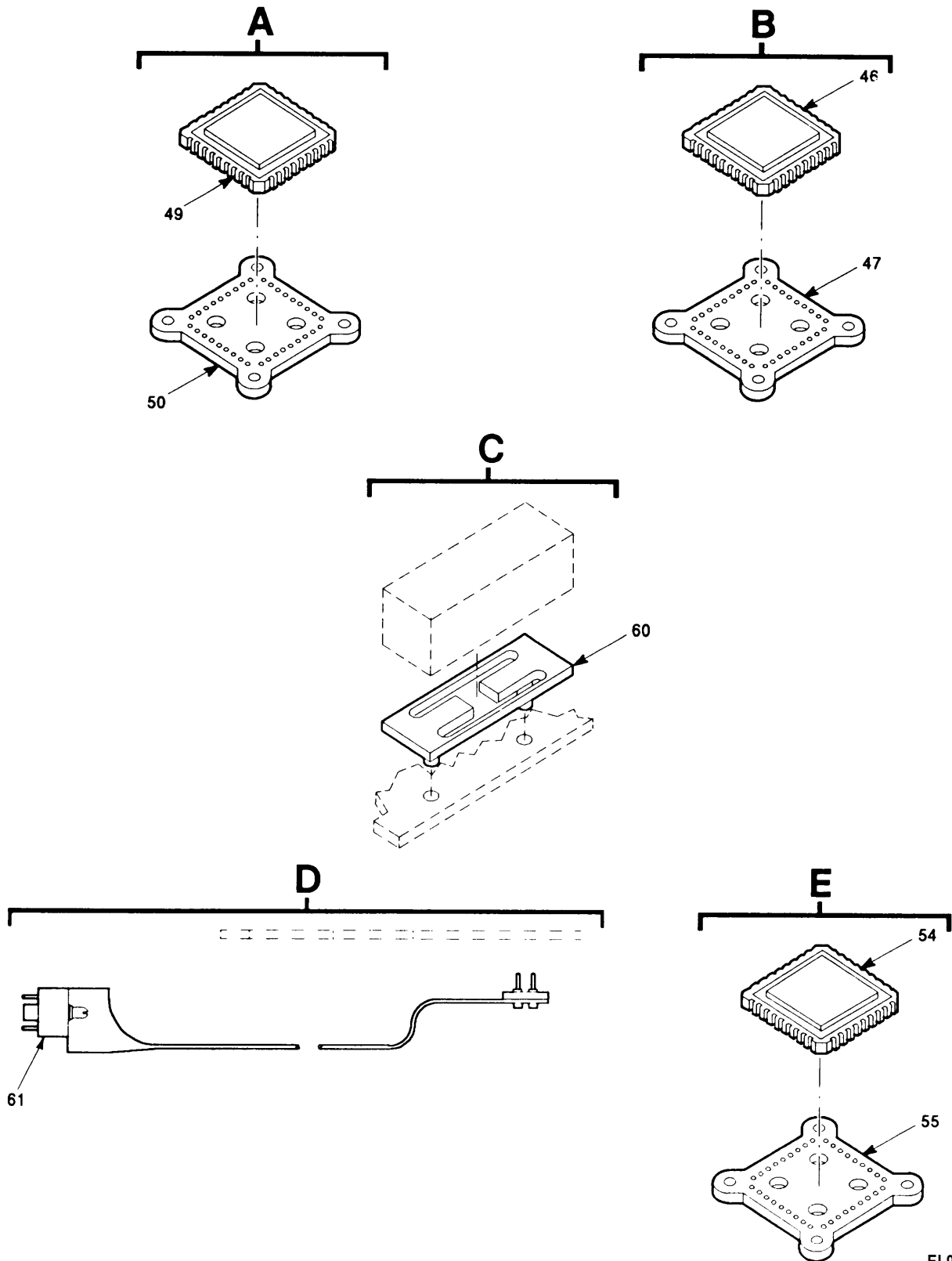

Figure 53. Circuit Card Assembly-Display (Sheet 2 of 3)

LEGEND

REF DES	ITEM NO	REF DES	ITEM NO	REF DES	ITEM NO	REF DES	ITEM NO	REF DES	ITEM NO
CR1	1	Q11	12	R27	39				
CR2	1	Q12	12	R28	40				
CR3	1	R1	16	R29	41				
C1	2	R2	17	R30	42				
C2	2	R3	18	R31	42				
C3	2	R4	19	R32	24				
C4	3	R5	20	U1	43				
C5	4	R6	21	U2	44				
C6	5	R7	22	U3	45				
C7	4	R8	23	U4	48				
C8	6	R9	23	U5	51				
C9	7	R10	24	U6	52				
C10	2	R11	25	U7	53				
C11	2	R12	26	U8	56				
C12	6	R13	27	VR1	57				
C13	2	R14	28						
C14	6	R15	29						
J1	8	R16	30						
Q1	9	R17	31						
Q2	10	R18	32						
Q3	11	R19	33						
Q4	12	R20	34						
Q5	13	R21	35						
Q6	13	R22	36						
Q7	14	R23	25						
Q8	14	R24	37						
Q9	15	R25	27						
Q10	15	R26	38						

NOTE: PREFIX ALL REFERENCE DESIGNATIONS WITH 1A17A1A1

EL9WK141

Figure 53. Circuit Card Assembly-Display (Sheet 3 of 3)

SECTION II				TM11-5820-914-40P	
(1)	(2)	(3)	(4)	(5)	(6)
ITEM	SMR		PART		
NO	CODE	CAGEC	NUMBER	DESCRIPTION AND USABLE ON CODES (UOC)	QTY
				GROUP 26160101 CIRCUIT CARD ASSEMBLY DISPLAY	
				FIGURE 53	
1	PADZZ	81349	JANTX1N4148-1	SEMICONDUCTOR DEVIC UOC:JER	3
2	PADZZ	81349	M39014/01-1593	CAPACITOR, FIXED, CER UOC:JER	6
3	PADZZ	81349	M39014/01-1339	CAPACITOR, FIXED, CER UOC:JER	1
4	PADZZ	81349	CX05F106K	CAPACITOR, FIXED, ELE UOC:JER	2
5	PADZZ	81349	CX05H225K	CAPACITOR, FIXED, ELE UOC:JER	1
6	PADZZ	81349	M39014/02-1419	CAPACITOR, FIXED, CER UOC:JER	3
7	PADZZ	80063	A3012808-101	CAPACITOR, FIXED, CER UOC:JER	1
8	PADZZ	25330	8352-009-751-512	CONNECTOR, RECEPTACL UOC:JER	1
9	PADZZ	81349	JANTX2N5116	TRANSISTOR UOC:JER	1
10	PADZZ	80063	A3012704-1	TRANSISTOR UOC:JER	1
11	PADZZ	81349	JANTX2N6849	TRANSISTOR UOC:JER	1
12	PADZZ	81349	JANTXV2N2222A	TRANSISTOR UOC:JER	3
13	PADZZ	81349	JANTX2N5666	TRANSISTOR UOC:JER	2
14	PADZZ	81349	JANTXV2N2907A	TRANSISTOR UOC:JER	2
15	PADZZ	80063	A3012708-1	TRANSISTOR UOC:JER	2
16	PADZZ	81349	RWR81S13R3FS	RESISTOR, FIXED, WIRE UOC:JER	1
17	PADZZ	81349	RLR05C1000GS	RESISTOR, FIXED, FILM UOC:JER	1
18	PADZZ	81349	RWR82S4R02FS	RESISTOR, FIXED, WIRE UOC:JER	1
19	PADZZ	81349	RLR05C5101GS	RESISTOR, FIXED, FILM UOC:JER	1
20	PADZZ	81349	RNC50H2492BS	RESISTOR, FIXED, FILM UOC:JER	1
21	PADZZ	81349	RNC50H7152BS	RESISTOR, FIXED, FILM UOC:JER	1
22	PADZZ	81349	RWR81S1000FS	RESISTOR, FIXED, WIRE UOC:JER	1
23	PADZZ	81349	RWR80S10R2FS	RESISTOR, FIXED, WIRE UOC:JER	2

SECTION II				TM11-5820-914-40P		
(1)	(2)	(3)	(4)	(5)	(6)	
ITEM	SMR		PART			
NO	CODE	CAGEC	NUMBER	DESCRIPTION AND USABLE ON CODES(UOC)		QTY
24	PADZZ	81349	RLR05C1003GS	RESISTOR, FIXED, FILM UOC:JER		2
25	PADZZ	81349	RLR05C2202GS	RESISTOR, FIXED, FILM UOC:JER		2
26	PADZZ	81349	RLR05C5601GS	RESISTOR, FIXED, CILM UOC:JER		1
27	PADZZ	81349	RLR05C1001GS	RESISTOR, FIXED, FILM UOC:JER		2
28	PADZZ	81349	RLR05C1201GS	RESISTOR, FIXED, FILM UOC:JER		1
29	PADZZ	81349	RLR05C2403GS	RESISTOR, FIXED, FILM UOC:JER		1
30	PADZZ	81349	RLR05C3401FS	RESISTOR, FIXED, FILM UOC:JER		1
31	PADZZ	81349	RLR05C6491FS	RESISTOR, FIXED, FILM UOC:JER		1
32	PADZZ	81349	RLR05C1623FS	RESISTOR, FIXED, FILM UOC:JER		1
33	PADZZ	81349	RNC50H3743FS	RESISTOR, FIXED, FILM UOC:JER		1
34	PADZZ	81349	RLR05C5102GS	RESISTOR, FIXED, FILM UOC:JER		1
35	PADZZ	81349	RLR05C9103GS	RESISTOR, FIXED, FILM UOC:JER		1
36	PADZZ	81349	RLR05C6802GS	RESISTOR, FIXED, FILM UOC:JER		1
37	PADZZ	81349	RLR05C3302GS	RESISTOR, FIXED, FILM UOC:JER		1
38	PADZZ	81349	RLR05C1502GS	RESISTOR, FIXED, FILM UOC:JER		1
39	PADZZ	80063	A3012859-115	RESISTOR NETWORK, FI UOC:JER		1
40	PADZZ	81349	M8340107K1002GC	RESISTOR NETWORK, FI UOC:JER		1
41	PADZZ	80063	A3012857-113	RESISTOR NETWORK, FI UOC:JER		1
42	PADZZ	81349	M8340108K1001GG	RESISTOR NETWORK, FI UOC:JER		2
43	PADZZ	67268	8102306CA	MICROCIRCUIT, LINEAR UOC:JER		1
44	PADZZ	80063	A3012647-1	MICROCIRCUIT, DIGITA UOC:JER		1
45	ADDZZ	80063	B4042244-7	ELECTRONIC COMPONENT UOC:JER		1
46	PADZZ	80063	A3012568-4	. .MICROCIRCUIT, DIGITA UOC:JER		1
47	PADZZ	06090	CCMD-44-50-50-22	. .MOUNTING PAD, ELECTR UOC:JER		1
48	PADZZ	80063	A3012637-2	MICROCIRCUIT, DIGITA (SERIAL NUMBER EFFECTIVITY 118002446 AND SUBSEQUENT) UOC:JER		1

SECTION II				TM11-5820-914-40P		
(1)	(2)	(3)	(4)	(5)	(6)	
ITEM	SMR		PART			
NO	CODE	CAGEC	NUMBER	DESCRIPTION AND USABLE ON CODES(UOC)		QTY
49	PADZZ	80063	A3012575-21	MICROCIRCUIT,DIGITA		1
50	PADZZ	06090	CCMD-28-50-50-22	..HOLDER,CHIP CARRIER (SERIAL NUMBER EFFECTIVITY 118000501 THRU 118002445) UOC:JER		1
51	PADZZ	80063	A3012649-1	MICROCIRCUIT,DIGITA UOC:JER		1
52	PADZZ	80063	A3012648-1	MICROCIRCUIT,DIGITA UOC:JER		1
53	ADDZZ	80063	B4042244-45	ELECTRONIC COMPONEN UOC:JER		1
54	PADZZ	80063	A3012962-1	..MICROCIRCUIT,DIGITA UOC:JER		1
55	PADZZ	06090	CCMD-44-50-50-22	..MOUNTING PAD,ELECTR UOC:JER		1
56	PADZZ	80063	A3012684-1	INDICATOR,DIGITAL D UOC:JER		1
57	PADZZ	81349	JANTX1N751A-1	SEMICONDUCTOR DEVIC UOC:JER		1
58	PADZZ	81349	M38527/02-014D	MOUNTING PAD,ELECTR UOC:JER		4
59	PADZZ	81349	M38527/01-036D	MOUNTING PAD,ELECTR UOC:JER		8
60	PADZZ	80063	A3148044-1	SPACER,PLATE UOC:JER		1
61	PADZZ	80063	A3018809-2	CABLE ASSEMBLY,PRIN (SERIAL NUMBER EFFECTIVITY 118000501 THRU 118002445) UOC:JER		1
61	PADZZ	80063	A3018809-2	CABLE ASSEMBLY,PRIN (SERIAL NUMBER EFFECTIVITY 118002446 AND SUBSEQUENT) UOC:JER		1

END OF FIGURE

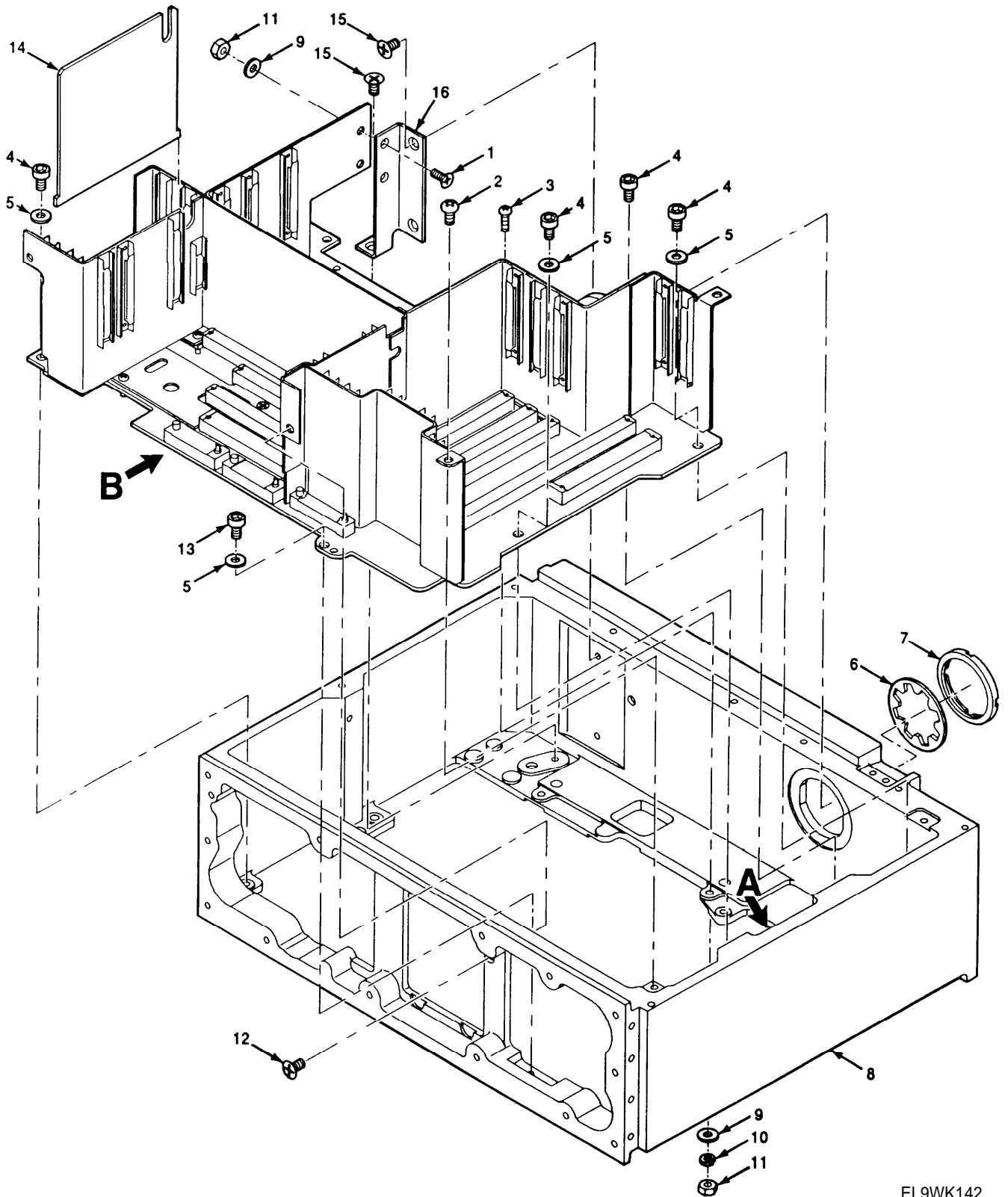

Figure 54. Electrical Equipment Chassis Assembly (Sheet 1 of 2)

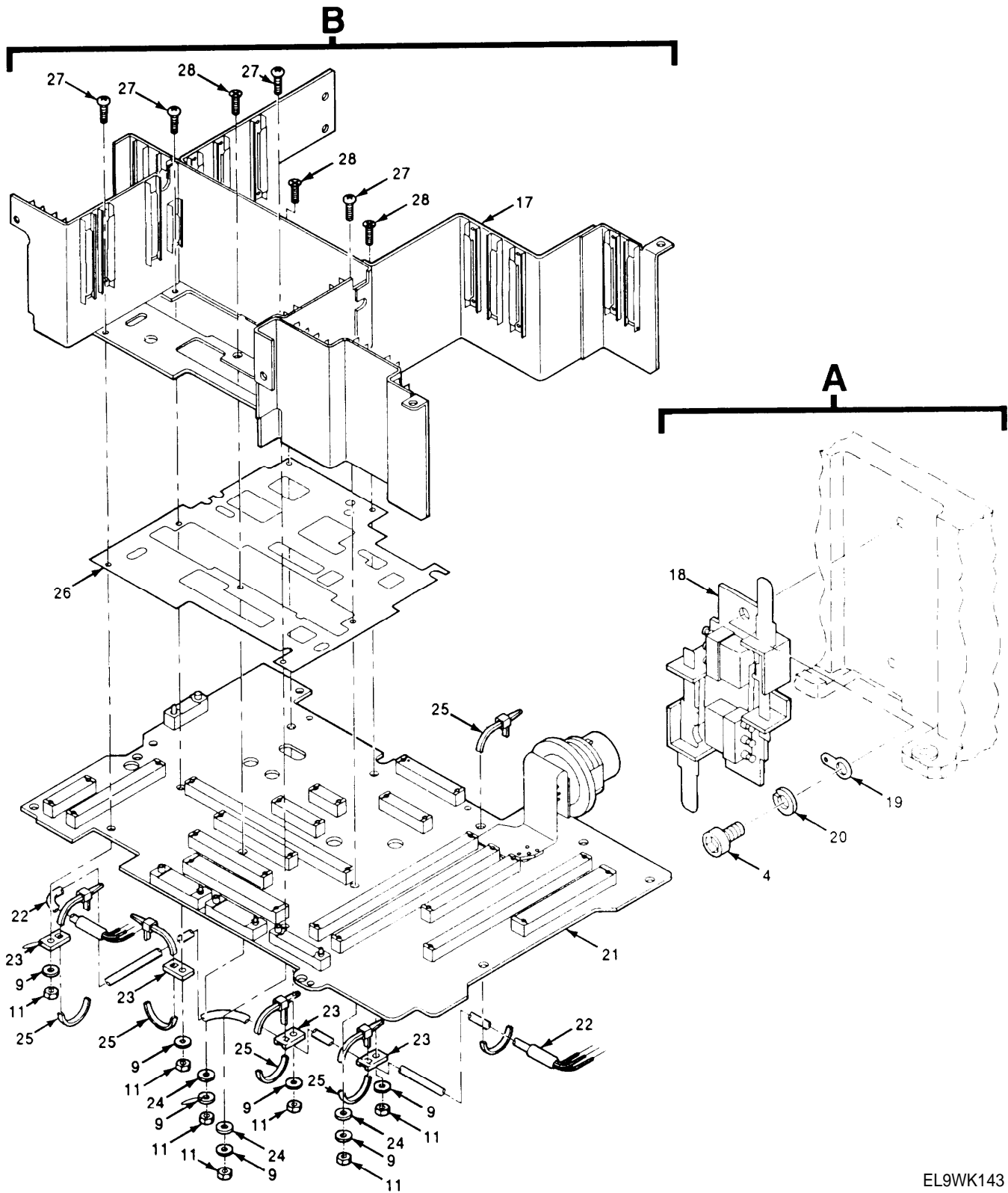
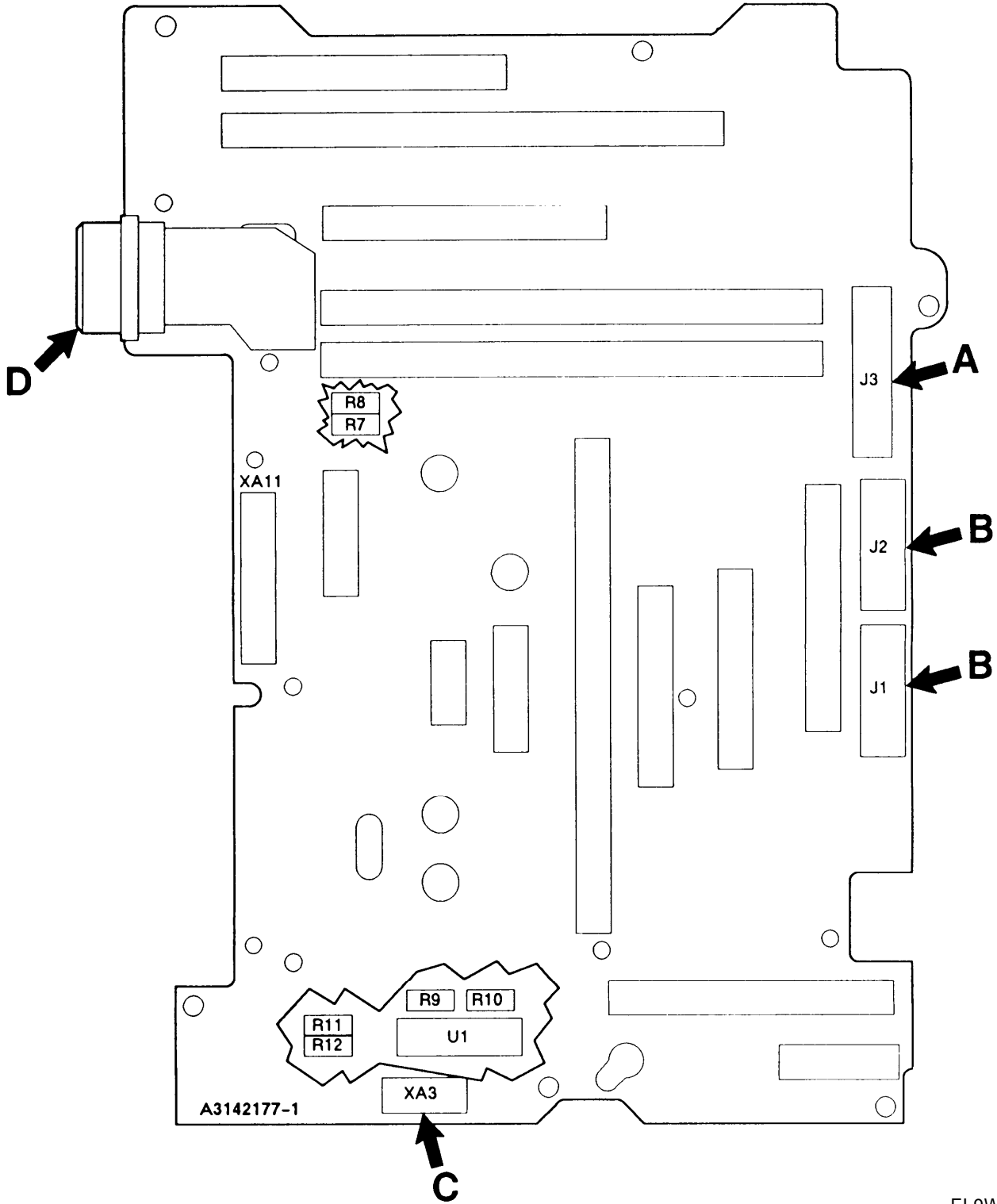

Figure 54. Electrical Equipment Chassis Assembly (Sheet 2 of 2)

SECTION II			TM11-5820-914-40P		
(1)	(2)	(3)	(4)	(5)	(6)
ITEM	SMR		PART		
NO	CODE	CAGEC	NUMBER	DESCRIPTION AND USABLE ON CODES(UOC)	QTY
GROUP 261602 ELECTRICAL EQUIPMENT CHASSIS ASSEMBLY					
FIGURE 54					
1	PADZZ	14438	3140087-35	SCREW,MACHINE UOC:JER	2
2	PADZZ	51792	A3013115-2	SCREW,MACHINE UOC:JER	2
3	PADZZ	51792	A3013115-60	SCREW,MACHINE UOC:JER	2
4	PADZZ	80063	A3167883-2	SCREW,CAP,HEXAGON H UOC:JER	10
5	PADZZ	51792	A3013124-1	WASHER,FLAT UOC:JER	4
6	PADZZ	80063	A3019064-17	WASHER,LOCK UOC:JER	1
7	PADZZ	80063	A3013580-1	NUT,PLAIN,ROUND UOC:JER	1
8	XBDDD	80063	A3132906-1	CHASSIS,ELECTRICAL EQUIPMENT (SEE FIGURE 56 FOR BREAKDOWN) UOC:JER	1
9	PADZZ	51792	A3013124-3	WASHER,FLAT UOC:JER	11
10	PADZZ	80063	A3013122-3	WASHER,LOCK UOC:JER	4
11	PADZZ	51792	3013108-7	NUT,PLAIN,HEXAGON UOC:JER	11
12	PADZZ	80063	A3140087-5	SCREW,SELF-LOCKING UOC:JER	1
13	PADZZ	80063	A3167883-1	SCREW,CAP,SOCKET HE UOC:JER	1
14	PADZZ	80063	A3013805-2	PLATE,ELECTRICAL SH UOC:JER	1
15	PADZZ	51792	A3013114-5	SCREW,MACHINE UOC:JER	3
16	PADZZ	80063	A3013656-1	BRACKET,DOUBLE ANGL UOC:JER	1
17	XBDA	80063	A3132905-3	CHASSIS,ELECTRICAL UOC:JER	1
18	PADZZ	80063	A3013024-2	SWITCH,INTERLOCK UOC:JER	1
19	PADZZ	81755	C823-1-1	TERMINAL,LUG UOC:JER	2
20	PADZZ	80063	A3013122-1	WASHER,LOCK UOC:JER	2
21	PADDD	80063	A3142177-1	BACKPLANE ASSEMBLY -ELECTRICAL EQUIPMENT CHASSIS (CAUTION-STATIC SENSITIVE) (SEE FIGURE 55 FOR BREAKDOWN) UOC:JER	1

SECTION II					
(1)	(2)	(3)	(4)	(5)	(6)
ITEM	SMR		PART		
NO	CODE	CAGEC	NUMBER	DESCRIPTION AND USABLE ON CODES(UOC)	QTY
22	PADZZ	80063	A3148005-1	CABLE ASSEMBLY, SPEC UOC:JER	1
23	XADZZ	80063	A3142151-1	PAD, CABLE HOLDER UOC:JER	4
24	PADZZ	80205	NAS549FL3	INSULATOR, WASHER UOC:JER	3
25	PADZZ	96906	MS3367-4-9	STRAP, TIEDOWN, ELECT UOC:JER	2
26	PADZZ	80063	A3018079-1	INSULATOR, PLATE UOC:JER	1
27	PADZZ	80063	A3140089-68	SCREW, SELF-LOCKING UOC:JER	4
28	PADZZ	80063	A3140087-40	SCREW, SELF-LOCKING UOC:JER	3

END OF FIGURE



EL9WK144

Figure 55. Backplane Assembly-Electrical Equipment Chassis (Sheet 1 of 3)

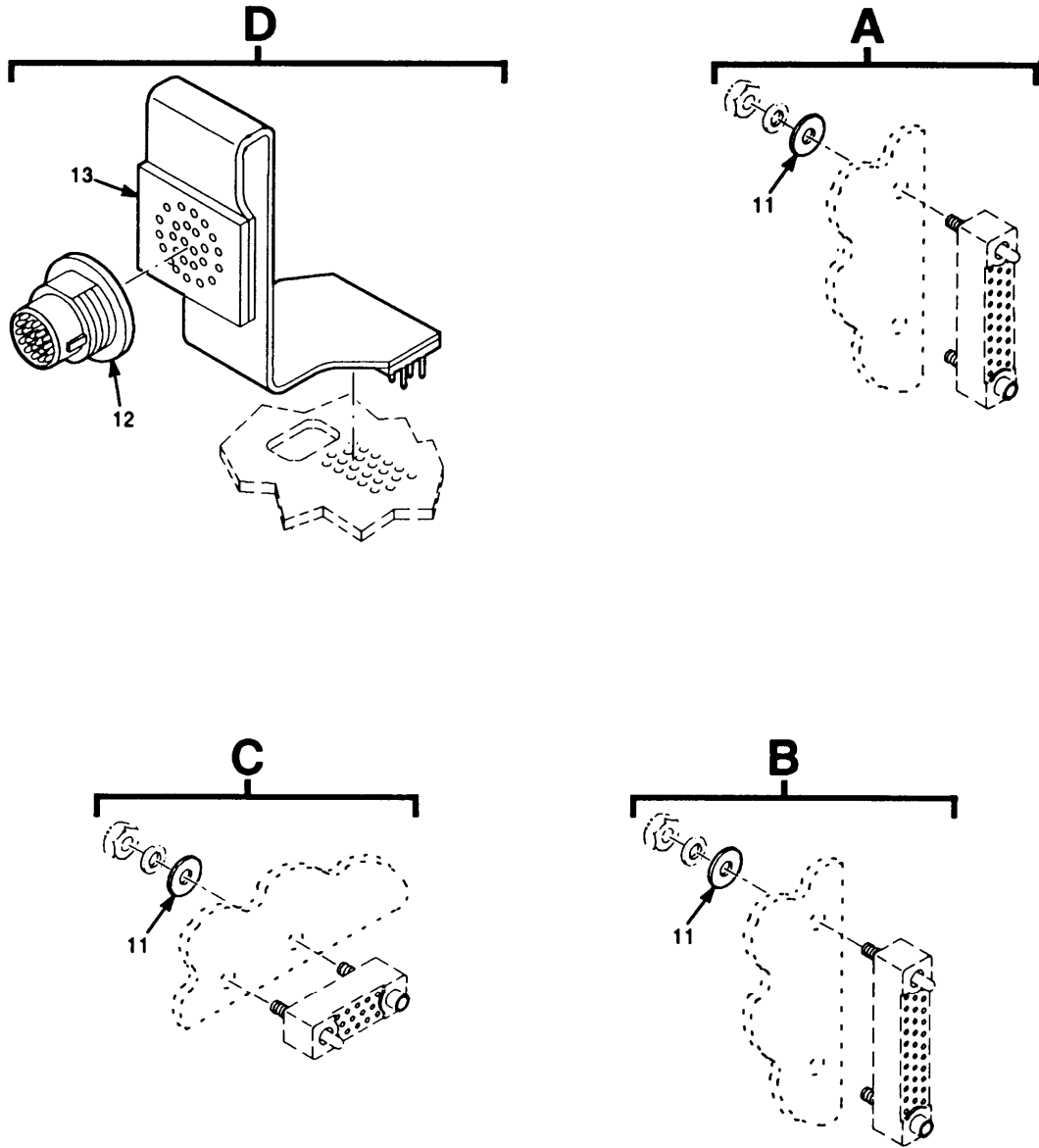

EL9WK145

Figure 55. Backplane Assembly-Electrical Equipment Chassis (Sheet 2 of 3)

SECTION II				TM11-5820-914-40P	
(1)	(2)	(3)	(4)	(5)	(6)
ITEM	SMR		PART		
NO	CODE	CAGEC	NUMBER	DESCRIPTION AND USABLE ON CODES(UOC)	QTY
GROUP 26160201 BACKPLANE ASSEMBLY- ELECTRICAL EQUIPMENT CHASSIS					
FIGURE 55					
1	PADZA	80063	A3012765-3	CONNECTOR, RECEPTACL UOC:JER	2
2	PADZA	80063	A3012765-2	CONNECTOR, RECEPTACL UOC:JER	1
3	PADZZ	81349	RLR05C3302GS	RESISTOR, FIXED, FILM UOC:JER	1
4	PADZZ	81349	RLR05C2702GS	RESISTOR, FIXED, FILM UOC:JER	1
5	XBDZZ	81349	RLR05C1913FS	RESISTOR, FIXED, FILM UOC:JER	1
6	PADZZ	81349	RLR05C1623FS	RESISTOR, FIXED, FILM UOC:JER	1
7	PADZZ	81349	RLR05C8203GS	RESISTOR, FXIED, FILM UOC:JER	2
8	PADZZ	80063	A3012647-1	MICROCIRCUIT, DIGITA UOC:JER	1
9	PADZA	80063	A3012765-20	CONNECTOR, RECEPTACL UOC:JER	1
10	PADZZ	80063	A3012797-1	CONNECTOR, RECEPTACL UOC:JER	1
11	PADZZ	80205	NAS620-2	WASHER, FLAT UOC:JER	8
12	PADZA	80063	A3012762-2	CONNECTOR, RECEPTACL UOC:JER	1
13	PADZZ	80063	A3013718-1	CABLE ASSEMBLY, PRIN UOC:JER	1

END OF FIGURE

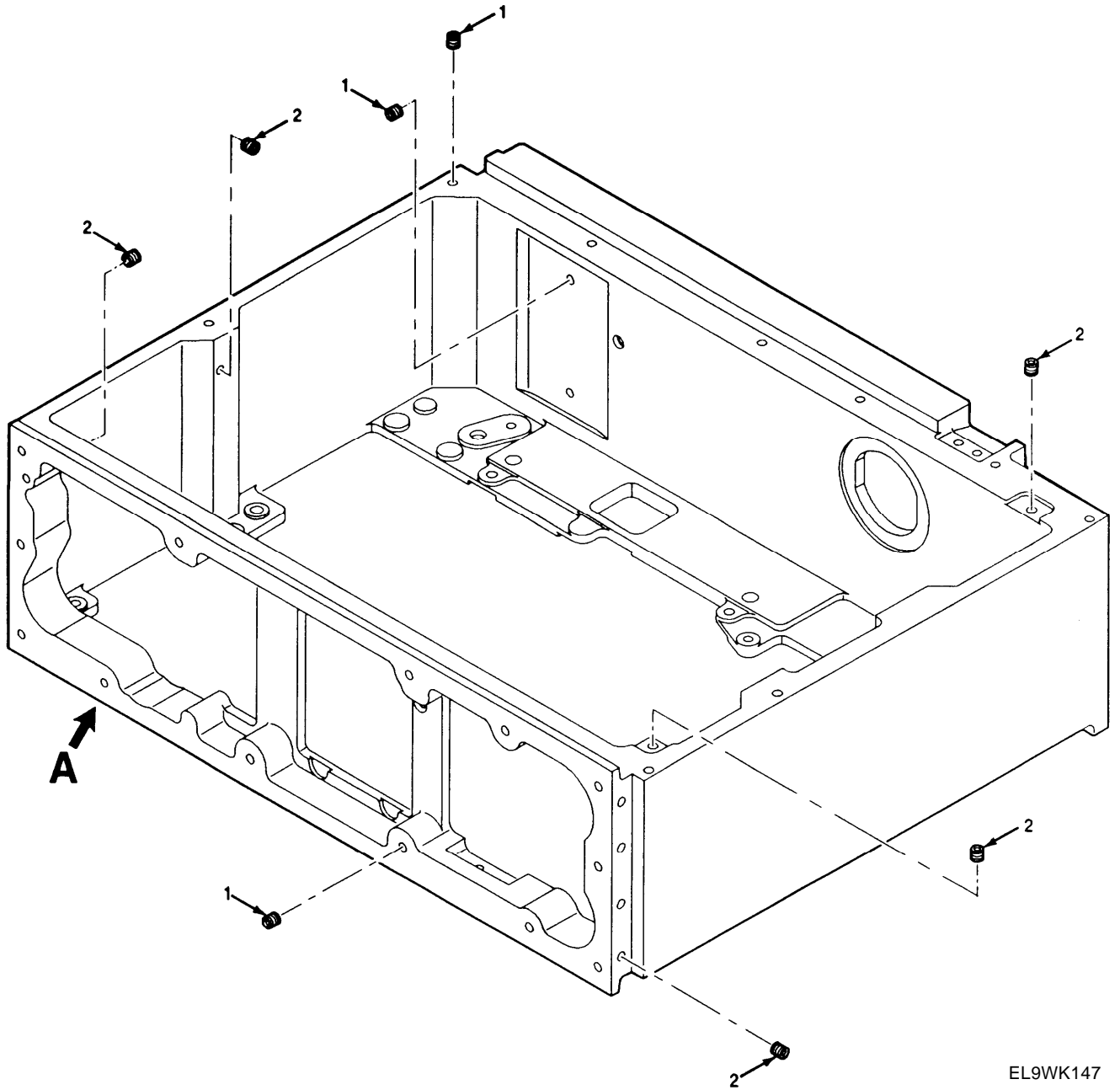

EL9WK147

Figure 56. Electrical Equipment Chassis (Sheet 1 of 2)

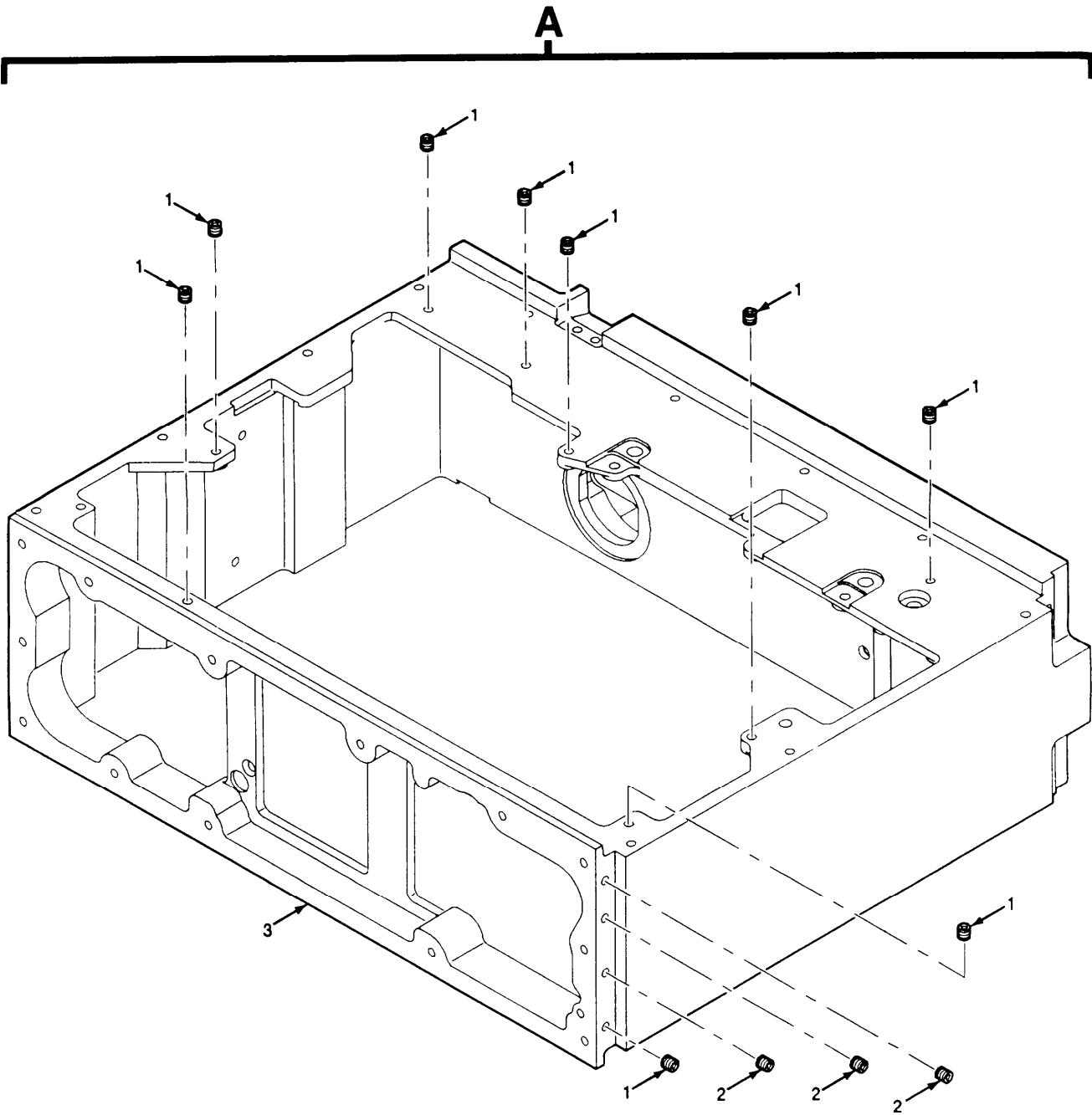

EL9WK148

Figure 56. Electrical Equipment Chassis (Sheet 2 of 2)

SECTION II				TM11-5820-914-40P	
(1)	(2)	(3)	(4)	(5)	(6)
ITEM	SMR		PART		
NO	CODE	CAGEC	NUMBER	DESCRIPTION AND USABLE ON CODES(UOC)	QTY
				GROUP 26160202 ELECTRICAL EQUIPMENT CHASSIS	
				FIGURE 56	
1	PAFZZ	81343	MA3330-102	INSERT, SCREW THREAD UOC:JER	33
2	PAFZZ	81343	MA3330-152	INSERT, SCREW THREAD UOC:JER	29
				END OF FIGURE	

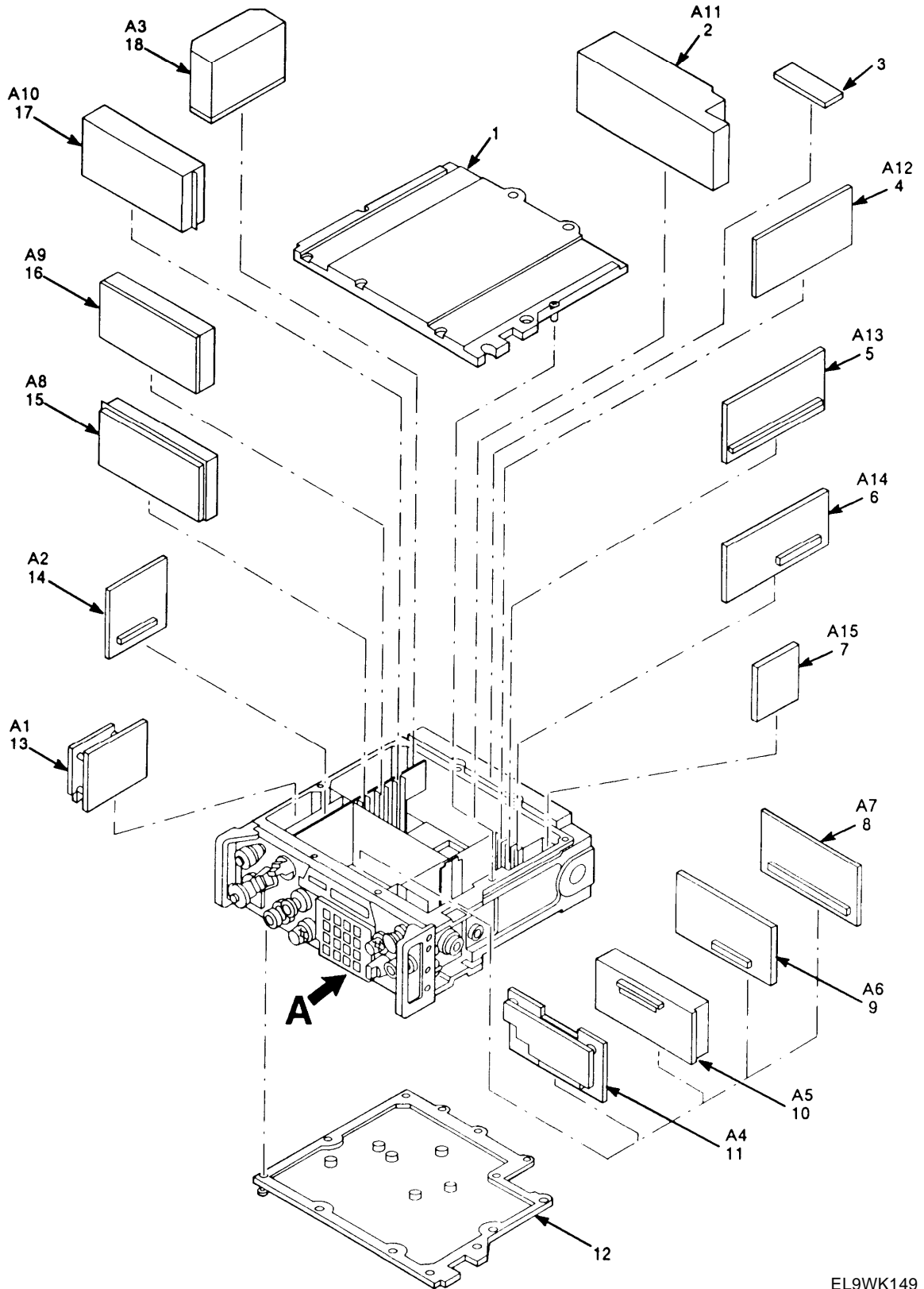
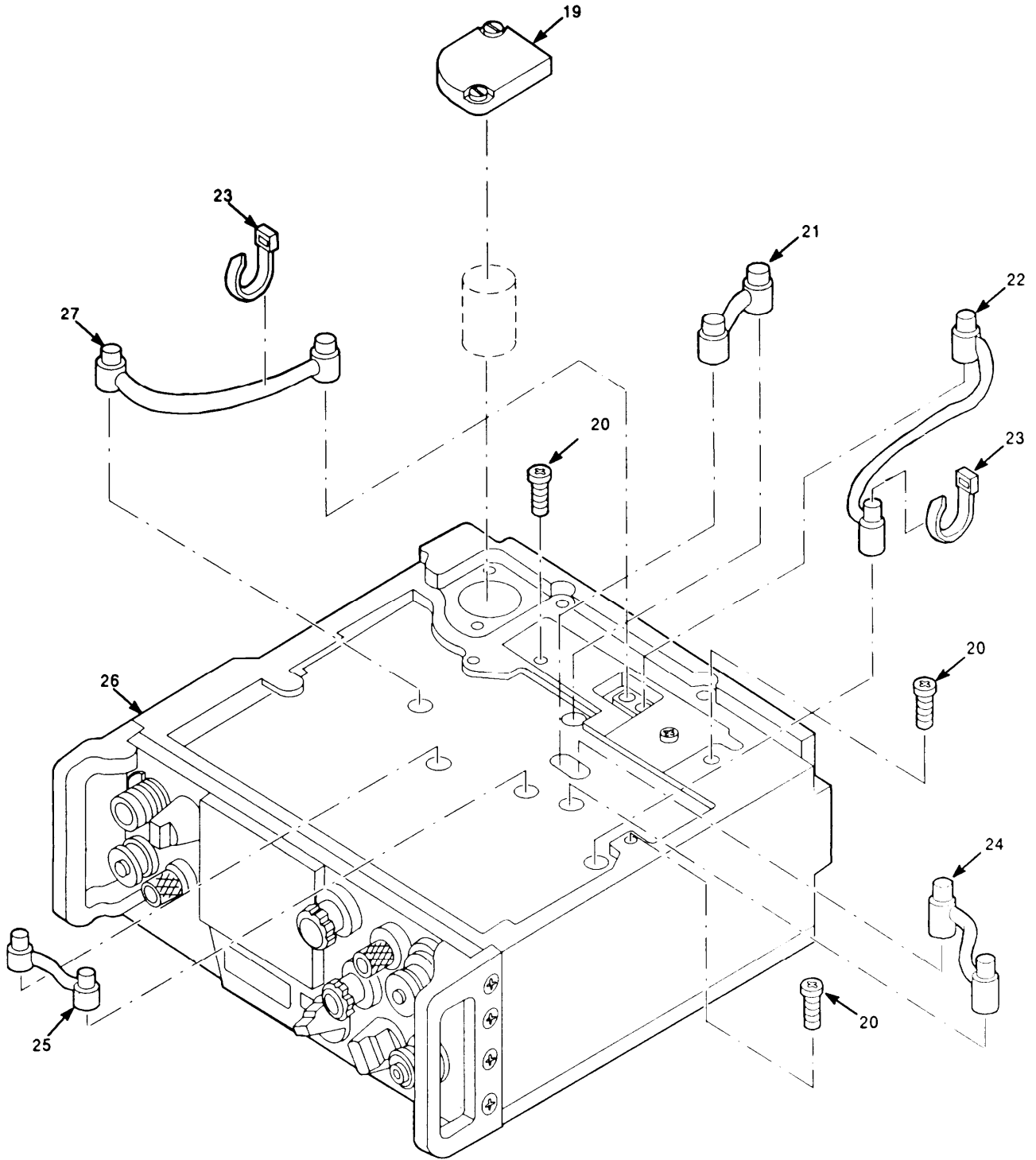

Figure 57. Radio Receiver-Transmitter RT-1439/VRC (Sheet 1 of 2)



EL9WK150

Figure 57. Radio Receiver-Transmitter RT-1439/VRC (Sheet 2 of 2)

SECTION II		TM11-5820-914-40P			
(1)	(2)	(3)	(4)	(5)	(6)
ITEM	SMR		PART		
NO	CODE	CAGEC	NUMBER	DESCRIPTION AND USABLE ON CODES(UOC)	QTY
				GROUP 27 RADIO RECEIVER-TRANSMITTER RT-1439/VRC	
				FIGURE 57	
1	PAFZZ	80063	A3018798-4	COVER,ELECTRONIC CO UOC:EW2	1
2	PAFDD	80063	A3018124-1	EXCITER,RADIO FREQU (CAUTION- STATIC SENSITIVE) (SEE FIGURE 44 FOR BREAKDOWN)	1
3	XBFZZ	80063	A3013683-3	PLATE,IDENT UOC:EW2	1
4	PAFHA	80063	A3014134-1	CIRCUIT CARD ASSEMB -AUDIO POWER SUPPLY (CAUTION-STATIC SENSITIVE) (SEE FIGURE 71 FOR BREAKDOWN) UOC:EW2	1
5	PAFHA	80063	A3014138-1	CIRCUIT CARD ASSEMB -AUDIO CONTROL (CAUTION-STATIC SENSITIVE) (SEE FIGURE 72 FOR BREAKDOWN) UOC:EW2	1
6	PAFHA	80063	A3014136-1	CIRCUIT CARD ASSEMB -AUDIO DATA INPUT/OUTPUT (CAUTION-STATIC SENSITIVE) (SEE FIGURE 73 FOR BREAKDOWN) UOC:EW2	1
7	PAFHH	80063	A3019045-1	CIRCUIT CARD ASSEMB -DATA RATE ADAPTER (CAUTION-STATIC SENSITIVE) UOC:EW2	1
8	PAFHA	80063	A3142316-1	CIRCUIT CARD ASSEMB -SWITCHING (CAUTION-STATIC SENSITIVE) (SEE FIGURE 36 FOR BREAKDOWN)	1
9	PAFDA	80063	A3147853-1	CIRCUIT CARD ASSEMB -TWO WIRE INTERFACE (CAUTION-STATIC SENSITIVE) (SEE FIGURE 35 FOR BREAKDOWN)	1
10	PAFDD	80063	B4041568-1	CONTROL,COUNTER COU COUNTERMEASURES,ELECTRONIC (CAUTION- STATIC SENSITIVE) (SEE FIGURE 66 FOR BREAKDOWN) UOC:EW2	1
11	PAFDD	80063	A3018077-1	CONTROL ASSEMBLY ASSEMBLY-CONTROL (CAUTION-STATIC SENSITIVE) (SEE FIGURE 63 FOR BREAKDOWN) UOC:EW2	1
12	XBFZZ	80063	A3013307-1	COVER,ASSEMBLY UOC:EW2	1
13	PAFDD	80063	A3018241-1	NETWORK,IMPEDANCE M MATCHING (CAUTION-STATIC SENSITIVE) (SEE FIGURE 25 FOR BREAKDOWN)	1
14	PAFDD	80063	A3014142-1	CIRCUIT CARD ASSEMB -REMOTE INPUT/ OUTPUT (CAUTION-STATIC SENSITIVE) UOC:EW2	1

SECTION II			TM11-5820-914-40P		
(1)	(2)	(3)	(4)	(5)	(6)
ITEM	SMR		PART		
NO	CODE	CAGEC	NUMBER	DESCRIPTION AND USABLE ON CODES(UOC)	QTY
15	PAFHD	80063	A3142186-1	DEMODULATOR (CAUTION-STATIC SENSITIVE)(SEE FIGURE 37 FOR BREAKDOWN)	1
16	PAFDD	80063	A3142127-1	TUNER,RADIO FREQUEN (CAUTION-STATIC SENSITIVE) (SEE FIGURE 39 FOR BREAKDOWN)	1
17	PAFDD	80063	A3018235-1	SYNTHESIZER,ELECTRI (CAUTION-STATIC SENSITIVE) (SEE FIGURE 41 FOR BREAKDOWN)	1
18	PAFHH	80063	A3019261-1	POWER SUPPLY	1
19	PAOZZ	80063	A3013411-1	COVER,BATTERY RETAI UOC:EW2	1
20	PAFZZ	80063	A3018193-8	SCREW,MACHINE UOC:EW2	4
21	PAFZZ	80063	A3013410-10	CABLE ASSEMBLY,RADI	1
22	PAFZZ	80063	A3013410-6	CABLE ASSEMBLY,RADI	1
23	PAFZZ	96906	MS3367-4-9	STRAP,TIEDOWN,ELECT	2
24	PAFZZ	80063	A3013410-8	CABLE ASSEMBLY,RADI	1
25	PAFZZ	80063	A3013410-9	CABLE ASSEMBLY,RADI	1
26	XBFFH	80063	A3132855-1	CHASSIS,ELECTRICAL- SUBASSEMBLY (CAUTION-STATIC SENSITIVE) (SEE FIGURE 74 FOR BREAKDOWN) UOC:EW2	1
27	PAFZZ	80063	A3013410-7	CABLE ASSEMBLY,RADI	1

END OF FIGURE

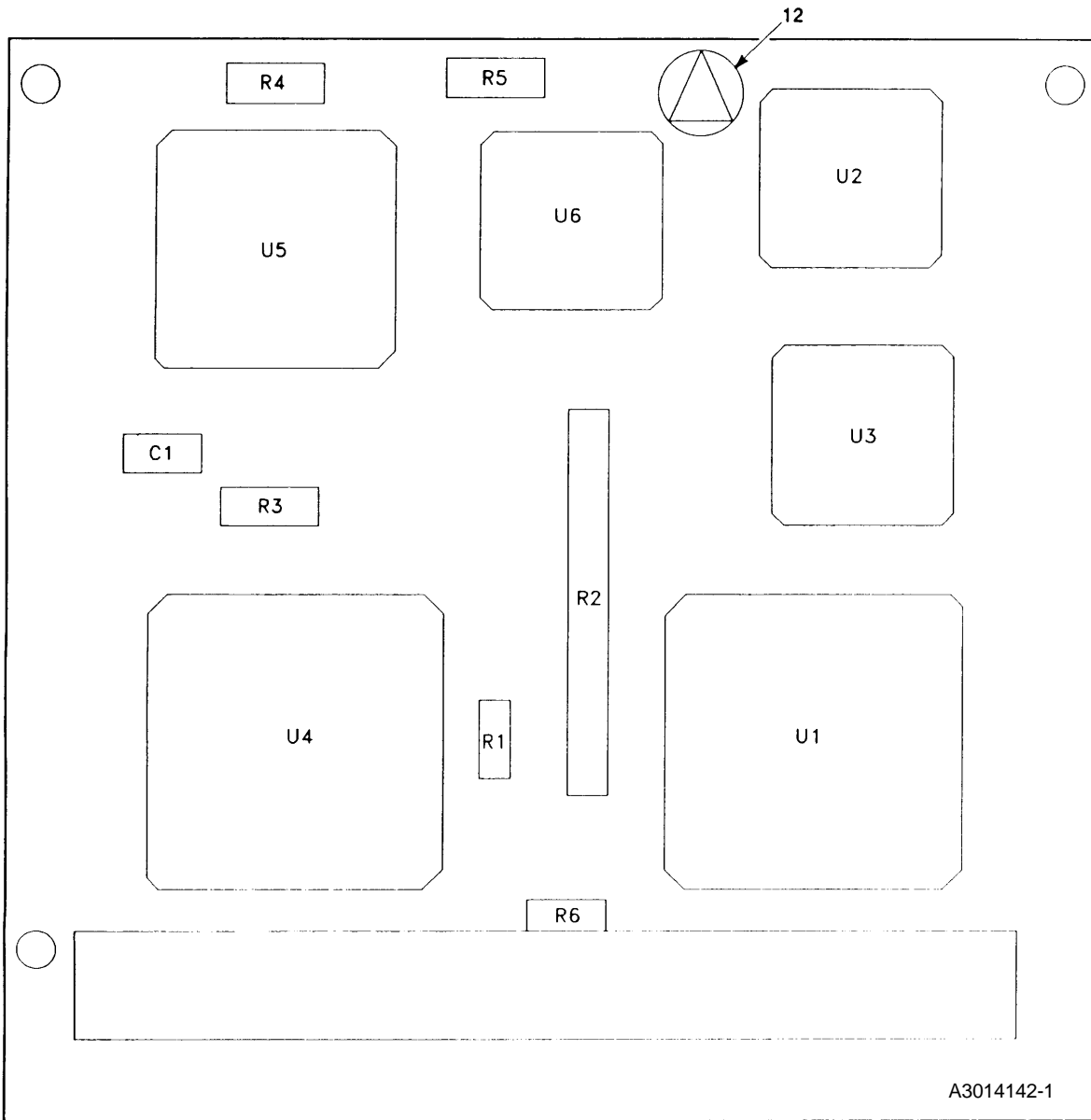

EL9WK151

Figure 58. Circuit Card Assembly-Remote Input/Output (Sheet 1 of 2)

LEGEND

REF DES	ITEM NO	REF DES	ITEM NO	REF DES	ITEM NO	REF DES	ITEM NO	REF DES	ITEM NO
C1	1								
R1	3								
R2	4								
R3	5								
R4	5								
R5	5								
R6	3								
U1	6								
U2	7								
U3	8								
U4	9								
U5	10								
U6	11								

**NOTE: PREFIX ALL REFERENCE DESIGNATIONS WITH 1A2
ITEM 2 NOT USED**

EL9WK152

Figure 58. Circuit Card Assembly-Remote Input/Output (Sheet 2 of 2)

SECTION II				TM11-5820-914-40P		
(1)	(2)	(3)	(4)	(5)		(6)
ITEM	SMR		PART			
NO	CODE	CAGEC	NUMBER	DESCRIPTION AND USABLE ON CODES(UOC)		QTY
GROUP 2702 CIRCUIT CARD ASSEMBLY						
REMOTE INPUT/OUTPUT						
FIGURE 58						
1	PADZZ	81349	M39014/23-0055	CAPACITOR, FIXED, CER UOC:EW2		1
2	PADZA	81349	M55302/4-05	CONNECTOR, RECEPTACL UOC:EW2		1
3	PADZZ	81349	RLR05C2202GS	RESISTOR, FIXED, FILM UOC:EW2		2
4	PADZZ	81349	M8340109M2202JC	RESISTOR NETWORK, FI UOC:EW2		1
5	PADZZ	81349	RCR07G6R8JS	RESISTOR, FIXED, COMP UOC:EW2		3
6	PADZZ	80063	A3012943-2	MICROCIRCUIT, DIGITA UOC:EW2		1
7	PADZZ	80063	A3012574-24	MICROCIRCUIT, MEMORY UOC:EW2		1
8	PADZZ	80063	A3012570-4	MICROCIRCUIT, DIGITA UOC:EW2		1
9	PADZZ	80063	A3012933-1	MICROCIRCUIT, DIGITA UOC:EW2		1
10	PADZZ	80063	A3012568-4	MICROCIRCUIT, DIGITA UOC:EW2		1
11	PADZZ	80063	A3012931-2	MICROCIRCUIT, DIGITA UOC:EW2		1
12	XBDZZ	12998	280-2745-040	MARKER, IDENTIFICATI UOC:EW2		1

END OF FIGURE

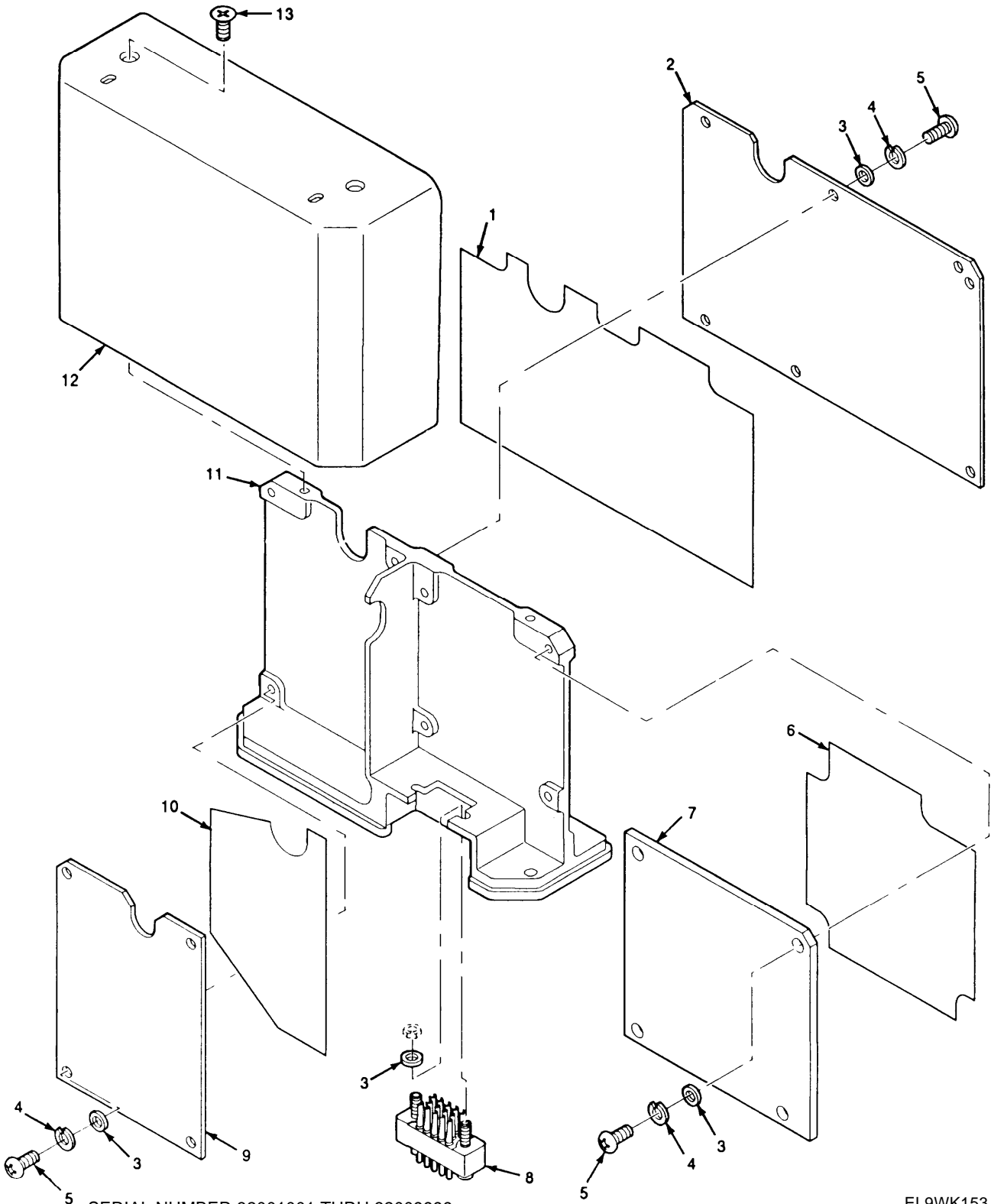

SERIAL NUMBER 32001001 THRU 32009999

EL9WK153

Figure 59. Power Supply

SECTION II		TM11-5820-914-40P			
(1)	(2)	(3)	(4)	(5)	(6)
ITEM	SMR		PART		
NO	CODE	CAGEC	NUMBER	DESCRIPTION AND USABLE ON CODES(UOC)	QTY
GROUP 2703 POWER SUPPLY					
FIGURE 59					
1	PAHZZ	80063	A3019140-1	INSULATOR,PLATE	1
2	XAHHH	80063	A3014170-1	CIRCUIT CARD ASSEMB POWER SUPPLY REGULATOR (CAUTION-STATIC SENSITIVE) (SEE FIGURE 62 FOR BREAKDOWN) UOC:EW2	1
3	PAHZZ	80205	NAS620-C2	WASHER,FLAT UOC:EW2	16
4	PAHZZ	80063	A3013122-3	WASHER,LOCK	14
5	PAHZZ	80063	A3013115-57	SCREW,MACHINE UOC:EW2	14
6	PAHZZ	80063	A3019128-1	INSULATOR,PLATE	1
7	XAHHH	80063	A3014162-1	CIRCUIT CARD ASSEMB -POWER SUPPLY FILTER (SEE FIGURE 60 FOR BREAKDOWN)	1
8	PAHZZ	81349	M28748/7C00G1A	CONNECTOR,RECEPTACL	1
9	XAHHH	80063	A3018807-1	CIRCUIT CARD ASSEMB -POWER SUPPLY SWITCHING (CAUTION-STATIC SENSITIVE) (SEE FIGURE 61 FOR BREAKDOWN)	1
10	PAHZZ	80063	A3019129-1	INSULATOR,PLATE	1
11	XBHZZ	80063	A3013296-2	CHASSIS,ELEC EQPT-	1
12	XBHZZ	80063	A3013342-1	COVER,POWER SUPPLY UOC:EW2	1
13	PAHZZ	14438	3140087-35	SCREW,MACHINE	2
END OF FIGURE					

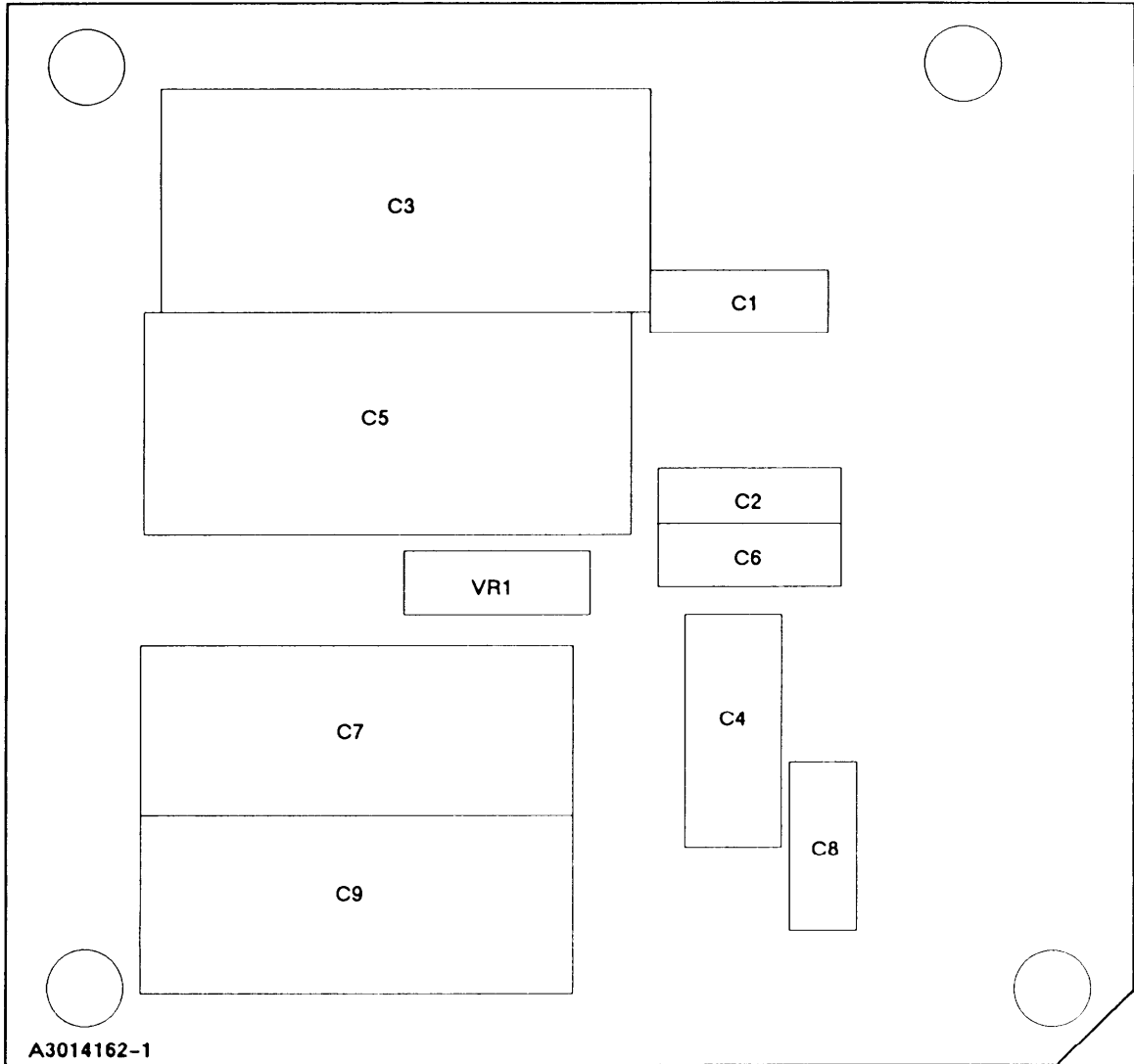

EL9WK154

Figure 60. Circuit Card Assembly-Power Supply Filter (Sheet 1 of 2)

SECTION II			TM11-5820-914-40P		
(1)	(2)	(3)	(4)	(5)	(6)
ITEM	SMR		PART		
NO	CODE	CAGEC	NUMBER	DESCRIPTION AND USABLE ON CODES(UOC)	QTY
				GROUP 270301 CIRCUIT CARD ASSEMBLY POWER SUPPLY FILTER	
				FIGURE 60	
1	PAHZZ	81349	M39014/02-1338	CAPACITOR, FIXED, CER	1
2	PAHZZ	81349	M39014/02-1419	CAPACITOR, FIXED, CER	1
3	PAHZZ	81349	M39003/09-4051	CAPACITOR, FIXED, ELE	2
4	PAHZZ	81349	M39014/02-1358	CAPACITOR, FIXED, CER	1
5	PAHZZ	81349	M39014/02-1350	CAPACITOR, FIXED, CER	2
6	PAHZZ	81349	M39003/09-4017	CAPACITOR, FIXED, ELE	2
7	PAHZZ	81349	JANTX1N756A-1	SEMICONDUCTOR DEVIC	1

END OF FIGURE

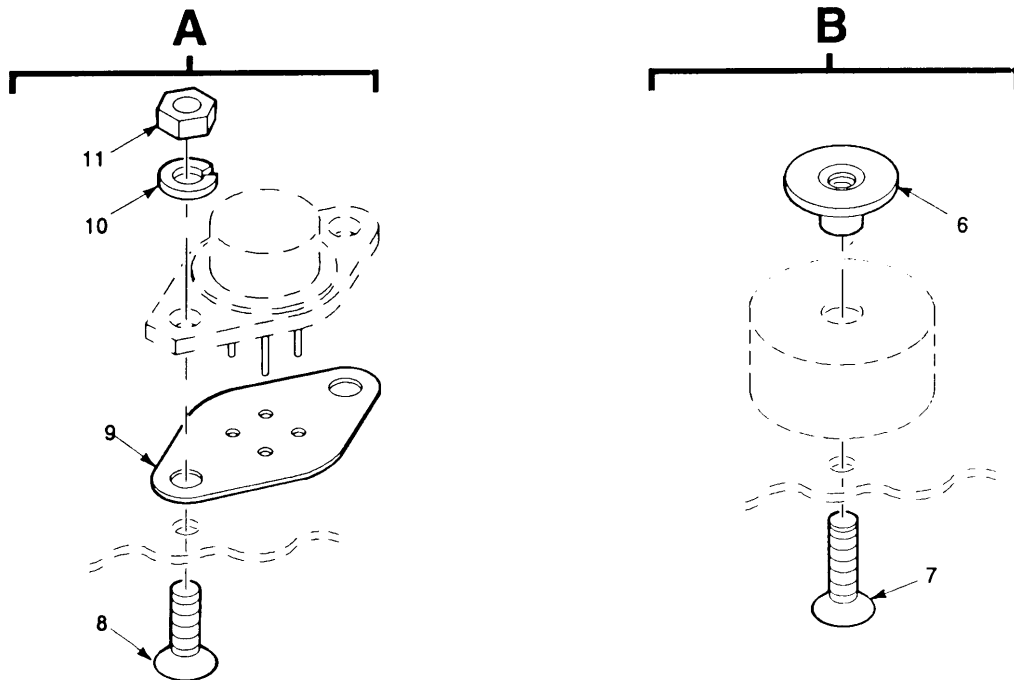
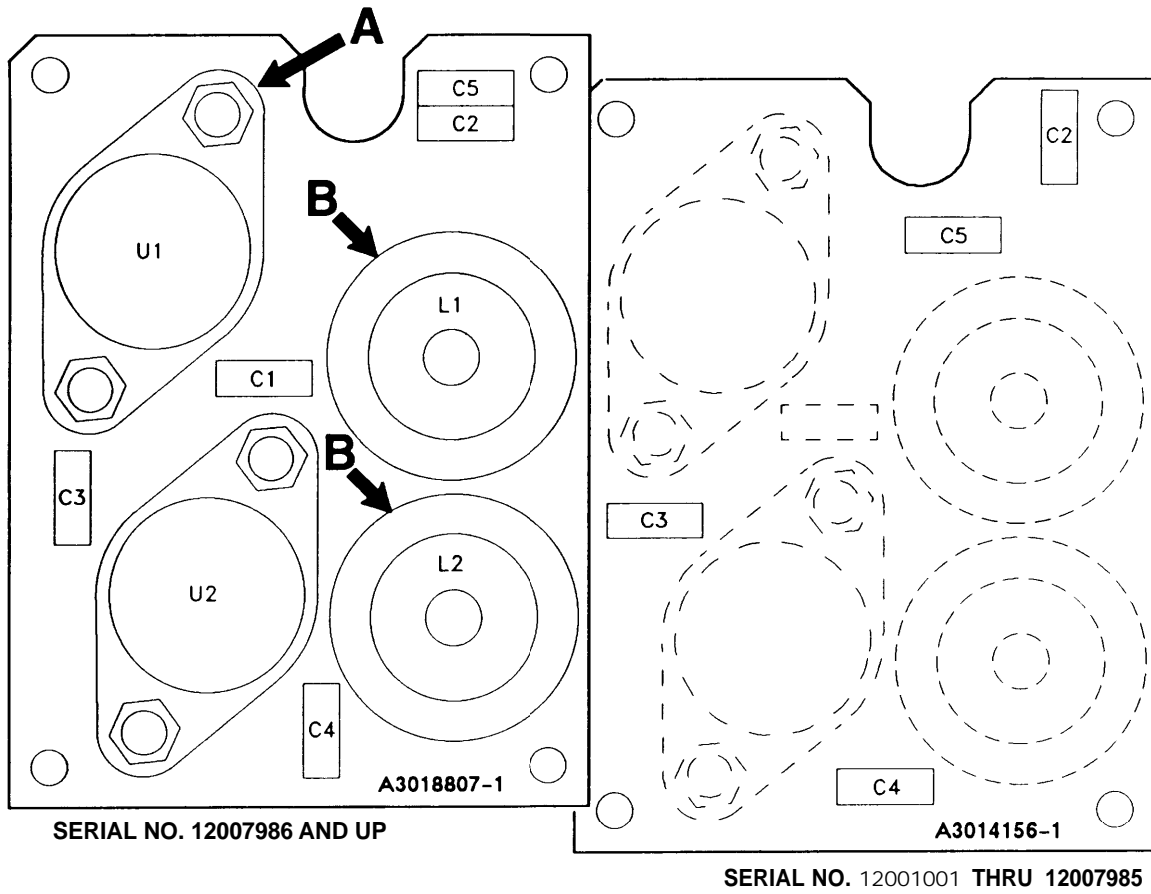

EL9WK156

Figure 61. Circuit Card Assembly-Power Supply Switching (Sheet 1 of 2)

SECTION II				TM11-5820-914-40P	
(1)	(2)	(3)	(4)	(5)	(6)
ITEM	SMR		PART		
NO	CODE	CAGEC	NUMBER	DESCRIPTION AND USABLE ON CODES(UOC)	QTY
GROUP 270302 CIRCUIT CARD ASSEMBLY					
POWER SUPPLY SWITCHING					
FIGURE 61					
1	PAHZZ	81349	M39014/02-1419	CAPACITOR, FIXED, CER	2
2	PAHZZ	81349	M39014/02-1350	CAPACITOR, FIXED, CER	2
3	PAHZZ	81349	M39014/02-1342	CAPACITOR, FIXED, CER	1
4	PAHZZ	80063	A3013351-24	REACTOR	2
5	PAHZZ	80063	A3012625-1	MICROCIRCUIT, LINEAR	2
6	PAHZZ	80063	A3013350-2	INSERT, SCREW THREAD	2
UOC:EW2					
7	PAHZZ	80063	A3140087-3	SCREW, CAP, SOCKET HE	2
UOC:EW2					
8	PAHZZ	51792	A3013114-2	SCREW, MACHINE	4
9	PAHZZ	80063	A3013154-9	MOUNTING PAD, ELECTR	2
10	PAHZZ	80063	A3013122-1	WASHER, LOCK	4
11	PAHZZ	51792	3013108-1	NUT, PLAIN, HEXAGON	4
END OF FIGURE					

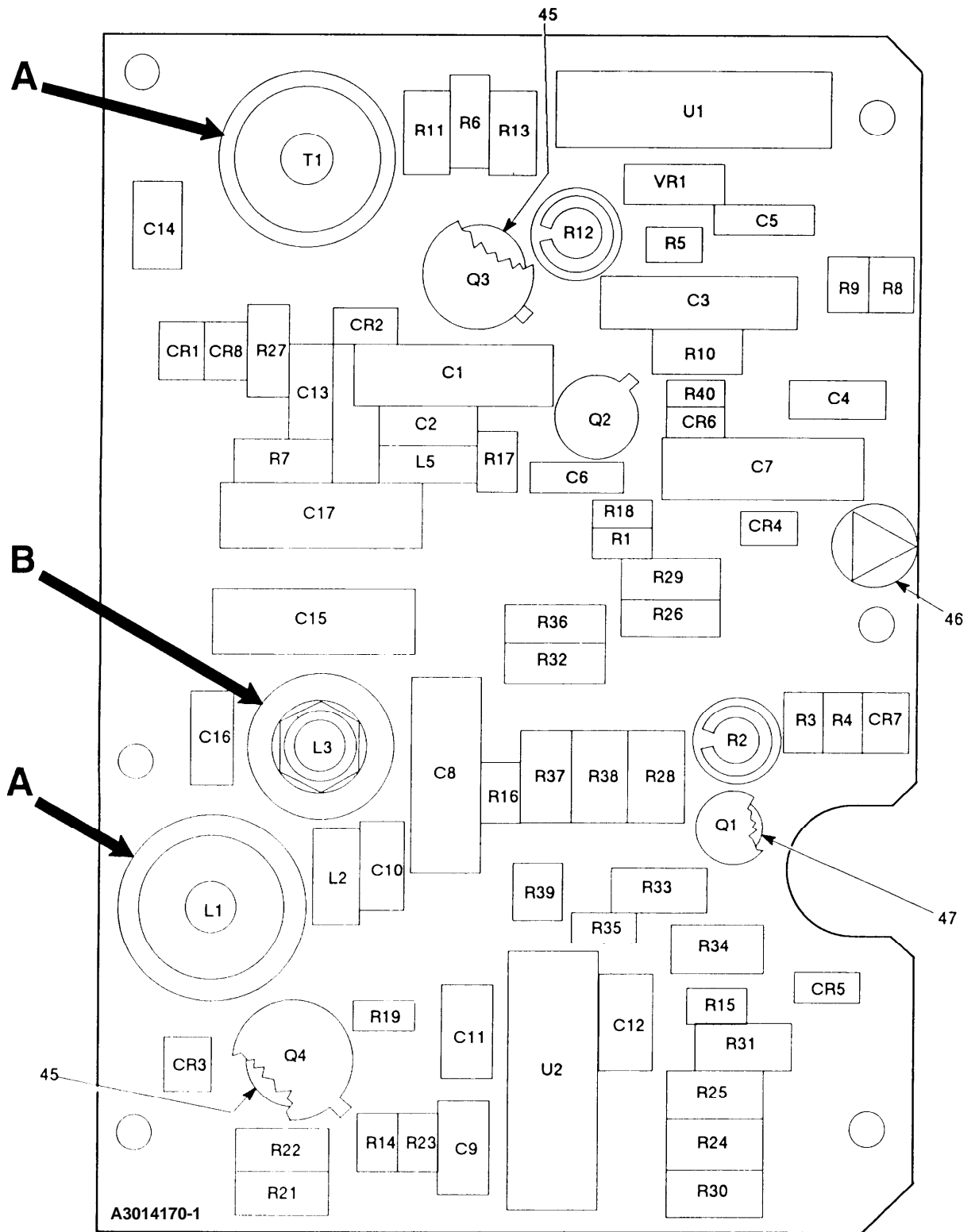

A3014170-1

SERIAL NULMBER 11001001 THRU 11010228

EL9WK158

Figure 62. Circuit Card Assembly-Power Supply Regulator (Sheet 1 of 2)

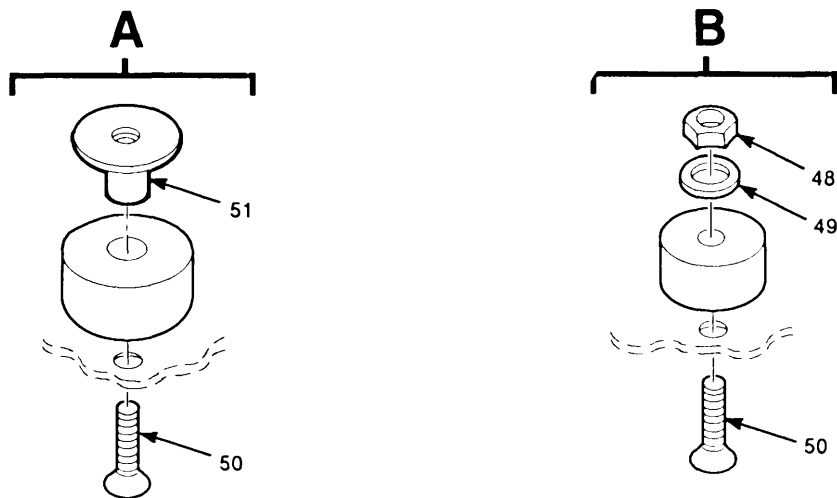

LEGEND

REF DES	ITEM NO	REF DES	ITEM NO	REF DES	ITEM NO	REF DES	ITEM NO	REF DES	ITEM NO
CR1	1	C9	7	Q4	16	R16	29	R32	38
CR2	1	C10	3	R1	17	R17	30	R33	39
CR3	1	C11	7	R2	18	R18	31	R34	23
CR4	1	C12	7	R3	17	R19	19	R35	31
CR5	1	C13	8	R4	19	R20	DELETED	R36	38
CR6	1	C14	9	R5	19	R21	32	R37	40
CR7	1	C15	6	R6	20	R22	23	R38	23
CR8	1	C16	10	R7	21	R23	30	R39	31
C1	2	C17	6	R8	17	R24	21	R40	19
C2	3	L1	11	R9	22	R25	33	T1	41
C3	2	L2	12	R10	23	R26	34	U1	42
C4	3	L3	13	R11	24	R27	35	U2	43
C5	4	L5	12	R12	25	R28	33	VR1	44
C6	5	Q1	14	R13	26	R29	36		
C7	6	Q2	14	R14	27	R30	21		
C8	6	Q3	15	R15	28	R31	37		

NOTE: PREFIX ALL REFERENCE DESIGNATIONS WITH 1A3A3

EL9WK159

Figure 62. Circuit Card Assembly-Power Supply Regulator (Sheet 2 of 2)

(1)	SECTION II		TM11-5820-914-40P		(5)	(6)
ITEM	(2) SMR	(3)	(4) PART			
NO	CODE	CAGEC	NUMBER	DESCRIPTION AND USABLE ON CODES(UOC)		QTY
				GROUP 270303 CIRCUIT CARD ASSEMBLY POWER SUPPLY REGULATOR		
				FIGURE 62		
1	PAHZZ	81349	JANTX1N4148-1	SEMICONDUCTOR DEVIC		8
2	PAHZZ	80063	A3012812-1	CAPACITOR, FIXED, ELE		2
3	PAHZZ	81349	M39014/02-1350	CAPACITOR, FIXED, CER (QTY REQUIRED 3 EA SERIAL NUMBER EFFECTIVITY 11001001 THRU 11009998)0		3
4	PAHZZ	80063	A3012808-105	CAPACITOR, FIXED, CER		1
5	PAHZZ	81349	M39014/02-1418	CAPACITOR, FIXED, CER UOC:EW2		1
6	PAHZZ	81349	M39003/01-3006	CAPACITOR, FIXED, ELE UOC:EW2		4
7	PAHZZ	80063	A3012811-1	CAPACITOR, FIXED, CER UOC:EW2		3
8	PAHZZ	81349	M39014/02-1338	CAPACITOR, FIXED, CER UOC:EW2		1
9	PAHZZ	81349	CK60BX221K	CAPACITOR, FIXED, CER UOC:EW2		1
10	PAHZZ	81349	M39014/02-1419	CAPACITOR, FIXED, CER EFFECTIVITY 11001001 THRU 11009998) UOC:EW2		1
11	PAHZZ	80063	A3013351-27	COIL, RADIO FREQUENC		1
12	PAHZZ	80063	A3013351-28	REACTOR		2
13	PAHZZ	80063	A3013351-26	REACTOR		1
14	PAHZZ	81349	JANTXV2N2222A	TRANSISTOR		2
15	PAHZZ	81349	JANTX2N3868S	TRANSISTOR		1
16	PAHZZ	24587	04ES053-001	TRANSISTOR		1
17	PAHZZ	81349	RLR05C1002GS	RESISTOR, FIXED, FILM		3
18	PAHZZ	80063	A3012873-2	RESISTOR, NETWORK, FI		1
19	PAHZZ	81349	RLR05C1001GS	RESISTOR, FIXED, FILM		4
20	PAHZZ	81349	RCR07G241JM	RESISTOR, FIXED, COMP UOC:EW2		1
21	PAHZZ	81349	RNC55H2052BS	RESISTOR, FIXED, FILM UOC:EW2		3
22	PAHZZ	81349	RLR05C3302GS	RESISTOR, FIXED, FILM UOC:EW2		1
23	PAHZZ	81349	RNC55H5111BS	RESISTOR, FIXED, FILM UOC:EW2		4
24	PAHZZ	81349	RNC55H1372FS	RESISTOR, FIXED, FILM UOC:EW2		1
25	PAHZZ	80063	A3012868-9	RESISTOR, VARIABLE, N UOC:EW2		1
26	PAHZZ	81349	RNC55H6811FS	RESISTOR, FIXED, FILM UOC:EW2		1
27	PAHZZ	81349	RLR05C2003GS	RESISTOR, FIXED, FILM		1
28	PAHZZ	81349	RLR05C1803GS	RESISTOR, FIXED, FILM		1
29	PAHZZ	81349	RLR05C9102GS	RESISTOR, FIXED, FILM		1
30	PAHZZ	81349	RLR05C5102GS	RESISTOR, FIXED, FILM		2

SECTION II				TM11-5820-914-40P	
(1)	(2)	(3)	(4)	(5)	(6)
ITEM	SMR		PART		
NO	CODE	CAGEC	NUMBER	DESCRIPTION AND USABLE ON CODES(UOC)	QTY
31	PAHZZ	81349	RLR05C1003GS	RESISTOR, FIXED, FILM	3
32	PAHZZ	81349	RNC55H2212FS	RESISTOR, FIXED, FILM UOC:EW2	1
33	PAHZZ	81349	RNC55H4122BS	RESISTOR, FIXED, FILM UOC:EW2	2
34	PAHZZ	81349	RWR81SR196FS	RESISTOR, FIXED, WIRE	1
35	PAHZZ	81349	RCR07G621JS	RESISTOR, FIXED, COMP	1
36	PAHZZ	81349	RWR81SR100FS	RESISTOR, FIXED, WIRE	1
37	PAHZZ	81349	RNC55H2152BS	RESISTOR, FIXED, FILM UOC:EW2	1
38	PAHZZ	81349	RCR07G511JS	RESISTOR, FIXED, COMP	2
39	PAHZZ	81349	RNC55H1272FS	RESISTOR, FIXED, FILM UOC:EW2	1
40	PAHZZ	81349	RNC55H2801FS	RESISTOR, FIXED, FILM UOC:EW2	1
41	PAHZZ	80063	A3013615-3	TRANSFORMER, AUDIO F UOC:EW2	1
42	PAHZZ	80063	A3012630-1	MICROCIRCUIT, LINEAR	1
43	PAHZZ	81349	M38510/11201BCA	MICROCIRCUIT, LINEAR UOC:EW2	1
44	PAHZZ	81349	JANTX1N757A-1	SEMICONDUCTOR DEVIC UOC:EW2	1
45	PAHZZ	81349	M38527/02-014D	MOUNTING PAD, ELECTR	2
46	XBHZZ	12998	280-2745-040	MARKER, IDENTIFICATI UOC:EW2	1
47	PAHZZ	81349	M38527/01-036D	MOUNTING PAD, ELECTR UOC:EW2	2
48	PAHZZ	51792	3013108-1	NUT, PLAIN, HEXAGON	1
49	PAHZZ	80205	NAS1515M04L	INSULATOR, WASHER	1
50	PAHZZ	51792	A3013114-3	SCREW, MACHINE	3
51	PAHZZ	80063	A3013350-2	INSERT, SCREW THREAD	2

END OF FIGURE

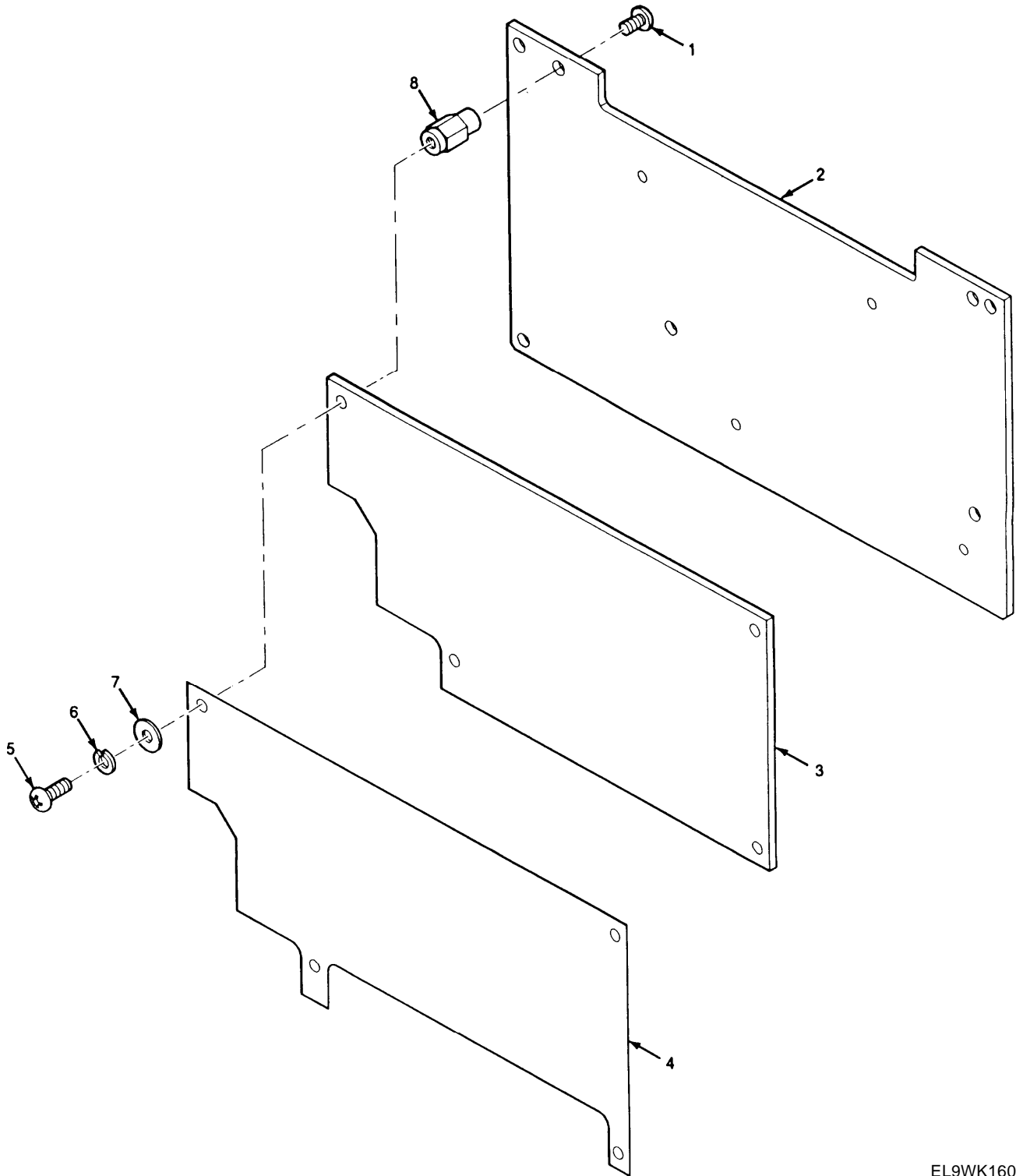

EL9WK160

Figure 63. Electronic Components Assembly-Control

SECTION II				TM11-5820-914-40P	
(1)	(2)	(3)	(4)	(5)	(6)
ITEM	SMR		PART		
NO	CODE	CAGEC	NUMBER	DESCRIPTION AND USABLE ON CODES(UOC)	QTY
GROUP 2704 ELECTRONIC COMPONENTS ASSEMBLY-CONTROL					
FIGURE 63					
1	PADZZ	14438	3140089-59	SCREW, SELF-LOCKING UOC:EW2	4
2	XADDD	80063	A3017921-1	CIRCUIT CARD ASSEMB -CONTROL INPUT/ OUTPUT (CAUTION-STATIC SENSITIVE) (SEE FIGURE 65 FOR BREAKDOWN) UOC:EW2	1
3	XADDD	80063	A3018708-1	CIRCUIT CARD ASSEMB - MICROPROCESSOR/MEMORY (CAUTION- STATIC SENSITIVE) (SEE FIGURE 64 FOR BREAKDOWN) UOC:EW2	1
4	PADZZ	80063	A3018078-1	INSULATOR, PLATE UOC:EW2	1
5	PADZZ	80063	A3013115-57	SCREW, MACHINE UOC:EW2	4
6	PADZZ	80063	A3013122-3	WASHER, LOCK UOC:EW2	4
7	PADZZ	51792	A3013124-3	WASHER, FLAT UOC:EW2	4
8	PADZZ	80063	A3013711-1	POST, ELECTRICAL-MEC UOC:EW2	4
END OF FIGURE					

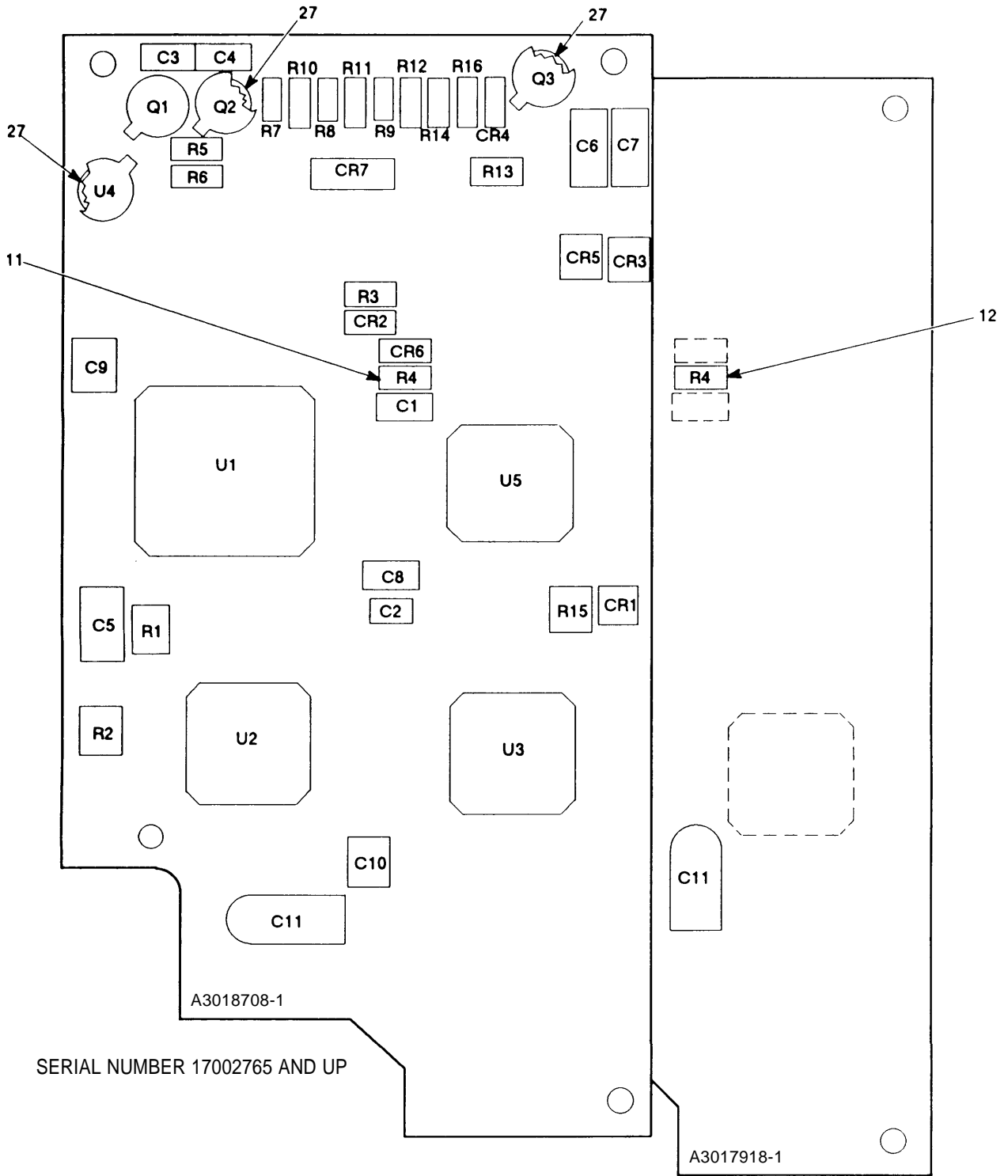

Figure 64. Circuit Card Assembly-Microprocessor/Memory (Sheet 1 of 2)

LEGEND

REF DES	ITEM NO	REF DES	ITEM NO	REF DES	ITEM NO	REF DES	ITEM NO	REF DES	ITEM NO
CR1	1	R7	15						
CR2	1	R8	16						
CR3	2	R9	17						
CR4	1	R10	18						
CR5	1	R11	19						
CR6	1	R12	18						
CR7	3	R13	20						
C1	4	R14	21						
C2	5	R15	11						
C3	4	R16	14						
C4	4	U1	22						
C5	6	U2	23						
C6	7	U3	24						
C7	7	U4	25						
C8	4	U5	26						
C9	4								
C10	4								
C11	8								
Q1	9								
Q2	10								
Q3	9								
R1	11								
R2	11								
R3	11								
R4	11								
R4	12								
R5	13								
R6	14								

NOTE: PREFIX ALL REFERENCE DESIGNATIONS WITH 1A4A1

EL9WK162

Figure 64. Circuit Card Assembly-Microprocessor/Memory (Sheet 2 of 2)

(1) ITEM NO	SECTION II (2) SMR CODE	(3) CAGEC	TM11-5820-914-40P (4) PART NUMBER	(5) DESCRIPTION AND USABLE ON CODES(UOC)	(6) QTY
GROUP 270401 CIRCUIT CARD ASSEMBLY MICROPROCESSOR/MEMORY					
FIGURE 64					
1	PADZZ	81349	JANTX1N4148-1	SEMICONDUCTOR DEVIC UOC:EW2	5
2	PADZZ	80063	A3012737-1	SEMICONDUCTOR DEVIC UOC:EW2	1
3	PADZZ	80063	A3012741-3	SEMICONDUCTOR DEVIC UOC:EW2	1
4	PADZZ	80063	A3012809-270	CAPACITOR, FIXED, CER UOC:EW2	6
5	PAHZZ	81349	CCR14CG101GM	CAPACITOR, FIXED, CER UOC:EW2	1
6	PADZZ	80063	A3012825-5	CAPACITOR, FIXED, ELE UOC:EW2	1
7	PADZZ	81349	M39014/02-1360	CAPACITOR, FIXED, CER UOC:EW2	2
8	PADZZ	81349	CX05H226K	CAPACITOR, FIXED, ELE UOC:EW2	1
9	PADZZ	81349	JANTXV2N2907A	TRANSISTOR UOC:EW2	2
10	PADZZ	81349	JANTXV2N2222A	TRANSISTOR UOC:EW2	1
11	PADZZ	81349	RLR05C1003GS	RESISTOR, FIXED, FILM (QTY REQUIRED 4 EA SERIAL NUMBER EFFECTIVITY 17001521 THRU 17002764) UOC:EW2	5
12	PADZZ	81349	RLR05C6202GS	RESISTOR, FIXED, FILM SERIAL NUMBER EFFECTIVITY 17001521 THRU 17002764) UOC:EW2	1
13	PADZZ	81349	RLR05C1000GS	RESISTOR, FIXED, FILM UOC:EW2	1
14	PADZZ	81349	RLR05C10R0GS	RESISTOR, FIXED, FILM UOC:EW2	2
15	PADZZ	81349	RLR05C5103GS	RESISTOR, FIXED, FILM UOC:EW2	1
16	PADZZ	81349	RLR05C6803GS	RESISTOR, FIXED, FILM UOC:EW2	1
17	PADZZ	81349	RLR05C3903GS	RESISTOR, FIXED, FILM UOC:EW2	1
18	PADZZ	81349	RLR05C1803GS	RESISTOR, FIXED, FILM UOC:EW2	2
19	PADZZ	81349	RLR05C2702GS	RESISTOR, FIXED, FILM UOC:EW2	1
20	PADZZ	81349	RLR05C2202GS	RESISTOR, FIXED, FILM UOC:EW2	1
21	PADZZ	81349	RLR05C6201GS	RESISTOR, FIXED, FILM UOC:EW2	1
22	PADZZ	80063	A3012568-4	MICROCIRCUIT, DIGITA	1

SECTION II				TM11-5820914-40P	
(1)	(2)	(3)	(4)	(5)	(6)
ITEM	SMR		PART		
NO	CODE	CAGEC	NUMBER	DESCRIPTION AND USABLE ON CODES(UOC)	QTY
23	PADZZ	80063	A3012569-5	UOC:EW2 MICROCIRCUIT,DIGITA	1
24	PADZZ	80063	A3012575-8	UOC:EW2 MICROCIRCUIT,DIGITA	1
25	PADZZ	14933	7702801XB	UOC:EW2 MICROCIRCUIT,LINEAR	1
26	PADZZ	51863	ARX-1471	UOC:EW2 MICROCIRCUIT,DIGITA	1
27	PADZZ	81349	M38527/01-036D	UOC:EW2 MOUNTING PAD,ELECTR	4

END OF FIGURE

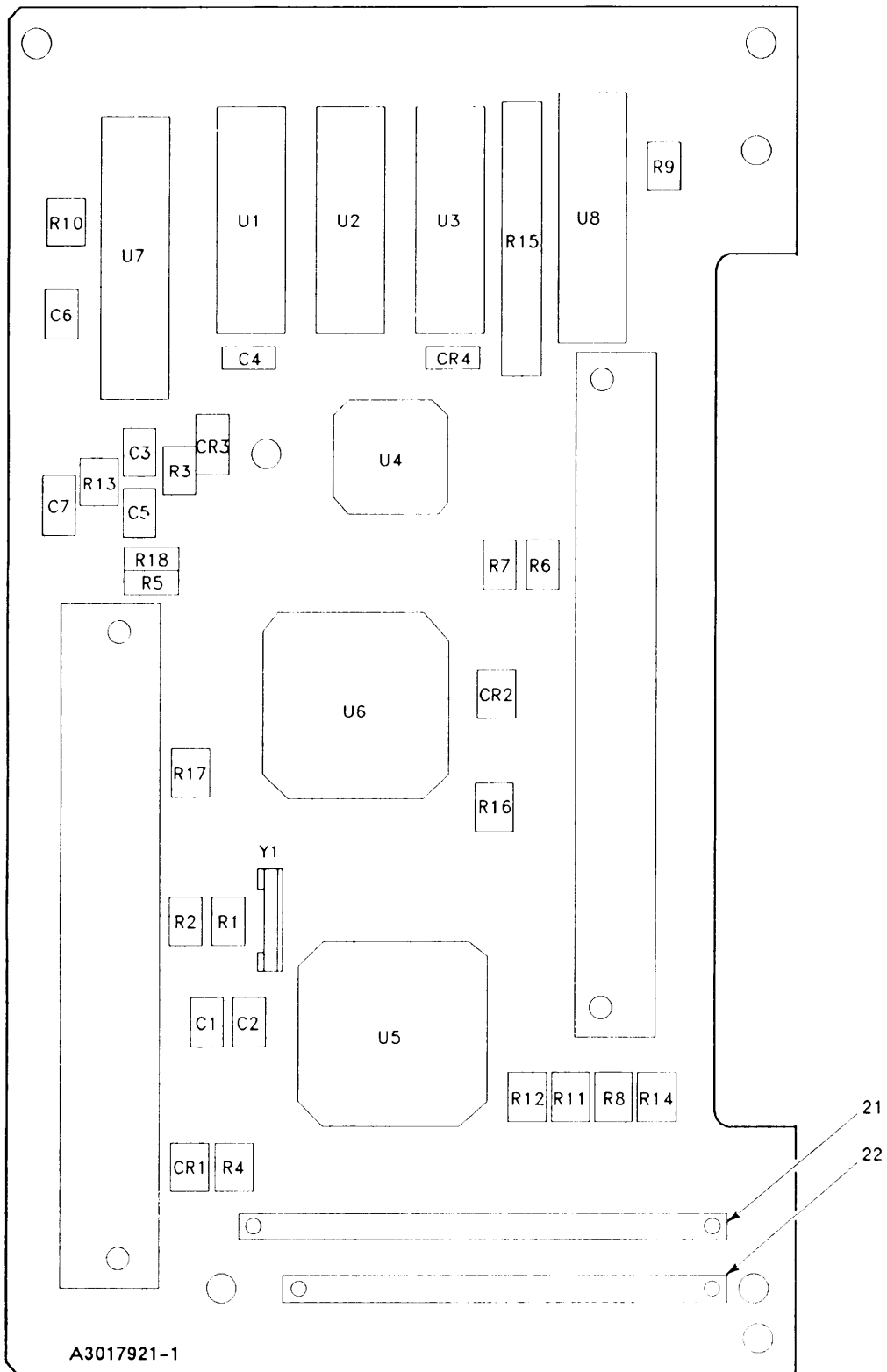

EL9WK163

Figure 65. Circuit Card Assembly-Control Input/Output (Sheet 1 of 2)

LEGEND

REF DES	ITEM NO	REF DES	ITEM NO	REF DES	ITEM NO	REF DES	ITEM NO	REF DES	ITEM NO
CR1	1	R18	9						
CR2	1	U1	13						
CR3	2	U2	13						
CR4	1	U3	14						
C1	3	U4	15						
C2	3	U5	16						
C3	4	U6	17						
C4	4	U7	18						
C5	4	U8	19						
C6	4	Y1	20						
C7	5								
R1	6								
R2	7								
R3	8								
R4	9								
R5	8								
R6	10								
R7	10								
R8	10								
R9	10								
R10	10								
R11	9								
R12	9								
R13	8								
R14	10								
R15	11								
R16	9								
R17	12								

NOTE: PREFIX ALL REFERENCE DESIGNATIONS WITH 1A4A2

EL9WK164

Figure 65. Circuit Card Assembly-Control Input/Output (Sheet 2 of 2)

(1) ITEM NO	(2) SMR CODE	(3) CAGEC	(4) PART NUMBER	(5) DESCRIPTION AND USABLE ON CODES(UOC)	(6) QTY
SECTION II TM11-5820-914-40P					
GROUP 270402 CIRCUIT CARD ASSEMBLY CONTROL INPUT/OUTPUT					
FIGURE 65					
1	PADZZ	81349	JANTX1N4148-1	SEMICONDUCTOR DEVIC UOC:EW2	3
2	PADZZ	80063	A3012741-3	SEMICONDUCTOR DEVIC UOC:EW2	1
3	PADZZ	80063	A3012808-4	CAPACITOR, FIXED, CER UOC:EW2	2
4	PADZZ	81349	M39014/23-0373	CAPACITOR, FIXED, CER UOC:EW2	4
5	PADZZ	81349	M39014/02-1419	CAPACITOR, FIXED, CER UOC:EW2	1
6	PADZZ	81349	RLR05C4703GS	RESISTOR, FIXED, FILM UOC:EW2	1
7	PADZZ	81349	RCR05G206JS	RESISTOR, FIXED, COMP UOC:EW2	1
8	PADZZ	81349	RLR05C10R0GS	RESISTOR, FIXED, FILM UOC:EW2	3
9	PADZZ	81349	RLR05C1002GS	RESISTOR, FIXED, FILM UOC:EW2	5
10	PADZZ	81349	RLR05C1003GS	RESISTOR, FIXED, FILM UOC:EW2	6
11	PADZZ	81349	M8340109M1002JC	RESISTOR NETWORK, FI UOC:EW2	1
12	PADZZ	81349	RCR05G475JS	RESISTOR, FIXED, COMP UOC:EW2	1
13	PADZZ	80063	A3012587-1	MICROCIRCUIT, DIGITA UOC:EW2	2
14	PADZZ	80063	A3012581-1	MICROCIRCUIT, DIGITA UOC:EW2	1
15	PADZZ	80063	A3012931-2	MICROCIRCUIT, DIGITA UOC:EW2	1
16	PADZZ	80063	A3012933-1	MICROCIRCUIT, DIGITA UOC:EW2	1
17	PADZZ	80063	A3012934-1	MICROCIRCUIT, DIGITA UOC:EW2	1
18	PADZZ	80063	A3012619-1	MICROCIRCUIT, DIGITA UOC:EW2	1
19	PADZA	80063	A3012633-1	MICROCIRCUIT, DIGITA UOC:EW2	1
20	XBDZZ	80063	A3012949-2	CRYSTAL UNIT, QUARTZ UOC:EW2	1
21	PADZZ	80063	A3012994-10	TERMINAL STRIP, GROU UOC:EW2	1
22	PADZZ	80063	A3012994-9	TERMINAL STRIP, GROU UOC:EW2	1

END OF FIGURE

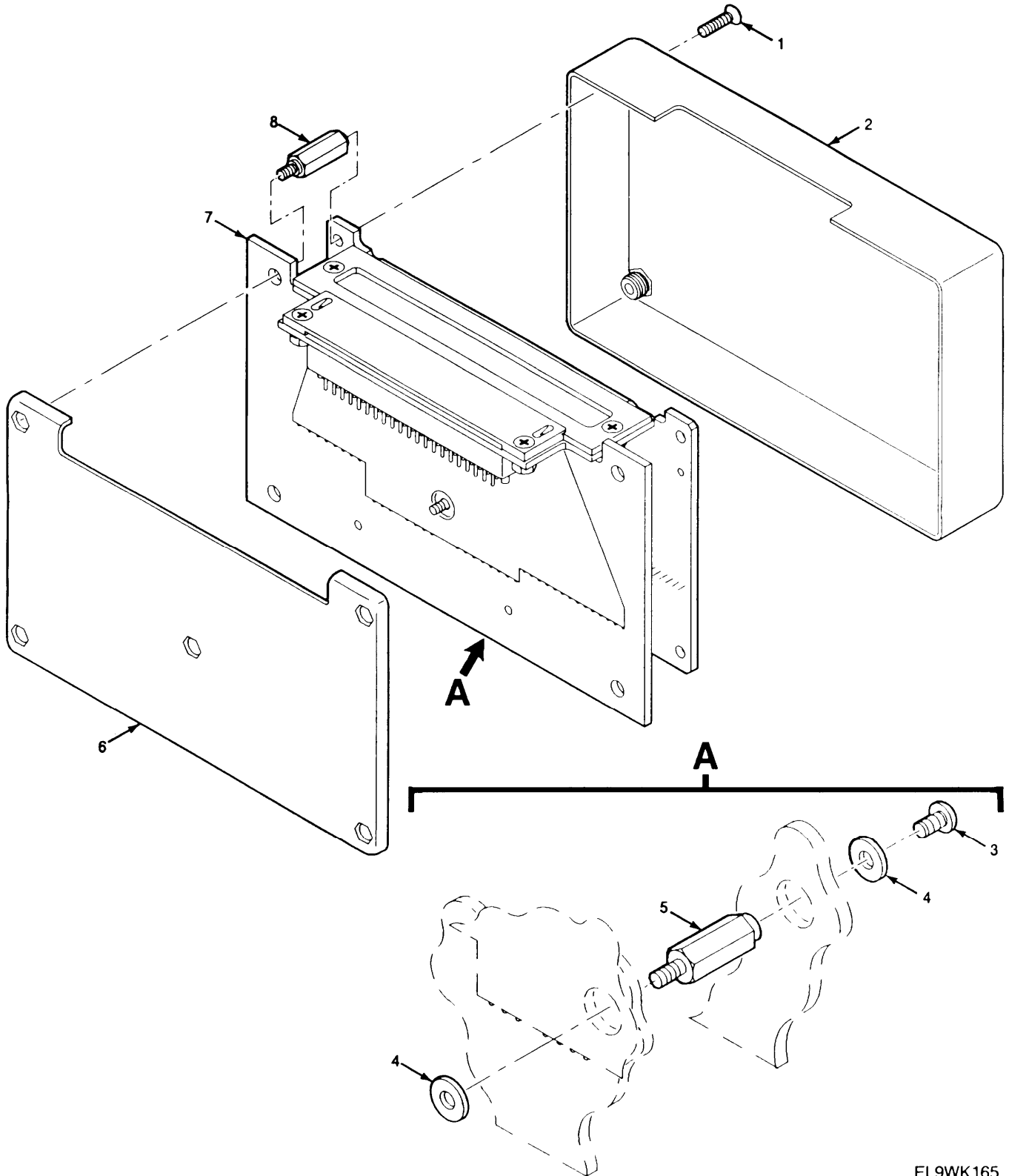

EL9WK165

Figure 66. Electronic Counter-Countermeasures Control

SECTION II		TM11-5820-914-40P			
(1)	(2)	(3)	(4)	(5)	(6)
ITEM	SMR		PART		
NO	CODE	CAGEC	NUMBER	DESCRIPTION AND USABLE ON CODES(UOC)	QTY
				GROUP 2705 ELECTRONIC COUNTER COUNTERMEASURES CONTROL	
				FIGURE 66	
1	PADZZ	80063	A3140087-37	SCREW,CAP,SOCKET HE UOC:EW2	4
2	XBDZZ	80063	A3014221-1	COVER,ACCESS 37099999)	1
				(SERIAL NUMBER EFFECTIVITY 37001001 THRU UOC:EW2	
2	XBDZZ	80063	A3014221-4	COVER,ACCESS (SERIAL NUMBER EFFECTIVITY 237000501 AND SUBSEQUENT) UOC:EW2	1
3	PADZZ	14438	3140089-59	SCREW,SELF-LOCKING (SERIAL NUMBER EFFECTIVITY 37001001 THRU 37099999) UOC:EW2	1
3	PADZZ	14438	3140089-57	SCREW,MACHINE (SERIAL NUMBER EFFECTIVITY 237000501 AND SUBSEQUENT) UOC:EW2	1
4	PADZZ	80205	NAS549FL3	INSULATOR,WASHER UOC:EW2	2
5	XBDZZ	80063	A3013754-2	POST,ELECTRICAL-MEC UOC:EW2	1
6	XBDZZ	80063	A3014220-1	COVER,ACCESS UOC:EW2	1
7	XADDD	80063	A3013372-1	ELECTRONIC COMPONEN -ELECTRONIC COUNTER-COUNTERMEASURES (CAUTION- STATIC SENSITIVE) (SERIAL NUMBER EFFECTIVITY 37001001 THRU 37099999) (SEE FIGURE 67 FOR BREAKDOWN) UOC:EW2	1
7	XADDD	80063	B4041567-1	ELECTRONIC COMPONEN -ELECTRONIC COUNTER-COUNTERMEASURES (CAUTION- STATIC SENSITIVE) (SERIAL NUMBER EFFECTIVITY 237000501 AND SUBSEQUENT) (SEE FIGURE 67 FOR BREAKDOWN) UOC:EW2	1
8	XBDZZ	80063	A3013677-2	POST,ELECTRICAL-MEC UOC:EW2	4

END OF FIGURE

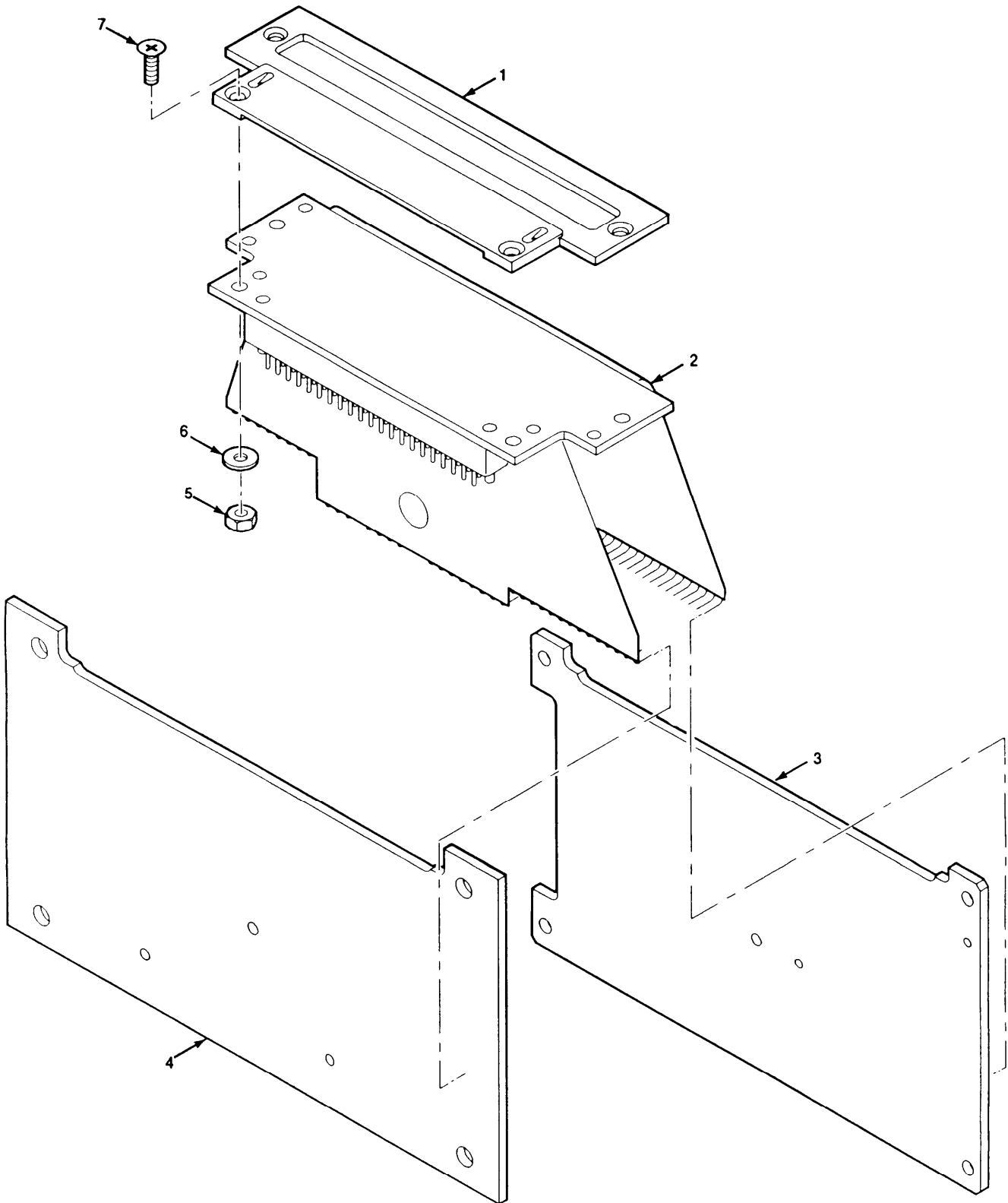

EL9WK166

Figure 67. Electronic Components Assembly-Electronic Counter-Countermeasures

SECTION II				TM11-5821-914-40P	
(1)	(2)	(3)	(4)	(5)	(6)
ITEM	SMR		PART		
NO	CODE	CAGEC	NUMBER	DESCRIPTION AND USABLE ON CODES(UOC)	QTY
GROUP 270501 ELECTRONIC COMPONENTS					
ASSEMBLY-ELECTRONIC					
COUNTER-COUNTERMEASURES					
FIGURE 67					
1	XBDZZ	80063	A3013801-1	RETAINER,ELECTRICAL UOC:EW2	1
2	PBDZZ	80063	A3014148-1	BACKPLANE ASSEMBLY UOC:EW2	1
3	XADDD	80063	A3014146-1	CIRCUIT CARD ASSEMB -MEMORY (CAUTION-STATIC SENSITIVE) (SERIAL NUMBER EFFECTIVITY 37001001 THRU 37099999) (SEE FIGURE 68 FOR BREAKDOWN) UOC:EW2	1
3	XADDD	80063	B4041566-1	CIRCUIT CARD ASSEMB -MEMORY (CAUTION-STATIC SENSITIVE) (SERIAL NUMBER EFFECTIVITY 237000501 AND SUBSEQUENT) (SEE FIGURE 68 FOR BREAKDOWN) UOC:EW2	1
4	XADDD	80063	A3014144-1	CIRCUIT CARD ASSEMB -INTERLEAVER (CAUTION-STATIC SENSITIVE) (SEE FIGURE 69 FOR BREAKDOWN) UOC:EW2	1
5	PADZZ	80063	A3013108-7	NUT,PLAIN,HEXAGON UOC:EW2	4
6	PADZZ	51792	A3013124-2	WASHER,FLAT UOC:EW2	4
7	PADZZ	80063	A3013114-37	SCREW,MACHINE UOC:EW2	4
END OF FIGURE					

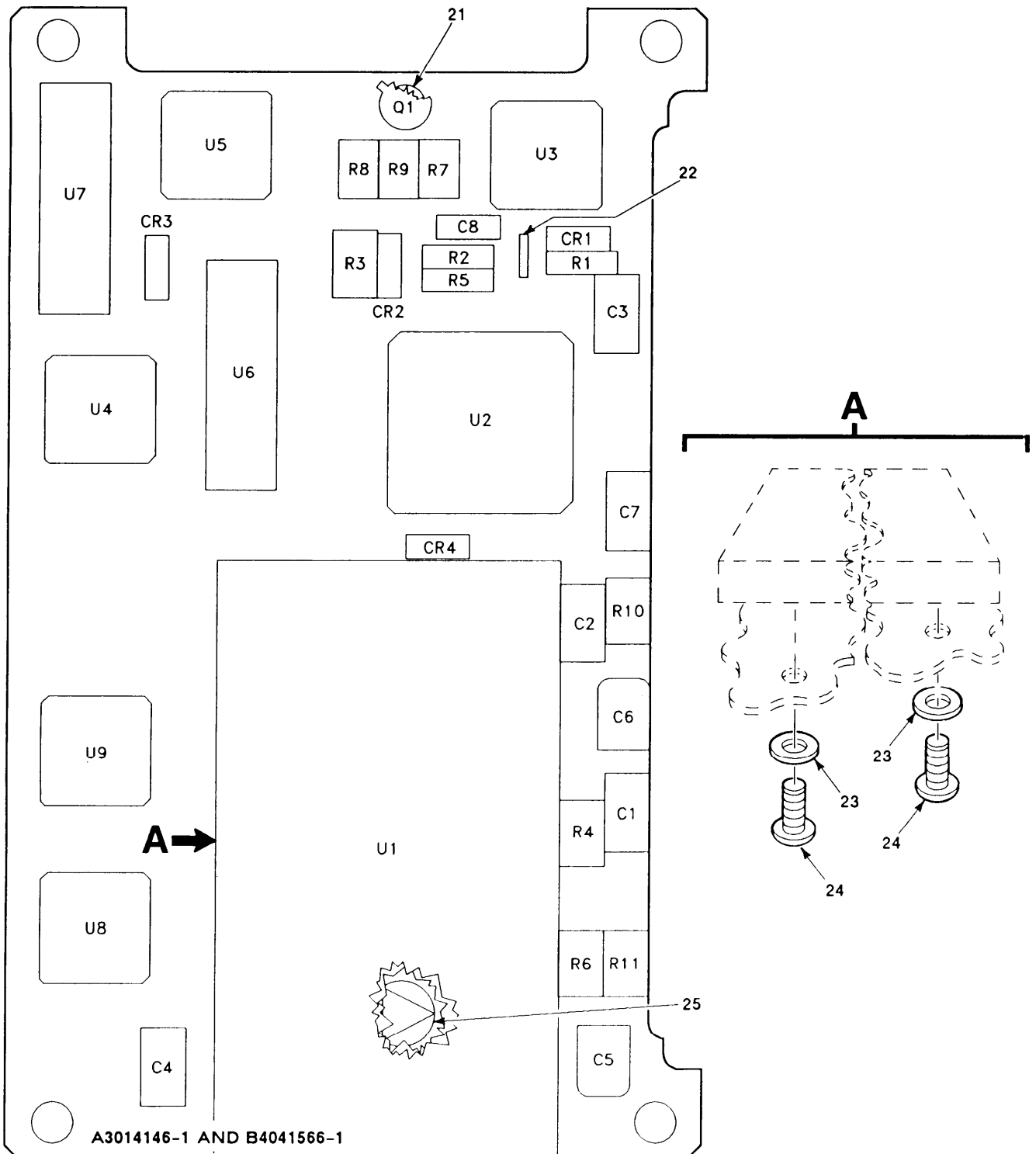

EL9WK167

Figure 68. Circuit Card Assembly-Memory (Sheet 1 of 2)

LEGEND

REF DES	ITEM NO	REF DES	ITEM NO	REF DES	ITEM NO	REF DES	ITEM NO	REF DES	ITEM NO
CR1	1	U5	17						
CR2	2	U6	18						
CR3	1	U7	18						
CR4	1	U8	19						
C1	3	U9	20						
C2	3								
C3	3								
C4	3								
C5	4								
C6	5								
C7	6								
C8	3								
Q1	7								
R1	8								
R2	9								
R3	10								
R4	9								
R5	11								
R6	11								
R7	12								
R8	11								
R9	11								
R10	10								
R11	10								
U1	13								
U2	14								
U3	15								
U4	16								

NOTE: PREFIX ALL REFERENCE DESIGNATIONS WITH 1A5A1A1

EL9WK168

Figure 68. Circuit Card Assembly-Memory (Sheet 2 of 2)

(1) ITEM NO	SECTION II (2) SMR CODE	(3) CAGEC	TM11-5820-914-40P (4) PART NUMBER	(5) DESCRIPTION AND USABLE ON CODES(UOC)	(6) QTY
				GROUP 27050101 CIRCUIT CARD ASSEMBLY -MEMORY	
				FIGURE 68	
1	PADZZ	81349	JANTX1N4148-1	SEMICONDUCTOR DEVIC UOC:EW2	3
2	PADZZ	80063	A3012737-1	SEMICONDUCTOR DEVIC UOC:EW2	1
3	PADZZ	81349	M39014/23-0373	CAPACITOR, FIXED, CER UOC:EW2	5
4	PADZZ	80063	A3012825-5	CAPACITOR, FIXED, ELE UOC:EW2	1
5	PADZZ	80063	A3012825-1	CAPACITOR, FIXED, ELE UOC:EW2	1
6	PADZZ	81349	M39014/23-0355	CAPACITOR, FIXED, CER UOC:EW2	1
7	PADZZ	81349	JANTXV2N2222A	TRANSISTOR UOC:EW2	1
8	PADZZ	81349	RLR05C2002GS	RESISTOR, FIXED, FILM UOC:EW2	1
9	PADZZ	81349	RLR05C1002GS	RESISTOR, FIXED, FILM UOC:EW2	2
10	PADZZ	81349	RLR05C10R0GS	RESISTOR, FIXED, FILM UOC:EW2	3
11	PADZZ	81349	RLR05C4702GS	RESISTOR, FIXED, FILM UOC:EW2	4
12	PADZZ	81349	RLR05C8201GS	RESISTOR, FIXED, FILM UOC:EW2	1
13	PADZZ	80058	KGV-10	MICROCIRCUIT, DIGITA UOC:EW2	1
14	PADZA	80063	A3012932-1	MICROCIRCUIT, DIGITA UOC:EW2	1
15	PADZZ	80063	A3012931-2	MICROCIRCUIT, DIGITA UOC:EW2	1
16	PADZZ	80063	A3012572-4	MICROCIRCUIT, MEMORY UOC:EW2	1
17	PADZZ	80063	A3012961-1	MICROCIRCUIT, DIGITA UOC:EW2	1
18	PADZZ	80063	A3012571-2	MICROCIRCUIT, DIGITA UOC:EW2	2
19	PADZZ	80063	A3012575-12	MICROCIRCUIT, DIGITA UOC:EW2	1
20	PADZZ	80063	A3012575-11	MICROCIRCUIT, DIGITA UOC:EW2	1
21	PADZZ	81349	M38527/01-036D	MOUNTING PAD, ELECTR UOC:EW2	1
22	XBDZZ	65682	J LEAD-F	LEAD, ELECTRICAL UOC:EW2	1
23	PADZZ	80205	NAS620C0	WASHER, FLAT UOC:EW2	2

SECTION II					
(1)	(2)	(3)	(4)	(5)	(6)
ITEM	SMR	CAGEC	PART	DESCRIPTION AND USABLE ON CODES(UOC)	QTY
NO	CODE		NUMBER		
24	PADZZ	96906	MS51958-121	SCREW,MACHINE UOC:EW2	2
25	XBDZZ	12998	280-2745-040	MARKER, IDENTIFICATI UOC:EW2	1

END OF FIGURE

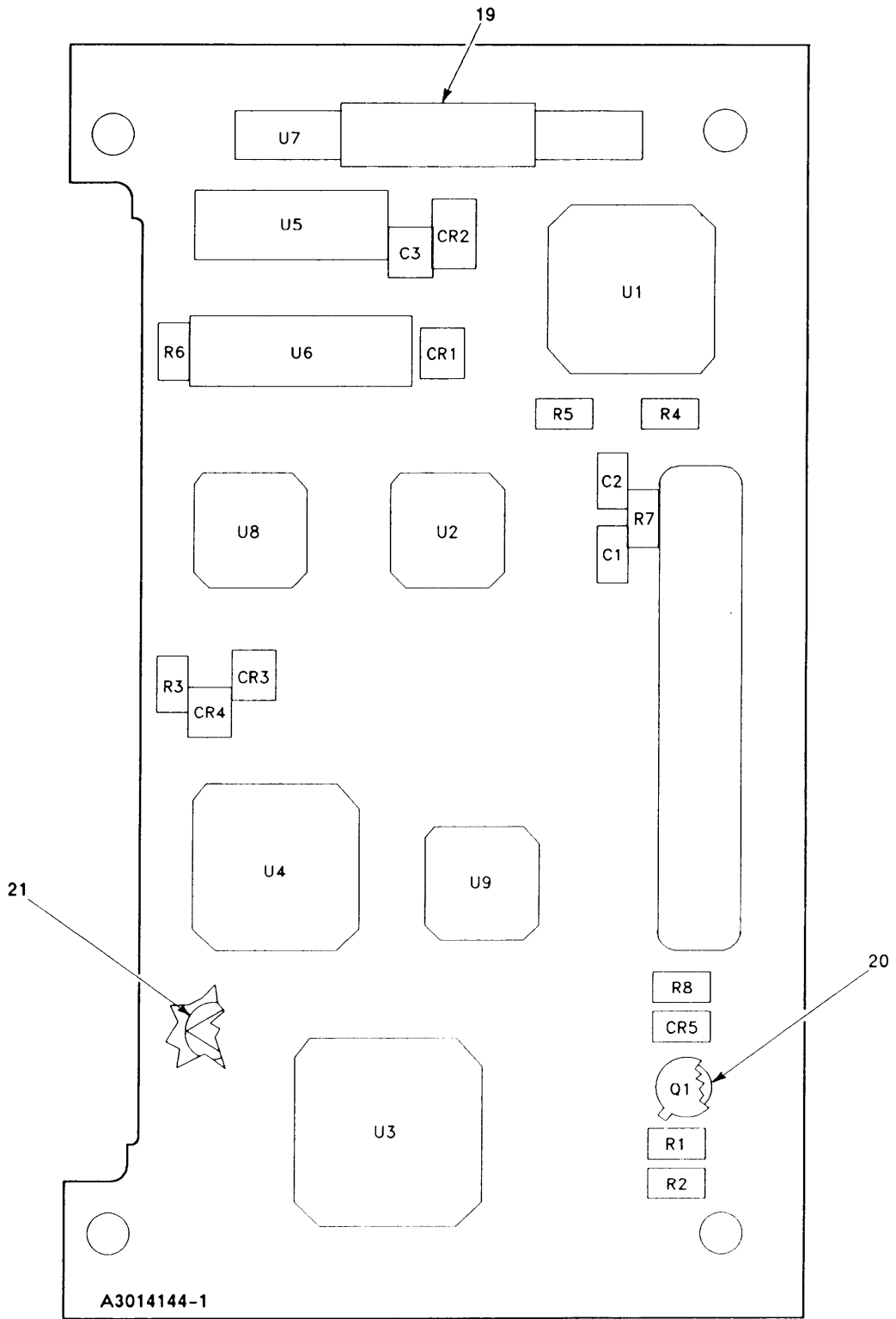

Figure 69. Circuit Card Assembly-Interleaver (Sheet 1 of 2)

LEGEND

REF DES	ITEM NO	REF DES	ITEM NO	REF DES	ITEM NO	REF DES	ITEM NO	REF DES	ITEM NO
CR1	1								
CR2	2								
CR3	1								
CR4	1								
CR5	1								
C1	3								
C2	3								
C3	3								
C4	Deleted								
Q1	4								
R1	5								
R2	6								
R3	5								
R4	7								
R5	8								
R6	8								
R7	5								
R8	9								
U1	10								
U2	11								
U3	12								
U4	13								
U5	14								
U6	15								
U7	16								
U8	17								
U9	18								

NOTE: PREFIX ALL REFERENCE DESIGNATIONS WITH 1A5A1A2

EL9WK170

Figure 69. Circuit Card Assembly-Interleaver (Sheet 2 of 2)

SECTION II		TN11-5820-914-40P				(6)
(1)	(2)	(3)	(4)	(5)		
ITEM	SMR		PART			
NO	CODE	CAGEC	NUMBER	DESCRIPTION AND USABLE ON CODES(UOC)		QTY
GROUP 27050102 CIRCUIT CARD ASSEMBLY -INTERLEAVER						
FIGURE 69						
1	PADZZ	81349	JANTX1N4148-1	SEMICONDUCTOR DEVIC UOC:EW2		4
2	PADZZ	80063	A3012741-3	SEMICONDUCTOR DEVIC UOC:EW2		1
3	PADZZ	81349	M39014/23-0373	CAPACITOR, FIXED, CER UOC:EW2		3
4	PADZZ	81349	JANTXV2N2222A	TRANSISTOR UOC:EW2		1
5	PADZZ	81349	RLR05C2002GS	RESISTOR, FIXED, FILM UOC:EW2		3
6	PADZZ	81349	RLR05C3901GS	RESISTOR, FIXED, FILM UOC:EW2		1
7	PADZZ	81349	RLR05C10R0GS	RESISTOR, FIXED, FILM UOC:EW2		1
8	PADZZ	81349	RLR05C6200GS	RESISTOR, FIXED, FILM UOC:EW2		2
9	PADZZ	81349	RLR05C4702GS	RESISTOR, FIXED, FILM UOC:EW2		1
10	PADZA	80063	A3012959-1	MICROCIRCUIT, DIGITA UOC:EW2		1
11	PADZZ	80063	A3012931-2	MICROCIRCUIT, DIGITA UOC:EW2		1
12	PADZA	80063	A3012932-1	MICROCIRCUIT, DIGITA UOC:EW2		1
13	PADZZ	80063	A3012568-4	MICROCIRCUIT, DIGITA UOC:EW2		1
14	PADZZ	80063	A3012583-1	MICROCIRCUIT, DIGITA UOC:EW2		1
15	PADZA	80063	A3012576-1	MICROCIRCUIT, DIGITA UOC:EW2		1
16	PADZZ	80063	A3012953-2	MICROCIRCUIT, DIGITA UOC:EW2		1
17	PADZA	80063	A3012575-4	MICROCIRCUIT, DIGITA UOC:EW2		1
18	PADZZ	80063	A3012570-4	MICROCIRCUIT, DIGITA UOC:EW2		1
19	XBDZZ	80063	A3013597-8	GASKET-TAPE UOC:EW2		1
20	PADZZ	81349	M38527/01-036D	MOUNTING PAD, ELECTR UOC:EW2		1
21	XBDZZ	12998	280-2745-040	MARKER, IDENTIFICATI UOC:EW2		1

END OF FIGURE

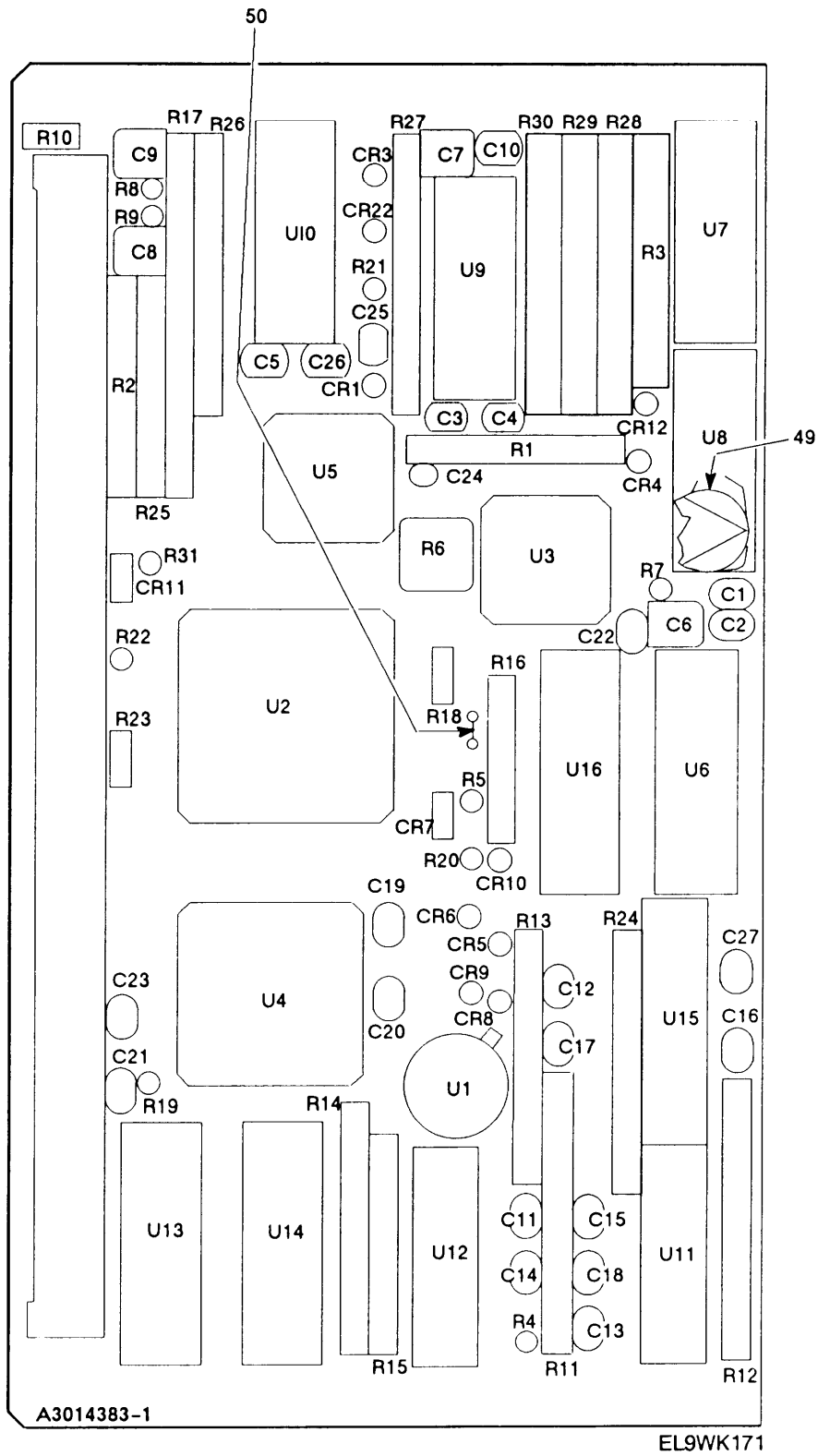

Figure 70. Circuit Card Assembly-Switching (Sheet 1 of 2)

LEGEND

REF DES	ITEM NO	REF DES	ITEM NO	REF DES	ITEM NO	REF DES	ITEM NO	REF DES	ITEM NO
CR1	1	C19	8	R22	30				
CR2	1	C20	8	R23	30				
CR3	1	C21	9	R24	31				
CR4	1	C22	8	R25	32				
CR5	1	C23	10	R26	33				
CR6	1	C24	11	R27	34				
CR7	1	C25	12	R28	35				
CR8	1	C26	3	R29	35				
CR9	1	C27	10	R30	36				
CR10	1	R1	13	R31	37				
CR11	1	R2	14	U1	38				
CR12	1	R3	15	U2	39				
C1	2	R4	16	U3	40				
C2	2	R5	17	U4	41				
C3	3	R6	18	U5	42				
C4	3	R7	19	U6	43				
C5	4	R8	20	U7	44				
C6	5	R9	20	U8	45				
C7	6	R10	20	U9	44				
C8	6	R11	21	U10	44				
C9	6	R12	22	U11	44				
C10	7	R13	23	U12	44				
C11	3	R14	24	U13	46				
C12	3	R15	25	U14	46				
C13	3	R16	26	U15	47				
C14	3	R17	27	U16	48				
C15	3	R18	28						
C16	3	R19	28						
C17	3	R20	28						
C18	3	R21	29						

NOTE: PREFIX ALL REFERENCE DESIGNATIONS WITH 1A7

EL9WK172

(1)	SECTION II	TM11-5820-914-40P	(5)	(6)	
ITEM	(2) SMR	(3) CAGEC	(4) PART NUMBER	DESCRIPTION AND USABLE ON CODES(UOC)	QTY
NO	CODE		NUMBER		
GROUP 2707 CIRC CARD ASSY SWITCHING					
FIGURE 70					
1	PADZZ	81349	JANTX1N4148-11	SEMICONDUCTOR DEVIC UOC:EW2	12
2	PADZZ	80063	A3012809-162	CAPACITOR, FIXED, CER UOC:EW2	2
3	PADZZ	80063	A3012808-100	CAPACITOR, FIXED, CER UOC:EW2	11
4	PADZZ	80063	A3012809-258	CAPACITOR, FIXED, CER UOC:EW2	1
5	PADZZ	80063	A3012825-13	CAPACITOR, FIXED, ELE UOC:EW2	1
6	PADZZ	80063	A3012825-12	CAPACITOR, FIXED, ELE UOC:EW2	3
7	PADZZ	80063	A3012808-146	CAPACITOR, FIXED, CER UOC:EW2	1
8	PADZZ	80063	A3012808-101	CAPACITOR, FIXED, CER UOC:EW2	3
9	PADZZ	81349	CCR13CG151GR	CAPACITOR, FIXED, CER UOC:EW2	1
10	PADZZ	81349	CCR13CG300GM	CAPACITOR, FIXED, CER UOC:EW2	2
11	PADZZ	80063	A3012808-1	CAPACITOR, FIXED, CER UOC:EW2	1
12	PADZZ	80063	A3012808-149	CAPACITOR, FIXED, CER UOC:EW2	1
13	PADZZ	81349	M8340108K4702GG	RESISTOR NETWORK, FI UOC:EW2	1
14	PADZZ	80063	A3012859-95	RESISTOR NETWORK, FI UOC:EW2	1
15	PADZZ	80063	A3012860-96	RESISTOR NETWORK, FI UOC:EW2	1
16	PADZZ	81349	RCR05G124JS	RESISTOR, FIXED, COMP UOC:EW2	1
17	PADZZ	81349	RCR05G474JS	RESISTOR, FIXED, COMP UOC:EW2	1
18	PADZZ	81349	RJR50FP104P	RESISTOR, VARIABLE, N UOC:EW2	1
19	PADZZ	81349	RCR05G475JS	RESISTOR, FIXED, COMP UOC:EW2	1
20	PADZZ	81349	RCR05G100JS	RESISTOR, FIXED, COMP UOC:EW2	3
21	PADZZ	80063	A3012861-77	RESISTOR NETWORK, FI UOC:EW2	1
22	PADZZ	80063	A3012861-78	RESISTOR NETWORK, FI UOC:EW2	1
23	PADZZ	80063	A3012861-79	RESISTOR NETWORK, FI UOC:EW2	1
24	PADZZ	80063	A3012860-76	RESISTOR NETWORK, FI UOC:EW2	1

SECTION II		TM11-5820-914-40P			
(1)	(2)	(3)	(4)	(5)	(6)
ITEM	SMR		PART		
NO	CODE	CAGEC	NUMBER	DESCRIPTION AND USABLE ON CODES(UOC)	QTY
25	PADZZ	80063	A3012859-75	RESISTOR NETWORK, FI UOC: EW2	1
26	PADZZ	80063	A3012857-74	RESISTOR NETWORK, FI UOC: EW2	1
27	PADZZ	80063	A3012864-99	RESISTOR NETWORK, FI UOC: EW2	1
28	PADZZ	81349	RLR05C2002GS	RESISTOR, FIXED, FILM UOC: EW2	3
29	PADZZ	81349	RNC50H7152FS	RESISTOR, FIXED, FILM UOC: EW2	1
30	PADZZ	81349	RCR05G103JS	RESISTOR, FIXED, COMP UOC: EW2	2
31	PADZZ	80063	A3012861-98	RESISTOR NETWORK, FI UOC: EW2	1
32	PADZZ	81349	M8340108M3301JG	RESISTOR NETWORK, FI UOC: EW2	1
33	PADZZ	80063	A3012861-170	RESISTOR NETWORK, FI UOC: EW2	1
34	PADZZ	80063	A3012861-100	RESISTOR NETWORK, FI UOC: EW2	1
35	PADZZ	80063	A3012861-140	RESISTOR NETWORK, FI UOC: EW2	2
36	PADZZ	80063	A3012861-6	RESISTOR NETWORK, FI UOC: EW2	1
37	PADZZ	81349	RNC55J1741BS	RESISTOR, FIXED, COMP UOC: EW2	1
38	PADZZ	80063	A3012599-1	MICROCIRCUIT, DIGITA UOC: EW2	1
39	PADZA	80063	A3012960-1	MICROCIRCUIT ASSEMB UOC: EW2	1
40	PADZZ	80063	A3012930-1	MICROCIRCUIT, DIGITA UOC: EW2	1
41	PADZA	80063	A3012927-1	MICROCIRCUIT, DIGITA UOC: EW2	1
42	PADZZ	80063	A3012935-1	MICROCIRCUIT, DIGITA UOC: EW2	1
43	PADZZ	80063	A3012600-1	MICROCIRCUIT, LINEAR UOC: EW2	1
44	PADZZ	01295	TL064MJB	MICROCIRCUIT, LINEAR UOC: EW2	5
45	PADZZ	80063	A3012614-1	MICROCIRCUIT, LINEAR UOC: EW2	1
46	PADZZ	80063	A3012597-1	MICROCIRCUIT, DIGITA UOC: EW2	2
47	PADZZ	80063	A3012586-1	MICROCIRCUIT, DIGITA UOC: EW2	1
48	PADZZ	80063	A3012618-1	SEMICONDUCTOR DEVIC UOC: EW2	1
49	PADZZ	12998	280-2745-040	MARKER, IDENTIFICATI UOC: EW2	1
50	PADZZ	65682	J LEAD-F	LEAD, ELECTRICAL UOC: EW2	1

END OF FIGURE

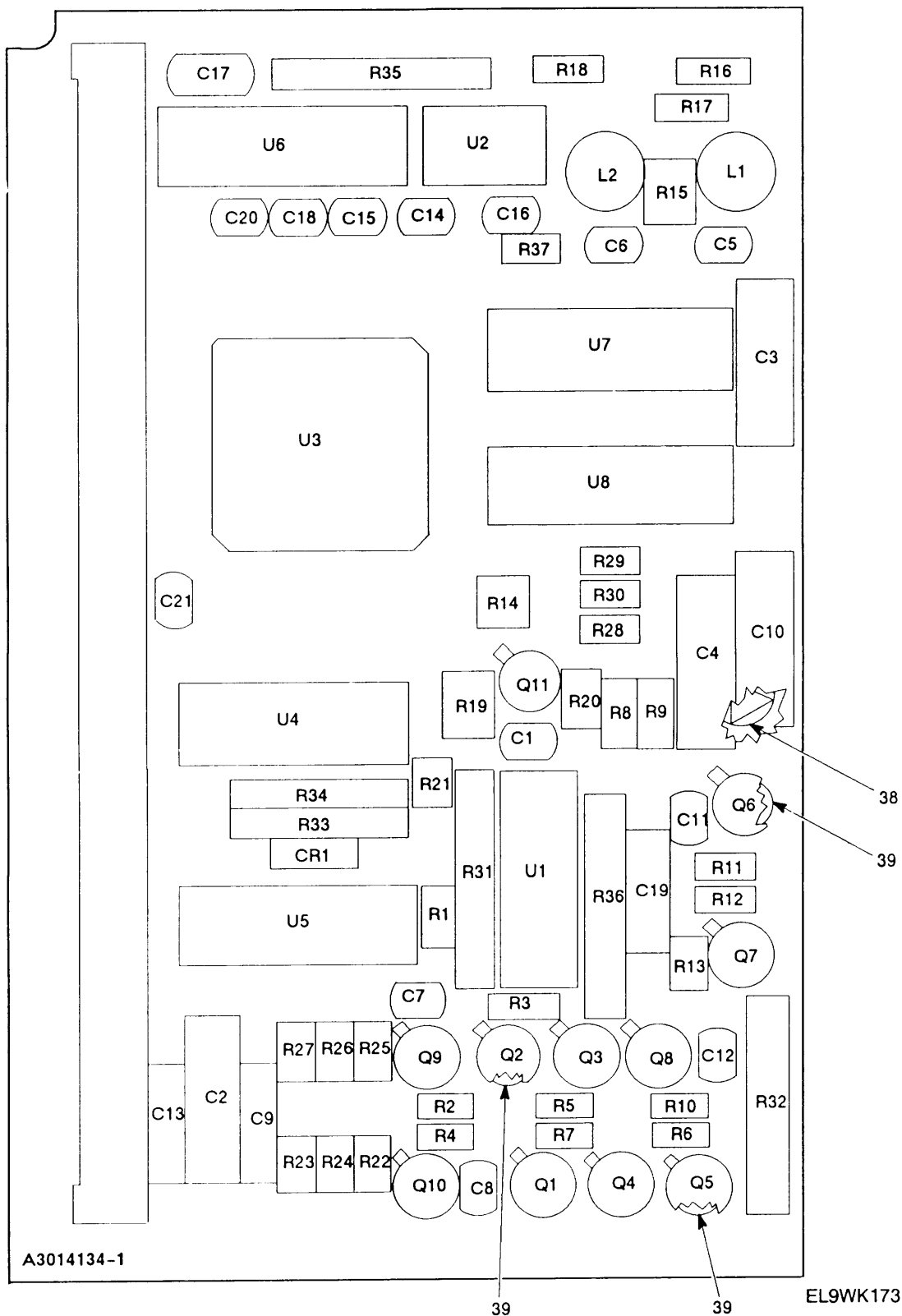

Figure 71. Circuit Card Assembly-Audio Power Supply (Sheet 1 of 2)

LEGEND

REF DES	ITEM NO	REF DES	ITEM NO	REF DES	ITEM NO	REF DES	ITEM NO	REF DES	ITEM NO
CR1	1	L2	8	R17	21	U8	37		
CR2	Deleted	Q1	9	R18	22				
CR3	Deleted	Q2	10	R19	23				
CR4	Deleted	Q3	9	R20	23				
CR5	Deleted	Q4	11	R21	24				
CR6	Deleted	Q5	9	R22	24				
C1	2	Q6	11	R23	23				
C2	3	Q7	9	R24	23				
C3	3	Q8	11	R25	24				
C4	3	Q9	11	R26	17				
C5	2	Q10	9	R27	17				
C6	2	Q11	9	R28	25				
C7	2	R1	12	R29	25				
C8	2	R2	13	R30	26				
C9	4	R3	14	R31	27				
C10	3	R4	15	R32	28				
C11	2	R5	16	R33	29				
C12	2	R6	17	R34	29				
C13	4	R7	18	R35	30				
C14	5	R8	12	R36	27				
C15	5	R9	14	R37	18				
C16	2	R10	15	U1	31				
C17	6	R11	13	U2	32				
C18	2	R12	19	U3	33				
C19	7	R13	16	U4	34				
C20	2	R14	18	U5	34				
C21	2	R15	20	U6	35				
L1	8	R16	20	U7	36				

NOTE: PREFIX ALL REFERENCE DESIGNATIONS WITH 1A12

EL9WK174

Figure 71. Circuit Card Assembly-Audio Power Supply (Sheet 2 of 2)

SECTION II		TM11-5820-914-40P				(6)
(1)	(2)	(3)	(4)	(5)		
ITEM	SMR		PART			
NO	CODE	CAGEC	NUMBER	DESCRIPTION AND USABLE ON CODES(UOC)		QTY
GROUP 2712 CIRCUIT CARD ASSEMBLY -						
AUDIO POWER SUPPLY						
FIGURE 71						
1	PADZZ	81349	JANTX1N4148-1	SEMICONDUCTOR DEVIC UOC:EW2		1
2	PADZZ	80063	A3012809-256	CAPACITOR, FIXED, CER UOC:EW2		11
3	PADZZ	81349	M39003/01-2991	CAPACITOR, FIXED, ELE UOC:EW2		4
4	PADZZ	81349	CX05K335K	CAPACITOR, FIXED, ELE UOC:EW2		2
5	PADZZ	80063	A3012808-202	CAPACITOR, FIXED, CER UOC:EW2		2
6	PADZZ	81349	CCR06CG153GS	CAPACITOR, FIXED, CER UOC:EW2		1
7	PADZZ	81349	CX05J475K	CAPACITOR, FIXED, ELE UOC:EW2		1
8	PADZZ	80063	A3012883-1	REACTOR UOC:EW2		2
9	PADZZ	81349	JANTXV2N2222A	TRANSISTOR UOC:EW2		6
10	PADZZ	80063	A3012696-1	TRANSISTOR UOC:EW2		1
11	PADZZ	81349	JANTXV2N2907A	TRANSISTOR UOC:EW2		4
12	PADZZ	81349	RNC50H1152FS	RESISTOR, FIXED, FILM UOC:EW2		2
13	PADZZ	81349	RLR05C24R0GS	RESISTOR, FIXED, FILM UOC:EW2		2
14	PADZZ	81349	RNC50H2492FS	RESISTOR, FIXED, FILM UOC:EW2		2
15	PADZZ	81349	RLR05C8201GS	RESISTOR, FIXED, FILM UOC:EW2		2
16	PADZZ	81349	RLR05C51R0GS	RESISTOR, FIXED, FILM UOC:EW2		2
17	PADZZ	81349	RLR05C2002GS	RESISTOR, FIXED, FILM UOC:EW2		3
18	PADZZ	81349	RLR05C1003GS	RESISTOR, FIXED, FILM UOC:EW2		3
19	PADZZ	81349	RLR05C3002GS	RESISTOR, FIXED, FILM UOC:EW2		1
20	PADZZ	81349	RNC50H2153FS	RESISTOR, FIXED, FILM UOC:EW2		2
21	PADZZ	81349	RNC50H1003FS	RESISTOR, FIXED, FILM UOC:EW2		1
22	PADZZ	81349	RNC50H4122FS	RESISTOR, FIXED, FILM UOC:EW2		1
23	PADZZ	81349	RLR05C5102GS	RESISTOR, FIXED, FILM UOC:EW2		4

(1)	SECTION II	TM11-5820-914-40P			(6)
ITEM	(2)	(3)	(4)	(5)	(6)
NO	SMR	CAGEC	PART	DESCRIPTION AND USABLE ON CODES(UOC)	QTY
	CODE		NUMBER		
24	PADZZ	81349	RLR05C1002GS	RESISTOR, FIXED, FILM UOC:EW2	3
25	PADZZ	81349	RLR05C1001GS	RESISTOR, FIXED, FILM UOC:EW2	2
26	PADZZ	81349	RLR05C5100GS	RESISTOR, FIXED, FILM UOC:EW2	1
27	PADZZ	80063	A3012859-11	RESISTOR NETWORK, FI UOC:EW2	2
28	PADZZ	81349	M8340108M2701JG	RESISTOR NETWORK, FI UOC:EW2	1
29	PADZZ	81349	M8340107M1003JC	RESISTOR NETWORK, FI UOC:EW2	2
30	PADZZ	80063	A3012859-13	RESISTOR NETWORK, FI UOC:EW2	1
31	PADZZ	01295	TL064MJB	MICROCIRCUIT, LINEAR UOC:EW2	1
32	PADZZ	01295	TL062MJGB	MICROCIRCUIT, LINEAR UOC:EW2	1
33	PADZZ	80063	A3012941-1	MICROCIRCUIT, DIGITA UOC:EW2	1
34	PADZZ	80063	A3012594-1	MICROCIRCUIT, DIGITA UOC:EW2	2
35	PADZZ	80063	A3012584-1	MICROCIRCUIT, DIGITA UOC:EW2	1
36	PADZZ	80063	A3012597-1	MICROCIRCUIT, DIGITA UOC:EW2	1
37	PADZZ	80063	A3012596-1	MICROCIRCUIT, DIGITA UOC:EW2	1
38	XBDZZ	12998	280-2745-040	MARFKER, IDENTIFICATI UOC:EW2	1
39	PADZZ	81349	M38527/01-036D	MOUNTING PAD, ELECTR UOC:EW2	11

END OF FIGURE

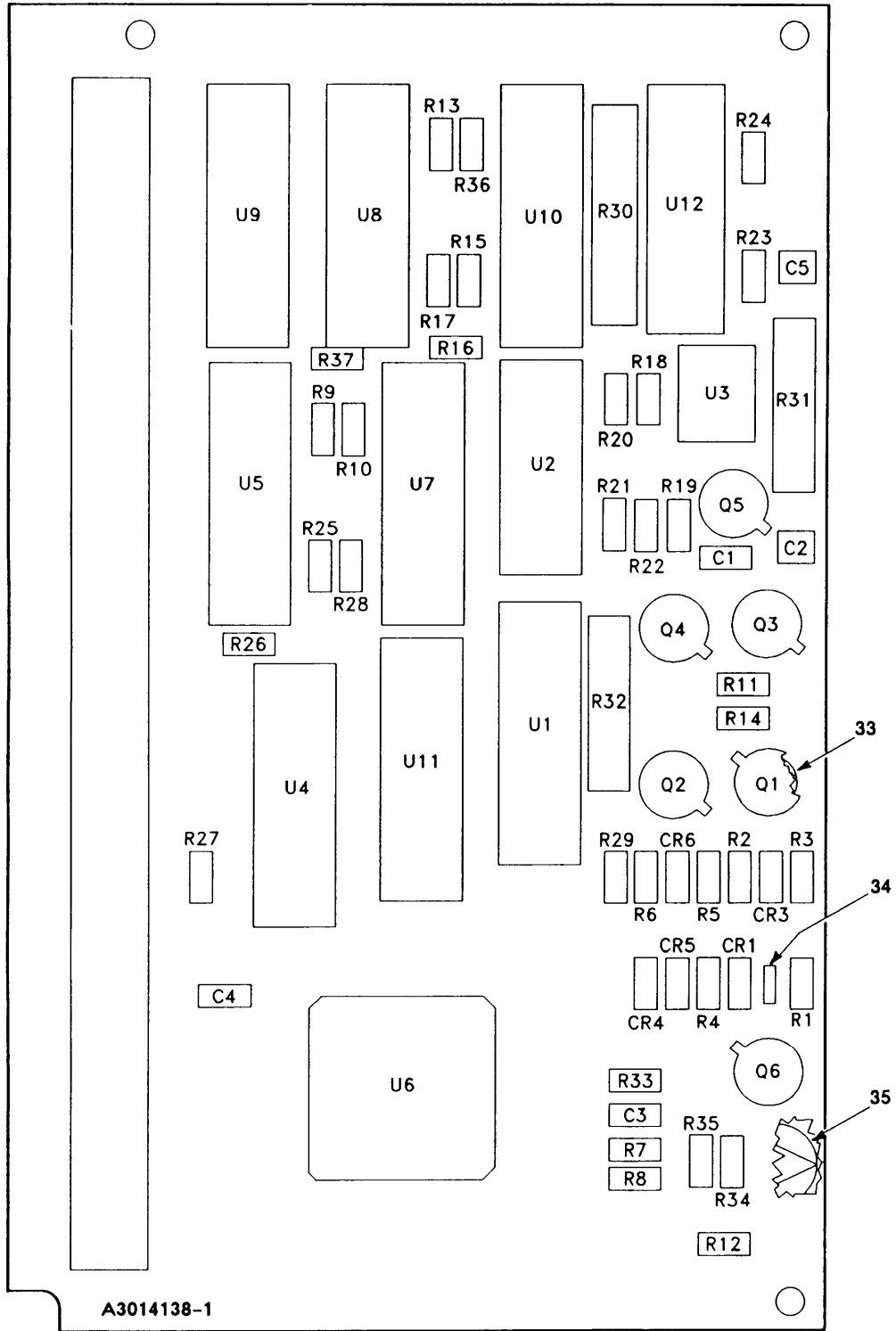

A3014138-1

EL9WK175

Figure 72. Circuit Card Assembly-Audio Control (Sheet 1 of 2)

LEGEND

REF DES	ITEM NO	REF DES	ITEM NO	REF DES	ITEM NO	REF DES	ITEM NO	REF DES	ITEM NO
CR1	1	R12	11	U3	26				
CR2	Deleted	R13	15	U4	27				
CR3	1	R14	14	U5	28				
CR4	1	R15	16	U6	29				
CR5	1	R16	12	U7	30				
CR6	1	R17	16	U8	28				
C1	2	R18	17	U9	27				
C2	3	R19	18	U10	28				
C3	2	R20	9	U11	31				
C4	4	R21	11	U12	32				
C5	5	R22	10						
Q1	6	R23	11						
Q2	6	R24	9						
Q3	6	R25	19						
Q4	6	R26	8						
Q5	6	R27	7						
Q6	6	R28	20						
R1	7	R29	9						
R2	8	R30	21						
R3	9	R31	22						
R4	10	R32	23						
R5	7	R33	9						
R6	11	R34	9						
R7	12	R35	7						
R8	13	R36	7						
R9	9	R37	17						
R10	7	U1	24						
R11	14	U2	25						

NOTE: PREFIX ALL REFERENCE DESIGNATIONS WITH 1A13

EL9WK176

Figure 72. Circuit Card Assembly-Audio Control (Sheet 2 of 2)

(1)	SECTION II	TM11-5820-914-40P	(5)	(6)	
ITEM	(2) SMR	(3) CAGEC	(4) PART		
NO	CODE		NUMBER	DESCRIPTION AND USABLE ON CODES(UOC)	
				GROUP 2713 CIRCUIT CARD ASSEMBLY - AUDIO CONTROL	
				FIGURE 72	
1	PADZZ	81349	JANTX1N4148-1	SEMICONDUCTOR DEVIC UOC:EW2	6
2	PADZZ	81349	M39014/23-0373	CAPACITOR, FIXED, CER UOC:EW2	2
3	PADZZ	81349	CCR13CG151GR	CAPACITOR, FIXED, CER UOC:EW2	1
4	PADZZ	80063	A3012808-129	CAPACITOR, FIXED, CER UOC:EW2	1
5	PADZZ	81349	CCR13CG300GM	CAPACITOR, FIXED, CER UOC:EW2	1
6	PADZZ	81349	JANTXV2N2222A	TRANSISTOR UOCO:EW2	6
7	PADZZ	81349	RLR05C1002GS	RESISTOR, FIXED, FILM UOC:EW2	7
8	PADZZ	81349	RLR05C1302GS	RESISTOR, FIXED, FILM UOC:EW2	2
9	PADZZ	81349	RLR05C1003GS	RESISTOR, FIXED, FILM UOC:WE2	7
10	PADZZ	81349	RLR05C1502GS	RESISTOR, FIXED, FILM UOC:EW2	2
11	PADZZ	81349	RLR05C5102GS	RESISTOR, FIXED, FILM UOC:EW2	4
12	PADZZ	81349	RLR05C3302GS	RESISTOR, FIXED, FILM UOC:EW2	2
13	PADZZ	81349	RLR05C4703GS	RESISTOR, FIXED, FILM UOC:EW2	1
14	PADZZ	81349	RLR05C2202GS	RESISTOR, FIXED, FILM UOC:EW2	2
15	PADZZ	81349	RLR05C6802GS	RESISTOR, FIXED, FILM UOC:EW2	1
16	PADZZ	81349	RLR05C1001GS	RESISTOR, FIXED, FILM UOC:EW2	2
17	PADZZ	81349	RLR05C1503GS	RESISTOR, FIXED, FILM UOC:EW2	2
18	PADZZ	81349	RCR05G475JS	RESISTOR, FIXED, COMP UOC:EW2	1
19	PADZZ	81349	RLR05C6801GS	RESISTOR, FIXED, FILM UOC:EW2	1
20	PADZZ	81349	RLR05C2401GS	RESISTOR, FIXED, FILM UOC:EW2	1
21	PADZZ	81349	M8340108M3301JG	RESISTOR NETWORK, FI UOC:EW2	1
22	PADZZ	80063	A3012857-4	RESISTOR NETWORK, FI UOC:EW2	1
23	PADZZ	81349	M8340107M1003JG	RESISTOR NETWORK, FI UOC:EW2	1

(1)	SECTION II	TM11-5820-914-40P	(4)	(5)	(6)
ITEM	(2) SMR	(3) CAGEC	(4) PART	(5) DESCRIPTION AND USABLE ON CODES(UOC)	(6) QTY
NO	CODE	CAGEC	NUMBER		
24	XBDZZ	02735	CD4071BF/3A	MICROCIRCUIT,DIGITA UOC:EW2	1
25	XBDZZ	02735	CD4081BF/3A	MICROCIRCUIT,DIGITA UOC:EW2	1
26	PADZZ	01295	TL062MJGB	MICROCIRCUIT,LINEAR UOC:EW2	1
27	PADZZ	80063	A3012595-1	MICROCIRCUIT,DIGITA UOC:EW2	2
28	PADZZ	80063	A3012597-1	MICROCIRCUIT,DIGITA UOC:EW2	3
29	PADZZ	80063	A3012946-1	MICROCIRCUIT,DIGITA UOC:EW2	1
30	PADZZ	80063	A3012594-1	MICROCIRCUIT,DIGITA UOC:EW2	1
31	PADZZ	80063	A3012659-1	MICROCIRCUIT,DIGITA UOC:EW2	1
32	PADZZ	80063	A3012581-1	MICROCIRCUIT,DIGITA UOC:EW2	1
33	PADZZ	81349	M38527/01-036D	MOUNTING PAD,ELECTR UOC:EW2	6
34	XBDZZ	65682	V20-24X.1	LEAD,ELECTRICAL UOC:EW2	1
35	XBDZZ	12998	280-2745-040	MARKER,IDENTIFICATI UOC:EW2	1

END OF FIGURE

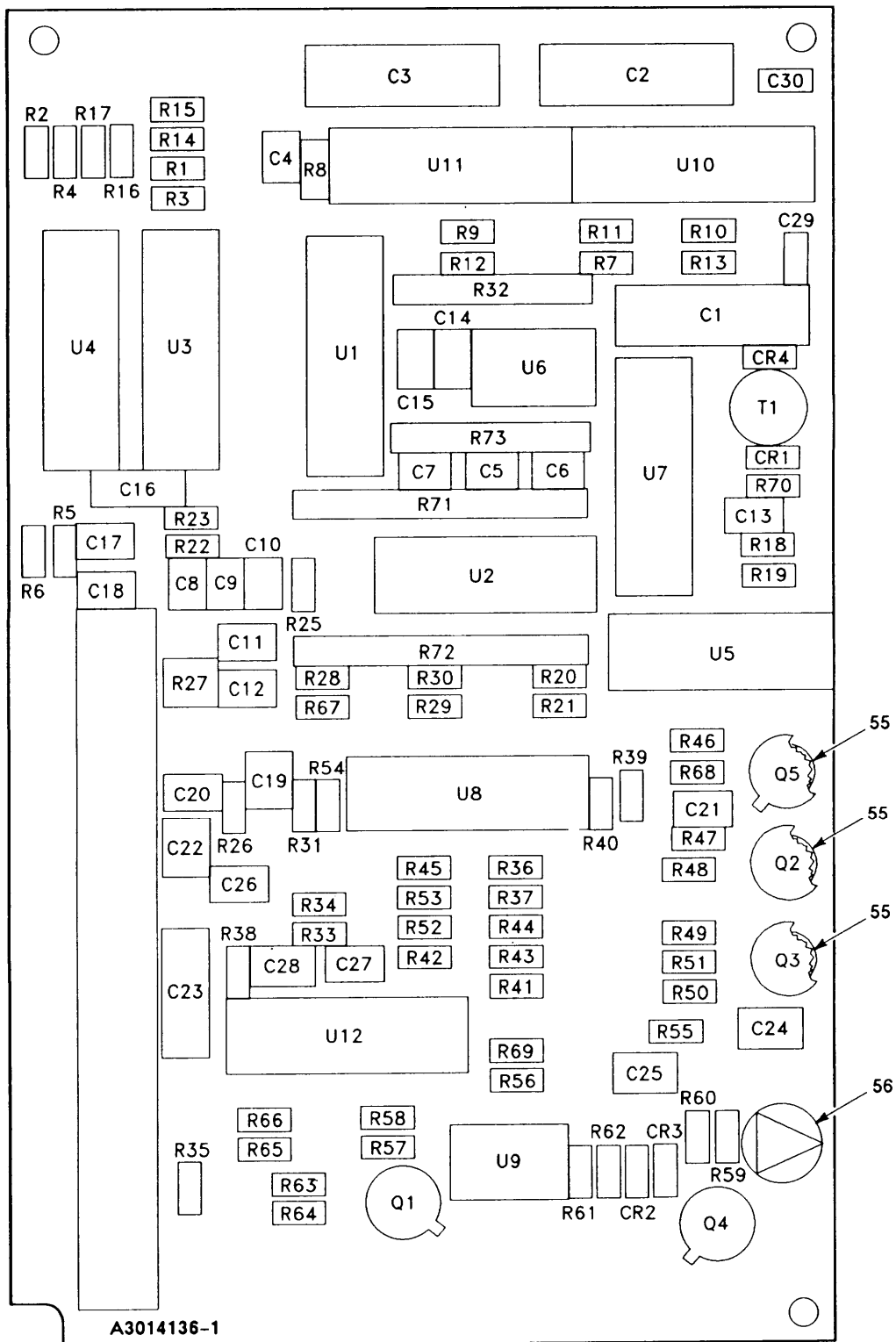

EL9WK177

Figure 73. Circuit Card Assembly-Audio Data Input/Output (Sheet 1 of 2)

LEGEND

REF DES	ITEM NO	REF DES	ITEM NO	REF DES	ITEM NO	REF DES	ITEM NO	REF DES	ITEM NO
CR1	1	C25	10	R18	25	R46	36	T1	47
CR2	1	C26	4	R19	21	R47	37	U1	48
CR3	1	C27	14	R20	26	R48	38	U2	49
CR4	1	C28	10	R21	27	R49	24	U3	48
C1	2	C29	15	R22	21	R50	39	U4	50
C2	2	C30	15	R23	28	R51	40	U5	51
C3	2	Q1	16	R24	Deleted	R52	41	U6	52
C4	3	Q2	17	R25	21	R53	41	U7	50
C5	4	Q3	16	R26	29	R54	42	U8	49
C6	4	Q4	16	R27	29	R55	28	U9	52
C7	4	Q5	18	R28	28	R56	28	U10	53
C8	4	R1	19	R29	28	R57	22	U11	53
C9	4	R2	19	R30	30	R58	22	U12	54
C10	4	R3	19	R31	30	R59	22		
C11	5	R4	19	R32	31	R60	22		
C12	6	R5	19	R33	32	R61	43		
C13	7	R6	19	R34	21	R62	43		
C14	8	R7	20	R35	21	R63	43		
C15	8	R8	20	R36	33	R64	43		
C16	9	R9	21	R37	34	R65	28		
C17	10	R10	22	R38	28	R66	24		
C18	10	R11	22	R39	28	R67	28		
C19	10	R12	22	R40	22	R68	36		
C20	11	R13	23	R41	21	R69	36		
C21	4	R14	24	R42	26	R70	44		
C22	10	R15	24	R43	28	R71	45		
C23	12	R16	22	R44	35	R72	46		
C24	13	R17	22	R45	22	R73	31		

NOTE: PREFIX ALL REFERENCE DESIGNATIONS WITH 1A14

EL9WK178

Figure 73. Circuit Card Assembly-Audio Input/Output (Sheet 2 of 2)

(1) ITEM NO	SECTION II (2) SMR CODE	(3) (3) CAGEC	TM11-5820-914-40P (4) PART NUMBER	(5) DESCRIPTION AND USABLE ON CODES(UOC)	(6) QTY
GROUP 2714 CIRCUIT CARD ASSEMBLY - AUDIO DATA INPUT/OUTPUT					
FIGURE 73					
1	PADZZ	81349	JANTX1N4148-1	SEMICONDUCTOR DEVIC UOC:EW2	4
2	PADZZ	81349	M39003/01-2991	CAPACITOR, FIXED, ELE UOC:EW2	3
3	XBDZZ	81349	CCR09CG101JM	CAPACITOR, FIXED, CER UOC:EW2	1
4	PADZZ	80063	A3012808-101	CAPACITOR, FIXED, CER UOC:EW2	8
5	PADZZ	80063	A3012809-158	CAPACITOR, FIXED, CER UOC:EW2	1
6	PADZZ	80063	A3012809-162	CAPACITOR, FIXED, CER UOC:EW2	1
7	PADZZ	80063	A3012809-167	CAPACITOR, FIXED, CER UOC:EW2	1
8	PADZZ	81349	CCR13CG151GR	CAPACITOR, FIXED, CER UOC:EW2	2
9	PADZZ	81349	CX05J475K	CAPACITOR, FIXED, ELE UOC:EW2	1
10	PADZZ	81349	M39014/23-0355	CAPACITOR, FIXED, CER UOC:EW2	6
11	PADZZ	80063	A3012808-205	CAPACITOR, FIXED, CER UOC:EW2	1
12	PADZZ	81349	CX05K335K	CAPACITOR, FIXED, ELE UOC:EW2	1
13	PADZZ	80063	A3012809-258	CAPACITOR, FIXED, CER UOC:EW2	1
14	PADZZ	80063	A3012808-129	CAPACITOR, FIXED, CER UOC:EW2	1
15	PADZZ	81349	CCR13CG300GM	CAPACITOR, FIXED, CER UOC:EW2	2
16	PADZZ	81349	JANTXV2N2222A	TRANSISTOR UOC:EW2	3
17	PADZZ	81349	JANTXV2N2907A	TRANSISTOR UOC:EW2	1
18	PADZZ	81349	JANTX2N4858	TRANSISTOR UOC:EW2	1
19	PADZZ	81349	RLR05C5100GS	RESISTOR, FIXED, FILM UOC:EW2	6
20	PADZZ	81349	RLR05C1000GS	RESISTOR, FIXED, FILM UOC:EW2	2
21	PADZZ	81349	RLR05C1002GS	RESISTOR, FIXED, FILM UOC:EW2	7
22	PADZZ	81349	RLR05C5102GS	RESISTOR, FIXED, FILM UOC:EW2	11
23	PADZZ	81349	RLR05C8252FS	RESISTOR, FIXED, FILM UOC:EW2	1

SECTION II					TM11-5820-914-40P	
(1)	(2)	(3)	(4)	(5)		(6)
ITEM	SMR		PART			
NO	CODE	CAGEC	NUMBER	DESCRIPTION AND USABLE ON CODES(UOC)		QTY
24	PADZZ	81349	RLR05C1003GS	RESISTOR, FIXED, FILM UOC:EW2		4
25	PADZZ	81349	RLR05C4302GS	RESISTOR, FIXED, FILM UOC:EW2		1
26	PADZZ	81349	RLR05C8201GS	RESISTOR, FIXED, FILM UOC:EW2		2
27	PADZZ	81349	RLR05C7502GS	RESISTOR, FIXED, FILM UOC:EW2		1
28	PADZZ	81349	RLR05C2002GS	RESISTOR, FIXED, FILM UOC:EW2		10
29	PADZZ	81349	RLR05C1200GS	RESISTOR, FIXED, FILM UOC:EW2		2
30	PADZZ	81349	RLR05C2403GS	RESISTOR, FIXED, FILM UOC:EW2		2
31	PADZZ	80063	A3012857-4	RESISTOR NETWORK, FI UOC:EW2		2
32	PADZZ	81349	RLR05C9102GS	RESISTOR, FIXED, FILM UOC:EW2		1
33	PADZZ	81349	RLR05C3301GS	RESISTOR, FIXED, FILM UOC:EW2		1
34	PADZZ	81349	RLR05C3302GS	RESISTOR, FIXED, FILM UOC:EW2		1
35	PADZZ	81349	RNC50H7503FS	RESISTOR, FIXED, FILM UOC:EW2		1
36	XBDZZ	81349	RLR05C1004GS	RESISTOR, FIXED, FILM UOC:EW2		3
37	PADZZ	81349	RLR05C3001GS	RESISTOR, FIXED, FILM UOC:EW2		1
38	PADZZ	81349	RCR05G475JS	RESISTOR, FIXED, COMP UOC:EW2		1
39	PADZZ	81349	RLR05C5602GS	RESISTOR, FIXED, FILM UOC:EW2		1
40	PADZZ	81349	RLR05C1102GS	RESISTOR, FIXED, FILM UOC:EW2		1
41	PADZZ	81349	RLR05C6202GS	RESISTOR, FIXED, FILM UOC:EW2		2
42	PADZZ	81349	RLR05C1203GS	RESISTOR, FIXED, FILM UOC:EW2		1
43	PADZZ	81349	RLR05C4702GS	RESISTOR, FIXED, FILM UOC:EW2		4
44	PADZZ	81349	RLR05C2001GS	RESISTOR, FIXED, FILM UOC:EW2		1
45	PADZZ	80063	A3012861-1	RESISTOR NETWORK, FI UOC:EW2		1
46	PADZZ	80063	A3012861-2	RESISTOR NETWORK, FI UOC:EW2		1
47	PADZZ	81349	M27/103-16	TRANSFORMER, AUDIO F UOC:EW2		1
48	PADZZ	80063	A3012598-1	MICROCIRCUIT, DIGITA UOC:EW2		2
49	PADZZ	01295	TL064MJB	MICROCIRCUIT, LINEAR UOC:EW2		2

SECTION II					
(1)	(2)	(3)	(4)	(5)	(6)
ITEM	SMR		PART		
NO	CODE	CAGEC	NUMBER	DESCRIPTION AND USABLE ON CODES(UOC)	QTY
50	PADZZ	80063	A3012597-1	MICROCIRCUIT,DIGITA UOC:EW2	2
51	PADZZ	80063	A3012659-1	MICROCIRCUIT,DIGITA UOC:EW2	1
52	PADZZ	01295	TL062MJGB	MICROCIRCUIT,LINEAR UOC:EW2	2
53	PADZZ	04713	MHQ6100AHXV	SEMICONDUCTOR DEVIC UOC:EW2	2
54	PADZZ	80063	A3012595-1	MICROCIRCUIT,DIGITA UOC:EW2	1
55	PADZZ	81349	M38527/01-036D	MOUNTING PAD,ELECTR UOC:EW2	5
56	XBDZZ	12998	280-2745-040	MARKER,IDENTIFICATI UOC:EW2	1

END OF FIGURE

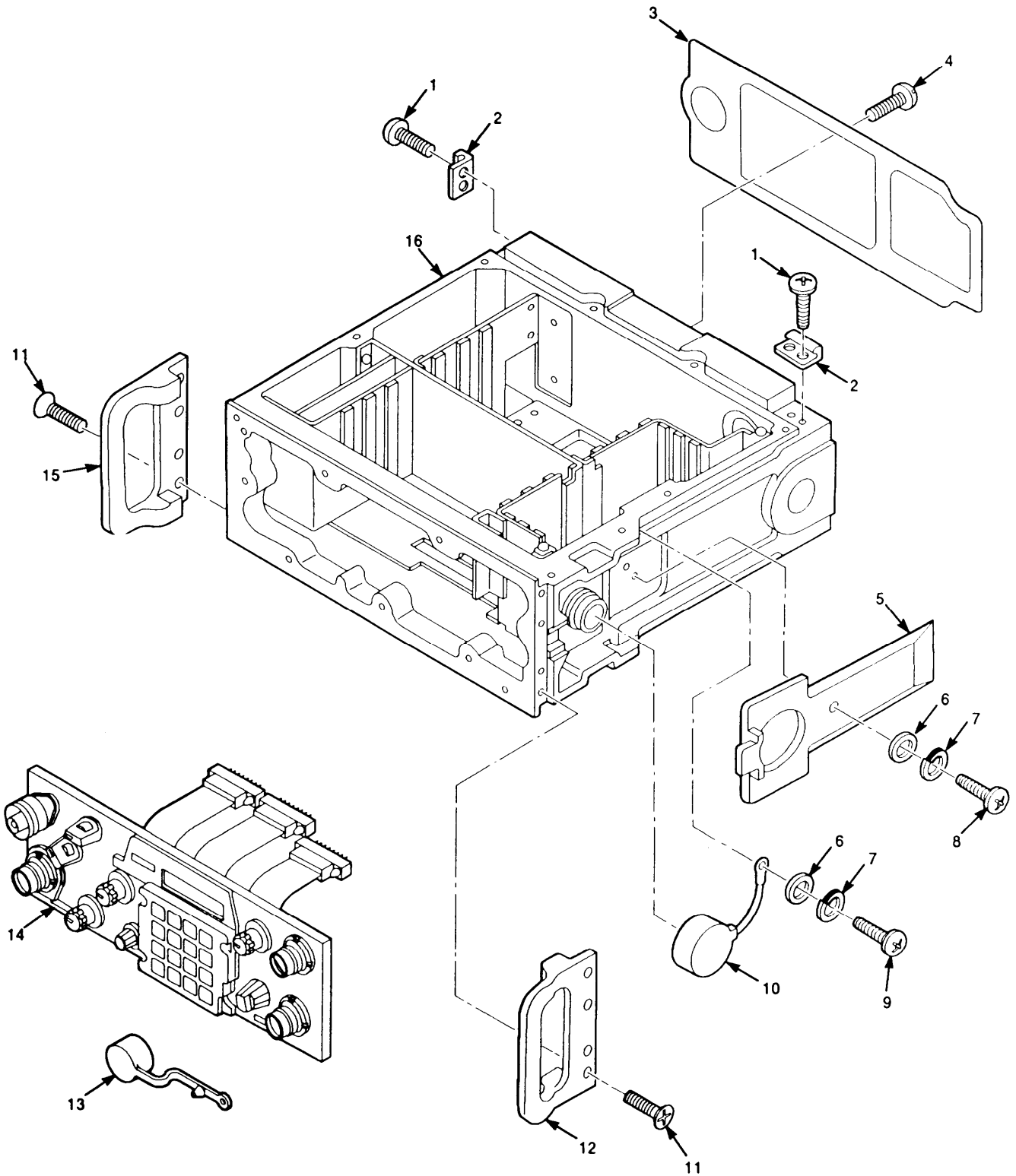

EL9WK179

Figure 74. Electrical Equipment Chassis-Receiver-Transmitter Subassembly

SECTION II		TM11-5820-914-40P			
(1)	(2)	(3)	(4)	(5)	(6)
ITEM NO	SMR CODE	CAGEC	PART NUMBER	DESCRIPTION AND USABLE ON CODES(UOC)	QTY
GROUP 2716 ELECTRICAL EQUIPMENT CHASSIS - RECEIVER - TRANSMITTER SUBASSEMBLY					
FIGURE 74					
1	PAOZZ	5M496	3140090-6	SCREW,MACHINE	8
2	PAOZZ	80063	A3013699-1	STRIKE,CATCH UOC:EW2	4
3	PAFZZ	80063	A3018759-1	GASJKET UOC:EW2	1
4	PAOZZ	97539	SM4X6MM	SCREW,SEAL	1
5	XBOZZ	80063	A3140062-1	PLATE,RETAINING,ELE UOC:EW2	1
6	PAOZZ	8U495	A3013129-3	WASHER,FLAT UOC:EW2	2
7	PAOZZ	80063	A3013128-3	WASHER,LOCK UOC:EW2	2
8	PAOZZ	51792	A3013117-3	SCREW,MACHINE	1
9	PAOZZ	51792	A3013117-2	SCREW,MACHINE UOC:EW2	1
10	PAOZZ	80063	A3140080-1	CAP,PROTECTIVE,DUST UOC:EW2	1
11	PAOZZ	51792	A3013117-52	SCREW,CAP,HEXAGON H UOC:EW2	8
12	PAOZZ	80063	A3148006-3	GUARD,ELECTRICAL CO UOC:EW2	1
13	PAOZZ	80063	A3132871-2	CAP,PROTECTIVE,DUST UOC:EW2	2
14	PBFFD	80063	A3190959-1	PANEL,RECEIVER-TRAN (CAUTION- STATIC SENSITIVE) (SEE FIGURE 75 FOR BREAKDOWN)	1
15	PAOZZ	80063	A3148007-3	HANDLE,BOW UOC:EW2	1
16	PAFHH	80063	A3132856-1	CHASSIS,ELECTRICAL- EQUIPMENT- RECEIVER-TRANSMITTER SUBASSEMBLY (SERIAL NUMBER EFFECTIVITY 36001001 THRU 36004815) (SEE FIGURE 77 FOR BREAKDOWN) UOC:EW2	1
16	PAFHH	80063	A3132856-1	CHASSIS,ELECTRICAL- EQUIPMENT- RECEIVER-TRANSMITTER SUBASSEMBLY (SERIAL NUMBER EFFECTIVITY 72005001 AND SUBSEQUENT) (SEE FIGURE 77 FOR BREAKDOWN) UOC:EW2	1

END OF FIGURE

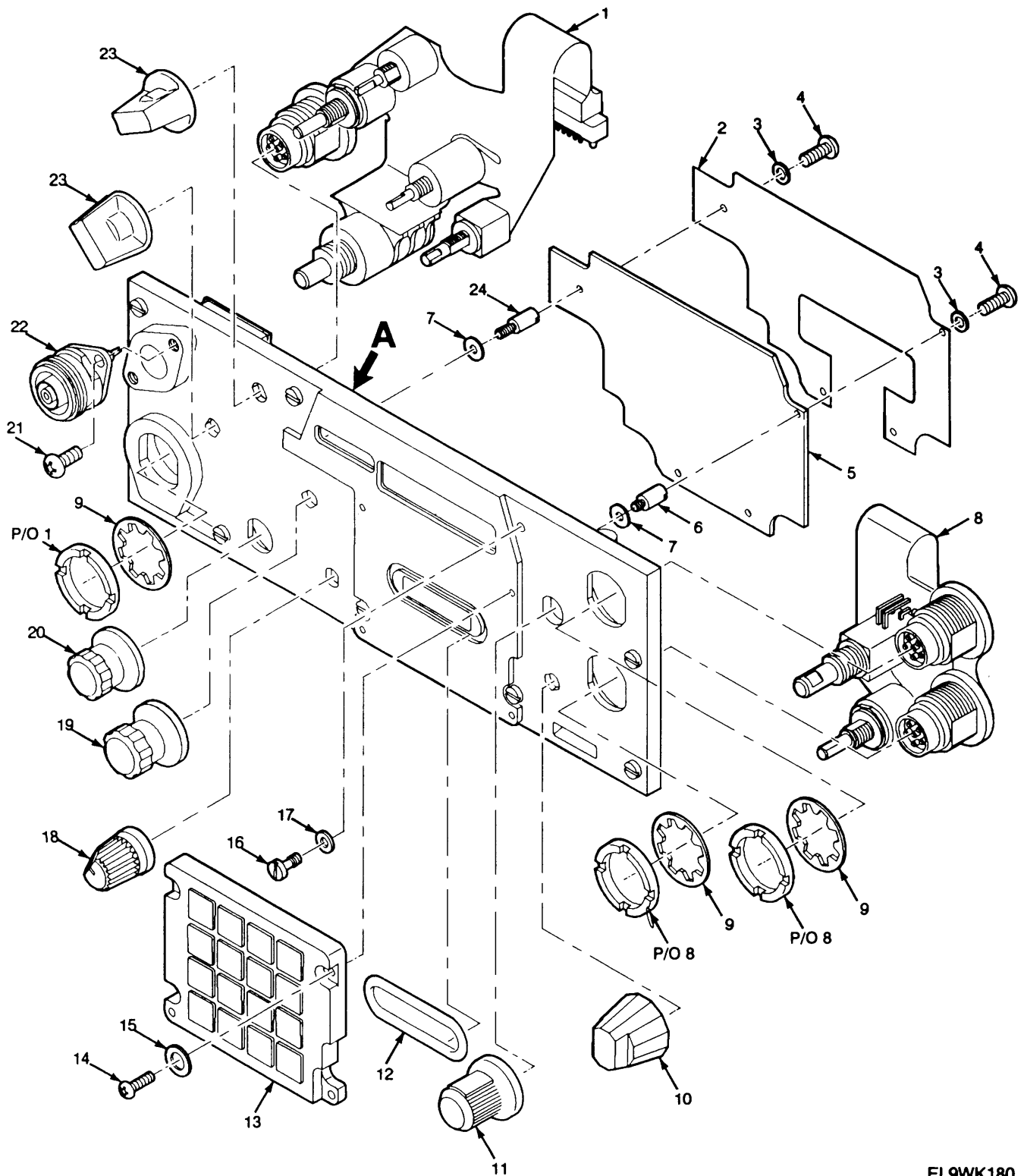

EL9WK180

Figure 75. Receiver-Transmitter Panel Assembly (Sheet 1 of 2)

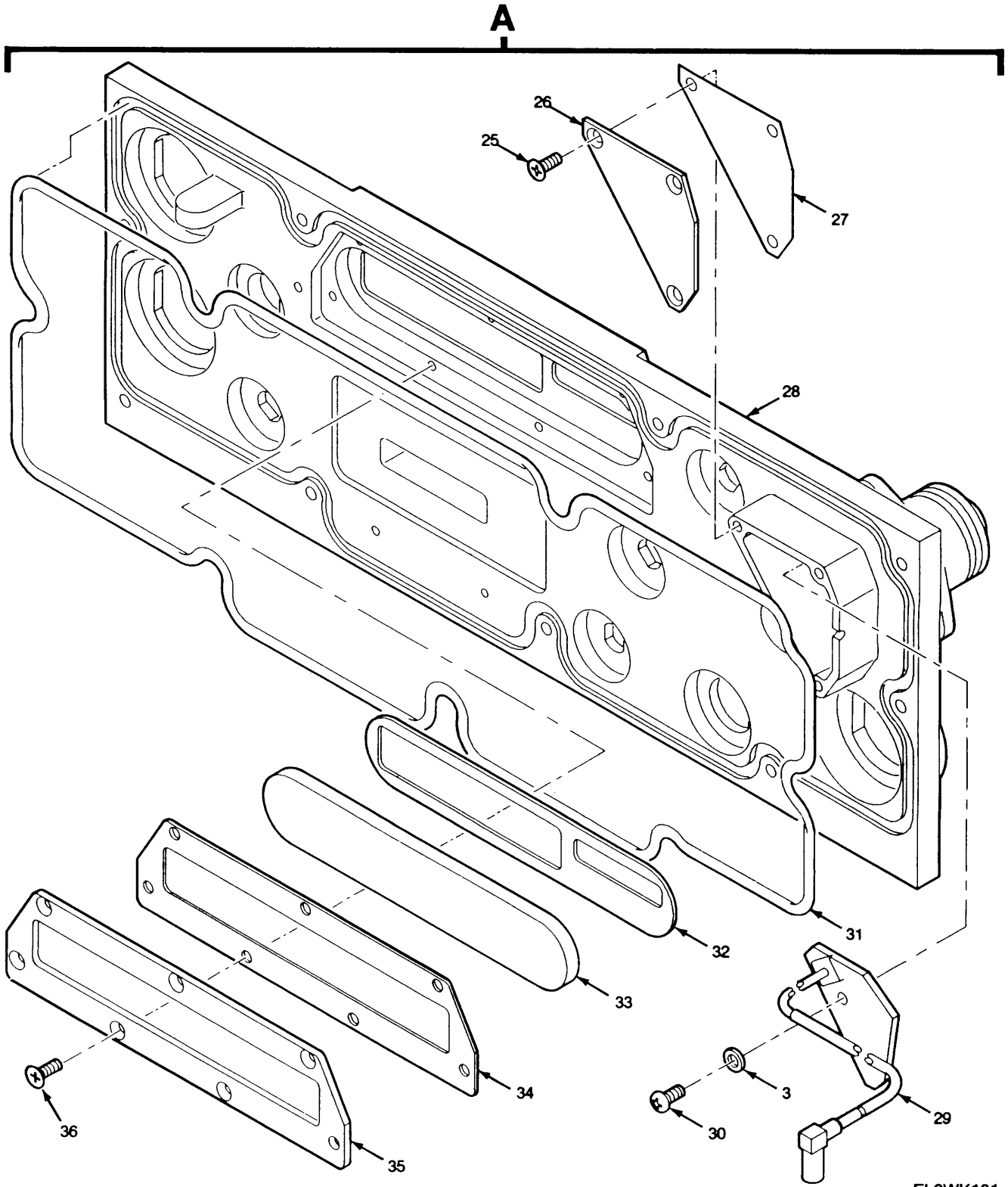

Figure 75. Receiver-Transmitter Panel Assembly (Sheet 2 of 2)

EL9WK181

SECTION II		TM11-5820-914-40P			(6)
(1)	(2)	(3)	(4)	(5)	
ITEM	SMR		PART		
NO	CODE	CAGEC	NUMBER	DESCRIPTION AND USABLE ON CODES(UOC)	QTY
				GROUP 271601 RECEIVER-TRANSMITTER PANEL ASSEMBLY	
				FIGURE 75	
1	PAFZZ	80063	A3142148-1	CABLE ASSEMBLY, PRIN UOC:EW2	1
2	PAFZZ	80063	A3014401-1	INSULATOR, PLATE UOC:EW2	1
3	PAFZZ	80205	NAS620-2	WASHER, FLAT UOC:EW2	4
4	PAFZZ	14438	3140089-57	SCREW, MACHINE UOC:EW2	2
5	PAFHH	80063	A3014128-1	CIRCUIT CARD ASSEMB -DISPLAY (CAUTION-STATIC SENSITIVE) (SEE FIGURE 76 FOR BREAKDOWN) UOC:EW2	1
6	PAFZZ	80063	A3019112-5	POST, ELECTRICAL-MEC UOC:EW2	3
7	PAFZZ	51792	A3013124-3	WASHER, FLAT UOC:EW2	4
8	PAFZZ	80063	A3142149-1	CABLE ASSEMBLY, PRIN UOC:EW2	1
9	PAFZZ	80063	A3019064-15	WASHER, LOCK UOC:EW2	3
10	PAOZZ	80063	A3017873-1	KNOB UOC:EW2	1
11	PAOZZ	80063	A3148143-1	KNOB UOC:EW2	1
12	PAFZZ	80063	A3013096-7	PACKING, PREFORMED UOC:EW2	1
13	PAFZZ	80063	A3012985-6	KEYBOARD, DATA ENTRY UOC:EW2	1
14	PAFZZ	80063	A3013117-51	SCREW, MACHINE UOC:EW2	4
15	PAFZZ	80063	A3013129-12	WASHER, FLAT UOC:EW2	4
16	PAFZZ	80063	A3167839-1	SCREW, EXTERNALLY RE	9
17	PAFZZ	80063	A3013129-10	SHIM UOC:EW2	9
18	PAOZZ	80063	A3148142-1	KNOB UOC:EW2	1
19	PAOZZ	80063	A3148145-1	KNOB UOC:EW2	1
20	PAOZZ	80063	A3148144-1	KNOB UOC:EW2	1
21	PAOZZ	80063	A3013117-17	SCREW, MACHINE	2
22	PAOZZ	80063	A3167886-1	CONNECTOR, RECEPACL	1
23	PAOZZ	80063	A3148141-1	KNOB UOC:EW2	2
24	PAFZZ	80063	A3019112-7	POST, ELECTRICAL-MEC	1

SECTION II					TM11-5820-914-40P
(1)	(2)	(3)	(4)	(5)	(6)
ITEM	SMR		PART		
NO	CODE	CAGEC	NUMBER	DESCRIPTION AND USABLE ON CODES(UOC)	QTY
				UOC:EW2	
25	PAFZZ	51792	A3013114-36	SCREW, MACHINE	3
26	PAFZZ	80063	A3013784-1	COVER-ANTENNA CONN	1
27	PAFZZ	80063	A3013777-1	SHIELDING GASKET	1
				UOC:EW2	
28	PAFZZ	80063	A3013305-1	PANEL, RECEIVER-TRAN	1
				UOC:EW2	
29	PAFZZ	80063	A3190963-1	CIRCUIT CARD ASSEMB	1
				UOC:EW2	
30	PAFZZ	51792	A3013115-62	SCREW, MACHINE	1
				UOC:EW2	
31	PAFZZ	80063	A3013095-40	SHIELDING GASKET, EL	1
				UOC:EW2	
32	PAFZZ	80063	A3013747-1	GASKET	1
				UOC:EW2	
33	XBFZZ	80063	A3013130-6	WINDOW, OBSERVATION	1
				UOC:EW2	
34	PAFZZ	07700	87-10543	SHIELDING GASKET, EL	1
				UOC:EW2	
35	XBFZZ	80063	A3013746-1	FRAME, OBSERVATION W	1
				UOC:EW2	
36	PAHZZ	14438	3140087-35	SCREW, MACHINE	6
				UOC:EW2	

END OF FIGURE

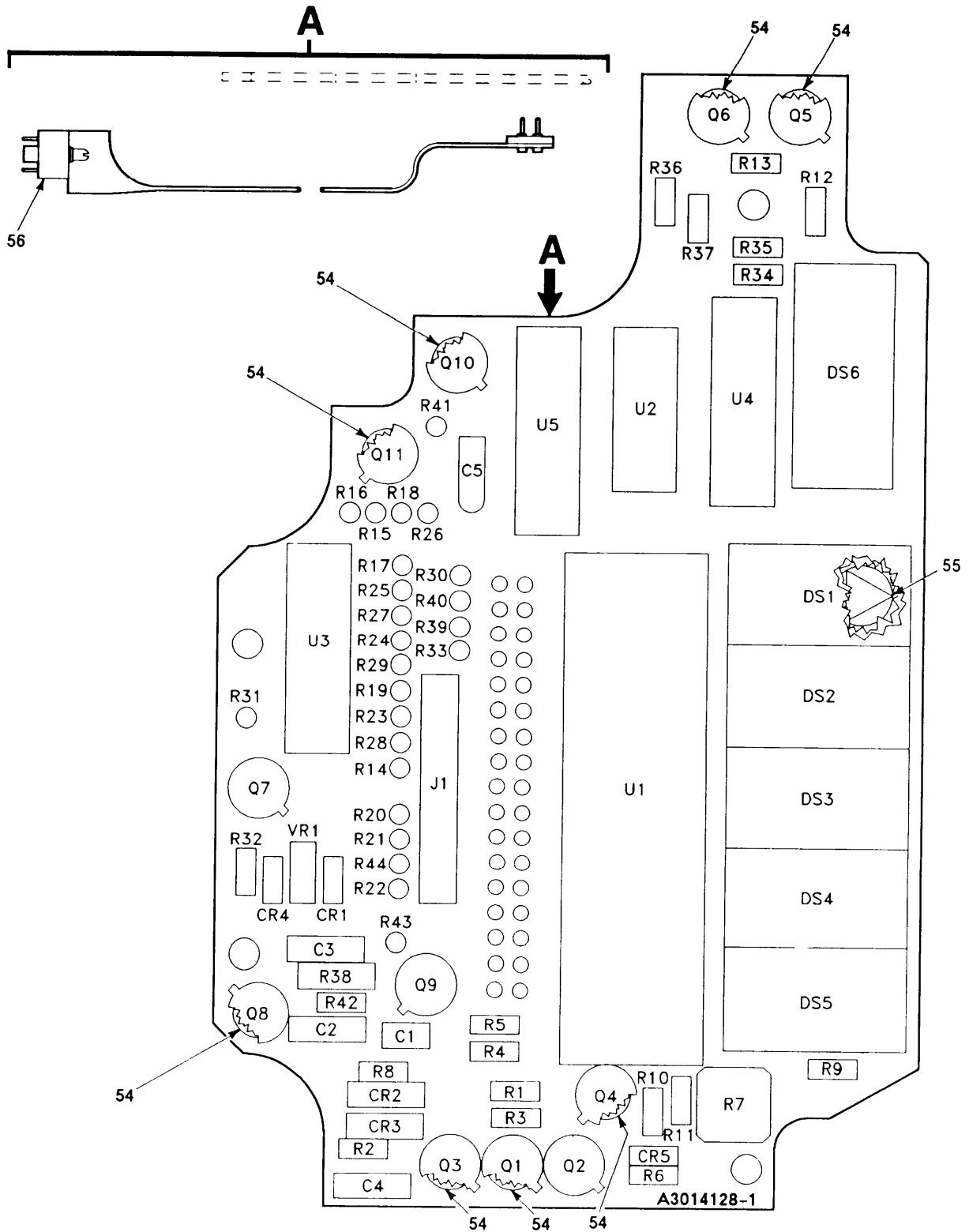

Figure 76. Circuit Card Assembly-Display (Sheet 1 of 2)

LEGEND

REF DES	ITEM NO	REF DES	ITEM NO	REF DES	ITEM NO	REF DES	ITEM NO	REF DES	ITEM NO
CR1	1	R1	14	R29	37				
CR2	1	R2	15	R30	19				
CR3	2	R3	16	R31	38				
CR4	1	R4	17	R32	39				
CR5	1	R5	18	R33	27				
C1	3	R6	19	R34	40				
C2	4	R7	20	R35	41				
C3	4	R8	21	R36	42				
C4	4	R9	22	R37	43				
C5	5	R10	23	R38	44				
DS1	6	R11	24	R39	31				
DS2	6	R12	25	R40	45				
DS3	6	R13	26	R41	46				
DS4	6	R14	27	R42	47				
DS5	6	R15	28	R43	18				
DS6	7	R16	29	R44	18				
J1	8	R17	19	U1	48				
Q1	9	R18	30	U2	49				
Q2	10	R19	31	U3	50				
Q3	11	R20	18	U4	51				
Q4	9	R21	18	U5	52				
Q5	11	R22	18	VR1	53				
Q6	11	R23	32						
Q7	10	R24	33						
Q8	10	R25	34						
Q9	10	R26	27						
Q10	12	R27	35						
Q11	13	R28	36						

EL9WK183

Figure 76. Circuit Card Assembly-Display (Sheet 2 of 2)

(1)	SECTION II	TM11-5820-914-40P	(5)	(6)	
ITEM	(2) SMR	(3) CAGEC	(4) PART NUMBER	DESCRIPTION AND USABLE ON CODES(UOC)	
NO	CODE			QTY	
				GROUP 27160101 CIRCUIT CARD ASSEMBLY DISPLAY	
				FIGURE 76	
1	PAHZZ	81349	JANTX1N4148-1	SEMICONDUCTOR DEVIC UOC:EW2	4
2	PAHZZ	04713	SBR55470H3	SEMICONDUCTOR DEVIC UOC:EW2	1
3	PAHZZ	80063	A3012808-100	CAPACITOR, FIXED, CER UOC:EW2	1
4	PAHZZ	81349	M39014/01-1593	CAPACITOR, FIXED, CER UOC:EW2	3
5	PAHZZ	81349	CX05J475K	CAPACITOR, FIXED, ELE UOC:EW2	1
6	PAHZZ	80063	A3012680-1	INDICATOR, DIGITAL D UOC:EW2	5
7	PAHZZ	80063	A3012681-1	INDICATOR, DIGITAL D UOC:EW2	1
8	PAHZZ	00779	533720-1	CONNECTOR, RECEPACL UOC:EW2	1
9	PAHZZ	81349	JANTXV2N2907A	TRANSISTOR UOC:EW2	2
10	PAHZZ	81349	JANTXV2N2222A	TRANSISTOR UOC:EW2	4
11	PAHZZ	81349	JANTX2N4856	TRANSISTOR UOC:EW2	3
12	PAHZZ	80063	A3012696-1	TRANSISTOR UOC:EW2	1
13	PAHZZ	17856	VN10LE	TRANSISTOR UOC:EW2	1
14	PAHZZ	81349	RLR05C1501GS	RESISTOR, FIXED, FILM UOC:EW2	1
15	PAHZZ	81349	RLR05C3901GS	RESISTOR, FIXED, FILM UOC:EW2	1
16	PAHZZ	81349	RLR05C1203GS	RESISTOR, FIXED, FILM UOC:EW2	1
17	PAHZZ	81349	RLR05C3302GS	RESISTOR, FIXED, FILM UOC:EW2	1
18	PAHZZ	81349	RLR05C1002GS	RESISTOR, FIXED, FILM UOC:EW2	6
19	PAHZZ	81349	RLR05C1004GS	RESISTOR, FIXED, FILM UOC:EW2	3
20	PAHZZ	81349	RJR50FP104P	RESISTOR, VARIABLE, N UOC:EW2	1
21	PAHZZ	81349	RLR05C10R0GS	RESISTOR, FIXED, FILM UOC:EW2	1
22	PAHZZ	81349	RLR05C2002GS	RESISTOR, FIXED, FILM UOC:EW2	1
23	PAHZZ	81349	RLR05C1803GS	RESISTOR, FIXED, FILM UOC:EW2	1

SECTION II					
(1)	(2)	(3)	(4)	(5)	(6)
ITEM	SMR		PART		
NO	CODE	CAGEC	NUMBER	DESCRIPTION AND USABLE ON CODES(UOC)	QTY
24	PAHZZ	81349	RLR05C5603GS	RESISTOR, FIXED FILM UOC:EW2	1
25	PAHZZ	81349	RLR05C1301GS	RESISTOR, FIXED, FILM UOC:EW2	1
26	PAHZZ	81349	RLR05C6200GS	RESISTOR, FIXED, FILM UOC:EW2	1
27	PAHZZ	81349	RLR05C2053FS	RESISTOR, FIXED, FILM UOC:EW2	3
28	PAHZZ	81349	RLR05C1623FS	RESISTOR, FIXED, FILM UOC:EW2	1
29	PAHZZ	81349	RLR05C1003FS	RESISTOR, FIXED, FILM UOC:EW2	1
30	PAHZZ	81349	RLR05C1403FS	RESISTOR, FIXED, FILM UOC:EW2	1
31	PAHZZ	81349	RLR05C6802GS	RESISTOR, FIXED, FILM UOC:EW2	2
32	PAHZZ	81349	RLR05C1333FS	RESISTOR, FIXED, FILM UOC:EW2	1
33	PAHZZ	81349	RLR05C2001GS	RESISTOR, FIXED, FILM UOC:EW2	1
34	XBHZZ	81349	RLR05C6803GS	RESISTOR, FIXED, FILM UOC:EW2	1
35	PAHZZ	81349	RLR05C3003GS	RESISTOR, FIXED, FILM UOC:EW2	1
36	PAHZZ	81349	RLR05C1102GS	RESISTOR, FIXED, FILM UOC:EW2	1
37	PAHZZ	81349	RLR05C5102GS	RESISTOR, FIXED, FILM UOC:EW2	1
38	PAHZZ	81349	RCR05G243JS	RESISTOR, FIXED, COMP UOC:ES2	1
39	PAHZZ	81349	RLR05C1202GS	RESISTOR, FIXED, FILM UOC:EW2	1
40	PAHZZ	81349	RLR05C2403GS	RESISTOR, FIXED, FILM UOC:EW2	1
41	PAHZZ	81349	RLR05C8202GS	RESISTOR, FIXED, FILM UOC:EW2	1
42	PAHZZ	81349	RLR05C3303GS	RESISTOR, FIXED, FILM UOC:EW2	1
43	PAHZZ	81349	RNC50H1473FS	RESISTOR, FIXED, FILM UOC:EW2	1
44	XBHZZ	81349	RLR07C2000GS	RESISTOR, FIXED, FILM UOC:EW2	1
45	PAHZZ	81349	RLR05C9103GS	RESISTOR, FIXED, FILM UOC:EW2	1
46	PAHZZ	81349	RCR05G432JS	RESISTOR, FIXED, COMP UOC:EW2	1
47	PAHZZ	81349	RLR05C1001GS	RESISTOR, FIXED, FILM UOC:EW2	1
48	PAHZZ	80063	A3012622-1	MICROCIRCUIT, DIGITA UOC:EW2	1
49	PAHZZ	80063	A3012587-1	MICROCIRCUIT, DIGITA UOC:EW2	1

SECTION II					
(1)	(2)	(3)	(4)	(5)	(6)
ITEM	SMR		PART		
NO	CODE	CAGEC	NUMBER	DESCRIPTION AND USABLE ON CODES(UOC)	QTY
50	PAHZZ	80063	A3012617-1	MICROCIRCUIT, LINEAR UOC:EW2	1
51	PAHZA	80063	A3012623-1	MICROCIRCUIT, LINEAR UOC:EW2	1
52	PAHZZ	80063	A3012628-11	MICROCIRCUIT, DIGITA UOC:EW2	1
53	PAHZZ	81349	JANTX1N755A-1	SEMICONDUCTOR DEVIC UOC:EW2	1
54	PAHZZ	81349	M38527/01-036D	MOUNTING PAD, ELECTR UOC:EW2	11
55	XBHZZ	12998	280-2745-040	MARKER, IDENTIFICATI UOC:EW2	1
56	PAHZZ	80063	A3018809-2	CABLE ASSEMBLY, PRIN UOC:EWS	1

END OF FIGURE

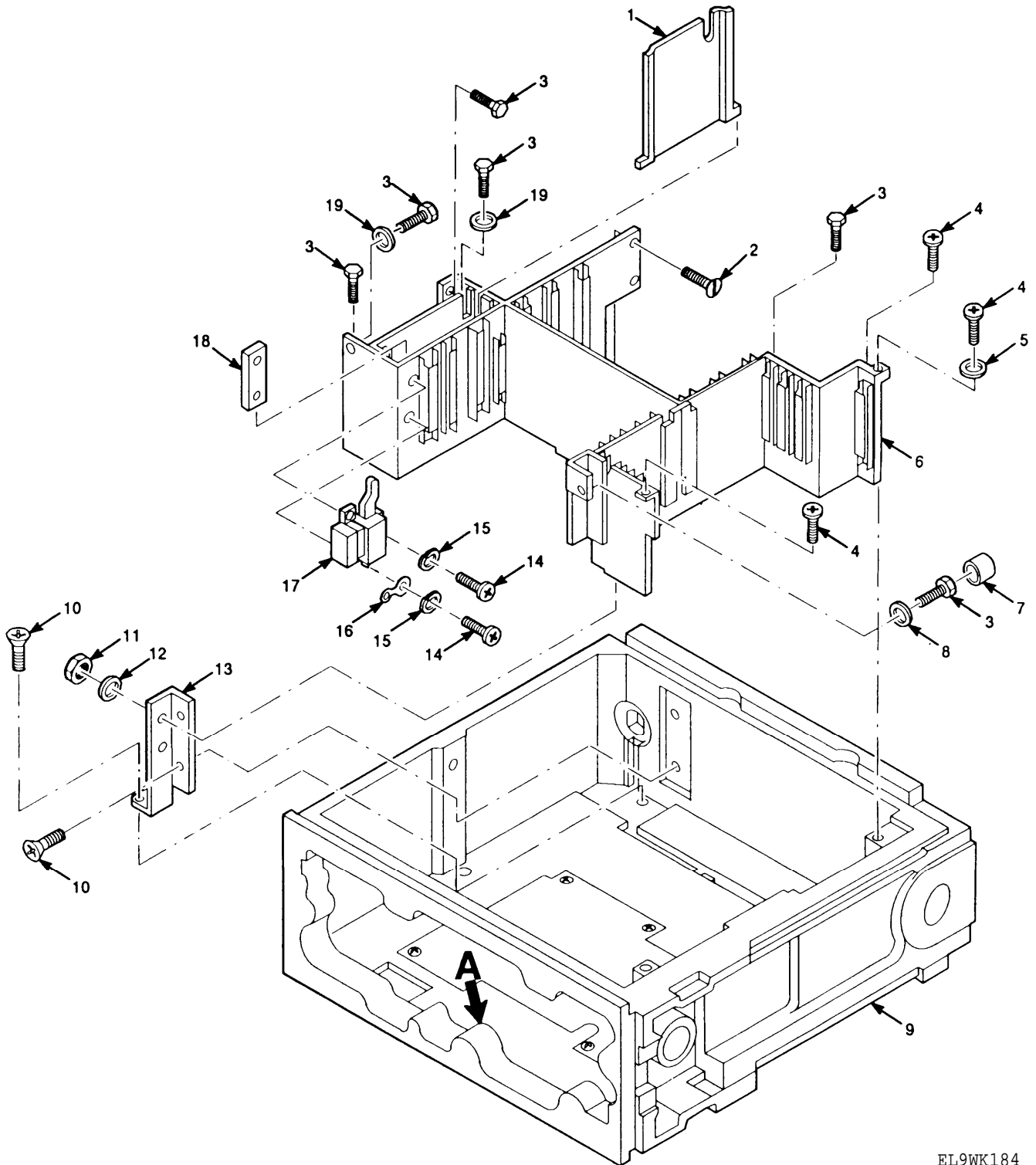

EL9WK184

Figure 77. Electrical Chassis (Sheet 1 of 3)

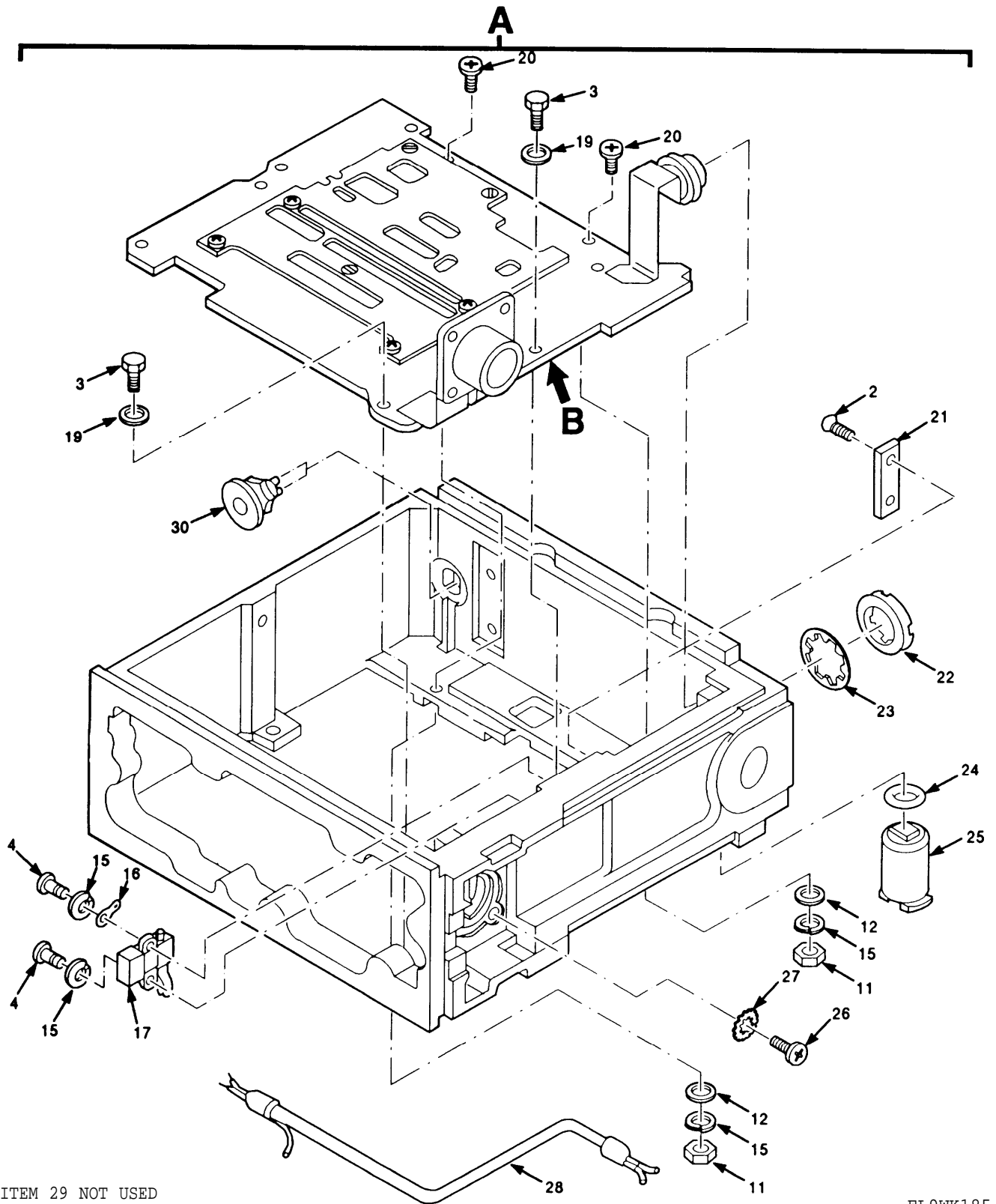

ITEM 29 NOT USED

Figure 77. Electrical Chassis (Sheet 2 of 3)

EL9WK185

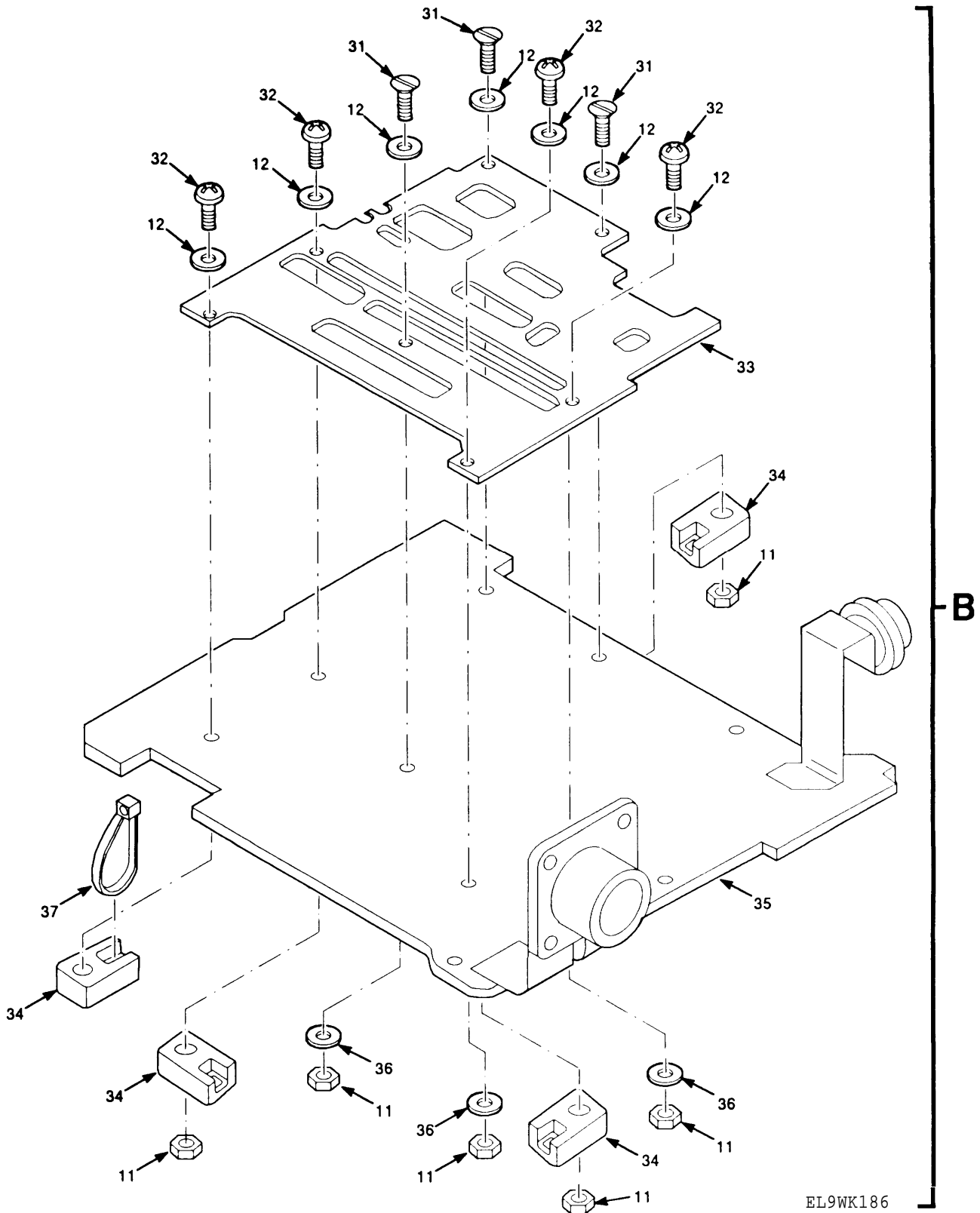

Figure 77. Electrical Chassis (Sheet 3 of 3)

EL9WK186

SECTION II		TM11-5820-914-40P			(6)
(1)	(2)	(3)	(4)	(5)	
ITEM NO	SMR CODE	CAGEC NUMBER	PART NUMBER	DESCRIPTION AND USABLE ON CODES(UOC)	QTY

GROUP 271602 ELECTRICAL CHASSIS

FIGURE 77

1	PAHZZ	80063	A3013805-2	PLATE,ELECTRICAL SH UOC:EW2	1
2	PAHZZ	14438	3140087-35	SCREW,MACHINE UOC:EW2	4
3	PAHZZ	80063	A3167883-2	SCREW,CAP,HEXAGON H UOC:EW2	8
4	PAHZZ	80063	A3013115-57	SCREW,MACHINE UOC:EW2	2
5	PAHZZ	80205	NAS620-C2	WASHER,FLAT UOC:EW2	1
6	XBHZZ	80063	A3013408-1	CHASSIS,ELECTRICAL UOC:EW2	1
7	XBHZZ	95760	RH-06	CAP,PROTECTIVE,DUMR UOC:EW2	1
8	XBHZZ	95760	RHW-061	CAP,PROTECTIVE,DUMR UOC:EW2	1
9	XBHHH	80063	A3013294-1	CHASSIS,ELECTRICAL EQUIPMENT- ASSEMBLY (SERIAL NUMBER EFFECTIVITY 36001001 THRU 36004815) (SEE FIGURE 79 FOR BREAKDOWN)	1
9	XBHHH	80063	A3013294-3	CHASSIS,ELECTRICAL EQUIPMENT- ASSEMBLY (SERIAL NUMBER EFFECTIVITY 36004816 AND SUBSEQUENT) (SEE FIGURE 79 FOR BREAKDOWN) UOC:EW2	1
10	PAHZZ	51792	A3013114-5	SCREW,MACHINE UOC:EW2	3
11	PAHZZ	51792	3013108-7	NUT,PLAIN,HEXAGON UOC:EW2	11
12	PAHZZ	51792	A3013124-3	WASHER,FLAT UOC:EW2	11
13	XBHZZ	80063	A3013656-1	BRACKET,DOUBLE ANGL UOC:EW2	1
14	PAHZZ	51792	A3013115-62	SCREW,MACHINE UOC:EW2	2
15	PAHZZ	80063	A3013122-3	WASHER,LOCK UOC:EW2	6
16	PAHZZ	86928	5413-47	TERMINAL,LUG UOC:EW2	2
17	PAHZZ	80063	A3013024-1	SWITCH,PUSH-PULL UOC:EW2	2
18	PAHZZ	80063	A3013702-1	NUT STRIP UOC:EW2	1
19	PAHZZ	51792	A3013124-1	WASHER,FLAT UOC:EW2	3
20	PAHZZ	51792	A3013115-60	SCREW,MACHINE UOC:EW2	2

SECTION II					TM11-5820-914-40P
(1)	(2)	(3)	(4)	(5)	(6)
ITEM	SMR		PART		
NO	CODE	CAGEC	NUMBER	DESCRIPTION AND USABLE ON CODES(UOC)	QTY
21	PAHZZ	80063	A3013580-1	NUT, PLAIN, ROUND UOC:EW2	1
22	XBHZZ	80063	A3013704-1	PLATE, GUIDE UOC:EW2	1
23	PAHZZ	80063	A3019064-17	WASHER, LOCK UOC:EW2	1
24	PAHZZ	96906	MS28775-018	PACKING, PREFORMED UOC:EW2	1
25	XBHZZ	80063	A3014380-1	CASE, BATTERY UOC:EW2	1
26	PAHZZ	51792	A3013117-3	SCREW, MACHINE	4
27	PAHZZ	80063	A3019064-21	WASHER, LOCK UOC:EW2	4
28	PAHZZ	80063	A3148005-1	CABLE ASSEMBLY, SPEC UOC:EW2	1
30	PAHZZ	80063	A3012764-3	CONNECTOR, RECEPTACL (SERIAL NUMBER EFFECTIVITY 36001001 THRU 36004815) UOC:EW2	1
31	PAHZZ	14438	3140087-40	SCREW, SELF-LOCKING UOC:EW2	3
32	PAHZZ	14438	3140089-68	SCREW, SELF-LOCKING UOC:EW2	4
33	XBHZZ	80063	A3018079-1	INSULATOR, PLATE UOC:EW2	1
34	XBHZZ	80063	A3142151-1	PAD, CABLE HOLDER UOC:EW2	4
35	XBHHH	80063	A3018799-1	BACKPLANE ASSEMBLY -ELECTRICAL EQUIPMENT CHASSIS (SEE FIGURE 78 FOR BREAKDOWN UOC:EW2	1
36	XBHZZ	80205	NAS549F3	INSULATOR, WASHER UOC:EW2	3
37	PAHZZ	96906	MS3367-4-9	STRAP, TIEDOWN, ELECT UOC:EW2	3

END OF FIGURE

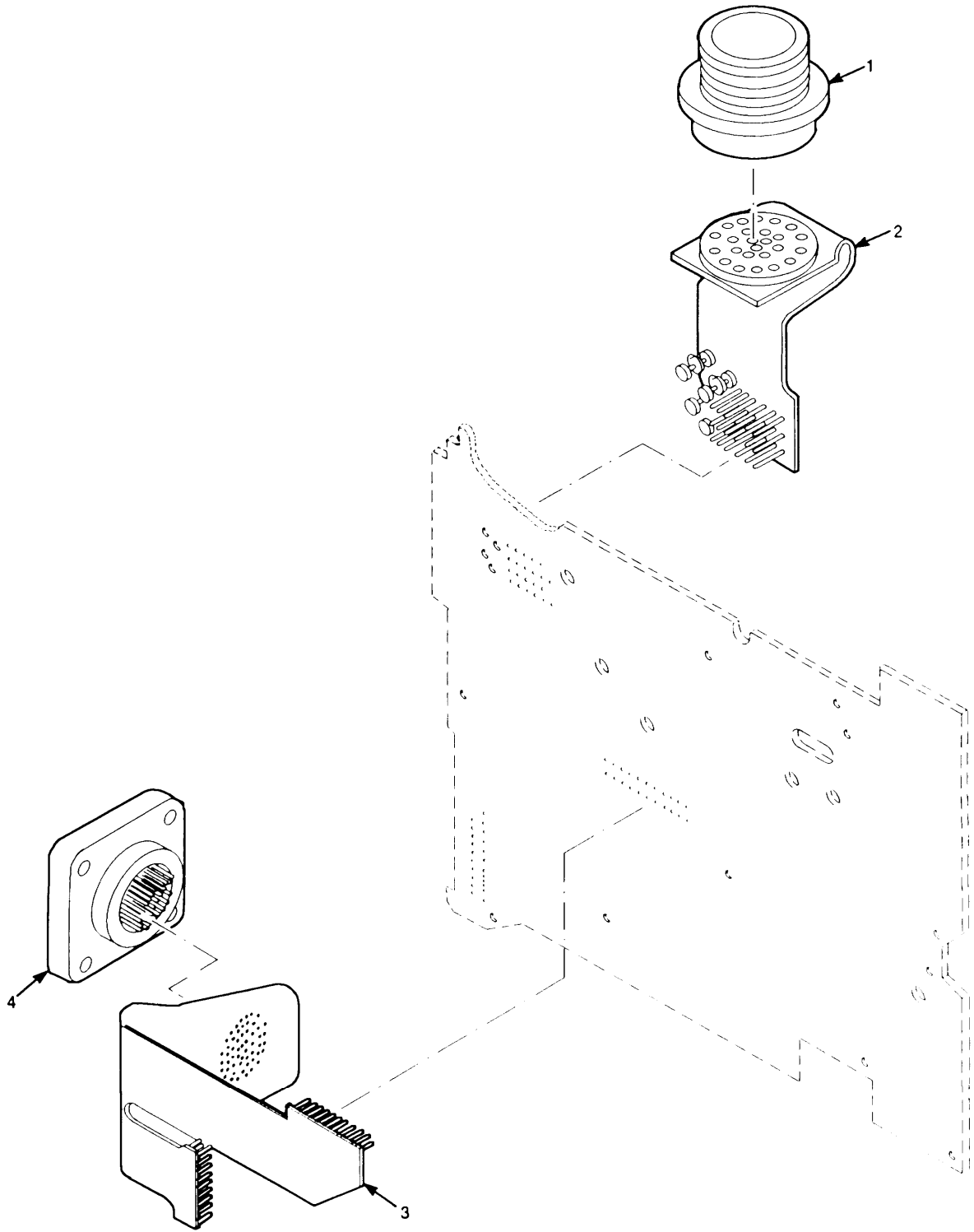

EL9WK187

Figure 78. Backplane Assembly-Electrical Equipment Chassis

SECTION II					TM11-5820-914-40P
(1)	(2)	(3)	(4)	(5)	(6)
ITEM	SMR		PART		
NO	CODE	CAGEC	NUMBER	DESCRIPTION AND USABLE ON CODES(UOC)	QTY
				GROUP 27160201 BACKPLANE ASSEMBLY - ELECTRICAL EQUIPMENT CHASSIS	
				FIGURE 78	
1	PAHZA	80063	A3012762-2	CONNECTOR,RECEPTACL UOC:EW2	1
2	PAHZZ	80063	A3013718-1	CABLE ASSEMBLY,PRIN UOC:EW2	1
3	PAHZZ	80063	A3013721-1	CABLE ASSEMBLY,PRIN UOC:EW2	1
4	PAHZA	80063	A3012781-2	CONNECTOR,RECEPTACL (SERIAL NUMBER EFFECTIVITY 19001001 THRU 19003361) UOC:EW2	1
4	PAHZZ	80063	A3012781-7	CONNECTOR,RECEPTACL (SERIAL NUMBER EFFECTIVITY 1900362 AND SUBSEQUENT) UOC:EW2	1
				END OF FIGURE	

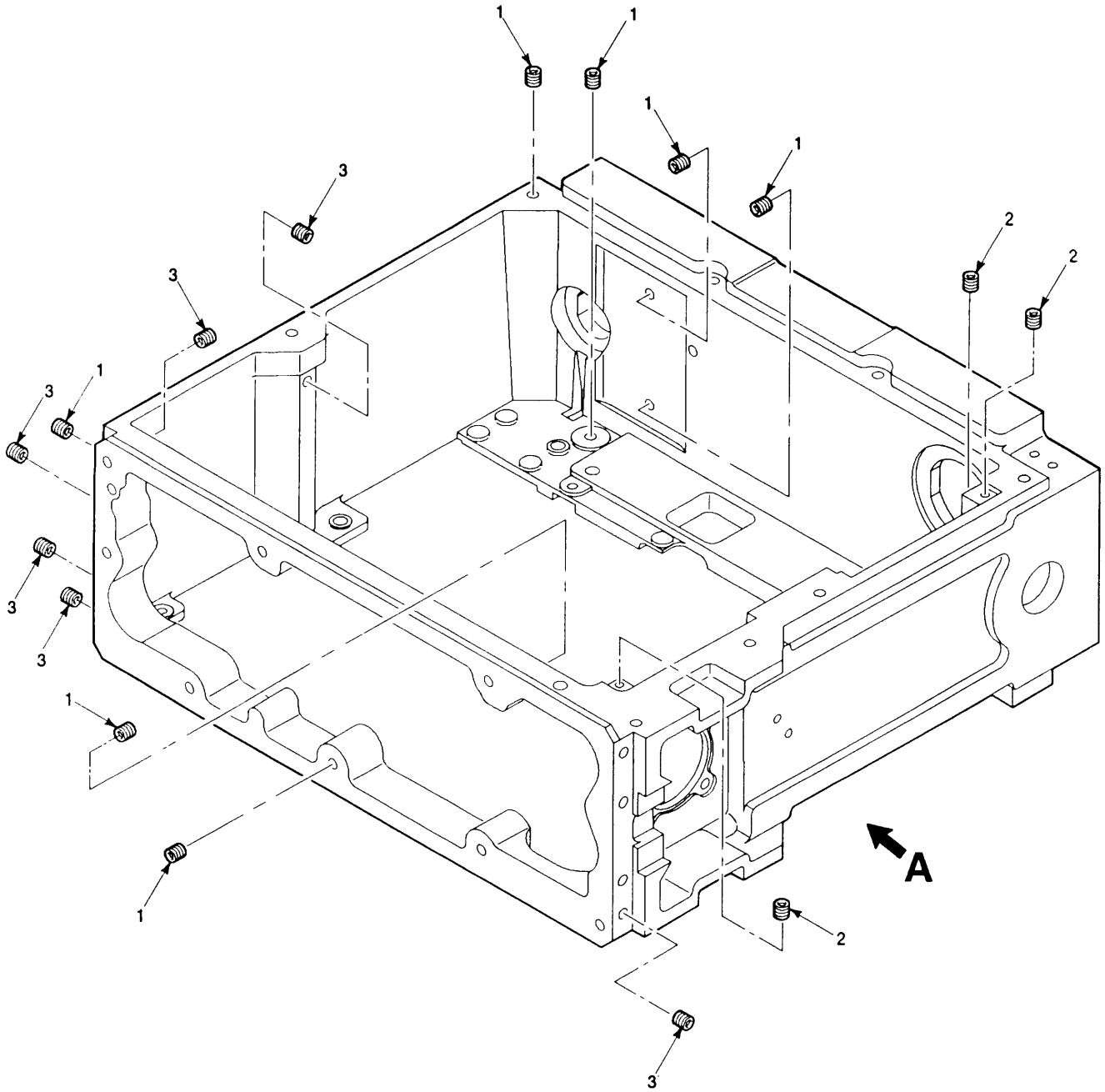

EL9WK188

Figure 79. Electrical Equipment Chassis Assembly (Sheet 1 of 2)

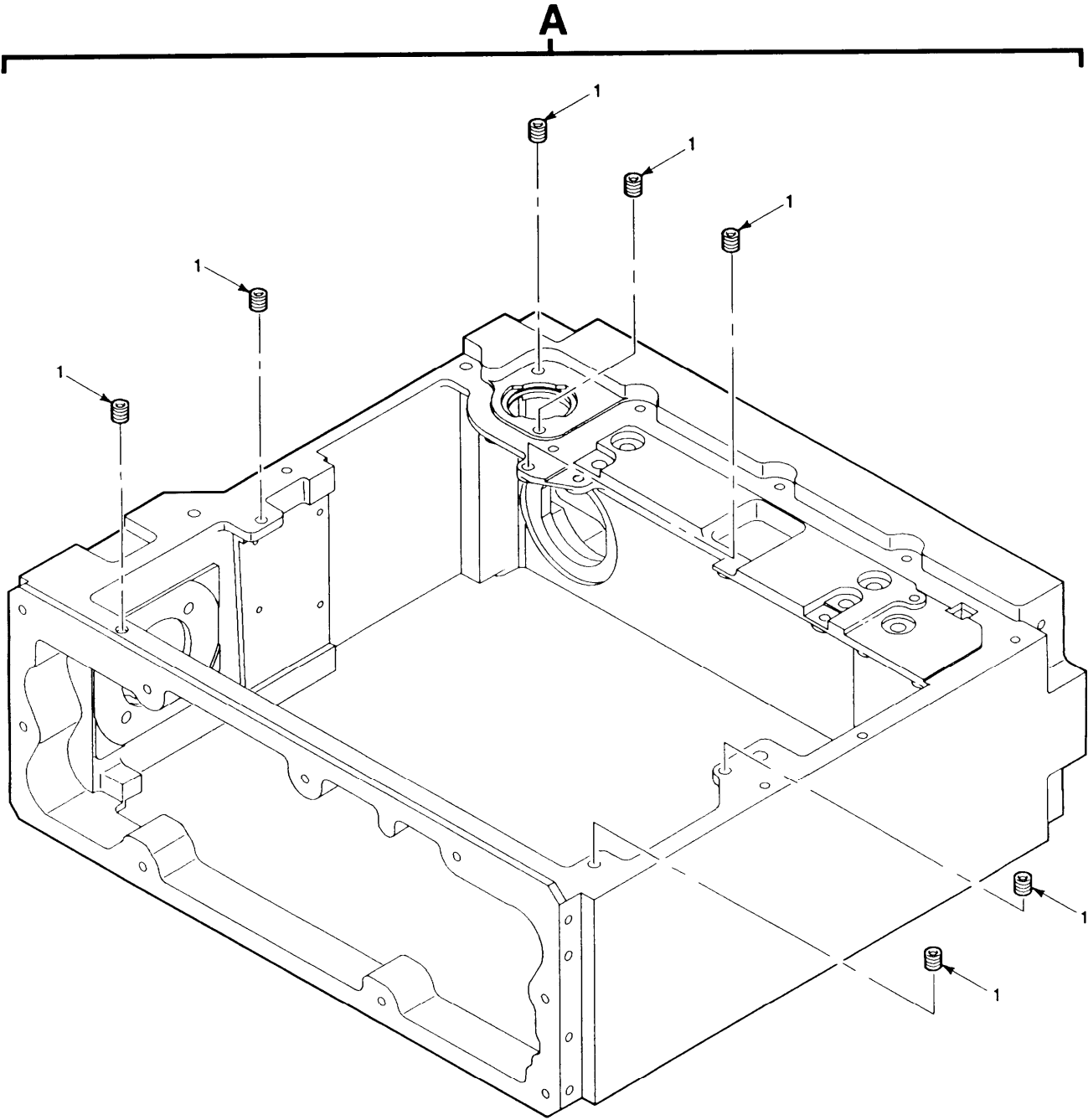

EL9WK189

Figure 79. Electrical Equipment Chassis Assembly (Sheet 2 of 2)

SECTION II			TM11-5820-914-40P		
(1)	(2)	(3)	(4)	(5)	(6)
ITEM	SMR		PART		
NO	CODE	CAGEC	NUMBER	DESCRIPTION AND USABLE ON CODES(UOC)	QTY
				GROUP 27160202 ELECTRICAL EQUIPMENT CHASSIS-ASSEMBLY	
				FIGURE 79	
1	PAFZZ	81343	MA3330-102	INSERT,SCREW THREAD UOC:EW2	45
2	PAFZZ	81343	MA3330-150	INSERT,SCREW THREAD UOC:EW2	3
3	PAFZZ	81343	MA3330-152	INSERT,SCREW THREAD UOC:EW2	9
				END OF FIGURE	

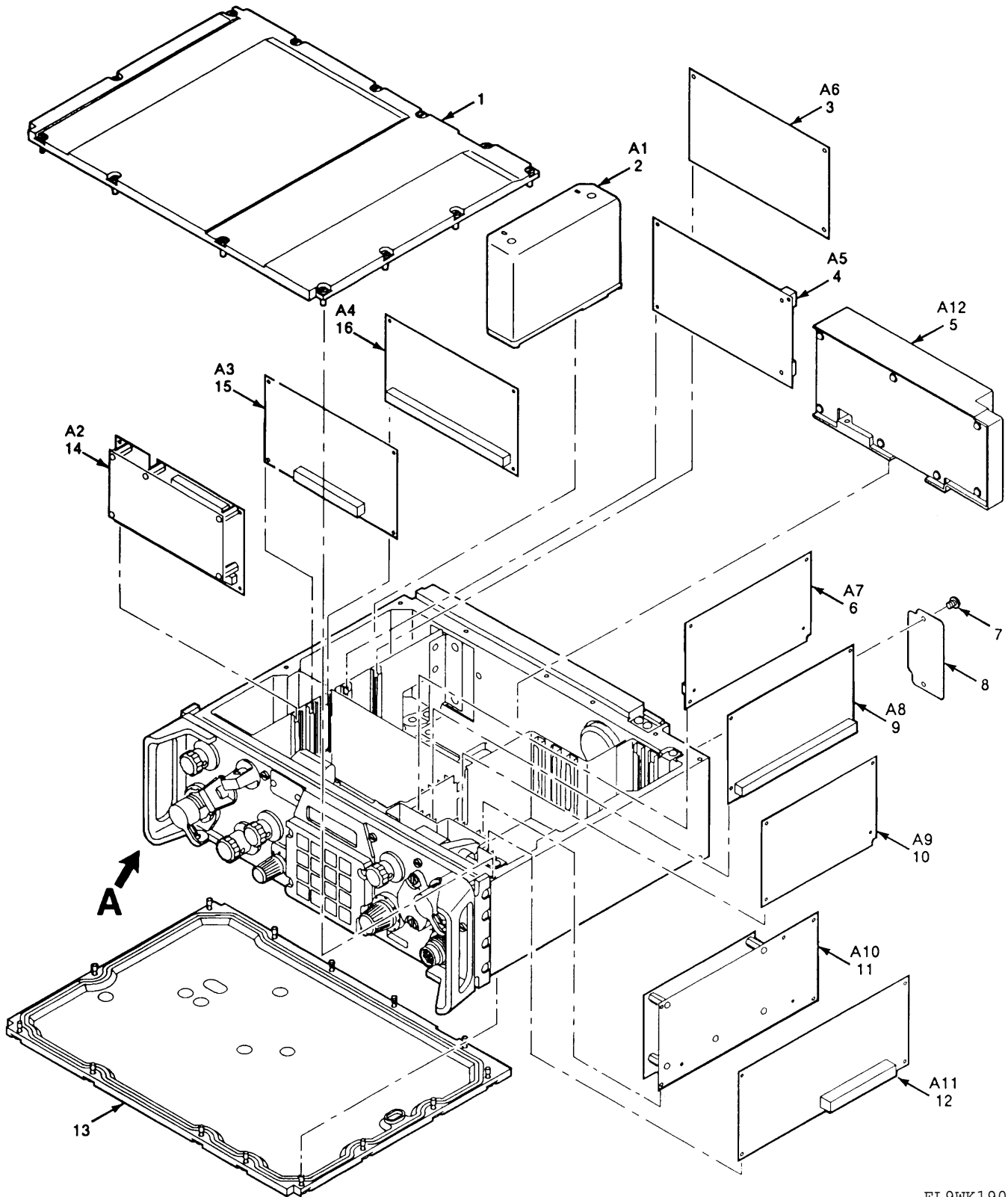
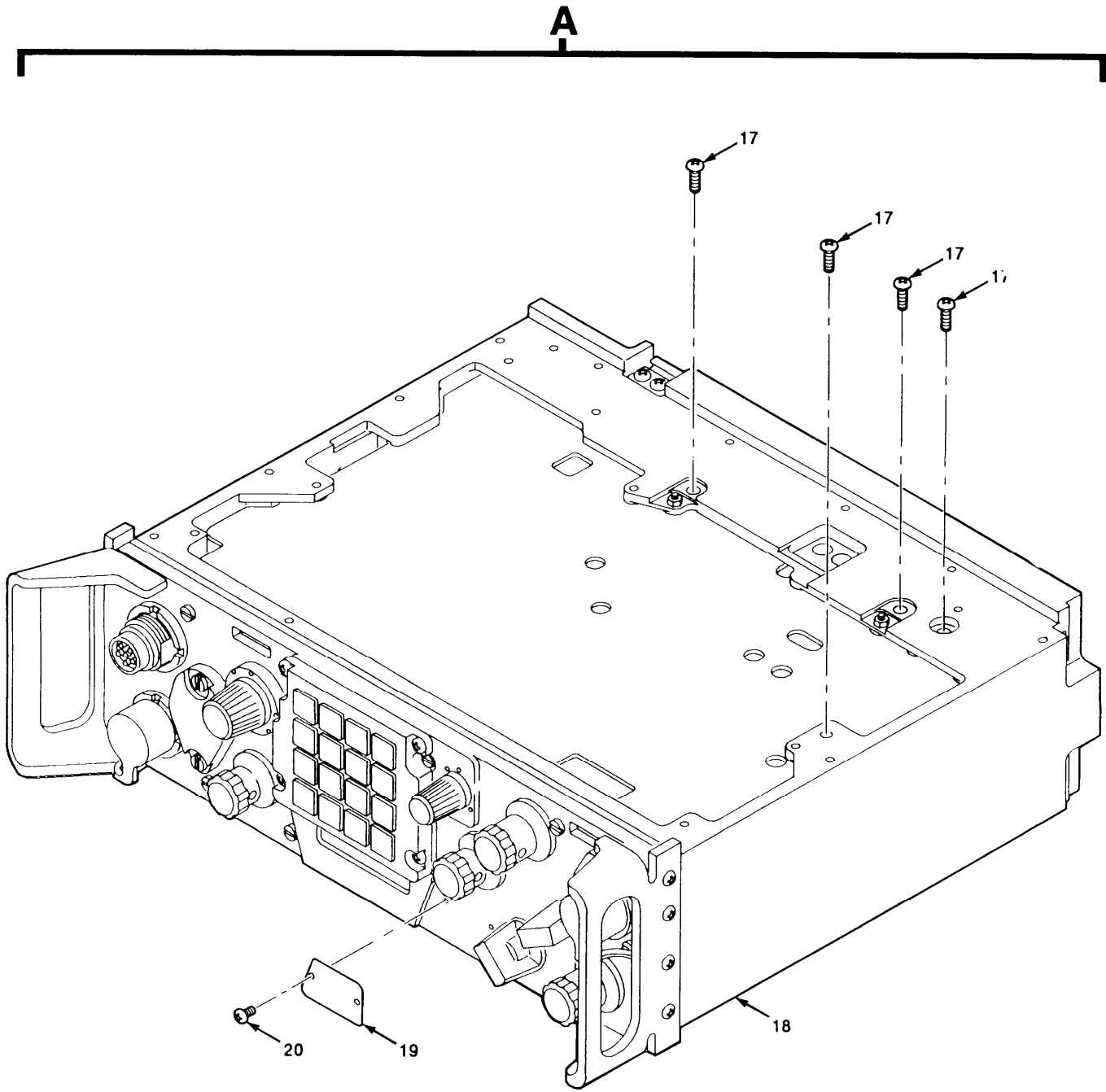

Figure 80. Receiver-Transmitter Control C-11561 (C)/U (Sheet 1 of 2)



EL9WK191

Figure 80. Receiver-Transmitter Control C-11561 (C)/U (Sheet 2 of 2)

SECTION II		TM11-5820-914-40P			
(1)	(2)	(3)	(4)	(5)	(6)
ITEM	SMR		PART		
NO	CODE	CAGEC	NUMBER	DESCRIPTION AND USABLE ON CODES(UOC)	QTY
				GROUP 28 RECEIVER-TRANSMITTER CONTROL C-11561(C)/U	
				FIGURE 80	
1	PAFZZ	80063	A3018563-6	COVER,RECEIVER-TRAN	1
2	PAFZZ	80063	A3147986-1	POWER SUPPLY -SPEAKER AMPLIFIER	1
3	PAFZZ	80063	A3168108-1	CIRCUIT CARD ASSEMB	1
4	PAFDD	80063	A3142262-1	CIRCUIT CARD ASSEMB -BIT SYNC SWITCHING (CAUTION-STATIC SENSITIVE)	1
5	PAFZZ	80063	A3168086-1	SPEAKER AMPLIFIER	1
6	PAFZZ	80063	A3147882-1	CIRCUIT CARD ASSEMB -ICOM POWER SUPPLY (CAUTION-STATIC SENSITIVE)	1
7	PAFZZ	80063	A3140090-46	SCREW,CAP,SOCKET HE	2
8	XBFZZ	80063	A3018832-1	NAMEPLATE,IDENTIFIC	1
9	PAFHH	80063	A3191019-1	CIRCUIT CARD ASSEMB -ICOM CONTROL (CAUTION-STATIC SENSITIVE)	1
10	PAFHA	80063	A3014408-1	CIRCUIT CARD ASSEMB -ICOM DATA INPUT/OUTPUT (CAUTION-STATIC SENSITIVE)	1
11	PAFHH	80063	A3147916-1	CIRCUIT CARD ASSEMB -FILL INPUT AND OUTPUT (CAUTION-STATICSENSITIVE)	1
12	PAFDD	98230	0N389165-3	CIRCUIT CARD ASSEMB CONTROLLED CRYPTOGRAPHIC ITEM(GO NO GO)	1
13	XBFZZ	80063	A3018561-1	COVER,RECEIVER-TRAIN	1
14	PAFDD	80063	A3167969-1	CONTROL ASSEMBLY (SEE FIGURE 81 FOR BREAKDOWN)	1
15	PAFDD	80063	A3168122-1	CIRCUIT CARD ASSEMB -TWO WIRE INTERFACE (CAUTION-STATIC SENSITIVE) (SEE FIGURE 35 FOR BREAKDOWN)	1
16	PAFDD	80063	A3168067-1	CIRCUIT CARD ASSEMB -MAIN SWITCHING (CAUTION-STATIC SENSITIVE)	1
17	PAFZZ	51792	A3013115-13	SCREW,MACHINE	2
18	XBFDD	80063	A3018820-1	CONTROL,RECEIVER (SEE FIGURE 84 FOR BREAKDOWN)	1
19	XBFZZ	80063	A3018824-1	PLATE,IDENTIFICATIO	1
20	PAFZZ	80063	A3140090-50	SCREW,CAP,SOCKET HE	2

END OF FIGURE

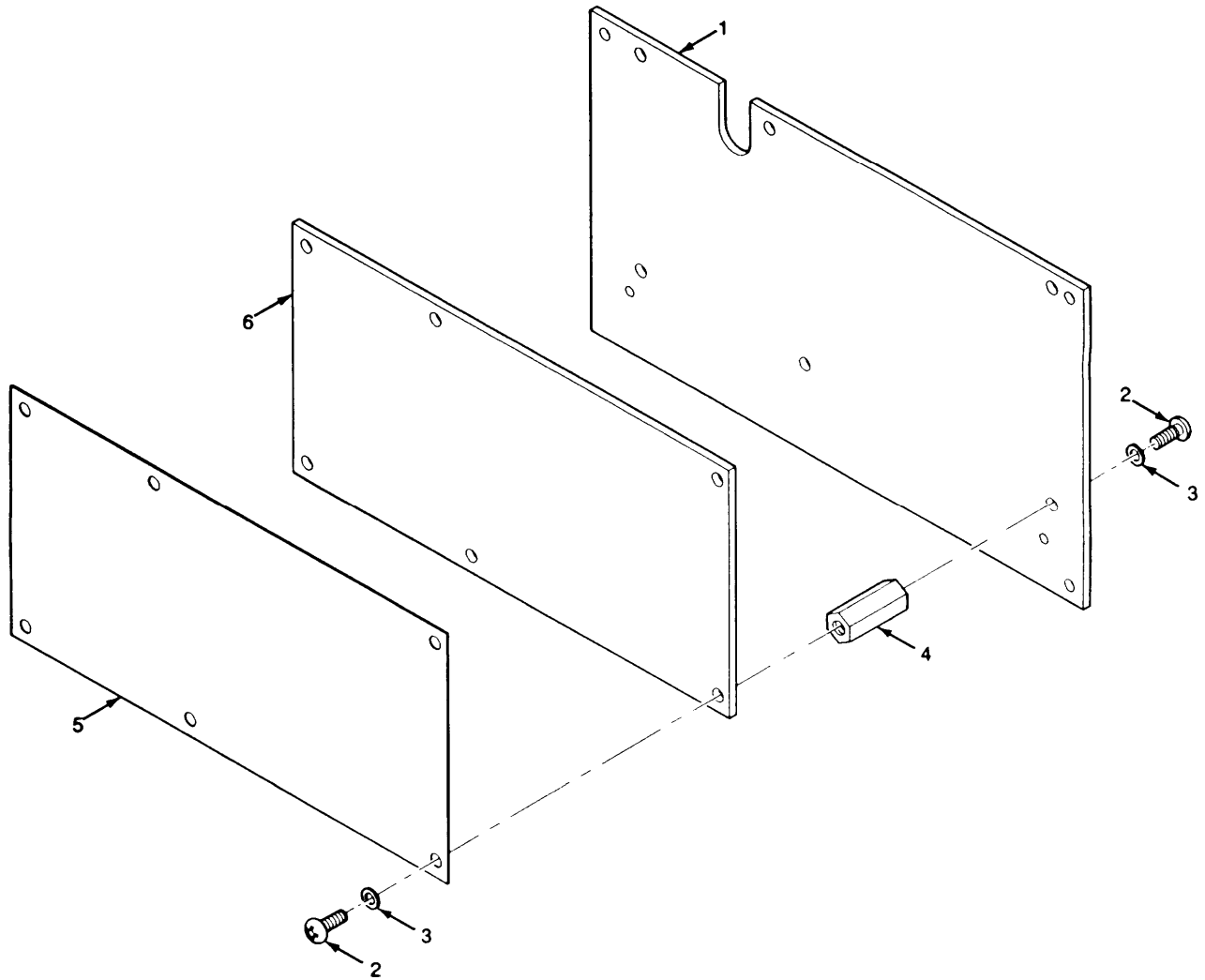

EL9WK192

Figure 81. Control Assembly

SECTION II					TM11-5820-914-40P
(1)	(2)	(3)	(4)	(5)	(6)
ITEM	SMR		PART		
NO	CODE	CAGEC	NUMBER	DESCRIPTION AND USABLE ON CODES(UOC)	QTY
GROUP 2802 CONTROL ASSEMBLY					
FIGURE 81					
1	XBDDD	80063	A3167763-1	CIRCUIT CARD ASSEMB -INTERFACE (CAUTION-STATIC SENSITIVE)(SEEFIGURE 83 FOR BREAKDOWN)	1
2	PADZZ	14438	3140089-57	SCREW,MACHINE	12
3	PADZZ	80205	NAS620C2	WASHER,FLAT	12
4	PADZZ	80063	A3013691-7	POST,ELECTRICAL-MEC	6
5	XBDZZ	80063	A3142346-1	INSULATOR,PLATE	1
6	XBDDD	80063	A3167766-1	CIRCUIT CARD ASSEMB -CONTROL PROCESSING UNIT (CAUTION- STATICSENSITIVE)(SEE FIGURE 82 FOR BREAKDOWN)	1
END OF FIGURE					

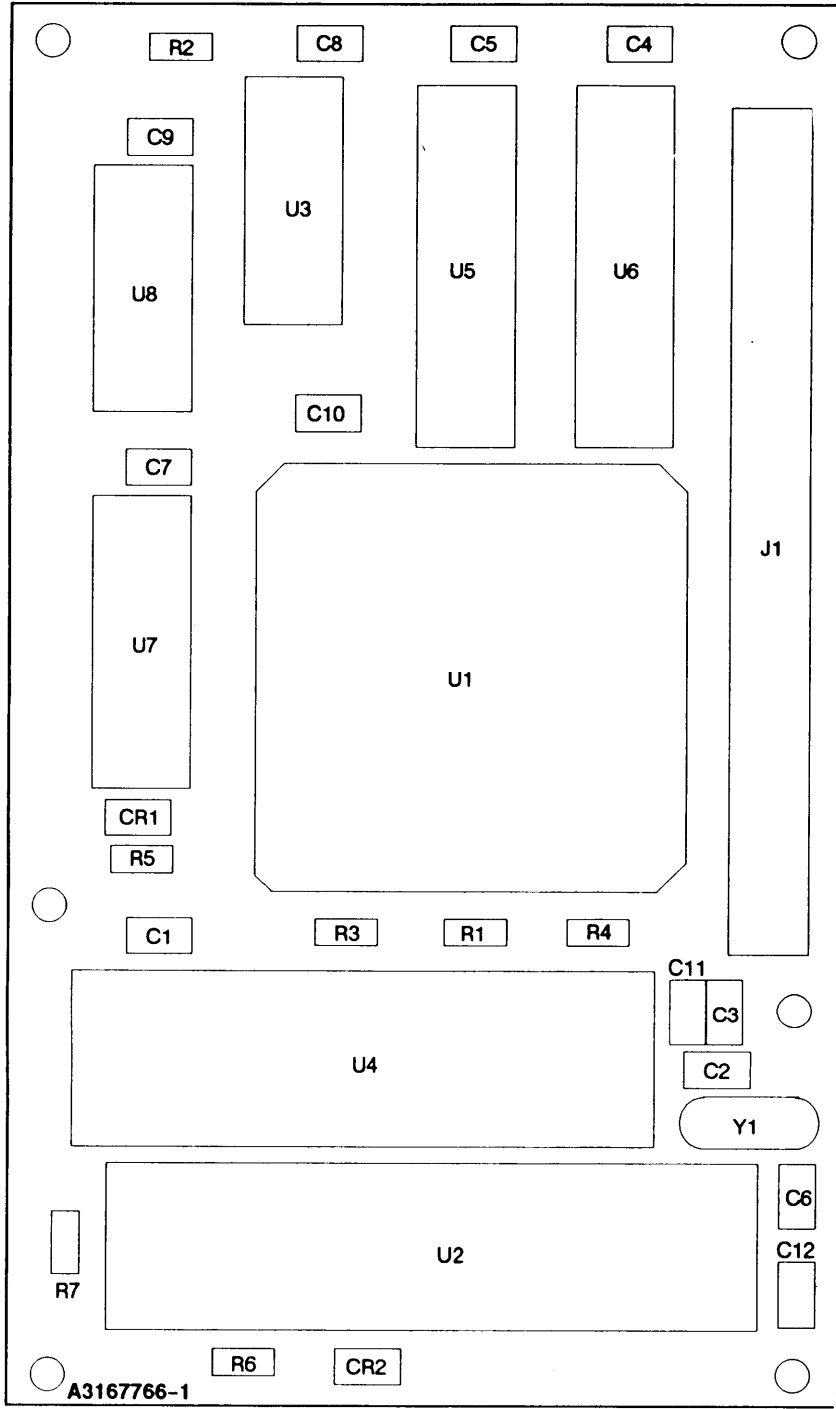

Figure 82. Circuit Card Assembly-Control Processing Unit (Sheet 1 of 2)

LEGEND

REF DES	ITEM NO	REF DES	ITEM NO	REF DES	ITEM NO	REF DES	ITEM NO	REF DES	ITEM NO
CR1	1	U7	16						
CR2	1	U8	17						
C1	2	Y1	18						
C2	3								
C3	4								
C4	5								
C5	5								
C6	5								
C7	5								
C8	5								
C9	5								
C10	5								
C11	5								
C12	5								
J1	6								
R1	7								
R2	7								
R3	8								
R4	7								
R5	9								
R6	7								
R7	7								
U1	10								
U2	11								
U3	12								
U4	13								
U5	14								
U6	15								

NOTE: PREFIX ALL REFERENCE DESIGNATIONS WITH 19A2A1

EL9WK194

Figure 82. Circuit Card Assembly-Control processing Unit (Sheet 2 of 2)

SECTION II			TM11-5820-914-40P		
(1)	(2)	(3)	(4)	(5)	(6)
ITEM	SMR		PART		
NO	CODE	CAGEC	NUMBER	DESCRIPTION AND USABLE ON CODES(UOC)	QTY
GROUP 280201 CIRCUIT CARD ASSEMBLY- CONTROL PROCESSING UNIT					
FIGURE 82					
1	PADZZ	81349	JANTX1N4148-1	SEMICONDUCTOR DEVIC	1
2	PADZZ	81349	M39014/02-1419	CAPACITOR, FIXED, CER	1
3	PADZZ	81349	CCR05CG330GS	CAPACITOR, FIXED, CER	1
4	PADZZ	81349	CCR05CG220GS	CAPACITOR, FIXED, CER	1
5	PADZZ	81349	M39014/01-1593	CAPACITOR, FIXED, CER	9
6	PADZZ	80063	A3012777-8	CONTACT ASSEMBLY, EL	1
7	PADZZ	81349	RLR05C1003GS	RESISTOR, FIXED, FILM	5
8	PADZZ	81349	RCR05G225JS	RESISTOR, FIXED, COMP	1
9	PADZZ	81349	RLR05C2702GS	RESISTOR, FIXED, FILM	1
10	PADZZ	80063	A3012639-1	MICROCIRCUIT, DIGITA	1
11	PADZZ	80063	A3167711-3	MICROCIRCUIT, DIGITA	1
12	XBDZZ	81349	M38510/65302BCX	MICROCIRCUIT, DIGITA	1
13	PADZZ	80063	A3142230-2	MICROCIRCUIT, DIGITA	1
14	PADZZ	03950	M38510/65406BRA	MICROCIRCUIT, DIGITA	1
15	PADZZ	81349	M38510/65503BRA	MICROCIRCUIT, DIGITA	1
16	PADZZ	81349	M38510/65203BCX	MICROCIRCUIT, DIGITA	1
17	PADZZ	81349	M38510/65701BCA	MICROCIRCUIT, DIGITA	1
18	PADZZ	80063	A3012963-2	CRYSTAL UNIT, QUARTZ	1

END OF FIGURE

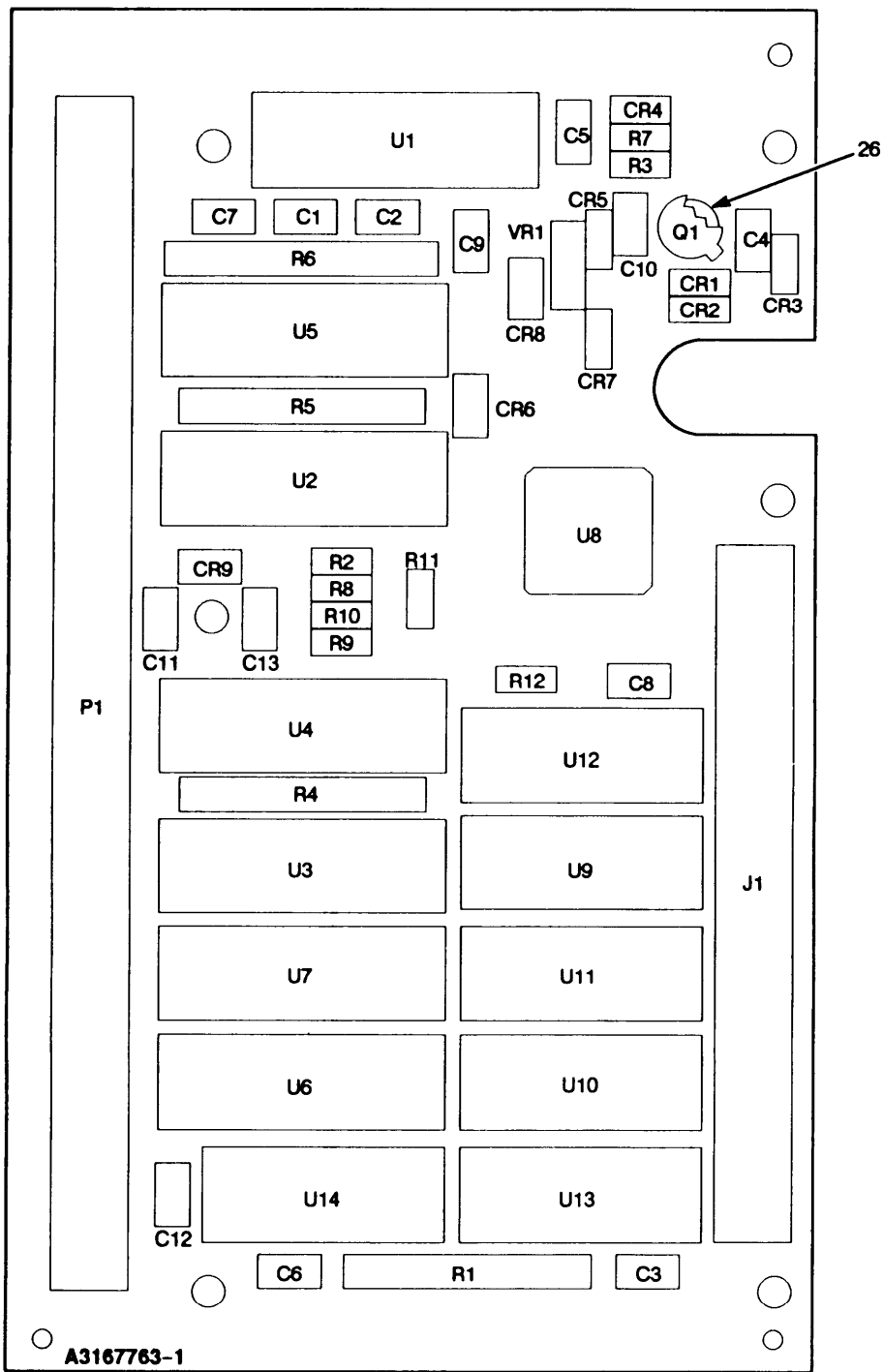

Figure 83. Circuit Card Assembly-Interface (Sheet 1 of 2)

LEGEND

REF DES	ITEM NO	REF DES	ITEM NO	REF DES	ITEM NO	REF DES	ITEM NO	REF DES	ITEM NO
CR1	1	R5	7						
CR2	1	R6	10						
CR3	1	R7	11						
CR4	1	R8	12						
CR5	1	R9	13						
CR6	2	R10	14						
CR7	1	R11	15						
CR8	2	R12	16						
CR9	2	U1	17						
C1	3	U2	18						
C2	4	U3	18						
C3	3	U4	18						
C4	3	U5	18						
C5	3	U6	18						
C6	3	U7	18						
C7	3	U8	19						
C8	3	U9	20						
C9	4	U10	21						
C10	3	U11	22						
C11	4	U12	22						
C12	3	U13	23						
C13	3	U14	24						
J1	5	VR1	25						
Q1	6								
R1	7								
R2	8								
R3	9								
R4	7								

NOTE: PREFIX ALL REFERENCE DESIGNATIONS WITH 19A2A2

EL9WK196

 Figure 83.A Circuit Card Assembly-Interface (Sheet 2 of 2)

SECTION II			TM11-5820-914-40P		
(1)	(2)	(3)	(4)	(5)	(6)
ITEM	SMR		PART		
NO	CODE	CAGEC	NUMBER	DESCRIPTION AND USABLE ON CODES(UOC)	QTY
GROUP 280202 CIRCUIT CARD ASSEMBLY- INTERFACE					
FIGURE 83					
1	PADZZ	81349	JANTX1N4148-1	SEMICONDUCTOR DEVIC	6
2	PADZZ	80063	A3012741-3	SEMICONDUCTOR DEVIC	3
3	PADZZ	81349	M39014/01-1593	CAPACITOR, FIXED, CER	10
4	PADZZ	81349	M39014/02-1419	CAPACITOR, FIXED, CER	3
5	PADZZ	00779	86418-6	CONNECTOR, RECEPTACL	1
6	PADZZ	81349	JANTXV2N2907A	TRANSISTOR	1
7	PADZZ	81349	M8340108M1003GC	RESISTOR NETWORK, FI	3
8	PADZZ	81349	RLR05C5102GS	RESISTOR, FIXED, FILM	1
9	PADZZ	81349	RLR05C2203GS	RESISTOR, FIXED, FILM	1
10	PADZZ	81349	M8340109M2202JC	RESISTOR NETWORK, FI	1
11	PADZZ	81349	RLR05C1302GS	RESISTOR, FIXED, FILM	1
12	PADZZ	81349	RLR05C3301GS	RESISTOR, FIXED, FILM	1
13	PADZZ	81349	RLR05C4703GS	RESISTOR, FIXED, FILM	1
14	PADZZ	81349	RLR05C1001GS	RESISTOR, FIXED, FILM	1
15	PADZZ	81349	RLR05C1103GS	RESISTOR, FIXED, FILM	1
16	PADZZ	81349	RLR05C2702GS	RESISTOR, FIXED, FILM	1
17	PADZZ	80063	A3012619-1	MICROCIRCUIT, DIGITA	1
18	PADZZ	81349	M38510/65604BRA	MICROCIRCUIT, DIGITA	6
19	PADZZ	80063	A3012931-2	MICROCIRCUIT, DIGITA	1
20	PADZZ	81349	M38510/65201BCA	MICROCIRCUIT, DIGITA	1
21	PADZZ	81349	M38510/65701BCA	MICROCIRCUIT, DIGITA	1
22	XBDZZ	81349	M38510/65302BCX	MICROCIRCUIT, DIGITA	2
23	PADZZ	81349	M38510/66309BCA	MICROCIRCUIT, DIGITA	1
24	PADZZ	81349	M38510/05554BEA	MICROCIRCUIT, DIGITA	1
25	PADZZ	81349	JANTX1N4621-1	SEMICONDUCTOR DEVIC	1
26	PADZZ	81349	M38527/01-036D	MOUNTING PAD, ELECTR	1

END OF FIGURE

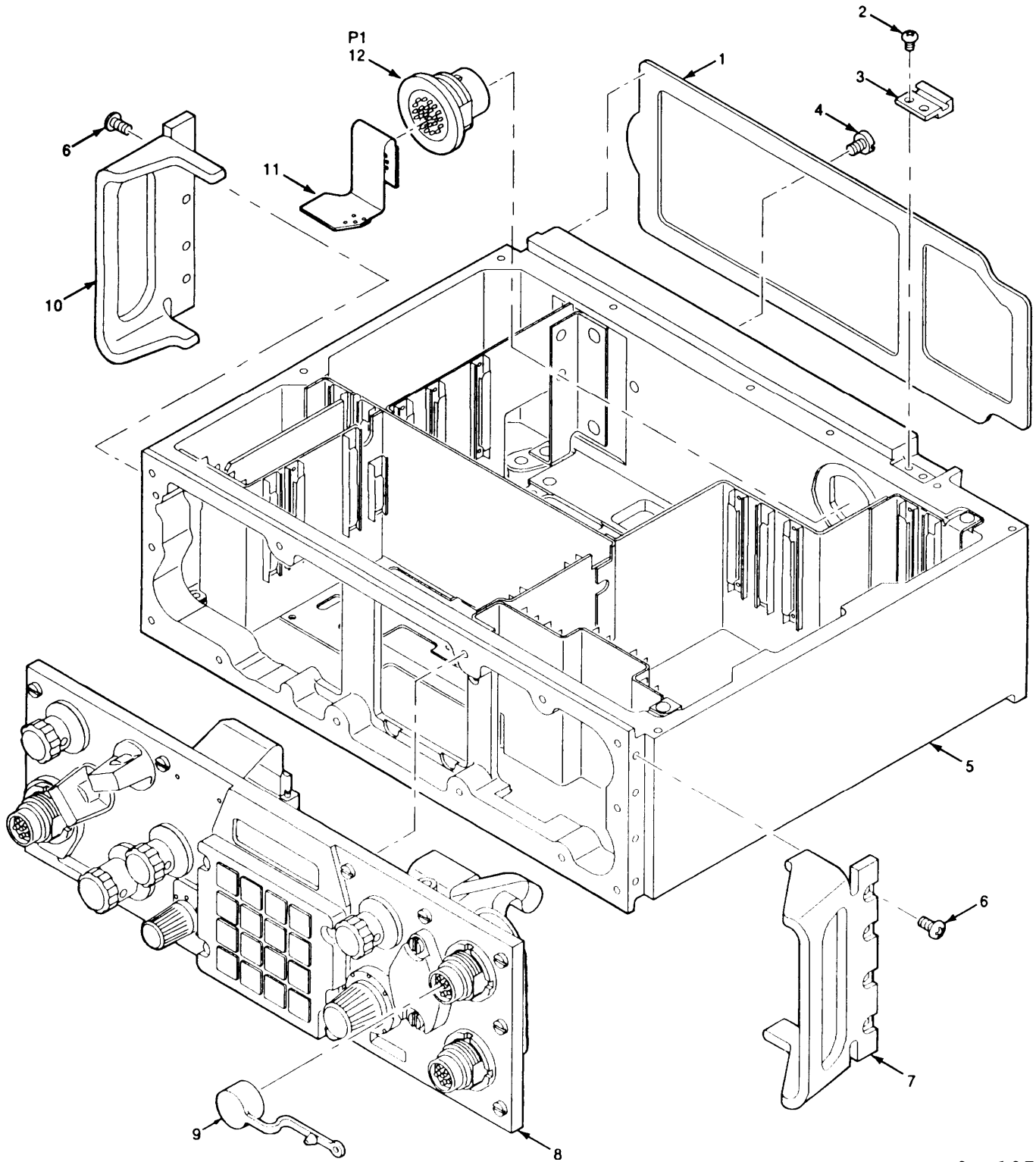

EL9WK197

Figure 84. Receiver-Transmitter Control Subassembly

SECTION II		TM11-5820-914-40P			
(1)	(2)	(3)	(4)	(5)	(6)
ITEM	SMR		PART		
NO	CODE	CAGEC	NUMBER	DESCRIPTION AND USABLE ON CODES(UOC)	QTY
				GROUP 2813 RECEIVER-TRANSMITTER CONTROL SUBASSEMBLY	
				FIGURE 84	
1	PAFZZ	80063	A3018842-1	GASKET	1
2	PAOZZ	5M496	3140090-6	SCREW,MACHINE	8
3	PAOZZ	80063	A3017838-1	STRIKE,CATCH	4
4	PAOZZ	97539	SM4X6MM	SCREW,SEAL	1
5	PAFHD	80063	A3167954-1	CHASSIS,ELECTRICAL-	1
6	PAOZZ	80063	A3013117-52	SCREW,MACHINE	8
7	PAOZZ	80063	A3148006-4	BRACKET,MOUNTING	1
8	PBFFD	80063	A3018818-1	PANEL,CONTROL,ELECT ASSEMBLY (CAUTION-STATIC SENSITIVE) (SEE FIGURE 85 FOR BREAKDOWN)	1
9	PAOZZ	80063	A3132871-2	CAP,PROTECTIVE,DUST	3
10	PAOZZ	80063	A3148007-4	HANDLE,BOW	1
11	PADZZ	80063	A3013718-1	CABLE ASSEMBLY (USED WITH P1 CONNECTOR)	1
12	PAHZZ	80063	A3012762-2	CONNECTOR,RECEPTACL P1	1
				END OF FIGURE	

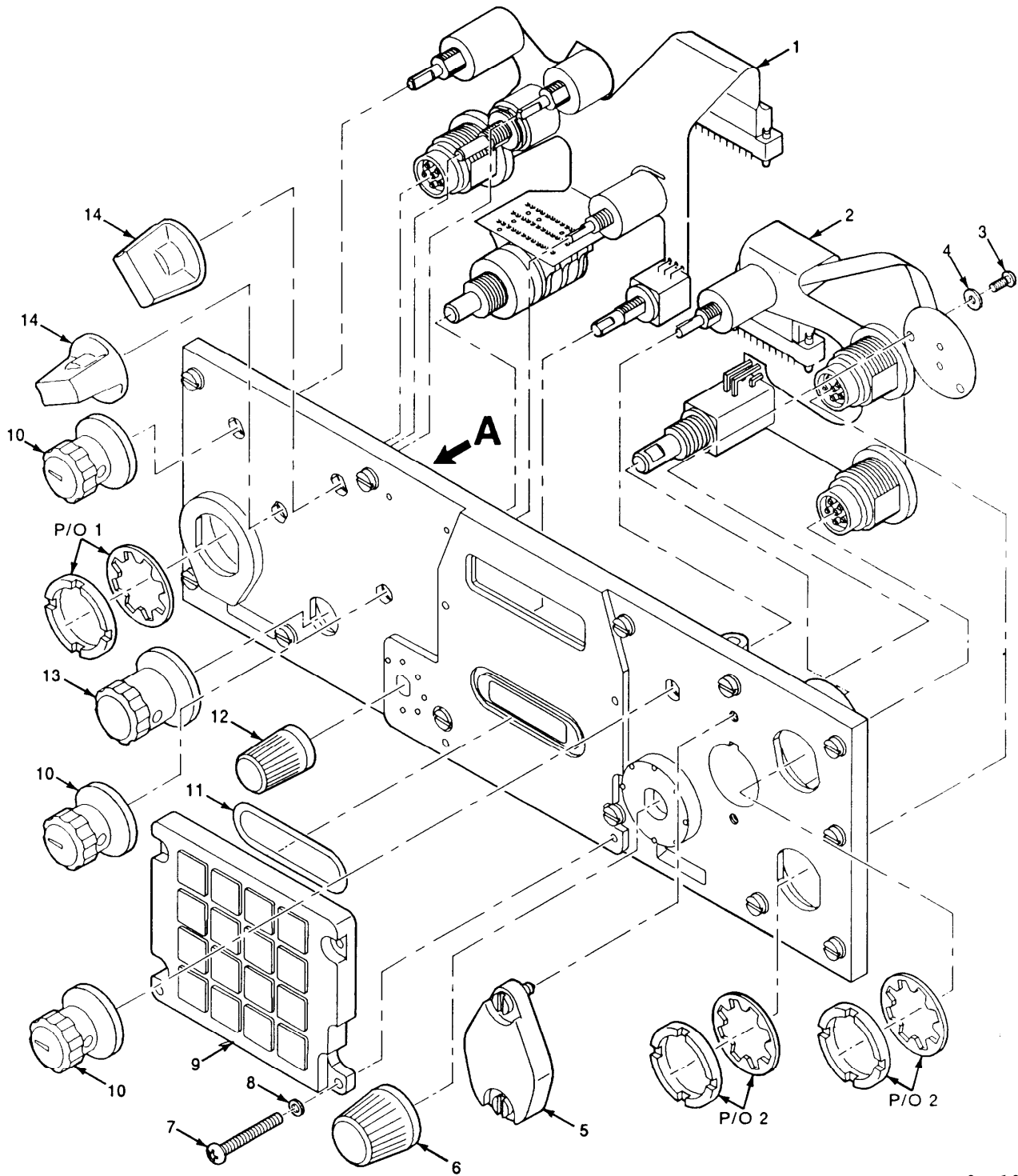

EL9WK198

Figure 85. Receiver-Transmitter Control Panel Assembly (Sheet 1 of 2)

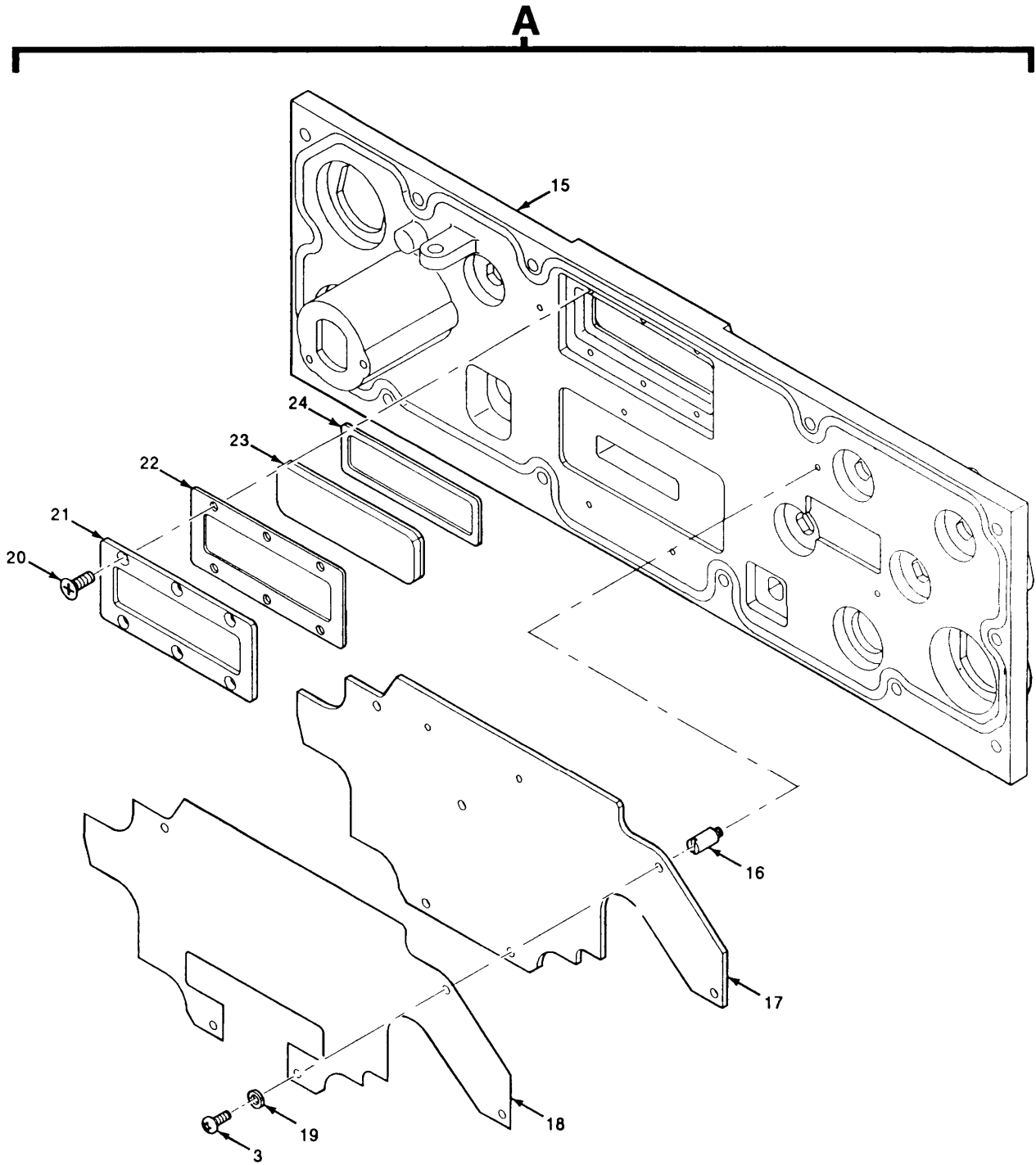

EL9WK199

Figure 85. Receiver-Transmitter Control Panel Assembly (Sheet 2 of 2)

SECTION II		TM11-5820-914-40P			
(1)	(2)	(3)	(4)	(5)	(6)
ITEM	SMR		PART		
NO	CODE	CAGEC	NUMBER	DESCRIPTION AND USABLE ON CODES(UOC)	QTY
GROUP 281301 CONTROL PANEL ASSEMBLY					
FIGURE 85					
1	PAFZZ	80063	A3167666-1	CABLE ASSEMBLY, PRIN	1
2	PAFZZ	80063	A3167664-1	CABLE ASSEMBLY, PRIN	1
3	PAFZZ	14438	3140089-57	SCREW, MACHINE	8
4	PAFZZ	51792	A3013124-3	WASHER, FLAT	2
5	PAOZZ	80063	A3017808-1	COVER, BATTERY RETAI	1
6	PAOZZ	80063	A3148143-1	KNOB	1
7	PAFZZ	51792	A3013117-51	SCREW, MACHINE	4
8	PAFZZ	80063	A3013129-12	WASHER, FLAT	4
9	PAFZZ	80063	A3012985-5	KEYBOARD, DATA ENTRY	1
10	PAOZZ	80063	A3148145-1	KNOB	3
11	PAFZZ	80063	A3013096-7	PACKING, PREFORMED	1
12	PAOZZ	80063	A3148142-1	KNOB	1
13	PAOZZ	80063	A3148144-1	KNOB	1
14	PAOZZ	80063	A3148141-1	KNOB	2
15	PAFZZ	80063	A3167667-1	PANEL, ELECTRICAL-EL	1
16	PAFZZ	80063	A3019112-6	POST, ELECTRICAL-MEC	6
17	PAFDD	80063	A3142328-1	CIRCUIT CARD ASSEMB -DISPLAY (CAUTION-STATIC SENSITIVE) (SEE FIGURE 53 FOR BREAKDOWN)	1
18	PAFZZ	80063	A3018175-1	INSULATOR, PLATE	1
19	PAFZZ	80205	NAS620C2	WASHER, FLAT	6
20	PAFZZ	51792	A3013114-36	SCREW, MACHINE	6
21	XBFZZ	80063	A3018607-1	FRAME, OBSERVATIONW	1
22	PAFZZ	80063	A3013152-7	SHIELDING GASKET, EL	1
23	PAFZZ	80063	A3018787-1	WINDOW, OBSERVATION	1
24	PAFZZ	80063	A3018606-1	GASKET	1

END OF FIGURE

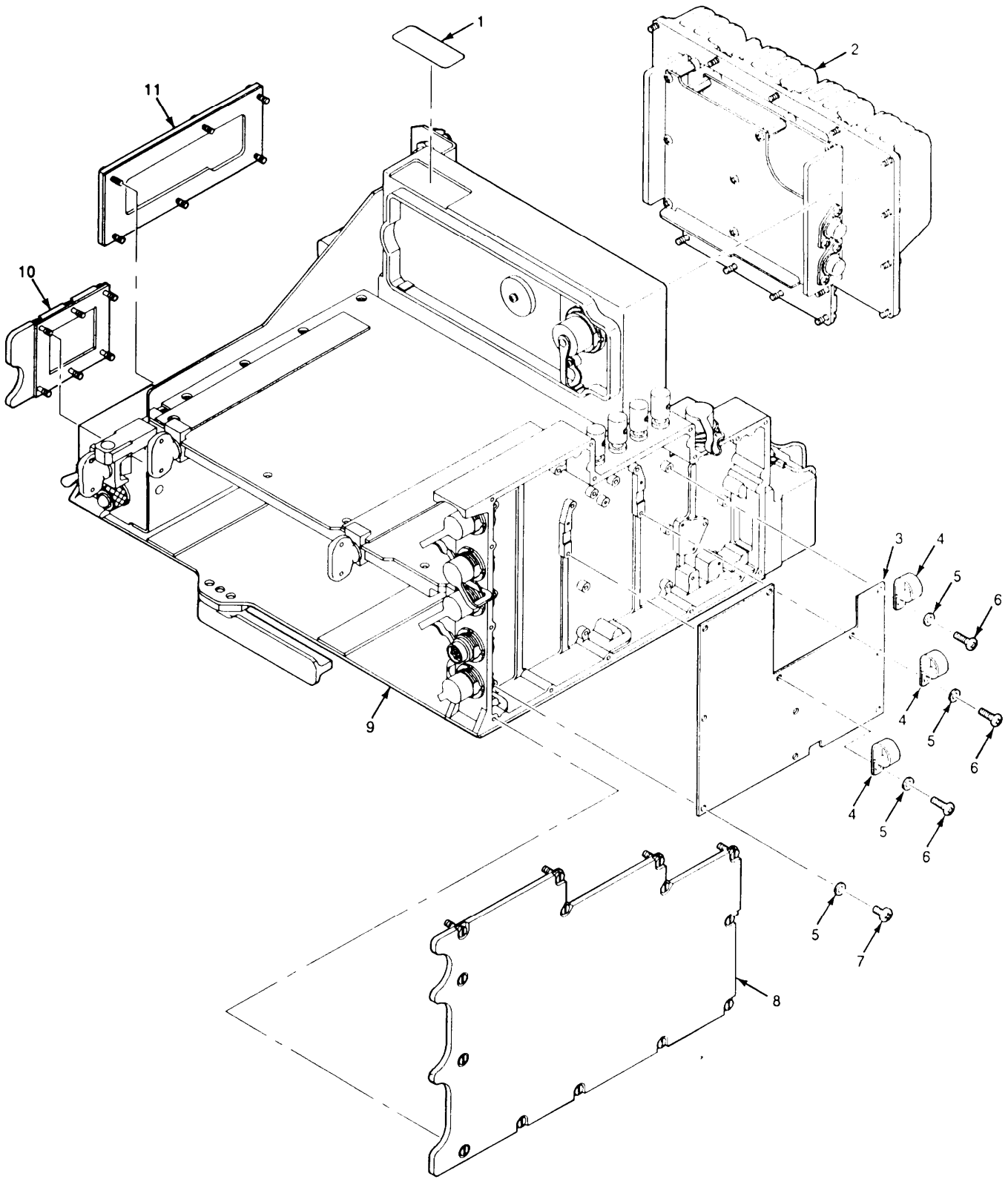
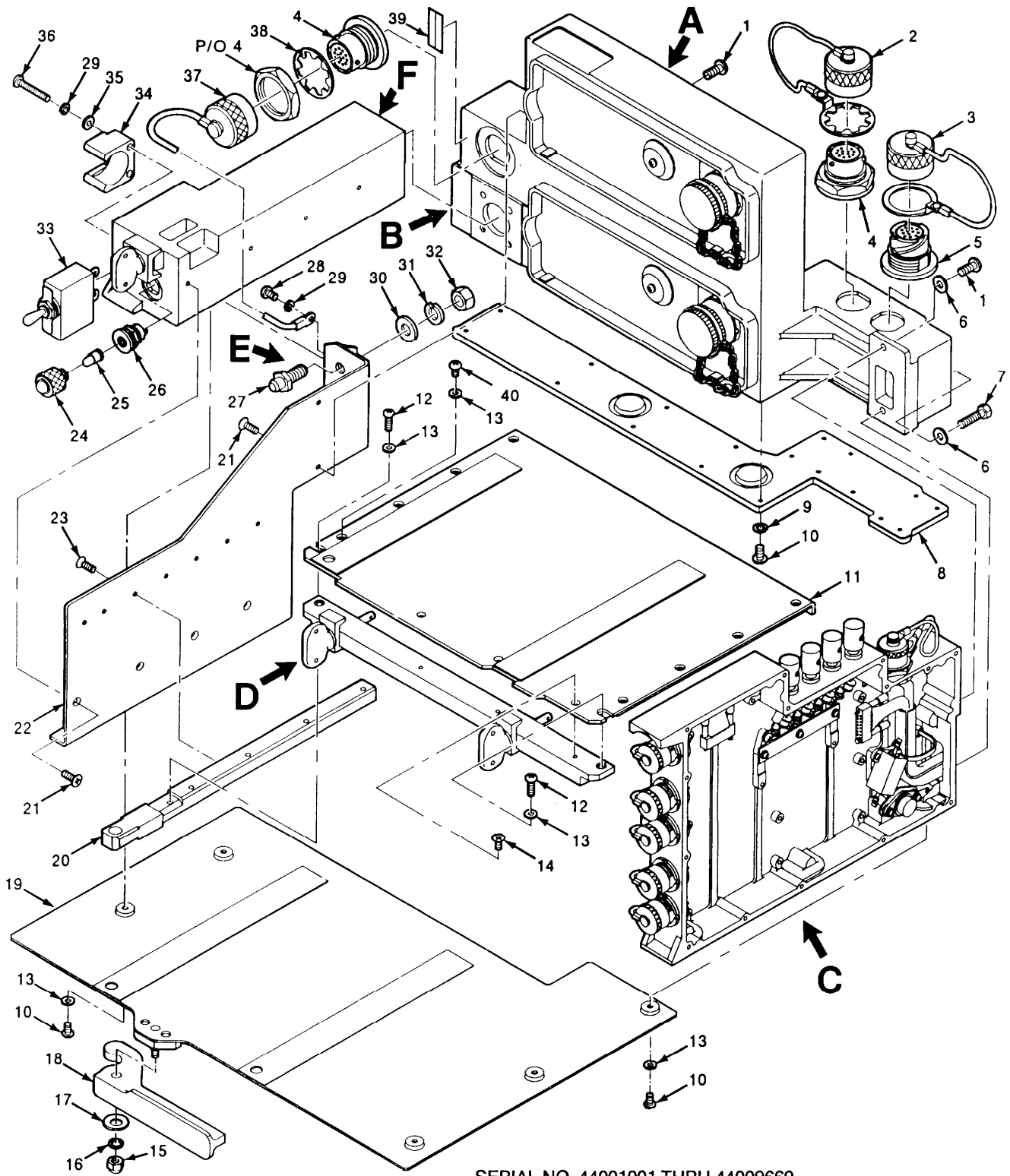

Figure 86. Vehicular Amplifier-Adapter AM-7239/VRC

SECTION II				TM11-5820-914-40P	
(1)	(2)	(3)	(4)	(5)	(6)
ITEM	SMR		PART		
NO	CODE	CAGEC	NUMBER	DESCRIPTION AND USABLE ON CODES(UOC)	QTY
GROUP 29 VEHICULAR AMPLIFIER- ADAPTER,AM-7239/VRC					
FIGURE 86					
1	XBFZZ	80063	A3013683-6	PLATE, IDENTIFICATIO UOC:EW3	1
2	PAFHH	80063	A3142176-1	POWER SUPPLY UOC:EW3	1
3	PAFHH	80063	A3014195-1	CIRCUIT CARD ASSEMB -ONE WATT AUDIO AMPLIFIER (CAUTION-STATIC SENSITIVE) (SEE FIGURE 97 FOR BREAKDOWN) UOC:EW3	1
4	PAFZZ	06229	AP-0	CLAMP, LOOP UOC:EW3	3
5	PAFZZ	80205	NAS620C4	WASHER, FLAT UOC:EW3	11
6	PAFZZ	14438	3140089-13	SCREW, MACHINE UOC:EW3	3
7	PAFZZ	80063	A3140089-2	SCREW, SELF-LOCKING UOC:EW3	8
8	XBFZZ	80063	A3013422-1	COVER ASSEMBLY UOC:EW3	1
9	PAFHH	80063	A3132854-1	CHASSIS, ELECTRICAL- EQUIPMENT- AMPLIFIER-ADAPTER ASSEMBLY (CAUTION- STATIC SENSITIVE) (SEE FIGURE87 FOR BREAKDOWN) UOC:EW3	1
10	XBFZZ	80063	A3013420-1	COVER, ACCESS UOC:EW3	1
11	XBOZZ	80063	A3013421-1	COVER, PANEL UOC:EW3	1
END OF FIGURE					



SERIAL NO. 44001001 THRU 44009669

EL9WK201

Figure 87. Electrical Equipment Chassis-Amplifier Adapter Assembly (Sheet 1 of 10)

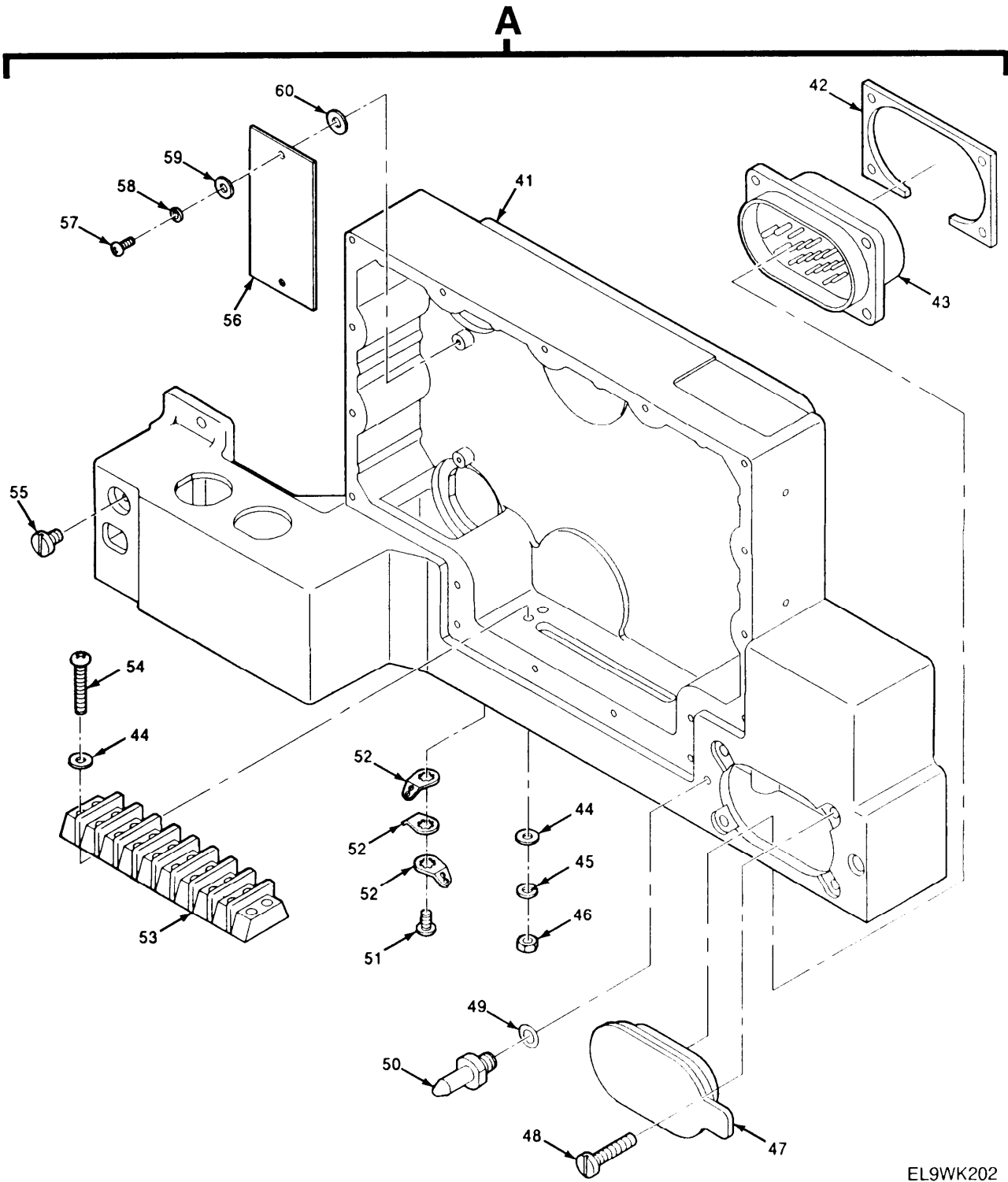

EL9WK202

Figure 87. Electrical Equipment Chassis-Amplifier-Adapter Assembly (Sheet 2 of 10)

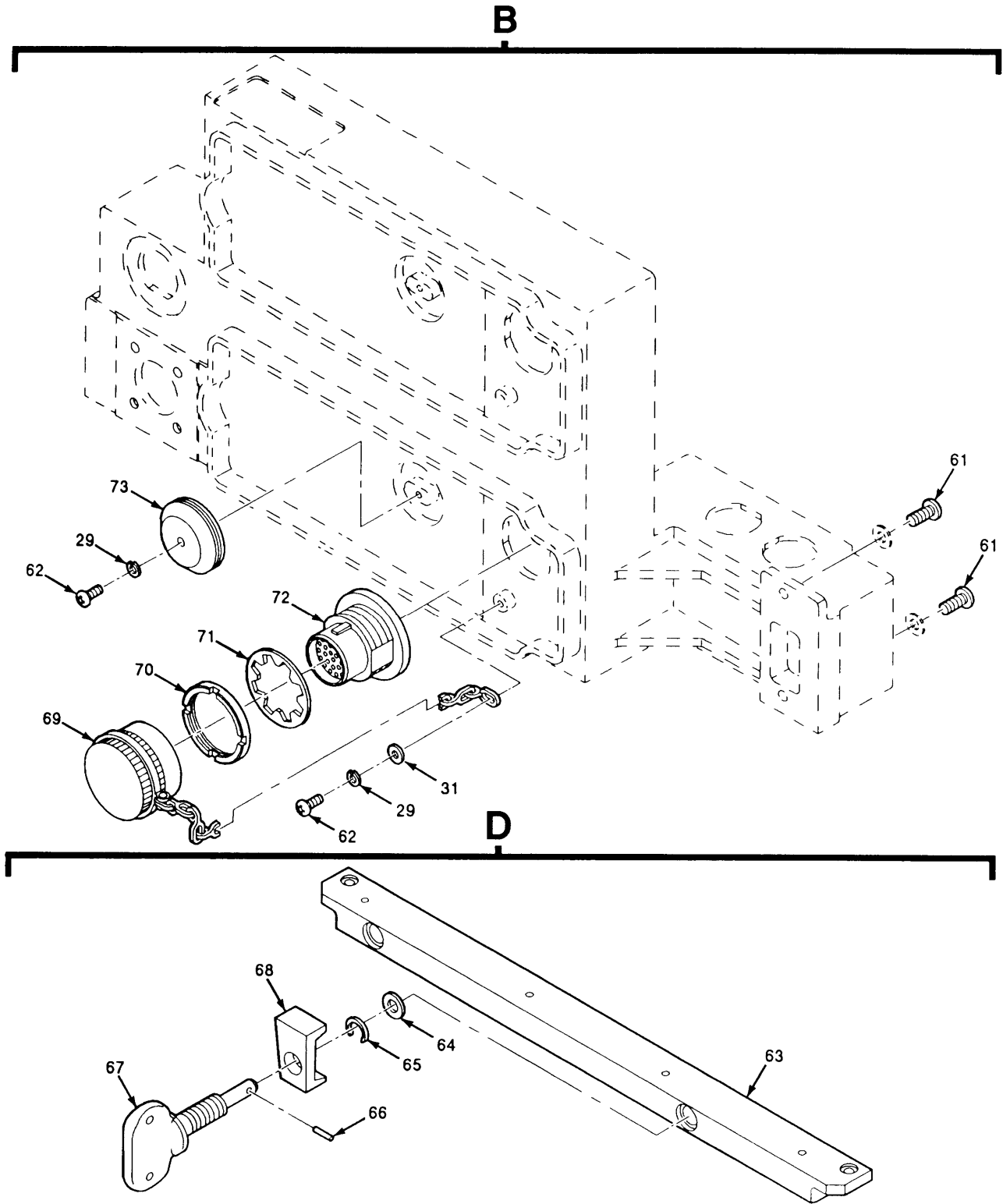

EL9WK203

Figure 87. Electrical Equipment Chassis-Amplifier-Adapter Assembly (Sheet 3 of 10)

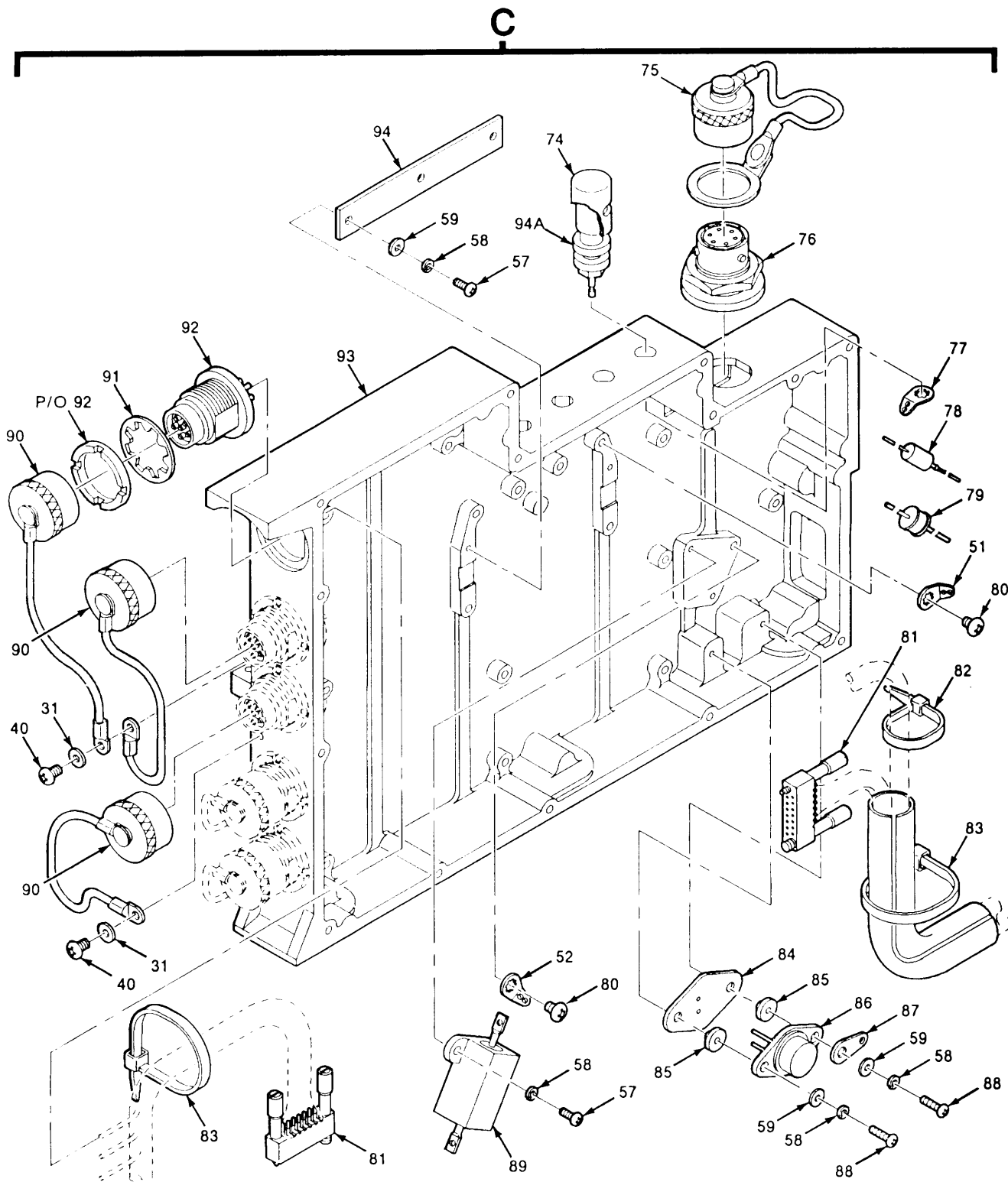

EL9WK204

Figure 87. Electrical Equipment Chassis-Amplifier-Adapter Assembly (Sheet 4 of 10)

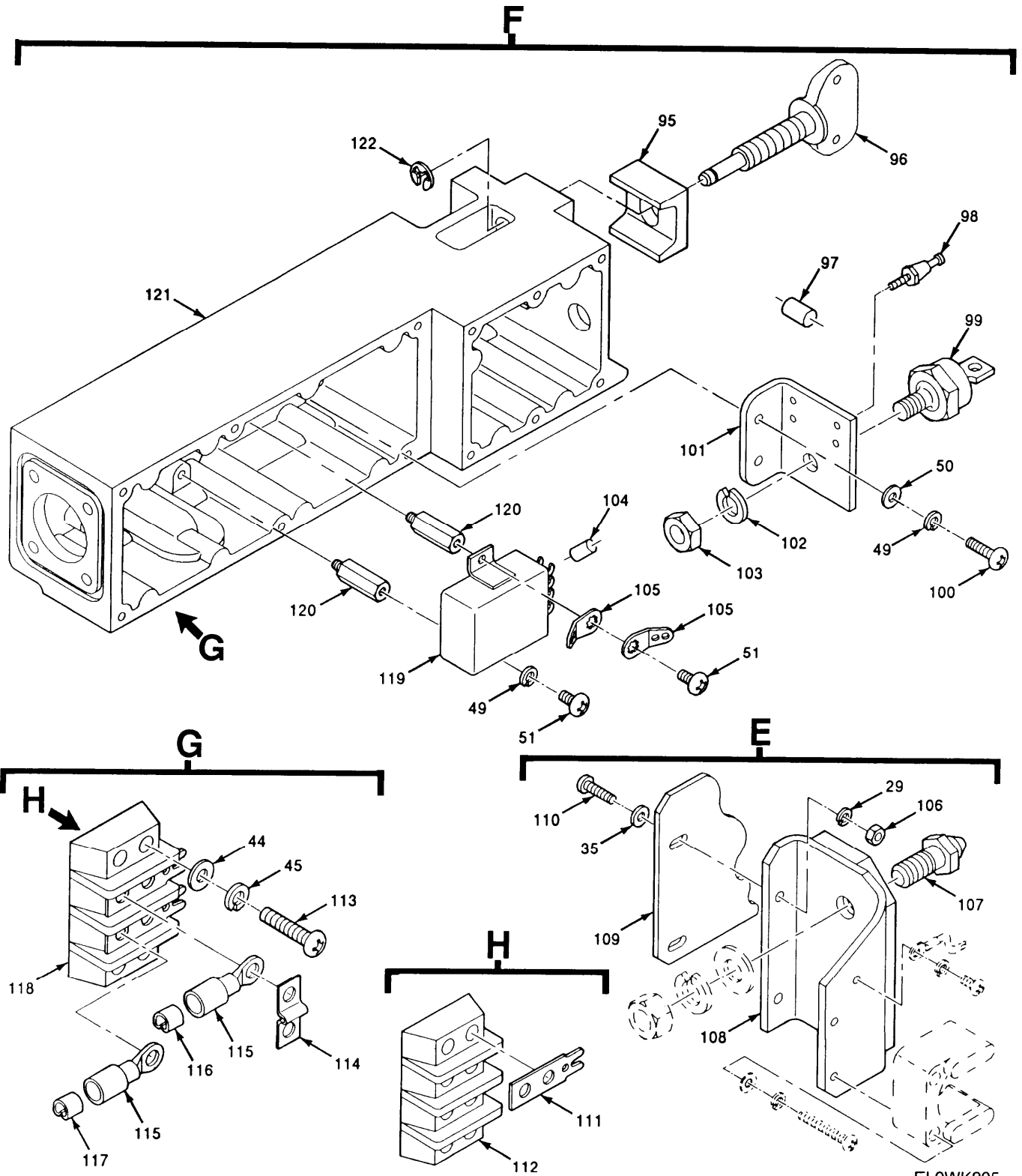

Figure 87. Electrical Equipment Chassis-Amplifier-Adapter Assembly (Sheet 5 of 10)

EL9WK205

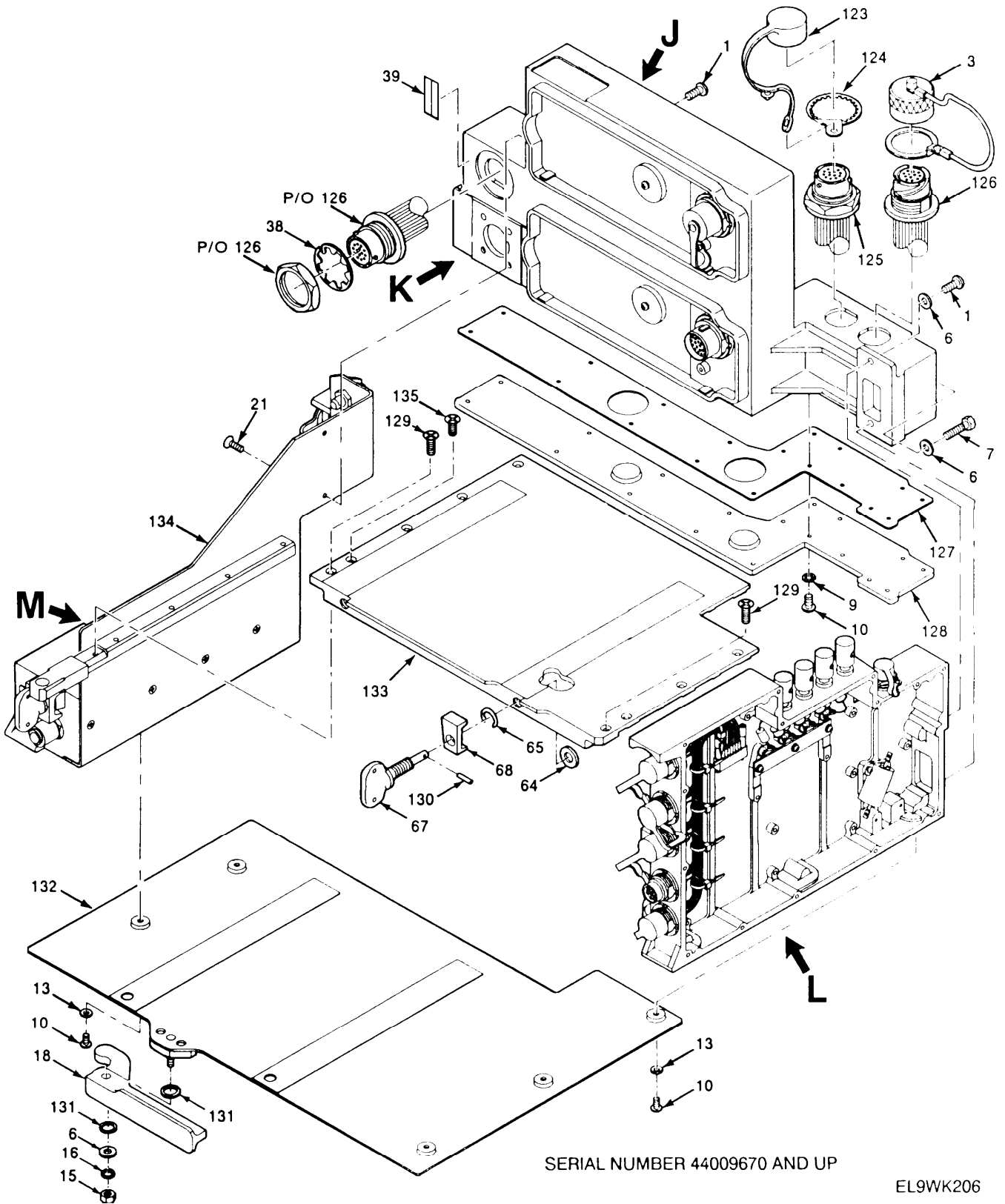
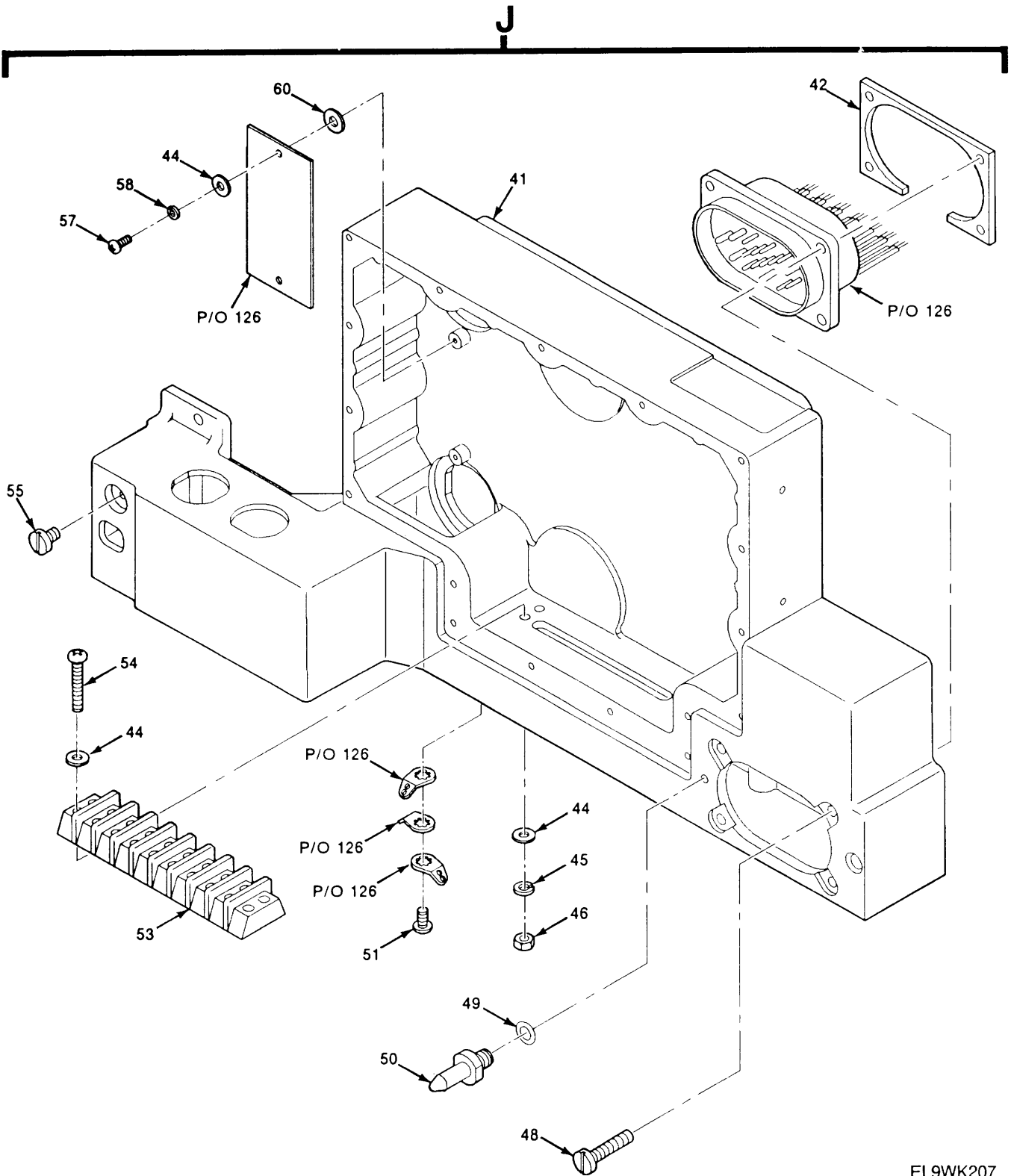

Figure 87. Electrical Equipment Chassis-Amplifier-Adapter Assembly (Sheet 6 of 10)



EL9WK207

Figure 87. Electrical Equipment Chassis-Amplifier-Adapter Assembly (Sheet 7 of 10)

K

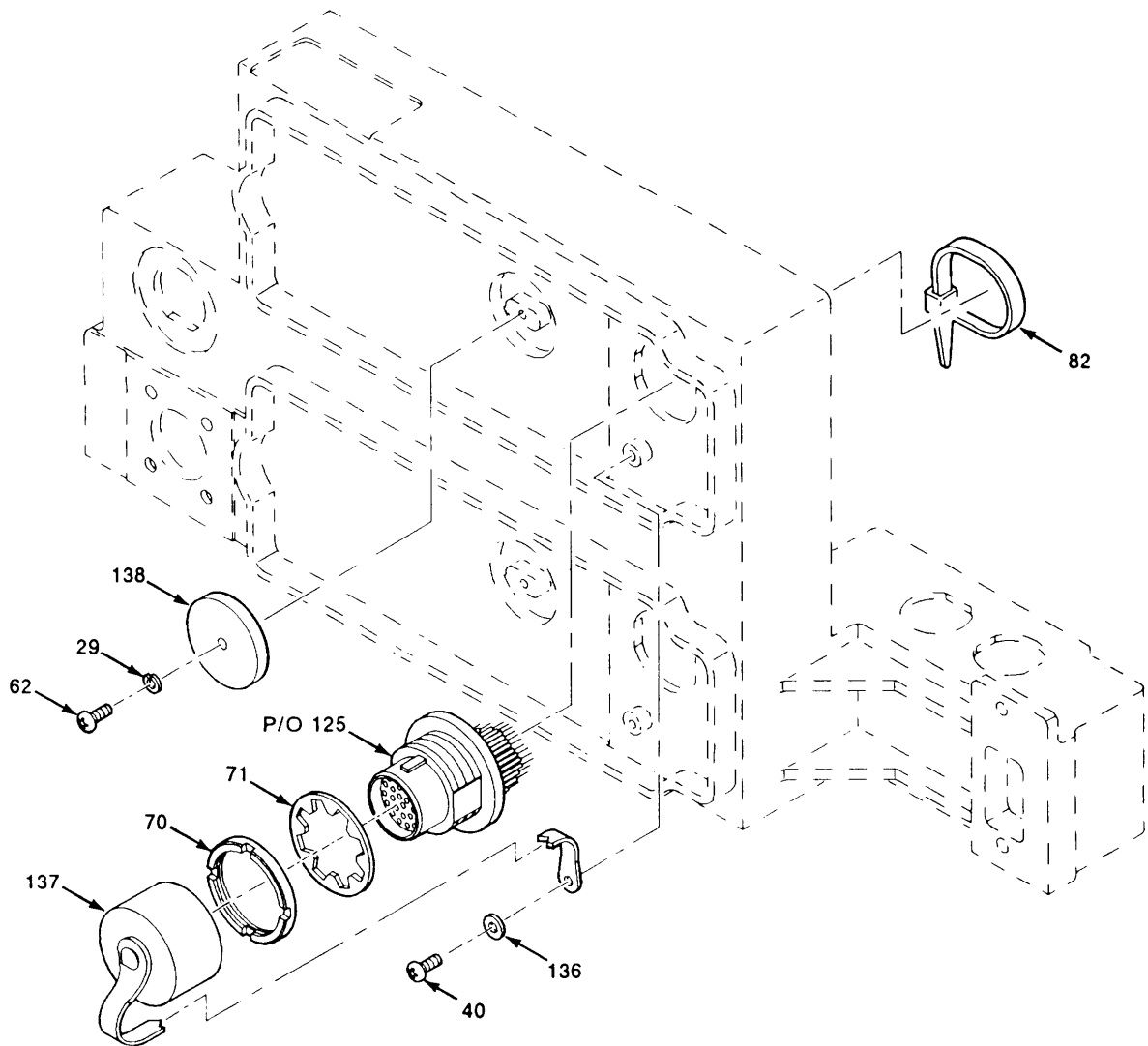

EL9WK208

Figure 87. Electrical Equipment Chassis-Adapter Assembly (Sheet 8 of 10)

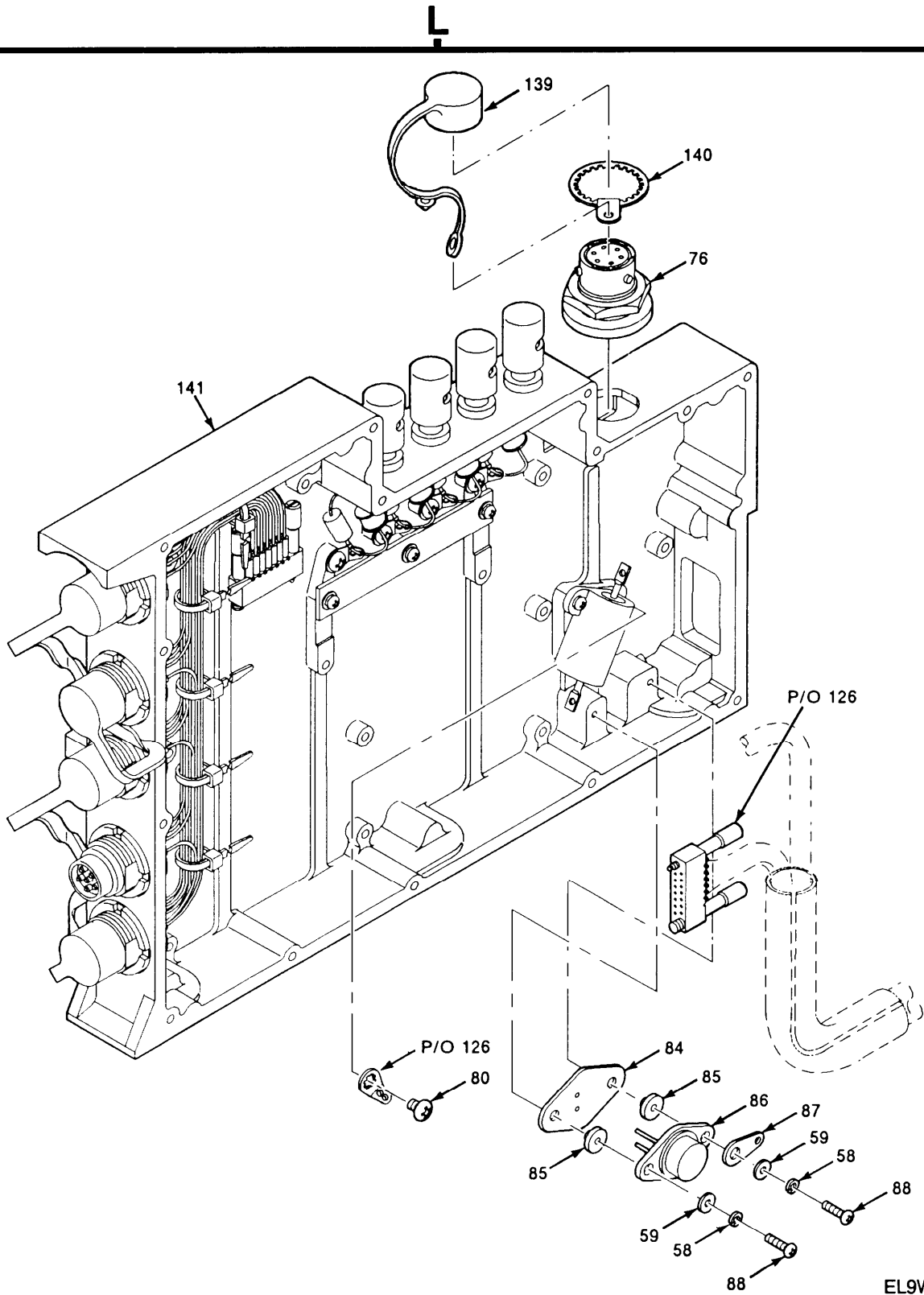

EL9WK209

Figure 87. Electrical Equipment Chassis-Amplifier-Adapter Assembly (Sheet 9 of 10)

M

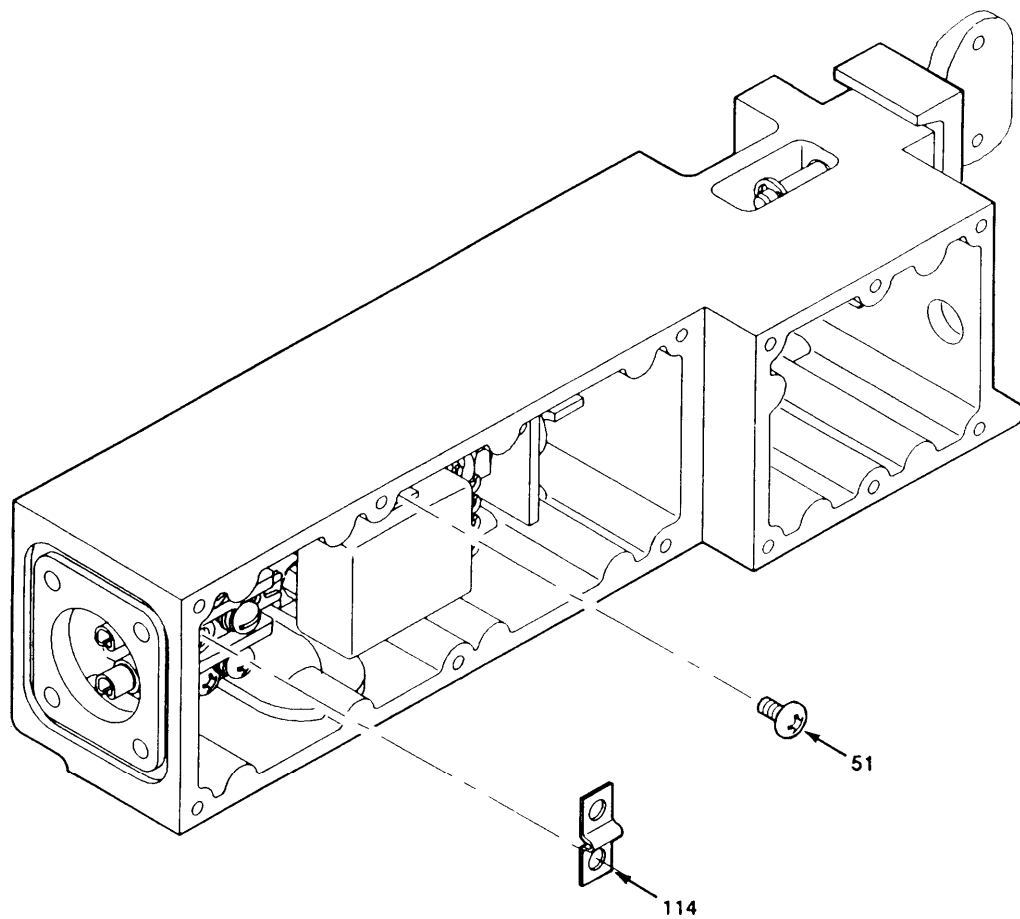

Figure 87. Electrical Equipment Chassis-Amplifier-Adapter Assembly (Sheet 10 of 10)

EL9WK210

SECTION II		TM11-5820-914-40P			
(1)	(2)	(3)	(4)	(5)	(6)
ITEM NO	SMR CODE	CAGEC	PART NUMBER	DESCRIPTION AND USABLE ON CODES(UOC)	QTY
				GROUP 2901 ELECTRICAL EQUIPMENT CHASSIS-AMPLIFIER ADAPTER ASSEMBLY	
				FIGURE 87	
1	PAFZZ	51792	A3013115-17	SCREW,MACHINE (SERIAL NUMBER EFFECTIVITY 44001001 THRU 44001250) UOC:EW3	4
1	PAFZZ	80063	A3018193-11	SCREW,MACHINE (SERIAL NUMBER EFFECTIVITY 44001251 AND SUBSEQUENT) UOC:EW3	5
2	PAFZZ	25330	GC-861-12111-10	COVER,ELECTRICAL CO (SERIAL NUMBER EFFECTIVITY 44001001 THRU 44009669) UOC:EW3	1
3	PAFZZ	80063	A3013083-11	COVER,ELECTRICAL CO UOC:EW3	1
4	PAFZZ	80063	A3012769-1	CONNECTOR,RECEPTACL) UOC:EW3	2
5	PAHZZ	80063	A3012768-1	CONNECTOR,RECEPTACL UOC:EW3	1
6	PAFZZ	80063	A3013129-4	WASHER,FLAT (QTY REQUIRED 2 EA SERIAL NUMBER EFFECTIVITY 44001001 THRU 44009669) UOC:EW3	2
7	PAFZZ	80204	B1867CD040160	SCREW,MACHINE (SERIAL NUMBER EFFECTIVITY 44001251 AND SUBSEQUENT) UOC:EW3	1
8	XBFZZ	80063	A3019200-1	COVER,ACCESS-BOTTOM (SERIAL NUMBER EFFECTIVITY 44001251 THRU 44009669) UOC:EW3	1
8	XBFZZ	80063	A3013308-1	COVER,ACCESS (SERIAL NUMBER EFFECTIVITY 44001001 THRU 44001250) UOC:EW3	1
9	PAFZZ	80063	A3019064-1	WASHER,LOCK UOC:EW3	18
10	PAOZZ	80063	A3018193-8	SCREW,MACHINE UOC:EW3	23
11	XBOZZ	80063	A3013419-1	SHELF,ELECTRICAL EQ (SERIAL NUMBER EFFECTIVITY 44001001 THRU 44009669) UOC:EW3	1
12	PAOZZ	80063	A3140090-13	SCREW,SELF-LOCKING UOC:EW3	2
13	PAOZZ	80063	A3013128-8	WASHER,LOCK (QTY REQUIRED 15 EA SERIAL NUMBER EFFECTIVITY 44001251 AND SUBSEQUENT) UOC:EW3	35
14	PAOZZ	80063	A3140088-1	SCREW,CAP,SOCKET HE (SERIAL NUMBER EFFECTIVITY 44001001 THRU 44009669) UOC:EW3	4
15	PAOZZ	72962	E20057-M4	NUT,SELF-LOCKING,HE	1

SECTION II		TM11-5820-914-40P			
(1)	(2)	(3)	(4)	(5)	(6)
ITEM NO	SMR CODE	CAGEC	PART NUMBER	DESCRIPTION AND USABLE ON CODES(UOC)	QTY
16	PAOZZ	80205	NAS620C416L	UOC:EW3 WASHER,FLAT	1
17	PAOZZ	29440	ST5	UOC:EW3 WASHER,SPRING TENS1 (SERIAL NUMBER EFFECTIVITY 44001001 THRU 44009669)	1
18	PAOZZ	80063	A3168012-1	UOC:EW3 LEVER,MANUAL CONTRO	1
19	XBOZZ	80063	A3132853-1	UOC:EW3 PLATE,MOUNTING,TRAN (SERIAL NUMBER EFFECTIVITY 44001001 THRU 44009669)	1
20	XBOZZ	80063	A3013570-1	UOC:EW3 MOUNTING RAIL	1
21	PAFZZ	80063	A3018197-3	UOC:EW3 SCREW,MACHINE (SERIAL NUMBER EFFECTIVITY 44001251 AND SUBSEQUENT)	6
22	XBFFZ	80063	A3018085-1	UOC:EW3 PANEL,BLANK (SERIAL NUMBER EFFECTIVITY 4400125 AND SUBSEQUENT)	1
23	PAOZZ	80063	A3013116-2	UOC:EW3 SCREW,MACHINE (QTY REQUIRED 7 EA SERIAL NUMBER EFFECTIVITY 444001251 AND SUBSEQUENT)	13
24	PAOZZ	81349	LC36GD2	UOC:EW3 LENS,LIGHT	1
25	PAOZZ	08806	GE387	UOC:EW3 LAMP,INCANDESCENT	1
26	PAFZZ	81349	LH89/1	UOC:EW3 LIGHT,INDICATOR	1
27	PAOZZ	80063	A3013573-2	UOC:EW3 PIN,SHOULDER,HEADLE (SERIAL NUMBER EFFECTIVITY 44001251 AND SUBSEQUENT)	1
28	PAOZZ	51792	A3013117-2	UOC:EW3 SCREW,MACHINE	1
29	PAOZZ	31550	517707-3	UOC:EW3 WASHER,FLAT (QTY REQUIRED 1 EA SERIAL NUMBER EFFECTIVITY 44009670 AND SUBSEQUENT)	9
30	PAOZZ	80063	A3013129-8	UOC:EW3 WASHER,FLAT	1
31	PAOZZ	80063	A3013128-8	UOC:EW3 WASHER,LOCK	1
32	PAOZZ	51792	A3013109-8	UOC:EW3 NUT,PLAIN,HEXAGON	1
33	PAFZZ	81349	M39019/01-254	UOC:EW3 CIRCUIT BREAKER	1
34	PAOZZ	80063	A3013418-1	UOC:EW3 CLAMP,SYNCHRO	1
35	PAOZZ	8U495	A3013129-3	UOC:EW3 WASHER,FLAT (SERIAL NUMBER EFFECTIVITY 44001001 THRU 44001250) (QTY REQUIRED 10 EA SERIAL NUMBER EFFECTIVITY 44001251 THRU 44009669)	10

SECTION II		TM11-5820-914-40P			
(1)	(2)	(3)	(4)	(5)	(6)
ITEM	SMR		PART		
NO	CODE	CAGEC	NUMBER	DESCRIPTION AND USABLE ON CODES(UOC)	QTY
36	PAOZZ	80063	A3013117-30	UOC:EW3 SCREW,MACHINE	2
37	PAOZZ	25330	GC-861-12112	UOC:EW3 COVER,ELECTRICAL CO (SERIAL NUMBER EFFECTIVITY 44001001 THRU 44009669)	1
38	PAHZZ	51792	A3019064-6	UOC:EW3 WASHER,LOCK	1
39	PAFZZ	80063	A3013562-1	UOC:EW3 PLATE,INSTRUCTION	1
40	PAOZZ	14438	3140090-2	UOC:EW3 SCREW,SELF-LOCKING (SERIAL NUMBER EFFECTIVITY 44001251 THRU 44009669) (QTY REQUIRED 1 EA SERIAL NUMBER EFFECTIVITY 44009670 AND SUBSEQUENT)	10
41	PAHHH	80063	A3018014-1	UOC:EW3 CHASSIS,ELEC EQPT (SERIAL NUMBER EFFECTIVITY 44001251 AND SUBSEQUENT)	1
41	XBHZZ	80063	A3013306-1	UOC:EW3 CHASSIS,ELECTRICAL (SERIAL NUMBER EFFECTIVITY 44001001 THRU 44001250)	1
42	XBFZZ	80063	A3013582-1	UOC:EW3 PLATE,RING,ELECTRIC	1
43	PAFZZ	80063	A3012772-1	UOC:EW3 CONNECTOR,RECEPTAC	1
44	PAOZZ	81349	D70342/2-032	UOC:EW3 WASHER,FLAT	14
45	PAFZZ	51792	A3013122-1	UOC:EW3 WASHER,LOCK (QTY REQUIRED 4 EA SERIAL NUMBER EFFECTIVITY 44009670 AND SUBSEQUENT)	4
46	PAFZZ	51792	3013108-1	UOC:EW3 NUT,PLAIN,HEXAGON	4
47	PAOZZ	31550	501342-2	UOC:EW3 COVER,ELECTRICAL CO (SERIAL NUMBER EFFECTIVITY 44001001 THRU 44009669)	1
48	PAFZZ	97539	SM4X20MM	UOC:EW3 SCREW,MACHINE	4
49	PAOZA	81349	M83248/1-901	UOC:EW3 PACKING,PREFORMED	1
50	PAOZZ	80063	A3018226-1	UOC:EW3 PIN,STRAIGHT,THREAD	1
51	PAFZZ	51792	A3013115-2	UOC:EW3 SCREW,MACHINE	2
52	PAFZZ	96906	MS77068-1	UOC:EW3 TERMINAL,LUG (QTY REQUIRED 7 EA SERIAL NUMBER EFFECTIVITY 44001001 THRU 44009669)	8
53	PAFZZ	81349	40TB-8	UOC:EW3 TERMINAL BOARD	1
54	PAFZZ	51792	A3013115-15	UOC:EW3 SCREW,MACHINE	4

SECTION II		TM11-5820-914-40P			
(1)	(2)	(3)	(4)	(5)	(6)
ITEM	SMR		PART		
NO	CODE	CAGEC	NUMBER	DESCRIPTION AND USABLE ON CODES(UOC)	QTY
55	PAOZZ	97539	SM4X6MM	SCREW,SEAL UOC:EW3	1
56	PAFZZ	80063	A3014193-1	CIRCUIT CARD ASSEMB -SNAP LINE DRIVER (CAUTION-STATIC SENSITIVE) UOC:EW3	1
57	PAFZZ	51792	A3013115-31	SCREW,MACHINE (SERIAL NUMBER EFFECTIVITY 44001001 THRU 44001250) UOC:EW3	7
57	PAFZZ	80063	A3013115-57	SCREW,MACHINE (SERIAL NUMBER EFFECTIVITY 44001251 AND SUBSEQUENT) UOC:EW3	7
58	PAFZZ	96906	MS35338-134	WASHER,LOCK (QTY REQUIRED 4 EA SERIAL NUMBER EFFECTIVITY 440096970 AND SUBSEQUENT) UOC:EW3	9
59	PAFZZ	51792	A3013124-3	WASHER,FLAT (QTY REQUIRED 4 EA SERIAL NUMBER EFFECTIVITY 44009670 AND SUBSEQUENT) UOC:EW3	7
60	PAFZZ	80205	NAS549FL3	INSULATOR,WASHER UOC:EW3	2
61	PAFZZ	51792	A3013117-17	SCREW,MACHINE (SERIAL NUMBER EFFECTIVITY 44001001 THRU 44001250) UOC:EW3	2
62	PAOZZ	51792	511357-3	SCREW,MACHINE (QTY REQUIRED 4 EA SERIAL NUMBER EFFECTIVITY 44001251 AND SUBSEQUENT) UOC:EW3	4
63	XBOZZ	80063	A3013605-1	STRUCTURAL SECTION UOC:EW3	1
64	PAOZZ	80205	NAS620C10	WASHER,FLAT UOC:EW3	2
65	PAOZZ	96906	MS16632-4031	RING,RETAINING UOC:EW3	2
66	PAOZZ	96906	MS16562-191	PIN,SPRING (SERIAL NUMBER EFFECTIVITY 44001001 THRU 44009669) UOC:EW3	2
67	PAOZZ	80063	A3132831-1	THUMBSCREW UOC:EW3	2
68	PAOZZ	80063	A3013608-1	CLAMP,SYNCHRO UOC:EW3	2
69	PAOZZ	25330	GC-867	COVER,ELECTRICAL CO UOC:EW3	2
70	PAHZZ	80063	A3013580-1	NUT,PLAIN,ROUND (SERIAL NUMBER EFFECTIVITY 44001001 THRU 44009669) UOC:EW3	2
71	PAHZZ	51792	A3019064-7	WASHER,LOCK UOC:EW3	2
72	PAHZZ	80063	A3012763-2	CONNECTOR,RECEPTACL UOC:EW3	2
73	XBOZZ	80063	A3013561-1	RING,EXTERNALLY THR (SERIAL NUMBER EFFECTIVITY 44001001 THRU 44009669)	2

(1)	SECTION II	TM11-5821-914-40P			(5)	(6)
ITEM	(2) SMR	(3) CAGEC	(4) PART			
NO	CODE		NUMBER	DESCRIPTION AND USABLE ON CODES(UOC)		QTY
74	PAOZZ	72825	9766-285-07-01	UOC:EW3 COVER,RUBBER		4
75	PAFZZ	80063	A3013083-12	UOC:EW3 COVER,ELECTRICAL CO (SERIAL NUMBER EFFECTIVITY 44001001 THRU 44009669)		1
76	PAFZZ	96906	MS3474W10-6S	UOC:EW3 CONNECTOR,RECEPTACL		1
77	PAFZZ	96906	MS77068-2	UOC:EW3 TERMINAL,LUG		4
78	PAFZZ	81349	JANTX1N6045A	UOC:EW3 SEMICONDUCTOR DEVIC		4
79	PAFZZ	80063	A3012991-1	UOC:EW3 ARRESTER,LIGHTNING (SERIAL NUMBER EFFECTIVITY 44001001 THRU 44001250)		4
79	PAFZZ	80063	A3012991-2	UOC:EW3 ARRESTER,LIGHTNING (SERIAL NUMBER EFFECTIVITY 44001251 AND SUBSEQUENT)		4
80	PAFZZ	51792	A3013115-48	UOC:EW3 SCREW,MACHINE		5
81	PAFZA	81349	M55302/62-A14L	UOC:EW3 CONNECTOR,PLUG,ELEC		2
82	PAFZZ	96906	MS3367-4-9	UOC:EW3 STRAP,TIEDOWN,ELECT (QTY REQUIRED 4 EA SERIAL NUMBER EFFECTIVITY 44009670 AND SUBSEQUENT)		43
83	PAFZZ	96906	MS3367-5-9	UOC:EW3 STRAP,TIEDOWN,ELECT		5
84	PAFZZ	18565	60-11-4997-1674	UOC:EW3 INSULATOR,PLATE		1
85	XBFZZ	80063	A3018450-2	UOC:EW3 WASHER,SHOULDERED (SERIAL NUMBER EFFECTIVITY 44001251 AND SUBSEQUENT)		2
86	PAFZZ	81349	JANTX2N3767	UOC:EW3 TRANSISTOR		1
87	PAFZZ	96906	MS35431-3	UOC:EW3 TERMINAL,LUG		1
88	PAFZZ	51792	A3013115-34	UOC:EW3 SCREW,MACHINE (SERIAL NUMBER EFFECTIVITY 444001001 THRU 44001250)		2
88	PAFZZ	51792	A3013115-68	UOC:EW3 SCREW,MACHINE (SERIAL NUMBER EFFECTIVITY 44001251 AND SUBSEQUENT)		2
89	PAFZZ	81349	RER70F10R0R	UOC:EW3 RESISTOR,FIXED,WIRE		1
90	PAOZZ	25330	GC-868	UOC:EW3 COVER,ELECTRICAL CO (SERIAL NUMBER EFFECTIVITY 44001001 THRU 44009669)		5
91	PAFZZ	80063	A3019064-5	UOC:EW3 WASHER,LOCK		5
92	PAFZZ	80063	A3012761-1	UOC:EW3 CONNECTOR,RECEPTACL		5

SECTION II		TM11-5820-914-40P			
(1)	(2)	(3)	(4)	(5)	(6)
ITEM NO	SMR CODE	CAGEC	PART NUMBER	DESCRIPTION AND USABLE ON CODES(UOC)	QTY
93	XBFFF	80063	A3013300-3	CASE,ONE WATT AUDIO AMPLIFIER (SERIAL NUMBER EFFECTIVITY 44001251 AND SUBSEQUENT) (SEE FIGURE 92 FOR BREAKDOWN) UOC:EW3	1
93	XBFFF	80063	A3013300-1	CASE,ONE WATT AUDIO AMPLIFIER (SERIAL NUMBER EFFECTIVITY 44001001 THRU 44001250) (SEE FIGURE 92 FOR BREAKDOWN) UOC:EW3	1
94	PAFZZ	80063	A3014182-1	PRINTED WIRING BOAR REMOTE CONTROL TRANSFORMER UOC:EW3	1
94A	PAFZZ	80063	A3012989-1	POST,BINDING,ELECTR UOC:EW3	4
95	PAOZZ	80063	A3013603-1	CLAMP,SYNCHRO UOC:EW3	1
96	PAOZZ	80063	A3132830-1	THUMBSCREW UOC:EW3	1
97	PAFZZ	81349	JANTX1N5612	SEMICONDUCTOR DEVIC (SERIAL NUMBER EFFECTIVITY 44001001 THRU 44001250) UOC:EW3	2
97	PAFZZ	81349	JANTX1N5557	SEMICONDUCTOR DEVIC (SERIAL NUMBER EFFECTIVITY 44001251 AND SUBSEQUENT) UOC:EW3	2
98	PAFZZ	81349	SE186E01	TERMINAL,STUD UOC:EW3	4
99	PAFZZ	80063	A3012740-1	SEMICONDUCTOR DEVIC UOC:EW3	1
100	PAFZZ	51792	A3013115-3	SCREW,MACHINE UOC:EW3	2
101	XBFZZ	80063	A3013581-1	BRACKET,ANGLE UOC:EW3	1
102	PAFZZ	96906	MS35338-139	WASHER,LOCK UOC:EW3	1
103	PAFZZ	96906	MS35691-7	NUT,PLAIN,HEXAGON UOC:EW3	1
104	PAFZZ	81349	JANTX1N4249	SEMICONDUCTOR DEVIC UOC:EW3	1
105	PAFZZ	96906	MS77067-1	TERMINAL,LUG EFFECTIVITY 44001251 THRU 44009670) UOC:EW3	3
106	PAOZZ	51792	A3013109-3	NUT,PLAIN,HEXAGON (SERIAL NUMBER EFFECTIVITY 44001001 THRU 44001250) UOC:EW3	2
107	XBOZZ	80063	A3013573-1	PIN,SHOULDER,HEADLE (SERIAL NUMBER EFFECTIVITY 44001001 THRU 44001250) UOC:EW3	1
108	XBOZZ	80063	A3014236-1	BRACKET,DOUGLE ANGL (SERIAL NUMBER EFFECTIVITY 44001001 THRU 44001250 UOC:EW3	1
109	XBFZZ	80063	A3013604-1	PANEL,BLANK (SERIAL NUMBER	1

(1)	SECTION II	TM11-5820-914-40P	(5)	(6)	
ITEM	(2) SMR	(3) CAGEC	(4) PART NUMBER		
NO	CODE			DESCRIPTION AND USABLE ON CODES(UOC)	
				QTY	
				EFFECTIVITY 44001001 THRU 44001250) UOC:EW3	
110	PAOZZ	51792	A3013117-14	SCREW,MACHINE (SERIAL NUMBER EFFECTIVITY 44001001 THRU 44001250) UOC:EW3	2
111	PAFZZ	81349	TBLS37	TERMINAL,LUG UOC:EW3	2
112	PAFZZ	81349	37TB2	TERMINAL BOARD UOC:EW3	1
113	XBFZZ	51792	A3013115-47	SCREW,MACHINE (SERIAL NUMBER EFFECTIVITY 44001001 THRU 44009669) UOC:EW3	4
114	PAOZZ	81349	TBJA	BUS, CONDUCTOR UOC:EW3	1
115	PAFZZ	96906	MS25036-101	TERMINAL,LUG UOC:EW3	2
116	XBFZZ	06229	Z-1-1	SLEEVE,MARKER,CABLE UOC:EW3	1
117	XBFZZ	06229	Z-1-2	SLEEVE,MARKER,CABLE UOC:EW3	1
118	XBFFF	80063	A3019097-1	TERMINAL BOARD UOC:EW3	1
119	PAFZZ	81349	M5757/23-031	RELAY,ELECTROMAGNET UOC:EW3	1
120	PAFZZ	80063	A3013578-1	POST,ELECTRICAL-MEC UOC:EW3	2
121	XBFFF	80063	A3013314-1	CASE-ELECTRONICS (SEE FIGURE 89 FOR BREAKDOWN) (SEE FIGURE 89 FOR BREAKDOWN) UOC:EW3	1
122	PAOZZ	96906	MS16633-4018	RING,RETAINING UOC:EW3	1
123	PAOZZ	07099	3132871-9	CAP,PROTECTIVE,DUST (SERIAL NUMBER EFFECTIVITY 44009670 AND SUBSEQUENT) UOC:EW3	1
124	XBHZZ	80063	A3147845-1	RETAINER,ELECTRICAL (SERIAL NUMBER EFFECTIVITY 44009670 AND SUBSEQUENT) UOC:EW3	1
125	XBFFH	80063	A3142053-1	WIRING HARNESS -W2 (SERIAL NUMBER EFFECTIVITY 44009670 AND SUBSEQUENT) (SEE FIGURE 94 FOR BREAKDOWN) UOC:EW3	1
126	XBFFH	80063	A3142052-1	CABLE ASSEMBLY,SPEC 44009670 AND SUBSEQUENT) (SEE FIGURE 93 FOR UOC:EW3	1
127	XBFZZ	80063	A3019253-2	GASKET (SERIAL NUMBER EFFECTIVITY 44009670 AND SUBSEQUENT) UOC:EW3	1
128	XBFZZ	80063	A3019200-3	COVER,ACCESS (SERIAL NUMBER EFFECTIVITY 44009670 AND SUBSEQUENT)	1

SECTION II			TM11-5820-914-40P		
(1)	(2)	(3)	(4)	(5)	(6)
ITEM NO	SMR CODE	CAGEC	PART NUMBER	DESCRIPTION AND USABLE ON CODES(UOC)	QTY
129	PAOZZ	80063	A3140088-3	UOC:EW3 SCREW,SELF-LOCKING (SERIAL NUMBER EFFECTIVITY 44009670 AND SUBSEQUENT)	2
130	PAOZZ	96906	MS16562-190	UOC:EW3 PIN,SPRING (SERIAL NUMBER EFFECTIVITY 44009670 AND SUBSEQUENT)	2
131	XBOZZ	80063	A3167735-1	UOC:EW3 WASHER,FLAT (SERIAL NUMBER EFFECTIVITY 44009670 AND SUBSEQUENT)	1
132	XBOZZ	80063	A3168013-1	UOC:EW3 MOUNTING BASE,ELEC (SERIAL NUMBER EFFECTIVITY 44009670 AND SUBSEQUENT)	1
133	XBOZZ	80063	A3148039-1	UOC:EW3 SHELF,ELECTRICAL (SERIAL NUMBER EFFECTIVITY 44009670 AND SUBSEQUENT)	1
134	XBFFF	80063	A3142049-1	UOC:EW3 ELECTRONIC COMPONEN ASSEMBLY-POWER CONTROL (SERIAL NUMBER EFFECTIVITY 44009670 AND SUBSEQUENT)(SEE FIGURE 88 FOR BREAKDOWN)	1
135	PAOZZ	80063	A3140088-2	UOC:EW3 SCREW,SELF-LOCKING (SERIAL NUMBER EFFECTIVITY 44009670 AND SUBSEQUENT)	7
136	PAOZZ	88044	AN960XC4	UOC:EW3 WASHER,FLAT (SERIAL NUMBER EFFECTIVITY 44009670 AND SUBSEQUENT)	1
137	PAOZZ	07099	3132871-4	UOC:EW3 CAP,PROTECTIVE,DUST (SERIAL NUMBER EFFECTIVITY 44009670 AND SUBSEQUENT)	1
138	XBOZZ	80063	A3147844-1	UOC:EW3 RETAINER,CAPACITOR (SERIAL NUMBER EFFECTIVITY 44009670 AND SUBSEQUENT)	1
139	PAOZZ	80063	A3132871-2	UOC:EW3 CAP,PROTECTIVE,DUST (SERIAL NUMBER EFFECTIVITY 44009670 AND SUBSEQUENT)	1
140	PAFZZ	80063	A3147846-1	UOC:EW3 RETAINER,ELECTRICAL ASSEMBLY-ONE WATT AUDIO AMPLIFIER (SERIAL NUMBER EFFECTIVITY 44009670 AND SUBSEQUENT) (SEE FIGURE 90 FOR BREAKDOWN)	1
141	XBFFF	80063	A3142050-1	UOC:EW3 ELECTRONIC COMPONEN TIVITY 44009670 AND SUBSEQUENT) (SEE FIGURE 90 FOR BREAKDOWN)	1

ASSEMBLY-ONE WATT AUDIO AMPLIFIER
(SERIAL NUMBER EFFEC SUBSEQUENT)
(SEE FIGURE 90 FOR BREAKDOWN)
UOC:EW3

END OF FIGURE

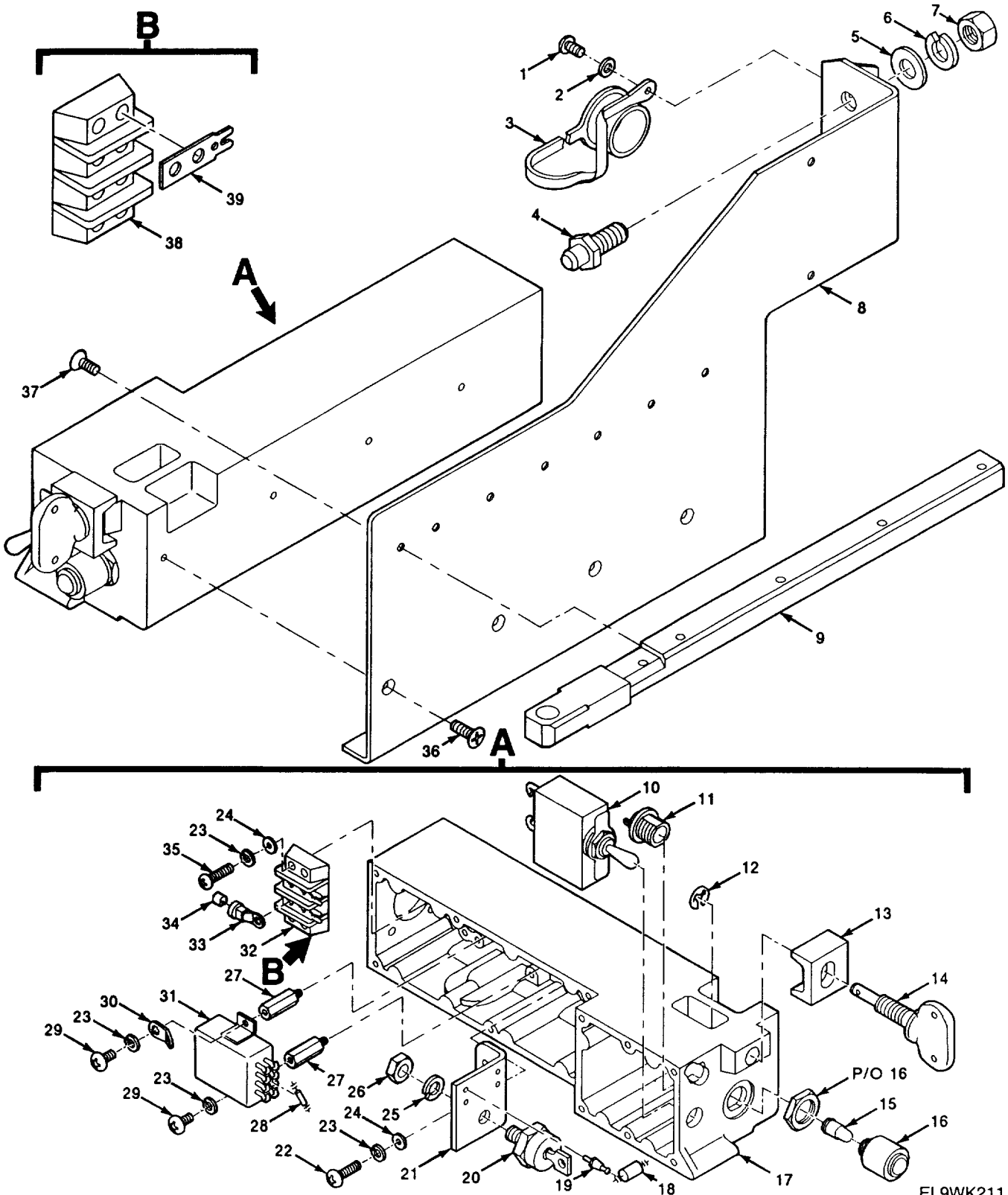

Figure 88. Electronic Components Assembly-Power Control

EL9WK211

(1)	SECTION II	TM11-5820-914-40P			(6)
ITEM	(2) SMR	(3) CAGEC	(4) PART	(5) DESCRIPTION AND USABLE ON CODES(UOC)	QTY
NO	CODE		NUMBER		
GROUP 2909101 ELECTRONIC COMPONENTS ASSEMBLY-POWER CONTROL					
FIGURE 88					
1	PAOZZ	14438	3140090-2	SCREW, SELF-LOCKING UOC: EW3	1
2	PAOZZ	88044	AN960XC4	WASHER, FLAT UOC: EW3	1
3	PAOZZ	07099	3132871-3	CAP, PROTECTIVE, DUST UOC: EW3	1
4	PAFZZ	80063	A3013573-2	PIN, SHOULDER, HEADLE UOC: EW3	1
5	PAFZZ	8U495	A3013129-8	WASHER, FLAT UOC: EW3	1
6	PAFZZ	80063	A3013128-8	WASHER, LOCK UOC: EW3	1
7	PAFZZ	51792	A3013109-8	NUT, PLAIN, HEXAGON UOC: EW3	1
8	XBFZZ	80063	A3018085-1	PANEL, BLANK UOC: EW3	1
9	XBOZZ	80063	A3013570-1	MOUNTING RAIL UOC: EW3	1
10	PAFZZ	81349	M39019/01-254	CIRCUIT BREAKEDR UOC: EW3	1
11	PAFZZ	81349	LH89/1	LIGHT, INDICATOR UOC: EW3	1
12	PAOZZ	96906	MS16633-4018	RING, RETAINING UOC: EW3	1
13	PAOZZ	80063	A3013603-1	CLAMP, SYNCHRO UOC: EW3	1
14	PAOZZ	80063	A3132830-1	THUMBSCREW UOC: EW3	1
15	PAOZZ	08806	GE387	LAMP, INCANDESCENT UOC: EW3	1
16	PAOZZ	80063	A3012672-1	LENS, LIGHT UOC: EW3	1
17	XBFFF	80063	A3013314-1	CASE-ELECTRONICS (SEE FIGURE 89 FOR BREAKDOWN) UOC: EW3	1
18	PAFZZ	81349	JANTX1N5557	SEMICONDUCTOR DEVIC UOC: EW3	2
19	PAFZZ	81349	SE186E01	TERMINAL, STUD UOC: EW3	4
20	PAFZZ	80063	A3012740-1	SEMICONDUCTOR DEVIC UOC: EW3	1
21	XBFZZ	80063	A3013581-1	BRACKET, ANGLE UOC: EW3	1
22	PAFZZ	51792	A3013115-3	SCREW, MACHINE UOC: EW3	2
23	PAFZZ	51792	A3013122-1	WASHER, LOCK	7

SECTION II					TM11-5820-914-40P	
(1)	(2)	(3)	(4)	(5)		(6)
ITEM	SMR		PART			
NO	CODE	CAGEC	NUMBER	DESCRIPTION AND USABLE ON CODES(UOC)		QTY
24	PAFZZ	81349	D70342/2-032	UOC:EW3 WASHER, FLAT		6
25	PAFZZ	96906	MS35338-139	UOC:EW3 WASHER, LOCK		1
26	PAFZZ	96906	MS35691-7	UOC:EW3 NUT, PLAIN, HEXAGON		1
27	PAFZZ	80063	A3013578-1	UOC:EW3 POST, ELECTRICAL-MEC		2
28	PAFZZ	81349	JANTX1N4249	UOC:EW3 SEMICONDUCTOR DEVIC		1
29	PAFZZ	51792	A3013115-2	UOC:EW3 SCREW, MACHINE		1
30	PAFZZ	96906	MS77067-1	UOC:EW3 TERMINAL, LUG		1
31	PAFZZ	81349	M5757/23-031	UOC:EW3 RELAY, ELECTROMAGNET		1
32	XBFFF	80063	A3019097-1	UOC:EW3 TERMINAL BOARD		1
33	PAFZZ	96906	MS25036-101	UOC:EW3 TERMINAL, LUG		1
34	XBFZZ	06229	Z-1-2	UOC:EW3 SLEEVE, MARKER, CABLE		1
35	PAFZZ	51792	A3013115-5	UOC:EW3 SCREW, MACHINE		4
36	PAFZZ	80063	A3018197-3	UOC:EW3 SCREW, MACHINE		4
37	PAOZZ	80063	A3140088-2	UOC:EW3 SCREW, SELF-LOCKING		7
38	PAFZZ	81349	37TB2	UOC:EW3 TERMINAL BOARD		1
39	PAFZZ	81349	TBLS37	UOC:EW3 TERMINAL, LUG		2

END OF FIGURE

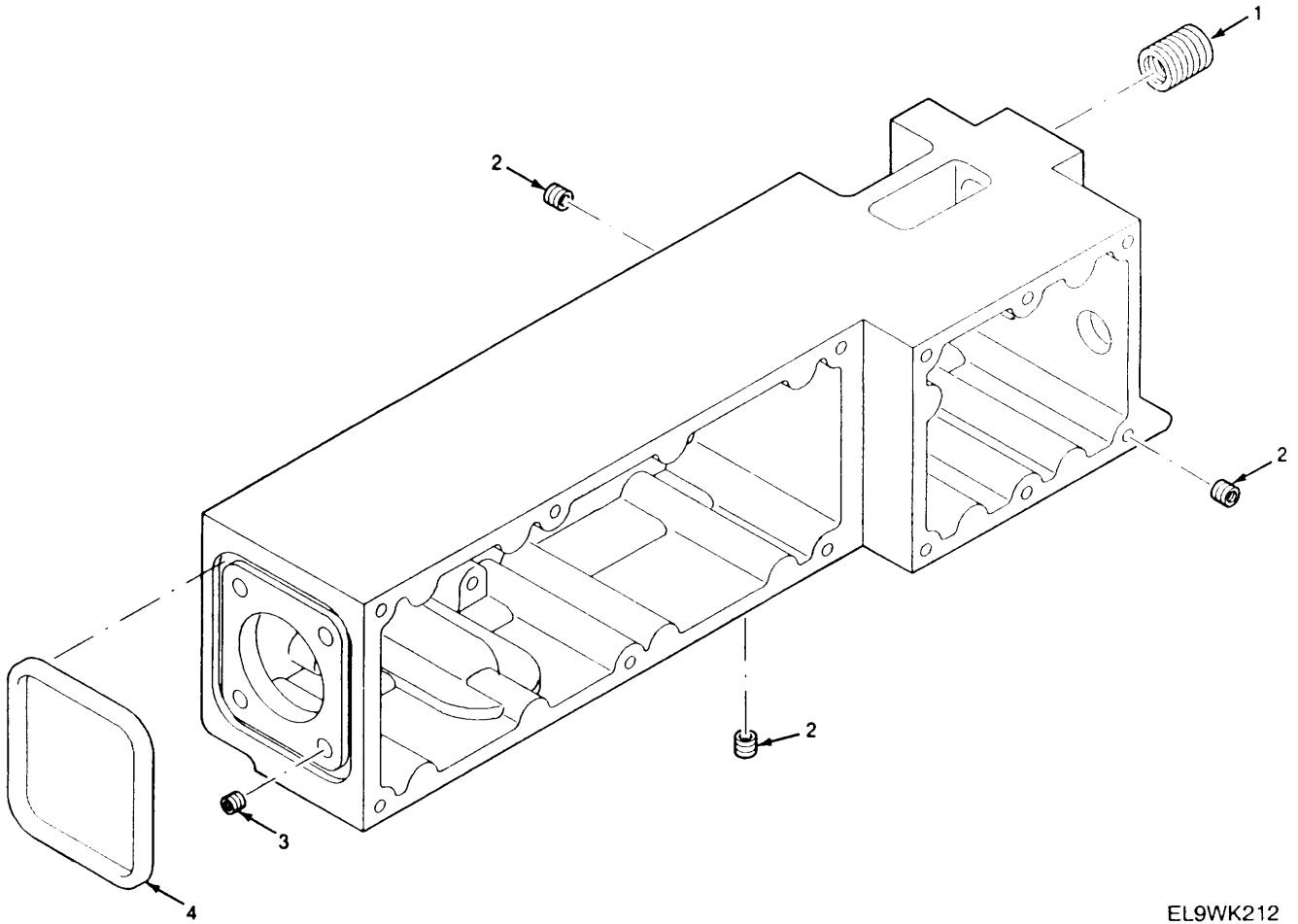

EL9WK212

Figure 89. Electronics Case

SECTION II			TM11-5820-914-40P		
(1)	(2)	(3)	(4)	(5)	(6)
ITEM	SMR		PART		
NO	CODE	CAGEC	NUMBER	DESCRIPTION AND USABLE ON CODES(UOC)	QTY
GROUP 29010102 ELECTRONICS CASE					
FIGURE 89					
1	PAFZZ	81343	MA3280-209	INSERT,SCREW THREAD UOC:EW3	1
2	PAFZZ	81343	MA3330-152	INSERT,SCREW THREAD UOC:EW3	18
3	PAFZZ	81343	MA3330-104	INSERT,SCREW THREAD UOC:EW3	1
4	PAFZZ	80063	A3013096-4	PACKING,PREFORMED UOC:EW3	1
END OF FIGURE					

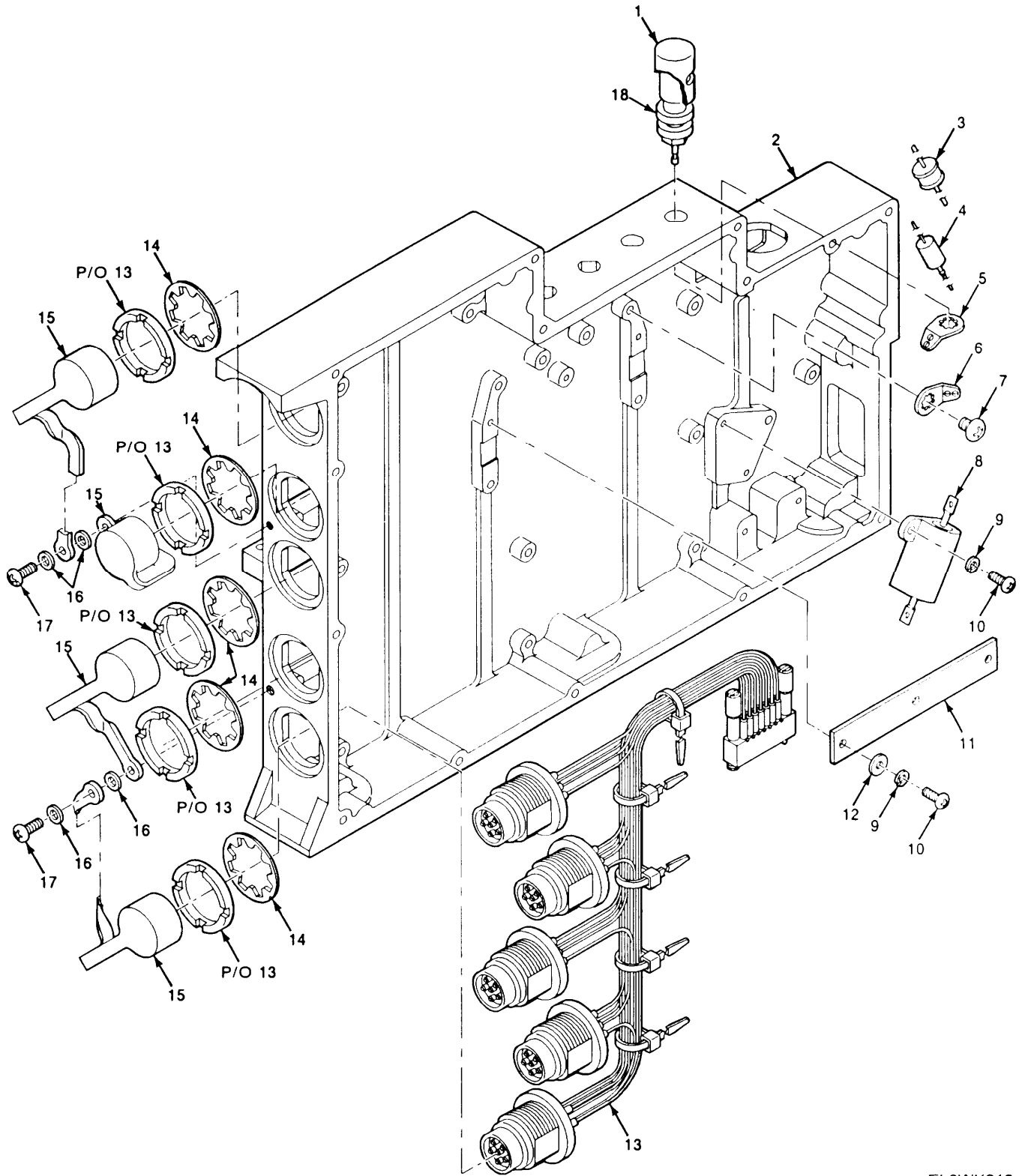

EL9WK213

Figure 90. Electronic Components Assembly—One Watt Audio Amplifier

(1)	SECTION II	TM11-5820-914-40P			(5)	(6)
ITEM	(2) SMR	(3) CAGEC	(4) PART	DESCRIPTION AND USABLE ON CODES(UOC)		QTY
NO	CODE		NUMBER			
GROUP 290102 ELECTRONIC COMPONENTS						
ASSEMBLY-ONE WATT AUDIO						
AMPLIFIER						
FIGURE 90						
1	PAOZZ	72825	9766-285-07-01	COVER,RUBBER		4
				UOC:EW3		
2	XBFFF	80063	A3013300-3	CASE,ONE WATT AUDIO AMPLIFIER (SEE		1
				FIGURE 92 FOR BREAKDOWN)		
				UOC:EW3		
3	PAFZZ	80063	A3012991-4	ARRESTER,LIGHTNING		4
				UOC:EW3		
4	PAFZZ	81349	JANTX1N6045A	SEMICONDUCTOR DEVIC		4
				UOC:EW3		
5	PAFZZ	96906	MS77068-2	TERMINAL,LUG		4
				UOC:EW3		
6	PAFZZ	96906	MS77068-1	TERMINAL,LUG		4
				UOC:EW3		
7	PAFZZ	51792	A3013115-48	SCREW,MACHINE		4
				UOC:EW3		
8	PAFZZ	81349	RER70F10R0R	RESISTOR,FIXED,WIRE		1
				UOC:EW3		
9	PAFZZ	96906	MS35338-134	WASHER,LOCK		5
				UOC:EW3		
10	PAFZZ	80063	A3013115-57	SCREW,MACHINE		5
				UOC:EW3		
11	PAFZZ	80063	A3014182-1	PRINTED WIRING BOAR REMOTE CONTROL		1
				TRANSFORMER		
				UOC:EW3		
12	PAFZZ	51792	A3013124-2	WASHER,FLAT		3
				UOC:EW3		
13	PAFFF	80063	A3142051-1	WIRING HARNESS,BRAN -ONE WATT		1
				AUDIO AMPLIFIER -W1 (SEE FIGURE		
				91 FOR BREAKDOWN)		
				UOC:EW3		
14	PAFZZ	51792	A3019064-5	WASHER,LOCK		5
				UOC:EW3		
15	PAOZZ	80063	A3132871-2	CAP,PROTECTIVE,DUST		4
				UOC:EW3		
16	PAOZZ	88044	AN960XC4	WASHER,FLAT		4
				UOC:EW3		
17	PAOZZ	80063	A3140090-3	SCREW,SELF-LOCKING		2
				UOC:EW3		
18	PAFZZ	80063	A3012989-1	POST,BINDING,ELECTR		4
				UOC:EW3		

END OF FIGURE

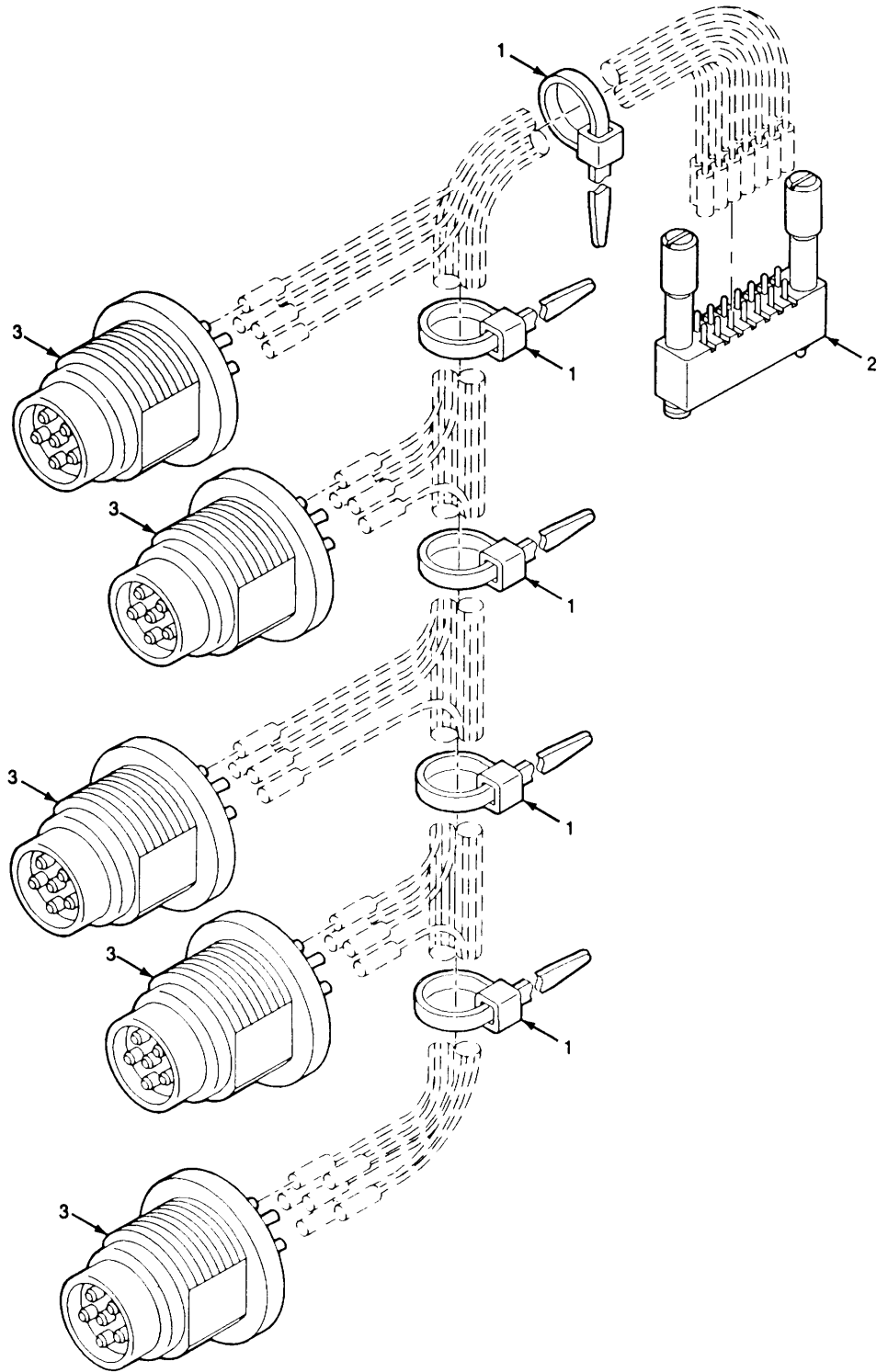

EL9WK214

Figure 91. Branched Wiring Harness-One watt Audio Amplifier W1

SECTION II				TM11-5820-914-40P	
(1)	(2)	(3)	(4)	(5)	(6)
ITEM	SMR		PART		
NO	CODE	CAGEC	NUMBER	DESCRIPTION AND USABLE ON CODES(UOC)	QTY
				GROUP 29010201 BRANCHED WIRING HARNESS-ONE WATT AUDIO AMPLIFIER W1	
				FIGURE 91	
1	PAFZZ	96906	MS3367-4-9	STRAP, TIEDOWN, ELECT UOC:EW3	5
2	PAFZA	81349	M55302/62-A14L	CONNECTOR, PLUG, ELEC UOC:EW3	1
3	PAFZZ	80063	A3012761-1	CONNECTOR, RECEPTACL UOC:EW3	5
				END OF FIGURE	

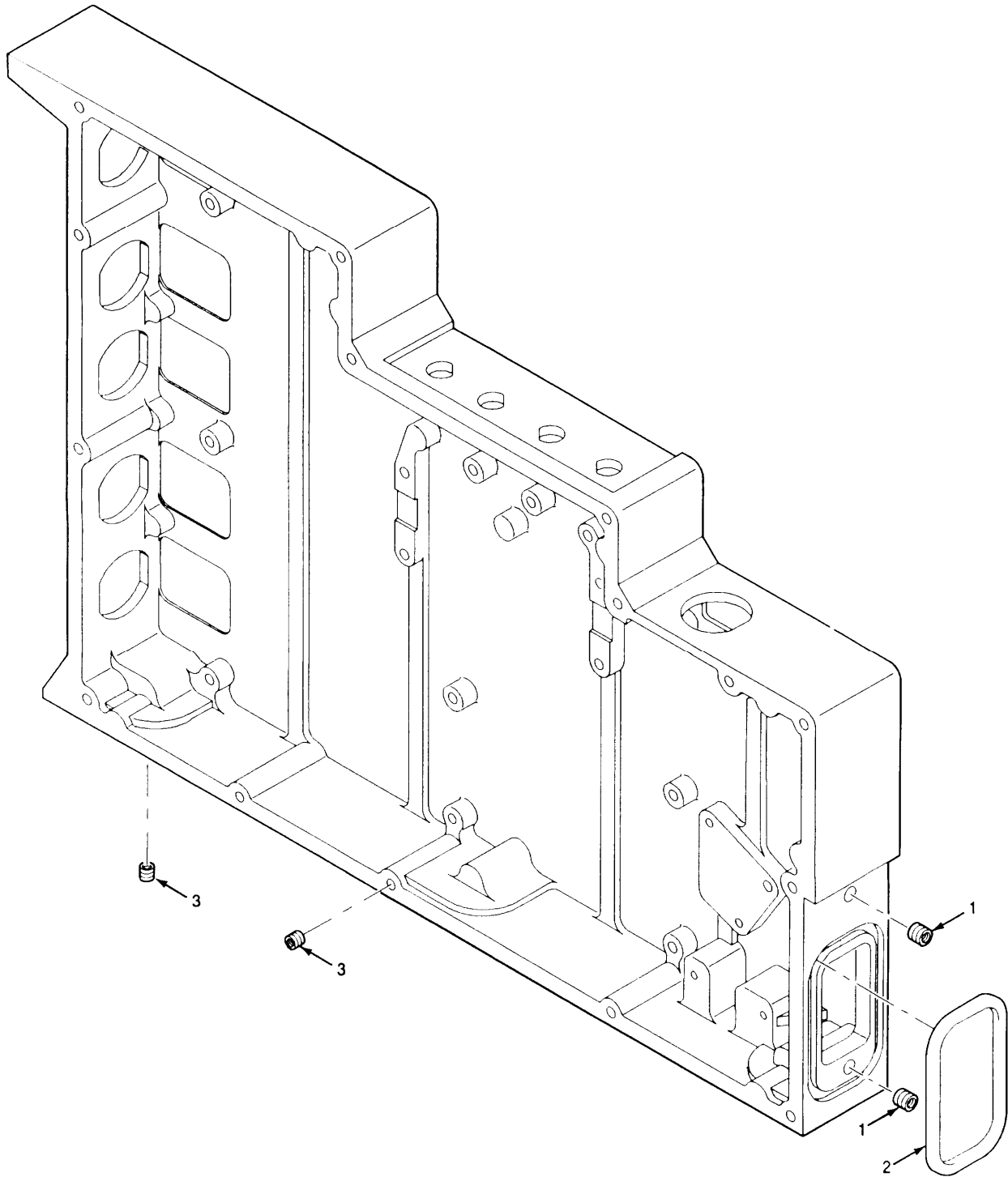

EL9WK215

Figure 92. One Watt Audio Amplifier Case

		SECTION II		TM11-5820-914-40P	
(1)	(2)	(3)	(4)	(5)	(6)
ITEM	SMR		PART		
NO	CODE	CAGEC	NUMBER	DESCRIPTION AND USABLE ON CODES(UOC)	QTY
				GROUP 29010202 ONE WATT AUDIO AMPLIFIER CASE	
				FIGURE 92	
1	PAFZZ	81343	MA3330-104	INSERT,SCREW THREAD UOC:EW3	2
2	PAFZZ	80063	A3013096-3	PACKING,PREFORMED UOC:EW3	1
3	PAFZZ	81343	MA3330-152	INSERT,SCREW THREAD UOC:EW3	23
				END OF FIGURE	

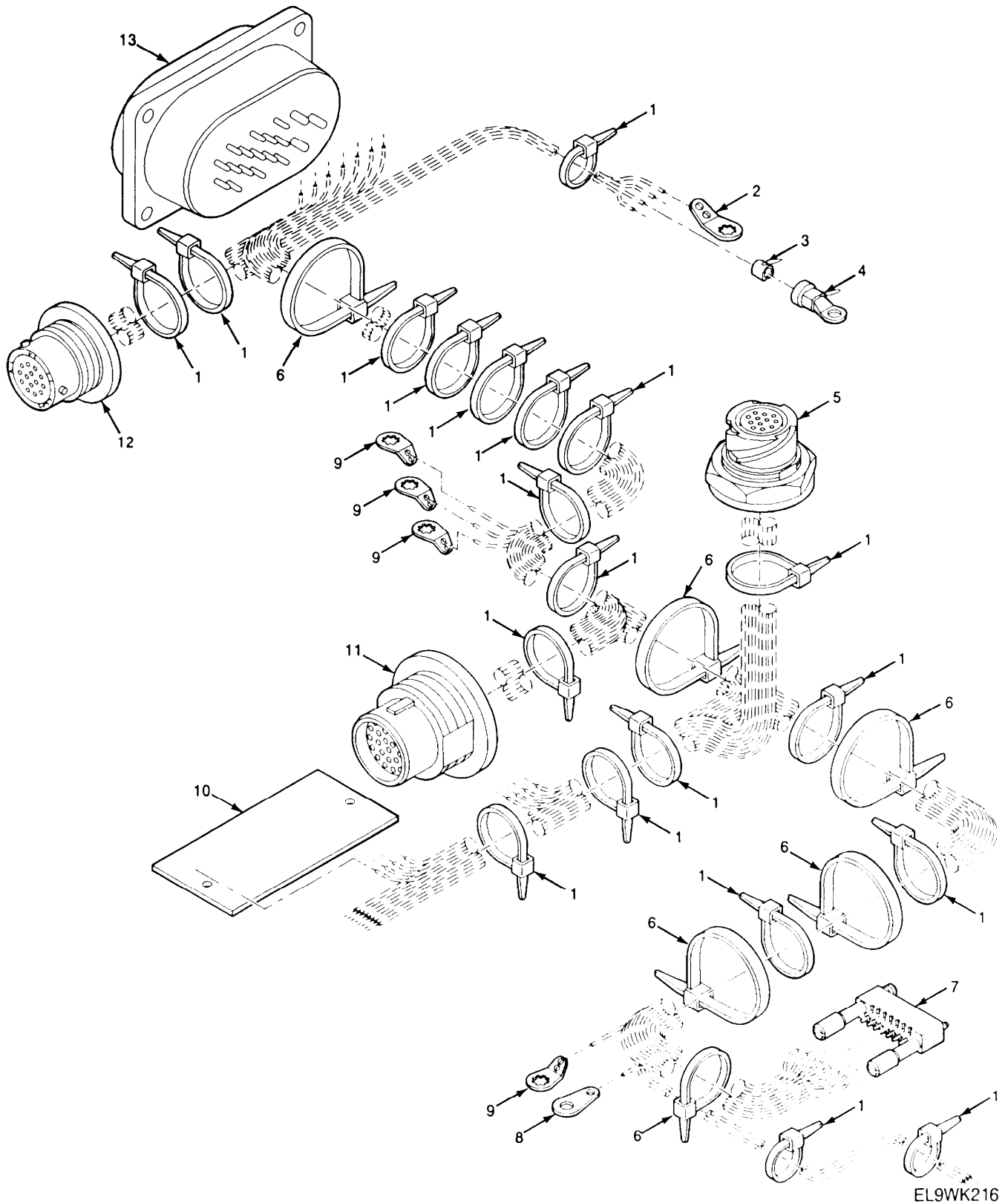

EL9WK216

Figure 93. Branched Electrical Special Purpose Cable Assembly-W3

(1)	SECTION II	TM11-5820-914-40P	(4)	(6)	
ITEM	(2) SMR	(3) CAGEC	(4) PART	(6)	
NO	CODE	CAGEC	NUMBER	DESCRIPTION AND USABLE ON CODES(UOC)	QTY
				GROUP 290103 BRANCHED ELECTRICAL SPECIAL PURPOSE CABLE ASSEMBLY -W3	
				FIGURE 93	
1	PAFZZ	96906	MS3367-4-9	STRAP, TIEDOWN, ELECT UOC:EW3	20
2	PAFZZ	96906	MS77067-1	TERMINAL, LUG UOC:EW3	1
3	XBFZZ	06229	Z-1-1	SLEEVE, MARKER, CABLE UOC:EW3	1
4	PAFZZ	96906	MS25036-101	TERMINAL, LUG UOC:EW3	1
5	PAFZZ	80063	A3012768-1	CONNECTOR, RECEPTACL UOC:EW3	1
6	PAFZZ	96906	MS3367-5-9	STRAP, TIEDOWN, ELECT UOC:EW3	6
7	PAFZA	81349	M55302/62-A14L	CONNECTOR, PLUG, ELEC UOC:EW3	1
8	PAFZZ	96906	MS35431-3	TERMINAL, LUG UOC:EW3	1
9	PAFZZ	96906	MS77068-1	TERMINAL, LUG UOC:EW3	4
10	PAFZZ	80063	A3147833-1	CIRCUIT CARD ASSEMB SNAP LINE DRIVER(CAUTION-STATIC SENSITIVE) UOC:EW3	1
11	PAFZZ	80063	A3012763-2	CONNECTOR, RECEPTACL UOC:EW3	1
12	PAFZZ	80063	A3012769-1	CONNECTOR, RECEPTACL) UOC:EW3	1
13	PAFZZ	80063	A3012772-1	CONNECTOR, RECEPTACL UOC:EW3	1

END OF FIGURE

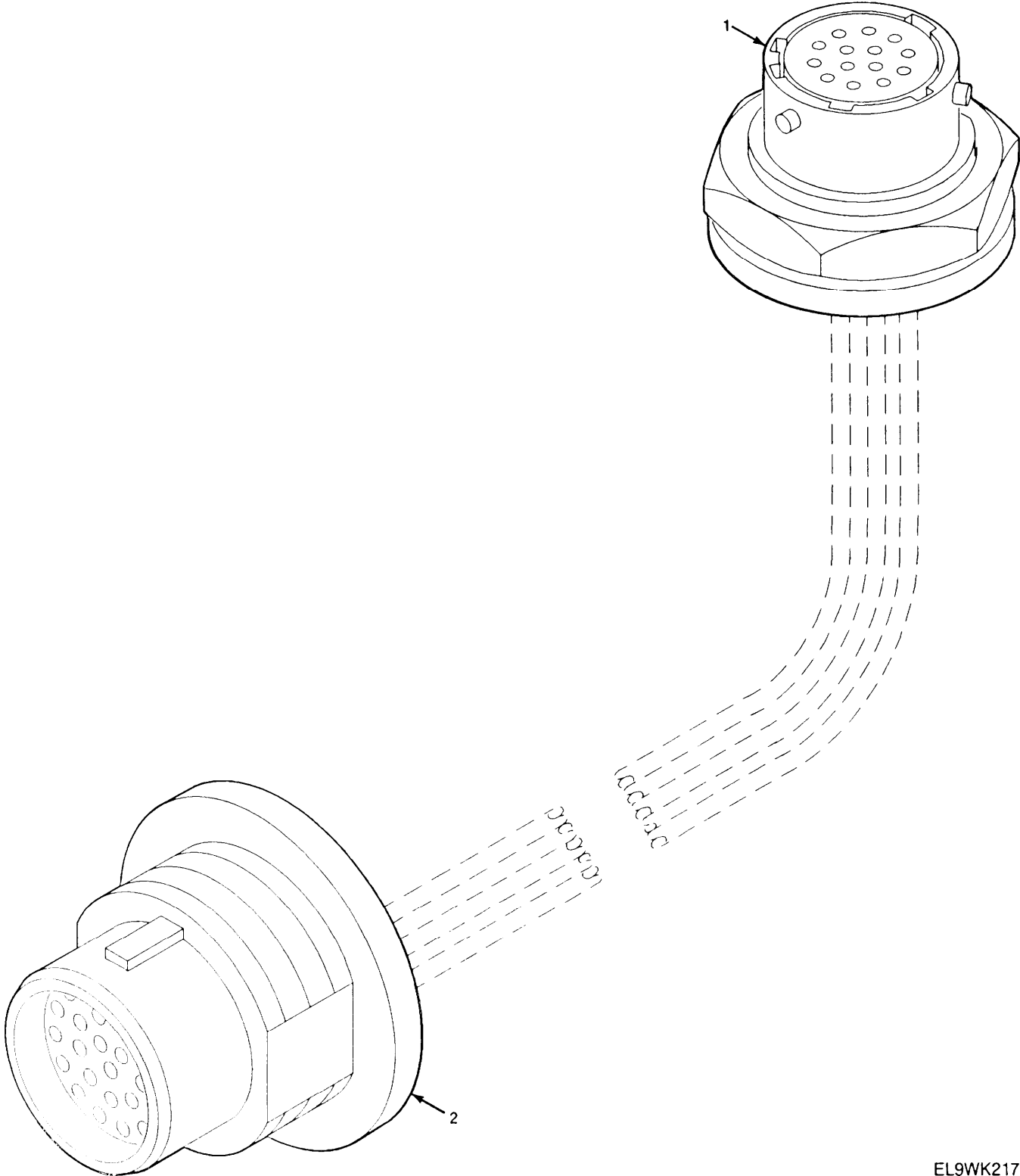
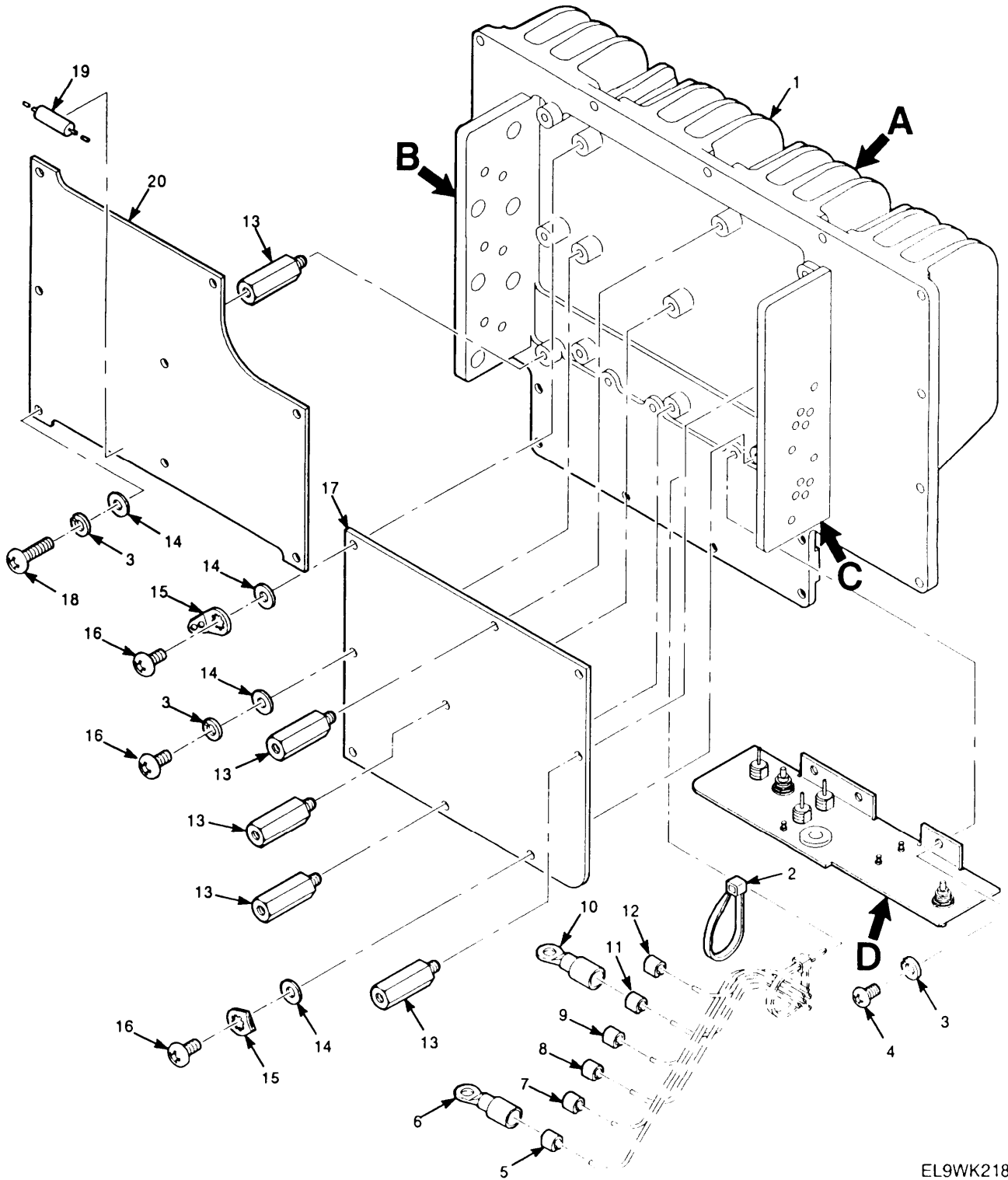

Figure 94. Wiring Harness-W2

		SECTION II		TM11-5820-914-40P	
(1)	(2)	(3)	(4)	(5)	(6)
ITEM	SMR		PART		
NO	CODE	CAGEC	NUMBER	DESCRIPTION AND USABLE ON CODES(UOC)	QTY
				GROUP 290104 WIRING HARNESS- W2	
				FIGURE 94	
1	PAFZZ	80063	A3012769-1	CONNECTOR,RECEPTACL UOC:EW3	1
2	PAFZZ	80063	A3012763-2	CONNECTOR,RECEPTACL UOC:EW3	1



EL9WK218

SERIAL NUMBER 43002561 AND UP

Figure 95. Vehicular Adapter Power Supply (Sheet 1 of 3)

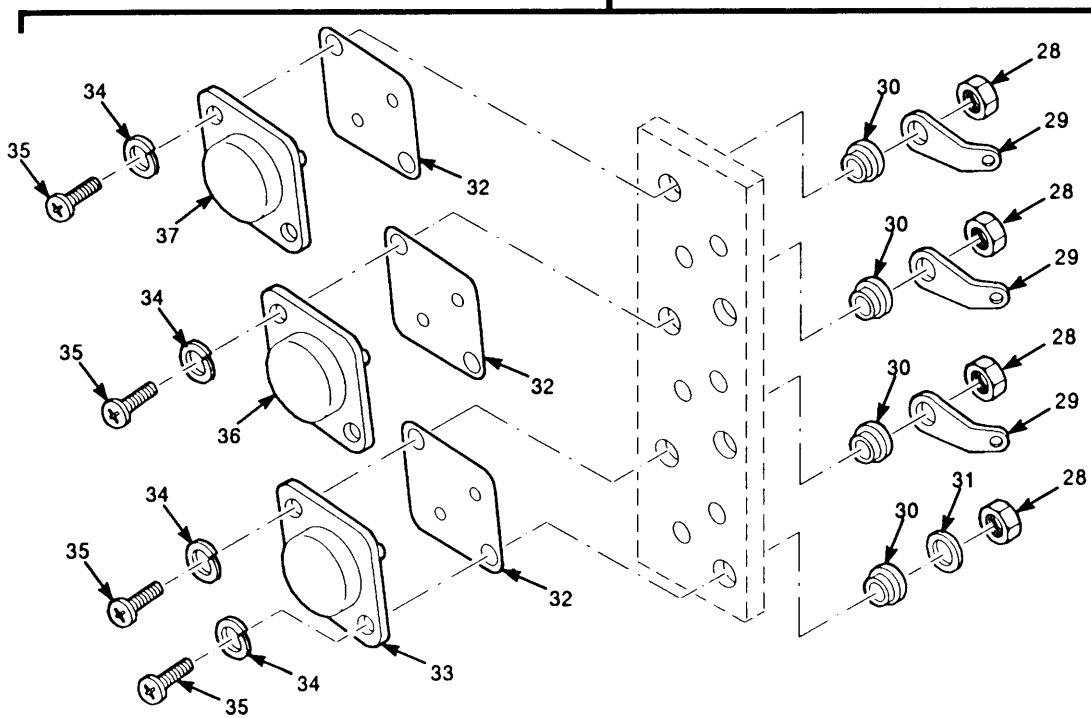
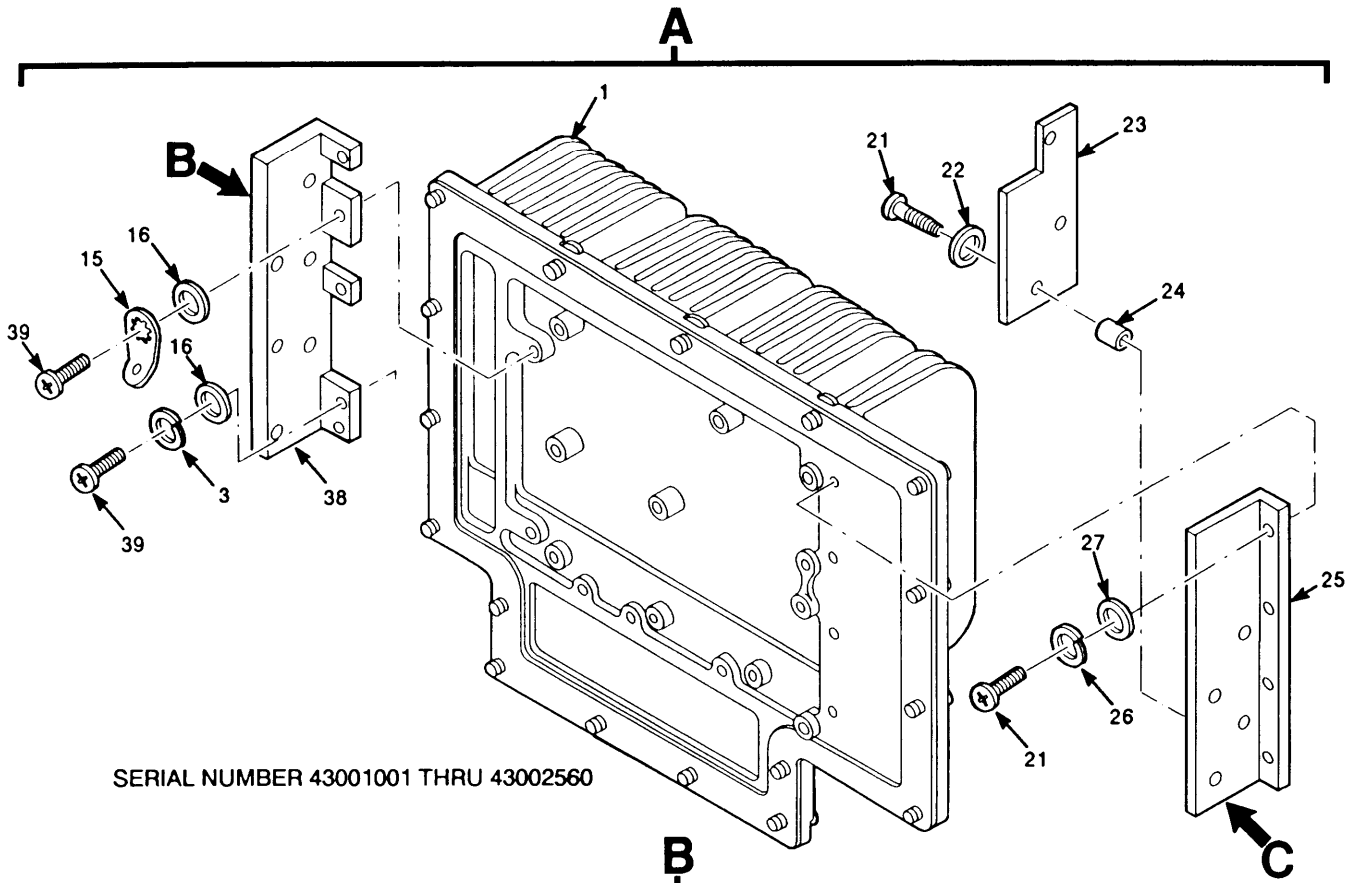

EL9WK219

Figure 95. Vehicular Adapter Power Supply (Sheet 2 of 3)

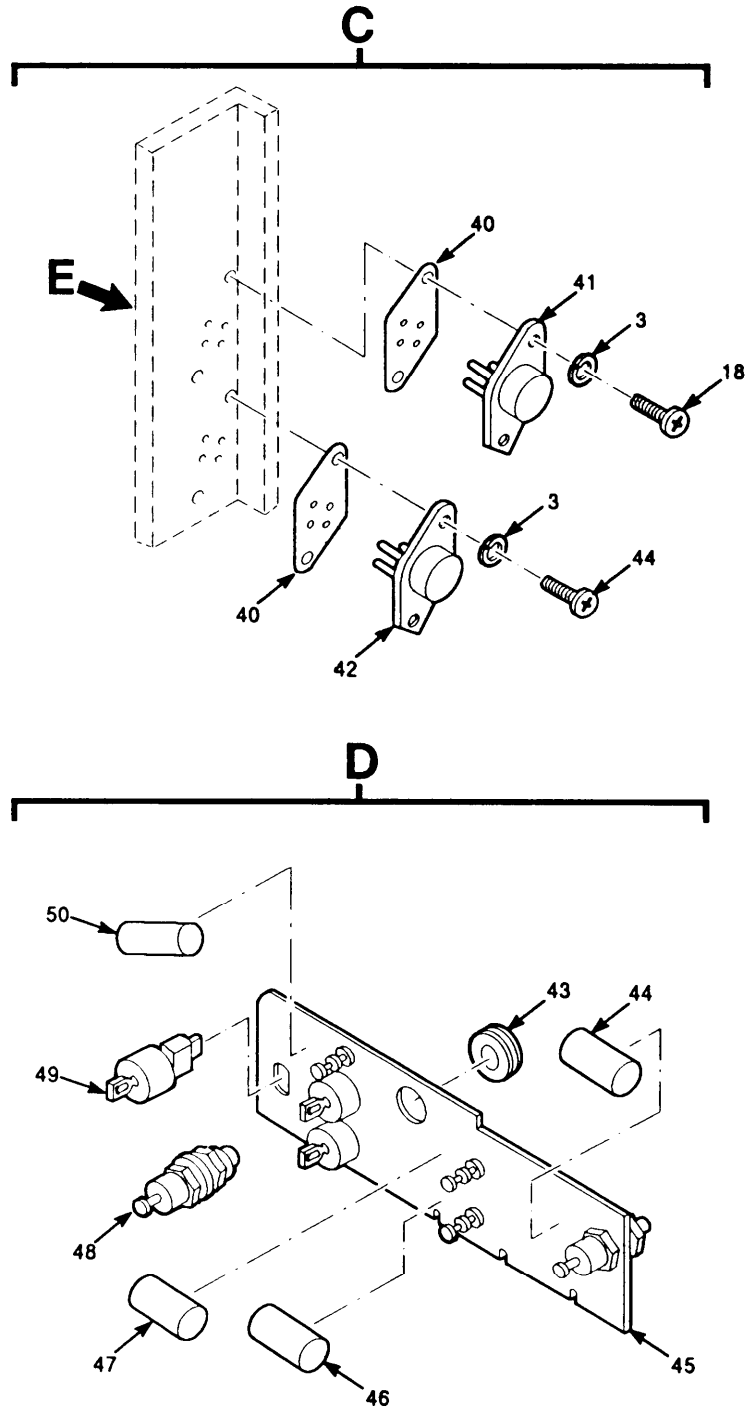

EL9WK220

Figure 95. Vehicular Adapter Power Supply (Sheet 3 of 3)

SECTION II			TM11-5820-914-40P		
(1)	(2)	(3)	(4)	(5)	(6)
ITEM	SMR		PART		
NO	CODE	CAGEC	NUMBER	DESCRIPTION AND USABLE ON CODES(UOC)	QTY
				GROUP 2902 VEHICULAR ADAPTER POWER SUPPLY	
				FIGURE 95	
1	XBHHH	80063	A3013297-1	HEAT SINK,ELECTRICA ASSEMBLY (SERIAL NUMBER EFFECTIVITY 43001001 THRU 43002560) (SEE FIGURE 96 FOR BREAKDOWN) UOC:EW3	1
1	XBHHH	80063	A3018017-1	HEAT SINK,ELECTRICA ASSEMBLY (SERIAL NUMBER EFFECTIVITY 43002561 AND SUBSEQUENT) (SEE FIGURE 96 FOR BREAKDOWN) UOC:EW3	1
2	PAHZZ	96906	MS3367-4-9	STRAP,TIEDOWN,ELECT UOC:EW3	15
3	PAHZZ	51792	A3013122-1	WASHER,LOCK (QTY REQUIRED 18 EA SERIAL NUMBER 43002561 AND SUBSEQUENT) UOC:EW3	20
4	PAHZZ	80063	A3013115-6	SCREW,MACHINE UOC:EW3	3
5	XBHZZ	06229	Z-1-6	SLEEVE,MARKER,CABLE UOC:EW3	1
6	PAHZZ	96906	MS25036-101	TERMINAL,LUG UOC:EW3	5
7	XBHZZ	06229	Z-1-5	SLEEVE,MARKER,CABLE UOC:EW3	1
8	XBHZZ	06229	Z-1-4	SLEEVE,MARKER,CABLE UOC:EW3	1
9	XBHZZ	06229	Z-1-3	SLEEVE,MARKER,CABLE UOC:EW3	1
10	PAHZZ	96906	MS25036-106	TERMINAL,LUG UOC:EW3	1
11	XBHZZ	06229	Z-1-2	SLEEVE,MARKER,CABLE UOC:EW3	1
12	XBHZZ	06229	Z-1-1	SLEEVE,MARKER,CABLE UOC:EW3	1
13	PAHZZ	80063	A3013578-1	POST,ELECTRICAL-MEC UOC:EW3	8
14	PAHZZ	81349	D70342/2-032	WASHER,FLAT UOC:EW3	15
15	PAHZZ	96906	MS77068-1	TERMINAL,LUG UOC:EW3	2
16	PAHZZ	51792	A3013115-2	SCREW,MACHINE UOC:EW3	5
17	XAHHZ	80063	A3014172-1	CIRCUIT CARD ASSEMB -TRANSIENT PROTECTION/REGULATOR FILTER (SERIAL NUMBER EFFECTIVITY 43001001 THRU 43002560) (SEE FIGURE 23 FOR	1

(1) ITEM NO	SECTION II (2) SMR CODE	(3) CAGEC	TM11-5820-914-40P (4) PART NUMBER	(5) DESCRIPTION AND USABLE ON CODES(UOC)	(6) QTY
17	PAHHH	80063	A3018547-1	BREAKDOWN) UOC:EW3 CIRCUIT CARD ASSEMB -TRANSIENT PROTECTION/REGULATOR FILTER (SERIAL NUMBER EFFECTIVITY 43002561 AND SUBSEQUENT) (SEE FIGURE 23 FOR BREAKDOWN)	1
18	PAHZZ	51792	A3013115-3	UOC:EW3 SCREW,MACHINE	12
19	PAHZZ	81349	RWR89S4640FS	UOC:EW3 RESISTOR, FIXED, WIRE	1
20	XAHHH	80063	A3014184-1	UOC:EW3 CIRCUIT CARD ASSEMB -TRANSIENT PROTECTION/REGULAR (CAUTION- STATIC SENSITIVE) (SERIAL NUMBER EFFECTIVITY 43001001 THRU 43006920) (SEE FIGURE 22 FOR BREAKDOWN)	1
20	XAHHH	80063	A3147857-1	UOC:EW3 CIRCUIT CARD ASSEMB -TRANSIENT PROTECTION/REGULATOR (CAUTION- STATIC SENSITIVE) (SERIAL NUMBER EFFECTIVITY 44006921 AND SUBSEQUENT) (SEE FIGURE 22 FOR BREAKDOWN)	1
21	PAHZZ	80063	A3013115-60	UOC:EW3 SCREW,MACHINE (SERIAL NUMBER EFFECTIVITY 43001001 THRU 43002560)	7
22	PAHZZ	51792	A3013124-3	UOC:EW3 WASHER, FLAT (SERIAL NUMBER EFFECTIVITY 43001001 THRU 43002560)	3
23	PAHZZ	80063	A3018062-1	UOC:EW3 CIRCUIT CARD ASSEMB ELECTROMAGNETIC INTERFERENCE SUPPRESSION (SERIAL NUMBER EFFECTIVITY 43001001 THRU 43002560)	1
24	PAHZZ	80063	A3013118-29	UOC:EW3 SPACER, SLEEVE (SERIAL NUMBER EFFECTIVITY 43001001 THRU 43002560)	3
25	XBHZZ	880063	A3014021-1	UOC:EW3 SHIELD (SERIAL NUMBER EFFECTIVITY 43001001 THRU 43002560)	1
26	PAHZZ	80063	A3013122-7	UOC:EW3 WASHER, LOCK (SERIAL NUMBER EFFECTIVITY 43001001 THRU 43002560)	4
27	PAHZZ	80205	NAS620-2	UOC:EW3 WASHER, FLAT (SERIAL NUMBER EFFECTIVITY 43001001 THRU 43002560)	4
28	PAHZZ	51792	3013108-8	UOC:EW3 NUT, PLAIN, HEXAGON	6
29	PAHZZ	96906	MS35431-3	UOC:EW3 TERMINAL, LUG	3

SECTION II				TM11-5820-914-40P		
(1)	(2)	(3)	(4)	(5)	(6)	
ITEM	SMR		PART			
NO	CODE	CAGEC	NUMBER	DESCRIPTION AND USABLE ON CODES(UOC)		QTY
30	PAHZZ	08289	NSW-06-400N	WASHER, SHOULDERED UOC:EW3		6
31	PAHZZ	51792	A3013124-9	WASHER, FLAT UOC:EW3		3
32	PAHZZ	18565	60-11-6875-1674	INSULATOR, PLATE UOC:EW3		3
33	PAHZZ	80063	A3012698-2	TRANSISTOR UOC:EW3		1
34	PAHZZ	51792	A3013122-8	WASHER, LOCK UOC:EW3		6
35	PAHZZ	51792	A3013115-39	SCREW, MACHINE UOC:EW3		6
36	PAHZZ	81349	JANTX2N6058	TRANSISTOR UOC:EW3		1
37	PAHZZ	80063	A3012698-1	TRANSISTOR UOC:EW3		1
38	XBHZZ	80063	A3013579-1	BRACKET, ANGLE (SERIAL NUMBER EFFECTIVITY 43001001 THRU 43002560) UOC:EW3		1
39	PAHZZ	51792	A3013115-13	SCREW, MACHINE (SERIAL NUMBER EFFECTIVITY 43001001 THRU 43002560) UOC:EW3		2
40	PAHZZ	18565	60-11-5519-1674	INSULATOR, PLATE UOC:EW3		2
41	PAHZZ	80063	A3012626-1	MICROCIRCUIT, LINEAR UOC:EW3		1
42	PAHZZ	80063	A3012625-1	MICROCIRCUIT, LINEAR UOC:EW3		1
43	PAHZZ	96906	MS35489-4	GROMMET, NONMETALLIC UOC:EW3		1
44	PAHZZ	80063	A3012818-2	CAPACITOR, FIXED, MET UOC:EW3		1
45	XBHZZ	80063	A3013564-2	PLATE, ELEC SHIELD UOC:EW3		1
46	PAHZZ	81349	M39003/09-4051	CAPACITOR, FIXED, ELE UOC:EW3		1
47	PAHZZ	81349	M39003/09-4017	CAPACITOR, FIXED, ELE UOC:EW3		1
48	PAHZZ	81349	FT02-A01	TERMINAL, FEEDTHRU UOC:EW3		2
49	PAHZZ	81349	M15733/49-0007	FILTER, RADIO FREQUE UOC:EW3		3
50	PAHZZ	81349	M39003/09-3084	CAPACITOR, FIXED, ELE UOC:EW3		1

END OF FIGURE

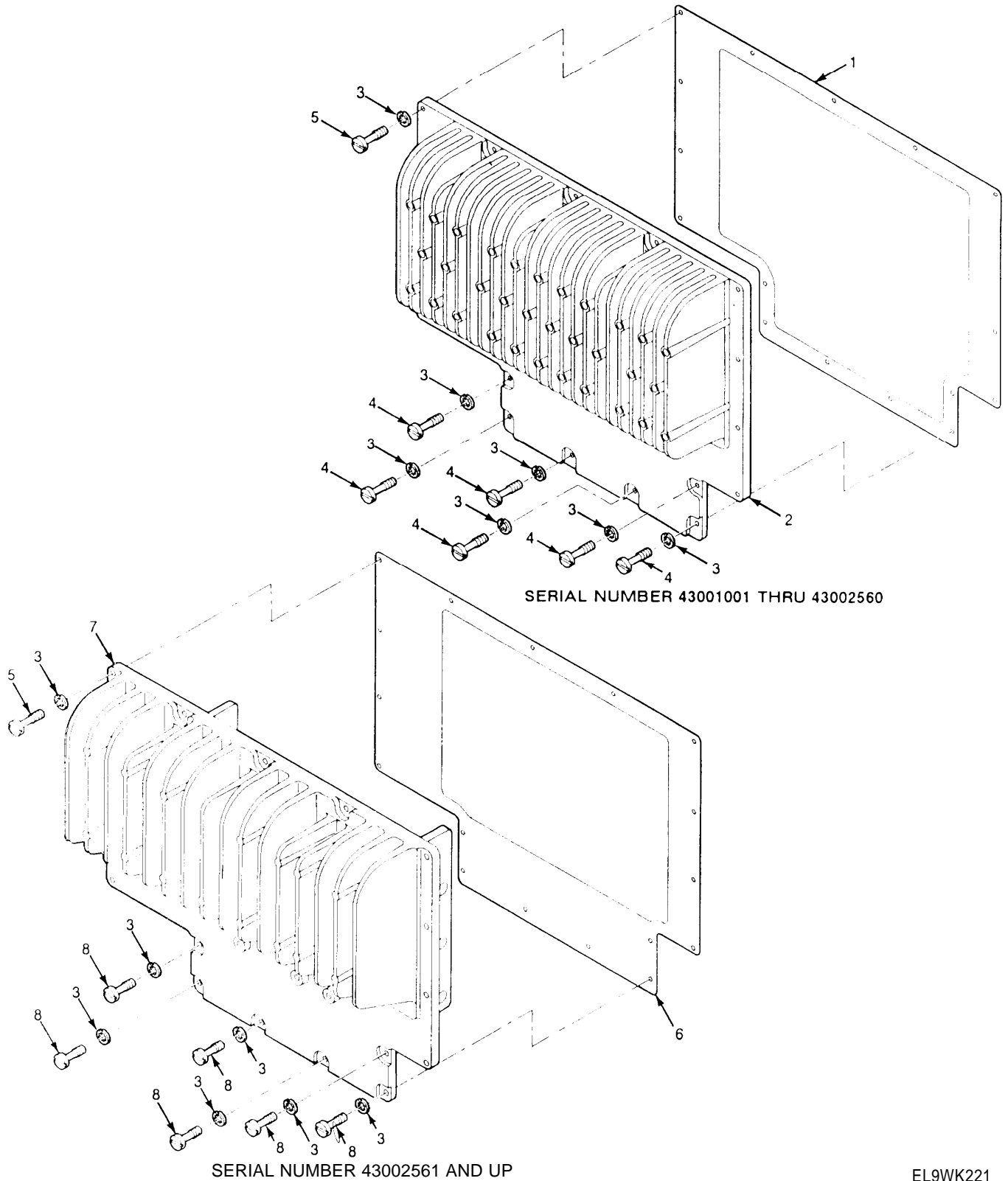

Figure 96. Electrical Heat Sink

SECTION II			TM11-5820-914-40P		
(1)	(2)	(3)	(4)	(5)	(6)
ITEM	SMR		PART		
NO	CODE	CAGEC	NUMBER	DESCRIPTION AND USABLE ON CODES(UOC)	QTY
				GROUP 290203 ELECTRICAL HEAT SINK	
				FIGURE 96	
1	PAHZZ	80063	A3019125-1	GASKET AND SEAL SET (SERIAL NUMBER EFFECTIVITY 43001001 THRU 430025600) UOC:EW3	1
2	XBHZZ	80063	A3013297-001	HEAT SINK (SERIAL NUMBER EFFECTIVITY 43001001 THRU 43002560) UOC:EW3	1
3	PAHZZ	80063	A3019064-1	WASHER, LOCK UOC:EW3	17
4	PAHZZ	80063	A3013574-5	SCREW, EXTERNALLY RE (SERIAL NUMBER EFFECTIVITY 43001001 THRU 43002560) UOC:EW3	6
5	PAHZZ	80063	A3013574-3	SCREW, EXTERNALLY RE UOC:EW3	11
6	PAHZZ	80063	A3019251-1	GASKET (SERIAL NUMBER EFFECTIVITY 43002561 AND SUBSEQUENT) UOC:EW3	1
7	XBHZZ	80063	A3018017-001	HEAT SINK (SERIAL NUMBER EFFECTIVITY 43002561 AND SUBSEQUENT) UOC:EW3	1
8	PAHZZ	80063	A3013574-4	SCREW, EXTERNALLY RE (SERIAL NUMBER EFFECTIVITY 43002561 AND SUBSEQUENT) UOC:EW3	6
				END OF FIGURE	

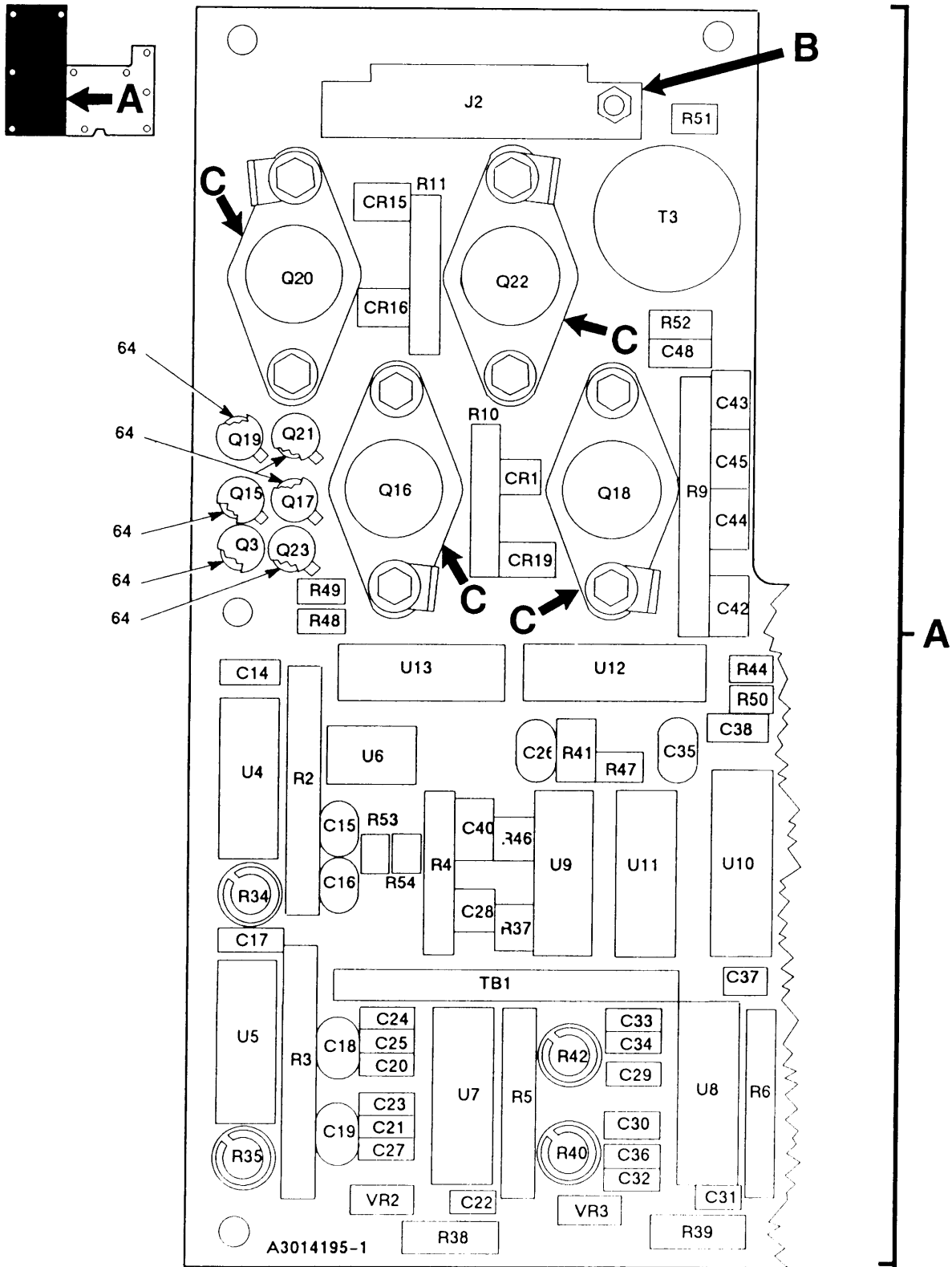

Figure 97. Circuit Card Assembly-One Watt Audio Amplifier (Sheet 1 of 4)

EL9WK222

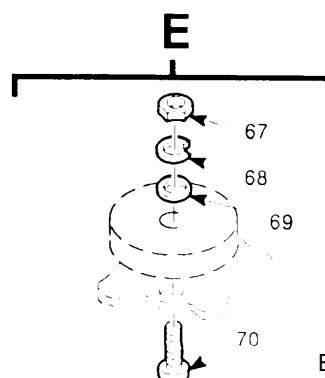
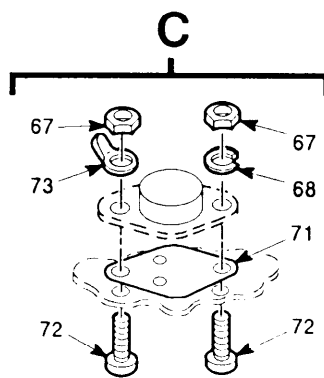
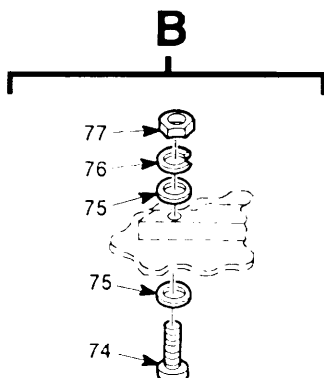
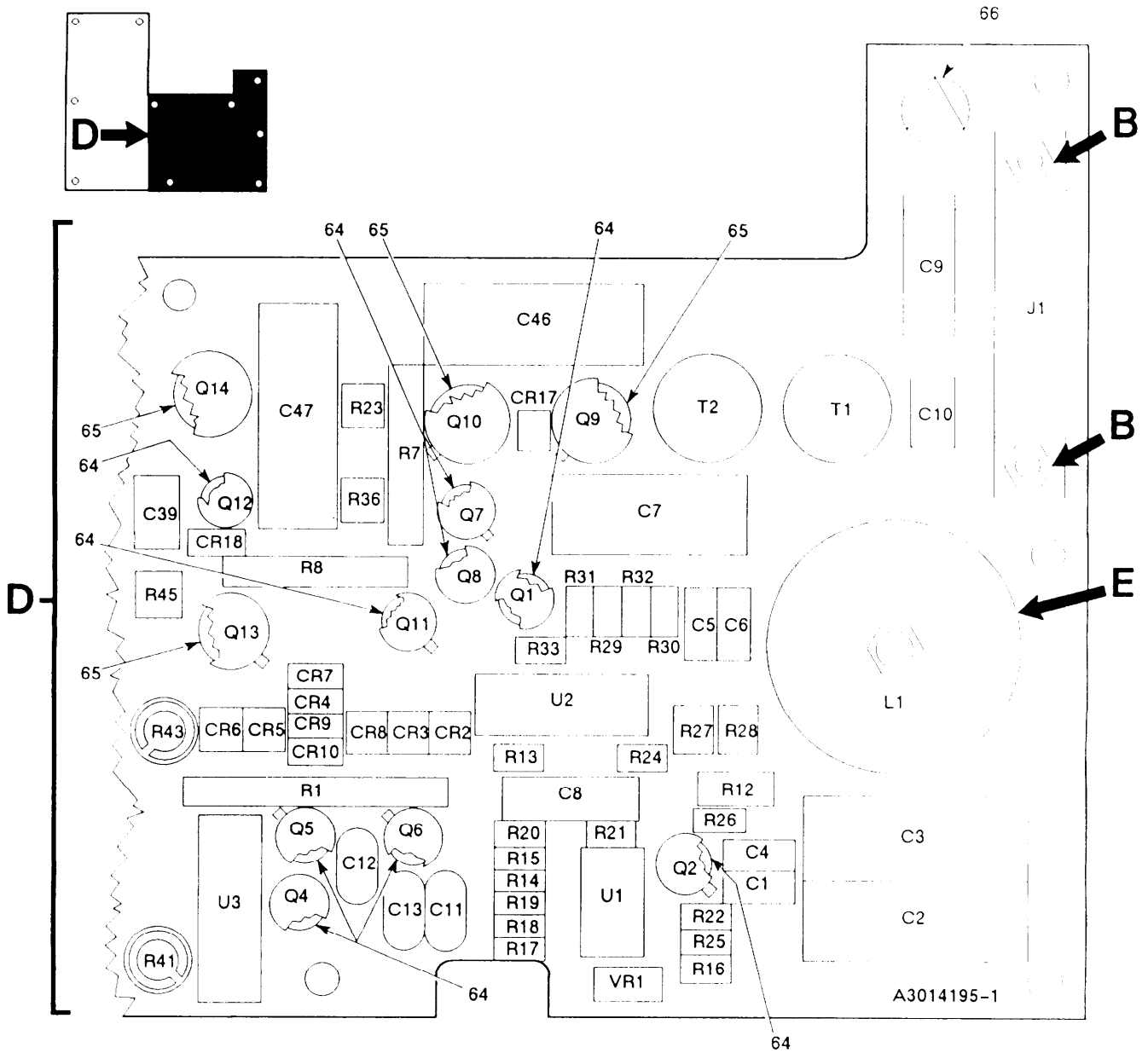

Figure 97. Circuit Card Assembly-One Watt Audio Assembly (Sheet 2 of 4)

EL9WK223

LEGEND

REF DES	ITEM NO	REF DES	ITEM NO	REF DES	ITEM NO	REF DES	ITEM NO	REF DES	ITEM NO
CR1	1	C10	4	C38	12	Q15	16	R20	32
CR2	1	C11	6	C39	12	Q16	20	R21	30
CR3	1	C12	6	C40	2	Q17	17	R22	33
CR4	1	C13	6	C41	2	Q18	21	R23	34
CR5	1	C14	4	C42	9	Q19	16	R24	35
CR6	1	C15	7	C43	9	Q20	20	R25	30
CR7	1	C16	7	C44	2	Q21	17	R26	34
CR8	1	C17	4	C45	2	Q22	21	R27	34
CR9	1	C18	7	C46	13	Q23	17	R28	34
CR10	1	C19	7	C47	13	R1	22	R29	36
CR11	Deleted	C20	2	C48	4	R2	23	R30	36
CR12	Deleted	C21	2	J1	14	R3	23	R31	37
CR13	Deleted	C22	8	J2	14	R4	24	R32	37
CR14	Deleted	C23	9	L1	15	R5	25	R33	36
CR15	1	C24	9	Q1	16	R6	25	R34	38
CR16	1	C25	10	Q2	16	R7	26	R35	39
CR17	1	C26	11	Q3	17	R8	26	R36	34
CR18	1	C27	10	Q4	16	R9	27	R37	40
CR19	1	C28	8	Q5	16	R10	28	R38	41
C1	2	C29	2	Q6	16	R11	28	R39	41
C2	3	C30	2	Q7	17	R12	29	R40	39
C3	3	C31	8	Q8	16	R13	30	R41	39
C4	2	C32	9	Q9	18	R14	31	R42	42
C5	4	C33	9	Q10	19	R15	30	R43	43
C6	4	C34	10	Q11	17	R16	30	R44	44
C7	3	C35	11	Q12	16	R17	31	R45	44
C8	5	C36	10	Q13	18	R18	30	R46	40
C9	5	C37	8	Q14	19	R19	32	R47	40

NOTE: PREFIX ALL REFERENCE DESIGNATIONS WITH 5A2

EL9WK224

Figure 97. Circuit Card Assembly-One Watt Audio Amplifier (Sheet 3 of 4)

LEGEND

REF DES	ITEM NO	REF DES	ITEM NO	REF DES	ITEM NO	REF DES	ITEM NO	REF DES	ITEM NO
R48	45								
R49	45								
R50	33								
R51	46								
R52	46								
R53	47								
R54	47								
TB1	48								
T1	49								
T2	49								
T3	50								
U1	51								
U2	52								
U3	53								
U4	54								
U5	54								
U6	55								
U7	56								
U8	56								
U9	57								
U10	58								
U11	59								
U12	60								
U13	61								
VR1	62								
VR2	63								
VR3	63								

NOTE: PREFIX ALL REFERENCE DESIGNATIONS WITH 5A2

EL9WK225

Figure 97. Circuit Card Assembly-One Watt Audio Amplifier (Sheet 4 of 4)

(1) ITEM NO	SECTION II (2) SMR CODE	(3) CAGEC	TM11-5820-914-40P (4) PART NUMBER	(5) DESCRIPTION AND USABLE ON CODES(UOC)	(6) QTY
GROUP 2903 CIRCUIT CARD ASSEMBLY ONE WATT AUDIO AMPLIFIER					
FIGURE 97					
1	PAHZZ	81349	JANTX1N4148-1	SEMICONDUCTOR DEVIC UOC:EW3	15
2	PAHZZ	81349	M39014/02-1350	CAPACITOR, FIXED, CER UOC:EW3	10
3	PAHZZ	81349	M39003/09-4051	CAPACITOR, FIXED, ELE UOC:EW3	3
4	PAHZZ	81349	M39014/02-1338	CAPACITOR, FIXED, CER UOC:EW3	6
5	PAHZZ	81349	M39003/01-3006	CAPACITOR, FIXED, ELE UOC:EW3	2
6	PAHZZ	81349	CK60AW102M	CAPACITOR, FIXED, CER UOC:EW3	3
7	PAHZZ	80063	A3012808-210	CAPACITOR, FIXED, CER UOC:EW3	4
8	PAHZZ	80063	A3012843-1	CAPACITOR, FIXED, CER UOC:EW3	4
9	PAHZZ	81349	M39014/02-1419	CAPACITOR UOC:EW3	6
10	PAHZZ	81349	M39014/02-1360	CAPACITOR, FIXED, CER UOC:EW3	4
11	PAHZZ	81349	CK60AX331K	CAPACITOR, FIXED, CER UOC:EW3	2
12	PAHZZ	81349	M39014/02-1357	CAPACITOR, FIXED, CER UOC:EW3	2
13	PAHZZ	81349	M39003/01-8103	CAPACITOR, FIXED, ELE UOC:EW3	2
14	PAHZA	81349	M55302/61-A14	CONNECTOR, RECEPTACL UOC:EW3	2
15	PAHZZ	880063	A3012881-1	COIL, RADIO FREQUENC UOC:EW3	1
16	PAHZZ	81349	JANTXV2N2222A	TRANSISTOR UOC:EW3	9
17	PAHZZ	81349	JANTXV2N2907A	SEMICONDUCTOR DEVIC UOC:EW3	6
18	PAHZZ	81349	JANTX2N2905AL	TRANSISTOR UOC:EW3	2
19	PAHZZ	81349	JANTX2N2219AL	TRANSISTOR UOC:EW3	2
20	PAHZZ	81349	JANTX2N3767	TRANSISTOR UOC:EW3	2
21	PAHZZ	81349	JANTX2N3741	TRANSISTOR UOC:EW3	2
22	PAHZZ	80063	A3012862-35	RESISTOR NETWORK, FI UOC:EW3	1
23	PAHZZ	80063	A3012863-81	RESISTOR NETWORK, FI UOC:EW3	2

SECTION II		TM11-5820-914-40P			
(1)	(2)	(3)	(4)	(5)	(6)
ITEM	SMR		PART		
NO	CODE	CAGEC	NUMBER	DESCRIPTION AND USABLE ON CODES(UOC)	QTY
24	PAHZZ	80063	A3012859-80	RESISTOR NETWORK,FI UOC:EW3	1
25	PAHZZ	80063	A3012860-39	RESISTOR NETWORK,FI UOC:EW3	2
26	PAHZZ	80063	A3012859-34	RESISTOR NETWORK,FI UOC:EW3	2
27	PAHZZ	80063	A3012864-38	RESISTOR NETWORK,FI UOC:EW3	1
28	PAHZZ	80063	A3012859-28	RESISTOR NETWORK,FI UOC:EW3	2
29	PAHZZ	81349	RWR81SR511FS	RESISTOR, FIXED, WIRE UOC:EW3	1
30	PAHZZ	81349	RLR05C4701GS	RESISTOR, FIXED, FILM UOC:EW3	6
31	PAHZZ	81349	RLR05C3301GS	RESISTOR, FIXED, FILM UOC:EW3	2
32	PAHZZ	81349	RLR05C2003GS	RESISTOR, FIXED, FILM UOC:EW3	2
33	PAHZZ	81349	RCR05G105JS	RESISTOR, FIXED, COMP UOC:EW3	2
34	PAHZZ	81349	RLR05C1001GS	RESISTOR, FIXED, FILM UOC:EW3	5
35	PAHZZ	81349	RLR05C3900GS	RESISTOR, FIXED, FILM UOC:EW3	1
36	PAHZZ	81349	RLR05C1002GS	RESISTOR, FIXED, FILM UOC:EW3	3
37	PAHZZ	81349	RLR05C1503GS	RESISTOR, FIXED, FILM UOC:EW3	2
38	PAHZZ	80063	A3012873-3	RESISTOR NETWORK,FI UOC:EW3	1
39	PAHZZ	80063	A3012868-9	RESISTOR, VARIABLE, N UOC:EW3	3
40	PAHZZ	81349	RLR05C1003GS	RESISTOR, FIXED, FILM UOC:EW3	3
41	PAHZZ	81349	RCR20G151JS	RESISTOR, FIXED, COMP UOC:EW3	2
42	PAHZZ	80063	A3012868-8	RESISTOR, VARIABLE, N UOC:EW3	1
43	PAHZZ	80063	A3012873-2	RESISTOR NETWORK,FI UOC:EW3	1
44	PAHZZ	81349	RNC50H4993BS	RESISTOR, FIXED, FILM UOC:EW3	2
45	PAHZZ	81349	RLR05C5101GS	RESISTOR, FIXED, FILM UOC:EW3	2
46	PAHZZ	81349	RCR05G243JS	RESISTOR, FIXED, COMP UOC:EW3	2
47	PAHZZ	81349	RLR05C5102GS	RESISTOR, FIXED, FILM UOC:EW3	2
48	PAHZZ	80063	A3012773-7	CONTACT ASSEMBLY, EL UOC:EW3	1
49	PAHZZ	80063	A3012900-1	TRANSFORMER, AUDIO F UOC:EW3	2

SECTION II		TM11-5820-914-40P				
(1)	(2)	(3)	(4)	(5)	(6)	
ITEM	SMR		PART			
NO	CODE	CAGEC	NUMBER	DESCRIPTION AND USABLE ON CODES(UOC)		QTY
50	PAHZZ	80063	A3012898-1	TRANSFORMER,AUDIO F UOC:EW3		1
51	PAHZZ	30554	79-9882-3	MICROCIRCUIT,LINEAR UOC:EW3		1
52	PAHZZ	80063	A3012579-1	MICROCIRCUIT,DIGITA UOC:EW3		1
53	PAHZZ	81349	M38510/17101BCB	MICROCIRCUIT,DIGITA UOC:EW3		1
54	PAHZA	81349	M38510/11003BCC	MICROCIRCUIT,LINEAR UOC:EW3		2
55	PAHZZ	26916	058-001691	MICROCIRCUIT,LINEAR UOC:EW3		1
56	PAHZZ	80063	A3012610-1	MICROCIRCUIT,LINEAR UOC:EW3		2
57	PAHZZ	81349	M38510/05051BCA	MICROCIRCUIT,DIGITA UOC:EW3		1
58	PAHZZ	80063	A3012593-1	MICROCIRCUIT,DIGITA UOC:EW3		1
59	PAHZZ	80063	A3012635-1	MICROCIRCUIT,DIGITA UOC:EW3		1
60	PAHZZ	80063	A3012617-1	MICROCIRCUIT,LINEAR UOC:EW3		1
61	PAHZZ	80063	A3012587-1	MICROCIRCUIT,DIGITA UOC:EW3		1
62	PAHZZ	81349	JANTX1N756A-1	SEMICONDUCTOR DEVIC UOC:EW3		1
63	PAHZZ	81349	JANTX1N827-1	SEMICONDUCTOR DEVIC UOC:EW3		2
64	PAHZZ	81349	M38527/01-034D	MOUNTING PAD,ELECTR UOC:EW3		15
65	PAHZZ	81349	M38527/02-014D	MOUNTING PAD,ELECTR UOC:EW3		4
66	XBHZZ	12998	280-2745-040	MARKER, IDENTIFICATI UOC:EW3		1
67	PAHZZ	51792	3013108-1	NUT,PLAIN,HEXAGON UOC:EW3		9
68	PAHZZ	51792	A3013122-1	WASHER, LOCK UOC:EW3		5
69	PAHZZ	80205	NAS620C4	WASHER, FLAT UOC:EW3		1
70	PAHZZ	51792	A3013115-15	SCREW,MACHINE UOC:EW3		1
71	PAHZZ	80063	A3013154-8	MOUNTING PAD,ELECTR UOC:EW3		4
72	PAHZZ	51792	A3013115-3	SCREW,MACHINE UOC:EW3		8
73	PAHZZ	96906	MS77071-1	TERMINAL,LUG UOC:EW3		4
74	PAHZZ	80063	A3013115-63	SCREW,MACHINE UOC:EW3		4
75	PAHZZ	80205	NAS620-2	WASHER, FLAT UOC:EW3		8

SECTION II					TM11-5820-914-40P
(1)	(2)	(3)	(4)	(5)	(6)
ITEM	SMR		PART		
NO	CODE	CAGEC	NUMBER	DESCRIPTION AND USABLE ON CODES(UOC)	QTY
76	PAHZZ	80063	A3013122-7	WASHER, LOCK UOC:EW3	4
77	PAHZZ	80063	A3013108-7	NUT, PLAIN, HEXAGON UOC:EW3	4

END OF FIGURE

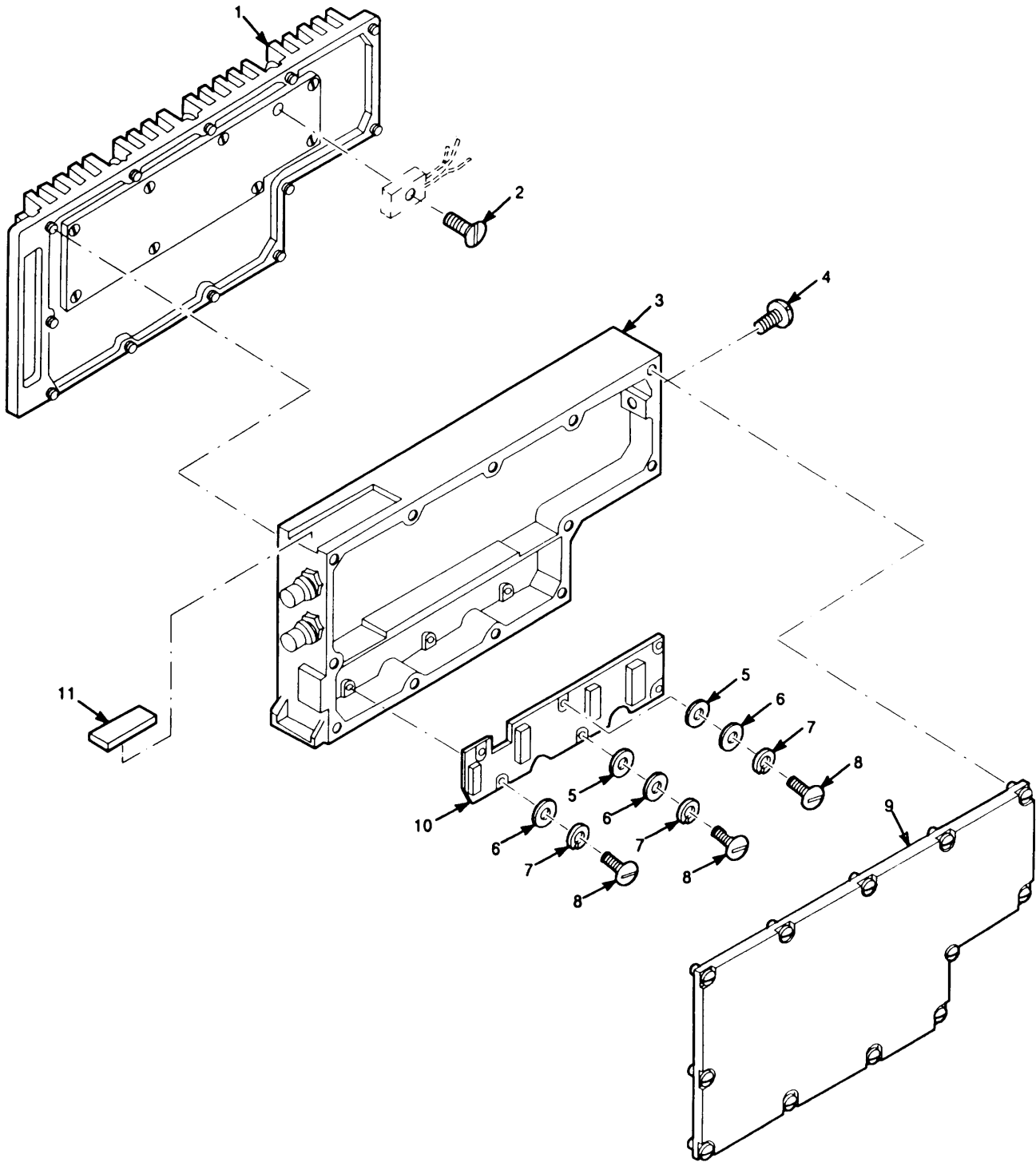

EL9WK226

Figure 98. Radio Frequency Amplifier AM-7238/VRC

SECTION II					TM11-5820-914-40P
(1)	(2)	(3)	(4)	(5)	(6)
ITEM	SMR		PART		
NO	CODE	CAGEC	NUMBER	DESCRIPTION AND USABLE ON CODES(UOC)	QTY
GROUP 30 RADIO FREQUENCY AMPLIFIER AM-7238/VRC					
FIGURE 98					
1	PAFHH	80063	A3013374-1	ELECTRONIC COMPONEN AMPLIFIER, RADIO FREQUENCY (SEE FIGURE 99 FOR BREAKDOWN)	1
2	PAFZZ	80063	A3140087-39	SCREW,SELF-LOCKING	1
3	PAFHH	80063	A3168117-1	AMPLIFIER SUBASSEMB AMPLIFIER, RADIO FREQUENCY (CAUTION-STATIC SENSITIVE) (SEE FIGURE 101 FOR BREAKDOWN)	1
4	PAFZZ	97539	SM4X6MM	SCREW,SEAL	1
5	PAFZZ	80205	NAS549FL3	INSULATOR,WASHER	2
6	PAFZZ	51792	A3013124-3	WASHER,FLAT	6
7	PAFZZ	80063	A3013122-3	WASHER,LOCK	6
8	PAFZZ	80063	A3013115-57	SCREW,MACHINE	6
9	XBFZZ	80063	A3013334-1	COVER,ELECTRONIC CO	1
10	PAFZZ	31550	A3168047-1	CIRCUIT CARD ASSEMB DECODER CONTROL (CAUTION-STATIC SENSITIVE)	1
11	XBFZZ	80063	A3013683-5	PLATE,IDENTIFICATIO (SERIAL NUMBER EFFECTIVITY 501 THRU 27284)	1
11	XBFZZ	80063	A3013683-35	PLATE,IDENTIFACTIO (SERIAL NUMBEER EFFECTIVITY 27285 AND SUBSEQUENT)	1

END OF FIGURE

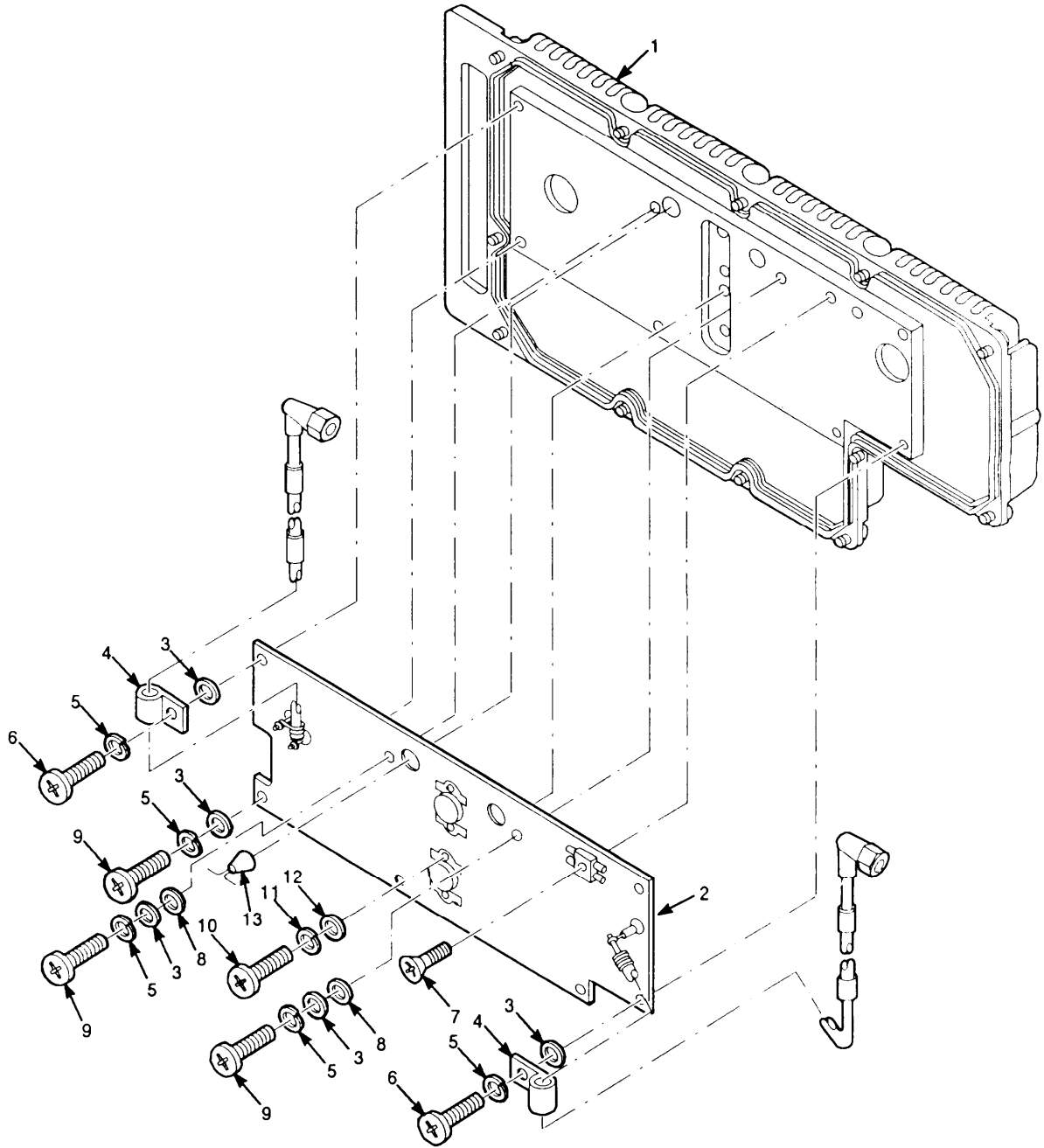

EL9WK227

Figure 99. Electrical Radio Frequency Heat Sink

SECTION II				TM11-5820-914-40P	
(1)	(2)	(3)	(4)	(5)	(6)
ITEM	SMR		PART		
NO	CODE	CAGEC	NUMBER	DESCRIPTION AND USABLE ON CODES(UOC)	QTY
				GROUP 3001 ELECTRICAL RADIO FREQUENCY HEAT SINK	
				FIGURE 99	
1	XBHZZ	80063	A3013335-1	HEATSINK,ELECTRICA	1
2	XAHHH	80063	A3017893-1	CIRCUIT CARD ASSEMB L-AMPLIFIER, RADIO FREQUENCY (SEE FIGURE 100 FOR BREAKDOWN)	1
3	PAHZZ	81349	D70342/2-032	WASHER,FLAT	8
4	PAHZZ	06229	AP-0	CLAMP,LOOP	2
5	PAHZZ	51792	A3013122-1	WASHER,LOCK	8
6	PAHZZ	51792	A3013115-13	SCREW,MACHINE	2
7	PAHZZ	80063	A3140087-39	SCREW,SELF-LOCKING	1
8	PAHZZ	80205	NAS1515M04L	INSULATOR,WASHER	2
9	PAHZZ	51792	A3013115-3	SCREW,MACHINE	6
10	PAHZZ	80063	A3013115-60	SCREW,MACHINE	4
11	PAHZZ	80063	A3013122-3	WASHER,LOCK	4
12	PAHZZ	80205	NAS620-2	WASHER,FLAT	4
13	PAHZZ	80063	A3012990-1	RESISTOR,THERMAL	2

END OF FIGURE

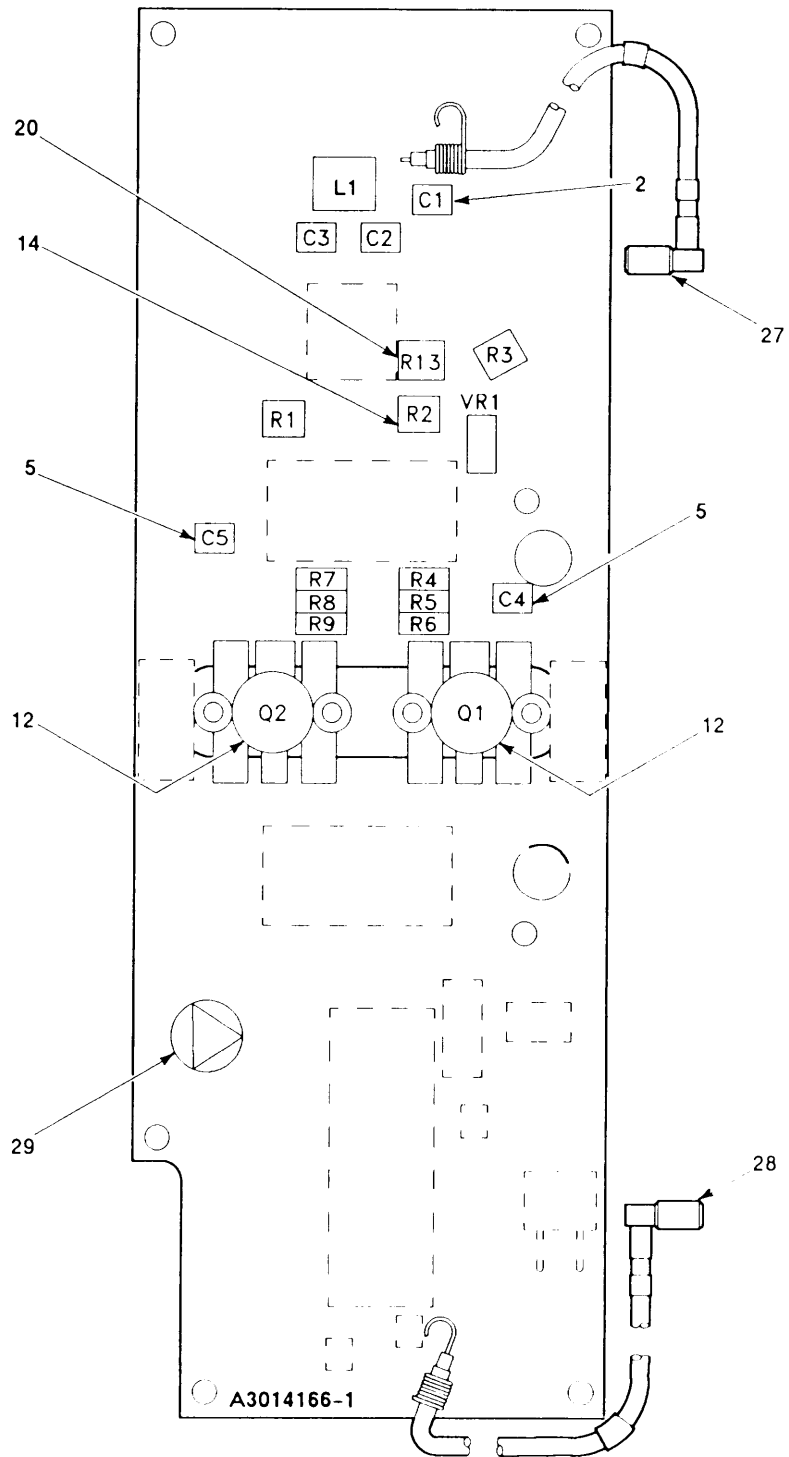

SERIAL NUMBER 47001001 THRU 47003355

EL9WK228

Figure 100. Circuit Card Assembly-Radio Frequency Amplifier (Sheet 1 of 3)

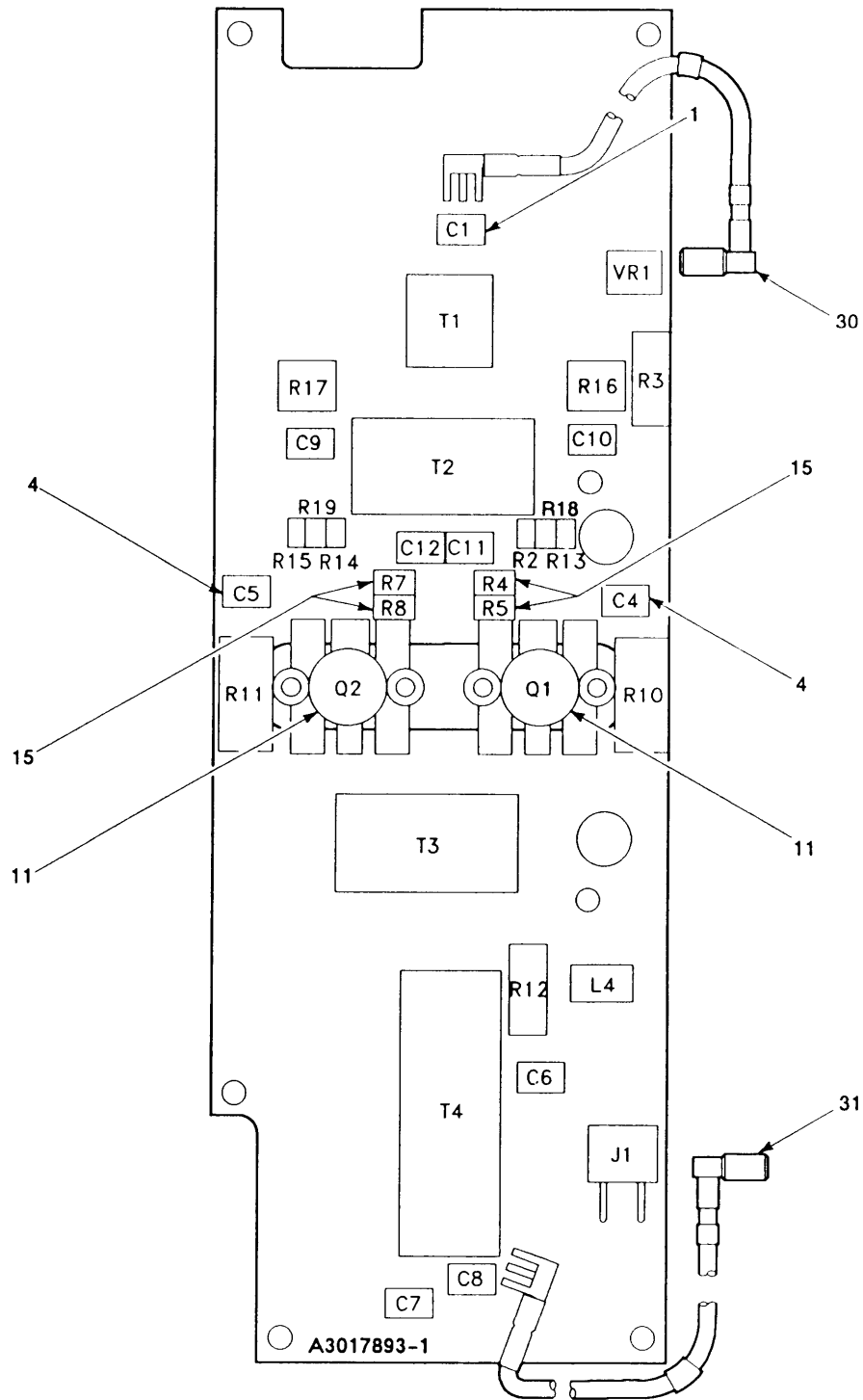

SERIAL NUMBER 47003356 AND UP

EL9WK229

Figure 100. Circuit Card Assembly-Radio Frequency Amplifier (Sheet 2 of 3)

LEGEND

REF DES	ITEM NO	REF DES	ITEM NO	REF DES	ITEM NO	REF DES	ITEM NO	REF DES	ITEM NO
C1	1	R4	15						
C1	2	R5	15						
C2	3	R6	16						
C3	3	R7	15						
C4	4	R8	15						
C4	5	R9	16						
C5	4	R10	17						
C5	5	R11	17						
C6	3	R12	18						
C7	3	R13	19						
C8	6	R13	20						
C9	3	R14	12						
C10	3	R15	20						
C11	3	R16	21						
C12	3	R17	21						
J1	7	R18	22						
L1	8	R19	22						
L2	Deleted	T1	23						
L3	Deleted	T2	24						
L4	9	T3	24						
Q1	10	T4	25						
Q1	11	VR1	26						
Q2	10								
Q2	11								
R1	11								
R2	12								
R2	13								
R3	14								

NOTE: PREFIX ALL REFERENCE DESIGNATIONS WITH 6A3A1

EL9WK230

Figure 100. Circuit Card Assembly-Radio Frequency Amplifier (Sheet 3 of 3)

(1)	SECTION II	TM11-5820-914-40P	(5)	(6)	
ITEM	SMR	(3)	(4)		
NO	CODE	CAGEC	PART NUMBER	DESCRIPTION AND USABLE ON CODES(UOC)	
				GROUP 300101 CIRCUIT CARD ASSEMBLY RADIO FREQUENCY AMPLIFIER	
				FIGURE 100	
1	PAHZZ	91349	CDR01BP220BJUM	CAPACITOR, FIXED, CER	1
2	PAHZZ	81349	M39014/01-1327	CAPACITOR, FIXED, CER (SERIAL NUMBER EFFECTIVITY 47001001 THRU 47003355	1
3	PAHZZ	80063	A3012810-120	CAPACITOR, FIXED, CER (QTY REQUIRED 4 EA SERIAL NUMBER EFFECTIVITY 47001001 THRU 47003355)	6
4	PAHZZ	81349	CDR32BX103BMWM	CAPACITOR, FIXED, CER (SERIAL NUMBER EFFECTIVITY 47003356 AND SUBSEQUENT)	2
5	PAHZZ	81349	M39014/02-1338	CAPACITOR, FIXED, CER (SERIAL NUMBER EFFECTIVITY 47001001 THRU 47003355)	2
6	PAHZZ	81349	CDR34BP103AKWM	CAPACITOR, FIXED, CER	1
7	PAHZA	80063	A3012787-2	CONNECTOR, RECEPTACL	1
8	PAHZZ	80063	A3013618-1	COIL, RADIO FREQUENC	1
9	PAHZZ	80063	A3013719-1	COIL, RADIO FREQUENC	1
10	PAHZZ	80063	A3012711-1	FILTER, RADIO FREQUE WARNING- HAZARDOUS MATERIAL (SERIAL NUMBER EFFECTIVITY 51002511 AND SUBSEQUENT)	2
11	PAHZZ	80063	A3013819-1	TRANSISITOR WARNING-HAZARDOUS MATERIAL (SERIAL NUMBER EFFECTIVITY 47001001 THRU 47003355)	1
12	PAHZZ	81349	RLR07C1502GS	RESISTOR, FIXED, FILM (SERIAL NUMBER EFFECTIVITY 47003356 AND SUBSEQUENT)	2
13	PAHZZ	81349	RCR20G153JS	RESISTOR, FIXED, COMP (SERIAL NUMBER EFFECTIVITY 47001001 THRU 47003355)	1
14	PAHZZ	81349	RCR32G911JS	RESISTOR, FIXED, COMP	1
15	PAHZZ	81349	RLR07C10R0GS	RESISTOR, FIXED, FILM	4
16	PAHZZ	81349	RCR07G102JS	RESISTOR, FIXED, COMP (SERIAL NUMBER EFFECTIVITY 47001001 THRU 47003355)	2
17	PAHZZ	81349	RCR42G150JS	RESISTOR, FIXED, COMP	2
18	PAHZZ	81349	RCR32G680JS	RESISTOR, FIXED, COMP	1
19	PAHZZ	81349	RCR20G822JS	RESISTOR, FIXED, COMP (SERIAL NUMBER EFFECTIVITY 47001001 THRU 47003355)	1
20	PAHZZ	81349	RLR07C8201GS	RESISTOR, FIXED, FILM (SERIAL NUMBER EFFECTIVITY 47003356 AND SUBSEQUENT)	2
21	PAHZZ	80063	A3012873-1	RESISTOR, VARIABLE, W (SERIAL NUMBER	2

SECTION II				TM11-5820-914-40P	
(1)	(2)	(3)	(4)	(5)	(6)
ITEM	SMR		PART		
NO	CODE	CAGEC	NUMBER	DESCRIPTION AND USABLE ON CODES(UOC)	QTY
22	PAHZZ	81349	RCR07G751JS	EFFECTIVITY 47003356 AND SUBSEQUENT) RESISTOR, FIXED, COMP (SERIAL NUMBER EFFECTIVITY 47003356 AND SUBSEQUENT)	2
23	PAHZZ	80063	A3013612-1	TRANSFORMER, AUDIO F	1
24	PAHZZ	80063	A3013613-1	TRANSFORMER, RADIO F	2
25	PAHZZ	80063	A3013614-2	REACTOR	1
26	PAHZZ	81349	JANTX1N759A-1	SEMICONDUCTOR DEVIC	1
27	PAHZZ	80063	A3013572-1	CABLE ASSEMBLY, RADI (SERIAL NUMBER EFFECTIVITY 47001001 THRU 47003355)	1
28	PAHZZ	80063	A3013572-2	CABLE ASSEMBLY, RADI (SERIAL NUMBER EFFECTIVITY 47001001 THRU 47003355)	1
29	XBHZZ	12988	280-2745-040	MARKER, IDENTIFICATI (SERIAL NUMBER EFFECTIVITY 47001001 THRU 47003355)	1
30	PAHZZ	80063	A3018469-1	CABLE ASSEMBLY, RADI	1
31	PAHZZ	80063	A3018469-2	CABLE ASSEMBLY, RADI SUBSEQUENT)	1

END OF FIGURE

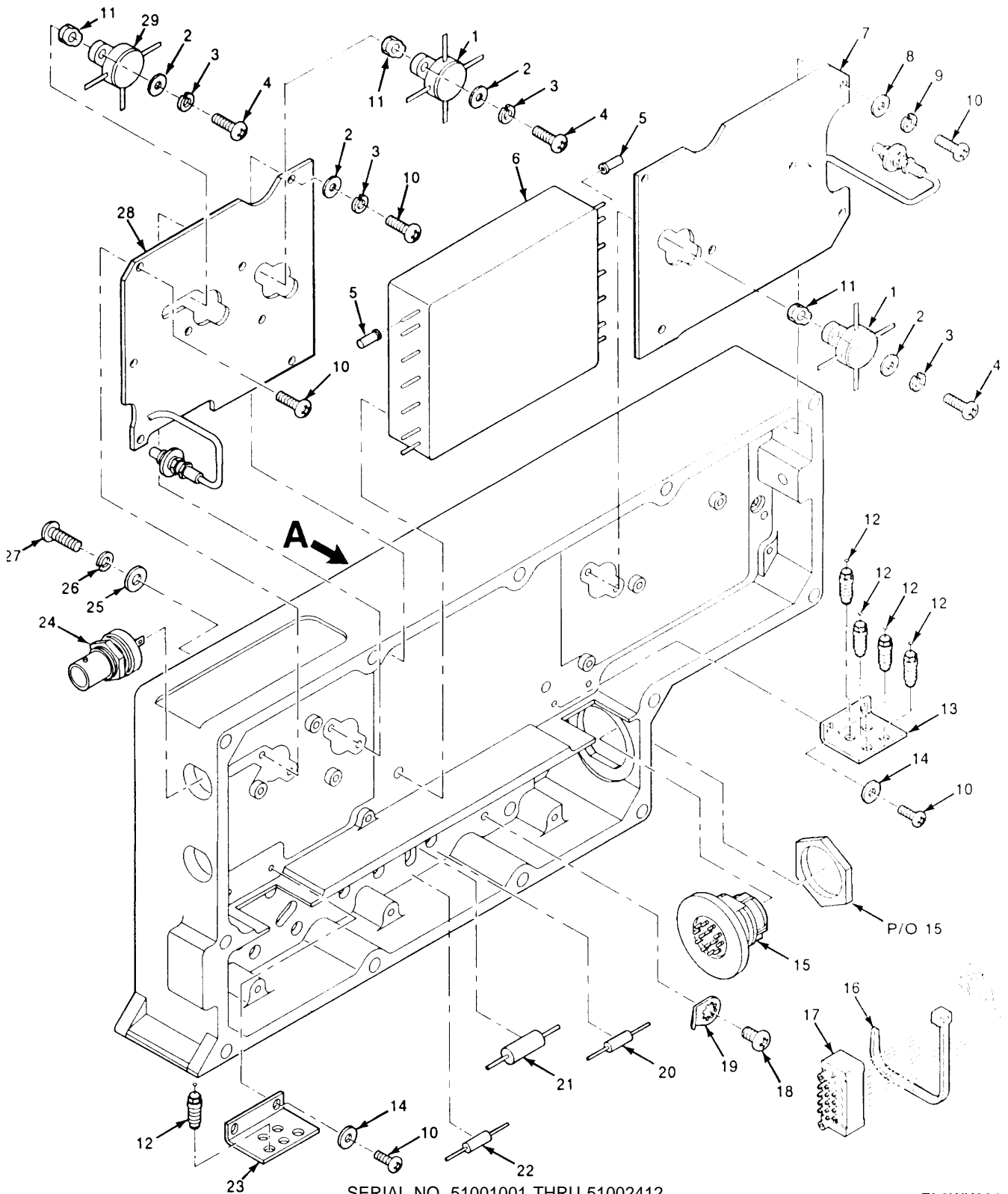

SERIAL NO. 51001001 THRU 51002412

EL9WK231

Figure 101. Radio Frequency Housing Assembly (Sheet 1 of 5)

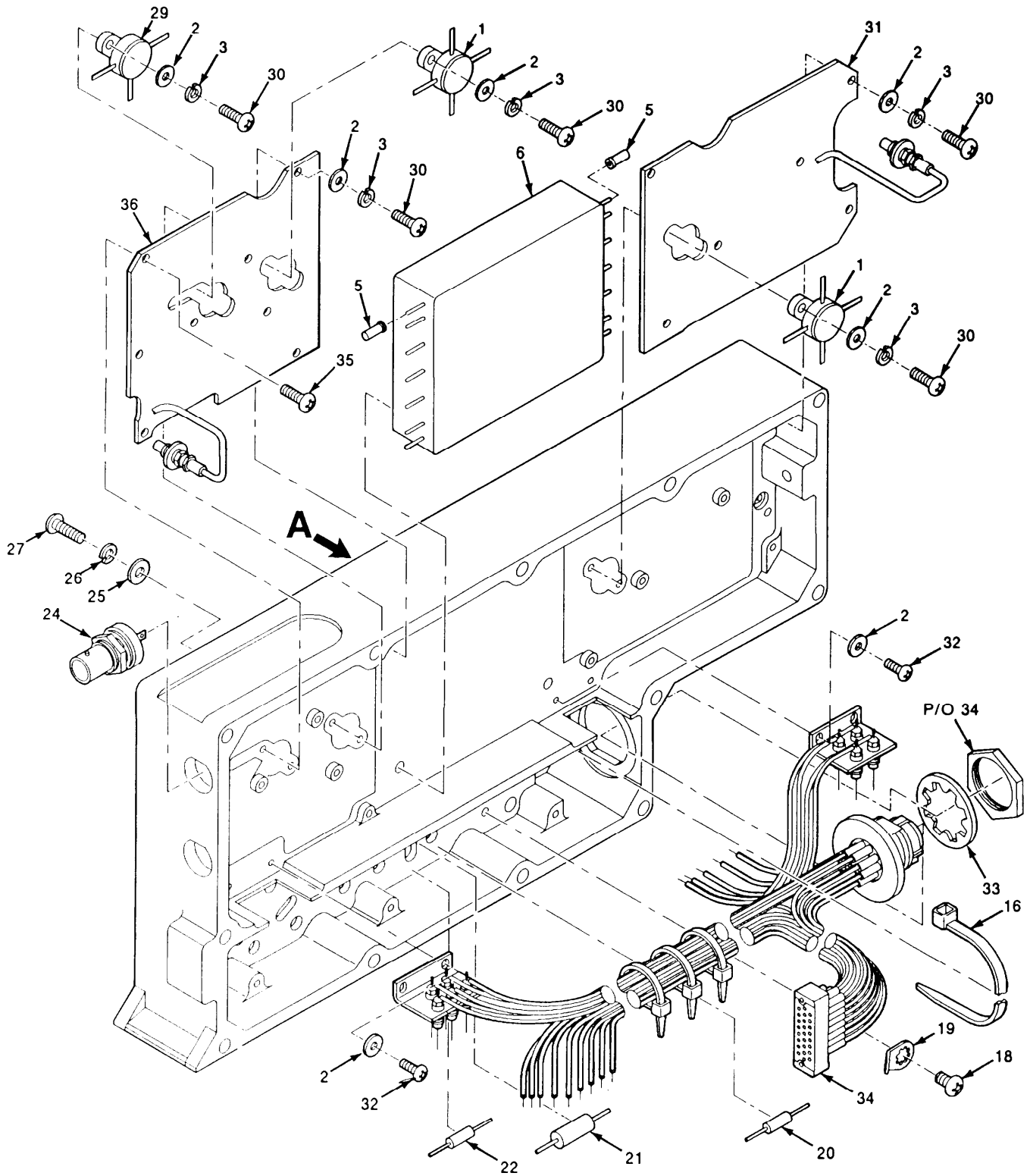

SERIAL NO. 51002413 THRU 51012329

Figure 101. Radio Frequency Housing Assembly (Sheet 2 of 5)

EL9WK232

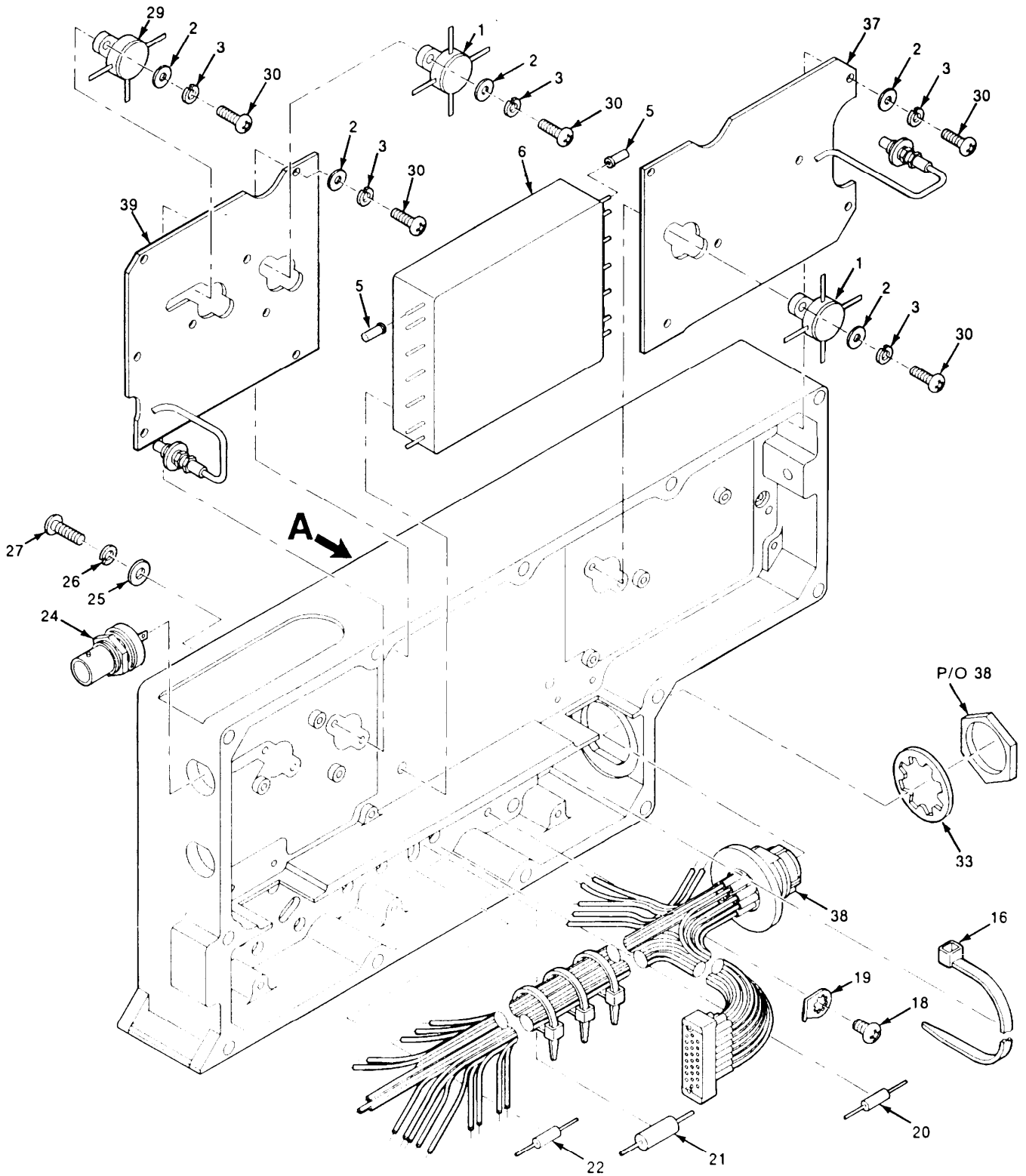

SERIAL NO. 51012330 THRU 51029600

Figure 101. Radio Frequency Housing Assembly (Sheet 3 of 5)

EL9WK233

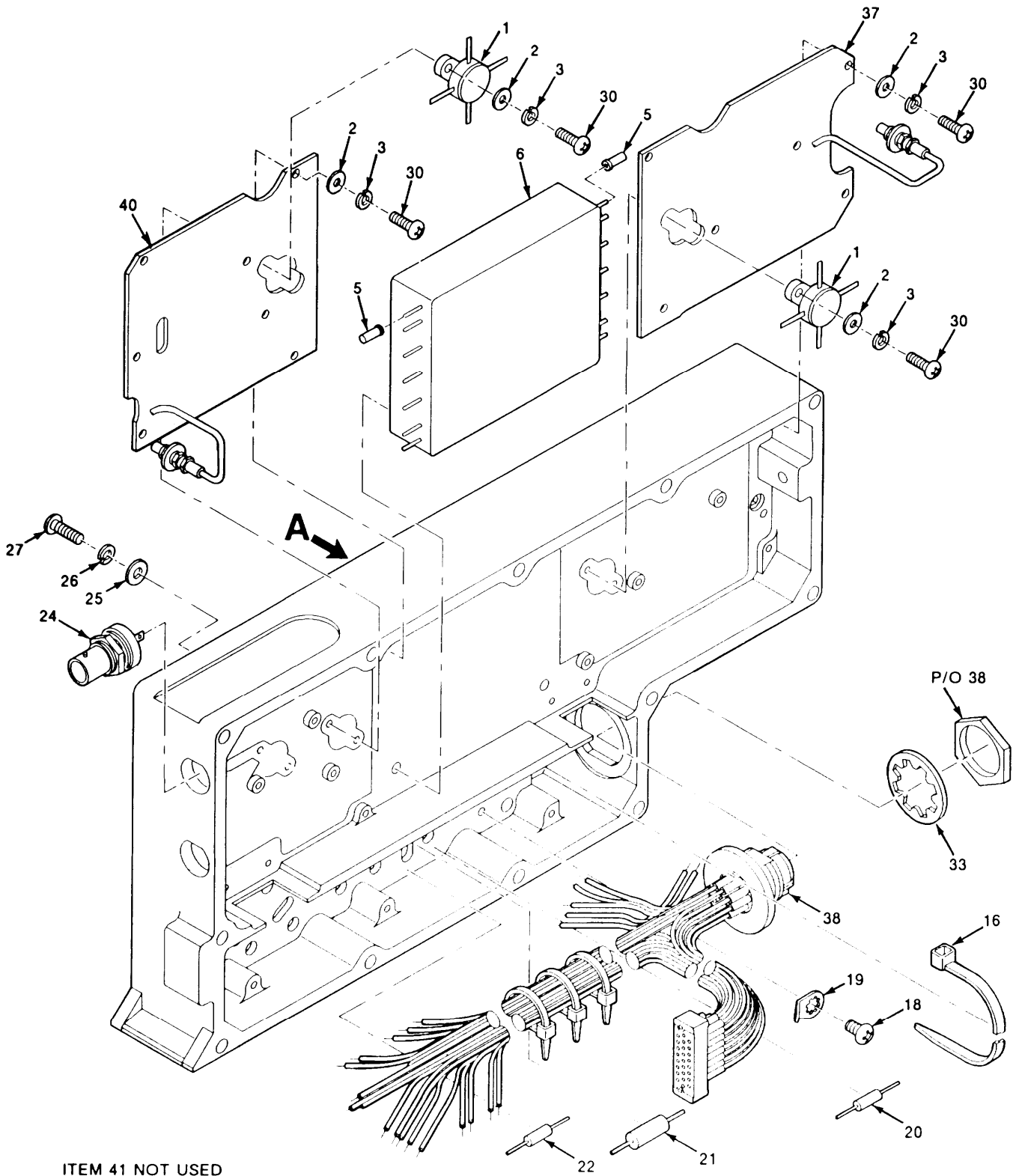

ITEM 41 NOT USED

SERIAL NO. 51029601 AND UP

EL9WK234

Figure 101. Radio Frequency Housing Assembly (Sheet 4 of 5)

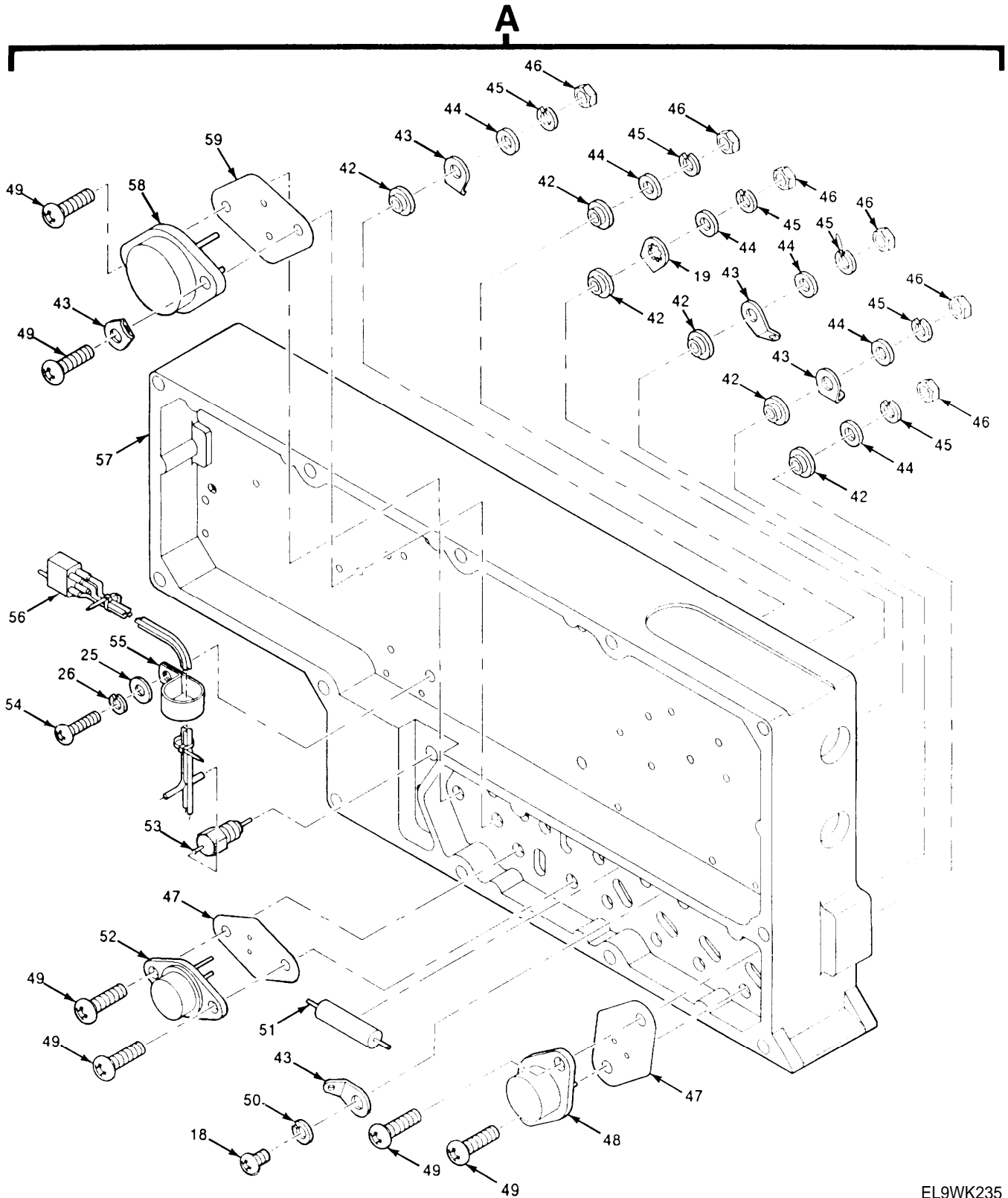

Figure 101. Radio Frequency Housing Assembly (Sheet 5 of 5)

(1)	SECTION II	TM11-5820-914-40P	(5)	(6)	
ITEM	(2)	(3)	(4)		
NO	SMR	PART			
	CODE	CAGEC	NUMBER	DESCRIPTION AND USABLE ON CODES(UOC)	QTY
				GROUP 3002 RADIO FREQUENCY HOUSING ASSEMBLY	
				FIGURE 101	
1	PAHZZ	80063	A3012735-1	SEMICONDUCTOR,DEVIC (SERIAL NUMBER EFFECTIVITY 51001001 THRU 510-TBD)	2
2	PAHZZ	80205	NAS620C3L	WASHER,FLAT (QTY REQUIRED 6 EA SERIAL NUMBER EFFECTIVITY 51001001 THRU 51002415) (QTY REQUIRED 23 EA SERIAL NUMBER EFFECTIVITY 51002413 THRU 51012329) (QTY REQUIRED 20 EA SERIAL NUMBER EFFECTIVITY 51012330 THEU 51027999) (QTY REQUIRED 17 EA SERIAL NUMBER EFFECTIVITY 51029601 AND SUB)	23
3	PAHZZ	51792	A3013122-3	WASHER,LOCK (QTY REQUIRED 6 EA SERIAL NUMBER EFFECTIVITY 51001001 THRU 51002412) (QTY REQUIRED 19 EA SERIAL NUMBER EFFECTIVITY 51002413 THRU 51012329) (QTY REQUIRED 20 EA SERIAL NUMBER EFFECTIVITY 5102330 THRU 51027999) (QTY REQUIRED 17 EA SERIAL NUMBER EFFECTIVITY 51029601 AND SUB)	20
4	PAHZZ	80063	A3013115-7	SCREW,MACHINE (SERIAL NUMBER EFFECTIVITY 51001001 THRU 51002510)	6
5	PAHZZ	71279	450-3704-01-04-00	CONTACT,ELECTRICAL	14
6	PAHZZ	80063	A3012951-1	FILTER,LOW PASS	1
7	XAHHH	80063	A3014189-1	CIRCUIT CARD ASSEMB -INPUT FILTER/SWITCH (SERIAL NUMBER EFFECTIVITY 51001001 THRU 51002510 (SEE FIGURE 103 FOR BREAKDOWN)	1
8	PAHZZ	51792	A3013124-3	WASHER,FLAT (SERIAL NUMBER EFFECTIVITY 51001001 THRU 51002412)	4
9	PAHZZ	80063	A3013122-3	WASHER,LOCK (SERIAL NUMBER EFFECTIVITY 51001001 THRU 51002412)	7
10	PAHZZ	80063	A3013115-57	SCREW,MACHINE (SERIAL NUMBER EFFECTIVITY 51001001 THRU 51002412)	12
11	PAHZZ	80063	A3014565-1	CLAMP,DIODE (SERIAL NUMBER EFFECTIVITY 51001001 THRU 51002412)	6
12	PAHZZ	80063	A3012829-3	FILTER,RADIO FREQUE (SERIAL NUMBER EFFECTIVITY 51001001 THRU	9

(1)	SECTION II	TM11-5820-914-40P	(4)	(5)	(6)
ITEM	SMR		PART		
NO	CODE	CAGEC	NUMBER	DESCRIPTION AND USABLE ON CODES(UOC)	QTY
13	PAHZZ	80063	A3019203-1	51002412) BRACKET,ANGLE (SERIAL NUMBER EFFECTIVITY 51001001 THRU	1
14	PAHZZ	80205	NAS620-2	51002412) WASHER,FLAT (SERIAL NUMBER EFFECTIVITY 51001001 THRU	7
15	PAHZZ	80063	A3012786-1	51002412) CONNECTOR,RECEPTACL (SERIAL NUMBER EFFECTIVITY 51001001 THRU	1
16	PAHZZ	96906	MS3367-4-9	51002412) STRAP,TIEDOWN,ELECT	1
17	PAHZZ	80063	A3012798-1	CONNECTOR,RECEPTACL (SERIAL NUMBER EFFECTIVITY 51001001 THRU	1
18	PAHZZ	80063	A3013115-6	51002412) SCREW,MACHINE	2
19	PAHZZ	96906	MS77068-2	TERMINAL,LUG	2
20	PAHZZ	81349	RCR20G150JS	RESISTOR,FIXED,COMP	1
21	PAHZZ	81349	RCR32G221JS	RESISTOR,FIXED,COMP	1
22	PAHZZ	81349	RCR32G470JS	RESISTOR,FIXED,COMP	1
23	PAHZZ	80063	A3019142-1	BRACKET,ANGLE (SERIAL NUMBER EFFECTIVTY 51001001 THRU	1
24	PAHZZ	81349	M39012/24-0001	51002412) CONNECTOR,RECEPTACL	2
25	PAHZZ	81349	D70342/2-032	WASHER,FLAT	4
26	PAHZZ	96906	MS35338-135	WASHER,LOCK	4
27	PAHZZ	96906	MS51957-15	SCREW,MACHINE	3
28	XAHHH	80063	A3014191-1	CIRCUIT CARD ASSEMB -OUTPUT FILTER/ SWITCH (SERIAL NUMBER EFFECTIVTY 51001001 THRU 51002412 (SEE FIGURE 102 FOR BREAKDOWN)	1
29	PAHZZ	80063	A3012736-1	SEMICONDUCTOR DEVIC (SERIAL NUMBER EFFECTIVITY 51001001 THRU	1
30	PAHZZ	80063	A3013115-12	510-TBD) SCREW,MACHINE (QTY REQUIRED 19 EA SERIAL NUMBER EFFECTIVITY 51002413 THRU 51012329) (QTY REQUIRED 20 EA SERIAL NUMBER EFFECTIVITY51012330 THRU 51027999) (QTY REQUIRED 17 EA SERIAL NUMBER EFFECTIVITY 51029601 AND SUB)	20
31	XAHHH	80063	A3018157-1	CIRCUIT CARD ASSEMB -INPUT FILTER/ SWITCH (SERIAL NUMBER EFFECTIVITY 51002511 THRU 51012329 (SEE FIGURE 103 FOR BREAKDOWN)	1
32	PAHZZ	14438	3140089-57	SCREW,MACHINE 51012329)	4
33	PAHZZ	51792	A3019064-6	WASHER,LOCK (SERIAL NUMBER EFFECTIVTY 51002413 AND SUBSEQUENT)	1
34	XBHHH	80063	A3142054-1	WIRING HARNESS,BRAN	1
35	PAHZZ	80063	A3140089-12	SCREW,SELF LOCKING (SERIAL NUMBER	1

(1)	SECTION II (2)	(3)	TM11-5820-914-40P (4)	(5)	(6)
ITEM NO	SMR CODE	CAGEC	PART NUMBER	DESCRIPTION AND USABLE ON CODES(UOC)	QTY
36	XAHHH	80063	A3018055-1	EFFECTIVITY 51002413 THRU 51012329) CIRCUIT CARD ASSEMB -OUTPUT FILTER/ SWITCH (SERIAL NUMBER EFFECTIVITY 51002413 THRU 51012329 (SEE FIGURE 102 FOR BREAKDOWN)	1
37	XAHHH	80063	A3142092-1	CIRCUIT CARD ASSEMB -INPUT FILTER/ SWITCH (SERIAL NUMBER EFFECTIVITY 51012330 AND SUBSEQUENT) (SEE FIGURE103 FOR BREAKDOWN)	1
38	XBHHH	80063	A3147994-1	WIRING HARNESS, BRAN	1
39	XAHHH	80063	A3142095-1	CIRCUIT CARD ASSEMB -OUTPUT FILTER/ SWITCH (SERIAL NUMBER EFFECTIVITY 51012330 THRU 510-TBD (SEE FIGURE 102 FOR BREAKDOWN)	1
40	XAHHH	80063	A3190864-1	CIRCUIT CARD ASSEMB -OUTPUT FILTER/ SWITCH (SERIAL NUMBER EFFECTIVITY 51029601 AND SUBSEQUENT) (SEE FIGURE 102 FOR BREAKDOWN)	1
42	PAHZZ	80063	A3013121-6	INSULATOR, BUSHING (SERIAL NUMBER EFFECTIVITY 51001001 THRU 51012329)	14
43	PAHZZ	80063	A3012986-1	TERMINAL, LUG	8
44	PAHZZ	80205	NAS620C6	WASHER, FLAT	14
45	PAHZZ	96906	MS35338-136	WASHER, LOCK	14
46	PAHZZ	80205	NAS671C6	NUT, PLAIN, HEXAGON	14
47	PAHZZ	81349	M38527-8-23P	INSULATOR, PLATE (SERIAL NUMBER EFFECTIVITY 510001001 THRU 51012329)	6
47	PAHZZ	81349	M38527/08-024P	INSULATOR, PLATE (SERIAL NUMBER EFFECTIVITY 51012330 AND SUBSEQUENT)	6
48	PAHZA	80063	A3012694-1	TRANSISTOR	5
49	PAHZZ	96906	MS51957-30	SCREW, MACHINE	14
50	PAHZZ	51792	A3013122-1	WASHER, LOCK	1
51	PAHZZ	81349	RWR89S4640FS	RESISTOR, FIXED, WIRE	1
52	PAHZZ	81349	JANTX2N3767	TRANSISTOR	1
53	PAHZZ	81349	M15733/61-0002	FILTER, RADIO FREQUE	3
54	PAHZZ	96906	MS51957-16	SCREW, MACHINE	1
55	PAHZZ	06229	AP-0	CLAMP, LOOP	1
56	PAHZZ	80063	A3013424-1	WIRING HARNESS, BRAN	1
57	XBHZZ	80063	A3018227-2	CASE, AMPLIFIER, POWE	1
58	PAHZZ	81349	JANTX2N4399	TRANSISTOR	1
59	PAHZZ	18565	60-11-6875-1674	INSULATOR, PLATE (SERIAL NUMBER EFFECTIVITY 51001001 THRU 51012329)	1
59	PAHZZ	81349	M38527/08-012P	MOUNTING PAD, ELECTR (SERIAL NUMBER EFFECTIVITY 51012330 AND SUBSEQUENT)	1

END OF FIGURE

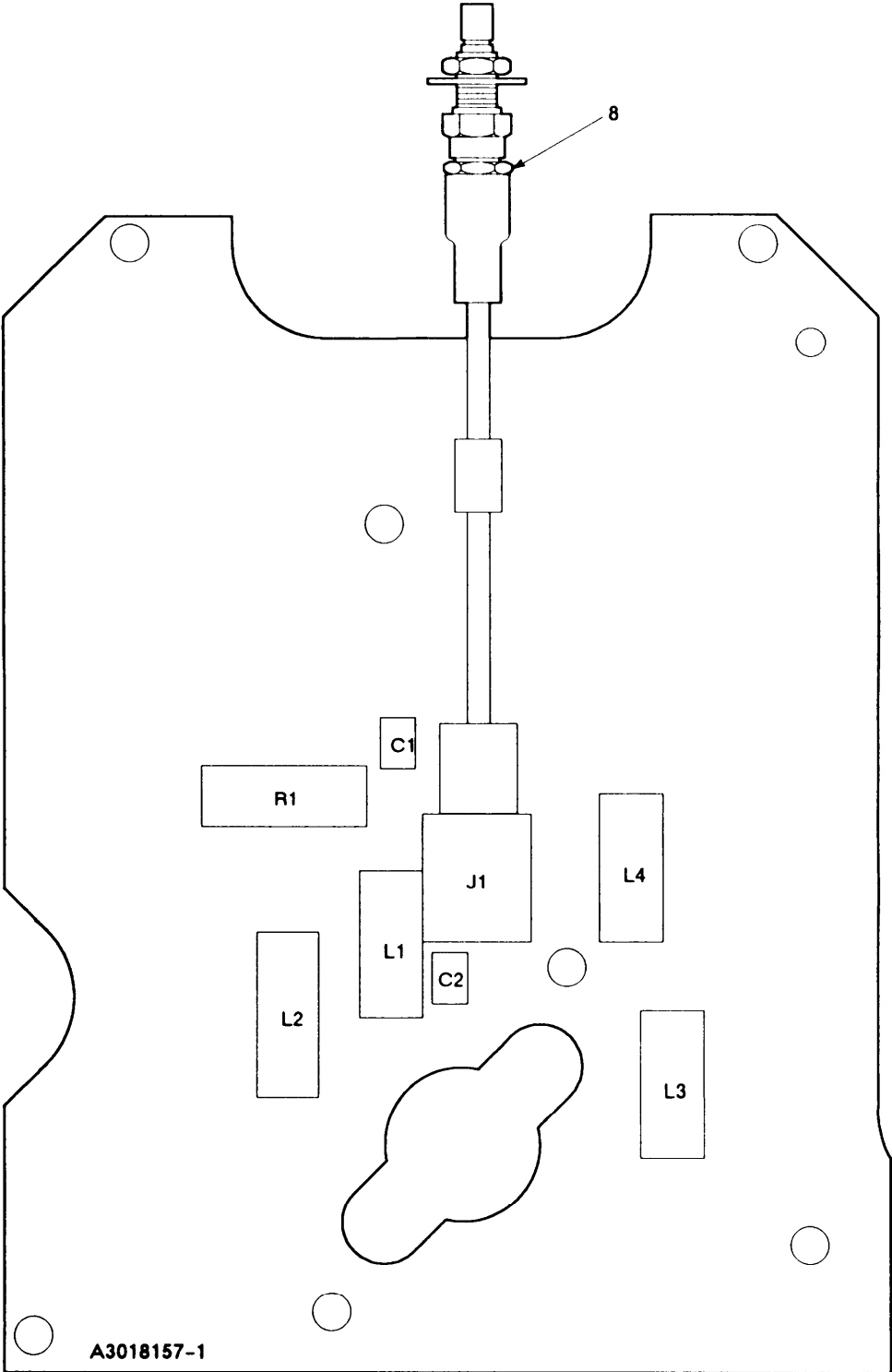

EL9WK236

SERIAL NUMBER 48002571 THRU 48013599

■ Figure 102. Circuit Card Assembly-Input Filter/Switch (Sheet 1 of 5)

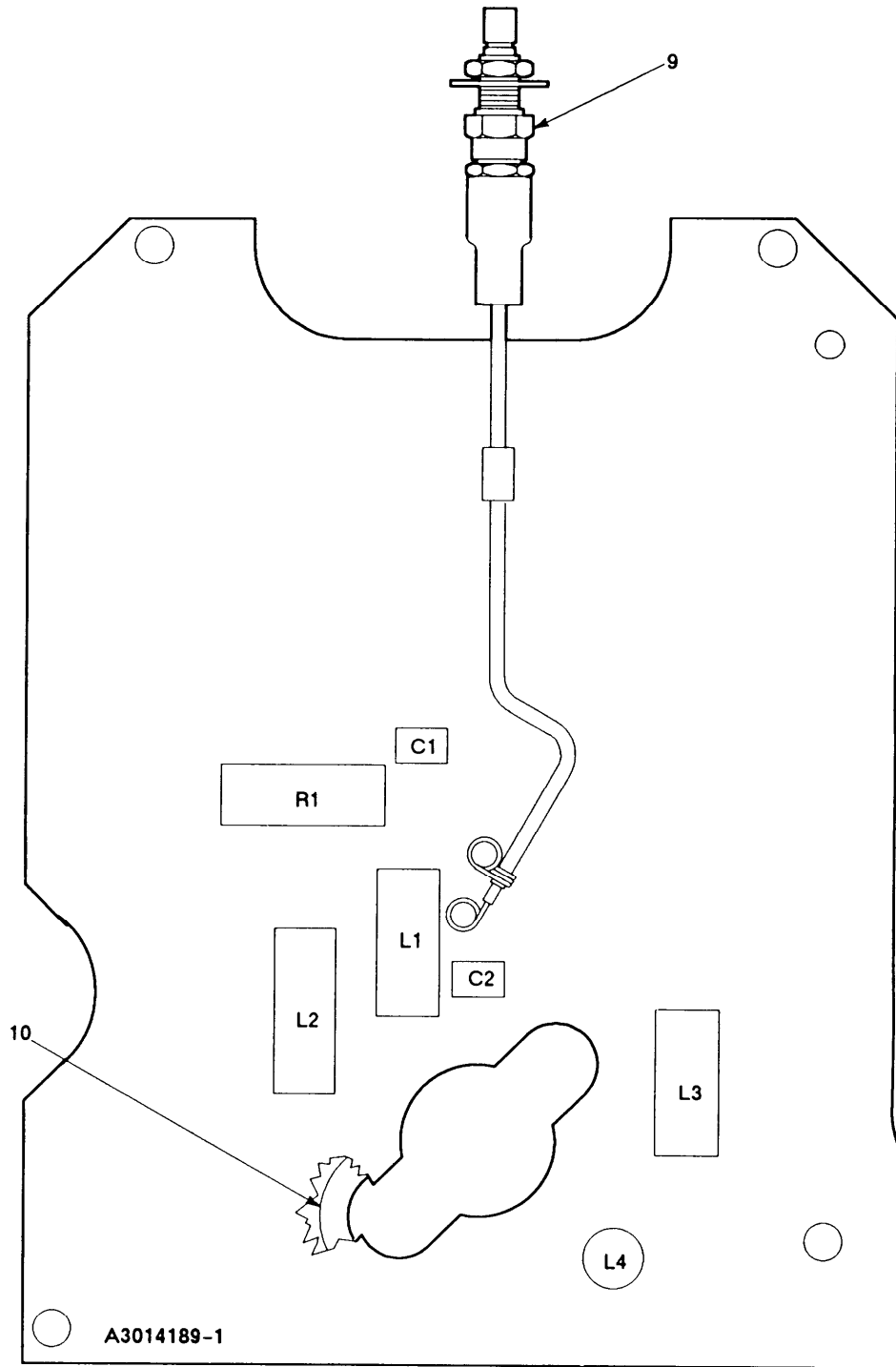

EL9WK237

SERIAL NUMBER 48001001 THRU 48002570

■ Figure 102. Circuit Card Assembly-Input Filter/Switch (SHEET 2 OF 5)

LEGEND

REF DES	ITEM NO	REF DES	ITEM NO	REF DES	ITEM NO	REF DES	ITEM NO	REF DES	ITEM NO
C1	1								
C2	2								
L1	3								
L2	4								
L3	5								
L4	6								
R1	7								

NOTE: PREFIX ALL REFERENCE DESIGNATIONS WITH 6A1A2

EL9WK238

SERIAL NUMBER 48001001 THRU 48013599

Figure 102. Circuit Card Assembly-Input Filter/Switch (Sheet 3 of 5)

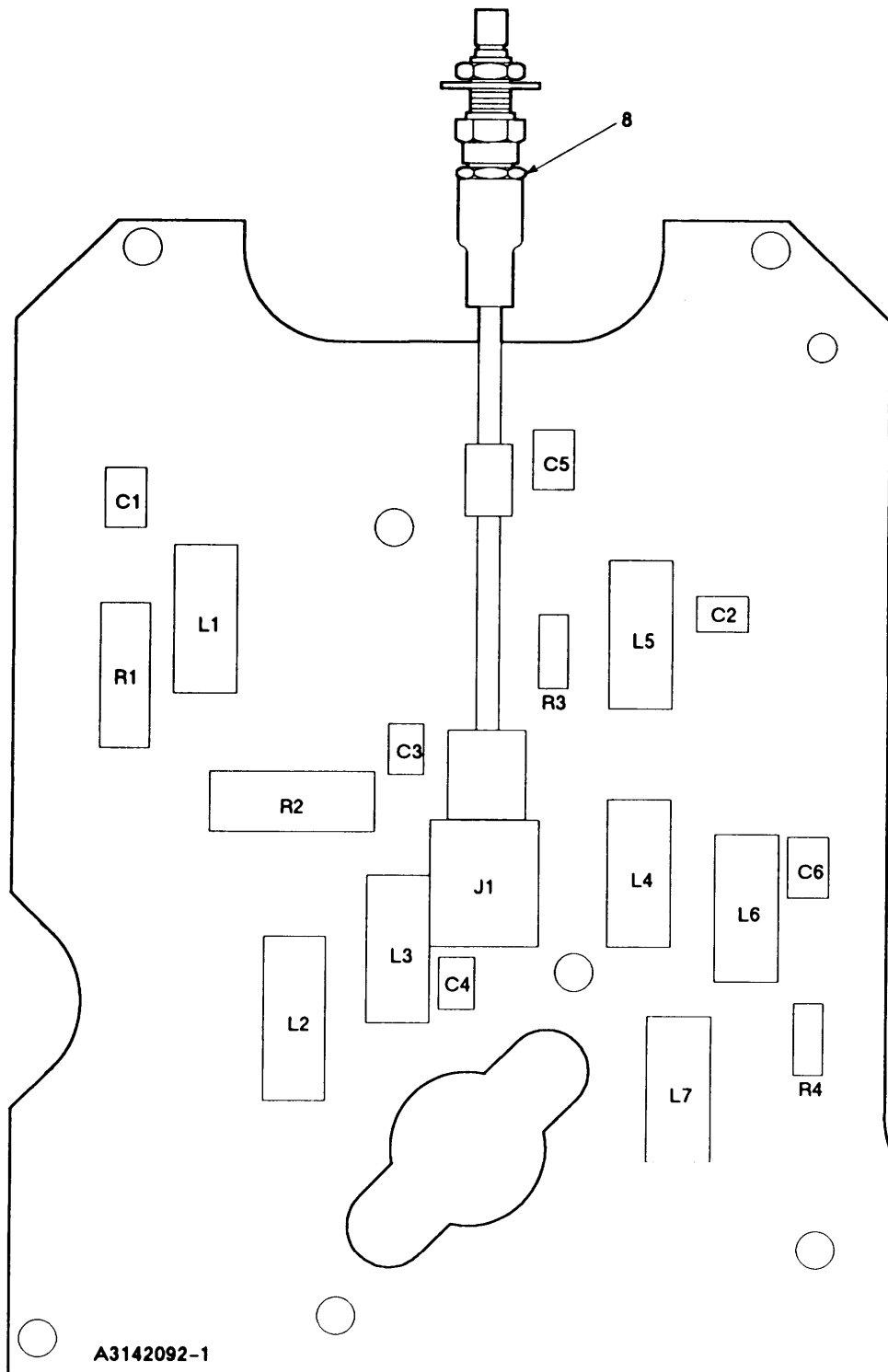

A3142092-1

EL9WK239

SERIAL NUMBER 48013600 AND UP

Figure 102. Circuit Card Assembly-Input Filter/Switch (Sheet 4 of 5)

LEGEND

REF DES	ITEM NO	REF DES	ITEM NO	REF DES	ITEM NO	REF DES	ITEM NO	REF DES	ITEM NO
C1	11								
C2	2								
C3	1								
C4	2								
C5	11								
C6	11								
L1	3								
L2	3								
L3	3								
L4	3								
L5	3								
L6	3								
L7	5								
R1	12								
R2	7								
R3	13								
R4	13								

NOTE: PREFIX ALL REFERENCE DESIGNATIONS WITH 6A1A2 EL9WK240

SERIAL NUMBER 48013600 AND SUBSEQUENT

■ Figure 102. Circuit Card Assembly-Input Filter/Switch (Sheet 5 of 5)

(1) ITEM NO	(2) SMR CODE	(3) CAGEC	(4) PART NUMBER	(5) DESCRIPTION AND USABLE ON CODES(UOC)	(6) QTY
SECTION II TM11-5820-914-40P					
GROUP 300201 CIRCUIT CARD ASSEMBLY OUTPUT FILTER/SWITCH					
FIGURE 102					
1	PAHZZ	80063	A3012810-120	CAPACITOR, FIXED, CER	1
2	PAHZZ	81349	CDR34BP103AKWM	CAPACITOR, FIXED, CER 9QTY REQUIRED 1 EA SERIAL NUMBEREFFECTIVTY 48001001 THRU 48013599) (QTYREQUIRED 2 EA SERIAL NUMBER EFFECTIVITY48013600 AND SUB)	2
3	PAHZZ	96906	MS75101-5	COIL, RADIO FREQUENC (QTY REQUIRED 1 EA SERIAL NUMBER EFFECTIVITY 48001001 THRU 48013599) (QTYREQUIRED 6 EA SERIAL NUMBER EFFECTIVITY48013600 AND SUB)	6
4	PAHZZ	96906	MS21388-16	COIL, RADIO FREQUENC (SERIAL NUMBER EFFECTIVITY 48001001 THRU 48013599)	1
5	PAHZZ	96906	MS75101-2	COIL, RADIO FREQUENC	1
6	PAHZZ	96906	MS75088-11	COIL, RADIO FREQUENC (SERIAL NUMBER EFFECTIVITY 48001001 THRU 48013599)	1
7	PAHZZ	81349	RWR89S22R6FS	RESISTOR, FIXED, WIRE	1
8	PAHZZ	80063	A3018471-1	LINE, RADIO FREQUENC (SERIAL NUMBER EFFECTIVITY 48002571 AND SUBSEQUENT)	1
9	PAHZZ	80063	A3013571-1	CABLE ASSEMBLY (SERIAL NUMBER EFFECTIVITY 48001001 THRU 48002570)	1
10	PAHZZ	80063	A3014563-1	SPACER, PLATE (SERIAL NUMBER EFFECTIVITY 48001001 THRU 48002570)	1
11	PAHZZ	80063	A3012815-1	CAPACITOR, FIXED, ELE (SERIAL NUMBER EFFECTIVITY 48013600 AND SUBSEQUENT)	3
12	PAHZZ	81349	RCR20G510JS	RESISTOR, FIXED, COMP (SERIAL NUMBER EFFECTIVITY 48013600 AND SUBSEQUENT)	1
13	PAHZZ	81349	RLR07C56R0GS	RESISTOR, FIXED, FILM (SERIAL NUMBER EFFECTIVITY 48013600 AND SUBSEQUENT)	1

END OF FIGURE

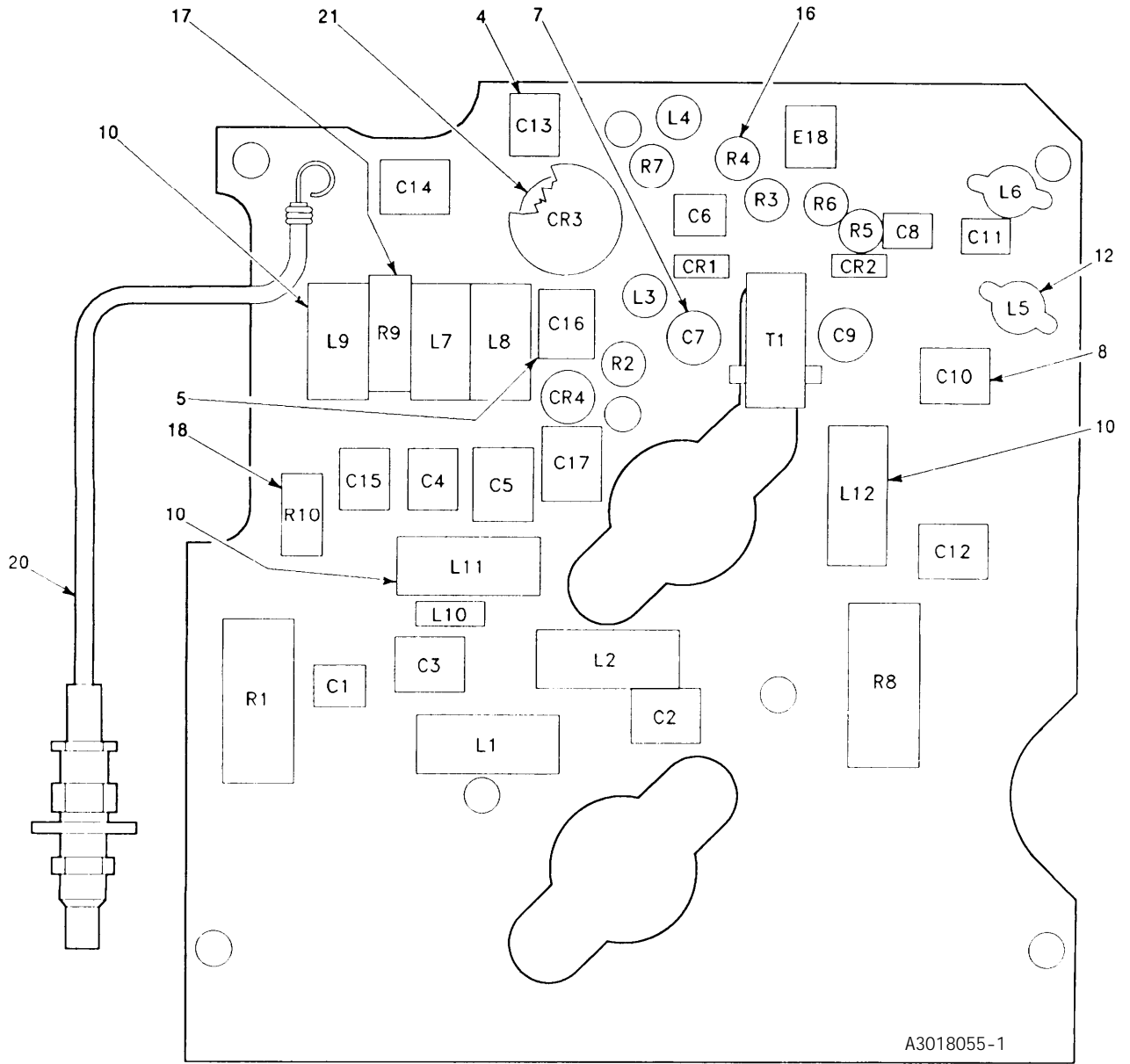

A3018055-1

EL9W243

SERIAL NUMBER 49002551 THRU 49013750

Figure 103. Circuit Card Assembly-Output Filter/Switch (Sheet 1 of 7)

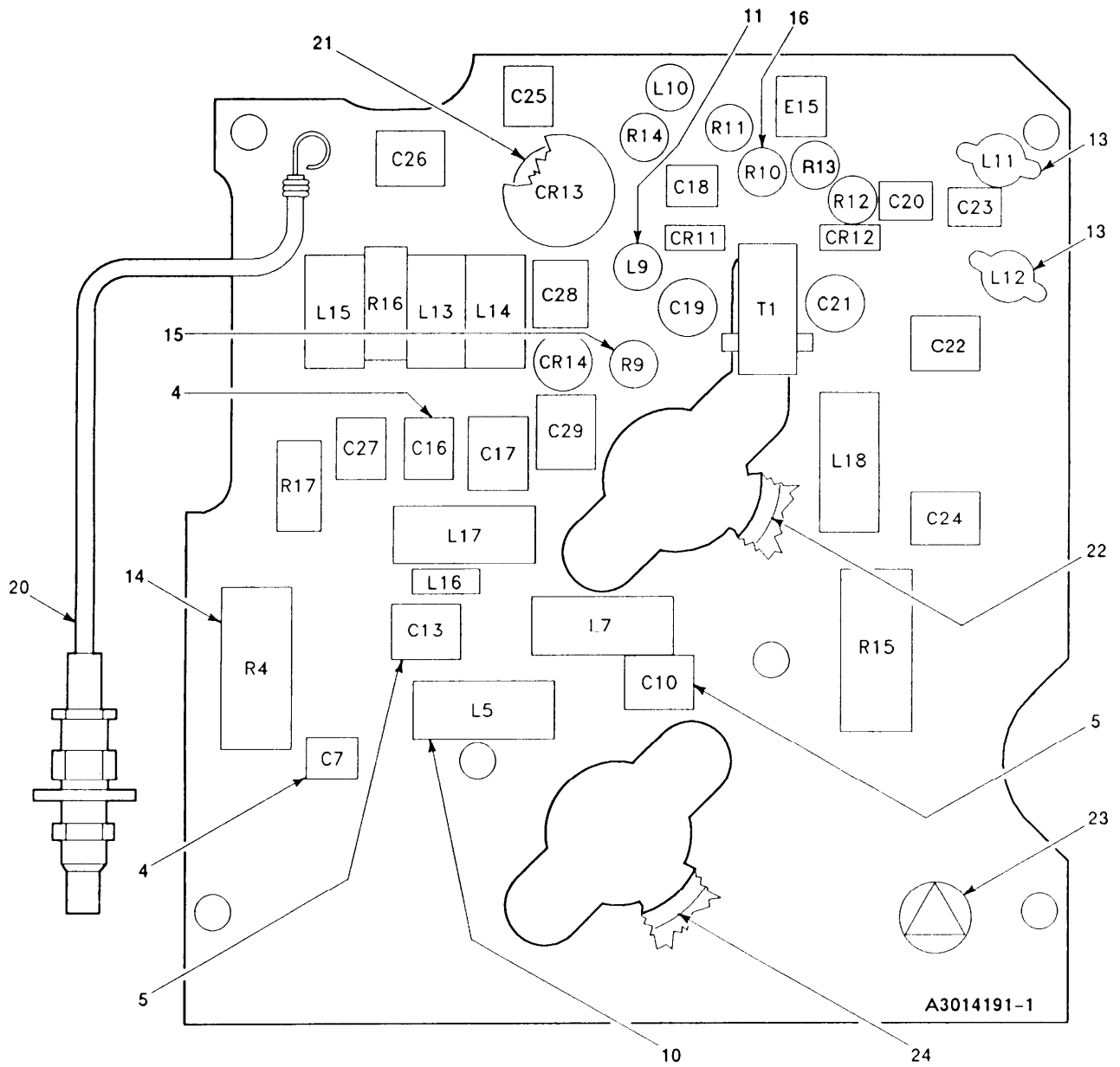

EL9WK244

SERIAL NUMBER 49001001 THRU 49002550

Figure 103. Circuit Card Assembly-Output Filter/Switch (Sheet 2 of 7)

LEGEND

REF DES	ITEM NO	REF DES	ITEM NO	REF DES	ITEM NO	REF DES	ITEM NO	REF DES	ITEM NO
CR1	1	C13	4	L7	10	R11	16		
CR2	1	C13	5	L8	10	R12	16		
CR3	2	C14	5	L9	10	R13	16		
CR4	3	C15	4	L9	11	R14	15		
CR5	Deleted	C16	4	L10	11	R15	14		
CR6	Deleted	C16	5	L11	13	R16	17		
CR7	Deleted	C17	5	L11	10	R17	18		
CR8	Deleted	C18	6	L12	10	T1	19		
CR9	Deleted	C19	7	L12	13				
CR10	Deleted	C20	6	L13	10				
CR11	1	C21	7	L14	10				
CR12	1	C22	8	L15	10				
CR13	2	C23	6	L16	11				
CR14	3	C24	4	L17	10				
C1	4	C25	4	L18	10				
C2	5	C26	5	R1	14				
C3	5	C27	4	R2	15				
C4	4	C28	5	R3	16				
C5	5	C29	5	R4	14				
C6	6	E15	9	R4	16				
C7	4	E18	9	R5	16				
C7	7	L1	10	R6	16				
C8	6	L2	10	R7	15				
C9	7	L3	11	R8	14				
C10	5	L4	11	R9	15				
C10	8	L5	10	R9	17				
C11	6	L5	12	R10	16				
C12	4	L6	12	R10	18				

NOTE: PREFIX ALL REFERENCE DESIGNATIONS WITH 6A1A1

EL9WK245

SERIAL NUMBER 49001001 THRU 49013750

Figure 103. Circuit Card Assembly-Output Filter/Switch (Sheet 3 of 7)

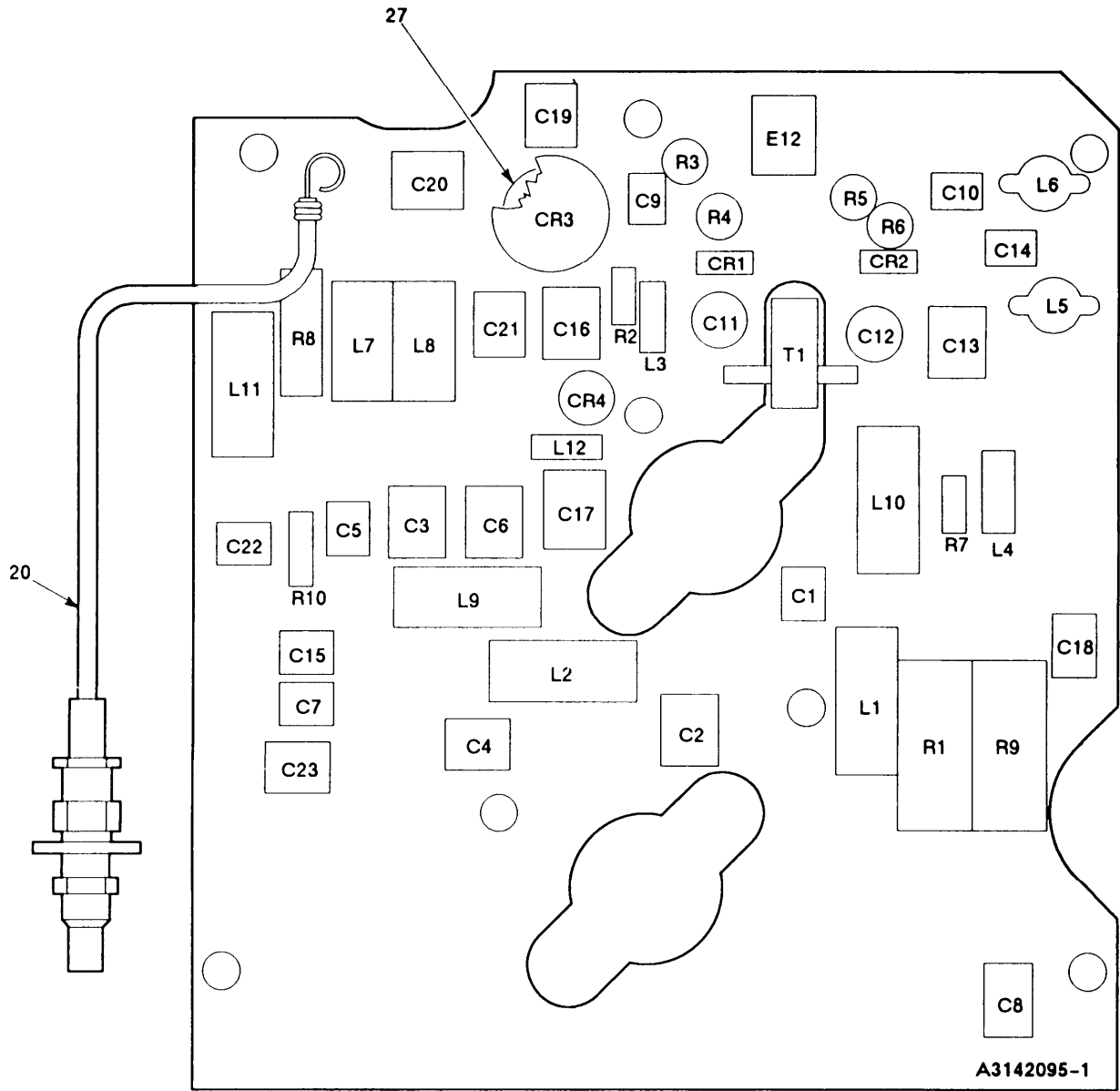

EL9WK246

SERIAL NUMBER 49013751 THRU 49031518

■ Figure 103. Circuit Card Assembly-Output Filter/Switch (Sheet 4 of 7)

LEGEND

REF DES	ITEM NO	REF DES	ITEM NO	REF DES	ITEM NO	REF DES	ITEM NO	REF DES	ITEM NO
CR1	1	C25	4	R5	16				
CR2	1	C26	5	R6	16				
CR3	2	C27	4	R7	15				
CR4	3	C28	5	R8	17				
C1	4	C29	5	R9	14				
C2	5	E12	26	R10	18				
C3	5	L1	10						
C4	5	L2	10						
C5	4	L3	11						
C6	5	L4	11						
C7	8	L5	10						
C8	25	L6	12						
C9	6	L7	10						
C10	6	L8	10						
C11	7	L9	10						
C12	7	L10	11						
C13	8	L11	10						
C14	6	L12	11						
C15	8	L13	10						
C16	5	L14	10						
C17	5	L15	10						
C18	4	L16	11						
C19	4	L17	10						
C20	5	L18	10						
C21	4	R1	14						
C22	8	R2	15						
C23	5	R3	16						
C24	4	R4	16						

NOTE: PREFIX ALL REFERENCE DESIGNATIONS WITH 6A1A1

EL9WK247

SERIAL NUMBER 49013751 THRU 49031518

■ Figure 103. Circuit Card Assembly-Output Filter/Switch (Sheet 5 of 7)

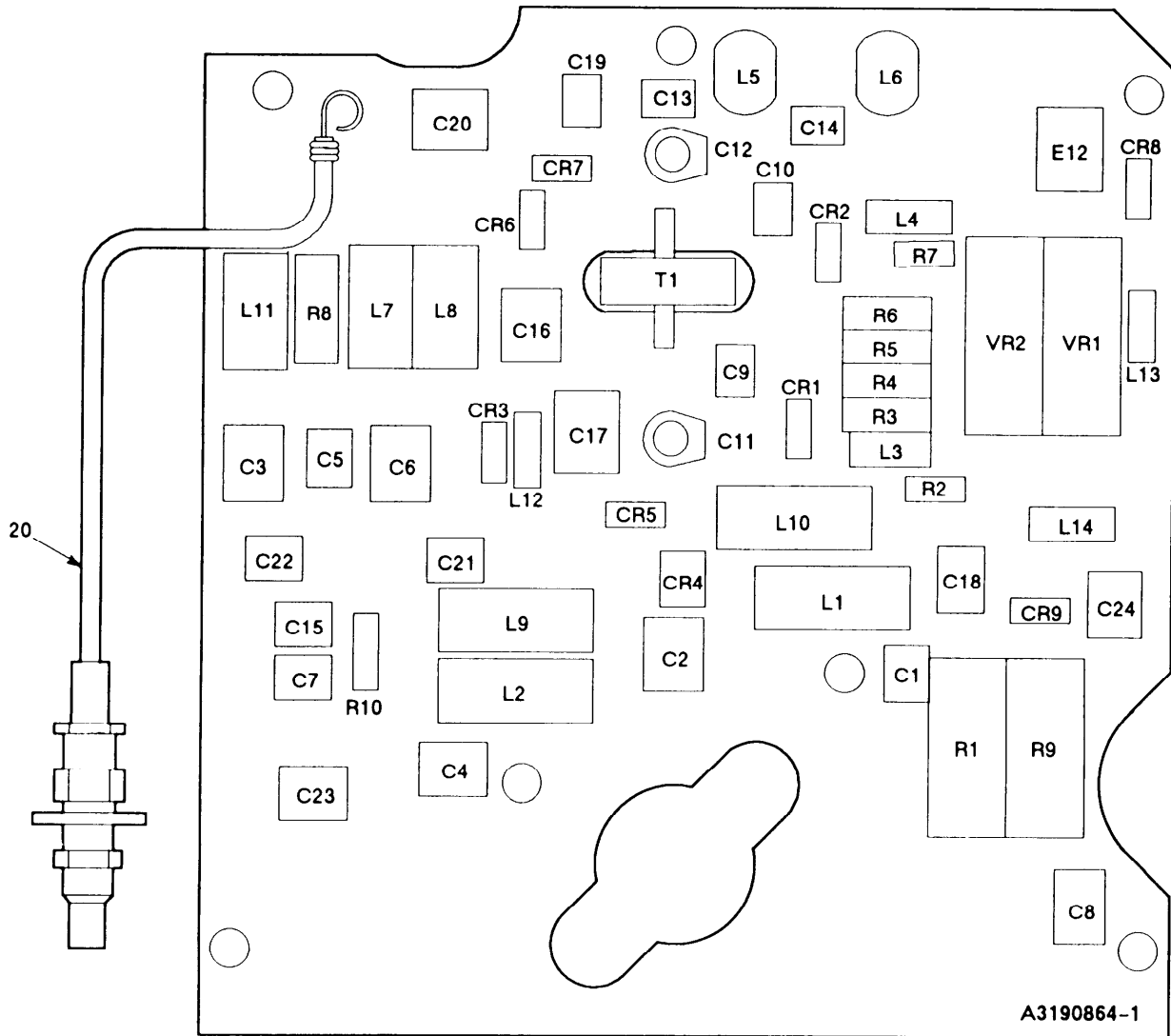

EL9WK248

SERIAL NUMBER 49031519 AND UP

■ Figure 103. Circuit Card Assembly-Output Filter/Switch (Sheet 6 of 7)

LEGEND

REF DES	ITEM NO	REF DES	ITEM NO	REF DES	ITEM NO	REF DES	ITEM NO	REF DES	ITEM NO
CR1	1	C20	5	R9	14				
CR2	1	C21	4	R10	18				
CR3	3	C22	8	T1	19				
CR4	28	C23	5	VR1	30				
CR5	29	C24	5	VR2	30				
CR6	29	E12	26						
CR7	29	L1	10						
CR8	29	L2	10						
CR9	29	L3	11						
C1	4	L4	11						
C2	5	L5	12						
C3	5	L6	12						
C4	5	L7	10						
C5	4	L8	10						
C6	5	L9	10						
C7	8	L10	10						
C8	25	L11	10						
C9	6	L12	11						
C10	6	L13	11						
C11	7	L14	11						
C12	7	R1	14						
C13	8	R2	15						
C14	6	R3	16						
C15	8	R4	16						
C16	5	R5	16						
C17	5	R6	16						
C18	4	R7	15						
C19	4	R8	17						

NOTE: PREFIX ALL REFERENCE DESIGNATIONS WITH 6A1A1

EL9WK249

SERIAL NUMBER 49031519 AND UP

Figure 103. Circuit Card Assembly-Output Filter/Switch (Sheet 7 of 7)

(1)	SECTION II	TM11-5820-914-40P	(5)	(6)	
ITEM	(2) SMR	(3) CAGEC	(4) PART NUMBER	DESCRIPTION AND USABLE ON CODES(UOC)	QTY
NO	CODE		NUMBER		
				GROUP 300202 CIRCUIT CARD ASSEMBLY INPUT FILTER/SWITCH	
				FIGURE 103	
1	PAHZZ	81349	JANTX1N5711	SEMICONDUCTOR DEVIC 2	
2	PAHZZ	80063	A3012736-3	SEMICONDUCTOR DEVIC (SERIAL NUMBER EFFECTIVITY 49001001 THRU 490-TBD	1
3	PAHZZ	80063	A3012732-2	SEMICONDUCTOR DEVIC	1
4	PAHZZ	80063	A3012810-120	CAPACITOR, FIXED, CER	5
5	PAHZZ	80063	A3012815-1	CAPACITOR, FIXED, ELE (QTY REQUIRED 8 EA SERIAL NUMBEREFFECTIVITY 49001001 THRU 49031518) (QTYREQUIRED 9 EA SERIAL NUMBER EFFECTIVITY 49031519 AND SUB)	8
6	PAHZZ	81349	CDR14BP101EJWM	CAPACITOR, FIXED, CER	3
7	PAHZZ	80063	A3012820-3	CAPACITOR, VARIABLE	1
8	PAHZZ	81349	CDR34BP103AKWM	CAPACITOR, FIXED, CER	1
9	PAHZZ	80063	A3012991-2	ARRESTER, LIGHTNING (SERIAL NUMBER EFFECTIVITY 49001001 THRU 49013750)	1
10	PAHZZ	96906	MS75101-5	COIL, RADIO FREQUENC	7
11	PAHZZ	96906	MS75084-11	COIL, RADIO FREQUENC (QTY REQUIRED 3 EA SERIAL NUMBEREFFECTIVITY 49001001 THRU 49031518) (QTY REQUIRED 5 EA SERIAL NUMBER EFFECTIVITY49031519 AND SUB)	3
12	PAHZZ	80063	A3012884-43	COIL, RADIO FREQUENC (SERIAL NUMBER EFFECTIVITY 49002551 AND SUBSEQUENT)	2
13	PAHZZ	80063	A3012884-30	COIL, RADIO FREQUENC (SERIAL NUMBER EFFECTIVITY 49001001 THRU 49002550	2
14	PAHZZ	81349	RWR89S22R6FS	RESISTOR, FIXED, WIRE	2
15	PAHZZ	81349	RCR07G153JS	RESISTOR, FIXED, COMP (SERIAL NUMBER EFFECTIVITY 49001001 THRU49013750)	2
15	PAHZZ	81349	RCR05G153JS	RESISTOR, FIXED, COMP (SERIAL NUMBER EFFECTIVITY 49013751 ANDSUBSEQUENT)	2
15	PAHZZ	81349	RLR05C1502GS	RESISTOR, FIXED, FILM (SERIAL NUMBER EFFECTIVITY 49013751 AND SUBSEQUENT)	1
16	PAHZZ	81349	RCR07G220JS	RESISTOR, FIXED, COMP (SERIAL NUMBER EFFECTIVITY 4900100 THRU 49013790)	4
16	PAHZZ	81349	M38527/02-010N	MOUNTING PAD, ELECTR (SERIAL NUMBER EFFECTIVITY 49013791 AND SUB)	1
17	PAHZZ	81349	RWR80S44R2FS	RESISTOR, FIXED, WIRE	1
18	PAHZZ	81349	RWR81S1210FS	RESISTOR, FIXED, WIRE	1
19	PAHZZ	80063	A3013611-2	TRANSFORMER, RADIO F	1
20	PAHZZ	80063	A3013571-2	CABLE ASSEMBLY. RADI	1
21	PAHZZ	81349	M38527/7-001N	MOUNTING PAD, ELECTR	1
22	PAHZZ	80063	A3014564-1	SPACER, PLATE	1

SECTION II				TM11-5820-914-40P		
(1)	(2)	(3)	(4)	(5)		(6)
ITEM	SMR		PART			
NO	CODE	CAGEC	NUMBER	DESCRIPTION AND USABLE ON CODES(UOC)		QTY
23	XBHZZ	12988	280-2745-040	MARKER, IDENTIFICATI (SERIAL NUMBER EFFECTIVITY 49001001 THRU 49002550)		1
24	PAHZZ	80063	A3014563-1	SPACER, PLATE		1
25	PAHZA	81349	CWR06HC226KP	CAPACITOR, FIXED, ELE		1
26	PAHZZ	80063	A3012991-2	ARRESTER, LIGHTNING		1
27	PAHZZ	81349	M38527/02-010N	MOUNTING PAD, ELECTR		1
28	PAHZZ	80063	A3148269-1	SEWMICONDUCTOR, DEVIC (SERIAL NUMBER EFFECTIVITY 490-TBD AMD SUBSEQUENT)		4
29	PAHZZ	80063	A3148269-2	SEMICONDUCTOR DEVIC (SERIAL NUMBER EFFECTIVITY 490-TBD AND		3

END OF FIGURE

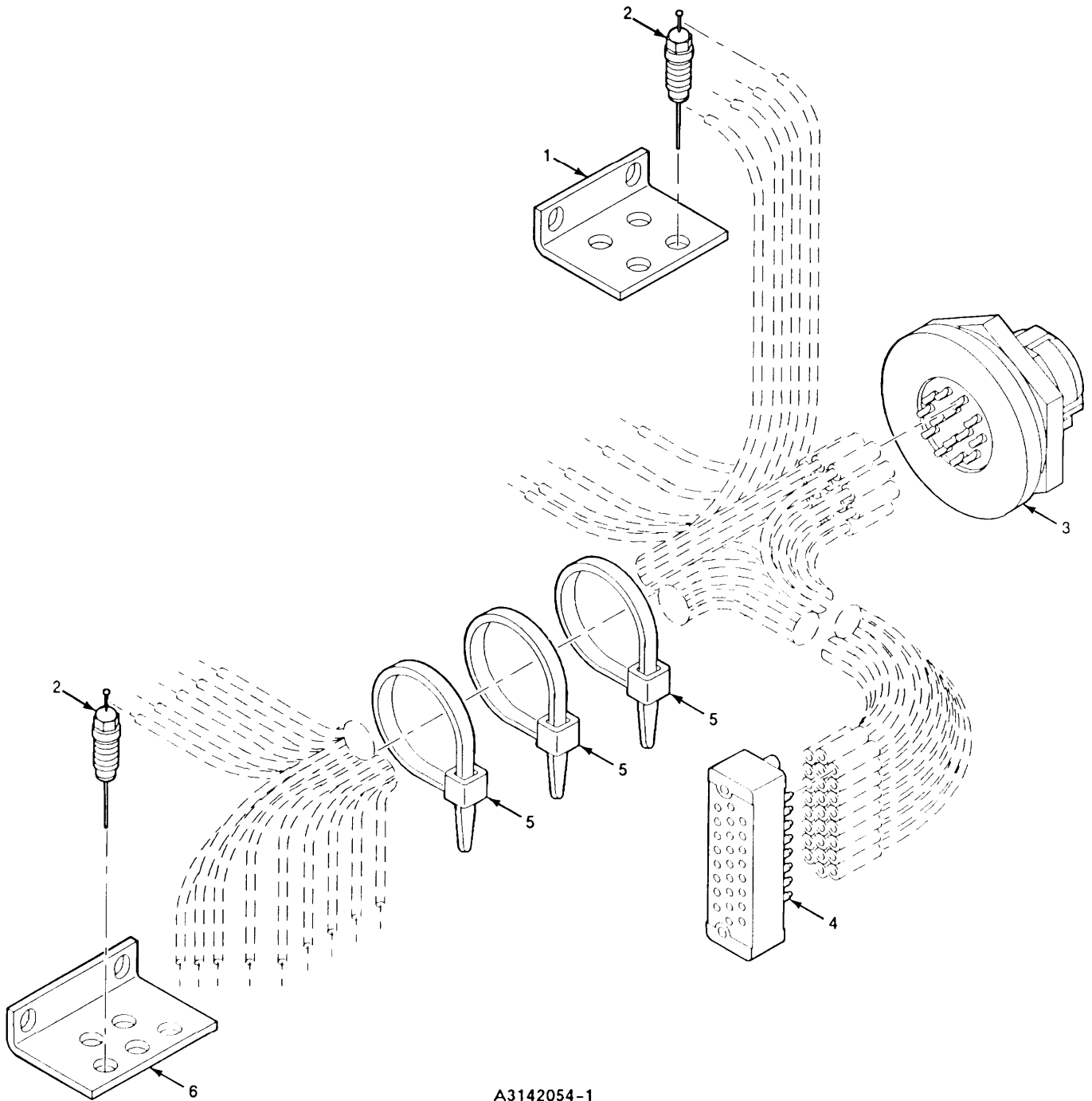

A3142054-1

EL9WK250

Figure 104. Branched Wiring Harness-Radio Frequency Amplifier (Sheet 1 of 2)

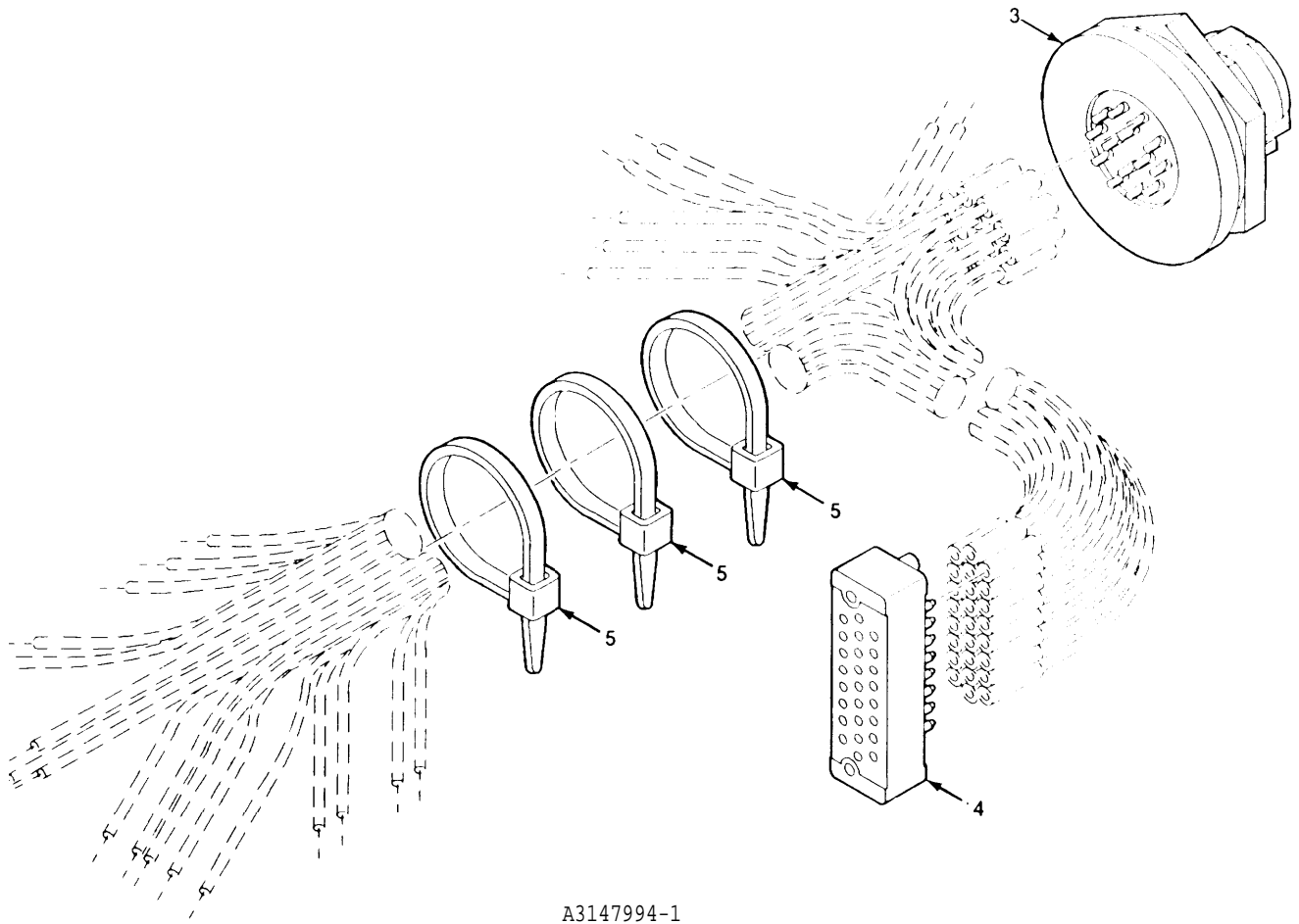

A3147994-1

EL9WK251

Figure 104. Branched Wiring Harness-Radio Frequency Amplifier (Sheet 2 of 2)

SECTION II			TM11-5820-914-40P		
(1)	(2)	(3)	(4)	(5)	(6)
ITEM	SMR		PART		
NO	CODE	CAGEC	NUMBER	DESCRIPTION AND USABLE ON CODES(UOC)	QTY
1	PAHZZ	80063	A3019203-1	BRACKET, ANGLE	1
2	PAHZZ	80063	A3012829-3	FILTER, RADIO FREQUE	9
3	PAHZZ	80063	A3012786-1	CONNECTOR, RECEPTACL	1
4	PAHZZ	80063	A3012798-1	CONNECTOR, RECEPTACL	1
5	PAHZZ	96906	MS3367-4-9	STRAP, TIEDOWN, ELECT	3
6	PAHZZ	80063	A3019142-1	BRACKET, ANGLE	1

END OF FIGURE

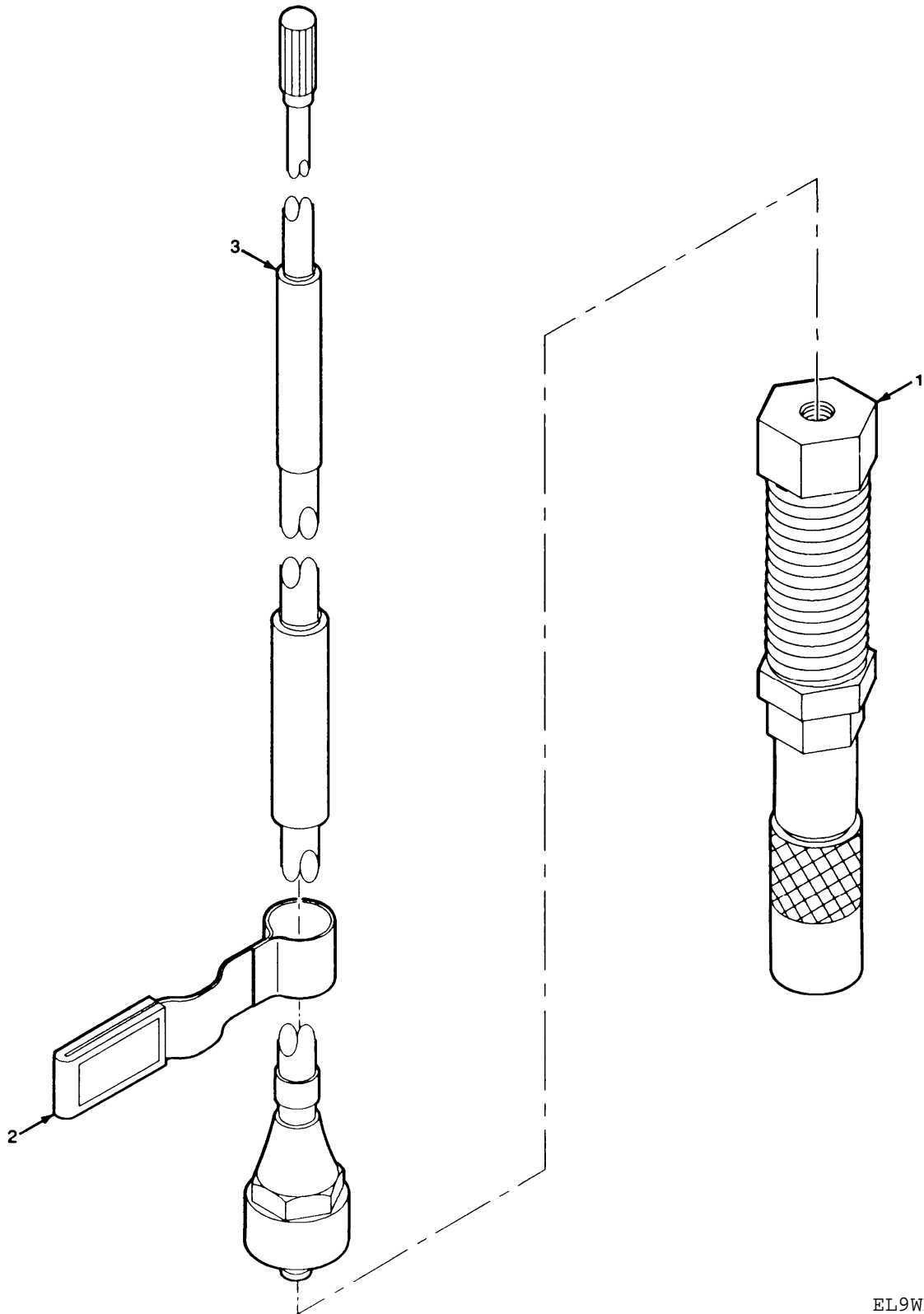

■ Figure 104A. Manpack Antenna AS-4266/PRC

EL9WK251A

		SECTION II		TM11-5820-914-40P	
(1)	(2)	(3)	(4)	(5)	(6)
ITEM	SMR		PART		
NO	CODE	CAGEC	NUMBER	DESCRIPTION AND USABLE ON CODES(UOC)	QTY
GROUP 31 LONG MANPACK ANTENNA					
FIGURE 104A					
1	PAOZZ	80063	A3191126-1	ANTENNA SUBASSEMBLY	1
2	PAOZZ	80063	A3190939-1	FASTENER TAPE,HOOK	1
3	PAOZZ	80063	A3190937-1	ANTENNA ELEMENT	1
END OF FIGURE					

104A-1

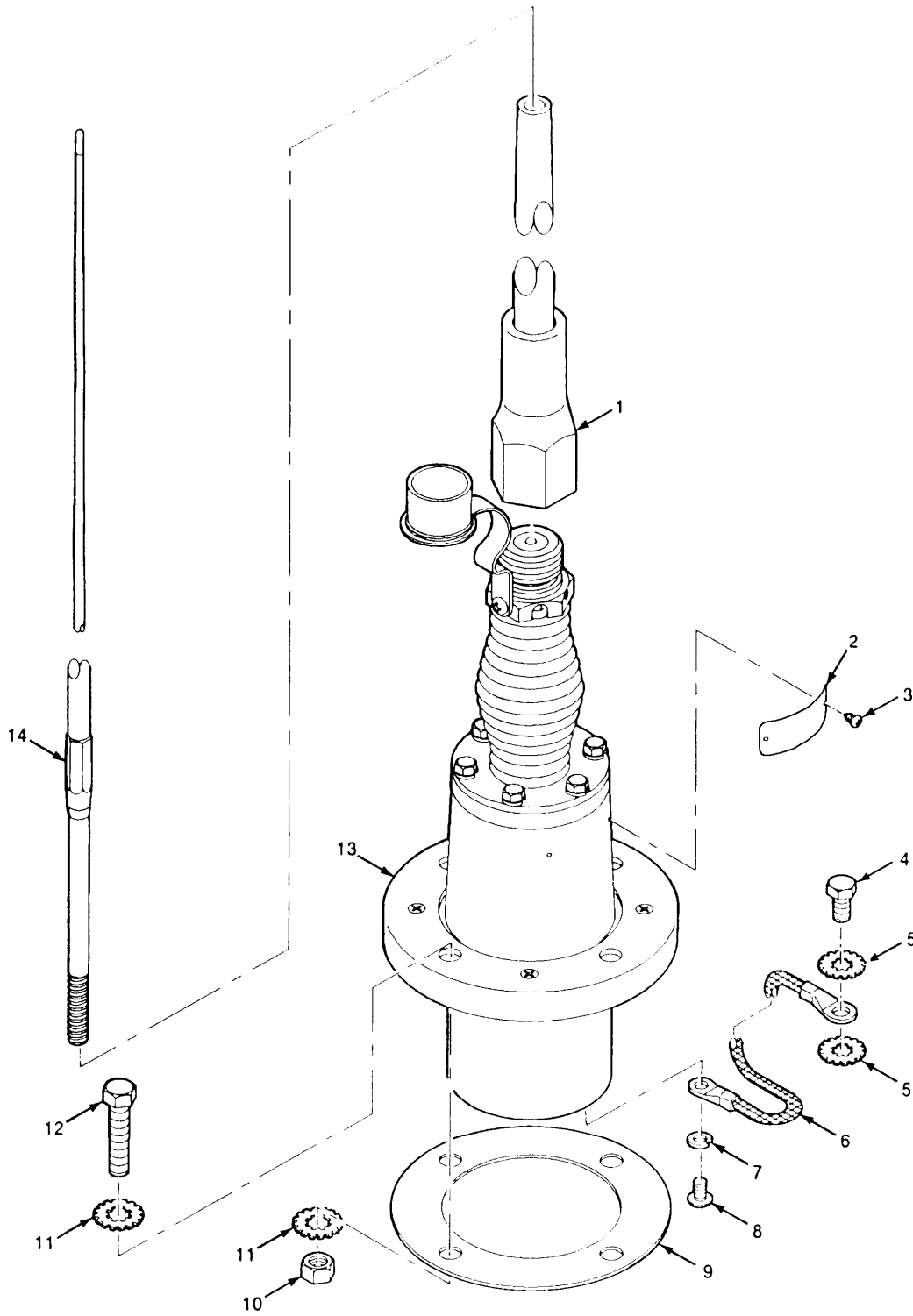

Figure 105. Vehicular Antenna AS-3684/VRC

SECTION II				TM11-5820-914-40P	
(1)	(2)	(3)	(4)	(5)	(6)
ITEM	SMR		PART		
NO	CODE	CAGEC	NUMBER	DESCRIPTION AND USABLE ON CODES(UOC)	QTY
				GROUP 32 VEHICULAR ANTENNA	
				AS-3684/VRC	
				FIGURE 105	
1	PAOZZ	80063	A3013843-1	ANTENNA ELEMENT	1
2	XBOZZ	80063	A3013683-17	PLATE, IDENTIFICATIO	1
3	PAOZZ	96906	MS51861-1C	SCREW, TAPPING	2
4	PAOZZ	96906	MS90726-31	BOLT, MACHINE	1
5	PAOZZ	96906	MS45904-72	WASHER, LOCK	2
6	PAOZZ	31550	A3013552-3	LEAD, ELECTRICAL	1
7	PAOZZ	51792	A3013122-5	WASHER, LOCK	1
8	PAOZZ	80063	A3013115-23	SCREW, MACHINE	1
9	PAOZZ	80063	A3013655-1	GASKET	1
10	PAOZZ	96906	MS51971-3	NUT, PLAIN, HEXAGON	4
11	PAOZZ	96906	MS45904-76	WASHER, LOCK	8
12	PAOZZ	96906	MS35307-365	SCREW, CAP, HEXAGON H	4
13	PAOFF	80063	A3013910-1	ANTENNA SUBASSEMBLY	1
14	PAOZZ	80063	A3013432-1	ANTENNA ELEMENT	1

END OF FIGURE

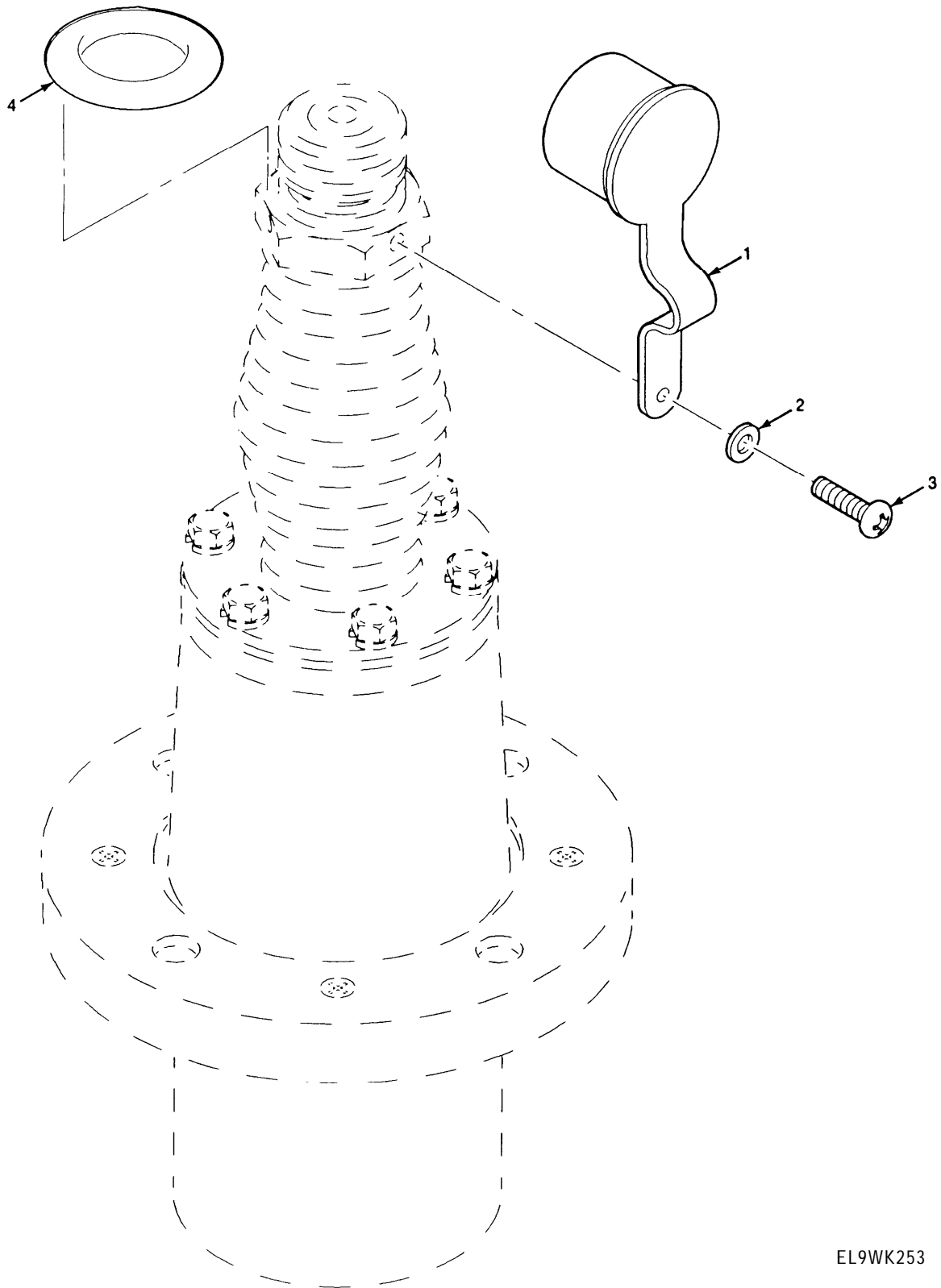
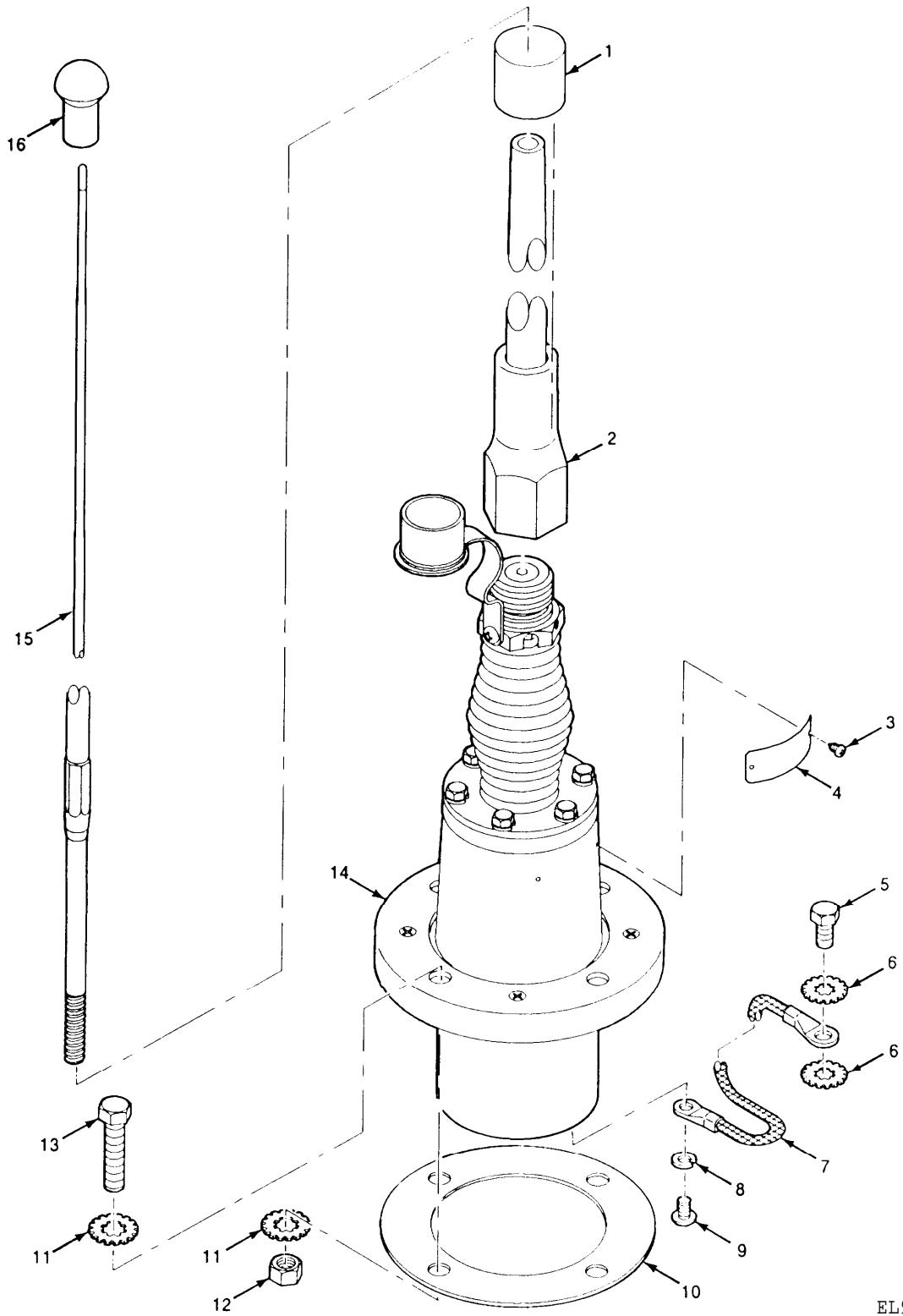

Figure 106. Antenna Subassembly

SECTION II			TM11-5820-914-40P		
(1)	(2)	(3)	(4)	(5)	(6)
ITEM	SMR		PART		
NO	CODE	CAGEC	NUMBER	DESCRIPTION AND USABLE ON CODES(UOC)	QTY
GROUP 3201 ANTENNA SUBASSEMBLY					
FIGURE 106					
1	PAOZZ	80063	A3013158-2	CAP, PROTECTIVE, DUST	1
2	PAOZZ	8U495	A3013129-5	WASHER, FLAT	1
3	PAOZZ	96906	MS51958-65B	SCREW, MACHINE	1
4	PAOZZ	96906	MS9068-215	PACKING, PREFORMED	1

END OF FIGURE



EL9WK254

Figure 107. Vehicular Antenna AS-3900/VRC

SECTION II				TM11-5820-914-40P	
(1)	(2)	(3)	(4)	(5)	(6)
ITEM	SMR		PART		
NO	CODE	CAGEC	NUMBER	DESCRIPTION AND USABLE ON CODES(UOC)	QTY
GROUP 33 VEHICULAR ANTENNA					
AS-3900/VRC					
FIGURE 107					
1	PAOZZ	80063	A3018080-1	MARKER, IDENTIFICATI	1
2	PAOZZ	80063	A3018230-1	ANTENNA ELEMENT	1
3	PAOZZ	96906	MS24626-1	SCREW, TAPPING, THREA	2
4	XBOZZ	80063	A3013683-19	PLATE, IDENTIFICATIO	1
5	PAOZZ	96906	MS90726-31	BOLT, MACHINE	1
6	PAOZZ	96906	MS45904-72	WASHER, LOCK	2
7	PAOZZ	80063	A3013552-3	LEAD, ELECTRICAL	1
8	PAOZZ	51792	A3013122-5	WASHER, LOCK	1
9	PAOZZ	51792	A3013115-23	SCREW, MACHINE	1
10	PAOZZ	80063	A3013655-1	GASKET	1
11	PAOZZ	96906	MS45904-76	WASHER, LOCK	8
12	PAOZZ	96906	MS51971-3	NUT, PLAIN, HEXAGON	4
13	PAOZZ	96906	MS35307-365	SCREW, CAP, HEXAGON H	4
14	PAOFA	80063	A3017902-2	ANTENNA SUBASSEMBLY (SEE FIGURE 108 FOR BREAKDOWN	1
15	PAOZZ	80063	A3017901-2	ANTENNA ELEMENT	1
16	PAOZZ	05211	RAM-EPD-1095-3	CAP, ELECTRICAL	1

END OF FIGURE

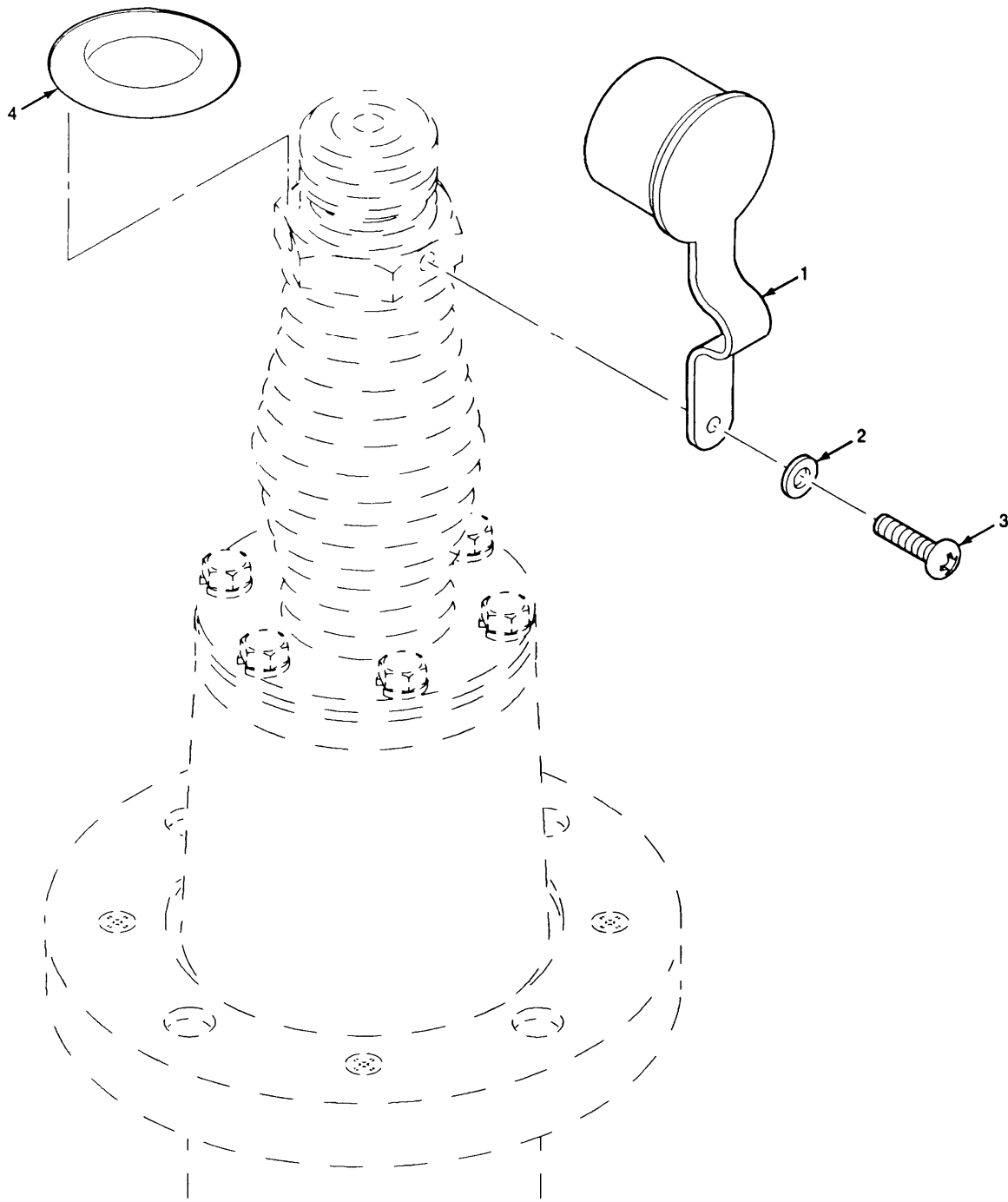

EL9WK255

Figure 108. Antenna Subassembly

SECTION II		TM11-5820-914-40P			
(1)	(2)	(3)	(4)	(5)	(6)
ITEM	SMR		PART		
NO	CODE	CAGEC	NUMBER	DESCRIPTION AND USABLE ON CODES(UOC)	QTY

GROUP 3301 ANTENNA SUBASSEMBLY

FIGURE 108

1	PAOZZ	80063	A3013158-2	CAP.PROTECTIVE,DUST	1
2	PAOZZ	80063	A3013129-5	WASHER,FLAT	1
3	PAOZZ	96906	MS51958-65B	SCREW,MACHINE	1
4	PAOZZ	96906	MS9068-215	PACKING,PREFORMED	1

END OF FIGURE

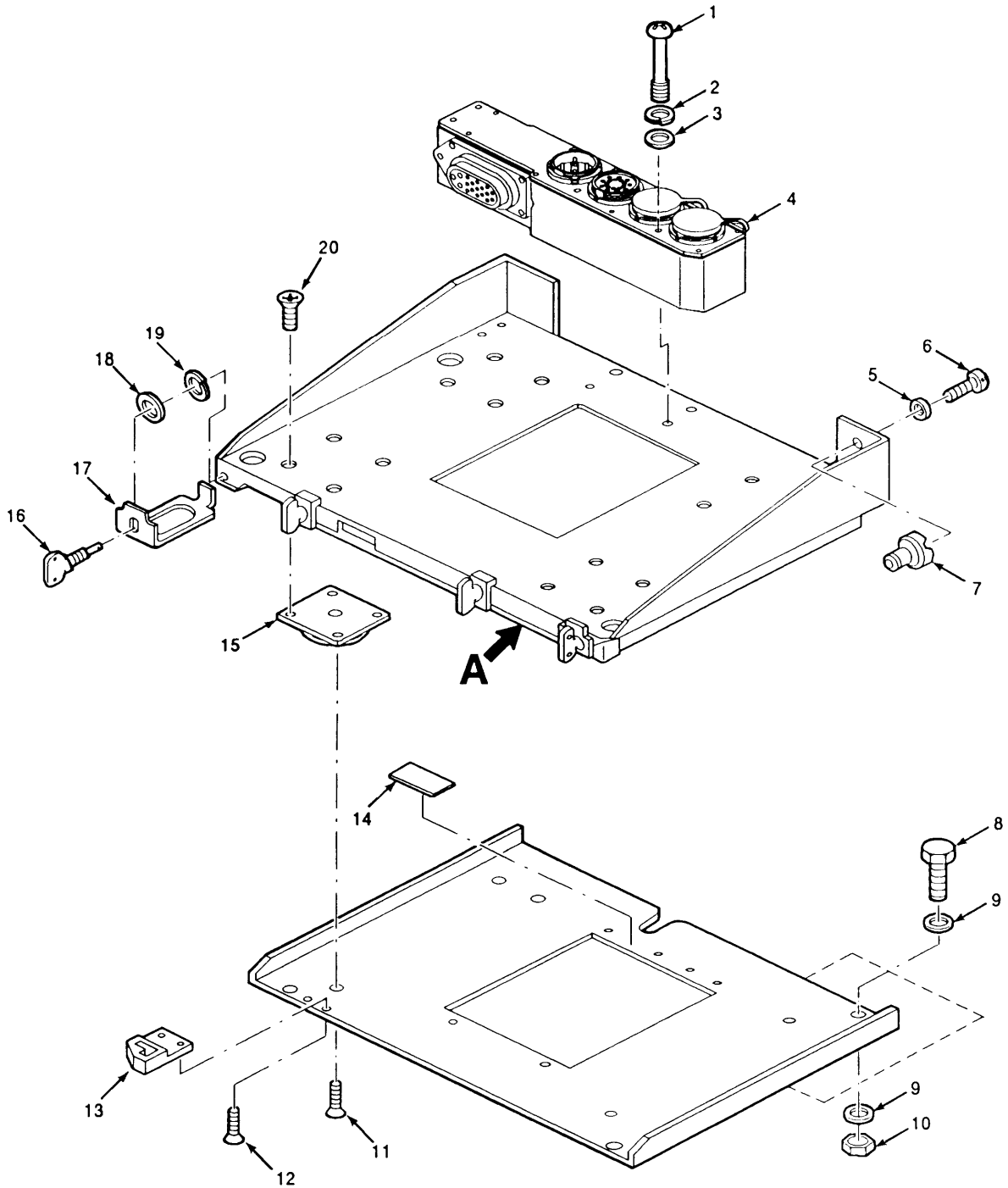

EL9WK256

Figure 109. Electrical Equipment Mounting Base MT-6352/VRC (Sheet 1 of 2)

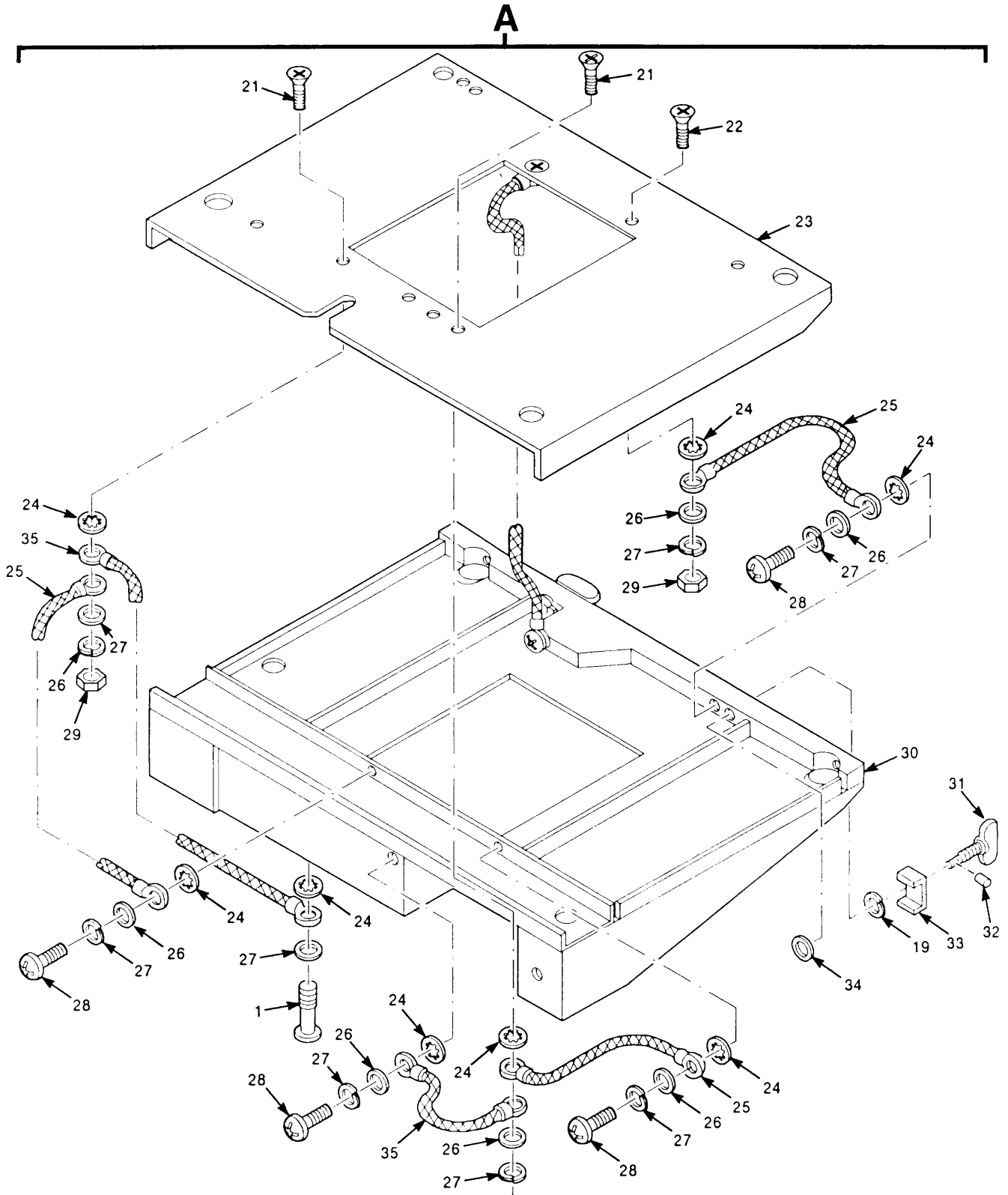

Figure 109. Electrical Equipment Mounting Base MT-6352 NRC (Sheet 2 of 2)

EL9WK257

SECTION II		TM11-5820-914-40P			
(1)	(2)	(3)	(4)	(5)	(6)
ITEM NO	SMR CODE	CAGEC	PART NUMBER	DESCRIPTION AND USABLE ON CODES(UOC)	QTY
GROUP 35 ELECTRICAL EQUIPMENT MOUNTING BASE,MT-6352/VRC					
FIGURE 109					
1	PAOZZ	80063	A3013730-1	SCREW,MACHINE	6
2	PAOZZ	80063	A3013128-5	WASHER,LOCK	5
3	PAOZZ	8U495	A3013129-4	WASHER,FLAT	5
4	PAOFF	80063	A3167738-1	CONNECTOR ASSEMBLY, ELECTRICAL (SEE FIGURE 110 FOR BREAKDOWN)	1
5	PAOZZ	8U495	A3013129-6	WASHER,FLAT	1
6	PAOZZ	80063	A3140090-24	SCREW,MACHINE	1
7	PAOZZ	80063	A3017798-1	NUT,PLAIN,CAP	1
8	PAOZZ	96906	MS90726-34	BOLT,MACHINE	5
9	PAOZZ	96906	MS45904-72	WASHER,LOCK	10
10	PAOZZ	96906	MS51968-5	NUT,PLAIN,HEXAGON	5
11	PAOZZ	96906	MS24667-31	SCREW,CAP, SOCKET HE	4
12	PAOZZ	80063	A3140087-8	SCREW,MACHINE	2
13	PAOZZ	80063	A3013725-1	CLAMP,RIM,CLENCHING	1
14	XBOZZ	80063	A3013683-7	PLATE,IDENTIFICATIO	1
15	PAOZZ	81860	NC1015T4	MOUNT,RESILIENT	4
16	PAOZZ	80063	A3132832-1	THUMBSCREW	2
17	PAOZZ	80063	A3014386-1	CLAMP,RIM CLENCHING	2
18	PAOZZ	80063	A3014228-1	WASHER,FLAT	2
19	PAOZZ	96906	MS16632-4031	RING,RETAINING	4
20	PAOZZ	80063	A3140088-7	SCREW,MACHINE	16
21	PAOZZ	51792	A3013114-30	SCREW,MACHINE	2
22	PAOZZ	51792	A3013114-8	SCREW,MACHINE	2
23	XBOZZ	80063	A3013787-1	MOUNTING BASE,ELECT	1
24	PAOZZ	96906	MS35333-72	WASHER,LOCK	10
25	PAOZZ	31550	A3013552-2	LEAD,ELECTRICAL	4
26	PAOZZ	51792	A3013124-4	WASHER,FLAT	9
27	PAOZZ	31550	A3013122-4	WASHER,LOCK	10
28	PAOZZ	51792	A3013115-17	SCREW,MACHINE	6
29	PAOZZ	31550	508578-3	NUT,PLAIN,HEXAGON	4
30	XBOZZ	80063	A3013723-1	MOUNTING BASE,ELECT	1
31	PAOZZ	80063	A3132831-1	THUMBSCREW	2
32	PAOZZ	96906	MS16562-191	PIN,SPRING	2
33	PAOZZ	80063	A3013727-1	CLAMP,RIM CLENCHING	2
34	PAOZZ	80205	NAS620C10	WASHER,FLAT	2
35	PAOZZ	31550	A3013552-2	LEAD,ELECTRICAL	2

END OF FIGURE

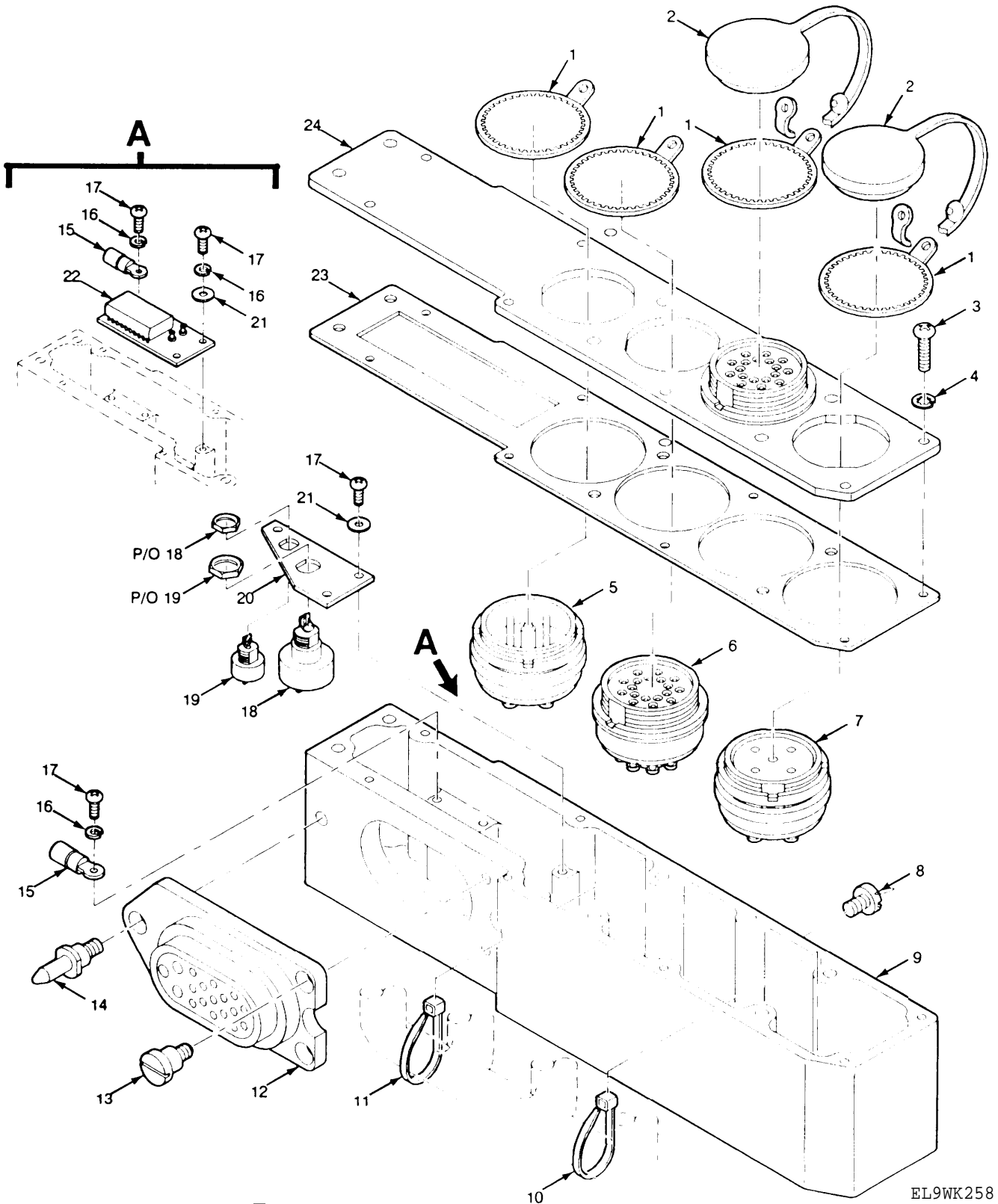

Figure 110. Electrical Connector Assembly

EL9WK258

SECTION II		TM11-5820-914-40P			
(1)	(2)	(3)	(4)	(5)	(6)
ITEM NO	SMR CODE	CAGEC	PART NUMBER	DESCRIPTION AND USABLE ON CODES(UOC)	QTY
GROUP 3501 ELECTRICAL CONNECTOR ASSEMBLY					
FIGURE 110					
1	PAFZZ	80063	A3147847-1	RETAINER,ELECTRICAL (SERIAL NUMBER EFFECTIVITY 45001473 AND SUBSEQUENT)	4
2	PAOZZ	07099	3132871-7	CAP,PROTECTIVE,DUST (SERIAL NUMBER EFFECTIVITY 45001473 AND SUBSEQUENT)	2
3	PAFZZ	51792	A3013117-13	SCREW,MACHINE	8
4	PAFZZ	51792	A3019064-1	WASHER, LOCK	8
5	PAFZZ	81349	M55181/2-01	CONNECTOR, RECEPTACL	1
6	PAFZA	81349	M55181/8-01	CONNECTOR, RECEPTACL	2
7	PAFZA	81349	M55181/4-01	CONNECTOR, RECEPTACL	1
8	PAFZZ	97539	SM4X6MM	SCREW, SEAL	1
9	XBFZZ	80063	A3018228-1	CASE-CONNECTOR ASSE (SERIAL NUMBER EFFECTIVITY 45001473 AND SUBSEQUENT)	1
9	XBFZZ	80063	A3014402-1	CASE-CONNECTOR (SERIAL NUMBER EFFECTIVITY 45001001 THRU 45001472).	1
10	PAFZZ	96906	MS3367-4-9	STRAP, TIEDOWN, ELECT	3
11	PAFZZ	96906	MS3367-5-9	STRAP, TIEDOWN, ELECT	2
12	PAFZZ	80063	A3012771-2	CONNECTOR, RECEPTACL (SERIAL NUMBEREFFECTIVITY 45001001 THRU 45001472	1
12	PAFZA	80063	A3012771-11	CONNECTOR, RECEPTACL (SERIAL NUMBER EFFECTIVITY 45001473 AND SUBSEQUENT	1
13	PAFZZ	51792	A3013117-17	SCREW, MACHINE (SERIAL NUMBER EFFECTIVITY 45001001 THRU 45001472).	2
13	PAFZZ	80063	A3018225-3	SCREW, SHOULDER (SERIAL NUMBER EFFECTIVITY 45001473 AND SUBSEQUENT)	2
14	PAOZZ	80063	A3018224-2	PIN, STRAIGHT, THREAD (SERIAL NUMBER EFFECTIVITY 45001001 THRU 45001472).	1
14	PAOZZ	80063	A3019155-2	PIN, STRAIGHT, THREAD (SERIAL NUMBER EFFECTIVITY 45001473 AND SUBSEQUENT)	1
15	PAFZZ	00779	321008	TERMINAL, LUG	1
16	PAFZZ	80063	A3013122-3	WASHER, LOCK	4
17	PAFZZ	80063	A3013115-57	SCREW, MACHINE	4
18	PAFZZ	81349	M15733/34-0037	FILTER, RADIO FREQUE (SERIAL NUMBER EFFECTIVITY 45001001 THRU 45099999).	1
19	PAFZZ	80063	A3012816-2	CAPACITOR, FIXED, CER (SERIAL NUMBER EFFECTIVITY 45001001 THRU 45099999).	1
20	XBFZZ	80063	A3013590-2	PLATE, MOUNTING (SERIAL NUMBER EFFECTIVITY 45001473 AND SUBSEQUENT)	1
20	XBFZZ	80063	A3013590-1	PLATE, MOUNTING (SERIAL NUMBER EFFECTIVITY 45001001 THRU 45001472).	1
21	PAFZZ	51792	A3013124-3	WASHER, FLAT (QTY REQUIRED 2 EA SERIAL NUMBER EFFECTIVITY 80000101 AND SUBSEQUENT)	2
22	PAFZZ	80063	A3167730-1	CIRCUIT CARD ASSEMB -FILTER EMI (SERIAL NUMBER EFFECTIVITY 80000101 AND SUBSEQUENT)	1

SECTION II					
(1)	(2)	(3)	(4)	(5)	(6)
ITEM	SMR	CAGEC	PART	DESCRIPTION AND USABLE ON CODES(UOC)	QTY
NO	CODE		NUMBER		
23	PAFZZ	80063	A3019252-1	GASKET-COVER	1
24	XBFZZ	80063	A3014387-1	COVER,ACCESS	1

END OF FIGURE

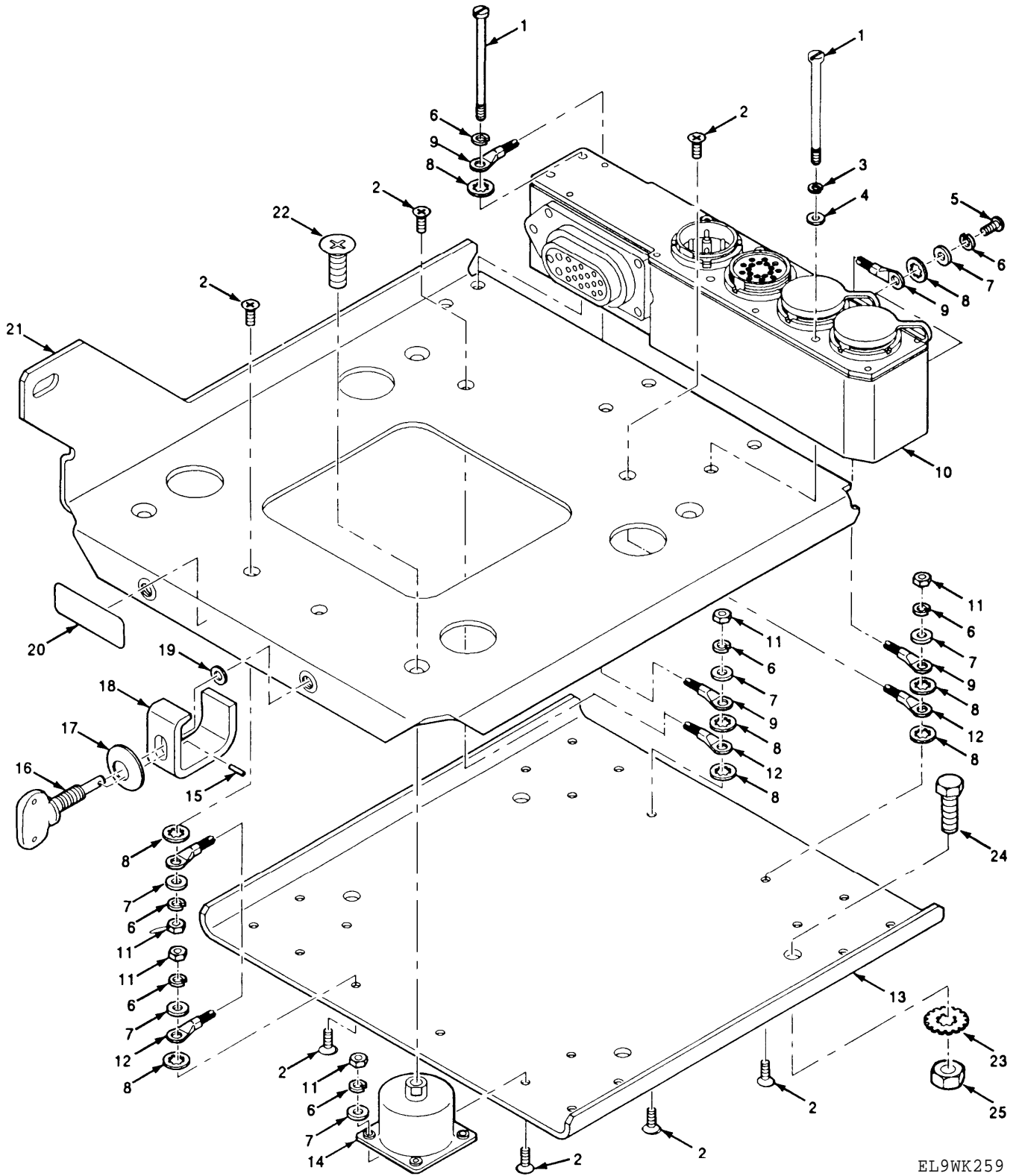

EL9WK259

Figure 111. Electrical Equipment Mounting Base MT-6576 NRC

SECTION II			TM11-5820-914-40P		
(1)	(2)	(3)	(4)	(5)	(6)
ITEM	SMR		PART		
NO	CODE	CAGEC	NUMBER	DESCRIPTION AND USABLE ON CODES(UOC)	QTY
GROUP 36 ELECTRICAL EQUIPMENT MOUNTING BASE MT-6576/VRC					
FIGURE 111					
1	PAOZZ	80063	A3013730-1	SCREW,MACHINE	6
2	PAOZZ	51792	A3013114-30	SCREW,MACHINE	24
3	PAOZZ	80063	A3013128-5	WASHER,LOCK	5
4	PAOZZ	8U495	A3013129-4	WASHER,FLAT	5
5	PAOZZ	51792	A3013115-17	SCREW,MACHINE	1
6	PAOZZ	80063	A3013122-2	WASHER,LOCK	26
7	PAOZZ	51792	A3013124-4	WASHER,FLAT	25
8	PAOZZ	96906	MS35333-72	WASHER,LOCK	12
9	PAOZZ	31550	A3013552-2	LEAD,ELECTRICAL	2
10	PAOFF	80063	A3167738-1	CONNECTOR ASSEMBLY,	1
11	PAOZZ	51792	3013108-3	NUT,PLAIN,HEXAGON	24
12	PAOZZ	31550	A3013552-2	LEAD,ELECTRICAL	4
13	XBOZZ	80063	A3019012-1	BASE,MOUNTING TRAY	1
14	PAOZZ	81860	T44X30	MOUNT,RESILIENT	4
15	PAOZZ	96906	MS24665-82	PIN,COTTER	2
16	PAOZZ	80063	A3132831-1	THUMBSCREW	2
17	PAOZZ	02368	65-08-23	WASHER,BEVEL	2
18	PAOZZ	80063	A3018377-1	CLAMP,RIM CLENCHING	2
19	PAOZZ	80205	NAS620C10	WASHER,FLAT	2
20	XBOZZ	80063	A3013683-20	PLATE,IDENTIFICATIO	1
21	XBOZZ	80063	A3019011-1	MOUNTING BASE,ELEC	1
22	PAOZZ	96906	MS24693-C295B	SCREW,MACHINE	4
23	PAOZZ	96906	MS45904-72	WASHER,LOCK	8
24	PAOZZ	96906	MS90726-34	BOLT,MACHINE	4
25	PAOZZ	96906	MS51968-5	NUT,PLAIN,HEXAGON	4

END OF FIGURE

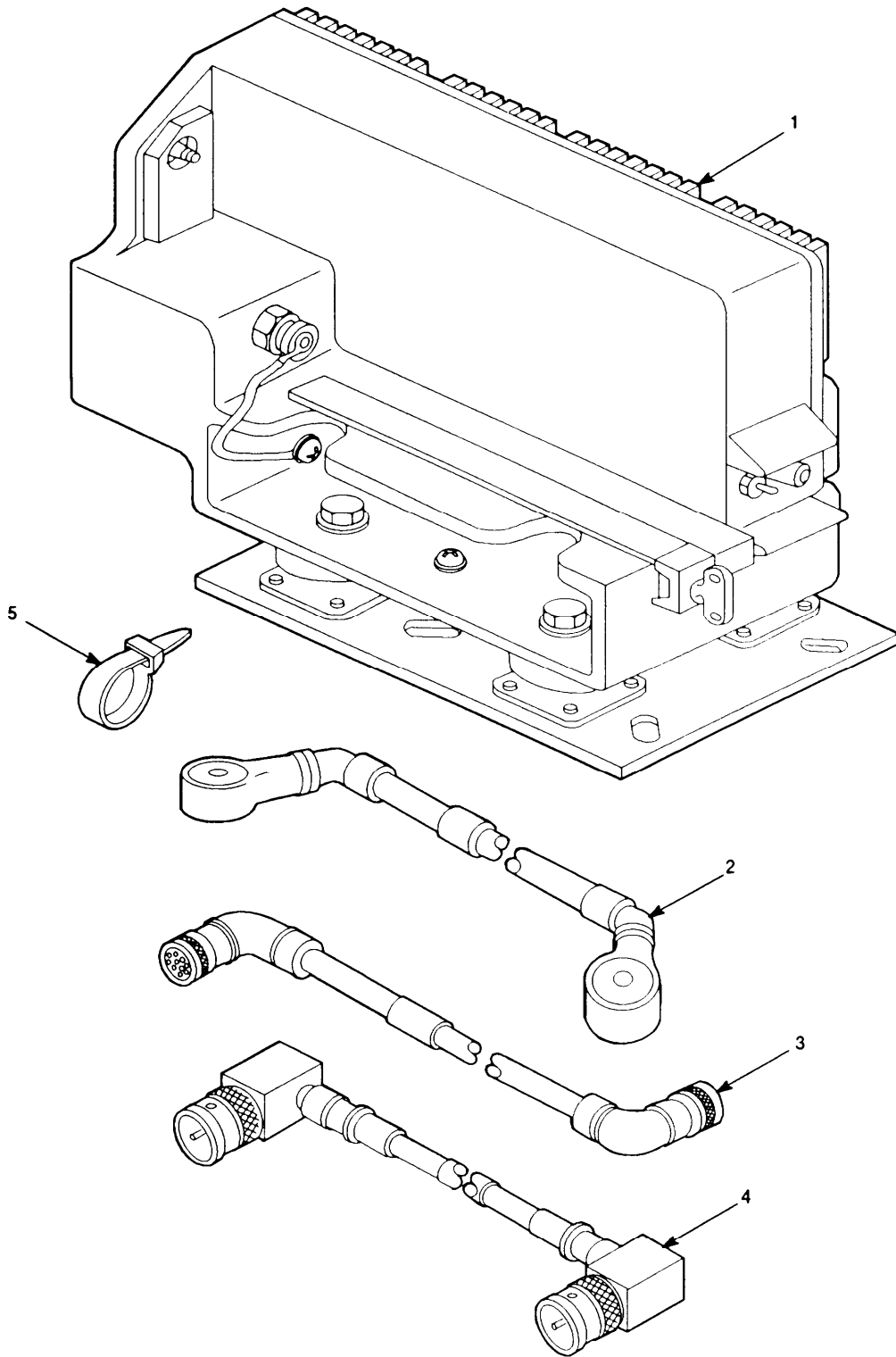

EL9WK260

Figure 112. Electronic Equipment Auxiliary Kit MK-2312/VRC

SECTION II TM11-5820-914-40P
 (1) (2) (3) (4) (5) (6)
 ITEM SMR PART
 NO CODE CAGEC NUMBER DESCRIPTION AND USABLE ON CODES(UOC) QTY

GROUP 37 ELECTRONIC EQUIPMENT
 AUXILIARY KIT, MK-2312/VRC

FIGURE 112

ITEM NO	SMR CODE	CAGEC	PART NUMBER	DESCRIPTION AND USABLE ON CODES(UOC)	QTY
1	PAOOH	80058	MT-6353/VRC	MOUNTING BASE, ELECT EQUIPMENT (SEE FIGURE 113 FOR BREAKDOWN)	1
2	PAOZZ	80058	CX-13303/VRC(3FT .OIN.)	CABLE ASSEMBLY, ELEC	1
3	PAOZZ	80058	CX-13291/VRC(3FT ,OIN)	CABLE ASSEMBLY, SPEC	1
4	PAOZZ	80058	CG-3856/VRC(5FT, OIN)	CABLE ASSEMBLY, RADI	1
5	PAOZZ	96906	MS3367-5-9	STRAP, TIEDOWN, ELECT	10

END OF FIGURE

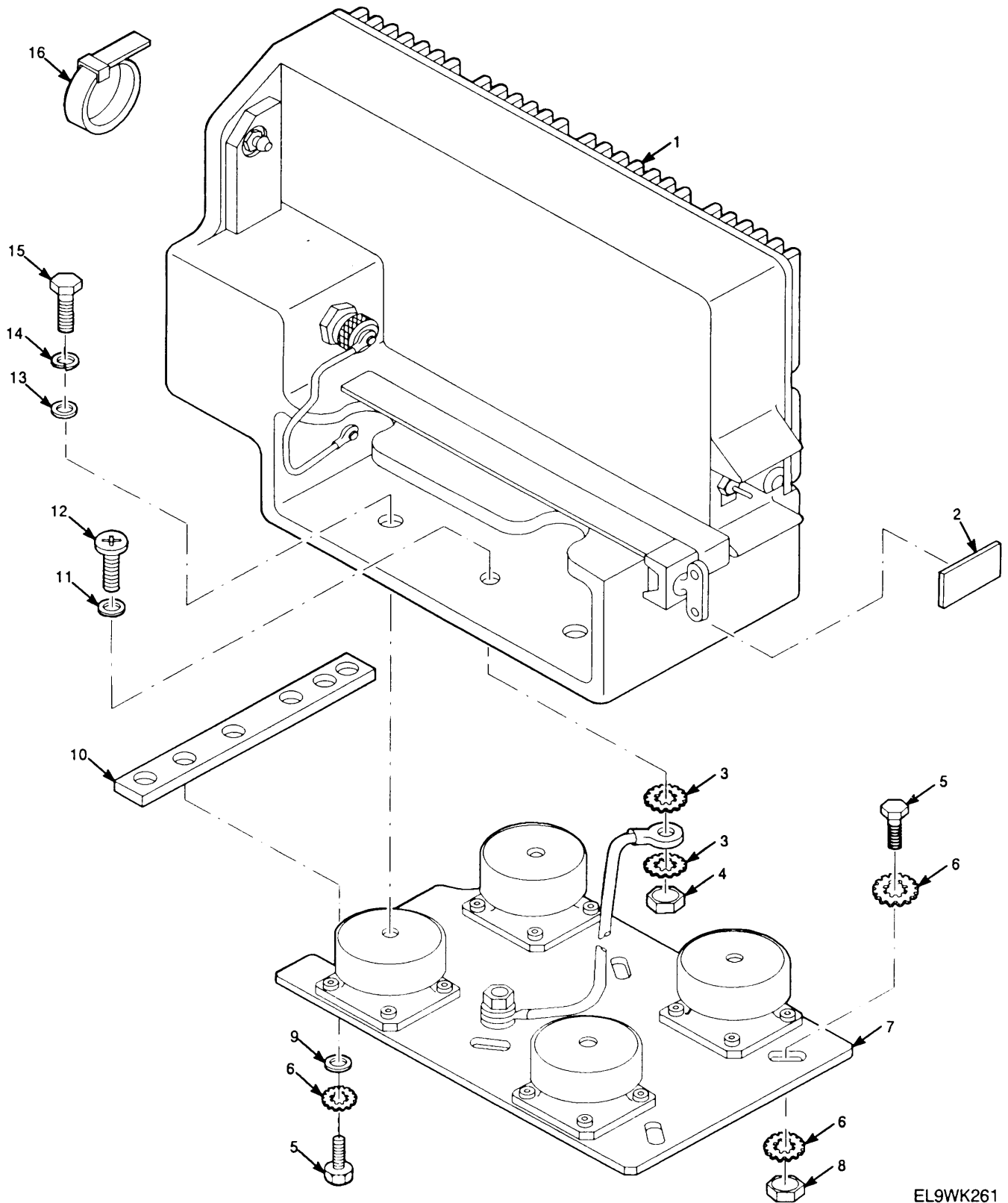
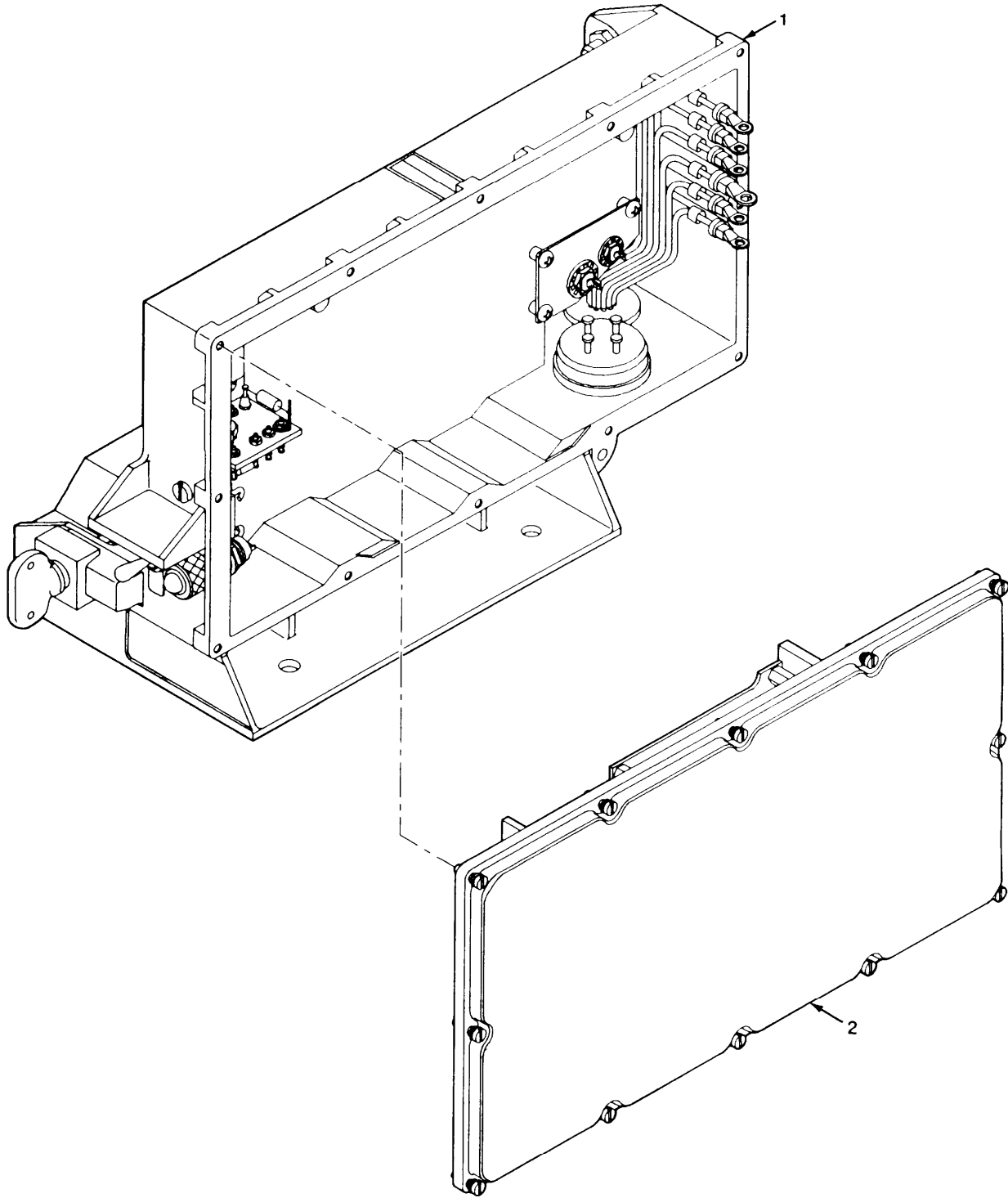

Figure 113. Electrical Equipment Mounting Base MT-6353/VRC

EL9WK261

SECTION II		TM11-5820-914-40P			
(1)	(2)	(3)	(4)	(5)	(6)
ITEM	SMR		PART		
NO	CODE	CAGEC	NUMBER	DESCRIPTION AND USABLE ON CODES(UOC)	QTY
				GROUP 3701 ELECTRONIC EQUIPMENT MOUNTING BASE,MT-6353/VRC	
				FIGURE 113	
1	PAOFH	80063	A3014092-1	CHASIS,ELECTRICAL-E ASSEMBLY (SEE FIGURE 114 FOR BREAKDOWN)	1
2	XBOZZ	80063	A3013683-15	PLATE,IDENT	1
3	PAOZZ	96906	MS45904-57	WASHER,LOCK	2
4	PAOZZ	31550	508578-3	NUT,PLAIN,HEXAGON	1
5	PAOZZ	96906	MS90726-34	BOLT,MACHINE	4
6	PAOZZ	96906	MS45904-72	WASHER,LOCK	6
7	XBOOO	80063	A3014093-1	MOUNTING BASE,ELECT EQUIPMENT (SEE FIGURE 118 FOR BREAKDOWN)	1
8	PAOZZ	96906	MS51968-5	NUT,PLAIN,HEXAGON	2
9	PAOZZ	96906	MS27183-12	WASHER,FLAT	2
10	XBOZZ	80063	A3014064-1	NUT STRIP	1
11	PAOZZ	51792	A3013124-4	WASHER,FLAT	1
12	PAOZZ	80063	A3013115-1	SCREW,MACHINE	1
13	PAOZZ	96906	MS27183-10	WASHER,FLAT	4
14	PAOZZ	96906	MS35338-139	WASHER,LOCK	4
15	PAOZZ	96906	MS90725-6	SCREW,CAP,HEXAGON H	4
16	PAOZZ	96906	MS3367-5-9	STRAP,TIEDOWN,ELECT	4

END OF FIGURE



EL9WK262

Figure 114. Chassis/Power Supply Assembly

SECTION II			TM11-5820-914-40P		
(1)	(2)	(3)	(4)	(5)	(6)
ITEM	SMR		PART		
NO	CODE	CAGEC	NUMBER	DESCRIPTION AND USABLE ON CODES(UOC)	QTY
				GROUP 370101 CHASSIS POWER SUPPLY ASSEMBLY	
				FIGURE 114	
1	PAFHH	80063	A3168053-1	CHASSIS,ELECTRICAL- EQUIPMENT (SEE FIGURE 116 FOR BREAKDOWN)	1
2	PAFHH	80063	A3147937-1	POWER SUPPLY ASSEMBLY (CAUTION-STATIC SENSITIVE) (SEE FIGURE 115 FOR BREAKDOWN)	1
				END OF FIGURE	

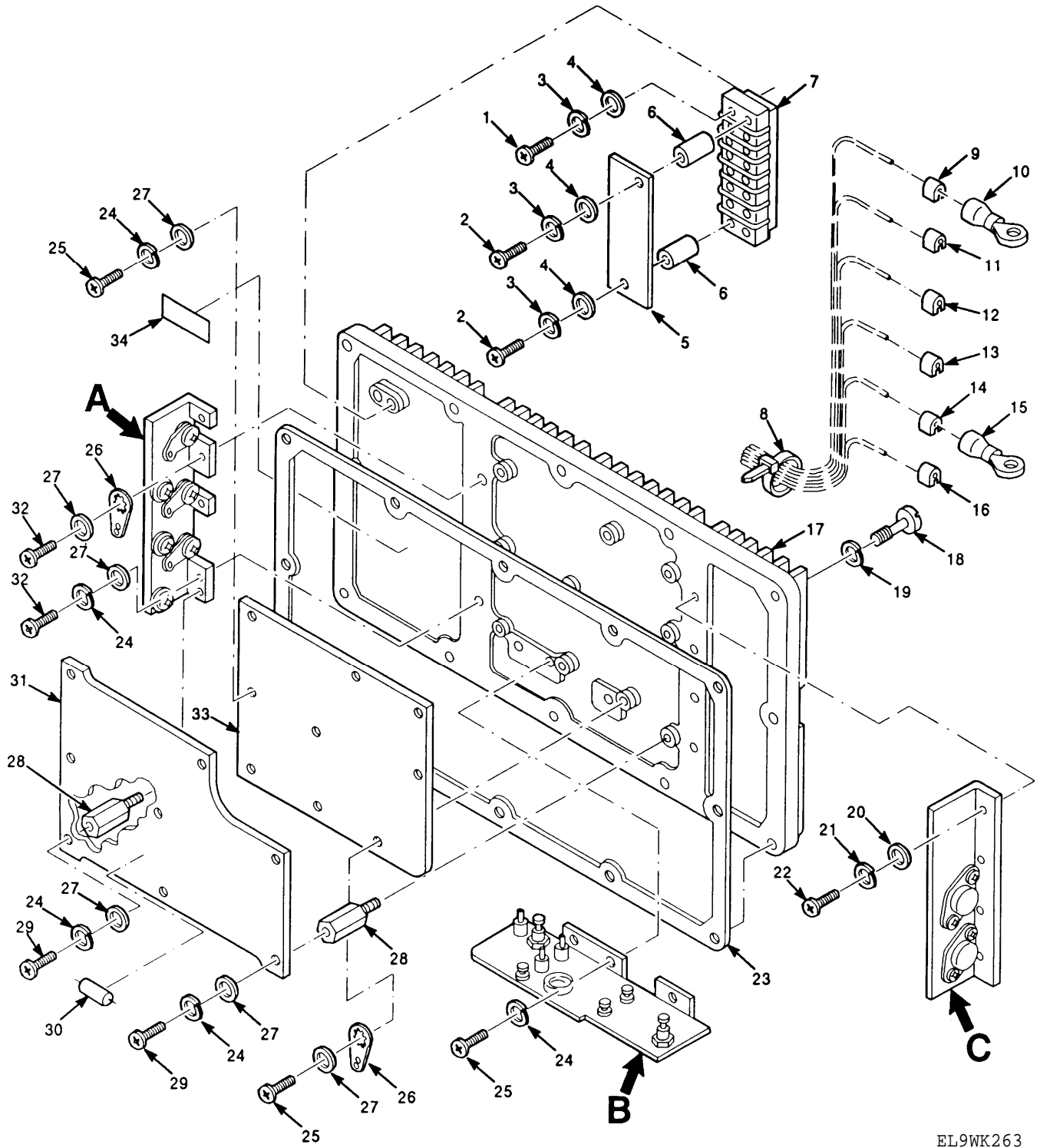

EL9WK263

Figure 115. Power Supply (Sheet 1 of 2)

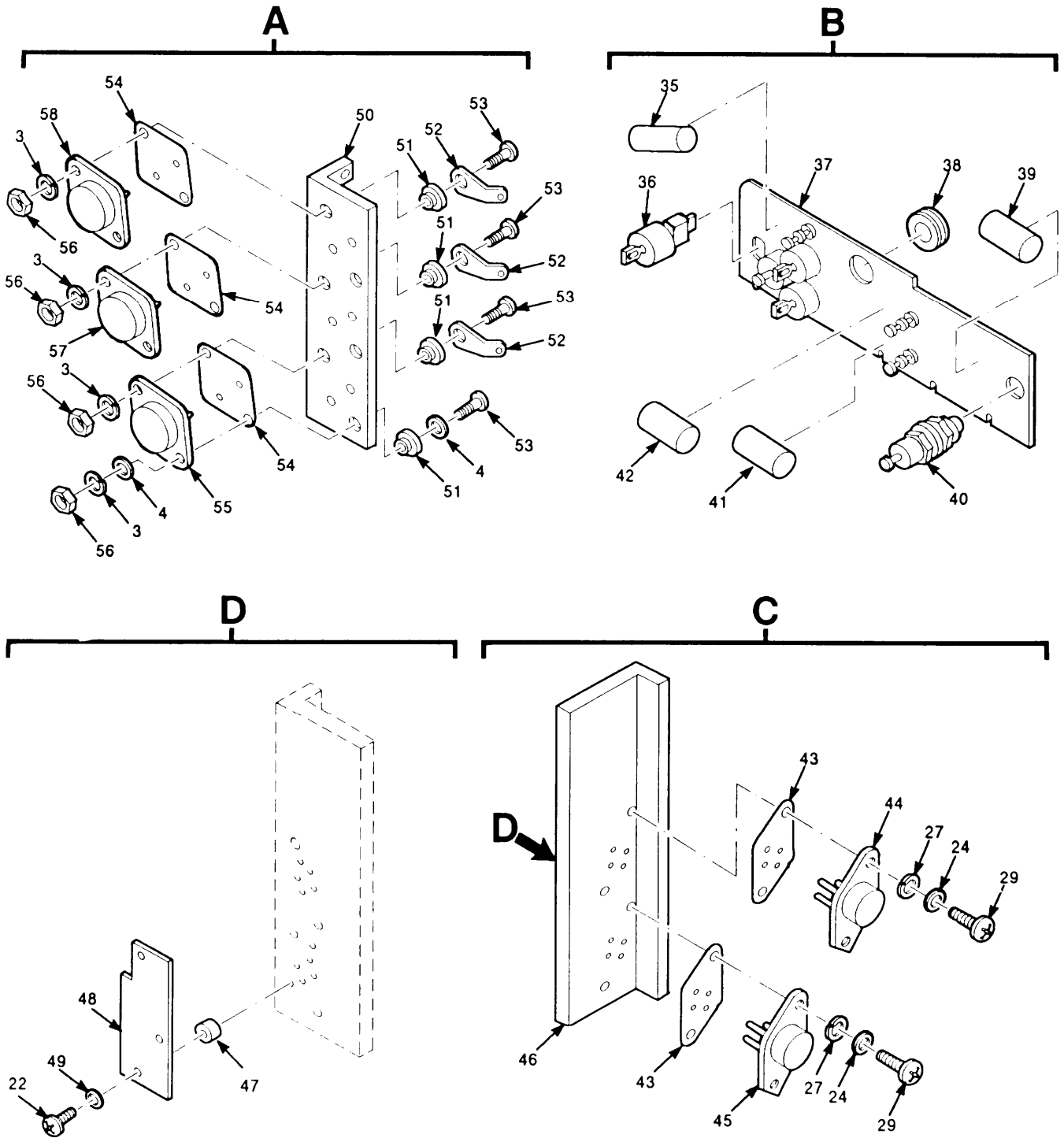

EL9WK264

Figure 115. Power Supply (Sheet 2 of 2)

SECTION II		TM11-5820-914-40P			(6)
(1)	(2)	(3)	(4)	(5)	
ITEM	SMR		PART		
NO	CODE	CAGEC	NUMBER	DESCRIPTION AND USABLE ON CODES(UOC)	QTY
GROUP 37010101 POWER SUPPLY					
FIGURE 115					
1	PAHZZ	51792	A3013115-73	SCREW,MACHINE	2
2	PAHZZ	80063	A3013115-56	SCREW,MACHINE	2
3	PAHZZ	80063	A3013122-8	WASHER, LOCK	10
4	PAHZZ	80063	A3013124-9	WASHER, FLAT	10
5	PAHZZ	80063	A3050678-2	SEAL, NONMETALLIC ST	1
6	PAHZZ	80205	NAS43DD1-24	SPACER, SLEEVE.	2
7	PAHZZ	81349	37TB6	TERMINAL BOARD	1
8	PAHZZ	96906	MS3367-4-9	STRAP, TIEDOWN, ELECT	19
9	XBHZZ	06229	Z-1-6	SLEEVE, MARKER, CABLE	1
10	PAHZZ	96906	MS25036-101	TERMINAL, LUG	5
11	XBHZZ	06229	Z-1-5	SLEEVE, MARKER, CABLE	1
12	XBHZZ	06229	Z-1-4	SLEEVE, MARKER, CABLE	1
13	XBHZZ	06229	Z-1-3	SLEEVE, MARKER, CABLE	1
14	XBHZZ	06229	Z-1-2	SLEEVE, MARKER, CABLE	1
15	PAHZZ	96906	MS25036-106	TERMINAL, LUG	1
16	XBHZZ	06229	Z-1-1	SLEEVE, MARKER, CABLE	1
17	XBHZZ	80063	A3019281-1	HEAT SINK, ELECTRICAL (SERIAL NUMBER EFFECTIVITY 1 THRU TBD	1
17	XBHZZ	80063	A3167746-1	HEATSINK, ELECTRICAL (SERIAL NUMBER EFFECTIVITY TBD AND SUBSEQUENT) SUBSEQUENT)	1
18	PAHZZ	80063	A3013574-3	SCREW, EXTERNALLY RE	12
19	PAHZZ	51792	A3019064-1	WASHER, LOCK	15
20	PAHZZ	80205	NAS620C3L	WASHER, FLAT	4
21	PAHZZ	80063	A3013122-3	WASHER, LOCK	4
22	PAHZZ	51792	A3013115-60	SCREW, MACHINE THRU 223 AND 320 AND SUBSEQUENT)	7
(QTY REQUIRED QTY 4 EA SERIAL NUMBER EFFECTIVITY 198					
23	PAHZZ	80063	A3014115-1	GASKET	1
24	PAHZZ	80063	A3013122-1	WASHER, LOCK	17
25	PAHZZ	51792	A3013115-2	SCREW, MACHINE (QTY REQUIRED 5 EA SERIAL NUMBER EFFECTIVITY 1 THRU 197 AND 224 THRU 319	8
26	PAHZZ	96906	MS77068-1	TERMINAL, LUG	2
27	PAHZZ	81349	D70342/2-032	WASHER, FLAT	19
28	PAHZZ	80063	A3013578-9	POST, ELECTRICAL-MEC (SERIAL NUMBER EFFECTIVITY TBD AND SUBSEQUENT	8
29	PAHZZ	51792	A3013115-3	SCREW, MACHINE	14
30	PAHZZ	81349	RWR89S4700FM	RESISTOR, FIXED, WIRE (SERIAL NUMBER EFFECTIVITY 1 THRU TBD	1
31	XAHHH	80063	A3014184-1	CIRCUIT CARD ASSY- SENSITIVE) SERIAL NUMBER EFFECTIVITY 38001001 THRU 38007462) (SEE FIGURE 22 FOR BREAKDOWN - TRANSIENT PROTECTION/REGULATOR	1

(1)	SECTION II (2)	(3)	TM11-5820-914-40P (4)	(5)	(6)
ITEM NO	SMR CODE	CAGEC	PART NUMBER	DESCRIPTION AND USABLE ON CODES(UOC)	QTY
31	XAHHH	80063	A3147857-1	(CAUTION-STATIC CIRCUIT CARD ASSEMB SENSITIVE (SERIAL NUMBER EFFECTIVITY (SEE FIGURE 22 FOR BREAKDOWN) - TRANSIENT PROTECTION/REGULATOR (CAUTION-STATIC	1
32	PAHZZ	51792	A3013115-13	SCREW,MACHINE	14
33	PAHZZ	80063	A3014172-1	CIRCUIT CARD ASSEMB TRANSIENT PROTECTION/REGULATOR FILTER (SERIAL NUMBER EFFECTIVITY 1 THRU 197 AND 224 THRU 319) (SEE FIGURE 23 FOR BREAKDOWN)	1
33	XBHHH	80063	A3018547-1	CIRCUIT CARD ASSEMB EFFECTIVITY 198 THRU 223 AND 320 AND SUBSEQUENT) (SEE FIGURE 23 FOR BREAKDOWN) TRANSIENT PROTECTION/REGULATOR FILTER (SERIAL NUMBER	1
34	PAHZZ	80063	A3013562-1	PLATE, INSTRUCTION	1
35	PAHZZ	81349	M39003/09-0084	CAPACITOR, FIXED, ELE	1
36	PAHZZ	81349	M15733/49-0006	FILTER, RADIO FREQUE (SERIAL NUMBER EFFECTIVITY 1 THRU 197 AND 224 THRU 319	3
36	PAHZZ	81349	M15733/49-0007	FILTER, RADIO FREQUE (SERIAL NUMBER EFFECTIVITY 198 THRU 223 AND 320 AND SUBSEQUENT	3
37	XBHZZ	80063	A3013564-1	PLATE, ELEC SHIELD (SERIAL NUMBER EFFECTIVITY 1 THRU TBD	1
37	XBHZZ	80063	A3013564-2	PLATE, ELEC SHIELD (SERIAL NUMBER EFFECTIVITY TBD AND SUBSEQUENT) SUBSEQUENT)	1
38	PAHZZ	96906	MS35489-4	GROMMET, NONMETALLIC	1
39	PAHZZ	80063	A3012818-2	CAPACITOR, FIXED, MET	1
40	PAHZZ	81349	FT02-A01	TERMINAL, FEEDTHRU	2
41	PAHZZ	81349	M39003/09-4051	CAPACITOR, FIXED, ELEM	1
42	PAHZZ	81349	M39003/09-4017	CAPACITOR, FIXED, ELEM	1
43	PAHZZ	18565	60-11-5519-1674	INSULATOR, PLATE	2
44	PAHZZ	80063	A3012626-1	MICROCIRCUIT, LINEAR	1
45	PAHZZ	80063	A3012625-1	MICROCIRCUIT, LINEAR	1
46	XBHZZ	80063	A3018289-1	SHIELD-SIDE (SERIAL NUMBER EFFECTIVITY 1 THRU TBD	1
46	XBHZZ	80063	A3018289-2	SHIELD-SIDE (SERIAL NUMBER EFFECTIVITY TBD THRU SUBSEQUENT) SUBSEQUENT)	1
47	XBHZZ	80063	A3013118-29	SPACER, SLEEVE (SERIAL NUMBER EFFECTIVITY 1 THRU 197 AND 224 THRU 319)	3
48	PAHZZ	80063	A3018062-1	CIRCUIT CARD ASSEMB -INTERFERENCE SUPPRESSION (SERIAL NUMBER EFFECTIVITY 1 THRU 197 AND 224 THRU 319)	1

SECTION II				TM11-5820-914-40P		
(1)	(2)	(3)	(4)	(5)		(6)
ITEM	SMR		PART			
NO	CODE	CAGEC	NUMBER	DESCRIPTION AND USABLE ON CODES(UOC)		QTY
49	PAHZZ	80063	A3013124-3	WASHER,FLAT (SERIAL NUMBER EFFECTIVITY 1 THRU 197 AND 224 THRU 319)		3
50	XBHZZ	80063	A3013579-1	BRACKET,ANGLE		1
51	PAHZZ	08289	NSW-06-400N	WASHER,SHOULDERED		6
52	PAHZZ	96906	MS0035431-3	TERMINAL,LUG (SERIAL NUMBER EFFECTIVITY 1 THRU TBD		3
52	PAHZZ	96906	MS51536-3	TERMINAL,LUG (SERIAL NUMBER EFFECTIVITY TBD AND SUBSEQUENT) SUBSEQUENT)		3
53	PAHZZ	51792	A3013115-39	SCREW,MACHINE		10
54	PAHZZ	18565	60-11-6875-1674	INSULATOR,PLATE		3
55	PAHZZ	80063	A3012698-2	TRANSISTOR		1
56	PAHZZ	8003	A3013108-8	NUT,PLAIN,HEXAGON		6
57	PAHZZ	81349	JANTX2N6058	TRANSISTOR		1
58	PAHZZ	80063	A3012698-1	TRANSISTOR		1

END OF FIGURE

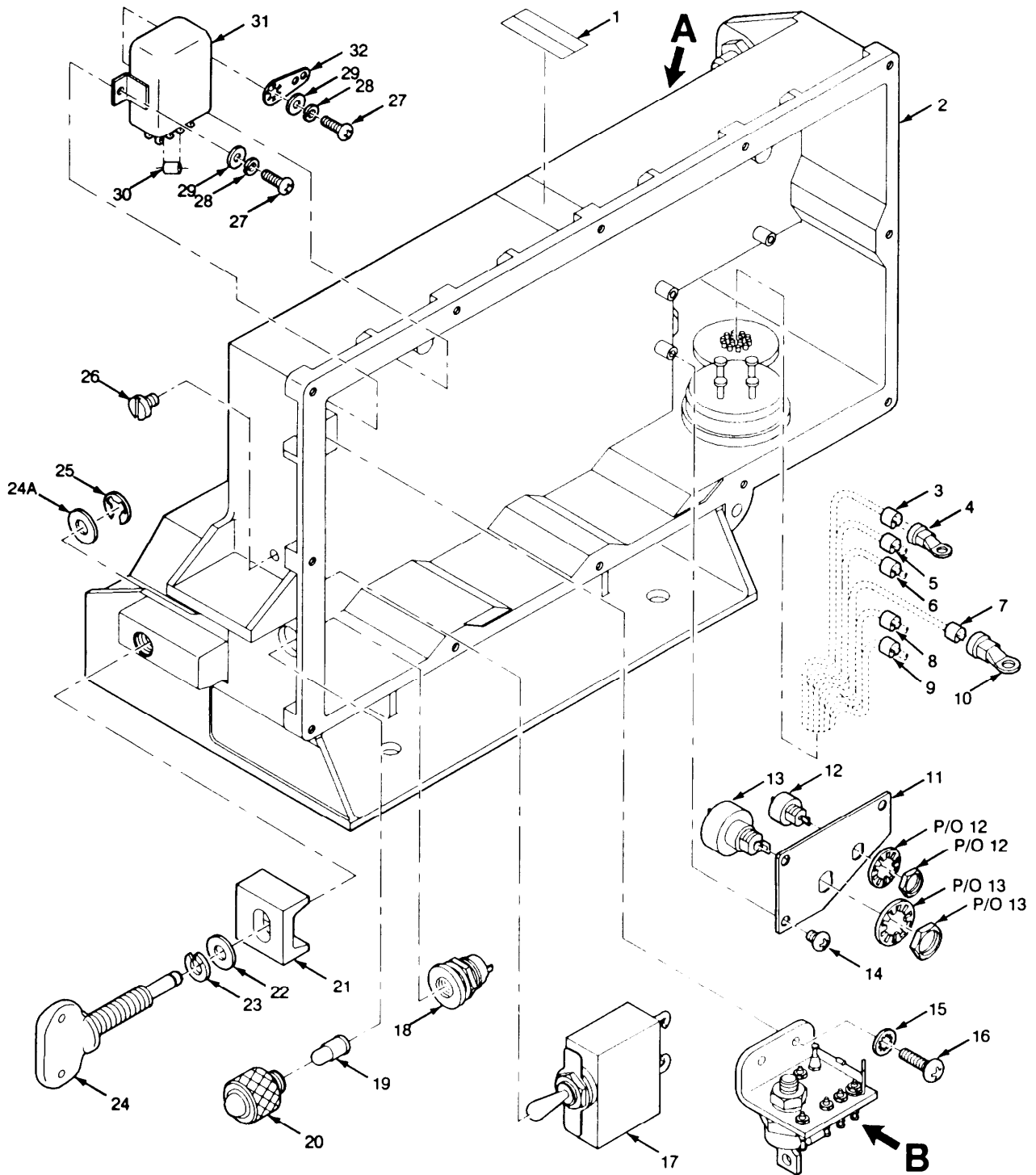

EL9WK265

Figure 116. Electrical Equipment Chassis (Sheet 1 of 3)

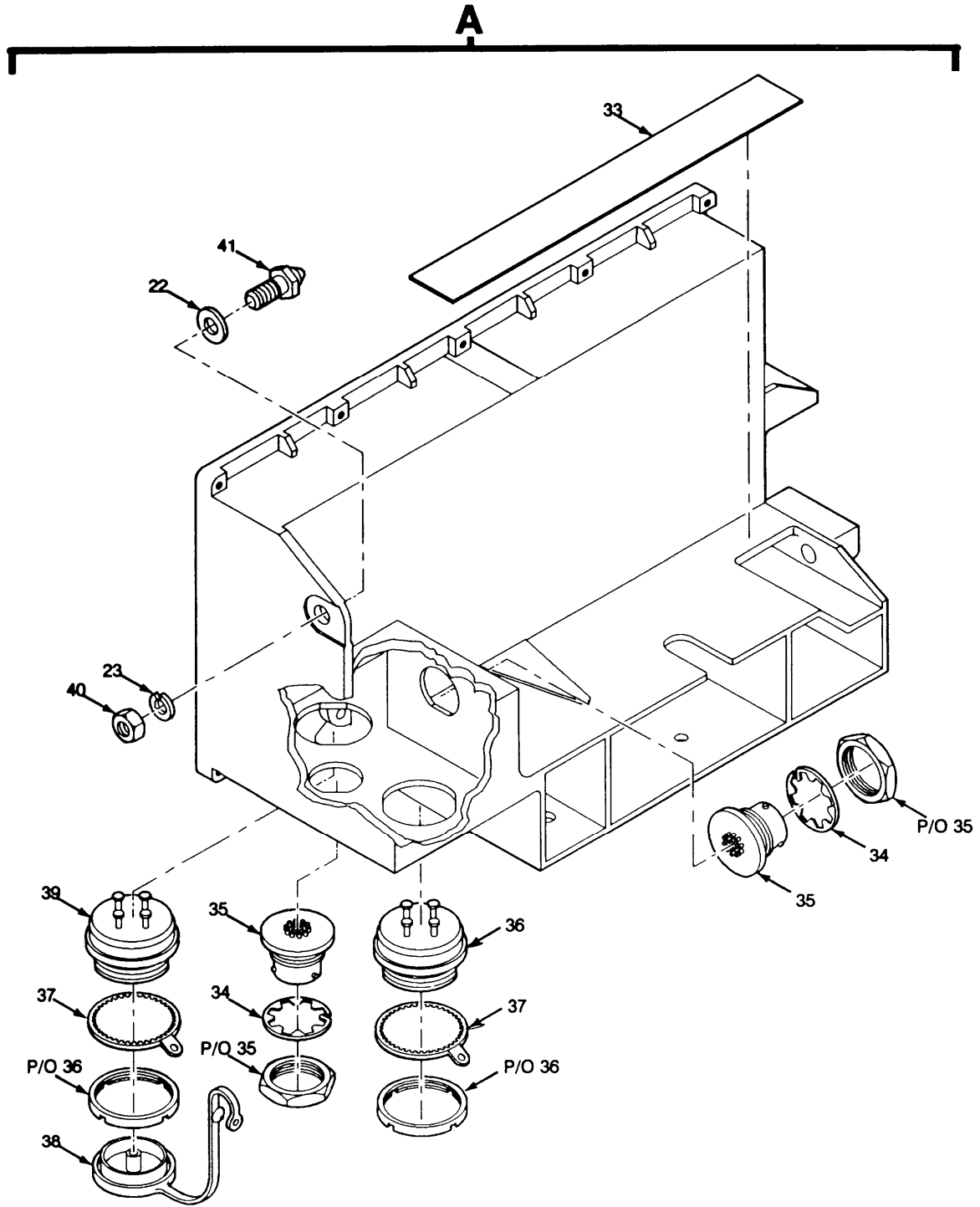

EL9WK266

Figure 116. Electrical Equipment Chassis (Sheet 2 of 3)

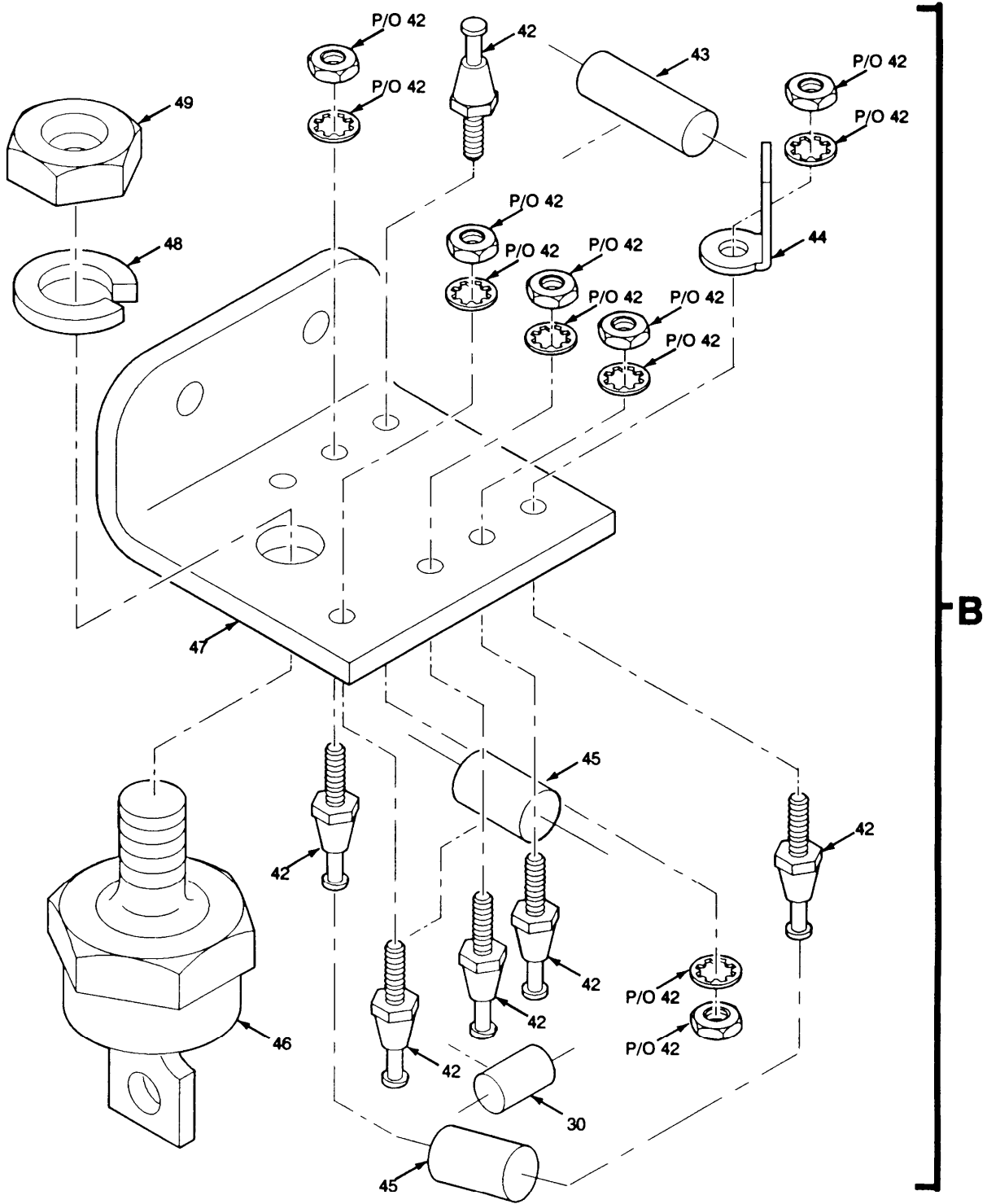

EL9WK267

Figure 116. Electrical Equipment Chassis (Sheet 3 of 3)

SECTION II		TM11-5820-914-40P			
(1)	(2)	(3)	(4)	(5)	(6)
ITEM	SMR		PART		
NO	CODE	CAGEC	NUMBER	DESCRIPTION AND USABLE ON CODES(UOC)	QTY
GROUP 37010102 ELECTR EQUIP, CHASSIS					
FIGURE 116					
1	PAFZZ	80063	A3013562-1	PLATE, INSTRUCTION	1
2	XBHHH	80063	A3167744-1	CASE, POWER SUPPLY (SERIAL NUMBER EFFECTIVITY TBD AND SUBSEQUENT) (SEE FIGURE 117 FOR BREAKDOWN)	2
3	XBHZZ	06229	Z-1-6	SLEEVE, MARKER, CABLE	1
4	PAHZZ	80063	A3013122-1	WASHER, LOCK	2
4	PAHZZ	96906	MS25036-101	TERMINAL, LUG	5
5	XBHZZ	06229	Z-1-5	SLEEVE, MARKER, CABLE	1
6	XBHZZ	06229	Z-1-4	SLEEVE, MARKER, CABLE	1
7	XBHZZ	06229	Z-1-3	SLEEVE, MARKER, CABLE	1
7	PAHZZ	96906	MS3367-4-9	STRAP, TIEDOWN, ELECT	20
8	XBHZZ	06229	Z-1-2	SLEEVE, MARKER, CABLE	1
9	XBHZZ	06229	Z-1-1	SLEEVE, MARKER, CABLE	1
10	PAHZZ	96906	MS25036-106	TERMINAL, LUG	1
11	XBFZZ	80036	A3168082-1	PLATE, MOUNTING (SERIAL NUMBER EFFECTIVITY TBD AND SUBSEQUENT)	3
12	PAHZZ	80063	A3012816-2	CAPACITOR, FIXED, CER (SERIAL NUMBER EFFECTIVITY TBD AND SUBSEQUENT)	1
13	PAHZZ	81349	M15733/34L-0037	CAPACITOR, FIXED, CER (SERIAL NUMBER EFFECTIVITY TBD AND SUBSEQUENT)	1
14	PAFZZ	80063	A3140089-48	SCREW, SELF-LOCKING (SERIAL NUMBER EFFECTIVITY TBD AND SUBSEQUENT)	1
15	PAHZZ	96906	MS35333-36	WASHER, LOCK	2
16	PAHZZ	51792	A3013115-3	SCREW, MACHINE	2
17	PAFZZ	81349	M39019/01-254	CIRCUIT BREAKER	1
18	PAFZZ	81349	LH89/1	LIGHT, INDICATOR	1
19	PAOZZ	71744	CM387	LAMP, INCANDESCENT	1
20	PAOZZ	80063	A3012672-1	LENS, LIGHT	1
21	PAOZZ	80063	A3013603-2	CLAMP, RIM CLENCHING	1
22	PAOZZ	80063	A3013124-8	WASHER, FLAT	1
23	PAOZZ	51792	A3013122-6	WASHER, LOCK	2
24	PAOZZ	80063	A3132830-1	THUMBSCREW	1
24A	PAHZZ	80205	NAS620C10	WASHER, FLAT	1
25	PAOZZ	96906	MS16633-4018	RING, RETAINING	1
26	PAHZZ	97539	SM4X6MM	SCREW, SEAL	1
27	PAHZZ	51792	A3013115-2	SCREW, MACHINE (SERIAL NUMBER EFFECTIVITY TBD THRU TBD)	2
27	PAHZZ	51792	A3013115-12	SCREW, MACHINE (SERIAL NUMBER EFFECTIVITY TBD AND SUBSEQUENT)	2
28	PAHZZ	80063	A3013122-1	WASHER, LOCK (SERIAL NUMBER EFFECTIVITY TBD THRU TBD)	2
28	PAHZZ	51792	A3013122-3	WASHER, LOCK (SERIAL NUMBER EFFECTIVITY TBD AND SUBSEQUENT)	2
29	PAHZZ	81349	D70342/2-032	WASHER, FLAT (SERIAL NUMBER EFFECTIVITY TBD THRU TBD)	2
29	PAHZZ	51792	A3013124-3	WASHER, FLAT (SERIAL NUMBER EFFECTIVITY TBD AND SUBSEQUENT)	2
30	PAHZZ	81349	JANTX1N4249	SEMICONDUCTOR DEVIC	2

SECTION II		TM11-5820-914-40P			
(1)	(2)	(3)	(4)	(5)	(6)
ITEM	SMR		PART		
NO	CODE	CAGEC	NUMBER	DESCRIPTION AND USABLE ON CODES(UOC)	QTY
31	PAHZZ	81349	M5757/23-031	RELAY,ELECTROMAGNET	1
32	PAHZZ	96906	MS77067-1	TERMINAL,LUG	1
33	PAHZZ	80063	A3050678-1	PLASTIC,STRIP (SERIAL NUMBER EFFECTIVITY TBD THRU TBD)	1
34	PAHZZ	51792	A3019064-6	WASHER,LOCK	2
35	PAHZZ	80063	A3012769-1	CONNECTOR,RECEPTACL	2
36	PAHZZ	81349	M55181/2-01	CONNECTOR,RECEPTACL	1
37	PAHZZ	80063	A3147847-1	RETAINER,ELECTRICAL	2
38	PAOZZ	07099	3132871-1	CAP,PROTECTIVE,DUST	1
39	PAHZA	81349	M55181/4-01	CONNECTOR,RECEPTACL	1
40	PAOZZ	31550	508578-6	NUT,PLAIN,HEXAGON	1
41	PAOZZ	80063	A3013573-1	PIN,SHOULDER,HEADLE	1
42	PAHZZ	81349	SE186E01	TERMINAL,STUD	6
43	PAHZZ	81349	RWR89S1500FS	RESISTOR,FIXED,WIRE	1
44	PAHZZ	79963	663-110	TERMINAL LUG	1
45	PAHZZ	81349	JANTX1N5557	SEMICONDUCTOR DEVIC	2
46	PAHZZ	80063	A3012740-1	SEMICONDUCTOR DEVIC	1
47	XBHZZ	80063	A3018290-1	BRACKET,ANGLE	1
48	PAHZZ	96906	MS35338-139	WASHER,LOCK (SERIAL NUMBER EFFECTIVITY TBD THRU TBD)	1
48	PAHZZ	96906	MS35338-137	WASHER,LOCK (SERIAL NUMBER EFFECTIVITY TBD AND SUBSEQUENT)	1
49	PAHZZ	96906	MS35691-7	NUT,PLAIN,HEXAGON	1

END OF FIGURE

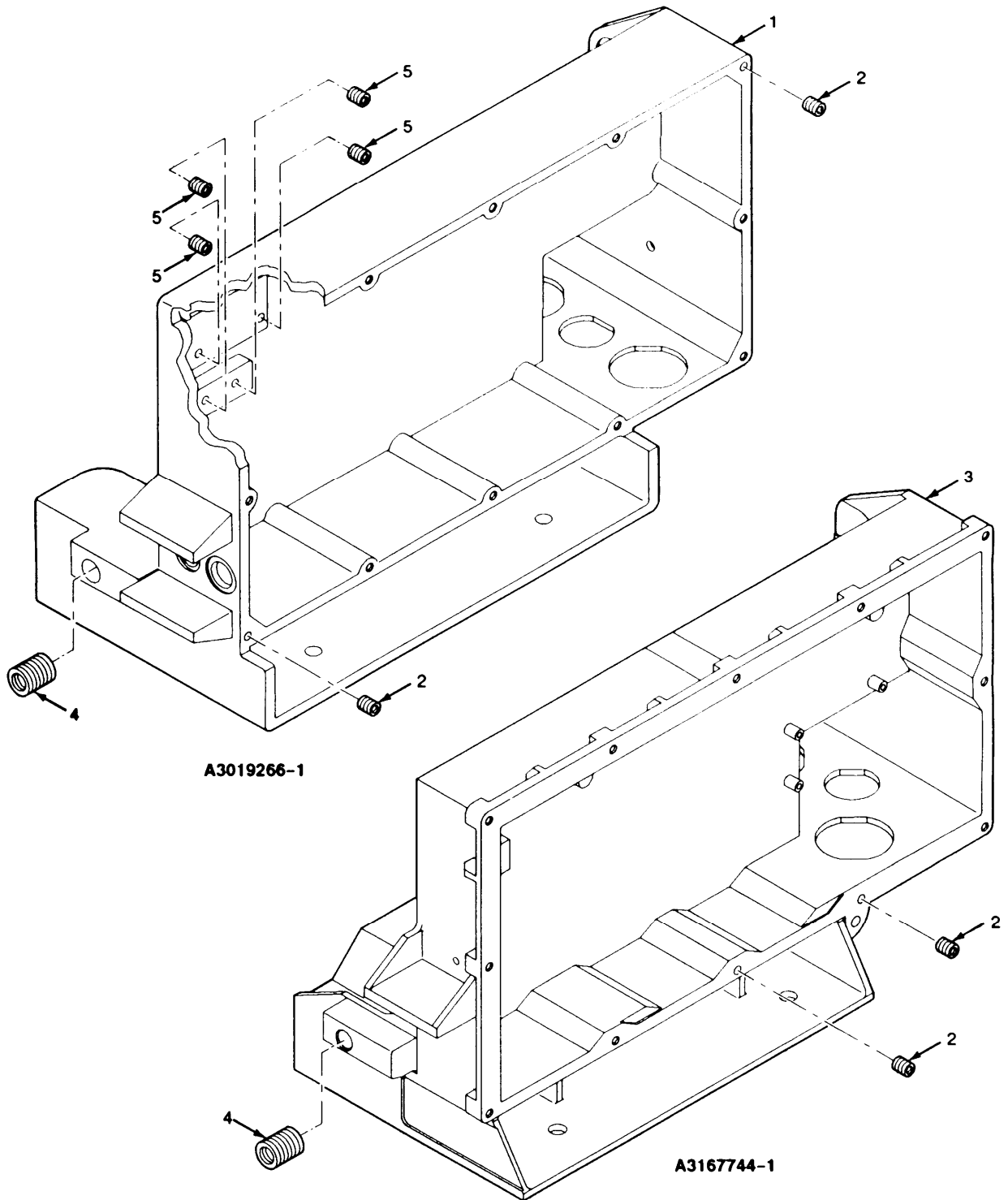
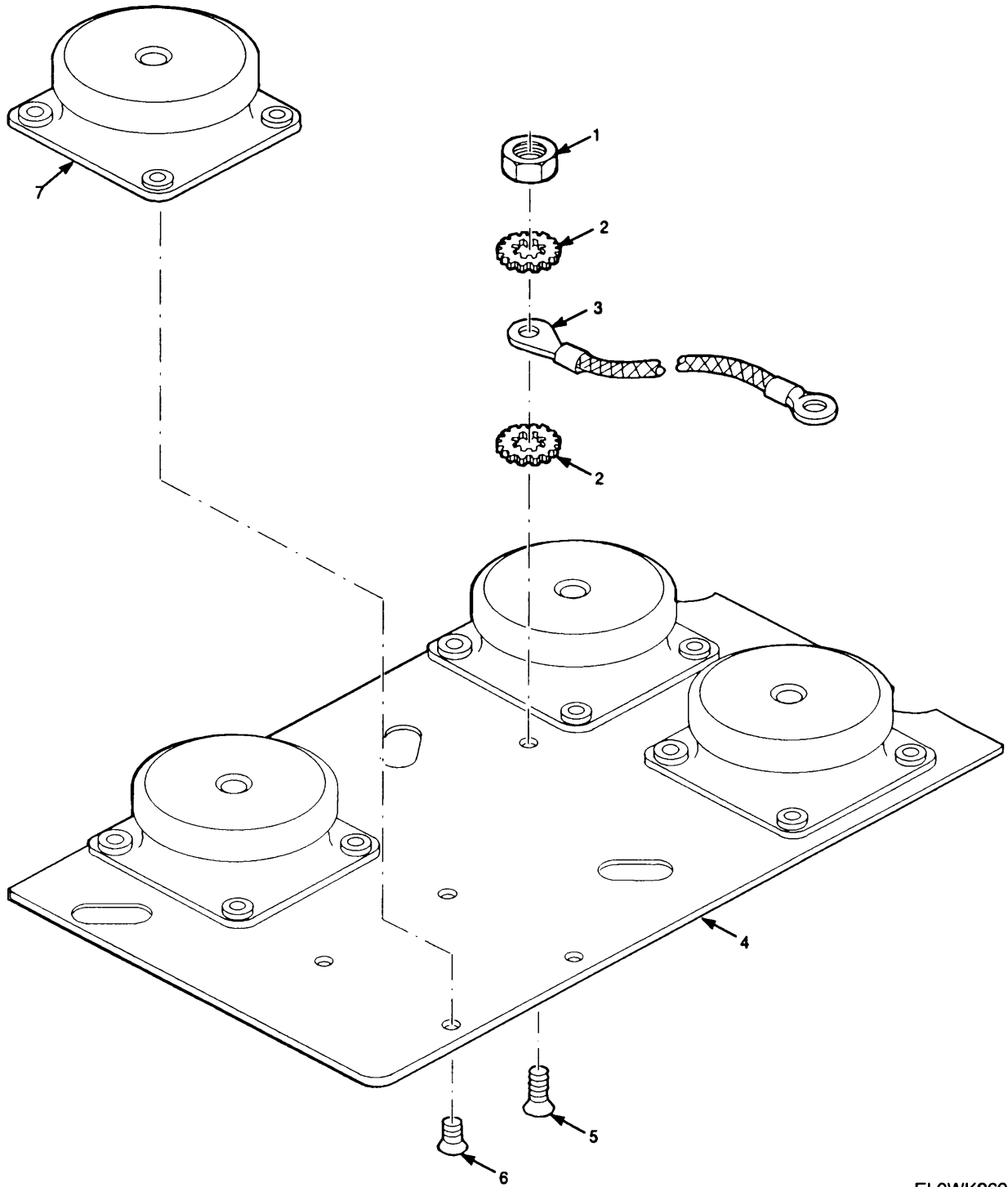

Figure 117. Power Supply Case

SECTION II			TM11-5820-914-40P		
(1)	(2)	(3)	(4)	(5)	(6)
ITEM	SMR		PART		
NO	CODE	CAGEC	NUMBER	DESCRIPTION AND USABLE ON CODES(UOC)	QTY
				GROUP 3701010201	
				GROUP 3701010201 POWER SUPPLY CASE	
				FIGURE 117	
1	XBFZZ	80063	A3019266-001	CASE	1
2	PAFZZ	81343	MA3330-152	INSERT, SCREW THREAD	12
3	XBHZZ	80063	A3167744-001	CASE	1
4	PAFZZ	81343	MA3330-209	INSERT, SCREW THREAD	1
5	PAFZZ	81343	MA3330-102	INSERT, SCREW THREAD	4

END OF FIGURE



EL9WK269

Figure 118. Electrical Equipment Mounting Base

SECTION II			TM11-5820-914-40P		
(1)	(2)	(3)	(4)	(5)	(6)
ITEM	SMR		PART		
NO	CODE	CAGEC	NUMBER	DESCRIPTION AND USABLE ON CODES(UOC)	QTY
GROUP 370102 ELECTRICAL EQUIPMENT MOUNTING BASE					
FIGURE 118					
1	PAOZZ	31550	508578-3	NUT,PLAIN,HEXAGON	1
2	PAOZZ	96906	MS45904-57	WASHER,LOCK	2
3	PAOZZ	31550	A3013552-2	LEAD,ELECTRICAL	1
4	XBOZZ	80063	A3014046-1	PLATE,MOUNTING BASE	1
5	PAOZZ	51792	A3013114-8	SCREW,MACHINE	1
6	PAOZZ	80063	A3140087-6	SCREW.SELF-LOCKING	16
7	PAOZZ	80063	A3018446-1	MOUNTING BASE,ELECT	4

END OF FIGURE

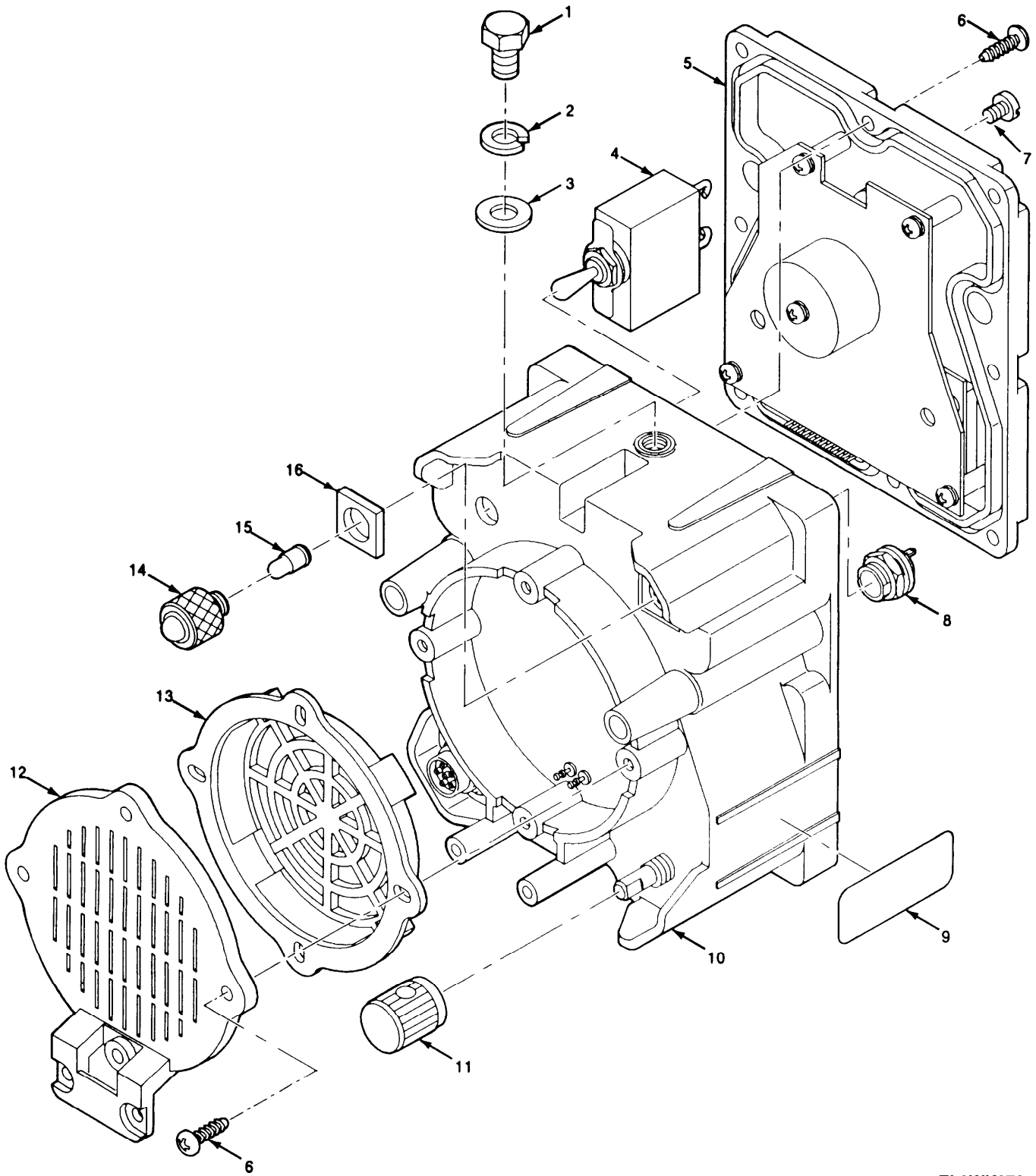

EL9WK270

Figure 119. Control Unit Loudspeaker LS-671/VRC

SECTION II				TM11-5820-914-40P		
(1)	(2)	(3)	(4)	(5)		(6)
ITEM	SMR		PART			
NO	CODE	CAGEC	NUMBER	DESCRIPTION AND USABLE ON CODES(UOC)		QTY
				GROUP 39 CONTROL UNIT-LOUDSPEAKER		
				LS-617/VRC		
				FIGURE 119		
1	PAOZZ	96906	MS90726-29	BOLT,MACHINE		1
2	PAOZZ	96906	MS35338-45	WASHER, LOCK		1
3	PAOZZ	96906	MS27183-12	WASHER, FLAT		1
4	PAFZZ	81349	M39019/02-218	CIRCUIT BREAKER		1
5	PAFZZ	80063	A3014551-1	COVER, LOUDSPEAKER		1
6	PAOZZ	80063	A3140094-4	SCREW, TAPPING		14
7	PAFZZ	97539	SM4X6MM	SCREW, SEAL		1
8	PAFZZ	83330	367-8430-09-804	LAMPHOLDER		1
9	XBFZZ	80063	A3013683-25	PLATE, IDENTIFICATIO		1
10	PAFZZ	80063	A3167670-1	CASE, LOUDSPEAKER		1
11	PAOZZ	96906	MS91528-1E2B	KNOB		1
12	PAOZZ	80063	A3167659-1	CASE, LOUDSPEAKER		1
13	PAFZZ	80063	A3019077-1	LOUDSPEAKER, CRYSTAL		1
14	PAOZZ	81349	LC36GD2	LENS, LIGHT		1
15	PAOZZ	81348	W-L-00111/7	LAMP, INCANDESCENT		1
16	XBFZZ	80063	A3140068-1	PLATE, MOUNTIN, LAMP		1

END OF FIGURE

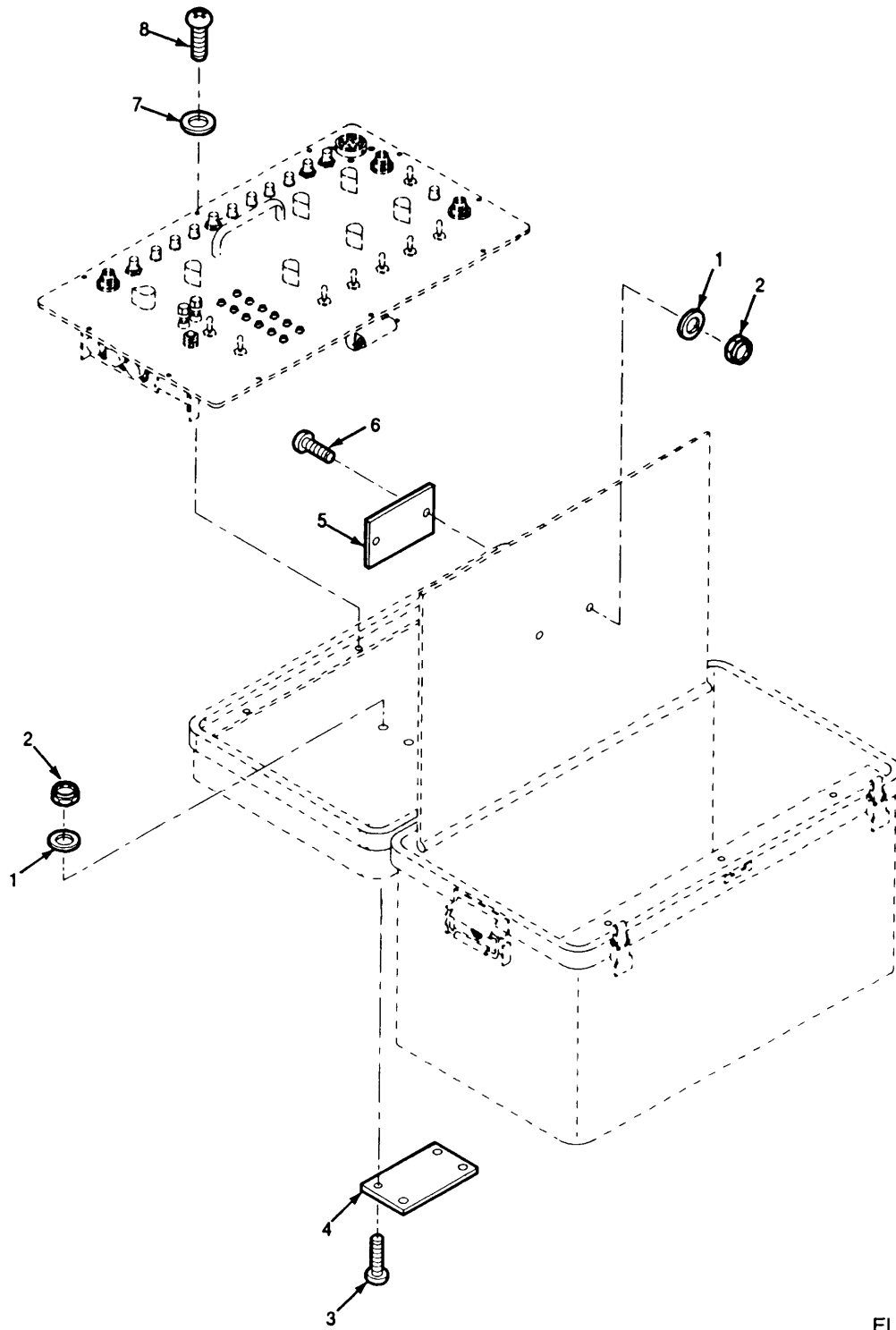

EL9WK271

Figure 120. Interconnecting Device J-4501/GRC

SECTION II				TM11-5820-914-40P	
(1)	(2)	(3)	(4)	(5)	(6)
ITEM	SMR		PART		
NO	CODE	CAGEC	NUMBER	DESCRIPTION AND USABLE ON CODES(UOC)	QTY
				GROUP 4001 INTERCONNECTING DEVICE J-4501/GRC	
				FIGURE 120	
1	XBFZZ	80205	NAS1523AA6B	PACKING WITH RETAIN	4
2	XBFZZ	72962	73 E20057-M3	NUT, SELF-LOCKING, HE	4
3	PAFZZ	51792	A3013117-13	SCREW, MACHINE	4
4	XBFZZ	80063	A3014125-2	PLATE, INSTRUCTION	1
5	XBFZZ	80063	A3014023-6	PLATE, IDENTIFICATIO	2
6	PAFZZ	51792	A3013117-14	SCREW, MACHINE	2
7	PAFZZ	88044	AN960-8	WASHER, FLAT	10
8	PAFZZ	96906	MS51957-46	SCREW, MACHINE	10

END OF FIGURE

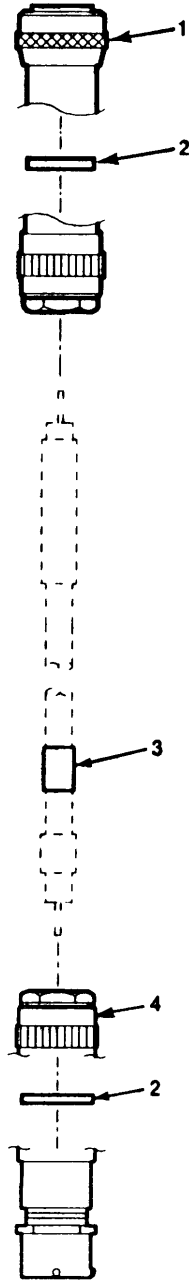

EL9WK272

Figure 121. Electrical Special Purpose Cable Assembly-Radio Frequency Power Amplifier Adapter

SECTION II				TM11-5820-914-40P	
(1)	(2)	(3)	(4)	(5)	(6)
ITEM	SMR		PART		
NO	CODE	CAGEC	NUMBER	DESCRIPTION AND USABLE ON CODES(UOC)	QTY

GROUP 400101 ELECTRICAL SPECIAL
PURPOSE CABLE ASSEMBLY-
RADIO FREQUENCY POWER
AMPLIFIER ADAPTER

FIGURE 121

1	PAFZZ	80063	A3012792-1	CONNECTOR, PLUG, ELEC	1
2	PAFZZ	80063	A3132889-3	DISK, STRAIN RELIEF	2
3	XBFZZ	80063	A3013739-133	SLEEVE, MARKER, CABLE	1
4	PAFZZ	80063	A3012756-1	CONNECTOR, RECEPTACL	1

END OF FIGURE

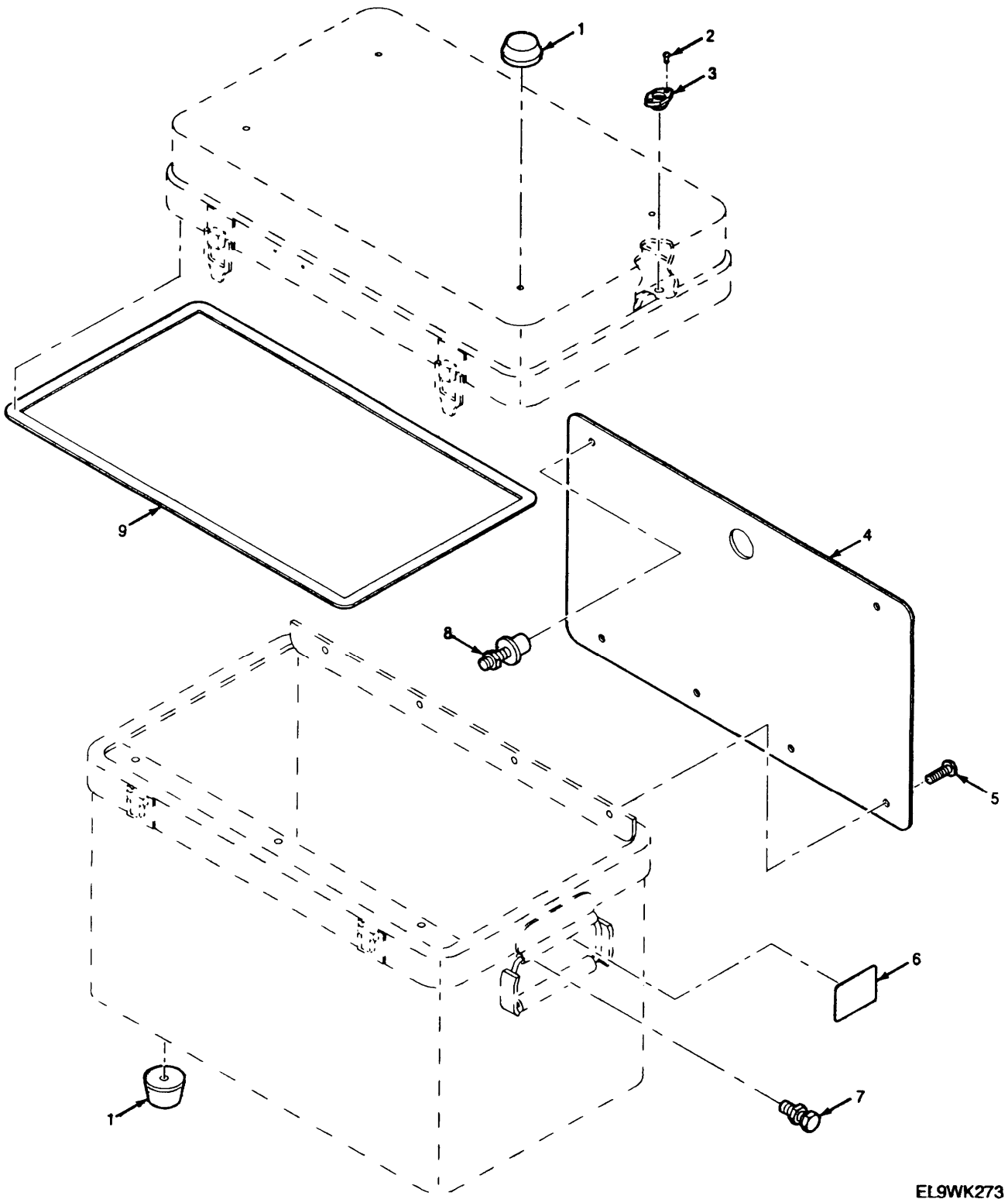

EL9WK273

Figure 122. Tool and Equipment Kit Chest

SECTION II			TM11-5820-914-40P		
(1)	(2)	(3)	(4)	(5)	(6)
ITEM	SMR		PART		
NO	CODE	CAGEC	NUMBER	DESCRIPTION AND USABLE ON CODES(UOC)	QTY
				GROUP 400102 TOOL AND EQUIPMENT KIT CHEST	
				FIGURE 122	
1	PAFZZ	62012	1030-3	BUMPER, NONMETALLIC	8
2	XBFZZ	96906	MS20426AD-5	RIVET, SOLID	20
3	XBFZZ	96906	MS21075L08	NUT, SELF-LOCKING, PL	10
4	XBFZZ	62012	1888-4T	PLATE	1
5	PAFZZ	96906	MS51957-26	SCREW, MACHINE	4
6	XBFZZ	62012	1063-D	PLATE, IDENTIFICATIO	1
7	XBFZZ	62012	1063	VALVE, MANUAL	1
8	XBFZZ	62012	1025	NUT, BLIND ASSEMBLY	2
9	XBFZZ	62012	1007	GASKET	1

END OF FIGURE

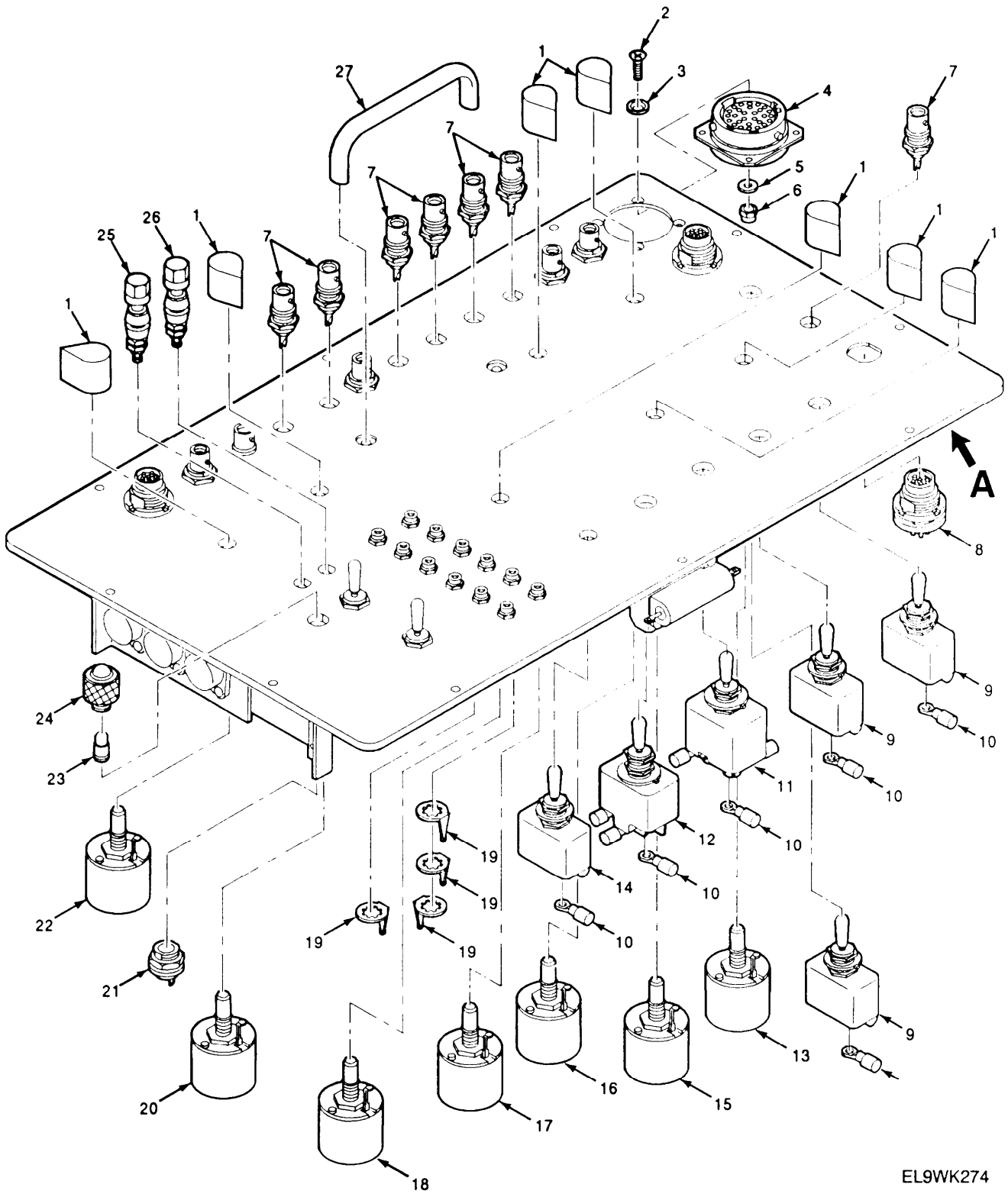

EL9WK274

Figure 123. Test Adapter (Sheet 1 of 3)

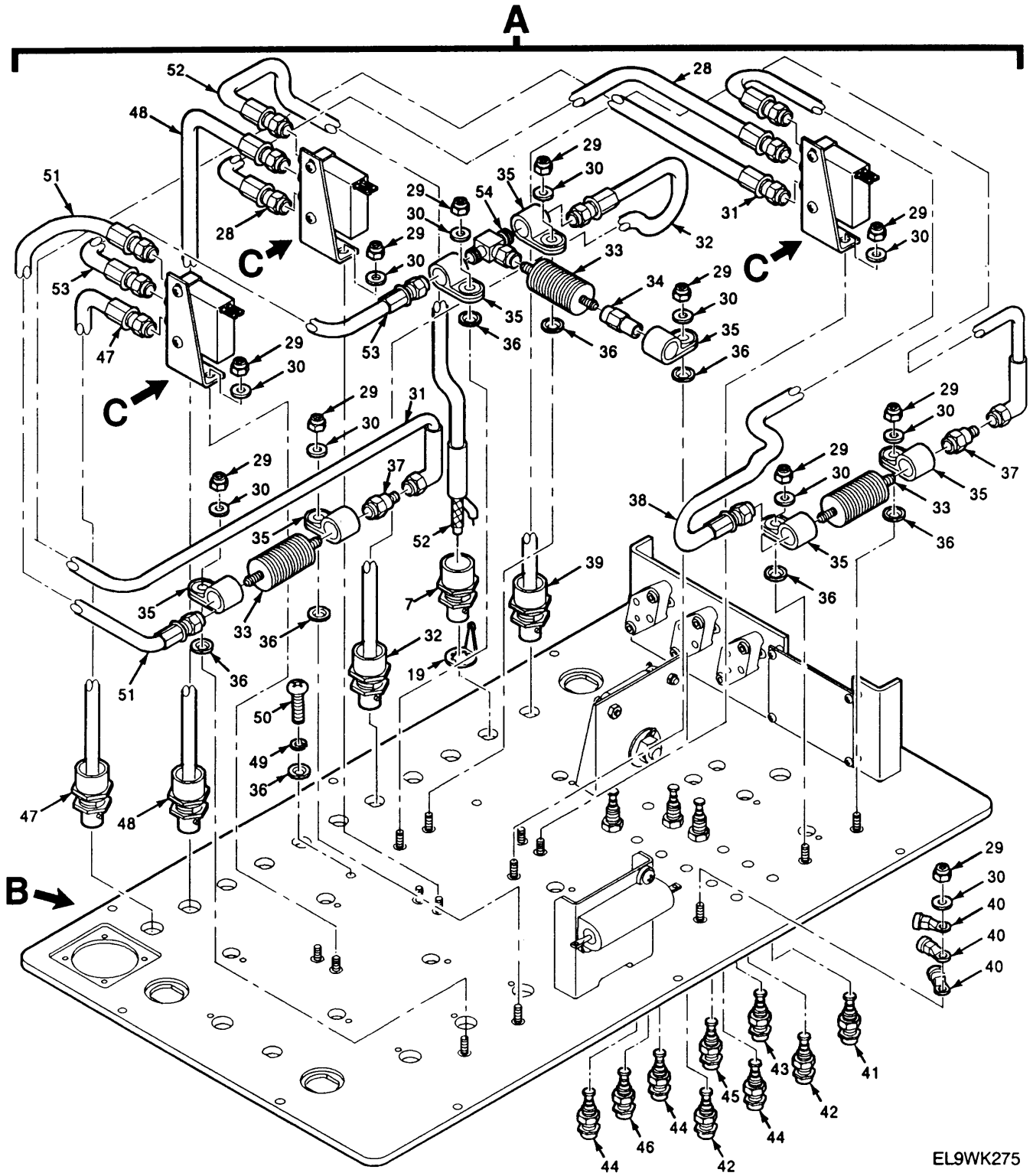
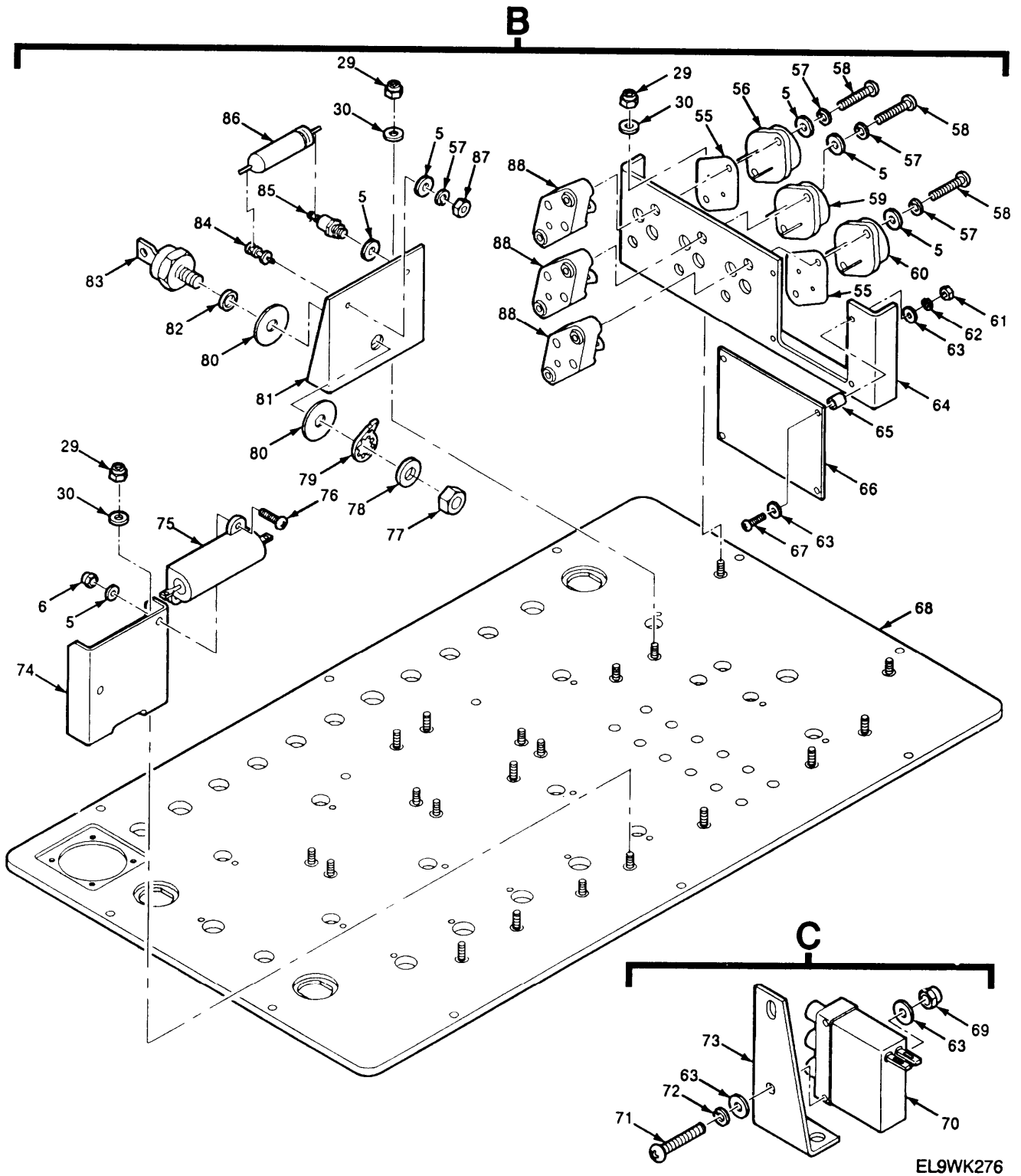

Figure 123. Test Adapter (Sheet 2 of 3)



EL9WK276

Figure 123. Test Adapter (Sheet 3 of 3)

SECTION II		TM11-5820-914-40P			
(1)	(2)	(3)	(4)	(5)	(6)
ITEM	SMR		PART		
NO	CODE	CAGEC	NUMBER	DESCRIPTION AND USABLE ON CODES(UOC)	QTY
GROUP 400104 TEST ADAPTER					
FIGURE 123					
1	PAFZZ	96906	MS91528-1K2B	KNOB	7
2	XBFZZ	51792	A3013114-4	SCREW, MACHINE	4
3	PAFZZ	80063	A3142311-1	SPACER, SLEEVE	4
4	PAFZZ	96906	MS27508E22F53S	CONNECTOR, RECEPTACL	1
5	PAFZZ	51792	A3013124-1	WASHER, FLAT	14
6	XBFZZ	72962	73 E20057-M3	NUT, SELF-LOCKING, HE	6
7	PAFZA	81349	M39012/21-0003	CONNECTOR, RECEPTACL	8
8	PAFZZ	80063	A3012761-1	CONNECTOR, RECEPTACL	3
9	PAFZZ	96906	MS25306-232	SWITCH, TOGGLE	3
10	PAFZZ	96906	MS25036-101	TERMINAL, LUG	39
11	XDFZZ	96906	MS25307-312	SWITCH, TOGGLE	1
12	PAFZZ	96906	MS27407-4	SWITCH, TOGGLE	1
13	PAFZZ	81349	M3786/4-0004	SWITCH, ROTARY	1
14	PAFZZ	96906	MS25306-222	SWITCH, TOGGLE	3
15	PAFZA	81349	M3786/4-0546	SWITCH, ROTARY	1
16	PAFZZ	81349	M3786/4-0070	SWITCH, ROTARY	1
17	PAFZZ	81349	M3786/4-0026	SWITCH, ROTARY	1
18	PAFZZ	81349	M3786/4-0545	SWITCH, ROTARY	1
19	PAFZZ	80063	A3019082-1	TERMINAL, LUG	5
20	XBFZZ	81349	M3786/4-0027	SWITCH, ROTARY	1
21	PAFZZ	80063	A3018699-1	LAMPHOLDER	1
22	PAFZZ	81349	M3786/4-0025	SWITCH, ROTARY	1
23	PAFZZ	81348	W-L-00111/7	LAMP, INCANDESCENT	1
24	PAFZZ	81349	LC36GD2	LENS, LIGHT	1
25	PAFZZ	81349	M55149/01-FA-01	POST, BINDING, ELECTR	1
26	PAFZZ	81349	PB01FA02	POST, BINDING, ELECTR	1
27	XBFZZ	96906	MS39087-201AN	HANDLE, BOW	1
28	PAFZZ	80063	A3019146-4	CABLE ASSEMBLY, RADI	1
29	PAFZZ	72962	E20057-M4	NUT, SELF-LOCKING, HE	20
30	PAFZZ	51792	A3013124-4	WASHER, FLAT	20
31	PAFZZ	80063	A3019147-1	CABLE ASSEMBLY, RADI	1
32	PAFZZ	80063	A3019145-3	CABLE ASSEMBLY, RADI	1
33	PAFZZ	80063	A3018692-1	ATTENUATOR, FIXED	3
34	PAFZZ	81349	M39030/3-01S	DUMMY LOAD, ELECTRIC	1
35	PAFZZ	96906	MS25281-R6	CLAMP, LOOP	7
36	XBFZZ	96906	MS21299-3	WASHER, FLAT	9
37	PAFZZ	26805	2082-5133-00	ADAPTER, CONNECTOR	2
38	PAFZZ	80063	A3019146-3	CABLE ASSEMBLY, RADI	1
39	PAFZZ	80063	A3019149-1	CABLE ASSEMBLY, RADI	1
40	PAFZZ	96906	MS25036-149	TERMINAL, LUG	3
41	PAFZA	81349	M39024/10-07	JACK, TIP	1
42	PAFZA	81349	M39024/10-04	JACK, TIP	2
43	PAFZZ	81349	M39024/10-03	JACK, TIP	1
44	PAFZA	81349	M39024/10-02	JACK, TIP	3
45	PAFZA	81349	M39024/10-06	JACK, TIP	1
46	PAFZA	81349	M39024/10-01	JACK, TIP	4
47	PAFZZ	80063	A3019145-1	CABLE ASSEMBLY, RADI	1

SECTION II			TM11-5820-914-40P		
(1)	(2)	(3)	(4)	(5)	(6)
ITEM	SMR		PART		
NO	CODE	CAGEC	NUMBER	DESCRIPTION AND USABLE ON CODES(UOC)	QTY
48	PAFZZ	80063	A3019145-2	CABLE ASSEMBLY,RADI	1
49	XBFZZ	31550	A3013122-4	WASHER, LOCK	2
50	PAFZZ	96906	MS51958-64	SCREW, MACHINE	2
51	PAFZZ	80063	A3019146-2	CABLE ASSEMBLY,RADI	1
52	PAFZZ	80063	A3019148-1	CABLE ASSEMBLY,RADI	1
53	PAFZZ	80063	A3019146-1	CABLE ASSEMBLY,RADI	1
54	PAFZA	81349	M55339/30-30001	ADAPTER, CONNECTOR	1
55	PAFZZ	18565	60-11-6875-1674	INSULATOR, PLATE	2
56	PAFZA	81349	M38510/11704BYC	MICROCIRCUIT, LINEAR	1
57	PAFZZ	51792	A3013122-1	WASHER, LOCK	7
58	PAFZZ	51792	A3013115-53	SCREW, MACHINE	6
59	PAFZZ	81349	M38510/10701BYA	MICROCIRCUIT, LINEAR	1
60	PAFZZ	80063	A3012657-1	MICROCIRCUIT, LINEAR	1
61	PAFZZ	51792	3013108-2	NUT, PLAIN, HEXAGON	6
62	PAFZZ	51792	A3013122-3	WASHER, LOCK	1
				UOC:JHD	
63	PAFZZ	80063	A3013115-69	SCREW, MACHINE	1
63	PAFZZ	51792	A3013124-3	WASHER, FLAT	20
				UOC:JHD	
64	XBFZZ	80063	A3018661-1	BRACKET, CIRCUIT CAR	1
65	PAFZZ	05791	NY5003-30-05.0-0	SPACER, SLEEVE	4
66	PAFZZ	80063	A3018645-1	CIRCUIT CARD ASSEMB POWER SUPPLY	1
67	PAFZZ	80063	A3013115-69	SCREW, MACHINE	4
68	XBFZZ	80063	A3018705-1	CHASSIS, ELECTRICAL	1
69	XBFZZ	51792	3013108-7	NUT, PLAIN, HEXAGON	6
70	PAFZZ	81349	M3928/15-03	SWITCH, RADIO FREQUE	3
71	XBFZZ	51792	A3013115-71	SCREW, MACHINE	4
72	PAFZZ	80063	A3013122-3	WASHER, LOCK	6
73	XBFZZ	80063	A3018652-1	BRACKET, ANGLE	3
74	XBFZZ	80063	A3018653-1	BRACKET, RESISTER MO	1
75	PAFZZ	81349	RER75F3R01R	RESISTOR, FIXED, WIRE	1
76	PAFZZ	80063	A3013115-14	SCREW, MACHINE	2
77	PAFZZ	96906	MS51972-1	NUT, PLAIN, HEXAGON	1
78	PAFZZ	01496	AN960-C416L	WASHER, FLAT	1
79	PAFZZ	96906	MS77069-3	TERMINAL, LUG	1
80	PAFZZ	13103	54-02025	MOUNTING PAD, ELECTR	2
81	XBFZZ	80063	A3018671-1	BRACKET, ANGLE	1
82	PAFZZ	13103	113	BEARING, WASHER, THRU	1
83	PAFZZ	81349	JANTX1N1184R	SEMICONDUCTOR DEVIC	1
84	PAFZZ	96906	MS17172-11	TERMINAL, STUD	1
85	[APAFZZ	81349	SE090E05	TERMINAL, STUD	1
86	PAFZZ	81349	CE11C100H	CAPACITOR, FIXED, ELE	1
87	PAFZZ	96906	MS35649-242	NUT, PLAIN, HEXAGON	1
88	PAFZZ	81349	M12883/42-08	SOCKET, PLUG-IN ELEC	3

END OF FIGURE

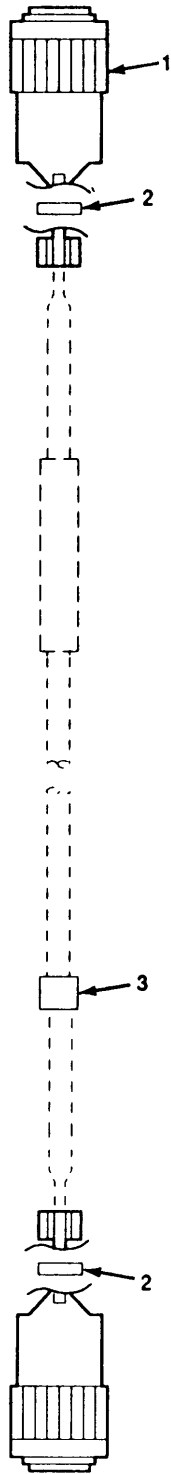

EL9WK277

Figure 124. Electrical Special Purpose Cable Assembly-Control-Monitor

SECTION II			TM11-5820-914-40P		
(1)	(2)	(3)	(4)	(5)	(6)
ITEM	SMR		PART		
NO	CODE	CAGEC	NUMBER	DESCRIPTION AND USABLE ON CODES(UOC)	QTY
				GROUP 400106 ELECTRICAL SPECIAL PURPOSE CABLE ASSEMBLY- CONTROL MONITOR	
				FIGURE 124	
1	PAFZZ	96906	MS3476W10-6P	CONNECTOR, PLUG, ELEC	2
2	XBFZZ	80063	A3142068-1	DISK, STRAIN RELIEF	2
3	XBFZZ	80063	A3013739-133	SLEEVE, MARKER, CABLE	1

END OF FIGURE

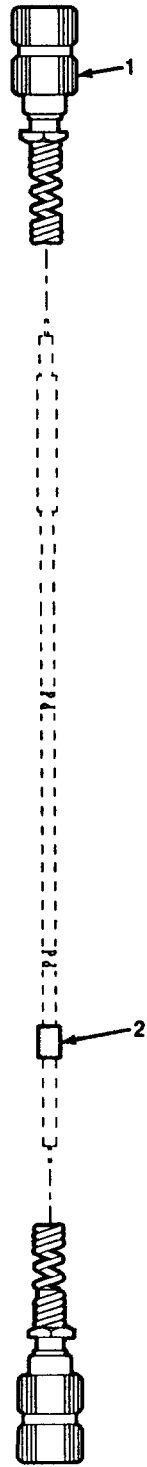

EL9WK278

Figure 125. Electrical Special Purpose Cable Assembly

SECTION II			TM11-5820-914-40P		
(1)	(2)	(3)	(4)	(5)	(6)
ITEM	SMR		PART		
NO	CODE	CAGEC	NUMBER	DESCRIPTION AND USABLE ON CODES(UOC)	QTY
				GROUP 400107 ELECTRICAL SPECIAL [PURPOSE CABLE ASSEMBLY	
				FIGURE 125	
1	PAFZZ	80063	A3012775-2	CONNECTOR, PLUG, ELEC	2
2	XBFZZ	80063	A3013739-133	SLEEVE, MARKER, CABLE	1
				END OF FIGURE	

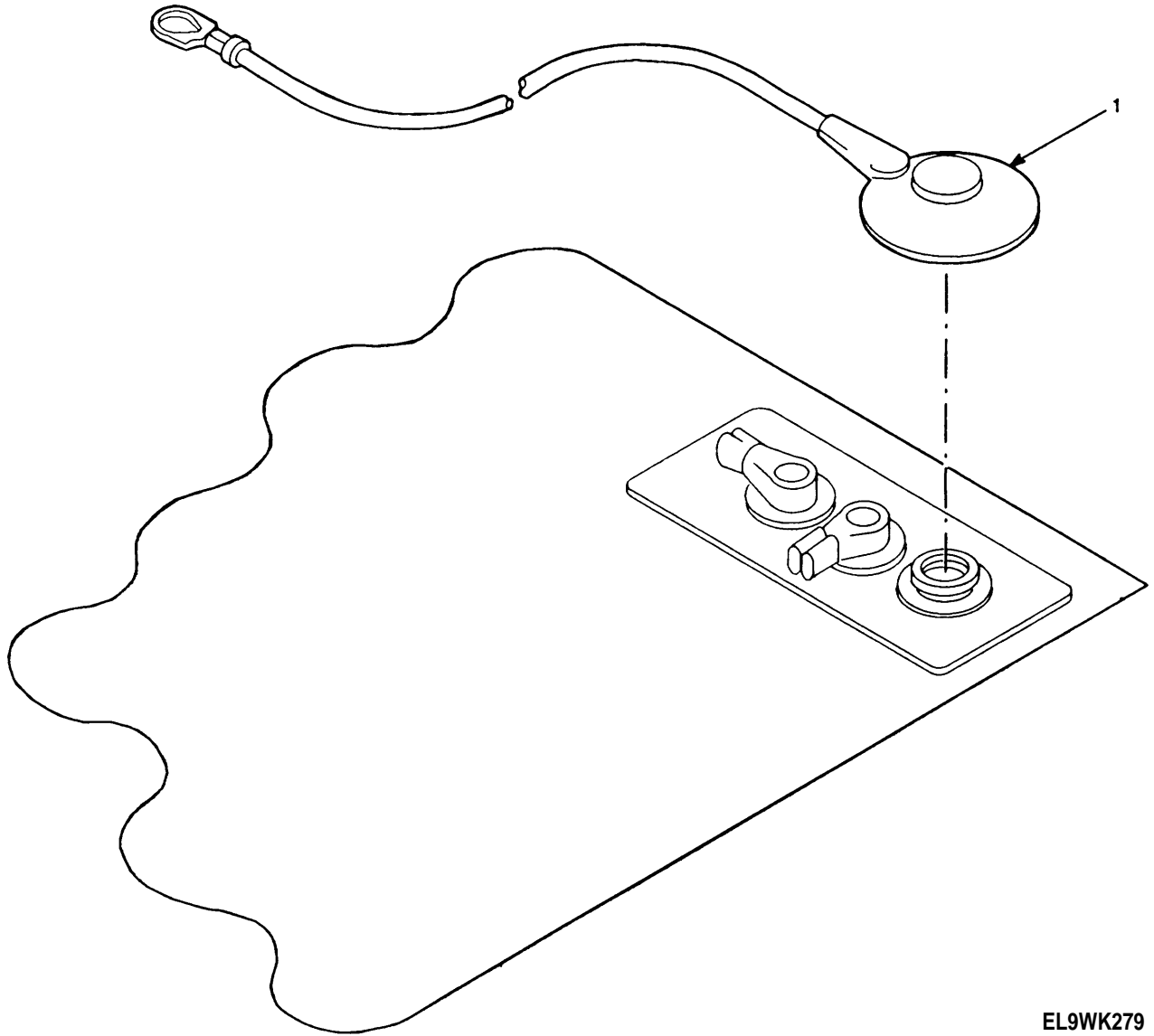

EL9WK279

Figure 126. Static Control Tablerunner

SECTION II					TM11-5820-914-40P
(1)	(2)	(3)	(4)	(5)	(6)
ITEM	SMR		PART		
NO	CODE	CAGEC	NUMBER	DESCRIPTION AND USABLE ON CODES(UOC)	QTY
				GROUP 400108 STATIC CONTROL TABLERUNNER	
				FIGURE 126	
1	PAFZZ	20999	3040	LEAD,ELECTRICAL	1
				END OF FIGURE	

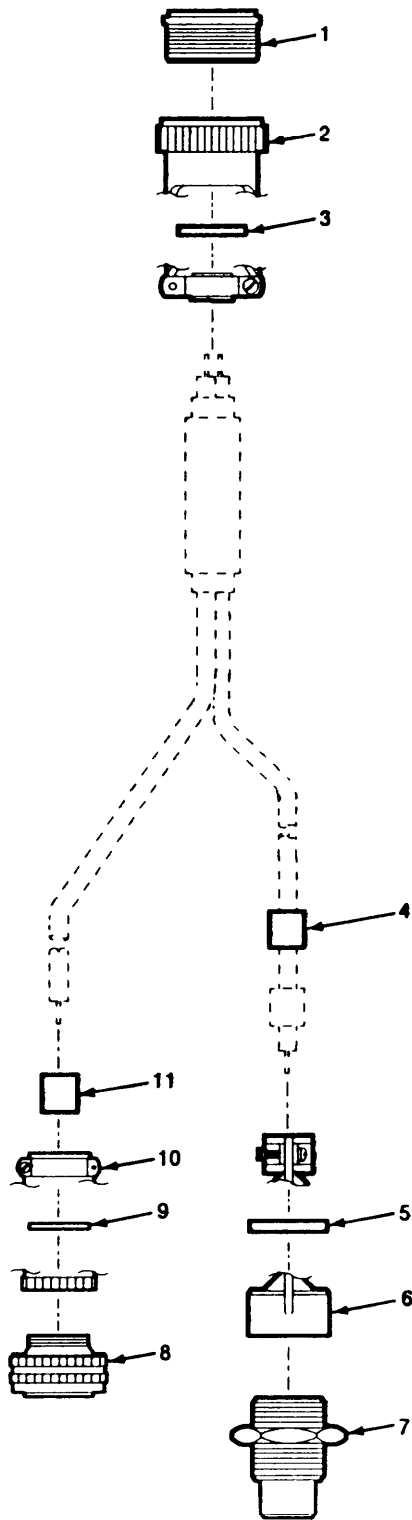

EL9WK280

Figure 127. Branched Wiring Harness-Receiver-Transmitter

	SECTION II		TM11-5820-914-40P		
(1)	(2)	(3)	(4)	(5)	(6)
ITEM	SMR		PART		
NO	CODE	CAGEC	NUMBER	DESCRIPTION AND USABLE ON CODES(UOC)	QTY

GROUP 400109 BRANCHED WIRING HARNESS
RECEIVER-TRANSMITTER

FIGURE 127

1	PAFZZ	96906	MS27484T22B53P	CONNECTOR, PLUG, ELEC	1
2	PAFZZ	81349	M85049/49-2-22W	CLAMP, CABLE, ELECTRI	1
3	PAFZZ	80063	A3132864-1	DISK, STRAIN, RELIEF	1
4	XBFZZ	80063	A3013739-133	SLEEVE, MARKER, CABLE	1
5	PAFZZ	80063	A3132865-2	SPACER, STRAIGHT	1
6	PAFZZ	80063	A3012796-1	CLAMP, CABLE, ELECTRI	1
7	PAFZA	80063	A3012794-2	CONNECTOR, RECEPTACL	1
8	PAFZZ	96906	MS27484T16B35PN	CONNECTOR, PLUG. ELEC	1
9	PAFZZ	80063	A3132889-1	SPACER, STRAIGHT	1
10	PAFZZ	81349	M85049/49-2-16W	CLAMP, CABLE, ELECTRI	1
11	XBFZZ	80063	A3013739-172	SLEEVE, MARKER, CABLE	1

END OF FIGURE

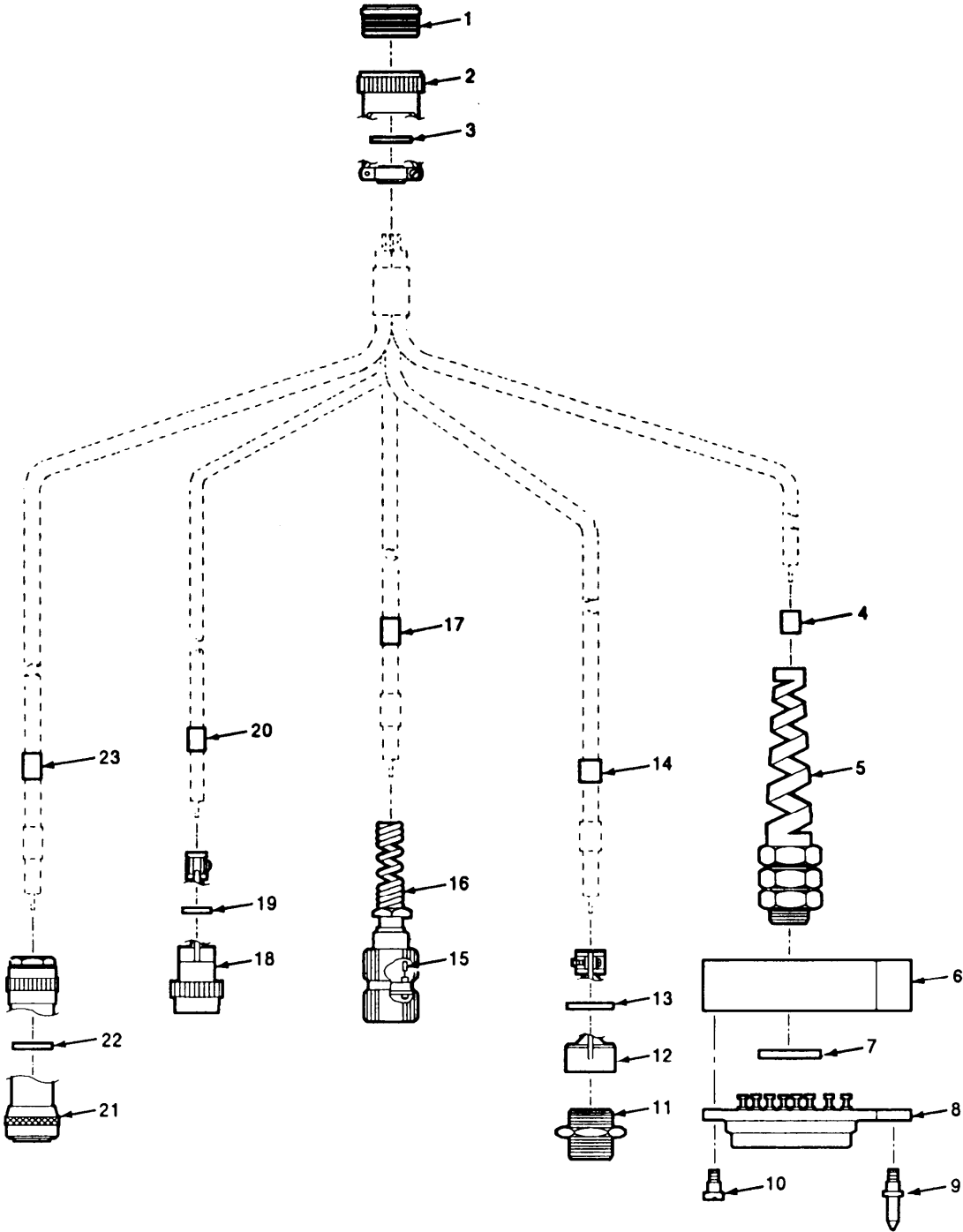

EL9WK281

Figure 128. Branched Wiring Harness-Amplifier-Adapter

SECTION II		TM11-582-914-40P			
(1)	(2)	(3)	(4)	(5)	(6)
ITEM	SMR		PART		
NO	CODE	CAGEC	NUMBER	DESCRIPTION AND USABLE ON CODES(UOC)	QTY
GROUP 400110 BRANCHED WIRING HARNESS AMPLIFIER-ADAPTER					
FIGURE 128					
1	PAFZZ	96906	MS27484T22B53P	CONNECTOR, PLUG, ELEC	1
2	PAFZZ	81349	M85049/49-2-22W	CLAMP, CABLE, ELECTRI	1
3	PAFZZ	80063	A3132864-1	DISK, STRAIN, RELIEF	1
4	XBFZZ	80063	A3013739-173	SLEEVE, MARKER, CABLE	1
5	PAFZZ	80063	A3013055-1	SEAL, NONMETALLIC CH	1
6	PAFZZ	80063	A3142147-1	SHIELD, ELECTRICAL C	1
7	PAFZZ	80063	A3132865-4	SPACER, SLEEVE	1
8	PAFZZ	80063	A3012771-2	CONNECTOR, RECEPTACL	1
9	PAFZZ	80063	A3019155-1	PIN, STRAIGHT, THREAD	1
10	PAFZZ	80063	A3018225-1	SCREW, MACHINE	4
11	PAFZZ	80063	A3012793-1	CONNECTOR, RECEPTACL	1
12	PAFZZ	80063	A3012796-1	CLAMP, CABLE, ELECTRI	1
13	PAFZZ	80063	A3132865-3	SPACER, STRAIGHT	1
14	XBFZZ	80063	A3013739-172	SLEEVE, MARKER, CABLE	1
15	XBFZZ	00779	485064-3	SPLICE, CABLE	6
16	PAFZZ	80063	A3012775-1	CONNECTOR, PLUG, ELEC	1
17	XBFZZ	80063	A3013739-221	SLEEVE, MARKER, CABLE	1
18	PAFZZ	96906	MS3476W10-6P	CONNECTOR, PLUG, ELEC	1
19	XBFZZ	80063	A3142068-1	DISK, STRAIN RELIEF	1
20	XBFZZ	80063	A3013739-222	SLEEVE, MARKER, CABLE	1
21	PAFZZ	80063	A3012792-1	CONNECTOR, PLUG, ELEC	1
22	PAFZZ	80063	A3132889-3	DISK, STRAIN RELIEF	1
23	XBFZZ	80063	A3013739-223	SLEEVE, MARKER, CABLE	1

END OF FIGURE

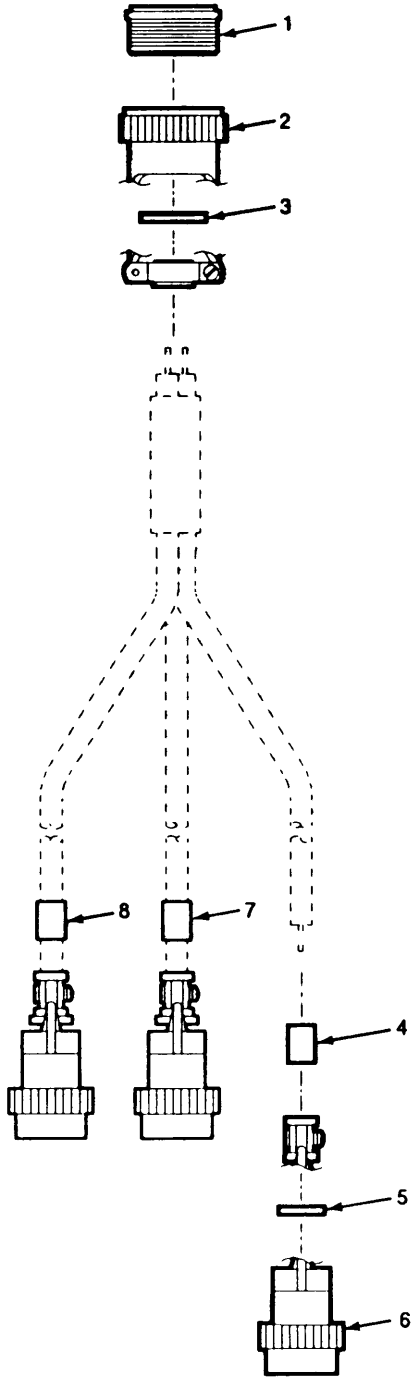

EL9WK282

Figure 129. Branched Wiring Harness-Control-Monitor

(1)	(2)	(3)	(4)	(5)	(6)
ITEM	SMR		PART		
NO	CODE	CAGEC	NUMBER	DESCRIPTION AND USABLE ON CODES(UOC)	QTY

GROUP 400111 BRANCHED WIRING HARNESS
CONTROL-MONITOR

FIGURE 129

1	PAFZZ	96906	MS27484T22B53P	CONNECTOR, PLUG, ELEC	1
2	PAFZZ	81349	M85049/49-2-22W	CLAMP, CABLE, ELECTRI	1
3	PAFZZ	80063	A3132864-1	DISK, STRAIN, RELIEF	1
4	XBFZZ	80063	A3013739-189	SLEEVE, MARKER, CABLE	1
5	XBFZZ	80063	A3142068-1	DISK, STRAIN RELIEF	3
6	PAFZZ	96906	MS3476W10-6P	CONNECTOR, PLUG, ELEC	3
7	XBFZZ	80063	A3013739-190	SLEEVE, MARKER, CABLE	1
8	XBFZZ	80063	A3013739-221	SLEEVE, MARKER, CABLE	1

END OF FIGURE

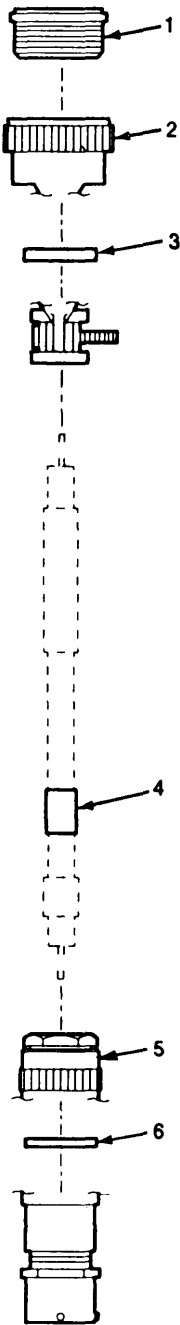

EL9WK283

Figure 130. Branched Wiring Harness-Radio Frequency Power Amplifier

SECTION II				TM11-5820-914-40P		
(1)	(2)	(3)	(4)	(5)	(6)	
ITEM	SMR		PART			
NO	CODE	CAGEC	NUMBER	DESCRIPTION AND USABLE ON CODES(UOC)		QTY
				GROUP 400112 BRANCHED WIRING HARNESS RADIO RERADIO FREQUENCY POWER AMPLIFIER		
				FIGURE 130		
1	PAFZZ	96906	MS27484T22B53P	CONNECTOR, PLUG, ELEC		1
2	PAFZZ	81349	M85049/49-2-22W	CLAMP, CABLE, ELECTRI		1
3	PAFZZ	80063	A3132864-1	DISK, STRAIN RELIEF		1
4	XBFZZ	80063	A3013739-189	SLEEVE, MARKER, CABLE		1
5	PAFZZ	80063	A3012756-2	CONNECTOR, RECEPTACL		1
6	PAFZZ	80063	A3132889-3	DISK, STRAIN RELIEF		1
				END OF FIGURE		

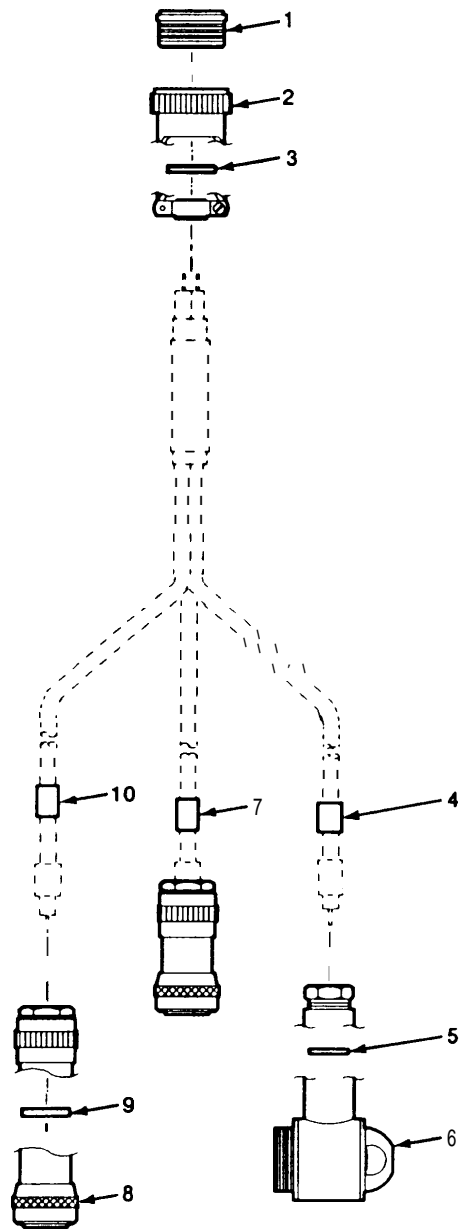

EL9WK284

Figure 131. Branched Wiring Harness-Auxiliary RFPA Mount

(1)	(2)	(3)	(4)	(5)	(6)
ITEM	SMR		PART		
NO	CODE	CAGEC	NUMBER	DESCRIPTION AND USABLE ON CODES(UOC)	QTY

GROUP 400113 BRANCHED WIRING HARNESS
AUXILIARY RFPA MOUNT

FIGURE 131

1	PAFZZ	96906	MS27484T22B53P	CONNECTOR, PLUG, ELEC	1
2	PAFZZ	81349	M85049/49-2-22W	CLAMP, CABLE, ELECTRI	1
3	PAFZZ	80063	A3132864-1	DISK, STRAIN RELIEF	1
4	XBFZZ	80063	A3013739-189	SLEEVE, MARKER, CABLE	1
5	PAFZZ	80063	A3132865-1	DISK, STRAIN RELIEF	1
6	PAFZA	81349	M55181/1-03	CONNECTOR, PLUG, ELEC	1
7	XBFZZ	80063	A3013739-172	SLEEVE, MARKER, CABLE	1
8	PAFZZ	80063	A3012792-1	CONNECTOR, PLUG, ELEC	2
9	PAFZZ	80063	A3132889-3	DISK, STRAIN RELIEF	2
10	XBFZZ	80063	A3013739-221	SLEEVE, MARKER, CABLE	1

END OF FIGURE

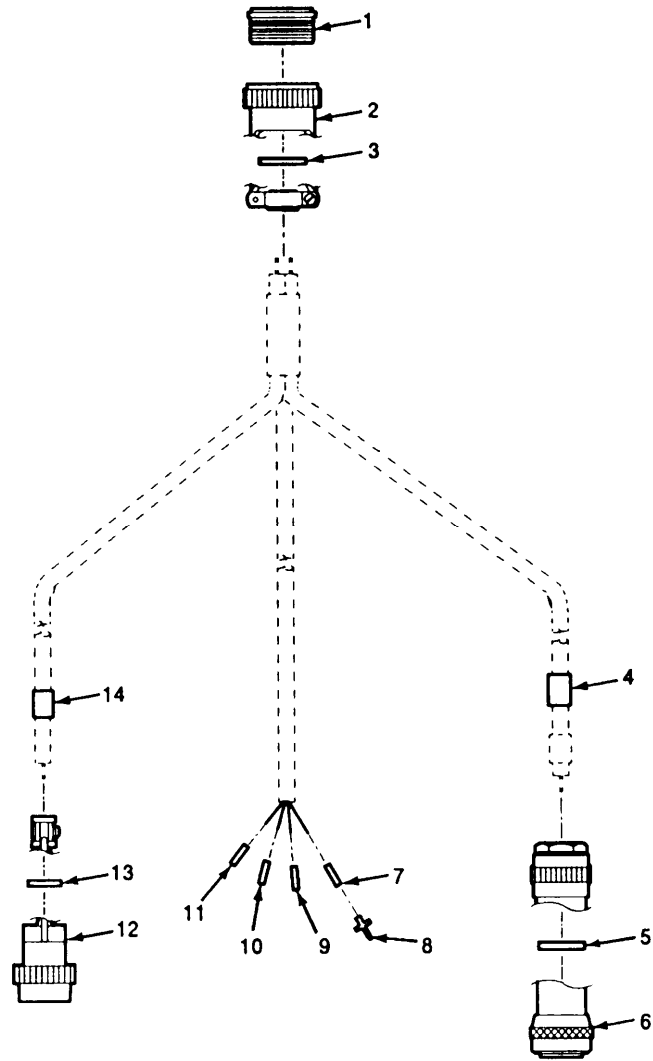

EL9WK285

Figure 132. Branched Wiring Harness-Amplifier-Adapter

(1)	(2)	(3)	(4)	(5)	(6)
ITEM	SMR		PART		
NO	CODE	CAGEC	NUMBER	DESCRIPTION AND USABLE ON CODES(UOC)	QTY

GROUP 400114 BRANCHED WIRING HARNESS
AMPLIFIER-ADAPTER

FIGURE 132

1	PAFZZ	96906	MS27484T22B53P	CONNECTOR, PLUG, ELEC	1
2	PAFZZ	81349	M85049/49-2-22W	CLAMP, CABLE, ELECTRI	1
3	PAFZZ	80063	A3132864-1	DISK, STRAIN RELIEF	1
4	XBFZZ	80063	A3013739-173	SLEEVE, MARKER, CABLE	1
5	PAFZZ	80063	A3132889-3	DISK, STRAIN RELIEF	1
6	PAFZZ	80063	A3012792-1	CONNECTOR, PLUG, ELEC	1
7	XBFZZ	80063	A3013739-235	SLEEVE, MARKER, CABLE	1
8	PAFZA	81349	M39029/4-110	CONTACT, ELECTRICAL	4
9	XBFZZ	80063	A3013739-236	SLEEVE, MARKER, CABLE	1
10	XBFZZ	80063	A3013739-237	SLEEVE, MARKER, CABLE	1
11	XBFZZ	80063	A3013739-238	SLEEVE, MARKER, CABLE	1
12	PAFZZ	96906	MS3476W10-6P	CONNECTOR, PLUG, ELEC	1
13	XBFZZ	80063	A3142068-1	DISK, STRAIN RELIEF	1
14	XBFZZ	80063	A3013739-172	SLEEVE, MARKER, CABLE	1

END OF FIGURE

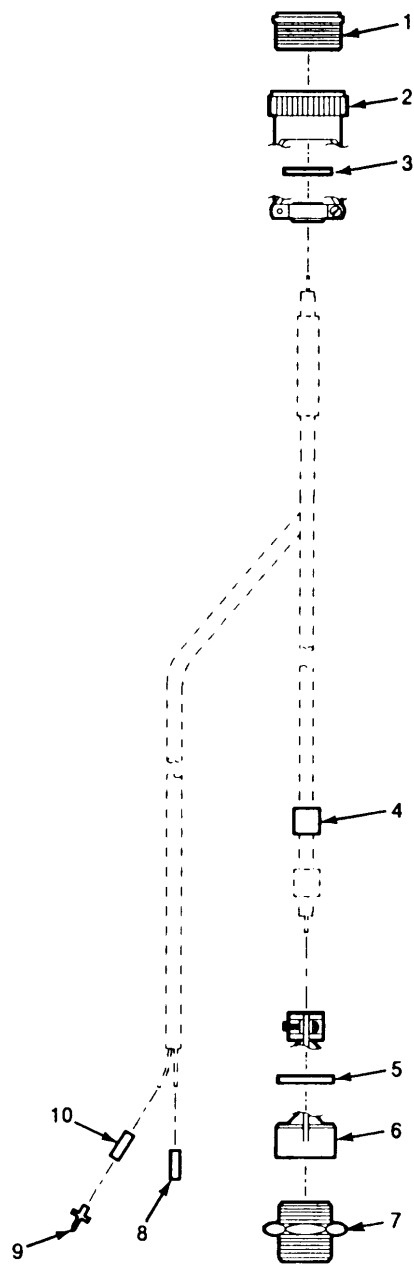

EL9WK286

Figure 133. Branched Wiring Harness-Battery Box

(1)	(2)	(3)	(4)	(5)	(6)
ITEM	SMR		PART		
NO	CODE	CAGEC	NUMBER	DESCRIPTION AND USABLE ON CODES(UOC)	QTY

GROUP 400115 BRANCHED WIRING HARNESS
BATTERY BOX

FIGURE 133

1	PAFZZ	96906	MS27484T22B53P	CONNECTOR, PLUG, ELEC	1
2	PAFZZ	81349	M85049/49-2-22W	CLAMP, CABLE, ELECTRI	1
3	PAFZZ	80063	A3132864-1	DISK, STRAIN RELIEF	1
4	XBFZZ	80063	A3013739-133	SLEEVE, MARKER, CABLE	1
5	PAFZZ	80063	A3132865-2	SPACER, STRAIGHT	1
6	PAFZZ	80063	A3012796-1	CLAMP, CABLE, ELECTRI	1
7	PAFZZ	80063	A3012793-1	CONNECTOR, RECEPTAC	1
8	XBFZZ	80063	A3013739-231	SLEEVE, MARKER, CABLE	1
9	PAFZA	81349	M39029/4-110	CONTACT, ELECTRICAL	2
10	XBFZZ	80063	A3013739-234	SLEEVE, MARKER, CABLE	1

END OF FIGURE

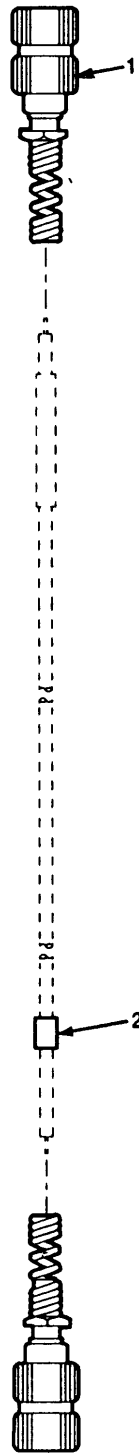

EL9WK287

Figure 134. Electrical Special Purpose Cable Assembly

SECTION II				TM11-5820-914-40P	
(1)	(2)	(3)	(4)	(5)	(6)
ITEM	SMR		PART		
NO	CODE	CAGEC	NUMBER	DESCRIPTION AND USABLE ON CODES(UOC)	QTY
GROUP 400116 ELECTRICAL SPECIAL PURPOSE CABLE ASSEMBLY					
FIGURE 134					
1	PAFZZ	80063	A3012775-2	CONNECTOR, PLUG, ELEC	2
2	XBFZZ	80063	A3013739-133	SLEEVE, MARKER, CABLE	1
END OF FIGURE					

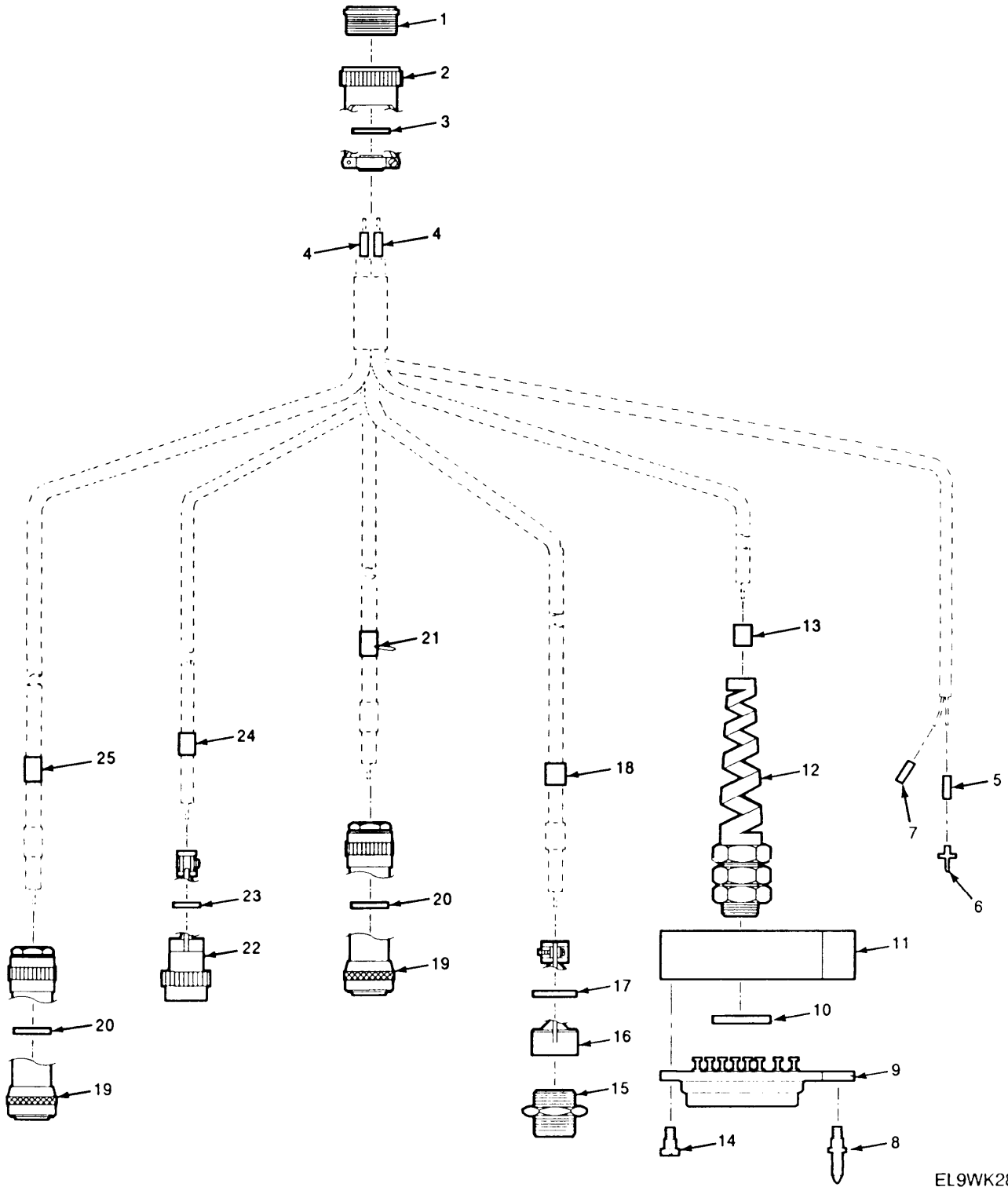

EL9WK288

Figure 135. Branched Wiring Harness-Power Supply Adapter

(1)	(2)	(3)	(4)	(5)	(6)
ITEM	SMR		PART		
NO	CODE	CAGEC	NUMBER	DESCRIPTION AND USABLE ON CODES(UOC)	QTY
GROUP 400117 BRANCHED WIRING HARNESS POWER SUPPLY ADAPTER					
FIGURE 135					
1	PAFZZ	96906	MS27484T22B53P	CONNECTOR, PLUG, ELEC	1
2	PAFZZ	81349	M85049/49-2S22W	ADAPTER, CABLE CLAMP	1
3	PAFZZ	80063	A3132864-1	DISK, STRAIN RELIEF	1
4	PAFZZ	06090	D-436-37	SPLICE KIT, CONDUCTO	2
5	XBFZZ	80063	A3013739-231	SLEEVE, MARKER, CABLE	1
6	PAFZA	81349	M39029/4-110	CONTACT, ELECTRICAL	2
UOC:JHD					
7	XBFZZ	80063	A3013739-234	SLEEVE, MARKER, CABLE	1
8	PAFZZ	80063	A3019155-1	PIN, STRAIGHT, THREAD	1
9	PAFZZ	80063	A3012771-2	CONNECTOR, RECEPTAC	1
10	PAFZZ	80063	A3132865-4	SPACER, SLEEVE	1
11	PAFZZ	80063	A3142147-1	SHIELD, ELECTRICAL C	1
12	PAFZZ	80063	A3013055-1	SEAL, NONMETALLIC CH	1
13	XBFZZ	80063	A3013739-173	SLEEVE, MARKER, CABLE	1
14	PAFZZ	80063	A3018225-1	SCREW, MACHINE	2
15	PAFZA	80063	A3012793-1	CONNECTOR, RECEPTAC	1
16	PAFZZ	80063	A3012796-1	CLAMP, CABLE, ELECTRI	1
17	PAFZZ	80063	A3132865-3	SPACER, STRAIGHT	1
18	XBFZZ	80063	A3013739-172	SLEEVE, MARKER, CABLE	1
19	PAFZZ	80063	A3012792-1	CONNECTOR, PLUG, ELEC	2
20	PAFZZ	80063	A3132889-3	DISK, STRAIN RELIEF	2
21	XBFZZ	80063	A3013739-221	SLEEVE, MARKER, CABLE	1
22	PAFZZ	96906	MS3476W10-6P	CONNECTOR, PLUG, ELEC	1
23	PAFZZ	80063	A3132890-1	SPACER, STRAIGHT	1
24	XBFZZ	80063	A3013739-222	SLEEVE, MARKER, CABLE	1
25	XBFZZ	80063	A3013739-223	SLEEVE, MARKER, CABLE	1

END OF FIGURE

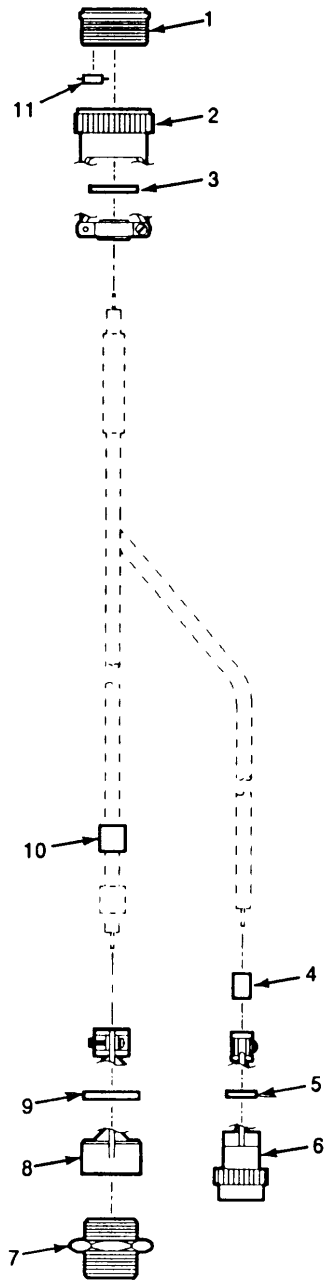

EL9WK289

Figure 136. Branched Wiring Harness-Battery Tray

(1)	(2)	(3)	(4)	(5)	(6)
ITEM	SMR		PART		
NO	CODE	CAGEC	NUMBER	DESCRIPTION AND USABLE ON CODES(UOC)	QTY

GROUP 400118 BRANCHED WIRING HARNESS
BATTERY TRAY

FIGURE 136

1	PAFZZ	96906	MS27484T22B53P	CONNECTOR, PLUG, ELEC	1
2	PAFZZ	81349	M85049/49-2S22W	ADAPTER, CABLE CLAMP	1
3	PAFZZ	80063	A3132864-1	DISK, STRAIN RELIEF	1
4	XBFZZ	80063	A3013739-172	SLEEVE, MARKER, CABLE	1
5	PAFZZ	80063	A3132890-1	SPACER, STRAIGHT	1
6	PAFZZ	96906	MS3476W10-6P	CONNECTOR, PLUG, ELEC	1
7	PAFZA	80063	A3012794-2	CONNECTOR, RECEPTACL	1
8	PAFZZ	80063	A3012796-1	CLAMP, CABLE, ELECTRI	1
9	PAFZZ	80063	A3132865-2	SPACER, STRAIGHT	1
10	XBFZZ	80063	A3013739-133	SLEEVE, MARKER, CABLE	1
11	PAFZZ	81349	RLR05C2002GS	RESISTOR, FIXED, FILM	1

END OF FIGURE

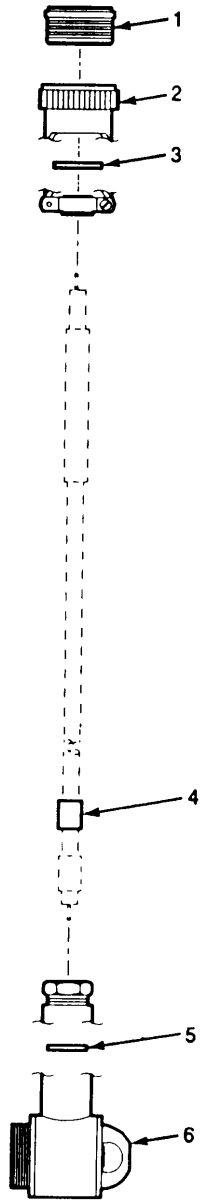

EL9WK290

Figure 137. Wiring Harness-Control Unit Loudspeaker

(1)	(2)	(3)	(4)	(5)	(6)
ITEM	SMR		PART		
NO	CODE	CAGEC	NUMBER	DESCRIPTION AND USABLE ON CODES(UOC)	QTY

GROUP 400119 BRANCHED WIRING HARNESS
CONTROL UNIT LOUDSPEAKER

FIGURE 137

1	PAFZZ	96906	MS27484T22B53P	CONNECTOR, PLUG, ELEC	1
2	PAFZZ	81349	M85049/49-2S22W	ADAPTER, CABLE CLAMP	1
3	PAFZZ	80063	A3132864-1	DISK, STRAIN RELIEF	1
4	XBFZZ	80063	A3013739-189	SLEEVE, MARKER, CABLE	1
5	PAFZZ	80063	A3132865-10	SPACER, SLEEVE	1
6	PAFZZ	81349	M55181/7-03	CONNECTOR, PLUG, ELEC	1

END OF FIGURE

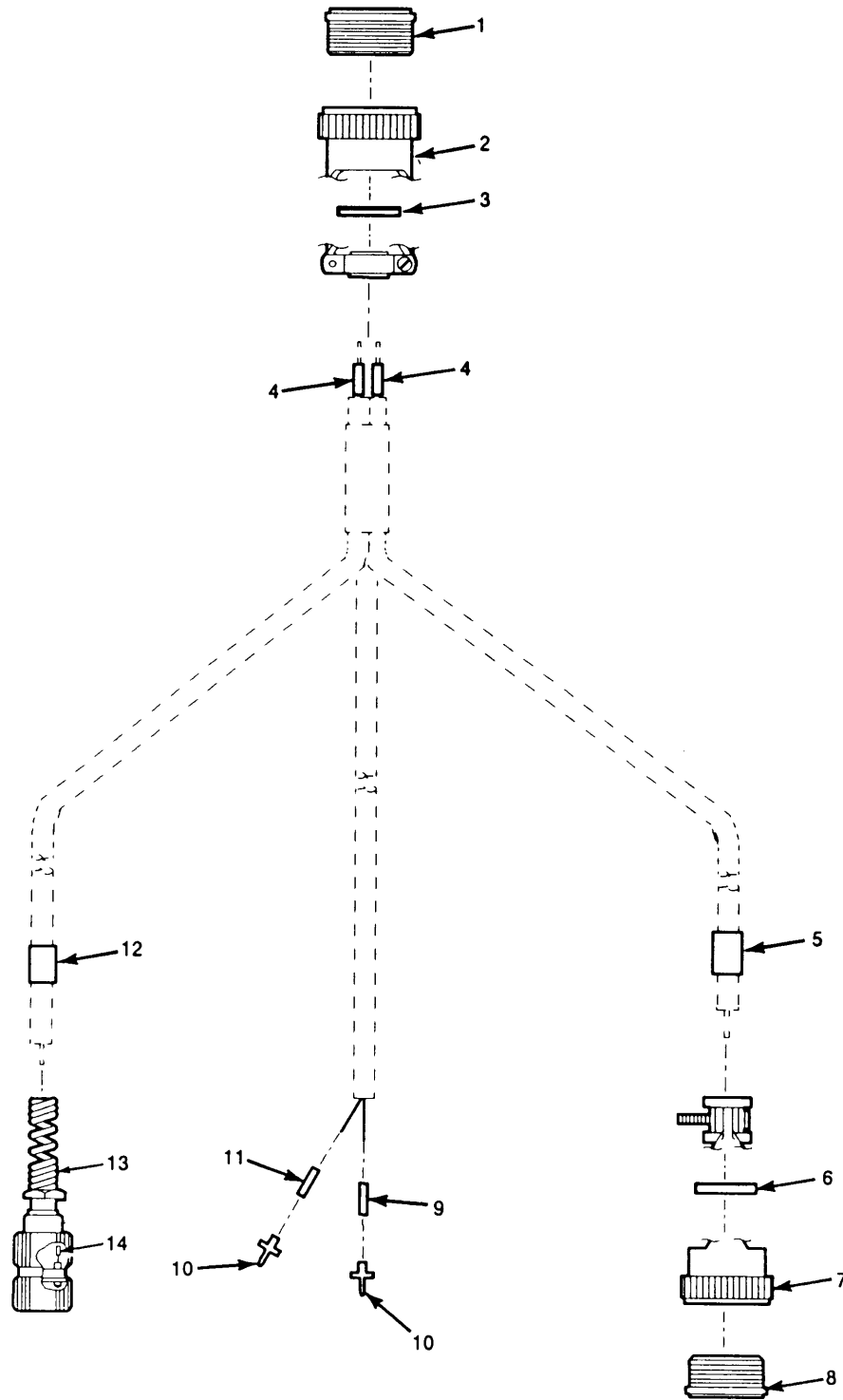

EL9WK291

Figure 138. Branched Wiring Harness-SRCU

(1) ITEM NO	(2) SMR CODE	(3) CAGEC CAGEC	(4) PART NUMBER	(5) DESCRIPTION AND USABLE ON CODES(UOC)	(6) QTY
GROUP 400120 BRANCHED WIRING HARNESS SRCU					
FIGURE 138					
1	PAFZZ	96906	MS27484T22B53P	CONNECTOR, PLUG, ELEC	1
2	PAFZZ	81349	M85049/49-2-22W	CLAMP, CABLE, ELECTRI	1
3	PAFZZ	80063	A3132864-1	DISK, STAIN RELIEF	1
4	PAFZZ	81349	M81824/1-2	SPLICE KIT, CONDUCTO	2
5	XBFZZ	80063	A3013739-173	SLEEVE, MARKER, CABLE	1
6	PAFZZ	80063	A3132865-2	SPACER, STRAIGHT	1
7	PAFZZ	80063	A3012796-1	CLAMP, CABLE, ELECTRI	1
8	PAFZA	80063	A3012794-2	CONNECTOR, RECEPTAC	1
9	XBFZZ	80063	A3013739-231	SLEEVE, MARKER, CABLE	1
10	PAFZA	81349	M39029/4-110	CONTACT, ELECTRICL	2
11	XBFZZ	80063	A3013739-234	SLEEVE, MARKER, CABLE	1
12	XBFZZ	80063	A3013739-172	SLEEVE, MARKER, CABLE	1
13	PAFZZ	80063	A3012775-5	CONNECTOR, PLUG, ELEC	1
14	XBFZZ	80063	A3012971-1	SPLICE, CABLE	6

END OF FIGURE

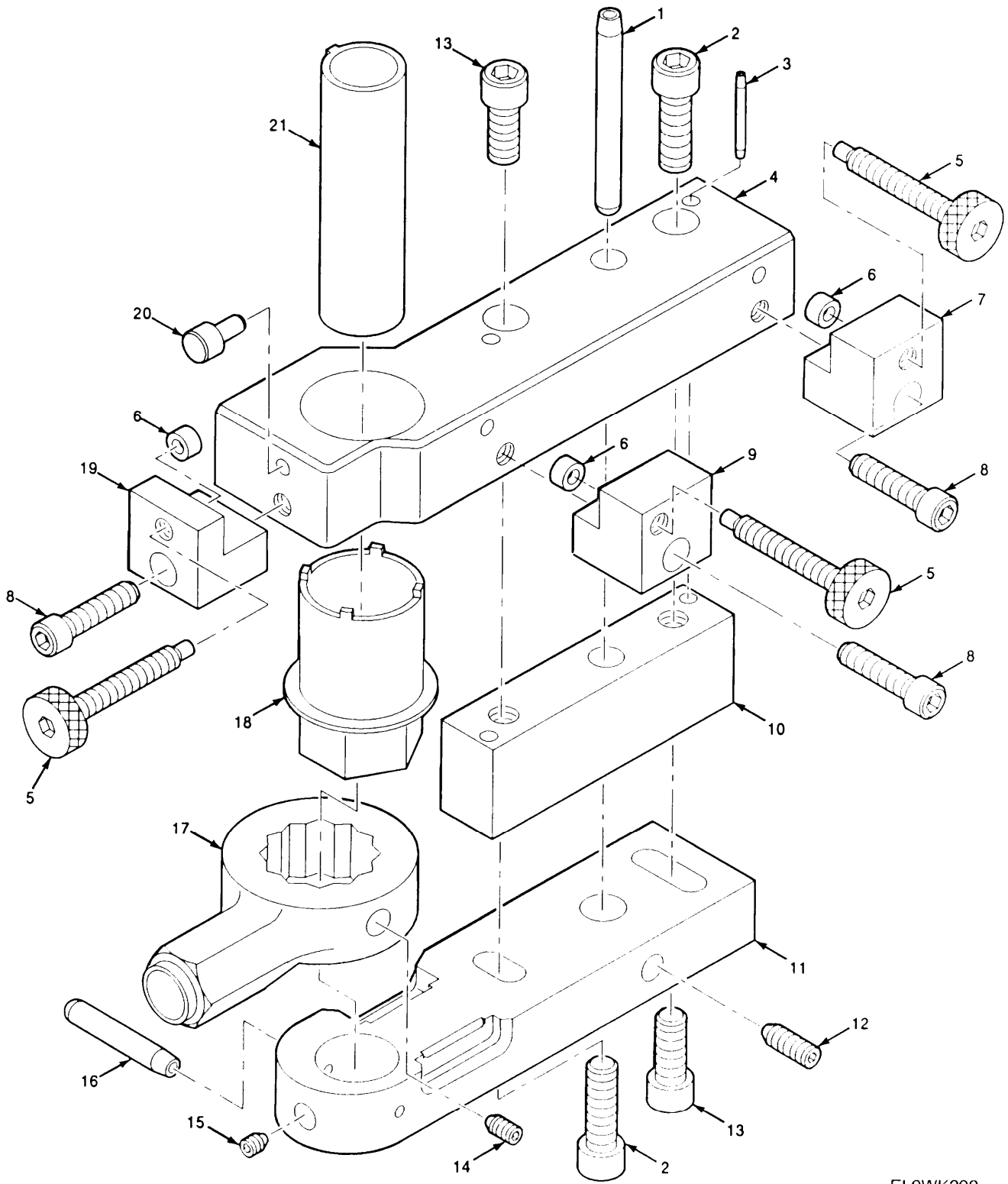

EL9WK292

Figure 139. Radio Receiver-Transmitter RT-1439/VRC System Connector Alignment Tool

SECTION II TM11-5820-914-40P (6)
 (1) (2) (3) (4) (5)
 ITEM SMR PART
 NO CODE CAGEC NUMBER DESCRIPTION AND USABLE ON CODES(UOC) QTY

GROUP 4401 RADIO RECEIVER-TRANSMITTR
 RT-1439/VRC SYSTEM
 CONNECTOR ALIGNMENT TOOL

FIGURE 139

1	XBFZZ	96906	MS16555-665	PIN, STRAIGHT, HEADLE	1
2	XBFZZ	96906	MS16995-66B	SCREW, CAP, SOCKET, HE	2
3	PAHZZ	96906	MS16555-643	PIN, STRAIGHT, HEADLE	2
4	PAHZZ	80063	A3018591-1	SHAFT, SHOULDER	1
5	XBHZZ	96027	44101	THUMBSCREW	3
6	XBHZZ	96027	45001	SHOE, NYLON	3
7	PHAZZ	80063	A3018594-1	BAR, CLAMP SCREW	1
8	XBFZZ	96906	MS16995-52B	SCREW, CAP, SOCKET HE	3
9	PAHZZ	80063	A3018595-1	BAR, CLAMP SCREW	1
10	PAHZZ	80063	A3018592-1	SHAFT, SHOULDER	1
11	PAHZZ	80063	A3018593-1	BAR, ADJUSTMENT	1
12	PAHZZ	96906	MS18064-44	SETCREW	2
13	XBHZZ	96906	MS16995-64B	SCREW, CAP, SOCKET HE	2
14	XBHZZ	96906	MS18064-25	SETSCREW	1
15	PAHZZ	94135	12Z1077-18	SETSCREW	1
16	XBHZZ	96906	MS16555-633	PIN, STRAIGHT, HEADLE	1
17	PAHZZ	80063	A3018601-1	WRENCH, BOX AND OPEN	1
18	PAHZZ	80063	A3018597-1	ROD, ADJUSTMENT	1
19	PAHZZ	80063	A3018596-1	BAR, CLAMP SCREW	1
20	PAHZZ	96027	19110	FOOT, FIXTURE SUPPOR	3
21	PAHZZ	80063	A3018600-1	ROD, ALIGNMENT	1

END OF FIGURE

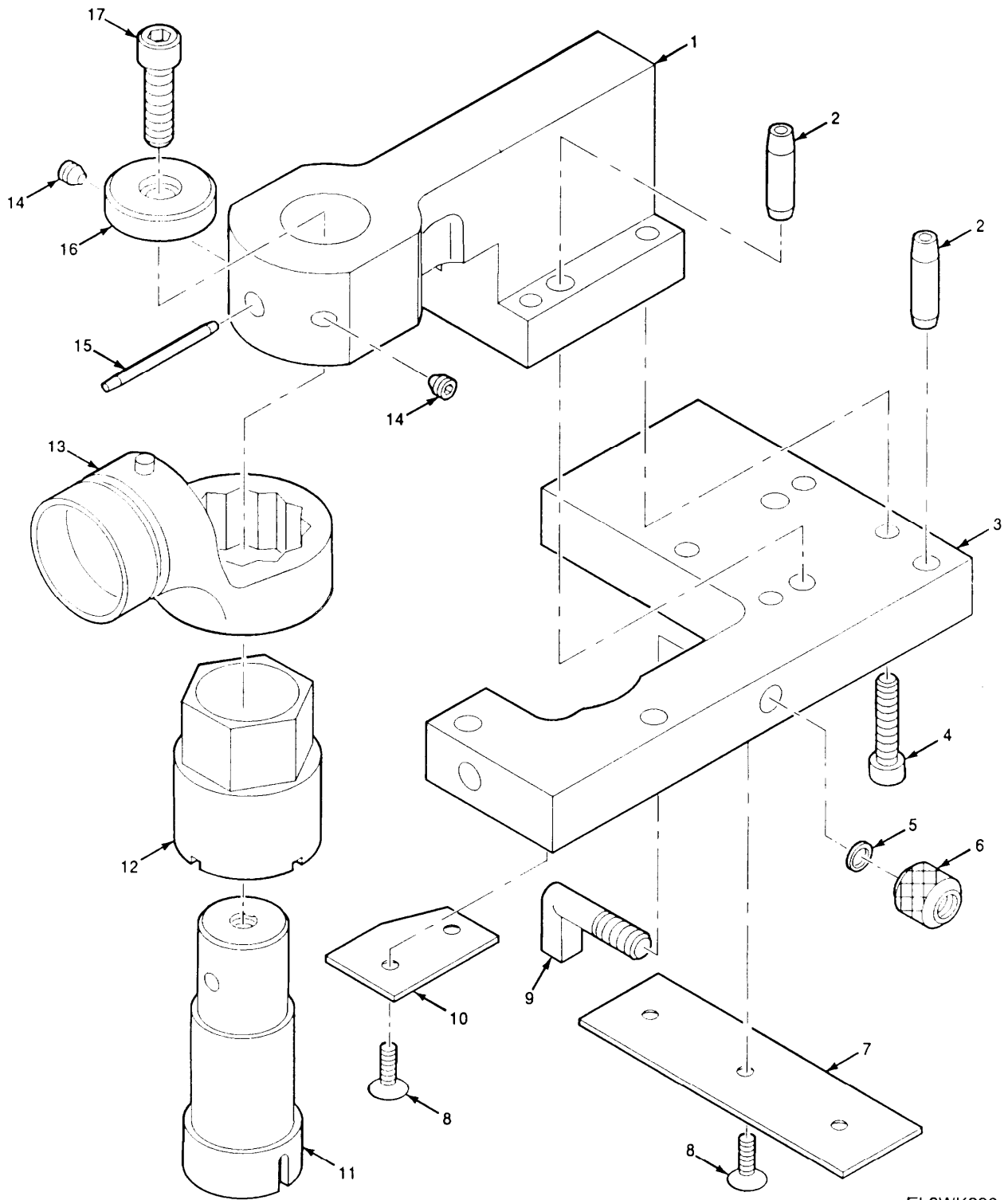

EL9WK293

Figure 140. Vehicular Amplifier-Adapter AM-7239/VRC J7 and J8 Connector Alignment Tool

SECTION II TM11-5820-914-40P
 (1) (2) (3) (4) (5) (6)
 ITEM SMR PART
 NO CODE CAGEC NUMBER DESCRIPTION AND USABLE ON CODES(UOC) QTY

GROUP 4501 VEHICULAR AMPLIFIER
 ADAPTER AM-7239/VRC J7&J8
 CONNECTOR ALIGNEMENT TOOL

FIGURE 140

1	PAHZZ	80063	A3018867-1	BASE, MOUNTING	1
2	PAHZZ	96906	MS16555-646	PIN, STRAIGHT, HEADLE	5
3	PAHZZ	80063	A3018868-1	PLATE, BASE	1
4	PAHZZ	96906	MS16995-38B	SCREW, CAP, SOCKET HE	4
5	PAHZZ	80205	NAS620C416L	WASHER, FLAT	2
6	PAHZZ	96906	MS16994-54B	NUT, PLAIN, KNURLED	2
7	PAHZZ	80063	A3018865-1	SPACER, PLATE	1
8	PAHZZ	96906	MS24671-2	SCREW, CAP, SOCKET HE	5
9	PAHZZ	80063	A3018862-1	BOLT, MACHINE	2
10	PAHZZ	80063	A3018866-1	SPACER, PLATE	1
11	PAHZZ	80063	A3018864-1	ROD, ALIGNMENT	1
12	PAHZZ	80063	A3018863-1	COLLAR, RETAINING	1
13	PAHZZ	32652	4-0308	SOCKET, WRENCH	1
14	PAHZZ	96906	MS51023-102	SETSCREW	4
15	XDHZZ	96906	MS16555-645	PIN, STRAIGHT, HEADLE	1
16	PAHZZ	80063	A3018861-1	PLATE, RETAINING	1
17	PAHZZ	96906	MS16995-51B	SCREW, CAP, SOCKET HE	1

END OF FIGURE

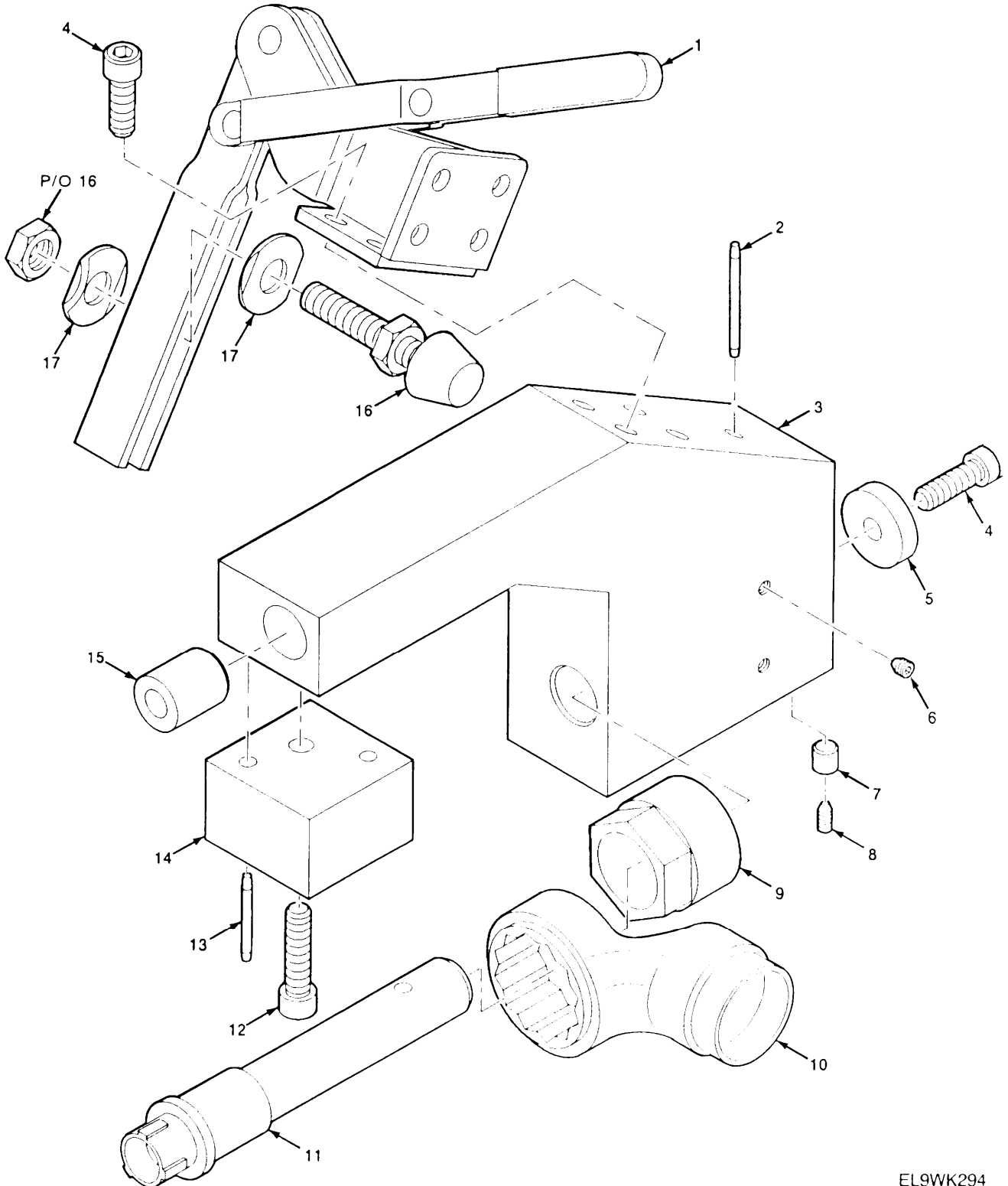

EL9WK294

Figure 141. Vehicular Amplifier-Adapter AM-7239/VRC J1 Connector Alignment Tool

SECTION II		TM11-5820-914-40P			(6)
(1)	(2)	(3)	(4)	(5)	
ITEM	SMR		PART		
NO	CODE	CAGEC	NUMBER	DESCRIPTION AND USABLE ON CODES(UOC)	QTY

GROUP 4502 VEHICULAR AMPLIFIER
 ADAPTER AM-7239/VRC J1
 CONNECTOR ALIGNMENT TOOL

FIGURE 141

1	PAHZZ	80063	A3019018-1	LEVER, MANUAL CONTRO	1
2	XDHZZ	96906	MS16555-645	PIN, STRAIGHT, HEADLE	1
3	PAHZZ	80063	A3018883-1	SPACER, ROUND	1
4	PAHZZ	96906	MS16995-50B	SCREW, CAP, SOCKET HE	5
5	PAHZZ	80063	A3018877-1	SPACER, RING	1
6	PAHZZ	96906	MS18064-7	SETSCREWS	4
7	PAHZZ	80063	A3018508-1	SPACER, ROUND	17
8	XDHZZ	96906	MS18064-17	SETSCREW	17
9	PAHZZ	80063	A3018900-1	ROD, ADJUSTMENT	1
10	PAHZZ	80063	A3018904-1	SOCKET, WRENCH	1
11	PAHZZ	80063	A3018891-1	SHAFT, SHOULDER	1
12	XDHZZ	96906	MS16995-52B	SCREW, CAP, SOCKET HE	1
13	PAHZZ	96906	MS16555-643	PIN, STRAIGHT, HEADLE	2
14	PAHZZ	80063	A3019062-1	SPACER, BLOCK	1
15	PAHZZ	80063	A3018902-1	BUSHING, SLEEVE	1
16	XBHZZ	71913	225208	SPINDLE ASSEMBLY, TO	1
17	XBHZZ	71913	507107	WASHER, SADDLE	2

END OF FIGURE

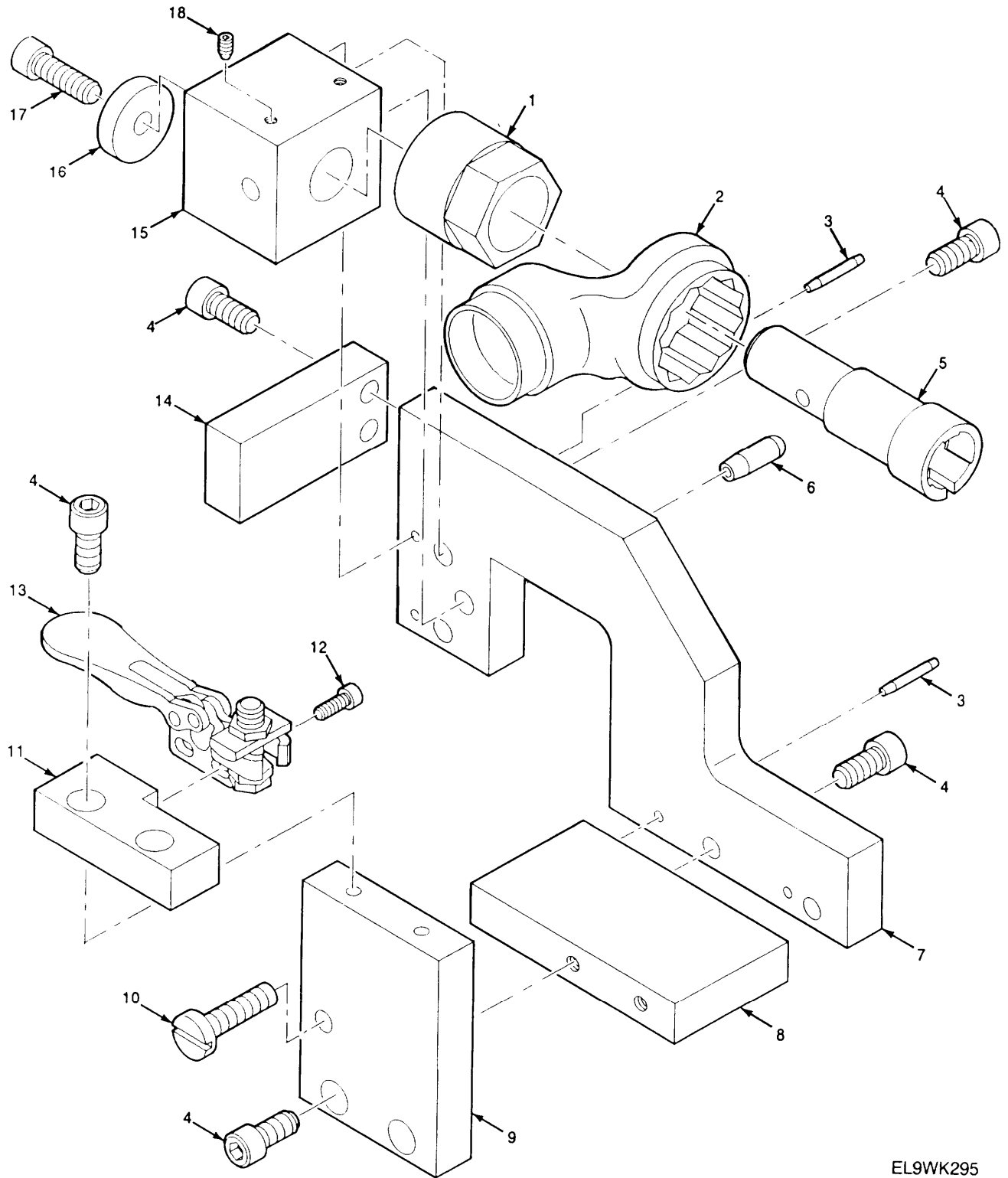

EL9WK295

Figure 142. Radio Frequency Amplifier AM-7238/VRC P1 Connector Alignment Tool

SECTION II TM11-5820-914-40P
 (1) (2) (3) (4) (5) (6)
 ITEM SMR PART
 NO CODE CAGEC NUMBER DESCRIPTION AND USABLE ON CODES(UOC) QTY

GROUP 4601 RADIO FREQUENCY AMPLIFIER
 AM-7238/VRC P1 CONNECTOR
 ALIGNMENT TOOL

FIGURE 142

1	PAHZZ	80063	A3018876-1	ROD,ADJUSTMENT	1
2	PAHZZ	80063	A3018875-1	SOCKET WRENC	1
3	PAHZZ	96906	MS16555-629	PIN,STRAIGHT,HEADLE	4
4	PAHZZ	96906	MS16995-48	SCREW,CAP,SOCKET HE	10
5	PAHZZ	80063	A3018882-1	PIN,SHOULDER,HEADLE	1
6	PAHZZ	96906	MS16555-641	PIN,STRAIGHT,HEADLE	1
7	PAHZZ	80063	A3018871-1	PLATE,GUIDE	1
8	PAHZZ	80063	A3018872-1	RECEIVER-TRANSMITTE	1
9	PAHZZ	80063	A3018874-1	PLATE,GUIDE	1
10	PAHZZ	96906	MS18212-83	SCREW,MACHINE	1
11	PAHZZ	80063	A3018873-1	RECEIVER-TRANSMITTE	1
12	PAHZZ	96906	MS16995-17	SCREW,CAP,SOCKET HE	2
13	PAHZZ	1HL09	52052	CLAMP	1
14	PAHZZ	80063	A3018878-1	PLATE,ALIGNMENT END	1
15	PAHZZ	80063	A3018879-1	BLOCK,ALIGNMENT	1
16	PAHZZ	80063	A3018877-1	SPACER,RING	1
17	PAHZZ	96906	MS16995-50	SCREW,CAP,SOCKET HE	1
18	PAHZZ	96906	MS18064-11	SETSCREW	4

END OF FIGURE

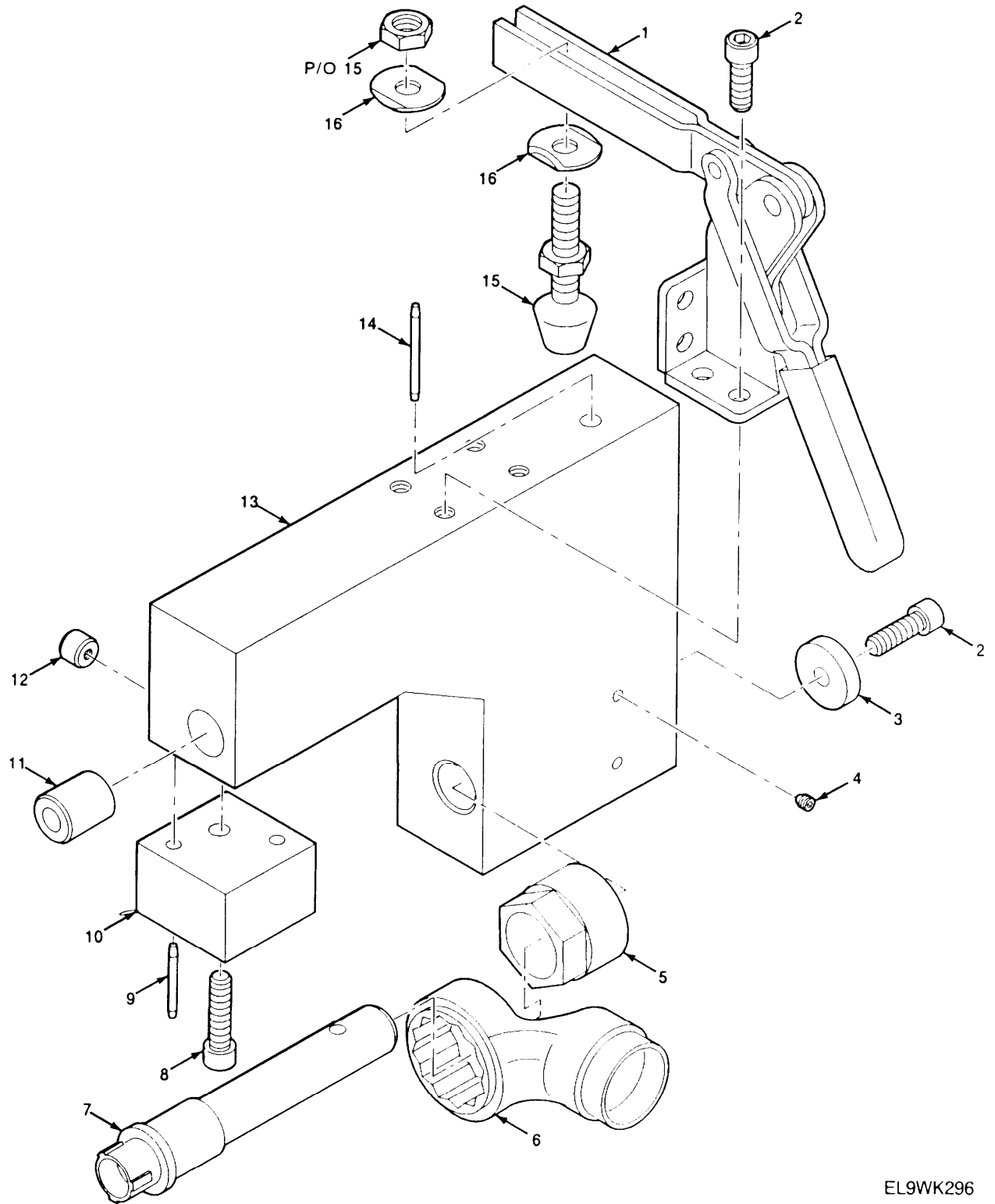

EL9WK296

Figure 143. Electrical Equipment Mounting Base MT-6353/VRC j4 Connector Alignment Tool

SECTION II TM11-5820-914-40P
 (1) (2) (3) (4) (5) (6)
 ITEM SMR PART
 NO CODE CAGEC NUMBER DESCRIPTION AND USABLE ON CODES(UOC) QTY

GROUP 4801 ELECTRICAL EQUIPMENT MOUN
 ING BASE MT-6353/VRC J4
 CONNECTOR ALIGNMENT TOOL

FIGURE 143

1	PAHZZ	80063	A3019018-1	LEVER,MANUAL CONTRO	1
2	PAHZZ	96906	MS16995-508	SCREW,CAP SOCKET HE	5
3	PAHZZ	80063	A3018877-1	SPACER,RING	1
4	PAHZZ	96906	MS18064-7	SETSCREW	4
5	PAHZZ	80063	A3018900-1	ROD,ADJUSTMENT	1
6	PAHZZ	80063	A3018904-1	SOCKET,WRENCH	1
7	PAHZZ	80063	A3018891-1	SHAFT,SHOULDER	1
8	PAHZZ	96906	MS16995-528	SCREW.CAP SOCKET HE	1
9	PAHZZ	96906	MS16555-643	PIN,STRAIGHT,HEADLE	2
10	PAHZZ	80063	A3019062-1	SPACER,BLOCK	1
11	PAHZZ	80063	A3018902-1	BUSHING,SLEEVE	1
12	PAHZZ	80063	A3018508-1	SPACER,ROUND	19
13	PAHZZ	80063	A3142192-1	RECEIVER-TRANSMITTE	1
14	XBHZZ	96906	MS16555-645	PIN,STRAIGHT,HEADLE	1
15	XBHZZ	71913	225208	SPINDLE ASSEMBLY,TO	1
16	XBHZZ	71913	507107	WASHER,SADDLE	2

END OF FIGURE

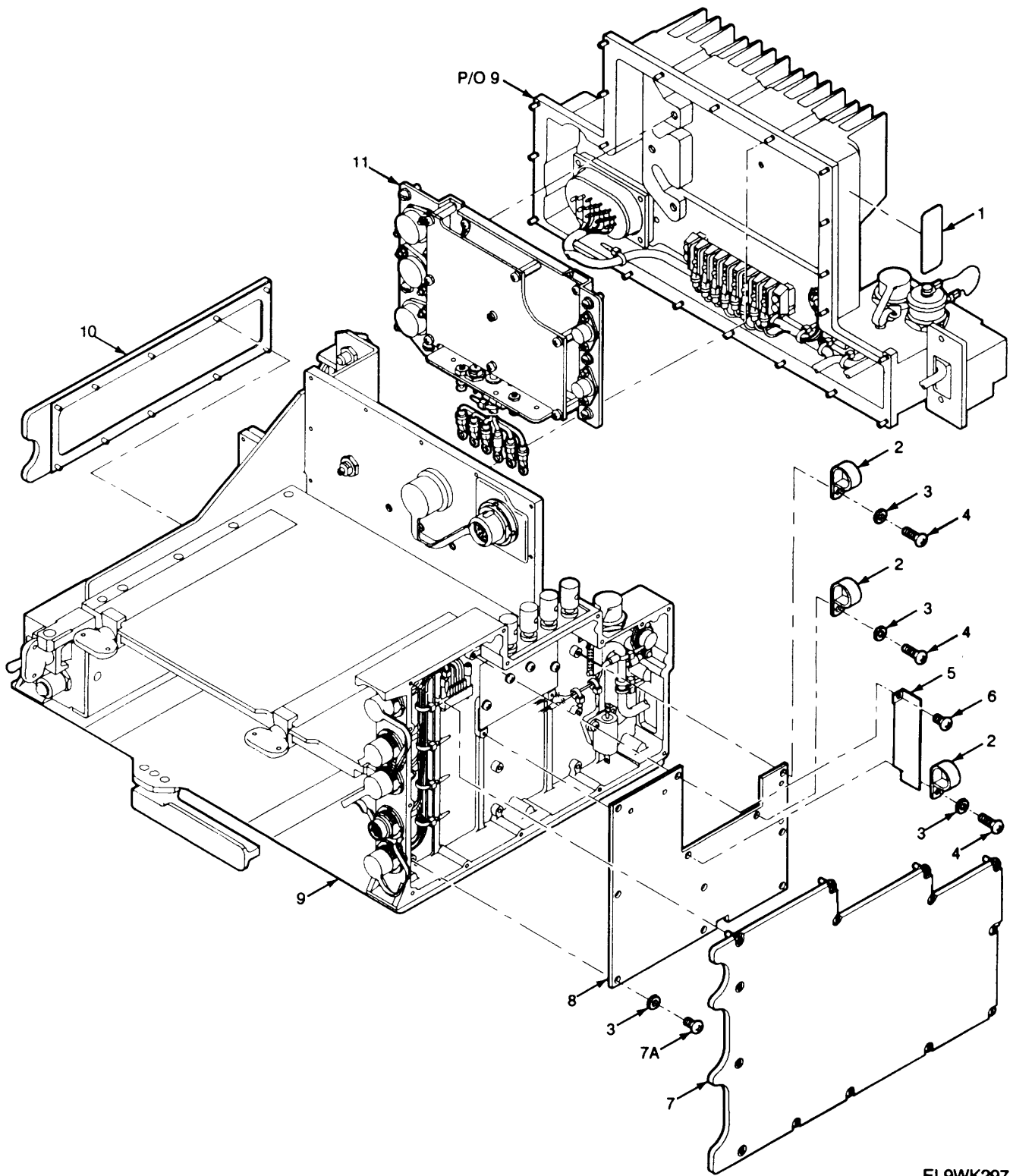

EL9WK297

Figure 144. Vehicular Amplifier-Adapter AM-7239B/VRC

SECTION II		TM11-5820-914-40P			
(1)	(2)	(3)	(4)	(5)	(6)
ITEM	SMR		PART		
NO	CODE	CAGEC	NUMBER	DESCRIPTION AND USABLE ON CODES(UOC)	QTY
GROUP 51 VEHICULAR AMPLIFIER- ADAPTER AM-7239B/VRC					
FIGURE 144					
1	XBFZZ	80063	A3013683-30	PLATE, IDENTIFICATIO UOC:JVU	1
2	PAFZZ	06229	AP-0	CLAMP, LOOP UOC:JVU	3
3	PAFZZ	80205	NAS620C4	WASHER, FLAT UOC:JVU	11
4	PAFZZ	80063	A3140089-2	SCREW, SELF-LOCKING UOC:JVU	7
5	PAFZZ	80063	A3190953-1	SHIELD, ELECTRONIC	1
6	PAFZZ	14438	3140089-13	SCREW, MACHINE UOC:JVU	3
7	PAFZZ	80063	A3013422-1	COVER ASSEMBLY UOC:JVU	1
7A	PAFZZ	80063	A3140089-3	SCREW, SELF-LOCKING UOC:JVU	1
8	PAFHH	80063	A3167784-1	CIRCUIT CARD ASSEMB -ONE WATT AUDIO AMPLIFIER (CAUTION-STATIC SENSITIVE) (SEE FIGURE 97 FOR BREAKDOWN) UOC:JVU	1
9	PBFHH	80063	A3167675-2	CHASSIS, ELECTRICAL- -AMPLIFIER- ADAPTER (SEE FIGURE 146 FOR BREAKDOWN) UOC:JVU	1
10	XBFZZ	80063	A3167681-1	COVER, ACCESS UOC:JVU	1
11	PAFHH	80063	A3148148-1	POWER SUPPLE UOC:JVU	1

END OF FIGURE

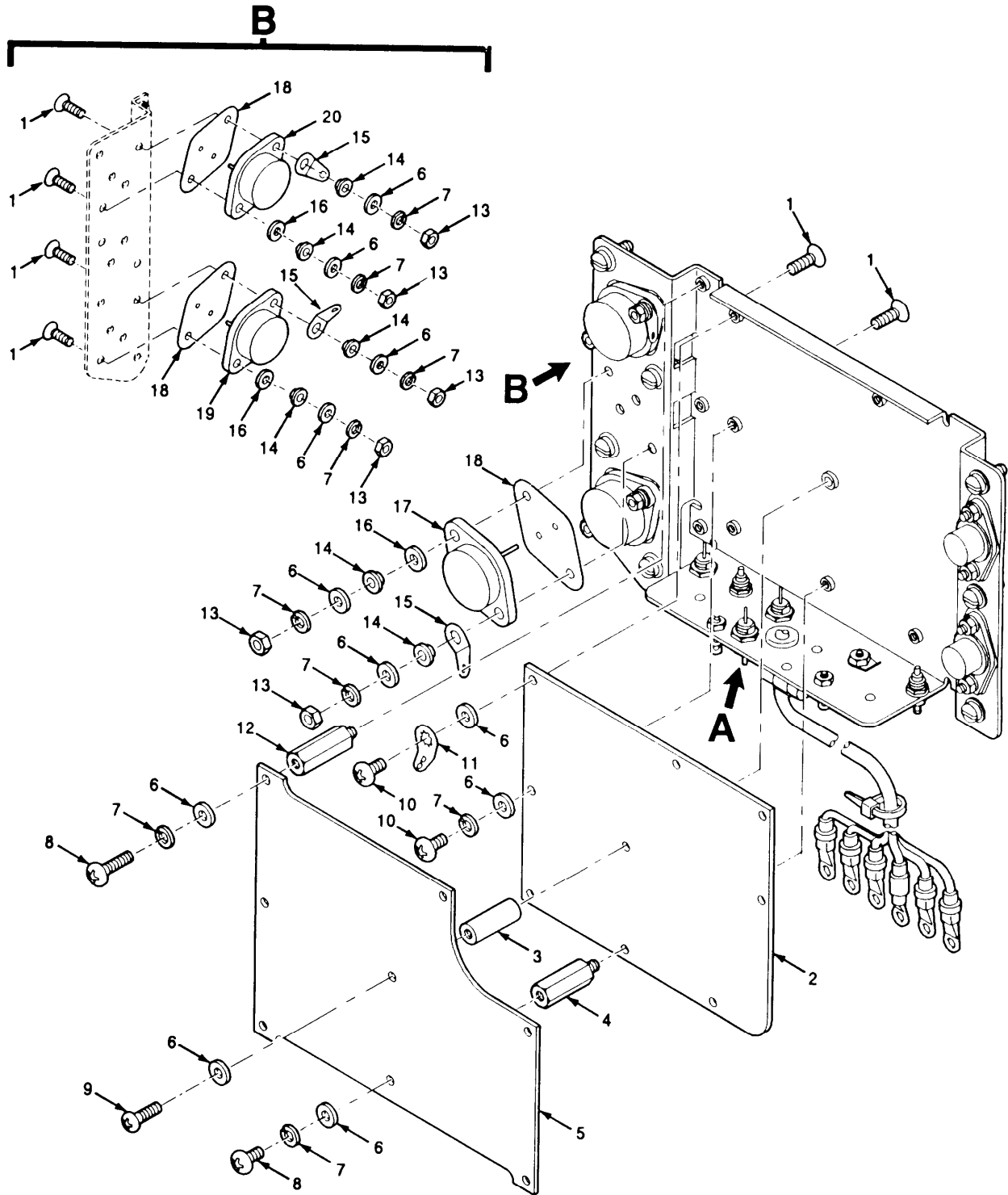

EL9WK298

Figure 145. Vehicular Adapter-Power Supply (Sheet 1 of 3)

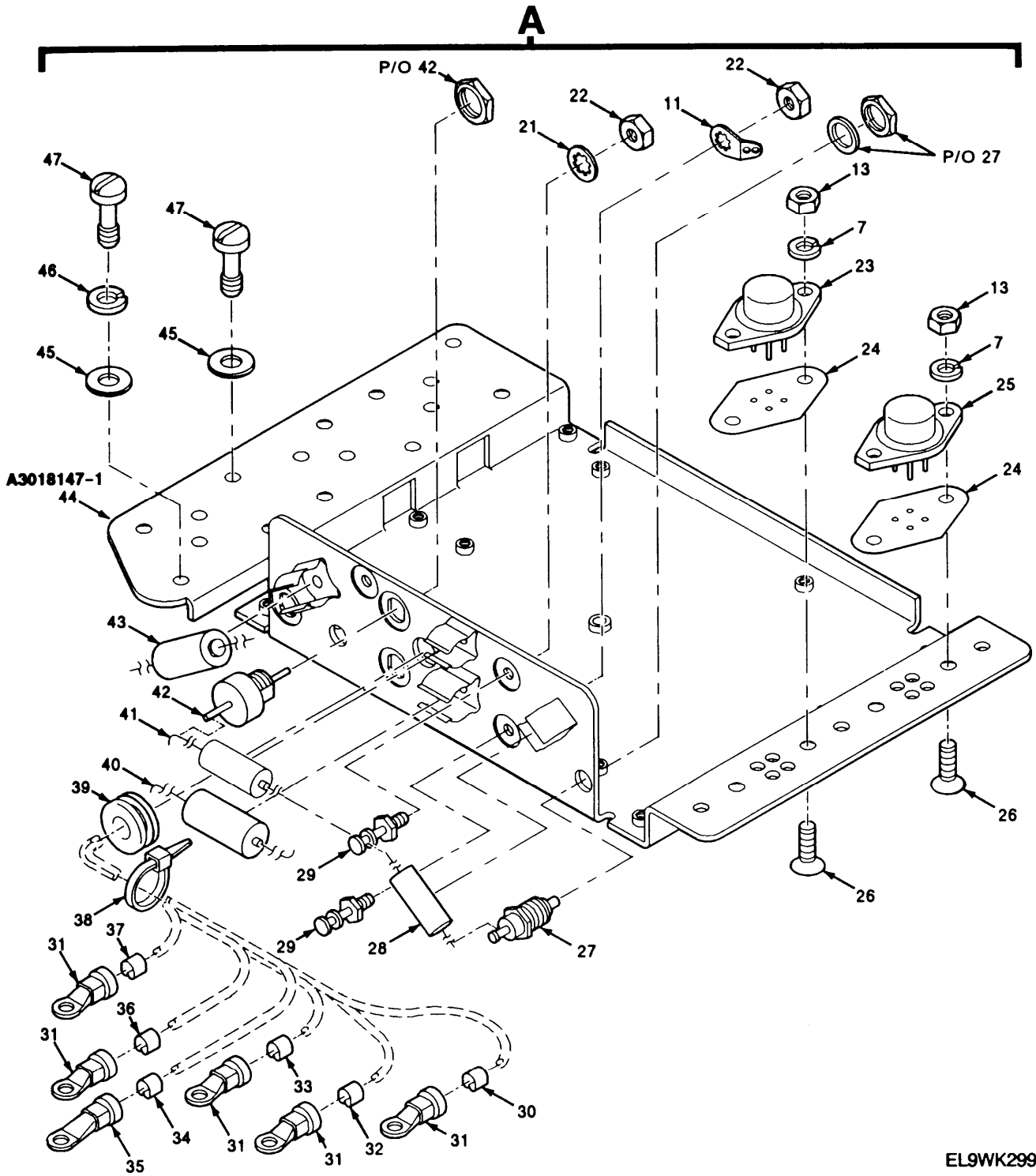

EL9WK299

Figure 145. Vehicular Adapter-Power Supply (Sheet 2 of 3)

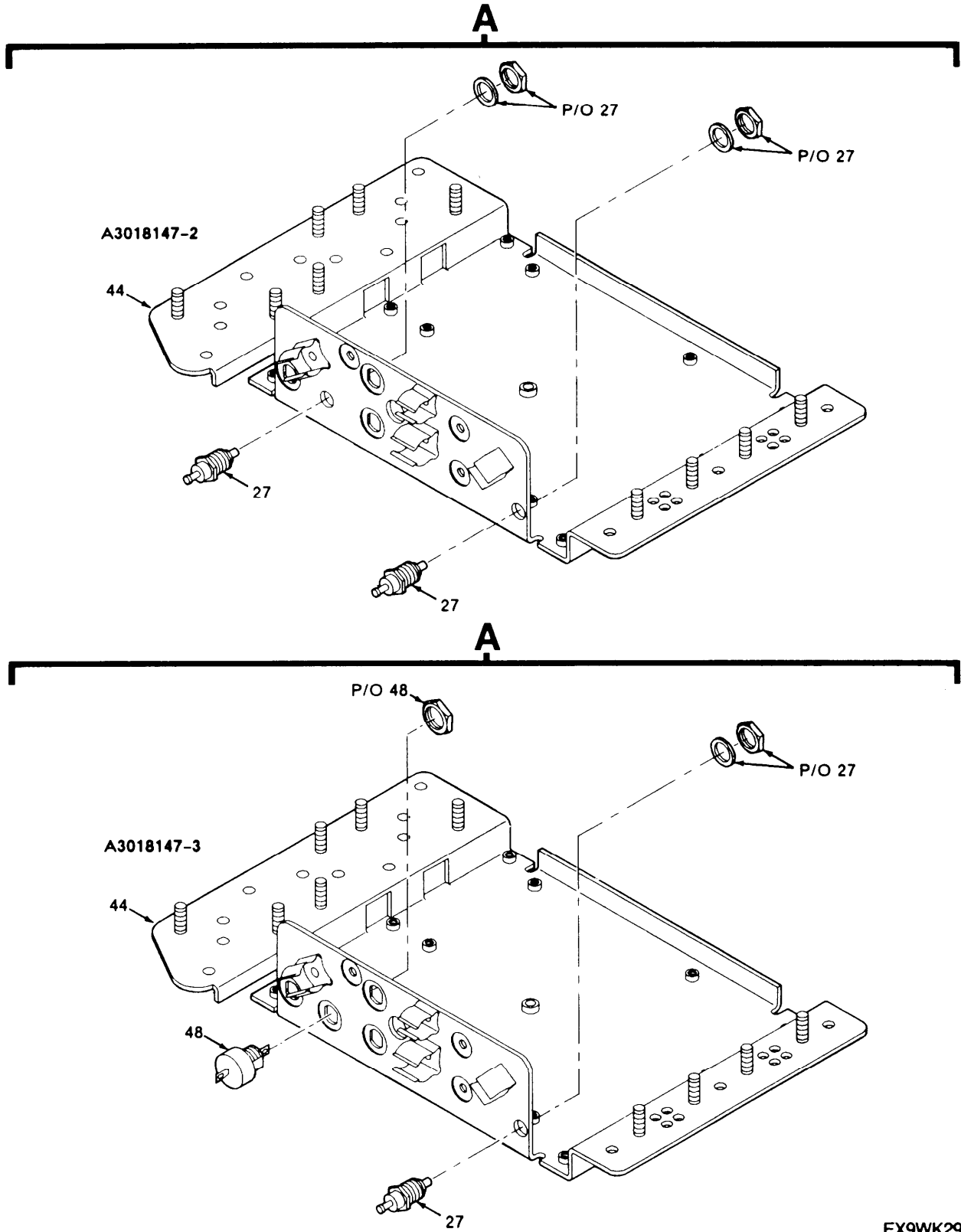

Figure 145. Vehicular Adapter-Power Supply (Sheet 3 of 3)

SECTION II		TM11-5820-914-40P				
(1)	(2)	(3)	(4)	(5)	(6)	
ITEM	SMR		PART			
NO	CODE	CAGEC	NUMBER	DESCRIPTION AND USABLE ON CODES(UOC)	QTY	
GROUP 5101 VEHICULAR ADAPTER-POWER SUPPLY						
FIGURE 145						
1	PAHZZ	51792	A3013114-3	SCREW,MACHINE USED WITH ITEM 44 (A3148147-1) UOC:JVU	6	
2	PAHHH	80063	A3018547-1	CIRCUIT CARD ASSEMB -TRANSIENT PROTECTION/REGULATOR FILTER (SEE FIGURE 23 FOR BREAKDOWN) VOC:JVU	1	
3	XDHZZ	80063	A3148228-1	SPACER,SLEEVE UOC:JVU	1	
4	PAHZZ	80063	A3013578-5	POST,ELECTICAL-MEC UOC:JVU	3	
5	XBHHH	80063	A3147857-1	CIRCUIT CARD ASSEMB -TRANSIENT PROTECTION/REGULATOR (CAUTION- STATIC SENSITIVE) SEE FIGURE 22 FOR BREAKDOWN) UOC:JVU	1	
6	PAHZZ	81349	D70342/2-032	WASHER,FLAT UOC:JVU	15	
7	PAHZZ	51792	A3013122-1	WASHER,LOCK UOC:JVU	20	
8	PAHZZ	51792	A3013115-3	SCREW,MACHINE UOC:JVU	12	
9	PAHZZ	80063	A3167839-5	SCREW,EXTERNALLY RE UOC:JVU	1	
10	PAHZZ	51792	A3013115-2	SCREW,MACHINE UOC:JVU	5	
11	PAHZZ	96906	MS77068-1	TERMINAL,LUG VOC:JVU	2	
12	XBHZZ	80063	A3013578-7	POST,ELECTRICAL-MEC UOC:JVU	4	
13	PAHZZ	51792	3013108-1	NUT,PLAIN,HEXAGON UOC:JVU	9	
14	PAHZZ	08289	3013101-4	WASHER, SHOULDERED UOC:JVU	6	
15	PAHZZ	96906	MS35431-5	TERMINAL,LUG UOC:JVU	3	
16	PAHZZ	80205	NAS620C8	WASHER,FLAT UOC:JVU	3	
17	PAHZZ	81349	JANTX2N6058	TRANSISTOR UOC:JVU	1	
18	XBHZZ	81439	M38527/08-12P	MOUNTING PAD,ELECTR UOC:JVU	3	
19	PAHZZ	80063	A3012698-2	TRANSISTOR UOC:JVU	1	
20	PAHZZ	80063	A3012698-1	TANSISTOR UOC:JVU	1	

SECTION II		TM11-5820-914-40P			
(1) (2)	(3)	(4)	(5)	(6)	
ITFSMR		PART			
NO CODE	CAGEC	NUMBER	DESCRIPTION AND USABLE ON CODES(UOC)	QTY	
21	PAHZZ	96906	MS35333-70	WASHER.LOCK.FLAT UOC:JVU	3
22	PAHZZ	96906	MS35649-245S	NUT,PLAIN,HEXAGON UOC:JVU	3
23	PAHZZ	80063	A3012625-1	MICROCIRCUIT,LINEAR UOC:JVU	1
24	PAHZZ	18565	60-11-5519-1674	INSULATOR,PLATE UOC:JVU	2
25	PAHZZ	80063	A3012626-1	MICROCIRCUIT,LINEAR UOC,JVU	1
26	PAHZZ	51792	A3013114-2	SCREW,MACHINE (SERIAL NUMBER EFFECTIVITY 43027301 THRU 43028341) UOC:JVU	10
26	PAHZZ	51792	A3013114-2	SCREW,MACHINE USED WITH ITEM 44 (A3148147-1) UOC:JVU	1
27	PAHZZ	81349	FT02-A01	TERMINAL,FEEDTHRU (QUANTITY 1 USED WITH PART NUMBER A3148147-3 VOC:JVU	1
28	PAHZZ	80063	A3012818-2	CAPACITOR, FIXED,MET UOC:JVU	1
29	PAHZZ	80063	A3013012-2	TERMINAL,LUG UOC:JVU	3
30	XBHZZ	06229	Z-1-6	SLEEVE,MARKER,CABLE UOC:JVU	1
31	PAHZZ	96906	MS25036-101	TERMINAL,LUG UOC:JVU	5
32	XBHZZ	06229	Z-1-5	SLEEVE,MARKER,CABLE UOC:JVU	1
33	XBHZZ	06229	Z-1-4	SLEEVE,MARKER,CABLE UOC:JVU	1
34	XBHZZ	06229	Z-1-2	SLEEVE,MARKER,CABLE UOC:JVU	1
35	PAHZZ	96906	MS25036-106	TERMINAL,LUG UOC:JVU	1
36	XBHZZ	06229	Z-1-3	SLEEVE,MARKER,CABLE UOC:JVU	1
37	XBHZZ	06229	Z-1-1	SLEEVE,MARKER,CABLE UOC:JVU	1
38	PAHZZ	96906	MS3367-4-9	STRAP,TIEDOWN,ELECT UOC:JVU	15
39	PAHZZ	96906	MS35489-4	GROMMET,NONMETALLIC UOC:JVU	1
40	PAHZZ	81349	M39003/09-4051	CAPACITOR, FIXID,ELE UOC:JVU	1
41	PAHZZ	81349	M39003/09-4017	CAPACITOR, FIXED,ELE UOC:JVU	1
42	PAHZZ	81349	M15733/49-0007	FILTER,RADIO FREQUE UOC:JVU	3
43	PAHZZ	81349	M39003/09-3084	CAPACITOR, FIXED,ELE UOC:JVU	1

(1) ITEM NO	(2) SMR CODE	(3) CAGEC	(4) PART NUMBER	(5) DESCRIPTION AND USABLE ON CODES(UOC)	(6) QTY
44	XBHZZ	80063	A3148147-1	CHASSIS,ELECTRICAL (SERIAL NUMBER EFFECTIVITY 43027301 THRU 43028341) UOC:JVU	1
44	XBHZZ	80063	A3148147-2	CHASSIS,ELECTRICAL (SERIAL NUMBER EFFEECTIVITY 43028342 THRU 43043068) UOC:JVU	1
44	XBHZZ	80063	A3148147-3	CHASSIS,ELECTRICAL (SERIAL NUMBER EFFECTIVITY 43043069 AND SUBSEQUENT) UOC:JVU	1
45	PAHZZ	51792	A3013124-4	WASHER,FLAT UOC:JVU	1
46	PAHZZ	31550	A3013122-4	WASHER,LOCK UOC:JVU	1
47	PAHZZ	80063	A3167793-3	SCREW,EXTERNALLY RE UOC:JVU	7
48	PAHZZ	80063	A3012816-2	CAPACITOR,FIXED,CER USED WITH ITEM 44 (A3148147-3) UOC:JVU	1

END OF FIGURE

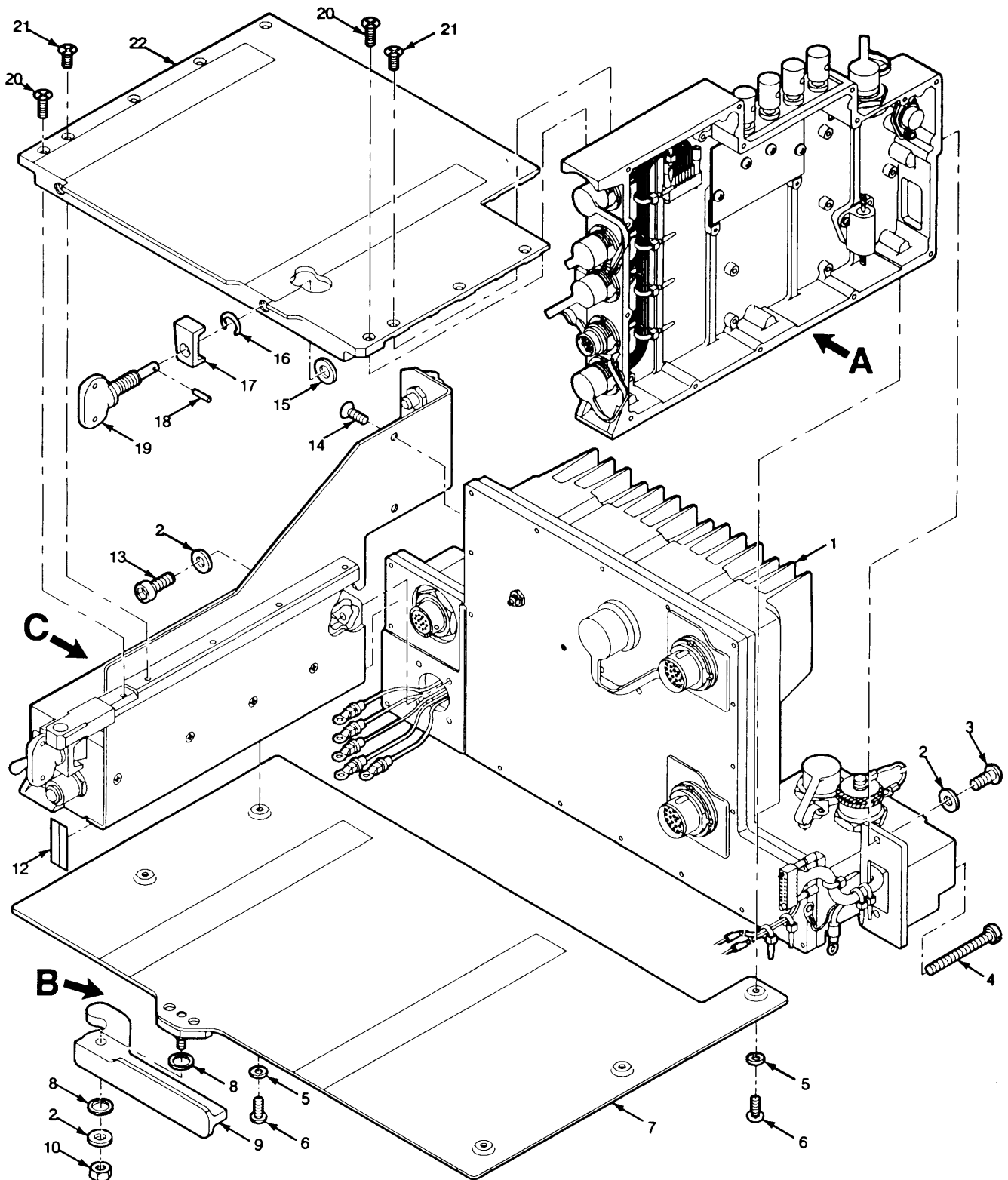

ITEM 11 NOT USED

EL9WK300

Figure 146. Electrical Equipment Chassis-Amplifier-Adapter (Sheet 1 of 3)

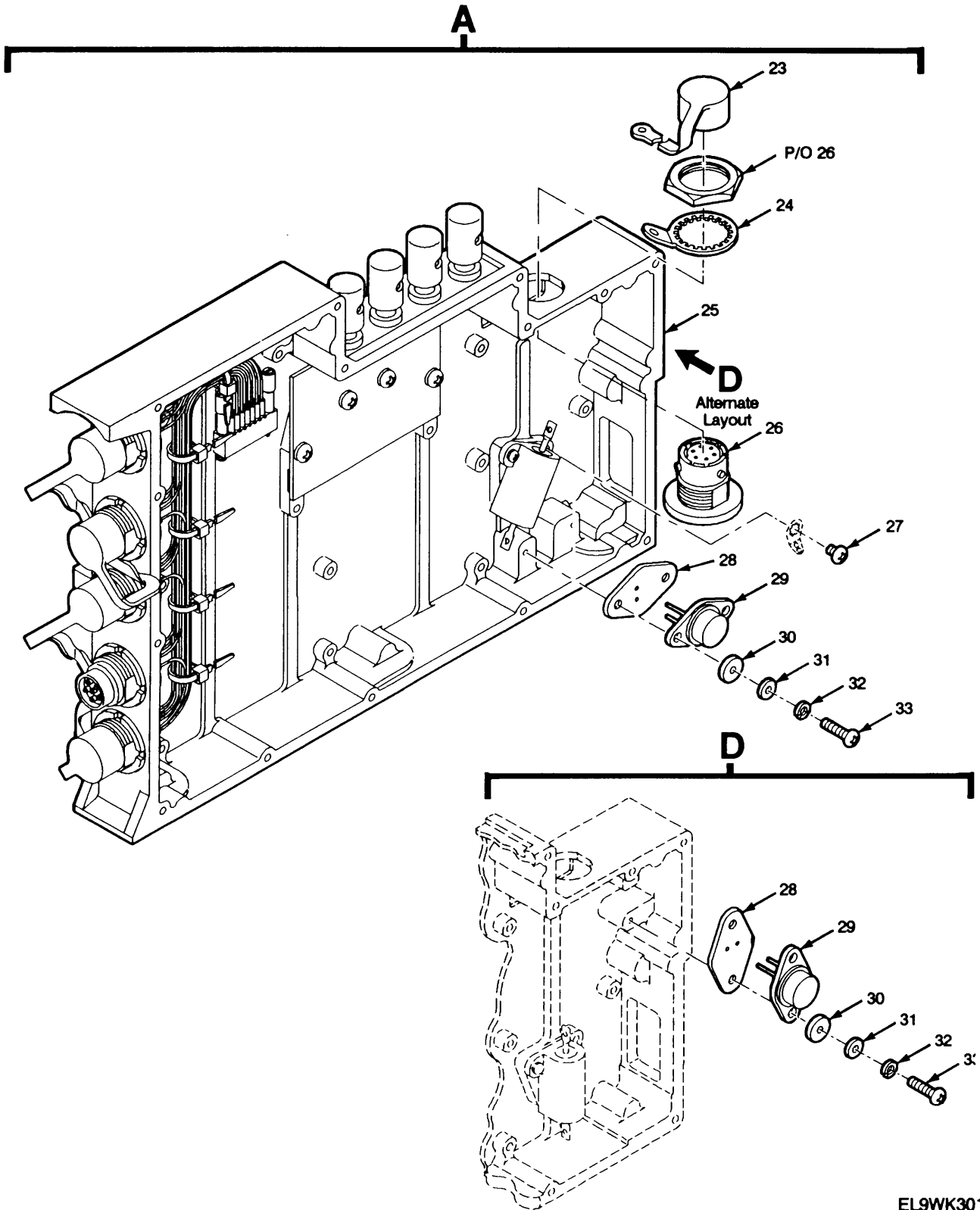

EL9WK301

Figure 146. Electrical Equipment Chassis-Amplifier-Adapter (Sheet 2 of 3)

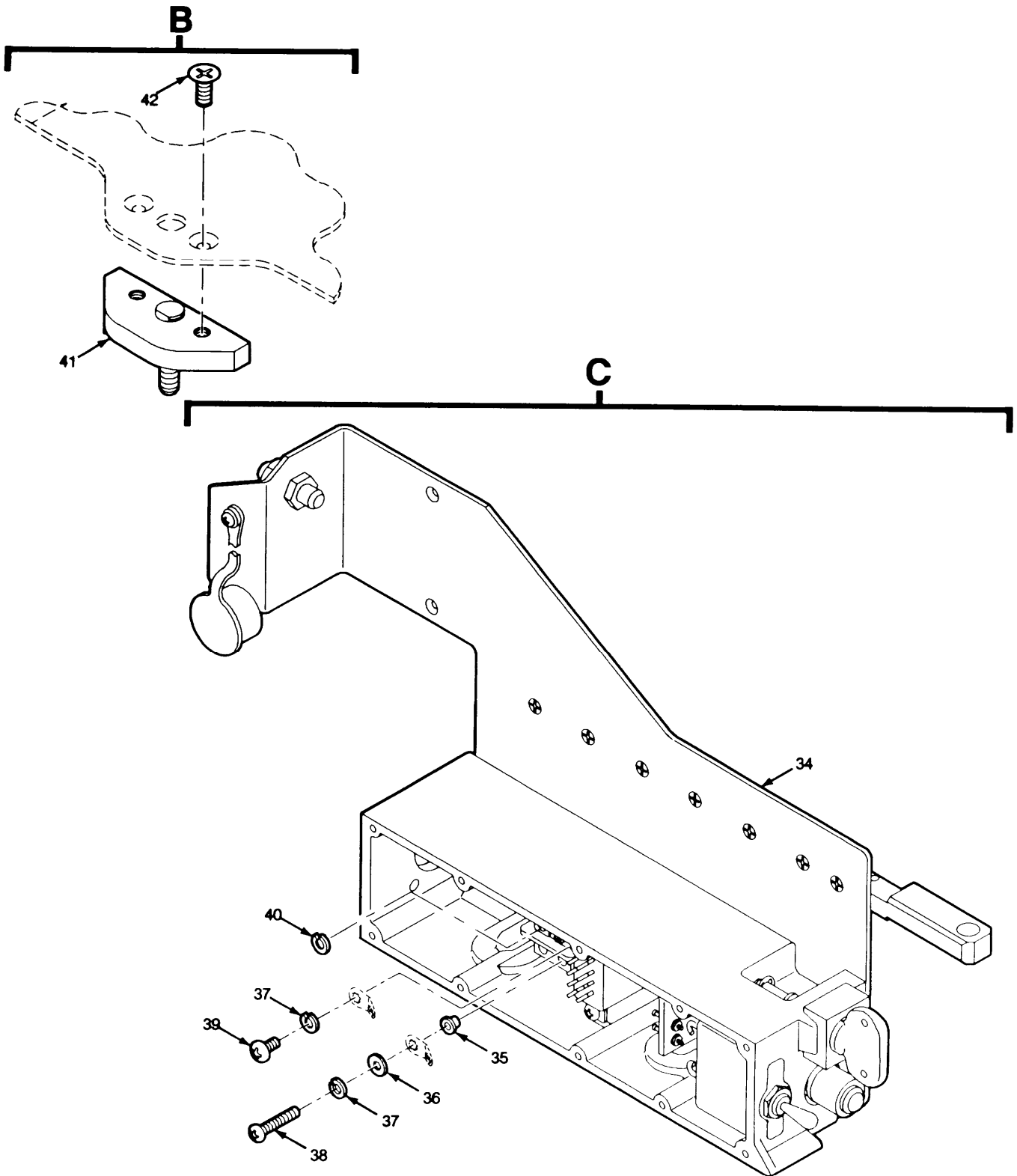

EL9WK302

Figure 146. Electrical Equipment Chassis-Amplifier-Adapter (Sheet 3 of 3)

(1) ITEM NO	(2) SMR CODE	(3) CAGEC CAGEC	(4) PART NUMBER	(5) DESCRIPTION AND USABLE ON CODES(UOC)	(6) QTY
GROUP 5103 ELECTRICAL EQUIPMENT CHASSIS-AMPLIFIER-ADAPTER					
FIGURE 146					
1	XBFFF	80063	A3147871-2	CHASSIS,ELEC-ELEK -ELECTRONIC COMPONENT-ADAPTER/POWER SUPPLY (SEE FIGURE 147 FOR BREAKDOWN) UOC:JVU	1
2	PAFZZ	8U495	A3013129-4	WASHER,FLAT UOC:JVU	6
3	PAFZZ	51792	A3013117-17	SCREW,MACHINE UOC:JVU	1
4	PAFZZ	80063	A3013151-4	SCREW,MACHINE UOC:JVU	1
5	PAOZZ	80063	A3013129-10	SHIM UOC:JVU	5
6	PAOZZ	80063	A3140090-3	SCREW,SELF-LOCKING UOC:JVU	5
7	PBOZZ	80063	A3168013-2	MOUNTING BASE,ELEC UOC:JVU	1
8	PAOZZ	81349	M12133/3-266	WASHER,SPRING TENSI UOC:JVU	2
9	PAOZZ	80063	A3168012-1	LEVER,MANUAL CONTRO UOC:JVU	1
10	PAOZZ	72962	E20057-M4	NUT,SELF-LOCKING,HE UOC:JVU	1
12	PAFZZ	80063	A3013562-1	PLATE,INSTRUCTION UOC:JVU	1
13	PAFZZ	80204	B1831DH040012N	SCREW,CAP, SOCKET HE UOC:JVU	4
14	PAFZZ	31550	511356-2	SCREW,MACHINE UOC:JVU	2
15	PAOZZ	80205	NAS620C10	WASHER,FLAT UOC:JVU	2
16	PAOZZ	96906	MS16632-4031	RING,RETAINING UOC:JVU	2
17	PAOZZ	80063	A3013608-1	CLAMP, SYNCHRO UOC:JVU	2
18	PAOZZ	96906	MS16562-190	PIN,SPRING UOC:JVU	2
19	PAOZZ	80063	A3132831-1	THUMBSCREW UOC:JVU	2
20	PAOZZ	80063	A3140088-3	SCREW,SELF-LOCKING UOC:JVU	2
21	PAOZZ	14438	A3140088-2	SCREW,MACHINE UOC:JVU	7
22	XBOZZ	80063	A3148039-1	SHELF,ELECTRICAL UOC:JVU	1
23	PAOZZ	80063	A3132871-2	CAP,PROTECTIVE,DUST UOC:JVU	1

SECTION II					TM11-5820-914-40P
(1)	(2)	(3)	(4)	(5)	(6)
ITEM	SMR		PART		
NO	CODE	CAGEC	NUMBER	DESCRIPTION AND USABLE ON CODES(UOC)	QTY
24	PAFZZ	80063	A3147846-2	RETAINER,ELECTRICAL UOC:JVU	1
25	XBFFF	80063	A3167680-1	ELECTRONIC COMPONEN ASSEMBLY-ONE WATT AUDIO AMPLIFIER (SEE FIGURE 151 FOR BREAKDOWN) UOC:JVU	1
26	PAFZZ	80063	A3013589-3	CONNECTOR,RECEPTACL UOC:JVU	1
27	PAFZZ	51792	A3013115-48	SCREW,MACHINE UOC:JVU	1
28	PAFZZ	81349	M38527/08-024P	INSULATOR,PLATE UOC:JVU	1
29	PAFZZ	81349	JANTX2N3767	TRANSISTOR UOC:JVU	1
30	PAFZZ	80063	A3018450-2	WASHER,SHOULDERED UOC:JVU	2
31	PAFZZ	51792	A3013124-3	WASHER,FLAT UOC:JVU	2
32	PAFZZ	96906	MS35338-134	WASHER,LOCK UOC:JVU	2
33	PAFZZ	51792	A3013115-68	SCREW,MACHINE UOC:JVU	2
34	XBFFF	80063	A3148235-1	ELECTRONIC COMPONEN ASSEMBLY-POWER CONTROL (SEE FIGURE 153 FOR BREAKDOWN) UOC:JVU	1
35	PAFZZ	80063	A3018450-4	INSULATOR,WASHER UOC:JVU	1
36	PAFZZ	81349	D70342/2-032	WASHER,FLAT UOC:JVU	1
37	PAFZZ	51792	A3013122-1	WASHER,LOCK UOC:JVU	1
38	PAFZZ	81792	A3013115-53	SCREW,MACHINE UOC:JVU	6
39	PAFZZ	51792	A3013115-2	SCREW,MACHINE UOC:JVU	2
40	PAFZZ	96906	MS35338-136	WASHER,LOCK UOC:JVU	4
41	PAOZZ	80063	A3168014-1	BRACKET,EYE ROTATE UOC:JVU	1
42	PAOZZ	14438	3140088-5	SCREW,SELF-LOCKING UOC:JVU	2

END OF FIGURE

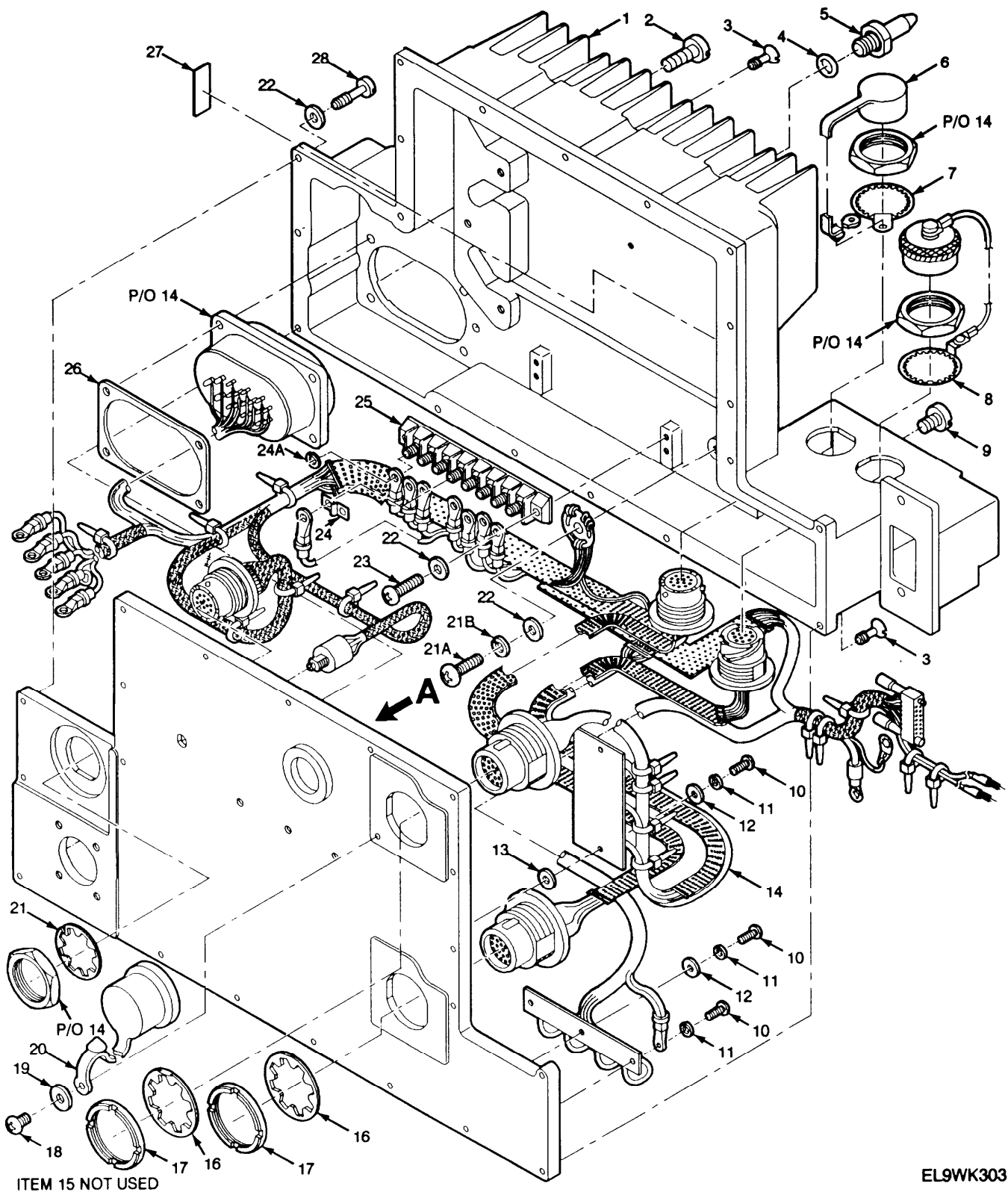

EL9WK303

Figure 147. Electrical Chassis-Electronic Equipment-Adapter/Power Supply (Sheet 1 of 2)

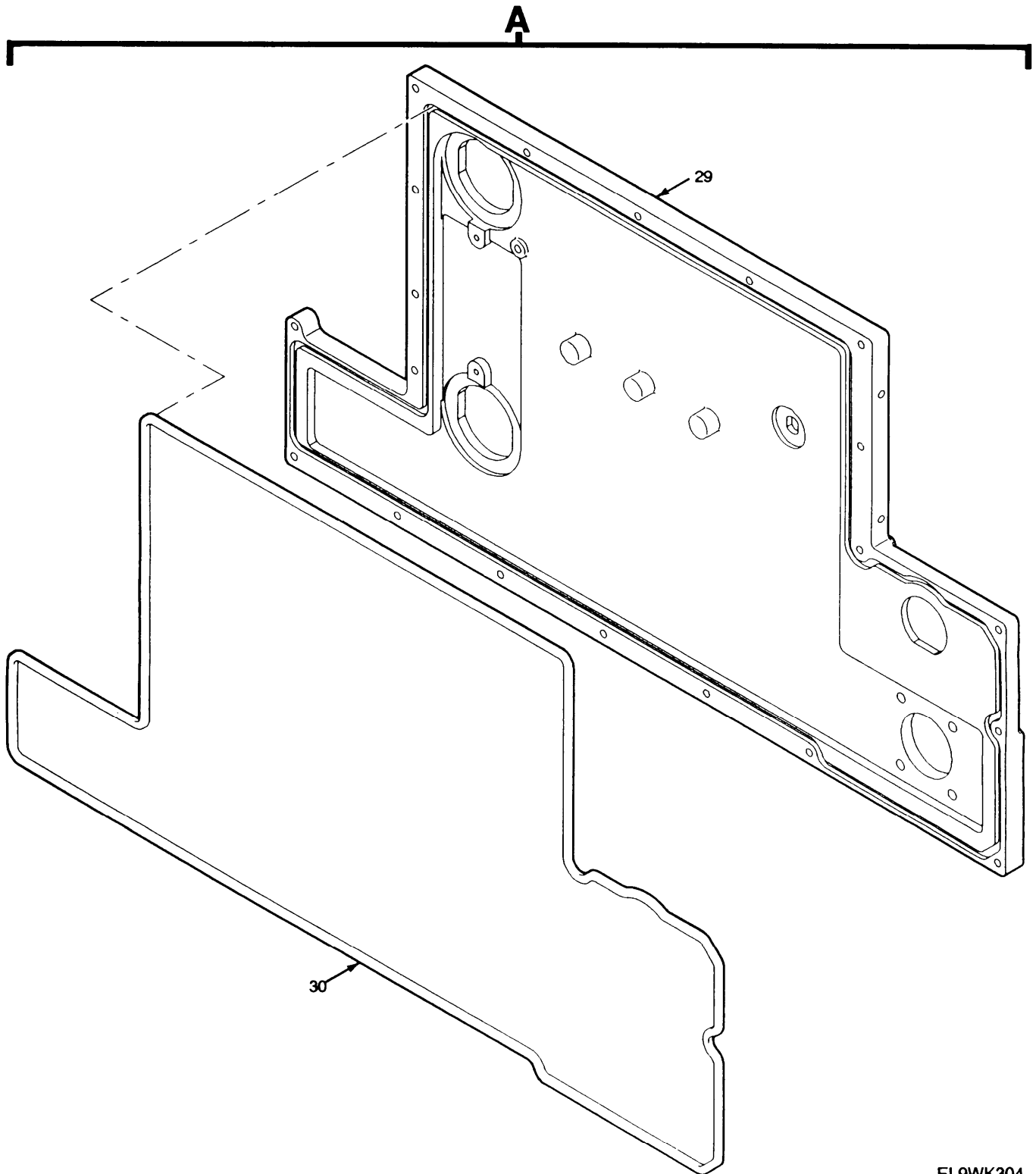

EL9WK304

Figure 147. Electrical Chassis-Electronic Equipment-Adapter/Power Supply (Sheet 2 of 2)

SECTION II		TM11-5820-914-40P				(6)
(1)	(2)	(3)	(4)	(5)		
ITEM	SMR		PART			
NO	CODE	CAGEC	NUMBER	DESCRIPTION AND USABLE ON CODES(UOC)		QTY
GROUP 510301 ELECTRICAL CHASSIS- ELECTRONIC COMPONENT- ADAPTER/POWER SUPPLY						
FIGURE 147						
1	XBFFF	80063	A3147873-1	HEATSINK,ELEC-ELEK -ELECTRONIC COMPONENT-POWER-SUPPLY (SEE FIGURE 148 FOR BREAKDOWN) UOC:JVU		1
2	PAFZZ	80063	A3013151-3	SCREW,MACHINE UOC:JVU		4
3	PAFZZ	80063	A3168136-1	SCREW,EXTERNALLY UOC:JVU		2
4	XBOZZ	80063	A3013096-8	PACKING,PREFORMED UOC:JVU		1
5	PAOZZ	80063	A3018226-1	PIN,STRAIGHT,THREAD UOC:JVU		1
6	PAOZZ	07099	3132871-9	CAP,PROTECTIVE,DUST UOC:JVU		1
7	PAFZZ	80063	A3147845-2	RETAINER,ELECTRICAL UOC:JVU		1
8	PAFZZ	80063	A3013083-14	COVER,ELECTRICAL CO UOC:JVU		1
9	PAOZZ	97539	SM4X6MM	SCREW,SEAL UOC:JVU		1
10	PAFZZ	80063	A3013115-57	SCREW,MACHINE UOC:JVU		7
11	XBFFZ	80063	A3013122-7	WASHER,LOCK UOC:JVU		5
12	PAFZZ	51792	A3013124-3	WASHER,FLAT UOC:JVU		4
13	PAFZZ	80205	NAS549FL3	INSULATOR,WASHER UOC:JVU		2
14	XBHHH	80063	A3148196-2	CABLE,ASSEMBLY,SP,E PURPOSE, ELECTRICAL,BRANCHED, (SEE FIGURE 150 FOR BREAKDOWN)		1
16	PAFZZ	80063	A3019064-17	WASHER,LOCK UOC:JVU		2
17	PAFZZ	80063	A3013580-1	NUT,PLAIN,ROUND UOC:JVU		2
18	PAOZZ	80063	A3140089-6	SCREW,SELF-LOCKING UOC:JVU		2
19	PAOZZ	88044	AN960XC4	WASHER,FLAT UOC:JVU		11
20	PAOZZ	07099	3132871-4	CAP,PROTECTIVE,DUST UOC:JVU		1
21	PAHZZ	80063	A3019064-16	WASHER,LOCK UOC:JVU		1
21A	PAFZZ	51792	A3013115-3	SCREW,MACHINE UOC:JVU		1

SECTION II					TM11-5820-914-40P
(1)	(2)	(3)	(4)	(5)	(6)
ITEM	SMR		PART		
NO	CODE	CAGEC	NUMBER	DESCRIPTION AND USABLE ON CODES (OUC)	QTY
21B	PAFZZ	51792	A3013122-1	WASHER, LOCK UOC:JVU	1
22	PAFZZ	8U495	A3013129-3	WASHER, FLAT UOC:JVU	11
23	PAFZZ	80063	A3140089-14	SCREW, SELF-LOCKING UOC:JVU	4
24	PAFZZ	81349	TBJA	BUS, CONDUCTOR UOC:JVU	2
24A	PAFZZ	96906	MS35338-136	WASHER, LOCK UOC:JVU	8
25	PAFZZ	80063	A3167868-1	TERMINAL BOARD UOC:JVU	1
26	PAFZZ	80063	A3167957-1	GASKET UOC:JVU	1
27	XBFZZ	80063	A3167739-5	INSULATOR, PLATE UOC:JVU	2
28	PAFZZ	80063	A3167839-3	SCREW, EXTERNALLY UOC:JVU	6
29	XBHHH	80063	A3147875-1	COVER, ELEC-ELEK, CMP -ELECTRONIC COMPONENT-POWER SUPPLY (SEE FIGURE 149 FOR BREAKDOWN) UOC:JVU	1
30	PAFZZ	80063	A3013095-51	SHIELDING, GASKET UOC:JVU	1

END OF FIGURE

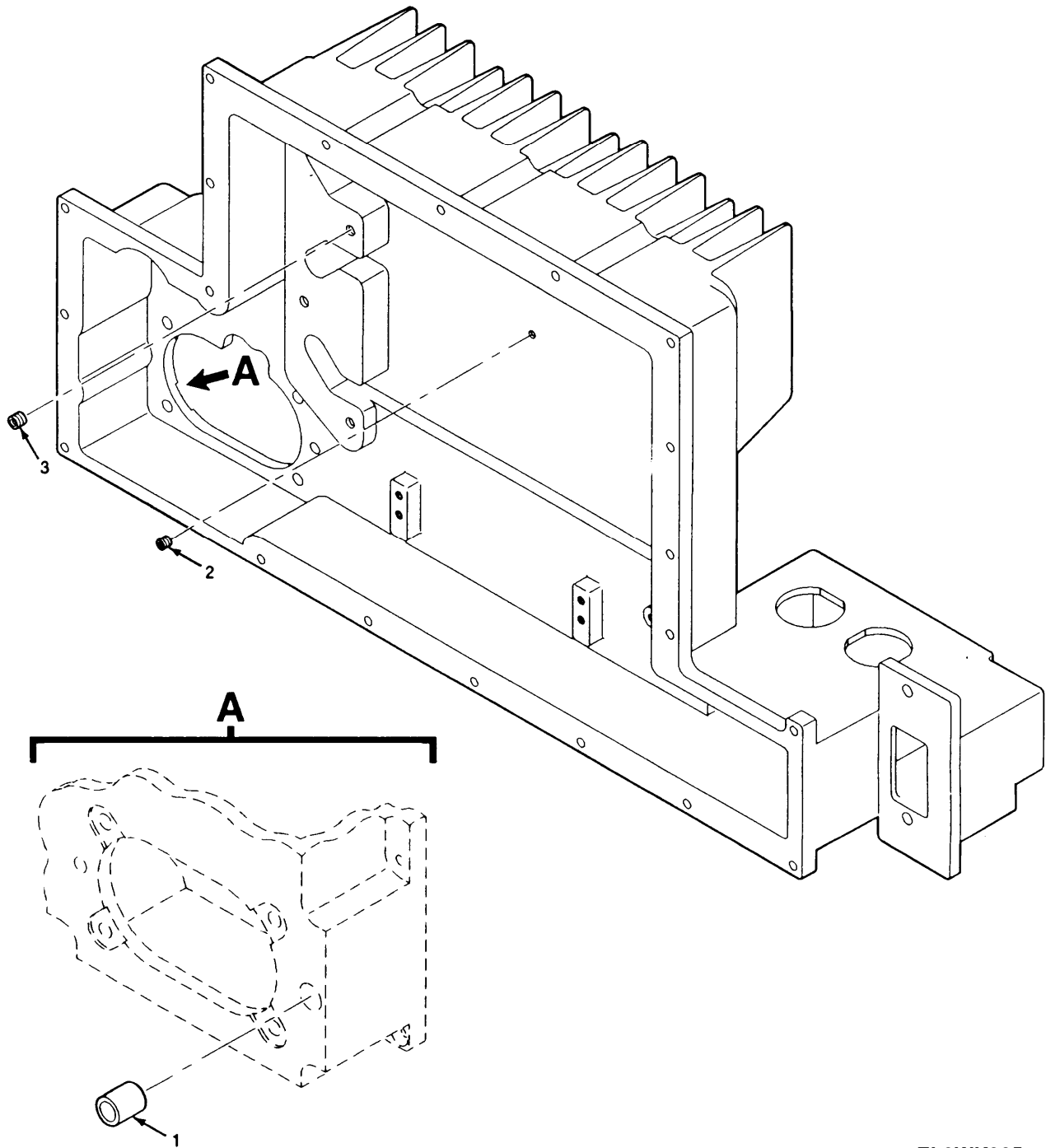

EL9WK305

Figure 148. Electrical Heatsink-Electronic Component-Power Supply

SECTION II				TM11-5820-914-40P	
(1)	(2)	(3)	(4)	(5)	(6)
ITEM	SMR		PART		
NO	CODE	CAGEC	NUMBER	DESCRIPTION AND USABLE ON CODES(UOC)	QTY
				GROUP 51030101 ELECTRICAL HEATSINK- ELECTRONIC COMPONENT- POWER SUPPLY	
				FIGURE 148	
1	PAFZZ	80063	A3018223-1	BUSHING,SLEEVE UOC:JVU	1
2	PAFZZ	81343	MA3330-152	INSERT,SCREW,THREAD UOC:JVU	1
3	PAFZZ	81343	MA3330-154	INSERT,SCREW,THREAD UOC:JVU	7
				END OF FIGURE	

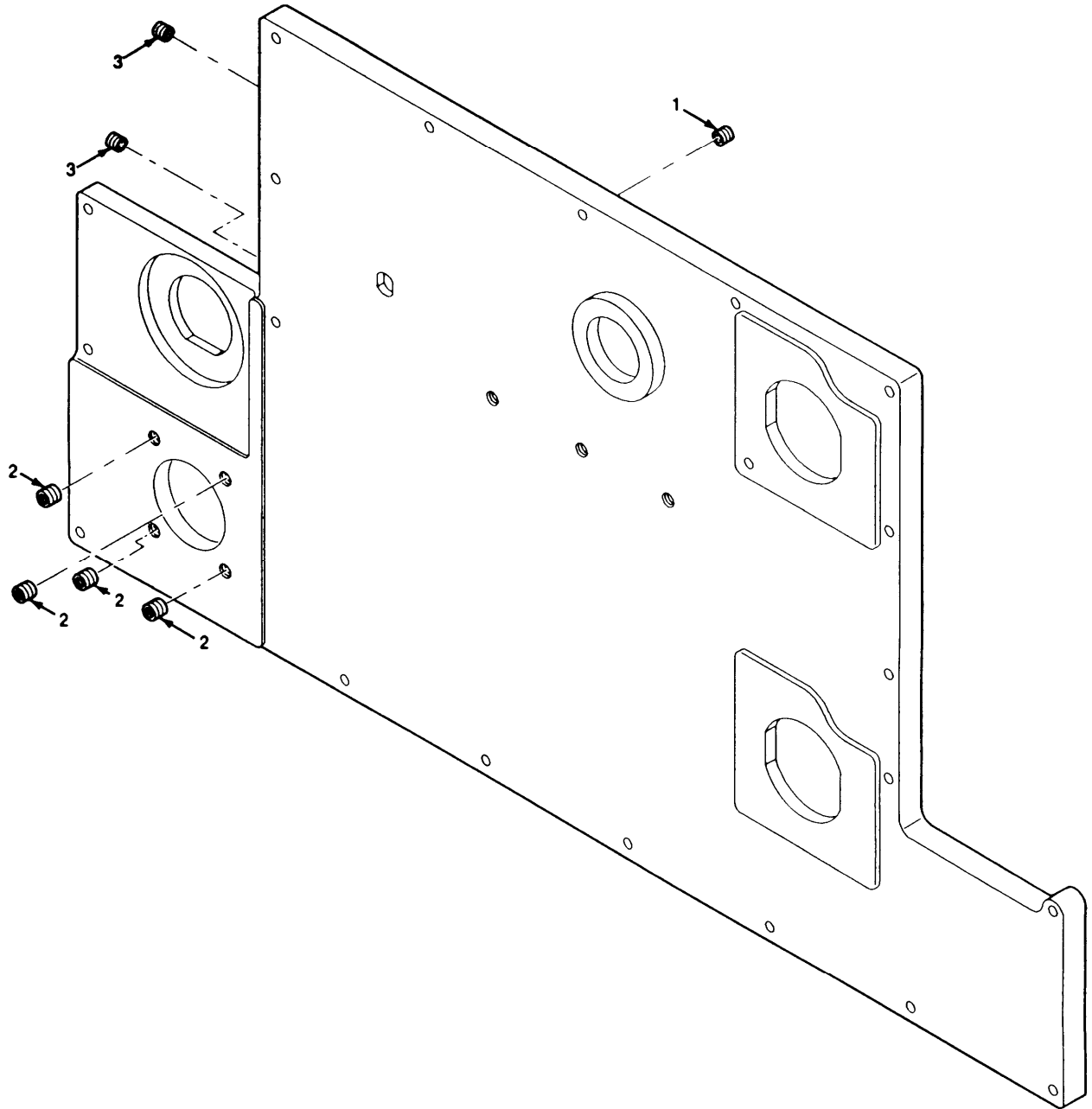

ELWK306

■ Figure 149. Electrical Cover-Electronic Component-Power Supply

SECTION II				TM11-5820-914-40P	
(1)	(2)	(3)	(4)	(5)	(6)
ITEM	SMR		PART		
NO	CODE	CAGEC	NUMBER	DESCRIPTION AND USABLE ON CODES(UOC)	QTY
				GROUP 51030102 ELECTRICAL COVER ELECTRONIC COMPONENT- POWER SUPPLY	
				FIGURE 149	
1	PAFZZ	81343	MA3330-102	INSERT,SCREW THREAD UOC:JVU	20
2	PAFZZ	81343	MA3330-104	INSERT,SCREW THREAD UOC:JVU	7
3	PAFZZ	81343	MA3330-152	INSERT,SCREW,THREAD UOC:JVU	2
				END OF FIGURE	

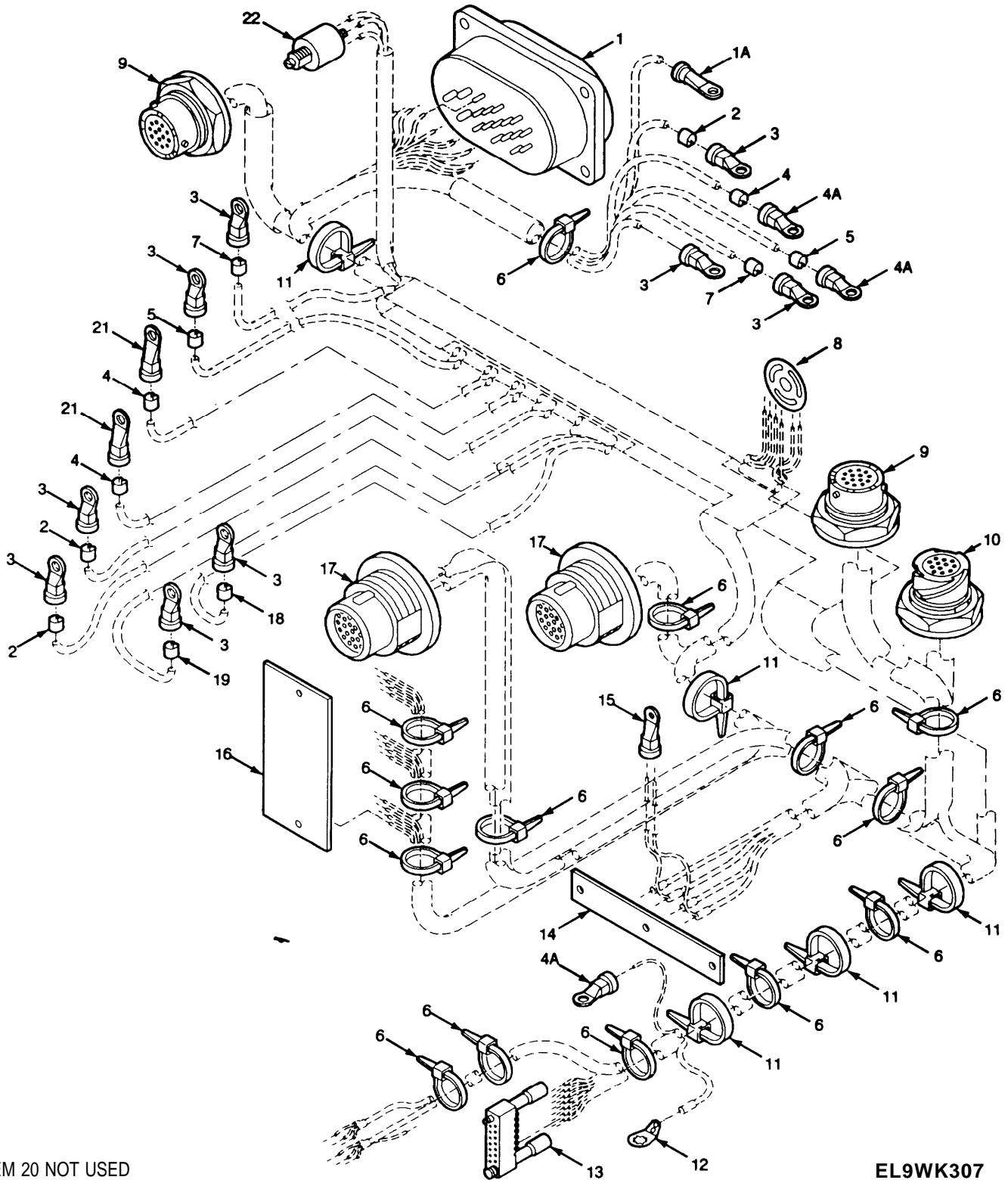

ITEM 20 NOT USED

EL9WK307

Figure 150. Branched Electrical Special Purpose Cable Assembly

(1) ITEM NO	(2) SMR CODE	(3) CAGEC CAGEC	(4) PART NUMBER	(5) DESCRIPTION AND USABLE ON CODES(UOC)	(6) QTY
GROUP 51030103 BRANCHED ELECTRICAL SPECIAL PURPOSE CABLE ASSEMBLY					
FIGURE 150					
1	PAFZZ	80063	A3012772-2	CONNECTOR, RECEPTACL UOC:JVU	1
1A	PAFZZ	96906	MS25036-146	TERMINAL, LUG UOC:JVU	1
2	XBFZZ	06229	Z-1-4	SLEEVE, MARKER, CABLE UOC:JVU	2
3	PAFZZ	96906	MS25036-101	TERRMINAL, LUG UOC:JVU	2
4	XBFZZ	06229	Z-1-3	SLEEVE, MARKER, CABLE UOC:JVU	2
4A	PAFZZ	96906	MS25036-145	TERMINAL, LUG UOC:JVU	3
5	XBFZZ	06229	Z-1-2	SLEEVE, MARKER, CABLE UOC:JVU	1
6	PAFZZ	96906	MS3367-4-9	STRAP, TIEDOWN, ELECT UOC:JVU	25
7	XBFZZ	06229	Z-1-1	SLEEVE, MARKER, CABLE UOC:JVU	1
8	PAFZZ	80063	A3148270-1	TERMINAL, LUG UOC:JVU	1
9	PAFZZ	80063	A3012769-1	CONNECTOR, RECEPTACL (J1 CAN ONLY BE REMOVED AND REPLACED AT GENERAL SUPPORT) UOC:JVU	2
10	PAFZZ	80063	A3012768-1	CONNECTOR, RECEPTACL UOC:JVU	1
11	PAFZZ	96906	MS3367-5-9	STRAP, TIEDOWN, ELECT UOC:JVU	5
12	PAFZZ	96906	MS77068-1	TERMINAL, LUG UOC:JVU	8
13	PAFZA	81349	M55302/62-A14L	CONNECTOR, PLUG, ELEC UOC:JVU	4
14	PAFZZ	80063	A3190977-1	CIRCUIT CARD ASSEMB -REMOTE CONTROL TRANSFORMER UOC:JVU	1
15	PAFZZ	96906	MS25036-159	TERMINAL, LUG UOC:JVU	1
16	PAFZZ	80063	A3147833-1	CIRCUIT CARD ASSEMB -SNAP LINE DRIVER UOC:JVU	1
17	PAFZZ	80063	A3012763-2	CONNECTOR, RECEPTACL UOC:JVU	2
18	XBFZZ	06229	Z-1-6	SLEEVE, MARKER, CABLE UOC:JVU	1
19	XBFZZ	06229	Z-1-5	SLEEVE, MARKER, CABLE	1

(1)	(2)	(3)	(4)	(5)	(6)
ITEM	SMR		PART		
NO	CODE	CAGEC	NUMBER	DESCRIPTION AND USABLE ON CODES(UOC)	QTY
21	PAFZZ	96906	MS25036-106	UOC:JVU TERMINAL,LUG	1
22	PAFZA	81073	50YY29027-2-02N	UOC:JVU SWITCH,ROTARY UOC:JVU	1

END OF FIGURE

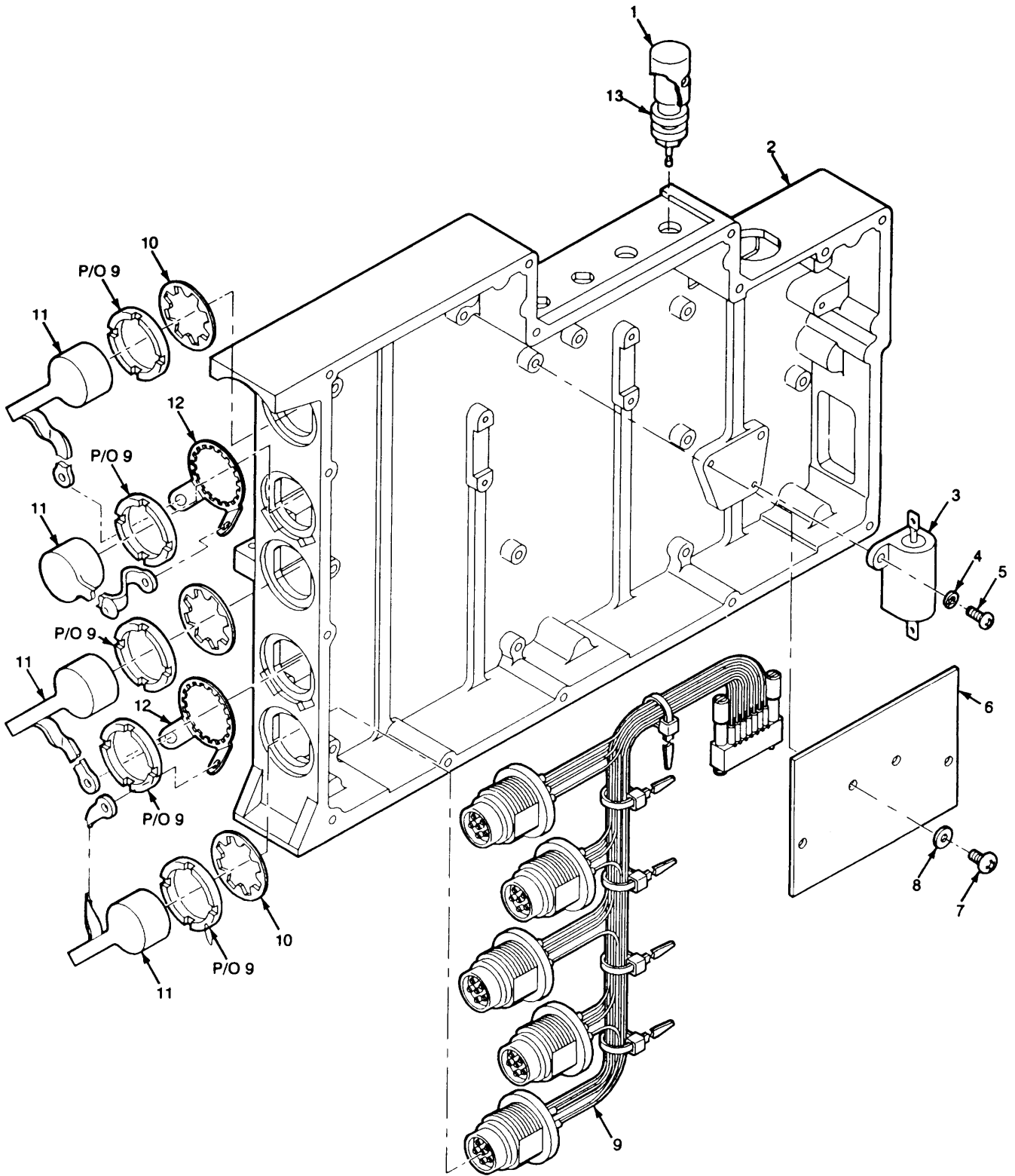

Figure 151. Electronic Components Assembly-One Watt Audio Amplifier

EL9WK308

(1)	(2)	(3)	(4)	(5)	(6)
ITEM	SMR		PART		
NO	CODE	CAGEC	NUMBER	DESCRIPTION AND USABLE ON CODES(UOC)	QTY

GROUP 510302 ASSEMBLY COMPONENTS
ASSEMBLY-ONE WATT AUDIO
AMPLIFIER

FIGURE 151

1	PAOZZ	72825	9766-285-07-01	COVER,RUBBER	4
2	XBFFF	80058	A3167977-1	CASE,ELECTRONIC COMMUNICATIONS EQUIPMENT-ONE WATT AUDIO AMPLIFIER (SEE FIGURE 152 FOR BREAKDOWN) UOC:JVU	1
3	PAFZZ	81349	RER70F10ROR	RESISTOR, FIXED, WIRE UOC:JVU	1
4	PAFZZ	96906	MS35338-134	WASHER, LOCK UOC:JVU	2
5	PAFZZ	80063	A3013115-57	SCREW, AMCHINE UOC:JVU	2
6	PAFZZ	80063	A3167790-1	CIRCUIT CARD ASSEM UOC:JVU	1
7	PAFZZ	80063	A3140089-2	SCREW, SELF-LOCKING UOC:JVU	4
8	PAFZZ	81349	D70342/2-032	WASHER, FLAT UOC:JVU	4
9	XBFFF	80063	A3190925-1	WIRING HARNESS, BRAN -ONE WATT AUDIO AMPLIFIER (SEE FIGURE 91 FOR BREAKDOWN) UOC:JVU	1
10	PAFZZ	80063	A3019064-15	WASHER, LOCK UOC:JVU	3
11	PAOZZ	80063	A3132871-2	CAP. PROTECTIVE, DUST UOC:JVU	4
12	PAFZZ	80063	A3167990-2	RETAINER, ELECTRICAL UOC:JVU	2
13	PAFZZ	80063	A3012989-1	POST, BINDING, ELECTR UOC:JVU	4

END OF FIGURE

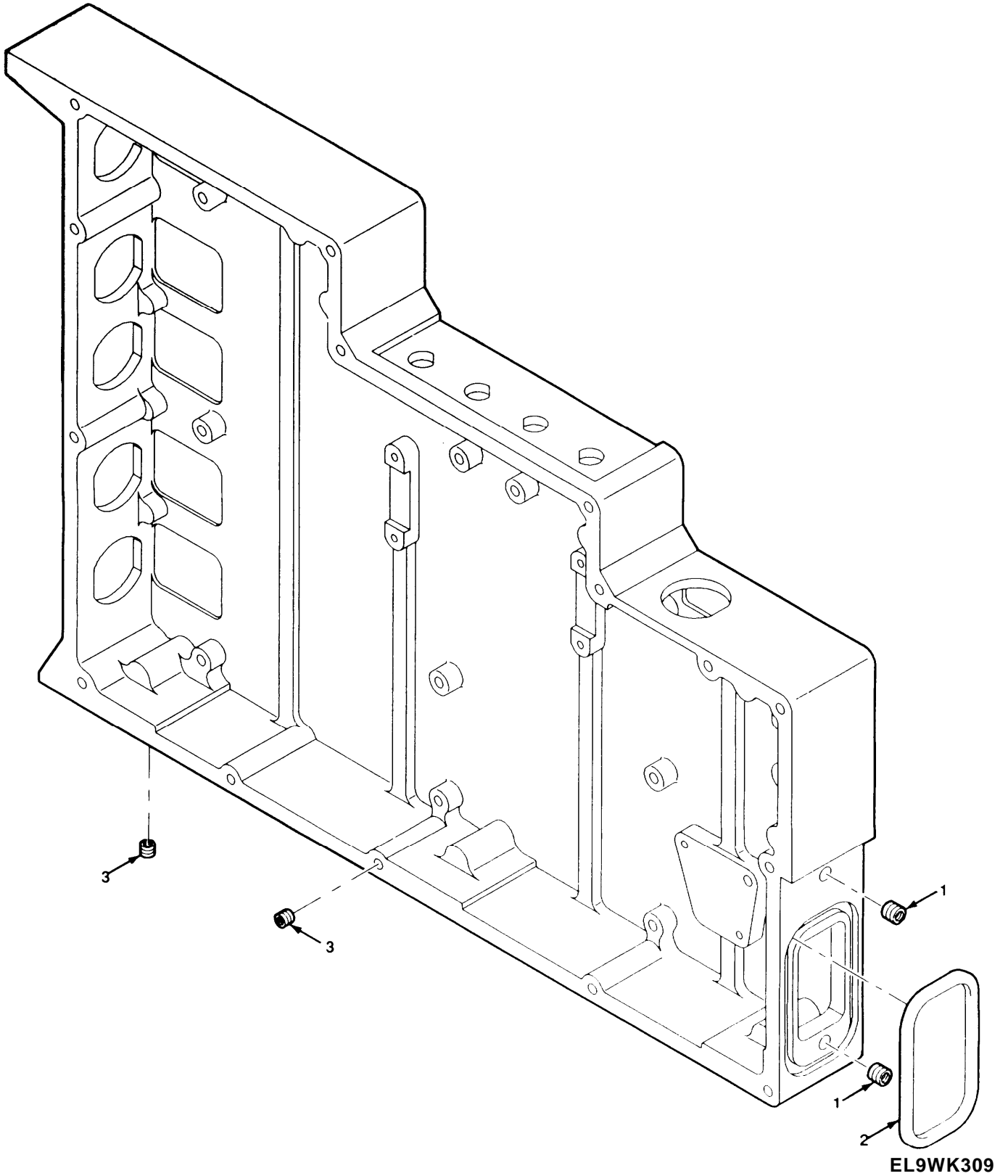

■ Figure 152. Electronic Communications Equipment Case-One Watt Audio Amplifier

SECTION II		TM11-5820-914-40P				
(1)	(2)	(3)	(4)	(5)		(6)
ITEM	SMR		PART			
NO	CODE	CAGEC	NUMBER	DESCRIPTION AND USABLE ON CODES(UOC)		QTY
				GROUP 51030202 ONE WATT AUDIO AMPLIFIER CASE		
				FIGURE 152		
1	PAFZZ	81343	MA3330-104	INSERT, SCREW, THREAD UOC:JVU		2
2	PAFZZ	80063	A3013096-3	PACKING, PREFORMED UOC:JVU		1
3	PAFZZ	81343	MA3330-152	INSERT, SCREW THREAD UOC:JVU		23
				END OF FIGURE		

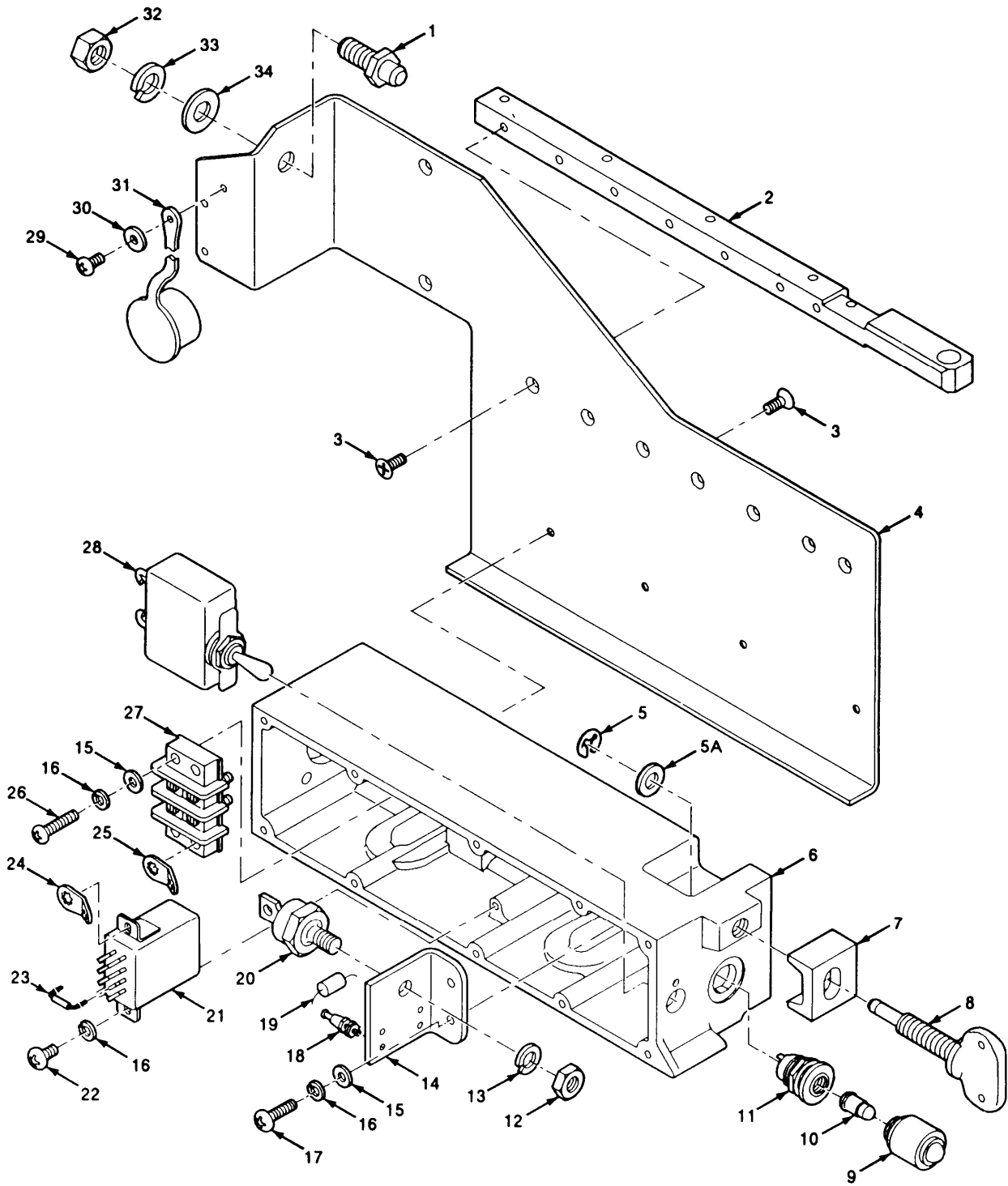

EL9WK310

Figure 153. Electrical Components Assembly-Power Control

SECTION II		TM11-5820-914-40P				
(1)	(2)	(3)	(4)	(5)	(6)	
ITEM	SMR		PART			
NO	CODE	CAGEC	NUMBER	DESCRIPTION AND USABLE ON CODES(UOC)		QTY
GROUP 510303 ELECTRICAL COMPONENTS						
ASSEMBLY-POWER SUPPLY						
FIGURE 153						
1	PAOZZ	80063	A3013573-2	PIN, SHOULDER, HEADLE UOC: JVU		1
2	XBOZZ	80063	A3167761-1	PLATE, MOUNTING UOC: JVU		1
3	PAOZZ	14438	A3140088-2	SCREW, MACHINE UOC: JVU		11
4	XBFZZ	80063	A3191051-2	PANEL, BLANK-SIDE UOC: JVU		1
5	PAOZZ	96906	MS16633-4018	RING, RETAINING UOC: JVU		1
5A	PAOZZ	80205	NAS620C10	WASHER, FLAT UOC: JVU		1
6	XBFFF	80063	A3167690-1	CASE-POWER CONTROL (SEE FIGURE 154 FOR BREAKDOWN) UOC: JVU		1
7	PAOZZ	80063	A3013603-1	CLAMP, SYNCHRO UOC: JVU		1
8	PAOZZ	80063	A3132830-1	THUMBSCREW UOC: JVU		1
9	PAOZZ	80063	A3012672-1	LENS, LIGHT UOC: JVU		1
10	PAOZZ	96906	MS25237-8918	LAMP, INCANDESCENT UOC: JVU		1
11	PAFZZ	81349	LH89/1	LIGHT, INDICATOR VOC: JVU		1
12	PAFZZ	96906	MS35691-7	NUT, PLAIN, HAXAGON UOC: JVU		1
13	PAFZZ	96906	MS35338-139	WASHER, LOCK UOC: JVU		1
14	XBFZZ	80063	A3013581-1	BRACKET, ANGLE UOC: JVU		1
15	PAFZZ	81349	D70342/2-032	WASHER, FLAT UOC: JVU		3
16	PAFZZ	51792	A3013122-1	WASHER, LOCK UOC: JVU		2
17	PAFZZ	51792	A3013115-3	SCREW, MACHINE UOC: JVU		2
18	PAFZZ	81349	SE186E01	TERMINAL, STUD UOC: JVU		4
19	PAFZZ	81349	JANTX1N5557	SEMICONDUCTOR DEVIC UOC: JVU		2
20	PAFZZ	80063	A3012740-1	SEMICONDUCTOR DEVIC UOC: JVU		1
21	PAFZZ	81349	M5757/23-001	RELAY, ELECTROMAGNET UOC: JVU		1
22	PAFZZ	51792	A3013115-2	SCREW, MACHINE		1

SECTION II		TM11-5820-914-400P			
(1)	(2)	(3)	(4)	(5)	(6)
ITEM	SMR		PART		
NO	CODE	CAGEC	NUMBER	DESCRIPTION AND USABLE ON CODES(UOC)	QTY
				UOC:JVU	
23	PAFZZ	81349	JANTX1N4249	SEMICONDUCTOR DEVIC	1
				UOC:JVU	
24	PAFZZ	96906	MS25036-101	TERMINAL, LUG	1
				UOC:JVU	
25	PAFZZ	96906	MS25036-146	TERMINAL, LUG	2
				UOC:JVU	
26	PAFZZ	31550	511355-5	SCREW, MACHINE	1
				VVOC:JVU	
27	PAFZZ	80063	A3148279-1	TERMINAL, BLOCK, ELEC	1
				UOC:JVU	
28	PAFZZ	81349	M39019/01-254	CIRCUIT BREAKER	1
				UOC:JVU	
29	PAOZZ	14438	3140090-2	SCREW, SELF-LOCKING	1
				UOC:JVU	
30	PAOZZ	88044	AN960XC4	WASHER, FLAT	1
				UOC:JVU	
31	PAOZZ	07099	3132871-3	CAP, PROTECTIVE, DUST	1
				UOC:JVU	
32	PAOZZ	51792	A3013109-8	NUT, PLAIN, HAEXAGON	1
				UOC:JVU	
33	PAOZZ	80063	A3013128-8	WASHER, LOCK	
				UOC:JVU	
34	PAOZZ	8U495	A3013129-8	WASHER, FLAT	1
				UOC:JVU	

END OF FIGURE

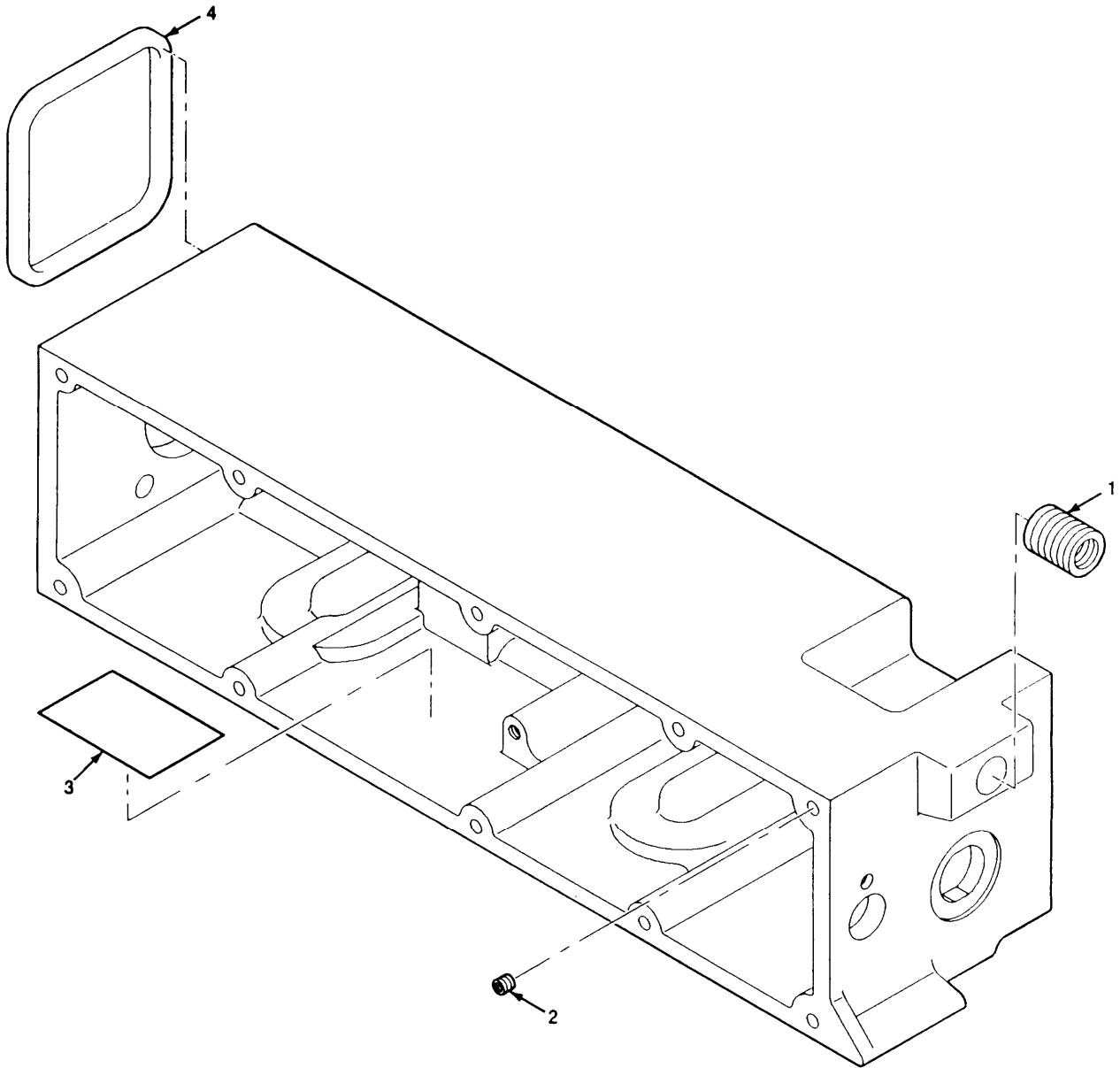

EL9WK311

Figure 154. Power Control Case

SECTION II				TM11-5820-914-40P	
(1)	(2)	(3)	(4)	(5)	(6)
ITEM	SMR		PART		
NO	CODE	CAGEC	NUMBER	DESCRIPTION AND USABLE ON CODES(UOC)	QTY
GROUP 51030301 POWER CONTROL CASE					
FIGURE 154					
1	PAFZZ	81343	MA3280-209	INSERT, SCREW, THREAD UOC:JVU	1
2	PAFZZ	81343	MA3330-102	INSERT, SCREW THREAD UOC:JVU	10
3	XBFZZ	80063	A3167739-2	INSULATOR, PLATE UOC:JVU	1
4	PAFZZ	80063	A3013096-4	PACKING, PREFORMED UOC:JVU	1
END OF FIGURE					

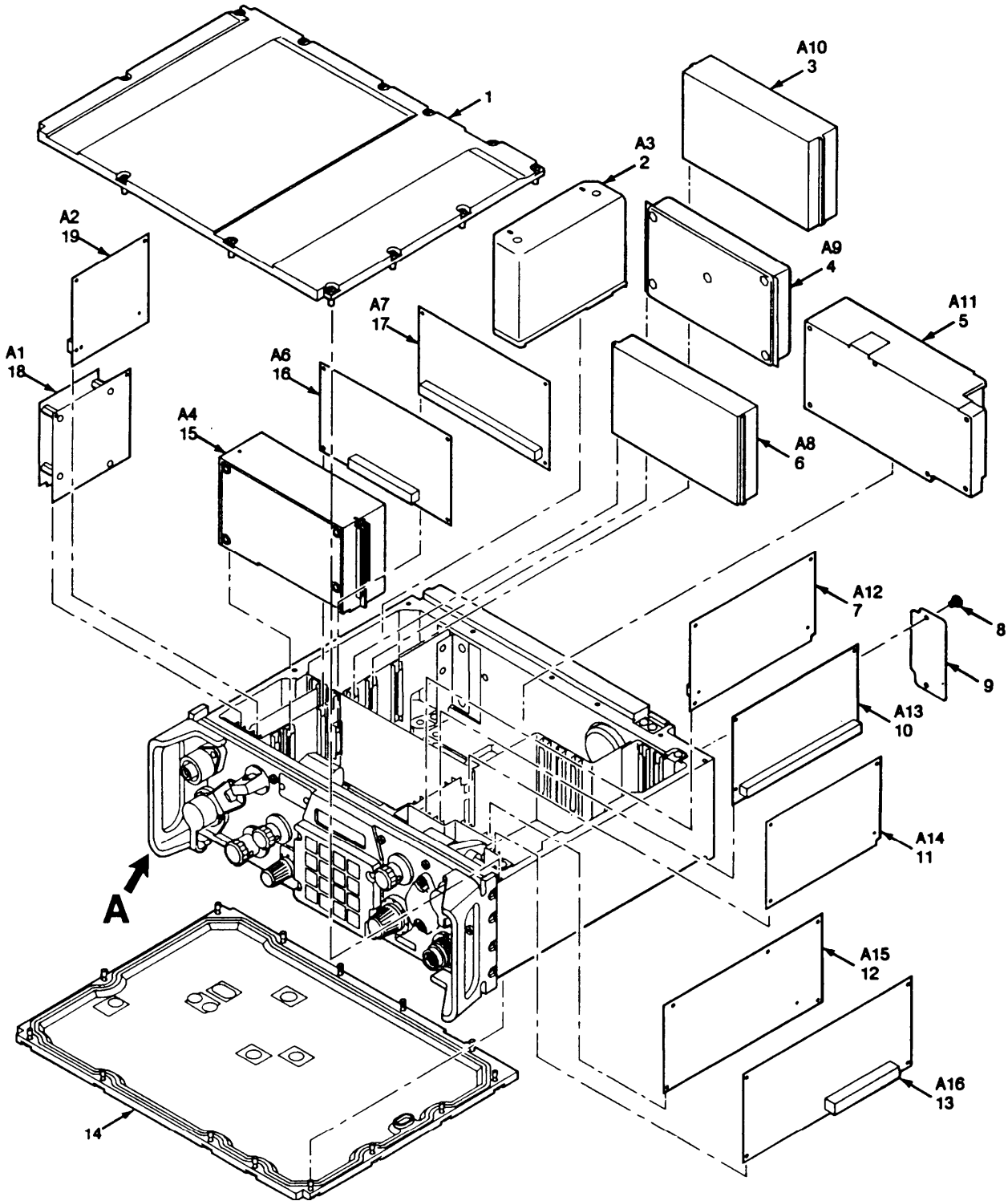

EL9WK312

■ Figure 155. Radio Receiver-Transmitter RT-1523B(C)/U (Sheet 1 of 2)

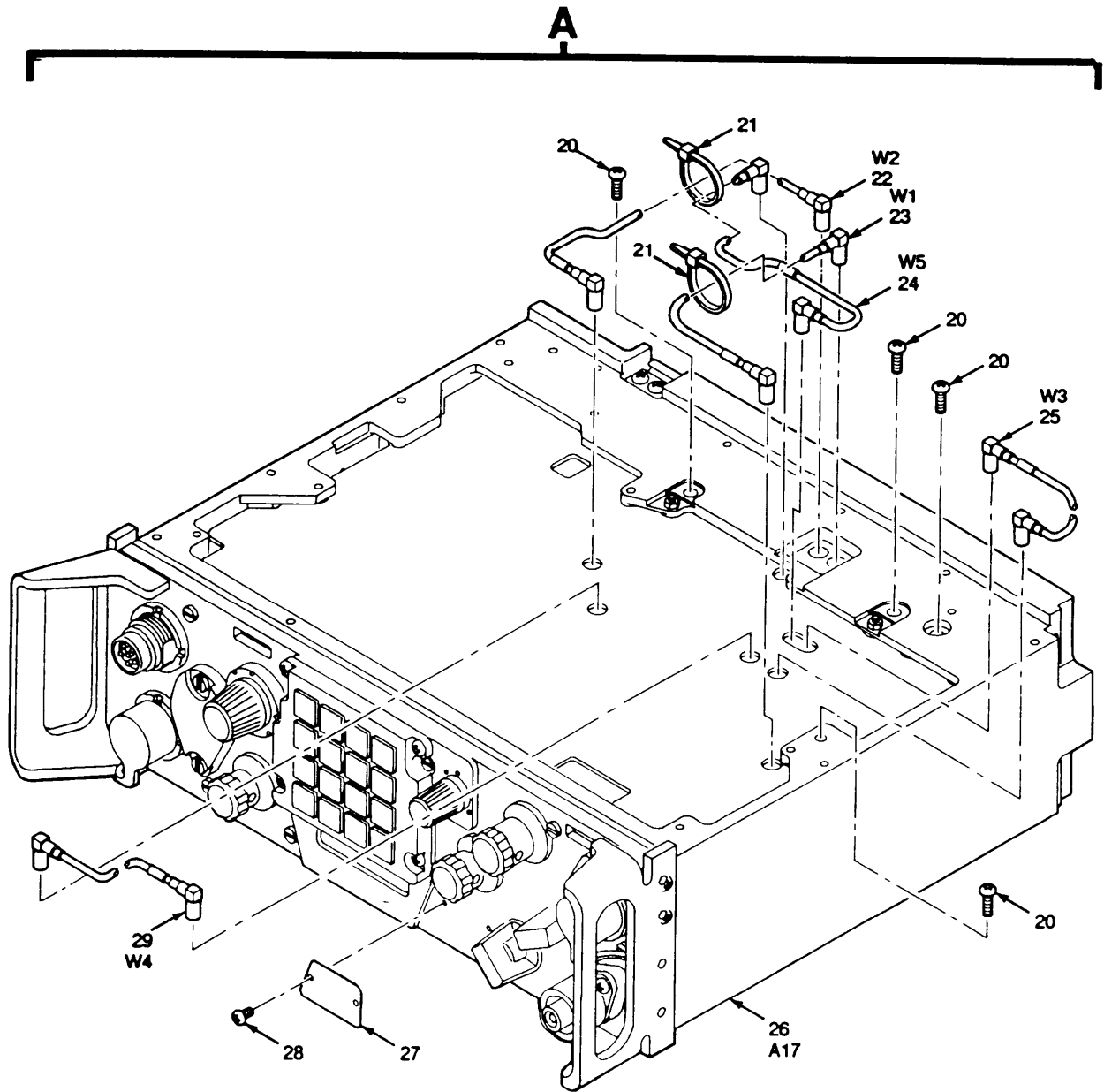

EL9WK313

Figure 155. Radio Receiver-Transmitter RT-1523B(C)/U (Sheet 2 of 2)

SECTION II		TM11-5820-914-40P				(6)
(1)	(2)	(3)	(4)	(5)		
ITEM	SMR		PART			
NO	CODE	CAGEC	NUMBER	DESCRIPTION AND USABLE ON CODES(UOC)		QTY
GROUP 52 RECEIVER-TRANSMITTER RADIO						
RT-1523B(C)/U (UNIT 1)						
FIGURE 155						
1	PEFZZ	80063	A3018563-7	COVER,ELECTRONIC CO		1
2	PAFZZ	80063	A3147986-1	POWER SUPPLY		1
3	PAFDD	80063	A3147860-1	SYNTHESIZER,ELECTRI (CAUTION- STATIC SENSITIVE) (SEE FIGURE 160 FOR BREAKDOWN)		1
4	PAFDD	80063	A3142127-1	TUNER,RADIO FREQUEN (CAUTION- STATIC SENSITIVE) (SEE FIGURE 39 FOR BREAKDOWN)		1
5	PAFDD	80063	A3168079-1	EXCITER,RADIO FREQU (CAUTION- STATIC SENSITIVE) (SEE FIGURE 163 FOR BREAKDOWN)		1
6	PAFHD	80063	A3142186-1	DEMODULATOR (CAUTION-STATIC SENSITIVE) (SEE FIGURE 37 FOR BREAKDOWN)		1
7	PAFZZ	80063	A3147882-1	CIRCUIT CARD ASSEMB -ICOM POWER SUPPLY (CAUTION-STATIC SENSITIVE)		1
8	PAFZZ	80063	A3140090-46	SCREW,CAP,SOCKET HE		2
9	XBFZZ	80063	A3019047-3	PLATE,IDENTIFICATIO		1
10	PAFHH	80063	A3191019-1	CIRCUIT CARD ASSEMB -ICOM CONTROL CAUTION-STATIC SENSITIVE)		1
11	PAFHA	80063	A3014408-1	CIRCUIT CARD ASSEMB -ICOM DATA INPUT/OUTPUT (CAUTION-STATIC SENSITIVE)		1
12	PAFHH	80063	A3147916-1	CIRCUIT CARD ASSEMB -FILL INPUT/ OUTPUT (CAUTION-STATIC SENSITIVE)		1
13	PAFDD	98230	ON389165-3	CIRCUIT CARD ASSEMB -CONTROLLED CRYPTOGRAPHIC ITEM		1
14	PAFZZ	80063	A3018561-1	COVER,RECEIVER,TRAN		1
15	PAFDD	80063	A3190956-1	COUNTERMEASURE SET, COUNTERMEASURES CONTROL ASSEMBLY (CAUTION-STATIC SENSITIVE) (SEE FIGURE 156 FOR BREAKDOWN)		1
16	PAFDD	80063	A3168122-1	CIRCUIT CARD ASSEMB -TWO WIRE INTERFACE (CAUTION-STATIC SENSITIVE) (SEE FIGURE 35 FOR BREAKDOWN)		1
17	PAFZZ	80063	A3190912-1	CIRCUIT CARD ASSEMB -SWITCHING (CAUTION-STATIC SENSITIVE)		1
18	PAFDD	80063	A3018241-1	NETWORK,IMPEDANCE M (CAUTION- STATIC SENSITIVE) (SEE FIGURE 25 FOR BREAKDOWN)		1
19	PAFHH	80063	A3142337-1	CIRCUIT CARD ASSEMB -REMOTE INPUT/ OUTPUT (CAUTION-STATIC SENSITIVE)		1
20	PAFZZ	51792	A3013115-13	SCREW,MACHINE		4
21	PAFZZ	96906	MS3367-4-9	STRAP,TIEDOWN,ELECT,		2
22	PAFZZ	80063	A3013410-7	CABLE ASSEMBLY,RADI		1
23	PAFZZ	80063	A3013410-6	CABLE ASSEMBLY,RADI		1

SECTION II		TM11-5820-914-40P			
(1)	(2)	(3)	(4)	(5)	(6)
ITEM	SMR		PART		
NO	CODE	CAGEC	NUMBER	DESCRIPTION AND USABLE ON CODES(UOC)	QTY
24	PAFZZ	80063	A3013410-10	CABLE ASSEMBLY,RADI	1
25	PAFZZ	80063	A3013410-8	CABLE ASSEMBLY,RADI	1
26	XBFFD	80063	A3018859-1	RECEIVER SUBASSEMBL SUBASSEMBLY (CAUTION-STATIC SENSITIVE) (SEE FIGURE 51 FOR BREAKDOWN)	1
27	XBZZ	80063	A3018731-2	PLATE,IDENTIFICATIO	1
28	PAFZZ	80063	A3140090-50	SCREW,CAP,SOCKET HE	2
29	PAFZZ	80063	A3013410-9	CABLE ASSEMBLY,RADI	1

END OF FIGURE

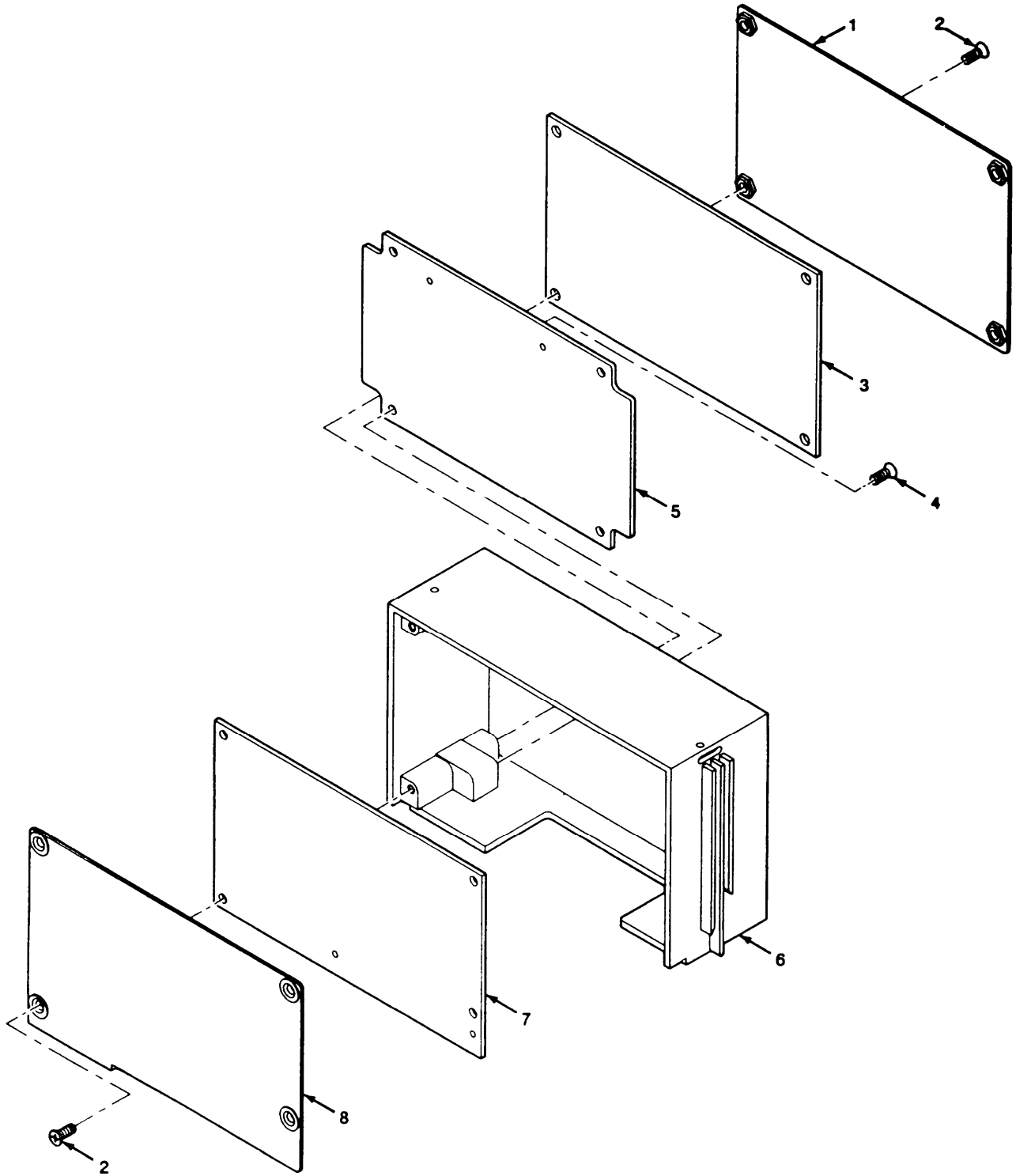

EL9WK314

Figure 156. Electronic Counter-Countermeasures Control Assembly

SECTION II				TM11-5820-914-40P	
(1)	(2)	(3)	(4)	(5)	(6)
ITEM	SMR		PART		
NO	CODE	CAGEC	NUMBER	DESCRIPTION AND USABLE ON CODES(UOC)	QTY
GROUP 5203 ECCM/CONTROL MODULE (1A4)					
FIGURE 156					
1	XBDZZ	80063	A3148003-1	COVER,ACCESS-REAR	1
2	PADZZ	14438	3140087-37	SCREW,CAP,SOCKET HE	8
3	XADDD	80063	A3167855-1	CIRCUIT CARD ASSEMB -ELECTRONIC COUNTER-COUNTERMEASURES/ MICROPROCESSOR (CAUTION-STATIC SENSITIVE (SEE FIGURE 158 FOR BREAKDOWN)	1
4	PADZZ	14438	3140087-36	SCREW,CAP,SOCKET HE	12
5	XADDD	80063	A3190927-1	CIRCUIT CARD ASSEMB -ELECTRONIC COUNTER-COUNTERMEASURES/ DATA (CAUTION- STATIC SENSITIVE) (SEE FIGURE 157 FOR BREAKDOWN)	1
6	XBDZZ	80063	A3019158-2	CASE,ECCM/CONTROL	1
7	XADDD	80063	A3190922-1	CIRCUIT CARD ASSEMB -ELECTRONIC COUNTER-COUNTERMEASURES/INTERFACE -(CAUTION-STATIC SENSITIVE) (SEE FIGURE 159 FOR BREAKDOWN)	1
8	XBDZZ	80063	A3019161-1	COVER,ACCESS-FRONT	1
END OF FIGURE					

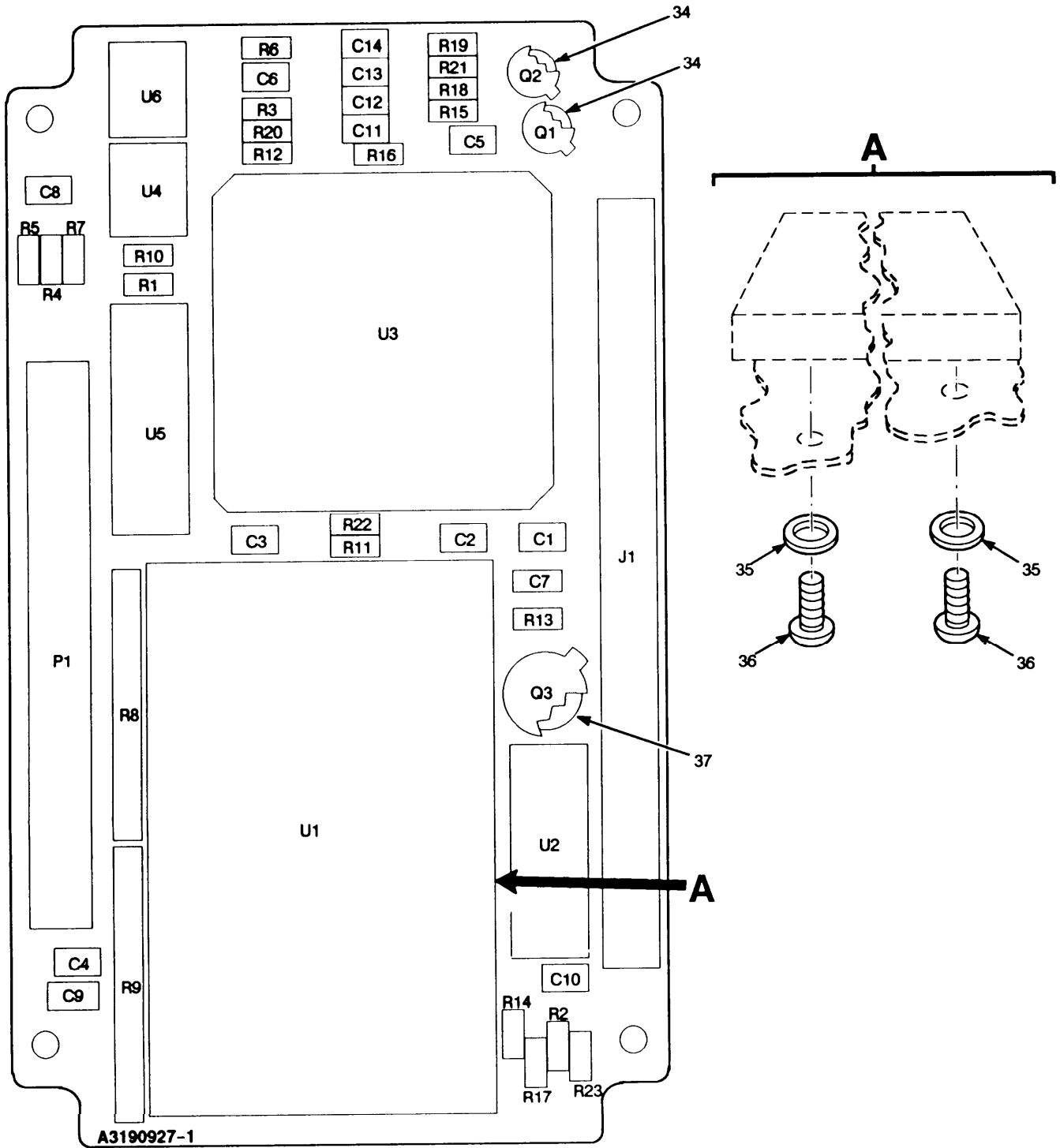

EL9WK315

Figure 157. Circuit Card Assembly-Electronic Counter-Countermeasures/Data (Sheet 1 of 2)

LEGEND

REF DES	ITEM NO	REF DES	ITEM NO	REF DES	ITEM NO	REF DES	ITEM NO	REF DES	ITEM NO
C1	1	R10	11						
C2	2	R11	11						
C3	2	R12	18						
C4	2	R13	19						
C5	2	R14	20						
C6	2	R15	21						
C7	1	R16	22						
C8	3	R17	23						
C9	4	R18	24						
C10	2	R19	25						
C11	2	R20	26						
C12	5	R21	2 2						
C13	2	R22	27						
C14	6	R23	28						
J1	7	U1	29						
P1	8	U2	30						
Q1	9	U3	31						
Q2	9	U4	32						
Q3	10	U5	33						
R1	11	U6	32						
R2	12								
R3	13								
R4	13A								
R5	14								
R6	15								
R7	16								
R8	17								
R9	17								

NOTE: PREFIX ALL REFERENCE DESIGNATIONS WITH 1A4A1

EL9WK316

Figure 157. Circuit Card Assembly-Electronic Counter-Countermeasures/Data (Sheet 2 of 2)

(1)	(2)	(3)	(4)	(5)	(6)
ITEM	SMR		PART		
NO	CODE	CAGEC	NUMBER	DESCRIPTION AND USABLE ON CODES(UOC)	QTY

GROUP 520301 CIRCUIT CARD ASSEMBLY
ELECTRONIC COUNTER-
COUNTERMEASURES DATA

FIGURE 157

1	PADZZ	81349	M39014-01-1575	CAPACITOR, FIXED, CER	1
2	PADZZ	81349	M39014-01-1593	CAPACITOR, FIXED, CER	9
3	PADZZ	81349	M39014/01-1339	CAPACITOR, FIXED, CER	1
4	PADZZ	81349	CX06J106K	CAPACITOR, FIXED, ELE	1
5	PADZZ	81349	M39014/01-1345	CAPACITOR, FIXED, CER	1
6	PADZZ	81349	CKR05BX102M	CAPACITOR, FIXED, CER	1
7	PADZZ	80063	A3148268-2	CONTACT ASSEMBLY, EL	1
8	PADZZ	80063	A3148316-1	CONNECTOR, RECEPTACL	1
9	PADZZ	81349	JANTXV2N2222A	TRANSISTOR 2	
10	PADZZ	81349	JANTX2N2323	SEMICONDUCTOR DEVIC	1
11	PADZZ	81349	RLR05C10R0GS	RESISTOR, FIXED, FILM	3
12	PADZZ	81349	RLR05C1002GS	RESISTOR, FIXED, FILM	1
13	PADZZ	81349	RLR05C4702GS	RESISTOR, FIXED, FILM	1
13A	PADZZ	81349	RLR05C3603GS	RESISTOR, FIXED, FILM	2
14	PADZZ	81349	RLR05C6803GR	RESISTOR, FIXED, FILM	1
15	PADZZ	81349	RLR05C4990FS	RESISTOR, FIXED, FILM	1
16	PADZZ	81349	RLR05C1180FS	RESISTOR, FIXED, FILM	1
17	PADZZ	81349	M8340109M3301JG	RESISTOR NETWORK, FI	2
18	PADZZ	81349	RNC50H7321FS	RESISTOR, FIXED, FILM	1
19	PADZZ	81349	RLR05C2201GS	RESISTOR, FIXED, FILM	1
20	PADZZ	81349	RLR07C22R0GS	RESISTOR, FIXED, FILM	1
21	PADZZ	81349	RLR05C1300GS	RESISTOR, FIXED, FILM	1
22	PADZZ	81349	RLR05C8251FS	RESISTOR, FIXED, FILM	2
23	PADZZ	81349	RLR05C20R0GS	RESISTOR, FIXED, FILM	1
24	PADZZ	81349	RNC50H4531FS	RESISTOR, FIXED, FILM	1
25	PADZZ	81349	RLR05C5110FS	RESISTOR, FIXED, FILM	1
26	PADZZ	81349	RNC50H7152FS	RESISTOR, FIXED, FILM	1
27	PADZZ	81349	RLR05C8200GS	RESITOR, FIXED, FILM	1
28	PADZZ	81349	RNC50H16R5FS	RESISTOR, FIXED, FILM	1
29	PADZZ	80058	KGV-10	MICROCIRCUIT, DIGITA	1
30	PADZZ	80063	A3012589-1	MICROCIRCUIT, DIGITA	1
31	PADZZ	80063	A3012915-2	MICROCIRCUIT, DIGITA	1
32	PADZZ	80063	A3012601-1	MICROCIRCUIT, LINEAR	1
33	PADZZ	80063	A3148308-1	MICROCIRCUIT, DIGITA	1
34	PADZZ	81349	M38527/01-036D	MOUNTING PAD, ELECTR	2
35	PADZZ	80205	NAS620C0	WASHER, FLAT	2
36	PADZZ	96906	MS51958-121	SCREW, MACHINE	2
37	PADZZ	81349	M38527/02-014D	MOUNTING PAD, ELECTR	1

END OF FIGURE

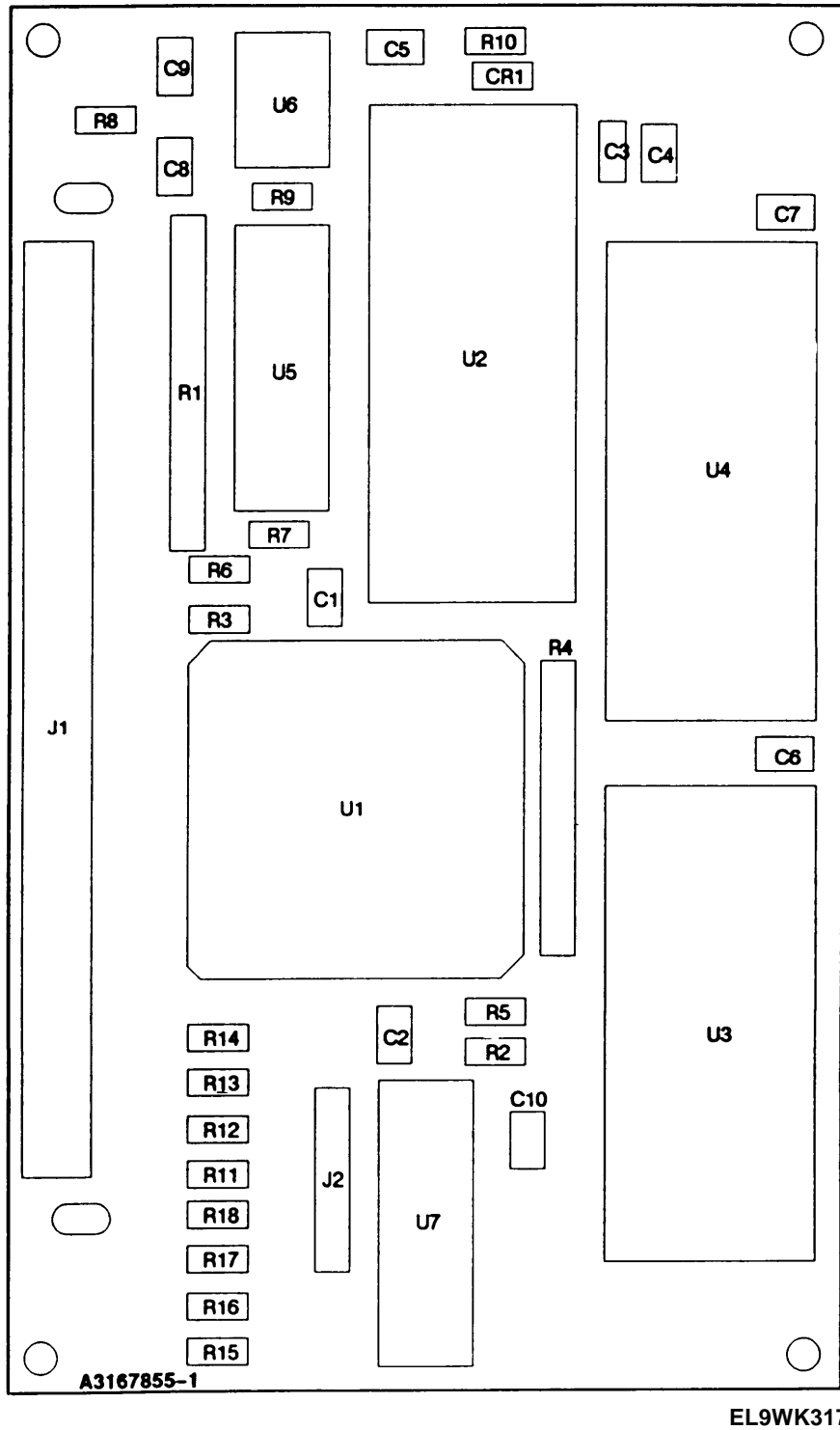

Figure 158. Circuit Card Assembly-Electronic Counter-Countermeasures/Microprocessor (Sheet 1 of 2)

LEGEND

REF DES	ITEM NO	REF DES	ITEM NO	REF DES	ITEM NO	REF DES	ITEM NO	REF DES	ITEM NO
CR1	1	R16	14						
C1	2	R17	14						
C2	3	R18	15						
C3	4	U1	16						
C4	3	U2	17						
C5	3	U3	18						
C6	3	U4	19						
C7	3	U5	20						
C8	3	U6	21						
C9	3	U7	22						
C10	3								
J1	5								
J2	6								
R1	7								
R2	8								
R3	9								
R4	10								
R5	11								
R6	9								
R7	9								
R8	12								
R9	13								
R10	14								
R11	11								
R12	11								
R13	11								
R14	11								
R15	14								

NOTE: PREFIX ALL REFERENCE DESIGNATIONS WITH 1A4A2

EL9WK318

Figure 158. Circuit Card Assembly-Electronic Counter-Countermeasures/Microprocessor (Sheet 2 of 2)

SECTION II		TM11-5820-914-40P			
(1)	(2)	(3)	(4)	(5)	(6)
ITEM	SMR		PART		
NO	CODE	CAGEC	NUMBER	DESCRIPTION AND USABLE ON CODES(UOC)	QTY
GROUP 520302 CCA-ECCM MICROPROCESSOR					
FIGURE 158					
1	PADZZ	81349	JANTX1N4148-1	SEMICONDUCTOR DEVIC	1
2	PADZZ	81349	CDR01BX331BMWM	CAPACITOR, FIXED, CER	1
3	PADZZ	81349	CDR33BX104AKWM	CAPACITOR, FIXED, CER	7
4	PADZZ	81349	CDR02BX103BMWM	CAPACITOR, FIXED, CER	1
5	PADZZ	80063	A3148276-1	CONNECTOR, RECEPTACL	1
6	PADZZ	80063	A3167888-1	CONNECTOR, RECEPTACL	1
7	PADZZ	81349	M8340109M3302JC	RESISTOR NETWORK, FI	1
8	PADZZ	81349	RLR05C5101GS	RESISTOR, FIXED, FILM	1
9	PADZZ	81349	RLR05C1000GS	RESISTOR, FIXED, FILM	3
10	PADZZ	81349	M8340109M1003JC	RESISTOR NETWORK, FI	1
11	PADZZ	81349	RLR05C1001GS	RESISTOR, FIXED, FILM	5
12	PADZZ	81349	RNC50H2942FS	RESISTOR, FIXED, FILM	1
13	PADZZ	81349	RNC50H1072FS	RESISTOR, FIXED, FILM	1
14	PADZZ	81349	RLR05C1003GS	RESISTOR, FIXED, FILM	4
15	PADZZ	81349	RLR05C3302GS	RESISTOR, FIXED, FILM	1
16	PADZZ	04713	MC68HC001-8/BZAJ C	MICROCIRCUIT, DIGITA	1
17	PADZZ	80063	A3167711-6	MICROCIRCUIT, DIGITA	1
18	PADZZ	80063	A3142230-2	MICROCIRCUIT, DIGITA	1
19	PADZZ	61394	A3012667-1	MICROCIRCUIT, DIGITA	1
20	PADZZ	80063	A3012585-1	MICROCIRCUIT, DIGITA	1
21	PADZZ	1ES66	MAX694MJA/HR	MICROCIRCUIT, DIGITA	1
22	PADZZ	81349	M38510/65802BEA	MICROCIRCUIT, DIGITA	1

END OF FIGURE

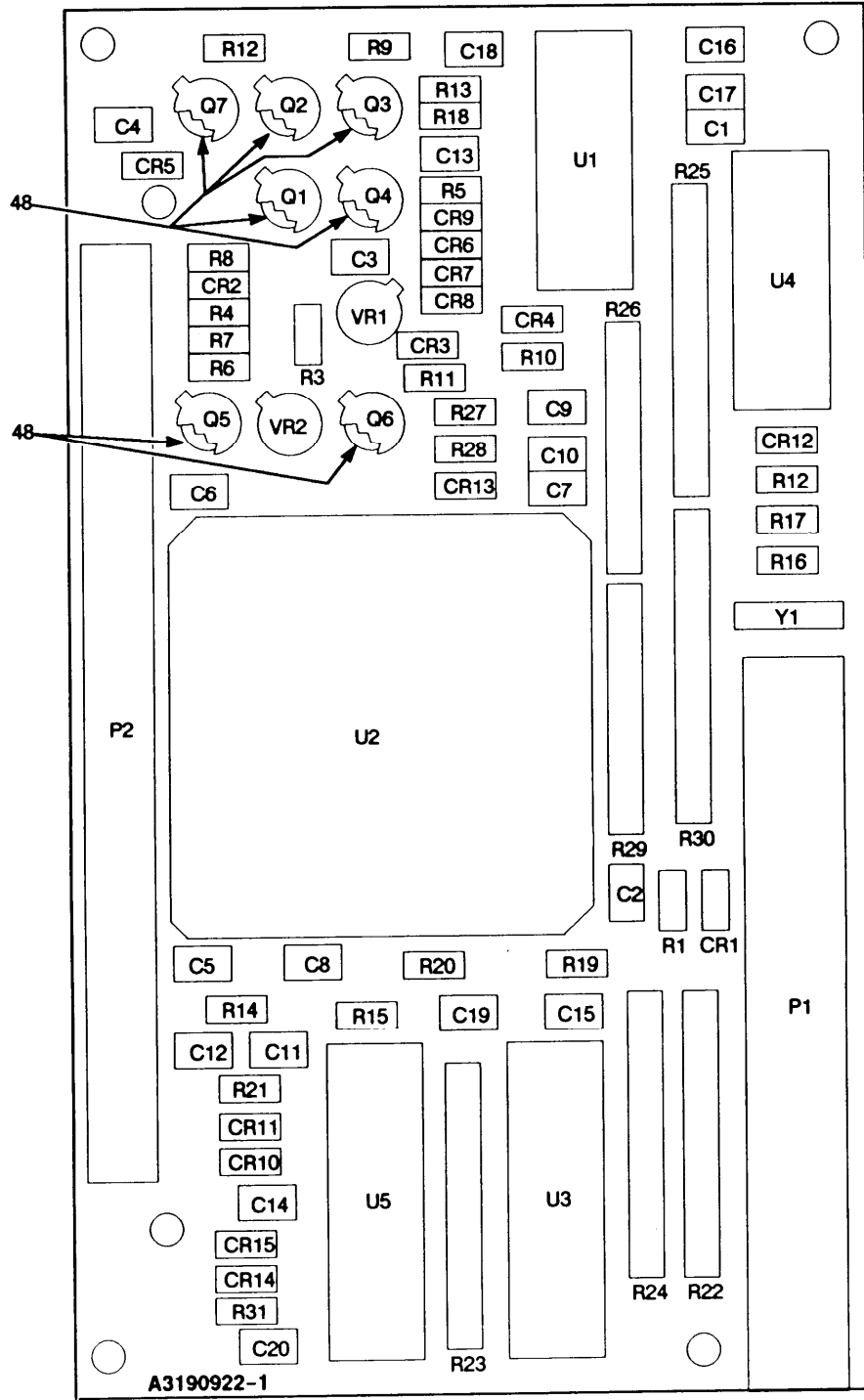

Figure 159. Circuit Card Assembly-Electronic Counter-Countermeasures/Interface (Sheet 1 of 2)

LEGEND

REF DES	ITEM NO	REF DES	ITEM NO	REF DES	ITEM NO	REF DES	ITEM NO	REF DES	ITEM NO
CR1	1	C14	11	R13	28				
CR2	1	C15	3	R14	29				
CR3	2	C16	3	R15	30				
CR4	2	C17	3	R16	31				
CR5	2	C18	3	R17	32				
CR6	2	C19	3	R18	33				
CR7	2	C20	5	R19	34				
CR8	2	P1	12	R20	35				
CR9	1	P2	13	R21	36				
CR10	2	Q1	14	R22	37				
CR11	2	Q2	15	R23	37				
CR12	1	Q3	14	R24	37				
CR13	1	Q4	14	R25	37				
CR14	2	Q5	16	R26	38				
CR15	2A	Q6	16	R27	25				
C1	3	Q7	16	R28	39				
C2	3	R1	17	R29	40				
C3	4	R2	18	R30	37				
C4	5	R3	19	R31	40A				
C5	3	R4	17	U1	41				
C6	3	R5	20	U2	42				
C7	5	R6	21	U3	43				
C8	6	R7	22	U4	44				
C9	7	R8	23	U5	43				
C10	8	R9	24	VR1	45				
C11	9	R10	25	VR2	46				
C12	10	R11	26	Y1	47				
C13	3	R12	27						

NOTE: PREFIX ALL REFERENCE DESIGNATIONS WITH 1A4A3

EL9WK320

Figure 159. Circuit Card Assembly-Electronic Counter-Countermeasures/Interface (Sheet 2 of 2)

(1)	(2)	(3)	(4)	(5)	(6)
ITEM	SMR		PART		
NO	CODE	CAGEC	NUMBER	DESCRIPTION AND USABLE ON CODES(UOC)	QTY

GROUP 520303 CCA-ECCM INTERFACE

FIGURE 159

1	PADZZ	80063	A3012737-1	SEMICONDUCTOR DEVIC	5
2	PADZZ	81349	JANTX1N4148-1	SEMICONDUCTOR DEVIC	8
2A	PADZZ	81349	JANTX1N5711	SEMICONDUCTOR DEVIC	1
3	PADZZ	81349	M39014-01-1593	CAPACITOR, FIXED, CER	10
4	PADZZ	81349	CX06J106K	CAPACITOR, FIXED, ELE	1
5	PADZZ	81349	M39014-01-1575	CAPACITOR, FIXED, CER	2
6	PADZZ	81349	M39014/01-1348	CAPACITOR, FIXED CER	1
7	PADZZ	81349	CCR05CH100GS	CAPACITOR, FIXED, CER	1
8	PADZZ	81349	CCR05CH220JM	CAPACITOR, FIXED, CER	1
9	PADZZ	81349	M39014-01-1581	CAPACITOR, FIXED, CER	1
10	PADZZ	80063	A3012808-211	CAPACITOR, FIXED, CER	1
11	PADZZ	81349	CCR05CG101GS	CAPACITOR, FIXED, CER	1
12	PADZZ	80063	A3148315-1	CONNECTOR, RECEPTACL	1
13	PADZZ	22526	68683-328	CONNECTOR ASSEMBLY	1
14	PADZZ	81349	JANTXV2N2907A	TRANSISTOR	1
15	PADZZ	80063	A3148277-1	TRANSISTOR	1
16	PADZZ	81349	JANTXV2N2222A	TRANSISTOR	3
17	PADZZ	81349	RLR05C10ROGS	RESISTOR, FIXED, FILM	2
18	PADZZ	81349	RLR05C1001GS	RESISTOR, FIXED, FILM	1
19	PADZZ	81349	RLR05C1004GS	RESISTOR, FIXED, FILM	1
20	PADZZ	81349	RLR05C2002GS	RESISTOR, FIXED, FILM	1
21	PADZZ	81349	RLR05C1503GS	RESISTOR, FIXED, FILM	1
22	PADZZ	81349	RLR05C7502GS	RESISTOR, FIXED, FILM	1
23	PADZZ	81349	RLR05C6801GS	RESISTOR, FIXED, FILM	1
24	PADZZ	81349	RLR05C3001GS	RESISTOR, FIXED, FILM	1
25	PADZZ	81349	RLR05C1003GS	RESISTOR, FIXED, FILM	2
26	PADZZ	81349	RLR05C5602GS	RESISTOR, FIXED, FILM	1
27	PADZZ	81349	RLR05C3003GS	RESISTOR, FIXED, FILM	1
28	PADZZ	81349	RLR05C6800GS	RESISTOR, FIXED, FILM	1
29	PADZZ	81349	RLR05C2201GS	RESISTOR, FIXED, FILM	1
30	PADZZ	81349	RLR05C3900GS	RESISTOR, FIXED, FILM	1
31	PADZZ	81349	RCR05G156JS	RESISTOR, FIXED, COMP	1
32	PADZZ	81349	RLR05C5603GS	RESISTOR, FIXED, FILM	1
33	PADZZ	81349	RLR05C2702GS	RESISTOR, FIXED, FILM	1
34	PADZZ	81349	RLR05C3302GS	RESISTOR, FIXED, FILM	1
35	PADZZ	81349	RLR05C1103GS	RESISTOR, FIXED, FILM	1
36	PADZZ	81349	RLR05C1401FS	RESISTOR, FIXED, FILM	1
37	PADZZ	81349	M8340109M3301JG	RESISTOR NETWORK, FI	5
38	PADZZ	81349	M8340108M6801JG	RESISTOR, NETWORK	1
39	PADZZ	81349	RLR05C5101GS	RESISTOR, FIXED, FILM	1
40	PADZZ	81349	M8340108M3301JG	RESISTOR NETWORK, FI	1
40A	PADZZ	81349	RLR05C1000GS	RESISTOR, FIXED, FILM	1
41	PADZZ	81349	M38510/31005BCA	MICROCIRCUIT, DIGITA	1
42	PADZZ	80063	A3167865-1	MICROCIRCUIT, DIGITA	1
43	PADZZ	67268	8409601RA	MICROCIRCUIT, DIGITA	2
44	PADZZ	80063	A3012589-1	MICROCIRCUIT, DIGITA	1
45	PADZZ	14933	7702807XC	MICROCIRCUIT, LINEAR	1

(1)	(2)	(3)	(4)	(5)	(6)
ITEM	SMR		PART		
NO	CODE	CAGEC	NUMBER	DESCRIPTION AND USABLE ON CODES(UOC)	QTY
46	PADZZ	14933	7702805XA	MICROCIRCUIT,DIGITA	1
47	PADZZ	80063	A3012949-2	CRYSTAL UNIT,QUARTZ	1
48	PADZZ	81349	M38527/01-036D	MOUNTING PAD,ELECTR	8

END OF FIGURE

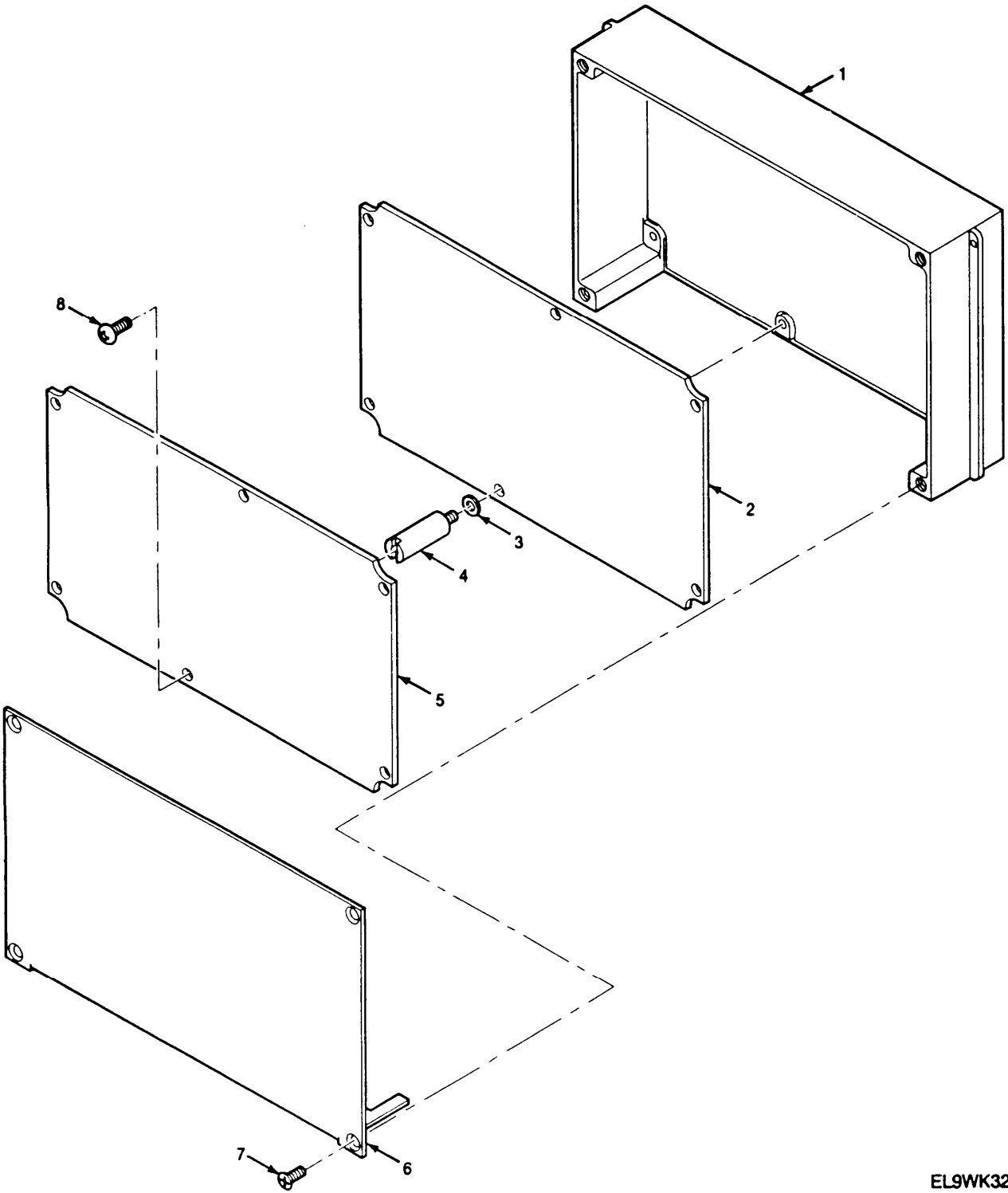

EL9WK321

Figure 160. Electrical Frequency synthesizer

SECTION II				TM11-5820-914-40P	
(1)	(2)	(3)	(4)	(5)	(6)
ITEM	SMR		PART		
NO	CODE	CAGEC	NUMBER	DESCRIPTION AND USABLE ON CODES(UOC)	QTY
GROUP 5207 ELECTRICAL FREQUENCY SYNTHESIZER					
FIGURE 160					
1	XBDZZ	80063	A3018234-2	CASE,SYNTHESIZER	1
2	XBDDD	80063	A3147861-1	CIRCUIT CARD ASSEMB -DUAL MODE PHASE LOCKED LOOPFILTER(CAUTION- 161 FOR BREAKDOWN)	
3	PADZZ	80205	NAS620C2	WASHER,FLAT	6
4	PADZZ	80063	A3148057-2	POST,ELECTRICAL-MEC	6
5	XBDDD	80063	A3147864-1	CIRCUIT CARD ASSEMB -LOW LEVEL VOLTAGE CONTROLLED OSCILLATOR (CAUTION- STATIC SENSITIVE) (SEE FIGURE 162 FOR BREAKDOWN)	1
6	XBDZZ	80063	A3018236-1	COVER,ACCESS	1
7	PADZZ	14438	3140087-35	SCREW,MACHINE	4
8	PADZZ	14438	3140089-57	SCREW,MACHINE	6
END OF FIGURE					

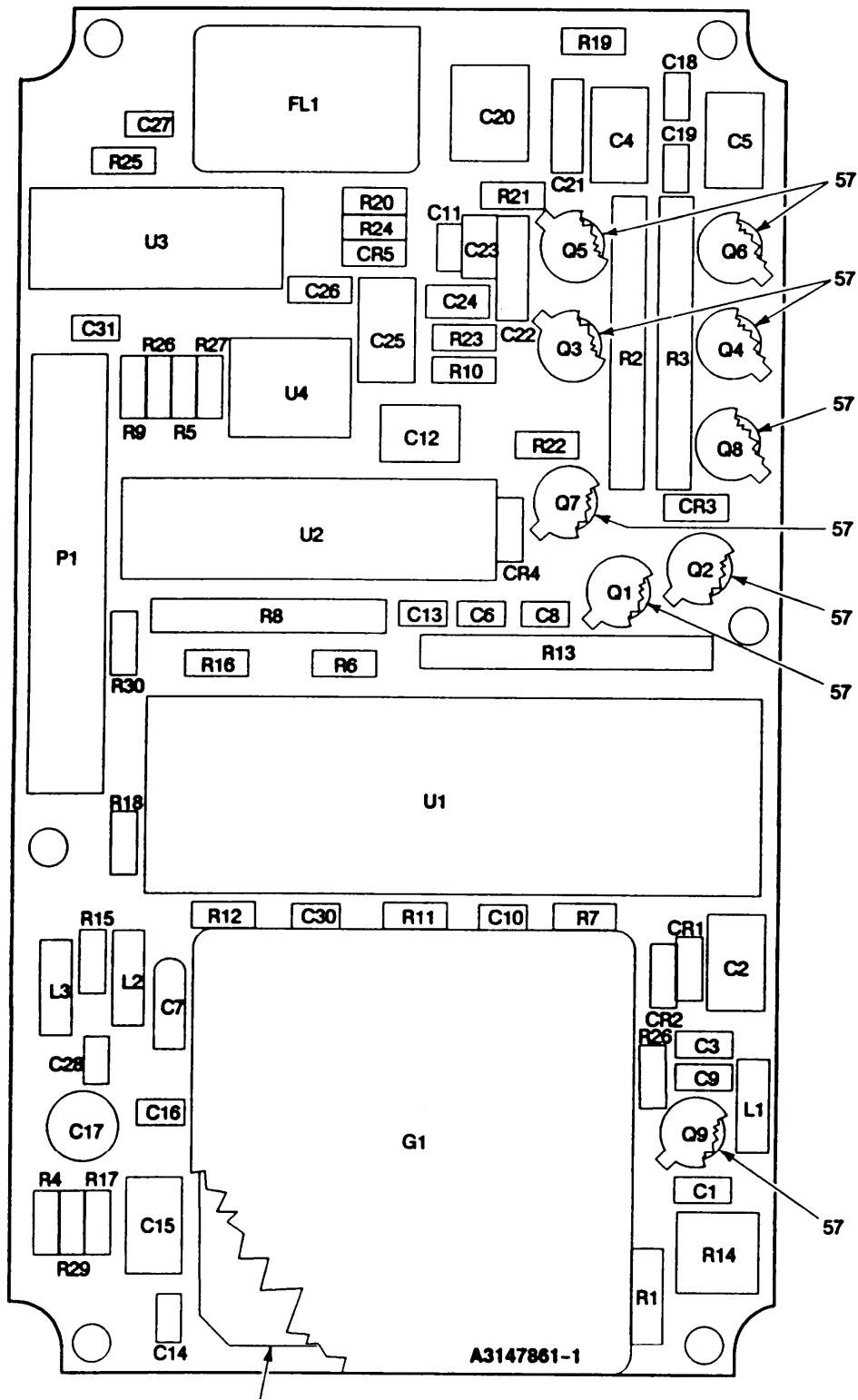

Figure 161. Circuit Card Assembly-Dual Mode Phase Locked Loop Filter (Sheet 1 of 2)

LEGEND

REF DES	ITEM NO	REF DES	ITEM NO	REF DES	ITEM NO	REF DES	ITEM NO	REF DES	ITEM NO
CR1	1	C24	17	R6	33	U4	56		
CR2	2	C25	18	R7	34				
CR3	2	C26	19	R8	35				
CR4	2	C27	5	R9	36				
CR5	2	C28	5	R10	37				
C1	3	C29	Deleted	R11	38				
C2	4	C30	20	R12	39				
C3	5	C31	3	R13	40				
C4	6	FL1	21	R14	41				
C5	6	G1	22	R15	42				
C6	5	L1	23	R16	43				
C7	7	L2	24	R17	44				
C8	5	L3	25	R18	45				
C9	3	P1	26	R19	46				
C10	8	Q1	27	R20	38				
C1 1	3	Q2	28	R21	47				
C1 2	9	Q3	28	R22	48				
C13	5	Q4	27	R23	49				
C14	5	Q5	27	R24	50				
C15	10	Q6	28	R25	39				
C1 6	11	Q7	28	R26	51				
C17	12	Q8	27	R27	36				
C1 8	5	Q9	29	R28	33				
C19	5	R1	30	R29	52				
C20	13	R2	31	R30	39				
C21	14	R3	31	U1	53				
C22	15	R4	32	U2	54				
C23	16	R5	33	U3	55				

NOTE: PREFIX ALL REFERENCE DESIGNATIONS WITH 1A10A1

EL9WK323

Figure 161. Circuit Card Assembly-Dual Mode Phase Locked Loop Filter(Sheet 2 of 2)

(1)	(2)	(3)	(4)	(5)	(6)
ITEM	SMR		PART		
NO	CODE	CAGEC	NUMBER	DESCRIPTION AND USABLE ON CODES(UOC)	QTY

GROUP 520701 CIRCUIT CARD ASSEMBLY
DUAL MODE PHASE LOCKED
LOOP FILTER

FIGURE 161

1	PADZZ	81349	JANTX1N5711	SEMICONDUCTOR DEVIC	1
2	PADZZ	81349	JANTX1N4148-1	SEMICONDUCTOR DEVIC	4
3	PADZZ	80063	A3012809-153	CAPACITOR, FIXED, CER	4
4	PADZZ	81349	CWR11KH106MM	CAPACITOR, FIXED, ELE	1
5	PADZZ	80063	A3012809-162	CAPACOTPR, FIXED, CER	9
6	PADZZ	81349	CWR11JH156MM	CAPACITOR, FIXED, ELE	2
7	PADZZ	81349	CX05F106M	CAPACITOR, FIXED, ELE	1
8	PADZZ	80063	A3012808-127	CAPACITOR, FIXED, CER	1
9	PADZZ	81349	CWR11JH475MM	CAPACITOR, FIXED, ELE	1
10	PADZZ	81349	CWR11FH336MM	CAPACITOR, FIXED, ELE	1
11	PADZZ	80063	A3012808-122	CAPACITOR, FIXED, CER	1
12	PADZZ	80063	A3012820-2	CAPACITOR, VARIABLE	1
13	PADZZ	67268	88011-007	CAPACITOR, FIXED, CER	1
14	PADZZ	81349	CCR06CG103GSV	CAPACITOR, FIXED, CER	1
15	PADZZ	81349	M39014/02-1419	CAPACITOR, FIXED, CER	1
16	PADZZ	80063	A3012809-255	CAPACITOR, FIXED, CER	1
17	PADZZ	81349	M39014/23-0361	CAPACITOR, FIXED, CER	1
18	PADZZ	80063	A3012808-303	CAPACITOR, FIXED, CER	1
19	PADZZ	80063	A3012808-132	CAPACITOR, FIXED, CER	1
20	PADZZ	80063	A3012808-128	CAPACITOR, FIXED, CER	1
21	PADZZ	80063	A3012846-3	FILTER, BAND SUPPRES	1
22	PADZZ	80063	A3012954-2	OSCILLATOR, CRYSTAL	1
23	PADZZ	96906	MS75084-8	COIL, RADIO FREQUENC	1
24	PADZZ	96906	MS21401-10	COIL, RADIO FREQUENC	1
25	PADZZ	96906	MS21401-14	COIL, RADIO FREQUENC	1
26	PADZA	00779	1-86418-7	CONNECTOR, RECEPTAC	1
27	PADZZ	81349	JANTX2N2369A	TRANSISTOR	4
28	PADZZ	81349	JANTX2N869A	TRANSISTOR	4
29	PADZZ	81349	JANTXV2N2907A	TRANSISTOR	1
30	PADZZ	81349	RLR07C27ROGS	RESISTOR, FIXED, FILM	1
31	PADZZ	80063	A3012859-184	RESISTOR NETWORK, FI	2
32	PADZZ	81349	RLR05C10R0GS	RESISTOR, FIXED, FILM	1
33	PADZZ	81349	RLR05C1002GS	RESISTOR, FIXED, FILM	3
34	PADZZ	81349	RLR05C2701GS	RESISTOR, FIXED, FILM	1
35	PADZZ	81349	M8340108M1801JG	RESISTOR, NETWORK, FI	1
36	PADZZ	81349	RLR05C4700GS	RESISTOR, FIXED, FILM	2
37	PADZZ	81349	RLR05C3300GS	RESISTOR, FIXED, FILM	1
38	PADZZ	81349	RLR05C2200GS	RESISTOR, FIXED, FILM	2
39	PADZZ	81349	RLR05C27R0GS	RESISTOR, FIXED, FILM	3
40	PADZZ	80063	A3012861-183	RESISTOR NETWORK, FI	1
41	PADZZ	81349	RJR26FP103R	RESISTOR, VARIABLE, N	1
42	PADZZ	81349	RLR05C1501GS	RESISTOR, FIXED, FILM	1
43	PADZZ	81349	RLR05C1801GS	RESISTOR, FIXED, FILM	1
44	PADZZ	81349	RLR05C1004GS	RESISTOR, FIXED, FILM	1
45	PADZZ	81349	RLR05C47R0GS	RESISTOR, FIXED, FILM	1

(1)	(2)	(3)	(4)	(5)	(6)
ITEM	SMR		PART		
NO	CODE	CAGEC	NUMBER	DESCRIPTION AND USABLE ON CODES(UOC)	QTY
46	PADZZ	81349	RLR05C9100GS	RESISTOR, FIXED, FILM	1
47	PADZZ	81349	RLR05C2401GS	RESISTOR, FIXED, FILM	1
48	PADZZ	81349	RLR05C9101GS	RESISTOR, FIXED, FILM	1
49	PADZZ	81349	RLR05C1502GS	RESISTOR, FIXED, FILM	1
50	PADZZ	81349	RLR05C7501GS	RESISTOR, FIXED, FILM	1
51	PADZZ	81349	RLR05C4702GS	RESISTOR, FIXED, FILM	1
52	PADZZ	81349	RLR05C8200GS	RESISTOR, FIXED, FILM	1
53	PADZZ	80063	A3012924-1	MICROCIRCUIT, DIGITA	1
54	PADZZ	80063	A3012922-1	MICROCIRUIT, LINEAR	1
55	PADZZ	80063	A3012597-1	MICROCIRCUIT, DIGITA	1
56	PADZZ	14933	8102305PB	MICROCIRCUIT, LINEAR	1
57	PADZZ	81349	M38527/01-040D	MOUNTING PAD, ELECTR	9
58	PADZZ	80063	A3013392-1	INSULATOR, PLATE	1

END OF FIGURE

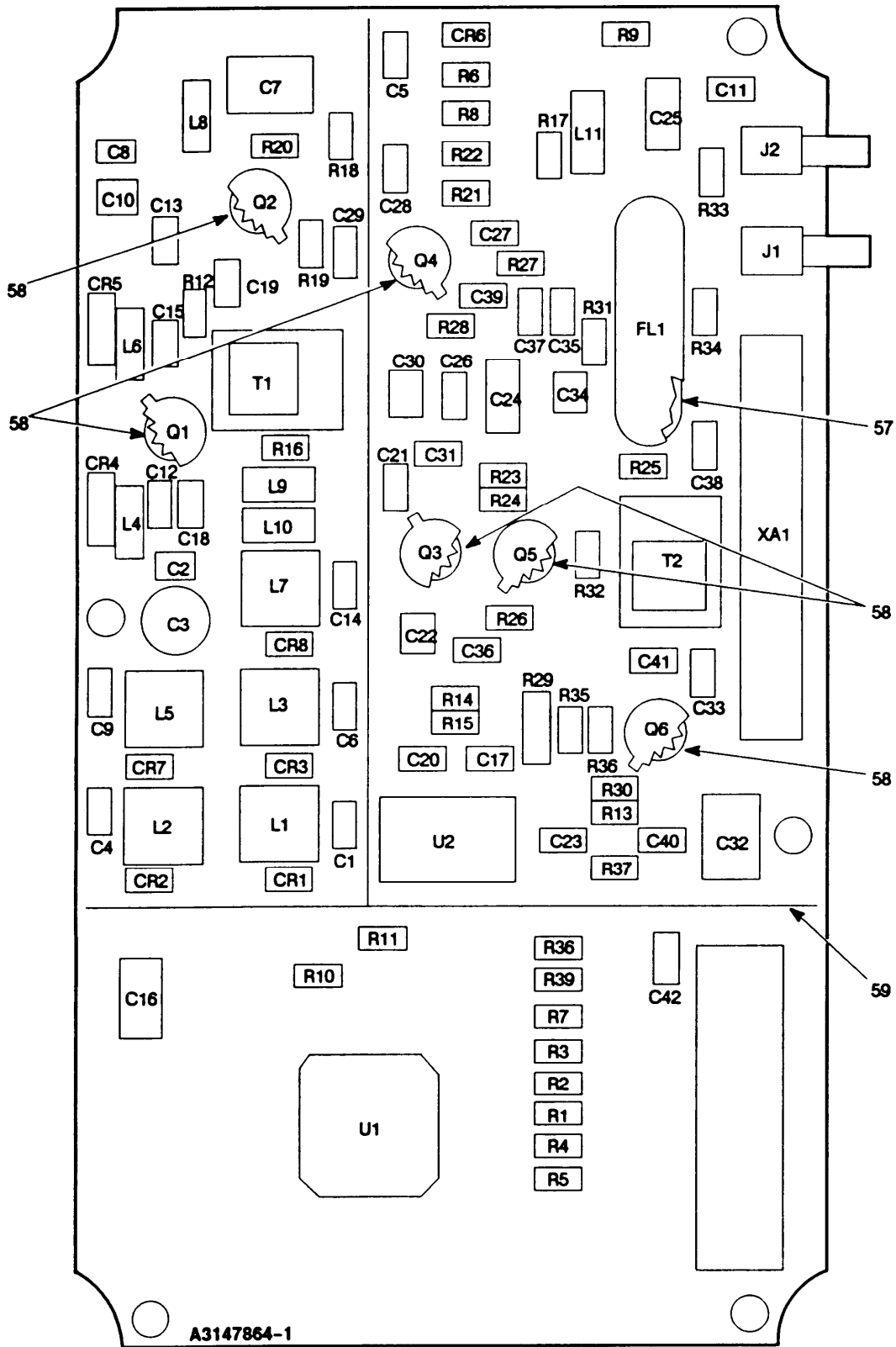

EL9WK324

Figure 162. Circuit Card Assembly-Low Level voltage Controlled Oscillator (Sheet 1 of 2)

LEGEND

REF DES	ITEM NO	REF DES	ITEM NO	REF DES	ITEM NO	REF DES	ITEM NO	REF DES	ITEM NO
CR1	1	C21	6	L4	22	R15	31	U2	55
CR2	1	C22	10	L5	23	R16	38	XA1	56
CR3	1	C23	6	L6	24	R17	38		
CR4	2	C24	11	L7	25	R18	39		
CR5	2	C25	12	L8	24	R19	38		
CR6	1	C26	3	L9	24	R20	40		
CR7	1	C27	6	L10	24	R21	41		
CR8	1	C28	6	L11	24	R22	41		
C1	3	C29	13	Q1	26	R23	42		
C2	4	C30	14	Q2	26	R24	43		
C3	5	C31	6	Q3	27	R25	40		
C4	3	C32	7	Q4	28	R26	44		
C5	6	C33	6	Q5	29	R27	45		
C6	3	C34	15	Q6	30	R28	36		
C7	7	C35	16	R1	31	R29	46		
C8	3	C36	6	R2	31	R30	38		
C9	3	C37	6	R3	31	R31	47		
C10	8	C38	6	R4	31	R32	43		
C11	6	C39	16	R5	31	R33	48		
C12	3	C40	6	R6	32	R34	49		
C13	3	C41	6	R7	33	R35	50		
C14	3	C42	3	R8	32	R36	51		
C15	3	FL1	17	R9	34	R37	45		
C16	9	J1	18	R10	35	R38	49		
C17	6	J2	18	R11	36	R39	52		
C18	3	L1	19	R12	34	T1	53		
C19	3	L2	20	R13	32	T2	53		
C20	6	L3	21	R14	37	U1	54		

NOTE: PREFIX ALL REFERENCE DESIGNATIONS WITH 1A10A2

EL9WK325

Figure 162. Circuit Card Assembly-Low Level Voltage Controlled Oscillator (Sheet 2 of 2)

(1)	(2)	(3)	(4)	(5)	(6)
ITEM	SMR		PART		
NO	CODE	CAGEC	NUMBER	DESCRIPTION AND USABLE ON CODES(UOC)	QTY

GROUP 520702 CIRCUIT CARD ASSEMBLY
 LOW LEVEL VOLTAGE
 CONTROLLED OSCILLATOR

FIGURE 162

1	PADZA	80063	A3012732-1	SEMICONDUCTOR DEVIC	6
2	PADZZ	80063	A3012733-2	SEMICONDUCTOR DEVIC	2
3	PADZZ	81349	CDR32BX103BMWM	CAPACITOR, FIXED, CER	13
4	PADZZ	80063	A3012808-600	CAPACITOR, FIXED, CER	1
5	PADZZ	80063	A3012820-3	CAPACITOR, VARIABLE	1
6	PADZZ	80063	A3012809-169	CAPACITOR, FIXED, CER	15
7	PADZZ	81349	CWR11JH156MM	CAPACITOR, FIXED, ELE	2
8	PADZZ	81349	CDR14BP151DGUS	CAPACITOR, FIXED, CER	1
9	PADZZ	81349	CWR11HH226MM	CAPACITOR, FIXED, ELE	1
10	PADZZ	81349	CWR11HH335MM	CAPACITOR, FIXED, ELE	1
11	PADZZ	81349	CWR11HH106MM	CAPACITOR, FIXED ELE	1
12	PADZZ	81349	CWR11JH475MM	CAPACITOR, FIXED, ELE	1
13	PADZZ	81349	CDR03BP102BKWM	CAPACITOR, FIXED, CER	1
14	PADZZ	81349	CDR14BP270EGUS	CAPACITOR, FIXED, CER	1
15	PADZZ	81349	CWR11JH225MM	CAPACITOR, FIXED, ELE	1
16	PADZZ	80063	A3012808-611	CAPACITOR, FIXED, CER	2
17	PADZZ	80063	A3012838-3	FILTER, LOW PASS	1
18	PADZA	80063	A3012760-12	CONNECTOR, RECEPTACL	2
19	PADZZ	80063	A3148301-5	COIL, RADIO FREQUENC	1
20	PADZZ	80063	A3148301-4	COIL, RADIO, FREQUENC	1
21	PADZZ	80063	A3148301-3	COIL, RADIO, FREQUENC	1
22	PADZZ	96906	MS75084-11	COIL, RADIO FREQUENC	1
23	PADZZ	80063	A3148301-2	COIL, RADIO FREQUENC	1
24	PADZZ	96906	MS75084-8	COIL, RADIO FREQUENC	5
25	PADZZ	80063	A3148301-1	COIL, RADIO FREQUENC	1
26	PADZZ	80063	A3012693-1	TRANSISTOR	2
27	PADZZ	81349	JANTXV2N2222A	TRANSISTOR	1
28	PADZZ	80063	A3012688-1	TRANSISTOR	1
29	PADZZ	80063	A3012743-1	TRANSISTOR	1
30	PADZZ	81349	JANTX2N2857	TRANSISTOR	1
31	PADZZ	81349	RLR05C3301GS	RESISTOR, FIXED, FILM	6
32	PADZZ	81349	RLR05C4702GS	RESISTOR, FIXED, FILM	3
33	PADZZ	81349	RLR05C22R0GS	RESISTOR, FIXED, FILM	1
34	PADZZ	81349	RLR05C1200GS	RESISTOR, FIXED, FILM	2
35	PADZZ	81349	RLR05C1201GS	RESISTOR, FIXED, FILM	1
36	PADZZ	81349	RLR05C2001GS	RESISTOR, FIXED, FILM	2
37	PADZZ	81349	RLR05C5600GS	RESISTOR, FIXED, FILM	1
38	PADZZ	81349	RLR05C10R0GS	RESISTOR, FIXED, FILM	4
39	PADZZ	81349	RLR05C2700GS	RESISTOR, FIXED, FILM	1
40	PADZZ	81349	RLR05C27R0GS	RESISTOR, FIXED, FILM	2
41	PADZZ	81349	RLR05C6202GS	RESISTOR, FIXED, FILM	2
42	PADZZ	81349	RLR05C1302GS	RESISTOR, FIXED, FILM	1
43	PADZZ	81349	RLR05C2200GS	RESISTOR, FIXED, FILM	2
44	PADZZ	81349	RLR05C6801GS	RESISTOR, FIXED, FILM	1
45	PADZZ	81349	RLR05C1000GS	RESISTOR, FIXED, FILM	2

(1)	(2)	(3)	(4)	(5)	(6)
ITEM	SMR		PART		
NO	CODE	CAGEC	NUMBER	DESCRIPTION AND USABLE ON CODES(UOC)	QTY
46	PADZZ	81349	RLR07C1800GS	RESISTOR, FIXED, FILM	1
47	PADZZ	81349	RLR05C1100GS	RESISTOR, FIXED, FILM	1
48	PADZZ	81349	RLR05C6800GS	RESISTOR, FIXED, FILM	1
49	PADZZ	81349	RLR05C1500GS	RESISTOR, FIXED, FILM	2
50	PADZZ	81349	RLR05C3602GS	RESISTOR, FIXED, FILM	1
51	PADZZ	81349	RLR05C2002GS	RESISTOR, FIXED, FILM	1
52	PADZZ	81349	RLR05C4300GS	RESISTOR, FIXED, FILM	1
53	PADZZ	80063	A3148309-1	TRANSFORMER, RADIO F	2
54	PADZZ	80063	A3012937-1	MICROCIRCUIT, DIGITA	1
55	PADZZ	04713	SC31459BPA	MICROCIRCUIT, LINEAR	1
56	PADZZ	80063	A3012777-3	CONTACT ASSEMBLY, EL	1
57	PADZZ	81349	M38527/01-036D	MOUNTING PAD, ELECTR	6
58	PADZZ	80063	A3019264-3	INSULATOR, PLATE	1
59	PADZZ	80063	A3147993-1	SHIELD, ELECTRONIC C	1

END OF FIGURE

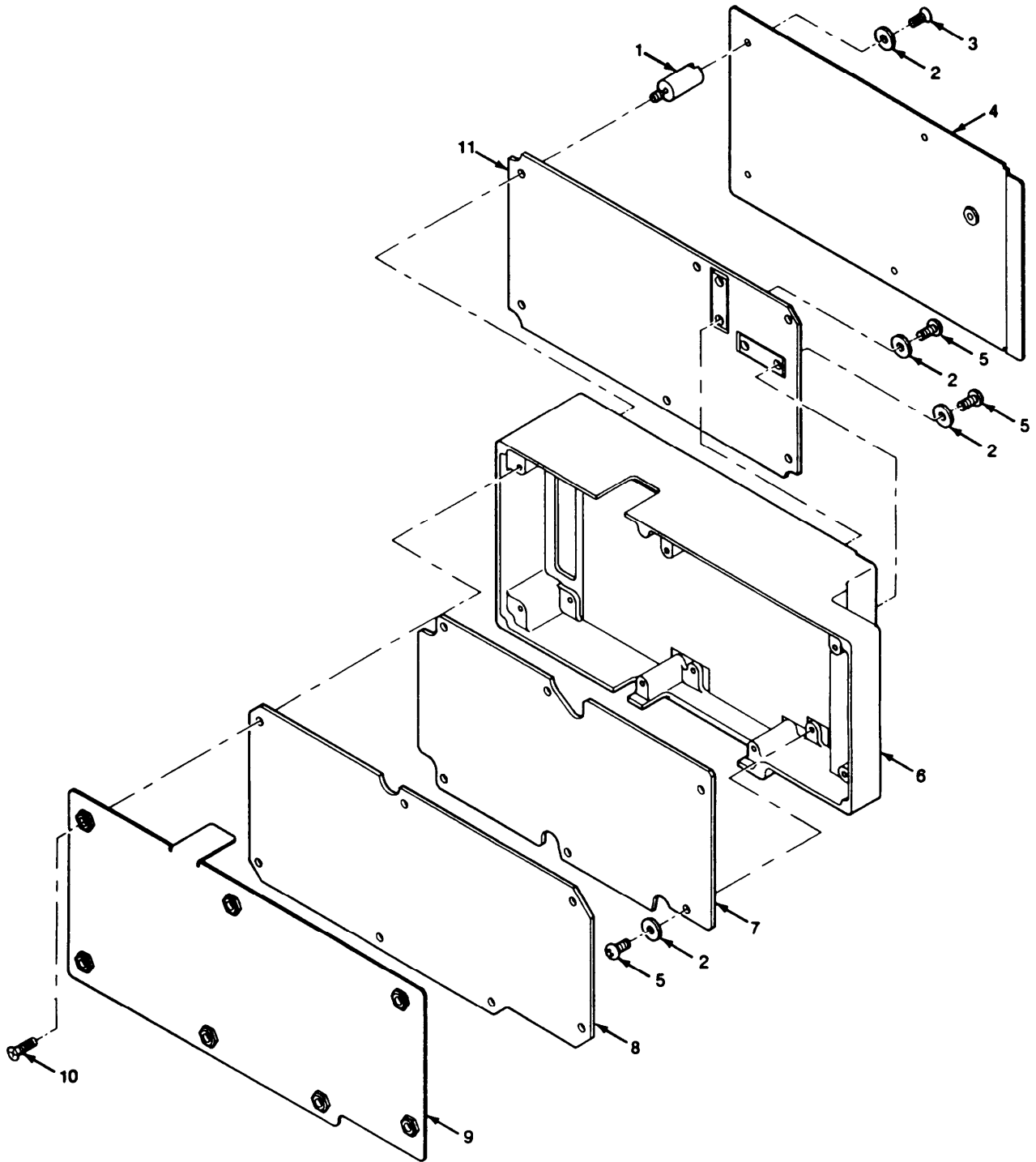

E13WK326

Figure 163. Exciter/Power Amplifier Assembly

SECTION II		TM11-5820-914-40P			
(1)	(2)	(3)	(4)	(5)	(6)
ITEM	SMR		PART		
NO	CODE	CAGEC	NUMBER	DESCRIPTION AND USABLE ON CODES(UOC)	QTY
GROUP 5208 EXCITER/POWER AMPLIFIER ASSEMBLY					
FIGURE 163					
1	PADZZ	80063	A3148057-4	POST,ELECTRICAL-MEC	5
2	PADZZ	51792	A3013124-3	WASHER,FLAT	16
3	PADZZ	14438	3140087-35	SCREW,MACHINE	5
4	XBDZZ	80063	A3168039-1	COVER,ACCESS	1
5	PADZZ	14438	3140089-62	SCREW,MACHINE	11
6	XBDZZ	80063	A3168034-1	CASE,EXCITER/POWER	1
7	XADDD	80063	A3168070-1	CIRCUIT CARD ASSEMB -AUTOMATIC LEVEL CONTROL (CAUTION-STATIC SENSITIVE) (SEE FIGURE 165 FOR BREAKDOWN)	1
8	XADDD	80063	A3168073-1	CIRCUIT CARD ASSEMB -MODULATOR (CAUTION-STATIC SENSITIVE)(SEE FIGURE 166 FOR BREAKDOWN)	1
9	XBDZZ	80063	A3168040-1	COVER,ACCESS	1
10	PADZZ	14438	3140087-37	SCREW,CAP,SOCKET HE	7
11	XADDD	80063	A3168076-1	CIRCUIT CARD ASSEMB -POWER AMPLIFIER (CAUTION-STATIC SENSITIVE)(SEE FIGURE 164 FOR BREAKDOWN)	1

END OF FIGURE

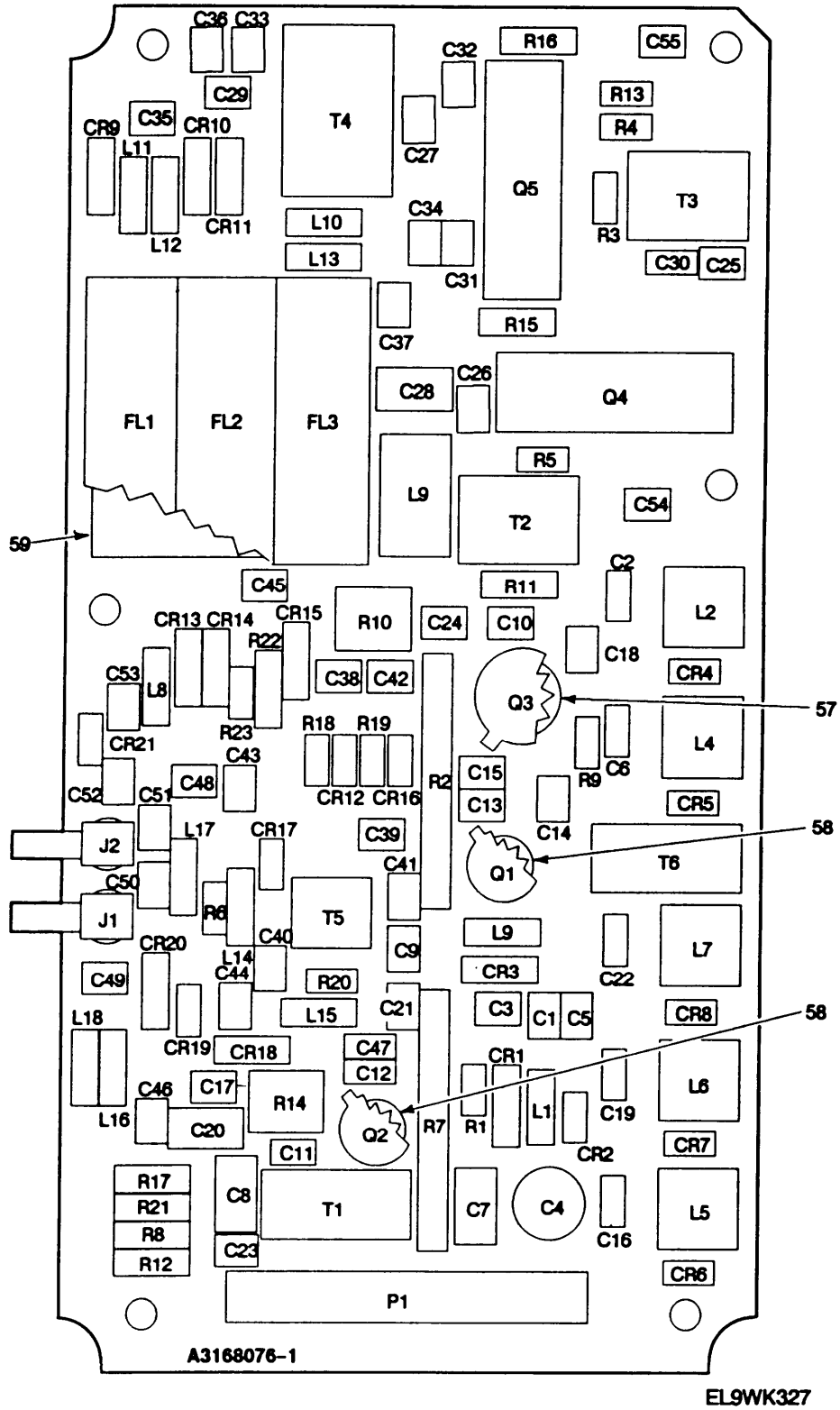

Figure 164. Circuit Card Assembly-Power Amplifier (Sheet 1 of 2)

LEGEND

REF DES	ITEM NO	DES	ITEM NO	REF DES	ITEM NO	REF DES	ITEM NO	REF DES	ITEM NO
CR1	1	C8	11	C36	16	L4	24	R8	42
CR2	2	C9	6	C37	16	L5	25	R9	43
CR3	1	C10	6	C38	14	L6	26	R10	44
CR4	2	C11	7	C39	14	L7	27	R11	45
CR5	2	C12	12	C40	14	L8	28	R12	46
CR6	2	C13	6	C41	14	L9	29	R13	47
CR7	2	C14	6	C42	6	L10	28	R14	44
CR8	2	C15	13	C43	14	L11	28	R15	48
CR9	3	C16	7	C44	14	L12	28	R16	48
CR10	3	C17	6	C45	7	L13	28	R17	42
CR11	3	C18	6	C46	14	L14	28	R18	49
CR12	4	C19	7	C47	14	L15	28	R19	50
CR13	3	C20	11	C48	14	L16	30	R20	50
CR14	3	C21	14	C49	17	L17	28	R21	42
CR15	3	C22	7	C50	14	L18	30	R22	51
CR16	4	C23	14	C51	14	P1	31	R23	52
CR17	2	C24	14	C52	14	Q1	32	R24	46
CR18	3	C25	6	C53	14	Q2	33	T1	53
CR19	2	C26	14	C54	14	Q3	34	T2	54
CR20	5	C27	15	C55	14	Q4	35	T3	54
CR21	2	C28	11	FL1	18	Q5	36	T4	55
C1	6	C29	6	FL2	19	R1	37	T5	56
C2	7	C30	15	FL3	20	R2	38	T6	53
C3	8	C31	14	J1	21	R3	39		
C4	9	C32	14	J2	21	R4	39		
C5	10	C33	14	L1	22	R5	37		
C6	7	C34	14	L2	23	R6	40		
C7	11	C35	16	L3	22	R7	41		

NOTE: PREFIX ALL REFERENCE DESIGNATIONS WITH 1A11A1

EL9WK328

Figure 164. Circuit Card Assembly- Power Amplifier(Sheet 2 of 2)

(1)	(2)	(3)	(4)	(5)	(6)
ITEM	SMR		PART		
NO	CODE	CAGEC	NUMBER	DESCRIPTION AND USABLE ON CODES(UOC)	QTY

GROUP 520801 CIRCUIT CARD ASSEMBLY
POWER AMPLIFIER

FIGURE 164

1	PADZZ	80063	A3012733-3	SEMICONDUCTOR DEVIC	2
2	PADZZ	80063	A3012732-2	SEMICONDUCTOR DEVIC	9
3	PADZZ	80063	A3012721-1	SEMICONDUCTOR DEVIC	7
4	PADZZ	81349	JANTX1N5711	SEMICONDUCTOR DEVIC	2
5	PADZZ	80063	A3012734-3	SEMICONDUCTOR DEVIC	1
6	PADZZ	80063	A3012809-162	CAPACITOR, FIXED, CER	10
7	PADZZ	81349	CDR32BX103BMWM	CAPACITOR, FIXED, CER	7
8	PADZZ	80063	A3012809-164	CAPACITOR, FIXED, CER	1
9	PADZZ	80063	A3012820-2	CAPACITOR, VARIABLE,	1
10	PADZZ	81349	CCR13CG220GR	CAPACITOR, FIXED, CER	1
11	PADZZ	80063	A3012825-2	CAPACITOR, FIXED, ELE	4
12	PADZZ	80063	A3012808-124	CAPACITOR, FIXED, CER	1
13	PADZZ	81349	CCR13CG151GR	CAPACITOR, FIXED, CER	1
14	PADZZ	80063	A3012808-115	CAPACITOR, FIXED, CER	23
15	PADZZ	80063	A3012808-617	CAPACITOR, FIXED, CER	2
16	PADZZ	80063	A3012808-210	CAPACITOR, FIXED, CER	3
17	PADZZ	81349	CCR14CG101GM	CAPACITOR, FIXED, CER	1
18	PADZZ	80063	A3012839-1	FILTER, LOW PASS	1
19	PADZZ	80063	A3012839-2	FILTER, LOW PASS	1
20	PADZZ	80063	A3012839-3	FILTER, LOW PASS	1
21	PADZA	80063	A3012760-12	CONNECTOR, RECEPTACL	2
22	PADZZ	96906	MS75084-8	COIL, RADIO FREQUENC	2
23	PADZZ	80063	A3148301-25	COIL, RADIO FREQUENC	1
24	PADZZ	80063	A3148301-24	COIL, RADIO FREQUENC	1
25	PADZZ	80063	A3148301-22	COIL, RADIO FREQUENC	1
26	PADZZ	80063	A3148301-21	COIL, RADIO FREQUENC	1
27	PADZZ	80063	A3148301-5	COIL, RADIO FREQUENC	1
28	PADZZ	96906	MS75084-11	COIL, RADIO FREQUENC	8
29	PADZZ	14933	82027-03	COIL, RADIO FREQUENC	1
30	PADZZ	96906	MS75083-9	COIL, RADIO FREQUENC	2
31	PADZZ	80063	A3012777-10	CONTACT ASSEMBLY	1
32	PADZZ	80063	A3012693-1	TRANSISTOR	1
33	PADZZ	81349	JANTX2N2857	TRANSISTOR	1
34	PADZZ	81349	JANTX2N5109	TRANSISTOR	1
35	PADZZ	80063	A3012716-2	TRANSISTOR	1
36	PADZZ	80063	A3012715-1	TRANSISTOR	1
37	PADZZ	81349	RLR05C1000GS	RESISTOR, FIXED, FILM	2
38	PADZZ	80063	A3012859-216	RESISTOR NETWORK, FI	1
39	PADZZ	81349	RLR05C6R80GS	RESISTOR, FIXED, FILM	2
40	PADZZ	81349	RLR05C47R0GS	RESISTOR, FIXED, FILM	1
41	PADZZ	80063	A3012861-217	RESISTOR NETWORK, FI	1
42	PADZZ	81349	RWR81S1210FS	RESISTOR, FIXED, WIRE	3
43	PADZZ	81349	RLR05C33R0GS	RESISTOR, FIXED, FILM	1
44	PADZZ	81349	RJR26FW103R	RESISTOR, VARIABLE, N	2
45	PADZZ	81349	RWR81S2210FS	RESISTOR, FIXED, WIRE	1
46	PADZZ	81349	RLR07C4700GS	RESISRTOR, FIXED, FILM	2
47	PADZZ	81349	RLR05C4701GS	RESISTOR, FIXED, FILM	1

(1) ITEM NO	(2) SMR CODE	(3) CAGEC	(4) PART NUMBER	(5) DESCRIPTION AND USABLE ON CODES(UOC)	(6) QTY
48	PADZZ	81349	RLR07C1001GS	RESISTOR, FIXED, FILM	2
49	PADZZ	81349	RLR05C2701GS	RESISTOR, FIXED, FILM	1
50	PADZZ	81349	RLR05C51R0GS	RESISTOR, FIXED, FILM	2
51	PADZZ	81349	RLR07C47R0GS	RESISTOR, FIXED, FILM	1
52	PADZZ	81349	RCR05G3R9JS	RESISTOR, FIXED, COMP	1
53	PADZZ	80063	A3148296-1	TRANSFORMER, RADIO F	2
54	PADZZ	80063	A3012896-2	TRANSFORMER, RADIO, F	2
55	PADZZ	80063	A3013666-2	TRANSFORMER, RADIO F	1
56	PADZZ	80063	A3013587-1	REACTOR-TRANSFORMER	1
57	PADZZ	81349	M38527/02-014D	MOUNTING PAD, ELECTR	1
58	PADZZ	81349	M38527/01-036D	MOUNTING PAD, ELECTR	2
59	PADZZ	80063	A3018748-1	INSULATOR, PLATE	1

END OF FIGURE

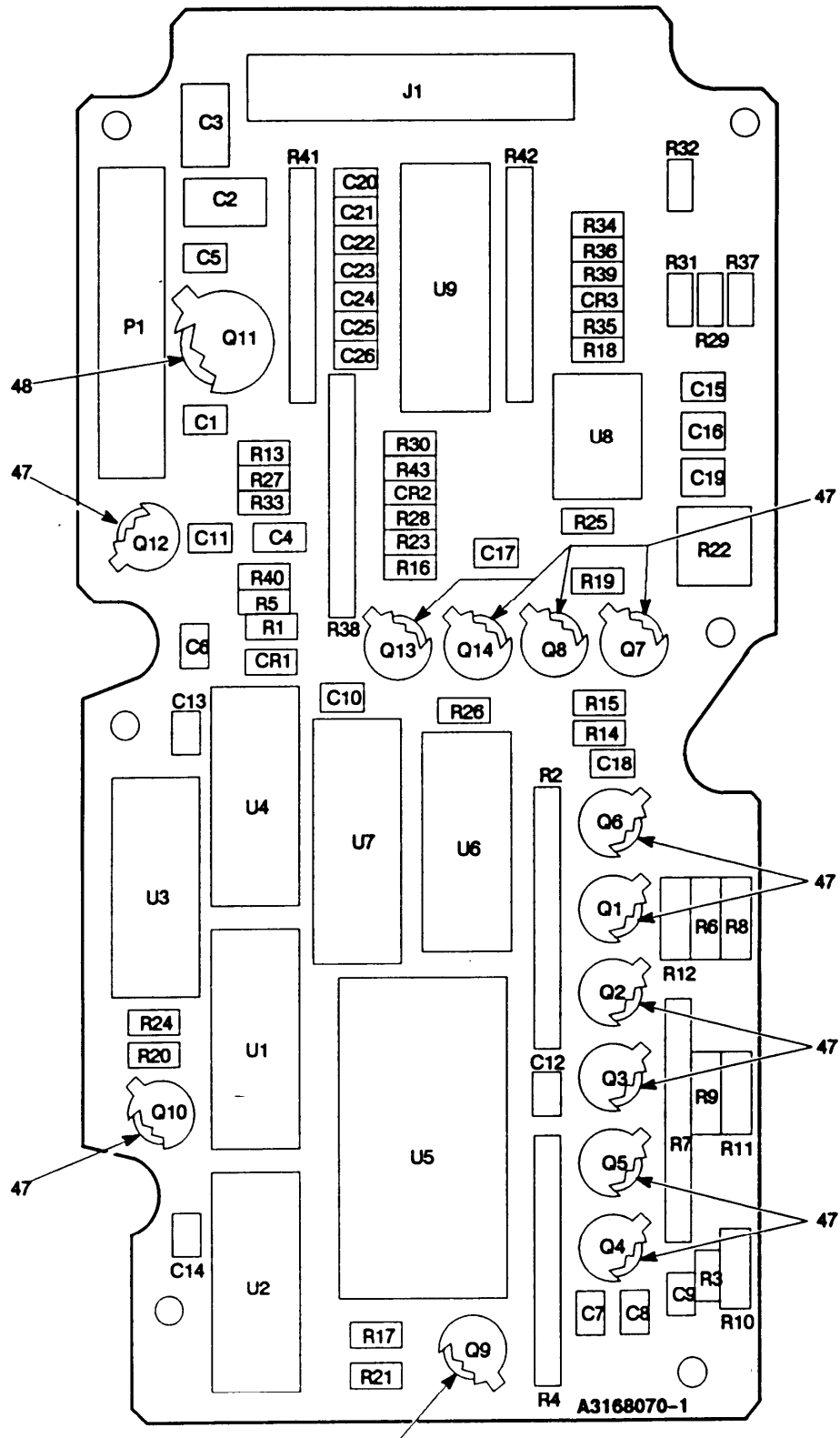

EL9WK329

Figure 165. Circuit Card Assembly-Filter and Automatic Level Control (Sheet 1 of 2)

LEGEND

REF DES	ITEM NO	REF DES	ITEM NO	REF DES	ITEM NO	REF DES	ITEM NO	REF DES	ITEM NO
CR1	1	C26	5	R12	20	R40	18		
CR2	1	J1	9	R13	22	R41	36		
CR3	1	P1	10	R14	23	R42	37		
C1	2	Q1	11	R15	24	R43	38		
C2	3	Q2	11	R16	25	U1	39		
C3	3	Q3	11	R17	23	U2	39		
C4	4	Q4	11	R18	26	U3	40		
C5	2	Q5	11	R19	27	U4	41		
C6	5	Q6	11	R20	28	U5	42		
C7	5	Q7	11	R21	29	U6	43		
C8	6	Q8	12	R22	30	U7	44		
C9	7	Q9	12	R23	28	U8	45		
C10	2	Q10	11	R24	25	U9	46		
C11	5	Q11	13	R25	24				
C12	2	Q12	12	R26	31				
C13	2	Q13	14	R27	22				
C14	2	Q14	15	R28	28				
C15	5	R1	16	R29	32				
C16	6	R2	17	R30	24				
C17	8	R3	18	R31	22				
C18	2	R4	17	R32	33				
C19	6	R5	19	R33	34				
C20	5	R6	20	R34	35				
C21	5	R7	21	R35	26				
C22	5	R8	20	R36	33				
C23	5	R9	20	R37	28				
C24	5	R10	20	R38	36				
C25	5	R11	20	R39	28				

NOTE: PREFIX ALL REFERENCE DESIGNATIONS WITH 1A11A2

EL9WK330

Figure 165. Circuit Card Assembly- Filter and Automatic Level Control (Sheet 2 of 2)

(1)	(2)	(3)	(4)	(5)	(6)
ITEM	SMR		PART		
NO	CODE	CAGEC	NUMBER	DESCRIPTION AND USABLE ON CODES(UOC)	QTY

GROUP 520802 CIRCUIT CARD ASSEMBLY
AUTOMATIC LEVEL CONTROL

FIGURE 165

1	PADZZ	81349	JANTX1N4148-1	SEMICONDUCTOR DEVIC	3
2	PADZZ	80063	A3012809-162	CAPACITOR, FIXED, CER	3
3	PADZZ	81349	CWR09KK156MM	CAPACITOR, FIXED, CER	2
4	PADZZ	81349	M39014-01-1581	CAPACITOR, FIXED, CER	1
5	PADZZ	80063	A3012808-115	CAPACITOR, FIXED, CER	11
6	PADZZ	81349	CWR11JH225MM	CAPACITOR, FIXED, ELE	3
7	PADZZ	80063	A3012809-158	CAPACITOR, FIXED, CER	1
8	PADZZ	80063	A3012809-154	CAPACITOR, FIXED, CER	1
9	PADZZ	80063	A3012752-2	CONNECTOR, RECEPTACL	1
10	PADZZ	80063	A3012777-9	CONTACT ASSEMBLY, EL	1
11	PADZZ	81349	JANTXV2N2907A	TRANSISTOR	8
12	PADZZ	81349	JANTXV2N2222A	TRANSISTOR	3
13	PADZZ	80063	A3012704-1	TRANSISTOR	1
14	PADZZ	81349	JANTX2N2369A	TRANSISTOR	1
15	PADZZ	81349	JANTX2N869A	TRANSISTOR	1
16	PADZZ	81349	RLR05C1503GS	RESISTOR, FIXED, FILM	1
17	PADZZ	81349	M8340109M4701JG	RESISTOR NETWORK, FI	2
18	PADZZ	81349	RLR05C1000GS	RESISTOR, FIXED, FILM	2
19	PADZZ	81349	RLR05C2203GS	RESISTOR, FIXED, FILM	1
20	PADZZ	81349	RLR07C1800GS	RESISTOR, FIXED, FILM	6
21	PADZZ	81349	M8340108M1002JC	RESISTOR NETWORK, FI	1
22	PADZZ	81349	RLR05C1001GS	RESISTOR, FIXED, FILM	3
23	PADZZ	81349	RLR05C4302GS	RESISTOR, FIXED, FILM	2
24	PADZZ	81349	RLR05C2202GS	RESISTOR, FIXED, FILM	3
25	PADZZ	81349	RLR05C15R0GS	RESISTOR, FIXED, FILM	2
26	PADZZ	81349	RLR05C47R0GS	RESISTOR, FIXED, FILM	2
27	PADZZ	81349	RLR05C3902GS	RESISTOR, FIXED, FILM	1
28	PADZZ	81349	RLR05C1002GS	RESISTOR, FIXED, FILM	5
29	PADZZ	81349	RLR05C1502GS	RESISTOR, FIXED, FILM	1
30	PADZZ	81349	RJR26FP503R	RESISTOR, VARIABLE, N	1
31	PADZZ	81349	RLR05C2001GS	RESISTOR, FIXED, FILM	1
32	PADZZ	81349	RNC50H1213FS	RESISTOR, FIXED, FILM	1
33	PADZZ	81349	RLR05C5101GS	RESISTOR, FIXED, FILM	2
34	PADZZ	81349	RLR05C4701GS	RESISTOR, FIXED, FILM	1
35	PADZZ	81349	RLR05C1003GS	RESISTOR, FIXED, FILM	1
36	PADZZ	81349	M8340108M2702JG	RESISTOR NETWORK, FI	2
37	PADZZ	81349	M8340108M4703JC	RESISTOR NETWORK, FI	1
38	PADZZ	81349	RLR05C2700GS	RESISTOR, FIXED, FILM	1
39	PADZA	67268	7702501EB	MICROCIRCUIT, DIGITA	2
40	PADZZ	34371	CD4069BF/3A	MICROCIRCUIT, DIGITA	1
41	PADZZ	80063	A3012579-1	MICROCIRCUIT, DIGITA	1
42	PADZZ	80063	A3012629-5	MICROCIRCUIT, DIGITA	1
43	PADZZ	80063	A3012587-1	MICROCIRCUIT, DIGITA	1
44	PADZZ	80063	A3012592-1	MICROCIRCUIT, DIGITA	1
45	PADZZ	27014	LM158AJ/883C	MICROCIRCUIT, LINEAR	1

SECTION II TM11-5820-914-40P

(1)	(2)	(3)	(4)	(5)	(6)
ITEM	SMR		PART		
NO	CODE	CAGEC	NUMBER	DESCRIPTION AND USABLE ON CODES(UOC)	QTY
46	PADZZ	56289	ULS2001R-883	TRANSISTOR	1
47	PADZZ	81349	M38527/01-36D	MOUNTING PAD,ELECTR	13
48	PADZZ	81349	M38527/02-014D	MOUNTING PAD,ELECTR	1

END OF FIGURE

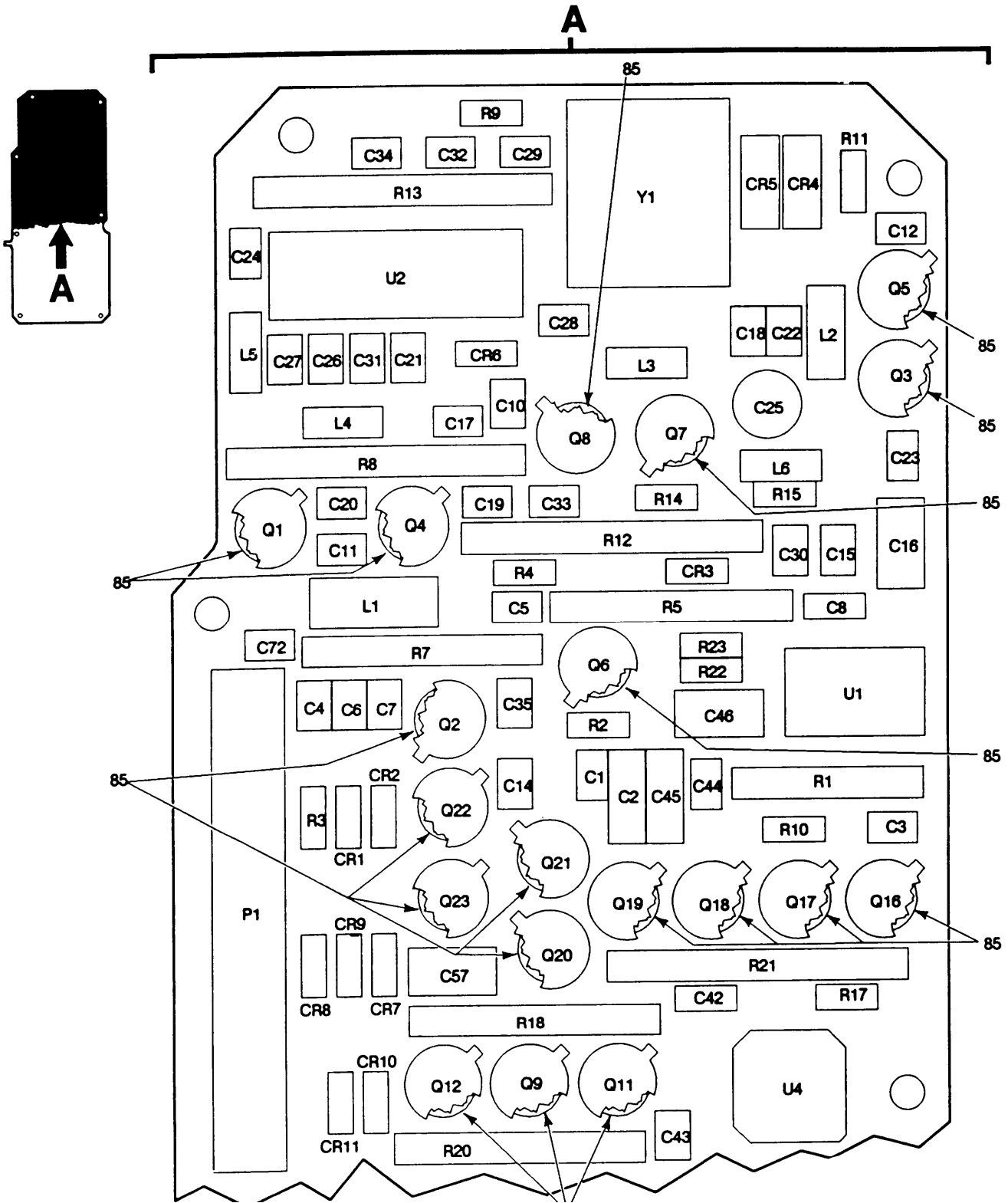

A3168073-1

EL9WK331

Figure 166. Circuit Card Assembly-Modulator (Sheet 1 of 4)

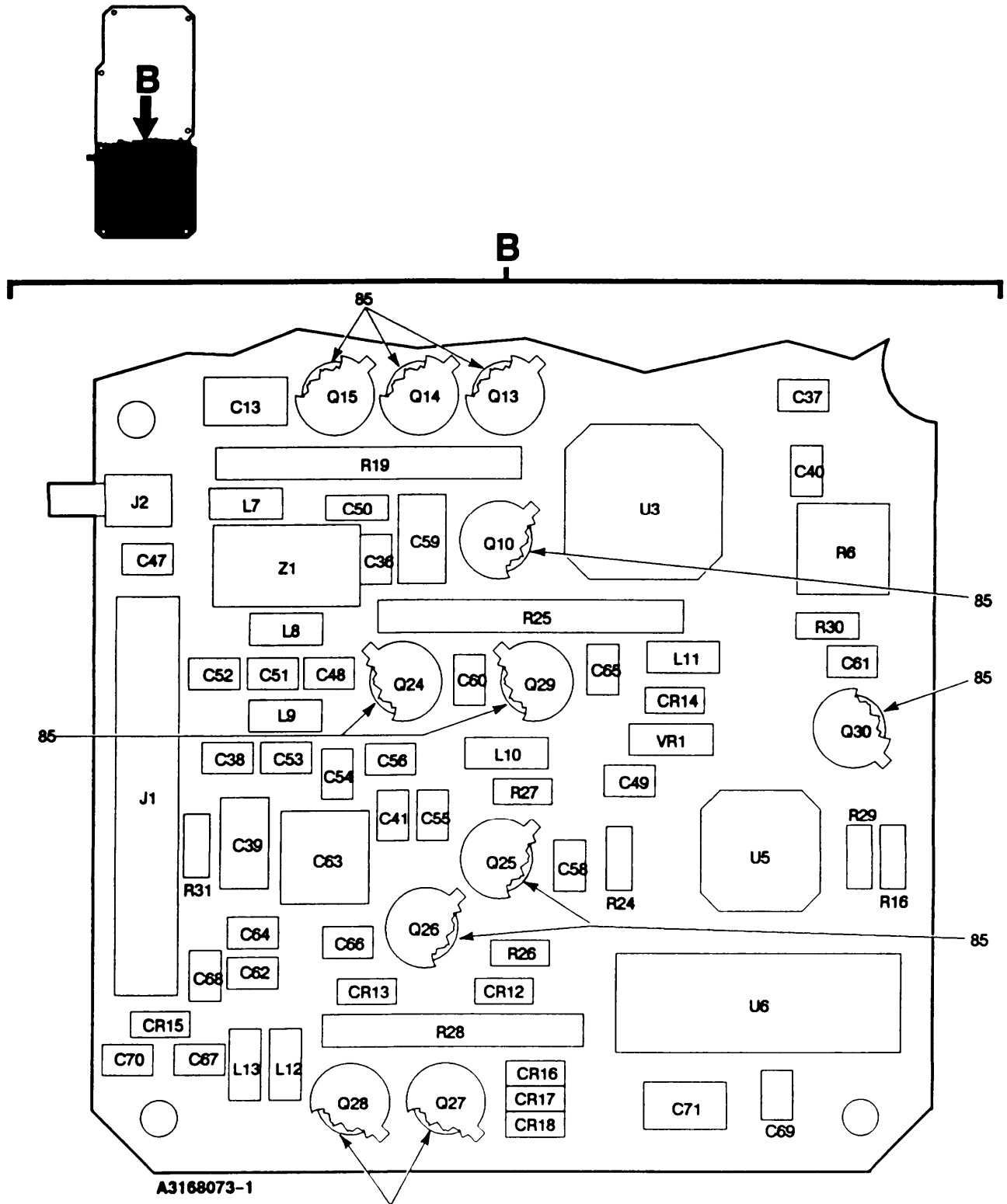

A3168073-1

ELSWK332

Figure 166. Circuit Card Assembly-Modulator (Sheet 2 of 4)

LEGEND

REF DES	ITEM NO	REF DES	ITEM NO	REF DES	ITEM NO	REF DES	ITEM NO	REF DES	ITEM NO
CR1	1	C11	11	C39	12	C67	30	Q7	49
CR2	1	C12	8	C40	13	C68	28	Q8	49
CR3	1	C13	12	C41	13	C69	13	Q9	48
CR4	2	C14	9	C42	18	C70	9	Q10	48
CR5	2	C15	13	C43	13	C71	12	Q11	47
CR6	3	C16	12	C44	13	C72	14	Q12	48
CR7	1	C17	14	C45	19	J1	31	Q13	47
CR8	1	C18	9	C46	20	J2	32	Q14	48
CR9	1	C19	9	C47	21	L1	33	Q15	47
CR10	1	C20	9	C48	14	L2	34	Q16	48
CR11	1	C21	15	C49	18	L3	35	Q17	47
CR12	1	C22	16	C50	21	L4	36	Q18	48
CR13	1	C23	9	C51	22	L5	36	Q19	47
CR14	1	C24	15	C52	23	L6	37	Q20	47
CR15	1	C25	17	C53	24	L7	38	Q21	48
CR16	1	C26	9	C54	25	L8	39	Q22	47
CR17	1	C27	14	C55	13	L9	40	Q23	48
CR18	1	C28	16	C56	8	L10	41	Q24	47
C1	4	C29	8	C57	12	L11	41	Q25	45
C2	5	C30	9	C58	13	L12	42	Q26	50
C3	6	C31	9	C59	12	L13	43	Q27	50
C4	7	C32	9	C60	8	P1	44	Q28	45
C5	8	C33	9	C61	13	Q1	45	Q29	47
C6	9	C34	9	C62	26	Q2	46	Q30	45
C7	9	C35	9	C63	27	Q3	47	R1	51
C8	10	C36	13	C64	28	Q4	45	R2	52
C9	Deleted	C37	13	C65	8	Q5	48	R3	53
C10	9	C38	13	C66	29	Q6	48	R4	54

NOTE: PREFIX ALL REFERENCE DESIGNATIONS WITH 1A11A3

EL9WK332A

 Figure 166. Circuit Card Assembly-Modulator (Sheet 3 of 4)

LEGEND

REF DES	ITEM NO	REF DES	ITEM NO	REF DES	ITEM NO	DES	ITEM NO	DES	ITEM No
R5	55	U2	78						
R6	56	U3	79						
R7	57	U4	80						
R8	58	U5	80						
R9	59	U6	81						
R10	54	VR1	82						
R11	60	Y1	83						
R12	61	Z1	84						
R13	62								
R14	63								
R15	63								
R16	64								
R17	65								
R18	66								
R19	67								
R20	68								
R21	69								
R22	70								
R23	71								
R24	72								
R25	73								
R26	74								
R27	74								
R28	75								
R29	64								
R30	64								
R31	76								
U1	77								

NOTE: PREFIX ALL REFERENCE DESIGNATIONS WITH 1A11A3

EL9WK332B

Figure 166. Circuit Card Assembly-Modulator (Sheet 4 of 4)

(1)	(2)	(3)	(4)	(5)	(6)
ITEM	SMR		PART		
NO	CODE	CAGEC	NUMBER	DESCRIPTION AND USABLE ON CODES(UOC)	QTY

GROUP 520803 CIRCUIT CARD ASSEMBLY
MODULATOR

FIGURE166

1	PADZZ	81349	JANTX1N4148-1	SEMICONDUCTOR DEVIC	15
2	PADZZ	80063	A3012733-4	SEMICONDUCTOR DEVIC	2
3	PADZZ	80063	A3012739-3	SEMICONDUCTOR DEVIC	1
4	PADZZ	81349	M39014/01-1593	CAPACITOR, FIXED, CER	1
5	PADZZ	81349	M39014/02-1419	CAPACITOR, FIXED, CER	1
6	PADZZ	81349	CCR13CG221GR	CAPACITOR, FIXED, CER	1
7	PADZZ	80063	A3012808-110	CAPACITOR, FIXED, CER	1
8	PADZZ	80063	A3012808-115	CAPACITOR, FIXED, CER	6
9	PADZZ	80063	A3012809-150	CAPACITOR, FIXED, CER	16
10	PADZZ	80063	A3012808-617	CAPACITOR, FIXED, CER	1
11	PADZZ	80063	A3012808-129	CAPACITOR, FIXED, CER	1
12	PADZZ	81349	CWR11JH475MM	CAPACITOR, FIXED, ELE	6
13	PADZZ	80063	A3012809-158	CAPACITOR, FIXED, CER	12
14	PADZZ	80063	A3012808-125	CAPACITOR, FIXED, CER	4
15	PADZZ	81349	CCR14CG101GM	CAPACITOR, FIXED, CER	2
16	PADZZ	80063	A3012808-113	CAPACITOR, FIXED, CER	2
17	PADZZ	80063	A3012820-2	CAPACITOR, VARIABLE	1
18	PADZZ	80063	A3012808-613	CAPACITOR, FIXED, CER	2
19	PADZZ	81349	M39014/02-1360	CAPACITOR, FIXED, CER	1
20	PADZZ	81349	CWR11HH106MM	CAPACITOR, FIXED, ELE	1
21	PADZZ	80063	A3012808-615	CAPACITOR, FIXED, CER	2
22	PADZZ	80063	A3012808-131	CAPACITOR, FIXED, CER	1
23	PADZZ	80063	A3012808-139	CAPACITOR, FIXED, CER	1
24	PADZZ	81349	CCR14CG181GM	CAPACITOR, FIXED, CER	1
25	PADZZ	81349	CCR13CG151GR	CAPACITOR, FIXED, CER	1
26	PADZZ	80063	A3012808-132	CAPACITOR, FIXED, CER	1
27	PADZZ	81349	CDR04BX104AKUS	CAPACITOR, FIXED, CER	1
28	PADZZ	80063	A3012809-162	CAPACITOR, FIXED, CER	2
29	PADZZ	80063	A3012809-159	CAPACITOR, FIXED, CER	1
30	PADZZ	80063	A3012809-164	CAPACITOR, FIXED, CER	1
31	PADZZ	00779	2-86418-3	CONTACT ASSEMBLY, EL	1
32	PADZA	80063	A3012760-12	CONNECTOR, RECEPTACL	1
33	PADZZ	96906	MS75089-23	COIL, RADIO FREQUENC	1
34	PADZZ	96906	MS75085-4	COIL, RADIO FREQUENC	1
35	PADZZ	96906	MS75085-11	COIL, RADIO FREQUENC	1
36	PADZZ	96906	MS75085-18	COIL, RADIO FREQUENC	2
37	PADZZ	96906	MS75085-10	COIL, RADIO FREQUENC	1
38	PADZZ	96906	MS75083-3	COIL, RADIO FREQUENC	1
39	PADZZ	96906	MS75083-11	COIL, RADIO FREQUENC	1
40	PADZZ	96906	MS75083-9	COIL, RADIO FREQUENC	1
41	PADZZ	96906	MS75085-06	COIL, RADIO FREQUENC	2
42	PADZZ	96906	MS21426-30	COIL, RADIO FREQUENC	1
43	PADZZ	96906	MS21426-31	COIL, RADIO FREQUENC	1
44	PADZA	80063	A3012790-1	CONNECTOR, RECEPTACL	1
45	PADZZ	81349	JANTX2N2369A	TRANSISTOR	5
46	PADZZ	80063	A3012688-1	TRANSISTOR	1

SECTION II		TM11-5820-914-40P				(6)
(1)	(2)	(3)	(4)	(5)		
ITEM	SMR		PART			
NO	CODE	CAGEC	NUMBER	DESCRIPTION AND USABLE ON CODES(UOC)		QTY
47	PADZZ	81349	JANTXV2N2222A	TRANSISTOR		10
48	PADZZ	81349	JANTXV2N2907A	TRANSISTOR		10
49	PADZZ	80063	A3012689-1	TRANSISTOR		2
50	PADZZ	81349	JANTX2N869A	TRANSISTOR		2
51	PADZZ	80063	A3012857-141	RESISTOR NETWORK,FI		1
52	PADZZ	81349	RLR05C6201GS	RESISTOR, FIXED, FILM		1
53	PADZZ	81349	RLR05C51R0GS	RESISTOR, FIXED, FILM		1
54	PADZZ	81349	RLR05C1002GS	RESISTOR, FIXED, FILM		2
55	PADZZ	80063	A3012859-188	RESISTOR, NETWORK, FI		1
56	PADZZ	81349	RJR26FP103R	RESISTOR, VARIABLE, N		1
57	PADZZ	80063	A3012859-134	RESISTOR NETWORK, FI		1
58	PADZZ	80063	A3012860-133	RESISTOR NETWORK, FI		1
59	PADZZ	81349	RLR05C7501GS	RESISTOR, FIXED, FILM		1
60	PADZZ	81349	RLR05C2202GS	RESISTOR, FIXED, FILM		1
61	PADZZ	80063	A3012861-185	RESISTOR NETWORK FI		1
62	PADZZ	80063	A3012860-132	RESISTOR NETWORK, FI		1
63	PADZZ	81349	RLR05C68R0GS	RESISTOR, FIXED, FILM		2
64	PADZZ	81349	RLR05C1001GS	RESISTOR, FIXED, FILM		3
65	PADZZ	81349	RLR05C2001GS	RESISTOR, FIXED, FILM		1
66	PADZZ	80063	A3012859-187	RESISTOR NETWORK, FI		1
67	PADZZ	80063	A3012861-66	RESISTOR NETWORK, FI		1
68	PADZZ	80063	A3012859-145	RESISTOR NETWORK, FI		1
69	PADZZ	80063	A3012861-130	RESISTOR NETWORK, FI		1
70	PADZZ	81349	RLR05C3901GS	RESISTOR, FIXED, FILM		1
71	PADZZ	81349	RLR05C6801GS	RESISTOR, FIXED, FILM		1
72	PADZZ	81349	RLR05C2401GS	RESISTOR, FIXED, FILM		1
73	PADZZ	80063	A3012861-148	RESISTOR NETWORK, FI		1
74	PADZZ	81349	RLR05C2701GS	RESISTOR, FIXED, FILM		2
75	PADZZ	80063	A3012859-186	RESISTOR, NETWORK, FI		1
76	PADZZ	81349	RLR05C4702GS	RESISTOR, FIXED, FILM		1
77	PADZZ	14933	8102305PB	MICROCIRCUIT, LINEAR		1
78	PADZZ	67268	5962-8857101CA	MICROCIRCUIT, LINEAR		1
79	PADZZ	80063	A3012938-2	MICROCIRCUIT, DIGITA		1
80	PADZZ	80063	A3012936-2	MICROCIRCUIT, DIGITA		2
81	PADZZ	14933	7701001CA	MICROCIRCUIT, DIGITA		1
82	PADZZ	81349	JANTX1N750A-1	SEMICONDUCTOR DEVIC		1
83	PADZZ	80063	A3012956-4	CRYSTAL UNIT, QUARTZ		1
84	PADZZ	80063	A3012955-1	MIXER STAGE, FREQUEN		1
85	PADZZ	81349	M38527/01-036D	MOUNTING PAD, ELECTR		30
13A	PADZZ	81349	RLR05C3603GS	RESISTOR, FIXED, FILM		1

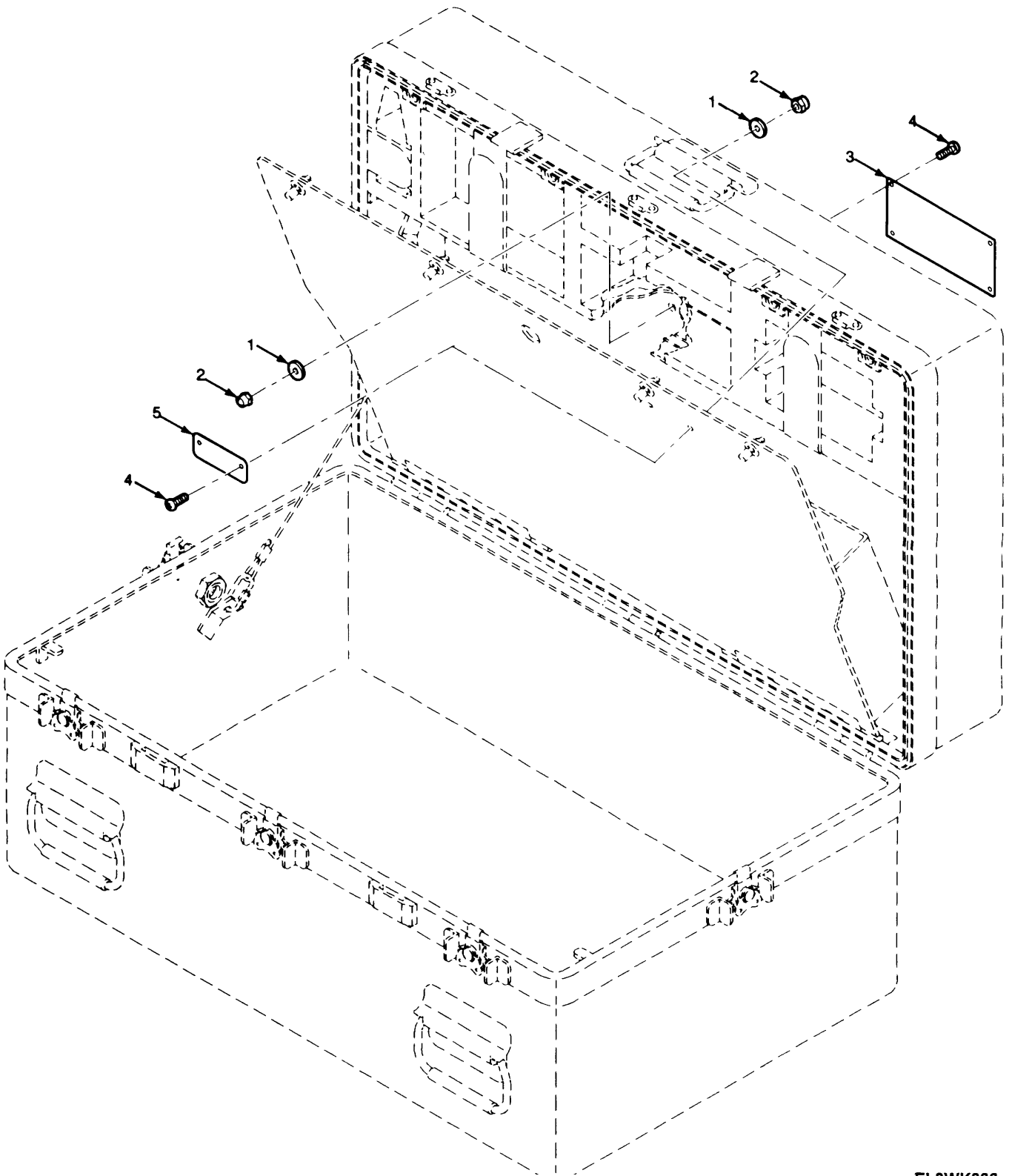

■ Figure 167. Interconnecting Group ON-373/GRC

SECTION II		TM11-5820-914-40P			
(1)	(2)	(3)	(4)	(5)	(6)
ITEM	SMR		PART		
NO	CODE	CAGEC	NUMBER	DESCRIPTION AND USABLE ON CODES(UOC)	QTY
GROUP 95 INTERCONNECTING GROUP ON-373/GRC					
FIGURE 167					
1	PAFZZ	80205	NAS1523AA6B	PACKING WITH RETAIN	6
2	PAFZZ	72962	73 E20057-M3	NUT,SELF LOCKING,HE	6
3	XBFZZ	80063	A3014125-3	PLATE,INSTRUCTION	1
4	PAFZZ	51792	A3013117-13	SCREW,MACHINE	6
5	XBFZZ	80063	A3014023-8	PLATE,IDENTIFICATIO	1
END OF FIGURE					

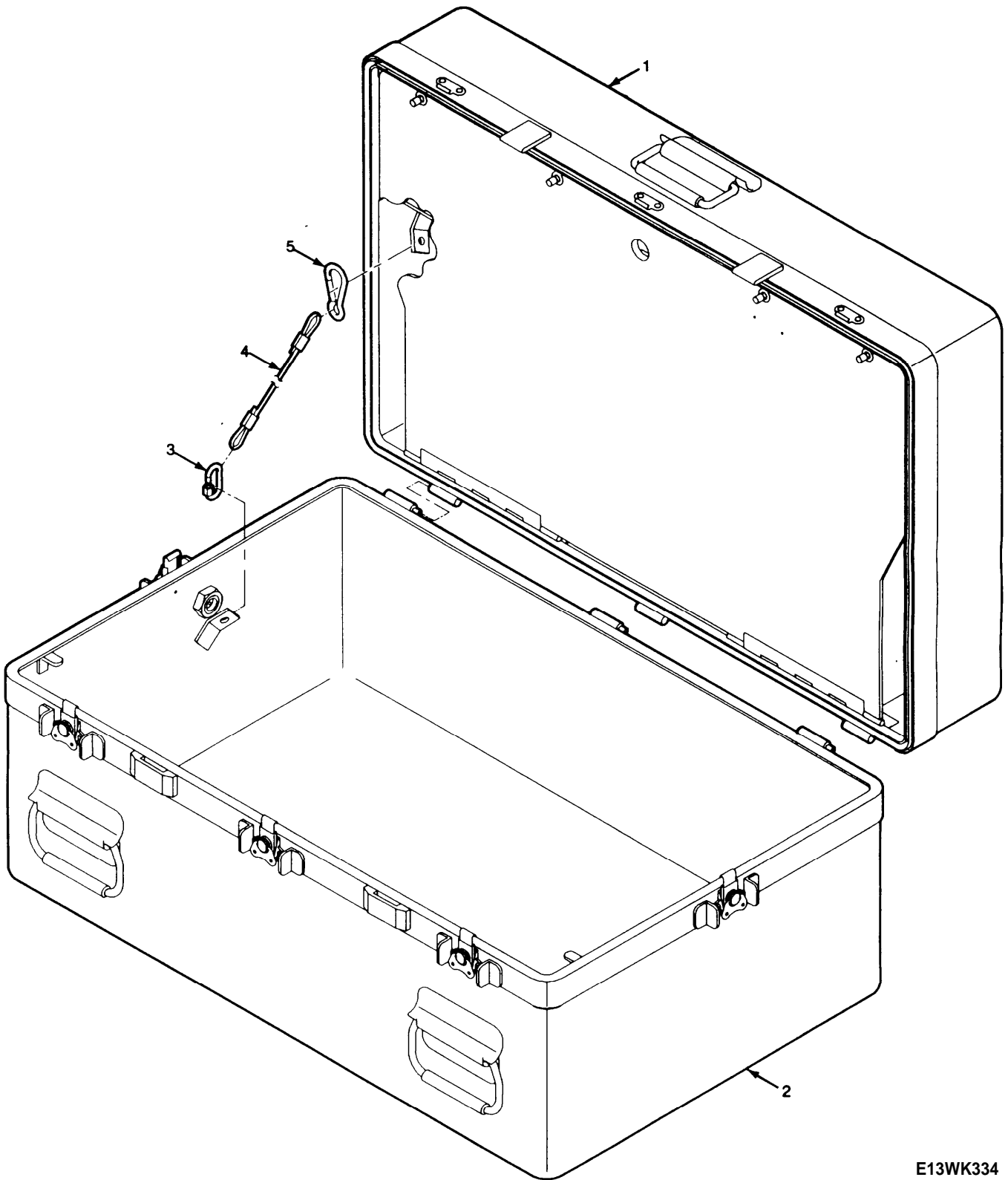

E13WK334

■ Figure 168. Electrical Communications Equipment Case

SECTION II		TM11-5820-914-40P			
(1)	(2)	(3)	(4)	(5)	(6)
ITEM	SMR		PART		
NO	CODE	CAGEC	NUMBER	DESCRIPTION AND USABLE ON CODES(UOC)	QTY
GROUP 9501 ELECTRICAL COMMUNICATIONS EQUIPMENT CASE					
FIGURE 168					
1	XBFZZ	62012	A3190872-3	COVER,EQUIPMENT (SEE FIGURE 170 FOR BREAKDOWN)	1
2	XBFZZ	80063	A3190872-2	CASE,EQUIPMENT (SEE FIGURE 169 FOR BREAKDOWN)	
3	PAFZZ	62012	4-1091	LINK,REINFORCING,CA	1
4	PAFZZ	62012	4-1092-14	RING,RETAINER	1
5	PAFZZ	62012	4-1090	LOCKING PLATE,NUT A	1
END OF FIGURE					

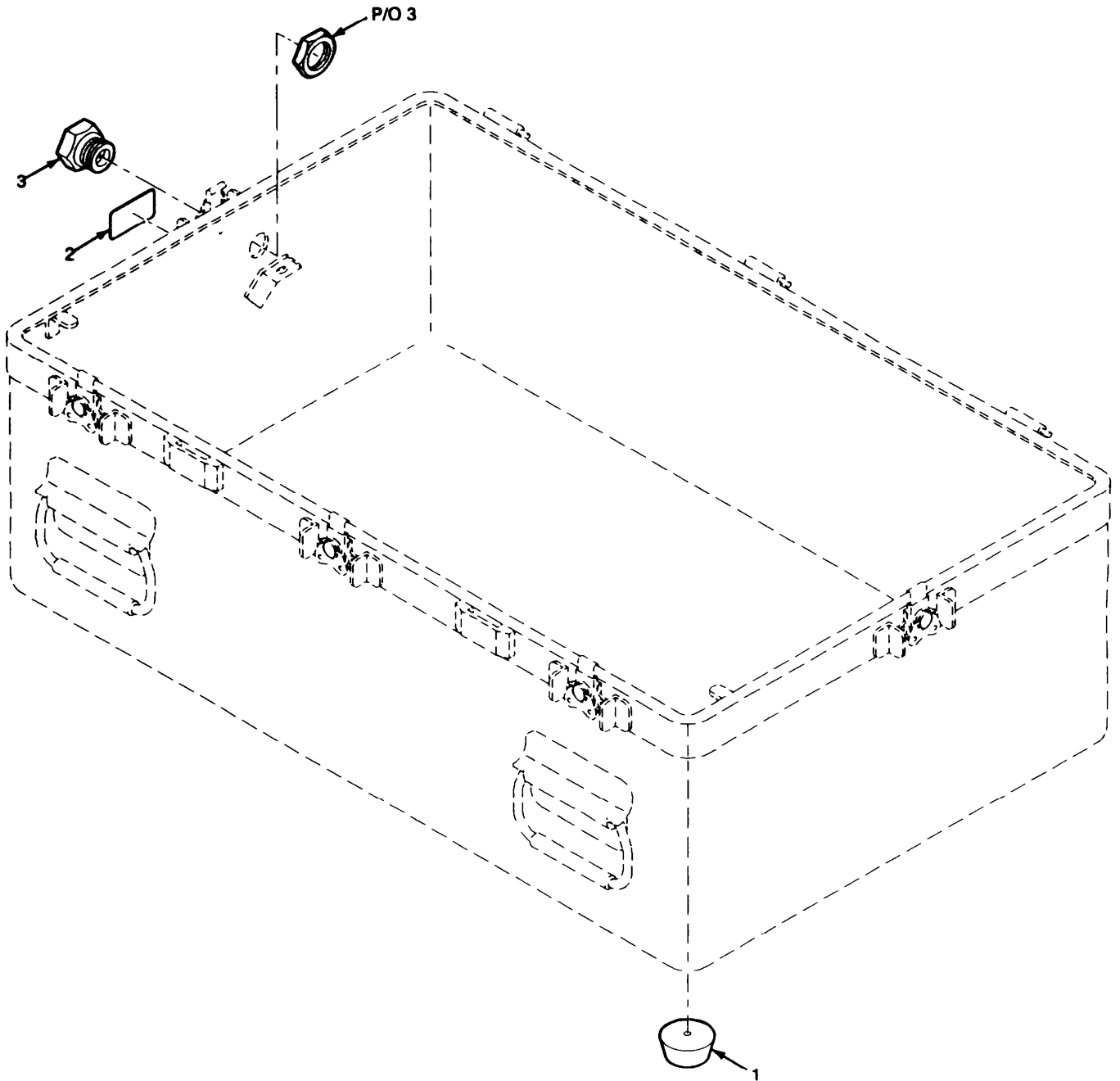

EL9WK334A

■ Figure 169. Equipment Case

SECTION II		TM11-5820-914-40P				
(1)	(2)	(3)	(4)	(5)		(6)
ITEM	SMR		PART			
NO	CODE	CAGEC	NUMBER	DESCRIPTION AND USABLE ON CODES(UOC)		QTY
GROUP 950101 EQUIPMENT CASE						
FIGURE 169						
1	PAFZZ	62012	4-1030-3	BUMPER, NONMETALLIC		4
2	XBFZZ	62012	5-1052-D	LABEL, VALVE		1
3	XBFZZ	62012	5-1052	VALVE, AUTOMATIC		1
END OF FIGURE						

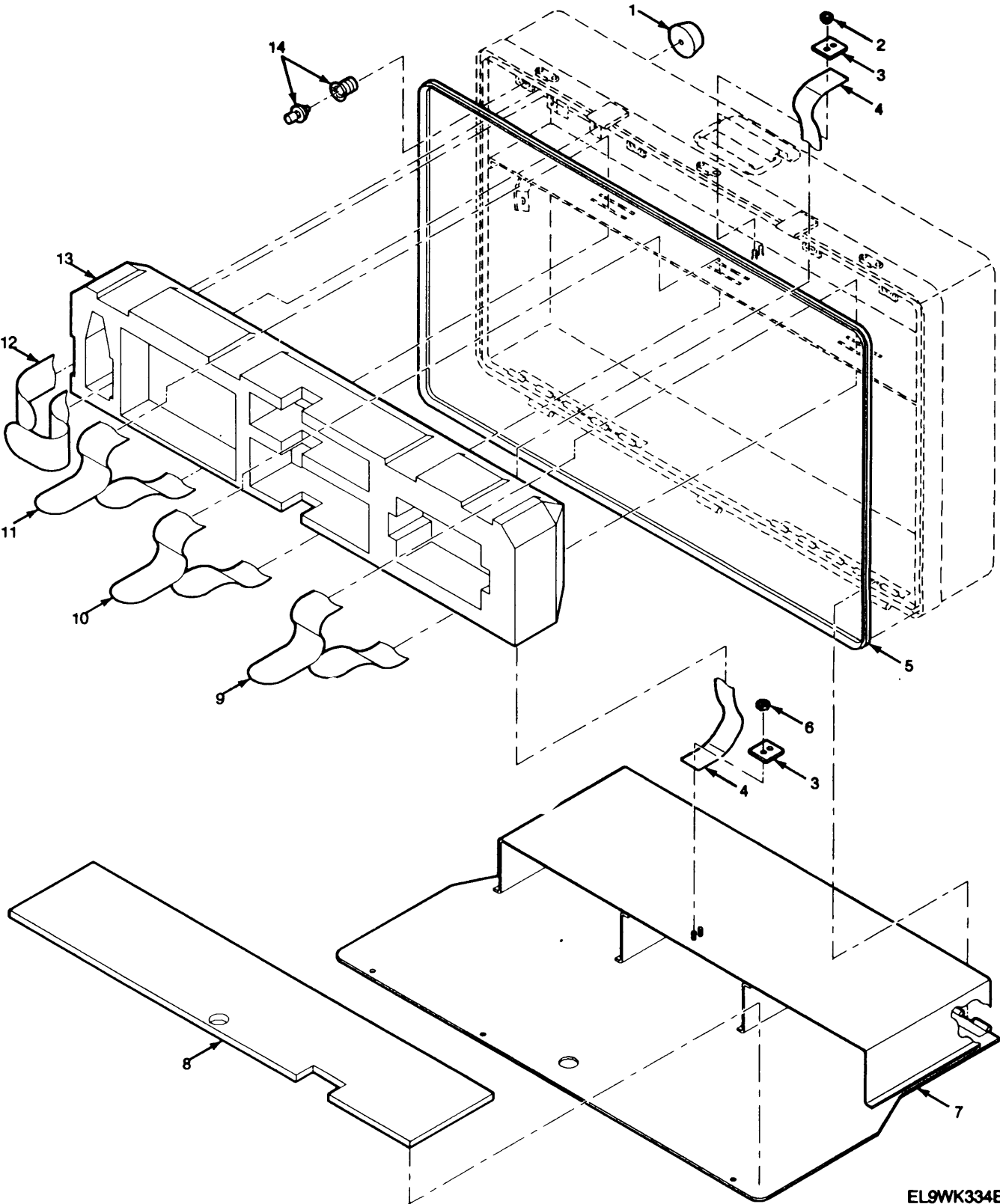

Figure 170. Equipment Cover

EL9WK334B

SECTION II TM11-5820-914-40P (6)

(1) (2) (3) (4) (5)

ITEM SMR PART

NO CODE CAGEC NUMBER DESCRIPTION AND USABLE ON CODES(UOC) QTY

GROUP 950102 EQUIPMENT COVER

FIGURE 170

1	PAFZZ	62012	4-1030-3	BUMPER, NONMETALLIC	4
2	PAFZZ	81349	M45938/1-16C	NUT, PLAIN, CLINCH	2
3	PAFZZ	62012	IE3560-007	RING, RETAINING	2
4	PAFZZ	62012	IE3560-004	RING, RETAINING	1
5	PAFZZ	62012	4-1007	SEAL, NONMETALLIC ST	1
6	PAFZZ	96906	MS21044-C3	NUT, SELF-LOCKING HE	2
7	XBFZZ	62012	IE3560-005	TRAY ASSEMBLY	1
8	XBFZZ	62012	IE3560-002	FOAM, POLYETHYLENE	1
9	PAFZZ	62012	IE3560-30	STRAP, TIEDOWN, ELECT	3
10	PAFZZ	62012	IE3560-31	STRAP, TIEDOWN, ELETR	3
11	PAFZZ	62012	IE3560-32	STRAP, TIEDOWN, ELECT	1
12	PAFZZ	62012	IE3560-33	STRAP, TIEDOWN, ELECT	1
13	XBFZZ	62012	IE3560-001	FOAM, POLYETHYLENE	1
14	XBFZZ	62012	7-1025ASM	PUSH-PUSH LATCH ASS	4

END OF FIGURE

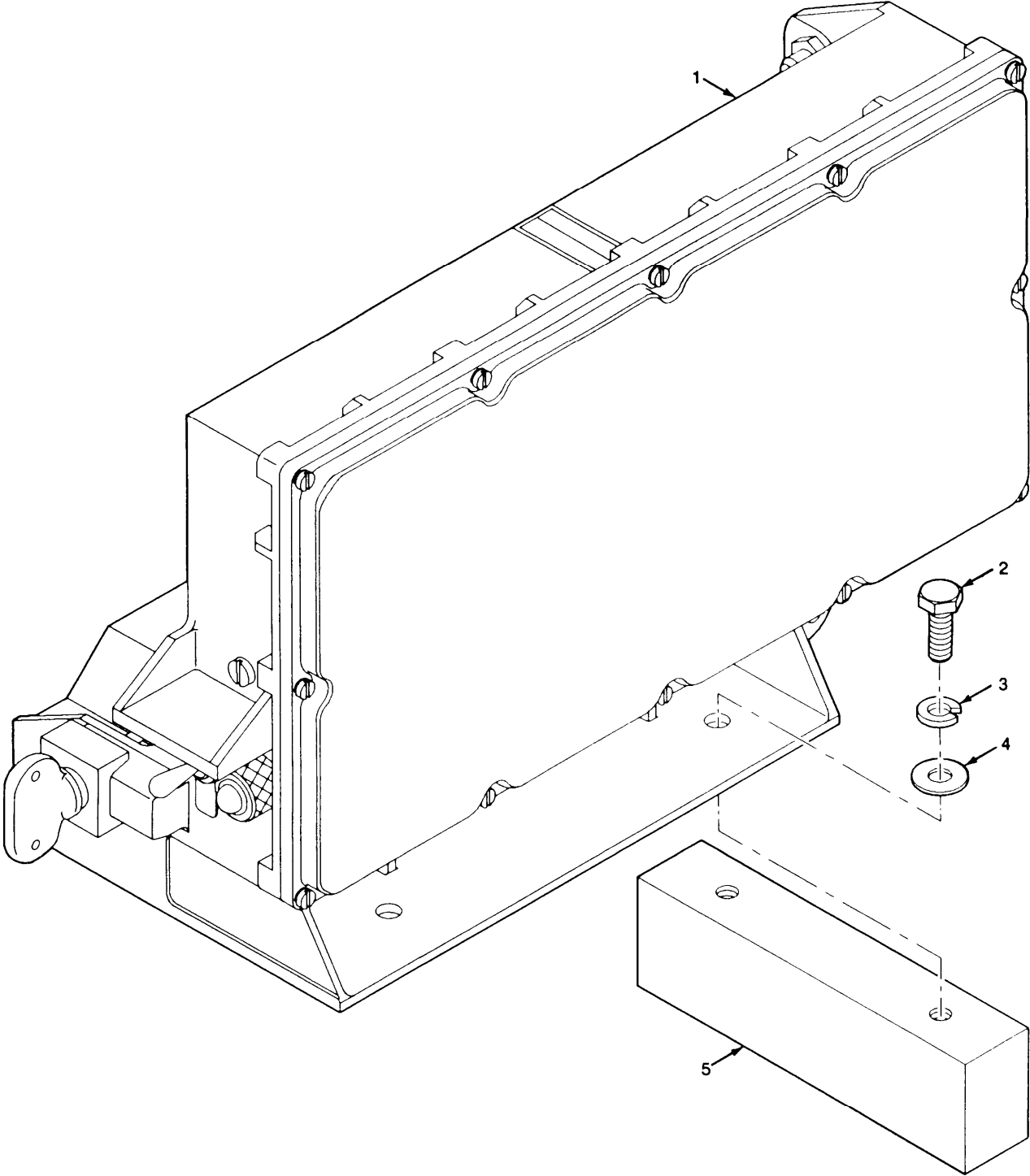

EL9WK335

■ Figure 171. Power Supply

SECTION II		TM11-5820-914-40P			
(1)	(2)	(3)	(4)	(5)	(6)
ITEM	SMR		PART		
NO	CODE	CAGEC	NUMBER	DESCRIPTION AND USABLE ON CODES(UOC)	QTY
GROUP 9502 POWER SUPPLY					
FIGURE 171					
1	PAOFH	80063	A3014092-1	CHASIS,ELECTRICAL-E (SEE FIGURE 114 FOR BREAKDOWN)	1
2	PAFZZ	96906	MS35307-306	SCREW,CAP,HEXAGON H	4
3	PAFZZ	96906	MS35338-44	WASHER,LOCK	4
4	PAFZZ	96906	MS15795-852	WASHER,FLAT	4
5	XBHZZ	80063	A3190915-1	SPACER,PLATE	2
END OF FIGURE					

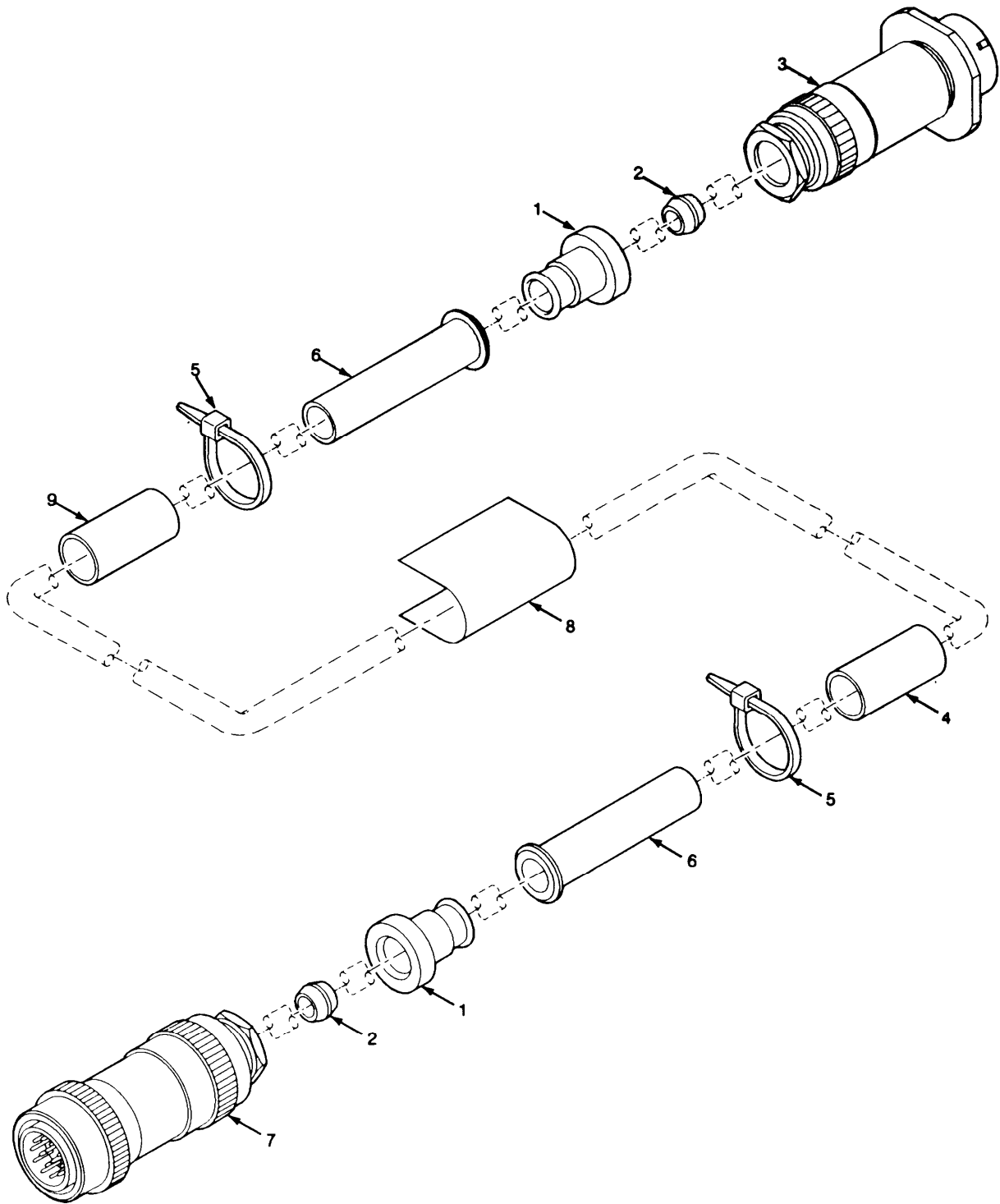

EL9WK336

■ Figure 171A. Electrical Wiring Harness-Radio Frequency Power Amplifier Adapter

SECTION II TM11-5820-914-40P
 (1) (2) (3) (4) (5) (6)
 ITEM SMR PART
 NO CODE CAGEC NUMBER DESCRIPTION AND USABLE ON CODES(UOC) QTY

GROUP 9503 WIRING HARNESS-RADIO
 FREQUENCY POWER AMPLIFIER
 ADAPTER

FIGURE 171A

1	XBFZZ	80063	A3190880-1	ADAPTER,CABLE CLAMP	2
2	XBFZZ	80063	A3190875-2	FERRULE,ELECTRICAL	2
3	PAFZZ	80063	A3012756-1	CONNECTOR,RECEPTACL	1
4	XBFZZ	80063	A3013739-274	SLEEVE,MARKER,CABLE	1
5	PAFZZ	96906	MS3367-4-9	STRAP,TIEDOWN,ELECT	2
6	XBFZZ	96906	MS3420-8A	BUSHING,NONMETALLIC	2
7	PAFZZ	80063	A3012792-1	CONNECTOR,PLUG,ELEC	1
8	XBFZZ	80063	A3018440-3	MARKER,IDENTIFICATI	1
9	XBFZZ	80063	A3013739-275	SLEEVE,MARKER,CABLE	1

END OF FIGURE

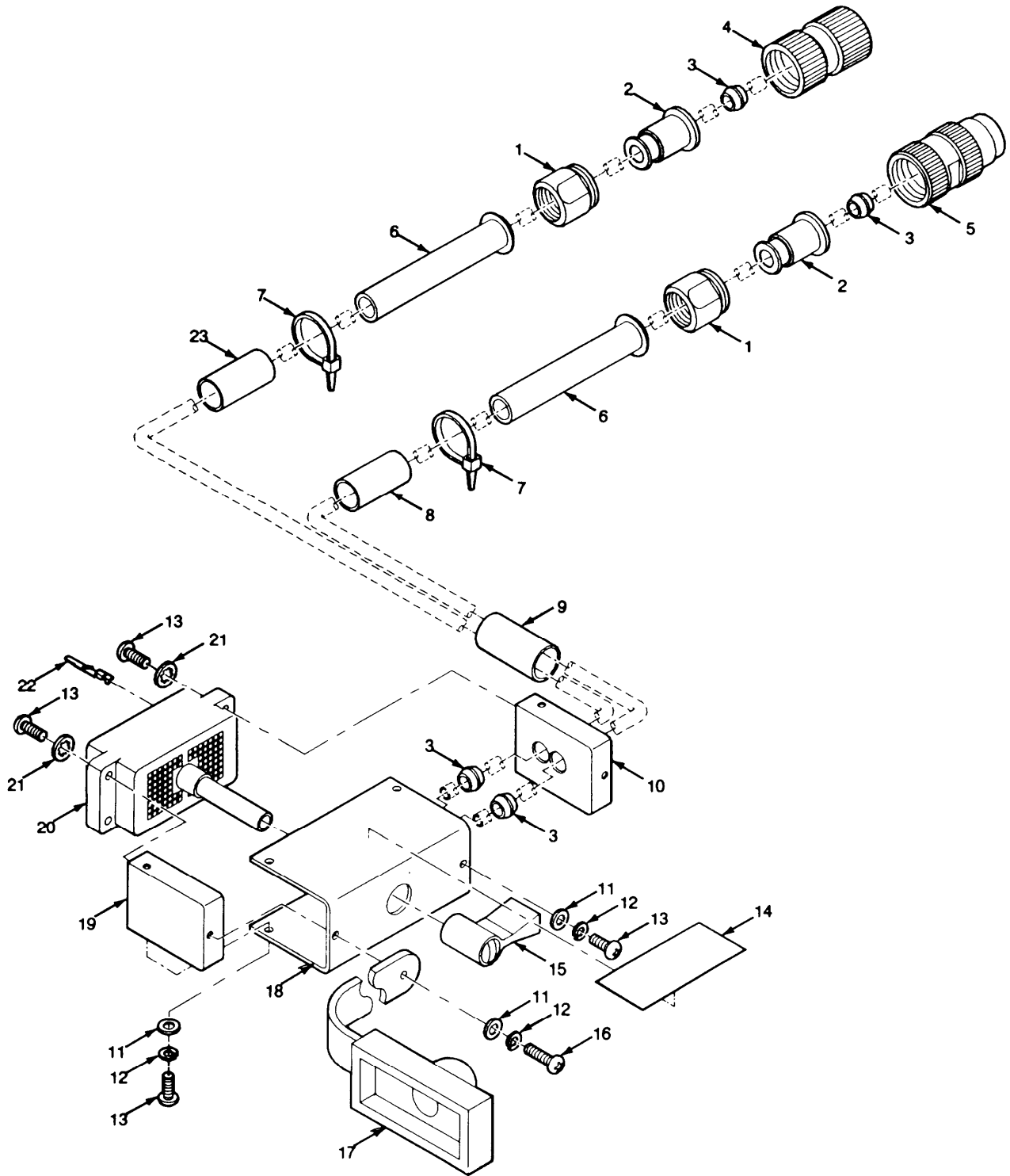

EL9WK337

Figure 171B. Electrical Wiring Harness-Fill Device

SECTION II		TM11-5820-914-40P			
(1)	(2)	(3)	(4)	(5)	(6)
ITEM	SMR		PART		
NO	CODE	CAGEC	NUMBER	DESCRIPTION AND USABLE ON CODES(UOC)	QTY
GROUP 9504 WIRING HARNESS BRANCHED, ELECTRICAL-FILL DEVICE (W8)					
FIGURE 171B					
1	XBFZZ	80063	A3190881-1	ADAPTER,CABLE CLAMP	2
2	XBFZZ	80063	A3190878-1	ADAPTER,CABLE CLAMP	2
3	XBFZZ	80063	A3190875-1	FERRULE,ELECTRICAL	4
4	PAFZZ	80063	A3012775-4	CONNECTOR,PLUG,ELEC	1
5	PAFZZ	80063	A3012750-1	CONNECTOR,RECEPTACL	1
6	XBFZZ	96906	MS3420-6A	BUSHING,NONMETALLIC	2
7	PAFZZ	96906	MS3367-4-9	STRAP,TIEDOWN,ELECT	2
8	XBFZZ	80063	A3013739-267	SLEEVE,MARKER,CABLE	1
9	XBFZZ	80063	A3013739-258	SLEEVE,MARKER,CABLE	1
10	XBFZZ	80063	A3190877-2	BRACKET,ELECTRICAL	1
11	PAFZZ	80205	NAS620C4	WASHER,FLAT	6
12	PAFZZ	96906	MS35338-135	WASHER,LOCK	6
13	PAFZZ	96906	MS51957-14B	SCREW,MACHINE	9
14	XBFZZ	80063	A3018440-3	MARKER,IDENTIFUCATI	1
15	PAFZZ	71468	DLHANDLE	LEVER,MANUAL CONTRO	1
16	PAFZZ	96906	MS51957-16B	SCREW,MACHINE	1
17	PAFZZ	80063	A3167875-1	COVER,ELECTRICAL CO	1
18	XBFZZ	80036	A3190873-1	BRACKET,MOUNTING	1
19	XBFZZ	80063	A3190874-1	BRACKET,ELECTRICAL	1
20	PAFZZ	71468	DL2-96P	CONNECTOR BODY,RECE	1
21	PAFZZ	96906	MS35333-70	WASHER,LOCK	4
22	PAFZA	71468	030-2409-001	CONTACT,ELECTRICAL	8
23	XBFZZ	80063	A3013739-266	SLEEVE,MARKER,CABLE	1

END OF FIGURE

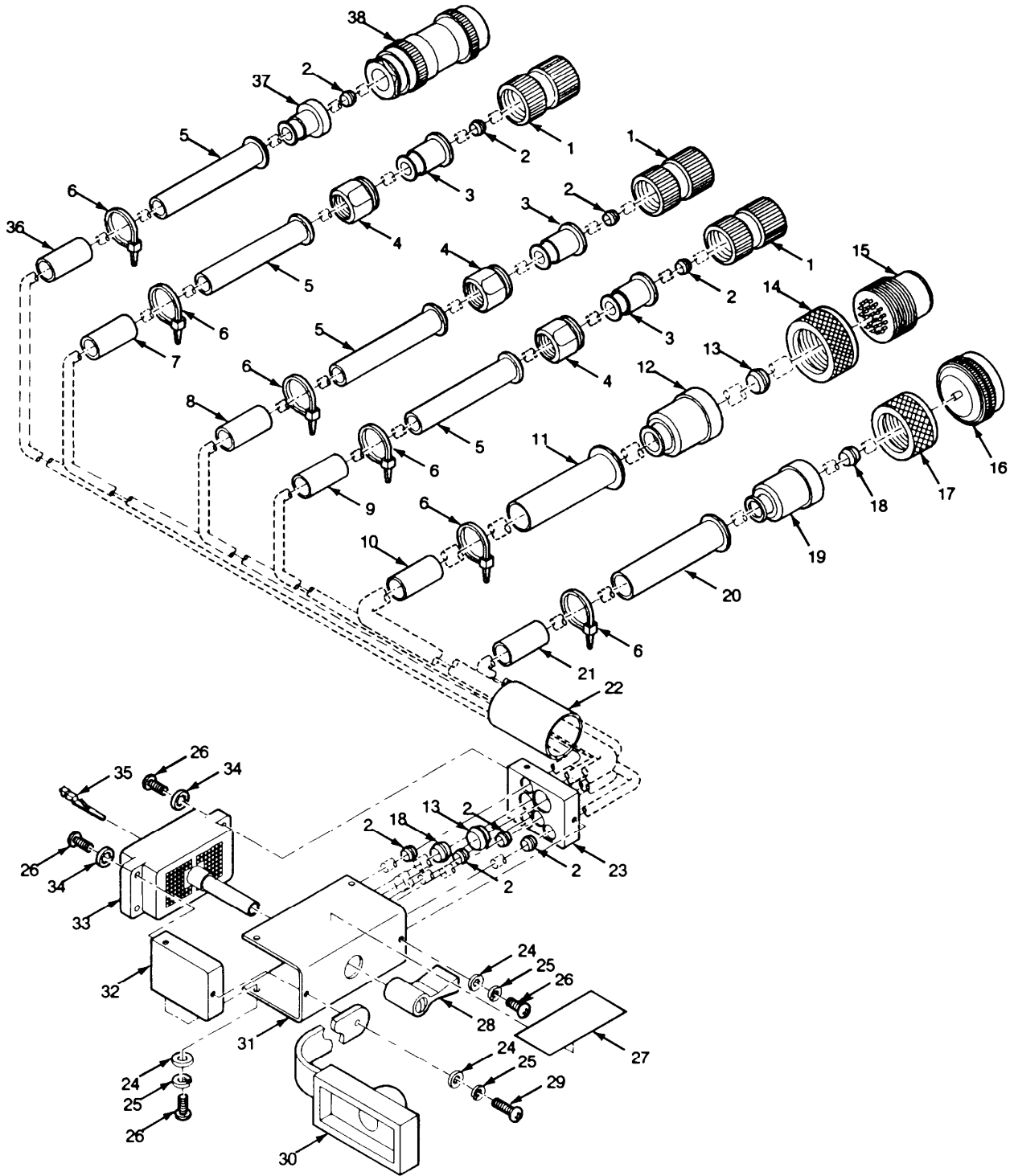

EL9WK338

Figure 171C. Branched Wiring Harness-Receiver-Transmitter

(1)	(2)	(3)	(4)	(5)	(6)
ITEM	SMR		PART		
NO	CODE	CAGEC	NUMBER	DESCRIPTION AND USABLE ON CODES(UOC)	QTY
GROUP 9505 WIRING BRANCHED-RECEIVER- TRANSMITTER (W2)					
FIGURE 171C					
1	PAFZZ	80063	A3012775-4	CONNECTOR, PLUG, ELEC	3
2	XBFZZ	80036	A3190875-1	FERRULE, ELECTRICAL	8
3	XBFZZ	80063	A3190878-1	ADAPTER, CABLE CLAMP	3
4	XBFZZ	80063	A3190881-1	ADAPTER, CABLE, CLAMP	3
5	XBFZZ	96906	MS3420-6A	BUSHING, NONMETALLIC	4
6	PAFZZ	96906	MS3367-4-9	STRAP, TIEDOWN, ELECT	6
7	XBFZZ	80036	A3013739-266	SLEEVE, MARKER, CABLE	1
8	XBFZZ	80063	A3013739-267	SLEEVE, MARKER, CABLE	1
9	XBFZZ	80063	A3013739-268	SLEEVE, MARKER, CABLE	1
10	XBFZZ	80063	A3013739-278	SLEEVE, MARKER, CABLE	1
11	XBFZZ	96906	MS3420-10A	BUSHING, NONMETALLIC	1
12	XBFZZ	80063	A3190886-1	ADAPTER, CABLE CLAMP	1
13	XBFZZ	80063	A3190875-3	FERRULE, ELECTRICAL	2
14	PAFZZ	80063	A3190884-2	NIUT, BUSHING, RETAINE	1
15	PAFZA	80063	A3012794-2	CONNECTOR, RECEPTACL	1
16	PAFZZ	96906	MS27484T16B35P	CONNECTOR, PLUG, ELEC	1
17	PAFZZ	80063	A3190884-1	NUT, BUSHING, RETAINE	1
18	XBFZZ	80063	A3190875-2	FERRULE, ELECTRICAL	2
19	XBFZZ	80063	A3190885-1	ADAPTER, CABLE CLAMP	1
20	XBFZZ	96906	MS3420-8A	BUSHING, NONMETALLIC	1
21	XBFZZ	80063	A3013739-277	SLEEVE, MARKER, CABLE	1
22	XBFZZ	80063	A3013739-254	SLEEVE, MARKER, CABLE	1
23	XBFZZ	80063	A3190877-8	BRACKET, ELECTRICAL	1
24	PAFZZ	80205	NAS620C4	WASHER, FLAT	6
25	PAFZZ	96906	MS35338-135	WASHER, LOCK	6
26	PAFZZ	96906	MS51957-14B	SCREW, MACHINE	9
27	XBFZZ	80063	A3018440-3	MARKER, IDENTIFICATI	1
28	PAFZZ	71468	DLHANDLE	LEVER, MANUAL CONTRO	1
29	PAFZZ	96906	MS51957-16B	SCREW, MACHINE	1
30	PAFZZ	80063	A3167875-1	COVER, ELECTRICAL CO	1
31	XBFZZ	80063	A3190873-1	BRACKET, MOUNTING	1
32	XBFZZ	80063	A3190874-1	BRACKET, ELECTRICAL	1
33	PAFZZ	71468	DL2-96P	CONNECTOR BODY, RECE	1
34	PAFZZ	96906	MS35333-70	WASHER, LOCK	4
35	PAFZA	71468	030-2409-001	CONTACT, ELECTRICAL	56
36	XBFZZ	80063	A3013739-271	SLEEVE, MARKER CABLE	1
37	XBFZZ	80063	A3190879-1	ADAPTER, CABLE CLAMP	1
38	PAFZZ	80063	A3012792-1	CONNECTOR, PLUG, ELEC	1

END OF FIGURE

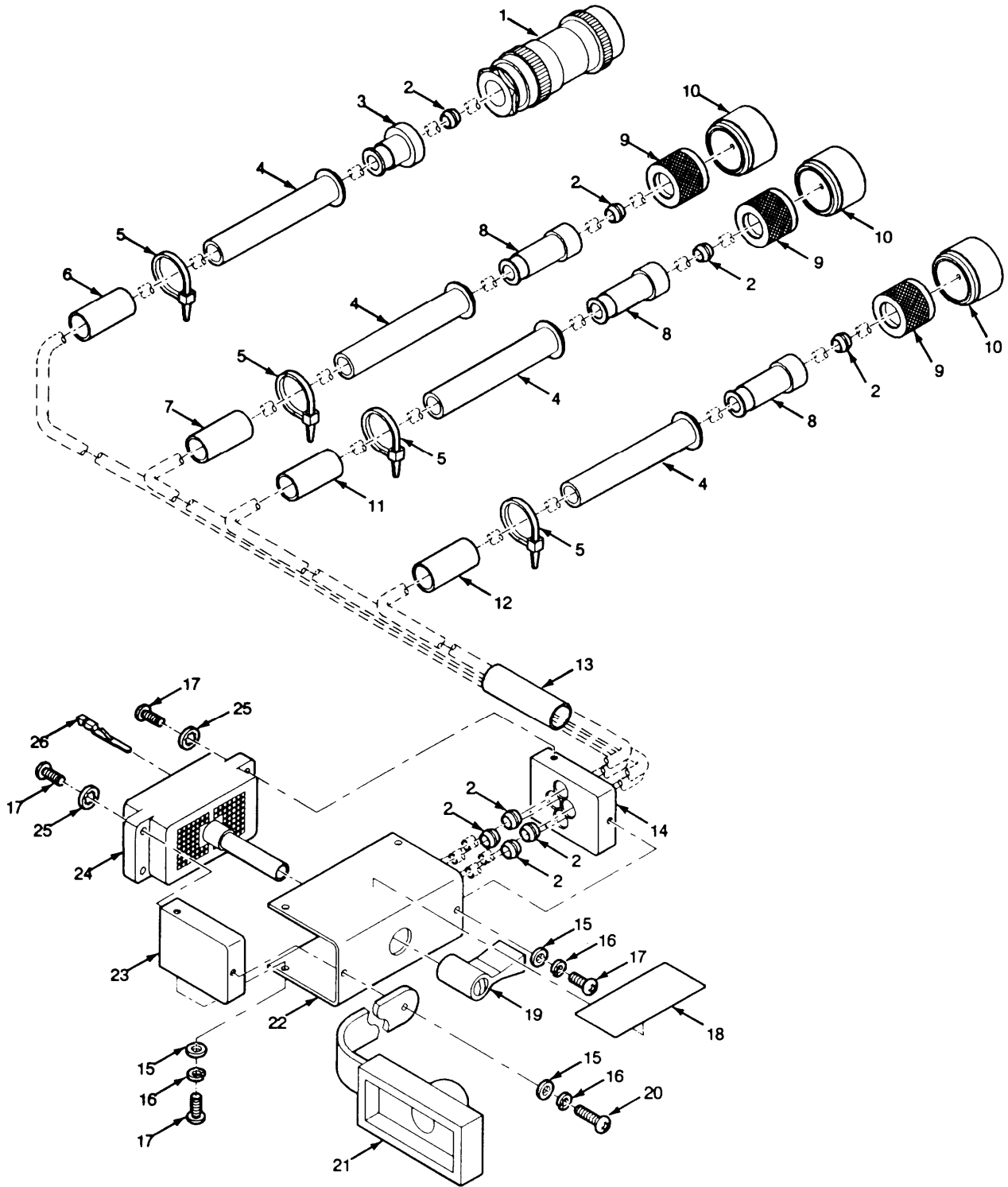

EL9WK339

■ Figure 171D. Branched Wiring Harness-Control Monitor

SECTION II TM11-5820-914-40P
 (1) (2) (3) (4) (5) (6)
 ITEM SMR PART
 NO CODE CAGEC NUMBER DESCRIPTION AND USABLE ON CODES(UOC) QTY

GROUP 9506 WIRING HARNESS BRANCHED
 CONTROL-MONITOR (W6)

FIGURE 171D

1	PAFZZ	80063	A3012792-1	CONNECTOR, PLUG, ELEC	1
2	XBFZZ	80063	A3190875-1	FERRULE, ELECTRICAL	8
3	XBFZZ	80063	A3190879-1	ADAPTER, CABLE CLAMP	1
4	XBFZZ	96906	MS3420-6A	BUSHING, NONMETALLIC	4
5	PAFZZ	96906	MS3367-4-9	STRAP, TIEDOWN, ELECT	4
6	XBFZZ	80063	A3013739-269	SLEEVE, MARKER, CABLE	1
7	XBFZZ	80063	A3013739-266	SLEEVE, MARKER, CABLE	1
8	XBFZZ	80063	A3190889-1	ADAPTER, CABLE CLAMP	3
9	PAFZZ	80063	A3190884-3	NUT, BUSHING, RETAINE	3
10	PAFZZ	96906	MS3476W10-6P	CONNECTOR, PLUG, ELEC	3
11	XBFZZ	80063	A3013739-267	SLEEVE, MARKER, CABLE	1
12	XBFZZ	80063	A3013739-268	SLEEVE, MARKER, CABLE	1
13	XBFZZ	80063	A3013739-256	SLEEVE, MARKER, CABLE	1
14	XBFZZ	80063	A3190877-4	BRACKET, ELECTRICAL	1
15	PAFZZ	80205	NAS620C4	WASHER, FLAT	6
16	PAFZZ	96906	MS35338-135	WASHER, LOCK	6
17	PAFZZ	96906	MS51957-14B	SCREW, MACHINE	9
18	XBFZZ	80063	A3018440-3	MARKER, IDENTIFICATI	1
19	PAFZZ	71468	DLHANDLE	LEVER, MANUAL CONTRO	1
20	PAFZZ	96906	MS51957-16B	SCREW, MACHINE	1
21	PAFZZ	80063	A3167875-1	COVER, ELECTRICAL CO	1
22	XBFZZ	80063	A3190873-1	BRACKET, MOUNTING	1
23	XBFZZ	80063	A3190874-1	BRACKET, ELECTRICAL	1
24	PAFZZ	71468	DL2-96P	CONNECTOR BODY, RECE	1
25	PAFZZ	96906	MS35333-70	WASHER, LOCK	4
26	PAFZA	71468	030-2409-001	CONTACT, ELECTRICAL	17

END OF FIGURE

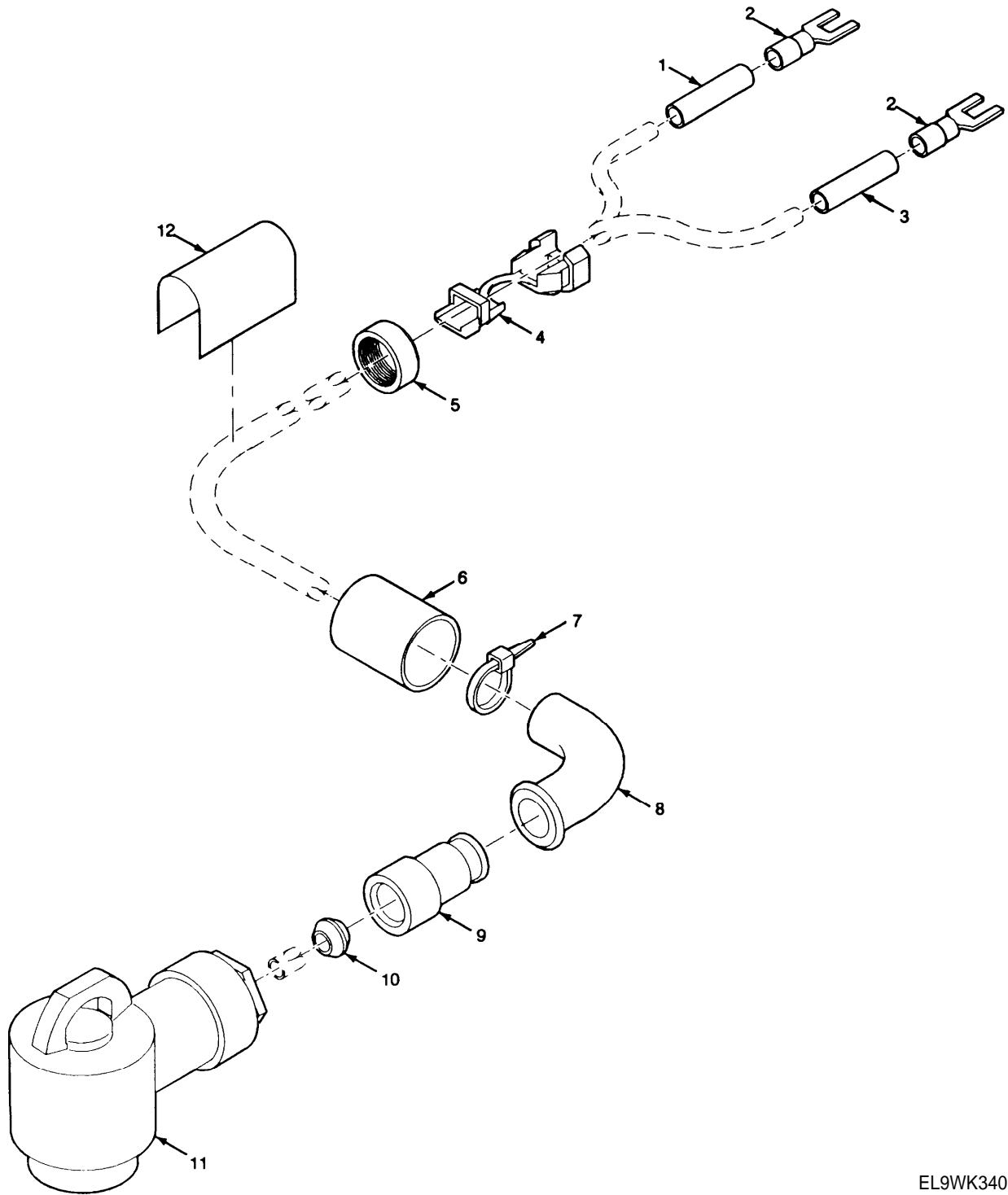

EL9WK340

Figure 171E. Branched Wiring Harness-Electrical Power

SECTION II		TM11-5820-914-40P			
(1)	(2)	(3)	(4)	(5)	(6)
ITEM	SMR		PART		
NO	CODE	CAGEC	NUMBER	DESCRIPTION AND USABLE ON CODES(UOC)	QTY
GROUP 9507 BRANCHED WIRING HARNESS ELECTRICAL POWER					
FIGURE 171E					
1	XBFZZ	80063	A3013739-280	SLEEVE, MARKER, CABLE	1
2	PAFZZ	80063	A3013027-2	TERMINAL LUG	2
3	XBFZZ	80063	A3013739-279	SLEEVE, MARKER, CABLE	1
4	XBFZZ	80063	A3019080-2	BUSHING, STRAIN RELI	1
5	XBFZZ	80063	A3190901-1	RING, ELECTRICAL BON	1
6	XBFZZ	80063	A3013739-274	SLEEVE, MARKER, CABLE	1
7	PAFZZ	96906	MS3367-4-9	STRAP, TIEDOWN, ELECT	1
8	XBFZZ	96906	MS3420-8A	BUSHING, NONMETALLIC	1
9	XBFZZ	80063	A3190899-1	ADAPTER, CABLE CLAMP	1
10	XBFZZ	80063	A3190875-3	FERRULE, ELECTRICAL	1
11	PAFZA	81349	M55181/1-03	CONNECTOR, PLUG, ELEC	1
12	XBFZZ	80063	A3018440-3	MARKER, IDENTIFICATI	1

END OF FIGURE

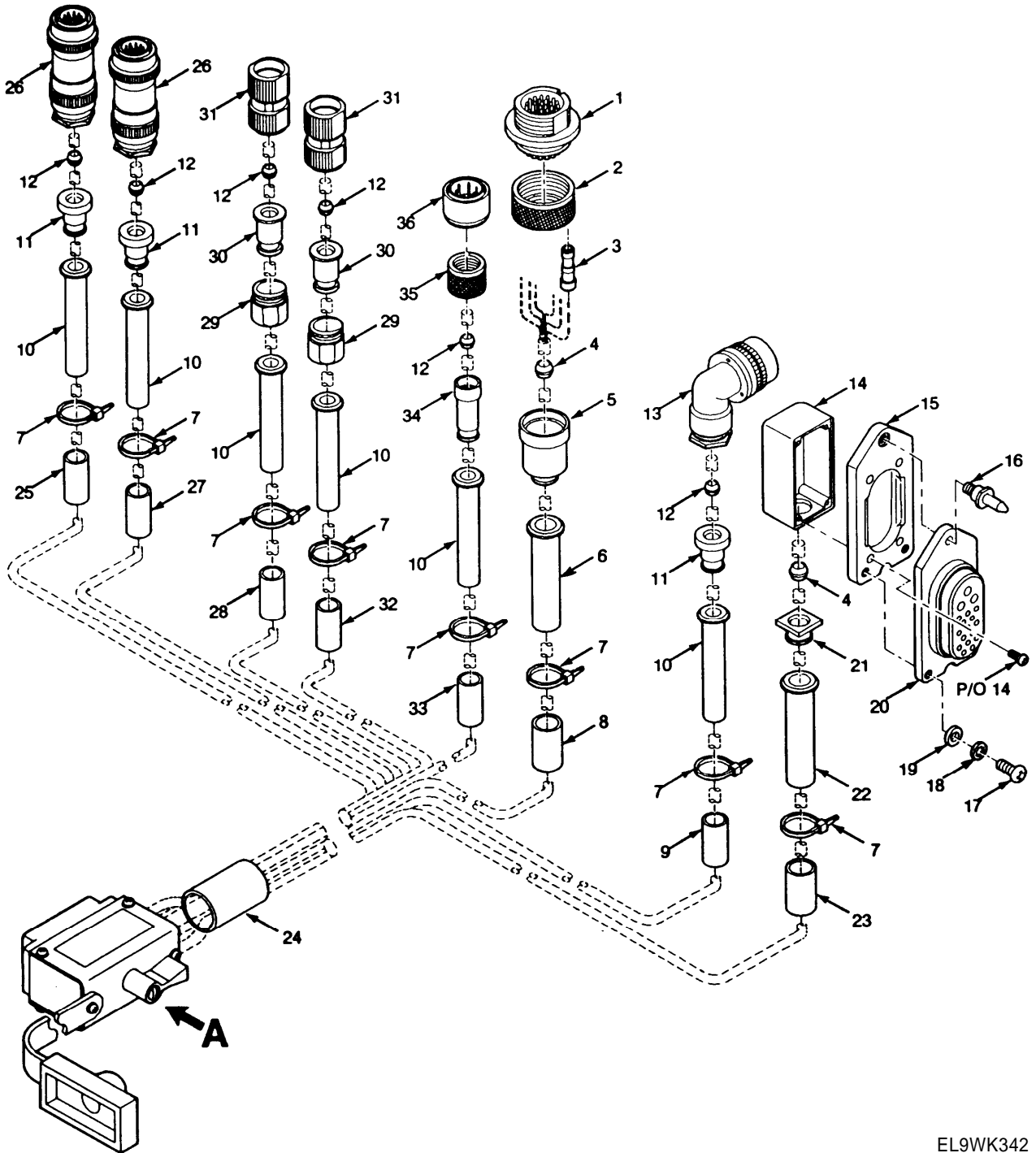

EL9WK342

■ Figure 171F. Branched Wiring Harness-Amplifier-Adapter (sheet 1 of 2)

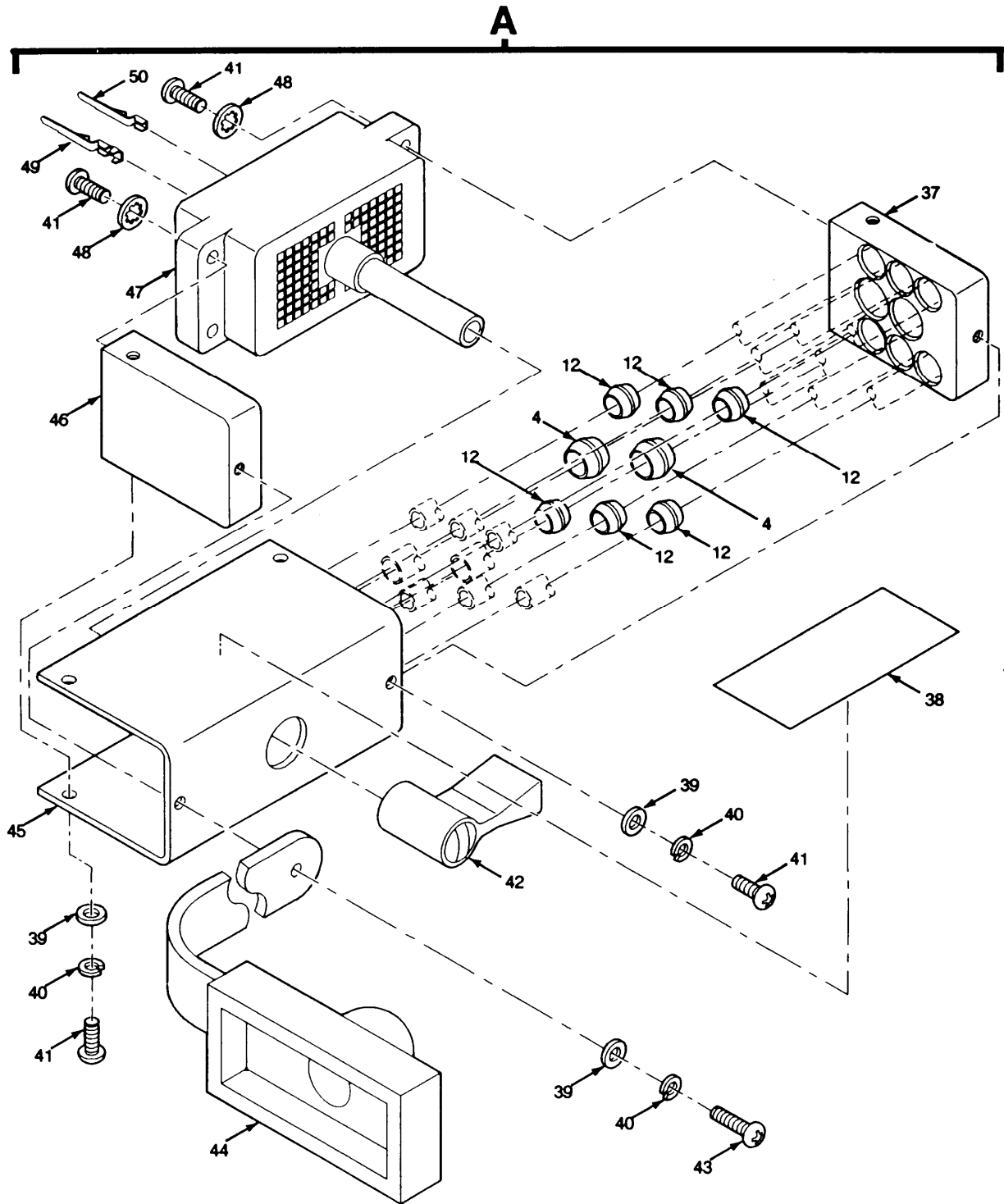

EL9WK342A

Figure 171F. Branched Wiring Harness-Amplifier-Adapter (Sheet 2 of 2)

SECTION II		TM11-5820-914-40P				
(1)	(2)	(3)	(4)	(5)	(6)	
ITEM	SMR		PART			
NO	CODE	CAGEC	NUMBER	DESCRIPTION AND USABLE ON CODES(UOC)		QTY
GROUP 9511 BRANCHED WIRING HARNESS						
AMPLIFIER-ADAPTER						
FIGURE 171F						
1	PAFZA	80063	A3012793-1	CONNECTOR, RECEPTACL		1
2	PAFZZ	80063	A3190884-2	NUT, BUSHING, RETAINE		1
3	XBFZZ	81349	M81786/8-1	SLEEVE, TERMINATION		6
4	XBFZZ	80063	A3190875-2	FERRULE, ELECTRICAL		4
5	XBFZZ	80063	A3190887-1	ADAPTER, CABLE CLAMP		1
6	XBFZZ	96906	MS3420-8A	BUSHING, NONMETALLIC		
7	PAFZZ	96906	MS3367-4-9	STRAP, TIEDOWN, ELECT		8
8	XBFZZ	80063	A3013739-276	SLEEVE, MARKER, CABLE		1
9	XBFZZ	80063	A3013739-271	SLEEVE, MARKER, CABLE		1
10	XBFZZ	96906	MS3420-6A	BUSHING, NONMETALLIC		6
11	XBFZZ	80063	A3190879-1	ADAPTER, CABLE, CLAMP		3
12	XBFZZ	80063	A3190875-1	FERRULE, ELECTRICAL		12
13	PAFZZ	80063	A3012791-2	CONNECTOR, PLUG, ELEC		1
14	PAFZZ	80063	A3190895-1	SHIELD, ELECTRICAL		1
15	PAFZZ	80063	A3190898-1	PLATE, RETAINING, ELE		1
16	PAFZZ	80063	A3019155-1	PIN, STRAIGHT, THREAD		1
17	PAFZZ	96906	MS51957-63B	SCREW, MACHINE		2
18	PAFZZ	96906	MS35333-73	WASHER, LOCK		2
19	PAFZZ	80205	NAS620C10	WASHER, FLAT		2
20	PAFZZ	80063	A3012771-2	CONNECTOR, RECEPTACL		1
21	XBFZZ	80063	A3190894-1	ADAPTER, CABLE CLAMP		1
22	XBFZZ	96906	MS3420-8	BUSHING, ELECTRICAL		1
23	XBFZZ	80063	A3013739-275	SLEEVE, MARKER, CABLE		1
24	XBFZZ	80063	A3013739-255	SLEEVE, MARKER, CABLE		1
25	XBFZZ	80063	A3013739-270	SLEEVE, MARKER, CABLE		1
26	PAFZZ	80063	A3012792-1	CONNECTOR, PLUG, ELEC		2
27	XBFZZ	80063	A3013739-273	SLEEVE, MARKER, CABLE		1
28	XBFZZ	80063	A3013739-268	SLEEVE, MARKER, CABLE		1
29	XBFZZ	80063	A3190881-1	ADAPTER, CABLE CLAMP		2
30	XBFZZ	80063	A3190878-1	ADAPTER, CABLE CLAMP		2
31	PAFZZ	80063	A3012775-4	CONNECTOR, PLUG, ELEC		2
32	XBFZZ	80063	A3013739-272	SLEEVE, MARKER, CABLE		1
33	XBFZZ	80063	A3013739-269	SLEEVE, MARKER, CABLE		1
34	XBFZZ	80063	A3190889-1	ADAPTER, CABLE CLAMP		1
35	PAFZZ	80063	A3190884-3	NUT, BUSHING, RETAINE		1
36	PAFZZ	96906	MS3476W10-6P	CONNECTOR, PLUG, ELEC		1
37	XBFZZ	80063	A3190877-9	BRACKET, ELECTRICAL		1
38	XBFZZ	80063	A3018440-3	MARKER, IDENTIFICATI		1
39	PAFZZ	80205	NAS620C4	WASHER, FLAT		6
40	PAFZZ	96906	MS35338-135	WASHER, LOCK		6
41	PAFZZ	96906	MS51957-14B	SCREW, MACHINE		9
42	PAFZZ	71468	DLHANDLE	LEVER, MANUAL CONTRO		1
43	PAFZZ	96906	MS51957-16B	SCREW, MACHINE		1
44	PAFZZ	80063	A3167875-1	COVER, ELECTRICAL CO		1
45	XBFZZ	80063	A3190873-1	BRACKET, MOUNTING		1
46	XBFZZ	80063	A3190874-1	BRACKET, ELECTRICAL		1

SECTION II TM11-5820-914-10P

(1)	(2)	(3)	(4)	(5)	(6)
ITEM	SMR		PART		
NO	CODE	CAGEC	NUMBER	DESCRIPTION AND USABLE ON CODES(UOC)	QTY
47	PAFZZ	71468	DL2-96P	CONNECTOR BODY,RECE	1
48	PAFZZ	96906	MS35333-70	WASHER, LOCK	4
49	PAFZA	71468	030-2409-001	CONTACT, ELECTRICAL	44
50	PAFZZ	71468	030-2415-001	CONTACT, ELECTRICAL	3

END OF FIGURE

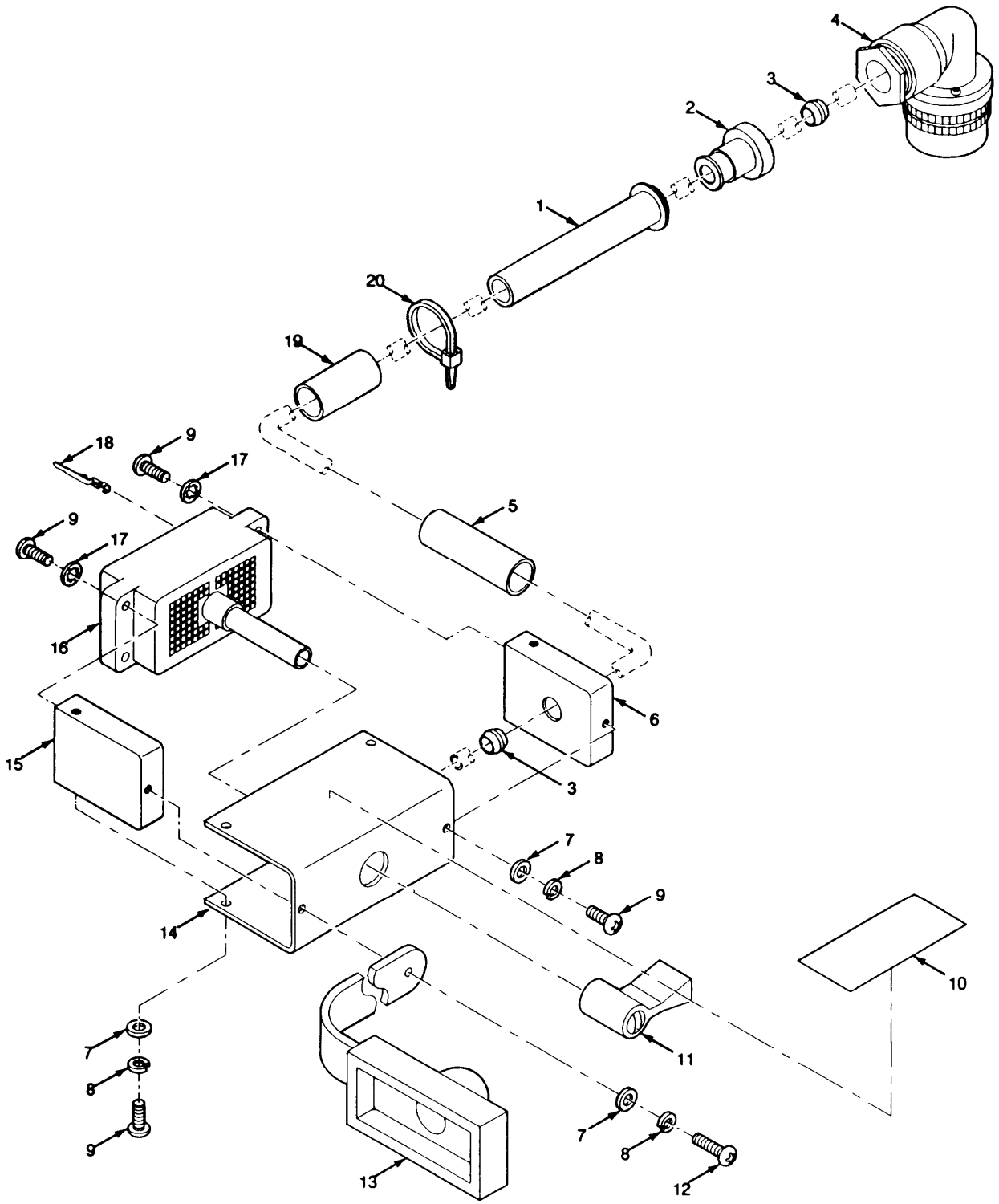

EL9WK342B

Figure 171G. Electrical Wiring Harness-Power Supply

SECTION III				TM11-5820-914-40P		
(1)	(2)	(3)	(4)	(5)		(6)
ITEM	SMR		PART			
NO	CODE	CAGEC	NUMBER	DESCRIPTION AND USABLE ON CODES(UOC)		QTY
GROUP 9512 ELECTRICAL WIRING HARNESS POWER SUPPLY						
FIGURE 171G						
1	XBFZZ	96906	MS3420-6A	BUSHING, NONMETALLIC		1
2	XBFZZ	80063	A3190879-1	ADAPTER, CABLE CLAMP		1
3	XBFZZ	80063	A3190875-1	FERRULE, ELECTRICAL		2
4	PAFZZ	80063	A3012792-2	CONNECTOR, PLUG, ELE		1
5	XBFZZ	80063	A3013739-257	SLEEVE, MARKE, CABLE		1
6	XBFZZ	80063	A3190877-1	BRACKET, ELECTRICAL		1
7	PAFZZ	80205	NAS620C4	WASHER, FLAT		6
8	PAFZZ	96906	MS35338-135	WASHER, FLAT		6
9	PAFZZ	96906	MS51957-14B	SCREW, MACHINE		9
10	XBFZZ	80063	A3018440-3	MARKER, IDENTIFICATI		1
11	PAFZZ	71468	DLHANDLE	LEVER, MANUAL CONTRO		1
12	PAFZZ	96906	MS51957-16B	SCREW, MACHINE		1
13	PAFZZ	80063	A3167875-1	COVER, ELECTRICAL CO		1
14	XBFZZ	80063	A3190873-1	BRACKET, MOUNTING		1
15	XBFZZ	80063	A3190874-1	BRACKET, ELECTRICAL		1
16	P•AFZZ	71468	DL2-96P	CONNECTOR BODY, RECE		1
17	PAFZZ	96906	MS35333-70	WASHER, LOCK		4
18	PAFZA	71468	030-2409-001	CONTACT, ELECTRICAL		6
19	XBFZZ	80063	A3013739-266	SLEEVE, MARKER, CABLE		1
20	PAFZZ	96906	MS3367-4-9	STRAP, TIEDOWN, ELECT		1

END OF FIGURE

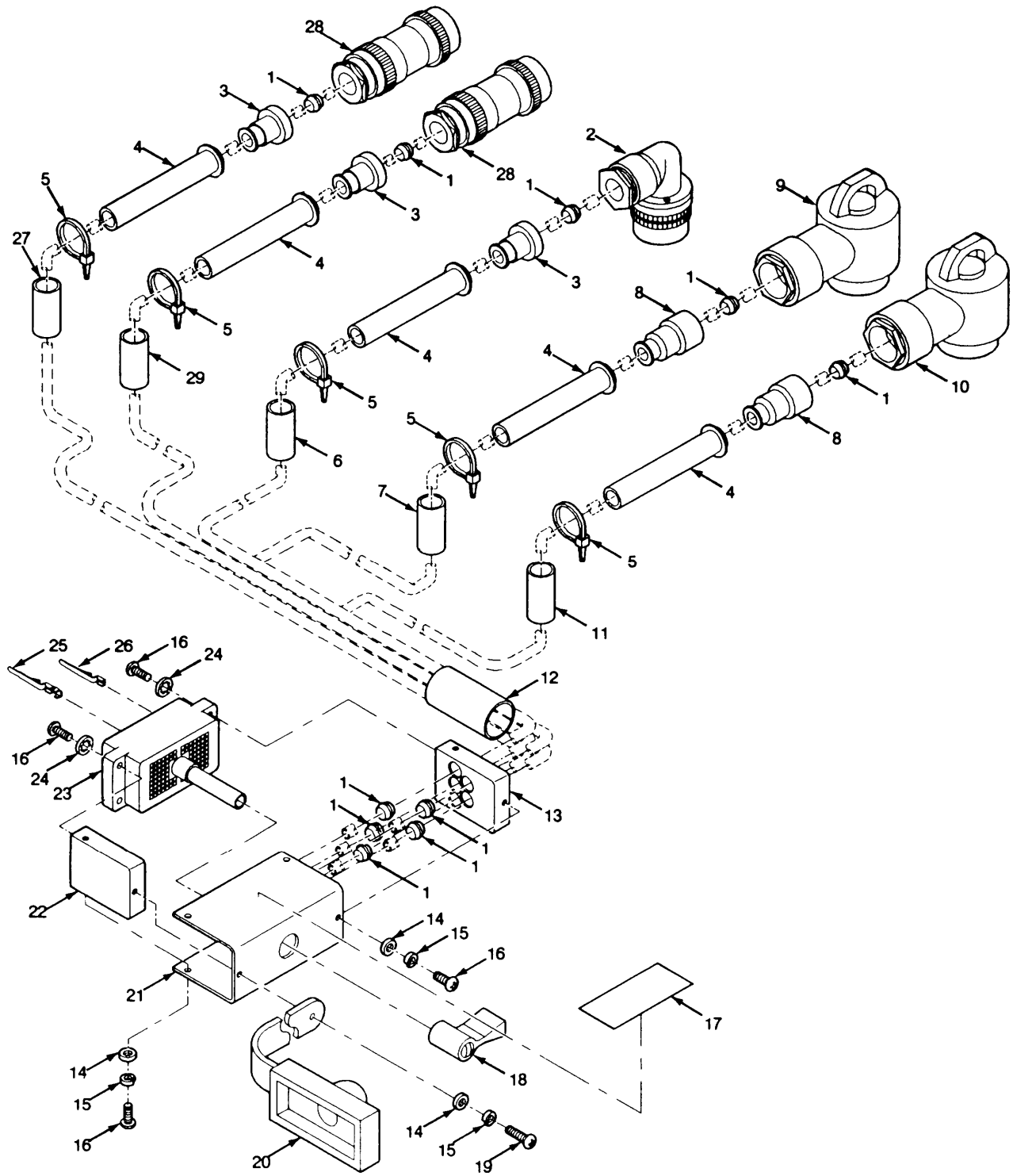

EL9WK342C

■ Figure 171H. Branched Wiring Harness-Auxiliary RFP Mount

SECTION II TM11-5820-914-40P
 (1) (2) (3) (4) (5) (6)
 ITEM SMR PART
 NO CODE CAGEC NUMBER DESCRIPTION AND USABLE ON CODES(UOC) QTY

GROUP 9513 BRANCHED WIRING HARNESS
 AUXILIARY RFPA MOUNT

FIGURE 171H

1	XBFZZ	80063	A3190875-1	FERRULE, ELECTRICAL	10
2	PAFZZ	80063	A3012792-2	CONNECTOR, PLUG, ELE	1
3	XBFZZ	80063	A3190879-1	ADAPTER, CABLE CLAMP	3
4	XBFZZ	96906	MS3420-6A	BUSHING, NONMETALLIC	5
5	PAFZZ	96906	MS3367-4-9	STRAP, TIEDOWN, ELECT	5
6	XBFZZ	80063	A3013739-267	SLEEVE, MARKER, CABLE	1
7	XBFZZ	80063	A3013739-266	SLEEVE, MARKER, CABLE	1
8	XBFZZ	80063	A3190882-1	ADAPTER, CABLE CLAMP	2
9	PAFZA	81349	M55181/1-03	CONNECTOR, PLUG, ELEC	1
10	PAFZA	81349	M55181/3-03	CONNECTOR, PLUG, ELEC	1
11	XBFZZ	80063	A3013739-269	SLEEVE, MARKER, CABLE	1
12	XBFZZ	80063	A3013739-259	SLEEVE, MARKER, CABLE	1
13	XBFZZ	80063	A3190877-5	BRACKET, ELECTRICAL	1
14	PAFZZ	80205	NAS620C4	WASHER, FLAT	6
15	PAFZZ	96906	MS35338-135	WASHER, LOCK	6
16	PAFZZ	96906	MS51957-14B	SCREW, MACHINE	9
17	XBFZZ	80063	A3018440-3	MARKER, IDENTIFICATI	1
18	PAFZZ	71468	DLHANDLE	LEVER, MANUAL CONTRO	1
19	PAFZZ	96906	MS51957-16B	SCREW, MACHINE	1
20	PAFZZ	80063	A3167875-1	COVER, ELECTRICAL CO	1
21	XBFZZ	80063	A3190873-1	BRACKET, MOUNTING	1
22	XBFZZ	80063	A3190874-1	BRACKET, ELECTRICAL	1
23	PAFZZ	71468	DL2-96P	CONNECTOR BODY, RECE	1
24	PAFZZ	96906	MS35333-70	WASHER, LOCK	4
25	PAFZA	71468	030-2409-001	CONTACT, ELECTRICAL	12
26	PAFZZ	71468	030-2415-001	CONTACT, ELECTRICAL	2
27	XBFZZ	80063	A3013739-270	SLEEVE, MARKER, CABLE	1
28	PAFZZ	80063	A3012792-1	CONNECTOR, PLUG, ELEC	2
29	XBFZZ	80063	A3013739-268	SLEEVE, MARKER, CABLE	1

END OF FIGURE

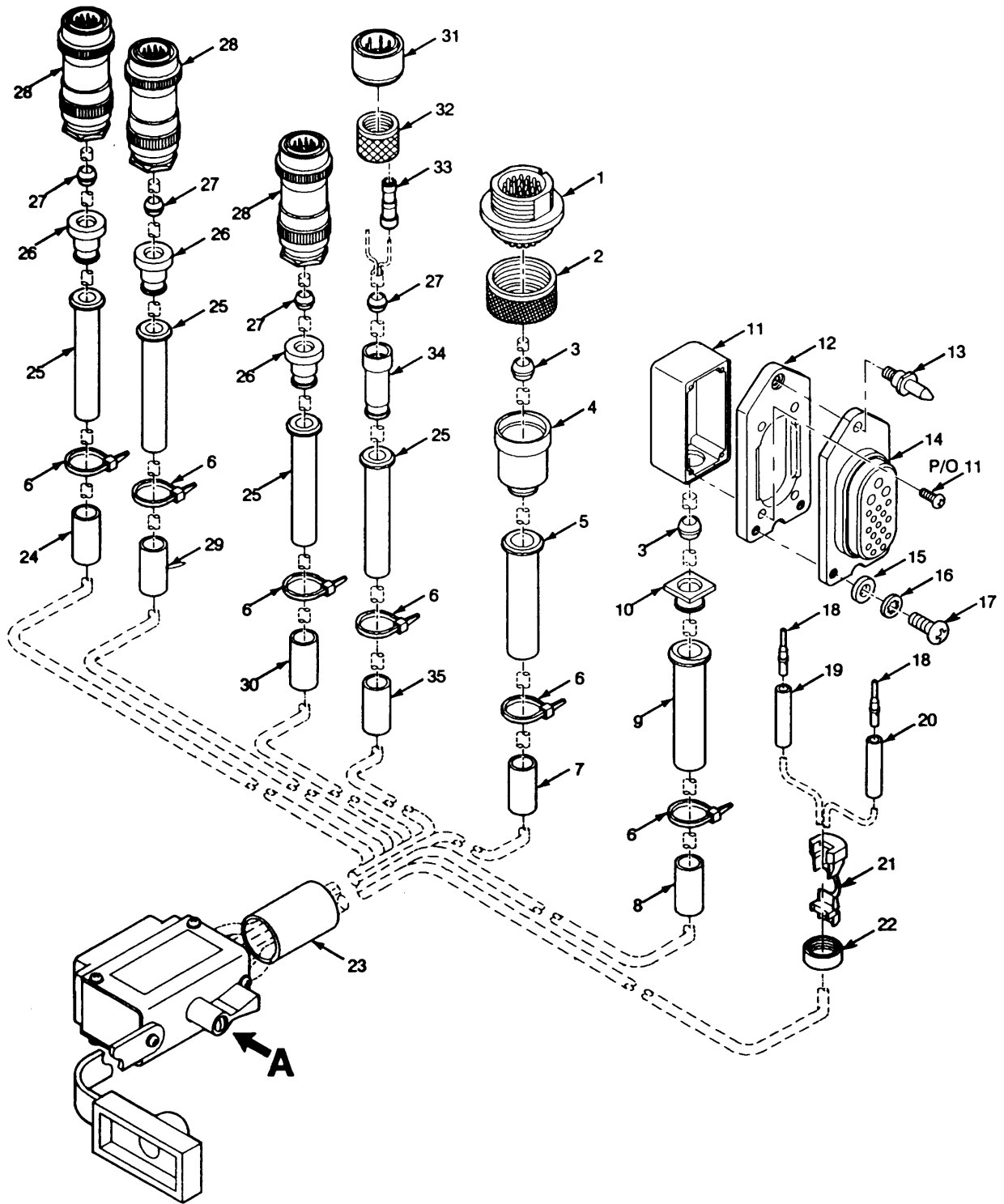

EL9WK342D

Figure 171J. Branched Wiring Harness-Power Supply Adapter (Sheet 1 of 2)

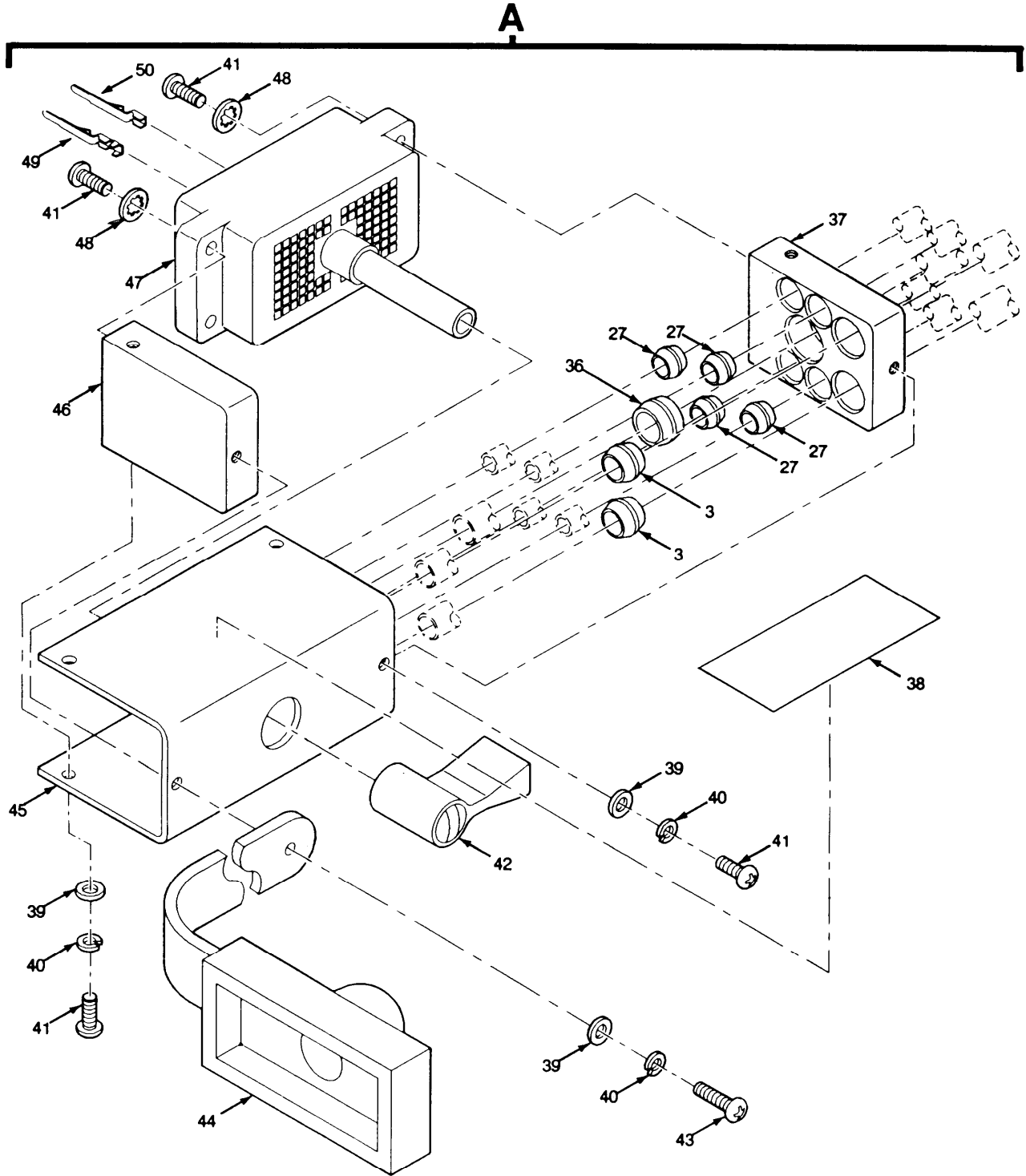

EL9WK342E

Figure 171J. Branched Wiring Harness-Power Supply Adapter (Sheet 2 of 2)

SECTION II		TM11-5820-914-40P				
(1)	(2)	(3)	(4)	(5)	(6)	
ITEM	SMR		PART			
NO	CODE	CAGEC	NUMBER	DESCRIPTION AND USABLE ON CODES(UOC)		QTY

GROUP 9514 BRANCHED WIRING HARNESS
POWER SUPPLY ADAPTER

FIGURE 171J

1	PAFZA	80063	A3012793-1	CONNECTOR, RECEPTACL		1
2	XBFZZ	80063	A3190884-2	NUT, BUSHING RETAINE		1
3	XBFZZ	80063	A3190875-2	FERRULE, ELECTRICAL		4
4	XBFZZ	80063	A3190887-1	ADAPTER, CABLE CLAMP		1
5	XBFZZ	96906	MS3420-8A	BUSHING, NONMETALLIC		1
6	PAFZZ	96906	MS3367-4-9	STRAP, TIEDOWN, ELECT		6
7	XBFZZ	80063	A3013739-276	SLEEVE, MARKER, CABLE		1
8	XBFZZ	80063	A3013739-275	SLEEVE, MARKER, CABLE		1
9	XBFZZ	96906	MS3420-8	BUSHING, ELECTRICAL		1
10	XBFZZ	80063	A3190894-1	ADAPTER, CABLE CLAMP		1
11	XBFZZ	80063	A3190895-1	SHIELD, ELECTRICAL		1
12	XBFZZ	80063	A3190898-1	PLATE, RETAINING, ELE		1
13	PAFZZ	80063	A3019155-1	PIN, STRAIGHT, THREAD		1
14	PAFZZ	80063	A3012771-2	CONNECTOR, RECEPTACL		1
15	PAFZZ	80205	NAS620C10	WASHER, FLAT		2
16	PAFZZ	96906	MS35333-73	WASHER, LOCK		2
17	PAFZZ	96906	MS51957-63B	SCREW, MACHINE		2
18	PAFZA	81349	M39029/4-111	CONTACT, ELECTRICAL		2
19	XBFZZ	80063	A3013739-281	SLEEVE, MARKER, CABLE		1
20	XBFZZ	80063	A3013739-282	SLEEVE, MARKER, CABLE		1
21	XBFZZ	80063	A3019080-2	BUSHING, STRAIN RELI		1
22	XBFZZ	80063	A3190901-1	RING, ELECTRICAL BON		1
23	XBFZZ	80063	A3013739-260	SLEEVE, MARKER, CABLE		1
24	XBFZZ	80063	A3013739-271	SLEEVE, MARKER, CABLE		1
25	XBFZZ	96906	MS3420-6A	BUSHING, NONMETALLIC		4
26	XBFZZ	80063	A3190879-1	ADAPTER, CABLE CLAMP		3
27	XBFZZ	80063	A3190875-1	FERRULE, ELECTRICAL		8
28	PAFZZ	80063	A3012792-1	CONNECTOR, PLUG, ELEC		3
29	XBFZZ	80063	A3013739-270	SLEEVE, MARKER, CABLE		1
30	XBFZZ	80063	A3013739-268	SLEEVE, MARKER, CABLE		1
31	PAFZZ	96906	MS3476W10-6P	CONNECTOR, PLUG, ELEC		1
32	XBFZZ	80063	A3190884-3	NUT, BUSHING RETAINE		1
33	XBFZZ	81349	M81786/8-1	SLEEVE, TERMINATION		2
34	XBFZZ	80063	A3190889-1	ADAPTER, CABLE CLAMP		1
35	XBFZZ	80063	A3013739-269	SLEEVE, MARKER, CABLE		1
36	XBFZZ	80063	A3190875-3	FERRULE, ELECTRICAL		1
37	XBFZZ	80063	A3190877-7	BRACKET, ELECTRICAL		1
38	XBFZZ	80063	A3018440-3	MARKER, IDENTIFICATI		1
39	PAFZZ	80205	NAS620C4	WASHER, FLAT		6
40	PAFZZ	96906	MS35338-135	WASHER, LOCK		6
41	PAFZZ	96906	MS51957-14B	SCREW, MACHINE		9
42	XBFZZ	80063	A3142236-1	KNOB-CONNECTOR LOCK		1
43	PAFZZ	96906	MS51957-16B	SCREW, MACHINE		1
44	PAFZZ	80063	A3167875-1	COVER, ELECTRICAL CO		1
45	XBFZZ	80063	A3190873-1	BRACKET, MOUNTING		1
46	XBFZZ	80063	A3190874-1	BRACKET, ELECTRICAL		1

171J-1

SECTION II		TM11-5820-914-40P			
(1)	(2)	(3)	(4)	(5)	(6)
ITEM	SMR		PART		
NO	CODE	CAGEC	NUMBER	DESCRIPTION AND USABLE ON CODES(UOC)	QTY
47	PAFZZ	71468	DL2-96P	CONNECTOR BODY, RECE	1
48	PAFZZ	96906	MS35335-70	WASHER, LOCK	4
49	PAFZA	71468	030-2409-001	CONTACT, ELECTRICAL	3
50	PAFZZ	71468	030-2415-001	CONTACT, ELECTRICAL	5

END OF FIGURE

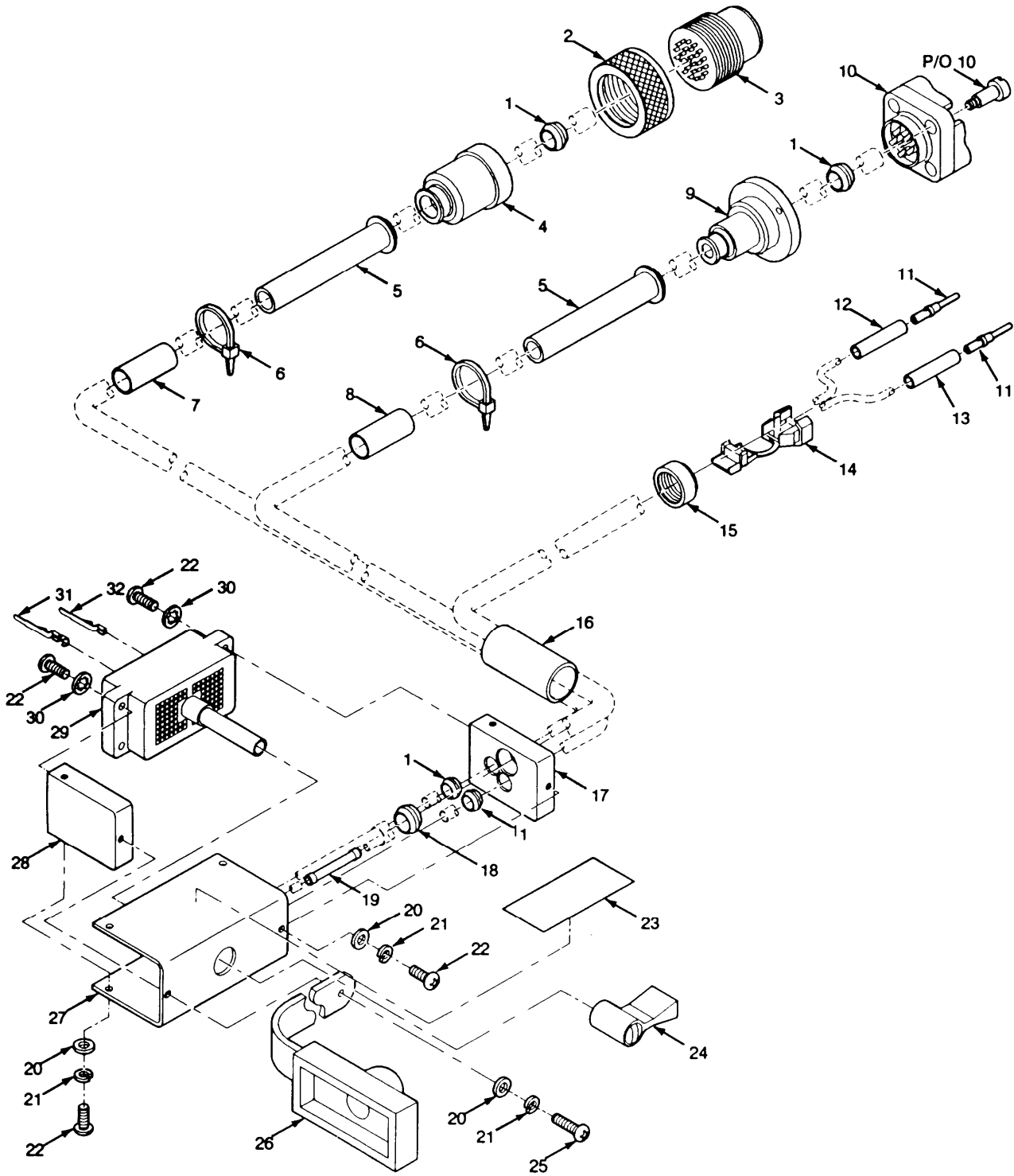

EL9WK342F

Figure 171K. Branched Wiring Harness-Battery Box

SECTION II		TM11-5820-914-40P				
(1)	(2)	(3)	(4)	(5)	(6)	
ITEM	SMR		PART			
NO	CODE	CAGEC	NUMBER	DESCRIPTION AND USABLE ON CODES(UOC)		QTY
GROUP 9515 BRANCHED WIRING HARNESS						
BATTERY BOX						
FIGURE 171K						
1	XBFZZ	80063	A3190875-1	FERRULE, ELECTRICAL		4
2	PAFZZ	80063	A3190884-2	NUT, BUSHING, RETAINE		1
3	PAFZA	80063	A3012793-1	CONNECTOR, RECEPTACL		1
4	XBFZZ	80063	A3190888-1	ADAPTER, CABLE CLAMP		1
5	XBFZZ	96906	MS3420-6A	BUSHING, NONMETALLIC		2
6	PAFZZ	96906	MS3367-4-9	STRAP, TIEDOWN, ELECT		2
7	XBFZZ	80063	A3013739-266	SLEEVE, MARKER, CABLE		1
8	XBFZZ	80063	A3013739-267	SLEEVE, MARKER, CABLE		1
9	XBFZZ	80063	A3190897-1	ADAPTER, CABLE CLAMP		1
10	PAFZZ	80063	A3012757-1	CONNECTOR, RECEPTACL		1
11	PAFZA	81349	M39029/4-111	CONTACT, ELECTRICAL		2
12	XBFZZ	80063	A3013739-281	SLEEVE, MARKER, CABLE		1
13	XBFZZ	80063	A3013739-282	SLEEVE, MARKER, CABLE		1
14	XBFZZ	80063	A3019080-2	BUSHING, STRAIN RELI		1
15	XBFZZ	80063	A3190901-1	RING, ELECTRICAL BON		1
16	XBFZZ	80063	A3013739-261	SLEEVE, MARKER, CABLE		1
17	XBFZZ	80063	A3190877-10	BRACKET, ELECTRICAL		1
18	XBFZZ	80063	A3190875-3	FERRULE, ELECTRICAL		1
19	XBFZZ	81349	M818241/1-2	SPLICE, ELECTRICAL		1
20	PAFZZ	80205	NAS620C4	WASHER, FLAT		6
21	PAFZZ	96906	MS35338-135	WASHER, LOCK		6
22	PAFZZ	96906	MS51957-14B	SCREW, MACHINE		9
23	XBFZZ	80063	A3018440-3	MARKER, IDENTIFICATI		1
24	PAFZZ	71468	DLHANDLE	LEVER, MANUAL CONTRO		1
25	PAFZZ	96906	MS51957-16B	SCREW, MACHINE		1
26	PAFZZ	80063	A3167875-1	COVER, ELECTRICAL CO		1
27	XBFZZ	80063	A3190873-1	BRACKET, MOUNTING		1
28	XBFZZ	80063	A3190874-1	BRACKET, ELECTRICAL		1
29	PAFZZ	71468	DL2-96P	CONNECTOR BODY, RECE		1
30	PAFZZ	96906	MS35333-70	WASHER, LOCK		4
31	PAFZA	71468	030-2409-001	CONTACT, ELECTRICAL		6
32	PAFZZ	71468	030-2415-001	CONTACT, ELECTRICAL		3

END OF FIGURE

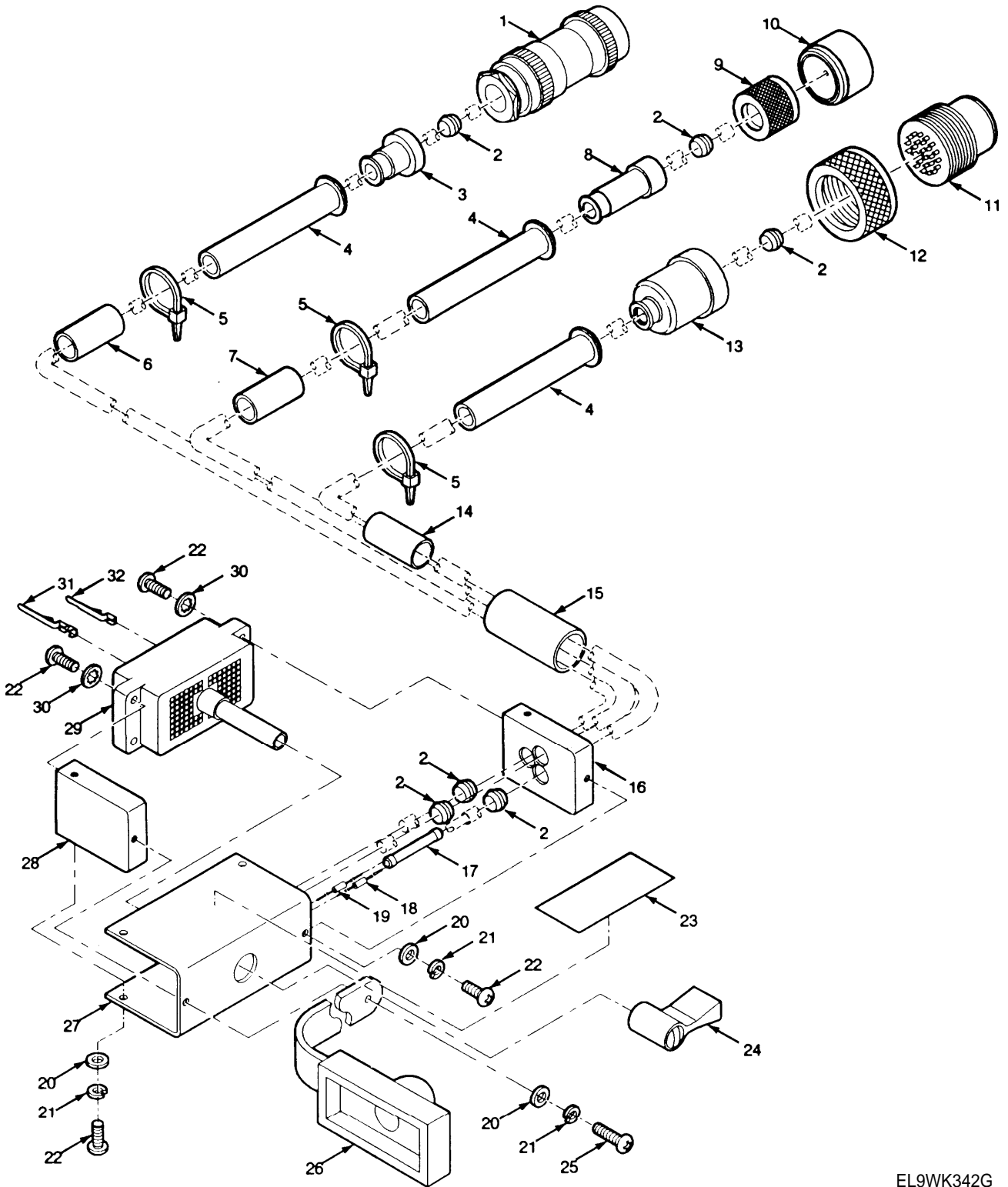

EL9WK342G

■ Figure 171L. Branched Wiring Harness-Battery Tray

SECTION II		TM11-5820-914-40P				
(1)	(2)	(3)	(4)	(5)	(6)	
ITEM	SMR		PART			
NO	CODE	CAGEC	NUMBER	DESCRIPTION AND USABLE ON CODES(UOC)		QTY
GROUP 9516 BRANCHED WIRING HARNESS						
BATTERY TRAY						
FIGURE 171L						
1	PAFZZ	80063	A3012792-1	CONNECTOR, PLUG, ELEC		1
2	XBFZZ	80063	A3190875-1	FERRULE, ELECTRICAL		6
3	XBFZZ	80063	A3190879-1	ADAPTER, CABLE CLAMP		1
4	XBFZZ	96906	MS3420-6A	BUSHING, NONMETALLIC		3
5	PAFZZ	96906	MS3367-4-9	STRAP, TIEDOWN, ELECT		3
6	XBFZZ	80063	A3013739-268	SLEEVE, MARKER, CABLE		1
7	XBFZZ	80063	A3013739-266	SLEEVE, MARKER, CABLE		1
8	XBFZZ	80063	A3190889-1	ADAPTER, CABLE CLAMP		1
9	XBFZZ	80063	A3190884-3	NUT, BUSHING RETAINE		1
10	PAFZZ	96906	MS3476W10-6P	CONNECTOR, PLUG, ELEC		1
11	PAFZA	80063	A3012794-2	CONNECTOR, RECEPTAC		1
12	XBFZZ	80063	A3190884-2	NUT, BUSHING RETAINE		1
13	XBFZZ	80063	A3190888-1	ADAPTER, CABLE CLAMP		1
14	XBFZZ	80063	A3013739-267	SLEEVE, MARKER, CABLE		1
15	XBFZZ	80063	A3013739-262	SLEEVE, MARKER, CABLE		1
16	XBFZZ	80063	A3190877-3	BRACKET, ELECTRICAL		1
17	PAFZZ	81349	M81824/1-2	SPLICE KIT, CONDUCTO		1
18	PAFZZ	81349	RLR05C2002GS	RESISTOR, FIXED, FILM		1
19	PAFZZ	81349	RLR05C2612FS	RESISTOR, FIXED, FILM		1
20	PAFZZ	80205	NAS620C4	WASHER, FLAT		6
21	PAFZZ	96906	MS35338-135	WASHER, LOCK		6
22	PAFZZ	96906	MS51957-14B	SCREW, MACHINE		9
23	XBFZZ	80063	A3018440-3	MARKER, IDENTIFICATI		1
24	XBFZZ	80063	A3142236-1	KNOB-CONNECTOR LOCK		1
25	PAFZZ	96906	MS51957-16B	SCREW, MACHINE		1
26	PAFZZ	80063	A3167875-1	COVER, ELECTRICAL CO		1
27	XBFZZ	80063	A3190873-1	BRACKET, MOUNTING		1
28	XBFZZ	80063	A3190874-1	BRACKET, ELECTRICAL		1
29	PAFZZ	71468	DL2-96P	CONNECTOR BODY, RECE		1
30	PAFZZ	96906	MS35333-70	WASHER, LOCK		4
31	PAFZA	71468	030-2409-001	CONTACT, ELECTRICAL		9
32	PAFZZ	71468	030-2415-001	CONTACT, ELECTRICAL		2

END OF FIGURE

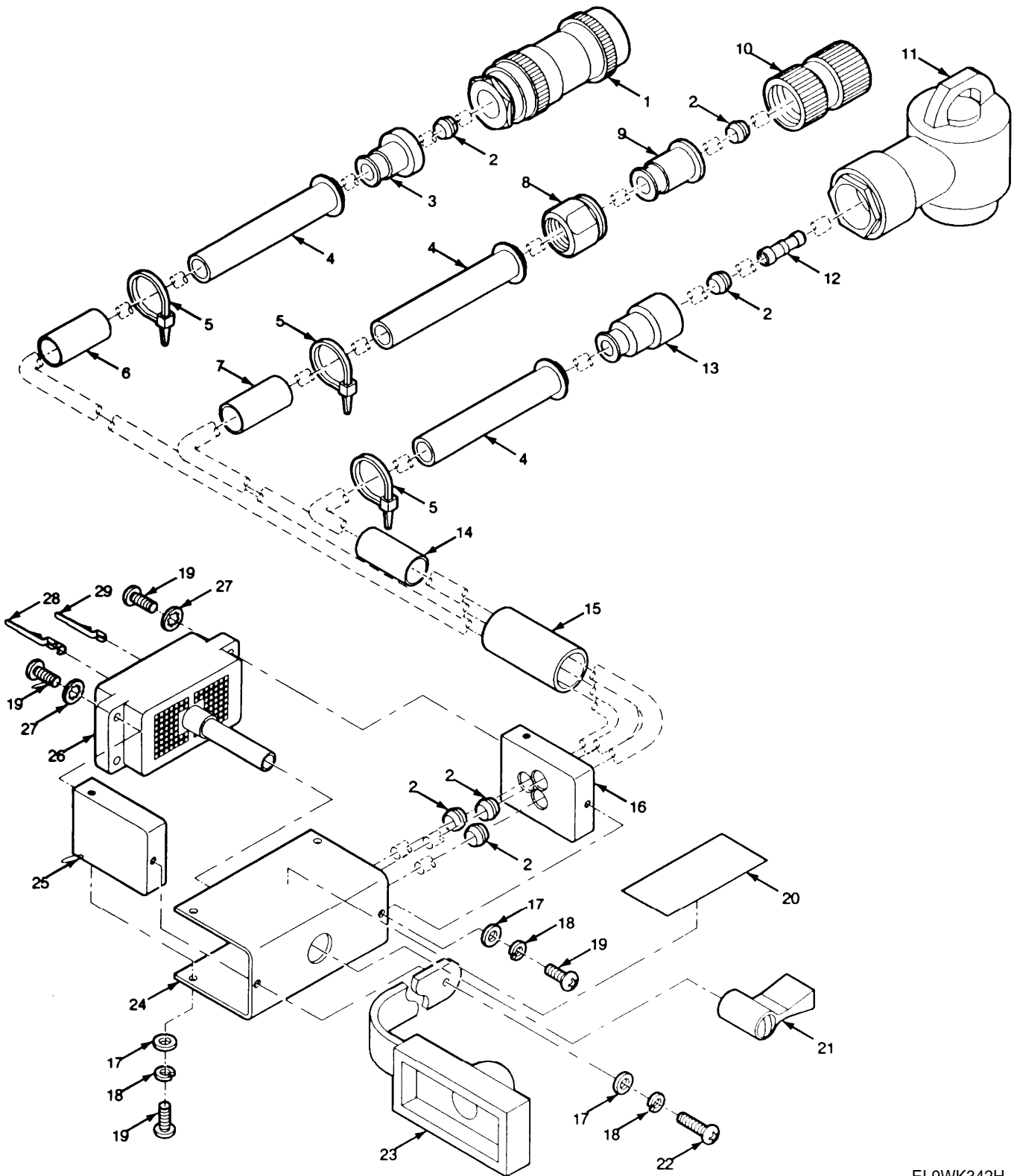

Figure 171M. Branched Wiring Harness-Control Unit Loudspeaker

SECTION II		TM11-5820-914-40P			
(1) (2)	(3)	(4)	(5)	(6)	
ITE SMR		PART			
NO	CODE	CAGEC	NUMBER	DESCRIPTION AND USABLE ON CODES(UOC)	QTY

GROUP 9517 BRANCHED WIRING HARNESS
CONTROL UNIT LOUDSPEAKER

FIGURE 171M

1	PAFZZ	80063	A3012792-1	CONNECTOR, PLUG, ELEC	1
2	XBFZZ	80063	A3190875-1	FERRULE, ELECTRICAL	6
3	XBFZZ	80063	A3190879-1	ADAPTER, CABLE CLAMP	1
4	XBFZZ	96906	MS3420-6A	BUSHING, NONMETALLIC	3
5	PAFZZ	96906	MS3367-4-9	STRAP, TIEDOWN, ELECT	3
6	XBFZZ	80063	A3013739-266	SLEEVE, MARKER, CABLE	1
7	XBFZZ	80063	A3013739-268	SLEEVE, MARKER, CABLE	1
8	XBFZZ	80063	A3190881-1	ADAPTER, CABLE CLAMP	1
9	XBFZZ	80063	A3190878-1	ADAPTER, CABLE CLAMP	1
10	PAFZZ	80063	A3012775-4	CONNECTOR, PLUG, ELEC	1
11	PAFZZ	81349	M55181/7-03	CONNECTOR, PLUG, ELEC	1
12	XBFZZ	81349	M81786/8-1	SLEEVE, TERMINATION	1
13	XBFZZ	80063	A3190882-1	ADAPTER, CABLE CLAMP	1
14	XBFZZ	80063	A3013739-267	SLEEVE, MARKER, CABLE	1
15	XBFZZ	80063	A3013739-263	SLEEVE, MARKER, CABLE	1
16	XBFZZ	80063	A3190877-3	BRACKET, ELECTRICAL	1
17	PAFZZ	80205	NAS620C4	WASHER, FLAT	6
18	PAFZZ	96906	MS35338-135	WASHER, LOCK	6
19	PAFZZ	96906	MS51957-14B	SCREW, MACHINE	9
20	XBFZZ	80063	A3018440-3	MARKER, IDENTIFICATI	1
21	XBFZZ	80063	A3142236-1	KNOB-CONNECTOR LOCK	1
22	PAFZZ	96906	MS51957-16B	SCREW, MACHINE	1
23	PAFZZ	80063	A3167875-1	COVER, ELECTRICAL CO	1
24	XBFZZ	80063	A3190873-1	BRACKET-MOUNTING	1
25	XBFZZ	80063	A3190874-1	BRACKET, ELECTRICAL	1
26	PAFZZ	71468	DL2-96P	CONNECTOR BODY, RECE	1
27	PAFZZ	96906	MS35333-70	WASHER, LOCK	4
28	PAFZA	71468	030-2409-001	CONTACT, ELECTRICIAN	13
29	PAFZZ	71468	030-2415-001	CONTACT, ELECTRICAL	2

END OF FIGURE

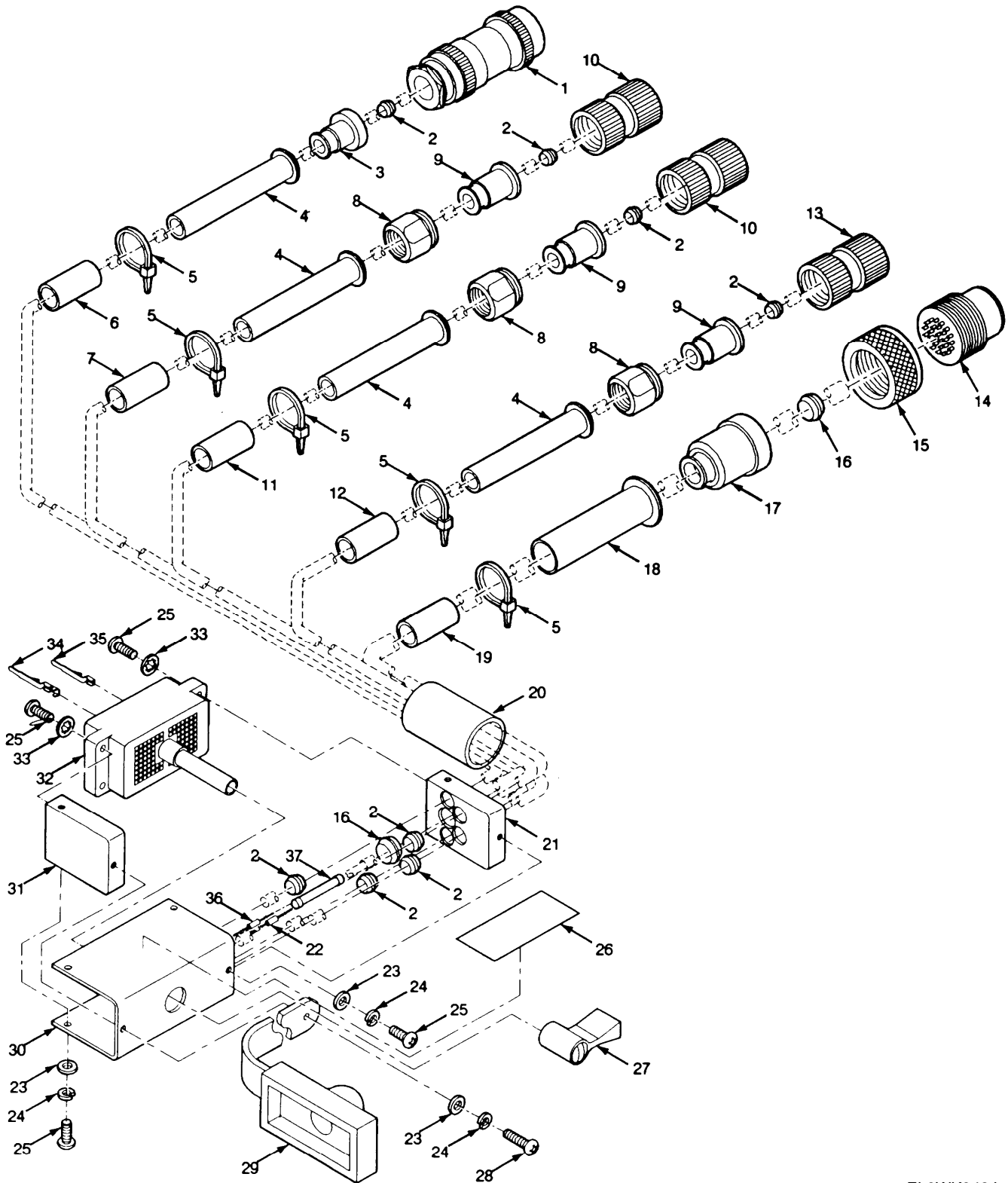
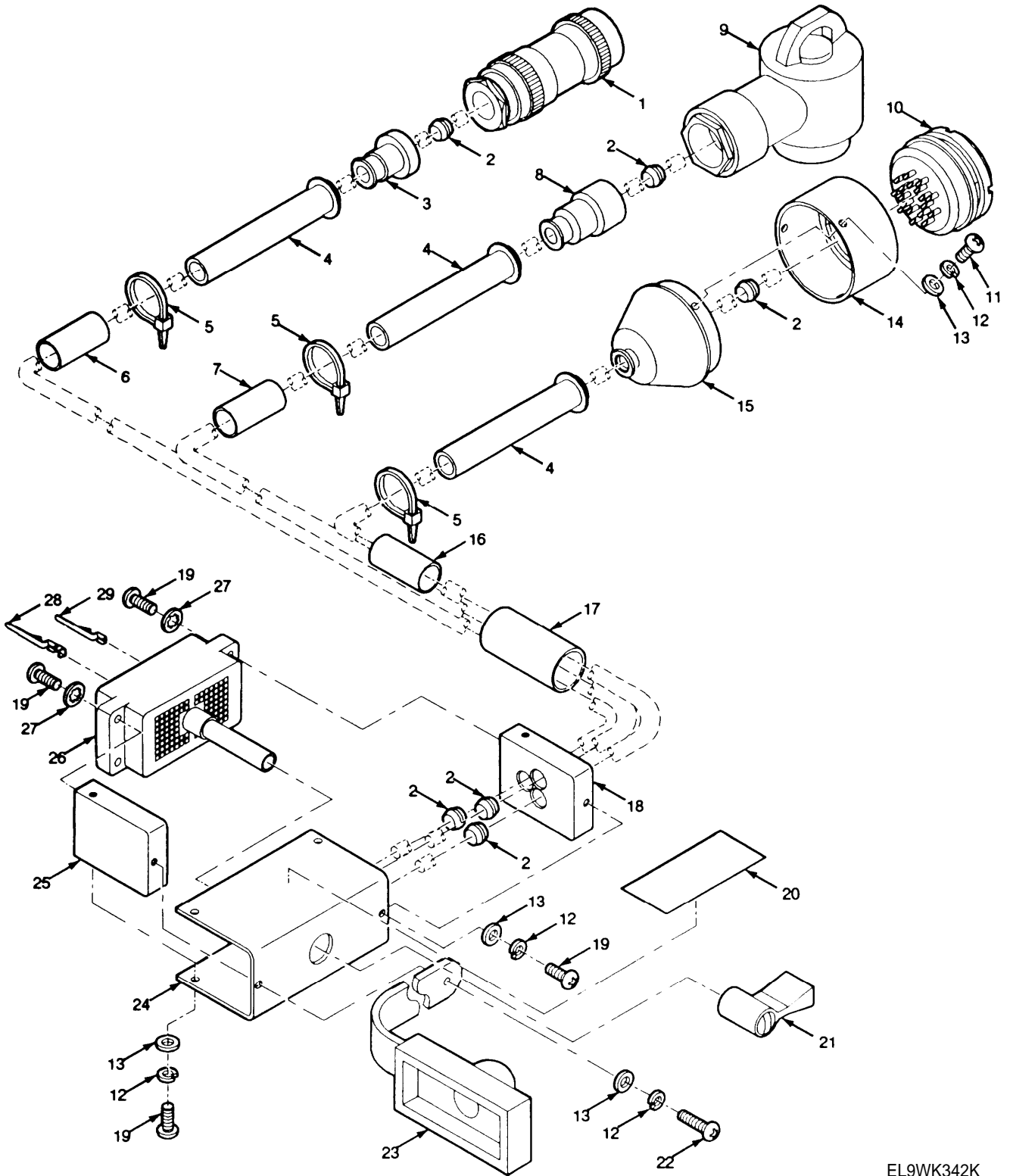

Figure 171N. Branched Wiring Harness-Remote Control Unit

SECTION II		TM11-5820-914-40P				
(1)	(2)	(3)	(4)	(5)	(6)	
ITEM	SMR		PART			
NO	CODE	CAGEC	NUMBER	DESCRIPTION AND USABLE ON CODES(UOC)		QTY
GROUP 9518 BRANCHED WIRING HARNESS REMOTE CONTROL UNIT						
FIGURE 171N						
1	PAFZZ	80063	A3012792-1	CONNECTOR, PLUG, ELEC		1
2	XBFZZ	80063	A3190875-1	FERRULE, ELECTRICAL		8
3	XBFZZ	80063	A3190879-1	ADAPTER, CABLE CLAMP		1
4	XBFZZ	96906	MS3420-6A	BUSHING, NONMETALLIC		4
5	PAFZZ	96906	MS3367-4-9	STRAP, TIEDOWN, ELECT		5
6	XBFZZ	80063	A3013739-269	SLEEVE, MARKER, CABLE		1
7	XBFZZ	80063	A3013739-268	SLEEVE, MARKER, CABLE		1
8	XBFZZ	80063	A3190881-1	ADAPTER, CABLE CLAMP		3
9	XBFZZ	80063	A3190878-1	ADAPTER, CABLE CLAMP		3
10	PAFZZ	80063	A3012775-4	CONNECTOR, PLUG, ELEC		2
11	XBFZZ	80063	A3013739-267	SLEEVE, MARKER, CABLE		1
12	XBFZZ	80063	A3013739-266	SLEEVE, MARKER, CABLE		1
13	PAFZZ	80063	A3012775-5	CONNECTOR, PLUG, ELEC		1
14	PAFZA	80063	A3012794-2	CONNECTOR, RECEPTACL		1
15	XBFZZ	80063	A3190884-2	NUT, BUSHING RETAINE		1
16	XBFZZ	80063	A3190875-2	FERRULE, ELECTRICAL		2
17	XBFZZ	80063	A3190887-1	ADAPTER, CABLE CLAMP		1
18	XBFZZ	96906	MS3420-8A	BUSHING, NONMETALLIC		1
19	XBFZZ	80063	A3013739-278	SLEEVE, MARKER, CABLE		1
20	XBFZZ	80063	A3013739-264	SLEEVE, MARKER, CABLE		1
21	XBFZZ	80063	A3190877-6	BRACKET, ELECTRICAL		1
22	PAFZZ	81349	RLR05C1002GS	RESISTOR, FIXED, FILM		1
23	PAFZZ	80205	NAS620C4	WASHER, FLAT		6
24	PAFZZ	96906	MS35338-135	WASHER, LOCK		6
25	PAFZZ	96906	MS51957-14B	SCREW, MACHINE		9
26	XBFZZ	80063	A3018440-3	MARKER, IDENTIFICATI		1
27	XBFZZ	80063	A3142236-1	KNOB-CONNECTOR LOCK		1
28	PAFZZ	96906	MS51957-16B	SCREW, MACHINE		1
29	PAFZZ	80063	A3167875-1	COVER, ELECTRICAL CO		1
30	XBFZZ	80063	A3190873-1	BRACKET, MOUNTING		1
31	XBFZZ	80063	A3190874-1	BRACKET, ELECTRICAL		1
32	PAFZZ	71468	DL2-96P	CONNECTOR BODY, RECE		1
33	PAFZZ	96906	MS35333-70	WASHER, LOCK		4
34	PAFZA	71468	030-2409-001	CONTACT, ELECTRICAL		21
35	PAFZZ	71468	030-2415-001	CONTACT, ELECTRICAL		4
36	PAFZZ	81349	RLR05C5102GS	RESISTOR, FIXED, FILM		1
37	PAFZZ	81349	M81824/1-2	SPLICE KIT, CONDUCTO		1

END OF FIGURE



EL9WK342K

Figure 171P. Branched Wiring Harness-Splitter Cable

SECTION II		TM11-5820-914-40P				
(1)	(2)	(3)	(4)	(5)	(6)	
ITEM	SMR		PART			
NO	CODE	CAGEC	NUMBER	DESCRIPTION AND USABLE ON CODES(UOC)		QTY
				GROUP 9519 BRANCHED WIRING HARNESS		
				SPLITTER CABLE		
				FIGURE 171P		
1	PAFZZ	80063	A3012792-1	CONNECTOR, PLUG, ELEC		1
2	XBFZZ	80063	A3190875-1	FERRULE, ELECTRICAL		6
3	XBFZZ	80063	A3190879-1	ADAPTER, CABLE CLAMP		1
4	XBFZZ	96906	MS3420-6A	BUCHING, NONMETALLIC		3
5	PAFZZ	96906	MS3367-4-9	STRAP, TIEDOWN, ELECT		3
6	XBFZZ	80063	A3013739-268	SLEEVE, MARKER, CABLE		1
7	XBFZZ	80063	A3013739-267	SLEEVE, MARKER, CABLE		1
8	XBFZZ	80063	A3190882-1	ADAPTER, CABLE CLAMP		1
9	PAFZZ	81349	M55181/7-03	CONNECTOR, PLUG, ELEC		1
10	PAFZA	81349	M55181/8-01	CONNECTOR, RECEPTACL		1
11	PAFZZ	96906	MS51957-13B	SCREW, MACHINE		3
12	PAFZZ	96906	MS35338-135	WASHER, LOCK		9
13	PAFZZ	80205	NAS620C4	WASHER, FLAT		9
14	PAFZZ	80063	A3190876-1	SPACER, SLEEVE		1
15	XBFZZ	80063	A3190883-1	ADAPTER, CABLE CLAMP		1
16	XBFZZ	80063	A3013739-266	SLEEVE, MARKER, CABLE		1
17	XBFZZ	80063	A3013739-265	SLEEVE, MARKER, CABLE		1
18	XBFZZ	80063	A3190877-3	BRACKET, ELECTRICAL		1
19	PAFZZ	96906	MS51957-14B	SCREW, MACHINE		9
20	XBFZZ	80063	A3018440-3	MARKER, IDENTIFICATI		1
21	XBFZZ	80063	A3142236-1	KNOB-CONNECTOR LOCK		1
22	PAFZZ	96906	MS51957-16B	SCREW, MACHINE		1
23	PAFZZ	80063	A3167875-1	COVER, ELECTRICAL CO		1
24	XBFZZ	80063	A3190873-1	BRACKET, MOUNTING		1
25	XBFZZ	80063	A3190874-1	BRACKET, ELECTRICAL		1
26	PAFZZ	71468	DL2-96P	CONNECTOR BODY, RECE		1
27	PAFZZ	96906	MS35333-70	WASHER, LOCK		4
28	PAFZA	71468	030-2409-001	CONTACT, ELECTRICAL		10
29	PAFZZ	71468	030-2415-001	CONTACT, ELECTRICAL		5

END OF FIGURE

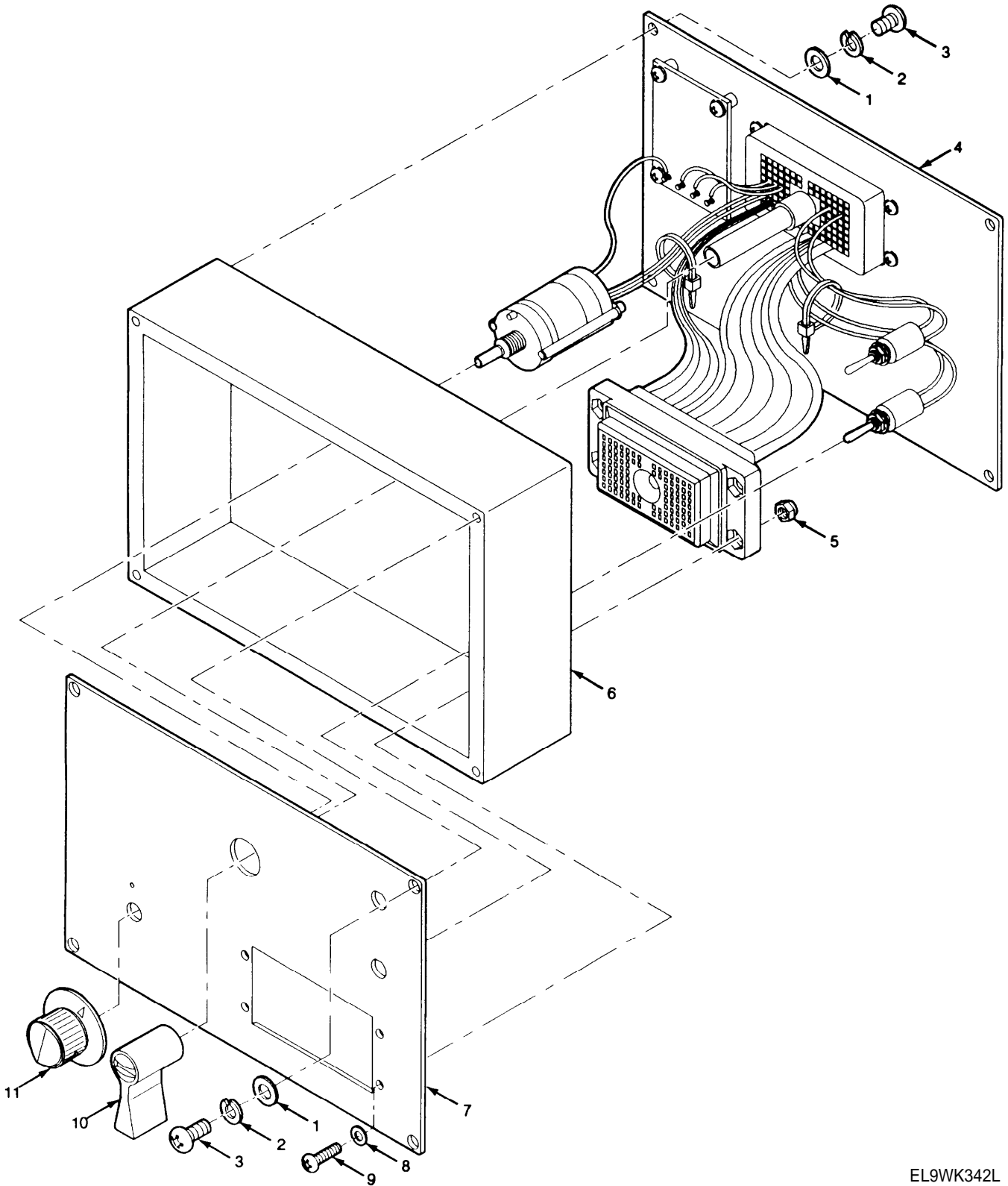
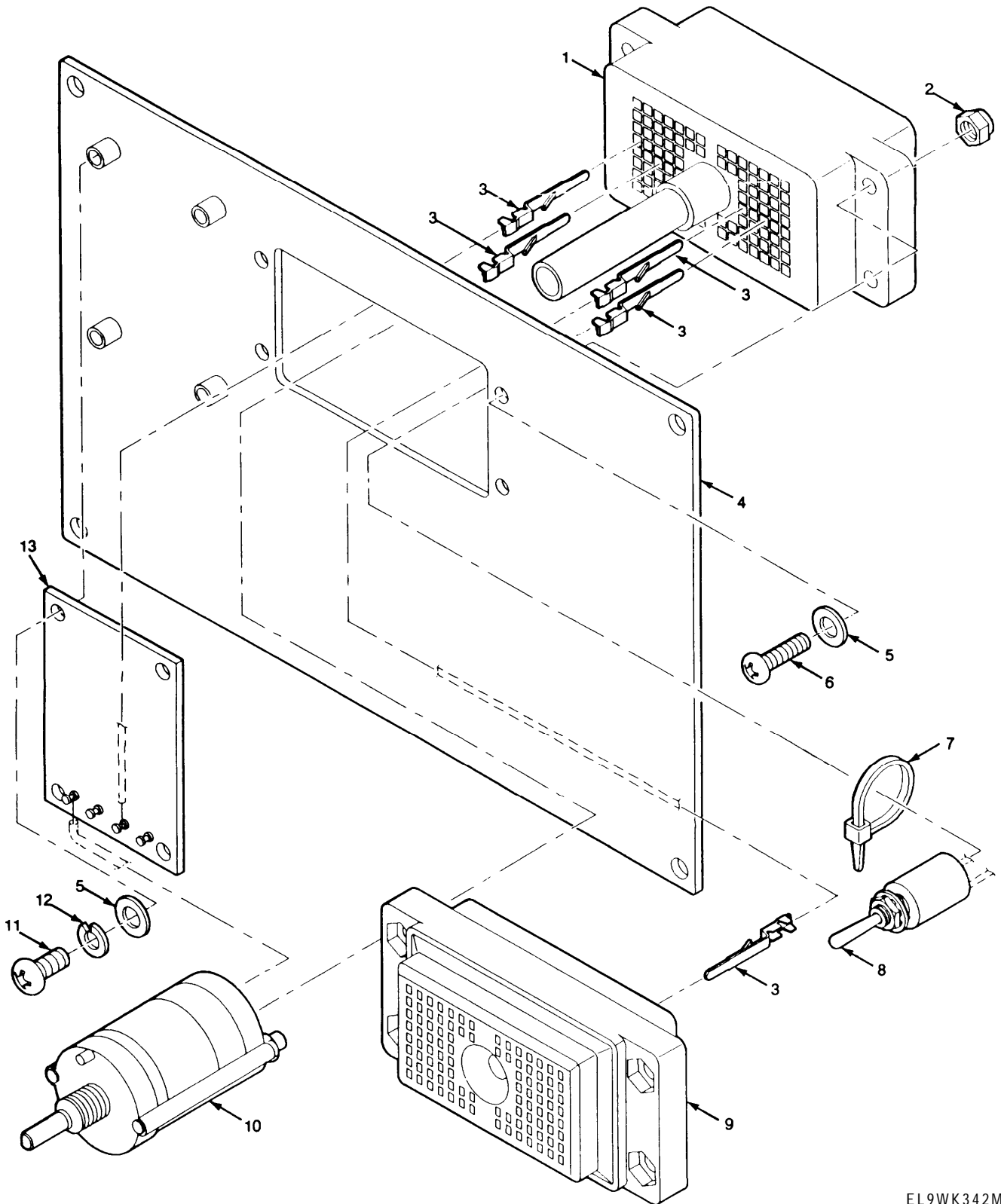

Figure 171Q. Test Adapter

SECTION II		TM11-5820-914-40P			
(1)	(2)	(3)	(4)	(5)	(6)
ITEM	SMR		PART		
NO	CODE	CAGEC	NUMBER	DESCRIPTION AND USABLE ON CODES(UOC)	QTY
GROUP 9520 TEST ADAPTER					
FIGURE 171Q					
1					
1	PAFZZ	80205	NAS620C6	WASHER,FLAT	8
2	PAFZZ	96906	MS35338-136	WASHER,LOCK	8
3	PAFZZ	96906	MS51957-28	SCREW,MACHINE	8
4	PEFFF	80063	A3168128-1	ELECTRONIC COMPONEN ASSEMBLY-TEST ADAPTER (SEE FIGURE 171R FOR BREAKDOWN)	1
5	PAFZZ	96906	MS17830-04C	NUT,SELF-LOCKING,HE	4
6	XBFZZ	80063	A3168130-1	CHASSIS,ELECTRICAL	1
7	XBFZZ	80063	A3168127-1	COVER	1
8	PAFZZ	80205	NAS620C4	WASHER,FLAT	4
9	PAFZZ	96906	MS51957-17	SCREW,MACHINE	4
10	PAFZZ	71468	DLHANDLE	LEVER,MANUAL CONTRO	1
11	PAFZZ	96906	MS91528-1F1B	KNOB	4
END OF FIGURE					



EL9WK342M

Figure 171R. Electronic Components Assembly-Test Adapter

(1)	(2)	(3)	(4)	(5)	(6)
ITEM	SMR		PART		
NO	CODE	CAGEC	NUMBER	DESCRIPTION AND USABLE ON CODES(UOC)	QTY

GROUP 952001 ELECTRONIC COMPONENTS
ASSEMBLY-TEST ADAPTER

FIGURE 171R

1	PAFZZ	71468	DL2-96P	CONNECTOR BODY, RECE	1
2	PAFZZ	96906	MS17830-04C	NUT, SELF-LOCKING, HE	4
3	PAFZA	71468	030-2409-001	CONTACT, ELECTRICAL	170
4	XBFZZ	80063	A3168126-1	COVER	1
5	PAFZZ	80205	NAS620C4	WASHER, FLAT	8
6	PAFZZ	96906	MS51957-15	SCREW, MACHINE	4
7	PAFZZ	96906	MS3367-5-9	STRAP, TIEDOWN, ELECT	8
8	PAFZZ	96906	MS18151-1	SWITCH, TOGGLE	2
9	PAFZA	71468	DL2-96R	CONNECTOR, RECEPTACL	1
10	PAFZZ	81349	M3786/13-0034	SWITCH, ROTARY	1
11	PAFZZ	96906	MS51957-13	SCREW, MACHINE	4
12	PAFZZ	96906	MS35338-135	WASHER, LOCK	4
13	PAFZZ	80063	A3168104-1	CIRCUIT CARD ASSEMB -TEST ADAPTER	1

END OF FIGURE

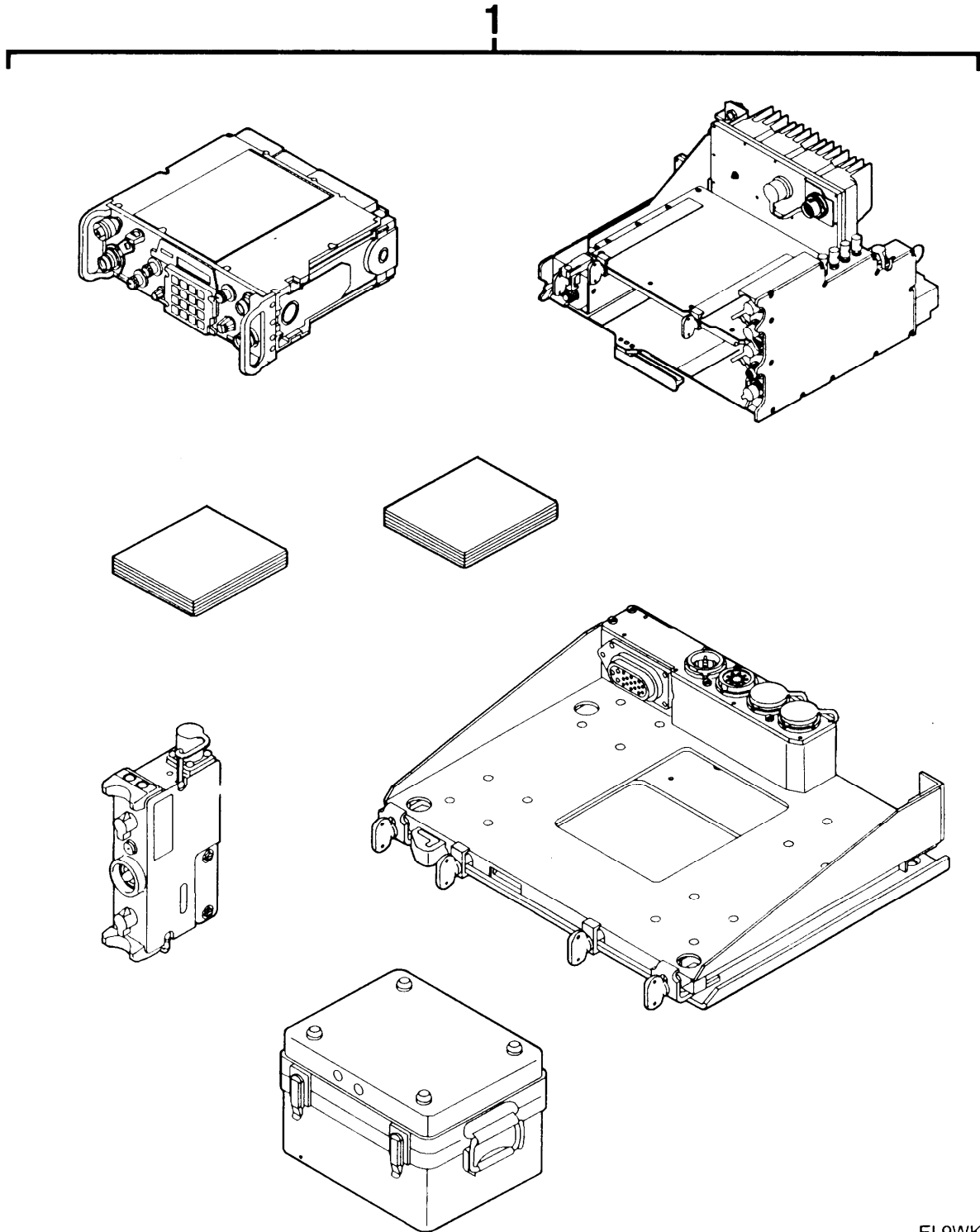

EL9WK341

Figure 172. SINCGARS Maintenance Group Sets (Sheet 1 of 3)

2

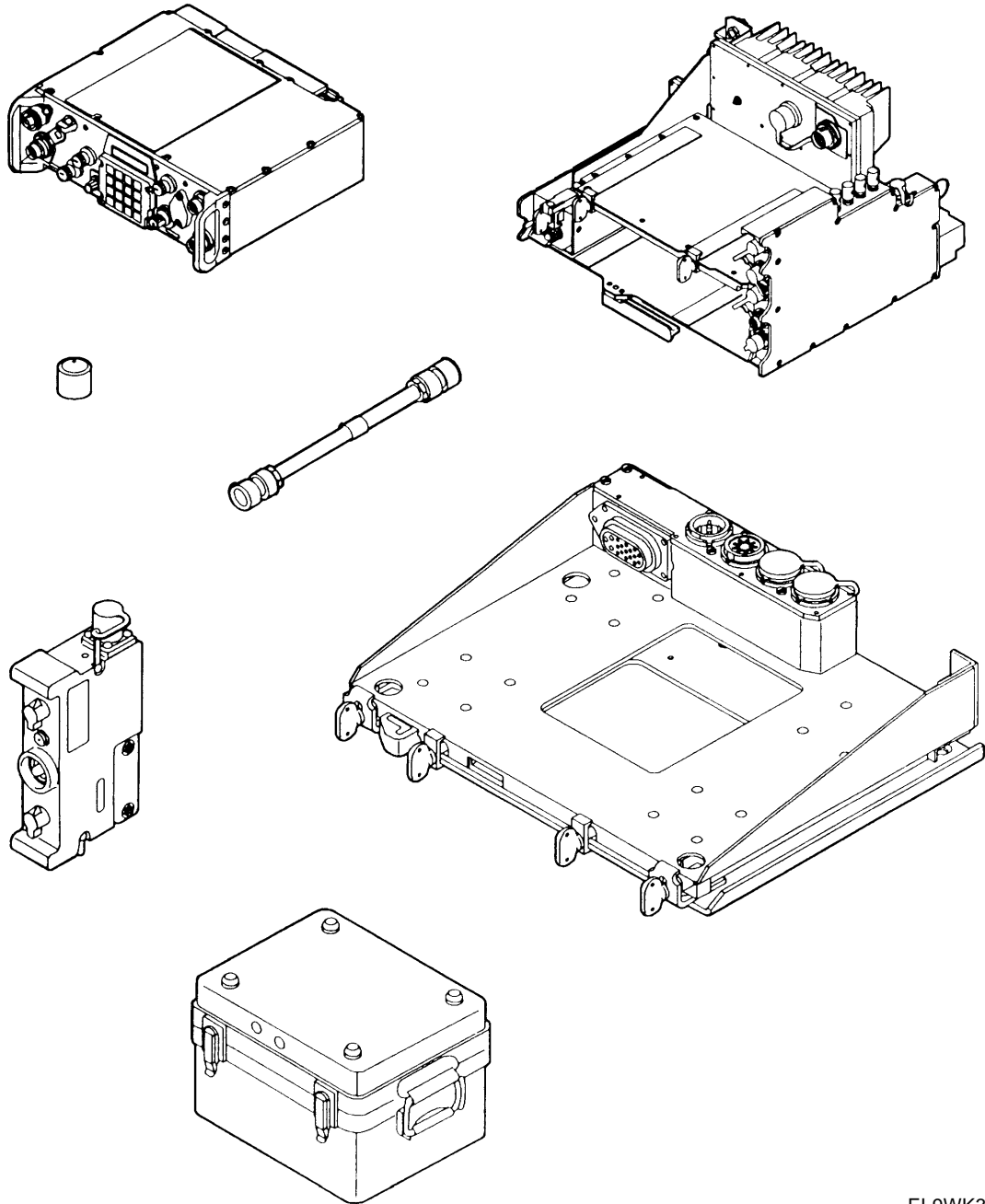

EL9WK342

Figure 172. SINCGARS Maintenance Group Sets (Sheet 2 of 3)

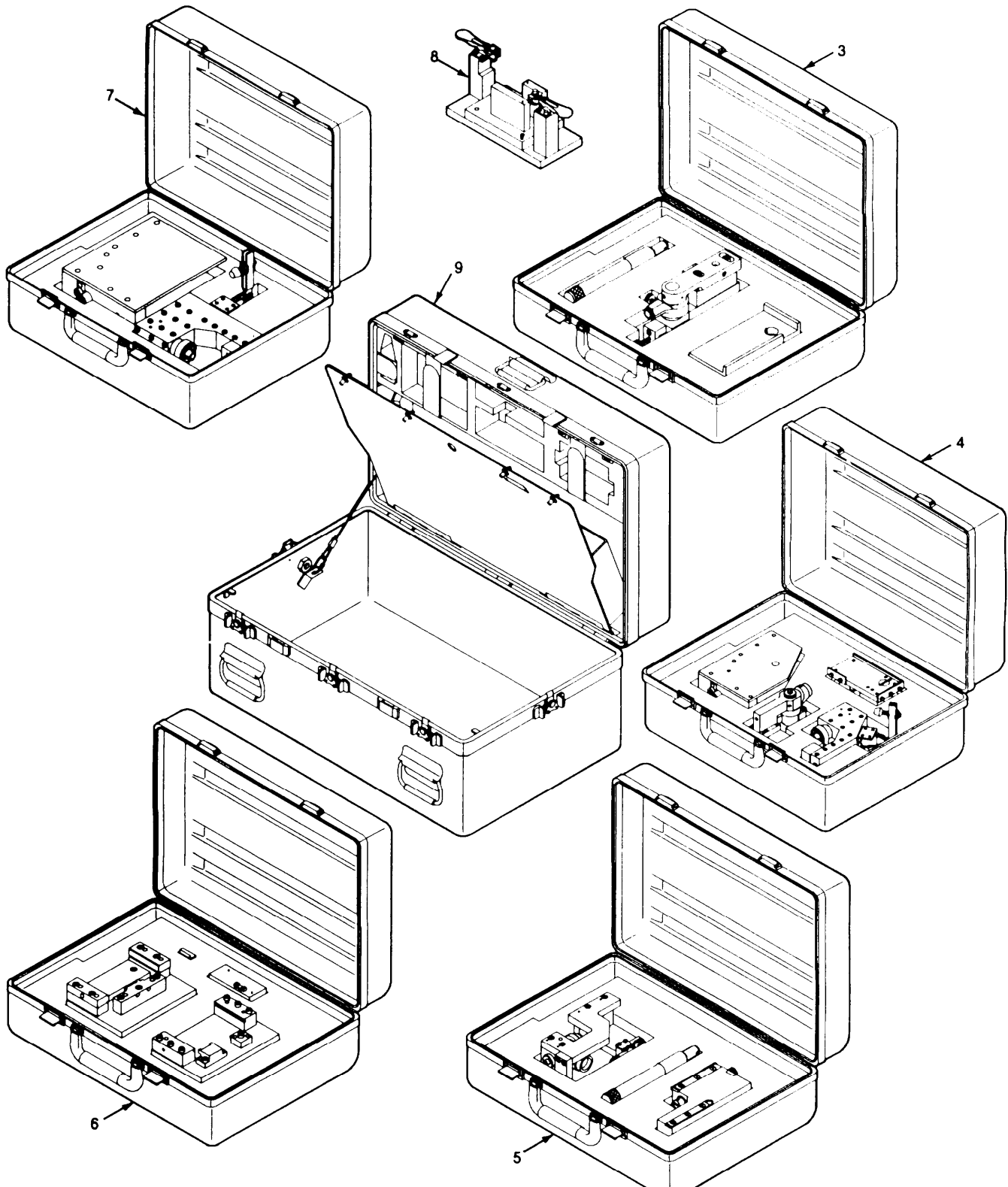

EL9WK343

■ Figure 172. SINCGARS Maintenance Group Sets (Sheet 3 of 3)

SECTION II				TM11-5820-914-40P	
(1)	(2)	(3)	(4)	(5)	(6)
ITEM NO	SMR CODE	CAGEC	PART NUMBER	DESCRIPTION AND USABLE ON CODES(UOC)	QTY
GROUP 00 SINGARS MAINTENANCE GROUP SETS					
FIGURE 172					
1	PEFFD	80058	0A-9263A/GRC	MAINTENANCE GROUP (SEE FIGURE 182 FOR BREAKDOWN) UOC:FDP	
2	PEFFD	80058	0A-9297/GRC	MAINTENANCE GROUP (SEE FIGURE 173 FOR BREAKDOWN)	
3	PEHHH	80063	A3142114-1	CASE,ALIGNMENT TOOL -RECEIVER-TRANSMITTER RT-1439/VRC (SEE FIGURE 177 FOR BREAKDOWN) UOC:FDP	
4	PEHHH	80063	A3142116-1	CASE,ALIGNMENT TOOL -VEHICULAR-AMPLIFIER-ADAPTER AM-7239/VRC (SEE FIGURE 178 FOR BREAKDOWN)	
5	PEHHH	80063	A3142118-1	CASE,ALIGNMENT TOOL -RADIO-FREQUENCY AMPLIFIER AM-7238/VRC (SEE FIGURE 179 FOR BREAKDOWN)	
6	PEHHH	80063	A3142120-1	CASE,TOOL CARD ASSEMBLY (SEE FIGURE 180 FOR BREAKDOWN)	
7	PEHHH	80063	A3142122-1	CASE,ALIGNMENT TOOL -ELECTRICAL-EQUIPMENT MOUNTING BASE MT-6353/VRC (SEE FIGURE 181 FOR BREAKDOWN)	
8	PEDZZ	80063	A3019131-1	ALIGNMENT TOOL,CONT	
9	PEFFF	80058	ON-373/GRC	INTERCONNECTING GRO (SEE FIGURE 183 FOR PARTS BREAKDOWN) UOC:JKX	
END OF FIGURE					

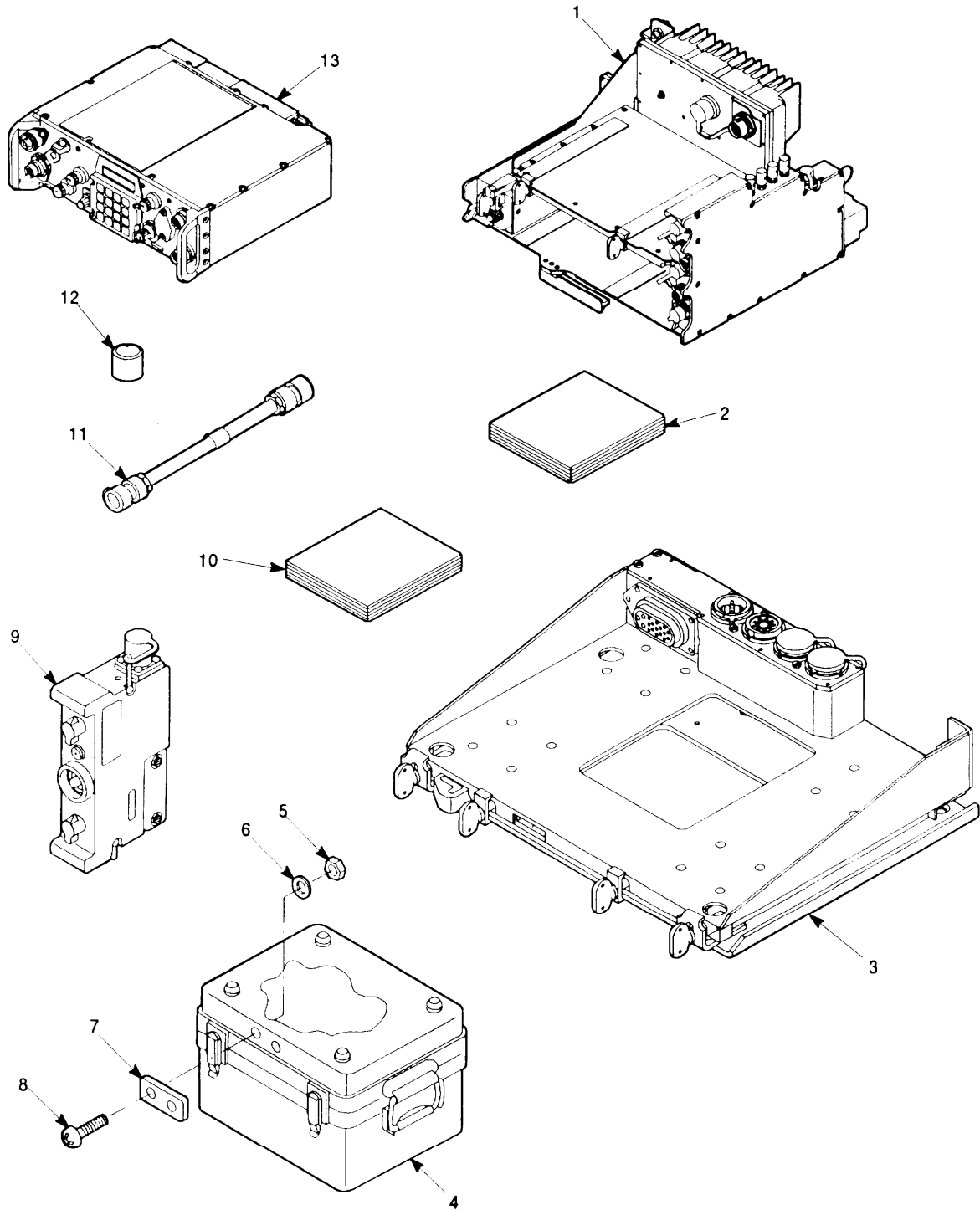

EL9WK347

Figure 173. Maintenance Group OA-9297/GRC

SECTION II				TM11-5820-914-40P	(5)	(6)
(1)	(2)	(3)	(4)			
ITEM	SMR		PART			
NO	CODE	CAGEC	NUMBER	DESCRIPTION AND USABLE ON CODES(UOC)		QTY
GROUP 40 MAINTENANCE GROUP OA-9297/ OA-9297/GRC						
FIGURE 173						
1	PEFFH	80058	AM-7239/VRC	AMPLIFIER,ADAPTER,V (SEE FIGURE 86 FOR BREAKDOWN)		
2				MANUAL,TECHNICAL		
3	XCFZZ	80063	11-5820-890-30-1	MOUNTING BASE,ELECT (SEE FIGURE 109 FOR BREAKDOWN)		
4	PAOOF	80058	MT-6352/VRC	INTERCONNECTING DEV J-4501/GRC (SEE FIGURE 120 FOR REPAIR PARTS SEE FIGURE 174 FOR FOR SPECIAL TOOLS)		
5				NUT,SELF-LOCKING,HE		
6	XBFZZ	72962	73 E20057-M3	PACKING WITH RETAIN		
7	XBFZZ	80205	NAS1523AA6B	PLATE,IDENTIFICATIO		
8	XBFZZ	80063	A3014023-5	SCREW,MACHINE		
9	XBFZZ	51792	A3013117-13	FILL DEVICE,ELECTRO (SEE FIGURE 16 FOR BREAKDOWN)		
	PEFFD	80058	MX-18290/VRC	UOC:JET		
10	XCFZZ	80063	11-5820-890-30P	MANUAL,TECHNICAL		
11			1	UOC:JET		
	PEFZZ	80063	A3013735-5	CABLE ASSEMBLY,SPEC -RECEIVER- TRANSMITTER TO ONE WATT AUDIO		
12				UOC:JET		
13	PCFZA	80058	BA-1372/U	BATTERY,NONRECHARG		
	PDFFD	80058	RT-1523(C)/U	RECEIVER-TRANSMITTE (SEE FIGURE 24 FOR BREAKDOWN)		
				UOC:JET		
END OF FIGURE						

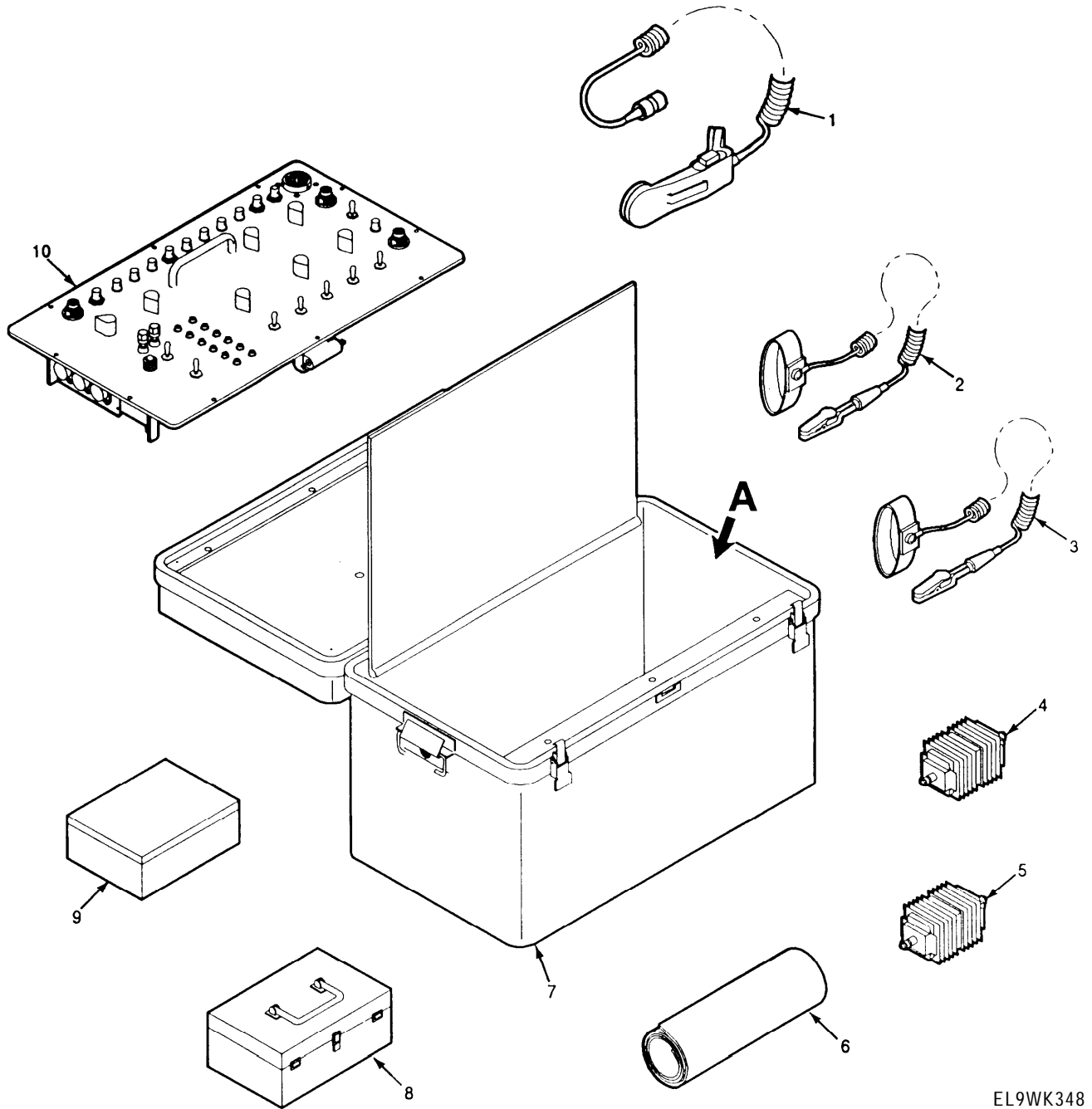

EL9WK348

Figure 174. Interconnecting Device J-4501/GRC (Sheet 1 of 6)

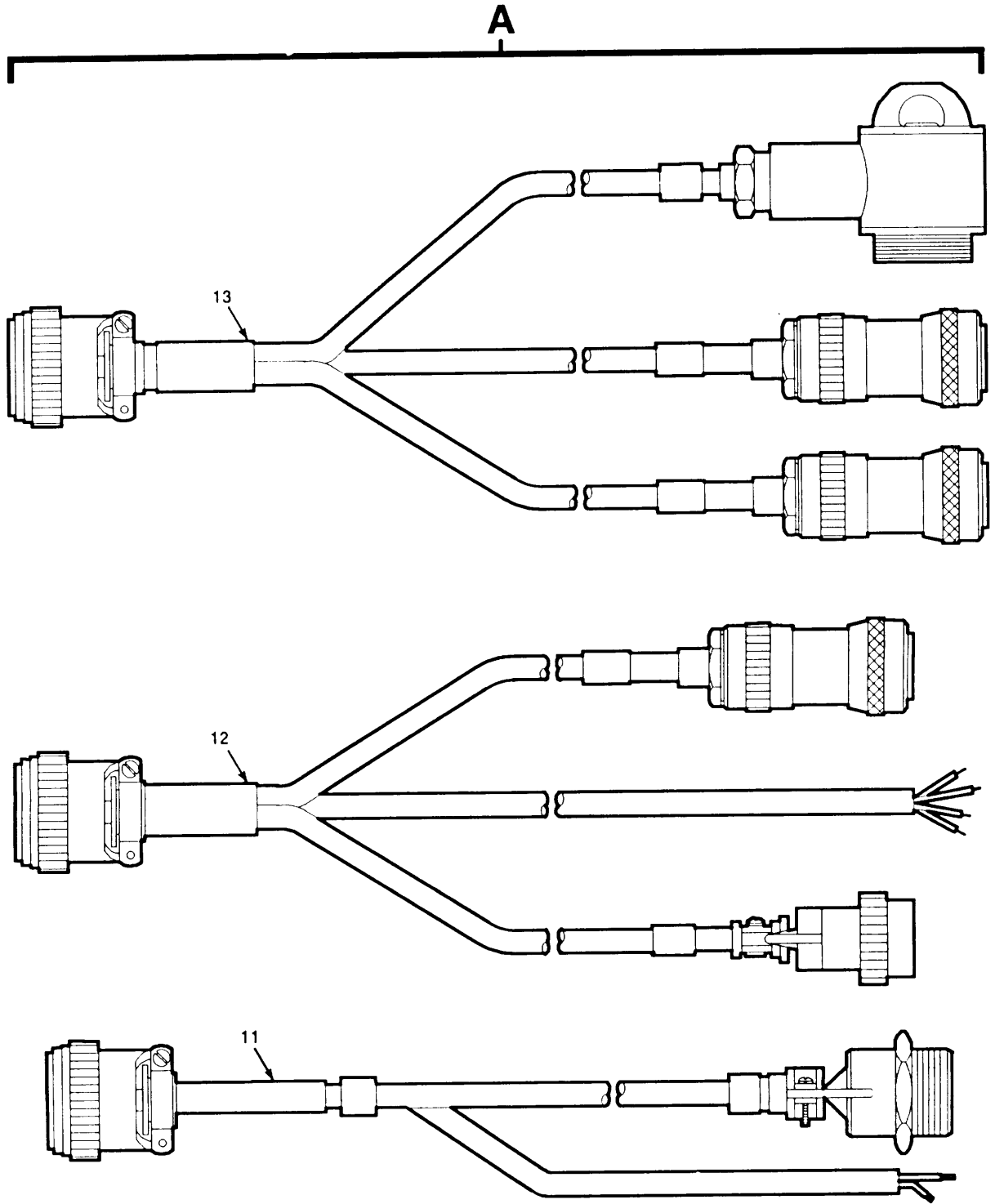

EL9WK349

Figure 174. Interconnecting Device J-4501/GRC (Sheet 2 of 6)

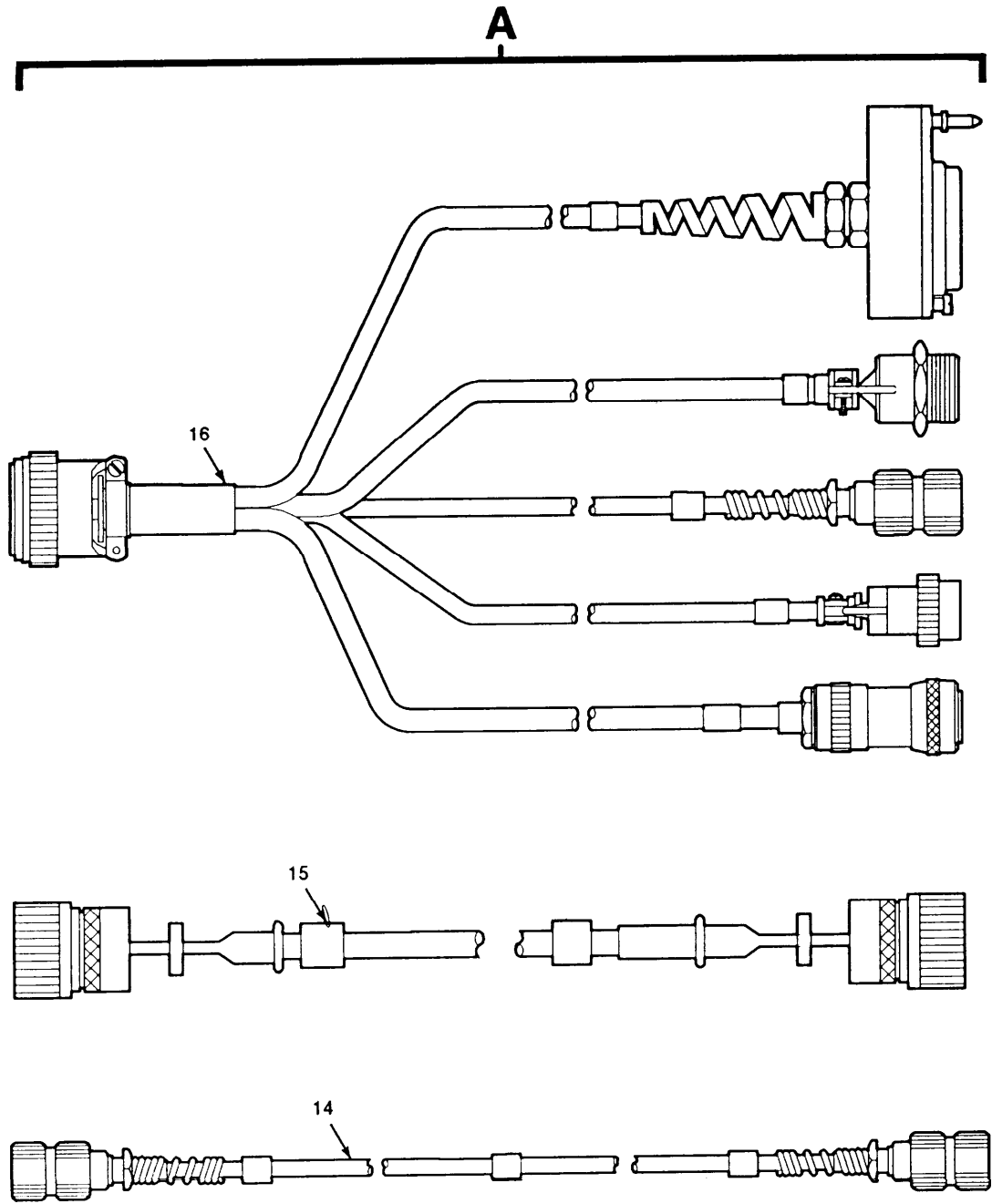

EL9WK350

Figure 174. Interconnecting Device J-4501/GRC (Sheet 3 of 6)

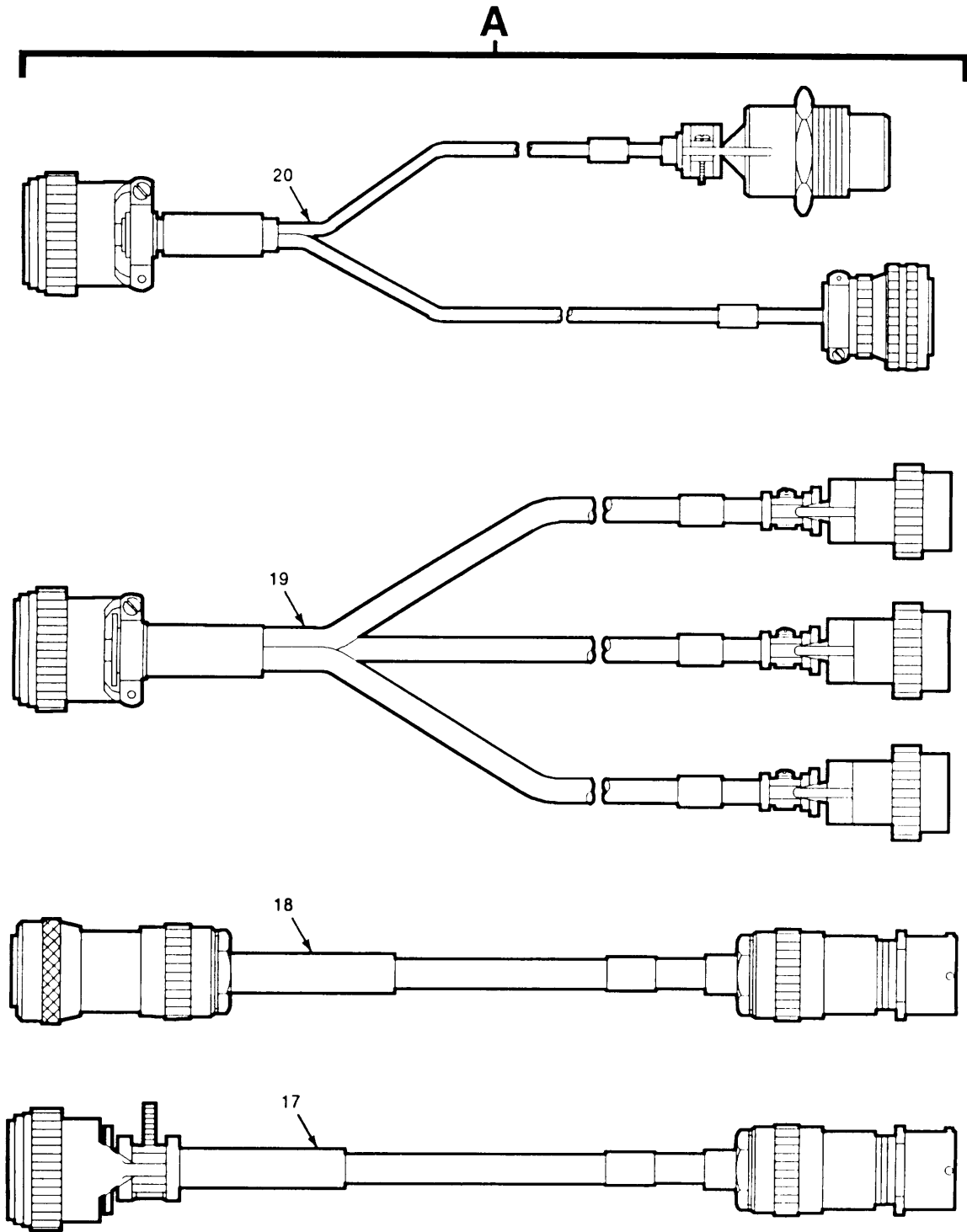

EL9WK351

Figure 174. Interconnecting Device J-4501/GRC (Sheet 4 of 6)

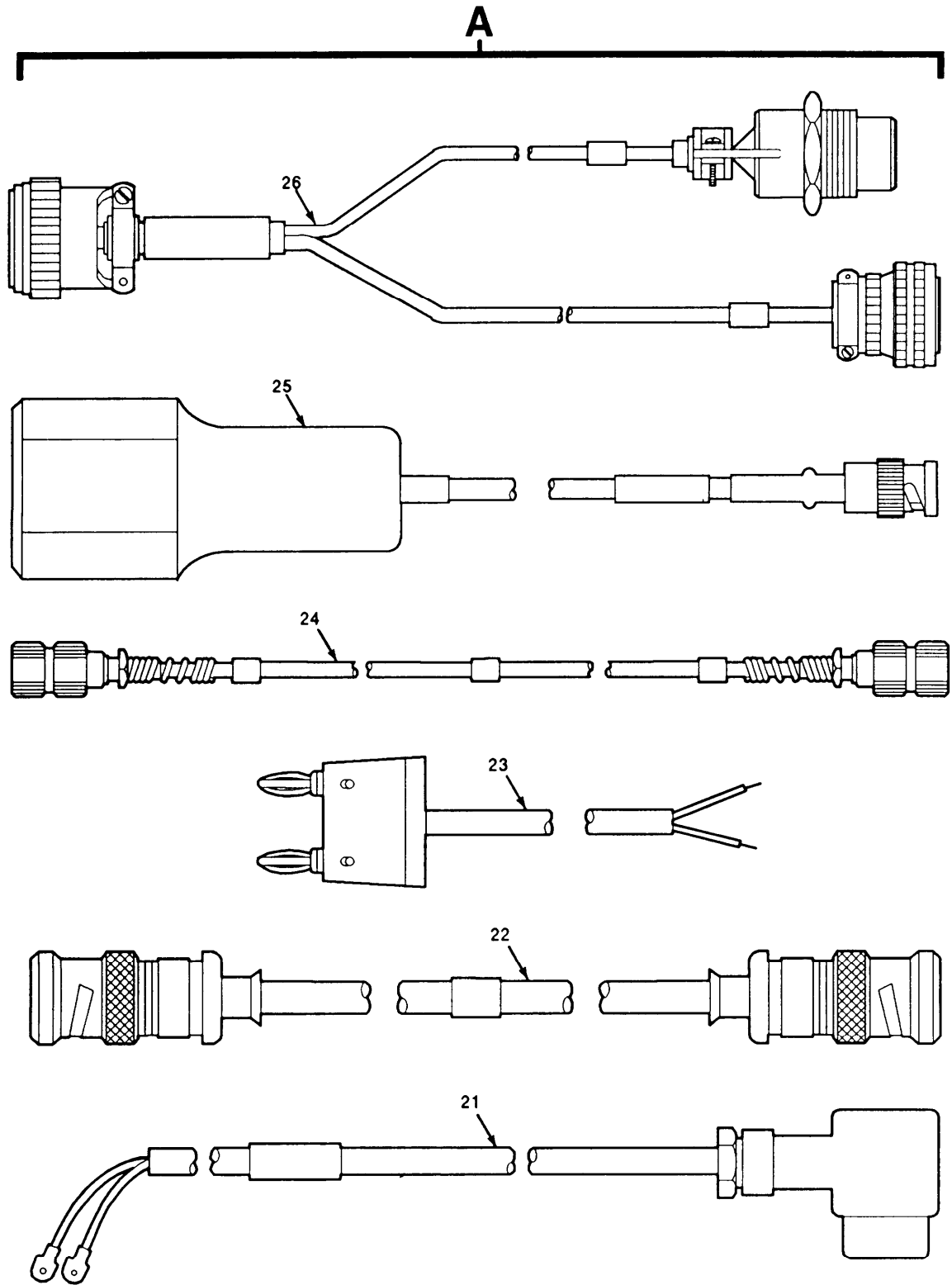
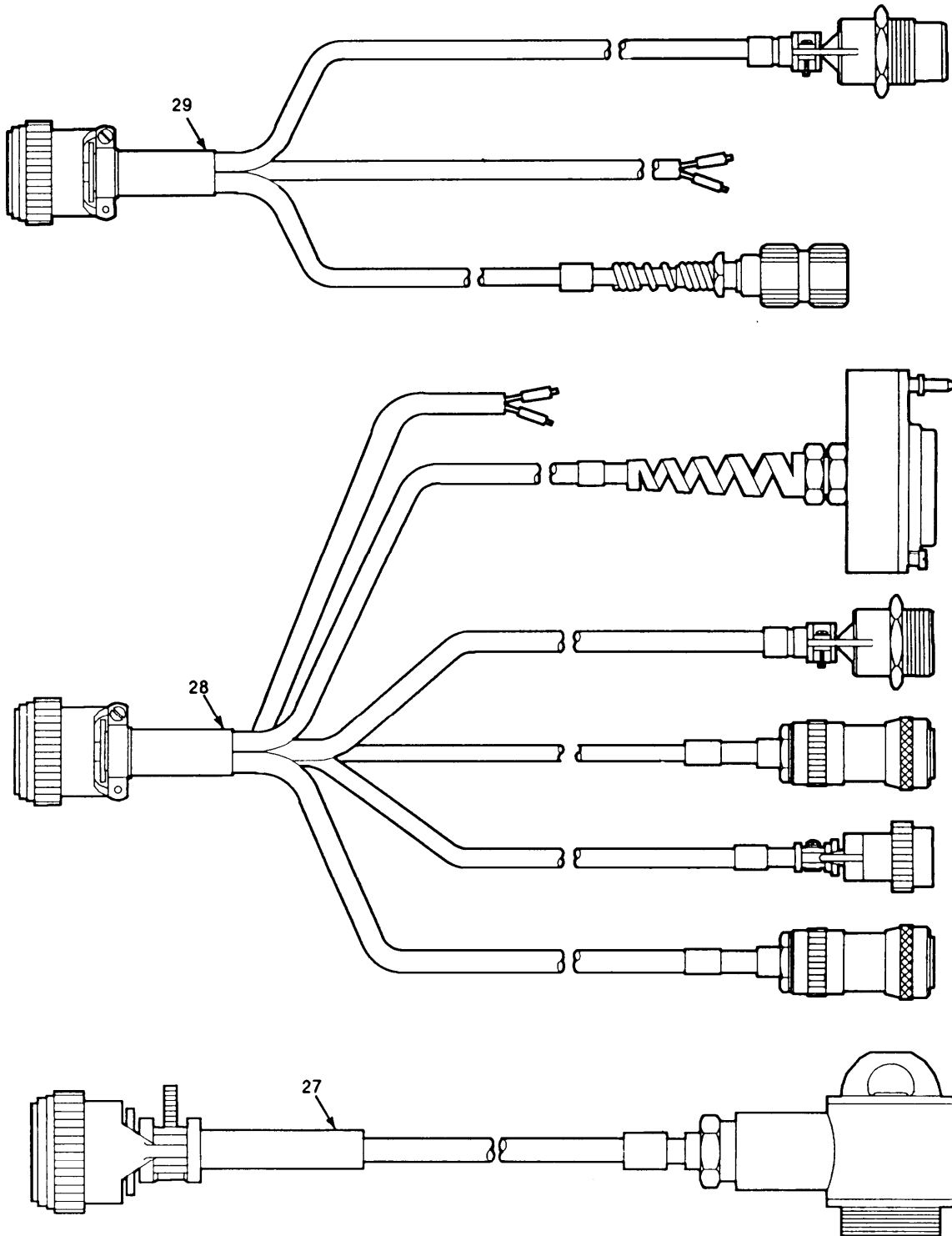

Figure 174. Interconnecting Device J-4501/GRC (Sheet 5 of 6)



EL9WK353

Figure 174. Interconnecting Device J-4501/GRC (Sheet 6 of 6)

SECTION II		TM11-5820-914-40P			
(1)	(2)	(3)	(4)	(5)	(6)
ITEM	SMR		PART		
NO	CODE	CAGEC	NUMBER	DESCRIPTION AND USABLE ON CODES(UOC)	QTY
				GROUP 4001 INTERCONNECTING DEVICE J-4501/GRC	
				FIGURE 174	
1	PEFZZ	80058	H-250/U	HANDSET	
2	PEFZZ	52942	2211 SMALL	STRAP, WRIST, ELECTRO	
3	PEFZZ	20999	2213	STRAP, WRIST, GROUNDUI	
4	XBFZZ	93459	40-20-33	ATTENUATOR, FIXED	
5	PEFZZ	93459	40-03-34	ATTENUATOR	
6	PEFFF	80063	A3014484-1	TABLERUNNER, STATIC CONTROL (SEE FIGURE 126 FOR BREAKDOWN)	
7	XBFFF	80063	A3013163-4	CHEST, TOOL AND EQUI KIT (SEE FIGURE 122 FOR BREAKDOWN)	
8	XBFFF	80063	A3018715-1	TOOL KIT, ELECTRONIC EQUIPMENT (SEE FIGURE 176 FOR BREAKDOWN)	
9	XBFFF	80063	A3018712-1	PARTS KIT, ELECTRONIC EQUIPMENT (SEE FIGURE 175 FOR BREAKDOWN)	
10	PEFFF	80063	A3018710-1	ADAPTER, TEST (SEE FIGURE 123 FOR BREAKDOWN)	
11	PEFFF	80063	A3018659-1	WIRING HARNESS, BRAN -BATTERY BOX (SEE FIGURE 133 FOR BREAKDOWN)	
12	PEFFF	80063	A3018654-1	WIRING HARNESS, BRAN -AMPLIFIER- ADAPTER (SEE FIGURE 132 FOR BREAKDOWN)	
13	PEFFF	80063	A3018660-1	WIRING HARNESS, BRAN -AUXILIARY RFPA MOUNT (SEE FIGURE 131 FOR BREAKDOWN)	
14	PEFFF	80063	A3132893-2	CABLE ASSEMBLY, SPEC PURPOSE, ELECTRICAL (SEE FIGURE 134 FOR BREAKDOWN)	
15	PEFFF	80063	A3019154-1	CABLE ASSEMBLY, SPEC PURPOSE, ELECTRICAL-CONTROL MONITOR (SEE FIGURE 124 FOR BREAKDOWN)	
16	PEFFF	80063	A3018656-1	WIRING HARNESS -AMPLIFIER-ADAPTER (SEE FIGURE 128 FOR BREAKDOWN)	
17	PEFFF	80063	A3018655-1	WIRING HARNESS, BRAN -RADIO FREQUENCY POWER AMPLIFIER (SEE FIGURE 130 FOR BREAKDOWN)	
18	PEFFF	80063	A3019153-1	CABLE ASSEMBLY, SPEC PURPOSE, ELECTRICAL-RADIO FREQUENCY POWER AMPLIFIER-ADAPTER (SEE FIGURE 121 FOR BREAKDOWN)	
19	PEFFF	80063	A3018657-1	WIRING HARNESS, BRAN -CONTROL- MONITOR (SEE FIGURE 129 FOR BREAKDOWN)	
20	PEFFF	80063	A3018658-1	WIRING HARNESS, BRAN -RECEIVER- TRANSMITTER (SEE FIGURE 127 FOR	

SECTION II				TM11-5820-914-40P	
(1)	(2)	(3)	(4)	(5)	(6)
ITEM	SMR		PART		
NO	CODE	CAGEC	NUMBER	DESCRIPTION AND USABLE ON CODES(UOC)	QTY
				BREAKDOWN)	
21	PEFZZ	80058	CX-4720/VRC-12FT	CABLE,ASSEMBLY,POWE	
22	PEFZZ	80063	A3013902-4	CABLE ASSEMBLY,RADI	
23	PEFZZ	80063	A3018774-1	CABLE,ASSEMBLY,SPEC	
24	PEFFF	80063	A3132893-1	CABLE ASSEMBLY,SPEC PURPOSE, ELECTRICAL (SEE FIGURE 125 FOR BREAKDOWN)	
25	PEFZZ	80063	A3142124-1	ADAPTER,TEST	
26	PEFFF	80063	A3142121-1	WIRING HARNESS,BRAN -BATTERY TRAY (SEE FIGURE 136 FOR BREAKDOWN) UOC:JHD	
27	PEFFF	80063	A3142123-1	WIRING HARNESS,BRAN -CONTROL UNIT LOUDSPEAKER (SEE FIGURE 137 FOR BREAKDOWN)	
28	PEFFF	80063	A3142119-1	WIRING HARNESS,BRAN -POWER SUPPLY ADAPTER (SEE FIGURE 135 FOR BREAKDOWN) UOC:JHD	
29	PEFFF	80063	A3148219-1	WIRING HARNESS,BRAN -SRUC (SEE FIGURE 135 FOR BREAKDOWN)	
END OF FIGURE					

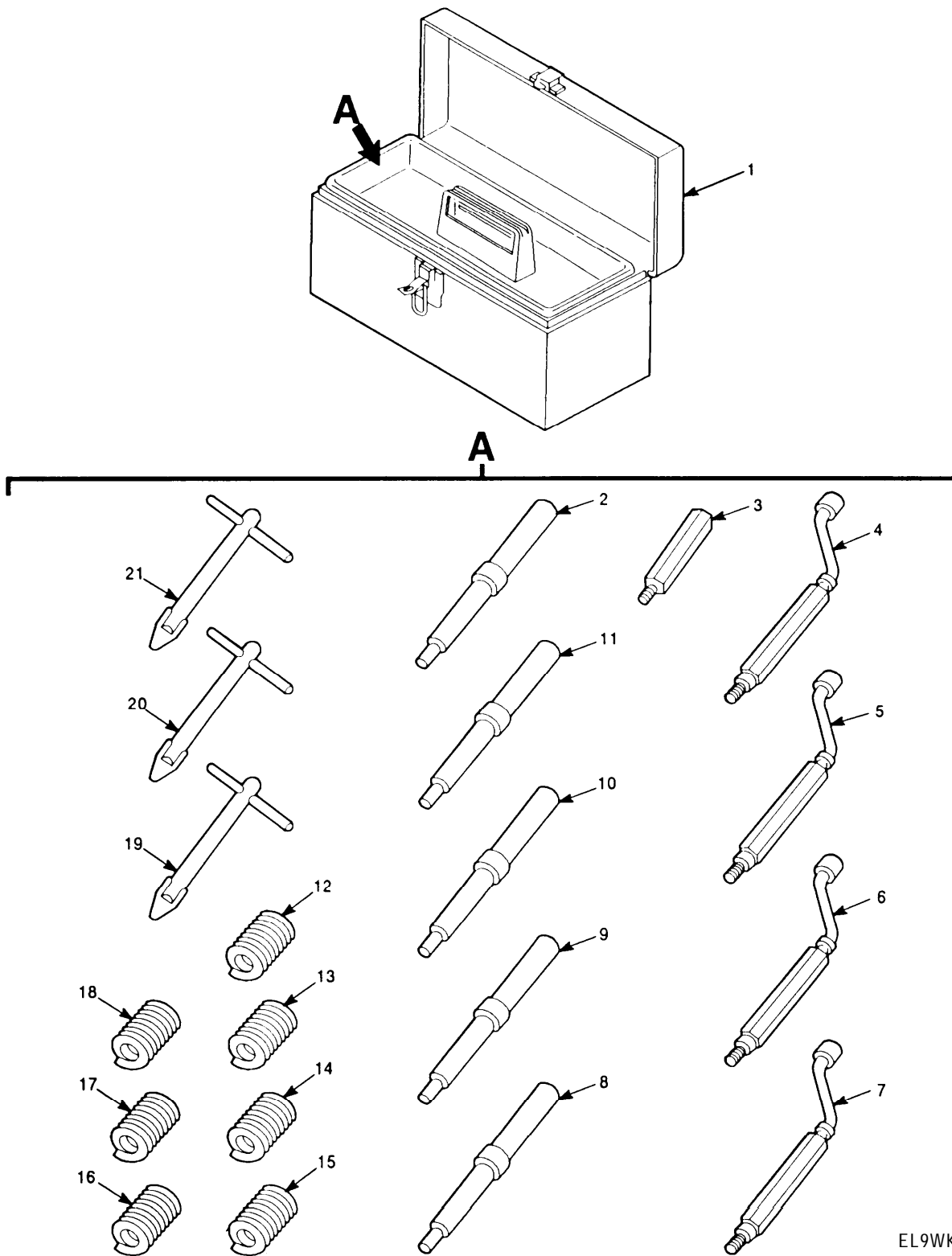
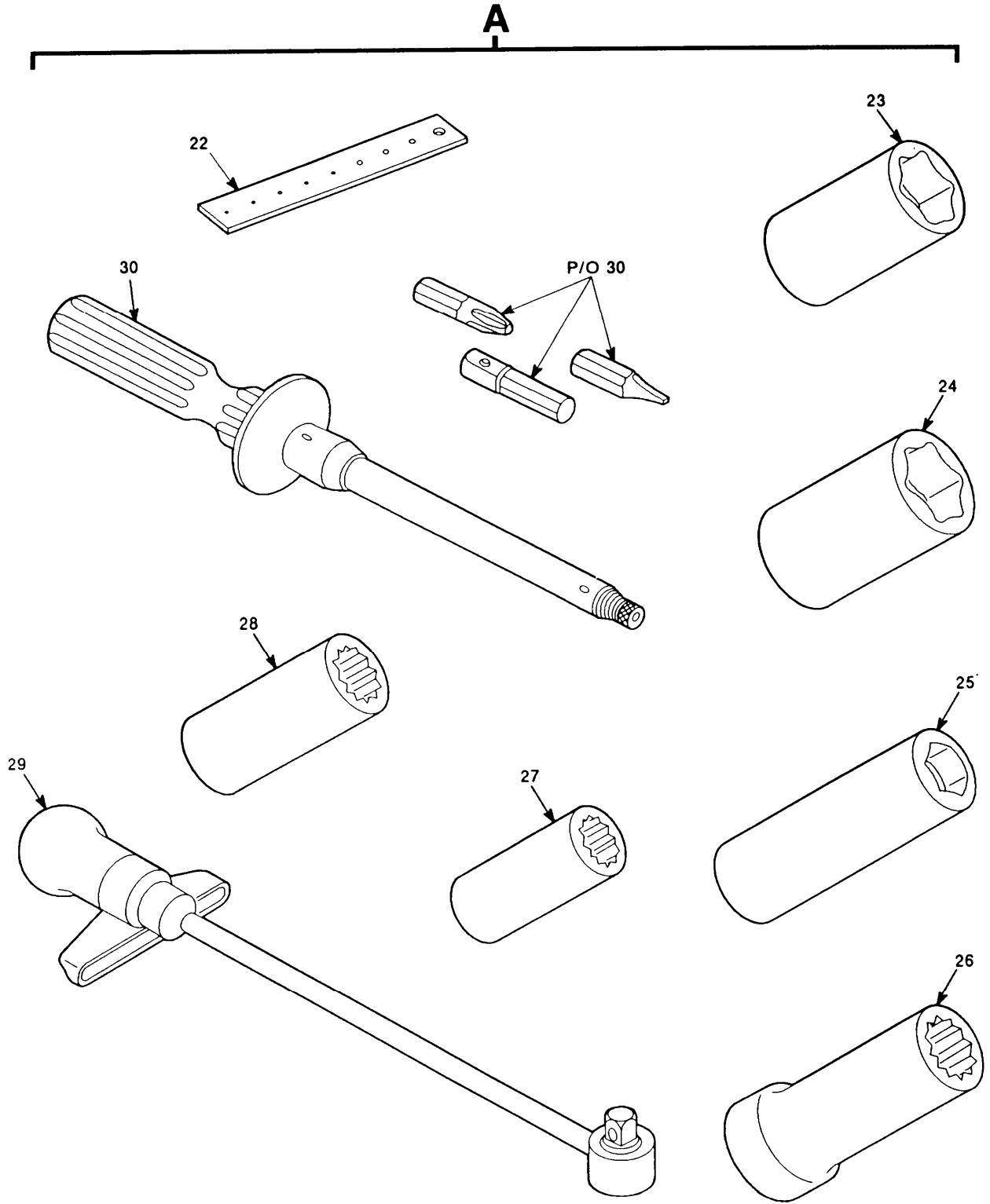

Figure 175. Electronic Equipment Tool Kit (Sheet 1 of 3)



EL9WK355

Figure 175. Electrical Equipment Tool Kit (Sheet 2 of 3)

A

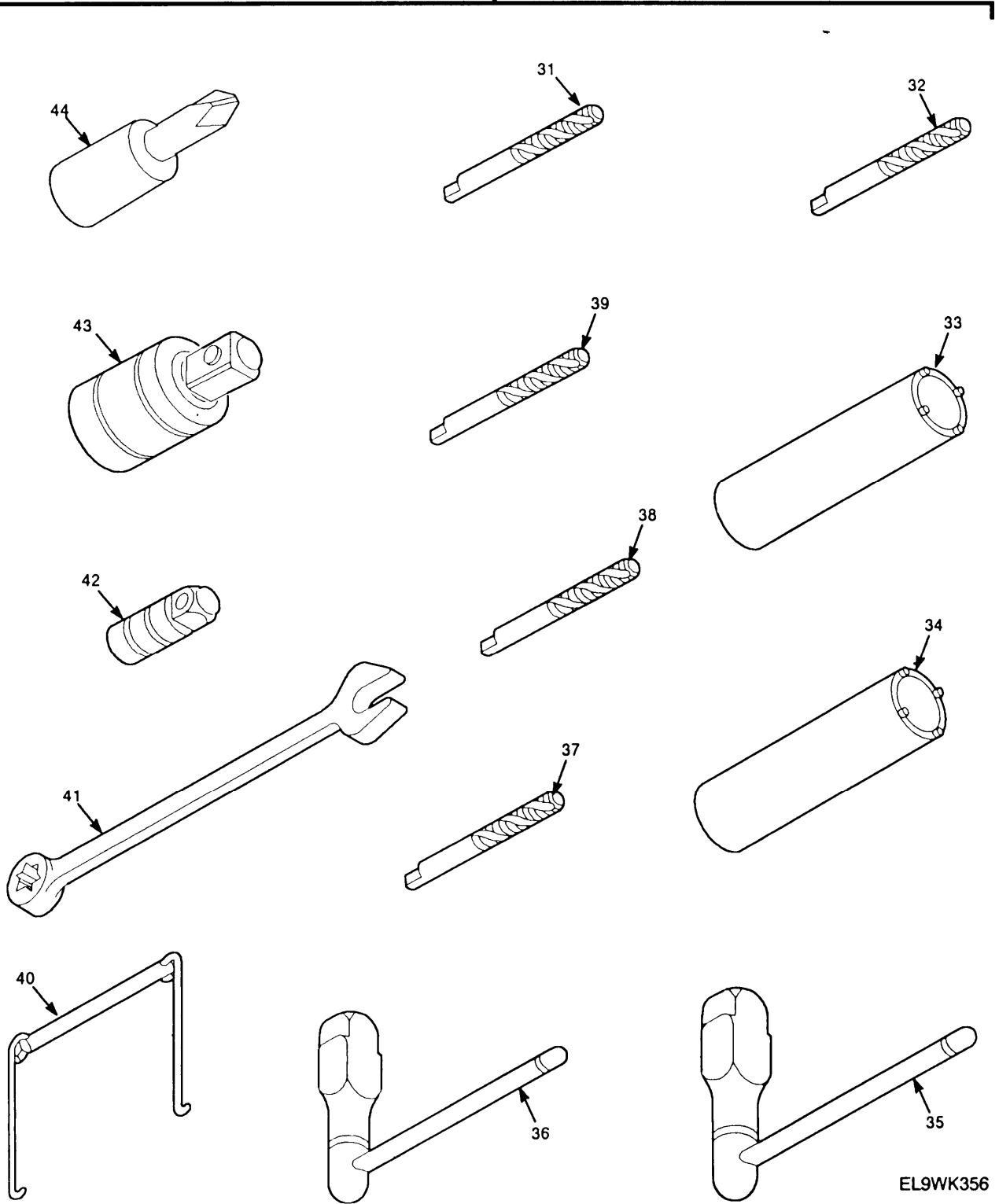

EL9WK356

Figure 175. Electronic Equipment Tool Kit (Sheet 3 of 3)

SECTION II		TM11-5820-914-40P			(6)
(1)	(2)	(3)	(4)	(5)	(6)
ITEM	SMR		PART		
NO	CODE	CAGEC	NUMBER	DESCRIPTION AND USABLE ON CODES(UOC)	QTY

GROUP 400103 ELECTRONIC EQUIPMENT
TOOL KIT

FIGURE 175

1	PEFZZ	81348	GGG-T-558/1	TOOL BOX,PORTABLE
2	PEFZZ	01556	4238-2.2	TANG BREAKOFF TOOL,
3	PEFZZ	01556	7751-2.2	TP SET,THREAD CUTT
4	PEFZZ	01556	7751-3	INSERTER,SCREW THRE
5	PEFZZ	01556	7751-4	INSERTER,SCREW THRE
6	PEFZZ	01556	7751-5	INSERTER,SCREW THRE
7	PEFZZ	01556	7751-8	INSERTER,SCREW THRE
8	PEFZZ	01556	4238-8	TANG BREAKOFF TOOL,
9	PEFZZ	01556	4238-5	TANG,BREAKOFF TOOL
10	PEFZZ	01556	4238-4	TANG BREAKOFF TOOL,
11	PEFZZ	01556	4238-3	TANG BREAKOFF TOOL,
12	PEFZZ	81343	MA3330-100	INSERT,SCREW THREAD
13	PEFZZ	81343	MA3330-102	INSERT,SCREW THREAD
14	PEFZZ	81343	MA3330-152	INSERT,SCREW THREAD
15	PEFZZ	81343	MA3330-104	INSERT,SCREW THREAD
16	PEFZZ	81343	MA3330-154	INSERT,SCREW THREAD
17	PEFZZ	81343	MA3330-105	INSERT,SCREW THREAD
18	PEFZZ	81343	MA3330-209	INSERT,SCREW THREAD
19	PEFZZ	01556	1227-6	EXTRACTOR,SCREW THR
20	PEFZZ	01556	1227-06	EXTRACTOR,SCREW THR
21	PEFZZ	01556	1227-02	EXTRACTOR,SCREW THR
22	PEFZZ	80063	A3018767-1	GAGE DEPTH,DIAL IND
23	PEFZZ	55719	TS341	SOCKET,SOCKET WRENC
24	PEFZZ	55719	TS361	SOCKET,SOCKET WRENC
25	PEFZZ	55719	STMM5.5	SOCKET,SOCKET WRENC
26	PEFZZ	55719	SFM13	SOCKET,SOCKET WRENC
27	PEFZZ	30106	TL-16	SOCKET,SOCKET WRENC
28	PEFZZ	55719	SF281	SOCKET,SOCKET WRENC
29	PEFZZ	90947	S100-1	WRENCH,TORQUE
30	PEFZZ	03683	B25 RIGHT	WRENCH,TORQUE
31	PEFZZ	01556	5081-2.2	TAP SET,THREAD CUTT
32	PEFZZ	01556	5081-8	TAP SET,THREAD CUTT
33	PEFZZ	80063	A3018049-2	SPANNER ATTACHMENT,
34	PEFZZ	55719	PG-480-3	SPANNER ATTACHMENT,
35	PEFZZ	55719	TD-50	WRENCH,TAP AND REAM
36	PEFZZ	55719	TD4	WRENCH,TAP AND REAM
37	PEFZZ	01556	5081-5	TAP SET,THREAD CUTT
38	PEFZZ	01556	5081-4	TAP SET,THREAD CUTT
39	PEFZZ	01556	5081-3	TAP SET,THREAD CUTT
40	PEFZZ	80063	A3013669-1	EXTRACTOR,ELECRTICA
41	PEFZZ	55719	OXIM5.5	WRENCH,BOX AND OPEN
42	PEFZZ	55719	A2	ADAPTER,SOCKET WREN
43	PEFZZ	55719	TM1	ADAPTER,SOCKET WREN
44	PEFZZ	55719	TMP12A	BIT,SCREWDRIVER

END OF FIGURE

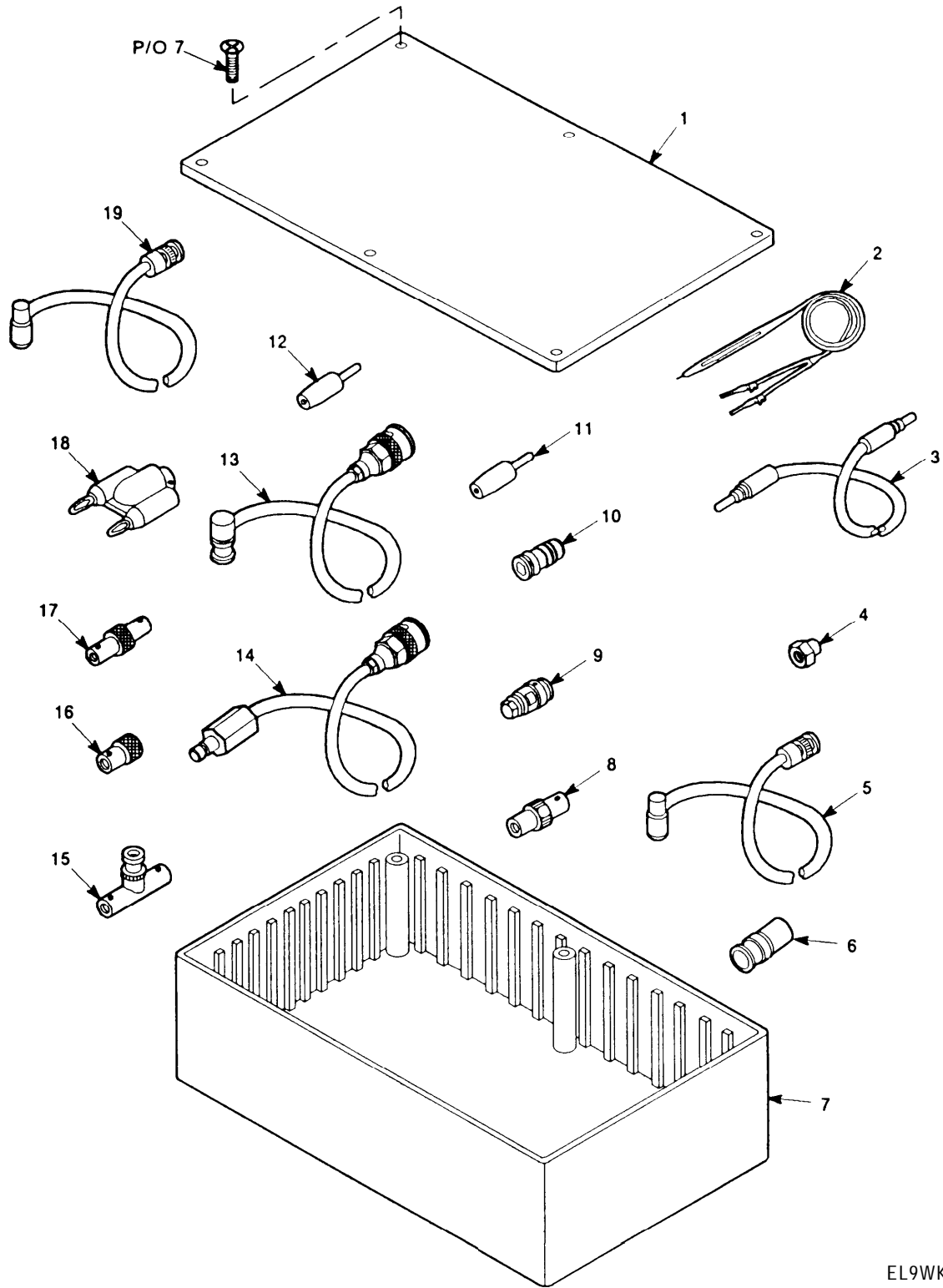

EL9WK357

Figure 176. Electronic Equipment Parts Kit

(1)	(2)	(3)	(4)	(5)	(6)
ITEM	SMR		PART		
NO	CODE	CAGEC	NUMBER	DESCRIPTION AND USABLE ON CODES(UOC)	QTY
				GROUP 400105 ELECTRONIC EQUIPMENT PARTS KIT	
				FIGURE 176	
1	XBFZZ	73831	1591EC	COVER, SHIPPING AND	
2	PEFZZ	28480	545A	LEAD, TEST	
3	PEFZZ	80063	A3132859-1	LEAD, TEST	
4	PEFZZ	81349	M39030/3-01	DUMMY LOAD, ELECTRIC	
5	PEFZZ	80063	A3018583-1	CABLE ASSEMBLY, RADI	
6	PAFZA	80009	013-0084-01	ADAPTER, CONNECTOR	
7	XBFZZ	73831	1591EBK	CONTAINER, SHIPPING	
8	PEFZA	81349	M55339/46-30001	ADAPTER, CONNECTOR	
9	PEFZA	81349	M55339/45-30101	ADAPTER, CONNECTOR	
10	PEFZA	81349	M55339/44-30001	ADAPTOR, CONNECTOR	
11	PEFZZ	80063	B4041506-1	CONNECTOR, PLUG, ELEC	
12	PEFZZ	80063	B4041506-2	CONNECTOR, PLUG, E; EC	
13	PEFZZ	80063	A3148221-1	CABLE ASSEMBLY, RADI	
14	PEFZZ	80063	A3148220-1	CABLE ASSEMBLY, RADI	
15	PEFZZ	81349	M55339/17-00274	ADAPTER, CONNECTOR	
16	PEFZZ	81349	M55339-20-00201	ADAPTER, CONNECTOR	
17	PEFZZ	81349	M55339/16-00914	ADAPTER, CONNECTOR	
18	PEFZZ	05276	1269	ADAPTER, TEST	
19	PEFZZ	80063	A3013903-1	CABLE ASSEMBLY, SPEC	

END OF FIGURE

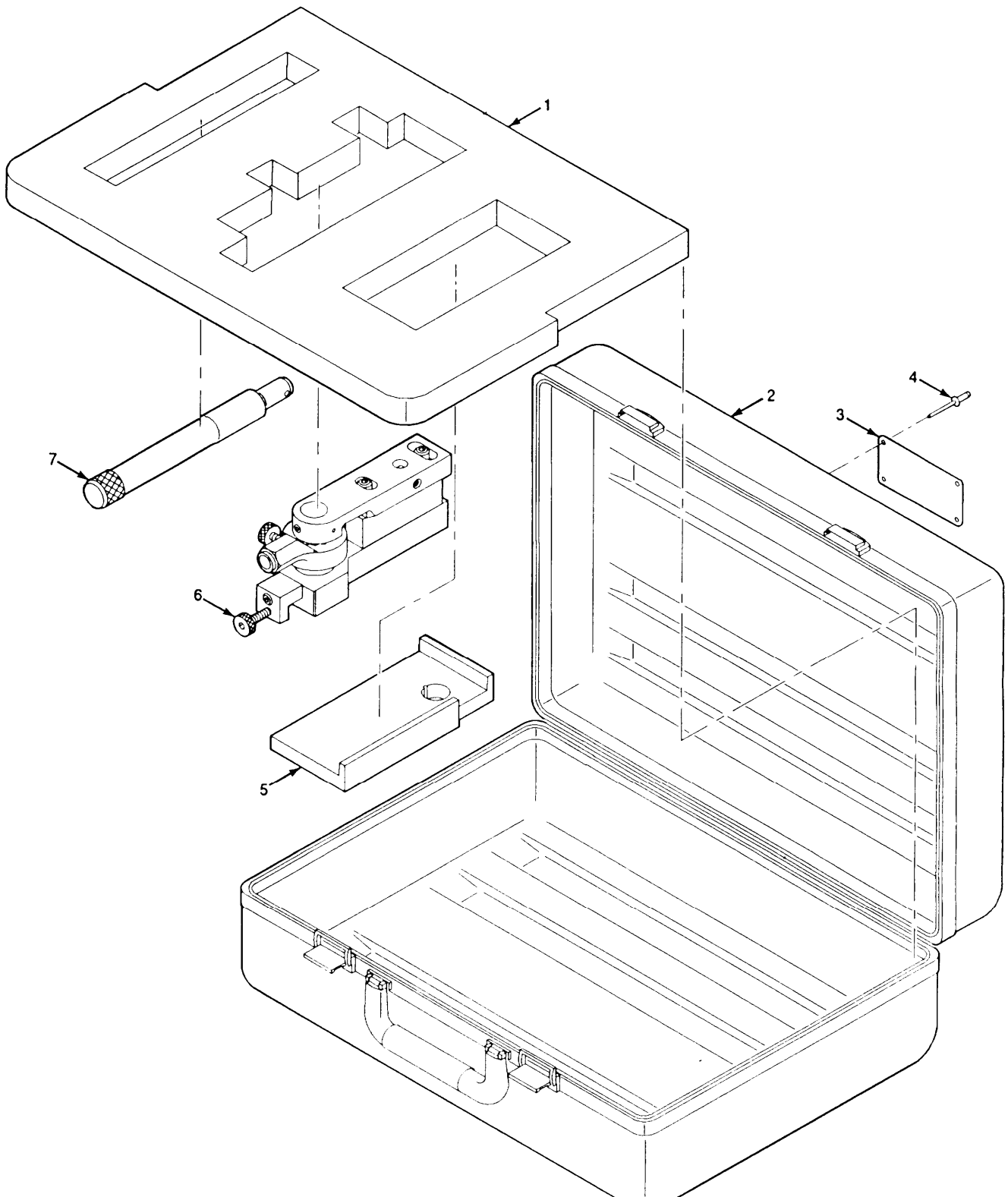
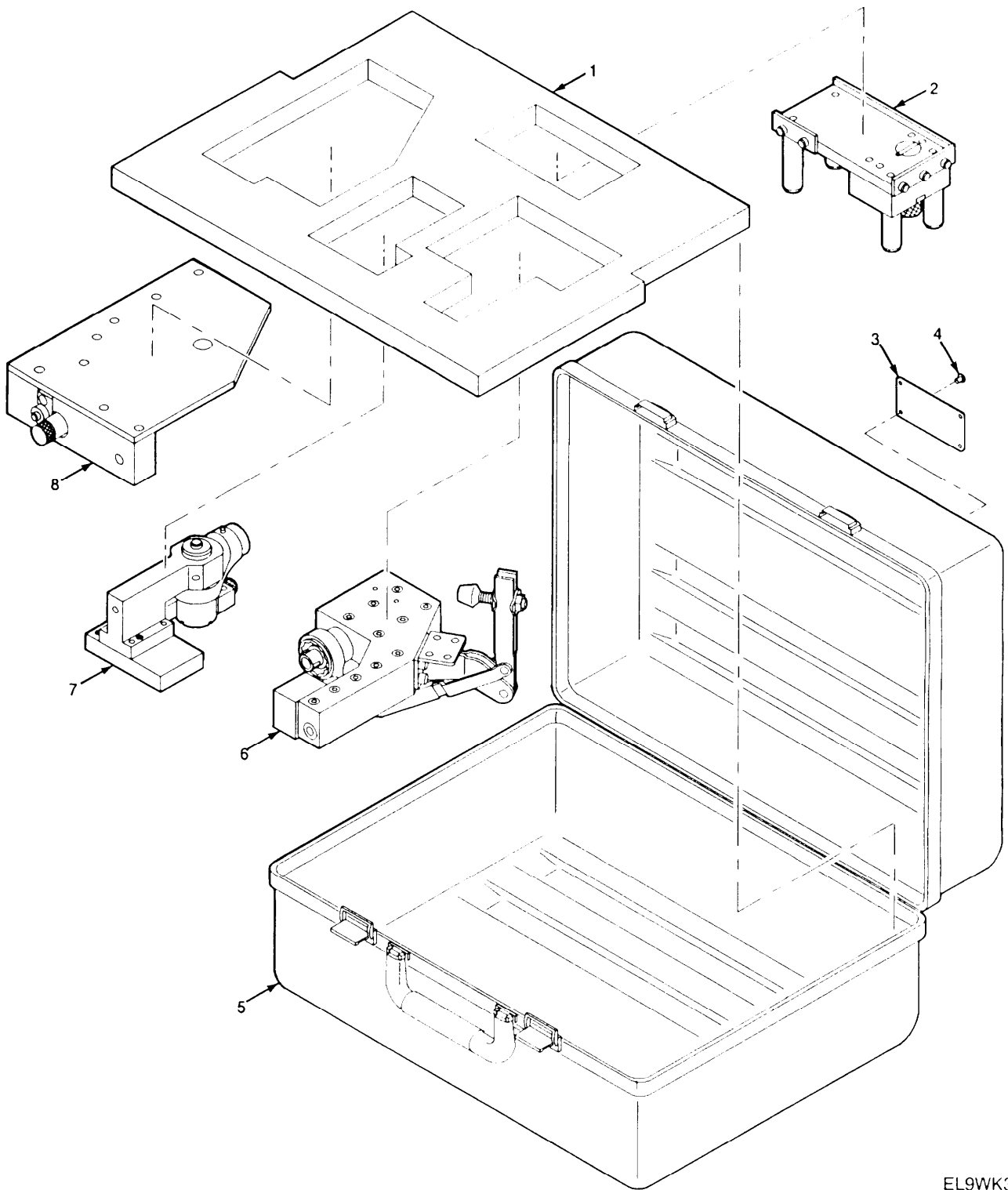

Figure 177. Alignment Tool Case-Receiver-Transmitter RT-1439/VRC

SECTION II				TM11-5820-914-40P	
(1)	(2)	(3)	(4)	(5)	(6)
ITEM	SMR		PART		
NO	CODE	CAGEC	NUMBER	DESCRIPTION AND USABLE ON CODES(UOC)	QTY
				GROUP 44 ALIGNMENT TOOL CASE-RADIO RECEIVER-TRANSMITTER RT-1439/VRC	
				FIGURE 177	
1	XBHZZ	80063	A3142180-1	PAD FOAM-TRANSPORT	
2	XBHZZ	81734	VSFC6	CASE, CARRYING, ALIGN	
3	XBHZZ	80063	A3142187-1	PLATE, IDENTIFICATIO	
4	PAHZZ	96906	MS27130-92	NUT, PLAIN, BLIND RIV	
5	PAHZZ	80063	A3018590-1	INDICATOR, WHEEL ALI	
6	PEHHH	80063	A3018557-1	ALIGNMENT TOOL, CONN SYSTEM- RECEIVER-TRANSMITTER RT-1439/VRC (SEE FIGURE 139 FOR BREAKDOWN)	
7	PAHZZ	32652	SL1/TH	HANDLE, TORQUE WRENC	
				END OF FIGURE	



EL9WK359

Figure 178. Alignment Tool Case-Vehicular Amplifier-Adapter AM-7239/VRC

SECTION II TM11-5820-914-40P (6)

(1)	(2)	(3)	(4)	(5)	(6)
ITEM	SMR		PART		
NO	CODE	CAGEC	NUMBER	DESCRIPTION AND USABLE ON CODES(UOC)	QTY

GROUP 45 ALIGNMENT TOOL CASE-
VEHICULAR AMPLIFIER ADAPTER
AM-7239/VRC

FIGURE 178

1	PAHZZ	80063	A3142181-1	PAD,CUSHIONING	
2	PEHZZ	80063	A3019022-1	GAGE,PROFILE	
3	XBHZZ	80063	A3142187-2	IDENTIFICATION PLAT	
4	PEHZZ	80063	A3012854-1	NUT,PLAIN,BLIND RIV	
5	XBHZZ	81734	VSFC100	CASE,CARRYING,ALIGN	
6	PEHHH	80063	A3018905-1	ALIGING TOOL,ROTAT J1 (SEE FIGURE 141 FOR BREAKDOWN)	
7	PEHHH	80063	A3018869-1	ALIGING TOOL,ROTAT -VEHICULAR AMPLIFIER-ADAPTER AM-7239/VRC- J7 AND J8 (SEE FIGURE 140 FOR BREAKDOWN)	
8	PEHZZ	80063	A3019113-1	GAGE FLUSH	

END OF FIGURE

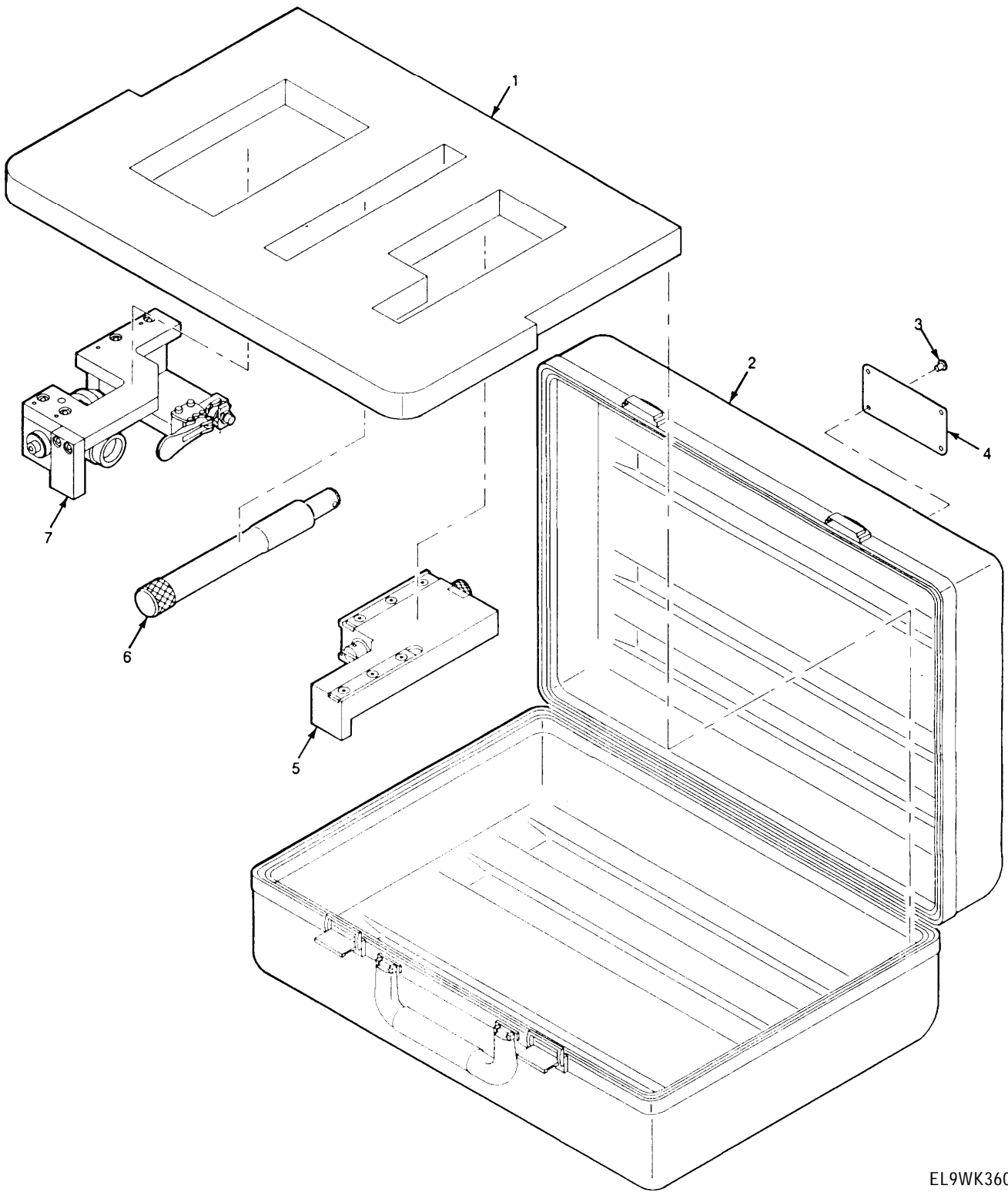

EL9WK360

Figure 179. Alignment Tool Case-Radio Frequency Amplifier AM-7238/VRC

SECTION II TM11-5820-914-40P (6)
 (1) (2) (3) (4) (5)
 ITEM SMR PART
 NO CODE CAGEC NUMBER DESCRIPTION AND USABLE ON CODES(UOC) QTY

GROUP 46 ALIGNMENT TOOL CASE-
 VEHICULAR AMPLIFIER ADAPTER
 AM-7239/VRC

FIGURE 179

1	PAHZZ	80063	A3142182-1	PAD,CUSHIONING
2	PEHZZ	80063	A3019022-1	GAGE,PROFILE
3	XBNZZ	80063	A3142187-2	IDENTIFICATION PLAT
4	PEHZZ	80063	A3012854-1	NUT,PLAIN,BLIND RIV
5	XBHZZ	81734	VSFC100	CASE,CARRYING,ALIGN
6	PEHHH	80063	A3018905-1	ALIGING TOOL,ROTAT J1 (SEE FIGURE 141 FOR BREAKDOWN)
7	PEHHH	80063	A3018869-1	ALIGNING TOOL,ROTAT -VEHICULAR AMPLIFIER-ADAPTER AM-7239/VRC- J7 AND J8 (SEE FIGURE 140 FOR BREAKDOWN)
8	PEHZZ	80063	A3019113-1	GAGE FLUSH

END OF FIGURE

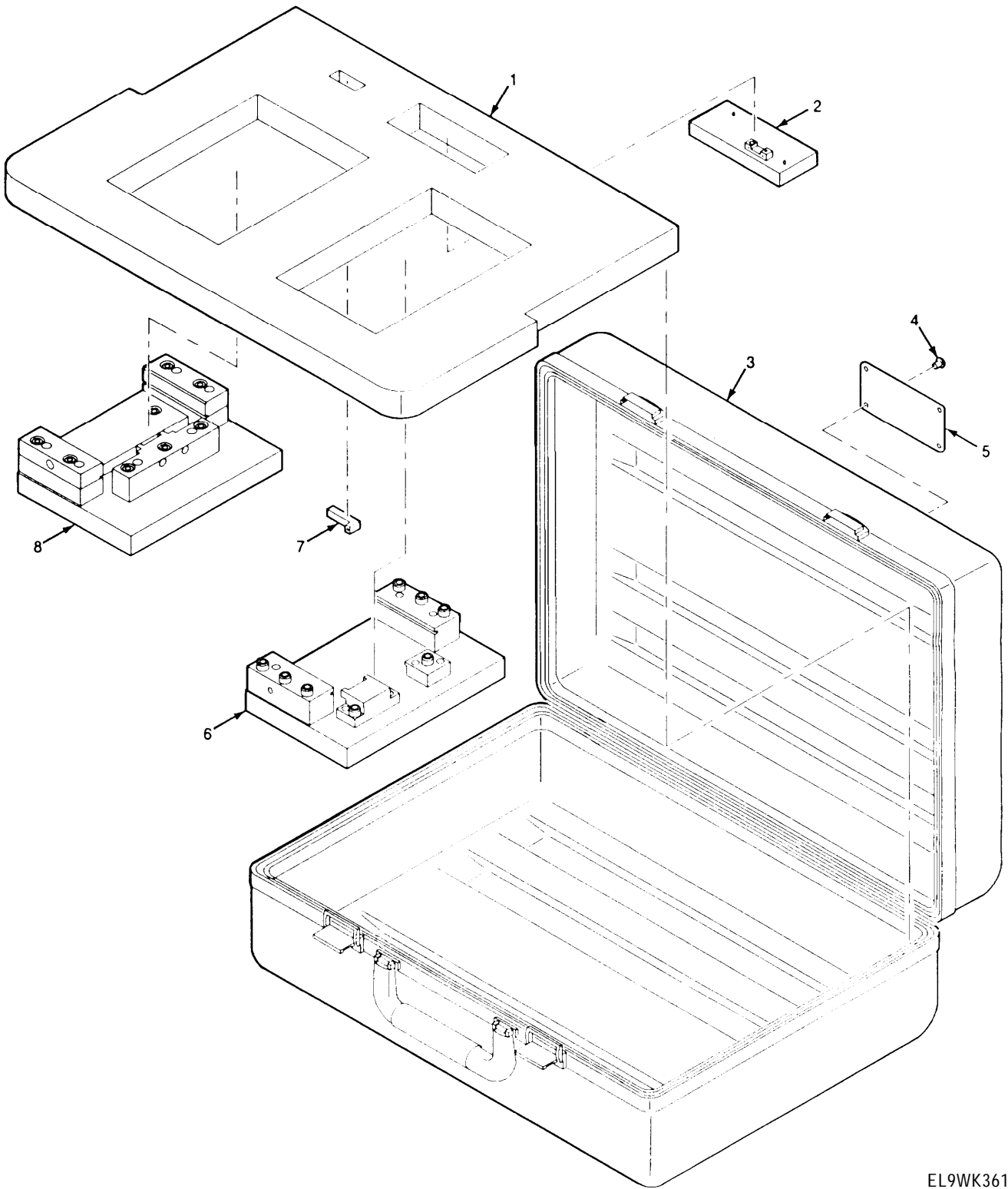

EL9WK361

Figure 180. Alignment Tool Case-Circuit Card Assemblies

SECTION II		TM11-5820-914-40P			
(1)	(2)	(3)	(4)	(5)	(6)
ITEM	SMR		PART		
NO	CODE	CAGEC	NUMBER	DESCRIPTION AND USABLE ON CODES (OUC)	QTY
				GROUP 47 ALIGNMENT TOOL CASE-CIRCUIT CARD ASSEMBLIES FIGURE 180	
1	XBDZZ	80063	A3142183-1	PAD,CUSHIONING	
2	PEHZZ	80063	A3019194-1	ALIGNING TOOL,ROTAT	
3	XBHZZ	81734	VSFC6	CASE,CARRYING,ALIGN	
4	PEHZZ	80063	A3012854-1	NUT,PLAIN,BLIND RIV	
5	XBHZZ	80063	A3142187-4	IDENTIFICATION PLAT	
6	PEHZZ	80063	A3019188-1	ALIGNING TOOL, ROTA	
7	PEHZZ	80063	A3019157-1	ALIGNING TOOL,ROTAT	
8	PEHZZ	80063	A3142221-1	GAGE,CONNECTOR,INTE	

END OF FIGURE

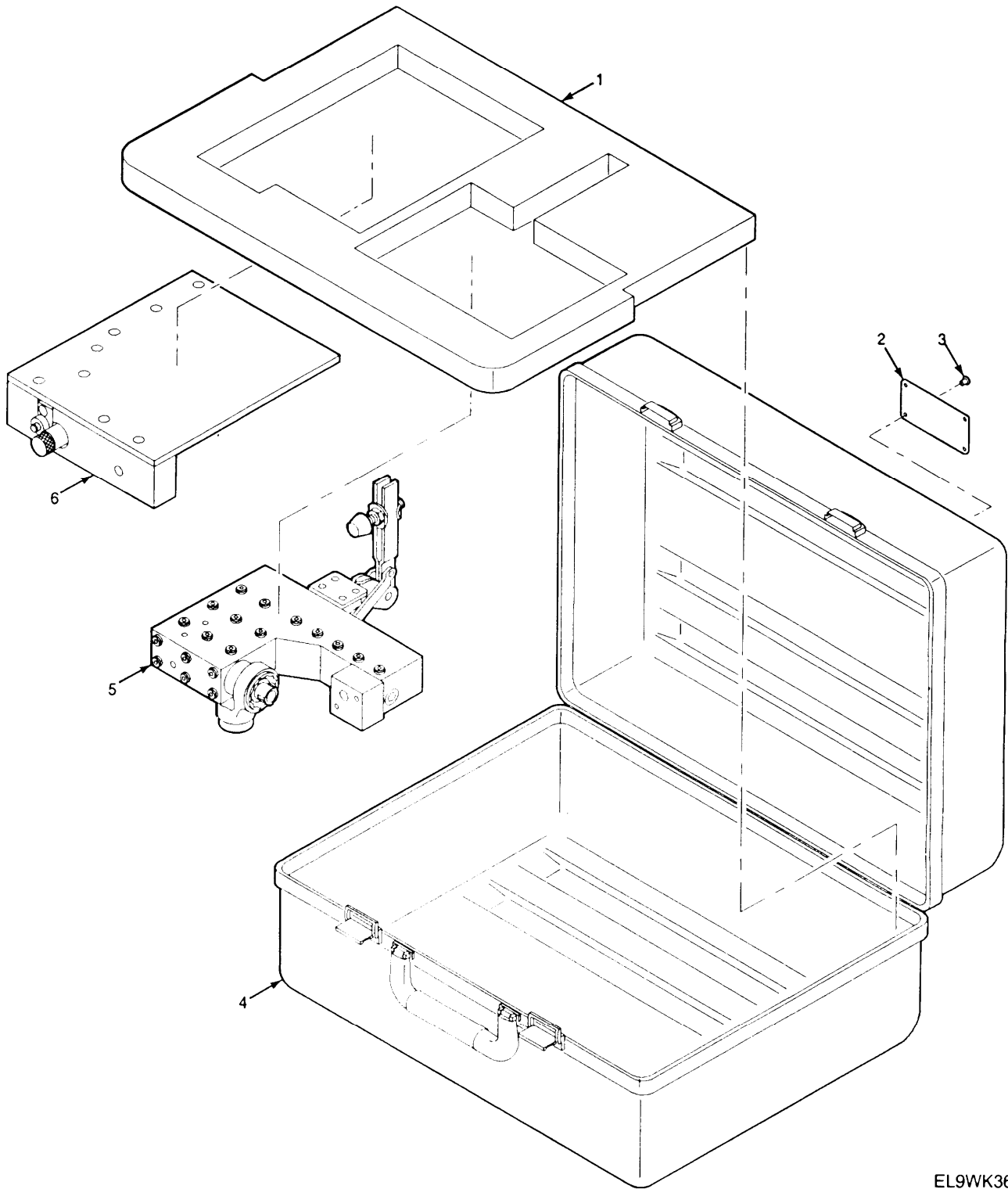

EL9WK362

Figure 181. Alignment Tool Case-Electronic Equipment Mounting Base MT-6353/VRC

SECTION II		TM11-5820-914-40P			
(1)	(2)	(3)	(4)	(5)	(6)
ITEM	SMR		PART		
NO	CODE	CAGEC	NUMBER	DESCRIPTION AND USABLE ON CODES(UOC)	QTY

GROUP 48 ALIGNMENT TOOL CASE-
ELECTRICAL EQUIPMENT
MOUNTING CABE MT-6353.VRC

FIGURE 181

1	XBHZZ	80063	A3142184-1	PAD,CUSHIONING	
2	XBHZZ	80063	A3142187-5	IDENTIFICATION PLAT	
3	PAHZZ	80063	A3012854-1	NUT,PLAIN,BLIND RIV	
4	XBHZZ	81734	VSFC100	CASE,CARRYING,ALIGN	
5	PEHHH	80063	A3142191-1	ALIGNMENT TOOLCONN -ELECTRICAL EQUIPMENT MONUTING BASE MT-635 /VRC - J4 (SEE FIGURE 181 FOR BREAKDOWN)	
6	PEHZZ	80063	A3142188-1	SET GAUGE	

END OF FIGURE

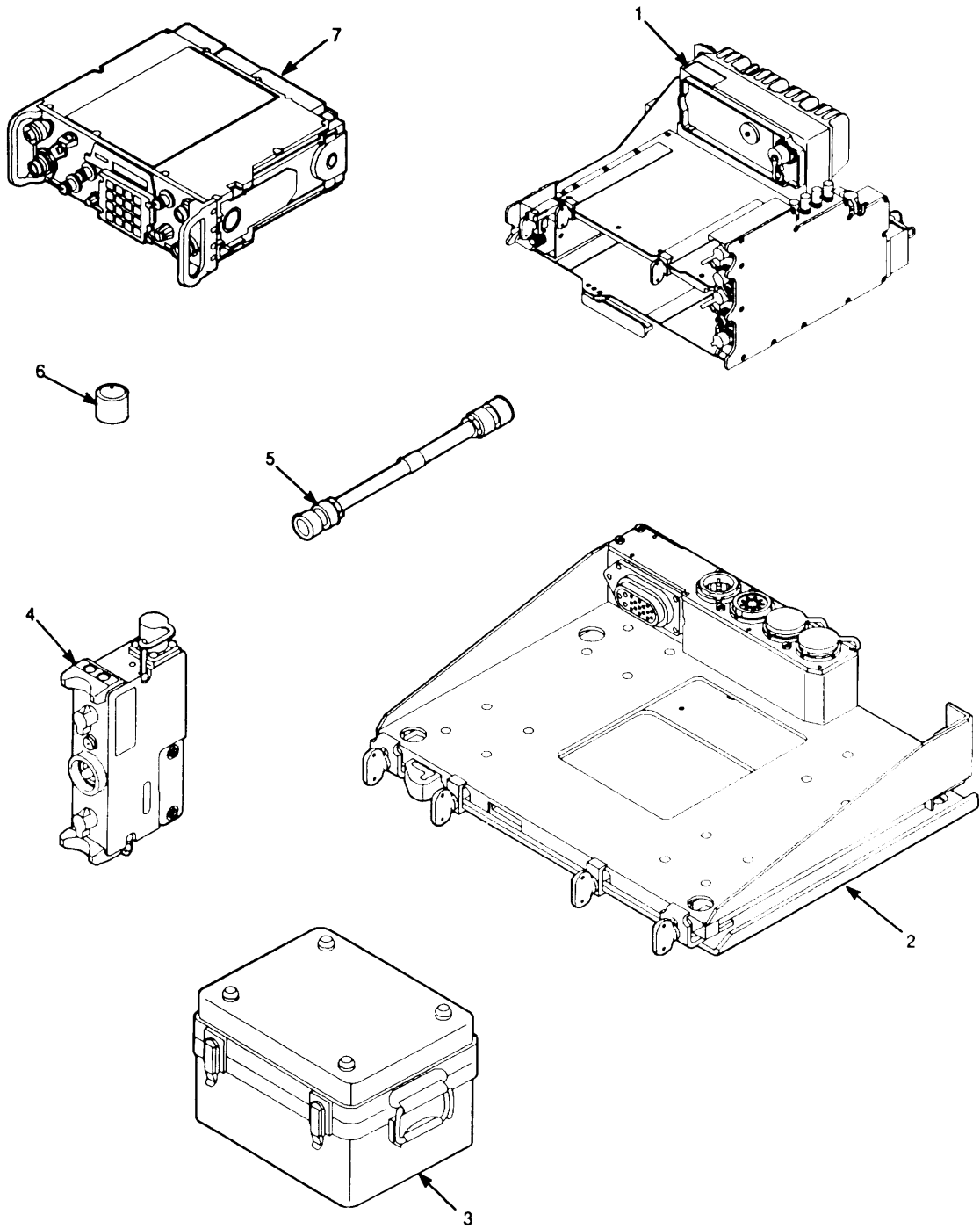

EL9WK363

Figure 182. Maintenance Group OA-9263A/GRC

SECTION II				TM11-5820-914-40P	
(1)	(2)	(3)	(4)	(5)	(6)
ITEM	SMR		PART		
NO	CODE	CAGEC	NUMBER	DESCRIPTION AND USABLE ON CODES(UOC)	QTY
GROUP 49 MAINTENANCE GROUP					
OA-9263A/GRC					
FIGURE 182					
1	PEFFH	80058	AM-7239/VRC	AMPLIFIER,ADAPTER,V (SEE FIGURE 86 FOR BREAKDOWN)	
2	PAOOF	80058	MT-6352/VRC	MOUNTING BASE,ELECT (SEE FIGURE 109 FOR BREAKDOWN)	
3	PEFFF	80058	J-4501/GRC	INTERCONNECTING DEV J-4501/GRC (SEE FIGURE 120 FOR REPAIR PARTS SEE FIGURE 174 FOR SPECIAL TOOLS	
4	PDFHD	80058	MX-10579/VRC	FILL DEVICE,ELECTRO (SEE FIGURE 17 FOR BREAKDOWN) UOC:JHD	
5	PEFZZ	80063	A3013735-5	CABLE ASSEMBLY,SPEC UOC:JET	
6	PCFZA	80058	BA-1372/U	BATTERY,NONRECHARG	
7	PDFFD	80058	RT-1439/VRC	RECEIVER-TRANSMITTE (SEE FIGURE 57 FOR BREAKDOWN) UOC:JHD	
END OF FIGURE					

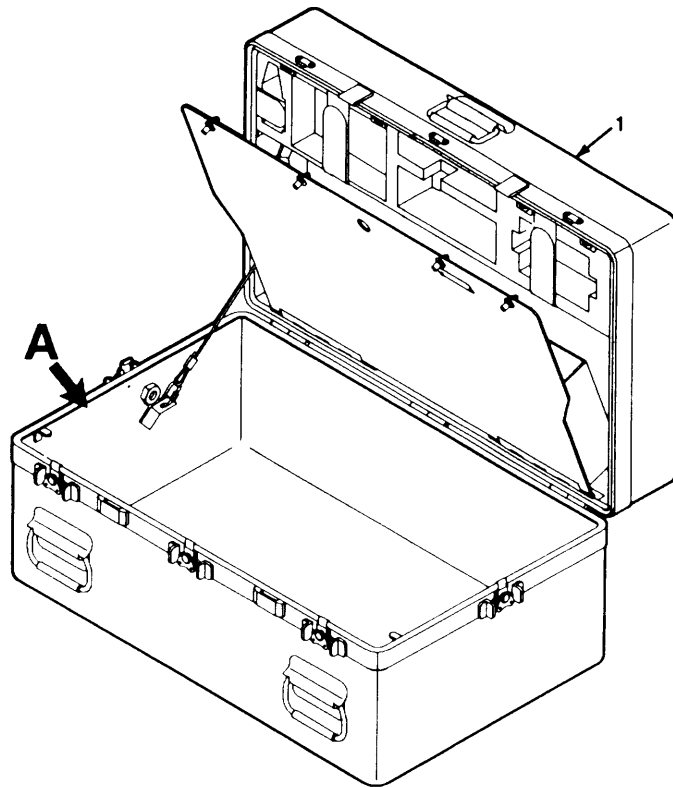

A

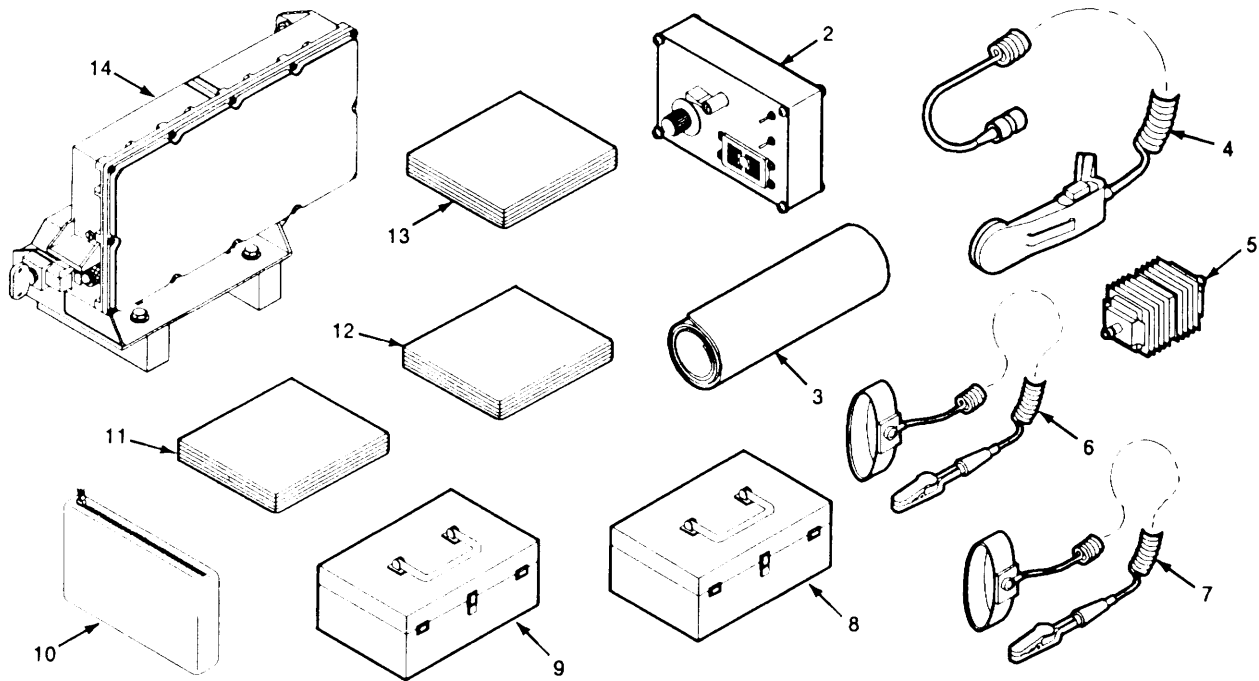

EL9WK364

Figure 183. interconnecting Group ON-373/GRC (Sheet 1 of 5)

A

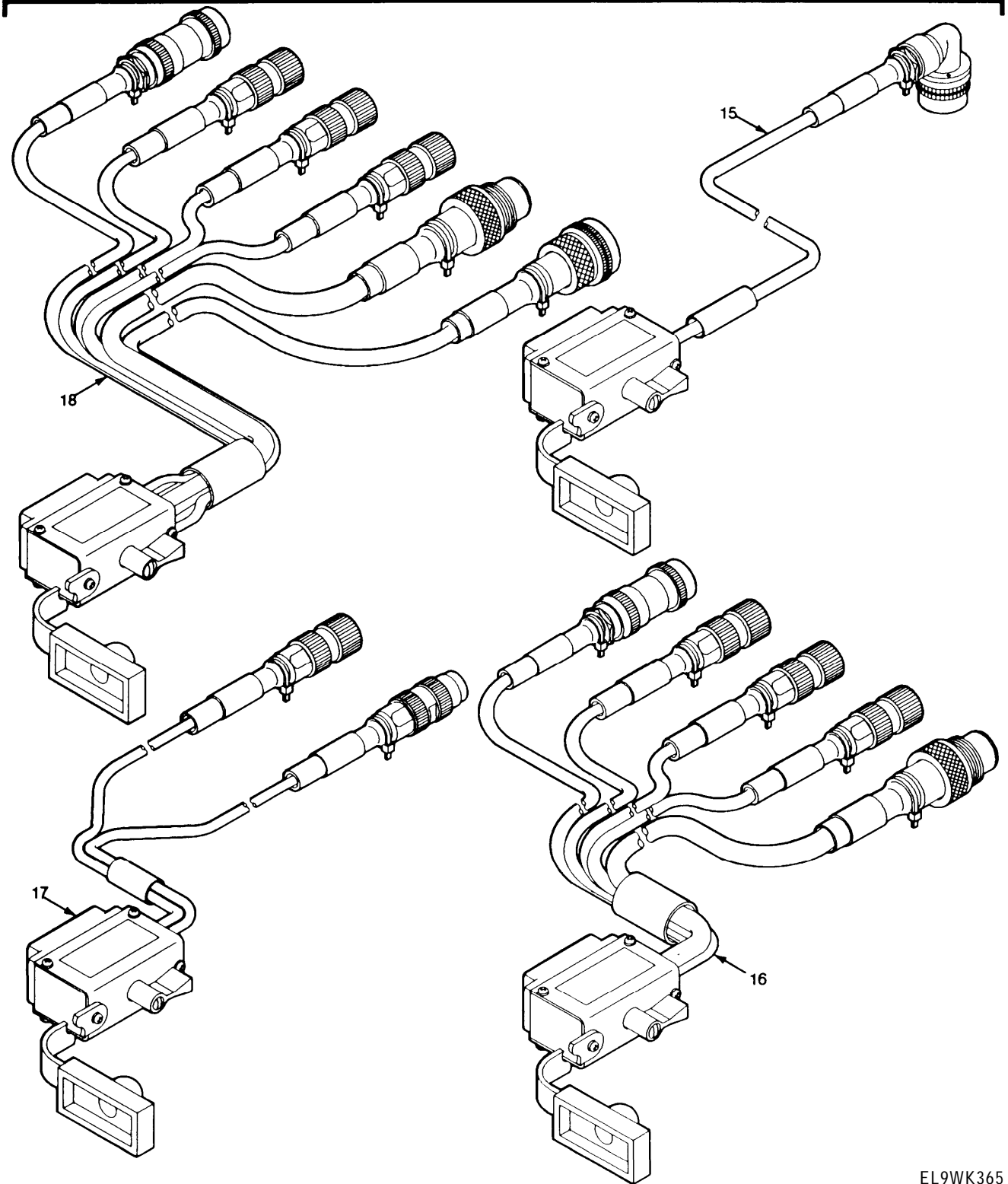

Figure 183. Interconnecting Group ON-373/GRC (Sheet 2 of 5)

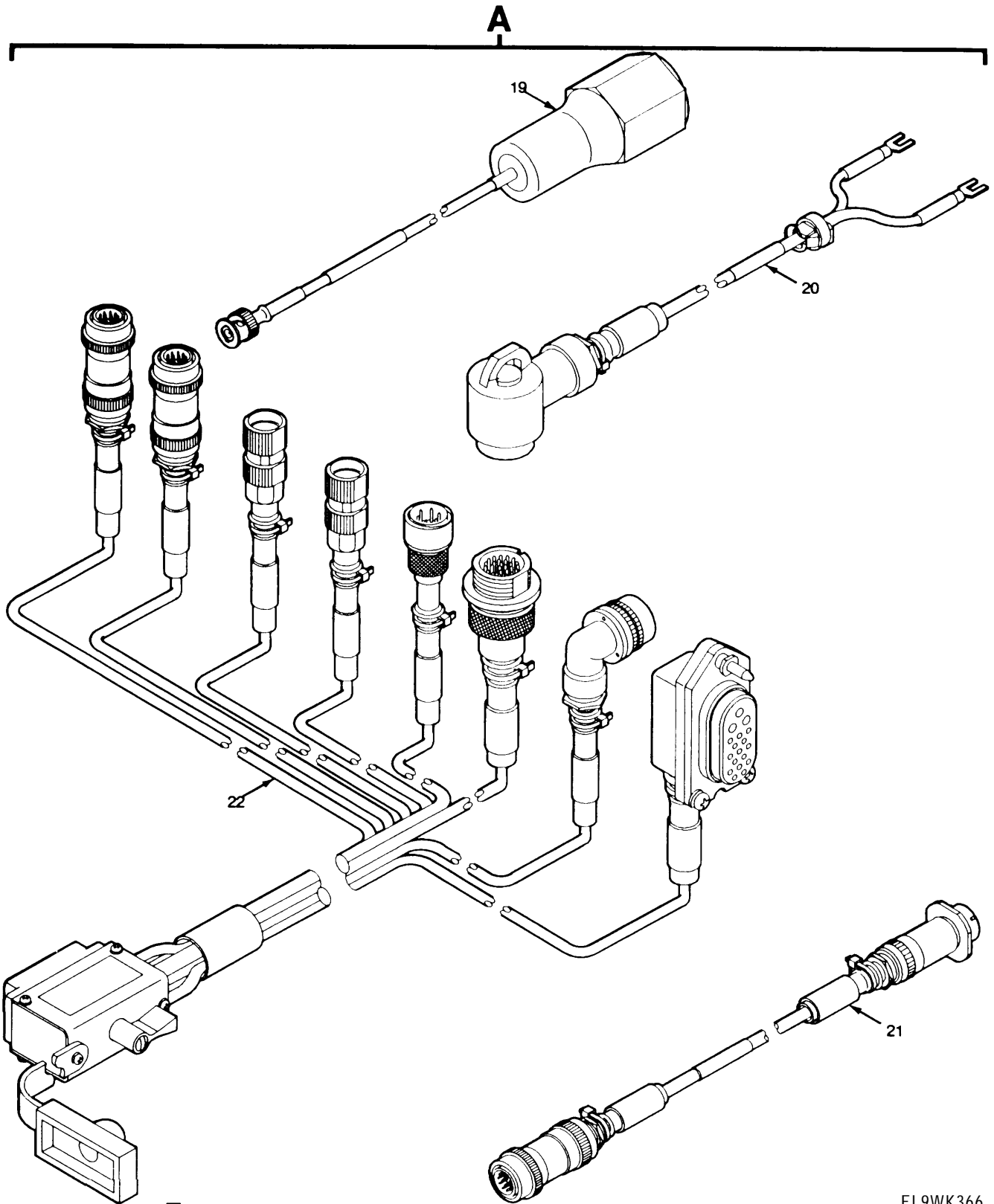
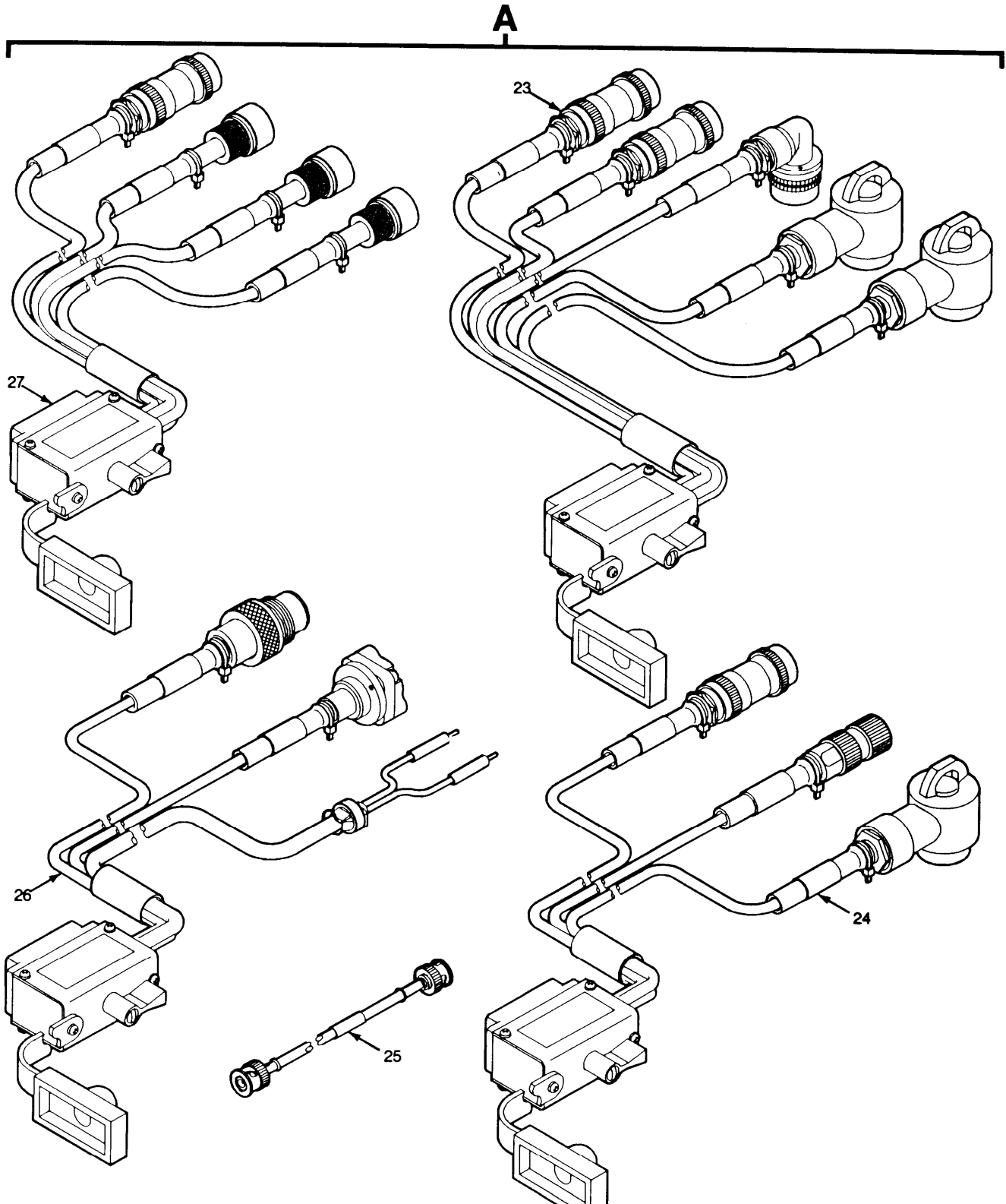
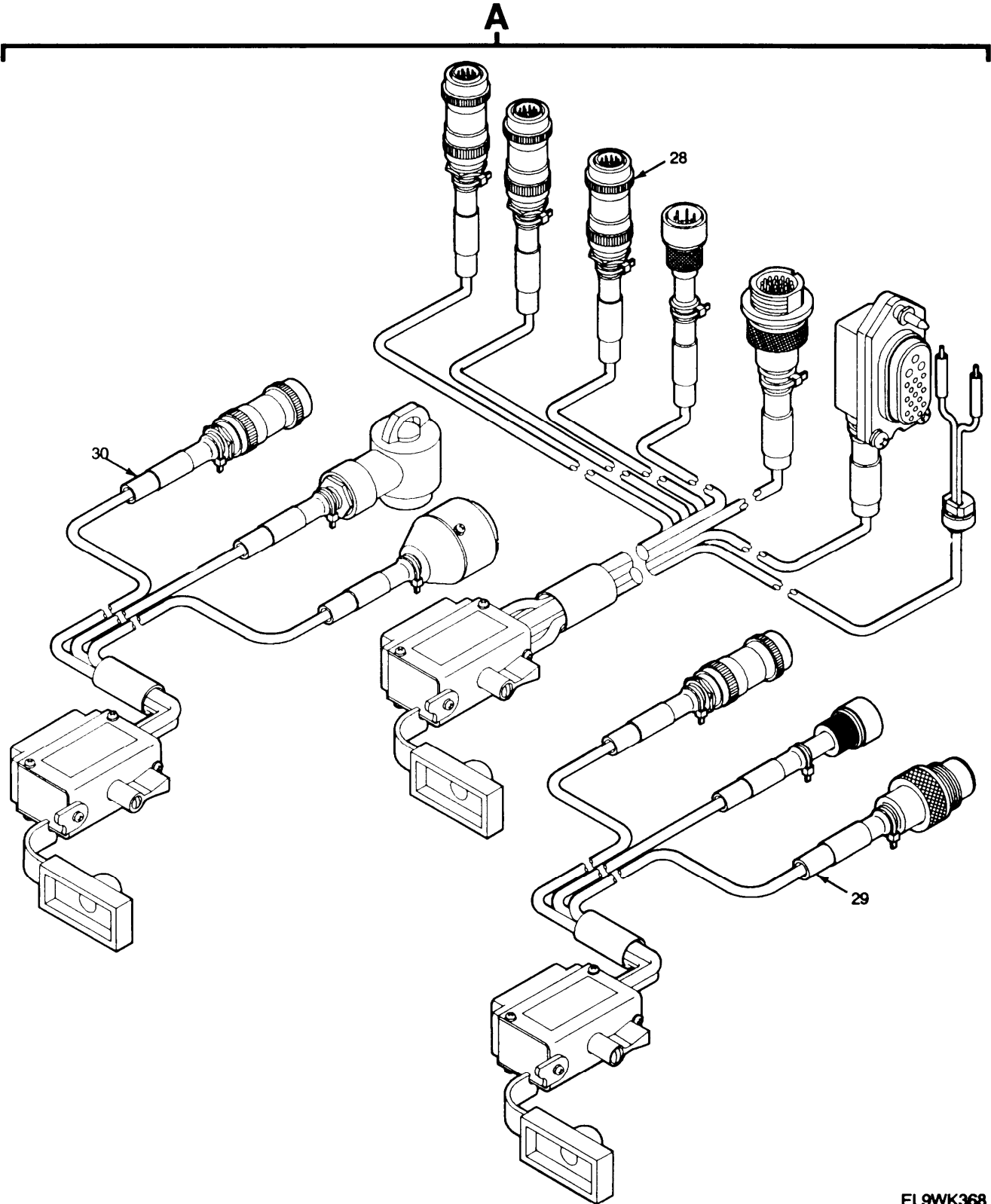

Figure 183. Interconnecting Group ON-373/GRC (Sheet 3 of 5)



■ Figure 183. Interconnecting Group ON-373/GRC (Sheet 4 of 5)



EL9WK368

Figure 183. Interconnecting Group ON-373/GRC (Sheet 5 of 5)

SECTION II				TM11-5820-914-40P		(6)
(1)	(2)	(3)	(4)	(5)		
ITEM	SMR		PART			
NO	CODE	CAGEC	NUMBER	DESCRIPTION AND USABLE ON CODES(UOC)		QTY
GROUP 95 INTERCONNECTING GROUP						
ON-373/GRC						
FIGURE 183						
1	XBFFF	62012	A3190872-1	CASE,ELECTRICAL COM EQUIPMENT (SEE		
				FIGURE 168 FOR BREAKDOWN)		
2	PEFFF	80063	A3168131-1	ADAPTER,TEST (SEE FIGURE 171Q FOR		
				BREAKDOWN)		
3	PEFFF	80063	A3014484-1	TABLERUNNER,STATIC (SEE FIGURE 126		
				FOR BREAKDOWN)		
4	PAFZZ	80058	H-250/U	HANDSET		
5	PAFZZ	80063	A3018693-2	ATTENUATOR,FIXED		
6	PAFZZ	20999	2211 SMALL	STRAP,WRIST,ELECTRO		
7	PAFZZ	20999	2213	STRAP,WRIST,GROUNDI		
8	XBFFF	80063	A3018715-1	TOOL KIT,ELECTRONIC EQUIPMENT (SEE		
				FIGURE 175 FOR BREAKDOWN)		
9	XBFFF	80063	A3131805-1	TOOL KIT,ELECTRIC EQUIPMENT (SEE		
				FIGURE 185 FOR BREAKDOWN)		
10	XBFFF	80063	A3167771-1	PARTS KIT,ELECTRONI EQUIPMENT (SEE		
				FIGURE 184 FOR BREAKDOWN)		
11	XCFZZ	80063	TM11-5820-890-30	MANUAL,TECHNICAL		
12	XCFZZ	80063	TM11-5820-890-30	MANUAL,TECHNICAL		
			P-1			
13	XCFZZ	80063	TM11-5820-890-30	MANUAL,TECHNICAL		
			P-2			
14	PEFFH	80063	A3167747-1	POWER SUPPLY (SEE FIGURE 171 FOR		
				BREAKDOWN)		
15	PEFFF	80063	A3167782-1	WIRING HARNESS-ELEC -POWER SUPPLY		
				(SEE FIGURE 171G FOR BREAKDOWN)		
16	PEFFF	80063	A3167780-1	WIRING HARNESS,BRAN -REMOTE		
				CONTROL UNIT (SEE FIGURE 171N FOR		
				BREAKDOWN)		
17	PEFFF	80063	A3167770-1	WIRING HARNESS,BRAN -FILL DEVICE		
				(SEE FIGURE 171B FOR BREAKDOWN)		
18	PEFFF	80063	A3167772-1	WIRING HARNESS,BR -RECEIVER-		
				TRANSMITTER (SEE FIGURE 171C FOR		
				BREAKDOWN)		
19	PEFZZ	80063	A3142124-1	ADAPTER,TEST		
20	PEFFF	80063	A3168046-1	WIRING HARNESS,BRAN -ELECTRICAL		
				POWER (SEE FIGURE 171E FOR		
				BREAKDOWN)		
21	PEFFF	80063	A3168045-1	WIRING HARNESS,BRAN -RADIO		
				FREQUENCY POWER AMPLIFIER		
				ADAPTER (SEE FIGURE 171A FOR		
				BREAKDOWN)		
22	PEFFF	80063	A3167773-1	WIRING HARNESS,BRAN -AMPLIFIER-		
				ADAPTER (SEE FIGURE 171F FOR		
				BREAKDOWN)		
23	PEFFF	80063	A3167775-1	WIRING HARNESS,BRAN -AUXILIARY		
				RFPA MOUNT (SEE FIGURE 171H FOR		
				BREAKDOWN)		

SECTION II					TM11-5820-914-40P	
(1)	(2)	(3)	(4)	(5)		(6)
ITEM	SMR		PART			
NO	CODE	CAGEC	NUMBER	DESCRIPTION AND USABLE ON CODES(UOC)		QTY
24	PEFFF	80063	A3167779-1	WIRING HARNESS,BRAN -CONTROL UNIT LOUDSPEAKER (SEE 171M FOR BREAKDOWN)		
25	PEFZZ	80063	A3013902-4	CABLE ASSEMBLY,RADI		
26	PEFFF	80063	A3167776-1	WIRING HARNESS,BRAN -BATTERY BOX (SEE FIGURE 171K FOR BREAKDOWN)		
27	PEFFF	80063	A3167774-1	WIRING HARNESS,BRAN -CONTROL- MONITOR (SEE FIGURE 171D FOR BREAKDOWN)		
28	PEFFF	80063	A3167777-1	WIRING HARNESS,BRAN -POWER SUPPLY ADAPTOR (SEE FIGURE 171J FOR BREAKDOWN)		
29	PEFFF	80063	A3167778-1	WIRING HARNESS,BRAN -SPLITTER (SEE FIGURE 171L FOR BREAKDOWN)		
30	PEFFF	80063	A3167781-1	WIRING HARNESS,BRAN -SPLITTER CABLE (SEE FIGURE 171P FOR BREAKDOWN)		

END OF FIGURE

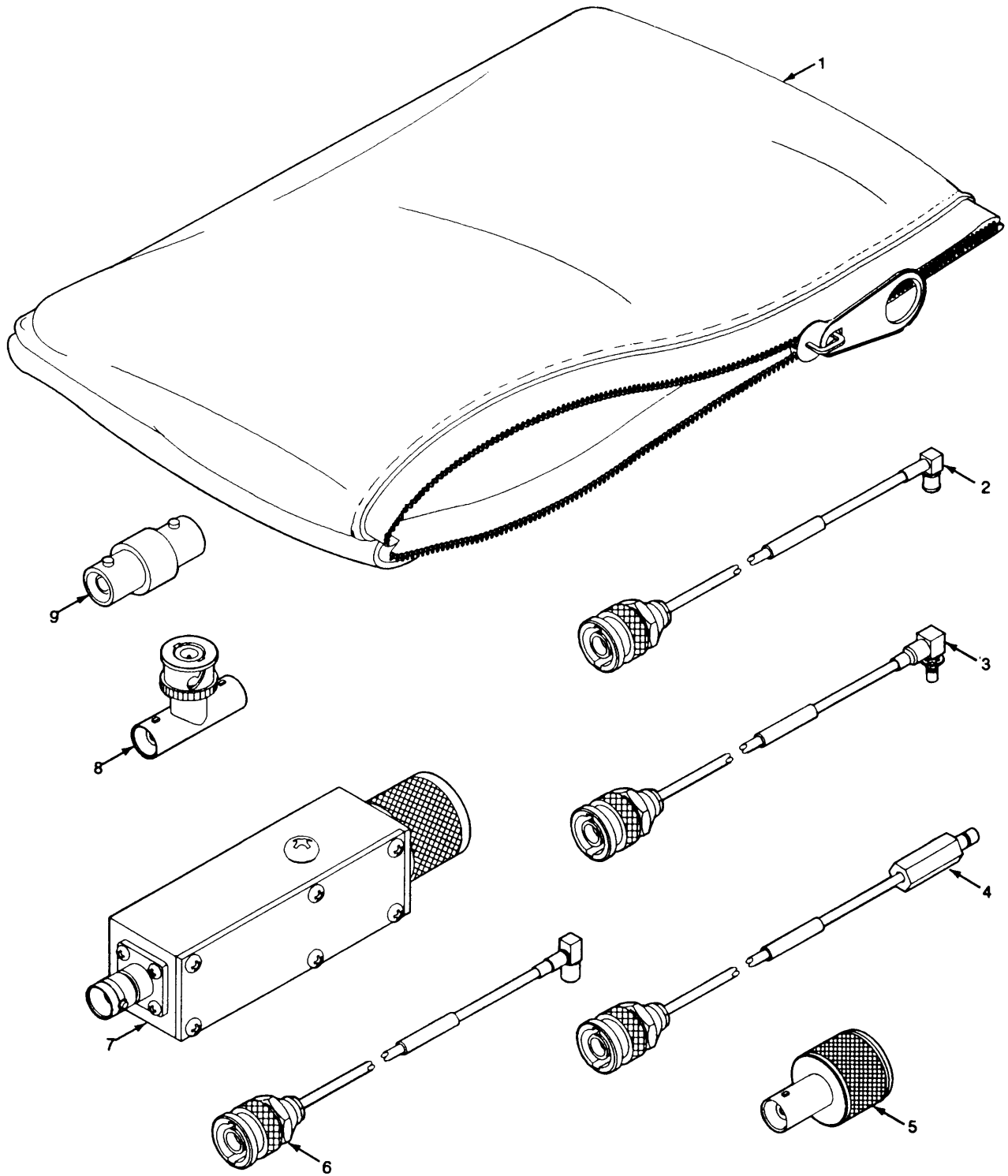

■ Figure 184. Electronic Equipment Parts Kit

EL9WK369

(1)	(2)	(3)	(4)	(5)	(6)
ITEM	SMR		PART		
NO	CODE	CAGEC	NUMBER	DESCRIPTION AND USABLE ON CODES(UOC)	QTY

GROUP 9508 ELECTRONIC EQUIPMENT
PARTS KIT

FIGURE 184

1	XBFZZ	80063	B4042203-2	BAG, PLASTIC-VINYL	
2	PEFZZ	80063	A3148221-1	CABLE ASSEMBLY, RADI	
3	PEFZZ	80063	A3018583-1	CABLE ASSEMBLY, RADI	
4	PEFZZ	80063	A3148220-1	CABLE ASSEMBLY, RADI	
5	PAFZZ	81349	M55339/20-00201	ADAPTER, CONNECTOR	
6	PEFZZ	80063	A3013903-1	CABLE ASSEMBLY, SPEC	
7	PAFZZ	51190	7005-8340-600	ADAPTER, TEST	
8	PAFZZ	81349	M55339/17-00274	ADAPTER, CONNECTOR	
9	PAFZZ	81349	M55339/16-00914	ADAPTER, CONNECTOR	

END OF FIGURE

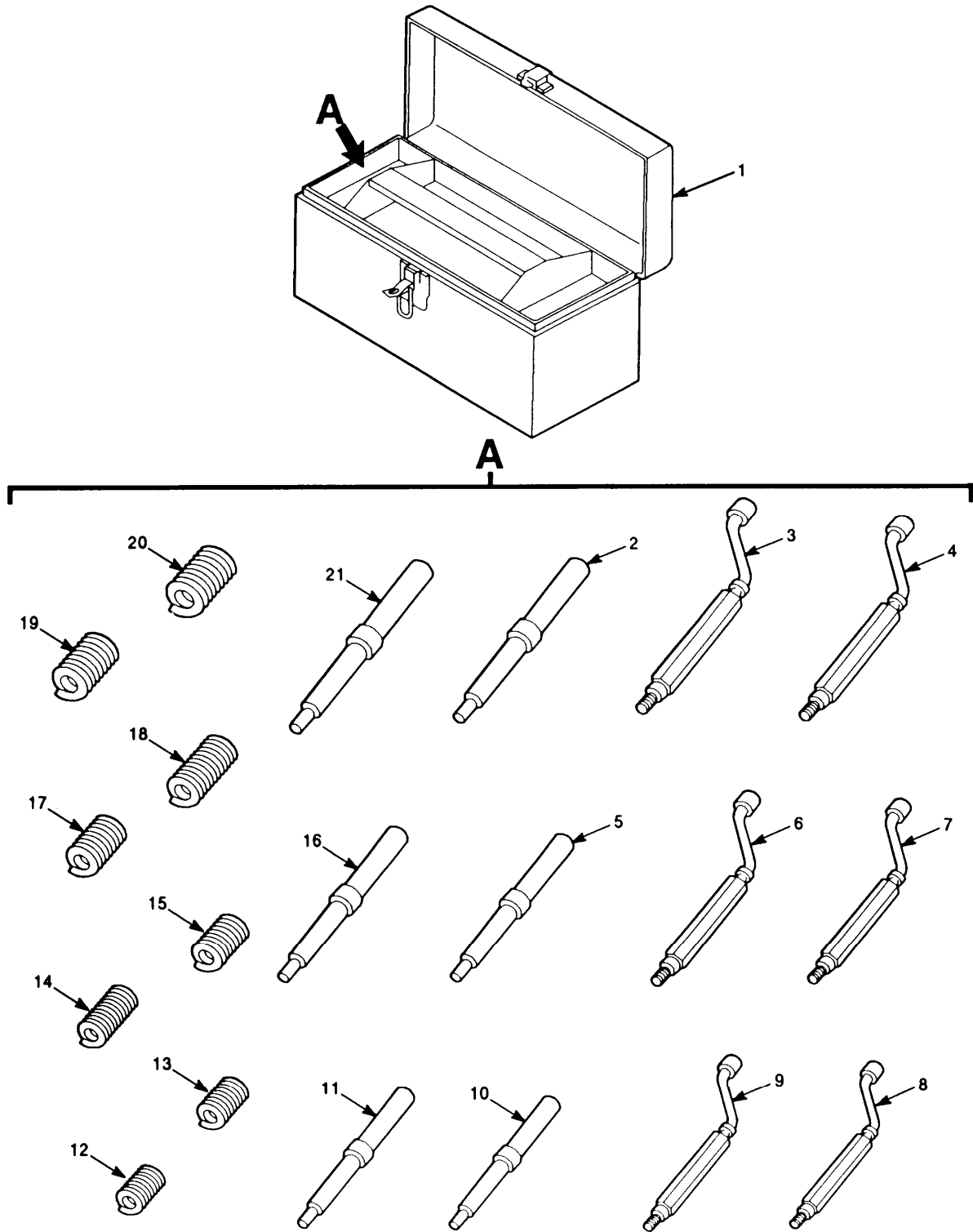

EL9WK370

Figure 185. Electronic Equipment Tool Kit (Sheet 1 of 2)

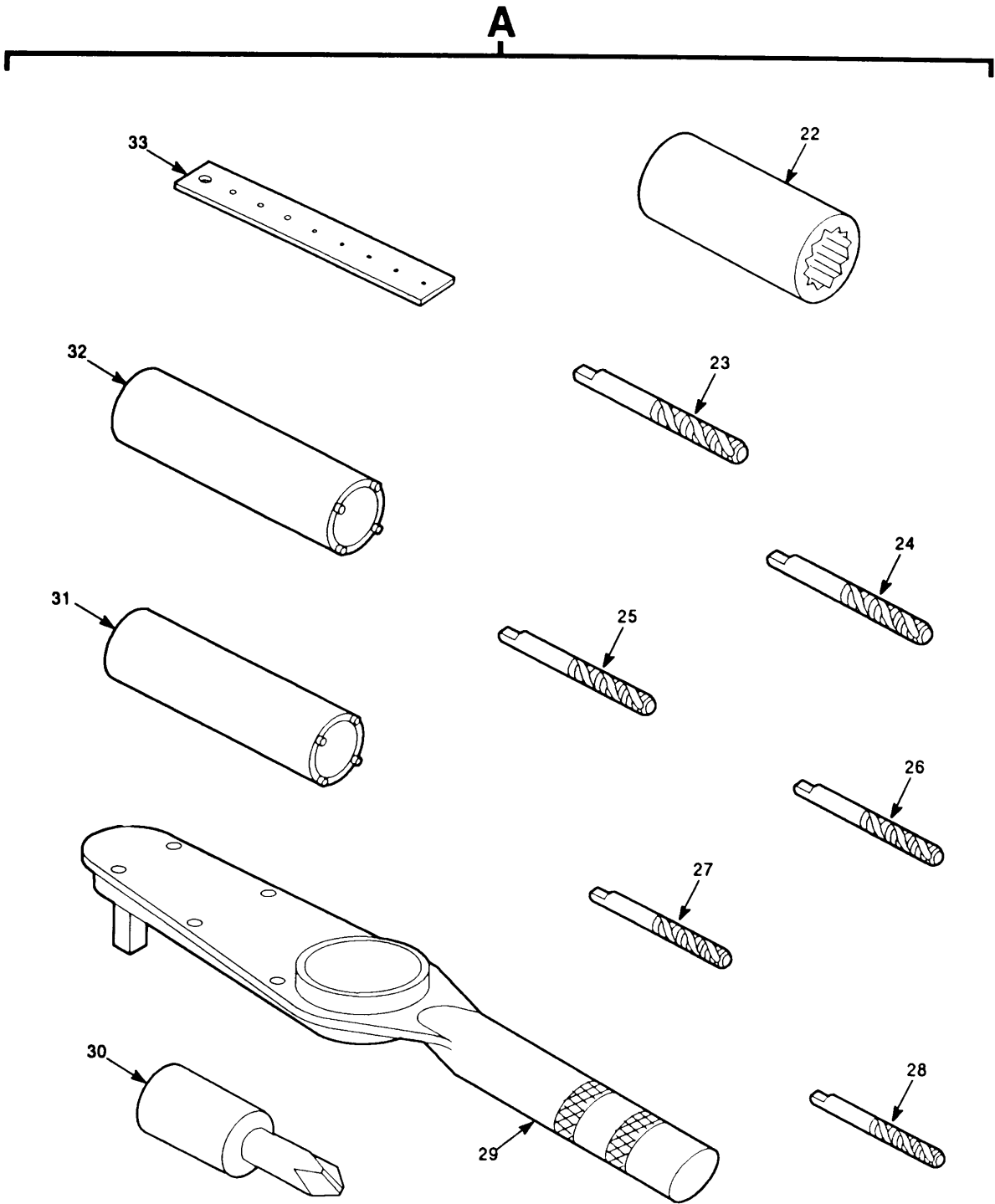

EL9WK371

■ Figure 185. Electronic Equipment Tool Kit (Sheet 2 of 2)

SECTION II TM11-5820-914-40P
 (1) (2) (3) (4) (5) (6)
 ITEM SMR PART
 NO CODE CAGEC NUMBER DESCRIPTION AND USABLE ON CODES(UOC) QTY

GROUP 9521 ELECTRONIC EQUIPMENT
 TOOL KIT

FIGURE 185

1	PAFZZ	81348	GGG-T-558-1	TOOL BOX,PORTABLE
2	PEFZZ	01556	3695-3	TANG BREAKOFF TOOL,
3	PEFZZ	01556	7552-5	INSERTER,SCREW THRE
4	PEFZZ	01556	7552-3	INSERTER,SCREW THRE
5	PEFZZ	01556	3695-06	TANG BREAKOFF TOOL,
	PEFZZ	01556	7551-2	INSERTER,SCREW THRE
7	PEFZZ	01556	7551-06	INSERTER,SCREW THRE
8	PEFZZ	80063	A3131735-1	INSERTER,SCREW THRE
9	PEFZZ	01556	7551-04	INSERTER,SCREW THRE
10	PEFZZ	01156	3695-02	TANG,BREAKOFF TOOL
11	PEFZZ	01556	3695-04	TANG,BREAKOFF TOOL,
12	PAFZZ	96906	MS21209C0210	INSERT,SCREW THREAD
13	PAFZZ	96906	MS21209C0410	INSERT,SCREW THREAD
14	PAFZZ	96906	MS21209C0415	INSERT,SCREW THREAD
15	PAFZZ	96906	MS21209C0615	INSERT,SCREW THREAD
16	PEFZZ	01556	3695-2	TANG BREAKOFF TOOL,
17	PAFZZ	96906	MS21209C0810	INSERT,SCREW THREAD
18	PAFZZ	96906	MS21209C0815	INSERT,SCREW THREAD
19	PAFZZ	96906	MS21209F1-10	INSERT,ACREW THREAD
20	PAFZZ	96906	MS124737	INSERT,SCREW THREAD
21	PEFZZ	01556	3692-5	TANG,BREAKOFF TOOL
22	PEFZZ	30106	TL-18	SOCKET,SOCKET WRENC
23	PEFZZ	01556	5FPB	TAP,THREAD CUTTING
24	PEFZZ	01556	3 FPB	TAP,THREAD CUTTING
25	XDFZZ	01556	2CPB	TAP,THREAD CUTTING
26	PEFZZ	01556	06CBP	TAP,THREAD CUTTING
27	PEFZZ	01556	04CPB	TAP,THREAD CUTTING
28	XDFZZ	01556	02CPB	TAP,THREAD CUTTING
29	PEFZZ	55719	TE12FUA	WRENCH,TORQUE
30	PEFZZ	55719	TMP12A	BIT,SCREWDRIVER
31	PEFZZ	80063	A3131719-1	WRENCH,SOCKET
32	PEFZZ	80063	A3131720-1	WRENCH,SOCKET
33	PEFZZ	80063	A3131718-1	GAGE,DEPTH,DIAL

END OF FIGURE

CROSS-REFERENCE INDEXES

STOCK NUMBER	NATIONAL STOCK NUMBER	INDEX STOCK NUMBER	FIG.	ITEM	
5310-00-001-4858	16	2	5950-00-031-4557	38	27
	17	2		40	32
	87	136	5950-00-031-4558	26	7
	88	2		27	14
	90	16	5950-00-031-4559	22	12
	147	19	5950-00-031-4571	38	93
	153	30		40	35
	22	50		42	22
	62	39		43	25
	35	36		161	23
5905-00-005-2680	71	21		162	24
	10	3		164	22
5910-00-007-3974	22	3	5950-00-035-4417	40	29
	71	3	5950-00-035-4419	47	41
	73	2		164	30
5910-00-010-8498	157	5		166	40
5910-00-010-8666	157	6	5950-00-035-4423	47	42
5910-00-010-8717	49	2		166	41
	50	2	5340-00-036-6881	86	4
	53	2		99	4
	76	4		101	55
	82	5		144	2
	83	3	5310-00-043-4708	8	17
	157	2		59	3
	159	3		77	5
	166	4		81	3
	60	1		85	19
5910-00-010-8718	62	8		160	3
	97	4	5940-00-044-1583	123	26
	100	5	5940-00-050-2308	14	13
5910-00-010-8720	23	5		87	87
5910-00-010-8721	22	6		93	8
	23	4		95	29
	30	5		115	52
	38	14	5910-00-051-6214	22	7
	42	9	5305-00-051-8499	107	3
	45	16	6625-00-053-9454	176	18
	47	36	5305-00-054-5647	171R	11
	53	6	5305-00-054-5649	101	27
	60	2		171R	6
	61	1	5305-00-054-5650	101	54
	62	10	5305-00-054-5651	171Q	9
	65	5	5305-00-054-6650	122	5
	82	2	5305-00-054-6652	171Q	3
	83	4	5305-00-054-6654	101	49
	97	9	5305-00-054-6671	120	8
	161	15	5310-00-057-0573	86	5
	166	5		97	69
	47	51		144	3
	166	37		171B	11
	5950-00-024-3859				

CROSS-REFERENCE INDEXES

STOCK NUMBER	NATIONAL STOCK NUMBER INDEX		STOCK NUMBER	FIG.	ITEM				
	FIG.	ITEM							
5310-00-057-0573	171C	24	5910-00-113-5445	53	3				
	171D	15		157	3				
	171F	39		5910-00-113-5465	29	7			
	171G	7			47	32			
	171H	14			64	7			
	171J	39			97	10			
	171K	20			166	19			
	171L	20			5910-00-113-5475	9	1		
	171M	17				22	4		
	171N	23				62	6		
	171P	13				97	5		
	171Q	8				5910-00-113-5499	22	9	
	5315-00-058-9698	87					66	60	5
		109					32	61	2
5305-00-059-3660	123	50	62		3				
5310-00-061-0004	113	3	97	2					
	118	2	5905-00-113-7346	101	22				
5310-00-061-1258	105	11	5910-00-114-0225	100	2				
	107	11	5910-00-114-0510	159	9				
5305-00-068-0502	113	15	165	4					
5305-00-068-0513	4	10	5905-00-114-5438	22	29				
5310-00-069-5291	145	16	102	12					
5310-00-081-4219	4	3	5905-00-116-2394	62	38				
	113	9	5905-00-116-8555	103	15				
	119	3	5120-00-116-9596	185	21				
	109	11	5910-00-124-0659	157	1				
5305-00-081-6728	38	20	159	5					
5910-00-099-0538	61	3	5905-00-126-6691	101	20				
	171E	2	5905-00-126-6696	100	22				
5905-00-104-8334	22	49	5905-00-128-6264	100	14				
5905-00-106-1247	101	21	5905-00-133-0382	58	5				
5905-00-106-1249	45	48	5935-00-133-0394	110	6				
5905-00-106-1273	100	13	171P	10					
5905-00-106-3668	103	16	5961-00-133-2983	43	32				
5905-00-106-9346	22	25	162	30					
5905-00-108-6922	97	41	164	33					
5940-00-110-4443	19	44	5925-00-135-6136	119	4				
5905-00-110-7620	45	43	5905-00-136-3891	62	35				
	100	16	5905-00-138-5023	35	62				
5975-00-111-3208	87	83	5120-00-138-6803	175	21				
	93	6	5905-00-139-2361	62	24				
	110	11	5905-00-139-2365	22	33				
	112	5	5905-00-141-0600	100	19				
	113	16	5940-00-144-1622	87	98				
	150	11	88	19					
	171R	7	116	42					
	5905-00-112-2469	22	47	153	18				
	62	23	5905-00-145-9618	87	89				
	5910-00-113-5284	60	4	90	8				
	5910-00-113-5445	49	3	151	3				

CROSS-REFERENCE INDEXES

STOCK NUMBER	NATIONAL STOCK NUMBER INDEX		STOCK NUMBER	FIG.	ITEM
	FIG.	ITEM			
5999-00-146-8592	132	8	5310-00-177-1332	171R	2
	133	9	5940-00-177-7973	19	38
	135	6		87	105
	138	10		88	30
5905-00-147-0096	7 1	22		93	2
5305-00-147-3222	105	3		116	32
5905-00-147-4097	157	18	5905-00-180-8313	76	38
6210-00-151-5276	87	24		97	46
	119	14	5961-00-189-1908	42	51
	123	24		46	56
5905-00-153-2802	35	47	5950-00-189-3880	4 7	47
5910-00-156-5999	159	6		166	33
5910-00-158-4785	97	12	5310-00-193-7577	116	15
5905-00-163-7088	164	52	5905-00-195-4074	97	33
5961-00-163-7231	26	2	5961-00-199-5030	97	21
	27	2	5950-00-203-5621	38	31
	38	3		38	91
	42	1	5310-00-208-9255	170	6
	45	3	5905-00-211-0488	35	48
	4 6	2	5950-00-211-3995	47	40
	103	1		166	39
	159	2A	5935-00-220-6750	171B	20
	161	1		171C	33
	164	4		171D	24
5330-00-167-5165	19	24		171F	47
	87	49		171G	16
	40	41		171H	23
5950-00-171-0066	43	31		171J	47
5950-00-171-0067	45	29		171K	29
	103	11		171L	29
	162	22		171M	26
	164	28		171N	32
	47	49		171P	26
	166	34		171R	1
	45	32	5306-00-225-9084	119	1
4 7	48	5306-00-225-9086	105	4	
166	36		107	5	
5905-00-172-2994	158	12	5306-00-225-9089	4	6
5999-00-172-8254	171J	18		13	8
	171K	11		109	8
5325-00-174-5317	95	43		111	24
	115	38		113	5
	145	39	5120-00-227-8095	175	43
6210-00-176-4928	14	32	5905-00-231-2917	76	46
	19	4	5905-00-232-3110	82	8
	87	26	5910-00-233-2760	62	5
	88	11	5961-00-233-4851	157	10
	116	18	5905-00-236-0494	62	40
	153	11	5120-00-237-4669	185	6
	5310-00-177-1332	171Q	5	5120-00-240-8703	175

CROSS-REFERENCE INDEXES

STOCK NUMBER	NATIONAL STOCK NUMBER INDEX		STOCK NUMBER	FIG.	ITEM
	FIG.	ITEM			
5905-00-241-3715	99	13	5999-00-353-1234	22	68
5950-00-243-0093	40	42		45	58
5305-00-243-7157	140	17		53	58
5950-00-244-7448	40	44		62	45
5120-00-245-9539	175	20		97	65
5905-00-246-8695	100	18		157	37
5961-00-247-4350	42	25		164	57
	47	55		165	48
	161	28	5935-00-355-4459	171B	15
	165	15		171C	28
	166	50		171D	19
5905-00-253-5333	35	39		171F	42
5930-00-254-2289	123	17		171G	11
5930-00-254-2302	123	13		171H	18
5940-00-254-5216	123	79		171K	24
5905-00-255-3699	70	20		171Q	10
5935-00-259-0205	176	16	5905-00-402-7049	45	41
	184	5	5905-00-405-3022	62	32
	171R	9	5310-00-407-9566	4	5
5905-00-262-5202	22	40		119	2
5340-00-263-8728	185	13	5905-00-410-1306	71	14
5940-00-271-6759	97	73	5120-00-410-9156	185	10
5940-00-271-7258	145	15	5905-00-412-0720	71	12
5940-00-271-7741	135	4	5905-00-412-0758	45	38
	138	4	5905-00-412-0759	35	73
	171L	17	5905-00-419-9841	35	61
	171N	37	5961-00-420-3668	42	24
5305-00-272-3533	139	15		46	21
5940-00-283-5280	21	7A		47	54
	95	10		161	27
	115	15		165	14
	116	10		166	45
	145	35	5905-00-421-2900	35	38
	150	21	5905-00-421-2926	35	50
5905-00-284-4846	35	55	5961-00-421-3040	76	11
5905-00-285-0424	35	54	5905-00-421-6187	22	45
5905-00-285-1989	22	54		62	26
5905-00-305-5315	157	24	5930-00-421-6358	123	16
5905-00-305-6862	62	21	5305-00-421-7914	141	4
5905-00-305-6864	62	33	5961-00-425-9815	23	1
5905-00-306-3439	38	44	5961-00-433-1749	19	30
5140-00-315-2747	175	1		87	104
	185	1		88	28
5950-00-320-6654	102	3		116	30
	103	10		153	23
5905-00-320-6787	45	39	5905-00-434-5522	27	25
5950-00-325-6462	47	51	5905-00-435-1718	62	20
	166	35	5961-00-436-1547	123	83
5950-00-333-7641	45	31	5905-00-444-5479	35	51
5935-00-342-4105	171C	16	5930-00-445-9274	123	12

CROSS-REFERENCE INDEXES

STOCK NUMBER	NATIONAL STOCK NUMBER INDEX	STOCK NUMBER	FIG.	ITEM
5961-00-450-3014	14	33	5905-00-483-0430	65
5935-00-454-8305	123	37		70
5905-00-455-4403	40	59		72
5961-00-458-5813	22	1		73
5905-00-458-9347	70	16	5930-0 0-483-4370	123
5905-00-458-9500	70	37	5930-0 0-488-7176	123
5961-00-458-9740	35	91	5905-0 0-489-7703	38
	36	2	5310-0 0-491-1466	145
5305-00-459-4687	171B	13	5905-0 0-492-2022	70
	171C	26	5961-0 0-493-5250	35
	171D	17		73
	171F	41	5905-0 0-494-4622	22
	171G	9	5305-0 0-494-7333	171P
	171H	16	5935-0 0-497-8969	58
	171J	41	5905-0 0-513-2874	22
	171K	22	5340-0 0-514-2321	185
	171L	22	5310-0 0-515-7449	123
	171M	19	5310-0 0-515-8058	120
	171N	25	5305-0 0-517-6471	171F
	171P	19		171J
5305-00-463-0248	106	3	5961-00-531-3631	53
	108	3	5310-00-531-9515	14
5330-00-463-0327	106	4	5905-00-534-4500	123
	108	4	5310-00-543-2739	109
5305-00-465-6745	171B	16		111
	171C	29	5340-00-543-3931	21
	171D	20	5310-00-543-5933	171F
	171F	43		171J
	171G	12	5310-00-550-3715	145
	171H	19		171B
	171J	43		171C
	171K	25		171D
	171L	25		171F
	171M	22		171G
	171N	28		171H
	171P	22		171J
5905-00-469-3507	35	49		171K
5930-00-471-1893	123	22		171L
5305-00-478-6632	140	4		171M
5905-00-479-9947	22	48		171N
5905-00-481-0962	35	42		171P
5935-00-482-1776	123	6	5355-00-556-0145	123
5905-00-483-0407	140	10	5940-00-557-1629	123
5905-00-483-0416	22	31	5120-00-568-4742	175
5905-00-483-0423	30	9	5940-00-577-3807	150
	65	7	5310-00-582-5965	4
5905-00-483-0430	30	14		171
	35	72	5330-00-584-0266	16
	36	20		17
	38	65	5961-00-584-4527	10

CROSS-REFERENCE INDEXES

STOCK NUMBER	NATIONAL FIG.	STOCK ITEM	NUMBER INDEX STOCK NUMBER	FIG.	ITEM
5961-00-584-4527	22	2	5905- 00-617-5091	45	42
	23	2	5330- 00-618-0799	77	24
	26	1	5365- 00-618-6483	115	6
	29	1	5930- 00-621-7217	171R	10
	30	1	5340- 00-631-7891	185	17
	33	1	5340- 00-631-7894	185	14
	34	1	6150- 00-632-7234	87	114
	35	2		147	24
	36	1	5315-00-682-1733	140	2
	38	2	5940-00-682-2477	12	17
	42	2		87	52
	43	3		90	6
	46	1		93	9
	47	1		95	15
	49	1		115	26
	50	1		145	11
	53	1		150	12
	62	1	5355-00-682-6753	171Q	11
	64	1	5340-00-684-9501	185	19
	65	1	5935-00-702-4199	123	44
	68	1	5305-00-702-4523	171	2
	69	1	5305-00-708-7736	141	6
	70	1		143	4
	71	1	5120-00-720-1975	175	29
	72	1	5935-00-721-0003	123	7
	73	1	5905-00-721-0026	35	52
	76	1	5905-00-721-3671	158	13
	82	1	5120-00-723-6833	175	19
	83	1	5365-00-725-0969	87	122
	97	1		88	12
	158	1		116	25
	159	2		153	5
	161	2	5340-00-725-3547	109	15
	165	1	5975-00-727-5153	6	6
	166	1		12	2
5905-00-593-7393	22	21		16	18
5961-00-603-8935	45	35		17	18
	164	34		24	22
5310-00-616-6791	6	4		54	25
	37	2		57	23
	48	2		77	37
	52	22		87	82
	55	11		91	1
	75	3		93	1
	95	27		95	2
	97	75		101	16
	99	12		104	5
	101	14		110	10
5310-00-616-8660	101	46		115	8
5905-00-617-5089	103	15		116	7

CROSS-REFERENCE INDEXES

STOCK NUMBER	NATIONAL STOCK NUMBER INDEX		STOCK NUMBER	FIG.	ITEM	
	FIG.	ITEM				
5975-00-727-5153	145	38	5120-00-797-2404	185	4	
	150	6	5120-00-797-2405	185	3	
	155	21	6135-00-801-3493	1	9	
	171A	5		17	6	
	171B	7		173	12	
	171C	6		182	6	
	171D	5	5940-00-804-0365	150	1A	
	171E	7		153	25	
	171F	7	5310-00-809-4058	4	12	
	171G	20		113	13	
	171H	5	5940-00-813-0698	21	7	
	171J	6		87	115	
	171K	6		88	33	
	171L	5		93	4	
	171M	5		95	6	
	171N	5		115	10	
	171P	5		116	4	
5930-00-728-4328	123	14	123	10		
5935-00-728-4514	123	46	145	31		
5315-00-753-8386	142	6	150	3		
5905-00-758-4770	36	30	153	24		
	70	29	5935-00-813-5874	123	45	
5330-00-760-5719	157	26	5970-00-813-8003	31	4	
	12	19		54	24	
5935-00-762-0312	123	43	66	4		
6240-00-763-7744	14	26	87	60		
	19	11	98	5		
	87	25	147	13		
	88	15	5935-00-815-2325	137	6	
	116	19	171M	11		
	119	15	171P	9		
	123	23	5340-00-815-4929	185	18	
	5905-00-763-7754	100	17	5340-00-815-4930	185	15
	5310-00-764-1962	33	35	5120-00-816-5703	185	9
		68	23	5120-00-816-5704	185	7
5935-00-764-2135	157	35	5310-00-823-5025	87	17	
	123	42	5305-00-824-6182	140	8	
5310-00-764-9564	19	45	5136-00-825-7108	185	23	
	87	16	5136-00-825-7130	185	24	
	140	5	5940-00-826-4545	110	15	
5930-00-772-9276	123	9	5940-00-827-2653	14	23	
5310-00-773-7624	101	44		21	34	
	171Q	1		87	77	
5935-00-776-4617	123	41		90	5	
5120-00-776-9519	185	16		101	19	
5950-00-779-3452	38	32	5935-00-837-6084	101	24	
	166	38	5970-00-838-0075	62	49	
5120-00-793-1073	185	11		99	8	
5120-00-793-1074	185	5	5910-00-838-9421	97	6	
5120-00-793-1076	185	2	5310-00-840-5785	19	43	

CROSS-REFERENCE INDEXES

STOCK NUMBER	NATIONAL STOCK NUMBER INDEX		STOCK NUMBER	FIG.	ITEM
	FIG.	ITEM			
5310-00-840-5785	87	103	5310-00-929-6395	171Q	2
	88	26	5961-00-931-7052	101	58
	116	49	5310-00-933-8118	101	26
	153	12		171B	12
	123	25		171C	25
5940-00-842-6483	87	65		171D	16
5365-00-845-0286	109	19		171F	40
	146	16		171G	8
5910-00-845-7407	97	11		171H	15
5305-00-847-1159	105	12		171J	40
	107	13		171K	21
5315-00-847-3735	87	130		171L	21
	146	18		171M	18
5315-00-847-5751	142	3		171N	24
5305-00-853-4214	142	18		171P	12
5935-00-853-6044	110	12		171R	12
5340-00-855-7892	185	12	5310-00-933-8120	14	2
5961-00-862-8738	22	18	5310-00-933-8121	19	51
5310-00-880-7746	4	4		87	102
	13	6		88	25
	109	10		113	14
	111	25		116	48
	113	8		153	13
5995-00-889-1253	174	21	5310-00-934-9739	123	87
5310-00-889-2527	13	7	5310-00-934-9765	14	3
	109	5	5120-00-935-7440	175	27
	107	6	5120-00-935-7441	185	22
	109	9	5940-00-958-6213	21	30
	111	23		95	48
	113	6		115	40
5310-00-905-1691	123	77		145	27
5310-00-913-8881	105	10	5305-00-959-0382	142	12
	107	12	5315-00-969-6623	19	7
5935-00-921-3399	131	6		111	15
	171E	11	5310-00-970-4841	16	12
	171H	9		17	12
5910-00-926-0111	123	86		41	3
5315-00-926-5864	139	3		101	2
	141	13		115	20
	143	9	5945-00-981-1574	153	21
5935-00-926-7523	176	15	5940-00-983-6043	87	112
	184	8		88	38
5930-00-928-1462	171R	8	5940-00-983-6047	115	7
5310-00-928-2690	87	58	5940-00-983-6067	19	53
	90	9	5940-00-983-6069	87	53
	146	32	5940-00-983-7090	87	111
	151	4		88	39
5310-00-929-6395	101	45	5305-00-988-7612	142	4
	146	40	5305-00-988-7614	142	17
	147	24A	5310-00-989-0640	19	3

CROSS-REFERENCE INDEXES

STOCK NUMBER	FIG.	NATIONAL STOCK NUMBER INDEX ITEM	STOCK NUMBER	FIG.	ITEM
5310-00-989-0640	8 7	64	5961-01-019-4947		
	109	34		38	36
	111	19		40	47
	116	24A		42	26
	146	15		46	19
	153	5A		47	56
	171F	19		49	7
	171J	15		53	14
5360-00-989-9224	123	35		64	9
5355-00-994-3435	119	11		71	11
5940-01-004-1974	123	84		73	17
5961-01-005-9891	22	17		76	9
	29	12		83	6
	33	7		97	17
	34	4		159	14
	35	21		161	29
	38	37		165	11
	43	36	5950-01-023-5498	166	48
	46	22	5950-01-024-4260	159	30
	47	53	5905-01-025-0690	161	5
	49	6		165	64
	53	12	5935-01-027-6486	166	32
	62	14	5120-01-028-7078	45	8
	64	10	5961-01-032-0474	102	35
	68	7		35	97
	69	4		165	18
	71	9		59	45
	72	6	5905-01-032-1103	175	19
	73	16	5120-01-032-4923	153	55
	76	10	5950-01-034-1934	38	26
	97	16	5905-01-035-5065	70	30
	157	9	5905-01-035-6883	38	30
	159	16		40	105
	162	27	6135-01-036-3495	1	49
	165	12	5935-01-037-3476	176	6
	166	47		184	17
5950-01-009-0235	47	50	5950-01-037-6908	102	9
5305-01-010-2334	140	14	5962-01-039-9414	97	6
5905-01-010-3304	22	32	5961-01-040-0095	53	55
5905-01-013-0188	62	37	5905-01-044-3564	49	9
5940-01-013-3351	77	16	5905-01-044-5890	35	19
5950-01-013-5115	22	12	5136-01-046-8862	185	53
5950-01-017-0770	35	20	5925-01-047-1458	19	26
5961-01-017-5461	87	97		87	31
5905-01-017-8102	35	45		88	33
5970-01-018-0848	101	47		116	10
	146	28		153	17
5961-01-019-4947	22	15	5985-01-047-6462	176	28
	29	11	6625-01-047-7309	176	4
	35	22	5905-01-049-3123	26	2
					12

CROSS-REFERENCE INDEXES

STOCK NUMBER	NATIONAL STOCK NUMBER INDEX		STOCK NUMBER	FIG.	ITEM
	FIG.	ITEM			
5905-01-049-3123	46	32	5905-01-084-5566	35	65
5120-01-051-3506	175	41	5905-01-085-1164	22	23
3120-01-053-1703	123	82		26	8
5905-01-053-5788	164	51		164	48
5935-01-058-6521	97	14	5905-01-085-1165	162	46
5905-01-059-2502	9	6		165	20
5310-01-067-3409	170	2	5961-01-088-8346	62	44
5961-01-067-7294	22	16	5970-01-092-5483	101	47
5961-01-068-9520	21	4	5985-01-093-0856	123	70
	95	32	5950-01-093-4720	161	24
	115	57	6240-01-093-7323	153	10
	145	17	5961-01-095-0046	76	53
5961-01-068-9528	35	87	5961-01-096-0188	87	78
5999-01-069-7758	171B	22		90	4
	171C	35	5962-01-096-0288	97	54
	171D	26	5930-01-096-8083	8	12
	171F	49	5905-01-097-1613	22	20
	171G	18	5905-01-101-7718	71	20
	171H	25	5962-01-101-7968	47	91
	171J	49		166	81
	171K	31	5961-01-102-0439	87	86
	171L	31		97	20
	171M	28		101	52
	171N	34		146	29
	171P	28	5961-01-102-2873	47	99
	171R	3		60	7
5330-01-070-1125	167	1		97	62
5961-01-070-8943	100	26	5961-01-102-5719	35	86
5962-01-073-4508	50	9		53	57
5120-01-075-2597	185	29	5935-01-104-2175	87	76
5962-01-076-0574	123	59	5950-01-104-4437	38	28
5935-01-076-9450	124	1	5961-01-105-0607	47	98
	128	18		166	82
	129	6	5935-01-105-8121	123	54
	132	12	5905-01-106-0661	103	18
	135	22		164	42
	136	6	5905-01-106-0666	45	49
	171D	10		46	47
	171F	36		53	22
	171J	31	5905-01-107-8752	35	77
	171L	10	5961-01-107-8963	22	64
5999-01-079-1174	97	64	5120-01-109-4788	175	36
5962-01-079-4549	29	33	5940-01-109-7471	54	19
	64	25	5905-01-109-8890	46	46
5962-01-081-3922	159	45	5905-01-110-7470	36	19
5962-01-081-3931	165	39		70	18
5970-01-081-4666	101	59		76	20
5962-01-083-5992	97	53	5961-01-111-7743	35	89
5950-01-084-1732	38	33	5120-01-112-0628	185	8
5905-01-084-5565	76	43	5120-01-114-0942	175	7

CROSS-REFERENCE INDEXES

STOCK NUMBER	NATIONAL STOCK NUMBER INDEX		STOCK NUMBER	FIG .	ITEM
	FIG.	ITEM			
5120-01-114-0944	175	2	5905-01-143-4723	26	11
5120-01-114-0946	175	8	5905-01-144-8905	22	22
5999-01-114-2344	101	5		40	60
5120-01-118-6258	175	9		102	13
5120-01-118-6267	175	11	5961-01-146-4562	22	63
5120-01-118-6280	175	4	5905-01-146-6671	26	16
5120-01-118-6281	175	5		100	12
5910-01-118-9102	29	4	5915-01-148-3294	115	36
	34	3	5962-01-148-3381	36	56
	65	4		70	47
	68	3	5905-01-148-6092	22	42
	69	3	5905-01-150-4517	22	53
	72	2	5905-01-150-4518	22	27
5120-01-119-2586	175	10	5905-01-150-5459	40	52
5120-01-119-2593	175	6	5905-01-150-5514	40	53
5962-01-119-2963	53	43	5905-01-150-6335	53	33
5962-01-119-4692	42	43	5910-01-151-8150	35	17
	46	55		71	7
	47	93		73	9
	161	56		76	5
	166	77	5895-01-151-9914	1	21
5905-01-120-8778	35	57	5962-01-152-1940	159	46
5905-01-120-9011	35	63	5905-01-153-7443	26	9
5905-01-120-9012	35	43	5905-01-153-7449	35	59
	49	16		53	19
5905-01-121-1130	35	41		97	45
5915-01-125-0728	101	53		158	8
5962-01-126-3888	97	51		159	39
	165	45		165	33
5970-01-127-0009	87	84	5905-01-153-9273	53	32
7690-01-128-5243	35	93		55	6
	36	58		76	28
	70	49	5905-01-155-8627	38	70
5961-01-129-9315	97	63		46	44
5905-01-132-4338	35	58		53	26
5905-01-132-5258	53	21	5905-01-157-5608	46	28
5905-01-132-8452	53	20		164	46
5120-01-134-4743	175	44	5905-01-157-5610	22	56
	185	30	5905-01-157-5612	26	14
5905-01-137-0094	49	27	5905-01-158-4989	157	21
5905-01-137-0109	22	43	5905-01-158-4990	38	54
5945-01-137-3347	27	13		76	35
5905-01-137-6153	22	51		159	27
5905-01-139-5314	22	30	5905-01-158-8963	62	34
	26	10	5905-01-158-8981	10	8
5905-01-139-5316	22	46		47	68
5905-01-142-2888	100	15		161	34
5910-01-142-8675	33	6		164	49
	68	6		166	74
	73	6	5962-01-158-9149	159	41
		10			

CROSS-REFERENCE INDEXES

STOCK NUMBER	NATIONAL STOCK NUMBER INDEX		STOCK NUMBER	FIG.	ITEM	
	FIG.	ITEM				
5905-01-159-0772	29	15	5905-01-165-5215	71	26	
	38	55		73	19	
	43	45	5905-01-165-8590	157	20	
	46	26	5905-01-165-8594	26	13	
	53	17	4240-01-165-8865	174	3	
	64	13		183	7	
	73	20	5905-01-165-9845	9	7	
	158	9	5935-01-165-9946	176	8	
	159	40A	5905-01-167-0070	76	32	
	162	45	5905-01-167-4727	47	89	
	164	37		73	39	
	165	18		159	26	
	5905-01-159-0773	35	66	5905-01-167-5098	38	64
		47	84		53	36
	5950-01-159-5785	164	29		72	15
5905-01-161-3192	22	36		76	31	
5905-01-161-3203	22	41	5935-01-167-6095	171H	10	
	40	63	5905-01-167-6967	22	31	
5905-01-161-7269	35	97		40	54	
	76	41	5905-01-168-7806	42	41	
5905-01-162-0716	38	53		161	30	
	53	34	5905-01-169-0036	62	36	
	62	30	5905-01-169-0047	76	29	
	71	23	5905-01-169-4097	157	25	
	72	11	5910-01-169-5002	115	35	
	73	22	5905-01-170-0376	157	22	
	76	37	5905-01-170-7735	162	47	
	83	8	5905-01-170-7736	38	59	
	97	47		165	27	
	171N	36	5905-01-170-9063	29	23	
	100	20		38	63	
	5905-01-162-0729	42	18		47	90
5910-01-162-3436	22	61		64	21	
5961-01-162-4618	35	74		166	52	
5905-01-163-3916	62	9	5905-01-170-9082	43	40	
5910-01-164-0273	22	62		46	48	
5961-01-164-8179	21	40		162	33	
5310-01-164-8368	95	30	5905-01-170-9084	40	64	
	115	51		42	36	
5905-01-165-2864	102	7		47	69	
	103	14		72	20	
5905-01-165-5207	76	30		161	47	
5905-01-165-5208	7	2		166	72	
	35	35	5905-01-173-1054	35	96	
	38	108		43	37	
	83	9		47	83	
	165	19		72	19	
5905-01-165-5215	10	5		159	23	
	35	71		162	44	
	38	51		166	71	

CROSS-REFERENCE INDEXES

STOCK NUMBER	NATIONAL STOCK NUMBER INDEX		STOCK NUMBER	FIG.	ITEM
	FIG.	ITEM			
5340-01-173-5655	148	3	5905-01-175-0704	49	24
	175	16	5905-01-175-0705	10	7
5905-01-173-8099	38	96		73	25
	49	21		165	23
	53	37	5905-01-175-0706	43	41
	55	3		162	39
	62	22		165	38
	72	12	5905-01-175-0707	42	35
	73	34		43	49
	76	17		45	45
	158	15		46	27
	159	34		161	36
5905-01-173-8931	22	39	5905-01-175-7857	157	19
	35	70		159	29
	36	38	5962-01-176-0384	123	56
	38	58	5905-01-176-3870	33	11
	43	51		34	9
	47	61		35	26
	53	27		43	47
	62	19		47	86
	71	25		49	28
	72	16		68	11
	76	47		69	9
	83	14		73	43
	97	34		157	13
	158	11		161	51
	159	18		162	32
	165	22		166	76
	166	64	5905-01-176-3872	10	13
5905-01-173-8932	35	60		29	13
	97	30		30	12
	164	47		35	31
	165	34		38	66
5905-01-173-8933	34	6		40	70
	38	73		49	23
	47	82		62	31
	69	6		64	11
	76	15		65	10
	166	70		71	18
5905-01-175-0146	53	16		72	9
5905-01-175-0183	22	37		73	24
5905-01-175-0703	43	44		82	7
	47	80		97	40
	73	44		158	14
	76	33		59	25
	162	36		165	35
	165	31	5905-01-176-3873	22	38
	166	65		30	11
5905-01-175-0704	35	67		33	9
	38	56		35	37

CROSS-REFERENCE INDEXES

STOCK NUMBER	NATIONAL STOCK NUMBER INDEX		STOCK NUMBER	FIG.	ITEM	
	FIG.	ITEM				
5905-01-176-3873	36	31	5905-01-176-7341	136	11	
	38	52		159	20	
	40	57		162	51	
	46	51	5905-01-176-7343	171L	18	
	47	85		23	11	
	62	17		161	45	
	65	9		164	40	
	68	9		165	26	
	71	24	5905-01-176-7345	35	40	
	72	7		38	60	
	73	21		42	42	
	76	18		71	19	
	97	36	5905-01-176-7346	34	8	
	157	12		69	8	
	161	33		76	26	
	165	28	5905-01-176-7347	40	50	
	166	54	5905-01-176-7348	43	54	
	171N	22		53	28	
	5905-01-176-3874	38	57	5905-01-176-7349	162	35
		62	27		43	42
97		32		73	29	
5905-01-176-3875	43	53		162	34	
	161	38	5905-01-176-7350	23	12	
162	43			40	55	
5905-01-176-4821	29	20		43	44A	
	38	46	5905-01-176-7352	29	21	
	62	28		35	68	
	64	18		46	43	
5905-01-176-5021	76	23		55	4	
	38	100		64	19	
5905-01-176-7328	166	63		82	9	
5905-01-176-7338	73	40		83	16	
	76	36		159	33	
5905-01-176-7340	49	17	5905-01-176-7353	38	45	
	62	29		47	88	
	73	32		71	16	
5905-01-176-7341	10	12		164	50	
	29	14		166	53	
	33	8	5905-01-176-7355	165	25	
	34	5	5905-01-176-7356	42	31	
	36	29		76	14	
	38	49		161	42	
	40	56	5905-01-176-7357	162	52	
	42	34	5905-01-176-9305	53	38	
	68	8		72	10	
	69	5		103	15	
	70	28		161	49	
	71	17		165	29	
	73	28	5905-01-177-1911	76	39	
	76	22	5905-01-177-4403	35	33	

CROSS-REFERENCE INDEXES

STOCK NUMBER	NATIONAL STOCK NUMBER INDEX	STOCK NUMBER	FIG.	ITEM	
	FIG.	ITEM			
5905-01-177-4403	38	97	5340-01-180-6844	175	14
	161	43	5905-01-182-2412	10	9
5905-01-177-4405	162	50		11	2
5940-01-177-4618	150	15		23	10
5905-01-177-9467	73	33		164	39
	83	12	5905-01-182-4648	38	61
	97	31	5935-01-183-6492	127	10
	162	31	5905-01-183-7414	22	57
5905-01-178-2235	157	23	5905-01-184-3510	38	98
5950-01-178-5083	46	17		38	98
5905-01-179-0260	97	29		45	44
5905-01-179-0659	71	13		164	44
5905-01-179-1885	35	76	5905-01-184-5231	164	43
	46	42	5905-01-184-5251	40	66
	72	17	5910-01-184-5280	161	17
	97	37	5905-01-185-1317	157	15
	159	21	5961-01-185-1521	62	15
	165	16	5905-01-185-4114	157	27
5820-01-179-2680	57	11		161	52
6130-01-179-2737	86	2	5905-01-185-5580	40	51
5820-01-179-2792	4	13		42	29
5999-01-179-2796	98	1		43	50
5915-01-179-2807	24	19	5905-01-185-9693	36	17
	57	13		38	47
	155	18		73	42
5820-01-179-2808	24	3		76	16
	57	17	5905-01-186-3798	42	33
5998-01-179-2819	4	7		43	48
5998-01-179-2824	57	5		46	50
5998-01-179-2825	57	6		161	39
5961-01-179-3470	97	19		162	40
5905-01-179-7506	38	95	5905-01-186-3805	38	72
5905-01-179-8489	76	25		64	12
5905-01-179-9749	33	12		73	41
	68	12		162	41
	71	15	5905-01-186-3807	42	40
	73	26		46	49
5905-01-180-4398	22	58		159	28
	95	19		162	48
	101	51	5905-01-186-4901	38	62
5340-01-180-6844	15	2		97	35
	20	2		159	30
	56	2	5905-01-186-4902	42	30
	79	3		161	46
	89	2	5905-01-186-4927	21	28
	92	3		116	43
	117	2	5905-01-186-4929	43	46
	148	2		162	49
	149	3	5905-01-186-4931	162	37
	152	3	5905-01-186-6767	38	94

CROSS-REFERENCE INDEXES

STOCK NUMBER	NATIONAL STOCK NUMBER INDEX		STOCK NUMBER	FIG.	ITEM
	FIG.	ITEM			
5905-01-186-6767	161	37	5905-01-191-9611		
5905-01-186-6768	72	8		58	3
	83	11		64	20
	162	42		172	14
5905-01-186-6845	35	46		166	24
	53	29	5998-01-192-2197	8 7	60
	73	30	5905-01-193-1891	165	56
	76	40	5905-01-193-5410	157	21
5905-01-186-8261	30	8		157	13A
	35	28	5935-01-193-5557	176	13A
	36	18	5905-01-194-1407	53	10
	65	6	5905-01-194-7241	83	23
	72	13		159	15
	83	13	5985-01-195-0779	105	35
5905-01-187-0625	73	35	5895-01-195-0827	1	13
5905-01-187-1710	76	27		182	8
5905-01-187-7783	73	23	5895-01-195-4844	1	7
5961-01-187-8077	19	49	5905-01-195-7189	35	15
5961-01-187-8836	97	18		38	44
5905-01-188-1376	159	36		76	71
5905-01-188-6102	103	17		159	19
5905-01-188-8105	40	58		161	19
	161	48	5905-01-196-1758	53	44
5895-01-188-8816	1	19	5940-01-196-5098	12	31
	182	4		87	28
5820-01-188-8817	24	4		90	94A
	57	16		151	18
	155	4	6150-01-196-6329	109	13
5820-61-188-8818	24	5		109	25
	57	2		111	35
5895-01-188-8819	1	12		111	9
	173	1		111	12
	182	1	5995-01-196-7400	118	3
5975-01-188-8873	1	18		16	30
	173	3	5910-01-197-2553	17	29
	182	2		110	19
5985-01-189-7925	1	26		116	12
5905-01-189-9670	38	68	6160-01-197-2907	145	48
	47	79		16	8
	161	50	5985-01-198-9514	17	8
	166	59	5998-01-198-9636	105	14
5905-01-191-9611	7	3	5340-01-199-6349	98	10
	10	6		56	1
	29	22		79	1
	35	32		117	5
	38	106		149	1
	46	45		154	2
	47	87	5340-01-199-6350	175	13
	50	6	5935-01-199-7155	175	12
	53	25		110	5
				116	6

CROSS-REFERENCE INDEXES

STOCK NUMBER	NATIONAL STOCK NUMBER INDEX	STOCK NUMBER	FIG.	ITEM	
5935-01-199-7156	110	7	5305-01-200-0197	87	55
	116	39		98	4
5998-01-199-7460	87	94		110	8
	90	11		116	26
5999-01-199-7464	22	66		119	7
	29	40		147	9
	33	34	5995-01-200-0364	100	27
	34	32	5995-01-200-0365	100	28
	35	90	5305-01-200-3940	110	3
	38	79		120	3
	40	77		167	4
	42	54	5305-01-200-3941	87	36
	43	63	5305-01-200-3942	109	1
	46	57		111	1
	47	102	5340-01-200-4158	87	34
	49	42	5305-01-200-6253	14	20
	53	59		87	62
	62	47	5305-01-200-6254	87	57
	64	27	5305-01-200-6255	109	21
	68	21		111	2
	69	20	5340-01-200-6617	87	68
	71	39		146	17
	72	33	5905-01-200-7728	35	25
	73	55		50	4
	76	54	5940-01-200-7765	38	23
	83	26	5305-01-201-0286	87	1
	157	34		109	28
	159	48		111	5
	162	57	5340-01-201-0428	109	33
	164	58	5340-01-201-0429	89	3
	165	47		92	1
	166	85		149	2
5999-01-199-7477	161	57		152	1
5998-01-199-8627	67	2		175	15
5995-01-199-8629	55	13	5340-01-201-0831	117	4
	78	2		175	18
	84	11	5985-01-201-1498	105	1
5998-01-199-8633	40	3	5305-01-201-3330	123	76
5998-01-199-8634	40	1	5305-01-201-3331	87	88
5340-01-199-9683	15	1	5340-01-201-3440	87	95
	79	2		88	13
5305-01-200-0197	4	14		153	7
	12	16	5935-01-201-3905	87	69
	13	9	5935-01-201-3907	87	37
	16	17	5935-01-201-3909	127	2
	17	17		128	2
	19	1		129	2
	51	4		130	2
	74	4		131	2
	84	4		132	2

CROSS-REFERENCE INDEXES

STOCK NUMBER	NATIONAL STOCK NUMBER INDEX		STOCK NUMBER	FIG. ITEM		
	FIG.	ITEM		FIG.	ITEM	
5935-01-201-3909	133	2	5310-01-203-2651	85	4	
	138	2		87	59	
5935-01-201-9178	176	9	95	22		
5305-01-202-2672	52	14	98	6		
	75	21	101	8		
	87	61	110	21		
	110	13	115	49		
	128	10	116	29		
	135	14	123	63		
	146	3	146	31		
	5995-01-202-3388	78	3	147	12	
	5998-01-202-3390	40	2	163	2	
	5905-01-202-5861	29	16	5310-01-203-2652	14	10
		30	10	67	6	
	5310-01-203-2653	33	10	90	12	
34		7	21	16		
35		56	109	26		
36		21	111	7		
42		32	113	11		
43		52	123	30		
49		26	145	45		
64		14	5310-01-203-2654	14	6	
65		8	19	37		
68		10	21	20		
69		7	23	15		
76		21	54	5		
157		11	77	19		
159		17	87	29		
161		32	87	44		
162		38	88	24		
5305-01-202-6842		109	22	95	14	
5310-01-202-7699		118	5	99	3	
	95	26	101	25		
6160-01-202-8724	97	76	115	27		
	57	19	116	29		
5820-01-202-8810	57	4	123	5		
5340-01-203-0595	74	2	145	6		
5315-01-203-0953	116	41	146	36		
5310-01-203-2651	12	7	151	8		
	12	36	153	15		
	19	34	5995-01-203-4653	176	19	
	23	23	184	6		
	25	6	5915-01-203-6068	21	24	
	32	6	95	49		
	44	5	115	36		
	52	4	145	42		
	54	9	5895-01-203-9912	144	7	
	63	7	5985-01-204-0074	2	2	
	75	7	5310-01-204-2157	23	21	
	77	12	61	11		

CROSS-REFERENCE INDEXES

STOCK NUMBER	NATIONAL STOCK NUMBER INDEX		STOCK NUMBER	FIG.	ITEM
	FIG.	ITEM			
5310-01-204-2157	62	48	5310-01-206-3484	19	19
	87	46		74	7
5340-01-204-2554	97	67	5961-01-206-3973	35	88
	145	13		35	82
5310-01-204-3353	109	13	5962-01-207-6582	71	32
	14	5		72	26
5310-01-204-3353	19	33	5962-01-207-6583	73	52
	19	41		36	53
5310-01-204-3353	21	21	5310-01-207-7555	38	74
	23	20		70	44
5310-01-204-3353	44	8	5910-01-213-2358	71	31
	54	20		73	49
5310-01-204-3353	61	10	5905-01-213-4134	116	40
	87	45		82	3
5310-01-204-3353	88	23	5910-01-214-1042	73	27
	95	3		159	22
5310-01-204-3353	97	68	5910-01-214-2906	159	7
	99	5		159	11
5310-01-204-3353	101	50	6150-01-214-5750	105	6
	115	24		107	7
5310-01-204-3353	116	4	6135-01-214-6441	1	2
	116	22		16	6
5310-01-204-3353	123	57	5930-01-214-8502	16	22
	145	7		17	21
5310-01-204-3353	146	37	5910-01-215-1893	22	8
	147	21B		87	47
5310-01-204-3354	153	16	5935-01-216-0403	116	23
	111	6		175	17
5310-01-204-4209	109	29	5340-01-216-7444	1	17
	111	11		5895-01-216-9552	157
5310-01-204-4209	113	4	5962-01-217-4199	82	4
	118	1		5910-01-217-7202	112
5999-01-204-5159	74	16	5995-01-219-4697	112	4
	74	16		5995-01-219-7025	102
5998-01-204-5170	6	3	5950-01-220-5939	62	16
	166	27		5961-01-221-8227	1
5910-01-204-6063	12	12	5965-01-222-1420	112	3
	109	2		5995-01-222-4209	19
5310-01-205-2840	111	3	5945-01-223-9342	87	119
	105	9		88	31
5330-01-205-2864	107	10	9340-01-224-0058	116	31
	12	13		8	22
5310-01-205-3472	87	6	5905-01-224-1199	46	31
	109	3		73	47
5310-01-205-3472	111	4	5950-01-224-3536	71	8
	146	2		164	56
5310-01-205-9199	105	7	5950-01-224-3551	40	30
	107	8		40	37
5310-01-205-9199	12	30	5950-01-224-5037	40	40
	14	19		40	46
5310-01-206-3484			5950-01-224-5038		
5310-01-206-3484			5950-01-224-5039		
5310-01-206-3484			5961-01-224-5426		

CROSS-REFERENCE INDEXES

STOCK NUMBER	NATIONAL STOCK NUMBER INDEX		STOCK NUMBER	FIG.	ITEM
	FIG.	ITEM			
5961-01-224-5432	40	4	5910-01-224-9603	166	26
5961-01-224-5433	43	1	5910-01-224-9604	47	7
	162	1		166	23
5961-01-224-5434	43	2	5910-01-224-9605	22	11
	162	2	5910-01-224-9606	164	12
5950-01-224-6166	47	45	5935-01-224-9620	55	9
	166	42	5935-01-224-9621	55	2
5950-01-224-6167	47	46	5935-01-224-9622	55	1
	166	43	5935-01-224-9623	42	23
5950-01-224-6171	27	26	5962-01-224-9661	62	42
5950-01-224-6178	40	33	9340-01-225-0045	8	21
5961-01-224-6231	40	5	5950-01-225-0497	40	43
5961-01-224-6232	40	6	5950-01-225-0499	100	24
5950-01-224-6445	47	43	5930-01-225-0550	77	17
5970-01-224-7583	14	14	5961-01-225-0552	38	1
	21	1		45	2
	95	32		103	3
	115	54		164	2
	123	55	5961-01-225-0553	36	57
5999-01-224-8381	16	5		70	48
	17	5	5962-01-225-0565	36	52
5962-01-224-8476	26	19		70	43
5950-01-224-9483	40	36	5962-01-225-0566	35	84
5910-01-224-9587	73	11	5962-01-225-0568	21	19
5910-01-224-9589	35	10		61	5
	45	10		95	42
	47	6		115	45
	166	14		145	23
5910-01-224-9591	71	5	5962-01-225-0570	30	26
5910-01-224-9593	35	15		65	18
	38	21		83	17
	40	26	5962-01-225-0571	38	75
	72	4	5310-01-225-0913	87	106
	73	14	5905-01-225-1256	36	37
	166	11		70	36
5910-01-224-9594	36	8	5905-01-225-1258	36	22
	70	7		70	21
5910-01-224-9595	40	27	5905-01-225-1259	36	23
	45	7		70	22
	161	20	5905-01-225-1260	36	24
5910-01-224-9597	161	8		70	23
5910-01-224-9598	27	7	5905-01-225-1261	36	27
	47	4		70	26
	166	22	5905-01-225-1264	71	30
5910-01-224-9601	42	15	5905-01-225-1265	72	22
5910-01-224-9603	38	8		73	31
	42	3	5910-01-225-1280	9	3
	45	15		35	5
	47	16		36	4
	161	19		70	3

CROSS-REFERENCE INDEXES

STOCK NUMBER	NATIONAL STOCK NUMBER INDEX	STOCK NUMBER	FIG.	ITEM	
	FIG.	ITEM			
5910-01-225-1280	76	3	5910-01-225-1947	43	16
5910-01-225-1281	45	17		45	6
5910-01-225-1282	27	8		46	7
5910-01-225-1283	30	3		46	13
	65	3		47	19
5910-01-225-1284	35	12		70	2
5910-01-225-1285	22	8		73	6
	35	14		161	5
	62	4		164	6
5910-01-225-1287	40	11		165	2
5910-01-225-1288	40	12	5910-01-225-1953	166	28
	47	34		29	6
	166	7		33	4
5910-01-225-1289	40	14		43	17
5910-01-225-1290	40	15		64	6
5910-01-225-1291	40	16		68	4
5910-01-225-1292	161	11	5910-01-225-1956	33	5
5910-01-225-1293	35	94		42	6
	43	19		43	8
5910-01-225-1296	71	2		45	9
5935-01-225-1339	55	12	5910-01-225-1957	68	5
	78	1		42	4
	84	12		45	11
5935-01-225-1341	47	52	5935-01-225-1963	164	11
	166	44	5999-01-225-1982	43	61
5905-01-225-1933	73	45		16	7
5910-01-225-1937	36	5	5905-01-225-2566	17	7
	70	4		30	13
	73	13		65	11
5910-01-225-1939	35	8	5905-01-225-2567	36	25
	40	17		70	24
	47	28	5905-01-225-2568	36	26
	166	16		70	25
5910-01-225-1940	35	18	5905-01-225-2569	40	62
	47	17		158	7
	164	8	5905-01-225-2571	46	30
	166	30	5905-01-225-2572	46	24
5910-01-225-1941	36	12	5905-01-225-2579	36	33
	38	16		70	32
	70	11		72	21
5910-01-225-1943	38	17		159	40
	42	13	5305-01-225-2586	87	23
	165	8		146	14
5910-01-225-1944	40	13	5305-01-225-2587	16	15
5910-01-225-1946	42	10		17	15
	46	3		74	9
	47	10		87	28
5910-01-225-1947	161	16	5305-01-225-2588	14	4
	35	6		19	36
	38	5		54	2

CROSS-REFERENCE INDEXES

STOCK NUMBER	NATIONAL FIG.	STOCK ITEM	NUMBER INDEX STOCK NUMBER	FIG.	ITEM	
5305-01-225-2588	87	51	5310-01-225-3588	87	35	
	88	29		147	22	
	95	16	5962-01-225-5926	76	51	
	115	25	5905-01-225-6027	22	44	
	116	27		38	67	
	145	10		62	25	
	146	39		97	39	
	153	22	5910-01-225-6028	40	24	
	5305-01-225-2589	105	8	5305-01-225-6304	88	35
		107	9		153	26
5955-01-225-2700		42	52	5905-01-225-6767	47	78
	5970-01-225-2922	42		166	67	
5905-01-225-3368	161	58	5905-01-225-6790	73	46	
	35	29	5905-01-225-8837	71	28	
	38	50	5910-01-225-8850	35	19	
	40	61		38	22	
	46	41		43	5	
	73	37		73	5	
	153	24		165	7	
	5905-01-225-3371	10	11		166	13
		11	3	5895-01-225-9105	40	76
		58	4	5962-01-225-9116	43	57
83		10		43	59	
5905-01-225-3376	46	25		162	54	
5905-01-225-3383	71	27	5999-01-225-9361	8	20	
5905-01-225-3384	71	29	5895-01-225-9417	47	101	
5905-01-225-3385	72	23		166	84	
5905-01-225-3392	97	42	5305-01-227-1451	62	50	
5910-01-225-3407	36	11		145	1	
	70	10	5305-01-227-3444	33	36	
	72	5		68	24	
	73	15		157	36	
	5910-01-225-3408	38	15	5305-01-227-4852	32	7
		47	5		37	11
		166	24		67	7
5910-01-225-3409	29	5	5961-01-227-5391	73	53	
	38	6	5305-01-227-5658	37	8	
	40	21	5915-01-227-5720	38	25	
	47	26	5905-01-227-8217	171L	19	
	64	5	5305-01-227-8673	37	5	
	164	17	5961-01-227-9211	103	2	
	166	15	5305-01-227-9834	54	15	
	40	23		77	10	
	5910-01-225-3411	40	20	5305-01-228-0545	8	3
	5910-01-225-3412	38	40	5935-01-228-0709	87	90
5905-01-225-3458	38	11	5962-01-228-2982	33	20	
5910-01-225-3459	12	29		33	21	
5310-01-225-3588	14	18		68	16	
	19	18	5962-01-228-3114	35	81	
	74	6	5962-01-228-8376	10	17	

CROSS-REFERENCE INDEXES

STOCK NUMBER	NATIONAL STOCK NUMBER INDEX		STOCK NUMBER	FIG .	ITEM
	FIG.	ITEM			
5905-01-228-8676	53	40	5962-01-230-7092	34	23
5950-01-229-1256	97	15		69	15
5962-01-229-1321	50	11	5962-01-230-7093	42	49
5820-01-229-1343	9	4		50	7
	76	6	5962-01-230-7094	49	33
5962-01-229-3894	34	22	6150-01-230-7139	126	1
	69	14	5962-01-231-3217	30	15
5305-01-229-7969	61	8		46	53
	145	26		49	37
	145	26		65	13
5310-01-229-8061	12	8		76	49
	12	37		97	61
	44	4		165	43
	54	10	5962-01-231-3218	11	4
	59	4		11	5
	63	6		29	25
	77	15		34	20
	98	7		53	46
	99	11		58	10
	101	3		64	22
	101	9		69	13
	110	16	5962-01-231-3219	97	52
	115	21		165	41
	116	28	5961-01-231-3488	27	1
	123	62	5962-01-231-5678	30	16
	123	72		65	14
5935-01-229-9335	78	4		72	32
5935-01-230-6535	100	7		97	59
5910-01-230-6995	38	86	5962- 01-231-5679	158	20
	40	18	5962- 01-231-5680	35	83
	47	27	5910- 01-231-5701	71	6
5955-01-230-6998	38	78	5910- 01-231-6771	35	92
5910-01-230-7011	27	9	5910- 01-231-6772	40	7
5935-01-230-7051	87	5	5905- 01-231-6776	22	35
	93	5	5961- 01-231-6779	38	35
	150	10		43	35
5935-01-230-7052	19	22		47	58
	87	4		162	28
	93	12		166	46
	94	1	5961-01-231-6780	47	2
	116	35		166	2
	150	9	5820-01-231-6782	76	7
5961-01-230-7069	40	48	5905-01-231-8224	49	10
	71	10	5340-01-232-2537	25	3
	76	12	5905-01-233-4220	29	19
5962-01-230-7089	36	54		64	17
	70	45	5820-01-234-8093	1	1
5962-01-230-7091	42	44		173	13
	72	27	5975-01-235-1962	112	1
	73	54	5999-01-235-2359	101	59

CROSS-REFERENCE INDEXES

STOCK NUMBER	NATIONAL STOCK NUMBER INDEX		STOCK NUMBER	FIG.	ITEM
	FIG.	ITEM			
5340-01-235-4704	28	3	5305-01-249-0444	147	21A
	63	8		153	17
	1	7		77	18
5985-01-235-9189			5310-01-249-0475	75	32
5962-01-235-9567	159	43	5330-01-249-2882	165	36
5980-01-237-3011	9	5	5905-01-249-4681	40	65
5905-01-237-8700	157	28	5905-01-250-8874	23	14
5905-01-237-9924	53	42	5340-01-251-3712	61	6
5905-01-239-1993	83	7		62	51
5962-01-239-9752	83	20		82	17
5910-01-240-5193	53	5	5962-01-254-1149	83	21
5999-01-240-8210	22	65		97	13
5905-01-240-9164	29	18	5910-01-255-4968	53	11
	64	16	5961-01-257-3586	175	23
5905-01-240-9165	35	34	5120-01-258-7503	22	19
	55	7	5961-01-259-3795	35	69
5905-01-240-9166	76	42	5905-01-259-5439	42	37
5905-01-241-4356	164	45		46	36
5305-01-242-2636	123	58		47	70
	146	38		161	41
5305-01-242-5949	87	54		166	56
	97	70		103	13
5305-01-242-7417	87	110	5950-01-260-5287	95	24
	120	6	5365-01-260-7575	116	22
5905-01-245-3361	53	30	5310-01-260-7576	26	3
5910-01-245-6465	53	4	5910-01-260-9350	36	10
5910-01-245-9354	21	26		38	19
5910-01-246-0444	22	5		40	25
	23	3		45	8
	95	50		47	8
	145	43		70	9
5961-01-246-8070	40	71		72	3
	165	46		73	8
5962-01-247-2998	58	7		164	13
5965-01-247-4723	1	3		166	25
	174	1		38	12
	183	4	5910-01-260-9352	164	10
5905-01-248-9287	35	27		47	13
	49	11	5910-01-260-9354	166	6
5998-01-249-0292	57	14		100	25
5305-01-249-0439	96	8	5950-01-261-2174	100	3
5305-01-249-0444	19	40	5910-01-261-2202	102	1
	21	22		103	4
	87	100		21	17
	88	22	5970-01-261-2428	95	40
	95	18		115	43
	97	72		145	24
	99	9		174	6
	115	29	5895-01-261-2913	183	3
	116	16		53	18
	145	8	5905-01-261-3619		

CROSS-REFERENCE INDEXES

STOCK NUMBER	NATIONAL FIG.	STOCK ITEM	NUMBER INDEX STOCK NUMBER	FIG.	ITEM
5905-01-261-3642	23	9	5910-01-263-2775	43	18
5905-01-262-0853	46	37		162	4
5970-01-262-1588	75	2	5935-01-263-5855	127	7
5962-01-262-2425	36	41		136	7
	70	39		138	8
5961-01-262-4795	19	52		171C	15
	87	99		171L	11
	88	20		171N	14
	116	46	5330-01-263-6188	8	8
	153	20	5905-01-263-6908	97	44
5120-01-262-5982	175	24	5935-01-263-6947	128	11
5950-01-262-6568	45	52		133	7
5961-01-262-7948	21	2		135	15
	95	37		171F	1
	115	58		171J	1
	145	20		171K	3
5950-01-262-9080	97	49	5935-01-263-8670	127	6
5950-01-262-9081	97	50		128	12
5962-01-262-9140	26	17		133	6
	30	27		135	16
	65	19		136	8
5962-01-262-9671	43	60		138	7
	162	55	5935-01-264-3241	77	30
5910-01-262-9690	29	8	5910-01-264-4358	22	10
	64	8	5961-01-264-5147	38	39
5910-01-262-9695	21	25		46	20
	95	44		47	59
	115	39		76	13
	145	28	5935-01-265-0235	27	12
5935-01-262-9705	87	81		38	26
	91	2		40	28
	93	7		43	24
	150	13		45	21
5962-01-262-9854	21	23		47	39
	95	41		162	18
	115	44		164	21
	145	25		166	32
5962-01-262-9855	97	56	5950-01-265-1627	42	21
5120-01-262-9960	175	25		161	25
5330-01-263-0859	8	9	5365-01-265-2134	17	36
5910-01-263-1890	38	7	5310-01-265-6994	87	15
	42	14		123	29
	47	35		146	10
	161	12	5305-01-266-2986	95	35
	164	9		115	53
	166	17	5310-01-266-3060	87	32
5910-01-263-2774	35	95		88	7
	36	13		153	32
	70	12	5310-01-266-3073	18	5
5910-01-263-2775	40	9		19	55

CROSS-REFERENCE INDEXES

STOCK NUMBER	NATIONAL STOCK NUMBER INDEX		STOCK NUMBER	FIG.	ITEM
	FIG.	ITEM			
5310-01-266-3073	21	37	5950-01-275-5476	43	55
	95	34	5950-01-275-5477	45	56
	115	3	5950-01-275-5478	45	54
5905-01-267-1303	158	10	5905-01-275-5486	42	38
5365-01-267-2035	75	17	5961-01-275-5490	17	26
	146	5	5961-01-275-5491	29	3
5905-01-267-3906	26	15		30	2
	165	30		34	2
5310-01-267-4199	18	4		35	1
	19	54		64	3
	21	38		65	2
	95	31		69	2
	115	4		76	2
5310-01-267-6340	52	6		83	2
	75	15	5905-01-275-5492	36	36
5310-01-268-1237	85	8		70	35
	87	13	5905-01-275-5493	42	39
	87	31	5905-01-275-5494	43	38
	88	6	5905-01-275-5495	43	43
	153	33	5905-01-275-5496	46	38
5905-01-268-7706	49	14	5905-01-275-5498	46	39
5962-01-268-7769	82	15	5905-01-275-5499	46	33
5905-01-269-5119	49	15	5905-01-275-5500	46	34
5820-01-269-5576	173	4	5905-01-275-5501	46	35
	182	3	5905-01-275-5502	46	40
5895-01-270-3935	1	20	5905-01-275-5503	45	40
	173	9	5905-01-275-5504	45	46
5820-01-270-3936	172	2	5905-01-275-5505	45	47
5305-01-270-7216	14	22	5905-01-275-5506	47	75
	87	80	5905-01-275-5507	47	62
	90	7	5915-01-275-5508	47	64
	146	27	5905-01-275-5509	47	65
	19	27	5905-01-275-5510	47	66
5305-01-270-8495	87	48		166	73
	21	15	5905-01-275-5511	47	67
5310-01-271-6480	109	27	5905-01-275-5512	47	71
	145	46		166	58
5310-01-271-7610	21	36	5905-01-275-5513	47	72
	95	28	5905-01-275-5514	47	73
	115	56		166	57
5962-01-272-4446	158	22	5905-01-275-5515	47	74
5340-01-272-8412	87	120		166	62
	88	27	5905-01-275-5516	47	76
	95	13		166	68
5935-01-272-8557	83	5	5905-01-275-5517	47	77
5905-01-274-9018	29	17		166	69
	35	73	5905-01-275-5518	47	81
	50	5		166	51
5950-01-275-5475	64	15	5998-01-275-5523	75	5
	43	56	5999-01-275-5524	86	3

CROSS-REFERENCE INDEXES

STOCK NUMBER	NATIONAL STOCK NUMBER INDEX		STOCK NUMBER	FIG.	ITEM
	FIG.	ITEM			
5935-01-276-4657	76	8	5961-01-277-2620	164	36
5950-01-276-7847	27	20	5962-01-277-2625	29	35
5950-01-276-7848	45	23		29	43
5910-01-276-8070	157	4		33	23
	159	4		33	24
5961-01-276-8942	21	5		64	26
	95	33		68	17
	115	55	5962-01-277-2626	34	24
	145	19		69	16
5910-01-277-2579	43	6	5910-01-277-2674	42	7
	161	3	5895-01-277-2680	1	22
5905-01-277-2581	42	27	5910-01-277-4355	21	27
	47	60		60	6
5950-01-277-2591	27	19		95	47
5950-01-277-2592	27	18		115	42
5950-01-277-2593	27	17		145	41
5950-01-277-2594	27	16	5305-01-277-9899	23	17
5950-01-277-2595	27	15	5910-01-278-1405	21	29
	43	30		60	3
	62	11		95	46
5950-01-277-2596	43	29		97	3
5950-01-277-2597	43	28		115	41
5950-01-277-2598	43	27		145	40
5950-01-277-2599	43	26	5305-01-278-1961	96	5
5950-01-277-2600	45	22		115	18
5950-01-277-2601	45	24	5305-01-278-1974	24	21
5950-01-277-2602	45	25		80	17
5950-01-277-2603	45	26		95	39
5950-01-277-2604	45	27		99	6
5950-01-277-2605	45	33		115	32
5950-01-277-2606	45	28		155	20
5915-01-277-2607	45	19	5999-01-278-5264	46	18
	164	19		162	56
5915-01-277-2608	27	11	5962-01-278-5311	35	30
5915-01-277-2609	43	21		68	19
5915-01-277-2610	43	22	5950-01-278-7180	47	44
5915-01-277-2611	43	23	5305-01-279-0450	44	3
	162	17		52	23
5915-01-277-2612	45	18		75	30
	164	18		77	14
5915-01-277-2613	45	20	5962-01-279-0969	82	14
	164	20	5962-01-279-2136	42	48
5935-01-277-2614	46	15	5905-01-279-3658	43	39
5935-01-277-2615	110	12	5910-01-279-4405	103	25
	128	8	5905-01-279-4821	27	24
	135	9	5935-01-279-5220	47	38
	171F	20		161	26
	171J	14	5962-01-279-6378	29	29
5961-01-277-2619	44	7		29	32
5961-01-277-2620	45	36		29	36

CROSS-REFERENCE INDEXES

STOCK NUMBER	NATIONAL STOCK NUMBER INDEX		STOCK NUMBER	FIG.	ITEM
	FIG.	ITEM			
5962-01-279-6378	29	39	5940-01-288-4772	21	39
	30	19		115	52
	33	19	5920-01-292-7060	183	6
	33	22	5905-01-294-9375	165	17
	33	25	5965-01-295-1125	1	30
	33	29	5995-01-295-5360	1	10
	33	32	5961-01-296-2304	43	34
	34	15		162	29
	34	27	5998-01-296-2318	17	11
	34	30	5999-01-296-5548	57	7
	36	45	5955-01-297-2949	10	19
	36	51	5985-01-297-2971	1	27
	43	58	5995-01-297-2984	100	30
	47	97	5995-01-297-2985	100	31
	53	50	5995-01-297-3084	8	14
	62	12	5950-01-297-6661	61	4
	5950-01-279-9653	115	5915-01-297-6665	101	12
	5330-01-280-5831	115		104	2
	5330-01-280-5885	87	5915-01-297-6666	100	10
	5315-01-280-6209	88	5950-01-297-6667	45	55
	153	5910-01-297-6686	42	8	
5330-01-280-6307	116	5915-01-297-6691	42	19	
5310-01-281-1820	123	5905-01-297-6759	76	24	
5305-01-281-2331	12		159	32	
	101	5905-01-297-6762	35	42	
	116	5962-01-297-8002	42	45	
5310-01-281-3401	8		47	92	
5305-01-282-0421	87		166	80	
	146	5920-01-298-1382	87	79	
5998-01-282-2853	24		90	3	
	80		103	9	
	155		103	26	
5998-01-282-2854	24	5895-01-298-1385	57	1	
	155	5305-01-298-1391	96	4	
5998-01-282-2855	24	5310-01-298-1395	12	35	
5998-01-282-2856	24		32	5	
5962-01-282-7007	97		54	11	
5950-01-282-7982	62		67	5	
6130-01-284-4195	1		77	11	
6160-01-284-4200	1		97	77	
5985-01-285-0439	123	5330-01-298-1398	74	3	
5975-01-285-2352	1	5950-01-298-1405	100	8	
5962-01-286-1606	83	5950-01-298-1406	23	7	
5962-01-286-2238	22	5950-01-298-1407	23	8	
	62	5950-01-298-1408	103	12	
5999-01-287-7131	24	5305-01-298-1412	44	9	
5905-01-288-3215	35		95	4	
	36		101	18	
	70	5305-01-298-1413	101	4	
5962-01-288-4201	83	5305-01-298-1416	87	1	

CROSS-REFERENCE INDEXES

STOCK NUMBER	NATIONAL STOCK NUMBER INDEX		STOCK NUMBER	FIG. ITEM	
	FIG.	ITEM.		FIG.	ITEM
5305-01-298-1417	87	7	5961-01-298-5010	29	2
5915-01-298-1437	101	6		33	2
5310-01-298-1440	14	24		35	3
	19	12		64	2
	54	7		68	2
	77	21		159	1
	87	70	5961-01-298-5011	101	1
	147	17	5961-01-298-5012	101	29
5340-01-298-1446	101	23	5962-01-298-5015	35	85
	104	6		76	50
5340-01-298-1447	101	13		97	60
	104	1	5962-01-298-5016	35	98
5970-01-298-1449	23	18	5962-01-298-5017	9	8
5970-01-298-1450	27	28		76	48
5970-01-298-1451	43	62	5962-01-298-5018	10	16
5340-01-298-1454	84	10		49	32
5330-01-298-1456	96	1		50	10
5365-01-298-1458	102	10		71	35
	103	24	5962-01-298-5019	38	76
5365-01-298-1459	103	22	5962-01-298-5020	97	58
5962-01-298-1463	33	26	5340-01-298-5026	109	17
	68	18	5920-01-298-6332	87	79
5905-01-298-1465	22	44	5995-01-298-6355	103	20
	97	38	5910-01-298-8040	27	3
5905-01-298-1466	22	34		45	5
	62	18		46	5
	97	43		164	14
5905-01-298-1471	100	21		165	5
5910-01-298-4939	102	11		166	8
	103	5	5950-01-298-8045	23	13
5305-01-298-4982	57	20	5305-01-298-8062	14	8
	87	10		54	3
	97	74		77	20
5305-01-298-4983	87	92		95	21
5935-01-298-4990	91	3		99	10
	123	8		115	22
	19	2	5315-01-298-8071	110	14
5935-01-298-4991	87	72	5962-01-298-8076	35	80
	93	11	5905-01-298-8082	8	13
	94	2	5999-01-298-8088	4	8
	150	17	5305-01-299-3430	87	21
5935-01-298-4992	101	15		88	36
	104	3	5905-01-299-3439	97	23
5935-01-298-4993	101	17	5905-01-299-3440	97	24
	104	4	5905-01-299-3441	97	25
5961-01-298-5007	38	34	5905-01-299-3442	97	26
	43	33	5905-01-299-3443	97	27
	162	26	5961-01-300-0851	38	38
	164	32		47	57
5961-01-298-5008	101	48		166	49

CROSS-REFERENCE INDEXES

STOCK NUMBER	NATIONAL STOCK NUMBER INDEX		STOCK NUMBER	FIG.	ITEM
	FIG.	ITEM			
5961-01-300-0852	100	11	5305-01-303-0311	147	10
5905-01-300-0890	97	28		151	5
5998-01-300-0895	95	23	5310-01-303-0313	109	18
	115	48	5935-01-303-0316	6	2
5940-01-300-9287	101	43		19	16
5355-01-300-9294	75	10		146	26
5995-01-300-9330	101	56	5961-01-303-0319	22	14
5999-01-302-0055	101	11	5962-01-303-0320	42	46
5962-01-302-3963	76	52	5962-01-303-0322	157	30
9905-01-302-8519	19	57		159	44
	21	13	5365-01-303-1884	18	2
	87	39	5935-01-303-3042	171K	10
	115	34	5935-01-303-3092	121	1
	116	1		128	21
	146	12		131	8
6130-01-302-8521	18	7		132	6
5330-01-302-8527	13	4		135	19
5340-01-302-8530	23	24		171A	7
3120-01-302-8531	148	1		171C	38
5310-01-302-8532	21	32		171D	1
	87	9		171F	26
	96	3		171H	28
	110	4		171J	28
	115	19		171L	1
5935-01-302-8533	46	16		171M	1
5315-01-302-8534	128	9		171N	1
	135	8		171P	1
	171F	16	6625-01-303-3093	174	25
	171J	13		183	19
5315-01-302-8535	19	25	5962-01-303-3095	29	28
	87	50		29	41
	147	5		64	23
5970-01-302-8537	25	5	5995-01-303-3101	75	1
5970-01-302-8538	63	4	5995-01-303-3102	75	8
5340-01-302-8542	111	18	5995-01-303-3107	174	27
5930-01-303-0306	16	26	5995-01-303-3108	174	28
	17	25	5995-01-303-3109	174	26
5950-01-303-0307	23	6	5905-01-303-3476	35	75
5950-01-303-0310	40	38		49	18
5305-01-303-0311	12	38	5995-01-303-4951	1	31
	14	31	5935-01-303-4959	121	4
	19	32		171A	3
	59	5	5935-01-304-0794	3	1
	63	5		125	1
	77	4		134	1
	87	57	5930-01-304-0795	8	11
	90	10	5950-01-304-0800	100	9
	98	8	5935-01-304-0803	7	1
	101	10	5962-01-304-0808	10	18
	110	17	5962-01-304-0809	30	24

CROSS-REFERENCE INDEXES

STOCK NUMBER	NATIONAL STOCK NUMBER INDEX		STOCK NUMBER	FIG.	ITEM
	FIG.	ITEM			
5962-01-304-0809	65	1 7	5905-01-304-2058	70	14
5962-01-304-0810	36	4 3	5905-01-304-2059	36	28
	36	4 4		70	27
	70	4 0	5905-01-304-2060	36	35
5962-01-304-0811	36	4 9		70	34
	36	5 0	5905-01-304-2061	36	16
	70	4 2		70	15
5962-01-304-0812	42	4 7	5905-01-304-2062	36	32
5962-01-304-0814	49	3 9		70	31
	71	3 3	5330-01-304-2067	96	6
5962-01-304-0815	71	3 7	5910-01-304-4988	38	90
5962-01-304-0816	33	1 5	5950-01-304-4989	62	41
	34	1 7	5305-01-304-4993	19	8
	68	1 4		87	67
	69	1 2		109	31
5962-01-304-0817	34	2 5		111	16
	34	2 6		146	19
	69	1 7	5305-01-304-4994	87	96
5962-01-304-0818	64	2 4		88	14
5962-01-304-0819	68	2 0		116	24
5330-01-304-0820	128	5		153	8
	135	1 2	5310-01-304-4995	88	5
5820-01-304-2010	172	1		153	34
5910-01-304-2018	38	8 5	5310-01-304-4996	14	21
5910-01-304-2019	38	8 9		19	15
5910-01-304-2020	97	8	5310-01-304-4997	16	23
5995-01-304-2025	176	5		17	23
	184	3		75	9
5995-01-304-2026	1	1 6		87	91
5950-01-304-2029	40	3 4		90	14
5950-01-304-2030	40	3 1		151	10
5950-01-304-2031	42	2 0	5310-01-304-4998	19	23
5950-01-304-2032	27	2 1		87	38
5950-01-304-2033	38	9 2		101	33
5935-01-304-2035	87	3		116	34
5935-01-304-2036	87	2	5310-01-304-4999	14	25
5935-01-304-2037	87	7 5		19	13
5970-01-304-2039	59	6		87	71
5970-01-304-2040	59	1 0	5935-01-304-5000	78	4
5970-01-304-2041	59	1	5962-01-304-5002	10	14
5970-01-304-2042	164	5 9		10	1 4 A
5962-01-304-2051	72	2 9		30	21
5962-01-304-2052	36	4 7		58	9
	70	4 1		65	16
5962-01-304-2053	3 4	1 1	5962-01-304-5003	10	15
	6 9	1 0	5962-01-304-5004	11	7
5905-01-304-2055	7 0	3 3		34	28
5905-01-304-2056	9 7	2 2		34	29
5905-01-304-2057	4 7	6 3		50	12
5905-01-304-2058	3 6	1 5		58	8

CROSS-REFERENCE INDEXES

STOCK NUMBER	NATIONAL STOCK NUMBER INDEX		STOCK NUMBER	FIG.	ITEM
	FIG.	ITEM			
5962-01-304-5004	69	18	5930-01-306-3833	16	32
5962-01-304-5005	40	72		17	32
	40	74	5930-01-306-3834	16	25
	42	58		17	24
	46	59	5985-01-306-4604	107	14
5905-01-304-5006	38	101	5985-01-306-4622	107	15
5905-01-304-5007	38	99	5895-01-306-8072	172	5
5910-01-304-8401	62	7	5895-01-306-8073	172	7
5950-01-304-8427	100	23	5895-01-306-8074	172	3
5962-01-304-8626	11	8	5895-01-306-8075	172	4
5310-01-304-8733	171	4	5895-01-306-8076	172	6
5962-01-305-2551	49	30	6130-01-306-8095	114	2
	73	48	5995-01-306-8099	174	18
5910-01-305-4170	36	3	5995-01-306-8100	174	15
	47	21	5995-01-306-8101	174	24
	166	9	5995-01-306-8107	174	22
	115	2		183	25
5305-01-305-4236	47	94	5985-01-306-8110	107	2
5962-01-305-4268	36	39	5330-01-306-8119	12	4
5962-01-305-4270	70	38	5330-01-306-8120	12	25
	42	28	5305-01-306-8122	19	20
5905-01-305-4274	38	69		74	8
5905-01-305-4292	14	11		77	26
5365-01-305-5914	38	87	5310-01-306-8126	109	5
5910-01-305-7414	16	24	5935-01-306-8130	12	20
5935-01-305-7464	17	22	5340-01-306-8136	12	23
	16	33	5340-01-306-8137	12	14
5935-01-305-7465	17	31	5340-01-306-8142	12	18
	38	77	5340-01-306-8143	12	27
5961-01-305-7481	49	41	5340-01-306-8146	116	21
5962-01-305-7506	165	44	5995-01-306-8148	174	20
	12	11	5995-01-306-8149	174	19
5305-01-305-8359	17	37	5995-01-306-8150	174	17
	36	55	5995-01-306-8151	174	13
5962-01-305-8479	70	46	5995-01-306-8152	174	11
	71	36	5998-01-306-8154	12	26
	72	28		19	35
	73	50	5962-01-306-8886	166	78
	161	55	5995-01-307-5492	174	12
5962-01-305-8480	11	9	5310-01-307-7702	87	30
	30	18	5305-01-308-1243	113	12
	33	17	5365-01-308-1255	12	24
	33	18	5995-01-308-3614	12	5
	34	13	5961-01-309-1315	53	15
	34	14	5820-01-310-0282	57	10
	58	11	5995-01-310-0335	1	11
	65	15		173	11
	68	15		182	5
	69	11	5895-01-311-0425	121	2
	83	19		128	22

CROSS-REFERENCE INDEXES

STOCK NUMBER	NATIONAL STOCK NUMBER INDEX		STOCK NUMBER	FIG.	ITEM	
	FIG.	ITEM				
5895-01-311-0425	130	6	5355-01-315-7949	52	10	
	131	9		75	19	
	132	5		85	10	
	135	20		5330-01-315-7950	13	1
5895-01-311-0426	131	5	51		1	
	5940-01-311-0469	123	19	84	1	
5995-01-311-0472	174	14	5340-01-315-7952	14	16	
5995-01-311-0473	123	28		51	3	
5910-01-311-3070	10	2	5962-01-315-9060	84	3	
	35	4		83	18	
	38	4		80	1	
	71	4		5310-01-316-0870	109	7
73	12	5340-01-316-0883	106		1	
5365-01-312-5955	16		20	108	1	
	17	19	5895-01-316-8718	127	3	
5998-01-312-7994	175	40		128	3	
5905-01-312-8049	115	30	129	3		
5999-01-313-0458	107	16	130	3		
5905-01-313-2343	49	12	131	3		
5995-01-313-8881	174	16	132	3		
5995-01-313-8884	123	53	133	3		
5995-01-313-8885	123	48	135	3		
5995-01-313-8886	123	51	136	3		
5995-01-313-8887	123	38	137	3		
5995-01-313-8888	123	52	138	3		
5995-01-313-8889	123	39	5998-01-316-8721	57	9	
6625-01-313-8892	174	10		5905-01-317-3014	49	13
5998-01-313-8913	123	66	5935-01-317-9341	49	4	
5995-01-314-1272	123	31	5995-01-318-0418	24	30	
5961-01-314-2783	53	10		57	25	
5995-01-314-9007	165	13	5995-01-318-0419	155	29	
	123	32		24	25	
	5962-01-315-3643	123		60	57	21
	5305-01-315-4647	84		6	155	24
5310-01-315-4649	106	2	5998-01-318-4128	57		8
5820-01-315-7944	108	2	5340-01-318-5708	74	10	
	24	14	5935-01-318-5709	74	12	
	155	14	5910-01-318-7989	38	103	
	5995-01-315-7945	24	24	5895-01-318-7991	24	6
57		22	57		15	
5355-01-315-7946	155	23	5305-01-319-1603	155	6	
	52	12		109	16	
	75	18		5998-01-319-1637	8	15
	85	12		4310-01-319-2718	139	11
5355-01-315-7947	52	13	5305-01-319-2719	139	7	
	75	20	5305-01-319-2720	139	9	
	85	13	5305-01-319-2721	139	19	
	5355-01-315-7948	52	6	5306-01-319-2722	139	18
75		11	5306-01-319-2723	139	21	
85		6	5962-01-319-4613	82	16	

CROSS-REFERENCE INDEXES

STOCK NUMBER	NATIONAL STOCK NUMBER INDEX		STOCK NUMBER	FIG.	ITEM
	FIG.	ITEM			
5995-01-319-4707	24	23	6130-01-325-1826	57	18
	57	27	5306-01-325-1829	140	9
	155	22	5310-01-325-1830	178	4
5995-01-319-4708	24	26		179	3
	57	24		180	4
	155	25		181	3
	51	7	3120-01-325-1831	141	15
5895-01-319-6696	84	7		143	11
	52	9	5365-01-325-1834	141	5
	85	9		142	16
5895-01-319-6697	80	14		143	3
5895-01-319-6698	80	5	5365-01-325-1835	140	10
5998-01-319-6712	80	16	5365-01-325-1836	140	7
5998-01-319-6713	80	4	5340-01-325-1845	141	1
5120-01-320-0902	178	7		143	1
5120-01-320-0903	178	6	5330-01-325-4970	52	11
5120-01-320-3479	179	6		75	12
5220-01-320-3516	178	2		85	11
5120-01-320-3852	140	13	5998-01-325-4973	80	3
5120-01-320-3853	141	10	5910-01-326-2169	43	9
	143	6		43	13
5220-01-320-3854	178	8		162	14
5110-01-320-6585	141	9	5910-01-326-2700	162	8
	143	5	5905-01-326-3389	40	69
5961-01-320-6674	16	28	5905-01-326-4275	40	67
5910-01-320-7778	161	14	5340-01-326-8186	140	11
5895-01-321-7046	24	1	4910-01-326-9917	177	5
	155	1	5961-01-326-9983	47	3
5820-01-322-3477	1	4		166	3
5120-01-322-4238	139	17	5120-01-327-0589	181	5
5120-01-322-5233	177	6	5895-01-327-2566	143	13
5985-01-323-2674	2	1	5315-01-327-6817	142	5
5820-01-323-6265	8 6	9	5995-01-327-9334	35	99
5120-01-323-8826	142	2		36	59
5120-01-323-8918	179	7		70	50
5895-01-323-8937	142	8	5340-01-328-3133	111	14
5895-01-323-8938	142	11	5305-01-328-4238	6	5
3940-01-323-9869	142	15		8	16
5365-01-323-9871	142	7		25	2
5365-01-323-9872	142	9		28	2
5210-01-323-9873	142	1		3 1	3
5365-01-323-9874	142	14		41	8
5220-01-323-9875	179	5		48	3
5905-01-324-0495	27	23		5 2	3
5365-01-325-1812	141	14		66	3
	143	10		75	4
5365-01-325-1813	141	3		81	2
	141	7		8 5	3
6130-01-325-1826	143	12		101	32
	24	2		160	8

CROSS-REFERENCE INDEXES

STOCK NUMBER	NATIONAL STOCK NUMBER INDEX		STOCK NUMBER	FIG.	ITEM	
	FIG.	ITEM				
5305-01-328-6239	8	18	9340-01-334-4516	85	23	
	37	13	5970-01-334-4525	54	26	
	39	2	5340-01-334-4538	54	16	
	41	7	5365-01-334-4549	53	60	
	44	2	5995-01-334-4565	53	61	
	54	1		53	61	
	59	13		76	56	
	75	36	5930-01-334-7793	54	18	
	77	2	5999-01-334-7795	38	102	
	160	7	5999-01-334-7796	29	10	
	163	3	5305-01-334-7797	52	7	
	5975-01-329-2217	40	75		75	14
		42	57		85	7
		46	58	5305-01-334-7801	51	6
	5905-01-330-5184	53	35		54	4
		76	45		74	11
53		39		77	3	
5905-01-333-7066	53	41	5999-01-334-7802	75	34	
5905-01-333-7067	62	2	5962-01-334-7803	53	54	
5910-01-334-1219	28	4	5120-01-335-0857	175	28	
5970-01-334-1227	48	6	5305-01-335-4580	54	12	
5970-01-334-1228	52	26	5305-01-335-4581	54	27	
5970-01-334-1229	85	18		77	32	
5340-01-334-1230	28	6	5305-01-335-4582	54	28	
5340-01-334-1231	52	24		77	31	
	85	16	5999-01-335-5181	29	9	
5962-01-334-1232	49	31	5999-01-335-5182	50	3	
5962-01-334-1233	71	34	5305-01-335-5184	63	1	
	72	30		66	3	
5962-01-334-1234	29	31	5305-01-335-5185	87	40	
	29	42		88	1	
5962-01-334-1235	29	38		153	29	
	29	44	5962-01-335-5280	72	31	
5962-01-334-1236	33	27		73	51	
	33	28		165	40	
5962-01-334-1237	33	30	5895-01-335-7876	172	9	
	33	31	5905-01-336-9458	38	107	
5962-01-334-1238	50	8	5910-01-336-9470	36	6	
	53	44		70	5	
	55	8	6160-01-337-1832	52	5	
5962-01-334-1239	50	13		85	5	
5962-01-334-1240	53	49	5905-01-337-5932	40	68	
5962-01-334-1241	53	51	5950-01-337-6118	40	39	
5962-01-334-1242	53	52	5961-01-337-6136	26	18	
5895-01-334-3164	1	12		46	54	
5935-01-334-4340	87	43	5910-01-338-0437	35	13	
	93	13		36	9	
5935-01-334-4441	32	1		40	10	
5935-01-334-4509	49	5		47	9	
9340-01-334-4516	52	29		53	7	

CROSS-REFERENCE INDEXES

STOCK NUMBER	NATIONAL STOCK NUMBER INDEX		STOCK NUMBER	FIG.	ITEM
	FIG.	ITEM			
5910-01-338-0437	70	8	5915-01-341-5694	110	18
	73	4	5935-01-341-6787	176	12
5999-01-338-0449	52	28	5935-01-341-6788	176	11
	85	22	5930-01-341-9007	19	14
5999-01-338-0461	11	6		150	22
	29	26	5998-01-341-9185	24	15
	34	12	5310-01-342-0296	19	6
	34	21		111	17
	36	48	5340-01-342-5276	169	1
	53	27		170	1
	53	55	5998-01-342-9108	32	2
5999-01-338-0462	10	14B	5962-01-342-9136	33	13
	10	15B		68	13
	30	22		157	29
	30	25	5999-01-343-0761	22	13
	33	16	5305-01-344-5820	111	22
	34	18	5999-01-344-8473	51	5
	36	42	5998-01-345-2934	19	42
	49	36	5340-01-345-5988	87	123
	49	40		147	6
5910-01-338-0933	100	1	5935-01-345-6310	110	1
5962-01-338-3392	38	109		116	37
	49	29	5305-01-346-0074	109	20
5905-01-338-6767	49	9	5305-01-346-0075	19	56
5935-01-338-6876	53	8		21	3
5935-01-338-7166	30	6	5305-01-346-2489	109	12
5935-01-338-7167	30	7	5340-01-346-2498	19	21
5310-01-338-7773	19	46		88	3
6625-01-339-1092	53	56		153	31
5305-01-339-1093	16	3	5340-01-346-2499	110	2
	17	3		116	38
	51	2	5310-01-346-3786	19	39
	74	1	5305-01-346-4286	21	14
	84	2	5340-01-346-4291	16	9
5330-01-339-2710	52	30		17	9
	85	24		19	17
5910-01-339-3960	22	7		51	9
6160-01-339-7723	1	23		74	13
5670-01-340-0129	52	27		84	9
5985-01-340-1043	1	32		87	139
5962-01-340-5405	47	96		90	15
	166	79		146	23
5961-01-340-6280	83	25		151	11
5961-01-341-0054	45	4	5330-01-346-4392	20	1
5910-01-341-3112	45	14	5305-01-346-4442	23	16
	103	6		86	6
5365-01-341-3216	128	7		144	6
	135	10	5305-01-346-4443	23	22
5365-01-341-3223	137	5	5340-01-346-8066	19	5
5999-01-341-5029	19	48	5940-01-346-9237	19	9

CROSS-REFERENCE INDEXES

STOCK NUMBER	NATIONAL STOCK NUMBER INDEX		STOCK NUMBER	FIG.	ITEM
	FIG.	ITEM			
5305-01-347-5287	109	6	5910-01-352-8467	35	11
5995-01-348-2264	1	28	5910-01-352-8468	26	5
5965-01-348-5870	119	13		35	16
5965-01-348-5989	119	5		97	7
5965-01-348-5996	119	10		164	16
5965-01-348-5997	119	12	5995-01-352-8523	54	22
5935-01-348-7472	135	2		77	28
	136	2	5962-01-352-8590	26	20
	137	2	5935-01-353-2488	12	6
5340-01-348-7556	122	1	5340-01-353-4965	48	4
5305-01-349-9216	31	1	5980-01-353-8693	9	4
	66	1	5980-01-353-8694	9	5
	156	2	5999-01-353-8717	27	22
	163	10	5962-01-353-9923	82	13
5305-01-349-9217	39	5		158	18
	156	4	5998-01-353-9930	8	15
5910-01-349-9218	43	7	5355-01-354-3219	8	4
	45	12		8	6
	100	4		52	16
	162	3		75	23
	164	7		85	14
5998-01-350-1709	52	25	5935-01-354-9435	128	16
	85	17	5905-01-354-9438	38	43
5910-01-350-3157	42	17	5905-01-354-9439	38	42
	46	10	5305-01-354-9444	19	59
	165	3	5999-01-355-5731	103	16
5910-01-350-3158	43	20		103	27
	46	4	5940-01-355-7382	16	29
	47	31		17	28
5340-01-351-1448	47	4	5820-01-355-7387	84	5
5935-01-351-4352	130	5	5995-01-355-7422	85	1
5955-01-351-4387	82	18	5895-01-355-7441	84	8
5910-01-351-5248	100	6	5340-01-355-7469	12	32
	102	2	5999-01-355-8155	103	21
	103	8	5905-01-355-8161	38	41
5962-01-351-8249	82	10	5935-01-355-9709	128	6
5995-01-351-8286	52	1		135	11
5995-01-351-8287	52	2	5365-01-355-9718	127	9
	85	2	5365-01-355-9719	127	5
5999-01-351-8312	82	6		133	5
5935-01-352-3033	171B	5		136	9
5340-01-352-3053	1	29		138	6
5962-01-352-3055	50	14	5365-01-355-9720	135	23
5305-01-352-8460	24	29		136	5
	80	20	5975-01-355-9730	85	15
	155	28	5355-01-356-1282	16	21
5910-01-352-8465	35	7		17	20
	38	10	5995-01-357-1107	123	47
	47	23	5365-01-357-1175	128	13
5910-01-352-8466	35	9		135	17

CROSS-REFERENCE INDEXES

STOCK NUMBER	NATIONAL STOCK NUMBER INDEX		STOCK NUMBER	FIG.	ITEM
	FIG.	ITEM			
5970-01-357-2325	101	42	5365-01-362-0158	123	3
5120-01-357-2327	175	34	6140-01-362-1212	12	15
5998-01-357-2332	95	17	5905-01-362-5900	45	51
	145	2	5905-01-362-5901	45	50
5340-01-357-2333	87	137	5970-01-362-5902	28	4
	147	20	5910-01-362-5903	47	37
5305-01-357-4261	24	8	5910-01-362-5904	29	4
	80	7		30	4
	155	8		33	3
5905-01-357-6113	49	8		64	4
5910-01-357-6114	9	2	5999-01-362-5906	54	14
	10	4		77	1
	11	1	5961-01-362-5912	45	37
	58	1		164	35
5930-01-357-6121	8	10	5962-01-362-5918	35	79
5136-01-357-6176	175	3		36	52
	175	31	5962-01-362-5919	10	15A
5136-01-357-6177	175	39		49	35
5136-01-357-6178	175	38		58	6
5999-01-357-8559	144	9	5998-01-362-5921	36	46
6130-01-357-8563	144	11	5910-01-362-6840	26	4
5136-01-357-8584	175	37	5935-01-363-1137	3	2
5136-01-357-8585	175	32	5962-01-363-1868	53	48
5998-01-358-1185	16	11	5995-01-363-2922	174	23
5962-01-358-6783	82	11	5120-01-363-6831	180	6
5985-01-359-5084	123	33	5910-01-364-1636	27	6
5950-01-359-7291	103	19		47	11
5305-01-360-1585	87	14	5910-01-364-1637	38	88
5915-01-360-2526	38	24		47	21
5935-01-360-2630	109	4		73	7
	111	10	5910-01-364-1638	47	24
5340-01-361-3802	51	10	5910-01-364-1639	47	14
	74	15	5910-01-364-1640	47	25
5895-01-361-3841	75	13	5910-01-364-1641	36	7
5995-01-361-5103	176	13		40	22
	184	2		47	12
5995-01-361-5104	176	14		70	6
	184	4	5955-01-364-1667	47	100
5995-01-361-5107	174	29		166	83
5999-01-361-6799	97	48	5999-01-364-1846	45	34
5970-01-361-7069	45	59	5999-01-364-7884	171F	50
5999-01-361-7101	45	60		171H	26
5999-01-361-7123	42	55		171J	50
5950-01-361-7182	45	53		171K	32
	164	54		171L	32
5950-01-361-7183	38	2		171M	29
6625-01-361-7243	176	3		171N	35
5210-01-361-7641	175	22		171P	29
5935-01-362-0157	138	13	5820-01-365-2725	1	1
	171N	13	5935-01-365-6970	3	3

CROSS-REFERENCE INDEXES

STOCK NUMBER	NATIONAL STOCK NUMBER INDEX		STOCK NUMBER	FIG.	ITEM
	FIG.	ITEM			
5995-01-365-6973	90	13	5995-01-371-2410	183	30
5120-01-365-7088	180	7	6130-01-371-2416	80	2
5120-01-365-7089	180	2		155	2
5905-01-365-8774	46	23	6130-01-371-2417	183	12
	47	60	5998-01-371-2425	80	6
	55	10		155	7
5935-01-365-9583	161	7	5998-01-371-2427	80	11
5910-01-366-2810	19	28		155	12
5935-01-366-2857	150	1	5305-01-371-3102	61	7
	87	140	5995-01-371-4035	183	17
5935-01-366-2910	151	6	5995-01-371-4036	183	20
5998-01-366-3081	93	10	5995-01-371-4037	183	26
5998-01-367-8879	150	16	5995-01-371-4038	183	29
	24	13	5995-01-371-4039	183	24
5998-01-368-7102	80	12	5820-01-371-4046	155	5
	155	13	5895-01-371-4047	155	3
5305-01-368-9074	44	11	5998-01-371-4051	171R	13
5310-01-368-9606	146	30	5999-01-371-5572	114	1
2920-01-368-9873	153	27	5995-01-371-5579	183	23
5305-01-369-0870	44	12	5995-01-371-5580	183	16
	163	5	5995-01-371-5581	171Q	4
5305-01-369-0871	87	135	5865-01-371-5638	155	12
	88	37	5985-01-371-6944	174	5
	146	21		183	5
	153	3	5850-01-372-0153	14	27
5305-01-369-0872	147	18		19	10
5305-01-369-0873	147	23		88	16
5340-01-369-0952	20	3		116	20
	89	1		153	9
	154	1	5935-01-372-0227	171B	4
5305-01-369-1397	90	17		171C	1
	146	6		171F	31
5305-01-369-1398	146	4		171M	10
5998-01-369-2070	4	1		171N	10
5340-01-369-2200	23	19	5995-01-372-0243	183	28
5999-01-369-2300	61	9	6625-01-372-2599	183	2
5305-01-369-6338	146	13	5998-01-373-5827	4	9
5999-01-369-8301	97	71	5935-01-373-9778	127	1
5340-01-370-5568	145	4		128	1
5999-01-370-8388	75	31		129	1
5940-01-371-0145	19	50A		130	1
	150	8		131	1
5940-01-371-0148	145	29		132	1
5999-01-371-2403	113	1		133	1
	171	1		135	1
5995-01-371-2405	183	21		136	1
5995-01-371-2406	183	18		137	1
5995-01-371-2407	183	27		138	1
5995-01-371-2408	183	22	5935-01-373-9790	123	4
5995-01-371-2409	183	15	5970-01-374-2153	12	10

CROSS-REFERENCE INDEXES

STOCK NUMBER	NATIONAL STOCK NUMBER INDEX		STOCK NUMBER	FIG.	ITEM
	FIG.	ITEM			
5999-01-374-2154	12	33	5998-01-381-9220	155	10
7690-01-374-2156	107	1	5315-01-382-4538	139	20
5120-01-374-2336	175	33	5305-01-382-9046	12	21
5905-01-374-2345	157	14	5865-01-382-9978	24	16
5935-01-374-3294	123	88	5985-01-383-3142	104A	3
5305-01-374-3462	123	63	5985-01-383-3145	104A	1
	123	67	5136-01-825-7136	185	27
5935-01-374-4528	12	34			
5365-01-374-5299	123	65			
5305-01-374-9590	86	7			
	144	4			
	151	7			
5305-01-374-9591	87	129			
	146	20			
5305-01-375-3079	147	2			
5905-01-375-4887	157	17			
	159	37			
5120-01-375-6309	185	31			
6625-01-375-6344	184	7			
5962-01-375-6944	157	31			
5962-01-375-6945	157	33			
5910-01-375-9124	43	11			
5120-01-375-9253	185	32			
5998-01-375-9317	24	17			
	80	15			
	155	16			
5970-01-376-1919	146	35			
5998-01-376-2230	155	17			
5998-01-376-2231	144	8			
5940-01-376-2287	65	21			
5340-01-376-2893	37	4			
5340-01-376-2894	41	4			
5999-01-376-4679	162	59			
5940-01-376-5948	65	22			
6250-01-376-7969	119	8			
	123	21			
5910-01-377-0784	43	15			
	162	16			
5310-01-378-3033	167	2			
5365-01-378-3594	170	4			
5365-01-378-3664	170	3			
5365-01-378-4325	168	4			
5340-01-378-6758	168	5			
5305-01-378-7778	116	14			
5330-01-379-1040	170	5			
5315-01-379-1063	170	11			
5305-01-379-4272	115	1			
5940-01-379-8028	116	44			
5998-01-381-3211	24	18			
5998-01-381-9220	80	9			

SECTION IV

TM11-5820-914-40P

CROSS-REFERENCE INDEXES

CAGEC	PART NUMBER	PART NUMBER INDEX STOCK NUMBER	FIG.	ITEM
80058	AM-7238/VRC	5895-01-195-4844	1	15
80058	AM-7239/VRC	5895-01-188-8819	1	12
			173	1
			182	1
80058	AM-7239B/VRC	5895-01-334-3164	1	12
01496	AN960-C416L	5310-00-515-7449	123	78
88044	AN960-8	5310-00-515-8058	120	7
96906	AN960C416	5310-00-531-9515	14	34
88044	AN960XC4	5310-00-001-4858	16	2
			17	2
			87	136
			88	2
			90	16
			147	19
			153	30
78553	AN96010C		14	1
06229	AP-0	5340-00-036-6881	86	4
			99	4
			101	55
			144	2
51863	ARX-1471	5962-01-277-2625	64	26
80058	AS-3683/PRC	5985-01-235-9189	1	7
80058	AS-3684/VRC	5985-01-189-7925	1	26
80058	AS-3900/VRC	5985-01-297-2971	1	27
80058	AS-4266/PRC	5985-01-340-1043	1	32
55719	A2	5120-00-240-8703	175	42
80063	A3012568-1	5962-01-352-3055	50	14
80063	A3012568-4	5962-01-231-3218	11	4
			11	5
			29	25
			34	20
			53	46
			58	10
			64	22
			69	13
80063	A3012569-5	5962-01-303-3095	29	28
			29	41
			64	23
80063	A3012570-4	5962-01-304-5004	11	7
			34	28
			34	29
			50	12
			58	8
			69	18
80063	A3012571-2	5962-01-298-1463	33	26
			68	18
80063	A3012572-4	5962-01-228-2982	33	20
			33	21
			68	16
80063	A3012574-23	5962-01-304-8626	11	8
80063	A3012574-24	5962-01-247-2998	58	7

SECTION IV

TM11-5820-914-40P

CROSS-REFERENCE INDEXES

CAGEC	PART NUMBER	PART NUMBER INDEX		FIG.	ITEM
		STOCK	NUMBER		
80063	A3012575-11	5962-01-304-0819		68	20
80063	A3012575-12	5962-01-278-5311		68	19
80063	A3012575-19	5962-01-334-1236		33	27
				33	28
80063	A3012575-21	5962-01-334-1240		53	49
80063	A3012575-22	5962-01-334-1234		29	31
				29	42
80063	A3012575-24	5962-01-334-1237		33	30
				33	31
80063	A3012575-4	5962-01-304-0817		34	25
				34	26
				69	17
80063	A3012575-8	5962-01-304-0818		64	24
80063	A3012576-1	5962-01-230-7092		34	23
				69	15
80063	A3012579-1	5962-01-231-3219		97	52
				165	41
80063	A3012580-1	5962-01-230-7093		42	49
				50	7
80063	A3012581-1	5962-01-231-5678		30	16
				65	14
				72	32
80063	A3012582-1	5962-01-231-5680		35	83
80063	A3012583-1	5962-01-229-3894		34	22
				69	14
80063	A3012584-1	5962-01-298-5018		10	16
				49	32
				50	10
				71	35
80063	A3012585-1	5962-01-231-5679		158	20
80063	A3012586-1	5962-01-148-3381		36	56
				70	47
80063	A3012587-1	5962-01-231-3217		30	15
				46	53
				49	37
				65	13
				76	49
				97	61
				165	43
80063	A3012588-1	5962-01-230-7094		49	33
80063	A3012589-1	5962-01-303-0322		157	30
				159	44
80063	A3012590-1	5962-01-304-0808		10	18
80063	A3012591-1	5962-01-229-1321		50	11
80063	A3012592-1	5962-01-305-7506		49	41
				165	44
80063	A3012593-1	5962-01-298-5020		97	58
80063	A3012594-1	5962-01-334-1233		71	34
				72	30
80063	A3012595-1	5962-01-230-7091		42	44
				72	27

CROSS-REFERENCE INDEXES

CAGEC	PART NUMBER	PART NUMBER INDEX STOCK NUMBER	FIG.	ITEM
80063	A3012595-1	5962-01-230-7091	73	54
80063	A3012595-21	5962-01-338-3392	38	109
			49	29
80063	A3012596-1	5962-01-304-0815	71	37
80063	A3012597-1	5962-01-305-8479	36	55
			70	46
			71	36
			72	28
			73	50
			161	55
80063	A3012598-1	5962-01-305-2551	49	30
			73	48
80063	A3012599-1	5962-01-305-4270	36	39
			70	38
80063	A3012600-1	5962-01-225-0565	36	52
			70	43
80063	A3012601-1	5962-01-217-4199	157	32
80063	A3012604-1	5962-01-298-8076	35	80
80063	A3012605-11	5962-01-224-8476	26	19
80063	A3012607-2	5962-01-334-1232	49	31
80063	A3012607-3		49	31A
80063	A3012610-1	5962-01-262-9855	97	56
80063	A3012613-1	5962-01-305-4268	47	94
80063	A3012614-1	5962-01-230-7089	36	54
			70	45
80063	A3012615-1	5962-01-228-3114	35	81
80063	A3012616-1	5962-01-225-0566	35	84
80063	A3012616-11	5962-01-298-5016	35	98
80063	A3012617-1	5962-01-298-5015	35	85
			76	50
			97	60
80063	A3012618-1	5961-01-225-0553	36	57
			70	48
80063	A3012619-1	5962-01-225-0570	30	26
			65	18
			83	17
80063	A3012620-11	5962-01-298-5019	38	76
80063	A3012621-1	5962-01-225-0571	38	75
80063	A3012622-1	5962-01-298-5017	9	8
			76	48
80063	A3012623-1	5962-01-225-5926	76	51
80063	A3012625-1	5962-01-225-0568	21	19
			61	5
			95	42
			115	45
			145	23
80063	A3012626-1	5962-01-262-9854	21	23
			95	41
			115	44
			145	25
80063	A3012628-11	5962-01-302-3963	76	52

SECTION IV

TM11-5820-914-40P

CROSS-REFERENCE INDEXES

CAGEC	PART NUMBER	PART NUMBER INDEX STOCK NUMBER	FIG.	ITEM
80063	A3012629-5		165	42
80063	A3012630-1		22	59
		5962-01-224-9661	62	42
80063	A3012633-1	5962-01-262-9140	26	17
			30	27
			65	19
80063	A3012635-1	5962-01-231-5678	97	59
80063	A3012637-1	5962-01-334-1235	29	38
			29	44
80063	A3012637-2	5962-01-363-1868	53	48
80063	A3012637-5		33	30
80063	A3012639-1	5962-01-351-8249	82	10
80063	A3012645-1	5962-01-352-8590	26	20
80063	A3012647-1	5962-01-334-1238	50	8
			53	44
			55	8
80063	A3012648-1	5962-01-334-1242	53	52
80063	A3012649-1	5962-01-334-1241	53	51
80063	A3012654-3	5962-01-334-1239	50	13
80063	A3012657-1	5962-01-315-3643	123	60
80063	A3012659-1	5962-01-335-5280	72	31
			73	51
61394	A3012667-1		158	19
80063	A3012670-1	5905-01-362-5901	45	50
80063	A3012670-2	5905-01-362-5900	45	51
80063	A3012672-1	5850-01-372-0153	14	27
			19	10
			88	16
			116	20
			153	9
80063	A3012677-1	5999-01-361-7123	42	55
80063	A3012679-1	5980-01-237-3011	9	5
80063	A3012680-1	5820-01-229-1343	9	4
			76	6
80063	A3012681-1	5820-01-231-6782	76	7
80063	A3012683-1	5961-01-275-5490	17	26
80063	A3012683-2	5961-01-320-6674	16	28
80063	A3012684-1	6625-01-339-1092	53	56
80063	A3012685-1	5980-01-353-8694	9	5
80063	A3012686-1	5980-01-353-8693	9	4
80063	A3012688-1	5961-01-231-6779	38	35
			43	35
			47	58
			162	28
			166	46
80063	A3012688-3	5961-01-224-5426	40	46
80063	A3012689-1	5961-01-300-0851	38	38
			47	57
			166	49
80063	A3012693-1	5961-01-298-5007	38	34
			43	33

CROSS-REFERENCE INDEXES

CAGEC	PART NUMBER	PART NUMBER INDEX STOCK NUMBER	FIG.	ITEM
80063	A3012693-1	5961-01-298-5007	162	26
			164	32
80063	A3012693-11		43	32A
80063	A3012694-1	5961-01-298-5008	101	48
80063	A3012696-1	5961-01-230-7069	40	48
			71	10
			76	12
80063	A3012698-1	5961-01-262-7948	21	2
			95	37
			115	58
			145	20
80063	A3012698-2	5961-01-276-8942	21	5
			95	33
			115	55
			145	19
80063	A3012704-1	5961-01-314-2783	53	10
			165	13
80063	A3012708-1	5961-01-309-1315	53	15
80063	A3012711-1	5915-01-297-6666	100	10
80063	A3012713-1	5961-01-303-0319	22	14
80063	A3012715-1	5961-01-277-2620	164	36
80063	A3012716-2	5961-01-362-5912	45	37
			164	35
80063	A3012721-1		45	1
			164	3
80063	A3012730-4	5961-01-305-7481	38	77
80063	A3012732-1	5961-01-224-5433	43	1
			162	1
80063	A3012732-2	5961-01-225-0552	38	1
			45	2
			103	3
			164	2
80063	A3012733-2	5961-01-224-5434	43	2
			162	2
80063	A3012733-3		164	1
80063	A3012733-4	5961-01-231-6780	47	2
			166	2
80063	A3012733-6	5961-01-341-0054	45	4
80063	A3012734-2	5961-01-224-6232	40	6
80063	A3012734-3		164	5
80063	A3012735-1	5961-01-298-5011	101	1
80063	A3012736-1	5961-01-298-5012	101	29
80063	A3012736-3	5961-01-227-9211	103	2
80063	A3012737-1	5961-01-298-5010	29	2
			33	2
			25	3
			64	2
			68	2
			159	1
80063	A3012738-1	5961-01-231-3488	27	1
80063	A3012739-1	5961-01-224-6231	40	5

CROSS-REFERENCE INDEXES

CAGEC	PART NUMBER	PART NUMBER INDEX STOCK NUMBER	FIG.	ITEM
80063	A3012739-2	5961-01-224-5432	40	4
80063	A3012739-3	5961-01-326-9983	47	3
			166	3
80063	A3012740-1	5961-01-262-4795	19	52
			87	99
			88	20
			116	46
			153	20
80063	A3012741-3	5961-01-275-5491	29	3
			30	2
			34	2
			35	1
			64	3
			65	2
			69	2
			83	2
80063	A3012743-1	5961-01-296-2304	43	3 4
			162	2 9
80063	A3012750-1	5935-01-352-3033	171B	5
80063	A3012752-1	5935-01-277-2614	46	1 5
80063	A3012752-2		165	9
80063	A3012756-1	5935-01-303-4959	121	4
			171A	3
80063	A3012756-2	5935-01-351-4352	130	5
80063	A3012757-1	5935-01-303-3042	171K	1 0
80063	A3012760-12	5935-01-265-0235	27	1 2
			3 8	2 6
			40	2 8
			43	2 4
			45	2 1
			4 7	3 9
			162	1 8
			164	2 1
			166	3 2
80063	A3012761-1	5935-01-298-4990	87	9 2
			91	3
			123	8
80063	A3012761-2	5935-01-305-7464	16	24
			17	22
80063	A3012762-2	5935-01-225-1339	55	12
			78	1
			84	12
80063	A3012763-2	5935-01-298-4991	19	2
			87	7 2
			93	1 1
			94	2
			150	1 7
80063	A3012764-3	5935-01-264-3241	77	3 0
80063	A3012765-2	5935-01-224-9621	55	2
80063	A3012765-20	5935-01-224-9620	55	9
80063	A3012765-21	5935-01-304-0803	7	1

CROSS-REFERENCE INDEXES

CAGEC	PART NUMBER	PART NUMBER INDEX		FIG.	ITEM
		STOCK	NUMBER		
80063	A3012765-3	5935-01-224-9622		55	1
80063	A3012768-1	5935-01-230-7051		87	5
				93	5
				150	10
80063	A3012769-1	5935-01-230-7052		19	22
				87	4
				93	12
				94	1
				116	35
				150	9
80063	A3012771-11	5935-00-853-6044		110	12
80063	A3012771-2	5935-01-277-2615		110	12
				128	8
				135	9
				171F	20
				171J	14
80063	A3012772-1	5935-01-334-4340		87	43
				93	13
80063	A3012772-2	5935-01-366-2857		19	28
				150	1
80063	A3012773-7	5999-01-361-6799		97	48
80063	A3012775-1	5935-01-354-9435		128	16
80063	A3012775-2	5935-01-304-0794		3	1
				125	1
				134	1
80063	A3012775-4	5935-01-372-0227		171B	4
				171C	1
				171F	31
				171M	10
				171N	10
80063	A3012775-5	5935-01-362-0157		138	13
				171N	13
80063	A3012777-10			164	31
80063	A3012777-3	5999-01-278-5264		162	56
80063	A3012777-8	5999-01-351-8312		82	6
80063	A3012777-9			165	10
80063	A3012778-2	5935-01-305-7465		16	33
				17	31
80063	A3012781-2	5935-01-229-9335		78	4
80063	A3012781-7	5935-01-304-5000		78	4
80063	A3012783-3	5935-01-225-1963		43	61
80063	A3012783-6	5935-01-224-9623		42	23
80063	A3012786-1	5935-01-298-4992		101	15
				104	3
80063	A3012787-2	5935-01-230-6535		100	7
80063	A3012790-1	5935-01-225-1341		47	52
				166	44
80063	A3012790-3	5935-01-334-4509		49	5
80063	A3012791-2			171f	13
80063	A3012792-1	5935-01-303-3092		121	1
				128	21

CROSS-REFERENCE INDEXES

CAGEC	PART NUMBER	PART NUMBER INDEX STOCK NUMBER	FIG.	ITEM
80063	A3012792-1	5935-01-303-3092	131	8
			132	6
			135	19
			171A	7
			171C	38
			171D	1
			171F	26
			171H	28
			171J	28
			171L	1
			171M	1
			171N	1
			171P	1
			171G	4
80063	A3012792-2		171H	2
			171H	2
80063	A3012793-1	5935-01-263-6947	128	11
			133	7
			135	15
			171F	1
			171J	1
			171K	3
			171K	3
80063	A3012794-2	5935-01-263-5855	127	7
			136	7
			138	8
			171C	15
			171L	11
			171N	14
80063	A3012796-1	5935-01-263-8670	127	6
			128	12
			133	6
			135	16
			136	8
			138	7
			55	10
80063	A3012797-1	5935-01-365-9583	101	17
80063	A3012798-1	5935-01-298-4993	104	4
80063	A3012808-1	5910-01-225-1941	36	12
			38	16
			70	11
80063	A3012808-100	5910-01-225-1280	9	3
			35	5
			36	4
			70	3
			76	3
80063	A3012808-101	5910-01-338-0437	35	13
			36	9
			40	10
			47	9
			53	7
			70	8
			73	4

CROSS-REFERENCE INDEXES

CAGEC	PART NUMBER	PART NUMBER INDEX		FIG.	ITEM
			STOCK NUMBER		
80063	A3012808-103		5910-01-225-1289	40	14
80063	A3012808-105		5910-01-225-1285	22	8
				35	14
				62	4
80063	A3012808-106		5910-01-225-1287	40	11
80063	A3012808-107		5910-01-225-1290	40	15
80063	A3012808-110		5910-01-225-1288	40	12
				47	34
				166	7
80063	A3012808-111		5910-01-225-1291	40	16
80063	A3012808-112		5910-01-225-1944	40	13
80063	A3012808-113		5910-01-225-1939	35	8
				40	17
				47	28
				166	16
80063	A3012808-115		5910-01-298-8040	27	3
				45	5
				46	5
				164	14
				165	5
				166	8
80063	A3012808-117		5910-01-225-1293	35	94
				43	19
80063	A3012808-118		5910-01-225-1281	45	17
80063	A3012808-122		5910-01-225-1292	161	11
80063	A3012808-124		5910-01-224-9606	164	12
80063	A3012808-125		5910-01-224-9589	35	10
				45	10
				47	6
				166	14
80063	A3012808-127		5910-01-224-9597	161	8
80063	A3012808-128		5910-01-224-9595	40	27
				45	7
				161	20
80063	A3012808-129		5910-01-224-9593	35	15
				38	21
				40	26
				72	4
				73	14
				166	11
80063	A3012808-131		5910-01-224-9598	27	7
				47	4
				166	22
80063	A3012808-132		5910-01-224-9603	38	8
				42	3
				45	15
				47	16
				161	19
				166	26
80063	A3012808-139		5910-01-224-9604	47	7
				166	23

CROSS-REFERENCE INDEXES

CAGEC	PART NUMBER	PART NUMBER INDEX STOCK NUMBER	FIG.	ITEM
80063	A3012808-142	5910-01-230-6995	38	86
			40	18
			47	27
80063	A3012808-143	5910-01-304-2018	38	85
80063	A3012808-145	5910-01-304-2019	38	89
80063	A3012808-146	5910-01-224-9594	36	8
			70	7
80063	A3012808-149	5910-01-263-2774	35	95
			36	13
			70	12
80063	A3012808-202	5910-01-224-9591	71	5
80063	A3012808-205	5910-01-224-9587	73	11
80063	A3012808-210	5910-01-352-8468	26	5
			35	16
			97	7
80063	A3012808-211		164	16
			40	19
			46	9
80063	A3012808-212	5910-01-352-8466	159	10
			35	9
			46	12
80063	A3012808-213		35	12
80063	A3012808-3	5910-01-225-1284	35	12
80063	A3012808-301	5910-01-224-9605	22	11
80063	A3012808-303		42	12
			161	18
80063	A3012808-4	5910-01-225-1283	30	3
			65	3
80063	A3012808-600	5910-01-263-2775	40	9
			43	18
			162	4
80063	A3012808-604	5910-01-364-1636	27	6
			47	11
80063	A3012808-605	5910-01-362-6840	26	4
80063	A3012808-606	5910-01-364-1640	47	25
80063	A3012808-607	5910-01-364-1638	47	24
80063	A3012808-608	5910-01-362-5903	47	37
80063	A3012808-609	5910-01-364-1639	47	14
80063	A3012808-610		27	4
80063	A3012808-611	5910-01-377-0784	43	15
			162	16
80063	A3012808-612		38	9
			42	11
80063	A3012808-613		47	15
			166	18
80063	A3012808-614		27	10
			38	13
80063	A3012808-615		27	5
			166	21
80063	A3012808-617		46	11
			47	30
			164	15

CROSS-REFERENCE INDEXES

CAGEC	PART NUMBER	PART NUMBER INDEX STOCK NUMBER	FIG.	ITEM
80063	A3012808-617		166	10
80063	A3012808-619		38	104
80063	A3012808-7	5910-01-225-1282	27	8
80063	A3012809-150	5910-01-305-4170	36	3
			47	21
			166	9
80063	A3012809-153	5910-01-277-2579	161	3
80063	A3012809-154	5910-01-225-1943	38	17
			42	13
			165	8
80063	A3012809-158	5910-01-225-8850	35	19
			38	22
			43	5
			73	5
			165	7
			166	13
80063	A3012809-159		166	29
80063	A3012809-162	5910-01-225-1947	35	6
			38	5
			43	16
			45	6
			46	7
			46	13
			47	19
			70	2
			73	6
			161	5
			164	6
			165	2
			166	28
80063	A3012809-164	5910-01-225-1940	35	18
			47	17
			164	8
			166	30
80063	A3012809-167	5910-01-364-1637	38	88
			47	21
			73	7
80063	A3012809-168		38	18
80063	A3012809-169		42	16
			43	4
			162	6
80063	A3012809-255	5910-01-225-1946	161	16
80063	A3012809-256	5910-01-225-1296	71	2
80063	A3012809-258	5910-01-225-1937	36	5
			70	4
			73	13
80063	A3012809-264	5910-01-352-8465	35	7
			38	10
			47	23
80063	A3012809-265	5910-01-225-1946	42	10
			46	3

SECTION IV

TM11-5820-914-40P

CROSS-REFERENCE INDEXES

CAGEC	PART NUMBER	PART NUMBER INDEX STOCK NUMBER	FIG.	ITEM
80063	A3012809-265	5910-01-225-1946	47	10
80063	A3012809-267	5910-01-352-8467	35	11
80063	A3012809-268		47	20
80063	A3012809-269		46	8
			47	18
80063	A3012809-270	5910-01-362-5904	29	4
			30	4
			33	3
			64	4
80063	A3012809-57	5910-01-224-9601	42	15
80063	A3012810-120	5910-01-261-2202	100	3
			102	1
			103	4
80063	A3012811-1	5910-01-304-8401	62	7
80063	A3012811-7	5910-01-264-4358	22	10
80063	A3012812-1	5910-01-334-1219	62	2
80063	A3012815-1	5910-01-298-4939	102	11
			103	5
80063	A3012816-2	5910-01-197-2553	110	19
			116	12
			145	48
80063	A3012817-1	5910-01-231-6772	40	7
80063	A3012817-3	5910-01-231-6771	35	92
80063	A3012818-2	5910-01-262-9695	21	25
			95	44
			115	39
			145	28
80063	A3012819-2	5910-01-225-6028	40	24
80063	A3012819-3	5910-01-225-3411	40	23
80063	A3012820-1	5910-01-230-7011	27	9
80063	A3012820-2	5910-01-263-1890	38	7
			42	14
			47	35
			161	12
			164	9
			166	17
80063	A3012820-3		40	8
			43	12
			45	13
			103	7
			162	5
80063	A3012825-1	5910-01-225-1956	33	5
			42	6
			43	8
			45	9
			68	5
80063	A3012825-12	5910-01-364-1641	36	7
			40	22
			47	12
			70	6
80063	A3012825-13	5910-01-336-9470	36	6

CROSS-REFERENCE INDEXES

CAGEC	PART NUMBER	PART NUMBER INDEX STOCK NUMBER	FIG.	ITEM
80063	A3012825-13	5910-01-336-9470	70	5
80063	A3012825-2	5910-01-225-1957	42	4
			45	11
			164	11
80063	A3012825-5	5910-01-225-1953	29	6
			33	4
			43	17
			64	6
			68	4
80063	A3012827-1	5910-01-225-3459	38	11
80063	A3012829-3	5915-01-297-6665	101	12
			104	2
80063	A3012838-1	5915-01-277-2609	43	21
80063	A3012838-2	5915-01-277-2610	43	22
80063	A3012838-3	5915-01-277-2611	43	23
			162	17
80063	A3012839-1	5915-01-277-2612	45	18
			164	18
80063	A3012839-2	5915-01-277-2607	45	19
			164	19
80063	A3012839-3	5915-01-277-2613	45	20
			164	20
80063	A3012839-4	5915-01-277-2608	27	11
80063	A3012841-13	5910-01-297-6686	42	8
80063	A3012841-3	5910-01-277-2674	42	7
80063	A3012843-1	5910-01-304-2020	97	8
80063	A3012846-2	5915-01-297-6691	42	19
80063	A3012846-3		161	21
80063	A3012847-1	5910-01-304-4988	38	90
80063	A3012847-2	5910-01-318-7989	38	103
80063	A3012849-1	5910-01-305-7414	38	87
80063	A3012854-1	5310-01-325-1830	178	4
			179	3
			180	4
			181	3
80063	A3012856-156	5905-01-275-5495	43	43
80063	A3012857-113	5905-01-333-7067	53	41
80063	A3012857-141	5905-01-275-5518	47	81
			166	51
80063	A3012857-176	5905-01-336-9458	38	107
80063	A3012857-4	5905-01-225-1265	72	22
			73	31
80063	A3012857-74	5905-01-225-1261	36	27
			70	26
80063	A3012858-123	5905-01-275-5506	47	75
80063	A3012858-135	5905-01-275-5508	47	64
80063	A3012858-142	5905-01-275-5511	47	67
80063	A3012858-143	5905-01-275-5502	46	40
80063	A3012858-160	5905-01-275-5498	46	39
80063	A3012858-163	5905-01-304-5006	38	101
80063	A3012859-11	5905-01-225-3383	71	27

CROSS-REFERENCE INDEXES

CAGEC	PART NUMBER	PART NUMBER INDEX STOCK NUMBER	FIG.	ITEM
80063	A3012859-115	5905-01-333-7066	53	39
80063	A3012859-124	5905-01-275-5501	46	35
80063	A3012859-126	5905-01-275-5503	45	40
80063	A3012859-13	5905-01-225-1264	71	30
80063	A3012859-134	5905-01-275-5514	47	73
			166	57
80063	A3012859-144	5905-01-304-2057	47	63
80063	A3012859-145	5905-01-275-5516	47	76
			166	68
80063	A3012859-184		161	31
80063	A3012859-186		166	75
80063	A3012859-187		166	66
80063	A3012859-188		166	55
80063	A3012859-216		164	38
80063	A3012859-28	5905-01-300-0890	97	28
80063	A3012859-34	5905-01-299-3442	97	26
80063	A3012859-40	5905-01-225-2572	46	24
80063	A3012859-75	5905-01-225-2568	36	26
			70	25
80063	A3012859-80	5905-01-299-3440	97	24
80063	A3012859-95	5905-01-304-2058	36	15
			70	14
80063	A3012860-125	5905-01-275-5505	45	47
80063	A3012860-127	5905-01-275-5504	45	46
80063	A3012860-129	5905-01-275-5500	46	34
80063	A3012860-132	5905-01-275-5515	47	74
			166	62
80063	A3012860-133	5905-01-275-5512	47	71
			166	58
80063	A3012860-146	5905-01-275-5509	47	65
80063	A3012860-164	5905-01-304-5007	38	99
80063	A3012860-39	5905-01-299-3441	97	25
80063	A3012860-42	5905-01-225-3376	46	25
80063	A3012860-76	5905-01-225-2567	36	25
			70	24
80063	A3012860-96	5905-01-304-2061	36	16
			70	15
80063	A3012861-1	5905-01-225-1933	73	45
80063	A3012861-100	5905-01-304-2060	36	35
			70	34
80063	A3012861-128	5905-01-275-5499	46	33
80063	A3012861-130	5905-01-275-5517	47	77
			166	69
80063	A3012861-136	5905-01-305-4274	42	28
80063	A3012861-137	5905-01-275-5486	42	38
80063	A3012861-140	5905-01-275-5492	36	36
			70	35
80063	A3012861-148	5905-01-275-5510	47	66
			166	73
80063	A3012861-151	5905-01-275-5507	47	62
80063	A3012861-153	5905-01-275-5493	42	39

CROSS-REFERENCE INDEXES

CAGEC	PART NUMBER	PART NUMBER INDEX STOCK NUMBER	FIG.	ITEM
80063	A3012861-155	5905-01-275-5494	43	38
80063	A3012861-161	5905-01-275-5513	47	72
80063	A3012861-162	5905-01-275-5496	46	38
80063	A3012861-170		36	34
		5905-01-304-2055	70	33
80063	A3012861-183		161	40
80063	A3012861-185		166	61
80063	A3012861-2	5905-01-225-6790	73	46
80063	A3012861-217		164	41
80063	A3012861-45	5905-01-225-2571	46	30
80063	A3012861-6	5905-01-225-1256	36	37
			70	36
80063	A3012861-66	5905-01-225-6767	47	78
			166	67
80063	A3012861-77	5905-01-225-1258	36	22
			70	21
80063	A3012861-78	5905-01-225-1259	36	23
			70	22
80063	A3012861-79	5905-01-225-1260	36	24
			70	23
80063	A3012861-98	5905-01-304-2062	36	32
			70	31
80063	A3012862-35	5905-01-304-2056	97	22
80063	A3012863-81	5905-01-299-3439	97	23
80063	A3012864-38	5905-01-299-3443	97	27
80063	A3012864-99	5905-01-304-2059	36	28
			70	27
80063	A3012865-1	5905-01-231-6776	22	35
80063	A3012867-1	5905-01-298-8082	8	13
80063	A3012868-14	5905-01-305-4292	38	69
80063	A3012868-8	5905-01-225-3392	97	42
80063	A3012868-9	5905-01-225-6027	22	44
			38	67
			62	25
			97	39
80063	A3012873-1	5905-01-298-1471	100	21
80063	A3012873-2	5905-01-298-1466	22	34
			62	18
			97	43
80063	A3012873-3	5905-01-298-1465	22	44
			97	38
80063	A3012878-2	5950-01-304-2033	38	92
80063	A3012880-2	5950-01-361-7183	38	29
80063	A3012881-1	5950-01-229-1256	97	15
80063	A3012883-1	5950-01-224-3551	71	8
80063	A3012884-2	5950-01-224-9483	40	36
80063	A3012884-30	5950-01-260-5287	103	13
80063	A3012884-42	5950-01-304-2030	40	31
80063	A3012884-43	5950-01-298-1408	103	12
80063	A3012884-44	5950-01-304-2029	40	34
80063	A3012886-2	5950-01-225-0497	40	43

CROSS-REFERENCE INDEXES

CAGEC	PART NUMBER	PART NUMBER INDEX		FIG.	ITEM
			STOCK NUMBER		
80063	A3012890-15		5950-01-304-2032	27	21
80063	A3012892-1		5950-01-275-5476	43	55
80063	A3012893-1		5950-01-275-5477	45	56
80063	A3012894-1		5950-01-275-5475	43	56
80063	A3012894-2		5950-01-275-5478	45	54
80063	A3012895-1		5950-01-297-6667	45	55
80063	A3012896-2		5950-01-361-7182	45	53
				164	54
80063	A3012898-1		5950-01-262-9081	97	50
80063	A3012900-1		5950-01-262-9080	97	49
80063	A3012903-1		5950-01-298-8045	23	13
80063	A3012915-2		5962-01-375-6944	157	31
80063	A3012922-1			161	54
80063	A3012924-1			161	53
80063	A3012927-1		5962-01-304-2052	36	47
				70	41
80063	A3012930-1		5962-01-304-0810	36	43
				36	44
				70	40
80063	A3012931-2		5962-01-305-8480	11	9
				30	18
				33	17
				33	18
				34	13
				34	14
				58	11
				65	15
				68	15
				69	11
				83	19
80063	A3012932-1		5962-01-304-0816	33	15
				34	17
				68	14
				69	12
80063	A3012933-1		5962-01-304-5002	10	14
				10	14A
				30	21
				58	9
				65	16
80063	A3012934-1		5962-01-304-0809	30	24
				65	17
80063	A3012935-1		5962-01-304-0811	36	49
				36	50
				70	42
80063	A3012936-1		5962-01-303-0320	42	46
80063	A3012936-2		5962-01-297-8002	42	45
				47	92
				166	80
80063	A3012937-1		5962-01-225-9116	43	57
				43	59
				162	54

SECTION IV

TM11-5820-914-40P

CROSS-REFERENCE INDEXES

CAGEC	PART NUMBER	PART NUMBER INDEX STOCK NUMBER	FIG.	ITEM
80063	A3012938-2	5962-01-340-5405	47 166	96 79
80063	A3012939-1	5962-01-304-0812	42	47
80063	A3012941-1	5962-01-304-0814	49 71	39 33
80063	A3012943-1	5962-01-304-5003	10	15
80063	A3012943-2	5962-01-362-5919	10 49 58	15A 35 6
80063	A3012946-1	5962-01-304-2051	72	29
80063	A3012947-1	5962-01-304-5005	40 40 42 46	72 74 58 59
80063	A3012949-2		30 65 159	28 20 47
80063	A3012950-2	5915-01-227-5720	38	25
80063	A3012950-3	5915-01-360-2526	38	24
80063	A3012951-1	5915-01-298-1437	101	6
80063	A3012953-2	5962-01-277-2626	34 69	24 16
80063	A3012954-1	5955-01-225-2700	42	52
80063	A3012954-2		161	22
80063	A3012955-1	5895-01-225-9417	47 166	101 84
80063	A3012956-4	5955-01-364-1667	47 166	100 83
80063	A3012957-1	5895-01-225-9105	40	76
80063	A3012958-1	5955-01-230-6998	38	78
80063	A3012959-1	5962-01-304-2053	34 69	11 10
80063	A3012960-1	5962-01-262-2425	36 70	41 39
80063	A3012961-1	5962-01-277-2625	29 29 33 33 68	35 43 23 24 17
80063	A3012962-1	5962-01-334-7803	53	54
80063	A3012963-1	5955-01-297-2949	10	19
80063	A3012963-2	5955-01-351-4387	82	18
80063	A3012971-1		138	14
80063	A3012985-5	5895-01-319-6696	52 85	9 9
80063	A3012985-6	5895-01-361-3841	75	13
80063	A3012986-1	5940-01-300-9287	101	43
80063	A3012989-1	5940-01-196-5098	12 87 90 151	28 94A 18 13

CROSS-REFERENCE INDEXES

CAGEC	PART NUMBER	PART NUMBER INDEX STOCK NUMBER	FIG.	ITEM
80063	A3012989-2	5940-01-346-9237	19	9
80063	A3012990-1	5905-00-241-3715	99	13
80063	A3012990-3	5905-01-277-2581	42	27
			47	60
80063	A3012990-6	5905-01-365-8774	46	23
			47	60
80063	A3012991-1	5920-01-298-6332	87	79
80063	A3012991-2	5920-01-298-1382	87	79
			103	9
			103	26
80063	A3012991-4	5920-01-298-1382	90	3
80063	A3012994-10	5940-01-376-2287	65	21
80063	A3012994-9	5940-01-376-5948	65	22
80063	A3013001-1	5930-01-304-0795	8	11
80063	A3013003-1	5930-01-303-0306	17	26
			17	25
80063	A3013004-1	5930-01-306-3834	16	25
			17	24
80063	A3013005-1	5930-01-306-3833	16	32
			17	32
80063	A3013012-2	5940-01-371-0148	145	29
80063	A3013016-3	5905-01-225-3458	38	40
80063	A3013018-2	5905-01-355-8161	38	41
80063	A3013019-2	5905-01-354-9438	38	43
80063	A3013020-2	5905-01-354-9439	38	42
80063	A3013024-1	5930-01-225-0550	77	17
80063	A3013024-2	5930-01-334-7793	54	18
80063	A3013027-2	5940-00-104-4148	171E	2
80063	A3013055-1	5330-01-304-0820	128	5
			135	12
80063	A3013083-11	5935-01-304-2035	87	3
80063	A3013083-12	5935-01-304-2037	87	75
80063	A3013083-14		147	8
80063	A3013095-40	5999-01-370-8388	75	31
80063	A3013095-51		147	30
80063	A3013096-3		92	2
			152	2
80063	A3013096-4		89	4
			154	4
80063	A3013096-7	5330-01-325-4970	52	11
			75	12
			85	11
80063	A3013096-8		147	4
80063	A3013104-2		16	10
			17	10
80063	A3013106-1		21	6
80063	A3013106-2		21	8
80063	A3013106-3		21	9
80063	A3013106-4		21	10
80063	A3013106-5		21	11
80063	A3013106-6		21	12

CROSS-REFERENCE INDEXES

CAGEC	PART NUMBER	PART NUMBER INDEX STOCK NUMBER	FIG.	ITEM
80063	A3013108-7	5310-01-298-1395	32	5
			67	5
			97	77
80063	A3013108-8	5310-01-271-7610	115	56
51792	A3013109-3	5310-01-225-0913	87	106
51792	A3013109-8	5310-01-266-3060	87	32
			88	7
			153	32
51792	A3013114-17	5305-01-227-8673	37	5
80063	A3013114-18	5305-01-227-4852	32	7
			37	11
51792	A3013114-2	5305-01-229-7969	61	8
			145	26
			145	26
51792	A3013114-29	5305-01-227-5658	37	8
51792	A3013114-3	5305-01-227-1451	62	50
			145	1
51792	A3013114-30	5305-01-200-6255	109	21
			111	2
51792	A3013114-36		52	18
			75	25
			85	20
80063	A3013114-37	5305-01-227-4852	67	7
51792	A3013114-4		123	2
51792	A3013114-5	5305-01-227-9834	54	15
			77	10
51792	A3013114-8	5305-01-202-6842	109	22
			118	5
80063	A3013115-1	5305-01-308-1243	113	12
51792	A3013115-12	5305-01-281-2331	12	9
			101	30
			116	27
51792	A3013115-13	5305-01-278-1974	24	21
			80	17
			95	39
			99	6
			115	32
			155	20
80063	A3013115-14	5305-01-201-3330	123	76
51792	A3013115-15	5305-01-242-5949	87	54
			97	70
51792	A3013115-17	5305-01-201-0286	87	1
			109	28
			111	5
51792	A3013115-2	5305-01-225-2588	14	4
			19	36
			54	2
			87	51
			88	29
			95	16
			115	25

CROSS-REFERENCE INDEXES

CAGEC	PART NUMBER	PART NUMBER INDEX STOCK NUMBER	FIG.	ITEM
51792	A3013115-2	5305-01-225-2588	116	27
			145	10
			146	39
			153	22
			105	8
80063	A3013115-23	5305-01-225-2589	107	9
51792	A3013115-3	5305-01-249-0444	19	40
			21	22
			87	100
			88	22
			95	18
			97	72
			99	9
			115	29
			116	16
			145	8
			147	21A
			153	17
			87	57
			87	88
			19	56
21	3			
51792	A3013115-39	5305-01-266-2986	95	35
			115	53
			18	6
80063	A3013115-44	5305-01-270-7216	87	113
51792	A3013115-47		14	22
51792	A3013115-48		87	80
			90	7
			146	27
51792	A3013115-5	5305-01-225-6304	88	35
51792	A3013115-53	5305-01-242-2636	123	58
			146	38
51792	A3013115-55	5305-01-346-4286	21	14
80063	A3013115-56	5305-01-305-4236	115	2
51792	A3013115-57	5305-01-303-0311	12	38
			14	31
			19	32
			59	5
			63	5
			77	4
			87	57
			90	10
			98	8
			101	10
			110	17
			147	10
			151	5
51792	A3013115-6	5305-01-298-1412	44	9
			95	4
			101	18

CROSS-REFERENCE INDEXES

CAGEC	PART NUMBER	PART NUMBER INDEX STOCK NUMBER	FIG.	ITEM
51792	A3013115-60	5305-01-298-8062	14	8
			54	3
			77	20
			95	21
			99	10
51792	A3013115-62	5305-01-279-0450	115	22
			44	3
			52	23
			75	30
			77	14
80063	A3013115-63	5305-01-298-4983	97	74
51792	A3013115-66	5305-01-277-9899	23	17
51792	A3013115-68	5305-01-282-0421	87	88
80063	A3013115-69	5305-01-374-3462	146	33
			123	63
			123	67
80063	A30 13115-7	5305-01-298-1413	101	4
51792	A30 13115-71		123	71
80063	A30 13115-72	5305-01-354-9444	19	59
51792	A30 13115-73	5305-01-379-4272	115	1
80063	A30 13116-2	5305-01-225-2586	87	23
51792	A30 13117-10	5305-01-305-8359	12	11
51792	A3013117-13	5305-01-200-3940	17	37
			110	3
			120	3
			167	4
			173	8
51792	A3013117-14	5305-01-242-7417	87	110
51792	A3013117-17	5305-01-202-2672	120	6
			52	14
			75	21
			87	61
			110	13
51792	A3013117-2	5305-01-225-2587	146	3
			16	15
			17	15
			74	9
			87	28
80063	A3013117-3	5305-01-200-6253	14	20
		5305-01-306-8122	19	20
			74	8
			77	26
80063	A3013117-30	5305-01-200-3941	87	36
80063	A3013117-48	5305-01-368-9074	44	11
51792	A3013117-51	5305-01-334-7797	52	7
			75	14
			85	7
51792	A3013117-52	5305-01-334-7801	51	6
			74	11
		5305-01-315-4647	84	6
80063	A3013118-29	5365-01-260-7575	95	24

SECTION IV

TM11-5820-914-40F'

CROSS-REFERENCE INDEXES

CAGEC	PART NUMBER	PART NUMBER INDEX STOCK NUMBER	FIG.	ITEM
80063	A3013118-29		115	47
80063	A3013121-6	5970-01-357-2325	101	42
80063	A3013122-1	5310-01-204-3353	14	5
			19	33
			19	41
			21	21
			23	20
			44	8
			54	20
			61	10
			87	45
			88	23
			95	3
			97	68
			99	5
			101	50
			115	24
			116	4
			116	28
			123	57
			145	7
			146	37
			147	21B
			153	16
80063	A3013122-2	5310-01-204-3354	111	6
51792	A3013122-3	5310-01-229-8061	12	8
			12	37
			44	4
			54	10
			59	4
			63	6
			77	15
			98	7
			99	11
			101	3
			101	9
			110	16
			115	21
			116	28
			123	62
			123	72
31550	A3013122-4	5310-01-271-6480	21	15
			109	27
			123	49
			145	46
51792	A3013122-5	5310-01-205-9199	105	7
			107	8
51792	A3013122-6	5310-01-216-4004	116	23
80063	A3013122-7		14	9
		5310-01-202-7699	95	26
			97	76

CROSS-REFERENCE INDEXES

CAGEC	PART NUMBER	PART NUMBER INDEX STOCK NUMBER	FIG.	ITEM
80063	A3013122-7		147	11
51792	A3013122-8	5310-01-266-3073	18	5
			19	55
			21	37
			95	34
			115	3
51792	A3013124-1	5310-01-203-2654	14	6
			54	5
			77	19
			123	5
51792	A3013124-2	5310-01-203-2652	14	10
			67	6
			90	12
51792	A3013124-3	5310-01-203-2651	12	7
			12	36
			19	34
			23	23
			25	6
			32	6
			44	5
			52	4
			54	9
			63	7
			75	7
			77	12
			85	4
			87	59
			95	22
			98	6
			101	8
			110	21
			115	49
			116	29
			123	63
			146	31
			147	12
			163	2
51792	A3013124-4	5310-01-203-2653	21	16
			109	26
			111	7
			113	11
			123	30
			145	45
80063	A3013124-8	5310-01-260-7576	116	22
51792	A3013124-9	5310-01-267-4199	18	4
			19	54
			21	38
			95	31
			115	4
80063	A3013128-3	5310-01-206-3484	12	30
			14	19

SECTION IV

TM11-5820-914-40P

CROSS-REFERENCE INDEXES

CAGEC	PART NUMBER	PART NUMBER INDEX STOCK NUMBER	FIG.	ITEM
80063	A3013128-3	5310-01-206-3484	19	19
			74	7
80063	A3013128-5	5310-01-205-2840	12	12
			109	2
			111	3
80063	A3013128-8	5310-01-268-1237	87	13
			87	31
			88	6
			153	33
80063	A3013129-10	5365-01-267-2035	75	17
			146	5
80063	A3013129-11	5365-01-265-2134	17	36
80063	A3013129-12	5310-01-267-6340	52	8
			75	15
			85	8
80063	A3013129-14	5310-01-281-3401	8	2
8U495	A3013129-3	5310-01-225-3588	12	29
			14	18
			19	18
			74	6
			87	35
			147	22
8U495	A3013129-4	5310-01-205-3472	12	13
			87	6
			109	3
			111	4
			146	2
8U495	A3013129-5	5310-01-315-4649	106	2
			108	2
8U495	A3013129-6	5310-01-306-8126	109	5
80063	A3013129-8	5310-01-307-7702	87	30
		5310-01-304-4995	88	5
			153	34
80063	A3013130-2	9340-01-224-0058	8	22
80063	A3013130-3	9340-01-225-0045	8	21
80063	A3013130-6		75	33
80063	A3013151-3	5305-01-375-3079	147	2
80063	A3013151-4	5305-01-369-1398	146	4
80063	A3013152-7	5999-01-338-0449	85	22
80063	A3013154-8	5999-01-369-8301	97	71
80063	A3013154-9	5999-01-369-2300	61	9
80063	A3013158-2	5340-01-316-0883	106	1
			108	1
80063	A3013163-4		174	7
80063	A3013186-1		39	3
80063	A3013282-1	5940-01-355-7382	16	29
			17	28
80063	A3013294-1		77	9
80063	A3013294-3		77	9
80063	A3013296-2		59	11
80063	A3013297-001		96	2

CROSS-REFERENCE INDEXES

CAGEC	PART NUMBER	PART NUMBER INDEX STOCK NUMBER	FIG.	ITEM
80063	A3013297-1		95	1
80063	A3013300-1		87	93
80063	A3013300-3		87	93
			90	2
80063	A3013305-1		75	28
80063	A3013306-1		87	41
80063	A3013307-1		57	12
80063	A3013308-1		87	8
80063	A3013314-1		87	121
			88	17
			8	23
80063	A3013323-1		4	2
80063	A3013324-1		17	34
80063	A3013325-1		16	14
80063	A3013326-1		17	14
80063	A3013328-1		17	35
80063	A3013334-1		98	9
80063	A3013335-1		99	1
31550	A3013336-1	6160-01-197-2907	16	8
			17	8
			59	12
80063	A3013342-1		23	14
80063	A3013350-2	5340-01-251-3712	61	6
			62	51
			23	19
80063	A3013350-4	5340-01-369-2200	23	24
80063	A3013350-5	5340-01-302-8530	23	6
80063	A3013351-21	5950-01-303-0307	23	7
80063	A3013351-22	5950-01-298-1406	23	8
80063	A3013351-23	5950-01-298-1407	61	4
80063	A3013351-24	5950-01-297-6661	62	13
80063	A3013351-26	5950-01-282-7982	62	11
80063	A3013351-27	5950-01-277-2595	62	12
80063	A3013351-28	5950-01-279-9653	66	7
80063	A3013372-1		5	1
80063	A3013373-1		98	1
80063	A3013374-1	5999-01-179-2796	42	56
80063	A3013392-1	5970-01-225-2922	161	58
			77	6
80063	A3013408-1		24	25
80063	A3013410-10	5995-01-318-0419	57	21
			155	24
			24	24
80063	A3013410-6	5995-01-315-7945	57	22
			155	23
			24	23
80063	A3013410-7	5995-01-319-4707	57	27
			155	22
			24	26
80063	A3013410-8	5995-01-319-4708	57	24
			155	25

SECTION IV

TM11-5820-914-40P

CROSS-REFERENCE INDEXES

CAGEC	PART NUMBER	PART NUMBER INDEX STOCK NUMBER	FIG.	ITEM
80063	A3013410-9	5995-01-318-0418	24	30
			57	25
			155	29
80063	A3013411-1	6160-01-202-8724	57	19
80063	A3013418-1	5340-01-200-4158	87	34
80063	A3013419-1		87	11
80063	A3013420-1		86	10
80063	A3013421-1		86	11
80063	A3013422-1		86	8
		5895-01-203-9912	144	7
80063	A3013424-1	5995-01-300-9330	101	56
80063	A3013430-1	5999-01-225-1982	16	7
			17	7
80063	A3013431-1	5999-01-224-8381	16	5
			17	5
80063	A3013432-1	5985-01-198-9514	105	14
80063	A3013548-2		38	80
80063	A3013549-2		38	82
31550	A3013552-2	6150-01-196-6329	109	25
			109	35
			111	9
			111	12
			118	3
31550	A3013552-3	6150-01-214-5750	105	6
			107	7
80063	A3013560-1	5305-01-228-0545	8	3
80063	A3013561-1		87	73
80063	A3013562-1	9905-01-302-8519	19	57
			21	13
			87	39
			115	34
			116	1
			146	12
80063	A3013564-1		115	37
80063	A3013564-2		95	45
			115	37
80063	A3013570-1		87	20
			88	9
			102	9
80063	A3013571-1		103	20
80063	A3013571-2	5995-01-298-6355	100	27
80063	A3013572-1	5995-01-200-0364	100	27
80063	A3013572-2	5995-01-200-0365	100	28
80063	A3013573-1		87	107
		5315-01-203-0953	116	41
80063	A3013573-2	5315-01-280-6209	87	27
			88	4
			153	1
			96	5
80063	A3013574-3	5305-01-278-1961	115	18
			96	8
80063	A3013574-4	5305-01-249-0439	96	8
80063	A3013574-5	5305-01-298-1391	96	4

CROSS-REFERENCE INDEXES

CAGEC	PART NUMBER	PART NUMBER INDEX STOCK NUMBER	FIG.	ITEM
80063	A3013578-1	5340-01-272-8412	87	120
			88	27
			95	13
80063	A3013578-5	5340-01-370-5568	145	4
80063	A3013578-7		145	12
80063	A3013578-9		115	28
80063	A3013579-1		95	38
			115	50
80063	A3013580-1	5310-01-298-1440	14	24
			19	12
			54	7
			77	21
			87	70
			147	17
80063	A3013581-1		87	101
			88	21
			153	14
80063	A3013582-1		87	42
80063	A3013587-1	5950-01-224-3563	164	56
80063	A3013589-3	5935-01-303-0316	6	2
			19	16
			146	26
80063	A3013590-1		110	20
80063	A3013590-2		110	20
80063	A3013597-40		12	3
80063	A3013597-8		34	31
			69	19
80063	A3013603-1	5340-01-201-3440	87	95
			88	13
			153	7
80063	A3013603-2	5340-01-306-8146	116	21
80063	A3013604-1		87	109
80063	A3013605-1		87	63
80063	A3013608-1	5340-01-200-6617	87	68
			146	17
80063	A3013611-2	5950-01-359-7291	103	19
80063	A3013612-1	5950-01-304-8427	100	23
80063	A3013613-1	5950-01-225-0499	100	24
80063	A3013614-2	5950-01-261-2174	100	25
80063	A3013615-3	5950-01-304-4989	62	41
80063	A3013617-1	5995-01-196-7400	16	30
			17	29
80063	A3013618-1	5950-01-298-1405	100	8
80063	A3013655-1	5330-01-205-2864	105	9
			107	10
80063	A3013656-1	5340-01-334-4538	54	16
			77	13
80063	A3013665-3	5330-01-263-6188	8	8
80063	A3013665-4	5330-01-263-0859	8	9
80063	A3013665-5		8	8
80063	A3013665-6		8	9

CROSS-REFERENCE INDEXES

CAGEC	PART NUMBER	PART NUMBER INDEX STOCK NUMBER	FIG.	ITEM
80063	A3013666-2		164	55
80063	A3013669-1	5998-01-312-7994	175	40
80063	A3013677-2		31	8
			66	8
80063	A3013683-1		4	15
80063	A3013683-15		113	2
80063	A3013683-17		105	2
80063	A3013683-19		107	4
80063	A3013683-20		111	20
80063	A3013683-21		18	8
80063	A3013683-23		12	22
80063	A3013683-25		119	9
80063	A3013683-29		12	22
80063	A3013683-3		57	3
80063	A3013683-30		144	1
80063	A3013683-32		12	22
80063	A3013683-33		4	15
80063	A3013683-34		13	3
80063	A3013683-35		98	11
80063	A3013683-5		98	11
80063	A3013683-6		86	1
80063	A3013683-7		109	14
80063	A3013683-8		17	4
80063	A3013691-2	5340-01-353-4965	48	4
80063	A3013691-6	5340-01-232-2537	25	3
80063	A3013691-7	5340-01-351-1448	81	4
80063	A3013699-1	5340-01-203-0595	74	2
80063	A3013702-1	5310-01-249-0475	77	18
80063	A3013704-1		77	22
80063	A3013711-1	5340-01-235-4704	28	3
			63	8
80063	A3013713-1	5950-01-224-5037	40	30
80063	A3013713-2	5950-01-224-5038	40	37
80063	A3013713-3	5950-01-224-5039	40	40
80063	A3013716-1	5950-01-224-6178	40	33
80063	A3013716-2	5950-01-303-0310	40	38
80063	A3013716-5	5950-01-337-6118	40	39
80063	A3013718-1	5995-01-199-8629	55	13
			78	2
			84	11
80063	A3013719-1	5950-01-304-0800	100	9
80063	A3013721-1	5995-01-202-3388	78	3
80063	A3013723-1		109	30
80063	A3013725-1	5340-01-204-2554	109	13
80063	A3013727-1	5340-01-201-0428	109	33
80063	A3013730-1	5305-01-200-3942	109	1
			111	1
80063	A3013732-1	5950-01-224-6171	27	26
80063	A3013735-5	5995-01-310-0335	173	11
			182	5
80063	A3013735-7	5995-01-310-0335	1	11

SECTION IV

TM11-5820-914-40P

CROSS-REFERENCE INDEXES

CAGEC	PART NUMBER	PART NUMBER INDEX STOCK NUMBER	FIG.	ITEM
80063	A3013739-133		121	3
			124	3
			125	2
			127	4
			133	4
			134	2
			136	16
80063	A3013739-172		127	11
			128	14
			131	7
			132	14
			135	18
			136	4
			138	12
80063	A3013739-173		128	4
			132	4
			135	13
			138	5
80063	A3013739-189		129	4
			130	4
			131	4
			137	4
			129	7
80063	A3013739-190		129	
80063	A3013739-221		128	17
			129	8
			131	10
			135	21
80063	A3013739-222		128	20
			135	24
80063	A3013739-223		128	23
			135	25
80063	A3013739-231		133	8
			135	5
			138	9
80063	A3013739-234		133	10
			135	7
			138	11
80063	A3013739-235		132	7
80063	A3013739-236		132	9
80063	A3013739-237		132	10
80063	A3013739-238		132	11
80063	A3013739-254		171C	22
80063	A3013739-255		171F	24
80063	A3013739-256		171D	13
80063	A3013739-257		171G	5
80063	A3013739-258		171B	9
80063	A3013739-259		171H	12
80063	A3013739-260		171J	23
80063	A3013739-261		171K	16
80063	A3013739-262		171L	15
80063	A3013739-263		171M	15

CROSS-REFERENCE INDEXES

CAGEC	PART NUMBER	PART NUMBER INDEX STOCK NUMBER	FIG.	ITEM
80063	A3013739-264		171N	20
80063	A3013739-265		171P	17
80063	A3013739-266		171B	23
			171C	7
			171D	7
			171G	19
			171H	7
			171K	7
			171L	7
			171M	6
			171N	12
			171P	16
80063	A3013739-267		171B	8
			171C	8
			171D	11
			171H	6
			171K	8
			171L	14
			171M	14
			171N	11
			171P	7
80063	A3013739-268		171C	9
			171D	12
			171F	28
			171H	29
			171J	30
			171L	6
			171M	7
			171N	7
			171P	6
80063	A3013739-269		171D	6
			171F	33
			171H	11
			171J	35
			171N	6
80063	A3013739-270		171F	25
			171H	27
			171J	29
80063	A3013739-271		171C	36
			171F	9
			171J	24
80063	A3013739-272		171F	32
80063	A3013739-273		171F	27
80063	A3013739-274		171A	4
			171E	6
80063	A3013739-275		171A	9
			171F	23
			171J	8
80063	A3013739-276		171F	8
			171J	7
80063	A3013739-277		171C	21

SECTION IV

TM11-5820-914-40P

CROSS-REFERENCE INDEXES

CAGEC	PART NUMBER	PART NUMBER INDEX STOCK NUMBER	FIG.	ITEM
80063	A3013739-278		171C	10
			171N	19
80063	A3013739-279		171E	3
80063	A3013739-280		171E	1
80063	A3013739-281		171J	19
			171K	12
80063	A3013739-282		171J	20
			171K	13
80063	A3013746-1		75	35
80063	A3013747-1	5330-01-249-2882	75	32
80063	A3013754-2		31	5
			66	5
80063	A3013777-1		52	20
			75	27
80063	A3013784-1		52	19
			75	26
80063	A3013787-1		109	23
80063	A3013792-1		8	19
80063	A3013801-1	5935-01-334-4441	32	1
			67	1
80063	A3013805-2	5999-01-362-5906	54	14
			77	1
80063	A3013819-1	5961-01-300-0852	100	11
80063	A3013824-3	5995-01-304-2026	1	16
80063	A3013843-1	5985-01-201-1498	105	1
80063	A3013885-2	5970-01-302-8537	25	5
80063	A3013902-4	5995-01-306-8107	174	22
			183	25
80063	A3013903-1	5995-01-203-4653	176	19
			184	6
80063	A3013907-3		38	81
80063	A3013907-4		38	83
80063	A3013910-1	5985-01-195-0779	105	13
80063	A3013954-1	5999-01-364-1846	45	34
80063	A3014021-1		95	25
80063	A3014023-4		16	4
80063	A3014023-5		173	7
80063	A3014023-6		120	5
80063	A3014023-8		167	5
80063	A3014034-6	5995-01-295-5360	1	10
80063	A3014046-1		118	4
80063	A3014064-1		113	10
80063	A3014092-1	5999-01-371-2403	113	1
			171	1
80063	A3014093-1		113	7
80063	A3014115-1	5330-01-280-5831	115	23
80063	A3014125-2		120	4
80063	A3014125-3		167	3
80063	A3014128-1	5998-01-275-5523	75	5
80063	A3014134-1	5820-01-202-8810	57	4
80063	A3014136-1	5998-01-179-2825	57	6

SECTION IV

TM11-5820-914-40P

CROSS-REFERENCE INDEXES

CAGEC	PART NUMBER	PART NUMBER INDEX STOCK NUMBER	FIG.	ITEM
80063	A3014138-1	5998-01-179-2824	57	5
80063	A3014142-1	5998-01-249-0292	57	14
80063	A3014144-1		67	4
80063	A3014146-1		67	3
80063	A3014148-1	5998-01-199-8627	67	2
80063	A3014160-1	5998-01-199-8633	40	3
80063	A3014160-2	5998-01-202-3390	40	2
80063	A3014160-3	5998-01-199-8634	40	1
80063	A3014162-1		59	7
80063	A3014170-1		59	2
80063	A3014172-1		95	17
			115	33
80063	A3014182-1	5998-01-199-7460	87	94
			90	11
80063	A3014184-1		95	20
			115	31
80063	A3014189-1		101	7
80063	A3014191-1		101	28
80063	A3014193-1	5998-01-192-2197	87	56
80063	A3014195-1	5999-01-275-5524	86	3
80063	A3014207-1		37	9
80063	A3014213-1		37	7
80063	A3014214-1		37	10
80063	A3014216-1		39	4
80063	A3014220-1		31	6
			66	6
80063	A3014221-1		66	2
80063	A3014221-2		31	2
80063	A3014221-4		66	2
80063	A3014221-6		31	2
80063	A3014228-1	5310-01-303-0313	109	18
80063	A3014228-2		23	19A
80063	A3014236-1		87	108
80063	A3014380-1		77	25
80063	A3014386-1	5340-01-298-5026	109	17
80063	A3014387-1		110	2
80063	A3014401-1	5970-01-262-1588	75	2
80063	A3014402-1		110	9
80063	A3014408-1	5998-01-282-2853	24	11
			80	10
			155	11
80063	A3014414-1	5998-01-282-2855	24	7
80063	A3014484-1	5895-01-261-2913	174	6
			183	3
80063	A3014551-1	5965-01-348-5989	119	5
80063	A3014563-1	5365-01-298-1458	102	10
			103	24
80063	A3014564-1	5365-01-298-1459	103	22
80063	A3014565-1	5999-01-302-0055	101	11
80063	A3017798-1	5310-01-316-0870	109	7
80063	A3017808-1	6160-01-337-1832	52	5

SECTION IV

TM11-5820-914-40P

CROSS-REFERENCE INDEXES

CAGEC	PART NUMBER	PART NUMBER INDEX STOCK NUMBER	FIG.	ITEM
80063	A3017808-1	6160-01-337-1832	85	5
80063	A3017838-1	5340-01-315-7952	14	16
			51	3
			84	3
80063	A3017873-1	5355-01-300-9294	75	10
80063	A3017893-1		99	2
80063	A3017901-2	5985-01-306-4622	107	15
80063	A3017902-2	5985-01-306-4604	107	14
80063	A3017921-1		63	2
80063	A3018014-1		87	41
80063	A3018017-001		96	7
80063	A3018017-1		95	1
80063	A3018025-1	5999-01-298-8088	4	8
80063	A3018049-2	5120-01-374-2336	175	33
80063	A3018055-1		101	36
80063	A3018062-1	5998-01-300-0895	95	23
			115	48
80063	A3018077-1	5820-01-179-2680	57	11
80063	A3018078-1	5970-01-302-8538	63	4
80063	A3018079-1	5970-01-334-4525	54	26
			77	33
80063	A3018080-1	7690-01-374-2156	107	1
80063	A3018085-1		87	22
			88	8
			44	6
80063	A3018100-1		44	10
80063	A3018103-1		41	2
80063	A3018115-1		25	4
80063	A3018118-1		25	1
80063	A3018121-1		24	5
80063	A3018124-1	5820-01-188-8818	57	2
			44	15
80063	A3018126-1		44	13
80063	A3018128-1		44	1
80063	A3018129-1		45	57
80063	A3018133-1		101	31
80063	A3018157-1		23	18
80063	A3018166-2	5970-01-298-1449	52	26
80063	A3018175-1	5970-01-334-1229	85	18
			87	1
80063	A3018193-11	5305-01-298-1416	57	20
80063	A3018193-8	5305-01-298-4982	87	10
			87	21
80063	A3018197-3	5305-01-299-3430	88	36
			148	1
80063	A3018223-1	3120-01-302-8531	110	14
80063	A3018224-2	5315-01-298-8071	128	10
80063	A3018225-1	5305-01-202-2672	135	14
			110	13
80063	A3018225-3		19	25
80063	A3018226-1	5315-01-302-8535	87	50

SECTION IV

TM11-5820-914-40P

CROSS-REFERENCE INDEXES

CAGEC	PART NUMBER	PART NUMBER INDEX STOCK NUMBER	FIG.	ITEM
80063	A3018226-1	5315-01-302-8535	147	5
80063	A3018227-2		101	57
80063	A3018228-1		110	9
80063	A3018230-1	5985-01-306-8110	107	2
80063	A3018232-1	5935-01-302-8533	46	16
80063	A3018234-1		41	1
80063	A3018234-2		160	1
80063	A3018235-1	5820-01-179-2808	24	3
			57	17
80063	A3018236-1		41	6
			160	6
80063	A3018237-2	5340-01-376-2894	41	4
80063	A3018241-1	5915-01-179-2807	24	19
			57	13
			155	18
80063	A3018289-1		115	46
80063	A3018289-2		115	46
80063	A3018290-1		116	47
80063	A3018377-1	5340-01-302-8542	111	18
80063	A3018385-1	5330-01-306-8119	12	4
80063	A3018440-3		171A	8
			171B	14
			171C	27
			171D	18
			171E	12
			171F	38
			171G	10
			171H	17
			171J	38
			171K	23
			171L	23
			171M	20
			171N	26
			171P	20
80063	A3018446-1		118	7
80063	A3018450-2		87	85
		5310-01-368-9606	146	30
80063	A3018450-4	5970-01-376-1919	146	35
80063	A3018459-1		43	64
80063	A3018469-1	5995-01-297-2984	100	30
80063	A3018469-2	5995-01-297-2985	100	31
80063	A3018471-1		102	8
80063	A3018508-1	5365-01-325-1813	141	7
			143	12
80063	A3018518-1		16	19
			17	33
80063	A3018547-1		21	35
		5998-01-357-2332	95	17
			115	33
			145	2
80063	A3018557-1	5120-01-322-5233	177	6

SECTION IV

TM11-5820-914-40P

CROSS-REFERENCE INDEXES

CAGEC	PART NUMBER	PART NUMBER INDEX STOCK	INDEX NUMBER	FIG.	ITEM
80063	A3018561-1	5820-01-315-7944		24 80 155	14 13 14
80063	A3018563-6	5820-01-316-0869		80	1
80063	A3018563-7	5895-01-321-7046		24	1
80063	A3018583-1	5995-01-304-2025		155 176 184	1 5 3
80063	A3018590-1	4910-01-326-9917		177	5
80063	A3018591-1			139	4
80063	A3018592-1			139	10
80063	A3018593-1	4310-01-319-2718		139	11
80063	A3018594-1	5305-01-319-2719		139	7
80063	A3018595-1	5305-01-319-2720		139	9
80063	A3018596-1	5305-01-319-2721		139	19
80063	A3018597-1	5306-01-319-2722		139	18
80063	A3018600-1	5306-01-319-2723		139	21
80063	A3018601-1	5120-01-322-4238		139	17
80063	A3018606-1	5330-01-339-2710		52 85	30 24
80063	A3018607-1	5670-01-340-0129		52 85	27 21
80063	A3018637-1	5998-01-342-9108		32	2
80063	A3018645-1	5998-01-313-8913		123	66
80063	A3018648-2	5999-01-334-7795		38	102
80063	A3018652-1			123	73
80063	A3018653-1			123	74
80063	A3018654-1	5995-01-307-5492		174	12
80063	A3018655-1	5995-01-306-8150		174	17
80063	A3018656-1	5995-01-313-8881		174	16
80063	A3018657-1	5995-01-306-8149		174	19
80063	A3018658-1	5995-01-306-8148		174	20
80063	A3018659-1	5995-01-306-8152		174	11
80063	A3018660-1	5995-01-306-8151		174	13
80063	A3018661-1			123	64
80063	A3018671-1			123	81
80063	A3018692-1	5985-01-359-5084		123	33
80063	A3018693-2	5985-01-371-6944		183	5
80063	A3018699-1	6250-01-376-7969		123	21
80063	A3018705-1			123	68
80063	A3018708-1			63	3
80063	A3018710-1	6625-01-313-8892		174	10
80063	A3018712-1			174	9
80063	A3018715-1			174 183	8 8
80063	A3018729-1	5998-01-204-5170		6	3
80063	A3018731-1			24	28
80063	A3018731-2			155	27
80063	A3018735-1	5998-01-296-2318		17	11
80063	A3018739-1			37	3
80063	A3018743-1			37	1

SECTION IV

TM11-5820-914-40P

CROSS-REFERENCE INDEXES

CAGEC	PART NUMBER	PART NUMBER INDEX STOCK NUMBER	FIG.	ITEM
80063	A3018743-3		37	12
80063	A3018743-4		37	12
80063	A3018748-1	5970-01-304-2042	164	59
80063	A3018749-1	5970-01-298-1451	43	62
80063	A3018750-2	5340-01-376-2893	37	4
80063	A3018751-1	5998-01-179-2819	4	7
80063	A3018755-1		37	6
80063	A3018759-1	5330-01-298-1398	74	3
80063	A3018767-1	5210-01-361-7641	175	22
80063	A3018774-1	5995-01-363-2922	174	23
80063	A3018781-5	5310-01-342-0296	19	6
80063	A3018787-1	9340-01-334-4516	52	29
			85	23
80063	A3018798-4	5895-01-298-1385	57	1
80063	A3018799-1		77	35
80063	A3018805-1	5970-01-298-1450	27	28
80063	A3018807-1		59	9
80063	A3018809-2	5995-01-334-4565	53	61
			53	61
			76	56
80063	A3018818-1	5895-01-355-7441	84	8
80063	A3018820-1		80	18
80063	A3018824-1		80	19
80063	A3018832-1		80	8
80063	A3018842-1	5330-01-315-7950	13	1
			51	1
			84	1
80063	A3018850-1	5340-01-334-1230	28	6
80063	A3018859-1		24	27
			155	26
80063	A3018861-1		140	16
80063	A3018862-1	5306-01-325-1829	140	9
80063	A3018863-1		140	12
80063	A3018864-1	5340-01-326-8186	140	11
80063	A3018865-1	5365-01-325-1836	140	7
80063	A3018866-1	5365-01-325-1835	140	10
80063	A3018867-1		140	1
80063	A3018868-1		140	3
80063	A3018869-1	5120-01-320-0902	178	7
80063	A3018870-1	5120-01-323-8918	179	7
80063	A3018871-1	5365-01-323-9871	142	7
80063	A3018872-1	5895-01-323-8937	142	8
80063	A3018873-1	5895-01-323-8938	142	11
80063	A3018874-1	5365-01-323-9872	142	9
80063	A3018875-1	5120-01-323-8826	142	2
80063	A3018876-1	5210-01-323-9873	142	1
80063	A3018877-1	5365-01-325-1834	141	5
			142	16
			143	3
80063	A3018878-1	5365-01-323-9874	142	14
80063	A3018879-1	3940-01-323-9869	142	15

SECTION IV

TM11-5820-914-40P

CROSS-REFERENCE INDEXES

CAGEC	PART NUMBER	PART NUMBER INDEX STOCK NUMBER	FIG.	ITEM
80063	A3018882-1	5315-01-327-6817	142	5
80063	A3018883-1	5365-01-325-1813	141	3
80063	A3018884-1		48	5
80063	A3018887-1		48	1
80063	A3018890-1	5999-01-287-7131	24	12
80063	A3018891-1		141	11
			143	7
80063	A3018900-1	5110-01-320-6585	141	9
			143	5
80063	A3018902-1	3120-01-325-1831	141	15
			143	11
80063	A3018904-1	5120-01-320-3853	141	10
			143	6
80063	A3018905-1	5120-01-320-0903	178	6
80063	A3018919-1	5330-01-302-8527	13	4
80063	A3018920-1		13	5
80063	A3018927-1		14	35
80063	A3018929-1		18	1
80063	A3018930-1	6130-01-302-8521	18	7
80063	A3019011-1		111	21
80063	A3019012-1		111	13
80063	A3019018-1	5340-01-325-1845	141	1
			143	1
80063	A3019022-1	5220-01-320-3516	178	2
80063	A3019045-1	5999-01-296-5548	57	7
80063	A3019047-1		24	9
80063	A3019047-3		155	9
80063	A3019051-1	5970-01-334-1228	48	6
80063	A3019052-1		31	7
80063	A3019062-1	5365-01-325-1812	141	14
			143	10
51792	A3019064-1	5310-01-302-8532	21	32
			87	9
			96	3
			110	4
			115	19
80063	A3019064-14		6	7
80063	A3019064-15	5310-01-304-4997	16	23
			17	23
			75	9
			151	10
80063	A3019064-16		147	21
80063	A3019064-17		54	6
			77	23
			147	16
80063	A3019064-21		77	27
80063	A3019064-4	5310-01-304-4996	14	21
			19	15
80063	A3019064-5	5310-01-304-4997	87	91
			90	14
51792	A3019064-6	5310-01-304-4998	19	23

SECTION IV

TM11-5820-914-40P

CROSS-REFERENCE INDEXES

CAGEC	PART NUMBER	PART NUMBER INDEX STOCK NUMBER	FIG.	ITEM
51792	A3019064-6	5310-01-304-4998	87	38
			101	33
			116	34
51792	A3019064-7	5310-01-304-4999	14	25
			19	13
			87	71
80063	A3019066-1	5935-01-306-8130	12	20
80063	A3019066-2	5935-01-374-4528	12	34
80063	A3019073-1	5950-01-304-2031	42	20
80063	A3019075-2	5340-01-306-8142	12	18
80063	A3019077-1	5965-01-348-5870	119	13
80063	A3019080-2		171E	4
			171J	21
			171K	14
80063	A3019082-1	5940-01-311-0469	123	19
80063	A3019097-1		87	118
			88	32
80063	A3019102-1	5220-01-323-9875	179	5
80063	A3019112-5		75	6
80063	A3019112-6	5340-01-334-1231	52	24
			85	16
80063	A3019112-7		75	24
80063	A3019113-1	5220-01-320-3854	178	8
80063	A3019125-1	5330-01-298-1456	96	1
80063	A3019127-1	5970-01-334-1227	28	4
80063	A3019127-3	5970-01-362-5902	28	4
80063	A3019128-1	5970-01-304-2039	59	6
80063	A3019129-1	5970-01-304-2040	59	10
80063	A3019131-1		172	8
80063	A3019140-1	5970-01-304-2041	59	1
80063	A3019142-1	5340-01-298-1446	101	23
			104	6
80063	A3019145-1	5995-01-357-1107	123	47
80063	A3019145-2	5995-01-313-8885	123	48
80063	A3019145-3	5995-01-314-9007	123	32
80063	A3019146-1	5995-01-313-8884	123	53
80063	A3019146-2	5995-01-313-8886	123	51
80063	A3019146-3	5995-01-313-8887	123	38
80063	A3019146-4	5995-01-311-0473	123	28
80063	A3019147-1	5995-01-314-1272	123	31
80063	A3019148-1	5995-01-313-8888	123	52
80063	A3019149-1	5995-01-313-8889	123	39
80063	A3019153-1	5995-01-306-8099	174	18
80063	A3019154-1	5995-01-306-8100	174	15
80063	A3019155-1	5315-01-302-8534	128	9
			135	8
			171F	16
			171J	13
80063	A3019155-2		110	14
80063	A3019157-1	5120-01-365-7088	180	7
80063	A3019158-2		156	6

SECTION IV

TM11-5820-914-40P

CROSS-REFERENCE INDEXES

CAGEC	PART NUMBER	PART NUMBER INDEX STOCK NUMBER	FIG.	ITEM
80063	A3019161-1		156	8
80063	A3019188-1	5120-01-363-6831	180	6
80063	A3019194-1	5120-01-365-7089	180	2
80063	A3019200-1		87	8
80063	A3019200-3		87	128
80063	A3019203-1	5340-01-298-1447	101	13
			104	1
80063	A3019251-1	5330-01-304-2067	96	6
80063	A3019252-1		110	23
80063	A3019253-2		87	127
80063	A3019261-1	6130-01-325-1826	24	2
			57	18
80063	A3019264-3		162	58
80063	A3019266-001		117	1
80063	A3019281-1		115	17
80063	A3019288-1	5365-01-308-1255	12	24
80063	A3019289-1	5340-01-306-8136	12	23
80063	A3019290-1	5340-01-306-8137	12	14
80063	A3050678-1	5330-01-280-6307	116	33
80063	A3050678-2	5330-01-280-5885	115	5
80063	A3050678-5		18	3
80063	A3106243-1	5962-01-362-5918	35	79
			36	52
80063	A3131528	5340-01-352-3053	1	29
80063	A3131718-1		185	33
80063	A3131719-1	5120-01-375-6309	185	31
80063	A3131720-1	5120-01-375-9253	185	32
80063	A3131735-1	5120-01-112-0628	185	8
80063	A3131805-1		183	9
80063	A3132830-1	5305-01-304-4994	87	96
			88	14
			116	24
			153	8
80063	A3132831-1	5305-01-304-4993	19	8
			87	67
			109	31
			111	16
			146	19
80063	A3132832-1	5305-01-319-1603	109	16
80063	A3132837-2	6140-01-362-1212	12	15
80063	A3132838-1		12	1
80063	A3132839-1	5340-01-306-8143	12	27
80063	A3132853-1		87	19
80063	A3132854-1	5820-01-323-6265	86	9
80063	A3132855-1		57	26
80063	A3132856-1	5999-01-204-5159	74	16
			74	16
80063	A3132859-1	6625-01-361-7243	176	3
80063	A3132863-1	5330-01-306-8120	12	25
80063	A3132864-1	5895-01-316-8718	127	3
			128	3

SECTION IV

TM11-5820-914-40P

CROSS-REFERENCE INDEXES

CAGEC	PART NUMBER	PART NUMBER INDEX STOCK NUMBER	FIG.	ITEM
80063	A3132864-1	5895-01-316-8718	129	3
			130	3
			131	3
			132	3
			133	3
			135	3
			136	3
			137	3
			138	3
80063	A3132865-1	5895-01-311-0426	131	5
80063	A3132865-10	5365-01-341-3223	137	5
80063	A3132865-2	5365-01-355-9719	127	5
			133	5
			136	9
			138	6
80063	A3132865-3	5365-01-357-1175	128	13
			135	17
80063	A3132865-4	5365-01-341-3216	128	7
			135	10
80063	A3132871-10		16	1
			17	1
80063	A3132871-2	5340-01-346-4291	16	9
			17	9
			19	17
			51	9
			74	13
			84	9
			87	139
			90	15
			146	23
			151	11
80063	A3132889-1	5365-01-355-9718	127	9
80063	A3132889-3	5895-01-311-0425	121	2
			128	22
			130	6
			131	9
			132	5
			135	20
80063	A3132890-1	5365-01-355-9720	135	23
			136	5
80063	A3132893-1	5995-01-306-8101	174	24
80063	A3132893-2	5995-01-311-0472	174	14
80063	A3132905-3		54	17
80063	A3132906-1		54	8
80063	A3140033-1		39	3
80063	A3140036-1	5998-01-306-8154	12	26
			19	35
80063	A3140062-1		74	5
80063	A3140063-1	5999-01-361-7101	45	60
80063	A3140068-1		119	16
80063	A3140080-1	5340-01-318-5708	74	10

SECTION IV

TM11-5820-914-40P

CROSS-REFERENCE INDEXES

CAGEC	PART NUMBER	PART NUMBER INDEX STOCK NUMBER	FIG.	ITEM
80063	A3140082-1	5935-01-363-1137	3	2
80063	A3140083-1	5935-01-365-6970	3	3
80063	A3140084-2	5985-01-204-0074	2	2
80063	A3140087-3	5305-01-371-3102	61	7
80063	A3140087-36	5305-01-349-9217	39	5
80063	A3140087-37	5305-01-349-9216	31	1
			66	1
80063	A3140087-39		98	2
			99	7
80063	A3140087-40	5305-01-335-4582	54	28
80063	A3140087-5	5305-01-335-4580	54	12
80063	A3140087-6		1 1 8	6
80063	A3140087-8	5305-01-346-2489	1 0 9	12
80063	A3140088-1	5305-01-360-1585	87	14
80063	A3140088-2	5305-01-369-0871	87	135
			88	37
			1 4 6	21
			153	3
80063	A3140088-3	5305-01-374-9591	87	129
			146	20
80063	A3140088-7	5305-01-346-0074	109	20
80063	A3140089-12		101	35
80063	A3140089-14	5305-01-369-0873	147	23
80063	A3140089-2	5305-01-374-9590	86	7
			144	4
			151	7
80063	A3140089-3		144	7A
80063	A3140089-48	5305-01-378-7778	116	14
80063	A3140089-6	5305-01-369-0872	147	18
80063	A3140089-62	5305-01-369-0870	44	12
80063	A3140089-68	5305-01-335-4581	54	27
80063	A3140089-7		16	31
			17	30
80063	A3140089-8		16	13
			17	13
80063	A3140090-13		87	12
80063	A3140090-24	5305-01-347-5287	109	6
80063	A3140090-3	5305-01-369-1397	90	17
			146	6
14438	A3140090-46	5305-01-357-4261	24	8
			80	7
			155	8
80063	A3140090-50	5305-01-352-8460	80	20
			155	28
80063	A3140094-4		119	6
80063	A3140102-1	5985-01-323-2674	2	1
80063	A3142049-1		87	134
80063	A3142050-1		87	141
80063	A3142051-1	5995-01-365-6973	90	13
80063	A3142052-1		87	126
80063	A3142053-1		87	125

SECTION IV

TM11-5820-914-40P

CROSS-REFERENCE INDEXES

CAGEC	PART NUMBER	PART NUMBER INDEX STOCK NUMBER	FIG.	ITEM
80063	A3142054-1		101	34
80063	A3142065-1	5995-01-308-3614	12	5
80063	A3142066-1		39	3
80063	A3142068-1		124	2
			128	19
			129	5
			132	13
80063	A3142070-1	5970-01-361-7069	45	59
80063	A3142070-3		27	27
80063	A3142071-1		39	1
80063	A3142076-1	5820-01-322-3477	1	4
80063	A3142082-1		37	14
80063	A3142092-1		101	37
80063	A3142095-1		101	39
80063	A3142099-1		39	1
80063	A3142114-1	5895-01-306-8074	172	3
80063	A3142116-1	5895-01-306-8075	172	4
80063	A3142118-1	5895-01-306-8072	172	5
80063	A3142119-1	5995-01-303-3108	174	28
80063	A3142120-1	5895-01-306-8076	172	6
80063	A3142121-1	5995-01-303-3109	174	26
80063	A3142122-1	5895-01-306-8073	172	7
80063	A3142123-1	5995-01-303-3107	174	27
80063	A3142124-1	6625-01-303-3093	174	25
			183	19
80063	A3142127-1	5820-01-188-8817	24	4
			57	16
			155	4
80063	A3142144-1		37	15
80063	A3142147-1	5935-01-355-9709	128	6
			135	11
80063	A3142148-1	5995-01-303-3101	75	1
80063	A3142149-1	5995-01-303-3102	75	8
80063	A3142151-1		54	23
			77	34
80063	A3142155-1	5355-01-356-1282	16	21
			17	20
			38	110
80063	A3142166-1		86	2
80063	A3142176-1	6130-01-179-2737	54	21
80063	A3142177-1		177	1
80063	A3142180-1		178	1
80063	A3142181-1		179	1
80063	A3142182-1		180	1
80063	A3142183-1		181	1
80063	A3142184-1		181	1
80063	A3142186-1	5895-01-318-7991	24	6
			57	15
			155	6
80063	A3142187-1		177	3
80063	A3142187-2		178	3
80063	A3142187-3		179	4

SECTION IV

TM11-5820-914-40P

CROSS-REFERENCE INDEXES

CAGEC	PART NUMBER	PART NUMBER INDEX STOCK NUMBER	FIG.	ITEM
80063	A3142187-4		180	5
80063	A3142187-5		181	2
80063	A3142188-1		181	6
80063	A3142191-1	5120-01-327-0589	181	5
80063	A3142192-1	5895-01-327-2566	143	13
80063	A3142194-2	5995-01-297-3084	8	14
80063	A3142207-1		6	1
80063	A3142209-1		8	24
80063	A3142210-1		8	19
80063	A3142221-1		180	8
80063	A3142227-1		5	2
80063	A3142230-2	5962-01-353-9923	82	13
			158	18
80063	A3142236-1		171J	42
			171L	24
			171M	21
			171N	27
			171P	21
80063	A3142243-1	5998-01-319-1637	8	15
80063	A3142262-1	5998-01-319-6713	80	4
80063	A3142281-1		22	69
80063	A3142305-1	5998-01-358-1185	16	11
80063	A3142311-1	5365-01-362-0158	123	3
80063	A3142313-1		32	4
80063	A3142316-1	5998-01-318-4128	57	8
80063	A3142319-1		41	5
80063	A3142322-1		44	14
80063	A3142325-1		28	1
80063	A3142328-1	5998-01-350-1709	52	25
			85	17
80063	A3142331-1		32	3
80063	A3142334-1	5998-01-282-2856	24	10
80063	A3142337-1	5998-01-282-2854	24	20
			155	19
80063	A3142340-1		28	5
80063	A3142346-1		81	5
80063	A3147833-1	5998-01-367-8879	93	10
			150	16
80063	A3147844-1		87	138
80063	A3147845-1		87	124
80063	A3147845-2		147	7
80063	A3147846-1	5935-01-366-2910	87	140
80063	A3147846-2		146	24
80063	A3147847-1	5935-01-345-6310	110	1
			116	37
80063	A3147853-1	5998-01-316-8721	57	9
80063	A3147857-1		21	41
			95	20
			115	31
			145	5
80063	A3147860-1	5895-01-371-4047	155	3

SECTION IV

TM11-5820-914-40P

CROSS-REFERENCE INDEXES

CAGEC	PART NUMBER	PART NUMBER INDEX STOCK NUMBER	FIG.	ITEM
80063	A3147861-1		160	2
80063	A3147864-1		160	5
80063	A3147871-2		146	1
80063	A3147873-1		147	1
80063	A3147875-1		147	29
80063	A3147882-1	5998-01-371-2425	80	6
			155	7
80063	A3147903-1		39	3
80063	A3147910-1		19	50
80063	A3147912-1		21	33
80063	A3147914-1		19	26
80063	A3147916-1	5998-01-371-2427	80	11
			155	12
80063	A3147920-1	5340-01-346-8066	19	5
80063	A3147937-1	6130-01-306-8095	114	2
80063	A3147939-1	5998-01-345-2934	19	42
80063	A3147942-1		21	31
80063	A3147943-1	5330-01-346-4392	20	1
80063	A3147946-1	5310-01-346-3786	19	39
80063	A3147951-1		19	47
80063	A3147986-1	6130-01-371-2416	80	2
			155	2
80063	A3147993-1	5999-01-376-4679	162	59
80063	A3147994-1		101	38
80063	A3148000-1		14	28
80063	A3148003-1		156	1
80063	A3148005-1	5995-01-352-8523	54	22
			77	28
80063	A3148006-3	5935-01-318-5709	74	12
80063	A3148006-4	5340-01-319-4710	51	7
			84	7
80063	A3148007-3	5340-01-361-3802	51	10
			74	15
			84	10
80063	A3148007-4	5340-01-298-1454	38	111
80063	A3148029-1		87	133
80063	A3148039-1		146	2
			53	2
80063	A3148044-1	5365-01-334-4549	160	6
80063	A3148057-2		163	0
80063	A3148057-4		8	4
80063	A3148141-1	5355-01-354-3219	8	1
			8	4
			52	6
			75	1
			85	6
			52	3
			85	4
80063	A3148142-1	5355-01-315-7946	52	1
			75	2
			85	8
			52	1
80063	A3148143-1	5355-01-315-7948	75	2
			52	6
			75	1
			85	1
				6

SECTION IV

TM11-5820-914-40P

CROSS-REFERENCE INDEXES

CAGEC	PART NUMBER	PART NUMBER INDEX STOCK NUMBER	FIG.	ITEM
80063	A3148144-1	5355-01-315-7947	52	13
			75	20
			85	13
80063	A3148145-1	5355-01-315-7949	52	10
			75	19
			85	10
80063	A3148147-1		145	44
80063	A3148147-2		145	44
80063	A3148147-3		145	44
80063	A3148148-1	6130-01-357-8563	144	11
80063	A3148159-1	5999-01-344-8473	51	5
80063	A3148178-1		28	5
80063	A3148179-1	5998-01-341-9185	24	15
80063	A3148196-2		147	14
80063	A3148200-1		14	17
80063	A3148219-1	5995-01-361-5107	174	29
80063	A3148220-1	5995-01-361-5104	176	14
			184	4
80063	A3148221-1	5995-01-361-5103	176	13
			184	2
80063	A3148228-1		145	3
80063	A3148235-1		146	34
80063	A3148259-1	5820-01-179-2792	4	13
80063	A3148260-1		5	2
80063	A3148261-1	5998-01-353-9930	8	15
80063	A3148268-2		157	7
80063	A3148269-1		103	28
80063	A3148269-2		103	29
80063	A3148270-1	5940-01-371-0145	19	50A
			150	8
80063	A3148276-1		158	5
80063	A3148277-1		159	15
80063	A3148279-1	2920-01-368-9873	153	27
80063	A3148296-1		164	53
80063	A3148297-1	5935-01-353-2488	12	6
80063	A3148301-1		162	25
80063	A3148301-2		162	23
80063	A3148301-21		164	26
80063	A3148301-22		164	25
80063	A3148301-24		164	24
80063	A3148301-25		164	23
80063	A3148301-3		162	21
80063	A3148301-4		162	20
80063	A3148301-5		162	19
			164	27
			157	33
80063	A3148308-1	5962-01-375-6945	157	33
80063	A3148309-1		162	53
80063	A3148315-1		159	12
80063	A3148316-1		157	8
80063	A3167659-1	5965-01-348-5997	119	12
80063	A3167663-1	5995-01-351-8286	52	1

SECTION IV

TM11-5820-914-40P

CROSS-REFERENCE INDEXES

CAGEC	PART NUMBER	PART NUMBER INDEX STOCK NUMBER	FIG.	ITEM
80063	A3167664-1	5995-01-351-8287	52	2
			85	2
80063	A3167666-1	5995-01-355-7422	85	1
80063	A3167667-1	5975-01-355-9730	85	15
80063	A3167670-1	5965-01-348-5996	119	10
80063	A3167675-2	5999-01-357-8559	144	9
80063	A3167680-1		146	25
80063	A3167681-1		144	10
80063	A3167690-1		153	6
80063	A3167703-1		16	16
			17	16
80063	A3167711-3	5962-01-358-6783	82	11
80063	A3167711-6		158	17
80063	A3167730-1		110	22
80063	A3167733-1		13	2
80063	A3167735-1		87	131
80063	A3167738-1	5935-01-360-2630	109	4
			111	10
80063	A3167739-2		154	3
80063	A3167739-4	5970-01-374-2153	12	10
80063	A3167739-5		147	27
80063	A3167744-001		117	3
80063	A3167744-1		116	2
80063	A3167746-1		115	17
80063	A3167747-1	6130-01-371-2417	183	14
80063	A3167759-1		40	78
80063	A3167761-1		153	2
80063	A3167763-1		81	1
80063	A3167766-1		81	6
80063	A3167770-1	5995-01-371-4035	183	17
80063	A3167771-1		183	10
80063	A3167772-1	5995-01-371-2406	183	18
80063	A3167773-1	5995-01-371-2408	183	22
80063	A3167774-1	5995-01-371-2407	183	27
80063	A3167775-1	5995-01-371-5579	183	23
80063	A3167776-1	5995-01-371-4037	183	26
80063	A3167777-1	5995-01-372-0243	183	28
80063	A3167778-1	5995-01-371-4038	183	29
80063	A3167779-1	5995-01-371-4039	183	24
80063	A3167780-1	5995-01-371-5580	183	16
80063	A3167781-1	5995-01-371-2410	183	30
80063	A3167782-1	5995-01-371-2409	183	15
80063	A3167784-1	5998-01-376-2231	144	8
80063	A3167790-1	5998-01-366-3081	151	6
80063	A3167793-1		8	5
80063	A3167793-3		145	47
80063	A3167832-1	5998-01-369-2070	4	1
80063	A3167839-1		75	16
80063	A3167839-3		147	28
80063	A3167839-4		12	31
80063	A3167839-5		145	9

SECTION IV

TM11-5820-914-40P

CROSS-REFERENCE INDEXES

CAGEC	PART NUMBER	PART NUMBER INDEX		FIG.	ITEM
		STOCK	NUMBER		
80063	A3167855-1			156	3
80063	A3167865-1			159	42
80063	A3167868-1			147	25
80063	A3167875-1			171B	1 7
				171C	3 0
				171D	21
				171F	44
				171G	13
				171H	20
				171J	44
				171K	26
				171L	26
				171M	23
				171N	29
				171P	23
80063	A3167883-1			54	13
80063	A3167883-2	5305-01-334-7801		54	4
				77	3
80063	A3167886-1			52	15
				75	22
				158	6
80063	A3167888-1			84	5
80063	A3167954-1	5820-01-355-7387		19	29
80063	A3167957-1			147	26
				80	14
80063	A3167969-1	5895-01-319-6697		151	2
80058	A3167977-1			4	9
80063	A3167981-1	5998-01-373-5827		14	7
80063	A3167987-1			151	12
80063	A3167990-2			8 7	18
80063	A3168012-1			146	9
				8 7	132
80063	A3168013-1			146	7
80063	A3168013-2			146	41
80063	A3168014-1			163	6
80063	A3168034-1			163	4
80063	A3168039-1			163	9
80063	A3168040-1			183	21
80063	A3168045-1	5995-01-371-2405		183	20
80063	A3168046-1	5995-01-371-4036		98	10
31550	A3168047-1	5998-01-198-9636		114	1
80063	A3168053-1	5999-01-371-5572		80	16
80063	A3168067-1	5998-01-319-6712		163	7
80063	A3168070-1			163	8
80063	A3168073-1			163	11
80063	A3168076-1			155	5
80063	A3168079-1	5820-01-371-4046		116	11
80063	A3168082-1			80	5
80063	A3168086-1	5895-01-319-6698		171R	13
80063	A3168104-1	5998-01-371-4051		80	3
80063	A3168108-1	5998-01-325-4973		98	3
80063	A3168117-1				3

CROSS-REFERENCE INDEXES

CAGEC	PART NUMBER	PART NUMBER INDEX STOCK NUMBER	FIG.	ITEM
80063	A3168122-1	5998-01-375-9317	24	17
			80	15
			155	16
80063	A3168126-1		171R	4
80063	A3168127-1		171Q	7
80063	A3168128-1	5995-01-371-5581	171Q	4
80063	A3168130-1		171Q	6
80063	A3168131-1	6625-01-372-2599	183	2
80063	A3168136-1		147	3
80063	A3190864-1		101	40
62012	A3190872-1		183	1
80063	A3190872-2		168	2
62012	A3190872-3		168	1
80063	A3190873-1		171B	18
			171C	31
			171D	22
			171F	45
			171G	14
			171H	21
			171J	45
			171K	27
			171L	27
			171M	24
			171N	30
			171P	24
80063	A3190874-1		171B	19
			171C	32
			171D	23
			171F	46
			171G	15
			171H	22
			171J	46
			171K	28
			171L	28
			171M	25
			171N	31
			171P	25
			171B	3
			171C	2
80063	A3190875-1		171D	2
			171F	12
			171G	3
			171H	1
			171J	27
			171K	1
			171L	2
			171M	2
			171N	2
			171P	2
80063	A3190875-2		171A	2
			171C	18

SECTION IV

TM11-5820-914-40P

CROSS-REFERENCE INDEXES

CAGEC	PART NUMBER	PART NUMBER INDEX STOCK NUMBER	FIG.	ITEM
80063	A3190875-2		171F	4
			171J	3
			171N	16
80063	A3190875-3		171C	13
			171E	10
			171J	36
			171K	18
80063	A3190876-1		171P	14
80063	A3190877-1		171G	6
80063	A3190877-10		171K	17
80063	A3190877-2		171B	10
80063	A3190877-3		171L	16
			171M	16
			171P	18
80063	A3190877-4		171D	14
80063	A3190877-5		171H	13
80063	A3190877-6		171N	21
80063	A3190877-7		171J	37
80063	A3190877-8		171C	23
80063	A3190877-9		171F	37
80063	A3190878-1		171B	2
			171C	3
			171F	30
			171M	9
			171N	9
80063	A3190879-1		171C	37
			171D	3
			171F	11
			171G	2
			171H	3
			171J	26
			171L	3
			171M	3
			171N	3
			171P	3
80063	A3190880-1		171A	1
80063	A3190881-1		171B	1
			171C	4
			171F	29
			171M	8
			171N	8
80063	A3190882-1		171H	8
			171M	13
			171P	8
80063	A3190883-1		171P	15
80063	A3190884-1		171C	17
80063	A3190884-2		171C	14
			171F	2
			171J	2
			171K	2
			171L	12

SECTION IV

TM115820-914-40P

CROSS-REFERENCE INDEXES

CAGEC	PART NUMBER	PART NUMBER	INDEX STOCK NUMBER	FIG.	ITEM
80063	A3190884-2			171N	15
80063	A3190884-3			171D	9
				171F	35
				171J	32
				171L	9
80063	A3190885-1			171C	19
80063	A3190886-1			171C	12
80063	A3190887-1			171F	5
				171J	4
				171N	17
80063	A3190888-1			171K	4
				171L	13
80063	A3190889-1			171D	8
				171F	34
				171J	34
				171L	8
80063	A3190894-1			171F	21
				171J	10
80063	A3190895-1			171F	14
				171J	11
80063	A3190897-1			171K	9
80063	A3190898-1			171F	15
				171J	12
80063	A3190899-1			171E	9
80063	A3190901-1			171E	5
				171J	22
				171K	15
80063	A3190902-1			32	3
80063	A3190905-1			31	7
80063	A3190906-1	5865-01-382-9978		24	16
80063	A3190912-1	5998-01-376-2230		155	17
80063	A3190915-1			171	5
80063	A3190918-1	5998-01-381-3211		24	18
80063	A3190922-1			156	7
80063	A3190925-1			151	9
80063	A3190927-1			156	5
80063	A3190937-1	5985-01-383-3142		104A	3
80063	A3190939-1			104A	2
80063	A3190953-1			144	5
80063	A3190956-1	5865-01-371-5638		155	15
80063	A3190957-1			51	8
80063	A3190958-1			52	17
80063	A3190959-1			74	14
80063	A3190963-1			52	21
				75	29
80063	A3190977-1			150	14
80063	A3191019-1	5998-01-381-9220		80	9
				155	10
80063	A3191051-2			153	4
80063	A3191126-1	5985-01-383-3145		104A	1
80058	BA-1372/U	6135-00-801-3493		1	9

SECTION IV

TM11-5820-914-40P

CROSS-REFERENCE INDEXES

CAGEC	PART NUMBER	PART NUMBER INDEX STOCK NUMBER	FIG.	ITEM
80058	BA-1372/U	6135-00-801-3493	17 173 182	6 12 6
80058	BA-5372/U	6135-01-214-6441	1 16	2 6
80058	BA-5590/U	6135-01-036-3495	1	6
80204	B1831DH040012N	5305-01-369-6338	146	13
80204	B1867CD040160	5305-01-298-1417	87	7
03683	B25 RIGHT	5120-00-568-4742	175	30
80063	B4041506-1	5935-01-341-6788	176	11
80063	B4041506-2	5935-01-341-6787	176	12
80063	B4041566-1		67	3
80063	B4041567-1		66	7
80063	B4041568-1	5820-01-310-0282	57	10
80063	B4042203-2		184	1
80063	B4042244-15		33	20
80063	B4042244-18		43	57
80063	B4042244-2		40	73
			42	50
			46	52
80063	B4042244-21		29	27
80063	B4042244-30		34	25
80063	B4042244-4		10	14
			30	20
80063	B4042244-43		29	34
			33	23
80063	B4042244-45		53	53
80063	B4042244-47		36	40
80063	B4042244-48		49	38
80063	B4042244-50		33	14
			34	16
80063	B4042244-51		30	23
80063	B4042244-58		33	27
80063	B4042244-60		34	10
80063	B4042244-63		29	30
80063	B4042244-66	5998-01-362-5921	36	46
80063	B4042244-7		11	4
			29	24
			34	19
			53	45
80063	B4042244-72		30	17
			33	17
			34	13
80063	B4042244-76		29	37
80063	B4042244-8		34	28
80063	B4042244-80		10	15
			49	34
80063	B4042244-81		47	95
81815	B968	5950-01-277-2605	45	33
81815	B969	5950-01-277-2600	45	22
81815	B970	5950-01-276-7848	45	23

SECTION IV

TM11-5820-914-40P

CROSS-REFERENCE INDEXES

CAGEC	PART NUMBER	PART NUMBER INDEX STOCK NUMBER	FIG.	ITEM
81815	B971	5950-01-277-2601	45	24
81815	B972	5950-01-277-2602	45	25
81815	B973	5950-01-277-2603	45	26
81815	B974	5950-01-277-2604	45	27
81815	B975	5950-01-277-2606	45	28
81815	B976	5950-01-277-2599	43	26
81815	B977	5950-01-277-2598	43	27
81815	B978	5950-01-277-2597	43	28
81815	B979	5950-01-277-2596	43	29
81815	B981	5950-01-277-2595	27	15
			43	30
81815	B983	5950-01-277-2593	27	17
81815	B984	5950-01-277-2591	27	19
81815	B985	5950-01-277-2592	27	18
81815	B987	5950-01-276-7847	27	20
81815	B990	5950-01-277-2594	27	16
80058	C-11291/VRC	5895-01-151-9914	1	21
80058	C-11561(C)/U	5895-01-277-2680	1	22
06090	CCMD-28-50-50-22	5962-01-279-6378	29	29
			29	32
			29	36
			29	39
			30	19
			33	19
			33	22
			33	25
			33	29
			33	32
			34	15
			34	27
			34	30
			36	45
			36	51
			43	58
			47	97
			53	50
06090	CCMD-36-50-50-22	5975-01-329-2217	40	75
			42	57
			46	58
06090	CCMD-44-50-50-22	5999-01-338-0461	11	6
			29	26
			34	12
			34	21
			36	48
			52	47
			53	55
06090	CCMD-52-50-50-22	5999-01-338-0462	10	14B
			10	15B
			30	22
			30	25
			33	16

SECTION IV

TM11-5820-914-40P

CROSS-REFERENCE INDEXES

CAGEC	PART NUMBER	PART NUMBER INDEX STOCK NUMBER	FIG.	ITEM
06090	CCMD-52-50-50-22	5999-01-338-0462	34	18
			36	42
			49	36
			49	40
81349	CCR05CG101GS	5910-01-214-2906	159	11
81349	CCR05CG182GS	5910-01-215-1893	22	8
81349	CCR05CG220GS	5910-01-217-7202	82	4
81349	CCR05CG330GS	5910-01-213-2358	82	3
81349	CCR05CH100GS	5910-01-214-1042	159	7
81349	CCR05CH150JM		22	10
81349	CCR05CH150KM		22	10
81349	CCR05CH220JM		159	8
81349	CCR05CK2R2BS	5910-01-339-3960	22	7
81349	CCR06CG103GSV	5910-01-320-7778	161	14
81349	CCR06CG153GS	5910-01-231-5701	71	6
81349	CCR09CG101JM		73	3
81349	CCR13CG151GR	5910-01-260-9350	26	3
			36	10
			38	19
			40	25
			45	8
			47	8
			70	9
			72	3
			73	8
			164	13
			166	25
81349	CCR13CG220GR	5910-01-260-9352	38	12
			164	10
81349	CCR13CG221GR	5910-01-260-9354	47	13
			166	6
81349	CCR13CG300GM	5910-01-225-3407	36	11
			70	10
			72	5
			73	15
81349	CCR13CH1R0BM	5910-01-225-3412	40	20
81349	CCR14CG101GM	5910-01-225-3409	29	5
			38	6
			40	21
			46	14
			47	26
			64	5
			164	17
			166	15
81349	CCR14CG181GM	5910-01-225-3408	38	15
			47	5
			166	24
02735	CDP1837CJ/3	5962-01-278-5311	35	30
81349	CDR01BP220BJUM	5910-01-338-0933	100	1
81349	CDR01BX331BMWM		158	2
81349	CDR02BX103BMWM		158	4

SECTION IV

TM11-5820-914-40P

CROSS-REFERENCE INDEXES

CAGEC	PART NUMBER	PART NUMBER STOCK	INDEX NUMBER	FIG.	ITEM
81349	CDR03BP102BKWM			43	10
				162	13
81349	CDR04BX104AKUS	5910-01-204-6063		166	27
81349	CDR06BX474AKWR			47	22
81349	CDR14BP101EJWM	5910-01-341-3112		45	14
				103	6
81349	CDR14BP151DGUS	5910-01-326-2700		162	8
81349	CDR14BP270EGUS	5910-01-326-2169		43	9
				43	13
				162	14
81349	CDR14BP390EJUM	5910-01-375-9124		43	11
81349	CDR32BX103BMHM	5910-01-349-9218		43	7
				45	12
				100	4
				162	3
				164	7
81349	CDR33BX104AKWM			158	3
81349	CDR34BP103AKWM	5910-01-351-5248		100	6
				102	2
				103	8
34371	CD4069BF/3A	5962-01-335-5280		165	40
02735	CD4071BF/3A			72	24
02735	CD4081BF/3A			72	25
81349	CE11C100H	5910-00-926-0111		123	86
80058	CG-3856/VRC (5FT, 0IN)	5995-01-219-7025		112	4
81349	CKR05BX102M	5910-00-010-8666		157	6
81349	CK60AW102M	5910-00-838-9421		97	6
81349	CK60AX331K	5910-00-845-7407		97	11
81349	CK60BX2R2K	5910-00-051-6214		22	7
81349	CK60BX221K	5910-01-164-0273		62	9
03765	CL2Q03-12A	5950-01-262-6568		45	52
71744	CM387	6240-00-763-7744		116	19
81349	CWR06HC226KP	5910-01-279-4405		103	25
81349	CWR09HK106MM			47	33
81349	CWR09HK226MM			43	14
81349	CWR09JK156MM			42	5
81349	CWR09JK225MM	5910-01-350-3158		46	20
				46	4
				47	31
81349	CWR09JK335MM			46	6
81349	CWR09KK156MM	5910-01-350-3157		42	17
				46	10
				165	3
81349	CWR11FH336MM			161	10
81349	CWR11HH106MM			162	11
				166	20
81349	CWR11HH226MM			162	9
81349	CWR11HH335MM			162	10
81349	CWR11JH156MM			161	6
				162	7

SECTION IV

TM11-5820-914-40P

CROSS-REFERENCE INDEXES

CAGEC	PART NUMBER	PART NUMBER	INDEX STOCK NUMBER	FIG.	ITEM
81349	CWR11JH225MM			162	15
				165	6
81349	CWR11JH475MM			161	9
				162	12
				166	12
81349	CWR11KH106MM			161	4
80058	CX-13291/VRC(3FT ,0IN)	5995-01-222-4209		112	3
80058	CX-13303/VRC(3FT	5995-01-219-4697		112	2
80058	CX-13313/VRC(2FT ,7IN)	5995-01-303-4951		1	31
80058	CX-13314/VRC(0FT ,9IN)			1	14
80058	CX-13417/VRC(2FT ,7IN)	5995-01-348-2264		1	28
80058	CX-4720/VRC-12FT	5995-00-889-1253		174	21
81349	CX05F106K	5910-01-245-6465		53	4
81349	CX05F106M	5910-01-366-2810		161	7
81349	CX05H225K	5910-01-240-5193		53	5
81349	CX05H226K	5910-01-262-9690		29	8
				64	8
81349	CX05J475K	5910-01-151-8150		35	17
				71	7
				73	9
				76	5
81349	CX05K335K	5910-01-311-3070		10	2
				35	4
				38	4
				71	4
				73	12
81349	CX06J106K	5910-01-276-8070		157	4
				159	4
80058	CY-8523A/PRC	6160-01-284-4200		1	5
80058	CY-8664/VRC	6160-01-339-7723		1	23
81755	C823-1-1	5940-01-109-7471		54	19
06090	D-436-37	5940-00-271-7741		135	4
71468	DLHANDLE	5935-00-355-4459		171B	15
				171C	28
				171D	19
				171F	42
				171G	11
				171H	18
				171K	24
				171Q	10
71468	DL2-96P	5935-00-220-6750		171B	20
				171C	33
				171D	24
				171F	47
				171G	16
				171H	23

SECTION IV

TM11-5820-914-40P

CROSS-REFERENCE INDEXES

CAGEC	PART NUMBER	PART NUMBER INDEX STOCK NUMBER	FIG.	ITEM
71468	DL2-96P	5935-00-220-6750	171J	47
			171K	29
			171L	29
			171M	26
			171N	32
			171P	26
			171R	1
71468	DL2-96R	5935-00-261-6897	171R	9
81349	D70342/2-032	5310-01-203-2654	19	37
			21	20
			23	15
			87	44
			88	24
			95	14
			99	3
			101	25
			115	27
			116	29
			145	6
			146	36
			151	8
			153	15
72962	E20057-M4	5310-01-265-6994	87	15
			123	29
			146	10
81349	FT02-A01	5940-00-958-6213	21	30
			95	48
			115	40
			145	27
25330	GC-861-12111-10	5935-01-304-2036	87	2
25330	GC-861-12112	5935-01-201-3907	87	37
25330	GC-867	5935-01-201-3905	87	69
25330	GC-868	5935-01-228-0709	87	90
08806	GE387	6240-00-763-7744	87	25
			88	15
81348	GGG-T-558-1	5140-00-315-2747	185	1
81348	GGG-T-558/1	5140-00-315-2747	175	1
80058	H-250/U	5965-01-247-4723	1	3
			174	1
			183	4
62012	IE3560-001		170	13
62012	IE3560-002		170	8
62012	IE3560-004	5365-01-378-3594	170	4
62012	IE3560-005		170	7
62012	IE3560-007	5365-01-378-3664	170	3
62012	IE3560-30		170	9
62012	IE3560-31		170	10
62012	IE3560-32	5315-01-379-1063	170	11
62012	IE3560-33		170	12
59993	IRFM9140	5961-01-277-2619	44	7
65682	J LEAD-F	5995-01-327-9334	35	99

SECTION IV

TM11-5820-914-40P

CROSS-REFERENCE INDEXES

CAGEC	PART NUMBER	PART NUMBER INDEX STOCK NUMBER	FIG.	ITEM
65682	J LEAD-F	5995-01-327-9334	36	59
			42	53
			47	103
			68	22
			70	50
80058	J-4501/GRC	5820-01-269-5576	173	4
			182	3
81349	JANTXV1N746A-1	5961-01-146-4562	22	63
81349	JANTXV2N2222A	5961-01-005-9891	22	17
			29	12
			33	7
			34	4
			35	21
			38	37
			43	36
			46	22
			47	53
			49	6
			53	12
			62	14
			64	10
			68	7
			69	4
			71	9
			72	6
			73	16
			76	10
			97	16
81349	JANTXV2N2907A	5961-01-019-4947	157	9
			159	16
			162	27
			165	12
			166	47
			22	15
			29	11
			35	22
			38	36
			40	47
			42	26
			46	19
			47	56
			49	7
			53	14
64	9			
71	11			
73	17			
76	9			
83	6			
97	17			
159	14			
161	29			

SECTION IV

TM11-5820-914-40P

CROSS-REFERENCE INDEXES

CAGEC	PART NUMBER	PART NUMBER INDEX STOCK NUMBER	FIG.	ITEM
81349	JANTXV2N2907A	5961-01-019-4947	165	11
			166	48
81349	JANTX1N1184R	5961-00-436-1547	123	83
81349	JANTX1N2979B	5961-00-450-3014	14	33
81349	JANTX1N4099	5961-00-189-1908	42	51
			46	56
81349	JANTX1N4148-1	5961-00-584-4527	10	1
			22	2
			23	2
			26	1
			29	1
			30	1
			33	1
			34	1
			35	2
			36	1
			38	2
			42	2
			43	3
			46	1
			47	1
			49	1
			50	1
			53	1
			62	1
			64	1
			65	1
			68	1
			69	1
			70	1
			71	1
			72	1
			73	1
			76	1
			82	1
			83	1
			97	1
			158	1
			159	2
			161	2
			165	1
			166	1
81349	JANTX1N4245	5961-00-458-5813	22	1
81349	JANTX1N4249	5961-00-433-1749	19	30
			87	104
			88	28
			116	30
81349	JANTX1N4531	5961-00-458-9740	153	23
			35	91
81349	JANTX1N4615	5961-01-068-9528	36	2
			35	87
		I-98		

CROSS-REFERENCE INDEXES

CAGEC	PART NUMBER	PART NUMBER INDEX STOCK NUMBER	FIG.	ITEM
81349	JANTX1N4621-1	5961-01-390-6280	83	25
81349	JANTX1N5557	5961-01-032-0474	87	97
			88	18
			116	45
			153	19
81349	JANTX1N5612	5961-01-017-5461	87	97
81349	JANTX1N5617	5961-00-425-9815	23	1
81349	JANTX1N5711	5961-00-163-7231	26	2
			27	2
			38	3
			42	1
			45	3
			46	2
			103	1
			159	2A
			161	1
			164	4
81349	JANTX1N6045A	5961-01-096-0188	87	78
			90	4
81349	JANTX1N6304	5961-01-187-8077	19	49
81349	JANTX1N750A-1	5961-01-105-0607	47	98
			166	82
81349	JANTX1N751A-1	5961-01-102-5719	35	86
			53	57
81349	JANTX1N752A-1	5961-01-111-7743	35	89
81349	JANTX1N753A-1	5961-01-206-3973	35	88
81349	JANTX1N755A-I	5961-01-095-0046	76	53
81349	JANTX1N756A-1	5961-01-102-2873	47	99
			60	7
			97	62
81349	JANTX1N757A-1	5961-01-088-8346	62	44
81349	JANTX1N759A-1	5961-01-070-8943	100	26
81349	JANTX1N827-1	5961-01-129-9315	97	63
81349	JANTX1N973B-1	5961-01-107-8963	22	64
81349	JANTX1N977B-1	5961-01-162-4618	22	61
81349	JANTX1N981B-1	5961-01-164-8179	22	62
81349	JANTX2N2219AL	5961-01-179-3470	97	19
81349	JANTX2N2323	5961-00-233-4851	157	10
81349	JANTX2N2369A	5961-00-420-3668	42	24
			46	21
			47	54
			161	27
			165	14
			166	45
81349	JANTX2N2857	5961-00-133-2983	43	32
			162	30
			164	33
81349	JANTX2N2905AL	5961-01-187-8836	97	18
81349	JANTX2N3439	5961-00-862-8738	22	18
81349	JANTX2N3741	5961-00-199-5030	97	21
81349	JANTX2N3767	5961-01-102-0439	87	86

SECTION IV

TM11-5820-914-40P

CROSS-REFERENCE INDEXES

CAGEC	PART NUMBER	PART NUMBER INDEX STOCK NUMBER	FIG.	ITEM
81349	JANTX2N3767	5961-01-102-0439	97 101 146	20 52 29
81349	JANTX2N3868S	5961-01-185-1521	62	15
81349	JANTX2N4033	5961-01-067-7294	22	16
81349	JANTX2N4399	5961-00-931-7052	101	58
81349	JANTX2N4856	5961-00-421-3040	76	11
81349	JANTX2N4858	5961-00-493-5250	35 73	23 18
81349	JANTX2N5109	5961-00-603-8935	45 164	35 34
81349	JANTX2N5116	5961-01-040-0095	53	9
81349	JANTX2N5666	5961-00-531-3631	53	13
81349	JANTX2N6058	5961-01-068-9520	21 95	4 36
			115 145	57 17
81349	JANTX2N6790	5961-01-259-3795	22	19
81349	JANTX2N6849	5961-01-257-3586	53	11
81349	JANTX2N869A	5961-00-247-4350	42 47	25 55
			161 165 166	28 15 50
80058	KGV-10	5962-01-342-9136	33 68	13 13
			157	29
81349	LC36GD2	6210-00-151-5276	87 119 123	24 14 24
81349	LH89/1	6210-00-176-4928	14 19 87 88	32 4 26 11
			116 153	18 11
27014	LM158AJ/883C	5962-01-126-3888	165	45
80058	LS-671/VRC	5965-01-222-1420	1	25
80058	LS-685/U	5965-01-295-1125	1	30
1ES66	MAX694MJA/HR		158	21
81343	MA3280-102		15	3
81343	MA3280-209	5340-01-369-0952	20 89	3 1
			154	1
81343	MA3330-100	5340-01-199-6350	175	12
81343	MA3330-102	5340-01-199-6349	56 79	1 1
			117	5
			149	1
			154	2
			175	13

SECTION IV

TM11-5820-914-40P

CROSS-REFERENCE INDEXES

CAGEC	PART NUMBER	PART NUMBER INDEX STOCK NUMBER	FIG.	ITEM
81343	MA3330-104	5340-01-201-0429	89	3
			92	1
			149	2
			152	1
			175	15
81343	MA3330-105	5340-01-216-7444	175	17
81343	MA3330-150	5340-01-199-9683	15	1
			79	2
81343	MA3330-152	5340-01-180-6844	15	2
			20	2
			56	2
			79	3
			89	2
			92	3
			117	2
			148	2
			149	3
			152	3
			175	14
81343	MA3330-154	5340-01-173-5655	148	3
			175	16
81343	MA3330-209	5340-01-201-0831	117	4
			175	18
04713	MC68HC001-8/BZAJ C		158	16
04713	MHQ6100AHXV	5961-01-227-5391	73	53
80058	MK-2312/VRC	5895-01-216-9552	1	17
96906	MS0035431-3	5940-00-050-2308	115	52
96906	MS124737	5340-00-514-2321	185	20
96906	MS14046-6	5950-01-013-5115	22	12
96906	MS15795-852	5310-01-304-8733	171	4
96906	MS16555-629	5315-00-847-5751	142	3
96906	MS16555-633		139	16
96906	MS16555-641	5315-00-753-8386	142	6
96906	MS16555-643	5315-00-926-5864	139	3
			141	13
			143	9
96906	MS16555-645		140	15
			141	2
			143	14
96906	MS16555-646	5315-00-682-1733	140	2
96906	MS16555-665		139	1
96906	MS16562-190	5315-00-847-3735	87	130
			146	18
96906	MS16562-191	5315-00-058-9698	87	66
			109	32
96906	MS16632-4031	5365-00-845-0286	87	65
			109	19
			146	16
96906	MS16633-4018	5365-00-725-0969	87	122
			88	12

SECTION IV

TM11-5820-914-40P

CROSS-REFERENCE INDEXES

CAGEC	PART NUMBER	PART NUMBER INDEX STOCK NUMBER	FIG.	ITEM
96906	MS16633-4018	5365-00-725-0969	116	25
			153	5
96906	MS16994-54B		140	6
96906	MS16995-17	5305-00-959-0382	142	12
96906	MS16995-38B	5305-00-478-6632	140	4
96906	MS16995-48	5305-00-988-7612	142	4
96906	MS16995-50	5305-00-988-7614	142	17
96906	MS16995-50B	5305-00-421-7914	141	4
96906	MS16995-508		143	2
96906	MS16995-51B	5305-00-243-7157	140	17
96906	MS16995-52B		139	8
			141	12
			143	8
96906	MS16995-528		139	13
96906	MS16995-64B		139	2
96906	MS16995-66B		139	2
96906	MS17172-11	5940-01-004-1974	123	84
96906	MS17830-04C	5310-00-177-1332	171Q	5
			171R	2
			142	18
96906	MS18064-11	5305-00-853-4214	141	8
96906	MS18064-17		139	14
96906	MS18064-25		139	12
96906	MS18064-44		141	6
96906	MS18064-7	5305-00-708-7736	143	4
			171R	8
96906	MS18151-1	5930-00-928-1462	142	10
96906	MS18212-83		122	2
96906	MS20426AD-5		170	6
96906	MS21044-C3	5310-00-208-9255	122	3
96906	MS21075L08		185	12
96906	MS21209C0210	5340-00-855-7892	185	13
96906	MS21209C0410	5340-00-263-8728	185	14
96906	MS21209C0415	5340-00-631-7894	185	15
96906	MS21209C0615	5340-00-815-4930	185	17
96906	MS21209C0810	5340-00-631-7891	185	18
96906	MS21209C0815	5340-00-815-4929	185	19
96906	MS21209F1-10	5340-00-684-9501	123	36
96906	MS21299-3		8	12
96906	MS21354-271	5930-01-096-8083	102	4
96906	MS21388-16	5950-01-220-5939	46	17
96906	MS21389-05	5950-01-178-5083	38	28
96906	MS21400-13	5950-01-104-4437	38	30
96906	MS21400-9	5950-01-034-1934	161	24
96906	MS21401-10	5950-01-093-4720	42	21
96906	MS21401-14	5950-01-265-1627	161	25
			38	33
96906	MS21401-26	5950-01-084-1732	47	45
96906	MS21426-30	5950-01-224-6166	166	42
			47	46
96906	MS21426-31	5950-01-224-6167	166	43
			47	43
96906	MS21426-37	5950-01-224-6445		

SECTION IV

TM11-5820-914-40P

CROSS-REFERENCE INDEXES

CAGEC	PART NUMBER	PART NUMBER INDEX STOCK NUMBER	FIG.	ITEM
96906	MS21427-5	5950-01-278-7180	47	44
96906	MS24626-1	5305-00-051-8499	107	3
96906	MS24665-82	5315-00-969-6623	19	7
			111	15
96906	MS24667-31	5305-00-081-6728	109	11
96906	MS24671-2	5305-00-824-6182	140	8
96906	MS24693-C295B	5305-01-344-5820	111	22
96906	MS25036-101	5940-00-813-0698	21	7
			87	115
			88	33
			93	4
			95	6
			115	10
			116	4
			123	10
			145	31
			150	3
			153	24
96906	MS25036-106	5940-00-283-5280	21	7A
			95	10
			115	15
			116	10
			145	35
			150	21
96906	MS25036-145	5940-00-577-3807	150	4A
96906	MS25036-146	5940-00-804-0365	150	1A
			153	25
96906	MS25036-149	5940-00-557-1629	123	40
96906	MS25036-159	5940-01-177-4618	150	15
96906	MS25237-8918	6240-01-093-7323	153	10
96906	MS25281-R3	5340-00-543-3931	21	18
96906	MS25281-R6	5340-00-989-9224	123	35
96906	MS25306-222	5930-00-728-4328	123	14
96906	MS25306-232	5930-00-772-9276	123	9
96906	MS25307-312		123	11
96906	MS27130-92		177	4
96906	MS27183-10	5310-00-809-4058	4	12
			113	13
96906	MS27183-12	5310-00-081-4219	4	3
			113	9
			119	3
96906	MS27407-4	5930-00-445-9274	123	12
96906	MS27484T16B35P	5935-00-342-4105	171C	16
96906	MS27484T16B35PN		127	8
96906	MS27484T22B53P	5935-01-373-9778	127	1
			128	1
			129	1
			130	1
			131	1
			132	1
			133	1

SECTION IV

TM11-5820-914-40P

CROSS-REFERENCE INDEXES

CAGEC	PART NUMBER	PART NUMBER INDEX STOCK NUMBER	FIG.	ITEM
96906	MS27484T22B53P	5935-01-373-9778	135	1
			136	1
			137	1
			138	1
96906	MS27508E22F53S	5935-01-373-9790	123	4
96906	MS28775-010	5330-00-584-0266	16	27
			17	27
96906	MS28775-018	5330-00-618-0799	77	24
96906	MS3114E10-6S		14	15
96906	MS3367-4-9	5975-00-727-5153	6	6
			12	2
			16	18
			17	18
			24	22
			54	25
			57	23
			77	37
			87	82
			91	1
			93	1
			95	2
			101	16
			104	5
			110	10
			115	8
			116	7
			145	38
			150	6
			155	21
171A	5			
171B	7			
171C	6			
171D	5			
171E	7			
171F	7			
171G	20			
171H	5			
171J	6			
171K	6			
171L	5			
171M	5			
171N	5			
171P	5			
96906	MS3367-5-9	5975-00-111-3208	87	83
			93	6
			110	11
			112	5
			113	16
			150	11
96906	MS3420-10A		171R	7
			171C	11

SECTION IV

TM11-5820-914-40P

CROSS-REFERENCE INDEXES

CAGEC	PART NUMBER	PART NUMBER	INDEX STOCK NUMBER	FIG.	ITEM		
96906	MS3420-6A			171B	6		
				171C	5		
				171D	4		
				171F	10		
				171G	1		
				171H	4		
				171J	25		
				171K	5		
				171L	4		
				171M	4		
				171N	4		
				171P	4		
		96906	MS3420-8			171F	22
						171J	9
96906	MS3420-8A			171A	6		
				171C	20		
				171E	8		
				171F	6		
				171J	5		
				171N	18		
96906	MS3474W10-6S	5935-01-104-2175		87	76		
96906	MS3476W10-6P	5935-01-076-9450		124	1		
				128	18		
				129	6		
				132	12		
				135	22		
				136	6		
				171D	10		
				171F	36		
				171J	31		
				171L	10		
96906	MS35307-306	5305-00-702-4523		171	2		
96906	MS35307-365	5305-00-847-1159		105	12		
				107	13		
96906	MS35333-36	5310-00-193-7577		116	15		
96906	MS35333-70	5310-00-550-3715		145	21		
				171B	21		
				171C	34		
				171D	25		
				171F	48		
				171G	17		
				171H	24		
				171J	48		
				171K	30		
				171L	30		
				171M	27		
				171N	33		
				171P	27		
96906	MS35333-72	5310-00-543-2739		109	24		
				111	8		
96906	MS35333-73	5310-00-543-5933		171F	18		

SECTION IV

TM11-5820-914-40P

CROSS-REFERENCE INDEXES

CAGEC	PART NUMBER	PART NUMBER INDEX STOCK NUMBER	FIG.	ITEM
96906	MS35333-73	5310-00-543-5933	171J	16
96906	MS35338-134	5310-00-928-2690	87	58
			90	9
			146	32
			151	4
96906	MS35338-135	5310-00-933-8118	101	26
			171B	12
			171C	25
			171D	16
			171F	40
			171G	8
			171H	15
			171J	40
			171K	21
			171L	21
			171M	18
			171N	24
			171P	12
			171R	12
96906	MS35338-136	5310-00-929-6395	101	45
			146	40
			147	24A
			171Q	2
96906	MS35338-137		116	48
96906	MS35338-138	5310-00-933-8120	14	2
96906	MS35338-139	5310-00-933-8121	19	51
			87	102
			88	25
			113	14
			116	48
			153	13
96906	MS35338-44	5310-00-582-5965	171	3
96906	MS35338-45	5310-00-407-9566	4	5
			119	2
96906	MS35431-3	5940-00-050-2308	14	13
			87	87
			93	8
			95	29
96906	MS35431-5	5940-00-271-7258	145	15
96906	MS35489-4	5325-00-174-5317	95	43
			115	38
			145	39
96906	MS35649-242	5310-00-934-9739	123	87
96906	MS35649-245S	5310-00-491-1466	145	22
96906	MS35650-304	5310-00-934-9765	14	3
96906	MS35691-7	5310-00-840-5785	19	43
			87	103
			88	26
			116	49
			153	12
96906	MS39087-201AN		123	27

SECTION IV

TM11-5820-914-40P

CROSS-REFERENCE INDEXES

CAGEC	PART NUMBER	PART NUMBER INDEX STOCK NUMBER	FIG.	ITEM
96906	MS45904-57	5310-00-061-0004	113	3
			118	2
96906	MS45904-72	5310-00-889-2527	13	7
			105	5
			107	6
			109	9
			111	23
			113	6
96906	MS45904-76	5310-00-061-1258	105	11
			107	11
96906	MS51023-102	5305-01-010-2334	140	14
96906	MS51536-3	5940-01-288-4772	21	39
			115	52
96906	MS51861-1C	5305-00-147-3222	105	3
96906	MS51957-13	5305-00-054-5647	171R	11
96906	MS51957-13B	5305-00-494-7333	171P	11
96906	MS51957-14B	5305-00-459-4687	171B	13
			171C	26
			171D	17
			171F	41
			171G	9
			171H	16
			171J	41
			171K	22
			171L	22
			171M	19
			171N	25
			171P	19
96906	MS51957-15	5305-00-054-5649	101	27
			171R	6
96906	MS51957-16	5305-00-054-5650	101	54
96906	MS51957-16B	5305-00-465-6745	171B	16
			171C	29
			171D	20
			171F	43
			171G	12
			171H	19
			171J	43
			171K	25
			171L	25
			171M	22
			171N	28
			171P	22
96906	MS51957-17	5305-00-054-5651	171Q	9
96906	MS51957-26	5305-00-054-6650	122	5
96906	MS51957-28	5305-00-054-6652	171Q	3
96906	MS1957-30	5305-00-054-6654	101	49
96906	MS51957-46	5305-00-054-6671	120	8
96906	MS51957-63B	5305-00-517-6471	171F	17
			171J	17
96906	MS51958-121	5305-01-227-3444	33	36

SECTION IV

TM11-5820-914-40P

CROSS-REFERENCE INDEXES

CAGEC	PART NUMBER	PART NUMBER INDEX STOCK NUMBER	FIG.	ITEM
96906	MS51958-121	5305-01-227-3444	68	24
			157	36
96906	MS51958-64	5305-00-059-3660	123	50
96906	MS51958-65B	5305-00-463-0248	106	3
			108	3
96906	MS51968-5	5310-00-880-7746	4	4
			13	6
			109	10
			111	25
96906	MS51971-3	5310-00-913-8881	113	8
			105	10
96906	MS51972-1	5310-00-905-1691	107	12
			123	77
96906	MS75083-11	5950-00-211-3995	47	40
			166	39
96906	MS75083-12	5950-00-333-7641	45	31
96906	MS75083-3	5950-00-779-3452	38	32
			166	38
96906	MS75083-5	5950-00-035-4417	40	29
96906	MS75083-6	5950-00-171-0066	40	41
96906	MS75083-8	5950-00-244-7448	40	44
96906	MS75083-9	5950-00-035-4419	47	41
			164	30
96906	MS75084-11	5950-00-171-0067	166	40
			43	31
			45	29
			103	11
96906	MS75084-12	5950-00-031-4557	162	22
			164	28
96906	MS75084-13	5950-00-031-4558	38	27
			40	32
96906	MS75084-14	5950-00-031-4559	26	7
96906	MS75084-2	5950-00-203-5621	27	14
			22	12
96906	MS75084-8	5950-00-031-4571	38	31
			38	91
96906	MS75084-9	5950-00-243-0093	38	93
			40	35
			42	22
			43	25
96906	MS75085-06	5950-00-035-4423	161	23
			162	24
96906	MS75085-10	5950-00-024-3859	164	22
96906	MS75085-11	5950-00-325-6462	40	42
			47	42
96906	MS75085-18	5950-00-171-0071	166	41
			47	51
96906	MS75085-10	5950-00-024-3859	166	37
			47	51
96906	MS75085-11	5950-00-325-6462	166	35
			45	32

SECTION IV

TML1-5820-914-40P

CROSS-REFERENCE INDEXES

CAGEC	PART NUMBER	PART NUMBER INDEX STOCK NUMBER	FIG.	ITEM
96906	MS75085-18	5950-00-171-0071	47	48
			166	36
96906	MS75085-4	5950-00-171-0070	47	49
			166	34
96906	MS75085-8	5950-01-009-0235	47	50
96906	MS75088-11	5950-01-037-6908	102	6
96906	MS75089-23	5950-00-189-3880	47	47
			166	33
96906	MS75089-35	5950-01-017-0770	35	20
96906	MS75101-11	5950-01-023-5498	45	30
96906	MS75101-2	5950-01-024-4260	102	5
96906	MS75101-5	5950-00-320-6654	102	3
			103	10
96906	MS77067-1	5940-00-177-7973	19	38
			87	105
			88	30
			93	2
			116	32
96906	MS77068-1	5940-00-682-2477	12	17
			87	52
			90	6
			93	9
			95	15
			115	26
			145	11
			150	12
96906	MS77068-2	5940-00-827-2653	14	23
			21	34
			87	77
			90	5
			101	19
96906	MS77069-3	5940-00-254-5216	123	79
96906	MS77071-1	5940-00-271-6759	97	73
96906	MS77073-2	5940-00-110-4443	19	44
96906	MS9068-020	5330-00-760-5719	12	19
96906	MS9068-215	5330-00-463-0327	106	4
			108	4
96906	MS90725-6	5305-00-068-0502	113	15
96906	MS90726-29	5306-00-225-9084	119	1
96906	MS90726-31	5306-00-225-9086	105	4
			107	5
96906	MS90726-34	5306-00-225-9089	4	6
			13	8
			109	8
			111	24
			113	5
96906	MS90726-6	5305-00-068-0513	4	10
96906	MS91528-1E2B	5355-00-994-3435	119	11
96906	MS91528-1F1B	5355-00-682-6753	1710	11
96906	MS91528-1K2B	5355-00-556-0145	123	1
80058	MT-6352/VRC	5975-01-188-8873	1	18

SECTION IV

TM11-5820-914-40P

CROSS-REFERENCE INDEXES

CAGEC	PART NUMBER	PART NUMBER INDEX STOCK NUMBER	FIG.	ITEM
80058	MT-6352/VRC	5975-01-188-8873	173	3
			182	2
80058	MT-6353/VRC	5975-01-235-1962	112	1
80058	MT-6576/VRC	5975-01-285-2352	1	24
80058	MX-10579/VRC	5895-01-188-8816	1	19
			182	4
80058	MX-10862/VRC	6130-01-284-4195	1	13
80058	MX-18290/VRC	5895-01-270-3935	1	20
			173	9
81349	M12133/3-266		146	8
81349	M12883/42-08	5935-01-374-3294	123	88
81349	M15733/34-0037	5915-01-341-5694	110	18
81349	M15733/34L-0037		116	13
81349	M15733/49-0006	5915-01-148-3294	115	36
81349	M15733/49-0007	5915-01-203-6068	21	24
			95	49
			115	36
			145	42
81349	M15733/61-0002	5915-01-125-0728	101	53
81349	M27/103-16	5950-01-224-3536	73	47
81349	M28748/7C00G1A	5935-01-027-6486	59	8
81349	M3786/13-0034	5930-00-621-7217	171R	10
81349	M3786/35-062	5930-01-357-6121	8	10
81349	M3786/4-0004	5930-00-254-2302	123	13
81349	M3786/4-0025	5930-00-471-1893	123	22
81349	M3786/4-0026	5930-00-254-2289	123	17
81349	M3786/4-0027		123	20
81349	M3786/4-0070	5930-00-421-6358	123	16
81349	M3786/4-0545	5930-00-488-7176	123	18
81349	M3786/4-0546	5930-00-483-4370	123	15
81349	M38510/05051BCA	5962-01-282-7007	97	57
81349	M38510/05554BEA	5962-01-288-4201	83	24
81349	M38510/10701BYA	5962-01-076-0574	123	59
81349	M38510/11003BCC	5962-01-096-0288	97	54
81349	M38510/11201BCA	5962-01-286-2238	22	60
			62	43
81349	M38510/11704BYC	5962-01-176-0384	123	56
81349	M38510/17101BCB	5962-01-083-5992	97	53
81349	M38510/31005BCA	5962-01-158-9149	159	41
81349	M38510/65201BCA	5962-01-239-9752	83	20
81349	M38510/65203BCX	5962-01-319-4613	82	16
81349	M38510/65302BCX		82	12
			83	22
03950	M38510/65406BRA	5962-01-279-0969	82	14
81349	M38510/65503BRA	5962-01-268-7769	82	15
81349	M38510/65604BRA	5962-01-315-9060	83	18
81349	M38510/65701BCA	5962-01-254-1149	82	17
			83	21
81349	M38510/65802BEA	5962-01-272-4446	158	22
81349	M38510/66309BCA	5962-01-286-1606	83	23
81349	M38527-8-23P	5970-01-092-5483	101	47

SECTION IV

TM11-5820-914-40P

CROSS-REFERENCE INDEXES

CAGEC	PART NUMBER	PART NUMBER INDEX STOCK NUMBER	FIG.	ITEM
81349	M38527/01-034D	5999-01-079-1174	97	64
81349	M38527/01-036D	5999-01-199-7464	22	66
			29	40
			33	34
			34	32
			35	90
			38	79
			40	77
			42	54
			43	63
			46	57
			47	102
			49	42
			53	59
			62	47
			64	27
			68	21
			69	20
			71	39
			72	33
			73	55
			76	54
			83	26
			157	34
			159	48
			162	57
			164	58
			165	47
			166	85
81349	M38527/01-040D	5999-01-199-7477	161	57
81349	M38527/02-010N	5999-01-355-5731	103	16
			103	27
81349	M38527/02-014D	5999-00-353-1234	22	68
			45	58
			53	58
			62	45
			97	65
			157	37
			164	57
			165	48
81349	M38527/08-012P	5999-01-235-2359	101	59
81349	M38527/08-024P	5970-01-018-0848	101	47
			146	28
			145	18
81439	M38527/08-12P		103	21
81349	M38527/7-001N	5999-01-355-8155	10	3
81349	M39003/01-2991	5910-00-007-3974	22	3
			71	3
			73	2
			9	1
81349	M39003/01-3006	5910-00-113-5475	22	4

SECTION IV

TM11-5820-914-40P

CROSS-REFERENCE INDEXES

CAGEC	PART NUMBER	PART NUMBER INDEX STOCK NUMBER	FIG.	ITEM
81349	M39003/01-3006	5910-00-113-5475	62	6
			97	5
81349	M39003/01-8103	5910-01-255-4968	97	13
81349	M39003/09-0084	5910-01-169-5002	115	35
81349	M39003/09-3084	5910-01-246-0444	22	5
			23	3
			95	50
			145	43
81349	M39003/09-4017	5910-01-277-4355	21	27
			60	6
			95	47
			115	42
			145	41
81349	M39003/09-4051	5910-01-278-1405	21	29
			60	3
			95	46
			97	3
			115	41
			145	40
81349	M39003/09-4084	5910-01-245-9354	21	26
81349	M39012/21-0003	5935-00-721-0003	123	7
81349	M39012/24-0001	5935-00-837-6084	101	24
81349	M39014-01-1575	5910-00-124-0659	157	1
			159	5
81349	M39014-01-1581	5910-00-114-0510	159	9
			165	4
81349	M39014-01-1593	5910-00-010-8717	157	2
			159	3
81349	M39014/01-1327	5910-00-114-0225	100	2
81349	M39014/01-1339	5910-00-113-5445	49	3
			53	3
			157	3
81349	M39014/01-1345	5910-00-010-8498	157	5
81349	M39014/01-1348	5910-00-156-5999	159	6
81349	M39014/01-1593	5910-00-010-8717	49	2
			50	2
			53	2
			76	4
			82	5
			83	3
			166	4
81349	M39014/02-1338	5910-00-010-8718	60	1
			62	8
			97	4
			100	5
81349	M39014/02-1342	5910-00-099-0538	38	20
			61	3
81349	M39014/02-1343	5910-00-010-8720	23	5
81349	M39014/02-1350	5910-00-113-5499	22	9
			60	5
			61	2

SECTION IV

TM11-5820-914-40P

CROSS-REFERENCE INDEXES

CAGEC	PART NUMBER	PART NUMBER INDEX STOCK NUMBER	FIG.	ITEM
81349	M39014/02-1350	5910-00-113-5499	62	3
			97	2
81349	M39014/02-1357	5910-00-158-4785	97	12
81349	M39014/02-1358	5910-00-113-5284	60	4
81349	M39014/02-1360	5910-00-113-5465	29	7
			47	32
			64	7
			97	10
			166	19
81349	M39014/02-1418	5910-00-233-2760	62	5
81349	M39014/02-1419	5910-00-010-8721	22	6
			23	4
			30	5
			38	14
			42	9
			45	16
			47	36
			53	6
			60	2
			61	1
			62	10
			65	5
			82	2
			83	4
			97	9
			161	15
			166	5
81349	M39014/23-0055	5910-01-357-6114	9	2
			10	4
			11	1
			58	1
81349	M39014/23-0337	5910-01-162-3436	42	18
81349	M39014/23-0355	5910-01-142-8675	33	6
			68	6
			73	10
81349	M39014/23-0361	5910-01-184-5280	161	17
81349	M39014/23-0373	5910-01-118-9102	29	4
			34	3
			65	4
			68	3
			69	3
			72	2
81349	M39016/18-032P	5945-01-137-3347	27	13
81349	M39019/01-254	5925-01-047-1458	19	31
			87	33
			88	10
			116	17
			153	28
81349	M39019/02-218	5925-00-135-6136	119	4
81349	M39024/10-01	5935-00-728-4514	123	46
81349	M39024/10-02	5935-00-702-4199	123	44

SECTION IV

TM11-5820-914-40P

CROSS-REFERENCE INDEXES

CAGEC	PART NUMBER	PART NUMBER INDEX STOCK NUMBER	FIG.	ITEM
81349	M39024/10-03	5935-00-762-0312	123	43
81349	M39024/10-04	5935-00-764-2135	123	42
81349	M39024/10-06	5935-00-813-5874	123	45
81349	M39024/10-07	5935-00-776-4617	123	41
81349	M39029/4-110	5999-00-146-8592	132	8
			133	9
			135	6
			138	10
81349	M39029/4-111	5999-00-172-8254	171J	18
			171K	11
81349	M39030/3-01	5985-01-047-6462	176	4
81349	M39030/3-01S	5985-01-285-0439	123	34
81349	M3928/15-03	5985-01-093-0856	123	70
81349	M45595/1-02	5365-01-305-5914	14	11
81349	M45595/1-13	5310-01-338-7773	19	46
81349	M45938/1-16C	5310-01-067-3409	170	2
81349	M55149/01-FA-01	5940-00-842-6483	123	25
81349	M55181/1-03	5935-00-921-3399	131	6
			171E	11
			171H	9
81349	M55181/2-01	5935-01-199-7155	110	5
			116	36
81349	M55181/3-03	5935-01-167-6095	171H	10
81349	M55181/4-01	5935-01-199-7156	110	7
			116	39
81349	M55181/7-03	5935-00-815-2325	137	6
			171M	11
			171P	9
81349	M55181/8-01	5935-00-133-0394	110	6
			171P	10
81349	M55302/4-05	5935-00-497-8969	58	2
81349	M55302/61-A14	5935-01-058-6521	97	14
81349	M55302/62-A14L	5935-01-262-9705	87	81
			91	2
			93	7
			150	13
81349	M55339-20-00201	5935-00-259-0205	176	16
81349	M55339/16-00914	5935-01-037-3476	176	17
			184	9
81349	M55339/17-00274	5935-00-926-7523	176	15
			184	8
81349	M55339/20-00201	5935-00-259-0205	184	5
81349	M55339/30-30001	5935-01-105-8121	123	54
81349	M55339/44-30001	5935-01-193-5557	176	10
81349	M55339/45-30101	5935-01-201-9178	176	9
81349	M55339/46-30001	5935-01-165-9946	176	8
81349	M5757/23-001	5945-00-981-1574	153	21
81349	M5757/23-031	5945-01-223-9342	19	58
			87	119
			88	31
			116	31

SECTION IV

TM11-5820-914-40P

CROSS-REFERENCE INDEXES

CAGEC	PART NUMBER	PART NUMBER INDEX STOCK NUMBER	FIG.	ITEM
81349	M81786/8-1		171F	3
			171J	33
			171M	12
81349	M81824/1-2	5940-00-271-7741	138	4
			171L	17
			171N	37
81349	M818241/1-2		171K	19
81349	M83248/1-901	5330-00-167-5165	19	24
			87	49
81349	M8340107K1002GC	5905-01-228-8676	53	40
81349	M8340107K1002GG	5905-01-248-9287	35	27
			49	11
81349	M8340107K1003GC	5905-01-269-5119	49	15
81349	M8340107K47R0GC	5905-01-324-0495	27	23
81349	M8340107K4702GC	5905-01-317-3014	49	13
81349	M8340107M1003JC	5905-01-225-3384	71	29
81349	M8340107M1003JG	5905-01-225-3385	72	23
81349	M8340108K1001GG	5905-01-237-9924	53	42
81349	M8340108K1002GG	5905-01-200-7728	35	25
			50	4
81349	M8340108K1003GG	5905-01-268-7706	49	14
81349	M8340108K2002GG	5905-01-326-4275	40	67
81349	M8340108K4301GG	5905-01-337-5932	40	68
81349	M8340108K4702GG	5905-01-288-3215	35	24
			36	14
			70	13
81349	M8340108K5602GG	5905-01-231-8224	49	10
81349	M8340108K6802GG	5905-01-338-6767	49	9
81349	M8340108M1002JC	5905-01-193-1891	165	21
81349	M8340108M1003GC	5905-01-239-1993	83	7
81349	M8340108M1004GC	5905-01-357-6113	49	8
81349	M8340108M1801JG		161	35
81349	M8340108M2701JG	5905-01-225-8837	71	28
81349	M8340108M2702JG	5905-01-249-4681	165	36
81349	M8340108M3301JG	5905-01-225-2579	36	33
			70	32
			72	21
			159	40
81349	M8340108M4703JC		165	37
81349	M8340108M6801JG		159	38
81349	M8340109K2002GG	5905-01-250-8874	40	65
81349	M8340109K2202GG	5905-01-313-2343	49	12
81349	M8340109K2203JC	5905-01-279-4821	27	24
81349	M8340109K2401GG	5905-01-326-3389	40	69
81349	M8340109M1002JC	5905-01-225-2566	30	13
			65	11
81349	M8340109M1003JC	5905-01-267-1303	158	10
81349	M8340109M2202JC	5905-01-225-3371	10	11
			11	3
			58	4
			83	10

SECTION IV

TM11-5820-914-40P

CROSS-REFERENCE INDEXES

CAGEC	PART NUMBER	PART NUMBER INDEX STOCK NUMBER	FIG.	ITEM
81349	M8340109M3301JG	5905-01-375-4887	157	17
			159	37
813G9	M8340109M3302JC	5905-01-225-2569	40	62
			158	7
81349	M8340109M4701JG	5905-01-294-9375	165	17
81349	M8340109M5601JG	5905-01-279-3658	43	39
81349	M85049/49-2-16W	5935--01-183-6492	127	10
81349	M85049/49-2-22W	5935-01-201-3909	127	2
			128	2
			129	2
			130	2
			131	2
			132	2
			133	2
			138	2
81349	M85049/49-2S22W	5935-01-348-7472	135	2
			136	2
			137	2
81349	M87111/01-7Y61	5999-01-341-5029	19	48
81349	M8805/110-5262		14	29
80205	NAS1056C4A-012	5365-01-312-5955	16	20
			17	19
80205	NAS1515M04L	5970-00-838-0075	62	49
			99	8
80205	NAS1523AA6B		120	1
		5330-01-070-1125	167	1
			173	6
80205	NAS43DD1-10FC	5365-01-303-1884	18	2
80205	NAS43DD1-24	5365-00-618-6483	115	6
80205	NAS549FL3	5970-00-813-8003	31	4
			54	2 4
			66	4
			87	60
			98	5
			147	13
80205	NAS549F3		77	36
80205	NAS620-C2	5310-00-043-4708	8	17
			59	3
			77	5
80205	NAS620-2	5310-00-616-6791	6	4
			37	2
			48	2
			52	22
			55	11
			75	3
			95	27
			97	75
			99	12
			101	14
80205	NAS620C0	5310-00-764-1962	33	35
			68	23

SECTION IV

TM11-5820-914-40P

CROSS-REFERENCE INDEXES

CAGEC	PART NUMBER	PART NUMBER INDEX STOCK NUMBER	FIG.	ITEM
80205	NAS620C0	5310-00-764-1962	157	35
80205	NAS620C10	5310-00-989-0640	19	3
			87	64
			109	34
			111	19
			116	24A
			146	15
			153	5A
			171F	19
			171J	15
80205	NAS620C2	5310-00-043-4708	81	3
			85	19
			160	3
80205	NAS620C3L	5310-00-970-4841	16	12
			17	12
			41	3
			101	2
			115	20
80205	NAS620C4	5310-00-057-0573	86	5
			97	69
			144	3
			171B	11
			171C	24
			171D	15
			171F	39
			171G	7
			171H	14
			171J	39
			171K	20
			171L	20
			171M	17
			171N	23
			171P	13
			171Q	8
			171R	5
80205	NAS620C416L	5310-00-764-9564	19	45
			87	16
			140	5
80205	NAS620C6	5310-00-773-7624	101	44
			171Q	1
80205	NAS620C8	5310-00-069-5291	145	16
80205	NAS671C6	5310-00-616-8660	101	46
81860	NC1015T4	5340-00-725-3547	109	15
08289	NSW-06-400N	5310-01-164-8368	21	40
			95	30
			115	51
05791	NY5003-30-05.0-0	5365-01-374-5299	123	65
80058	OA-9263A/GRC	5820-01-304-2010	172	1
80058	OA-9297/GRC	5820-01-270-3936	172	2
80058	ON-373/GRC	5895-01-335-7876	172	9
55719	OXIM5.5	5120-01-051-3506	175	41

SECTION IV

TM11-5820-914-40P

CROSS-REFERENCE INDEXES

CAGEC	PART NUMBER	PART NUMBER INDEX		FIG.	ITEM
			STOCK NUMBER		
81349	PB01FA02		5940-00-044-1583	123	26
55719	PG-480-3		5120-01-357-2327	175	34
05211	RAM-EPD-1095-3		5999-01-313-0458	107	16
81349	RCR05G100JS		5905-00-255-3699	70	20
81349	RCR05G103JS		5905-01-035-5065	70	30
81349	RCR05G105JS		5905-00-195-4074	97	33
81349	RCR05G106JS		5905-00-483-0407	10	10
81349	RCR05G124JS		5905-00-458-9347	70	16
81349	RCR05G153JS		5905-00-617-5089	103	15
81349	RCF05G156JS		5905-00-483-0416	159	31
81349	RCR05G206JS		5905-00-483-0423	30	9
				65	7
81349	RCR05G225JS		5905-00-232-3110	82	8
81349	RCR05G243JS		5905-00-180-8313	76	38
				97	46
81349	RCR05G3R9JS		5905-00-163-7088	164	52
81349	RCR05G331JS		5905-00-489-7703	38	48
81349	RCR05G432JS		5905-00-231-2917	76	46
81349	RCR05G470JS		5905-00-402-7049	45	41
81349	RCR05G472JS		5905-00-617-5091	45	42
81349	RCR05G474JS		5905-00-492-2022	70	17
81349	RCR05G475JS		5905-00-483-0430	30	14
				35	72
				36	20
				38	65
				65	12
				70	19
				72	18
				73	38
81349	RCR05G510JS		5905-00-412-0758	45	38
81349	RCR05G514JS		5905-00-412-0759	35	73
81349	RCR05G6R8JS		5905-00-320-6787	45	39
81349	RCR05G754JS		5905-00-481-0962	35	42
81349	RCR07G102JS		5905-00-110-7620	45	43
				100	16
81349	RCR07G153JS		5905-00-116-8555	103	15
81349	RCR07G2R7JS		5905-00-455-4403	40	59
81349	RCR07G220JS		5905-00-106-3668	103	16
81349	RCR07G241JM		5905-00-435-1718	62	20
81349	RCR07G510JS		5905-00-106-1249	45	48
81349	RCR07G511JS		5905-00-116-2394	62	38
81349	RCR07G6R8JS		5905-00-133-0382	58	5
81349	RCR07G621JS		5905-00-136-3891	62	35
81349	RCR07G751JS		5905-00-126-6696	100	22
81349	RCR20G150JS		5905-00-126-6691	101	20
81349	RCR20G151JS		5905-00-108-6922	97	41
81349	RCR20G153JS		5905-00-106-1273	100	13
81349	RCR20G331JS		5905-00-104-8334	22	49
81349	RCR20G510JS		5905-00-114-5438	22	29
				102	12
81349	RCR20G822JS		5905-00-141-0600	100	19

SECTION IV

TM11-5820-914-40P

CROSS-REFERENCE INDEXES

CAGEC	PART NUMBER	PART NUMBER INDEX		FIG.	ITEM
		STOCK	NUMBER		
81349	RCR32G103JS	5905-00-106-9346		22	25
81349	RCR32G182JS	5905-00-494-4622		22	28
81349	RCR32G221JS	5905-00-106-1247		101	21
81349	RCR32G470JS	5905-00-113-7346		101	22
81349	RCR32G680JS	5905-00-246-8695		100	18
81349	RCR32G911JS	5905-00-128-6264		100	14
81349	RCR42G150JS	5905-00-763-7754		100	17
81349	RER65F10R5M			14	30
81349	RER70F10R0R	5905-00-145-9618		151	3
81349	RER70F10R0R	5905-00-145-9618		87	89
				90	8
81349	RER75F3R01R	5905-00-534-4500		123	75
50998	RF2164	5961-01-277-2620		45	36
95760	RH-06			77	7
95760	RHW-061			77	8
81349	RJR26FP103R	5905-01-259-5439		35	69
				42	37
				46	36
				47	70
				161	41
				166	56
81349	RJR26FP502R	5905-01-262-0853		46	37
81349	RJR26FP503R	5905-01-267-3906		26	15
				165	30
81349	RJR26FW103R	5905-01-184-3510		38	98
				38	98
				45	44
				164	44
81349	RJR26FW203R	5905-01-176-5021		38	100
81349	RJR50FP104P	5905-01-110-7470		36	19
				70	18
				76	20
81349	RJR50FP502P	5905-01-121-1130		35	41
81349	RJR50FP503P	5905-01-107-8752		35	77
81349	RLR05C10R0GS	5905-01-202-5861		29	16
				30	10
				33	10
				34	7
				35	56
				36	21
				42	32
				43	52
				49	26
				64	14
				65	8
				68	10
				69	7
				76	21
				157	11
				159	17
				161	32

SECTION IV

TM11-5820-914-40P

CROSS-REFERENCE INDEXES

CAGEC	PART NUMBER	PART NUMBER INDEX STOCK NUMBER	FIG.	ITEM
81349	RLR05C10R0GS	5905-01-202-5861	162	38
81349	RLR05C1000GS	5905-01-159-0772	29	15
			38	55
			43	45
			46	26
			53	17
			64	13
			73	20
			158	9
			159	40A
			162	45
			164	37
			165	18
81349	RLR05C1001GS	5905-01-173-8931	22	39
			35	70
			36	38
			38	58
			43	51
			47	61
			53	27
			62	19
			71	25
			72	16
			76	47
			83	14
			97	34
			158	11
			159	18
			165	22
			166	64
81349	RLR05C1002GS	5905-01-176-3873	22	38
			30	11
			33	9
			35	37
			36	31
			38	52
			40	57
			46	51
			47	85
			62	17
			65	9
			68	9
			71	24
			72	7
			73	21
			76	18
			97	36
			157	12
			161	33
			165	28
			166	54

SECTION IV

TM11-5820-914-40P

CROSS-REFERENCE INDEXES

CAGEC	PART NUMBER	PART NUMBER INDEX STOCK NUMBER	FIG.	ITEM
81349	RLR05C1002GS	5905-01-176-3873	171N	22
81349	RLR05C1003FS	5905-01-169-0047	76	29
81349	RLR05C1003GS	5905-01-176-3872	10	13
			29	13
			30	12
			35	31
			38	66
			40	70
			49	23
			53	24
			62	31
			64	11
			65	10
			71	18
			72	9
			73	24
			82	7
			97	40
			158	14
			159	25
			165	35
81349	RLR05C1004GS	5905-01-195-7189	35	44
			38	71
			73	36
			76	19
			159	19
			161	44
81349	RLR05C1100GS	5905-01-170-7735	162	47
81349	RLR05C1102GS	5905-01-176-7338	73	40
			76	36
81349	RLR05C1103GS	5905-01-194-7241	83	15
			159	35
81349	RLR05C1180FS		157	16
81349	RLR05C1200GS	5905-01-176-7349	43	42
			73	29
			162	34
81349	RLR05C1201GS	5905-01-176-7348	43	54
			53	28
			162	35
81349	RLR05C1202GS	5905-01-177-1911	76	39
81349	RLR05C1203GS	5905-01-185-9693	36	17
			38	47
			73	42
			76	16
81349	RLR05C1300GS	5905-01-158-4989	157	21
81349	RLR05C1301GS	5905-01-179-8489	76	25
81349	RLR05C1302GS	5905-01-186-6768	72	8
			83	11
			162	42
81349	RLR05C1333FS	5905-01-167-0070	76	32
81349	RLR05C1401FS	5905-01-188-1376	159	36

SECTION IV

TM11-5820-914-40P

CROSS-REFERENCE INDEXES

CAGEC	PART NUMBER	PART NUMBER INDEX STOCK NUMBER	FIG.	ITEM
81349	RLR05C1403FS	5905-01-165-5207	76	30
81349	RLR05C15R0GS	5905-01-176-7355	165	25
81349	RLR05C1500GS	5905-01-186-4929	43	46
			162	49
81349	RLR05C1501GS	5905-01-176-7356	42	31
			76	14
			161	42
81349	RLR05C1502GS	5905-01-176-9305	53	38
			72	10
			103	15
			161	49
			165	29
81349	RLR05C1503GS	5905-01-179-1885	35	76
			46	42
			72	17
			97	37
			159	21
			165	16
81349	RLR05C1600GS	5905-01-176-7347	40	50
81349	RLR05C1623FS	5905-01-153-9273	53	32
			55	6
			76	28
81349	RLR05C18R0GS	5905-01-179-7506	38	95
81349	RLR05C1801GS	5905-01-177-4403	35	33
			38	97
			161	43
81349	RLR05C1802GS	5905-01-159-0773	35	66
			47	84
81349	RLR05C1803GS	5905-01-176-4821	29	20
			38	46
			62	28
			64	18
			76	23
81349	RLR05C1913FS		55	5
81349	RLR05C20R0GS	5905-01-178-2235	157	23
81349	RLR05C2001GS	5905-01-175-0703	43	44
			47	80
			73	44
			76	33
			162	36
			165	31
			166	65
81349	RLR05C2002GS	5905-01-176-7341	10	12
			29	14
			33	8
			34	5
			36	29
			38	49
			40	56
			42	34
			68	8

SECTION IV

TM11-5820-914-40P

CROSS-REFERENCE INDEXES

CAGEC	PART NUMBER	PART NUMBER INDEX STOCK NUMBER	FIG.	ITEM			
81349	RLR05C2002GS	5905-01-176-7341	69	5			
			70	28			
			71	17			
			73	28			
			76	22			
			136	11			
			159	20			
			162	51			
			171L	18			
			49	20			
			81349	RLR05C2003GR	5905-01-176-3874	38	57
			81349	RLR05C2003GS		62	27
			81349	RLR05C2053FS	5905-01-187-1710	97	32
81349	RLR05C22R0GS	76		27			
81349	RLR05C2200GS	5905-01-170-9082	43	40			
			46	48			
			162	33			
			43	53			
			161	38			
			162	43			
			157	19			
			159	29			
			7	3			
			10	6			
81349	RLR05C2201GS	5905-01-175-7857	29	22			
			35	32			
			38	106			
			46	45			
			47	87			
			50	6			
			53	25			
			58	3			
			64	20			
			72	14			
			165	24			
			166	60			
			7	2			
			35	35			
			38	108			
			83	9			
			165	19			
81349	RLR05C24R0GS	5905-01-179-0659	71	13			
81349	RLR05C2400GS	5905-01-185-5580	40	51			
81349	RLR05C2401GS	5905-01-170-9084	42	29			
			43	50			
			40	64			
			42	36			
			47	69			
			72	20			
			161	47			
			166	72			

SECTION IV

TM11-5820-914-40P

CROSS-REFERENCE INDEXES

CAGEC	PART NUMBER	PART NUMBER INDEX STOCK NUMBER	FIG.	ITEM
81349	RLR05C2402GS	5905-01-175-0704	35	67
			38	56
			49	24
81349	RLR05C2403GS	5905-01-186-6845	35	46
			53	29
			73	30
			76	40
81349	RLR05C2612FS	5905-01-227-8217	171L	19
81349	RLR05C27R0GS	5905-01-186-3798	42	33
			43	48
			46	50
			161	39
			162	40
81349	RLR05C2700GS	5905-01-175-0706	43	41
			162	39
			165	38
81349	RLR05C2701GS	5905-01-158-8981	10	8
			47	68
			161	34
			164	49
			166	74
81349	RLR05C2702GS	5905-01-176-7352	29	21
			35	68
			46	43
			55	4
			64	19
			82	9
			83	16
			159	33
81349	RLR05C3000GS	5905-01-182-4648	38	61
81349	RLR05C3001GS	5905-01-225-3368	35	29
			38	50
			40	61
			46	41
			73	37
			159	24
81349	RLR05C3002GS	5905-01-176-7345	35	40
			38	60
			42	42
			71	19
81349	RLR05C3003GS	5905-01-158-4990	38	54
			76	35
			159	27
81349	RLR05C33R0GS	5905-01-184-5231	164	43
81349	RLR05C3300GS	5905-01-186-6767	38	94
			161	37
81349	RLR05C3301GS	5905-01-177-9467	73	33
			83	12
			97	31
			162	31
81349	RLR05C3302GS	5905-01-173-8099	38	96

SECTION IV

TM11-5820-914-40P

CROSS-REFERENCE INDEXES

CAGEC	PART NUMBER	PART NUMBER INDEX STOCK NUMBER	FIG.	ITEM
81349	RLR05C3302GS	5905-01-173-8099	49	21
			53	37
			55	3
			62	22
			72	12
			73	34
			76	17
			158	15
			159	34
			76	42
81349	RLR05C3303GS	5905-01-240-9166	53	30
81349	RLR05C3401FS	5905-01-245-3361	162	50
81349	RLR05C3602GS	5905-01-177-4405	157	13A
81349	RLR05C3603GS	5905-01-193-5410	157	13A
81349	RLR05C3900GS	5905-01-186-4901	38	62
			97	35
			159	30
81349	RLR05C3901GS	5905-01-173-8933	34	6
			38	73
			47	82
			69	6
			76	15
			166	70
81349	RLR05C3902GS	5905-01-170-7736	38	59
81349	RLR05C3903GS	5905-01-233-4220	165	27
			29	19
81349	RLR05C4300GS	5905-01-176-7357	64	17
			162	52
			40	66
81349	RLR05C4301GS	5905-01-184-5251	10	7
81349	RLR05C4302GS	5905-01-175-0705	73	25
81349	RLR05C4303GR	5905-01-176-7343	165	23
			49	25
81349	RLR05C47R0GS	5905-01-176-7343	23	11
81349	RLR05C4700GS	5905-01-175-0707	161	45
			164	40
			165	26
			42	35
			43	49
81349	RLR05C4701GS	5905-01-173-8932	45	45
			46	27
			161	36
			35	60
81349	RLR05C4702GS	5905-01-176-3870	97	30
			164	47
			165	34
			33	11
			34	9
81349	RLR05C4702GS	5905-01-176-3870	35	26
			43	47
			47	86

SECTION IV

TM11-5820-914-40P

CROSS-REFERENCE INDEXES

CAGEC	PART NUMBER	PART NUMBER INDEX STOCK NUMBER	FIG.	ITEM	
81349	RLR05C4702GS	5905-01-176-3870	49	28	
			68	11	
			69	9	
			73	43	
			157	13	
			161	51	
			162	32	
			166	76	
			49	22	
			81349	RLR05C4703GR	5905-01-186-8261
81349	RLR05C4703GS	35	28		
		36	18		
		46	29		
		65	6		
		72	13		
		83	13		
81349	RLR05C4990FS	5905-01-185-1317	157	15	
81349	RLR05C51R0GS	5905-01-176-7353	38	45	
			47	88	
			71	16	
			164	50	
			166	53	
81349	RLR05C5100GS	5905-01-165-5215	10	5	
			35	71	
			38	51	
			71	26	
			73	19	
81349	RLR05C5101GS	5905-01-153-7449	35	59	
			53	19	
			97	45	
			158	8	
			159	39	
			165	33	
81349	RLR05C5102GS	5905-01-162-0716	38	53	
			53	34	
			62	30	
			71	23	
			72	11	
			73	22	
			76	37	
			83	8	
			97	47	
			171N	36	
81349	RLR05C5103GS	5905-01-274-9018	29	17	
			35	73	
			50	5	
			64	15	
81349	RLR05C5110FS	5905-01-169-4097	157	25	
81349	RLR05C5600GS	5905-01-186-4931	162	37	
81349	RLR05C5601GS	5905-01-155-8627	38	70	
			46	44	

SECTION IV

TM11-5820-914-40P

CROSS-REFERENCE INDEXES

CAGEC	PART NUMBER	PART NUMBER INDEX		FIG.	ITEM
			STOCK NUMBER		
81349	RLR05C5601GS		5905-01-155-8627	53	26
81349	RLR05C5602GS		5905-01-167-4727	47	89
				73	39
				159	26
81349	RLR05C5603GS		5905-01-297-6759	76	24
				159	32
81349	RLR05C6R80GS		5905-01-182-2412	10	9
				11	2
				23	10
				164	39
81349	RLR05C6200GS		5905-01-176-7346	34	8
				69	8
				76	26
81349	RLR05C6201GS		5905-01-170-9063	29	23
				38	63
				47	90
				64	21
				166	52
81349	RLR05C6202GS		5905-01-186-3805	38	72
				64	12
				73	41
				162	41
81349	RLR05C6491FS		5905-01-196-1758	53	31
81349	RLR05C68R0GS		5905-01-176-7328	166	63
81349	RLR05C6800GS		5905-01-186-3807	42	40
				46	49
				159	28
				162	48
81349	RLR05C6801GS		5905-01-173-1054	35	96
				43	37
				47	83
				72	19
				159	23
				162	44
				166	71
81349	RLR05C6802GS		5905-01-167-5098	38	64
				53	36
				72	15
				76	31
81349	RLR05C6803GR		5905-01-374-2345	157	14
81349	RLR05C6803GS		5905-01-240-9164	29	18
				64	16
				76	34
81349	RLR05C75R0GS		5905-01-176-7350	23	12
				40	55
				43	44A
81349	RLR05C7501GS		5905-01-189-9670	38	68
				47	79
				161	50
				166	59
81349	RLR05C7502GS		5905-01-213-4134	73	27

SECTION IV

TM11-5820-914-40P

CROSS-REFERENCE INDEXES

CAGEC	PART NUMBER	PART NUMBER INDEX		FIG.	ITEM
			STOCK NUMBER		
81349	RLR05C7502GS		5905-01-213-4134	159	22
81349	RLR05C7503GS		5905-01-297-6762	35	42
81349	RLR05C8200GS		5905-01-185-4114	157	27
				161	52
81349	RLR05C8201GS		5905-01-179-9749	33	12
				68	12
				71	15
				73	26
81349	RLR05C8202GS		5905-01-161-7269	35	97
				76	41
81349	RLR05C8203GS		5905-01-240-9165	35	34
				55	7
81349	RLR05C8251FS		5905-01-170-0376	157	22
81349	RLR05C8252FS		5905-01-187-7783	73	23
81349	RLR05C9100GS		5905-01-186-4902	42	30
				161	46
81349	RLR05C9101GS		5905-01-188-8105	40	58
				161	48
81349	RLR05C9102GS		5905-01-176-7340	49	17
				62	29
				73	32
81349	RLR05C9103GS		5905-01-330-5184	53	35
				76	45
81349	RLR07C10R0GS		5905-01-142-2888	100	15
81349	RLR07C1001GS		5905-01-085-1164	22	23
				26	8
				164	48
81349	RLR07C1002GS		5905-01-139-5314	22	30
				26	10
81349	RLR07C1004GS		5905-01-157-5612	26	14
81349	RLR07C1501GS		5905-01-148-6092	22	42
81349	RLR07C1502GS		5905-01-146-6671	26	16
				100	12
81349	RLR07C1800GS		5905-01-085-1165	162	46
				165	20
81349	RLR07C1803GS		5905-01-137-6153	22	51
81349	RLR07C2000GS			76	44
81349	RLR07C2001GS		5905-01-150-5459	40	52
81349	RLR07C2002GS			22	24
81349	RLR07C22R0GS		5905-01-165-8590	157	20
81349	RLR07C2200GS		5905-01-049-3123	26	12
				46	32
81349	RLR07C2202GS		5905-01-165-8594	26	13
81349	RLR07C2203GS		5905-01-139-5316	22	46
81349	RLR07C27R0GS		5905-01-168-7806	42	41
				161	30
81349	RLR07C2701GS		5905-01-059-2502	9	6
81349	RLR07C30R0GS		5905-00-434-5522	27	25
81349	RLR07C3000GS		5905-01-150-4518	22	27
81349	RLR07C3002GS		5905-01-167-6967	22	31
				40	54

SECTION IV

TM11-5820-914-40P

CROSS-REFERENCE INDEXES

CAGEC	PART NUMBER	PART NUMBER INDEX STOCK NUMBER	FIG.	ITEM
81349	RLR07C3300GS	5905-01-161-3203	22	41
			40	63
81349	RLR07C47R0GS	5905-01-053-5788	164	51
81349	RLR07C4700GS	5905-01-157-5608	46	28
			164	46
81349	RLR07C4701GS	5905-01-143-4723	26	11
81349	RLR07C4702GS	5905-01-137-0109	22	43
81349	RLR07C4703GS	5905-01-157-5610	22	56
81349	RLR07C5101GS		22	52
		5905-01-153-7443	26	9
81349	RLR07C56R0GS	5905-01-144-8905	22	22
			40	60
			102	13
81349	RLR07C6200GS	5905-01-150-4517	22	53
81349	RLR07C6203GS	5905-01-183-7414	22	57
81349	RLR07C6800GS	5905-01-137-0094	49	27
81349	RLR07C6801GS	5905-01-165-9845	9	7
81349	RLR07C7502GS	5905-01-150-5514	40	53
81349	RLR07C8201GS	5905-01-162-0729	100	20
81349	RNC50H1002FS	5905-00-444-5479	35	51
81349	RNC50H1003FS	5905-00-005-8930	35	36
			71	21
81349	RNC50H1072FS	5905-00-721-3671	158	13
81349	RNC50H1152FS	5905-00-412-0720	71	12
81349	RNC50H1213FS	5905-01-025-0690	35	64
			165	32
81349	RNC50H1433FS	5905-01-163-3916	35	74
81349	RNC50H1472BS	5905-01-132-4338	35	58
81349	RNC50H1473FS	5905-01-084-5565	76	43
81349	RNC50H1543FS	5905-01-044-3564	49	19
81349	RNC50H16R5FS	5905-01-237-8700	157	28
81349	RNC50H1623FS	5905-01-084-5566	35	65
81349	RNC50H1692FS	5905-00-421-2926	35	50
81349	RNC50H2003FS	5905-01-017-8102	35	45
81349	RNC50H2052FS	5905-00-284-4846	35	55
81349	RNC50H2152FS	5905-00-138-5023	35	62
81349	RNC50H2153FS	5905-01-101-7718	71	20
81349	RNC50H2212FS	5905-00-421-2900	35	38
81349	RNC50H2373FS	5905-01-120-9011	35	63
81349	RNC50H2492BS	5905-01-132-8452	53	20
81349	RNC50H2492FS	5905-00-410-1306	71	14
81349	RNC50H2493FS	5905-01-120-8778	35	57
81349	RNC50H2673FS	5905-01-120-9012	35	43
			49	16
81349	RNC50H2942FS	5905-00-172-2994	158	12
81349	RNC50H3012FS	5905-00-721-0026	35	52
81349	RNC50H3743FS	5905-01-150-6335	53	33
81349	RNC50H4122FS	5905-00-147-0096	71	22
81349	RNC50H4531FS	5905-00-305-5315	157	24
81349	RNC50H4993BS	5905-01-263-6908	97	44
81349	RNC50H5902FS	5905-00-285-0424	35	54

SECTION IV

TM11-5820-914-40P

CROSS-REFERENCE INDEXES

CAGEC	PART NUMBER	PART NUMBER INDEX STOCK NUMBER	FIG.	ITEM
81349	RNC50H6811FS	5905-00-419-9841	35	61
81349	RNC50H6813FS	5905-01-303-3476	35	75
			49	18
81349	RNC50H7152BS	5905-01-132-5258	53	21
81369	RNC50H7152FS	5905-00-758-4770	36	30
			70	29
			157	26
81349	RNC50H7321FS	5905-00-147-4097	157	18
81349	RNC50H7503FS	5905-01-187-0625	73	35
81349	RNC50H7872FS	5905-01-044-5890	35	53
81349	RNC50H8872FS	5905-00-253-5333	35	39
81349	RNC55H1050FS	5905-00-211-0488	35	48
81349	RNC55H1182BS	5905-00-285-1989	22	54
81349	RNC55H1214FS	5905-01-032-1103	22	55
81349	RNC55H1272FS	5905-00-005-2680	22	50
			62	39
81349	RNC55H1372FS	5905-00-139-2361	62	24
81349	RNC55H1820FS	5905-00-469-3507	35	49
81349	RNC55H2052BS	5905-00-305-6862	62	21
81349	RNC55H2152BS	5905-01-013-0188	62	37
81349	RNC55H2210FS	5905-00-153-2802	35	47
81349	RNC55H2212FS	5905-00-405-3022	62	32
81349	RNC55H2492BS	5905-00-139-2365	22	33
81349	RNC55H2801FS	5905-00-236-0494	62	40
81349	RNC55H2942FS	5905-00-479-9947	22	48
81349	RNC55H4122BS	5905-00-305-6864	62	33
81349	RNC55H5111BS	5905-00-112-2469	22	47
			62	23
81349	RNC55H5112BS	5905-01-010-3304	22	32
81349	RNC55H6811FS	5905-00-421-6187	22	45
			62	26
81349	RNC55H7152BS	5905-00-262-5202	22	40
81349	RNC55J1741BS	5905-00-458-9500	70	37
80058	RT-1439/VRC	5895-01-195-0827	1	8
			182	7
80058	RT-1523(C)/U	5820-01-234-8093	1	1
			173	13
80058	RT-1523B(C)/U	5820-01-365-2725	1	1
81349	RTH42ES103J	5905-01-035-6883	38	105
			40	49
81349	RTH42ES222K	5905-00-306-3439	38	44
81349	RWR74S1R00FS	5905-00-593-7393	22	21
81349	RNR80S10R2FS	5905-01-194-1407	53	23
81349	RWR80S1001FS	5905-00-513-2874	22	26
81349	RWR80S44R2FS	5905-01-188-6102	103	17
81349	RWR80S51R1FS	5905-01-109-8890	46	46
81349	RWR81SR100FS	5905-01-169-0036	62	36
81349	RWR81SR196FS	5905-01-158-8963	62	34
81349	RWR81SR301FS	5905-01-161-3192	22	36
81349	RWR81SR499FS	5905-01-097-1613	22	20
81349	RWR81SR511FS	5905-01-179-0260	97	29

SECTION IV

TM11-5820-914-40P

CROSS-REFERENCE INDEXES

CAGEC	PART NUMBER	PART NUMBER INDEX STOCK NUMBER	FIG.	ITEM
81349	RWR81S1R62FS	5905-01-175-0183	22	37
81349	RWR81S1000FS	5905-01-106-0666	45	49
			46	47
			53	22
81349	RWR81S1210FS	5905-01-106-0661	103	18
			164	42
81349	RWR81S13R3FS	5905-01-175-0146	53	16
81349	RWR81S2210FS	5905-01-241-4356	164	45
81349	RWR81S24R3FS	5905-01-224-1199	46	31
81349	RWR82S4R02FS	5905-01-261-3619	53	18
81349	RWR84S15R0FS	5905-01-261-3642	23	9
81349	RWR89S1500FS	5905-01-186-4927	21	28
			116	43
81349	RWR89S22R6FS	5905-01-165-2864	102	7
			103	14
81349	RWR89S4640FS	5905-01-180-4398	22	58
			95	19
			101	51
81349	RWR89S4700FM	5905-01-312-8049	115	30
04713	SBR55470H3	5961-01-275-5491	76	2
04713	SC31459BPA	5962-01-262-9671	43	60
			162	55
81349	SE090E05		123	85
81349	SE12XC15	5940-01-200-7765	38	23
81349	SE186E01	5940-00-144-1622	87	98
			88	19
			116	42
			153	18
55719	SFM13	5120-01-032-4923	175	26
55719	SF281	5120-01-335-0857	175	28
97539	SK-2129	5930-01-214-8502	16	22
			17	21
32652	SL0/TH	5120-01-320-3479	179	6
32652	SL1/TH		177	7
97539	SM4X20MM	5305-01-270-8495	19	27
			87	48
97539	SM4X6MM	5305-01-200-0197	4	14
			12	16
			13	9
			16	17
			17	17
			19	1
			51	4
			74	4
			84	4
			87	55
			98	4
			110	8
			116	26
			119	7
			147	9

SECTION IV

TM11-5820-914-40P

CROSS-REFERENCE INDEXES

CAGEC	PART NUMBER	PART NUMBER INDEX		FIG.	ITEM
		STOCK	NUMBER		
55719	STMM5.5	5120-01-262-9960		175	25
29440	ST5	5310-00-823-5025		87	17
90947	S100-1	5120-00-720-1975		175	29
81349	TBJA	6150-00-632-7234		87	114
				147	24
81349	TBLS37	5940-00-983-7090		87	111
				88	39
55719	TD-50	5120-01-028-7078		175	35
55719	TD4	5120-01-109-4788		175	36
55719	TE12FUA	5120-01-075-2597		185	29
30106	TL-16	5120-00-935-7440		175	27
30106	TL-18	5120-00-935-7441		185	22
01295	TL062MJGB	5962-01-207-6582		35	82
				71	32
				72	26
				73	52
01295	TL064MJB	5962-01-207-6583		36	53
				38	74
				70	44
				71	31
				73	49
55719	TMP12A	5120-01-134-4743		175	44
				185	30
55719	TM1	5120-00-227-8095		175	43
80063	TM11-5820-890-30			183	11
80063	TM11-5820-890-30			183	12
	P-1				
80063	TM11-5820-890-30			183	13
	P-2				
55719	TS341	5120-01-258-7503		175	23
55719	TS361	5120-01-262-5982		175	24
81860	T44X30	5340-01-328-3133		111	14
56289	ULS2001R-883	5961-01-246-8070		40	71
				165	46
56289	ULS2021R-883	5961-01-337-6136		26	18
				46	54
56289	ULS2074H883	5962-01-279-2136		42	48
17856	VN10LE	5961-01-264-5147		38	39
				46	20
				47	59
				76	13
81734	VSFC100			178	5
				181	4
81734	VSFC6			177	2
				179	2
				180	3
65682	V20-24X.1			9	9
				33	33
				72	34
81348	W-L-00111/7	6240-00-763-7744		14	26
				19	11

SECTION IV

TM11-5820-914-40P

CROSS-REFERENCE INDEXES

CAGEC	PART NUMBER	PART NUMBER INDEX STOCK NUMBER	FIG.	ITEM
81348	W-L-00111/7	6240-00-763-7744	119	15
			123	23
06229	z-1-1		87	116
			93	3
			95	12
			115	16
			116	9
			145	37
			150	7
06229	Z-1-2		87	117
			88	34
			95	11
			115	14
			116	8
			145	34
			150	5
06229	Z-1-3		95	9
			115	13
			116	7
			145	36
			150	4
06229	Z-1-4		95	8
			115	12
			116	6
			145	33
			150	2
06229	Z-1-5		95	7
			115	11
			116	5
			145	32
			150	19
06229	Z-1-6		95	5
			115	9
			116	3
			145	30
			150	18
98230	0N389165-3	5998-01-368-7102	24	13
			80	12
			155	13
91662	00-8352-008-751- 830	5935-01-338-7167	30	7
91662	00-8352-042-751- 830	5935-01-338-7166	30	6
80009	013-0084-01	5935-00-482-1776	176	6
01556	02CPB		185	28
71468	030-2409-001	5999-01-069-7758	171B	22
			171C	35
			171D	26
			171F	49
			171G	18
			171H	25

SECTION IV

TM11-5820-914-40P

CROSS-REFERENCE INDEXES

CAGEC	PART NUMBER	PART NUMBER INDEX STOCK NUMBER	FIG.	ITEM
71468	030-2409-001	5999-01-069-7758	171J	49
			171K	31
			171L	31
			171M	28
			171N	34
			171P	28
			171R	3
71468	030-2415-001	5999-01-364-7884	171F	50
			171H	26
			171J	50
			171K	32
			171L	32
			171M	29
			171N	35
			171P	29
01556	04CPB	5136-01-825-7136	185	27
24587	04ES053-001	5961-01-221-8227	62	16
26916	058-001691	5962-01-039-9414	97	55
01556	06CBP	5136-01-046-8862	185	26
00779	1-86418-0	5935-01-317-9341	49	4
00779	1-86418-7	5935-01-279-5220	47	38
			161	26
00779	1-86418-9		26	6
18310	10-891-2-04	5999-01-240-8210	22	65
62012	1007		122	9
00779	102444-7	5999-01-353-8717	27	22
62012	1025		122	8
62012	1030-3	5340-01-348-7556	122	1
62012	1063		122	7
62012	1063-D		122	6
80063	11-5820-890-30-1		173	2
80063	11-5820-890-30P-1		173	10
13103	113	3120-01-053-1703	123	82
94135	12Z1077-18	5305-00-272-3533	139	15
01556	1227-02	5120-00-138-6803	175	21
01556	1227-06	5120-00-245-9539	175	20
01556	1227-6	5120-00-723-6833	175	19
05276	1269	6625-00-053-9454	176	18
51642	150-100X7R102K	5910-01-277-2579	43	6
73831	1591EBK		176	7
73831	1591EC		176	1
62012	1888-4T		122	4
96027	19110	5315-01-382-4538	139	20
00779	2-103240-1	5999-01-335-5181	29	9
82240	2-57-2652-21	5340-01-355-7469	12	32
00779	2-86418-3		166	31
01556	2CPB		185	25
26805	2082-5133-00	5935-00-454-8305	123	37
52942	2211 SMALL		174	2
		5920-01-292-7060	183	6

SECTION IV

TM11-5820-914-40P

CROSS-REFERENCE INDEXES

CAGEC	PART NUMBER	PART NUMBER INDEX STOCK NUMBER	FIG.	ITEM
20999	2213	4240-01-165-8865	174	3
			183	7
71913	225208		141	16
			143	15
12998	280-2745-040		9	10
			10	20
			11	10
			22	67
		7690-01-128-5243	35	93
			36	58
			38	84
			40	79
			58	12
			62	46
			68	25
			69	21
			70	49
			71	38
			72	35
			73	56
			76	55
			97	66
			100	29
			103	23
01556	3 FPB	5136-00-825-7130	185	24
08289	3013101-4		145	14
51792	3013108-1	5310-01-204-2157	23	21
			61	11
			62	48
			87	46
			97	67
			145	13
51792	3013108-2	5310-01-281-1820	123	61
51792	3013108-3	5310-01-204-4209	111	11
51792	3013108-7	5310-01-298-1395	12	35
			54	11
			77	11
			123	69
51792	3013108-8	5310-01-271-7610	21	36
			95	28
20999	3040	6150-01-230-7139	126	1
07099	3132871-1	5340-01-346-2499	116	38
07099	3132871-3	5340-01-346-2498	19	21
			88	3
			153	31
07099	3132871-4	5340-01-35702333	87	137
			147	20
07099	3132871-7	5340-01-346-2499	110	2
07099	3132871-9	5340-01-345-5988	87	123
			147	6
14438	3140087-35	5305-01-328-4239	8	18

SECTION IV

TM11-5820-914-40P

CROSS-REFERENCE INDEXES

CAGEC	PART NUMBER	PART NUMBER INDEX STOCK NUMBER	FIG.	ITEM
14438	3140087-35	5305-01-328-4239	37	13
			39	2
			41	7
			44	2
			54	1
			59	13
			75	36
			77	2
			160	7
			163	3
			156	4
			156	2
			163	10
14438	3140087-36	5305-01-349-9217	77	31
14438	3140087-37	5305-01-349-9216	146	42
14438	3140087-40	5305-01-335-4582	12	21
14438	3140088-5	5305-01-382-9046	23	16
14438	3140088-6	5305-01-346-4442	86	6
14438	3140089-13	5305-01-346-4442	144	6
14438	3140089-57	5305-01-328-4238	6	5
			8	16
			25	2
			28	2
			31	3
			41	8
			48	3
			52	3
			66	3
			75	4
			81	2
			85	3
			101	32
			160	8
			14438	3140089-59
14438	3140089-62	5305-01-369-0870	66	3
14438	3140089-63	5305-01-346-4443	163	5
14438	3140089-68	5305-01-346-4443	23	22
14438	3140089-68	5305-01-335-4581	77	32
14438	3140090-2	5305-01-335-5185	87	40
			88	1
			153	29
14438	3140090-50	5305-01-352-8460	24	29
5M496	3140090-6	5305-01-339-1093	16	3
			17	3
			51	2
			74	1
			84	2
07700	3148286-1	5999-01-374-2154	12	33
00779	321008	5940-00-826-4545	110	15
83330	367-8430-09-804	6250-01-376-7969	119	8
01556	3692-5	5120-00-116-9596	185	21

SECTION IV

TM11-5820-914-40P

CROSS-REFERENCE INDEXES

CAGEC	PART NUMBER	PART NUMBER INDEX STOCK NUMBER	FIG.	ITEM
01156	3695-02	5120-00-410-9156	185	10
01556	3695-04	5120-00-793-1073	185	11
01556	3695-06	5120-00-793-1074	185	5
01556	3695-2	5120-00-776-9519	185	16
01556	3695-3	5120-00-793-1076	185	2
81349	37TB2	5940-00-983-6043	87	112
			88	38
81349	37TB6	5940-00-983-6047	115	7
32652	4-0308	5120-01-320-3852	140	13
62012	4-1007	5330-01-379-1040	170	5
62012	4-1030-3	5340-01-342-5276	169	1
			170	1
62012	4-1090	5340-01-378-6758	168	5
62012	4-1091		168	3
62012	4-1092-14	5365-01-378-4325	168	4
93459	40-03-34	5985-01-371-6944	174	5
93459	40-20-33		174	4
81349	40TB-8	5940-00-983-6069	87	53
81349	40TB6	5940-00-983-6067	19	53
01556	4238-2.2	5120-01-114-0944	175	2
01556	4238-3	5120-01-118-6267	175	11
01556	4238-4	5120-01-119-2586	175	10
01556	4238-5	5120-01-118-6258	175	9
01556	4238-8	5120-01-114-0946	175	8
96027	44101		139	5
71279	450-3704-01-04-0 0	5999-01-114-2344	101	5
96027	45001		139	6
07263	4520BDMQB	5962-01-073-4508	50	9
00779	485064-3		128	15
62012	5-1052		169	3
62012	5-1052-D		169	2
01556	5FPB	5136-00-825-7108	185	14
81073	50YY29027-2-02N	5930-01-341-9007	19	22
			150	47
31550	501342-2	5935-01-216-0403	87	17
71913	507107		141	16
			143	16
			143	31
01556	5081-2.2	5136-01-357-6176	175	39
01556	5081-3	5136-01-357-6177	175	38
01556	5081-4	5136-01-357-6178	175	37
01556	5081-5	5136-01-357-8584	175	32
01556	5081-8	5136-01-357-8585	175	29
31550	508578-3	5310-01-204-4209	109	4
			113	1
			118	1
31550	508578-6	5310-01-207-7555	116	40
31550	511355-5	5305-01-225-6304	153	26
31550	511356-2	5305-01-225-2586	146	14
51792	511357-3	5305-01-200-6253	87	62
31550	517707-3	5310-01-203-2654	87	29

SECTION IV

TM11-5820-914-40P

CROSS-REFERENCE INDEXES

CAGEC	PART NUMBER	PART NUMBER INDEX STOCK NUMBER	FIG.	ITEM
1HL09	52052		142	13
00779	533720-1	5935-01-276-4657	76	8
13103	54-02025		123	80
86928	5413-47	5940-01-013-3351	77	16
28480	545A	6625-01-047-7309	176	2
67268	5962-8857101CA	5962-01-306-8886	166	78
18565	60-11-4997-1674	5970-01-127-0009	87	84
18565	60-11-5519-1674	5970-01-261-2428	21	17
			95	40
			115	43
			145	24
18565	60-11-6875-1674	5970-01-224-7583	14	14
			21	1
			95	32
		5970-01-081-4666	101	59
		5970-01-224-7583	115	54
			123	55
55110	6220-21	5310-00-582-5965	4	11
02368	65-08-23	5310-01-342-0296	111	17
79963	663-110	5940-01-379-8028	116	44
22526	68683-328		159	13
22526	68738-126	5999-01-278-5264	46	18
62012	7-1025ASM		170	14
51190	7005-8340-600	6625-01-375-6344	184	7
72962	73 E20057-M3		120	2
			123	6
		5310-01-378-3033	167	2
			173	5
01556	7551-04	5120-00-816-5703	185	9
01556	7551-06	5120-00-816-5704	185	7
01556	7551-2	5120-00-237-4669	185	6
01556	7552-3	5120-00-797-2404	185	4
01556	7552-5	5120-00-797-2405	185	3
14933	7701001CA	5962-01-101-7968	47	91
			166	81
67268	7702501EB	5962-01-081-3931	165	39
14933	7702801XB	5962-01-079-4549	29	33
			64	25
14933	7702805XA	5962-01-152-1940	159	46
14933	7702807XC	5962-01-081-3922	159	45
67268	7703402YX		14	12
01556	7751-2.2	5136-01-357-6176	175	3
01556	7751-3	5120-01-118-6280	175	4
01556	7751-4	5120-01-118-6281	175	5
01556	7751-5	5120-01-119-2593	175	6
01556	7751-8	5120-01-114-0942	175	7
30554	79-9882-3	5962-01-126-3888	97	51
14933	8102305PB	5962-01-119-4692	42	43
			46	55
			47	93
			161	56

SECTION IV

TM11-5820-914-40P

CROSS-REFERENCE INDEXES

CAGEC	PART NUMBER	PART NUMBER INDEX STOCK NUMBER	FIG.	ITEM
14933	8102305PB	5962-01-119-4692	166	77
67268	8102306CA	5962-01-119-2963	53	43
14933	82027-03	5950-01-159-5785	164	29
25330	8352-009-751-512	5935-01-338-6876	53	8
14933	8405601CX	5962-01-228-8376	10	17
67268	8409601RA	5962-01-235-9567	159	43
00779	86-5188-4-1	5999-01-335-5182	50	3
14933	86099-04-D-08	5999-01-334-7796	29	10
14933	86101-08-D-8	5999-01-343-0761	22	13
00779	86418-6	5935-01-272-8557	83	5
07700	87-10543	5999-01-334-7802	75	34
07700	87-10544	5999-01-225-9361	8	20
07700	87-11613	5999-01-338-0449	52	28
07700	87-11735		8	20
07700	87-11747		8	1
67268	88011-007		161	13
72825	9766-285-07-01		12	28A
			19	8A
			87	74
			90	1
			151	1

SECTION IV

TM11-5820-914-40P

CROSS-REFERENCE INDEXES

FIG.	ITEM	FIGURE AND ITEM STOCK NUMBER	NUMBER INDEX CAGEC	PART NUMBER
1	1	5820-01-234-8093	80058	RT-1523(C)/U
1	1	5820-01-365-2725	80058	RT-1523B(C)/U
1	2	6135-01-214-6441	80058	BA-5372/U
1	3	5965-01-247-4723	80058	H-250/U
1	4	5820-01-322-3477	80063	A3142076-1
1	5	6160-01-284-4200	80058	CY-8523A/PRC
1	6	6135-01-036-3495	80058	BA-5590/U
1	7	5985-01-235-9189	80058	AS-3683/PRC
1	8	5895-01-195-0827	80058	RT-1439/VRC
1	9	6135-00-801-3493	80058	BA-1372/U
1	10	5995-01-295-5360	80063	A3014034-6
1	11	5995-01-310-0335	80063	A3013735-7
1	12	5895-01-188-8819	80058	AM-7239/VRC
1	12	5895-01-334-3164	80058	AM-7239B/VRC
1	13	6130-01-284-4195	80058	MX-10862/VRC
1	14		80058	CX-13314/VRC (0FT, 91N)
1	15	5895-01-195-4844	80058	AM-7238/VRC
1	16	5995-01-304-2026	80063	A3013824-3
1	17	5895-01-216-9552	80058	MK-2312/VRC
1	18	5975-01-188-8873	80058	MT-6352/VRC
1	19	5895-01-188-8816	80058	MX-10579/VRC
1	20	5895-01-270-3935	80058	MX-18290/VRC
1	21	5895-01-151-9914	80058	C-11291/VRC
1	22	3895-01-277-2680	80058	C-11561(C)/U
1	23	6160-01-339-7723	80058	CY-8664/VRC
1	24	5975-01-285-2352	80058	MT-6576/VRC
1	25	5965-01-222-1420	80058	LS-671/VRC
1	26	5985-01-189-7925	80058	AS-3684/VRC
1	27	5985-01-297-2971	80058	AS-3900/VRC
1	28	5995-01-348-2264	80058	CX-13417/VRC (2FT, 71N)
1	29	5340-01-352-3053	80063	A3131528
1	30	5965-01-295-1125	80058	LS-685/U
1	31	5995-01-303-4951	80058	CX-13313/VRC (2FT, 71N)
1	32	5985-01-340-1043	80058	AS-4266/PRC
2	1	5985-01-323-2674	80063	A3140102-1
2	2	5985-01-204-0074	80063	A3140084-2
3	1	5935-01-304-0794	80063	A3012775-2
3	2	5935-01-363-1137	80063	A3140082-1
3	3	5935-01-365-6970	80063	A3140083-1
4	1	5998-01-369-2070	80063	A3167832-1
4	2		80063	A3013324-1
4	3	5310-00-081-4219	96906	MS27183-12
4	4	5310-00-880-7746	96906	MS51968-5
4	5	5310-00-407-9566	96906	MS35338-45
4	6	5306-00-225-9089	96906	MS90726-34
4	7	5998-01-179-2819	80063	A3018751-1
4	8	5999-01-298-8088	80063	A3018025-1
4	9	5998-01-373-5827	80063	A3167981-1

SECTION IV

TM11-5820-914-40P

CROSS-REFERENCE INDEXES

FIG.	ITEM	FIGURE AND ITEM STOCK NUMBER	NUMBER INDEX CAGEC	PART NUMBER
4	10	5305-00-068-0513	96906	MS90726-6
4	11	5310-00-582-5965	55110	6220-21
4	12	5310-00-809-4058	96906	MS27183-10
4	13	5820-01-179-2792	80063	A3148259-1
4	14	5305-01-200-0197	97539	SM4X6MM
4	15		80063	A3013683-1
4	15		80063	A3013683-33
5	1		80063	A3013373-1
5	2		80063	A3142227-1
5	2		80063	A3148260-1
6	1		80063	A3142207-1
6	2	5935-01-303-0316	80063	A3013589-3
6	3	5998-01-204-5170	80063	A3018729-1
6	4	5310-00-616-6791	80205	NAS620-2
6	5	5305-01-328-4238	14438	3140089-57
6	6	5975-00-727-5153	96906	MS3367-4-9
6	7		80063	A3019064-14
7	1	5935-01-304-0803	80063	A3012765-21
7	2	5905-01-165-5208	81349	RLR05C2203GS
7	3	5905-01-191-9611	81349	RLR05C2202GS
8	1		07700	87-11747
8	2	5310-01-281-3401	80063	A3013129-14
8	3	5305-01-228-0545	80063	A3013560-1
8	4	5355-01-354-3219	80063	A3148141-1
8	5		80063	A3167793-1
8	6	5355-01-354-3219	80063	A3148141-1
8	8		80063	A3013665-5
8	8	5330-01-263-6188	80063	A3013665-3
8	9		80063	A3013665-6
8	9	5330-01-263-0859	80063	A3013665-4
8	10	5930-01-357-6121	81349	M3786/35-062
8	11	5930-01-304-0795	80063	A3013001-1
8	12	5930-01-096-8083	96906	MS21354-271
8	13	5905-01-298-8082	80063	A3012867-1
8	14	5995-01-297-3084	80063	A3142194-2
8	15	5998-01-319-1637	80063	A3142243-1
8	15	5998-01-353-9930	80063	A3148261-1
8	16	5305-01-328-4238	14438	3140089-57
8	17	5310-00-043-4708	80205	NAS620-C2
8	18	5305-01-328-4239	14438	3140087-35
8	19		80063	A3013792-1
8	19		80063	A3142210-1
8	20		07700	87-11735
8	20	5999-01-225-9361	07700	87-10544
8	21	9340-01-225-0045	80063	A3013130-3
8	22	9340-01-224-0058	80063	A3013130-2
8	23		80063	A3013323-1
8	24		80063	A3142209-1
9	1	5910-00-113-5475	81349	M39003/01-3006
9	2	5910-01-357-6114	81349	M39014/23-0055
9	3	5910-01-225-1280	80063	A3012808-100

SECTION IV

TM11-5820-914-40P

CROSS-REFERENCE INDEXES

FIG.	ITEM	FIGURE AND ITEM STOCK NUMBER	NUMBER INDEX CAGEC	PART NUMBER
9	4	5820-01-229-1343	80063	A3012680-1
9	4	5980-01-353-8693	80063	A3012686-1
9	5	5980-01-237-3011	80063	A3012679-1
9	5	5980-01-353-8694	80063	A3012685-1
9	6	5905-01-059-2502	81349	RLR07C2701GS
9	7	5905-01-165-9845	81349	RLR07C6801GS
9	8	5962-01-298-5017	80063	A3012622-1
9	9		65682	V20-24X.1
9	10		12998	280-2745-040
10	1	5961-00-584-4527	81349	JANTX1N4148-1
10	2	5910-01-311-3070	81349	CX05K335K
10	3	5910-00-007-3974	81349	M39003/01-2991
10	4	5910-01-357-6114	81349	M39014/23-0055
10	5	5905-01-165-5215	81349	RLR05C5100GS
10	6	5905-01-191-9611	81349	RLR05C2202GS
10	7	5905-01-175-0705	81349	RLR05C4302GS
10	8	5905-01-158-8981	81349	RLR05C2701GS
10	9	5905-01-182-2412	81349	RLR05C6R80GS
10	10	5905-00-483-0407	81349	RCR05G106JS
10	11	5905-01-225-3371	81349	M8340109M2202JC
10	12	5905-01-176-7341	81349	RLR05C2002GS
10	13	5905-01-176-3872	81349	RLR05C1003GS
10	14		80063	B4042244-4
10	14	5962-01-304-5002	80063	A3012933-1
10	14A	5962-01-304-5002	80063	A3012933-1
10	14B	5999-01-338-0462	06090	CCMD-52-50-50-22
10	15		80063	B4042244-80
10	15	5962-01-304-5003	80063	A3012943-1
10	15A	5962-01-362-5919	80063	A3012943-2
10	15B	5999-01-338-0462	06090	CCMD-52-50-50-22
10	16	5962-01-298-5018	80063	A3012584-1
10	17	5962-01-228-8376	14933	8405601CX
10	18	5962-01-304-0808	80063	A3012590-1
10	19	5955-01-297-2949	80063	A3012963-1
10	20		12998	280-2745-040
11	1	5910-01-357-6114	81349	M39014/23-0055
11	2	5905-01-182-2412	81349	RLR05C6R80GS
11	3	5905-01-225-3371	81349	M8340109M2202JC
11	4		80063	B4042244-7
11	4	5962-01-231-3218	80063	A3012568-4
11	5	5962-01-231-3218	80063	A3012568-4
11	6	5999-01-338-0461	06090	CCMD-44-50-50-22
11	7	5962-01-304-5004	80063	A3012570-4
11	8	5962-01-304-8626	80063	A3012574-23
11	9	5962-01-305-8480	80063	A3012931-2
11	10		12998	280-2745-040
12	1		80063	A3132838-1
12	2	5975-00-727-5153	96906	MS3367-4-9
12	3		80063	A3013597-40
12	4	5330-01-306-8119	80063	A3018385-1
12	5	5995-01-308-3614	80063	A3142065-1

SECTION IV

TM11-5820-914-40P

CROSS-REFERENCE INDEXES

FIG.	ITEM	FIGURE AND ITEM NUMBER INDEX		PART NUMBER
		STOCK NUMBER	CAGEC	
12	6	5935-01-353-2488	80063	A3148297-1
12	7	5310-01-203-2651	51792	A3013124-3
12	8	5310-01-229-8061	51792	A3013122-3
12	9	5305-01-281-2331	51792	A3013115-12
12	10	5970-01-374-2153	80063	A3167739-4
12	11	5305-01-305-8359	51792	A3013117-10
12	12	5310-01-205-2840	80063	A3013128-5
12	13	5310-01-205-3472	8U495	A3013129-4
12	14	5340-01-306-8137	80063	A3019290-1
12	15	6140-01-362-1212	80063	A3132837-2
12	16	5305-01-200-0197	97539	SM4X6MM
12	17	5940-00-682-2477	96906	MS77068-1
12	18	5340-01-306-8142	80063	A3019075-2
12	19	5330-00-760-5719	96906	MS9068-020
12	20	5935-01-306-8130	80063	A3019066-1
12	21	5305-01-382-9046	14438	3140088-6
12	22		80063	A3013683-23
12	22		80063	A3013683-29
12	22		80063	A3013683-32
12	23	5340-01-306-8136	80063	A3019289-1
12	24	5365-01-308-1255	80063	A3019288-1
12	25	5330-01-306-8120	80063	A3132863-1
12	26	5998-01-306-8154	80063	A3140036-1
12	27	5340-01-306-8143	80063	A3132839-1
12	28	5940-01-196-5098	80063	A3012989-1
12	28A		72825	9766-285-07-01
12	29	5310-01-225-3588	8U495	A3013129-3
12	30	5310-01-206-3484	80063	A3013128-3
12	31		80063	A3167839-4
12	32	5340-01-355-7469	82240	2-57-2652-21
12	33	5999-01-374-2154	07700	3148286-1
12	34	5935-01-374-4528	80063	A3019066-2
12	35	5310-01-298-1395	51792	3013108-7
12	36	5310-01-203-2651	51792	A3013124-3
12	37	5310-01-229-8061	80063	A3013122-3
12	38	5305-01-303-0311	51792	A3013115-57
13	1	5330-01-315-7950	80063	A3018842-1
13	2		80063	A3167733-1
13	3		80063	A3013683-34
13	4	5330-01-302-8527	80063	A3018919-1
13	5		80063	A3018920-1
13	6	5310-00-880-7746	96906	MS51968-5
13	7	5310-00-889-2527	96906	MS45904-72
13	8	5306-00-225-9089	96906	MS90726-34
13	9	5305-01-200-0197	97539	SM4X6MM
14	1		78553	AN96010C
14	2	5310-00-933-8120	96906	MS35338-138
14	3	5310-00-934-9765	96906	MS35650-304
14	4	5305-01-225-2588	51792	A3013115-2
14	5	5310-01-204-3353	80063	A3013122-1
14	6	5310-01-203-2654	51792	A3013124-1

SECTION IV

TM11-5820-914-40P

CROSS-REFERENCE INDEXES

FIG.	ITEM	FIGURE AND ITEM STOCK NUMBER	NUMBER INDEX CAGEC	PART NUMBER
14	7		80063	A3167987-1
14	8	5305-01-298-8062	51792	A3013115-60
14	9		80063	A3013122-7
14	10	5310-01-203-2652	51792	A3013124-2
14	11	5365-01-305-5914	81349	M45595/1-02
14	12		67268	7703402YX
14	13	5940-00-050-2308	96906	MS35431-3
14	14	5970-01-224-7583	18565	60-11-6875-1674
14	15		96906	MS3114E10-6S
14	16	5340-01-315-7952	80063	A3017838-1
14	17		80063	A3148200-1
14	18	5310-01-225-3588	8U495	A3013129-3
14	19	5310-01-206-3484	80063	A3013128-3
14	20	5305-01-200-6253	80063	A3013117-3
14	21	5310-01-304-4996	80063	A3019064-4
14	22	5305-01-270-7216	51792	A3013115-48
14	23	5940-00-827-2653	96906	MS77068-2
14	24	5310-01-298-1440	80063	A3013580-1
14	25	5310-01-304-4999	51792	A3019064-7
14	26	6240-00-763-7744	81348	W-L-00111/7
14	27	5850-01-372-0153	80063	A3012672-1
14	28		80063	A3148000-1
14	29		81349	M8805/110-5262
14	30		81349	RER65F10R5M
14	31	5305-01-303-0311	80063	A3013115-57
14	32	6210-00-176-4928	81349	LH89/1
14	33	5961-00-450-3014	81349	JANTX1N2979B
14	34	5310-00-531-9515	96906	AN960C416
14	35		80063	A3018927-1
15	1	5340-01-199-9683	81343	MA3330-150
15	2	5340-01-180-6844	81343	MA3330-152
15	3		81343	MA3280-102
16	1		80063	A3132871-10
16	2	5310-00-001-4858	88044	AN960XC4
16	3	5305-01-339-1093	5M496	3140090-6
16	4		80063	A3014023-4
16	5	5999-01-224-8381	80063	A3013431-1
16	6	6135-01-214-6441	80058	BA-5372/U
16	7	5999-01-225-1982	80063	A3013430-1
16	8	6160-01-197-2907	31550	A3013336-1
16	9	5340-01-346-4291	80063	A3132871-2
16	10		80063	A3013104-2
16	11	5998-01-358-1185	80063	A3142305-1
16	12	5310-00-970-4841	80205	NAS620C3L
16	13		80063	A3140089-8
16	14		80063	A3013326-1
16	15	5305-01-225-2587	51792	A3013117-2
16	16		80063	A3167703-1
16	17	5305-01-200-0197	97539	SM4X6MM
16	18	5975-00-727-5153	96906	MS3367-4-9
16	19		80063	A3018518-1

SECTION IV

TM11-5820-914-40P

CROSS-REFERENCE INDEXES

FIG.	ITEM	FIGURE AND ITEM NUMBER STOCK NUMBER	INDEX CAGEC	PART NUMBER
16	20	5365-01-312-5955	80205	NAS1056C4A-012
16	21	5355-01-356-1282	80063	A3142155-1
16	22	5930-01-214-8502	97539	SK-2129
16	23	5310-01-304-4997	80063	A3019064-15
16	24	5935-01-305-7464	80063	A3012761-2
16	25	5930-01-306-3834	80063	A3013004-1
16	26	5930-01-303-0306	80063	A3013003-1
16	27	5330-00-584-0266	96906	MS28775-010
16	28	5961-01-320-6674	80063	A3012683-2
16	29	5940-01-355-7382	80063	A3013282-1
16	30	5995-01-196-7400	80063	A3013617-1
16	31		80063	A3140089-7
16	32	5930-01-306-3833	80063	A3013005-1
16	33	5935-01-305-7465	80063	A3012778-2
17	1		80063	A3132871-10
17	2	5310-00-001-4858	88044	AN960XC4
17	3	5305-01-339-1093	5M496	3140090-6
17	4		80063	A3013683-8
17	5	5999-01-224-8381	80063	A3013431-1
17	2	6135-00-801-3493	80058	BA-1372/U
17	7	5999-01-225-1982	80063	A3013430-1
17	8	6160-01-197-2907	31550	A3013336-1
17	9	5340-01-346-4291	80063	A3132871-2
17	10		80063	A3013104-2
17	11	5998-01-296-2318	80063	A3018735-1
17	12	5310-00-970-4841	80205	NAS620C3L
17	13		80063	A3140089-8
17	14		80063	A3013326-1
17	15	5305-01-225-2587	51792	A3013117-2
17	16		80063	A3167703-1
17	17	5305-01-200-0197	97539	SM4X6MM
17	18	5975-00-727-5153	96906	MS3367-4-9
17	19	5365-01-312-5955	80205	NAS1056C4A-012
17	20	5355-01-356-1282	80063	A3142155-1
17	21	5930-01-214-8502	97539	SK-2129
17	22	5935-01-305-7464	80063	A3012761-2
17	23	5310-01-304-4997	80063	A3019064-15
17	24	5930-01-306-3834	80063	A3013004-1
17	25	5930-01-303-0306	80063	A3013003-1
17	26	5961-01-275-5490	80063	A3012683-1
17	27	5330-00-584-0266	96906	MS28775-010
17	28	5940-01-355-7382	80063	A3013282-1
17	29	5995-01-196-7400	80063	A3013617-1
17	30		80063	A3140089-7
17	31	5935-01-305-7465	80063	A3012778-2
17	32	5930-01-306-3833	80063	A3013005-1
17	33		80063	A3018518-1
17	34		80063	A3013325-1
17	35		80063	A3013328-1
17	36	5365-01-265-2134	80063	A3013129-11
17	37	5305-01-305-8359	7S135	A3013117-10

SECTION IV

TM11-5820-914-40P

CROSS-REFERENCE INDEXES

FIG.	ITEM	FIGURE AND ITEM STOCK NUMBER	NUMBER INDEX CAGEC	PART NUMBER
18	1		80063	A3018929-1
18	2		80205	NAS43DD1-10FC
18	3	5365-01-303-1884	80063	A3050678-5
18	4	5310-01-267-4199	51792	A3013124-9
18	5	5310-01-266-3073	51792	A3013122-8
18	6		80063	A3013115-44
18	7	6130-01-302-8521	80063	A3018930-1
18	8		80063	A3013683-21
19	1	5305-01-200-0197	97539	SM4X6MM
19	2	5935-01-298-4991	80063	A3012763-2
19	3	5310-00-989-0640	80205	NAS620C10
19	4	6210-00-176-4928	81349	LH89/1
19	5	5340-01-346-8066	80063	A3147920-1
19	6	5310-01-342-0296	80063	A3018781-5
19	7	5315-00-969-6623	96906	MS24665-82
19	8	5305-01-304-4993	80063	A3132831-1
19	8A		72825	9766-285-07-01
19	9	5940-01-346-9237	80063	A3012989-2
19	10	5850-01-372-0153	80063	A3012672-1
19	11	6240-00-763-7744	81348	W-L-00111/7
19	12	5310-01-298-1440	80063	A3013580-1
19	13	5310-01-304-4999	80063	A3019064-7
19	14	5930-01-341-9007	81073	50YY29027-2-02N
19	15	5310-01-304-4996	80063	A3019064-4
19	16	5935-01-303-0316	80063	A3013589-3
19	17	5340-01-346-4291	80063	A3132871-2
19	18	5310-01-225-3588	8U495	A3013129-3
19	19	5310-01-206-3484	80063	A3013128-3
19	20	5305-01-306-8122	51792	A3013117-3
19	21	5340-01-346-2498	07099	3132871-3
19	22	5935-01-230-7052	80063	A3012769-1
19	23	5310-01-304-4998	51792	A3019064-6
19	24	5330-00-167-5165	81349	M83248/1-901
19	25	5315-01-302-8535	80063	A3018226-1
19	26		80063	A3147914-1
19	27	5305-01-270-8495	97539	SM4X20MM
19	28	5935-01-366-2857	80063	A3012772-2
19	29		80063	A3167957-1
19	30	5961-00-433-1749	81349	JANTX1N4249
19	31	5925-01-047-1458	81349	M39019/01-254
19	32	5305-01-303-0311	80063	A3013115-57
19	33	5310-01-204-3353	80063	A3013122-1
19	34	5310-01-203-2651	51792	A3013124-3
19	35	5998-01-306-8154	80063	A3140036-1
19	36	5305-01-225-2588	51792	A3013115-2
19	37	5310-01-203-2654	81349	D70342/2-032
19	38	5940-00-177-7973	96906	MS77067-1
19	39	5310-01-346-3786	80063	A3147946-1
19	40	5305-01-249-0444	51792	A3013115-3
19	41	5310-01-204-3353	80063	A3013122-1
19	42	5998-01-345-2934	80063	A3147939-1

SECTION IV

TM11-5820-914-40P

CROSS-REFERENCE INDEXES

FIG.	ITEM	FIGURE AND ITEM STOCK NUMBER	NUMBER INDEX CAGEC	PART NUMBER
19	43	5310-00-840-5785	96906	MS35691-7
19	44	5940-00-110-4443	96906	MS77073-2
19	45	5310-00-764-9564	80205	NAS620C416L
19	46	5310-01-338-7773	81349	M45595/1-13
19	47		80063	A3147951-1
19	48	5999-01-341-5029	81349	M87111/01-7Y61
19	49	5961-01-187-8077	81349	JANTX1N6304
19	50		80063	A3147910-1
19	50A	5940-01-371-0145	80063	A3148270-1
19	51	5310-00-933-8121	96906	MS35338-139
19	52	5961-01-262-4795	80063	A3012740-1
19	53	5940-00-983-6067	81349	40TB6
19	54	5310-01-267-4199	51792	A3013124-9
19	55	5310-01-266-3073	51792	A3013122-8
19	56	5305-01-346-0075	80063	A3013115-38
19	57	9905-01-302-8519	80063	A3013562-1
19	58	5945-01-223-9342	81349	M5757/23-031
19	59	5305-01-354-9444	80063	A3013115-72
20	1	5330-01-346-4392	80063	A3147943-1
20	2	5340-01-180-6844	81343	MA3330-152
20	3	5340-01-369-0952	81343	MA3280-209
21	1	5970-01-224-7583	18565	60-11-6875-1674
21	2	5961-01-262-7948	80063	A3012698-1
21	3	5305-01-346-0075	80063	A3013115-38
21	4	5961-01-068-9520	81349	JANTX2N6058
21	5	5961-01-276-8942	80063	A3012698-2
21	6		80063	A3013106-1
21	7	5940-00-813-0698	96906	MS25036-101
21	7A	5940-00-283-5280	96906	MS25036-106
21	8		80063	A3013106-2
21	9		80063	A3013106-3
21	10		80063	A3013106-4
21	11		80063	A3013106-5
21	12		80063	A3013106-6
21	13	9905-01-302-8519	80063	A3013562-1
21	14	5305-01-346-4286	51792	A3013115-55
21	15	5310-01-271-6480	31550	A3013122-4
21	16	5310-01-203-2653	51792	A3013124-4
21	17	5970-01-261-2428	18565	60-11-5519-1674
21	18	5340-00-543-3931	96906	MS25281-R3
21	19	5962-01-225-0568	80063	A3012625-1
21	20	5310-01-203-2654	81349	D70342/2-032
21	21	5310-01-204-3353	51792	A3013122-1
21	22	5305-01-249-0444	51792	A3013115-3
21	23	5962-01-262-9854	80063	A3012626-1
21	24	5915-01-203-6068	81349	M15733/49-0007
21	25	5910-01-262-9695	80063	A3012818-2
21	26	5910-01-245-9354	81349	M39003/09-4084
21	27	5910-01-277-4355	81349	M39003/09-4017
21	28	5905-01-186-4927	81349	RWR89S1500FS
21	29	5910-01-278-1405	81349	M39003/09-4051

SECTION IV

TM11-5820-914-40P

CROSS-REFERENCE INDEXES

FIG.	ITEM	FIGURE AND ITEM NUMBER STOCK NUMBER	INDEX CAGEC	PART NUMBER
21	30	5940-00-958-6213	81349	FT02-A01
21	31		80063	A3147942-1
21	32	5310-01-302-8532	51792	A3019064-1
21	33		80063	A3147912-1
21	34	5940-00-827-2653	96906	MS77068-2
21	35		80063	A3018547-1
21	36	5310-01-271-7610	51792	3013108-8
21	37	5310-01-266-3073	51792	A3013122-8
21	38	5310-01-267-4199	51792	A3013124-9
21	39	5940-01-288-4772	96906	MS51536-3
21	40	5310-01-164-8368	08289	NSW-06-400N
21	41		80063	A3147857-1
22	1	5961-00-458-5813	81349	JANTX1N4245
22	2	5961-00-584-4527	81349	JANTX1N4148-1
22	3	5910-00-007-3974	81349	M39003/01-2991
22	4	5910-00-113-5475	81349	M39003/01-3006
22	5	5910-01-246-0444	81349	M39003/09-3084
22	6	5910-00-010-8721	81349	M39014/02-1419
22	7	5910-00-051-6214	81349	CK60BX2R2K
22	7	5910-01-339-3960	81349	CCR05CK2R2BS
22	8	5910-01-215-1893	81349	CCR05CG182GS
22	8	5910-01-225-1285	80063	A3012808-105
22	9	5910-00-113-5499	81349	M39014/02-1350
22	10		81349	CCR05CH150JM
22	10		81349	CCR05CH150KM
22	10	5910-01-264-4358	80063	A3012811-7
22	11	5910-01-224-9605	80063	A3012808-301
22	12	5950-00-031-4559	96906	MS75084-14
22	12	5950-01-013-5115	96906	MS14046-6
22	13	5999-01-343-0761	14933	86101-08-D-8
22	14	5961-01-303-0319	80063	A3012713-1
22	15	5961-01-019-4947	81349	JANTXV2N2907A
22	16	5961-01-067-7294	81349	JANTX2N4033
22	17	5961-01-005-9891	81349	JANTXV2N2222A
22	18	5961-00-862-8738	81349	JANTX2N3439
22	19	5961-01-259-3795	81349	JANTX2N6790
22	20	5905-01-097-1613	81349	RWR81SR499FS
22	21	5905-00-593-7393	81349	RWR74S1R00FS
22	22	5905-01-144-8905	81349	RLR07C56R0GS
22	23	5905-01-085-1164	81349	RLR07C1001GS
22	24		81349	RLR07C2002GS
22	25	5905-00-106-9346	81349	RCR32G103JS
22	26	5905-00-513-2874	81349	RWR80S1001FS
22	27	5905-01-150-4518	81349	RLR07C3000GS
22	28	5905-00-494-4622	81349	RCR32G182JS
22	29	5905-00-114-5438	81349	RCR20G510JS
22	30	5905-01-139-5314	81349	RLR07C1002GS
22	31	5905-01-167-6967	81349	RLR07C3002GS
22	32	5905-01-010-3304	81349	RNC55H5112BS
22	33	5905-00-139-2365	81349	RNC55H2492BS
22	34	5905-01-298-1466	80063	A3012873-2

CROSS-REFERENCE INDEXES

FIG.	ITEM	FIGURE AND ITEM NUMBER INDEX STOCK NUMBER	CAGEC	PART NUMBER
22	35	5905-01-231-6776	80063	A3012865-1
22	36	5905-01-161-3192	81349	RWR81SR301-FS
22	37	5905-01-175-0183	81349	RWR81S1R62FS
22	38	5905-01-176-3873	81349	RLR05C1002GS
22	39	5905-01-173-8931	81349	RLR05C1001GS
22	40	5905-00-262-5202	81349	RNC55H7152BS
22	41	5905-01-161-3203	81349	RLR07C3300GS
22	42	5905-01-148-6092	81349	RLR07C1501GS
22	43	5905-01-137-0109	81349	RLR07C4702GS
22	44	5905-01-225-6027	80063	A3012868-9
22	44	5905-01-298-1465	80063	A3012873-3
22	45	5905-00-421-6187	81349	RNC55H6811FS
22	46	5905-01-139-5316	81349	RLR07C2203GS
22	47	5905-00-112-2469	81349	RNC55H5111BS
22	48	5905-00-479-9947	81349	RNC55H2942FS
22	49	5905-00-104-8334	81349	RRC20G331JS
22	50	5905-00-005-2680	81349	RNC55H1272FS
22	51	5905-01-137-6153	81349	RLR07C1803GS
22	52		81349	RLR07C5101GS
22	53	5905-01-150-4517	81349	RLR07C6200GS
22	54	5905-00-285-1989	81349	RNC55H1182BS
22	55	5905-01-032-1103	81349	RNC55H1214FS
22	56	5905-01-157-5610	81349	RLR07C4703GS
22	57	5905-01-183-7414	81349	RLR07C6203GS
22	58	5905-01-180-4398	81349	RWR89S4640FS
22	59		80063	A3012630-1
22	60	5962-01-286-2238	81349	M38510Z11201BCA
22	61	5961-01-162-4618	81349	JANTX1N977B-1
22	62	5961-01-164-8179	81349	JANTX1N981B-1
22	63	5961-01-146-4562	81349	JANTXV1N746A-1
22	64	5961-01-107-8963	81349	JANTX1N973B-1
22	65	5999-01-240-8210	18310	10-891-2-04
22	66	5999-01-199-7464	81349	M38527/01-036D
22	67		12998	280-2745-040
22	68	5999-00-353-1234	81349	M38527/02-014D
22	69		80063	A3142281-1
23	1	5961-00-425-9815	81349	JANTX1N5617
23	2	5961-00-584-4527	81349	JANTX1N4148-1
23	3	5910-01-246-0444	81349	M39003/09-3084
23	4	5910-00-010-8721	81349	M39014/02-1419
23	5	5910-00-010-8720	81349	M39014/02-1343
23	6	5950-01-303-0307	80063	A3013351-21
23	7	5950-01-298-1406	80063	A3013351-22
23	8	5950-01-298-1407	80063	A3013351-23
23	9	5905-01-261-3642	81349	RWR84S15R0FS
23	10	5905-01-182-2412	81349	RLR05C6R80GS
23	11	5905-01-176-7343	81349	RLR05C47R0GS
23	12	5905-01-176-7350	81349	RLR05C75R0GS
23	13	5950-01-298-8045	80063	A3012903-1
23	14	5340-01-251-3712	80063	A3013350-2
23	15	5310-01-203-2654	81349	D70342/2-032

CROSS-REFERENCE INDEXES

FIG.	ITEM	FIGURE AND STOCK NUMBER	INDEX NUMBER CAGEC	PART NUMBER
23	16	5305-01-346-4442	14438	3140089-13
23	17	5305-01-277-9899	51792	A3013115-66
23	18	5970-01-298-1449	80063	A3018166-2
23	19	5340-01-369-2200	80063	A3013350-4
23	19A		80063	A3014228-2
23	20	5310-01-204-3353	51792	A3013122-1
23	21	5310-01-204-2157	51792	3013108-1
23	22	5305-01-346-4443	14438	3140089-63
23	23	5310-01-203-2651	51792	A3013124-3
23	24	5340-01-302-8530	80063	A3013350-5
24	1	5895-01-321-7046	80063	A3018563-7
24	2	6130-01-325-1826	80063	A3019261-1
24	3	5820-01-179-2808	80063	A3018235-1
24	4	5820-01-188-8817	80063	A3142127-1
24	5	5820-01-188-8818	80063	A3018124-1
24	6	5895-01-318-7991	80063	A3142186-1
24	7	5998-01-282-2855	80063	A3014414-1
24	8	5305-01-357-4261	14438	A3140090-46
24	9		80063	A3019047-1
24	10	5998-01-282-2856	80063	A3142334-1
24	11	5998-01-282-2853	80063	A3014408-1
24	12	5999-01-287-7131	80063	A3018890-1
24	13	5998-01-368-7102	98230	ON389165-3
24	14	5820-01-315-7944	80063	A3018561-1
24	15	5998-01-341-9185	80063	A3148179-1
24	16	5865-01-382-9978	80063	A3190906-1
24	17	5998-01-375-9317	80063	A3168122-1
24	18	5998-01-381-3211	80063	A3190918-1
24	19	5915-01-179-2807	80063	A3018241-1
24	20	5998-01-282-2854	80063	A3142337-1
24	21	5305-01-278-1974	51792	A3013115-13
24	22	5975-00-727-5153	96906	MS3367-4-9
24	23	5995-01-319-4707	80063	A3013410-7
24	24	5995-01-315-7945	80063	A3013410-6
24	25	5995-01-318-0419	80063	A3013410-10
24	26	5995-01-319-4708	80063	A3013410-8
24	27		80063	A3018859-1
24	28		80063	A3018731-1
24	29	5305-01-352-8460	14438	3140090-50
24	30	5995-01-318-0418	80063	A3013410-9
25	1		80063	A3018121-1
25	2	5305-01-328-4238	14438	3140089-57
25	3	5340-01-232-2537	80063	A3013691-6
25	4		80063	A3018118-1
25	5	5970-01-302-8537	80063	A3013885-2
25	6	5310-01-203-2651	51792	A3013124-3
26	1	5961-00-584-4527	81349	JANTX1N4148-1
26	2	5961-00-163-7231	81349	JANTX1N5711
26	3	5910-01-260-9350	81349	CCR13CG151GR
26	4	5910-01-362-6840	80063	A3012808-605
26	5	5910-01-352-8468	80063	A3012808-210

CROSS-REFERENCE INDEXES

FIG.	ITEM	FIGURE AND ITEM STOCK NUMBER	NUMBER INDEX CAGEC	PART NUMBER
26	6		00779	1-86418-9
26	7		96906	MS75084-13
26	8	5950-00-031-4558	81349	RLR07C1001GS
26	9	5905-01-085-1164	81349	RLR07C5101GS
26	10	5905-01-139-5314	81349	RLR07C1002GS
26	11	5905-01-143-4723	81349	RLR07C4701GS
26	12	5905-01-049-3123	81349	RLR07C2200GS
26	13	5905-01-165-8594	81349	RLR07C2202GS
26	14	5905-01-157-5612	81349	RLR07C1004GS
26	15	5905-01-267-3906	81349	RJR26FP503R
26	16	5905-01-146-6671	81349	RLR07C1502GS
26	17	5962-01-262-9140	80063	A3012633-1
26	18	5961-01-337-6136	56289	ULS2021R-883
26	19	5962-01-224-8476	80063	A3012605-11
26	20	5962-01-352-8590	80063	A3012645-1
27	1	5961-01-231-3488	80063	A3012738-1
27	2	5961-00-163-7231	81349	JANTX1N5711
27	3	5910-01-298-8040	80063	A3012808-115
27	4		80063	A3012808-610
27	5		80063	A3012808-615
27	6	5910-01-364-1636	80063	A3012808-604
27	7	5910-01-224-9598	80063	A3012808-131
27	8	5910-01-225-1282	80063	A3012808-7
27	9	5910-01-230-7011	80063	A3012820-1
27	10		80063	A3012808-614
27	11	5915-01-277-2608	80063	A3012839-4
27	12	5935-01-265-0235	80063	A3012760-12
27	13	5945-01-137-3347	81349	M39016/18-032P
27	14	5950-00-031-4558	96906	MS75084-13
27	15	5950-01-277-2595	81815	B981
27	16	5950-01-277-2594	81815	B990
27	17	5950-01-277-2593	81815	B983
27	18	5950-01-277-2592	81815	B985
27	19	5950-01-277-2591	81815	B984
27	20	5950-01-276-7847	81815	B987
27	21	5950-01-304-2032	80063	A3012890-15
27	22	5999-01-353-8717	00779	102444-7
27	23	5905-01-324-0495	81349	M8340107K47R0GC
27	24	5905-01-279-4821	81349	M8340109K2203JC
27	25	5905-00-434-5522	81349	RLR07C30R0GS
27	26	5950-01-224-6171	80063	A3013732-1
27	27		80063	A3142070-3
27	28	5970-01-298-1450	80063	A3018805-1
28	1		80063	A3142325-1
28	2	5305-01-328-4238	14438	3140089-57
28	3	5340-01-235-4704	80063	A3013711-1
28	4	5970-01-334-1227	80063	A3019127-1
28	4	5970-01-362-5902	80063	A3019127-3
28	5		80063	A3142340-1
28	5		80063	A3148178-1
28	6	5340-01-334-1230	80063	A3018850-1

CROSS-REFERENCE INDEXES

FIG.	ITEM	FIGURE AND ITEM STOCK NUMBER	NUMBER INDEX CAGEC	PART NUMBER
29	1	5961-00-584-4527	81349	JANTX1N4148-1
29	2	5961-01-298-5010	80063	A3012737-1
29	3	5961-01-275-5491	80063	A3012741-3
29	4	5910-01-118-9102	81349	M39014/23-0373
29	4	5910-01-362-5904	80063	A3012809-270
29	5	5910-01-225-3409	81349	CCR14CG101GM
29	6	5910-01-225-1953	80063	A30128Z5-5
29	7	5910-00-113-5465	81349	M39014/02-1360
29	8	5910-01-262-9690	81349	CX05H226K
29	9	5999-01-335-5181	00779	2-103240-1
29	10	5999-01-334-7796	14933	86099-04-D-08
29	11	5961-01-019-4947	81349	JANTXV2N2907A
29	12	5961-01-005-9891	81349	JANTXV2N2222A
29	13	5905-01-176-3872	81349	RLR05C1003GS
29	14	5905-01-176-7341	81349	RLR05C2002GS
29	15	5905-01-159-0772	81349	RLR05C1000GS
29	16	5905-01-202-5861	81349	RLR05C10ROGS
29	17	5905-01-274-9018	81349	RLR05C5103GS
29	18	5905-01-240-9164	81349	RLR05C6803GS
29	19	5905-01-233-4220	81349	RLR05C3903GS
29	20	5905-01-176-4821	81349	RLR05C1803GS
29	21	5905-01-176-7352	81349	RLR05C2702GS
29	22	5905-01-191-9611	81349	RLR05C2202GS
29	23	5905-01-170-9063	81349	RLR05C6201GS
29	24		80063	B4042244-7
29	25	5962-01-231-3218	80063	A3012568-4
29	26	5999-01-338-0461	06090	CCMD-44-50-50-22
29	27		80063	B4042244-21
29	28	5962-01-303-3095	80063	A3012569-5
29	29	5962-01-279-6378	06090	CCMD-28-50-50-22
29	30		80063	B4042244-63
29	31	5962-01-334-1234	80063	A3012575-22
29	32	5962-01-279-6378	06090	CCMD-28-50-50-22
29	33	5962-01-079-4549	14933	7702801XB
29	34		80063	B4042244-43
29	35	5962-01-277-2625	80063	A3012961-1
29	36	5962-01-279-6378	06090	CCMD-28-50-50-22
29	37		80063	B4042244-76
29	38	5962-01-334-1235	80063	A3012637-1
29	39	5962-01-279-6378	06090	CCMD-28-50-50-22
29	40	5999-01-199-7464	81349	M38527/01-036D
29	41	5962-01-303-3095	80063	A3012569-5
29	42	5962-01-334-1234	80063	A3012575-22
29	43	5962-01-277-2625	80063	A3012961-1
29	44	5962-01-334-1235	80063	A3012637-1
30	1	5961-00-584-4527	81349	JANTX1N4148-1
30	2	5961-01-275-5491	80063	A3012741-3
30	3	5910-01-225-1283	80063	A3012808-4
30	4	5910-01-362-5904	80063	A3012809-270
30	5	5910-00-010-8721	81349	M39014102-1419
30	6	5935-01-338-7166	91662	00-8352-042-751-830

CROSS-REFERENCE INDEXES

FIG.	ITEM	FIGURE AND ITEM STOCK NUMBER	NUMBER INDEX CAGEC	PART NUMBER
30	7	5935-01-338-7167	91662	00-8352-008-751-830
30	8	5905-01-186-8261	81349	RLR05C4703GS
30	9	5905-00-483-0423	81349	RCR05G206JS
30	10	5905-01-202-5861	81349	RLR05C10R0GS
30	11	5905-01-176-3873	81349	RLR05C1002GS
30	12	5905-01-176-3872	81349	RLR05C1003GS
30	13	5905-01-225-2566	81349	M8340109M1002JC
30	14	5905-00-483-0430	81349	RCR05G475JS
30	15	5962-01-231-3217	80063	A3012587-1
30	16	5962-01-231-5678	80063	A3012581-1
30	17		80063	B4042244-72
30	18	5962-01-305-8480	80063	A3012931-2
30	19	5962-01-279-6378	06090	CCMD-28-50-50-22
30	20		80063	B4042244-4
30	21	5962-01-304-5002	80063	A3012933-1
30	22	5999-01-338-0462	06090	CCMD-52-50-50-22
30	23		80063	B4042244-51
30	24	5962-01-304-0809	80063	A3012934-1
30	25	5999-01-338-0462	06090	CCMD-52-50-50-22
30	26	5962-01-225-0570	80063	A3012619-1
30	27	5962-01-262-9140	80063	A3012633-1
30	28		80063	A3012949-2
31	1	5305-01-349-9216	80063	A3140087-37
31	2		80063	A3014221-2
31	2		80063	A3014221-6
31	3	5305-01-328-4238	14438	3140089-57
31	4	5970-00-813-8003	80205	NAS549FL3
31	5		80063	A3013754-2
31	6		80063	A3014220-1
31	7		80063	A3019052-1
31	7		80063	A3190905-1
31	8		80063	A3013677-2
32	1	5935-01-334-4441	80063	A3013801-1
32	2	5998-01-342-9108	80063	A3018637-1
32	3		80063	A3142331-1
32	3		80063	A3190902-1
32	4		80063	A3142313-1
32	5	5310-01-298-1395	80063	A3013108-7
32	6	5310-01-203-2651	51792	A3013124-3
32	7	5305-01-227-4852	80063	A3013114-18
33	1	5961-00-584-4527	81349	JANTX1N4148-1
33	2	5961-01-298-5010	80063	A3012737-1
33	3	5910-01-362-5904	80063	A3012809-270
33	4	5910-01-225-1953	80063	A3012825-5
33	5	5910-01-225-1956	80063	A3012825-1
33	6	5910-01-142-8675	81349	M39014/23-0355
33	7	5961-01-005-9891	81349	JANTXV2N2222A
33	8	5905-01-176-7341	81349	RLR05C2002GS
33	9	5905-01-176-3873	81349	RLR05C1002GS
33	10	5905-01-202-5861	81349	RLR05C10R0GS

CROSS-REFERENCE INDEXES

FIG.	ITEM	FIGURE AND ITEM STOCK NUMBER	NUMBER INDEX CAGEC	PART NUMBER
33	11	5905-01-176-3870	81349	RLR05C4702GS
33	12	5905-01-179-9749	81349	RLR05C8201GS
33	13	5962-01-342-9136	80058	KGV-10
33	14		80063	B4042244-50
33	15	5962-01-304-0816	80063	A3012932-1
33	16	5999-01-338-0462	06090	CCMD-52-50-50-22
33	17		80063	B4042244-72
33	17	5962-01-305-8480	80063	A3012931-2
33	18	5962-01-305-8480	80063	A3012931-2
33	19	5962-01-279-6378	06090	CCMD-28-50-50-22
33	20		80063	B4042244-15
33	20	5962-01-228-2982	80063	A3012572-4
33	21	5962-01-228-2982	80063	A3012572-4
33	22	5962-01-279-6378	06090	CCMD-28-50-50-22
33	23		80063	B4042244-43
33	23	5962-01-277-2625	80063	A3012961-1
33	24	5962-01-277-2625	80063	A3012961-1
33	25	5962-01-279-6378	06090	CCMD-28-50-50-22
33	26	5962-01-298-1463	80063	A3012571-2
33	27		80063	B4042244-58
33	27	5962-01-334-1236	80063	A3012575-19
33	28	5962-01-334-1236	80063	A3012575-19
33	29	5962-01-279-6378	06090	CCMD-28-50-50-22
33	30		80063	A3012637-5
33	30	5962-01-334-1237	80063	A3012575-24
33	31	5962-01-334-1237	80063	A3012575-24
33	32	5962-01-279-6378	06090	CCMD-28-50-50-22
33	33		65682	V20-24X.1
33	34	5999-01-199-7464	81349	M38527/01-036D
33	35	5310-00-764-1962	80205	NAS620C0
33	36	5305-01-227-3444	96906	MS51958-121
34	1	5961-00-584-4527	81349	JANTX1N4148-1
34	2	5961-01-275-5491	80063	A3012741-3
34	3	5910-01-118-9102	81349	M39014/23-0373
34	4	5961-01-005-9891	81349	JANTXV2N2222A
34	5	5905-01-176-7341	81349	RLR05C2002GS
34	6	5905-01-173-8933	81349	RLR05C3901GS
34	7	5905-01-202-5861	81349	RLR05C10R0GS
34	8	5905-01-176-7346	81349	RLR05C6200GS
34	9	5905-01-176-3870	81349	RLR05C4702GS
34	10		80063	B4042244-60
34	11	5962-01-304-2053	80063	A3012959-1
34	12	5999-01-338-0461	06090	CCMD-44-50-50-22
34	13		80063	B4042244-72
34	13	5962-01-305-8480	80063	A3012931-2
34	14	5962-01-305-8480	80063	A3012931-2
34	15	5962-01-279-6378	06090	CCMD-28-50-50-22
34	16		80063	B4042244-50
34	17	5962-01-304-0816	80063	A3012932-1
34	18	5999-01-338-0462	06090	CCMD-52-50-50-22
34	19		80063	B4042244-7

CROSS-REFERENCE INDEXES

FIG.	ITEM	FIGURE AND ITEM STOCK NUMBER	NUMBER INDEX CAGEC	PART NUMBER
34	20	5962-01-231-3218	80063	A3012568-4
34	21	5999-01-338-0461	06090	CCMD-44-50-50-22
34	22	5962-01-229-3894	80063	A3012583-1
34	23	5962-01-230-7092	80063	A3012576-1
34	24	5962-01-277-2626	80063	A3012953-2
34	25		80063	B4042244-30
34	25	5962-01-304-0817	80063	A3012575-4
34	26	5962-01-304-0817	80063	A3012575-4
34	27	5962-01-279-6378	06090	CCMD-28-50-50-22
34	28		80063	B4042244-8
34	28	5962-01-304-5004	80063	A3012570-4
34	29	5962-01-304-5004	80063	A3012570-4
34	30	5962-01-279-6378	06090	CCMD-28-50-50-22
34	31		80063	A3013597-8
34	32	5999-01-199-7464	81349	M38527/01-036D
35	1	5961-01-275-5491	80063	A3012741-3
35	2	5961-00-584-4527	81349	JANTX1N4148-1
35	3	5961-01-298-5010	80063	A3012737-1
35	4	5910-01-311-3070	81349	CX05K335K
35	5	5910-01-225-1280	80063	A3012808-100
35	6	5910-01-225-1947	80063	A3012809-162
35	7	5910-01-352-8465	80063	A3012809-264
35	8	5910-01-225-1939	80063	A3012808-113
35	9	5910-01-352-8466	80063	A3012808-212
35	10	5910-01-224-9589	80063	A3012808-125
35	11	5910-01-352-8467	80063	A3012809-267
35	12	5910-01-225-1284	80063	A3012808-3
35	13	5910-01-338-0437	80063	A3012808-101
35	14	5910-01-225-1285	80063	A3012808-105
35	15	5910-01-224-9593	80063	A3012808-129
35	16	5910-01-352-8468	80063	A3012808-210
35	17	5910-01-151-8150	81349	CX05J475K
35	18	5910-01-225-1940	80063	A3012809-164
35	19	5910-01-225-8850	80063	A3012809-158
35	20	5950-01-017-0770	96906	MS75089-35
35	21	5961-01-005-9891	81349	JANTXV2N2222A
35	22	5961-01-019-4947	81349	JANTXV2N2907A
35	23	5961-00-493-5250	81349	JANTX2N4858
35	24	5905-01-288-3215	81349	M8340108K4702GG
35	25	5905-01-200-7728	81349	M8340108K1002GG
35	26	5905-01-176-3870	81349	RLR05C4702GS
35	27	5905-01-248-9287	81349	M8340107K1002GG
35	28	5905-01-186-8261	81349	RLR05C4703GS
35	29	5905-01-225-3368	81349	RLR05C3001GS
35	30	5962-01-278-5311	02735	CDP1837CJ/3
35	31	5905-01-176-3872	81349	RLR05C1003GS
35	32	5905-01-191-9611	81349	RLR05C2202GS
35	33	5905-01-177-4403	81349	RLR05C1801GS
35	34	5905-01-240-9165	81349	RLR05C8203GS
35	35	5905-01-165-5208	81349	RLR05C2203GS
35	36	5905-00-005-8930	81349	RNC50H1003FS

CROSS-REFERENCE INDEXES

FIG.	ITEM	FIGURE AND ITEM STOCK NUMBER	NUMBER INDEX CAGEC	PART NUMBER
35	37	5905-01-176-3873	81349	RLR05C1002GS
35	38	5905-00-421-2900	81349	RNC50H2212FS
35	39	5905-00-253-5333	81349	RNC50H8872FS
35	40	5905-01-176-7345	81349	RLR05C3002GS
35	41	5905-01-121-1130	81349	RJR50FP502P
35	42	5905-00-481-0962	81349	RCR05G754JS
35	42	5905-01-297-6762	81349	RLR05C7503GS
35	43	5905-01-120-9012	81349	RNC50H2673FS
35	44	5905-01-195-7189	81349	RLR05C1004GS
35	45	5905-01-017-8102	81349	RNC50H2003FS
35	46	5905-01-186-6845	81349	RLR05C2403GS
35	47	5905-00-153-2802	81349	RNC55H2210FS
35	48	5905-00-211-0488	81349	RNC55H1050FS
35	49	5905-00-469-3507	81349	RNC55H1820FS
35	50	5905-00-421-2926	81349	RNC50H1692FS
35	51	5905-00-444-5479	81349	RNC50H1002FS
35	52	5905-00-721-0026	81349	RNC50H3012FS
35	53	5905-01-044-5890	81349	RNC50H7872FS
35	54	5905-00-285-0424	81349	RNC50H5902FS
35	55	5905-00-284-4846	81349	RNC50H2052FS
35	56	5905-01-202-5861	81349	RLR05C10R0GS
35	57	5905-01-120-8778	81349	RNC50H2493FS
35	58	5905-01-132-4338	81349	RNC50H1472BS
35	59	5905-01-153-7449	81349	RLR05C5101GS
35	60	5905-01-173-8932	81349	RLR05C4701GS
35	61	5905-00-419-9841	81349	RNC50H6811FS
35	62	5905-00-138-5023	81349	RNC50H2152FS
35	63	5905-01-120-9011	81349	RNC50H2373FS
35	64	5905-01-025-0690	81349	RNC50H1213FS
35	65	5905-01-084-5566	81349	RNC50H1623FS
35	66	5905-01-159-0773	81349	RLR05C1802GS
35	67	5905-01-175-0704	81349	RLR05C2402GS
35	68	5905-01-176-7352	81349	RLR05C2702GS
35	69	5905-01-259-5439	81349	RJR26FP103R
35	70	5905-01-173-8931	81349	RLR05C1001GS
35	71	5905-01-165-5215	81349	RLR05C5100GS
35	72	5905-00-483-0430	81349	RCR05G475JS
35	73	5905-00-412-0759	81349	RCR05G514JS
35	73	5905-01-274-9018	81349	RLR05C5103GS
35	74	5905-01-163-3916	81349	RNC50H1433FS
35	75	5905-01-303-3476	81349	RNC50H6813FS
35	76	5905-01-179-1885	81349	RLR05C1503GS
35	77	5905-01-107-8752	81349	RJR50FP503P
35	79	5962-01-362-5918	80063	A3106243-1
35	80	5962-01-298-8076	80063	A3012604-1
35	81	5962-01-228-3114	80063	A3012615-1
35	82	5962-01-207-6582	01295	TL062MJGB
35	83	5962-01-231-5680	80063	A3012582-1
35	84	5962-01-225-0566	80063	A3012616-1
35	85	5962-01-298-5015	80063	A3012617-1
35	86	5961-01-102-5719	81349	JANTX1N751A-1

CROSS-REFERENCE INDEXES

FIG.	ITEM	FIGURE AND ITEM STOCK NUMBER	NUMBER INDEX CAGEC	PART NUMBER
35	87	5961-01-068-9528	81349	JANTX1N4615
35	88	5961-01-206-3973	81349	JANTX1N753A-1
35	89	5961-01-111-7743	81349	JANTX1N752A-1
35	90	5999-01-199-7464	81349	M38527/01-036D
35	91	5961-00-458-9740	81349	JANTX1N4531
35	92	5910-01-231-6771	80063	A3012817-3
35	93	7690-01-128-5243	12998	280-2745-040
35	94	5910-01-225-1293	80063	A3012808-117
35	95	5910-01-263-2774	80063	A3012808-149
35	96	5905-01-173-1054	81349	RLR05C6801GS
35	97	5905-01-161-7269	81349	RLR05C8202GS
35	98	5962-01-298-5016	80063	A3012616-11
35	99	5995-01-327-9334	65682	J LEAD-F
36	1	5961-00-584-4527	81349	JANTXIN4148-1
36	2	5961-00-458-9740	81349	JANTX1N4531
36	3	5910-01-305-4170	80063	A3012809-150
36	4	5910-01-225-1280	80063	A3012808-100
36	5	5910-01-225-1937	80063	A3012809-258
36	6	5910-01-336-9470	80063	A3012825-13
36	7	5910-01-364-1641	80063	A3012825-12
36	8	5910-01-224-9594	80063	A3012808-146
36	9	5910-01-338-0437	80063	A3012808-101
36	10	5910-01-260-9350	81349	CCR13CG151GR
36	11	5910-01-225-3407	81349	CCR13CG300GM
36	12	5910-01-225-1941	80063	A3012808-1
36	13	5910-01-263-2774	80063	A3012808-149
36	14	5905-01-288-3215	81349	M8340108K4702GG
36	15	5905-01-304-2058	80063	A3012859-95
36	16	5905-01-304-2061	80063	A3012860-96
36	17	5905-01-185-9693	81349	RLR05C1203GS
36	18	5905-01-186-8261	81349	RLR05C4703GS
36	19	5905-01-110-7470	81349	RJR50FP104P
36	20	5905-00-483-0430	81349	RCR05G475JS
36	21	5905-01-202-5861	81349	RLR05C10R0GS
36	22	5905-01-225-1258	80063	A3012861-77
36	23	5905-01-225-1259	80063	A3012861-78
36	24	5905-01-225-1260	80063	A3012861-79
36	25	5905-01-225-2567	80063	A3012860-76
36	26	5905-01-225-2568	80063	A3012859-75
36	27	5905-01-225-1261	80063	A3012857-74
36	28	5905-01-304-2059	80063	A3012864-99
36	29	5905-01-176-7341	81349	RLR05C2002GS
36	30	5905-00-758-4770	81349	RNC50H7152FS
36	31	5905-01-176-3873	81349	RLR05C1002GS
36	32	5905-01-304-2062	80063	A3012861-98
36	33	5905-01-225-2579	81349	M8340108M3301JG
36	34		80063	A3012861-170
36	35	5905-01-304-2060	80063	A3012861-100
36	36	5905-01-275-5492	80063	A3012861-140
36	37	5905-01-225-1256	80063	A3012861-6
36	38	5905-01-173-8931	81349	RLR05C1001GS

CROSS-REFERENCE INDEXES

FIG.	ITEM	FIGURE AND ITEM STOCK NUMBER	NUMBER INDEX CAGEC	PART NUMBER
36	39	5962-01-305-4270	80063	A3012599-1
36	40		80063	B4042244-47
36	41	5962-01-262-2425	80063	A3012960-1
36	42	5999-01-338-0462	06090	CCMD-52-50-50-22
36	43	5962-01-304-0810	80063	A3012930-1
36	44	5962-01-304-0810	80063	A3012930-1
36	45	5962-01-279-6378	06090	CCMD-28-50-50-22
36	46	5998-01-362-5921	80063	B4042244-66
36	47	5962-01-304-2052	80063	A3012927-1
36	48	5999-01-338-0461	06090	CCMD-44-50-50-22
36	49	5962-01-304-0811	80063	A3012935-1
36	50	5962-01-304-0811	80063	A3012935-1
36	51	5962-01-279-6378	06090	CCMD-28-50-50-22
36	52	5962-01-225-0565	80063	A3012600-1
36	52	5962-01-362-5918	80063	A3106243-1
36	53	5962-01-207-6583	01295	TL064MJB
36	54	5962-01-230-7089	80063	A3012614-1
36	55	5962-01-305-8479	80063	A3012597-1
36	56	5962-01-148-3381	80063	A3012586-1
36	57	5961-01-225-0553	80063	A3012618-1
36	58	7690-01-128-5243	12998	280-2745-040
36	59	5995-01-327-9334	65682	J LEAD-F
37	1		80063	A3018743-1
37	2	5310-00-616-6791	80205	NAS620-2
37	3		80063	A3018739-1
37	4	5340-01-376-2893	80063	A3018750-2
37	5	5305-01-227-8673	51792	A3013114-17
37	6		80063	A3018755-1
37	7		80063	A3014213-1
37	8	5305-01-227-5658	51792	A3013114-29
37	9		80063	A3014207-1
37	10		80063	A3014214-1
37	11	5305-01-227-4852	51792	A3013114-18
37	12		80063	A3018743-3
37	12		80063	A3018743-4
37	13	5305-01-328-4239	14438	3140087-35
37	14		80063	A3142082-1
37	15		80063	A3142144-1
38	1	5961-01-225-0552	80063	A3012732-2
38	2	5961-00-584-4527	81349	JANTX1N4148-1
38	3	5961-00-163-7231	81349	JANTX1N5711
38	4	5910-01-311-3070	81349	CX05K335K
38	5	5910-01-225-1947	80063	A3012809-162
38	6	5910-01-225-3409	81349	CCR14CG101GM
38	7	5910-01-263-1890	80063	A3012820-2
38	8	5910-01-224-9603	80063	A3012808-132
38	9		80063	A3012808-612
38	10	5910-01-352-8465	80063	A3012809-264
38	11	5910-01-225-3459	80063	A3012827-1
38	12	5910-01-260-9352	81349	CCR13CG220GR
38	13		80063	A3012808-614

CROSS-REFERENCE INDEXES

FIG.	ITEM	FIGURE AND ITEM NUMBER STOCK NUMBER	INDEX CAGEC	PART NUMBER
38	14	5910-00-010-8721	81349	M39014/02-1419
38	15	5910-01-225-3408	81349	CCR14CG181GM
38	16	5910-01-225-1941	80063	A3012808-1
38	17	5910-01-225-1943	80063	A3012809-154
38	18		80063	A3012809-168
38	19	5910-01-260-9350	81349	CCR13CG151GR
38	20	5910-00-099-0538	81349	M39014/02-1342
38	21	5910-01-224-9593	80063	A3012808-129
38	22	5910-01-225-8850	80063	A3012809-158
38	23	5940-01-200-7765	81349	SE12XC15
38	24	5915-01-360-2526	80063	A3012950-3
38	25	5915-01-227-5720	80063	A3012950-2
38	26	5935-01-265-0235	80063	A3012760-12
38	27	5950-00-031-4557	96906	MS75084-12
38	28	5950-01-104-4437	96706	MS21400-13
38	29	5950-01-361-7183	80063	A3012880-2
38	30	5950-01-034-1934	96906	MS21400-9
38	31	5950-00-203-5621	96906	MS75084-2
38	32	5950-00-779-3452	96906	MS75083-3
38	33	5950-01-084-1732	96906	MS21401-26
38	34	5961-01-298-5007	80063	A3012693-1
38	35	5961-01-231-6779	80063	A3012688-1
38	36	5961-01-019-4947	81349	JANTXV2N2907A
38	37	5961-01-005-9891	81349	JANTXV2N2222A
38	38	5961-01-300-0851	80063	A3012689-1
38	39	5961-01-264-5147	17856	VN10LE
38	40	5905-01-225-3458	80063	A3013016-3
38	41	5905-01-355-8161	80063	A3013018-2
38	42	5905-01-354-9439	80063	A3013020-2
38	43	5905-01-354-9438	80063	A3013019-2
38	44	5905-00-306-3439	81349	RTH42ES222K
38	45	5905-01-176-7353	81349	RLR05C51R0GS
38	46	5905-01-176-4821	81349	RLR05C1803GS
38	47	5905-01-185-9693	81349	RLR05C1203GS
38	48	5905-00-489-7703	81349	RCR05G331JS
38	49	5905-01-176-7341	81349	RLR05C2002GS
38	50	5905-01-225-3368	81349	RLR05C3001GS
38	51	5905-01-165-5215	81349	RLR05C5100GS
38	52	5905-01-176-3873	81349	RLR05C1002GS
38	53	5905-01-162-0716	81349	RLR05C5102GS
38	54	5905-01-158-4990	81349	RLR05C3003GS
38	55	5905-01-159-0772	81349	RLR05C1000GS
38	56	5905-01-175-0704	81349	RLR05C2402GS
38	57	5905-01-176-3874	81349	RLR05C2003GS
38	58	5905-01-173-8931	81349	RLR05C1001GS
38	59	5905-01-170-7736	81349	RLR05C3902GS
38	60	5905-01-176-7345	81349	RLR05C3002GS
38	61	5905-01-182-4648	81349	RLR05C3000GS
38	62	5905-01-186-4901	81349	RLR05C3900GS
38	63	5905-01-170-9063	81349	RLR05C6201GS
38	64	5905-01-167-5098	81349	RLR05C6802GS

CROSS-REFERENCE INDEXES

FIG.	ITEM	FIGURE AND ITEM STOCK NUMBER	NUMBER INDEX CAGEC	PART NUMBER
38	65	5905-00-483-0430	81349	RCR05G475JS
38	66	5905-01-176-3872	81349	RLR05C1003GS
38	67	5905-01-225-6027	80063	A3012868-9
38	68	5905-01-189-9670	81349	RLR05C7501GS
38	69	5905-01-305-4292	80063	A3012868-14
38	70	5905-01-155-8627	81349	RLR05C5601GS
38	71	5905-01-195-7189	81349	RLR05C1004GS
38	72	5905-01-186-3805	81349	RLR05C6202GS
38	73	5905-01-173-8933	81349	RLR05C3901GS
38	74	5962-01-207-6583	01295	TL064MJB
38	75	5962-01-225-0571	80063	A3012621-1
38	76	5962-01-298-5019	80063	A3012620-11
38	77	5961-01-305-7481	80063	A3012730-4
38	78	5955-01-230-6998	80063	A3012958-1
38	79	5999-01-199-7464	81349	M38527/01-036D
38	80		80063	A3013548-2
38	81		80063	A3013907-3
38	82		80063	A3013549-2
38	83		80063	A3013907-4
38	84		12998	280-2745-040
38	85	5910-01-304-2018	80063	A3012808-143
38	86	5910-01-230-6995	80063	A3012808-142
38	87	5910-01-305-7414	80063	A3012849-1
38	88	5910-01-364-1637	80063	A3012809-167
38	89	5910-01-304-2019	80063	A3012808-145
38	90	5910-01-304-4988	80063	A3012847-1
38	91	5950-00-203-5621	96906	MS75084-2
38	92	5950-01-304-2033	80063	A3012878-2
38	93	5950-00-031-4571	96906	MS75084-8
38	94	5905-01-186-6767	81349	RLR05C3300GS
38	95	5905-01-179-7506	81349	RLR05C18R0GS
38	96	5905-01-173-8099	81349	RLR05C3302GS
38	97	5905-01-177-4403	81349	RLR05C1801GS
38	98	5905-01-184-3510	81349	RJR26FW103R
38	98	5905-01-184-3510	81349	RJR26FW103R
38	99	5905-01-304-5007	80063	A3012860-164
38	100	5905-01-176-5021	81349	RJR26FW203R
38	101	5905-01-304-5006	80063	A3012858-163
38	102	5999-01-334-7795	80063	A3018648-2
38	103	5910-01-318-7989	80063	A3012847-2
38	104		80063	A3012808-619
38	105	5905-01-035-6883	81349	RTH42ES103J
38	106	5905-01-191-9611	81349	RLR05C2202GS
38	107	5905-01-336-9458	80063	A3012857-176
38	108	5905-01-165-5208	81349	RLR05C2203GS
38	109	5962-01-338-3392	80063	A3012595-21
38	110		80063	A3142166-1
38	111		80063	A3148029-1
39	1		80063	A3142071-1
39	1		80063	A3142099-1
39	2	5305-01-328-4239	14438	3140087-35

CROSS-REFERENCE INDEXES

FIG.	ITEM	FIGURE AND ITEM NUMBER INDEX STOCK NUMBER	CAGEC	PART NUMBER
39	3		80063	A3013186-1
39	3		80063	A3140033-1
39	3		80063	A3142066-1
39	3		80063	A3147903-1
39	4		80063	A3014216-1
39	5	5305-01-349-9217	80063	A3140087-36
40	1	5998-01-199-8634	80063	A3014160-3
40	2	5998-01-202-3390	80063	A3014160-2
40	3	5998-01-199-8633	80063	A3014160-1
40	4	5961-01-224-5432	80063	A3012739-2
40	5	5961-01-224-6231	80063	A3012739-1
40	6	5961-01-224-6232	80063	A3012734-2
40	7	5910-01-231-6772	80063	A3012817-1
40	8		80063	A3012820-3
40	9	5910-01-263-2775	80063	A3012808-600
40	10	5910-01-338-0437	80063	A3012808-101
40	11	5910-01-225-1287	80063	A301Z808-106
40	12	5910-01-225-1288	80063	A3012808-110
40	13	5910-01-225-1944	80063	A3012808-112
40	14	5910-01-225-1289	80063	A3012808-103
40	15	5910-01-225-1290	80063	A3012808-107
40	16	5910-01-225-1291	80063	A3012808-111
40	17	5910-01-225-1939	80063	A3012808-113
40	18	5910-01-230-6995	80063	A3012808-142
40	19		80063	A3012808-211
40	20	5910-01-225-3412	81349	CCR13CH1R0BM
40	21	5910-01-225-3409	81349	CCR14CG101GM
40	22	5910-01-364-1641	80063	A3012825-12
40	23	5910-01-225-3411	80063	A3012819-3
40	24	5910-01-225-6028	80063	A3012819-2
40	25	5910-01-260-9350	81349	CCR13CG151GR
40	26	5910-01-224-9593	80063	A3012808-129
40	27	5910-01-224-9595	80063	A3012808-128
40	28	5935-01-265-0235	80063	A3012760-12
40	29	5950-00-035-4417	96906	MS75083-5
40	30	5950-01-224-5037	80063	A3013713-1
40	31	5950-01-304-2030	80063	A3012884-42
40	32	5950-00-031-4557	96906	MS75084-12
40	33	5950-01-224-6178	80063	A3013716-1
40	34	5950-01-304-2029	80063	A3012884-44
40	35	5950-00-031-4571	96906	MS75084-8
40	36	5950-01-224-9483	80063	A3012884-2
40	37	5950-01-224-5038	80063	A3013713-2
40	38	5950-01-303-0310	80063	A3013716-2
40	39	5950-01-337-6118	80063	A3013716-5
40	40	5950-01-224-5039	80063	A3013713-3
40	41	5950-00-171-0066	96906	MS75083-6
40	42	5950-00-243-0093	96906	MS75084-9
40	43	5950-01-225-0497	80063	A3012886-2
40	44	5950-00-244-7448	96906	MS75083-8
40	46	5961-01-224-5426	80063	A3012688-3

CROSS-REFERENCE INDEXES

FIG.	ITEM	FIGURE AND ITEM STOCK NUMBER	NUMBER INDEX CAGEC	PART NUMBER
40	47	5961-01-019-4947	81349	JANTXV2N2907A
40	48	5961-01-230-7069	80063	A3012696-1
40	49	5905-01-035-6883	81349	RTH42ES103J
40	50	5905-01-176-7347	81349	RLR05C1600GS
40	51	5905-01-185-5580	81349	RLR05C2400GS
40	52	5905-01-150-5459	81349	RLR07C2001GS
40	53	5905-01-150-5514	81349	RLR07C7502GS
40	54	5905-01-167-6967	81349	RLR07C3002GS
40	55	5905-01-176-7350	81349	RLR05C75R0GS
40	56	5905-01-176-7341	81349	RLR05C2002GS
40	57	5905-01-176-3873	81349	RLR05C1002GS
40	58	5905-01-188-8105	81349	RLR05C9101GS
40	59	5905-00-455-4403	81349	RCR07G2R7JS
40	60	5905-01-144-8905	81349	RLR07C56R0GS
40	61	5905-01-225-3368	81349	RLR05C3001GS
40	62	5905-01-225-2569	81349	M8340109M3302JC
40	63	5905-01-161-3203	81349	RLR07C3300GS
40	64	5905-01-170-9084	81349	RLR05C2401GS
40	65	5905-01-250-8874	81349	M8340109K2002GG
40	66	5905-01-184-5251	81349	RLR05C4301GS
40	67	5905-01-326-4275	81349	M8340108K2002GG
40	68	5905-01-337-5932	81349	M8340108K4301GG
40	69	5905-01-326-3389	81349	M8340109K2401GG
40	70	5905-01-176-3872	81349	RLR05C1003GS
40	71	5961-01-246-8070	56289	ULS2001R-883
40	72	5962-01-304-5005	80063	A3012947-1
40	73		80063	B4042244-2
40	74	5962-01-304-5005	80063	A3012947-1
40	75	5975-01-329-2217	06090	CCMD-36-50-50-22
40	76	5895-01-225-9105	80063	A3012957-1
40	77	5999-01-199-7464	81349	M38527/01-036D
40	78		80063	A3167759-1
40	79		12998	280-2745-040
41	1		80063	A3018234-1
41	2		80063	A3018115-1
41	3	5310-00-970-4841	80205	NAS620C3L
41	4	5340-01-376-2894	80063	A3018237-2
41	5		80063	A3142319-1
41	6		80063	A3018236-1
41	7	5305-01-328-4239	14438	3140087-35
41	8	5305-01-328-4238	14438	3140089-57
42	1	5961-00-163-7231	81349	JANTX1N5711
42	2	5961-00-584-4527	81349	JANTX1N4148-1
42	3	5910-01-224-9603	80063	A3012808-132
42	4	5910-01-225-1957	80063	A3012825-2
42	5		81349	CWR09JK156MM
42	6	5910-01-225-1956	80063	A3012825-1
42	7	5910-01-277-2674	80063	A3012841-3
42	8	5910-01-297-6686	80063	A3012841-13
42	9	5910-00-010-8721	81349	M39014/02-1419
42	10	5910-01-225-1946	80063	A3012809-265

CROSS-REFERENCE INDEXES

FIG.	ITEM	FIGURE AND ITEM STOCK NUMBER	NUMBER INDEX CAGEC	PART NUMBER
42	11		80063	A3012808-613
42	12		80063	A3012808-303
42	13	5910-01-225-1943	80063	A3012809-154
42	14	5910-01-263-1890	80063	A3012820-2
42	15	5910-01-224-9601	80063	A3012809-57
42	16		80063	A3012809-169
42	17	5910-01-350-3157	81349	CWR09KK156MM
42	18	5910-01-162-3436	81349	M39014/23-0337
42	19	5915-01-297-6691	80063	A3012846-2
42	20	5950-01-304-2031	80063	A3019073-1
42	21	5950-01-265-1627	96906	MS21401-14
42	22	5950-00-031-4571	96906	MS75084-8
42	23	5935-01-224-9623	80063	A3012783-6
42	24	5961-00-420-3668	81349	JANTX2N2369A
42	25	5961-00-247-4350	81349	JANTX2N869A
42	26	5961-01-019-4947	81349	JANTXV2N2907A
42	27	5905-01-277-2581	80063	A3012990-3
42	28	5905-01-305-4274	80063	A3012861-136
42	29	5905-01-185-5580	81349	RLR05C2400GS
42	30	5905-01-186-4902	81349	RLR05C9100GS
42	31	5905-01-176-7356	81349	RLR05C1501GS
42	32	5905-01-202-5861	81349	RLR05CI0R0GS
42	33	5905-01-186-3798	81349	RLR05C27R0GS
42	34	5905-01-176-7341	81349	RLR05C2002GS
42	35	5905-01-175-0707	81349	RLR05C4700GS
42	36	5905-01-170-9084	81349	RLR05C2401GS
42	37	5905-01-259-5439	81349	RJR26FP103R
42	38	5905-01-275-5486	80063	A3012861-137
42	39	5905-01-275-5493	80063	A3012861-153
42	40	5905-01-186-3807	81349	RLR05C6800GS
42	41	5905-01-168-7806	81349	RLR07C27R0GS
42	42	5905-01-176-7345	81349	RLR05C3002GS
42	43	5962-01-119-4692	14933	8102305PB
42	44	5962-01-230-7091	80063	A3012595-1
42	45	5962-01-297-8002	80063	A3012936-2
42	46	5962-01-303-0320	80063	A3012936-1
42	47	5962-01-304-0812	80063	A3012939-1
42	48	5962-01-279-2136	56289	ULS2074H883
42	49	5962-01-230-7093	80063	A3012580-1
42	50		80063	B4042244-2
42	51	5961-00-189-1908	81349	JANTX1N4099
42	52	5955-01-225-2700	80063	A3012954-1
42	53		65682	J LEAD-F
42	54	5999-01-199-7464	81349	M38527/01-036D
42	55	5999-01-361-7123	80063	A3012677-1
42	56	5970-01-225-2922	80063	A3013392-1
42	57	5975-01-329-2217	06090	CCMD-36-50-50-22
42	58	5962-01-304-5005	80063	A3012947-1
43	1	5961-01-224-5433	80063	A3012732-1
43	2	5961-01-224-5434	80063	A3012733-2
43	3	5961-00-584-4527	81349	JANTX1N4148-1

CROSS-REFERENCE INDEXES

FIG.	ITEM	FIGURE AND ITEM STOCK NUMBER	NUMBER INDEX CAGEC	PART NUMBER
43	4		80063	A3012809-169
43	5	5910-01-225-8850	80063	A3012809-158
43	6	5910-01-277-2579	51642	150-100X7R102K
43	7	5910-01-349-9218	81349	CDR32BX103BMWM
43	8	5910-01-225-1956	80063	A3012825-1
43	9	5910-01-326-2169	81349	CDR14BP270EGUS
43	10		81349	CDR03BP102BKWM
43	11	5910-01-375-9124	81349	CDR14BP390EJUM
43	12		80063	A3012820-3
43	13	5910-01-326-2169	81349	CDR14BP270EGUS
43	14		81349	CWR09HK226MM
43	15	5910-01-377-0784	80063	A3012808-611
43	16	5910-01-225-1947	80063	A3012809-162
43	17	5910-01-225-1953	80063	A3012825-5
43	18	5910-01-263-2775	80063	A3012808-600
43	19	5910-01-225-1293	80063	A3012808-117
43	20	5910-01-350-3158	81349	CWR09JK225MM
43	21	5915-01-277-2609	80063	A3012838-1
43	22	5915-01-277-2610	80063	A3012838-2
43	23	5915-01-277-2611	80063	A3012838-3
43	24	5935-01-265-0235	80063	A3012760-12
43	25	5950-00-031-4571	96906	MS75084-8
43	26	5950-01-277-2599	81815	B976
43	27	5950-01-277-2598	81815	B977
43	28	5950-01-277-2597	81815	B978
43	29	5950-01-277-2596	81815	B979
43	30	5950-01-277-2595	81815	B981
43	31	5950-00-171-0067	96906	MS75084-11
43	32	5961-00-133-2983	81349	JANTX2N2857
43	32A		80063	A3012693-11
43	33	5961-01-298-5007	80063	A3012693-1
43	34	5961-01-296-2304	80063	A3012743-1
43	35	5961-01-231-6779	80063	A3012688-1
43	36	5961-01-005-9891	81349	JANTXV2N2222A
43	37	5905-01-173-1054	81349	RLR05C6801GS
43	38	5905-01-275-5494	80063	A3012861-155
43	39	5905-01-279-3658	81349	M8340109M5601JG
43	40	5905-01-170-9082	81349	RLR05C22R0GS
43	41	5905-01-175-0706	81349	RLR05C2700GS
43	42	5905-01-176-7349	81349	RLR05C1200GS
43	43	5905-01-275-5495	80063	A3012856-156
43	44	5905-01-175-0703	81349	RLR05C2001GS
43	44A	5905-01-176-7350	81349	RLR05C75R0GS
43	45	5905-01-159-0772	81349	RLR05C1000GS
43	46	5905-01-186-4929	81349	RLR05C1500GS
43	47	5905-01-176-3870	81349	RLR05C4702GS
43	48	5905-01-186-3798	81349	RLR05C27R0GS
43	49	5905-01-175-0707	81349	RLR05C4700GS
43	50	5905-01-185-5580	81349	RLR05C2400GS
43	51	5905-01-173-8931	81349	RLR05C1001GS
43	52	5905-01-202-5861	81349	RLR05C10R0GS

CROSS-REFERENCE INDEXES

FIG.	ITEM	FIGURE AND ITEM STOCK NUMBER	NUMBER INDEX CAGEC	PART NUMBER
43	53	5905-01-176-3875	81349	RLR05C2200GS
43	54	5905-01-176-7348	81349	RLR05C1201GS
43	55	5950-01-275-5476	80063	A3012892-1
43	56	5950-01-275-5475	80063	A3012894-1
43	57		80063	B4042244-18
43	57	5962-01-225-9116	80063	A3012937-1
43	58	5962-01-279-6378	06090	CCMD-28-50-50-22
43	59	5962-01-225-9116	80063	A3012937-1
43	60	5962-01-262-9671	04713	SC31459BPA
43	61	5935-01-225-1963	80063	A3012783-3
43	62	5970-01-298-1451	80063	A3018749-1
43	63	5999-01-199-7464	81349	M38527/01-036D
43	64		80063	A3018459-1
44	1		80063	A3018129-1
44	2	5305-01-328-6239	14438	3140087-35
44	3	5305-01-279-0450	51792	A3013115-62
44	4	5310-01-229-8061	80063	A3013122-3
44	5	5310-01-203-2651	51792	A3013124-3
44	6		80063	A3018100-1
44	7	5961-01-277-2619	59993	IRFM9140
44	8	5310-01-204-3353	80063	A3013122-1
44	9	5305-01-298-1412	51792	A3013115-6
44	10		80063	A3018103-1
44	11	5305-01-368-9074	80063	A3013117-48
44	12	5305-01-369-0870	80063	A3140089-62
44	13		80063	A3018128-1
44	14		80063	A3142322-1
44	15		80063	A3018126-1
45	1		80063	A3012721-1
45	2	5961-01-225-0552	80063	A3012732-2
45	3	5961-00-163-7231	81349	JANTX1N5711
45	4	5961-01-341-0054	80063	A3012733-6
45	5	5910-01-298-8040	80063	A3012808-115
45	6	5910-01-225-1947	80063	A3012809-162
45	7	5910-01-224-9595	80063	A3012808-128
45	8	5910-01-260-9350	81349	CCR13CG151GR
45	9	5910-01-225-1956	80063	A3012825-1
45	10	5910-01-224-9589	80063	A3012808-125
45	11	5910-01-225-1957	80063	A3012825-2
45	12	5910-01-349-9218	81349	CDR32BX103BMWM
45	13		80063	A3012820-3
45	14	5910-01-341-3112	81349	CDR14BP101EJWM
45	15	5910-01-224-9603	80063	A3012808-132
45	16	5910-00-010-8721	81349	M39014/02-1419
45	17	5910-01-225-1281	80063	A3012808-118
45	18	5915-01-277-2612	80063	A3012839-1
45	19	5915-01-277-2607	80063	A3012839-2
45	20	5915-01-277-2613	80063	A3012839-3
45	21	5935-01-265-0235	80063	A3012760-12
45	22	5950-01-277-2600	81815	B969
45	23	5950-01-276-7848	81815	B970

CROSS-REFERENCE INDEXES

FIG.	ITEM	FIGURE AND ITEM STOCK NUMBER	NUMBER INDEX CAGEC	PART NUMBER
45	24	5950-01-277-2601	81815	B971
45	25	5950-01-277-2602	81815	B972
45	26	5950-01-277-2603	81815	B973
45	27	5950-01-277-2604	81815	B974
45	28	5950-01-277-2606	81815	B975
45	29	5950-00-171-0067	96906	MS75084-11
45	30	5950-01-023-5498	96906	MS75101-11
45	31	5950-00-333-7641	96906	MS75083-12
45	32	5950-00-171-0071	96906	MS75085-18
45	33	5950-01-277-2605	81815	B968
45	34	5999-01-364-1846	80063	A3013954-1
45	35	5961-00-603-8935	81349	JANTX2N5109
45	36	5961-01-277-2620	50998	RF2164
45	37	5961-01-362-5912	80063	A3012716-2
45	38	5905-00-412-0758	81349	RCRO5G510JS
45	39	5905-00-320-6787	81349	RCR05G6R8JS
45	40	5905-01-275-5503	80063	A3012859-126
45	41	5905-00-402-7049	81349	RCR05G470JS
45	42	5905-00-617-5091	81349	RCR05G472JS
45	43	5905-00-110-7620	81349	RCR07G102JS
45	44	5905-01-184-3510	81349	RJR26FW103R
45	45	5905-01-175-0707	81349	RLR05C4700GS
45	46	5905-01-275-5504	80063	A3012860-127
45	47	5905-01-275-5505	80063	A3012860-125
45	48	5905-00-106-1249	81349	RCR07G510JS
45	49	5905-01-106-0666	81349	RWR81S1000FS
45	50	5905-01-362-5901	80063	A3012670-1
45	51	5905-01-362-5900	80063	A3012670-2
45	52	5950-01-262-6568	03765	CL2Q03-I2A
45	53	5950-01-361-7182	80063	A3012896-2
45	54	5950-01-275-5478	80063	A3012894-2
45	55	5950-01-297-6667	80063	A3012895-1
45	56	5950-01-275-5477	80063	A3012893-1
45	57		80063	A3018133-1
45	58	5999-00-353-1234	81349	M38527/02-014D
45	59	5970-01-361-7069	80063	A3142070-1
45	60	5999-01-361-7101	80063	A3140063-1
46	1	5961-00-584-4527	81349	JANTX1N4148-1
46	2	5961-00-163-7231	81349	JANTX1N5711
46	3	5910-01-225-1946	80063	A3012809-265
46	4	5910-01-350-3158	81349	CWR09JK225MM
46	5	5910-01-298-8040	80063	A3012808-115
46	6		81349	CWR09JK335MM
46	7	5910-01-225-1947	80063	A3012809-162
46	8		80063	A3012809-269
46	9		80063	A3012808-211
46	10	5910-01-350-3157	81349	CWR09KK156MM
46	11		80063	A3012808-617
46	12		80063	A3012808-213
46	13	5910-01-225-1947	80063	A3012809-162
46	14		81349	CCR14CG101GM

CROSS-REFERENCE INDEXES

FIG.	ITEM	FIGURE AND ITEM STOCK NUMBER	NUMBER INDEX CAGEC	PART NUMBER
46	15	5935-01-277-2614	80063	A3012752-1
46	16	5935-01-302-8533	80063	A3018232-1
46	17	5950-01-178-5083	96906	MS21389-05
46	18	5999-01-278-5264	22526	68738-126
46	19	5961-01-019-4947	81349	JANTXV2N2907A
46	20	5961-01-264-5147	17856	VN10LE
46	21	5961-00-420-3668	81349	JANTX2N2369A
46	22	5961-01-005-9891	81349	JANTXV2N2222A
46	23	5905-01-365-8774	80063	A3012990-6
46	24	5905-01-225-2572	80063	A3012859-40
46	25	5905-01-225-3376	80063	A3012860-42
46	26	5905-01-159-0772	81349	RLR05C1000GS
46	27	5905-01-175-0707	81349	RLR05C4700GS
46	28	5905-01-157-5608	81349	RLR07C4700GS
46	29		81349	RLR05C4703GS
46	30	5905-01-225-2571	80063	A3012861-45
46	31	5905-01-224-1199	81349	RWR81S24R3FS
46	32	5905-01-049-3123	81349	RLR07C2200GS
46	33	5905-01-275-5499	80063	A3012861-128
46	34	5905-01-275-5500	80063	A3012860-129
46	35	5905-01-275-5501	80063	A3012859-124
46	36	5905-01-259-5439	81349	RJR26FP103R
46	37	5905-01-262-0853	81349	RJR26FP502R
46	38	5905-01-275-5496	80063	A3012861-162
46	39	5905-01-275-5498	80063	A3012858-160
46	40	5905-01-275-5502	80063	A3012858-143
46	41	5905-01-225-3368	81349	RLR05C3001GS
46	42	5905-01-179-1885	81349	RLR05C1503GS
46	43	5905-01-176-7352	81349	RLR05C2702GS
46	44	5905-01-155-8627	81349	RLR05C5601GS
46	45	5905-01-191-9611	81349	RLR05C2202GS
46	46	5905-01-109-8890	81349	RWR80S51R1FS
46	47	5905-01-106-0666	81349	RWR81S1000FS
46	48	5905-01-170-9082	81349	RLR05C22R0GS
46	49	5905-01-186-3807	81349	RLR05C6800GS
46	50	5905-01-186-3798	81349	RLR05C27R0GS
46	51	5905-01-176-3873	81349	RLR05C1002GS
46	52		80063	B4042244-2
46	53	5962-01-231-3217	80063	A3012587-1
46	54	5961-01-337-6136	56289	ULS2021R-883
46	55	5962-01-119-4692	14933	8102305PB
46	56	5961-00-189-1908	81349	JANTX1N4099
46	57	5999-01-199-7464	81349	M38527/01-036D
46	58	5975-01-329-2217	06090	CCMD-36-50-50-22
46	59	5962-01-304-5005	80063	A3012947-1
47	1	5961-00-584-4527	81349	JANTX1N4148-1
46	2	5961-01-231-6780	80063	A3012733-4
46	3	5961-01-326-9983	80063	A3012739-3
47	4	5910-01-224-9598	80063	A3012808-131
47	5	5910-01-225-3408	81349	CCR14CG181GM
47	6	5910-01-224-9589	80063	A3012808-125

CROSS-REFERENCE INDEXES

FIG.	ITEM	FIGURE AND ITEM STOCK NUMBER	NUMBER INDEX CAGEC	PART NUMBER
47	7	5910-01-224-9604	80063	A3012808-139
47	8	5910-01-260-9350	81349	CCR13CG151GR
47	9	5910-01-338-0437	80063	A3012808-101
47	10	5910-01-225-1946	80063	A3012809-265
47	11	5910-01-364-1636	80063	A3012808-604
47	12	5910-01-364-1641	80063	A3012825-12
47	13	5910-01-260-9354	81349	CCR13CG221GR
47	14	5910-01-364-1639	80063	A3012808-609
47	15		80063	A3012808-613
47	16	5910-01-224-9603	80063	A3012808-132
47	17	5910-01-225-1940	80063	A3012809-164
47	18		80063	A3012809-269
47	19	5910-01-225-1947	80063	A3012809-162
47	20		80063	A3012809-268
47	21	5910-01-305-4170	80063	A3012809-150
47	21	5910-01-364-1637	80063	A3012809-167
47	22		81349	CDR06BX474AKWR
47	23	5910-01-352-8465	80063	A3012809-264
47	24	5910-01-364-1638	80063	A3012808-607
47	25	5910-01-364-1640	80063	A3012808-606
47	26	5910-01-225-3409	81349	CCR14CG101GM
47	27	5910-01-230-6995	80063	A3012808-142
47	28	5910-01-225-1939	80063	A3012808-113
47	30		80063	A3012808-617
47	31	5910-01-350-3158	81349	CWR09JK225MM
47	32	5910-00-113-5465	81349	M39014/02-1360
47	33		81349	CHR09HK106MM
47	34	5910-01-225-1288	80063	A3012808-110
47	35	5910-01-263-1890	80063	A3012820-2
47	36	5910-00-010-8721	81349	M39014/02-1419
47	37	5910-01-362-5903	80063	A3012808-608
47	38	5935-01-279-5220	00779	1-86418-7
47	39	5935-01-265-0235	80063	A3012760-12
47	40	5950-00-211-3995	96906	MS75083-11
47	41	5950-00-035-4419	96906	MS75083-9
47	42	5950-00-035-4423	96906	MS75085-06
47	43	5950-01-224-6445	96906	MS21426-37
47	44	5950-01-278-7180	96906	MS21427-5
47	45	5950-01-224-6166	96906	MS21426-30
47	46	5950-01-224-6167	96906	MS21426-31
47	47	5950-00-189-3880	96906	MS75089-23
47	48	5950-00-171-0071	96906	MS75085-18
47	49	5950-00-171-0070	96906	MS75085-4
47	50	5950-01-009-0235	96906	MS75085-8
47	51	5950-00-024-3859	96906	MS75085-10
47	51	5950-00-325-6462	96906	MS75085-11
47	52	5935-01-225-1341	80063	A3012790-1
47	53	5961-01-005-9891	81349	JANTXV2N2222A
47	54	5961-00-420-3668	81349	JANTX2N2369A
47	55	5961-00-247-4350	81349	JANTX2N869A
47	56	5961-01-019-4947	81349	JANTXV2N2907A

CROSS-REFERENCE INDEXES

FIG.	ITEM	FIGURE AND ITEM NUMBER INDEX		PART NUMBER
		STOCK NUMBER	CAGEC	
47	57	5961-01-300-0851	80063	A3012689-1
47	58	5961-01-231-6779	80063	A3012688-1
47	59	5961-01-264-5147	17856	VN10LE
47	60	5905-01-277-2581	80063	A3012990-3
47	60	5905-01-365-8774	80063	A3012990-6
47	61	5905-01-173-8931	81349	RLR05C1001GS
47	62	5905-01-275-5507	80063	A3012861-151
47	63	5905-01-304-2057	80063	A3012859-144
47	64	5905-01-275-5508	80063	A3012858-135
47	65	5905-01-275-5509	80063	A3012860-146
47	66	5905-01-275-5510	80063	A3012861-148
47	67	5905-01-275-5511	80063	A3012858-142
47	68	5905-01-158-8981	81349	RLR05C2701GS
47	69	5905-01-170-9084	81349	RLR05C2401GS
47	70	5905-01-259-5439	81349	RJR26FP103R
47	71	5905-01-275-5512	80063	A3012860-133
47	72	5905-01-275-5513	80063	A3012861-161
47	73	5905-01-275-5514	80063	A3012859-134
47	74	5905-01-275-5515	80063	A3012860-132
47	75	5905-01-275-5506	80063	A3012858-123
47	76	5905-01-275-5516	80063	A3012859-145
47	77	5905-01-275-5517	80063	A3012861-130
47	78	5905-01-225-6767	80063	A3012861-66
47	79	5905-01-189-9670	81349	RLR05C7501GS
47	80	5905-01-175-0703	81349	RLR05C2001GS
47	81	5905-01-275-5518	80063	A3012857-141
47	82	5905-01-173-8933	81349	RLR05C3901GS
47	83	5905-01-173-1054	81349	RLR05C6801GS
47	84	5905-01-159-0773	81349	RLR05C1802GS
47	85	5905-01-176-3873	81349	RLR05C1002GS
47	86	5905-01-176-3870	81349	RLR05C4702GS
47	87	5905-01-191-9611	81349	RLR05C2202GS
47	88	5905-01-176-7353	81349	RLR05C51R0GS
47	89	5905-01-167-4727	81349	RLR05C5602GS
47	90	5905-01-170-9063	81349	RLR05C6201GS
47	91	5962-01-101-7968	14933	7701001CA
47	92	5962-01-297-8002	80063	A3012936-2
47	93	5962-01-119-4692	14933	8102305PB
47	94	5962-01-305-4268	80063	A3012613-1
47	95		80063	B4042244-81
47	96	5962-01-340-5405	80063	A3012938-2
47	97	5962-01-279-6378	06090	CCMD-28-50-50-22
47	98	5961-01-105-0607	81349	JANTX1N750A-1
47	99	5961-01-102-2873	81349	JANTX1N756A-1
47	100	5955-01-364-1667	80063	A3012956-4
47	101	5895-01-225-9417	80063	A3012955-1
47	102	5999-01-199-7464	81349	M38527/01-036D
47	103		65682	J LEAD-F
48	1		80063	A3018887-1
48	2	5310-00-616-6791	80205	NAS620-2
48	3	5305-01-328-4238	14438	3140089-57

CROSS-REFERENCE INDEXES

FIG.	ITEM	FIGURE AND ITEM STOCK NUMBER	NUMBER INDEX CAGEC	PART NUMBER
48	4	5340-01-353-4965	80063	A3013691-2
48	5		80063	A3018884-1
48	6	5970-01-334-1228	80063	A3019051-1
49	1	5961-00-584-4527	81349	JANTX1N4148-1
49	2	5910-00-010-8717	81349	M39014/01-1593
49	3	5910-00-113-5445	81349	M39014/01-1339
49	4	5935-01-317-9341	00779	1-86418-0
49	5	5935-01-334-4509	80063	A3012790-3
49	6	5961-01-005-9891	81349	JANTXV2N2222A
49	7	5961-01-019-4947	81349	JANTXV2N2907A
49	8	5905-01-357-6113	81349	M8340108N1004GC
49	9	5905-01-338-6767	81349	M8340108K6802GG
49	10	5905-01-231-8224	81349	M8340108K5602GG
49	11	5905-01-248-9287	81349	M8340107K1002GG
49	12	5905-01-313-2343	81349	M8340109K2202GG
49	13	5905-01-317-3014	81349	M8340107K4702GC
49	14	5905-01-268-7706	81349	M8340108K1003GG
49	15	5905-01-269-5119	81349	M8340107K1003GC
49	16	5905-01-120-9012	81349	RNC50H2673FS
49	17	5905-01-176-7340	81349	RLR05C9102GS
49	18	5905-01-303-3476	81349	RNC50H6813FS
49	19	5905-01-044-3564	81349	RNC50H1543FS
49	20		81349	RLR05C2003GR
49	21	5905-01-173-8099	81349	RLR05C3302GS
49	22		81349	RLR05C4703GR
49	23	5905-01-176-3872	81349	RLR05C1003GS
49	24	5905-01-175-0704	81349	RLR05C2402GS
49	25		81349	RLR05C4303GR
49	26	5905-01-202-5861	81349	RLR05C10R0GS
49	27	5905-01-137-0094	81349	RLR07C6800GS
49	28	5905-01-176-3870	81349	RLR05C4702GS
49	29	5962-01-338-3392	80063	A3012595-21
49	30	5962-01-305-2551	80063	A3012598-1
49	31	5962-01-334-1232	80063	A3012607-2
49	31A		80063	A3012607-3
49	32	5962-01-298-5018	80063	A3012584-1
49	33	5962-01-230-7094	80063	A3012588-1
49	34		80063	B4042244-80
49	35	5962-01-362-5919	80063	A3012943-2
49	36	5999-01-338-0462	06090	CCMD-52-50-50-22
49	37	5962-01-231-3217	80063	A3012587-1
49	38		80063	B4042244-48
49	39	5962-01-304-0814	80063	A3012941-1
49	40	5999-01-338-0462	06090	CCMD-52-50-50-22
49	41	5962-01-305-7506	80063	A3012592-1
49	42	5999-01-199-7464	81349	M38527/01-036D
50	1	5961-00-584-4527	81349	JANTX1N4148-1
50	2	5910-00-010-8717	81349	M39014/01-1593
50	3	5999-01-335-5182	00779	86-5188-4-1
50	4	5905-01-200-7728	81349	M8340108K1002GG
50	5	5905-01-274-9018	81349	RLR05C5103GS

CROSS-REFERENCE INDEXES

FIG	ITEM	FIGURE AND ITEM NUMBER INDEX		PART NUMBER
		STOCK NUMBER	CAGEC	
50	6	5905-01-191-9611	81349	RLR05C2202GS
50	7	5962-01-230-7093	80063	A3012580-1
50	8	5962-01-334-1238	80063	A3012647-1
50	9	5962-01-073-4508	07263	4520BDMQB
50	10	5962-01-298-5018	80063	A3012584-1
50	11	5962-01-229-1321	80063	A3012591-1
50	12	5962-01-304-5004	80063	A3012570-4
50	13	5962-01-334-1239	80063	A3012654-3
50	14	5962-01-352-3055	80063	A3012568-1
51	1	5330-01-315-7950	80063	A3018842-1
51	2	5305-01-339-1093	14438	3140090-6
51	3	5340-01-315-7952	80063	A3017838-1
51	4	5305-01-200-0197	97539	SM4X6MM
51	5	5999-01-344-8473	80063	A3148159-1
51	6	5305-01-334-7801	51792	A3013117-52
51	7	5340-01-319-4710	80063	A3148006-4
51	8		80063	A3190957-1
50	9	5340-01-346-4291	80063	A3132871-2
51	10	5340-01-361-3802	80063	A3148007-3
52	1	5995-01-351-8286	80063	A3167663-1
50	2	5995-01-351-8287	80063	A3167664-1
52	3	5305-01-328-4238	14438	3140089-57
52	4	5310-01-203-2651	51792	A3013124-3
52	5	6160-01-337-1832	80063	A3017808-1
52	6	5355-01-315-7948	80063	A3148143-1
52	7	5305-01-334-7797	51792	A3013117-51
52	8	5310-01-267-6340	80063	A3013129-12
52	9	5895-01-319-6696	80063	A3012985-5
52	10	5355-01-315-7949	80063	A3148145-1
52	11	5330-01-325-4970	80063	A3013096-7
52	12	5355-01-315-7946	80063	A3148142-1
52	13	5355-01-315-7947	80063	A3148144-1
52	14	5305-01-202-2672	51792	A3013117-17
50	15		80063	A3167886-1
52	16	5355-01-354-3219	80063	A3148141-1
52	17		80063	A3190958-1
52	18		51792	A3013114-36
52	19		80063	A3013784-1
52	20		80063	A3013777-1
52	21		80063	A3190963-1
52	22	5310-00-616-6791	80205	NAS620-2
52	23	5305-01-279-0450	51792	A3013115-62
52	24	5340-01-334-1231	80063	A3019112-6
52	25	5998-01-350-1709	80063	A3142328-1
52	26	5970-01-334-1229	80063	A3018175-1
52	27	5670-01-340-0129	80063	A3018607-1
52	28	5999-01-338-0449	07700	
52	29	9340-01-334-4516	80063	A3018787-1
52	30	5330-01-339-2710	80063	A3018606-1
53	1	5961-00-584-4527	81349	JANTX1N4148-1
53	2	5910-00-010-8717	81349	M39014/01-1593

CROSS-REFERENCE INDEXES

FIG.	ITEM	FIGURE AND ITEM STOCK NUMBER	NUMBER INDEX CAGEC	PART NUMBER
53	3	5910-00-113-5445	81349	M39014/01-1339
53	4	5910-01-245-6465	81349	CX05F106K
53	5	5910-01-240-5193	81349	CX05H225K
53	6	5910-00-010-8721	81349	M39014/02-1419
53	7	5910-01-338-0437	80063	A3012808-101
53	8	5935-01-338-6876	25330	8352-009-751-512
53	9	5961-01-040-0095	81349	JANTX2N5116
53	10	5961-01-314-2783	80063	A3012704-1
53	11	5961-01-257-3586	81349	JANTX2N6849
53	12	5961-01-005-9891	81349	JANTXV2N2222A
53	13	5961-00-531-3631	81349	JANTX2N5666
53	14	5961-01-019-4947	81349	JANTXV2N2907A
53	15	5961-01-309-1315	80063	A3012708-1
53	16	5905-01-175-0146	81349	RWR81S13R3FS
53	17	5905-01-159-0772	81349	RLR05C1000GS
53	18	5905-01-261-3619	81349	RWR82S4R02FS
53	19	5905-01-153-7449	81349	RLR05C5101GS
53	20	5905-01-132-8452	81349	RNC50H2492BS
53	21	5905-01-132-5258	81349	RNC50H7152BS
53	22	5905-01-106-0666	81349	RWR81S1000FS
53	23	5905-01-194-1407	81349	RI4R80S10R2FS
53	24		81349	RLR05C1003GS
53	25	5905-01-191-9611	81349	RLR05C2202GS
53	26	5905-01-155-8627	81349	RLR05C5601GS
53	27	5905-01-173-8931	81349	RLR05C1001GS
53	28	5905-01-176-7348	81349	RLR05C1201GS
53	29	5905-01-186-6845	81349	RLR05C2403GS
53	30	5905-01-245-3361	81349	RLR05C3401FS
53	31	5905-01-196-1758	81349	RLR05C6491FS
53	32	5905-01-153-9273	81349	RLR05C1623FS
53	33	5905-01-150-6335	81349	RNC50H3743FS
53	34	5905-01-162-0716	81349	RLR05C5102GS
53	35	5905-01-330-5184	81349	RLR05C9103GS
53	36	5905-01-167-5098	81349	RLR05C6802GS
53	37	5905-01-173-8099	81349	RLR05C3302GS
53	38	5905-01-176-9305	81349	RLR05C1502GS
53	39	5905-01-333-7066	80063	A3012859-115
53	40	5905-01-228-8676	81349	M8340107K1002GC
53	41	5905-01-333-7067	80063	A3012857-113
53	42	5905-01-237-9924	81349	M8340108K1001GG
53	43	5962-01-119-2963	67268	8102306CA
53	44	5962-01-334-1238	80063	A3012647-1
53	45		80063	B4042244-7
53	46	5962-01-231-3218	80063	A3012568-4
53	47	5999-01-338-0461	06090	CCMD-44-50-50-22
53	48	5962-01-363-1868	80063	A3012637-2
53	49	5962-01-334-1240	80063	A3012575-21
53	50	5962-01-279-6378	06090	CCMD-28-50-50-22
53	51	5962-01-334-1241	80063	A3012649-1
53	52	5962-01-334-1242	80063	A3012648-1
53	53		80063	B4042244-45

CROSS-REFERENCE INDEXES

FIG.	ITEM	FIGURE AND ITEM STOCK NUMBER	NUMBER INDEX CAGEC	PART NUMBER
53	54	5962-01-334-7803	80063	A3012962-1
53	55	5999-01-338-0461	06090	CCMD-44-50-50-22
53	56	6625-01-339-1092	80063	A3012684-1
53	57	5961-01-102-5719	81349	JANTX1N751A-1
53	58	5999-00-353-1234	81349	M38527/02-014D
53	59	5999-01-199-7464	81349	M38527/01-036D
53	60	5365-01-334-4549	80063	A3148044-1
53	61	5995-01-334-4565	80063	A3018809-2
53	61	5995-01-334-4565	80063	A3018809-2
54	1	5305-01-328-4239	14438	3140087-35
54	2	5305-01-225-2588	51792	A3013115-2
54	3	5305-01-298-8062	51792	A3013115-60
54	4	5305-01-334-7801	80063	A3167883-2
54	5	5310-01-203-2654	51792	A3013124-1
54	6		80063	A3019064-17
54	7	5310-01-298-1440	80063	A3013580-1
54	8		80063	A3132906-1
54	9	5310-01-203-2651	51792	A3013124-3
54	10	5310-01-229-8061	80063	A3013122-3
54	11	5310-01-298-1395	51792	3013108-7
54	12	5305-01-335-4580	80063	A3140087-5
54	13		80063	A3167883-1
54	14	5999-01-362-5906	80063	A3013805-2
54	15	5305-01-227-9834	51792	A3013114-5
54	16	5340-01-334-4538	80063	A3013656-1
54	17		80063	A3132905-3
54	18	5930-01-334-7793	80063	A3013024-2
54	19	5940-01-109-7471	81755	C823-1-1
54	20	5310-01-204-3353	80063	A3013122-1
54	21		80063	A3142177-1
54	22	5995-01-352-8523	80063	A3148005-1
54	23		80063	A3142151-1
54	24	5970-00-813-8003	80205	NAS549FL3
54	25	5975-00-727-5153	96906	MS3367-4-9
54	26	5970-01-334-4525	80063	A3018079-1
54	27	5305-01-335-4581	80063	A3140089-68
54	28	5305-01-335-4582	80063	A3140087-40
54	1	5935-01-224-9622	80063	A3012765-3
55	2	5935-01-224-9621	80063	A3012765-2
55	3	5905-01-173-8099	81349	RLR05C3302GS
55	4	5905-01-176-7352	81349	RLR05C2702GS
55	5		81349	RLR05C1913FS
55	6	5905-01-153-9273	81349	RLR05C1623FS
55	7	5905-01-240-9165	81349	RLR05C8203GS
55	8	5962-01-334-1238	80063	A3012647-1
55	9	5935-01-224-9620	80063	A3012765-20
55	10	5935-01-365-9583	80063	A3012797-1
55	11	5310-00-616-6791	80205	NAS620-2
55	12	5935-01-225-1339	80063	A3012762-2
55	13	5995-01-199-8629	80063	A3013718-1
56	1	5340-01-199-6349	81343	MA3330-102

CROSS-REFERENCE INDEXES

FIG.	ITEM	FIGURE AND ITEM NUMBER STOCK NUMBER	INDEX CAGEC	PART NUMBER
56	2	5340-01-180-6844	81343	MA3330-152
57	1	5895-01-298-1385	80063	A3018798-4
57	2	5820-01-188-8818	80063	A3018124-1
57	3		80063	A3013683-3
57	4	5820-01-202-8810	80063	A3014134-1
57	5	5998-01-179-2824	80063	A3014138-1
57	6	5998-01-179-2825	80063	A3014136-1
57	7	5999-01-296-5548	80063	A3019045-1
57	8	5998-01-318-4128	80063	A3142316-1
57	9	5998-01-316-8721	80063	A3147853-1
57	10	5820-01-310-0282	80063	B4041568-1
57	11	5820-01-179-2680	80063	A3018077-1
57	12		80063	A3013307-1
57	13	5915-01-179-2807	80063	A3018241-1
57	14	5998-01-249-0292	80063	A3014142-1
57	15	5895-01-318-7991	80063	A3142186-1
57	16	5820-01-188-8817	80063	A3142127-1
57	17	5820-01-179-2808	80063	A3018235-1
57	18	6130-01-325-1826	80063	A3019261-1
57	19	6160-01-202-8724	80063	A3013411-1
57	20	5305-01-298-4982	80063	A3018193-8
57	21	5995-01-318-0419	80063	A3013410-10
57	22	5995-01-315-7945	80063	A3013410-6
57	23	5975-00-727-5153	96906	MS3367-4-9
57	24	5995-01-319-4708	80063	A3013410-8
57	25	5995-01-318-0418	80063	A3013410-9
57	26		80063	A3132855-1
57	27	5995-01-319-4707	80063	A3013410-7
58	1	5910-01-357-6114	81349	M39014/23-0055
58	2	5935-00-497-8969	81349	M55302/4-05
58	3	5905-01-191-9611	81349	RLR05C2202GS
58	4	5905-01-225-3371	81349	M8340109M2202JC
58	5	5905-00-133-0382	81349	RCR07G6R8JS
58	6	5962-01-362-5919	80063	A3012943-2
58	7	5962-01-247-2998	80063	A3012574-24
58	8	5962-01-304-5004	80063	A3012570-4
58	9	5962-01-304-5002	80063	A3012933-1
58	10	5962-01-231-3218	80063	A3012568-4
58	11	5962-01-305-8480	80063	A3012931-2
58	12		12998	280-2745-040
59	1	5970-01-304-2041	80063	A3019140-1
59	2		80063	A3014170-1
59	3	5310-00-043-4708	80205	NAS620-C2
59	4	5310-01-229-8061	80063	A3013122-3
59	5	5305-01-303-0311	80063	A3013115-57
59	6	5970-01-304-2039	80063	A3019128-1
59	7		80063	A3014162-1
59	8	5935-01-027-6486	81349	M28748/7C00G1A
59	9		80063	A3018807-1
59	10	5970-01-304-2040	80063	A3019129-1
59	11		80063	A3013296-2

CROSS-REFERENCE INDEXES

FIG.	ITEM	FIGURE AND ITEM NUMBER INDEX STOCK NUMBER	NUMBER INDEX CAGEC	PART NUMBER
59	12		80063	A3013342-1
59	13		14438	3140087-35
60	1	5305-01-328-4239	81349	M39014/02-1338
60	2	5910-00-010-8718	81349	M39014/02-1419
60	3	5910-01-278-1405	81349	M39003/09-4051
60	4	5910-00-113-5284	81349	M39014/02-1358
60	5	5910-00-113-5499	81349	M39014/02-1350
60	6	5910-01-277-4355	81349	M39003/09-4017
60	7	5961-01-102-2873	81349	JANTX1N756A-1
61	1	5910-00-010-8721	81349	M39014/02-1419
61	2	5910-00-113-5499	81349	M39014/02-1350
61	3	5910-00-099-0538	81349	M39014/02-1342
61	4	5950-01-297-6661	80063	A3013351-24
61	5	5962-01-225-0568	80063	A3012625-1
61	6	5340-01-251-3712	80063	A3013350-2
61	7	5305-01-371-3102	80063	A3140087-3
61	8	5305-01-229-7969	51792	A3013114-2
61	9	5999-01-369-2300	80063	A3013154-9
61	10	5310-01-204-3353	80063	A3013122-1
61	11	5310-01-204-2157	51792	3013108-1
61	1	5961-00-584-4527	81349	JANTX1N4148-1
62	2	5910-01-334-1219	80063	A3012812-1
62	3	5910-00-113-5499	81349	M39014/02-1350
62	4	5910-01-225-1285	80063	A3012808-105
62	5	5910-00-233-2760	81349	M39014/02-1418
62	6	5910-00-113-5475	81349	M39003/01-3006
62	7	5910-01-304-8401	80063	A3012811-1
62	8	5910-00-010-8718	81349	M39014/02-1338
62	9	5910-01-164-0273	81349	CK60BX221K
62	10	5910-00-010-8721	81349	M39014/02-1419
62	11	5950-01-277-2595	80063	A3013351-27
62	12	5950-01-279-9653	80063	A3013351-28
62	13	5950-01-282-7982	80063	A3013351-26
62	14	5961-01-005-9891	81349	JANTXV2N2222A
62	15	5961-01-185-1521	81349	JANTX2N3868S
62	16	5961-01-221-8227	24587	04ES053-001
62	17	5905-01-176-3873	81349	RLR05C1002GS
62	18	5905-01-298-1466	80063	A3012873-2
62	19	5905-01-173-8931	81349	RLR05C1001GS
62	20	5905-00-435-1718	81349	RCR07G241JM
62	21	5905-00-305-6862	81349	RNC55H2052BS
62	22	5905-01-173-8099	81349	RLR05C3302GS
62	23	5905-00-112-2469	81349	RNC55H5111BS
62	24	5905-00-139-2361	81349	RNC55H1372FS
62	25	5905-01-225-6027	80063	A3012868-9
62	26	5905-00-421-6187	81349	RNC55H6811FS
62	27	5905-01-176-3874	81349	RLR05C2003GS
62	28	5905-01-176-4821	81349	RLR05C1803GS
62	29	5905-01-176-7340	81349	RLR05C9102GS
62	30	5905-01-162-0716	81349	RLR05C5102GS
62	31	5905-01-176-3872	81349	RLR05C1003GS

CROSS-REFERENCE INDEXES

FIG.	ITEM	FIGURE AND ITEM NUMBER STOCK NUMBER	INDEX CAGEC	PART NUMBER
62	32	5905-00-405-3022	81349	RNC55H2212FS
62	33	5905-00-305-6864	81349	RNC55H4122BS
62	34	5905-01-158-8963	81349	RWR81SR196FS
62	35	5905-00-136-3891	81349	RCR07G621JS
62	36	5905-01-169-0036	81349	RWR81SR100FS
62	37	5905-01-013-0188	81349	RNC55H2152BS
62	38	5905-00-116-2394	81349	RCR07G511JS
62	39	5905-00-005-2680	81349	RNC55H1272FS
62	40	5905-00-236-0494	81349	RNC55H2801FS
62	41	5950-01-304-4989	80063	A3013615-3
62	42	5962-01-224-9661	80063	A3012630-1
62	43	5962-01-286-2238	81349	M38510/11201BCA
62	44	5961-01-088-8346	81349	JANTX1N757A-1
62	45	5999-00-353-1234	81349	M38527/02-014D
62	46		12998	280-2745-040
62	47	5999-01-199-7464	81349	M38527/01-036D
62	48	5310-01-204-2157	51792	3013108-1
62	49	5970-00-838-8075	80205	NAS1515M04L
62	50	5305-01-227-1451	51792	A3013114-3
62	51	5340-01-251-3712	80063	A3013350-2
63	1	5305-01-335-5184	14438	3140089-59
63	2		80063	A3017921-1
63	3		80063	A3018708-1
63	4	5970-01-302-8538	80063	A3018078-1
63	5	5305-01-303-0311	80063	A3013115-57
63	6	5310-01-229-8061	80063	A3013122-3
63	7	5310-01-203-2651	51792	A3013124-3
63	8	5340-01-235-4704	80063	A3013711-1
64	1	5961-00-584-4527	81349	JANTX1N4148-1
64	2	5961-01-298-5010	80063	A3012737-1
64	3	5961-01-275-5491	80063	A3012741-3
64	4	5910-01-362-5904	80063	A3012809-270
64	5	5910-01-225-3409	81349	CCR14CG101GM
64	6	5910-01-225-1953	80063	A3012825-5
64	7	5910-00-113-5465	81349	M39014/02-1360
64	8	5910-01-262-9690	81349	CX05H226K
64	9	5961-01-019-4947	81349	JANTXV2N2907A
64	10	5961-01-005-9891	81349	JANTXV2N2222A
64	11	5905-01-176-3872	81349	RLR05C1003GS
64	12	5905-01-186-3805	81349	RLR05C6202GS
64	13	5905-01-159-0772	81349	RLR05C1000GS
64	14	5905-01-202-5861	81349	RLR05C10ROGS
64	15	5905-01-274-9018	81349	RLR05C5103GS
64	16	5905-01-240-9164	81349	RLR05C6803GS
64	17	5905-01-233-4220	81349	RLR05C3903GS
64	18	5905-01-176-4821	81349	RLR05C1803GS
64	19	5905-01-176-7352	81349	RLR05C2702GS
64	20	5905-01-191-9611	81349	RLR05C2202GS
64	21	5905-01-170-9063	81349	RLR05C6201GS
64	22	5962-01-231-3218	80063	A3012568-4
64	23	5962-01-303-3095	80063	A3012569-5

CROSS-REFERENCE INDEXES

FIG.	ITEM	FIGURE AND ITEM STOCK NUMBER	NUMBER INDEX CAGEC	PART NUMBER
64	24	5962-01-304-0818	80063	A3012575-8
64	25	5962-01-079-4549	14933	7702801XB
64	26	5962-01-277-2625	51863	ARX-1471
64	27	5999-01-199-7464	81349	M38527Z01-036D
65	1	5961-00-584-4527	81349	JANTX1N4148-1
65	2	5961-01-275-5491	80063	A3012741-3
65	3	5910-01-225-1283	80063	A3012808-4
65	4	5910-01-118-9102	81349	M39014/23-0373
65	5	5910-00-010-8721	81349	M39014/02-1419
65	6	5905-01-186-8261	81349	RLR05C4703GS
65	7	5905-00-483-0423	81349	RCR05G206JS
65	8	5905-01-202-5861	81349	RLR05C10R0GS
65	9	5905-01-176-3873	81349	RLR05C1002GS
65	10	5905-01-176-3872	81349	RLR05C1003GS
65	11	5905-01-225-2566	81349	M8340109M1002JC
65	12	5905-00-483-0430	81349	RCR05G475JS
65	13	5962-01-231-3217	80063	A3012587-1
65	14	5962-01-231-5678	80063	A3012581-1
65	15	5962-01-305-8480	80063	A3012931-2
65	16	5962-01-304-5002	80063	A3012933-1
65	17	5962-01-304-0809	80063	A3012934-1
65	18	5962-01-225-0570	80063	A3012619-1
65	19	5962-01-262-9140	80063	A3012633-1
65	20		80063	A3012949-2
65	21	5940-01-376-2287	80063	A3012994-10
65	22	5940-01-376-5948	80063	A3012994-9
66	1	5305-01-349-9216	80063	A3140087-37
66	2		80063	A3014221-1
66	2		80063	A3014221-4
66	3	5305-01-328-4238	14438	3140089-57
66	3	5305-01-335-5184	14438	3140089-59
66	4	5970-00-813-8003	80205	NAS549FL3
66	5		80063	A3013754-2
66	6		80063	A3014220-1
66	7		80063	A3013372-1
66	7		80063	B4041567-1
66	8		80063	A3013677-2
67	1		80063	A3013801-1
67	2	5998-01-199-8627	80063	A3014148-1
67	3		80063	A3014146-1
67	3		80063	B4041566-1
67	4		80063	A3014144-1
67	5	5310-01-298-1395	80063	A3013108-7
67	6	5310-01-203-2652	51792	A3013124-2
67	7	5305-01-227-4852	80063	A3013114-37
68	1	5961-00-584-4527	81349	JANTX1N4148-1
68	2	5961-01-298-5010	80063	A3012737-1
68	3	5910-01-118-9102	81349	M39014/23-0373
68	4	5910-01-225-1953	80063	A3012825-5
68	5	5910-01-225-1956	80063	A3012825-1
68	6	5910-01-142-8675	81349	M39014/23-0355

CROSS-REFERENCE INDEXES

FIG.	ITEM	FIGURE AND ITEM STOCK NUMBER	NUMBER INDEX CAGEC	PART NUMBER
68	7	5961-01-005-9891	81349	JANTXV2N2222A
68	8	5905-01-176-7341	81349	RLR05C2002GS
68	9	5905-01-176-3873	81349	RLR05C1002GS
68	10	5905-01-202-5861	81349	RLR05C10R0GS
68	11	5905-01-176-3870	81349	RLR05C4702GS
68	12	5905-01-179-9749	81349	RLR05C8201GS
68	13	5962-01-342-9136	80058	KGV-10
68	14	5962-01-304-0816	80063	A3012932-1
68	15	5962-01-305-8480	80063	A3012931-2
68	16	5962-01-228-2982	80063	A3012572-4
68	17	5962-01-277-2625	80063	A3012961-1
68	18	5962-01-298-1463	80063	A3012571-2
68	19	5962-01-278-5311	80063	A3012575-12
68	20	5962-01-304-0819	80063	A3012575-11
68	21	5999-01-199-7464	81349	M38527/01-036D
68	22		65682	J LEAD-F
68	23	5310-00-764-1962	80205	NAS620C0
68	24	5305-01-227-3444	96906	MS51958-121
68	25		12998	280-2745-040
69	1	5961-00-584-4527	81349	JANTX1N4148-1
69	1	5961-01-275-5491	80063	A3012741-3
69	3	5910-01-118-9102	81349	M39014/23-0373
69	4	5961-01-005-9891	81349	JANTXV2N2222A
69	5	5905-01-176-7341	81349	RLR05C2002GS
69	6	5905-01-173-8933	81349	RLR05C3901GS
69	7	5905-01-202-5861	81349	RLR05C10R0GS
69	8	5905-01-176-7346	81349	RLR05C6200GS
69	9	5905-01-176-3870	81349	RLR05C4702GS
69	10	5962-01-304-2053	80063	A3012959-1
69	11	5962-01-305-8480	80063	A3012931-2
69	12	5962-01-304-0816	80063	A3012932-1
69	13	5962-01-231-3218	80063	A3012568-4
69	14	5962-01-229-3894	80063	A3012583-1
69	15	5962-01-230-7092	80063	A3012576-1
69	16	5962-01-277-2626	80063	A3012953-2
69	17	5962-01-304-0817	80063	A3012575-4
69	18	5962-01-304-5004	80063	A3012570-4
69	19		80063	A3013597-8
69	20	5999-01-199-7464	81349	M38527/01-036D
69	21		12998	280-2745-040
70	1	5961-00-584-4527	81349	JANTX1N4148-1
70	2	5910-01-225-1947	80063	A3012809-162
70	3	5910-01-225-1280	80063	A3012808-100
70	4	5910-01-225-1937	80063	A3012809-258
70	5	5910-01-336-9470	80063	A3012825-13
70	6	5910-01-364-1641	80063	A3012825-12
70	7	5910-01-224-9594	80063	A3012808-146
70	8	5910-01-338-0437	80063	A3012808-101
70	9	5910-01-260-9350	81349	CCR13CG151GR
70	10	5910-01-225-3407	81349	CCR13CG300GM
70	11	5910-01-225-1941	80063	A3012808-1

CROSS-REFERENCE INDEXES

FIG.	ITEM	FIGURE AND ITEM NUMBER INDEX STOCK NUMBER	CAGEC	PART NUMBER
70	12	5910-01-263-2774	80063	A3012808-149
70	13	5905-01-288-3215	81349	M8340108K4702GG
70	14	5905-01-304-2058	80063	A3012859-95
70	15	5905-01-304-2061	80063	A3012860-96
70	16	5905-00-458-9347	81349	RCR05G124JS
70	17	5905-00-492-2022	81349	RCR05G474JS
70	17	5905-01-110-7470	81349	RJR50FP104P
70	19	5905-00-483-0430	81349	RCR05G475JS
70	20	5905-00-255-3699	81349	RCR05G100JS
70	21	5905-01-225-1258	80063	A3012861-77
70	22	5905-01-225-1259	80063	A3012861-78
70	23	5905-01-225-1260	80063	A3012861-79
70	24	5905-01-225-2567	80063	A3012860-76
70	25	5905-01-225-2568	80063	A3012859-75
70	26	5905-01-225-1261	80063	A3012857-74
70	27	5905-01-304-2059	80063	A3012864-99
70	28	5905-01-176-7341	81349	RLR05C2002GS
70	29	5905-00-758-4770	81349	RNC50H7152FS
70	30	5905-01-035-5065	81349	RCR05G103JS
70	31	5905-01-304-2062	80063	A3012861-98
70	32	5905-01-225-2579	81349	M8340108M3301JG
70	33	5905-01-304-2055	80063	A3012861-170
70	34	5905-01-304-2060	80063	A3012861-100
70	35	5905-01-275-5492	80063	A3012861-140
70	36	5905-01-225-1256	80063	A3012861-6
70	37	5905-00-458-9500	81349	RNC55J1741BS
70	38	5962-01-305-4270	80063	A3012599-1
70	39	5962-01-262-2425	80063	A3012960-1
70	40	5962-01-304-0810	80063	A3012930-1
70	41	5962-01-304-2052	80063	A3012927-1
70	42	5962-01-304-0811	80063	A3012935-1
70	43	5962-01-225-0565	80063	A3012600-1
70	44	5962-01-207-6583	01295	TL064MJB
70	45	5962-01-230-7089	80063	A3012614-1
70	46	5962-01-305-8479	80063	A3012597-1
70	47	5962-01-148-3381	80063	A3012586-1
70	48	5961-01-225-0553	80063	A3012618-1
70	49	7690-01-128-5243	12998	280-2745-040
70	50	5995-01-327-9334	65682	J LEAD-F
71	1	5961-00-584-4527	81349	JANTX1N4148-1
71	2	5910-01-225-1296	80063	A3012809-256
71	3	5910-00-007-3974	81349	M39003/01-2991
71	4	5910-01-311-3070	81349	CX05K335K
71	5	5910-01-224-9591	80063	A3012808-202
71	6	5910-01-231-5701	81349	CCR06CG153GS
71	7	5910-01-151-8150	81349	CX05J475K
71	8	5950-01-224-3551	80063	A3012883-1
71	9	5961-01-005-9891	81349	JANTXV2N2222A
71	10	5961-01-230-7069	80063	A3012696-1
71	11	5961-01-019-4947	81349	JANTXV2N2907A
71	12	5905-00-412-0720	81349	RNC50H1152FS

CROSS-REFERENCE INDEXES

FIG.	ITEM	FIGURE AND ITEM STOCK NUMBER	NUMBER INDEX CAGEC	PART NUMBER
71	13	5905-01-179-0659	81349	RLR05C24R0GS
71	14	5905-00-410-1306	81349	RNC50H2492FS
71	15	5905-01-179-9749	81349	RLR05C8201GS
71	16	5905-01-176-7353	81349	RLR05C51R0GS
71	17	5905-01-176-7341	81349	RLR05C2002GS
71	18	5905-01-176-3872	81349	RLR05C1003GS
71	19	5905-01-176-7345	81349	RLR05C3002GS
71	20	5905-01-101-7718	81349	RNC50H2153FS
71	21	5905-00-005-8930	81349	RNC50H1003FS
71	22	5905-00-147-0096	81349	RNC50H4122FS
71	23	5905-01-162-0716	81349	RLR05C5102GS
71	24	5905-01-176-3873	81349	RLR05C1002GS
71	25	5905-01-173-8931	81349	RLR05C1001GS
71	26	5905-01-165-5215	81349	RLR05C5100GS
71	27	5905-01-225-3383	80063	A3012859-11
71	28	5905-01-225-8837	81349	M8340108M2701JG
71	29	5905-01-225-3384	81349	M8340107M1003JC
71	30	5905-01-225-1264	80063	A3012859-13
71	31	5962-01-207-6583	01295	TL064MJB
71	32	5962-01-207-6582	01295	TL062MJGB
71	33	5962-01-304-0814	80063	A3012941-1
71	34	5962-01-334-1233	80063	A3012594-1
71	35	5962-01-298-5018	80063	A3012584-1
71	36	5962-01-305-8479	80063	A3012597-1
71	37	5962-01-304-0815	80063	A3012596-1
71	38		12998	280-2745-040
71	39	5999-01-199-7464	81349	M38527/01-036D
71	1	5961-00-584-4527	81349	JANTX1N4148-1
72	2	5910-01-118-9102	81349	M39014/23-0373
72	3	5910-01-260-9350	81349	CCR13CG151GR
72	4	5910-01-224-9593	80063	A3012808-129
72	5	5910-01-225-3407	81349	CCR13CG300GM
71	6	5961-01-005-9891	81349	JANTXV2N2222A
72	7	5905-01-176-3873	81349	RLR05C1002GS
72	8	5905-01-186-6768	81349	RLR05C1302GS
72	9	5905-01-176-3872	81349	RLR05C1003GS
72	10	5905-01-176-9305	81349	RLR05C1502GS
72	11	5905-01-162-0716	81349	RLR05C5102GS
71	12	5905-01-173-8099	81349	RLR05C3302GS
72	13	5905-01-186-8261	81349	RLR05C4703GS
72	14	5905-01-191-9611	81349	RLR05C2202GS
72	15	5905-01-167-5098	81349	RLR05C6802GS
72	16	5905-01-173-8931	81349	RLR05C1001GS
72	17	5905-01-179-1885	81349	RLR05C1503GS
72	18	5905-00-483-0430	81349	RCR05G475JS
72	19	5905-01-173-1054	81349	RLR05C6801GS
72	20	5905-01-170-9084	81349	RLR05C2401GS
72	21	5905-01-225-2579	81349	M8340108M3301JG
72	22	5905-01-225-1265	80063	A3012857-4
72	23	5905-01-225-3385	81349	M8340107M1003JG
72	24		02735	CD4071BF/3A

CROSS-REFERENCE INDEXES

FIG.	ITEM	FIGURE AND ITEM STOCK NUMBER	NUMBER INDEX CAGEC	PART NUMBER
72	25		02735	CD4081BF/3A
72	26	5962-01-207-6582	01295	TL062MJGB
72	27	5962-01-230-7091	80063	A3012595-1
72	28	5962-01-305-8479	80063	A3012597-1
72	29	5962-01-304-2051	80063	A3012946-1
72	30	5962-01-334-1233	80063	A3012594-1
72	31	5962-01-335-5280	80063	A3012659-1
72	32	5962-01-231-5678	80063	A3012581-1
72	33	5999-01-199-7464	81349	M38527/01-036D
72	34		65682	V20-24X.1
72	35		12998	280-2745-040
73	1	5961-00-584-4527	81349	JANTX1N4148-1
73	2	5910-00-007-3974	81349	M39003/01-2991
73	3		81349	CCR09CG101JM
73	4	5910-01-338-0437	80063	A3012808-101
73	5	5910-01-225-8850	80063	A3012809-158
73	6	5910-01-225-1947	80063	A3012809-162
73	7	5910-01-364-1637	80063	A3012809-167
73	8	5910-01-260-9350	81349	CCR13CG151GR
73	9	5910-01-151-8150	81349	CX05J475K
73	10	5910-01-142-8675	81349	M39014/23-0355
73	11	5910-01-224-9587	80063	A3012808-205
73	12	5910-01-311-3070	81349	CX05K335K
73	13	5910-01-225-1937	80063	A3012809-258
73	14	5910-01-224-9593	80063	A3012808-129
73	15	5910-01-225-3407	81349	CCR13CG300GM
73	16	5961-01-005-9891	81349	JANTXV2N2222A
73	17	5961-01-019-4947	81349	JANTXV2N2907A
73	18	5961-00-493-5250	81349	JANTX2N4858
73	19	5905-01-165-5215	81349	RLR05C5100GS
73	20	5905-01-159-0772	81349	RLR05C1000GS
73	21	5905-01-176-3873	81349	RLR05C1002GS
73	22	5905-01-162-0716	81349	RLR05C5102GS
73	23	5905-01-187-7783	81349	RLR05C8252FS
73	24	5905-01-176-3872	81349	RLR05C1003GS
73	25	5905-01-175-0705	81349	RLR05C4302GS
73	26	5905-01-179-9749	81349	RLR05C8201GS
73	27	5905-01-213-4134	81349	RLR05C7502GS
73	28	5905-01-176-7341	81349	RLR05C2002GS
73	29	5905-01-176-7349	81349	RLR05C1200GS
73	30	5905-01-186-6845	81349	RLR05C2403GS
73	31	5905-01-225-1265	80063	A3012857-4
73	32	5905-01-176-7340	81349	RLR05C9102GS
73	33	5905-01-177-9467	81349	RLR05C3301GS
73	34	5905-01-173-8099	81349	RLR05C3302GS
73	35	5905-01-187-0625	81349	RNC50H7503FS
73	36		81349	RLR05C1004GS
73	37	5905-01-225-3368	81349	RLR05C3001GS
73	38	5905-00-483-0430	81349	RCR05G475JS
73	39	5905-01-167-4727	81349	RLR05C5602GS
73	40	5905-01-176-7338	81349	RLR05C1102GS

CROSS-REFERENCE INDEXES

FIG	ITEM	FIGURE AND ITEM STOCK NUMBER	NUMBER INDEX CAGEC	PART NUMBER
73	41	5905-01-186-3805	81349	RLR05C6202GS
73	42	5905-01-185-9693	81349	RLR05C1203GS
73	43	5905-01-176-3870	81349	RLR05C4702GS
73	44	5905-01-175-0703	81349	RLR05C2001GS
73	45	5905-01-225-1933	80063	A3012861-1
73	46	5905-01-225-6790	80063	A3012861-2
73	47	5950-01-224-3536	81349	M27/103-16
73	48	5962-01-305-2551	80063	A3012598-1
73	49	5962-01-207-6583	01295	TL064MJJB
73	50	5962-01-305-8479	80063	A3012597-1
73	51	5962-01-335-5280	80063	A3012659-1
73	52	5962-01-207-6582	01295	TL062MJGB
73	53	5961-01-227-5391	04713	MHQ6100AHXV
73	54	5962-01-230-7091	80063	A3012595-1
73	55	5999-01-199-7464	81349	M38527/01-036D
73	56		12998	280-2745-040
74	1	5305-01-339-1093	5M496	3140090-6
74	2	5340-01-203-0595	80063	A3013699-1
74	3	5330-01-298-1398	80063	A3018759-1
74	4	5305-01-200-0197	97539	SM4X6MM
74	5		80063	A3140062-1
74	6	5310-01-225-3588	8U495	A3013129-3
74	7	5310-01-206-3484	80063	A3013128-3
74	8	5305-01-306-8122	51792	A3013117-3
74	9	5305-01-225-2587	51792	A3013117-2
74	10	5340-01-318-5708	80063	A3140080-1
74	11	5305-01-334-7801	51792	A3013117-52
74	12	5935-01-318-5709	80063	A3148006-3
74	13	5340-01-346-4291	80063	A3132871-2
74	14		80063	A3190959-1
74	15	5340-01-361-3802	80063	A3148007-3
74	16	5999-01-204-5159	80063	A3132856-1
74	16	5999-01-204-5159	80063	A3132856-1
75	1	5995-01-303-3101	80063	A3142148-1
75	2	5970-01-262-1588	80063	A3014401-1
75	3	5310-00-616-6791	80205	NAS620-2
75	4	5305-01-328-4238	14438	3140089-57
75	5	5998-01-275-5523	80063	A3014128-1
75	6		80063	A3019112-5
75	7	5310-01-203-2651	51792	A3013124-3
75	8	5995-01-303-3102	80063	A3142149-1
75	9	5310-01-304-4997	80063	A3019064-15
75	10	5355-01-300-9294	80063	A3017873-1
75	11	5355-01-315-7948	80063	A3148143-1
75	12	5330-01-325-4970	80063	A3013096-7
75	13	5895-01-361-3841	80063	A3012985-6
75	14	5305-01-334-7797	80063	A3013117-51
75	15	5310-01-267-6340	80063	A3013129-12
75	16		80063	A3167839-1
75	17	5365-01-267-2035	80063	A3013129-10
75	18	5355-01-315-7946	80063	A3148142-1

CROSS-REFERENCE INDEXES

FIG.	ITEM	FIGURE AND ITEM NUMBER STOCK NUMBER	INDEX CAGEC	PART NUMBER
75	19	5355-01-315-7949	80063	A3148145-1
75	20	5355-01-315-7947	80063	A3148144-1
75	21	5305-01-202-2672	80063	A3013117-17
75	22		80063	A3167886-1
75	23	5355-01-354-3219	80063	A3148141-1
75	24		80063	A3019112-7
75	25		51792	A3013114-36
75	26		80063	A3013784-1
75	27		80063	A3013777-1
75	28		80063	A3013305-1
75	29		80063	A3190963-1
75	30	5305-01-279-0450	51792	A3013115-62
75	31	5999-01-370-8388	80063	A3013095-40
75	32	5330-01-249-2882	80063	A3013747-1
75	33		80063	A3013130-6
75	34	5999-01-334-7802	07700	87-10543
75	35		80063	A3013746-1
75	36	5305-01-328-4239	14438	3140087-35
76	1	5961-00-584-4527	81349	JANTX1N4148-1
76	2	5961-01-275-5491	04713	SBR55470H3
76	3	5910-01-225-1280	80063	A3012808-100
76	4	5910-00-010-8717	81349	M39014/01-1593
76	5	5910-01-151-8150	81349	CX05J475K
76	6	5820-01-229-1343	80063	A3012680-1
76	7	5820-01-231-6782	80063	A3012681-1
76	8	5935-01-276-4657	00779	533720-1
76	9	5961-01-019 4947	81349	JANTXV2N2907A
76	10	5961-01-005-9891	81349	JANTXV2N2222A
76	11	5961-00-421-3040	81349	JANTX2N4856
76	12	5961-01-230-7069	80063	A3012696-1
76	13	5961-01-264-5147	17856	VN10LE
76	14	5905-01-176-7356	81349	RLR05C1501GS
76	15	5905-01-173-8933	81349	RLR05C3901GS
76	16	5905-01-185-9693	81349	RLR05C1203GS
76	17	5905-01-173-8099	81349	RLR05C3302GS
76	18	5905-01-176-3873	81349	RLR05C1002GS
76	19	5905-01-195-7189	81349	RLR05C1004GS
76	20	5905-01-110-7470	81349	RJR50FP104P
76	21	5905-01-202-5861	81349	RLR05C10R0GS
76	22	5905-01-176-7341	81349	RLR05C2002GS
76	23	5905-01-176-4821	81349	RLR05C1803GS
76	24	5905-01-297-6759	81349	RLR05C5603GS
76	25	5905-01-179-8489	81349	RLR05C1301GS
76	26	5905-01-176-7346	81349	RLR05C6200GS
76	27	5905-01-187-1710	81349	RLR05C2053FS
76	28	5905-01-153-9273	81349	RLR05C1623FS
76	29	5905-01-169-0047	81349	RLR05C1003FS
76	30	5905-01-165-5207	81349	RLR05C1403FS
76	31	5905-01-167-5098	81349	RLR05C6802GS
76	32	5905-01-167-0070	81349	RLR05C1333FS
76	33	5905-01-175-0703	81349	RLR05C2001GS

CROSS-REFERENCE INDEXES

FIG.	ITEM	FIGURE AND ITEM STOCK NUMBER	NUMBER INDEX CAGEC	PART NUMBER
76	34		81349	RLR05C6803GS
76	35	5905-01-158-4990	81349	RLR05C3003GS
76	36	5905-01-176-7338	81349	RLR05C1102GS
76	37	5905-01-162-0716	81349	RLR05C5102GS
76	38	5905-00-180-8313	81349	RCR05G243JS
76	39	5905-01-177-1911	81349	RLR05C1202GS
76	40	5905-01-186-6845	81349	RLR05C2403GS
76	41	5905-01-161-7269	81349	RLR05C8202GS
76	42	5905-01-240-9166	81349	RLR05C3303GS
76	43	5905-01-084-5565	81349	RNC50H1473FS
76	44		81349	RLR07C2000GS
76	45	5905-01-330-5184	81349	RLR05C9103GS
76	46	5905-00-231-2917	81349	RCR05G432JS
76	47	5905-01-173-8931	81349	RLR05C1001GS
76	48	5962-01-298-5017	80063	A3012622-1
76	49	5962-01-231-3217	80063	A3012587-1
76	50	5962-01-298-5015	80063	A3012617-1
76	51	5962-01-225-5926	80063	A3012623-1
76	52	5962-01-302-3963	80063	A3012628-11
76	53	5961-01-095-0046	81349	JANTX1N755A-1
76	54	5999-01-199-7464	81349	M38527/01-036D
76	55		12998	280-2745-040
76	56	5995-01-334-4565	80063	A3018809-2
77	1	5999-01-362-5906	80063	A3013805-2
77	2	5305-01-328-4239	14438	3140087-35
77	3	5305-01-334-7801	80063	A3167883-2
77	4	5305-01-303-0311	80063	A3013115-57
77	5	5310-00-043-4708	80205	NAS620-C2
77	2		80063	A3013408-1
77	7		95760	RH-06
77	8		95760	RHW-061
77	9		80063	A3013294-1
77	9		80063	A3013294-3
77	10	5305-01-227-9834	51792	A3013114-5
77	11	5310-01-298-1395	51792	3013108-7
77	12	5310-01-203-2651	51792	A3013124-3
77	13		80063	A3013656-1
77	14	5305-01-279-0450	51792	A3013115-62
77	15	5310-01-229-8061	80063	A3013122-3
77	16	5940-01-013-3351	86928	5413-47
77	17	5930-01-225-0550	80063	A3013024-1
77	18	5310-01-249-0475	80063	A3013702-1
77	19	5310-01-203-2654	51792	A3013124-1
77	20	5305-01-298-8062	51792	A3013115-60
77	21	5310-01-298-1440	80063	A3013580-1
77	22		80063	A3013704-1
77	23		80063	A3019064-17
77	24	5330-00-618-0799	96906	MS28775-018
77	25		80063	A3014380-1
77	26	5305-01-306-8122	51792	A3013117-3
77	27		80063	A3019064-21

CROSS-REFERENCE INDEXES

FIG.	ITEM	FIGURE AND ITEM STOCK NUMBER	NUMBER INDEX CAGEC	PART NUMBER
77	28	5995-01-352-8523	80063	A3148005-1
77	30	5935-01-264-3241	80063	A3012764-3
77	31	5305-01-335-4582	14438	3140087-40
77	32	5305-01-335-4581	14438	3140089-68
77	33		80063	A3018079-1
77	34		80063	A3142151-1
77	35		80063	A3018799-1
77	36		80205	NAS549F3
77	37	5975-00-727-5153	96906	MS3367-4-9
77	1	5935-01-225-1339	80063	A3012762-2
78	2	5995-01-199-8629	80063	A3013718-1
78	3	5995-01-202-3388	80063	A3013721-1
78	4	5935-01-229-9335	80063	A3012781-2
78	4	5935-01-304-5000	80063	A3012781-7
79	1	5340-01-199-6349	81343	MA3330-102
79	2	5340-01-199-9683	81343	MA3330-150
79	3	5340-01-180-6844	81343	MA3330-152
80	1	5820-01-316-0869	80063	A3018563-6
80	2	6130-01-371-2416	80063	A3147986-1
80	3	5998-01-325-4973	80063	A3168108-1
80	4	5998-01-319-6713	80063	A3142262-1
80	5	5895-01-319-6698	80063	A3168086-1
80	6	5998-01-371-2425	80063	A3147882-1
80	7	5305-01-357-4261	80063	A3140090-46
80	8		80063	A3018832-1
80	9	5998-01-381-9220	80063	A3191019-1
80	10	5998-01-282-2853	80063	A3014408-1
80	11	5998-01-371-2427	80063	A3147916-1
80	12	5998-01-368-7102	98230	ON389165-3
80	13		80063	A3018561-1
80	14	5895-01-319-6697	80063	A3167969-1
80	15	5998-01-375-9317	80063	A3168122-1
80	16	5998-01-319-6712	80063	A3168067-1
80	17	5305-01-278-1974	51792	A3013115-13
80	18		80063	A3018820-1
80	19		80063	A3018824-1
80	20	5305-01-352-8460	80063	A3140090-50
81	1		80063	A3167763-1
81	2	5305-01-328-4238	14438	3140089-57
81	3	5310-00-043-4708	80205	NAS620C2
81	4	5340-01-351-1448	80063	A3013691-7
81	5		80063	A3142346-1
81	6		80063	A3167766-1
82	1	5961-00-584-4527	81349	JANTX1N4148-1
82	2	5910-00-010-8721	81349	M39014/02-1419
82	3	5910-01-213-2358	81349	CCR05CG330GS
82	4	5910-01-217-7202	81349	CCR05CG220GS
82	5	5910-00-010-8717	81349	M39014/01-1593
82	6	5999-01-351-8312	80063	A3012777-8
82	7	5905-01-176-3872	81349	RLR05C1003GS
82	8	5905-00-232-3110	81349	RCR05G225JS

CROSS-REFERENCE INDEXES

FIG.	ITEM	FIGURE AND ITEM STOCK NUMBER	NUMBER INDEX CAGEC	PART NUMBER
82	9	5905-01-176-7352	81349	RLR05C2702GS
82	10	5962-01-351-8249	80063	A3012639-1
82	11	5962-01-358-6783	80063	A3167711-3
82	12		81349	M38510/65302BCX
82	13	5962-01-353-9923	80063	A3142230-2
82	14	5962-01-279-0969	03950	M38510/65406BRA
82	15	5962-01-268-7769	81349	M38510/65503BRA
82	16	5962-01-319-4613	81349	M38510/65203BCX
82	17	5962-01-254-1149	81349	M38510/65701BCA
82	18	5955-01-351-4387	80063	A3012963-2
83	1	5961-00-584-4527	81349	JANTX1N4148-1
83	2	5961-01-275-5491	80063	A3012741-3
83	3	5910-00-010-8717	81349	M39014/01-1593
83	4	5910-00-010-8721	81349	M39014/02-1419
83	5	5935-01-272-8557	00779	86418-6
83	6	5961-01-019-4947	81349	JANTXV2N2907A
83	7	5905-01-239-1993	81349	M8340108M1003GC
83	8	5905-01-162-0716	81349	RLR05C5102GS
83	9	5905-01-165-5208	81349	RLR05C2203GS
83	10	5905-01-225-3371	81349	M8340109M2202JC
83	11	5905-01-186-6768	81349	RLR05C1302GS
83	12	5905-01-177-9467	81349	RLR05C3301GS
83	13	5905-01-186-8261	81349	RLR05C4703GS
83	14	5905-01-173-8931	81349	RLR05C1001GS
83	15	5905-01-194-7241	81349	RLR05C1103GS
83	16	5905-01-176-7352	81349	RLR05C2702GS
83	17	5962-01-225-0570	80063	A3012619-1
83	18	5962-01-315-9060	81349	M38510Z65604BRA
83	19	5962-01-305-8480	80063	A3012931-2
83	20	5962-01-239-9752	81349	M38510/65201BCA
83	21	5962-01-254-1149	81349	M38510/65701BCA
83	22		81349	M38510/65302BCX
83	23	5962-01-286-1606	81349	M38510/66309BCA
83	24	5962-01-288-4201	81349	M38510/05554BEA
83	25	5961-01-340-6280	81349	JANTX1N4621-1
83	26	5999-01-199-7464	81349	M38527/01-036D
84	1	5330-01-315-7950	80063	A3018842-1
84	2	5305-01-339-1093	5M496	3140090-6
84	3	5340-01-315-7952	80063	A3017838-1
84	4	5305-01-200-0197	97539	SM4X6MM
84	5	5820-01-355-7387	80063	A3167954-1
84	6	5305-01-315-4647	80063	A3013117-52
84	7	5340-01-319-4710	80063	A3148006-4
84	8	5895-01-355-7441	80063	A3018818-1
84	9	5340-01-346-4291	80063	A3132871-2
84	10	5340-01-298-1454	80063	A3148007-4
84	11	5995-01-199-8629	80063	A3013718-1
84	12	5935-01-225-1339	80063	A3012762-2
85	1	5995-01-355-7422	80063	A3167666-1
85	2	5995-01-351-8287	80063	A3167664-1
85	3	5305-01-328-4238	14438	3140089-57

CROSS-REFERENCE INDEXES

FIG.	ITEM	FIGURE AND ITEM NUMBER INDEX		PART NUMBER
		STOCK NUMBER	CAGEC	
85	4	5310-01-203-2651	51792	A3013124-3
85	5	6160-01-337-1832	80063	A3017808-1
85	6	5355-01-315-7948	80063	A3148143-1
85	7	5305-01-334-7797	51792	A3013117-51
85	8	5310-01-267-6340	80063	A3013129-12
85	9	5895-01-319-6696	80063	A3012985-5
85	10	5355-01-315-7949	80063	A3148145-1
85	11	5330-01-325-4970	80063	A3013096-7
85	12	5355-01-315-7946	80063	A3148142-1
85	13	5355-01-315-7947	80063	A3148144-1
85	14	5355-01-354-3219	80063	A3148141-1
85	15	5975-01-355-9730	80063	A3167667-1
85	16	5340-01-334-1231	80063	A3019112-6
85	17	5998-01-350-1709	80063	A3142328-1
85	18	5970-01-334-1229	80063	A3018175-1
85	19	5310-00-043-4708	80205	NAS620C2
85	20		51792	A3013114-36
85	21		80063	A3018607-1
85	22	5999-01-338-0449	80063	A3013152-7
85	23	9340-01-334-4516	80063	A3018787-1
85	24	5330-01-339-2710	80063	A3018606-1
86	1		80063	A3013683-6
86	2	6130-01-179-2737	80063	A3142176-1
86	3	5999-01-275-5524	80063	A3014195-1
86	4	5340-00-036-6881	06229	AP-0
86	5	5310-00-057-0573	80205	NAS620C4
86	6	5305-01-346-4442	14438	3140089-13
86	7	5305-01-374-9590	80063	A3140089-2
86	8		80063	A3013422-1
86	9	5820-01-323-6265	80063	A3132854-1
86	10		80063	A3013420-1
86	11		80063	A3013421-1
87	1	5305-01-201-0286	51792	A3013115-17
87	1	5305-01-298-1416	80063	A3018193-11
87	2	5935-01-304-2036	25330	GC-861-12111-10
87	3	5935-01-304-2035	80063	A3013083-11
87	4	5935-01-230-7052	80063	A3012769-1
87	5	5935-01-230-7051	80063	A3012768-1
87	6	5310-01-205-3472	80063	A3013129-4
87	7	5305-01-298-1417	80204	B1867CD040160
87	8		80063	A3013308-1
87	8		80063	A3019200-1
87	9	5310-01-302-8532	80063	A3019064-1
87	10	5305-01-298-4982	80063	A3018193-8
87	11		80063	A3013419-1
87	12		80063	A3140090-13
87	13	5310-01-268-1237	80063	A3013128-8
87	14	5305-01-360-1585	80063	A3140088-1
87	15	5310-01-265-6994	72962	E20057-M4
87	16	5310-00-764-9564	80205	NAS620C416L
87	17	5310-00-823-5025	29440	ST5

CROSS-REFERENCE INDEXES

FIG.	ITEM	FIGURE AND ITEM NUMBER INDEX STOCK NUMBER	CAGEC	PART NUMBER
87	18		80063	A3168012-1
87	19		80063	A3132853-1
87	20		80063	A3013570-1
87	21	5305-01-299-3430	80063	A3018197-3
87	22		80063	A3018085-1
87	23	5305-01-225-2586	80063	A3013116-2
87	24	6210-00-151-5276	81349	LC36GD2
87	25	6240-00-763-7744	08806	GE387
87	26	6210-00-176-4928	81349	LH89/1
87	27	5315-01-280-6209	80063	A3013573-2
87	28	5305-01-225-2587	51792	A3013117-2
87	29	5310-01-203-2654	31550	517707-3
87	30	5310-01-307-7702	80063	A3013129-8
87	31	5310-01-268-1237	80063	A3013128-8
87	32	5310-01-266-3060	51792	A3013109-8
87	33	5925-01-047-1458	81349	M39019/01-254
87	34	5340-01-200-4158	80063	A3013418-1
87	35	5310-01-225-3588	8U495	A3013129-3
87	36	5305-01-200-3941	80063	A3013117-30
87	37	5935-01-201-3907	25330	GC-861-12112
87	38	5310-01-304-4998	51792	A3019064-6
87	39	9905-01-302-8519	80063	A3013562-1
87	40	5305-01-335-5185	14438	3140090-2
87	41		80063	A3013306-1
87	41		80063	A3018014-1
87	42		80063	A3013582-1
87	43	5935-01-334-4340	80063	A3012772-1
87	44	5310-01-203-2654	81349	D70342/2-032
87	45	5310-01-204-3353	51792	A3013122-1
87	46	5310-01-204-2157	51792	3013108-1
87	47	5935-01-216-0403	31550	501342-2
87	48	5305-01-270-8495	97539	SM4X20MM
87	49	5330-00-167-5165	81349	M83248/1-901
87	50	5315-01-302-8535	80063	A3018226-1
87	51	5305-01-225-2588	51792	A3013115-2
87	52	5940-00-682-2477	96906	MS77068-1
87	53	5940-00-983-6069	81349	40TB-8
87	54	5305-01-242-5949	51792	A3013115-15
87	55	5305-01-200-0197	97539	SM4X6MM
87	56	5998-01-192-2197	80063	A3014193-1
87	57	5305-01-200-6254	51792	A3013115-31
87	57	5305-01-303-0311	80063	A3013115-57
87	58	5310-00-928-2690	96906	MS35338-134
87	59	5310-01-203-2651	51792	A3013124-3
87	60	5970-00-813-8003	80205	NAS549FL3
87	61	5305-01-202-2672	51792	A3013117-17
87	62	5305-01-200-6253	51792	511357-3
87	63		80063	A3013605-1
87	64	5310-00-989-0640	80205	NAS620C10
87	65	5365-00-845-0286	96906	MS16632-4031
87	66	5315-00-058-9698	96906	MS16562-191

SECTION IV

TM11-5820-914-40P

CROSS-REFERENCE INDEXES

FIG.	ITEM	FIGURE AND ITEM STOCK NUMBER	NUMBER INDEX CAGEC	PART NUMBER
87	67	5305-01-304-4993	80063	A3132831-1
87	68	5340-01-200-6617	80063	A3013608-1
87	69	5935-01-201-3905	25330	GC-867
87	70	5310-01-298-1440	80063	A3013580-1
87	71	5310-01-304-4999	51792	A3019064-7
87	72	5935-01-298-4991	80063	A3012763-2
87	73		80063	A3013561-1
87	74		72825	9766-285-07-01
87	75	5935-01-304-2037	80063	A3013083-12
87	76	5935-01-104-2175	96906	MS3474W10-6S
87	77	5940-00-827-2653	96906	MS77068-2
87	78	5961-01-096-0188	81349	JANTX1N6045A
87	79	5920-01-298-1382	80063	A3012991-2
87	79	5920-31-298-6332	80063	A3012991-1
87	80	5305-11-270-7216	51792	A3013115-48
87	81	5935-11-262-9705	81349	M55302/62-A14L
87	82	5975-00-727-5153	96906	MS3367-4-9
87	83	5975-10-111-3208	96906	MS3367-5-9
87	84	5970-11-127-0009	18565	60-11-4997-1674
87	85		80063	A3018450-2
87	86	5961-11-102-0439	81349	JANTX2N3767
87	87	5940-30-050-2308	96906	MS35431-3
87	88	5305-11-201-3331	51792	A3013115-34
87	88	5305-11-282-0421	51792	A3013115-68
87	89	5905-10-145-9618	81349	RER70F10R0R
87	90	5935-31-228-0709	25330	GC-868
87	91	5310-31-304-4997	80063	A3019064-5
87	92	5935-31-298-4990	80063	A3012761-1
87	93		80063	A3013300-1
87	93		80063	A3013300-3
87	94	5998-01-199-7460	80063	A3014182-1
87	94A	5940-01-196-5098	80063	A3012989-1
87	95	5340-01-201-3440	80063	A3013603-1
87	96	5305-01-304-4994	80063	A3132830-1
87	97	5961-01-017-5461	81349	JANTX1N5612
87	97	5961-01-032-0474	81349	JANTX1N5557
87	98	5940-00-144-1622	81349	SE186E01
87	99	5961-01-262-4795	80063	A3012740-1
87	100	5305-01-249-0444	51792	A3013115-3
87	101		80063	A3013581-1
87	102	5310-00-933-8121	96906	MS35338-139
87	103	5310-00-840-5785	96906	MS35691-7
87	104	5961-00-433-1749	81349	JANTX1N4249
87	105	5940-00-177-7973	96906	MS77067-1
87	106	5310-01-225-0913	51792	A3013109-3
87	107		80063	A3013573-1
87	108		80063	A3014236-1
87	109		80063	A3013604-1
87	110	5305-01-242-7417	51792	A3013117-14
87	111	5940-00-983-7090	81349	TBLS37
87	112	5940-00-983-6043	81349	37TB2

SECTION IV

TM11-5820-914-40P

CROSS-REFERENCE INDEXES

FIG.	ITEM	FIGURE AND ITEM NUMBER STOCK NUMBER	INDEX CAGEC	PART NUMBER
87	113		51792	A3013115-47
87	114	6150-00-632-7234	81349	TBJA
87	115	5940-00-813-0698	96906	MS25036-101
87	116		06229	Z-1-1
87	117		06229	Z-1-2
87	118		80063	A3019097-1
87	119	5945-01-223-9342	81349	M5757/23-031
87	120	5340-01-272-8412	80063	A3013578-1
87	121		80063	A3013314-1
87	122	5365-00-725-0969	96906	MS16633-4018
87	123	5340-01-345-5988	07099	3132871-9
87	124		80063	A3147845-1
87	125		80063	A3142053-1
87	126		80063	A3142052-1
87	127		80063	A3019253-2
87	128		80063	A3019200-3
87	129	5305-01-374-9591	80063	A3140088-3
87	130	5315-00-847-3735	96906	MS16562-190
87	131		80063	A3167735-1
87	132		80063	A3168013-1
87	133		80063	A3148039-1
87	134		80063	A3142049-1
87	135	5305-01-369-0871	80063	A3140088-2
87	136	5310-00-001-4858	88044	AN960XC4
87	137	5340-01-357-2333	07099	3132871-4
87	138		80063	A3147844-1
87	139	5340-01-346-4291	80063	A3132871-2
87	140	5935-01-366-2910	80063	A3147846-1
87	141		80063	A3142050-1
88	1	5305-01-335-5185	14438	3140090-2
88	2	5310-00-001-4858	88044	AN960XC4
88	3	5340-01-346-2498	07099	3132871-3
88	4	5315-01-280-6209	80063	A3013573-2
88	5	5310-01-304-4995	8U495	A3013129-8
88	6	5310-01-268-1237	80063	A3013128-8
88	7	5310-01-266-3060	51792	A3013109-8
88	8		80063	A3018085-1
88	9		80063	A3013570-1
88	10	5925-01-047-1458	81349	M39019/01-254
88	11	6210-00-176-4928	81349	LH89/1
88	12	5365-00-725-0969	96906	MS16633-4018
88	13	5340-01-201-3440	80063	A3013603-1
88	14	5305-01-304-4994	80063	A3132830-1
88	15	6240-00-763-7744	08806	GE387
88	16	5850-01-372-0153	80063	A3012672-1
88	17		80063	A3013314-1
88	18	5961-01-032-0474	81349	JANTX1N5557
88	19	5940-00-144-1622	81349	SE186E01
88	20	5961-01-262-4795	80063	A3012740-1
88	21		80063	A3013581-1
88	22	5305-01-249-0444	51792	A3013115-3

SECTION IV

TM11-5820-914-40P

CROSS-REFERENCE INDEXES

FIG.	ITEM	FIGURE AND ITEM STOCK NUMBER	NUMBER INDEX CAGEC	PART NUMBER
88	2 3	5310-01-204-3353	51792	A3013122-1
88	2 4	5310-01-203-2654	81349	D70342/2-032
88	2 5	5310-00-933-8121	96906	MS35338-139
88	2 6	5310-00-840-5785	96906	MS35691-7
88	2 7	5340-01-272-8412	80063	A3013578-1
88	2 8	5961-00-433-1749	81349	JANTX1N4249
88	2 9	5305-01-225-2588	51792	A3013115-2
88	3 0	5940-00-177-7973	96906	MS77067-1
88	3 1	5945-01-223-9342	81349	M5757/23-031
88	3 2		80063	A3019097-1
88	3 3	5940-00-813-0698	96906	MS25036-101
88	3 4		06229	Z-1-2
88	3 5	5305-01-225-6304	51792	A3013115-5
88	3 6	5305-01-299-3430	80063	A3018197-3
88	3 7	5305-01-369-0871	80063	A3140088-2
88	3 8	5940-00-983-6043	81349	37TB2
88	3 9	5940-00-983-7090	81349	TBLS37
89	1	5340-01-369-0952	81343	MA3280-209
89	2	5340-01-180-6844	81343	MA3330-152
89	3	5340-01-201-0429	81343	MA3330-104
89	4		80063	A3013096-4
90	1		72825	9766-285-07-01
90	2		80063	A3013300-3
90	3	5920-01-298-1382	80063	A3012991-4
90	4	5961-01-096-0188	81349	JANTX1N6045A
90	5	5940-00-827-2653	96906	MS77068-2
90	6	5940-00-682-2477	96906	MS77068-1
90	7	5305-01-270-7216	51792	A3013115-48
90	8	5905-00-145-9618	81349	RER70F10R0R
90	9	5310-00-928-2690	96906	MS35338-134
90	1 0	5305-01-303-0311	80063	A3013115-57
90	1 1	5998-01-199-7460	80063	A3014182-1
90	1 2	5310-01-203-2652	51792	A3013124-2
90	1 3	5995-01-365-6973	80063	A3142051-1
90	1 4	5310-01-304-4997	51792	A3019064-5
90	1 5	5340-01-346-4291	80063	A3132871-2
90	1 6	5310-00-001-4858	88044	AN960XC4
90	1 7	5305-01-369-1397	80063	A3140090-3
90	1 8	5940-01-196-5098	80063	A3012989-1
91	1	5975-00-727-5153	96906	MS3367-4-9
91	2	5935-01-262-9705	81349	M55302/62-A14L
91	3	5935-01-298-4990	80063	A3012761-1
92	1	5340-01-201-0429	81343	MA3330-104
92	2		80063	A3013096-3
92	3	5340-01-180-6844	81343	MA3330-152
93	1	5975-00-727-5153	96906	MS3367-4-9
93	2	5940-00-177-7973	96906	MS77067-1
93	3		06229	Z-1-1
93	4	5940-00-813-0698	96906	MS25036-101
93	5	5935-01-230-7051	80063	A3012768-1
93	6	5975-00-111-3208	96906	MS3367-5-9

SECTION IV

TM11-5820-914-40P

CROSS-REFERENCE INDEXES

FIG.	ITEM	FIGURE AND ITEM STOCK NUMBER	NUMBER INDEX CAGEC	PART NUMBER
93	7	5935-01-262-9705	81349	M55302/62-A14L
93	8	5940-00-050-2308	96906	MS35431-3
93	9	5940-00-682-2477	96906	MS77068-1
93	10	5998-01-367-8879	80063	A3147833-1
93	11	5935-01-298-4991	80063	A3012763-2
93	12	5935-01-230-7052	80063	A3012769-1
93	13	5935-01-334-4340	80063	A3012772-I
94	1	5935-01-230-7052	80063	A3012769-1
94	2	5935-01-298-4991	80063	A3012763-2
95	1		80063	A3013297-1
95	1		80063	A3018017-1
95	2	5975-00-727-5153	96906	MS3367-4-9
95	3	5310-01-204-3353	51792	A3013122-1
95	4	5305-01-298-1412	80063	A3013115-6
95	5		06229	Z-1-6
95	6	5940-00-813-0698	96906	MS25036-101
95	7		06229	Z-1-5
95	8		06229	Z-1-4
95	9		06229	Z-1-3
95	10	5940-00-283-5280	96906	MS25036-106
95	11		06229	Z-1-2
95	12		06229	Z-1-1
95	13	5340-01-272-8412	80063	A3013578-1
95	14	5310-01-203-2654	81349	D70342/2-032
95	15	5940-00-682-2477	96906	MS77068-1
95	16	5305-01-225-2588	51792	A3013115-2
95	17		80063	A3014172-1
95	17	5998-01-357-2332	80063	A3018547-1
95	18	5305-01-249-0444	51792	A3013115-3
95	19	5905-01-180-4398	81349	RWR89S4640FS
95	20		80063	A3014184-1
95	20		80063	A3147857-1
95	21	5305-01-298-8062	80063	A3013115-60
95	22	5310-01-203-2651	51792	A3013124-3
95	23	5998-01-300-0895	80063	A3018062-1
95	24	5365-01-260-7575	80063	A3013118-29
95	25		80063	A3014021-1
95	26	5310-01-202-7699	80063	A3013122-7
95	27	5310-00-616-6791	80205	NAS620-2
95	28	5310-01-271-7610	51792	3013108-8
95	29	5940-00-050-2308	96906	MS35431-3
95	30	5310-01-164-8368	08289	NSW-06-400N
95	31	5310-01-267-4199	51792	A3013124-9
95	32	5970-01-224-7583	18565	60-11-6875-1674
95	33	5961-01-276-8942	80063	A3012698-2
95	34	5310-01-266-3073	51792	A3013122-8
95	35	5305-01-266-2986	51792	A3013115-39
95	36	5961-01-068-9520	81349	JANTX2N6058
95	37	5961-01-262-7948	80063	A3012698-1
95	38		80063	A3013579-1
95	39	5305-01-278-1974	51792	A3013115-13

SECTION IV

TM11-5820-914-40P

CROSS-REFERENCE INDEXES

FIG.	ITEM	FIGURE AND ITEM STOCK NUMBER	NUMBER INDEX CAGEC	PART NUMBER
95	40	5970-01-261-2428	18565	60-11-5519-1674
95	41	5962-01-262-9854	80063	A3012626-1
95	42	5962-01-225-0568	80063	A3012625-1
95	43	5325-00-174-5317	96906	MS35489-4
95	44	5910-01-262-9695	80063	A3012818-2
95	45		80063	A3013564-2
95	46	5910-01-278-1405	81349	M39003/09-4051
95	47	5910-01-277-4355	81349	M39003/09-4017
95	48	5940-00-958-6213	81349	FT02-A01
95	49	5915-01-203-6068	81349	M15733/49-0007
95	50	5910-01-246-0444	81349	M39003/09-3084
96	1	5330-01-298-1456	80063	A3019125-1
96	2		80063	A3013297-001
96	3	5310-01-302-8532	80063	A3019064-1
96	4	5305-01-298-1391	80063	A3013574-5
96	5	5305-01-278-1961	80063	A3013574-3
96	6	5330-01-304-2067	80063	A3019251-1
96	7		80063	A3018017-001
96	8	5305-01-249-0439	80063	A3013574-4
97	1	5961-00-584-4527	81349	JANTX1N4148-1
97	2	5910-00-113-5499	81349	M39014/02-1350
97	3	5910-01-278-1405	81349	M39003/09-4051
97	4	5910-00-010-8718	81349	M39014/02-1338
97	5	5910-00-113-5475	81349	M39003/01-3006
97	6	5910-00-838-9421	81349	CK60AW102M
97	7	5910-01-352-8468	80063	A3012808-210
97	8	5910-01-304-2020	80063	A3012843-1
97	9	5910-00-010-8721	81349	M39014/02-1419
97	10	5910-00-113-5465	81349	M39014/02-1360
97	11	5910-00-845-7407	81349	CK60AX331K
97	12	5910-00-158-4785	81349	M39014/02-1357
97	13	5910-01-255-4968	81349	M39003/01-8103
97	14	5935-01-058-6521	81349	M55302/61-A14
97	15	5950-01-229-1256	80063	A3012881-1
97	16	5961-01-005-9891	81349	JANTXV2N2222A
97	17	5961-01-019-4947	81349	JANTXV2N2907A
97	18	5961-01-187-8836	81349	JANTX2N2905AL
97	19	5961-01-179-3470	81349	JANTX2N2219AL
97	20	5961-01-102-0439	81349	JANTX2N3767
97	21	5961-00-199-5030	81349	JANTX2N3741
97	22	5905-01-304-2056	80063	A3012862-35
97	23	5905-31-299-3439	80063	A3012863-81
97	24	5905-11-299-3440	80063	A3012859-80
97	25	5905-01-299-3441	80063	A3012860-39
97	26	5905-01-299-3442	80063	A3012859-34
97	27	5905-01-299-3443	80063	A3012864-38
97	28	5905-01-300-0890	80063	A3012859-28
97	29	5905-01-179-0260	81349	RWR81SR511FS
97	30	5905-01-173-8932	81349	RLR05C4701GS
97	31	5905-01-177-9467	81349	RLR05C3301GS
97	32	5905-01-176-3874	81349	RLR05C2003GS

SECTION IV

TM11-5820-914-40P

CROSS-REFERENCE INDEXES

FIG.	ITEM	FIGURE AND ITEM STOCK NUMBER	NUMBER INDEX CAGEC	PART NUMBER
97	33	5905-00-195-4074	81349	RCR05G105JS
97	34	5905-01-173-8931	81349	RLR05C1001GS
97	35	5905-01-186-4901	81349	RLR05C3900GS
97	36	5905-01-176-3873	81349	RLR05C1002GS
97	37	5905-00-179-1885	81349	RLR05C1503GS
97	38	5905-01-298-1465	80063	A3012873-3
97	39	5905-01-225-6027	80063	A3012868-9
97	40	5905-01-176-3872	81349	RLR05C1003GS
97	41	5905-00-108-6922	81349	RCR20G151JS
97	42	5905-01-225-3392	80063	A3012868-8
97	43	5905-01-298-1466	80063	A3012873-2
97	44	5905-01-263-6908	81349	RNC50H4993BS
97	45	5905-01-153-7449	81349	RLR05C5101GS
97	46	5905-00-180-8313	81349	RCR05G243JS
97	47	5905-01-162-0716	81349	RLR05C5102GS
97	48	5999-01-361-6799	80063	A3012773-7
97	49	5950-01-262-9080	80063	A3012900-1
97	50	5950-01-262-9081	80063	A3012898-1
97	51	5962-01-126-3888	30554	79-9882-3
97	52	5962-01-231-3219	80063	A3012579-1
97	53	5962-01-083-5992	81349	M38510/17101BCB
97	54	5962-01-096-0288	81349	M38510/11003BCC
97	55	5962-01-039-9414	26916	058-001691
97	56	5962-01-262-9855	80063	A3012610-1
97	57	5962-01-282-7007	81349	M38510/05051BCA
97	58	5962-01-298-5020	80063	A3012593-1
97	59	5962-01-231-5678	80063	A3012635-1
97	60	5962-01-298-5015	80063	A3012617-1
97	61	5962-01-231-3217	80063	A3012587-1
97	62	5961-01-102-2873	81349	JANTX1N756A-1
97	63	5961-01-129-9315	81349	JANTX1N827-1
97	64	5999-01-079-1174	81349	M38527/01-034D
97	65	5999-00-353-1234	81349	M38527/02-014D
97	66		12998	280-2745-040
97	67	5310-01-204-2157	51792	3013108-1
97	68	5310-01-204-3353	51792	A3013122-1
97	69	5310-00-057-0573	80205	NAS620C4
97	70	5305-01-242-5949	51792	A3013115-15
97	71	5999-01-369-8301	80063	A3013154-8
97	72	5305-01-249-0444	51792	A3013115-3
97	73	5940-00-271-6759	96906	MS77071-1
97	74	5305-01-298-4983	80063	A3013115-63
97	75	5310-00-616-6791	80205	NAS620-2
97	76	5310-01-202-7699	80063	A3013122-7
97	77	5310-01-298-1395	80063	A3013108-7
98	1	5999-01-179-2796	80063	A3013374-1
98	2		80063	A3140087-39
98	3		80063	A3168117-1
98	4	5305-01-200-0197	97539	SM4X6MM
98	5	5970-00-813-8003	80205	NAS549FL3
98	6	5310-01-203-2651	51792	A3013124-3

SECTION IV

TM11-5820-914-40P

CROSS-REFERENCE INDEXES

FIG.	ITEM	FIGURE AND ITEM NUMBER INDEX		PART NUMBER
		STOCK NUMBER	CAGEC	
98	7	5310-01-229-8061	80063	A3013122-3
98	8	5305-01-303-0311	80063	A3013115-57
98	9		80063	A3013334-1
98	10	5998-01-198-9636	31550	A3168047-1
98	11		80063	A3013683-35
98	11		80063	A3013683-5
99	1		80063	A3013335-1
99	2		80063	A3017893-1
99	3	5310-01-203-2654	81349	D70342/2-032
99	4	5340-00-036-6881	06229	AP-0
99	5	5310-01-204-3353	51792	A3013122-1
99	6	5305-01-278-1974	51792	A3013115-13
99	7		80063	A3140087-39
99	8	5970-00-838-0075	80205	NAS1515M04L
99	9	5305-01-249-0444	51792	A3013115-3
99	10	5305-01-298-8062	80063	A3013115-60
99	11	5310-01-229-8061	80063	A3013122-3
99	12	5310-00-616-6791	80205	NAS620-2
99	13	5905-00-241-3715	80063	A3012990-1
100	1	5910-01-338-0933	81349	CDR01BP220BJUM
100	2	5910-00-114-0225	81349	M39014/01-1327
100	3	5910-01-261-2202	80063	A3012810-120
100	4	5910-01-349-9218	81349	CDR32BX103BMWM
100	5	5910-00-010-8718	81349	M39014/02-1338
100	6	5910-01-351-5248	81349	CDR34BP103AKWM
100	7	5935-01-230-6535	80063	A3012787-2
100	8	5950-01-298-1405	80063	A3013618-1
100	9	5950-01-304-0800	80063	A3013719-1
100	10	5915-01-297-6666	80063	A3012711-1
100	11	5961-01-300-0852	80063	A3013819-1
100	12	5905-01-146-6671	81349	RLR07C1502GS
100	13	5905-00-106-1273	81349	RCR20G153JS
100	14	5905-00-128-6264	81349	RCR32G911JS
100	15	5905-01-142-2888	81349	RLR07C10R0GS
100	16	5905-00-110-7620	81349	RCR07G102JS
100	17	5905-00-763-7754	81349	RCR42G150JS
100	18	5905-00-246-8695	81349	RCR32G680JS
100	19	5905-00-141-0600	81349	RCR20G822JS
100	20	5905-01-162-0729	81349	RLR07C8201GS
100	21	5905-01-298-1471	80063	A3012873-1
100	22	5905-00-126-6696	81349	RCR07G751JS
100	23	5950-01-304-8427	80063	A3013612-1
100	24	5950-01-225-0499	80063	A3013613-1
100	25	5950-01-261-2174	80063	A3013614-2
100	26	5961-01-070-8943	81349	JANTX1N759A-1
100	27	5995-01-200-0364	80063	A3013572-1
100	28	5995-01-200-0365	80063	A3013572-2
100	29		12998	280-2745-040
100	30	5995-01-297-2984	80063	A3018469-1
100	31	5995-01-297-2985	80063	A3018469-2
101	1	5961-01-298-5011	80063	A3012735-1

SECTION IV

TM11-5820-914-40P

CROSS-REFERENCE INDEXES

FIG.	ITEM	FIGURE AND ITEM STOCK NUMBER	NUMBER INDEX CAGEC	PART NUMBER
101	2	5310-00-970-4841	80205	NAS620C3L
101	3	5310-01-229-8061	51792	A3013122-3
101	4	5305-01-298-1413	80063	A3013115-7
101	5	5999-01-114-2344	71279	450-3704-01-04-0 0
101	6	5915-01-298-1437	80063	A3012951-1
101	7		80063	A3014189-1
101	8	5310-01-203-2651	51792	A3013124-3
101	9	5310-01-229-8061	80063	A3013122-3
101	10	5305-01-303-0311	80063	A3013115-57
101	11	5999-01-302-0055	80063	A3014565-1
101	12	5915-01-297-6665	80063	A3012829-3
101	13	5340-01-298-1447	80063	A3019203-1
101	14	5310-00-616-6791	80205	NAS620-2
101	15	5935-01-298-4992	80063	A3012786-1
101	16	5975-00-727-5153	96906	MS3367-4-9
101	17	5935-01-298-4993	80063	A3012798-1
101	18	5305-01-298-1412	80063	A3013115-6
101	19	5940-00-827-2653	96906	MS77068-2
101	20	5905-00-126-6691	81349	RCR20G150JS
101	21	5905-00-106-1247	81349	RCR32G221JS
101	22	5905-00-113-7346	81349	RCR32G470JS
101	23	5340-01-298-1446	80063	A3019142-1
101	24	5935-00-837-6084	81349	M39012/24-0001
101	25	5310-01-203-2654	81349	D70342/2-032
101	26	5310-00-933-8118	96906	MS35338-135
101	27	5305-00-054-5649	96906	MS51957-15
101	28		80063	A3014191-1
101	29	5961-01-298-5012	80063	A3012736-1
101	30	5305-01-281-2331	80063	A3013115-12
101	31		80063	A3018157-1
101	32	5305-01-328-4238	14438	3140089-57
101	33	5310-01-304-4998	51792	A3019064-6
101	34		80063	A3142054-1
101	35		80063	A3140089-12
101	36		80063	A3018055-1
101	37		80063	A3142092-1
101	38		80063	A3147994-1
101	39		80063	A3142095-1
101	40		80063	A3190864-1
101	42	5970-01-357-2325	80063	A3013121-6
101	43	5940-01-300-9287	80063	A3012986-1
101	44	5310-00-773-7624	80205	NAS620C6
101	45	5310-00-929-6395	96906	MS35338-136
101	46	5310-00-616-8660	80205	NAS671C6
101	47	5970-01-018-0848	81349	M38527/08-024P
101	47	5970-01-092-5483	81349	M38527-8-23P
101	48	5961-01-298-5008	80063	A3012694-1
101	49	5305-00-054-6654	96906	MS51957-30
101	50	5310-01-204-3353	51792	A3013122-1
101	51	5905-01-180-4398	81349	RWR89S4640FS

SECTION IV

TM11-5820-914-40P

CROSS-REFERENCE INDEXES

FIG.	ITEM	FIGURE AND ITEM NUMBER STOCK NUMBER	INDEX CAGEC	PART NUMBER
101	52	5961-01-102-0439	81349	JANTX2N3767
101	53	5915-01-125-0728	81349	M15733/61-0002
101	54	5305-00-054-5650	96906	MS51957-16
101	55	5340-00-036-6881	06229	AP-0
101	56	5995-01-300-9330	80063	A3013424-1
101	57		80063	A3018227-2
101	58	5961-00-931-7052	81349	JANTX2N4399
101	59	5970-01-081-4666	18565	60-11-6875-1674
101	59	5999-01-235-2359	81349	M38527/08-012P
102	1	5910-01-261-2202	80063	A3012810-120
102	2	5910-01-351-5248	81349	CDR34BP103AKWM
102	3	5950-00-320-6654	96906	MS75101-5
102	4	5950-01-220-5939	96906	MS21388-16
102	5	5950-01-024-4260	96906	MS75101-2
102	6	5950-01-037-6908	96906	MS75088-11
102	7	5905-01-165-2864	81349	RWR89S22R6FS
102	8		80063	A3018471-1
102	9		80063	A3013571-1
102	10	5365-01-298-1458	80063	A3014563-1
102	11	5910-01-298-4939	80063	A3012815-1
102	12	5905-00-114-5438	81349	RCR20G510JS
102	13	5905-01-144-8905	81349	RLR07C56R0GS
103	1	5961-00-163-7231	81349	JANTX1N5711
103	2	5961-01-227-9211	80063	A3012736-3
103	3	5961-01-225-0552	80063	A3012732-2
103	4	5910-01-261-2202	80063	A3012810-120
103	5	5910-01-298-4939	80063	A3012815-1
103	6	5910-01-341-3112	81349	CDR14BP101EJWM
103	7		80063	A3012820-3
103	8	5910-01-351-5248	81349	CDR34BP103AKWM
103	9	5920-01-298-1382	80063	A3012991-2
103	10	5950-00-320-6654	96906	MS75101-5
103	11	5950-00-171-0067	96906	MS75084-11
103	12	5950-01-298-1408	80063	A3012884-43
103	13	5950-01-260-5287	80063	A3012884-30
103	14	5905-01-165-2864	81349	RWR89S22R6FS
103	15	5905-00-116-8555	81349	RCR07G153JS
103	15	5905-00-617-5089	81349	RCR05G153JS
103	15	5905-01-176-9305	81349	RLR05C1502GS
103	16	5905-00-106-3668	81349	RCR07G220JS
103	16	5999-01-355-5731	81349	M38527/02-010N
103	17	5905-01-188-6102	81349	RWR80S44R2FS
103	18	5905-01-106-0661	81349	RWR81S1210FS
103	19	5950-01-359-7291	80063	A3013611-2
103	20	5995-01-298-6355	80063	A3013571-2
103	21	5999-01-355-8155	81349	M38527/7-001N
103	22	5365-01-298-1459	80063	A3014564-1
103	23		12998	280-2745-040
103	24	5365-01-298-1458	80063	A3014563-1
103	25	5910-01-279-4405	81349	CWR06HC226KP
103	26	5920-01-298-1382	80063	A3012991-2

SECTION IV

TM11-5820-914-40P

CROSS-REFERENCE INDEXES

FIG.	ITEM	FIGURE AND ITEM NUMBER STOCK NUMBER	INDEX CAGEC	PART NUMBER
103	27	5999-01-355-5731	81349	M38527/02-010N
103	28		80063	A3148269-1
103	29		80063	A3148269-2
104	1	5340-01-298-1447	80063	A3019203-1
104	2	5915-01-297-6665	80063	A3012829-3
104	3	5935-01-298-4992	80063	A3012786-1
104	4	5935-01-298-4993	80063	A3012798-1
104	5	5975-00-727-5153	96906	MS3367-4-9
104	6	5340-01-298-1446	80063	A3019142-1
104A	1	5985-01-383-3145	80063	A3191126-1
104A	2		80063	A3190939-1
104A	3	5985-01-383-3142	80063	A3190937-1
105	1	5985-01-201-1498	80063	A3013843-1
105	2		80063	A3013683-17
105	3	5305-00-147-3222	96906	MS51861-1C
105	4	5306-00-225-9086	96906	MS90726-31
105	5	5310-00-889-2527	96906	MS45904-72
105	6	6150-01-214-5750	31550	A3013552-3
105	7	5310-01-205-9199	51792	A3013122-5
105	8	5305-01-225-2589	80063	A3013115-23
105	9	5330-01-205-2864	80063	A3013655-1
105	10	5310-00-913-8881	96906	MS51971-3
105	11	5310-00-061-1258	96906	MS45904-76
105	12	5305-00-847-1159	96906	MS35307-365
105	13	5985-01-195-0779	80063	A3013910-1
105	14	5985-01-198-9514	80063	A3013432-1
106	1	5340-01-316-0883	80063	A3013158-2
106	2	5310-01-315-4649	8U495	A3013129-5
106	3	5305-00-463-0248	96906	MS51958-65B
106	4	5330-00-463-0327	96906	MS9068-215
107	1	7690-01-374-2156	80063	A3018080-1
107	2	5985-01-306-8110	80063	A3018230-1
107	3	5305-00-051-8499	96906	MS24626-1
107	4		80063	A3013683-19
107	5	5306-00-225-9086	96906	MS90726-31
107	6	5310-00-889-2527	96906	MS45904-72
107	7	6150-01-214-5750	80063	A3013552-3
107	8	5310-01-205-9199	51792	A3013122-5
107	9	5305-01-225-2589	51792	A3013115-23
107	10	5330-01-205-2864	80063	A3013655-1
107	11	5310-00-061-1258	96906	MS45904-76
107	12	5310-00-913-8881	96906	MS51971-3
107	13	5305-00-847-1159	96906	MS35307-365
107	14	5985-01-306-4604	80063	A3017902-2
107	15	5985-01-306-4622	80063	A3017901-2
107	16	5999-01-313-0458	05211	RAM-EPD-1095-3
108	1	5340-01-316-0883	80063	A3013158-2
108	2	5310-01-315-4649	80063	A3013129-5
108	3	5305-00-463-0248	96906	MS51958-65B
108	4	5330-00-463-0327	96906	MS9068-215
109	1	5305-01-200-3942	80063	A3013730-1

SECTION IV

TM11-5820-914-40P

CROSS-REFERENCE INDEXES

FIG.	ITEM	FIGURE AND ITEM STOCK NUMBER	NUMBER INDEX CAGEC	PART NUMBER
109	2	5310-01-205-2840	80063	A3013128-5
109	3	5310-01-205-3472	8U495	A3013129-4
109	4	5935-01-360-2630	80063	A3167738-1
109	5	5310-01-306-8126	8U495	A3013129-6
109	6	5305-01-347-5287	80063	A3140090-24
109	7	5310-01-316-0870	80063	A3017798-1
109	8	5306-00-225-9089	96906	MS90726-34
109	9	5310-00-889-2527	96906	MS45904-72
109	10	5310-00-880-7746	96906	MS51968-5
109	11	5305-00-081-6728	96906	MS24667-31
109	12	5305-01-346-2489	80063	A3140087-8
109	13	5340-01-204-2554	80063	A3013725-1
109	14		80063	A3013683-7
109	15	5340-00-725-3547	81860	NC1015T4
109	16	5305-01-319-1603	80063	A3132832-1
109	17	5340-01-298-5026	80063	A3014386-1
109	18	5310-01-303-0313	80063	A3014228-1
109	19	5365-00-845-0286	96906	MS16632-4031
109	20	5305-01-346-0074	80063	A3140088-7
109	21	5305-01-200-6255	51792	A3013114-30
109	22	5305-01-202-6842	51792	A3013114-8
109	23		80063	A3013787-1
109	24	5310-00-543-2739	96906	MS35333-72
109	25	6150-01-196-6329	31550	A3013552-2
109	26	5310-01-203-2653	51792	A3013124-4
109	27	5310-01-271-6480	31550	A3013122-4
109	28	5305-01-201-0286	51792	A3013115-17
109	29	5310-01-204-4209	31550	508578-3
109	30		80063	A3013723-1
109	31	5305-01-304-4993	80063	A3132831-1
109	32	5315-00-058-9698	96906	MS16562-191
109	33	5340-01-201-0428	80063	A3013727-1
109	34	5310-00-989-0640	80205	NAS620C10
109	35	6150-01-196-6329	31550	A3013552-2
110	1	5935-01-345-6310	80063	A3147847-1
110	2	5340-01-346-2499	07099	3132871-7
110	3	5305-01-200-3940	51792	A3013117-13
110	4	5310-01-302-8532	51792	A3019064-1
110	5	5935-01-199-7155	81349	M55181/2-01
110	6	5935-00-133-0394	81349	M55181/8-01
110	7	5935-01-199-7156	81349	M55181/4-01
110	8	5305-01-200-0197	97539	SM4X6MM
110	9		80063	A3014402-1
110	9		80063	A3018228-1
110	10	5975-00-727-5153	96906	MS3367-4-9
110	11	5975-00-111-3208	96906	MS3367-5-9
110	12	5935-00-853-6044	80063	A3012771-11
110	12	5935-01-277-2615	80063	A3012771-2
110	13		80063	A3018225-3
110	13	5305-01-202-2672	51792	A3013117-17
110	14		80063	A3019155-2

SECTION IV

TM11-5820-914-40P

CROSS-REFERENCE INDEXES

FIG.	ITEM	FIGURE AND ITEM NUMBER STOCK NUMBER	INDEX CAGEC	PART NUMBER
110	14	5315-01-298-8071	80063	A3018224-2
110	15	5940-00-826-4545	00779	321008
110	16	5310-01-229-8061	80063	A3013122-3
110	17	5305-01-303-0311	80063	A3013115-57
110	18	5915-01-341-5694	81349	M15733/34-0037
110	19	5910-01-197-2553	80063	A3012816-2
110	20		80063	A3013590-1
110	20		80063	A3013590-2
110	21	5310-01-203-2651	51792	A3013124-3
110	22		80063	A3167730-1
110	23		80063	A3019252-1
110	24		80063	A3014387-1
111	1	5305-01-200-3942	80063	A3013730-1
111	2	5305-01-200-6255	51792	A3013114-30
111	3	5310-01-205-2840	80063	A3013128-5
111	4	5310-01-205-3472	8U495	A3013129-4
111	5	5305-01-201-0286	51792	A3013115-17
111	6	5310-01-204-3354	80063	A3013122-2
111	7	5310-01-203-2653	51792	A3013124-4
111	8	5310-00-543-2739	96906	MS35333-72
111	9	6150-01-196-6329	31550	A3013552-2
111	10	5935-01-360-2630	80063	A3167738-1
111	11	5310-01-204-4209	51792	3013108-3
111	12	6150-01-196-6329	31550	A3013552-2
111	13		80063	A3019012-1
111	14	5340-01-328-3133	81860	T44X30
111	15	5315-00-969-6623	96906	MS24665-82
111	16	5305-01-304-4993	80063	A3132831-1
111	17	5310-01-342-0296	02368	65-08-23
111	18	5340-01-302-8542	80063	A3018377-1
111	19	5310-00-989-0640	80205	NAS620C10
111	20		80063	A3013683-20
111	21		80063	A3019011-1
111	22	5305-01-344-5820	96906	MS24693-C295B
111	23	5310-00-889-2527	96906	MS45904-72
111	24	5306-00-225-9089	96906	MS90726-34
111	25	5310-00-880-7746	96906	MS51968-5
112	1	5975-01-235-1962	80058	MT-6353/VRC
112	2	5995-01-219-4697	80058	CX-13303/VRC(3FT .0IN.)
112	3	5995-01-222-4209	80058	CX-13291/VRC(3FT ,0IN)
112	4	5995-01-219-7025	80058	CG-3856/VRC(5FT, 0IN)
112	5	5975-00-111-3208	96906	MS3367-5-9
113	1	5999-01-371-2403	80063	A3014092-1
113	2		80063	A3013683-15
113	3	5310-00-061-0004	96906	MS45904-57
113	4	5310-01-204-4209	31550	508578-3
113	5	5306-00-225-9089	96906	MS90726-34
113	6	5310-00-889-2527	96906	MS45904-72

SECTION IV

TM11-5820-914-40P

CROSS-REFERENCE INDEXES

FIG.	ITEM	FIGURE AND ITEM STOCK NUMBER	NUMBER INDEX CAGEC	PART NUMBER
113	7		80063	A3014093-1
113	8	5310-00-880-7746	96906	MS51968-5
113	9	5310-00-081-4219	96906	MS27183-12
113	10		80063	A3014064-1
113	11	5310-01-203-2653	51792	A3013124-4
113	12	5305-01-308-1243	80063	A3013115-1
113	13	5310-00-809-4058	96906	MS27183-10
113	14	5310-00-933-8121	96906	MS35338-139
113	15	5305-00-068-0502	96906	MS90725-6
113	16	5975-00-111-3208	96906	MS3367-5-9
114	1	5999-01-371-5572	80063	A3168053-1
114	2	6130-01-306-8095	80063	A3147937-1
115	1	5305-01-379-4272	51792	A3013115-73
115	2	5305-01-305-4236	80063	A3013115-56
115	3	5310-01-266-3073	80063	A3013122-8
115	4	5310-01-267-4199	80063	A3013124-9
115	5	5330-01-280-5885	80063	A3050678-2
115	6	5365-00-618-6483	80205	NAS43DD1-24
115	7	5940-00-983-6047	81349	37TB6
115	8	5975-00-727-5153	96906	MS3367-4-9
115	9		06229	Z-1-6
115	10	5940-00-813-0698	96906	MS25036-101
115	11		06229	Z-1-5
115	12		06229	Z-1-4
115	13		06229	Z-1-3
115	14		06229	Z-1-2
115	15	5940-00-283-5280	96906	MS25036-106
115	16		06229	Z-1-1
115	17		80063	A3019281-1
115	17		80063	A3167746-1
115	18	5305-01-278-1961	80063	A3013574-3
115	19	5310-01-302-8532	51792	A3019064-1
115	20	5310-00-970-4841	80205	NAS620C3L
115	21	5310-01-229-8061	80063	A3013122-3
115	22	5305-01-298-8062	51792	A3013115-60
115	23	5330-01-280-5831	80063	A3014115-1
115	24	5310-01-205-3353	80063	A3013122-1
115	25	5305-01-225-2588	51792	A3013115-2
115	26	5940-00-682-2477	96906	MS77068-1
115	27	5310-01-203-2654	81349	D70342/2-032
115	28		80063	A3013578-9
115	29	5305-01-249-0444	51792	A3013115-3
115	30	5905-01-312-8049	81349	RWR89S4700FM
115	31		80063	A3014184-1
115	31		80063	A3147857-1
115	32	5305-01-278-1974	51792	A3013115-13
115	33		80063	A3014172-1
115	33		80063	A3018547-1
115	34	9905-01-302-8519	80063	A3013562-1
115	35	5910-01-169-5002	81349	M39003/09-0084
115	36	5915-01-148-3294	81349	M15733/49-0006

SECTION IV

TM11-5820-914-40P

CROSS-REFERENCE INDEXES

FIG.	ITEM	FIGURE AND ITEM NUMBER STOCK NUMBER	INDEX CAGEC	PART NUMBER
115	36	5915-01-203-6068	81349	M15733/49-0007
115	37		80063	A3013564-1
115	37		80063	A3013564-2
115	38	5325-00-174-5317	96906	MS35489-4
115	39	5910-01-262-9695	80063	A3012818-2
115	40	5940-00-958-6213	81349	FT02-A01
115	41	5910-01-278-1405	81349	M39003/09-4051
115	42	5910-01-277-4355	81349	M39003/09-4017
115	43	5970-01-261-2428	18565	60-11-5519-1674
115	44	5962-01-262-9854	80063	A3012626-1
115	45	5962-01-225-0568	80063	A3012625-1
115	46		80063	A3018289-1
115	46		80063	A3018289-2
115	47		80063	A3013118-29
115	48	5998-01-300-0895	80063	A3018062-1
115	49	5310-01-203-2651	80063	A3013124-3
115	50		80063	A3013579-1
115	51	5310-01-164-8368	08289	NSW-06-400N
115	52	5940-00-050-2308	96906	MS0035431-3
115	52	5940-01-288-4772	96906	MS51536-3
115	53	5305-01-266-2986	51792	A3013115-39
115	54	5970-01-224-7583	18565	60-11-6875-1674
115	55	5961-01-276-8942	80063	A3012698-2
115	56	5310-01-271-7610	80063	A3013108-8
115	57	5961-01-068-9520	81349	JANTX2N6058
115	58	5961-01-262-7948	80063	A3012698-1
116	1	9905-01-302-8519	80063	A3013562-1
116	2		80063	A3167744-1
116	3		06229	Z-1-6
116	4	5310-01-204-3353	80063	A3013122-1
116	4	5940-00-813-0698	96906	MS25036-101
116	5		06229	Z-1-5
116	6		06229	Z-1-4
116	7		06229	Z-1-3
116	7	5975-00-727-5153	96906	MS3367-4-9
116	8		06229	Z-1-2
116	9		06229	Z-1-1
116	10	5940-00-283-5280	96906	MS25036-106
116	11		80063	A3168082-1
116	12	5910-01-197-2553	80063	A3012816-2
116	13		81349	M15733/34L-0037
116	14	5305-01-378-7778	80063	A3140089-48
116	15	5310-00-193-7577	96906	MS35333-36
116	16	5305-01-249-0444	51792	A3013115-3
116	17	5925-01-047-1458	81349	M39019/01-254
116	18	6210-00-176-4928	81349	LH89/1
116	19	6240-00-763-7744	71744	CM387
116	20	5850-01-372-0153	80063	A3012672-1
116	21	5340-01-306-8146	80063	A3013603-2
116	22	5310-01-260-7576	80063	A3013124-8
116	23	5310-01-216-4004	51792	A3013122-6

SECTION IV

TM11-5820-914-40P

CROSS-REFERENCE INDEXES

FIG.	ITEM	FIGURE AND ITEM NUMBER STOCK NUMBER	INDEX CAGEC	PART NUMBER
116	24	5305-01-304-4994	80063	A3132830-1
116	24A	5310-00-989-0640	80205	NAS620C10
116	25	5365-00-725-0969	96906	MS16633-4018
116	26	5305-01-200-0197	97539	SM4X6MM
116	27	5305-01-225-2588	51792	A3013115-2
116	27	5305-01-281-2331	51792	A3013115-12
116	28	5310-01-204-3353	80063	A3013122-1
116	28	5310-01-229-8061	51792	A3013122-3
116	29	5310-01-203-2651	51792	A3013124-3
116	29	5310-01-203-2654	81349	D70342/2-032
116	30	5961-00-433-1749	81349	JANTX1N4249
116	31	5945-01-223-9342	81349	M5757/23-031
116	32	5940-00-177-7973	96906	MS77067-1
116	33	5330-01-280-6307	80063	A3050678-1
116	34	5310-01-304-4998	51792	A3019064-6
116	35	5935-01-230-7052	80063	A3012769-1
116	36	5935-01-199-7155	81349	M55181/2-01
116	37	5935-01-345-6310	80063	A3147847-1
116	38	5340-01-346-2499	07099	3132871-1
116	39	5935-01-199-7156	81349	M55181/4-01
116	40	5310-01-207-7555	31550	508578-6
116	41	5315-01-203-0953	80063	A3013573-1
116	42	5940-00-144-1622	81349	SE186E01
116	43	5905-01-186-4927	81349	RWR89S1500FS
116	44	5940-01-379-8028	79963	663-110
116	45	5961-01-032-0474	81349	JANTX1N5557
116	46	5961-01-262-4795	80063	A3012740-1
116	47		80063	A3018290-1
116	48		96906	MS35338-137
116	48	5310-00-933-8121	96906	MS35338-139
116	49	5310-00-840-5785	96906	MS35691-7
117	1		80063	A3019266-001
117	2	5340-01-180-6844	81343	MA3330-152
117	3		80063	A3167744-001
117	4	5340-01-201-0831	81343	MA3330-209
117	5	5340-01-199-6349	81343	MA3330-102
118	1	5310-01-204-4209	31550	508578-3
118	2	5310-00-061-0004	96906	MS45904-57
118	3	6150-01-196-6329	31550	A3013552-2
118	4		80063	A3014046-1
118	5	5305-01-202-6842	51792	A3013114-8
118	6		80063	A3140087-6
118	7		80063	A3018446-1
119	1	5306-00-225-9084	96906	MS90726-29
119	2	5310-00-407-9566	96906	MS35338-45
119	3	5310-00-081-4219	96906	MS27183-12
119	4	5925-00-135-6136	81349	M39019/02-218
119	5	5965-01-348-5989	80063	A3014551-1
119	6		80063	A3140094-4
119	7	5305-01-200-0197	97539	SM4X6MM
119	8	6250-01-376-7969	83330	367-8430-09-804

SECTION IV

TM11-5820-914-40P

CROSS-REFERENCE INDEXES

FIG.	ITEM	FIGURE AND ITEM NUMBER STOCK NUMBER	INDEX CAGEC	PART NUMBER
119	9		80063	A3013683-25
119	10	5965-01-348-5996	80063	A3167670-1
119	11	5355-00-994-3435	96906	MS91528-1E2B
119	12	5965-01-348-5997	80063	A3167659-1
119	13	5965-01-348-5870	80063	A3019077-1
119	14	6210-00-151-5276	81349	LC36GD2
119	15	6240-00-763-7744	81348	W-L-00111/7
119	16		80063	A3140068-1
120	1		80205	NAS1523AA6B
120	2		72962	73 E20057-M3
120	3	5305-01-200-3940	51792	A3013117-13
120	4		80063	A3014125-2
120	5		80063	A3014023-6
120	6	5305-01-242-7417	51792	A3013117-14
120	7	5310-00-515-8058	88044	AN960-8
120	8	5305-00-054-6671	96906	MS51957-46
121	1	5935-01-303-3092	80063	A3012792-1
121	2	5895-01-311-0425	80063	A3132889-3
121	3		80063	A3013739-133
121	4	5935-01-303-4959	80063	A3012756-1
122	1	5340-01-348-7556	62012	1030-3
122	2		96906	MS20426AD-5
122	3		96906	MS21075L08
122	4		62012	1888-4T
122	5	5305-00-054-6650	96906	MS51957-26
122	6		62012	1063-D
122	7		62012	1063
122	8		62012	1025
122	9		62012	1007
123	1	5355-00-556-0145	96906	MS91528-1K2B
123	2		51792	A3013114-4
123	3	5365-01-362-0158	80063	A3142311-1
123	4	5935-01-373-9790	96906	MS27508E22F53S
123	5	5310-01-203-2654	51792	A3013124-1
123	6		72962	73 E20057-M3
123	7	5935-00-721-0003	81349	M39012/21-0003
123	8	5935-01-298-4990	80063	A3012761-1
123	9	5930-00-772-9276	96906	MS25306-232
123	10	5940-00-813-0698	96906	MS25036-101
123	11		96906	MS25307-312
123	12	5930-00-445-9274	96906	MS27407-4
123	13	5930-00-254-2302	81349	M3786/4-0004
123	14	5930-00-728-4328	96906	MS25306-222
123	15	5930-00-483-4370	81349	M3786/4-0546
123	16	5930-00-421-6358	81349	M3786/4-0070
123	17	5930-00-254-2289	81349	M3786/4-0026
123	18	5930-00-488-7176	81349	M3786/4-0545
123	19	5940-01-311-0469	80063	A3019082-1
123	20		81349	M3786/4-0027
123	21	6250-01-376-7969	80063	A3018699-1
123	22	5930-00-471-1893	81349	M3786/4-0025

SECTION IV

TM11-5820-914-40P

CROSS-REFERENCE INDEXES

FIG.	ITEM	FIGURE AND ITEM STOCK NUMBER	NUMBER INDEX CAGEC	PART NUMBER
123	23	6240-00-763-7744	81348	W-L-00111/7
123	24	6210-00-151-5276	81349	LC36GD2
123	25	5940-00-842-6483	81349	M55149/01-FA-01
123	26	5940-00-044-1583	81349	PB01FA02
123	27		96906	MS39087-201AN
123	28	5995-01-311-0473	80063	A3019146-4
123	29	5310-01-265-6994	72962	E20057-M4
123	30	5310-01-203-2653	51792	A3013124-4
123	31	5995-01-314-1272	80063	A3019147-1
123	32	5995-01-314-9007	80063	A3019145-3
123	33	5985-01-359-5084	80063	A3018692-1
123	34	5985-01-285-0439	81349	M39030/3-01S
123	35	5340-00-989-9224	96906	MS25281-R6
123	36		96906	MS21299-3
123	37	5935-00-454-8305	26805	2082-5133-00
123	38	5995-01-313-8887	80063	A3019146-3
123	39	5995-01-313-8889	80063	A3019149-1
123	40	5940-00-557-1629	96906	MS25036-149
123	41	5935-00-776-4617	81349	M39024/10-07
123	42	5935-00-764-2135	81349	M39024/10-04
123	43	5935-00-762-0312	81349	M39024/10-03
123	44	5935-00-702-4199	81349	M39024/10-02
123	45	5935-00-813-5874	81349	M39024/10-06
123	46	5935-00-728-4514	81349	M39024/10-01
123	47	5995-01-357-1107	80063	A3019145-1
123	48	5995-01-313-8885	80063	A3019145-2
123	49		31550	A3013122-4
123	50	5305-00-059-3660	96906	MS51958-64
123	51	5995-01-313-8886	80063	A3019146-2
123	52	5995-01-313-8888	80063	A3019148-1
123	53	5995-01-313-8884	80063	A3019146-1
123	54	5935-01-105-8121	81349	M55339/30-30001
123	55	5970-01-224-7583	18565	60-11-6875-1674
123	56	5962-01-176-0384	81349	M38510/11704BYC
123	57	5310-01-204-3353	51792	A3013122-1
123	58	5305-01-242-2636	51792	A3013115-53
123	59	5962-01-076-0574	81349	M38510/10701BYA
123	60	5962-01-315-3643	80063	A3012657-1
123	61	5310-01-281-1820	51792	3013108-2
123	62	5310-01-229-8061	51792	A3013122-3
123	63	5305-01-374-3462	80063	A3013115-69
123	63	5310-01-203-2651	51792	A3013124-3
123	64		80063	A3018661-1
123	65	5365-01-374-5299	05791	NY5003-30-05.0-0
123	66	5998-01-313-8913	80063	A3018645-1
123	67	5305-01-374-3462	80063	A3013115-69
123	68		80063	A3018705-1
123	69		51792	3013108-7
123	70	5985-01-093-0856	81349	M3928/15-03
123	71		51792	A3013115-71
123	72	5310-01-229-8061	80063	A3013122-3

SECTION IV

TM11-5820-914-40P

CROSS-REFERENCE INDEXES

FIG.	ITEM	FIGURE AND ITEM STOCK NUMBER	NUMBER INDEX CAGEC	PART NUMBER
123	73		80063	A3018652-1
123	74		80063	A3018653-1
123	75	5905-00-534-4500	81349	RER75F3R01R
123	76	5305-01-201-3330	80063	A3013115-14
123	77	5310-00-905-1691	96906	MS51972-1
123	78	5310-00-515-7449	01496	AN960-C416L
123	79	5940-00-254-5216	96906	MS77069-3
123	80		13103	54-02025
123	81		80063	A3018671-1
123	82	3120-01-053-1703	13103	113
123	83	5961-00-436-1547	81349	JANTX1N1184R
123	84	5940-01-004-1974	96906	MS17172-11
123	85		81349	SE090E05
123	86	5910-00-926-0111	81349	CE11C100H
123	87	5310-00-93G-9739	96906	MS35649-242
123	88	5935-01-374-3294	81349	M12883/42-08
124	1	5935-01-076-9450	96906	MS3476W10-6P
124	2		80063	A3142068-1
124	3		80063	A3013739-133
125	1	5935-01-304-0794	80063	A3012775-2
125	2		80063	A3013739-133
126	1	6150-01-230-7139	20999	3040
127	1	5935-01-373-9778	96906	MS27484T22B53P
127	2	5935-01-201-3909	81349	M85049/49-2-22W
127	3	5895-01-316-8718	80063	A3132864-1
127	4		80063	A3013739-133
127	5	5365-01-355-9719	80063	A3132865-2
127	6	5935-01-263-8670	80063	A3012796-1
127	7	5935-01-263-5855	80063	A3012794-2
127	8		96906	MS27484T16B35PN
127	9	5365-01-355-9718	80063	A3132889-1
127	10	5935-01-183-6492	81349	M85049/49-2-16W
127	11		80063	A3013739-172
128	1	5935-01-373-9778	96906	MS27484T22B53P
128	2	5935-01-201-3909	81349	M85049/49-2-22W
128	3	5895-01-316-8718	80063	A3132864-1
128	4		80063	A3013739-173
128	5	5330-01-304-0820	80063	A3013055-1
128	6	5935-01-355-9709	80063	A3142147-1
128	7	5365-01-341-3216	80063	A3132865-4
128	8	5935-01-277-2615	80063	A3012771-2
128	9	5315-01-302-8534	80063	A3019155-1
128	10	5305-01-202-2672	80063	A3018225-1
128	11	5935-01-263-6947	80063	A3012793-1
128	12	5935-01-263-8670	80063	A3012796-1
128	13	5365-01-357-1175	80063	A3132865-3
128	14		80063	A3013739-172
128	15		00779	485064-3
128	16	5935-01-354-9435	80063	A3012775-1
128	17		80063	A3013739-221
128	18	5935-01-076-9450	96906	MS3476W10-6P

SECTION IV

TM11-5820-914-40P

CROSS-REFERENCE INDEXES

FIG.	ITEM	FIGURE AND ITEM NUMBER STOCK NUMBER	INDEX CAGEC	PART NUMBER
128	19		80063	A3142068-1
128	20		80063	A3013739-222
128	21	5935-01-303-3092	80063	A3012792-1
128	22	5895-01-311-0425	80063	A3132889-3
128	23		80063	A3013739-223
129	1	5935-01-373-9778	96906	MS27484T22B53P
129	2	5935-01-201-3909	81349	M85049/49-2-22W
129	3	5895-01-316-8718	80063	A3132864-1
129	4		80063	A3013739-189
129	5		80063	A3142068-1
129	6	5935-01-076-9450	96906	MS3476W10-6P
129	7		80063	A3013739-190
129	8		80063	A3013739-221
130	1	5935-01-373-9778	96906	MS27484T22B53P
130	2	5935-01-201-3909	81349	M85049/49-2-22W
130	3	5895-01-316-8718	80063	A3132864-1
130	4		80063	A3013739-189
130	5	5935-01-351-4352	80063	A3012756-2
130	6	5895-01-311-0425	80063	A3132889-3
131	1	5935-01-373-9778	96906	MS27484T22B53P
131	2	5935-01-201-3909	81349	M85049/49-2-22W
131	3	5895-01-316-8718	80063	A3132864-1
131	4		80063	A3013739-189
131	5	5895-01-311-0426	80063	A3132865-1
131	6	5935-00-921-3399	81349	M55181/1-03
131	7		80063	A3013739-172
131	8	5935-01-303-3092	80063	A3012792-1
131	9	5895-01-311-0425	80063	A3132889-3
131	10		80063	A3013739-221
132	1	5935-01-373-9778	96906	MS27484T22B53P
132	2	5935-01-201-3909	81349	M85049/49-2-22W
132	3	5895-01-316-8718	80063	A3132864-1
132	4		80063	A3013739-173
132	5	5895-01-311-0425	80063	A3132889-3
132	6	5935-01-303-3092	80063	A3012792-1
132	7		80063	A3013739-235
132	8	5999-00-146-8592	81349	M39029/4-110
132	9		80063	A3013739-236
132	10		80063	A3013739-237
132	11		80063	A3013739-238
132	12	5935-01-076-9450	96906	MS3476W10-6P
132	13		80063	A3142068-1
132	14		80063	A3013739-172
133	1	5935-01-373-9778	96906	MS27484T22B53P
133	2	5935-01-201-3909	81349	M85049/49-2-22W
133	3	5895-01-316-8718	80063	A3132864-1
133	4		80063	A3013739-133
133	5	5365-01-355-9719	80063	A3132865-2
133	6	5935-01-263-8670	80063	A3012796-1
133	7	5935-01-263-6947	80063	A3012793-1
133	8		80063	A3013739-231

SECTION IV

TM11-5820-914-40P

CROSS-REFERENCE INDEXES

FIG.	ITEM	FIGURE AND ITEM STOCK NUMBER	NUMBER INDEX CAGEC	PART NUMBER
133	9	5999-00-146-8592	81349	M39029/4-110
133	10		80063	A3013739-234
134	1	5935-01-304-0794	80063	A3012775-2
134	2		80063	A3013739-133
135	1	5935-01-373-9778	96906	MS27484T22B53P
135	2	5935-01-348-7472	81349	M85049/49-2S22W
135	3	5895-01-316-8718	80063	A3132864-1
135	4	5940-00-271-7741	06090	D-436-37
135	5		80063	A3013739-231
135	6	5999-00-146-8592	81349	M39029z4-110
135	7		80063	A3013739-234
135	8	5315-01-302-8534	80063	A3019155-1
135	9	5935-01-277-2615	80063	A3012771-2
135	10	5365-01-341-3216	80063	A3132865-4
135	11	5935-01-355-9709	80063	A3142147-1
135	12	5330-01-304-0820	80063	A3013055-1
135	13		80063	A3013739-173
135	14	5305-01-202-2672	80063	A3018225-1
135	15	5935-01-263-6947	80063	A3012793-1
135	16	5935-01-263-8670	80063	A3012796-1
135	17	5365-01-357-1175	80063	A3132865-3
135	18		80063	A3013739-172
135	19	5935-01-303-3092	80063	A3012792-1
135	20	5895-01-311-0425	80063	A3132889-3
135	21		80063	A3013739-221
135	22	5935-01-076-9450	96906	MS3476W10-6P
135	23	5365-01-355-9720	80063	A3132890-1
135	24		80063	A3013739-222
135	25		80063	A3013739-223
136	1	5935-01-373-9778	96906	MS27484T22B53P
136	2	5935-01-348-7472	81349	M85049/49-2S22W
136	3	5895-01-316-8718	80063	A3132864-1
136	4		80063	A3013739-172
136	5	5365-01-355-9720	80063	A3132890-1
136	6	5935-01-076-9450	96906	MS3476W10-6P
136	7	5935-01-263-5855	80063	A3012794-2
136	8	5935-01-263-8670	80063	A3012796-1
136	9	5365-01-355-9719	80063	A3132865-2
136	10		80063	A3013739-133
136	11	5905-01-176-7341	81349	RLR05C2002GS
137	1	5935-01-373-9778	96906	MS27484T22B53P
137	2	5935-01-348-7472	81349	M85049/49-2S22W
137	3	5895-01-316-8718	80063	A3132864-1
137	4		80063	A3013739-189
137	5	5365-01-341-3223	80063	A3132865-10
137	6	5935-00-815-2325	81349	M55181/7-03
138	1	5935-01-373-9778	96906	MS27484T22B53P
138	2	5935-01-201-3909	81349	M85049/49-2-22W
138	3	5895-01-316-8718	80063	A3132864-1
138	4	5940-00-271-7741	81349	M81824/1-2
138	5		80063	A3013739-173

SECTION IV

TM11-5820-914-40P

CROSS-REFERENCE INDEXES

FIG.	ITEM	FIGURE AND ITEM STOCK NUMBER	NUMBER INDEX CAGEC	PART NUMBER
138	6	5365-01-355-9719	80063	A3132865-2
138	7	5935-01-263-8670	80063	A3012796-1
138	8	5935-01-263-5855	80063	A3012794-2
138	9		80063	A3013739-231
138	10	5999-00-146-8592	81349	M39029/4-110
138	11		80063	A3013739-234
138	12		80063	A3013739-172
138	13	5935-01-362-0157	80063	A3012775-5
138	14		80063	A3012971-1
139	1		96906	MS16555-665
139	2		96906	MS16995-66B
139	3	5315-00-926-5864	96906	MS16555-643
139	4		80063	A3018591-1
139	5		96027	44101
139	6		96027	45001
139	7	5305-01-319-2719	80063	A3018594-1
139	8		96906	MS16995-52B
139	9	5305-01-319-2720	80063	A3018595-1
139	10		80063	A3018592-1
139	11	4310-01-319-2718	80063	A3018593-1
139	12		96906	MS18064-44
139	13		96906	MS16995-64B
139	14		96906	MS18064-25
139	15	5305-00-272-3533	94135	12Z1077-18
139	16		96906	MS16555-633
139	17	5120-01-322-4238	80063	A3018601-1
139	18	5306-01-319-2722	80063	A3018597-1
139	19	5305-01-319-2721	80063	A3018596-1
139	20	5315-01-382-4538	96027	19110
139	21	5306-01-319-2723	80063	A3018600-1
140	1		80063	A3018867-1
140	2	5315-00-682-1733	96906	MS16555-646
140	3		80063	A3018868-1
140	4	5305-00-478-6632	96906	MS16995-38B
140	5	5310-00-764-9564	80205	NAS620C416L
140	6		96906	MS16994-54B
140	7	5365-01-325-1836	80063	A3018865-1
140	8	5305-00-824-6182	96906	MS24671-2
140	9	5306-01-325-1829	80063	A3018862-1
140	10	5365-01-325-1835	80063	A3018866-1
140	11	5340-01-326-8186	80063	A3018864-1
140	12		80063	A3018863-1
140	13	5120-01-320-3852	32652	4-0308
140	14	5305-01-010-2334	96906	MS51023-102
140	15		96906	MS16555-645
140	16		80063	A3018861-1
140	17	5305-00-243-7157	96906	MS16995-51B
141	1	5340-01-325-1845	80063	A3019018-1
141	2		96906	MS16555-645
141	3	5365-01-325-1813	80063	A3018883-1
141	4	5305-00-421-7914	96906	MS16995-50B

SECTION IV

TM11-5820-914-40P

CROSS-REFERENCE INDEXES

FIG.	ITEM	FIGURE AND ITEM NUMBER STOCK NUMBER	INDEX CAGEC	PART NUMBER
141	5	5365-01-325-1834	80063	A3018877-1
141	6	5305-00-708-7736	96906	MS18064-7
141	7	5365-01-325-1813	80063	A3018508-1
141	8		96906	MS18064-17
141	9	5110-01-320-6585	80063	A3018900-1
141	10	5120-01-320-3853	80063	A3018904-1
141	11		80063	A3018891-1
141	12		96906	MS16995-52B
141	13	5315-00-926-5864	96906	MS16555-643
141	14	5365-01-325-1812	80063	A3019062-1
141	15	3120-01-325-1831	80063	A3018902-1
141	16		71913	225208
141	17		71913	507107
142	1	5210-01-323-9873	80063	A3018876-1
142	2	5120-01-323-8826	80063	A3018875-1
142	3	5315-00-847-5751	96906	MS16555-629
142	4	5305-00-988-7612	96906	MS16995-48
142	5	5315-01-327-6817	80063	A3018882-1
142	6	5315-00-753-8386	96906	MS16555-641
142	7	5365-01-323-9871	80063	A3018871-1
142	8	5895-01-323-8937	80063	A3018872-1
142	9	5365-01-323-9872	80063	A3018874-1
142	10		96906	MS18212-83
142	11	5895-01-323-8938	80063	A3018873-1
142	12	5305-00-959-0382	96906	MS16995-17
142	13		1HL09	52052
142	14	5365-01-323-9874	80063	A3018878-1
142	15	3940-01-323-9869	80063	A3018879-1
142	16	5365-01-325-1834	80063	A3018877-1
142	17	5305-00-988-7614	96906	MS16995-50
142	18	5305-00-853-4214	96906	MS18064-11
143	1	5340-01-325-1845	80063	A3019018-1
143	2		96906	MS16995-508
143	3	5365-01-325-1834	80063	A3018877-1
143	4	5305-00-708-7736	96906	MS18064-7
143	5	5110-01-320-6585	80063	A3018900-1
143	6	5120-01-320-3853	80063	A3018904-1
143	7		80063	A3018891-1
143	8		96906	MS16995-528
143	9	5315-00-926-5864	96906	MS16555-643
143	10	5365-01-325-1812	80063	A3019062-1
143	11	3120-01-325-1831	80063	A3018902-1
143	12	5365-01-325-1813	80063	A3018508-1
143	13	5895-01-327-2566	80063	A3142192-1
143	14		96906	MS16555-645
143	15		71913	225208
143	16		71913	507107
144	1		80063	A3013683-30
144	2	5340-00-036-6881	06229	AP-0
144	3	5310-00-057-0573	80205	NAS620C4
144	4	5305-01-374-9590	80063	A3140089-2

SECTION IV

TM11-5820-914-40P

CROSS-REFERENCE INDEXES

FIG.	ITEM	FIGURE AND ITEM NUMBER STOCK NUMBER	INDEX CAGEC	PART NUMBER
144	5		80063	A3190953-1
144	6	5305-01-346-4442	14438	3140089-13
144	7	5895-01-203-9912	80063	A3013422-1
144	7A		80063	A3140089-3
144	8	5998-01-376-2231	80063	A3167784-1
144	9	5999-01-357-8559	80063	A3167675-2
144	10		80063	A3167681-1
144	11	6130-01-357-8563	80063	A3148148-1
145	1	5305-01-227-1451	51792	A3013114-3
145	2	5998-01-357-2332	80063	A3018547-1
145	3		80063	A3148228-1
145	4	5340-01-370-5568	80063	A3013578-5
145	5		80063	A3147857-1
145	6	5310-01-203-2654	81349	D70342/2-032
145	7	5310-01-204-3353	51792	A3013122-1
145	8	5305-01-249-0444	51792	A3013115-3
145	9		80063	A3167839-5
145	10	5305-01-225-2588	51792	A3013115-2
145	11	5940-00-682-2477	96906	MS77068-1
145	12		80063	A3013578-7
145	13	5310-01-204-2157	51792	3013108-1
145	14		08289	3013101-4
145	15	5940-00-271-7258	96906	MS35431-5
145	16	5310-00-069-5291	80205	NAS620C8
145	17	5961-01-068-9520	81349	JANTX2N6058
145	18		81439	M38527/08-12P
145	19	5961-01-276-8942	80063	A3012698-2
145	20	5961-01-262-7948	80063	A3012698-1
145	21	5310-00-550-3715	96906	MS35333-70
145	22	5310-00-491-1466	96906	MS35649-245S
145	23	5962-01-225-0568	80063	A3012625-1
145	24	5970-01-261-2428	18565	60-11-5519-1674
145	25	5962-01-262-9854	80063	A3012626-1
145	26	5305-01-229-7969	51792	A3013114-2
145	26	5305-01-229-7969	51792	A3013114-2
145	27	5940-00-958-6213	81349	FT02-A01
145	28	5910-01-262-9695	80063	A3012818-2
145	29	5940-01-371-0148	80063	A3013012-2
145	30		06229	Z-1-6
145	31	5940-00-813-0698	96906	MS25036-101
145	32		06229	Z-1-5
145	33		06229	Z-1-4
145	34		06229	Z-1-2
145	35	5940-00-283-5280	96906	MS25036-106
145	36		06229	Z-1-3
145	37		06229	Z-1-1
145	38	5975-00-727-5153	96906	MS3367-4-9
145	39	5325-00-174-5317	96906	MS35489-4
145	40	5910-01-278-1405	81349	M39003/09-4051
145	41	5910-01-277-4355	81349	M39003/09-4017
145	42	5915-01-203-6068	81349	M15733/49-0007

SECTION IV

TM11-5820-914-40P

CROSS-REFERENCE INDEXES

FIG.	ITEM	FIGURE AND ITEM STOCK NUMBER	NUMBER INDEX CAGEC	PART NUMBER
145	43	5910-01-246-0444	81349	M39003/09-3084
145	44		80063	A3148147-1
145	44		80063	A3148147-2
145	44		80063	A3148147-3
145	45	5310-01-203-2653	51792	A3013124-4
145	46	5310-01-271-6480	31550	A3013122-4
145	47		80063	A3167793-3
145	48	5910-01-197-2553	80063	A3012816-2
146	1		80063	A3147871-2
146	2	5310-01-205-3472	8U495	A3013129-4
146	3	5305-01-202-2672	51792	A3013117-17
146	4	5305-01-369-1398	80063	A3013151-4
146	5	5365-01-267-2035	80063	A3013129-10
146	6	5305-01-369-1397	80063	A3140090-3
146	7		80063	A3168013-2
146	8		81349	M12133/3-266
146	9		80063	A3168012-1
146	10	5310-01-265-6994	72962	E20057-M4
146	12	9905-01-302-8519	80063	A3013562-1
146	13	5305-01-369-6338	80204	B1831DH040012N
146	14	5305-01-225-2586	31550	511356-2
146	15	5310-00-989-0640	80205	NAS620C10
146	16	5365-00-845-0286	96906	MS16632-4031
146	17	5340-01-200-6617	80063	A3013608-1
146	18	5315-00-847-3735	96906	MS16562-190
146	19	5305-01-304-4993	80063	A3132831-1
146	20	5305-01-374-9591	80063	A3140088-3
146	21	5305-01-369-0871	14438	A3140088-2
146	22		80063	A3148039-1
146	23	5340-01-346-4291	80063	A3132871-2
146	24		80063	A3147846-2
146	25		80063	A3167680-1
146	26	5935-01-303-0316	80063	A3013589-3
146	27	5305-01-270-7216	51792	A3013115-48
146	28	5970-01-018-0848	81349	M38527/08-024P
146	29	5961-01-102-0439	81349	JANTX2N3767
146	30	5310-01-368-9606	80063	A3018450-2
146	31	5310-01-203-2651	51792	A3013124-3
146	30	5310-00-928-2690	96906	MS35338-134
146	33	5305-01-282-0421	51792	A3013115-68
146	34		80063	A3148235-1
146	35	5970-01-376-1919	80063	A3018450-4
146	36	5310-01-203-2654	81349	D70342/2-032
146	37	5310-01-204-3353	51792	A3013122-1
146	38	5305-01-242-2636	51792	A3013115-53
146	39	5305-01-225-2588	51792	A3013115-2
146	40	5310-00-929-6395	96906	MS35338-136
146	41		80063	A3168014-1
146	42		14438	3140088-5
147	1		80063	A3147873-1
147	2	5305-01-375-3079	80063	A3013151-3

SECTION IV

TM11-5820-914-40P

CROSS-REFERENCE INDEXES

FIG	ITEM	FIGURE AND ITEM STOCK NUMBER	NUMBER INDEX CAGEC	PART NUMBER
147	3		80063	A3168136-1
147	4		80063	A3013096-8
147	5	5315-01-302-8535	80063	A3018226-1
147	6	5340-01-345-5988	07099	3132871-9
147	7		80063	A3147845-2
147	8		80063	A3013083-14
147	9	5305-01-200-0197	97539	SM4X6MM
147	10	5305-01-303-0311	80063	A3013115-57
147	11		80063	A3013122-7
147	12	5310-01-203-2651	51792	A3013124-3
147	13	5970-00-813-8003	80205	NAS549FL3
147	14		80063	A3148196-2
147	16		80063	A3019064-17
147	17	5310-01-298-1440	80063	A3013580-1
147	18	5305-01-369-0872	80063	A3140089-6
147	19	5310-00-001-4858	88044	AN960XC4
147	20	5340-01-357-2333	07099	3132871-4
147	21		80063	A3019064-16
147	21A	5305-01-249-0444	51792	A3013115-3
147	21B	5310-01-204-3353	51792	A3013122-1
147	22	5310-01-225-3588	8U495	A3013129-3
147	23	5305-01-369-0873	80063	A3140089-14
147	24	6150-00-632-7234	81349	TBJA
147	24A	5310-00-929-6395	96906	MS35338-136
147	25		80063	A3167868-1
147	26		80063	A3167957-1
147	27		80063	A3167739-5
147	28		80063	A3167839-3
147	29		80063	A3147875-1
147	30		80063	A3013095-51
148	1	3120-01-302-8531	80063	A3018223-1
148	2	5340-01-180-6844	81343	MA3330-152
148	3	5340-01-173-5655	81343	MA3330-154
149	1	5340-01-199-6349	81343	MA3330-102
149	2	5340-01-201-0429	81343	MA3330-104
149	3	5340-01-180-6844	81343	MA3330-152
150	1	5935-01-366-2857	80063	A3012772-2
150	1A	5940-00-804-0365	96906	MS25036-146
150	2		06229	Z-1-4
150	3	5940-00-813-0698	96906	MS25036-101
150	4		06229	Z-1-3
150	4A	5940-00-577-3807	96906	MS25036-145
150	5		06229	Z-1-2
150	6	5975-00-727-5153	96906	MS3367-4-9
150	7		06229	Z-1-1
150	8	5940-01-371-0145	80063	A3148270-1
150	9	5935-01-230-7052	80063	A3012769-1
150	10	5935-01-230-7051	80063	A3012768-1
150	11	5975-00-111-3208	96906	MS3367-5-9
150	12	5940-00-682-2477	96906	MS77068-1
150	13	5935-01-262-9705	81349	M55302/62-A14L

SECTION IV

TM11-5820-914-40P

CROSS-REFERENCE INDEXES

FIG.	ITEM	FIGURE AND ITEM STOCK NUMBER	NUMBER INDEX CAGEC	PART NUMBER
150	14		80063	A3190977-1
150	15	5940-01-177-4618	96906	MS25036-159
150	16	5998-01-367-8879	80063	A3147833-1
150	17	5935-01-298-4991	80063	A3012763-2
150	18		06229	Z-1-6
150	19		06229	Z-1-5
150	21	5940-00-283-5280	96906	MS25036-106
150	22	5930-01-341-9007	81073	50YY29027-2-02N
151	1		72825	9766-285-07-01
151	2		80058	A3167977-1
151	3	5905-00-145-9618	81349	RER70F10R0R
151	4	5310-00-928-2690	96906	MS35338-134
151	5	5305-01-303-0311	80063	A3013115-57
151	6	5998-01-366-3081	80063	A3167790-1
151	7	5305-01-374-9590	80063	A3140089-2
151	8	5310-01-203-2654	81349	D70342/2-032
151	9		80063	A3190925-1
151	10	5310-01-304-4997	80063	A3019064-15
151	11	5340-01-346-4291	80063	A3132871-2
151	12		80063	A3167990-2
151	13	5940-01-196-5098	80063	A3012989-1
152	1	5340-01-201-0429	81343	MA3330-104
152	2		80063	A3013096-3
152	3	5340-01-180-6844	81343	MA3330-152
153	1	5315-01-280-6209	80063	A3013573-2
153	2		80063	A3167761-1
153	3	5305-01-369-0871	14438	A3140088-2
153	4		80063	A3191051-2
153	5	5365-00-725-0969	96906	MS16633-4018
153	5A	5310-00-989-0640	80205	NAS620C10
153	6		80063	A3167690-1
153	7	5340-01-201-3440	80063	A3013603-1
153	8	5305-01-304-4994	80063	A3132830-1
153	9	5850-01-372-0153	80063	A3012672-1
153	10	6240-01-093-7323	96906	MS25237-8918
153	11	6210-00-176-4928	81349	LH89/1
153	12	5310-00-840-5785	96906	MS35691-7
153	13	5310-00-933-8121	96906	MS35338-139
153	14		80063	A3013581-1
153	15	5310-01-203-2654	81349	D70342/2-032
153	16	5310-01-204-3353	51792	A3013122-1
153	17	5305-01-249-0444	51792	A3013115-3
153	18	5940-00-144-1622	81349	SE186E01
153	19	5961-01-032-0474	81349	JANTX1N5557
153	20	5961-01-262-4795	80063	A3012740-1
153	21	5945-00-981-1574	81349	M5757/23-001
153	22	5305-01-225-2588	51792	A3013115-2
153	23	5961-00-433-1749	81349	JANTX1N4249
153	24	5940-00-813-0698	96906	MS25036-101
153	25	5940-00-804-0365	96906	MS25036-146
153	26	5305-01-225-6304	31550	511355-5

SECTION IV

TM11-5820-914-40P

CROSS-REFERENCE INDEXES

FIG.	ITEM	FIGURE AND ITEM STOCK NUMBER	NUMBER INDEX CAGEC	PART NUMBER
153	27	2920-01-368-9873	80063	A3148279-1
153	28	5925-01-047-1458	81349	M39019/01-254
153	29	5305-01-335-5185	14438	3140090-2
153	30	5310-00-001-4858	88044	AN960XC4
153	31	5340-01-346-2498	07099	3132871-3
153	32	5310-01-266-3060	51792	A3013109-8
153	33	5310-01-268-1237	80063	A3013128-8
153	34	5310-01-304-4995	8U495	A3013129-8
154	1	5340-01-369-0952	81343	MA3280-209
154	2	5340-01-199-6349	81343	MA3330-102
154	3		80063	A3167739-2
154	4		80063	A3013096-4
155	1	5895-01-321-7046	80063	A3018563-7
155	2	6130-01-371-2416	80063	A3147986-1
155	3	5895-01-371-4047	80063	A3147860-1
155	4	5820-01-188-8817	80063	A3142127-1
155	5	5820-01-371-4046	80063	A3168079-1
155	6	5895-01-318-7991	80063	A3142186-1
155	7	5998-01-371-2425	80063	A3147882-1
155	8	5305-01-357-4261	80063	A3140090-46
155	9		80063	A3019047-3
155	10	5998-01-381-9220	80063	A3191019-1
155	11	5998-01-282-2853	80063	A3014408-1
155	12	5998-01-371-2427	80063	A3147916-1
155	13	5998-01-368-7102	98230	0N389165-3
155	14	5820-01-315-7944	80063	A3018561-1
155	15	5865-01-371-5638	80063	A3190956-1
155	16	5998-01-375-9317	80063	A3168122-1
155	17	5998-01-376-2230	80063	A3190912-1
155	18	5915-01-179-2807	80063	A3018241-1
155	19	5998-01-282-2854	80063	A3142337-1
155	20	5305-01-278-1974	51792	A3013115-13
155	21	5975-00-727-5153	96906	MS3367-4-9
155	22	5995-01-319-4707	80063	A3013410-7
155	23	5995-01-315-7945	80063	A3013410-6
155	24	5995-01-318-0419	80063	A3013410-10
155	25	5995-01-319-4708	80063	A3013410-8
155	26		80063	A3018859-1
155	27		80063	A3018731-2
155	28	5305-01-352-8460	80063	A3140090-50
155	29	5995-01-318-0418	80063	A3013410-9
156	1		80063	A3148003-1
156	2	5305-01-349-9216	14438	3140087-37
156	3		80063	A3167855-1
156	4	5305-01-349-9217	14438	3140087-36
156	5		80063	A3190927-1
156	6		80063	A3019158-2
156	7		80063	A3190922-1
156	8		80063	A3019161-1
157	1	5910-00-124-0659	81349	M39014-01-1575
157	2	5910-00-010-8717	81349	M39014-01-1593

SECTION IV

TM11-5820-914-40P

CROSS-REFERENCE INDEXES

FIG.		FIGURE AND ITEM NUMBER INDEX STOCK NUMBER	CAGEC	PART NUMBER
157	3	5910-00-113-5445	81349	M39014/01-1339
157	4	5910-01-276-8070	81349	CX06J106K
157	5	5910-00-010-8498	81349	M39014/01-1345
157	6	5910-00-010-8666	81349	CKR05BX102M
157	7		80063	A3148268-2
157	8		80063	A3148316-1
157	9	5961-01-005-9891	81349	JANTXV2N2222A
157	10	5961-00-233-4851	81349	JANTX2N2323
157	11	5905-01-202-5861	81349	RLR05C10R0GS
157	12	5905-01-176-3873	81349	RLR05C1002GS
157	13	5905-01-176-3870	81349	RLR05C4702GS
157	13A	5905-01-193-5410	81349	RLR05C3603GS
157	13A	5905-01-193-5410	81349	RLR05C3603GS
157	14	5905-01-374-2345	81349	RLR05C6803GR
157	15	5905-01-185-1317	81349	RLR05C4990FS
157	16		81349	RLR05C1180FS
157	17	5905-01-375-4887	81349	M8340109M3301JG
157	18	5905-00-147-4097	81349	RNC50H7321FS
157	19	5905-01-175-7857	81349	RLR05C2201GS
157	20	5905-01-165-8590	81349	RLR07C22R0GS
157	21	5905-01-158-4989	81349	RLR05C1300GS
157	22	5905-01-170-0376	81349	RLR05C8251FS
157	23	5905-01-178-2235	81349	RLR05C20R0GS
157	24	5905-00-305-5315	81349	RNC50H4531FS
157	25	5905-01-169-4097	81349	RLR05C5110FS
157	26	5905-00-758-4770	81349	RNC50H7152FS
157	27	5905-01-185-4114	81349	RLR05C8200GS
157	28	5905-01-237-8700	81349	RNC50H16R5FS
157	29	5962-01-342-9136	80058	KGV-10
157	30	5962-01-303-0322	80063	A3012589-1
157	31	5962-01-375-6944	80063	A3012915-2
157	32	5962-01-217-4199	80063	A3012601-1
157	33	5962-01-375-6945	80063	A3148308-1
157	34	5999-01-199-7464	81349	M38527/01-036D
157	35	5310-00-764-1962	80205	NAS620C0
157	36	5305-01-227-3444	96906	MS51958-121
157	37	5999-00-353-1234	81349	M38527/02-014D
158	1	5961-00-584-4527	81349	JANTX1N4148-1
158	2		81349	CDR01BX331BMWM
158	3		81349	CDR33BX104AKWM
158	4		81349	CDR02BX103BMWM
158	5		80063	A3148276-1
158	6		80063	A3167888-1
158	7	5905-01-225-2569	81349	M8340109M3302JC
158	8	5905-01-153-7449	81349	RLR05C5101GS
158	9	5905-01-159-0772	81349	RLR05C1000GS
158	10	5905-01-267-1303	81349	M8340109M1003JC
158	11	5905-01-173-8931	81349	RLR05C1001GS
158	12	5905-00-172-2994	81349	RNC50H2942FS
158	13	5905-00-721-3671	81349	RNC50H1072FS
158	14	5905-01-176-3872	81349	RLR05C1003GS

SECTION IV

TM11-5820-914-40P

CROSS-REFERENCE INDEXES

FIG.	ITEM	FIGURE AND ITEM STOCK NUMBER	NUMBER INDEX CAGEC	PART NUMBER
158	15	5905-01-173-8099	81349	RLR05C3302GS
158	16		04713	MC68HC001-8/BZAJ C
158	17		80063	A3167711-6
158	18	5962-01-353-9923	80063	A3142230-2
158	19		61394	A3012667-1
158	20	5962-01-231-5679	80063	A3012585-1
158	21		1ES66	MAX694MJA/HR
158	22	5962-01-272-4446	81349	M38510/65802BEA
159	1	5961-01-298-5010	80063	A3012737-1
159	2	5961-00-584-4527	81349	JANTX1N4148-1
159	2A	5961-00-163-7231	81349	JANTX1N5711
159	3	5910-00-010-8717	81349	M39014-01-1593
159	4	5910-01-276-8070	81349	CX06J106K
159	5	5910-00-124-0659	81349	M39014-01-1575
159	6	5910-00-156-5999	81349	M39014/01-1348
159	7	5910-01-214-1042	81349	CCR05CH100GS
159	8		81349	CCR05CH220JM
159	9	5910-00-114-0510	81349	M39014-01-1581
159	10		80063	A3012808-211
159	11	5910-01-214-2906	81349	CCR05CG101GS
159	12		80063	A3148315-1
159	13		22526	68683-328
159	14	5961-01-019-4947	81349	JANTXV2N2907A
159	15		80063	A3148277-1
159	16	5961-01-005-9891	81349	JANTXV2N2222A
159	17	5905-01-202-5861	81349	RLR05C10R0GS
159	18	5905-01-173-8931	81349	RLR05C1001GS
159	19	5905-01-195-7189	81349	RLR05C1004GS
159	20	5905-01-176-7341	81349	RLR05C2002GS
159	21	5905-01-179-1885	81349	RLR05C1503GS
159	22	5905-01-213-4134	81349	RLR05C7502GS
159	23	5905-01-173-1054	81349	RLR05C6801GS
159	24	5905-01-225-3368	81349	RLR05C3001GS
159	25	5905-01-176-3872	81349	RLR05C1003GS
159	26	5905-01-167-4727	81349	RLR05C5602GS
159	27	5905-01-158-4990	81349	RLR05C3003GS
159	28	5905-01-186-3807	81349	RLR05C6800GS
159	29	5905-01-175-7857	81349	RLR05C2201GS
159	30	5905-01-186-4901	81349	RLR05C3900GS
159	31	5905-00-483-0416	81349	RCR05G156JS
159	32	5905-01-297-6759	81349	RLR05C5603GS
159	33	5905-01-176-7352	81349	RLR05C2702GS
159	34	5905-01-173-8099	81349	RLR05C3302GS
159	35	5905-01-194-7241	81349	RLR05C1103GS
159	36	5905-01-188-1376	81349	RLR05C1401FS
159	37	5905-01-375-4887	81349	M8340109M3301JG
159	38		81349	M8340108M6801JG
159	39	5905-01-153-7449	81349	RLR05C5101GS
159	40	5905-01-225-2579	81349	M8340108M3301JG
159	40A	5905-01-159-0772	81349	RLR5C1000GS

SECTION IV

TM11-5820-914-40P

CROSS-REFERENCE INDEXES

FIG.	ITEM	FIGURE AND ITEM STOCK NUMBER	NUMBER INDEX CAGEC	PART NUMBER
159	41			
159	42	5962-01-158-9149	81349	M38510/31005BCA
159	43		80063	A3167865-1
159	44	5962-01-235-9567	67268	8409601RA
159	45	5962-01-303-0322	80063	A3012589-1
159	46	5962-01-081-3922	14933	7702807XC
159	47	5962-01-152-1940	14933	7702805XA
159	48		80063	A3012949-2
159	1	5999-01-199-7464	81349	M38527/01-036D
160	2		80063	A3018234-2
160	3		80063	A3147861-1
160	4	5310-00-043-4708	80205	NAS620C2
160	5		80063	A3148057-2
160	6		80063	A3147864-1
160	7		80063	A3018236-1
160	8	5305-01-328-4239	14438	3140087-35
160	8	5305-01-328-4238	14438	3140089-57
161	1	5961-00-163-7231	81349	JANTX1N5711
161	2	5961-00-584-4527	81349	JANTX1N4148-1
161	3	5910-01-277-2579	80063	A3012809-153
161	4		81349	CWR11KH106MM
161	5	5910-01-225-1947	80063	A3012809-162
161	6		81349	CWR11JH156MM
161	7	5910-01-366-2810	81349	CX05F106M
161	8	5910-01-224-9597	80063	A3012808-127
161	9		81349	CWR11JH475MM
161	10		81349	CWR11FH336MM
161	11	5910-01-225-1292	80063	A3012808-122
161	12	5910-01-263-1890	80063	A3012820-2
161	13		67268	88011-007
161	14	5910-01-320-7778	81349	CCR06CG103GSV
161	15	5910-00-010-8721	81349	M39014/02-1419
161	16	5910-01-225-1946	80063	A3012809-255
161	17	5910-01-184-5280	81349	M39014/23-0361
161	18		80063	A3012808-303
161	19	5910-01-224-9603	80063	A3012808-132
161	20	5910-01-224-9595	80063	A3012808-128
161	21		80063	A3012846-3
161	22		80063	A3012954-2
161	23	5950-00-031-4571	96906	MS75084-8
161	24	5950-01-093-4720	96906	MS21401-10
161	25	5950-01-265-1627	96906	MS21401-14
161	26	5935-01-279-5220	00779	1-86418-7
161	27	5961-00-420-3668	81349	JANTX2N2369A
161	28	5961-00-247-4350	81349	JANTX2N869A
161	29	5961-01-019-4947	81349	JANTXV2N2907A
161	30	5905-01-168-7806	81349	RLR07C27R0GS
161	31		80063	A3012859-184
161	32	5905-01-202-5861	81349	RLR05C10R0GS
161	33	5905-01-176-3873	81349	RLR05C1002GS
161	34	5905-01-158-8981	81349	RLR05C2701GS
161	35		81349	M8340108M1801JG

SECTION IV

TM11-5820-914-40P

CROSS-REFERENCE INDEXES

FIG.	ITEM	FIGURE AND ITEM STOCK NUMBER	NUMBER INDEX CAGEC	PART NUMBER
161	36	5905-01-175-0707	81349	RLR05C4700GS
161	37	5905-01-186-6767	81349	RLR05C3300GS
161	38	5905-01-176-3875	81349	RLR05C2200GS
161	39	5905-01-186-3798	81349	RLR05C27R0GS
161	40		80063	A3012861-183
161	41	5905-01-259-5439	81349	RJR26FP103R
161	42	5905-01-176-7356	81349	RLR05C1501GS
161	43	5905-01-177-4403	81349	RLR05C1801GS
161	44	5905-01-195-7189	81349	RLR05C1004GS
161	45	5905-01-176-7343	81349	RLR05C47R0GS
161	46	5905-01-186-4902	81349	RLR05C9100GS
161	47	5905-01-170-9084	81349	RLR05C2401GS
161	48	5905-01-188-8105	81349	RLR05C9101GS
161	49	5905-01-176-9305	81349	RLR05C1502GS
161	50	5905-01-189-9670	81349	RLR05C7501GS
161	51	5905-01-176-3870	81349	RLR05C4702GS
161	52	5905-01-185-4114	81349	RLR05C8200GS
161	53		80063	A3012924-1
161	54		80063	A3012922-1
161	55	5962-01-305-8479	80063	A3012597-1
161	56	5962-01-119-4692	14933	8102305PB
161	57	5999-01-199-7477	81349	M38527/01-040D
161	58	5970-01-225-2922	80063	A3013392-1
162	1	5961-01-224-5433	80063	A3012732-1
162	2	5961-01-224-5434	80063	A3012733-2
162	3	5910-01-349-9218	81349	CDR32BX103BMWM
162	4	5910-01-263-2775	80063	A3012808-600
162	5		80063	A3012820-3
162	6		80063	A3012809-169
162	7		81349	CWR11JH156MM
162	8	5910-01-326-2700	81349	CDR14BP151DGUS
162	9		81349	CWR11HH226MM
162	10		81349	CWR11HH335MM
162	11		81349	CWR11HH106MM
162	12		81349	CWR11JH475MM
162	13		81349	CDR03BP102BKWM
162	14	5910-01-326-2169	81349	CDR14BP270EGUS
162	15		81349	CWR11JH225MM
162	16	5910-01-377-0784	80063	A3012808-611
162	17	5915-01-277-2611	80063	A3012838-3
162	18	5935-01-265-0235	80063	A3012760-12
162	19		80063	A3148301-5
162	20		80063	A3148301-4
162	21		80063	A3148301-3
162	22	5950-00-171-0067	96906	MS75084-11
162	23		80063	A3148301-2
162	24	5950-00-031-4571	96906	MS75084-8
162	25		80063	A31G8301-1
162	26	5961-01-298-5007	80063	A3012693-1
162	27	5961-01-005-9891	81349	JANTXV2N2222A
162	28	5961-01-231-6779	80063	A3012688-1

SECTION IV

TM11-5820-914-40P

CROSS-REFERENCE INDEXES

FIG.	ITEM	FIGURE AND ITEM NUMBER INDEX STOCK NUMBER	CAGEC	PART NUMBER
162	29	5961-01-296-2304	80063	A3012743-1
162	30	5961-00-133-2983	81349	JANTX2N2857
162	31	5905-01-177-9467	81349	RLR05C3301GS
162	32	5905-01-176-3870	81349	RLR05C4702GS
162	33	5905-01-170-9082	81349	RLR05C22R0GS
162	34	5905-01-176-7349	81349	RLR05C1200GS
162	35	5905-01-176-7348	81349	RLR05C1201GS
162	36	5905-01-175-0703	81349	RLR05C2001GS
162	37	5905-01-186-4931	81349	RLR05C5600GS
162	38	5905-01-202-5861	81349	RLR05C10R0GS
162	39	5905-01-175-0706	81349	RLR05C2700GS
162	40	5905-01-186-3798	81349	RLR05C27R0GS
162	41	5905-01-186-3805	81349	RLR05C2202GS
162	42	5905-01-186-6768	81349	RLR05C1302GS
162	43	5905-01-176-3875	81349	RLR05C2200GS
162	44	5905-01-173-1054	81349	RLR05C6801GS
162	45	5905-01-159-0772	81349	RLR05C1000GS
162	46	5905-01-085-1165	81349	RLR07C1800GS
162	47	5905-01-170-7735	81349	RLR05C1100GS
162	48	5905-01-186-3807	81349	RLR05C6800GS
162	49	5905-01-186-4929	81349	RLR05C1500GS
162	50	5905-01-177-4405	81349	RLR05C3602GS
162	51	5905-01-176-7341	81349	RLR05C2002GS
162	52	5905-01-176-7357	81349	RLR05C4300GS
162	53		80063	A3148309-1
162	54	5962-01-225-9116	80063	A3012937-1
162	55	5962-01-262-9671	04713	SC31459BPA
162	56	5999-01-278-5264	80063	A3012777-3
162	57	5999-01-199-7464	81349	M38527/01-036D
162	58		80063	A3019264-3
162	59	5999-01-376-4679	80063	A3147993-1
163	1		80063	A3148057-4
163	2	5310-01-203-2651	51792	A3013124-3
163	3	5305-01-328-4239	14438	3140087-35
163	4		80063	A3168039-1
163	5	5305-01-369-0870	14438	3140089-62
163	6		80063	A3168034-1
163	7		80063	A3168070-1
163	8		80063	A3168073-1
163	9		80063	A3168040-1
163	10	5305-01-349-9216	14438	3140087-37
163	11		80063	A3168076-1
164	1		80063	A3012733-3
164	2	5961-01-225-0552	80063	A3012732-2
164	3		80063	A3012721-1
164	4	5961-00-163-7231	81349	JANTX1N5711
164	5		80063	A3012734-3
164	6	5910-01-225-1947	80063	A3012809-162
164	7	5910-01-349-9218	81349	CDR32BX103BMWM
164	8	5910-01-225-1940	80063	A3012809-164
164	9	5910-01-263-1890	80063	A3012820-2

SECTION IV

TM11-5820-914-40P

CROSS-REFERENCE INDEXES

FIG.	ITEM	FIGURE AND ITEM NUMBER INDEX		PART NUMBER
		STOCK NUMBER	CAGEC	
164	10	5910-01-260-9352	81349	CCR13CG220GR
164	11	5910-01-225-1957	80063	A3012825-2
164	12	5910-01-224-9606	80063	A3012808-124
164	13	5910-01-260-9350	81349	CCR13CG151GR
164	14	5910-01-298-8040	80063	A3012808-115
164	15		80063	A3012808-617
164	16	5910-01-352-8468	80063	A3012808-210
164	17	5910-01-225-3409	81349	CCR14CG101GM
164	18	5915-01-277-2612	80063	A3012839-1
164	19	5915-01-277-2607	80063	A3012839-2
164	20	5915-01-277-2613	80063	A3012839-3
164	21	5935-01-265-0235	80063	A3012760-12
164	22	5950-00-031-4571	96906	MS75084-8
164	23		80063	A3148301-25
164	24		80063	A3148301-24
164	25		80063	A3148301-22
164	26		80063	A3148301-21
164	27		80063	A3148301-5
164	28	5950-00-171-0067	96906	MS75084-11
164	29	5950-01-159-5785	14933	82027-03
164	30	5950-00-035-4419	96906	MS75083-9
164	31		80063	A3012777-10
164	32	5961-01-298-5007	80063	A3012693-1
164	33	5961-00-133-2983	81349	JANTX2N2857
164	34	5961-00-603-8935	81349	JANTX2N5109
164	35	5961-01-362-5912	80063	A3012716-2
164	36	5961-01-277-2620	80063	A3012715-1
164	37	5905-01-159-0772	81349	RLR05C1000GS
164	38		80063	A3012859-216
164	39	5905-01-182-2412	81349	RLR05C6R80GS
164	40	5905-01-176-7343	81349	RLR05C47R0GS
164	41		80063	A3012861-217
164	42	5905-01-106-0661	81349	RWR81S1210FS
164	43	5905-01-184-5231	81349	RLR05C33R0GS
164	44	5905-01-184-3510	81349	RJR26FW103R
164	45	5905-01-241-4356	81349	RNR81S2210FS
164	46	5905-01-157-5608	81349	RLR07C4700GS
164	47	5905-01-173-8932	81349	RLR05C4701GS
164	48	5905-01-085-1164	81349	RLR07C1001GS
164	49	5905-01-158-8981	81349	RLR05C2701GS
164	50	5905-01-176-7353	81349	RLR05C51R0GS
164	51	5905-01-053-5788	81349	RLR07C47R0GS
164	52	5905-00-163-7088	81349	RCR05G3R9JS
164	53		80063	A3148296-1
164	54	5950-01-361-7182	80063	A3012896-2
164	55		80063	A3013666-2
164	56	5950-01-224-3563	80063	A3013587-1
164	57	5999-00-353-1234	81349	M38527/02-014D
164	58	5999-01-199-7464	81349	M38527/01-036D
164	59	5970-01-304-2042	80063	A3018748-1
165	1	5961-00-584-4527	81349	JANTX1N4148-1

SECTION IV

TM11-5820-914-40P

CROSS-REFERENCE INDEXES

FIG.	ITEM	FIGURE AND ITEM STOCK NUMBER	NUMBER INDEX CAGEC	PART NUMBER
165	2	5910-01-225-1947	80063	A3012809-162
165	3	5910-01-350-3157	81349	CWR09KK156MM
165	4	5910-00-114-0510	81349	M39014-01-1581
165	5	5910-01-298-8040	80063	A3012808-115
165	6		81349	CWR11JH225MM
165	7	5910-01-225-8850	80063	A3012809-158
165	8	5910-01-225-1943	80063	A3012809-154
165	9		80063	A3012752-2
165	10		80063	A3012777-9
165	11	5961-01-019-4947	81349	JANTXV2N2907A
165	12	5961-01-005-9891	81349	JANTXV2N2222A
165	13	5961-01-314-2783	80063	A3012704-1
165	14	5961-00-420-3668	81349	JANTX2N2369A
165	15	5961-00-247-4350	81349	JANTX2N869A
165	16	5905-01-179-1885	81349	RLR05C1503GS
165	17	5905-01-294-9375	81349	M8340109M4701JG
165	18	5905-01-159-0772	81349	RLR05C1000GS
165	19	5905-01-165-5208	81349	RLR05C2203GS
165	20	5905-01-085-1165	81349	RLR07C1800GS
165	21	5905-01-193-1891	81349	M8340108M1002JC
165	22	5905-01-173-8931	81349	RLR05C1001GS
165	23	5905-01-175-0705	81349	RLR05C4302GS
165	24	5905-01-191-9611	81349	RLR05C2202GS
165	25	5905-01-176-7355	81349	RLR05C15ROGS
165	26	5905-01-176-7343	81349	RLR05C47ROGS
165	27	5905-01-170-7736	81349	RLR05C3902GS
165	28	5905-01-176-3873	81349	RLR05C1002GS
165	29	5905-01-176-9305	81349	RLR05C1502GS
165	30	5905-01-267-3906	81349	RJR26FP503R
165	31	5905-01-175-0703	81349	RLR05C2001GS
165	32	5905-01-025-0690	81349	RNC50H1213FS
165	33	5905-01-153-7449	81349	RLR05C5101GS
165	34	5905-01-173-8932	81349	RLR05C4701GS
165	35	5905-01-176-3872	81349	RLR05C1003GS
165	36	5905-01-249-4681	81349	M8340108M2702JG
165	37		81349	M8340108M4703JC
165	38	5905-01-175-0706	81349	RLR05C2700GS
165	39	5962-01-081-3931	67268	7702501EB
165	40	5962-01-335-5280	34371	CD4069BF/3A
165	41	5962-01-231-3219	80063	A3012579-1
165	42		80063	A3012629-5
165	43	5962-01-231-3217	80063	A3012587-1
165	44	5962-01-305-7506	80063	A3012592-1
165	45	5962-01-126-3888	27014	LM158AJ/883C
165	46	5961-01-246-8070	56289	ULS2001R-883
165	47	5999-01-199-7464	81349	M38527/01-036D
165	48	5999-00-353-1234	81349	M38527/02-014D
166	1	5961-00-584-4527	81349	JANTX1N4148-1
166	2	5961-01-231-6780	80063	A3012733-4
166	3	5961-01-326-9983	80063	A3012739-3
166	4	5910-00-010-8717	81349	M39014/01-1593

SECTION IV

TM11-5820-914-40P

CROSS-REFERENCE INDEXES

FIG.	ITEM	FIGURE AND ITEM STOCK NUMBER	NUMBER INDEX CAGEC	PART NUMBER
166	5	5910-00-010-8721	81349	M39014/02-1419
166	6	5910-01-260-9354	81349	CCR13CG221GR
166	7	5910-01-225-1288	80063	A3012808-110
166	8	5910-01-298-8040	80063	A3012808-115
166	9	5910-01-305-4170	80063	A3012809-150
166	10		80063	A3012808-617
166	11	5910-01-224-9593	80063	A3012808-129
166	12		81349	CWR11JH475MM
166	13	5910-01-225-8850	80063	A3012809-158
166	14	5910-01-224-9589	80063	A3012808-125
166	15	5910-01-225-3409	81349	CCR14CG101GM
166	16	5910-01-225-1939	80063	A3012808-113
166	17	5910-01-263-1890	80063	A3012820-2
166	18		80063	A3012808-613
166	19	5910-00-113-5465	81349	M39014/02-1360
166	20		81349	CWR11HH106MM
166	21		80063	A3012808-615
166	22	5910-01-224-9598	80063	A3012808-131
166	23	5910-01-224-9604	80063	A3012808-139
166	24	5910-01-225-3408	81349	CCR14CG181GM
166	25	5910-01-260-9350	81349	CCR13CG151GR
166	26	5910-01-224-9603	80063	A3012808-132
166	27	5910-01-204-6063	81349	CDR04BX104AKUS
166	28	5910-01-225-1947	80063	A3012809-162
166	29		80063	A3012809-159
166	30	5910-01-225-1940	80063	A3012809-164
166	31		00779	2-86418-3
166	32	5935-01-265-0235	80063	A3012760-12
166	33	5950-00-189-3880	96906	MS75089-23
166	34	5950-00-171-0070	96906	MS75085-4
166	35	5950-00-325-6462	96906	MS75085-11
166	36	5950-00-171-0071	96906	MS75085-18
166	37	5950-00-024-3859	96906	MS75085-10
166	38	5950-00-779-3452	96906	MS75083-3
166	39	5950-00-211-3995	96906	MS75083-11
166	40	5950-00-035-4419	96906	MS75083-9
166	41	5950-00-035-4423	96906	MS75085-06
166	42	5950-01-224-6166	96906	MS21426-30
166	43	5950-01-224-6167	96906	MS21426-31
166	44	5935-01-225-1341	80063	A3012790-1
166	45	5961-00-420-3668	81349	JANTX2N2369A
166	46	5961-01-231-6779	80063	A3012688-1
166	47	5961-01-005-9891	81349	JANTXV2N2222A
166	48	5961-01-019-4947	81349	JANTXV2N2907A
166	49	5961-01-300-0851	80063	A3012689-1
166	50	5961-00-247-4350	81349	JANTX2N869A
166	51	5905-01-275-5518	80063	A3012857-141
166	52	5905-01-170-9063	81349	RLR05C6201GS
166	53	5905-01-176-7353	81349	RLR05C51ROGS
166	54	5905-01-176-3873	81349	RLR05C1002GS
166	55		80063	A3012859-188

SECTION IV

TM11-5820-914-40P

CROSS-REFERENCE INDEXES

FIG.	ITEM	FIGURE AND ITEM NUMBER INDEX		PART NUMBER
		STOCK NUMBER	CAGEC	
166	56	5905-01-259-5439	81349	RJR26FP103R
166	57	5905-01-275-5514	80063	A3012859-134
166	58	5905-01-275-5512	80063	A3012860-133
166	59	5905-01-189-9670	81349	RLR05C7501GS
166	60	5905-01-191-9611	81349	RLR05C2202GS
166	61		80063	A3012861-185
166	62	5905-01-275-5515	80063	A3012860-132
166	63	5905-01-176-7328	81349	RLR05C68R0GS
166	64	5905-01-173-8931	81349	RLR05C1001GS
166	65	5905-01-175-0703	81349	RLR05C2001GS
166	66		80063	A3012859-187
166	67	5905-01-225-6767	80063	A3012861-66
166	68	5905-01-275-5516	80063	A3012859-145
166	69	5905-01-275-5517	80063	A3012861-130
166	70	5905-01-173-8933	81349	RLR05C3901GS
166	71	5905-01-173-1054	81349	RLR05C6801GS
166	72	5905-01-170-9084	81349	RLR05C2401GS
166	73	5905-01-275-5510	80063	A3012861-148
166	74	5905-01-158-8981	81349	RLR05C2701GS
166	75		80063	A3012859-186
166	76	5905-01-176-3870	81349	RLR05C4702GS
166	77	5962-01-119-4692	14933	8102305PB
166	78	5962-01-306-8886	67268	5962-8857101CA
166	79	5962-01-340-5405	80063	A3012938-2
166	80	5962-01-297-8002	80063	A3012936-2
166	81	5962-01-101-7968	14933	7701001CA
166	82	5961-01-105-0607	81349	JANTX1N750A-1
166	83	5955-01-364-1667	80063	A3012956-4
166	84	5895-01-225-9417	80063	A3012955-1
166	85	5999-01-199-7464	81349	M38527/01-036D
167	1	5330-01-070-1125	80205	NAS1523AA6B
167	2	5310-01-378-3033	72962	73 E20057-M3
167	3		80063	A3014125-3
167	4	5305-01-200-3940	51792	A3013117-13
167	5		80063	A3014023-8
168	1		62012	A3190872-3
168	2		80063	A3190872-2
168	3		62012	4-1091
168	4	5365-01-378-4325	62012	4-1092-14
168	5	5340-01-378-6758	62012	4-1090
169	1	5340-01-342-5276	62012	4-1030-3
169	2		62012	5-1052-D
169	3		62012	5-1052
170	1	5340-01-342-5276	62012	4-1030-3
170	2	5310-01-067-3409	81349	M45938/1-16C
170	3	5365-01-378-3664	62012	IE3560-007
170	4	5365-01-378-3594	62012	IE3560-004
170	5	5330-01-379-1040	62012	4-1007
170	6	5310-00-208-9255	96906	MS21044-C3
170	7		62012	IE3560-005
170	8		62012	IE3560-002

SECTION IV

TM11-5820-914-40P

CROSS-REFERENCE INDEXES

FIG.	ITEM	FIGURE AND ITEM NUMBER INDEX STOCK NUMBER	CAGEC	PART NUMBER
170	9		62012	IE3560-30
170	10		62012	IE3560-31
170	11	5315-01-379-1063	62012	IE3560-32
170	12		62012	IE3560-33
170	13		62012	IE3560-001
170	14		62012	7-1025ASM
171	1	5999-01-371-2403	80063	A3014092-1
171	2	5305-00-702-4523	96906	MS35307-306
171	3	5310-00-582-5965	96906	MS35338-44
171	4	5310-01-304-8733	96906	MS15795-852
171	5		80063	A3190915-1
171A	1		80063	A3190880-1
171A	2		80063	A3190875-2
171A	3	5935-01-303-4959	80063	A3012756-1
171A	4		80063	A3013739-274
171A	5	5975-00-727-5153	96906	MS3367-4-9
171A	6		96906	MS3420-8A
171A	7	5935-01-303-3092	80063	A3012792-1
171A	8		80063	A3018440-3
171A	9		80063	A3013739-275
171B	1		80063	A3190881-1
171B	2		80063	A3190878-1
171B	3		80063	A3190875-1
171B	4	5935-01-372-0227	80063	A3012775-4
171B	5	5935-01-352-3033	80063	A3012750-1
171B	6		96906	MS3420-6A
171B	7	5975-00-727-5153	96906	MS3367-4-9
171B	8		80063	A3013739-267
171B	9		80063	A3013739-258
171B	10		80063	A3190877-2
171B	11	5310-00-057-0573	80205	NAS620C4
171B	12	5310-00-933-8118	96906	MS35338-135
171B	13	5305-00-459-4687	96906	MS51957-14B
171B	14		80063	A3018440-3
171B	15	5935-00-355-4459	71468	DLHANDLE
171B	16	5305-00-465-6745	96906	MS51957-16B
171B	17		80063	A3167875-1
171B	18		80063	A3190873-1
171B	19		80063	A3190874-1
171B	20	5935-00-220-6750	71468	DL2-96P
171B	21	5310-00-550-3715	96906	MS35333-70
171B	22	5999-01-069-7758	71468	030-2409-001
171B	23		80063	A3013739-266
171C	1	5935-01-372-0227	80063	A3012775-4
171C	2		80063	A3190875-1
171C	3		80063	A3190878-1
171C	4		80063	A3190881-1
171C	5		96906	MS3420-6A
171C	6	5975-00-727-5153	96906	MS3367-4-9
171C	7		80063	A3013739-266
171C	8		80063	A3013739-267

SECTION IV

TM11-5820-914-40P

CROSS-REFERENCE INDEXES

FIG.	ITEM	FIGURE AND ITEM NUMBER INDEX		PART NUMBER
		STOCK NUMBER	CAGEC	
171C	9		80063	A3013739-268
171C	10		80063	A3013739-278
171C	11		96906	MS3420-10A
171C	12		80063	A3190886-1
171C	13		80063	A3190875-3
171C	14		80063	A3190884-2
171C	15	5935-01-263-5855	80063	A3012794-2
171C	16	5935-00-342-4105	96906	MS27484T16B35P
171C	17		80063	A3190884-1
171C	18		80063	A3190875-2
171C	19		80063	A3190885-1
171C	20		96906	MS3420-8A
171C	21		80063	A3013739-277
171C	22		80063	A3013739-254
171C	23		80063	A3190877-8
171C	24	5310-00-057-0573	80205	NAS620C4
171C	25	5310-00-933-8118	96906	MS35338-135
171C	26	5305-00-459-4687	96906	MS51957-14B
171C	27		80063	A3018440-3
171C	28	5935-00-355-4459	71468	DLHANDLE
171C	29	5305-00-465-6745	96906	MS51957-16B
171C	30		80063	A3167875-1
171C	31		80063	A3190873-1
171C	32		80063	A3190874-1
171C	33	5935-00-220-6750	71468	DL2-96P
171C	34	5310-00-550-3715	96906	MS35333-70
171C	35	5999-01-069-7758	71468	030-2409-001
171C	36		80063	A3013739-271
171C	37		80063	A3190879-1
171C	38	5935-01-303-3092	80063	A3012792-1
171D	1	5935-01-303-3092	80063	A3012792-1
171D	2		80063	A3190875-1
171D	3		80063	A3190879-1
171D	4		96906	MS3420-6A
171D	5	5975-00-727-5153	96906	MS3367-4-9
171D	6		80063	A3013739-269
171D	7		80063	A3013739-266
171D	8		80063	A3190889-1
171D	9		80063	A3190884-3
171D	10	5935-01-076-9450	96906	MS3476W10-6P
171D	11		80063	A3013739-267
171D	12		80063	A3013739-268
171D	13		80063	A3013739-256
171D	14		80063	A3190877-4
171D	15	5310-00-057-0573	80205	NAS620C4
171D	16	5310-00-933-8118	96906	MS35338-135
171D	17	5305-00-459-4687	96906	MS51957-14B
171D	18		80063	A3018440-3
171D	19	5935-00-355-4459	71468	DLHANDLE
171D	20	5305-00-465-6745	96906	MS51957-16B
171D	21		80063	A3167875-1

SECTION IV

TM11-5820-914-40P

CROSS-REFERENCE INDEXES

FIG.	ITEM	FIGURE AND ITEM NUMBER STOCK NUMBER	INDEX CAGEC	PART NUMBER
171D	22		80063	A3190873-1
171D	23		80063	A3190874-1
171D	24		71468	DL2-96P
171D	25	5935-00-220-6750	96906	MS35333-70
171D	26	5310-00-550-3715	71468	O30-2409-001
171D		5999-01-069-7758	80063	A3013739-280
171E	1		80063	A3013027-2
171E	2	5940-00-104-4148	80063	A3013739-279
171E	3		80063	A3019080-2
171E	4		80063	A3190901-1
171E	5		80063	A3013739-274
171E	6		80063	MS3367-4-9
171E	7	5975-00-727-5153	96906	MS3420-8A
171E	8		96906	A3190899-1
171E	9		80063	A3190875-3
171E	10		80063	M55181/1-03
171E	11	5935-00-921-3399	81349	A3018440-3
171E	12		80063	A3012793-1
171F	1	5935-01-263-6947	80063	A3190884-2
171F	2		80063	M81786/8-1
171F	3		81349	A3190875-2
171F	4		80063	A3190887-1
171F	5		80063	MS3420-8A
171F	6		96906	MS3367-4-9
171F	7	5975-00-727-5153	96906	A3013739-276
171F	8		80063	A3013739-271
171F	9		80063	MS3420-6A
171F	10		96906	A3190879-1
171F	11		80063	A3190875-1
171F	12		80063	A3012791-2
171F	13		80063	A3190895-1
171F	14		80063	A3190898-1
171F	15		80063	A3019155-1
171F	16	5315-01-302-8534	80063	MS51957-63B
171F	17	5305-00-517-6471	96906	MS35333-73
171F	18	5310-00-543-5933	96906	NAS620C10
171F	19	5310-00-989-0640	80205	A3012771-2
171F	20	5935-01-277-2615	80063	A3190894-1
171F	21		80063	MS3420-8
171F	22		96906	A3013739-275
171F	23		80063	A3013739-255
171F	24		80063	A3013739-270
171F	25		80063	A3012792-1
171F	26	5935-01-303-3092	80063	A3013739-273
171F	27		80063	A3013739-268
171F	28		80063	A3190881-1
171F	29		80063	A3190878-1
171F	30		80063	A3012775-4
171F	31	5935-01-372-0227	80063	A3013739-272
171F	32		80063	A3013739-269
171F	33		80063	A3190889-1
171F	34		80063	

SECTION IV

TM11-5820-914-40P

CROSS-REFERENCE INDEXES

FIG.	ITEM	FIGURE AND ITEM NUMBER STOCK NUMBER	INDEX CAGEC	PART NUMBER
171F	35		80063	A3190884-3
171F	36	5935-01-076-9450	96906	MS3476W10-6P
171F	37		80063	A3190877-9
171F	38		80063	A3018440-3
171F	39	5310-00-057-0573	80205	NAS620C4
171F	40	5310-00-933-8118	96906	MS35338-135
171F	41	5305-00-459-4687	96906	MS51957-14B
171F	42	5935-00-355-4459	71468	DLHANDLE
171F	43	5305-00-465-6745	96906	MS51957-16B
171F	44		80063	A3167875-1
171F	45		80063	A3190873-1
171F	46		80063	A3190874-1
171F	47	5935-00-220-6750	71468	DL2-96P
171F	48	5310-00-550-3715	96906	MS35333-70
171F	49	5999-01-069-7758	71468	030-2409-001
171F	50	5999-01-364-7884	71468	030-2415-001
171G	1		96906	MS3420-6A
171G	2		80063	A3190879-1
171G	3		80063	A3190875-1
171G	4		80063	A3012792-2
171G	5		80063	A3013739-257
171G	6		80063	A3190877-1
171G	7	5310-00-057-0573	80205	NAS620C4
171G	8	5310-00-933-8118	96906	MS35338-135
171G	9	5305-00-459-4687	96906	MS51957-14B
171G	10		80063	A3018440-3
171G	11	5935-00-355-4459	71468	DLHANDLE
171G	12	5305-00-465-6745	96906	MS51957-16B
171G	13		80063	A3167875-1
171G	14		80063	A3190873-1
171G	15		80063	A3190874-1
171G	16	5935-00-220-6750	71468	DL2-96P
171G	17	5310-00-550-3715	96906	MS35333-70
171G	18	5999-01-069-7758	71468	030-2409-001
171G	19		80063	A3013739-266
171G	20	5975-00-727-5153	96906	MS3367-4-9
171H	1		80063	A3190875-1
171H	2		80063	A3012792-2
171H	3		80063	A3190879-1
171H	4		96906	MS3420-6A
171H	5	5975-00-727-5153	96906	MS3367-4-9
171H	6		80063	A3013739-267
171H	7		80063	A3013739-266
171H	8		80063	A3190882-1
171H	9	5935-00-921-3399	81349	M55181/1-03
171H	10	5935-01-167-6095	81349	M55181/3-03
171H	11		80063	A3013739-269
171H	12		80063	A3013739-259
171H	13		80063	A3190877-5
171H	14	5310-00-057-0573	80205	NAS620C4
171H	15	5310-00-933-8118	96906	MS35338-135

CROSS-REFERENCE INDEXES

FIG.	ITEM	FIGURE AND ITEM NUMBER STOCK NUMBER	INDEX CAGEC	PART NUMBER
171H	16	5305-00-459-4687	96906	MS51957-14B
171H	17		80063	A3018440-S
171H	18	5935-00-355-4459	71468	DLHANDLE
171H	19	5305-00-465-6745	96906	MS51957-16B
171H	20		80063	A3167875-1
171H	21		80063	A3190873-1
171H	22		80063	A3190874-1
171H	23	5935-00-220-6750	71468	DL2-96P
171H	24	5310-00-550-3715	96906	MS35333-70
171H	25	5999-01-069-7758	71468	030-2409-001
171H	26	5999-01-364-7884	71468	030-2415-001
171H	27		80063	A3013739-270
171H	28	5935-01-303-3092	80063	A3012792-1
171H	29		80063	A3013739-268
171J	1	5935-01-263-6947	80063	A3012793-1
171J	2		80063	A3190884-2
171J	3		80063	A3190875-2
171J	4		80063	A3190887-1
171J	5		96906	MS3420-8A
171J	6	5975-00-727-5153	96906	MS3367-4-9
171J	7		80063	A3013739-276
171J	8		80063	A3013739-275
171J	9		96906	MS3420-8
171J	10		80063	A3190894-1
171J	11		80063	A3190895-1
171J	12		80063	A3190898-1
171J	13	5315-01-302-8534	80063	A3019155-1
171J	14	5935-01-277-2615	80063	A3012771-2
171J	15	5310-00-989-0640	80205	NAS620C10
171J	16	5310-00-543-5933	96906	MS35333-73
171J	17	5305-00-517-6471	96906	MS51957-63B
171J	18	5999-00-172-8254	81349	M39029/4-111
171J	19		80063	A3013739-281
171J	20		80063	A3013739-282
171J	21		80063	A3019080-2
171J	22		80063	A3190901-1
171J	23		80063	A3013739-260
171J	24		80063	A3013739-271
171J	25		96906	MS3420-6A
171J	26		80063	A3190879-1
171J	27		80063	A3190875-1
171J	28	5935-01-303-3092	80063	A3012792-1
171J	29		80063	A3013739-270
171J	30		80063	A3013739-268
171J	31	5935-01-076-9450	96906	MS3476W10-6P
171J	32		80063	A3190884-3
171J	33		81349	M81786/8-1
171J	34		80063	A3190889-1
171J	35		80063	A3013739-269
171J	36		80063	A3190875-3
171J	37		80063	A3190877-7

CROSS-REFERENCE INDEXES

FIG.	ITEM	FIGURE AND ITEM STOCK NUMBER	NUMBER INDEX CAGEC	PART NUMBER
171J	38		80063	A3018440-3
171J	39	5310-00-057-0573	80205	NAS620C4
171J	40	5310-00-933-8118	96906	MS35338-135
171J	41	5305-00-459-4687	96906	MS51957-14B
171J	42		80063	A3142236-1
171J	43	5305-00-465-6745	96906	MS51957-16B
171J	44		80063	A3167875-1
171J	45		80063	A3190873-1
171J	46		80063	A3190874-1
171J	47	5935-00-220-6750	71468	DL2-96P
171J	48	5310-00-550-3715	96906	MS35333-70
171J	49	5999-01-069-7758	71468	030-2409-001
171J	50	5999-01-364-7884	71468	030-2415-001
171K	1		80063	A3190875-1
171K	2		80063	A3190884-2
171K	3	5935-01-263-6947	80063	A3012793-1
171K	4		80063	A3190888-1
171K	5		96906	MS3420-6A
171K	6	5975-00-727-5153	96906	MS3367-4-9
171K	7		80063	A3013739-266
171K	8		80063	A3013739-267
171K	9		80063	A3190897-1
171K	10	5935-01-303-3042	80063	A3012757-1
171K	11	5999-00-172-8254	81349	M39029/4-111
171K	12		80063	A3013739-281
171K	13		80063	A3013739-282
171K	14		80063	A3019080-2
171K	15		80063	A3190901-1
171K	16		80063	A3013739-261
171K	17		80063	A3190877-10
171K	18		80063	A3190875-3
171K	19		81349	M818241/1-2
171K	20	5310-00-057-0573	80205	NAS620C4
171K	21	5310-00-933-8118	96906	MS35338-135
171K	22	5305-00-459-4687	96906	MS51957-14B
171K	23		80063	A3018440-3
171K	24	5935-00-355-4459	71468	DLHANDLE
171K	25	5305-00-465-6745	96906	MS51957-16B
171K	26		80063	A3167875-1
171K	27		80063	A3190873-1
171K	28		80063	A3190874-1
171K	29	5935-00-220-6750	71468	DL2-96P
171K	30	5310-00-550-3715	96906	MS35333-70
171K	31	5999-01-069-7758	71468	030-2409-001
171K	32	5999-01-364-7884	71468	030-2415-001
171L	1	5935-01-303-3092	80063	A3012792-1
171L	2		80063	A3190875-1
171L	3		80063	A3190879-1
171L	4		96906	MS3420-6A
171L	5	5975-00-727-5153	96906	MS3367-4-9
171L	6		80063	A3013739-268

CROSS-REFERENCE INDEXES

FIG.	ITEM	FIGURE AND ITEM STOCK NUMBER	NUMBER INDEX CAGEC	PART NUMBER
171L	7		80063	A3013739-266
171L	8		80063	A3190889-1
171L	9		80063	A3190884-3
171L	10	5935-01-076-9450	96906	MS3476W10-6P
171L	11	5935-01-263-5855	80063	A3012794-2
171L	12		80063	A3190884-2
171L	13		80063	A3190888-1
171L	14		80063	A3013739-267
171L	15		80063	A3013739-262
171L	16		80063	A3190877-3
171L	17	5940-00-271-7741	81349	M81824/1-2
171L	18	5905-01-176-7341	81349	RLR05C2002GS
171L	19	5905-01-227-8217	81349	RLR05C2612FS
171L	20	5310-00-057-0573	80205	NAS620C4
171L	21	5310-00-933-8118	96906	MS35338-135
171L	22	5305-00-459-4687	96906	MS51957-14B
171L	23		80063	A3018440-3
171L	24		80063	A3142236-1
171L	25	5305-00-465-6745	96906	MS51957-16B
171L	26		80063	A3167875-1
171L	27		80063	A3190873-1
171L	28		80063	A3190874-1
171L	29	5935-00-220-6750	71468	DL2-96P
171L	30	5310-00-550-3715	96906	MS35333-70
171L	31	5999-01-069-7758	71468	030-2409-001
171L	32	5999-01-364-7884	71468	030-2415-001
171M	1	5935-01-303-3092	80063	A3012792-1
171M	2		80063	A3190875-1
171M	3		80063	A3190879-1
171M	4		96906	MS3420-6A
171M	5	5975-00-727-5153	96906	MS3367-4-9
171M	6		80063	A3013739-266
171M	7		80063	A3013739-268
171M	8		80063	A3190881-1
171M	9		80063	A3190878-1
171M	10	5935-01-372-0227	80063	A3012775-4
171M	11	5935-00-815-2325	81349	M55181/7-03
171M	12		81349	M81786/8-1
171M	13		80063	A3190882-1
171M	14		80063	A3013739-267
171M	15		80063	A3013739-263
171M	16		80063	A3190877-3
171M	17	5310-00-057-0573	80205	NAS620C4
171M	18	5310-00-933-8118	96906	MS35338-135
171M	19	5305-00-459-4687	96906	MS51957-14B
171M	20		80063	A3018440-3
171M	21		80063	A3142236-1
171M	22	5305-00-465-6745	96906	MS51957-16B
171M	23		80063	A3167875-1
171M	24		80063	A3190873-1
171M	25		80063	A3190874-1

CROSS-REFERENCE INDEXES

FIG.	ITEM	FIGURE AND ITEM NUMBER STOCK NUMBER	INDEX CAGEC	PART NUMBER
171M	26	5935-00-220-6750	71468	DL2-96P
171M	27	5310-00-550-3715	96906	MS35333-70
171M	28	5999-01-069-7758	71468	030-2409-001
171M	29	5999-01-364-7884	71468	030-2415-001
171N	1	5935-01-303-3092	80063	A3012792-1
171N	2		80063	A3190875-1
171N	3		80063	A3190879-1
171N	4		96906	MS3420-6A
171N	5	5975-00-727-5153	96906	MS3367-4-9
171N	6		80063	A3013739-269
171N	7		80063	A3013739-268
171N	8		80063	A3190881-1
171N	9		80063	A3190878-1
171N	10	5935-01-372-0227	80063	A3012775-4
171N	11		80063	A3013739-267
171N	12		80063	A3013739-266
171N	13	5935-01-362-0157	80063	A3012775-5
171N	14	5935-01-263-5855	80063	A3012794-2
171N	15		80063	A3190884-2
171N	16		80063	A3190875-2
171N	17		80063	A3190887-1
171N	18		96906	MS3420-8A
171N	19		80063	A3013739-278
171N	20		80063	A3013739-264
171N	21		80063	A3190877-6
171N	22	5905-01-176-3873	81349	RLR05C1002GS
171N	23	5310-00-057-0573	80205	NAS620C4
171N	24	5310-00-933-8118	96906	MS35338-135
171N	25	5305-00-459-4687	96906	MS51957-14B
171N	26		80063	A3018440-3
171N	27		80063	A3142236-1
171N	28	5305-00-465-6745	96906	MS51957-16B
171N	29		80063	A3167875-1
171N	30		80063	A3190873-1
171N	31		80063	A3190874-1
171N	32	5935-00-220-6750	71468	DL2-96P
171N	33	5310-00-550-3715	96906	MS35333-70
171N	34	5999-01-069-7758	71468	030-2409-001
171N	35	5999-01-364-7884	71468	030-2415-001
171N	36	5905-01-162-0716	81349	RLR05C5102GS
171N	37	5940-00-271-7741	81349	M81824/1-2
171P	1	5935-01-303-3092	80063	A3012792-1
171P	2		80063	A3190875-1
171P	3		80063	A3190879-1
171P	4		96906	MS3420-6A
171P	5	5975-00-727-5153	96906	MS3367-4-9
171P	6		80063	A3013739-268
171P	7		80063	A3013739-267
171P	8		80063	A3190882-1
171P	9	5935-00-815-2325	81349	M55181/7-03
171P	10	5935-00-133-0394	81349	M55181/8-01

CROSS-REFERENCE INDEXES

FIG.	ITEM	FIGURE AND ITEM NUMBER INDEX STOCK NUMBER	PART NUMBER
171P	11	5305-00-494-7333	96906 MS51957-13B
171P	12	5310-00-933-8118	96906 MS35338-135
171P	13	5310-00-057-0573	80205 NAS620C4
171P	14		80063 A3190876-1
171P	15		80063 A3190883-1
171P	16		80063 A3013739-266
171P	17		80063 A3013739-265
171P	18		80063 A3190877-3
171P	19	5305-00-459-4687	96906 MS51957-14B
171P	20		80063 A3018440-3
171P	21		80063 A3142236-1
171P	22	5305-00-465-6745	96906 MS51957-16B
171P	23		80063 A3167875-1
171P	24		80063 A3190873-1
171P	25		80063 A3190874-1
171P	26	5935-00-220-6750	71468 DL2-96P
171P	27	5310-00-550-3715	96906 MS35333-70
171P	28	5999-01-069-7758	71468 030-2409-001
171P	29	5999-01-364-7884	71468 030-2415-001
171Q	1	5310-00-773-7624	80205 NAS620C6
171Q	2	5310-00-929-6395	96906 NS35338-136
171Q	3	5305-00-054-6652	96906 MS51957-28
171Q	4	5995-01-371-5581	80063 A3168128-1
171Q	5	5310-00-177-1332	96906 MS17830-04C
171Q	6		80063 A3168130-1
171Q	7		80063 A3168127-1
171Q	8	5310-00-057-0573	80205 NAS620C4
171Q	9	5305-00-054-5651	96906 MS51957-17
171Q	10	5935-00-355-4459	71468 DLHANDLE
171Q	11	5355-00-682-6753	96906 MS91528-1F1B
171R	1	5935-00-220-6750	71468 DL2-96P
171R	2	5310-00-177-1332	96906 MS17830-04C
171R	3	5999-01-069-7758	71468 030-2409-001
171R	4		80063 A3168126-1
171R	5		80205 NAS620C4
171R	6	5305-00-054-5649	96906 MS51957-15
171R	7	5975-00-111-3208	96906 MS3367-5-9
171R	8	5930-00-928-1462	96906 MS18151-1
171R	9	5935-00-261-6897	71468 DL2-96R
171R	10	5930-00-621-7217	81349 M3786/13-0034
171R	11	5305-00-054-5647	96906 MS51957-13
171R	12	5310-00-933-8118	96906 MS35338-135
171R	13	5998-01-371-4051	80063 A3168104-1
172	1	5820-01-304-2010	80058 OA-9263A/GRC
172	2	5820-01-270-3936	80058 OA-9297/GRC
172	3	5895-01-306-8074	80063 A3142114-1
172	4	5895-01-306-8075	80063 A3142116-1
172	5	5895-01-306-8072	80063 A3142118-1
172	6	5895-01-306-8076	80063 A3142120-1
172	7	5895-01-306-8073	80063 A3142122-1
172	8		80063 A3019131-1

CROSS-REFERENCE INDEXES

FIG.	ITEM	FIGURE AND ITEM NUMBER STOCK NUMBER	INDEX CAGEC	PART NUMBER
172	9	5895-01-335-7876	80058	ON-373/GRC
173	1	5895-01-188-8819	80058	AM-7239/VRC
173	2		80063	11-5820-890-30-1
173	3	5975-01-188-8873	80058	MT-6352/VRC
173	4	5820-01-269-5576	80058	J-4501/GRC
173	5		72962	73 E20057-M3
173	6		80205	NAS1523AA6B
173	7		80063	A3014023-5
173	8		51792	A3013117-13
173	9	5895-01-270-3935	80058	MX-18290/VRC
173	10		80063	11-5820-890-30P-1
173	11	5995-01-310-0335	80063	A3013735-5
173	12	6135-00-801-3493	80058	BA-1372/U
173	13	5820-01-234-8093	80058	RT-1523(C)/U
174	1	5965-01-247-4723	80058	H-250/U
174	2		52942	2211 SMALL
174	3	4240-01-165-8865	20999	2213
174	4		93459	40-20-33
174	5	5985-01-371-6944	93459	40-03-34
174	6	5895-01-261-2913	80063	A3014484-1
174	7		80063	A3013163-4
174	8		80063	A3018715-1
174	9		80063	A3018712-1
174	10	6625-01-313-8892	80063	A3018710-1
174	11	5995-01-306-8152	80063	A3018659-1
174	12	5995-01-307-5492	80063	A3018654-1
174	13	5995-01-306-8151	80063	A3018660-1
174	14	5995-01-311-0472	80063	A3132893-2
174	15	5995-01-306-8100	80063	A3019154-1
174	16	5995-01-313-8881	80063	A3018656-1
174	17	5995-01-306-8150	80063	A3018655-1
174	18	5995-01-306-8099	80063	A3019153-1
174	19	5995-01-306-8149	80063	A3018657-1
174	20	5995-01-306-8148	80063	A3018658-1
174	21	5995-00-889-1253	80058	CX-4720/VRC-12FT
174	22	5995-01-306-8107	80063	A3013902-4
174	23	5995-01-363-2922	80063	A3018774-1
174	24	5995-01-306-8101	80063	A3132893-1
174	25	6625-01-303-3093	80063	A3142124-1
174	26	5995-01-303-3109	80063	A3142121-1
174	27	5995-01-303-3107	80063	A3142123-1
174	28	5995-01-303-3108	80063	A3142119-1
174	29	5995-01-361-5107	80063	A3148219-1
175	1	5140-00-315-2747	81348	GGG-T-558/1
175	2	5120-01-114-0944	01556	4238-2.2
175	3	5136-01-357-6176	01556	7751-2.2
175	4	5120-01-118-6280	01556	7751-3
175	5	5120-01-118-6281	01556	7751-4
175	6	5120-01-119-2593	01556	7751-5
175	7	5120-01-114-0942	01556	7751-8

CROSS-REFERENCE INDEXES

FIG.	ITEM	FIGURE AND ITEM STOCK NUMBER	NUMBER INDEX CAGEC	PART NUMBER
175	8	5120-01-114-0946	01556	4238-8
175	9	5120-01-118-6258	01556	4238-5
175	10	5120-01-119-2586	01556	4238-4
175	11	5120-01-118-6267	01556	4238-3
175	12	5340-01-199-6350	81343	MA3330-100
175	13	5340-01-199-6349	81343	MA3330-102
175	14	5340-01-180-6844	81343	MA3330-152
175	15	5340-01-201-0429	81343	MA3330-104
175	16	5340-01-173-5655	81343	MA3330-154
175	17	5340-01-216-7444	81343	MA3330-105
175	18	5340-01-201-0831	81343	MA3330-209
175	19	5120-00-723-6833	01556	1227-6
175	20	5120-00-245-9539	01556	1227-06
175	21	5120-00-138-6803	01556	1227-02
175	22	5210-01-361-7641	80063	A3018767-1
175	23	5120-01-258-7503	55719	TS341
175	24	5120-01-262-5982	55719	TS361
175	25	5120-01-262-9960	55719	STMM5.5
175	26	5120-01-032-4923	55719	SFM13
175	27	5120-00-935-7440	30106	TL-16
175	28	5120-01-335-0857	55719	SF281
175	29	5120-00-720-1975	90947	S100-1
175	30	5120-00-568-4742	03683	B25 RIGHT
175	31	5136-01-357-6176	01556	5081-2.2
175	32	5136-01-357-8585	01556	5081-8
175	33	5120-01-374-2336	80063	A3018049-2
175	34	5120-01-357-2327	55719	PG-480-3
175	35	5120-01-028-7078	55719	TD-50
175	36	5120-01-109-4788	55719	TD4
175	37	5136-01-357-8584	01556	5081-5
175	38	5136-01-357-6178	01556	5081-4
175	39	5136-01-357-6177	01556	5081-3
175	40	5998-01-312-7994	80063	A3013669-1
175	41	5120-01-051-3506	55719	OXIM5.5
175	42	5120-00-240-8703	55719	A2
175	43	5120-00-227-8095	55719	TM1
175	44	5120-01-134-4743	55719	TMP12A
176	1		73831	1591EC
176	2	6625-01-047-7309	28480	545A
176	3	6625-01-361-7243	80063	A3132859-1
176	4	5985-01-047-6462	81349	M39030/3-01
176	5	5995-01-304-2025	80063	A3018583-1
176	6	5935-00-482-1776	80009	013-0084-01
176	7		73831	1591EBK
176	8	5935-01-165-9946	81349	M55339/46-30001
176	9	5935-01-201-9178	81349	M55339/45-30101
176	10	5935-01-193-5557	81349	M55339/44-30001
176	11	5935-01-341-6788	80063	B4041506-1
176	12	5935-01-341-6787	80063	B4041506-2
176	13	5995-01-361-5103	80063	A3148221-1
176	14	5995-01-361-5104	80063	A3148220-1

CROSS-REFERENCE INDEXES

FIG.	ITEM	FIGURE AND ITEM STOCK NUMBER	NUMBER INDEX CAGEC	PART NUMBER
176	15	5935-00-926-7523	81349	M55339/17-00274
176	16	5935-00-259-0205	81349	M55339-20-00201
176	17	5935-01-037-3476	81349	M55339/16-00914
176	18	6625-00-053-9454	05276	1269
176	19	5995-01-203-4653	80063	A3013903-1
177	1		80063	A3142180-1
177	2		81734	VSFC6
177	3		80063	A3142187-1
177	4		96906	MS27130-92
177	5	4910-01-326-9917	80063	A3018590-1
177	6	5120-01-322-5233	80063	A3018557-1
177	7		32652	SL1/TH
178	1		80063	A3142181-1
178	2	5220-01-320-3516	80063	A3019022-1
178	3		80063	A3142187-2
178	4	5310-01-325-1830	80063	A3012854-1
178	5		81734	VSFC100
178	6	5120-01-320-0903	80063	A3018905-1
178	7	5120-01-320-0902	80063	A3018869-1
178	8	5220-01-320-3854	80063	A3019113-1
179	1		80063	A3142182-1
179	2		81734	VSFC6
179	3	5310-01-325-1830	80063	A3012854-1
179	4		80063	A3142187-3
179	5	5220-01-323-9875	80063	A3019102-1
179	6	5120-01-320-3479	32652	SLO/TH
179	7	5120-01-323-8918	80063	A3018870-1
180	1		80063	A3142183-1
180	2	5120-01-365-7089	80063	A3019194-1
180	3		81734	VSFC6
180	4	5310-01-325-1830	80063	A3012854-1
180	5		80063	A3142187-4
180	6	5120-01-363-6831	80063	A3019188-1
180	7	5120-01-365-7088	80063	A3019157-1
180	8		80063	A3142221-1
181	1		80063	A3142184-1
181	2		80063	A3142187-5
181	3	5310-01-325-1830	80063	A3012854-1
181	4		81734	VSFC100
181	5	5120-01-327-0589	80063	A3142191-1
181	6		80063	A3142188-1
182	1	5895-01-188-8819	80058	AM-7239/VRC
182	2	5975-01-188-8873	80058	MT-6352/VRC
182	3	5820-01-269-5576	80058	J-4501/GRC
182	4	5895-01-188-8816	80058	MX-10579/VRC
182	5	5995-01-310-0335	80063	A3013735-5
182	6	6135-00-801-3493	80058	BA-1372/U
182	7	5895-01-195-0827	80058	RT-1439/VRC
183	1		62012	A3190872-1
183	2	6625-01-372-2599	80063	A3168131-1
183	3	5895-01-261-2913	80063	A3014484-1

CROSS-REFERENCE INDEXES

FIG.	ITEM	FIGURE AND ITEM STOCK NUMBER	NUMBER INDEX CAGEC	PART NUMBER
183	4	5965-01-247-4723	80058	H-250/U
183	5	5985-01-371-6944	80063	A3018693-2-
183	6	5920-01-292-7060	20999	2211 SMALL
183	7	4240-01-165-8865	20999	2213
183	8		80063	A3018715-1
183	9		80063	A3131805-1
183	10		80063	A3167771-1
183	11		80063	TM11-5820-890-30
183	12		80063	TM11-5820-890-30 P-1
183	13		80063	TM11-5820-890-30 P-2
183	14	6130-01-371-2417	80063	A3167747-1
183	15	5995-01-371-2409	80063	A3167782-1
183	16	5995-01-371-5580	80063	A3167780-1
183	17	5995-01-371-4035	80063	A3167770-1
183	18	5995-01-371-2406	80063	A3167772-1
183	19	6625-01-303-3093	80063	A3142124-1
183	20	5995-01-371-4036	80063	A3168046-1
183	21	5995-01-371-2405	80063	A3168045-1
183	22	5995-01-371-2408	80063	A3167773-1
183	23	5995-01-371-5579	80063	A3167775-1
183	24	5995-01-371-4039	80063	A3167779-1
183	25	5995-01-306-8107	80063	A3013902-4
183	26	5995-01-371-4037	80063	A3167776-1
183	27	5995-01-371-2407	80063	A3167774-1
183	28	5995-01-372-0243	80063	A3167777-1
183	29	5995-01-371-4038	80063	A3167778-1
183	30	5995-01-371-2410	80063	A3167781-1
184	1		80063	B4042203-2
184	2	5995-01-361-5103	80063	A3148221-1
184	3	5995-01-304-2025	80063	A3018583-1
184	4	5995-01-361-5104	80063	A3148220-1
184	5	5935-00-259-0205	81349	M55339/20-00201
184	6	5995-01-203-4653	80063	A3013903-1
184	7	6625-01-375-6344	51190	7005-8340-600
184	8	5935-00-926-7523	81349	M55339/17-00274
184	9	5935-01-037-3476	81349	M55339/16-00914
185	1	5140-00-315-2747	81348	GGG-T-558-1
185	2	5120-00-793-1076	01556	3695-3
185	3	5120-00-797-2405	01556	7552-5
185	4	5120-00-797-2404	01556	7552-3
185	5	5120-00-793-1074	01556	3695-06
185	6	5120-00-237-4669	01556	7551-2
185	7	5120-00-816-5704	01556	7551-06
185	8	5120-01-112-0628	80063	A3131735-1
185	9	5120-00-816-5703	01556	7551-04
185	10	5120-00-410-9156	01156	3695-02
185	11	5120-00-793-1073	01556	3695-04
185	12	5340-00-855-7892	96906	MS21209C0210
185	13	5340-00-263-8728	96906	MS21209C0410

CROSS-REFERENCE INDEXES

FIG.	ITEM	FIGURE AND ITEM STOCK NUMBER	NUMBER INDEX CAGEC	PART NUMBER
185	14	5340-00-631-7894	96906	MS21209C0415
185	15	5340-00-815-4930	96906	MS21209C0615
185	16	5120-00-776-9519	01556	3695-2
185	17	5340-00-631-7891	96906	MS21209C0810
185	18	5340-00-815-4929	96906	MS21209C0815
185	19	5340-00-684-9501	96906	MS21209F1-10
185	20	5340-00-514-2321	96906	MS124737
185	21	5120-00-116-9596	01556	3692-5
185	22	5120-00-935-7441	30106	TL-18
185	23	5136-00-825-7108	01556	5FPB
185	24	5136-00-825-7130	01556	3 FPB
185	25		01556	2CPB
185	26	5136-01-046-8862	01556	06CBP
185	27	5136-01-825-7136	01556	04CPB
185	28		01556	02CPB
185	29	5120-01-075-2597	55719	TE12FUA
185	30	5120-01-134-4743	55719	TMP12A
185	31	5120-01-375-6309	80063	A3131719-1
185	32	5120-01-375-9253	80063	A3131720-1
185	33		80063	A3131718-1

By Order of the Secretary of the Army:

GORDON R.SULLIVAN
General, United States Army
Chief of Staff

Official:

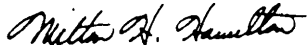

MILTON H. HAMILTON
Administrative Assistant to the
Secretary of the Army
05973

DISTRIBUTION:

To be distributed in accordance with DA Form 12-36-E, block 9031
requirements for TM 11-5820-914-40P.

SOMETHING WRONG WITH THIS PUBLICATION



THEN ... JOT DOWN THE DOPE ABOUT IT ON THIS FORM. CAREFULLY TEAR IT OUT. FOLD IT AND DROP IT IN THE MAIL.

FROM: (PRINT YOUR UNIT'S COMPLETE ADDRESS)
 Commander
 Stateside Army Depot
 ATTN: AMSTA-US
 Stateside, N.J. 07703-5007

DATE SENT
 10 July 1975

PUBLICATION NUMBER
 TM 11-5840-340-20P

PUBLICATION DATE
 23 Jan 74

PUBLICATION TITLE
 Radar Set AN/PRC-76

BE EXACT PIN-POINT WHERE IT IS

IN THIS SPACE TELL WHAT IS WRONG AND WHAT SHOULD BE DONE ABOUT IT:

PAGE NO	PARA-GRAPH	FIGURE NO	TABLE NO
2-25	2-28		
3-10	3-3		3-1
5-6	5-8		
		FO-3	

Recommend that the installation antenna alignment procedure be changed throughout to specify a 2° IFF antenna lag rather than 1°.

REASON: Experience has shown that with only a 1° lag, the antenna servo system is too sensitive to wind gusting in excess of 25 knots, and has a tendency to rapidly accelerate and decelerate as it hunts, causing stress to the drive train. Hunting is minimized by adjusting the lag to 2° without degradation of operation.

Item 5, Functional Check. Change "2 dB" to "3 dB".

REASON: The adjustment procedure for the TRANS POWER FAULT indicator calls for a 3 dB (500 watts) adjustment to light the TRANS POWER FAULT indicator.

Add new step f.1 to read, "Replace cover plate removed in step above."

REASON: To replace the cover plate.

Zone C 3. On J1-2, change "+24 VDC" to "+5 VDC".

REASON: This is the output line of the 5 VDC power supply. +24 VDC is the input voltage.

SAMPLE

PRINTED NAME, GRADE OR TITLE AND TELEPHONE NUMBER

SSG I. M. DeSpirito 999-1776

SIGN HERE

TEAR ALONG DOTTED LINE

RECOMMENDED CHANGES TO EQUIPMENT TECHNICAL PUBLICATIONS

SOMETHING WRONG

WITH THIS PUBLICATION?



THEN . . . JOT DOWN THE DOPE ABOUT IT ON THIS FORM, FOLD IT, AND DROP IT IN THE MAIL!

FROM: (PRINT YOUR UNIT'S COMPLETE ADDRESS)

DATE SENT

PUBLICATION NUMBER

PUBLICATION DATE

PUBLICATION TITLE

BE EXACT . . . PIN-POINT WHERE IT IS

IN THIS SPACE TELL WHAT IS WRONG AND WHAT SHOULD BE DONE ABOUT IT:

PAGE NO.

PARA-GRAPH

FIGURE NO.

TABLE NO.

PRINTED NAME, GRADE OR TITLE, AND TELEPHONE NUMBER

SIGN HERE

FILL IN YOUR
UNIT'S ADDRESS

FOLD BACK

DEPARTMENT OF THE ARMY

OFFICIAL BUSINESS

PLEASE
AFFIX
STAMP
POSTAGE
REQUIRED

TEAR ALONG DOTTED LINE

Commander
U.S. Army Communications-Electronics Command
and Fort Monmouth
ATTN: AMSEL-LC-LM-LT
Fort Monmouth, New Jersey 07703-5007

