

**UNIT, DIRECT SUPPORT AND GENERAL SUPPORT
MAINTENANCE REPAIR PARTS AND SPECIAL TOOL LIST
(INCLUDING DEPOT REPAIR PARTS)**

FOR

**QUICK ERECT EXPANDABLE MAST
AB-1 309(V)4/TRC
(NSN 5985-01-156-0572) (EIC: HDR)**

Distribution authorized to the Department of Defense and DOD contractors only for official use or for administrative or operational purposes. This determination was made on 1 May 1994. Other requests for this document will be referred to Commander, US Army Communications-Electronics Command and Fort Monmouth, ATTN: AMSEL-LC-LM-LT, Fort Monmouth, New Jersey 07703-5007.

DESTRUCTION NOTICE - Destroy by any method that will prevent disclosure of contents or reconstruction of the document.

HEADQUARTERS, DEPARTMENT OF THE ARMY

1 DECEMBER 1994

UNIT, DIRECT SUPPORT, AND
 GENERAL SUPPORT MAINTENANCE REPAIR PARTS
 AND SPECIAL TOOLS LIST
 (WITH DEPOT MAINTENANCE REPAIR
 PARTS AND SPECIAL TOOLS)
 FOR
 QUICK ERECT EXPANDABLE MAST AB-1309(V)4/TRC
 (NSN 5985-01-156-0572) (EIC: HDR)
 Current as of 1 September 1994

REPORTING ERRORS AND RECOMMENDING IMPROVEMENTS

You can help improve this manual. If you find any mistakes, or if you know of a way to improve the procedures, please let us know. Mail your letter, DA Form 2028 (Recommended Changes to Publications and Blank Forms) or DA Form 2028-2 located in the back of this manual direct to: Commander, US Army Communications-Electronics Command and Fort Monmouth, ATTN: AMSEL-LC-LM-LT, Fort Monmouth, New Jersey 07703-5007.

In either case a reply will be furnished direct to you.

TABLE OF CONTENTS

		Page	Illus/ Figure
Section I.	Introduction	1	
II.	Repair Parts List	1-1	
Group 00	Quick Erect Expandable Mast AB-1309	1-1	1
01	Trailer Assembly	2-1	2
	0101 Control Box Assembly	3-1	3
	010101 Control Box	4-1	4
	010102 Control Panel Assembly	5-1	5
	010103 Harness Assembly	6-1	6
	010104 Rear Panel Assembly	7-1	7
	0102 Trailer Hydraulic Assembly	8-1	8
	010201 Hydraulic Cylinder	9-1	9
	010202 Hydraulic Power Pack	10-1	10
	0103 Cable Reel Drive, Right Side	11-1	11
	0104 Cable Reel Drive, Left Side	12-1	12
	0105 Tool Box Assembly	13-1	13
	0106 Camlock Assembly	14-1	14
	0107 Trailer Frame and Suspension Assembly	15-1	15
	010701 Trailer Suspension	16-1	16
	01070101 Tire/Rim Assembly	17-1	17
	01070102 Trailer Suspension, Axle	18-1	18

TABLE OF CONTENTS - Continued

			Page	Illus/ Figure
Group 01	010702	Air Brake Lines.....	19-1	19
	010703	Front Jack Assembly	20-1	20
	010704	Rear Jack Assembly (Left Side).....	21-1	21
	010705	Rear Jack Assembly (Right Side)	22-1	22
	0108	Reel Assembly (Left Side)	23-1	23
	0109	Reel Assembly (Right Side).....	24-1	24
	0110	Cable Assembly	25-1	25
	0111	Jumper Cable Assembly	26-1	26
	0112	Antenna Adapter	27-1	27
Group 02		Tower Assembly.....	28-1	28
	0201	Tower Section #10	29-1	29
	020101	Tower Section #10 Subassembly	30-1	30
	020102	Tower Section #10 Truss Assembly	31-1	31
	02010201	Motor Brake Release, First Stage.....	32-1	32
	020103	Lockout Assembly	33-1	33
	0202	Tower Section #9	34-1	34
	0203	Tower Section #8	35-1	35
	0204	Tower Section #7	36-1	36
	0205	Tower Section #6	37-1	37
	020501	Tower Section #6 Subassembly ..	38-1	38
	020502	Drum Winch Assembly	39-1	39
	02050201	Motor Brake Release, Second Stage	40-1	40
	0206	Tower Section #5	41-1	41
	0207	Tower Section #4	42-1	42
	020701	Tower Section #4 Subassembly	43-1	43
	020702	Rotator Platform Assembly	44-1	44
	02070201	Obstruction Light.....	45-1	45
	02070202	Anemometer Assembly	46-1	46
Group 03		Anchor Setting and Retrieval Tool	47-1	47
Group 04		Electrical Assembly Trailer Lighting	48-1	48
	0401	Cable Assembly, W-110	49-1	49
	0402	Cable Assembly, W-115	50-1	50
	0403	Cable Assembly, W-114	51-1	51
	0404	Cable Assembly, W-116	52-1	52
	0405	Cable Assembly, W-117	53-1	53
	0406	Cable Assembly, W-118	54-1	54
	0407	Cable Assembly, W-119	55-1	55
	0408	Cable Assembly, W-120	56-1	56
	0409	Cable Assembly, W-121	57-1	57
	0410	Cable Assembly, W-122	58-1	58
	0411	Cable Assembly, W-123	59-1	59
	0412	Cable Assembly, W-126	60-1	60
	0413	Cable Assembly, W-127	61-1	61
	0414	Cable Assembly, W-128	62-1	62
	0415	Cable Assembly, W-130	63-1	63
	0416	Cable Assembly, W-131	64-1	64

TABLE OF CONTENTS - Continued

			Page	Illus/ Figure
Group 04	0417	Cable Assembly, W-132	65-1	65
	0418	Cable Assembly, W-133	66-1	66
	0419	Cable Assembly, W-134	67-1	67
	0420	Cable Assembly, W-135	68-1	68
	0421	Cable Assembly, W-136	69-1	69
	0422	Cable Assembly, W-137	70-1	70
	0423	Cable Assembly, W-138	71-1	71
	0424	Cable Assembly, W-139	72-1	72
	0425	Cable Assembly, W-111/W-112	73-1	73
	0426	Cable Assembly, W-125A	74-1	74
	0427	Cable Assembly, W-125B	75-1	75
	0428	Cable Assembly, W-129A	76-1	76
	0429	Cable Assembly, W-129B	77-1	77
	0430	Cable Assembly, W-124	78-1	78
Group 05		Rotator Positioner	79-1	79
Group 06		Rotator Controller	80-1	80
Group 07		Switch Box Assembly (See TM 11-5985-392-23P).....	81-1	81
Section III.		Special Tools List - N/A		
Section IV.		Cross-Reference Indexes		
		National Stock Number Index	I-1	
		Part Number Index	I-16	
		Figure and Item Number Index	I-59	

**SECTION I.
INTRODUCTION**

1. SCOPE

This manual lists and authorizes spares and repair parts; special tools; special test, measurement, and diagnostic equipment (TMDE); and other special support equipment required for the performance of unit, direct support, general support, and depot maintenance of the AB-1 309(V)4/TRC. It authorizes the requisitioning, issue, and disposition of spares, repair parts and special tools as indicated by the source, maintenance, and recoverability (SMR) codes.

2. GENERAL

In addition to Section I, Introduction, this Repair Parts and Special Tools List is divided into the following sections:

a. Section II. Repair Parts List. A list of spares and repair parts authorized by this RPSTL for use in the performance of maintenance. This list also includes parts which must be removed for replacement of the authorized parts. Parts lists are composed of functional groups in ascending alphanumeric sequence, with the parts in each group listed in ascending item number sequence. Figure numbers are listed directly beneath the group header. Bulk materials are listed in item name sequence. Repair part kits are listed separately in their own functional group within Section II. Repair parts for repairable special tools are also listed in this section. Items listed are shown on the associated illustration.

b. Section III. Special Tools List. Not applicable.

c. Section IV. Cross-Reference Indexes. A list, in National item identification number (NIIN) sequence, of all National stock numbered items appearing in the listing, followed by a list in alphanumeric sequence of all part numbers appearing in the listings. National stock numbers and part numbers are cross-referenced to each illustration figure and item number appearance. The figure number and item number index lists figure and item numbers in numeric sequence and cross-references National stock number, Commercial and Government Entity Code, and part numbers.

3. EXPLANATION OF COLUMNS (Section II and III)

a. Item No. (Column (1)). Indicates the number used to identify items called out in the illustration.

b. SMR Code (Column (2)). The source, maintenance, and recoverability (SMR) code is a five-position code containing supply/requisitioning information, maintenance category authorization criteria and disposition instruction, as shown in the following breakout:

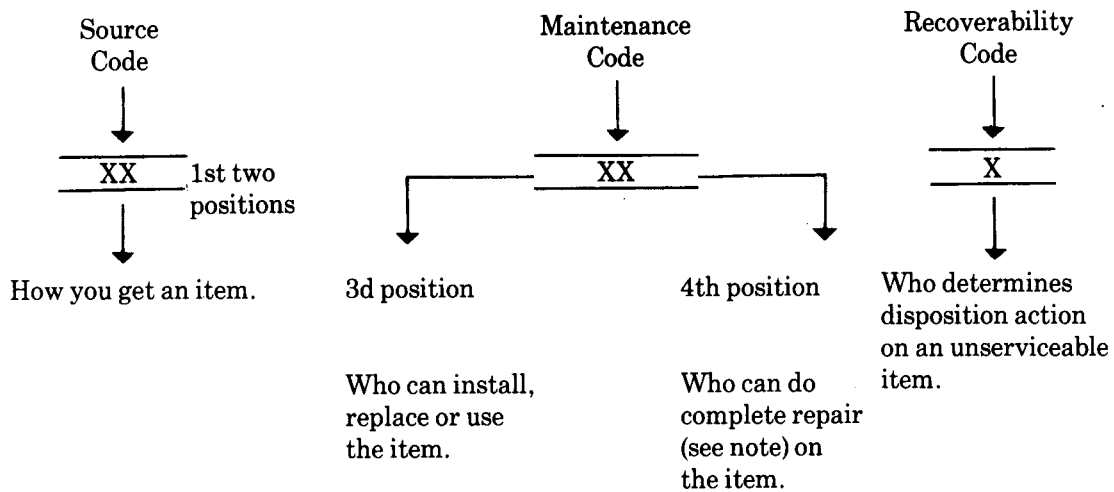

NOTE

Complete repair: Maintenance capacity, capability, and authority to perform all corrective maintenance tasks of the "repair" function in a use/user environment in order to restore serviceability to a failed item.

(1) *Source code.* The source code tells you how to get an item needed for maintenance, repair, or overhaul of an end item/equipment. Explanations of source codes follows:

<i>Code</i>	<i>Explanation</i>
<div style="border: 1px solid black; padding: 5px; width: fit-content;"> PA PH PC PD PE PF PG </div>	<p>Stocked items: use the applicable NSN to request/requisition items with these source codes. They are authorized to the level indicated by the code entered in the third position of the SMR code.</p> <p style="text-align: center;">NOTE</p> <p>Items coded PC are subject to deterioration.</p>
<div style="border: 1px solid black; padding: 5px; width: fit-content;"> KD KF KB </div>	<p>Items with these codes are not to be requested/requisitioned individually. They are part of a kit which is authorized to the maintenance category indicated in the third position of the SMR code. The complete kit must be requisitioned and applied.</p>
<div style="border: 1px solid black; padding: 5px;"> MG—Made at org/AVUM category MF—Made at DS/AVUM category MH—Made at GS category ML—Made at Specialized Repair Activity (SRA) MD—Made at Depot </div>	<p>Items with these codes are not to be requested/requisitioned individually. They must be made from bulk material which is identified by the part number in the description and usable on code (UOC) column and listed in the Bulk Material group of the repair parts list. If the item is authorized to you by the third position code of the SMR code, but the source code indicates it is made at a higher category, order the item from the higher category of maintenance.</p>
<div style="border: 1px solid black; padding: 5px;"> AO—Assembled by org/AVUM category AF—Assembled by DS/AVUM category AH—Assembled by GS category AL—Assembled by SRA AD—Assembled by Depot </div>	<p>Items with these codes are not to be requested/requisitioned individually. The parts that make up the assembled item must be requisitioned or fabricated and assembled at the category of maintenance indicated by the source code. If the third position code of the SMR code authorizes you to replace the item, but the source code indicates the item is assembled at a higher category, order the item from the higher category of maintenance.</p>

Code	Explanation
XA -	Do not requisition an "XA" coded item. Order its next higher assembly. (Also, refer to NOTE below.)
XB -	If an "XB" item is not available from salvage, order it using the CAGEC and part number given.
XC -	Installation drawing, diagram, instruction sheet, field service drawing, that is identified by manufacturer's part number.
XD -	Item is not stocked. Order an "XD" coded item through normal supply channels using the CAGEC and part number given, if no NSN is available.

NOTE

Cannibalization or controlled exchange, when authorized, may be used as a source of supply for items with the above source codes, except for those source coded "XA" or those aircraft support items restricted by requirements of AR 750-1.

(2) Maintenance code. Maintenance codes tell you the category of maintenance authorized to USE and REPAIR support items. The maintenance codes are entered in the third and fourth positions of the SMR code as follows:

(a) The maintenance code entered in the third position tells you the lowest maintenance category authorized to remove, replace, and use an item. The maintenance code entered in the third position will indicate authorization to one of the following categories of maintenance.

Code	Application/Explanation
C -	Crew or operator maintenance done within organizational or aviation maintenance.
O -	Organizational or aviation unit category can remove, replace, and use the item.
F -	Direct support or aviation intermediate category can remove, replace, and use the item.
H -	General support category can remove, replace, and use the item.
L -	Specialized repair activity can remove, replace, and use the item.
D -	Depot category can remove, replace, and use the item.

(b) The maintenance code entered in the fourth position tells whether or not the item is to be repaired and identifies the lowest maintenance category with the capability to do complete repair (i.e., perform all authorized repair functions). This position will contain one of the following maintenance codes.

NOTE

Some limited repair may be done on the item at a lower category of maintenance, if authorized by the Maintenance Allocation Chart (MAC) and SMR codes.

Code	Application/Explanation
O -	Organizational or aviation unit is the lowest category that can do complete repair of the item.
F -	Direct support or aviation intermediate is the lowest category that can do complete repair of the item.
H -	General support is the lowest category that can do complete repair of the item.
L -	Specialized repair activity (designate the specialized repair activity) is the lowest category that can do complete repair of the item.
D -	Depot is the lowest category that can do complete repair of the item.
Z -	Nonreparable. No repair is authorized.
B -	No repair is authorized. (No parts or special tools are assigned for the maintenance of a "B" coded item.) However, the item may be reconditioned by adjusting, lubricating, etc., at the user category.

(3) Recoverability code. Recoverability codes are assigned to items to indicate the disposition action on unserviceable items. The recoverability code is entered in the fifth position of the SMR code as follows:

Recoverability

Code	Application/Explanation
Z -	Nonreparable item. When unserviceable, condemn and dispose of the item at the category of maintenance shown in the third position of SMR code.
O -	Reparable item. When uneconomically repairable, condemn and dispose of the item at organizational or aviation unit category.

**Recoverability
Code**

Application/Explanation

- F - Repairable item. When uneconomically repairable, condemn and dispose of the item at direct-V support or aviation intermediate category.
- H - Repairable item. When uneconomically repairable, condemn and dispose of the item at general support category.
- D - Repairable item. When beyond lower category repair capability, return to depot. Condemnation and disposal of item not authorized below depot category.
- L - Repairable item. Condemnation and disposal not authorized below specialized repair activity (SRA).
- A - Item requires special handling or condemnation procedures because of specific reasons (e.g., precious metal content, high dollar value, critical material, or hazardous material. Refer to appropriate manuals/directives for specific instructions.

c. *CAGEC (Column (3))*. The Commercial and Government Entity Code (CAGEC) is a 5-digit numeric code which is used to identify the manufacturer, distributor, or Government agency, etc., that supplies the item.

d. *Part Number (Column (4))*. Indicates the primary number used by the manufacturer (individual, company, firm, corporation, or Government activity), which controls the design and characteristics of the item by means of its engineering drawings, specifications, standards, and inspection requirements to identify an item or range of items.

NOTE

When you use an NSN to requisition an item, the item you receive may have a different part number from the part ordered.

e. *Description and Usable on Code (UOC) (Column (5))*. This column includes the following information.

- (1) The Federal item name and, when required, a minimum description to identify the item.
- (2) Items that are included in kits and sets are listed below the name of the kit or set.
- (3) Spare/repair parts that make up an assembled item are listed immediately following the assembled item line entry.
- (4) Part numbers for bulk materials are referenced in this column in the line entry for the item to be manufactured/fabricated.
- (5) The statement "END OF FIGURE" appears just below the last item description in Column (5) for a given figure in both section II and section III.

f. *Qty (Column (6))*. Indicates the quantity of the item used in the breakout shown on the illustration figure, which is prepared for a functional group, subfunctional group, or an assembly. A "V" appearing in this column in lieu of a quantity indicates that the quantity is variable and the quantity may vary from application to application.

4. EXPLANATION OF COLUMNS (Section IV)

a. National Stock Number (NSN) Index.

(1) *Stock number column*. This column lists the NSN by National item identification number (NIIN) sequence. The NIIN consists of the last nine digits of the NSN. When using this column to locate an item, ignore the first four digits of the NSN. When requisitioning items use the complete NSN (13 digits) sequence.

(2) *Fig. column*. This column lists the number of the figure where the item is identified/located. The illustrations are in numerical sequence in sections II and III.

(3) *Item column*. The item number identifies the item associated with the figure listed in the adjacent Fig. column. This item is also identified by the NSN listed on the same line.

b. *Part Number Index.* Part numbers in this index are listed by part number in ascending alphmeric sequence.

- (1) *CAGEC column.* This column lists the Commercial and Government Entity Code (CAGEC).
- (2) *Part number column.* This column indicates the part number assigned to the item.
- (3) *Stock number column.* This column lists the National stock number for the associated part number and manufacturer identified in the part number and CAGEC columns to the left.
- (4) *Fig. column.* This column lists the number of the figure where the item is identified/located in sections II and III.
- (5) *Item column.* The item number is that number assigned to the item as it appears in the figure referenced in the adjacent figure number column.

c. *Figure and Item Number Index.*

- (1) *Fig. column.* This column lists the number of the figure where the item is identified/located in sections II and III.
- (2) *Item column.* The item number is that number assigned to the item as it appears in the figure referenced in the adjacent figure number column.
- (3) *Stock number column.* This column lists the National stock number for the item.
- (4) *CAGEC column.* The Commercial and Government Entity Code (CAG EC) is a 5-digit numeric code used to identify the manufacturer, distributor, or Government agency, etc., that supplies the item.
- (5) *Part number column.* Indicates the primary number used by the manufacturer (individual, firm, corporation, or Government activity), which controls the design and characteristics of the item by means of its engineering drawings, specifications, standards, and inspection requirements to identify an item or range of items.

5. SPECIAL INFORMATION

a. *Kits.* Line item entries for repair part kits appear in a group in section II1 (refer to table of contents).

b. *Index Numbers.* Items which have the word BULK in the figure column will have an index number shown in the item number column. This index number is a cross-reference between the National Stock Number/Part Number Index and the bulk material list in section II.

c. *Associated Publications.* The publications listed below pertains to the AB-1309(V)4/TRC and its components:

TM 11-5985-387-12	AB1 309(V)4/TRC Unit Level Maintenance Manual
TM 11-5985-387-24	AB-1 309(V)4/TRC Direct and General Support Maintenance Manual
DMWR 11-5985-387	AB-1309(V)4/TRC Depot Maintenance Work Requirements.

d. *National Stock Numbers.* National stock numbers (NSN's) that are missing from P source coded items have been applied for and will be added to this TM by future change/revision when they are entered in the Army Master Data File (AMDF). Until the NSN's are established and published, submit exception requisitions to: Commander, US Army Communications-Electronics Command and Fort Monmouth, ATTN: AMSEL-LCMM, Fort Monmouth, NJ 07703-5007 for the part required to support your equipment.

6. HOW TO LOCATE REPAIR PARTS

a. When National stock number or part number is not known.

- (1) *First.* Using the table of contents, determine the assembly group or subassembly group to which the item belongs. This is necessary since figures are prepared for assembly groups and subassembly groups, and listings are divided into the same groups.
- (2) *Second.* Find the figure covering the assembly group or subassembly group to which the item belongs.
- (3) *Third.* Identify the item on the figure and note the item number.

(4) *Fourth.* Refer to the Repair Parts Lists for the figure to find the part number for the item number noted on the figure.

(5) *Fifth.* Refer to the Part Number Index to find the NSN, if assigned.

b. When National stock number or part number is known.

(1) *First.* Using the index of National stock numbers and part numbers, find the pertinent National stock number or part number. The NSN index is in National item identification number (NIIN) sequence (para 4a(1)). The part numbers in the part number index are listed in ascending alphameric sequence (para 4b). Both indexes cross-reference you to the illustration figure and item number of the item you are looking for.

(2) *Second.* After finding the figure and item number, verify that the item is the one you're looking for, then locate the item number in the repair parts list for the figure.

7. ABBREVIATIONS

Not applicable.

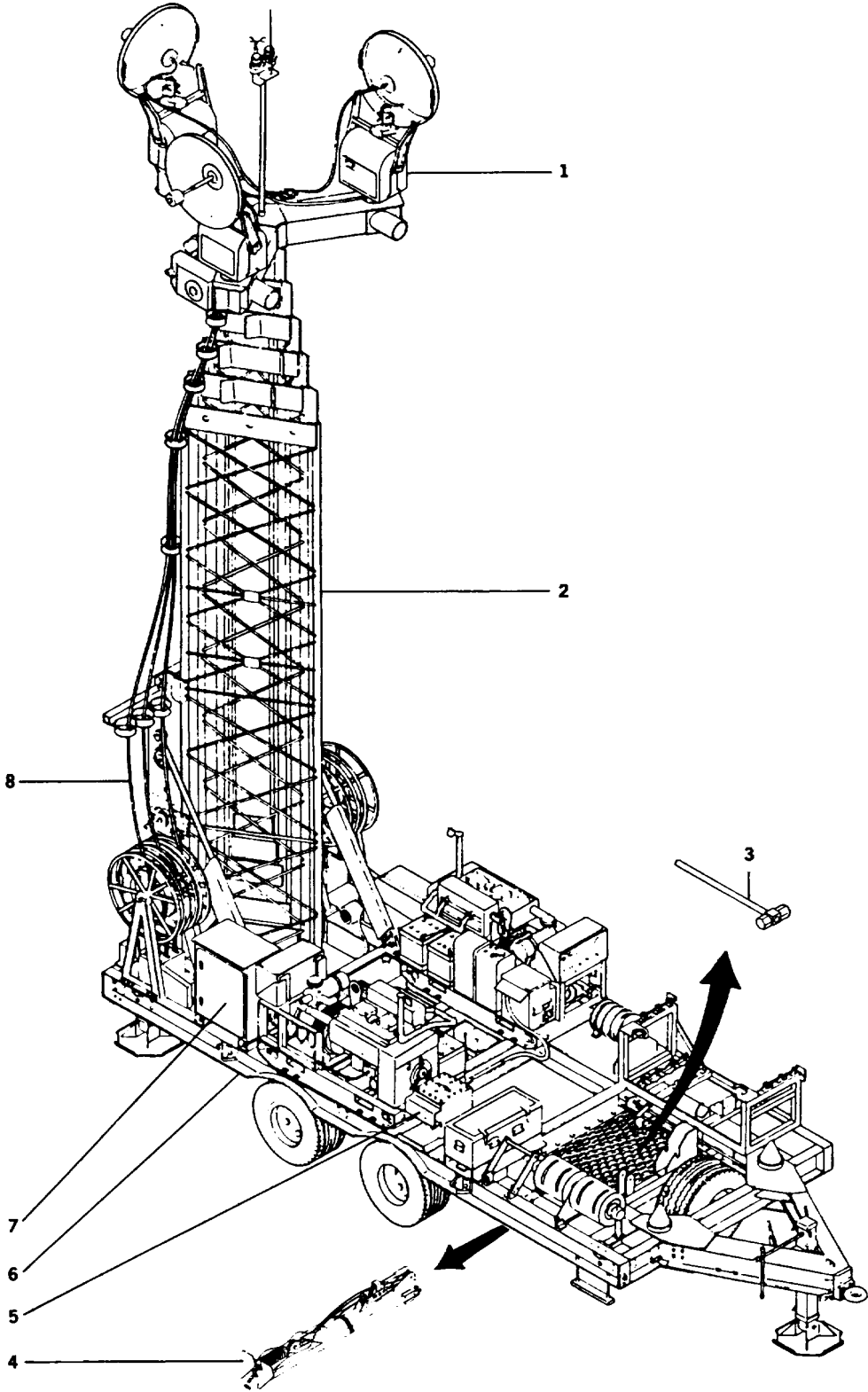

CE2QZ001

FIGURE 1. AB-1309 QUICK ERECT EXPANDABLE MAST (SHEET 1 OF 3)

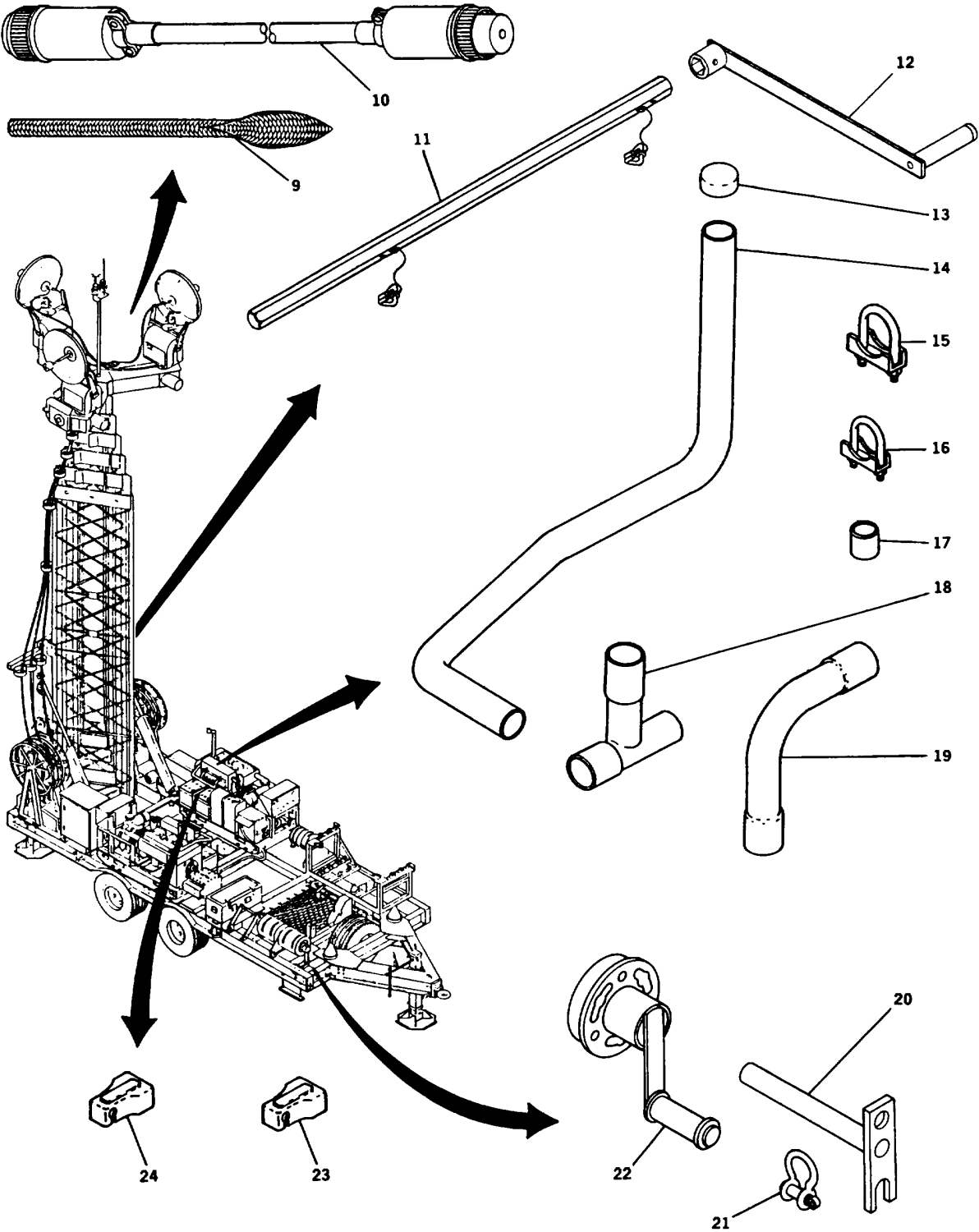

CE2QZ002

FIGURE 1. AB-1309 QUICK ERECT EXPANDABLE MAST (SHEET 2 OF 3)

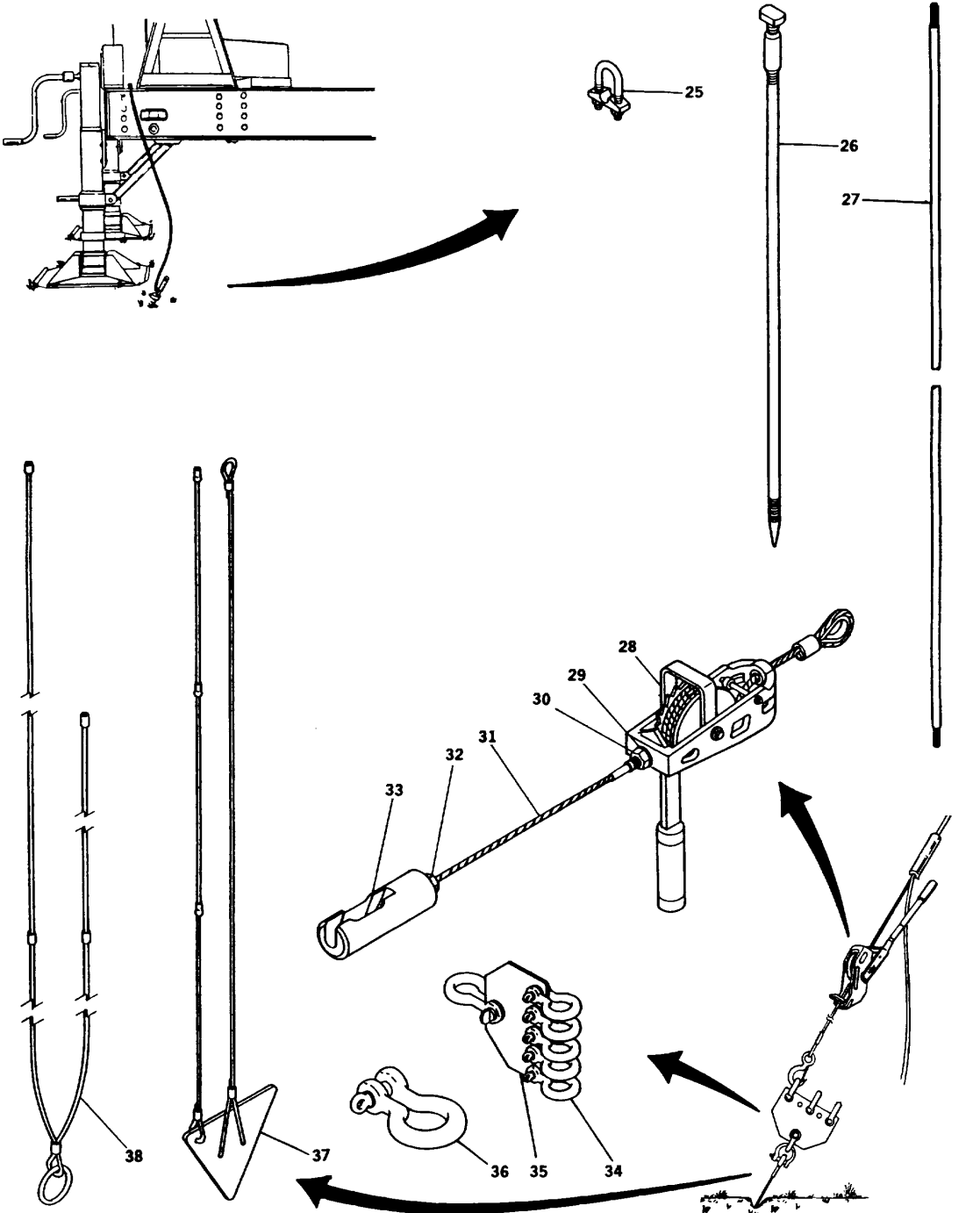

CE2QZ003

FIGURE 1. AB-1309 QUICK ERECT EXPANDABLE MAST (SHEET 3 OF 3)

(1) ITEM NO	(2) SMR CODE	(3) CAGEC	(4) PART NUMBER	(5) DESCRIPTION AND USABLE ON CODES (UOC)	(6) QTY
SECTION II					
GROUP 00 QUICK ERECT EXPANDABLE MAST					
AB-1309					
FIG. 1					
1	XBFFF	80063	A3143370	ROTATOR, POSITIONER SEE FIGURE 79	3
2	XBFFF	80063	A3142913	FOR BREAKDOWN	
3	PAOZZ	19207	1677050	TOWER ASSEMBLY SEE FIGURE 28 FOR	1
4	XBOFF	80063	A3143376	BREAKDOWN.....	
5	PDOFD	80063	A3079275	HAMMER, HAND	1
6	XBFFF	80063	A3142910	ANCHOR SETTING SEE FIGURE 47 FOR.....	1
7	PBODD	80063	A3155662	BREAKDOWN.....	
8	XBOOO	80063	A3142982	SWITCH BOX ASSEMBLY SEE FIGURE 81	1
9	PAOZZ	80063	A3155668	& TM11-5985-392-23P FOR BREAKDOWN	
10	PAOZZ	80063	A3144045	TRAILER ASSEMBLY SEE FIGURE 2 FOR	1
11	PAOZZ	80063	A3143516	BREAKDOWN.....	
12	PAOZZ	80063	A3143521	ROTATOR CONTROLLER SEE FIGURE 80	1
13	PAOZZ	81859	A1600-19	FOR BREAKDOWN	
14	PAOZZ	80063	A3143425	ELECTRICAL ASSEMBLY SEE FIGURE 48.....	1
15	PAOZZ	80063	A3155669	FOR BREAKDON.....	
16	PAOZZ	80063	A3144147	GRIP, CABLE,.....	3
17	PAOZZ	80063	A3143379	CORD ASSEMBLY ELECT.....	1
18	PAOZZ	80063	A3143427	SHAFT(1), STRAIGHT	1
19	PAOZZ	80063	A3143426	HANDLE, CRAK.....	1
20	PAOZZ	80063	A3143624	NO.4 AP ASSEMBLY, PROTEC.....	2
21	PAOZZ	80063	A3142932	PIPE, EXHAUST	1
22	PAOZZ	80063	A3144124	LAMP, LOOP.....	4
23	PAOZZ	80063	A3143428	LAMP, LOOP.....	4
24	PAOZZ	80063	A3143429	MUFFLER(1), EXHAUST	2
25	PAOZZ	83879	RG07	PIPE, EXHAUST	1
26	XBOZZ	80063	A3155632	PIPE, EXHAUST	1
27	PAOZZ	80063	A3143514-1	HANDLE	1
28	PAOZZ	80063	A3155660	SHACKLE.....	6
29	PAOZZ	96906	MS15795-818	RANK, HANDLE.....	1
30	PAOZZ	80063	A3143757	COVER, BATTERY	2
31	PAOZZ	80063	A3143529-1	COVER, BATTERY	2
32	PAOZZ	96906	M551971-5	LAMP, GROUND CABLE.....	1
33	PAOZZ	80063	A3143528	ROD, GROUND	2
34	XBOZZ	80063	A3143519-1	ABLE ASSEMBLY.....	1
35	XBOZZ	80063	A3143522	WINCH, DRUM, HAND OPE	15
36	XBOZZ	88044	AN116-8	WASHER, FLAT.....	2
37	PAOZZ	80063	A3143655	NUT, SELF-LOCKING, HE	30
38	MOOZZ	12058	A3143515	WIRE ROPE ASSEMBLY	13
				NUT, PLAIN, HEXAGON	1
				CONNECTOR, FERRULE, W	1
				SHACKLE, (.44).....	15
				PLATE, ANCHOR	3
				SHACKLE.....	4
				ANCHOR PLATE, WIRE	2
				RADIUS ROPE.....	1

END OF FIGURE

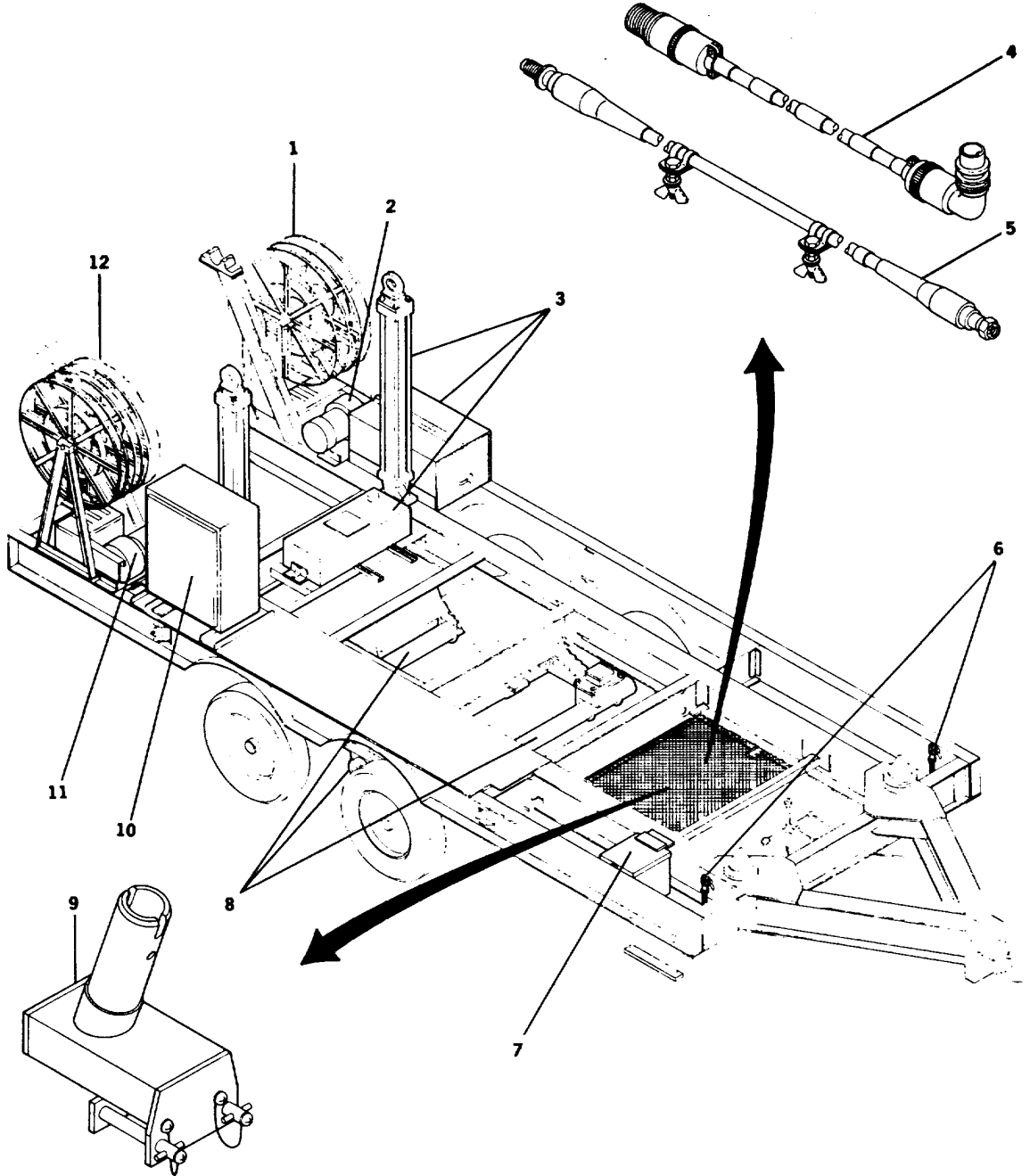

CE2QZ004

FIGURE 2. TRAILER ASSEMBLY

SECTION II					
(1)	(2)	(3)	(4)	(5)	(6)
ITEM	SMR		PART	DESCRIPTION AND USABLE ON CODES (UOC)	QTY
NO	CODE	CAGEC	NUMBER		
GROUP 01 TRAILER ASSEMBLY FIG. 2					
1	XBOOO	80063	A3142890	REEL ASSY - LEFT SEE FIGURE 23 FOR..... BREAKDOWN	1
2	XBFFF	80063	A3144032	REEL DRIVE ASSY (L) SEE FIGURE 12..... FOR BREAKDOWN	1
3	XBFD D	80063	A3143795	TRAILER HYDRAULIC A SEE FIGURE 8..... FOR BREAKDOWN	1
4	XBOFF	80063	A3142992	CABLE ASSY SEE FIGURE 25 FOR	1
5	XBOFF	80063	A3143056	CABLE ASSEMBLY, SPEC SEE FIGURE 26..... FOR BREAKDOWN	3
6	AOOOO	80063	A3144038	CAM LOCK ASSEMBLY SEE FIGURE 14..... FOR BREAKDOWN	2
7	XBOOO	80063	A3144037	TOOL BOX ASSY SEE FIGURE 13 FOR..... BREAKDOWN	1
8	AOOFF	80063	A3144070	TRAILER FRAME AND SEE FIGURE 15..... FOR BREAKDOWN	1
9	XBOOO	80063	A3143518	ANTENNA ADAPTOR ASS SEE FIGURE 27..... FOR BREAKDOWN	3
10	XBFFF	80063	A3143022	CONTROL BOX ASSEMBL SEE FIGURE 3..... FOR BREAKDOWN	1
11	XBFFF	80063	A3144031	CABLE REEL DRIVE(R) SEE FIGURE 11..... FOR BREAKDOWN	1
12	XBOOO	80063	A3142891	REEL ASSY - RIGHT SEE FIGURE 24..... FOR BREAKDOWN	1

END OF FIGURE

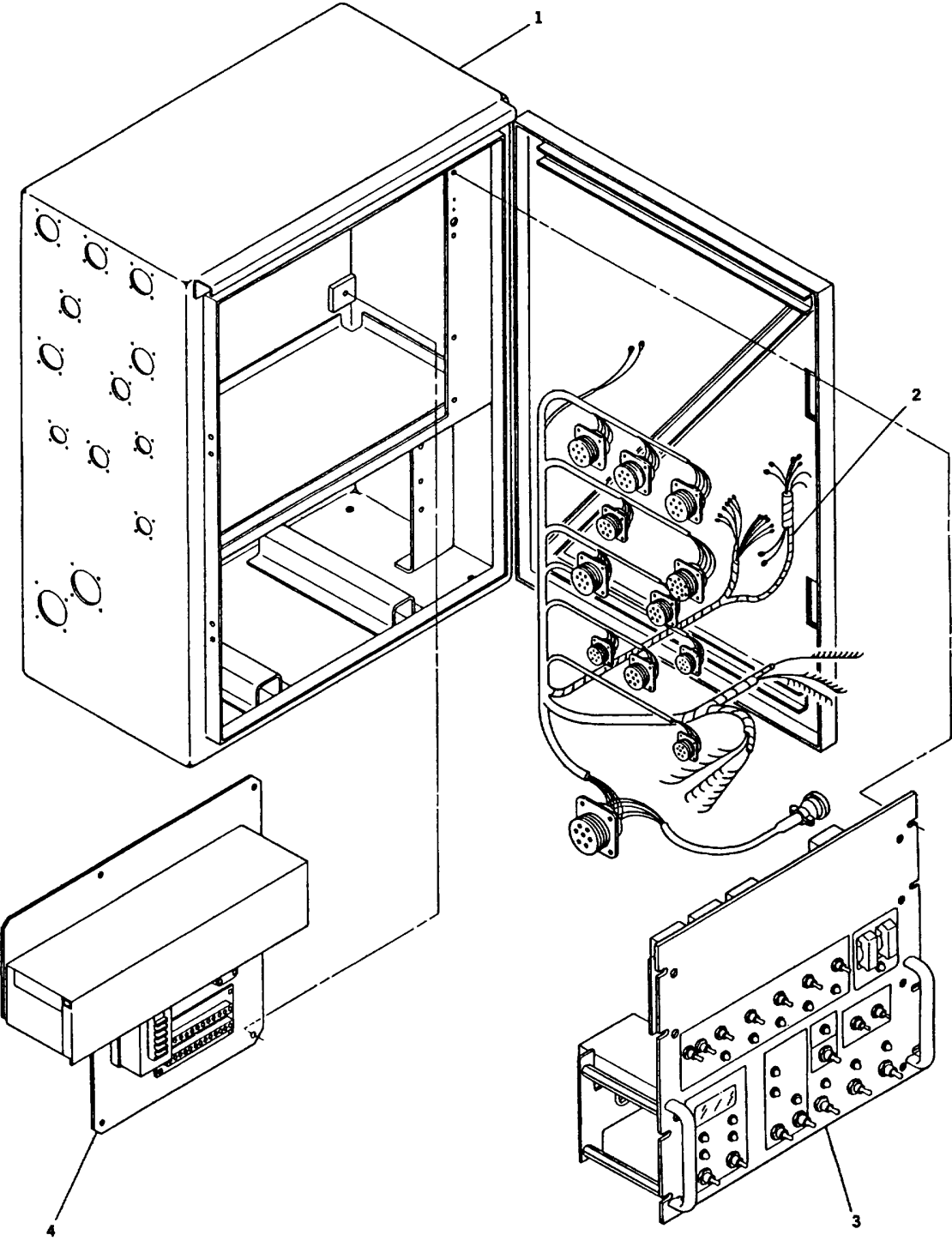

CE2QZ005

FIGURE 3. CONTROL BOX ASSEMBLY

(1) ITEM NO	(2) SMR CODE	(3) CAGEC	(4) PART NUMBER	(5) DESCRIPTION AND USABLE ON CODES (UOC)	(6) QTY
-------------------	--------------------	--------------	-----------------------	--	------------

GROUP 0101 CONTROL BOX ASSEMBLY
FIG. 3

1	XBFFF	80063	A3143023BOX, CONTROL	SEE FIGURE 4 FOR BREAKDOWN	1
2	XBFFF	80063	A3143059HARNESSE ASSEMBLY	SEE FIGURE 6 FOR..... BREAKDOWN	1
3	XBFFF	80063	A3143039CONTROL PANEL ASSY	SEE FIGURE 5..... FOR BREAKDON	1
4	XBFFF	80063	A3143070REAR PANEL ASSEMBLY	SEE FIGURE 7..... FOR BREAKDOWN	1

END OF FIGURE

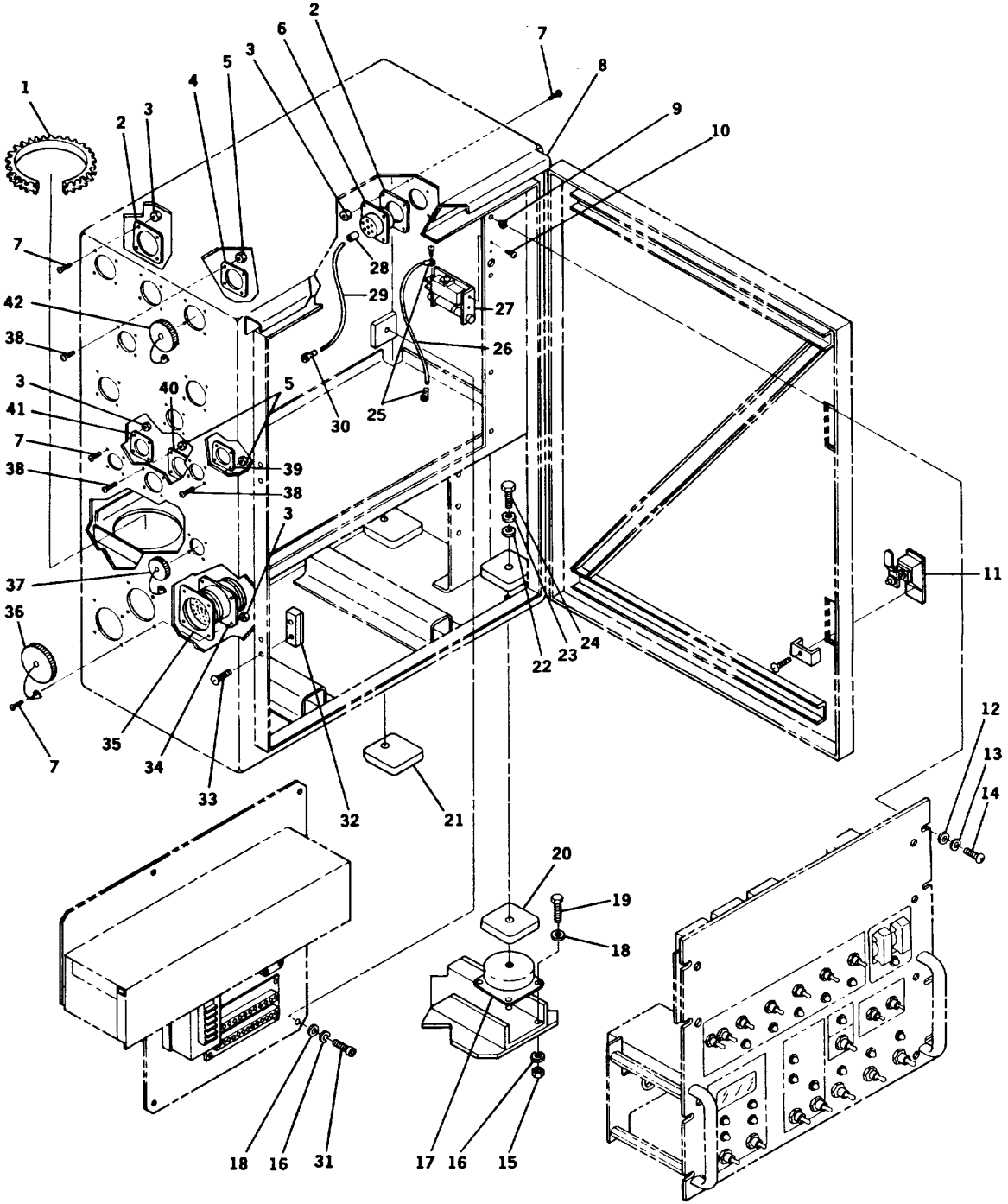

CE2QZ006

FIGURE 4. CONTROL BOX

SECTION II

TM11-5895-387-24P

(1) ITEM NO	(2) SMR CODE	(3) CAGEC	(4) PART NUMBER	(5) DESCRIPTION AND USABLE ON CODES (UOC)	(6) QTY
GROUP 010101 CONTROL BOX					
FIG. 4					
1	PAFZZ	96906	MS21266-3	GROMMET, NONMETALLIC	1
2	PAFZZ	96906	MS52000-9	GASKET	6
3	PAFZZ	96906	MS21083C06	NUT, SELF-LOCKING, HE	32
4	PAFZZ	96906	MS52000-8	GASKET	2
5	PAFZZ	96906	MS21083C04	NUT, SELF-LOCKING, HE	24
6	PAFZZ	96906	MS3452W24-10P	CONNECTOR, RECEPTACL	1
7	PAFZZ	96906	MS51957-31B	SCREW, MACHINE	32
8	XBFZZ	80063	A3143037	DRIP SHIELD.....	1
9	PAFZZ	80063	A3143990	NUT, SELF-LOCKING, CL.....	8
10	PAFZZ	88044	AN505C6R5	SCREW, MACHINE	2
11	PAOZZ	96214	805435-3	LEVER, LOCK-RELEASE	2
12	PAFZZ	96906	MS15795-808	WASHER, FLAT.....	8
13	PAFZZ	96906	MS35338-138B	WASHER, LOCK.....	8
14	PAFZZ	96906	MS51958-65B	SCREW, MACHINE	8
15	PAFZZ	96906	MS51971-1	NUT, PLAIN, HEXAGON	16
16	PAFZZ	96906	M335338-139	WASHER, LOCK.....	4
17	PAFZZ	81860	UC2040T6	MOUNT, RESILIENT	4
18	PAFZZ	96906	MS15795-810	WASHER, FLAT.....	4
19	PAFZZ	96906	MS35307-306	SCREW, CAP, HEXAGON H.....	16
20	XBFZZ	80063	A3144034	PLATE, SPACER CONTR	4
21	XBFZZ	80063	A3144033	PLATE, SPACER CONTR	4
22	PAFZZ	96906	MS15795-814	WASHER, FLAT.....	26
23	PAFZZ	96906	MS35338-141	WASHER, LOCK.....	23
24	PAFZZ	96906	MS35307-366	SCREW, CAP, HEXAGON H.....	4
25	PAFZZ	96906	MS25036-148	TERMINAL, LUG.....	2
26	MFFZZ	81349	M16878/5BHEO	WIRE, ELECTRICAL.....	13
27	PAFZZ	81640	SS12ET10-20Y3	SWITCH, INTERLOCK	1
28	PAFZZ	81349	M23053/5-107-9	INSULATION SLEEVING.....	5
29	MFFZZ	81349	M16878/3BNLO	WIRE, ELECTRICAL.....	6
30	PAFZZ	96906	MS25036-115	TERMINAL, LUG.....	3
31	PAFZZ	96906	MS16996-23	SCREW, CAP, SOCKET HE.....	4
32	XBOZZ	80063	A3143024	BLOCK, EXTENSION	2
33	PAOZZ	96906	MS51958-79B	SCREW, MACHINE	4
34	PAFZZ	18876	8141287	ADAPTER, CONNECTOR	1
35	PAFZZ	96906	MS52000-12	GASKET.....	2
36	PAFZZ	96906	MS25043-32DA	COVER, ELECTRICAL CO.....	2
37	PAFZZ	96906	MS25043-18DA	COVER, ELECTRICAL CO.....	1
38	PAFZZ	96906	MS51957-18B	SCREW, MACHINE	24
39	PAFZZ	96906	MS52000-6	GASKET.....	2
40	PAFZZ	96906	MS52000-7	GASKET.....	1
41	PAFZZ	96906	MS52000-5	GASKET.....	1
42	PAFZZ	96906	MS25043-24DA	COVER, ELECTRICAL CO.....	2

END OF FIGURE

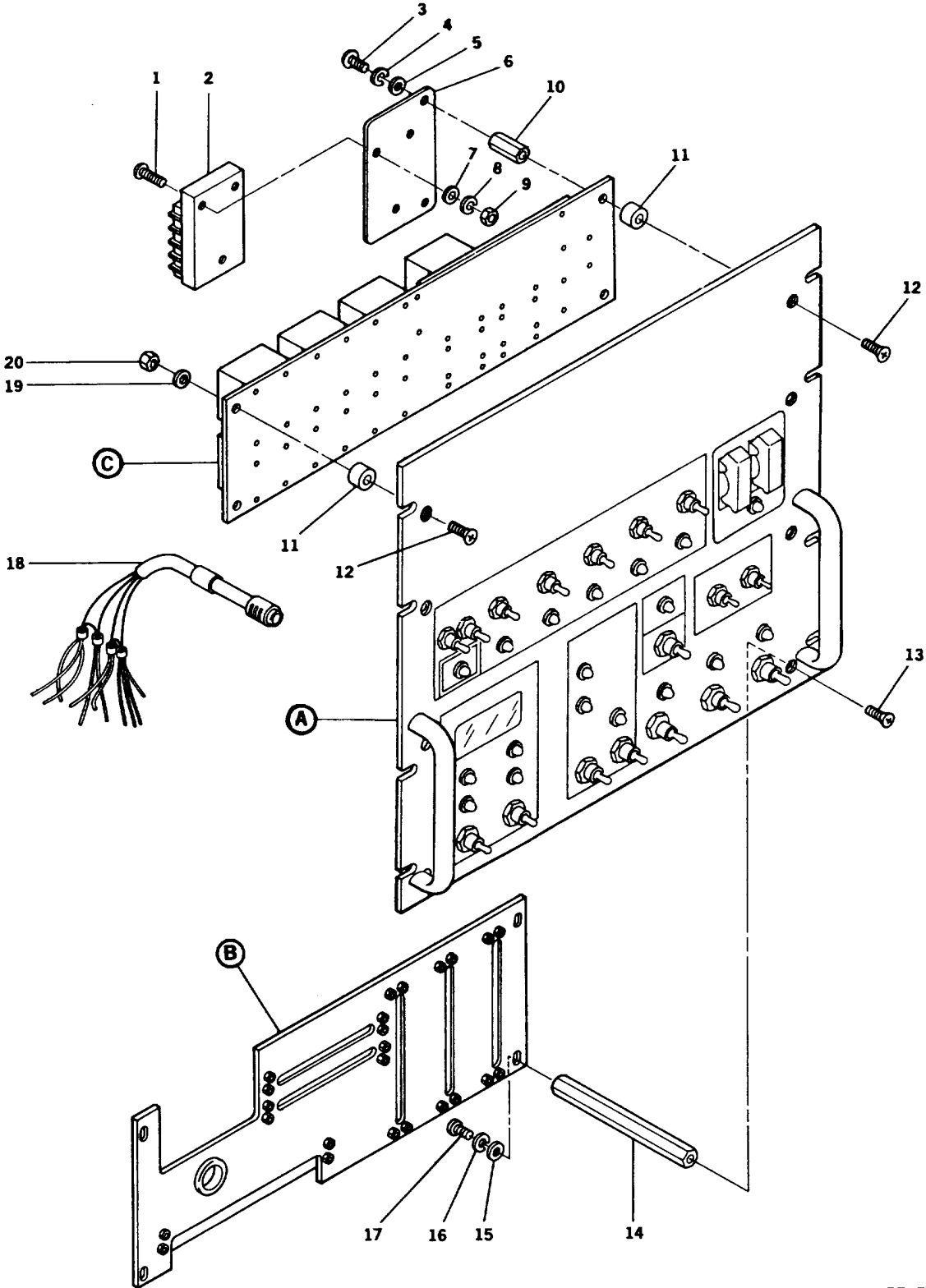

CE2QZ007

FIGURE 5. CONTROL PANEL ASSEMBLY (SHEET 1 OF 4)

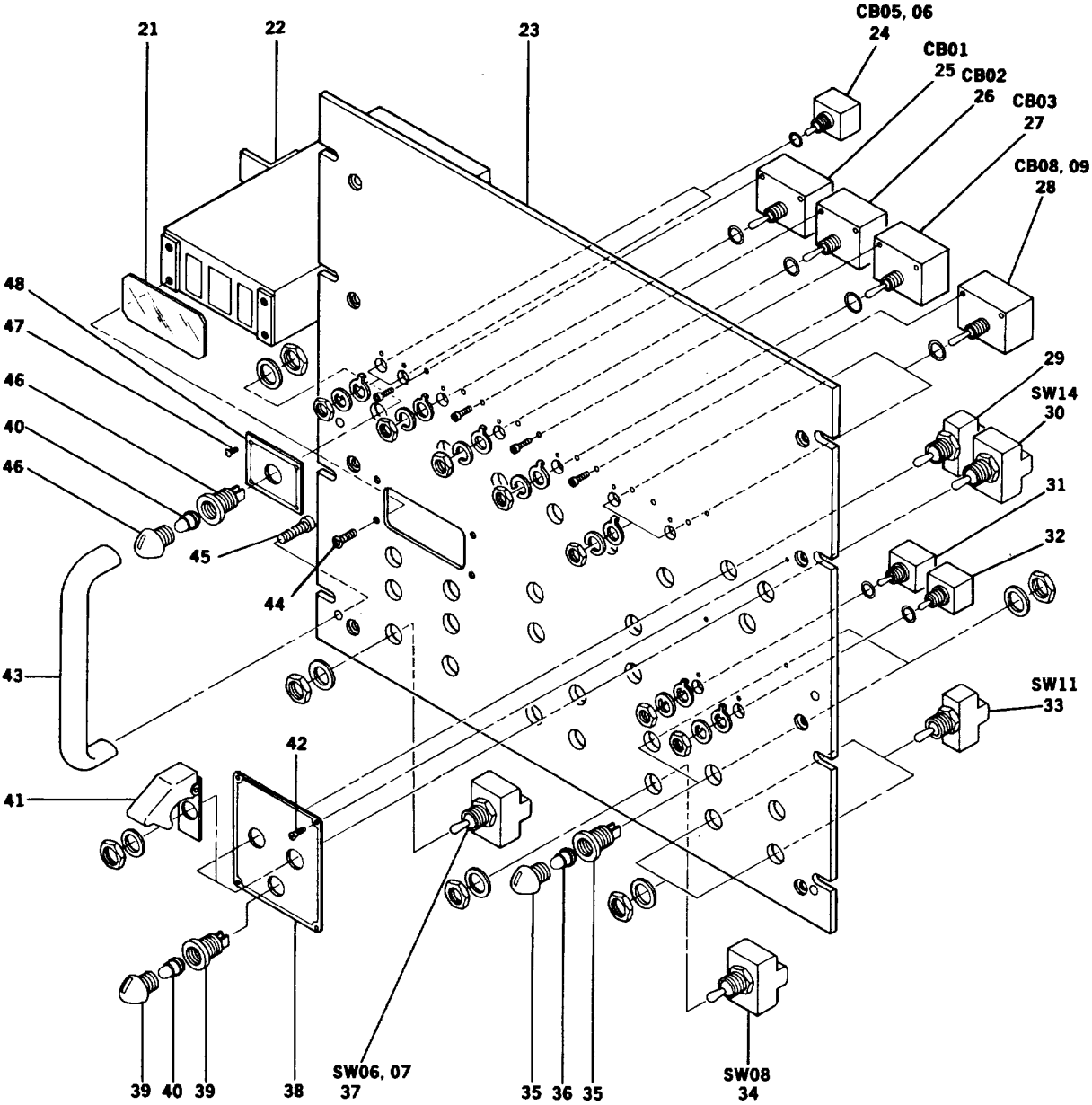

DETAIL A

CE2QZ008

FIGURE 5. CONTROL PANEL ASSEMBLY (SHEET 2 OF 4)

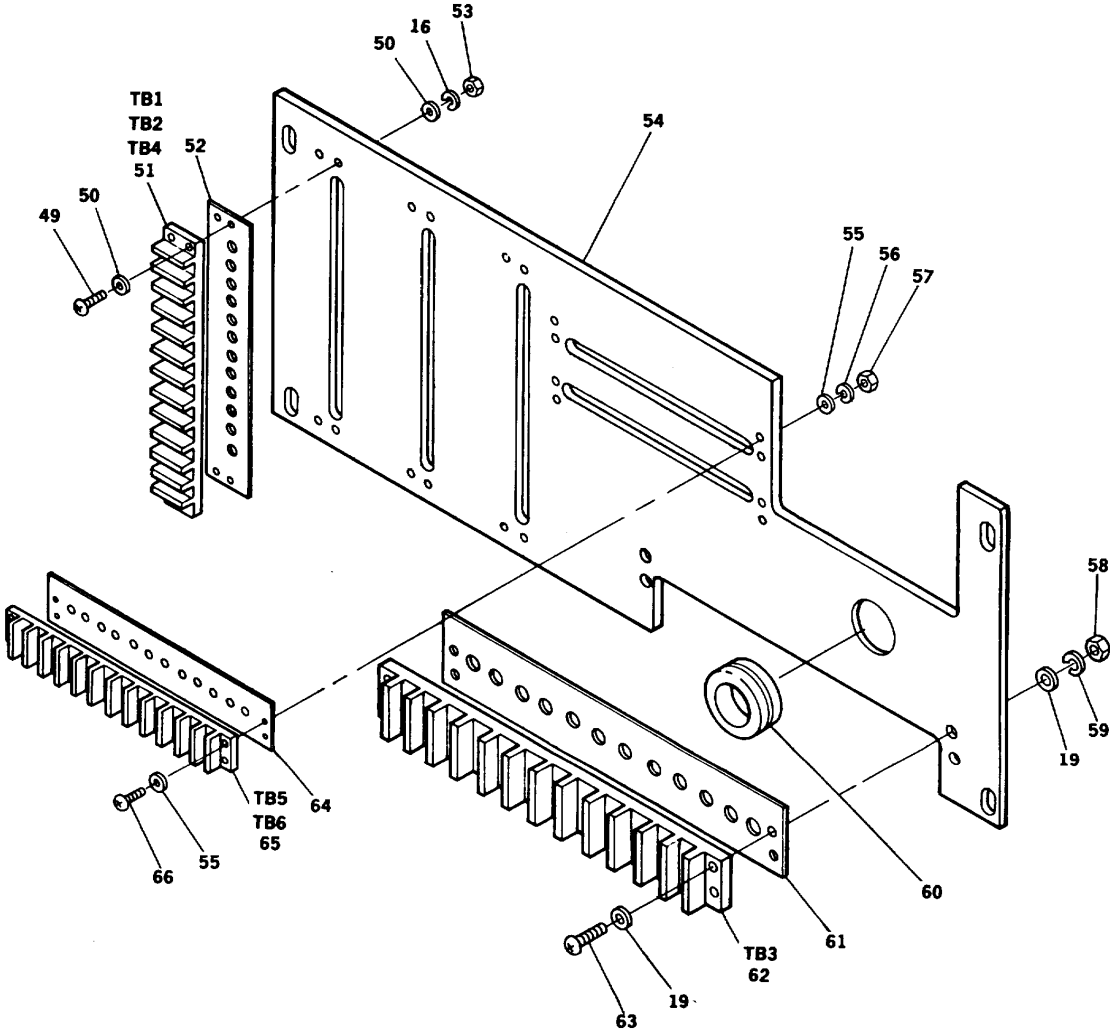

DETAIL B

CE2QZ009

FIGURE 5. CONTROL PANEL ASSEMBLY (SHEET 3 OF 4)

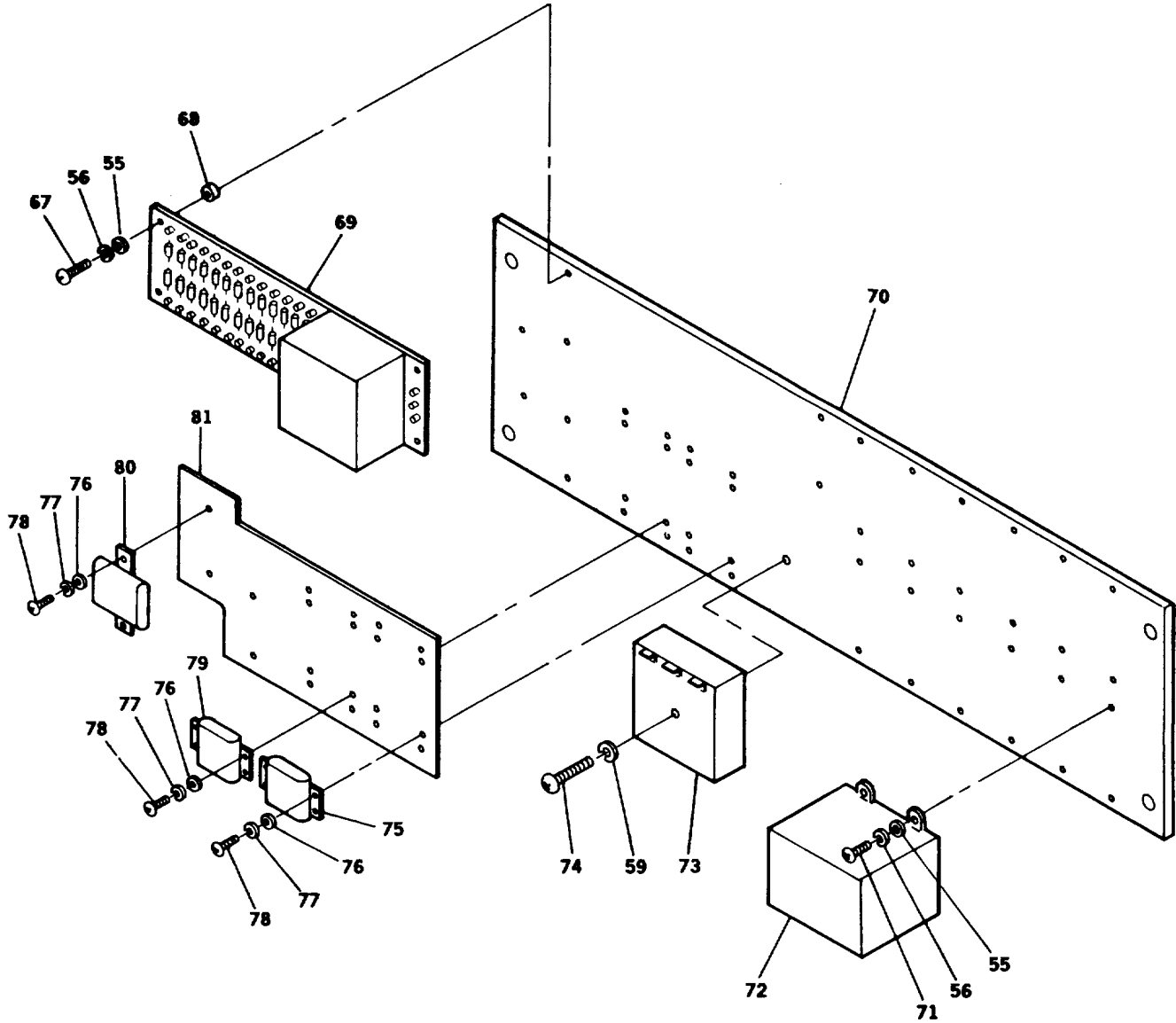

DETAIL C

CE2QZ010

FIGURE 5. CONTROL PANEL ASSEMBLY (SHEET 4 OF 4)

SECTION II

TM11-5895-387-24P

(1) ITEM NO	(2) SMR CODE	(3) CAGEC	(4) PART NUMBER	(5) DESCRIPTION AND USABLE ON CODES (UOC)	(6) QTY
GROUP 010102 CONTROL PANEL ASSEMBLY FIG. 5					
1	PAFZZ	96906	MS51957-35	SCREW, MACHINE	3
2	PAFZZ	12058	A3191216	MODULE, TIME DELAY.....	1
3	PAFZZ	96906	MS51958-65	SCREW, MACHINE	2
4	PAFZZ	96906	MS35338-138	WASHER, LOCK.....	2
5	PAFZZ	96906	MS51496-82	WASHER, FLAT.....	2
6	XBFZZ	12058	A3191214	PLATE, MOUNTING	1
7	PAFZZ	96906	MS15795-805	WASHER, FLAT.....	3
8	PAFZZ	96906	MS35338-136	WASHER, LOCK.....	3
9	PAFZZ	96906	MS35649-264	NUT, PLAIN, HEXAGON	3
10	XBFZZ	12058	A3191213	SPACER, HEX.....	2
11	PAFZZ	12058	A3143052	SPACER, SLEEVE.....	4
12	PAFZZ	96906	MS24693-278B	SCREW, MACHINE	4
13	PAFZZ	96906	MS24693-C272B	SCREW, MACHINE	4
14	PAFZZ	80063	A3143051	SPACER, HEX SLEEVE	4
15	PAFZZ	96906	MS15795-856	WASHER, FLAT.....	4
16	PAFZZ	96906	MS35338-137	WASHER, LOCK.....	12
17	PAFZZ	96906	MS51957-46	SCREW, MACHINE	4
18	PAFZZ	80063	A3143057	CABLE ASSEMBLY BRAN	1
19	PAFZZ	96906	M515795-808	WASHER, FLAT.....	10
20	PAFZZ	96906	MS21083-C3	NUT, SELF-LOCKING, HE	2
21	PAFZZ	80063	A3143834	WINDOW, OBSERVATION	1
22	PAFZZ	80063	A3143833	CONTROL INDICATOR.....	1
23	XBFZZ	80063	A3143041	PANEL, TOWER CONTRL	1
24	PAFZZ	81349	M39019/01-249	CIRCUIT BREAKER.....	2
25	PAFZZ	81349	M39019/06-258	CIRCUIT BREAKER.....	1
26	PAFZZ	81349	M39019/06-252	CIRCUIT BREAKER.....	1
27	PAFZZ	80063	A3143893	CIRCUIT, BREAKER.....	1
28	PAFZZ	81349	M39019/06-231	CIRCUIT BREAKER.....	2
29	PAFZZ	96906	MS24523-30	SWITCH, TOGGLE	2
30	PAFZZ	96906	MS24524-27	SWITCH, TOGGLE	3
31	PAFZZ	81349	M39019/01-255	CIRCUIT BREAKER.....	1
32	PAFZZ	81349	M39019/01-250	CIRCUIT BREAKER.....	1
33	PAFZZ	96906	MS24523-22	SWITCH, TOGGLE	3
34	PAFZZ	96906	MS24524-21	SWITCH, TOGGLE	1
35	PAFZZ	81349	LH88/2	LIGHT, INDICATOR	1
35	PAOZZ	81349	LC33RN2	LENS, LIGHT	1
36	PAFZZ	81349	M15098-11-002	LAMP, GLOW	2
37	PAFZZ	96906	MS24525-27	SWITCH, TOGGLE	1
38	XBFZZ	80063	A3143050	PLATE, IDENTIFICATI.....	1
39	PAFZZ	81349	LH89/1	LIGHT, INDICATOR	15
39	PAOZZ	81349	LC35YT2	LENS, LIGHT	15
40	PAFZZ	96906	MS25237-327	LAMP, INCANDESCENT	16
41	PAFZZ	96906	MS527752-1	GUARD, SWITCH	2
42	PAFZZ	96906	MS51957-12B	SCREW, MACHINE	4
43	XBFZZ	80063	A3143817	HANDLE, PULL OVAL T	2
44	PAFZZ	96906	MS24693-6B	SCREW, MACHINE	4
45	PAFZZ	88044	AN505C10OR7	SCREW, MACHINE FLAT	4
46	PAFZZ	81349	LH89/1-LC35RN2	LIGHT, INDICATOR.....	1

SECTION II					
(1)	(2)	(3)	(4)	(5)	(6)
ITEM	SMR		PART		
NO	CODE	CAGEC	NUMBER	DESCRIPTION AND USABLE ON CODES (UOC)	QTY
47	PAFZZ	96906	MS24629-21	SCREW, TAPPING	4
48	XBFZZ	12058	A3191215	PLATE, WARNING	1
49	PAFZZ	96906	MS51957-47	SCREW, MACHINE	12
50	PAFZZ	96906	MS15795-807	WASHER, FLAT.....	24
51	PAFZZ	81349	41TB-12	TERMINAL BOARD	3
52	PAFZZ	80063	A3143063-2	MARKER STRIP, TERMI	3
53	PAFZZ	96906	MS21044C08	NUT, SELF-LOCKING, HE	12
54	XBFZZ	80063	A3143043	PANEL-E3, TERMINAL.....	1
55	PAFZZ	96906	M515795-805	WASHER, FLAT.....	16
56	PAFZZ	96906	MS35338-136	WASHER, LOCK.....	8
57	PAFZZ	96906	MS21044C06	NUT, SELF-LOCKING, HE	8
58	PAFZZ	96906	MS21044C3	NUT, SELF-LOCKING, HE	4
59	PAFZZ	96906	MS35338-138	WASHER, LOCK.....	4
60	PAFZZ	88044	AN931-12-17	GROMMET, NONMETALLIC	1
61	PAFZZ	80063	A3143063-3	MARKER STRIP, TERML	1
62	PAFZZ	81349	42TB-12	TERMINAL BOARD	1
63	PAFZZ	96906	MS51958-66	SCREW, MACHINE	4
64	PAFZZ	80063	A3143063-1	MARKER STRIP, TERMI	2
65	PAFZZ	81349	40TB-12	TERMINAL BOARD	2
66	PAFZZ	96906	MS51957-32	SCREW, MACHINE	8
67	PAFZZ	96906	MS51957-31	SCREW, MACHINE	4
68	PAFZZ	12058	A3143052	SPACER, SLEEVE.....	4
69	PAFZZ	80063	A3143045	CIRCUIT CARD ASSEMB.....	1
70	PAFZZ	80063	A3143048	COVER, AESS.....	1
71	PAFZZ	96906	MS51957-29	SCREW, MACHINE	24
72	PAFZZ	81349	M6106/10-001	RELAY, ELECTROMAGNET	6
73	PAFZZ	80063	A3143066	FLASHER, SOLID STATE	1
74	PAFZZ	96906	M551958-67	SCREW, MACHINE	1
75	PAFZZ	77342	SLI1DB24VDC	RELAY, ELECTROMAGNET	2
76	PAFZZ	96906	MS15795-803	WASHER, FLAT.....	20
77	PAFZZ	96906	MS35338-135	WASHER, LOCK.....	20
78	PAFZZ	96906	MS51957-13	SCREW, MACHINE	20
79	PAFZZ	80063	A3143064	RELAY (1) ELECTRO M.....	2
80	PAFZZ	81349	M5757/23-031	RELAY, ELECTROMAGNET	2
81	PAFZZ	80063	A3143049	INSULATOR, PLATE	1

END OF FIGURE

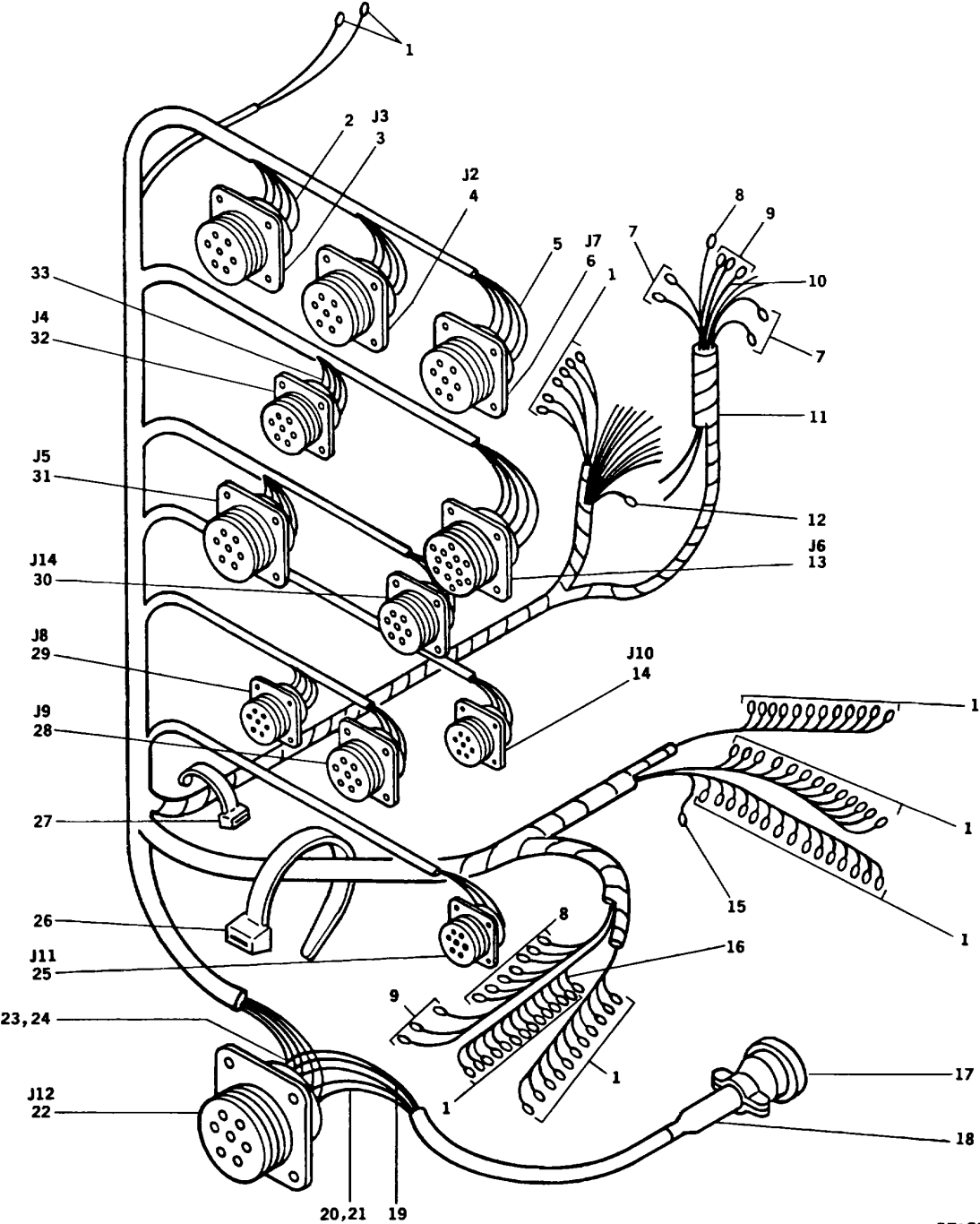

CE2QZ011

FIGURE 6. HARNESS ASSEMBLY

SECTION II

TM11-5895-387-24P

(1) ITEM NO	(2) SMR CODE	(3) CAGEC	(4) PART NUMBER	(5) DESCRIPTION AND USABLE ON CODES (UOC)	(6) QTY
GROUP 010103 HARNESS ASSEMBLY FIG. 6					
1	PAFZZ	96906	MS25036-106	TERMINAL, LUG.....	68
2	MFFZZ	81349	M16878/4BLB9	WIRE, ELECTRICAL.....	12
3	PAFZZ	96906	MS345ZW24-10SW	CONNECTOR, RECEPTACL	1
4	PAFZZ	96906	MS3452WZ24-10S	CONNIECTOR, RECEPTACL	1
5	PAFZZ	81349	M16878/4BCA9	WIRE, ELECTRICAL.....	16
6	PAFZZ	96906	MS3452W24-5S	CONNECTOR, RECEPTACL	1
7	PAFZZ	96906	MS25036-148	TERMINAL, LUG.....	4
8	PAFZZ	96906	MS25036-112	TERMINAL, LUG.....	8
9	PAFZZ	96906	MS25036-115	TERMINAL, LUG.....	6
10	PAFZZ	81349	M16878/3BNB9	WIRE, ELECTRICAL.....	8
11	PAFZZ	92194	SW-Z1	TUBING, PLASTIC, SP.....	240
12	PAFZZ	96906	MS25036-108	TERMINAL, LUG.....	1
13	PAFZZ	96906	MS345ZW22-28S	CONECTOR, RECEPTACL	1
14	PAFZZ	96906	MS3452W18-8S	CONNECTOR, RECEPTACL	1
15	PAFZZ	96906	MSZ25036-153	TERMINAL, LUG.....	1
16	MFFZZ	81349	M16878/4BGB9	WIRE, ELECTRICAL.....	20
17	PAFZZ	96906	MS3456W32-7S	CONNECTOR, PLUG, ELEC.....	1
18	MFFZZ	81349	M23053/5-112-9	INSULATION, SLEEVING.....	1
19	MFFZZ	81349	LS2SJ-20	CABLE, SPECIAL PURPO.....	18
20	MFFZZ	81349	M16878/4BHB9	WIRE, ELECTRICAL.....	18
21	MFFZZ	81349	M23053/5-105-9	INSULATION SLEEVING.....	3
22	PAFZZ	96906	MS3452W32-7S	CONNECTOR, RECEPTACL	1
23	MFFZZ	81349	M23053/5-107-9	INSULATION SLEEVING.....	1
24	MFFZZ	81349	M23053/5-104-9	INSULATION SLEEVING.....	5
25	PAFZZ	96906	MS3452W18-8SW	CONNECTOR, RECEPTACL	1
26	PAFZZ	96906	MS3367-1-9	STRAP, TIEDOWN, ELECT	30
27	PAFZZ	96906	MS3367-4-9	STRAP, TIEDOWN, ELECT	90
28	PAFZZ	96906	MS3452W16S-SS	CONNECTOR, RECEPTACL	1
29	PAFZZ	96906	MS3452W20-7S	CONNECTOR, RECEPTACL	1
30	PAFZZ	96906	MS3102E24-6S	CONNECTOR, RECEPTACL	1
31	PAFZZ	96906	MS3452W22-28SZ	CONNECTON, RECEPTACL	1
32	PAFZZ	96906	MS3452W24-5SW	CONNECTOR, RECEPTACL	1
33	MFFZZ	81349	M23053/5-106-9	INSULATION SLEEVING.....	2

END OF FIGURE

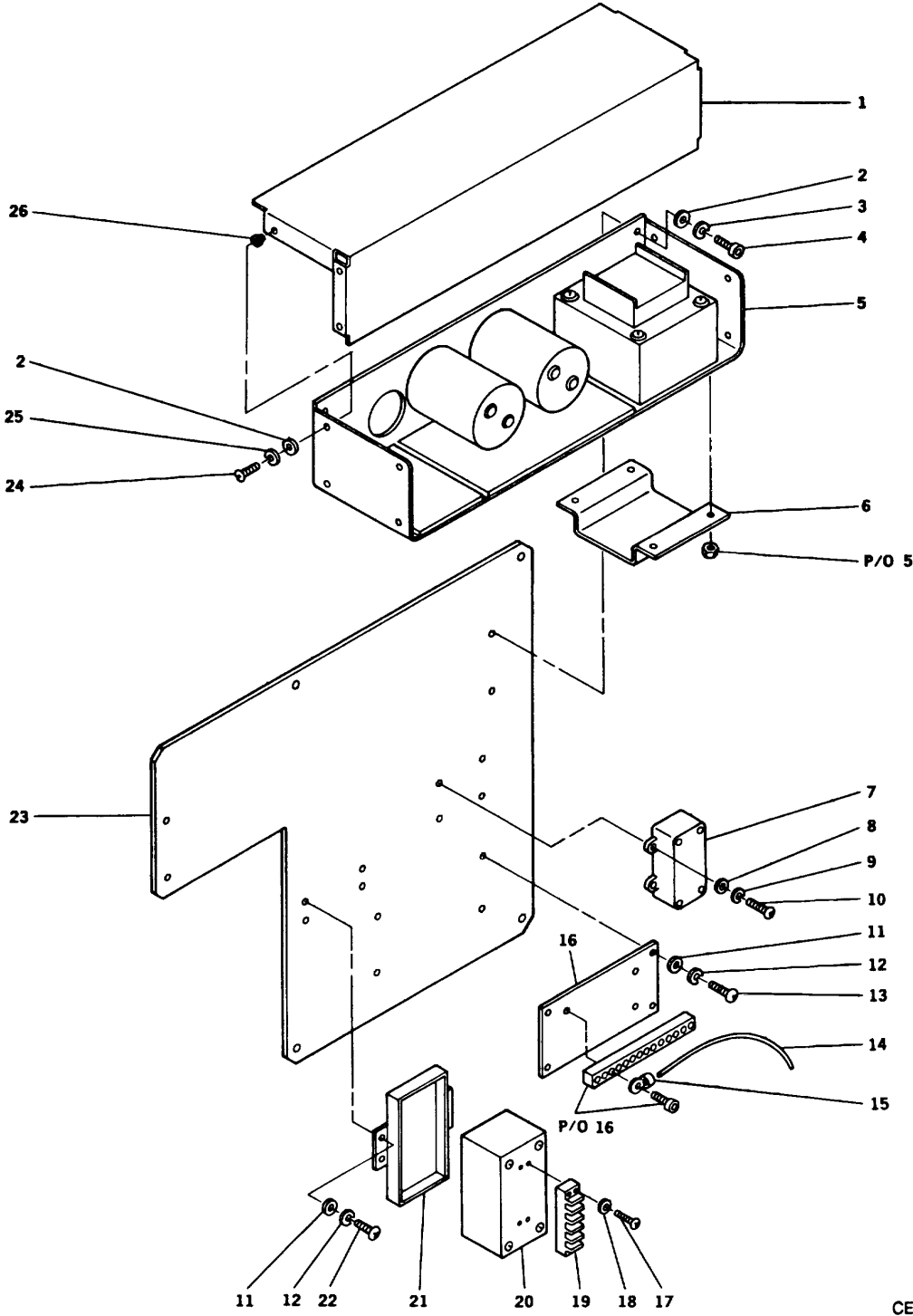

CE2QZ012

FIGURE 7. REAR PANEL ASSEMBLY

SECTION II

TM11-5985-387-24P

(1) ITEM NO	(2) SMR CODE	(3) CAGEC	(4) PART NUMBER	(5) DESCRIPTION AND USABLE ON CODES (UOC)	(6) QTY
GROUP 010104 REAR PANEL ASSEMBLY FIG. 7					
1	XBFZZ	80063	A3143074	COVER ASSEMBLY, 24D.....	1
2	PAFZZ	96906	MS15795-808	WASHER,FLAT	6
3	PAFZZ	96906	MS35338-138	WASHER,LOCK.....	6
4	PAFZZ	96906	MS16996-10	SCREW,CAP, SOCKET HE.....	10
5	PAFZZ	60975	F24-12	POWER SUPPLY	1
6	XBFZZ	80063	A3143069	COVER, TRANSFORMER.....	1
7	PAFZZ	81349	M6106/10-001	RELAY,ELECTROMAGNET	1
8	PAFZZ	96906	MS15795-805	WASHER,FLAT.....	4
9	PAFZZ	96906	MS35338-136	WASHER,LOCK.....	4
10	PAFZZ	96906	MS51957-30	SCREW,MACHINE	4
11	PAFZZ	96906	MS15795-807	WASHER,FLAT.....	8
12	PAFZZ	96906	MS35338-137	WASHER,LOCK.....	8
13	PAFZZ	96906	MS51957-46	SCREW,MACHINE	4
14	MFFZZ	81349	M16878/4BIE9	WIRE, ELECTRICAL.....	12
15	PAFZZ	96906	MS25036-153	TERMINAL,LUG.....	1
16	PAFZZ	80063	A3143071	BUS,CONDUCTOR	1
17	PAFZZ	96906	MS51957-18	SCREW,MACHINE	4
18	PAFZZ	96906	MS15795-803	WASHER,FLAT.....	4
19	PAFZZ	81349	40T86	TERMINAL BOARD	1
20	XBFZZ	80063	A3144067	ENCLOSURE, 30 SECON	1
21	XBFZZ	80063	A3143078	COVER ASSEMBLY	1
22	PAFZZ	96906	MS51957-43	SCREW,MACHINE	4
23	XBFZZ	80063	A3143073	PANEL, REAR.....	1
24	PAFZZ	96906	MS51957-63	SCREW,MACHINE	6
25	PAFZZ	96906	M551848-49	WASHER,LOCK.....	4
26	PAFZZ	81349	M45938/1-18A	'NUT,PLAIN,CLINCH	4

END OF FIGURE

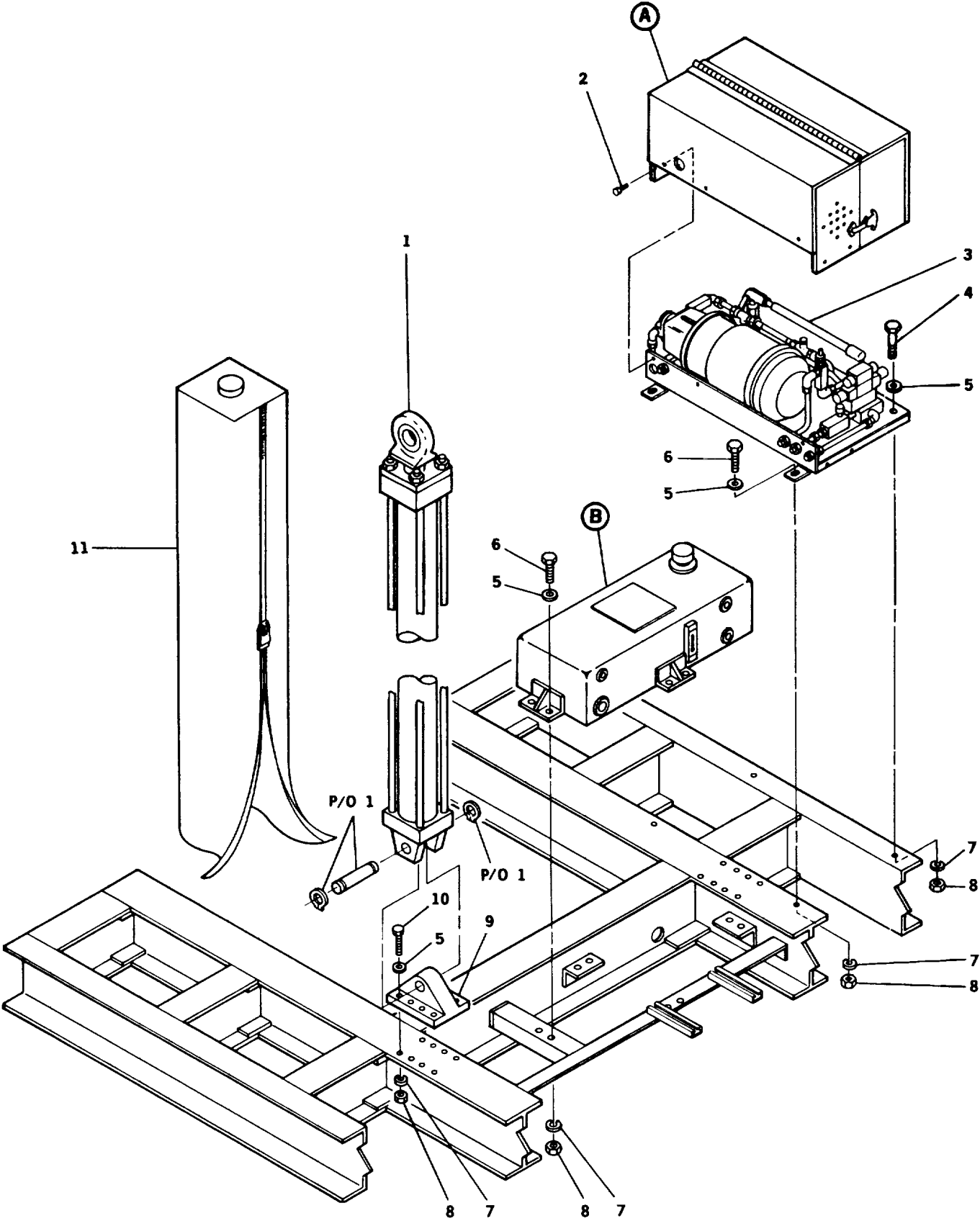

CE2QZ013

FIGURE 8. TRAILER HYDRAUUC ASSEMBLY (SHEET 1 OF 5)

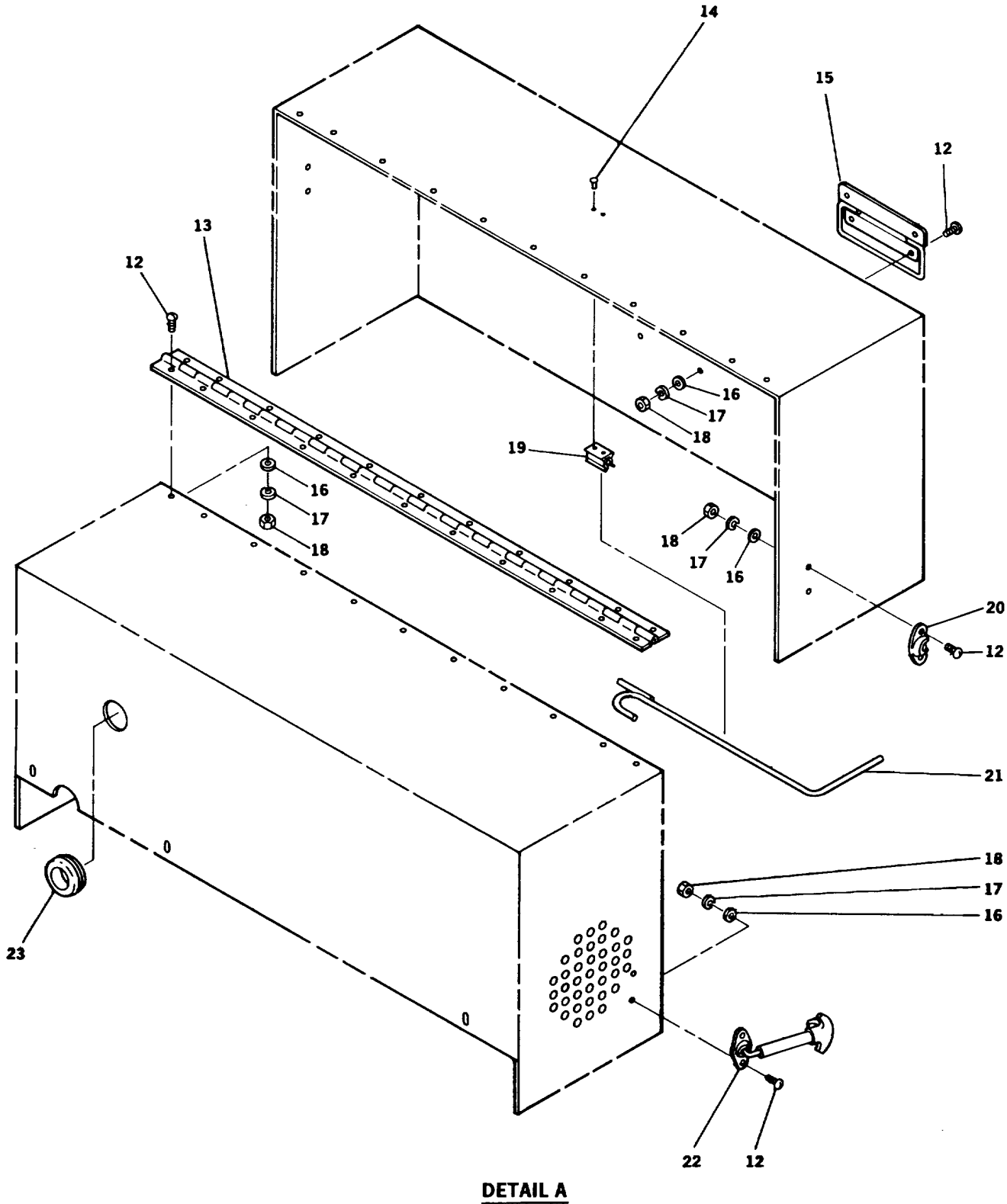

CE2QZ014

FIGURE 8. TRAILER HYDRAULIC ASSEMBLY (SHEET 2 OF 5)

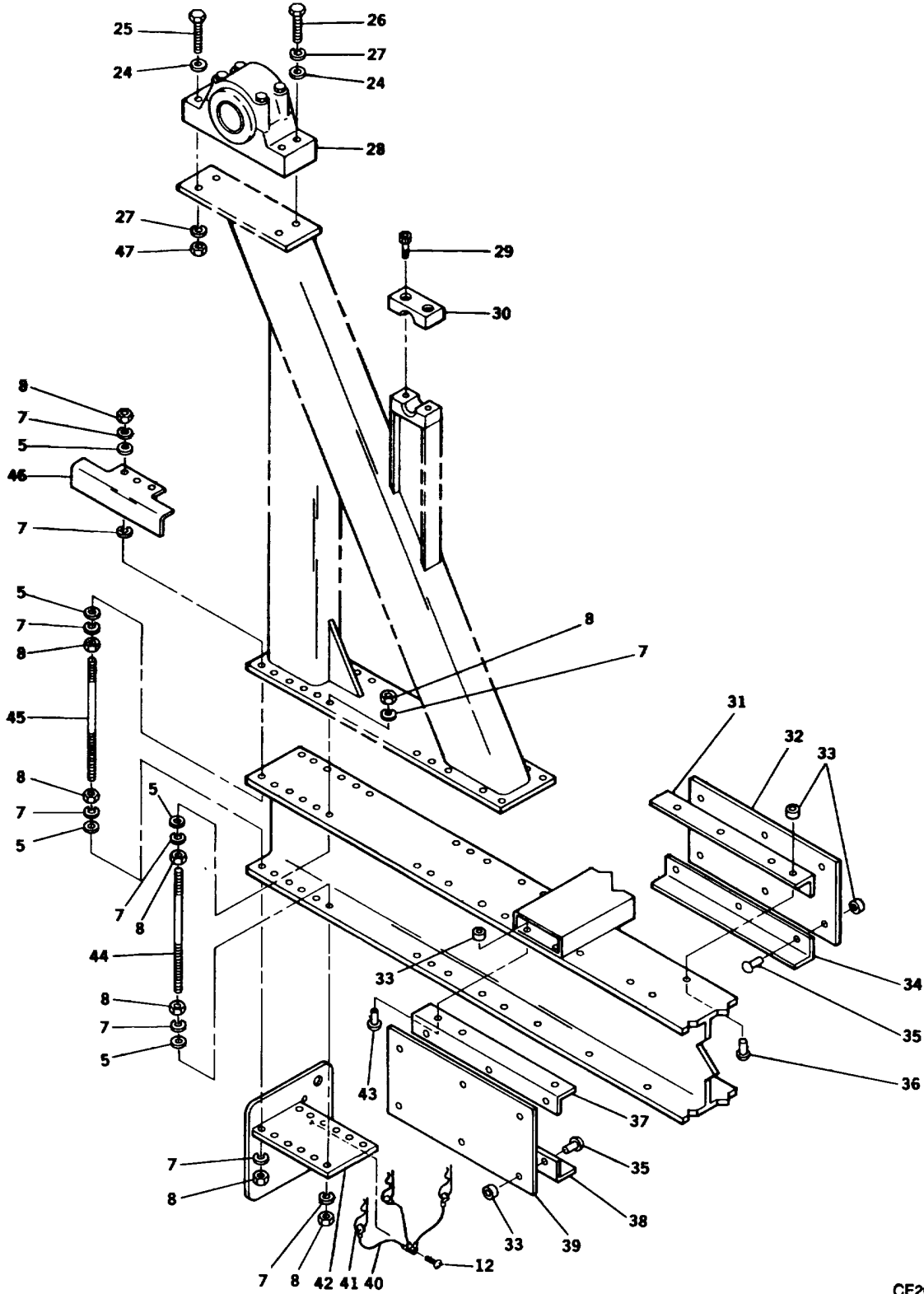

CE2QZ015

FIGURE 8. TRAILER HYDRAUUC ASSEMBLY (SHEET 3 OF 5)

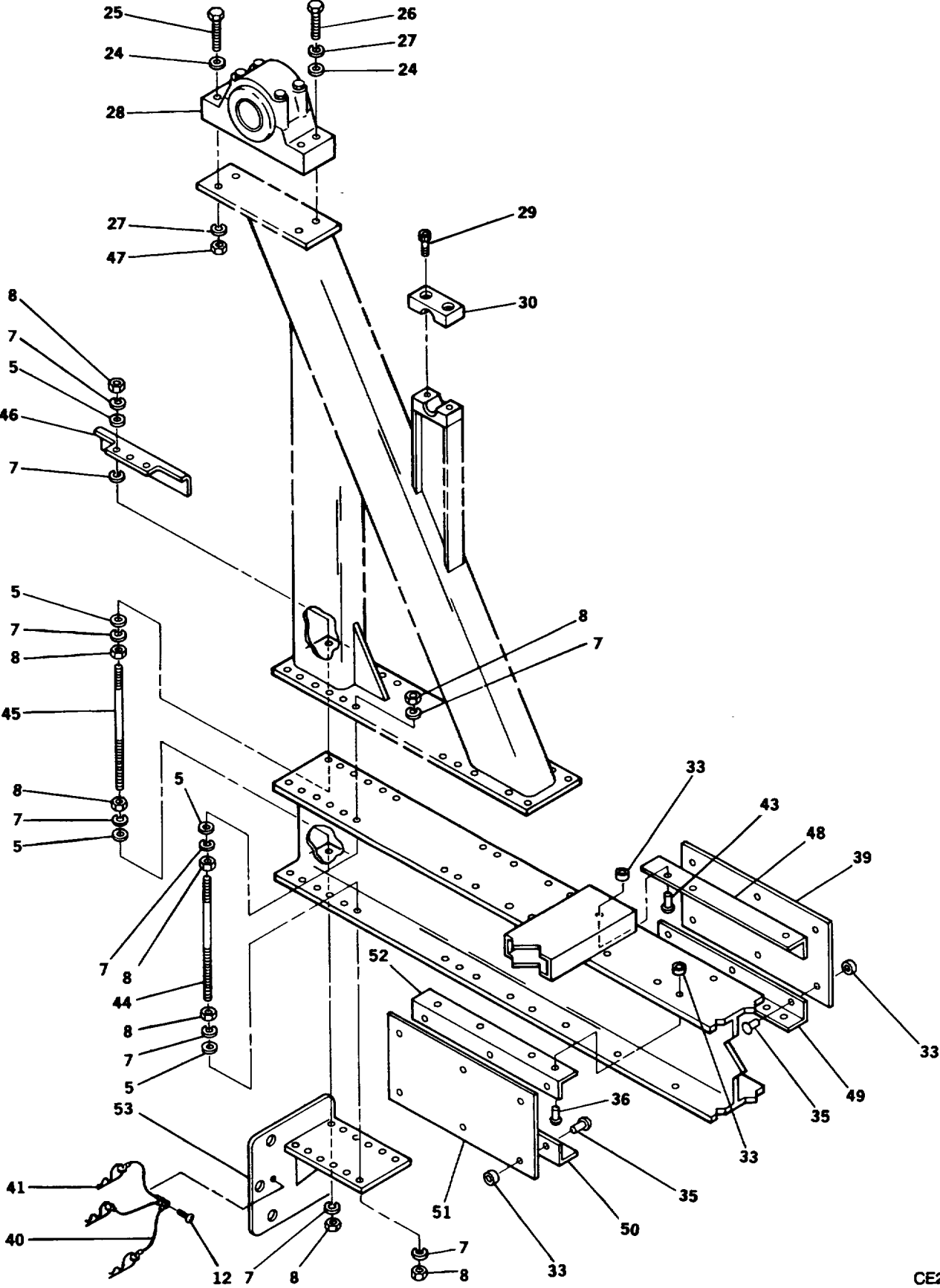
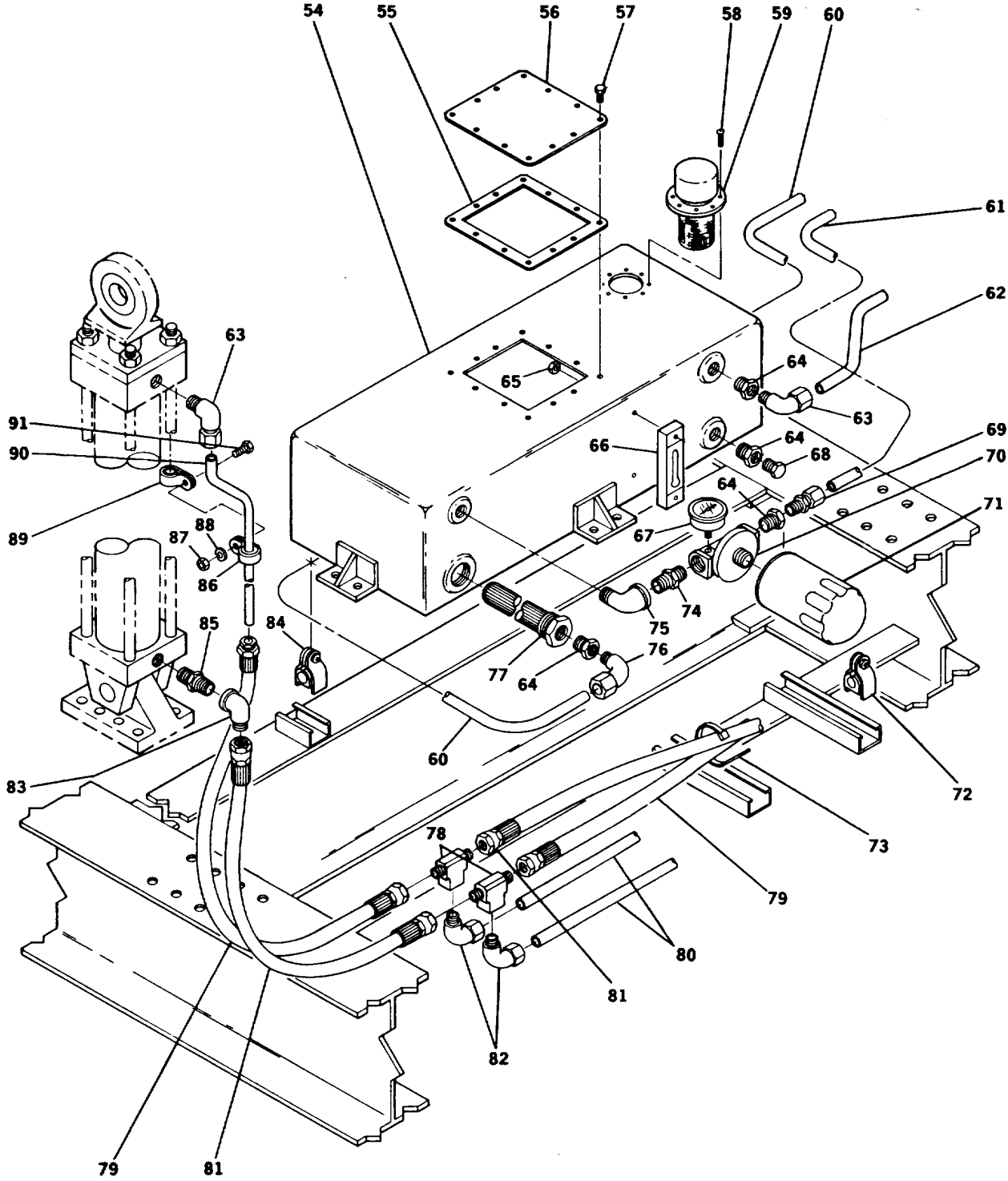

FIGURE 8. TRAILER HYDRAUIC ASSEMBLY (SHEET 4 OF 5)



DETAIL B

CE2QZ017

FIGURE 8. TRAILER HYDRAUUC ASSEMBLY (SHEET 5 OF 5)

SECTION II

TM11-5985-387-24P

(1) ITEM NO	(2) SMR CODE	(3) CAGEC	(4) PART NUMBER	(5) DESCRIPTION AND USABLE ON CODES (UOC)	(6) QTY
GROUP 0102 TRAILER HYDRAULIC ASSEMBLY FIG. 8					
1	XBFDD	80063	A3143815	CYLINDER, HYDRAULIC SEE FIGURE 9.....	2
2	PAOZZ	96906	MS24629-59	FOR BREAKDOWN	
3	XBOFF	80063	A3143818	SCREW,TAPPING	7
4	PAOZZ	96906	M535307-417	HYDRAULIC POWER PAC SEE FIGURE 10.....	1
5	PAOZZ	96906	MS15795-818	FOR BREAKDOWN	
6	PAOZZ	96906	MS35307-413	SCREW,CAP,HEXAGON H.....	2
7	PAOZZ	96906	MS35338-143	WASHER,FLAT.....	37
8	PAOZZ	96906	M5S51971-5	SCREW,CAP,HEXAGON H.....	10
9	XBFZZ	80063	A3143796	WASHER,LOCK.....	69
10	PAFZZ	96906	MS35307-415	NUT,PLAIN,HEXAGON	66
11	PAOZZ	80063	A3143375	MOUNT, BOTTOM RAMM.....	2
12	PAOZZ	96906	MS51957-63	SCREW,CAP,HEXAGON H.....	16
13	PAOZZ	80063	A3143696	COVER,HYDRAULIC.....	2
14	PAOZZ	96906	MS20604B3T2	SCREW,MACHINE	34
15	PAOZZ	80063	A3144160	HINGE,BUTT	1
16	PAOZZ	96906	MS15795-842	RIVET,BLIND	2
17	PAOZZ	96906	MS35338-138	HANDLE, BASE	1
18	PAOZZ	96906	MS35649-204	WASHER,FLAT.....	34
19	PAOZZ	80063	A3143695	WASHER,LOCK.....	34
20	XBOZZ	80063	A3144162	NUT,PLAIN,HEXAGON	34
21	XBOZZ	80063	A3143697	LIP,SPRING	1
22	PAOZZ	80063	A3144161	HOOKING BRACKET	2
23	PAOZZ	88044	AN931A16-22	ROD, SOLENOID MANUA.....	1
24	PAFZZ	96906	M527183-63	LATCH,HOOD.....	2
25	PAFZZ	80204	B1821BH063C350N	GROMMET,NON METALLIC.....	1
26	PAFZZ	80204	B1821BH063C250N	WASHER,FLAT.....	4
27	PAFZZ	96906	MS35338-50	SCREW,CAP,HEXAGON H.....	2
28	PAFZZ	80063	A3143732	SCREW,CAP,HEXAGON H.....	2
29	PAFZZ	96906	MS16995-81	WASHER,LOCK.....	4
30	XBFZZ	80063	A3143721	BEARING, ROLLER, CY.....	1
31	XBFZZ	80063	A3143728	SCREW,CAP,SOCKET HEE	2
32	XBFZZ	80063	A3143731	SPACER,PLATE	1
33	PAFZZ	81349	M23469/1-10112	SUPPORT, ANGLE-ULO	1
34	XBFZZ	80063	A3143729	PLATE, SUPPORT (LEF.....	1
35	PAFZZ	81349	M23469/2-11206	COLLAR,GROOVED PIN-	26
36	PAFZZ	81349	M23469/2-11210	SUPPORT, ANGLE-LLO.....	1
37	XBFZZ	12058	A3143726	PIN-RIVET,GROOVED	12
38	XBFZZ	80063	A3143727	PIN-RIVET,GROOVED	12
39	XBFZZ	80063	A3143698	SUPPORT, ANGLE-ULI.....	1
40	PAFZZ	99862	CL-73-KA-8.0	SUPPORT, ANGLE-LLI	1
41	PAFZZ	88044	AN415-6	PLATE, SUPPORT	1
42	XBFZZ	80063	A3143730	WIRE ROPE ASSEMBLY	3
43	PAFZZ	81349	M23469/2-11212	PIN,LOCK.....	3
44	XBFZZ	80063	A3143702	ASSEMBLY, BACKING P	1
45	XBFZZ	80063	A3143707	PIN-RIVET,GROOVED	2
				STIFFENER, THREADED	16
				TIE BOLT, WEB STIFF	3

SECTION II					
(1)	(2)	(3)	(4)	(5)	(6)
ITEM	SMR		PART	DESCRIPTION AND USABLE ON CODES (UOC)	QTY
NO	CODE	CAGEC	NUMBER		
46	XBFZZ	80063	A3143701	TILT, GUIDE	1
47	PAFZZ	96906	M351967-21	NUT,PLAIN,HEXAGON	2
48	XBFZZ	80063	A3143705	SUPPORT, ANGLE-URI	1
49	XBFZZ	80063	A3143706	SUPPORT, ANGLE-LRI	1
50	XBFZZ	80063	A3143704	SUPPORT, ANGLE-LRO	1
51	XBFZZ	80063	A3143700	PLATE, SUPPORT (RIG	1
52	XBFZZ	80063	A3143703	SUPPORT, ANGLE-URO	1
53	XBFZZ	80063	A3143708	WELDMENT, BACKING P	1
54	XBFZZ	80063	A3143803	HYD TANK WELDMENT	1
55	PAFZZ	80063	A3143810	GASKET	1
56	PAFZZ	80063	A3143807	OVER,AESS	1
57	PAFZZ	80204	B1821BH025C050N	SCREW,CAP,HEXAGON H	12
58	PAFZZ	88044	AN504-1032R8	SCREW,TAPPING	6
59	PAFZZ	55524	AB1000-3	FILLER BREATHER FIL	1
60	XBFZZ	80063	A3143799	TUBE, HYDRAULIC SUP	1
61	XBFZZ	80063	A3143738	TUBE, RETURN LINE.'	1
62	XBFZZ	80063	A3143816	TUBE, HYDRAULIC	1
63	PAFZZ	80063	A3143797-3	ELBOW,PIPE TO PIPE	3
64	PAFZZ	88044	AN912-7K	BUSHING,PIPE	4
65	PAFZZ	80063	A3142903-1	NUT, BLIND ASSEMBLY	12
66	PAFZZ	80063	A3155659	INDICATOR,SIGHT,LIQ	1
67	PAFZZ	80063	A3155634	AGE,PRESSURE,DIAL	1
68	PAFZZ	88044	AN933-4	PLUG,PIPE	1
69	PAFZZ	80063	A3143797-4	ADAPTER,STRAIGHT,PI	1
70	XBFZZ	9C662	12AT10CN15BBLI	FILTER, HYDRAULIC	1
71	PAOZZ	06085	BML61314	FILTER ELEMENT,FLUI	1
72	PAFZZ	55017	100062	LAMP,TUBE	
73	PAFZZ	96906	MS3367-1-0	STRAP,TIEDOWN,ELECT	5
74	PAFZZ	88044	AN911-6K	NIPPLE,PIPE	1
75	PAFZZ	96906	M339230-5	ELBOH,PIPE	1
76	PAFZZ	96906	MS51815-12SSA	ELBOW, PIPE TO TUBE	1
77	XBFZZ	80063	A3155663	STRAINER	1
78	PAFZZ	96906	MS51513A8	TEE,PIPE TO TUBE	2
79	PAFZZ	98441	10643-8-8	ADAPTER,STRAIGHT,TU	2
80	XBFZZ	80063	A3143800	TUBE, HYDRAULIC POW	2
81	PAFZZ	80063	A3143814	HOSE,ASSEMBLY NONME	2
82	PAFZZ	96906	MS51815-8SSA	ELBOW,PIPE TO TUBE	2
83	PAFZZ	80063	A3143797-2	ELBOW, PIPE TO TUBE	2
84	PAFZZ	55017	100075	LAMP ASSEMBLY	2
85	PAFZZ	80063	A3155664	FUSE,HYDRAULIC SYST	2
86	PAFZZ	96906	MS21919WF8	LAMP,LOOP	4
87	PAFZZ	96906	MS51971-1	NUT,PLAIN,HEXAGON	4
88	PAFZZ	96906	MS35338-139	WASHER,LOCK	4
89	PAFZZ	96906	MS21919WF10	LAMP,LOOP	4
90	XBFZZ	80063	A3143798	TUBE, HYDRAULIC CYL	2
91	PAFZZ	96906	M535307-308	SCREH,CAP,HEXAGON H	4

END OF FIGURE

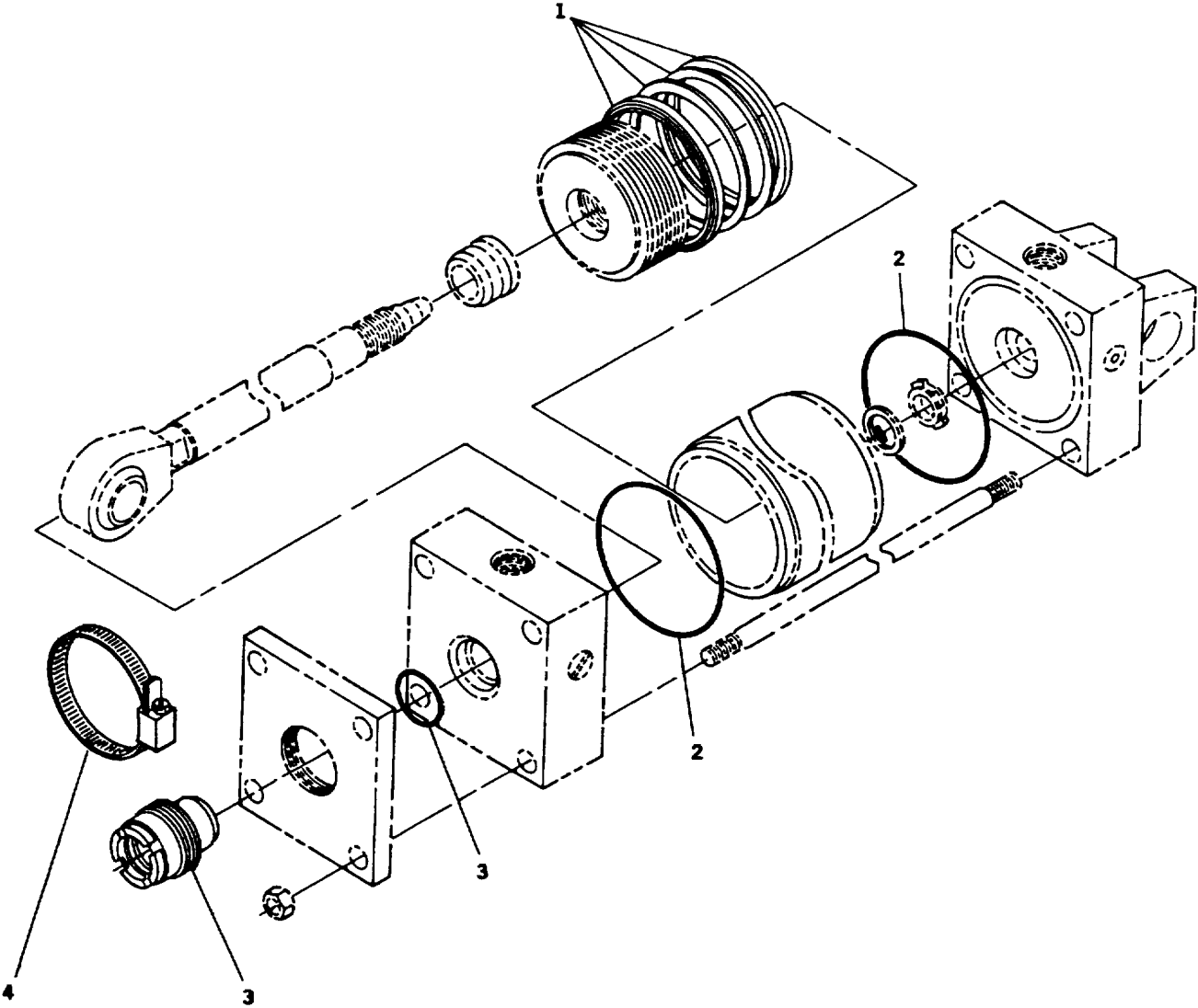
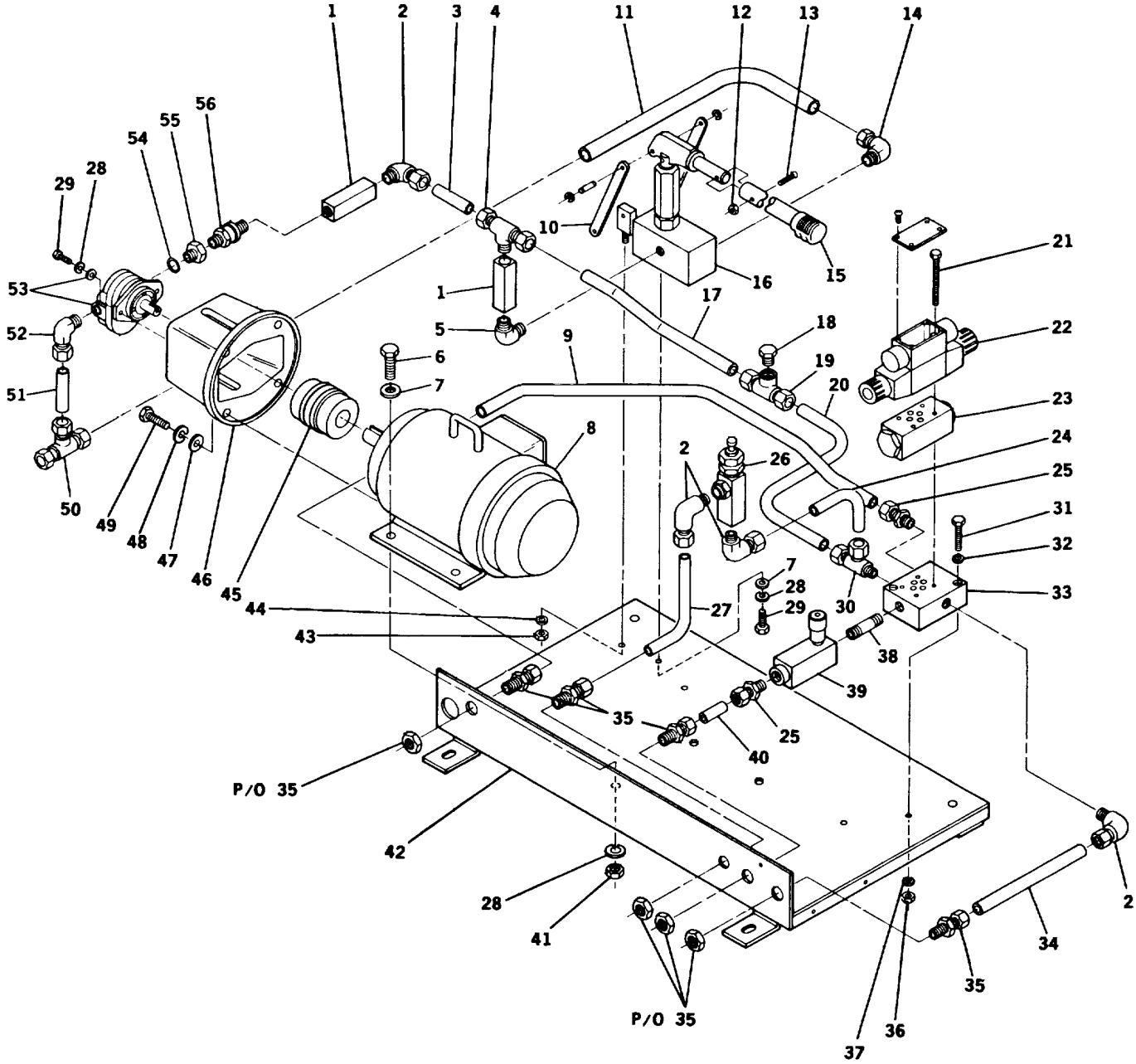

FIGURE 9. HYDRAUUC CYUNDER

SECTION II					
(1)	(2)	(3)	(4)	(5)	(6)
ITEM	SMR		PART	DESCRIPTION AND USABLE ON CODES (UOC)	
NO	CODE	CAGEC	NUMBER		QTY
GROUP 010201 HYDRAULIC CYLINDER					
FIG. 9					
1	PADZZ	81349	PK402HLL01	PISTON RING KIT	1
2	PADZZ	81349	CB402HL001	PARTS KIT, SEAL.....	1
3	PADZZ	81349	RG2AHL0171	SEAL, NONMETALLIC.....	1
4	PADZZ	39428	5416K21	LAMP,HUB DRIVE	2

END OF FIGURE



CE2QZ019

FIGURE 10. HYDRAULIC POWER PACK

SECTION II

TM11-5985-387-24P

(1) ITEM NO	(2) SMR CODE	(3) CAGEC	(4) PART NUMBER	(5) DESCRIPTION AND USABLE ON CODES (UOC)	(6) QTY
GROUP 010202 HYDRAULIC POWER PACK					
FIG. 10					
1	PAFZZ	80063	A3143374	VALVE,CHECK.....	2
2	PAFZZ	96906	MS51815-8SSA	ELBOW,PIPE TO TUBE	4
3	XBFZZ	80063	A3143823	TUBE, HYDRAULIC.....	1
4	PAFZZ	96906	MS51818-8SSA	TEE, PIPE TO TUBE	1
5	PAFZZ	01276	2085-6-6S	ELBOW, MALE 90 DEGR.....	1
6	PAFZZ	96906	MS35307-364	SCREW,CAP,HEXAGON H.....	4
7	PAFZZ	96906	MS15795-814	WASHER,FLAT.....	8
8	PAFDD	80063	A3143821	MOTOR,ALTERNATING C.....	1
9	XBFZZ	80063	A3143820	TUBE, HYDRAULIC	1
10	XBFZZ	80063	A3143822	BRACKET, LEVERAGE.....	2
11	XBFZZ	80063	A3143827	TUBE, HYDRAULIC.....	1
12	PAFZZ	96906	MS17830-3C	NUT,SELF-LOCKING,HE.....	1
13	PAFZZ	96906	MS51957-68	SCREW,MACHINE	1
14	PAFZZ	80063	A3143818-1	ELBOW, PIPE TO TUBE	1
15	XBFZZ	80063	100-2-0	HANDLE, HAND PUMP.....	1
16	PAFZZ	63465	100-6	PUMP,RECIPROCATING.....	1
17	XBFZZ	80063	A3143831	TUBE, HYDRAULIC.....	1
18	XBFZZ	88044	AN933-3	PLUG, PIPE	1
19	PAFZZ	96906	MS51821-6SSA	TEE, PIPE TO TUBE	1
20	XBFZZ	80063	A3143826	TUBE, HYDRAULIC.....	1
21	PAFZZ	80063	A3155676	SCREW,CAP,HEXAGON H.....	1
22	PAFZZ	80063	A3155673	VALUE,LINEAR,DIRECT.....	1
23	PAFZZ	80063	A3155677	VALVE, CHECK.....	1
24	XBFZZ	80063	A3143828	TUBE, HYDRAULIC.....	1
25	PAFZZ	96906	MS51819-9SSB	ADAPTER,STRAIGHT,PI.....	2
26	PAFZZ	80063	A3155672	VALVE,SAFETY RELIEF.....	1
27	XBFZZ	80063	A3143830	TUBE, HYDRAULIC.....	1
28	PAFZZ	96906	MS35338-141	WASHER,LOCK.....	8
29	PAFZZ	96906	MS35307-362	SCREW,CAP,HEXAGON H.....	4
30	PAFZZ	96906	MS51824-11SSA	TEE, PIPE TO TUBE	1
31	PAFZZ	96906	MS35307-340	BOLT,MACHINE	2
32	PAFZZ	96906	MS15795-812	WASHER,FLAT.....	2
33	XBFZZ	12058	A3155675	SUBPLATE, HYDRAULIC.....	1
34	XBFZZ	80063	A3143825	TUBE, HYDRAULIC.....	1
35	PAFZZ	96906	MS51812-6SS	NIPPLE,TUBE	4
36	PAFZZ	96906	MS51971-2	NUT,PLAIN,HEXAGON	2
37	PAFZZ	96906	M535338-140	WASHER,LOCK.....	2
38	PAFZZ	80063	A3143832	NIPPLE,PIPE	1
39	PAFZZ	80063	A3143802	VALVE,CALISBRATED.....	1
40	XBFZZ	80063	A3143829	TUBE, HYDRAULIC.....	1
41	PAFZZ	96906	M551971-3	NUT,PLAIN,HEXAGON	4
42	XBFZZ	80063	A3143682	HELD ASSEMBLY, HYDR.....	1
43	PAFZZ	96906	MS51972-4	NUT,PLAIN,HEXAGON	1
44	PAFZZ	96906	MS35333-73	WASHER,LOCK.....	1
45	PAFZZ	75665	AL-100 1 3/8X7/8	COUPLING,SHAFT,FLEX.....	1
46	XBFZZ	80063	A3155680	ADAPTOR, MOTOR-PUMP.....	1
47	PAFZZ	96906	M515795-818	HASHER,FLAT.....	4
48	PAFZZ	96906	MS35338-143	WASHER,LOCK.....	4

SECTION II					
(1)	(2)	(3)	(4)	(5)	(6)
ITEM	SMR		PART		
NO	CODE	CAGEC	NUMBER	DESCRIPTION AND USABLE ON CODES (UOC)	QTY
49	PAFZZ	96906	M5S35307-411	SCREW,CAP,HEXAGON H.....	4
50	PAFZZ	96906	MS51811-17SS	TEE,TUBE.....	1
51	XBFZZ	80063	A3143824	TUBE, HYDRAULIC.....	1
52	PAFZZ	96906	MS51839-7SS	ELBOW, TUBE TO BOSS	1
53	PAFDD	80063	A3155679	PUMP,ROTARY	1
54	PAFZZ	96906	MS28775-114	PACKING,PREFORMED	1
55	PAFZZ	80063	A3143835	ADAPTER,STRAIGHT,PI.....	1
56	PAFZZ	30780	0107-6-6	COUPLING,PIPE	1

END OF FIGURE

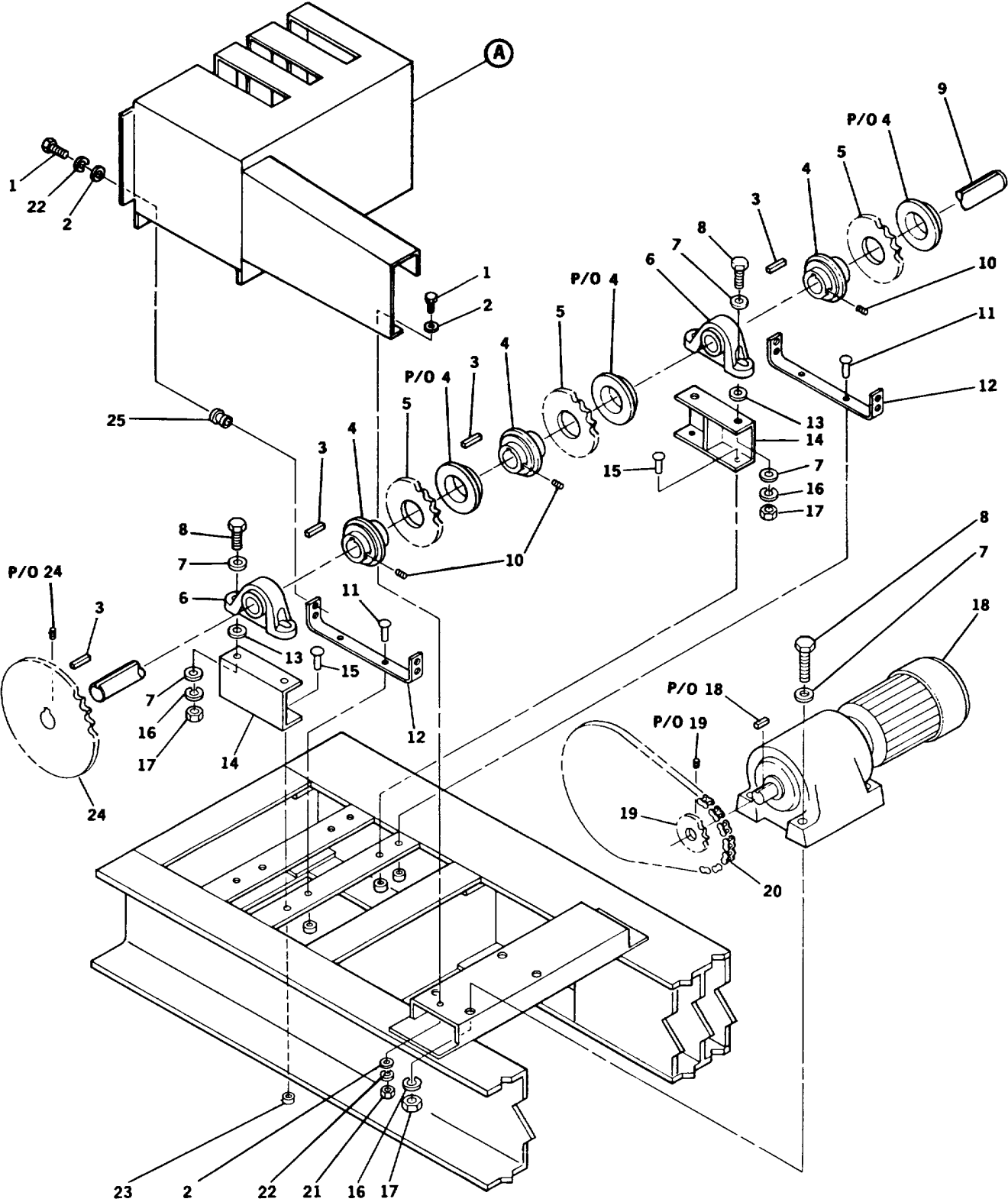

FIGURE 11. CABLE REEL DRIVE, RIGHT SIDE (SHEET 1 OF 2)

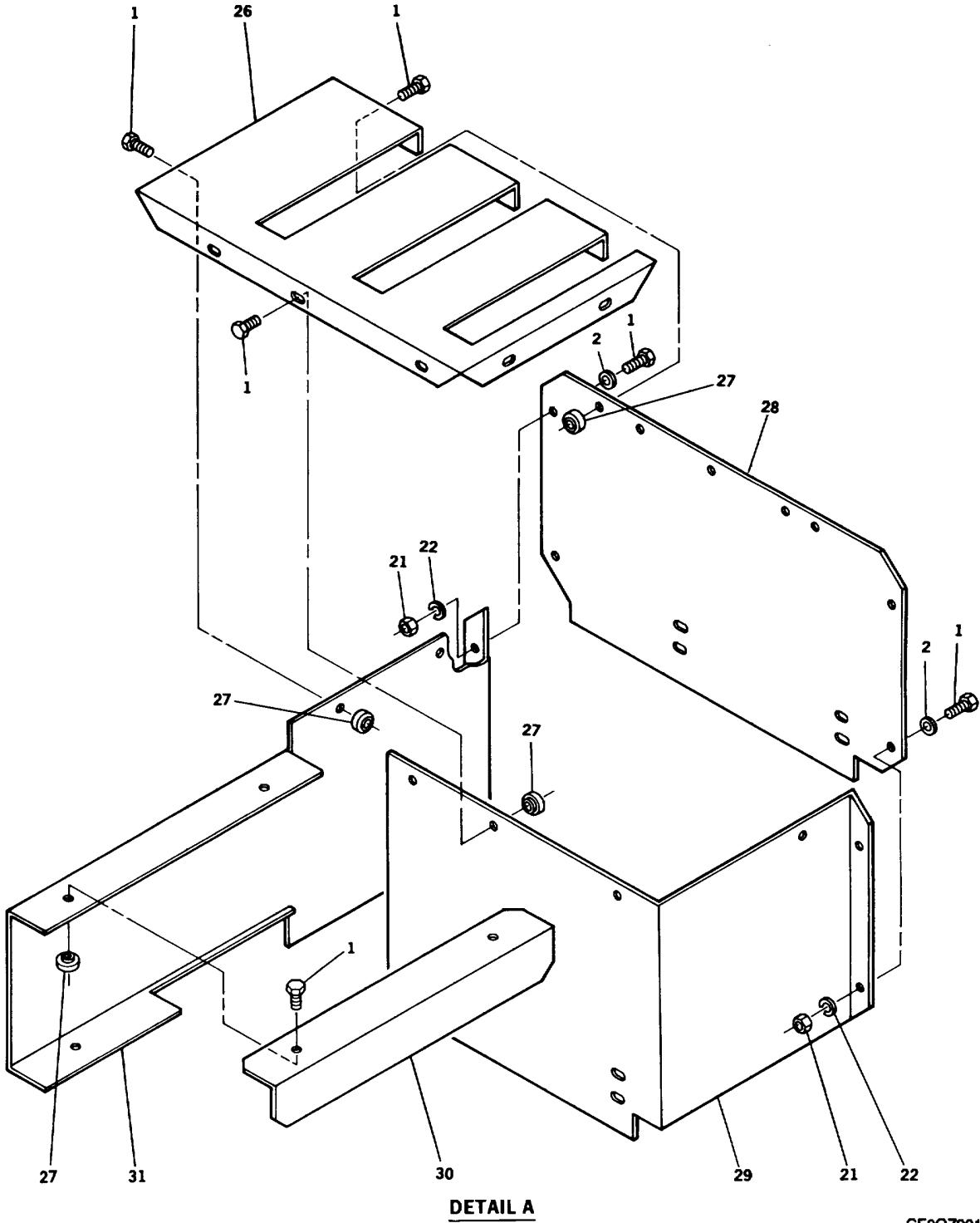

FIGURE 11. CABLE REEL DRIVE, RIGHT SIDE (SHEET 2 OF 2)

SECTION II

TM11-5985-387-24P

(1) ITEM NO	(2) SMR CODE	(3) CAGEC	(4) PART NUMBER	(5) DESCRIPTION AND USABLE ON CODES (UOC)	(6) QTY
GROUP 0103 CABLE REEL DRIVE, RIGHT SIDE FIG. 11					
1	PAFZZ	96906	MS35307-306	SCREW,CAP,HEXAGON H.....	15
2	PAFZZ	96906	MS15795-810	WASHER,FLAT.....	4
3	XBFZZ	80063	A3144075	KEY,MACHINE.....	4
4	PAFZZ	80063	A3143667	CLUTCH ASSEMBLY,FRI.....	3
5	PAFZZ	80063	A3144039	SPROCKET WHEEL.....	3
6	PAFZZ	80063	A3142901	HOUSING(2), BEARING.....	2
7	PAFZZ	96906	M5S15795-814	WASHER,FLAT.....	8
8	PAFZZ	96906	MS35307-365	SCREW,CAP,HEXAGON H.....	4
9	PAFZZ	80063	A3144074	AXLE (1), STRAIGHT	1
10	PAFZZ	96906	MS51963-65	SETSCREW.....	9
11	PAFZZ	81349	M23469/2-11204	PIN-RIVET,GROOVED.....	4
12	XBFZZ	80063	A3144076	MOUNTING BRACKET, R.....	2
13	PAFZZ	96906	MS15795-818	WASHER,FLAT.....	6
14	PAFZZ	80063	A3144073	SPACER,PLATE.....	2
15	PAFZZ	81349	M23469/2-11206	PIN-RIVET,GROOVED.....	4
16	PAFZZ	96906	MS35338-141	WASHER,LOCK.....	4
17	PAFZZ	96906	MS51971-3	NUT,PLAIN,HEXAGON.....	4
18	XBFZZ	80063	A3144043	GEARMOTOR, REEL DRI.....	1
19	PAFZZ	19116	50B11	SPROCKET WHEEL.....	1
20	PAFZZ	80063	A3143665	HAIN,ROLLER.....	1
21	PAFZZ	96906	MS51971-1	NUT,PLAIN,HEXAGON.....	4
22	PAFZZ	96906	MS35338-139	WASHER,LOCK.....	4
23	PAFZZ	81349	M23469/1-10112	COLLAR,GROOVED PIN-.....	8
24	PAFZZ	80063	A3143660	SPROCKET WHEEL.....	1
25	PAFZZ	80063	A3142903-1	NUT, BLIND ASSEMBLY.....	8
26	XBFZZ	80063	A3144078	COVER, TOP, RIGHT.....	1
27	PAFZZ	81349	M45938/1-27A	NUT,PLAIN,CLINCH.....	11
28	XBFZZ	80063	A3144084	COVER PLATE, DRIVE.....	1
29	XBFZZ	80063	A3144079	SIDE PLATE, RIGHT.....	1
30	XBFZZ	80063	A3144085	GUARD, CHAIN, REEL.....	1
31	PAFZZ	80063	A3144080	COVER,AESS.....	1

END OF FIGURE

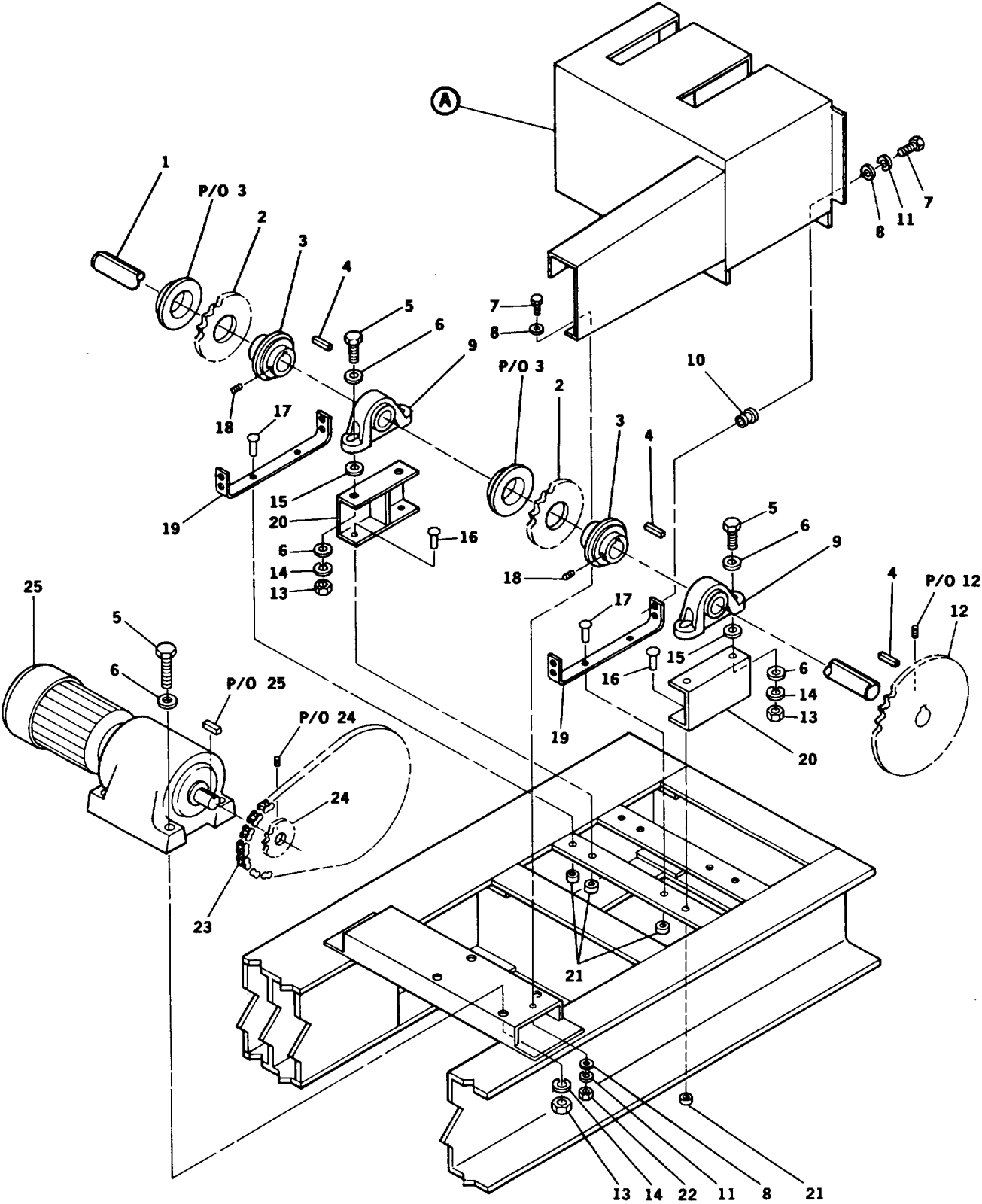

CE2QZ022

FIGURE 12. CABLE REEL DRIVE, LEFT SIDE (SHEET 1 OF 2)

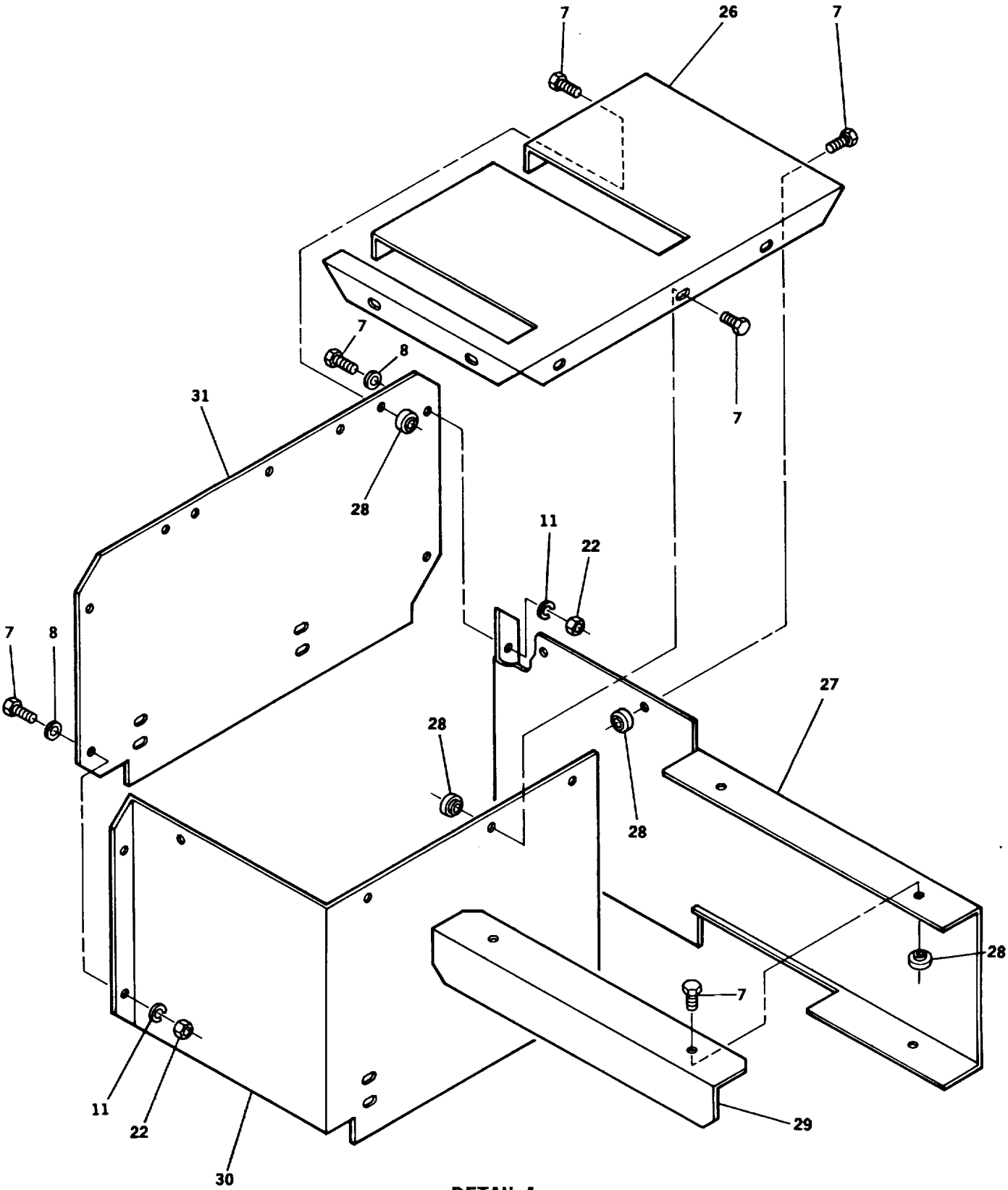

DETAIL A

CE2QZ023

FIGURE 12. CABLE REEL DRIVE, LEFT SIDE (SHEET 2 OF 2)

(1) ITEM NO	(2) SMR CODE	(3) CAGEC	(4) PART NUMBER	(5) DESCRIPTION AND USABLE ON CODES (UOC)	(6) QTY
GROUP 0104 CABLE REEL DRIVE, LEFT SIDE					
FIG. 12					
1	PAFZZ	80063	A3144074	AXLE (1), STRAIGHT	1
2	PAFZZ	80063	A3144039	SPROCKET WHEEL.....	2
3	PAFZZ	80063	A3143667	CLUTCH ASSEMBLY, FRI.....	2
4	PAFZZ	80063	A3144075	KEY, MACHINE.....	3
5	PAFZZ	96906	MS35307-365	SCREW, CAP, HEXAGON H.....	4
6	PAFZZ	96906	MS15795-814	WASHER, FLAT.....	8
7	PAFZZ	96906	11S35307-306	SCREW, CAP, HEXAGON H.....	14
8	PAFZZ	96906	MS15795-810	WASHER, FLAT.....	4
9	PAFZZ	80063	A3142901	HOUSING(2), BEARING.....	2
10	PAFZZ	80063	A3142903-1	NUT, BLIND ASSEMBLY.....	8
11	PAFZZ	96906	MS35338-139	WASHER, LOCK.....	4
12	XBFZZ	80063	A3143660	SPROCKET WHEEL.....	1
13	PAFZZ	96906	MS51971-3	NUT, PLAIN, HEXAGON	4
14	PAFZZ	96906	MS35338-141	WASHER, LOCK.....	4
15	PAFZZ	96906	MS15795-818	WASHER, FLAT.....	4
16	PAFZZ	81349	M23469/2-11206	PIN-RIVET, GROOVED	4
17	PAFZZ	81349	M23469/2-11204	PIN-RIVET, GROOVED	4
18	PAFZZ	96906	MS51963-65	SETSCREW	2
19	XBFZZ	80063	A3144076	MOUNTING BRACKET, R.....	2
20	PAFZZ	80063	A3144073	SPACER, PLATE	2
21	PAFZZ	81349	M23469/1-10112	OLLAR, GROOVED PIN-.....	8
22	PAFZZ	96906	MS51971-1	NUT, PLAIN, HEXAGON	4
23	XBFZZ	80063	A3143665	HAIN, ROLLER	1
24	PAFZZ	19116	50B11	SPROCKET WHEEL.....	1
25	XBFZZ	80063	A3144043	GEARMOTOR, REEL DRI.....	1
26	XBFZZ	80063	A3144081	OVER, TOP, LEFT.....	1
27	XBFZZ	80063	A3144083	HAIN GUARD, LEFT.....	1
28	PAFZZ	81349	M45938/1-27A	NUT, PLAIN, CLINCH	10
29	XBFZZ	80063	A3144085	GUARD, CHAIN, REEL.....	1
30	PAFZZ	80063	A3144082	OVER, AESS.....	1
31	XBFZZ	80063	A3144084	OVER PLATE, DRIVE.....	1

END OF FIGURE

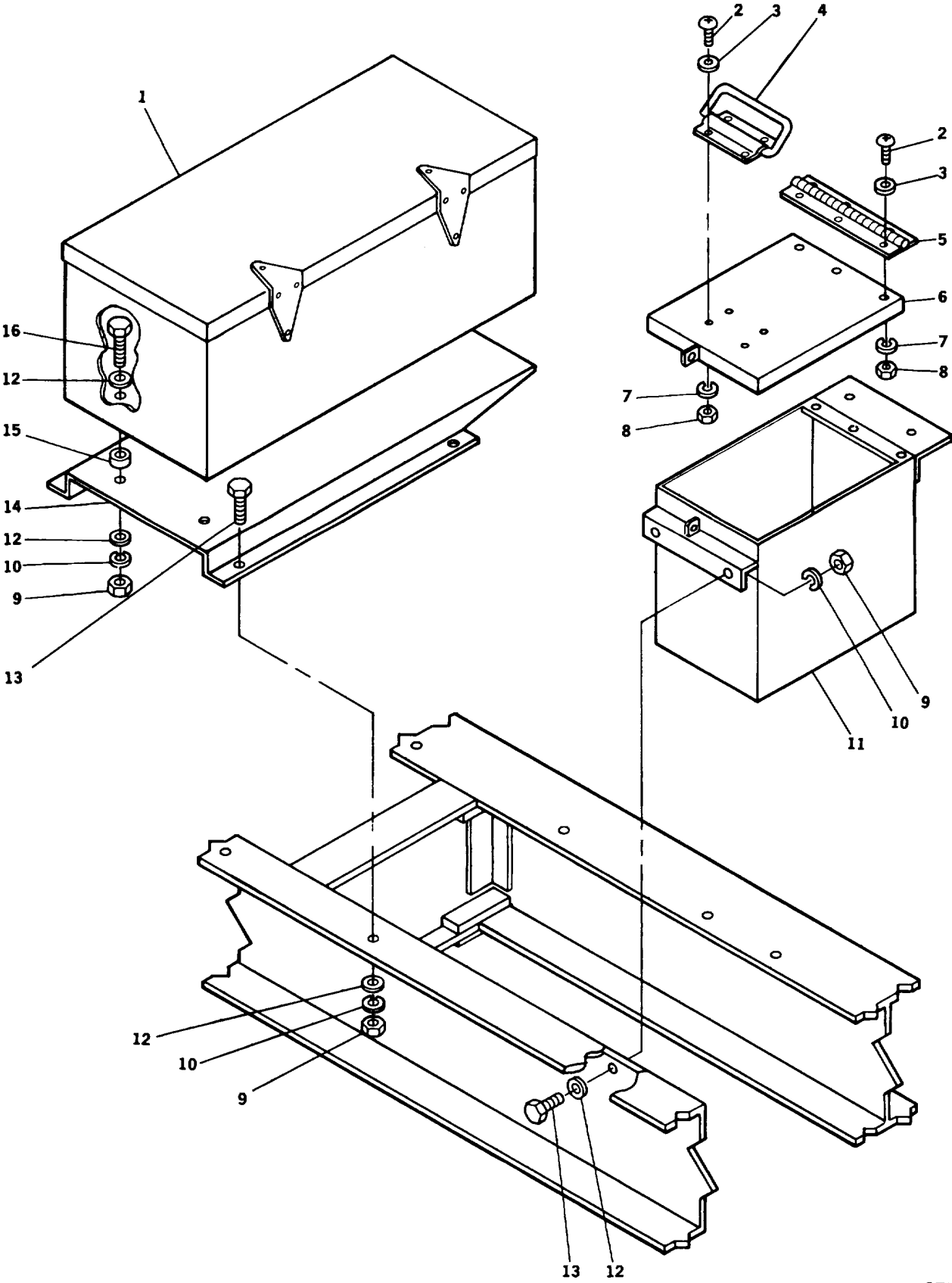

CE2QZ024

FIGURE 13. TOOL BOX ASSEMBLY

SECTION II					
(1)	(2)	(3)	(4)	(5)	(6)
ITEM NO	SMR CODE	CAGEC	PART NUMBER	DESCRIPTION AND USABLE ON CODES (UOC)	QTY
GROUP 0105 TOOL BOX ASSEMBLY					
FIG. 13					
1	PAOHH	32982	PIONJAR 120	BREAKER,PAVING SEE TM11-5985-387-..... 12 APPENDIX C, FOR COMPONENTS	1
2	PAOZZ	96906	M5S51951-63	SCREW,SHOULDER	10
3	PAOZZ	96906	M515795-842	HASHER,FLAT.....	10
4	XBOZZ	80063	A3144160	HANDLE, BASE	1
5	XBOZZ	80063	A3144112	HINGE, TOOL BOX	1
6	XBOZZ	80063	A3144111	WELDMENT, TOOL BOXX.....	1
7	PAOZZ	96906	MS35338-138	WASHER,LOCK.....	10
8	PAOZZ	96906	MS35649-204	NUT,PLAIN,HEXAGON	10
9	PAOZZ	96906	MS51971-3	NUT,PLAIN,HEXAGON	19
10	PAOZZ	96906	MS35338-141	WASHER,LOCK.....	6
11	XBOZZ	80063	A3144110	BOX, TOOL, RIGHT, F	1
12	PAOZZ	96906	MS15795-814	WASHER,FLAT.....	6
13	PAOZZ	96906	MS35307-362	SCREW,CAP,HEXAGON H.....	8
14	XBOZZ	80063	A3144036	BRACKET, TIE DOWN P	1
15	XBOZZ	80063	A3144035	SPACER.....	3
16	PAOZZ	96906	MS35307-365	SCREW,CAP,HEXAGON H.....	11

END OF FIGURE

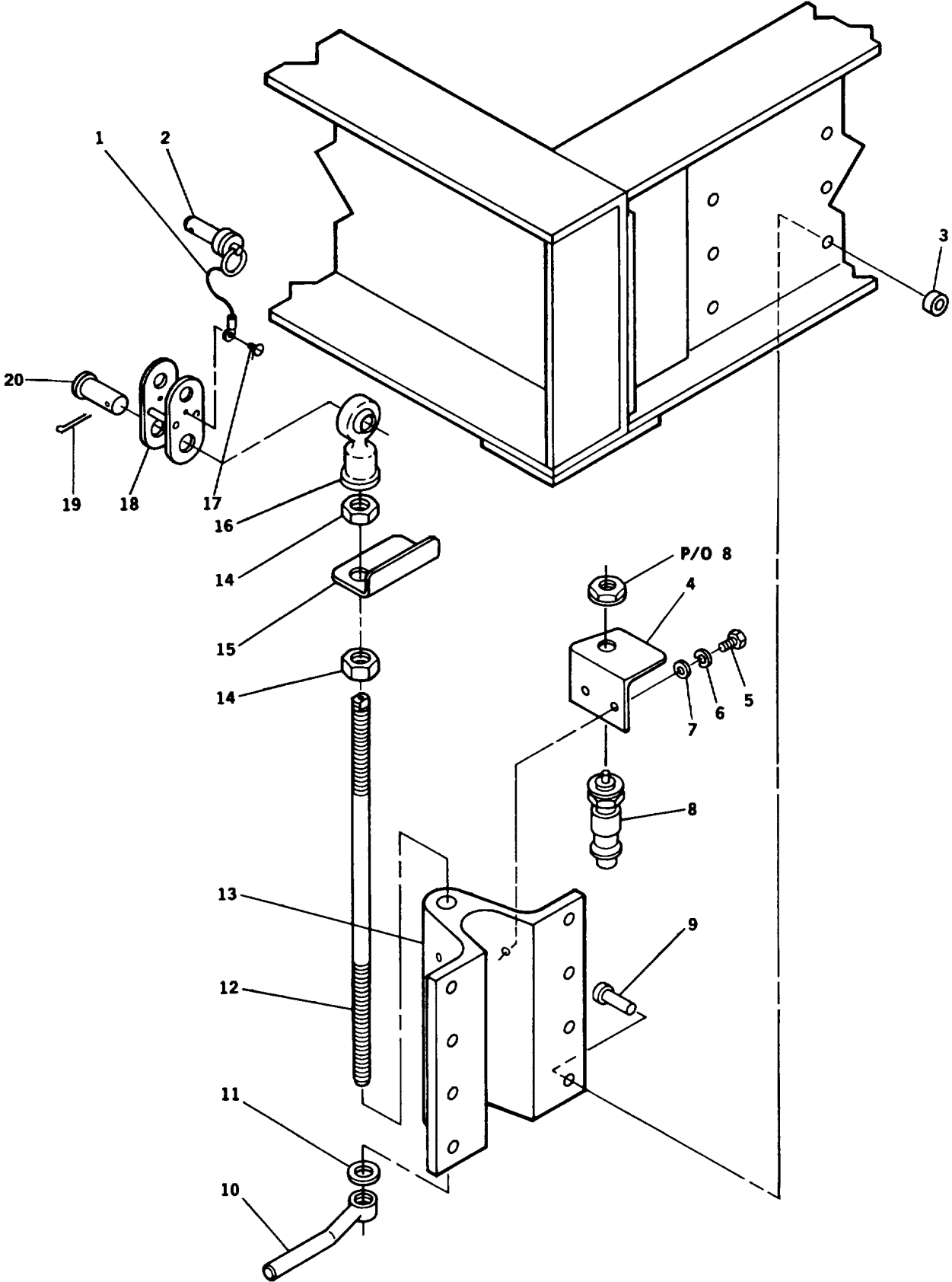

CE2QZ025

FIGURE 14. CAMLOCK ASSEMBLY

(1) ITEM NO	(2) SMR CODE	(3) CAGEC	(4) PART NUMBER	(5) DESCRIPTION AND USABLE ON CODES (UOC)	(6) QTY
-------------------	--------------------	--------------	-----------------------	--	------------

GROUP 0106 CAMLOCK ASSEMBLY

FIG. 14

1	PAOZZ	99862	CL-73-KA-6.0	WIRE ROPE ASSEMBLY,	1
2	PAOZZ	96906	MS17990C815	PIN,QUICK RELEASE	2
3	PAOZZ	81349	M23469/1-10112	COLLAR,GROOVED PIN-	16
4	XBOZZ	80063	A3144106	BRACKET, LIMIT SWIT	2
5	PAOZZ	96906	MS35308-303	SCREW,CAP,HEXAGON H	2
6	PAOZZ	96906	M535338-139	WASHER,LOCK.....	2
7	PAOZZ	96906	MS15795-810	WASHER,FLAT.....	2
8	PAOZZ	80063	A3143680	SWITCH (1) SENSITIV	2
9	PAOZZ	81349	M23469/2-11206	PIN-RIVET,GROOVED	16
10	PAOZZ	80063	A3143671	NUT,PLAIN,WING,SPEC	2
11	PAOZZ	96906	MS15795-820	WASHER,FLAT.....	1
12	PAOZZ	80063	A3144102	STUD,LOCK PIN FASTN	2
13	XBOZZ	80063	A3144101	MOUNTING PLATE, CAM	2
14	PAOZZ	96906	MS35691-55	NUT,PLAIN,HEXAGON	2
15	XBOZZ	80063	A3144103	BRACKET, LIMIT SWIT	2
16	XBOZZ	80063	A3143679	ROD END, CAM LOCK A.....	2
17	PAOZZ	96906	MS24629-45	SCREW,TAPPING	1
18	PAOZZ	80063	A3144104	CAN,CONTROL	2
19	PAOZZ	96906	MS24665-353	PIN,COTTER	1
20	XBOZZ	80063	A3144105	PIN, CLEVIS.....	2

END OF FIGURE

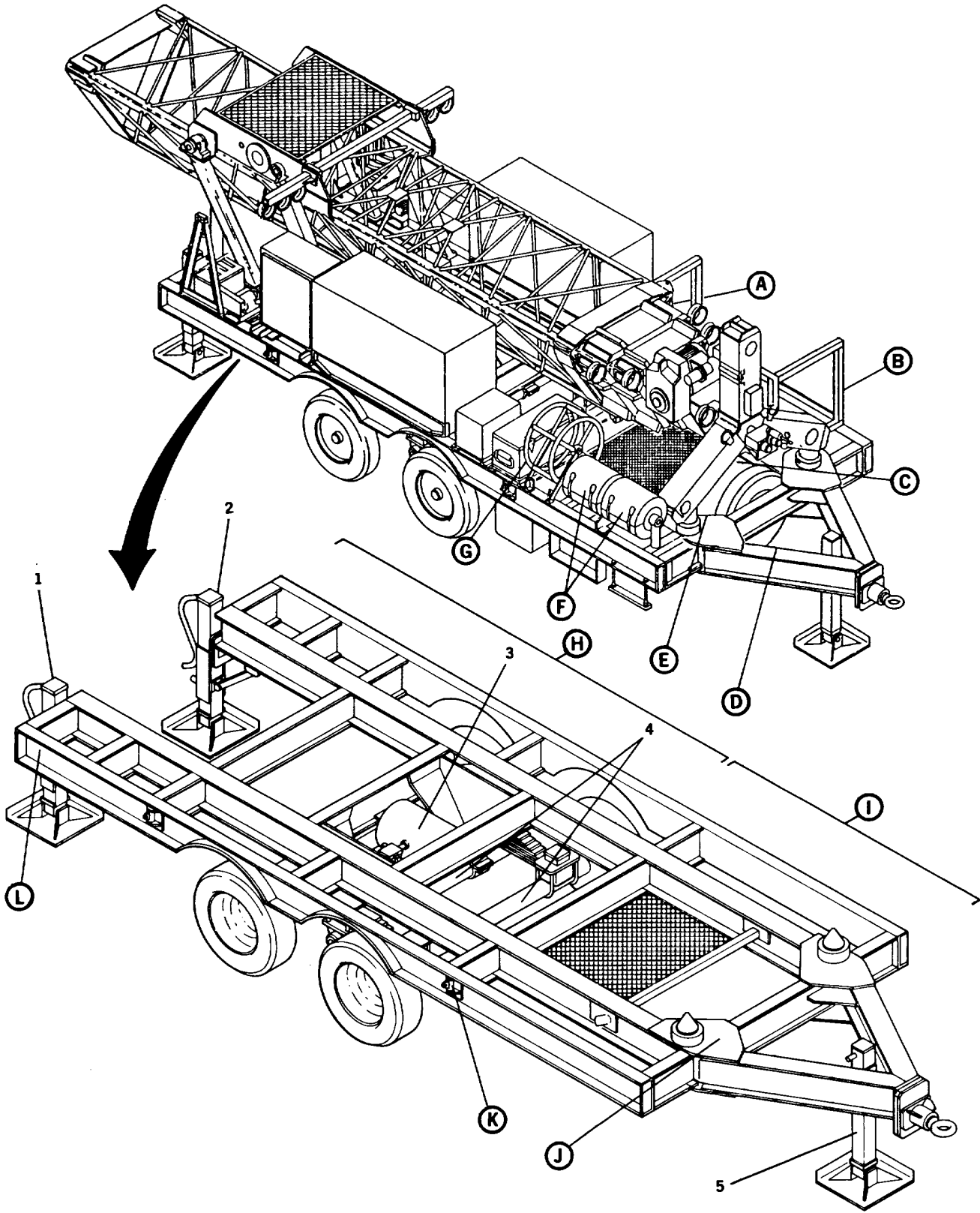

CE2QZ026

FIGURE 15. TRAILER FRAME AND SUSPENSION (SHEET 1 OF 16)

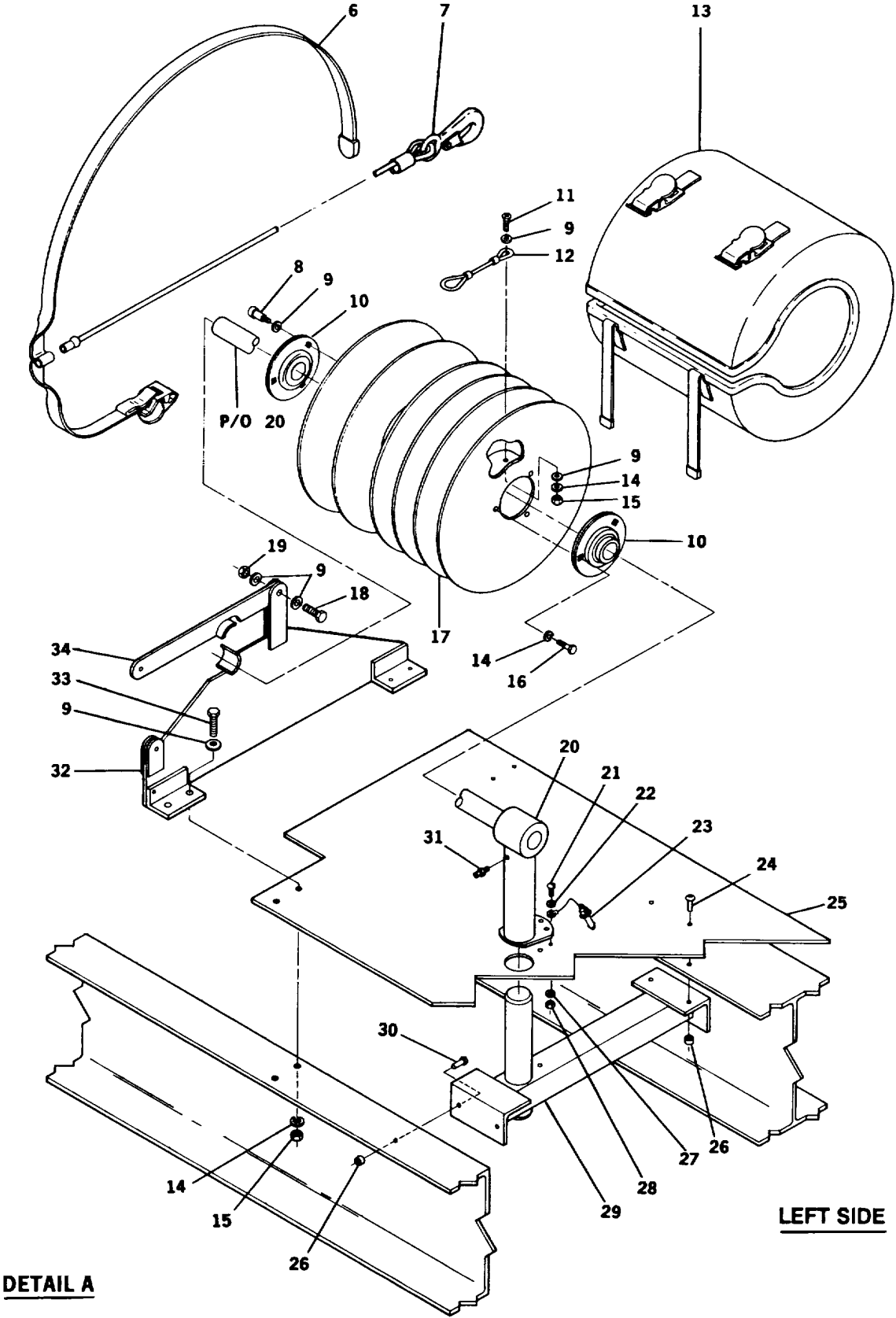
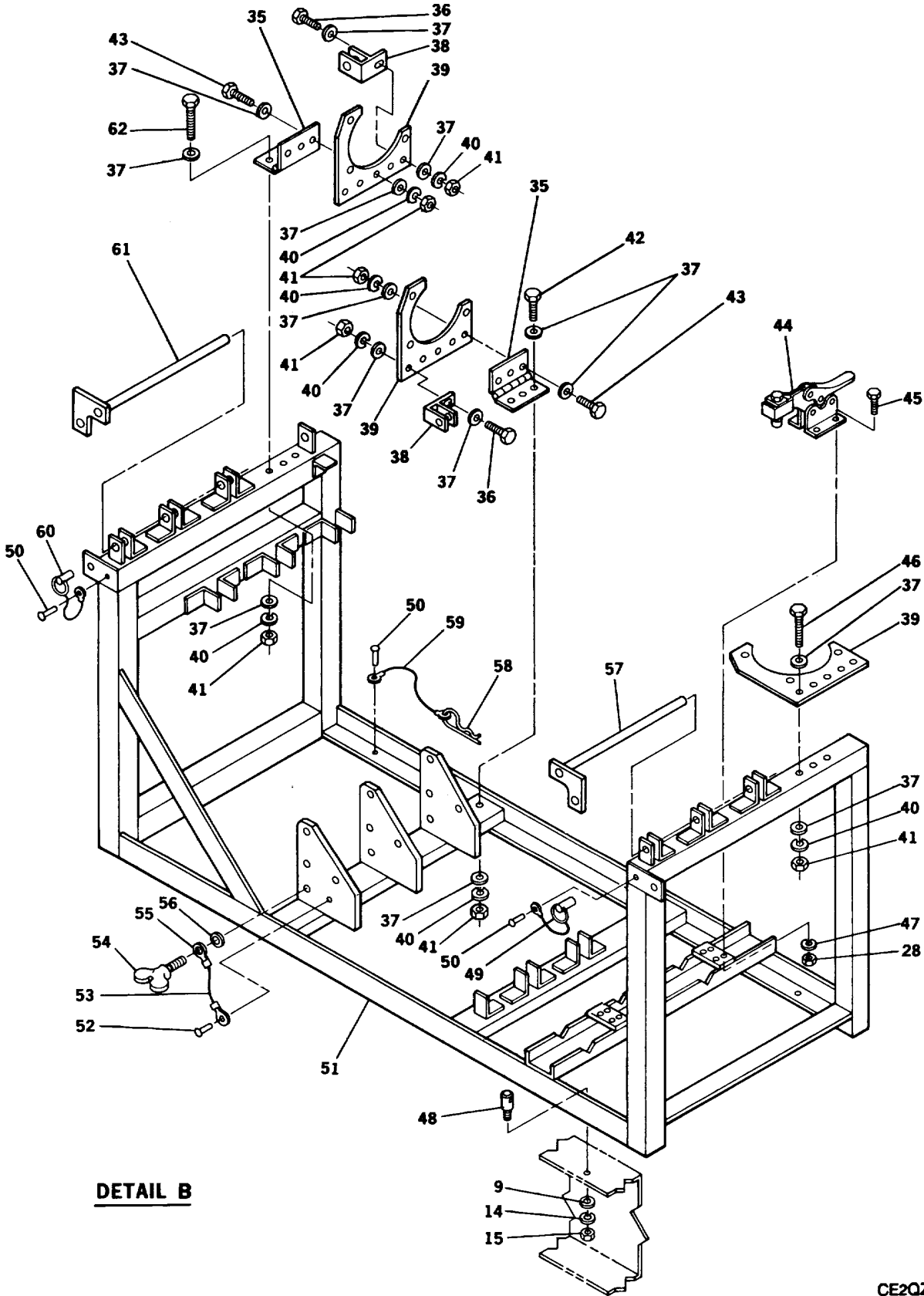
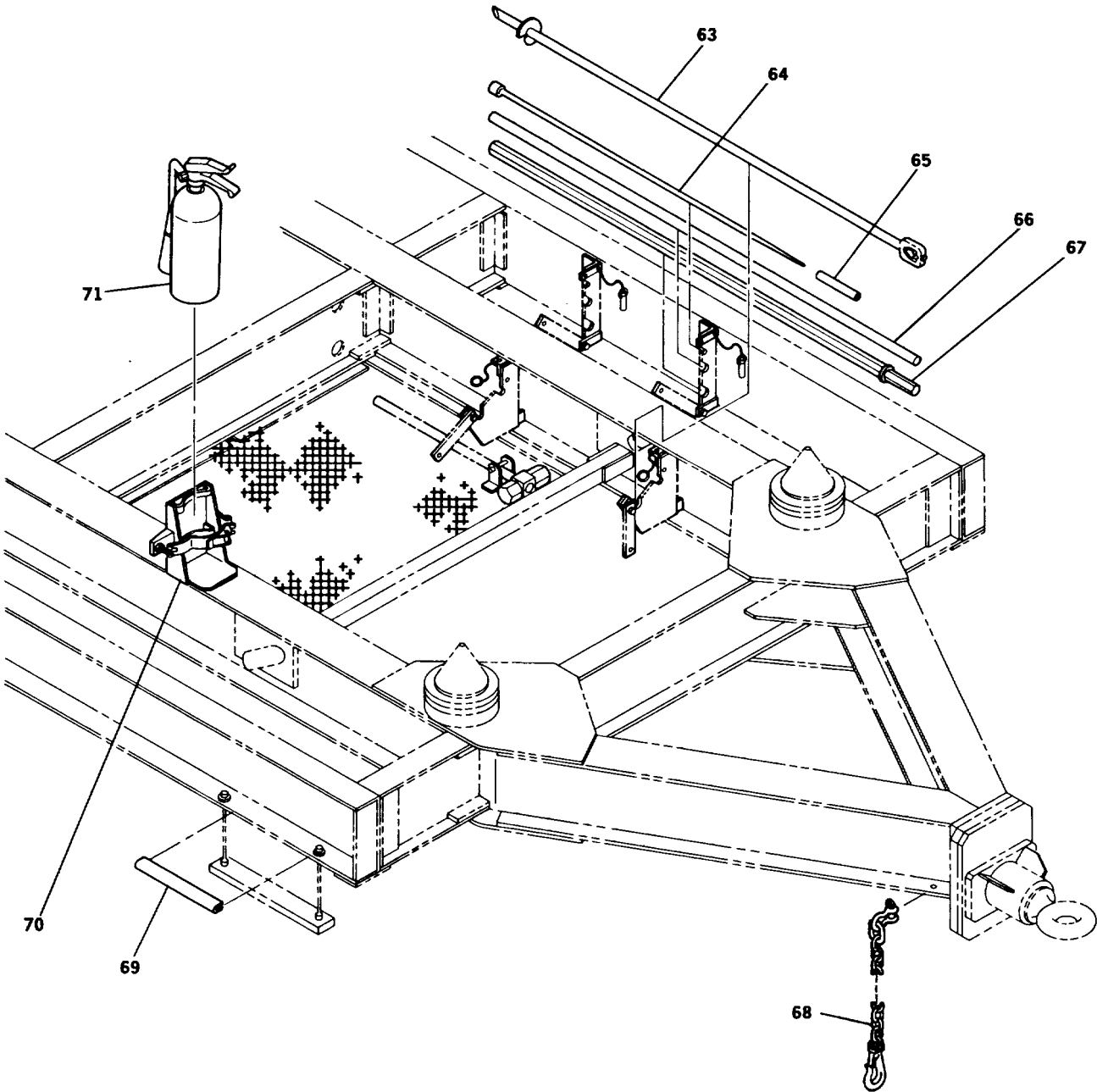

FIGURE 15. TRAILER FRAME AND SUSPENSION (SHEET 2 OF 16)



DETAIL B

FIGURE 15. TRAILER FRAME AND SUSPENSION (SHEET 3 OF 16)



DETAIL C

CE2QZ029

FIGURE 15. TRAILER FRAME AND SUSPENSION (SHEET 4 OF 16)

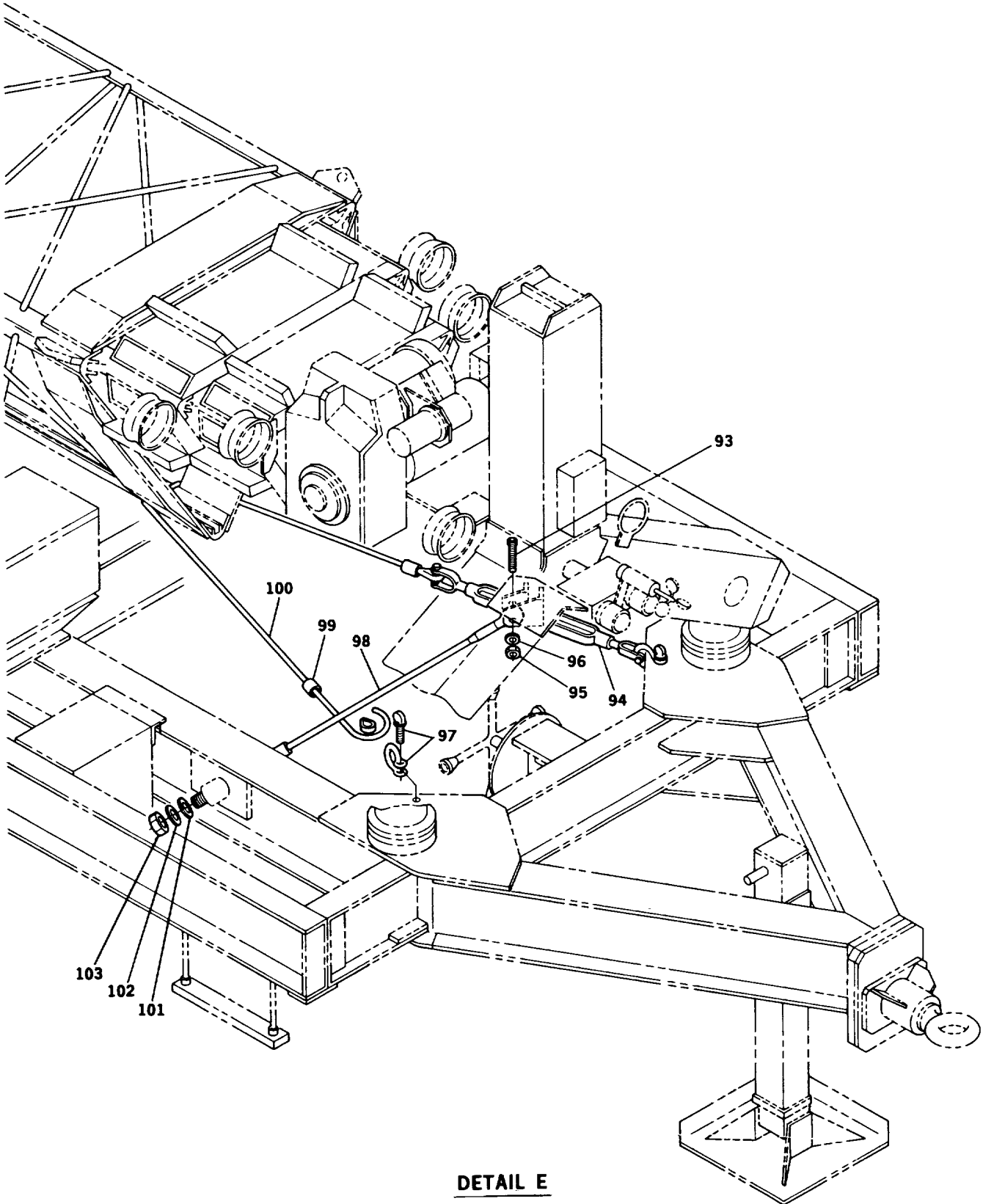

CE2QZ031

FIGURE 15. TRAILER FRAME AND SUSPENSION (SHEET 6 OF 16)

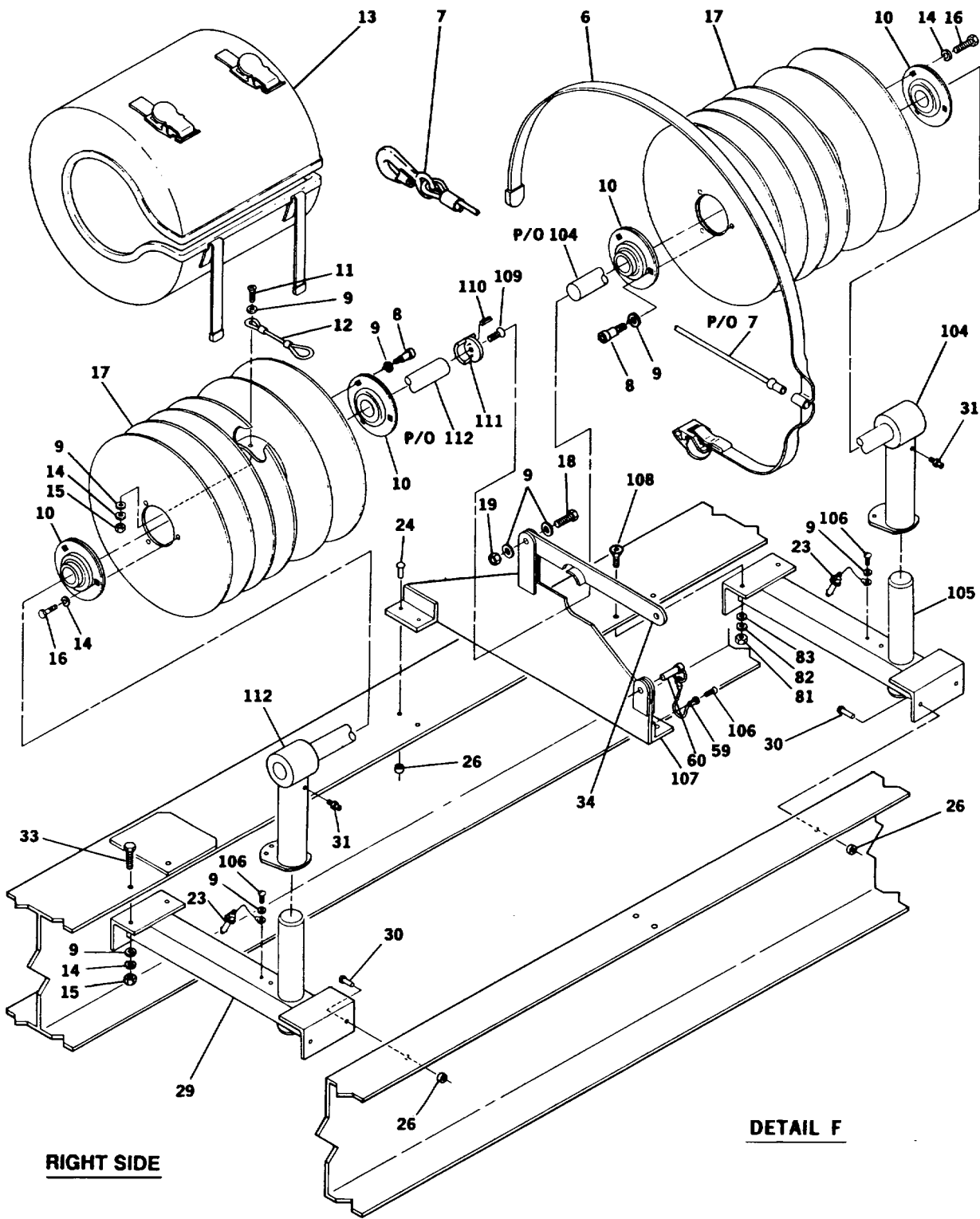

CE2QZ032

FIGURE 15. TRAILER FRAME AND SUSPENSION (SHEET 7 OF 16)

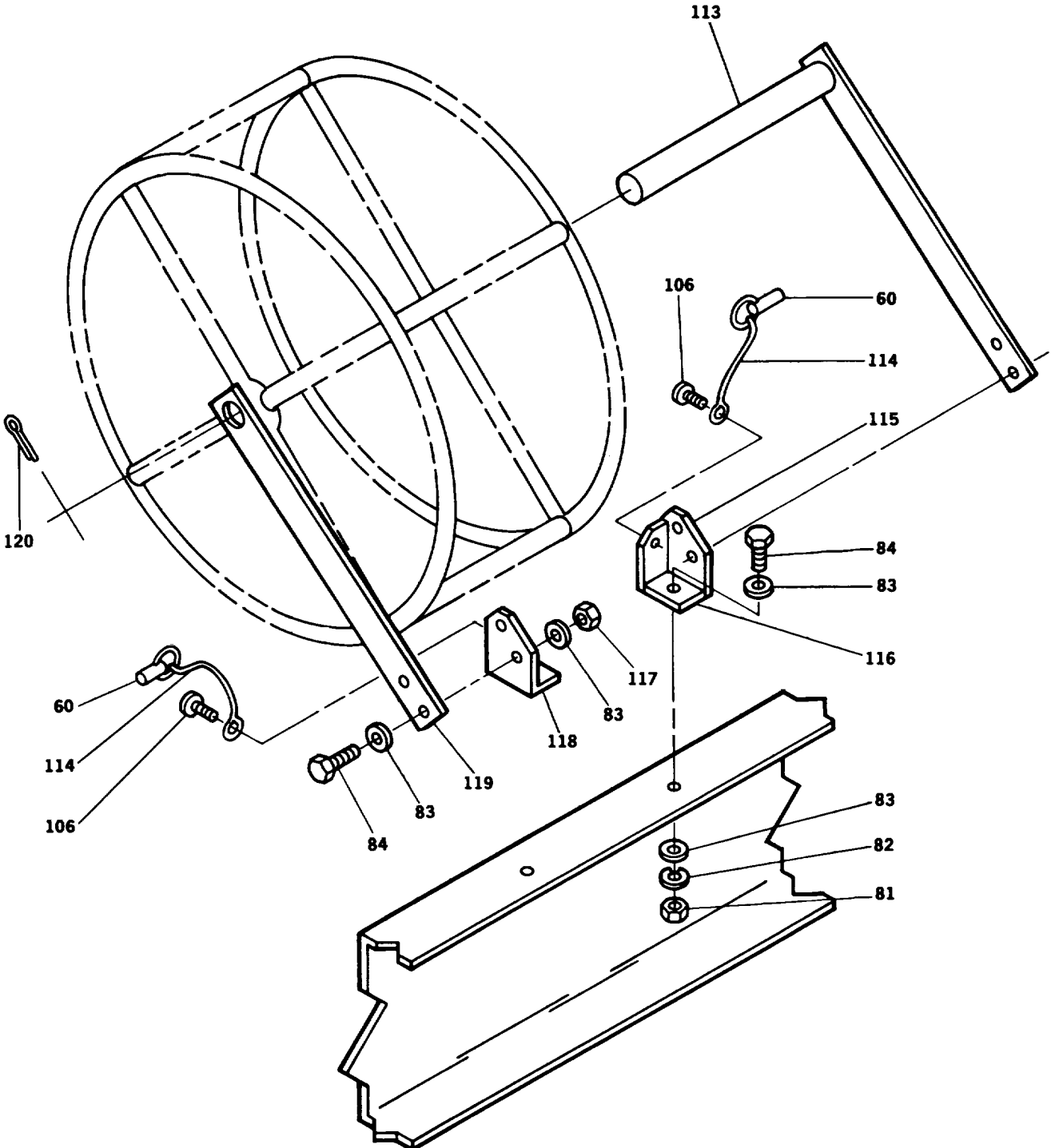

DETAIL G

CE2QZ033

FIGURE 15. TRAILER FRAME AND SUSPENSION (SHEET 8 OF 16)

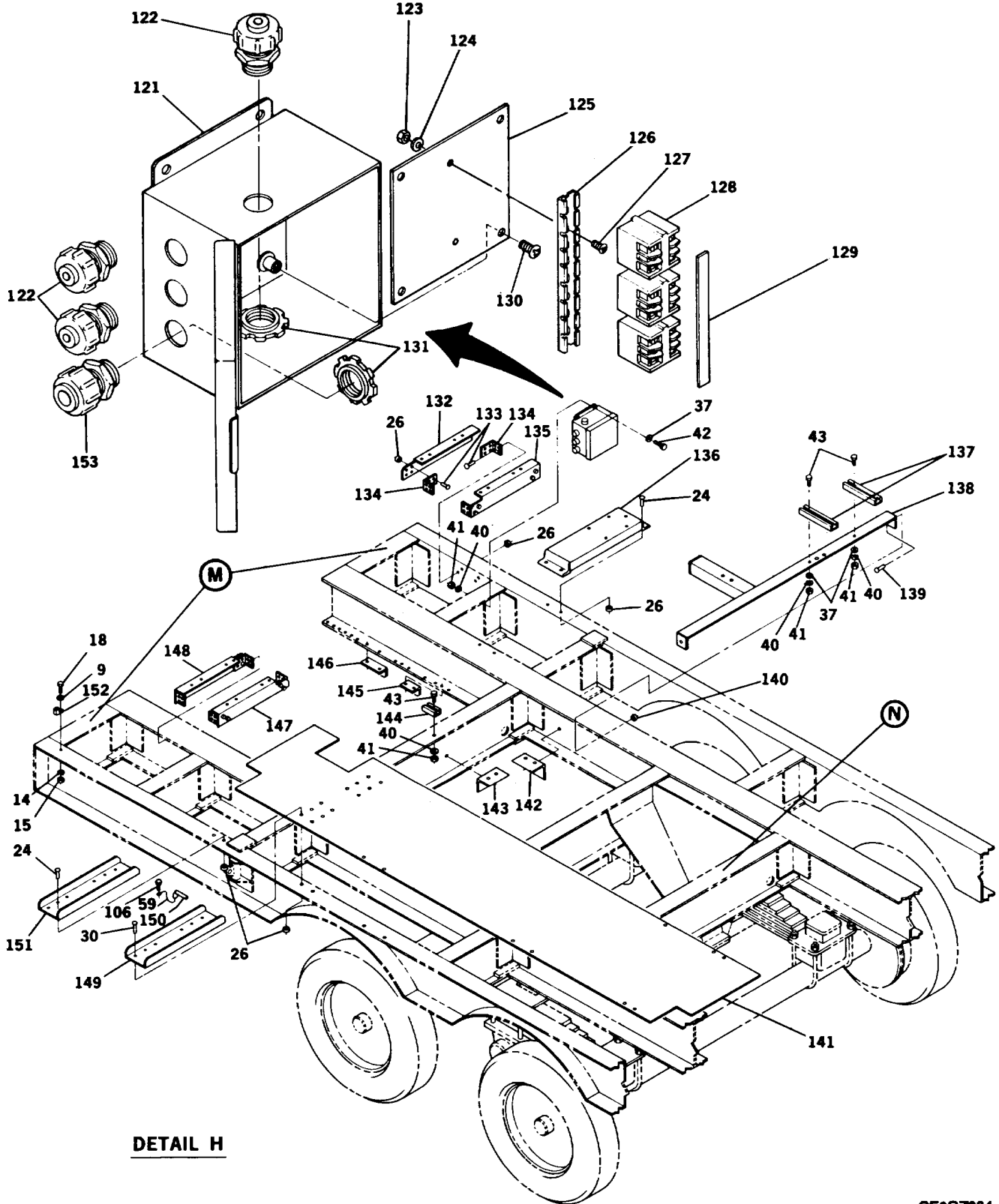

DETAIL H

FIGURE 15. TRAILER FRAME AND SUSPENSION (SHEET 9 OF 16)

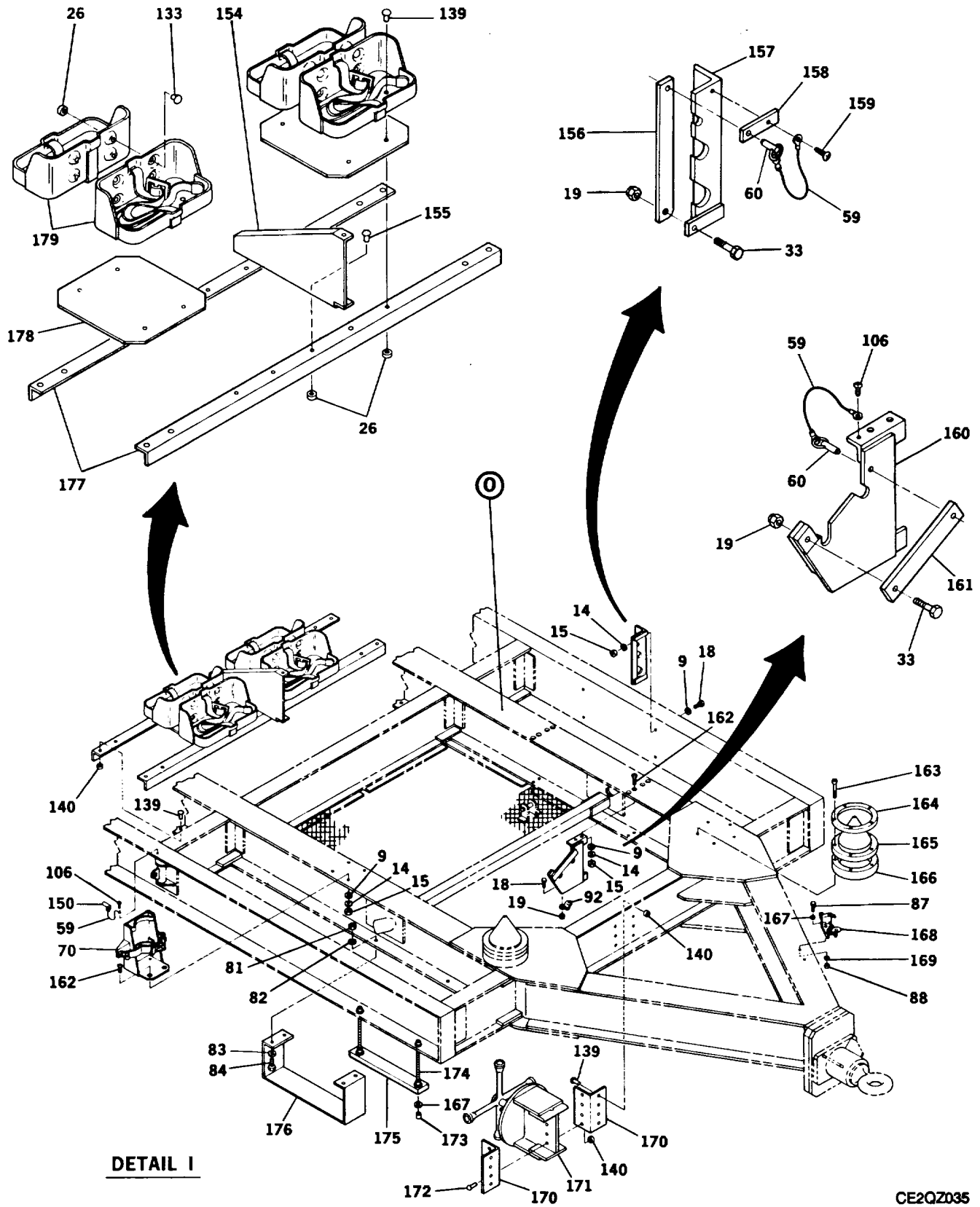
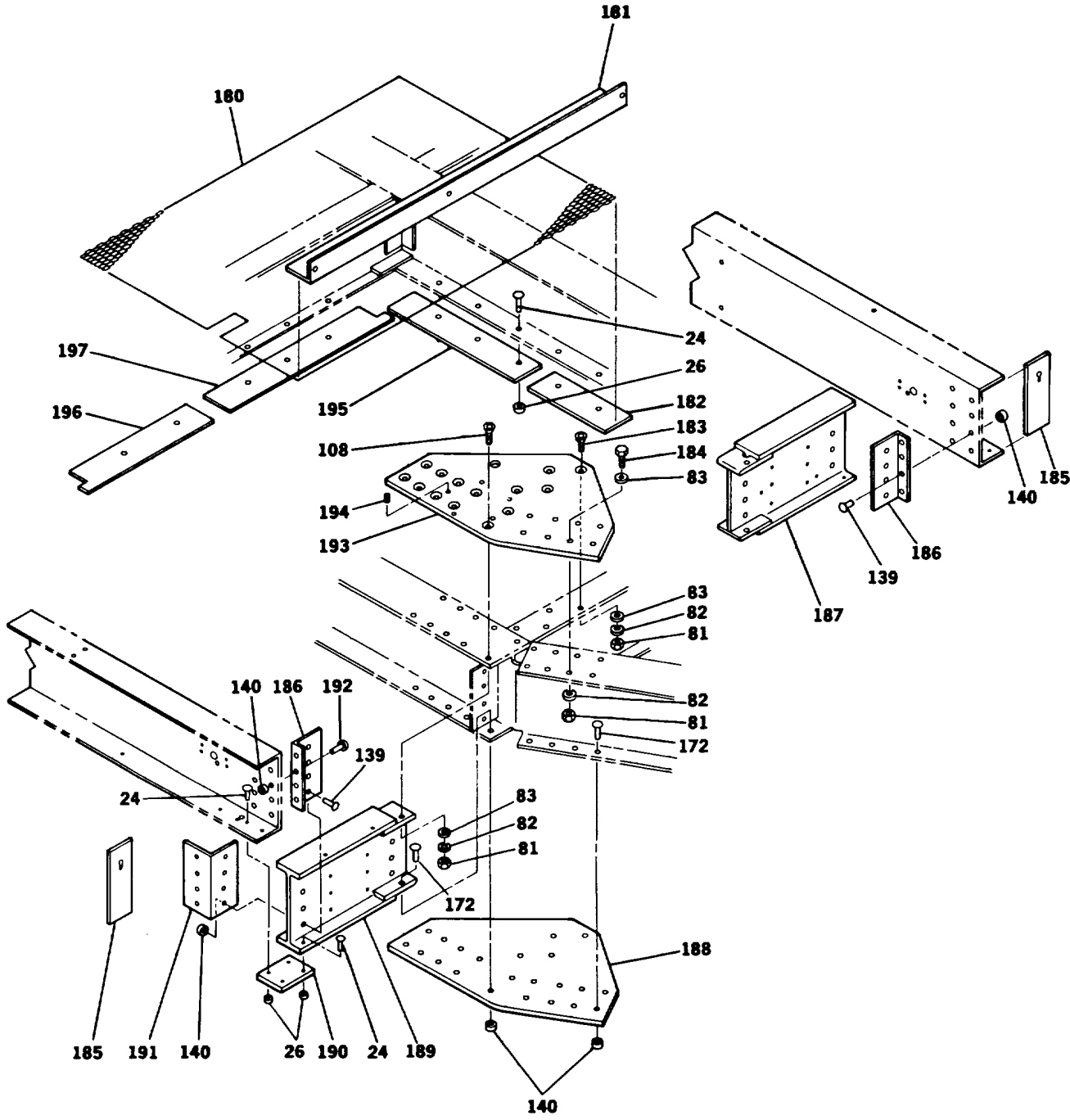

FIGURE 15. TRAILER FRAME AND SUSPENSION (SHEET 10 OF 16)

CE2QZ035



DETAIL J

CE2QZ036

FIGURE 15. TRAILER FRAME AND SUSPENSION (SHEET 11 OF 16)

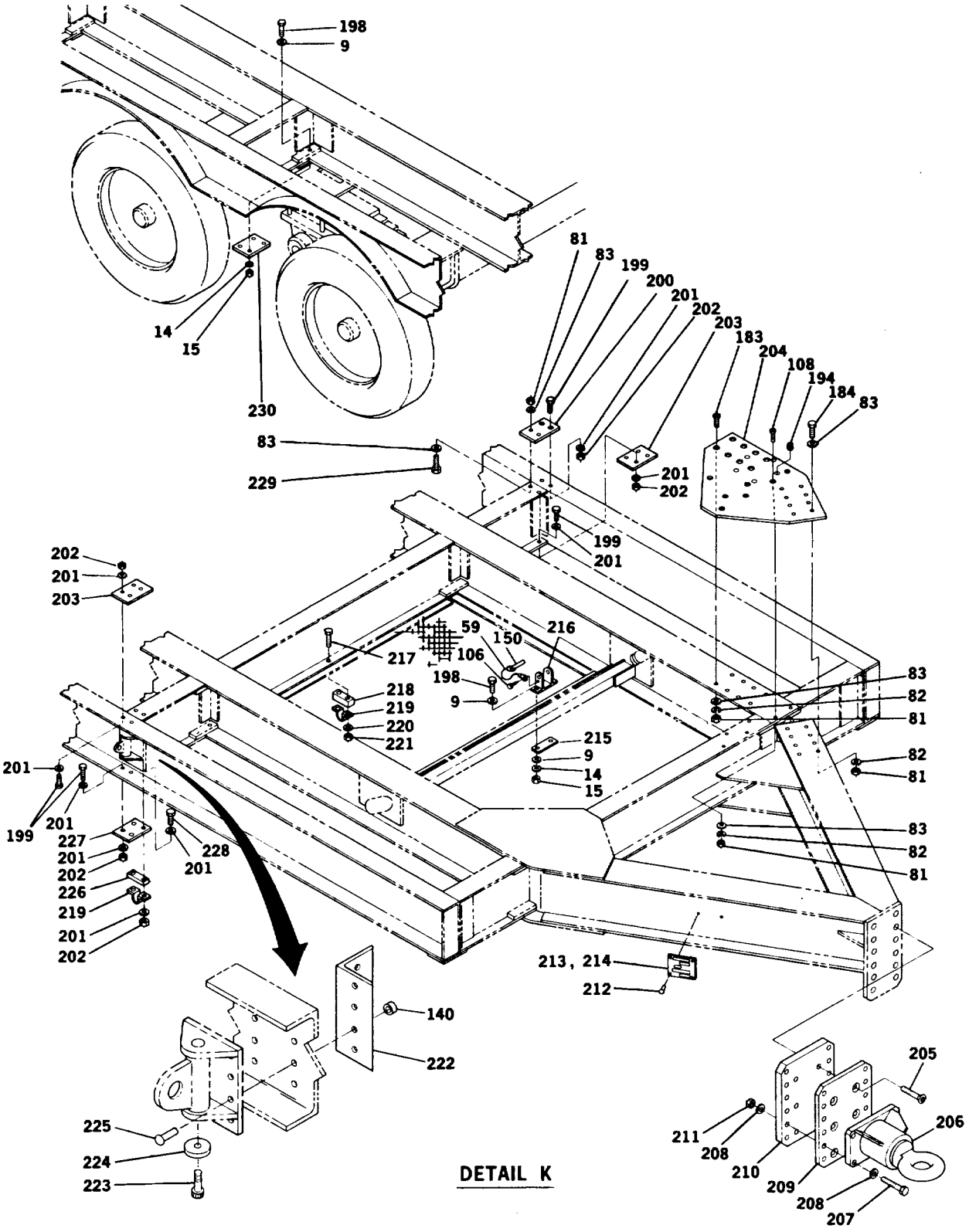

DETAIL K

CE2QZ037

FIGURE 15. TRAILER FRAME AND SUSPENSION (SHEET 12 OF 16)

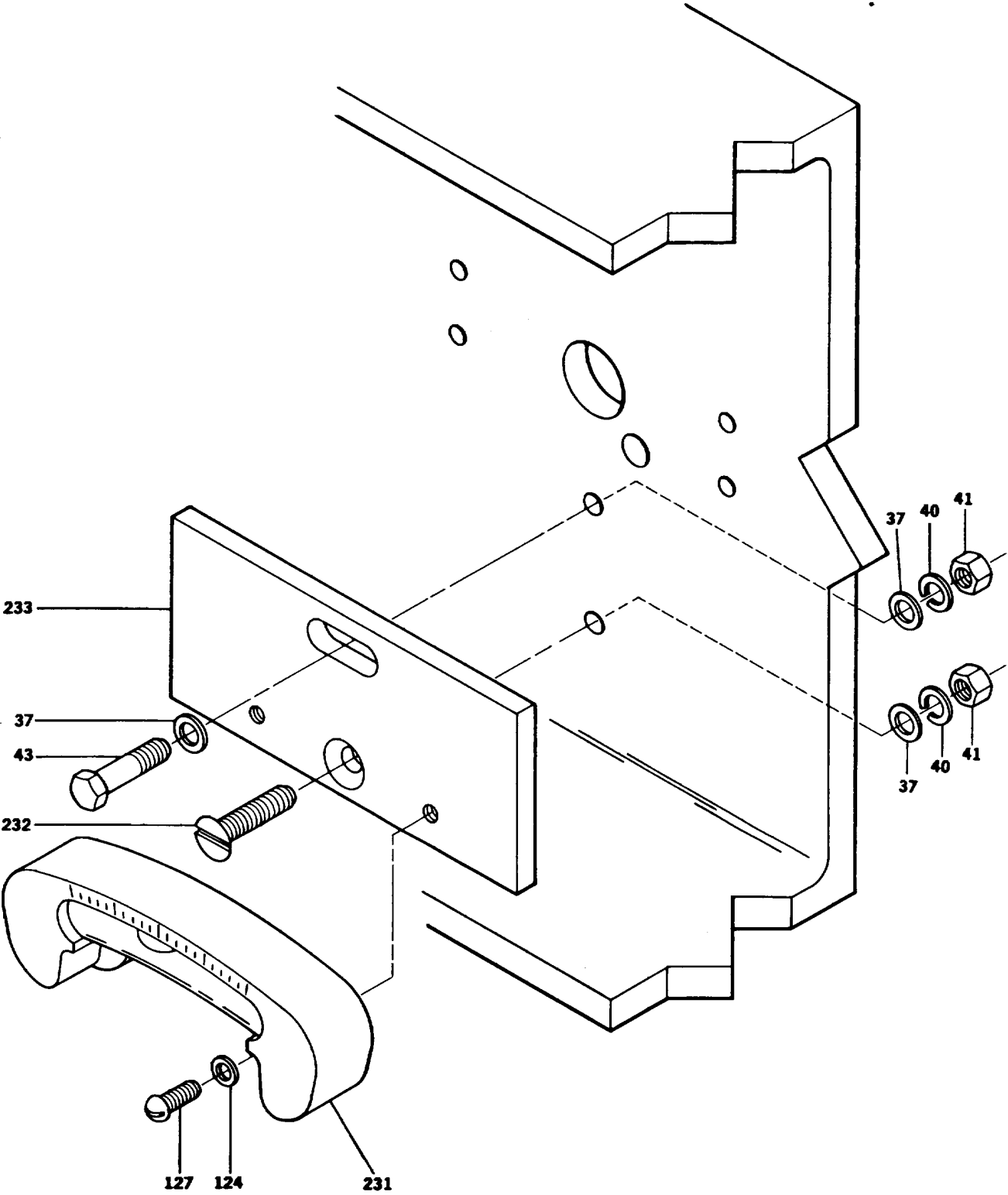

DETAIL L

CE2Q2038

FIGURE 15. TRAILER FRAME AND SUSPENSION (SHEET 13 OF 16)

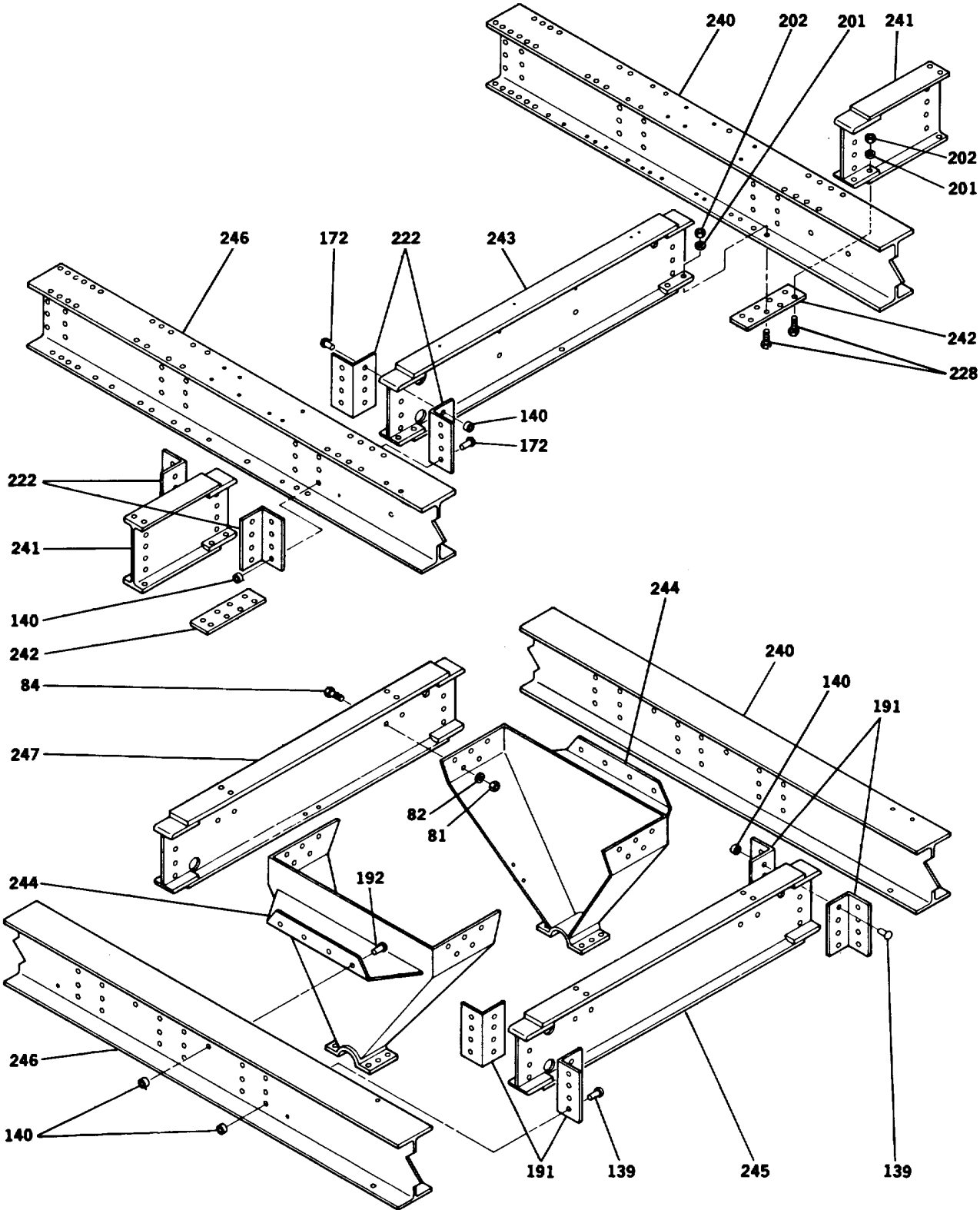

DETAIL N

CE2QZ040

FIGURE 15. TRAILER FRAME AND SUSPENSION (SHEET 15 OF 16)

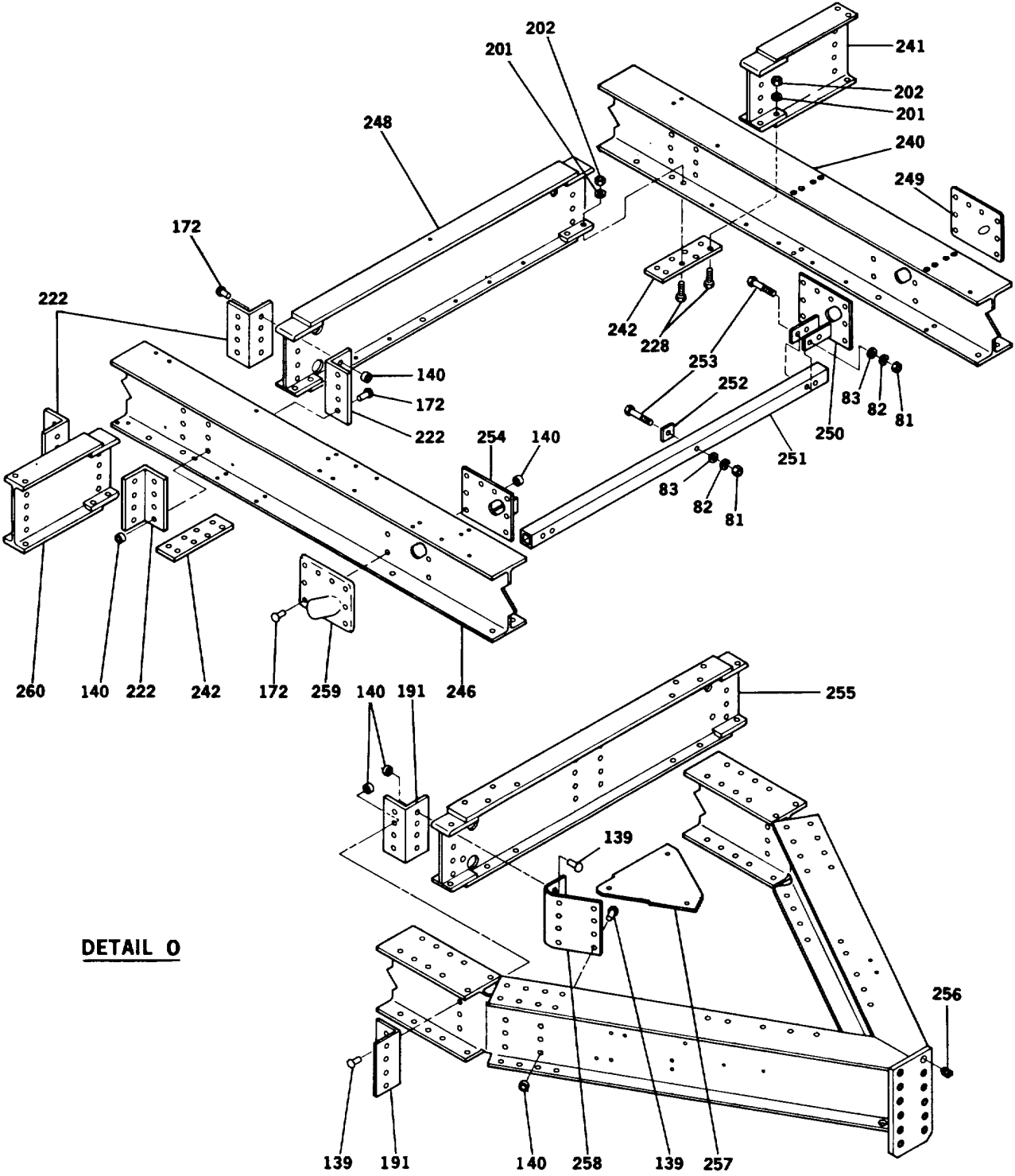

DETAIL O

CE2QZ041

FIGURE 15. TRAILER FRAME AND SUSPENSION (SHEET 16 OF 16)

SECTION II					
(1)	(2)	(3)	(4)	(5)	(6)
ITEM NO	SMR CODE	CAGEC	PART NUMBER	DESCRIPTION AND USABLE ON CODES (UOC)	QTY
				GROUP 0107 TRAILER FRAME AND SUSPENSION ASSEMBLY	
				FIG. 15	
1	XBOOO	80063	A3142914	REAR JACK ASSY (R) SEE FIGURE 22.....	1
				FOR BREAKDOWN	
2	XBOOO	12058	A3142911	REAR JACK ASSY (L) SEE FIGURE 21	1
				FOR BREAKDOWN	
3	XBOOO	80063	A3143906	AIR BRAKE LINES SEE FIGURE 19 FOR	1
				BREAKDOWN.....	
4	AOOOO	12058	A3143900	TRAILER SUSPENSION SEE FIGURE 16.....	1
				FOR BREAKDOWN	
5	XBOOO	12058	A3143908	FRONT JACK ASSEMBLY SEE FIGURE 20.....	1
				FOR BREAKDOWN	
6	PAOZZ	80063	A3143430	STRAP,WEBBING	15
7	PAOZZ	80063	A3143431	WIRE ROPE ASSEMBLY	9
8	PAOZZ	96906	MS51975-29	SCREW, SHOULDER.....	3
9	PAOZZ	96906	MS15795-814	WASHER,FLAT.....	51
10	PAOZZ	80063	A3143394	BEARING BALL, TRUST	2
11	PAOZZ	96906	MS51957-111	SCREW, MACHINE	5
12	PAOZZ	80063	A3143395	WIRE ROPE ASSEMBLY	5
13	PAOZZ	80063	A3143380	COVER(1),REELING	3
14	PAOZZ	96906	MS35338-141	WASHER,LOCK.....	55
15	PAOZZ	96906	MS51971-3	NUT, PLAIN, HEXAGON	42
16	PAOZZ	96906	MS35307-360	SCREW, CAP, HEXAGON H.....	3
17	XBOZZ	80063	A3143393	REEL, CABLE	1
18	PAOZZ	96906	MS35307-362	SCREW, CAP, HEXAGON H.....	28
19	PAOZZ	96906	MS17830-6C	NUT, SELF-LOCKING, HE	3
20	PAOZZ	80063	A3143422	BRACKET	1
21	PAOZZ	96906	MS51957-63	SCREW, MACHINE	1
22	PAOZZ	96906	MS15795-842	WASHER,FLAT.....	1
23	PAOZZ	96906	MS17987C625	PIN,QUICK RELEASE	1
24	PAFZZ	81349	M23469/2-11210	PIN-RIVET,GROOVED	12
25	XBFZZ	80063	A3142888	BED PLATE, GENERATO	1
26	PAFZZ	81349	M23469/1-10112	COLLAR,GROOVED PIN-	83
27	PAOZZ	96906	MS35338-138	WASHER,LOCK.....	1
28	PAOZZ	96906	MS35649-204	NUT, PLAIN, HEXAGON	13
29	XBFZZ	80063	A3143398	TUBE SUPPORT ASSY,.....	2
30	PAFZZ	81349	M23469/2-11208	PIN-RIVET,GROOVED	6
31	PAOZZ	96906	MS15003-1	FITTING,LUBRICATION	1
32	PAOZZ	80063	A3143423	PLATE,MOUNTING	1
33	PAOZZ	96906	MS35307-364	SCREW, CAP, HEXAGON H.....	5
34	XBOZZ	80063	A3143390	BRACKET,EYE,ROTATE	1
35	PAOZZ	80063	A3143450	HINGE,BUTT	2
36	PAOZZ	96906	MS35307-310	SCREW, CAP, HEXAGON H.....	2
37	PAOZZ	96906	MS15795-810	WASHER,FLAT.....	36
38	PAOZZ	80063	A3143447	BRACKET,DOUBLE ANGL.....	2
39	PAOZZ	80063	A3143446	BRACKET(1), MOUNTIN	3
40	PAOZZ	96906	MS35338-139	WASHER,LOCK.....	19
41	PAOZZ	96906	MS51971-1	NUT, PLAIN, HEXAGON	19
42	PAOZZ	96906	MS35307-306	SCREW, CAP, HEXAGON H.....	7

SECTION II					
(1)	(2)	(3)	(4)	(5)	(6)
ITEM NO	SMR CODE	CAGEC	PART NUMBER	DESCRIPTION AND USABLE ON CODES (UOC)	QTY
43	PAOZZ	96906	MS35307-308	SCREW, CAP, HEXAGON H.....	41
44	PAOZZ	99862	CL-350-HTC	CLAMP,TOGGLE.....	3
45	PAOZZ	96906	MS16995-38	SCREW,CAP, SOCKET HE.....	12
46	PAOZZ	96906	MS35307-318	SCREW, CAP, HEXAGON H.....	3
47	PAOZZ	96906	MS35333-73	WASHER,LOCK.....	12
48	PAOZZ	80063	A3143377	PIN,SHOULDER,HEADLE.....	4
49	PAOZZ	81349	M45952/1-6-12	PIN,QUICK RELEASE.....	2
50	PAOZZ	81349	M24243/1-F604	RIVET,BLIND.....	8
51	PAOZZ	80063	A3143435	RACK,ELECTRICAL EQU.....	1
52	PAOZZ	81349	M24243/1F608	RIVET,BLIND.....	3
53	PAOZZ	99862	CL-73-KA-8.0	WIRE ROPE ASSEMBLY.....	9
54	PAOZZ	80063	A3143451	THUMBSCREW.....	9
55	PAOZZ	96906	MS20659-128	TERMINAL,LUG.....	9
56	PAOZZ	96906	MS16633-1037	RING,RETAINING.....	9
57	PAOZZ	80063	A3143442	BAR,LATCH.....	1
58	PAOZZ	80063	A3143675	PIN,LOCK.....	4
59	PAOZZ	99862	CL-73-KA-6.0	WIRE ROPE ASSEMBLY,.....	4
60	PAOZZ	81349	M45952/1-6-09	PIN, QUICK RELEASE.....	14
61	PAOZZ	80063	A3143445	BAR,LATCH.....	1
62	PAOZZ	96906	MS35307-317	SCREW, CAP, HEXAGON H.....	3
63	PAOZZ	80063	A3155653	ANCHOR,GUY.....	6
64	PAOZZ	80063	A3155655	LIGHTNING ROD.....	1
65	PAOZZ	80063	A3143387	TUBING,NONMETALLIC.....	1
66	PAOZZ	80063	A3143381	SHAFT,STRAIGHT.....	1
67	PAOZZ	32982	9245-9951-21T	DRIVING TOOL,ANCHOR.....	1
68	PAOZZ	80063	A3143373	CHAIN,HELDLESS.....	2
69	PAOZZ	80063	A3143386	BUMPER,RUBBER.....	2
70	PAOZZ	80063	A3143841	BRACKET, FIRE EXTIN.....	1
71	PAOZZ	80063	A3155656	EXTINGUISHER,FIRE.....	1
72	PAOZZ	80063	A3143899	HANDLE,EMERGENCY B.....	2
73	PAOZZ	96906	MS35307-314	SCREW, CAP, HEXAGON H.....	2
74	PAOZZ	96906	MS35307-367	SCREW, CAP, HEXAGON H.....	2
75	XBOZZ	80063	A3143898	SPACER, EMERGENCY B.....	2
76	XBOZZ	80063	A3143793	SPACER, (.50) EMERG.....	2
77	XBOZZ	80063	A3143794	SPACER, (.625) EMER.....	8
78	XBOZZ	80063	A3143894	BRACKET, WELD ASSEM.....	1
79	XBOZZ	80063	A3143896	MOUNTING BRACKET AS.....	1
80	PAOZZ	96906	MS35307-368	SCREW, CAP, HEXAGON H.....	2
81	PAOZZ	96906	MS51971-5	NUT, PLAIN, HEXAGON.....	35
82	PAOZZ	96906	MS35338-143	WASHER,LOCK.....	35'
83	PAOZZ	96906	MS15795-818	WASHER,FLAT.....	15
84	PAOZZ	96906	MS35307-413	SCREW, CAP, HEXAGON H.....	38
85	PAOZZ	96906	MS24665-353	PIN,COTTER.....	2
86	PAOZZ	96906	MS20392-4C27	PIN,STRAIGHT,HEADED.....	2
87	PAOZZ	96906	MS35307-334	BOLT,MACHINE.....	2
88	PAOZZ	96906	MS51971-2	NUT, PLAIN, HEXAGON.....	4
89	XBOZZ	80063	A3143897	ROD, HANDBRAKE CABL.....	2
90	PAOZZ	80063	A3155709	CLAMP(1),LOOP.....	1
91	PAOZZ	80063	A3143895	CABLE,ASSEMBLY PUSH.....	2
92	PAOZZ	92867	81000108	CLAMP(1), LOOP.....	3
93	PAOZZ	80063	A3143677-2	SCREW,CAP, SOCKET HE.....	4
94	PAOZZ	96906	MS51574-4	TURNBUCKLE.....	1

SECTION II

(1) ITEM NO	(2) SMR CODE	(3) CAGEC	(4) PART NUMBER	(5) DESCRIPTION AND USABLE ON CODES (UOC)	(6) QTY
95	PAOZZ	96906	MS17830-10C	NUT, SELF-LOCKING, HE	2
96	PAOZZ	96906	MS15795-820	WASHER,FLAT.....	4
97	PAOZZ	80063	A3142898-1	SHACKLE,ANCHOR.....	2
98	PAOZZ	80063	A3143372	WIRE ROPE ASSEMBLY	2
99	PAOZZ	96906	MS51844-92	SWAGING SLEEVE,WIRE	2
100	PAOZZ	80063	A3143424	WIRE ROPE ASSEMBLY	1
101	PAOZZ	96906	MS27183-30	WASHER,FLAT.....	2
102	PAOZZ	96906	MS35338-56	WASHER,LOCK.....	2
103	PAOZZ	96906	MS51967-39	NUT, PLAIN, HEXAGON	2
104	XBOZZ	80063	A3143391	TUBE ASSY,90' SUPRT	1
105	PAFZZ	80063	A3143392	BRACKET MOUNTING.....	1
106	PAOZZ	96906	MS24629-45	SCREW,TAPPING	2
107	XBFZZ	80063	A3143389	PLATE,WELDING ASSY	1
108	PAOZZ	96906	MS24671-78	SCREW,CAP,SOCKET HE.....	22
109	PAOZZ	96906	MS51959-79	SCREW, MACHINE	1
110	PAOZZ	96906	MS16562-221	PIN,SPRING.....	1
111	PAOZZ	80063	A3143396	BRACKET, MOUNTING.....	1
112	PAOZZ	80063	A3143397	BRACKET,(1)MOUNTING	1
113	PAOZZ	80063	A3143511	STOP,MECHANICAL.....	1
114	PAOZZ	80063	A3144041-1	WIRE ROPE ASSEMBLY	1
115	XBOZZ	80063	A3143506	PLATE, BRACKET	1
116	PAOZZ	80063	A3143505	BRACKET,MOUNTING.....	1
117	PAOZZ	96906	MS17830-8C	NUT, SELF-LOCKING, HE	2
118	PAOZZ	80063	A3143507	BRACKET(1),MOUNTING	1
119	PAOZZ	80063	A3143508	PIVOT SHAFT ASSY	1
120	PAOZZ	88044	AN415-6	PIN,LOCK.....	1
121	PAOZZ	80063	A3142902	JUNCTION BOX	1
122	XBOZZ	80063	2520	BOX CONNECTOR,ELECT	3
123	PAOZZ	96906	MS35649-284	NUT, PLAIN, HEXAGON	2
124	PAOZZ	96906	MS35338-137	WASHER,LOCK.....	6
125	XBOZZ	80063	A3143891	PANEL, JUNCTION BOX.....	1
126	XBOZZ	80063	A3144137	MOUNTING RAIL, TERM	1
127	PAOZZ	96906	MS51957-45	SCREW, MACHINE	6
128	XBOZZ	80063	NFT3	TERMINAL BOARD	3
129	XBOZZ	80063	A3144138	MARKET STRIP, TERMI	1
130	PAOZZ	96906	MS35206-243	SCREW, MACHINE	4
131	PAOZZ	59730	141SL	LOCKNUT,ELECTRICAL.....	4
132	XBOZZ	80063	A3143872	ANGLE, MOUNTING BRA	8
133	PAFZZ	81349	M23469/2-11206	PIN-RIVET,GROOVED	10
134	XBFZZ	80063	A3143877	ANGLE, MOUNTING-TYA	1
135	XBFZZ	80063	A3143870	ANGLE, MOUNTING, FR.....	1
136	XBFZZ	80063	A3143864	MOTOR MOUNT, CO-AX	2
137	XBOZZ	80063	A3143889	BRACKET, MOUNT CHAN.....	2
138	XBFZZ	80063	A3143746	MAIN ANGLE SUPPORT	1
139	PAFZZ	81349	M23469/4-11608	PIN-RIVET,GROOVED	55
140	PAFZZ	81349	M23469/1-10116	COLLAR,GROOVED PIN-.....	185
141	XBFZZ	80063	A3143882	BEDPLATE, GENERATOR.....	1
142	XBFZZ	80063	A3143875	ANGLE BRACKET-TYP C	1
143	XBFZZ	80063	A3143874	ANGLE BRACKET-TYP B.....	1
144	XBOZZ	80063	A3143876	BRACKET, MOUNTING.....	2
145	XBFZZ	80063	A3143852	STORAGE BRACKET, RE	2
146	XBFZZ	80063	A3143873	ANGLE BRACKET, REAR	4

SECTION II

(1) ITEM NO	(2) SMR CODE	(3) CAGEC	(4) PART NUMBER	(5) DESCRIPTION AND USABLE ON CODES (UOC)	(6) QTY
147	XBFZZ	80038	A3143878	ANGLE, MOUNTING-TYB	1
148	XBFZZ	80063	A3143879	ANGLE, MOUNTING-TYC	1
149	XBFZZ	80063	A3143885	BRACKET, MOUNTING C	1
150	PAOZZ	80063	A3144040	PIN, QUICK RELEASE	3
151	XBOZZ	80063	A3143887	BRACKET, MOUNTING.....	1
152	PAOZZ	80063	A3144166	TERMINAL STRIP, GRO	1
153	XBOZZ	80063	2524	BOX CONNECTOR,ELECT	1
154	XBFZZ	80063	A3143838	BRACE, CENTER DIESE	1
155	PAFZZ	81349	M23469/2-11204	PIN-RIVET,GROOVED	4
156	XBOZZ	80063	A3143863	BAR, HINGE, LEFT	2
157	XBOZZ	80063	A3143862	ANGLE, SUPPORT, LEF	2
158	XBOZZ	80063	A3143856	SUPPORT, TOOL STORA.....	10
159	PAOZZ	96906	MS24629-46	SCREW,TAPPING	1
160	XBOZZ	12058	A3143854	TOOL STORAGE, CENTE.....	2
161	XBOZZ	80063	A3143855	BAR, TOOL STORAGE H.....	6
162	PAOZZ	96906	MS51959-112	SCREW, MACHINE	10
163	PAOZZ	80063	A3143677-1	SCREW,CAP, SOCKET HE.....	10
164	XBOZZ	80063	A3143880	SPACER, CONE .75 TH	2
165	XBOZZ	80063	A3143886	CONE, LOCATOR, ROTA	2
166	PAOZZ	80063	A3143881	SPACER,RING.....	2
167	PAOZZ	96906	MS15795-812	WASHER,FLAT.....	18
168	PAFZZ	80063	A3144164	BRACKET,MOUNTING AI	1
169	PAOZZ	96906	MS35338-140	WASHER,LOCK.....	2
170	PAFZZ	80063	A3143549	BRACKET,ANGLE	2
171	XBFZZ	80063	A3143842	SPARE TIRE MOUNTING	1
172	PAFZZ	81349	M23469/4-11612	PIN-RIVET,GROOVED	84
173	PAOZZ	80063	A3144167	SPACKER,RING	16
174	XBOZZ	80063	A3143892	CABLE, WIRE, MOUNTI.....	4
175	XBOZZ	80063	A3143853	STEP LADDER, TREAD	2
176	XBOZZ	80063	A3143867	WELDED ASSY, BRACKE	2
177	PAFZZ	80063	A3143839	BRACKET,MOUNTING.....	2
178	XBFZZ	80063	A3143840	MOUNTING PLATE, DIE	2
179	PAFZZ	07860	C21452	BRACKET,VEHICULAR C	4
180	XBFZZ	80063	A3143652	BOTTOM, STORAGE	1
181	XBFZZ	80063	A3143604	ANGLE, BOTTOM.....	1
182	XBFZZ	80063	A3143600	BAR, SANDWICH, FRON	2
183	PAFZZ	96906	MS24671-79	SCREW,CAP, SOCKET HE.....	6
184	PAFZZ	96906	MS35307-414	SCREW, CAP, HEXAGON H.....	18
185	XBFZZ	80063	A3143587	CHANNEL END CAP-FRO	2
186	XBFZZ	80063	A3143623	ANGLE, CONNECTING	1
187	XBFZZ	80063	A3143586	I-BEAM, 1ST OUTER.....	1
188	XBFZZ	80063	A3143588	PLATE, SANDWICH TON	2
189	XBFZZ	80063	A3143585	I-BEAM, 2ND OUTER	1
190	XBFZZ	80063	A3143593	PLATE, STRAP W/OFFS	2
191	XBFZZ	80063	A3143549	BRACKET,ANGLE	18
192	PAFZZ	81349	M23469/4-11604	PIN-RIVET,GROOVED	36
193	XBOZZ	80063	A3143579-1	PLATE	1
194	PAOZZ	96906	MS122083P	INSERT,SCREW THREAD	5
195	XBFZZ	80063	A3143601	BAR, SANDWICH, REAR	2
196	XBFZZ	80063	A3143603	BAR, SANDWICH, RIGH	1
197	XBFZZ	80063	A3143602	BAR, SANDWICH, LEFT	1
198	PAOZZ	96906	MS35307-366	SCREW, CAP, HEXAGON H.....	10

SECTION II

TM11-5985-387-24P

(1) ITEM NO	(2) SMR CODE	(3) CAGEC	(4) PART NUMBER	(5) DESCRIPTION AND USABLE ON CODES (UOC)	(6) QTY
199	PAOZZ	80204	B1821BH050F150N	SCREW, CAP, HEXAGON H.....	28
200	XBOZZ	80063	A3143596	STRAP PLATE, LIFT E	1
201	PAOZZ	96906	MS27183-18	WASHER,FLAT.....	32
202	PAOZZ	96906	M551968-15	NUT, PLAIN, HEXAGON	32
203	XBOZZ	80063	A3143591	PLATE, LIFT EYE, OU.....	5
204	XBOZZ	80063	A3143597-1	PLATE.....	1
205	PAOZZ	80063	A3143672	SCREW, FLAT HD SOCK	6
206	XBOZZ	80063	A3143606	DRAWBAR ASSEMBLY	1
207	PAOZZ	80204	B1821BH075C450N	SCREW, CAP, HEXAGON H.....	4
208	PAOZZ	96906	MS27183-23	WASHER,FLAT.....	14
209	XBOZZ	80063	A3143605	ADAPTER, DRAWBAR.....	1
210	XBOZZ	80063	A3143607	SPACER, DRAWBAR.....	1
211	PAOZZ	96906	MS51967-24	NUT, PLAIN, HEXAGON	10
212	PAOZZ	96906	MS521318-27	SCREW,DRIVE.....	8
213	PAOZZ	80063	A3143378	PLATE,IDENTIFICATIO.....	1
214	XBOZZ	80063	A3143385	PLATE, IDENTIFICATI.....	1
215	PAOZZ	80063	A3143575	PLATE,MOUNTING	1
216	XBOZZ	12058	A3143574	TIE DOWN ASSEMBLY,.....	1
217	PAOZZ	96906	MS35307-416	SCREW, CAP, HEXAGON H.....	2
218	XBOZZ	80063	A3143599	SPACER BRACKET, 1.0.....	1
219	XBOZZ	80063	A3143595	HANG BRACKET, GROUN	4
220	PAOZZ	96906	MS35338-48	WASHER,LOCK.....	4
221	PAOZZ	96906	MS51967-14	NUT, PLAIN, HEXAGON	4
222	XBOZZ	80063	A3143550	ANGLE, CONNECTING	12
223	PAOZZ	96906	MS16995-97	SCREW,CAP,SOCKET HE.....	1
224	XBOZZ	80063	A3143618	PLATE, BEARING CAP	1
225	PAOZZ	81349	M23469/4-11620	PIN-RIVET,GROOVED	38
226	PAOZZ	80063	A3143598	SPACER,PLATE	2
227	XBOZZ	80063	A3143594	PLATE, STRAP W/EXTR.....	2
228	PAOZZ	80204	B1821BH050F2000N	SCREW, CAP, HEXAGON H.....	32
229	PAOZZ	96906	MSZ24671-75	SCREW,CAP,SOCKET HE.....	2
230	XBFZZ	80063	A3143592	PLATE, STRAP, TRAIL.....	4
231	PAOZZ	80063	A3155657	INCLINOMETER,ANTENN	2
232	PAFZZ	96906	MS51959-83	SCREW, MACHINE	2
233	XBOZZ	80063	A3143388	PLATE, MOUNTING INC.....	2
234	XBFZZ	80063	A3143589	PLATE, CHANNEL END.....	2
235	XBFZZ	80063	A3143583	I-BEAM, 9TH OUTER	1
236	XBFZZ	80063	A3143582	I-BEAM, 5TH & 6TH.....	2
237	XBFZZ	80063	A3143590	I-BEAM, 10TH OUTER	1
238	XBFZZ	80063	A3143581	ANGLE, CONNECTING.....	1
239	XBFZZ	80063	A3143584	I-BEAM, 11TH & 12TH.....	2
240	XBFZZ	80063	A3143535	MAIN I-BEAM, LEFT H.....	1
241	XBFZZ	80063	A3143552	WELD ASSY, I-BEAM.....	3
242	XBFZZ	80063	A3143565	PLATE, LIFT EYE INN.....	4
243	XBFZZ	80063	A3143546	I-BEAM ASSY-5TH CTR.....	1
244	XBFZZ	80063	A3143554	PLATE, WELDMENT, SU	2
245	XBFZZ	80063	A3143543	I-BEAM ASSY-3RD CTR.....	1
246	XBFZZ	80063	A3143537	MAIN I-BEAM, RIGHT.....	1
247	XBFZZ	80063	A3143545	I-BEAM ASSY-4TH CTR.....	1
248	XBFZZ	80063	A3143541	I-BEAM ASSY-2ND CTR.....	1
249	XBOZZ	80063	A3143562	PLATE, BACKING, TIE.....	1
250	XBFZZ	80063	A3143564	PLATE, WELDMENT COM.....	1

SECTION II					
(1)	(2)	(3)	(4)	(5)	(6)
ITEM	SMR		PART		
NO	CODE	CAGEC	NUMBER	DESCRIPTION AND USABLE ON CODES (UOC)	QTY
251	XBFZZ	80063	A3143560	TUBE, COMPRESSION B	1
252	XBFZZ	80063	A3143547	SPACER, COMPRESSION.....	1
253	PAFZZ	96906	MS35307-421	SCREW, CAP, HEXAGON H.....	5
254	XBFZZ	80063	A3143561	PLATE, WELDMENT COM.....	1
255	XBFZZ	80063	A3143538	I-BEAM, HELD ASSEMB	1
256	PAFZZ	96906	MS122088	INSERT, SCREW THREAD	12
257	XBFZZ	80063	A3143553	GUSSET, TONGUE, INS	2
258	XBFZZ	80063	A3143548	PLATE, TONGUE INSID.....	2
259	XBFZZ	80063	A3143563	PLATE, BACKING, TIE	1
260	XBFZZ	80063	A3143551	WELD ASSY, CROSS ME	1

END OF FIGURE

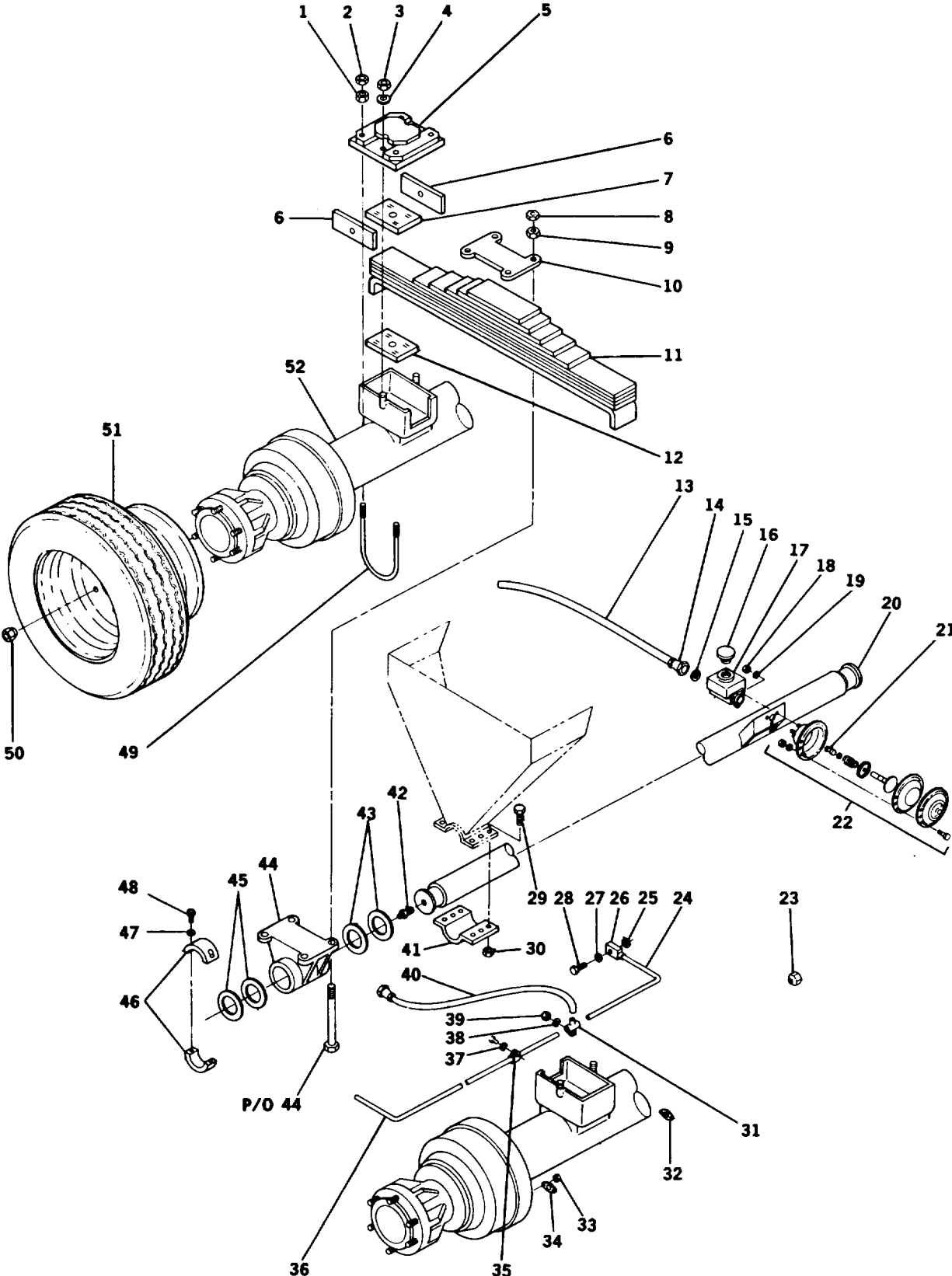

CE2QZ042

FIGURE 16. TRAILER SUSPENSION

SECTION II

TM11-5985-387-24P

(1) ITEM NO	(2) SMR CODE	(3) CAGEC	(4) PART NUMBER	(5) DESCRIPTION AND USABLE ON CODES (UOC)	(6) QTY
GROUP 010701 TRAILER SUSPENSION					
FIG. 16					
1	PAOZZ	96906	MS51968-20	NUT, PLAIN, HEXAGON	16
2	PAOZZ	96906	MS35691-53	NUT, PLAIN, HEXAGON	16
3	PAOZZ	96906	MS51968-14	NUT, PLAIN, HEXAGON	8
4	PAOZZ	96906	MS35338-48	HASHER, LOCK.....	8
5	XBOZZ	80063	A3144173-7	COVER ASSEMBLY	4
6	XBOZZ	98255	SW21006	SPACER.....	8
7	XBOZZ	80063	A3144173-2	SPACER.....	4
8	PAOZZ	96906	MS35691-69	NUT, PLAIN, HEXAGON	8
9	PAOZZ	96906	MS51968-26	NUT, PLAIN, HEXAGON	8
10	XBOZZ	80063	A3144173-4	PLATE	2
11	PAOZZ	80063	A3144173-25	SPRING ASSEMBLY, LEA	2
12	XBOZZ	80063	A3144173-3	SPACER.....	4
13	PAOZZ	80063	A3144173-29	HOSE	1
14	XBOZZ	80063	A3144173-23	REDUCER.....	2
15	PAOZZ	80063	A3144173-14	GASKET.....	2
16	XBOZZ	80063	A3144173-11	CAP	2
17	PAOZZ	80063	A3144173-21	CYLINDER ASSEMBLY	2
18	PAOZZ	96906	M551967-8	NUT, PLAIN, HEXAGON	6
19	PAOZZ	96906	M535338-46	HASHER, LOCK.....	6
20	XBOZZ	80063	A3144173-26	TRUNNION AXLE	1
21	XBOZZ	80063	A3144173-24	COLLAR.....	2
22	PAOZZ	80063	A3144173-22	CHAMBER, AIR BRAKE	2
23	PAOZZ	96906	MS51983-2	NUT, PLAIN, SINGLE BA R.H	12
24	XBOZZ	80063	A3144173-9	TUBE ASSEMBLY	2
25	PAOZZ	80063	A3144173-16	GASKET.....	4
26	XBOZZ	80063	A3144173-19	CONNECTOR	4
27	PAOZZ	80063	A3144173-18	GASKET.....	4
28	PAOZZ	80063	A3144173-17	SCREW, CAP, HEXAGON	4
29	PAOZZ	80204	B1821BH063C250N	SCREW, CAP, HEXAGON H.....	12
30	PAOZZ	96906	MS17829-10C	NUT, SELF-LOCKING, HE	12
31	XBOZZ	80063	A3144173-15	TEE	2
32	PAOZZ	19207	8733891	BRACKET, RIGHT HAND	1
33	PAOZZ	96906	MS17830-4C	NUT, SELF-LOCKING, HE	4
34	PAOZZ	19207	8733890	BRACKET, LEFT HAND	1
35	XBOZZ	96906	MS21333-34	CLAMP, LOOP	4
36	XBOZZ	80063	A3144173-10	TUBE ASSEMBLY	2
37	PAOZZ	96906	MS35338-44	WASHER, LOCK.....	4
38	PAOZZ	96906	MS35338-47	HASHER, LOCK.....	2
39	PAOZZ	96906	MS51967-11	NUT, PLAIN, HEXAGON	2
40	PAOZZ	80063	A3144173-30	HOSE ASSEMBLY, NONME	1
41	XBOZZ	80063	A3143556	PEDESTAL CLAMP WELDD	1
42	PAOZZ	96906	MS15003-1	FITTING, LUBRICATION	2
43	PAOZZ	80063	A3144173-5	WASHER, FLAT.....	4
44	XBOZZ	80063	A3144173-6	BRACKET ASSEMBLY	2
45	PAOZZ	80063	A3144173-8	WASHER, FLAT.....	4
46	XBOZZ	80063	A3144173-1	RING LOCK.....	4
47	PAOZZ	80063	A3144173-20	WASHER, FLAT.....	4
48	PAOZZ	96906	MS16998-77	SCREW, CAP, SOCKET HE.....	4

SECTION II					
(1)	(2)	(3)	(4)	(5)	(6)
ITEM	SMR		PART		
NO	CODE	CAGEC	NUMBER	DESCRIPTION AND USABLE ON CODES (UOC)	QTY
49	PAOZZ	80063	A3144173-27	BOLT,U	8
50	PAOZZ	96906	MS51983-1	NUT,PLAIN,SINGLE BA L.H.....	12
51	PAOFF	80063	A3143901	RIM,WHEEL,PHEOMATIC SEE FIGURE 17	5
				FOR BREAKDOWN	
52	AOOOO	12058	A3144173	TRAILER SUSPENSION SEE FIGURE 18.....	1
				FOR BREAKDOWN	

END OF FIGURE

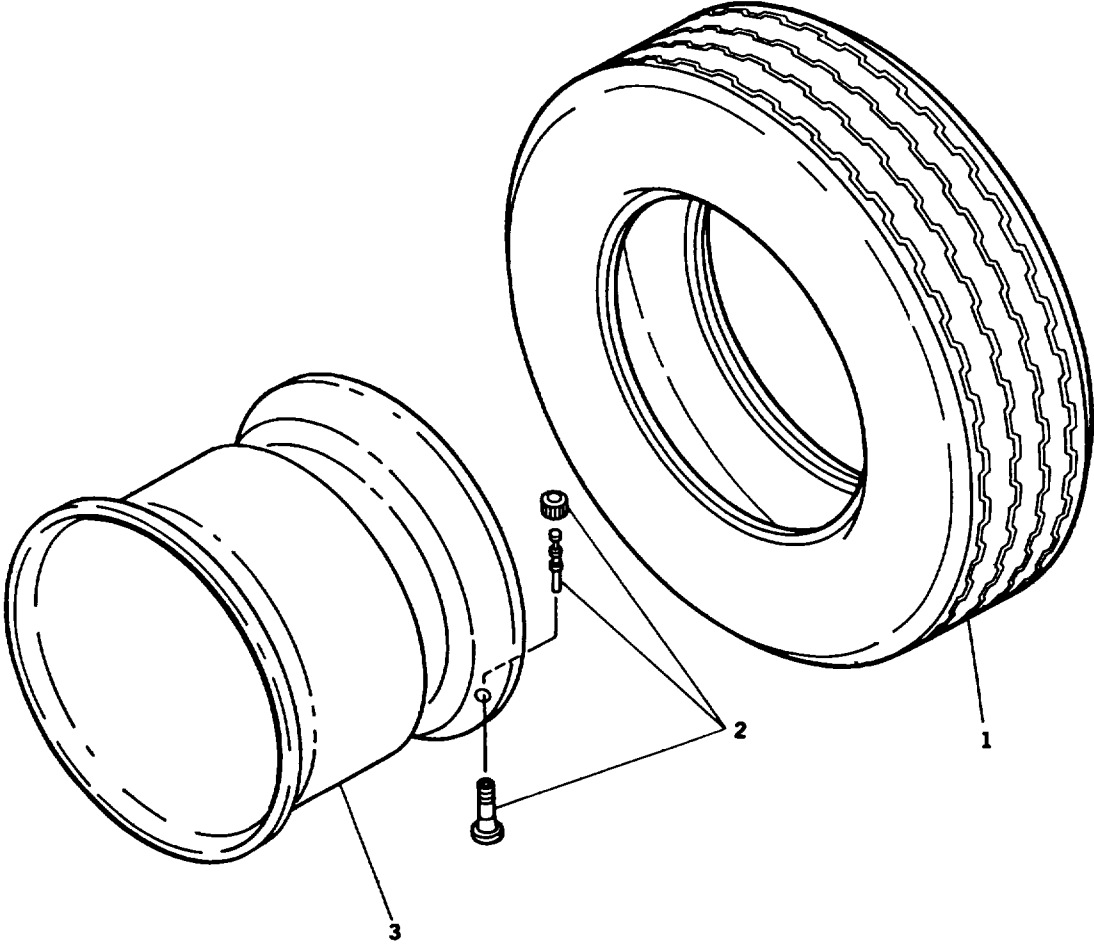

FIGURE 17. TIRE/RIM ASSEMBLY

CE2QZ043

SECTION II					
(1)	(2)	(3)	(4)	(5)	(6)
ITEM	SMR		PART		
NO	CODE	CAGEC	NUMBER	DESCRIPTION AND USABLE ON CODES (UOC)	QTY
GROUP 01070101 TIRE/RIM ASSEMBLY					
FIG. 17					
1	PAFZZ	80063	A3143901-3	TIRE,PNEOMLATIC.....	5
2	PAFZZ	80063	A3143901-2	VALVE,PNEUMATIC TIR.....	5
3	XBFZZ	80063	A3143901-1	DISC AND RIM ASSEMB.....	5

END OF FIGURE

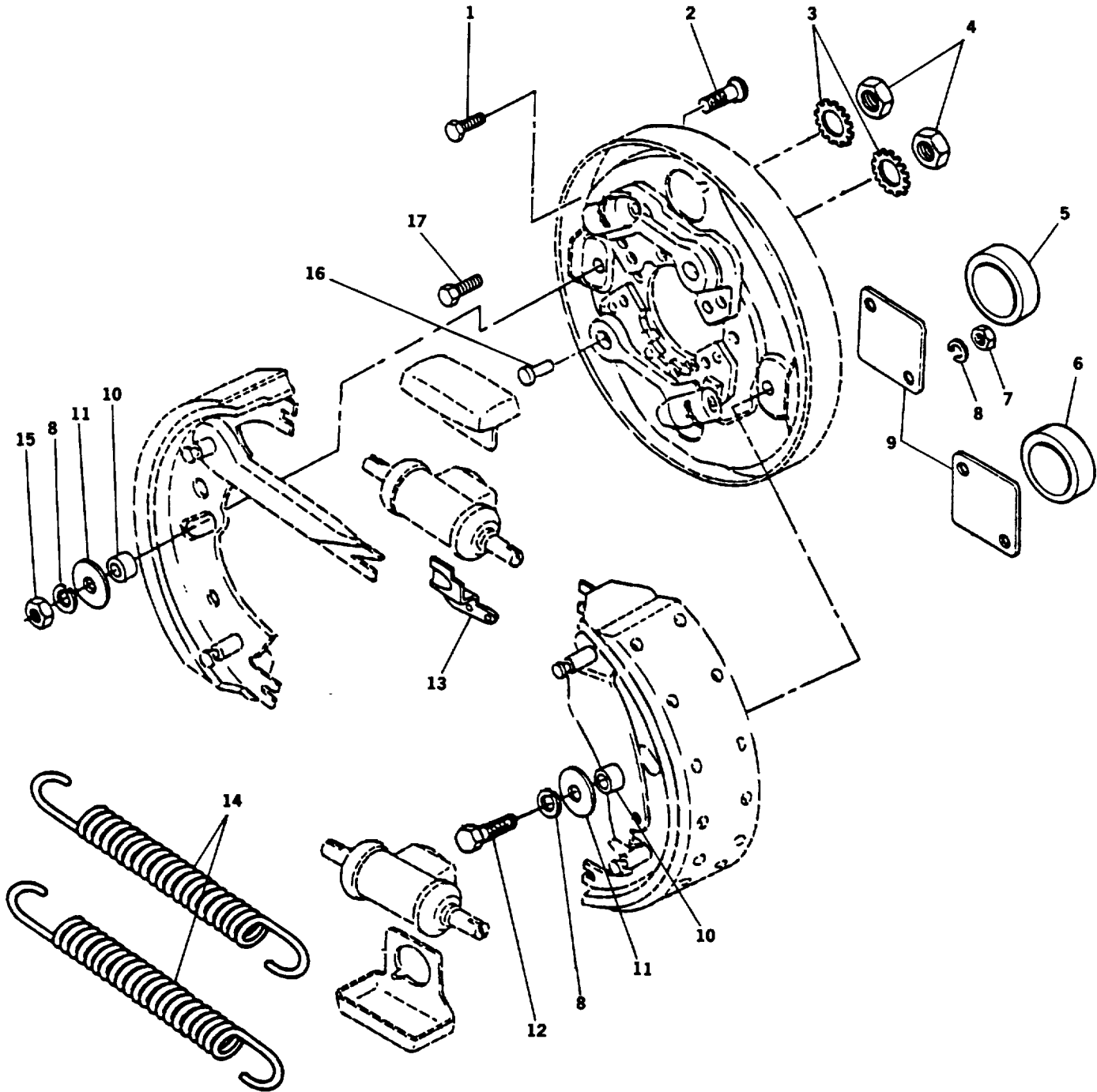

FIGURE 18. TRAILER SUSPENSION, AXLE (SHEET 1 OF 5)

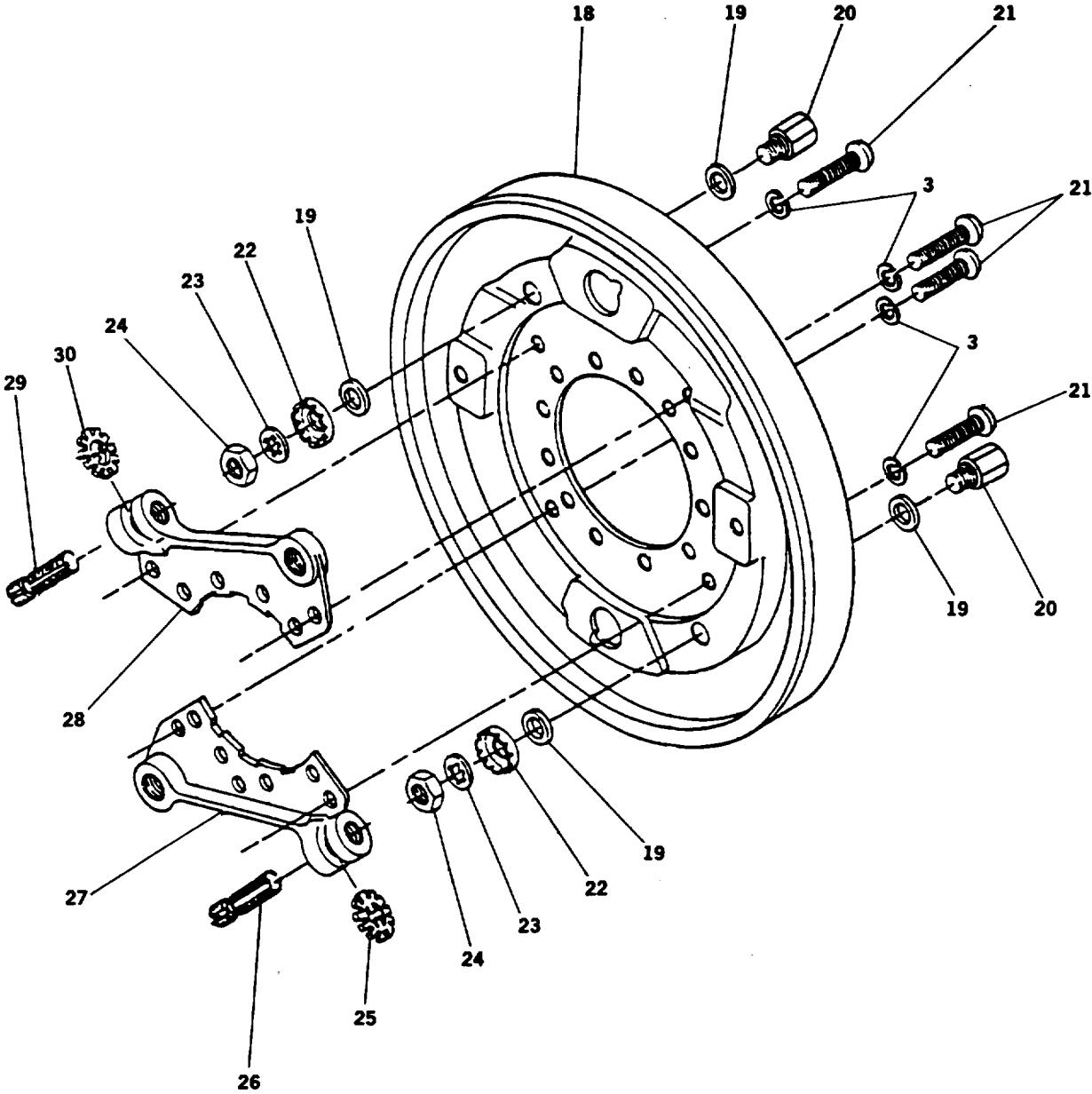
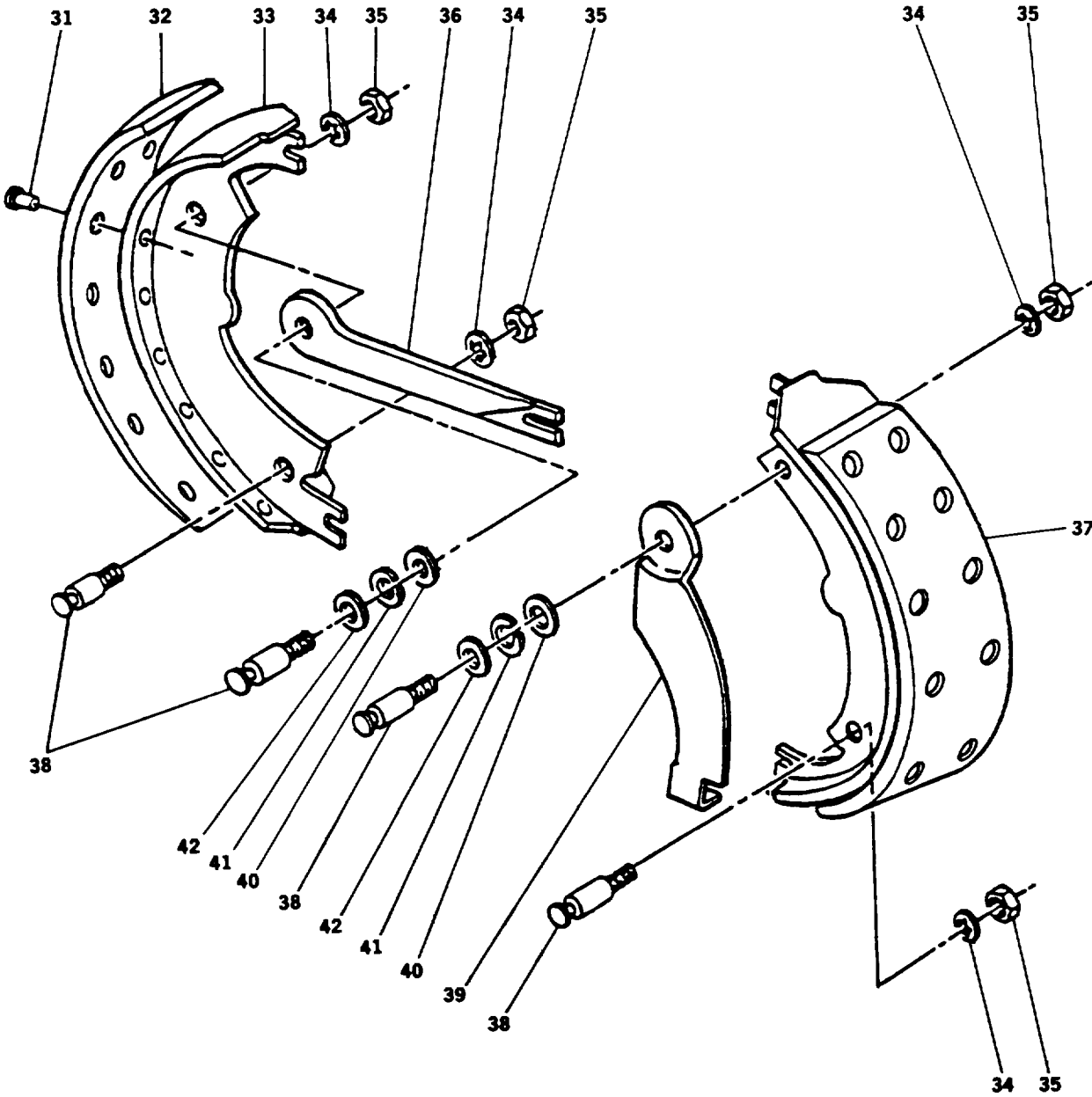

FIGURE 18. TRAILER SUSPENSION, AXLE (SHEET 2 OF 5)

CE2QZ045



CE2QZ046

FIGURE 18. TRAILER SUSPENSION, AXLE (SHEET 3 OF 5)

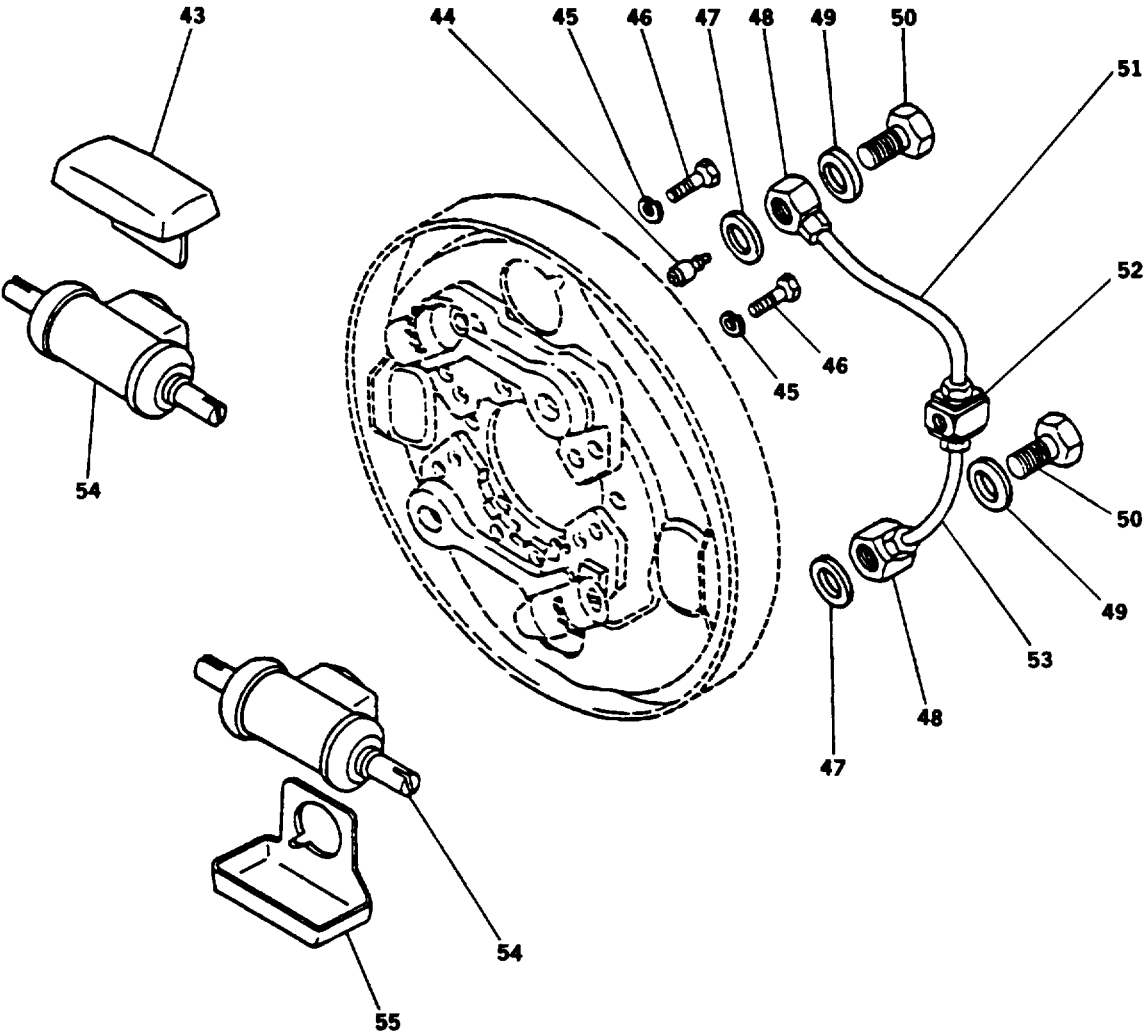
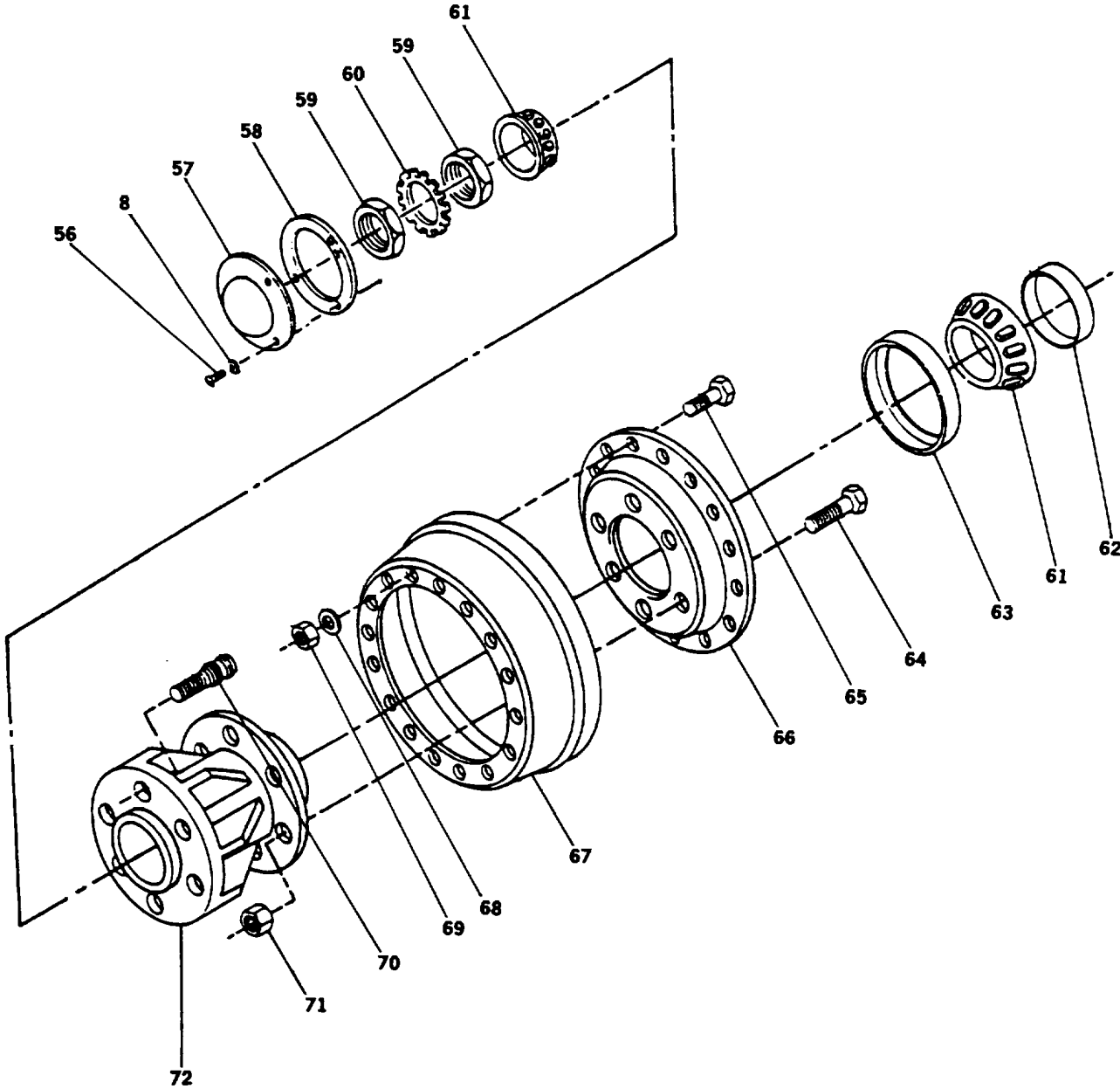

FIGURE 18. TRAILER SUSPENSION, AXLE (SHEET 4 OF 5)

CE2QZ047



CE2QZ048

FIGURE 18. TRAILER SUSPENSION, AXLE (SHEET 5 OF 5)

SECTION II

TM11-5985-387-24P

(1) ITEM NO	(2) SMR CODE	(3) CAGEC	(4) PART NUMBER	(5) DESCRIPTION AND USABLE ON CODES (UOC)	(6) QTY
GROUP 01070102 TRAILER SUSPENSION, AXLE					
FIG. 18					
1	PAOZZ	80204	B1821BH038F150N	SCREW,CAP,HEXAGON H.....	16
2	PAOZZ	19207	7411760	BOLT,SQUARE NECK.....	1
3	PAOZZ	96906	MS35335-35	WASHER,LOCK.....	24
4	PAOZZ	96906	MS51968-8	NUT,PLAIN,HEXAGON.....	24
5	PAOZZ	19207	8733891	BRACKET,RIGHT HAND.....	2
6	PAOZZ	19207	8733890	BRACKET,LEFT HAND.....	1
7	PAOZZ	96906	MS51967-2	NUT,PLAIN,HEXAGON.....	2
8	PAOZZ	96906	MS35338-44	WASHER,LOCK.....	4
9	PAOZZ	19207	8735729	COVER,AESS.....	1
10	PAOZZ	19207	7412103	SPACER,SLEEVE.....	2
11	PAOZZ	19207	5323088	WASHER,FLAT.....	2
12	PAOZZ	96906	MS9027-8	SCREW,CAP,HEXAGON H.....	1
13	PAOZZ	19207	8733892	RAMP,CABLE.....	1
13	PAOZZ	21450	8733893	RAMP,BRAKE CABLE.....	1
14	PAOZZ	19207	8720515	SPRING,HELICAL,EXTE.....	2
15	PAOZZ	96906	MS51970-1	NUT,PLAIN,HEXAGON.....	2
16	PAOZZ	19207	7412106	PIN,STRAIGHT,HEADLE.....	2
17	PAOZZ	80204	B1821BH038F150N	SCREW,CAP,HEXAGON H.....	4
18	PAOZZ	78500	A1-3236M1261	PLATE,BACKING, BRAKE L.H.....	1
18	PAOZZ	19207	8733933	PLATE,BACKING,BRAKE R.H.....	1
19	PAOZZ	19207	7412120	WASHER,FLAT.....	4
20	PAOZZ	19207	8720331	SPRING AND BOLT ASS.....	2
21	PAOZZ	80204	B1821BH038F063N	SCREW,CAP,HEXAGON H.....	4
22	PAOZZ	19207	7412104	PINION,BRAKE SHOE A.....	2
23	PAOZZ	96906	MS35333-41	WASHER,LOCK.....	2
24	PAOZZ	96906	MS35691-13	NUT,PLAIN,HEXAGON.....	2
25	PAOZZ	19207	8336704	WHEEL,SLACK ADJUSTE.....	2
26	PAOZZ	19207	8336705	SCREW,BRAKE SHOE AD.....	1
27	PAOZZ	19207	8733908	SUPPORT ASSY.....	1
28	PAOZZ	19207	8733909	SUPPORT ASSEMBLY.....	1
29	PAOZZ	19207	8336789	SCREW,BRAKE SHOE AD.....	1
30	PAOZZ	18876	8733897	ADJUSTER,SLACK,BRAK.....	2
31	PAOZZ	96906	MS16536-175	RIVET,TUBULAR.....	14
32	PAOZZ	19207	8720517	LINING,FRICTION.....	1
33	XBOZZ	19207	7064979	WEB AND TABLE ASSY.....	1
34	PAOZZ	96906	M535336-36	WASHER,LOCK.....	2
35	PAOZZ	96906	MS51970-4	NUT,PLAIN,HEXAGON.....	2
36	PAOZZ	19207	8733926	CONNECTING LINK,RIG.....	1
36	PAOZZ	19207	8733927	LEVER,MANUAL CONTRO.....	1
37	PAOZZ	19207	7064978	BRAKE SHOE.....	1
38	PAOZZ	19207	8733938	PIN,SERVICE BRAKE.....	2
39	PAOZZ	19207	8733911	LEVER,LEFT HAND BRA.....	1
39	PAOZZ	19207	8733912	LEVER,RIGHT HAND BR.....	1
40	PAOZZ	19207	8733936	WASHER,FLAT.....	1
41	PAOZZ	19207	8733935	WASHER,SPRING TENSI.....	1
42	PAOZZ	19207	8733937	WASHER,SLOTTED.....	1
43	PAOZZ	19207	7412068	SHIELD,BRAKE DISK.....	2

SECTION II					
(1)	(2)	(3)	(4)	(5)	(6)
ITEM	SMR		PART	DESCRIPTION AND USABLE ON CODES (UOC)	QTY
NO	CODE	CAGEC	NUMBER		
44	PAOZZ	19207	7373260	VALVE,BLEEDER,HYDRA	2
45	PAOZZ	96906	MS35338-45	WASHER,LOCK.....	4
46	PAOZZ	96906	M590725-31	BOLT,MACHINE	4
47	PAOZZ	19207	7412088	WASHER,SHOULDERED A	2
48	PAOZZ	19207	7745464	TEE,TUBE.....	2
49	PAOZZ	19207	5298653	SPACER,RING.....	2
50	PAOZZ	19207	7412079	BOLT,FLUID PASSAGE	2
51	PAOZZ	19207	8733922	TUBE ASSEMBLY,METAL	1
52	PAOZZ	19207	7411903	CONNECTOR,MULTIPLE	1
53	PAOZZ	19207	8733920	TUBE ASSEMBLY,METAL	1
54	PAOZZ	19207	7412065	YLINDER ASSEMBLY,H.....	2
55	PAOZZ	19207	7412050	SHIELD,BRAKE DISK.....	2
56	PAOZZ	96906	MS35206-281	SCREW,MACHINE	12
57	PAOZZ	19200	6144454	HUB CAP,WHEEL	4
58	PAOZZ	19207	10910885	GASKET	4
59	PAOZZ	19207	7411379	NUT,PLAIN,OCTAGON	8
60	PAOZZ	19207	7411378	WASHER,KEY	4
61	PAOZZ	96906	MS19081-112	BEARING,ROLLER,TAPE	8
62	PAOZZ	19207	7411433	SPACER,SLEEVE.....	4
63	PAOZZ	19207	7411429	SEAL,PLAIN ENCASED	4
64	PAOZZ	96906	MS51946-11	BOLT,RIBBED SHOULDE	24
65	PAOZZ	18876	8720025	BOLT,RIBBED NECK.....	72
66	PAOZZ	19207	7413231	PLATE,BACKING,BRAKE.....	4
67	PAOZZ	19207	7411425	BRAKE DRUM	4
68	PAOZZ	96906	M527183-14	WASHER,FLAT.....	72
69	PAOZZ	96906	MS21045-6	NUT,SELF-LOCKING,HE	72
70	PAOZZ	96906	MS51946-1	BOLT,RIBBED SHOULDE L.H	12
70	PAOZZ	96906	MS51946-2	BOLT,RIBBED SHOULDE R.H.....	12
71	PAOZZ	96906	MS35692-61	NUT,PLAIN,SLOTTED,H	24
72	PAOZZ	19207	11682127-1	HUB,BODY.....	4
72	PAOZZ	19207	11682127-2	HUB,BODY	4

END OF FIGURE

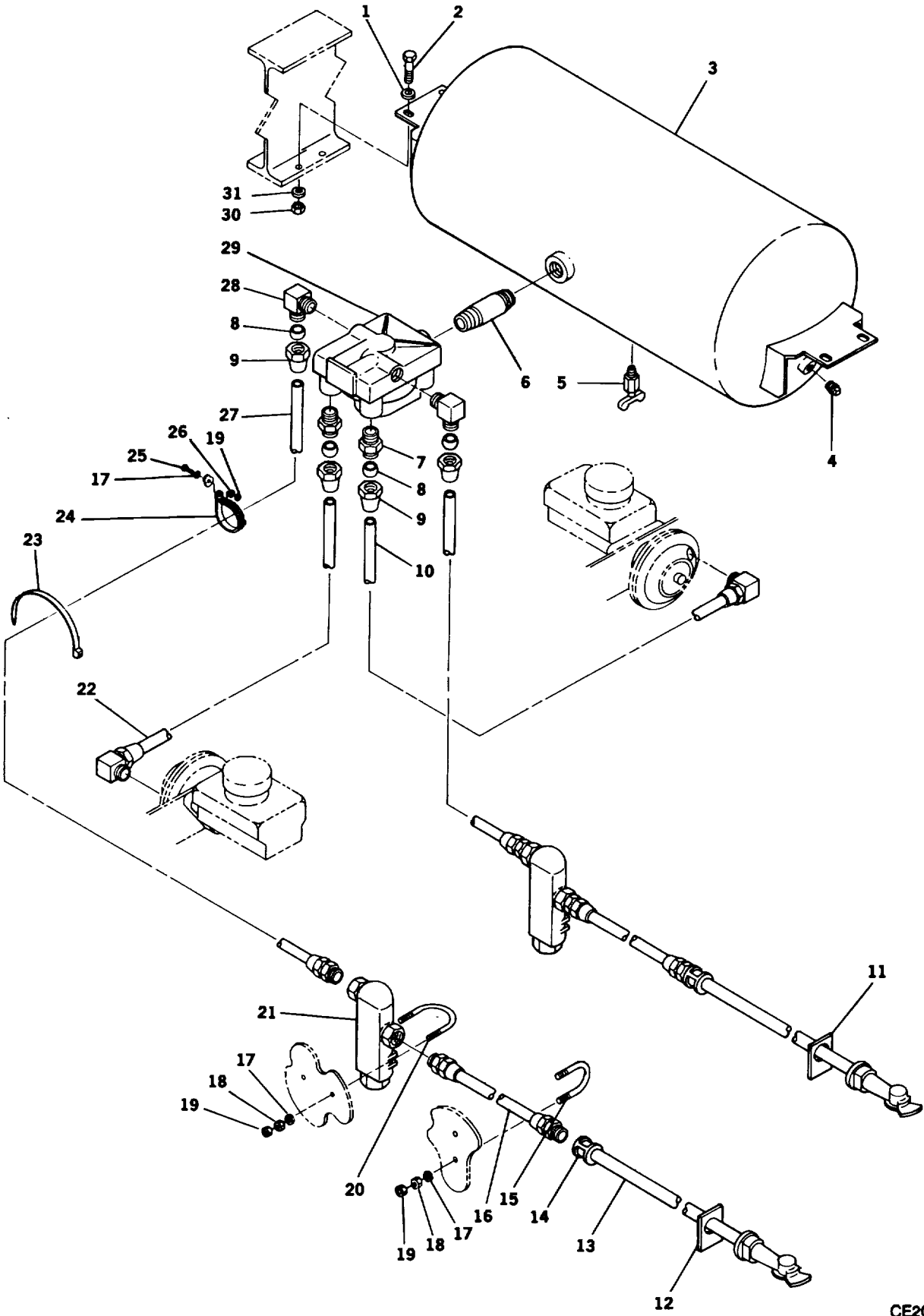

CE2QZ049

FIGURE 19. AIR BRAKE LINES

(1) ITEM NO	(2) SMR CODE	(3) CAGEC	(4) PART NUMBER	(5) DESCRIPTION AND USABLE ON CODES (UOC)	(6) QTY
GROUP 010702 AIR BRAKE LINES					
FIG. 19					
1	PAOZZ	96906	MS15795-814	WASHER,FLAT.....	16
2	PAOZZ	96906	MS35307-364	SCREW,CAP,HEXAGON H.....	14
3	PAOZZ	98343	19840	TANK,PRESSURE.....	1
4	PAOZZ	96906	MS20913-3	PLUG,PIPE.....	2
5	PAOZZ	96906	MS35782-2	COCK,DRAIN.....	1
6	PAOZZ	96906	MS51872-84	NIPPLE, PIPE-.750 N.....	1
7	PAOZZ	96906	MS39179-25	ADAPTER,STRAIGHT,PI.....	8
8	PAOZZ	16662	AC2511	SLEEVE,COMPRESSION.....	12
9	PAOZZ	1DF03	200360	NUT,TUBE COUPLING.....	12
10	PAOZZ	80063	A3144177-3	HOSE, NONMETALLIC.....	1
11	PAOZZ	96906	MS53007-2	PLATE,IDENTIFICATIO.....	1
12	PAOZZ	96906	MS53007-1	PLATE,IDENTIFICATIO.....	1
13	PAOZZ	19207	8330805-4	HOSE ASSEMBLY,NONME.....	2
14	PAOZZ	96906	MS14305-2Y	COUPLING,PIPE.....	2
15	PAOZZ	96906	MS35842-12	CLAMP,HOSE.....	2
16	PAOZZ	80063	A3144177-1	HOSE, NONMETALLIC.....	2
17	PAOZZ	96906	MS15795-810	WASHER,FLAT.....	11
18	PAOZZ	96906	MS17830-4C	NUT,SELF-LOCKING,HE.....	4
19	PAOZZ	96906	MS51971-1	NUT,PLAIN,HEXAGON.....	11
20	XBOZZ	80063	A3144172	CLAMP, U-BOLT (.25).....	2
21	PAOZZ	19207	7411022	AIR FILTER,BRAKE LI.....	2
22	PAOZZ	80063	A3144177-2	HOSE, NONMETALLIC.....	1
23	PAOZZ	96906	MS3367-1-0	STRAP,TIEDOWN,ELECT.....	8
24	PAOZZ	96906	MS21919F6	CLAMP,LOOP.....	5
25	PAOZZ	96906	MS35307-308	SCREW,CAP,HEXAGON H.....	5
26	PAOZZ	96906	MS35338-139	WASHER,LOCK.....	7
27	PAOZZ	80063	A3144177-4	HOSE, NONMETALLIC.....	2
28	PAOZZ	79146	HO-169-6X4	ELBOW,PIPE TO TUBE.....	4
29	PAOZZ	96906	MS53004-2	PARTS KIT,RELAY VAL.....	1
30	PAOZZ	96906	MS51971-3	NUT,PLAIN,HEXAGON.....	12
31	PAOZZ	96906	MS35338-141	WASHER,LOCK.....	12

END OF FIGURE

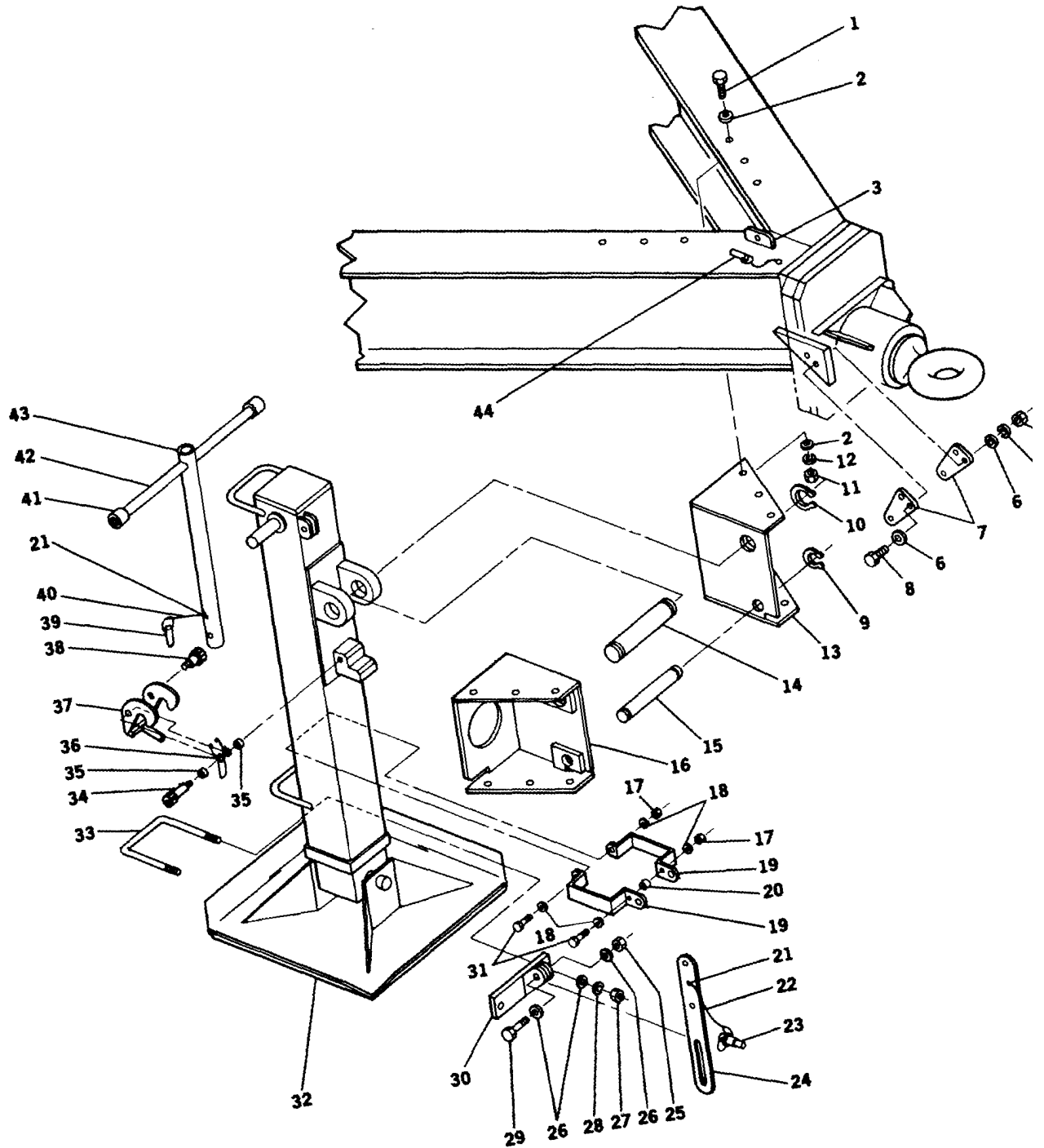

FIGURE 20. FRONT JACK ASSEMBLY

SECTION II

TM11-5985-387-24P

(1) ITEM NO	(2) SMR CODE	(3) CAGEC	(4) PART NUMBER	(5) DESCRIPTION AND USABLE ON CODES (UOC)	(6) QTY
GROUP 010703 FRONT JACK ASSEMBLY					
FIG. 20					
1	PAOZZ	96906	M535307-414	SCREW,CAP,HEXAGON H.....	12
2	PAOZZ	96906	MS15795-818	WASHER,FLAT.....	24
3	XBOZZ	80063	A3143790	BRACKET, JACK LOCK-.....	1
4	PAOZZ	96906	MS51971-3	NUT,PLAIN,HEXAGON.....	2
5	PAOZZ	96906	MS35338-141	WASHER,LOCK.....	2
6	PAOZZ	96906	M515795-814	WASHER,FLAT.....	4
7	XBOZZ	80063	A3143780	PLATE, EYELET.....	2
8	PAOZZ	96906	MS35307-364	SCREW,CAP,HEXAGON H.....	2
9	PAOZZ	96906	MS3217-4098	RING,RETAINING.....	2
10	PAOZZ	96906	MS3217-4150	RING,RETAINING.....	2
11	PAOZZ	96906	MS51971-5	NUT,PLAIN,HEXAGON.....	12
12	PAOZZ	96906	MS35338-143	WASHER,LOCK.....	12
13	XBOZZ	80063	A3143909	JACK BOX ASSY, LEFT.....	1
14	XBOZZ	80063	A3143791	PIN, PIVOT.....	1
15	XBOZZ	80063	A3143789	PIN, LOCK IN.....	1
16	XBOZZ	80063	A3143914	JACK BOX ASSY-RIGHT.....	1
17	PAOZZ	96906	MS17830-4C	NUT,SELF-LOCKING,HE.....	2
18	PAOZZ	96906	MS15795-810	WASHER,FLAT.....	4
19	XBOZZ	80063	A3143782	CLAMP, HALF.....	2
20	XBOZZ	80063	A3143787	SPACER.....	1
21	PAOZZ	96906	MS24629-45	SCREW,TAPPING.....	1
22	XBOZZ	99862	CL-73-KA-6.0	WIRE ROPE ASSEMBLY,.....	1
23	PAOZZ	96906	MS17990-810	PIN, QUICK RELEASE.....	1
24	XBOZZ	80063	A3143775	TENSION LINK.....	1
25	PAOZZ	96906	MS17830-8C	NUT,SELF-LOCKING,HE.....	1
26	PAOZZ	96906	MSZ27183-18	WASHER,FLAT.....	4
27	PAOZZ	96906	MS51967-14	NUT,PLAIN,HEXAGON.....	2
28	PAOZZ	96906	MS35338-48	WASHER,LOCK.....	2
29	PAOZZ	80204	B1821BH050C200N	SCREW,CAP,HEXAGON H.....	1
30	XBOZZ	80063	A3143776	WELDMENT, EYELET.....	1
31	PAOZZ	96906	MS35307-310	SCREW,CAP,HEXAGON H.....	2
32	XBOZZ	80063	A3143768	FRONT JACK WELDMENT.....	1
33	XBOZZ	80063	A3143781	U-BOLT, SQUARE BEND.....	1
34	PAOZZ	96906	MS51975-44	SCREW,SHOULDER.....	1
35	XBOZZ	80063	A3143792	SLEEVE, TONGUE JACK.....	2
36	PAOZZ	80063	A3143788	SPRING,HELICAL,TORS.....	1
37	XBOZZ	80063	A3143769	WELD ASSY, HOOK JAC.....	1
38	PAOZZ	80063	A3143646-1	BOLT, SHOULDER .50.....	1
39	PAOZZ	81349	M45952-1-6-18	PIN,QUICK RELEASE.....	1
40	PAOZZ	80063	A3144041-1	WIRE ROPE ASSEMBLY.....	1
41	XBOZZ	80063	A3143786	GRIP END, FRONT JAC.....	2
42	XBOZZ	80063	A3143785	GRIP, CRANK.....	1
43	XBOZZ	80063	A3143784	TUBE, FRONT JACK CR.....	1
44	PAOZZ	96906	M517990C610	PIN,QUICK RELEASE.....	1

END OF FIGURE

LEFT REAR

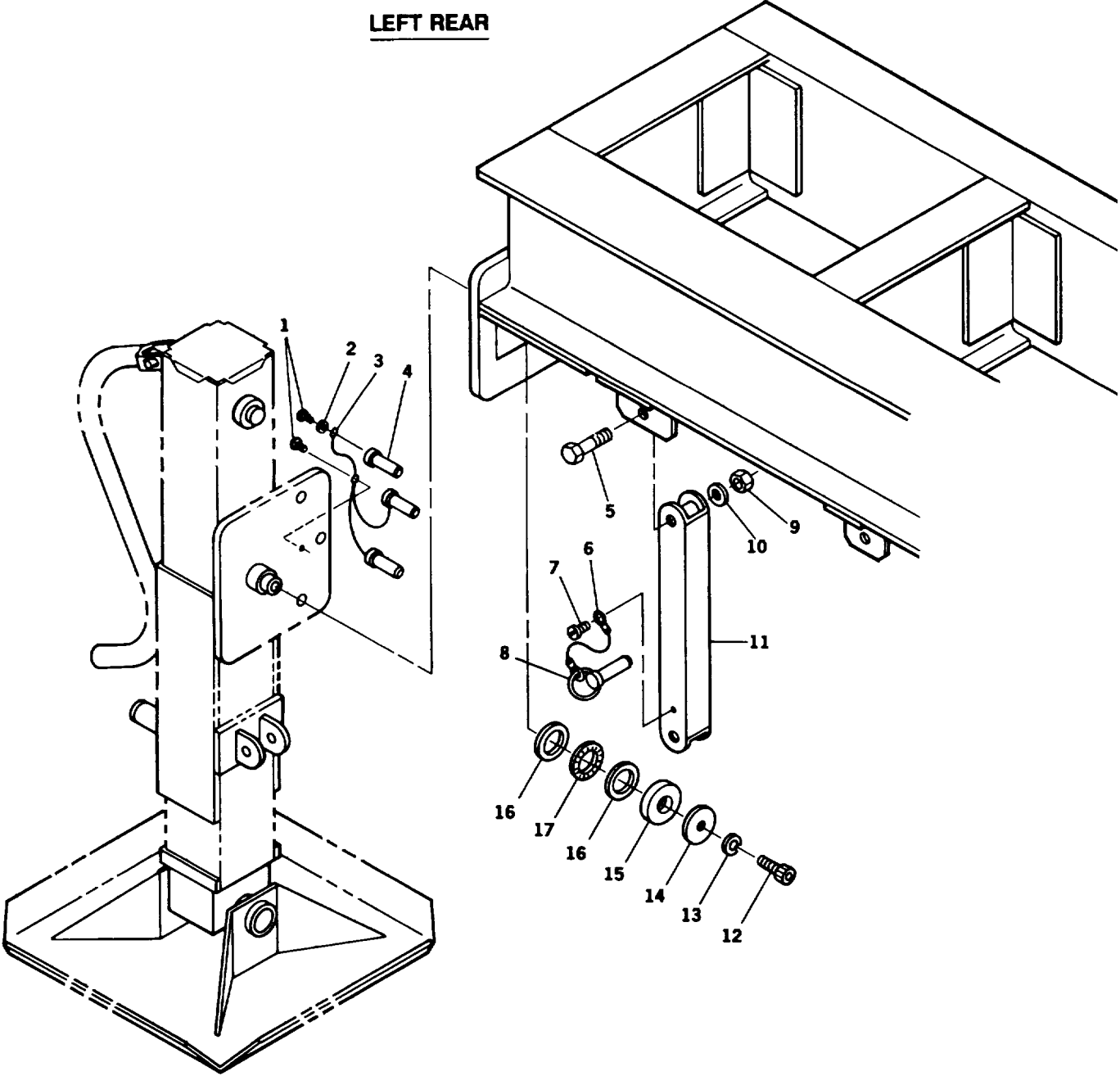

CE2QZ051

FIGURE 21. REAR JACK ASSEMBLY (LEFT)

SECTION II					
(1)	(2)	(3)	(4)	(5)	(6)
ITEM	SMR		PART		
NO	CODE	CAGEC	NUMBER	DESCRIPTION AND USABLE ON CODES (UOC)	QTY
GROUP 010704 REAR JACK ASSEMBLY (LEFT SIDE)					
FIG. 21					
1	PAOZZ	96906	MS51957-63	SCREW,MACHINE	4
2	PAOZZ	96906	MS15795-842	WASHER,FLAT.....	3
3	PAOZZ	99862	CL-73-KA-6.0	WIRE ROPE ASSEMBLY,	3
4	PAOZZ	39428	98306A558	PIN,STRAIGHT,HEADED	3
5	PAOZZ	96906	MS35307-421	SCREW,CAP,HEXAGON H.....	2
6	PAOZZ	99862	CL-73-KA-6.0	WIRE ROPE ASSEMBLY,	2
7	PAOZZ	96906	MS24629-45	SCREW,TAPPING	2
8	PAOZZ	81349	M45952/1-8-28	PIN, QUICK RELEASE	2
9	PAOZZ	96906	MS17830-8C	NUT,SELF-LOCKING,HE	2
10	PAOZZ	96906	MS15795-818	WASHER,FLAT.....	2
11	XBOZZ	80063	A3142921	SUPPORT BRACE WELDM	2
12	PAOZZ	96906	MS16995-95	SCREW,CAP,SOCKET HE.....	1
13	PAOZZ	96906	MS35338-143	WASHER,LOCK.....	1
14	PAOZZ	80063	A3144099	WASHER,FLAT.....	1
15	XBOZZ	80063	A3144100	CAP, BACKING.....	1
16	PAOZZ	60380	TRA2435	SEAT,BEARING.....	2
17	PAOZZ	60380	NTA2435	RETAINER AND ROLLER	1

END OF FIGURE

RIGHT REAR

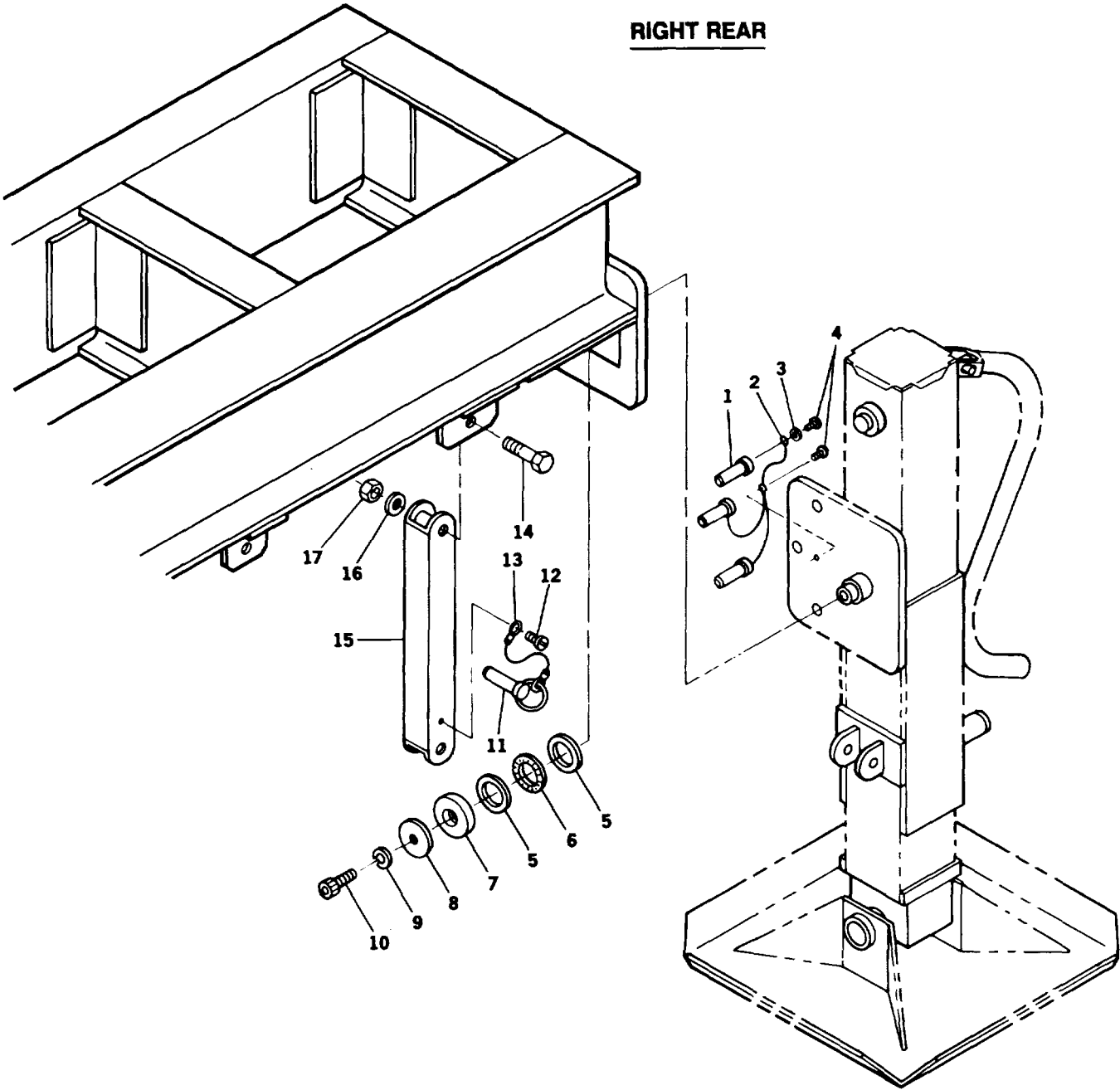
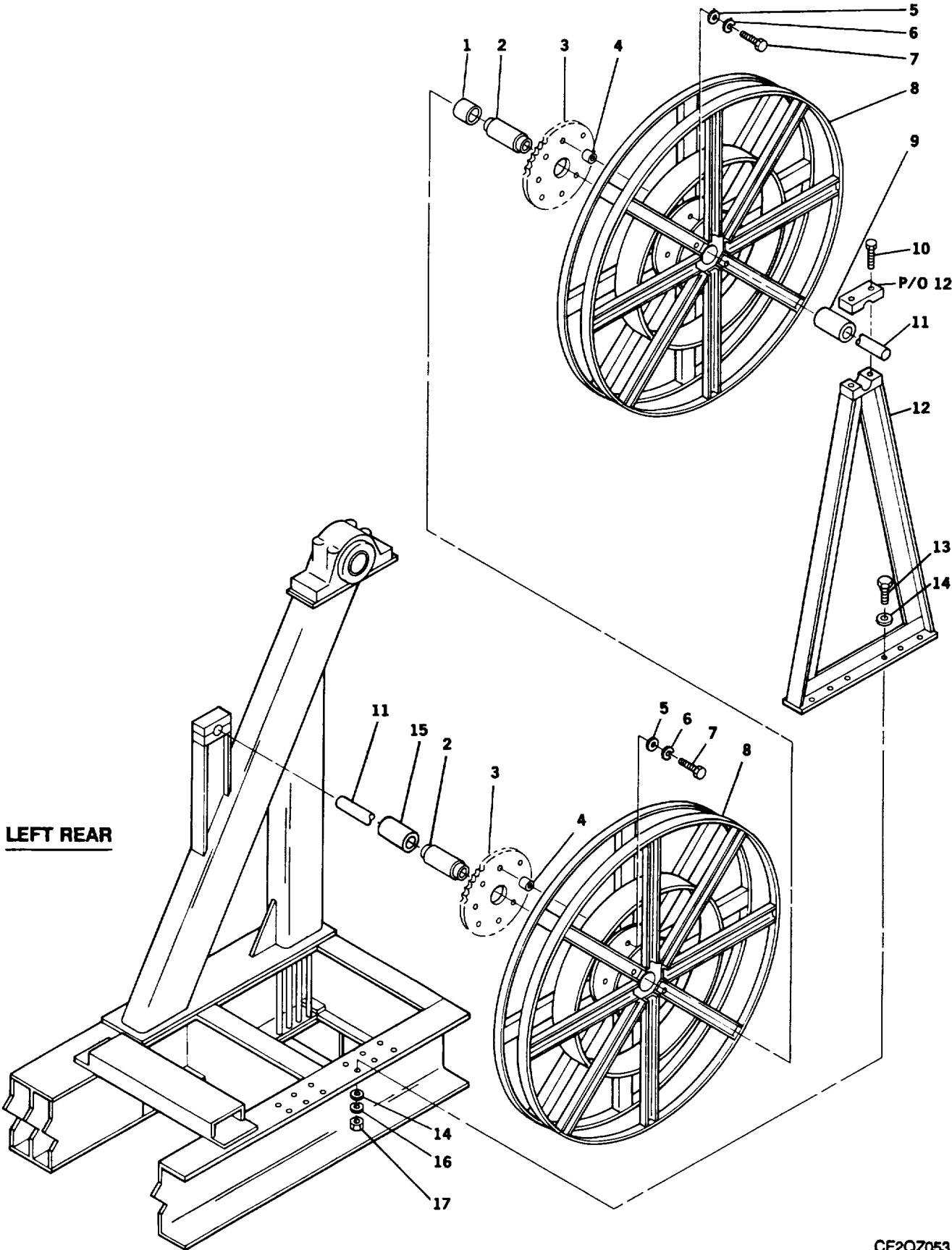

FIGURE 22. REAR JACK ASSEMBLY (RIGHT)

CE2QZ052

SECTION II					
(1)	(2)	(3)	(4)	(5)	(6)
ITEM NO	SMR CODE	CAGEC	PART NUMBER	DESCRIPTION AND USABLE ON CODES (UOC)	QTY
GROUP 010705 REAR JACK ASSEMBLY (RIGHT SIDE)					
FIG. 22					
1	PAOZZ	39428	98306A558	PIN,STRAIGHT,HEADED	3
2	PAOZZ	99862	CL-73-KA-6.0	WIRE ROPE ASSEMBLY,	3
3	PAOZZ	96906	MS15795-842	WASHER,FLAT.....	3
4	PAOZZ	96906	MS51957-63	SCREW,MACHINE	4
5	PAOZZ	60380	TRA2435	SEAT,BEARING.....	1
6	PAOZZ	60380	NTA2435	RETAINER AND ROLLER	1
7	PAOZZ	80063	A3144100	BEARING,SLEEVE	1
8	PAOZZ	80063	A3144099	WASHER,FLAT.....	1
9	PAOZZ	96906	MS35338-143	WASHER,LOCK.....	1
10	PAOZZ	96906	MS16995-95	SCREW,CAP,SOCKET HE.....	1
11	PAOZZ	81349	M45952/1-8-28	PIN, QUICK RELEASE	1
12	PAOZZ	96906	MS24629-45	SCREW,TAPPING	1
13	PAOZZ	99862	CL-73-KA-6.0	WIRE ROPE ASSEMBLY,	1
14	PAOZZ	96906	MS35307-421	SCREW,CAP,HEXAGON H.....	1
15	PAOZZ	80063	A3142921	TUBE STRUCTURAL	1
16	PAOZZ	96906	MS15795-818	WASHER,FLAT.....	1
17	PAOZZ	96906	MS17830-8C	NUT,SELF-LOCKING,HE	1

END OF FIGURE



CE2QZ053

FIGURE 23. REEL ASSEMBLY (LEFT)

SECTION II					
(1)	(2)	(3)	(4)	(5)	(6)
ITEM NO	SMR CODE	CAGEC	PART NUMBER	DESCRIPTION AND USABLE ON CODES (UOC)	QTY
GROUP 0108 REEL ASSEMBLY (LEFT SIDE)					
FIG. 23					
1	PAOZZ	80063	A3143468	SPACER,RING.....	1
2	PAOZZ	96906	MS27642-16	BEARING,BALL,AIRFRA.....	2
3	PAOZZ	80063	A3143470	SPROCKET,WHEEL.....	1
4	PAOZZ	80063	A3143472	SPACER,RING.....	8
5	PAOZZ	96906	MS15795-810	WASHER,FLAT.....	8
6	PAOZZ	96906	MS35338-139	WASHER,LOCK.....	8
7	PAOZZ	96906	MS35307-313	SCREW,CAP,HEXAGON H.....	8
8	PAOZZ	80063	A3143471	WELD REEL POWER CAB.....	2
9	PAOZZ	80063	A3143469	SPACER,RING.....	1
10	PAOZZ	96906	MS24671-53	SCREW,CAP,SOCKET HE.....	2
11	PAOZZ	80063	A3143467	AXLE,CABLE REEL.....	1
12	XBOZZ	80063	A3143464	WELD ASSEMBLY, REEL.....	1
13	PAOZZ	96906	MS35307-364	SCREW,CAP,HEXAGON H.....	28
14	PAOZZ	96906	MS15795-814	WASHER,FLAT.....	56
15	PAOZZ	80063	A3143466	SPACER,RING.....	1
16	PAOZZ	96906	MS35338-141	WASHER,LOCK.....	32
17	PAOZZ	96906	MS51971-3	NUT,PLAIN,HEXAGON.....	32

END OF FIGURE

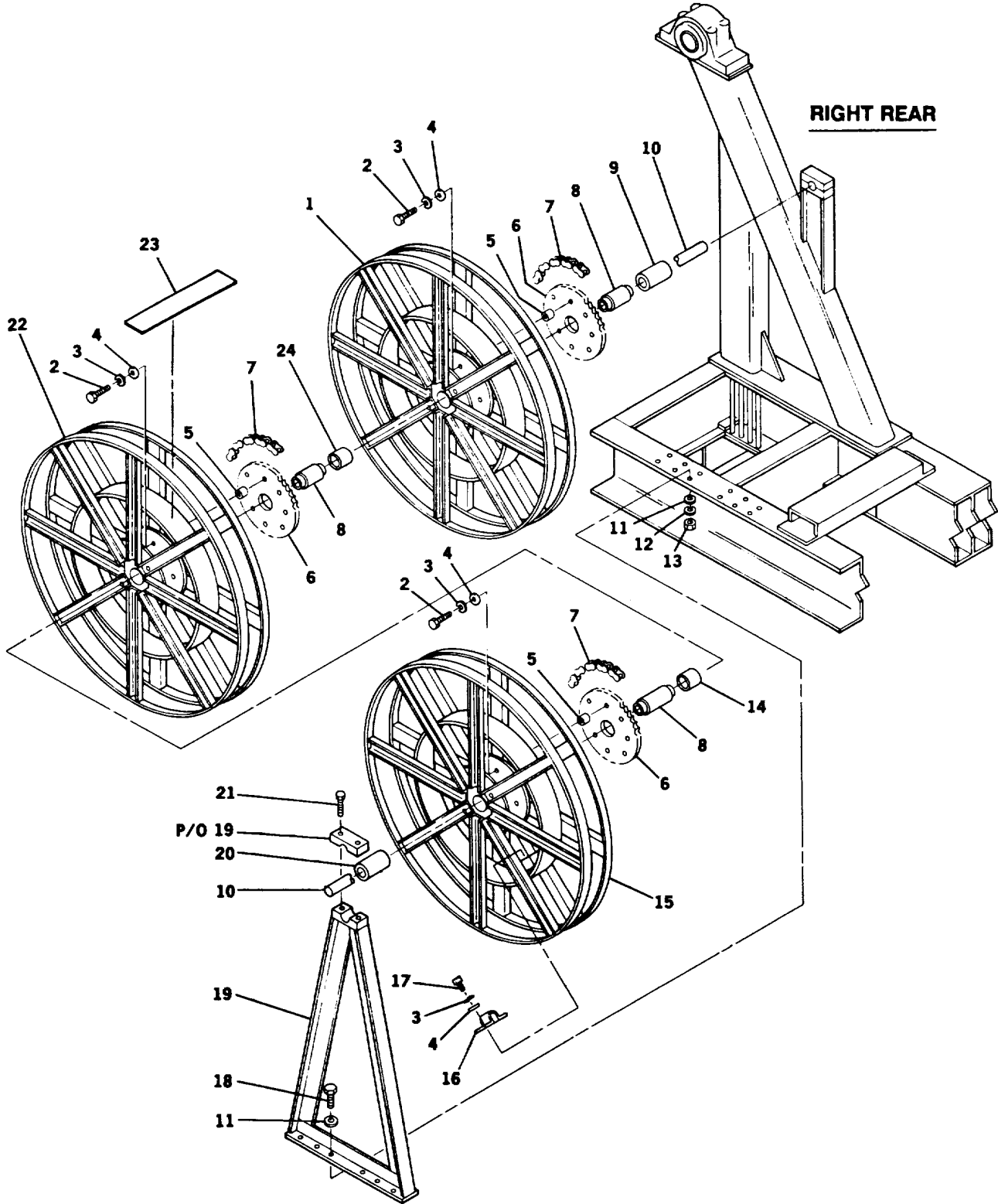

CE2QZ054

FIGURE 24. REEL ASSEMBLY (RIGHT)

SECTION II					
(1)	(2)	(3)	(4)	(5)	(6)
ITEM NO	SMR CODE	CAGEC	PART NUMBER	DESCRIPTION AND USABLE ON CODES (UOC)	QTY
GROUP 0109 REEL ASSEMBLY (RIGHT SIDE)					
FIG. 24					
1	XBOZZ	80063	A3143493	WELD ASSY. 3.50 REE	1
2	PAOZZ	96906	MS35307-313	SCREHI,CAP,HEXAGON H.....	8
3	PAOZZ	96906	MS35338-139	WASHER,LOCK.....	12
4	PAOZZ	96906	MS15795-810	WASHER,FLAT.....	10
5	PAOZZ	80063	A3143472	SPACER,RING.....	8
6	PAOZZ	80063	A3143470	SPROCKET,WHEEL.....	1
7	PAOZZ	80063	A3143664	CHAIN, ROLLER.....	5
8	PAOZZ	96906	MS27642-16	BEARING,BALL,AIRFRA	2
9	PAOZZ	80063	A3143489	SPACER,SLEEVE.....	1
10	PAOZZ	80063	A3143467	AXLE,CABLE REEL.....	1
11	PAOZZ	96906	MS15795-814	WASHER,FLAT.....	24
12	PAOZZ	96906	MS35338-141	WASHER,LOCK.....	12
13	PAOZZ	96906	MS51971-3	NUT,PLAIN,HEXAGON	12
14	PAOZZ	80063	A3143490	SPACER, SLEEVE.....	1
15	XBOZZ	80063	A3143495	WELD ASSY, CO-AX PO.....	1
16	PAOZZ	80063	A3143496	CLAMP(1), LOOP.....	1
17	PAOZZ	96906	MS16995-50	SCREW,CAP,SOCKET HE.....	4
18	PAOZZ	96906	MS35307-364	SCREW,CAP,HEXAGON H.....	12
19	XBOZZ	80063	A3143464	WELD ASSEMBLY, REEL.....	1
20	PAOZZ	80063	A3143491	SPACER,RING.....	1
21	PAOZZ	96906	M524671-53	SCREW,CAP,SOCKET HE.....	2
22	XBOZZ	80063	A3143494	WELD ASSY, CO-AX PO.....	1
23	PAOZZ	80063	A3144134	FASTENER TAPE, HOOK.....	7
24	PAOZZ	80063	A3143492	SPACER,SLEEVE.....	1

END OF FIGURE

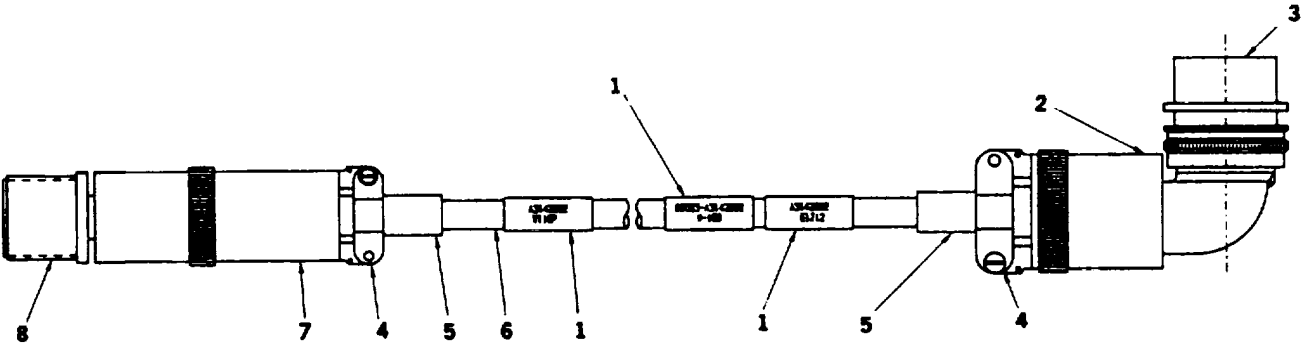

FIGURE 25. CABLE ASSEMBLY

CE2QZ065

(1) ITEM NO	(2) SMR CODE	(3) CAGEC	(4) PART NUMBER	(5) DESCRIPTION AND USABLE ON CODES (UOC)	(6) QTY
-------------------	--------------------	--------------	-----------------------	--	------------

GROUP 0110 CABLE ASSEMBLY

FIG. 25

1	PAFZZ	81349	M23053/5-111-9	INSULATION SLEEVING.....	3
2	PAFZZ	80063	A3142990	ADAPTER,CABLE CLAMP	1
3	PAFZZ	96906	MS3108R32-7P	CONNECTOR,PLUG,ELEC	1
4	PAFZZ	81349	M85049/1-24B	CLAMP,CABLE,ELECTRI.....	2
5	PAFZZ	96906	MS3420-24	BUSHING,NONMETALLIC	2
6	PAFZZ	80063	A3142986	ABLE,SPECIAL PURPO	1
7	PAFZZ	80063	A3142989	ADAPTER(1),CABLE CL.....	1
8	PAFZZ	96906	MS3451W32-7S	CONNECTOR,PLUG,ELEC	1

END OF FIGURE

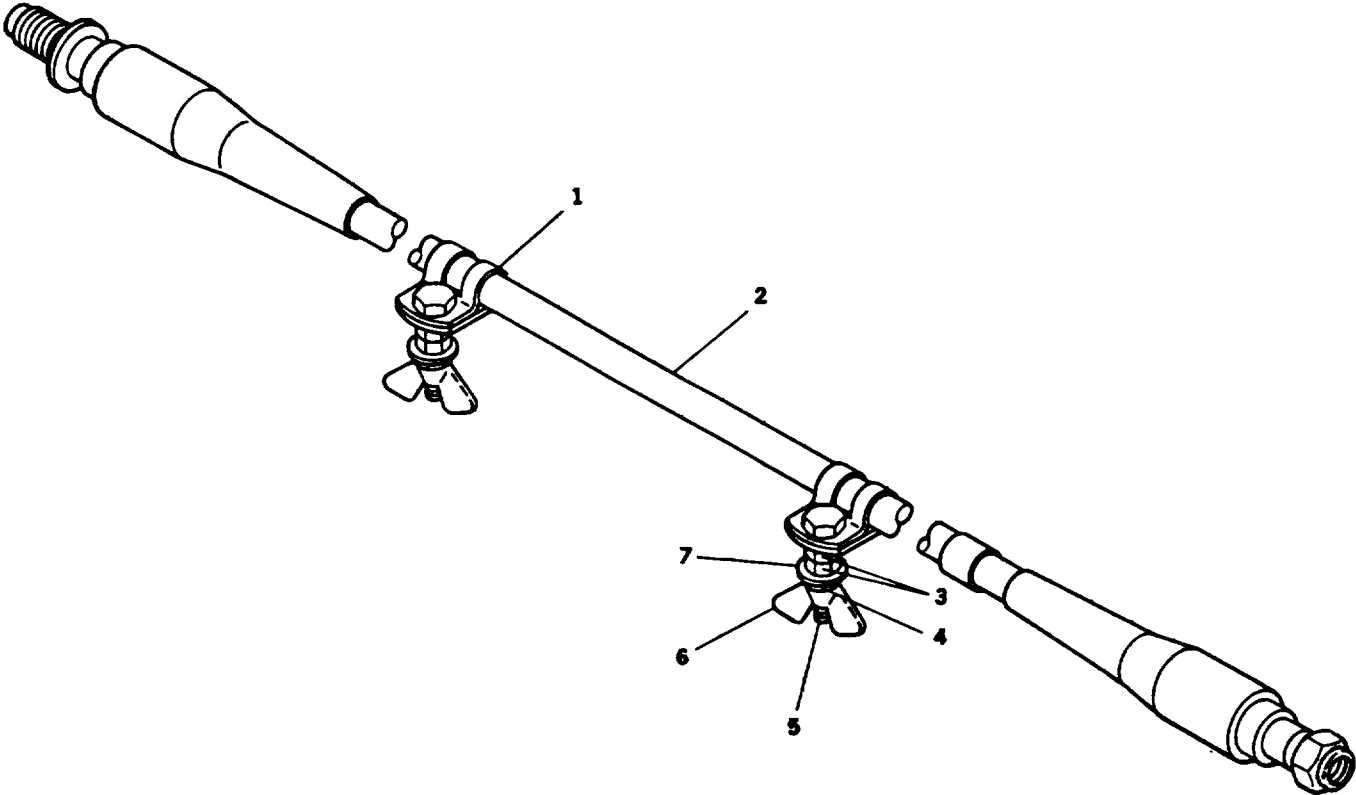

FIGURE 26. JUMPER CABLE ASSEMBLY

(1) ITEM NO	(2) SMR CODE	(3) CAGEC	(4) PART NUMBER	(5) DESCRIPTION AND USABLE ON CODES (UOC)	(6) QTY
-------------------	--------------------	--------------	-----------------------	--	------------

GROUP 0111 JUMPER CABLE ASSEMBLY

FIG. 26

1	PAFZZ	96906	MS21919WF8	CLAMP,LOOP.....	2
2	XAFZZ	80063	A3143055	ABLE ASSEMBLY,SPEC.....	1
3	PAFZZ	96906	M535649-204	NUT,PLAIN,HEXAGON.....	4
4	PAFZZ	96906	MS35338-138	WASHER,LOCK.....	2
5	PAFZZ	96906	MS51957-68	SCREW,MACHINE.....	2
6	PAFZZ	96906	MS35425-68	NUT,PLAIN,WING.....	2
7	PAFZZ	96906	MS15795-842	WASHER,FLAT.....	2

END OF FIGURE

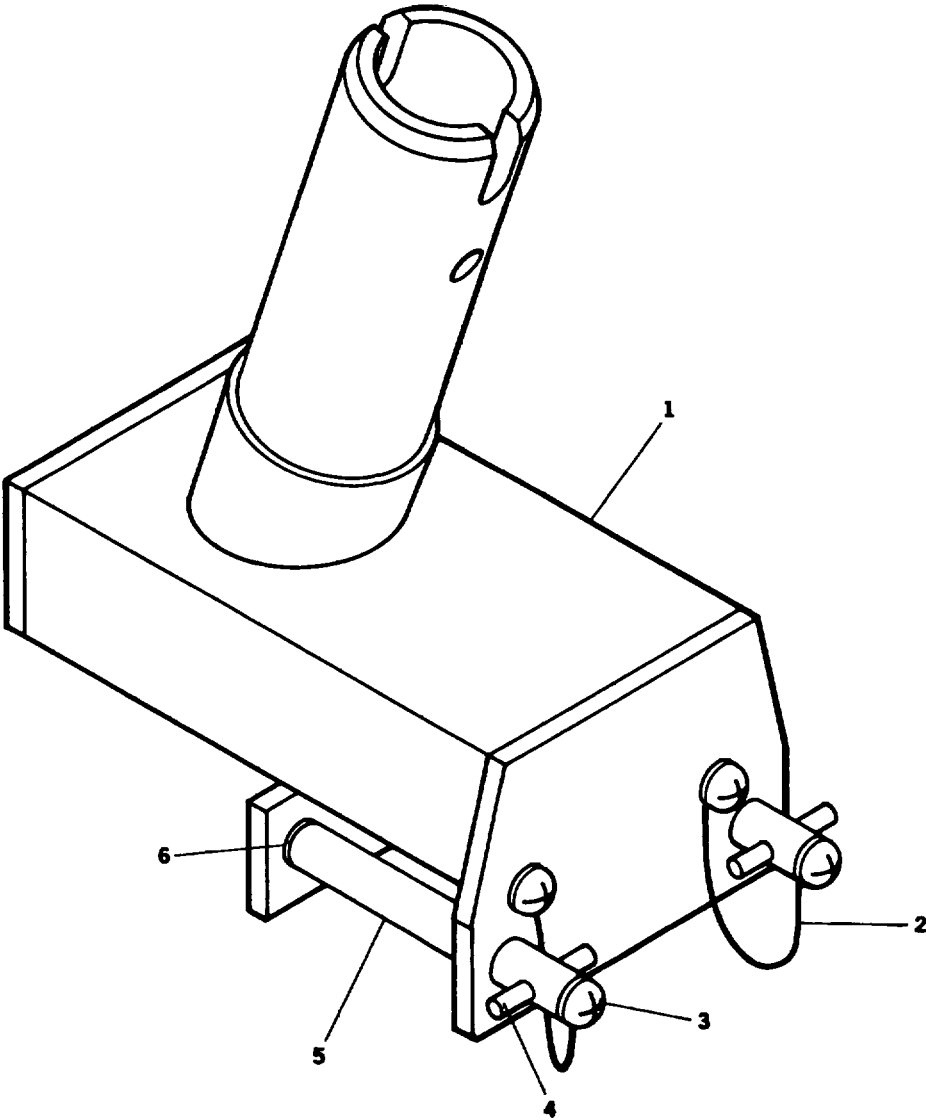

CE2QZ057

FIGURE 27. ANTENNA ADAPTER

SECTION II					
(1)	(2)	(3)	(4)	(5)	(6)
ITEM	SMR		PART	DESCRIPTION AND USABLE ON CODES (UOC)	QTY
NO	CODE	CAGEC	NUMBER		
GROUP 0112 ANTENNA ADAPTER					
FIG. 27					
1	XBOZZ	80063	A3143526	ADAPTER,ANTENNA WEL	3
2	MOOZZ	99862	CL-73-KA-6.0	WIRE ROPE ASSEMBLY,	2
3	PAOZZ	96906	MS24629-45	SCREW,TAPPING	4
4	PAOZZ	96906	MS16562-254	PIN,SPRING.....	6
5	PAOZZ	80063	A3143530	BOLT,TEE HEAD.....	6
6	PAOZZ	80063	A3142903-2	NUT, BLIND ASSEMBLY.....	2

END OF FIGURE

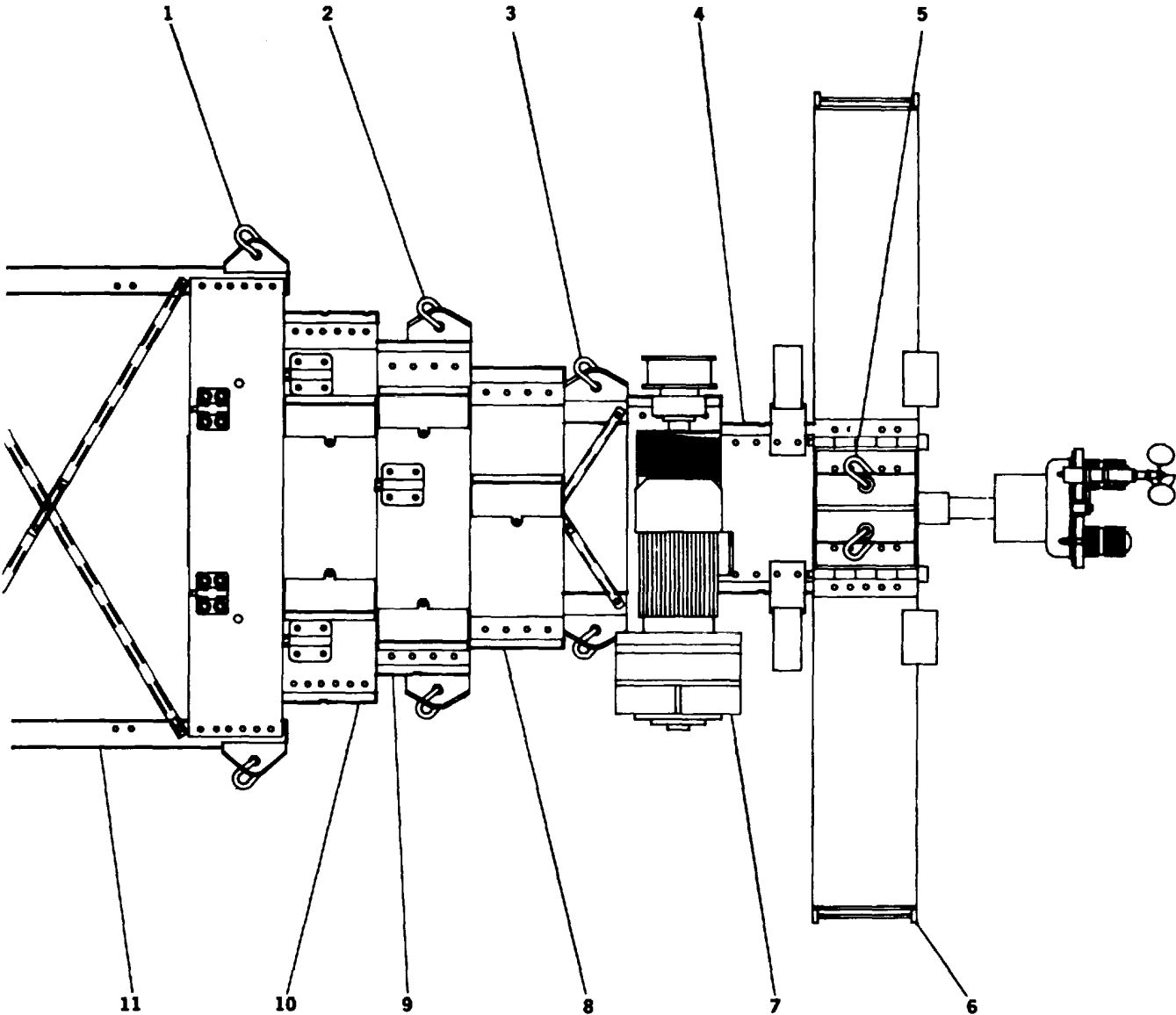

CE2QZ058

FIGURE 28. TOWER ASSEMBLY (SHEET 1 OF 2)

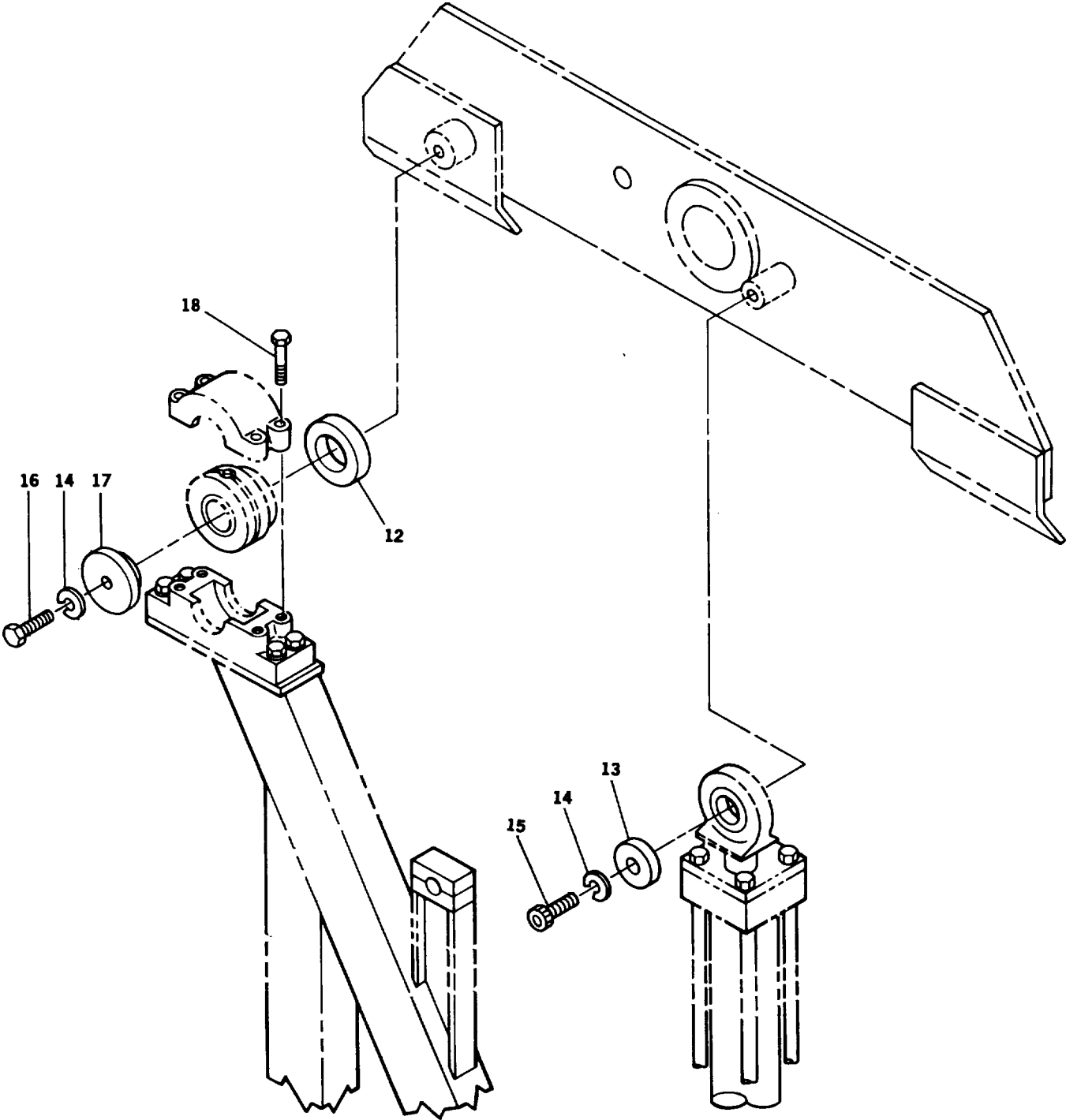

CE2QZ050

FIGURE 28. TOWER ASSEMBLY (SHEET 2 OF 2)

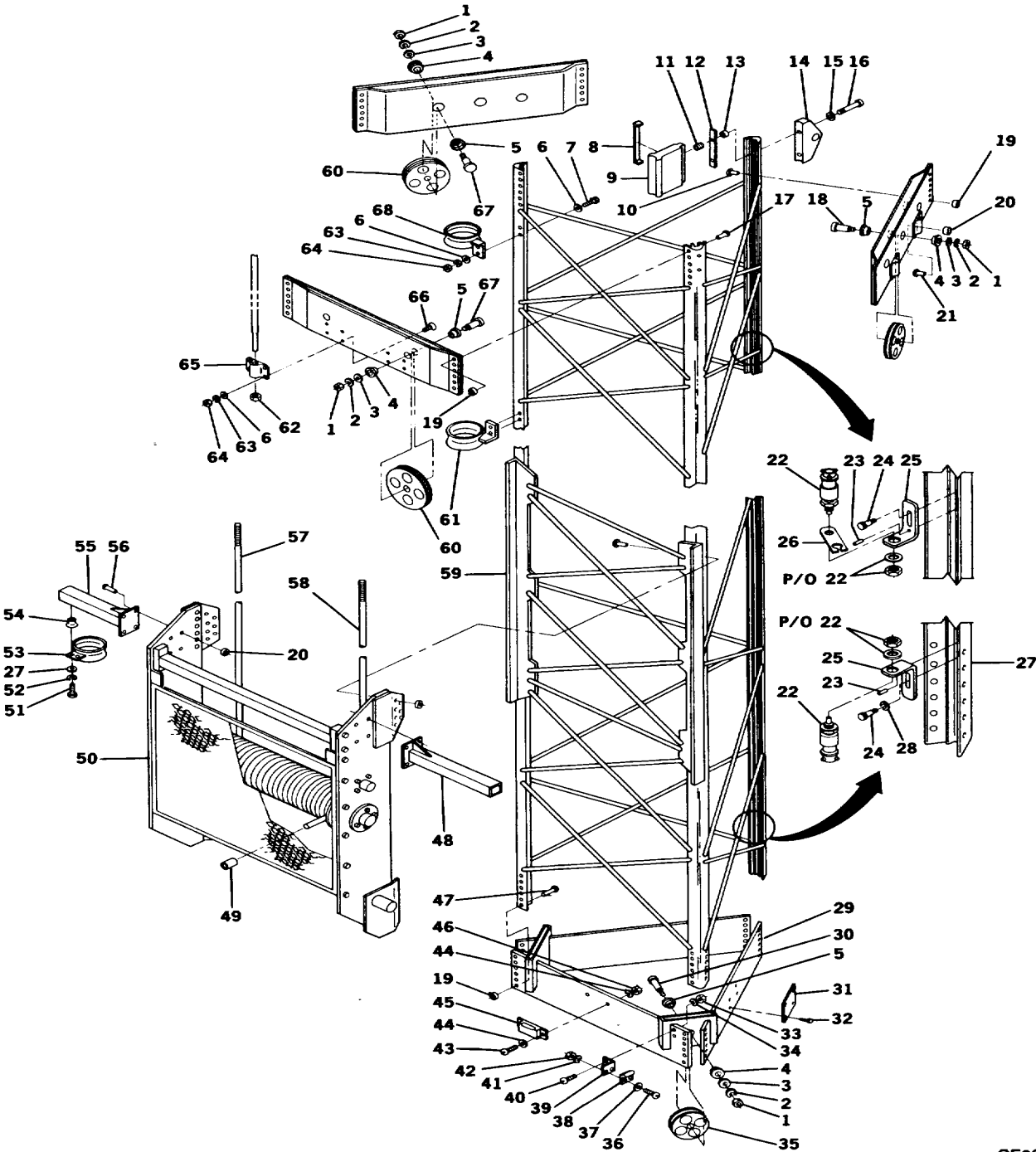

CE2QZ060

FIGURE 29. TOWER SECTION #10 (SHEET 1 OF 2)

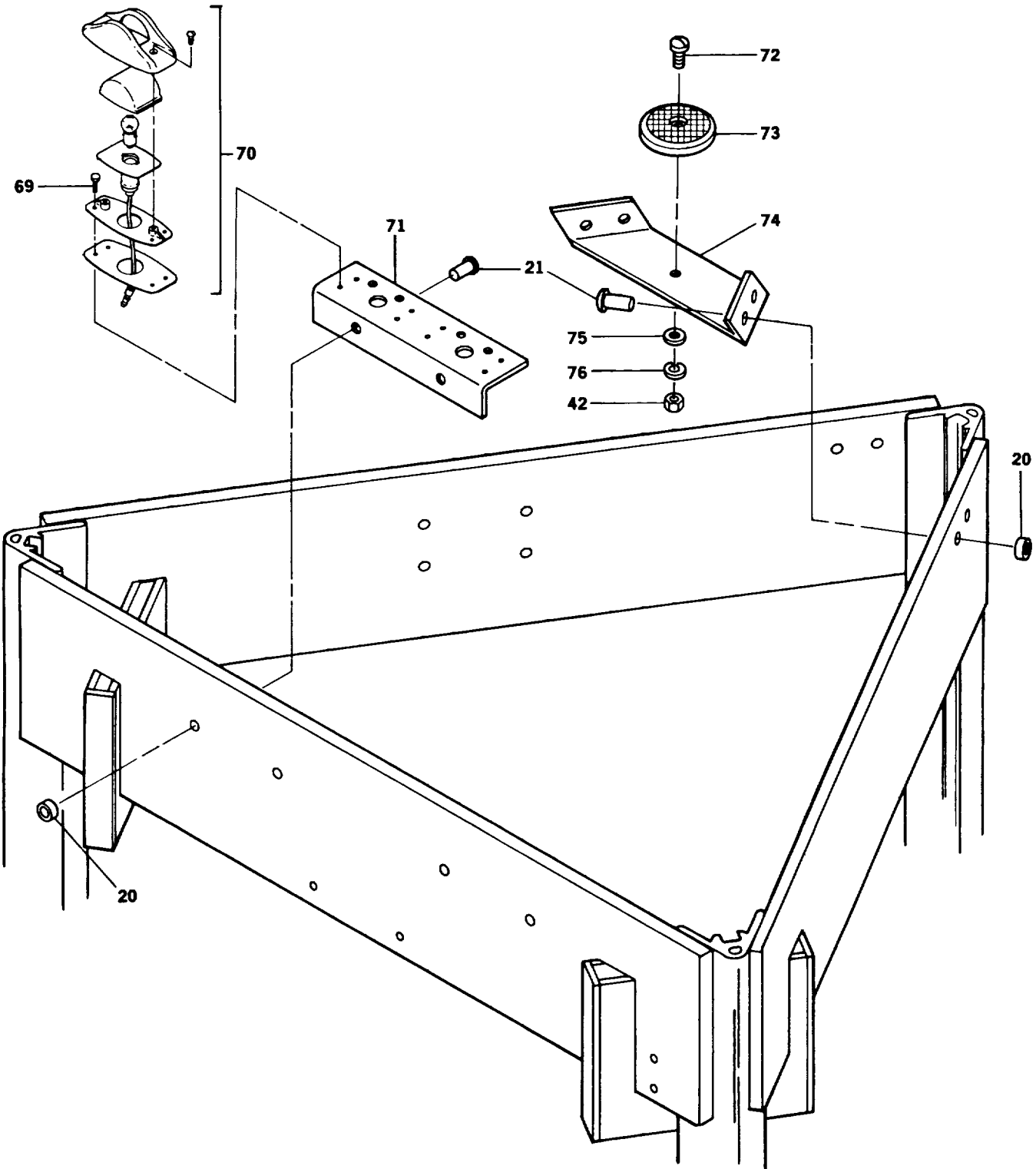

CE2QZ061

FIGURE 29. TOWER SECTION #10 (SHEET 2 OF 2)

(1) ITEM NO	(2) SMR CODE	(3) CAGEC	(4) PART NUMBER	(5) DESCRIPTION AND USABLE ON CODES (UOC)	(6) QTY
GROUP 02 TOWER ASSEMBLY					
FIG. 28					
1	XBOZZ	80063	A3142931	SHACKLE, GUY CABLE	3
2	XBOZZ	80063	A3142933	SHACKLE, GUY CABLE	3
3	XBOZZ	80063	A3142934	SHACKLE, GUY CABLE	3
4	XBFFF	80063	A3142929	TWR ASSY, SECT #5 SEE FIGURE 41	1
				FOR BREAKDOWN	
5	XBOZZ	80063	A3142932	SHACKLE, GUY CABLE	2
6	XBFFF	80063	A3142930	TWR ASSY, SECT #4 SEE FIGURE 42	1
				FOR BREAKDOWN	
7	XBFFF	80063	A3142928	TWR ASSY, SECT #6 SEE FIGURE 37	1
				FOR BREAKDOWN.....	
8	XBFFF	80063	A3142927	TWR ASSY, SECT #7 SEE FIGURE 36	1
				FOR BREAKDOWN	
9	XBFFF	80063	A3142926	TWR ASSY, SECT #8 SEE FIGURE 35	1
				FOR BREAKDOWN	
10	XBFFF	80063	A3142925	TWR ASSY, SECT #9 S F 34	1
				B.....	
11	XBFFF	80063	A3142924	TWR ASSY, SECT #10 SEE FIGURE 29	1
				FOR BREAKDOWN	
12	PAOZZ	80063	A3142918	SPACER,SLEEVE.....	2
13	XBOZZ	80063	A3142919	END, CAP, RAM MOUNT	2
14	PAOZZ	96906	MS35338-146	WASHER,LOCK.....	4
15	PAOZZ	80063	A3143677-3	SCREW,CAP,SOCKET HE.....	2
16	PAOZZ	96906	MS35307-491	SCREW,CAP,HEXAGON H.....	2
17	XBOZZ	80063	A3142920	CAP, MOTOR MOUNT EN	1
18	PAOZZ	80204	B1821BH050C350N	SCREW,CAP,HEXAGON H.....	4

END OF FIGURE

(1) ITEM NO	(2) SMR CODE	(3) CAGEC	(4) PART NUMBER	(5) DESCRIPTION AND USABLE ON CODES (UOC)	(6) QTY
GROUP 0201 TOWER SECTION #10					
FIG. 29					
1	PAFZZ	96906	MS51971-5	NUT,PLAIN,HEXAGON	10
2	PAFZZ	96906	MS35338-143	WASHER,LOCK.....	10
3	PAFZZ	96906	MS15795-818	WASHER,FLAT.....	10
4	XBFZZ	80063	A3143198	BEARING,SLEEVE	10
5	XBFZZ	80063	A3143197	BUSHING,SLEEVE	10
6	PAFZZ	96906	MS15795-814	WASHER,FLAT.....	8
7	PAFZZ	96906	MS35307-362	SCREW,CAP,HEXAGON H.....	8
8	XBFZZ	80063	A3143282	SHIM, SLIDE BLOCK.....	6
8	PAFZZ	80063	A3143283	SHIM	6
8	XBFZZ	80063	A3143284	SHIM	6
9	PAFZZ	80063	A3143974	BEARING, PLAIN ROD.....	3
10	PAFZZ	81349	M23469/4-11612	PIN-RIVET,GROOVED	12
11	PAFZZ	96906	MS122163P	INSERT,SCREN THREAD.....	2
12	XBFZZ	80063	A3143973	SPACER, SLIDE BLOCK.....	3
13	PAFZZ	80063	A3143201	SPACER,SLEEVE.....	6
14	XBFZZ	80063	A3143972	EAR, GUY	3
15	PAFZZ	96906	MS51848-52	WASHER,LOCK.....	6
16	PAFZZ	96906	MS16997-104	SCREW,CAP,SOCKET HE.....	6
17	PAFZZ	81349	M23469/2-11608	PIN-RIVET,GROOVED	12
18	XBFZZ	80063	A3143363	SCREW, SHOULDER, MD	1
19	PAFZZ	81349	M23469/1-10116	COLLAR,GROOVED PIN-.....	12
20	PAFZZ	81349	M23469/1-10112	COLLAR,GROOVED PIN-.....	8
21	PAFZZ	81349	M23469/2-11208	PIN-RIVET,GROOVED	8
22	PAFZZ	80063	A3143681	SWITCH (1), SENSITI	2
23	PAFZZ	96906	MS16562-194	PIN,SPRING.....	2
24	PAFZZ	26916	003-008528	SCREW,SHOULDER.....	2
25	XBFZZ	80063	A3143976	ARM, LIMIT SWITCH M.....	2
26	PAFZZ	80063	A3143977	BRACKET(1),SOLENOID	1
27	XBFFF	80063	A3142941	LOCKOUT ASSEMBLY SEE FIGURE 33 FOR	1
BREAKDOWN.....					
28	PAFZZ	96906	MS15795-810	WASHER,FLAT.....	11
29	PAFZZ	80063	A3143365	SUPPORT,ANTENNA.....	1
30	PAFZZ	80063	A3143646-2	SCREW, SHOULDER.....	2
31	PAFZZ	80063	A3142947	PLATE,IDENTIFICATIO.....	1
32	PAFZZ	96906	MS21318-27	SCREW,DRIVE	4
33	PAFZZ	96906	MS35649-284	NUT,PLAIN,HEXAGON	2
34	PAFZZ	96906	MS35338-137	WASHER,LOCK.....	2
35	PAFZZ	80063	A3143295	PULLEY,GROOVE.....	2
36	PAFZZ	96906	MS51957-63	SCREW,MACHINE	2
37	PAFZZ	96906	MS15795-842	WASHER,FLAT.....	2
38	PAFZZ	80063	A3144158	LEVEL,PLATE MOUNTED	1
39	XBFZZ	80063	A3143366	BRACKET, LEVER.....	1
40	PAFZZ	96906	MS51957-49	SCREW,MACHINE	2
41	PAFZZ	96906	MS35338-138	HASHER,LOCK.....	2
42	PAFZZ	96906	MS35649-204	NUT,PLAIN,HEXAGON	2
43	PAFZZ	96906	MS51957-34	SCREW,MACHINE	2
44	PAFZZ	96906	MS15795-806	WASHER,FLAT.....	4
45	PAFZZ	80063	A3144157	LEVEL,CYLINDRICAL,C.....	1

SECTION II					
(1)	(2)	(3)	(4)	(5)	(6)
ITEM	SMR		PART	DESCRIPTION AND USABLE ON CODES (UOC)	QTY
NO	CODE	CAGEC	NUMBER		
46	PAFZZ	96906	MS21044C06	NUT,SELF-LOCKING,HE	2
47	PAFZZ	81349	M23469/4-11608	PIN-RIVET,GROOVED	36
48	XBFZZ	80063	A3143980	BRACKET, WELD ASSY	1
49	PAFZZ	96906	MS51844-69	SWAGING SLEEVE,WIRE	2
50	XBOFF	80063	A3142940	TRUSS ASSEMBLY #10 SEE FIGURE 31	1
				FOR BREAKDOWN	
51	PAFZZ	96906	MS35307-306	SCREW,CAP,HEXAGON H	10
52	PAFZZ	96906	MS35338-139	WASHER,LOCK.....	10
53	XBFZZ	80063	A3143127	WELD ASSY, CO-AX AR.....	5
54	PAFZZ	80063	A3142903-1	NUT, BLIND ASSEMBLY	10
55	XBFZZ	80063	A3143982	BRACKET, WELD ASSY	1
56	PAFZZ	81349	M23469/2-11210	PIN-RIVET,GROOVED	8
57	PAFZZ	80063	A3142943-2	WIRE ROPE ASSEMBLY	1
58	PAFZZ	80063	A3142943-1	HIRE ROPE ASSEMBLY	1
59	XBFFF	12058	A3142935	SUB-ASSY, TWR NO.10 SEE FIGURE 30.....	1
				FOR BREAKDOWN	
60	PAFZZ	80063	A3143294	PLY BEARING SUB-ASY.....	8
61	XBFZZ	80063	A3143978	BRACKET WELD ASSY R.....	2
62	PAFZZ	96906	MS17830-10C	NUT,SELF-LOCKING,HE	6
63	PAFZZ	96906	MS35338-141	WHASHER,LOCK	8
64	PAFZZ	96906	MS51971-3	NUT,PLAIN,HEXAGON	8
65	XBFZZ	80063	A3143095	BRACKET,MOUNTITG	2
66	PAFZZ	96906	MS24671-52	SCREW,CAP,SOCKET HE	8
67	PAFZZ	96906	MS51975-43	SCREW,SHOULDER	8
68	XBFZZ	80063	A3143979	BRACKET WELD ASSY L	2
69	PAOZZ	96906	MS16995-38	SCREW,CAP,SOCKET HE.....	4
70	PAOZZ	96906	MS35424-2	LIGHT,MARKER,CLEARA.....	2
71	XBFZZ	80063	A3143970	BRACKET, BTM TAIL L	2
72	PAOZZ	96906	MS51957-65	SCREH,MACHINE	1
73	PAOZZ	80063	A3144159	REFLECTOR,LIGHT	1
74	XBFZZ	80063	A3143971	BRACKET, REFLECTOR	1
75	PAOZZ	98897	756345-103	WASHER,FLAT.....	9
76	PAOZZ	96906	MS35333-73	WASHER,LOCK.....	9

END OF FIGURE

(1) ITEM NO	(2) SMR CODE	(3) CAGEC	(4) PART NUMBER	(5) DESCRIPTION AND USABLE ON CODES (UOC)	(6) QTY
GROUP 020101 TOWER SECTION #10 SUBASSEMBLY					
FIG. 30					
1	XBFZZ	80063	A3143341	WEB MEMBER, SPECIAL	9
2	XBFZZ	80063	A3143333	PLATE, SPLICE, SPCL.....	12
3	PAFZZ	81349	M23469/4-11612	PIN-RIVET,GROOVED	164
4	XBFZZ	12058	A3143340	WEB MEMBER, SPECIAL	9
5	XBFZZ	80062	A3143344	PLATE, MOUNTING,WEB	4
6	XBFZZ	80063	A3143335	HORIZONTAL BRACE.....	6
7	XBFZZ	80063	A3143346	PLATE, TOP, FRONT	2
8	PAFZZ	80063	A3143347	ANGLE,STRUCTURAL	1
9	XBFZZ	80063	A3143921	TOP PLATE, RIGHT SI.....	1
10	XBFZZ	80063	A3143330	LEG MEMBER, HOLE LO.....	3
11	XBFZZ	80063	A3143336	WEB MEMBER	25
12	XBFZZ	80063	A3143337	WEB MEMBER	9
13	XBFZZ	80063	A3143331	PLATE, WEB SPLICE	36
14	PAFZZ	81349	M23469/1-10116	COLLAR,GROOVED PIN-	230
15	XBFZZ	80063	A3143332	SPACER, WEB, T 10	80
16	XBFZZ	80063	A3143338	WEB MEMBER	7
17	PAFZZ	80063	A3143339	SUPPORT,ANTENNA.....	11
18	XBFZZ	80063	A3143334	CENTER WEB	6
19	XBFZZ	80063	A3143343	WEB MEMBER, SPECIAL	2
20	XBFZZ	80063	A3143345	PLATE, TOP, LEFT RS.....	2
21	PAFZZ	81349	M23469/4-11608	PIN-RIVET,GROOVED	66
22	XBFZZ	80063	A3143348	SIDE, ANGLE, RIGHT	1
23	XBFZZ	80063	A3143342	WEB MEMBER, TYPE C	6

END OF FIGURE

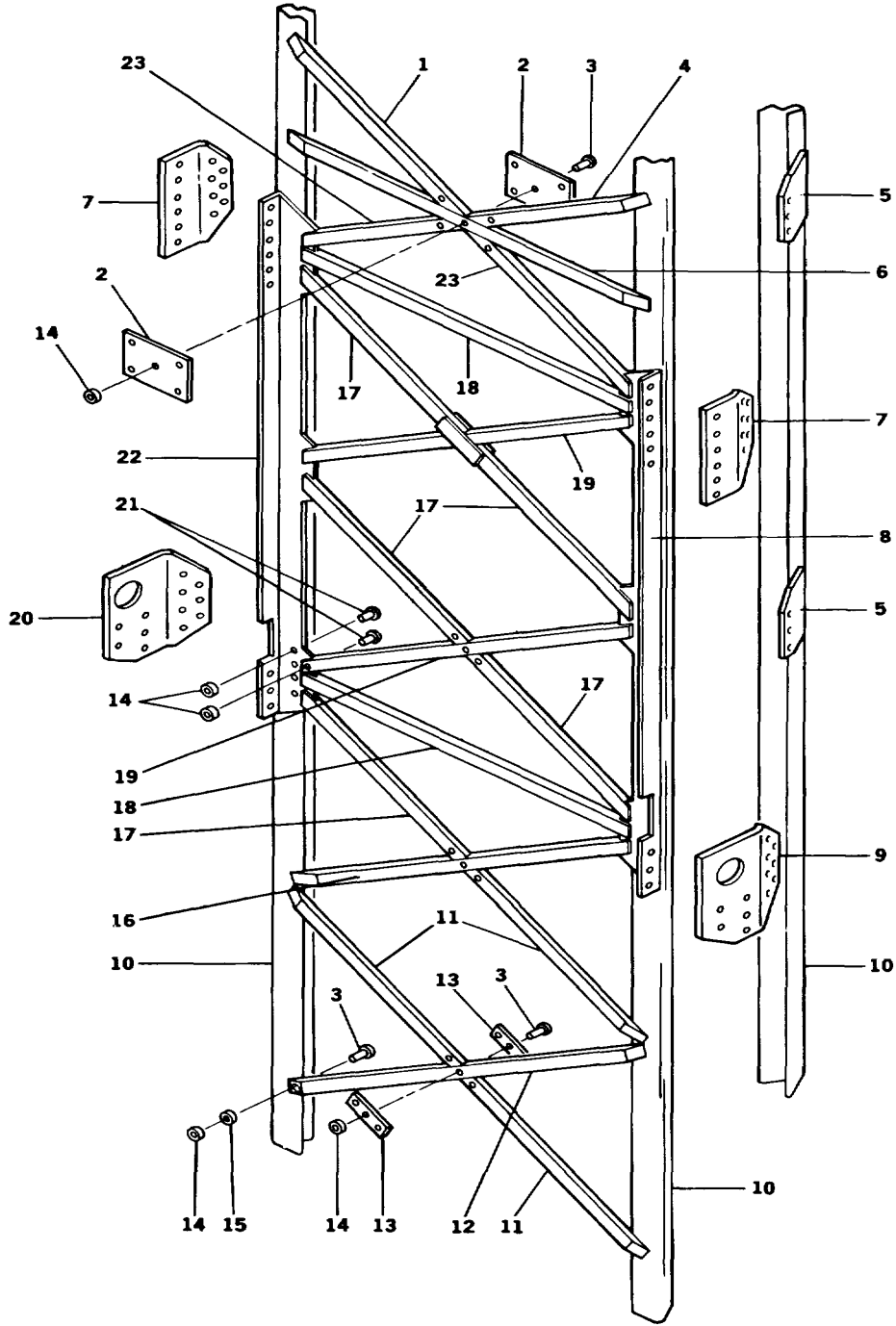
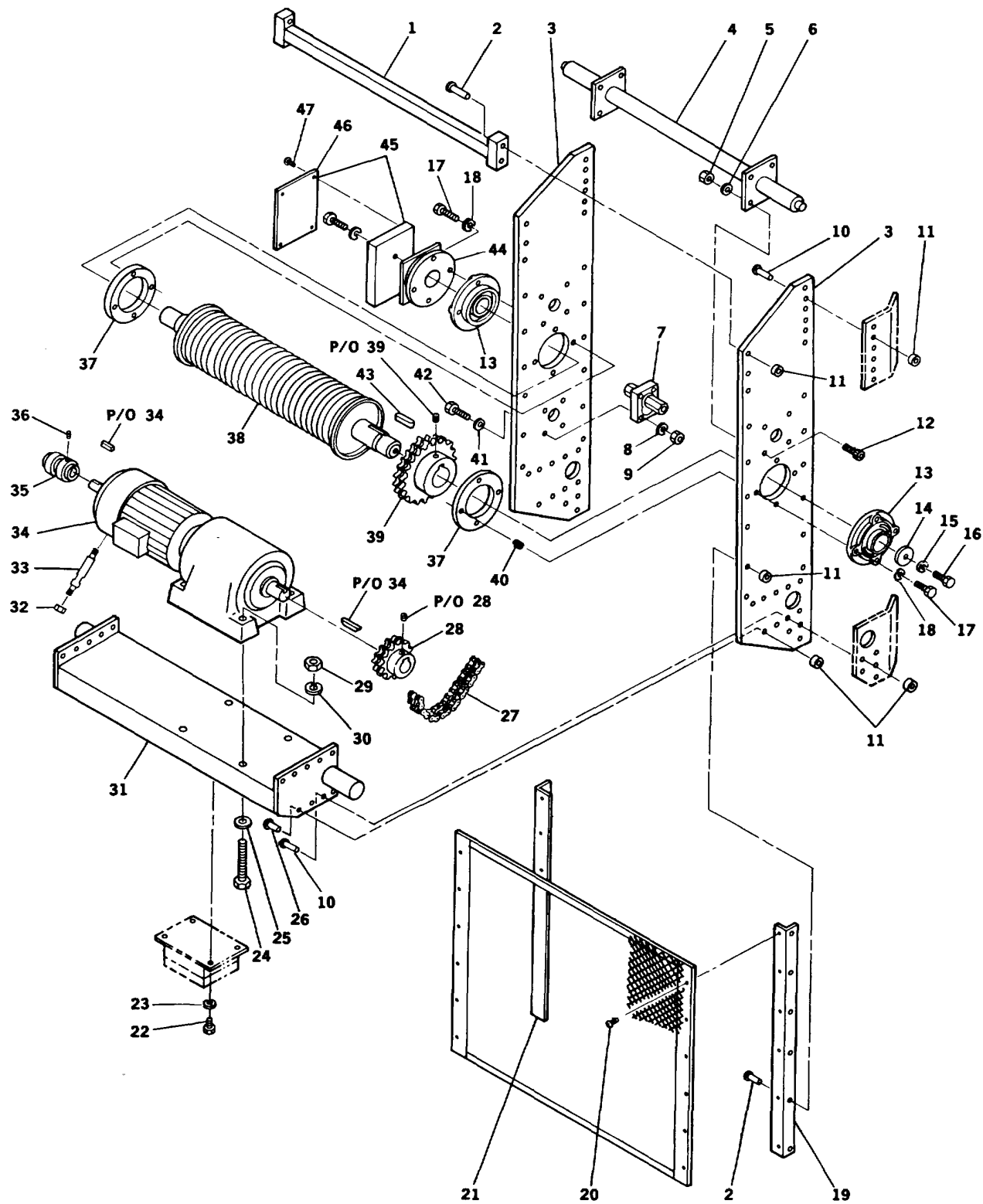

FIGURE 30. TOWER SECTION #10 SUBASSEMBLY

CE2QZ062



CE2QZ063

FIGURE 31. TRUSS ASSEMBLY #10 (SHEET I OF 2)

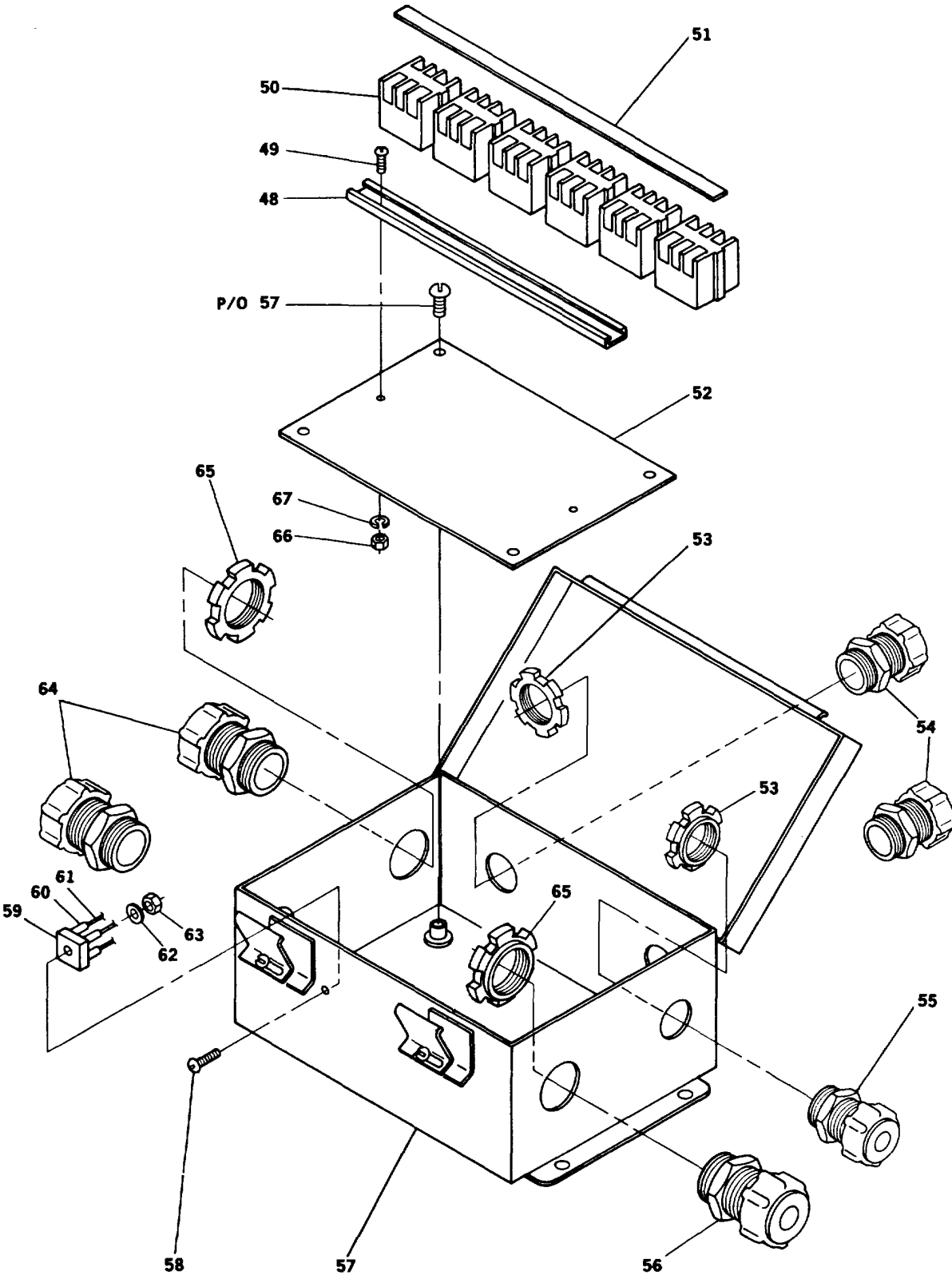

CE2QZ064

FIGURE 31. TRUSS ASSEMBLY #10 (SHEET 2 OF 2)

SECTION II

TM11-5985-387-24P

(1) ITEM NO	(2) SMR CODE	(3) CAGEC	(4) PART NUMBER	(5) DESCRIPTION AND USABLE ON CODES (UOC)	(6) QTY
GROUP 020102 TOWER SECTION t10 TRUSS ASSEMBLY					
FIG. 31					
1	XBFZZ	80063	A3143965	CROSS MEMBER, WELD	1
2	PAFZZ	81349	M23469/4-11608	PIN-RIVET,GROOVED	44
3	XBFZZ	80063	A3143917	SIDE PLATE MOUNT	2
4	XBFZZ	80063	A3143920	RAM MOUNT WELD ASSY	1
5	PAFZZ	96906	MS51971-5	NUT,PLAIN,HEXAGON	8
6	PAFZZ	96906	MS35338-143	WASHER,LOCK	8
7	XBFZZ	80063	A3143960	RATCHET CLUTCH ASSY	1
8	PAFZZ	96906	MS35338-140	WASHER,LOCK	4
9	PAFZZ	96906	MS51971-2	NUT,PLAIN,HEXAGON	4
10	PAFZZ	81349	M23469/4-11620	PIN-RIVET,GROOVED	20
11	PAFZZ	81349	M23469/1-10116	COLLAR,GROOVED PIN-	90
12	PAFZZ	96906	MS16995-97	SCREW,CAP,SOCKET HE	8
13	PAFZZ	80063	A3143668	BEARING,SLEEVE	2
14	PAFZZ	80063	A3143953	CAP,PROTECTIVE,DUST	1
15	PAFZZ	96906	MS35338-146	WASHER,LOCK	2
16	PAFZZ	96906	MS90725-187	SCREW,CAP,HEXAGON H	2
17	PAFZZ	96906	MS90725-168	SCREW,CAP,HEXAGON H	8
18	PAFZZ	96906	MS35338-145	WASHER,LOCK	8
19	XBFZZ	80063	A3143967	ANGLE, INSIDE TOP	1
20	PAFZZ	96906	MS24629-57	SCREW,TAPPING	12
21	XBFZZ	80063	A3143966	ANGLE, INSIDE TOPLS	1
22	PAFZZ	96906	MS35307-306	SCREW,CAP,HEXAGON H	4
23	PAFZZ	96906	MS35338-139	WASHER,LOCK	4
24	PAFZZ	80063	A3143673	BOLT,HEX HD	4
25	PAFZZ	96906	MS15795-824	WASHER,FLAT	8
26	PAFZZ	81349	M23469/4-11612	PIN-RIVET,GROOVED	26
27	PAFZZ	80063	A3143666	CHAIN, ROLLER	1
28	PAFZZ	80063	A3143662	SPROCKET,ROLLER CH	1
29	PAFZZ	96906	MS51971-9	NUT,PLAIN,HEXAGON	4
30	PAFZZ	96906	MS35338-147	WASHER,LOCK	4
31	PAFZZ	80063	A3143918	BRAKE,ELECTRIC SEE FIGURE 32 FOR	1
32	PAFZZ	96906	MS16228-5C	BREAKDOWN	1
33	XBFZZ	80063	A3143259	NUT,SELF-LOCKING,HE	1
34	PBFDD	80063	A3143957	ROD, BRAKE LEVER	1
35	XBFZZ	80063	A3143959	GEARCASE-MOTOR	1
36	PAFZZ	96906	MS51964-51	COUPLER, RATCHET	1
37	XBFZZ	80063	A3143946	SETScrew	1
38	XBFZZ	80063	A3143940	FLANGE RING ASSY	2
39	PAFZZ	80063	A3143663	DRUM GROOVE DETAIL	1
40	PAFZZ	96906	MS122087	SPROCKET WHEEL	1
41	PAFZZ	96906	MS15795-812	INSERT,SCREW THREAD	8
42	PAFZZ	96906	MS35307-342	WASHER,FLAT	8
43	PAFZZ	80063	A3143952	BOLT,MACHINE	4
44	XBFZZ	80063	A3143950	KEY,MACHINE	1
45	XBFZZ	80063	A3143962	MOUNTING BRACKET AS	1
46	XBFZZ	80063	A3144155	HEIGHT GAGE INDICAT	1
				HEIGHT INDICATOR, 1	1

SECTION II					
(1)	(2)	(3)	(4)	(5)	(6)
ITEM	SMR		PART	DESCRIPTION AND USABLE ON CODES (UOC)	QTY
NO	CODE	CAGEC	NUMBER		
47	PAFZZ	96906	MS24693-C82	SCREW, MACHINE	4
48	XBOZZ	80063	A3144137	MOUNTING RAIL, TERM	1
49	PAOZZ	96906	MS51957-45	SCREW,MACHINE	2
50	PAOZZ	26794	NFT3	TERMINAL BOARD.....	6
51	XBOZZ	80063	A3144138	MARKET STRIP, TERMI	1
52	XBOZZ	80063	A3143277	PANEL, JUNCTION BOX	1
53	XBOZZ	80063	141SL	LOCKTIUT,ELECTRICAL	3
54	XBOZZ	80063	2520	BOX COJIIIECTOR,ELECT	2
55	PAOZZ	59730	2521	BOX CONNECTOR,ELECT.....	1
56	PAOZZ	97403	13212E3582-4	BOX CONNECTOR,ELECT.....	1
57	XBOZZ	80063	A3143968	BOX, JUNCTION.....	1
58	PAFZZ	96906	MS51957-34	SCREW,MACHINE	1
59	PAFZZ	81349	JXM19500/469-03	RECTIFIER,SEMICONDU	1
60	MFFZZ	81349	M23053/5-104-9	INSULATION SLEEVING	4
61	MFFZZ	81349	M16878/17BHEO	WIRE,ELECTRICAL	6
61	PAFZZ	81349	M16878/17BHE2	WIRE,ELECTRICAL	6
61	MFFZZ	81349	M16878/17BHE6	WIRE, ELECTRICAL	6
61	PAFZZ	81349	M16878/17BHE9	WIRE,ELECTRICAL	6
62	PAFZZ	96906	MS51859-3	WASHER,FLAT	1
63	PAFZZ	96906	MS21044C06	NUT,SELF-LOCKING,HE	1
64	XBOZZ	59730	2536	BOX CONNECTOR,ELECT.....	1
65	PAOZZ	80063	A3144139-2	LOCKNUT,ELECTRICAL.....	3
66	PAOZZ	96906	MS35649-284	NUT,PLAIN,HEXAGON	2
67	PAOZZ	96906	MS35333-155	WASHER,LOCK	2

END OF FIGURE

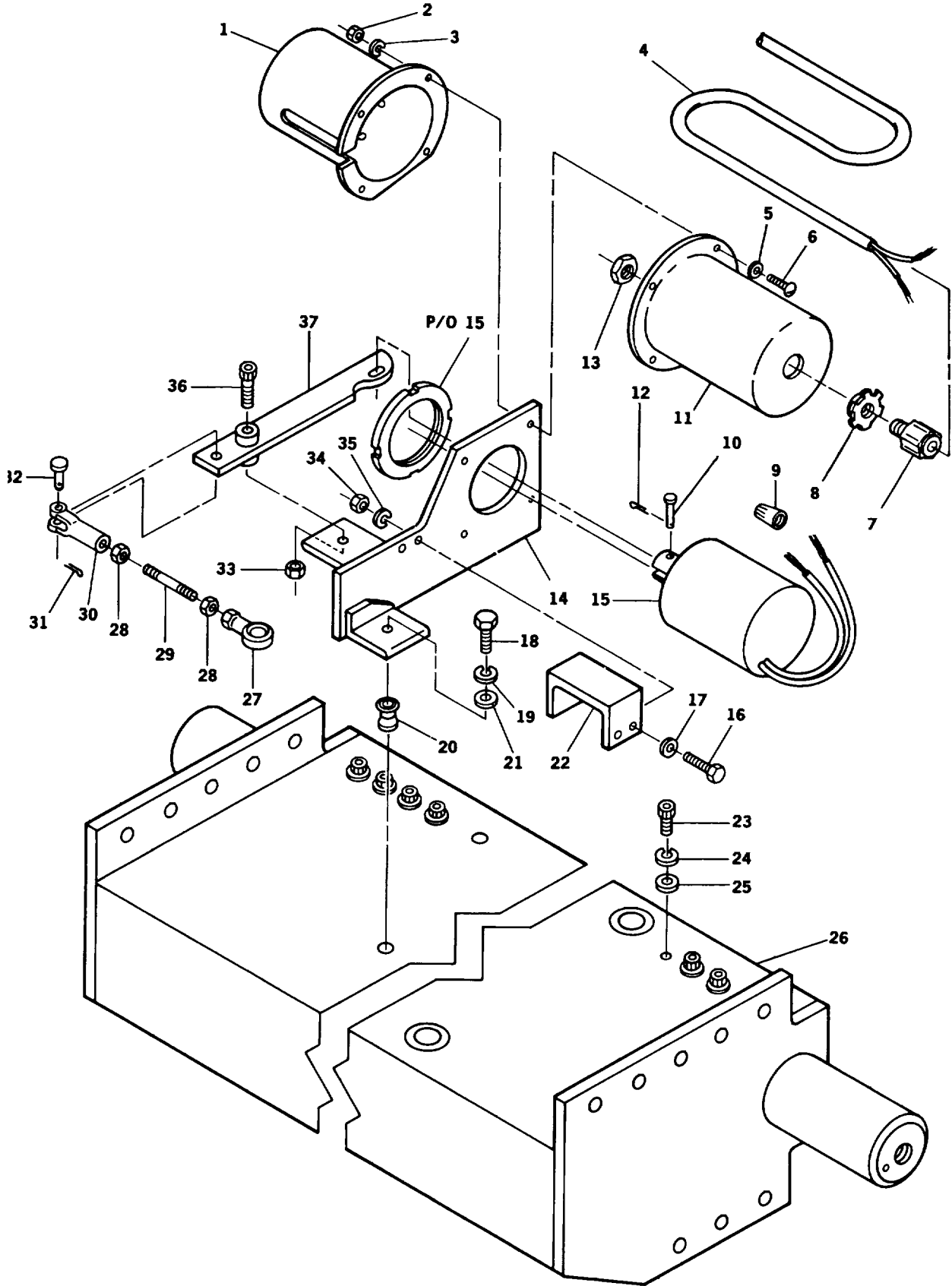

CE2QZ065

FIGURE 32. MOTOR BRAKE RELEASE, 1st STAGE

(1) ITEM NO	(2) SMR CODE	(3) CAGEC	(4) PART NUMBER	(5) DESCRIPTION AND USABLE ON CODES (UOC)	(6) QTY
SECTION II					
GROUP 02010201 MOTOR BRAKE RELEASE, FIRST STAGE					
FIG. 32					
1	XBFZZ	80063	A3143263	COVER, BRAKE SOLENO	1
2	PAFZZ	96906	MS35649-204	NUT,PLAIN,HEXAGON	4
3	PAFZZ	96906	MS35338-138	WASHER,LOCK	4
4	MFFZZ	81348	J-C-580B-SO-6-C-	WIRE,ELECTRICAL	3
				F-2/18-R-NJ	
5	PAFZZ	96906	MS15795-842	WASHER,FLAT	4
6	PAFZZ	96906	MS35206-265	SCREW,MACHINE	4
7	PAFZZ	59730	2521	BOX CONNECTOR,ELECT	1
8	PAFZZ	59730	141SL	LOCKNUT,ELECTRICAL	1
9	PAFZZ	30119	74B	SPLICE,CONDUCTOR	2
10	PAFZZ	96906	MS20392-4R35	PIN,STRAIGHT,HEADED	1
11	XBFZZ	80063	A3143262	COVER, BRAKE SOLENO	1
12	PAFZZ	96906	M524665-353	PIN,COTTER	1
13	PAFZZ	80063	A3143258	RING,EXTERNALLY THR	1
14	XBFZZ	80063	A3143937	SOLENOID MOUNTING A	1
15	PAFZZ	80063	A3143038	SOLENOID,D.C PULL	1
16	PAFZZ	96906	MS35307-310	SCREW,CAP,HEXAGON H	2
17	PAFZZ	96906	MS15795-810	WASHER,FLAT	2
18	PAFZZ	96906	MS35307-360	SCREW,CAP,HEXAGON H	2
19	PAFZZ	96906	M5S35338-141	WASHER,LOCK	2
20	XBFZZ	80063	A3142903-2	NUT, BLIND ASSEMBLY	2
21	PAFZZ	96906	MS15795-814	WASHER,FLAT	2
22	XBFZZ	80063	A3143933	BRACKET, SOLENOID	1
23	PAFZZ	96906	MS16995-97	SCREW,CAP, SOCKET HE	16
24	PAFZZ	96906	MS35338-143	WASHER,LOCK	16
25	PAFZZ	96906	MS15795-818	WASHER,FLAT	16
26	XBFZZ	80063	A3143925	BRACE & SHAFT ASSY	2
27	PAFZZ	80063	A3144042	ROD END THREADED	1
28	PAFZZ	96906	M535691-15	NUT,PLAIN,HEXAGON	2
29	XBFZZ	80063	A3143939	ROD, THREADED	1
30	PAFZZ	23040	9701257	CLEVIS,ROD END	1
31	PAFZZ	96906	M524665-285	PIN,COTTER	1
32	PAFZZ	96906	MS35810-3	PIN,STRAIGHT,HEADED	1
33	PAFZZ	96906	MS35691-11	NUT,PLAIN,HEXAGON	1
34	PAFZZ	96906	MS51971-1	NUT,PLAIN,HEXAGON	2
35	PAFZZ	96906	MS35338-139	WASHER,LOCK	2
36	PAFZZ	80063	A3143676-3	SCREW, SHOULDER	1
37	XBFZZ	80063	A3143257	WELD ASSY,PIVOT ARM	1

END OF FIGURE

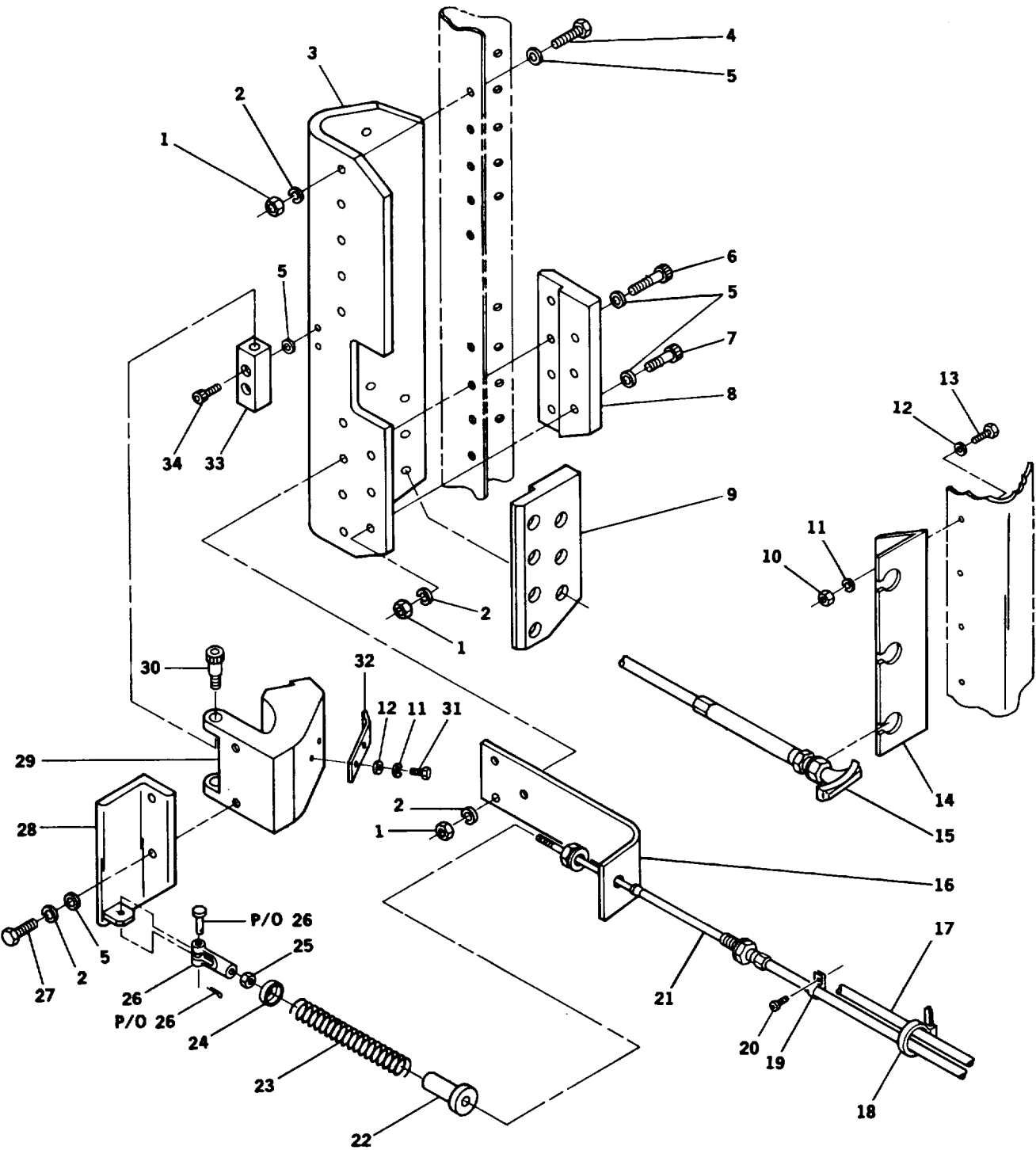

CE2QZ066

FIGURE 33. LOCKOUT ASSEMBLY

(1) ITEM NO	(2) SMR CODE	(3) CAGEC	(4) PART NUMBER	(5) DESCRIPTION AND USABLE ON CODES (UOC)	(6) QTY
SECTION II					
GROUP 020103 LOCKOUT ASSEMBLY					
FIG. 33					
1	PAFZZ	96906	MS51971-3	NUT,PLAIN,HEXAGON	72
2	PAFZZ	96906	MS35338-141	WASHER,LOCK	78
3	XBFZZ	80063	A3144046	PLATE, MOUNTING LOC.....	3
4	PAFZZ	96906	MS35307-364	SCREW,CAP,HEXAGON H	30
5	PAFZZ	96906	MS15795-814	WASHER,FLAT	84
6	PAFZZ	96906	MS16995-84	SCREW,CAP,SOCKET HE	9
7	PAFZZ	96906	MS16995-83	SCREW,CAP,SOCKET HE	33
8	XBFZZ	80063	A3144048	PLATE, SUPPORT RIGHT	3
9	XBFZZ	80063	A3144049	PLATE, SUPPORT, LFT.....	3
10	PAFZZ	96906	M551971-1	NUT,PLAIN,HEXAGON	4
11	PAFZZ	96906	MS35338-139	WASHER,LOCK	10
12	PAFZZ	96906	MS15795-810	WASHER,FLAT	10
13	PAFZZ	96906	MS35307-308	SCREW,CAP,HEXAGON H	4
14	XBFZZ	80063	A3143969	BRACKET, MOUNTING.....	1
15	PAFZZ	80063	A3144153	CABLE,ASSEMBLY,PUSH.....	1
16	XBFZZ	80063	A3144051	BRACKET, MOUNTING L.....	3
17	PAFZZ	80063	A3144151	CABLE ASSEMBLY, PUS	1
18	PAFZZ	96906	MS3367-1-0	STRAP,TIEDOWN,ELECT	3
19	PAFZZ	96906	MS21919F6	CLAMP,LOOP	15
20	PAFZZ	96906	MS24629-58	SCREW,TAPPING.....	11
21	PAFZZ	80063	A3144152	CABLE,ASSEMBLY,PUSH.....	1
22	XBFZZ	80063	A3144053	GUIDE, SPRING.....	3
23	PAFZZ	80063	A3144055	SPRING,HELICAL,COMP	3
24	XBFZZ	80063	A3144054	CUP, SPRING	3
25	PAFZZ	88044	AN316-4	NUT,PLAIN,HEXAGON	3
26	XBFZZ	60602	49003-1	CLEVIS, ADJUSTABLE	3
27	PAFZZ	96906	MS35307-362	SCREW,CAP,HEXAGON H	6
28	XBFZZ	80063	A3144052	WELD ASSY, LOCKOUT	3
29	XBFZZ	80063	A3144057	LOCKOUT	3
30	PAFZZ	96906	MS51975-28	SCREW,SHOULDER	6
31	PAFZZ	96906	MS35307-306	SCREW,CAP,HEXAGON H	6
32	XBFZZ	80063	A3144056	STOP, LOCKOUT.....	3
33	XBFZZ	80063	A3144061	BLOCK, MOUNTING LOC.....	3
34	PAFZZ	96906	MS16995-81	SCREW,CAP,SOCKET HE	6

END OF FIGURE

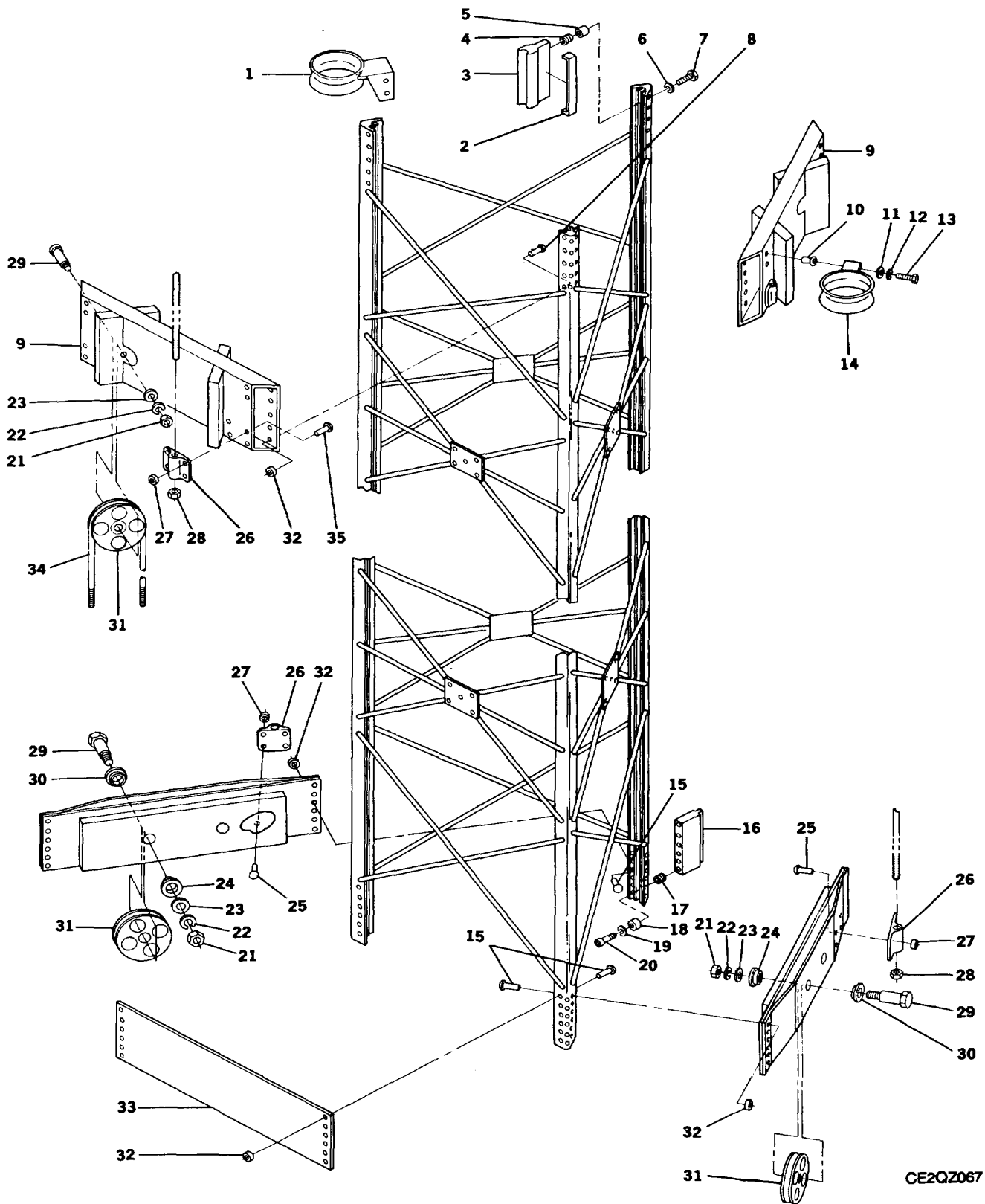

CE2QZ067

FIGURE 34. TOWER SECTION #9 (SHEET I OF 2)

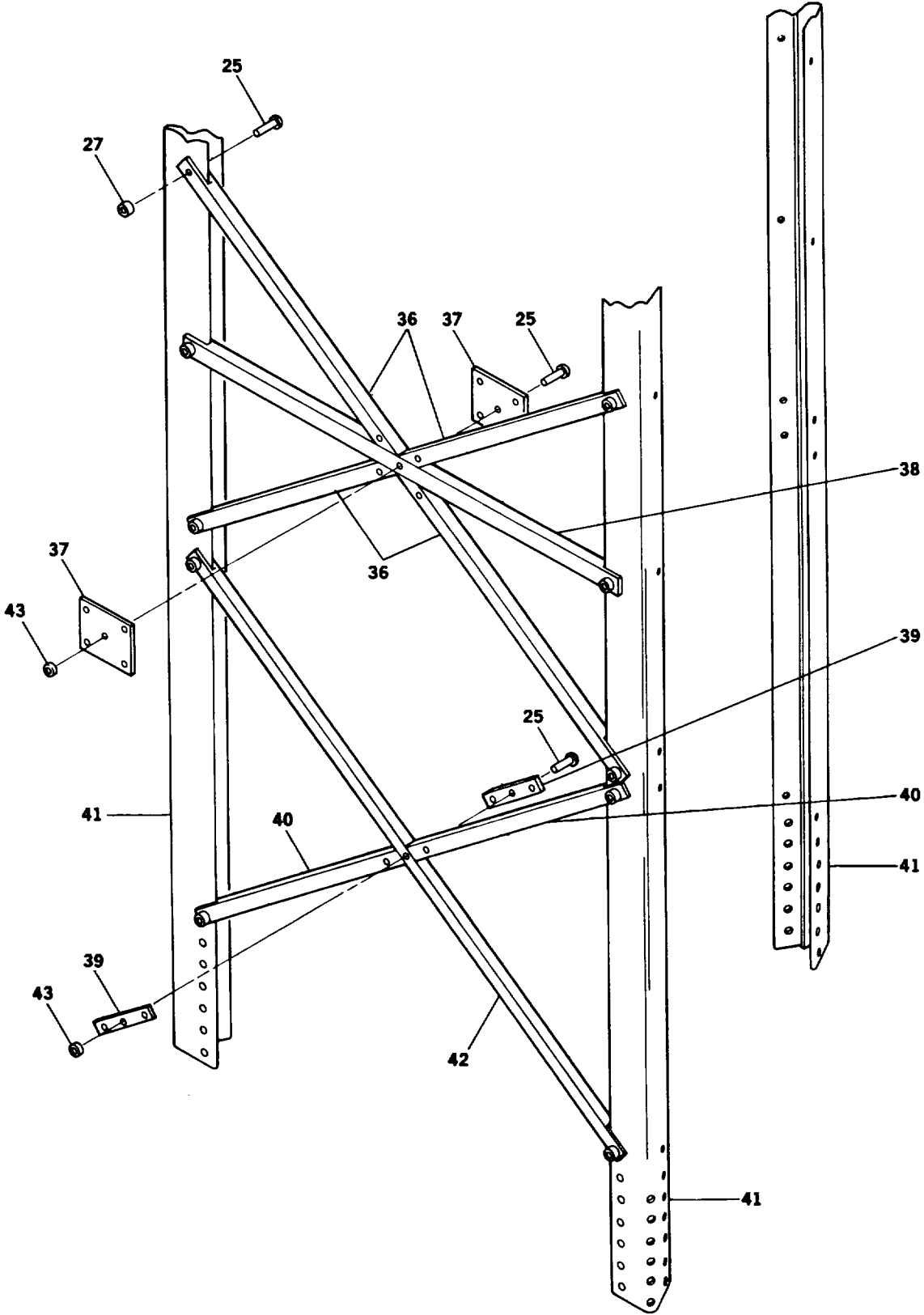

FIGURE 34. TOWER SECTION #9 (SHEET 2 OF 2)

SECTION II

TM11-5985-387-24P

(1) ITEM NO	(2) SMR CODE	(3) CAGEC	(4) PART NUMBER	(5) DESCRIPTION AND USABLE ON CODES (UOC)	(6) QTY
GROUP 0202 TOWER SECTION t9					
FIG. 34					
1	XBFZZ	80063	A3143304	BRACKET(1),MOUNTING	1
2	XBFZZ	80063	A3143282	SHIM, SLIDE BLOCK	6
2	XBFZZ	80063	A3143283	SHIM.....	6
2	PAFZZ	80063	A3143284	SHIM.....	6
3	XBFZZ	80063	A3143200	UPPER SLIDE BLOCK A.....	3
4	PAFZZ	96906	MS122163P	INSERT,SCREW THREAD	2
5	XBFZZ	80063	A3143201	SPACER,SLEEVE	6
6	PAFZZ	96906	MS35333-76	WASHER,LOCK	6
7	PAFZZ	96906	M516995-85	SCREW,CAP,SOCKET HE	6
8	PAFZZ	81349	M23469/4-11612	PIN-RIVET,GROOVED.....	12
9	XBFZZ	80063	A3143195	WELD ASSY, TOP PLY.....	3
10	XBFZZ	80063	A3142903-1	NUT, BLIND ASSEMBLY.....	4
11	PAFZZ	96906	MS15795-810	WASHER,FLAT	4
12	PAFZZ	96906	MS35338-139	WASHER,LOCK	4
13	PAFZZ	96906	MS35307-306	SCREW,CAP,HEXAGON H	4
14	PAFZZ	80063	A3143305	BRACKET,MOUNTING.....	1
15	PAFZZ	81349	M23469/4-11608	PIN-RIVET,GROOVED.....	12
16	XBFZZ	80063	A3143203	LOWER SLIDE BLOCK A.....	3
17	PAFZZ	96906	MS122125P	INSERT,SCREW THREAD	18
18	PAFZZ	80063	A3143204	SPACER,RING	18
19	PAFZZ	96906	MS35333-78	WASHER,LOCK	18
20	PAFZZ	96906	MS16995-97	SCREW,CAP,SOCKET HE	18
21	PAFZZ	96906	MS51971-5	NUT,PLAIN,HEXAGON	6
22	PAFZZ	96906	MS35338-143	WASHER,LOCK	6
23	PAFZZ	96906	MS15795-818	WASHER,FLAT	6
24	XBFZZ	80063	A3143198	BEARING,SLEEVE.....	2
25	PAFZZ	81349	M23469/2-11212	PIN-RIVET,GROOVED.....	228
26	XBFZZ	80063	A3143095	BRACKET,MOUNTING.....	2
27	PAFZZ	81349	M23469/1-10112	COLLAR,GROOVED PIN-.....	126
28	PAFZZ	96906	MS17830-10C	NUT,SELF-LOCKING,HE	8
29	PAFZZ	96906	MS51975-43	SCREW,SHOULDER	6
30	XBFZZ	80063	A3143197	BUSHING,SLEEVE	2
31	PAFZZ	80063	A3143294	PLY BEARING SUB-ASY	6
32	PAFZZ	81349	M23469/1-10116	COLLAR,GROOVED PIN-.....	12
33	XBFZZ	80063	A3143199	PLATE, BOTTOM ANCHO	1
34	PAFZZ	80063	A3142943-3	WIRE ROPE ASSEMBLY	6
35	PAFZZ	81349	M23469/2-11206	PIN-RIVET,GROOVED.....	8
36	PAFZZ	80063	A3143192	SUPPORT,ANTENNA	60
37	XBFZZ	80063	A3143193	PLATE, SPLICE, SPCL	30
38	XBFZZ	80063	A3143191	HORIZONTAL BRACE ME	15
39	PAFZZ	80063	A3143316	PLATE,MENDING.....	18
40	PAFZZ	80063	A3143190	SUPPORT,ANTENNA	18
41	XBFZZ	80063	A3143188	LEG MEMBER, HOLE LO	3
42	XBFZZ	80063	A3143189	WEB MEMBER.....	9
43	PAFZZ	81349	M23469/1-10312	COLLAR,GROOVED PIN-.....	102

END OF FIGURE

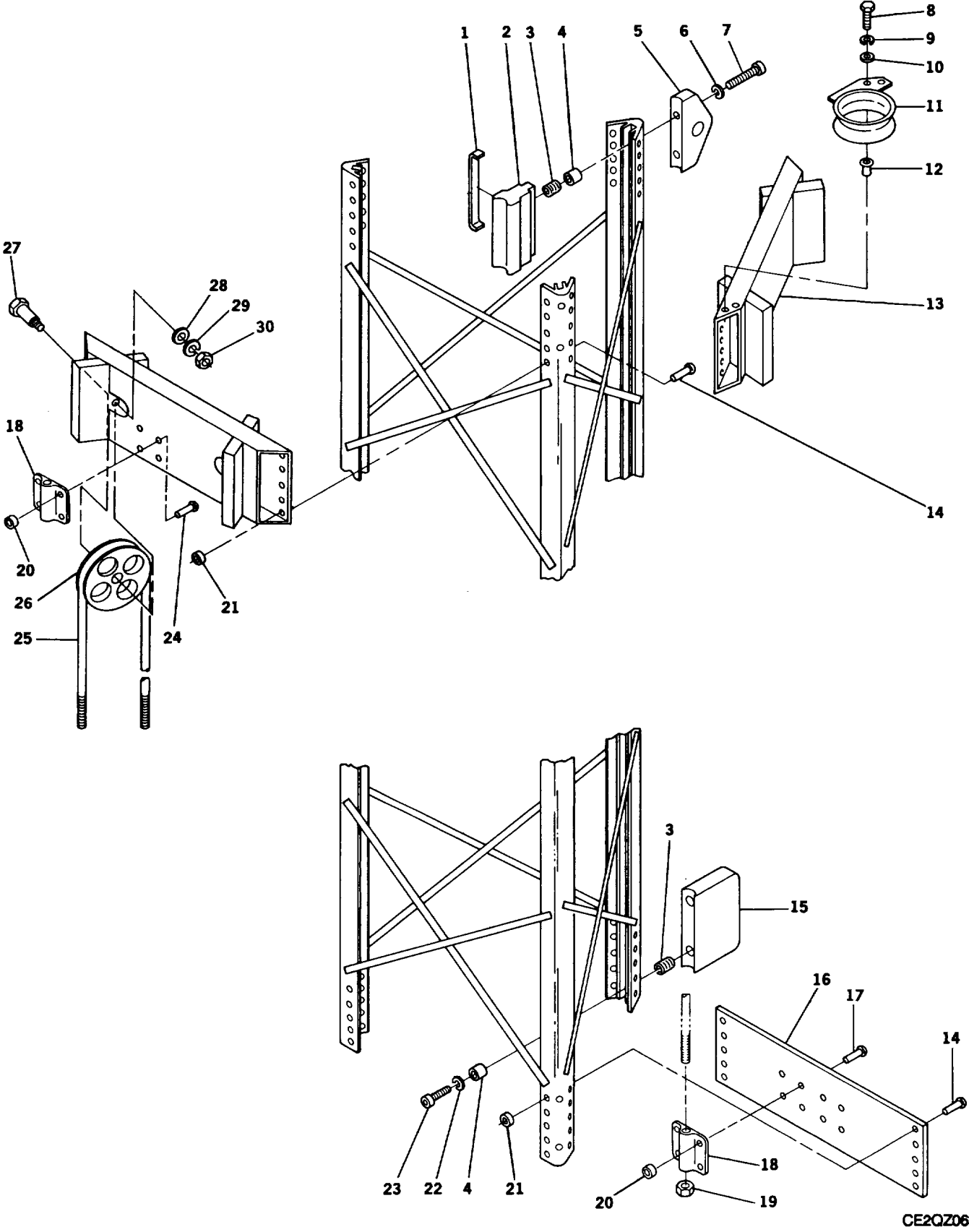

CE2QZ069

FIGURE 35. TOWER SECTION #8 (SHEET 1 OF 2)

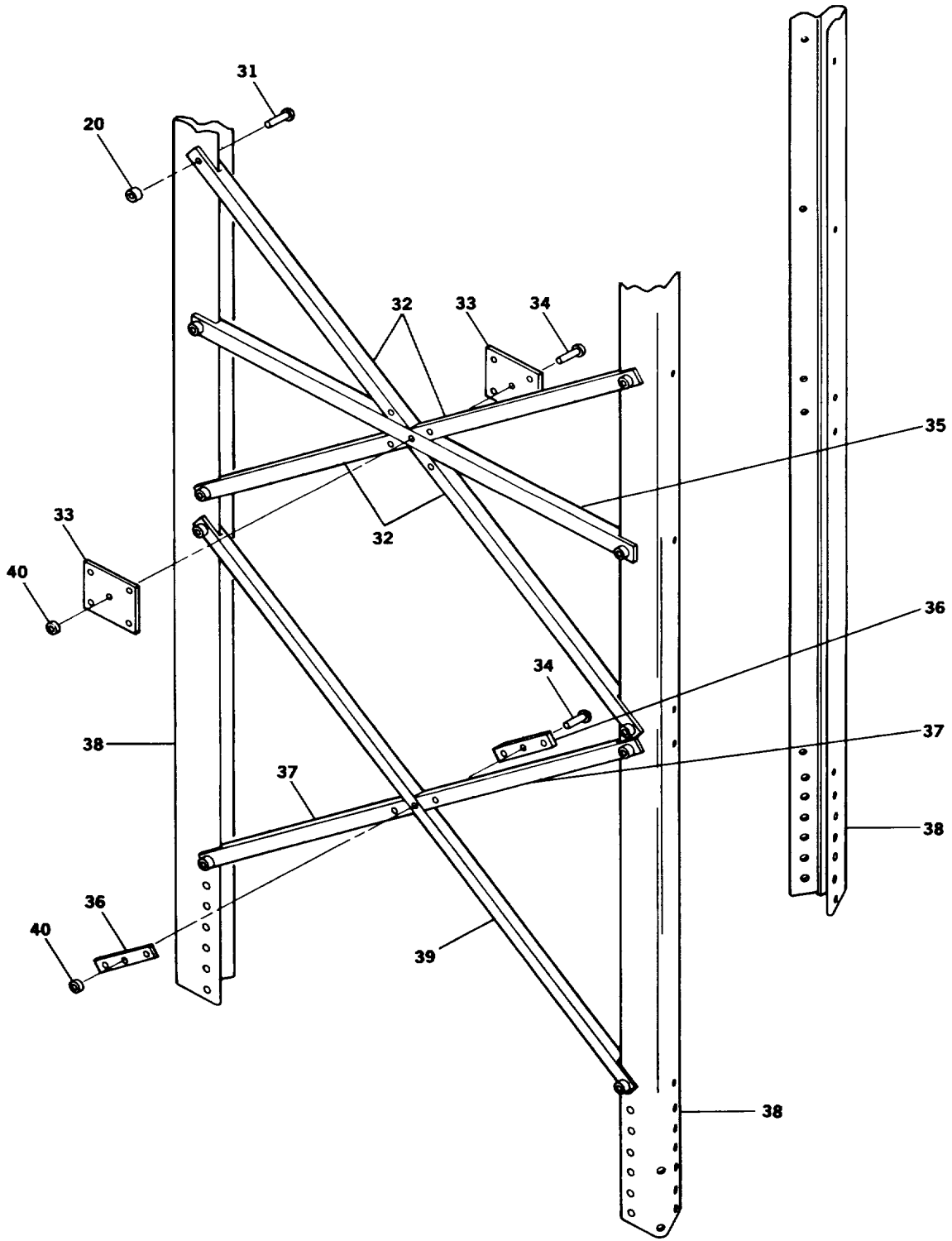

CE2QZ070

FIGURE 35. TOWER SECTION #8 (SHEET 2 OF 2)

(1) ITEM NO	(2) SMR CODE	(3) CAGEC	(4) PART NUMBER	(5) DESCRIPTION AND USABLE ON CODES (UOC)	(6) QTY
SECTION II					
GROUP 0203 TOWER SECTION #8					
FIG. 35					
1	PAFZZ	80063	A3143282	SHIM, SLIDE BLOCK	6
1	PAFZZ	80063	A3143283	SHIM.....	6
1	PAFZZ	80063	A3143284	SHIM.....	6
2	XBFZZ	80063	A3143326	UPPER SLIDE BLOCK A.....	3
3	PAFZZ	96906	MS122163P	INSERT,SCREW THREAD	2
4	PAFZZ	80063	A3143307	SPACER,RING	6
5	PAFZZ	80063	A3143325	GUY,ATTACHMENT.....	3
6	PAFZZ	96906	MS51848-52	WASHER,LOCK	6
7	PAFZZ	96906	MS16997-104	SCREW,CAP,SOCKET HE	6
8	PAFZZ	96906	MS35307-306	SCREW,CAP,HEXAGON H	4
9	PAFZZ	96906	MS35338-139	HASHER,LOCK	4
10	PAFZZ	96906	MS15795-810	WASHER,FLAT	4
11	XBFZZ	80063	A3143322	WELD ASSY,CO-AX ARM.....	2
12	PAFZZ	80063	A3142903-1	NUT, BLIND ASSEMBLY.....	4
13	XBFZZ	80063	A3143748	WELD ASSY, PULLEY F	3
14	PAFZZ	81349	M23469/4-11608	PIN-RIVET,GROOVED.....	10
15	XBFZZ	80063	A3143327	LOWER SLIDE BLOCK A.....	3
16	XBFZZ	80063	A3143321	ANCHOR PLATE.....	1
17	PAFZZ	81349	M23469/2-11212	PIN-RIVET,GROOVED.....	8
18	XBFZZ	80063	A3143095	BRACKET, MOUNTING.....	1
19	PAFZZ	96906	MS17830-10C	NUT,SELF-LOCKING,HE	9
20	PAFZZ	81349	M23469/1-10112	COLLAR,GROOVED PIN-.....	126
21	PAFZZ	81349	M23469/1-10116	COLLAR,GROOVED PIN-.....	10
22	PAFZZ	96906	MS35338-76	WASHER,LOCK	6
23	PAFZZ	96906	MS16995-84	SCREW,CAP,SOCKET HE	6
24	PAFZZ	81349	M23469/2-11206	PIN-RIVET,GROOVED.....	4
25	PAFZZ	80063	A3142943-3	WIRE ROPE ASSEMBLY	6
26	PAFZZ	12058	A3143294	PULLEY,GROOVE	6
27	PAFZZ	96906	MS51975-43	SCREW,SHOULDER	6
28	PAFZZ	96906	MS15795-818	WASHER,FLAT	6
29	PAFZZ	96906	M535338-143	WASHER,LOCK	6
30	PAFZZ	96906	MS51971-5	NUT,PLAIN,HEXAGON	6
31	PAFZZ	81349	M23469/2-11208	PIN,GROOVED,RIVET	126
32	PAFZZ	80063	A3143313	SUPPORT,ANTENNA	36
33	PAFZZ	80063	A3143315	PLATE,MENDING.....	18
34	PAFZZ	81349	M23469/2-11210	PIN-RIVET,GROOVED.....	99
35	XBFZZ	80063	A3143312	HORIZONTAL BRACE ME	9
36	XBFZZ	12058	A3143316	PLATE, WEB SPLICE	36
37	XBFZZ	80063	A3143314	HALF WEB	36
38	PAFZZ	80063	A3143310	ANGLE,STRUCTURAL.....	3
39	XBFZZ	80063	A3143311	WEB MEMBER.....	18
40	PAFZZ	81349	M23469/1-10312	COLLAR,GROOVED PIN-.....	99

END OF FIGURE

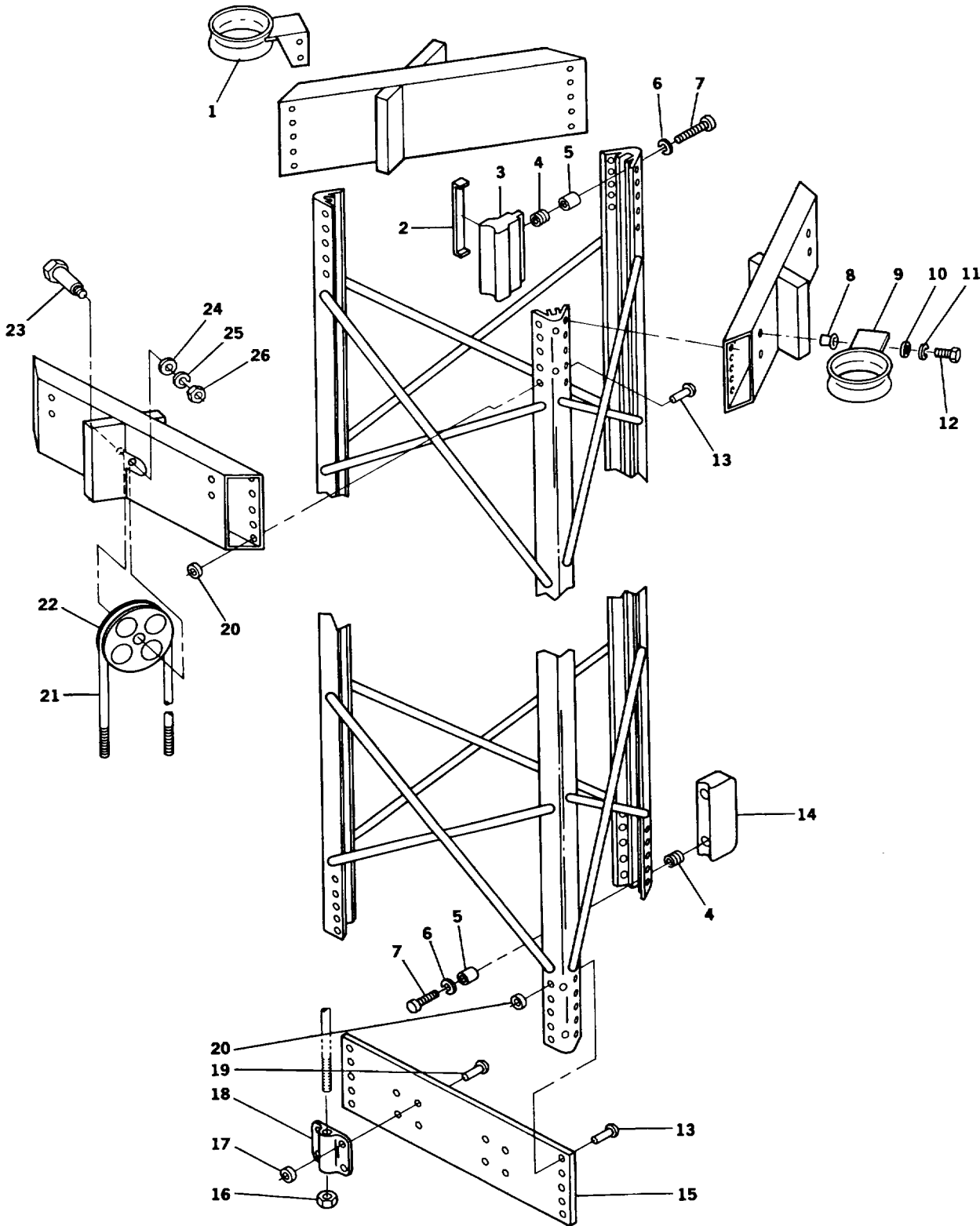

CE2QZ071

FIGURE 36. TOWER SECTION #7 (SHEET 1 OF 2)

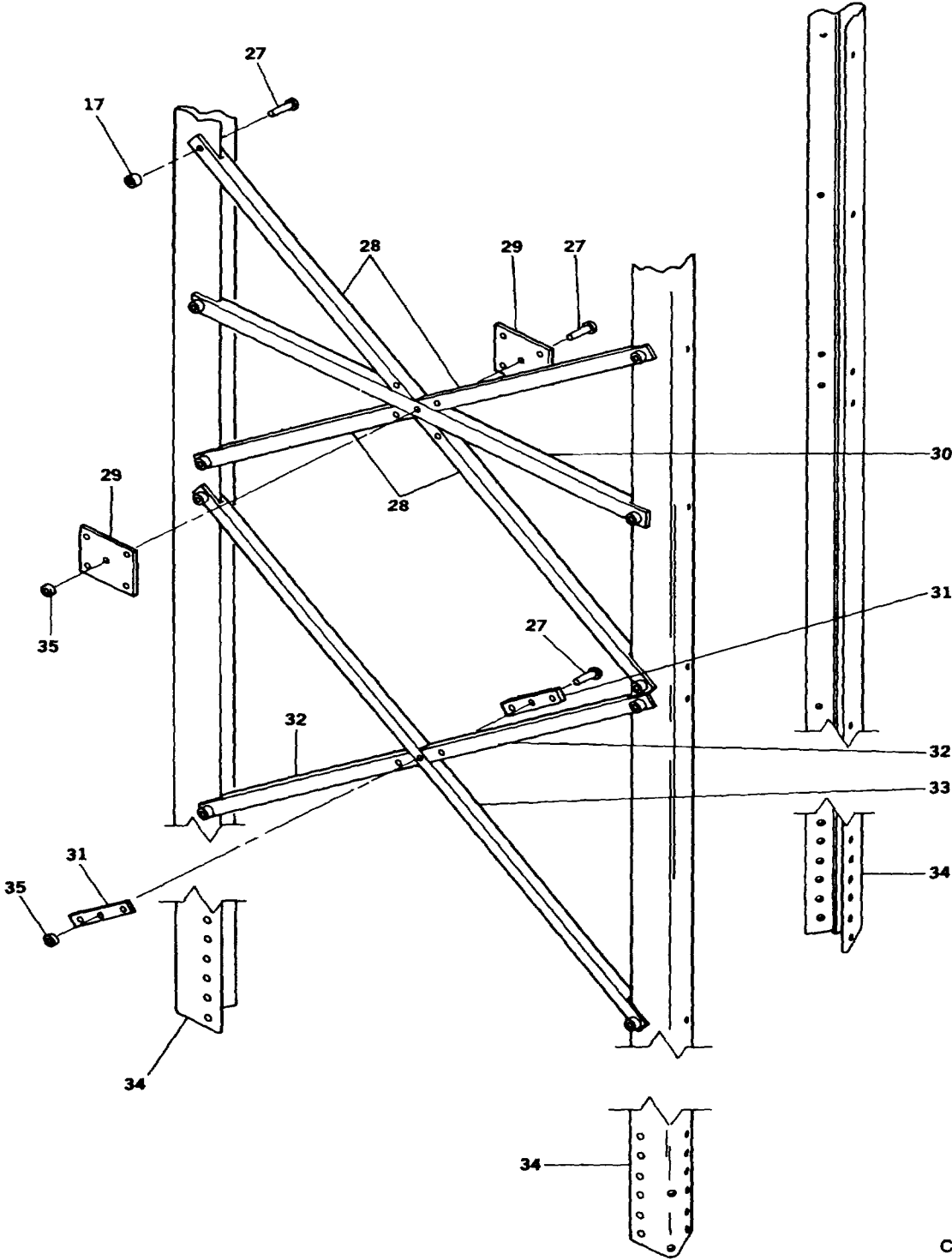

FIGURE 36. TOWER SECTION #7 (SHEET 2 OF 2)

CE2QZ072

(1) ITEM NO	(2) SMR CODE	(3) CAGEC	(4) PART NUMBER	(5) DESCRIPTION AND USABLE ON CODES (UOC)	(6) QTY
SECTION II					
GROUP 0204 TOWER SECTION #7					
FIG. 36					
1	PAFZZ	80063	A3143304	BRACKET(1),MOUNTING	1
2	PAFZZ	80063	A3143282	SHIM, SLIDE BLOCK	6
2	PAFZZ	80063	A3143283	SHIMM.....	6
2	PAFZZ	80063	A3143284	SHIM.....	6
3	XBFZZ	80063	A3143281	UPPER SLIDE BLOCK A.....	3
4	PAFZZ	96906	MS122163P	INSERT,SCREW THREAD	2
5	PAFZZ	80063	A3143307	SPACER,RING	6
6	PAFZZ	96906	MS35333-76	WASHER,LOCK	6
7	PAFZZ	96906	MS16995-84	SCREW,CAP,SOCKET HE	6
8	PAFZZ	80063	A3142903-1	NUT, BLIND ASSEMBLY.....	4
9	PAFZZ	80063	A3143305	BRACKET,MOUNTING.....	1
10	PAFZZ	96906	MS15795-810	WASHER,FLAT	4
11	PAFZZ	96906	MS35338-139	WASHER,LOCK	4
12	PAFZZ	96906	MS35307-306	SCREW,CAP,HEXAGON H	4
13	PAFZZ	81349	M23469/4-11608	PIN-RIVET,GROOVED.....	8
14	XBFZZ	80063	A3143308	LOWER SLIDE BLOCK A.....	3
15	XBFZZ	80063	A3143302	PLATE, BTM ANCHOR	1
16	PAFZZ	96906	MS17830-10C	NUT,SELF-LOCKING,HE	6
17	PAFZZ	81349	M23469/1-10112	COLLAR,GROOVED PIN-.....	144
18	XBFZZ	80063	A3143095	BRACKET,MOUNTING.....	2
19	PAFZZ	81349	M23469/2-11212	PIN-RIVET,GROOVED.....	8
20	PAFZZ	81349	M23469/1-10116	COLLAR,GROOVED PIN-.....	8
21	PAFZZ	80063	A3142943-4	WIRE ROPE ASSEMBLY	3
22	PAFZZ	80063	A3143294	PLY BEARING SUB-ASY	3
23	PAFZZ	96906	MS51975-43	SCREW,SHOULDER	3
24	PAFZZ	96906	MS15795-818	WASHER,FLAT	3
25	PAFZZ	96906	MS35338-143	WASHER,LOCK	3
26	PAFZZ	96906	MS51971-5	NUT,PLAIN,HEXAGON	3
27	PAFZZ	81349	M23469/2-11208	PIN,GROOVED,RIVET	255
28	XBFZZ	80063	A3143292	WEB MEMBER.....	24
29	XBFZZ	80063	A3143286	PLATE, SPLICE, SPCL	12
30	PAFZZ	80063	A3143291	SUPPORT,ANTENNA	6
31	XBFZZ	80063	A3143222	SPLICE PLATE, WEB	54
32	XBFZZ	80063	A3143290	WEB MEMBER.....	54
33	PAFZZ	80063	A3143289	SUPPORT,ANTENNA	27
34	XBFZZ	80063	A3143288	LEG MEMBER, HOLE LO	3
35	PAFZZ	81349	M23469/1-10312	COLLAR,GROOVED PIN-.....	111

END OF FIGURE

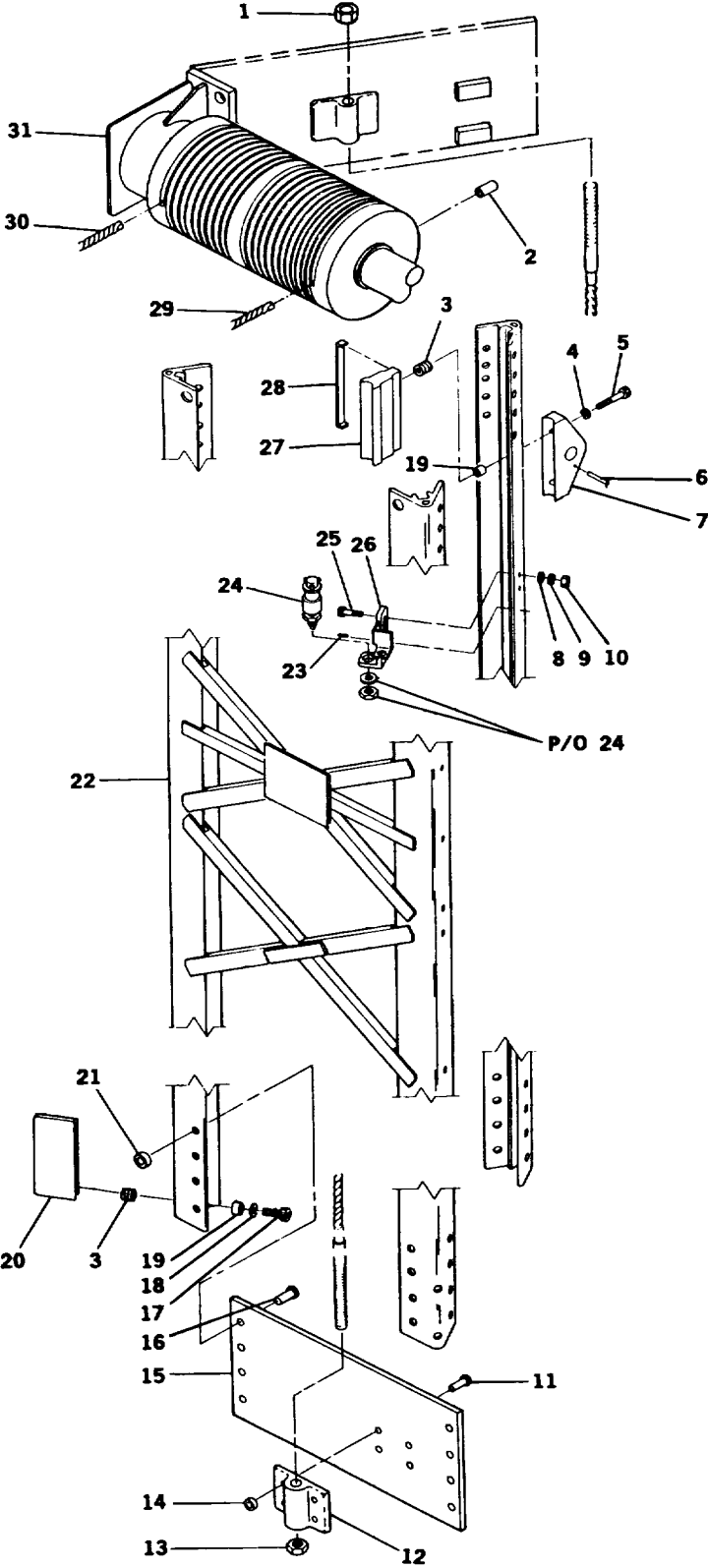

FIGURE 37. TOWER SECTION #6

(1) ITEM NO	(2) SMR CODE	(3) CAGEC	(4) PART NUMBER	(5) DESCRIPTION AND USABLE ON CODES (UOC)	(6) QTY
-------------------	--------------------	--------------	-----------------------	--	------------

GROUP 0205 TOWER SECTION 16

FIG. 37

1	PAFZZ	96906	MS17830-100C	NUT, SELF-LOCKING, HE	4
2	PAFZZ	96906	MS51844-69	SWAGING SLEEVE, WIRE	2
3	PAFZZ	96906	MS122163P	INSERT, SCREW THREAD	2
4	PAFZZ	96906	MS551848-52	WASHER, LOCK	6
5	PAFZZ	96906	MS16995-85	SCREW, CAP, SOCKET HE	6
6	PAFZZ	96906	MS9048-112	PIN, SPRING	3
7	XBFZZ	80063	A3143280	EAR, GUY	3
8	PAFZZ	96906	MS15795-842	WASHER, FLAT	2
9	PAFZZ	96906	MS35333-73	WASHER, LOCK	2
10	PAFZZ	96906	MS35649-204	NUT, PLAIN, HEXAGON	2
11	PAFZZ	81349	M23469/2-11208	PIN, GROOVED, RIVET	4
12	XBFZZ	80063	A3143095	BRACKET, MOUNTING	1
13	PAFZZ	96906	MS16628-10C	NUT, SELF-LOCKING, HE	3
14	PAFZZ	81349	M23469/1-10112	COLLAR, GROOVED PIN	4
15	XBFZZ	80063	A3143279	PLATE, BOTTOM ANCHOR	1
16	PAFZZ	81349	M23469/4-11608	PIN-RIVET, GROOVED	8
17	PAFZZ	96906	MS16995-83	SCREW, CAP, SOCKET HE	6
18	PAFZZ	96906	MS35333-76	WASHER, LOCK	6
19	PAFZZ	80063	A3143090	SPACER, RING	6
20	PAFZZ	80063	A3143285	BEARING, PLAIN, ROD E	3
21	PAFZZ	81349	M23469/1-10116	COLLAR, GROOVED PIN	8
22	XBFFF	80063	A3142968	SUB-ASSY, TWR SECT#6 SEE FIGURE 38	1
				FOR BREAKDOWN	
23	PAFZZ	96906	M516562-194	PIN, SPRING	1
24	XBFZZ	80063	A3143681	SWITCH (1), SENSITI	1
25	PAFZZ	96906	MS51975-2	SCREW, SHOULDER	2
26	XBFZZ	80063	A3143092	WELDMENT, LIMIT SWIT	1
27	XBFZZ	80063	A3143281	UPPER SLIDE BLOCK A	3
28	XBFZZ	80063	A3143282	SHIM, SLIDE BLOCK	6
28	XBFZZ	80063	A3143283	SHIM	6
28	XBFZZ	80063	A3143284	SHIM	6
29	PAFZZ	80063	A3142943-6	WIRE ROPE ASSEMBLY	1
30	PAFZZ	80063	A3142943-5	WIRE ROPE ASSEMBLY	1
31	XBFFF	80063	A3142969	DRUM WINCH ASSEMBLY SEE FIGURE 39	1
				FOR BREAKDOWN	

END OF FIGURE

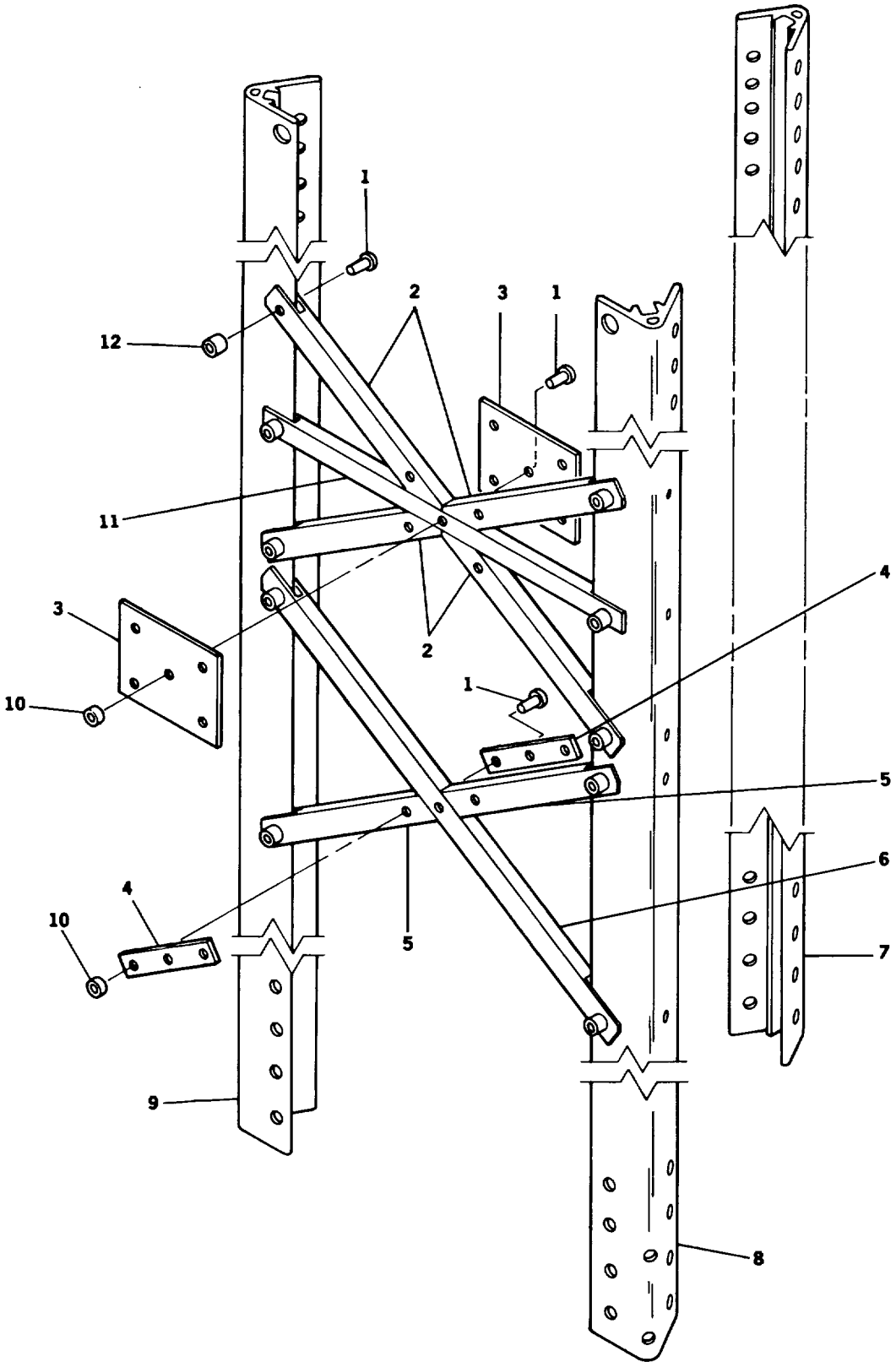
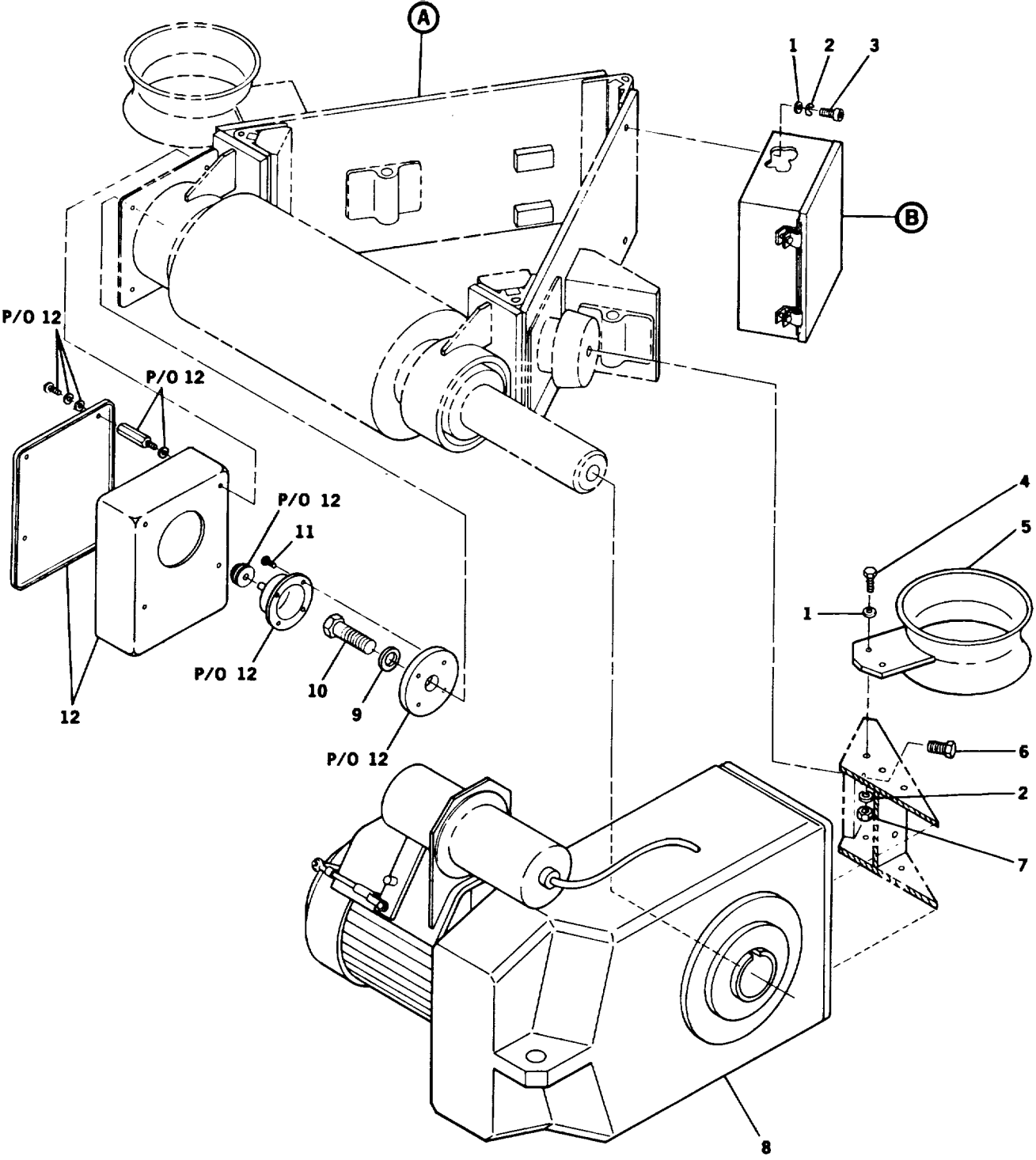

FIGURE 38. TOWER SECTION #6 SUBASSEMBLY

(1) ITEM NO	(2) SMR CODE	(3) CAGEC	(4) PART NUMBER	(5) DESCRIPTION AND USABLE ON CODES (UOC)	(6) QTY
SECTION II					
GROUP 020501 TOWER SECTION t6 SUBASSEMBLY					
FIG. 38					
1	PAFZZ	81349	M23469/2-11208	PIN,GROOVED,RIVET	360
2	MFFZZ	80063	A3143220	WEB MEMBER, SPECIAL.....	12
3	XBFZZ	80063	A3143221	PLATE,SPLICE,SPECIA.....	12
4	XBFZZ	80063	A3143222	SPLICE PLATE, WEB	84
5	XBFZZ	80063	A3143218	SUPPORT,ANTENNA	84
6	XBFZZ	80063	A3143217	WEB MEMBER.....	42
7	XBFZZ	80063	A3143216	LEG MEMBER, SIDE C.....	1
8	XBFZZ	80063	A3143214	LEG MEMBER, SIDE A.....	1
9	XBFZZ	80063	A3143215	LEG MEMBER, SIDE B.....	1
10	PAFZZ	81349	M23469/1-10312	COLLAR,GROOVED PIN.....	156
11	XBFZZ	80063	A3143219	HORIZONTAL BRACE	6
12	PAFZZ	81349	M23469/1-10112	COLLAR,GROOVED PIN.....	204

END OF FIGURE



CE2QZ075

FIGURE 39. DRUM WINCH SUBASSEMBLY (SHEET 1 OF 3)

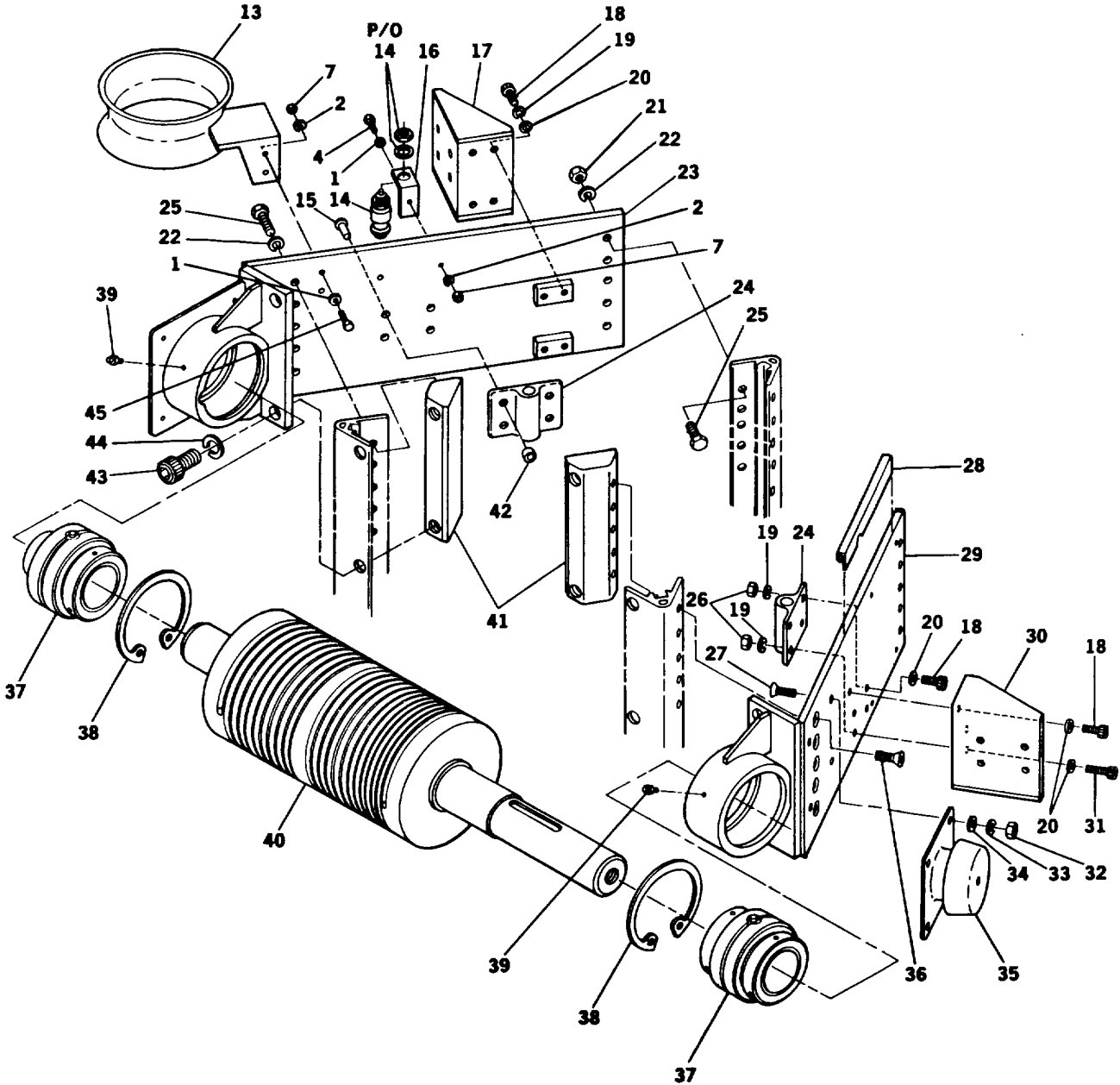

DETAIL A

CE2QZ076

FIGURE 39. DRUM WINCH SUBASSEMBLY (SHEET 2 OF 3)

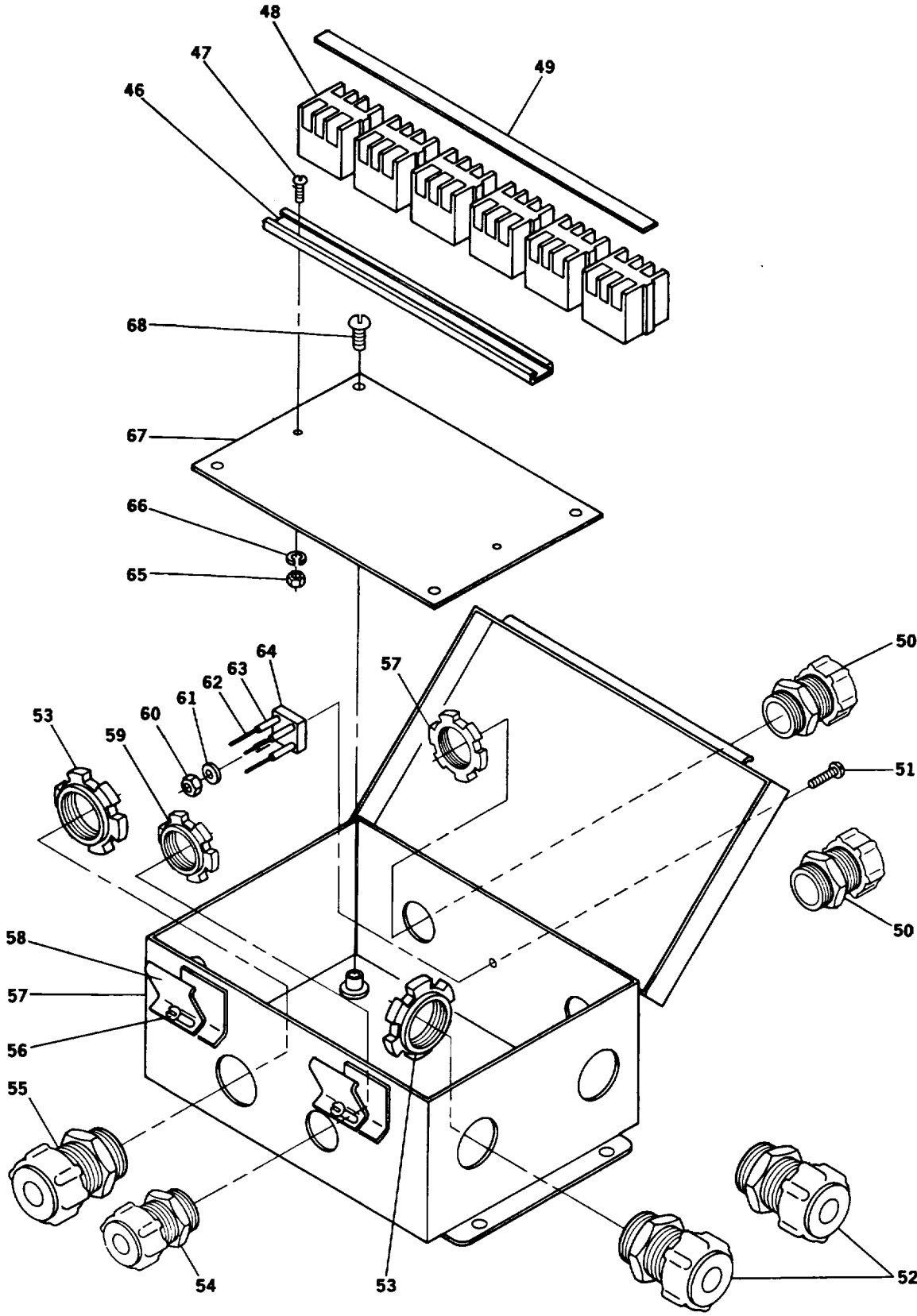

DETAIL B

CE2QZ077

FIGURE 39. DRUM WINCH SUBASSEMBLY (SHEET 3 OF 3)

SECTION II

TM11-5985-387-24P

(1) ITEM NO	(2) SMR CODE	(3) CAGEC	(4) PART NUMBER	(5) DESCRIPTION AND USABLE ON CODES (UOC)	(6) QTY
GROUP 020502 DRUM WINCH ASSEMBLY					
FIG. 39					
1	PAFZZ	96906	MS15795-810	WASHER,FLAT	3
2	PAFZZ	96906	MS35338-139	WASHER,LOCK	3
3	PAFZZ	96906	M516995-50	SCREW,CAP,SOCKET HE	4
4	PAFZZ	96906	MS35307-308	SCREW,CAP,HEXAGON H	1
5	XBFZZ	80063	A3143226	CO-AX ARM ASSY, S#2.....	1
6	PAFZZ	96906	MS35307-458	SCREW,CAP,HEXAGON H	1
7	PAFZZ	96906	MS51971-1	NUT,PLAIN,HEXAGON	1
8	XBFFF	80063	A3143225	MOTOR BREAK RELEASE SEE FIGURE 40	1
				FOR BREAKDOWN.....	
9	PAFZZ	96906	MS15795-822	WASHER,FLAT	1
10	PAFZZ	80204	B1821BH075C250N	SCREW,CAP,HEXAGON H	1
11	PAFZZ	96906	MS24693-C82	SCREW, MACHINE.....	4
12	PBFZZ	80063	A3143758	INDICATOR,HEIGHT.....	1
13	PAFZZ	80063	A3143230	BRACKET,MOUNTING.....	1
14	PAFZZ	80063	A3143681	SWITCH (1), SENSITI.....	1
15	PAFZZ	81349	M23469/2-11210	PIN-RIVET,GROOVED.....	12
16	PAFZZ	80063	A3143234	BRACKET,ANGLE.....	1
17	XBFZZ	80063	A3143232	MOUNTING PLATE ASSY.....	1
18	PAFZZ	96906	MS16995-82	SCREW,CAP,SOCKET HE	7
19	PAFZZ	96906	MS35338-141	WASHER,LOCK	3
20	PAFZZ	96906	MS15795-814	WASHER,FLAT	9
21	PAFZZ	96906	MS51971-5	NUT,PLAIN,HEXAGON	10
22	PAFZZ	96906	MS35338-143	WASHER,LOCK	15
23	XBFZZ	80063	A3143228	MOUNTING BRACKET.....	1
24	XBFZZ	80063	A3143095	BRACKET,MOUNTING.....	4
25	PAFZZ	96906	MS35307-413	SCREW,CAP,HEXAGON H	15
26	PAFZZ	96906	MS51971-3	NUT,PLAIN,HEXAGON	4
27	PAFZZ	96906	MS24671-65	SCREW,CAP,SOCKET HE	4
28	PAFZZ	80063	A3143176	MOLDING,PLASTIC	2
29	XBFZZ	80063	A3143227	MOUNTING BRACKET.....	1
30	XBFZZ	12058	A3143233	MOUNTING PLATE ASSY.....	1
31	PAFZZ	96906	MS16995-84	SCREW,CAP,SOCKET HE	2
32	PAFZZ	96906	MS51971-4	NUT,PLAIN,HEXAGON	4
33	PAFZZ	96906	MS35338-142	WASHER,LOCK	4
34	PAFZZ	96906	MS15795-816	WASHER,FLAT	4
35	PAFZZ	80063	A3144142	MOUNT,RESILIENT	1
36	PAFZZ	96906	MS24671-75	SCREW,CAP,SOCKET HE	5
37	PAFZZ	80063	A3144141	BEARING, ROLLER	2
38	PAFZZ	96906	MS16625-4475	RING,RETAINING	2
39	PAFZZ	96906	MS15003-1	FITTING,LUBRICATION.....	2
40	XBFZZ	80063	A3143231	DRUM, GROOVE DTLt6.....	1
41	XBFZZ	80063	A3143229	REINFORCING BRACE	2
42	PAFZZ	81349	M23469/1-10112	COLLAR,GROOVED PIN-.....	12
43	PAFZZ	80205	NAS1352C12-24	SCREW,CAP,SOCKET HE	4
44	PAFZZ	96906	MS35338-146	WASHER,LOCK	4
45	PAFZZ	96906	MS35307-310	SCREW,CAP,HEXAGON H	2
46	XBFZZ	80063	A3144137	MOUNTING RAIL, TERM	1
47	PAFZZ	96906	MS51957-45	SCREW,MACHINE	2

(1) ITEM NO	(2) SMR CODE	(3) CAGEC	(4) PART NUMBER	(5) DESCRIPTION AND USABLE ON CODES (UOC)	(6) QTY
48	XBFZZ	26794	NFT3	TERMINAL BOARD.....	6
49	PAFZZ	80063	A3144138	MARKET STRIP, TERMI.....	1
50	PAFZZ	15235	CGB192-SG	BOX CONNECTOR,ELECT.....	2
51	PAFZZ	96906	MS51957-34	SCREW,MACHINE.....	1
52	XBFZZ	59730	2536	BOX CONNECTOR,ELECT.....	2
53	PAFZZ	80063	A3144139-2	LOCKNUT,ELECTRICAL.....	3
54	PAFZZ	59730	2521	BOX CONNECTOR,ELECT.....	1
55	PAFZZ	72971	SR75-750	BOX CONIIECTOR,ELECT.....	1
56	PAFZZ	96906	MS35276-281	SCREW,MACHINE.....	2
57	XBFZZ	12058	A3143278	BOX, JUNCTION.....	1
58	XBFZZ	00843	JBOXX1PT	CLAMP, JUNCTION BOX.....	2
59	PAFZZ	59730	141SL	LOCKNUT,ELECTRICAL.....	3
60	PAFZZ	96906	MS21044C06	NUT,SELF-LOCKING,HE.....	1
61	PAFZZ	96906	MS51859-3	WASHER,FLAT.....	1
62	PAFZZ	81349	M16878/17BHEO	WIRE,ELECTRICAL.....	6
62	MFFZZ	81349	M16878/17BHE2	WIRE,ELECTRICAL.....	6
62	MFFZZ	81349	M16878/17BHE6	WIRE, ELECTRICAL.....	6
62	MFFZZ	81349	M16878/17BHE9	WIRE,ELECTRICAL.....	6
63	MFFZZ	81349	M23053/5-104-9	INSULATION SLEEVING.....	4
64	PAFZZ	81349	JXM19500/469-03	RECTIFIER,SEMICONDU.....	1
65	PAFZZ	96906	MS35649-284	NUT,PLAIN,HEXAGON.....	2
66	PAFZZ	96906	MS35333-155	WASHER,LOCK.....	2
67	XBFZZ	12058	A3143277	PANEL, JUNCTION BOX.....	1
68	PAFZZ	96906	MS35206-243	SCREW,MACHINE.....	2

END OF FIGURE

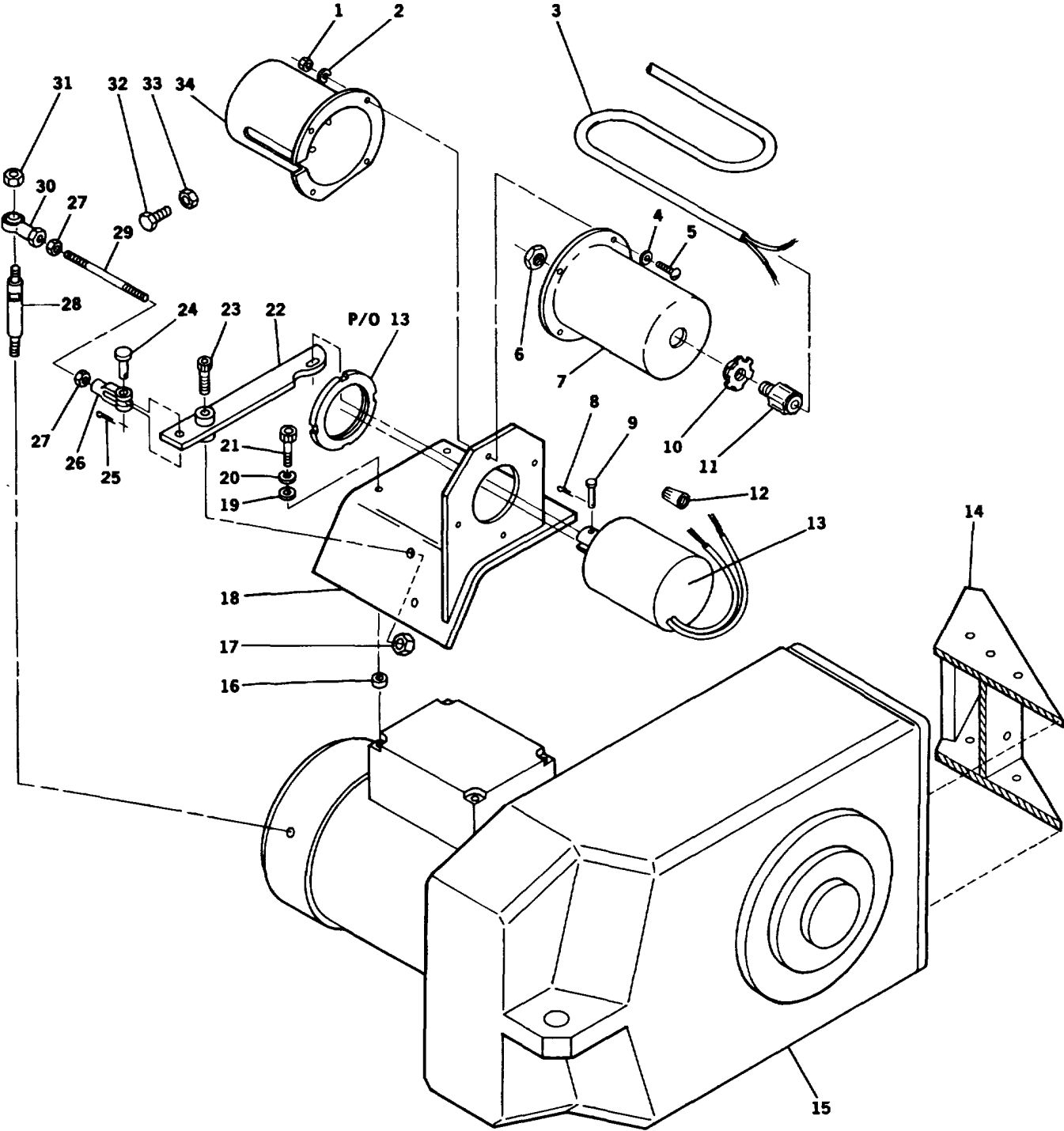

CE2Q2078

FIGURE 40. MOTOR BRAKE RELEASE, 2nd STAGE

SECTION II

TM11-5985-387-24P

(1) ITEM NO	(2) SMR CODE	(3) CAGEC	(4) PART NUMBER	(5) DESCRIPTION AND USABLE ON CODES (UOC)	(6) QTY
GROUP 02050201 MOTOR BRAKE RELEASE SECOND STAGE					
FIG. 40					
1	PAFZZ	96906	MS35649-204	NUT,PLAIN,HEXAGON	4
2	PAFZZ	96906	MS35338-138	WASHER,LOCK	4
3	MFFZZ	81348	J-C-580B-SO-6-C-	WIRE,ELECTRICAL	1
				F-2/18-R-NJ	
4	PAFZZ	96906	MS15795-842	WASHER,FLAT	4
5	PAFZZ	96906	MS35206-265	SCREW,MACHINE	4
6	PAFZZ	80063	A3143258	RING,EXTERNALLY THR	1
7	XBFZZ	80063	A3143262	COVER, BRAKE SOLENO	1
8	PAFZZ	96906	MS24665-353	PIN,COTTER	1
9	PAFZZ	96906	MS20392-4R35	PIN,STRAIGHT,HEADED	1
10	PAFZZ	59730	141SL	LOCKNUT,ELECTRICAL	1
11	PAFZZ	59730	2521	BOX CONNECTOR,ELECT	1
12	PAFZZ	30119	74B	SPLICE,CONDUCTOR	2
13	PAFZZ	80063	A3143038	SOLENOID,D.C PULL	1
14	XBFZZ	80063	A3143270	MOUNT,MTR ASSY,2ND	1
15	PBFDD	80063	A3143058	MOTOR-TRANSMISSION	1
16	XBFZZ	80063	A3143261	SPACER, SOLENOID MO	4
17	PAFZZ	96906	M535691-11	NUT,PLAIN,HEXAGON	1
18	XBFZZ	80063	A3143256	WELD ASSY,MOTOR BRA	1
19	PAFZZ	96906	MS15795-809	WASHER,FLAT	4
20	PAFZZ	96906	MS35338-139	WASHER,LOCK	4
21	PAFZZ	80063	A3143756	SCREW,CAP,SOCKET HE	4
22	XBFZZ	80063	A3143257	WELD ASSY,PIVOT ARM	1
23	PAFZZ	80063	A3143676-3	SCREW, SHOULDER	1
24	PAFZZ	96906	MS35810-3	PIN,STRAIGHT,HEADED	1
25	PAFZZ	96906	MS24665-285	PIN,COTTER	1
26	PAFZZ	23040	9701257	CLEVIS,ROD END	1
27	PAFZZ	96906	MS35691-15	NUT,PLAIN,HEXAGON	2
28	XBFZZ	80063	A3143259	ROD, BRAKE LEVER	1
29	PAFZZ	80063	A3143271	ROD,THREADED	1
30	PAFZZ	80063	A3144042	ROD END THREADED	1
31	PAFZZ	96906	MS16228-5C	NUT,SELF-LOCKING,HE	1
32	PAFZZ	96906	MS35307-360	SCREW,CAP,HEXAGON H	1
33	PAFZZ	96906	MS16228-6C	NUT,SELF-LOCKING,HE	1
34	XBFZZ	80063	A3143263	COVER, BRAKE SOLENO	1

END OF FIGURE

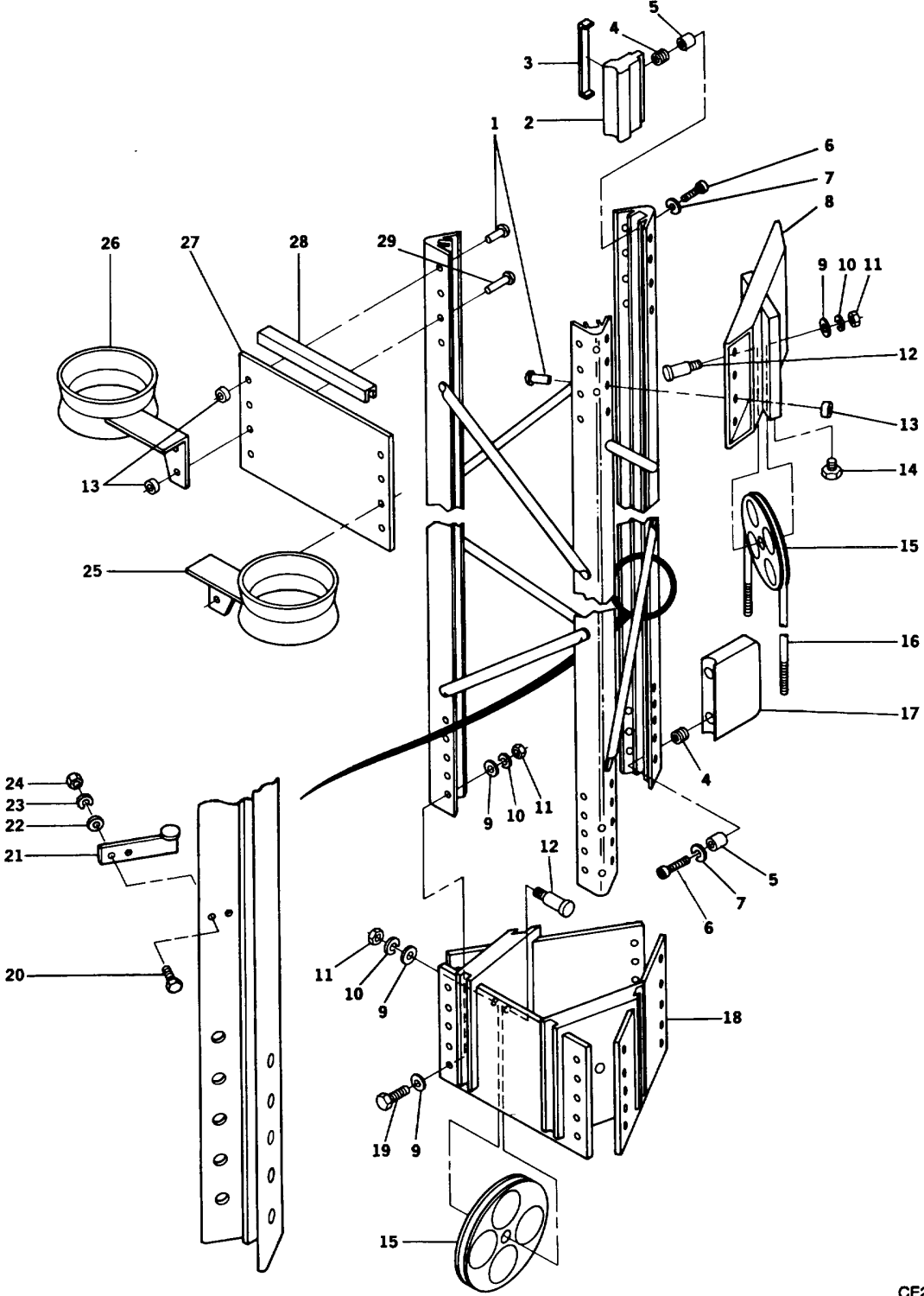

FIGURE 41. TOWER SECTION #5 (SHEET 1 OF 2)

CE2QZ079

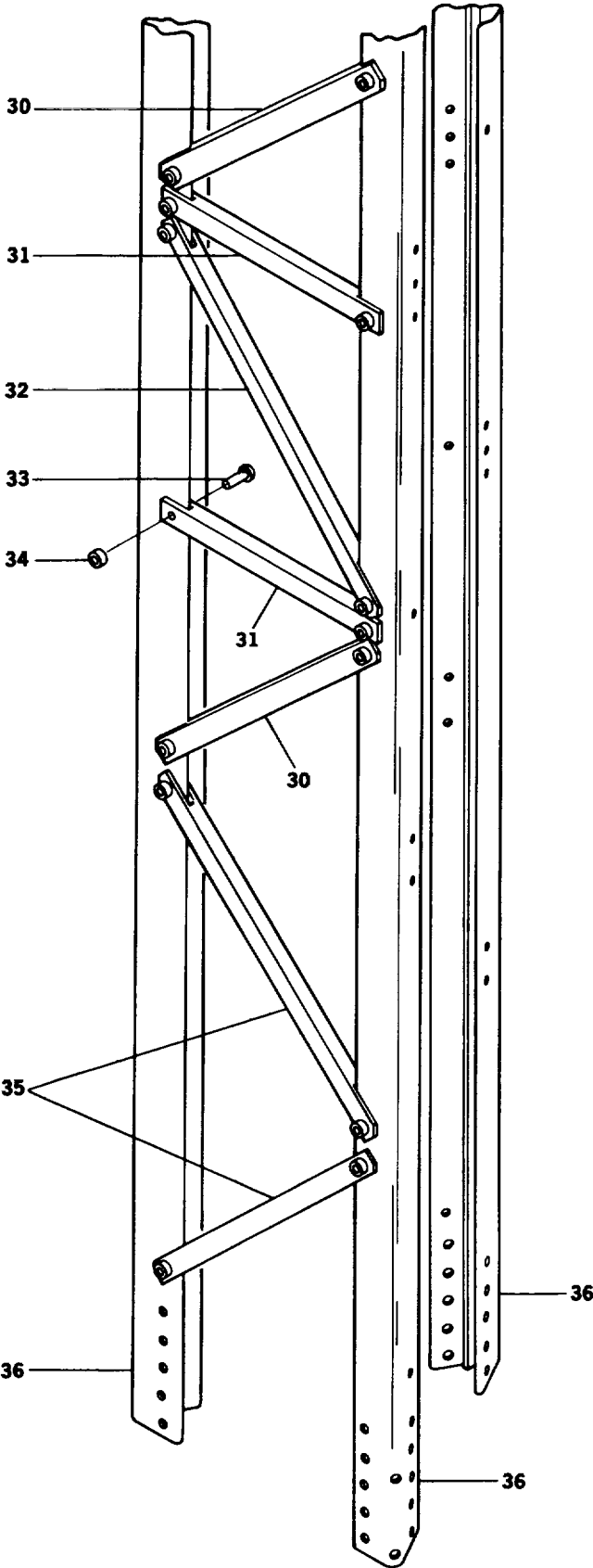

FIGURE 41. TOWER SECTION #5 (SHEET 2 OF 2)

SECTION II

TM 11-5985-387-24P

(1) ITEM NO	(2) SMR CODE	(3) CAGEC	(4) PART NUMBER	(5) DESCRIPTION AND USABLE ON CODES (UOC)	(6) QTY
GROUP 0206 TOWER SECTION #5 FIG. 41					
1	PAFZZ	81349	M23469/4-11608	PIN-RIVET,GROOVED	8
2	XBFZZ	80063	A3143180	UPPER SLIDE BLOCK	3
3	XBFZZ	80063	A3143282	SHIM, SLIDE BLOCK.....	6
3	XBFZZ	80063	A3143283	SHIM	6
3	XBFZZ	80063	A3143284	SHIM	6
4	PAFZZ	96906	MS122163P	INSERT,SCREW THREAD	2
5	PAFZZ	80063	A3143090	SPACER,RING.....	6
6	PAFZZ	96906	MS16995-83	SCREW,CAP,SOCKET HE.....	6
7	PAFZZ	96906	MS35333-76	WASHER,LOCK.....	6
8	PAFZZ	80063	A3143171	SUPPORT,ANTENNA.....	1
9	PAFZZ	96906	MS15795-818	WASHER,FLAT.....	4
10	PAFZZ	96906	MS35338-143	WASHER,LOCK.....	4
11	PAFZZ	96906	MS51971-5	NUT,PLAIN,HEXAGON.....	4
12	PAFZZ	96906	MS51975-43	SCREW,SHOULDER	4
13	PAFZZ	81349	M23469/1-10116	COLLAR,GROOVED PIN-	8
14	PAFZZ	80063	A3143172	SWITCH, PUSH	1
15	PAFZZ	80063	A3143294	PLY BEARING SUB-ASY.....	4
16	PAFZZ	80063	A3142943-3	WIRE ROPE ASSEMBLY	2
17	PAFZZ	80063	A3143285	BEARING,PLAIN,ROD E	3
18	PAFZZ	80063	A3143179	SUPPORT,ANTENNA.....	1
19	PAFZZ	96906	MS35307-413	SCREW,CAP,HEXAGON H	30
20	PAFZZ	96906	MS35307-308	SCREW,CAP,HEXAGON H	2
21	XBFZZ	80063	A3143165	BRACKET,STOP	1
22	PAFZZ	96906	MS15795-810	WASHER,FLAT.....	2
23	PAFZZ	96906	MS35338-139	WASHER,LOCK.....	2
24	PAFZZ	96906	MS51971-1	NUT,PLAIN,HEXAGON	2
25	XBFZZ	80063	A3143175	RIGHT ARM WELD ASSY	1
26	XBFZZ	80063	A3143174	LEFT ARM WELDING AS	1
27	XBFZZ	80063	A3143173	PLATE,SUPPORT, TOP#5	1
28	XBFZZ	80063	A3143176	MOLDING,PLASTIC	1
29	PAFZZ	81349	M23469/4-11612	PIN-RIVET,GROOVED	4
30	XBFZZ	80063	A3143169	WEB MEMBER, TYPE A	12
31	PAFZZ	80063	A3143168	SUPPORT,ANTENNA.....	9
32	PAFZZ	80063	A3143170	SUPPORT,ANTENNA.....	3
33	PAFZZ	81349	M23469/2-11208	PIN,GROOVED,RIVET	114
34	PAFZZ	81349	M23469/1-10112	COLLAR,GROOVED PIN-	114
35	XBFZZ	80063	A3143167	WEB MEMBER	33
36	XBFZZ	80063	A3143166	LEG MEMBER	3

END OF FIGURE

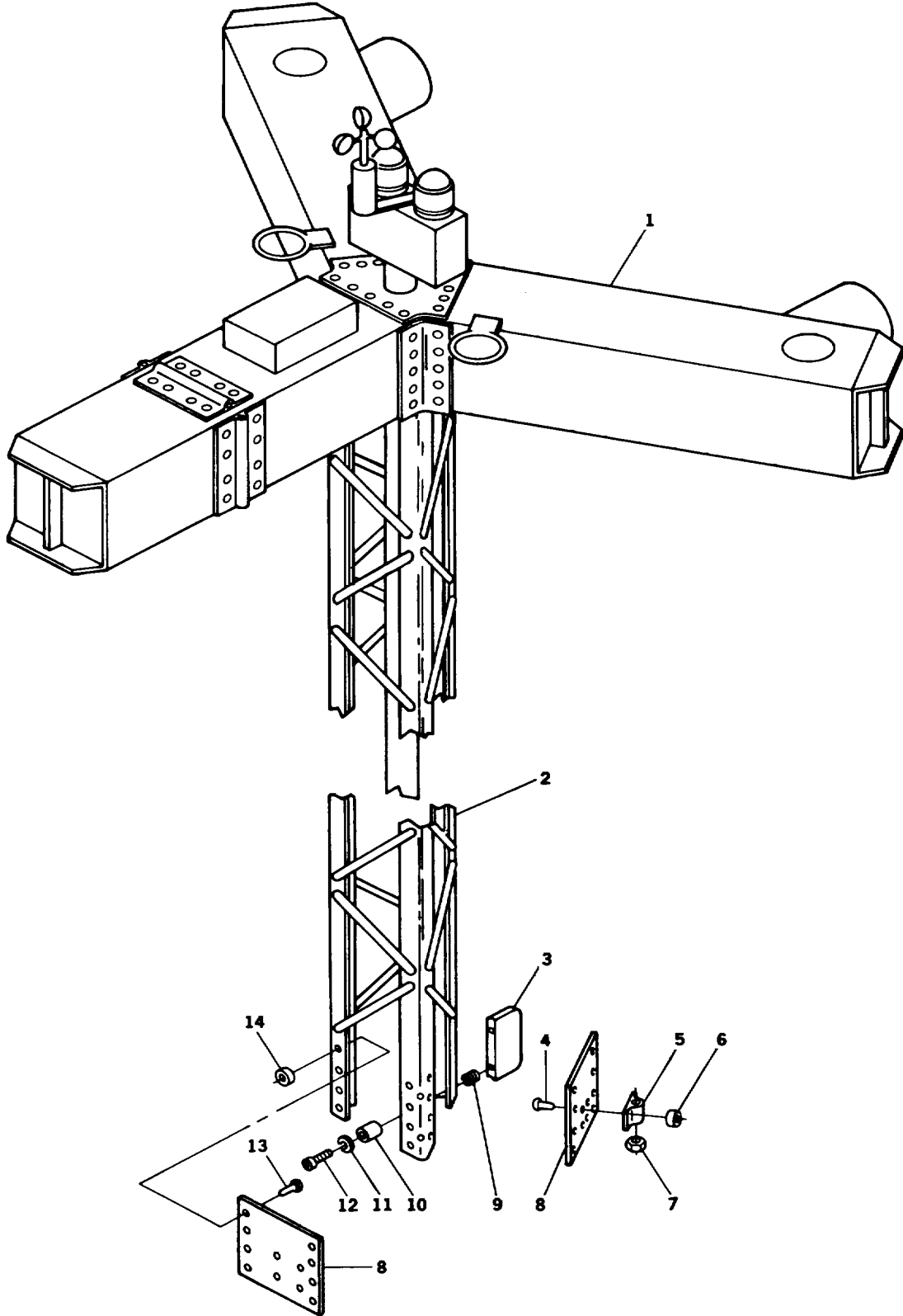

CE2QZ081

FIGURE 42. TOWER SECTION #4

(1) ITEM NO	(2) SMR CODE	(3) CAGEC	(4) PART NUMBER	(5) DESCRIPTION AND USABLE ON CODES (UOC)	(6) QTY
GROUP 0207 TOWER SECTION 14					
FIG. 42					
1	XBFFF	80063	A3142975	ROTATOR..... PLATFORM SEE FIGURE 44 FOR BREAKDOWN.....	1
2	XBFFF	80063	A3142974	SUB-ASSY,TWR SECT#4 SEE FIGURE 43 FOR BREAKDOWN.	1
3	XBFZZ	80063	A3143088	LOWER SLIDE BLOCK A.....	3
4	PAFZZ	81349	M23469/2-11208	PIN-RIVET,GROOVED.....	4
5	XBFZZ	80063	A3143095	BRACKET,MOUNTING.....	1
6	PAFZZ	81349	M23469/1-10112	COLLAR,GROOVED PIN-.....	4
7	PAFZZ	96906	MS17830-100C	NUT,SELF-LOCKING,HE.....	2
8	XBFZZ	80063	A3143091	PLATE,BOTTOM,ANCHOR.....	1
9	PAFZZ	96906	MS122163P	INSERT,SCREW THREAD.....	2
10	PAFZZ	80063	A3143090	SPACER,RING.....	6
11	PAFZZ	96906	MS35333-76	WASHER,LOCK.....	6
12	PAFZZ	96906	MS16995-82	SCREW,CAP, SOCKET HE.....	6
13	PAFZZ	81349	M23469/4-11608	PIN-RIVET,GROOVED.....	8
14	PAFZZ	81349	M23469/1-10116	COLLAR,GROOVED PIN-.....	8

END OF FIGURE

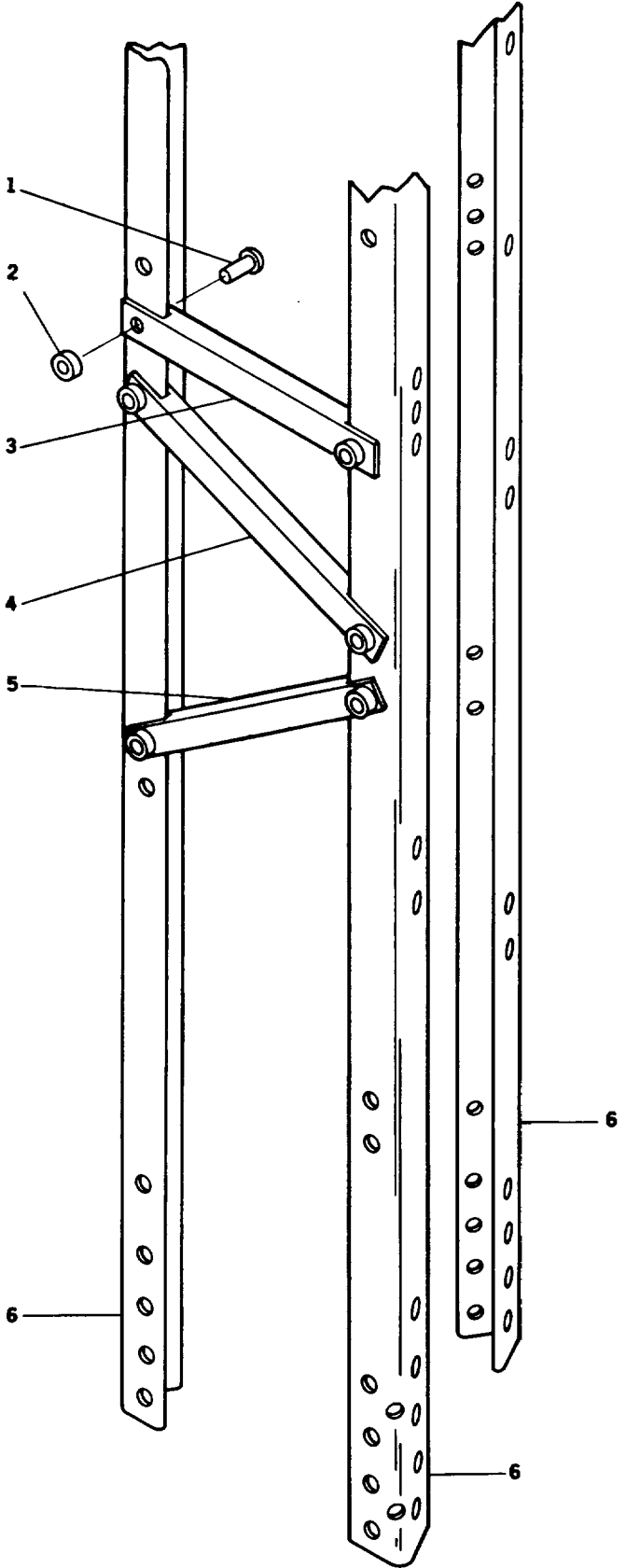

CE2QZ082

FIGURE 43. TOWER SECTION #4 SUBASSEMBLY

SECTION II					
(1)	(2)	(3)	(4)	(5)	(6)
ITEM	SMR		PART	DESCRIPTION AND USABLE ON CODES (UOC)	QTY
NO	CODE	CAGEC	NUMBER		
GROUP 020701 TOWER SECTION 14					
SUBASSEMBLY					
FIG. 43					
1	PAFZZ	81349	M23469/2-11208	PIN,GROOVED,RIVET	138
2	PAFZZ	81349	M23469/1-10112	COLLAR,GROOVED PIN-	138
3	XBFZZ	80063	A3143098	HORIZONTAL WEB MEMB	3
4	XBFZZ	80063	A3143099	SPECIAL WEB MEMBER	6
5	XBFZZ	80063	A3143097	WEB MEMBER	60
6	XBFZZ	80063	A3143096	LEG MEMBER	3

END OF FIGURE

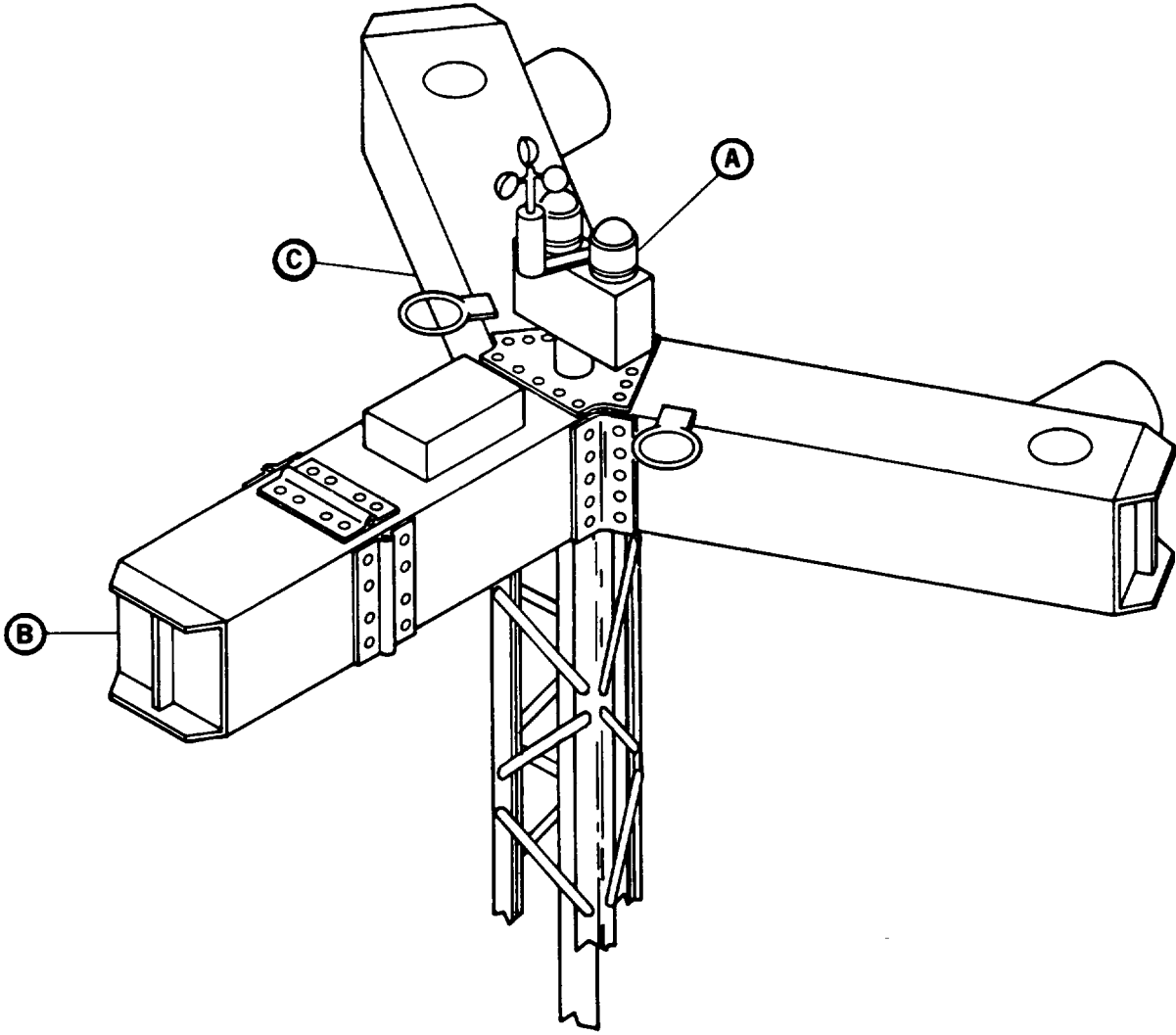
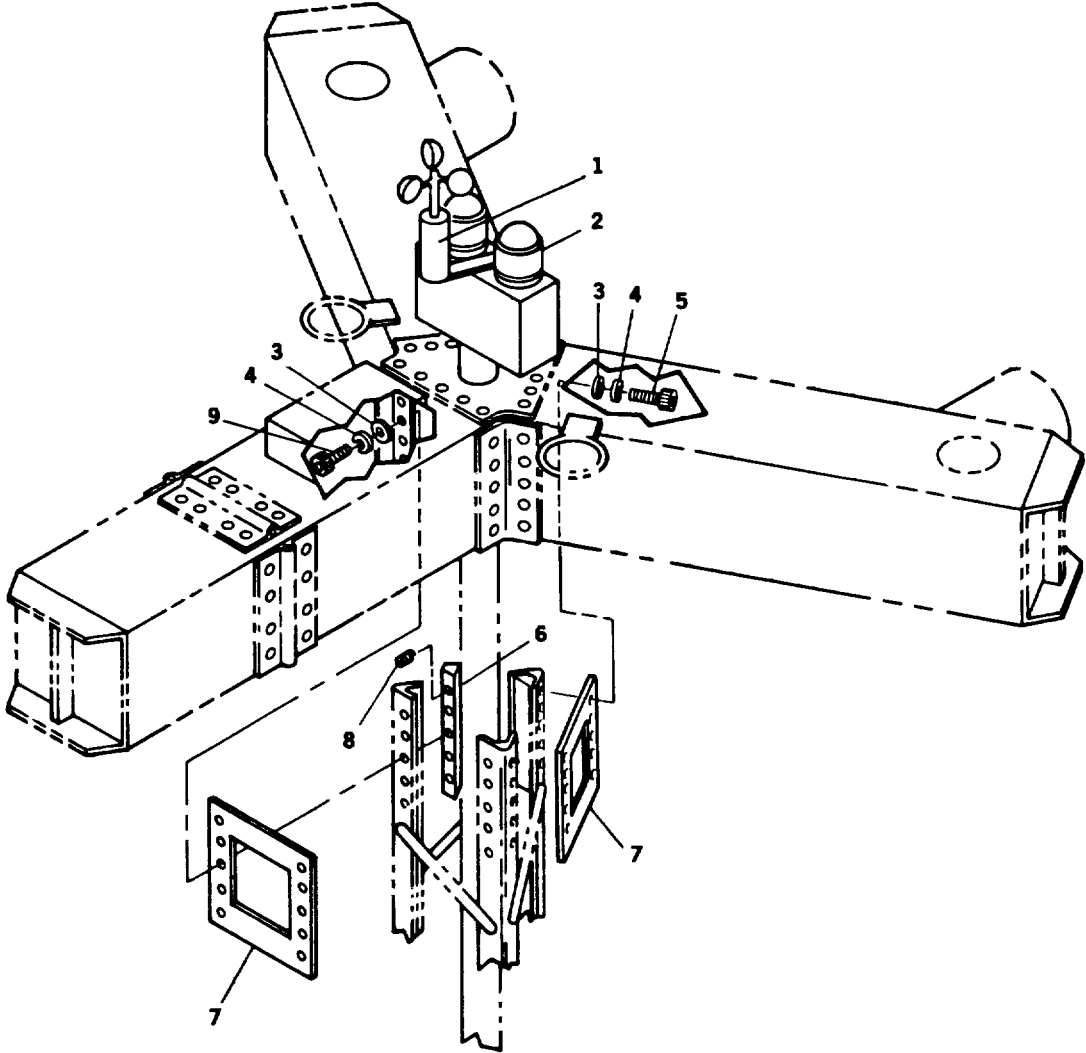

FIGURE 44. ROTATOR PLATFORM ASSEMBLY (SHEET 1 OF 4)

CE2QZ083



DETAIL A

CE2QZ084

FIGURE 44. ROTATOR PLATFORM ASSEMBLY (SHEET 2 OF 4)

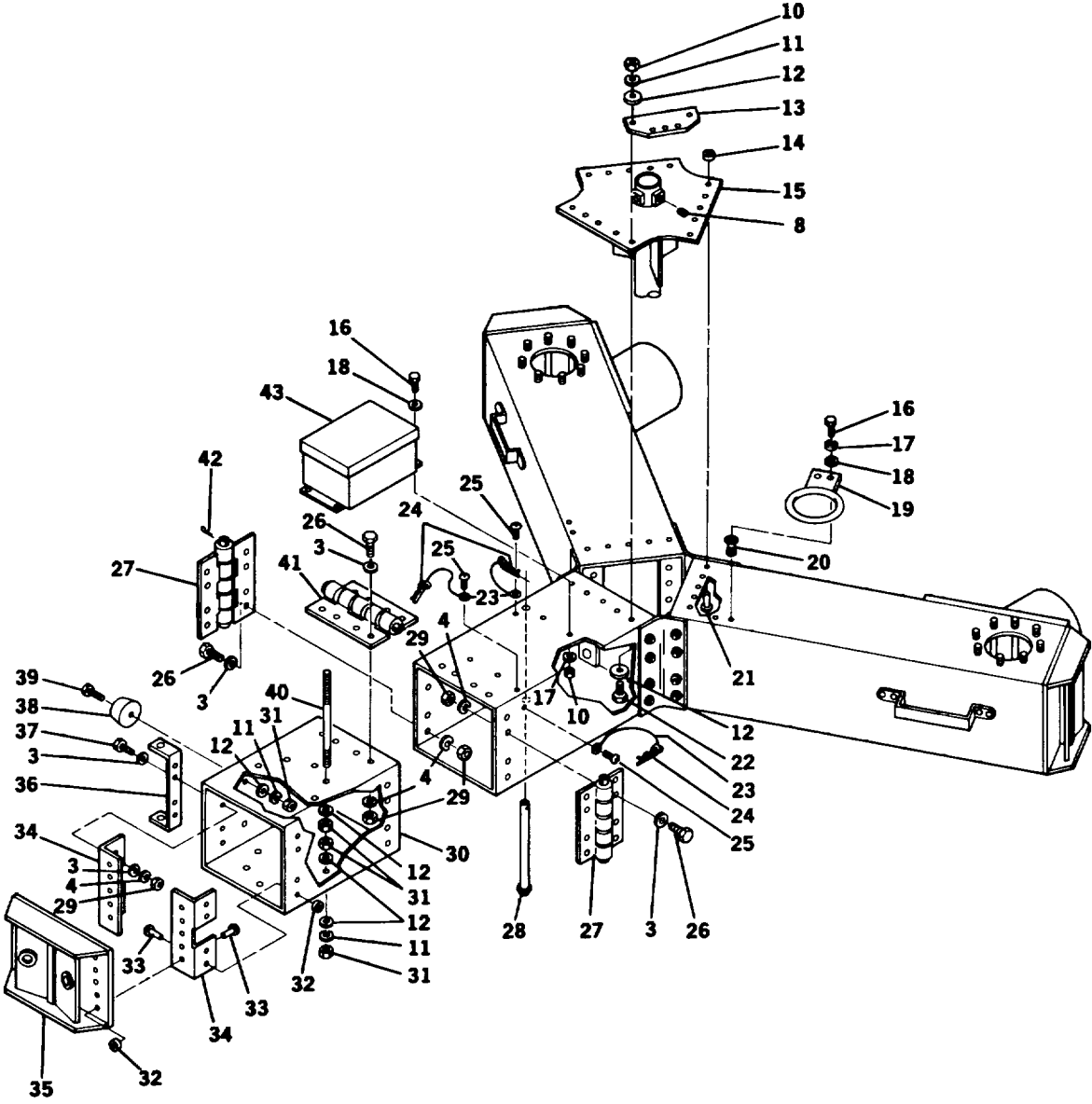

DETAIL B

CE2QZ085

FIGURE 44. ROTATOR PLATFORM ASSEMBLY (SHEET 3 OF 4)

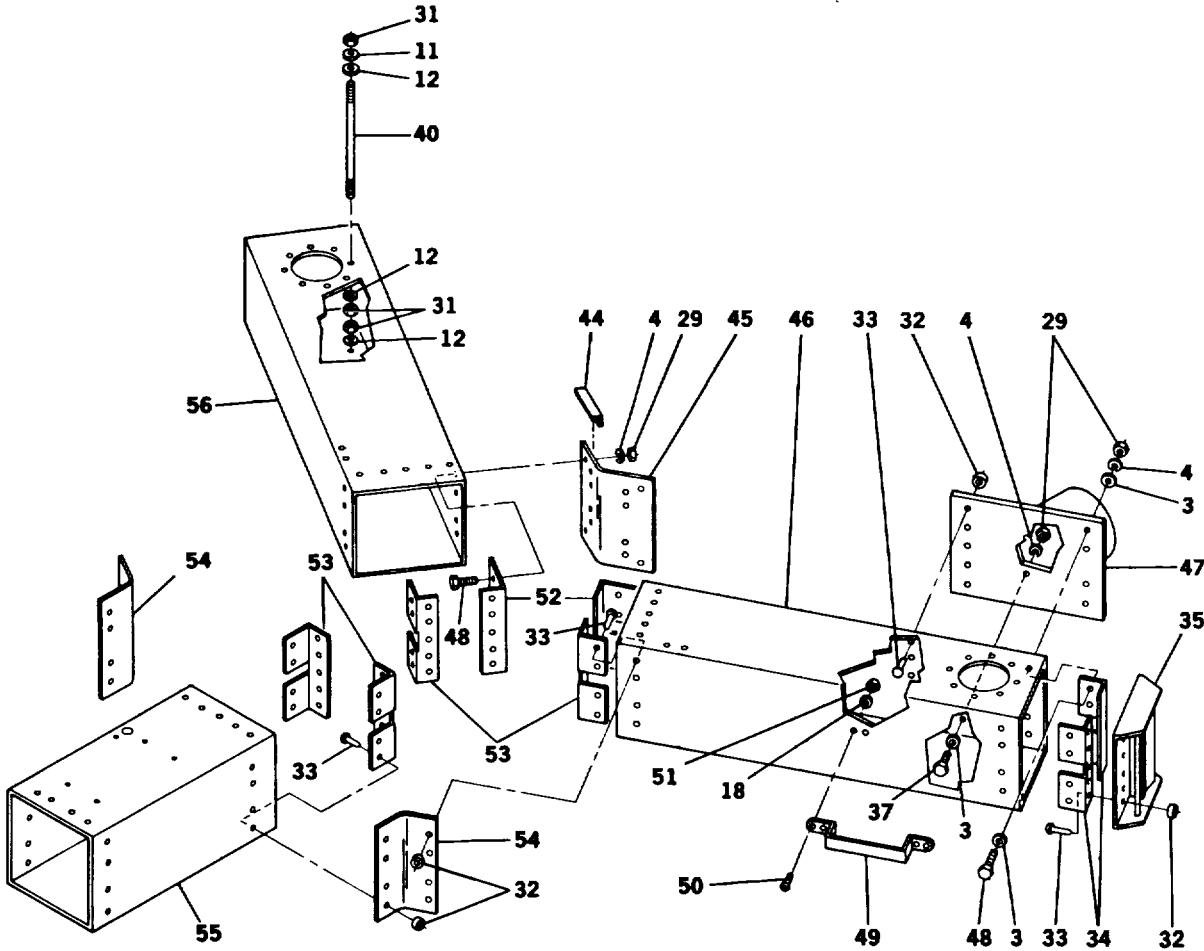

DETAIL C

CE2Q2086

FIGURE 44. ROTATOR PLATFORM ASSEMBLY (SHEET 4 OF 4)

(1) ITEM NO	(2) SMR CODE	(3) CAGEC	(4) PART NUMBER	(5) DESCRIPTION AND USABLE ON CODES (UOC)	(6) QTY
SECTION II					
GROUP 020702 ROTATOR PLATFORM ASSEMBLY					
FIG. 44					
1	XBFFF	80063	A3144156	ANEMOMETER ASSEMBLY S F 46	1
2	PAOOO	80063	A3143157	B LIGHT(1),MARKET,AIR SEE FIGURE 45	1
3	PAFZZ	96906	MS15795-818	FOR BREAKDOWN	
4	PAFZZ	96906	MS35338-143	WASHER,FLAT.....	50
5	PAFZZ	96906	MS16995-96	WASHER,LOCK.....	50
6	XBFZZ	80063	A3143143	SCREW,CAP,SOCKET HE.....	10
7	PAFZZ	80063	A3143142	ROTATOR PLATFORM LE.....	3
8	PAFZZ	96906	MS122085P	PLATE,MOUNTING	3
9	PAFZZ	96906	MS16995-95	INSERT,SCREW THREAD.....	10
10	PAFZZ	96906	MS51971-1	SCREW,CAP,SOCKET HE.....	20
11	PAFZZ	96906	MS35338-141	NUT,PLAIN,HEXAGON	4
12	PAFZZ	96906	MS15795-814	WASHER,LOCK.....	16
13	XBFZZ	80063	A3143630	WASHER,FLAT.....	48
14	PAFZZ	81349	M23469/1-10112	MOUNT, CABLE GRIP	2
15	PAFZZ	80063	A3143110	COLLAR,GROOVED PIN-.....	11
16	PAFZZ	96906	MS35307-306	SUPPORT,ANTENNA.....	1
17	PAFZZ	96906	MS35338-139	SCREW,CAP,HEXAGON H.....	8
18	PAFZZ	96906	MS15795-810	WASHER,LOCK.....	8
19	XBFZZ	80063	A3143111	WASHER,FLAT.....	8
20	PAFZZ	80063	A3142903-1	CO-AX ARM BRACKET A	2
21	PAFZZ	81349	M23469/2-11208	NUT, BLIND ASSEMBLY.....	4
22	PAFZZ	96906	MS35307-365	PIN,GROOVED,RIVET	11
23	PAFZZ	99862	CL-73-KA-6.0	SCREW,CAP,HEXAGON H.....	4
24	PAFZZ	96906	MS24665-372	WIRE ROPE ASSEMBLY,	3
25	PAFZZ	96906	MS24629-46	PIN,COTTER	1
26	PAFZZ	96906	MS35307-413	SCREW,TAPPING	3
27	XBFZZ	80063	A3143108	SCREW,CAP,HEXAGON H.....	24
28	XBFZZ	80063	A3143632	HINGE ASSY,ROTATOR.....	2
29	PAFZZ	96906	MS51971-5	PIN, WELDMENT.....	1
30	XBFZZ	80063	A3143104	NUT,PLAIN,HEXAGON	20
31	PAFZZ	96906	MS51971-3	ROTATOR PLATFORM TU	1
32	PAFZZ	81349	M23469/1-10116	NUT,PLAIN,HEXAGON	48
33	PAFZZ	81349	M23469/4-11608	COLLAR,GROOVED PIN-.....	52
34	PAFZZ	80063	A3143106	PIN-RIVET,GROOVED	52
35	XBFZZ	80063	A3143107	BRACKET,ANGLE	4
36	XBFZZ	80063	A3143633	BRACKET	1
37	PAFZZ	96906	MS35307-414	SCREW,CAP,HEXAGON H.....	4
38	XBFZZ	80063	A3144149	ROTATR,PLATFORM GUY	2
39	PAFZZ	96906	MS35307-362	BRACKET	1
40	XBFZZ	80063	A3143105	SCREW,CAP,HEXAGON H.....	4
41	PAFZZ	80063	A3143109	BUMPER, RUBBER	2
42	PAFZZ	80063	A3143675	SCREW,CAP,HEXAGON H.....	2
43	XBFZZ	80063	A3144148	MOUNTING ROD.....	16
44	XBFZZ	80063	A3143147	HINGE (i), BUTT	1
45	XBFZZ	80063	A3143146	PIN,LOCK.....	3
				JUNCTION BOX ASSY	1
				STRIP,EDGE,PLASTIC	2
				TIE-DOWN ANCHOR PLA	1

SECTION II					
(1)	(2)	(3)	(4)	(5)	(6)
ITEM	SMR		PART		
NO	CODE	CAGEC	NUMBER	DESCRIPTION AND USABLE ON CODES (UOC)	QTY
46	XBFZZ	80063	A3143136	TUBE,ROTATOR PLATFO	1
47	PAFZZ	80063	A3143139	SUPPORT,ANTENNA.....	2
48	PAFZZ	96906	MS35307-415	SCREW,CAP,HEXAGON H.....	16
49	PAFZZ	80063	A3144150	HANDLE,BOW	2
50	PAFZZ	96906	MS24671-31	SCREW,CAP,SOCKET HE.....	8
51	PAFZZ	96906	MS17830-4C	NUT,SELF-LOCKING,HE	8
52	PAFZZ	80063	A3143145	BRACKET,ANGLE	2
53	XBFZZ	80063	A3143141	CONNECTING ANGLE	4
54	XBFZZ	80063	A3143144	CONNECTING STRAP PL.....	3
55	XBFZZ	80063	A3143138	TUBE,ROTATOR,PLATFO	1
56	PAFZZ	80063	A3143137	TUBE,STRUCTURAL	1

END OF FIGURE

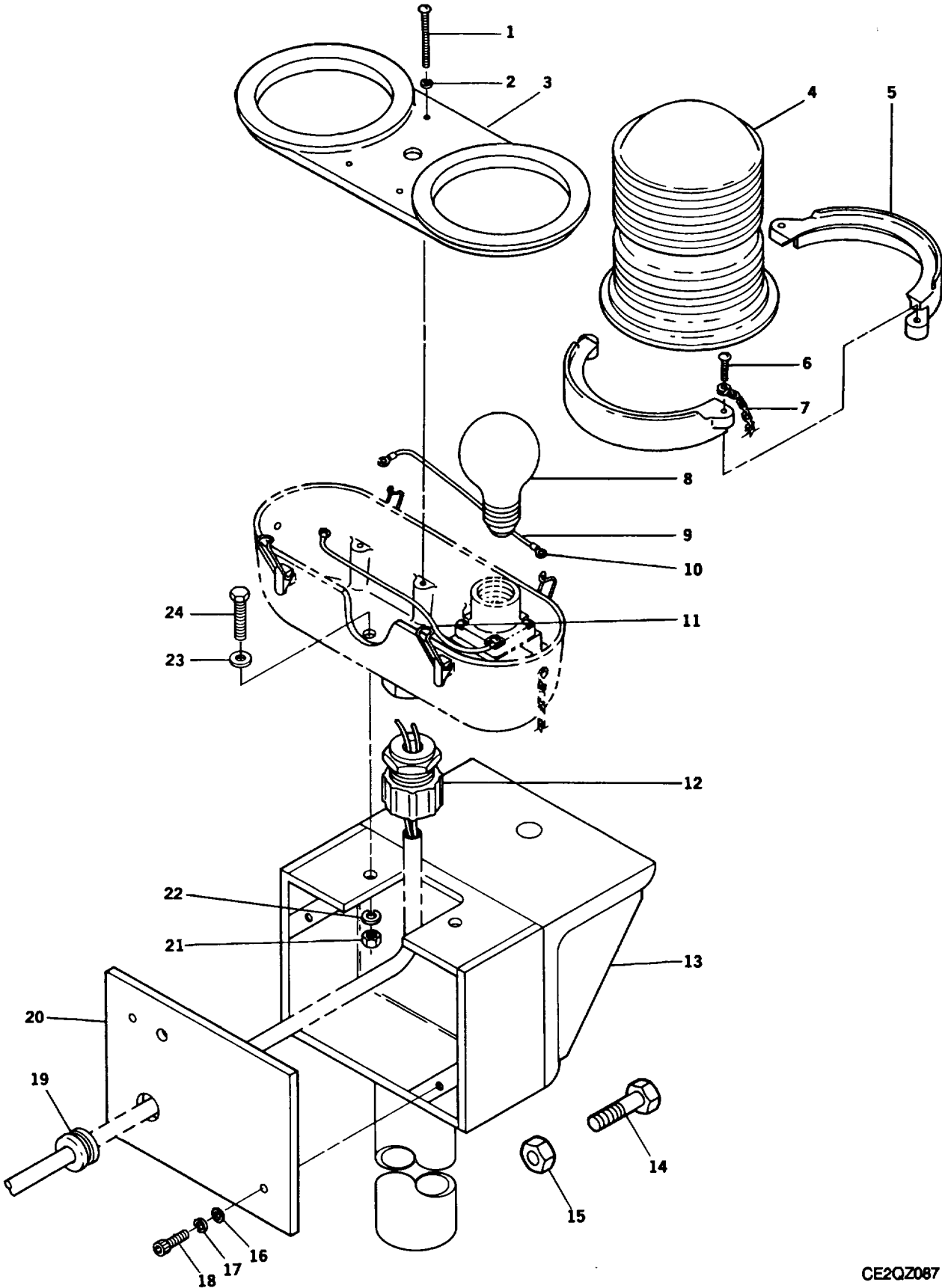
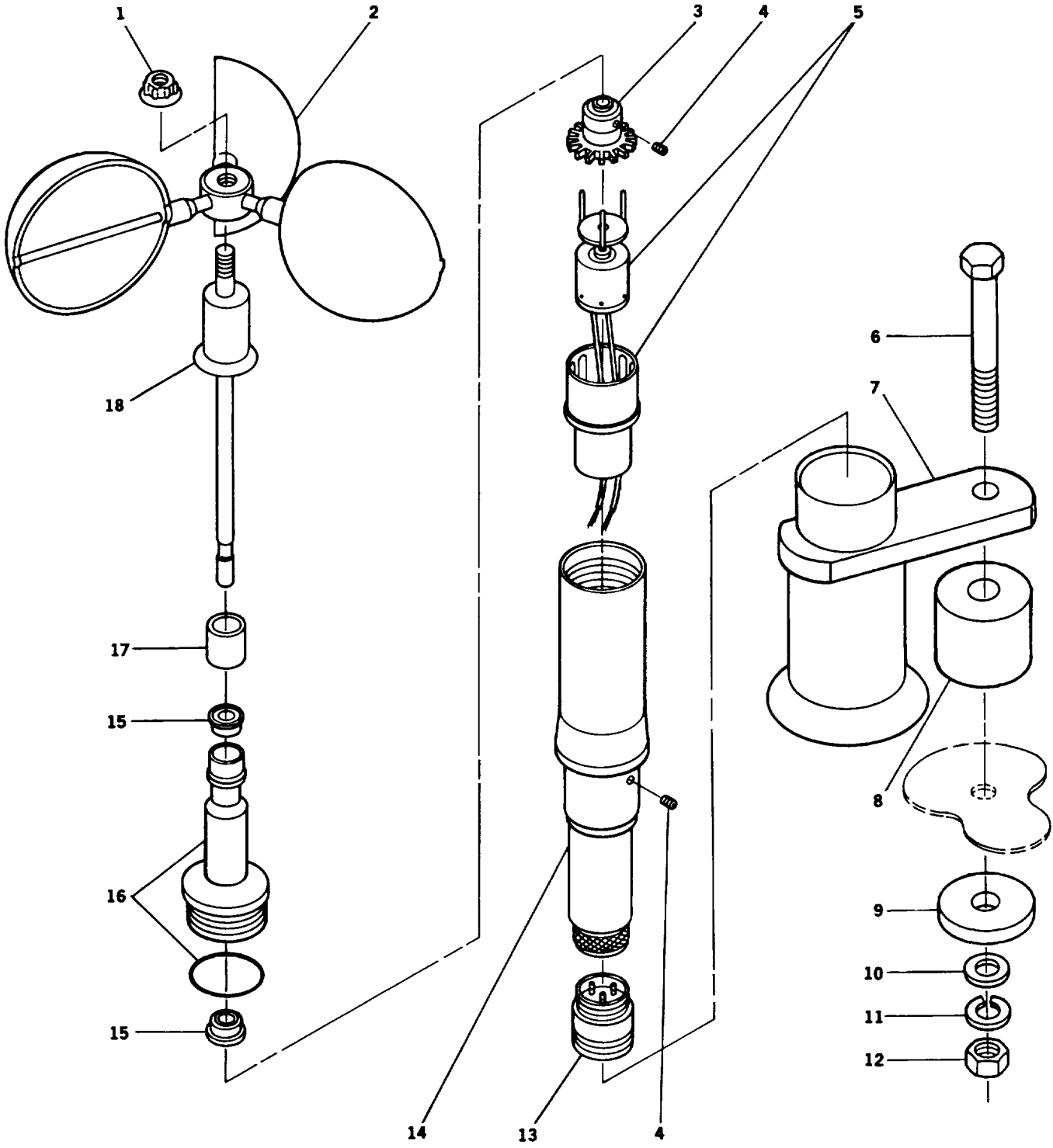

FIGURE 45. OBSTRUCTION LIGHT

SECTION II					
(1)	(2)	(3)	(4)	(5)	(6)
ITEM NO	SMR CODE	CAGEC	PART NUMBER	DESCRIPTION AND USABLE ON CODES (UOC)	QTY
GROUP 02070201 OBSTRUCTION LIGHT					
FIG. 45					
1	PAOZZ	96906	M535206-252	SCREW,MACHINE	4
2	PAOZZ	96906	MS35333-73	WASHER,LOCK.....	4
3	XBOZZ	94295	AC-2092-2	COVER.....	1
4	PAOZZ	94295	GL1020	LENS,LIGHT	2
5	XBOZZ	94295	B6A0008AC21	RING, RETAINING.....	2
6	PAOZZ	94295	SM083210C1D0	SCREW, PAN HEAD	2
7	XBOZZ	94295	A6A0008AF	CHAIN, SAFETY	1
8	PAOZZ	94295	OL 116B	LAMP,INCANDESCENT	2
9	PAOZZ	81348	J-C-30THHNTHWNO 6CF1/14TPJO	WIRE,ELECTRICAL.....	6
10	PAOZZ	96906	MS25036-107	TERMINAL,LUG.....	4
11	MOOZZ	96906	J-C-30A-THNN-06- C-F-1/16-T-PJ-4	WIRE, 16AWG (WHITE)	6
12	PAOZZ	15235	CGB292	BOX CONNECTOR,ELECT	1
13	XBOZZ	80063	A3143153	MOUNTING BOX WELDIME	1
14	PAOZZ	96906	MS35307-415	SCREW,CAP,HEXAGON H	2
15	PAOZZ	96906	MS51971-5	NUT,PLAIN,HEXAGON	2
16	PAOZZ	96906	MS15795-842	WASHER,FLAT.....	2
17	PAOZZ	96906	MS35338-138	WASHER,LOCK.....	2
18	PAOZZ	96906	MS16995-38	SCREW,CAP,SOCKET HE.....	2
19	PAOZZ	96906	MS35489-100	GROMMET,NONMETALLIC	1
20	XBOZZ	80063	A3143154	PLATE,COVER,OBSTRUC	1
21	PAOZZ	96906	MS51971-1	NUT,PLAIN,HEXAGON	2
22	PAOZZ	96906	MS35338-139	WASHER,LOCK.....	2
23	PAOZZ	96906	MS15795-810	WASHER,FLAT.....	2
24	PAOZZ	96906	MS35307-310	SCREW,CAP,HEXAGON H.....	2

END OF FIGURE



CE2QZ088

FIGURE 46. ANEMOMETER ASSEMBLY

SECTION II					
(1)	(2)	(3)	(4)	(5)	(6)
ITEM	SMR		PART		
NO	CODE	CAGEC	NUMBER	DESCRIPTION AND USABLE ON CODES (UOC)	QTY
GROUP 02070202 ANEMOMETER ASSEMBLY					
FIG. 46					
1	PAFZZ	52314	12130C	CUP WHEEL NUT	1
2	PAFZZ	52314	12170C	SHAFT, SHOULDERED AS.....	1
3	PAFZZ	52314	12138A	COLLAR, SHAFT	1
4	PAFZZ	96906	M551963-20	SETSCREW	2
5	PAFZZ	52314	12141B	D.C. GENERATOR	1
6	PAFZZ	96906	MS35307-370	SCREW,CAP,HEXAGON H.....	1
7	XBFZZ	52314	12150A	MOUNTING BRACKET AS.....	1
8	XBFZZ	80063	A3143155	ANEMOMETER SPACER.....	1
9	PAFZZ	80063	A3143156	WASHER(1),FLAT	1
10	PAFZZ	96906	MS15795-814	WASHER,FLAT.....	1
11	PAFZZ	96906	MS35338-141	WASHER,LOCK.....	1
12	PAFZZ	96906	MS51971-3	NUT,PLAIN,HEXAGON	1
13	PAFZZ	52314	12145	CABLE RECEPTACLE-3	1
14	XBFZZ	52314	12134A	CASE,ANEMOMETER.....	1
15	PAFZZ	52314	12134	FLANGE BEARING.....	1
16	PAFZZ	52314	12135	HOUSING,BEARING UNI	1
17	PAFZZ	52314	12132A	COVER,ELECTRICAL	1
18	PAFZZ	52314	12131E	AXLE,STRAIGHT	1

END OF FIGURE

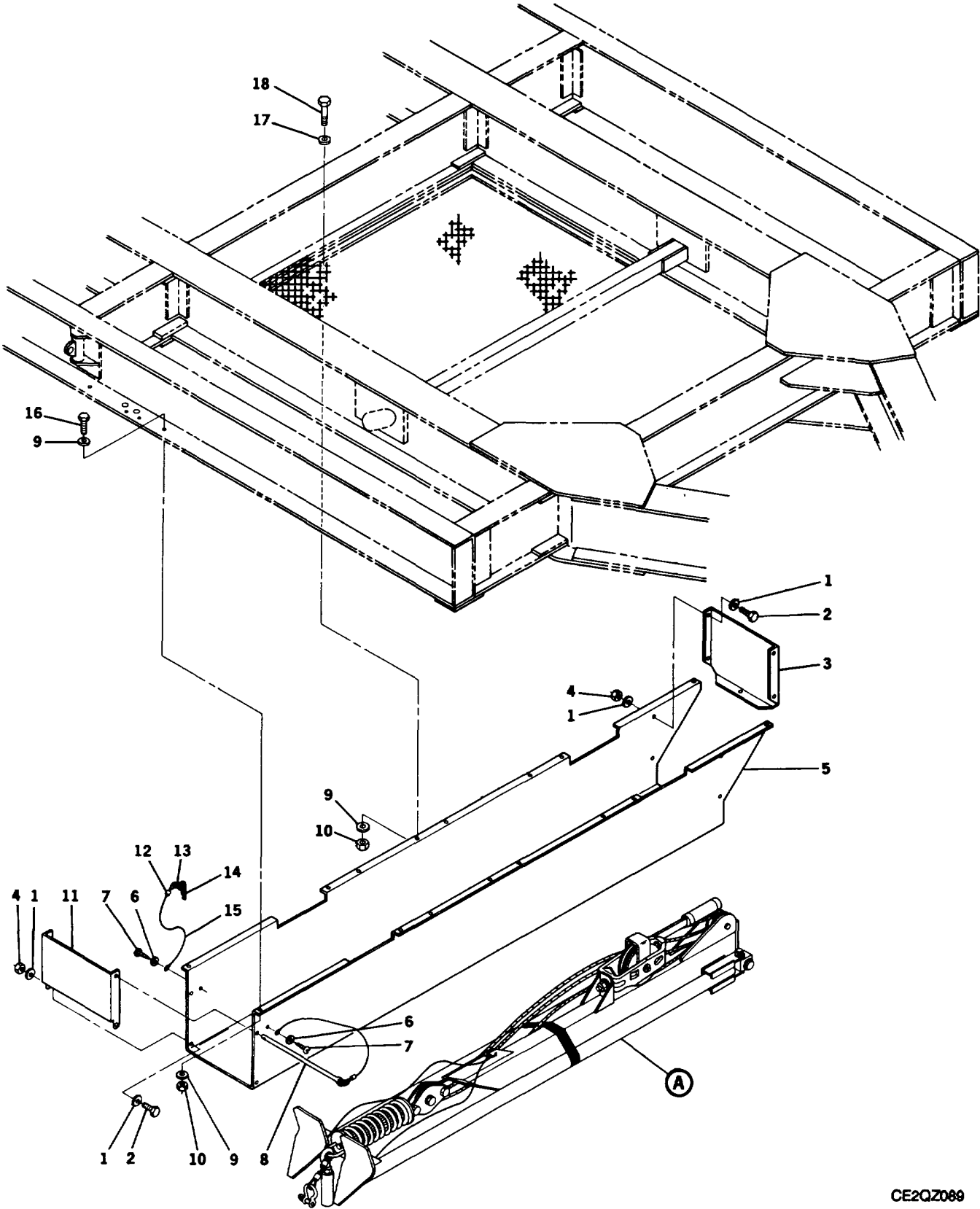
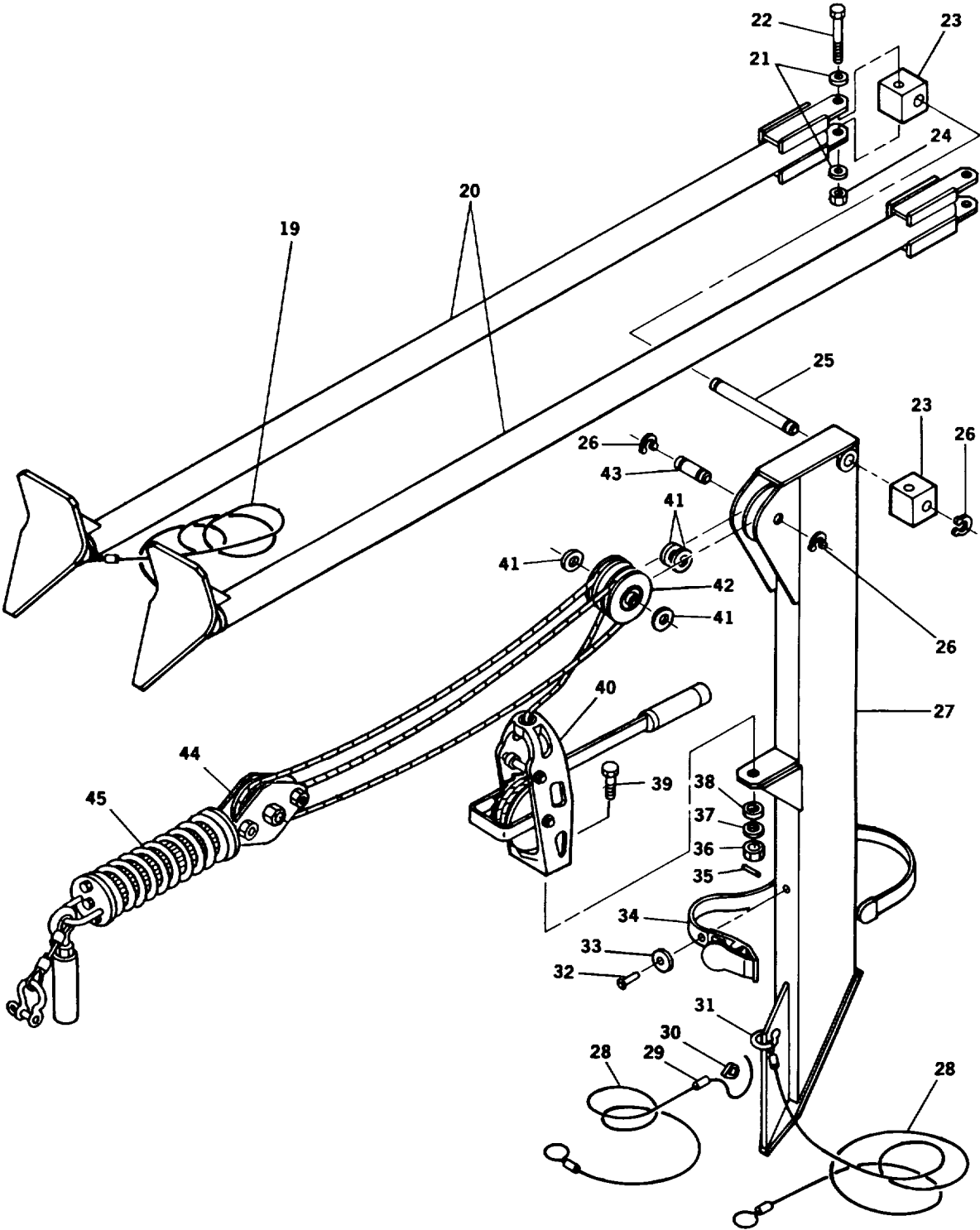

FIGURE 47. ANCHOR SETTING/RETRIEVAL TOOL (SHEET 1 OF 2)



DETAIL A

CE2QZ090

FIGURE 47. ANCHOR SETTING/RETRIEVAL TOOL (SHEET 2 OF 2)

(1) ITEM NO	(2) SMR CODE	(3) CAGEC	(4) PART NUMBER	(5) DESCRIPTION AND USABLE ON CODES (UOC)	(6) QTY
SECTION II					
GROUP 03 ANCHOR SETTING AND RETRIEVAL TOOL FIG. 47					
1	PAOZZ	88044	AN960C416	WASHER,FLAT.....	14
2	PAOZZ	96906	MS35307-306	SCREW,CAP,HEXAGON H.....	7
3	XBOZZ	80063	A3155706	END PLATE	1
4	PAOZZ	96906	MS51922-2	NUT,SELF-LOCKING,HE	7
5	XBOZZ	80063	A3155710	SHELL,STORAGE BOX A	1
6	PAOZZ	96906	MS15795-842	WASHER,FLAT.....	2
7	PAOZZ	96906	MS51863-43	SCREW,TAPPING	2
8	XBOZZ	80063	A3155707	PIN, DOOR RETAINER	1
9	PAOZZ	96906	MS15795-814	WASHER,FLAT.....	20
10	PAOZZ	96906	MS17830-6C	NUT,SELF-LOCKING,HE	16
11	PAOZZ	80063	A3155705	COVER,ACCESS.....	1
12	PAOZZ	96906	MS51844-42	SWAGING SLEEVE,WIRE	4
13	PAOZZ	39428	90177A221	RING,RETAINING.....	2
14	PAOZZ	88044	AN415-2	PIN,LOCK.....	1
15	MOOZZ	12058	A3143951-1	WIRE ROPE,FLEXIBLE	V
16	PAOZZ	96906	MS35307-362	SCREW,CAP,HEXAGON H.....	4
17	PAOZZ	80063	A3155695	WASHER, SPECIAL	12
18	PAOZZ	96906	MS35307-365	SCREW,CAP,HEXAGON H.....	12
19	XBFZZ	80063	A3143376-2	WIRE ROPE, FLEXIBLE.....	50
20	XBFZZ	80063	A3143643	FRONT LEG WELDMENT	2
21	PAFZZ	88044	AN960XC816	WASHER,FLAT.....	4
22	PAFZZ	80204	B1821BH050C350N	SCREW,CAP,HEXAGON H.....	2
23	PAFZZ	80063	A3155697	BRACKET,MOUNTING.....	2
24	PAFZZ	96906	MS17830-8C	NUT,SELF-LOCKING,HE	2
25	XBFZZ	80063	A3155689	SHAFT, LEG ATTACHME	1
26	PAFZZ	96906	MS3217-1075	RING,RETAINING.....	4
27	XBFZZ	80063	A3143651	REAR LEG WELDMENT	1
28	XBFZZ	80063	A3143376-1	WIRE ROPE ASSEMBLY	151
29	PAFZZ	96906	MS51844-44	SWAGING SLEEVE,WIRE	6
30	PAFZZ	88044	AN1OOC4	THIMBLE,ROPE.....	2
31	PAFZZ	88044	AN116-3	SHACKLE.....	1
32	PAFZZ	96906	MS20600MP6W8	RIVET,BLIND	1
33	PAFZZ	80063	A3155712	WASHER, FLAT.....	1
34	PAFZZ	80063	A3155708	STRAP,WEBBING	1
35	PAFZZ	96906	MS16562-44	PIN,SPRING.....	1
36	PAFZZ	96906	MS17830-10C	NUT,SELF-LOCKING,HE	1
37	PAFZZ	88044	AN960-1016	WASHER,FLAT.....	1
38	PAFZZ	96906	MS51496-86	BEARING,HASHER TRUS	1
39	PAFZZ	80063	A3155693	SCREW,CAP,HEXHEAD	1
40	PAFZZ	80063	A3155713	WINCH,DRUM,HAND OPE	1
41	PAFZZ	80063	A3155711	WASHER,FLAT.....	4
42	PAFZZ	80063	A3143766	PULLEY(1),GROOVE	2
43	PAFZZ	80063	A3155690	SHAFT(1),STRAIGHT	1
44	PAFZZ	80063	A3143513	PULLEY BLOCK ASSY.....	1
45	PAFZZ	80063	A3143634	SCALE(1),WEIGHING	1

END OF FIGURE

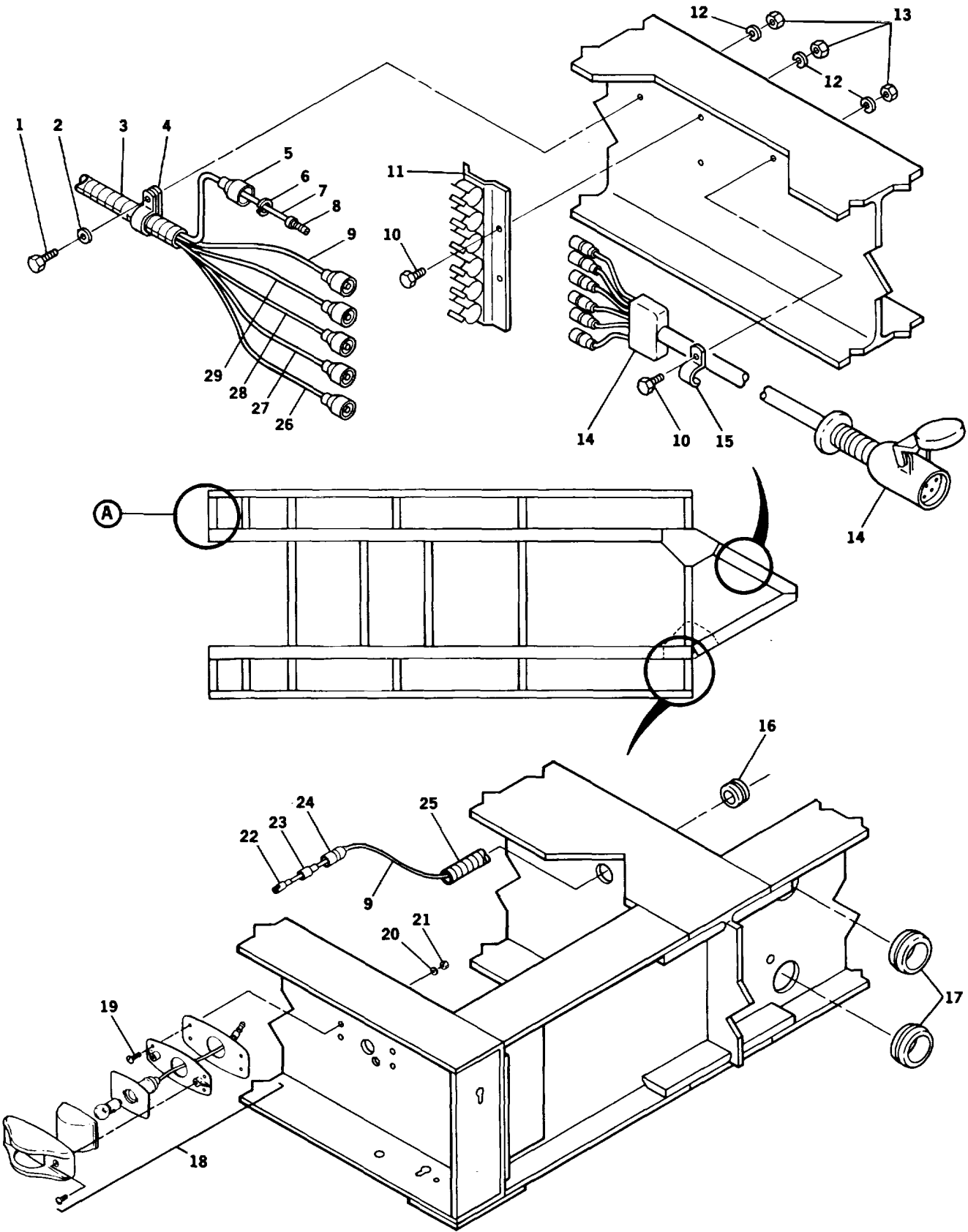

CE2QZ091

FIGURE 48. ELECTRICAL ASSEMBLY (SHEET 1 OF 13)

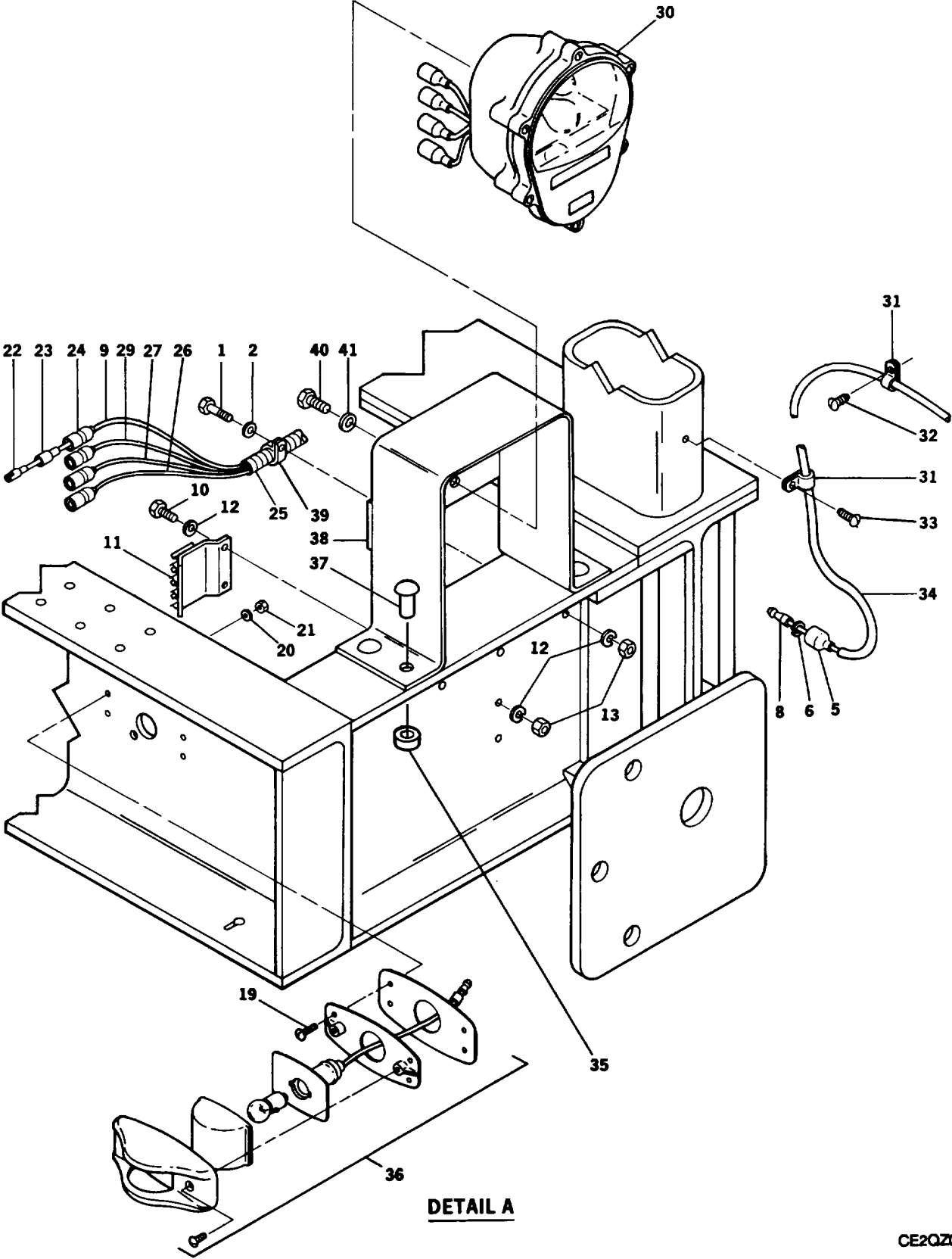
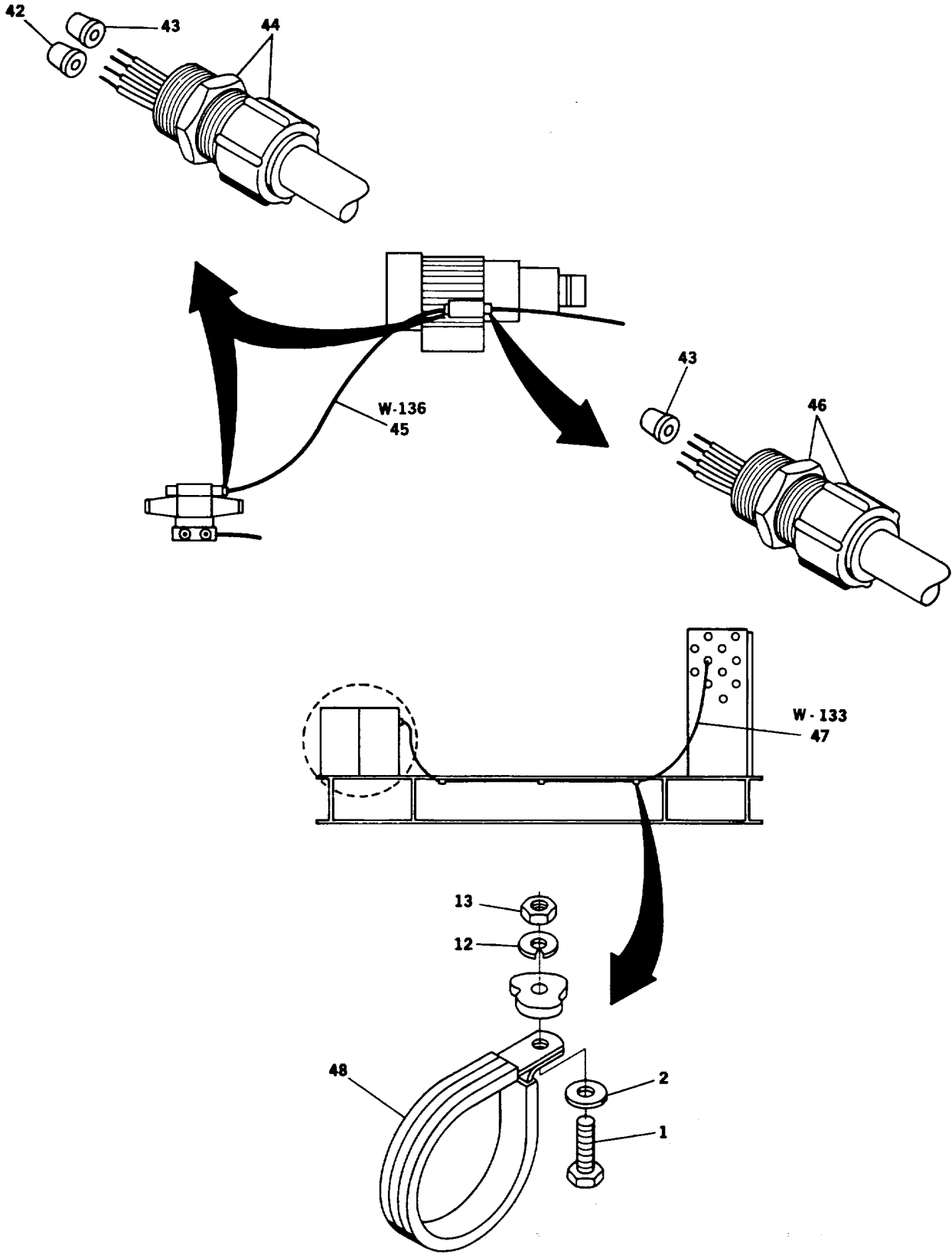

FIGURE 48. ELECTRICAL ASSEMBLY (SHEET 2 OF 13)



CE2QZ093

FIGURE 48. ELECTRICAL ASSEMBLY (SHEET 3 OF 13)

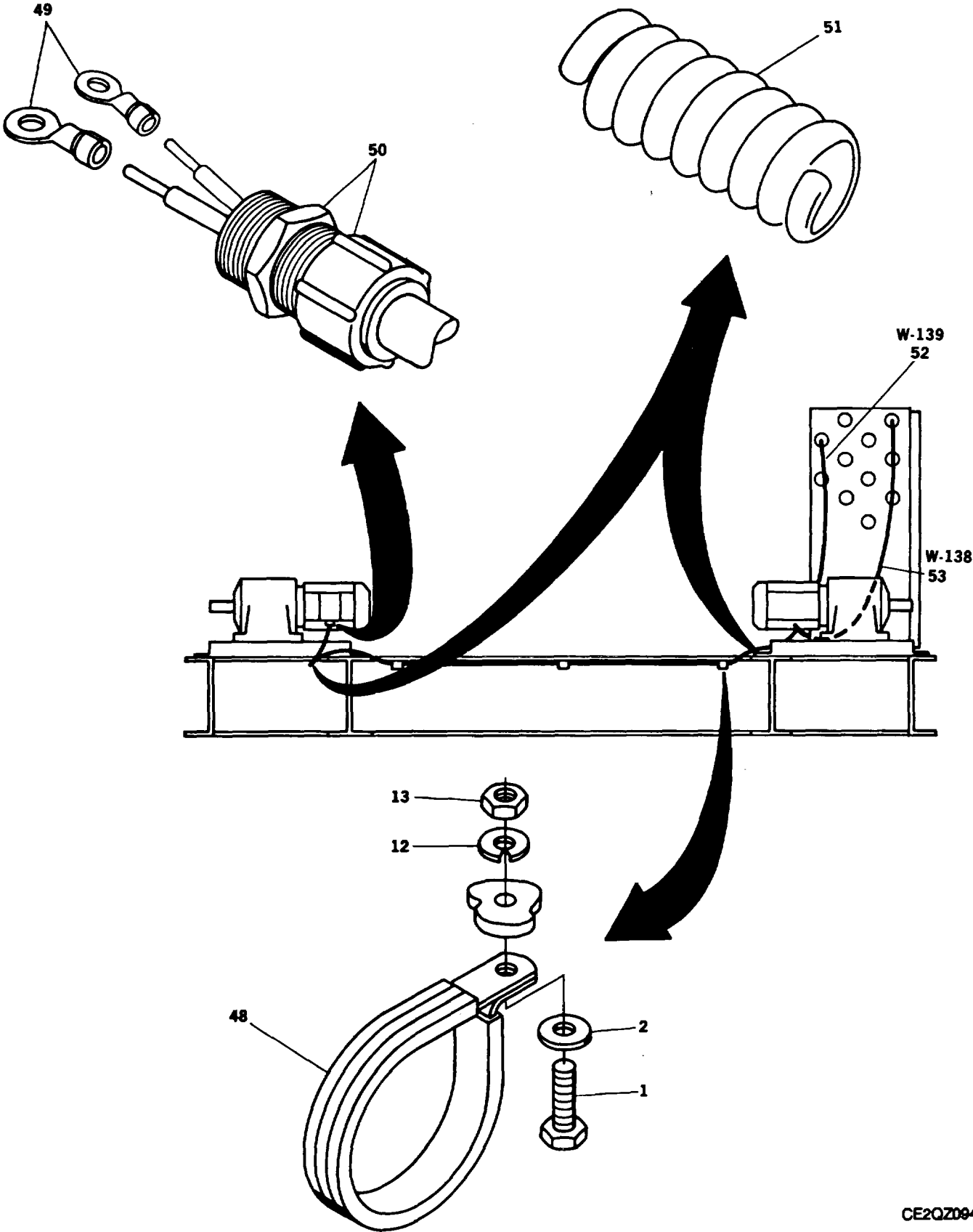

FIGURE 48. ELECTRICAL ASSEMBLY (SHEET 4 OF 13)

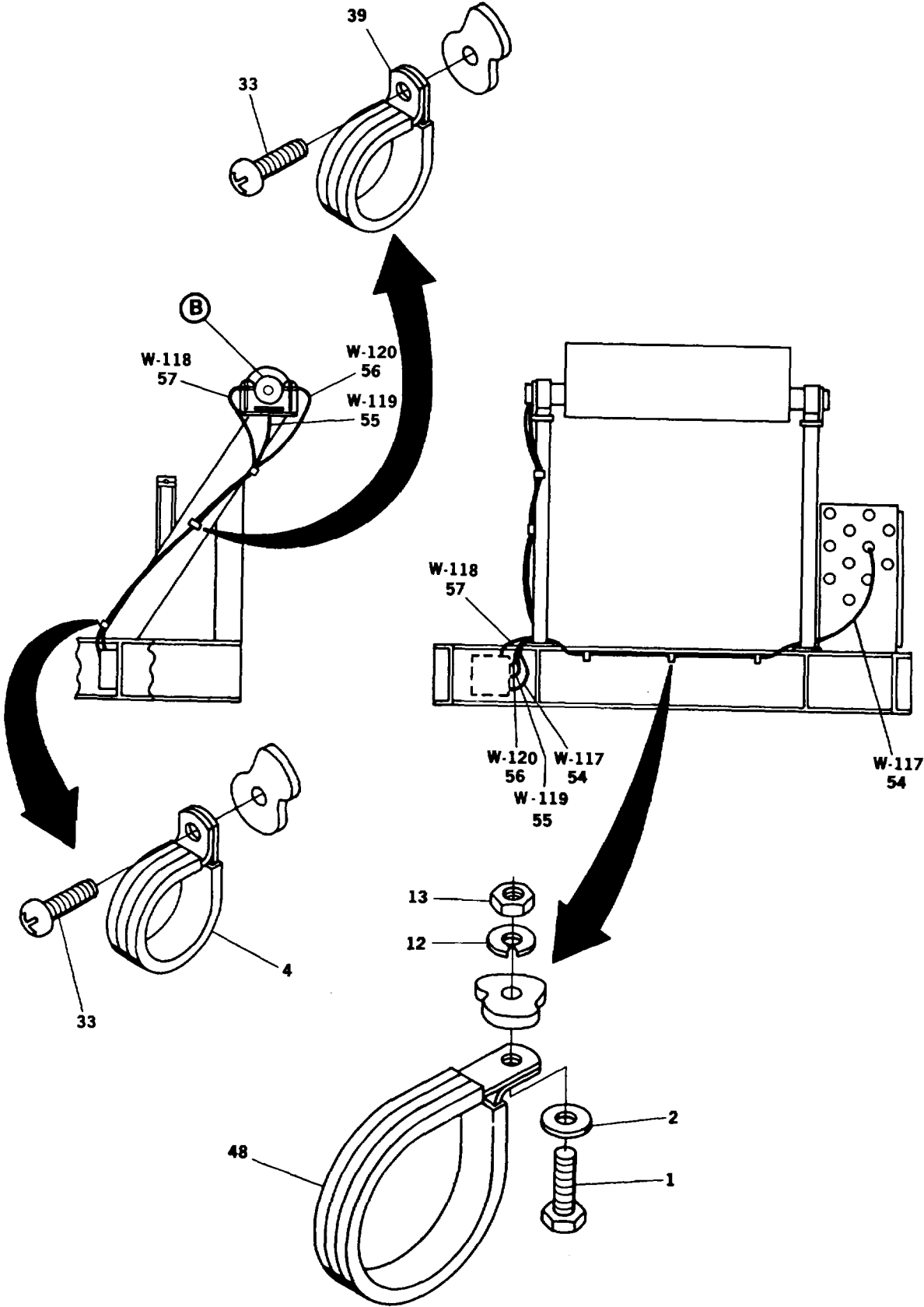

FIGURE 48. ELECTRICAL ASSEMBLY (SHEET 5 OF 13)

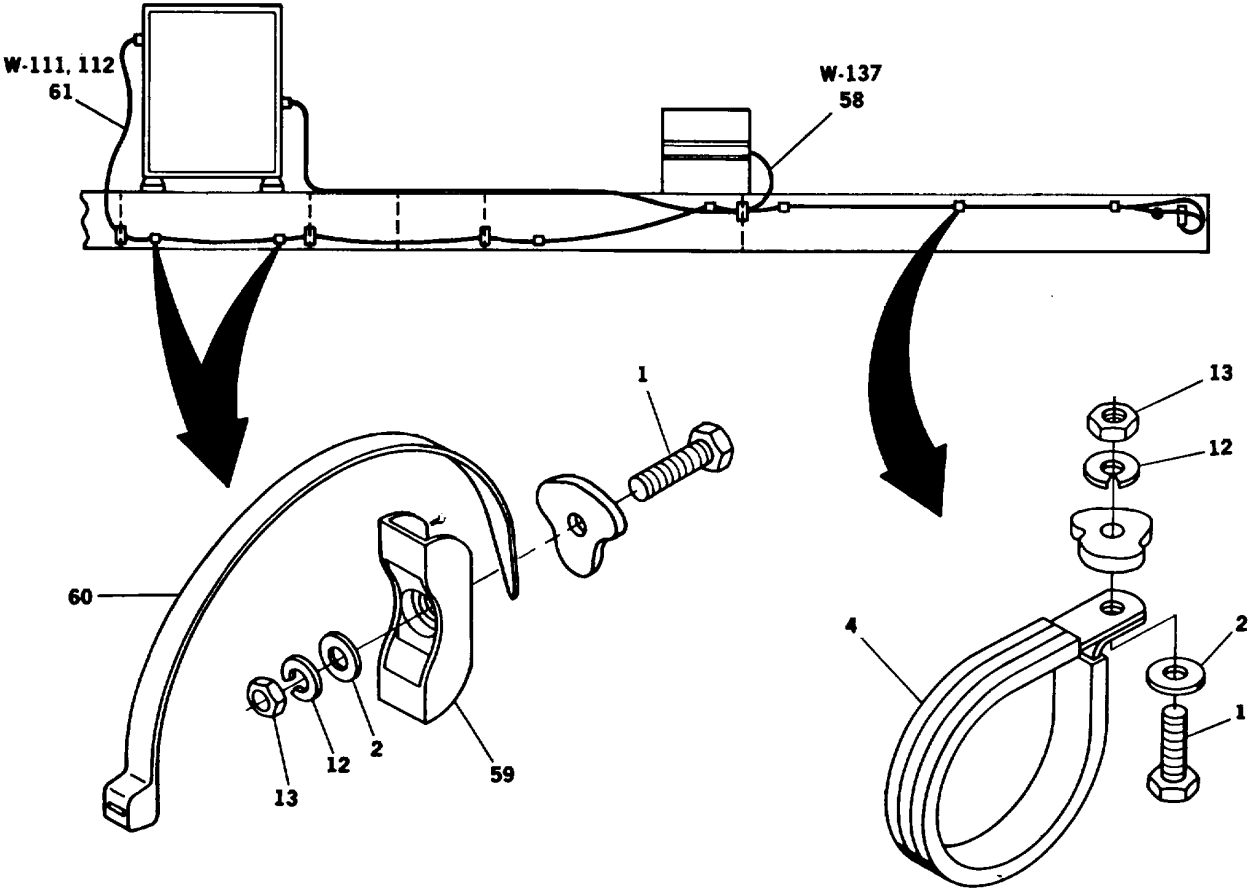

FIGURE 48. ELECTRICAL ASSEMBLY (SHEET 6 OF 13)

CE2QZ096

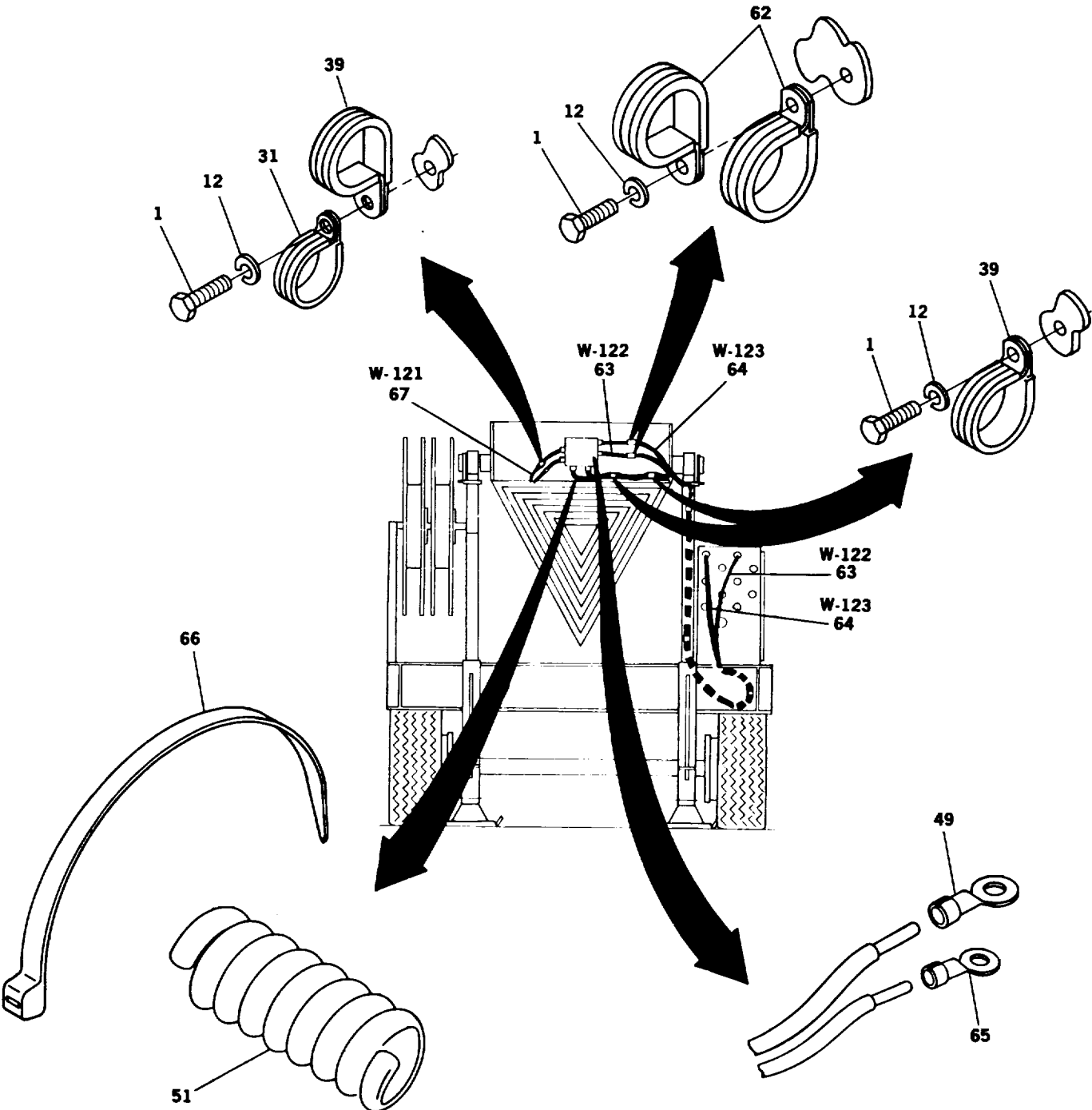

FIGURE 48. ELECTRICAL ASSEMBLY (SHEET 7 OF 13)

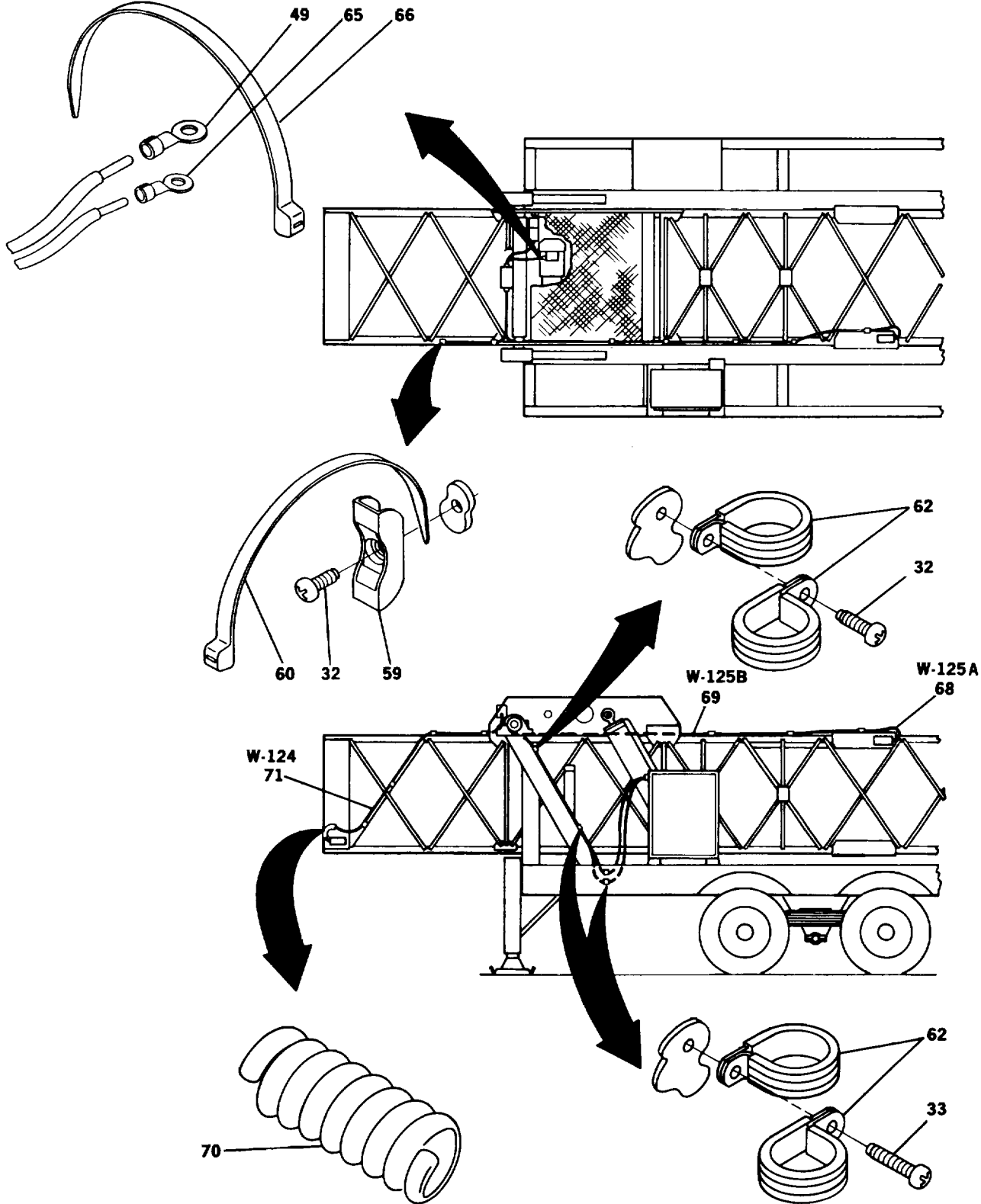
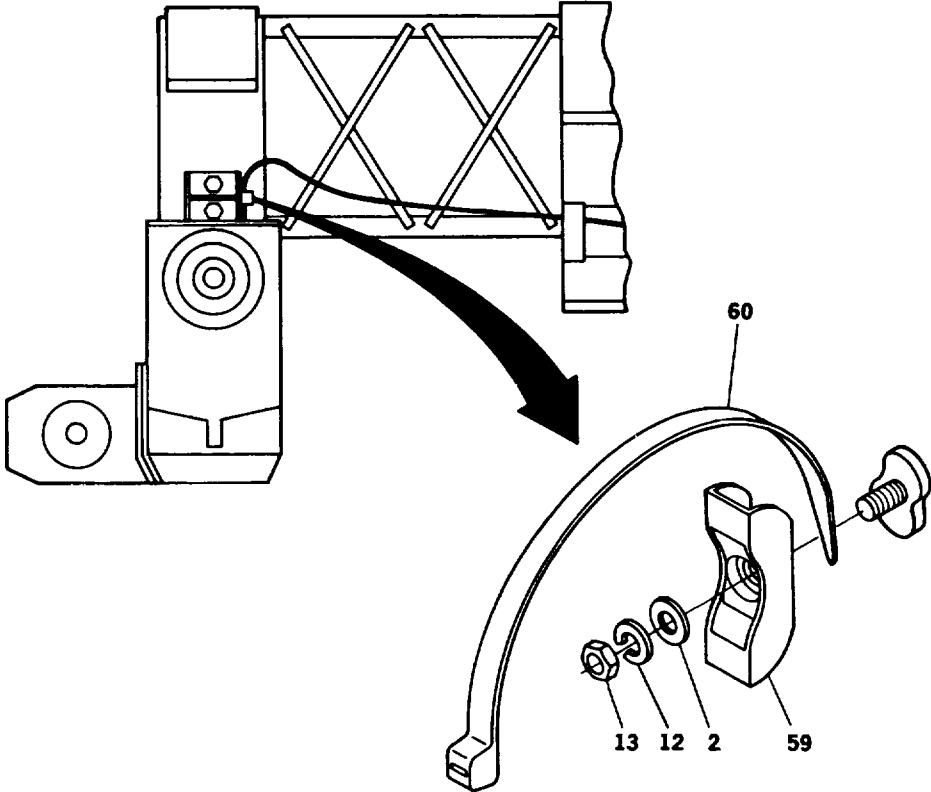
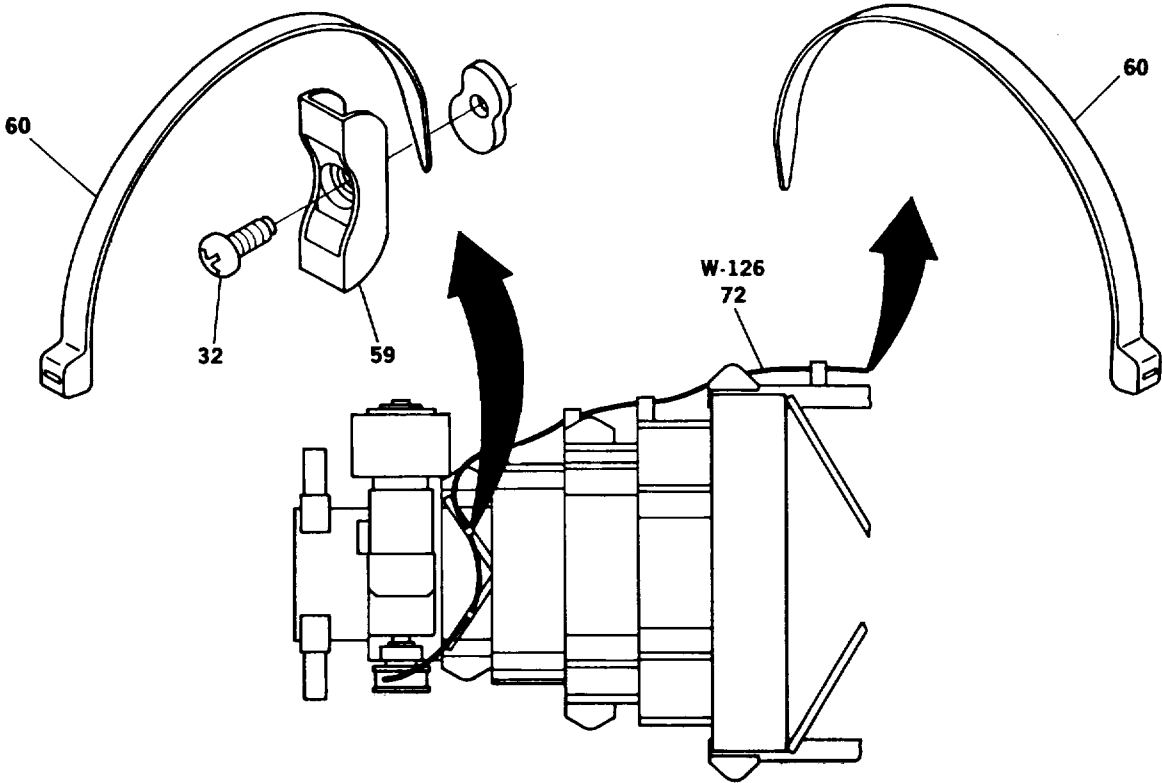
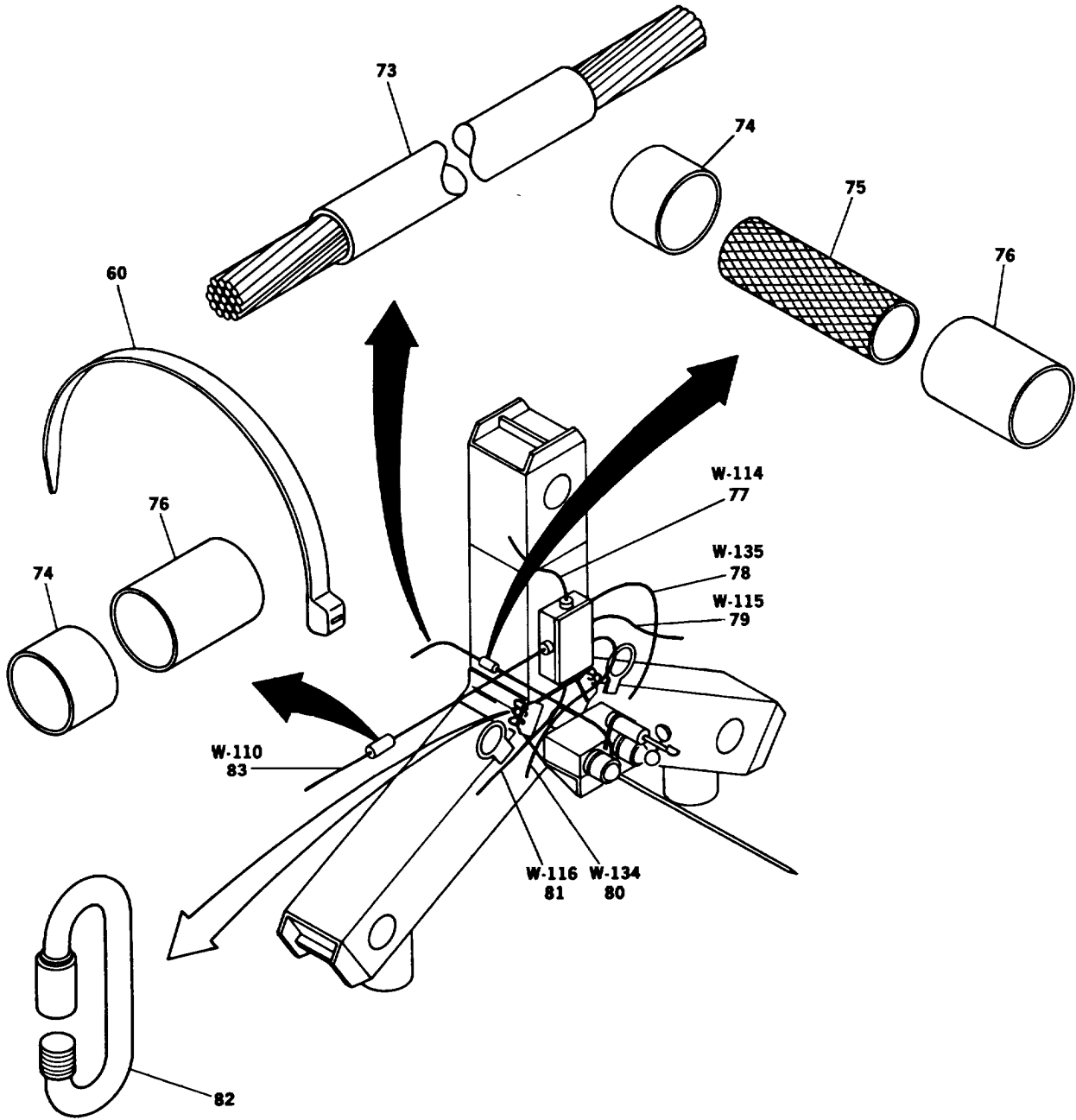

FIGURE 48. ELECTRICAL ASSEMBLY (SHEET 8 OF 13)



CE2QZ099

FIGURE 48. ELECTRICAL ASSEMBLY (SHEET 9 OF 13)



CE2QZ100

FIGURE 48. ELECTRICAL ASSEMBLY (SHEET 10 OF 13)

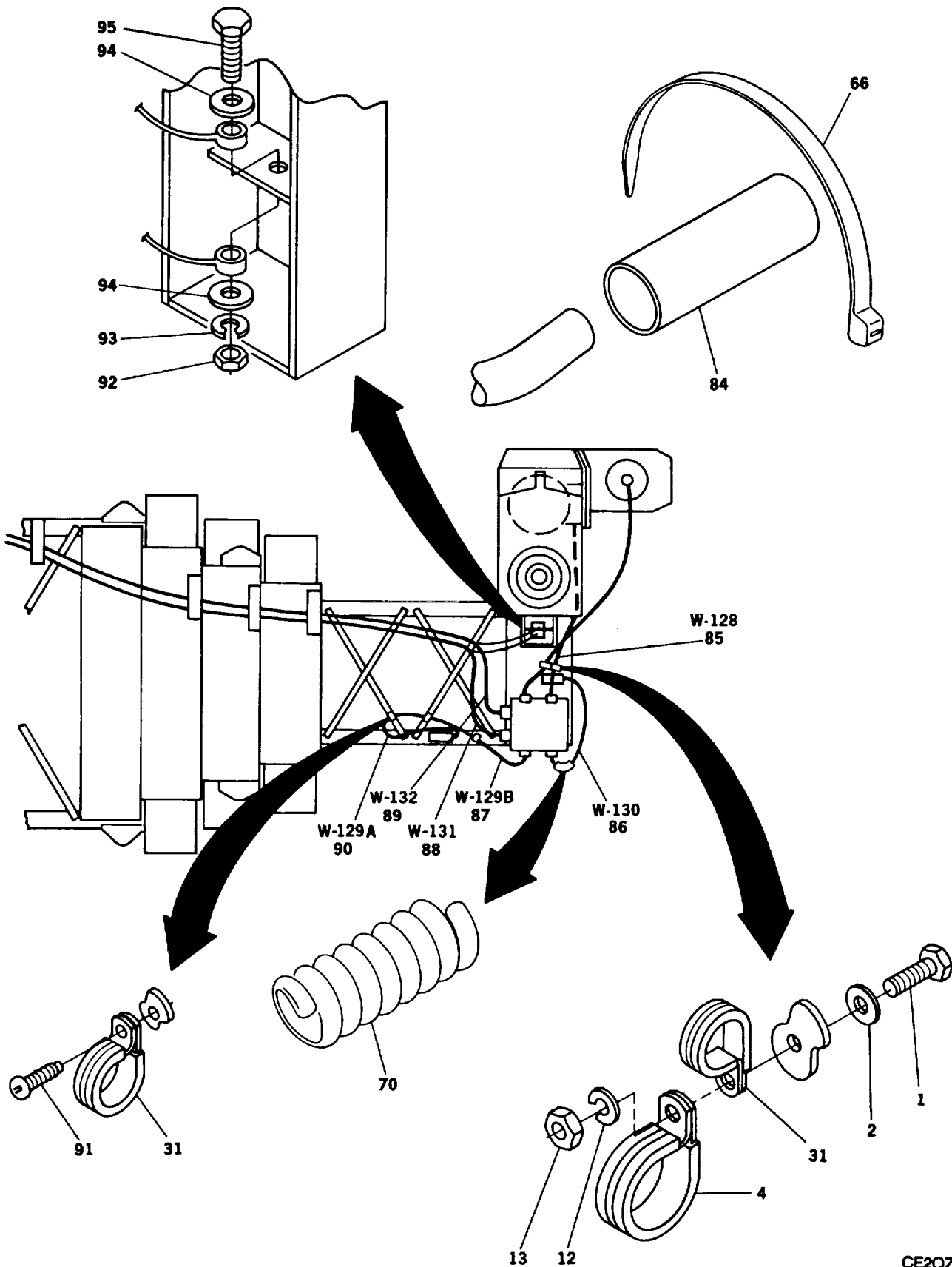

FIGURE 48. ELECTRICAL ASSEMBLY (SHEET 11 OF 13)

CE2QZ101

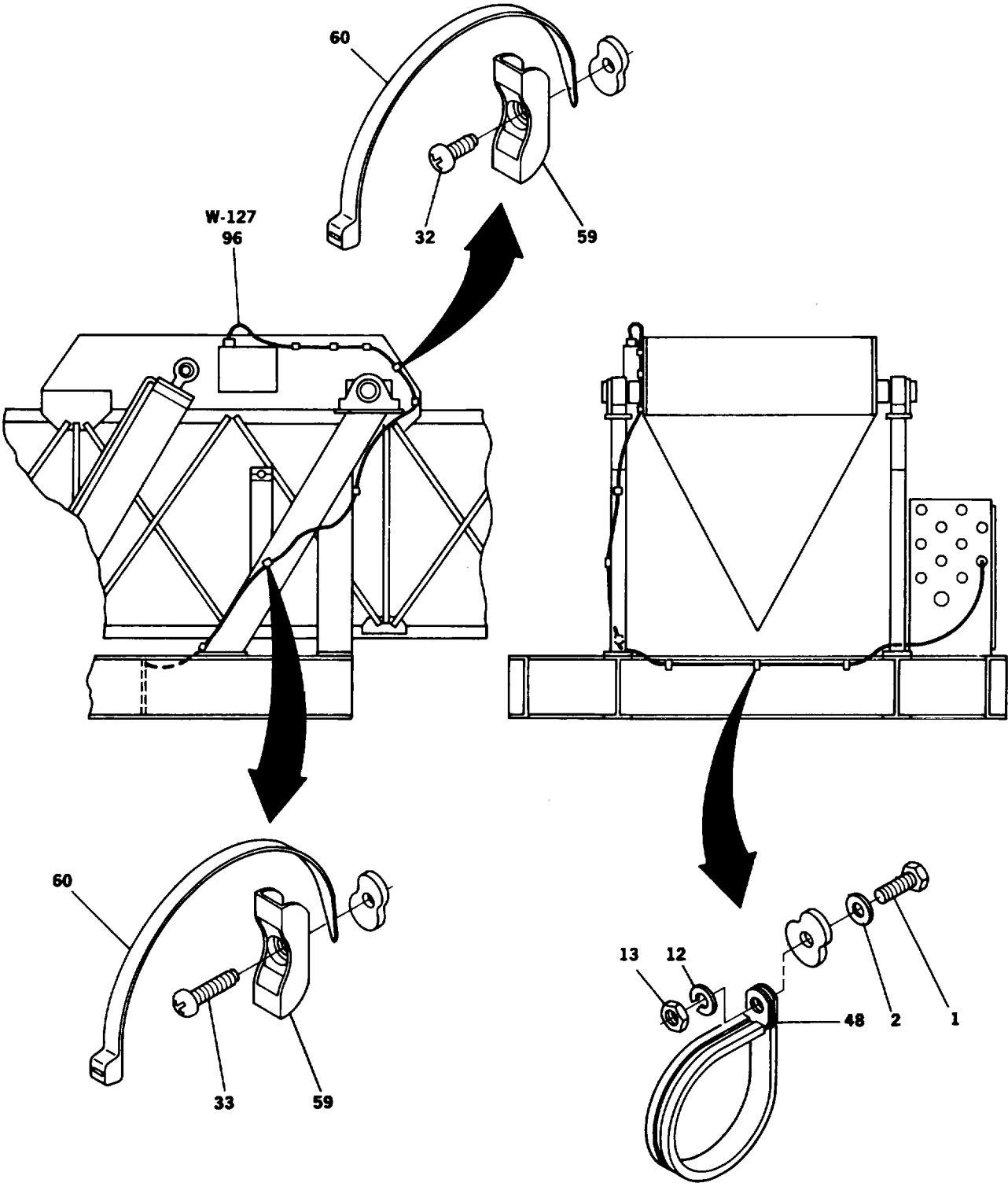
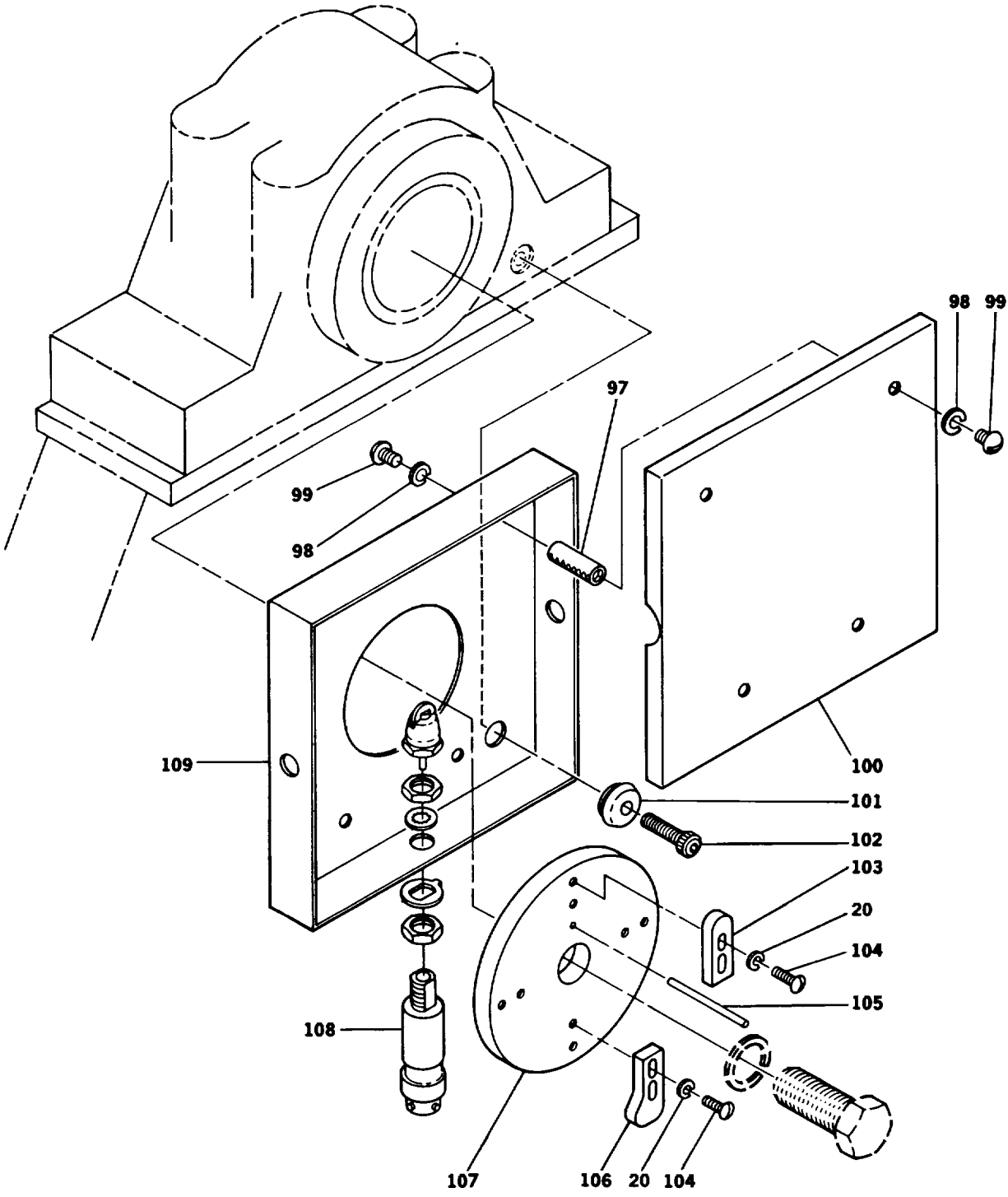

FIGURE 48. ELECTRICAL ASSEMBLY (SHEET 12 OF 13)



DETAIL B

FIGURE 48. ELECTRICAL ASSEMBLY (SHEET 13 OF 13)

CE2QZ103

(1) ITEM NO	(2) SMR CODE	(3) CAGEC	(4) PART NUMBER	(5) DESCRIPTION AND USABLE ON CODES (UOC)	(6) QTY
SECTION II					
GROUP 04 ELECTRICAL ASSEMBLY TRAILER LIGHTING					
FIG. 48					
1	PAOZZ	96906	MS35307-308	SCREW, CAP, HEXAGON H.....	78
2	PAOZZ	96906	MS15795-810	WASHER, FLAT.....	85
3	PAOZZ	92194	SW-21	1/2 SPLIT LOOM.....	20
4	PAOZZ	96906	MS21919WF10	CLAMP, LOOP.....	31
5	PAOZZ	19207	8338566	SHELL, ELECTRICAL CO.....	7
6	PAOZZ	19207	8338567	WASHER, SLOTTED.....	7
7	PAOZZ	81348	J-C-30A-THHN-06- C-F-1/14-T-PJ-5	WIRE, 14AWG (GREEN).....	27
8	PAOZZ	96906	MS27148-2	CONTACT, ELECTRICAL.....	7
9	PAOZZ	81348	J-C-30A-THHN-06- C-F-1/14-T-PJ-9	WIRE, 14AWG (WHITE).....	54
10	PAOZZ	96906	MS35307-306	SCREW, CAP, HEXAGON H.....	7
11	PAOZZ	19207	8747908-1	STRAP, RETAINING.....	3
12	PAOZZ	96906	MS35338-139	WASHER, LOCK.....	85
13	PAOZZ	96906	MS51971-1	NUT, PLAIN, HEXAGON.....	89
14	PAOZZ	19207	8683516	WIRING HARNESS.....	1
15	PAOZZ	96906	MS51956-2	STRAP, RETAINING.....	1
16	PAOZZ	96906	MS35489-106	GROMMET, NONMETALLIC.....	2
17	PAOZZ	96906	MS35489-114	GROMMET, NONMETALLIC.....	9
18	PAOZZ	96906	MS35424-1	LIGHT, MARKER, CLEARA.....	2
19	PAOZZ	96906	MS35206-265	SCREW, MACHINE.....	8
20	PAOZZ	96906	MS35333-73	WASHER, LOCK.....	12
21	PAOZZ	96906	MS35649-204	NUT, PLAIN, HEXAGON.....	8
22	PAOZZ	19207	8338564	TERMINAL ASSEMBLY.....	15
23	PAOZZ	19207	8338562	INSULATOR, BUSHING.....	15
24	PAOZZ	19207	8338561	SHELL, ELECTRICAL CO.....	15
25	PAOZZ	92194	SW-21	3/8 SPLIT LOOM.....	28
26	PAOZZ	81348	J-C-30A-THHN-06- C-F-1/14-T-PJ-O	WIRE, 14AWG (BLACK).....	23
27	PAOZZ	81348	J-C-30THHN/THWNO 6CF1/14TPJ4	WIRE, ELECTRICAL.....	23
28	PAOZZ	81348	J-C-30A-THHN-06- C-F-1/14-T-PJ-2	WIRE, 14AWG (RED).....	27
29	PAOZZ	81348	J-C-30A-THHN-06- C-F-1/14-T-PJ-1	WIRE, 14AWG (BROWN).....	32
30	PAOZZ	96906	MS52125-2	STOP LIGHT-TAILLIGHT.....	2
31	PAOZZ	96906	MS21919F6	CLAMP, LOOP.....	12
32	PAOZZ	96906	MS24629-57	SCREW, TAPPING.....	19
33	PAOZZ	96906	MS24629-59	SCREW, TAPPING.....	13
34	PAOZZ	81348	J-C-580-S0-600-C -K-16/2-R-NJ	CORD, 16/2 S.0.....	13
35	PAFZZ	81349	M23469/1-10112	COLLAR, GROOVED PIN.....	8
36	PAOZZ	96906	MS35424-2	LIGHT, MARKER, CLEARA.....	2
37	PAFZZ	81349	M23469/2-11206	PIN-RIVET, GROOVED.....	8
38	PAOZZ	80063	A3142907	BRACKET, LIGHT.....	2
39	PAOZZ	96906	MS21919WF8	CLAMP, LOOP.....	19
40	PAOZZ	96906	MS35307-358	SCREW, CAP, HEXAGON H.....	1

SECTION II

TM 11-5985-387-24P

(1) ITEM NO	(2) SMR CODE	(3) CAGEC	(4) PART NUMBER	(5) DESCRIPTION AND USABLE ON CODES (UOC)	(6) QTY
41	PAOZZ	96906	MS35333-76	WASHER, LOCK.....	1
42	PAOZZ	30119	74B	SPLICE, CONDUCTOR.....	2
43	PAOZZ	30119	76B	SPLICE, CONDUCTOR.....	7
44	PAOZZ	98437	15M165	BOX CONNECTOR, ELECT.....	2
45	XBFFF	80063	A3143012	CABLE ASSY SEE FIGURE 69 FOR..... BREAKDOWN.....	1
46	PAOZZ	15235	CGB297-SG	BOX CONNECTOR, ELECT.....	1
47	XBFFF	80063	A3143009	CABLE ASSY SEE FIGURE 66 FOR..... BREAKDOWN.....	1
48	PAOZZ	96906	M521919WF24	CLAMP, LOOP.....	13
49	PAOZZ	96906	MS25036-156	TERMINAL, LUG.....	14
50	XBOZZ	15235	CGB296SG	BOX CONNECTOR, ELECT.....	2
51	MOOZZ	12058	A3143988-2	WRAP, CABLE, SPIRAL.....	5
52	XBFFF	80063	A3143015	CABLE ASSY SEE FIGURE 72 FOR..... BREAKDOWN.....	1
53	XBFFF	80063	A3143014	CABLE ASSY SEE FIGURE 71 FOR..... BREAKDOWN.....	1
54	XBFFF	80063	A3142996	CABLE ASSY SEE FIGURE 53 FOR..... BREAKDOWN.....	1
55	XBFFF	80063	A3142998	CABLE ASSY SEE FIGURE 55 FOR..... BREAKDOWN.....	1
56	XBFFF	80063	A3142999	CABLE ASSY SEE FIGURE 56 FOR..... BREAKDOWN.....	1
57	XBFFF	80063	A3142997	CABLE ASSY SEE FIGURE 54 FOR..... BREAKDOWN.....	1
58	XBFFF	80063	A3143013	CABLE ASSY SEE FIGURE 70 FOR..... BREAKDOWN.....	1
59	PAOZZ	80063	A3143993	BRACKET, MOUNTING.....	49
60	PAOZZ	96906	MS3367-1-0	STRAP, TIEDOWN, ELECT.....	117
61	XBFFF	80063	A3143016	CABLE ASSY SEE FIGURE 73 FOR..... BREAKDOWN.....	1
62	PAOZZ	96906	MS21919WF14	CLAMP, LOOP.....	8
63	XBFFF	80063	A3143001	CABLE ASSY SEE FIGURE 58 FOR..... BREAKDOWN.....	1
64	XBFFF	80063	A3143002	CABLE ASSY SEE FIGURE 59 FOR..... BREAKDOWN.....	1
65	PAOZZ	96906	MS25036-112	TERMINAL, LUG.....	4
66	PAOZZ	96906	MS3367-4-0	STRAP, TIEDOWN, ELECT.....	14
67	XBFFF	80063	A3143000	CABLE ASSY SEE FIGURE 57 FOR..... BREAKDOWN.....	1
68	XBFFF	80063	A3143017	CABLE ASSY SEE FIGURE 74 FOR..... BREAKDOWN.....	1
69	XBFFF	80063	A3143018	CABLE ASSY SEE FIGURE 75 FOR..... BREAKDOWN.....	1
70	PAOZZ	92194	SW-42	TUBING, PLASTIC, SPIR.....	2
71	XBFFF	80063	A3143021	CABLE ASSY SEE FIGURE 78 FOR..... BREAKDOWN.....	1
72	XBFFF	80063	A3143003	CABLE ASSY SEE FIGURE 60 FOR..... BREAKDOWN.....	1
73	PAOZZ	80063	A3143514-2	STRIP, ELECTRICAL GR.....	124
74	MOOZZ	81349	M23053/5-113-0-2	INSULATION, SLEEVING.....	24
75	PAOZZ	81349	M16567-A2SB1S-02	GRIP, CABLE, WOVEN.....	1

SECTION II

(1) ITEM NO	(2) SMR CODE	(3) CAGEC	(4) PART NUMBER	(5) DESCRIPTION AND USABLE ON CODES (UOC)	(6) QTY
76	MOOZZ	81349	M23053/5-113-0-4	INSULATION, SLEEVING.....	48
77	XBFFF	80063	A3142993	CABLE ASSY SEE FIGURE 51 FOR..... BREAKDOWN.....	1
78	XBFFF	80063	A3143011	CABLE ASSY SEE FIGURE 68 FOR..... BREAKDOWN.....	1
79	XBFFF	80063	A3142994	CABLE ASSY SEE FIGURE 50 FOR..... BREAKDOWN.....	1
80	XBFFF	80063	A3142995	CABLE ASSY SEE FIGURE 67 FOR..... BREAKDOWN.....	1
81	XBFFF	80063	A3143010	CABLE ASSY SEE FIGURE 52 FOR..... BREAKDOWN.....	1
82	PAOZZ	39428	8947T17	LINK, CHAIN, DETACHAB.....	5
83	XBFFF	80063	A3142991	CABLE ASSY SEE FIGURE 49 FOR..... BREAKDOWN.....	1
84	MOOZZ	81349	M23053/5-111-0	INSULATION SLEEVING.....	96
85	XBFFF	80063	A3143005	CABLE ASSY SEE FIGURE 62 FOR..... BREAKDOWN.....	1
86	XBFFF	80063	A3143006	CABLE ASSY SEE FIGURE 63 FOR..... BREAKDOWN.....	1
87	XBFFF	80063	A3143020	CABLE ASSY SEE FIGURE 77 FOR..... BREAKDOWN.....	1
88	XBFFF	80063	A3143007	CABLE ASSY SEE FIGURE 64 FOR..... BREAKDOWN.....	1
89	XBFFF	80063	A3143008'	CABLE ASSY SEE FIGURE 65 FOR..... BREAKDOWN.....	1
90	XBFFF	80063	A3143019	CABLE ASSY SEE FIGURE 76 FOR..... BREAKDOWN.....	1
91	PAOZZ	96906	MS24629-58	SCREW, TAPPING.....	3
92	PAOZZ	96906	MS51971-3	NUT, PLAIN, HEXAGON.....	1
93	PAOZZ	96906	MS35338-141	WASHER, LOCK.....	1
94	PAOZZ	96906	MS15795-814	WASHER, FLAT.....	2
95	PAOZZ	96906	M535307-365	SCREW, CAP, HEXAGON H.....	1
96	XBFFF	80063	A3143004	CABLE ASSY SEE FIGURE 61 FOR..... BREAKDOWN.....	1
97	PAOZZ	80063	A3144145	POST, ELECTRICAL-MEC.....	4
98	PAOZZ	96906	MS35333-74	WASHER, LOCK.....	8
99	PAOZZ	96906	MS51957-79	SCREW, MACHINE.....	8
100	XBOZZ	80063	A3142916	COVER, HINGE LIMIT.....	1
101	PAOZZ	80063	A3144146	GROMMET, NONMETALLIC.....	1
102	PAOZZ	80063	A3143676-2	SCREW, SHOULDER SOC.....	1
103	XBOZZ	80063	A3142922	0 DEGREE CAM HINGE.....	1
104	PAOZZ	96906	MS51957-63	SCREW, MACHINE.....	4
105	PAOZZ	96906	MS171542	PIN, SPRING.....	1
106	XBOZZ	80063	A3142923	5 DEGREE CAM HINGE.....	1
107	XBOZZ	80063	A3142917	CAM, MOUNT.....	1
108	PAOZZ	80063	A3143753	SWITCH, SENSITIVE.....	3
109	XBOZZ	80063	A3142915	BOX ASSEMBLY, HINGE.....	1

END OF FIGURE

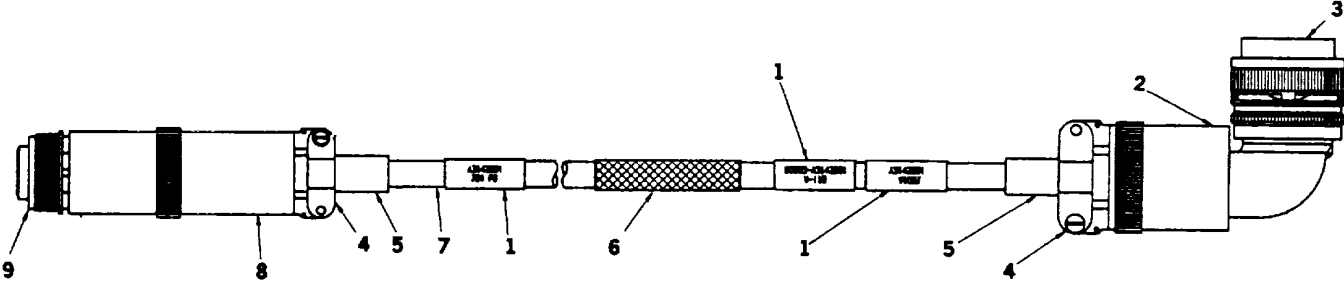

FIGURE 49. CABLE ASSEMBLY (W-110)

SECTION II

TM 11-5985-387-24P

(1) ITEM NO	(2) SMR CODE	(3) CAGEC	(4) PART NUMBER	(5) DESCRIPTION AND USABLE ON CODES (UOC)	(6) QTY
GROUP 0401 CABLE ASSEMBLY, W-110					
FIG. 49					
1	MFFZZ	81349	M23053/5-111-9	INSULATION SLEEVING.....	V
2	PAFZZ	80063	A3142990	ADAPTER, CABLE CLAMP	1
3	PAFZZ	96906	MS3108R32-7P	CONNECTOR, PLUG, ELEC.....	1
4	PAFZZ	96906	MS3057-24AC	CLAMP, CABLE, ELECTRI.....	2
5	PAFZZ	96906	MS3420-20	BUSHING, NONMETALLIC	2
6	PAFZZ	81349	M16567-A2SS1S-04	GRIP, CABLE, WOVEN.....	1
7	PAFZZ	80063	A3142986	CABLE, SPECIAL PURPO.....	1
8	PAFZZ	80063	A3142989	ADAPTER(1), CABLE CL.....	1
9	PAFZZ	96906	M53456W32-7SX	CONNECTOR, PLUG, ELEC.....	1

END OF FIGURE

49-1

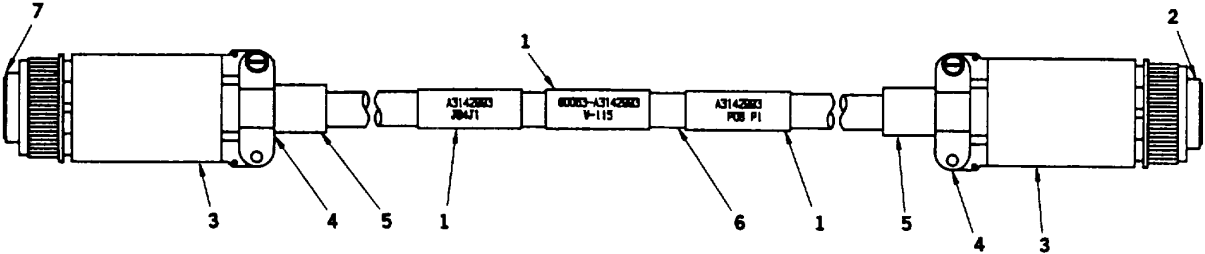

FIGURE 50. CABLE ASSEMBLY (W-115)

(1) ITEM NO	(2) SMR CODE	(3) CAGEC	(4) PART NUMBER	(5) DESCRIPTION AND USABLE ON CODES (UOC)	(6) QTY
-------------------	--------------------	--------------	-----------------------	--	------------

GROUP 0402 CABLE ASSEMBLY, W-115

FIG. 50

1	MFFZZ	81349	M23053/5-111-9	INSULATION SLEEVING.....V	
2	PAFZZ	96906	MS3456W28-11S	CONNECTOR, PLUG, ELEC.....	1
3	PAFZZ	80063	A3142985	ADAPTER, CABLE CLAMP.....	2
4	PAFZZ	96906	MS3057-24AC	CLAMP, CABLE, ELECTRI.....	2
5	PAFZZ	96906	MS3420-20	BUSHING, NONMETALLIC.....	2
6	PAFZZ	80063	A3142986	CABLE, SPECIAL PURPO.....	1
7	PAFZZ	96906	MS3456W28-11P	CONNECTOR, PLUG, ELEC.....	1

END OF FIGURE

50-1

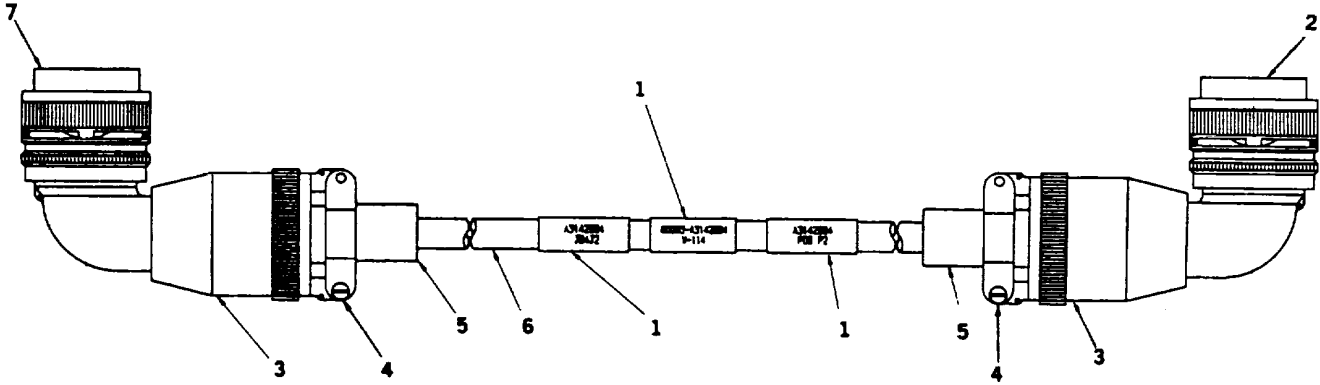

FIGURE 51. CABLE ASSEMBLY (W-114)

SECTION II					
(1)	(2)	(3)	(4)	(5)	(6)
ITEM	SMR		PART	DESCRIPTION AND USABLE ON CODES (UOC)	QTY
NO	CODE	CAGEC	NUMBER		
GROUP 0403 CABLE ASSEMBLY, W-114					
FIG. 51					
1	MFFZZ	81349	M23053/5-111-9	INSULATION SLEEVING.....	V
2	PAFZZ	96906	MS3108R28-11S	CONNECTOR, PLUG, ELEC.....	1
3	PAFZZ	80063	A3142988	ADAPTER, CABLE CLAMP.....	2
4	PAFZZ	96906	MS3057-24AC	CLAMP, CABLE, ELECTRI.....	2
5	PAFZZ	96906	MS3420-20	BUSHING, NONMETALLIC.....	2
6	PAFZZ	80063	A3142986	CABLE, SPECIAL PURPO.....	1
7	PAFZZ	96906	MS3108R28-11P	CONNECTOR, PLUG, ELEC.....	11

END OF FIGURE

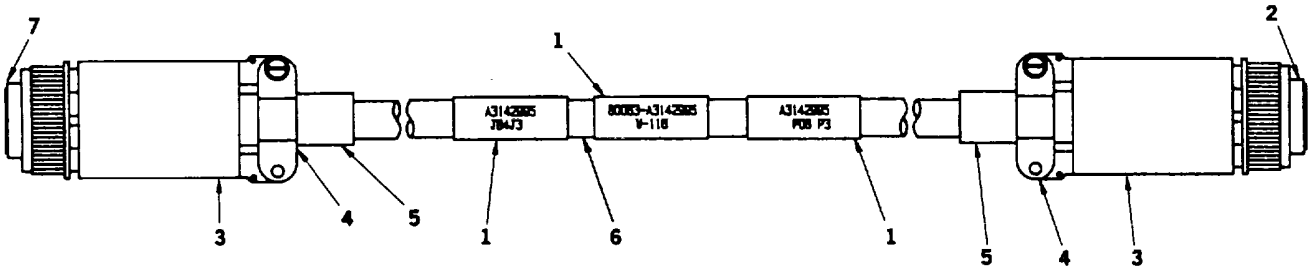

FIGURE 52. CABLE ASSEMBLY (W-116)

(1) ITEM NO	(2) SMR CODE	(3) CAGEC	(4) PART NUMBER	(5) DESCRIPTION AND USABLE ON CODES (UOC)	(6) QTY
-------------------	--------------------	--------------	-----------------------	--	------------

GROUP 0404 CABLE ASSEMBLY, W-116

FIG. 52

1	MFFZZ	81349	M23053/5-111-9	INSULATION SLEEVING.....V	
2	PAFZZ	96906	MS3456W28-11S	CONNECTOR, PLUG, ELEC.....	1
3	PAFZZ	80063	A3142985	ADAPTER, CABLE CLAMP.....	2
4	PAFZZ	96906	MS3057-24AC	CLAMP, CABLE, ELECTRI.....	2
5	PAFZZ	96906	MS3420-20	BUSHING, NONMETALLIC.....	2
6	PAFZZ	80063	A3142986	CABLE, SPECIAL PURPO.....	1
7	PAFZZ	96906	MS3456W28-11P	CONNECTOR, PLUG, ELEC.....	1

END OF FIGURE

52-1

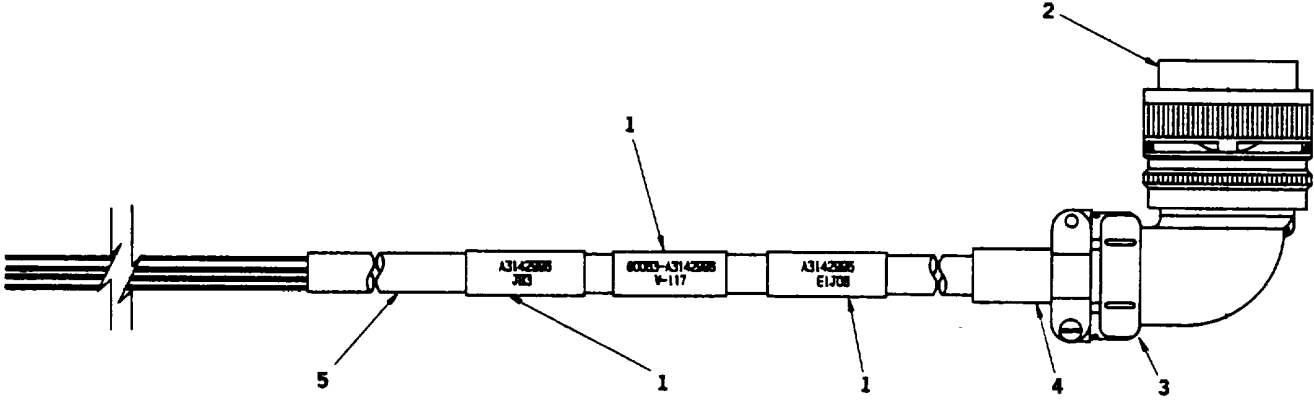

FIGURE 53. CABLE ASSEMBLY (WI-117)

SECTION II					
(1)	(2)	(3)	(4)	(5)	(6)
ITEM	SMR		PART	DESCRIPTION AND USABLE ON CODES (UOC)	QTY
NO	CODE	CAGEC	NUMBER		
				GROUP 0405 CABLE ASSEMBLY, W-117	
				FIG. 53	
1	MFFZZ	81349	M23053/5-109-9	INSULATION SLEEVING.....V	
2	PAFZZ	96906	MS3108R20-7P	CONNECTOR, PLUG, ELEC.....	1
3	PAFZZ	96906	MS3057-12AC	CLAMP, CABLE, ELECTRI.....	1
4	PAFZZ	96906	MS3420-12	BUSHING, NONMETALLIC.....	1
5	MFFZZ		12058	A3143883-3 CABLE, 8-CONDUCTOR.....	9

END OF FIGURE

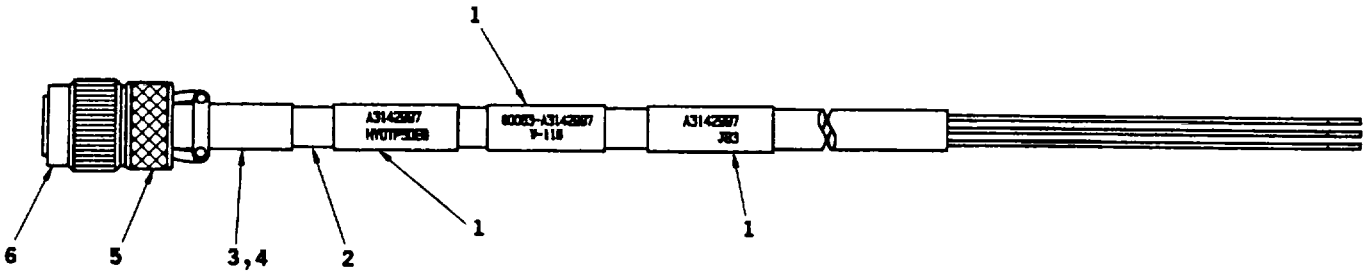

FIGURE 54. CABLE ASSEMBLY (W-118)

SECTION II					
(1)	(2)	(3)	(4)	(5)	(6)
ITEM	SMR		PART		
NO	CODE	CAGEC	NUMBER	DESCRIPTION AND USABLE ON CODES (UOC)	QTY
GROUP 0406 CABLE ASSEMBLY, W-118					
FIG. 54					
1	MFFZZ	81349	M23053/5-107-9	INSULATION SLEEVING.....	V
2	MFFZZ	12058	A3143054-3	CABLE, 3-CONDUCTOR.....	7
3	PAFZZ	96906	MS3420-3	BUSHING, NONMETALLIC	1
4	PAFZZ	96906	MS3420-4	BUSHING, NOT METALLIC.....	1
5	PAFZZ	81349	M85049/52-1-10W	CLAMP, CABLE, ELECTRI.....	1
6	PAFZZ	96906	MS3476W10-6S	CONNECTOR, PLUG, ELEC.....	1

END OF FIGURE

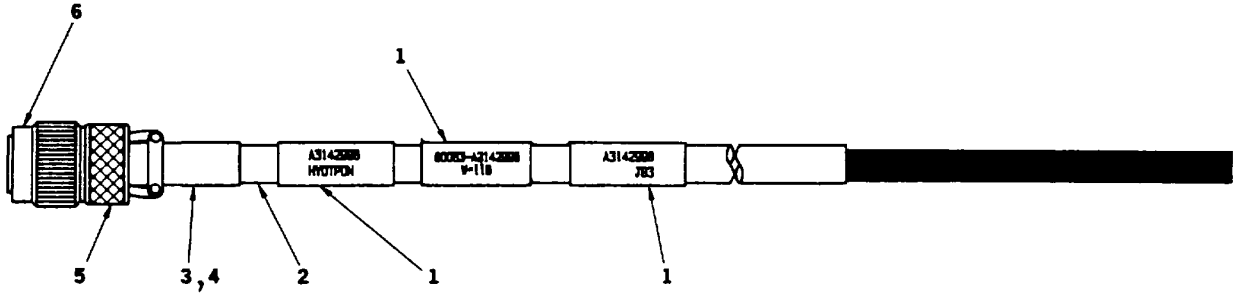

FIGURE 55. CABLE ASSEMBLY (WV-119)

(1) ITEM NO	(2) SMR CODE	(3) CAGEC	(4) PART NUMBER	(5) DESCRIPTION AND USABLE ON CODES (UOC)	(6) QTY
-------------------	--------------------	--------------	-----------------------	--	------------

GROUP 0407 CABLE ASSEMBLY, W-119

FIG. 55

1	MFFZZ	81349	M23053/5-108-9	INSULATION SLEEVING.....V	
2	MFFZZ	12058	A3143054-4	CABLE, 5-CONDUCTOR.....	6
3	PAFZZ	96906	MS3420-3	BUSHING, NONMETALLIC	1
4	PAFZZ	96906	MS3420-4	BUSHING, NONMETALLIC	1
5	PAFZZ	81349	M85049/52-1-1OW	CLAMP, CABLE, ELECTRI.....	1
6	PAFZZ	96906	MS3476W10-6S	CONNECTOR, PLUG, ELEC.....	1

END OF FIGURE

55-1

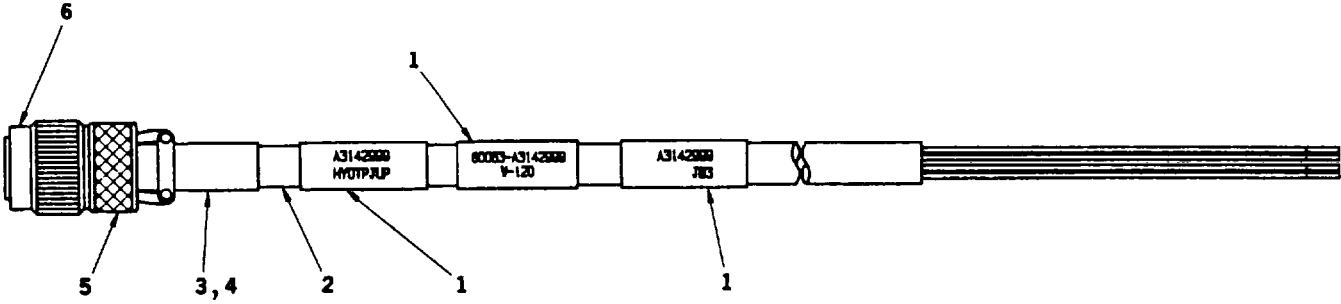

FIGURE 56. CABLE ASSEMBLY (W-120)

(1) ITEM NO	(2) SMR CODE	(3) CAGEC	(4) PART NUMBER	(5) DESCRIPTION AND USABLE ON CODES (UOC)	(6) QTY
-------------------	--------------------	--------------	-----------------------	--	------------

GROUP 0408 CABLE ASSEMBLY, W-120

FIG. 56

1	MFFZZ	81349	M23053/5-108-9	INSULATION SLEEVING.....V	
2	MFFZZ	12058	A3143054-1	CABLE, 4-CONDUCTOR.....	7
3	PAFZZ	96906	MS3420-4	BUSHING, NONMETALLIC	1
4	PAFZZ	96906	MS3420-3	BUSHING, NONMETALLIC	1
5	PAFZZ	81349	M85049/52-1-10W	CLAMP, CABLE, ELECTRI.....	1
6	PAFZZ	96906	MS3476W10-6S	CONNECTOR, PLUG, ELEC.....	1

END OF FIGURE

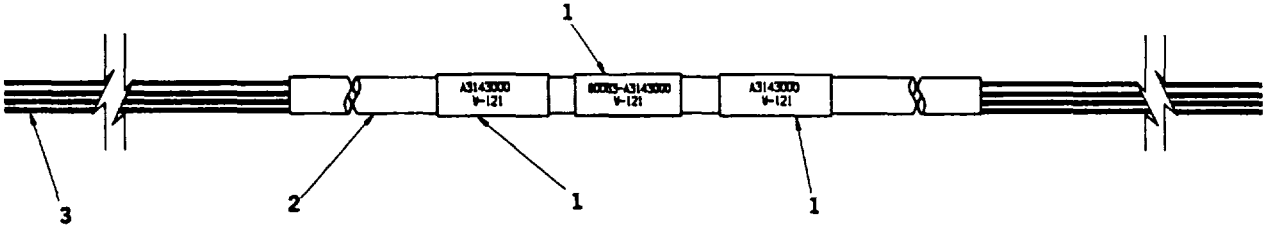

FIGURE 57. CABLE ASSEMBLY (W-121)

SECTION II					
(1)	(2)	(3)	(4)	(5)	(6)
ITEM	SMR		PART		
NO	CODE	CAGEC	NUMBER	DESCRIPTION AND USABLE ON CODES (UOC)	QTY
				GROUP 0409 CABLE ASSEMBLY, W-121	
				FIG. 57	
1	MFFZZ	81349	M23053/5-110-9	INSULATION SLEEVING.....	V
2	MFFZZ	12058	A3143884-1	CABLE, 4-CONDUCTOR.....	4
3	MFFZZ	81349	M23053/5-106-6	INSULATION, SLEEVING.....	V

END OF FIGURE

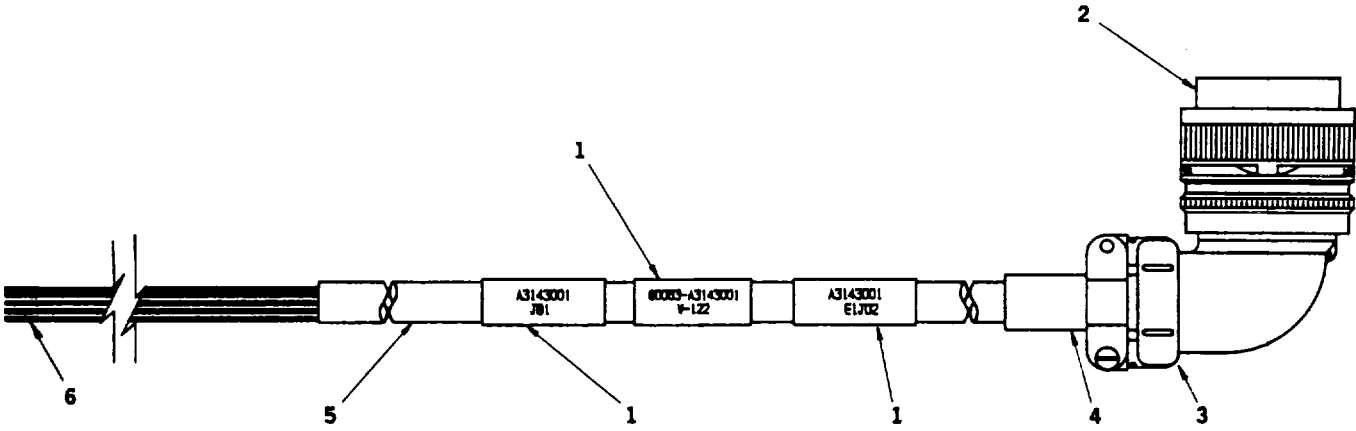

FIGURE 58. CABLE ASSEMBLY (W-122)

(1) ITEM NO	(2) SMR CODE	(3) CAGEC	(4) PART NUMBER	(5) DESCRIPTION AND USABLE ON CODES (UOC)	(6) QTY
-------------------	--------------------	--------------	-----------------------	--	------------

GROUP 0410 CABLE ASSEMBLY, W-122

FIG. 58

1	MFFZZ	81349	M23053/5-110-9	INSULATION SLEEVING.....V	
2	PAFZZ	96906	MS3108R24-10P	CONNECTOR, PLUG, ELEC.....	1
3	PAFZZ	81349	M85049/41-16A	CLAMP, CABLE, ELECTRI.....	1
4	PAFZZ	96906	MS3420-16	BUSHING, NONMETALLIC.....	1
5	MFFZZ	81774	09205	CABLE, POWER, ELECTRI.....	14
6	MFFZZ	81349	M23053/5-106-6	INSULATION, SLEEVING.....V	

END OF FIGURE

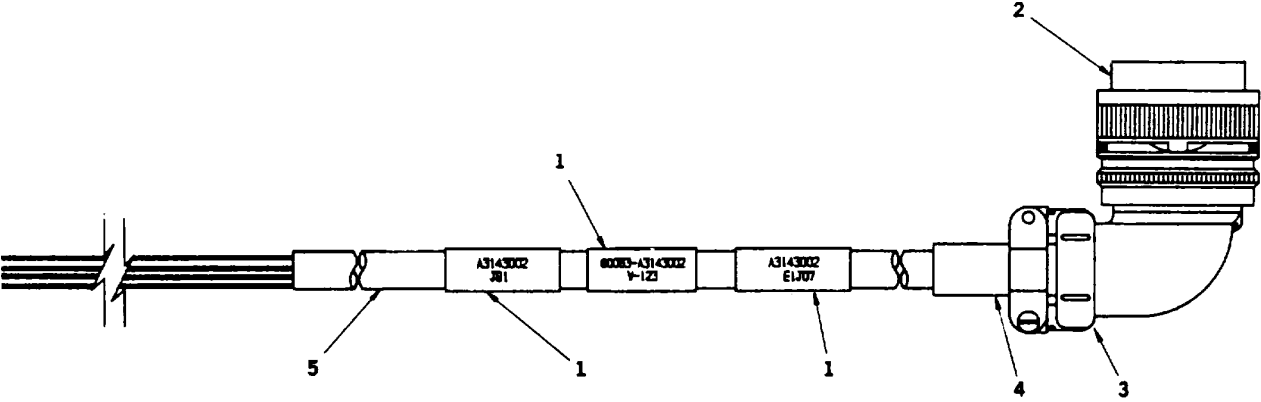

FIGURE 59. CABLE ASSEMBLY (W-123)

(1) ITEM NO	(2) SMR CODE	(3) CAGEC	(4) PART NUMBER	(5) DESCRIPTION AND USABLE ON CODES (UOC)	(6) QTY
-------------------	--------------------	--------------	-----------------------	--	------------

GROUP 0411 CABLE ASSEMBLY, W-123

FIG. 59

1	MFFZZ	81349	M23053/5-110-9	INSULATION SLEEVING.....V	
2	PAFZZ	96906	MS3108R24-5P	CONNECTOR, PLUG, ELEC.....	1
3	PAFZZ	81349	M85049/41-16A	CLAMP, CABLE, ELECTRI.....	1
4	PAFZZ	96906	MS3420-16	BUSHING, NONMETALLIC.....	1
5	MFFZZ	80063	A3143883-4	CABLE, POWER, ELECTRI.....	14

END OF FIGURE

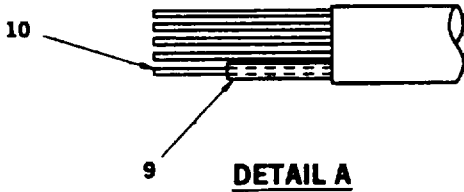
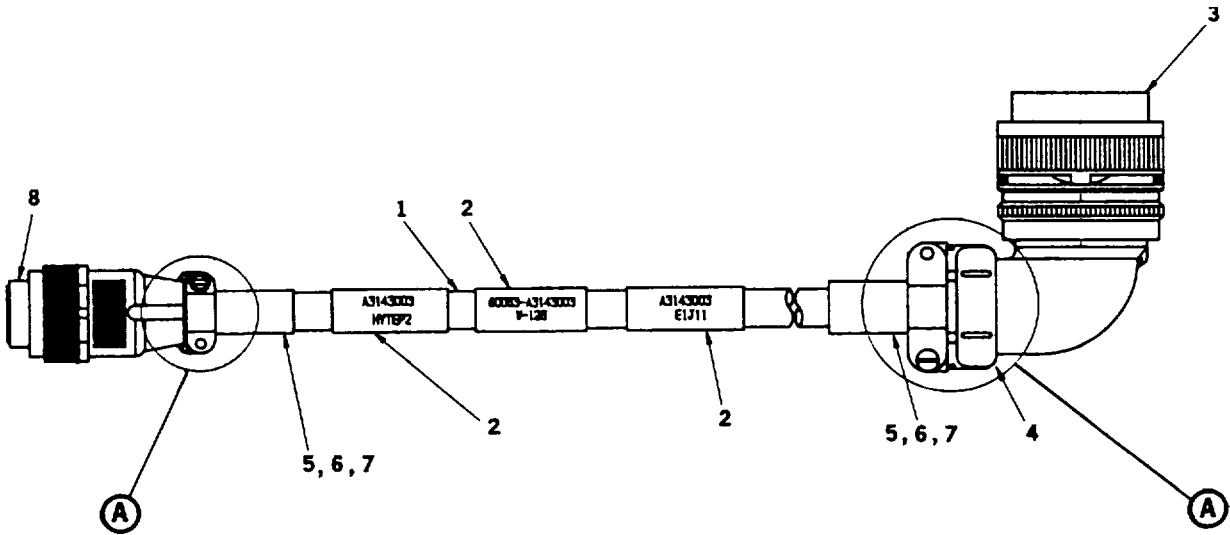

FIGURE 60. CABLE ASSEMBLY (W-126)

SECTION II					
(1)	(2)	(3)	(4)	(5)	(6)
ITEM	SMR		PART		
NO	CODE	CAGEC	NUMBER	DESCRIPTION AND USABLE ON CODES (UOC)	QTY
GROUP 0412 CABLE ASSEMBLY, W-126					
FIG. 60					
1	MFFZZ	12058	A3143054-7	CABLE, 4-CONDUCTOR.....	90
2	MFFZZ	81349	M23053/5-108-9	INSULATION SLEEVING.....V	
3	PAFZZ	96906	MS3108R18-8PW	CONNECTOR, PLUG, ELEC.....	1
4	PAFZZ	81349	M85049/41-10A	CLAMP, CABLE, ELECTRI.....	1
5	PAFZZ	96906	MS3420-6	BUSHING, NONMETALLIC.....	2
6	PAFZZ	96906	MS3420-8	BUSHING, ELECTRICAL.....	2
7	PAFZZ	96906	MS3420-10	BUSHING, NONMETALLIC.....	2
8	PAFZZ	96906	MS3456H18-8SW	CONNECTOR, PLUG, ELEC.....	1
9	MFFZZ	81349	M23053/5-102-9	INSULATION SLEEVING.....	2
10	MFFZZ	81349	M16878/1BGE8	WIRE, ELECTRICAL.....	3

END OF FIGURE

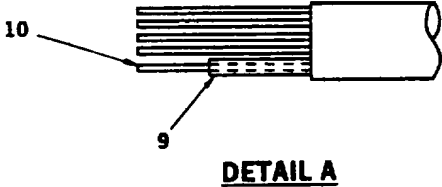
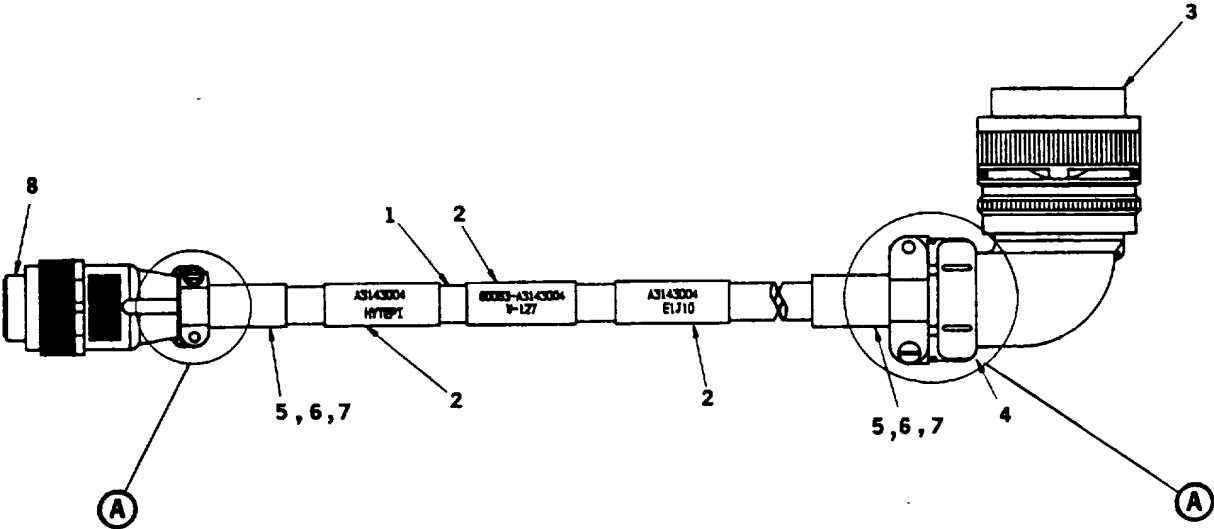
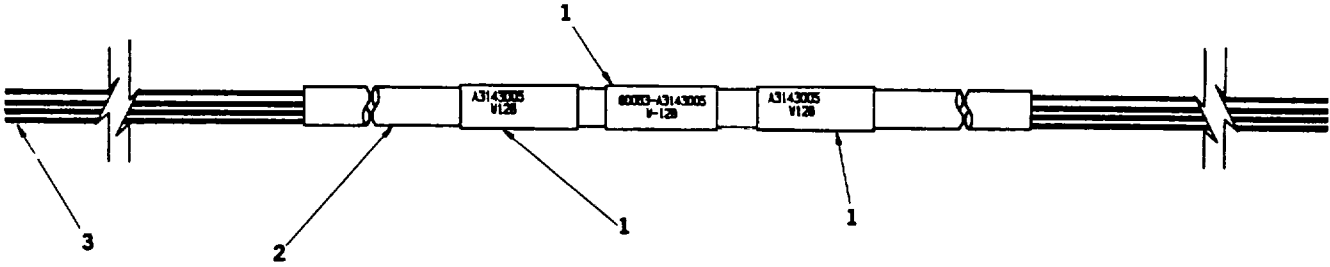

FIGURE 61. CABLE ASSEMBLY (W-127)

SECTION II					
(1)	(2)	(3)	(4)	(5)	(6)
ITEM NO	SMR CODE	CAGEC	PART NUMBER	DESCRIPTION AND USABLE ON CODES (UOC)	QTY
				GROUP 0413 CABLE ASSEMBLY, W-127 FIG. 61	
1	MFFZZ	12058	A3143054-7	CABLE, 4-CONDUCTOR.....	20
2	MFFZZ	81349	M23053/5-108-9	INSULATION SLEEVING.....V	
3	PAFZZ	96906	MS3456W18-8P	CONNECTOR,PLUG,ELEC.....	1
4	PAFZZ	81349	M85049/41-10A	LAMP,CABLE,ELECTRI.....	1
5	PAFZZ	96906	MS3420-6	BUSHING,NONMETALLIC.....	2
6	PAFZZ	96906	MS3420-8	BUSHING,ELECTRICAL.....	2
7	PAFZZ	96906	MS3420-10	BUSHING,NONMETALLIC.....	2
8	PAFZZ	96906	MS3108R18-8S	CONNECTOR,PLUG,ELEC.....	1
9	MFFZZ	81349	M23053/5-102-9	INSULATION SLEEVING.....	2
10	MFFZZ	81349	M16878/1BGE8	WIRE,ELECTRICAL.....	3

END OF FIGURE



CE2OZ117

FIGURE 62. CABLE ASSEMBLY (W-128)

SECTION II					
(1)	(2)	(3)	(4)	(5)	(6)
ITEM	SMR		PART		
NO	CODE	CAGEC	NUMBER	DESCRIPTION AND USABLE ON CODES (UOC)	QTY
				GROUP 0414 CABLE ASSEMBLY, W-128 FIG. 62	
1	MFFZZ	81349	M23053/5-110-9	INSULATION SLEEVING.....	V
2	MFFZZ	12058	A3143884-1	ABLE, 4-CONDUCTOR	4
3	MFFZZ	81349	M23053/5-106-6	INSULATION,SLEEVING.....	V
				END OF FIGURE	

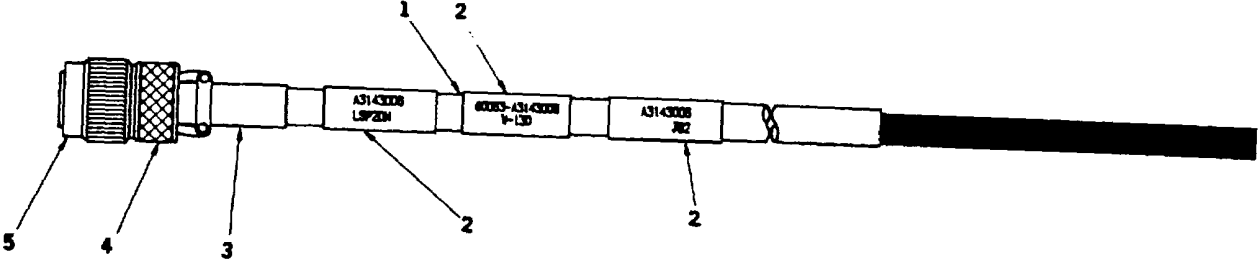

FIGURE 63. CABLE ASSEMBLY QN-130)

CE2Z11B

SECTION II					
(1)	(2)	(3)	(4)	(5)	(6)
ITEM	SMR		PART	DESCRIPTION AND USABLE ON CODES (UOC)	QTY
NO	CODE	CAGEC	NUMBER		
				GROUP 0415 CABLE ASSEMBLY, W-130 FIG. 63	
1	MFFZZ	12058	A3143054-5	ABLE, 8-CONDUCTOR	2
2	MFFZZ	81349	M23053/5-108-9	INSULATION SLEEVING.....V	
3	PAFZZ	96906	MS3420-6	BUSHING, NONMETALLIC	1
4	PAFZZ	81349	M85049/52-1-12W	LA1P, CABLE, ELECTRI.....	1
5	PAFZZ	96906	MS3476W12-10S	CONNECTOR, PLUG, ELEC	1
				END OF FIGURE	

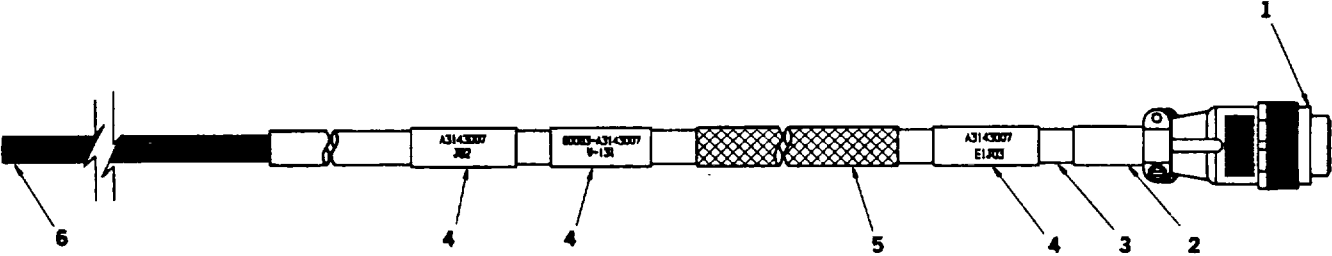
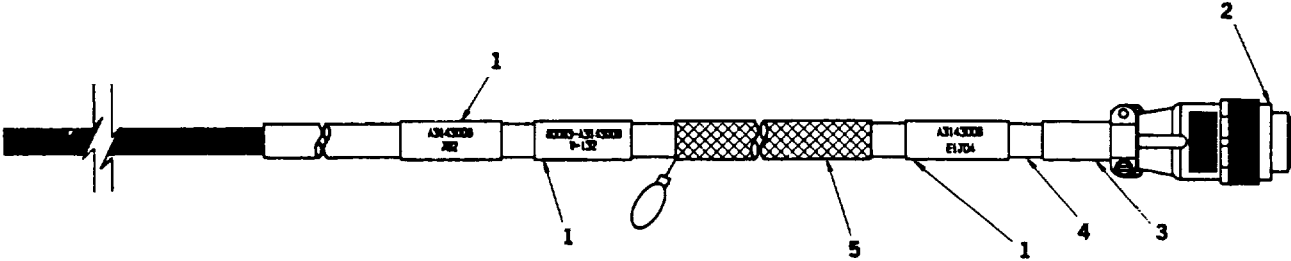

FIGURE 64. CABLE ASSEMBLY (W-131)

CE2QZL11

SECTION II					
(1)	(2)	(3)	(4)	(5)	(6)
ITEM	SMR		PART	DESCRIPTION AND USABLE ON CODES (UOC)	QTY
NO	CODE	CAGEC	NUMBER		
GROUP 0416 CABLE ASSEMBLY, W-131					
FIG. 64					
1	PAFZZ	96906	MS3456WZ4-OPW	CONNECTOR, PLUG, ELEC	1
2	PAFZZ	96906	MS3420-16	BUSHING, NONMETALLIC	1
3	MFFZZ	81774	09205	ABLE, POWER, ELECTRI	89
4	MFFZZ	81349	M23053/5-110-9	INSULATION SLEEVING.....V	
5	PAFZZ	81349	M16567-A2SS1S-03	GRIP, CABLE, WOVEN	1
6	MFFZZ	81349	M23053/5-106-6	INSULATION, SLEEVING.....V	

END OF FIGURE



CE2QZ120

FIGURE 65. CABLE ASSEMBLY (W-132)

SECTION II					
(1)	(2)	(3)	(4)	(5)	(6)
ITEM	SMR		PART		
NO	CODE	CAGEC	NUMBER	DESCRIPTION AND USABLE ON CODES (UOC)	QTY
				GROUP 0417 CABLE ASSEMBLY, W-132 FIG. 65	
1	MFFZZ	81349	M23053/5-110-9	INSULATION SLEEVING.....V	
2	PAFZZ	96906	MS3456W24-5PW	CONNECTOR, PLUG, ELEC	1
3	PAFZZ	96906	MS3420-16	BUSHING, NONMETALLIC	1
4	MFFZZ	12058	A3143883-4	CABLE, POWER, ELECTRIC	90
5	PAFZZ	81349	M16567-A2SSIS-03	GRIP, CABLE, WOVEN	1

END OF FIGURE

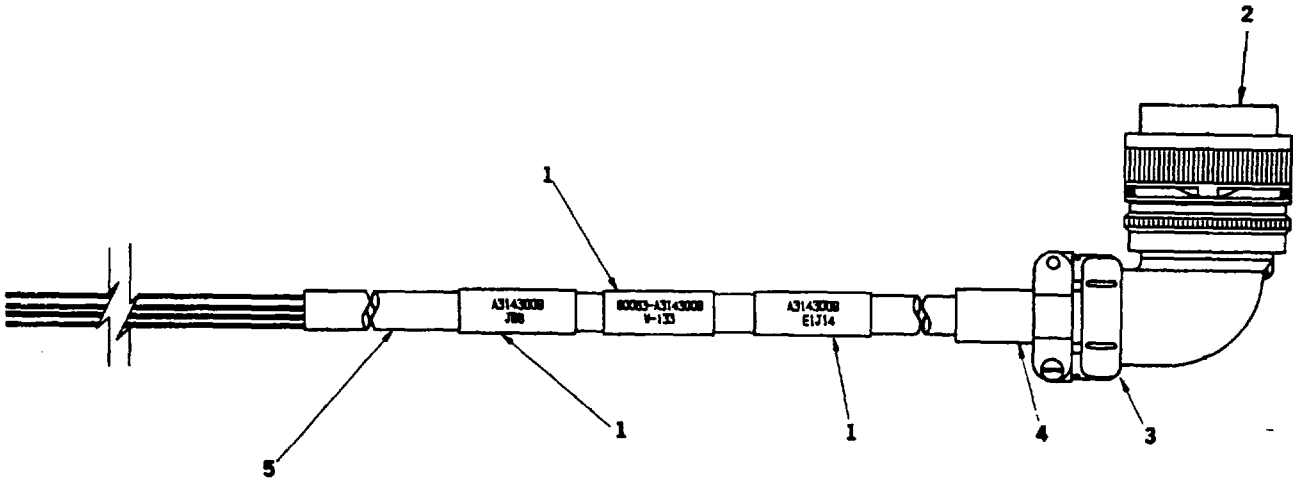
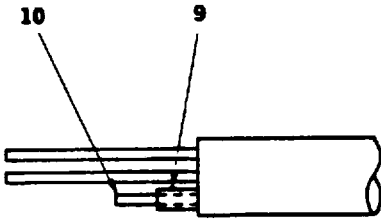
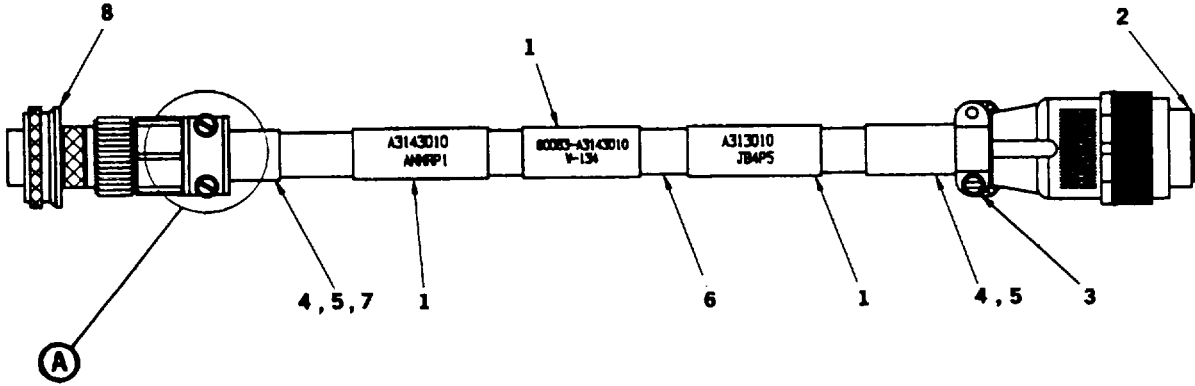

FIGURE 66. CABLE ASSEMBLY (WN-133)

CE2Z.121

SECTION II					
(1)	(2)	(3)	(4)	(5)	(6)
ITEM	SMR		PART	DESCRIPTION AND USABLE ON CODES (UOC)	QTY
NO	CODE	CAGEC	NUMBER		
				GROUP 0418 CABLE ASSEMBLY, W-133 FIG. 66	
1	MFFZZ	81349	M23053/5-109-9	INSULATION SLEEVING.....V	
2	PAFZZ	96906	MS3108R24-6P	CONNECTOR, PLUG, ELEC	1
3	PAFZZ	81349	M85049/41-16A	LAMP, CABLE, ELECTRI.....	1
4	PAFZZ	96906	MS3420-16	BUSHING, NONMETALLIC	1
5	MFFZZ	12058	A3143883-2	CABLE, 8-CONDUCTOR	

END OF FIGURE



DETAIL A

FIGURE 67. CABLE ASSEMBLY (W-134)

SECTION II					
(1)	(2)	(3)	(4)	(5)	(6)
ITEM	SMR		PART	DESCRIPTION AND USABLE ON CODES (UOC)	
NO	CODE	CAGEC	NUMBER		QTY
GROUP 0419 CABLE ASSEMBLY, W-134					
FIG. 67					
1	MFFZZ	81349	M23053/5-107-9	INSULATION SLEEVING.....V	
2	PAFZZ	96906	MS3456W1OSL3S	CONNECTOR,PLUG,ELEC	1
3	PAFZZ	81349	M85049/41-6A	LAMP,CABLE,ELECTRI.....	1
4	PAFZZ	96906	MS3420-3	BUSHING,NONMETALLIC	2
5	PAFZZ	96906	MS3420-4	BUSHING,NONMETALLIC	2
6	MFFZZ	12058	A3143054-6	ABLE, CONDUCTOR.....	9
7	PAFZZ	96906	MS3420-6	BUSHING,NONMETALLIC	1
8	PAFZZ	96906	M1S3456W14S-1S	CONNECTOR,PLUG,ELEC	1
9	MFFZZ	81349	M23053/5-102-9	INSULATION SLEEVING.....	2
10	MFFZZ	81349	M16878/IBGE8	WIRE,ELECTRICAL.....	2

END OF FIGURE

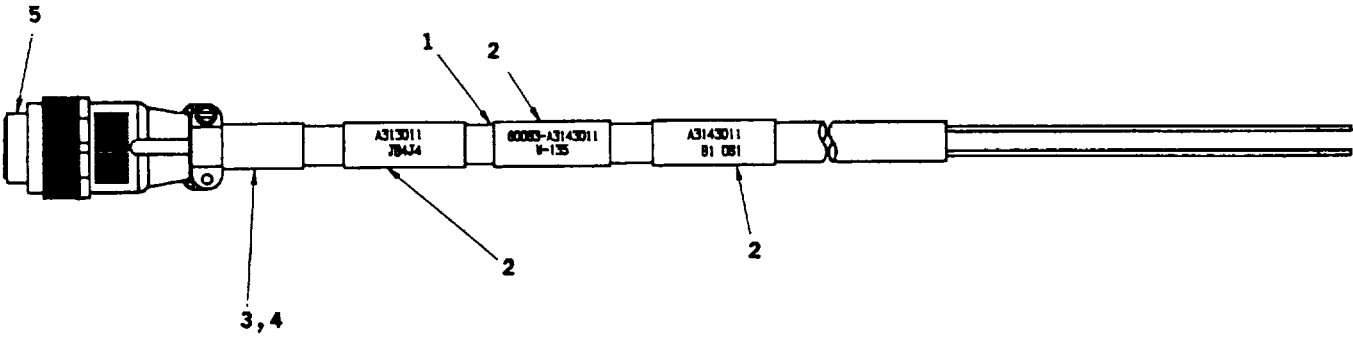

FIGURE 68. CABLE ASSEMBLY (W-135)

CE2MZ13

SECTION II					
(1)	(2)	(3)	(4)	(5)	(6)
ITEM	SMR		PART	DESCRIPTION AND USABLE ON CODES (UOC)	
NO	CODE	CAGEC	NUMBER		QTY
				GROUP 0420 CABLE ASSEMBLY, W-135 FIG. 68	
1	MFFZZ	12058	A3143054-3	CABLE, 3-CONDUCTOR.....	9
2	MFFZZ	81349	M23053/5-107-9	INSULATION SLEEVING.....V	
3	PAFZZ	96906	MS3420-3	BUSHING, NONMETALLIC	1
4	PAFZZ	96906	MS3420-4	BUSHING, NONMETALLIC	1
5	PAFZZ	96906	MS3456WI1SL-3P	CONNECTOR, PLUG, ELEC.....	1
				END OF FIGURE	

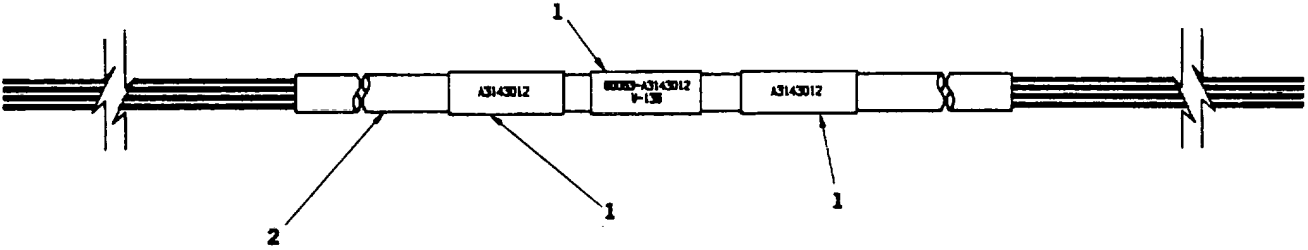
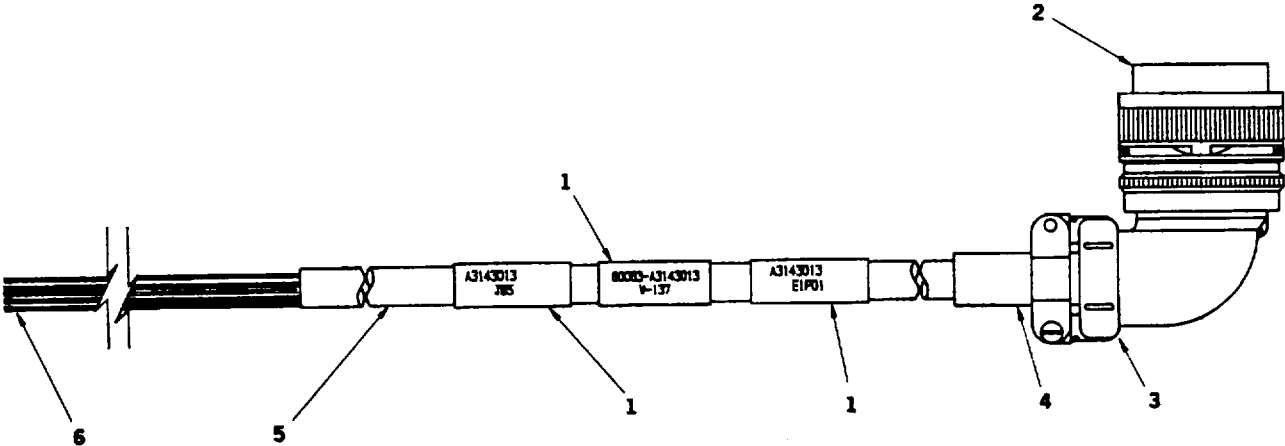

FIGURE 69. CABLE ASSEMBLY (W-136)

CE2Z124

SECTION II					
(1)	(2)	(3)	(4)	(5)	(6)
ITEM	SMR	CAGEC	PART	DESCRIPTION AND USABLE ON CODES (UOC)	QTY
NO	CODE		NUMBER		
				GROUP 0421 CABLE ASSEMBLY, W-136 FIG. 69	
1	MFFZZ	81349	M23053/5-108-9	INSULATION SLEEVING.....	V
2	MFFZZ	12058	A3143884-2	ABLE, 4-CONDUCTOR	3
				END OF FIGURE	



CE2OZ125

FIGURE 70. CABLE ASSEMBLY (W-137)

SECTION II					
(1)	(2)	(3)	(4)	(5)	(6)
ITEM	SMR		PART	DESCRIPTION AND USABLE ON CODES (UOC)	
NO	CODE	CAGEC	NUMBER		QTY
				GROUP 0422 CABLE ASSEMBLY, W-137 FIG. 70	
1	MFFZZ	81349	M23053/5-110-9	INSULATION SLEEVING.....V	
2	PAFZZ	96906	MS3108R24-10S	CONNECTOR, PLUG, ELEC	1
3	PAFZZ	81349	M85049/41-16A	LAMP, CABLE, ELECTRICAL.....	1
4	PAFZZ	96906	MS3420-16	BUSHING, NONMETALLIC	1
5	MFFZZ	12058	A3143884-3	CABLE, 5-CONDUCTOR	14
6	MFFZZ	81349	M23053/5-106-6	INSULATION, SLEEVING.....V	
END OF FIGURE					

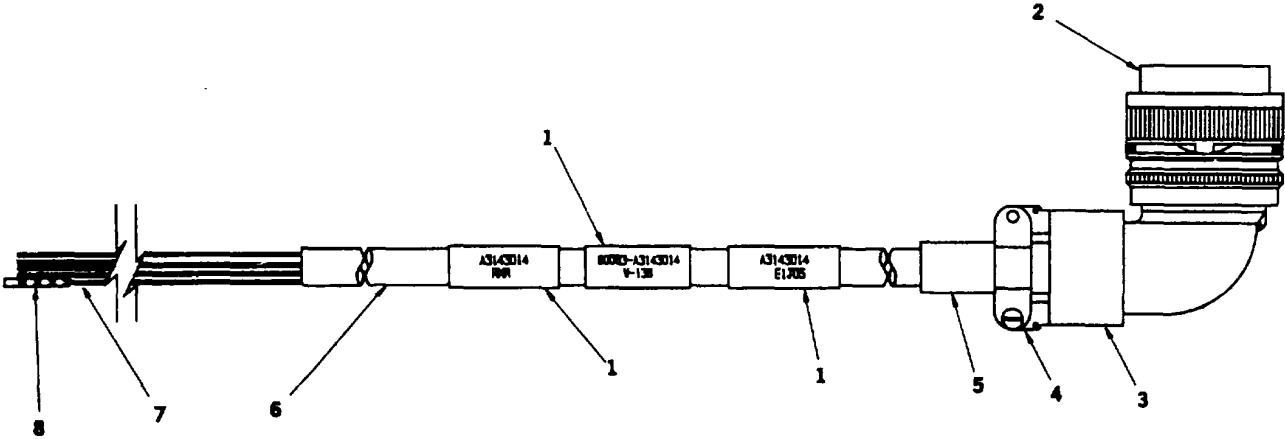

FIGURE 71. CABLE ASSEMBLY (W-138)

CE2QZ126

(1) ITEM NO	(2) SMR CODE	(3) CAGEC	(4) PART NUMBER	(5) DESCRIPTION AND USABLE ON CODES (UOC)	(6) QTY
-------------------	--------------------	--------------	-----------------------	--	------------

GROUP 0423 CABLE ASSEMBLY, W-138
FIG. 71

1	MFFZZ	81349	M23053/5-110-9	INSULATION SLEEVING.....V	
2	PAFZZ	96906	MS3108R22-28PZ	CONNECTOR, PLUG, ELEC	1
3	PAFZZ	80063	A3142987	BACKSHELL	1
4	PAFZZ	81349	M85049/41-16A	LAMP, CABLE, ELECTRI.....	1
5	PAFZZ	96906	MS3420-16	BUSHING, IONMETALLIC.....	1
6	MFFZZ	81774	09205	ABLE, POWER, ELECTRI	4
7	MFFZZ	81349	M23053/5-106-6	INSULATION, SLEEVING.....V	
8	MFFZZ	81349	M23053/5-106-9	INSULATION SLEEVING.....V	

END OF FIGURE

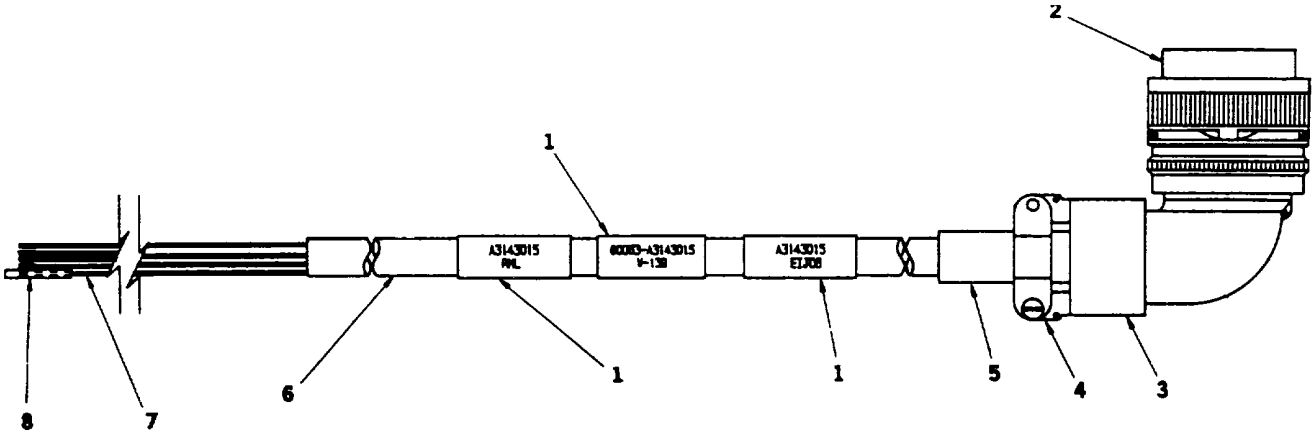

FIGURE 72. CABLE ASSEMBLY (W-139)

CE2Z127

SECTION II					
(1)	(2)	(3)	(4)	(5)	(6)
ITEM	SMR		PART	DESCRIPTION AND USABLE ON CODES (UOC)	
NO	CODE	CAGEC	NUMBER		QTY
GROUP 0424 CABLE ASSEMBLY, W-139					
FIG. 72					
1	MFFZZ	81349	M23053/5-110-9	INSULATION SLEEVING.....V	
2	PAFZZ	96906	MS3108R22-28P	CONNECTOR,PLUG,ELEC	1
3	PAFZZ	80063	A3142987	BACKSHELL	1
4	PAFZZ	81349	M85049/41-16A	LAMP,CABLE,ELECTRI.....	1
5	PAFZZ	96906	MS3420-16	BUSHING,NONMETALLIC.....	1
6	MFFZZ	81774	09205	ABLE,POWER,ELECTRI	11
7	MFFZZ	81349	M23053/5-106-6	INSULATION,SLEEVING.....V	
8	MFFZZ	81349	M23053/5-106-9	INSULATION SLEEVING.....V	
END OF FIGURE					

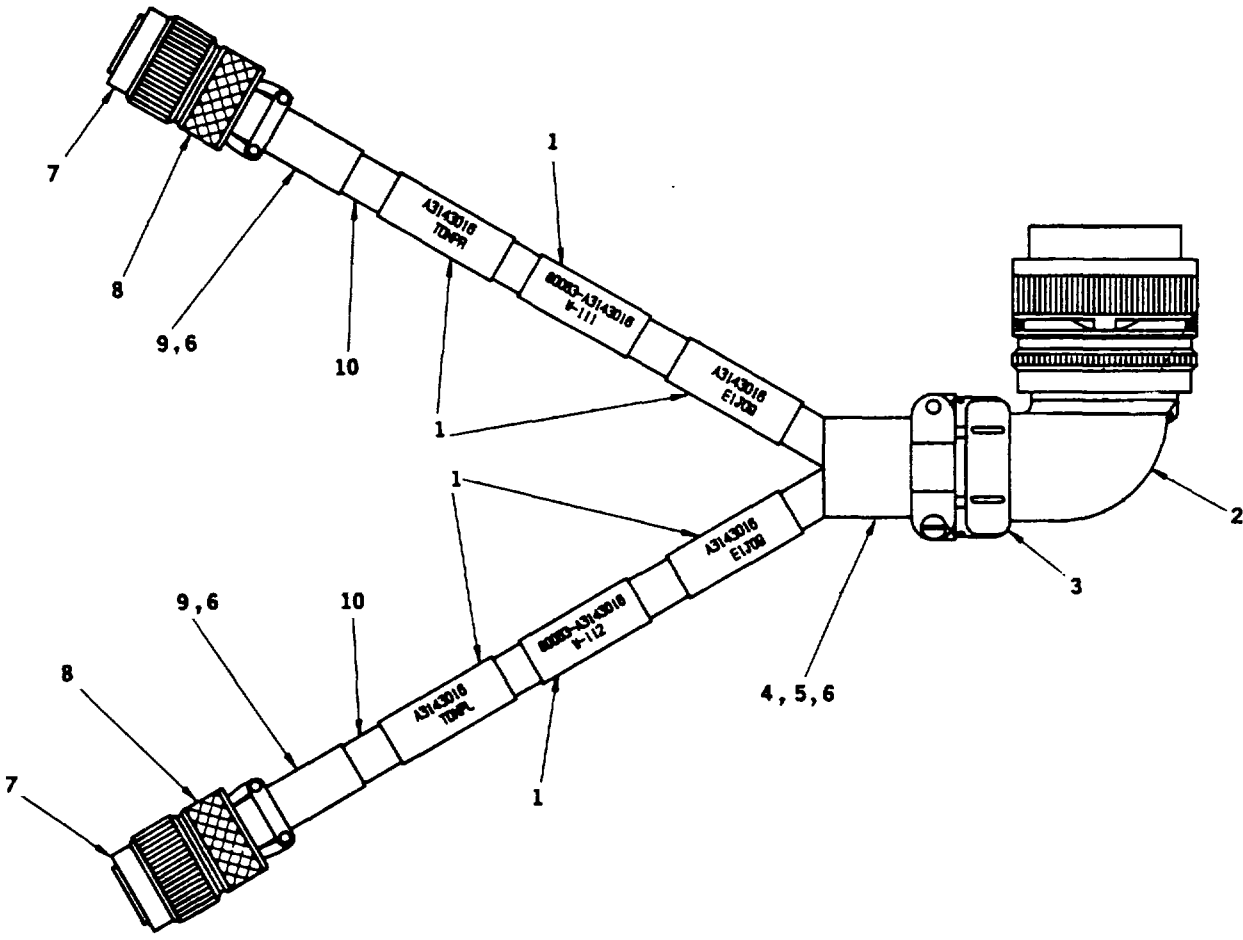

FIGURE 73. CABLE ASSEMBLY (W-111, W-112)

CE28Z128

SECTION II					
(1)	(2)	(3)	(4)	(5)	(6)
ITEM	SMR		PART		
NO	CODE	CAGEC	NUMBER	DESCRIPTION AND USABLE ON CODES (UOC)	QTY
				GROUP 0425 CABLE ASSEMBLY, W-111/W-112 FIG. 73	
1	MFFZZ	81349	M23053/5-106-9	INSULATION SLEEVING.....V	
2	PAFZZ	96906	MS3108R16S-5P	CONNECTOR,PLUG,ELEC	1
3	PAFZZ	96906	MS3057-8AC	LAMP,CABLE,ELECTRI.....	1
4	PAFZZ	96906	MS3420-6	BUSHING,NONMETALLIC	1
5	PAFZZ	96906	MS3420-8	BUSHING,ELECTRICAL.....	1
6	PAFZZ	96906	MS3420-4	BUSHING,NONMETALLIC	3
7	PAFZZ	96906	MS3476W10-6S	CONNECTOR,PLUG,ELEC	2
8	PAFZZ	81349	M85049/52-1-10W	LAMP,CABLE,ELECTRI.....	2
9	PAFZZ	96906	MS3420-3	BUSHING,NONMETALLIC	2
10	MFFZZ	12058	A3143054-3	CABLE, 3-CONDUCTOR	50
END OF FIGURE					

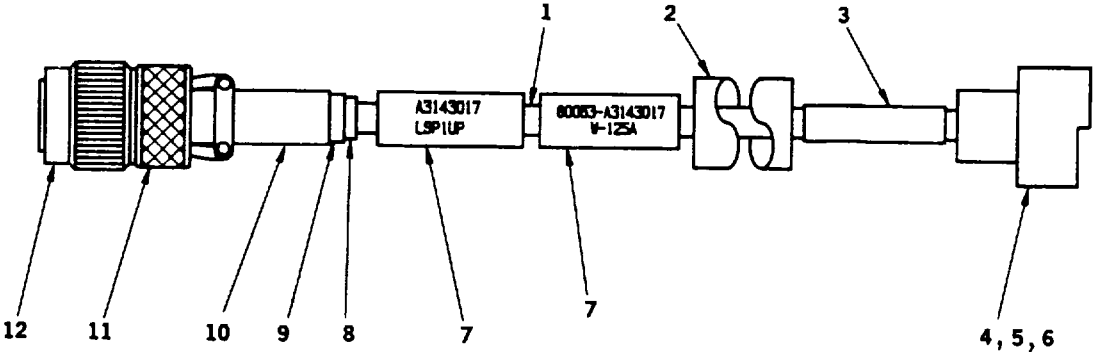
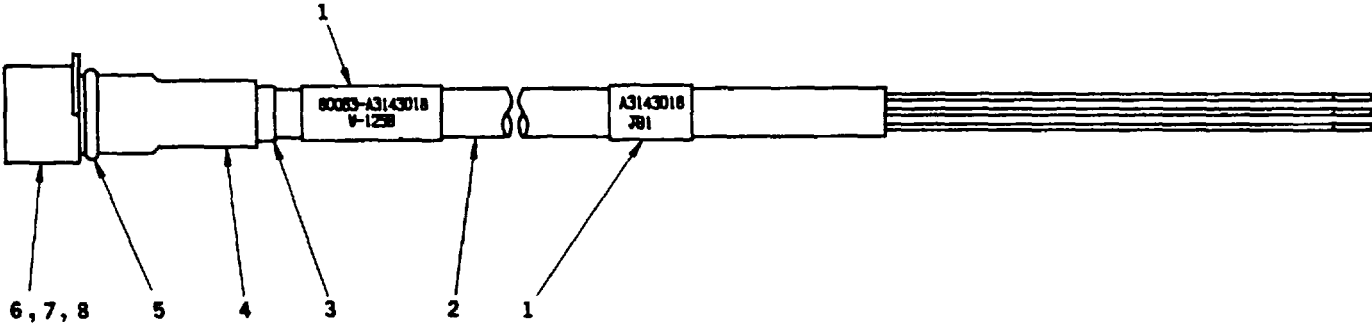

FIGURE 74. CABLE ASSEMBLY (W-125A)

CE2OZ129

SECTION II					
(1)	(2)	(3)	(4)	(5)	(6)
ITEM	SMR		PART		
NO	CODE	CAGEC	NUMBER	DESCRIPTION AND USABLE ON CODES (UOC)	QTY
GROUP 0426 CABLE ASSEMBLY, W-125A					
FIG. 74					
1	MFFZZ	12058	A3143054-2	CABLE, 6-CONDUCTOR.....	1
2	MFFZZ	81349	M23053/5-110-0	INSULATION SLEEVING.....V	
3	MFFZZ	81349	M23053/5-108-0	INSULATION SLEEVING.....	3
4	PAFZZ	80063	A3144044-4	CONNECTOR,PLUS,ELEC.....	3
5	PAFZZ	80063	A3144044-3	CONNECTOR,RECEPTACL.....	3
6	PAFZZ	80063	A3144044-1	CONNECTOR ASSEMBLY.....	1
7	MFFZZ	81349	M23053/5-106-9	INSULATION SLEEVING.....	2
8	PAFZZ	96906	MS3420-3	BUSHING,NOTNMETALLIC.....	1
9	PAFZZ	96906	MS3420-4	BUSHING,NONMETALLIC.....	1
10	PAFZZ	96906	MS3420-6	BUSHING,NONMETALLIC.....	1
11	PAFZZ	81349	M85049/52-1-12W	LAMP,CABLE,ELECTRI.....	1
12	PAFZZ	96906	MS3476H12-10S	CONNECTOR,PLUG,ELEC.....	1
END OF FIGURE					



CE2OZ130

FIGURE 75. CABLE ASSEMBLY (W-125B)

(1) ITEM NO	(2) SMR CODE	(3) CAGEC	(4) PART NUMBER	(5) DESCRIPTION AND USABLE ON CODES (UOC)	(6) QTY
GROUP 0427 CABLE ASSEMBLY, W-125B FIG. 75					
1	MFFZZ	81349	M23053/5-106-9	INSULATION SLEEVING.....V	
2	MFFZZ	12058	A3143054-1	ABLE, 4-CONDUCTOR	14
3	MFFZZ	81349	M23053/5-108-O	INSULATION SLEEVING.....	3
4	MFFZZ	81349	M23053/5-110-0	INSULATION SLEEVING.....	3
5	PAFZZ	96906	MS3367-1-0	STRAP,TIEDOWN,ELECT	1
6	PAFZZ	80063	A3144044-2	ONNECTOR ASSEMBLY	1
7	PAFZZ	80063	A3144044-3	ONNECTOR,RECEPTACL	3
8	PAFZZ	80063	A3144044-4	ONNECTOR,PLUS,ELEC	3

END OF FIGURE

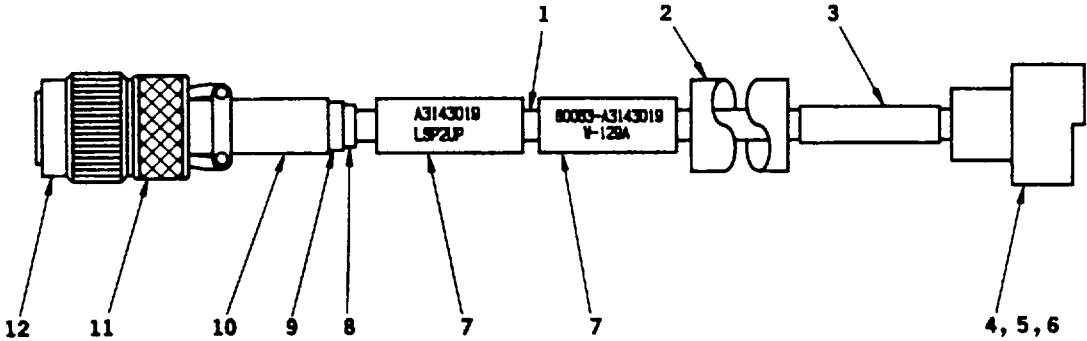

FIGURE 76. CABLE ASSEMBLY (W-129A)

CE2ZM131

SECTION II

TM11-5985-387-24P

(1) ITEM NO	(2) SMR CODE	(3) CAGEC	(4) PART NUMBER	(5) DESCRIPTION AND USABLE ON CODES (UOC)	(6) QTY
GROUP 0428 CABLE ASSEMBLY, W-129A					
FIG. 76					
1	MFFZZ	12058	A3143054-1	ABLE, 4-CONDUCTOR	1
2	MFFZZ	81349	M23053/5-110-0	INSULATION SLEEVING.....	3
3	MFFZZ	81349	M23053/5-108-0	INSULATION SLEEVING.....	3
4	PAFZZ	80063	A3144044-4	CONNECTOR, PLUS, ELEC	2
5	PAFZZ	80063	A3144044-3	CONNECTOR, RECEPTACL	2
6	PAFZZ	80063	A3144044-1	CONNECTOR ASSEMBLY.....	1
7	MFFZZ	81349	M23053/5-106-9	INSULATION SLEEVING..... V	
8	PAFZZ	96906	MS3420-3	BUSHING, NONMETALLIC	1
9	PAFZZ	96906	MS3420-4	BUSHING, NONMETALLIC	1
10	PAFZZ	96906	MS3420-6	BUSHING, NONMETALLIC	1
11	PAFZZ	81349	M85049/52-1-12W	LAMP, CABLE, ELECTRI.....	1
12	PAFZZ	96906	MS3476W12-10S	CONNECTOR, PLUG, ELEC.....	1

END OF FIGURE

76-1

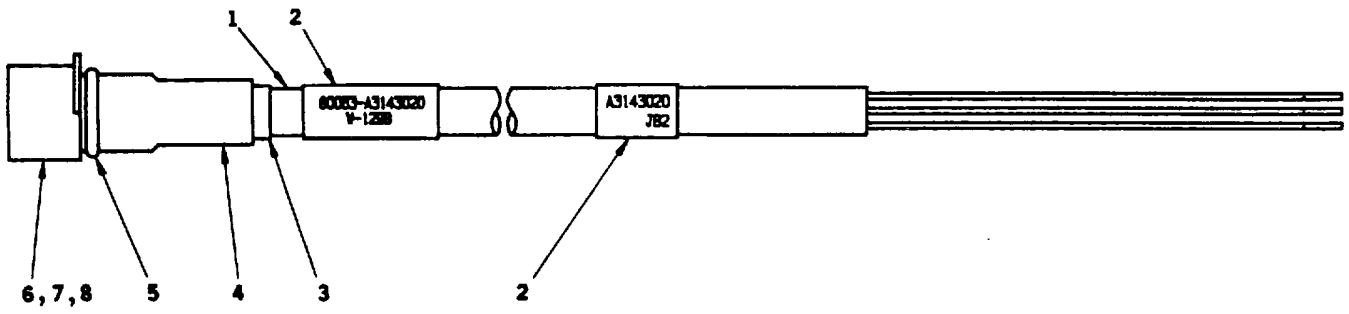

CE2QZ132

FIGURE 77. CABLE ASSEMBLY (W-129B)

SECTION II					
(1)	(2)	(3)	(4)	(5)	(6)
ITEM	SMR		PART	DESCRIPTION AND USABLE ON CODES (UOC)	QTY
NO	CODE	CAGEC	NUMBER		
GROUP 0429 CABLE ASSEMBLY, W-129B					
FIG. 77					
1	MFFZZ	12058	A3143054-1	CABLE, 4-CONDUCTOR.....	4
2	MFFZZ	81349	M23053/5-106-9	INSULATION SLEEVING.....V	
3	MFFZZ	81349	M23053/5-108-0	INSULATION SLEEVING.....	3
4	MFFZZ	81349	M23053/5-110-0	INSULATION SLEEVING.....	3
5	PAFZZ	96906	MS3367-1-0	STRAP, TIEDOWN, ELECT	1
6	PAFZZ	80063	A3144044-2	CONNECTOR ASSEMBLY.....	1
7	PAFZZ	80063	A3144044-3	CONNECTOR, RECEPTACL	2
8	PAFZZ	80063	A3144044-4	CONNECTOR, PLUS, ELEC	2

END OF FIGURE

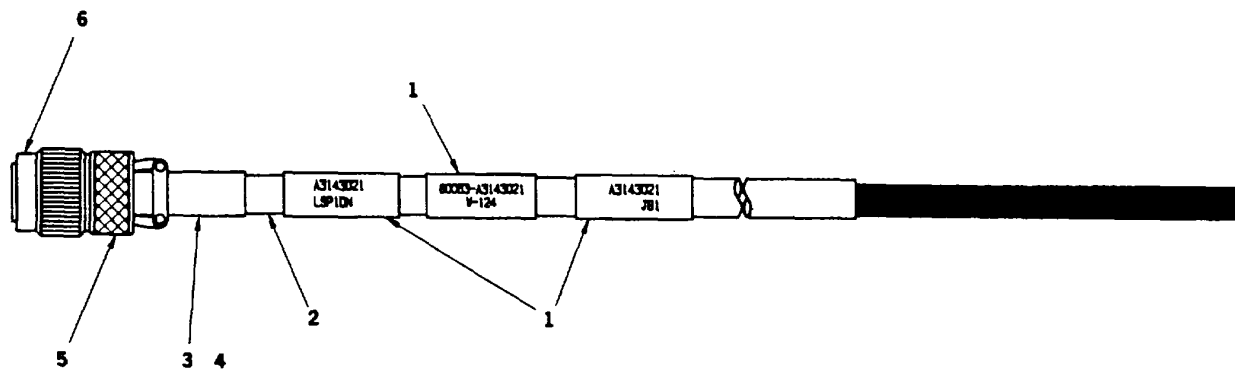

CE2QZ133

FIGURE 78. CABLE ASSEMBLY (W-124)

(1) ITEM NO	(2) SMR CODE	(3) CAGEC	(4) PART NUMBER	(5) DESCRIPTION AND USABLE ON CODES (UOC)	(6) QTY
-------------------	--------------------	--------------	-----------------------	--	------------

GROUP 0430 CABLE ASSEMBLY, W-124
FIG. 78

1	MFFZZ	81349	M23053/5-108-9	INSULATION SLEEVING.....V	
2	MFFZZ	80063	A3143054-2	CABLE, 6-CONDUCTOR.....	10
3	PAFZZ	96906	MS3420-3	BUSHING, NONMETALLIC	1
4	PAFZZ	96906	MS3420-6	BUSHING, NONMETALLIC	1
5	PAFZZ	81349	M85049/52-1-12W	LAMP, CABLE, ELECTRI.....	1
6	PAFZZ	96906	MS3476W12-10S	CONNECTOR, PLUG, ELEC.....	1

END OF FIGURE

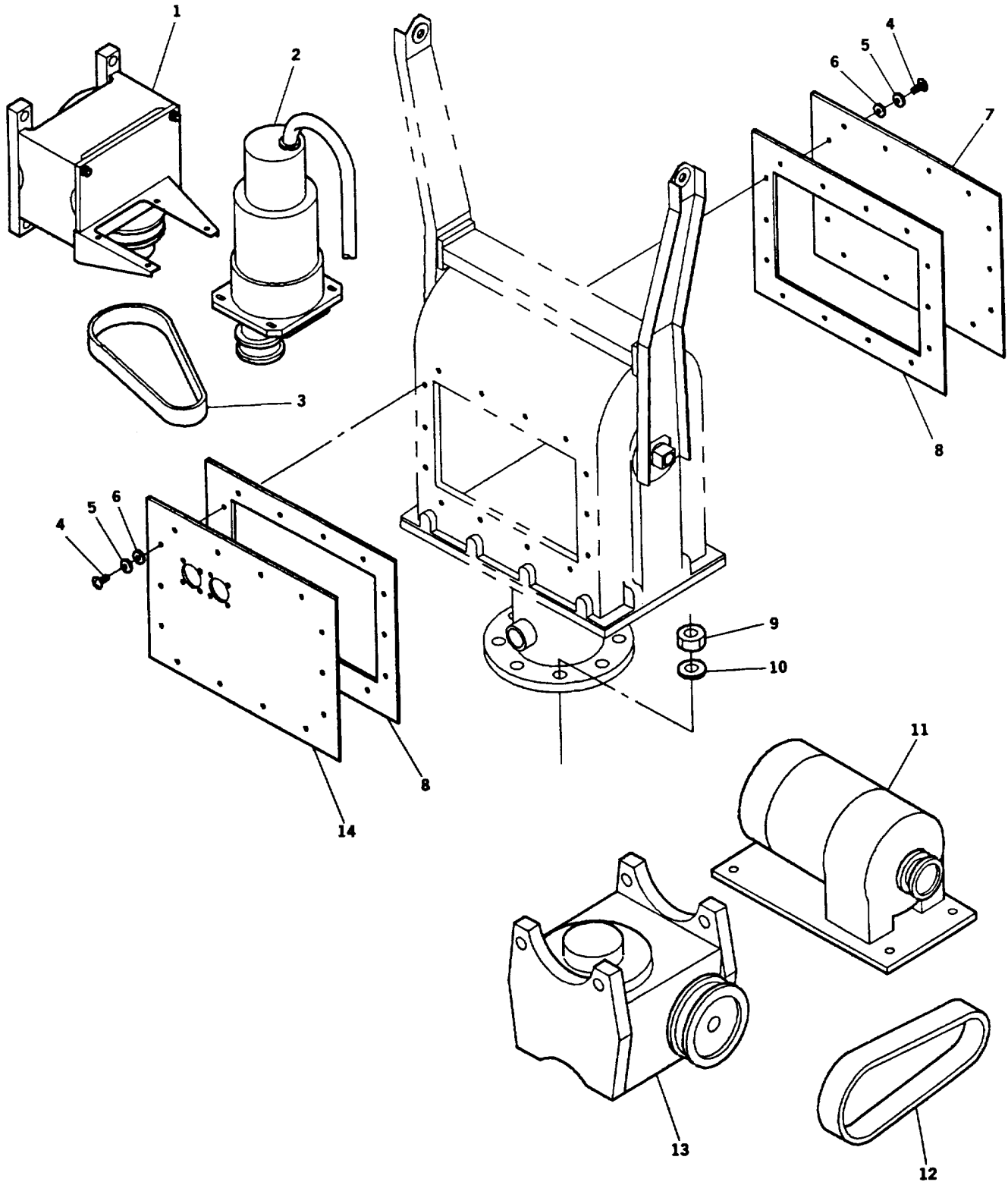

CE2QZ134

FIGURE 79. ROTATOR POSITIONER

SECTION II					
(1)	(2)	(3)	(4)	(5)	(6)
ITEM	SMR		PART		
NO	CODE	CAGEC	NUMBER	DESCRIPTION AND USABLE ON CODES (UOC)	QTY
GROUP 05 ROTATOR POSITIONER					
FIG. 79					
1	PAFZZ	52791	810659-1	ACTUATOR, MECHANICAL.....	1
2	PAFZZ	52791	810660-1	MOTOR, DIRECT CURREN.....	1
3	PAFZZ	20796	187L075	BELT, POSITIVE DRIVE.....	1
4	PAFZZ	96906	MS51957-44	SCREW, MACHINE.....	28
5	PAFZZ	96906	MS15795-807	WASHER, FLAT.....	28
6	PAFZZ	96906	MS35338-137	WASHER, LOCK.....	28
7	PAFZZ	52791	810809-1	CONNECTOR RECEPTACL.....	1
8	PAFZZ	52791	810847-1	GASKET.....	2
9	PAFZZ	80205	NAS1408-A7	NUT, SELF-LOCKING.....	24
10	PAFZZ	96906	MS15795-814	WASHER, FLAT.....	24
11	PAFZZ	52791	810662-1	MOTOR, DIRECT CURREN.....	1
12	PAFZZ	24161	140XL037	BELT, POSITIVE DRIVE.....	1
13	PAFZZ	52791	810684-1	ACTUATOR, MECHANICAL.....	1
14	PAFZZ	52791	810719-1	COVER, AESS.....	1

END OF FIGURE

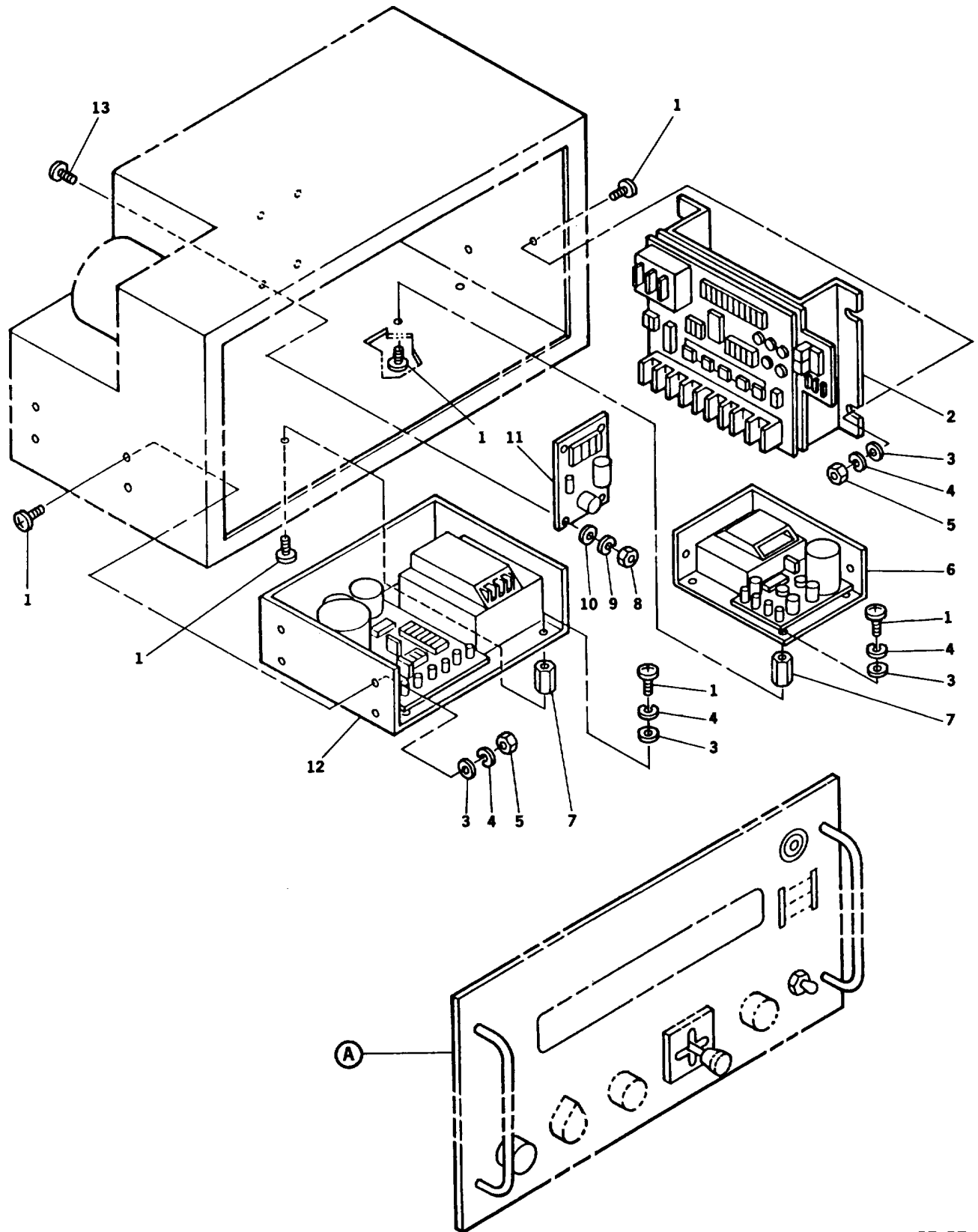

CE2QZ135

FIGURE 80. ROTATOR CONTROLLER (SHEET 1 OF 2)

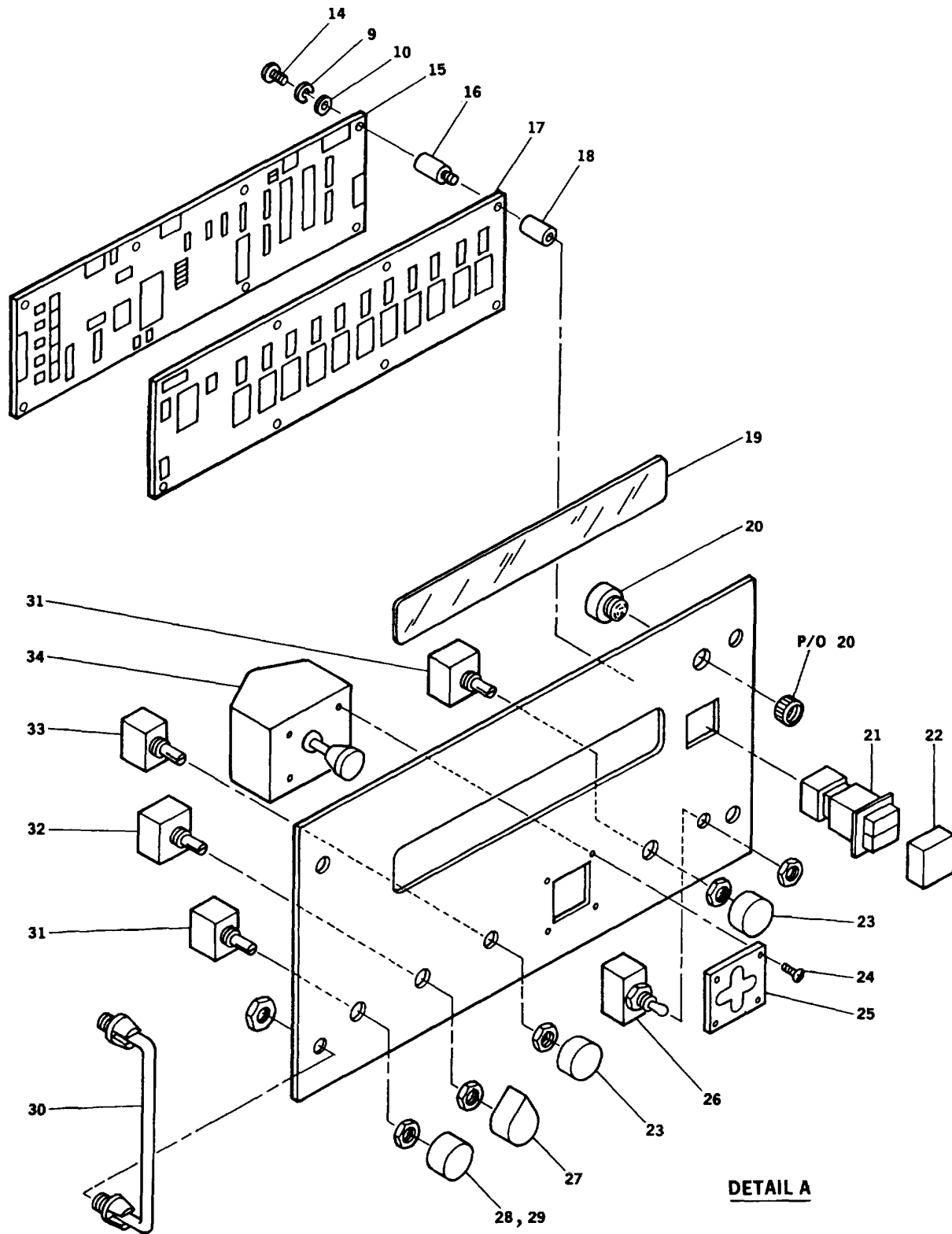

CE2QZ136

FIGURE 80. ROTATOR CONTROLLER (SHEET 2 OF 2)

SECTION II					
(1)	(2)	(3)	(4)	(5)	(6)
ITEM NO	SMR CODE	CAGEC	PART NUMBER	DESCRIPTION AND USABLE ON CODES (UOC)	QTY
GROUP 06 ROTATOR CONTROLLER					
FIG. 80					
1	PADZZ	96906	MS24693-C50	SCREW, MACHINE	12
2	PADZZ	52791	812228	RECTIFIER, SEMICONDU	1
3	PADZZ	96906	MS15795-807	WASHER, FLAT	16
4	PADZZ	96906	MS35338-137	WASHER, LOCK.....	16
5	PADZZ	96906	MS35649-284	NUT, PLAIN, HEXAGON	10
6	PADZZ	52791	810974-1	POWER SUPPLY, PS2.....	1
7	PADZZ	55566	2173-832-A-0	STAND-OFF, FEMALE	8
8	PADZZ	96906	MS35649-244	NUT, PLAIN, HEXAGON	4
9	PADZZ	96906	MS35338-135	WASHER, LOCK.....	12
10	PADZZ	96906	MS15795-803	WASHER, FLAT.....	12
11	PADZZ	52791	810818	ELECTRONIC COMPONEN	1
12	PADZZ	0CD09	PS-1	POWER SUPPLY	1
13	PADZZ	96906	MS24693-C48	SCREW, MACHINE	10
14	PAFZZ	96906	MS51957-13	SCREW, MACHINE	8
15	PAFZZ	52791	810797-1	IRCUIT CARD ASSEMB	1
16	PAFZZ	55566	4034-440-A-0	STAND-OFF, MALE/FEM	8
17	PAFZZ	52791	810715-1	IRCUIT CARD ASSEMB	1
18	PAFZZ	55566	4684-440-SS	STAND-OFF, FEMALE	8
19	PAFZZ	52791	810953	DISPLAY WINDOW	1
20	PAFZZ	37942	SCG48D	ALARM MONITOR.....	1
21	PAFZZ	96019	90HAIC4F14J2(RW)	SWITCH, PUSHBUTTON	1
			L2N1R16		
22	PAFZZ	96182	90E-502	BOOT, DUST AND MOIST	1
23	PAFZZ	96906	MS91528-2E2B	KNOB	2
24	PAFZZ	96906	MS24693-C7	SCREW, MACHINE	4
25	XBFZZ	52791	810959	OVER PLATE JOYSTIC	1
26	PAFZZ	96906	MS24523-22	SWITCH, TOGGLE	1
27	PAFZZ	96906	MS91528-2P2B	KNOB	1
28	PAFZZ	96906	MS91528-1N2B	KNOB	1
29	PAFZZ	04934	KL701G	DIAL-KNOB LOCK, ELEC.....	1
30	PAFZZ	9W423	11921-SS-3724	HANDLES, FOLDING	2
31	PAFZZ	73138	7286-272-0	LPOT 1K, 10 TURN	2
32	PAFZZ	52791	810824-1	SWITCH ASSY PEDESTA.....	1
33	PAFZZ	32997	3851A-282-103B	RESISTOR, VARIABLE, N.....	1
34	PAFZZ	12058	3CS-02-S0-F(CTS)	JOYSTICK.....	1

END OF FIGURE

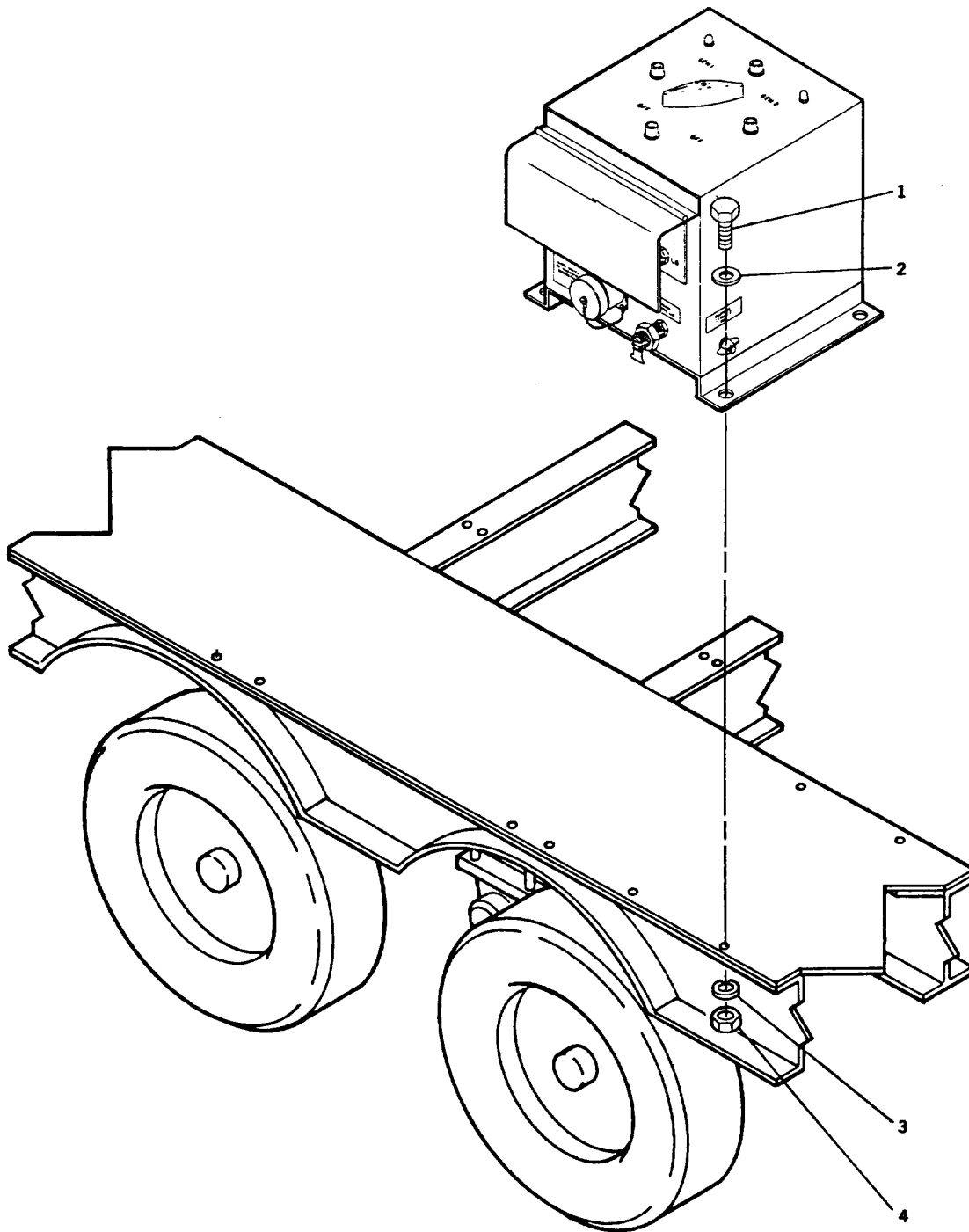

CE2QZ137

FIGURE 81. SWITCH BOX ASSEMBLY

(1) ITEM NO	(2) SMR CODE	(3) CAGEC	(4) PART NUMBER	(5) DESCRIPTION AND USABLE ON CODES (UOC)	(6) QTY
-------------------	--------------------	--------------	-----------------------	--	------------

GROUP 07 SWITCH BOX ASSEMBLY (SEE
 TM 11-5985-392-23P FOR
 BREAKDOWN)
 FIG. 81

1	PAOZZ	96906	MS35307-364	SCREW, CAP, HEXAGON H.....	4
2	PAOZZ	96906	MS15795-814	HASHER, FLAT.....	4
3	PAOZZ	96906	MS35338-141	WASHER, LOCK.....	4
4	PAOZZ	96906	MS51971-3	NUT, PLAIN, HEXAGON	2

END OF FIGURE

**CROSS- REFERENCE-INDEXES
NATIONAL STOCK NUMBER INDEX**

STOCK NUMBER	FIG.	ITEM	STOCK NUMBER	FIG.	ITEM
6145-00-001-5125	6	5	5305-00-052-6921	31	20
5315-00-003-6713	14	2		48	32
5320-00-011-9951	18	31	5305-00-052-6922	33	20
2530-00-021-2366	19	29		48	91
5305-00-021-3668	15	36	5305-00-052-6923	8	2
	20	31		48	33
	32	16	5305-00-052-7496	21	12
	39	45		22	10
	45	24		44	9
5305-00-021-3740	10	6	5305-00-054-5647	5	78
	15	33		80	14
	19	2	5305-00-054-5652	7	17
	20	8	5305-00-054-6653	5	71
	23	13	5305-00-054-6654	7	10
	24	18	5305-00-054-6655	5	67
	33	4	5305-00-054-6656	5	66
	81	1	5305-00-054-6658	29	43
5305-00-021-3801	10	49		31	58
5305-00-021-3806	8	6		39	51
	15	84	5305-00-054-6659	5	1
	39	25	5305-00-054-6668	7	22
	41	19	5305-00-054-6669	79	4
	44	26	5305-00-054-6670	15	127
5305-00-021-3836	15	253		31	49
	21	5		39	47
	22	14	5305-00-054-6671	5	17
3110-00-042-0443	23	2		7	13
	24	8	5305-00-054-6672	5	49
4730-00-050-4208	15	31	5305-00-054-6674	29	40
	16	42	5310-00-056-2735	15	102
	39	39	5340-00-057-3537	32	30
5310-00-050-6646	15	19		40	26
	47	10	5315-00-059-0491	44	24
5305-00-050-9229	7	24	5305-00-059-3661	5	3
	8	12	5305-00-059-3662	5	63
	15	21	5305-00-059-3663	5	74
	21	1	5320-00-062-0673	47	32
	22	4	5305-00-068-0515	18	12
	29	36	4730-00-069-1187	19	28
	48	104	5305-00-071-1315	48	99
5305-00-050-9231	29	72	4730-00-071-1671	8	64
5305-00-050-9234	10	13	5305-00-071-2071	20	29
	26	5	5305-00-071-2077	28	18
5305-00-051-0852	15	11		47	22
5305-00-051-8607	15	223	5305-00-071-2506	8	57
	31	12	5975-00-074-2072	6	26
	32	23	3040-00-074-2357	18	36
	34	20	5305-00-079-5835	80	1
5305-00-052-1457	14	5	5310-00-080-6004	18	68
5305-00-052-6456	7	4	5305-00-082-6738	15	162

**CROSS- REFERENCE-INDEXES
NATIONAL STOCK NUMBER INDEX**

STOCK NUMBER	FIG.	ITEM	STOCK NUMBER	FIG.	ITEM
3110-00-100-5951	18	61	5325-00-184-9858	45	19
5940-00-113-8179	45	10	4730-00-187-7647	19	14
5940-00-113-9820	15	55	4730-00-188-3514	19	4
5940-00-113-9828	4	25	5315-00-194-2455	47	14
	6	7	5306-00-206-1560	18	64
4030-00-132-9142	47	31	5305-00-207-8253	8	91
5310-00-140-4894	31	62		15	43
	39	61		19	25
5365-00-141-6943	58	4		33	13
	59	4		39	4
	64	2		41	20
	65	3		48	1
	66	4	5310-00-208-7589	33	25
	70	4	5310-00-208-9255	5	58
	71	5	5310-00-209-0965	16	38
	72	5	5310-00-224-0749	4	13
5365-00-141-6945	25	5	5306-00-225-8496	18	46
5305-00-143-1773	15	229	5305-00-226-7238	33	6
	39	36		35	23
5940-00-143-4774	6	15		36	7
	7	15		39	31
5940-00-143-4775	48	49	5310-00-241-6604	16	33
5940-00-143-4780	6	12		19	18
5940-00-143-4794	6	8		20	17
	48	65		44	51
5940-00-143-5284	4	30	5310-00-241-6638	31	32
	6	9		40	31
3040-00-150-7127	18	36	5310-00-241-6640	40	33
5310-00-151-5572	C 47	21	5310-00-245-3419	16	30
6240-00-155-7836	5	40	6210-00-246-4888	5	35
2530-00-159-8755	18	27	5330-00-246-8223	18	58
2530-00-159-8756	18	28	4730-00-253-4415	8	75
5310-00-167-0721	18	23	5305-00-253-5618	15	212
5310-00-167-0825	47	37		29	32
5325-00-174-9038	5	60	5365-00-256-2465	15	56
5325-00-174-9328	48	17	5935-00-258-7843	4	34
5325-00-174-9341	8	23	5365-00-261-3918	47	26
6210-00-176-4928	5	39	5310-00-261-7156	34	19
5340-00-177-4056	48	62	4030-00-262-1890	47	30
5315-00-177-4076	20	39	5305-00-269-3233	18	21
5310-00-180-0277	34	6	5305-00-269-3240	18	1
	36	6		18	17
	37	18	5365-00-274-4544	18	49
	41	7	5325-00-276-6056	48	16
	42	11	4730-00-278-8825	19	9
	48	41	5975-00-280-7763	48	44
5315-00-182-9722	15	23	5940-00-283-5280	6	1
6210-00-183-0513	5	39	5340-00-290-4503	15	256
6210-00-183-0576	5	35	4730-00-293-7108	19	8
5310-00-184-8628	39	34	6210-00-295-2079	45	4

CROSS- REFERENCE-INDEXES
NATIONAL STOCK NUMBER INDEX

STOCK NUMBER	FIG.	ITEM	STOCK NUMBER	FIG.	ITEM
5975-00-296-1669	31	55	5355-00-543-0789	80	28
	32	7	5310-00-543-2740	48	98
	39	54	5306-00-543-4405	15	87
	40	11	5305-00-543-4406	46	6
5930-00-300-2937	80	22	5310-00-543-5933	10	44
5310-00-314-0764	18	41		15	47
5310-00-314-0765	18	40		29	76
5310-00-322-7260	18	42		37	9
5315-00-322-7261	18	38		45	2
5306-00-335-4768	18	65		48	20
5305-00-340-4748	5	44	5310-00-550-5054	40	19
5306-00-383-4957	18	70	4710-00-566-7133	18	53
5940-00-399-6676	48	22	4710-00-566-7134	18	51
5310-00-406-7240	15	95	5935-00-572-9180	48	5
	29	62	5305-00-576-5417	15	16
	34	28		32	18
	35	19		40	32
	36	16	6220-00-577-3435	48	18
	37	1	3110-00-580-3843	21	17
	42	7		22	6
	47	36	5355-00-582-3804	80	27
5310-00-407-9566	18	45	5310-00-582-5677	4	18
5310-00-411-4385	15	117		11	2
	20	25		12	8
	21	9		14	7
	22	17		15	37
	47	24		19	17
4730-00-414-5664	10	25		20	18
4730-00-419-9425	18	48		23	5
5340-00-420-9701	4	17		24	4
5305-00-433-3744	4	38		29	28
5310-00-436-3290	10	12		32	17
5305-00-439-2737	5	42		33	12
5305-00-448-6456	4	7		34	11
5305-00-455-0315	15	74		35	10
5305-00-463-0248	4	14		36	10
2530-00-469-7847	19	3		39	1
2590-00-473-6331	15	179		41	22
3030-00-489-8260	79	3		44	18
4730-00-493-8401	8	82		45	23
	10	2		48	2
5355-00-503-4264	80	29	5310-00-582-5965	16	37
5330-00-508-0753	4	39		18	8
5310-00-518-5566	16	50	5310-00-584-5272	15	220
2530-00-522-1157	18	13		16	4
2530-00-522-4183	18	32		20	28
5340-00-529-6199	48	11	5310-00-584-7796	31	25
5310-00-531-9515	47	1	5310-00-584-7799	39	9
5935-00-534-7553	67	2	5315-00-584-9221	37	6
5975-00-539-6912	31	56	5305-00-587-3585	29	24

CROSS- REFERENCE-INDEXES
NATIONAL STOCK NUMBER INDEX

STOCK NUMBER	FIG.	ITEM	STOCK NUMBER	FIG.	ITEM
5310-00-594-8038	16	23	5315-00-682-1777	27	4
5310-00-595-6211	5	76	5930-00-683-1626	5	29
	7	18	5930-00-683-1628	5	33
	80	10		80	26
5340-00-598-2570	48	15	5305-00-685-8156	15	217
5365-00-598-5282	54	4	5340-00-687-5151	48	48
	55	4	3110-00-690-3998	21	16
	56	3		22	5
	67	5	2530-00-693-1007	18	37
	68	4	5360-00-699-9018	18	14
	73	6	5305-00-701-5228	15	109
	74	9	5305-00-701-7628	8	10
	76	9		44	48
5365-00-598-5416	53	4		45	14
5365-00-598-5417	54	3	5305-00-702-4523	4	19
	55	3		11	1
	56	4		12	7
	67	4		15	42
	68	3		29	51
	73	9		31	22
	74	8		33	31
	76		8	34	13
	78	3		35	8
5310-00-614-3505	14	11		36	12
	15	96		44	16
2530-00-614-4454	18	57		47	2
5305-00-616-6370	23	7		48	10
	24	2	5305-00-702-9070	15	46
5305-00-616-6375	8	4	5975-00-713-5078	45	12
5330-00-618-0801	10	54	5305-00-717-5467	10	29
5310-00-619-1148	4	12		13	13
	5	19		15	18
	7	2		29	7
5310-00-625-5756	10	32		33	27
	15	167		44	39
	31	41		47	16
5310-00-627-6128	18	3	2990-00-718-6226	1	13
5305-00-632-2777	48	40	5305-00-719-5007	15	232
5310-00-637-9541	16	19	5305-00-719-5221	15	199
5305-00-638-9837	4	24	5305-00-719-5238	15	228
	15	198	5305-00-719-5329	46	4
5330-00-641-4336	4	4	4820-00-720-4488	19	5
5310-00-641-9939	18	11	5305-00-721-8010	15	73
5930-00-655-4248	5	34	5310-00-722-5998	5	7
5930-00-660-3947	5	30		5	55
5930-00-660-4118	5	37		7	8
5365-00-663-2125	60	7	6240-00-723-3378	5	36
	61	7	5305-00-723-9385	11	10
5940-00-665-9568	48	43		12	18
5340-00-682-1666	31	40	5305-00-724-5914	31	17

**CROSS- REFERENCE-INDEXES
NATIONAL STOCK NUMBER INDEX**

STOCK NUMBER	FIG.	ITEM	STOCK NUMBER	FIG.	ITEM
5305-00-724-6799	31	36	5310-00-767-9425	8	5
5305-00-724-7224	8	26		10	47
	16	29		11	13
5305-00-724-7247	8	25		12	15
4730-00-726-3474	10	56		15	83
6220-00-727-3288	29	70		20	2
	48	36		21	10
5975-00-727-5153	6	27		22	16
5305-00-727-6804	15	184		29	3
	20	1		32	25
	44	37		34	23
4730-00-729-6437	18	50		35	28
5310-00-732-0558	16	18		36	24
5310-00-732-0559	18	4		41	9
5310-00-732-0560	16	3		44	3
5306-00-733-9239	18	70	5310-00-768-0318	15	221
2530-00-737-3260	18	44		20	27
5970-00-740-2971	4	28	5310-00-768-0321	1	32
5310-00-741-1378	18	60		8	8
5310-00-741-1379	18	59		15	81
2530-00-741-1425	18	67		20	11
5330-00-741-1429	18	63		29	1
5365-00-741-1433	18	62		31	5
5306-00-741-1760	18	2		34	21
4730-00-741-1903	18	52		35	30
2530-00-741-2050	18	55		36	26
2530-00-741-2065	18	54		39	21
2530-00-741-2068	18	43		41	11
5310-00-741-2088	18	47		44	29
5365-00-741-2103	18	10		45	15
3020-00-741-2104	18	22	2530-00-770-9149	18	25
5315-00-741-2106	18	16	5305-00-770-9150	18	26
5310-00-741-2120	18	19	2530-00-770-9151	18	29
2530-00-741-3231	18	66	5310-00-773-7618	4	22
5315-00-754-0848	32	32		10	7
	40	24		11	7
5365-00-754-1562	49	5		12	6
	50	5		13	12
	51	5		15	9
	52	5		19	1
5310-00-761-6882	18	7		20	6
5310-00-763-3413	29	75		23	14
5310-00-763-8905	16	1		24	11
5310-00-763-8912	16	9		29	6
5310-00-763-8922	15	211		32	21
5310-00-764-6610	31	29		33	5
5310-00-767-0445	10	36		39	20
	15	88		44	12
	31	9		46	10
5310-00-767-9425	1	29		47	9

**CROSS- REFERENCE-INDEXES
NATIONAL STOCK NUMBER INDEX**

STOCK NUMBER	FIG.	ITEM	STOCK NUMBER	FIG.	ITEM
5310-00-773-7618	48	94	5315-00-839-5822	32	12
	79	10		40	8
	81	2	4730-00-840-4281	8	74
5340-00-776-3264	18	9	5305-00-841-1950	8	58
5305-00-780-8454	80	24	6240-00-842-2887	45	8
5935-00-782-8523	66	2	6145-00-844-2806	31	61
2530-00-791-3259	18	18	5315-00-844-3962	47	35
2530-00-794-9763	18	13	5315-00-844-5644	29	23
2530-00-797-9295	19	21		37	23
2530-00-798-4812	18	30	5935-00-844-5709	70	2
5340-00-800-6592	8	86	5305-00-847-1159	11	8
	26	1		12	5
	48	39		13	16
5935-00-801-8433	51	7		44	22
5305-00-802-0016	15	62		47	18
5340-00-803-6575	8	89		48	95
	48	4	5310-00-849-6895	32	28
4730-00-805-1405	8	68		40	27
5935-00-805-3284	51	2	5310-00-853-9335	18	24
5945-00-807-7417	5	75	5305-00-855-0957	15	159
5310-00-809-5998	15	201		44	25
	20	26	5305-00-855-0958	14	17
5310-00-809-8533	15	208		15	106
5970-00-812-1358	25	1		20	21
5315-00-816-1794	32	31		21	7
	40	25		22	12
5306-00-816-5272	10	31		27	3
5365-00-820-4535	60	5	5305-00-855-0971	5	47
	61	5	5935-00-879-6171	53	2
	63	3	5935-00-879-7995	58	2
	67	7	5935-00-879-9374	25	3
	73	4		49	3
	74	10	5310-00-880-5976	29	44
	76	10	5310-00-880-5978	5	50
	78	4		7	11
5310-00-820-6653	8	27		79	5
5305-00-822-5853	15	80		80	3
5935-00-823-0993	59	2	5310-00-880-8189	16	39
5975-00-825-4462	39	55	5315-00-881-2253	15	110
5315-00-825-4591	48	105	4730-00-881-8788	10	35
5330-00-827-2813	4	2	5310-00-883-9384	8	16
5330-00-827-2815	4	35		13	3
6150-00-830-6663	48	14		15	22
5935-00-833-8561	48	24		21	2
5970-00-833-8562	48	23		22	3
5310-00-833-8567	48	6		26	7
5310-00-835-2037	16	2		29	37
5935-00-836-0949	61	8		32	5
5315-00-839-5822	14	19		37	8
	15	85		40	4

**CROSS- REFERENCE-INDEXES
NATIONAL STOCK NUMBER INDEX**

STOCK NUMBER	FIG.	ITEM	STOCK NUMBER	FIG.	ITEM
5310-00-883-9384	45	16	5310-00-929-6395	7	9
	47	6	5305-00-932-3960	15	163
5305-00-889-2991	80	13	5310-00-933-8118	5	77
5120-00-900-6095	1	3		80	9
5305-00-902-9354	39	6	5310-00-933-8119	5	16
5975-00-903-2284	48	66		7	12
5310-00-903-3993	18	35		15	124
5310-00-903-5966	4	15		29	34
	8	87		79	6
	11	21		80	4
	12	22	5310-00-933-8120	5	4
	15	41		5	59
	19	19		7	3
	32	34		8	17
	33	10		13	7
	39	7		15	27
	41	24		26	4
	44	10		29	41
	45	21		32	3
	48	13		40	2
4730-00-908-3193	19	15		45	17
5305-00-912-7293	39	56	5310-00-933-8121	4	16
5310-00-913-8881	10	41		8	88
	11	17		11	22
	12	13		12	11
	13	9		14	6
	15	15		15	40
	19	30		19	26
	20	4		23	6
	23	17		24	3
	24	13		29	52
	29	64		31	23
	33	1		32	35
	39	26		33	11
	44	31		34	12
	46	12		35	9
	48	92		36	11
	81	4		39	2
5305-00-914-4171	33	30		40	20
5310-00-915-4891	8	47		41	23
5305-00-922-7994	39	10		44	17
5310-00-924-4218	18	15		45	22
5310-00-925-9646	4	3		48	12
5325-00-926-1394	4	1	5310-00-933-8778	8	7
5310-00-926-1835	5	20		10	48
5310-00-926-5871	31	30		15	82
3030-00-927-6492	79	12		20	12
5310-00-929-1807	47	4		21	13
5310-00-929-6395	5	8		22	9
	5	56		29	2

**CROSS- REFERENCE-INDEXES
NATIONAL STOCK NUMBER INDEX**

STOCK NUMBER	FIG.	ITEM	STOCK NUMBER	FIG.	ITEM
5310-00-933-8778	31	6	5315-00-957-7056	15	86
	32	24	5305-00-958-7667	4	31
	34	22	5355-00-958-9982	80	23
	35	29	5310-00-965-1800	39	32
	36	25	5330-00-968-1753	4	40
	39	22	5310-00-971-7990	16	8
	41	10	2530-00-973-2355	18	39
	44	4	2530-00-973-2356	18	39
5310-00-934-9723	14	14	5310-00-973-8786	39	33
5310-00-934-9748	80	8	5310-00-974-6623	10	37
5310-00-934-9759	15	123		15	169
	29	33		31	8
	31	66	5310-00-982-4908	18	69
	39	65	5310-00-982-6813	5	57
	80	5		29	46
5310-00-934-9760	8	18		31	63
	13	8		39	60
	15	28	5310-00-982-6814	5	53
	26	3	5306-00-982-7942	31	42
	29	42	5305-00-983-5335	29	16
	32	2		35	7
	37	10	5940-00-983-6073	5	65
	40	1	5940-00-983-6133	5	51
	48	21	5940-00-983-6149	5	62
5310-00-934-9761	5	9	5305-00-983-6647	44	5
5975-00-936-7377	60	6	5305-00-983-7451	16	48
	61	6	5310-00-983-8485	15	101
	73	5	5305-00-984-6191	15	130
5310-00-937-0453	31	18		39	68
5310-00-937-0454	28	14	5305-00-984-6200	45	1
	31	15	5305-00-984-6212	32	6
	39	44		40	5
5310-00-938-4812	15	103		48	19
5305-00-938-7827	44	50	5975-00-984-6582	8	73
5305-00-939-0660	15	8		19	23
5310-00-939-0849	4	5		33	18
5305-00-939-9204	31	16		48	60
5305-00-940-9447	29	67		75	5
	34	29		77	5
	35	27	5310-00-984-7042	4	23
	36	23		10	28
	41	12		11	16
5305-00-942-2224	29	66		12	14
5310-00-943-2141	15	202		13	10
5305-00-943-5914	20	34		15	14
5330-00-946-8344	4	41		19	31
5305-00-947-4360	15	207		20	5
5305-00-948-0670	28	16		23	16
5315-00-949-1894	20	44		24	12
5305-00-949-6184	37	25		29	63

**CROSS- REFERENCE-INDEXES
NATIONAL STOCK NUMBER INDEX**

STOCK NUMBER	FIG.	ITEM	STOCK NUMBER	FIG.	ITEM
5310-00-984-7042	32	19	5305-01-070-2951	5	13
	33	2	5935-01-070-3679	50	2
	39	19		52	2
	44	11	5935-01-070-3681	6	17
	46	11	5340-01-070-4475	15	92
	48	93	4010-01-074-7552	14	1
	81	3		15	59
	5340-00-987-2565	16	32	21	3
	18	5	21	6	
5305-00-988-1725	18	56	22	2	
5305-00-988-7609	15	45	22	13	
	29	69	44	23	
	45	18	4130-01-075-5547	8	59
5305-00-988-7614	24	17	5305-01-075-6083	4	33
	39	3	5935-01-076-9451	63	5
5305-00-988-7845	39	18		74	12
	42	12		76	12
5305-00-988-7846	33	7		78	6
	37	17	5935-01-076-9455	60	8
	41	6	5935-01-077-2629	49	9
5305-00-988-7848	34	7	5935-01-077-5856	54	6
	37	5		55	6
5310-00-989-5944	10	43		56	6
5310-00-989-5953	32	33		73	7
	40	17	5315-01-081-9991	8	41
5305-00-990-0668	8	29		15	120
	33	34	2530-01-083-5641	18	18
5340-00-991-4342	16	34	5935-01-084-0787	64	1
	18	6	5935-01-084-6548	6	3
5306-00-994-8975	18	20	5935-01-085-9979	6	4
5305-00-996-7178	23	10	5310-01-086-1123	7	25
	24	21	5925-01-087-9145	5	26
5310-00-998-0608	18	71	5925-01-091-7214	5	32
9905-00-999-7369	19	11	3820-01-092-7465	13	1
9905-00-999-7370	19	12	6220-01-093-4439	48	30
6210-01-003-0259	5	46	5975-01-098-8572	39	50
5930-01-014-0493	5	41	5935-01-104-8861	73	2
5310-01-020-5947	29	15	5945-01-105-8895	5	72
	35	6		7	7
	37	4	5310-01-106-1144	26	6
5305-01-020-6887	4	10	5935-01-111-1321	50	7
5930-01-025-7190	4	27		52	7
5925-01-036-6026	5	28	5340-01-111-2451	4	11
5925-01-037-6887	5	24	4330-01-120-5989	8	71
5925-01-038-1346	5	25	5320-01-120-9954	8	14
5925-01-040-7156	5	31	4010-01-121-1840	8	40
4730-01-044-4931	8	78		15	53
5935-01-047-7975	68	5	5365-01-124-0179	20	10
3010-01-055-4315	10	45	4730-01-126-9756	10	50
5340-01-069-5306	8	84	5365-01-128-5300	20	9

**CROSS- REFERENCE-INDEXES
NATIONAL STOCK NUMBER INDEX**

STOCK NUMBER	FIG.	ITEM	STOCK NUMBER	FIG.	ITEM
5935-01-134-7745	4	6	5305-01-221-9877	39	11
4730-01-135-6015	10	5	5935-01-223-1564	6	28
5935-01-137-2305	58	3	5945-01-223-9342	5	80
	59	3	5935-01-223-9420	4	36
	66	3	5935-01-228-1621	6	14
	70	3	5935-01-233-1876	6	31
	71	4	5935-01-234-0453	6	6
	72	4	4010-01-241-0967	48	82
4030-01-137-7169	47	12	5940-01-241-9932	31	50
5310-01-137-7297	4	9	5935-01-245-2179	65	2
3820-01-141-4155	15	67	5310-01-249-3712	18	34
5310-01-145-3154	31	67	5935-01-251-3213	61	3
	39	66	5935-01-252-7582	6	13
4720-01-149-1430	19	13	5340-01-260-0688	80	16
5935-01-151-4760	6	29	5935-01-260-6852	6	32
5315-01-161-2696	15	58	5935-01-260-9635	25	8
	44	42	5935-01-261-6430	25	4
5935-01-167-6148	53	3	5935-01-261-7379	6	25
5305-01-168-3063	47	7	5340-01-271-6336	8	72
1095-01-171-0203	18	72	6145-01-275-9905	48	27
5935-01-171-1858	6	22	9330-01-296-1832	48	70
1095-01-172-9560	18	72	5310-01-303-5642	7	26
5935-01-175-8417	4	42	5310-01-311-0004	5	15
5935-01-175-8419	4	37	6220-01-321-5909	29	73
5305-01-179-0597	15	183	5975-01-322-6434	15	131
5935-01-179-5430	54	5		32	8
	55	5		39	59
	56	5		40	10
	73	8	4320-01-323-7245	10	16
5935-01-184-7189	63	4	5340-01-327-2361	19	24
	74	11		33	19
	76	11		48	31
	78	5	5365-01-328-4742	47	13
3020-01-185-8307	11	19	5961-01-333-8336	31	59
	12	24		39	64
5340-01-198-3315	15	44	5305-01-343-4214	39	43
5935-01-200-0827	67	3	5905-01-346-0758	80	33
5935-01-201-9223	60	4	5315-01-353-7022	32	10
	61	4		40	9
6145-01-207-3811	45	9	5315-01-355-4935	21	4
9330-01-207-8185	6	11		22	1
	48	3	4730-01-361-9886	19	7
	48	25	6130-01-366-7439	80	12
4730-01-208-5863	8	79	6130-01-370-3696	7	5
4030-01-209-3832	15	99	5310-01-372-9444	8	24
5305-01-209-7124	5	12	4730-01-375-8073	9	4
5975-01-215-6500	48	46	5930-01-381-6345	1	5
5320-01-219-5431	15	50	3010-01-382-8940	40	15
5935-01-221-8113	67	8	4320-01-382-8942	10	53
5305-01-221-9877	31	47	6110-01-384-2319	1	7

**CROSS- REFERENCE-INDEXES
NATIONAL STOCK NUMBER INDEX**

STOCK NUMBER	FIG.	ITEM	STOCK NUMBER	FIG.	ITEM
3010-01-386-2828	31	34	5320-01-392-0691	15	140
6105-01-386-2836	10	8		29	19
5340-01-386-6281	39	35		30	14
5305-01-390-7066	15	108		31	11
4030-01-391-2343	47	29		34	32
6145-01-391-2346	31	61		35	21
4030-01-391-2347	29	49		36	20
	37	2		37	21
6145-01-391-2859	39	62		41	13
5365-01-391-2862	39	38		42	14
5320-01-392-0683	11	11		44	32
	12	17	5320-01-392-0692	15	192
	15	155	5320-01-392-0693	15	225
5320-01-392-0684	29	17		31	10
5320-01-392-0685	8	43	5320-01-392-0694	15	139
	34	25		29	47
	35	17		30	21
	36	19		31	2
5365-01-392-0686	5	11		34	15
	5	68		35	14
5320-01-392-0687	8	33		36	13
	11	23		37	16
	12	21		41	1
	14	3		42	13
	15	26		44	33
	29	20	5320-01-392-0695	15	172
	34	27		29	10
	35	20		30	3
	36	17		31	26
	37	14		34	8
	38	12		41	29
	39	42	5320-01-392-0696	34	43
	41	34		35	40
	42	6		36	35
	43	2		38	10
	44	14	5320-01-392-0699	15	52
	48	35	5310-01-392-1612	35	22
5320-01-392-0688	8	36	5305-01-392-2896	5	45
	15	24	5320-01-392-3382	15	30
	29	56		29	21
	35	34		35	31
	39	15		36	27
5320-01-392-0690	8	35		37	11
	11	15		38	1
	12	16		41	33
	14	9		42	4
	15	133		43	1
	34	35		44	21
	35	24	5305-01-392-4083	39	27
	48	37	5340-01-392-4260	8	19

**CROSS- REFERENCE-INDEXES
NATIONAL STOCK NUMBER INDEX**

STOCK NUMBER	FIG.	ITEM	STOCK NUMBER	FIG.	ITEM
5307-01-392-5014	40	29	5305-01-392-7556	29	30
5340-01-392-5083	15	170	4730-01-392-7897	10	14
5340-01-392-5085	11	31	2590-01-392-7900	15	91
5340-01-392-5086	15	90	4730-01-392-7901	10	38
5340-01-392-5087	15	215	2510-01-392-7902	16	11
4730-01-392-5380	8	63	3010-01-392-7903	11	4
4730-01-392-5381	8	83		12	3
4820-01-392-5383	8	85	4720-01-392-7904	19	16
2530-01-392-5730	16	22	2530-01-392-7905	16	17
5310-01-392-6399	11	27	4720-01-392-7906	19	10
	12	28	4720-01-392-7907	19	27
5340-01-392-6445	44	52	2590-01-392-7908	33	15
5340-01-392-6446	8	56	4720-01-392-7909	19	22
5340-01-392-6447	35	33	6115-01-392-8029	46	5
5340-01-392-6448	48	97	6150-01-392-8031	7	16
5340-01-392-6450	47	23	5975-01-392-8033	15	121
3040-01-392-6594	46	3	5975-01-392-8034	15	51
4730-01-392-6595	8	69	6110-01-392-8035	31	31
4720-01-392-6598	16	13	5340-01-392-8117	36	1
4720-01-392-6599	16	40	5340-01-392-8118	39	13
3020-01-392-6600	29	60	4030-01-392-8119	35	5
	34	31	5365-01-392-8120	23	15
	35	26	5340-01-392-8121	15	177
	36	22	5365-01-392-8122	35	4
	41	15		36	5
3020-01-392-6601	11	20	5340-01-392-8123	1	12
3020-01-392-6602	11	5	5305-01-392-8185	10	21
	12	2	5305-01-392-8239	15	205
3020-01-392-6603	29	35	4320-01-392-8257	8	11
3020-01-392-6604	47	42	5940-01-392-8350	5	64
3020-01-392-6605	23	3	6105-01-392-8351	79	2
	24	6	6105-01-392-8352	79	11
3020-01-392-6606	31	28	6210-01-392-8353	44	2
3020-01-392-6607	31	27	5940-01-392-8355	5	52
3020-01-392-6608	31	39	5940-01-392-8356	5	61
3040-01-392-6609	15	66	5306-01-392-8398	31	24
3020-01-392-6610	24	7	5305-01-392-8420	15	54
3040-01-392-6611	15	119	5305-01-392-8431	47	39
3020-01-392-6614	11	24	5340-01-392-8520	44	34
5340-01-392-6672	44	41	5315-01-392-8521	15	150
2990-01-392-6759	1	17	5360-01-392-8522	33	23
2540-01-392-7366	8	22	5340-01-392-8523	44	7
5365-01-392-7405	29	13	5340-01-392-8524	44	49
5365-01-392-7406	37	19	5305-01-392-8526	48	102
	41	5	5325-01-392-8527	48	101
	42	10	5365-01-392-8528	23	1
5365-01-392-7407	34	18	5305-01-392-8529	28	15
5365-01-392-7408	23	4	5365-01-392-8530	24	24
	24	5	5340-01-392-8531	15	6
5305-01-392-7450	20	38	5365-01-392-8532	23	9

**CROSS- REFERENCE-INDEXES
NATIONAL STOCK NUMBER INDEX**

STOCK NUMBER	FIG.	ITEM	STOCK NUMBER	FIG.	ITEM
4730-01-392-8601	19	6	5935-01-393-0435	60	3
3040-01-392-8622	46	18	5935-01-393-0438	71	2
2590-01-392-8623	33	21	5340-01-393-0791	5	70
3895-01-392-8627	15	13	5365-01-393-0792	5	14
3040-01-392-8628	1	11	5340-01-393-0793	8	13
3040-01-392-8629	11	9	5310-01-393-0796	31	14
	12	1	5305-01-393-0797	40	21
3040-01-392-8631	23	11	5340-01-393-0798	47	34
	24	10	5340-01-393-0799	15	39
3040-01-392-8632	47	43	5305-01-393-0801	32	36
3950-01-392-8633	1	28		40	23
5970-01-392-9057	5	81	5340-01-393-0802	15	35
5975-01-392-9061	1	24	5340-01-393-0803	15	118
5940-01-392-9062	15	152	5340-01-393-0804	15	38
5975-01-392-9064	1	23	5340-01-393-0805	1	16
5930-01-392-9232	41	14	5340-01-393-0806	1	15
5930-01-392-9233	14	8	5340-01-393-0807	15	111
5985-01-392-9234	41	31	5340-01-393-0808	15	113
5930-01-392-9236	48	108	5340-01-393-0809	27	5
5935-01-392-9237	79	7	5340-01-393-0814	15	32
5985-01-392-9238	41	32	3010-01-393-0973	79	13
5340-01-392-9368	39	16	2590-01-393-0974	33	17
5315-01-392-9372	12	4	2990-01-393-0975	1	19
5315-01-392-9374	31	43	2990-01-393-0976	1	18
5340-01-392-9376	24	16	3010-01-393-0977	79	1
5340-01-392-9377	47	11	4210-01-393-0979	15	71
5340-01-392-9378	15	116	5310-01-393-1302	8	65
5365-01-392-9379	24	14		11	25
5315-01-392-9380	15	48		12	10
5365-01-392-9381	15	173		29	54
5330-01-392-9871	79	8		35	12
5365-01-392-9873	15	166		36	8
4010-01-392-9874	15	68		44	20
4010-01-392-9875	29	57	5305-01-393-1303	16	28
5365-01-392-9876	29	8	5310-01-393-1304	46	1
	35	1	5360-01-393-1305	20	36
	36	2	5310-01-393-1306	27	6
4010-01-392-9877	29	58	5306-01-393-1308	16	49
5365-01-392-9878	34	2	5985-01-393-1400	34	40
	35	1	5985-01-393-1403	35	32
	36	2	5985-01-393-1404	36	33
4010-01-392-9879	34	34	5985-01-393-1405	36	30
	35	25	5985-01-393-1406	34	36
	41	16	5985-01-393-1407	44	47
5365-01-392-9880	24	20	5985-01-393-1408	44	15
4010-01-392-9881	36	21	5985-01-393-1410	41	18
5841-01-392-9964	39	12	5935-01-393-1411	75	6
5985-01-392-9967	41	8		77	6
5310-01-393-0020	47	38	5935-01-393-1412	74	6
3950-01-393-0028	47	40		76	6

CROSS- REFERENCE-INDEXES
NATIONAL STOCK NUMBER INDEX

STOCK NUMBER	FIG.	ITEM	STOCK NUMBER	FIG.	ITEM
5935-01-393-1413	74	5	5306-01-393-6304	14	12
	75	7	9330-01-393-6934	5	21
	76	5	5310-01-393-7071	32	13
	77	7		40	6
5935-01-393-1414	74	4	5945-01-393-7186	5	79
	75	8	5945-01-393-7187	5	73
	76	4	5985-01-393-7188	30	17
	77	8	5985-01-393-7190	29	29
5920-01-393-1415	15	64	5985-01-393-7243	30	8
5985-01-393-1426	35	38	4710-01-393-7528	15	105
4810-01-393-1608	10	22	5945-01-393-7758	29	26
5935-01-393-1647	72	2	5925-01-393-8668	5	27
5995-01-393-1741	1	10	5210-01-393-9258	29	38
5310-01-393-1839	16	43	3120-01-393-9361	32	27
5310-01-393-1840	16	45		40	30
5365-01-393-1841	15	226	5340-01-393-9362	8	15
5365-01-393-1843	35	1	5935-01-393-9453	25	7
	36	2		49	8
5310-01-393-1844	16	47	5935-01-393-9456	50	3
5365-01-393-1845	28	12		52	3
5340-01-393-1846	15	57	5935-01-393-9457	25	2
4010-01-393-1847	37	29		49	2
5365-01-393-1849	24	9	5935-01-393-9458	51	3
5998-01-393-2001	80	15	5935-01-393-9459	71	3
5998-01-393-2003	80	17		72	3
5998-01-393-2005	80	11	3130-01-393-9915	29	9
4820-01-393-2156	10	23	4010-01-393-9916	15	98
5995-01-393-2322	5	18	4010-01-393-9917	1	31
5995-01-393-2323	1	27	4010-01-394-0312	37	30
5975-01-393-2334	48	59	3130-01-394-0412	8	28
4730-01-393-2727	10	55	3130-01-394-0413	31	13
4820-01-393-2728	10	26	3130-01-394-0414	37	20
2530-01-393-2730	16	51		41	17
4710-01-393-2732	44	56	3130-01-394-0415	46	16
5340-01-393-2837	79	14	3120-01-394-0416	46	15
5340-01-393-2838	34	39	3110-01-394-0417	39	37
5340-01-393-2839	12	30	4940-01-394-0491	15	168
5120-01-393-3640	1	9	5120-01-394-1298	48	75
6680-01-393-3678	8	66	5945-01-394-1507	32	15
5310-01-393-3732	21	14		40	13
	22	8	5998-01-394-1623	5	69
5310-01-393-3734	47	41	3130-01-394-1981	11	6
5310-01-393-3735	47	33		12	9
5310-01-393-3737	47	17	5120-01-394-2515	49	6
5365-01-393-4191	11	14	5120-01-394-4248	64	5
	12	20		65	5
5310-01-393-4192	46	9	4210-01-394-6153	15	70
5340-01-393-4287	14	10	6145-01-394-7866	25	6
5310-01-393-4836	1	30		49	7
5940-01-393-5094	39	49		50	6

CROSS- REFERENCE-INDEXES
NATIONAL STOCK NUMBER INDEX

STOCK NUMBER	FIG.	ITEM	STOCK NUMBER	FIG.	ITEM
6145-01-394-7866	51	6			
	52	6			
6660-01-394-8334	46	2			
5985-01-394-8401	15	61			
5340-01-395-0802	46	17			
9905-01-395-0892	29	31			
9905-01-395-0896	15	213			
5310-01-395-1393	5	5			
5340-01-395-7745	1	20			
5340-01-395-8028	1	22			
4730-01-395-8783	8	76			
4730-01-395-8784	10	19			

**NATIONAL STOCK NUMBER AND PART NUMBER INDEX
PART NUMBER INDEX**

CAGEC	PART NUMBER	STOCK NUMBER	FIG.	ITEM
55524	AB1000-3	4130-01-075-5547	8	59
94295	AC-2092-2		45	3
16662	AC2511	4730-00-293-7108	19	8
75665	AL-100 1 3/8X7/8	3010-01-055-4315	10	45
88044	AN100C4	4030-00-262-1890	47	30
88044	AN116-3	4030-00-132-9142	47	31
88044	AN116-8		1	36
88044	AN316-4	5310-00-208-7589	33	25
88044	AN415-2	5315-00-194-2455	47	14
88044	AN415-6	5315-01-081-9991	8	41
			15	120
88044	AN504-1032R8	5305-00-841-1950	8	58
88044	AN505C100R7	5305-01-392-2896	5	45
88044	AN505C6R5	5305-01-020-6887	4	10
88044	AN911-6K	4730-00-840-4281	8	74
88044	AN912-7K	4730-00-071-1671	8	64
88044	AN931-12-17	5325-00-174-9038	5	60
88044	AN931A16-22	5325-00-174-9341	8	23
88044	AN933-3		10	18
88044	AN933-4	4730-00-805-1405	8	68
88044	AN960-1016	5310-00-167-0825	47	37
88044	AN960C416	5310-00-531-9515	47	1
88044	AN960XC816	5310-00-151-5572	C 47	21
78500	A1-3236M1261	2530-00-791-3259	18	18
81859	A1600-19 NO.4	2990-00-718-6226	1	13
80063	A3079275	5930-01-381-6345	1	5
80063	A3142888		15	25
80063	A3142890		2	1
80063	A3142891		2	12
80063	A3142898-1		15	97
80063	A3142901	3130-01-394-1981	11	6
			12	9
80063	A3142902	5975-01-392-8033	15	121
80063	A3142903-1	5310-01-393-1302	8	65
			11	25
			12	10
			29	54
			34	10
			35	12
			36	8
			44	20
80063	A3142903-2	5310-01-393-1306	27	6
			32	20
80063	A3142907		48	38
80063	A3142910		1	6
12058	A3142911		15	2
80063	A3142913		1	2
80063	A3142914		15	1
80063	A3142915		48	109
80063	A3142916		48	100
80063	A3142917		48	107

**NATIONAL STOCK NUMBER AND PART NUMBER INDEX
PART NUMBER INDEX**

CAGEC	PART NUMBER	STOCK NUMBER	FIG.	ITEM
80063	A3142918	5365-01-393-1845	28	12
80063	A3142919		28	13
80063	A3142920		28	17
80063	A3142921		21	11
			22	15
80063	A3142922		48	103
80063	A3142923		48	106
80063	A3142924		28	11
80063	A3142925		28	10
80063	A3142926		28	9
80063	A3142927		28	8
80063	A3142928		28	7
80063	A3142929		28	4
80063	A3142930		28	6
80063	A3142931		28	1
80063	A3142932		1	21
			28	5
80063	A3142933		28	2
80063	A3142934		28	3
12058	A3142935		29	59
80063	A3142940		29	50
80063	A3142941		29	27
80063	A3142943-1	4010-01-392-9877	29	58
80063	A3142943-2	4010-01-392-9875	29	57
80063	A3142943-3	4010-01-392-9879	34	34
			35	25
			41	16
80063	A3142943-4	4010-01-392-9881	36	21
80063	A3142943-5	4010-01-394-0312	37	30
80063	A3142943-6	4010-01-393-1847	37	29
80063	A3142947	9905-01-395-0892	29	31
80063	A3142968		37	22
80063	A3142969		37	31
80063	A3142974		42	2
80063	A3142975		42	1
80063	A3142982		1	8
80063	A3142985	5935-01-393-9456	50	3
			52	3
80063	A3142986	6145-01-394-7866	25	6
			49	7
			50	6
			51	6
			52	6
80063	A3142987	5935-01-393-9459	71	3
			72	3
80063	A3142988	5935-01-393-9458	51	3
80063	A3142989	5935-01-393-9453	25	7
			49	8
80063	A3142990	5935-01-393-9457	25	2
			49	2
80063	A3142991		48	83

**NATIONAL STOCK NUMBER AND PART NUMBER INDEX
PART NUMBER INDEX**

CAGEC	PART NUMBER	STOCK NUMBER	FIG.	ITEM
80063	A3142992		2	4
80063	A3142993		48	77
80063	A3142994		48	79
80063	A3142995		48	80
80063	A3142996		48	54
80063	A3142997		48	57
80063	A3142998		48	55
80063	A3142999		48	56
80063	A3143000		48	67
80063	A3143001		48	63
80063	A3143002		48	64
80063	A3143003		48	72
80063	A3143004		48	96
80063	A3143005		48	85
80063	A3143006		48	86
80063	A3143007		48	88
80063	A3143008		48	89
80063	A3143009		48	47
80063	A3143010		48	81
80063	A3143011		48	78
80063	A3143012		48	45
80063	A3143013		48	58
80063	A3143014		48	53
80063	A3143015		48	52
80063	A3143016		48	61
80063	A3143017		48	68
80063	A3143018		48	69
80063	A3143019		48	90
80063	A3143020		48	87
80063	A3143021		48	71
80063	A3143022		2	10
80063	A3143023		3	1
80063	A3143024		4	32
80063	A3143037		4	8
80063	A3143038	5945-01-394-1507	32	15
			40	13
80063	A3143039		3	3
80063	A3143041		5	23
80063	A3143043		5	54
80063	A3143045	5998-01-394-1623	5	69
80063	A3143048	5340-01-393-0791	5	70
80063	A3143049	5970-01-392-9057	5	81
80063	A3143050		5	38
80063	A3143051	5365-01-393-0792	5	14
12058	A3143052	5365-01-392-0686	5	11
			5	68
12058	A3143054-1		56	2
			75	2
			76	1
			77	1
1205	8A3143054-2		74	1

**CROSS-REFERENCE INDEXES
PART NUMBER INDEX**

CAGEC	PART NUMBER	STOCK NUMBER	FIG.	ITEM
80063	A3143054-2		78	2
12058	A3143054-3		54	2
			68	1
			73	10
12058	A3143054-4		55	2
12058	A3143054-5		63	1
12058	A3143054-6		67	6
12058	A3143054-7		60	1
			61	1
80063	A3143055		26	2
80063	A3143056		2	5
80063	A3143057	5995-01-393-2322	5	18
80063	A3143058	3010-01-382-8940	40	15
80063	A3143059		3	2
80063	A3143063-1	5940-01-392-8350	5	64
80063	A3143063-2	5940-01-392-8355	5	52
80063	A3143063-3	5940-01-392-8356	5	61
80063	A3143064	5945-01-393-7186	5	79
80063	A3143066	5945-01-393-7187	5	73
80063	A3143069		7	6
80063	A3143070		3	4
80063	A3143071	6150-01-392-8031	7	16
80063	A3143073		7	23
80063	A3143074		7	1
80063	A3143078		7	21
80063	A3143088		42	3
80063	A3143090	5365-01-392-7406	37	19
			41	5
			42	10
80063	A3143091		42	8
80063	A3143092		37	26
80063	A3143095		29	65
			34	26
			35	18
			36	18
			37	12
			39	24
			42	5
80063	A3143096		43	6
80063	A3143097		43	5
80063	A3143098		43	3
80063	A3143099		43	4
80063	A3143104		44	30
80063	A3143105		44	40
80063	A3143106	5340-01-392-8520	44	34
80063	A3143107		44	35
80063	A3143108		44	27
80063	A3143109	5340-01-392-6672	44	41
80063	A3143110	5985-01-393-1408	44	15
80063	A3143111		44	19
80063	A3143127		29	53

**CROSS-REFERENCE INDEXES
PART NUMBER INDEX**

CAGEC	PART NUMBER	STOCK NUMBER	FIG.	ITEM
80063	A3143136		44	46
80063	A3143137	4710-01-393-2732	44	56
80063	A3143138		44	55
80063	A3143139	5985-01-393-1407	44	47
80063	A3143141		44	53
80063	A3143142	5340-01-392-8523	44	7
80063	A3143143		44	6
80063	A3143144		44	54
80063	A3143145	5340-01-392-6445	44	52
80063	A3143146		44	45
80063	A3143147		44	44
80063	A3143153		45	13
80063	A3143154		45	20
80063	A3143155		46	8
80063	A3143156	5310-01-393-4192	46	9
80063	A3143157	6210-01-392-8353	44	2
80063	A3143165		41	21
80063	A3143166		41	36
80063	A3143167		41	35
80063	A3143168	5985-01-392-9234	41	31
80063	A3143169		41	30
80063	A3143170	5985-01-392-9238	41	32
80063	A3143171	5985-01-392-9967	41	8
80063	A3143172	5930-01-392-9232	41	14
80063	A3143173		41	27
80063	A3143174		41	26
80063	A3143175		41	25
80063	A3143176		39	28
			41	28
80063	A3143179	5985-01-393-1410	41	18
80063	A3143180		41	2
80063	A3143188		34	41
80063	A3143189		34	42
80063	A3143190	5985-01-393-1400	34	40
80063	A3143191		34	38
80063	A3143192	5985-01-393-1406	34	36
80063	A3143193		34	37
80063	A3143195		34	9
80063	A3143197		29	5
			34	30
80063	A3143198		29	4
			34	24
80063	A3143199		34	33
80063	A3143200		34	3
80063	A3143201	5365-01-392-7405	29	13
			34	5
80063	A3143203		34	16
80063	A3143204	5365-01-392-7407	34	18
80063	A3143214		38	8
80063	A3143215		38	9
80063	A3143216		38	7

**CROSS-REFERENCE INDEXES
PART NUMBER INDEX**

CAGEC	PART NUMBER	STOCK NUMBER	FIG.	ITEM
80063	A3143217		38	6
80063	A3143218		38	5
80063	A3143219		38	11
80063	A3143220		38	2
80063	A3143221		38	3
80063	A3143222		36	31
			38	4
80063	A3143225		39	8
80063	A3143226		39	5
80063	A3143227		39	29
80063	A3143228		39	23
80063	A3143229		39	41
80063	A3143230	5340-01-392-8118	39	13
80063	A3143231		39	40
80063	A3143232		39	17
12058	A3143233		39	30
80063	A3143234	5340-01-392-9368	39	16
80063	A3143256		40	18
80063	A3143257		32	37
			40	22
80063	A3143258	5310-01-393-7071	32	13
			40	6
80063	A3143259		31	33
			40	28
80063	A3143261		40	16
80063	A3143262		32	11
			40	7
80063	A3143263		32	1
			40	34
80063	A3143270		40	14
80063	A3143271	5307-01-392-5014	40	29
80063	A3143277		31	52
			39	67
12058	A3143278		39	57
80063	A3143279		37	15
80063	A3143280		37	7
80063	A3143281		36	3
			37	27
80063	A3143282		29	8
			34	2
		5365-01-393-1843	35	1
			36	2
			37	28
			41	3
80063	A3143283	5365-01-392-9876	29	8
			34	2
			35	1
			36	2
			37	28
			41	3
80063	A3143284		29	8

**CROSS-REFERENCE INDEXES
PART NUMBER INDEX**

CAGEC	PART NUMBER	STOCK NUMBER	FIG.	ITEM
80063	A3143284	5365-01-392-9878	34	2
			35	1
			36	2
			37	28
			41	3
80063	A3143285	3130-01-394-0414	37	20
			41	17
			36	29
80063	A3143286		36	34
80063	A3143288		36	33
80063	A3143289	5985-01-393-1404	36	32
80063	A3143290		36	30
80063	A3143291	5985-01-393-1405	36	28
80063	A3143292		29	60
80063	A3143294	3020-01-392-6600	34	31
			35	26
			36	22
			41	15
			29	35
80063	A3143295	3020-01-392-6603	36	15
80063	A3143302		34	1
80063	A3143304		36	1
80063	A3143305	5340-01-392-8117	34	14
			36	9
80063	A3143307	5365-01-392-8122	35	4
			36	5
80063	A3143308		36	14
80063	A3143310	5985-01-393-1426	35	38
80063	A3143311		35	39
80063	A3143312		35	35
80063	A3143313	5985-01-393-1403	35	32
80063	A3143314		35	37
80063	A3143315	5340-01-392-6447	35	33
80063	A3143316	5340-01-393-2838	34	39
			35	36
80063	A3143321		35	16
80063	A3143322		35	11
80063	A3143325	4030-01-392-8119	35	5
80063	A3143326		35	2
80063	A3143327		35	15
80063	A3143330		30	10
80063	A3143331		30	13
80063	A3143332		30	15
80063	A3143333		30	2
80063	A3143334		30	18
80063	A3143335		30	6
80063	A31433367		30	11
80063	A3143337		30	12
80063	A3143338		30	16
80063	A3143339	5985-01-393-7188	30	17
12058	A3143340		30	4

**CROSS-REFERENCE INDEXES
PART NUMBER INDEX**

CAGEC	PART NUMBER	STOCK NUMBER	FIG.	ITEM
80063	A3143341		30	1
80063	A3143342		30	23
80063	A3143343		30	19
80062	A3143344		30	5
80063	A3143345		30	20
80063	A3143346		30	7
80063	A3143347	5985-01-393-7243	30	8
80063	A3143348		30	22
80063	A3143363		29	18
80063	A3143365	5985-01-393-7190	29	29
80063	A3143366		29	39
80063	A3143370		1	1
80063	A3143372	4010-01-393-9916	15	98
80063	A3143373	4010-01-392-9874	15	68
80063	A3143374		10	1
80063	A3143375	4320-01-392-8257	8	11
80063	A3143376		1	4
80063	A3143376-1		47	28
80063	A3143376-2		47	19
80063	A3143377	5315-01-392-9380	15	48
80063	A3143378	9905-01-395-0896	15	213
80063	A3143379	2990-01-392-6759	1	17
80063	A3143380	3895-01-392-8627	15	13
80063	A3143381	3040-01-392-6609	15	66
80063	A3143385		15	214
80063	A3143386		15	69
80063	A3143387		15	65
80063	A3143388		15	233
80063	A3143389		15	107
80063	A3143390		15	34
80063	A3143391		15	104
80063	A3143392	4710-01-393-7528	15	105
80063	A3143393		15	17
80063	A3143394		15	10
80063	A3143395		15	12
80063	A3143396	5340-01-393-0807	15	111
80063	A3143397		15	112
80063	A3143398		15	29
80063	A3143422		15	20
80063	A3143423	5340-01-393-0814	15	32
80063	A3143424		15	100
80063	A3143425		1	14
80063	A3143426	2990-01-393-0975	1	19
80063	A3143427	2990-01-393-0976	1	18
80063	A3143428	5975-01-392-9064	1	23
80063	A3143429	5975-01-392-9061	1	24
80063	A3143430	5340-01-392-8531	15	6
80063	A3143431		15	7
80063	A3143435	5975-01-392-8034	15	51
80063	A3143442	5340-01-393-1846	15	57
80063	A3143445	5985-01-394-8401	15	61

**CROSS-REFERENCE INDEXES
PART NUMBER INDEX**

CAGEC	PART NUMBER	STOCK NUMBER	FIG.	ITEM
80063	A3143446	5340-01-393-0799	15	39
80063	A3143447	5340-01-393-0804	15	38
80063	A3143450	5340-01-393-0802	15	35
80063	A3143451	5305-01-392-8420	15	54
80063	A3143464		23	12
			24	19
80063	A3143466	5365-01-392-8120	23	15
80063	A3143467	3040-01-392-8631	23	11
			24	10
80063	A3143468	5365-01-392-8528	23	1
80063	A3143469	5365-01-392-8532	23	9
80063	A3143470	3020-01-392-6605	23	3
			24	6
80063	A3143471		23	8
80063	A3143472	5365-01-392-7408	23	4
			24	5
80063	A3143489	5365-01-393-1849	24	9
80063	A3143490	5365-01-392-9379	24	14
80063	A3143491	5365-01-392-9880	24	20
80063	A3143492	5365-01-392-8530	24	24
80063	A3143493		24	1
80063	A3143494		24	22
80063	A3143495		24	15
80063	A3143496	5340-01-392-9376	24	16
80063	A3143505	5340-01-392-9378	15	116
80063	A3143506		15	115
80063	A3143507	5340-01-393-0803	15	118
80063	A3143508	3040-01-392-6611	15	119
80063	A3143511	5340-01-393-0808	15	113
80063	A3143513		47	44
80063	A3143514-1	5995-01-393-2323	1	27
80063	A3143514-2		48	73
12058	A3143515		1	38
80063	A3143516	3040-01-392-8628	1	11
80063	A3143518		2	9
80063	A3143519-1		1	34
80063	A3143521	5340-01-392-8123	1	12
80063	A3143522		1	35
80063	A3143526		27	1
80063	A3143528		1	33
80063	A3143529-1	4010-01-393-9917	1	31
80063	A3143530	5340-01-393-0809	27	5
80063	A3143535		15	240
80063	A3143537		15	246
80063	A3143538		15	255
80063	A3143541		15	248
80063	A3143543		15	245
80063	A3143545		15	247
80063	A3143546		15	243
80063	A3143547		15	252
80063	A3143548		15	258

**CROSS-REFERENCE INDEXES
PART NUMBER INDEX**

CAGEC	PART NUMBER	STOCK NUMBER	FIG.	ITEM
80063	A3143549	5340-01-392-5083	15	170
			15	191
80063	A3143550		15	222
80063	A3143551		15	260
80063	A3143552		15	241
80063	A3143553		15	257
80063	A3143554		15	244
80063	A3143556		16	41
80063	A3143560		15	251
80063	A3143561		15	254
80063	A3143562		15	249
80063	A3143563		15	259
80063	A3143564		15	250
80063	A3143565		15	242
12058	A3143574		15	216
80063	A3143575	5340-01-392-5087	15	215
80063	A3143579-1		15	193
80063	A3143581		15	238
80063	A3143582		15	236
80063	A3143583		15	235
80063	A3143584		15	239
80063	A3143585		15	189
80063	A3143586		15	187
80063	A3143587		15	185
80063	A3143588		15	188
80063	A3143589		15	234
80063	A3143590		15	237
80063	A3143591		15	203
80063	A3143592		15	230
80063	A3143593		15	190
80063	A3143594		15	227
80063	A3143595		15	219
80063	A3143596		15	200
80063	A3143597-1		15	204
80063	A3143598	5365-01-393-1841	15	226
80063	A3143599		15	218
80063	A3143600		15	182
80063	A3143601		15	195
80063	A3143602		15	197
80063	A3143603		15	196
80063	A3143604		15	181
80063	A3143605		15	209
80063	A3143606		15	206
80063	A3143607		15	210
80063	A3143618		15	224
80063	A3143623		15	186
80063	A3143624	5340-01-395-7745	1	20
80063	A3143630		44	13
80063	A3143632		44	28
80063	A3143633		44	36
80063	A3143634		47	45

**CROSS-REFERENCE INDEXES
PART NUMBER INDEX**

CAGEC	PART NUMBER	STOCK NUMBER	FIG.	ITEM
80063	A3143643		47	20
80063	A3143646-1	5305-01-392-7450	20	38
80063	A3143646-2	5305-01-392-7556	29	30
80063	A3143651		47	27
80063	A3143652		15	180
80063	A3143655		1	37
80063	A3143660	3020-01-392-6614	11	24
			12	12
80063	A3143662	3020-01-392-6606	31	28
80063	A3143663	3020-01-392-6608	31	39
80063	A3143664	3020-01-392-6610	24	7
80063	A3143665	3020-01-392-6601	11	20
			12	23
80063	A3143666	3020-01-392-6607	31	27
80063	A3143667	3010-01-392-7903	11	4
			12	3
80063	A3143668	3130-01-394-0413	31	13
80063	A3143671	5340-01-393-4287	14	10
80063	A3143672	5305-01-392-8239	15	205
80063	A3143673	5306-01-392-8398	31	24
80063	A3143675	5315-01-161-2696	15	58
			44	42
80063	A3143676-2	5305-01-392-8526	48	102
80063	A3143676-3	5305-01-393-0801	32	36
			40	23
80063	A3143677-1	5305-00-932-3960	15	163
80063	A3143677-2		15	93
80063	A3143677-3	5305-01-392-8529	28	15
80063	A3143679		14	16
80063	A3143680	5930-01-392-9233	14	8
80063	A3143681		29	22
			37	24
			39	14
80063	A3143682		10	42
80063	A3143695	5340-01-392-4260	8	19
80063	A3143696	5340-01-393-0793	8	13
80063	A3143697		8	21
80063	A3143698		8	39
80063	A3143700		8	51
80063	A3143701		8	46
80063	A3143702		8	44
80063	A3143703		8	52
80063	A3143704		8	50
80063	A3143705		8	48
80063	A3143706		8	49
80063	A3143707		8	45
80063	A3143708		8	53
80063	A3143721		8	30
12058	A3143726		8	37
80063	A3143727		8	38
80063	A3143728		8	31

**CROSS-REFERENCE INDEXES
PART NUMBER INDEX**

CAGEC	PART NUMBER	STOCK NUMBER	FIG.	ITEM
80063	A3143729		8	34
80063	A3143730		8	42
80063	A3143731		8	32
80063	A3143732	3130-01-394-0412	8	28
80063	A3143738		8	61
80063	A3143746		15	138
80063	A3143748		35	13
80063	A3143753	5930-01-392-9236	48	108
80063	A3143756	5305-01-393-0797	40	21
80063	A3143757	5310-01-393-4836	1	30
80063	A3143758	5841-01-392-9964	39	12
80063	A3143766	3020-01-392-6604	47	42
80063	A3143768		20	32
80063	A3143769		20	37
80063	A3143775		20	24
80063	A3143776		20	30
80063	A3143780		20	7
80063	A3143781		20	33
80063	A3143782		20	19
80063	A3143784		20	43
80063	A3143785		20	42
80063	A3143786		20	41
80063	A3143787		20	20
80063	A3143788	5360-01-393-1305	20	36
80063	A3143789		20	15
80063	A3143790		20	3
80063	A3143791		20	14
80063	A3143792		20	35
80063	A3143793		15	76
80063	A3143794		15	77
80063	A3143795		2	3
80063	A3143796		8	9
80063	A3143797-2	4730-01-392-5381	8	83
80063	A3143797-3	4730-01-392-5380	8	63
80063	A3143797-4	4730-01-392-6595	8	69
80063	A3143798		8	90
80063	A3143799		8	60
80063	A3143800		8	80
80063	A3143802		10	39
80063	A3143803		8	54
80063	A3143807	5340-01-392-6446	8	56
80063	A3143810		8	55
80063	A3143814		8	81
80063	A3143815		8	1
80063	A3143816		8	62
80063	A3143817		5	43
80063	A3143818		8	3
80063	A3143818-1	4730-01-392-7897	10	14
80063	A3143820		10	9
80063	A3143821	6105-01-386-2836	10	8
80063	A3143822		10	10

**CROSS-REFERENCE INDEXES
PART NUMBER INDEX**

CAGEC	PART NUMBER	STOCK NUMBER	FIG.	ITEM
80063	A3143823		10	3
80063	A3143824		10	51
80063	A3143825		10	34
80063	A3143826		10	20
80063	A3143827		10	11
80063	A3143828		10	24
80063	A3143829		10	40
80063	A3143830		10	27
80063	A3143831		10	17
80063	A3143832	4730-01-392-7901	10	38
80063	A3143833		5	22
80063	A3143834	9330-01-393-6934	5	21
80063	A3143835	4730-01-393-2727	10	55
80063	A3143838		15	154
80063	A3143839	5340-01-392-8121	15	177
80063	A3143840		15	178
80063	A3143841	4210-01-394-6153	15	70
80063	A3143842		15	171
80063	A3143852		15	145
80063	A3143853		15	175
12058	A3143854		15	160
80063	A3143855		15	161
80063	A3143856		15	158
80063	A3143862		15	157
80063	A3143863		15	156
80063	A3143864		15	136
80063	A3143867		15	176
80063	A3143870		15	135
80063	A3143872		15	132
80063	A3143873		15	146
80063	A3143874		15	143
80063	A3143875		15	142
80063	A3143876		15	144
80063	A3143877		15	134
80038	A3143878		15	147
80063	A3143879		15	148
80063	A3143880		15	164
80063	A3143881	5365-01-392-9873	15	166
80063	A3143882		15	141
12058	A3143883-2		66	5
12058	A3143883-3		53	5
80063	A3143883-4		59	5
			65	4
12058	A3143884-1		57	2
			62	2
12058	A3143884-2		69	2
12058	A3143884-3		70	5
80063	A3143885		15	149
80063	A3143886		15	165
80063	A3143887		15	151
80063	A3143889		15	137

**CROSS-REFERENCE INDEXES
PART NUMBER INDEX**

CAGEC	PART NUMBER	STOCK NUMBER	FIG.	ITEM
80063	A3143891		15	125
80063	A3143892		15	174
80063	A3143893	5925-01-393-8668	5	27
80063	A3143894		15	78
80063	A3143895	2590-01-392-7900	15	91
80063	A3143896		15	79
80063	A3143897		15	89
80063	A3143898		15	75
80063	A3143899		15	72
12058	A3143900		15	4
80063	A3143901	2530-01-393-2730	16	51
80063	A3143901-1		17	3
80063	A3143901-2		17	2
80063	A3143901-3		17	1
80063	A3143906		15	3
12058	A3143908		15	5
80063	A3143909		20	13
80063	A3143914		20	16
80063	A3143917		31	3
80063	A3143918	6110-01-392-8035	31	31
80063	A3143920		31	4
80063	A3143921		30	9
80063	A3143925		32	26
80063	A3143933		32	22
80063	A3143937		32	14
80063	A3143939		32	29
80063	A3143940		31	38
80063	A3143946		31	37
80063	A3143950		31	44
12058	A3143951-1		47	15
80063	A3143952	5315-01-392-9374	31	43
80063	A3143953	5310-01-393-0796	31	14
80063	A3143957	3010-01-386-2828	31	34
80063	A3143959		31	35
80063	A3143960		31	7
80063	A3143962		31	45
80063	A3143965		31	1
80063	A3143966		31	21
80063	A3143967		31	19
80063	A3143968		31	57
80063	A3143969		33	14
80063	A3143970		29	71
80063	A3143971		29	74
80063	A3143972		29	14
80063	A3143973		29	12
80063	A3143974	3130-01-393-9915	29	9
80063	A3143976		29	25
80063	A3143977	5945-01-393-7758	29	26
80063	A3143978		29	61
80063	A3143979		29	68
80063	A3143980		29	48

**CROSS-REFERENCE INDEXES
PART NUMBER INDEX**

CAGEC	PART NUMBER	STOCK NUMBER	FIG.	ITEM
80063	A3143982		29	55
12058	A3143988-2		48	51
80063	A3143990	5310-01-137-7297	4	9
80063	A3143993	5975-01-393-2334	48	59
80063	A3144031		2	11
80063	A3144032		2	2
80063	A3144033		4	21
80063	A3144034		4	20
80063	A3144035		13	15
80063	A3144036		13	14
80063	A3144037		2	7
80063	A3144038		2	6
80063	A3144039	3020-01-392-6602	11	5
			12	2
80063	A3144040	5315-01-392-8521	15	150
80063	A3144041-1		15	114
			20	40
80063	A3144042	3120-01-393-9361	32	27
			40	30
80063	A3144043		11	18
			12	25
80063	A3144044-1	5935-01-393-1412	74	6
			76	6
80063	A3144044-2	5935-01-393-1411	75	6
			77	6
80063	A3144044-3	5935-01-393-1413	74	5
			75	7
			76	5
			77	7
80063	A3144044-4	5935-01-393-1414	74	4
			75	8
			76	4
			77	8
80063	A3144045	5995-01-393-1741	1	10
80063	A3144046		33	3
80063	A3144048		33	8
80063	A3144049		33	9
80063	A3144051		33	16
80063	A3144052		33	28
80063	A3144053		33	22
80063	A3144054		33	24
80063	A3144055	5360-01-392-8522	33	23
80063	A3144056		33	32
80063	A3144057		33	29
80063	A3144061		33	33
80063	A3144067		7	20
80063	A3144070		2	8
80063	A3144073	5365-01-393-4191	11	14
			12	20
80063	A3144074	3040-01-392-8629	11	9
			12	1

**CROSS-REFERENCE INDEXES
PART NUMBER INDEX**

CAGEC	PART NUMBER	STOCK NUMBER	FIG.	ITEM
80063	A3144075		11	3
		5315-01-392-9372	12	4
80063	A3144076		11	12
			12	19
80063	A3144078		11	26
80063	A3144079		11	29
80063	A3144080	5340-01-392-5085	11	31
80063	A3144081		12	26
80063	A3144082	5340-01-393-2839	12	30
80063	A3144083		12	27
80063	A3144084		11	28
			12	31
80063	A3144085		11	30
			12	29
80063	A3144099	5310-01-393-3732	21	14
			22	8
80063	A3144100		21	15
			22	7
80063	A3144101		14	13
80063	A3144102	5306-01-393-6304	14	12
80063	A3144103		14	15
80063	A3144104		14	18
80063	A3144105		14	20
80063	A3144106		14	4
80063	A3144110		13	11
80063	A3144111		13	6
80063	A3144112		13	5
80063	A3144124	5340-01-395-8028	1	22
80063	A3144134		24	23
80063	A3144137		15	126
			31	48
			39	46
80063	A3144138		15	129
			31	51
		5940-01-393-5094	39	49
80063	A3144139-2		31	65
			39	53
80063	A3144141	3110-01-394-0417	39	37
80063	A3144142	5340-01-386-6281	39	35
80063	A3144145	5340-01-392-6448	48	97
80063	A3144146	5325-01-392-8527	48	101
80063	A3144147	5340-01-393-0805	1	16
80063	A3144148		44	43
80063	A3144149		44	38
80063	A3144150	5340-01-392-8524	44	49
80063	A3144151	2590-01-393-0974	33	17
80063	A3144152	2590-01-392-8623	33	21
80063	A3144153	2590-01-392-7908	33	15
80063	A3144155		31	46
80063	A3144156		44	1
80063	A3144157		29	45

**CROSS-REFERENCE INDEXES
PART NUMBER INDEX**

CAGEC	PART NUMBER	STOCK NUMBER	FIG.	ITEM
80063	A3144158	5210-01-393-9258	29	38
80063	A3144159	6220-01-321-5909	29	73
80063	A3144160	5340-01-393-9362	8	15
			13	4
80063	A3144161	2540-01-392-7366	8	22
80063	A3144162		8	20
80063	A3144164	4940-01-394-0491	15	168
80063	A3144166	5940-01-392-9062	15	152
80063	A3144167	5365-01-392-9381	15	173
80063	A3144172		19	20
12058	A3144173		16	52
80063	A3144173-1		16	46
80063	A3144173-10		16	36
80063	A3144173-11		16	16
80063	A3144173-14		16	15
80063	A3144173-15		16	31
80063	A3144173-16		16	25
80063	A3144173-17	5305-01-393-1303	16	28
80063	A3144173-18		16	27
80063	A3144173-19		16	26
80063	A3144173-2		16	7
80063	A3144173-20	5310-01-393-1844	16	47
80063	A3144173-21	2530-01-392-7905	16	17
80063	A3144173-22	2530-01-392-5730	16	22
80063	A3144173-23		16	14
80063	A3144173-24		16	21
80063	A3144173-25	2510-01-392-7902	16	11
80063	A3144173-26		16	20
80063	A3144173-27	5306-01-393-1308	16	49
80063	A3144173-29	4720-01-392-6598	16	13
80063	A3144173-3		16	12
80063	A3144173-30	4720-01-392-6599	16	40
80063	A3144173-4		16	10
80063	A3144173-5	5310-01-393-1839	16	43
80063	A3144173-6		16	44
80063	A3144173-7		16	5
80063	A3144173-8	5310-01-393-1840	16	45
80063	A3144173-9		16	24
80063	A3144177-1	4720-01-392-7904	19	16
80063	A3144177-2	4720-01-392-7909	19	22
80063	A3144177-3	4720-01-392-7906	19	10
80063	A3144177-4	4720-01-392-7907	19	27
80063	A3155632		1	26
80063	A3155634		8	67
80063	A3155653		15	63
80063	A3155655	5920-01-393-1415	15	64
80063	A3155656	4210-01-393-0979	15	71
80063	A3155657		15	231
80063	A3155659	6680-01-393-3678	8	66
80063	A3155660	3950-01-392-8633	1	28
80063	A3155662	6110-01-384-2319	1	7

**CROSS-REFERENCE INDEXES
PART NUMBER INDEX**

CAGEC	PART NUMBER	STOCK NUMBER	FIG.	ITEM
80063	A3155663		8	77
80063	A3155664	4820-01-392-5383	8	85
80063	A3155668	5120-01-393-3640	1	9
80063	A3155669	5340-01-393-0806	1	15
80063	A3155672	4820-01-393-2728	10	26
80063	A3155673	4810-01-393-1608	10	22
12058	A3155675		10	33
80063	A3155676	5305-01-392-8185	10	21
80063	A3155677	4820-01-393-2156	10	23
80063	A3155679	4320-01-382-8942	10	53
80063	A3155680		10	46
80063	A3155689		47	25
80063	A3155690	3040-01-392-8632	47	43
80063	A3155693	5305-01-392-8431	47	39
80063	A3155695	5310-01-393-3737	47	17
80063	A3155697	5340-01-392-6450	47	23
80063	A3155705	5340-01-392-9377	47	11
80063	A3155706		47	3
80063	A3155707		47	8
80063	A3155708	5340-01-393-0798	47	34
80063	A3155709	5340-01-392-5086	15	90
80063	A3155710		47	5
80063	A3155711	5310-01-393-3734	47	41
80063	A3155712	5310-01-393-3735	47	33
80063	A3155713	3950-01-393-0028	47	40
12058	A3191213		5	10
12058	A3191214		5	6
12058	A3191215		5	48
12058	A3191216		5	2
94295	A6A008AF		45	7
06085	BML61314	4330-01-120-5989	8	71
80204	B1821BH025CO50N	5305-00-071-2506	8	57
80204	B1821BH038F063N	5305-00-269-3233	18	21
80204	B1821BH038F150N	5305-00-269-3240	18	1
			18	17
80204	B1821BH05C200N	5305-00-071-2071	20	29
80204	B1821BH050C350N	5305-00-071-2077	28	18
			47	22
80204	B1821BH050F150N	5305-00-719-5221	15	199
80204	B1821BH050F200N	5305-00-719-5238	15	228
80204	B1821BH063C250N	5305-00-724-7224	8	26
			16	29
80204	B1821BH063C350N	5305-00-724-7247	8	25
80204	B1821BH075C250N	5305-00-922-7994	39	10
80204	B1821BH075C450N	5305-00-947-4360	15	207
94295	B6A008AC21		45	5
81349	CB402HLOO1		9	2
15235	CGB192-SG	5975-01-098-8572	39	50
15235	CGB292	5975-00-713-5078	45	12
15235	CGB296SG		48	50
15235	CGB297-SG	5975-01-215-6500	48	46

**CROSS-REFERENCE INDEXES
PART NUMBER INDEX**

CAGEC	PART NUMBER	STOCK NUMBER	FIG.	ITEM
99862	CL-350-HTC	5340-01-198-3315	15	44
99862	CL-73-KA-6.0	4010-01-074-7552	14	1
			15	59
			20	22
			21	3
			21	6
			22	2
			22	13
			27	2
			44	23
99862	CL-73-KA-8.0	4010-01-121-1840	8	40
			15	53
07860	C21452	2590-00-473-6331	15	179
60975	F24-12	6130-01-370-3696	7	5
94295	GL1020	6210-00-295-2079	45	4
79146	HO-169-6X4	4730-00-069-1187	19	28
81348	J-C-30A-THHN-06- C-F-1/14-T-PJ-O		48	26
81348	J-C-30A-THHN-06- C-F-1/14-T-PJ-1		48	29
81348	J-C-30A-THHN-06- C-F-1/14-T-PJ-2		48	28
81348	J-C-30A-THHN-06- C-F-1/14-T-PJ-5		48	7
81348	J-C-30A-THHN-06- C-F-1/14-T-PJ-9		48	9
96906	J-C-30A-THNN-06- C-F-1/16-T-PJ-4		45	11
81348	J-C-30THHN/THNNO 6CF1/14TPJO	6145-01-207-3811	45	9
81348	J-C-30THHN/THWNO 6CF1/14TPJ4	6145-01-275-9905	48	27
81348	J-C-580-SO-600-C -K-16/2-R-NJ	kfL)	48	34
81348	J-C-580B-SO-6-C- F-2/18-R-NJ		32	4
			40	3
00843	JBOXX1PT		39	58
81349	JXM19500/469-03	5961-01-333-8336	31	59
			39	64
04934	KL701G	5355-00-503-4264	80	29
81349	LC33RN2	6210-00-246-4888	5	35
81349	LC35YT2	6210-00-183-0513	5	39
81349	LH88/2	6210-00-183-0576	5	35
81349	LH89/1	6210-00-176-4928	5	39
81349	LH89/1-LC35RN2	6210-01-003-0259	5	46
81349	LS2SJ-20		6	19
96906	MS122083P		15	194
96906	MS122085P		44	8
96906	MS122087	5340-00-682-1666	31	40
96906	MS122088	5340-00-290-4503	15	256

**CROSS-REFERENCE INDEXES
PART NUMBER INDEX**

CAGEC	PART NUMBER	STOCK NUMBER	FIG.	ITEM
96906	MS122125P		34	17
96906	MS122163P		29	11
			34	4
			35	3
			36	4
			37	3
			41	4
			42	9
96906	MS14305-2Y	4730-00-187-7647	19	14
96906	MS15003-1	4730-00-050-4208	15	31
			16	42
			39	39
96906	MS15795-803	5310-00-595-6211	5	76
			7	18
			80	10
96906	M515795-805	5310-00-722-5998	5	7
			5	55
			7	8
96906	MS15795-806	5310-00-880-5976	29	44
96906	MS15795-807	5310-00-880-5978	5	50
			7	11
			79	5
			80	3
96906	MS15795-808	5310-00-619-1148	4	12
			5	19
			7	2
96906	M515795-809	5310-00-550-5054	40	19
96906	MS15795-810	5310-00-582-5677	4	18
			11	2
			12	8
			14	7
			15	37
			19	17
			20	18
			23	5
			24	4
			29	28
			32	17
			33	12
			34	11
			35	10
			36	10
			39	1
			41	22
			44	18
			45	23
			48	2
96906	MS15795-812	5310-00-625-5756	10	32
			15	167
			31	41
96906	MS15795-814	5310-00-773-7618	4	22

**CROSS-REFERENCE INDEXES
PART NUMBER INDEX**

CAGEC	PART NUMBER	STOCK NUMBER	FIG.	ITEM
96906	MS15795-814	5310-00-773-7618	10	7
			11	7
			12	6
			13	12
			15	9
			19	1
			20	6
			23	14
			24	11
			29	6
			32	21
			33	5
			39	20
			44	12
			46	10
			47	9
			48	94
79	10			
81	2			
96906	MS15795-816	5310-00-184-8628	39	34
96906	MS15795-818	5310-00-767-9425	1	29
			8	5
			10	47
			11	13
			12	15
			15	83
			20	2
			21	10
			22	16
			29	3
			32	25
			34	23
			35	28
			36	24
			41	9
			44	3
96906	MS15795-820	5310-00-614-3505	14	11
			15	96
96906	MS15795-822	5310-00-584-7799	39	9
96906	MS15795-824	5310-00-584-7796	31	25
96906	MS15795-842	5310-00-883-9384	8	16
			13	3
			15	22
			21	2
			22	3
			26	7
			29	37
			32	5
			37	8
			40	4
			45	16

**CROSS-REFERENCE INDEXES
PART NUMBER INDEX**

CAGEC	PART NUMBER	STOCK NUMBER	FIG.	ITEM
96906	MS15795-842	5310-00-883-9384	47	6
96906	MS15795-856	5310-01-311-0004	5	15
96906	MS16228-5C	5310-00-241-6638	31	32
			40	31
96906	MS16228-6C	5310-00-241-6640	40	33
96906	MS16536-175	5320-00-011-9951	18	31
96906	MS16562-194	5315-00-844-5644	29	23
			37	23
96906	MS16562-221	5315-00-881-2253	15	110
96906	MS16562-254	5315-00-682-1777	27	4
96906	MS16562-44	5315-00-844-3962	47	35
96906	MS16625-4475	5365-01-391-2862	39	38
96906	MS16628-10C		37	13
96906	MS16633-1037	5365-00-256-2465	15	56
96906	MS16995-38	5305-00-988-7609	15	45
			29	69
			45	18
96906	MS16995-50	5305-00-988-7614	24	17
			39	3
96906	MS16995-81	5305-00-990-0668	8	29
			33	34
96906	MS16995-82	5305-00-988-7845	39	18
			42	12
96906	MS16995-83	5305-00-988-7846	33	7
			37	17
			41	6
96906	MS16995-84	5305-00-226-7238	33	6
			35	23
			36	7
			39	31
96906	MS16995-85	5305-00-988-7848	34	7
			37	5
96906	MS16995-95	5305-00-052-7496	21	12
			22	10
			44	9
96906	MS16995-96	5305-00-983-6647	44	5
96906	MS16995-97	5305-00-051-8607	15	223
			31	12
			32	23
			34	20
96906	MS16996-10	5305-00-052-6456	7	4
96906	MS16996-23	5305-00-958-7667	4	31
96906	MS16997-104	5305-00-983-5335	29	16
			35	7
96906	MS16998-77	5305-00-983-7451	16	48
96906	MS171542	5315-00-825-4591	48	105
96906	MS17829-10C	5310-00-245-3419	16	30
96906	MS17830-10C	5310-00-406-7240	15	95
			29	62
			34	28
			35	19

**CROSS-REFERENCE INDEXES
PART NUMBER INDEX**

CAGEC	PART NUMBER	STOCK NUMBER	FIG.	ITEM
96906	MS17830-10C	5310-00-406-7240	36	16
			37	1
			42	7
			47	36
96906	MS17830-3C	5310-00-436-3290	10	12
96906	MS17830-4C	5310-00-241-6604	16	33
			19	18
			20	17
			44	51
96906	MS17830-6C	5310-00-050-6646	15	19
96906	MS17830-8C	5310-00-411-4385	47	10
			15	117
96906	MS17830-8C	5310-00-411-4385	20	25
			21	9
			22	17
			47	24
96906	MS17987C625	5315-00-182-9722	15	23
96906	MS17990-810	20	23	
96906	MS17990C610	5315-00-949-1894	20	44
96906	MS17990C815	5315-00-003-6713	14	2
96906	MS19081-112	3110-00-100-5951	18	61
96906	MS20392-4C27	5315-00-957-7056	15	86
96906	MS20392-4R35	5315-01-353-7022	32	10
96906	MS20600MP6W8	5320-00-062-0673	40	9
			47	32
			8	14
			15	55
96906	MS20604B3T2	5320-01-120-9954	19	4
96906	MS20659-128	5940-00-113-9820	5	57
96906	MS20913-3	4730-00-188-3514	29	46
96906	MS21044C06	5310-00-982-6813	31	63
96906	MS21044C08	5310-00-982-6814	39	60
			5	53
			5	58
			18	69
96906	MS21045-6	5310-00-208-9255	5	58
96906	MS21083-C3	5310-00-926-1835	5	20
96906	MS21083C04	5310-00-939-0849	4	5
96906	MS21083C06	5310-00-925-9646	4	3
96906	M521266-3	5325-00-926-1394	4	1
96906	MS21318-27	5305-00-253-5618	15	212
96906	MS21333-34	5340-01-327-2361	29	32
			16	35
			19	24
			33	19
96906	MS21919F6	5340-01-327-2361	48	31
			8	89
96906	MS21919WF10	5340-00-803-6575	48	4
96906	MS21919WF14	5340-00-177-4056	48	62
96906	MS21919WF24	5340-00-687-5151	48	48
96906	MS21919WF8	5340-00-800-6592	8	86
			26	1

**CROSS-REFERENCE INDEXES
PART NUMBER INDEX**

CAGEC	PART NUMBER	STOCK NUMBER	FIG.	ITEM
96906	MS21919WF8	5340-00-800-6592	48	39
96906	MS24523-22	5930-00-683-1628	5	33
			80	26
96906	MS24523-30	5930-00-683-1626	5	29
96906	MS24524-21	5930-00-655-4248	5	34
96906	MS24524-27	5930-00-660-3947	5	30
96906	MS24525-27	5930-00-660-4118	5	37
96906	MS24629-21	5305-00-855-0971	5	47
96906	MS24629-45	5305-00-855-0958	14	17
			15	106
			20	21
			21	7
			22	12
			27	3
96906	MS24629-46	5305-00-855-0957	15	159
			44	25
96906	MS24629-57	5305-00-052-6921	31	20
			48	32
96906	MS24629-58	5305-00-052-6922	33	20
			48	91
96906	MS24629-59	5305-00-052-6923	8	2
			48	33
96906	MS24665-285	5315-00-816-1794	32	31
			40	25
96906	MS24665-353	5315-00-839-5822	14	19
			15	85
			32	12
			40	8
96906	MS24665-372	5315-00-059-0491	44	24
96906	MS24671-31	5305-00-938-7827	44	50
96906	MS24671-52	5305-00-942-2224	29	66
96906	MS24671-53	5305-00-996-7178	23	10
			24	21
96906	MS24671-65	5305-01-392-4083	39	27
96906	MS24671-75	5305-00-143-1773	15	229
			39	36
96906	MS24671-78	5305-01-390-7066	15	108
96906	MS24671-79	5305-01-179-0597	15	183
96906	MS24693-C272B	5305-01-070-2951	5	13
96906	MSZ24693-C48	5305-00-889-2991	80	13
96906	MS24693-C50	5305-00-079-5835	80	1
96906	MS24693-C7	5305-00-780-8454	80	24
96906	MS24693-C82	5305-01-221-9877	31	47
			39	11
96906	MS24693-278B	5305-01-209-7124	5	12
96906	MS24693-6B	5305-00-340-4748	5	44
96906	MS25036-106	5940-00-283-5280	6	1
96906	MS25036-107	5940-00-113-8179	45	10
96906	MS25036-108	5940-00-143-4780	6	12
96906	MS25036-112	5940-00-143-4794	6	8
			48	65

**CROSS-REFERENCE INDEXES
PART NUMBER INDEX**

CAGEC	PART NUMBER	STOCK NUMBER	FIG.	ITEM
96906	MS25036-115	5940-00-143-5284	4	30
			6	9
96906	MS25036-148	5940-00-113-9828	4	25
			6	7
96906	MS25036-153	5940-00-143-4774	6	15
			7	15
96906	MS25036-156	5940-00-143-4775	48	49
96906	MS25043-18DA	5935-01-175-8419	4	37
96906	MS25043-24DA	5935-01-175-8417	4	42
96906	MS25043-32DA	5935-01-223-9420	4	36
96906	MS25237-327	6240-00-155-7836	5	40
96906	MS27148-2		48	8
96906	MS27183-14	5310-00-080-6004	18	68
96906	MS27183-18	5310-00-809-5998	15	201
			20	26
96906	MS27183-23	5310-00-809-8533	15	208
96906	MS27183-30	5310-00-983-8485	15	101
96906	MS27183-63	5310-01-372-9444	8	24
96906	MS27642-16	3110-00-042-0443	23	2
			24	8
96906	MS27752-1	5930-01-014-0493	5	41
96906	MS28775-114	5330-00-618-0801	10	54
96906	MS3057-12AC	5935-01-167-6148	53	3
96906	MS3057-24AC		49	4
			50	4
			51	4
			52	4
			73	3
96906	MS3057-8AC		6	30
96906	MS3102E24-65		73	2
96906	MS3108R16S-5P	5935-01-104-8861	60	3
96906	MS3108R18-8PW	5935-01-393-0435	61	8
96906	MS3108R18-8S	5935-00-836-0949	53	2
96906	MS3108R20-7P	5935-00-879-6171	72	2
96906	MS3108R22-28P	5935-01-393-1647	71	2
96906	MS3108R22-28PZ	5935-01-393-0438	58	2
96906	MS3108R24-1OP	5935-00-879-7995	70	2
96906	MS3108R24-10S	5935-00-844-5709	59	2
96906	MS3108R24-5P	5935-00-823-0993	66	2
96906	MS3108R24-6P	5935-00-782-8523	51	7
96906	MS3108R28-11P	5935-00-801-8433	51	2
96906	MS3108R28-11S	5935-00-805-3284	25	3
96906	MS3108R32-7P	5935-00-879-9374	49	3
			47	26
96906	MS3217-1075	5365-00-261-3918	20	9
96906	MS3217-4098	5365-01-128-5300	20	10
96906	MS3217-4150	5365-01-124-0179	8	73
96906	MS3367-1-0	5975-00-984-6582	19	23
			33	18
			48	60
			75	5

**CROSS-REFERENCE INDEXES
PART NUMBER INDEX**

CAGEC	PART NUMBER	STOCK NUMBER	FIG.	ITEM
96906	MS3367-1-0	5975-00-984-6582	77	5
96906	MS3367-1-9	5975-00-074-2072	6	26
96906	MS3367-4-0	5975-00-903-2284	48	66
96906	MS3367-4-9	5975-00-727-5153	6	27
96906	MS3420-10	5365-00-663-2125	60	7
			61	7
96906	MS3420-12	5365-00-598-5416	53	4
96906	MS3420-16	5365-00-141-6943	58	4
			59	4
			64	2
			65	3
			66	4
			70	4
			71	5
			72	5
96906	MS3420-20	5365-00-754-1562	49	5
			50	5
			51	5
			52	5
96906	MS3420-24	5365-00-141-6945	25	5
96906	MS3420-3	5365-00-598-5417	54	3
			55	3
			56	4
			67	4
			68	3
			73	9
			74	8
			76	8
			78	3
96906	MS3420-4	5365-00-598-5282	54	4
			55	4
			56	3
			67	5
			68	4
			73	-6
			74	9
			76	9
96906	MS3420-6	5365-00-820-4535	60	5
			61	5
			63	3
			67	7
			73	4
			74	10
			76	10
			78	4
96906	MS3420-8	5975-00-936-7377	60	6
			61	6
			73	5
96906	MS3451W32-7S	5935-01-260-9635	25	8
96906	MS3452W16S-5S	5935-01-223-1564	6	28
96906	MS3452W18-85S	5935-01-228-1621	6	14

**CROSS-REFERENCE INDEXES
PART NUMBER INDEX**

CAGEC	PART NUMBER	STOCK NUMBER	FIG.	ITEM
96906	MS3452W18-8SW	5935-01-261-7379	6	25
96906	MS3452H20-7S	5935-01-151-4760	6	29
96906	MS3452W22-28S	5935-01-252-7582	6	13
96906	MS3452W22-28SZ	5935-01-233-1876	6	31
96906	MS3452W24-10P	5935-01-134-7745	4	6
96906	MS3452W24-10S	5935-01-085-9979	6	4
96906	MS3452W24-10SW	5935-01-084-6548	6	3
96906	MS3452W24-5S	5935-01-234-0453	6	6
96906	MS3452W24-55W	5935-01-260-6852	6	32
96906	MS3452W32-7S	5935-01-171-1858	6	22
96906	MS3456W10SL-3P	5935-01-047-7975	68	5
96906	MS3456W0ISL3S	5935-00-534-7553	67	2
96906	MS3456W14S-1S	5935-01-221-8113	67	8
96906	MS3456W18-8P	5935-01-251-3213	61	3
96906	MS3456W18-8SW	5935-01-076-9455	60	8
96906	MS3456W24-10PW	5935-01-084-0787	64	1
96906	MS3456W24-5PW	5935-01-245-2179	65	2
96906	MS3456W28-11P	5935-01-111-1321	50	7
			52	7
96906	MS3456W28-11S	5935-01-070-3679	50	2
			52	2
96906	MS3456132-7S	5935-01-070-3681	6	17
96906	MS3456W32-7SX	5935-01-077-2629	49	9
96906	MS3476W10-6S	5935-01-077-5856	54	6
			55	6
			56	6
			73	7
96906	MS3476W12-10S	5935-01-076-9451	63	5
			74	12
			76	12
			78	6
96906	M535206-243	5305-00-984-6191	15	130
			39	68
96906	MS35206-252	5305-00-984-6200	45	1
96906	MS35206-265	5305-00-984-6212	32	6
			40	5
			48	19
96906	MS35206-281	5305-00-988-1725	18	56
96906	MS35276-281	5305-00-912-7293	39	56
96906	MS35307-306	5305-00-702-4523	4	19
			11	1
			12	7
			15	42
			29	51
			31	22
			33	31
			34	13
			35	8
			36	12
			44	16
			47	2

**CROSS-REFERENCE INDEXES
PART NUMBER INDEX**

CAGEC	PART NUMBER	STOCK NUMBER	FIG.	ITEM
96906	MS35307-306	5305-00-702-4523	48	10
96906	MS35307-308	5305-00-207-8253	8	91
			15	43
			19	25
			33	13
			39	4
			41	20
			48	1
96906	MS35307-310	5305-00-021-3668	15	36
			20	31
			32	16
			39	45
			45	24
96906	MS35307-313	5305-00-616-6370	23	7
			24	2
96906	MS35307-314	5305-00-721-8010	15	73
96906	MS35307-317	5305-00-802-0016	15	62
96906	MS35307-318	5305-00-702-9070	15	46
96906	MS35307-334	5306-00-543-4405	15	87
96906	MS35307-340	5306-00-816-5272	10	31
96906	MS35307-342	5306-00-982-7942	31	42
96906	MS35307-358	5305-00-632-2777	48	40
96906	M5S35307-360	5305-00-576-5417	15	16
			32	18
			40	32
96906	MS35307-362	5305-00-717-5467	10	29
			13	13
			15	18
			29	7
			33	27
			44	39
			47	16
96906	MS35307-364	5305-00-021-3740	10	6
			15	33
			19	2
			20	8
			23	13
			24	18
			33	4
			81	1
96906	MS35307-365	5305-00-847-1159	11	8
			12	5
			13	16
			44	22
			47	18
			48	95
96906	MS35307-366	5305-00-638-9837	4	24
			15	198
96906	MS35307-367	5305-00-455-0315	15	74
96906	MS35307-368	5305-00-822-5853	15	80
96906	MS35307-370	5305-00-543-4406	46	6

**CROSS-REFERENCE INDEXES
PART NUMBER INDEX**

CAGEC	PART NUMBER	STOCK NUMBER	FIG.	ITEM
96906	MS35307-411	5305-00-021-3801	10	49
96906	MS35307-413	5305-00-021-3806	8	6
			15	84
			39	25
			41	19
			44	26
96906	MS35307-414	5305-00-727-6804	15	184
			20	1
			44	37
96906	MS35307-415	5305-00-701-7628	8	10
			44	48
			45	14
96906	MS35307-416	5305-00-685-8156	15	217
96906	MS35307-417	5305-00-616-6375	8	4
96906	MS35307-421	5305-00-021-3836	15	253
			21	5
			22	14
96906	MS35307-458	5305-00-902-9354	39	6
96906	MS35307-491	5305-00-948-0670	28	16
96906	MS35308-303	5305-00-052-1457	14	5
96906	MS35333-155	5310-01-145-3154	31	67
			39	66
96906	MS35333-41	5310-00-167-0721	18	23
96906	MS35333-73	5310-00-543-5933	10	44
			15	47
			29	76
			37	9
			45	2
			48	20
96906	MS35333-74	5310-00-543-2740	48	98
96906	MS35333-76	5310-00-180-0277	34	6
			36	6
			37	18
			41	7
			42	11
			48	41
96906	MS35333-78	5310-00-261-7156	34	19
96906	MS35335-35	5310-00-627-6128	18	3
96906	MS35336-36	5310-01-249-3712	18	34
96906	MS35338-135	5310-00-933-8118	5	77
			80	9
96906	MS35338-136	5310-00-929-6395	5	8
			5	56
			7	9
96906	MS35338-137	5310-00-933-8119	5	16
			7	12
			15	124
			29	34
			79	6
			80	4
96906	MS35338-138	5310-00-933-8120	5	4

**CROSS-REFERENCE INDEXES
PART NUMBER INDEX**

CAGEC	PART NUMBER	STOCK NUMBER	FIG.	ITEM			
96906	MS35338-138	5310-00-933-8120	5	59			
			7	3			
			8	17			
			13	7			
			15	27			
			26	4			
			29	41			
			32	3			
			40	2			
			45	17			
			96906	MS35338-138B	5310-00-224-0749	4	13
			96906	MS35338-139	5310-00-933-8121	4	16
						8	88
			11	22			
			12	11			
			14	6			
			15	40			
			19	26			
			23	6			
			24	3			
			29	52			
			31	23			
			32	35			
			33	11			
			34	12			
			35	9			
			36	11			
			39	2			
			40	20			
			41	23			
			44	17			
			45	22			
			48	12			
96906	MS35338-140	5310-00-974-6623	10	37			
			15	169			
			31	8			
96906	MS35338-141	5310-00-984-7042	4	23			
			10	28			
			11	16			
			12	14			
			13	10			
			15	14			
			19	31			
			20	5			
			23	16			
			24	12			
			29	63			
			32	19			
			33	2			
			39	19			
			44	11			

**CROSS-REFERENCE INDEXES
PART NUMBER INDEX**

CAGEC	PART NUMBER	STOCK NUMBER	FIG.	ITEM
96906	MS35338-141	5310-00-984-7042	46	11
			48	93
			81	3
96906	MS35338-142	5310-00-973-8786	39	33
96906	MS35338-143	5310-00-933-8778	8	7
			10	48
			15	82
			20	12
			21	13
			22	9
			29	2
			31	6
			32	24
			34	22
			35	29
			36	25
			39	22
			41	10
			44	4
96906	MS35338-145	5310-00-937-0453	31	18
96906	MS35338-146	5310-00-937-0454	28	14
			31	15
			39	44
96906	MS35338-147	5310-00-926-5871-	31	30
96906	MS35338-44	5310-00-582-5965	16	37
			18	8
96906	MS35338-45	5310-00-407-9566	18	45
96906	MS35338-46	5310-00-637-9541	16	19
96906	M535338-47	5310-00-209-0965	16	38
96906	MS35338-48	5310-00-584-5272	15	220
			16	4
			20	28
96906	MS35338-50	5310-00-820-6653	8	27
96906	MS35338-56	5310-00-056-2735	15	102
96906	MS35338-76	5310-01-392-1612	35	22
96906	MS35424-1	6220-00-577-3435	48	18
96906	MS35424-2	6220-00-727-3288	29	70
			48	36
96906	MS35425-68	5310-01-106-1144	26	6
96906	MS35489-100	5325-00-184-9858	45	19
96906	MS35489-106	5325-00-276-6056	48	16
96906	MS35489-114	5325-00-174-9328	48	17
96906	MS35649-204	5310-00-934-9760	8	18
			13	8
			15	28
			26	3
			29	42
			32	2
			37	10
			40	1
			48	21

**CROSS-REFERENCE INDEXES
PART NUMBER INDEX**

CAGEC	PART NUMBER	STOCK NUMBER	FIG.	ITEM
96906	MS35649-244	5310-00-934-9748	80	8
96906	MS35649-264	5310-00-934-9761	5	9
96906	MS35649-284	5310-00-934-9759	15	123
			29	33
			31	66
			39	65
			80	5
96906	MS35691-11	5310-00-989-5953	32	33
			40	17
96906	MS35691-13	5310-00-853-9335	18	24
96906	MS35691-15	5310-00-849-6895	32	28
			40	27
96906	MS35691-53	5310-00-835-2037	16	2
96906	MS35691-55	5310-00-934-9723	14	14
96906	MS35691-69	5310-00-971-7990	16	8
96906	MS35692-61	5310-00-998-0608	18	71
96906	MS35782-2	4820-00-720-4488	19	5
96906	MS35810-3	5315-00-754-0848	32	32
			40	24
96906	MS35842-12	4730-00-908-3193	19	15
96906	MS39179-25	4730-01-361-9886	19	7
96906	MS39230-5	4730-00-253-4415	8	75
96906	MS51496-82	5310-01-395-1393	5	5
96906	MS51496-86	5310-01-393-0020	47	38
96906	MS51513A8	4730-01-044-4931	8	78
96906	MS51574-4		15	94
96906	MS51811-1755S	4730-01-126-9756	10	50
96906	MS51812-655	4730-00-881-8788	10	35
96906	MS51815-1255A	4730-01-395-8783	8	76
96906	MS51815-8SSA	4730-00-493-8401	8	82
			10	2
96906	MS51818-8SSA		10	4
96906	MS51819-955B	4730-00-414-5664	10	25
96906	MS51821-6SSA	4730-01-395-8784	10	19
96906	MS51824-IISSA		10	30
96906	MS51839-755		10	52
96906	MS51844-42	4030-01-137-7169	47	12
96906	MS51844-44	4030-01-391-2343	47	29
96906	MS51844-69	4030-01-391-2347	29	49
			37	2
96906	MS51844-92	4030-01-209-3832	15	99
96906	MS51848-49	5310-01-086-1123	7	25
96906	MS51848-52	5310-01-020-5947	29	15
			35	6
			37	4
96906	MS51859-3	5310-00-140-4894	31	62
			39	61
96906	MS51863-43	5305-01-168-3063	47	7
96906	MS51872-84	4730-01-392-8601	19	6
96906	MS51922-2	5310-00-929-1807	47	4
96906	MS51946-1	5306-00-733-9239	18	70

**CROSS-REFERENCE INDEXES
PART NUMBER INDEX**

CAGEC	PART NUMBER	STOCK NUMBER	FIG.	ITEM
96906	MS51946-11	5306-00-206-1560	18	64
96906	MS51946-2	5306-00-383-4957	18	70
96906	MS51951-63		13	2
96906	MS51956-2	5340-00-598-2570	48	15
96906	MS51957-111	5305-00-051-0852	15	11
96906	MS51957-12B	5305-00-439-2737	5	42
96906	MS51957-13	5305-00-054-5647	5	78
			80	14
96906	MS51957-18	5305-00-054-5652	7	17
96906	MS51957-18B	5305-00-433-3744	4	38
96906	MS51957-29	5305-00-054-6653	5	71
96906	MS51957-30	5305-00-054-6654	7	10
96906	MS51957-31	5305-00-054-6655	5	67
96906	MS51957-31B	5305-00-448-6456	4	7
96906	MS51957-32	5305-00-054-6656	5	66
96906	MS51957-34	5305-00-054-6658	29	43
			31	58
			39	51
96906	MS51957-35	5305-00-054-6659	5	1
96906	M551957-43	5305-00-054-6668	7	22
96906	MS51957-44	5305-00-054-6669	79	4
96906	MS51957-45	5305-00-054-6670	15	127
			31	49
			39	47
96906	MS51957-46	5305-00-054-6671	5	17
			7	13
96906	MS51957-47	5305-00-054-6672	5	49
96906	MS51957-49	5305-00-054-6674	29	40
96906	MS51957-63	5305-00-050-9229	7	24
			8	12
			15	21
			21	1
			22	4
			29	36
			48	104
96906	MS51957-65	5305-00-050-9231	29	72
96906	MS51957-68	5305-00-050-9234	10	13
			26	5
96906	MS51957-79	5305-00-071-1315	48	99
96906	MS51958-65	5305-00-059-3661	5	3
96906	MS51958-65B	5305-00-463-0248	4	14
96906	MS51958-66	5305-00-059-3662	5	63
96906	MS51958-67	5305-00-059-3663	5	74
96906	MS51958-79B	5305-01-075-6083	4	33
96906	MS51959-112	5305-00-082-6738	15	162
96906	MS51959-79	5305-00-701-5228	15	109
96906	MS51959-83	5305-00-719-5007	15	232
96906	MS51963-20	5305-00-719-5329	46	4
96906	MS51963-65	5305-00-723-9385	11	10
			12	18
96906	MS51964-51	5305-00-724-6799	31	36

**CROSS-REFERENCE INDEXES
PART NUMBER INDEX**

CAGEC	PART NUMBER	STOCK NUMBER	FIG.	ITEM
96906	MS51967-11	5310-00-880-8189	16	39
96906	MS51967-14	5310-00-768-0318	15	221
			20	27
96906	MS51967-2	5310-00-761-6882	18	7
96906	MS51967-21	5310-00-915-4891	8	47
96906	MS51967-24	5310-00-763-8922	15	211
96906	MS51967-39	5310-00-938-4812	15	103
96906	MS51967-8	5310-00-732-0558	16	18
96906	MS51968-14	5310-00-732-0560	16	3
96906	MS51968-15	5310-00-943-2141	15	202
96906	MS51968-20	5310-00-763-8905	16	1
96906	MS51968-26	5310-00-763-8912	16	9
96906	MS51968-8	5310-00-732-0559	18	4
96906	MS51970-1	5310-00-924-4218	18	15
96906	MS51970-4	5310-00-903-3993	18	35
96906	MS51971-1	5310-00-903-5966	4	15
			8	87
			11	21
			12	22
			15	41
			19	19
			32	34
			33	10
			39	7
			41	24
			44	10
			45	21
			48	13
96906	MS51971-2	5310-00-767-0445	10	36
			15	88
			31	9
96906	MS51971-3	5310-00-913-8881	10	41
			11	17
			12	13
			13	9
			15	15
			19	30
			20	4
			23	17
			24	13
			29	64
			33	1
			39	26
			44	31
			46	12
			48	92
			81	4
96906	MS51971-4	5310-00-965-1800	39	32
96906	MS51971-5	5310-00-768-0321	1	32
			8	8
			15	81

**CROSS-REFERENCE INDEXES
PART NUMBER INDEX**

CAGEC	PART NUMBER	STOCK NUMBER	FIG.	ITEM
96906	MS51971-5	5310-00-768-0321	20	11
			29	1
			31	5
			34	21
			35	30
			36	26
			39	21
			41	11
			44	29
			45	15
			96906	MS51971-9
96906	MS51972-4	5310-00-989-5944	10	43
96906	MS51975-2	5305-00-949-6184	37	25
96906	MS51975-28	5305-00-914-4171	33	30
96906	MS51975-29	5305-00-939-0660	15	8
96906	MS51975-43	5305-00-940-9447	29	67
			34	29
			35	27
			36	23
			41	12
96906	MS51975-44	5305-00-943-5914	20	34
96906	MS51983-1	5310-00-518-5566	16	50
96906	MS51983-2	5310-00-594-8038	16	23
96906	MS52000-12	5330-00-827-2815	4	35
96906	MS52000-5	5330-00-946-8344	4	41
96906	MS52000-6	5330-00-508-0753	4	39
96906	MS52000-7	5330-00-968-1753	4	40
96906	MS52000-8	5330-00-641-4336	4	4
96906	MS52000-9	5330-00-827-2813	4	2
96906	MS52125-2	6220-01-093-4439	48	30
96906	MS53004-2	2530-00-021-2366	19	29
96906	MS53007-1	9905-00-999-7370	19	12
96906	MS53007-2	9905-00-999-7369	19	11
96906	MS9027-8	5305-00-068-0515	18	12
96906	MS9048-112	5315-00-584-9221	37	6
96906	MS90725-168	5305-00-724-5914	31	17
96906	MS90725-187	5305-00-939-9204	31	16
96906	MS90725-31	5306-00-225-8496	18	46
96906	MS91528-1N2B	5355-00-543-0789	80	28
96906	MS91528-2E2B	5355-00-958-9982	80	23
96906	MS91528-2P2B	5355-00-582-3804	80	27
81349	M15098-11-002	6240-00-723-3378	5	36
81349	M16567-A2SBIS-02	5120-01-394-1298	48	75
81349	M16567-A2SS1S-03	5120-01-394-4248	64	5
			65	5
81349	M16567-A2SS1S-04	5120-01-394-2515	49	6
81349	M16878/1BGE8		60	10
			61	10
			67	10
81349	M16878/17BHEO		31	61
		6145-01-391-2859	39	62

**CROSS-REFERENCE INDEXES
PART NUMBER INDEX**

CAGEC	PART NUMBER	STOCK NUMBER	FIG.	ITEM
81349	M16878/17BHE2	6145-01-391-2346	31	61
			39	62
81349	M16878/17BHE6		31	61
			39	62
81349	M16878/17BHE9	6145-00-844-2806	31	61
			39	62
81349	M16878/3BNB9		6	10
81349	M16878/3BNLO		4	29
81349	M16878/4BCA9	6145-00-001-5125	6	5
81349	M16878/4BGB9		6	16
81349	M16878/4BHB9		6	20
81349	M16878/4BIE9		7	14
81349	M16878/4BLB9		6	2
81349	M16878/5BHEO		4	26
81349	M23053/5-102-9		60	9
			61	9
			67	9
81349	M23053/5-104-9		6	24
			31	60
			39	63
81349	M23053/5-105-9		6	21
81349	M23053/5-106-6		57	3
			58	6
			62	3
			64	6
			70	6
			71	7
			72	7
81349	M23053/5-106-9		6	33
			71	8
			72	8
			73	1
			74	7
			75	1
			76	7
			77	2
81349	M23053/5-107-9	5970-00-740-2971	4	28
			6	23
			54	1
			67	1
81349	M23053/5-108-0		68	2
			74	3
			75	3
			76	3
			77	3
81349	M23053/5-108-9		55	1
			56	1
			60	2
			61	2
			63	2
			69	1

**CROSS-REFERENCE INDEXES
PART NUMBER INDEX**

CAGEC	PART NUMBER	STOCK NUMBER	FIG.	ITEM
81349	M23053/5-108-9		78	1
81349	M23053/5-109-9		53	1
			66	1
81349	M23053/5-110-0		74	2
			75	4
			76	2
			77	4
81349	M23053/5-110-9		57	1
			58	1
			59	1
			62	1
			64	4
			65	1
			70	1
			71	1
			72	1
81349	M23053/5-111-0		48	84
81349	M23053/5-111-9	5970-00-812-1358	25	1
			49	1
			50	1
			51	1
			52	1
81349	M23053/5-112-9		6	18
81349	M23053/5-113-0-2		48	74
81349	M23053/5-113-0-4		48	76
81349	M23469/1-10112	5320-01-392-0687	8	33
			11	23
			12	21
			14	3
			15	26
			29	20
			34	27
			35	20
			36	17
			37	14
			38	12
			39	42
			41	34
			42	6
			43	2
			44	14
			48	35
81349	M23469/1-10116	5320-01-392-0691	15	140
			29	19
			30	14
			31	11
			34	32
			35	21
			36	20
			37	21
			41	13

**CROSS-REFERENCE INDEXES
PART NUMBER INDEX**

CAGEC	PART NUMBER	STOCK NUMBER	FIG.	ITEM
81349	M23469/1-10116	5320-01-392-0691	42	14
			44	32
81349	M23469/1-10312	5320-01-392-0696	34	43
			35	40
			36	35
			38	10
81349	M23469/2-11204	5320-01-392-0683	11	11
			12	17
			15	155
81349	M23469/2-11206	5320-01-392-0690	8	35
			11	15
			12	16
			14	9
			15	133
			34	35
			35	24
			48	37
81349	M23469/2-11208	5320-01-392-3382	15	30
			29	21
			35	31
			36	27
			37	11
			38	1
			41	33
			42	4
			43	1
			44	21
81349	M23469/2-11210	5320-01-392-0688	8	36
			15	24
			29	56
			35	34
			39	15
81349	M23469/2-11212	5320-01-392-0685	8	43
			34	25
			35	17
			36	19
81349	M23469/2-11608	5320-01-392-0684	29	17
81349	M23469/4-11604	5320-01-392-0692	15	192
81349	M23469/4-11608	5320-01-392-0694	15	139
			29	47
			30	21
			31	2
			34	15
			35	14
			36	13
			37	16
			41	1
			42	13
			44	33
81349	M23469/4-11612	5320-01-392-0695	15	172
			29	10

**CROSS-REFERENCE INDEXES
PART NUMBER INDEX**

CAGEC	PART NUMBER	STOCK NUMBER	FIG.	ITEM
81349	M23469/4-11612	5320-01-392-0695	30	3
			31	26
			34	8
81349	M23469/4-11620	5320-01-392-0693	41	29
			15	225
81349	M24243/1-F604	5320-01-219-5431	31	10
81349	M24243/1F608	5320-01-392-0699	15	50
81349	M39019/01-249	5925-01-037-6887	15	52
81349	M39019/01-250	5925-01-091-7214	5	24
81349	M39019/01-255	5925-01-040-7156	5	32
81349	M39019/06-231	5925-01-036-6026	5	31
81349	M39019/06-252	5925-01-087-9145	5	28
81349	M39019/06-258	5925-01-038-1346	5	26
81349	M45938/1-18A	5310-01-303-5642	5	26
81349	M45938/1-27A	5310-01-392-6399	7	26
81349	M45952-1-6-18	5315-00-177-4076	11	27
			12	28
81349	M45952/1-6-09		20	39
81349	M45952/1-6-12		15	60
81349	M45952/1-8-28		15	49
81349	M5757/23-031	5945-01-223-9342	21	8
			22	11
81349	M6106/10-001	5945-01-105-8895	5	80
81349	M85049/1-24B	5935-01-261-6430	5	72
			7	7
81349	M85049/41-10A	5935-01-201-9223	25	4
81349	M85049/41-16A	5935-01-137-2305	60	4
			61	4
81349	M85049/52-1-10W	5935-01-184-7189	58	3
			59	3
			66	3
			70	3
			71	4
			72	4
			67	3
			54	5
			55	5
			56	5
81349	M85049/52-1-12W	5935-01-184-7189	73	8
			63	4
			74	11
			76	11
80205	NAS1352C12-24	5305-01-343-4214	78	5
80205	NAS1408-A7		39	43
80063	NFT3		79	9
60380	NTA2435	3110-00-580-3843	15	128
			31	50
94295	OL 116B	6240-00-842-2887	39	48
			21	17
			22	6
			45	8

**CROSS-REFERENCE INDEXES
PART NUMBER INDEX**

CAGEC	PART NUMBER	STOCK NUMBER	FIG.	ITEM
32982	PIONJAR 120	3820-01-092-7465	13	1
81349	PK402HLL01		9	1
OCDO9	PS-1	6130-01-366-7439	80	12
83879	RG07		1	25
81349	RG2AHL0171		9	3
37942	SCG48D		80	20
77342	SL11DB24VDC	5945-00-807-7417	5	75
94295	SM083210CIDO		45	6
72971	SR75-750	5975-00-825-4462	39	55
81640	SS12ET10-20Y3	5930-01-025-7190	4	27
92194	SW-21	9330-01-207-8185	6	11
			48	3
			48	25
92194	SW-42	9330-01-296-1832	48	70
98255	SW21006		16	6
60380	TRA2435	3110-00-690-3998	21	16
			22	5
81860	UC2040T6	5340-00-420-9701	4	17
26916	003-008528	5305-00-587-3585	29	24
30780	0107-6-6	4730-00-726-3474	10	56
81774	09205		58	5
			64	3
			71	6
			72	6
80063	100-2-0		10	15
63465	100-6	4320-01-323-7245	10	16
55017	100062	5340-01-271-6336	8	72
55017	100075	5340-01-069-5306	8	84
98441	10643-8-8	4730-01-208-5863	8	79
19207	10910885	5330-00-246-8223	18	58
19207	11682127-1	1095-01-172-9560	18	72
19207	11682127-2	1095-01-171-0203	18	72
9W423	11921-SS-3724		80	30
9C662	12ATI0CN15BBLI		8	70
52314	12130C	5310-01-393-1304	46	1
52314	12131E	3040-01-392-8622	46	18
52314	12132A	5340-01-395-0802	46	17
52314	12134	3120-01-394-0416	46	15
52314	12134A		46	14
52314	12135	3130-01-394-0415	46	16
52314	12138A	3040-01-392-6594	46	3
52314	12141B	6115-01-392-8029	46	5
52314	12145		46	13
52314	12150A		46	7
52314	12170C	6660-01-394-8334	46	2
97403	13212E3582-4	5975-00-539-6912	31	56
24161	140XL037	3030-00-927-6492	79	12
59730	141SL	5975-01-322-6434	15	131
			31	53
			32	8
			39	59

**CROSS-REFERENCE INDEXES
PART NUMBER INDEX**

CAGEC	PART NUMBER	STOCK NUMBER	FIG.	ITEM
59730	141SL	5975-01-322-6434	40	10
98437	15M165	5975-00-280-7763	48	44
19207	1677050	5120-00-900-6095	1	3
20796	187L075	3030-00-489-8260	79	3
98343	19840	2530-00-469-7847	19	3
1DF03	200360	4730-00-278-8825	19	9
01276	2085-6-6S	4730-01-135-6015	10	5
55566	2173-832-A-0		80	7
80063	2520		15	122
			31	54
59730	2521	5975-00-296-1669	31	55
			32	7
			39	54
			40	11
80063	2524		15	153
59730	2536		31	64
			39	52
12058	3CS-02-S0-F(CTS)		80	34
32997	3851A-282-103B	5905-01-346-0758	80	33
81349	40TB-12	5940-00-983-6073	5	65
81349	40T86		7	19
55566	4034-440-A-0	5340-01-260-0688	80	16
81349	41TB-12	5940-00-983-6133	5	51
81349	42TB-12	5940-00-983-6149	5	62
55566	4684-440-SS		80	18
60602	49003-1		33	26
19116	50BII	3020-01-185-8307	11	19
			12	24
19207	5298653	5365-00-274-4544	18	49
19207	5323088	5310-00-641-9939	18	11
39428	5416K21	4730-01-375-8073	9	4
19200	6144454	2530-00-614-4454	18	57
19207	7064978	2530-00-693-1007	18	37
19207	7064979		18	33
73138	7286-272-0		80	31
19207	7373260	2530-00-737-3260	18	44
30119	74B		32	9
			40	12
			48	42
19207	7411022	2530-00-797-9295	19	21
19207	7411378	5310-00-741-1378	18	60
19207	7411379	5310-00-741-1379	18	59
19207	7411425	2530-00-741-1425	18	67
19207	7411429	5330-00-741-1429	18	63
19207	7411433	5365-00-741-1433	18	62
19207	7411760	5306-00-741-1760	18	2
19207	7411903	4730-00-741-1903	18	52
19207	7412050	2530-00-741-2050	18	55
19207	7412065	2530-00-741-2065	18	54
19207	7412068	2530-00-741-2068	18	43
19207	7412079	4730-00-729-6437	18	50

**CROSS-REFERENCE INDEXES
PART NUMBER INDEX**

CAGEC	PART NUMBER	STOCK NUMBER	FIG.	ITEM
19207	7412088	5310-00-741-2088	18	47
19207	7412103	5365-00-741-2103	18	10
19207	7412104	3020-00-741-2104	18	22
19207	7412106	5315-00-741-2106	18	16
19207	7412120	5310-00-741-2120	18	19
19207	7413231	2530-00-741-3231	18	66
98897	756345-103	5310-00-763-3413	29	75
30119	76B	5940-00-665-9568	48	43
19207	7745464	4730-00-419-9425	18	48
96214	805435-3	5340-01-111-2451	4	11
92867	81000108	5340-01-070-4475	15	92
52791	810659-1	3010-01-393-0977	79	1
52791	810660-1	6105-01-392-8351	79	2
52791	810662-1	6105-01-392-8352	79	11
52791	810684-1	3010-01-393-0973	79	13
52791	810715-1	5998-01-393-2003	80	17
52791	810719-1	5340-01-393-2837	79	14
52791	810797-1	5998-01-393-2001	80	15
52791	810809-1	5935-01-392-9237	79	7
52791	810818	5998-01-393-2005	80	11
52791	810824-1		80	32
52791	810847-1	5330-01-392-9871	79	8
52791	810953		80	19
52791	810959		80	25
52791	810974-1		80	6
52791	812228		80	2
18876	8141287	5935-00-258-7843	4	34
19207	8330805-4	4720-01-149-1430	19	13
19207	8336704	2530-00-770-9149	18	25
19207	8336705	5305-00-770-9150	18	26
19207	8336789	2530-00-770-9151	18	29
19207	8338561	5935-00-833-8561	48	24
19207	8338562	5970-00-833-8562	48	23
19207	8338564	5940-00-399-6676	48	22
19207	8338566	5935-00-572-9180	48	5
19207	8338567	5310-00-833-8567	48	6
19207	8683516	6150-00-830-6663	48	14
18876	8720025	5306-00-335-4768	18	65
19207	8720331	5306-00-994-8975	18	20
19207	8720515	5360-00-699-9018	18	14
19207	8720517	2530-00-522-4183	18	32
19207	8733890	5340-00-991-4342	16	34
			18	6
19207	8733891	5340-00-987-2565	16	32
			18	5
19207	8733892	2530-00-522-1157	18	13
21450	8733893	2530-00-794-9763	18	13
18876	8733897	2530-00-798-4812	18	30
19207	8733908	2530-00-159-8755	18	27
19207	8733909	2530-00-159-8756	18	28
19207	8733911	2530-00-973-2355	18	39

**CROSS-REFERENCE INDEXES
PART NUMBER INDEX**

CAGEC	PART NUMBER	STOCK NUMBER	FIG.	ITEM
19207	8733912	2530-00-973-2356	18	39
19207	8733920	4710-00-566-7133	18	53
19207	8733922	4710-00-566-7134	18	51
19207	8733926	3040-00-150-7127	18	36
19207	8733927	3040-00-074-2357	18	36
19207	8733933	2530-01-083-5641	18	18
19207	8733935	5310-00-314-0764	18	41
19207	8733936	5310-00-314-0765	18	40
19207	8733937	5310-00-322-7260	18	42
19207	8733938	5315-00-322-7261	18	38
19207	8735729	5340-00-776-3264	18	9
19207	8747908-1	5340-00-529-6199	48	11
39428	8947T17	4010-01-241-0967	48	82
96182	90E-502	5930-00-300-2937	80	22
96019	90HAIC4F14J2(RW) L2NIR16		80	21
39428	90177A221	5365-01-328-4742	47	13
32982	9245-9951-21T	3820-01-141-4155	15	67
23040	9701257	5340-00-057-3537	32	30
			40	26
39428	98306A558	5315-01-355-4935	21	4
			22	1

CROSS REFERENCE INDEXES

FIG.	ITEM	FIGURE AND ITEM NUMBER INDEX STOCK NUMBER	CAGEC	PART NUMBER
C47	21	5310-00-151-5572	88044	AN960XC816
1	1		80063	A3143370
1	2		80063	A3142913
1	3	5120-00-900-6095	19207	1677050
1	4		80063	A3143376
1	5	5930-01-381-6345	80063	A3079275
1	6		80063	A3142910
1	7	6110-01-384-2319	80063	A3155662
1	8		80063	A3142982
1	9	5120-01-393-3640	80063	A3155668
1	10	5995-01-393-1741	80063	A3144045
1	11	3040-01-392-8628	80063	A3143516
1	12	5340-01-392-8123	80063	A3143521
1	13	2990-00-718-6226	81859	A1600-19 NO.4
1	14		80063	A3143425
1	15	5340-01-393-0806	80063	A3155669
1	16	5340-01-393-0805	80063	A3144147
1	17	2990-01-392-6759	80063	A3143379
1	18	2990-01-393-0976	80063	A3143427
1	19	2990-01-393-0975	80063	A3143426
1	20	5340-01-395-7745	80063	A3143624
1	21		80063	A3142932
1	22	5340-01-395-8028	80063	A3144124
1	23	5975-01-392-9064	80063	A3143428
1	24	5975-01-392-9061	80063	A3143429
1	25		83879	RG07
1	26		80063	A3155632
1	27	5995-01-393-2323	80063	A3143514-1
1	28	3950-01-392-8633	80063	A3155660
1	29	5310-00-767-9425	96906	MS15795-818
1	30	5310-01-393-4836	80063	A3143757
1	31	4010-01-393-9917	80063	A3143529-1
1	32	5310-00-768-0321	96906	MS51971-5
1	33		80063	A3143528
1	34		80063	A3143519-1
1	35		80063	A3143522
1	36		88044	AN116-8
1	37		80063	A3143655
1	38		12058	A3143515
2	1		80063	A3142890
2	2		80063	A3144032
2	3		80063	A3143795
2	4		80063	A3142992
2	5		80063	A3143056
2	6		80063	A3144038
2	7		80063	A3144037
2	8		80063	A3144070
2	9		80063	A3143518
2	10		80063	A3143022
2	11		80063	A3144031
2	12		80063	A3142891

CROSS REFERENCE INDEXES

FIG.	ITEM	FIGURE AND ITEM NUMBER INDEX STOCK NUMBER	CAGEC	PART NUMBER
3	1		80063	A3143023
3	2		80063	A3143059
3	3		80063	A3143039
3	4		80063	A3143070
4	1	5325-00-926-1394	96906	MS21266-3
4	2	5330-00-827-2813	96906	MS52000-9
4	3	5310-00-925-9646	96906	MS21083C06
4	4	5330-00-641-4336	96906	MS52000-8
4	5	5310-00-939-0849	96906	MS21083C04
4	6	5935-01-134-7745	96906	MS3452W24-10P
4	7	5305-00-448-6456	96906	MS51957-31B
4	8		80063	A3143037
4	9	5310-01-137-7297	80063	A3143990
4	10	5305-01-020-6887	88044	AN505C6R5
4	11	5340-01-111-2451	96214	805435-3
4	12	5310-00-619-1148	96906	MS15795-808
4	13	5310-00-224-0749	96906	MS35338-138B
4	14	5305-00-463-0248	96906	MS51958-65B
4	15	5310-00-903-5966	96906	MS51971-1
4	16	5310-00-933-8121	96906	MS35338-139
4	17	5340-00-420-9701	81860	UC2040T6
4	18	5310-00-582-5677	96906	M515795-810
4	19	5305-00-702-4523	96906	MS35307-306
4	20		80063	A3144034
4	21		80063	A3144033
4	22	5310-00-773-7618	96906	MS15795-814
4	23	5310-00-984-7042	96906	MS35338-141
4	24	5305-00-638-9837	96906	MS35307-366
4	25	5940-00-113-9828	96906	MS25036-148
4	26		81349	M16878/5BHEO
4	27	5930-01-025-7190	81640	SS12ET10-20Y3
4	28	5970-00-740-2971	81349	M23053/5-107-9
4	29		81349	M16878/3BNLO
4	30	5940-00-143-5284	96906	MS25036-115
4	31	5305-00-958-7667	96906	MS16996-23
4	32		80063	A3143024
4	33	5305-01-075-6083	96906	MS51958-79B
4	34	5935-00-258-7843	18876	8141287
4	35	5330-00-827-2815	96906	MS52000-12
4	36	5935-01-223-9420	96906	MS25043-32DA
4	37	5935-01-175-8419	96906	MS25043-18DA
4	38	5305-00-433-3744	96906	MS51957-18B
4	39	5330-00-508-0753	96906	MS52000-6
4	40	5330-00-968-1753	96906	MS52000-7
4	41	5330-00-946-8344	96906	MS52000-5
4	42	5935-01-175-8417	96906	MS25043-24DA
5	1	5305-00-054-6659	96906	MS51957-35
5	2		12058	A3191216
5	3	5305-00-059-3661	96906	MS51958-65
5	4	5310-00-933-8120	96906	MS35338-138
5	5	5310-01-395-1393	96906	MS51496-82

CROSS REFERENCE INDEXES

FIG.	ITEM	FIGURE AND ITEM NUMBER INDEX STOCK NUMBER	CAGEC	PART NUMBER
5	6		12058	A3191214
5	7	5310-00-722-5998	96906	MS15795-805
5	8	5310-00-929-6395	96906	MS35338-136
5	9	5310-00-934-9761	96906	MS35649-264
5	10		12058	A3191213
5	11	5365-01-392-0686	12058	A3143052
5	12	5305-01-209-7124	96906	MS24693-278B
5	13	5305-01-070-2951	96906	MS24693-C272B
5	14	5365-01-393-0792	80063	A3143051
5	15	5310-01-311-0004	96906	MS15795-856
5	16	5310-00-933-8119	96906	MS35338-137
5	17	5305-00-054-6671	96906	MS51957-46
5	18	5995-01-393-2322	80063	A3143057
5	19	5310-00-619-1148	96906	MS15795-808
5	20	5310-00-926-1835	96906	MS21083-C3
5	21	9330-01-393-6934	80063	A3143834
5	22		80063	A3143833
5	23		80063	A3143041
5	24	5925-01-037-6887	81349	M39019/01-249
5	25	5925-01-038-1346	81349	M39019/06-258
5	26	5925-01-087-9145	81349	M39019/06-252
5	27	5925-01-393-8668	80063	A3143893
5	28	5925-01-036-6026	81349	M39019/06-231
5	29	5930-00-683-1626	96906	MS24523-30
5	30	5930-00-660-3947	96906	MS24524-27
5	31	5925-01-040-7156	81349	M39019/01-255
5	32	5925-01-091-7214	81349	M39019/01-250
5	33	5930-00-683-1628	96906	MS24523-22
5	34	5930-00-655-4248	96906	MS24524-21
5	35	6210-00-183-0576	81349	LH88/2
5	35	6210-00-246-4888	81349	LC33RN2
5	36	6240-00-723-3378	81349	M15098-11-002
5	37	5930-00-660-4118	96906	MS24525-27
5	38		80063	A3143050
5	39	6210-00-176-4928	81349	LH89/1
5	39	6210-00-183-0513	81349	LC35YT2
5	40	6240-00-155-7836	96906	MS25237-327
5	41	5930-01-014-0493	96906	MS27752-1
5	42	5305-00-439-2737	96906	MS51957-12B
5	43		80063	A3143817
5	44	5305-00-340-4748	96906	MS24693-6B
5	45	5305-01-392-2896	88044	AN505C1OR7
5	46	6210-01-003-0259	81349	LH89/1-LC35RN2
5	47	5305-00-855-0971	96906	M524629-21
5	48		12058	A3191215
5	49	5305-00-054-6672	96906	MS51957-47
5	50	5310-00-880-5978	96906	MS15795-807
5	51	5940-00-983-6133	81349	41TB-12
5	52	5940-01-392-8355	80063	A3143063-2
5	53	5310-00-982-6814	96906	MS21044C08
5	54		80063	A3143043

CROSS REFERENCE INDEXES

FIGURE AND ITEM NUMBER INDEX				
FIG.	ITEM	STOCK NUMBER	CAGEC	PART NUMBER
5	55	5310-00-722-5998	96906	MS15795-805
5	56	5310-00-929-6395	96906	MS35338-136
5	57	5310-00-982-6813	96906	MS21044C06
5	58	5310-00-208-9255	96906	MS21044C3
5	59	5310-00-933-8120	96906	MS35338-138
5	60	5325-00-174-9038	88044	AN931-12-17
5	61	5940-01-392-8356	80063	A3143063-3
5	62	5940-00-983-6149	81349	42TB-12
5	63	5305-00-059-3662	96906	MS51958-66
5	64	5940-01-392-8350	80063	A3143063-1
5	65	5940-00-983-6073	81349	40TB-12
5	66	5305-00-054-6656	96906	MIS51957-32
5	67	5305-00-054-6655	96906	MS51957-31
5	68	5365-01-392-0686	12058	A3143052
5	69	5998-01-394-1623	80063	A3143045
5	70	5340-01-393-0791	80063	A3143048
5	71	5305-00-054-6653	96906	MS51957-29
5	72	5945-01-105-8895	81349	M6106/10-001
5	73	5945-01-393-7187	80063	A3143066
5	74	5305-00-059-3663	96906	MS51958-67
5	75	5945-00-807-7417	77342	SLIIB24VDC
5	76	5310-00-595-6211	96906	MS15795-803
5	77	5310-00-933-8118	96906	MS35338-135
5	78	5305-00-054-5647	96906	MS51957-13
5	79	5945-01-393-7186	80063	A3143064
5	80	5945-01-223-9342	81349	M5757/23-031
5	81	5970-01-392-9057	80063	A3143049
6	1	5940-00-283-5280	96906	MS25036-106
6	2		81349	M16878/4BLB9
6	3	5935-01-084-6548	96906	MS3452W24-10SW
6	4	5935-01-085-9979	96906	M53452W24-10S
6	5	6145-00-001-5125	81349	M16878/4BCA9
6	6	5935-01-234-0453	96906	MS3452W24-55
6	7	5940-00-113-9828	96906	MS25036-148
6	8	5940-00-143-4794	96906	MS25036-112
6	9	5940-00-143-5284	96906	MS25036-115
6	10		81349	M16878/3BNB9
6	11	9330-01-207-8185	92194	SW-21
6	12	5940-00-143-4780	96906	MS25036-108
6	13	5935-01-252-7582	96906	MS3452W22-28S
6	14	5935-01-228-1621	96906	MS3452W18-8S
6	15	5940-00-143-4774	96906	MS25036-153
6	16		81349	M16878/4BGB9
6	17	5935-01-070-3681	96906	M53456W32-7S
6	18		81349	M23053/5-112-9
6	19		81349	LS2SJ-20
6	20		81349	M16878/4BHB9
6	21		81349	M23053/5-105-9
6	22	5935-01-171-1858	96906	MS3452W32-7S
6	23		81349	M23053/5-107-9
6	24		81349	M23053/5-104-9

CROSS REFERENCE INDEXES

FIG.	ITEM	FIGURE AND ITEM NUMBER INDEX STOCK NUMBER	CAGEC	PART NUMBER
6	25	5935-01-261-7379	96906	MS3452W18-8SW
6	26	5975-00-074-2072	96906	MS3367-1-9
6	27	5975-00-727-5153	96906	MS3367-4-9
6	28	5935-01-223-1564	96906	MS3452W16S-5S
6	29	5935-01-151-4760	96906	MS3452P20-7S
6	30		96906	MS3102E24-6S
6	31	5935-01-233-1876	96906	MS3452W22-28SZ
6	32	5935-01-260-6852	96906	MS3452W24-5SW
6	33		81349	M23053/5-106-9
7	1		80063	A3143074
7	2	5310-00-619-1148	96906	MS15795-808
7	3	5310-00-933-8120	96906	MS35338-138
7	4	5305-00-052-6456	96906	MS16996-10
7	5	6130-01-370-3696	60975	F24-12
7	6	80063	A3143069	
7	7	5945-01-105-8895	81349	M6106/10-001
7	8	5310-00-722-5998	96906	MS15795-805
7	9	5310-00-929-6395	96906	MS35338-136
7	10	5305-00-054-6654	96906	MS51957-30
7	11	5310-00-880-5978	96906	MS15795-807
7	12	5310-00-933-8119	96906	MS35338-137
7	13	5305-00-054-6671	96906	MS51957-46
7	14		81349	M16878/4BIE9
7	15	5940-00-143-4774	96906	MS25036-153
7	16	6150-01-392-8031	80063	A3143071
7	17	5305-00-054-5652	96906	MS51957-18
7	18	5310-00-595-6211	96906	MS15795-803
7	19		81349	40T86
7	20		80063	A3144067
7	21		80063	A3143078
7	22	5305-00-054-6668	96906	MS51957-43
7	23		80063	A3143073
7	24	5305-00-050-9229	96906	MS51957-63
7	25	5310-01-086-1123	96906	MS51848-49
7	26	5310-01-303-5642	81349	M45938/1-18A
8	1		80063	A3143815
8	2	5305-00-052-6923	96906	MS24629-59
8	3		80063	A3143818
8	4	5305-00-616-6375	96906	MS35307-417
8	5	5310-00-767-9425	96906	MS15795-818
8	6	5305-00-021-3806	96906	MS35307-413
8	7	5310-00-933-8778	96906	MS35338-143
8	8	5310-00-768-0321	96906	MS51971-5
8	9		80063	A3143796
8	10	5305-00-701-7628	96906	MS35307-415
8	11	4320-01-392-8257	80063	A3143375
8	12	5305-00-050-9229	96906	MS51957-63
8	13	5340-01-393-0793	80063	A3143696
8	14	5320-01-120-9954	96906	MS20604B3T2
8	15	5340-01-393-9362	80063	A3144160
8	16	5310-00-883-9384	96906	MS15795-842

CROSS REFERENCE INDEXES

FIG.	ITEM	FIGURE AND ITEM NUMBER INDEX STOCK NUMBER	CAGEC	PART NUMBER
8	17	5310-00-933-8120	96906	MS35338-138
8	18	5310-00-934-9760	96906	MS35649-204
8	19	5340-01-392-4260	80063	A3143695
8	20		80063	A3144162
8	21		80063	A3143697
8	22	2540-01-392-7366	80063	A3144161
8	23	5325-00-174-9341	88044	AN931A16-22
8	24	5310-01-372-9444	96906	MS27183-63
8	25	5305-00-724-7247	80204	B1821BH063C350N
8	26	5305-00-724-7224	80204	B1821BH063C250N
8	27	5310-00-820-6653	96906	MS35338-50
8	28	3130-01-394-0412	80063	A3143732
8	29	5305-00-990-0668	96906	MS16995-81
8	30		80063	A3143721
8	31		80063	A3143728
8	32		80063	A3143731
8	33	5320-01-392-0687	81349	M23469/1-10112
8	34		80063	A3143729
8	35	5320-01-392-0690	81349	M23469/2-11206
8	36	5320-01-392-0688	81349	M23469/2-11210
8	37		12058	A3143726
8	38		80063	A3143727
8	39		80063	A3143698
8	40	4010-01-121-1840	99862	CL-73-KA-8.0
8	41	5315-01-081-9991	88044	AN415-6
8	42		80063	A3143730
8	43	5320-01-392-0685	81349	M23469/2-11212
8	44		80063	A3143702
8	45		80063	A3143707
8	46		80063	A3143701
8	47	5310-00-915-4891	96906	MS51967-21
8	48		80063	A3143705
8	49		80063	A3143706
8	50		80063	A3143704
8	51		80063	A3143700
8	52		80063	A3143703
8	53		80063	A3143708
8	54		80063	A3143803
8	55		80063	A3143810
8	56	5340-01-392-6446	80063	A3143807
8	57	5305-00-071-2506	80204	B1821BH025C050N
8	58	5305-00-841-1950	88044	AN504-1032R8
8	59	4130-01-075-5547	55524	AB1000-3
8	60		80063	A3143799
8	61		80063	A3143738
8	62		80063	A3143816
8	63	4730-01-392-5380	80063	A3143797-3
8	64	4730-00-071-1671	88044	AN912-7K
8	65	5310-01-393-1302	80063	A3142903-1
8	66	6680-01-393-3678	80063	A3155659
8	67		80063	A3155634

CROSS REFERENCE INDEXES

FIG.	ITEM	FIGURE AND ITEM NUMBER INDEX STOCK NUMBER	CAGEC	PART NUMBER
8	68	4730-00-805-1405	88044	AN933-4
8	69	4730-01-392-6595	80063	A3143797-4
8	70		9C662	12ATIOCN15BBLI
8	71	4330-01-120-5989	06085	BML61314
8	72	5340-01-271-6336	55017	100062
8	73	5975-00-984-6582	96906	MS3367-1-0
8	74	4730-00-840-4281	88044	AN911-6K
8	75	4730-00-253-4415	96906	MS39230-5
8	76	4730-01-395-8783	96906	MS51815-12SSA
8	77		80063	A3155663
8	78	4730-01-044-4931	96906	MS51513A8
8	79	4730-01-208-5863	98441	10643-8-8
8	80		80063	A3143800
8	81		80063	A3143814
8	82	4730-00-493-8401	96906	MS51815-8SSA
8	83	4730-01-392-5381	80063	A3143797-2
8	84	5340-01-069-5306	55017	100075
8	85	4820-01-392-5383	80063	A3155664
8	86	5340-00-800-6592	96906	MS21919WF8
8	87	5310-00-903-5966	96906	MS51971-1
8	88	5310-00-933-8121	96906	MS35338-139
8	89	5340-00-803-6575	96906	MS21919WF10
8	90		80063	A3143798
8	91	5305-00-207-8253	96906	MS35307-308
9	1		81349	PK402HLL01
9	2		81349	CB402HLO01
9	3		81349	RG2AHLO171
9	4	4730-01-375-8073	39428	5416K21
10	1		80063	A3143374
10	2	4730-00-493-8401	96906	MS51815-8SSA
10	3		80063	A3143823
10	4		96906	MS51818-8SSA
10	5	4730-01-135-6015	01276	2085-6-6S
10	6	5305-00-021-3740	96906	MS35307-364
10	7	5310-00-773-7618	96906	MS15795-814
10	8	6105-01-386-2836	80063	A3143821
10	9		80063	A3143820
10	10		80063	A3143822
10	11		80063	A3143827
10	12	5310-00-436-3290	96906	MS17830-3C
10	13	5305-00-050-9234	96906	MS51957-68
10	14	4730-01-392-7897	80063	A3143818-1
10	15		80063	100-2-0
10	16	4320-01-323-7245	63465	100-6
10	17		80063	A3143831
10	18		88044	AN933-3
10	19	4730-01-395-8784	96906	MS51821-6SSA
10	20		80063	A3143826
10	21	5305-01-392-8185	80063	A3155676
10	22	4810-01-393-1608	80063	A3155673
10	23	4820-01-393-2156	80063	A3155677

CROSS REFERENCE INDEXES

FIG.	ITEM	FIGURE AND ITEM NUMBER INDEX STOCK NUMBER	CAGEC	PART NUMBER
10	24		80063	A3143828
10	25	4730-00-414-5664	96906	MS51819-9SSB
10	26	4820-01-393-2728	80063	A3155672
10	27		80063	A3143830
10	28	5310-00-984-7042	96906	MS35338-141
10	29	5305-00-717-5467	96906	MS35307-362
10	30		96906	MS51824-11SSA
10	31	5306-00-816-5272	96906	MS35307-340
10	32	5310-00-625-5756	96906	MS15795-812
10	33		12058	A3155675
10	34		80063	A3143825
10	35	4730-00-881-8788	96906	MS51812-6SS
10	36	5310-00-767-0445	96906	MS51971-2
10	37	5310-00-974-6623	96906	MS35338-140
10	38	4730-01-392-7901	80063	A3143832
10	39		80063	A3143802
10	40		80063	A3143829
10	41	5310-00-913-8881	96906	MS51971-3
10	42		80063	A3143682
10	43	5310-00-989-5944	96906	MS51972-4
10	44	5310-00-543-5933	96906	MS35333-73
10	45	3010-01-055-4315	75665	AL-100 1 3/8X7/8
10	46		80063	A3155680
10	47	5310-00-767-9425	96906	MS15795-818
10	48	5310-00-933-8778	96906	MS35338-143
10	49	5305-00-021-3801	96906	MS35307-411
10	50	4730-01-126-9756	96906	MS51811-17SS
10	51		80063	A3143824
10	52		96906	MS51839-7SS
10	53	4320-01-382-8942	80063	A3155679
10	54	5330-00-618-0801	96906	MS28775-114
10	55	4730-01-393-2727	80063	A3143835
10	56	4730-00-726-3474	30780	0107-6-6
11	1	5305-00-702-4523	96906	MS35307-306
11	2	5310-00-582-5677	96906	MS15795-810
11	3		80063	A3144075
11	4	3010-01-392-7903	80063	A3143667
11	5	3020-01-392-6602	80063	A3144039
11	6	3130-01-394-1981	80063	A3142901
11	7	5310-00-773-7618	96906	MS15795-814
11	8	5305-00-847-1159	96906	MS35307-365
11	9	3040-01-392-8629	80063	A3144074
11	10	5305-00-723-9385	96906	MS51963-65
11	11	5320-01-392-0683	81349	M23469/2-11204
11	12		80063	A3144076
11	13	5310-00-767-9425	96906	MS15795-818
11	14	5365-01-393-4191	80063	A3144073
11	15	5320-01-392-0690	81349	M23469/2-11206
11	16	5310-00-984-7042	96906	MS35338-141
11	17	5310-00-913-8881	96906	MS51971-3
11	18		80063	A3144043

CROSS REFERENCE INDEXES

FIGURE AND ITEM NUMBER INDEX

FIG.	ITEM	STOCK NUMBER	CAGEC	PART NUMBER
11	19	3020-01-185-8307	19116	50BII
11	20	3020-01-392-6601	80063	A3143665
11	21	5310-00-903-5966	96906	MS51971-1
11	22	5310-00-933-8121	96906	MS35338-139
11	23	5320-01-392-0687	81349	M23469/1-10112
11	24	3020-01-392-6614	80063	A3143660
11	25	5310-01-393-1302	80063	A3142903-1
11	26		80063	A3144078
11	27	5310-01-392-6399	81349	M45938/1-27A
11	28		80063	A3144084
11	29		80063	A3144079
11	30		80063	A3144085
11	31	5340-01-392-5085	80063	A3144080
12	1	3040-01-392-8629	80063	A3144074
12	2	3020-01-392-6602	80063	A3144039
12	3	3010-01-392-7903	80063	A3143667
12	4	5315-01-392-9372	80063	A3144075
12	5	5305-00-847-1159	96906	MS35307-365
12	6	5310-00-773-7618	96906	MS15795-814
12	7	5305-00-702-4523	96906	MS35307-306
12	8	5310-00-582-5677	96906	MS15795-810
12	9	3130-01-394-1981	80063	A3142901
12	10	5310-01-393-1302	80063	A3142903-1
12	11	5310-00-933-8121	96906	MS35338-139
12	12		80063	A3143660
12	13	5310-00-913-8881	96906	MS51971-3
12	14	5310-00-984-7042	96906	MS35338-141
12	15	5310-00-767-9425	96906	MS15795-818
12	16	5320-01-392-0690	81349	M23469/2-11206
12	17	5320-01-392-0683	81349	M23469/2-11204
12	18	5305-00-723-9385	96906	MS51963-65
12	19		80063	A3144076
12	20	5365-01-393-4191	80063	A3144073
12	21	5320-01-392-0687	81349	M23469/1-10112
12	22	5310-00-903-5966	96906	MS51971-1
12	23		80063	A3143665
12	24	3020-01-185-8307	19116	50BII
12	25		80063	A3144043
12	26		80063	A3144081
12	27		80063	A3144083
12	28	5310-01-392-6399	81349	M45938/1-27A
12	29		80063	A3144085
12	30	5340-01-393-2839	80063	A3144082
12	31		80063	A3144084
13	1	3820-01-092-7465	32982	PIONJAR 120
13	2		96906	MS51951-63
13	3	5310-00-883-9384	96906	MS15795-842
13	4		80063	A3144160
13	5		80063	A3144112
13	6		80063	A3144111
13	7	5310-00-933-8120	96906	MS35338-138

CROSS REFERENCE INDEXES

FIG.	ITEM	FIGURE AND ITEM NUMBER INDEX STOCK NUMBER	CAGEC	PART NUMBER
13	8	5310-00-934-9760	96906	MS35649-204
13	9	5310-00-913-8881	96906	MS51971-3
13	10	5310-00-984-7042	96906	MS35338-141
13	11		80063	A3144110
13	12	5310-00-773-7618	96906	MS15795-814
13	13	5305-00-717-5467	96906	MS35307-362
13	14		80063	A3144036
13	15		80063	A3144035
13	16	5305-00-847-1159	96906	MS35307-365
14	1	4010-01-074-7552	99862	CL-73-KA-6.0
14	2	5315-00-003-6713	96906	MS17990C815
14	3	5320-01-392-0687	81349	M23469/1-10112
14	4		80063	A3144106
14	5	5305-00-052-1457	96906	MS35308-303
14	6	5310-00-933-8121	96906	MS35338-139
14	7	5310-00-582-5677	96906	MS15795-810
14	8	5930-01-392-9233	80063	A3143680
14	9	5320-01-392-0690	81349	M23469/2-11206
14	10	5340-01-393-4287	80063	A3143671
14	11	5310-00-614-3505	96906	MS15795-820
14	12	5306-01-393-6304	80063	A3144102
14	13		80063	A3144101
14	14	5310-00-934-9723	96906	MS35691-55
14	15		80063	A3144103
14	16		80063	A3143679
14	17	5305-00-855-0958	96906	MS24629-45
14	18		80063	A3144104
14	19	5315-00-839-5822	96906	MS24665-353
14	20		80063	A3144105
15	1		80063	A3142914
15	2		12058	A3142911
15	3		80063	A3143906
15	4		12058	A3143900
15	5		12058	A3143908
15	6	5340-01-392-8531	80063	A3143430
15	7		80063	A3143431
15	8	5305-00-939-0660	96906	M551975-29
15	9	5310-00-773-7618	96906	MS15795-814
15	10		80063	A3143394
15	11	5305-00-051-0852	96906	MS51957-111
15	12		80063	A3143395
15	13	3895-01-392-8627	80063	A3143380
15	14	5310-00-984-7042	96906	MS35338-141
15	15	5310-00-913-8881	96906	MS51971-3
15	16	5305-00-576-5417	96906	MS35307-360
15	17		80063	A3143393
15	18	5305-00-717-5467	96906	MS35307-362
15	19	5310-00-050-6646	96906	MS17830-6C
15	20		80063	A3143422
15	21	5305-00-050-9229	96906	MS51957-63
15	22	5310-00-883-9384	96906	MS15795-842

CROSS REFERENCE INDEXES

FIG.	ITEM	FIGURE AND ITEM NUMBER INDEX STOCK NUMBER	CAGEC	PART NUMBER
15	23	5315-00-182-9722	96906	MS17987C625
15	24	5320-01-392-0688	81349	M23469/2-11210
15	25		80063	A3142888
15	26	5320-01-392-0687	81349	M23469/1-10112
15	27	5310-00-933-8120	96906	MS35338-138
15	28	5310-00-934-9760	96906	MS35649-204
15	29		80063	A3143398
15	30	5320-01-392-3382	81349	M23469/2-11208
15	31	4730-00-050-4208	96906	MS15003-1
15	32	5340-01-393-0814	80063	A3143423
15	33	5305-00-021-3740	96906	MS35307-364
15	34		80063	A3143390
15	35	5340-01-393-0802	80063	A3143450
15	36	5305-00-021-3668	96906	MS35307-310
15	37	5310-00-582-5677	96906	MS15795-810
15	38	5340-01-393-0804	80063	A3143447
15	39	5340-01-393-0799	80063	A3143446
15	40	5310-00-933-8121	96906	MS35338-139
15	41	5310-00-903-5966	96906	MS51971-1
15	42	5305-00-702-4523	96906	MS35307-306
15	43	5305-00-207-8253	96906	MS35307-308
15	44	5340-01-198-3315	99862	CL-350-HTC
15	45	5305-00-988-7609	96906	MS16995-38
15	46	5305-00-702-9070	96906	MS35307-318
15	47	5310-00-543-5933	96906	MS35333-73
15	48	5315-01-392-9380	80063	A3143377
15	49		81349	M45952/1-6-12
15	50	5320-01-219-5431	81349	M24243/1-F604
15	51	5975-01-392-8034	80063	A3143435
15	52	5320-01-392-0699	81349	M24243/1F608
15	53	4010-01-121-1840	99862	CL-73-KA-8.0
15	54	5305-01-392-8420	80063	A3143451
15	55	5940-00-113-9820	96906	MS20659-128
15	56	5365-00-256-2465	96906	MS16633-1037
15	57	5340-01-393-1846	80063	A3143442
15	58	5315-01-161-2696	80063	A3143675
15	59	4010-01-074-7552	99862	CL-73-KA-6.0
15	60		81349	M45952/1-6-09
15	61	5985-01-394-8401	80063	A3143445
15	62	5305-00-802-0016	96906	MS35307-317
15	63		80063	A3155653
15	64	5920-01-393-1415	80063	A3155655
15	65		80063	A3143387
15	66	3040-01-392-6609	80063	A3143381
15	67	3820-01-141-4155	32982	9245-9951-21T
15	68	4010-01-392-9874	80063	A3143373
15	69		80063	A3143386
15	70	4210-01-394-6153	80063	A3143841
15	71	4210-01-393-0979	80063	A3155656
15	72		80063	A3143899
15	73	5305-00-721-8010	96906	MS35307-314

CROSS REFERENCE INDEXES

FIG.	ITEM	FIGURE AND ITEM NUMBER INDEX STOCK NUMBER	CAGEC	PART NUMBER
15	74	5305-00-455-0315	96906	MS35307-367
15	75		80063	A3143898
15	76		80063	A3143793
15	77		80063	A3143794
15	78		80063	A3143894
15	79		80063	A3143896
15	80	5305-00-822-5853	96906	MS35307-368
15	81	5310-00-768-0321	96906	MS51971-5
15	82	5310-00-933-8778	96906	MS35338-143
15	83	5310-00-767-9425	96906	MS15795-818
15	84	5305-00-021-3806	96906	MS35307-413
15	85	5315-00-839-5822	96906	MS24665-353
15	86	5315-00-957-7056	96906	MS20392-4C27
15	87	5306-00-543-4405	96906	MS35307-334
15	88	5310-00-767-0445	96906	MS51971-2
15	89		80063	A3143897
15	90	5340-01-392-5086	80063	A3155709
15	91	2590-01-392-7900	80063	A3143895
15	92	5340-01-070-4475	92867	81000108
15	93		80063	A3143677-2
15	94		96906	MS51574-4
15	95	5310-00-406-7240	96906	MS17830-10C
15	96	5310-00-614-3505	96906	MS15795-820
15	97		80063	A3142898-1
15	98	4010-01-393-9916	80063	A3143372
15	99	4030-01-209-3832	96906	MS51844-92
15	100		80063	A3143424
15	101	5310-00-983-8485	96906	MS27183-30
15	102	5310-00-056-2735	96906	MS35338-56
15	103	5310-00-938-4812	96906	MS51967-39
15	104		80063	A3143391
15	105	4710-01-393-7528	80063	A3143392
15	106	5305-00-855-0958	96906	MS24629-45
15	107		80063	A3143389
15	108	5305-01-390-7066	96906	MS24671-78
15	109	5305-00-701-5228	96906	MS51959-79
15	110	5315-00-881-2253	96906	MS16562-221
15	111	5340-01-393-0807	80063	A3143396
15	112		80063	A3143397
15	113	5340-01-393-0808	80063	A3143511
15	114		80063	A3144041-1
15	115		80063	A3143506
15	116	5340-01-392-9378	80063	A3143505
15	117	5310-00-411-4385	96906	MS17830-8C
15	118	5340-01-393-0803	80063	A3143507
15	119	3040-01-392-6611	80063	A3143508
15	120	5315-01-081-9991	88044	AN415-6
15	121	5975-01-392-8033	80063	A3142902
15	122		80063	2520
15	123	5310-00-934-9759	96906	MS35649-284
15	124	5310-00-933-8119	96906	MS35338-137

CROSS REFERENCE INDEXES

FIG.	ITEM	FIGURE AND ITEM NUMBER INDEX STOCK NUMBER	CAGEC	PART NUMBER
15	125		80063	A3143891
15	126		80063	A3144137
15	127	5305-00-054-6670	96906	MS51957-45
15	128		80063	NFT3
15	129		80063	A3144138
15	130	5305-00-984-6191	96906	MS35206-243
15	131	5975-01-322-6434	59730	141SL
15	132		80063	A3143872
15	133	5320-01-392-0690	81349	M23469/2-11206
15	134		80063	A3143877
15	135		80063	A3143870
15	136		80063	A3143864
15	137		80063	A3143889
15	138		80063	A3143746
15	139	5320-01-392-0694	81349	M23469/4-11608
15	140	5320-01-392-0691	81349	M23469/1-10116
15	141		80063	A3143882
15	142		80063	A3143875
15	143		80063	A3143874
15	144		80063	A3143876
15	145		80063	A3143852
15	146		80063	A3143873
15	147		80038	A3143878
15	148		80063	A3143879
15	149		80063	A3143885
15	150	5315-01-392-8521	80063	A3144040
15	151		80063	A3143887
15	152	5940-01-392-9062	80063	A3144166
15	153		80063	2524
15	154		80063	A3143838
15	155	5320-01-392-0683	81349	M23469/2-11204
15	156		80063	A3143863
15	157		80063	A3143862
15	158		80063	A3143856
15	159	5305-00-855-0957	96906	MS24629-46
15	160		12058	A3143854
15	161		80063	A3143855
15	162	5305-00-082-6738	96906	MS51959-112
15	163	5305-00-932-3960	80063	A3143677-1
15	164		80063	A3143880
15	165		80063	A3143886
15	166	5365-01-392-9873	80063	A3143881
15	167	5310-00-625-5756	96906	MS15795-812
15	168	4940-01-394-0491	80063	A3144164
15	169	5310-00-974-6623	96906	MS35338-140
15	170	5340-01-392-5083	80063	A3143549
15	171		80063	A3143842
15	172	5320-01-392-0695	81349	M23469/4-11612
15	173	5365-01-392-9381	80063	A3144167
15	174		80063	A3143892
15	175		80063	A3143853

CROSS REFERENCE INDEXES

FIG.	ITEM	FIGURE AND ITEM NUMBER INDEX STOCK NUMBER	CAGEC	PART NUMBER
15	176		80063	A3143867
15	177	5340-01-392-8121	80063	A3143839
15	178		80063	A3143840
15	179	2590-00-473-6331	07860	C21452
15	180		80063	A3143652
15	181		80063	A3143604
15	182		80063	A3143600
15	183	5305-01-179-0597	96906	MS24671-79
15	184	5305-00-727-6804	96906	MS35307-414
15	185		80063	A3143587
15	186		80063	A3143623
15	187		80063	A3143586
15	188		80063	A3143588
15	189		80063	A3143585
15	190		80063	A3143593
15	191		80063	A3143549
15	192	5320-01-392-0692	81349	M23469/4-11604
15	193		80063	A3143579-1
15	194		96906	MS122083P
15	195		80063	A3143601
15	196		80063	A3143603
15	197		80063	A3143602
15	198	5305-00-638-9837	96906	MS35307-366
15	199	5305-00-719-5221	80204	B1821BHO50F150N
15	200		80063	A3143596
15	201	5310-00-809-5998	96906	M527183-18
15	202	5310-00-943-2141	96906	MS51968-15
15	203		80063	A3143591
15	204		80063	A3143597-1
15	205	5305-01-392-8239	80063	A3143672
15	206		80063	A3143606
15	207	5305-00-947-4360	80204	B1821BH075C450N
15	208	5310-00-809-8533	96906	MS27183-23
15	209		80063	A3143605
15	210		80063	A3143607
15	211	5310-00-763-8922	96906	MS51967-24
15	212	5305-00-253-5618	96906	MS21318-27
15	213	9905-01-395-0896	80063	A3143378
15	214		80063	A3143385
15	215	5340-01-392-5087	80063	A3143575
15	216		12058	A3143574
15	217	5305-00-685-8156	96906	MS35307-416
15	218		80063	A3143599
15	219		80063	A3143595
15	220	5310-00-584-5272	96906	MS35338-48
15	221	5310-00-768-0318	96906	MS51967-14
15	222		80063	A3143550
15	223	5305-00-051-8607	96906	MS16995-97
15	224		80063	A3143618
15	225	5320-01-392-0693	81349	M23469/4-11620
15	226	5365-01-393-1841	80063	A3143598

CROSS REFERENCE INDEXES

FIG.	ITEM	FIGURE AND ITEM NUMBER INDEX STOCK NUMBER	CAGEC	PART NUMBER
15	227		80063	A3143594
15	228	5305-00-719-5238	80204	B1821BH050F200N
15	229	5305-00-143-1773	96906	MS24671-75
15	230		80063	A3143592
15	231		80063	A3155657
15	232	5305-00-719-5007	96906	MS51959-83
15	233		80063	A3143388
15	234		80063	A3143589
15	235		80063	A3143583
15	236		80063	A3143582
15	237		80063	A3143590
15	238		80063	A3143581
15	239		80063	A3143584
15	240		80063	A3143535
15	241		80063	A3143552
15	242		80063	A3143565
15	243		80063	A3143546
15	244		80063	A3143554
15	245		80063	A3143543
15	246		80063	A3143537
15	247		80063	A3143545
15	248		80063	A3143541
15	249		80063	A3143562
15	250		80063	A3143564
15	251		80063	A3143560
15	252		80063	A3143547
15	253	5305-00-021-3836	96906	MS35307-421
15	254		80063	A3143561
15	255		80063	A3143538
15	256	5340-00-290-4503	96906	MS122088
15	257		80063	A3143553
15	258		80063	A3143548
15	259		80063	A3143563
15	260		80063	A3143551
16	1	5310-00-763-8905	96906	MS51968-20
16	2	5310-00-835-2037	96906	MS35691-53
16	3	5310-00-732-0560	96906	MS51968-14
16	4	5310-00-584-5272	96906	MS35338-48
16	5		80063	A3144173-7
16	6		98255	SW21006
16	7		80063	A3144173-2
16	8	5310-00-971-7990	96906	MS35691-69
16	9	5310-00-763-8912	96906	MS51968-26
16	10		80063	A3144173-4
16	11	2510-01-392-7902	80063	A3144173-25
16	12		80063	A3144173-3
16	13	4720-01-392-6598	80063	A3144173-29
16	14		80063	A3144173-23
16	15		80063	A3144173-14
16	16		80063	A3144173-11
16	17	2530-01-392-7905	80063	A3144173-21

CROSS REFERENCE INDEXES

FIG.	ITEM	FIGURE AND ITEM NUMBER INDEX STOCK NUMBER	CAGEC	PART NUMBER
16	18	5310-00-732-0558	96906	MS51967-8
16	19	5310-00-637-9541	96906	MS35338-46
16	20		80063	A3144173-26
16	21		80063	A3144173-24
16	22	2530-01-392-5730	80063	A3144173-22
16	23	5310-00-594-8038	96906	MS51983-2
16	24		80063	A3144173-9
16	25		80063	A3144173-16
16	26		80063	A3144173-19
16	27		80063	A3144173-18
16	28	5305-01-393-1303	80063	A3144173-17
16	29	5305-00-724-7224	80204	B1821BH0063C250N
16	30	5310-00-245-3419	96906	MS17829-10C
16	31		80063	A3144173-15
16	32	5340-00-987-2565	19207	8733891
16	33	5310-00-241-6604	96906	MS17830-4C
16	34	5340-00-991-4342	19207	8733890
16	35		96906	MS21333-34
16	36		80063	A3144173-10
16	37	5310-00-582-5965	96906	MS35338-44
16	38	5310-00-209-0965	96906	MS35338-47
16	39	5310-00-880-8189	96906	MS51967-11
16	40	4720-01-392-6599	80063	A3144173-30
16	41		80063	A3143556
16	42	4730-00-050-4208	96906	MS15003-1
16	43	5310-01-393-1839	80063	A3144173-5
16	44		80063	A3144173-6
16	45	5310-01-393-1840	80063	A3144173-8
16	46		80063	A3144173-1
16	47	5310-01-393-1844	80063	A3144173-20
16	48	5305-00-983-7451	96906	MS16998-77
16	49	5306-01-393-1308	80063	A3144173-27
16	50	5310-00-518-5566	96906	MS51983-1
16	51	2530-01-393-2730	80063	A3143901
16	52		12058	A3144173
17	1		80063	A3143901-3
17	2		80063	A3143901-2
17	3		80063	A3143901-1
18	1	5305-00-269-3240	80204	B1821BH038F150N
18	2	5306-00-741-1760	19207	7411760
18	3	5310-00-627-6128	96906	MS35335-35
18	4	5310-00-732-0559	96906	MS51968-8
18	5	5340-00-987-2565	19207	8733891
18	6	5340-00-991-4342	19207	8733890
18	7	5310-00-761-6882	96906	MS51967-2
18	8	5310-00-582-5965	96906	MS35338-44
18	9	5340-00-776-3264	19207	8735729
18	10	5365-00-741-2103	19207	7412103
18	11	5310-00-641-9939	19207	5323088
18	12	5305-00-068-0515	96906	MS9027-8
18	13	2530-00-522-1157	19207	8733892

CROSS REFERENCE INDEXES

FIGURE AND ITEM NUMBER INDEX

FIG.	ITEM	STOCK NUMBER	CAGEC	PART NUMBER
18	13	2530-00-794-9763	21450	8733893
18	14	5360-00-699-9018	19207	8720515
18	15	5310-00-924-4218	96906	MS51970-1
18	16	5315-00-741-2106	19207	7412106
18	17	5305-00-269-3240	80204	B1821BHO38F150N
18	18	2530-00-791-3259	78500	A1-3236M1261
18	18	2530-01-083-5641	19207	8733933
18	19	5310-00-741-2120	19207	7412120
18	20	5306-00-994-8975	19207	8720331
18	21	5305-00-269-3233	80204	B1821BH038F063N
18	22	3020-00-741-2104	19207	7412104
18	23	5310-00-167-0721	96906	MS35333-41
18	24	5310-00-853-9335	96906	MS35691-13
18	25	2530-00-770-9149	19207	8336704
18	26	5305-00-770-9150	19207	8336705
18	27	2530-00-159-8755	19207	8733908
18	28	2530-00-159-8756	19207	8733909
18	29	2530-00-770-9151	19207	8336789
18	30	2530-00-798-4812	18876	8733897
18	31	5320-00-011-9951	96906	MS16536-175
18	32	2530-00-522-4183	19207	8720517
18	33		19207	7064979
18	34	5310-01-249-3712	96906	MS35336-36
18	35	5310-00-903-3993	96906	MS51970-4
18	36	3040-00-074-2357	19207	8733927
18	36	3040-00-150-7127	19207	8733926
18	37	2530-00-693-1007	19207	7064978
18	38	5315-00-322-7261	19207	8733938
18	39	2530-00-973-2355	19207	8733911
18	39	2530-00-973-2356	19207	8733912
18	40	5310-00-314-0765	19207	8733936
18	41	5310-00-314-0764	19207	8733935
18	42	5310-00-322-7260	19207	8733937
18	43	2530-00-741-2068	19207	7412068
18	44	2530-00-737-3260	19207	7373260
18	45	5310-00-407-9566	96906	MS35338-45
18	46	5306-00-225-8496	96906	MS90725-31
18	47	5310-00-741-2088	19207	7412088
18	48	4730-00-419-9425	19207	7745464
18	49	5365-00-274-4544	19207	5298653
18	50	4730-00-729-6437	19207	7412079
18	51	4710-00-566-7134	19207	8733922
18	52	4730-00-741-1903	19207	7411903
18	53	4710-00-566-7133	19207	8733920
18	54	2530-00-741-2065	19207	7412065
18	55	2530-00-741-2050	19207	7412050
18	56	5305-00-988-1725	96906	MS35206-281
18	57	2530-00-614-4454	19200	6144454
18	58	5330-00-246-8223	19207	10910885
18	59	5310-00-741-1379	19207	7411379
18	60	5310-00-741-1378	19207	7411378

CROSS REFERENCE INDEXES

FIGURE AND ITEM NUMBER INDEX

FIG.	ITEM	STOCK NUMBER	CAGEC	PART NUMBER
18	61	3110-00-100-5951	96906	MS19081-112
18	62	5365-00-741-1433	19207	7411433
18	63	5330-00-741-1429	19207	7411429
18	64	5306-00-206-1560	96906	MS51946-11I
18	65	5306-00-335-4768	18876	8720025
18	66	2530-00-741-3231	19207	7413231
18	67	2530-00-741-1425	19207	7411425
18	68	5310-00-080-6004	96906	MS27183-14
18	69	5310-00-982-4908	96906	MS21045-6
18	70	5306-00-383-4957	96906	MS51946-2
18	70	5306-00-733-9239	96906	MS51946-1
18	71	5310-00-998-0608	96906	MS35692-61
18	72	1095-01-171-0203	19207	11682127-2
18	72	1095-01-172-9560	19207	11682127-1
19	1	5310-00-773-7618	96906	MS15795-814
19	2	5305-00-021-3740	96906	MS35307-364
19	3	2530-00-469-7847	98343	19840
19	4	4730-00-188-3514	96906	MS20913-3
19	5	4820-00-720-4488	96906	MS35782-2
19	6	4730-01-392-8601	96906	MS51872-84
19	7	4730-01-361-9886	96906	MS39179-25
19	8	4730-00-293-7108	16662	AC2511
19	9	4730-00-278-8825	IDF03	200360
19	10	4720-01-392-7906	80063	A3144177-3
19	11	9905-00-999-7369	96906	MS53007-2
19	12	9905-00-999-7370	96906	MS53007-1
19	13	4720-01-149-1430	19207	8330805-4
19	14	4730-00-187-7647	96906	MS14305-2Y
19	15	4730-00-908-3193	96906	MS35842-12
19	16	4720-01-392-7904	80063	A3144177-1
19	17	5310-00-582-5677	96906	MS15795-810
19	18	5310-00-241-6604	96906	MS17830-4C
19	19	5310-00-903-5966	96906	MS51971-1
19	20		80063	A3144172
19	21	2530-00-797-9295	19207	7411022
19	22	4720-01-392-7909	80063	A3144177-2
19	23	5975-00-984-6582	96906	MS3367-1-0
19	24	5340-01-327-2361	96906	MSZ21919F6
19	25	5305-00-207-8253	96906	MS35307-308
19	26	5310-00-933-8121	96906	MS35338-139
19	27	4720-01-392-7907	80063	A3144177-4
19	28	4730-00-069-1187	79146	HO-169-6X4
19	29	2530-00-021-2366	96906	MS53004-2
19	30	5310-00-913-8881	96906	MS51971-3
19	31	5310-00-984-7042	96906	MS35338-141
20	1	5305-00-727-6804	96906	MS35307-414
20	2	5310-00-767-9425	96906	MS15795-818
20	3		80063	A3143790
20	4	5310-00-913-8881	96906	MS51971-3
20	5	5310-00-984-7042	96906	MS35338-141
20	6	5310-00-773-7618	96906	MS15795-814

CROSS REFERENCE INDEXES

FIG.	ITEM	FIGURE AND ITEM NUMBER INDEX STOCK NUMBER	CAGEC	PART NUMBER
20	7		80063	A3143780
20	8	5305-00-021-3740	96906	MS35307-364
20	9	5365-01-128-5300	96906	MS3217-4098
20	10	5365-01-124-0179	96906	MS3217-4150
20	11	5310-00-768-0321	96906	MS51971-5
20	12	5310-00-933-8778	96906	MS35338-143
20	13		80063	A3143909
20	14		80063	A3143791
20	15		80063	A3143789
20	16		80063	A3143914
20	17	5310-00-241-6604	96906	MS17830-4C
20	18	5310-00-582-5677	96906	MS15795-810
20	19		80063	A3143782
20	20		80063	A3143787
20	21	5305-00-855-0958	96906	MS24629-45
20	22		99862	CL-73-KA-6.0
20	23		96906	MS17990-810
20	24		80063	A3143775
20	25	5310-00-411-4385	96906	MS17830-8C
20	26	5310-00-809-5998	96906	MS27183-18
20	27	5310-00-768-0318	96906	MS51967-14
20	28	5310-00-584-5272	96906	MS35338-48
20	29	5305-00-071-2071	80204	B1821BH050C200N
20	30		80063	A3143776
20	31	5305-00-021-3668	96906	MS35307-310
20	32		80063	A3143768
20	33		80063	A3143781
20	34	5305-00-943-5914	96906	MS51975-44
20	35		80063	A3143792
20	36	5360-01-393-1305	80063	A3143788
20	37		80063	A3143769
20	38	5305-01-392-7450	80063	A3143646-1
20	39	5315-00-177-4076	81349	M45952-1-6-18
20	40		80063	A3144041-1
20	41		80063	A3143786
20	42		80063	A3143785
20	43		80063	A3143784
20	44	5315-00-949-1894	96906	MS17990C610
21	1	5305-00-050-9229	96906	MS51957-63
21	2	5310-00-883-9384	96906	MS15795-842
21	3	4010-01-074-7552	99862	CL-73-KA-6.0
21	4	5315-01-355-4935	39428	98306A558
21	5	5305-00-021-3836	96906	MS35307-421
21	6	4010-01-074-7552	99862	CL-73-KA-6.0
21	7	5305-00-855-0958	96906	MS24629-45
21	8		81349	M45952/1-8-28
21	9	5310-00-411-4385	96906	MS17830-8C
21	10	5310-00-767-9425	96906	MS15795-818
21	11		80063	A3142921
21	12	5305-00-052-7496	96906	MS16995-95
21	13	5310-00-933-8778	96906	MS35338-143

CROSS REFERENCE INDEXES

FIGURE AND ITEM NUMBER INDEX				
FIG.	ITEM	STOCK NUMBER	CAGEC	PART NUMBER
21	14	5310-01-393-3732	80063	A3144099
21	15		80063	A3144100
21	16	3110-00-690-3998	60380	TRA2435
21	17	3110-00-580-3843	60380	NTA2435
22	1	5315-01-355-4935	39428	98306A558
22	2	4010-01-074-7552	99862	CL-73-KA-6.0 '1
22	3	5310-00-883-9384	96906	MS15795-842
22	4	5305-00-050-9229	96906	MS51957-63
22	5	3110-00-690-3998	60380	TRA2435
22	6	3110-00-580-3843	60380	NTA2435
22	7		80063	A3144100
22	8	5310-01-393-3732	80063	A3144099
22	9	5310-00-933-8778	96906	MS35338-143
22	10	5305-00-052-7496	96906	MS16995-95
22	11		81349	M45952/1-8-28
22	12	5305-00-855-0958	96906	M324629-45
22	13	4010-01-074-7552	99862	CL-73-KA-6.0
22	14	5305-00-021-3836	96906	MS35307-421
22	15		80063	A3142921
22	16	5310-00-767-9425	96906	MS15795-818
22	17	5310-00-411-4385	96906	MS17830-8C
23	1	5365-01-392-8528	80063	A3143468
23	2	3110-00-042-0443	96906	MSZ27642-16
23	3	3020-01-392-6605	80063	A3143470
23	4	5365-01-392-7408	80063	A3143472
23	5	5310-00-582-5677	96906	MS15795-810
23	6	5310-00-933-8121	96906	MS35338-139
23	7	5305-00-616-6370	96906	MS35307-313
23	8		80063	A3143471
23	9	5365-01-392-8532	80063	A3143469
23	10	5305-00-996-7178	96906	MS24671-53
23	11	3040-01-392-8631	80063	A3143467
23	12		80063	A3143464
23	13	5305-00-021-3740	96906	MS35307-364
23	14	5310-00-773-7618	96906	MS15795-814
23	15	5365-01-392-8120	80063	A3143466
23	16	5310-00-984-7042	96906	MS35338-141
23	17	5310-00-913-8881	96906	MS51971-3
24	1		80063	A3143493
24	2	5305-00-616-6370	96906	MS35307-313
24	3	5310-00-933-8121	96906	MS35338-139
24	4	5310-00-582-5677	96906	MS15795-810
24	5	5365-01-392-7408	80063	A3143472
24	6	3020-01-392-6605	80063	A3143470
24	7	3020-01-392-6610	80063	A3143664
24	8	3110-00-042-0443	96906	MS27642-16
24	9	5365-01-393-1849	80063	A3143489
24	10	3040-01-392-8631	80063	A3143467
24	11	5310-00-773-7618	96906	MS15795-814
24	12	5310-00-984-7042	96906	MS35338-141
24	13	5310-00-913-8881	96906	MS51971-3

CROSS REFERENCE INDEXES

FIG.	ITEM	FIGURE AND ITEM NUMBER INDEX STOCK NUMBER	CAGEC	PART NUMBER
24	14	5365-01-392-9379	80063	A3143490
24	15		80063	A3143495
24	16	5340-01-392-9376	80063	A3143496
24	17	5305-00-988-7614	96906	MS16995-50
24	18	5305-00-021-3740	96906	MS35307-364
24	19		80063	A3143464
24	20	5365-01-392-9880	80063	A3143491
24	21	5305-00-996-7178	96906	MS24671-53
24	22		80063	A3143494
24	23		80063	A3144134
24	24	5365-01-392-8530	80063	A3143492
25	1	5970-00-812-1358	81349	M23053/5-111-9
25	2	5935-01-393-9457	80063	A3142990
25	3	5935-00-879-9374	96906	MS3108R32-7P
25	4	5935-01-261-6430	81349	M85049/1-24B
25	5	5365-00-141-6945	96906	MS3420-24
25	6	6145-01-394-7866	80063	A3142986
25	7	5935-01-393-9453	80063	A3142989
25	8	5935-01-260-9635	96906	MS3451W32-7S
26	1	5340-00-800-6592	96906	MS21919NF8
26	2		80063	A3143055
26	3	5310-00-934-9760	96906	MS35649-204
26	4	5310-00-933-8120	96906	MS35338-138
26	5	5305-00-050-9234	96906	MS51957-68
26	6	5310-01-106-1144	96906	MS35425-68
26	7	5310-00-883-9384	96906	MS15795-842
27	1		80063	A3143526
27	2		99862	CL-73-KA-6.0
27	3	5305-00-855-0958	96906	M524629-45
27	4	5315-00-682-1777	96906	MS16562-254
27	5	5340-01-393-0809	80063	A3143530
27	6	5310-01-393-1306	80063	A3142903-2
28	1		80063	A3142931
28	2		80063	A3142933
28	3		80063	A3142934
28	4		80063	A3142929
28	5		80063	A3142932
28	6		80063	A3142930
28	7		80063	A3142928
28	8		80063	A3142927
28	9		80063	A3142926
28	10		80063	A3142925
28	11		80063	A3142924
28	12	5365-01-393-1845	80063	A3142918
28	13		80063	A3142919
28	14	5310-00-937-0454	96906	MS35338-146
28	15	5305-01-392-8529	80063	A3143677-3
28	16	5305-00-948-0670	96906	MS35307-491
28	17		80063	A3142920
28	18	5305-00-071-2077	80204	B1821BH050C350N
29	1	5310-00-768-0321	96906	MS51971-5

CROSS REFERENCE INDEXES

FIG.	ITEM	FIGURE AND ITEM NUMBER INDEX STOCK NUMBER	CAGEC	PART NUMBER
29	2	5310-00-933-8778	96906	MS35338-143
29	3	5310-00-767-9425	96906	MS15795-818
29	4		80063	A3143198
29	5		80063	A3143197
29	6	5310-00-773-7618	96906	MS15795-814
29	7	5305-00-717-5467	96906	MS35307-362
29	8		80063	A3143282
29	8		80063	A3143284
29	8	5365-01-392-9876	80063	A3143283
29	9	3130-01-393-9915	80063	A3143974
29	10	5320-01-392-0695	81349	M23469/4-11612
29	11		96906	MS122163P
29	12		80063	A3143973
29	13	5365-01-392-7405	80063	A3143201
29	14		80063	A3143972
29	15	5310-01-020-5947	96906	I1S51848-52
29	16	5305-00-983-5335	96906	MS16997-104
29	17	5320-01-392-0684	81349	M23469/2-11608
29	18		80063	A3143363
29	19	5320-01-392-0691	81349	M23469/1-10116
29	20	5320-01-392-0687	81349	M23469/1-10112
29	21	5320-01-392-3382	81349	M23469/2-11208
29	22		80063	A3143681
29	23	5315-00-844-5644	96906	MS16562-194
29	24	5305-00-587-3585	26916	003-008528
29	25		80063	A3143976
29	26	5945-01-393-7758	80063	A3143977
29	27		80063	A3142941
29	28	5310-00-582-5677	96906	MS15795-810
29	29	5985-01-393-7190	80063	A3143365
29	30	5305-01-392-7556	80063	A3143646-2
29	31	9905-01-395-0892	80063	A3142947
29	32	5305-00-253-5618	96906	MS21318-27
29	33	5310-00-934-9759	96906	M535649-284
29	34	5310-00-933-8119	96906	MS35338-137
29	35	3020-01-392-6603	80063	A3143295
29	36	5305-00-050-9229	96906	MS51957-63
29	37	5310-00-883-9384	96906	MS15795-842
29	38	5210-01-393-9258	80063	A3144158
29	39		80063	A3143366
29	40	5305-00-054-6674	96906	MS51957-49
29	41	5310-00-933-8120	96906	MS35338-138
29	42	5310-00-934-9760	96906	rM135649-204
29	43	5305-00-054-6658	96906	MS51957-34
29	44	5310-00-880-5976	96906	MS15795-806
29	45		80063	A3144157
29	46	5310-00-982-6813	96906	MS21044C06
29	47	5320-01-392-0694	81349	M23469/4-11608
29	48		80063	A3143980
29	49	4030-01-391-2347	96906	MS51844-69
29	50		80063	A3142940

CROSS REFERENCE INDEXES

FIG.	ITEM	FIGURE AND ITEM NUMBER INDEX STOCK NUMBER	CAGEC	PART NUMBER
29	51	5305-00-702-4523	96906	MS35307-306
29	52	5310-00-933-8121	96906	MS35338-139
29	53		80063	A3143127
29	54	5310-01-393-1302	80063	A3142903-1
29	55		80063	A3143982
29	56	5320-01-392-0688	81349	M23469/2-11210
29	57	4010-01-392-9875	80063	A3142943-2
29	58	4010-01-392-9877	80063	A3142943-1
29	59		12058	A3142935
29	60	3020-01-392-6600	80063	A3143294
29	61		80063	A3143978
29	62	5310-00-406-7240	96906	MS17830-10C
29	63	5310-00-984-7042	96906	MS35338-141
29	64	5310-00-913-8881	96906	MS51971-3
29	65		80063	A3143095
29	66	5305-00-942-2224	96906	MS24671-52
29	67	5305-00-940-9447	96906	MS51975-43
29	68		80063	A3143979
29	69	5305-00-988-7609	96906	MS16995-38
29	70	6220-00-727-3288	96906	MS35424-2
29	71		80063	A3143970
29	72	5305-00-050-9231	96906	MS51957-65
29	73	6220-01-321-5909	80063	A3144159
29	74		80063	A3143971
29	75	5310-00-763-3413	98897	756345-103
29	76	5310-00-543-5933	96906	MS35333-73
30	1		80063	A3143341
30	2		80063	A3143333
30	3	5320-01-392-0695	81349	M23469/4-11612
30	4		12058	A3143340
30	5		80062	A3143344
30	6		80063	A3143335
30	7		80063	A3143346
30	8	5985-01-393-7243	80063	A3143347
30	9		80063	A3143921
30	10		80063	A3143330
30	11		80063	A3143336
30	12		80063	A3143337
30	13		80063	A3143331
30	14	5320-01-392-0691	81349	M23469/1-10116
30	15		80063	A3143332
30	16		80063	A3143338
30	17	5985-01-393-7188	80063	A3143339
30	18		80063	A3143334
30	19		80063	A3143343
30	20		80063	A3143345
30	21	5320-01-392-0694	81349	M23469/4-11608
30	22		80063	A3143348
30	23		80063	A3143342
31	1		80063	A3143965
31	2	5320-01-392-0694	81349	M23469/4-11608

CROSS REFERENCE INDEXES

FIG.	ITEM	FIGURE AND ITEM NUMBER INDEX STOCK NUMBER	CAGEC	PART NUMBER
31	3		80063	A3143917
31	4		80063	A3143920
31	5	5310-00-768-0321	96906	MS51971-5
31	6	5310-00-933-8778	96906	MS35338-143
31	7		80063	A3143960
31	8	5310-00-974-6623	96906	MS35338-140
31	9	5310-00-767-0445	96906	MS51971-2
31	10	5320-01-392-0693	81349	M23469/4-11620
31	11	5320-01-392-0691	81349	M234569/1-10116
31	12	5305-00-051-8607	96906	MS16995-97
31	13	3130-01-394-0413	80063	A3143668
31	14	5310-01-393-0796	80063	A3143953
31	15	5310-00-937-0454	96906	MS35338-146
31	16	5305-00-939-9204	96906	MS90725-187
31	17	5305-00-724-5914	96906	MS90725-168
31	18	5310-00-937-0453	96906	MS35338-145
31	19		80063	A3143967
31	20	5305-00-052-6921	96906	MS24629-57
31	21		80063	A3143966
31	22	5305-00-702-4523	96906	MS35307-306
31	23	5310-00-933-8121	96906	MS35338-139
31	24	5306-01-392-8398	80063	A3143673
31	25	5310-00-584-7796	96906	MS15795-824
31	26	5320-01-392-0695	81349	M23469/4-11612
31	27	3020-01-392-6607	80063	A3143666
31	28	3020-01-392-6606	80063	A3143662
31	29	5310-00-764-6610	96906	MS51971-9
31	30	5310-00-926-5871	96906	MS35338-147
31	31	6110-01-392-8035	80063	A3143918
31	32	5310-00-241-6638	96906	MS16228-5C
31	33		80063	A3143259
31	34	3010-01-386-2828	80063	A3143957
31	35		80063	A3143959
31	36	5305-00-724-6799	96906	MS51964-51
31	37		80063	A3143946
31	38		80063	A3143940
31	39	3020-01-392-6608	80063	A3143663
31	40	5340-00-682-1666	96906	MS122087
31	41	5310-00-625-5756	96906	MS15795-812
31	42	5306-00-982-7942	96906	M535307-342
31	43	5315-01-392-9374	80063	A3143952
31	44		80063	A3143950
31	45		80063	A3143962
31	46		80063	A3144155
31	47	5305-01-221-9877	96906	M524693-C82
31	48		80063	A3144137
31	49	5305-00-054-6670	96906	MS51957-45
31	50	5940-01-241-9932	26794	NFT3
31	51		80063	A3144138
31	52		80063	A3143277
31	53		80063	141SL

CROSS REFERENCE INDEXES

FIG.	ITEM	FIGURE AND ITEM NUMBER INDEX STOCK NUMBER	CAGEC	PART NUMBER
31	54		80063	2520
31	55	5975-00-296-1669	59730	2521
31	56	5975-00-539-6912	97403	13212E3582-4
31	57		80063	A3143968
31	58	5305-00-054-6658	96906	MS51957-34
31	59	5961-01-333-8336	81349	JXM19500/469-03
31	60		81349	M23053/5-104-9
31	61		81349	M16878/17BHE0
31	61		81349	M16878/17BHE6
31	61	6145-00-844-2806	81349	M16878/17BHE9
31	61	6145-01-391-2346	81349	M16878/17BHE2
31	62	5310-00-140-4894	96906	MS51859-3
31	63	5310-00-982-6813	96906	MS21044C06
31	64		59730	2536
31	65		80063	A3144139-2
31	66	5310-00-934-9759	96906	MS35649-284
31	67	5310-01-145-3154	96906	MS35333-155
32	1		80063	A3143263
32	2	5310-00-934-9760	96906	MS35649-204
32	3	5310-00-933-8120	96906	MS35338-138
32	4		81348	J-C-580B-SO-6-C- F-2/18-R-NJ
32	5	5310-00-883-9384	96906	MS15795-842
32	6	5305-00-984-6212	96906	MS35206-265
32	7	5975-00-296-1669	59730	2521
32	8	5975-01-322-6434	59730	141SL
32	9		30119	74B
32	10	5315-01-353-7022	96906	MS20392-4R35
32	11		80063	A3143262
32	12	5315-00-839-5822	96906	MS24665-353
32	13	5310-01-393-7071	80063	A3143258
32	14		80063	A3143937
32	15	5945-01-394-1507	80063	A3143038
32	16	5305-00-021-3668	96906	MS35307-310
32	17	5310-00-582-5677	96906	MS15795-810
32	18	5305-00-576-5417	96906	MS35307-360
32	19	5310-00-984-7042	96906	MS35338-141
32	20		80063	A3142903-2
32	21	5310-00-773-7618	96906	MS15795-814
32	22		80063	A3143933
32	23	5305-00-051-8607	96906	MS16995-97
32	24	5310-00-933-8778	96906	MS35338-143
32	25	5310-00-767-9425	96906	MS15795-818
32	26		80063	A3143925
32	27	3120-01-393-9361	80063	A3144042
32	28	5310-00-849-6895	96906	MS35691-15
32	29		80063	A3143939
32	30	5340-00-057-3537	23040	9701257
32	31	5315-00-816-1794	96906	MS24665-285
32	32	5315-00-754-0848	96906	MS35810-3
32	33	5310-00-989-5953	96906	MS35691-11

CROSS REFERENCE INDEXES

		FIGURE AND ITEM NUMBER INDEX		
FIG.	ITEM	STOCK NUMBER	CAGEC	PART NUMBER
32	34	5310-00-903-5966	96906	MS51971-1
32	35	5310-00-933-8121	96906	MS35338-139
32	36	5305-01-393-0801	80063	A3143676-3
32	37		80063	A3143257
33	1	5310-00-913-8881	96906	MS51971-3
33	2	5310-00-984-7042	96906	MS35338-141
33	3		80063	A3144046
33	4	5305-00-021-3740	96906	MS35307-364
33	5	5310-00-773-7618	96906	MS15795-814
33	6	5305-00-226-7238	96906	MS16995-84
33	7	5305-00-988-7846	96906	MS16995-83
33	8		80063	A3144048
33	9		80063	A3144049
33	10	5310-00-903-5966	96906	MS51971-1
33	11	5310-00-933-8121	96906	MS35338-139
33	12	5310-00-582-5677	96906	MS15795-810
33	13	5305-00-207-8253	96906	MS35307-308
33	14		80063	A3143969
33	15	2590-01-392-7908	80063	A3144153
33	16		80063	A3144051
33	17	2590-01-393-0974	80063	A3144151
33	18	5975-00-984-6582	96906	MS3367-1-0
33	19	5340-01-327-2361	96906	MS21919F6
33	20	5305-00-052-6922	96906	MS24629-58
33	21	2590-01-392-8623	80063	A3144152
33	22		80063	A3144053
33	23	5360-01-392-8522	80063	A3144055
33	24		80063	A3144054
33	25	5310-00-208-7589	88044	AN316-4
33	26		60602	49003-1
33	27	5305-00-717-5467	96906	MS35307-362
33	28		80063	A3144052
33	29		80063	A3144057
33	30	5305-00-914-4171	96906	MS51975-28
33	31	5305-00-702-4523	96906	MS35307-306
33	32		80063	A3144056
33	33		80063	A3144061
33	34	5305-00-990-0668	96906	MS16995-81
34	1		80063	A3143304
34	2		80063	A3143282
34	2		80063	A3143283
34	2	5365-01-392-9878	80063	A3143284
34	3		80063	A3143200
34	4		96906	MS122163P
34	5		80063	A3143201
34	6	5310-00-180-0277	96906	MS35333-76
34	7	5305-00-988-7848	96906	MS16995-85
34	8	5320-01-392-0695	81349	M23469/4-11612
34	9		80063	A3143195
34	10		80063	A3142903-1
34	11	5310-00-582-5677	96906	MS15795-810

CROSS REFERENCE INDEXES

FIGURE AND ITEM NUMBER INDEX			CAGEC	PART NUMBER
FIG.	ITEM	STOCK NUMBER		
34	12	5310-00-933-8121	96906	MS35338-139
34	13	5305-00-702-4523	96906	MS35307-306
34	14		80063	A3143305
34	15	5320-01-392-0694	81349	M23469/4-11608
34	16		80063	A3143203
34	17		96906	MS122125P
34	18	5365-01-392-7407	80063	A3143204
34	19	5310-00-261-7156	96906	MS35333-78
34	20	5305-00-051-8607	96906	MS16995-97
34	21	5310-00-768-0321	96906	MS51971-5
34	22	5310-00-933-8778	96906	MS35338-143
34	23	5310-00-767-9425	96906	MS15795-818
34	24		80063	A3143198
34	25	5320-01-392-0685	81349	M23469/2-11212
34	26		80063	A3143095
34	27	5320-01-392-0687	81349	M23469/1-10112
34	28	5310-00-406-7240	96906	MS17830-1OC
34	29	5305-00-940-9447	96906	MS51975-43
34	30		80063	A3143197
34	31	3020-01-392-6600	80063	A3143294
34	32	5320-01-392-0691	81349	M23469/1-10116
34	33		80063	A3143199
34	34	4010-01-392-9879	80063	A3142943-3
34	35	5320-01-392-0690	81349	M23469/2-11206
34	36	5985-01-393-1406	80063	A3143192
34	37		80063	A3143193
34	38		80063	A3143191
34	39	5340-01-393-2838	80063	A3143316
34	40	5985-01-393-1400	80063	A3143190
34	41		80063	A3143188
34	42		80063	A3143189
34	43	5320-01-392-0696	81349	M23469/1-10312
35	1	5365-01-392-9876	80063	A3143283
35	1	5365-01-392-9878	80063	A3143284
35	1	5365-01-393-1843	80063	A3143282
35	2		80063	A3143326
35	3		96906	MS122163P
35	4	5365-01-392-8122	80063	A3143307
35	5	4030-01-392-8119	80063	A3143325
35	6	5310-01-020-5947	96906	MS51848-52
35	7	5305-00-983-5335	96906	MS16997-104
35	8	5305-00-702-4523	96906	MS35307-306
35	9	5310-00-933-8121	96906	MS35338-139
35	10	5310-00-582-5677	96906	MS15795-810
35	11		80063	A3143322
35	12	5310-01-393-1302	80063	A3142903-1
35	13		80063	A3143748
35	14	5320-01-392-0694	81349	M23469/4-11608
35	15		80063	A3143327
35	16		80063	A3143321
35	17	5320-01-392-0685	81349	M23469/2-11212

CROSS REFERENCE INDEXES

FIG.	ITEM	FIGURE AND ITEM NUMBER INDEX STOCK NUMBER	CAGEC	PART NUMBER
35	18		80063	A3143095
35	19	5310-00-406-7240	96906	MS17830-1OC
35	20	5320-01-392-0687	81349	M23469/1-10112
35	21	5320-01-392-0691	81349	M23469/1-10116
35	22	5310-01-392-1612	96906	MS35338-76
35	23	5305-00-226-7238	96906	MS16995-84
35	24	5320-01-392-0690	81349	M23469/2-11206
35	25	4010-01-392-9879	80063	A3142943-3
35	26	3020-01-392-6600	12058	A3143294
35	27	5305-00-940-9447	96906	MS51975-43
35	28	5310-00-767-9425	96906	MS15795-818
35	29	5310-00-933-8778	96906	MS35338-143
35	30	5310-00-768-0321	96906	MS51971-5
35	31	5320-01-392-3382	81349	M23469/2-11208
35	32	5985-01-393-1403	80063	A3143313
35	33	5340-01-392-6447	80063	A3143315
35	34	5320-01-392-0688	81349	M23469/2-11210
35	35		80063	A3143312
35	36		12058	A3143316
35	37		80063	A3143314
35	38	5985-01-393-1426	80063	A3143310
35	39		80063	A3143311
35	40	5320-01-392-0696	81349	M23469/1-10312
36	1	5340-01-392-8117	80063	A3143304
36	2	5365-01-392-9876	80063	A3143283
36	2	5365-01-392-9878	80063	A3143284
36	2	5365-01-393-1843	80063	A3143282
36	3		80063	A3143281
36	4		96906	MS122163P
36	5	5365-01-392-8122	80063	A3143307
36	6	5310-00-180-0277	96906	MS35333-76
36	7	5305-00-226-7238	96906	MS16995-84
36	8	5310-01-393-1302	80063	A3142903-1
36	9		80063	A3143305
36	10	5310-00-582-5677	96906	MS15795-810
36	11	5310-00-933-8121	96906	MS35338-139
36	12	5305-00-702-4523	96906	MS35307-306
36	13	5320-01-392-0694	81349	M23469/4-11608
36	14		80063	A3143308
36	15		80063	A3143302
36	16	5310-00-406-7240	96906	MS17830-IOC
36	17	5320-01-392-0687	81349	M23469/1-10112
36	18		80063	A3143095
36	19	5320-01-392-0685	81349	M23469/2-11212
36	20	5320-01-392-0691	81349	M23469/1-10116
36	21	4010-01-392-9881	80063	A3142943-4
36	22	3020-01-392-6600	80063	A3143294
36	23	5305-00-940-9447	96906	MS51975-43
36	24	5310-00-767-9425	96906	MS15795-818
36	25	5310-00-933-8778	96906	MS35338-143
36	26	5310-00-768-0321	96906	MS51971-5

CROSS REFERENCE INDEXES

FIG.	ITEM	FIGURE AND ITEM NUMBER INDEX STOCK NUMBER	CAGEC	PART NUMBER
36	27	5320-01-392-3382	81349	M23469/2-11208
36	28		80063	A3143292
36	29		80063	A3143286
36	30	5985-01-393-1405	80063	A3143291
36	31		80063	A3143222
36	32		80063	A3143290
36	33	5985-01-393-1404	80063	A3143289
36	34		80063	A3143288
36	35	5320-01-392-0696	81349	M23469/1-10312
37	1	5310-00-406-7240	96906	MS17830-10C
37	2	4030-01-391-2347	96906	MS51844-69
37	3		96906	MS122163P
37	4	5310-01-020-5947	96906	MS51848-52
37	5	5305-00-988-7848	96906	MS16995-85
37	6	5315-00-584-9221	96906	MS9048-112
37	7		80063	A3143280
37	8	5310-00-883-9384	96906	MS15795-842
37	9	5310-00-543-5933	96906	MS35333-73
37	10	5310-00-934-9760	96906	MS35649-204
37	11	5320-01-392-3382	81349	M23469/2-11208
37	12		80063	A3143095
37	13		96906	MS16628-10C
37	14	5320-01-392-0687	81349	M23469/1-10112
37	15		80063	A3143279
37	16	5320-01-392-0694	81349	M23469/4-11608
37	17	5305-00-988-7846	96906	MS16995-83
37	18	5310-00-180-0277	96906	MS35333-76
37	19	5365-01-392-7406	80063	A3143090
37	20	3130-01-394-0414	80063	A3143285
37	21	5320-01-392-0691	81349	M23469/1-10116
37	22		80063	A3142968
37	23	5315-00-844-5644	96906	MS16562-194
37	24		80063	A3143681
37	25	5305-00-949-6184	96906	MS51975-2
37	26		80063	A3143092
37	27		80063	A3143281
37	28		80063	A3143282
37	28		80063	A3143283
37	28		80063	A3143284
37	29	4010-01-393-1847	80063	A3142943-6
37	30	4010-01-394-0312	80063	A3142943-5
37	31		80063	A3142969
38	1	5320-01-392-3382	81349	M23469/2-11208
38	2		80063	A3143220
38	3		80063	A3143221
38	4		80063	A3143222
38	5		80063	A3143218
38	6		80063	A3143217
38	7		80063	A3143216
38	8		80063	A3143214
38	9		80063	A3143215

CROSS REFERENCE INDEXES

FIG.	ITEM	FIGURE AND ITEM NUMBER INDEX STOCK NUMBER	CAGEC	PART NUMBER
38	10	5320-01-392-0696	81349	M23469/1-10312
38	11		80063	A3143219
38	12	5320-01-392-0687	81349	M23469/1-10112
39	1	5310-00-582-5677	96906	MS15795-810
39	2	5310-00-933-8121	96906	MS35338-139
39	3	5305-00-988-7614	96906	MS16995-50
39	4	5305-00-207-8253	96906	MS35307-308
39	5		80063	A3143226
39	6	5305-00-902-9354	96906	MS35307-458
39	7	5310-00-903-5966	96906	MS51971-1
39	8		80063	A3143225
39	9	5310-00-584-7799	96906	MS15795-822
39	10	5305-00-922-7994	80204	B1821BH075C250N
39	11	5305-01-221-9877	96906	MS24693-C82
39	12	5841-01-392-9964	80063	A3143758
39	13	5340-01-392-8118	80063	A3143230
39	14		80063	A3143681
39	15	5320-01-392-0688	81349	M23469/2-11210
39	16	5340-01-392-9368	80063	A3143234
39	17		80063	A3143232
39	18	5305-00-988-7845	96906	MS16995-82
39	19	5310-00-984-7042	96906	MS35338-141
39	20	5310-00-773-7618	96906	MS15795-814
39	21	5310-00-768-0321	96906	MS51971-5
39	22	5310-00-933-8778	96906	MS35338-143
39	23		80063	A3143228
39	24		80063	A3143095
39	25	5305-00-021-3806	96906	MS35307-413
39	26	5310-00-913-8881	96906	MS51971-3
39	27	5305-01-392-4083	96906	MS24671-65
39	28		80063	A3143176
39	29		80063	A3143227
39	30		12058	A3143233
39	31	5305-00-226-7238	96906	MS16995-84
39	32	5310-00-965-1800	96906	MS51971-4
39	33	5310-00-973-8786	96906	MS35338-142
39	34	5310-00-184-8628	96906	MS15795-816
39	35	5340-01-386-6281	80063	A3144142
39	36	5305-00-143-1773	96906	MS24671-75
39	37	3110-01-394-0417	80063	A3144141
39	38	5365-01-391-2862	96906	MS16625-4475
39	39	4730-00-050-4208	96906	MS15003-1
39	40		80063	A3143231
39	41		80063	A3143229
39	42	5320-01-392-0687	81349	M23469/1-10112
39	43	5305-01-343-4214	80205	NAS1352C12-24
39	44	5310-00-937-0454	96906	MS35338-146
39	45	5305-00-021-3668	96906	MS35307-310
39	46		80063	A3144137
39	47	5305-00-054-6670	96906	MS51957-45
39	48	26794	NFT3	

CROSS REFERENCE INDEXES

FIGURE AND ITEM NUMBER INDEX
STOCK NUMBER

FIG.	ITEM	STOCK NUMBER	CAGEC	PART NUMBER
39	49	5940-01-393-5094	80063	A3144138
39	50	5975-01-098-8572	15235	CGBI92-SG
39	51	5305-00-054-6658	96906	MS51957-34
39	52		59730	2536
39	53		80063	A3144139-2
39	54	5975-00-296-1669	59730	2521
39	55	5975-00-825-4462	72971	SR75-750
39	56	5305-00-912-7293	96906	MS35276-281
39	57		12058	A3143278
39	58		00843	JBOX1PT
39	59	5975-01-322-6434	59730	141SL
39	60	5310-00-982-6813	96906	MS21044C06
39	61	5310-00-140-4894	96906	MS51859-3
39	62		81349	M16878/17BHE2
39	62		81349	M16878/17BHE6
39	62		81349	M16878/17BHE9
39	62	6145-01-391-2859	81349	M16878/17BHEO
39	63		81349	M23053/5-104-9
39	64	5961-01-333-8336	81349	JXM19500/469-03
39	65	5310-00-934-9759	96906	MS35649-284
39	66	5310-01-145-3154	96906	MS35333-155
39	67		12058	A3143277
39	68	5305-00-984-6191	96906	MS35206-243
40	1	5310-00-934-9760	96906	MS35649-204
40	2	5310-00-933-8120	96906	MS35338-138
40	3		81348	J-C-580B-SO-6-C-F-2/18-R-NJ
40	4	5310-00-883-9384	96906	MS15795-842
40	5	5305-00-984-6212	96906	MS35206-265
40	6	5310-01-393-7071	80063	A3143258
40	7		80063	A3143262
40	8	5315-00-839-5822	96906	MS24665-353
40	9	5315-01-353-7022	96906	MS20392-4R35
40	10	5975-01-322-6434	59730	141SL
40	11	5975-00-296-1669	59730	2521
40	12		30119	74B
40	13	5945-01-394-1507	80063	A3143038
40	14		80063	A3143270
40	15	3010-01-382-8940	80063	A3143058
40	16		80063	A3143261
40	17	5310-00-989-5953	96906	MS35691-11
40	18		80063	A3143256
40	19	5310-00-550-5054	96906	MS15795-809
40	20	5310-00-933-8121	96906	MS35338-139
40	21	5305-01-393-0797	80063	A3143756
40	22		80063	A3143257
40	23	5305-01-393-0801	80063	A3143676-3
40	24	5315-00-754-0848	96906	MS35810-3
40	25	5315-00-816-1794	96906	MS24665-285
40	26	5340-00-057-3537	23040	9701257
40	27	5310-00-849-6895	96906	MS35691-15

CROSS REFERENCE INDEXES

FIGURE AND ITEM NUMBER INDEX
STOCK NUMBER

FIG.	ITEM	STOCK NUMBER	CAGEC	PART NUMBER
40	28		80063	A3143259
40	29	5307-01-392-5014	80063	A3143271
40	30	3120-01-393-9361	80063	A3144042
40	31	5310-00-241-6638	96906	MS16228-5C
40	32	5305-00-576-5417	96906	MS35307-360
40	33	5310-00-241-6640	96906	MS16228-6C
40	34		80063	A3143263
41	1	5320-01-392-0694	81349	M23469/4-11608
41	2		80063	A3143180
41	3		80063	A3143282
41	3		80063	A3143283
41	3		80063	A3143284
41	4		96906	MS122163P
41	5	5365-01-392-7406	80063	A3143090
41	6	5305-00-988-7846	96906	MS16995-83
41	7	5310-00-180-0277	96906	MS35333-76
41	8	5985-01-392-9967	80063	A3143171
41	9	5310-00-767-9425	96906	MS15795-818
41	10	5310-00-933-8778	96906	MS35338-143
41	11	5310-00-768-0321	96906	MS51971-5
41	12	5305-00-940-9447	96906	MS51975-43
41	13	5320-01-392-0691	81349	M23469/1-10116
41	14	5930-01-392-9232	80063	A3143172
41	15	3020-01-392-6600	80063	A3143294
41	16	4010-01-392-9879	80063	A3142943-3
41	17	3130-01-394-0414	80063	A3143285
41	18	5985-01-393-1410	80063	A3143179
41	19	5305-00-021-3806	96906	MS35307-413
41	20	5305-00-207-8253	96906	MS35307-308
41	21		80063	A3143165
41	22	5310-00-582-5677	96906	MS15795-810
41	23	5310-00-933-8121	96906	MS35338-139
41	24	5310-00-903-5966	96906	MS51971-1
41	25		80063	A3143175
41	26		80063	A3143174
41	27		80063	A3143173
41	28		80063	A3143176
41	29	5320-01-392-0695	81349	M23469/4-11612
41	30		80063	A3143169
41	31	5985-01-392-9234	80063	A3143168
41	32	5985-01-392-9238	80063	A3143170
41	33	5320-01-392-3382	81349	M23469/2-11208
41	34	5320-01-392-0687	81349	M23469/1-10112
41	35		80063	A3143167
41	36		80063	A3143166
42	1		80063	A3142975
42	2		80063	A3142974
42	3		80063	A3143088
42	4	5320-01-392-3382	81349	M23469/2-11208
42	5		80063	A3143095
42	6	5320-01-392-0687	81349	M23469/1-10112

CROSS REFERENCE INDEXES

FIG.	ITEM	FIGURE AND ITEM NUMBER INDEX STOCK NUMBER	CAGEC	PART NUMBER
42	7	5310-00-406-7240	96906	MS17830-10C
42	8		80063	A3143091
42	9		96906	MS122163P
42	10	5365-01-392-7406	80063	A3143090
42	11	5310-00-180-0277	96906	MS35333-76
42	12	5305-00-988-7845	96906	MS16995-82
42	13	5320-01-392-0694	81349	M23469/4-11608
42	14	5320-01-392-0691	81349	M23469/1-10116
43	1	5320-01-392-3382	81349	M23469/2-11208
43	2	5320-01-392-0687	81349	M23469/1-10112
43	3		80063	A3143098
43	4		80063	A3143099
43	5		80063	A3143097
43	6		80063	A3143096
44	1		80063	A3144156
44	2	6210-01-392-8353	80063	A3143157
44	3	5310-00-767-9425	96906	MS15795-818
44	4	5310-00-933-8778	96906	MS35338-143
44	5	5305-00-983-6647	96906	MS16995-96
44	6		80063	A3143143
44	7	5340-01-392-8523	80063	A3143142
44	8		96906	MS122085P
44	9	5305-00-052-7496	96906	M5S16995-95
44	10	5310-00-903-5966	96906	MS51971-1
44	11	5310-00-984-7042	96906	MS35338-141
44	12	5310-00-773-7618	96906	MS15795-814
44	13		80063	A3143630
44	14	5320-01-392-0687	81349	M23469/1-10112
44	15	5985-01-393-1408	80063	A3143110
44	16	5305-00-702-4523	96906	MS35307-306
44	17	5310-00-933-8121	96906	MS35338-139
44	18	5310-00-582-5677	96906	MS15795-810
44	19		80063	A3143111
44	20	5310-01-393-1302	80063	A3142903-1
44	21	5320-01-392-3382	81349	M23469/2-11208
44	22	5305-00-847-1159	96906	MS35307-365
44	23	4010-01-074-7552	99862	CL-73-KA-6.0
44	24	5315-00-059-0491	96906	MS24665-372
44	25	5305-00-855-0957	96906	MS24629-46
44	26	5305-00-021-3806	96906	MS35307-413
44	27		80063	A3143108
44	28		80063	A3143632
44	29	5310-00-768-0321	96906	MS51971-5
44	30		80063	A3143104
44	31	5310-00-913-8881	96906	MS51971-3
44	32	5320-01-392-0691	81349	M23469/1-10116
44	33	5320-01-392-0694	81349	M23469/4-11608
44	34	5340-01-392-8520	80063	A3143106
44	35		80063	A3143107
44	36		80063	A3143633
44	37	5305-00-727-6804	96906	MS35307-414

CROSS REFERENCE INDEXES

FIG.	ITEM	FIGURE AND ITEM NUMBER INDEX STOCK NUMBER	CAGEC	PART NUMBER
44	38		80063	A3144149
44	39	5305-00-717-5467	96906	MS35307-362
44	40		80063	A3143105
44	41	5340-01-392-6672	80063	A3143109
44	42	5315-01-161-2696	80063	A3143675
44	43		80063	A3144148
44	44		80063	A3143147
44	45		80063	A3143146
44	46		80063	A3143136
44	47	5985-01-393-1407	80063	A3143139
44	48	5305-00-701-7628	96906	MS35307-415
44	49	5340-01-392-8524	80063	A3144150
44	50	5305-00-938-7827	96906	MS24671-31
44	51	5310-00-241-6604	96906	MS17830-4C
44	52	5340-01-392-6445	80063	A3143145
44	53		80063	A3143141
44	54		80063	A3143144
44	55		80063	A3143138
44	56	4710-01-393-2732	80063	A3143137
45	1	5305-00-984-6200	96906	MS35206-252
45	2	5310-00-543-5933	96906	MS35333-73
45	3		94295	AC-2092-2
45	4	6210-00-295-2079	94295	GL1020
45	5		94295	B6A0008AC21
45	6		94295	SM08321OCIDO
45	7		94295	A6A0008AF
45	8	6240-00-842-2887	94295	OL 116B
45	9	6145-01-207-3811	81348	J-C-30THHN/THWNO 6CF1/14TPJO
45	10	5940-00-113-8179	96906	MS25036-107
45	11		96906	J-C-30A-THNN-06- C-F-1/16-T-PJ-4
45	12	5975-00-713-5078	15235	CGB292
45	13		80063	A3143153
45	14	5305-00-701-7628	96906	MS35307-415
45	15	5310-00-768-0321	96906	MS51971-5
45	16	5310-00-883-9384	96906	MS15795-842
45	17	5310-00-933-8120	96906	M535338-138
45	18	5305-00-988-7609	96906	MS16995-38
45	19	5325-00-184-9858	96906	MS35489-100
45	20		80063	A3143154
45	21	5310-00-903-5966	96906	MS51971-1
45	22	5310-00-933-8121	96906	M535338-139
45	23	5310-00-582-5677	96906	MS15795-810
45	24	5305-00-021-3668	96906	MS35307-310
46	1	5310-01-393-1304	52314	12130C
46	2	6660-01-394-8334	52314	12170C
46	3	3040-01-392-6594	52314	12138A
46	4	5305-00-719-5329	96906	MS51963-20
46	5	6115-01-392-8029	52314	12141B
46	6	5305-00-543-4406	96906	MS35307-370

CROSS REFERENCE INDEXES

FIG.	ITEM	FIGURE AND ITEM NUMBER INDEX STOCK NUMBER	CAGEC	PART NUMBER
46	7		52314	12150A
46	8		80063	A3143155
46	9	5310-01-393-4192	80063	A3143156
46	10	5310-00-773-7618	96906	MS15795-814
46	11	5310-00-984-7042	96906	MS35338-141
46	12	5310-00-913-8881	96906	MS51971-3
46	13		52314	12145
46	14		52314	12134A
46	15	3120-01-394-0416	52314	12134
46	16	3130-01-394-0415	52314	12135
46	17	5340-01-395-0802	52314	12132A
46	18	3040-01-392-8622	52314	12131E
47	1	5310-00-531-9515	88044	AN960C416
47	2	5305-00-702-4523	96906	MS35307-306
47	3		80063	A3155706
47	4	5310-00-929-1807	96906	MS51922-2
47	5		80063	A3155710
47	6	5310-00-883-9384	96906	MS15795-842
47	7	5305-01-168-3063	96906	MS51863-43
47	8		80063	A3155707
47	9	5310-00-773-7618	96906	MS15795-814
47	10	5310-00-050-6646	96906	MS17830-6C
47	11	5340-01-392-9377	80063	A3155705
47	12	4030-01-137-7169	96906	MS51844-42
47	13	5365-01-328-4742	39428	90177A221
47	14	5315-00-194-2455	88044	AN415-2
47	15		12058	A3143951-1
47	16	5305-00-717-5467	96906	MS35307-362
47	17	5310-01-393-3737	80063	A3155695
47	18	5305-00-847-1159	96906	MS35307-365
47	19		80063	A3143376-2
47	20		80063	A3143643
47	22	5305-00-071-2077	80204	B1821BH050C350N
47	23	5340-01-392-6450	80063	A3155697
47	24	5310-00-411-4385	96906	MS17830-8C
47	25		80063	A3155689
47	26	5365-00-261-3918	96906	MS3217-1075
47	27		80063	A3143651
47	28		80063	A3143376-1
47	29	4030-01-391-2343	96906	MS51844-44
47	30	4030-00-262-1890	88044	AN1OOC4
47	31	4030-00-132-9142	88044	AN116-3
47	32	5320-00-062-0673	96906	MS20600MP6W8
47	33	5310-01-393-3735	80063	A3155712
47	34	5340-01-393-0798	80063	A3155708
47	35	5315-00-844-3962	96906	MS16562-44
47	36	5310-00-406-7240	96906	MS17830-10C
47	37	5310-00-167-0825	88044	AN960-1016
47	38	5310-01-393-0020	96906	MS51496-86
47	39	5305-01-392-8431	80063	A3155693
47	40	3950-01-393-0028	80063	A3155713

CROSS REFERENCE INDEXES

FIGURE AND ITEM NUMBER INDEX
STOCK NUMBER

FIG.	ITEM	STOCK NUMBER	CAGEC	PART NUMBER
47	41	5310-01-393-3734	80063	A3155711
47	42	3020-01-392-6604	80063	A3143766
47	43	3040-01-392-8632	80063	A3155690
47	44		80063	A3143513
47	45		80063	A3143634
48	1	5305-00-207-8253	96906	MS35307-308
48	2	5310-00-582-5677	96906	MS15795-810
48	3	9330-01-207-8185	92194	SW-Z1
48	4	5340-00-803-6575	96906	MS21919WF10
48	5	5935-00-572-9180	19207	8338566
48	6	5310-00-833-8567	19207	8338567
48	7		81348	J-C-30A-THHN-06- C-F-1/14-T-PJ-5
48	8		96906	MS27148-2
48	9		81348	J-C-30A-THHN-06- C-F-1/14-T-PJ-9
48	10	5305-00-702-4523	96906	MS35307-306
48	11	5340-00-529-6199	19207	8747908-1
48	12	5310-00-933-8121	96906	MS35338-139
48	13	5310-00-903-5966	96906	MS51971-1
48	14	6150-00-830-6663	19207	8683516
48	15	5340-00-598-2570	96906	MS51956-2
48	16	5325-00-276-6056	96906	MS35489-106
48	17	5325-00-174-9328	96906	MS35489-114
48	18	6220-00-577-3435	96906	MS35424-1
48	19	5305-00-984-6212	96906	MS35206-265
48	20	5310-00-543-5933	96906	MS35333-73
48	21	5310-00-934-9760	96906	MS35649-204
48	22	5940-00-399-6676	19207	8338564
48	23	5970-00-833-8562	19207	8338562
48	24	5935-00-833-8561	19207	8338561
48	25	9330-01-207-8185	92194	SW-21
48	26		81348	J-C-30A-THHN-06- C-F-1/14-T-PJ-O
48	27	6145-01-275-9905	81348	J-C-30THHN/THWNO 6CF1/14TPJ4
48	28		81348	J-C-30A-THHN-06- C-F-1/14-T-PJ-2
48	29		81348	J-C-30A-THHN-06- C-F-1/14-T-PJ-1
48	30	6220-01-093-4439	96906	MS52125-2
48	31	5340-01-327-2361	96906	MS21919F6
48	32	5305-00-052-6921	96906	MS24629-57
48	33	5305-00-052-6923	96906	MS24629-59
48	34		81348	J-C-580-SO0-600-C -K-16/Z2-R-NJ
48	35	5320-01-392-0687	81349	M23469/1-10112
48	36	6220-00-727-3288	96906	MS35424-2
48	37	5320-01-392-0690	81349	M23469/2-11206
48	38		80063	A3142907
48	39	5340-00-800-6592	96906	MSZ1919WF8

CROSS REFERENCE INDEXES

FIG.	ITEM	FIGURE AND ITEM NUMBER INDEX STOCK NUMBER	CAGEC	PART NUMBER
48	40	5305-00-632-2777	96906	MS35307-358
48	41	5310-00-180-0277	96906	MS35333-76
48	42		30119	74B
48	43	5940-00-665-9568	30119	76B
48	44	5975-00-280-7763	98437	15M165
48	45		80063	A3143012
48	46	5975-01-215-6500	15235	CGB297-SG
48	47		80063	A3143009
48	48	5340-00-687-5151	96906	MS21919WF24
48	49	5940-00-143-4775	96906	MS25036-156
48	50		15235	CGB296SG
48	51		12058	A3143988-2
48	52		80063	A3143015
48	53		80063	A3143014
48	54		80063	A3142996
48	55		80063	A3142998
48	56		80063	A3142999
48	57		80063	A3142997
48	58		80063	A3143013
48	59	5975-01-393-2334	80063	A3143993
48	60	5975-00-984-6582	96906	MS3367-1-0
48	61		80063	A3143016
48	62	5340-00-177-4056	96906	MS21919WF14
48	63		80063	A3143001
48	64		80063	A3143002
48	65	5940-00-143-4794	96906	MS25036-112
48	66	5975-00-903-2284	96906	MS3367-4-0
48	67		80063	A3143000
48	68		80063	A3143017
48	69		80063	A3143018
48	70	9330-01-296-1832	92194	SH-42
48	71		80063	A3143021
48	72		80063	A3143003
48	73		80063	A3143514-2
48	74		81349	M23053/5-113-0-2
48	75	5120-01-394-1298	81349	M16567-A2SB1S-02
48	76		81349	M23053/5-113-0-4
48	77		80063	A3142993
48	78		80063	A3143011
48	79		80063	A3142994
48	80		80063	A3142995
48	81		80063	A3143010
48	82	4010-01-241-0967	39428	8947T17
48	83		80063	A3142991
48	84		81349	M23053/5-111-0
48	85		80063	A3143005
48	86		80063	A3143006
48	87		80063	A3143020
48	88		80063	A3143007
48	89		80063	A3143008
48	90		80063	A3143019

CROSS REFERENCE INDEXES

FIG.	ITEM	FIGURE AND ITEM NUMBER INDEX STOCK NUMBER	CAGEC	PART NUMBER
48	91	5305-00-052-6922	96906	MS24629-58 MLJ
48	92	5310-00-913-8881	96906	MS51971-3
48	93	5310-00-984-7042	96906	MS35338-141
48	94	5310-00-773-7618	96906	MS15795-814
48	95	5305-00-847-1159	96906	MS35307-365
48	96		80063	A3143004
48	97	5340-01-392-6448	80063	A3144145
48	98	5310-00-543-2740	96906	MS35333-74
48	99	5305-00-071-1315	96906	MS51957-79
48	100		80063	A3142916
48	101	5325-01-392-8527	80063	A3144146
48	102	5305-01-392-8526	80063	A3143676-2
48	103		80063	A3142922
48	104	5305-00-050-9229	96906	MS51957-63
48	105	5315-00-825-4591	96906	MS171542
48	106		80063	A3142923
48	107		80063	A3142917
48	108	5930-01-392-9236	80063	A3143753
48	109		80063	A3142915
49	1		81349	M23053/5-111-9
49	2	5935-01-393-9457	80063	A3142990
49	3	5935-00-879-9374	96906	MS3108R32-7P
49	4		96906	MS3057-24AC
49	5	5365-00-754-1562	96906	MS3420-20
49	6	5120-01-394-2515	81349	M16567-A2SS15-04
49	7	6145-01-394-7866	80063	A314Z986
49	8	5935-01-393-9453	80063	A3142989
49	9	5935-01-077-2629	96906	MS3456W32-7SX
50	1		81349	M23053/5-111-9
50	2	5935-01-070-3679	96906	MS3456W28-11S
50	3	5935-01-393-9456	80063	A3142985
50	4		96906	MS3057-24AC
50	5	5365-00-754-1562	96906	MS3420-20
50	6	6145-01-394-7866	80063	A3142986
50	7	5935-01-111-1321	96906	MS3456W28-11P
51	1		81349	M23053/5-111-9
51	2	5935-00-805-3284	96906	MS3108R28-11S
51	3	5935-01-393-9458	80063	A3142988
51	4		96906	MS3057-24AC
51	5	5365-00-754-1562	96906	MS3420-20
51	6	6145-01-394-7866	80063	A3142986
51	7	5935-00-801-8433	96906	MS3108R28-11P
52	1		81349	M23053/5-111-9
52	2	5935-01-070-3679	96906	MS3456W28-11S
52	3	5935-01-393-9456	80063	A3142985
52	4		96906	MS3057-24AC
52	5	5365-00-754-1562	96906	MS3420-20
52	6	6145-01-394-7866	80063	A3142986
52	7	5935-01-111-1321	96906	MS3456W28-11P
53	1		81349	M23053/5-109-9
53	2	5935-00-879-6171	96906	MS3108R20-7P

CROSS REFERENCE INDEXES

FIG.	ITEM	FIGURE AND ITEM NUMBER INDEX STOCK NUMBER	CAGEC	PART NUMBER
53	3	5935-01-167-6148	96906	MS3057-12AC
53	4	5365-00-598-5416	96906	MS3420-12
53	5		12058	A3143883-3
54	1		81349	M23053/5-107-9
54	2		12058	A3143054-3
54	3	5365-00-598-5417	96906	MS3420-3
54	4	5365-00-598-5282	96906	MS3420-4
54	5	5935-01-179-5430	81349	M85049/52-1-10W
54	6	5935-01-077-5856	96906	MS3476WIO-6S
55	1		81349	M23053/5-108-9
55	2		12058	A3143054-4
55	3	5365-00-598-5417	96906	MS3420-3
55	4	5365-00-598-5282	96906	MS3420-4
55	5	5935-01-179-5430	81349	M85049/52-1-10W
55	6	5935-01-077-5856	96906	MS3476W10-6S
56	1		81349	M23053/5-108-9
56	2		12058	A3143054-1
56	3	5365-00-598-5282	96906	MS3420-4
56	4	5365-00-598-5417	96906	MS3420-3
56	5	5935-01-179-5430	81349	M85049/52-1-10W
56	6	5935-01-077-5856	96906	MS3476W10-6S
57	1		81349	M23053/5-110-9
57	2		12058	A3143884-1
57	3		81349	M23053/5-106-6
58	1		81349	M23053/5-110-9
58	2	5935-00-879-7995	96906	MS3108R24-1OP
58	3	5935-01-137-2305	81349	M85049/41-16A
58	4	5365-00-141-6943	96906	MS3420-16
58	5		81774	09205
58	6		81349	M23053/5-106-6
59	1		81349	M23053/5-110-9
59	2	5935-00-823-0993	96906	MS3108R24-5P
59	3	5935-01-137-2305	81349	M85049/41-16A
59	4	5365-00-141-6943	96906	MS3420-16
59	5		80063	A3143883-4
60	1		12058	A3143054-7
60	2		81349	M23053/5-108-9
60	3	5935-01-393-0435	96906	MS3108R18-8PW
60	4	5935-01-201-9223	81349	M85049/41-10A
60	5	5365-00-820-4535	96906	MS3420-6
60	6	5975-00-936-7377	96906	MS3420-8
60	7	5365-00-663-2125	96906	MS3420-10
60	8	5935-01-076-9455	96906	MS3456W18-85W
60	9		81349	M23053/5-102-9
60	10		81349	M16878/IBGE8
61	1		12058	A3143054-7
61	2		81349	M23053/5-108-9
61	3	5935-01-251-3213	96906	MS3456W18-8P
61	4	5935-01-201-9223	81349	M85049/41-10A
61	5	5365-00-820-4535	96906	MS3420-6
61	6	5975-00-936-7377	96906	MS3420-8

CROSS REFERENCE INDEXES

FIGURE AND ITEM NUMBER INDEX
STOCK NUMBER

FIG.	ITEM	STOCK NUMBER	CAGEC	PART NUMBER
61	7	5365-00-663-2125	96906	MS3420-10
61	8	5935-00-836-0949	96906	MS3108R18-8S
61	9		81349	M23053/5-102-9
61	10		81349	M16878/1BGE8
62	1		81349	M23053/5-110-9
62	2		12058	A3143884-1
62	3		81349	M23053/5-106-6
63	1		12058	A3143054-5
63	2		81349	M23053/5-108-9
63	3	5365-00-820-4535	96906	MS3420-6
63	4	5935-01-184-7189	81349	M85049/52-1-12W
63	5	5935-01-076-9451	96906	MS3476W12-10S
64	1	5935-01-084-0787	96906	MS3456W24-10PW
64	2	5365-00-141-6943	96906	MS3420-16
64	3		81774	09205
64	4		81349	M23053/5-110-9
64	5	5120-01-394-4248	81349	M16567-A2SS1S-03
64	6		81349	M23053/5-106-6
65	1		81349	M23053/5-110-9
65	2	5935-01-245-2179	96906	MS3456W24-5PW
65	3	5365-00-141-6943	96906	MS3420-16
65	4		12058	A3143883-4
65	5	5120-01-394-4248	81349	M16567-A2SS1S-03
66	1		81349	M23053/5-109-9
66	2	5935-00-782-8523	96906	MS3108R24-6P
66	3	5935-01-137-2305	81349	M85049/41-16A
66	4	5365-00-141-6943	96906	MS3420-16
66	5		12058	A3143883-2
67	1		81349	M23053/5-107-9
67	2	5935-00-534-7553	96906	MS3456W10SL3S
67	3	5935-01-200-0827	81349	M85049/41-6A
67	4	5365-00-598-5417	96906	MS3420-3
67	5	5365-00-598-5282	96906	MS3420-4
67	6		12058	A3143054-6
67	7	5365-00-820-4535	96906	MS3420-6
67	8	5935-01-221-8113	96906	MS3456W14S-1S
67	9		81349	M23053/5-102-9
67	10		81349	M16878/1BGE8
68	1		12058	A3143054-3
68	2		81349	M23053/5-107-9
68	3	5365-00-598-5417	96906	MS3420-3
68	4	5365-00-598-5282	96906	MS3420-4
68	5	5935-01-047-7975	96906	MS3456W10SL-3P
69	1		81349	M23053/5-108-9
69	2		12058	A3143884-2
70	1		81349	M23053/5-110-9
70	2	5935-00-844-5709	96906	MS3108R24-10S
70	3	5935-01-137-2305	81349	M85049/41-16A
70	4	5365-00-141-6943	96906	MS3420-16
70	5		12058	A3143884-3
70	6		81349	M23053/5-106-6

CROSS REFERENCE INDEXES

FIG.	ITEM	FIGURE AND ITEM NUMBER INDEX STOCK NUMBER	CAGEC	PART NUMBER
71	1		81349	M23053/5-110-9
71	2	5935-01-393-0438	96906	MS3108R22-28PZ
71	3	5935-01-393-9459	80063	A3142987
71	4	5935-01-137-2305	81349	M85049/41-16A
71	5	5365-00-141-6943	96906	MS3420-16
71	6		81774	09205
71	7		81349	M23053/5-106-6
71	8		81349	M23053/5-106-9
72	1		81349	M23053/5-110-9
72	2	5935-01-393-1647	96906	MS3108R22-28P
72	3	5935-01-393-9459	80063	A3142987
72	4	5935-01-137-2305	81349	M85049/41-16A
72	5	5365-00-141-6943	96906	MS3420-16
72	6		81774	09205
72	7		81349	M23053/5-106-6
72	8		81349	M23053/5-106-9
73	1		81349	M23053/5-106-9
73	2	5935-01-104-8861	96906	MS3108R16S-5P
73	3		96906	MS3057-8AC
73	4	5365-00-820-4535	96906	MS3420-6
73	5	5975-00-936-7377	96906	MS3420-8
73	6	5365-00-598-5282	96906	MS3420-4
73	7	5935-01-077-5856	96906	MS3476W10-6S
73	8	5935-01-179-5430	81349	M85049/52-1-10W
73	9	5365-00-598-5417	96906	MS3420-3
73	10		12058	A3143054-3
74	1		12058	A3143054-2
74	2		81349	M23053/5-110-0
74	3		81349	M23053/5-108-0
74	4	5935-01-393-1414	80063	A3144044-4
74	5	5935-01-393-1413	80063	A3144044-3
74	6	5935-01-393-1412	80063	A3144044-1
74	7		81349	M23053/5-106-9
74	8	5365-00-598-5417	96906	MS3420-3
74	9	5365-00-598-5282	96906	MS3420-4
74	10	5365-00-820-4535	96906	MS3420-6
74	11	5935-01-184-7189	81349	M85049/52-1-12W
74	12	5935-01-076-9451	96906	MS3476W12-10S
75	1		81349	M23053/5-106-9
75	2		12058	A3143054-1
75	3		81349	M23053/5-108-0
75	4		81349	M23053/5-110-0-
75	5	5975-00-984-6582	96906	MS3367-1-0
75	6	5935-01-393-1411	80063	A3144044-2
75	7	5935-01-393-1413	80063	A3144044-3
75	8	5935-01-393-1414	80063	A3144044-4
76	1		12058	A3143054-1
76	2		81349	M23053/5-110-0
76	3		81349	M23053/5-108-0
76	4	5935-01-393-1414	80063	A3144044-4
76	5	5935-01-393-1413	80063	A3144044-3

CROSS REFERENCE INDEXES

FIG.	ITEM	FIGURE AND ITEM NUMBER INDEX STOCK NUMBER	CAGEC	PART NUMBER
76	6	5935-01-393-1412	80063	A3144044-1
76	7		81349	M23053/5-106-9
76	8	5365-00-598-5417	96906	MS3420-3
76	9	5365-00-598-5282	96906	MS3420-4
76	10	5365-00-820-4535	96906	MS3420-6
76	11	5935-01-184-7189	81349	M85049/52-1-12W
76	12	5935-01-076-9451	96906	MS3476W12-10S
77	1		12058	A3143054-1
77	2		81349	M23053/5-106-9
77	3		81349	M23053/5-108-0
77	4		81349	M23053/5-110-0
77	5	5975-00-984-6582	96906	MS3367-1-0
77	6	5935-01-393-1411	80063	A3144044-2
77	7	5935-01-393-1413	80063	A3144044-3
77	8	5935-01-393-1414	80063	A3144044-4
78	1		81349	M23053/5-108-9
78	2		80063	A3143054-2
78	3	5365-00-598-5417	96906	MS3420-3
78	4	5365-00-820-4535	96906	MS3420-6
78	5	5935-01-184-7189	81349	M85049/52-1-12W
78	6	5935-01-076-9451	96906	MS3476W12-10S
79	1	3010-01-393-0977	52791	810659-1
79	2	6105-01-392-8351	52791	810660-1
79	3	3030-00-489-8260	20796	187L075
79	4	5305-00-054-6669	96906	MS51957-44
79	5	5310-00-880-5978	96906	MS15795-807
79	6	5310-00-933-8119	96906	MS35338-137
79	7	5935-01-392-9237	52791	810809-1
79	8	5330-01-392-9871	52791	810847-1
79	9		80205	NAS1408-A7
79	10	5310-00-773-7618	96906	MS15795-814
79	11	6105-01-392-8352	52791	810662-1
79	12	3030-00-927-6492	24161	140XL037
79	13	3010-01-393-0973	52791	810684-1
79	14	5340-01-393-2837	52791	810719-1
80	1	5305-00-079-5835	96906	MS24693-C50
80	2		52791	812228
80	3	5310-00-880-5978	96906	MS15795-807
80	4	5310-00-933-8119	96906	MS35338-137
80	5	5310-00-934-9759	96906	MS35649-284
80	6		52791	810974-1
80	7		55566	2173-832-A-0
80	8	5310-00-934-9748	96906	MS35649-244
80	9	5310-00-933-8118	96906	MS35338-135
80	10	5310-00-595-6211	96906	MS15795-803
80	11	5998-01-393-2005	52791	810818
80	12	6130-01-366-7439	OCDO9	PS-1
80	13	5305-00-889-2991	96906	M524693-C48
80	14	5305-00-054-5647	96906	MS51957-13
80	15	5998-01-393-2001	52791	810797-1
80	16	5340-01-260-0688	55566	4034-440-A-0

CROSS REFERENCE INDEXES

FIGURE AND ITEM NUMBER INDEX				
FIG.	ITEM	STOCK NUMBER	CAGEC	PART NUMBER
80	17	5998-01-393-2003	52791	810715-1
80	18		55566	4684-440-SS
80	19		52791	810953
80	20		37942	SCG48D
80	21		96019	90HAIC4F14J2(RW) L2N1R16
80	22	5930-00-300-2937	96182	90E-502
80	23	5355-00-958-9982	96906	MS91528-2E2B
80	24	5305-00-780-8454	96906	MS24693-C7
80	25		52791	810959
80	26	5930-00-683-1628	96906	MS24523-22
80	27	5355-00-582-3804	96906	MS91528-2P2B
80	28	5355-00-543-0789	96906	MS91528-1N2B
80	29	5355-00-503-4264	04934	KL701G
80	30		9W423	11921-SS-3724
80	31		73138	7286-272-0
80	32		52791	810824-1
80	33	5905-01-346-0758	32997	3851A-282-103B
80	34		12058	3CS-02-SO-F(CTS)
81	1	5305-00-021-3740	96906	M5S35307-364
81	2	5310-00-773-7618	96906	MS15795-814
81	3	5310-00-984-7042	96906	MS35338-141
81	4	5310-00-913-8881	96906	MS51971-3

By Order of the Secretary of the Army:

GORDON R. SULLIVAN
General, United States Army
Chief of Staff

Official:

MILTON H. HAMILTON
Administrative Assistant to the
Secretary of the Army
07618

DISTRIBUTION:

To be distributed in accordance with DA Form 12-36-E, block 9773 requirements for TM 11-5985-387-24P.

RECOMMENDED CHANGES TO EQUIPMENT TECHNICAL PUBLICATIONS



THEN... JOT DOWN THE DOPE ABOUT IT ON THIS FORM, CAREFULLY TEAR IT OUT, FOLD IT AND DROP IT IN THE MAIL!

SOMETHING WRONG WITH THIS PUBLICATION?

FROM: (PRINT YOUR UNIT'S COMPLETE ADDRESS)

DATE SENT

PUBLICATION NUMBER

PUBLICATION DATE

PUBLICATION TITLE

BE EXACT... PIN-POINT WHERE IT IS

IN THIS SPACE TELL WHAT IS WRONG AND WHAT SHOULD BE DONE ABOUT IT:

PAGE NO.	PARA-GRAPH	FIGURE NO.	TABLE NO.
----------	------------	------------	-----------

TEAR ALONG PERFORATED LINE

PRINTED NAME, GRADE OR TITLE, AND TELEPHONE NUMBER

SIGN HERE:

DA FORM 2028-2 JUL 79

PREVIOUS EDITIONS ARE OBSOLETE.

P.S.—IF YOUR OUTFIT WANTS TO KNOW ABOUT YOUR RECOMMENDATION MAKE A CARBON COPY OF THIS AND GIVE IT TO YOUR HEADQUARTERS.

