

**UNIT, DIRECT SUPPORT AND  
GENERAL SUPPORT MAINTENANCE  
REPAIR PARTS AND SPECIAL TOOL LIST**

**FOR**

**SPECTRUM ANALYZER  
AN/USM-489A  
(NSN 6625-01 -259-1060) (EIC: N/A)**

Distribution authorized to the Department of Defense and DOD contractors only for official use or for administrative or operational purposes. This determination was made on 15 December 1991. Other requests for this document will be referred to Commander, US Army Communications-Electronics Command and Fort Monmouth, ATTN: AMSEL-LC-LM-LT, Fort Monmouth, New Jersey 07703-5007

DESTRUCTION NOTICE - Destroy by any method that will prevent disclosure of contents or reconstruction of the document.

---

**HEADQUARTERS, DEPARTMENT OF THE ARMY  
15 SEPTEMBER 1993**



Technical Manual  
 No. 11-6625-3250-24P

HEADQUARTERS  
 DEPARTMENT OF THE ARMY  
 Washington, DC, 15 September 1993

**UNIT, DIRECT SUPPORT AND  
 GENERAL SUPPORT MAINTENANCE  
 REPAIR PARTS AND SPECIAL TOOLS LIST  
 FOR  
 SPECTRUM ANALYZER AN/USM-489A  
 (NSN 6625 -01-259-1060) (EIC: N/A)  
 Current as of 15 June 1993**

**REPORTING OF ERRORS AND RECOMMENDING IMPROVEMENTS**

You can help improve this manual. If you find any mistakes, or if you know of a way to improve the procedures, please let us know. Mail your letter, DA Form 2028 (Recommended Changes to Publications and Blank Forms) or DA Form 2028-2 located in back of this manual direct to: Commander, U.S. Army Communications-Electronics Command and Fort Monmouth, ATTN: AMSEL-LC-LM-LT, Fort Monmouth, New Jersey 07703-5007.

In either case a reply will be furnished direct to you.

**TABLE OF CONTENTS**

		Page	Illus/ Figure
Section I	INTRODUCTION .....	1	
Section II	REPAIR PARTS LIST .....	1-1	
Group 00	Spectrum Analyzer AN/USM-489A .....	1-1	1
Group 01	Spectrum Analyzer .....	2-1	2
01	Spectrum Analyzer Top View .....	3-1	3
01	Spectrum Analyzer Bottom View .....	4-1	4
01	Spectrum Analyzer Chassis Assembly .....	5-1	5
01	Rear Panel Assembly .....	6-1	6
01	Front Cover Assembly .....	7-1	7
01	Instrument Cover Assembly .....	8-1	8
	0101 Front Frame Assembly (A1) .....	9-1	9
	0102 Controller Circuit Card Assembly (A2) .....	10-1	10
	0103 Interface Circuit Card Assembly (A3) .....	11-1	11
	0104 Log Amplifier Circuit Card Assembly (A4) .....	12-1	12
	0105 IF Filter Circuit Card Assembly (A5) .....	13-1	13
	0106 Power Supply Circuit Card Assembly (A6) .....	14-1	14
	0107 Mixer Assembly (AS) (No repair at this level) .....		
	0108 Attenuator Assembly (A9) (No repair at this level) .....		
	0109 Portable Leveled YTO Assembly (All) (No repair at this level)		
	0110 Frequency Control Circuit Card Assembly (A14) .....	15-1	15
	0111 RF Circuit Card Assembly (A15) .....	16-1	16
	0112 CRT Assembly (A18) (See Figure 5.) .....		
Group 02	Mixer Assembly .....	17-1	17
Group 03	Mixer Assembly .....	18-1	18
Section III	SPECIAL TOOLS AND TEST EQUIPMENT LIST .....	19-1	
	Special Tools and Test Equipment .....	19-1	19
Section IV	Cross-Reference Indexes .....	I-1	
	National Stock Number Index .....	I-1	
	Part Number Index .....	I-15	
	Figure and Item Number Index .....	I-49	



**UNIT, DIRECT SUPPORT, AND  
GENERAL SUPPORT MAINTENANCE  
REPAIR PARTS AND SPECIAL TOOLS LIST**

**SECTION I. INTRODUCTION**

**1. SCOPE**

This manual lists and authorizes spares and repair parts; special tools; special test, measurement, and diagnostic equipment (TMDE); and other special support equipment required for the performance of Unit, Direct Support, and General Support maintenance of Spectrum Analyzer AN/USM-489A. It authorizes the requisitioning, issue, and disposition of spares, repair parts, and special tools as indicated by the source, maintenance, and recoverability (SMR) codes.

**2. GENERAL**

This Repair Parts and Special Tools List is divided into the following sections:

*a. Section II. Repair Parts List.* A list of spares and repair parts authorized by this RPSTL for use in the performance of maintenance. The list also includes parts which must be removed for replacement of the authorized parts. Parts lists are composed of functional groups in ascending item number sequence, with the parts in each group listed in ascending item number sequence. Figure numbers are listed directly beneath the group header. Bulk materials are listed in item name sequence. Repair parts kits are listed separately in their own functional group within Section II. Repair parts for reparable special tools are also listed in this section. Items listed are shown on the associated illustration.

*b. Section III. Special Tools List.* A list of special tools, special TMDE, and other special support equipment authorized by this RPSTL as indicated by Basis of Issue (BOI) information in column 5 for the performance of maintenance.

*c. Section IV. Cross-Reference Indexes.* A list, in National item identification number (NIIN) sequence, of all National stock numbered items appearing in the listing, followed by a list in alphabetic sequence, of all part numbers appearing in the listings. National stock numbers and part numbers are cross-referenced to each illustration figure and item number appearance. The figure number and item number index lists figure and item numbers in numeric sequence and cross-references National stock number, Commercial and Government Entity Code, and part numbers.

**3. EXPLANATION OF COLUMNS (Sections II and III)**

*a. ITEM NO. (Column (1)).* Indicates the number used to identify items called out in the illustrations.

*b. SMR CODE (Column (2)).* The Source, Maintenance, and Recoverability (SMR) code is a 5-position code containing supply/requisitioning information, maintenance category authorization criteria, and disposition instructions, as shown in the following breakout:

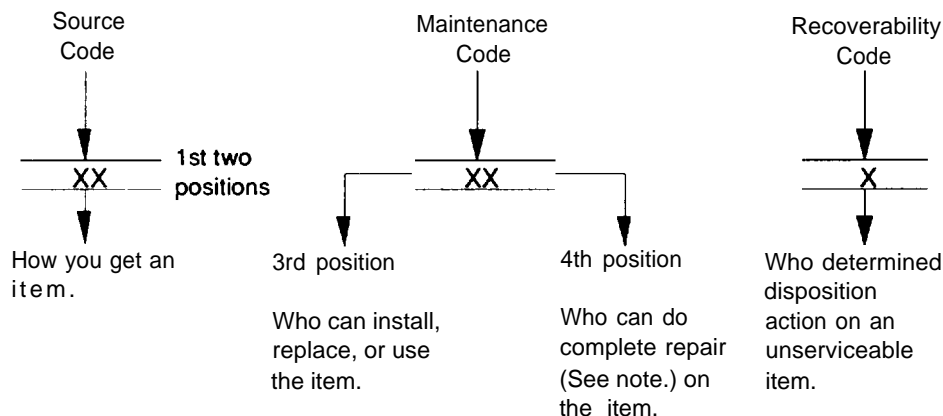

**NOTE**

Complete Repair: Maintenance capacity, capability, and authority to perform all corrective maintenance tasks of the "repair" function in a use/user environment in order to restore serviceability to a failed item.

(1) *Source Code*. The source code tells you how to get an item needed for maintenance, repair, or overhaul of an end item/equipment. Explanations of source code follows:

**Code**

**Explanation**

PA  
PB  
PC  
PD  
PE  
PF  
PG

Stocked items: use the applicable NSN to request/requisition items with these source codes. They are authorized to the category indicated by the code entered in the third position of the SMR code.

**NOTE**

Items coded PC are subject to deterioration.

Items with these codes are not to be requested/requisitioned individually. They are part of a kit which is authorized to the maintenance category indicated in the third position of the SMR code. The complete kit must be requisitioned and applied.

KD  
KF  
KB

Items with these codes are not to be requested/requisitioned individually. They must be made from bulk material which is identified by the part number in the description and usable on code (UOC) column and listed in the Bulk Material group of the repair part list. If the item is authorized to you by the third position code of the SMR code, but the source code indicates it is made at a higher category, order the item from the higher category of maintenance.

MO — Made at org/AVUM category  
MF — Made at DS/AVIM category  
MH — Made at GS category  
ML — Made at Specialized Repair Activity (SRA)  
MD — Made at Depot

Items with these codes are not to be requested/requisitioned individually. The parts that make up the assembled item must be requisitioned or fabricated and assembled at the category of maintenance indicated by the source code. IF the third position code of the SMR code authorizes you to replace the item, but the source code indicates the item is assembled at a higher category, order the item from the higher category of maintenance.

AO — Assembled by org/AVUM category  
AF — Assembled by DS/AVIM category  
AH — Assembled by GS category  
AL — Assembled by SRA  
AD — Assembled by Depot

<b>Code</b>	<b>Explanation</b>
XA	— Do not requisition an “XA” coded item. Order its next higher assembly.
XB	— If an “XB” item is not available from salvage, order it using the CAGEC and part number given.
XC	— Installation drawing, diagram, instruction sheet, field service drawing, that is identified by manufacturer’s part number.
XD	— Item is not stocked. Order an “XD” coded item through normal supply channels using the CAGEC and part number given, if no NSN is available.
XD	— Item is not stocked. Order an “XD” coded item through normal supply channels using the CAGEC and part number given, if no NSN is available.

**NOTE**

Cannibalization or controlled exchange, when authorized, may be used as a source of supply for items with the above source codes, except for those source coded "XA" or those aircraft support items restricted by requirements of AR 750-1.

(2) *Maintenance Code.* Maintenance codes tell you the category of maintenance authorized to USE and REPAIR support items. The maintenance codes are entered in the third and fourth positions of the SMR code as follows:

(a) The maintenance code entered in the third position tells you the lowest maintenance level authorized to remove, replace, and use an item. The maintenance code entered in the third position will indicate authorization to one of the following levels of maintenance.

<b>Code</b>	<b>Application/Explanation</b>
C	— Crew or operator maintenance done within organizational or aviation maintenance.
O	— Organizational or aviation unit category can remove, replace, and use the item
F	— Direct support or aviation intermediate category can remove, replace, and use the item.
H	— General support category can remove, replace, and use the item.
L	— Specialized repair activity can remove, replace, and use the item.
D	— Depot category can remove, replace, and use the item.

(b) The maintenance code entered in the fourth position tells whether or not the item is to be repaired and identifies the lowest maintenance level with the capability to do complete repair (i.e., perform all authorized repair functions. This position will contain one of the following maintenance codes.

**NOTE**

Some limited repair may be done on the item at a lower level of maintenance, if authorized by the Maintenance Allocation Chart (MAC) and SMR codes.

<b>Code</b>	<b>Explanation</b>
O	— Organizational or aviation unit is the lowest category that can do complete repair of the item.
F	— Direct support or aviation intermediate is the lowest category that can do complete repair of the item.
H	— General support is the lowest category that can do complete repair of the item.
L	— Specialized repair activity is the lowest category that can do complete repair of the item.
D	— Depot is the lowest category that can do complete repair of the item.
Z	— Nonreparable. No repair is authorized.
B	— No repair is authorized. (No parts or special tools are assigned for the maintenance of a “B” coded item.) However, the item may be reconditioned by adjusting, lubricating, etc, at the user category.

(3) *Recoverability Code*. Recoverability codes are assigned to items to indicate the disposition action on unserviceable items. The recoverability code is entered in the fifth position of the SMR code as follows:

Recoverability Code	Application/Explanation
Z	Nonreparable item. When unserviceable, condemn and dispose of the item at the category of maintenance shown in the third position of SMR Code.
O	Reparable item. When uneconomically repairable, condemn and dispose of the item at organizational or aviation unit category.
F	Reparable item. When uneconomically repairable, condemn and disport of the item at direct support or aviation intermediate category.
H	Reparable item. When uneconomically repairable, condemn and dispose of the item at general support category.
D	Reparable item. When beyond lower category repair capability, return to depot. Condemnation and disposal of item not authorized below depot category.
L	Reparable item. Condemnation and disposal of item not authorized below specialized repair activity (SRA)
A	Item requires special handling or condemnation procedures because of specified reasons (e.g., previous metal content, high dollar value, critical material, or hazardous material. Refer to appropriate manuals/directives for specified instructions.

c. *CAGE (Column (3))*. The Contractor and Government Entity Code (CAGEC) is a 5-character code which is used to identify the manufacturer, distributor, or Government agency, etc, that supplies the item.

d. *PART NUMBER (Column (4))*. Indicates the primary number used by the manufacturer (individual, company, firm, corporation, or Government activity), which controls the design and characteristics of the item by means of its engineering drawings, specifications standards, and inspection requirements to identify an item or range of items.

**NOTE**

When you use a National Stock Number (NSN) to requisition an item, the item that you receive may have a different part number from the part ordered.

e. *Description and Usable on Code (UOC) (Column (5))*. This column includes the following information:

- (1) The Federal item name and, when required, a minimum description to identify the item.
- (2) The physical security classification of the item is indicated by the parenthetical entry Phy Sec (N/A).
- (3) Items that are included in kits and sets are listed below the name of the kit or set.
- (4) Spare/repair parts that make up an assembled item are listed immediately following the assembled item line entry.
- (5) Part numbers for bulk materials are referenced in this column in the line entry for the item to be manufactured/fabricated.
- (6) When the item is not used with all serial numbers of the same model, the effective serial numbers are shown on the last line of the description (before UOC).
- (7) Usable on code, when applicable (para 5).
- (8) In the Special Tools section, the basis of issue (BOI) appears as the last line in the entry for each special tool, special TMDE, and other special support equipment. When density of equipments supported exceeds density spread indicated in the basis of issue, the total authorization is increased proportionately.



(9) The statement "END OF FIGURE" appears just below the last item description in Column (5) for a given figure in both section II and section III.

f. *QTY (Column (6))*. Indicates the quantity of the item used in the breakout shown on the illustration figure, which is prepared for a functional group, subfunctional group, or an assembly. A "V" appearing in this column in lieu of a quantity indicates that the quantity is variable and the quantity may vary from application to application.

#### 4. EXPLANATION OF COLUMNS (Section IV)

##### a. *National Stock Number (NSN) Index.*

(1) *Stock number column*. This column lists the NSN by National item identification number (NIIN) sequence. The NIIN consists of the last nine digits of the NSN. When using this column to locate an item, ignore the first four digits of the NSN. When using this column to locate an item, ignore the first four digits of the NSN. When requisitioning items use the complete NSN (13 digits).

(2) *Fig. column*. This column lists the number of the figure where the item is identified/located. The figures are in numerical sequence in sections II and section III.

(3) *Item column*. The item number identifies the item associated with the figure listed in the adjacent FIG. column. This is also identified by the NSN listed on the same line.

b. *Part Number Index*. Part numbers in this index are listed by part number in ascending alphabetic sequence.

(1) *CAGEC column*. This column lists the Commercial and Government Entity Code (CAGEC).

(2) *Part number column*. This column indicates the part number assigned to the item.

(3) *Stock number column*. This column lists the National stock number for the associated part number and manufacturer identified in the part number and CAGEC columns to the left.

(4) *Fig. column*. This column lists the number of the figure where the item is identified/located in sections II and III.

(5) *Item column*. The item number is that number assigned to the item as it appears in the figure referenced in the adjacent figure number column.

##### c. *Figure and Item Number Index.*

(1) *Fig. column*. This column lists the number of the figure where the item is identified/located in sections II and III.

(2) *Item column*. The item number is that number assigned to the item as it appears in the figure referenced in the adjacent figure number column.

(3) *Stock number column*. This column lists the National stock number for the item.

(4) *CAGEC column*. The Commercial and Government Entity Code (CAGEC) is a 5-character code used to identify the manufacturer, distributor, or Government agency, etc, that supplies the item.

(5) *Part number column*. Indicates the primary number used by the manufacturer (individual, firm, corporation, or Government activity), which controls the design and characteristics of the item by means of its engineering drawings, specifications, standards, and inspection requirements to identify an item or range of items.

#### 5. SPECIAL INFORMATION

a. *Associated Publications*. The publications listed below pertain to AN/USM-489A and its components:

TM 11-6625-3250-12      Spectrum Analyzer AN/USM-489A Operator's Manual.

TM 11-6625-3250-40      Spectrum Analyzer AN/USM-489A Unit and Intermediate Direct Support and General Support Maintenance Manual.

b. *National Stock Numbers.* National stock numbers (NSN's) that are missing from **P** source coded items have been applied for and will be added to this TM by future change/revision when they are entered in the Army Master Data File (AMDF). Until the NSN's are established and published, submit exception requisitions to: Commander, US Army Communications—Electronics Command and Fort Monmouth, ATTN: AMSEL-LC-MM, Fort Monmouth, NJ 07703-5007 for the part required to support your equipment.

## 6. HOW TO LOCATE REPAIR PARTS

a. *When National stock number or part number is not known.*

(1) *First.* Using the table of contents, determine the assembly group or subassembly group to which the item belongs. This is necessary since figures are prepared for assembly groups and subassembly groups, and listings are divided in the same groups.

(2) *Second.* Find the figure covering the assembly group or subassembly group to which the item belongs.

(3) *Third.* Identify the item on the figure and note the item number. Electronic assemblies whose items are assigned reference designators are cross-referenced to the applicable item number by a Reference Designator to Item Number list following the illustration.

(4) *Fourth.* Refer to the Repair Parts List for the figure to find the part number for the item number noted on the figure.

(5) *Fifth.* Refer to the Part Number Index to find the NSN, if assigned.

b. *When a National stock number or part number is known.*

(1) *First.* Using the index of National stock numbers and part numbers, find the pertinent National stock number or part number. The NSN index is in National item identification number (NIIN) sequence (para 4a(1)). The part numbers in the part number index are listed in ascending alphameric sequence (para 4b). Both indexes cross-reference you to the illustration figure and item number of the item you are looking for.

(2) *Second.* After finding the figure and item number, verify that the item is the one you're looking for, then locate the item number in the repair parts list for the figure.

## 7. ABBREVIATIONS

Not Applicable.



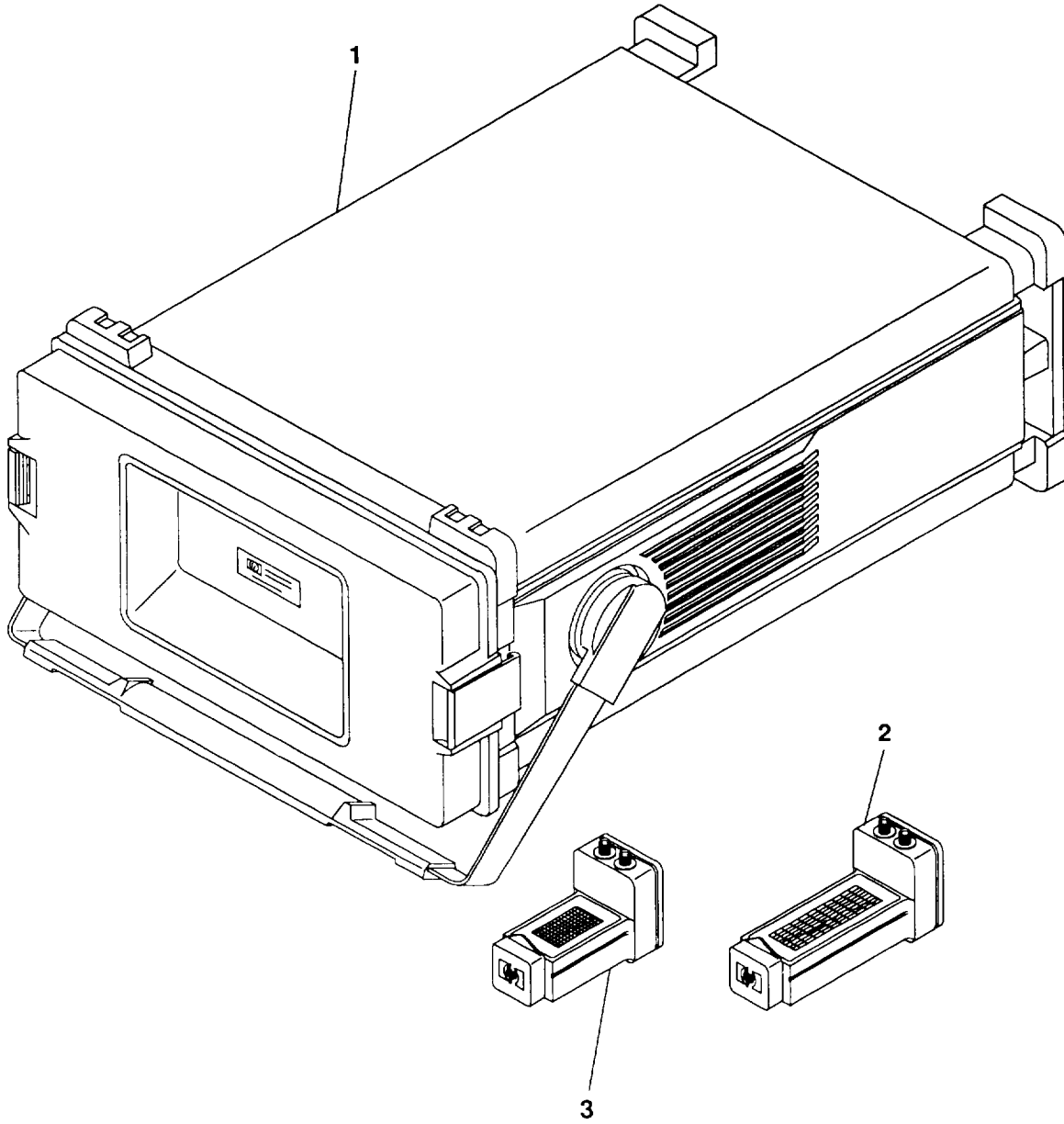

CE2KN001

Figure 1. Spectrum Analyzer AN/USM-489A.

SECTION II TM11-6625-3250-24P

(1) ITEM NO	(2) SMR CODE	(3) CAGEC	(4) PART NUMBER	(5) DESCRIPTION AND USABLE ON CODES (UOC)	(6) QTY
				GROUP 00 SPECTRUM ANALYZER AN/USM-489A	
				FIGURE 1	
1	XBHHH	28480	8562A-E51	SPECTRUM ANALYZER	1
2	PAOHH	28480	11970A	MIXER, STATE, FREQUEN SE FIG. 17 FOR PARTS BREAKDOWN	1
3	PAOHH	28480	11970K	MIXER, STAGE FREQUEN SEE FIG. 18 FOR PARTS BREAKDOWN	1
				END OF FIGURE	

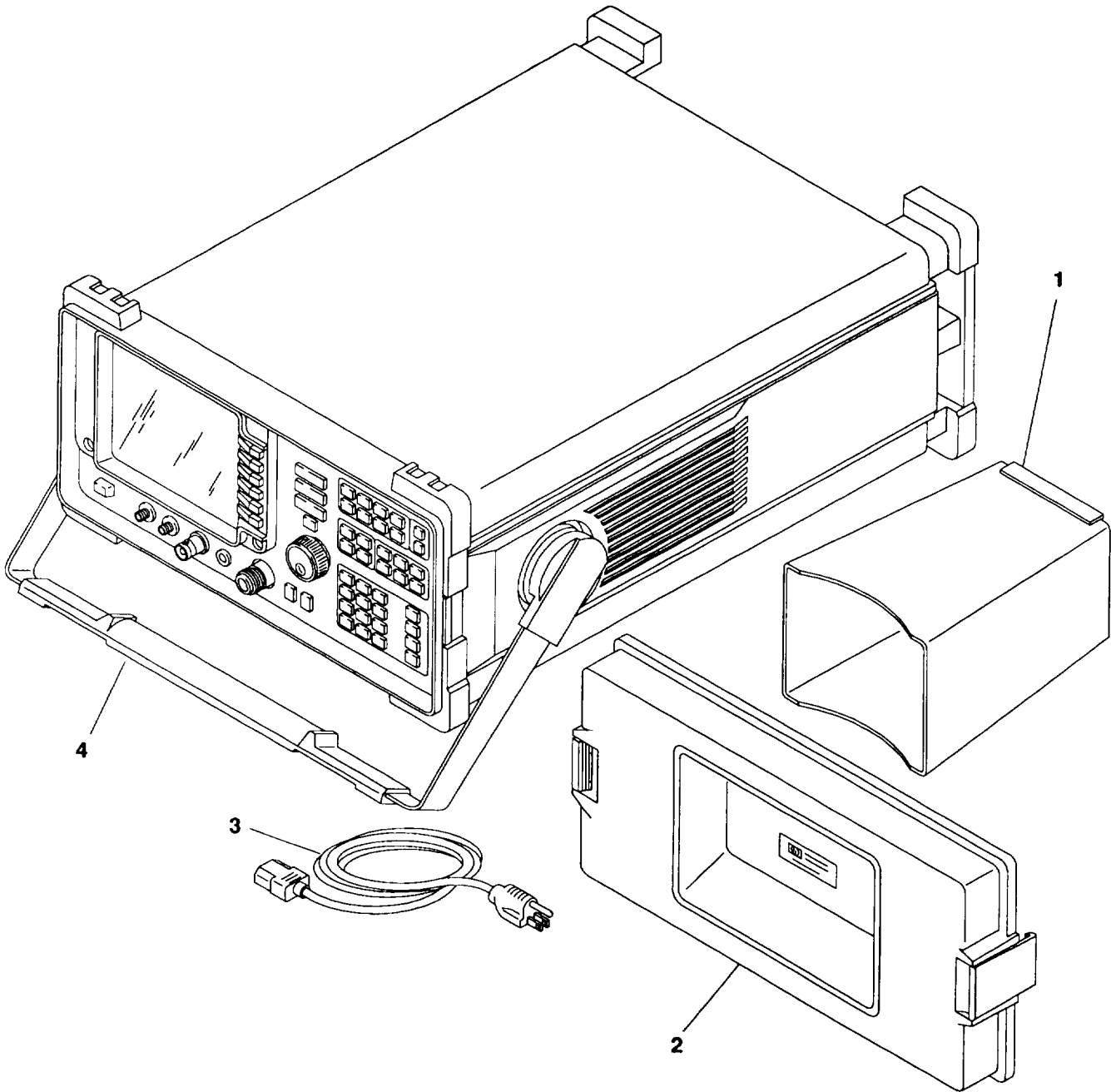

CEK2K002

Figure 2. Spectrum Analyzer.

(1) ITEM NO	(2) SMR CODE	(3) CAGEC	(4) PART NUMBER	(5) DESCRIPTION AND USABLE ON CODES (UOC)	(6) QTY
				GROUP 01 SPECTRUM ANALYZER	
				FIGURE 2	
1	PAHZZ	28480	5180-9055	VISOR, CATHODE RAY T	1
2	XBOHH	28480	5062-1937	COVER,ACCESS SEE FIG. 7 FOR PARTS BREAKDOWN	1
3	PAOZZ	28480	8120-1521	CABLE ASSEMBLY,POWE	1
4	PAHZZ	28480	5062-4821	CASE,ELECTRICAL SEE FIG. 8 FOR PARTS BREAKDOWN	1
				END OF FIGURE	

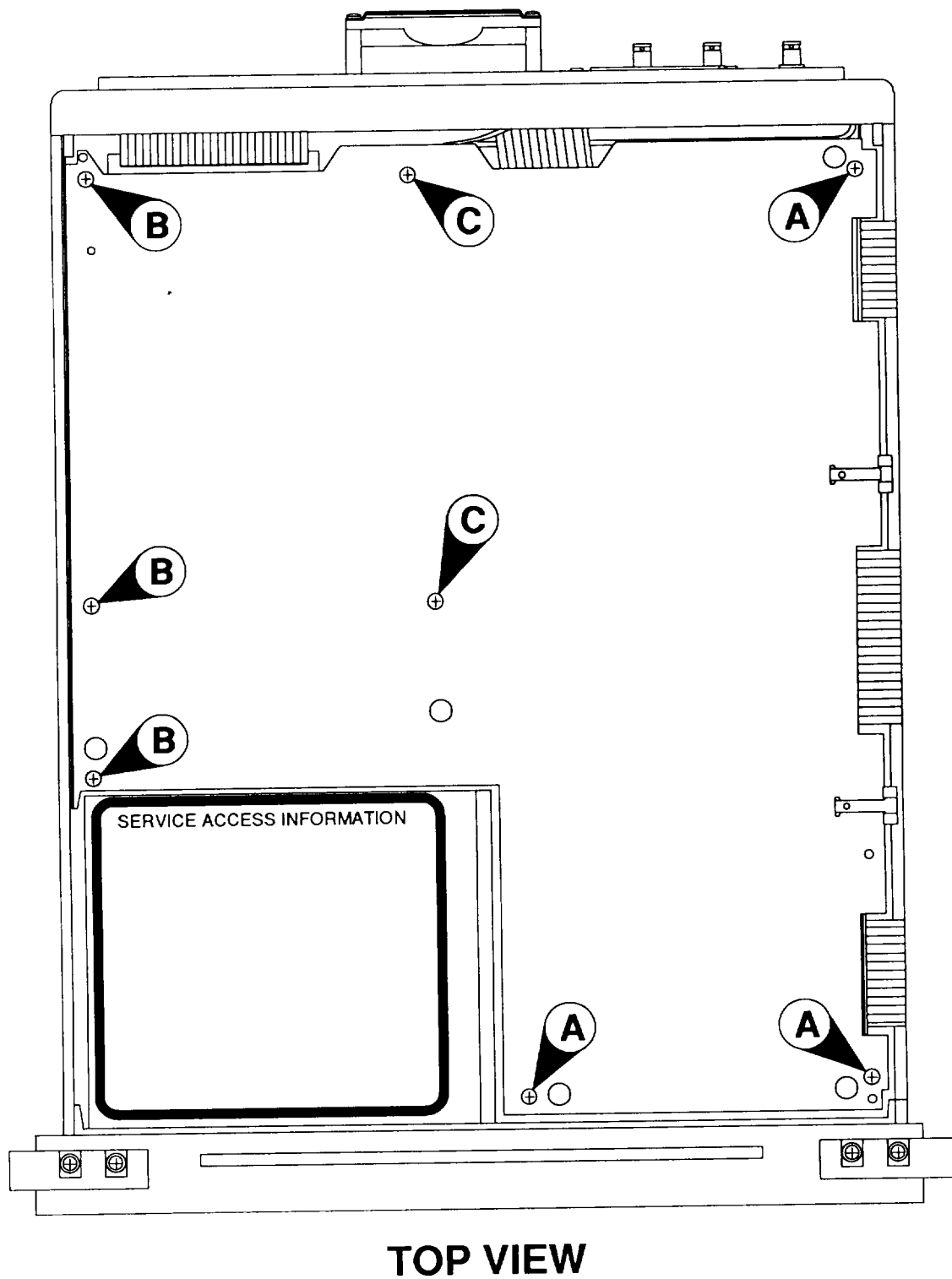

CE2KN003

Figure 3. Spectrum Analyzer Top View (Sheet 1 of 7).



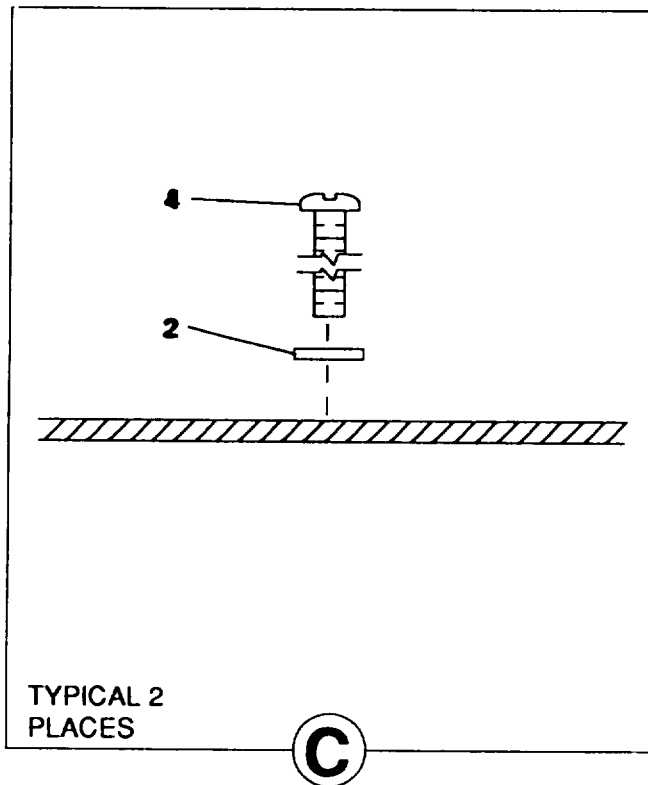
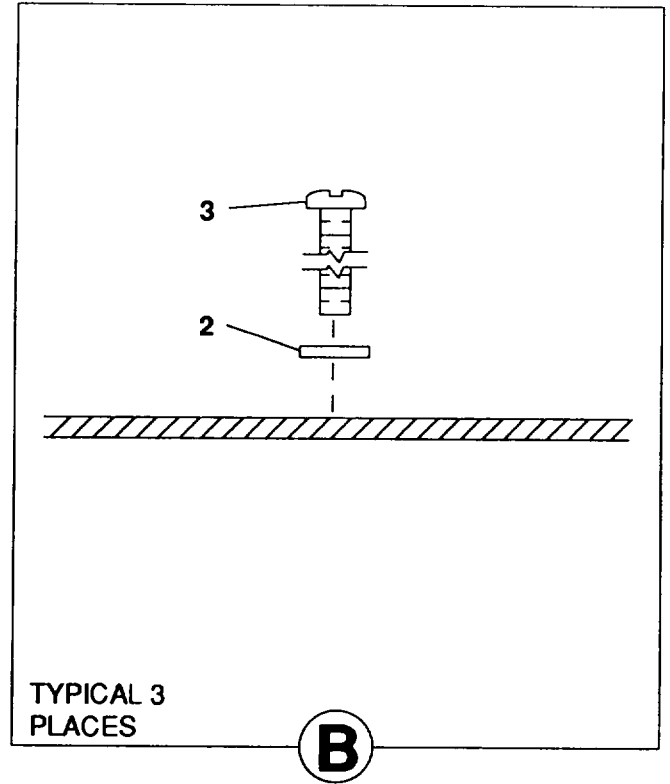
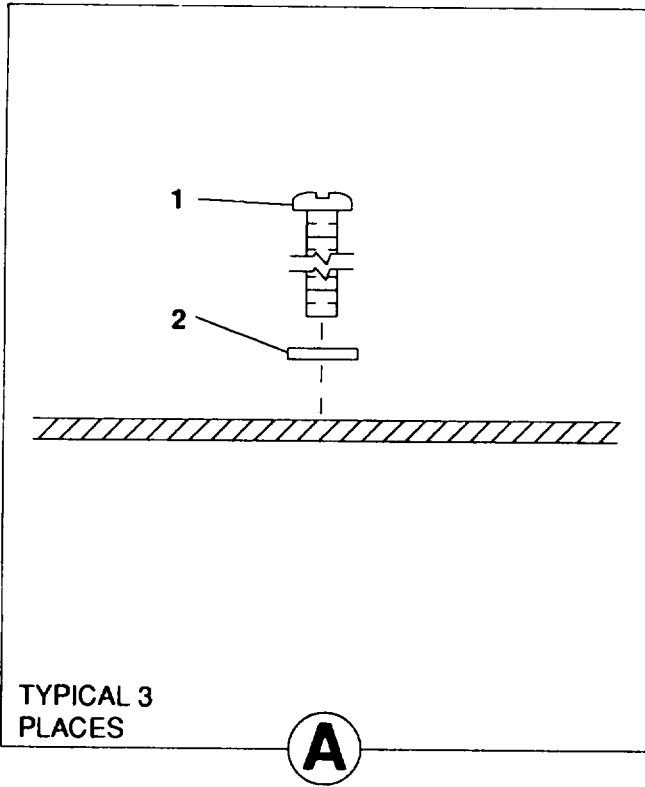

Figure 3. Spectrum Analyzer Top View (Sheet 2 of 7).

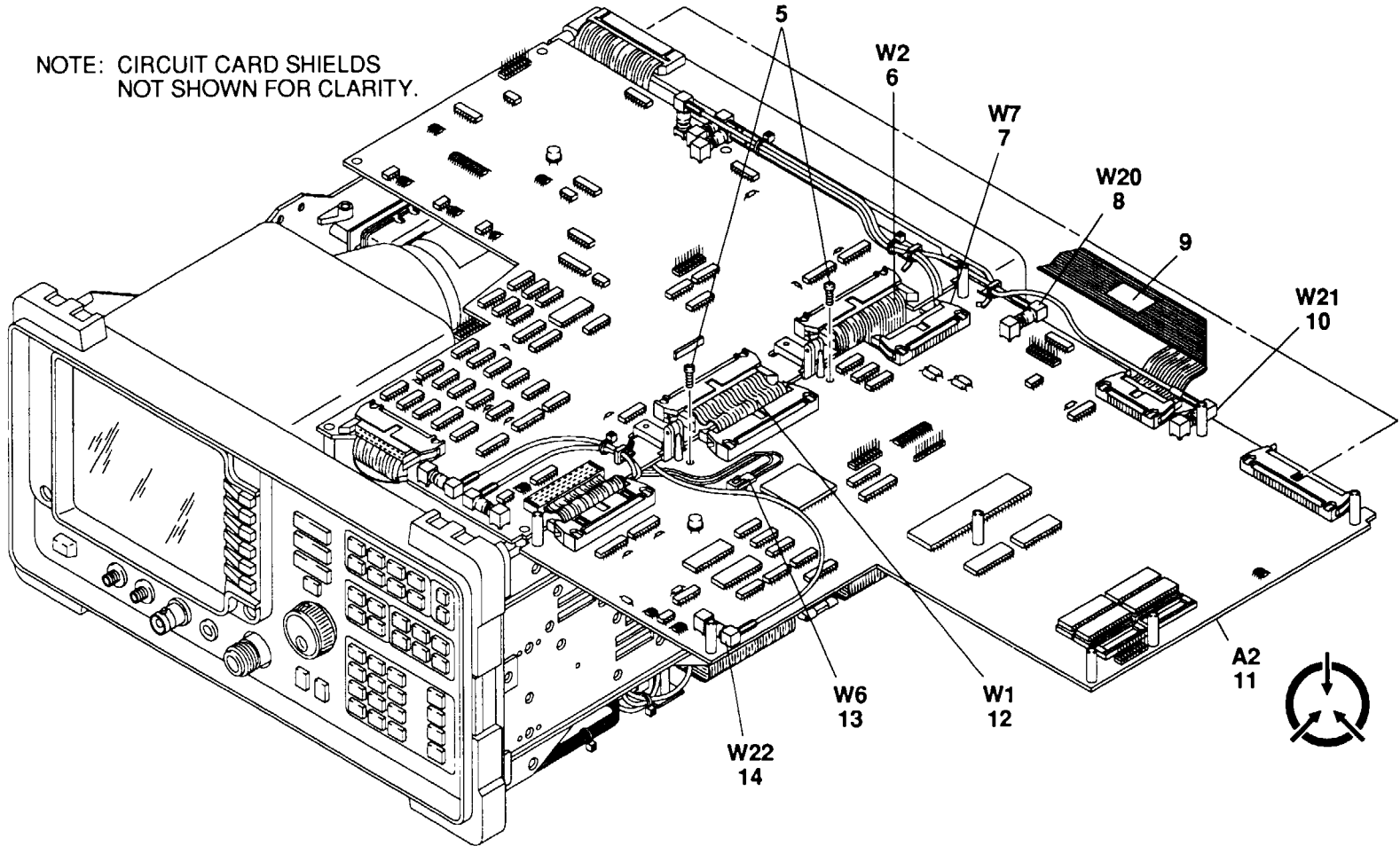
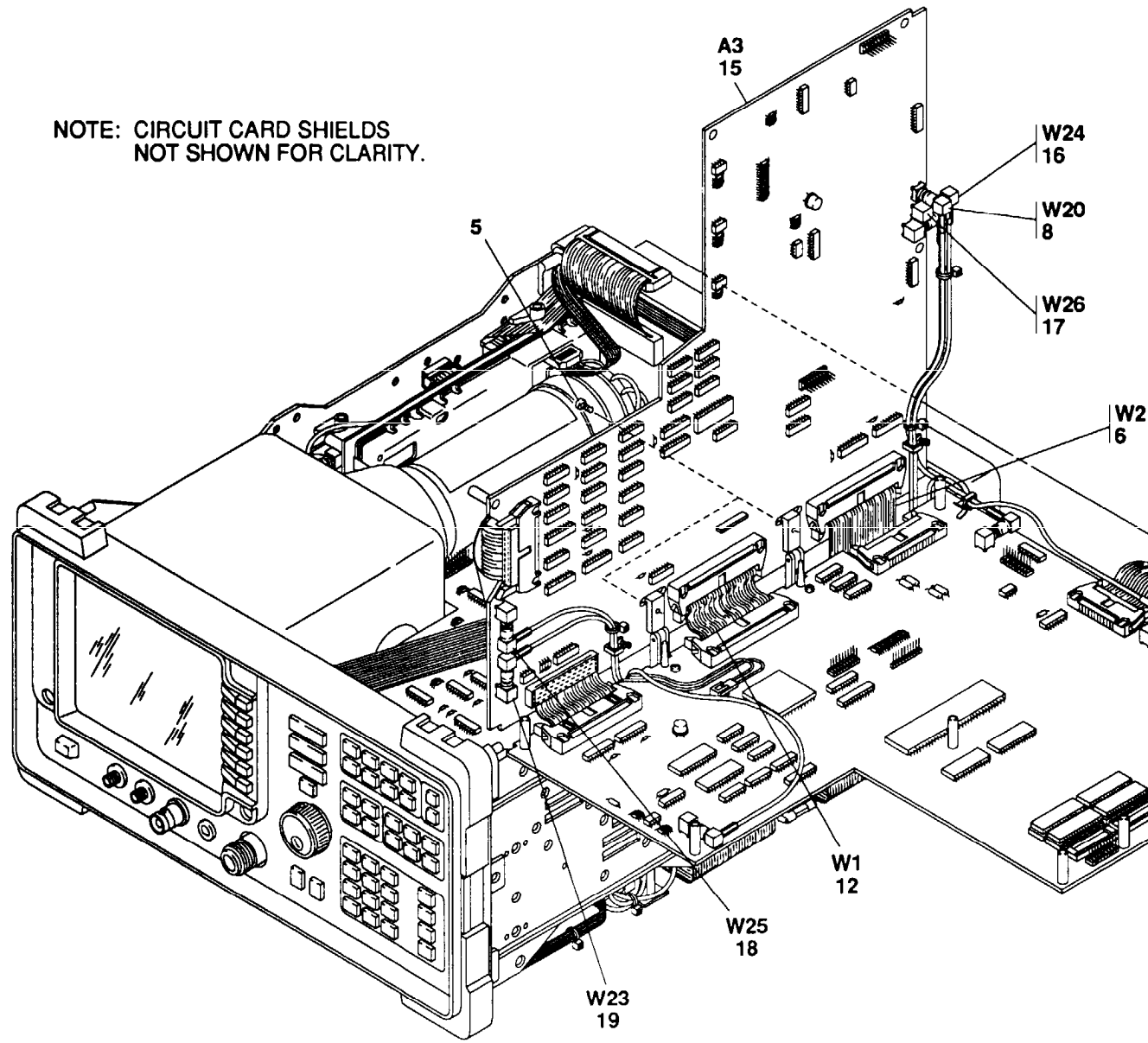

Figure 3. Spectrum Analyzer Top View (Sheet 3 of 7).

CE2KN005



CE2KN006

Figure 3. Spectrum Analyzer Top View (Sheet 4 of 7.)

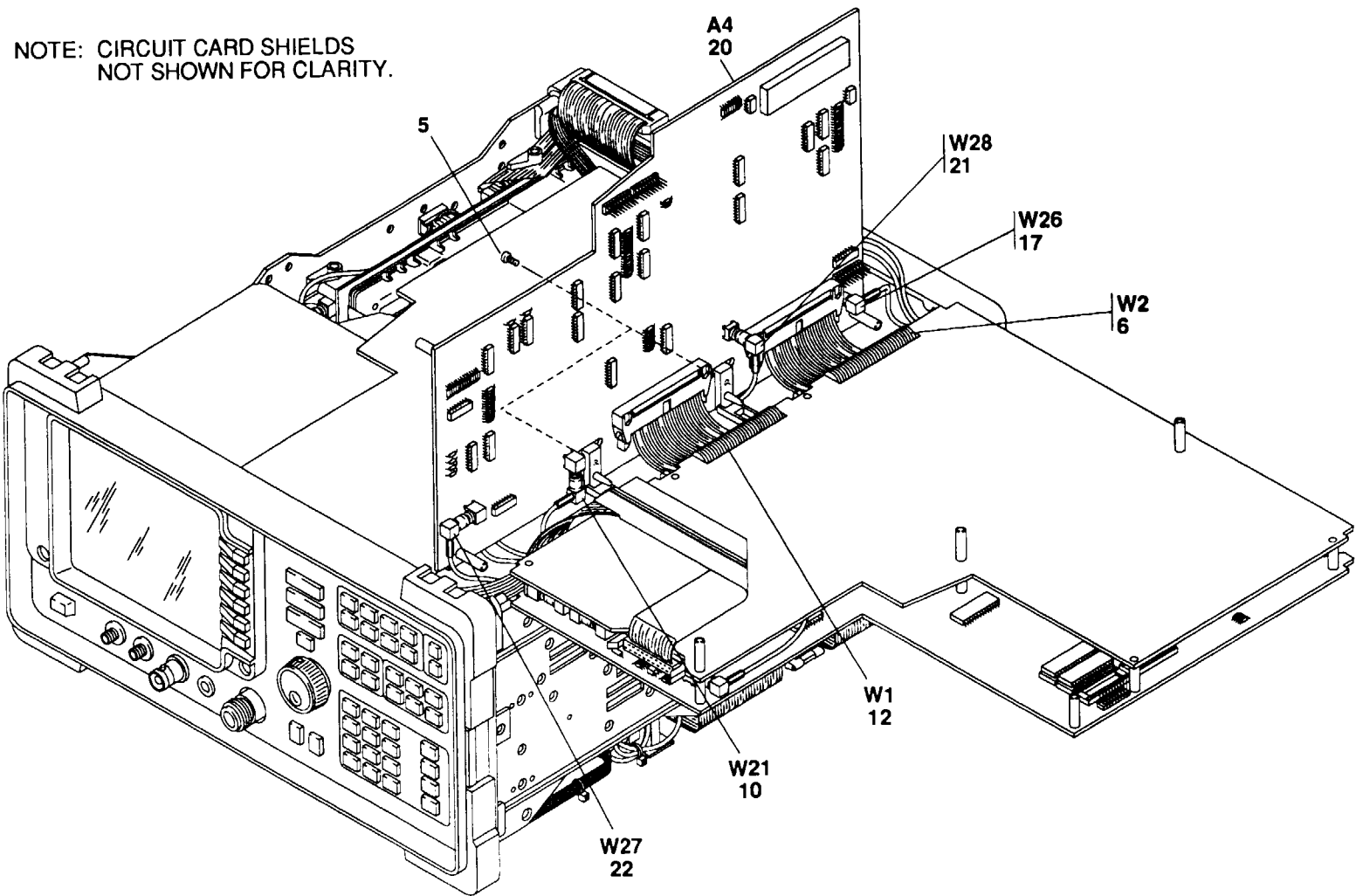

Figure 3. Spectrum Analyzer Top View (Sheet 5 of 7).

CE2KN007

NOTE: CIRCUIT CARD SHIELDS  
NOT SHOWN FOR CLARITY.

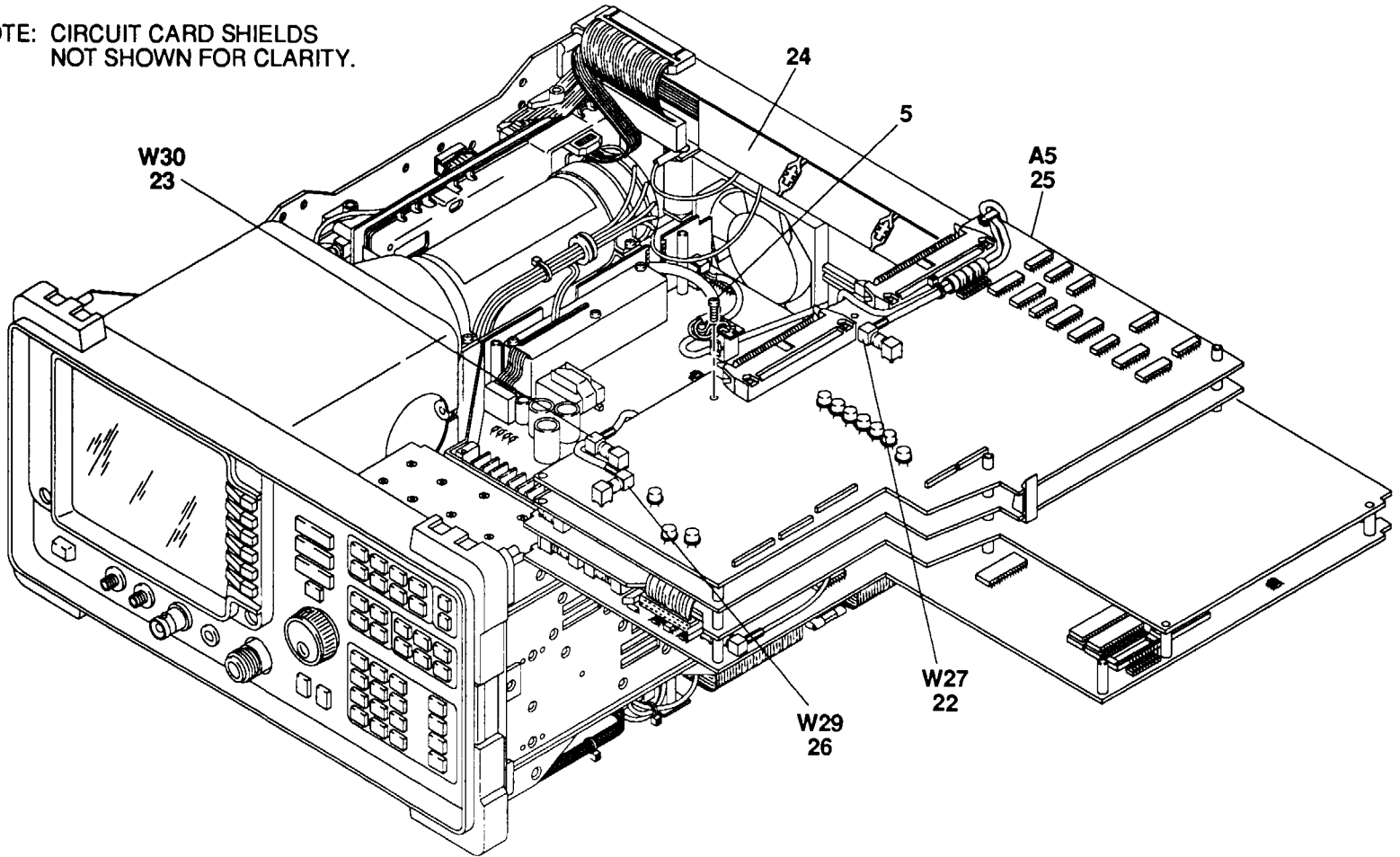

Figure 3. Spectrum Analyzer Top View (Sheet 6 of 7).

NOTE: CIRCUIT CARD SHIELDS  
NOT SHOWN FOR CLARITY.

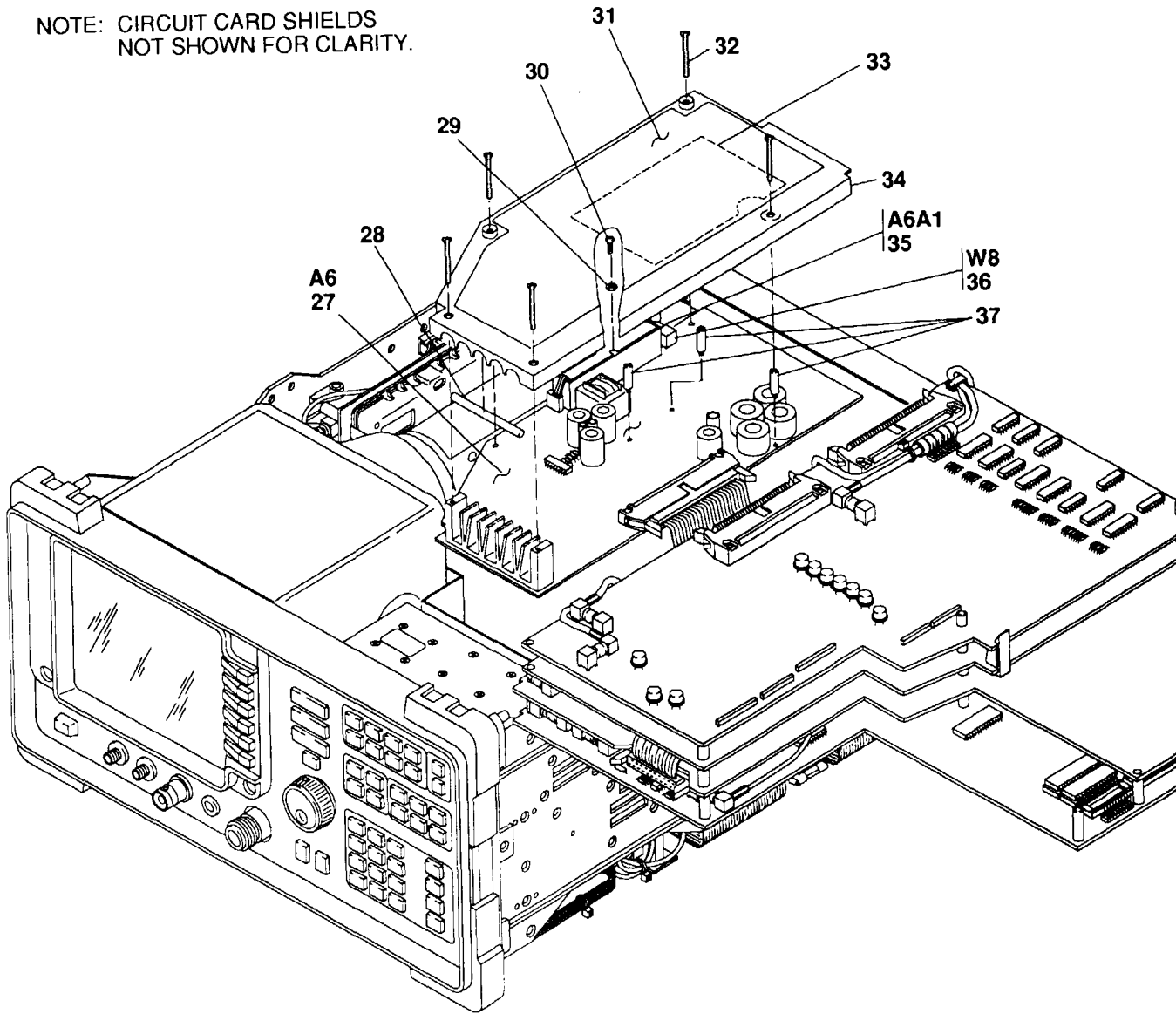

Figure 3. Spectrum Analyzer Top View (Sheet 7 of 7).

CE2KN009

Figure 3. Spectrum Analyzer Top View (Sheet 7 of 7).

(1) ITEM NO	(2) SMR CODE	(3) CAGEC	(4) PART NUMBER	(5) DESCRIPTION AND USABLE ON CODES (UOC)	(6) QTY
GROUP 01 SPECTRUM ANALYZER TOP VIEW					
FIGURE 3					
1	XBHZZ	28480	0515-1646	SCREW,MACHINE	3
2	XBHZZ	28480	3050-0891	WASHER,FLAT	8
3	XBHZZ	28480	0515-1464	SCREW,ASSEMBLED WAS	3
4	XBHZZ	28480	0515-1647	SCREW,MACHINE	2
5	XBHZZ	28480	0515-0886	SCREW,MACHINE	7
6	PAHZZ	28480	5061-9025	CABLE ASSEMBLY,SPEC	1
7	PAHZZ	28480	5061-9034	CABLE ASSEMBLY,SPEC	1
8	PAHZZ	28480	5062-0717	CABLE ASSEMBLY,RADI	1
9	XBHZZ	28480	0510-1303	FASTENER TAPE,HOOK	2
10	PAHZZ	28480	5062-0715	CABLE ASSEMBLY,RADI	1
11	PAHHH	28480	08562-60110	CIRCUIT CARD ASSEMB SEE FIG. 10 FOR PARTS BREAKDOWN. USED ON SER NO. 2929A THRU 3121A	1
11	XBHHH	28480	08562-60151	CIRCUIT CARD ASSY OBSOLETE, USE PN 08562-60173. USED ON SER NO. 3133A THRU 3226A	1
11	PAHHH	28480	08562-60173	CIRCUIT CARD ASSEMB SEE FIG. 10 FOR PARTS BREAKDOWN. USED ON SER NO. 3133A THRU 3236A	1
12	PAHZZ	28480	5061-9024	CABLE ASSEMBLY,SPEC	1
13	PAHZZ	28480	5062-0767	CABLE ASSEMBLY,SPEC	1
14	PAHZZ	28480	5062-0709	CABLE ASSEMBLY,RADI	1
15	XBHHH	28480	08562-60097	CIRCUIT CARD ASSY OBSOLETE, USE PN 08562-60144. USED ON SER NO. 2929A THRU 2929A	1
15	XBHHH	28480	08562-60138	CIRCUIT CARD ASSY OBSOLETE, USE PN 08562-60144. USED ON SER NO. 3051A THRU 3051A	1
15	XBHHH	28480	08562-60142	CIRCUIT CARD ASSY OBSOLETE, USE PN 08562-60144. USED ON SER NO. 3115A THRU 3115A	1
15	XBHHH	28480	08562-60149	CIRCUIT CARD ASSY OBSOLETE, USE PN 08562-60144. USED ON SER NO. 3121A THRU 3148A	1
15	PAHHH	28480	08562-60144	CIRCUIT CARD ASSEMB SEE FIG. 11 FOR PARTS BREAKDOWN. USED ON SER NO. 2929A THRU 3236A	1
16	PAHZZ	28480	5062-0720	CABLE ASSEMBLY,RADI	1
17	PAHZZ	28480	5062-0716	CABLE ASSEMBLY,RADI	1

## SECTION II TM11-6625-3250-24P

(1) ITEM NO	(2) SMR CODE	(3) CAGEC	(4) PART NUMBER	(5) DESCRIPTION AND USABLE ON CODES (UOC)	(6) QTY
18	PAHZZ	28480	5062-0718	CABLE ASSEMBLY,RADI	1
19	PAHZZ	28480	5062-0719	CABLE ASSEMBLY,RADI	1
20	XBHHH	28480	08562-60109	CIRCUIT CARD ASSY OBSOLETE, USE PN 08562-60133. USED ON SER NO. 2929A THRU 2929A	1
20	PAHHH	28480	08562-60133	ELECTRONIC COMPONEN SEE FIG. 12 FOR PARTS BREAKDOWN. USED ON SER NO. 2929A THRU 3236A	1
21	PAHZZ	28480	5062-0713	CABLE ASSEMBLY,RADI	1
22	PAHZZ	28480	5062-0714	CABLE ASSEMBLY,RADI	1
23	PAHZZ	28480	5062-0712	CABLE ASSEMBLY,RADI	1
24	XBHZZ	28480	0890-1769	TUBING, NONMETALLIC	1
25	XBHHH	28480	08562-60082	CIRCUIT CARD ASSEMB OBSOLETE, USE PN 08562-60120. USED ON SER NO. 2929A THRU 2929A	1
25	PAHHH	28480	08562-60120	CIRCUIT CARD ASSEMB SEE FIG 13 FOR PARTS BREAKDOWN. USED ON SER NO. 2929A THRU 3236A	1/
26	PAHZZ	28480	5062-0711	CABLE ASSEMBLY,RADI	1
27	PAHHH	28480	08562-60094	CIRCUIT CARD ASSEMB SEE FIG. 14 FOR PARTS BREAKDOWN	1
28	PAHZZ	05869	760322-37	TERMINAL STRIP,GROU	4
29	XBHZZ	28480	3050-0893	WASHER, FLAT	3
30	XBHZZ	28480	0515-1826	SCREW, ASSEMBLED WAS	3
31	XBHZZ	28480	08562-80009	PLATE, INSTRUCTION	1
32	XBHZZ	28480	0515-1590	SCREW, MACHINE	2
33	XBHZZ	28480	08562-80029	INSULATOR, PLATE	1
34	XBHZZ	28480	5001-8756	COVER, ACCESS	1
35	PAHZZ	28480	5062-7089	CIRCUIT CARD ASSEMB	1
36	PAHZZ	28480	5061-9030	CABLE ASSEMBLY, SPEC	1
37	XBHZZ	28480	5180-9023	SCREW, SHOULDER	3

END OF FIGURE





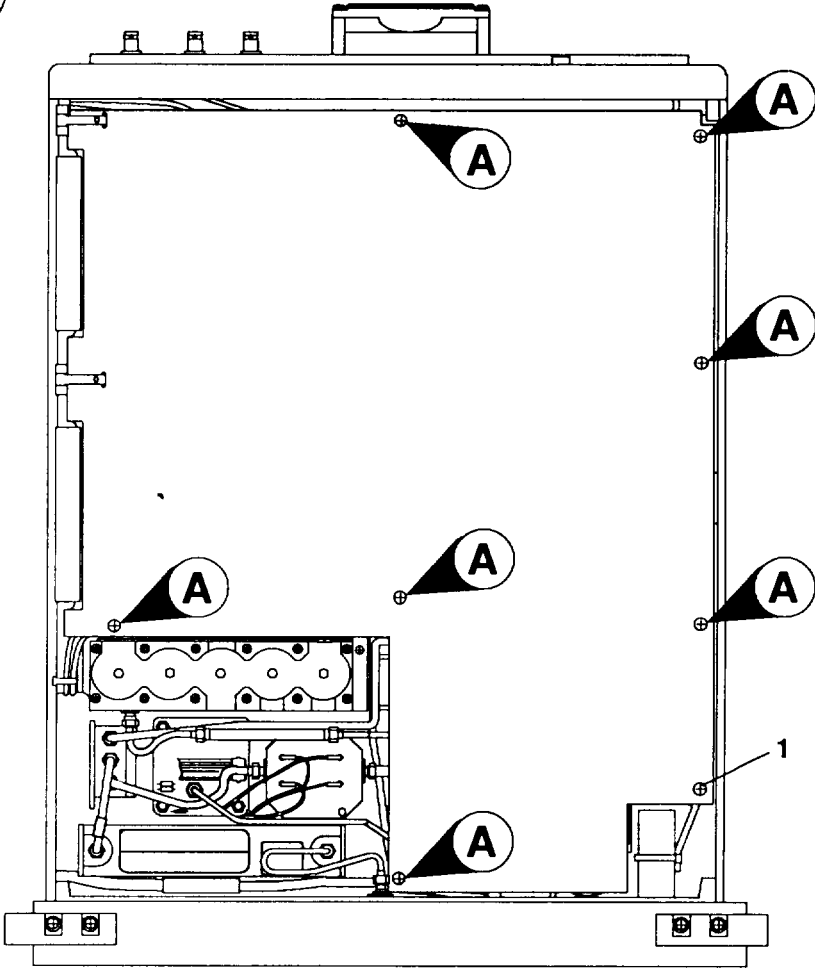
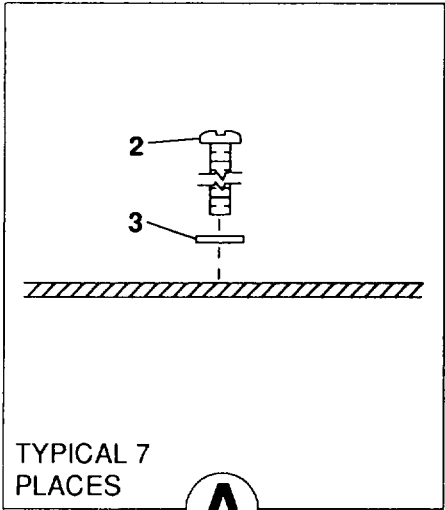

**BOTTOM VIEW**

CE2KN010

Figure 4. Spectrum Analyzer Bottom View (Sheet 1 of 5).

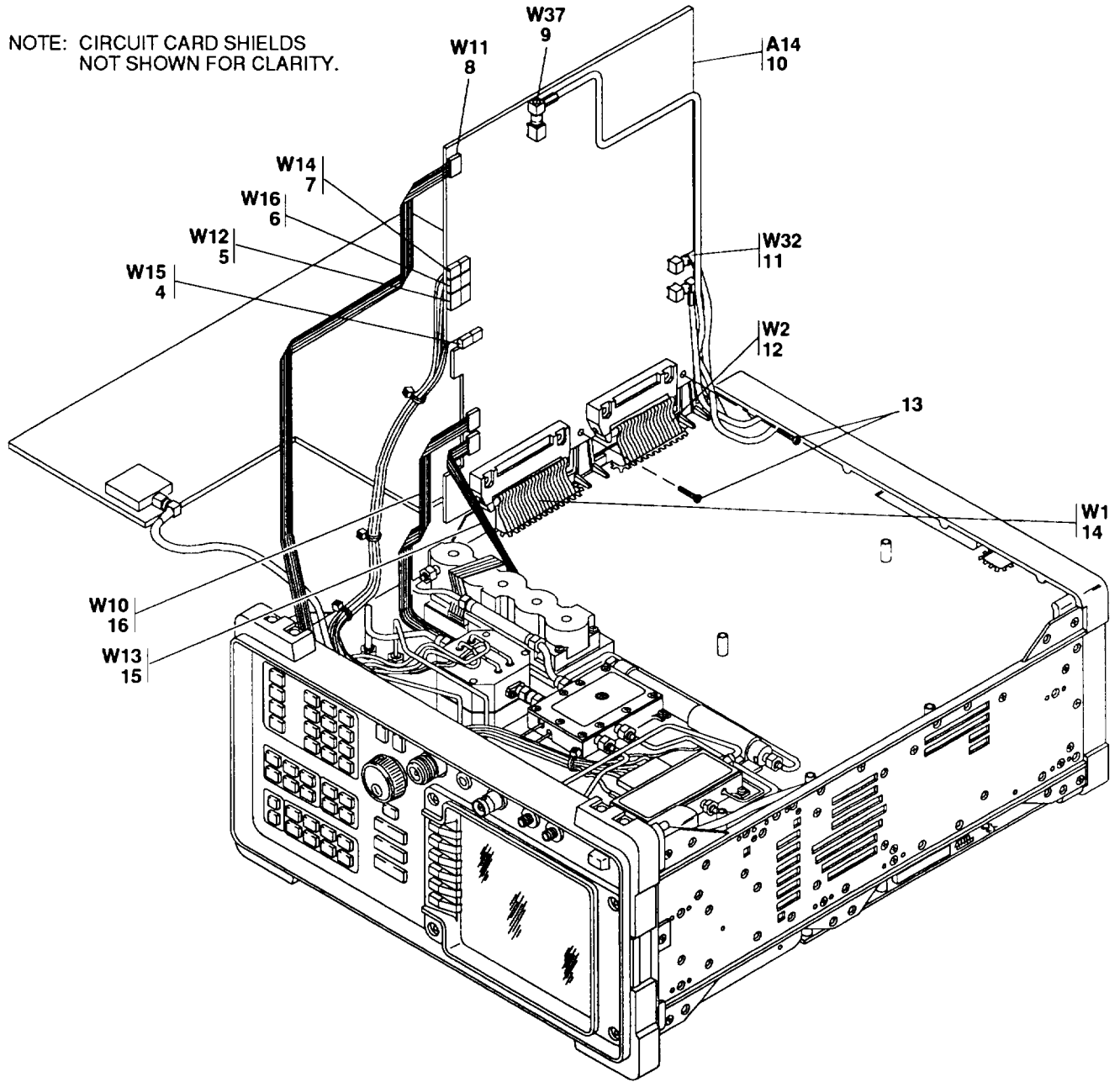
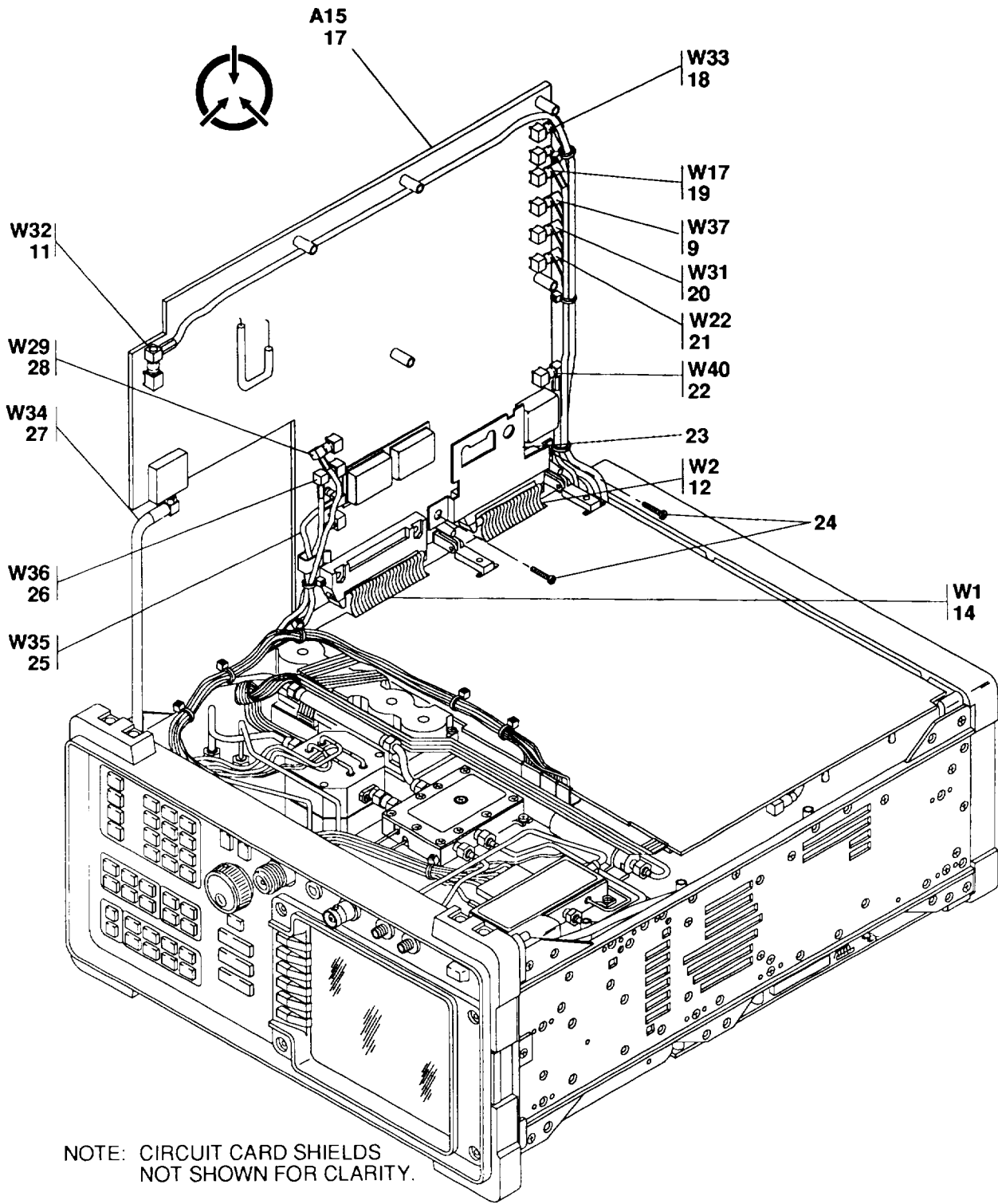
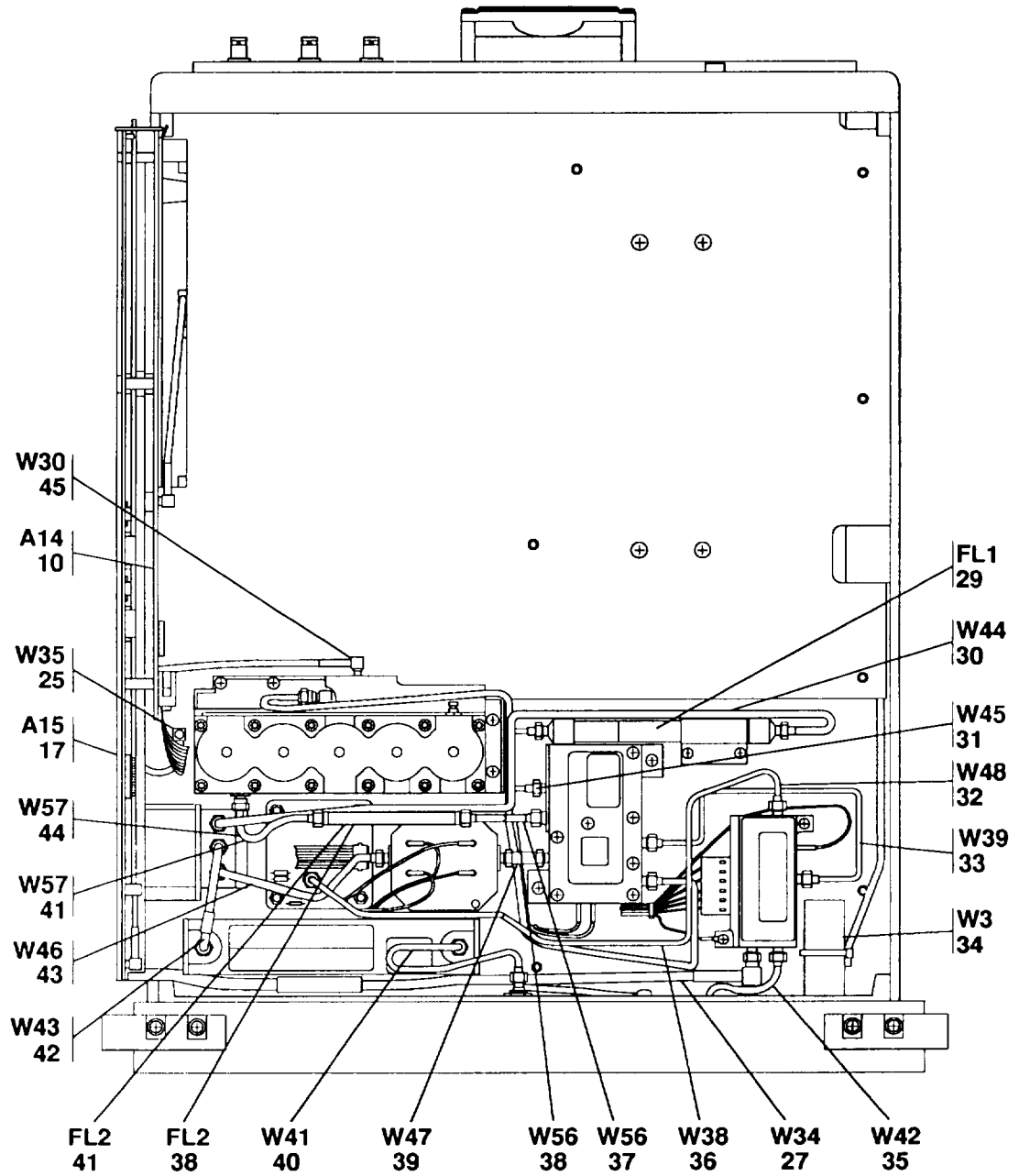

Figure 4. Spectrum Analyzer Bottom View (Sheet 2 of 5).



CE2KN012

Figure 4. Spectrum Analyzer Bottom View (Sheet 3 of 5).



**BOTTOM VIEW  
(CCAs SHOWN IN SERVICE POSITION)**

Figure 4. Spectrum Analyzer Bottom View (Sheet 4 of 5).

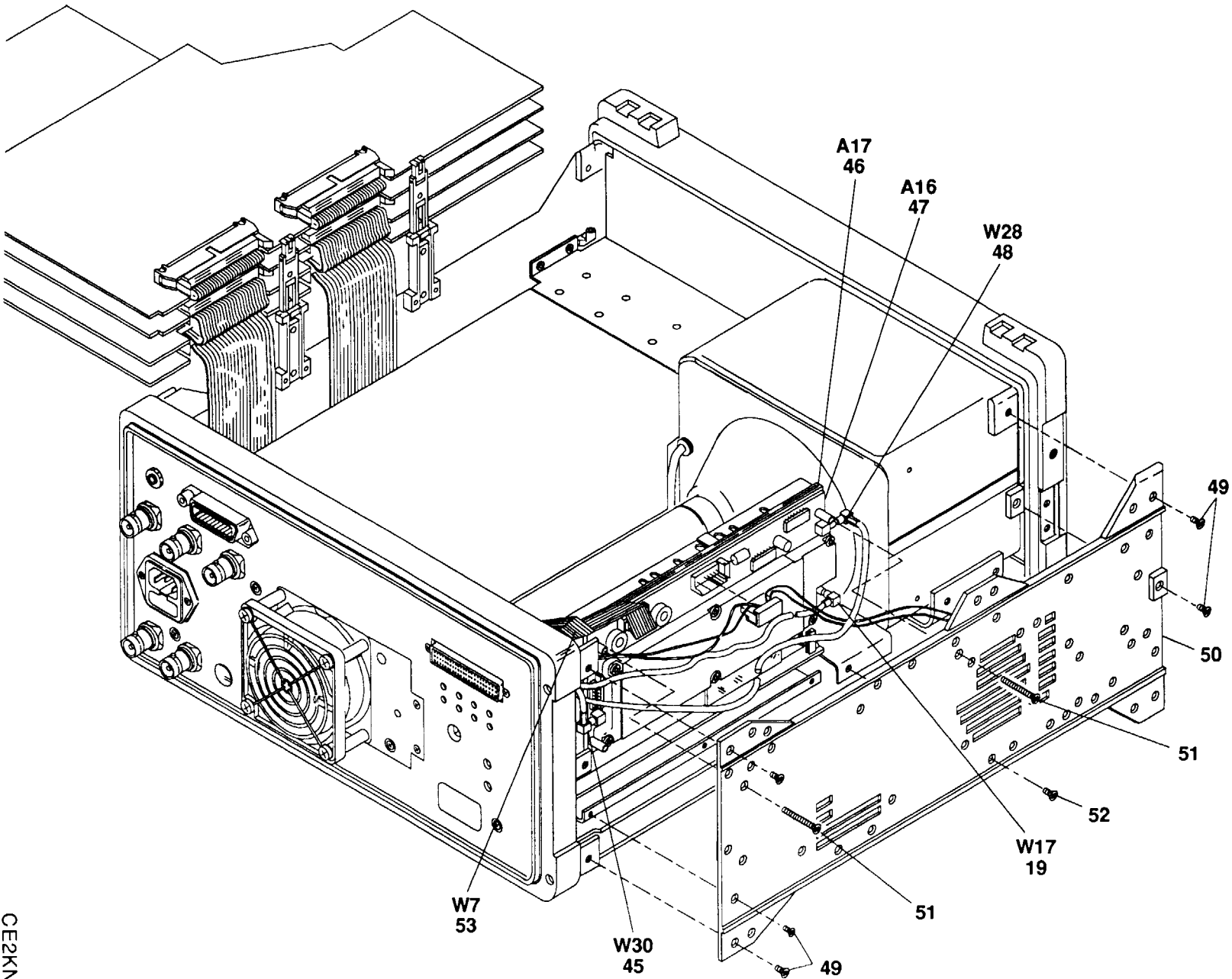

Figure 4. Spectrum Analyzer Bottom View (Sheet 5 of 5).

CE2KN014

(1) ITEM NO	(2) SMR CODE	(3) CAGEC	(4) PART NUMBER	(5) DESCRIPTION AND USABLE ON CODES (UOC)	(6) QTY
GROUP 01 SPECTRUM ANALYZER BOTTOM VIEW					
FIGURE 4					
1	XBHZZ	28480	0515-0886	SCREW,MACHINE	1
2	XBHZZ	28480	0515-1464	SCREW,ASSEMBLED WAS	7
3	XBHZZ	28480	3050-0891	WASHER,FLAT	7
4	PAHZZ	28480	08562-60017	CABLE ASSEMBLY,SPEC	1
5	PAHZZ	28480	5062-0740	CABLE ASSEMBLY,SPEC	1
6	PAHZZ	28480	08562-60018	CABLE ASSEMBLY,SPEC	1
7	PAHZZ	28480	08562-60019	CABLE ASSEMBLY,SPEC	1
8	PAHZZ	28480	08562-60064	CABLE ASSEMBLY,SPEC	1
9	PAHZZ	28480	5062-0707	CABLE ASSEMBLY,RADI	1
10	XBHHH	28480	08562-60055	CIRCUIT CARD ASSY OBSOLETE, USE PN 08562-60153. USED ON SER NO. 2829A THRU 2929A	1
10	XBHHH	28480	08562-60123	CIRCUIT CARD ASSY OBSOLETE, USE PN 08562-60153. USED ON SER NO. 3051A THRU 3133A	1
10	PAHHH	28480	08562-60153	CIRCUIT CARD ASSEMB SEE FIG. 12 FOR PARTS BREAKDOWN. USED ON SER NO. 2929A THRU 3236A	1
11	PAHZZ	28480	5062-0705	CABLE ASSEMBLY,RADI	1
12	PAHZZ	28480	5061-9025	CABLE ASSEMBLY,SPEC	1
13	XBHZZ	28480	0515-0886	SCREW,MACHINE	2
14	PAHZZ	28480	5061-9024	CABLE ASSEMBLY,SPEC	1
15	PAHZZ	28480	5062-0743	CABLE ASSEMBLY,SPEC	1
16	PAHZZ	28480	5062-0742	CABLE ASSEMBLY,SPEC	1
17	XBHHH	28480	08562-60103	CIRCUIT CARD ASSY OBSOLETE, USE PN 08562-60169. USED ON SER NO. 2929A THRU 2929A	1
17	XBHHH	28480	08562-60118	CIRCUIT CARD ASSY OBSOLETE, USE PN 08562-60169. USED ON SER NO. 3051A THRU 3115A	1
17	XBHHH	28480	08562-60146	CIRCUIT CARD ASSY OBSOLETE, USE PN 08562-60169. USED ON SER NO. 3121A THRU 3133A	1
17	XBHHH	28480	08562-60157	CIRCUIT CARD ASSY OBSOLETE, USE PN 08562-60169. USED ON SER NO. 3137A THRU 3204A	1
17	PAHHH	28480	08562-60169	CIRCUIT CARD ASSEMB SEE FIG. 13 FOR PARTS BREAKDOWN. USED ON SER NO. 2929A THRU 3236A	1

## SECTION II TM11-6625-3250-24P

(1) ITEM NO	(2) SMR CODE	(3) CAGEC	(4) PART NUMBER	(5) DESCRIPTION AND USABLE ON CODES (UOC)	(6) QTY
18	PAHZZ	28480	5062-0706	CABLE ASSEMBLY,RADI	1
19	PAHZZ	28480	5062-0708	CABLE ASSEMBLY,RADI	1
20	PAHZZ	28480	5062-0722	CABLE ASSEMBLY,RADI	1
21	PAHZZ	28480	5062-0709	CABLE ASSEMBLY,RADI	1
22	PAHZZ	28480	5062-0724	CABLE ASSEMBLY,RADI	1
23	XBHZZ	28480	5002-0631	BRACE,CIRCUIT CARD	1
24	XBHZZ	28480	0515-1453	SCREW,ASSEM WASHER	2
25	PAHZZ	28480	5062-7710	CABLE ASSEMBLY,RADI	1
26	PAHZZ	28480	5062-0725	CABLE ASSEMBLY,RADI	1
27	PAHZZ	28480	8120-5446	CABLE ASSEMBLY,RADI	1
28	PAHZZ	28480	5062-0711	CABLE ASSEMBLY,RADI	1
29	PAHZZ	28480	0955-0420	FILTER,LOW PASS	1
30	PAHZZ	28480	08562-20016	CABLE ASSEMBLY,SPEC	1
31	PAHZZ	28480	5021-6706	CABLE ASSEMBLY,SPEC	1
32	PAHZZ	28480	5021-9369	CABLE ASSEMBLY,RADI	1
33	PAHZZ	28480	08562-20019	CABLE ASSEMBLY,SPEC	1
34	PAHZZ	28480	5062-0728	CABLE ASSEMBLY, SPEC	1
35	PAHZZ	28480	5021-6705	CABLE ASSEMBLY,RADI	1
36	PAHZZ	28480	5021-6704	CABLE ASSEMBLY,RADI	1
37	PAHZZ	28480	5022-0049	CABLE ASSEMBLY,RADI USED ON SER NO. 3051A THRU 3236A	1
37	PAHZZ	28480	5022-0049	CABLE ASSEMBLY,RADI PARAT OF LOW PASS FILTER 5062-8226	1
38	PAHZZ	28480	5062-8226	FILTER,LOW PASS USED ON SER NO. 2929A THRU 2929A	1
39	PAHZZ	98291	50-673-0000-31	ADAPTER,CONNECTOR	1
40	PAHZZ	28480	5021-8635	CABLE ASSEMBLY,RADI	1
41	PAHZZ	28480	0955-0519	FILTER,LOW PASS USED ON SER NO. 3051A THRU 3236A	1
41	PAHZZ	28480	0955-0519	FILTER,LOW PASS PART OF LOW PASS FILTER 5062-8226	1
42	PAHZZ	28480	08562-20014	CABLE ASSEMBLY,SPEC	1
43	PAHZZ	28480	08562-20015	CABLE ASSEMBLY,RADI	1
44	PAHZZ	28480	5022-0050	CABLE ASSEMBLY,RADI USED ON SER NO. 3051A THRU 3236A	1
44	PAHZZ	28480	5022-0050	CABLE ASSEMBLY,RADI PART OF LOW PASS FILTER 5062-8226	1
45	PAHZZ	28480	5062-0712	CABLE ASSEMBLY,RADI	1
46	PAHZZ	28480	08562-60039	CIRCUIT CARD ASSEMB USED ON SER NO. 2929A THRU 3115A	1
46	XBHZZ	28480	08562-60112	CIRCUIT CARD ASSEMB OBSOLETE, USE PN 08562-60166. USED ON SER NO. 3121A THRU 3147A	1
46	XBHZZ	28480	08562-60165	CIRCUIT CARD ASSEMB OBSOLETE, USE PN 08562-60166. USED ON SER NO. 3148A THRU 3217A	1
46	PAHZZ	28480	08562-60166	CIRCUIT CARD ASSEMB USED ON SER NO. 3121A THRU 3236A	1
47	PAHZZ	28480	08562-60065	CIRCUIT CARD ASSEMB	1
48	PAHZZ	28480	5062-0713	CABLE ASSEMBLY,RADI	1



## SECTION II      TM11-6625-3250-24P

(1) ITEM NO	(2) SMR CODE	(3) CAGEC	(4) PART NUMBER	(5) DESCRIPTION AND USABLE ON CODES (UOC)	(6) QTY
49	XBHZZ	28480	0515-1367	SCREW,MACHINE	8
50	XBHZZ	28480	5021-7464	FRAME,SIDE	1
51	XBHZZ	28480	0515-1010	SCREW,MACHINE	2
52	XBHZZ	28480	0515-1461	SCREW,ASSEMBLED WAS	1
53	PAHZZ	28480	5061-9034	CABLE ASSEMBLY,SPEC	1

END OF FIGURE

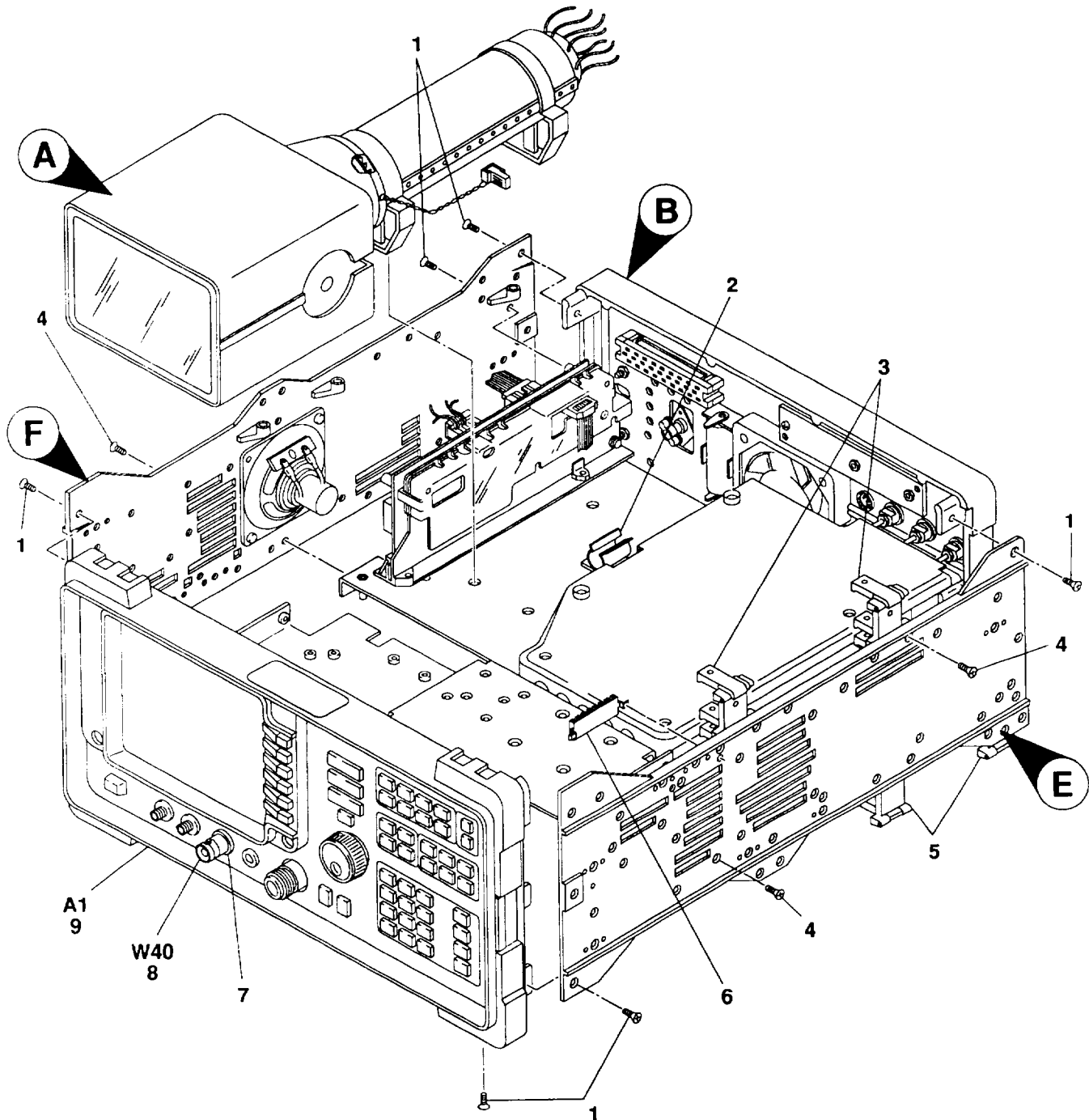

CE2KN015

Figure 5. Spectrum Analyzer Chassis Assembly (Sheet 1 of 7).

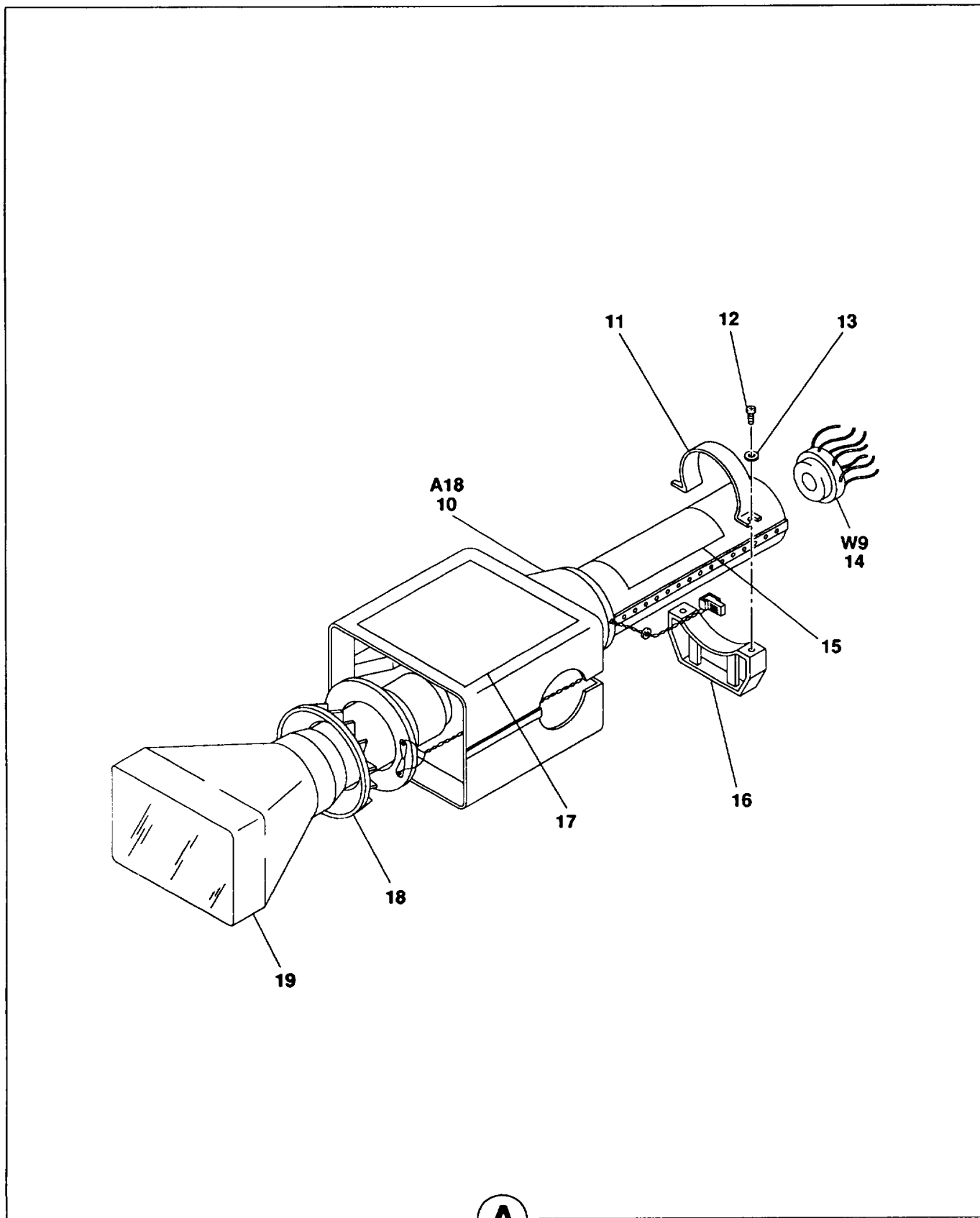

CE2KN016

Figure 5. Spectrum Analyzer Chassis Assembly (Sheet 2 of 7).

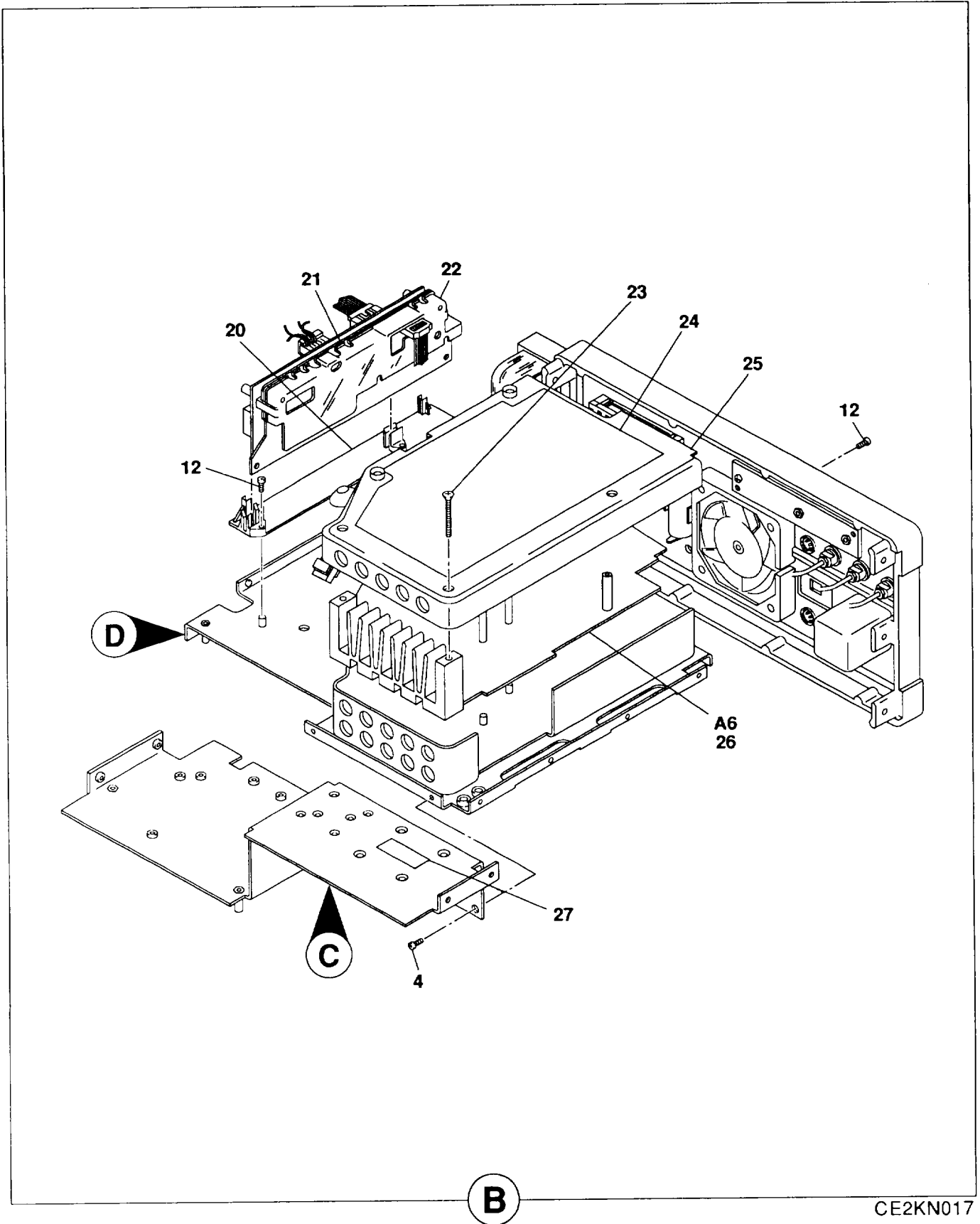

CE2KN017

Figure 5. Spectrum Analyzer Chassis Assembly (Sheet 3 of 7).

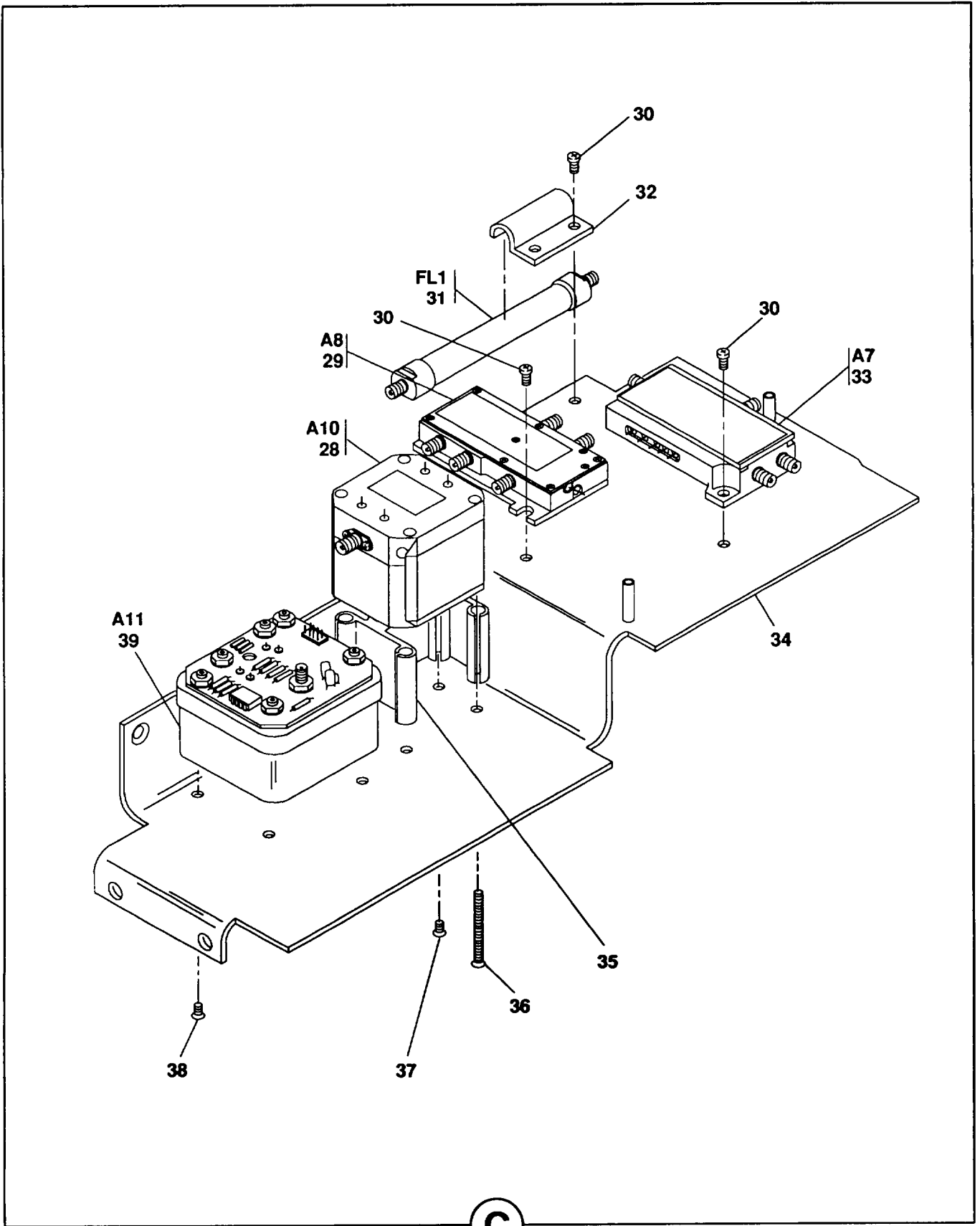

CE2KN018

Figure 5. Spectrum Analyzer Chassis Assembly (Sheet 4 of 7).

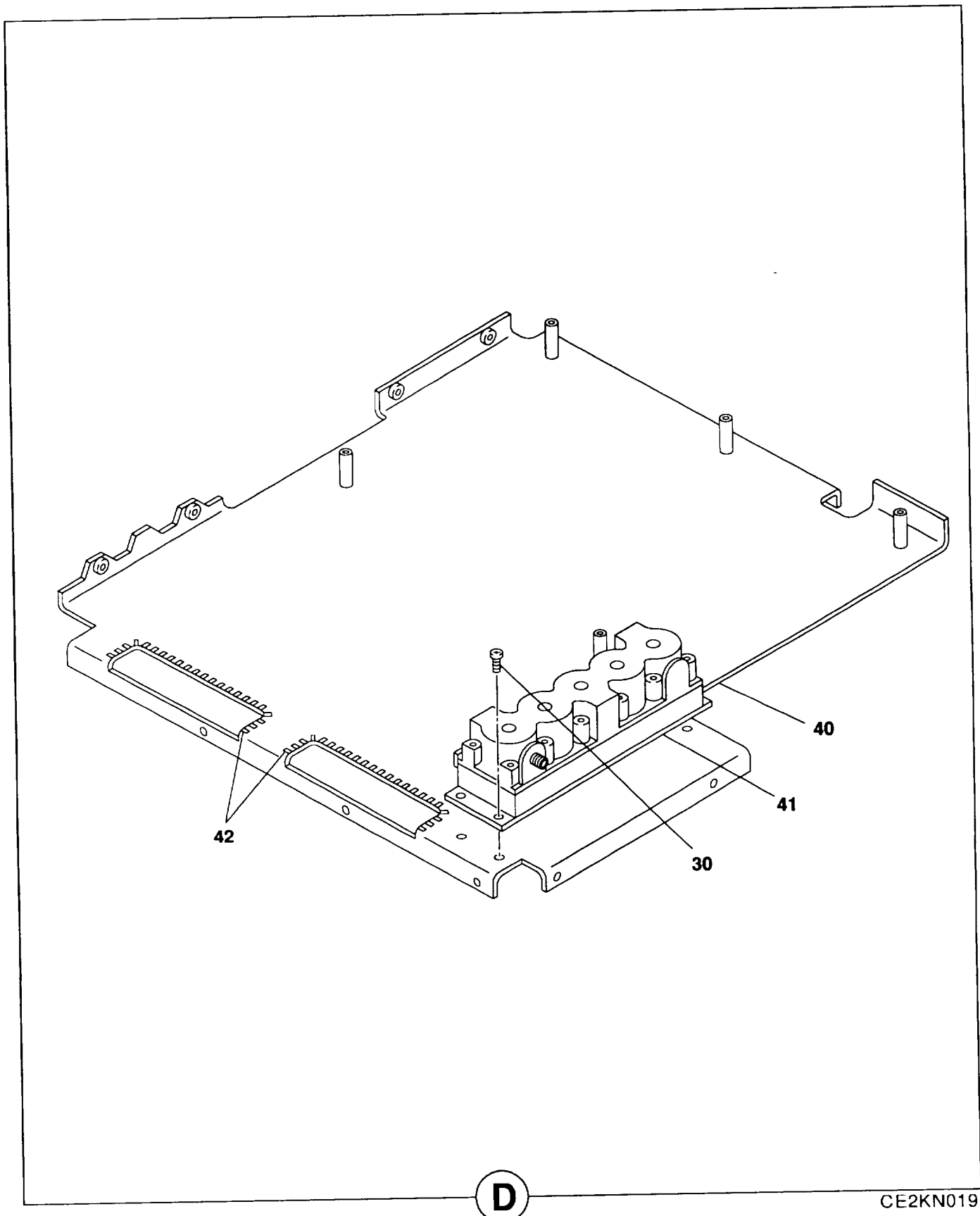

CE2KN019

Figure 5. Spectrum Analyzer Chassis Assembly (Sheet 5 of 7).

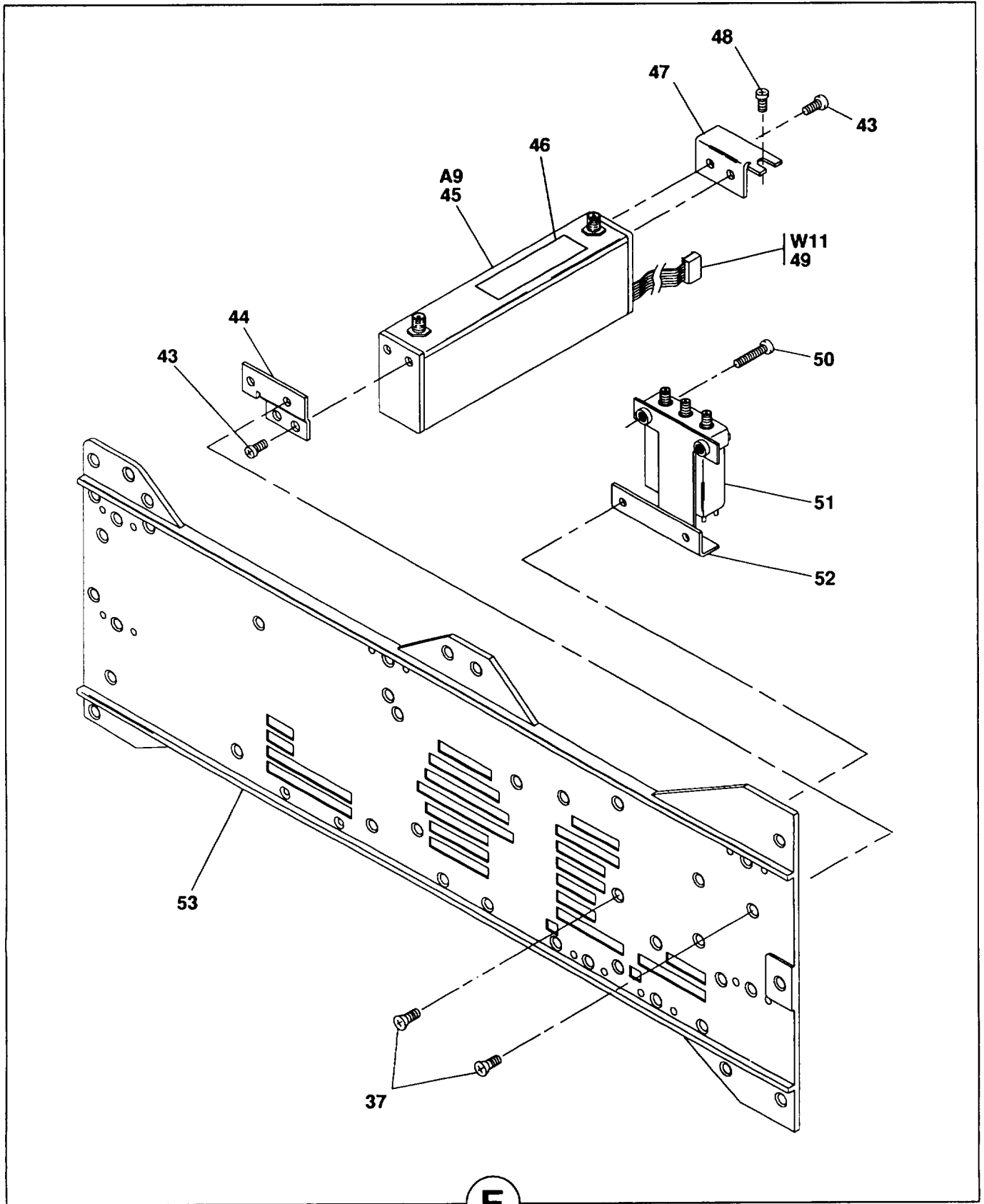
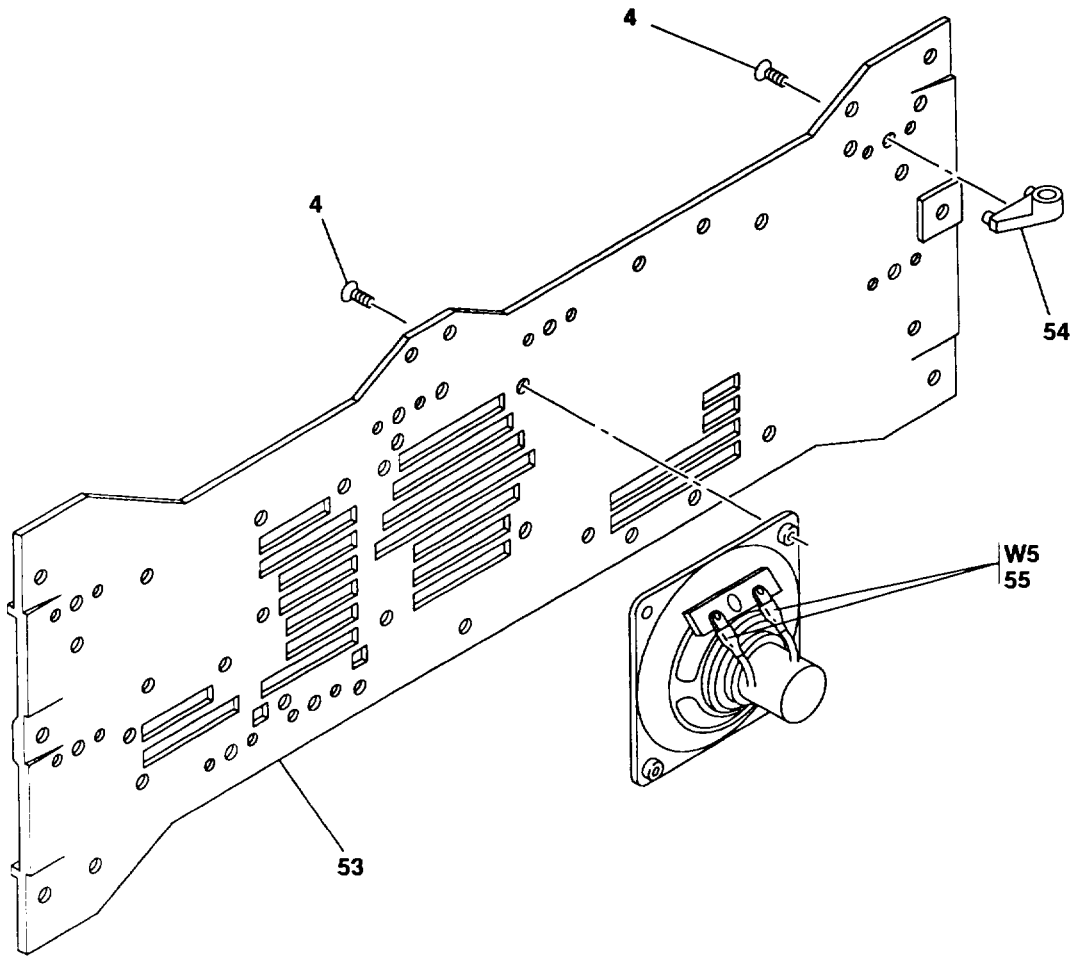

Figure 5. Spectrum Analyzer Chassis Assembly (Sheet 6 of 7).



F

CE2KN021

Figure 5. Spectrum Analyzer Chassis Assembly (Sheet 7 of 7).



(1) ITEM NO	(2) SMR CODE	(3) CAGEC	(4) PART NUMBER	(5) DESCRIPTION AND USABLE ON CODES (UOC)	(6) QTY
GROUP 01 SPECTRUM ANALYZER CHASSIS ASSEMBLY					
FIGURE 5					
1	XBHZZ	28480	0515-1367	SCREW,MACHINE	8
2	XBHZZ	06915	KKU6	CLIP, SPRING TENSION	1
3	XBHZZ	28480	5062-0751	HINGE,BUTT	2
4	XBHZZ	28480	0515-1461	SCREW,ASSEMBLED WAS	25
5	XBHZZ	28480	5062-0750	HINGE,BUTT	2
6	XBHZZ	28480	5041-7250	CLIP,RETAINING	1
7	XBHZZ	28480	0590-1251	NUT,PLAIN,HEXAGON	1
8	PAHZZ	28480	5062-0724	CABLE ASSEMBLY,RADI	1
9	PAHHH	28480	08562-60072	CHASSIS,ELECTRICAL- SEE FIG. 9 FOR PARTS BREAKDOWN	1
10	PAHZZ	28480	5062-7095	SHIELD,ELECTRONIC C	1
11	XBHZZ	28480	5001-5870	STRAP,RETAINING	2
12	XBHZZ	28480	0515-1079	SCREW,ASSEMBLED WAS	6
13	XBHZZ	28480	3050-0891	WASHER,FLAT	2
14	PAHZZ	28480	5062-6482	CABLE ASSEMBLY,SPEC	1
15	XBHZZ	28480	5181-5046	PLATE,IDENT	1
16	XBHZZ	28480	5021-5486	BRACKET,MOUNTING	2
17	XBHZZ	28480	08562-80010	PLATE,IDENTIFICATIO	1
18	XBHZZ	28480	5041-3987	WASHER,KEYWAY	1
19	PAHZZ	28480	2090-0225	ELECTRON TUBE	1
20	PAHZZ	28480	5041-7248	HOLDER,ELECTRICAL C	1
21	XBHZZ	28480	5041-7246	CLIP,CKT CARD RTNR	1
22	PAHZZ	28480	5041-8961	COVER,ACCESS	1
23	XBHZZ	28480	0515-1590	SCREW,MACHINE	1
24	XBHZZ	28480	08562-80009	PLATE,INSTRUCTION	1
25	XBHZZ	28480	5001-8756	COVER,ACCESS	1
26	PAHHH	28480	08562-60094	CIRCUIT CARD ASSEMB SEE FIG. 14 FOR PARTS BREAKDOWN	1
27	XBHZZ	28480	7121-2527	PLATE,INSTRUCTION	1
28	PAHZZ	28480	0955-0277	FILTER,BAND PASS	1
29	PAHDD	28480	5086-7838	MIXER STAGE,FREQUEN	1
30	XBHZZ	28480	0515-0886	SCREW,MACHINE	10
31	PAHZZ	28480	0955-0420	FILTER,LOW PASS	1
32	XBHZZ	28480	5021-7467	RETAINER,ELECTRICAL	1
33	PAHZZ	28480	5086-7744	AMPLIFIER,RADIO FRE	1
34	XBHZZ	28480	5001-5872	CHASSIS,ELEC EQPT.	1
35	XBHZZ	28480	08562-20025	SPACER,PLATE	1
36	PAHZZ	28480	2360-0507	SCREW,MACHINE	4
37	XBHZZ	28480	0515-0890	SCREW,MACHINE	10
38	XBHZZ	96906	MS51959-28	SCREW,MACHINE	4
39	PAHDD	28480	5086-7781	OSCILLATOR,NONCRYST	1
40	XBHZZ	28480	5001-8705	CHASSIS,ELEC EQPT.	1
41	PAHZZ	28480	5086-7812	CONVERTER ASSEMBLY	1
42	XBHZZ	96906	MS21266-2N	GROMMET,NONMETALLIC	1
43	XBHZZ	28480	0515-1146	SCREW,ASSEMBLED WAS	4
44	XBHZZ	28480	08560-00002	BRACKET,MOUNTING	1
45	PAHDD	28480	33321RQ	ATTENUATOR,VARIABLE	1

## SECTION II TM11-6625-3250-24P

(1) ITEM NO	(2) SMR CODE	(3) CAGEC	(4) PART NUMBER	(5) DESCRIPTION AND USABLE ON CODES (UOC)	(6) QTY
46	XBHZZ	28480	5180-9049	PLATE, IDENT	1
47	XBHZZ	28480	5001-8731	BRACKET, ANGLE	1
48	XBHZZ	28480	0515-0866	SCREW, ASSEMBLED WAS	1
49	PAHZZ	28480	08562-60064	CABLE ASSEMBLY, SPEC	1
50	XBHZZ	28480	0515-1462	SCREW, ASSEM WASHER	2
51	PAHZZ	28480	3106-0022	SWITCH, RADIO FREQUE	1
52	XBHZZ	28480	08562-00001	RACKET, MOUNTING	1
53	XBHZZ	28480	5021-7464	FRAME, SIDE	1
54	XBHZZ	28480	5021-5484	BRACKET, MOUNTING	5
55	PAHZZ	28480	5061-9035	CABLE ASSEMBLY, SPEC	1

END OF FIGURE



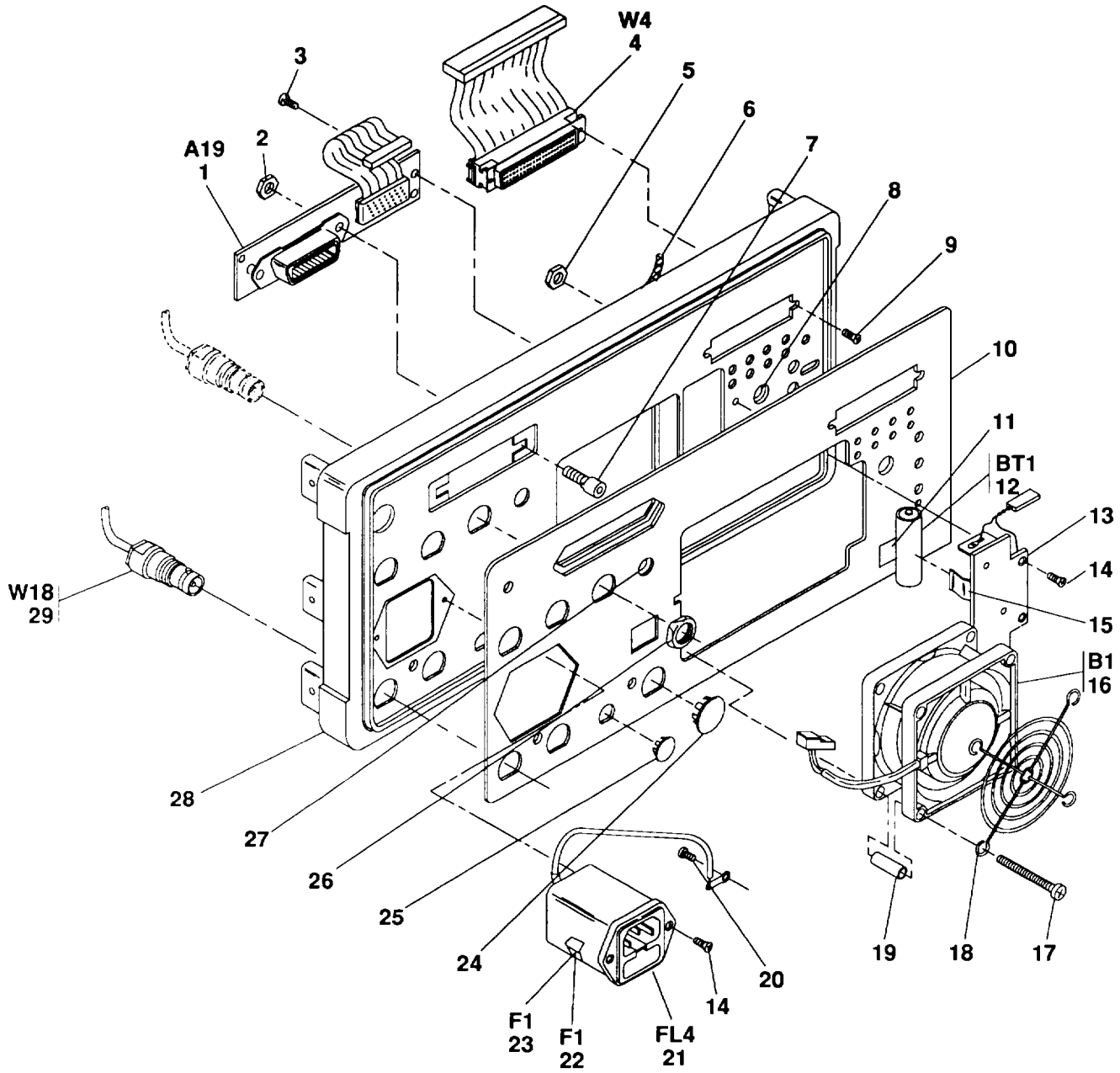

CE2KN022

Figure 6. Rear Panel Assembly.

(1) ITEM NO	(2) SMR CODE	(3) CAGEC	(4) PART NUMBER	(5) DESCRIPTION AND USABLE ON CODES (UOC)	(6) QTY
GROUP 01 REAR PANEL ASSEMBLY					
FIGURE 6					
1	PAHZZ	28480	08562-60042	BACKPLANE ASSEMBLY	1
2	XBHZZ	80063	A3013108-3	NUT, PLAIN, HEXAGON	2
3	XBHZZ	28480	0515-1596	SCREW, ASSEM WASHER	1
4	PAHZZ	28480	5061-9033	CABLE ASSEMBLY, SPEC	1
5	XBHZZ	28480	0535-0082	NUT, SLFLKG, HEXAGON	2
6	PAHZZ	05869	760322-37	TERMINAL STRIP, GROU	4
7	XBHZZ	28480	5021-6391	POST, ELECTRICAL-MEC	2
8	PAHZZ	72794	R3 1-2	RECEPTACLE, TURNLOCK	1
9	XBHZZ	73734	4-40X1-4SSFHWLW	SCREW, ASSEMBLED WAS	2
10	XBHZZ	28480	5001-8719	PANEL, REAR	1
11	XBHZZ	28480	7121-2380	PLATE, IDENT	1
12	PAHZZ	90303	D357	BATTERY, NONRECHARG	2
13	XBHZZ	28480	5001-8727	COVER, ACCESS	1
14	XBHZZ	28480	0515-0890	SCREW, MACHINE	10
15	XBHZZ	28480	5041-7261	TRAY, BATTERY	1
16	PAHZZ	28480	5061-9036	FAN, TUBEAXIAL	1
17	XBHZZ	28480	0515-1669	SCREW, MACHINE	4
18	XBHZZ	60856	12601-43	GUARD, FAN IMPELLER	1
19	XBHZZ	28480	0380-0012	SPACER, SLEEVE	4
20	XBHZZ	28480	0515-0898	SCREW, MACHINE	1
21	PAHZZ	28480	5061-9032	FILTER, RADIO FREQUE	1
22	PAOZZ	28480	2110-0709	FUSE, CARTRIDGE	1
23	PAOZZ	28480	2110-0756	FUSE, CARTRIDGE	2
24	XBHZZ	19200	11780692-1	CAP, PROTECTIVE, DUST	1
25	XBHZZ	28480	6960-0023	BUTTON, PLUG	1
26	XBHZZ	53655	11-341LN	NUT, PLAIN, HEXAGON	5
27	PAHZZ	28480	1390-0788	RECEPTACLE, TURNLOCK	1
28	XBHZZ	28480	5021-5479	FRAME, REAR	1
29	PAHZZ	28480	5062-0721	CABLE ASSEMBLY, RADI	1

END OF FIGURE

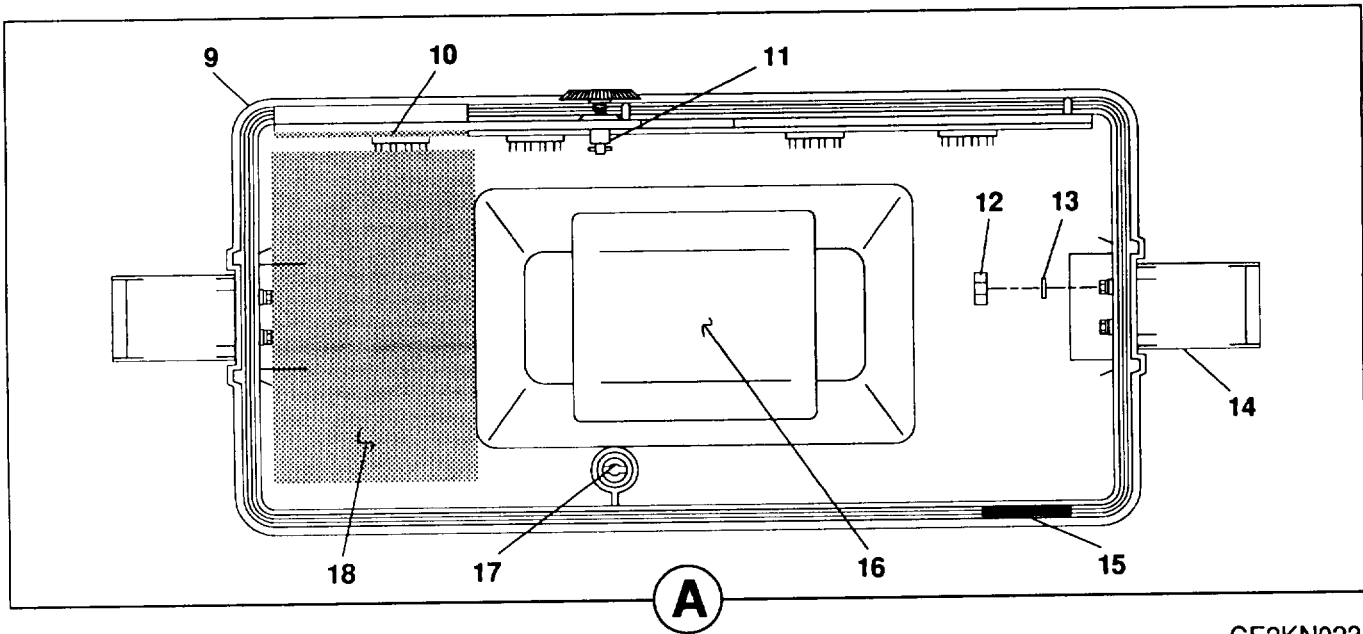
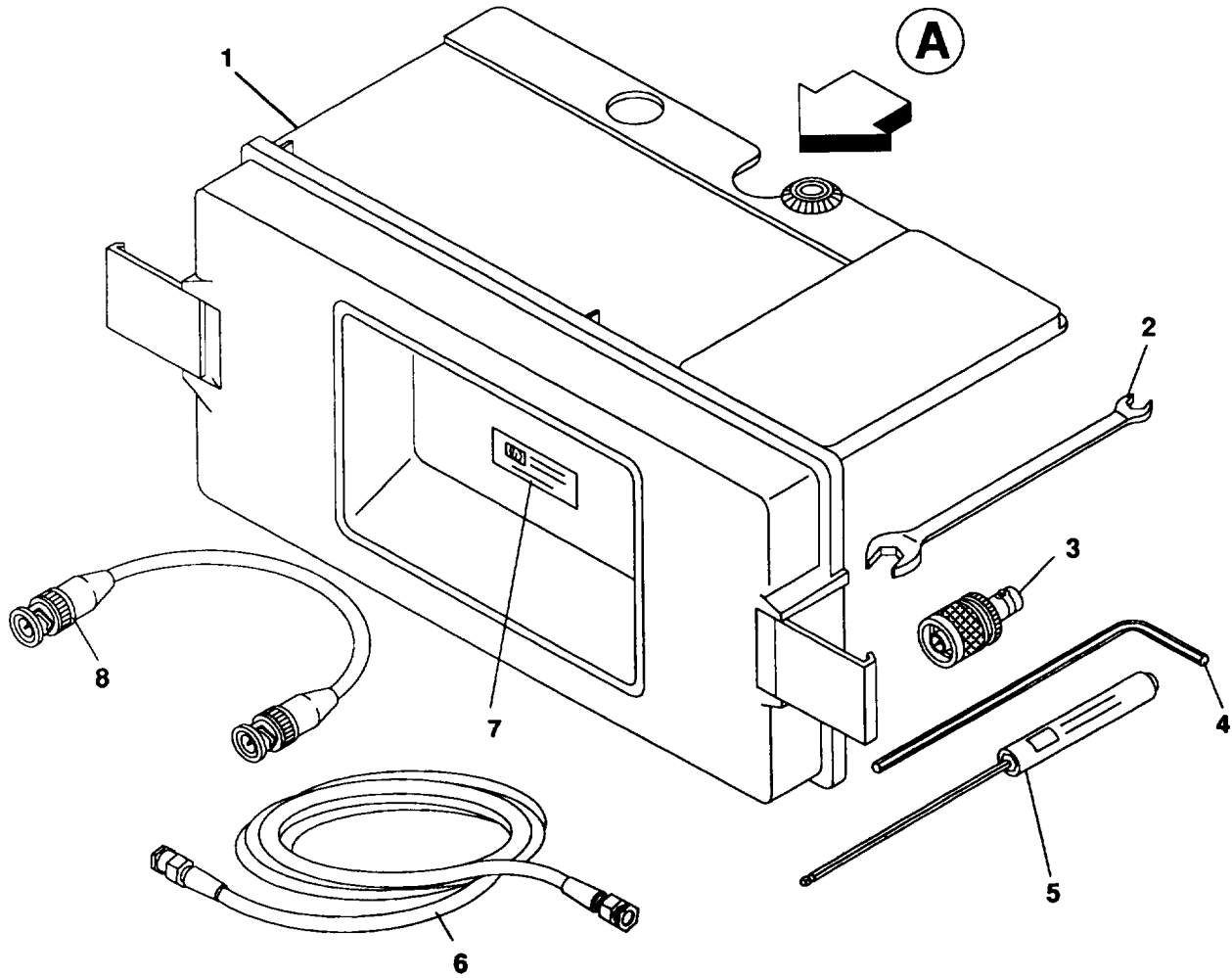

CE2KN023

Figure 7. Front Cover Assembly.

## SECTION II TM11-6625-3250-24P

(1) ITEM NO	(2) SMR CODE	(3) CAGEC	(4) PART NUMBER	(5) DESCRIPTION AND USABLE ON CODES (UOC)	(6) QTY
GROUP 01 FRONT COVER ASSEMBLY					
FIGURE 7					
1	XBHZZ	28480	5041-8916	COVER,ACCESS	1
2	XBOZZ	28480	8710-0510	WRENCH,OPEN END	1
3	PAOZZ	81349	M55339/20-00201	ADAPTER,CONNECTOR	1
4	XBOZZ	55719	AWML4	KEY,SOCKET HEAD SCR	1
5	XBOZZ	28480	8710-1539	BALDRIVER,HEX	1
6	PAOZZ	28480	5061-5458	CABLE ASSEMBLY,RADI	2
7	XBHZZ	28480	08562-80103	PLATE,IDENT	1
8	PAOZZ	28480	10502A	CABLE ASSEMBLY,RADI	1
9	XBHZZ	28480	5041-8910	COVER,ACCESS	1
10	XBHZZ	28480	5041-7277	PAD,CUSHIONING	1
11	PAHZZ	28480	1390-0757	STUD,TURNLOCK FASTE	1
12	XBHZZ	28480	0535-0025	NUT,PLAIN,HEXAGON	4
13	XBHZZ	28480	2190-0584	WASHER,LOCK	4
14	XBHZZ	28480	5062-0730	CATCH,CLAMPING	2
15	PAHZZ	28480	5041-7235	NONMETALLIC SPECIAL	4
16	XBHZZ	28480	5180-9096	PLATE,INSTRUCTION	1
17	PAHZZ	28480	0590-1708	RECEPTACLE,TURNLOCK	1
18	XBHZZ	28480	5041-7274	GASKET	1

END OF FIGURE

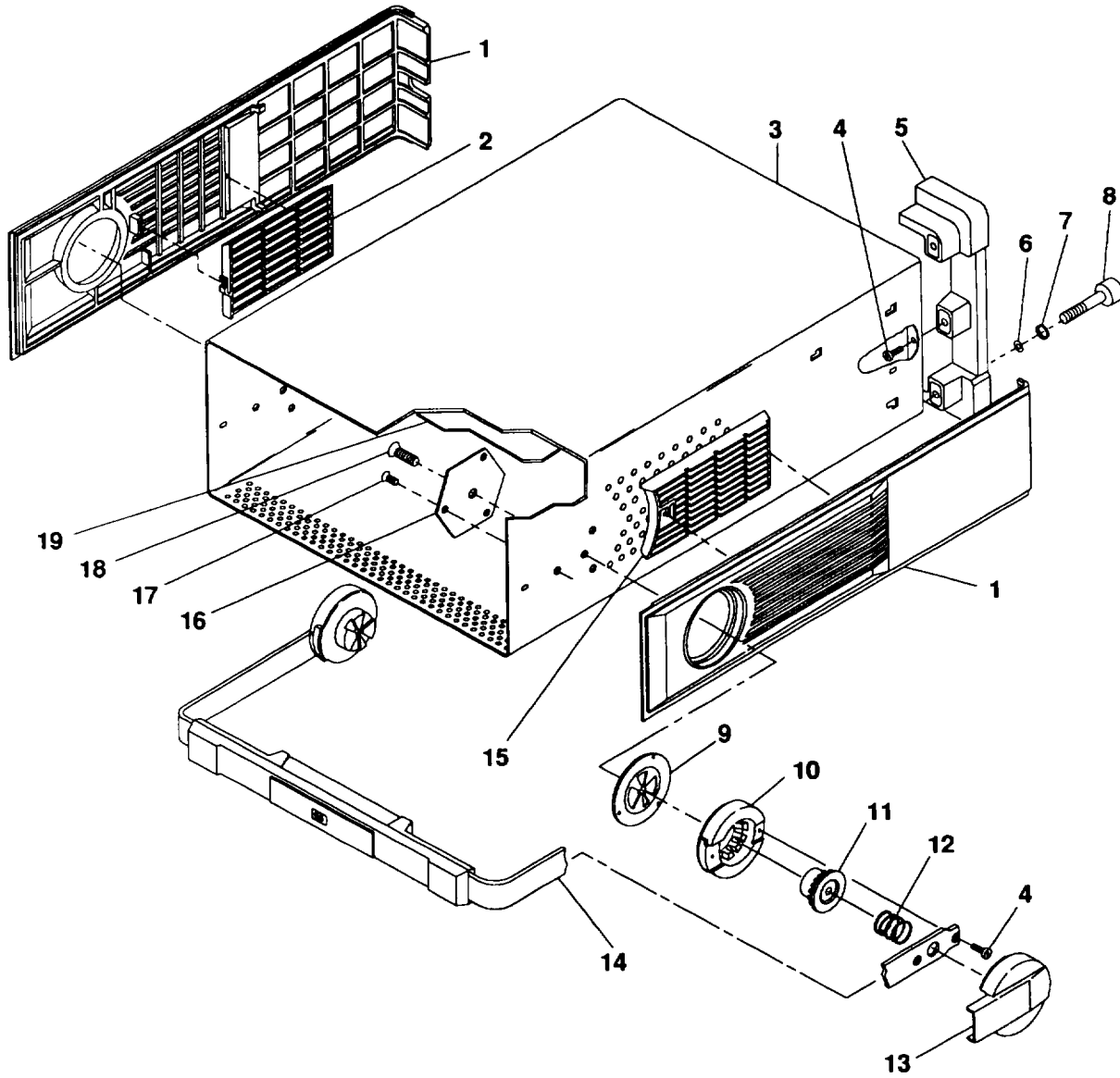

CE2KN024

Figure 8. Instrument Cover Assembly.



(1) ITEM NO	(2) SMR CODE	(3) CAGEC	(4) PART NUMBER	(5) DESCRIPTION AND USABLE ON CODES (UOC)	(6) QTY
GROUP 01 INSTRUMENT COVER ASSEMBLY					
FIGURE 8					
1	XBHZZ	28480	5041-8913	PANEL,ELECTRICAL-EL	2
2	XBHZZ	28480	5041-7238	PANEL,ELECTRICAL-EL	1
3	XBHZZ	28480	5001-8800	CASE,ELECTRICAL-ELE	1
4	XBHZZ	28480	0515-1114	SCREW,MACHINE	6
5	XBHZZ	28480	5041-8907	BUMPER,METALLIC	2
6	PAHZZ	28480	0900-0024	PACKING,PREFORMED	4
7	XBHZZ	28480	2190-0587	WASHER,LOCK	4
8	XBHZZ	28480	0515-1218	SCREW,CAP,SOCKET HE	4
9	XBHZZ	28480	5021-8667	PLATE,MOUNTING	2
10	XBHZZ	28480	5021-6344	GEAR,INTERNAL	2
11	XBHZZ	28480	5021-6343	GEAR,INTERNAL	2
12	PAHZZ	28480	1460-2164	SPRING,HELICAL,COMP	2
13	XBHZZ	28480	5041-8912	CAP,TRIM	2
14	XBHZZ	28480	5041-8911	HANDLE,BAIL	1
15	XBHZZ	28480	5041-3989	PANEL,ELECTRICAL-EL	1
16	XBHZZ	28480	5001-8728	PLATE,MOUNTING	2
17	XBHZZ	28480	0515-1367	SCREW,SELF-LOCKING	6
18	SBHZZ	28480	0515-1133	SCREW,MACHINE	2
19	XBHZZ	28480	08562-80028	INSULATOR,PLATE	1

END OF FIGURE



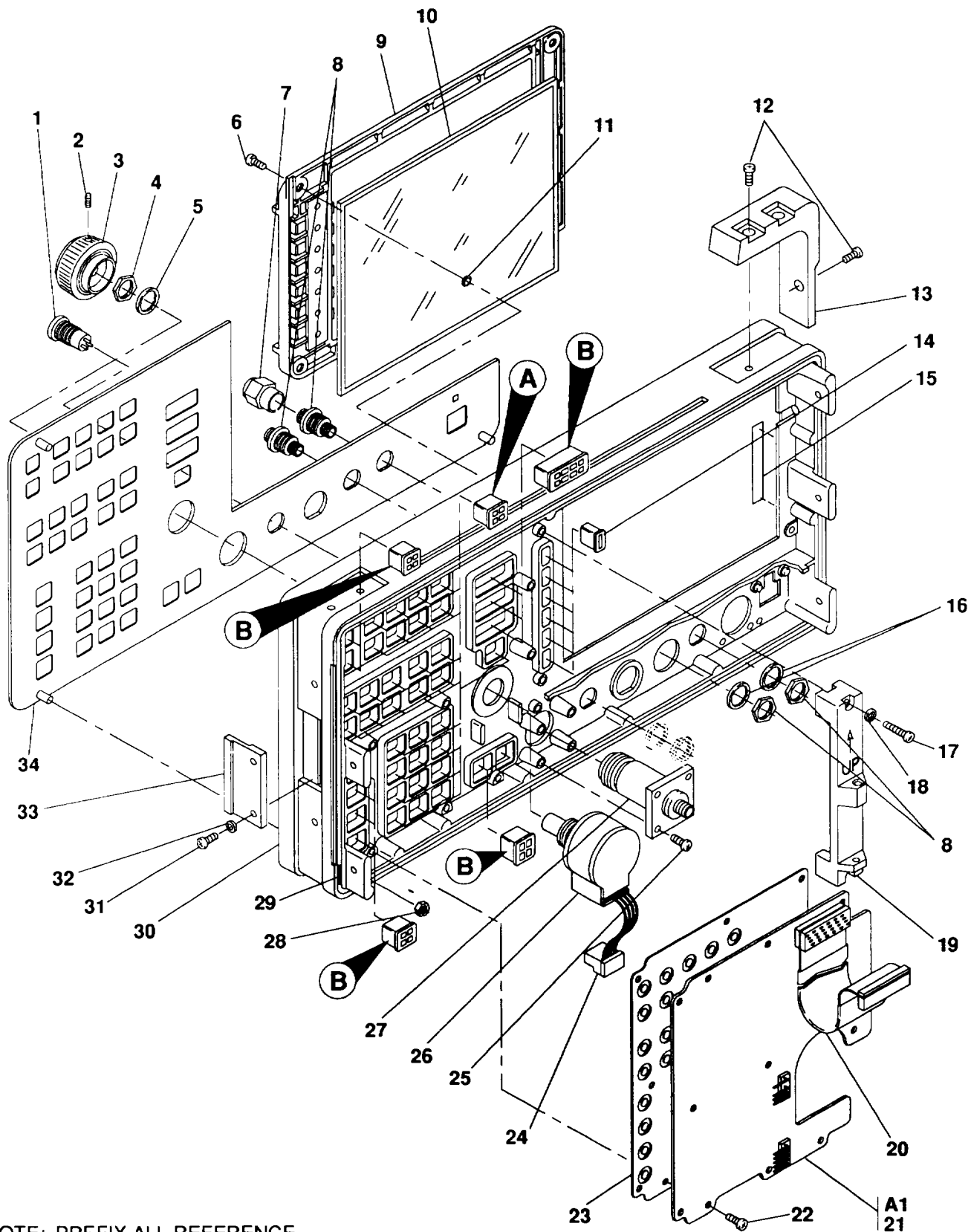

NOTE: PREFIX ALL REFERENCE DESIGNATORS WITH A1.

CE2KN025

Figure 9. Front Frame Assembly (A1) (Sheet 1 of 2).

KEY CAP	ITEM NO.	KEY CAP	ITEM NO.	KEY CAP	ITEM NO.
BK SP	35	9	46	PRESET	57
•	36	ON	47	FREQ COUNT	58
0	37	OFF	48	DEMOD	59
1	38	MKR →	49	SAVE	60
2	39	PEAK SEARCH	50	MODULE	61
3	40	SWEEP	51	RECALL	62
4	41	AUTO COUPLE	52	INT	63
5	42	BW	53	EXT	64
6	43	TRACE	54	HOLD	65
7	44	TRIG	55		
8	45	DISPLAY	56		

**A**

KEY CAP	ITEM NO.
FREQ- UENCY	66
SPAN	67
AMPLITUDE	68
	69
→	70
((•))	71
((●))	72

**B**

CE2KN026

Figure 9. Front Frame Assembly (A1) (Sheet 2 of 2).

(1) ITEM NO	(2) SMR CODE	(3) CAGEC	(4) PART NUMBER	(5) DESCRIPTION AND USABLE ON CODES (UOC)  GROUP 0101 FRONT FRAME ASSEMBLY (A)  FIGURE 9	(6) QTY
1	PAHZZ	28480	5060-0467	CONNECTOR, PLUG, ELEC	1
2	PAOZZ	96906	MS51963-20	SCREW, CAP, SOCKET HE	2
3	PAOZZ	28480	0370-3069	KNOB	1
4	XBHZZ	91967	1195C	NUT, PLAIN, HEXAGON	2
5	XBHZZ	28480	2190-0016	WASHER, LOCK	2
6	XBHZZ	28480	0515-1622	SCREW, CAP, SOCKET HE	4
7	PAOZZ	28480	1810-0118	DUMMY LOAD, ELECTRIC	1
8	PAHZZ	28480	1250-1753	ADAPTER, CONNECTOR	2
9	XBHZZ	28480	5041-8906	BEZEL, INSTRUMENT MO	1
10	PAHZZ	28480	1000-0897	SHIELD, ELECTRON TUB	1
11	PAHZZ	28480	0905-1018	PACKING, PREFORMED	4
12	XBHZZ	28480	0515-2145	SCREW, ASSEM WASHER	12
13	XBHZZ	28480	5062-4806	BUMPER, NONMETALLIC	1
14	PAHZZ	28480	5041-3995	ARM, SWITCH ACTUATOR	6
15	XBHZZ	28480	7120-3812	PLATE, INSTRUCTION	1
16	XBHZZ	28480	2190-0033	WASHER, LOCK	2
17	XBHZZ	28480	0515-1143	SCREW, MACHINE	2
18	XBHZZ	81349	D70336/1-20	WASHER, LOCK	2
19	XBHZZ	28480	5021-5482	BRACKET, MOUNTING	1
20	XBHZZ	28480	0890-1680	TUBING, NONMETALLIC	1
21	XBHZZ	28480	08562-60140	BACKPLANE ASSEMBLY	1
22	XBHZZ	28480	0515-1934	SCREW, ASSEM WASHER	9
23	PAHZZ	28480	5041-3938	SWITH SUBASSEMBLY	1
24	PAHZZ	28480	5061-9028	CABLE ASSEMBLY, SPEC	1
25	XBHZZ	28480	0515-1146	SCREW, ASSEMBLED WAS	2
26	PAHZZ	28480	0960-0745	GENERATOR, PULSE	1
27	PAHZZ	28480	1250-2180	ADAPTER, CONNECTOR	1
28	XBHZZ	28480	0535-0082	NUT, SLFLKG, HEXAGON	3
29	PAHZZ	05869	760322-37	TERMINAL, STRIP, GROU	3
30	XBHZZ	28480	5021-8689	FRAME, FRONT	1
31	XBHZZ	28480	0515-0366	SCREW, MACHINE	4
32	XBHZZ	28480	2190-0583	WASHER, LOCK	4
33	XBHZZ	28480	5021-5483	STRIKE, CATCH	2
34	XBHZZ	28480	08562-00017	PANEL, FRONT	1
35	PAHZZ	28480	5041-3948	PUSH BUTTON	1
36	PAHZZ	28480	5041-3940	PUSH BUTTON	1
37	PAHZZ	28480	5041-3939	PUSH BUTTON	1
38	PAHZZ	28480	5041-3941	PUSH BUTTON	1
39	PAHZZ	28480	5041-3942	PUSH BUTTON	1
40	PAHZZ	28480	5041-3943	PUSH BUTTON	1
41	PAHZZ	28480	5041-3944	PUSH BUTTON	1
42	PAHZZ	28480	5041-3945	PUSH BUTTON	1
43	PAHZZ	28480	5041-3954	PUSH BUTTON	2
44	PAHZZ	28480	5041-3946	PUSH BUTTON	1
45	PAHZZ	28480	5041-3947	PUSH BUTTON	1
46	PAHZZ	28480	5041-3954	PUSH BUTTON	2
47	PAHZZ	28480	5041-3958	PUSH BUTTON	1
48	PAHZZ	28480	5041-3959	PUSH BUTTON	1

## SECTION II TM11-6625-3250-24P

(1) ITEM NO	(2) SMR CODE	(3) CAGEC	(4) PART NUMBER	(5) DESCRIPTION AND USABLE ON CODES (UOC)	(6) QTY
49	PAHZZ	28480	5041-3950	PUSH BUTTON	1
50	PAHZZ	28480	5041-3949	PUSH BUTTON	1
51	PAHZZ	28480	5041-3977	PUSH BUTTON	1
52	PAHZZ	28480	5041-3967	PUSH BUTTON	1
53	PAHZZ	28480	5041-3972	PUSH BUTTON	1
54	PAHZZ	28480	5041-3973	PUSH BUTTON	1
55	PAHZZ	28480	5041-3976	PUSH BUTTON	1
56	PAHZZ	28480	5041-3974	PUSH BUTTON	1
57	PAHZZ	28480	5041-3957	PUSH BUTTON	1
58	PAHZZ	28480	5041-3963	PUSH BUTTON	1
59	PAHZZ	28480	5041-3975	PUSH BUTTON	1
60	PAHZZ	28480	5041-3964	PUSH BUTTON	1
61	PAHZZ	28480	5041-3966	PUSH BUTTON	1
62	PAHZZ	28480	5041-3965	PUSH BUTTON	1
63	PAHZZ	28480	5041-3968	PUSH BUTTON	1
64	PAHZZ	28480	5041-3969	PUSH BUTTON	1
65	PAHZZ	28480	5041-3951	PUSH BUTTON	1
66	PAHZZ	28480	5041-3960	PUSH BUTTON	1
67	PAHZZ	28480	5041-3961	PUSH BUTTON	1
68	PAHZZ	28480	5041-3962	PUSH BUTTON	1
69	PAHZZ	28480	5041-3956	PUSH BUTTON	4
70	PAHZZ	28480	5041-3955	PUSH BUTTON	2
71	PAHZZ	28480	5041-3952	PUSH BUTTON	1
72	PAHZZ	28480	5041-3953	PUSH BUTTON	1

END OF FIGURE



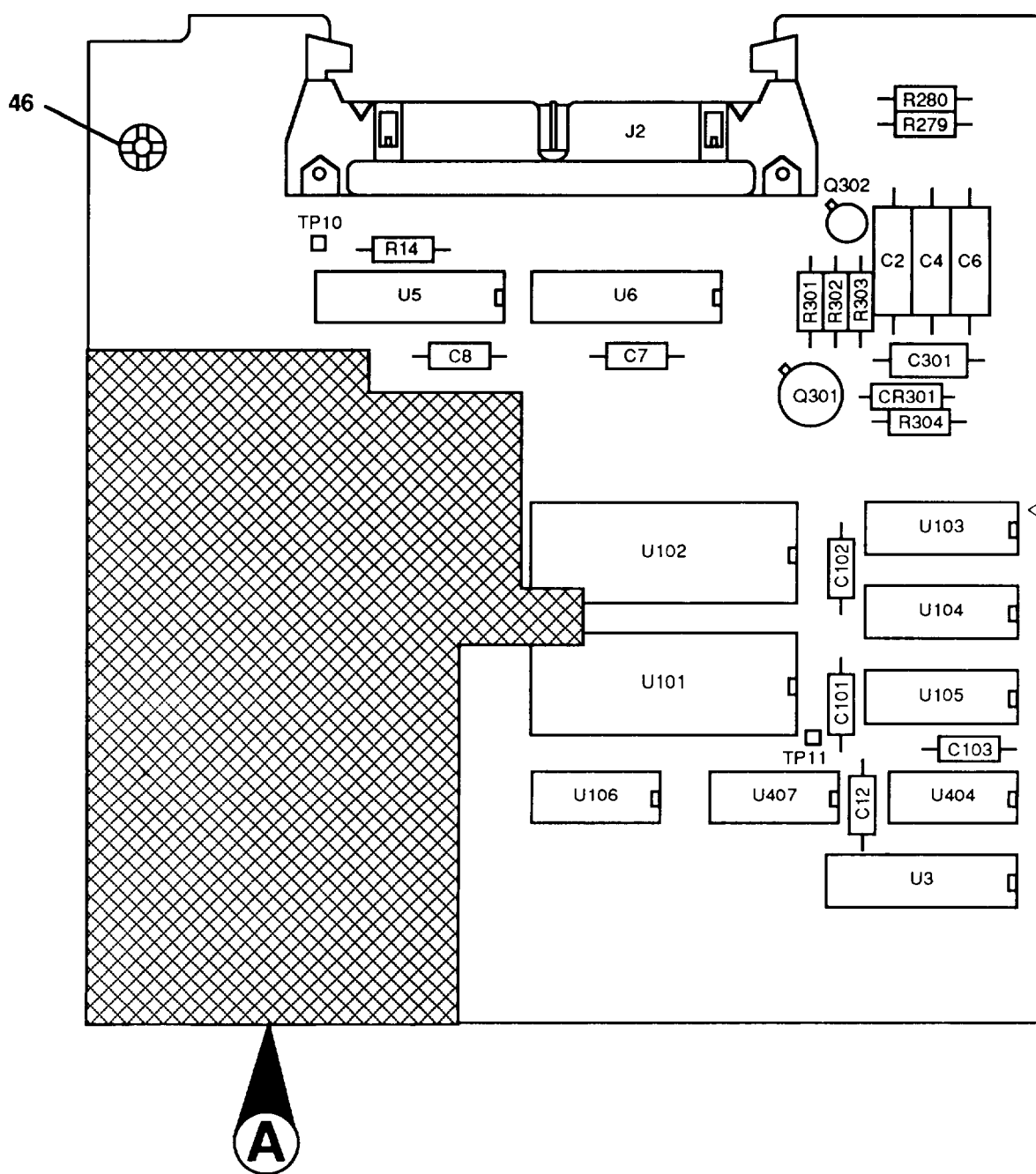
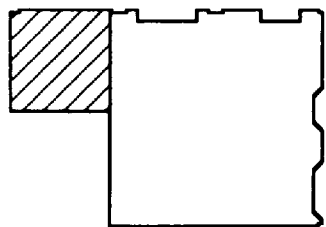

NOTE: PREFIX ALL REFERENCE DESIGNATORS WITH A2.

CE2KN027

Figure 10. Controller Circuit Card Assembly (A2) (Sheet 1 of 9).



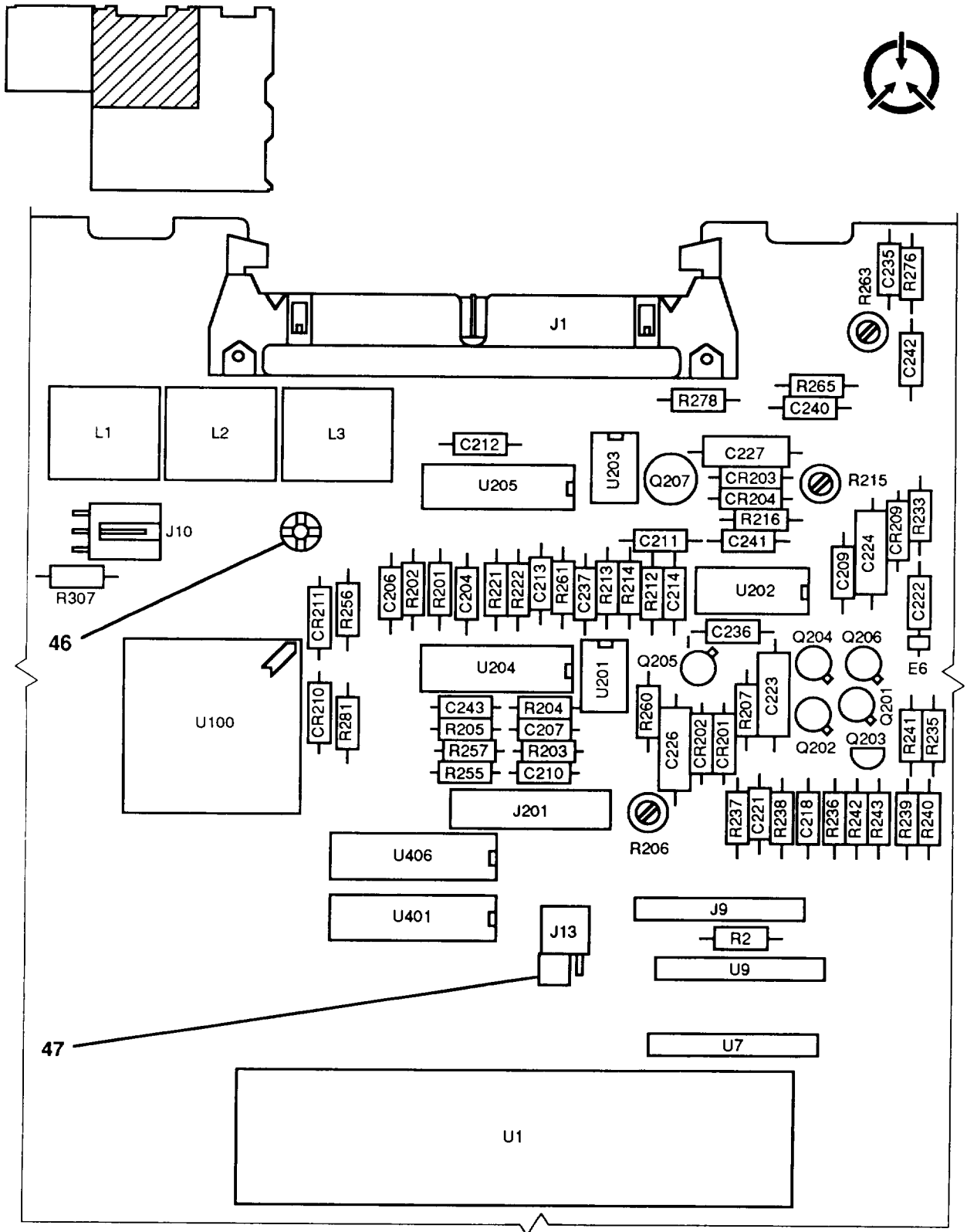

NOTE: PREFIX ALL REFERENCE DESIGNATORS WITH A2.

CE2KN028

Figure 10. Controller Circuit Card Assembly (A2) (Sheet 2 of 9).

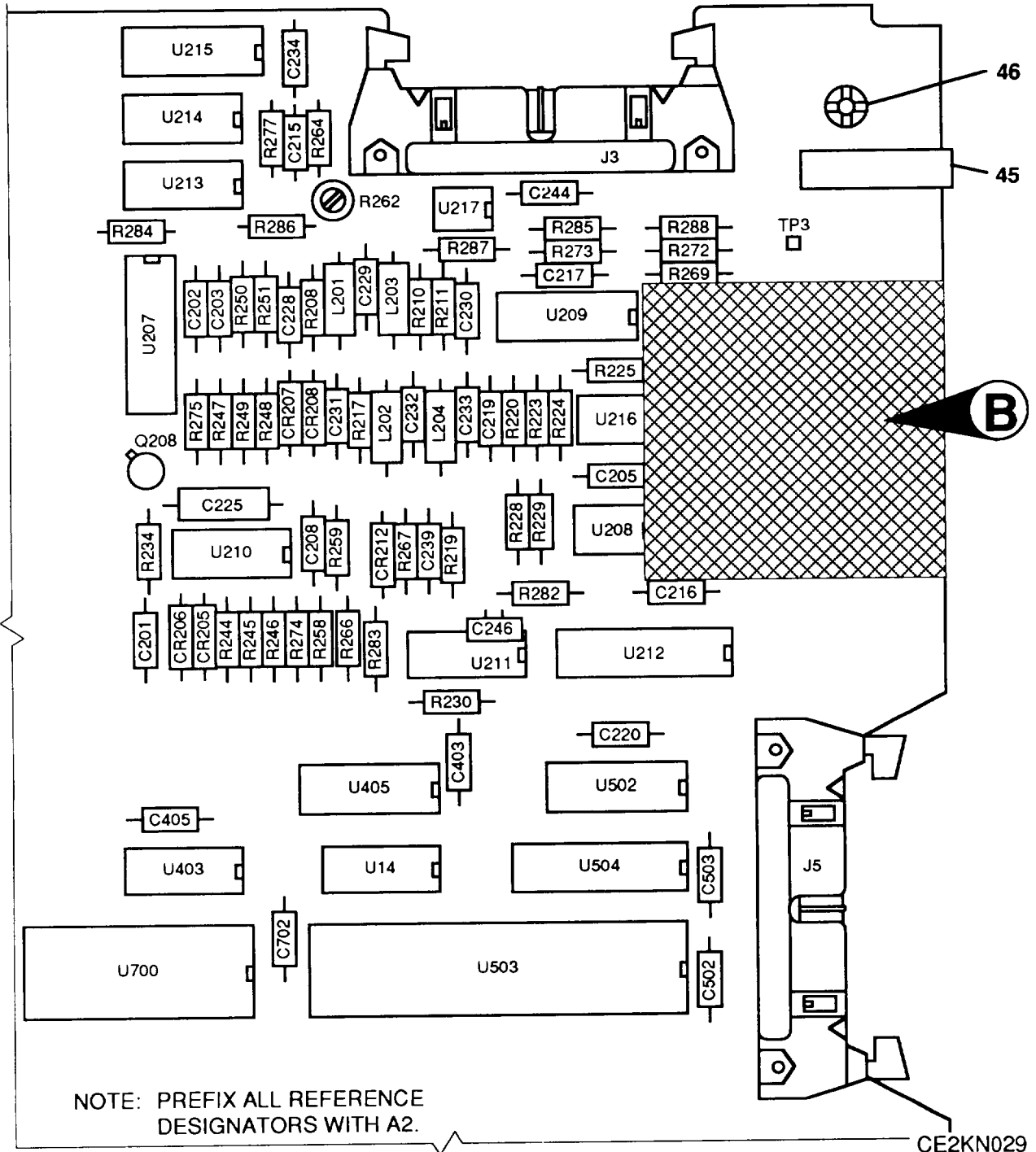
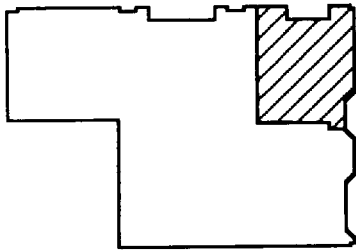
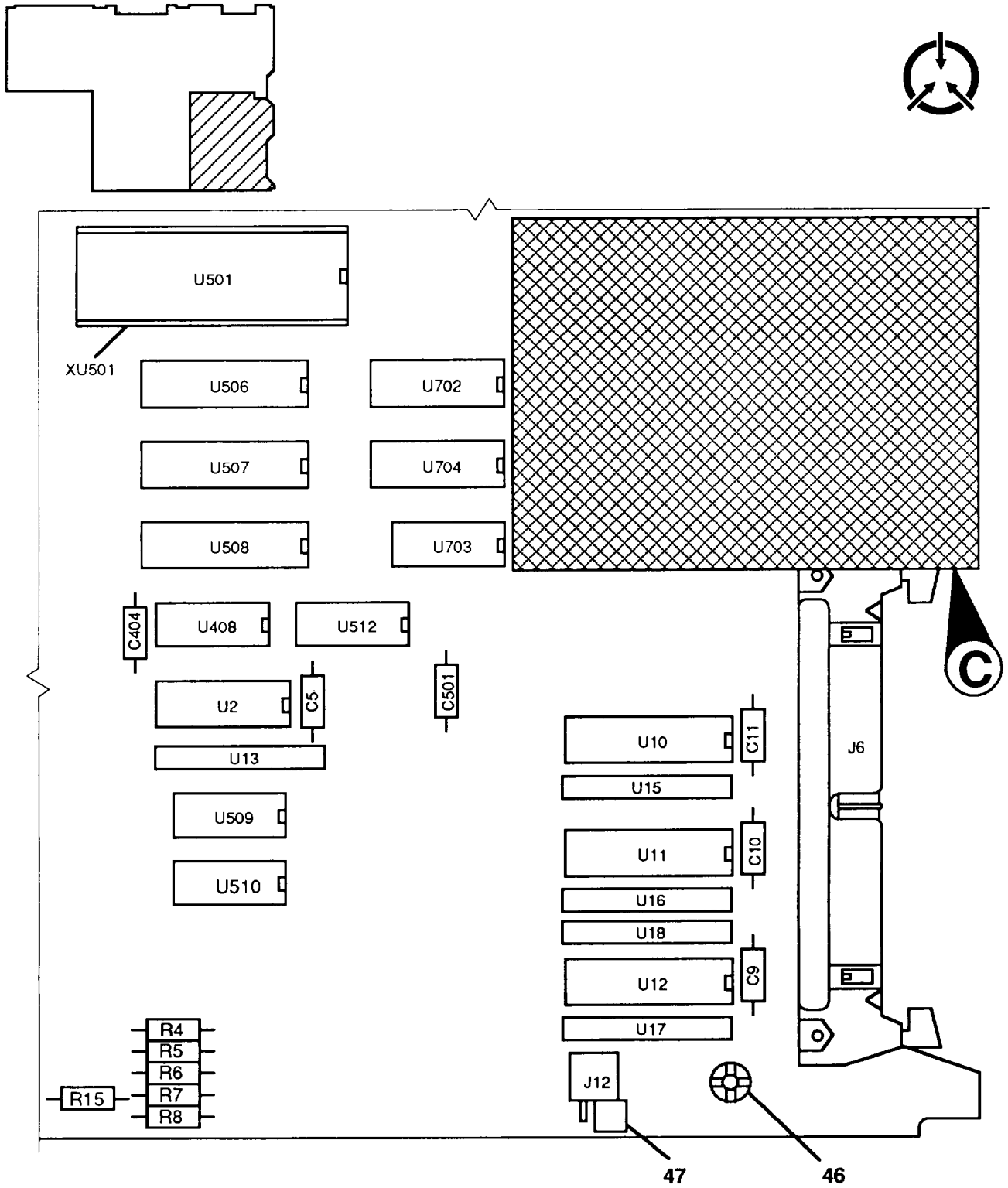

Figure 10. Controller Circuit Card Assembly (A2) (Sheet 3 of 9).



NOTE: PREFIX ALL REFERENCE DESIGNATORS WITH A2.

CE2KN030

Figure 10. Controller Circuit Card Assembly (A2) (Sheet 4 of 9).

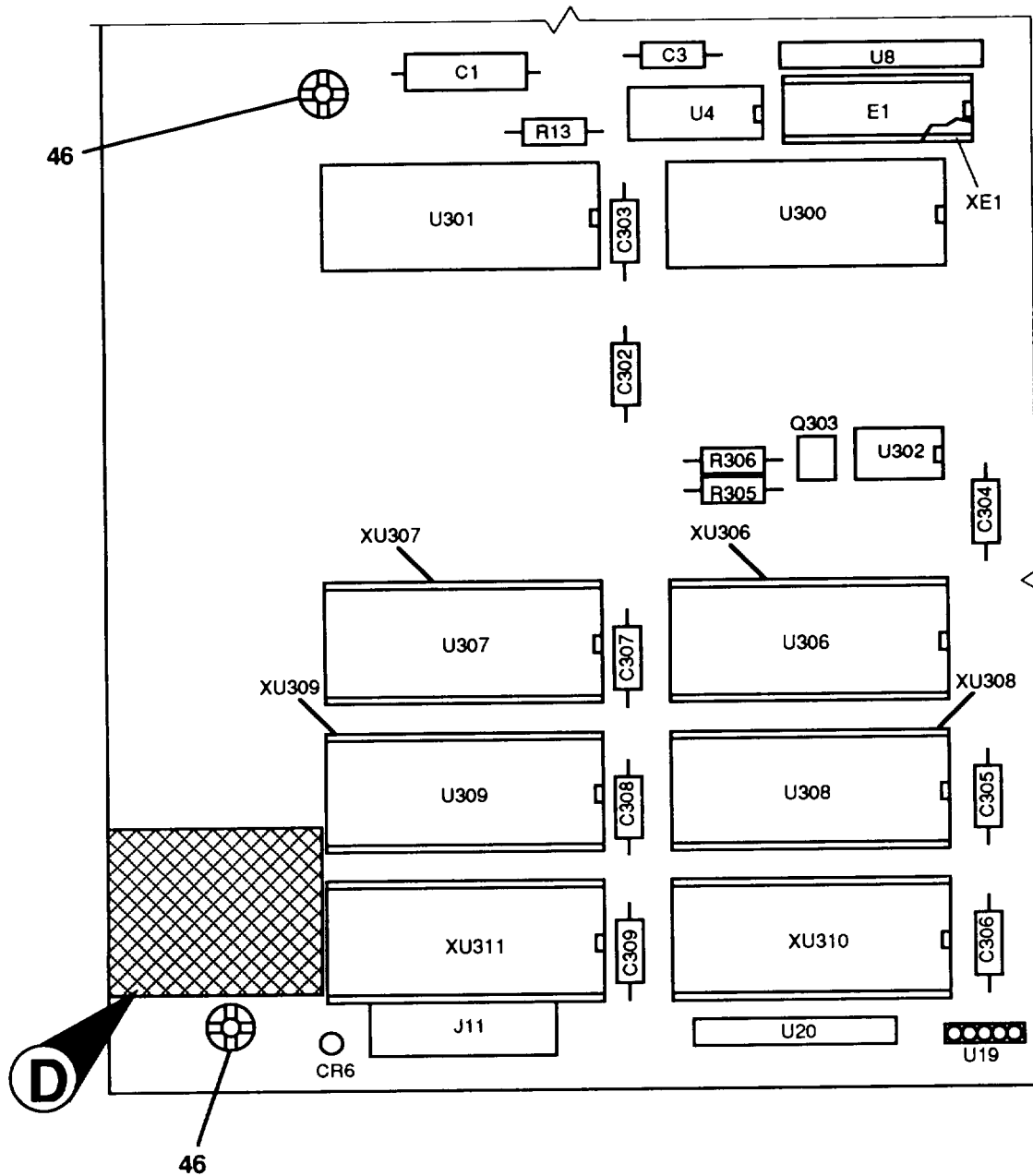
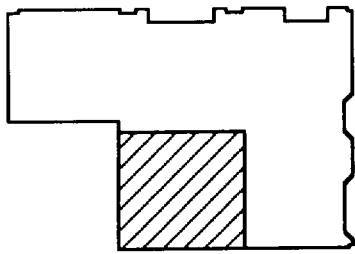

NOTE: PREFIX ALL REFERENCE DESIGNATORS WITH A2.

CE2KN031

Figure 10. Controller Circuit Card Assembly (A2) (Sheet 5 of 9).

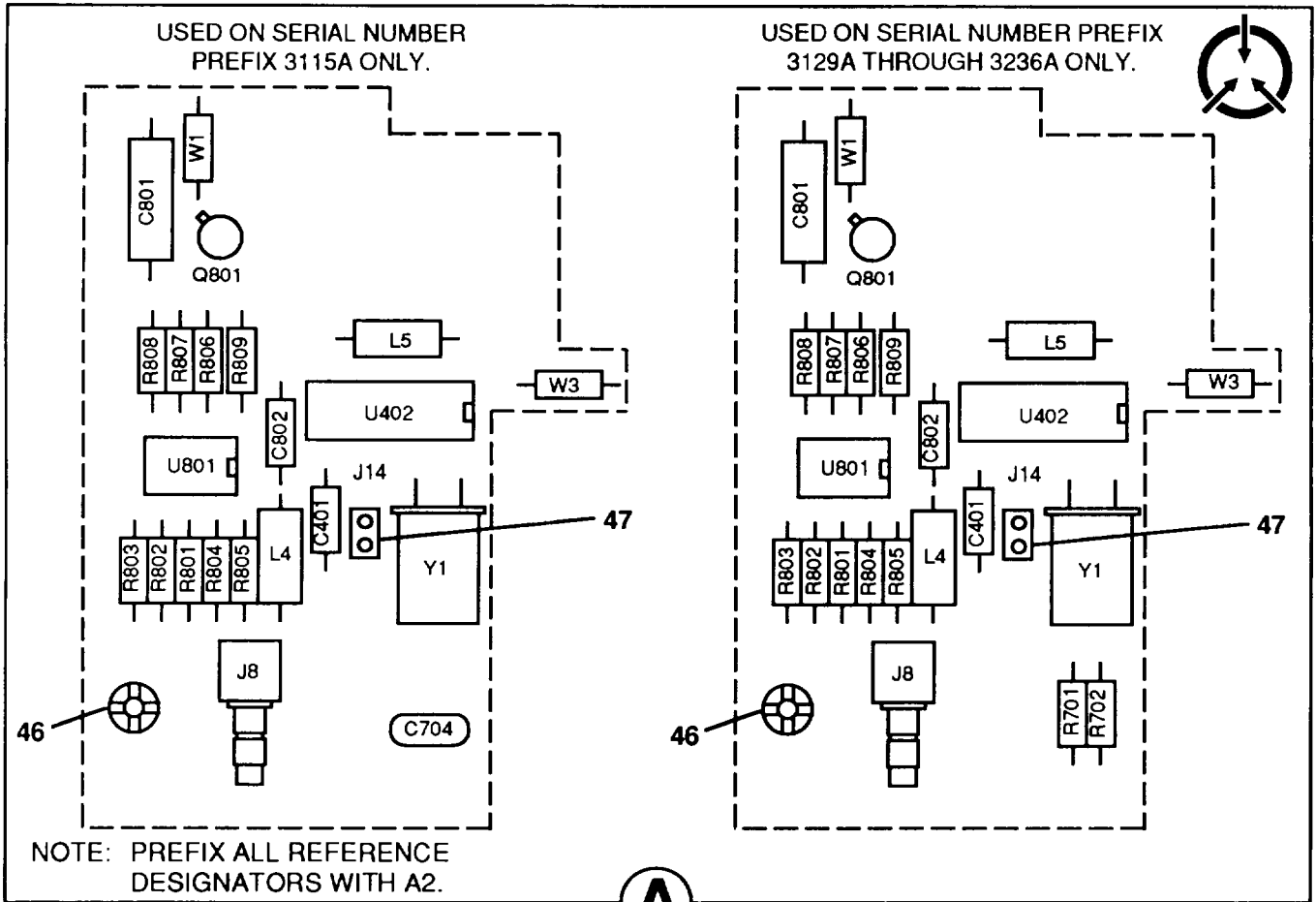

**A**

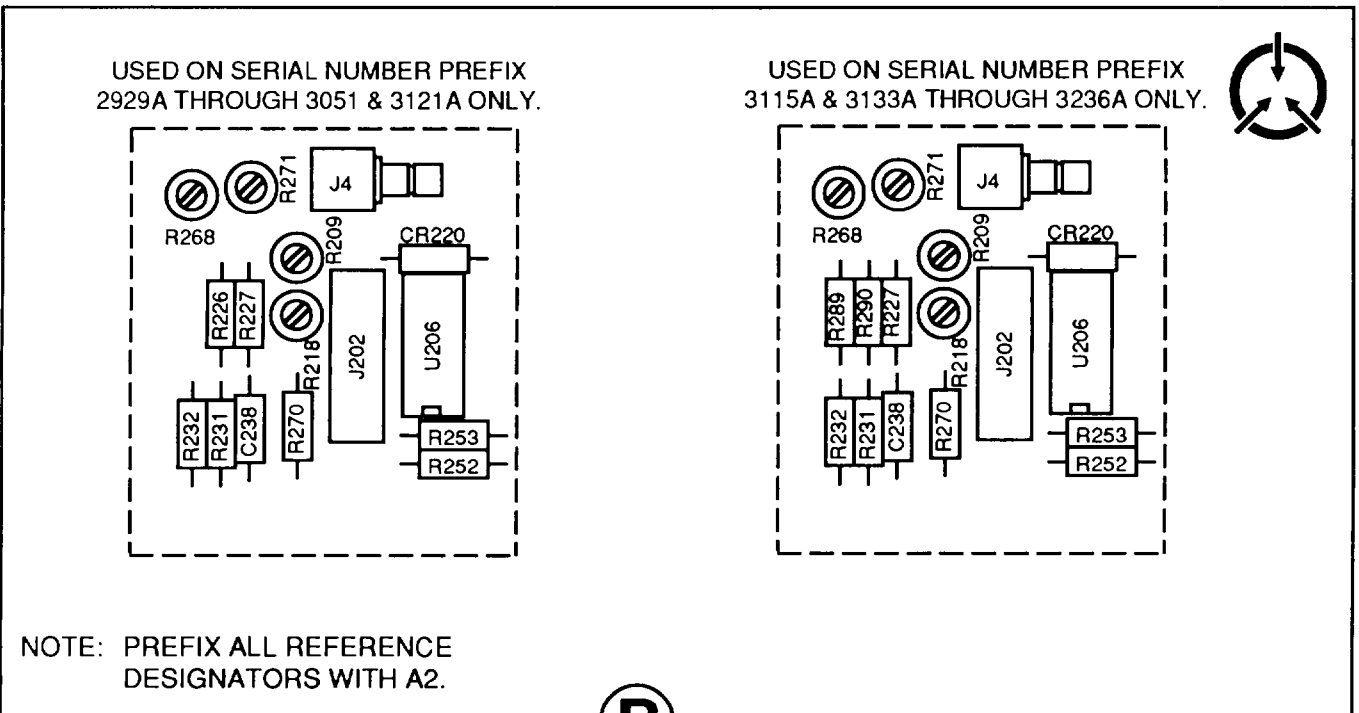

**B**

CE2KN032

Figure 10. Controller Circuit Card Assembly (A2) (Sheet 6 of 9).

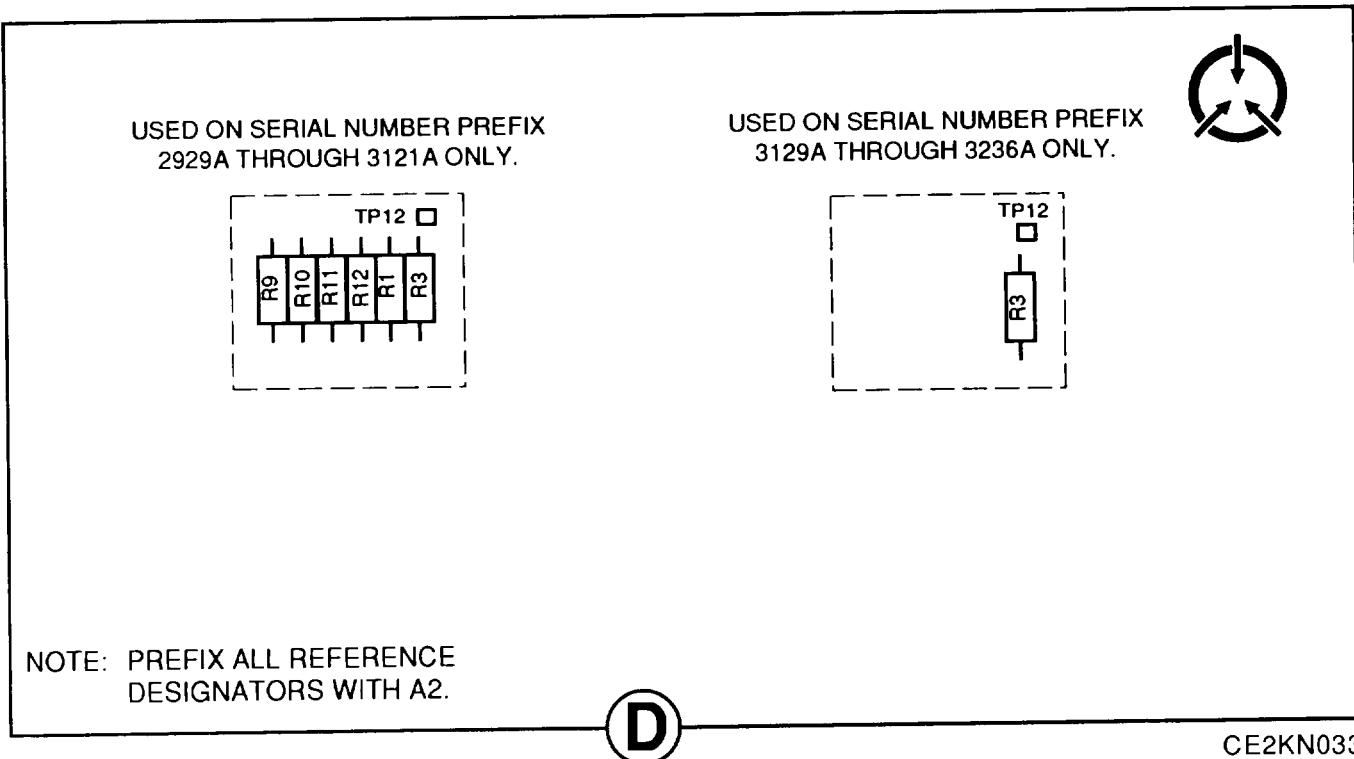
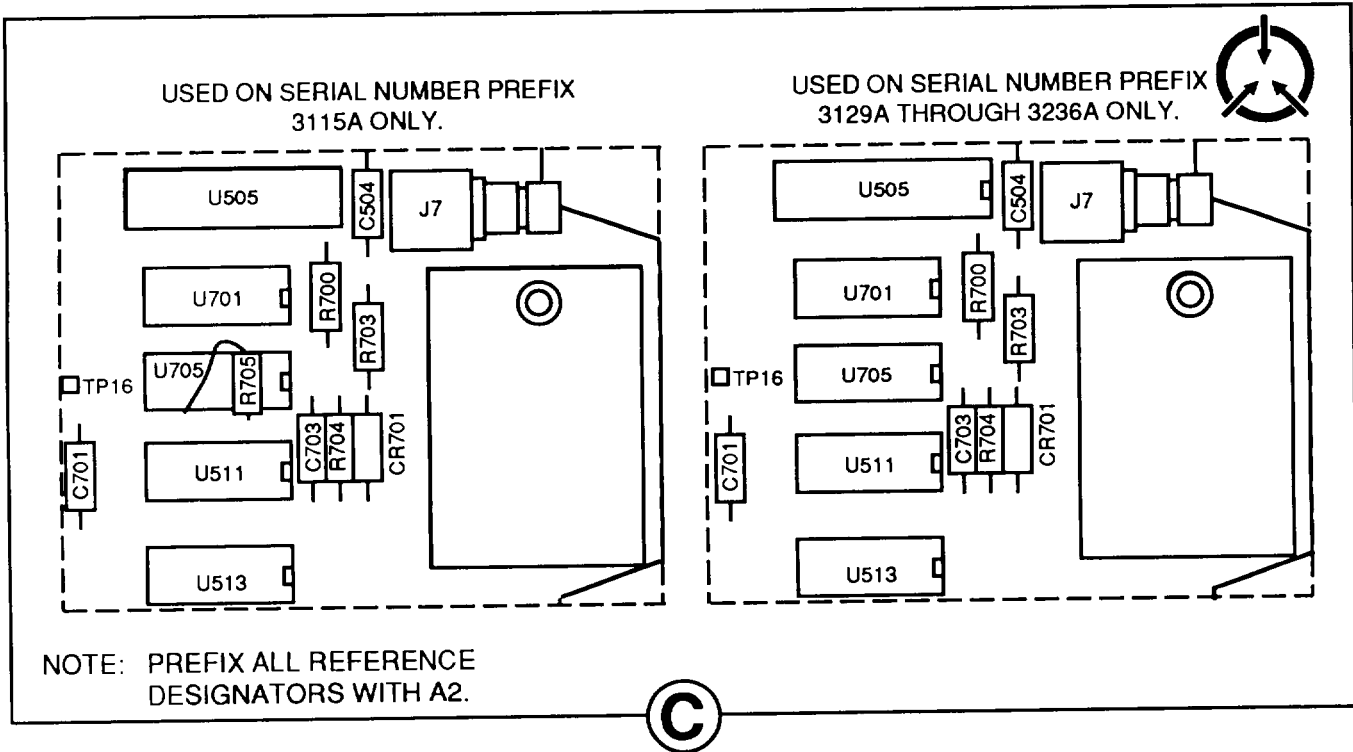

CE2KN033

Figure 10. Controller Circuit Card Assembly (A2) (Sheet 7 of 9).

REF DES	ITEM NO.	REF DES	ITEM NO.	REF DES	ITEM NO.	REF DES	ITEM NO.	REF DES	ITEM NO.	REF DES	ITEM NO.
CR6	1	C219	8	C802	25	R10	55	R244	84	R304	68
CR201	2	C220	8	E1	26	R11	55	R245	84	R305	89
CR202	2	C221	8	E6	27	R12	55	R246	85	R306	89
CR203	2	C222	13	J1	28	R13	56	R247	84	R307	104
CR204	2	C223	14	J2	29	R14	61	R248	84	R700	56
CR205	3	C224	14	J3	30	R15	59	R249	85	R701	105
CR206	3	C225	14	J4	31	R201	62	R250	86	R702	106
CR207	3	C226	15	J5	32	R202	63	R251	87	R703	56
CR208	3	C227	15	J6	33	R203	64	R252	88	R704	107
CR209	2	C228	16	J7	31	R204	64	R253	89	R705	108
CR210	3	C229	17	J8	31	R205	65	R255	55	R801	56
CR211	3	C230	18	J9	34	R206	66	R256	65	R802	56
CR212	3	C231	16	J10	35	R207	67	R257	55	R803	55
CR220	3	C232	17	J11	36	R208	68	R258	88	R804	89
CR301	4	C233	18	J12	37	R209	69	R259	68	R805	59
CR701	5	C234	11	J13	37	R210	70	R260	90	R806	109
C1	6	C235	11	J14	38	R211	71	R261	90	R807	55
C2	7	C236	12	J201	36	R212	64	R262	91	R808	89
C3	8	C237	11	J202	36	R213	64	R263	91	R809	56
C4	7	C238	11	L1	39	R214	65	R264	78	TP3	110
C5	8	C239	8	L2	39	R215	66	R265	78	TP10	110
C6	9	C240	8	L3	40	R216	67	R266	92	TP11	110
C7	8	C241	10	L4	41	R217	68	R267	93	TP12	110
C8	8	C242	8	L5	42	R218	72	R268	69	U1	111
C9	8	C243	19	L201	43	R219	70	R269	65	U2	112
C10	8	C244	20	L202	43	R220	71	R270	71	U3	113
C11	8	C246	21	L203	44	R221	73	R271	72	U4	114
C12	8	C301	22	L204	44	R222	63	R272	63	U5	115
C101	8	C302	8	Q201	48	R223	74	R273	94	U6	115
C102	8	C303	8	Q202	48	R224	75	R274	84	U7	116
C103	8	C304	8	Q203	49	R225	76	R275	84	U8	116
C201	10	C305	8	Q204	50	R226	77	R276	56	U9	116
C202	8	C306	8	Q205	50	R227	65	R277	56	U10	115
C203	8	C307	8	Q206	50	R228	74	R278	55	U11	115
C204	8	C308	8	Q207	50	R229	75	R279	95	U12	113
C205	11	C309	8	Q208	50	R230	55	R280	89	U13	116
C206	8	C401	10	Q301	51	R231	77	R281	65	U14	117
C207	11	C403	8	Q302	52	R232	65	R282	96	U15	116
C208	8	C404	8	Q303	53	R233	78	R283	97	U16	116
C209	8	C405	8	Q801	54	R234	79	R284	98	U17	116
C210	8	C501	8	R1	55	R235	59	R285	55	U18	116
C211	12	C502	8	R2	56	R236	78	R286	99	U19	118
C212	8	C503	8	R3	57	R237	78	R287	100	U20	119
C213	8	C504	8	R4	58	R238	58	R288	101	U100	120
C214	8	C701	8	R5	59	R239	80	R289	102	U101	121
C215	8	C702	8	R6	59	R240	70	R290	103	U102	121
C216	8	C703	8	R7	59	R241	81	R301	75	U103	122
C217	8	C704	23	R8	60	R242	82	R302	57	U104	122
C218	10	C801	24	R9	55	R243	83	R303	65	U105	122

Figure 10. Controller Circuit Card Assembly (A2) (Sheet 8 of 9).

REF DES	ITEM NO.	REF DES	ITEM NO.	REF DES	ITEM NO.	REF DES	ITEM NO.	REF DES	ITEM NO.	REF DES	ITEM NO.
U106	123	U703	157								
U201	124	U704	158								
U202	125	U705	159								
U203	124	U801	135								
U204	126	W1	160								
U205	126	W3	160								
U206	127	XE1	161								
U207	128	XU306	162								
U208	129	XU307	162								
U209	130	XU308	162								
U210	125	XU309	162								
U211	125	XU310	162								
U212	131	XU311	162								
U213	132	XU501	163								
U214	133	Y1	164								
U215	134										
U216	129										
U217	135										
U300	136										
U301	136										
U302	137										
U306	138										
U307	138										
U308	138										
U309	138										
U401	139										
U402	140										
U403	141										
U404	142										
U405	143										
U406	144										
U407	145										
U408	141										
U501	146										
U502	147										
U503	148										
U504	149										
U505	150										
U506	151										
U507	151										
U508	115										
U509	132										
U510	117										
U511	152										
U512	153										
U513	154										
U700	155										
U701	133										
U702	156										

Figure 10. Controller Circuit Card Assembly (A2) (Sheet 9 of 9).



(1) ITEM NO	(2) SMR CODE	(3) CAGEC	(4) PART NUMBER	(5) DESCRIPTION AND USABLE ON CODES (UOC)	(6) QTY
GROUP 0102 CONTROLLER CIRCUIT CARD ASSEMBLY (A2)					
FIGURE 10					
1	PAHZZ	14304	755017A3011-2	LIGHT EMITTING DIOD	1
2	PAHZZ	28480	1901-0535	SEMICONDUCTOR DEVIC	5
3	PAHZZ	81349	JANTX1N4150-1	SEMICONDUCTOR DEVIC	8
4	PAHZZ	81349	JAN1N5711	SEMICONDUCTOR DEVIC	1
5	PAHZZ	81349	JANTX1N5523B-1	SEMICONDUCTOR DEVIC	1
6	PAHZZ	28480	0180-4136	CAPACITOR, FIXED, ELE	1
7	PAHZZ	28480	0180-4132	CAPACITOR, FIXED ELE	2
8	PAHZZ	28480	0160-4832	CAPACITOR, FIXED, CER	48
9	PAHZZ	31433	T322D336K010AS	CAPACITOR, FIXED, ELE	1
10	PAHZZ	81349	M39014/05-2291	CAPACITOR, FIXED, CER	4
11	PAHZZ	28480	0160-4791	CAPACITOR, FIXED, CER	6
12	PAHZZ	28480	0160-4517	CAPACITOR, FIXED, CER	2
13	PAHZZ	81349	M39014/05-2273	CAPACITOR, FIXED, CER	1
14	PAHZZ	28480	0160-4438	CAPACITOR, FIXED, PLA	3
15	PAHZZ	28480	0160-5104	CAPACITOR, FIXED, PLA	2
16	PAHZZ	28480	0160-4804	CAPACITOR, FIXED, CER	2
17	PAHZZ	28480	0160-4812	CAPACITOR, FIXED, CER	2
18	PAHZZ	28480	0160-4824	CAPACITOR, FIXED, CER	2
19	PAHZZ	28480	0160-4811	CAPACITOR, FIXED, CER	1
20	PAHZZ	28480	0160-4497	CAPACITOR, FIXED, CER USED ON SER NO. 2929A THRU 3051A	1
20	PAHZZ	28480	0160-4497	CAPACITOR, FIXED, CER USED ON SER NO. 3121A THRU 3121A	1
20	PAHZZ	28480	0160-5098	CAPACITOR, FIXED, CER USED ON SER NO. 3115A THRU 3115A	1
20	PAHZZ	8480	0160-5098	CAPACITOR, FIXED, CER USED ON SER NO. 3133A THRU 3236A	1
21	PAHZZ	81349	CCR09CH120GR	CAPACITOR, FIXED, CER	1
22	PAHZZ	28480	0180-4130	CAPACITOR, FIXED, ELE	1
23	PAHZZ	81349	M39014/23-0367	CAPACITOR, FIXED, CER USED ON SER NO. 3115A THRU 3115A	1
24	PAHZZ	80009	290-1045-00	CAPACITOR, FIXED, ELE	1
25	PAHZZ	28480	0160-4557	CAPACITOR, FIXED, CER	1
26	PAHZZ	00779	435704-8	CONTACT ASSEMBLY, EL	1
27	PAHZZ	02114	111-00201-005	COIL, RADIO FREQUENC	1
28	PAHZZ	28480	1252-1064	CONNECTOR, RECEPACL	1
29	PAHZZ	28480	1252-1063	CONNECTOR, RECEPACL	1
30	PAHZZ	28480	1252-1062	CONNECTOR, RECEPACL	1
31	PAHZZ	81349	M39012/96-0001	CONNECTOR, RECEPACL	3
32	PAHZZ	28480	1252-1065	CONNECTOR, RECEPACL	1
33	PAHZZ	28480	1252-0449	CONNECTOR, RECEPACL	1
34	PAHZZ	28480	1251-5238	CONTACT ASSEMBLY, EL	1
35	PAHZZ	28480	1252-1882	CONNECTOR, RECEPACL	1
36	PAHZZ	22526	68449-079	CONNECTOR, RECEPACL	3
37	PAHZZ	28480	1252-0523	CONNECTOR, RECEPACL	2
38	PAHZZ	28480	1251-5639	CONTACT ASSEMBLY, EL	1
39	PAHZZ	28480	9140-0738	COIL, RADIO FREQUENC	2

## SECTION II TM11-6625-3250-24P

(1) ITEM NO	(2) SMR CODE	(3) CAGEC	(4) PART NUMBER	(5) DESCRIPTION AND USABLE ON CODES (UOC)	(6) QTY
40	PAHZZ	28480	9140-0737	COIL,RADIO FREQUENC	1
41	PAHZZ	28480	9100-3552	COIL,RADIO FREQUENC	1
42	PAHZZ	96906	MS90538-12	COIL,RADIO FREQUENC	1
43	PAHZZ	28480	9100-3560	COIL,RADIO FREQUENC	2
44	PAHZZ	96906	MS14046-6	COIL,RADIO FREQUENC	2
45	XBHZZ	78553	C61332AA	CLAMP,LOOP	1
46	XBHZZ	28480	0403-0026	GLIDE,SPECIAL	7
47	PAHZZ	00779	530153-2	CONNECTOR,PLUG,ELEC	3
48	PAHZZ	81349	JANTX2N2369A	TRANSISTOR	2
49	PAHZZ	81349	JANTX2N2222A	TRANSISTOR	1
50	PAHZZ	28480	1855-0241	TRANSISTOR	5
51	PAHZZ	80131	2N4236	TRANSISTOR	1
52	PAHZZ	81349	JANTXV2N2222A	TRANSISTOR	1
53	PAHZZ	59993	IRFD9120	SEMICONDUCTOR DEVIC	1
54	PAHZZ	81349	JAN2N2907A	TRANSISTOR	1
55	PAHZZ	81349	RNC60K1002FS	RESISTOR,FIXED,FILM USED ON SER NO. 2929A THRU 3121A	11
55	PAHZZ	81349	RNC60K1002FS	RESISTOR,FIXED,FILM	7
56	PAHZZ	81349	RNC60K4641FS	RESISTOR,FIXED,FILM	9
57	PAHZZ	81349	RNC60K6810FS	RESISTOR,FIXED,FILM	2
58	PAHZZ	81349	RNC55K3160FS	RESISTOR,FIXED,FILM	2
59	PAHZZ	81349	RNC60K2611FS	RESISTOR,FIXED,FILM	1
59	PAHZZ	81349	RNC60K1331FS	RESISTOR,FIXED,FILM	6
60	PAHZZ	81349	RNC60K1001FS	RESISTOR,FIXED,FILM	1
61	PAHZZ	81349	RNC50K82R5FS	RESISTOR,FIXED,FILM	1
62	PAHZZ	28480	0699-0853	RESISTOR,FIXED,FILM	1
63	PAHZZ	81349	RNC60K5111FS	RESISTOR,FIXED,FILM	3
64	PAHZZ	81349	RNC60J1001BS	RESISTOR,FIXED,FILM	4
65	PAHZZ	81349	RNC60K1000FS	RESISTOR,FIXED,FILM	8
66	PAHZZ	13499	382-0027-060	RESISTOR,VARIABLE,N USED ON SER NO. 3133A THRU 3236A	2
66	PAHZZ	28480	2100-4183	RESISTOR,VARIABLE,N USED ON SER NO. 2929A THRU 3121A	2
67	PAHZZ	81349	RNC60K1101FS	RESISTOR,FIXED,FILM	2
68	PAHZZ	81349	RNC60K1960FS	RESISTOR,FIXED,FILM	4
69	PAHZZ	28480	2100-4184	RESISTOR,VARIABLE,N	2
70	PAHZZ	81349	RNC60K1621FS	RESISTOR,FIXED,FILM	3
71	PAHZZ	81349	RNC60K5110FS	RESISTOR,FIXED,FILM	3
72	PAHZZ	28480	2100-4194	RESISTOR,VARIABLE,N	2
73	PAHZZ	81349	RNC55J5001BS	RESISTOR,FIXED,FILM	1
74	PAHZZ	81349	RNC55H3922DS	RESISTOR,FIXED,FILM	2
75	PAHZZ	81349	RNC60K2371FS	RESISTOR,FIXED,FILM	3
76	PAHZZ	81349	RNC60K2151FS	RESISTOR,FIXED,FILM	1
77	PAHZZ	28480	0698-6992	RESISTOR,FIXED,FILM USED ON SER NO. 2929A THRU 3051A	2
77	PAHZZ	28480	0698-6992	RESISTOR,FIXED,FILM USED ON SER NO. 3121A THRU 3121A	2
77	PAHZZ	28480	0698-6992	RESISTOR,FIXED,FILM	1
78	PAHZZ	81349	RNC60K1471FS	RESISTOR,FIXED,FILM	5
79	PAHZZ	81349	RNC60K1961FS	RESISTOR,FIXED,FILM	1
80	PAHZZ	81349	RNC60K3481FS	RESISTOR,FIXED,FILM	1
81	PAHZZ	81349	RNC60K2870FS	RESISTOR,FIXED,FILM	1

## SECTION II TM11-6625-3250-24P

(1) ITEM NO	(2) SMR CODE	(3) CAGEC	(4) PART NUMBER	(5) DESCRIPTION AND USABLE ON CODES (UOC)	(6) QTY
82	PAHZZ	81349	RNC60K3161FS	RESISTOR, FIXED, FILM	1
83	PAHZZ	81349	RNC60K1781FS	RESISTOR, FIXED, FILM	1
84	PAHZZ	81349	RNC60K3162FS	RESISTOR, FIXED, FILM	6
85	PAHZZ	81349	RNC60K1622FS	RESISTOR, FIXED, FILM	2
86	PAHZZ	91637	CMF60X000C3164F	RESISTOR, FIXED, FILM USED ON SER NO. 3115A THRU 3115A	1
86	PAHZZ	91637	CMF60X000C3164F	RESISTOR, FIXED, FILM USED ON SER NO. 3133A THRU 3236A	1
87	PAHZZ	81349	RNC55K4223FS	RESISTOR, FIXED, FILM USED ON SER NO. 2929A THRU 3051A	1
87	PAHZZ	81349	RNC55K4223FS	RESISTOR, FIXED, FILM USED ON SER NO. 3121A THRU 3121A	1
87	PAHZZ	81349	RNC60K1004FS	RESISTOR, FIXED, FILM USED ON SER NO. 2929A THRU 3051A	1
87	PAHZZ	81349	RNC60K1004FS	RESISTOR, FIXED, FILM USED ON SER NO. 3121A THRU 3121A	1
87	PAHZZ	81349	RNC60K1004FS	RESISTOR, FIXED, FILM USED ON SER NO. 3115A THRU 3115A	1
87	PAHZZ	81349	RNC60K1004FS	RESISTOR, FIXED, FILM USED ON SER NO. 3133A THRU 3236A	1
88	PAHZZ	81349	RNC60K6812FS	RESISTOR, FIXED, FILM USED ON SER NO. 2929A THRU 3051A	1
88	PAHZZ	81349	RNC60K6812FS	RESISTOR, FIXED, FILM USED ON SER NO. 3121A THRU 3121A	1
88	PAHZZ	81349	RNC60K8252FS	RESISTOR, FIXED, FILM USED ON SER NO. 3115A THRU 3115A	2
88	PAHZZ	81349	RNC60K8252FS	RESISTOR, FIXED, FILM USED ON SER NO. 3133A THRU 3236A	2
88	PAHZZ	81349	RNC60K8252FS	RESISTOR, FIXED, FILM USED ON SER NO. 2929A THRU 3051A	1
88	PAHZZ	81349	RNC60K8252FS	RESISTOR, FIXED, FILM USED ON SER NO. 3121A THRU 3121A	1
89	PAHZZ	81349	RNC60K1003FS	RESISTOR, FIXED, FILM	6
90	PAHZZ	28480	0698-7403	RESISTOR, FIXED, FILM	2
91	PAHZZ	28480	2100-4192	RESISTOR, VARIABLE, N	2
92	PAHZZ	81349	RNC55K4643FS	RESISTOR, FIXED, FILM USED ON SER NO. 2929A THRU 3051A	1
92	PAHZZ	81349	RNC55K4643FS	RESISTOR, FIXED, FILM USED ON SER NO. 3121A THRU 3121A	1
92	PAHZZ	81349	RNC60K1474FS	RESISTOR, FIXED, FILM USED ON SER NO. 3115A THRU 3115A	1
92	PAHZZ	81349	RNC60K1474FS	RESISTOR, FIXED, FILM USED ON SER NO. 3133A THRU 3236A	1
93	PAHZZ	81349	RNC60K2612FS	RESISTOR, FIXED, FILM	1
94	PAHZZ	81349	RNC60K75R0FS	RESISTOR, FIXED, FILM	1
95	PAHZZ	81349	RNC60K5112FS	RESISTOR, FIXED, FILM	1
96	PAHZZ	81349	RNC50K1102FS	RESISTOR, FIXED, FILM	1
97	PAHZZ	81349	RNC50K1002FS	RESISTOR, FIXED, FILM	1
98	PAHZZ	81349	RNC60K1872FS	RESISTOR, FIXED, FILM USED ON SER NO. 3115A THRU 3115A	1
98	PAHZZ	81349	RNC60K1872FS	RESISTOR, FIXED, FILM USED ON SER NO. 3133A THRU 3236A	1

## SECTION II TM11-6625-3250-24P

(1) ITEM NO	(2) SMR CODE	(3) CAGEC	(4) PART NUMBER	(5) DESCRIPTION AND USABLE ON CODES (UOC)	(6) QTY
99	PAHZZ	81349	RNC60K1962FS	RESISTOR, FIXED, FILM USED ON SER NO. 3115A THRU 3115A	1
99	PAHZZ	81349	RNC60K1962FS	RESISTOR, FIXED, FILM USED ON SER NO. 3133A THRU 3236A	1
100	PAHZZ	81349	RNC50K4223FS	RESISTOR, FIXED, FILM USED ON SER NO. 3115A THRU 3115A	1
100	PAHZZ	81349	RNC50K4223FS	RESISTOR, FIXED, FILM USED ON SER NO. 3133A THRU 3236A	1
101	PAHZZ	81349	RNC60K8251FS	RESISTOR, FIXED, FILM USED ON SER NO. 3115A THRU 3115A	1
101	PAHZZ	81349	RNC60K8251FS	RESISTOR, FIXED, FILM USED ON SER NO. 3133A THRU 3236A	1
102	PAHZZ	81349	RNC60K3480FS	RESISTOR, FIXED, FILM USED ON SER NO. 3115A THRU 3115A	1
102	PAHZZ	81349	RNC60K3480FS	RESISTOR, FIXED, FILM USED ON SER NO. 3133A THRU 3236A	1
103	PAHZZ	81349	RNC60K8661FS	RESISTOR, FIXED, FILM USED ON SER NO. 3115A THRU 3115A	1
103	PAHZZ	81349	RNC60K8661FS	RESISTOR, FIXED, FILM USED ON SER NO. 3133A THRU 3236A	1
104	PAHZZ	19701	5053YL10M00F	RESISTOR, FIXED, FILM USED ON SER NO. 3115A THRU 3115A	1
104	PAHZZ	19701	5053YL10M00F	RESISTOR, FIXED, FILM USED ON SER NO. 3133A THRU 3236A	1
105	PAHZZ	81349	RNC60K1211FS	RESISTOR, FIXED, FILM USED ON SER NO. 2929A THRU 3051A	1
105	PAHZZ	81349	RNC60K1211FS	RESISTOR, FIXED, FILM USED ON SER NO. 3121A THRU 3236A	1
106	PAHZZ	81349	RNC60K3831FS	RESISTOR, FIXED, FILM USED ON SER NO. 2929A THRU 3051A	1
106	PAHZZ	81349	RNC60K3831FS	RESISTOR, FIXED, FILM USED ON SER NO. 3121A THRU 3236A	1
107	PAHZZ	81349	RNC60K6190FS	RESISTOR, FIXED, FILM USED ON SER NO. 3115A THRU 3115A	1
107	PAHZZ	81349	RNC60K6190FS	RESISTOR, FIXED, FILM USED ON SER NO. 3133A THRU 3236A	1
108	PAHZZ	81349	RNC50K51R1FS	RESISTOR, FIXED, FILM USED ON SER NO. 3115A THRU 3115A	1
109	PAHZZ	81349	RNC60K4642FS	RESISTOR, FIXED, FILM	1
110	XBHZZ	28480	0360-2050	CONTACT, ELECTRICAL USED ON SER NO. 2929A THRU 3121A	4
110	XBHZZ	12067	230.100	TERMINAL, STUD USED ON SER NO. 3133A THRU 3236A	4
111	PAHZZ	89954	312A5083P1	MICROCIRCUIT, LINEAR	1
112	PAHZZ	81349	M38510/36001BEB	MICROCIRCUIT, DIGITA	1
113	PAHZZ	81349	M38510/32803BRB	MICROCIRCUIT, DIGITA	2
114	PAHZZ	81349	M38510-30004BCB	MICROCIRCUIT, DIGITA	1
115	PAHZZ	81349	M38510/32403BRB	MICROCIRCUIT, DIGITA	5
116	PAHZZ	81349	M8340109K4701GC	RESISTOR NETWORK, FI	8
117	PAHZZ	81349	M38510/30501BCB	MICROCIRCUIT, DIGITA	2
118	PAHZZ	28480	1990-0980	SEMICONDUCTOR DEVIC	1
119	PAHZZ	28480	1810-0542	RESISTOR NETWORK, FI USED ON SER	1

## SECTION II TM11-6625-3250-24P

(1) ITEM NO	(2) SMR CODE	(3) CAGEC	(4) PART NUMBER	(5) DESCRIPTION AND USABLE ON CODES (UOC)	(6) QTY
119	PAHZZ	28480	1810-0542	NO. 3115A THRU 3115A RESISTOR NETWORK,FI USED ON SER	1
120	PAHZZ	28480	1SF8-0068	NO. 3133A THRU 3236A MICROCIRCUIT,HYBRID	1
121	PAHZZ	28480	1818-3760	MICROCIRCUIT,MEMORY	8
122	PAHZZ	81349	M38510/30906BEB	MICROCIRCUIT,DIGITA	3
123	PAHZZ	81349	M38510/07301BCA	MICROCIRCUIT,DIGITA USED ON SER NO. 3115A THRU 3115A	1
124	PAHZZ	81349	M38510/13102BPA	MICROCIRCUIT,LINEAR	2
125	PAHZZ	04713	MC34084P	MICROCIRCUIT,LINEAR	3
126	PAHZZ	28480	1826-0938	MICROCIRCUIT,DIGITA	2
127	PAHZZ	81349	M38510/30005BCA	MICROCIRCUIT,DIGITA	1
128	PAHZZ	08748	AR100-02	MICROCIRCUIT,LINEAR USED ON SER NO. 2929A THRU 3051A NO. 3121A THRU 3121A	1
128	PAHZZ	34371	HI1-0201-4	MICROCIRCUIT,DIGITA USED ON SER NO. 3115A THRU 3115A	1
128	PAHZZ	34371	HI1-0201-4	MICROCIRCUIT,DIGITA USED ON SER NO. 3133A THRU 3236A	1
129	PAHZZ	28480	1826-0783	MICROCIRCUIT,LINEAR	2
130	PAHZZ	28480	1826-0610	MICROCIRCUIT,LINEAR	1
131	PAHZZ	06665	PM7528HP	MICROCIRCUIT,DIGITA	1
132	PAHZZ	81349	M38510/30301BCB	MICROCIRCUIT,DIGITA	2
133	PAHZZ	81349	M38510-30102BCB	MICROCIRCUIT,DIGITA	2
134	PAHZZ	81349	M38510/31401BEA	MICROCIRCUIT,DIGITA	1
135	PAHZZ	28480	1826-0412	MICROCIRCUIT,LINEAR USED ON SER NO. 3115A THRU 3115A	2
135	PAHZZ	28480	1826-0412	MICROCIRCUIT,LINEAR USED ON SER NO. 3133A THRU 3236A	2
135	PAHZZ	28480	1826-0412	MICROCIRCUIT,LINEAR USED ON SER NO. 2929A THRU 3051A	1
135	PAHZZ	28480	1826-0412	MICROCIRCUIT,LINEAR USED ON SER NO. 3121A THRU 3121A	1
136	PAHZZ	28480	1818-4686	MICROCIRCUIT,DIGITA USED ON SER NO. 3115A THRU 3115A	2
136	PAHZZ	28480	1818-4686	MICROCIRCUIT,DIGITA USED ON SER NO. 3133A THRU 3236A	2
137	PAHZZ	0B0A9	DS1210	MICROCIRCUIT,DIGITA USED ON SER NO. 3115A THRU 3115A	1
137	PAHZZ	0B0A9	DS1210	MICROCIRCUIT,DIGITA USED ON SER NO. 3133A THRU 3236A	1
138	PAHZZ	28480	08562-60163	SEMICONDUCTOR DEVIC USED ON SER NO. 3115A THRU 3115A	1
138	PAHZZ	28480	08562-60163	SEMICONDUCTOR DEVIC USED ON SER NO. 3133A THRU 3236A	1
138	PAHZZ	28480	5063-0241	SEMICONDUCTOR DEVIC USED ON SER NO. 2929A THRU 3121A	1
139	PAHZZ	28480	08560-80010	MICROCIRCUIT,DIGITA USED ON SER NO. 3115A THRU 3115A	1

## SECTION II TM11-6625-3250-24P

(1) ITEM NO	(2) SMR CODE	(3) CAGEC	(4) PART NUMBER	(5) DESCRIPTION AND USABLE ON CODES (UOC)	(6) QTY
139	PAHZZ	28480	08560-80010	MICROCIRCUIT,DITITA USED ON SER NO. 3133A THRU 3236A	1
139	PAHZZ	28480	08562-80022	MICROCIRCUIT,MEMORY USED ON SER NO. 2929A THRU 3051A	1
139	PAHZZ	28480	08562-80022	MICROCIRCUIT,MEMORY USED ON SER NO. 3121A THRU 3121A	1
140	PAHZZ	01295	SN74LS321N	MICROCIRCUIT,DIGITA	1
141	PAHZZ	01295	SNJ54S32J	MICROCIRCUIT,DIGITA	2
142	PAHZZ	81349	M38510/30003BCB	MICROCIRCUIT,DIGITA	1
143	PAHZZ	81349	M38510/30701BEB	MICROCIRCUIT,DIGITA	1
144	PAHZZ	28480	08560-80011	MICROCIRCUIT,DIGITA USED ON SER NO. 3115A THRU 3115A	1
144	PAHZZ	28480	08560-80011	MICROCIRCUIT,DIGITA USED ON SER NO. 3133A THRU 3236A	1
144	PAHZZ	28480	08562-80023	MICROCIRCUIT,DIGITA USED ON SER NO. 2929A THRU 3051A	1
144	PAHZZ	28480	08562-80023	MICROCIRCUIT,DIGITA USED ON SER NO. 3121A THRU 3121A	1
145	PAHZZ	01295	SN74S00N	MICROCIRCUIT,DIGITA	1
146	PAHZZ	28480	08562-80186	MICROCIRCUIT,DIGITA	1
147	PAHZZ	81349	M38510/31604BEB	MICROCIRCUIT,DIGITA	1
148	PAHZZ	01295	TMS9914ANL	MICROCIRCUIT,DIGITA	1
149	PAHZZ	27014	DS75160AN	MICROCIRCUIT,DIGITA	1
150	PAHZZ	27014	DS75160AN	MICROCIRCUIT,DIGITA	1
151	PAHZZ	81349	M38510/32504BRB	MICROCIRCUIT,DIGITA	2
152	PAHZZ	81349	M38510/30001BCB	MICROCIRCUIT,DIGITA	1
153	PAHZZ	81349	M38510/30002BCA	MICROCIRCUIT,DIGITA	1
154	PAHZZ	81349	M38510/31001BCB	MICROCIRCUIT,DIGITA	1
155	PAHZZ	82577	H990156-001B	MICROCIRCUIT,DIGITA	1
156	PAHZZ	01295	SNJ54LS669J	MICROCIRCUIT,DIGITA	1
157	PAHZZ	81349	M38510/32702BCB	MICROCIRCUIT,DIGITA	1
158	PAHZZ	81349	M38510/30908BEA	MICROCIRCUIT,DIGITA	1
159	PAHZZ	81349	M38510/10401BCB	INTEGRATED CIRCUIT USED ON SER NO. 3115A THRU 3115A	1
159	PAHZZ	81349	M38510/10401BCB	INTEGRATED CIRCUIT USED ON SER NO. 3133A THRU 3236A	1
160	XBHZZ	28480	8159-0005	DUMMY RESISTOR USED ON SER NO. 3115A THRU 3115A	2
160	XBHZZ	8480	8159-0005	DUMMY RESISTOR USED ON SER NO. 3133A THRU 3236A	2
161	PAHZZ	80009	136-0260-02	SOCKET,PLUG-IN ELEC	1
162	PAHZZ	28480	1200-0567	SOCKET,PLUG-IN ELEC USED ON SER NO. 2929A THRU 3051A	6
162	PAHZZ	28480	1200-0567	SOCKET,PLUG-IN ELEC USED ON SER NO. 3121A THRU 3121A	6
162	PAHZZ	28480	1200-1314	SOCKET, PLUG-IN ELE USED ON SER NO. 3115A THRU 3115A	6
162	PAHZZ	28480	1200-1314	SOCKET, PLUG-IN ELE USED ON SER NO. 3133A THRU 3236A	6
163	PAHZZ	09922	DILB24P-108	SOCKET,PLUG-IN ELEC	1
164	PAHZZ	28480	0410-1865	CRYSTAL UNIT,QUARTZ	1

END OF FIGURE



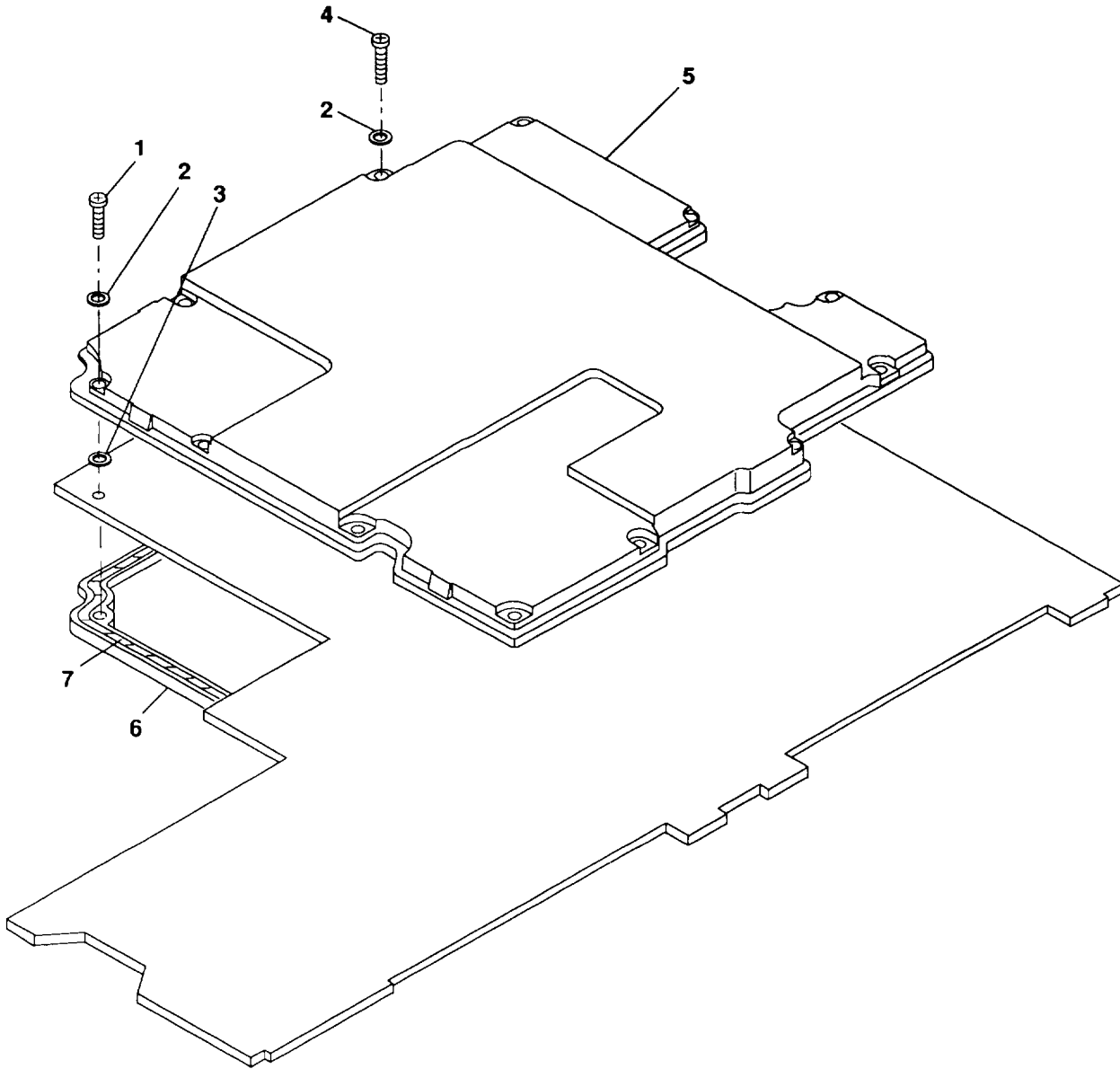

CE2KN034

Figure 11. Interface Circuit Card Assembly (A3) (Sheet 1 of 19).



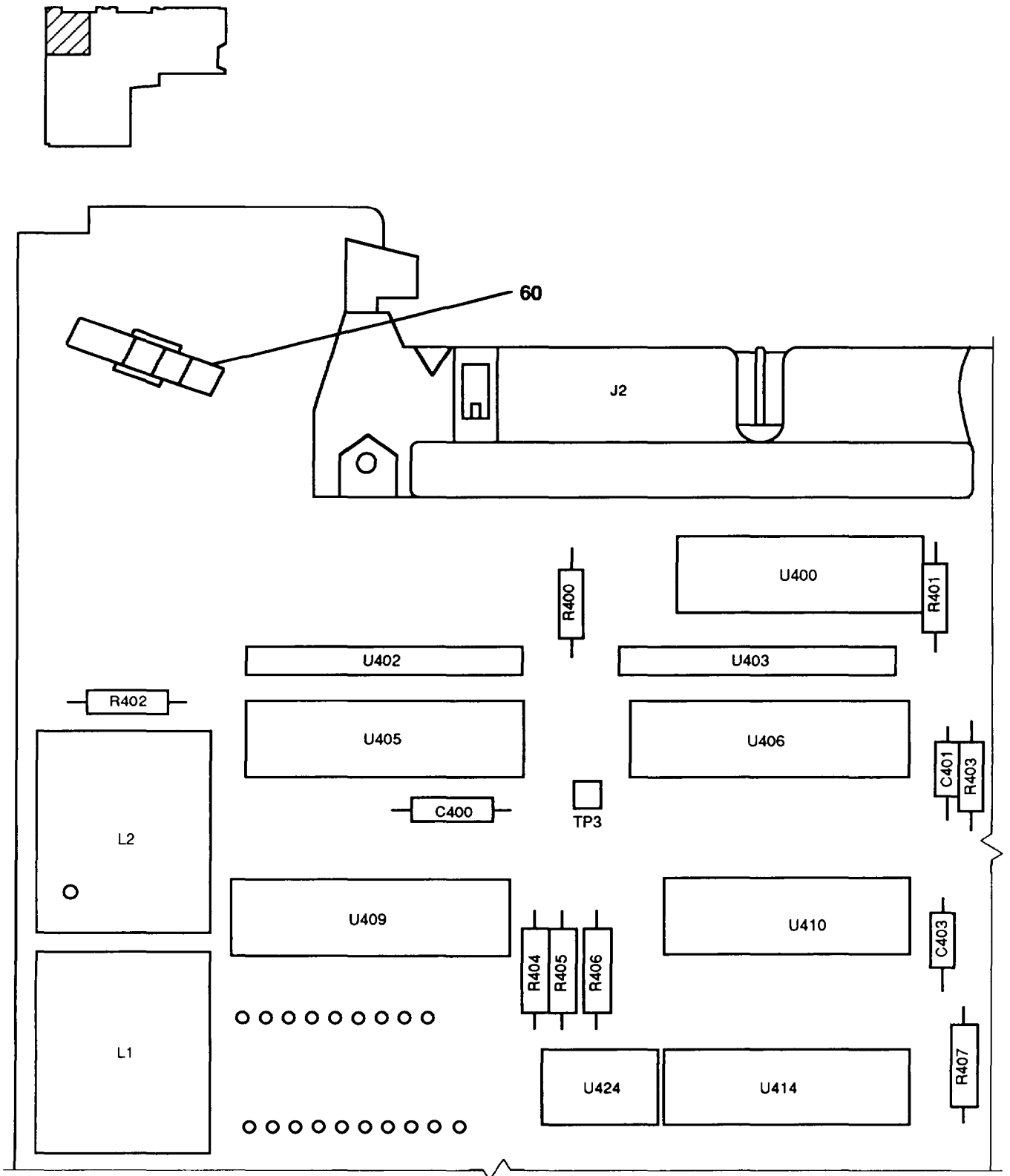

NOTE: PREFIX ALL REFERENCE DESIGNATORS WITH A3.

CE2KN035

Figure 11. Interface Circuit Card Assembly (A3) (Sheet 2 of 19).

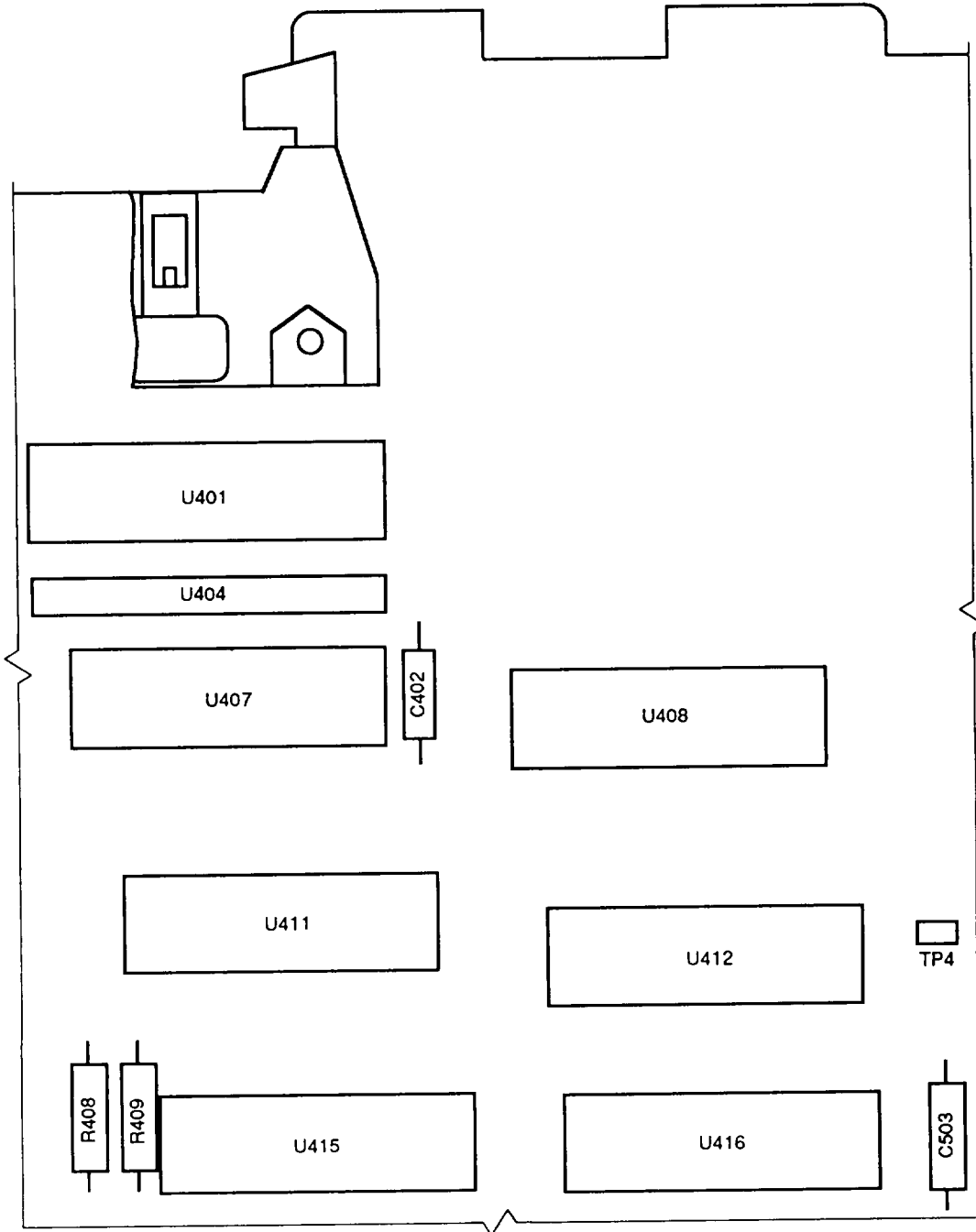
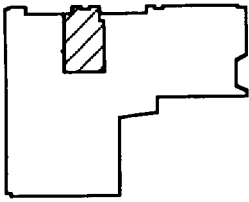

NOTE: PREFIX ALL REFERENCE DESIGNATORS WITH A3.

CE2KN036

Figure 11. Interface Circuit Card Assembly (A3) (Sheet 3 of 19).

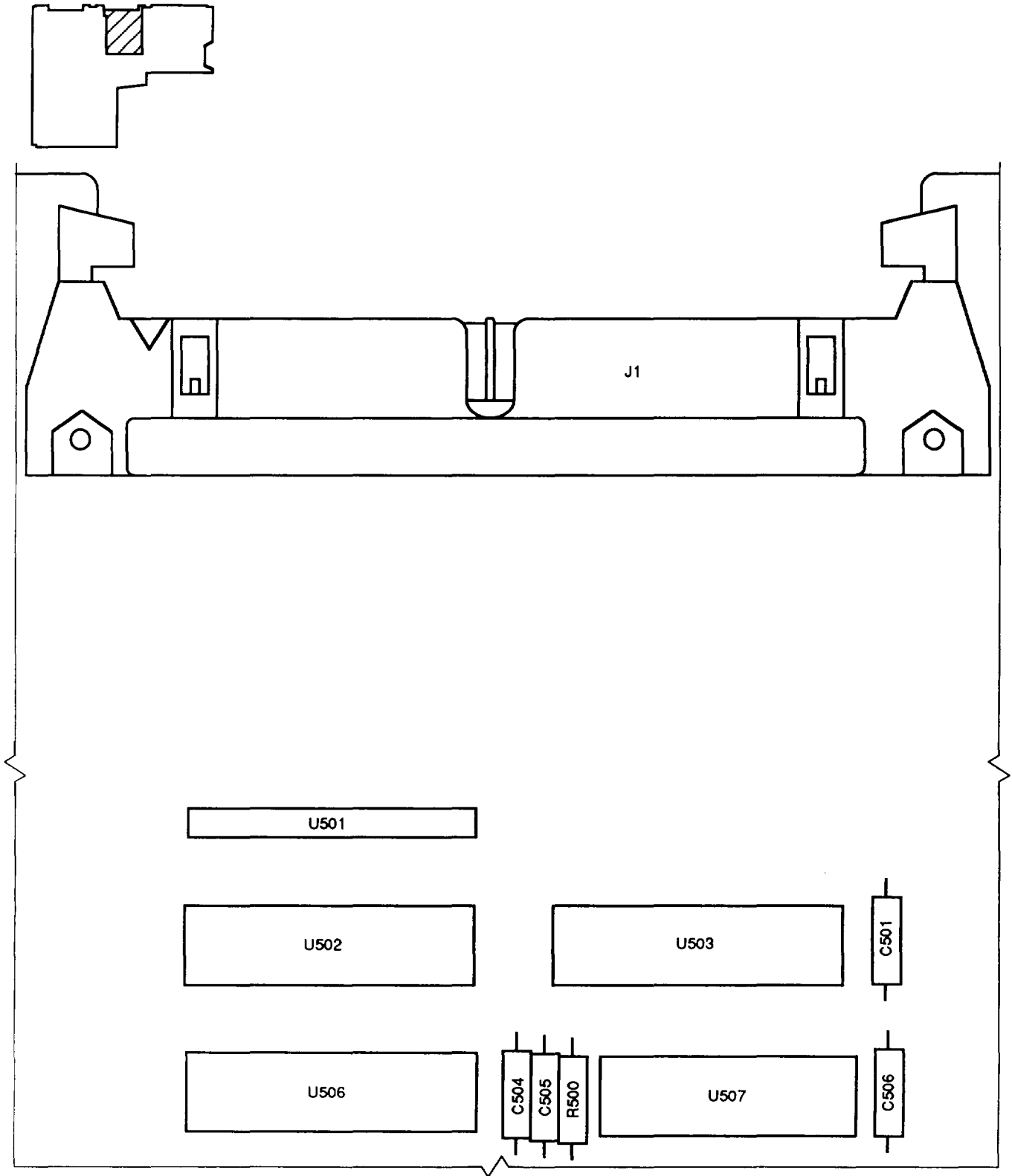

NOTE: PREFIX ALL REFERENCE DESIGNATORS WITH A3.

CE2KN037

Figure 11. Interface Circuit Card Assembly (A3) (Sheet 4 of 19).

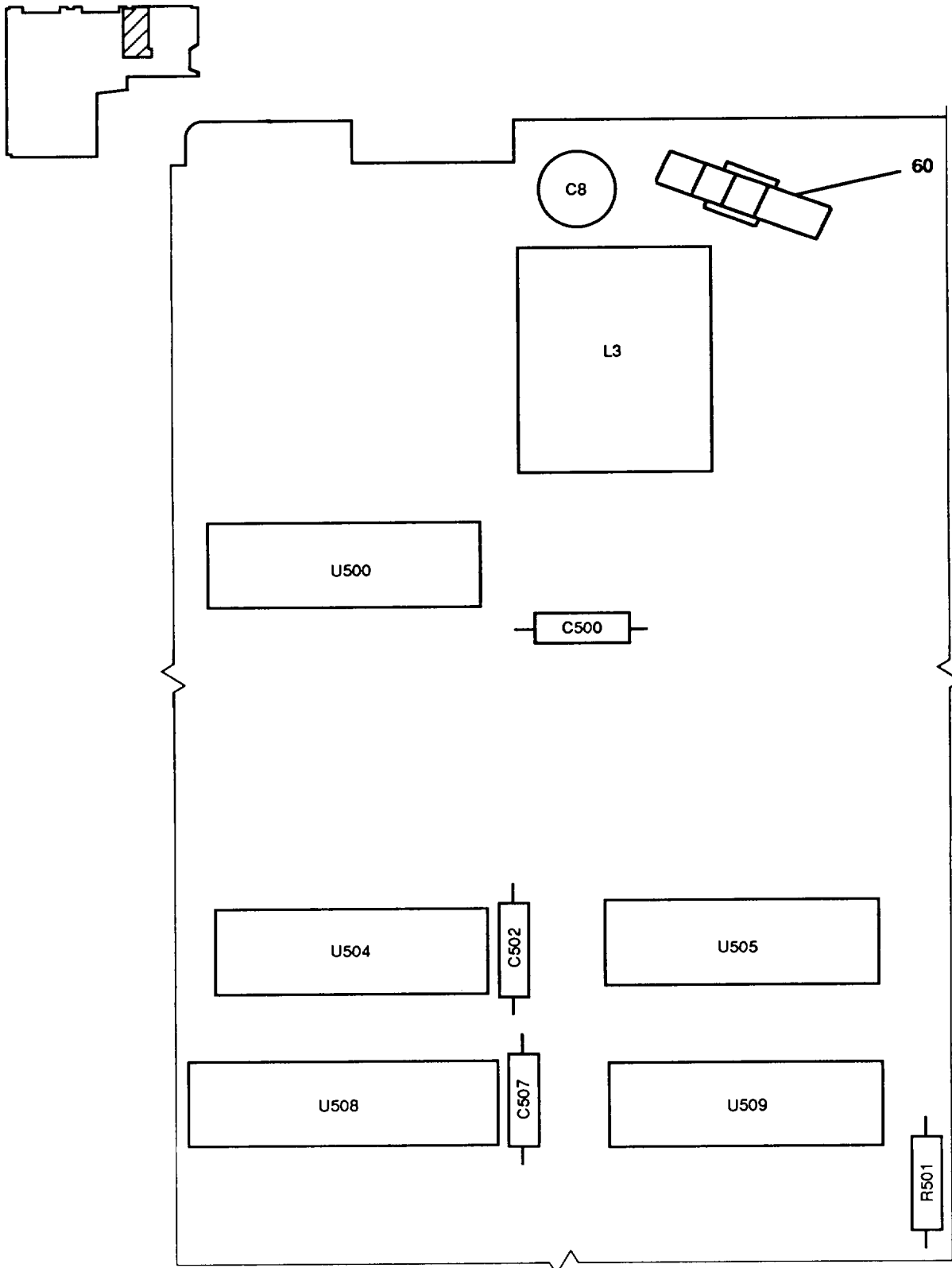

NOTE: PREFIX ALL REFERENCE DESIGNATORS WITH A3.

CE2KN038

Figure 11. Interface Circuit Card Assembly (A3) (Sheet 5 of 19).

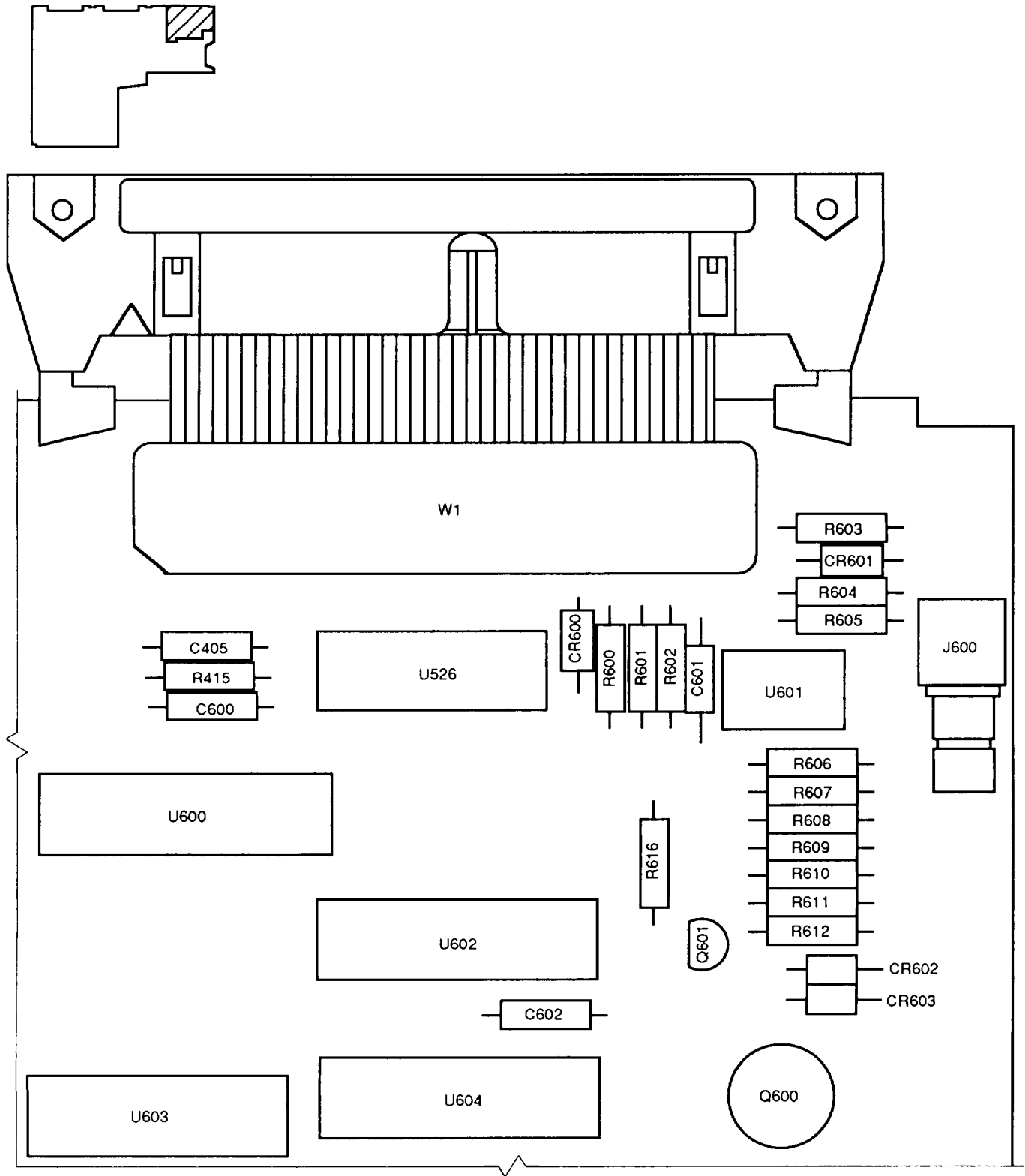

NOTE: PREFIX ALL REFERENCE DESIGNATORS WITH A3.

CE2KN039

Figure 11. Interface Circuit Card Assembly (A3) (Sheet 6 of 19).

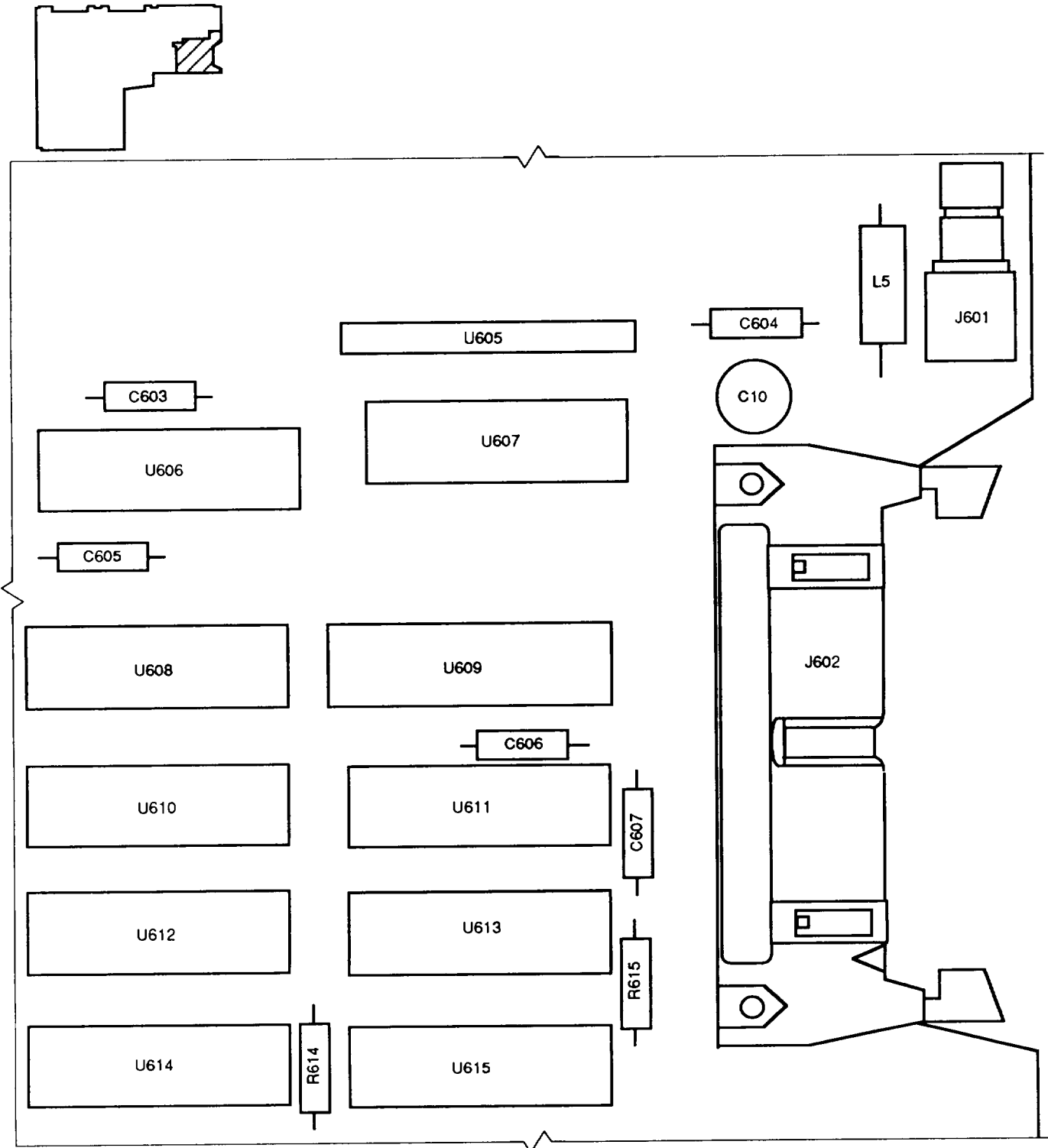

NOTE: PREFIX ALL REFERENCE DESIGNATORS WITH A3.

CE2KN040

Figure 11. Interface Circuit Card Assembly (A3) (Sheet 7 of 19).

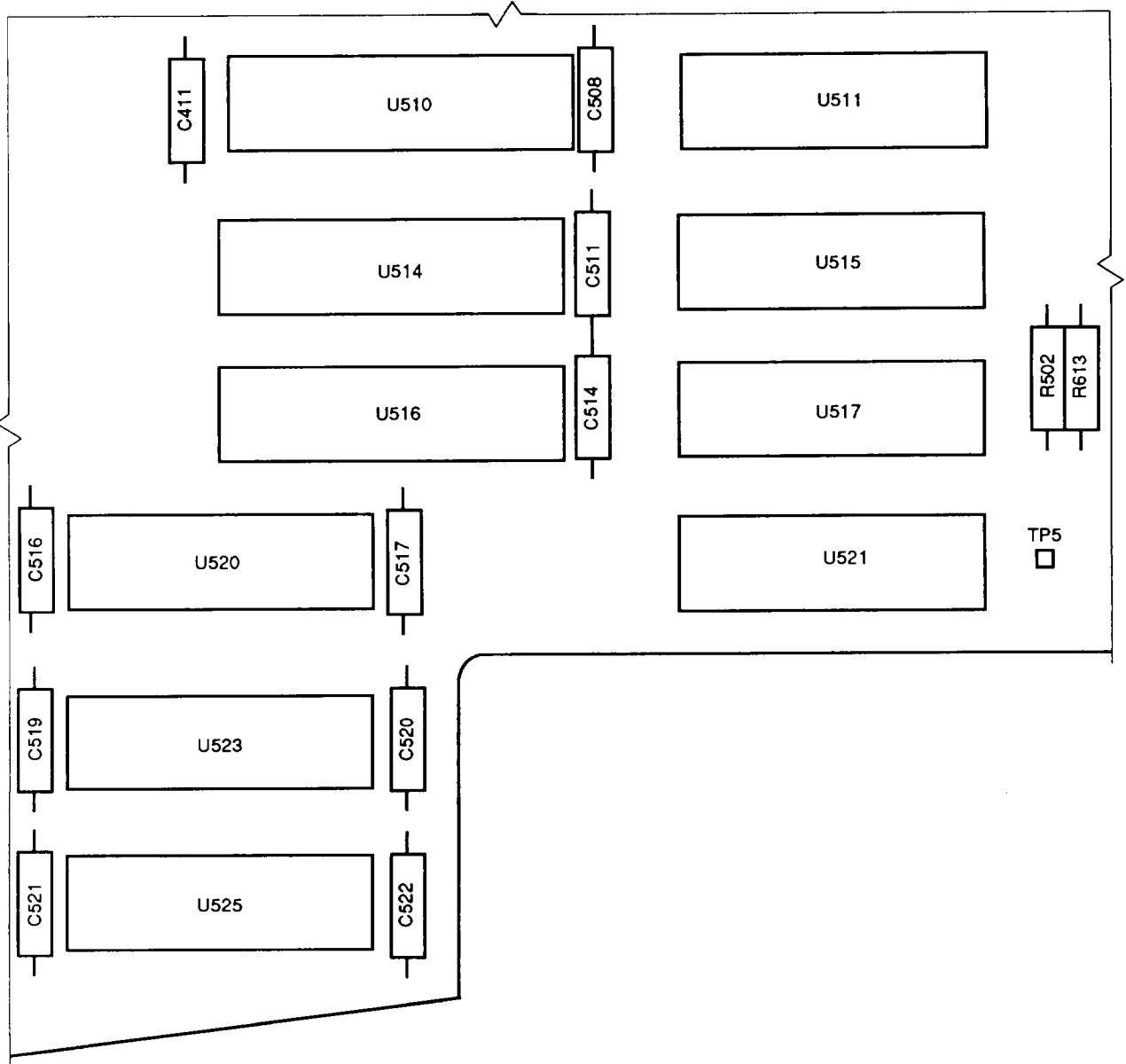
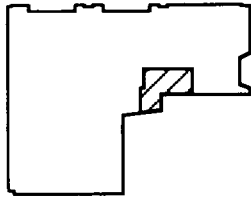

NOTE: PREFIX ALL REFERENCE DESIGNATORS WITH A3.

CE2KN041

Figure 11. Interface Circuit Card Assembly (A3) (Sheet 8 of 19).

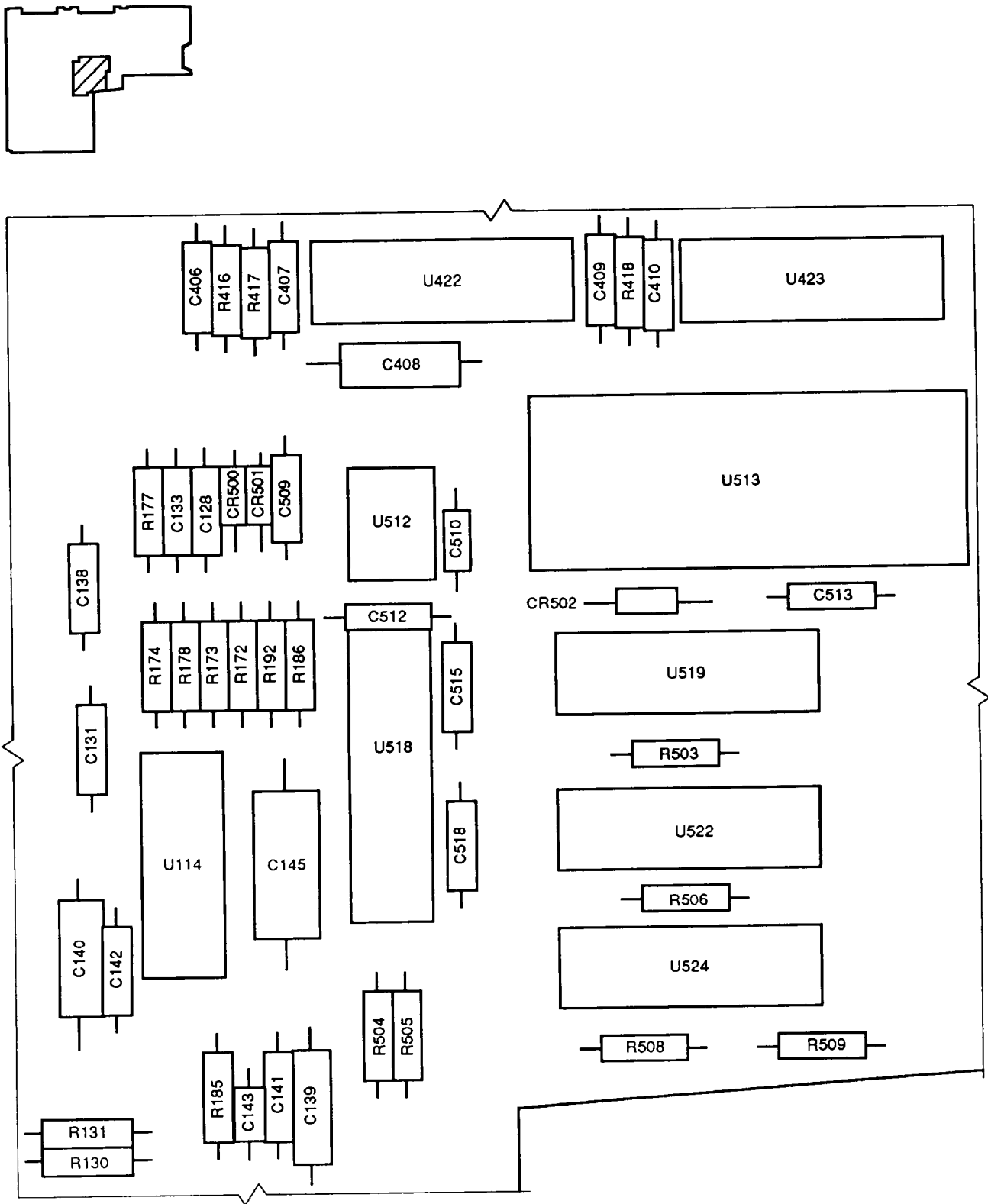

NOTE: PREFIX ALL REFERENCE DESIGNATORS WITH A3.

CE2KN042

Figure 11. Interface Circuit Card Assembly (A3) (Sheet 9 of 19).



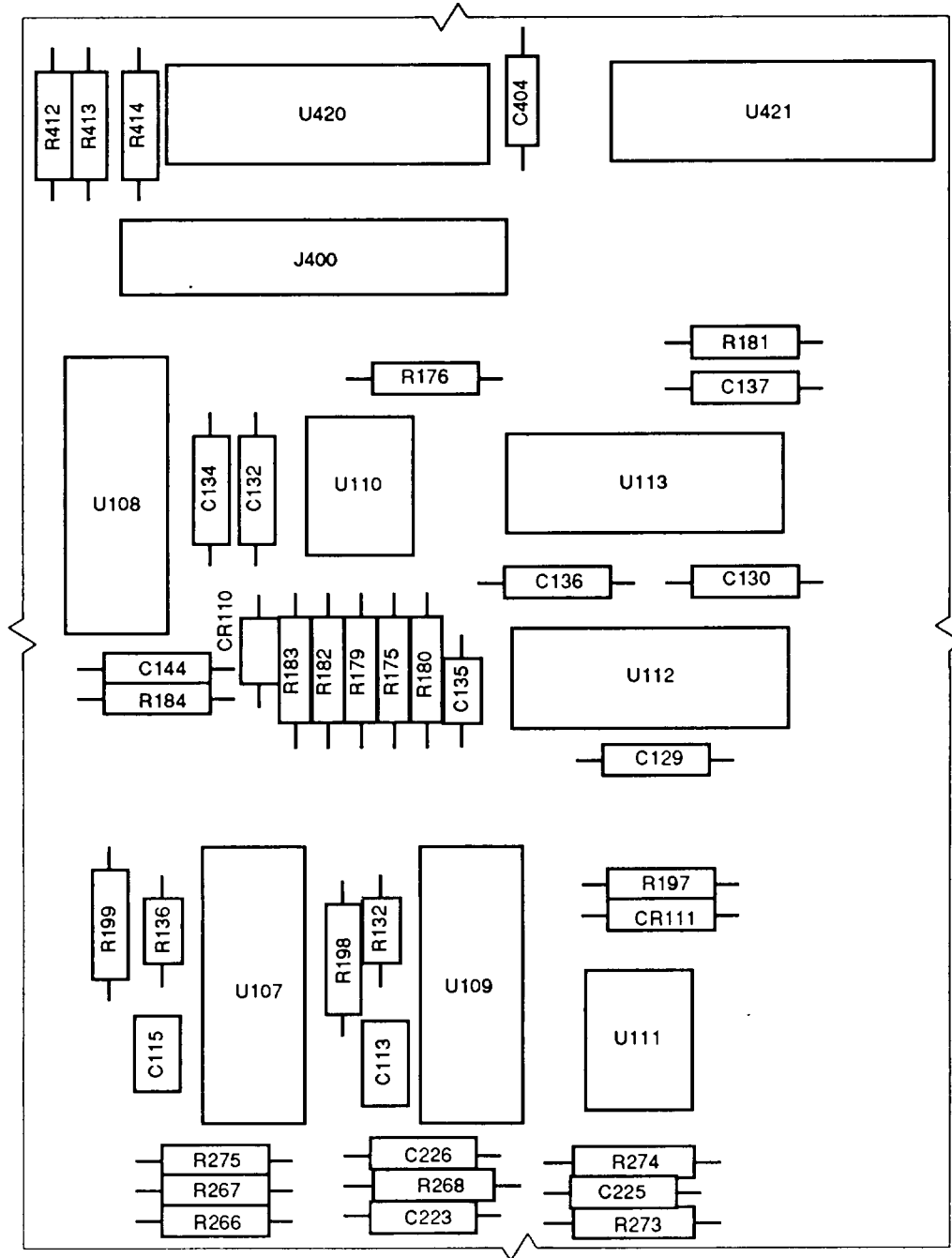
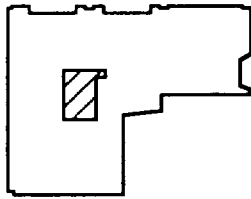

NOTE: PREFIX ALL REFERENCE DESIGNATORS WITH A3.

CE2KN043

Figure 11, Interface Circuit Card Assembly (A3) (Sheet 10 of 19).

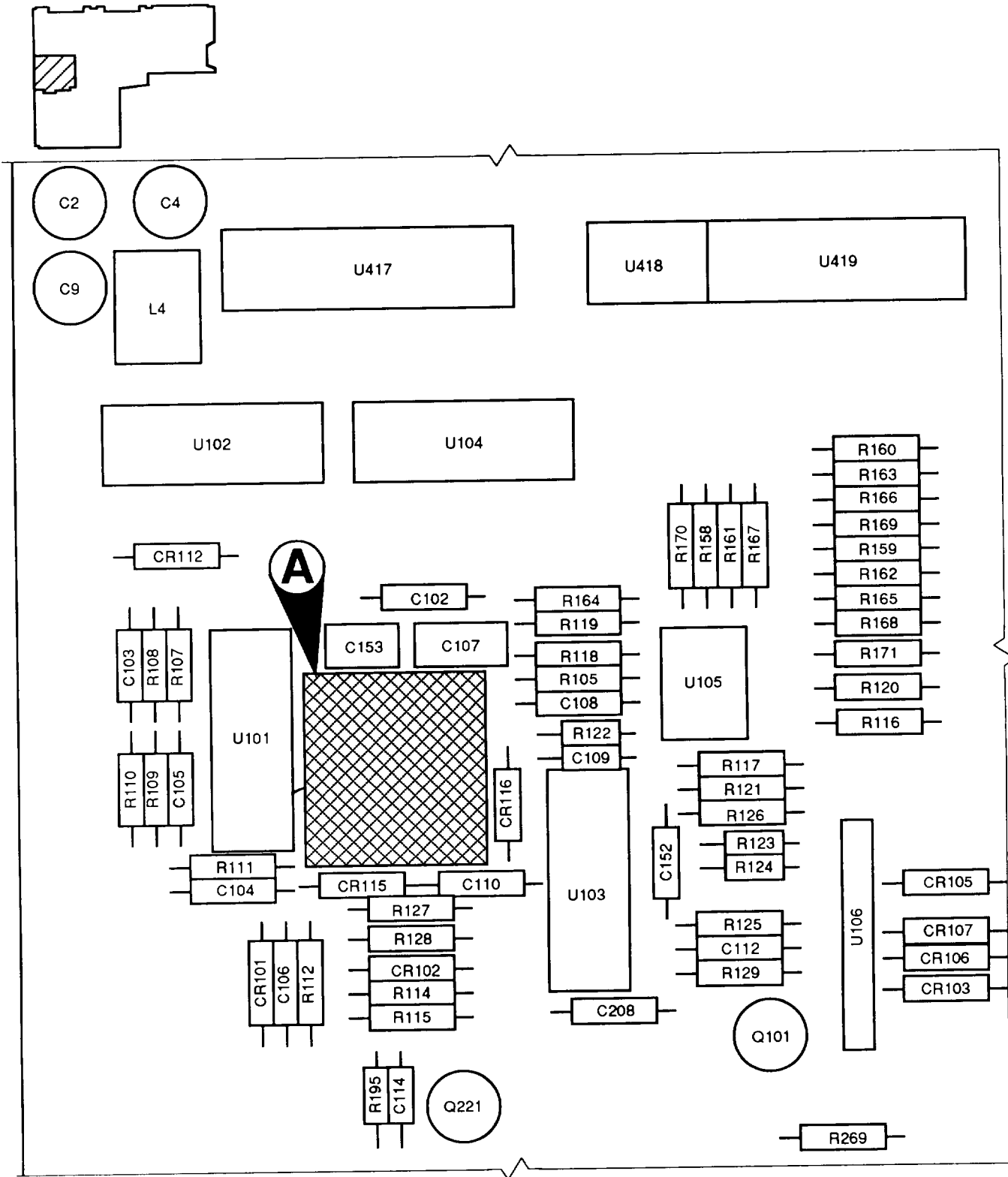

NOTE: PREFIX ALL REFERENCE DESIGNATORS WITH A3.

CE2KN044

Figure 11. Interface Circuit Card Assembly (A3) (Sheet 11 of 19).

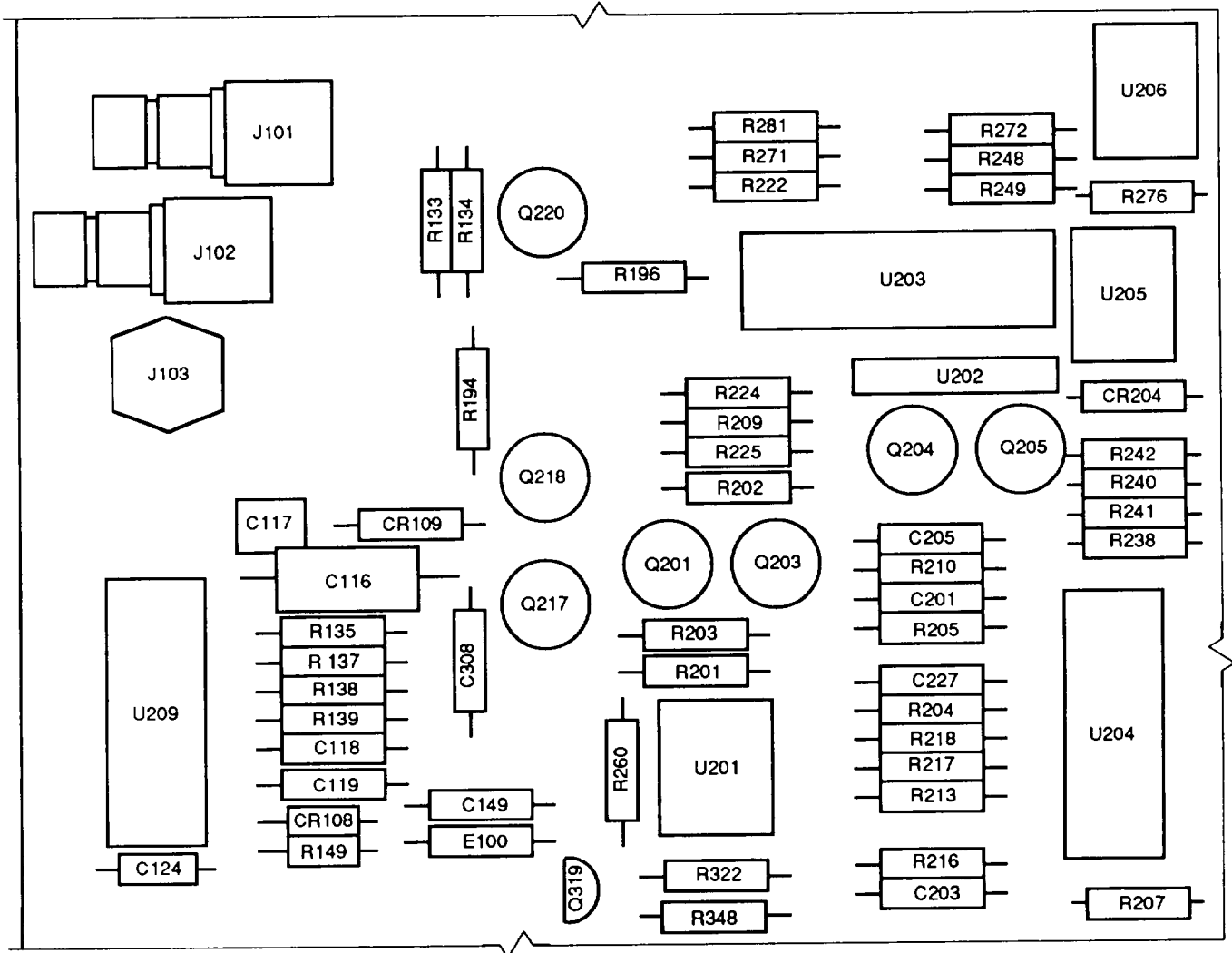
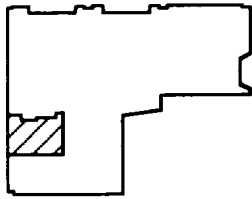

NOTE: PREFIX ALL REFERENCE DESIGNATORS WITH A3.

CE2KN045

Figure 11. Interface Circuit Card Assembly (A3) (Sheet 12 of 19).

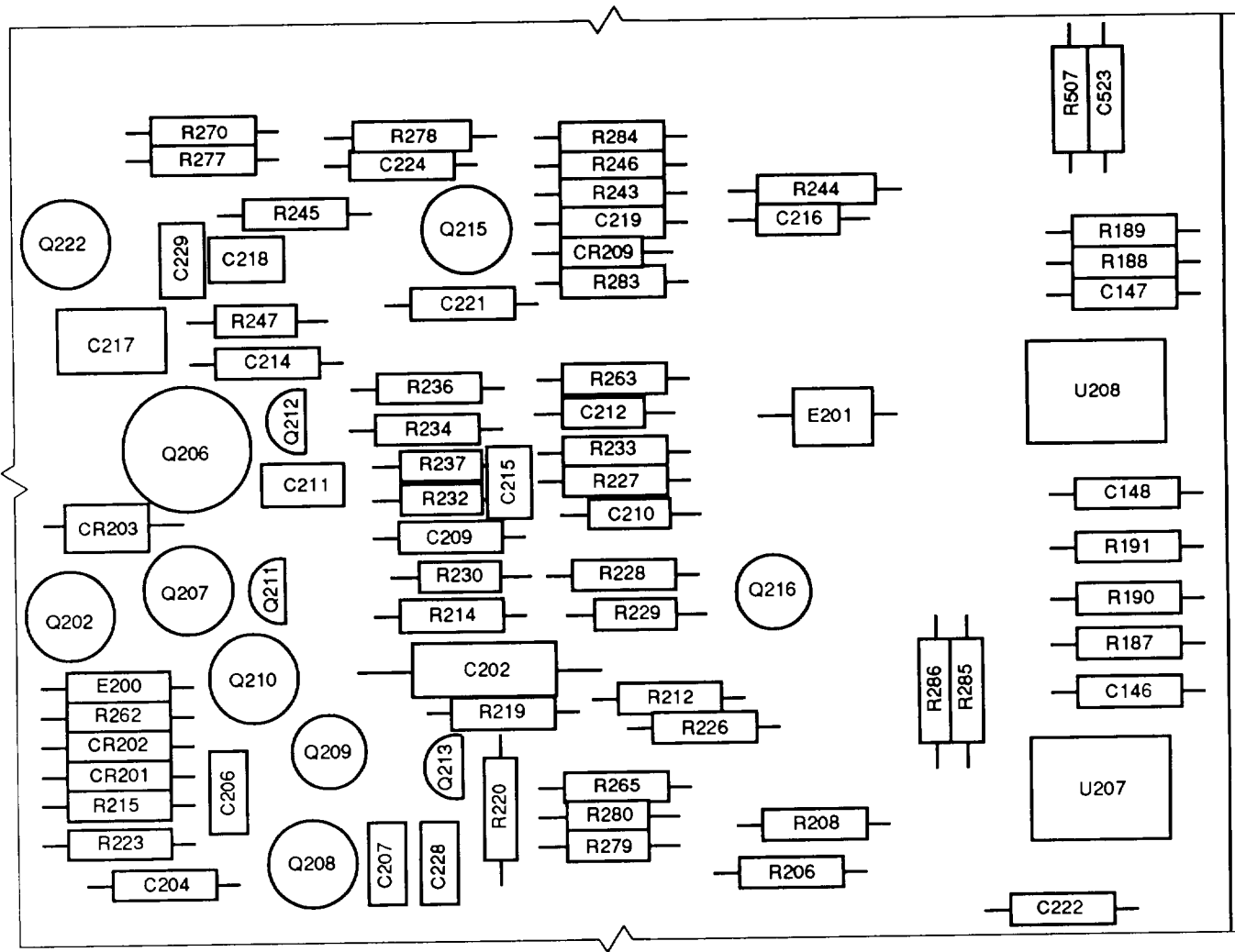
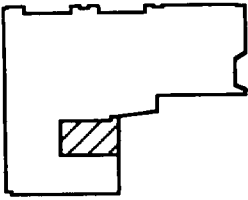

NOTE: PREFIX ALL REFERENCE DESIGNATORS WITH A3.

CE2KN046

Figure 11. Interface Circuit Card Assembly (A3) (Sheet 13 of 19).

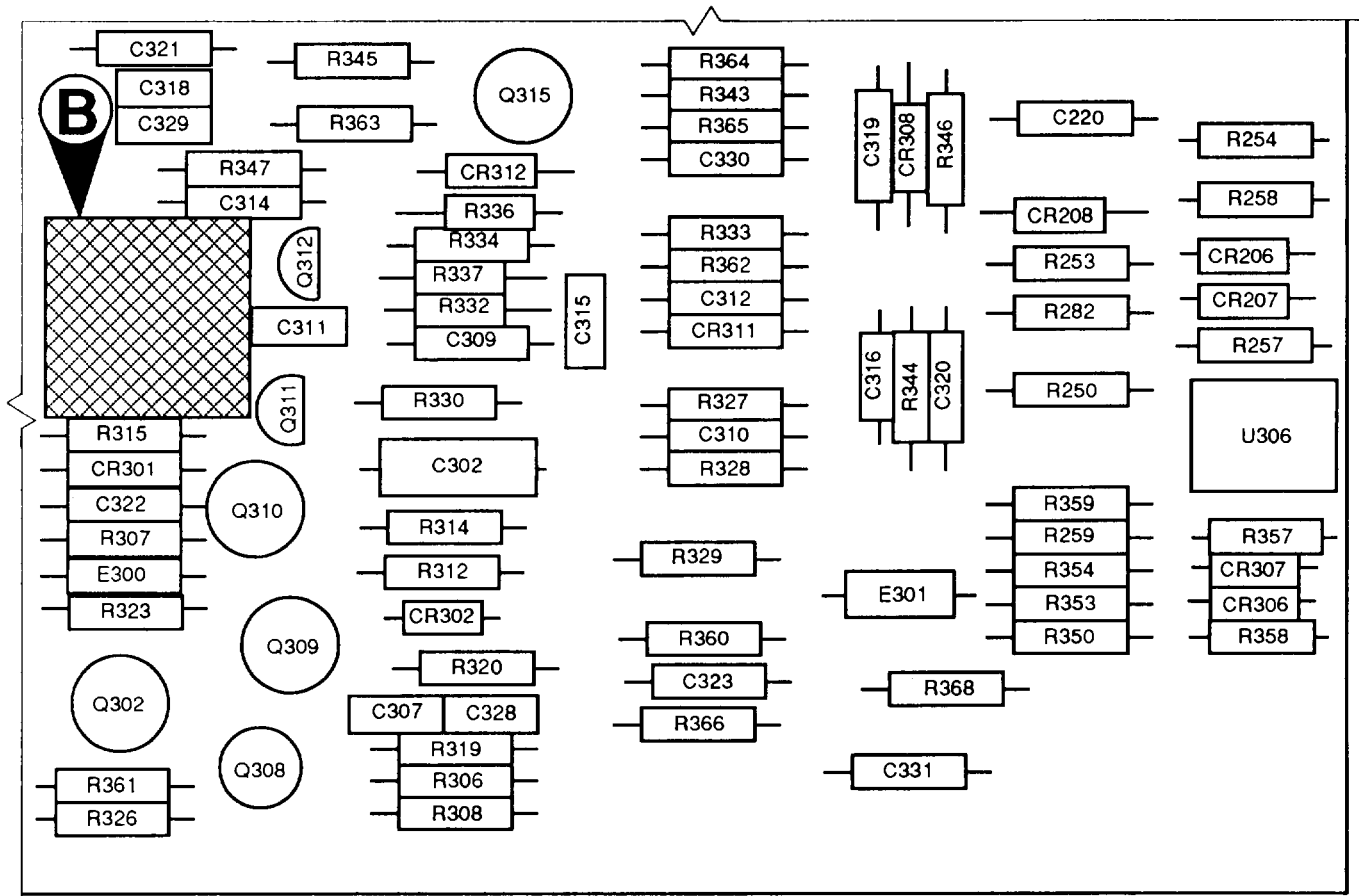
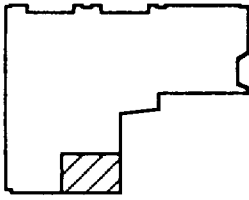

NOTE: PREFIX ALL REFERENCE DESIGNATORS WITH A3.

CE2KN047

Figure 11. Interface Circuit Card Assembly (A3) (Sheet 14 of 19).

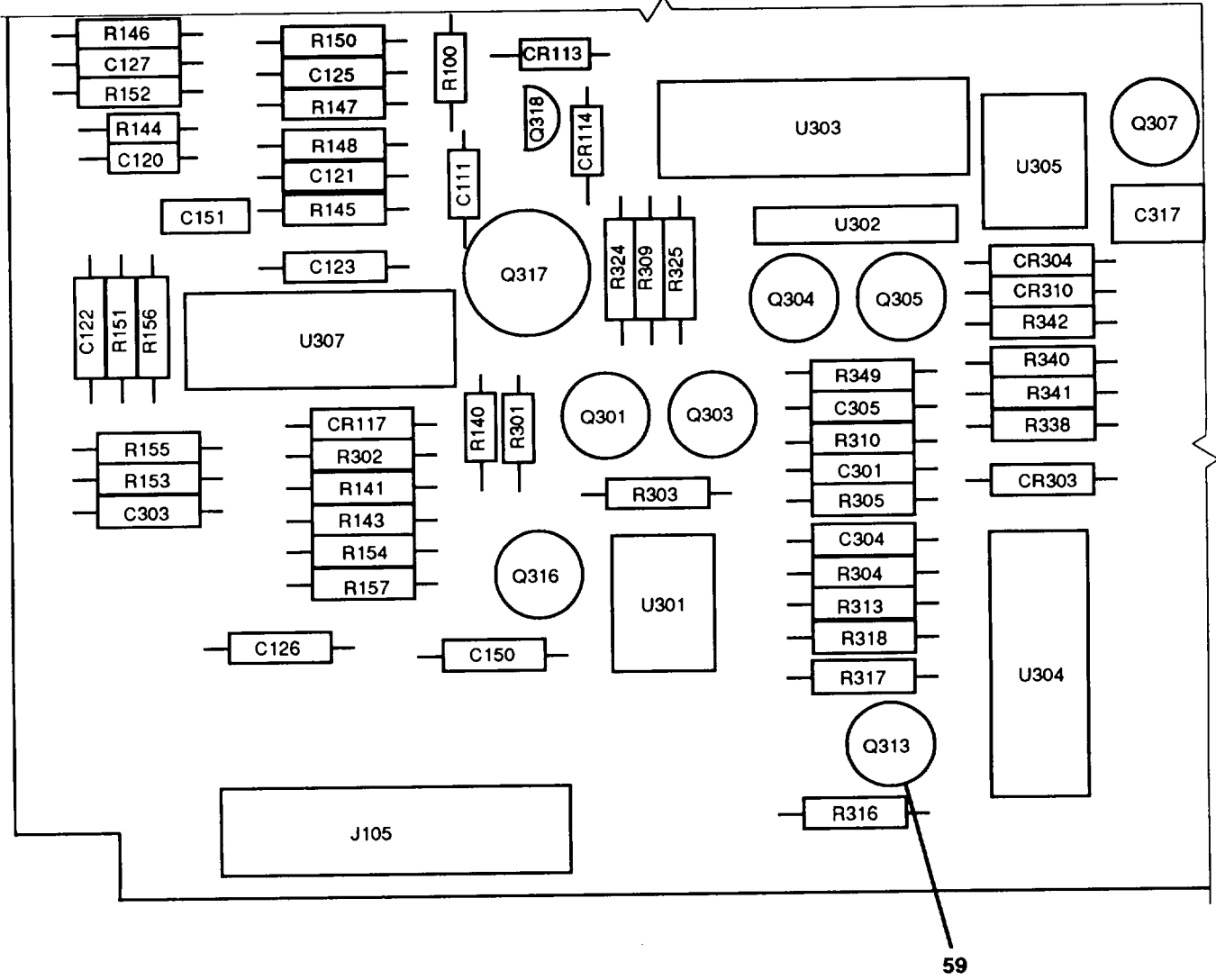
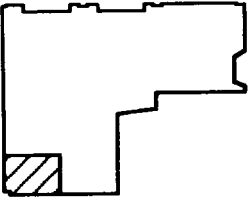

NOTE: PREFIX ALL REFERENCE DESIGNATORS WITH A3.

CE2KN048

Figure 11. Interface Circuit Card Assembly (A3) (Sheet 15 of 19).

USED ON SERIAL  
NUMBER PREFIX 2929A  
THROUGH 3051A ONLY.

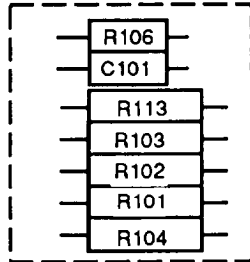

USED ON SERIAL  
NUMBER PREFIX 3115A  
THROUGH 3236A ONLY.

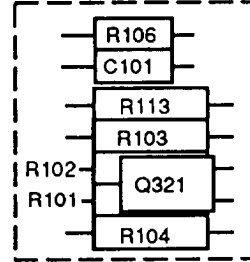

NOTE: PREFIX ALL REFERENCE  
DESIGNATORS WITH A3.

**A**

USED ON SERIAL  
NUMBER PREFIX 2929A  
THROUGH 3120A ONLY.

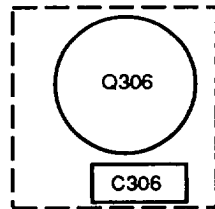

USED ON SERIAL  
NUMBER PREFIX 3121A  
THROUGH 3236A ONLY.

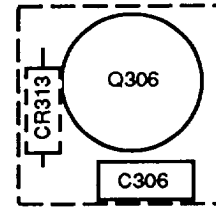

NOTE: PREFIX ALL REFERENCE  
DESIGNATORS WITH A3.

**B**

CE2KN049

Figure 11. Interface Circuit Card Assembly (A3) (Sheet 16 of 19).

REF DES	ITEM NO.	REF DES	ITEM NO.	REF DES	ITEM NO.	REF DES	ITEM NO.	REF DES	ITEM NO.	REF DES	ITEM NO.
CR101	8	C103	23	C152	29	C321	45	C606	23	Q307	65
CR102	9	C104	24	C153	41	C322	23	C607	23	Q308	67
CR103	8	C105	25	C201	22	C323	23	E100	48	Q309	66
CR105	8	C106	26	C202	38	C328	44	E200	49	Q310	66
CR106	8	C107	27	C203	22	C329	44	E201	48	Q311	68
CR107	8	C108	22	C204	23	C330	22	E300	49	Q312	68
CR108	10	C109	28	C205	23	C331	23	E301	48	Q313	63
CR109	10	C110	27	C206	30	C400	23	J1	50	Q315	70
CR110	9	C111	29	C207	32	C401	23	J2	50	Q316	63
CR111	10	C112	22	C208	22	C402	23	J101	51	Q317	64
CR112	11	C113	30	C209	23	C403	23	J102	51	Q318	69
CR113	12	C114	26	C210	23	C404	23	J103	52	Q319	69
CR114	10	C115	30	C211	30	C405	46	J105	53	C321	69
CR115	13	C116	31	C212	23	C406	23	J400	53	Q600	72
CR116	8	C117	32	C214	23	C407	47	J600	51	Q601	69
CR117	14	C118	33	C215	29	C408	38	J601	51	R100	73
CR201	8	C119	34	C216	42	C409	23	J602	54	R101	74
CR202	12	C120	33	C217	43	C410	33	L1	55	R102	75
CR203	10	C121	23	C218	29	C411	23	L2	55	R103	76
CR204	10	C122	22	C219	22	C500	23	L3	56	R104	77
CR206	8	C123	23	C220	22	C501	23	L4	57	R105	78
CR207	8	C124	35	C221	22	C502	23	L5	58	R106	79
CR208	13	C125	36	C222	22	C503	47	Q101	61	R107	80
CR209	8	C126	26	C223	23	C504	23	Q201	61	R108	81
CR301	8	C127	22	C224	23	C505	23	Q202	62	R109	82
CR302	12	C128	22	C225	23	C506	23	Q203	63	R110	82
CR303	10	C129	22	C226	23	C507	23	Q204	61	R111	83
CR304	10	C130	22	C227	23	C508	23	Q205	62	R112	84
CR306	8	C131	23	C228	44	C509	23	Q206	64	R113	85
CR307	8	C132	22	C229	44	C510	23	Q207	65	R114	86
CR308	8	C133	22	C301	22	C511	23	Q208	66	R115	87
CR310	15	C134	22	C302	38	C512	23	Q209	67	R116	88
CR311	11	C135	26	C303	22	C513	23	Q210	66	R117	89
CR312	16	C136	22	C304	23	C514	23	Q211	68	R118	90
CR313	8	C137	22	C305	23	C515	23	Q212	68	R119	91
CR500	10	C138	37	C306	30	C516	23	Q213	69	R120	92
CR501	10	C139	38	C307	32	C517	23	Q215	70	R121	78
CR502	10	C140	38	C308	22	C518	23	Q216	63	R122	93
CR600	8	C141	22	C309	23	C519	23	Q217	65	R123	94
CR601	8	C142	22	C310	23	C520	23	Q218	65	R124	95
CR602	17	C143	26	C311	30	C521	23	Q220	65	R125	77
CR603	18	C144	26	C312	23	C522	23	Q221	65	R126	96
C2	19	C145	39	C314	23	C523	22	Q222	71	R127	97
C4	19	C146	22	C315	29	C600	23	Q301	61	R128	74
C8	20	C147	22	C316	42	C601	23	Q302	62	R129	98
C9	20	C148	22	C317	43	C602	23	Q303	63	R130	99
C10	19	C149	26	C318	29	C603	23	Q304	61	R131	100
C101	21	C150	26	C319	22	C604	23	Q305	62	R132	73
C102	22	C151	40	C320	22	C605	23	Q306	64	R133	84

Figure 11. Interface Circuit Card Assembly (A3) (Sheet 17 of 19).



REF DES	ITEM NO.	REF DES	ITEM NO.	REF DES	ITEM NO.	REF DES	ITEM NO.	REF DES	ITEM NO.	REF DES	ITEM NO.
R134	101	R184	84	R240	82	R309	130	R368	128	U102	163
R135	102	R185	107	R241	82	R310	73	R400	149	U103	162
R136	103	R186	91	R242	73	R312	76	R401	149	U104	164
R137	102	R187	76	R243	139	R313	125	R402	130	U105	165
R138	102	R188	120	R244	125	R314	131	R403	76	U106	166
R139	102	R189	121	R245	128	R315	147	R404	107	U107	167
R140	102	R190	122	R246	139	R316	134	R405	106	U108	168
R141	77	R191	122	R247	140	R317	133	R406	96	U109	169
R143	104	R192	123	R248	74	R318	133	R407	76	U110	165
R144	105	R194	77	R249	141	R319	128	R408	76	U111	170
R145	90	R195	124	R250	142	R320	133	R409	76	U112	171
R146	83	R196	73	R253	132	R322	127	R412	76	U113	171
R147	74	R197	73	R254	143	R323	134	R413	76	U114	172
R148	87	R198	77	R257	92	R324	135	R414	107	U201	173
R149	106	R199	125	R258	90	R325	74	R415	150	U202	174
R150	83	R201	126	R259	132	R326	108	R416	130	U203	167
R151	107	R202	127	R260	74	R327	132	R417	130	U204	175
R152	85	R203	103	R262	134	R328	128	R418	151	U205	176
R153	90	R204	128	R263	128	R329	73	R500	152	U206	170
R154	108	R205	103	R265	144	R330	136	R501	153	U207	177
R155	109	R206	76	R266	88	R332	137	R502	76	U208	165
R156	108	R207	73	R267	87	R333	85	R503	149	U209	178
R157	108	R208	129	R268	141	R334	148	R504	88	U301	173
R158	110	R209	130	R269	88	R336	73	R505	87	U302	174
R159	110	R210	73	R270	88	R337	73	R506	149	U303	167
R160	106	R212	76	R271	88	R338	73	R507	87	U304	175
R161	110	R213	125	R272	88	R340	82	R508	149	U305	176
R162	110	R214	131	R273	88	R341	82	R509	153	U306	179
R163	106	R215	73	R274	88	R342	73	R600	154	U307	162
R164	110	R216	132	R275	88	R343	139	R601	106	U400	180
R165	110	R217	133	R276	88	R344	125	R602	155	U401	181
R166	106	R218	133	R277	141	R345	128	R603	106	U402	182
R167	111	R219	128	R278	88	R346	139	R604	156	U403	182
R168	111	R220	133	R279	102	R347	140	R605	157	U404	182
R169	112	R222	127	R280	95	R348	74	R606	158	U405	183
R170	113	R223	134	R281	87	R349	141	R607	90	U406	183
R171	114	R224	135	R282	106	R350	142	R608	109	U407	184
R172	115	R225	74	R283	141	R353	132	R609	106	U408	185
R173	112	R226	108	R284	76	R354	143	R610	153	U409	186
R174	87	R227	132	R285	145	R357	92	R611	159	U410	187
R175	116	R228	128	R286	76	R358	90	R612	92	U411	188
R176	112	R229	73	R301	126	R359	132	R613	76	U412	180
R177	117	R230	136	R302	127	R360	128	R614	153	U414	189
R178	88	R232	137	R303	103	R361	134	R615	160	U415	190
R179	118	R233	138	R304	128	R362	77	R616	78	U416	191
R180	107	R234	128	R305	103	R363	139	TP3	161	U417	186
R181	112	R236	128	R306	76	R364	141	TP4	161	U418	192
R182	119	R237	73	R307	73	R365	76	TP5	161	U419	167
R183	118	R238	73	R308	146	R366	128	U101	162	U420	193

Figure 11. Interface Circuit Card Assembly (A3) (Sheet 18 of 19).

REF DES	ITEM NO.	REF DES	ITEM NO.	REF DES	ITEM NO.	REF DES	ITEM NO.	REF DES	ITEM NO.	REF DES	ITEM NO.
U421	193										
U422	194										
U423	195										
U424	192										
U500	187										
U501	182										
U502	196										
U503	197										
U504	198										
U505	199										
U506	196										
U507	200										
U508	201										
U509	202										
U510	196										
U511	180										
U512	203										
U513	204										
U514	181										
U515	180										
U516	181										
U517	190										
U518	205										
U519	200										
U520	206										
U521	207										
U522	200										
U523	206										
U524	200										
U525	206										
U526	180										
U600	208										
U601	209										
U602	201										
U603	181										
U604	210										
U605	182										
U606	211										
U607	212										
U608	180										
U609	181										
U610	213										
U611	214										
U612	180										
U613	215										
U614	191										
U615	216										
W1	217										

Figure 11. Interface Circuit Card Assembly (A3) (Sheet 19 of 19).

(1) ITEM NO	(2) SMR CODE	(3) CAGEC	(4) PART NUMBER	(5) DESCRIPTION AND USABLE ON CODES (UOC)	(6) QTY
GROUP 0103 INTERFACE CIRCUIT CARD ASSEMBLY (A3)					
FIGURE 11					
1	XBHZZ	28480	0515-1486	SCREW,MACHINE	10
2	XBHZZ	28480	2190-0583	WASHER, LOCK	12
3	PAHZZ	28480	0905-0375	PACKING, PREFORMED	12
4	XBHZZ	28480	0515-2080	SCREW,MACHINE	2
5	XBHZZ	28480	5021-6723	PLATE,ELECTRICAL SH	1
6	XBHZZ	28480	5021-6724	PLATE,ELECTRICAL SH	1
7	PAHZZ	17863	7137119-1	GASKETING MATERIAL,	6
8	PAHZZ	81349	JANTX1N4150-1	SEMICONDUCTOR DEVIC	17
9	PAHZZ	81349	JAN1N5711	SEMICONDUCTOR DEVIC	2
10	PAHZZ	28480	1901-0539	SEMICONDUCTOR DEVIC	11
11	PAHZZ	04713	SZ10939-110	SEMICONDUCTOR DEVIC	2
12	PAHZZ	28480	1901-1068	SEMICONDUCTOR DEVIC	3
13	PAHZZ	81349	JANTX1N751A-1	SEMICONDUCTOR DEVIC	2
14	PAHZZ	28480	1902-3188	SEMICONDUCTOR DEVIC	1
15	PAHZZ	28480	1901-1344	SEMICONDUCTOR DEVIC	1
16	PAHZZ	28480	1902-0126	SEMICONDUCTOR DEVIC	1
17	PAHZZ	28480	1901-0050	SEMICONDUCTOR DEVIC	1
18	PAHZZ	81349	JANTX1N979B-1	SEMICONDUCTOR DEVIC	1
19	PAHZZ	28480	0180-3328	CAPACITOR, FIXED, ELE	3
20	PAHZZ	28480	0180-3632	CAPACITOR, FIXED, ELE	2
21	PAHZZ	28480	0160-4814	CAPACITOR, FIXED, CER	1
22	PAHZZ	81349	M39014/05-2291	CAPACITOR, FIXED, CER	32
23	PAHZZ	28480	0160-4832	CAPACITOR, FIXED, CER	62
24	PAHZZ	28480	0160-4807	CAPACITOR, FIXED, CER	1
25	PAHZZ	28480	0160-4796	CAPACITOR, FIXED, CER	1
26	PAHZZ	28480	0160-4574	CAPACITOR, FIXED, MET	8
27	PAHZZ	81349	M39014/01-1593	CAPACITOR, FIXED, CER	2
28	PAHZZ	28480	0160-4804	CAPACITOR, FIXED, CER	1
29	PAHZZ	18796	8111A200C0G0100J	CAPACITOR, FIXED, CER	6
30	PAHZZ	18796	8121M112X7R0103M	CAPACITOR, FIXED, CER	6
31	PAHZZ	16299	CAC05COG33IJ100A	CAPACITOR, FIXED, CER	1
32	PAHZZ	81349	CCR09CG102FS	CAPACITOR, FIXED, CER	3
33	PAHZZ	28480	0160-4810	CAPACITOR, FIXED, CER	3
34	PAHZZ	28480	0160-4803	CAPACITOR, FIXED, CER	1
35	PAHZZ	28480	0160-4788	CAPACITOR, FIXED, CER	1
36	PAHZZ	81349	CCR75CG470GS	CAPACITOR, FIXED, CER	1
37	PAHZZ	28480	0160-4789	CAPACITOR, FIXED, CER	1
38	PAHZZ	31433	T322B105K035AS	CAPACITOR, FIXED, ELE	5
39	PAHZZ	28480	0160-5091	CAP, FIXED, PLASTIC D	1
40	PAHZZ	81349	CCR09CG220GS	CAPACITOR, FIXED, CER	1
41	PAHZZ	81349	CCR09CG470GS	CAPACITOR, FIXED, ER	1
42	PAHZZ	28480	0160-4822	CAPACITOR, FIXED, CER	2
43	PAHZZ	28480	0160-6717	CAPACITOR, FIXED, PLA	2
44	PAHZZ	81349	CCR09CG151GS	CAPACITOR, FIXED, CER	4
45	PAHZZ	28480	0160-4791	CAPACITOR, FIXED, CER	1
46	PAHZZ	28480	0160-4825	CAPACITOR, FIXED, CER	1
47	PAHZZ	28480	0160-4801	CAPACITOR, FIXED, CER	2

## SECTION II TM11-6625-3250-24P

(1) ITEM NO	(2) SMR CODE	(3) CAGEC	(4) PART NUMBER	(5) DESCRIPTION AND USABLE ON CODES (UOC)	(6) QTY
48	PAHZZ	28480	9170-1366	SHIELDING BEAD,ELEC	3
49	PAHZZ	28480	9170-1380	SHIELDING BEAD,ELEC	2
50	PAHZZ	28480	1252-1064	CONNECTOR,RECEPTACL	2
51	PAHZZ	81349	M39012/96-0001	CONNECTOR,RECEPTACL	4
52	PAHZZ	28480	1250-0257	CONNECTOR,RECEPTACL	1
53	PAHZZ	22526	68449-079	CONNECTOR,RECEPTACL	2
54	PAHZZ	28480	1252-1065	CONNECTOR,RECEPTACL	1
55	PAHZZ	28480	9140-0738	COIL,RADIO FREQUENC	2
56	PAHZZ	28480	9140-0737	COIL,RADIO FREQUENC	1
57	PAHZZ	28480	9140-0736	COIL,RADIO FREQUENC	1
58	PAHZZ	96906	MS90538-12	COIL,RADIO FREQUENC	1
59	XBHZZ	81349	M38527/01-034D	MOUNTING PAD,ELECTR	29
60	XBHZZ	78553	C61332AA	CLAMP,LOOP	2
61	PAHZZ	80131	2N4393	TRANSISTOR	5
62	PAHZZ	80131	2N4392	TRANSISTOR	4
63	PAHZZ	80131	2N3799	TRANSISTOR	5
64	PAHZZ	28480	1855-0507	SEMICONDUCTOR DEVIC	3
65	PAHZZ	80131	2N4391	TRANSISTOR	6
66	PAHZZ	45413	134766-1	TRANSISTOR	4
67	PAHZZ	28480	1854-1143	TRANSISTOR	2
68	PAHZZ	28480	1854-1142	TRANSISTOR	4
69	PAHZA	81349	JANTX2N2222A	TRANSISTOR	5
70	PAHZZ	28480	1853-0018	TRANSISTOR	2
71	PAHZZ	80131	2N4117A	TRANSISTOR	1
72	PAHZZ	81349	JAN2N3440	TRANSISTOR	1
73	PAHZZ	81349	RNC50K1000FS	RESISTOR,FIXED,FILM	18
74	PAHZZ	81349	RNC55J4990BS	RESISTOR,FIXED,FILM	8
75	PAHZZ	81349	RNC60K6191FS	RESISTOR,FIXED,FILM	1
76	PAHZZ	81349	RNC60K1002FS	RESISTOR,FIXED,FILM	17
77	PAHZZ	81349	RNC60K1211FS	RESISTOR,FIXED,FILM	6
78	PAHZZ	81349	RNC60K3831FS	RESISTOR,FIXED,FILM	3
79	PAHZZ	81349	RNC50K82R5FS	RESISTOR,FIXED,FILM	1
80	PAHZZ	81349	RNC50K1472FS	RESISTOR,FIXED,FILM	1
81	PAHZZ	81349	RLR05C90R9FS	RESISTOR,FIXED,FILM	1
82	PAHZZ	81349	RNC50K1001FS	RESISTOR,FIXED,FILM	6
83	PAHZZZ	81349	RNC55J50R0BS	RESISTOR,FIXED,FILM	3
84	PAHZZ	81349	RNC50K1003FS	RESISTOR,FIXED,FILM	3
85	PAHZZ	81349	RNC60K1471FS	RESISTOR,FIXED,FILM	3
86	PAHZZ	28480	0698-6355	RESISTOR,FIXED,FILM	1
87	PAHZZ	81349	RNC55J5001BS	RESISTOR,FIXED,FILM	7
88	PAHZZ	81349	RNC60J1002BS	RESISTOR,FIXED,FILM	13
89	PAHZZ	81349	RNC60J1502BS	RESISTOR,FIXED,FILM	1
90	PAHZZ	81349	RNC60K5111FS	RESISTOR,FIXED,FILM	6
91	PAHZZ	28480	0698-6348	RESISTOR,FIXED,FILM	2
92	PAHZZ	81349	RNC60K2151FS	RESISTOR,FIXED,FILM	4
93	PAHZZ	81349	RNC50K1210FS	RESISTOR,FIXED,FILM	1
94	PAHZZ	81349	RNC50K6191FS	RESISTOR,FIXED,FILM	1
95	PAHZZ	81349	RNC50K1002FS	RESISTOR,FIXED,FILM	2
96	PAHZZ	81349	RNC60K1472FS	RESISTOR,FIXED,FILM	2
97	PAHZZ	28480	0699-0078	RESISTOR,FIXED,FILM	1
98	PAHZZ	81349	RNC60K1101FS	RESISTOR,FIXED,FILM	1
99	PAHZZ	81349	RNC60K2612FS	RESISTOR,FIXED,FILM	1

## SECTION II TM11-6625-3250-24P

(1) ITEM NO	(2) SMR CODE	(3) CAGEC	(4) PART NUMBER	(5) DESCRIPTION AND USABLE ON CODES (UOC)	(6) QTY
100	PAHZZ	81349	RNC60K2611FS	RESISTOR, FIXED, FILM	1
101	PAHZZ	81349	RNC50K1473FS	RESISTOR, FIXED, FILM	1
102	PAHZZ	81349	RNC50K5111FS	RESISTOR, FIXED, FILM	6
103	PAHZZ	81349	RNC50K5110FS	RESISTOR, FIXED, FILM	5
104	PAHZZ	81349	RNC60K1962FS	RESISTOR, FIXED, FILM	1
105	PAHZZ	81349	RNC50K42R2FS	RESISTOR, FIXED, FILM	1
106	PAHZZ	81349	RNC60K1001FS	RESISTOR, FIXED, FILM	9
107	PAHZZ	81349	RNC60K1003FS	RESISTOR, FIXED, FILM	5
108	PAHZZ	81349	RNC60K3161FS	RESISTOR, FIXED, FILM	5
109	PAHZZ	81349	RNC60K5620FS	RESISTOR, FIXED, FILM	2
110	PAHZZ	81349	RNC60K1782FS	RESISTOR, FIXED, FILM	6
111	PAHZZ	81349	RNC60J1802BS	RESISTOR, FIXED, FILM	2
112	PAHZZ	81349	RNC60J1001BS	RESISTOR, FIXED, FILM	4
113	PAHZZ	28480	0699-1866	RESISTOR, FIXED, FILM	1
114	PAHZZ	81349	RNC55J3000BS	RESISTOR, FIXED, FILM	1
115	PAHZZ	81349	RNC55J4001BS	RESISTOR, FIXED, FILM	1
116	PAHZZ	81349	RNC60J1000BS	RESISTOR, FIXED, FILM	1
117	PAHZZ	81349	RNC60J2001BS	RESISTOR, FIXED, FILM	1
118	PAHZZ	28480	0698-8756	RESISTOR, FIXED, FILM	2
119	PAHZZ	81349	RNC60J1501BS	RESISTOR, FIXED, FILM	1
120	PAHZZ	81349	RNC60K5112FS	RESISTOR, FIXED, FILM	1
121	PAHZZ	81349	RNC60K7500FS	RESISTOR, FIXED, FILM	1
122	PAHZZ	81349	RNC55J5002BS	RESISTOR, FIXED, FILM	2
123	PAHZZ	28480	0698-6533	RESISTOR, FIXED, FILM	1
124	PAHZZ	19701	5033YL1M000F	RESISTOR, FIXED, FILM	1
125	PAHZZ	81349	RNC60K2610FS	RESISTOR, FIXED, FILM	5
126	PAHZZ	81349	RNC50K3161FS	RESISTOR, FIXED, FILM	2
127	PAHZZ	81349	RNC55J1251BS	RESISTOR, FIXED, FILM	4
128	PAHZZ	81349	RNC60K1000FS	RESISTOR, FIXED, FILM	14
129	PAHZZ	81349	RNC60K2371FS	RESISTOR, FIXED, FILM	1
130	PAHZZ	81349	RNC60K2871FS	RESISTOR, FIXED, FILM	5
131	PAHZZ	81349	RNC60K51R1FS	RESISTOR, FIXED, FILM	2
132	PAHZZ	81349	RNC60K1960FS	RESISTOR, FIXED, FILM	7
133	PAHZZ	81349	RNC50K10R0FS	RESISTOR, FIXED, FILM	6
134	PAHZZ	81349	RNC50K1960FS	RESISTOR, FIXED, FILM	5
135	PAHZZ	81349	RNC55H2500BS	RESISTOR, FIXED, FILM	2
136	PAHZZ	81349	RLR05C3830FS	RESISTOR, FIXED, FILM	2
137	PAHZZ	81349	RNC50K1961FS	RESISTOR, FIXED, FILM	2
138	PAHZZ	81349	RNC60K4220FS	RESISTOR, FIXED, FILM	1
139	PAHZZ	81349	RNC60K5110FS	RESISTOR, FIXED, FILM	5
140	PAHZZ	91637	CMF60X000F5R600F	RESISTOR, FIXED, FILM	2
141	PAHZZ	81349	RNC60K1961FS	RESISTOR, FIXED, FILM	6
142	PAHZZ	81349	RNC55K1473FS	RESISTOR, FIXED, FILM	2
143	PAHZZ	81349	RNC55K3833FS	RESISTOR, FIXED, FILM	2
144	PAHZZ	81349	RNC60K6190FS	RESISTOR, FIXED, FILM	1
145	PAHZZ	81349	RNC60K1781FS	RESISTOR, FIXED, FILM	1
146	PAHZZ	81349	RNC60K4221FS	RESISTOR, FIXED, FILM	1
147	PAHZZ	81349	RNC50K1330FS	RESISTOR, FIXED, FILM	1
148	PAHZZ	81349	RNC60K61R9FS	RESISTOR, FIXED, FILM	1
149	PAHZZ	81349	RNC60K1470FS	RESISTOR, FIXED, FILM	5
150	PAHZZ	81349	RNC60K4640FS	RESISTOR, FIXED, FILM	1
151	PAHZZ	81349	RNC55K2613FS	RESISTOR, FIXED, FILM	1

## SECTION II TM11-6625-3250-24P

(1) ITEM NO	(2) SMR CODE	(3) CAGEC	(4) PART NUMBER	(5) DESCRIPTION AND USABLE ON CODES (UOC)	(6) QTY
152	PAHZZ	81349	RNC60K2152FS	RESISTOR, FIXED, FILM	1
153	PAHZZ	81349	RNC60K4641FS	RESISTOR, FIXED, FILM	4
154	PAHZZ	81349	RNC60K3162FS	RESISTOR, FIXED, FILM	1
155	PAHZZ	81349	RNC60K1623FS	RESISTOR, FIXED, FILM	1
156	PAHZZ	81349	RNC60K6812FS	RESISTOR, FIXED, FILM	1
157	PAHZZ	81349	RNC60K6811FS	RESISTOR, FIXED, FILM	1
158	PAHZZ	81349	RNC60K1213FS	RESISTOR, FIXED, FILM	1
159	PAHZZ	81349	RNC60K1780FS	RESISTOR, FIXED, FILM	1
160	PAHZZ	81349	RNC60K3480FS	RESISTOR, FIXED, FILM	1
161	XBHZZ	12067	230.100	SPRING, HELICAL, COMP	3
162	PAHZZ	28480	1858-0032	SEMICONDUCTOR DEVIC	3
163	PAHZZ	07187	4039018-478	MICROCIRCUIT, DIGITA	1
164	PAHZZ	12436	6011152-001	MICROCIRCUIT, DIGITA	1
165	PAHZZ	28480	M8340108K1003GC	MICROCIRCUIT, LINEAR	3
166	PAHZZ	81349	M8340108K1003GC	RESISTOR NETWORK, FI	1
167	PAHZZ	81349	M38510/11005BCA	MICROCIRCUIT, LINEAR	4
168	PAHZZ	81349	M38510/19007BEA	MICROCIRCUIT, LINEAR	1
169	PAHZZ	28480	1826-0557	MICROCIRCUIT, LINEAR	1
170	PAHZZ	81349	M38510/10108BGA	MICROCIRCUIT, LINEAR	2
171	PAHZZ	81349	M38510/11301BEA	MICROCIRCUIT, DIGITA	2
172	PAHZZ	19200	12616496	MICROCIRCUIT, LINEAR	1
173	PAHZZ	30554	79-9882-3	MICROCIRCUIT, LINEAR	2
174	PAHZZ	28480	1810-1011	RESISTOR NETWORK, FI	2
175	PAHZZ	02735	CA3127E	SEMICONDUCTOR DEVIC	2
176	PAHZZ	67268	5962-8954201PA	MICROCIRCUIT, LINEAR	2
177	PAHZZ	56996	B4025571-2	MICROCIRCUIT, LINEAR	1
178	PAHZZ	04713	MHQ2222	SEMICONDUCTOR DEVIC	1
179	PAHZZ	28480	1826-1616	MICROCIRCUIT, LINEAR	1
180	PAHZZ	81349	M38510-30102BCB	MICROCIRCUIT, DIGITA	7
181	PAHZZ	81349	M38510/32403BRB	MICROCIRCUIT, DIGITA	5
182	PAHZZ	81349	M8340109K4701GC	RESISTOR NETWORK, FI	5
183	PAHZZ	81349	M38510/32502BRB	MICROCIRCUIT, DIGITA	2
184	PAHZZ	81349	M38510/30702BEB	MICROCIRCUIT, DIGITA	1
185	PAHZZ	81349	M38510/30005BCA	MICROCIRCUIT, DIGITA	1
186	PAHZZ	06665	PM7528HP	MICROCIRCUIT, DIGITA	2
187	PAHZZ	81349	M38510/30701BEB	MICROCIRCUIT, DIGITA	2
188	PAHZZ	81349	M38510/31604BEB	MICROCIRCUIT, DIGITA	1
189	PAHZZ	81349	M38510/30103BEB	MICROCIRCUIT, DIGITA	1
190	PAHZZ	81349	M38510/30501BCB	MICROCIRCUIT, DIGITA	2
191	PAHZZ	81349	M38510/30001BCB	MICROCIRCUIT, DIGITA	2
192	PAHZZ	27014	LF411CN	MICROCIRCUIT, LINEAR	2
193	PAHZZ	81349	M38510/31901BEA	MICROCIRCUIT, DIGITA	2
194	PAHZZ	81349	M38510/31402BEA	MICROCIRCUIT, DIGITA	1
195	PAHZZ	81349	M38510/31401BEA	MICROCIRCUIT, DIGITA	1
196	PAHZZ	81349	M38510/32503BRB	MICROCIRCUIT, DIGITA	3
197	PAHZZ	28480	08562-80030	MICROCIRCUIT, MEMORY	1
198	PAHZZ	81349	M38510/30905BEA	MICROCIRCUIT, DIGITA	1
199	PAHZZ	81349	M38510/30301BCB	MICROCIRCUIT, DIGITA	1
200	PAHZZ	81349	M38510/30906BEB	MICROCIRCUIT, DIGITA	4
201	PAHZZ	81349	M38510/32504BRB	MICROCIRCUIT, DIGITA	2
202	PAHZZ	81349	M38510/30908BEA	MICROCIRCUIT, DIGITA	1
203	PAHZZ	06665	CMP-01CZ	MICROCIRCUIT, DIGITA	1

## SECTION II TM11-6625-3250-24P

(1) ITEM NO	(2) SMR CODE	(3) CAGEC	(4) PART NUMBER	(5) DESCRIPTION AND USABLE ON CODES (UOC)	(6) QTY
204	PAHZZ	35351	156618-01	MICROCIRCUIT,DIGITA	1
205	PAHZZ	01295	SNJ95160BJ	MICROCIRCUIT,DIGITA	1
206	PAHZZ	81349	M38510/31508BEB	MICROCIRCUIT,DIGITA	3
207	PAHZZ	81349	M38510/30003BCB	MICROCIRCUIT,DIGITA	1
208	PAHZZ	81349	M38510/32803BRB	MICROCIRCUIT,DIGITA	1
209	PAHZZ	28480	1826-0412	MICROCIRCUIT,LINEAR	1
210	PAHZZ	18324	74HCT244N	MICROCIRCUIT,DIGITA	1
211	PAHZZ	81349	M38510/32702BCB	MICROCIRCUIT,DIGITA	1
212	PAHZZ	81349	M38510/30009BCB	MICROCIRCUIT,DIGITA	1
213	PAHZZ	81349	M38510/31004BCB	MICROCIRCUIT,DIGITA	1
214	PAHZZ	81349	M38510/31603BEB	MICROCIRCUIT,DIGITA	1
215	PAHZZ	81349	M38510-30902BEB	MICROCIRCUIT,DIGITA	1
216	PAHZZ	34371	CD54HCT74F3	MICROCIRCUIT,LINEAR	1
217	PAHZZ	28480	5061-9029	CABLE ASSEMBLY,SPEC	1

END OF FIGURE

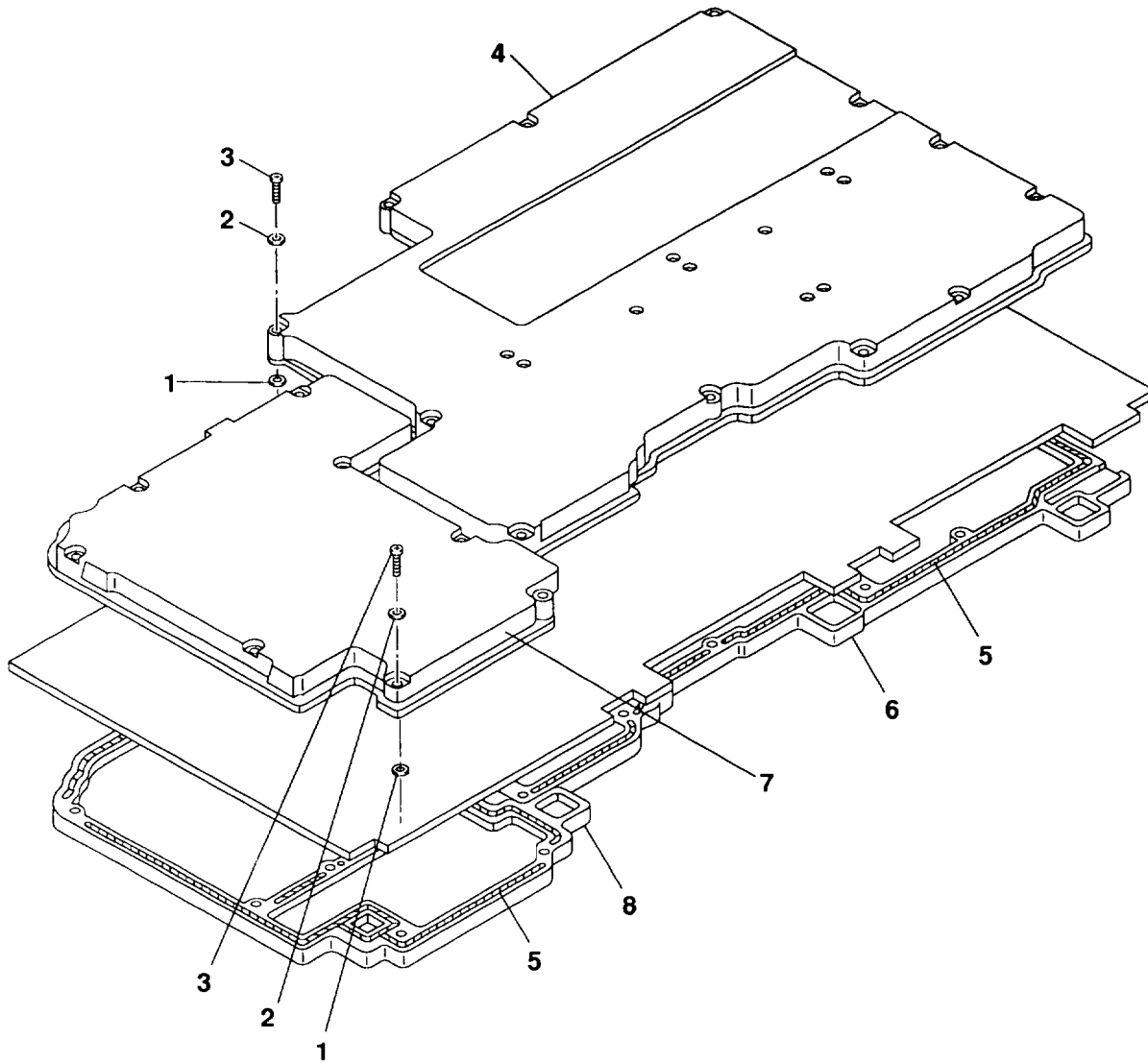

NOTE: PREFIX ALL REFERENCE DESIGNATORS WITH A4.

CE2KN050

Figure 12. Log Amplifier Circuit Card Assembly (A4) (Sheet 1 of 11).



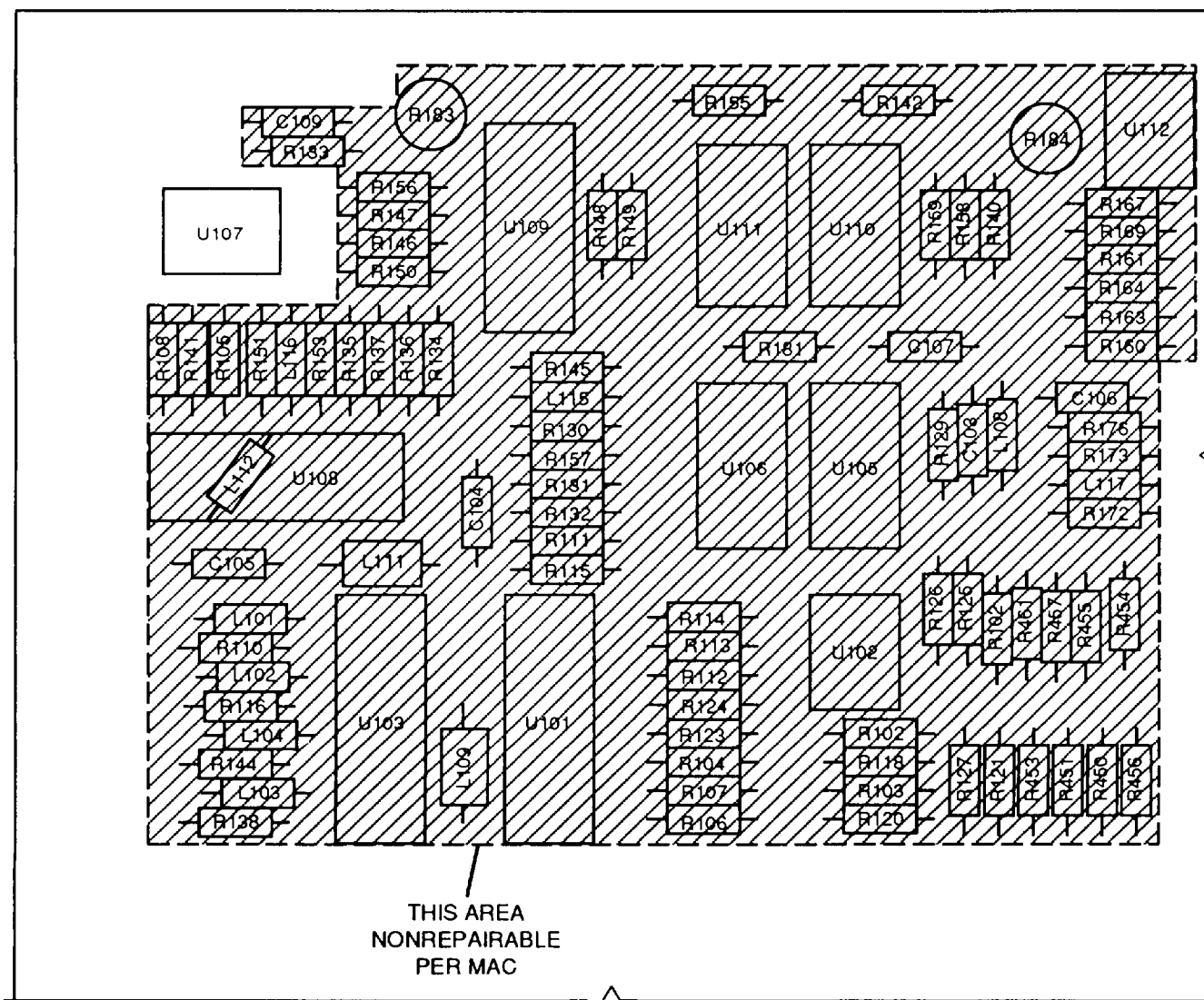

NOTE: PREFIX ALL REFERENCE DESIGNATORS WITH A4.

CE2KN051

Figure 12. Log Amplifier Circuit Card Assembly (A4) (Sheet 2 of 11).

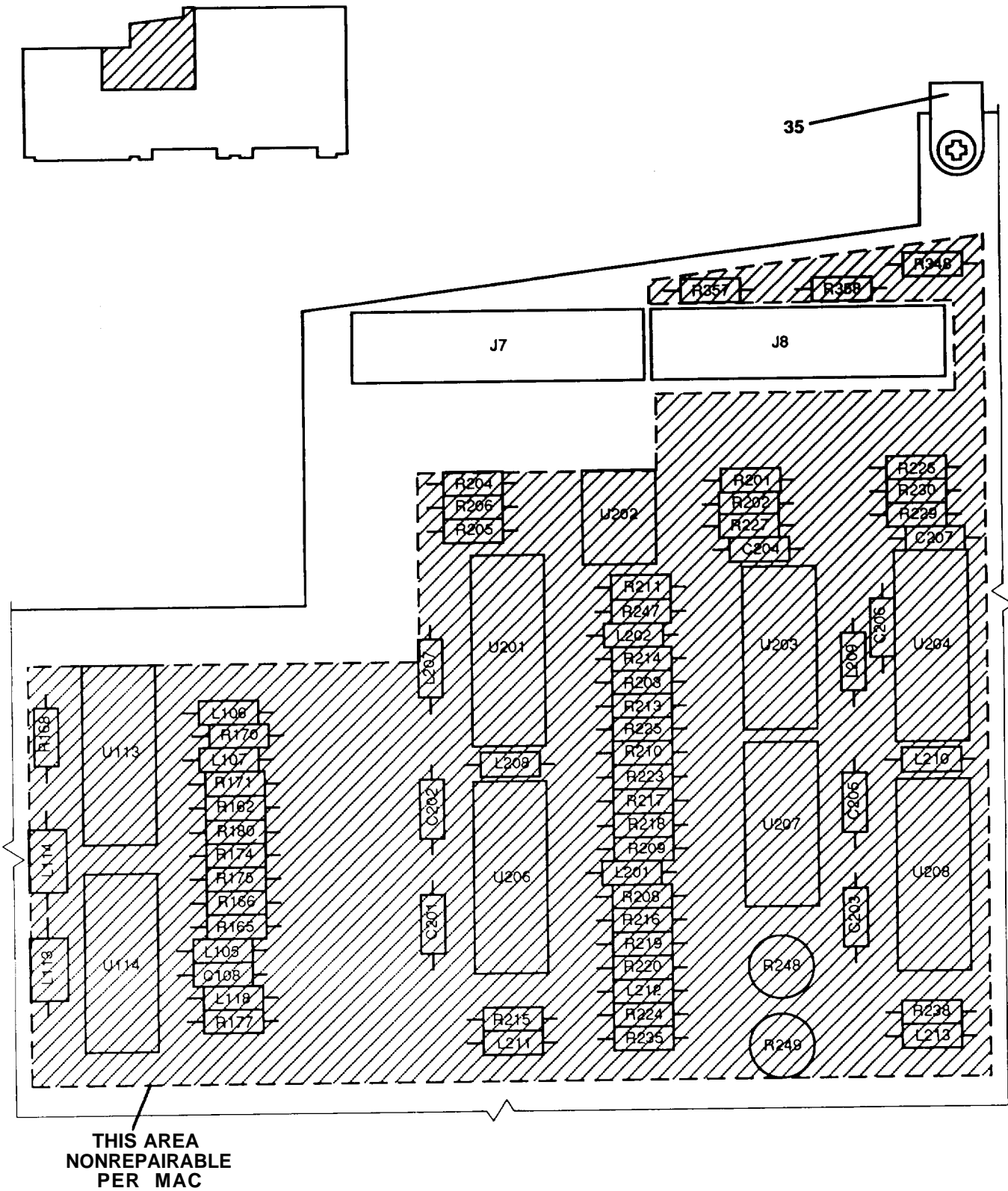

NOTE: PREFIX ALL REFERENCE DESIGNATORS WITH A4.

CE2KN052

Figure 12. Log Amplifier Circuit Card Assembly (A4) (Sheet 3 of 11).

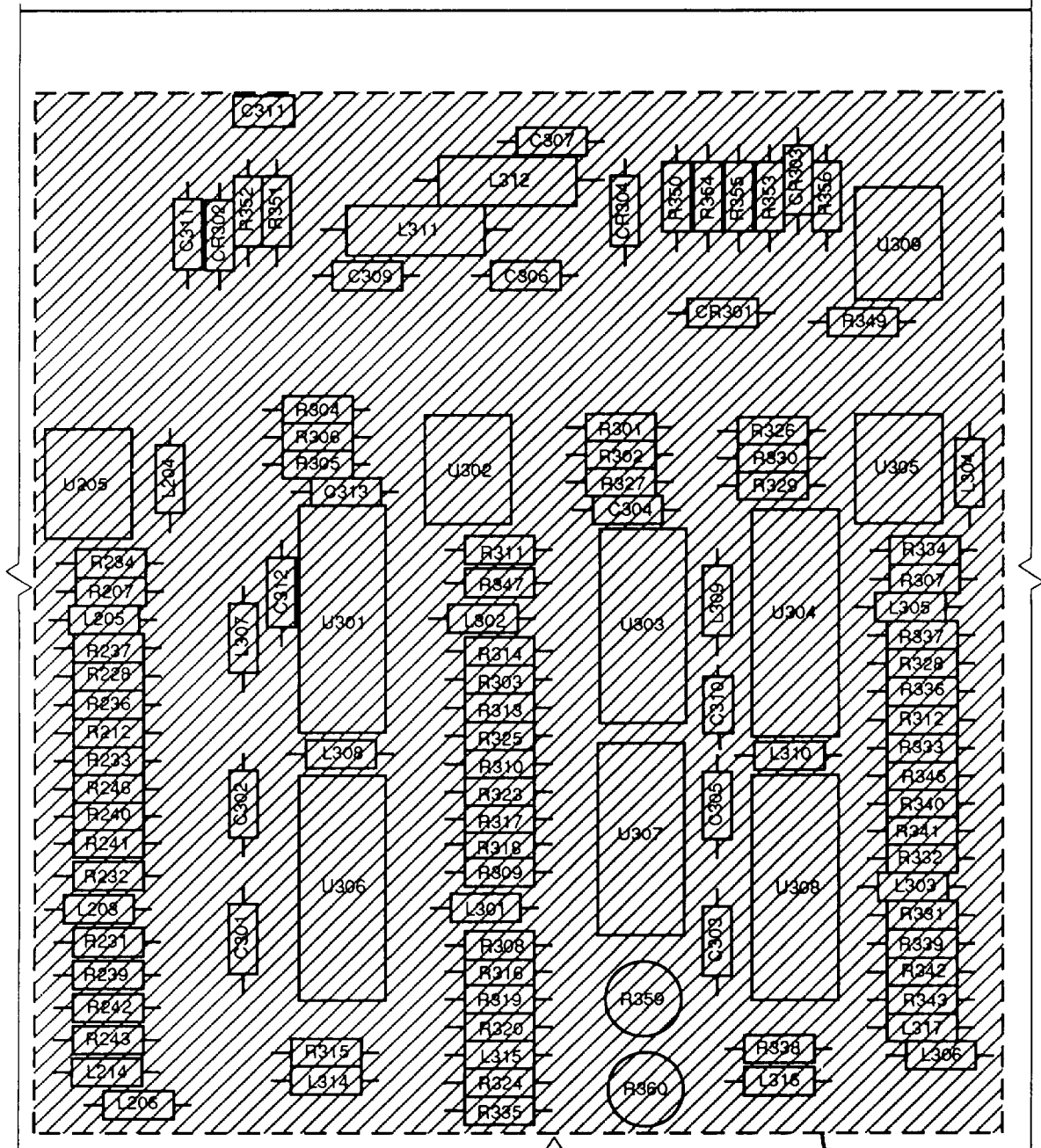
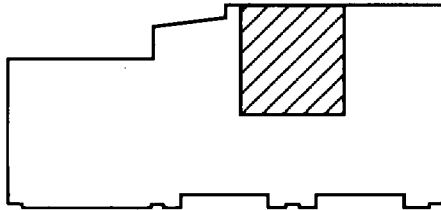

THIS AREA  
NONREPAIRABLE  
PER MAC

NOTE: PREFIX ALL REFERENCE  
DESIGNATORS WITH A4.

CE2KN053

Figure 12. Log Amplifier Circuit Card Assembly (A4) (Sheet 4 of 11).

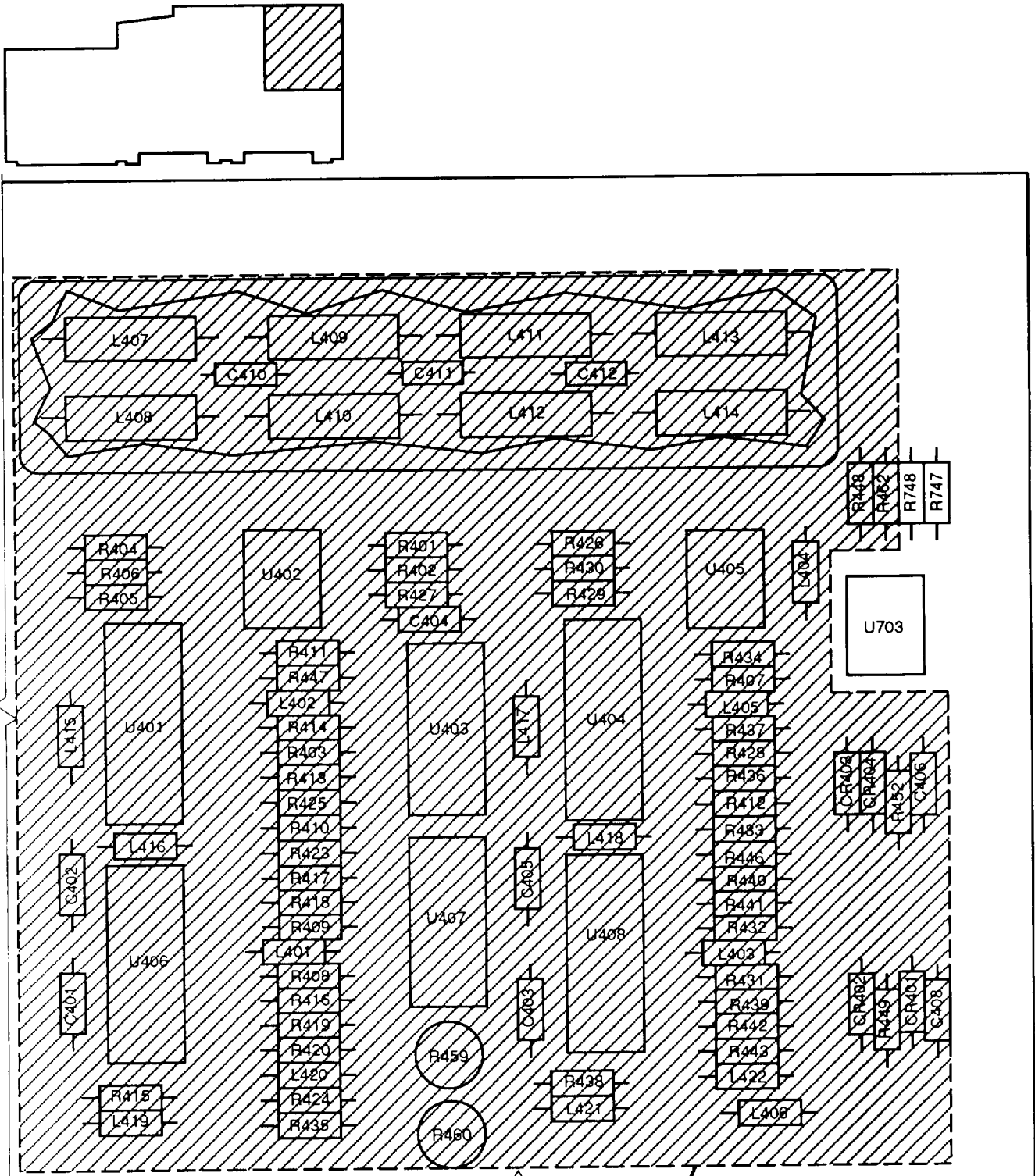

NOTE: PREFIX ALL REFERENCE DESIGNATORS WITH A4.

THIS AREA  
NONREPAIRABLE  
PER MAC

CE2KN054

Figure 12. Log Amplifier Circuit Card Assembly (A4) (Sheet 5 of 11)

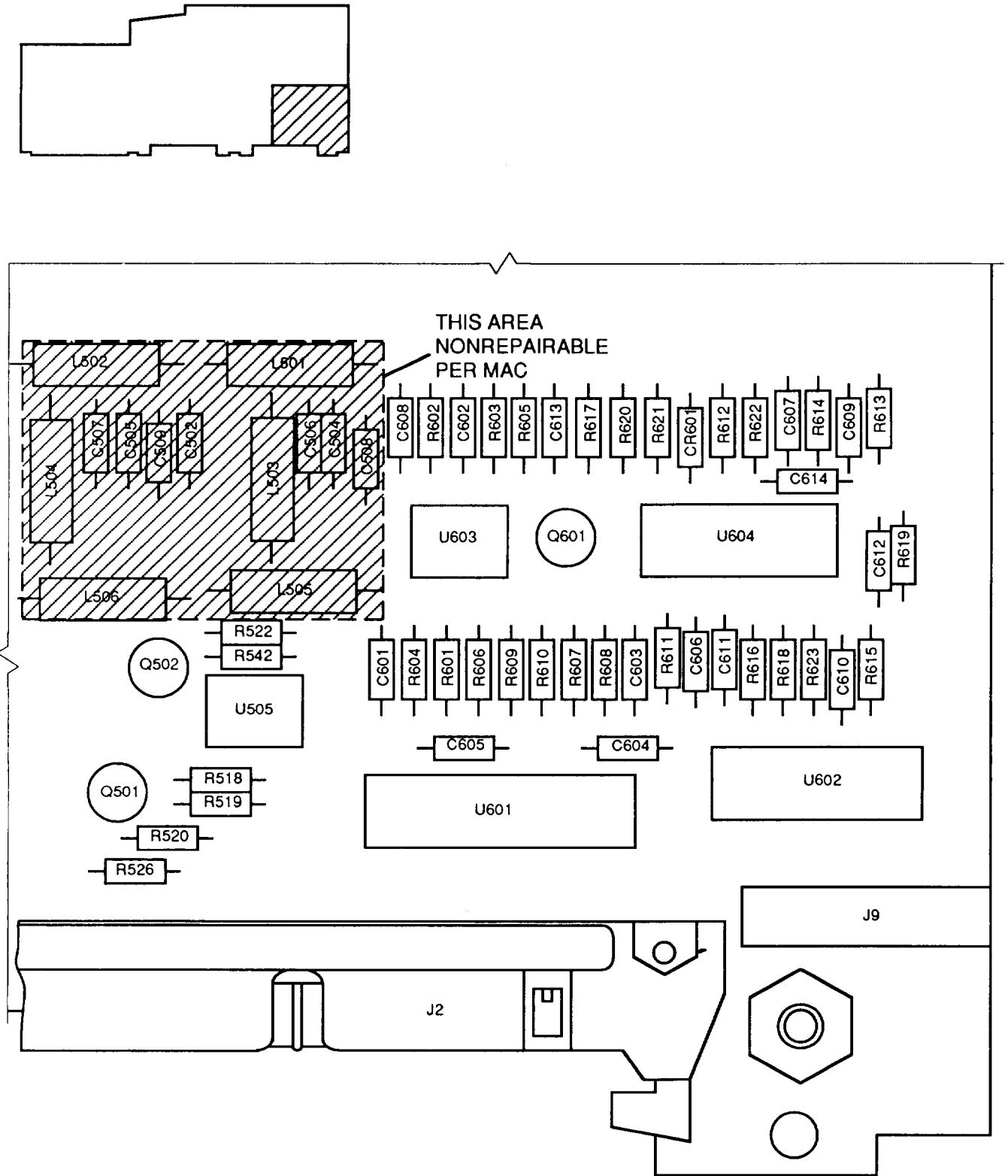

NOTE: PREFIX ALL REFERENCE DESIGNATORS WITH A4.

CE2KN055

Figure 12. Log Amplifier Circuit Card Assembly (A4) (Sheet 6 of 11).

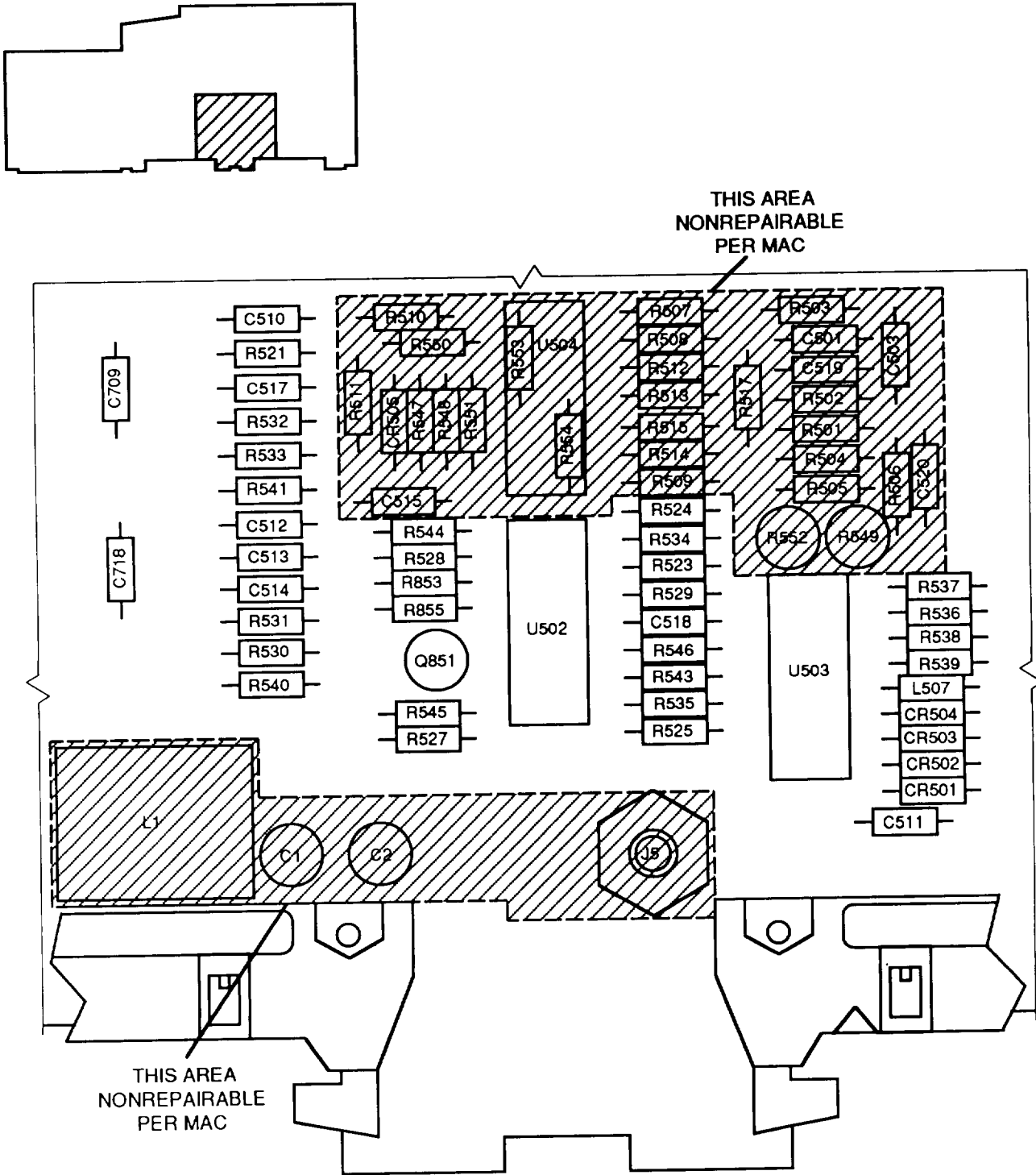

NOTE: PREFIX ALL REFERENCE DESIGNATORS WITH A4.

CE2KN056

Figure 12. Log Amplifier Circuit Card Assembly (A4) (Sheet 7 of 11).

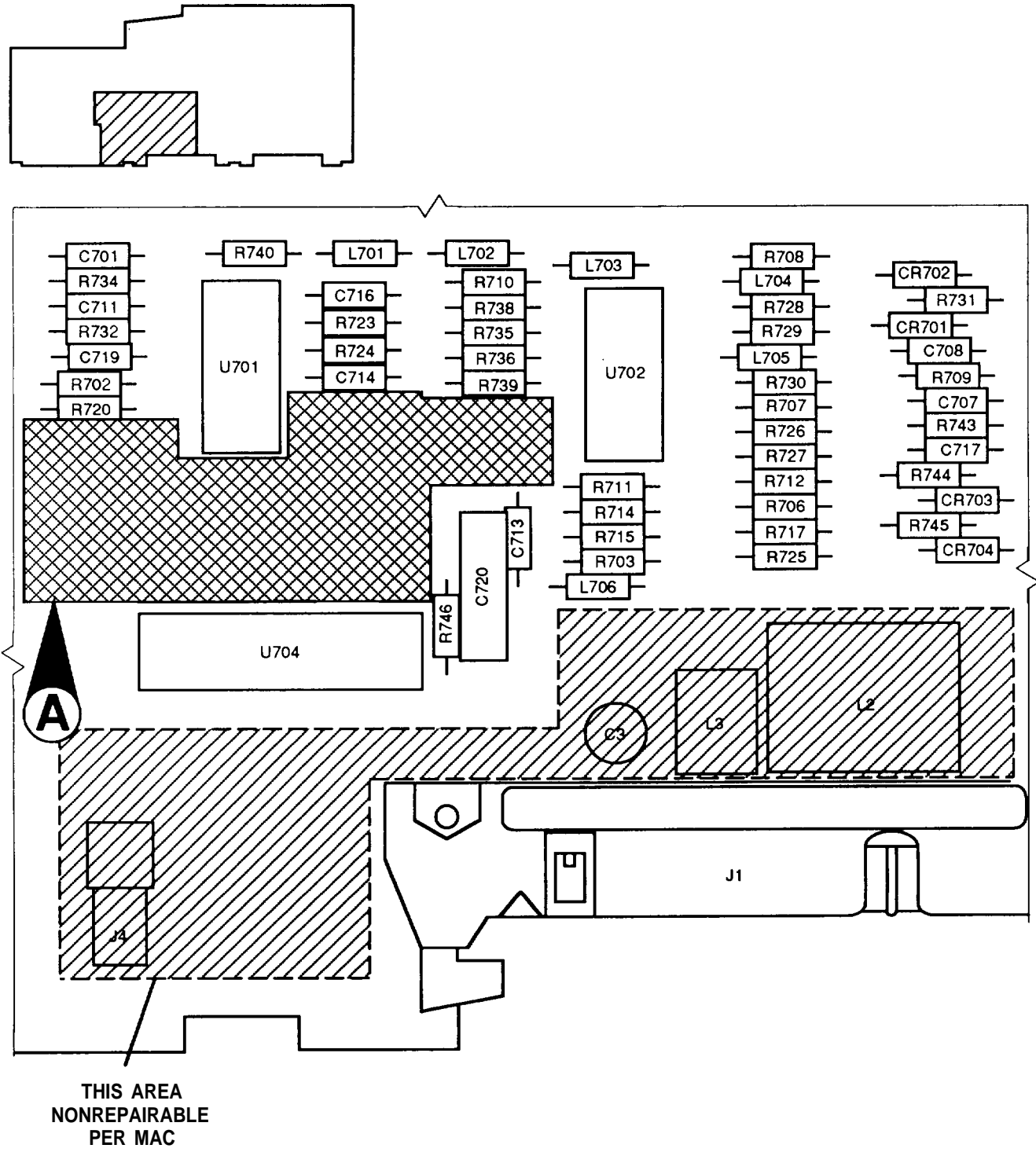

NOTE: PREFIX ALL REFERENCE DESIGNATORS WITH A4.

CE2KN057

Figure 12. Log Amplifier Circuit Card Assembly (A4) (Sheet 8 of 11).

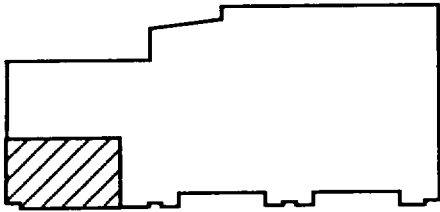

THIS AREA  
NONREPAIRABLE  
PER MAC

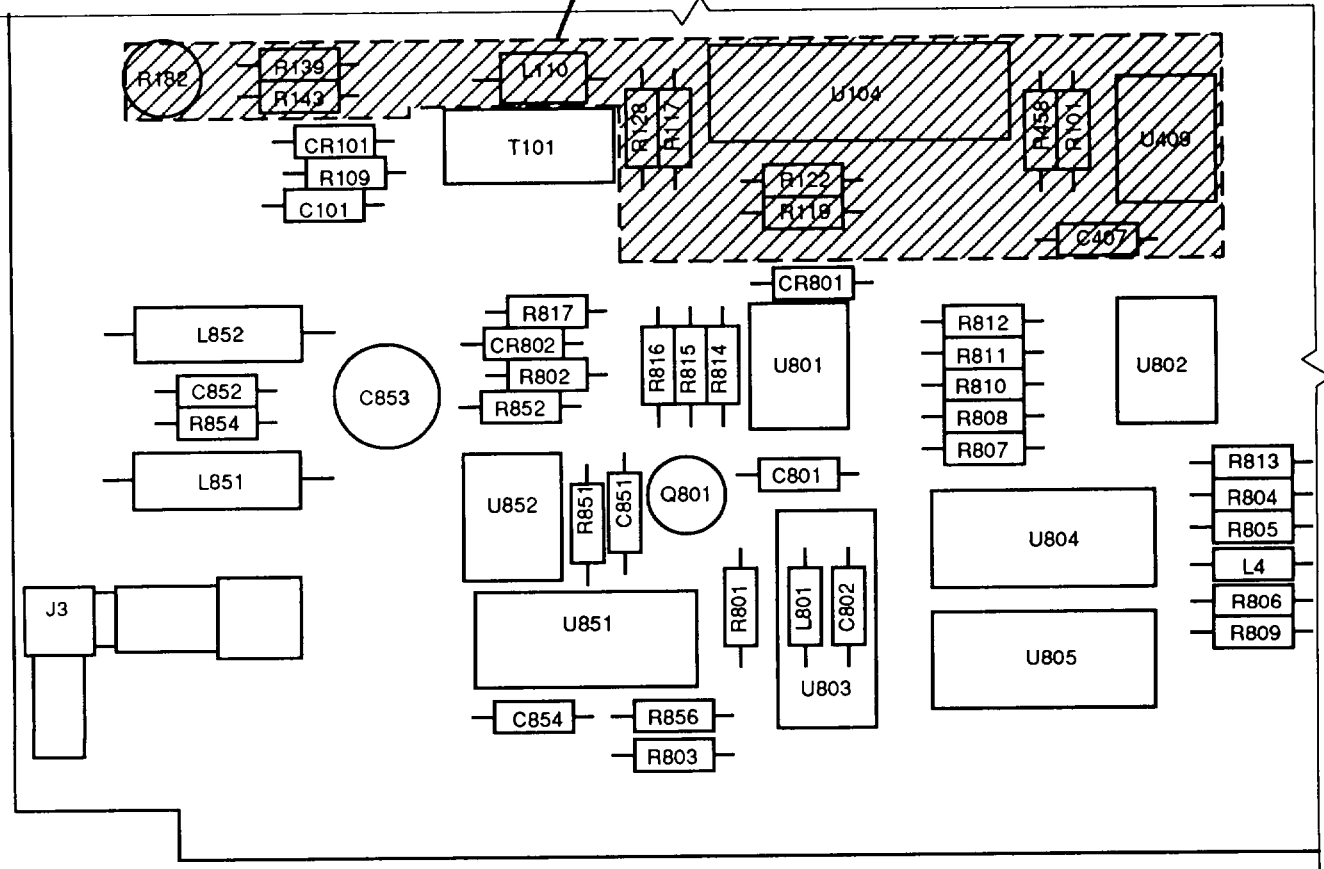

NOTE: PREFIX ALL REFERENCE  
DESIGNATORS WITH A4.

CE2KN058

Figure 12. Log Amplifier Circuit Card Assembly (A4) (Sheet 9 of 11).



USED ON SERIAL NUMBER PREFIX 2929A THROUGH 3017A ONLY.

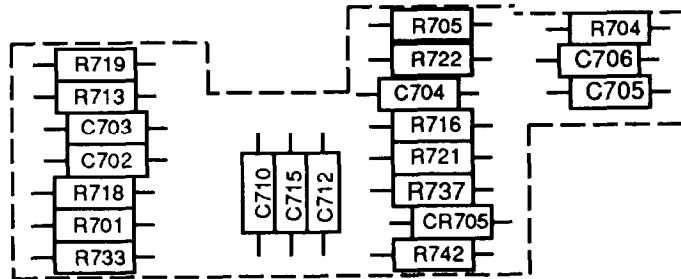

USED ON SERIAL NUMBER PREFIX 3027A THROUGH 3236A ONLY.

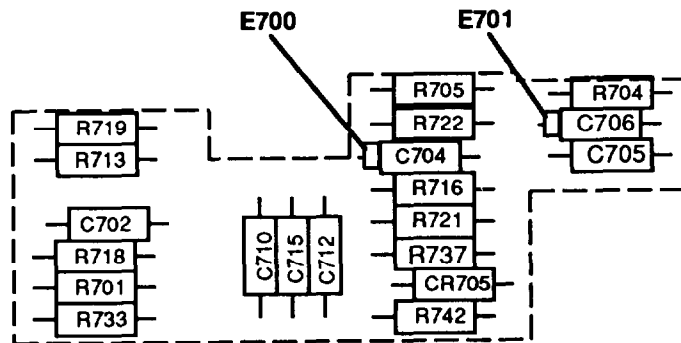

NOTE: PREFIX ALL REFERENCE DESIGNATORS WITH A4

**A**

CE2KN059

Figure 12. Log Amplifier Circuit Card Assembly (A4) (Sheet 10 of 11).

REF DES	ITEM NO.	REF DES	ITEM NO.	REF DES	ITEM NO.	REF DES	ITEM NO.	REF DES	ITEM NO.	REF DES	ITEM NO.
CR101	9	C715	17	R531	50	R711	44	R813	57		
CR501	9	C716	15	R532	51	R712	44	R814	51		
CR502	9	C717	14	R533	51	R713	44	R815	41		
CR503	9	C718	14	R534	42	R714	70	R816	64		
CR504	9	C719	14	R535	42	R715	63	R817	42		
CR601	9	C720	22	R536	51	R716	44	R851	83		
CR701	10	C801	14	R537	51	R717	71	R852	84		
CR702	10	C802	23	R538	42	R718	57	R853	85		
CR703	9	C851	15	R539	52	R719	72	R854	68		
CR704	9	C852	24	R540	53	R720	73	R855	49		
CR705	11	C853	25	R541	42	R721	40	R856	44		
CR801	12	C854	17	R542	46	R722	74	T101	86		
CR802	13	E700	26	R543	44	R723	75	U107	87		
C101	14	E701	26	R544	44	R724	76	U502	88		
C510	15	J1	27	R545	44	R725	63	U503	88		
C511	16	J2	27	R546	44	R726	44	U505	89		
C512	15	J3	28	R601	54	R727	40	U601	90		
C513	15	J7	29	R602	40	R728	57	U602	91		
C514	17	J8	29	R603	55	R729	44	U603	89		
C517	15	J9	29	R604	54	R730	44	U604	92		
C518	15	L507	30	R605	50	R731	56	U701	88		
C601	15	L701	31	R606	56	R732	42	U702	88		
C602	15	L702	31	R607	44	R733	57	U703	93		
C603	15	L703	31	R608	57	R734	50	U704	90		
C604	14	L704	30	R609	40	R735	42	U801	87		
C605	15	L705	30	R610	40	R736	57	U802	87		
C606	14	L706	98	R611	58	R737	50	U803	94		
C607	18	L801	32	R612	54	R738	42	U804	95		
C608	15	L851	33	R613	41	R739	57	U805	96		
C609	14	L852	34	R614	59	R740	50	U851	97		
C610	19	Q501	36	R615	60	R742	42	U852	87		
C611	20	Q502	37	R616	57	R743	49				
C612	17	Q601	38	R617	61	R744	77				
C613	15	Q801	39	R618	62	R745	77				
C614	21	Q851	39	R619	50	R746	51				
C701	15	R109	40	R620	63	R747	78				
C702	14	R518	41	R621	40	R748	56				
C703	14	R519	42	R622	52	R801	51				
C704	14	R520	43	R623	53	R802	79				
C705	15	R521	44	R701	64	R803	42				
C706	14	R522	42	R702	65	R804	41				
C707	15	R523	45	R703	66	R805	80				
C708	14	R524	46	R704	51	R806	51				
C709	14	R525	47	R705	67	R807	81				
C710	17	R526	48	R706	68	R808	81				
C711	15	R527	47	R707	51	R809	51				
C712	17	R528	46	R708	69	R810	82				
C713	14	R529	45	R709	57	R811	82				
C714	15	R530	49	R710	51	R812	41				

Figure 12. Log Amplifier Circuit Card Assembly (A4) (Sheet 11 of 11).

(1) ITEM NO	(2) SMR CODE	(3) CAGEC	(4) PART NUMBER	(5) DESCRIPTION AND USABLE ON CODES (UOC)	(6) QTY
GROUP 0104 LOG AMPLIFIER CIRCUIT CARD ASSEMBLY (A4)					
FIGURE 12					
1	PAHZZ	28480	0905-0375	PACKING, PREFORMED	24
2	XBHZZ	28480	2190-0583	WASHER, LOCK	24
3	XBHZZ	28480	0515-2080	SCREW, MACHINE	24
4	XBHZZ	28480	5021-6727	PLATE, ELECTRICAL SH	1
5	PAHZZ	17863	7137119-1	GASKETING MATERIAL,	10
6	XBHZZ	28480	5021-6728	PLATE, ELECTRICAL SH	1
7	XBHZZ	28480	5021-6726	PLATE, ELECTRICAL, SH	1
8	XBHZZ	28480	5021-6725	PLATE, ELECTRICAL SH	1
9	PAHZZ	81349	JANTX1N4150-1	SEMICONDUCTOR DEVIC	8
10	PAHZZ	28480	1901-0376	SEMICONDUCTOR DEVIC	2
11	PAHZZ	81349	JANTX1N758A-1	SEMICONDUCTOR DEVIC USED ON SER NO. 3051A THRU 3236A	1
12	PAHZZ	81349	JANTX1N751A-1	SEMICONDUCTOR DEVIC	1
13	PAHZZ	81349	JAN1N4370A	SEMICONDUCTOR DEVIC	1
14	PAHZZ	28480	0160-4832	CAPACITOR, FIXED, CER	14
15	PAHZZ	81349	M39014/05-2291	CAPACITOR, FIXED, CER	18
16	PAHZZ	28480	0160-4806	CAPACITOR, FIXED, CER	1
17	PAHZZ	28480	0160-4574	CAPACITOR, FIXED, MET	6
18	PAHZZ	28480	0160-4811	CAPACITOR, FIXED, CER	1
19	PAHZZ	28480	0160-4786	CAPACITOR, FIXED, CER	1
20	PAHZZ	28480	0160-4801	CAPACITOR, FIXED, CER	1
21	PAHZZ	81349	CCR09CG470GS	CAPACITOR, FIXED, CER	1
22	PAHZZ	31433	T322D336K010AS	CAPACITOR, FIXED, ELE	1
23	PAHZZ	28480	0160-4812	CAPACITOR, FIXED, CER	1
24	PAHZZ	31433	C410C82051G5CA	CAPACITOR	1
25	PAHZZ	81349	CV31D350	CAPACITOR, VAARIABLE	1
26	PAHZZ	07980	9170-0847	SHIELDING BEAD, ELEC	2
27	PAHZZ	28480	1252-1064	CONNECTOR, RECEPTACL	2
28	PAHZZ	81349	M39012/96-0001	CONNECTOR, RECEPTACL	1
29	PAHZZ	22526	68449-079	CONNECTOR, RECEPTACL	2
30	PAHZZ	28480	9170-1380	SHIELDING BEAD, ELEC USED ON SER NO. 3051A THRU 3236A	1
30	PAHZZ	28480	9170-1380	SHEILDING BEAD, ELEC USED ON SER NO. 2929A THRU 2929A	2
31	PAHZZ	28480	9170-1366	SHIELDING BEAD, ELEC	3
32	PAHZZ	96906	MS75083-13	COIL, RADIO FREQUENC	1
33	PAHZZ	28480	9140-0399	COIL, RADIO FREQUENC	1
34	PAHZZ	96906	MS14046-8	COIL, RADIO FREQUENC	1
35	XBHZZ	28480	5041-7264	CLIP, RETAINING	1
36	PAHZZ	80131	2N3799	TRANSISTOR	1
37	PAHZZ	81349	JAN2N2484	TRANSISTOR	1
38	PAHZZ	81349	JAN2N5116	TRANSISTOR	1
39	PAHZZ	81349	JANTX2N2369A	TRANSISTOR	2
40	PAHZZ	81349	RNC60K1002FS	RESISTOR, FIXED, FILM	7
41	PAHZZ	81349	RNC60K1001FS	RESISTOR, FIXED, FILM	5
42	PAHZZ	81349	RNC60K5111FS	RESISTOR, FIXED, FILM	12
43	PAHZZ	81349	RNC60K1962FS	RESISTOR, FIXED, FILM	1

## SECTION II TM11-6625-3250-24P

(1) ITEM NO	(2) SMR CODE	(3) CAGEC	(4) PART NUMBER	(5) DESCRIPTION AND USABLE ON CODES (UOC)	(6) QTY
44	PAHZZ	81349	RNC60K1000FS	RESISTOR, FIXED, FILM	14
45	PAHZZ	81349	RNC60K1960FS	RESISTOR, FIXED, FILM	2
46	PAHZZ	81349	RNC55J4990BS	RESISTOR, FIXED, FILM	3
47	PAHZZ	28480	0698-6348	RESISTOR, FIXED, FILM	2
48	PAHZZ	81349	RNC60K1470FS	RESISTOR, FIXED, FILM	1
49	PAHZZ	81349	RNC60K1961FS	RESISTOR, FIXED, FILM	3
50	PAHZZ	81349	RNC60K1003FS	RESISTOR, FIXED, FILM	6
51	PAHZZ	81349	RNC60K10R0FS	RESISTOR, FIXED, FILM	12
52	PAHZZ	81349	RNC60K1472FS	RESISTOR, FIXED, FILM	3
53	PAHZZ	81349	RNC60K3161FS	RESISTOR, FIXED, FILM	2
54	PAHZZ	81349	RNC60K3831FS	RESISTOR, FIXED, FILM	3
55	PAHZZ	81349	RNC60K5112FS	RESISTOR, FIXED, FILM	1
56	PAHZZ	81349	RNC60K2611FS	RESISTOR, FIXED, FILM	3
57	PAHZZ	81349	RNC60K5110FS	RESISTOR, FIXED, FILM	9
58	PAHZZ	81349	RNC50K1331FS	RESISTOR, FIXED, FILM	1
59	PAHZZ	81349	RNC50K31R6FS	RESISTOR, FIXED, FILM	1
60	PAHZZ	81349	RNC55J50R0BS	RESISTOR, FIXED, FILM	1
61	PAHZZ	81349	RNC60K6191FS	RESISTOR, FIXED, FILM	1
62	PAHZZ	81349	RNC60K5621FS	RESISTOR, FIXED, FILM	1
63	PAHZZ	81349	RNC60K1211FS	RESISTOR, FIXED, FILM	3
64	PAHZZ	81349	RNC60K1471FS	RESISTOR, FIXED, FILM	2
65	PAHZZ	81349	RNC60K5620FS	RESISTOR, FIXED, FILM	1
66	PAHZZ	81349	RNC60K1622FS	RESISTOR, FIXED, FILM USED ON SER NO. 3051A THRU 3236A	1
67	PAHZZ	81349	RNC60K6810FS	RESISTOR, FIXED, FILM	1
68	PAHZZ	81349	RNC60K7501FS	RESISTOR, FIXED, FILM	3
69	PAHZZ	81349	RNC60K6190FS	RESISTOR, FIXED, FILM	1
70	PAHZZ	81349	RNC60K6811FS	RESISTOR, FIXED, FILM USED ON SER NO. 3051A THRU 3236A	1
71	PAHZZ	81349	RNC60K4641FS	RESISTOR, FIXED, FILM	1
72	PAHZZ	81349	RNC60K14R7FS	RESISTOR, FIXED, FILM	1
73	PAHZZ	81349	RNC60K3480FS	RESISTOR, FIXED, FILM	1
74	PAHZZ	81349	RNC60K13R3FS	RESISTOR, FIXED, FILM	1
75	PAHZZ	81349	RNC60K3830FS	RESISTOR, FIXED, FILM	1
76	PAHZZ	81349	RNC60K1100FS	RESISTOR, FIXED, FILM	1
77	PAHZZ	81349	RNC60K2152FS	RESISTOR, FIXED, FILM	2
78	PAHZZ	81349	RNC60K2612FS	RESISTOR, FIXED, FILM	1
79	PAHZZ	81349	RNC60K19R6FS	RESISTOR, FIXED, FILM	1
80	PAHZZ	91637	CMF-60-2R15F-T1	RESISTOR, FIXED, FILM	1
81	PAHZZ	81349	RNC60K1212FS	RESISTOR, FIXED, FILM	2
82	PAHZZ	81349	RNC60K8251FS	RESISTOR, FIXED, FILM	2
83	PAHZZ	81349	RNC50K51R1FS	RESISTOR, FIXED, FILM	1
84	PAHZZ	81349	RNC50K1002FS	RESISTOR, FIXED, FILM	1
85	PAHZZ	81349	RNC60K2872FS	RESISTOR, FIXED, FILM	1
86	PAHZZ	28480	9140-0835	TRANSFORMER, RADIO F	1
87	PAHZZ	28480	1810-0789	CAPICATOR, FIXED	4
88	PAHZZ	02735	CA3127E	SEMICONDUCTOR DEVIC	4
89	PAHZZ	81349	M38510/10108BGA	MICROCIRCUIT, LINEAR	2
90	PAHZZ	02735	CD54HCT377J	MICROCIRCUIT, DIGITA	2
91	PAHZZ	81349	M38510/11301BEA	MICROCIRCUIT, DIGITA	1
92	PAHZZ	28480	1858-0032	SEMICONDUCTOR DEVIC	1
93	PAHZZ	81349	M38510/13102BPA	MICROCIRCUIT, LINEAR	1

## SECTION II      TM11-6625-3250-24P

(1) ITEM NO	(2) SMR CODE	(3) CAGEC	(4) PART NUMBER	(5) DESCRIPTION AND USABLE ON CODES (UOC)	(6) QTY
94	PAHZZ	97942	578R633H01	MICROCIRCUIT, LINEAR USED ON SER NO. 3051A THRU 3236A	1
95	PAHZZ	81349	M38510/10401BCB	INTEGRATED CIRCUIT	1
96	PAHZZ	34371	CD54HCT74F3	MICROCIRCUIT, LINEAR	1
97	PAHZZ	27014	LM3189N	MICROCIRCUIT, LINEAR	1
98	PAHZZ	96906	MS18130	COIL, RADIO FREQUENC	1

END OF FIGURE



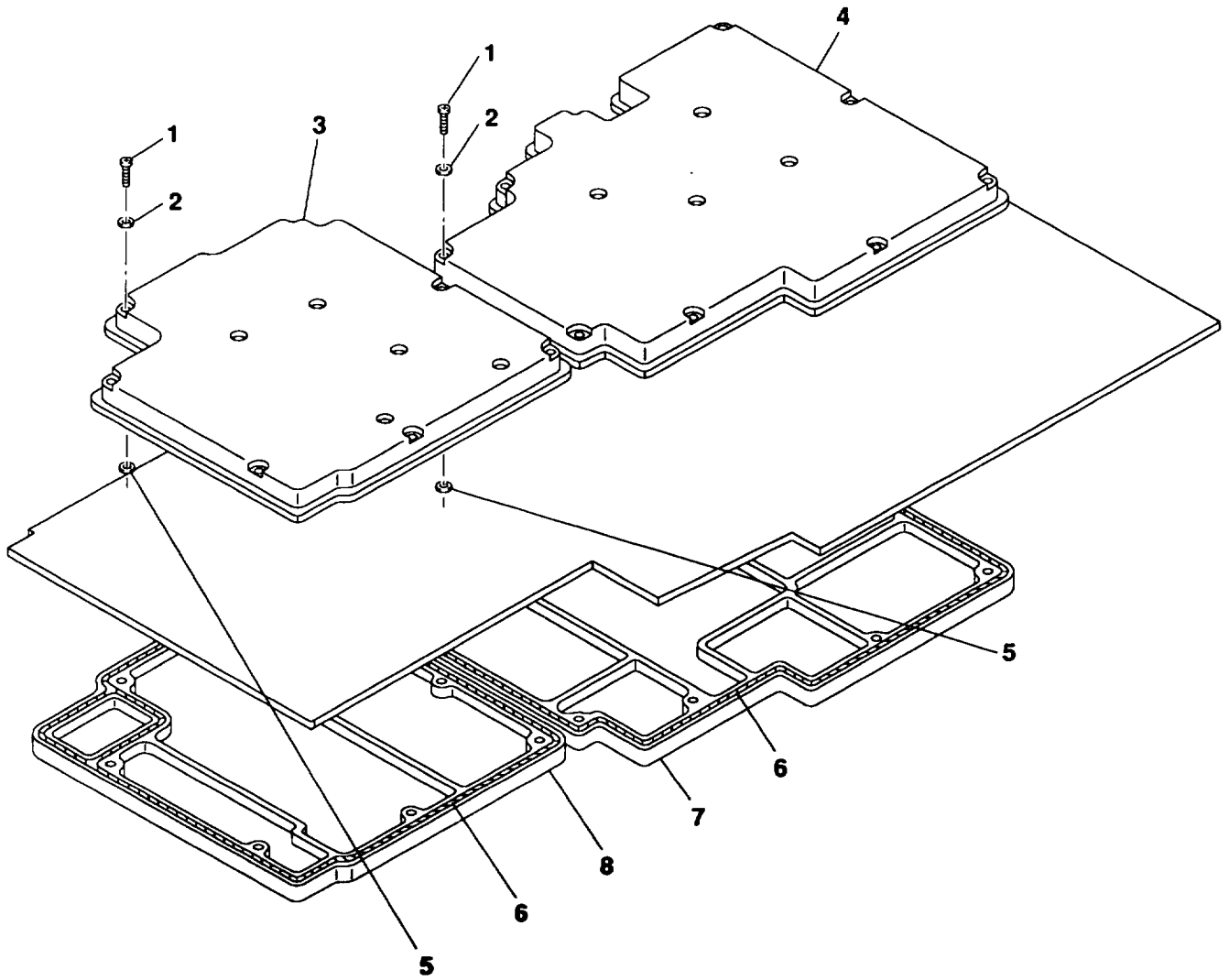

CE2KN060

Figure 13. IF Filter Circuit Card Assembly (A5) (Sheet 1 of 10).

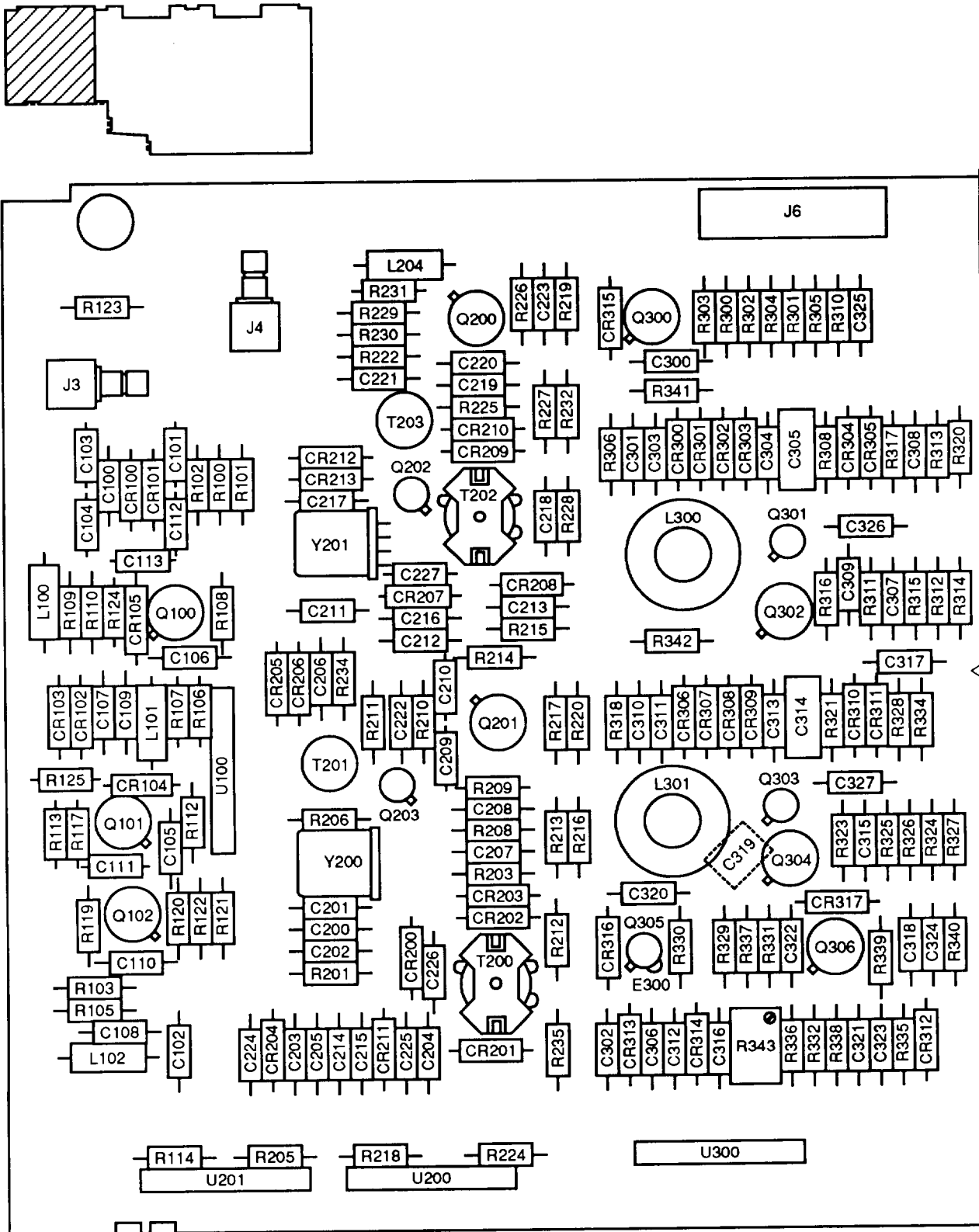

NOTE: PREFIX ALL REFERENCE DESIGNATORS WITH A5.

CE2KN061

Figure 13. IF Filter Circuit Card Assembly (A5) (Sheet 2 of 10).



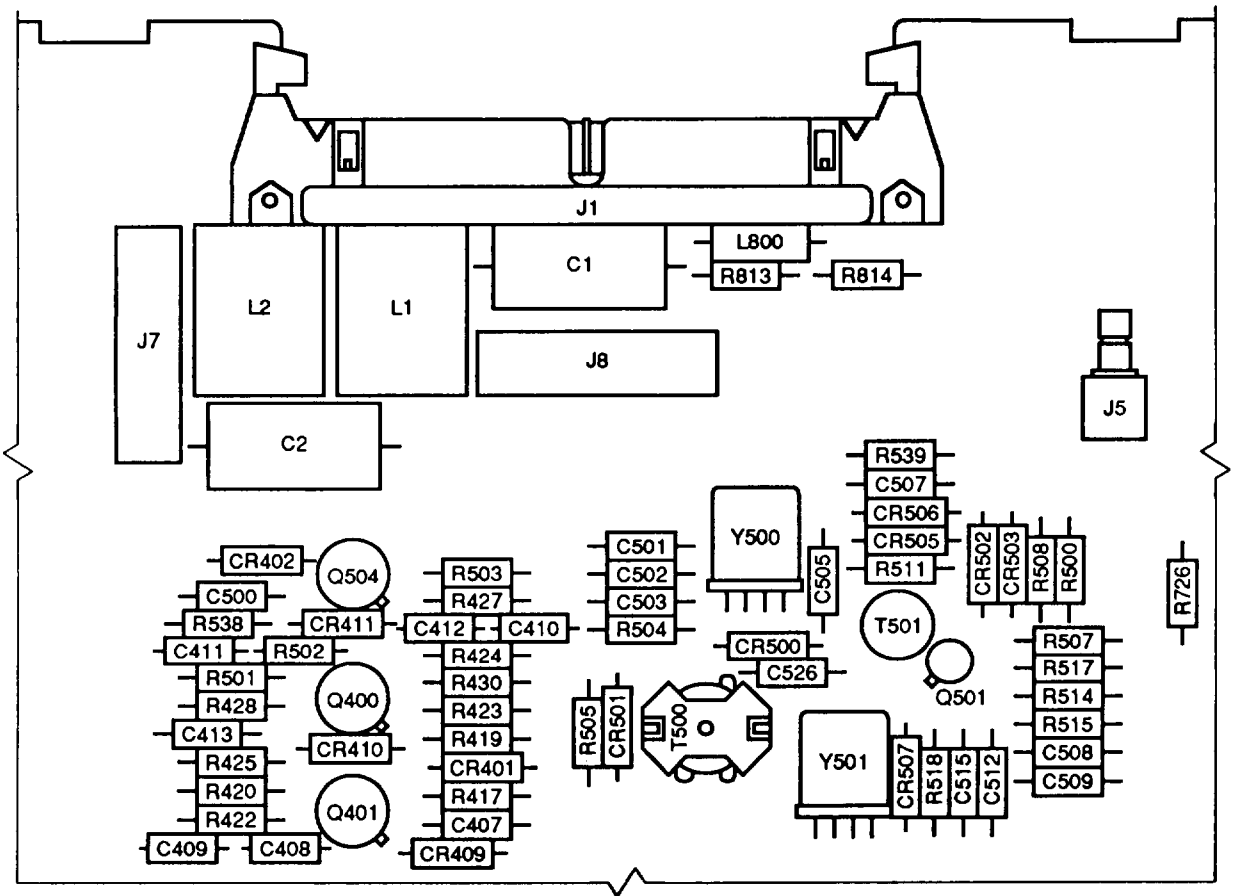
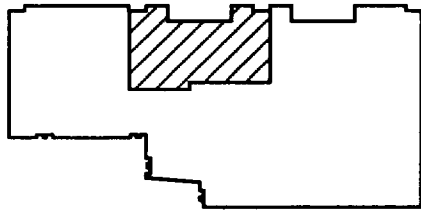

NOTE: PREFIX ALL REFERENCE DESIGNATORS WITH A5.

CE2KN062

Figure 13. IF Filter Circuit Card Assembly (A5) (Sheet 3 of 10).

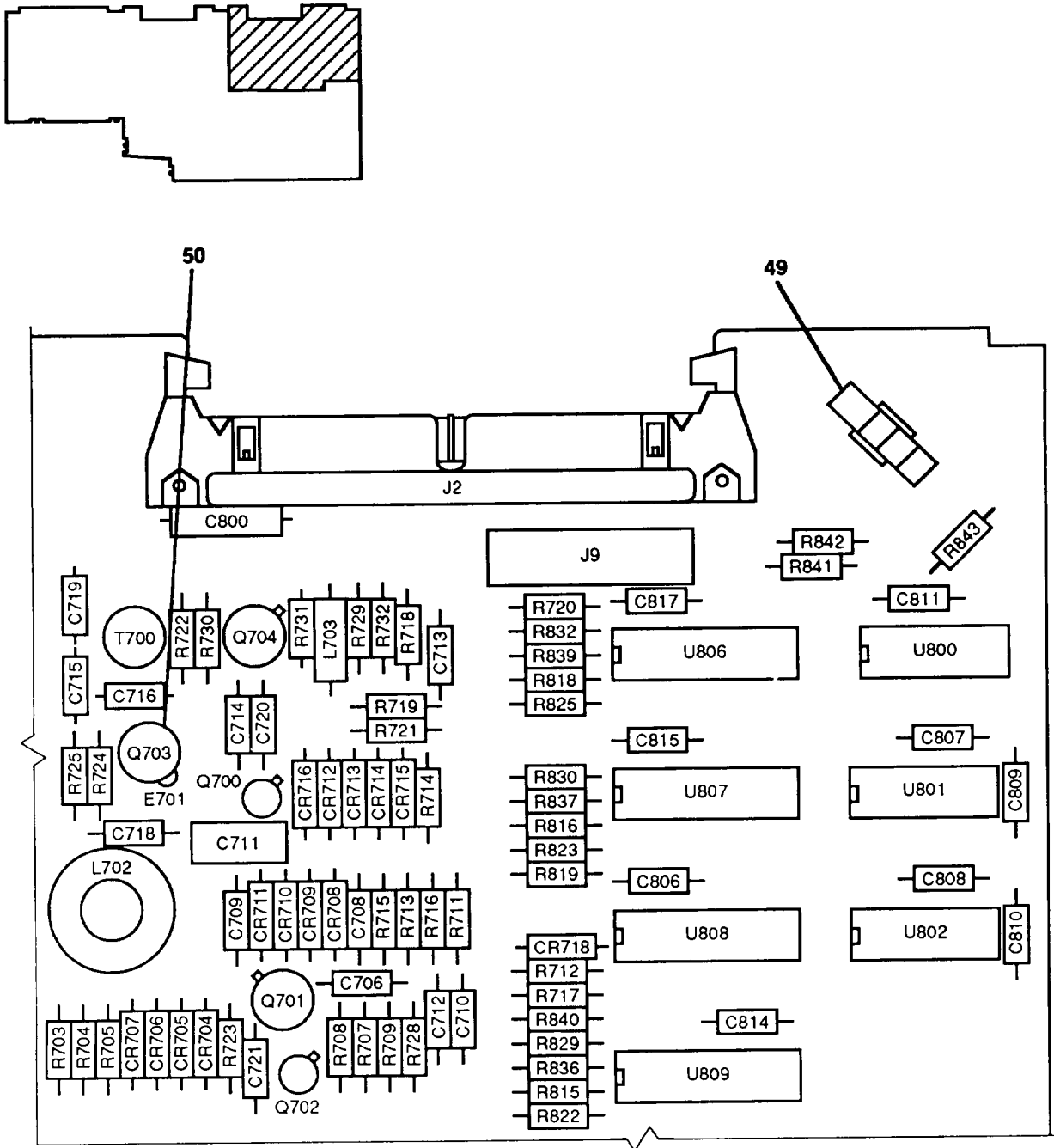

NOTE: PREFIX ALL REFERENCE DESIGNATORS WITH A5.

CE2KN063

Figure 13. IF Filter Circuit Card Assembly (A5) (Sheet 4 of 10).

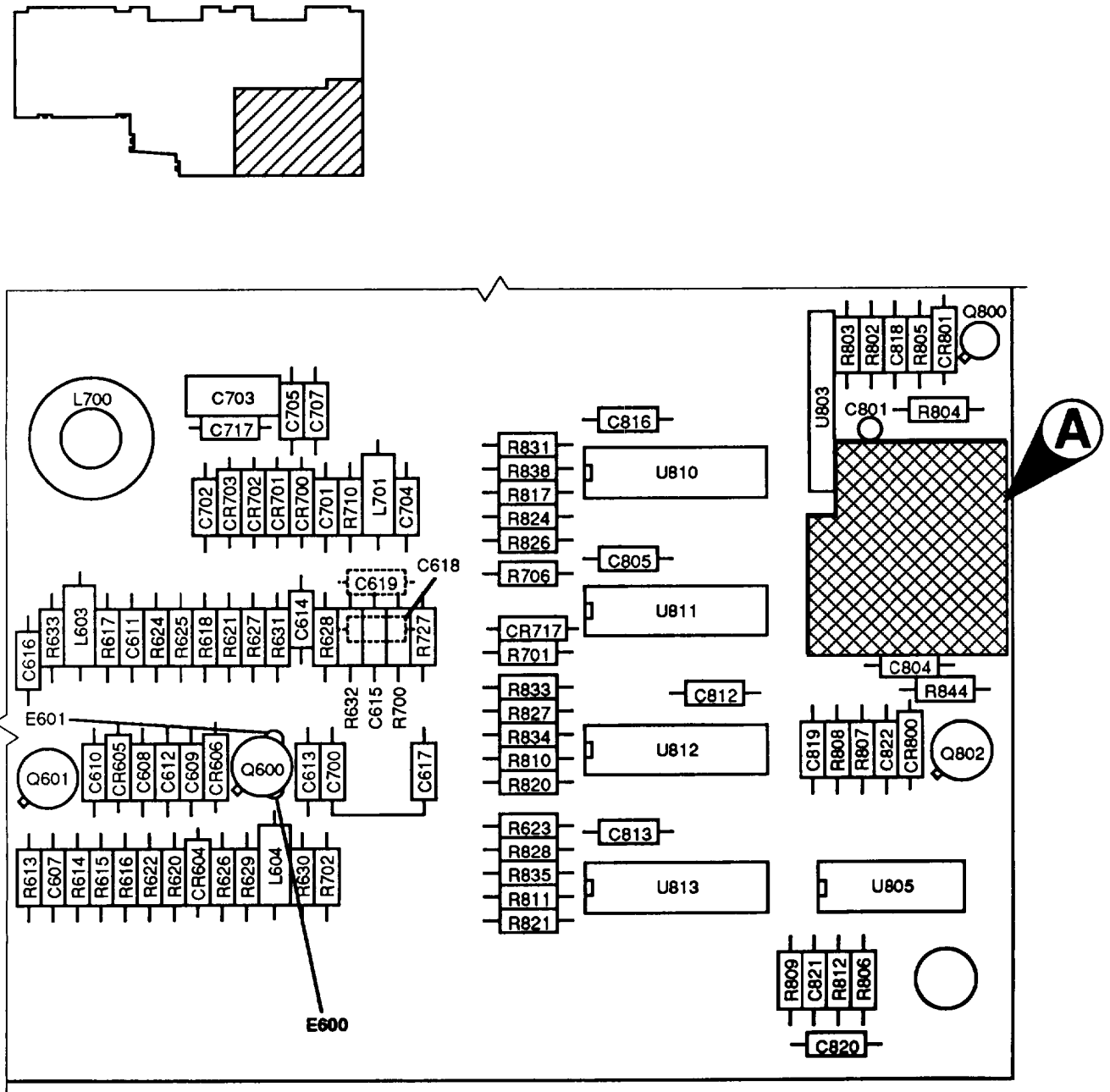

NOTE: PREFIX ALL REFERENCE DESIGNATORS WITH A5.

CE2KN064

Figure 13. IF Filter Circuit Card Assembly (A5) (Sheet 5 of 10).

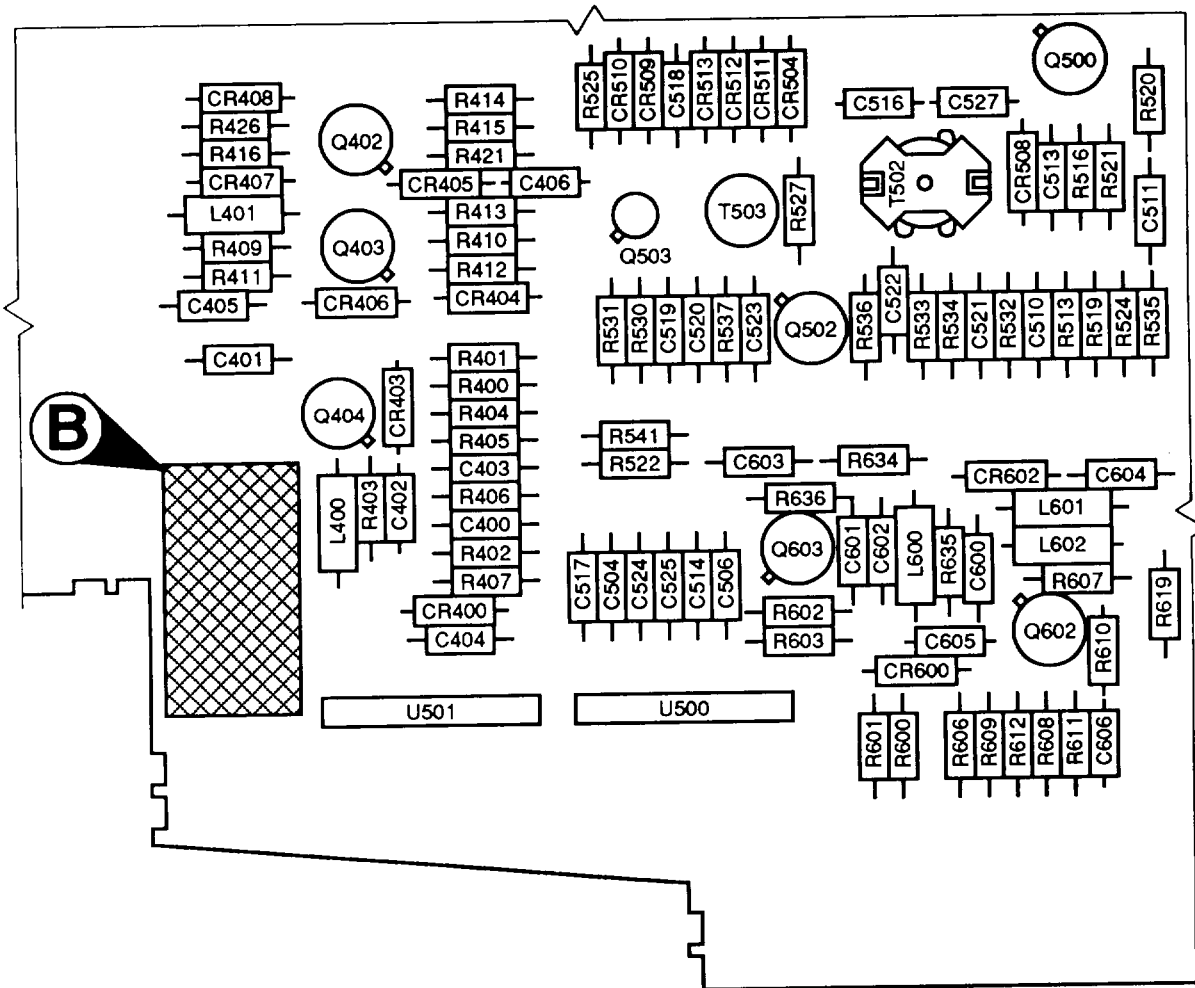
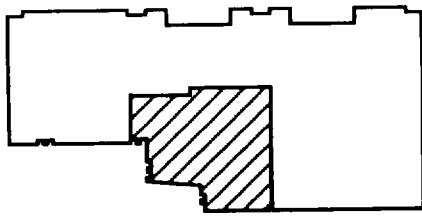

NOTE: PREFIX ALL REFERENCE DESIGNATORS WITH A5.

CE2KN065

Figure 13. IF Filter Circuit Card Assembly (A5) (Sheet 6 of 10).

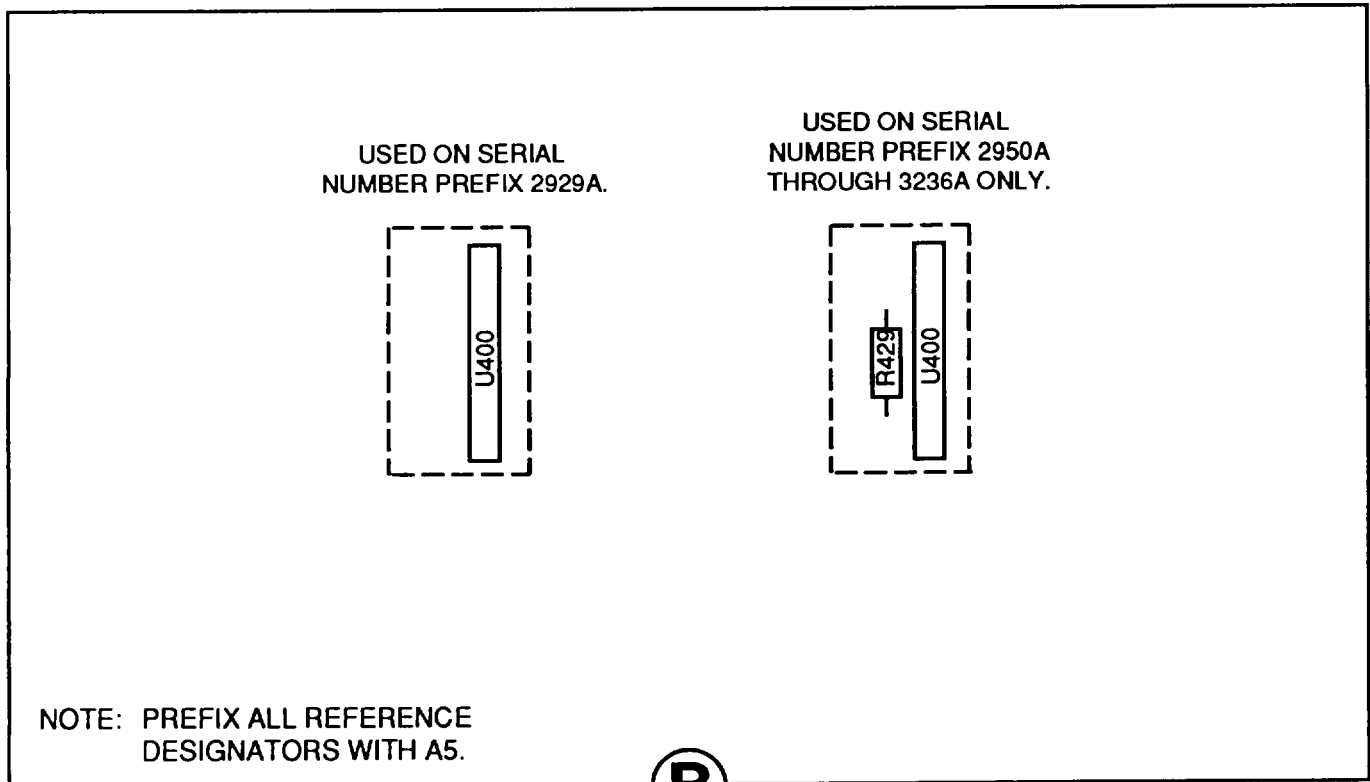
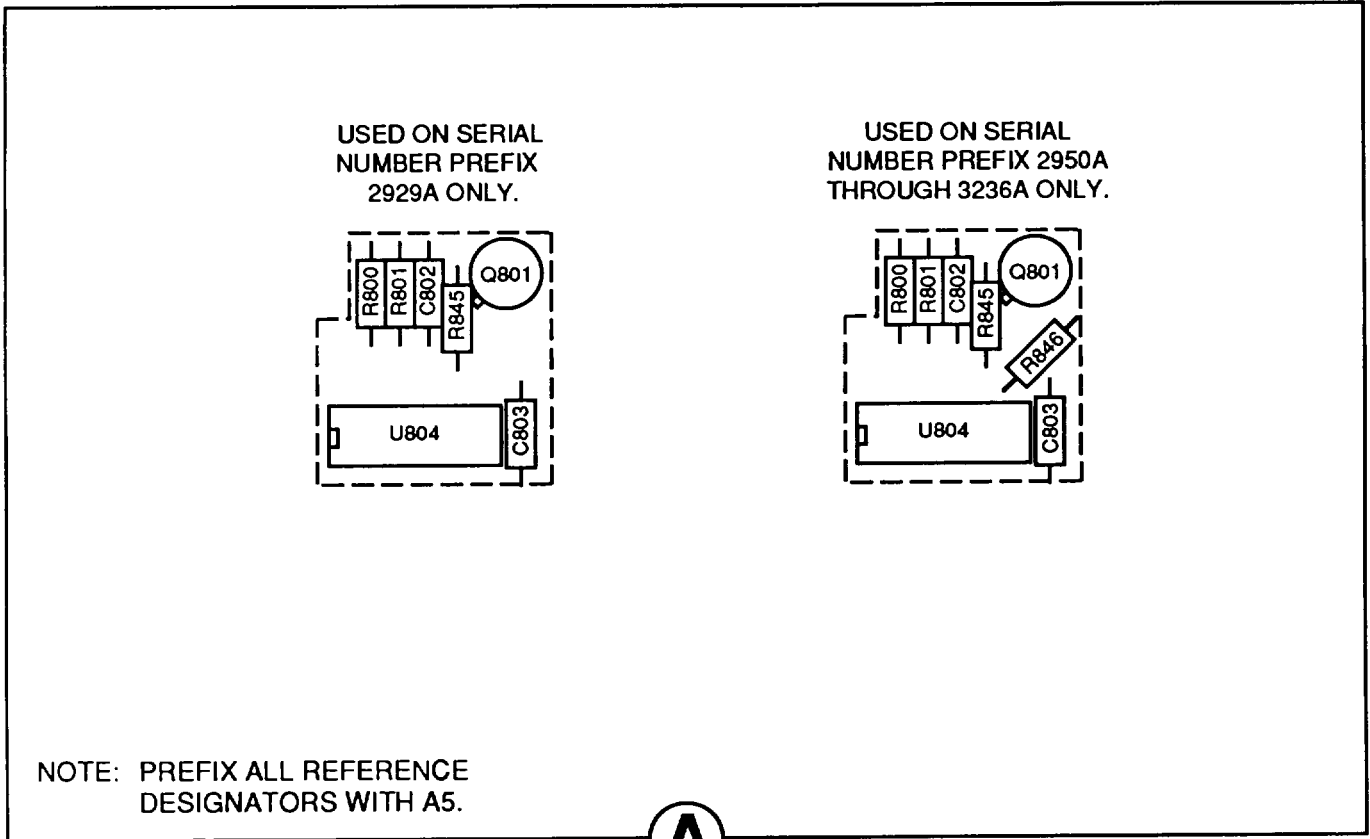

Figure 13. IF Filter Circuit Card Assembly (A5) (Sheet 7 of 10).

REF DES	ITEM NO.	REF DES	ITEM NO.	REF DES	ITEM NO.	REF DES	ITEM NO.	REF DES	ITEM NO.		
CR 100	9	CR 411	11	C106	20	C313	28	C520	19	C721	20
CR101	9	CR 500	12	C107	22	C314	29	C521	19	C800	34
CR102	10	CR 501	13	C108	20	C315	19	C522	20	C801	35
CR103	10	CR 502	14	C109	20	C316	19	C523	19	C802	23
CR104	11	CR 503	14	C110	20	C317	20	C524	19	C803	23
CR 105	9	CR 504	12	C111	20	C318	19	C525	19	C804	23
CR200	12	CR 505	10	C112	20	C319	30	C526	27	C805	23
CR201	13	CR 506	10	C113	22	C320	31	C527	27	C806	23
CR202	14	CR 507	12	C200	23	C321	19	C600	20	C807	23
CR203	14	CR 508	13	C201	23	C322	19	C601	20	C808	23
CR204	12	CR 509	14	C202	24	C323	20	C602	20	C809	23
CR205	10	CR 510	14	C203	19	C324	19	C603	20	C810	23
CR206	10	CR 511	12	C204	25	C325	20	C604	20	C811	23
CR207	12	CR 512	10	C205	19	C326	26	C605	20	C812	23
CR208	13	CR 513	10	C206	19	C327	26	C606	20	C813	23
CR209	14	CR 600	12	C207	19	C400	19	C607	23	C814	23
CR210	14	CR 602	9	C208	19	C401	19	C608	19	C815	23
CR211	12	CR 604	12	C209	20	C402	20	C609	19	C816	23
CR212	10	CR 605	9	C210	20	C403	19	C610	19	C 8 1 7	2 3
CR213	10	CR 606	9	C211	23	C404	19	C611	19	C818	23
CR300	15	CR 700	15	C212	23	C405	20	C612	19	C819	23
CR301	15	CR 701	15	C213	24	C406	20	C613	19	C820	23
CR302	15	CR 702	15	C214	19	C407	23	C614	20	C821	23
CR303	15	CR 703	15	C215	19	C408	20	C615	19	C822	19
CR304	14	CR 704	17	C216	26	C409	20	C616	20	E300	36
CR305	14	CR 705	17	C217	19	C410	20	C617	32	E600	36
CR306	15	CR 706	17	C218	23	C411	20	C618	32	E601	36
CR307	15	CR 707	17	C219	19	C412	20	C619	32	E701	36
CR308	15	CR 708	15	C220	19	C413	20	C700	19	J1	37
CR309	15	CR 709	15	C221	20	C500	20	C701	33	J2	37
CR310	14	CR 710	15	C222	19	C501	23	C702	28	J3	38
CR311	14	CR 711	15	C223	19	C502	23	C703	29	J4	38
CR 312	9	CR 712	17	C224	19	C503	24	C704	19	J5	38
CR313	12	CR 713	17	C225	19	C504	19	C705	20	J6	39
CR314	12	CR 714	17	C226	27	C505	25	C706	20	J7	39
CR315	11	CR 715	17	C227	27	C506	19	C707	20	J8	39
CR316	11	CR 716	9	C300	20	C507	19	C708	28	J9	39
CR317	11	CR 717	12	C301	19	C508	19	C709	28	L1	40
CR400	10	CR 718	12	C302	19	C509	19	C710	20	L2	40
CR401	15	CR800	11	C303	28	C510	19	C711	29	L100	41
CR402	10	CR801	11	C304	28	C511	20	C712	20	L101	42
CR403	11	C1	18	C305	29	C512	23	C713	20	L102	43
CR404	11	C2	18	C306	19	C513	24	C714	20	L204	42
CR405	11	C100	19	C307	19	C514	19	C715	20	L300	44
CR406	16	C101	20	C308	19	C515	23	C716	20	L301	44
CR407	16	C102	20	C309	20	C516	25	C717	26	L400	45
CR408	16	C103	21	C310	19	C517	19	C718	26	L401	46
CR409	11	C104	20	C311	28	C518	19	C719	20	L600	42
CR410	11	C105	22	C312	19	C519	19	C720	20	L601	41

Figure 13. IF Filter Circuit Card Assembly (A5) (Sheet 8 of 10).

REF DES	ITEM NO.	REF DES	ITEM NO.	REF DES	ITEM NO.	REF DES	ITEM NO.	REF DES	ITEM NO.	REF DES	ITEM NO.
L602	41	R106	60	R304	72	R415	100	R601	59	R715	73
L603	47	R107	61	R305	85	R416	62	R602	63	R716	73
L604	41	R108	62	R306	78	R417	101	R603	108	R717	69
L700	44	R109	63	R308	73	R419	79	R606	109	R718	115
L701	41	R110	64	R310	72	R420	79	R607	78	R719	69
L702	44	R112	62	R311	76	R421	72	R608	72	R720	69
L703	46	R113	65	R312	77	R422	67	R609	62	R721	72
L800	48	R114	66	R313	62	R423	88	R610	88	R722	116
Q100	51	R117	67	R314	86	R424	87	R611	101	R723	76
Q101	51	R119	67	R315	86	R425	67	R612	62	R724	91
Q 1 0 2	5 1	R120	68	R316	67	R426	62	R613	109	R725	91
Q200	51	R121	62	R317	85	R427	67	R614	110	R726	109
Q201	51	R122	67	R318	78	R428	102	R615	110	R727	94
Q 2 0 2	5 2	R123	69	R320	72	R429	103	R616	62	R728	94
Q 2 0 3	5 2	R124	70	R321	73	R430	72	R617	64	R729	87
Q 3 0 0	5 1	R125	71	R323	76	R500	62	R618	72	R730	117
Q301	52	R201	72	R324	77	R501	104	R619	101	R731	118
Q302	51	R203	73	R325	87	R502	6 1	R620	77	R732	87
Q 3 0 3	5 2	R205	74	R326	88	R503	88	R621	62	R800	82
Q 3 0 4	5 1	R206	75	R327	88	R504	78	R622	111	R801	72
Q 3 0 5	5 3	R208	76	R328	62	R505	72	R623	107	R802	101
Q 3 0 6	5 1	R209	77	R329	87	R507	72	R624	58	R803	77
Q 4 0 0	5 1	R210	62	R330	75	R508	73	R625	72	R804	119
Q401	51	R211	78	R331	89	R511	75	R626	101	R805	67
Q402	51	R212	78	R332	90	R513	62	R627	72	R806	67
Q 4 0 3	5 1	R213	79	R334	62	R514	76	R628	67	R807	67
Q 4 0 4	5 1	R214	67	R335	72	R515	77	R629	86	R808	67
Q 5 0 0	5 1	R215	80	R336	91	R516	104	R630	86	R809	67
Q501	52	R216	62	R337	92	R517	61	R631	62	R810	114
Q 5 0 2	5 1	R217	72	R338	93	R518	78	R632	72	R811	114
Q 5 0 3	5 2	R218	59	R339	67	R519	62	R633	109	R812	114
Q 5 0 4	5 1	R219	72	R340	68	R520	67	R634	112	R813	120
Q 6 0 0	5 1	R220	73	R341	94	R521	88	R635	113	R814	121
Q601	51	R222	75	R342	94	R522	72	R636	113	R815	114
Q 6 0 2	5 1	R224	81	R343	95	R524	72	R700	78	R816	114
Q 6 0 3	5 1	R225	76	R400	62	R525	73	R701	114	R817	114
Q 7 0 0	5 2	R226	78	R401	72	R527	75	R702	62	R818	114
Q701	51	R227	77	R402	62	R530	76	R703	73	R819	114
Q 7 0 2	5 2	R228	62	R403	78	R531	77	R704	73	R820	114
Q 7 0 3	5 1	R229	58	R404	96	R532	62	R705	73	R821	114
Q 7 0 4	5 4	R230	58	R405	58	R533	82	R706	69	R822	114
Q 8 0 0	5 5	R231	82	R406	64	R534	105	R707	77	R823	114
Q801	56	R232	75	R407	76	R535	62	R708	67	R824	114
Q 8 0 2	5 6	R234	83	R409	97	R536	67	R709	86	R825	114
R100	57	R235	83	R410	97	R537	106	R710	86	R826	114
R101	58	R300	84	R411	67	R538	107	R711	78	R827	114
R102	58	R301	62	R412	98	R539	83	R712	114	R828	114
R103	59	R302	83	R413	72	R541	83	R713	73	R829	114
R105	59	R303	67	R414	99	R600	79	R714	62	R830	114

Figure 13. IF Filter Circuit Card Assembly (A5) (Sheet 9 of 10).

REF DES	ITEM NO.	REF DES	ITEM NO.	REF DES	ITEM NO.	REF DES	ITEM NO.	REF DES	ITEM NO.	REF DES	ITEM NO.
R831	114	Y501	142								
R 8 3 2	114										
R833	114										
R834	114										
R 8 3 5	114										
R 8 3 6	114										
R 8 3 7	114										
R 8 3 8	114										
R839	114										
R840	114										
R841	72										
R842	72										
R 8 4 3	114										
R844	122										
R 8 4 5	123										
R 8 4 6	107										
T 2 0 0	124										
T201	125										
T 2 0 2	124										
T 2 0 3	125										
T500	124										
T501	125										
T502	124										
T503	125										
T 7 0 0	126										
U 1 0 0	127										
U 2 0 0	128										
U201	129										
U 3 0 0	130										
U 4 0 0	131										
U 5 0 0	132										
U501	133										
U 8 0 0	134										
U801	135										
U 8 0 2	136										
U803	137										
U 8 0 4	138										
U 8 0 5	139										
U 8 0 6	140										
U 8 0 7	140										
U 8 0 8	141										
U809	140										
U810	140										
U811	141										
U812	140										
U 8 1 3	140										
Y200	142										
Y201	142										
Y500	142										

Figure 13. IF Filter Circuit Card Assembly (A5) (Sheet 10 of 10).



(1) ITEM NO	(2) SMR CODE	(3) CAGEC	(4) PART NUMBER	(5) DESCRIPTION AND USABLE ON CODES (UOC)	(6) QTY
GROUP 0105 IF FILTER CIRCUIT CARD ASSEMBLY (A5)					
FIGURE 13					
1	XBHZZ	28480	0515-2081	SCREW,MACHINE	16
2	XBHZZ	28480	2190-0583	WASHER,LOCK	16
3	XBHZZ	28480	5021-6731	PLATE,ELECTRICAL SH	1
4	XBHZZ	28480	5021-6729	PLATE,ELECTRICAL SH	1
5	PAHZZ	28480	0905-0375	PACKING,PREFORMED	16
6	PAHZZ	17863	7137119-1	GASKETING MATERIAL,	5
7	XBHZZ	28480	5021-6730	PLATE,ELECTRICAL SH	1
8	XBHZZ	28480	5021-6732	PLATE,ELECTRICAL SH	1
9	PAHZZ	28480	1901-1117	SEMICONDUCTOR DEVIC	8
10	PAHZZ	28480	1901-1070	SEMICONDUCTOR DEVIC	12
11	PAHZZ	81349	JANTX1N4150-1	SEMICONDUCTOR DEVIC	12
12	PAHZZ	28480	1901-0376	SEMICONDUCTOR DEVIC	14
13	PAHZZ	81349	JAN1N5139A	SEMICONDUCTOR DEVIC	4
14	PAHZZ	81349	JANTX1N5148A	SEMICONDUCTOR DEVIC	12
15	PAHZZ	28480	1901-0747	SEMICONDUCTOR DEVIC	17
16	PAHZZ	81349	JAN1N5711	SEMICONDUCTOR DEVIC	3
17	PAHZZ	28480	0122-0300	SEMICONDUCTOR DEVIC	8
18	PAHZZ	55680	TLB1E221M	CAPACITOR, FIXED, ELE	2
19	PAHZZ	28480	0160-4832	CAPACITOR, FIXED, CER	57
20	PAHZZ	18796	8121M112X7R0103M	CAPACITOR, FIXED, CER	50
21	PAHZZ	18796	8111A200C0G0100J	CAPACITOR, FIXED, CER	1
22	PAHZZ	81349	M39014/01-1593	CAPACITOR, FIXED, CER	3
23	PAHZZ	28480	0160-4557	CAPACITOR, FIXED, CER	31
24	PAHZZ	28480	0160-4822	CAPACITOR, FIXED, CER	4
25	PAHZZ	28480	0160-4787	CAP, FIXED, CERAMIC D	3
26	PAHZZ	28480	0160-5699	CAP, FIXED, CERAMIC D	5
27	PAHZZ	28480	0160-4380	CAPACITOR, FIXED, CER	4
28	PAHZZ	28480	0160-4799	CAPACITOR, FIXED, CER	7
29	PAHZZ	81349	CMR05F161G0DR	CAPACITOR, FIXED, MIC	4
30	PAHZZ	28480	0160-4494	CAPACITOR, FIXED, CER	1
31	PAHZZ	81349	CCR09CG102FS	CAPACITOR, FIXED, CER	1
32	PAHZZ	81349	M39014/05-2273	CAPACITOR, FIXED, CER	3
33	PAHZZ	28480	0160-4798	CAPACITOR, FIXED, CER	1
34	PAHZZ	31433	T322D336K010AS	CAPACITOR, FIXED, ELE	1
35	PAHZZ	28480	0180-2731	CAPACITOR, FIXED, ELE	1
36	PAHZZ	07980	9170-0847	SHIELDING BEAD, ELEC	4
37	PAHZZ	28480	1252-1064	CONNECTOR, RECEPTACL	2
38	PAHZZ	81349	M39012/96-0001	CONNECTOR, RECEPTACL	3
39	PAHZZ	22526	68449-079	CONNECTOR, RECEPTACL	4
40	PAHZZ	28480	9140-0738	COIL, RADIO FREQUENC	2
41	PAHZZ	28480	9100-1625	COIL, RADIO FREQUENC	5
42	PAHZZ	96906	MS14046-6	COIL, RADIO FREQUENC	3
43	PAHZZ	96906	MS18130-16	COIL, RADIO FREQUENC	1
44	PAHZZ	28480	08562-80072	COIL, RADIO FREQUENC	4
45	PAHZZ	28480	9140-0398	COIL, RADIO FREQUENC	1
46	PAHZZ	28480	9100-0539	COIL, RADIO FREQUENC	2
47	PAHZZ	28480	9140-0454	COIL, RADIO FREQUENC	1

## SECTION II TM11-6625-3250-24P

(1) ITEM NO	(2) SMR CODE	(3) CAGEC	(4) PART NUMBER	(5) DESCRIPTION AND USABLE ON CODES (UOC)	(6) QTY
48	PAHZZ	96906	MS90538-12	COIL,RADIO FREQUENC	1
49	XBHZZ	78553	C61332AA	CLAMP,LOOP	1
50	PAHZZ	81349	M87111/03-1A16	HEAT SINK,ELECTRICA	1
51	PAHZZ	81349	JAN2N5109	TRANSISTOR	23
52	PAHZZ	81349	JAN2N4416A	TRANSISTOR	8
53	PAHZZ	81349	JANTX2N3251A	TRANSISTOR	1
54	PAHZZ	81349	JANTX2N2905AL	TRANSISTOR	1
55	PAHZZ	81349	JANTXV2N2222A	TRANSISTOR	1
56	PAHZZ	81349	JANTX2N2219AL	TRANSISTOR	2
57	PAHZZ	813449	RNC60K2370FS	RESISTOR, FIXED, FILM	1
58	PAHZZ	81349	RNC60K61R9FS	RESISTOR, FIXED, FILM	6
59	PAHZZ	81349	RNC60K1001FS	RESISTOR, FIXED, FILM	4
60	PAHZZ	81349	RNC60K2371FS	RESISTOR, FIXED, FILM	1
61	PAHZZ	81349	RNC60K3831FS	RESISTOR, FIXED, FILM	3
62	PAHZZ	81349	RNC60K10R0FS	RESISTOR, FIXED, FILM	26
63	PAHZZ	81349	RNC55H50R0BS	RESISTOR, FIXED, FILM	2
64	PAHZZ	81349	RNC60K2150FS	RESISTOR, FIXED, FILM	3
65	PAHZZ	81349	RNC60K1621FS	RESISTOR, FIXED, FILM	1
66	PAHZZ	81349	RNC60K2611FS	RESISTOR, FIXED, FILM	1
67	PAHZZ	81349	RNC60K1000FS	RESISTOR, FIXED, FILM	21
68	PAHZZ	81349	RNC60K6810FS	RESISTOR, FIXED, FILM	2
69	PAHZZ	81349	RNC50K1001FS	RESISTOR, FIXED, FILM	5
70	PAHZZ	81349	RLR05C1621FS	RESISTOR, FIXED, FILM	1
71	PAHZZ	81349	RNC50K16R2FS	RESISTOR, FIXED, FILM	1
72	PAHZZ	81349	RNC60K1002FS	RESISTOR, FIXED, FILM	24
73	PAHZZ	81349	RNC60K1004FS	RESISTOR, FIXED, FILM	12
74	PAHZZ	81349	RNC60K6190FS	RESISTOR, FIXED, FILM	1
75	PAHZZ	81349	RNC60K8R25FS	RESISTOR, FIXED, FILM	6
76	PAHZZ	81349	RNC60K1331FS	RESISTOR, FIXED, FILM	8
77	PAHZZ	81349	RNC60K3161FS	RESISTOR, FIXED, FILM	9
78	PAHZZ	81349	RNC60K2151FS	RESISTOR, FIXED, FILM	11
79	PAHZZ	81349	RNC60K5111FS	RESISTOR, FIXED, FILM	4
80	PAHZZ	81349	RNC60K1620FS	RESISTOR, FIXED, FILM	1
81	PAHZZ	81349	RNC60K1781FS	RESISTOR, FIXED, FILM	1
82	PAHZZ	81349	RNC60K4221FS	RESISTOR, FIXED, FILM	3
83	PAHZZ	81349	RNC60K1211FS	RESISTOR, FIXED, FILM	5
84	PAHZZ	81349	RNC60K5110FS	RESISTOR, FIXED, FILM	1
85	PAHZZ	91637	CMF60X000F5R600F	RESISTOR, FIXED, FILM	2
86	PAHZZ	81349	RNC60K4640FS	RESISTOR, FIXED, FILM	6
87	PAHZZ	81349	RNC60K3480FS	RESISTOR, FIXED, FILM	5
88	PAHZZ	81349	RNC55K3160FS	RESISTOR, FIXED, FILM	6
89	PAHZZ	28480	0698-6355	RESISTOR, FIXED, FILM	1
90	PAHZZ	81349	RNC60J2000BS	RESISTOR, FIXED, FILM	1
91	PAHZZ	81349	RNC60J1000BS	RESISTOR, FIXED, FILM	3
92	PAHZZ	81349	RNC60K1332FS	RESISTOR, FIXED, FILM	1
93	PAHZZ	81349	RNC60K8251FS	RESISTOR, FIXED, FILM	1
94	PAHZZ	81349	RNC60K1474FS	RESISTOR, FIXED, FILM	4
95	PAHZZ	28480	2100-4144	RESISTOR, VARIABLE, N	1
96	PAHZZ	81349	RNC60K1101FS	RESISTOR, FIXED, FILM	1
97	PAHZZ	81349	RNC60K2871FS	RESISTOR, FIXED, FILM	2
98	PAHZZ	81349	RNC60K2870FS	RESISTOR, FIXED, FILM	1
99	PAHZZ	81349	RNC60K42R2FS	RESISTOR, FIXED, FILM	1

## SECTION II TM11-6625-3250-24P

(1) ITEM NO	(2) SMR CODE	(3) CAGEC	(4) PART NUMBER	(5) DESCRIPTION AND USABLE ON CODES (UOC)	(6) QTY
100	PAHZZ	81349	RNC60K1210FS	RESISTOR, FIXED, FILM	1
101	PAHZZ	81349	RNC60K1471FS	RESISTOR, FIXED, FILM	5
102	PAHZZ	81349	RNC60K9091FS	RESISTOR, FIXED, FILM	1
103	PAHZZ	81349	RLR05C3830FS	RESISTOR, FIXED, FILM USED ON SER NO. 2929A THRU 2929A	1
104	PAHZZ	81349	RNC60K6191FS	RESISTOR, FIXED, FILM	2
105	PAHZZ	81349	RNC60K1472FS	RESISTOR, FIXED, FILM	1
106	PAHZZ	81349	RNC60K8250FS	RESISTOR, FIXED, FILM	1
107	PAHZZ	81349	RNC50K1000FS	RESISTOR, FIXED, FILM USED ON SER NO. 3051A THRU 3236A	3
107	PAHZZ	81349	RNC50K1000FS	RESISTOR, FIXED, FILM USED ON SER NO. 2929A THRU 2929A	1
108	PAHZZ	81349	RNC55J5001BS	RESISTOR, FIXED, FILM	1
109	PAHZZ	81349	RNC60K1470FS	RESISTOR, FIXED, FILM	4
110	PAHZZ	81349	RNC60K1780FS	RESISTOR, FIXED, FILM	2
111	PAHZZ	81349	RNC60K6811FS	RESISTOR, FIXED, FILM	1
112	PAHZZ	81349	RNC50K5111FS	RESISTOR, FIXED, FILM	1
113	PAHZZ	81349	RNC55J50R0BS	RESISTOR, FIXED, FILM	2
114	PAHZZ	81349	RNC50K1003FS	RESISTOR, FIXED, FILM	32
115	PAHZZ	81349	RNC50K3161FS	RESISTOR, FIXED, FILM	1
116	PAHZZ	81349	RNC55J8000BS	RESISTOR, FIXED, FILM	1
117	PAHZZ	81349	RNC60K4220FS	RESISTOR, FIXED, FILM	1
118	PAHZZ	81349	RNC60K51R1FS	RESISTOR, FIXED, FILM	1
119	PAHZZ	81349	RNC60K31R6FS	RESISTOR, FIXED, FILM	1
120	PAHZZ	81349	RNC60K6812FS	RESISTOR, FIXED, FILM	1
121	PAHZZ	81349	RNC60K1003FS	RESISTOR, FIXED, FILM	1
122	PAHZZ	81349	RNC50K7500FS	RESISTOR, FIXED, FILM	1
123	PAHZZ	81349	RNC50K7501FS	RESISTOR, FIXED, FILM	1
124	PAHZZ	28480	08562-80073	REACTOR	4
125	PAHZZ	28480	08562-80074	COIL, RADIO FREQUENC	4
126	PAHZZ	28480	08562-80075	COIL, RADIO FREQUENC	1
127	PAHZZ	28480	1810-1012	RESISTOR NETWORK, FI	1
128	PAHZZ	28480	1810-1013	RESISTOR NETWORK, FI	1
129	PAHZZ	11236	1810-1014	RESISTOR NETWORK, FI	1
130	PAHZZ	11236	1810-1015	RESISTOR NETWORK, FI	1
131	PAHZZ	28480	1810-1400	RESISTOR NETWORK, FI	
132	PAHZZ	11236	1810-1017	RESISTOR NETWORK, FI	1
133	PAHZZ	11236	1810-1018	RESISTOR NETWORK, FI	1
134	PAHZZ	64755	170658-001	MICROCIRCUIT, DIGITA	1
135	PAHZZ	28480	1826-0557	MICROCIRCUIT, LINEAR	1
136	PAHZZ	04713	MC34004BL	MICROCIRCUIT, LINEAR	1
137	PAHZZ	81349	M8340109K1003GC	RESISTOR NETWORK, FI	1
138	PAHZZ	28480	1826-1222	MICROCIRCUIT, LINEAR	1
139	PAHZZ	04713	MHQ6001	SEMICONDUCTOR DEVIC	1
140	PAHZZ	67268	5962-8780201RA	MICROCIRCUIT, DIGITA	6
141	PAHZZ	02735	CD54HCT377J	MICROCIRCUIT, DIGITA	2
142	PAHZZ	28480	0410-1860	CRYSTAL UNIT SET, QU	1

END OF FIGURE

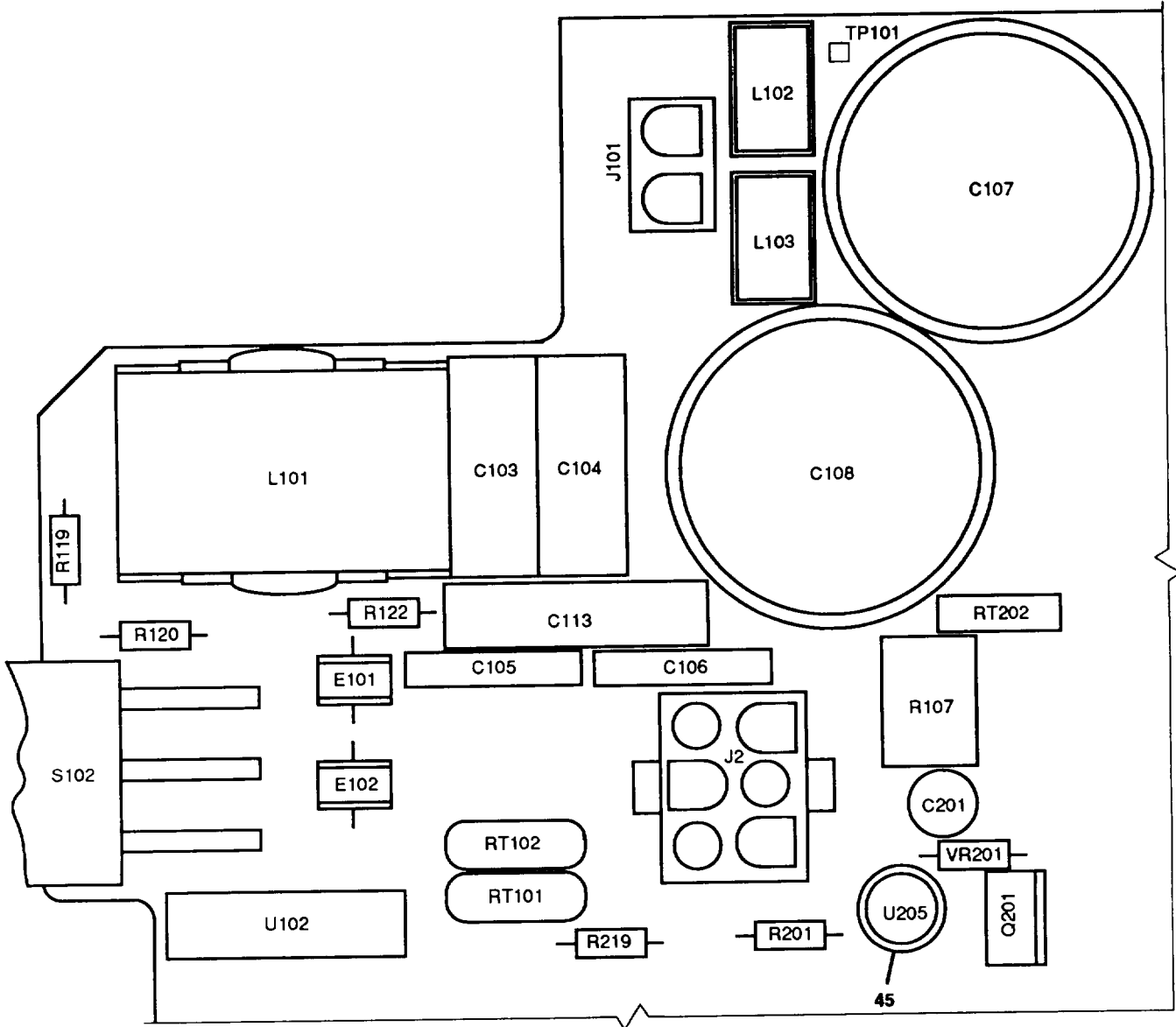
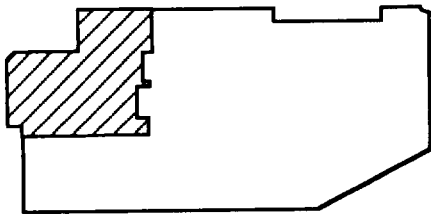

NOTE: PREFIX ALL REFERENCE DESIGNATORS WITH A6.

CE2KN067

Figure 14. Power Supply Circuit Card Assembly (A6) (Sheet 1 of 9).

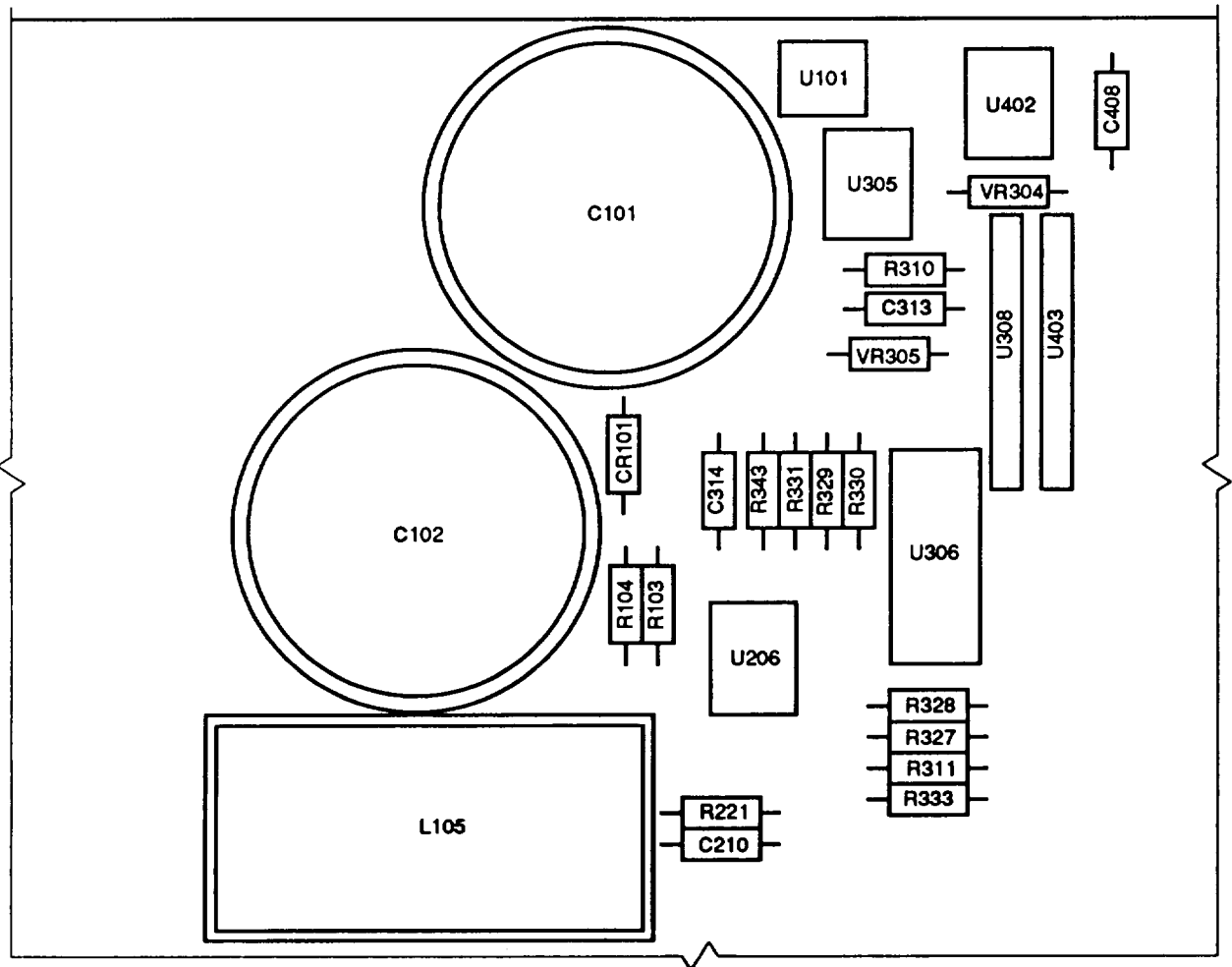
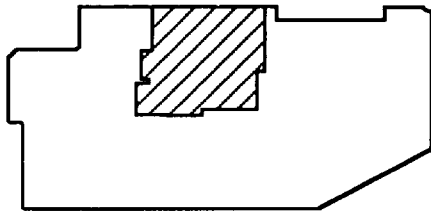

NOTE: PREFIX ALL REFERENCE DESIGNATORS WITH A6.

CE2KN068

Figure 14. Power Supply Circuit Card Assembly (A6) (Sheet 2 of 9).

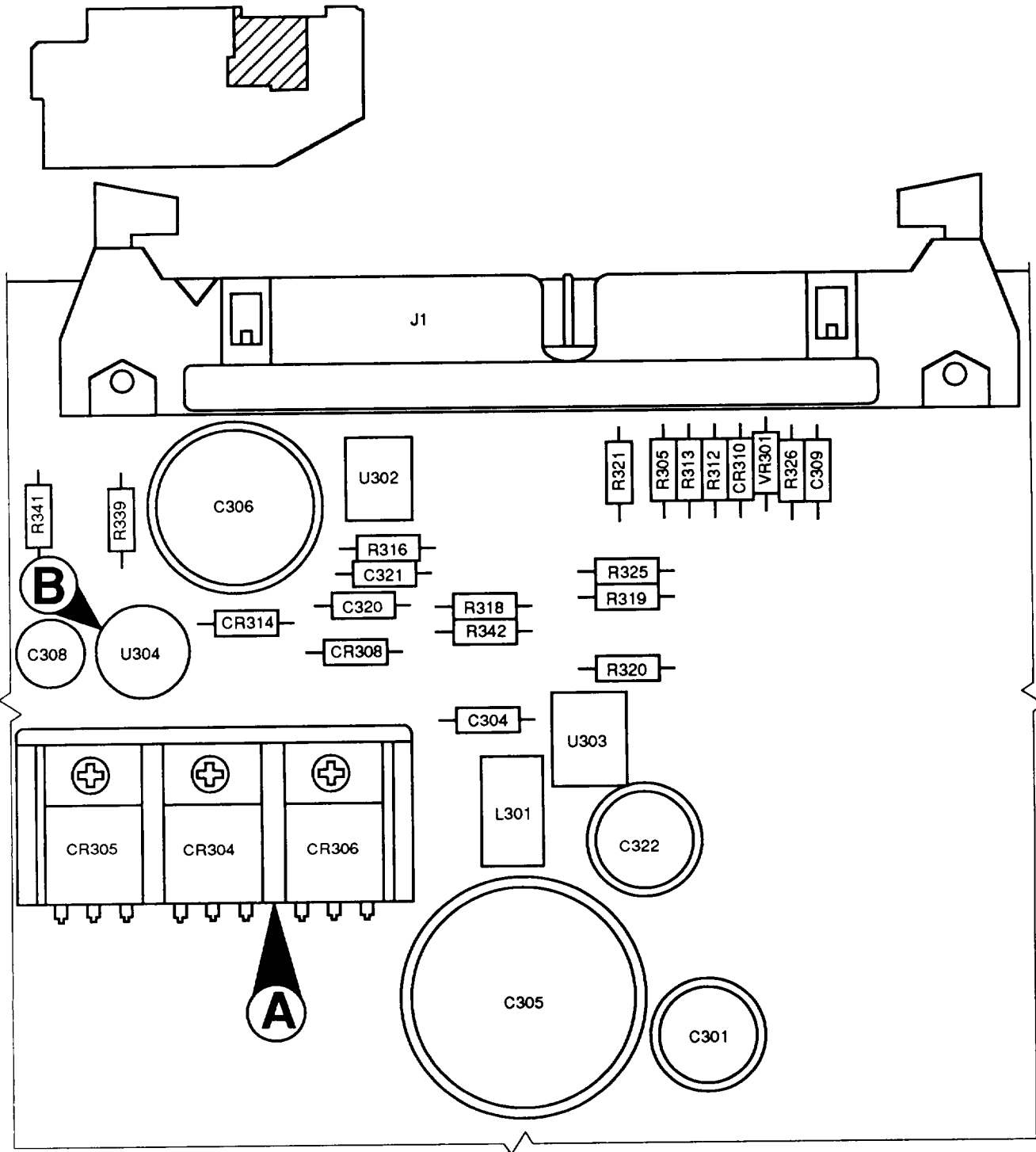

NOTE: PREFIX ALL REFERENCE DESIGNATORS WITH A6.

CE2KN069

Figure 14. Power Supply Circuit Card Assembly (A6) (Sheet 3 of 9).

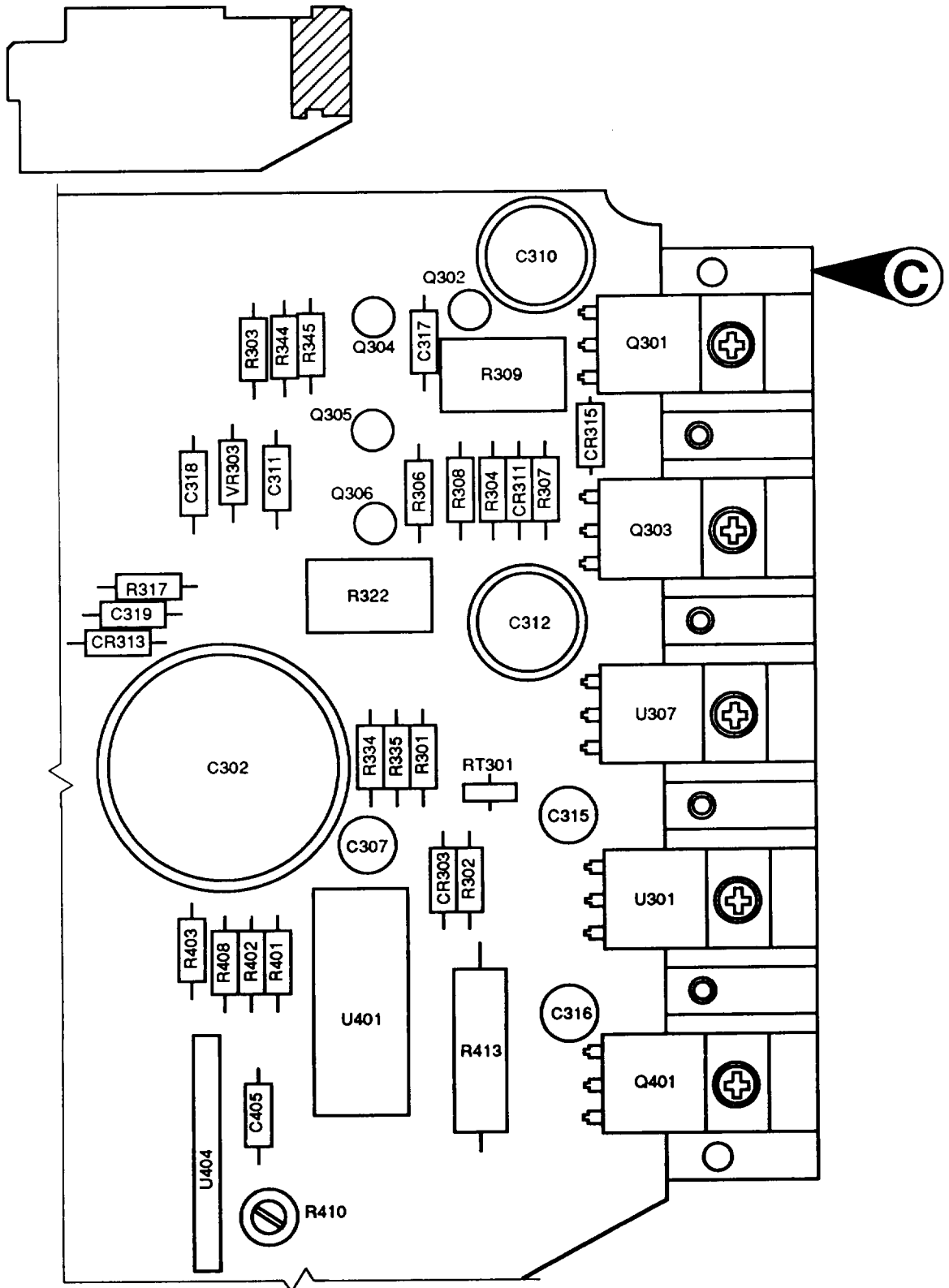

NOTE: PREFIX ALL REFERENCE DESIGNATORS WITH A6.

CE2KN070

Figure 14. Power Supply Circuit Card Assembly (A6) (Sheet 4 of 9).

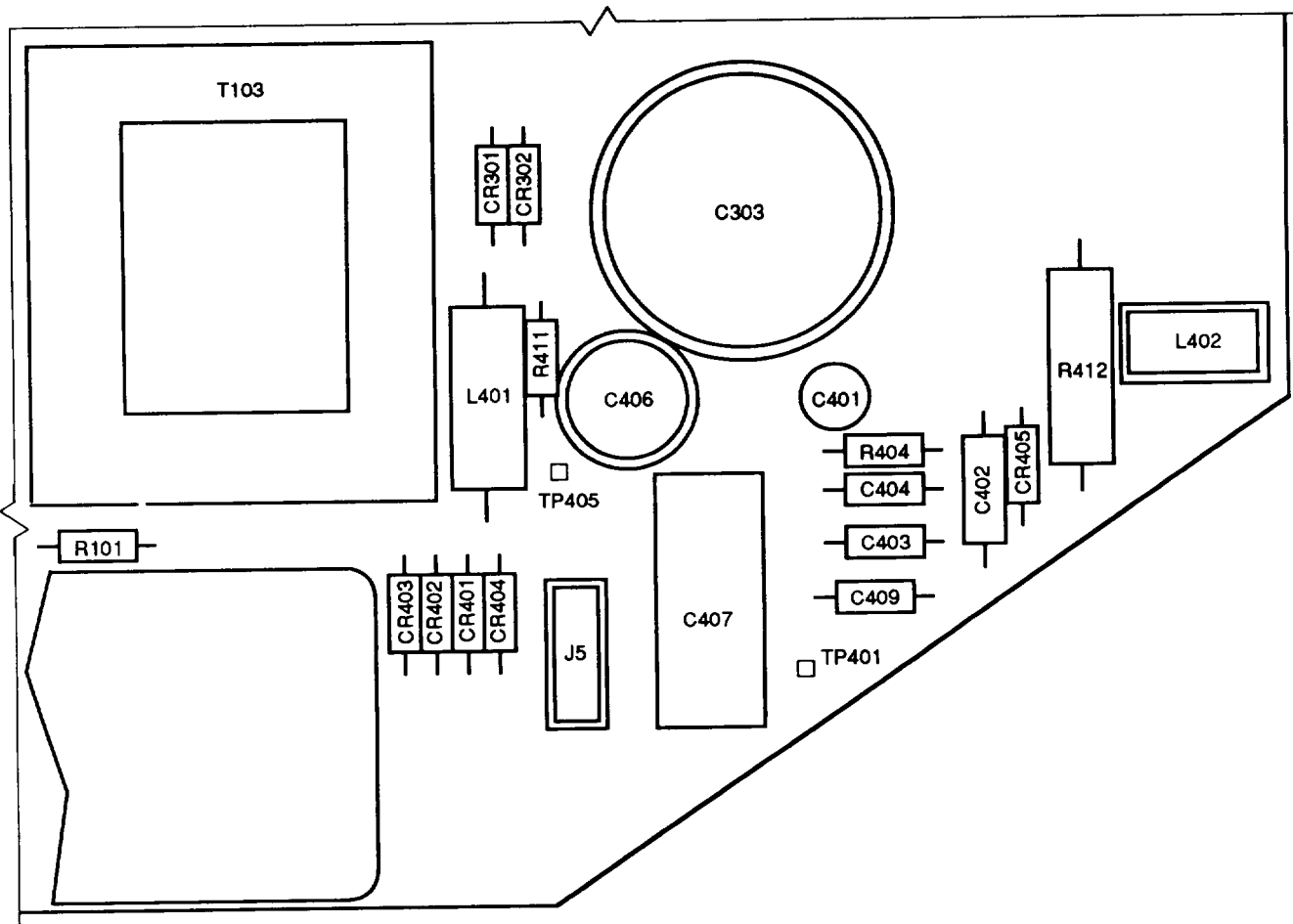
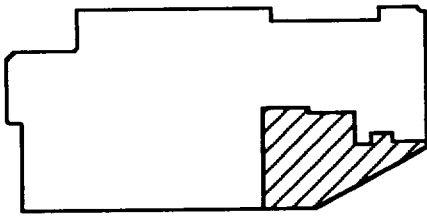

NOTE: PREFIX ALL REFERENCE DESIGNATORS WITH A6.

CE2KN071

Figure 14. Power Supply Circuit Card Assembly (A6) (Sheet 5 of 9).



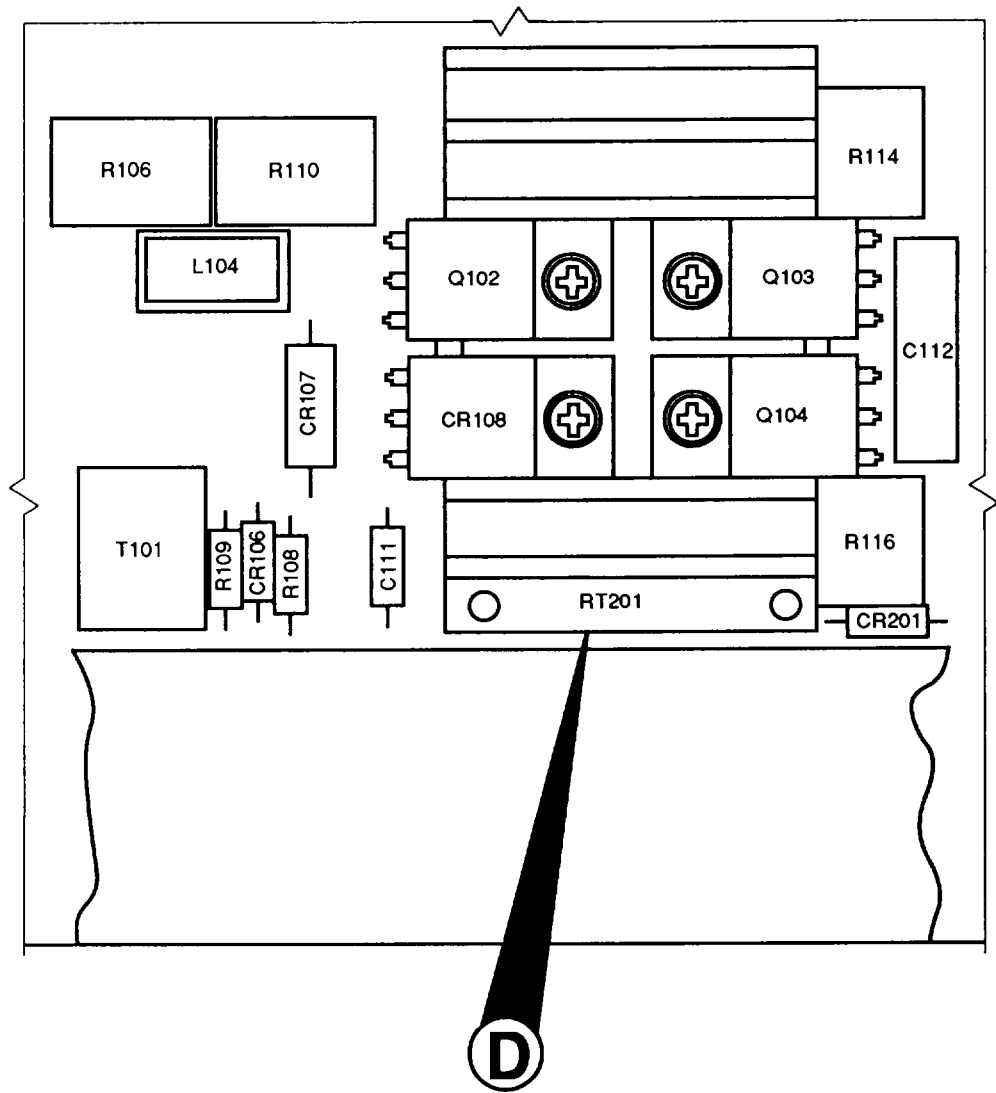
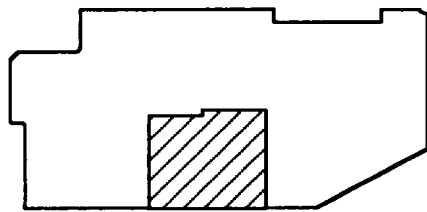

NOTE: PREFIX ALL REFERENCE DESIGNATORS WITH A6.

CE2KN072

Figure 14. Power Supply Circuit Card Assembly (A6) (Sheet 6 of 9).

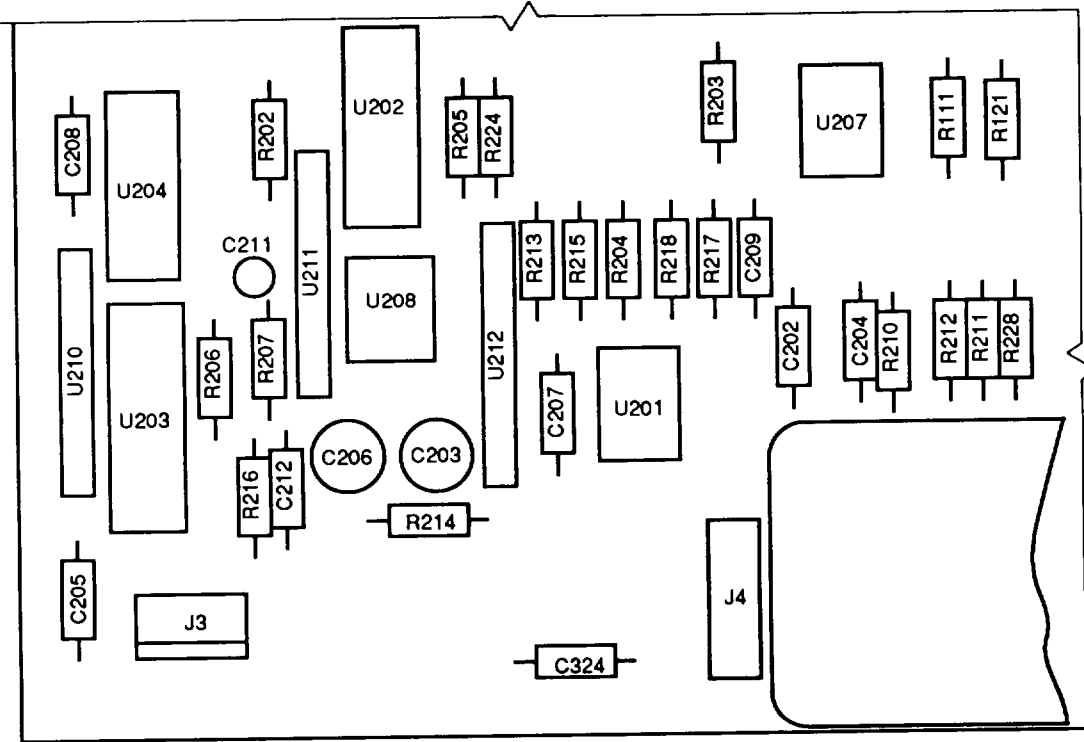
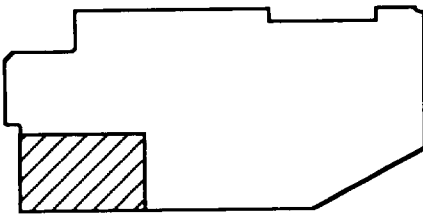

NOTE: PREFIX ALL REFERENCE DESIGNATORS WITH A6.

CE2KN073

Figure 14. Power Supply Circuit Card Assembly (A6) (Sheet 7 of 9).

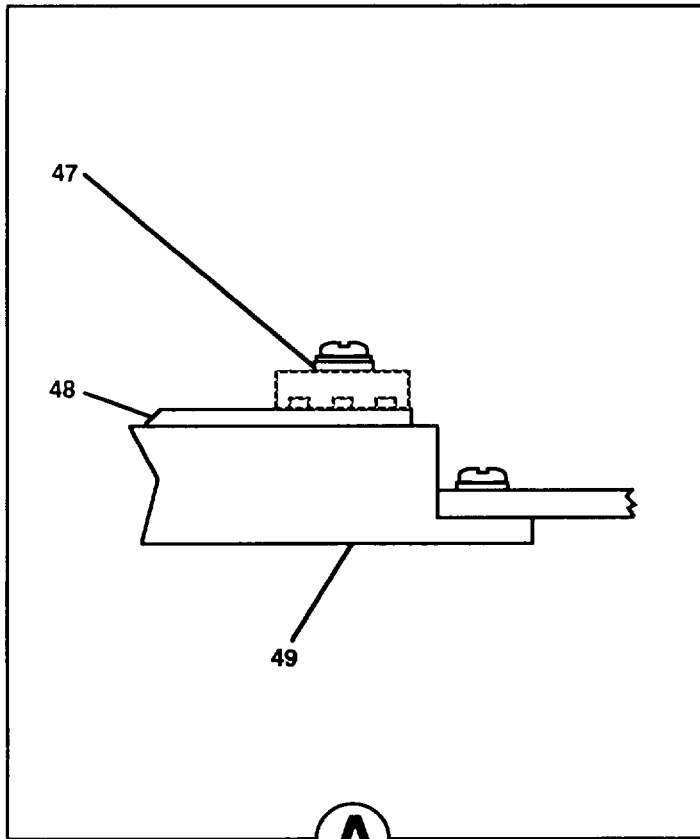

**A**

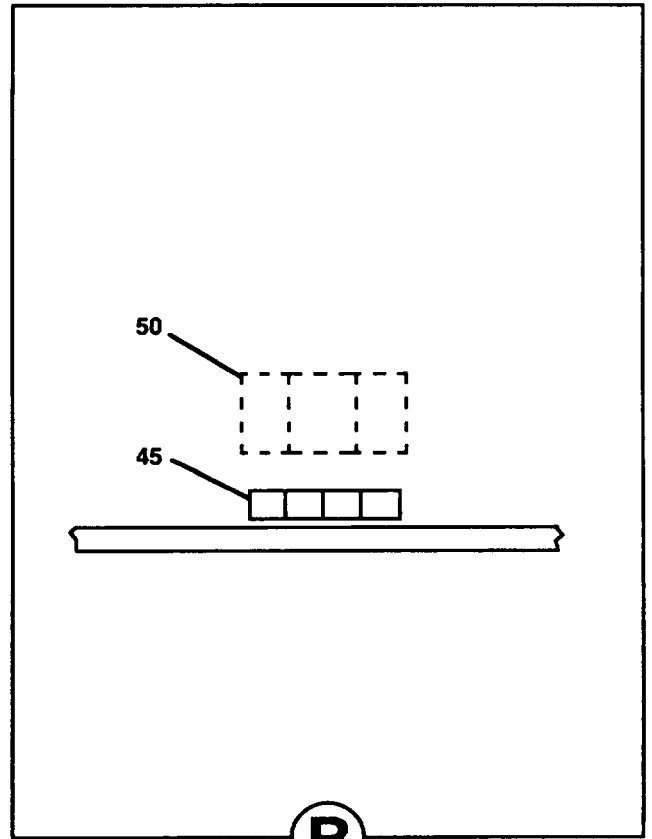

**B**

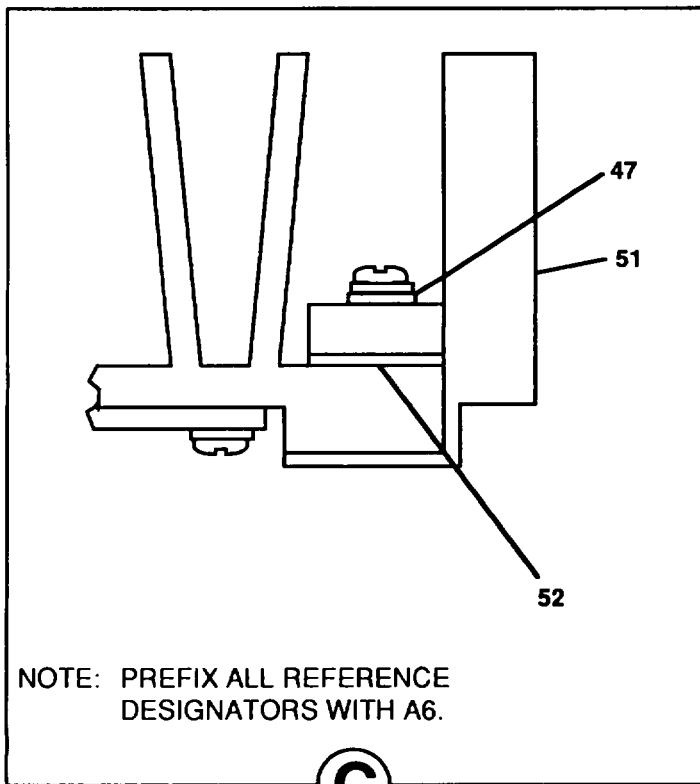

NOTE: PREFIX ALL REFERENCE DESIGNATORS WITH A6.

**C**

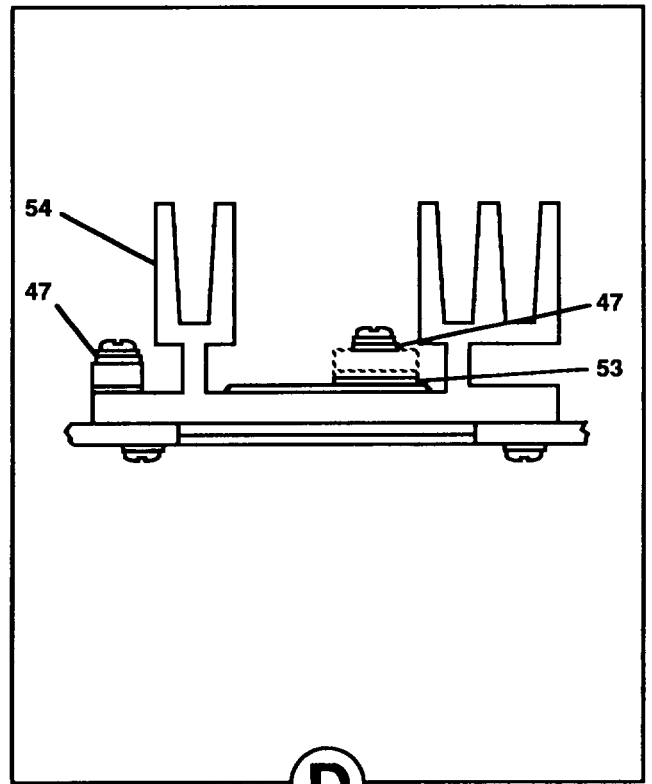

**D**

CE2KN074

Figure 14. Power Supply Circuit Card Assembly (A6) (Sheet 8 of 9).

REF DES	ITEM NO.	REF DES	ITEM NO.	REF DES	ITEM NO.	REF DES	ITEM NO.	REF DES	ITEM NO.	REF DES	ITEM NO.
CR101	1	C305	25	Q302	58	R304	93	U101	118		
CR106	1	C306	24	Q303	59	R305	94	U102	119		
CR107	2	C307	26	Q304	60	R306	92	U201	120		
CR108	3	C308	26	Q305	61	R307	93	U202	121		
CR201	4	C309	16	Q306	62	R308	94	U203	122		
CR301	5	C310	22	Q401	63	R309	95	U204	123		
CR302	5	C311	16	RT101	64	R310	90	U205	124		
CR303	4	C312	22	RT102	64	R311	96	U206	125		
CR304	6	C313	16	RT201	65	R312	97	U207	120		
CR305	7	C314	27	RT202	66	R313	97	U208	126		
CR306	8	C315	26	RT301	67	R316	98	U210	127		
CR308	4	C316	26	R101	68	R317	72	U211	128		
CR310	4	C317	17	R103	69	R318	72	U212	129		
CR311	4	C318	17	R104	69	R319	99	U301	130		
CR313	1	C319	17	R106	70	R320	89	U302	131		
CR314	1	C320	16	R107	70	R321	86	U303	126		
CR315	9	C321	28	R108	71	R322	95	U304	132		
CR401	4	C322	29	R109	72	R325	97	U305	133		
CR402	4	C324	16	R110	73	R326	97	U306	134		
CR403	4	C401	30	R111	74	R327	100	U307	130		
CR404	4	C402	31	R114	75	R328	101	U308	135		
CR405	4	C403	13	R116	76	R329	100	U401	122		
C101	10	C404	17	R119	77	R330	100	U402	126		
C102	10	C405	17	R120	77	R331	100	U403	136		
C103	11	C406	32	R121	74	R333	102	U404	137		
C104	11	C407	33	R122	78	R334	103	VR201	138		
C105	12	C408	16	R201	79	R335	104	VR301	139		
C106	12	C409	17	R202	79	R339	69	VR303	139		
C107	10	E101	34	R203	77	R341	98	VR304	140		
C108	10	E102	34	R204	77	R342	105	VR305	140		
C111	13	J1	35	R205	80	R343	106				
C112	14	J2	36	R206	81	R344	107				
C113	11	J3	37	R207	82	R345	107				
C201	15	J4	38	R210	83	R401	108				
C202	16	J5	39	R211	83	R402	109				
C203	15	J101	40	R212	72	R403	90				
C204	17	L101	41	R213	84	R404	90				
C205	18	L102	42	R214	85	R408	90				
C206	19	L103	42	R215	86	R410	110				
C207	20	L104	42	R216	69	R411	111				
C208	13	L105	43	R217	87	R412	112				
C209	20	L301	42	R218	88	R413	113				
C210	16	L401	44	R219	86	S102	114				
C211	21	L402	42	R221	72	TP101	115				
C212	17	Q102	55	R224	89	TP201	115				
C301	22	Q103	56	R228	71	TP401	115				
C302	23	Q104	56	R301	90	TP405	115				
C303	24	Q201	55	R302	91	T101	116				
C304	16	Q301	57	R303	92	T103	117				

Figure 14. Power Supply Circuit Card Assembly (A6) (Sheet 9 of 9).

(1) ITEM NO	(2) SMR CODE	(3) CAGEC	(4) PART NUMBER	(5) DESCRIPTION AND USABLE ON CODES (UOC)	(6) QTY
GROUP 0106 POWER SUPPLY CIRCUIT CARD ASSEMBLY (A6)					
FIGURE 14					
1	PAHZZ	81349	JANTX1N4150-1	SEMICONDUCTOR DEVIC	4
2	PAHZZ	28480	1901-0896	SEMICONDUCTOR DEVIC	1
3	PAHZZ	28480	1901-1130	SEMICONDUCTOR DEVIC	1
4	PAHZZ	28480	1901-1065	SEMICONDUCTOR DEVIC	10
5	PAHZZ	28480	1901-0965	SEMICONDUCTOR, DEVIC	2
6	PAHZZ	28480	1906-0262	SEMICONDUCTOR DEVIC	1
7	PAHZZ	27777	VHE2402A	SEMICONDUCTOR DEVIC	1
8	PAHZZ	28480	1906-0269	TRANSISTOR	1
9	PAHZZ	28480	1901-0033	SEMICONDUCTOR DEVIC	1
10	PAHZZ	28480	0180-3777	CAPACITOR, FIXED, ELE	4
11	PAHZZ	28480	0160-4065	CAPACITOR, FIXED, MET	3
12	PAHZZ	28480	0160-4281	CAPACITOR, FIXED, MET	2
13	PAHZZ	10001	2816404-62	CAPACITOR, FIXED, CER	3
14	PAHZZ	28480	0160-5466	CAPACITOR, FIXED, PLA	1
15	PAHZZ	28480	0180-3769	CAPACITOR, FIXED, ELE	2
16	PAHZZ	81349	M39014/05-2291	CAPACITOR, FIXED, CER	9
17	PAHZZ	28480	0160-4832	CAPACITOR, FIXED, CER	8
18	PAHZZ	28480	0160-4819	CAPACITOR, FIXED, CER	1
19	PAHZZ	28480	0180-3632	CAPACITOR, FIXED, ELE	1
20	PAHZZ	88818	B605001209	CAPACITOR, FIXED, CER	2
21	PAHZZ	28480	0180-3771	CAPACITOR, FIXED, ELE	1
22	PAHZZ	28480	0180-2606	CAPACITOR, FIXED, ELE	3
23	PAHZZ	28480	0180-3639	CAPACITOR, FIXED, ELE	1
24	PAHZZ	56289	80D222M035HB2	CAPACITOR, FIXED, ELE	2
25	PAHZZ	28480	0180-3660	CAPACITOR, FIXED, ELE	1
26	PAHZZ	28480	0180-3328	CAPACITOR, FIXED, ELE	4
27	PAHZZ	28480	0160-4824	CAPACITOR, FIXED, CER	1
28	PAHZZ	81349	M39014/05-2243	CAPACITOR, FIXED, CER	1
29	PAHZZ	28480	0180-3921	CAPACITOR, FIXED, ELE	1
30	PAHZZ	28480	0180-3850	CAPACITOR, FIXED, ELE	1
31	PAHZZ	28480	0160-5100	CAP, FIXED, CERAMIC D	1
32	PAHZZ	28480	0180-3168	CAPACITOR, FIXED, ELE	1
33	PAHZZ	28480	0160-5583	CAP, FIXED, PLASTIC D	1
34	PAHZZ	28480	1970-0096	ABSORBER, OVERVOLTAGE	2
35	PAHZZ	28480	1252-1064	CONNECTOR, RECEPTACL	1
36	PAHZZ	28480	1251-8507	CONNECTOR, RECEPTACL	1
37	PAHZZ	28480	1252-2044	CONNECTOR, RECEPTACL	1
38	PAHZZ	28480	1252-2045	CONNECTOR, RECEPTACL	1
39	PAHZZ	28480	1252-1744	CONNECTOR, RECEPTACL	1
40	PAHZZ	28480	1251-5804	CONNECTOR, RECEPTACL	1
41	PAHZZ	28480	9140-1286	REACTOR	1
42	PAHZZ	28480	9140-1181	REACTOR	5
43	PAHZZ	28480	9140-1330	REACTOR	1
44	PAHZZ	28480	9140-0922	COIL, RADIO FREQUENC	1
45	PAHZZ	81349	M38527/02-017D	MOUNTING PAD, ELECTR	2
47	XBHZZ	28480	5041-7282	INSULATOR, BUSHING	13
48	XBHZZ	28480	0340-1193	INSULATOR, PLATE	1

## SECTION II TM11-6625-3250-24P

(1) ITEM NO	(2) SMR CODE	(3) CAGEC	(4) PART NUMBER	(5) DESCRIPTION AND USABLE ON CODES (UOC)	(6) QTY
49	PAHZZ	28480	5021-6394	HEAT SINK,ELECTRICA	1
50	PAHZZ	28480	1205-0687	HEAT SINK,ELECTRICA	1
51	PAHZZ	28480	5021-6308	HEAT SINK,ELECTRICA	1
52	XBHZZ	28480	5001-8765	INSULATOR,PLATE	1
53	XBHZZ	28480	0340-1146	INSULATOR,PLATE	1
54	PAHZZ	28480	5021-7455	HEAT SINK,ELECTRICA	1
55	PAHZZ	04713	MTP4N50	TRANSISTOR	2
56	PAHZZ	28480	1855-0606	TRANSISTOR	2
57	PAHZZ	28480	1855-0517	TRANSISTOR	1
58	PAHZZ	81349	JAN2N2907A	TRANSISTOR	1
59	PAHZZ	02735	RFP10N12	TRANSISTOR	1
60	PAHZZ	28480	1854-0712	SEMICONDUCTOR DEVIC	1
61	PAHZZ	28480	1853-0635	SEMICONDUCTOR DEVIC	1
62	PAHZZ	81349	JANTXV2N2222A	TRANSISTOR	1
63	PAHZZ	04713	TIP100	TRANSISTOR	1
64	PAHZZ	28480	0837-0287	RESISTOR,THERMAL	2
65	PAHZZ	28480	0837-0260	RESISTOR,THERMAL	1
66	PAHZZ	28480	0837-3720	RESISTOR,THERMAL	1
67	PAHZZ	15801	KA31J1	RESISTOR,THERMAL	1
68	PAHZZ	81349	RNC60K10R0FS	RESISTOR,FIXED,FILM	1
69	PAHZZ	81349	RNC60K9092FS	RESISTOR,FIXED,FILM	4
70	PAHZZ	28480	0699-1862	RESISTOR,FIXED,FILM	2
71	PAHZZ	81349	RNC60K21R5FS	RESISTOR,FIXED,FILM	2
72	PAHZZ	81349	RNC60K1001FS	RESISTOR,FIXED,FILM	5
73	PAHZZ	28480	0811-3692	RESISTOR,FIXED,WIRE	1
74	PAHZZ	81349	RNC60K3162FS	RESISTOR,FIXED,FILM	2
75	PAHZZ	28480	0699-1863	RESISTOR,FIXED,FILM	1
76	PAHZZ	28480	0811-3739	RESISTOR,FIXED,WIRE	1
77	PAHZZ	81349	RNC60K2153FS	RESISTOR,FIXED,FILM	4
78	PAHZZ	81349	RNC60K2150FS	RESISTOR,FIXED,FILM	1
79	PAHZZ	81349	RNC55K1963FS	RESISTOR,FIXED,FILM	2
80	PAHZZ	81349	RNC50K1001FS	RESISTOR,FIXED,FILM	1
81	PAHZZ	81349	RLR05C3160FS	RESISTOR,FIXED,FILM	1
82	PAHZZ	81349	RNC50K3161FS	RESISTOR,FIXED,FILM	1
83	PAHZZ	81349	RNC60K75R0FS	RESISTOR,FIXED,FILM	2
84	PAHZZ	81349	RNC60K6190FS	RESISTOR,FIXED,FILM	1
85	PAHZZ	81349	RNC55K5113FS	RESISTOR,FIXED,FILM	1
86	PAHZZ	81349	RNC60K2152FS	RESISTOR,FIXED,FILM	3
87	PAHZZ	81349	RNC60K2873FS	RESISTOR,FIXED,FILM	1
88	PAHZZ	81349	RNC60K3482FS	RESISTOR,FIXED,FILM	1
89	PAHZZ	81349	RNC60K5112FS	RESISTOR,FIXED,FILM	2
90	PAHZZ	81349	RNC60K1002FS	RESISTOR,FIXED,FILM	5
91	PAHZZ	81349	RNC60K4640FS	RESISTOR,FIXED,FILM	1
92	PAHZZ	81349	RNC60K2151FS	RESISTOR,FIXED,FILM	2
93	PAHZZ	81349	RNC60K1000FS	RESISTOR,FIXED,FILM	2
94	PAHZZ	81349	RNC60K2611FS	RESISTOR,FIXED,FILM	2
95	PAHZZ	28480	0811-3738	RESISTOR,FIXED,WIRE	2
96	PAHZZ	81349	RNC60K4220FS	RESISTOR,FIXED,FILM	1
97	PAHZZ	81349	RNC60J1001BS	RESISTOR,FIXED,FILM	4
98	PAHZZ	81349	RNC60K5111FS	RESISTOR,FIXED,FILM	2
99	PAHZZ	81349	RNC60K1004FS	RESISTOR,FIXED,FILM	1
100	PAHZZ	81349	RNC60J1002BS	RESISTOR,FIXED,FILM	4

## SECTION II TM11-6625-3250-24P

(1) ITEM NO	(2) SMR CODE	(3) CAGEC	(4) PART NUMBER	(5) DESCRIPTION AND USABLE ON CODES (UOC)	(6) QTY
101	PAHZZ	81349	RNC55J5001BS	RESISTOR, FIXED, FILM	1
102	PAHZZ	81349	RNC60K6811FS	RESISTOR, FIXED, FILM	1
103	PAHZZ	81349	RNC60K4221FS	RESISTOR, FIXED, FILM	1
104	PAHZZ	81349	RNC60K1780FS	RESISTOR, FIXED, FILM	1
105	PAHZZ	81349	RNC60K4642FS	RESISTOR, FIXED, FILM	1
106	PAHZZ	81349	RNC60K5623FS	RESISTOR, FIXED, FILM	1
107	PAHZZ	81349	RNC60K1471FS	RESISTOR, FIXED, FILM	2
108	PAHZZ	81349	RNC60K2610FS	RESISTOR, FIXED, FILM	1
109	PAHZZ	81349	RNC60K1962FS	RESISTOR, FIXED, FILM	1
110	PAHZZ	28480	2100-4183	RESISTOR, VARIABLE, N	1
111	PAHZZ	81349	RNC60K1003FS	RESISTOR, FIXED, FILM	1
112	PAHZZ	81349	RL42S100GTX	RESISTOR, FIXED, FILM	1
113	PAHZZ	81349	RWR89SR475FS	RESISTOR, FIXED, WIRE	1
114	PAHZZ	7W718	4021.4721	SWITCH, SLIDE	1
115	XBHZZ	28480	0360-0535	TERMINAL, LUG	4
116	PAHZZ	01961	PE4002X	TRANSFORMER, PULSE	1
117	PAHZZ	28480	9100-4661	TRANSFORMER, POWER	1
118	PAHZZ	80131	4N35	COUPLER, OPTOELECTRO	1
119	PAHZZ	28480	1906-0333	RECTIFIER, SEMICONDU	1
120	PAHZZ	15818	TSC426MJA	MICROCIRCUIT, LINEAR	2
121	PAHZZ	81349	M38510/11201BCA	MICROCIRCUIT, LINEAR	1
122	PAHZZ	18324	NE5560N	MICROCIRCUIT, LINEAR	2
123	PAHZZ	81349	M38510-30102BCB	MICROCIRCUIT, DIGITA	1
124	PAHZZ	04713	MC78M05CG	MICROCIRCUIT, LINEAR	1
125	PAHZZ	28480	1990-0429	ISOLATOR	1
126	PAHZZ	28480	1826-0412	MICROCIRCUIT, LINEAR	3
127	PAHZZ	28480	1810-0954	RESISTOR NETWORK, FI	1
128	PAHZZ	28480	1810-0944	RESISTOR NETWORK, FI	1
129	PAHZZ	81349	M8340109K4701GC	RESISTOR NETWORK, FI	1
130	PAHZZ	81349	M38510/11704BYC	MICROCIRCUIT, LINEAR	2
131	PAHZZ	16331	63A133588-142	MICROCIRCUIT, LINEAR	1
132	PAHZZ	81349	M38510/11502BXC	MICROCIRCUIT, LINEAR	1
133	PAHZZ	64155	LT1021CCN8-5	MICROCIRCUIT, LINEAR	1
134	PAHZZ	28480	1826-0557	MICROCIRCUIT, LINEAR	1
135	PAHZZ	71450	750-83-R470	RESISTOR NETWORK, FI	1
136	PAHZZ	28480	1810-0945	RESISTOR NETWORK, FI	1
137	PAHZZ	28480	1810-0955	RESISTOR NETWORK, FI	1
138	PAHZZ	81349	JANTX1N965B-1	SEMICONDUCTOR DEVIC	1
139	PAHZZ	81349	JANTX1N753A-1	SEMICONDUCTOR DEVIC	2
140	PAHZZ	28480	1902-3193	SEMICONDUCTOR DEVIC	2

END OF FIGURE

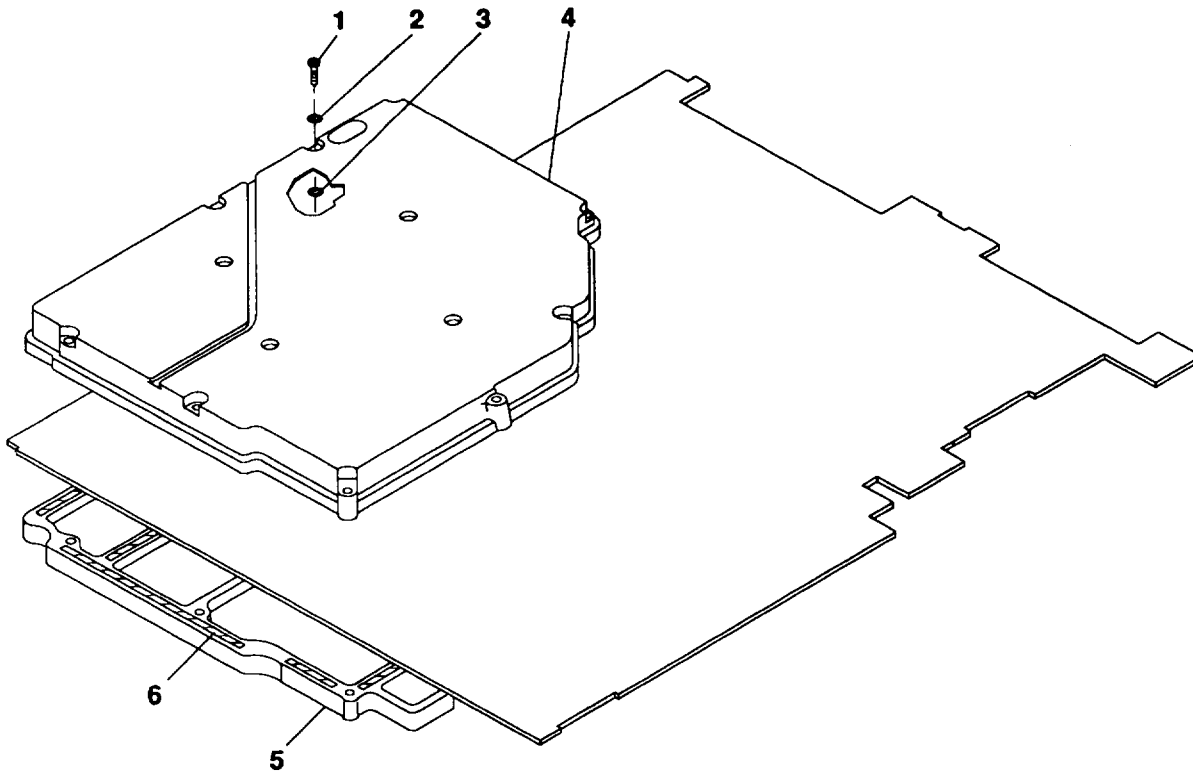

NOTE: PREFIX ALL REFERENCE  
DESIGNATORS WITH A14.

CE2KN075

Figure 15. Frequency Control Circuit Card Assembly (A14) (Sheet 1 of 11).



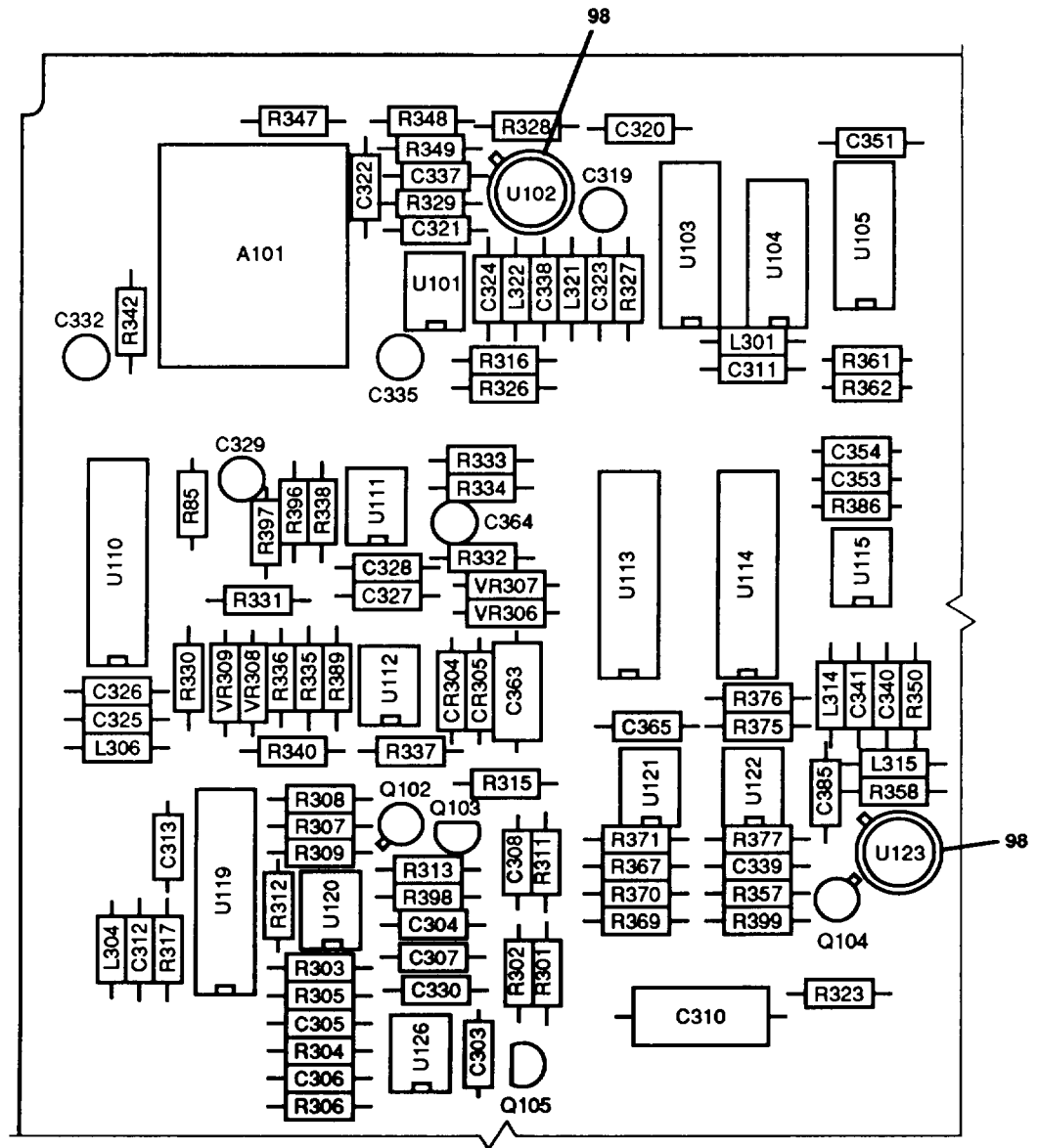
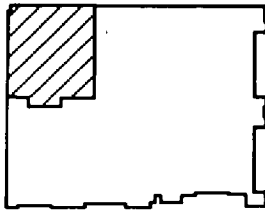

NOTE: PREFIX ALL REFERENCE DESIGNATORS WITH A14.

CE2KN076

Figure 15. Frequency Control Circuit Card Assembly (A14) (Sheet 2 of 11).

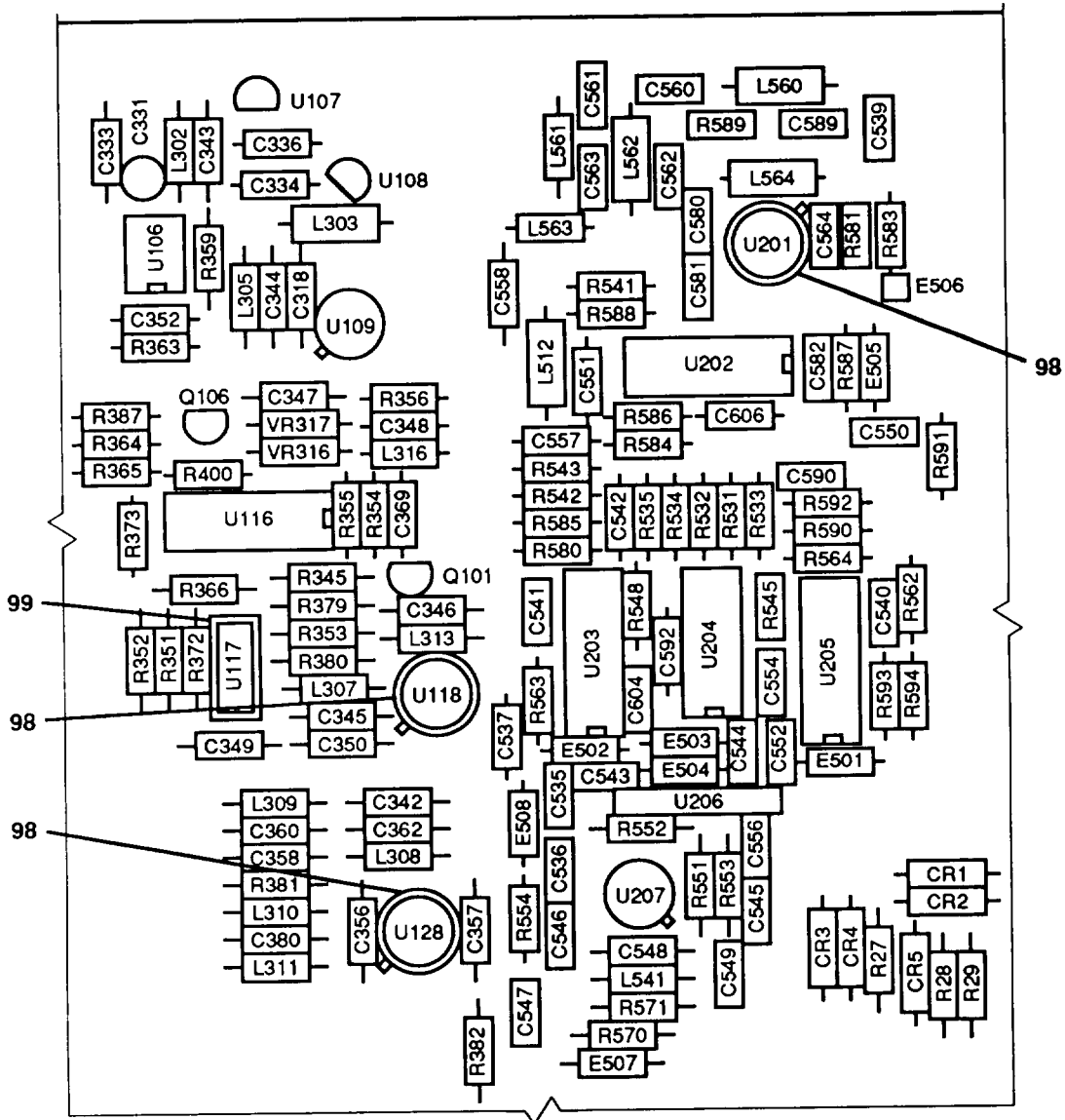
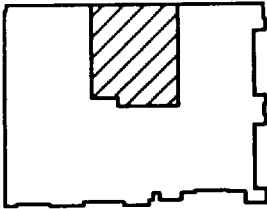

NOTE: PREFIX ALL REFERENCE DESIGNATORS WITH A14.

CE2KN077

Figure 15. Frequency Control Circuit Card Assembly (A14) (Sheet 3 of 11).

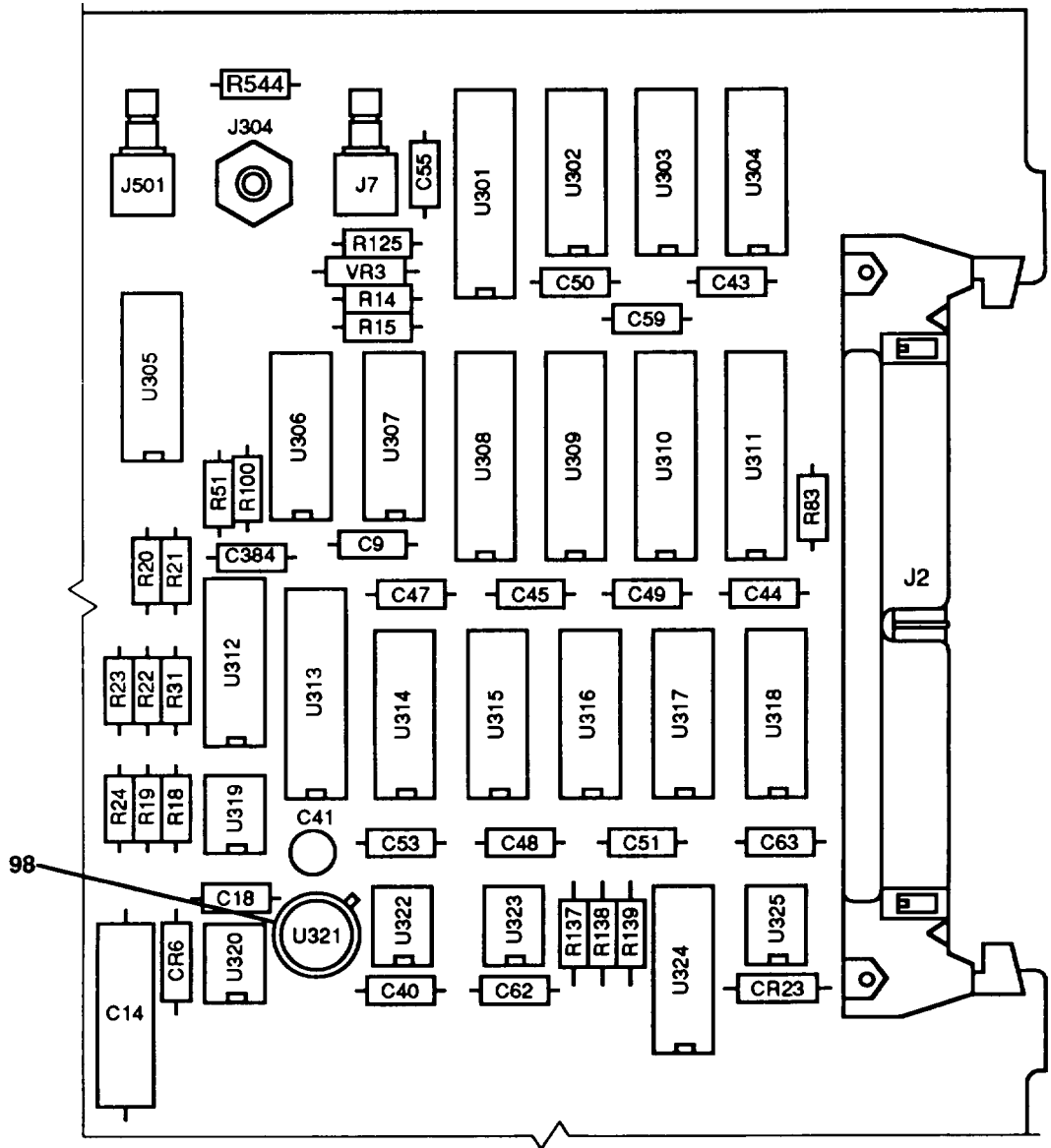
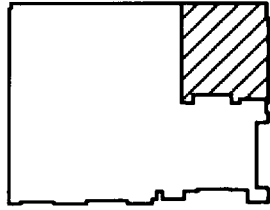

NOTE: PREFIX ALL REFERENCE DESIGNATORS WITH A14.

CE2KN078

Figure 15. Frequency Control Circuit Card Assembly (A14) (Sheet 4 of 11).



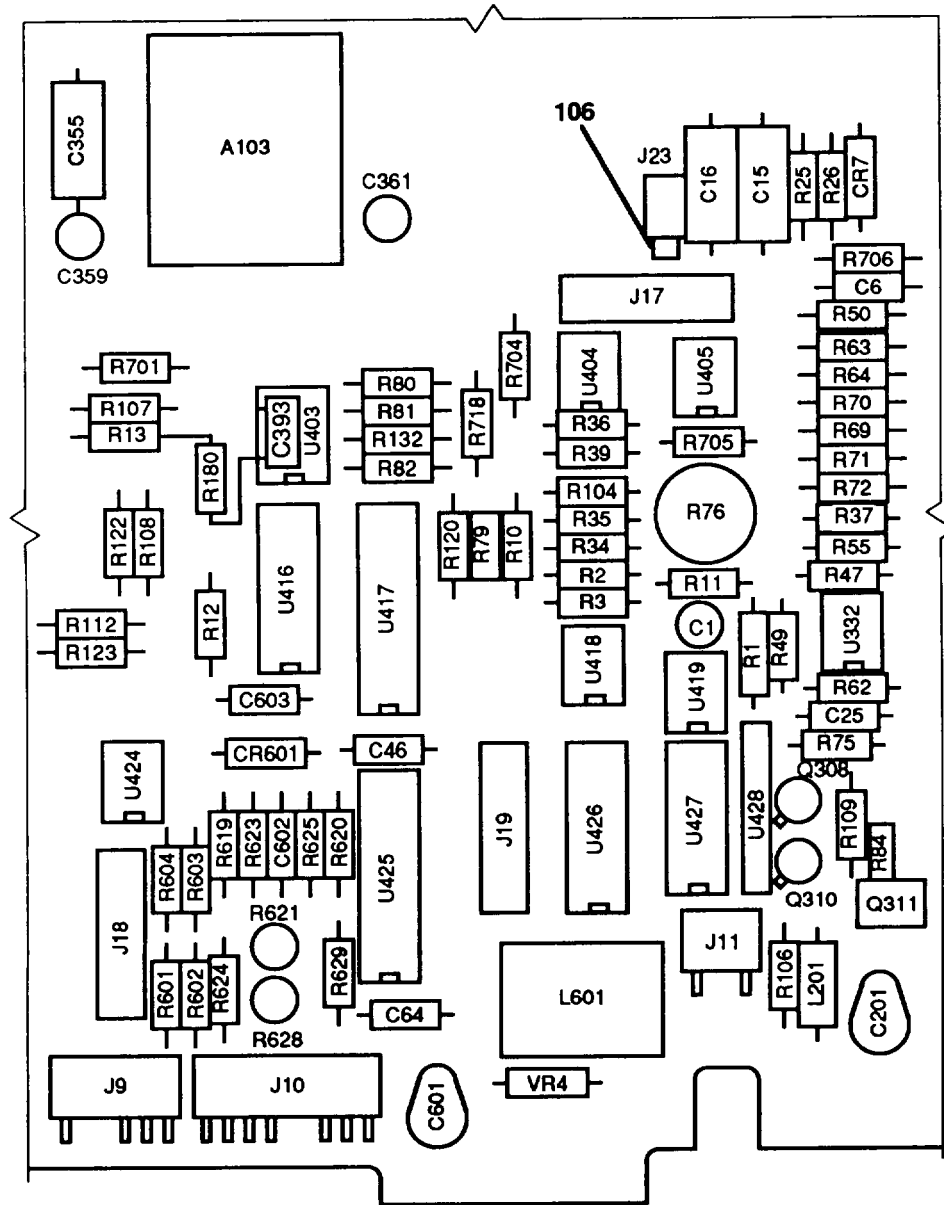
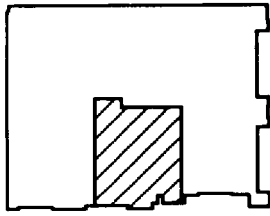

NOTE: PREFIX ALL REFERENCE DESIGNATORS WITH A14.

CE2KN080

Figure 15. Frequency Control Circuit Card Assembly (A14) (Sheet 6 of 11 ).



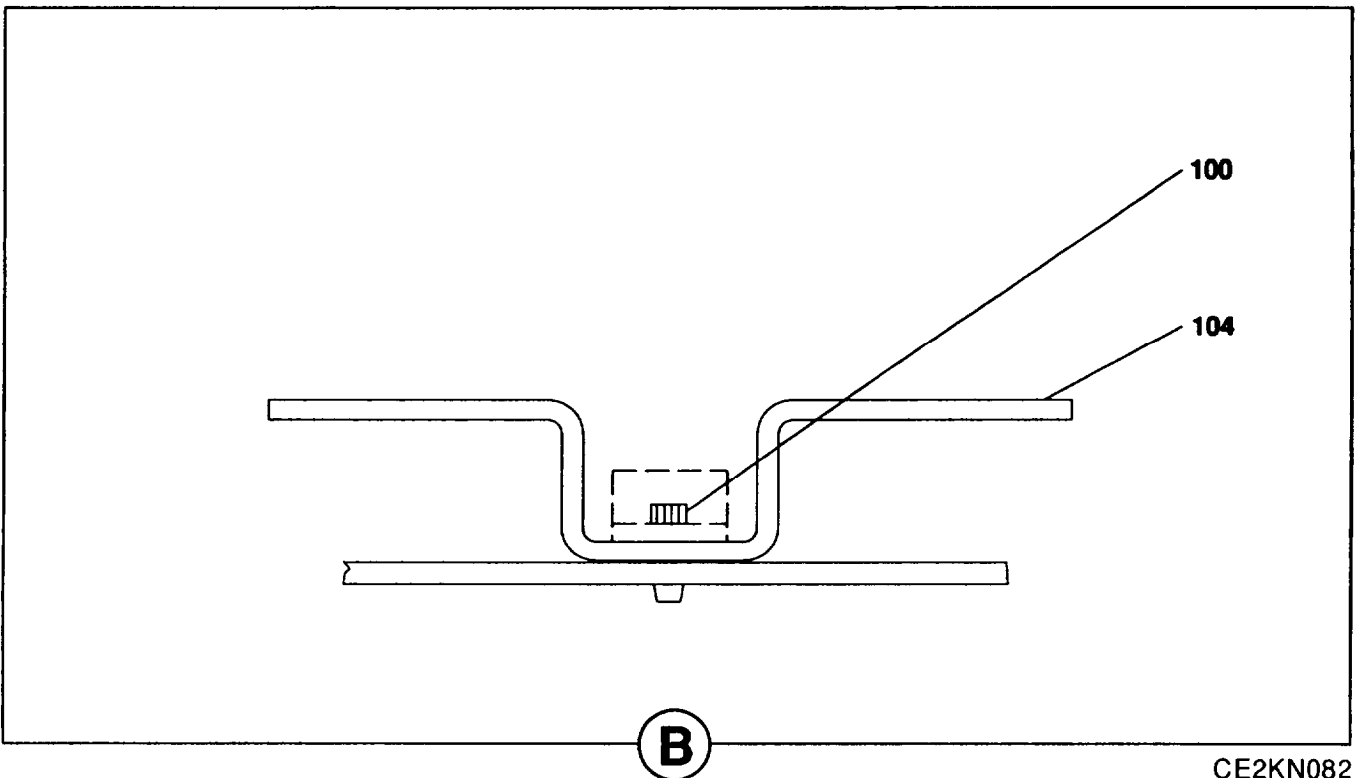
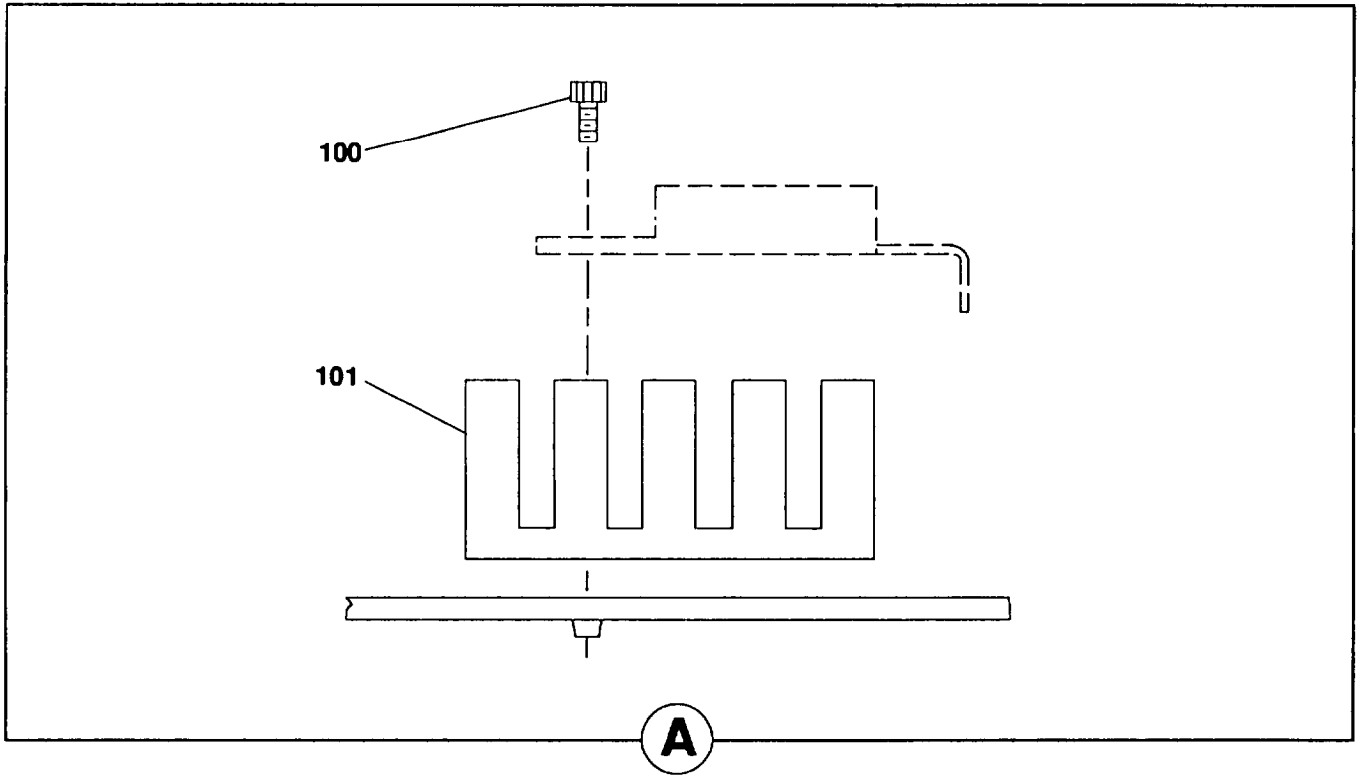

CE2KN082

Figure 15. Frequency Control Circuit Card Assembly (A14) (Sheet 8 of 11).

REF DES	ITEM NO.	REF DES	ITEM NO.	REF DES	ITEM NO.	REF DES	ITEM NO.	REF DES	ITEM NO.		
A101	7	C17	24	C312	16	C362	47	C606	54	L310	85
A102	8	C18	24	C313	32	C363	38	E501	68	L311	85
A103	9	C20	24	C315	35	C364	31	E502	68	L313	86
CR1	10	C21	24	C316	25	C365	48	E503	68	L314	92
CR2	10	C22	24	C 3 1 7	2 5	C369	36	E504	68	L315	92
CR3	10	C23	24	C318	39	C379	49	E505	68	L316	88
CR4	10	C25	25	C319	35	C380	45	E506	69	L321	86
CR5	11	C27	24	C320	25	C381	24	E507	68	L322	86
CR6	10	C28	26	C321	25	C383	18	E508	68	L512	93
CR7	11	C31	27	C 3 2 2	4 0	C384	50	J1	70	L541	94
CR9	11	C32	28	C323	25	C385	51	J2	70	L560	95
CR10	11	C33	28	C324	16	C392	52	J3	71	L561	89
CR11	12	C36	29	C325	16	C393	53	J6	72	L562	96
C R 1 2	1 2	C37	19	C326	32	C535	43	J7	73	L563	89
CR13	12	C38	30	C327	41	C536	43	J8	74	L564	95
CR14	12	C39	30	C328	39	C537	43	J9	75	L601	97
CR15	12	C40	20	C329	35	C539	54	J10	76	Q101	107
C R 1 6	1 2	C41	31	C330	16	C540	43	J11	77	Q102	108
C R 1 7	1 2	C42	17	C331	35	C541	43	J12	78	Q103	107
CR18	12	C43	16	C332	35	C542	43	J14	79	Q104	108
CR19	13	C44	16	C333	24	C543	55	J15	80	Q105	107
CR21	11	C45	16	C334	39	C544	55	J16	80	Q106	109
CR22	13	C46	16	C335	35	C545	56	J17	80	Q301	110
CR23	12	C47	16	C336	24	C546	56	J18	80	Q302	110
CR24	11	C48	16	C337	25	C547	57	J19	80	Q303	111
CR25	11	C49	16	C338	25	C548	58	J23	79	Q304	111
CR26	11	C50	16	C339	25	C549	59	J301	73	Q305	112
CR27	11	C51	16	C340	25	C550	43	J302	80	Q306	113
C R 3 0 2	1 4	C53	16	C341	16	C551	40	J303	80	Q307	114
C R 3 0 3	1 4	C55	16	C342	25	C552	43	J304	81	Q308	115
CR 3 0 4	1 0	C56	16	C343	24	C554	43	J501	73	Q310	116
CR 3 0 5	1 0	C57	16	C344	16	C556	43	L1	82	Q311	117
CR 6 0 1	1 1	C58	16	C345	16	C557	40	L2	82	Q401	118
C1	15	C59	16	C346	25	C558	43	L3	82	Q402	115
C2	16	C62	32	C347	36	C560	53	L4	83	Q403	115
C3	16	C63	32	C348	16	C561	60	L5	84	Q404	119
C4	17	C64	16	C349	42	C562	61	L6	84	R1	120
C5	17	C66	33	C350	42	C563	62	L7	84	R2	120
C6	18	C201	34	C351	39	C564	63	L8	84	R3	121
C7	17	C302	35	C352	39	C580	40	L201	84	R4	122
C8	19	C303	36	C353	43	C581	40	L301	85	R5	123
C9	16	C304	37	C354	43	C582	40	L302	86	R6	124
C10	20	C305	16	C355	44	C589	64	L303	87	R7	125
C11	20	C306	16	C356	45	C590	40	L304	88	R8	120
C12	16	C307	37	C357	46	C592	43	L305	87	R9	126
C13	16	C308	36	C358	18	C601	17	L306	88	R10	127
C14	21	C309	35	C359	35	C602	65	L307	89	R11	128
C15	22	C310	38	C360	33	C603	66	L308	90	R12	123
C16	23	C311	24	C361	35	C604	67	L309	91	R13	123

Figure 15. Frequency Control Circuit Card Assembly (A14) (Sheet 9 of 11).



REF DES	ITEM NO.	REF DES	ITEM NO.	REF DES	ITEM NO.	REF DES	ITEM NO.	REF DES	ITEM NO.	REF DES	ITEM NO.
R14	129	R64	122	R114	185	R323	204	R377	200	R591	205
R15	130	R65	148	R115	139	R324	157	R379	224	R592	235
R16	131	R66	121	R116	139	R325	170	R380	170	R593	233
R17	132	R67	121	R120	186	R326	120	R381	137	R594	233
R18	133	R68	121	R121	187	R327	205	R382	170	R601	170
R19	126	R69	162	R122	188	R328	160	R383	225	R602	170
R20	134	R70	143	R123	143	R329	121	R384	204	R603	170
R21	130	R71	130	R124	120	R330	150	R386	170	R604	170
R22	130	R72	163	R125	121	R331	206	R387	170	R619	120
R23	127	R73	164	R126	147	R332	207	R388	226	R620	128
R24	135	R74	164	R127	176	R333	208	R389	122	R621	236
R25	136	R75	165	R128	176	R334	120	R390	200	R623	237
R26	137	R76	166	R129	120	R335	209	R391	227	R624	148
R27	138	R77	164	R132	189	R336	210	R392	205	R625	237
R28	139	R78	133	R135	120	R337	149	R396	121	R628	238
R29	125	R79	167	R137	143	R338	211	R397	170	R629	202
R30	140	R80	168	R138	190	R340	212	R398	228	R701	170
R31	139	R81	169	R139	191	R341	205	R399	228	R703	170
R32	141	R82	169	R142	192	R342	148	R400	229	R704	170
R33	141	R83	148	R143	193	R345	205	R531	226	R705	170
R34	142	R84	170	R144	175	R347	151	R532	226	R706	170
R35	143	R85	171	R145	187	R348	151	R533	226	R707	170
R36	143	R86	171	R146	194	R349	151	R534	226	R709	170
R37	123	R87	172	R162	195	R350	213	R535	226	R710	170
R39	123	R88	173	R164	196	R351	213	R541	217	R711	170
R40	144	R89	174	R165	196	R352	214	R542	160	R712	170
R41	144	R90	175	R166	197	R353	215	R543	205	R714	170
R42	145	R91	176	R167	197	R354	215	R544	217	R716	170
R43	146	R92	177	R168	198	R355	216	R545	226	R718	170
R44	147	R93	178	R169	198	R356	217	R548	226	R727	170
R45	148	R94	148	R175	160	R357	160	R551	200	R730	170
R46	149	R95	143	R180	160	R358	170	R552	230	R731	170
R47	150	R96	143	R301	199	R359	218	R553	230	R732	170
R48	151	R97	122	R302	200	R360	219	R554	231	U101	239
R49	152	R99	179	R303	201	R361	157	R562	217	U102	240
R50	120	R100	162	R304	202	R362	200	R563	217	U103	241
R51	153	R101	170	R305	202	R363	157	R564	205	U104	242
R52	154	R102	170	R306	202	R364	200	R570	205	U105	243
R53	155	R103	180	R307	170	R365	150	R571	232	U106	244
R54	155	R104	181	R308	171	R366	150	R580	205	U107	245
R55	156	R105	123	R309	170	R367	220	R581	233	U108	246
R56	157	R106	182	R311	200	R368	221	R583	215	U109	247
R57	158	R107	122	R312	170	R369	222	R584	160	U110	248
R58	159	R108	155	R313	200	R370	205	R585	232	U111	249
R59	160	R109	133	R315	120	R371	170	R586	160	U112	250
R60	147	R110	120	R316	121	R372	220	R587	234	U113	251
R61	147	R111	120	R317	150	R373	223	R588	217	U114	251
R62	161	R112	183	R321	203	R375	170	R589	217	U115	249
R63	122	R113	184	R322	151	R376	170	R590	232	U116	252

Figure 15. Frequency Control Circuit Card Assembly (A14) (Sheet 10 of 11).

REF DES	ITEM NO.	REF DES	ITEM NO.	REF DES	ITEM NO.	REF DES	ITEM NO.	REF DES	ITEM NO.
U 117	253	U331	273						
U 118	254	U332	271						
U 119	251	U333	249						
U 120	255	U401	266						
U121	249	U402	274						
U 122	255	U403	249						
U 123	240	U404	249						
U 124	248	U405	271						
U 125	246	U406	266						
U 126	249	U407	275						
U 127	256	U408	251						
U 128	240	U409	251						
U201	254	U410	249						
U 202	257	U411	276						
U 203	258	U412	277						
U 204	259	U413	278						
U 205	258	U414	274						
U 206	260	U415	269						
U 207	261	U416	269						
U 301	251	U417	266						
U 302	262	U418	271						
U 303	262	U419	279						
U 304	262	U420	280						
U 305	263	U421	249						
U 306	264	U422	249						
U 307	265	U423	281						
U 308	266	U424	249						
U 309	266	U425	266						
U 310	266	U426	282						
U 311	267	U427	276						
U 312	264	U428	278						
U 313	266	VR1	283						
U 314	268	VR2	283						
U 315	268	VR3	284						
U 316	268	VR4	285						
U 317	269	VR5	286						
U 318	269	VR304	287						
U 319	249	VR305	287						
U 320	249	VR306	287						
U321	270	VR307	287						
U 322	271	VR308	288						
U 323	271	VR309	288						
U 324	252	VR316	287						
U 325	249	VR317	287						
U 326	252								
U 327	271								
U 328	272								
U 329	249								
U 330	273								

Figure 15. Frequency Control Circuit Card Assembly (A14) (Sheet 11 of 11).

(1) ITEM NO	(2) SMR CODE	(3) CAGEC	(4) PART NUMBER	(5) DESCRIPTION AND USABLE ON CODES (UOC)	(6) QTY
GROUP 0110 FREQUENCY CONTROL CIRCUIT CARD ASSEMBLY (A14)					
FIGURE 15					
1	XBHZZ	28480	0515-2081	SCREW,MACHINE	13
2	XBHZZ	28480	2190-0583	WASHER,LOCK	13
3	PAHZZ	28480	0905-0375	PACKING,PREFORMED	13
4	XBHZZ	28480	5021-6733	PLATE,ELECTRICAL SH	1
5	XBHZZ	28480	5021-6734	PLATE,ELECTRICAL SH	1
6	PAHZZ	17863	7137119-1	GASKETING MATERIAL,	4
7	PAHZZ	50440	5062-7717	CIRCUIT CARD ASSEMB	1
8	PAHZZ	284880	5062-8280	TEST SET SUBASSEMBL	1
9	PAHZZ	28480	5062-7716	TEST SET SUBASSEMBL	1
10	PAHZZ	28480	1901-0880	SEMICONDUCTOR DEVIC NO. 3051A THRU 3236A	7
11	PAHZZ	81349	JANTX1N4150-1	SEMICONDUCTOR DEVIC	10
12	PAHZZ	28480	1901-0539	SEMICONDUCTOR DEVIC	9
13	PAHZZ	81349	JAN1N5711	SEMICONDUCTOR DEVIC	2
14	PAHZZ	28480	1901-1097	SEMICONDUCTOR DEVIC	2
15	PAHZZ	28480	0180-3846	CAPACITOR, FIXED,ELE	1
16	PAHZZ	28480	0160-4832	CAPACITOR, FIXED,CER	33
17	PAHZZ	28480	0180-3831	CAPACITOR, FIXED,ELE	5
18	PAHZZ	81349	CCR75CG470GS	CAPACITOR, FIXED,CER	3
19	PAHZZ	28480	0180-3850	CAPACITOR, FIXED,ELE	2
20	PAHZZ	28480	0160-4554	CAPACITOR, FIXED,CER	3
21	PAHZZ	14752	W650B1A105J	CAPACITOR, FIXED,MET	1
22	PAHZZ	50440	0160-5201	CAPACITOR, FIXED,MET	1
23	PAHZZ	28480	0160-6326	CAPACITOR, FIXED,PLA	1
24	PAHZZ	81349	M39014/05-2291	CAPACITOR, FIXED,CER	12
25	PAHZZ	28480	0160-4822	CAPACITOR, FIXED,CER	12
26	PAHZZ	88818	B605001209	CAPACITOR, FIXED,CER	1
27	PAHZZ	56289	292P15252	CAPACITOR, FIXED,PLA	1
28	PAHZZ	81349	M39014/05-2273	CAPACITOR, FIXED,CER	2
29	PAHZZ	81349	CE11C560F	CAPACITOR, FIXED,ELE	1
30	PAHZZ	28480	0160-4808	CAPACITOR, FIXED,CER	2
31	PAHZZ	28480	0180-3771	CAPACITOR, FIXED,ELE	2
32	PAHZZ	28480	0160-4801	CAPACITOR, FIXED,CER	4
33	PAHZZ	28480	0160-4791	CAPACITOR, FIXED,CER	2
34	PAHZZ	31433	T368C476K020AS	CAPACITOR, FIXED,ELE	1
35	PAHZZ	31433	T398E106K025AS	CAPACITOR, FIXED,ELE	10
36	PAHZZ	81349	M39014/05-2243	CAPACITOR, FIXED,CER	4
37	PAHZZ	10001	2816404-62	CAPACITOR, FIXED,CER	2
38	PAHZZ	28480	0160-4233	CAPACITOR, FIXED,PLA	2
39	PAHZZ	28480	0160-4814	CAPACITOR, FIXED,CER	5
40	PAHZZ	81349	CCR09CG102FS	CAPACITOR, FIXED,CER	7
41	PAHZZ	28480	0160-4846	CAPACITOR, FIXED,CER	1
42	PAHZZ	28480	0160-4804	CAPACITOR, FIXED,CER	2
43	PAHZZ	18796	8121M112X7R0103M	CAPACITOR, FIXED,MET	14
44	PAHZZ	14752	625B1B104J	CAPACITOR, FIXED,MET	1
45	PAHZZ	28480	0160-4574	CAPACITOR, FIXED,MET	2
46	PAHZZ	28480	0160-4807	CAPACITOR, FIXED,CER	1

## SECTION II TM11-6625-3250-24P

(1) ITEM NO	(2) SMR CODE	(3) CAGEC	(4) PART NUMBER	(5) DESCRIPTION AND USABLE ON CODES (UOC)	(6) QTY
47	PAHZZ	28480	0160-4786	CAPACITOR, FIXED, CER	1
48	PAHZZ	81349	M39014/23-0337	CAPACITOR, FIXED, CER	1
49	PAHZZ	28480	0180-3845	CAPACITOR, FIXED, ELE	1
50	PAHZZ	28480	0160-4371	CAP, FIXED, CERAMIC D	1
51	PAHZZ	28480	0160-4812	CAPACITOR, FIXED, CER	1
52	PAHZZ	28480	0160-4441	CAPACITOR, FIXED, CER USED ON SER NO. 3137A THRU 3236A	1
53	PAHZZ	81349	CCR09CG220GS	CAPACITOR, FIXED, CER	2
54	PAHZZ	81349	CCR09CG470GS	CAPACITOR, FIXED, CER	2
55	PAHZZ	81349	M39014/23-0325	CAPACITOR, FIXED, CER	2
56	PAHZZ	28480	0160-6016	CAPACITOR, FIXED, CER	2
57	PAHZZ	56289	1C10C0G331J100B	CAPACITOR, FIXED, CER	1
58	PAHZZ	28480	0160-5405	CAPACITOR, FIXED, CER	1
59	PAHZZ	28480	0160-4615	CAPACITOR, FIXED, CER	1
60	PAHZZ	28480	0160-6723	CAPACITOR, FIXED, CER	1
61	PAHZZ	81349	CCR09CH120GS	CAPACITOR, FIXED, CER	1
62	PAHZZ	28480	0160-4497	CAPACITOR, FIXED, CER	1
63	PAHZZ	28480	0160-4524	CAPACITOR, FIXED, CER	1
64	PAHZZ	18796	8111A200C0G0100J	CAPACITOR, FIXED, CER	1
65	PAHZZ	81349	M39014/01-1593	CAPACITOR, FIXED, CER	1
66	PAHZZ	28480	0160-4819	CAPACITOR, FIXED, CER	1
67	PAHZZ	81349	CCR05CG101GS	CAPACITOR, FIXED, CER	1
68	PAHZZ	28480	9170-1366	SHIELDING BEAD, ELEC	7
69	PAHZZ	28480	9170-0029	CORE, FERRITE BEAD	1
70	PAHZZ	28480	1252-1064	CONNECTOR, RECEPTACL	2
71	PAHZZ	28480	1252-2007	CONNECTOR, RECEPTACL	1
72	PAHZZ	28480	1252-2221	CONNECTOR, RECEPTACL	1
73	PAHZZ	81349	M39012/96-0001	CONNECTOR, RECEPTACL	3
74	PAHZZ	28480	1252-2042	CONNECTOR, RECEPTACL	1
75	PAHZZ	28480	1252-2040	CONNECTOR, RECEPTACL	1
76	PAHZZ	28480	1252-2041	CONNECTOR, RECEPTACL	1
77	PAHZZ	28480	1252-0523	CONNECTOR, RECEPTACL	1
78	PAHZZ	28480	1252-2008	CONNECTOR, RECEPTACL	1
79	PAHZZ	28480	1251-5033	CONTACT ASSEMBLY, EL	2
80	PAHZZ	22526	68449-079	CONNECTOR, RECEPTACL	7
81	PAHZZ	28480	1250-0257	CONNECTOR, RECEPTACL	1
82	PAHZZ	28480	9140-0738	COIL, RADIO FREQUENC	3
83	PAHZZ	28480	9100-0539	COIL, RADIO FREQUENC	1
84	PAHZZ	96906	MS90538-12	COIL, RADIO FREQUENC	5
85	PAHZZ	96906	MS75083-13	COIL, RADIO FREQUENC	3
86	PAHZZ	96906	MS75083-10	COIL, RADIO FREQUENC	4
87	PAHZZ	28480	9140-0400	COIL, RADIO FREQUENC	2
88	PAHZZ	96906	MS75084-5	COIL, RADIO FREQUENC	3
89	PAHZZ	23977	L0159	COIL, RADIO FREQUENC	3
90	PAHZZ	28480	9135-0078	COIL, RADIO FREQUENC	1
91	PAHZZ	28480	9135-0071	COIL, RADIO FREQUENC	1
92	PAHZZ	96906	MS75083-1	COIL, RADIO FREQUENC	2
93	PAHZZ	14933	82027-04	COIL, RADIO FREQUENC	1
94	PAHZZ	28480	9140-0565	COIL, RADIO FREQUENC	1
95	PAHZZ	28480	9100-3314	COIL, RADIO FREQUENC	2
96	PAHZZ	28480	9140-0450	COIL, RADIO FREQUENC	1
97	PAHZZ	28480	9140-0788	COIL, RADIO FREQUENC	1

## SECTION II TM11-6625-3250-24P

(1) ITEM NO	(2) SMR CODE	(3) CAGEC	(4) PART NUMBER	(5) DESCRIPTION AND USABLE ON CODES (UOC)	(6) QTY
98	XBHZZ	81349	M38527/02-017D	MTG PAD,ELEC-ELEK	9
99	XBHZZ	28480	0340-1173	INSULATOR,PLATE	1
100	XBHZZ	96906	MS16995-16	SCREW,CAP,SOCKET HE	3
101	PAHZZ	28480	1205-0719	HEAT SINK,ELECTRICA	2
102	XBHZZ	81349	M38527/01-034D	MOUNTING PAD,ELECTR	1
103	PAHZZ	98978	TXBF032-025B	HEAT SINK,ELECTRICA	2
104	PAHZZ	28480	1205-0720	HEAT SINK,ELECTRICA	1
105	PAHZZ	00779	499568-1	CONNECTOR,RECEPTAC	1
106	PAHZZ	00779	530153-2	CONNECTOR,PLUG,ELEC	2
107	PAHZZ	28480	1855-0555	TRANSISTOR	3
108	PAHZZ	28480	1855-0241	TRANSISTOR	2
109	PAHZZ	17856	E107	TRANSISTOR	1
110	PAHZZ	28480	1855-0509	TRANSISTOR	2
111	PAHZZ	81349	JAN2N5114	TRANSISTOR	2
112	PAHZZ	80131	2N4393	TRANSISTOR	1
113	PAHZZ	81349	JANTX2N2219AL	TRANSISTOR	1
114	PAHZZ	81349	JANTX2N2905AL	TRANSISTOR	1
115	PAHZZ	81349	JANTXV2N2222A	TRANSISTOR	3
116	PAHZZ	81349	JAN2N2907A	TRANSISTOR	1
117	PAHZZ	59993	IRFD9120	SEMICONDUCTOR DEVIC	1
118	PAHZZ	80131	2N4236	TRANSISTOR	1
119	PAHZZ	59993	IRF521	TRANSISTOR	1
120	PAHZZ	81349	RNC60K1002FS	RESISTOR,FIXED,FILM	13
121	PAHZZ	81349	RNC60K1000FS	RESISTOR,FIXED,FILM	8
122	PAHZZ	81349	RNC60K5111FS	RESISTOR,FIXED,FILM	6
123	PAHZZ	07187	4012427-488	RESISTOR,FIXED,FILM	6
124	PAHZZ	81349	RNC60J4641BS	RESISTOR,FIXED,FILM	1
125	PAHZZ	81349	RNC60K5623FS	RESISTOR,FIXED,FILM	2
126	PAHZZ	81349	RNC60K3161FS	RESISTOR,FIXED,FILM	2
127	PAHZZ	81349	RNC60K4222FS	RESISTOR,FIXED,FILM	2
128	PAHZZ	81349	RNC60K2151FS	RESISTOR,FIXED,FILM	2
129	PAHZZ	81349	RNC60K2370FS	RESISTOR,FIXED,FILM	1
130	PAHZZ	81349	RNC55J4001BS	RESISTOR,FIXED,FILM	4
131	PAHZZ	81349	RNC60K1102FS	RESISTOR,FIXED,FILM	1
132	PAHZZ	81349	RNC60K9091FS	RESISTOR,FIXED,FILM	1
133	PAHZZ	81349	RNC60K3831FS	RESISTOR,FIXED,FILM	3
134	PAHZZ	81349	RNC60K1961FS	RESISTOR,FIXED,FILM	1
135	PAHZZ	81349	RNC55K4223FS	RESISTOR,FIXED,FILM	1
136	PAHZZ	81349	RNC60K5621FS	RESISTOR,FIXED,FILM	1
137	PAHZZ	81349	RNC60K7500FS	RESISTOR,FIXED,FILM	2
138	PAHZZ	81349	RNC60K7501FS	RESISTOR,FIXED,FILM	1
139	PAHZZ	81349	RNC60K1003FS	RESISTOR,FIXED,FILM	4
140	PAHZZ	81349	RNC60K5622FS	RESISTOR,FIXED,FILM	1
141	PAHZZ	81349	RNC60J1502BS	RESISTOR,FIXED,FILM	2
142	PAHZZ	81349	RNC60K2371FS	RESISTOR,FIXED,FILM	1
143	PAHZZ	81349	RNC60J1002BS	RESISTOR,FIXED,FILM	7
144	PAHZZ	28480	0699-0118	RESISTOR,FIXED,FILM	2
145	PAHZZ	73138	68WR200	RESISTOR,VARIABLE,N	1
146	PAHZZ	91637	CMF60X000F5R600F	RESISTOR,FIXED,FILM	1
147	PAHZZ	28480	0699-0555	RESISTOR,FIXED,FILM	4
148	PAHZZ	81349	RNC60K1001FS	RESISTOR,FIXED,FILM	6
149	PAHZZ	81349	RNC60K4641FS	RESISTOR,FIXED,FILM	2

## SECTION II TM11-6625-3250-24P

(1) ITEM NO	(2) SMR CODE	(3) CAGEC	(4) PART NUMBER	(5) DESCRIPTION AND USABLE ON CODES (UOC)	(6) QTY
150	PAHZZ	81349	RNC50K5110FS	RESISTOR, FIXED, FILM	5
151	PAHZZ	81349	RNC60K51R1FS	RESISTOR, FIXED, FILM	5
152	PAHZZ	81349	RLR05C2610FS	RESISTOR, FIXED, FILM	1
153	PAHZZ	81349	RNC50K9092FS	RESISTOR, FIXED, FILM	1
154	PAHZZ	81349	RNC55K3163FS	RESISTOR, FIXED, FILM	1
155	PAHZZ	81349	RNC55J5001BS	RESISTOR, FIXED, FILM	3
156	PAHZZ	81349	RNC50K6191FS	RESISTOR, FIXED, FILM	1
157	PAHZZ	81349	RNC50K2152FS	RESISTOR, FIXED, FILM	4
158	PAHZZ	81349	RNC55J3242FS	RESISTOR, FIXED, FILM	1
159	PAHZZ	81349	RNC60J1000BS	RESISTOR, FIXED, FILM	1
160	PAHZZ	81349	RNC50K1000FS	RESISTOR, FIXED, FILM	8
161	PAHZZ	81349	RNC50K26R1FS	RESISTOR, FIXED, FILM	1
162	PAHZZ	81349	RNC60K3481FS	RESISTOR, FIXED, FILM	2
163	PAHZZ	81349	RNC60J2001BS	RESISTOR, FIXED, FILM	1
164	PAHZZ	81349	RNC70K26R1FS	RESISTOR, FIXED, FILM	3
165	PAHZZ	81349	RNC60K1780FS	RESISTOR, FIXED, FILM	1
166	PAHZZ	28480	2100-1774	RESISTOR, VARIABLE, W	1
167	PAHZZ	28480	0699-2107	RESISTOR, FIXED, FILM	1
168	PAHZZ	19701	5023ZT25K00B	RESISTOR, FIXED, FILM	1
169	PAHZZ	28480	0699-2108	RESISTOR, FIXED, FILM	2
170	PAHZZ	81349	RNC50K1002FS	RESISTOR, FIXED, FILM	37
171	PAHZZ	81349	RNC50K5111FS	RESISTOR, FIXED, FILM	3
172	PAHZZ	81349	RNC55J5002BS	RESISTOR, FIXED, FILM	1
173	PAHZZ	28480	0699-2113	RESISTOR, FIXED, FILM	1
174	PAHZZ	28480	0699-2114	RESISTOR, FIXED, FILM	1
175	PAHZZ	28480	0699-2110	RESISTOR, FIXED, FILM	2
176	PAHZZ	28480	0699-1823	RESISTOR, FIXED, FILM	3
177	PAHZZ	81349	RNC55J1503BS	RESISTOR, FIXED, FILM	1
178	PAHZZ	81349	RJR24FW102R	RESISTOR, VARIABLE, N	1
179	PAHZZ	81349	RNC60K5112FS	RESISTOR, FIXED, FILM	1
180	PAHZZ	81349	RNC50K4222FS	RESISTOR, FIXED, FILM	1
181	PAHZZ	81349	RNC60K1004FS	RESISTOR, FIXED, FILM	1
182	PAHZZ	81349	RNC60K1960FS	RESISTOR, FIXED, FILM	1
183	PAHZZ	81349	RNC55J6423BS	RESISTOR, FIXED, FILM	1
184	PAHZZ	28480	0699-2111	RESISTOR, FIXED, FILM	1
185	PAHZZ	28480	0699-2106	RESISTOR, FIXED, FILM	1
186	PAHZZ	28480	0699-2104	RESISTOR, FIXED, FILM	1
187	PAHZZ	28480	0699-2112	RESISTOR, FIXED, FILM	2
188	PAHZZ	28480	0699-2122	RESISTOR, FIXED, FILM	1
189	PAHZZ	28480	0699-2105	RESISTOR, FIXED, FILM	1
190	PAHZZ	81349	RNC60J1001BS	RESISTOR, FIXED, FILM	1
191	PAHZZ	28480	0698-7912	RESISTOR, FIXED, FILM	1
192	PAHZZ	81349	RNC60K3832FS	RESISTOR, FIXED, FILM	1
193	PAHZZ	81349	RNC60K2153FS	RESISTOR, FIXED, FILM	1
194	PAHZZ	81349	RNC60J6492BS	RESISTOR, FIXED, FILM	1
195	PAHZZ	81349	RNC60K2150FS	RESISTOR, FIXED, FILM	1
196	PAHZZ	81349	RNC50K1780FS	RESISTOR, FIXED, FILM	2
197	PAHZZ	81349	RNC55K5113FS	RESISTOR, FIXED, FILM	2
198	XBHZZ	20940	104	DUMMY RESISTOR	2
199	PAHZZ	81349	RNC50K3831FS	RESISTOR, FIXED, FILM	1
200	PAHZZ	81349	RNC50K1003FS	RESISTOR, FIXED, FILM	8
201	PAHZZ	81349	RNC50K1332FS	RESISTOR, FIXED, FILM	1

## SECTION II TM11-6625-3250-24P

(1) ITEM NO	(2) SMR CODE	(3) CAGEC	(4) PART NUMBER	(5) DESCRIPTION AND USABLE ON CODES (UOC)	(6) QTY
202	PAHZZ	81349	RNC60K1332FS	RESISTOR, FIXED, FILM	4
203	PAHZZ	81349	RNC60K3830FS	RESISTOR, FIXED, FILM	1
204	PAHZZ	81349	RNC50K3161FS	RESISTOR, FIXED, FILM	2
205	PAHZZ	81349	RNC50K1001FS	RESISTOR, FIXED, FILM	10
206	PAHZZ	81349	RNC60K1471FS	RESISTOR, FIXED, FILM	1
207	PAHZZ	81349	RNC60K1474FS	RESISTOR, FIXED, FILM	1
208	PAHZZ	81349	RNC60K2872FS	RESISTOR, FIXED, FILM	1
209	PAHZZ	81349	RNC60K1372FS	RESISTOR, FIXED, FILM	1
210	PAHZZ	81349	RNC55K4643FS	RESISTOR, FIXED, FILM	1
211	PAHZZ	81349	RNC60K4221FS	RESISTOR, FIXED, FILM	1
212	PAHZZ	81349	RNC60K1472FS	RESISTOR, FIXED, FILM	1
213	PAHZZ	81349	RNC50K11R0FS	RESISTOR, FIXED, FILM	2
214	PAHZZ	81349	RNC50H1100FS	RESISTOR, FIXED, FILM	1
215	PAHZZ	81349	RNC50K16R2FS	RESISTOR, FIXED, FILM	3
216	PAHZZ	81349	RLR05C68R1FS	RESISTOR, FIXED, FILM	1
217	PAHZZ	81349	RNC50K51R1FS	RESISTOR, FIXED, FILM	7
218	PAHZZ	81349	RNC50K2150FS	RESISTOR, FIXED, FILM	1
219	PAHZZ	81349	RNC50K4221FS	RESISTOR, FIXED, FILM	1
220	PAHZZ	81349	RLR05C1621FS	RESISTOR, FIXED, FILM	2
221	PAHZZ	81349	RNC60K10R0FS	RESISTOR, FIXED, FILM	1
222	PAHZZ	81349	RNC50K7502FS	RESISTOR, FIXED, FILM	1
223	PAHZZ	81349	RLR05C2611FS	RESISTOR, FIXED, FILM	1
224	PAHZZ	81349	RNC55K3160FS	RESISTOR, FIXED, FILM	1
225	PAHZZ	81349	RNC50K2872FS	RESISTOR, FIXED, FILM	1
226	PAHZZ	81349	RLR05C4640FS	RESISTOR, FIXED, FILM	8
227	PAHZZ	81349	RNC50K6812FS	RESISTOR, FIXED, FILM	1
228	PAHZZ	19701	5053YL10M00F	RESISTOR, FIXED, FILM	2
229	PAHZZ	81349	RNC50K4643FS	RESISTOR, FIXED, FILM	1
230	PAHZZ	81349	RNC50K9090FS	RESISTOR, FIXED, FILM	2
231	PAHZZ	81349	RNC50K1960FS	RESISTOR, FIXED, FILM	1
232	PAHZZ	81349	RLR05C3480FS	RESISTOR, FIXED, FILM	3
233	PAHZZ	81349	RLR05C8250FS	RESISTOR, FIXED, FILM	3
234	PAHZZ	81349	RNC50K23R7FS	RESISTOR, FIXED, FILM	1
235	PAHZZ	81349	RNC50K10R0FS	RESISTOR, FIXED, FILM	1
236	PAHZZ	28480	2100-4184	RESISTOR, VARIABLE, N	1
237	PAHZZ	81349	RNC60K5110FS	RESISTOR, FIXED, FILM	2
238	PAHZZ	28480	2100-4182	RESISTOR, VARIABLE, N	1
239	PAHZZ	04713	MC12018P	MICROCIRCUIT, DIGITA	1
240	PAHZZ	56996	B4028460-2	MICROCIRCUIT, LINEAR	3
241	PAHZZ	04713	12513/BEBJC	MICROCIRCUIT, DIGITA	1
242	PAHZZ	81349	M38510/32003BCB	MICROCIRCUIT, DIGITA	1
243	PAHZZ	04713	4344/BCBJC	MICROCIRCUIT, DIGITA	1
244	PAHZZ	27014	LM360N-8	MICROCIRCUIT, LINEAR	1
245	PAHZZ	04713	MC79L05ACP	MICROCIRCUIT, LINEAR	1
246	PAHZZ	27014	LMX78L05ACZ	MICROCIRCUIT, LINEAR	2
247	PAHZZ	96214	531932-2	MICROCIRCUIT, LINEAR	1
248	PAHZZ	13499	351-9072-030	MICROCIRCUIT, DIGITA	2
249	PAHZZ	28480	1826-0785	MICROCIRCUIT, LINEAR	16
250	PAHZZ	27014	LF398N	MICROCIRCUIT, LINEAR	1
251	PAHZZ	06665	PM7528HP	MICROCIRCUIT, DIGITA	6
252	PAHZZ	17856	DG212CJ	MICROCIRCUIT, LINEAR	3
253	PAHZZ	15542	TFM-2	MIXER STAGE, FREQUEN	1

## SECTION II TM11-6625-3250-24P

(1) ITEM NO	(2) SMR CODE	(3) CAGEC	(4) PART NUMBER	(5) DESCRIPTION AND USABLE ON CODES (UOC)	(6) QTY
254	PAHZZ	04713	MWA120	MICROCIRCUIT, LINEAR	2
255	PAHZZ	30554	79-9882-3	MICROCIRCUIT, LINEAR	2
256	PAHZZ	04713	MC12015P	MICROCIRCUIT, DIGITA	1
257	PAHZZ	04713	1692/BEAJC	MICROCIRCUIT, LINEAR	1
258	PAHZZ	28480	1820-3485	MICROCIRCUIT, DIGITA	2
259	PAHZZ	04713	MC12540BCBJC	MICROCIRCUIT, DIGITA	1
260	PAHZZ	28480	1810-0167	RESISTOR, NETWORK, FI	1
261	PAHZZ	81349	M38510/11402BGC	MICROCIRCUIT, LINEAR	1
262	PAHZZ	81349	M38510/65802BEA	MICROCIRCUIT, DIGITA	3
263	PAHZZ	17856	DG508ABK	MICROCIRCUIT	1
264	PAHZZ	34371	HI1-0201-4	MICROCIRCUIT, DIGITA	2
265	PAHZZ	81349	M38510/11301BEA	MICROCIRCUIT, DIGITA	1
266	PAHZZ	81349	M38510/65652BRA	MICROCIRCUIT, DIGITA	8
267	PAHZZ	01295	SN74HCT541N	MICROCIRCUIT, DIGITA	1
268	PAHZZ	24355	AD7542BD	MICROCIRCUIT, LINEAR	3
269	PAHZZ	08748	AR100-02	MICROCIRCUIT, LINEAR	4
270	PAHZZ	04713	MC78M05CG	MICROCIRCUIT, LINEAR	1
271	PAHZZ	06665	OP27CZ/883	MICROCIRCUIT, LINEARA	6
272	PAHZA	81349	M38510/11003BCC	MICROCIRCUIT, LINEAR	1
273	PAHZZ	06665	OP27BZ883	MICROCIRCUIT, LINEAR	2
274	PAHZZ	28480	1826-1543	MICROCIRCUIT, LINEAR USED ON SER NO. 3051A THRU 3236A	2
275	PAHZZ	28480	1810-0527	RESISTOR, NETWORK, FI	1
276	PAHZZ	81349	M38510/11201BCA	MICROCIRCUIT, LINEAR	2
277	PAHZZ	11236	750-83-R47K	RESISTOR NETWORK, FI	1
278	PAHZZ	81349	M8340108K1002GG	RESISTOR NETWORK, FI	2
279	PAHZZ	28480	1826-1514	MICROCIRCUIT, LINEAR	1
280	PAHZZ	81349	M38510-30004BCB	MICROCIRCUIT, DIGITA	1
281	PAHZZ	06665	OP07Z	MICROCIRCUIT, LINEAR	1
282	PAHZZ	81349	M8340102K1002GA	RESISTOR NETWORK, FI	1
283	PAHZZ	28480	1902-0579	SEMICONDUCTOR DEVIC	2
284	PAHZZ	81349	JAN1N4469	SEMICONDUCTOR DEVIC	1
285	PAHZZ	04713	SZ10939-110	SEMICONDUCTOR DEVIC	1
286	PAHZZ	28480	1902-0554	SEMICONDUCTOR DEVIC	1
287	PAHZZ	81349	JANTX1N757A-1	SEMICONDUCTOR DEVIC	6
288	PAHZZ	81349	JAN1N756A	SEMICONDUCTOR DEVIC	2

END OF FIGURE



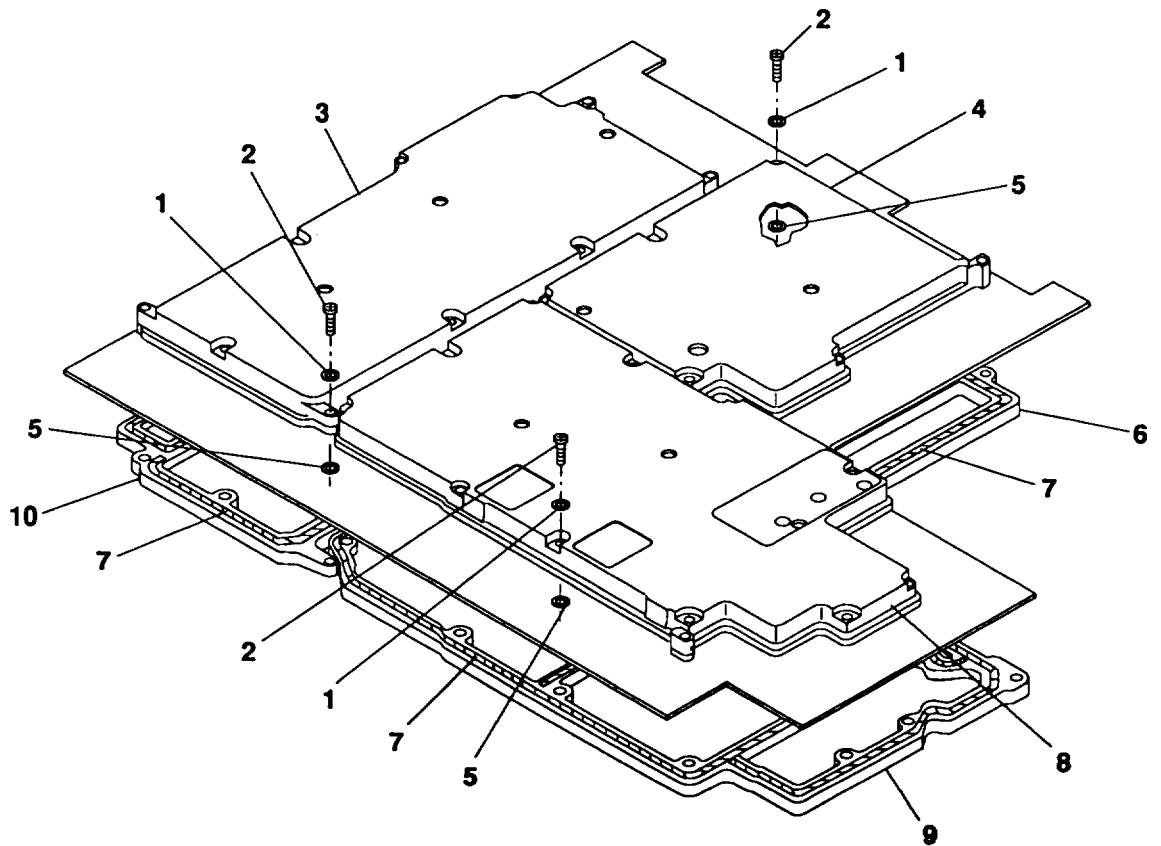

NOTE: PREFIX ALL REFERENCE  
DESIGNATORS WITH A15.

CE2KN083

Figure 16. RF Circuit Card Assembly (A15) (Sheet 1 of 22).

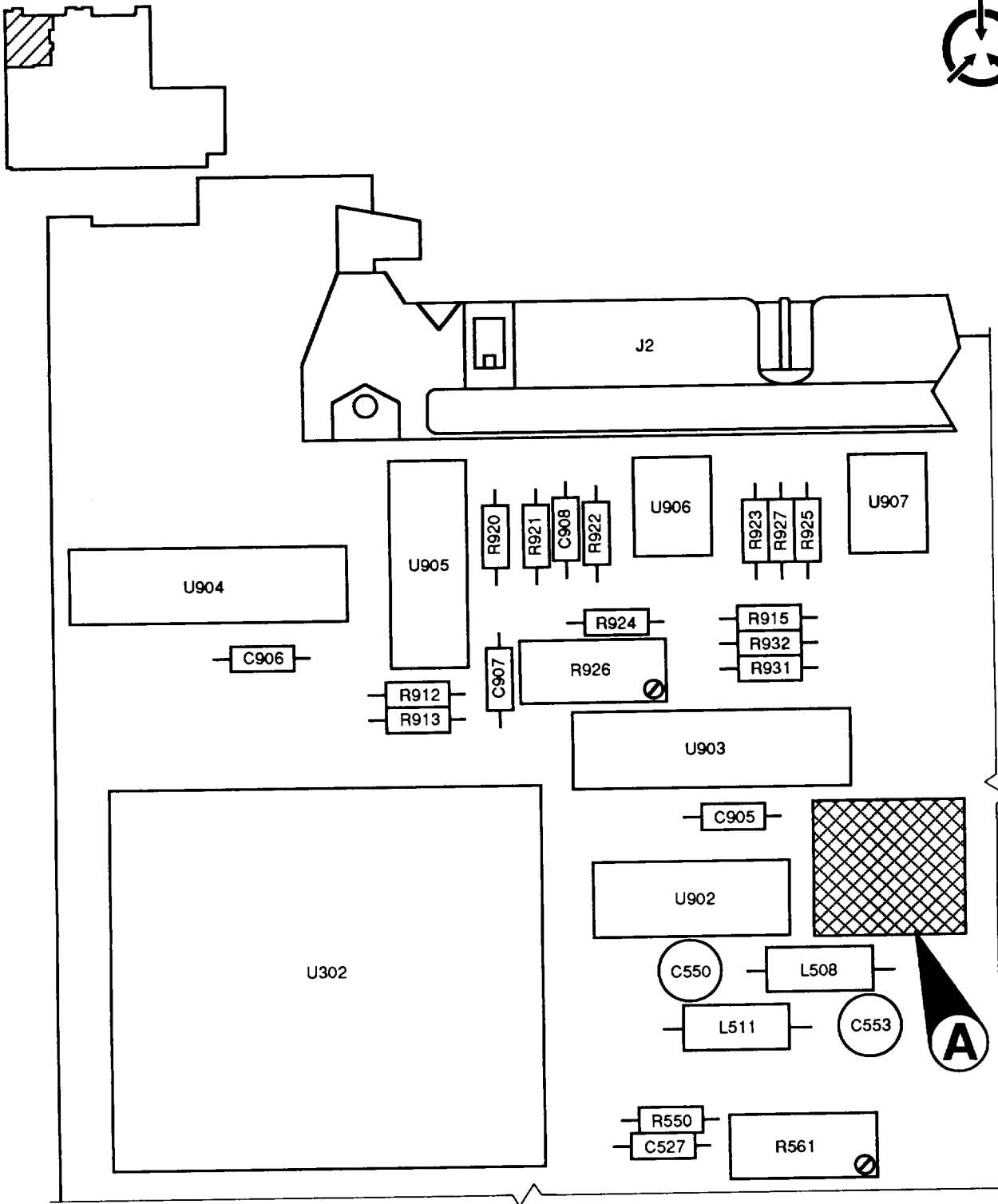

NOTE: PREFIX ALL REFERENCE DESIGNATORS WITH A15.

CE2KN084

Figure 16. RF Circuit Card Assembly (A15) (Sheet 2 of 22).

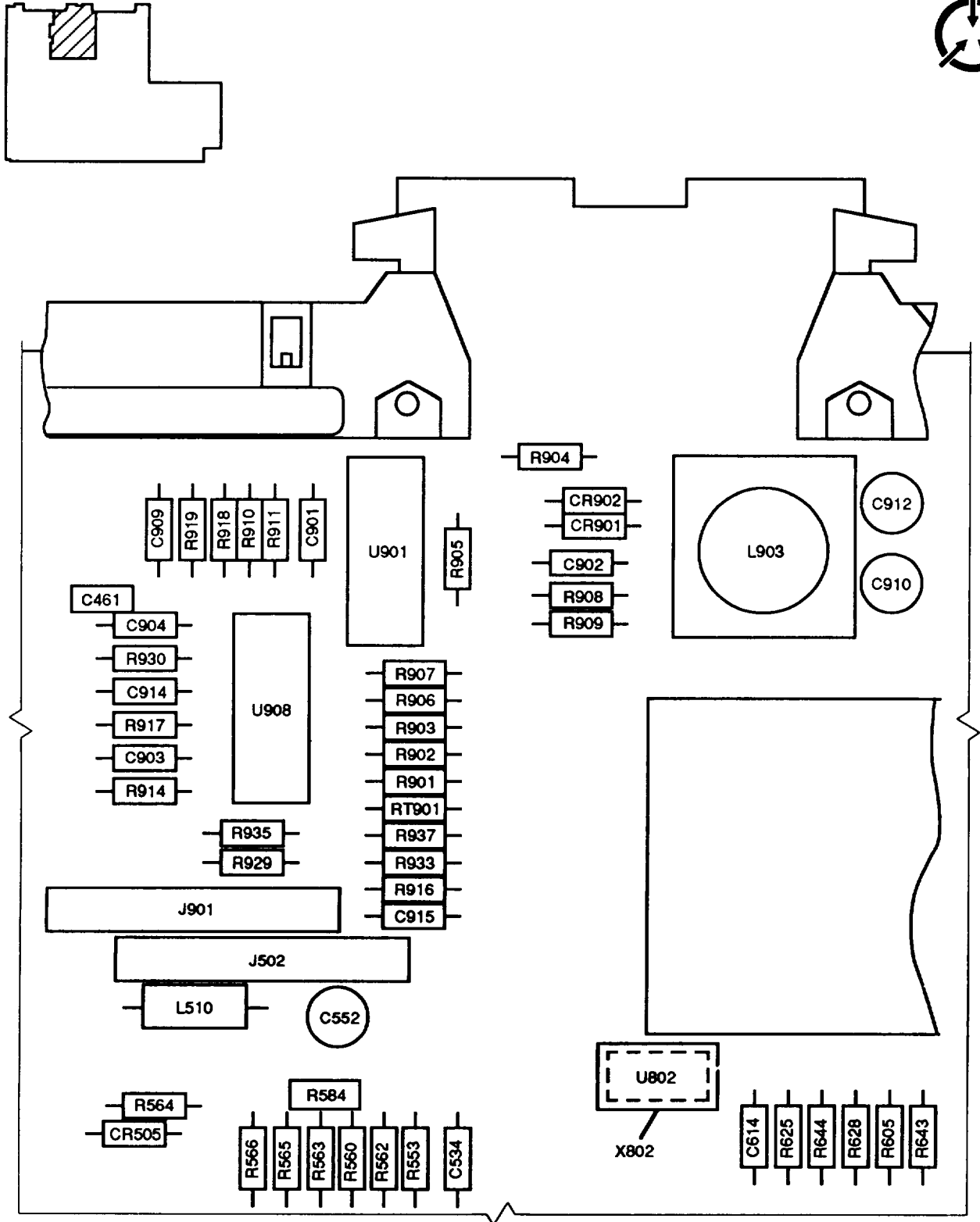

NOTE: PREFIX ALL REFERENCE DESIGNATORS WITH A15.

CE2KN085

Figure 16. RF Circuit Card Assembly (A15) (Sheet 3 of 22).

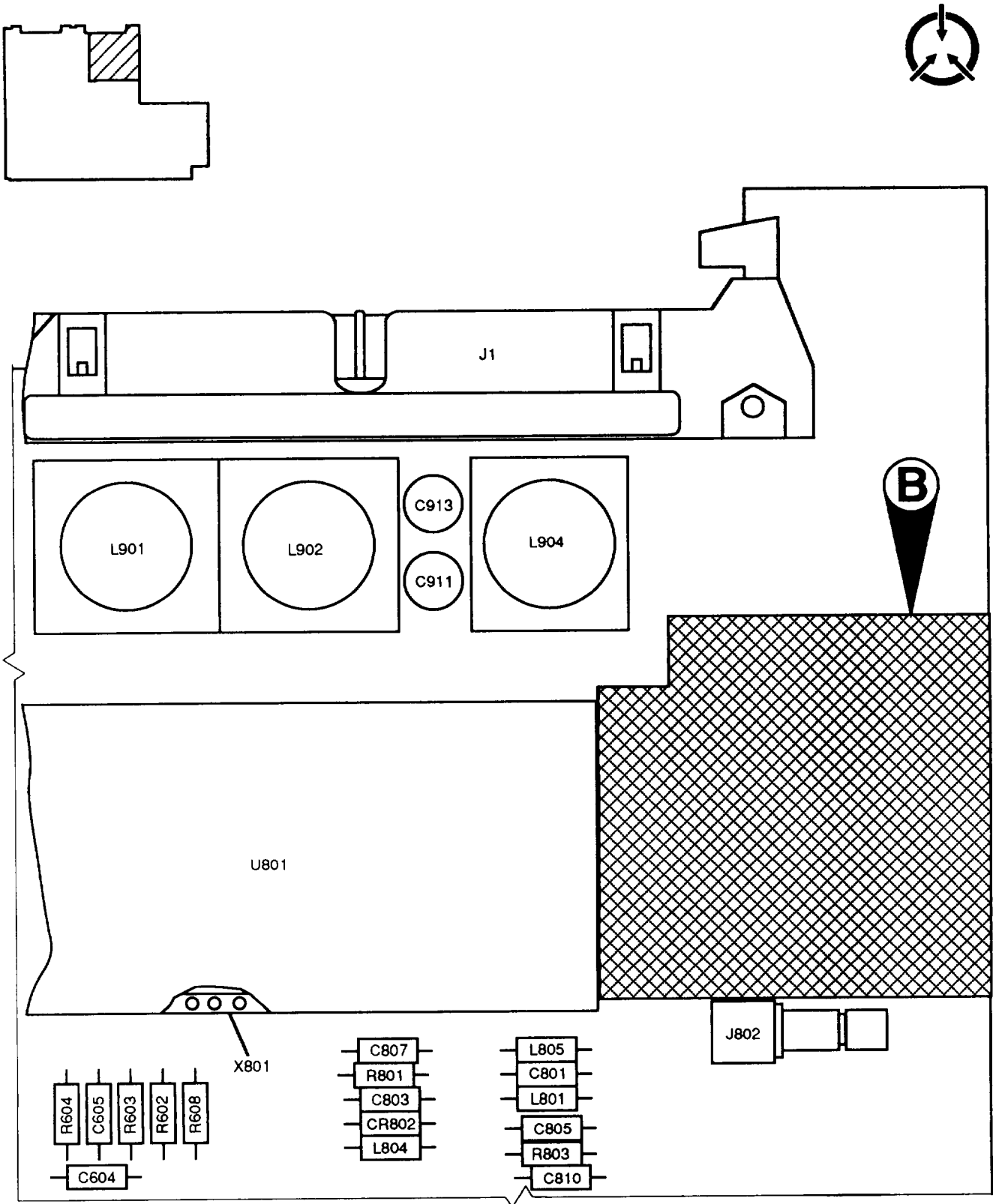

NOTE: PREFIX ALL REFERENCE DESIGNATORS WITH A15.

CE2KN086

Figure 16. RF Circuit Card Assembly (A15) (Sheet 4 of 22).

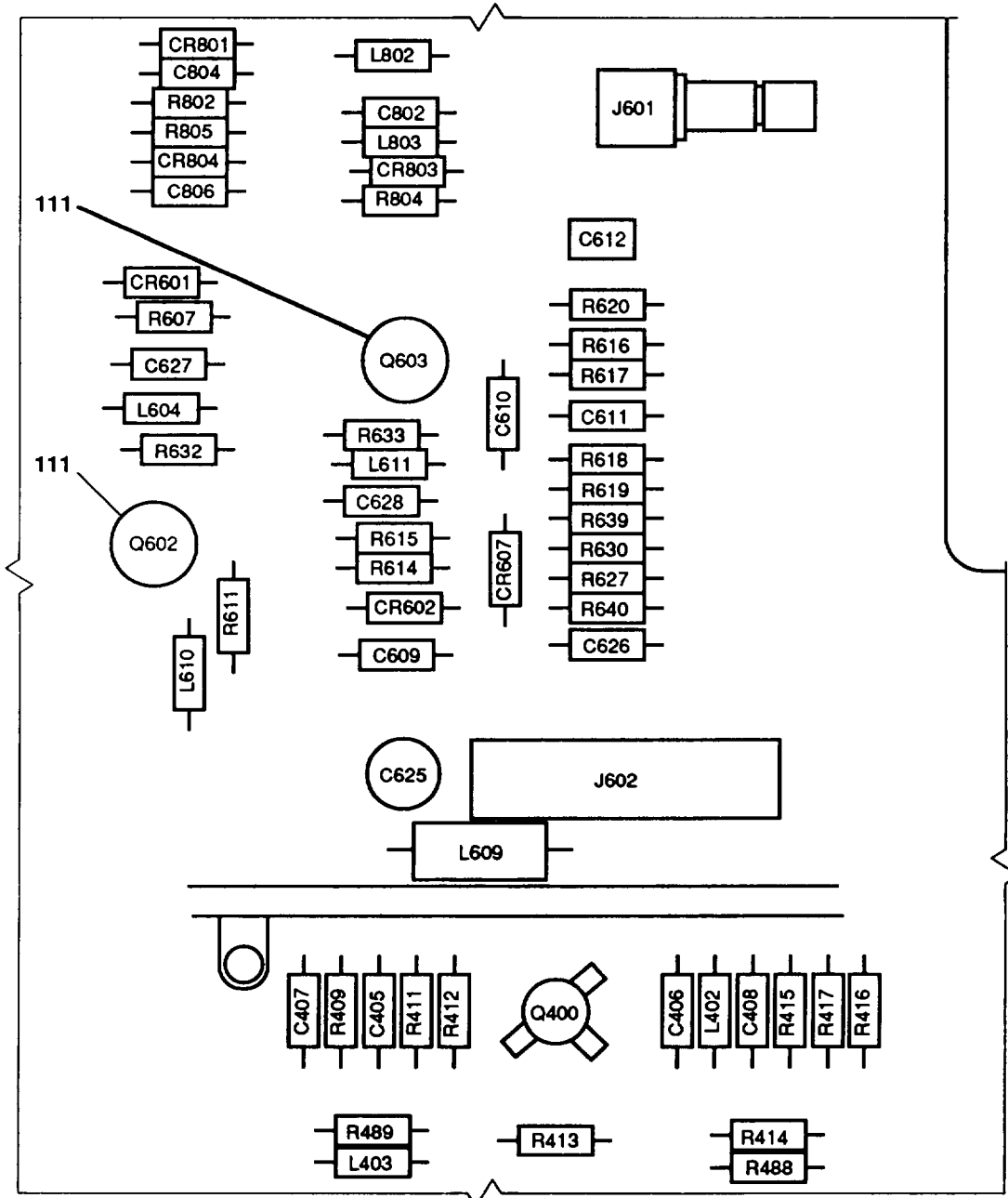
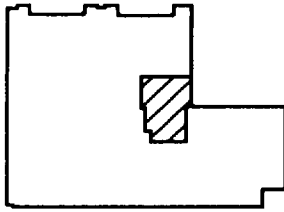

NOTE: PREFIX ALL REFERENCE DESIGNATORS WITH A15.

CE2KN087

Figure 16. RF Circuit Card Assembly (A15) (Sheet 5 of 22).





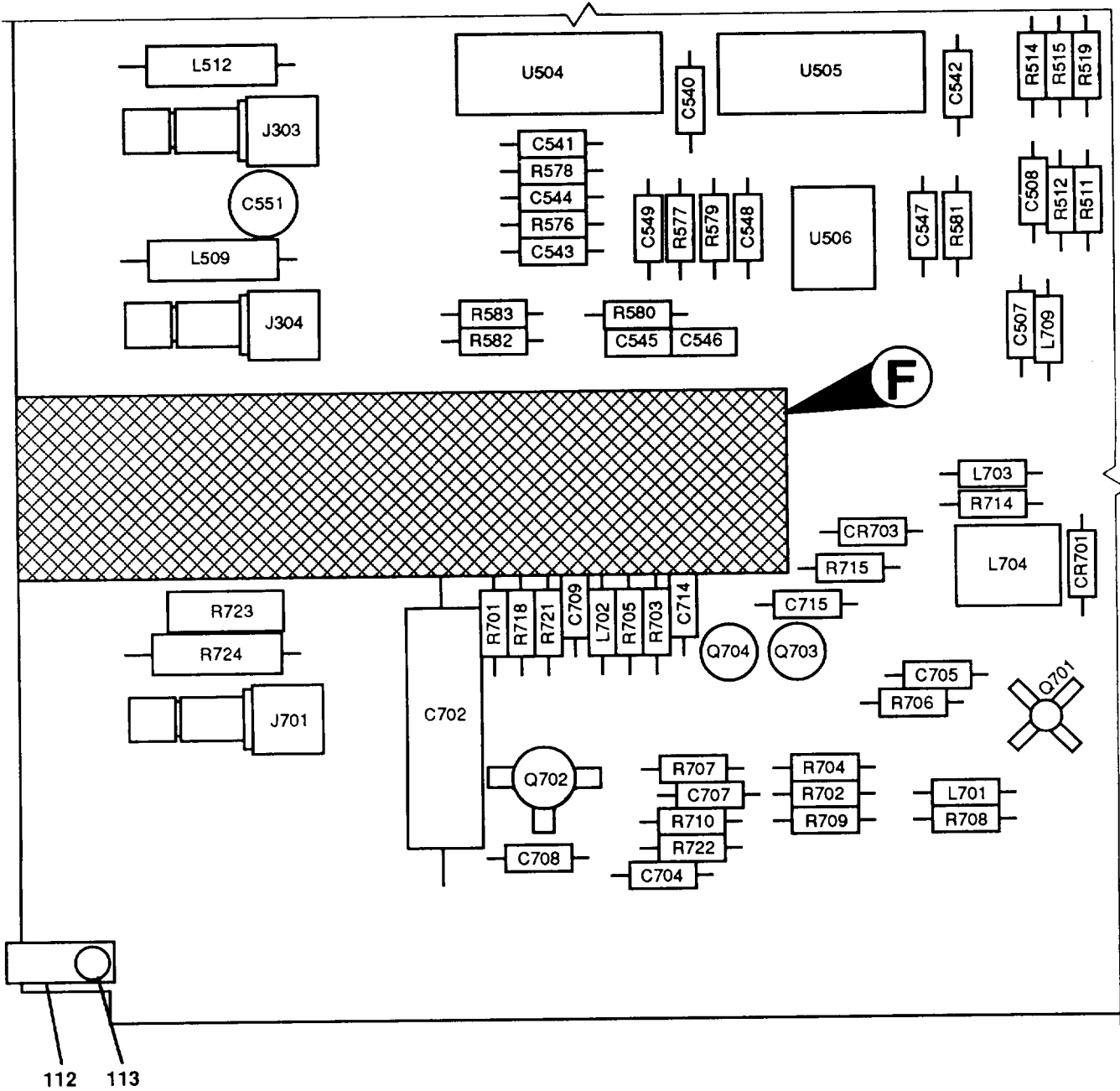
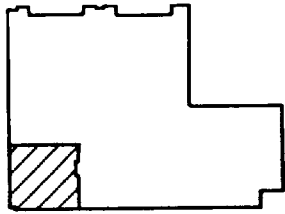

NOTE: PREFIX ALL REFERENCE DESIGNATORS WITH A15.

CE2KN090

Figure 16. RF Circuit Card Assembly (A15) (Sheet 8 of 22).



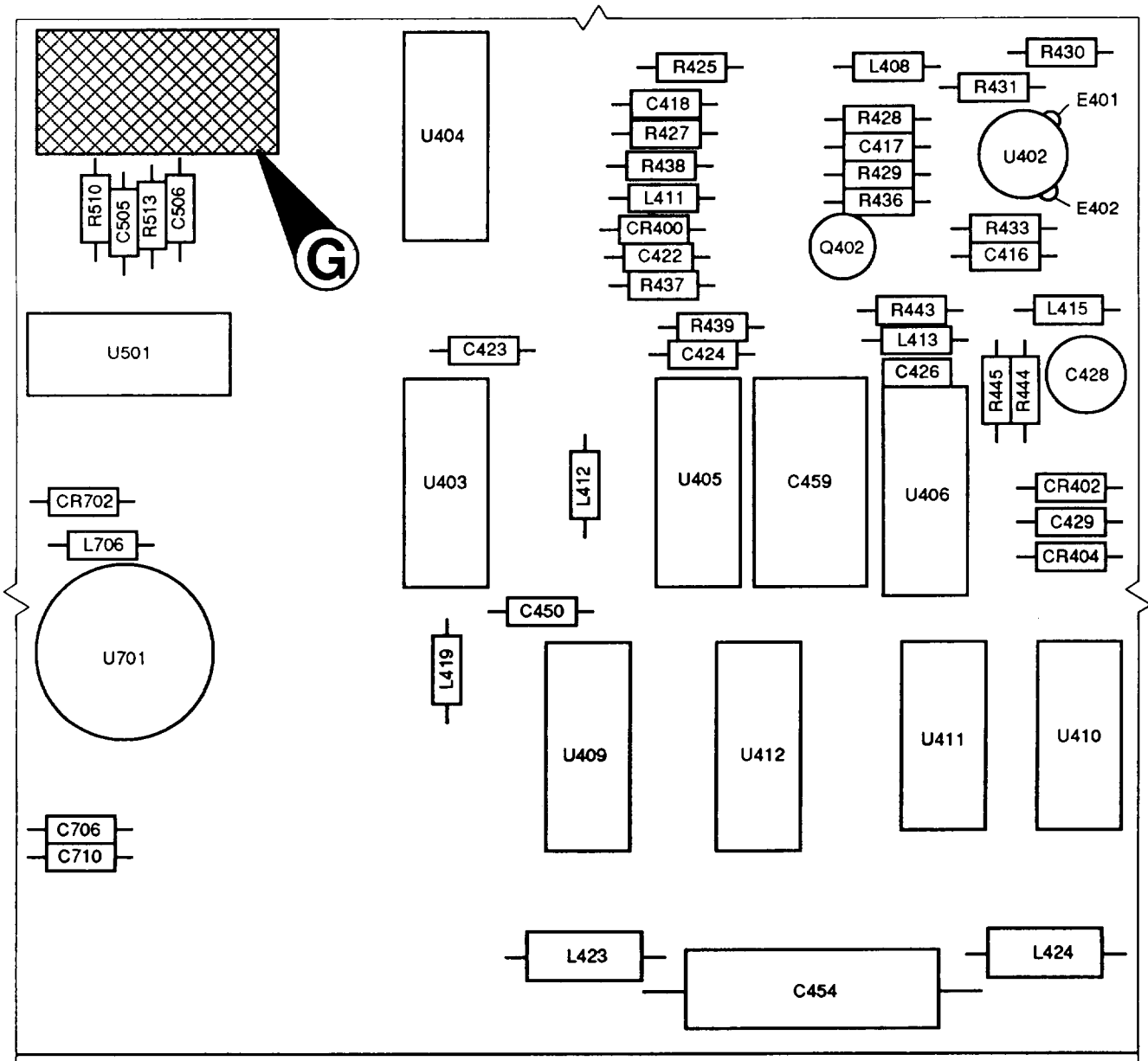
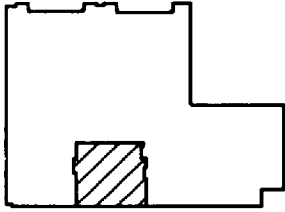

NOTE: PREFIX ALL REFERENCE DESIGNATORS WITH A15.

CE2KN091

Figure 16. RF Circuit Card Assembly (A15) (Sheet 9 of 22).

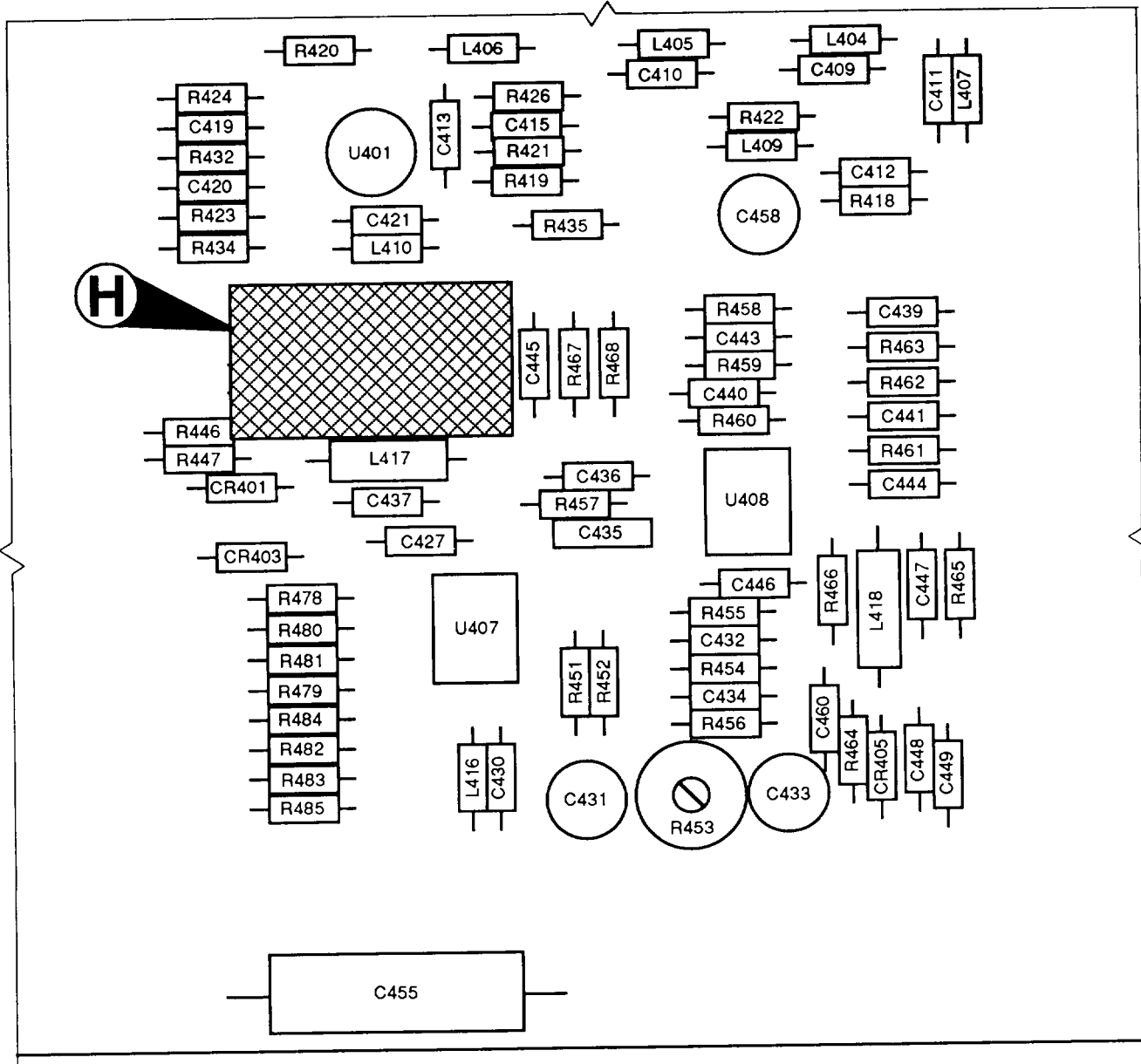
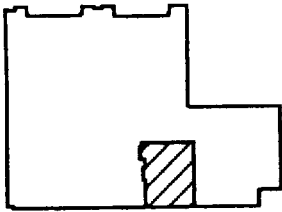

NOTE: PREFIX ALL REFERENCE DESIGNATORS WITH A15.

CE2KN092

Figure 16 RF Circuit Card Assembly (A15) (Sheet 10 of 22).

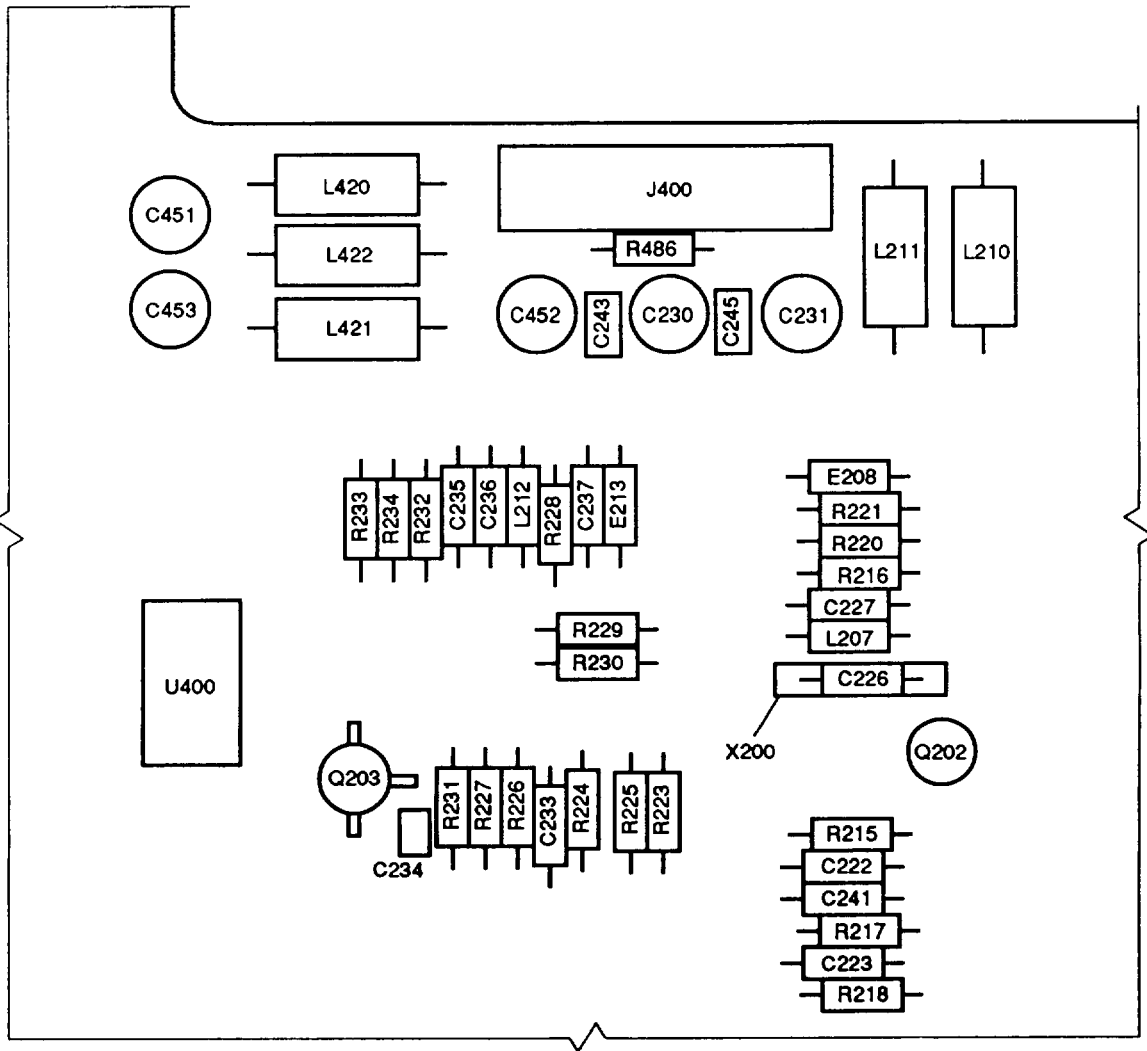
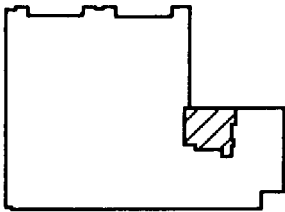

NOTE: PREFIX ALL REFERENCE DESIGNATORS WITH A15.

CE2KN093

Figure 16. RF Circuit Card Assembly (A15) (Sheet 11 of 22).

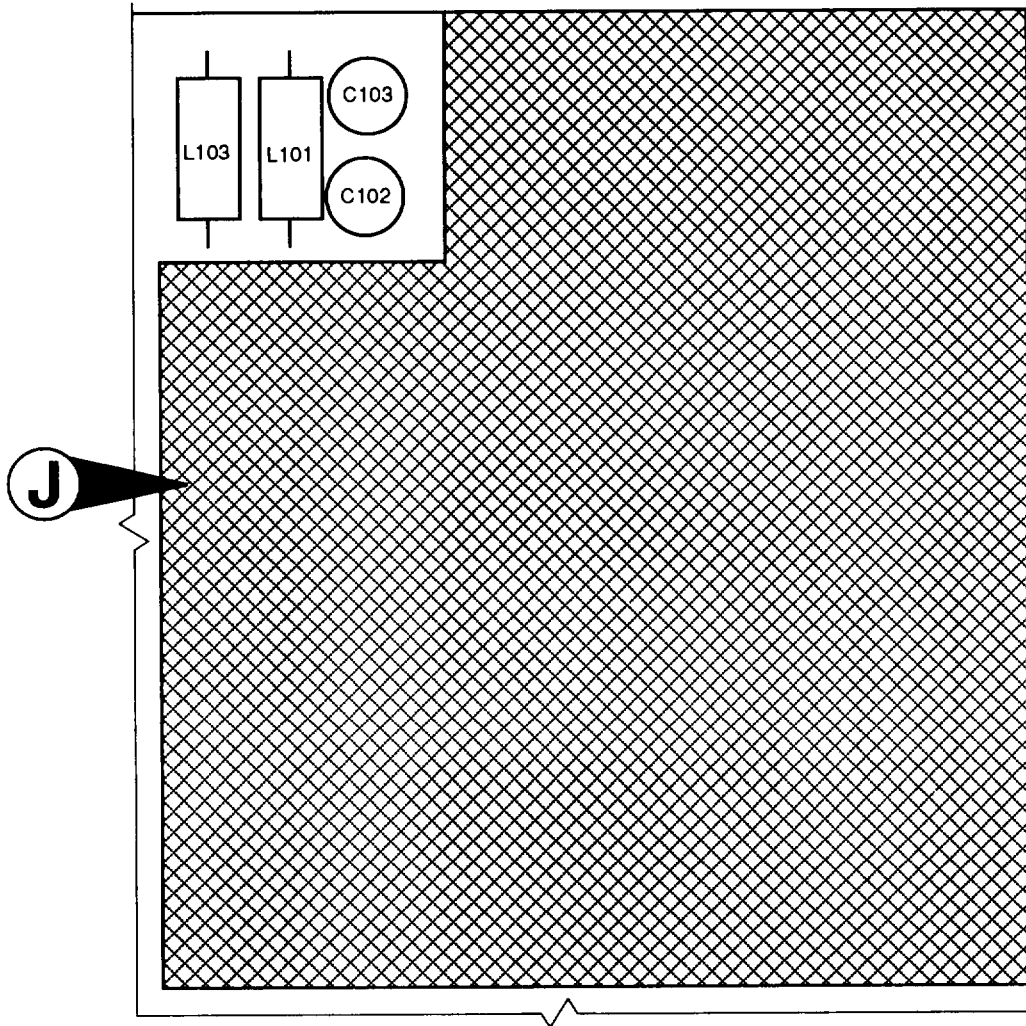
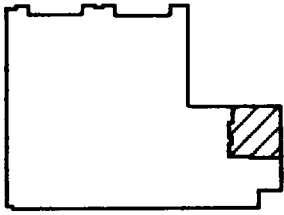

NOTE: PREFIX ALL REFERENCE DESIGNATORS WITH A15.

CE2KN094

Figure 16. RF Circuit Card Assembly (A15) (Sheet 12 of 22).

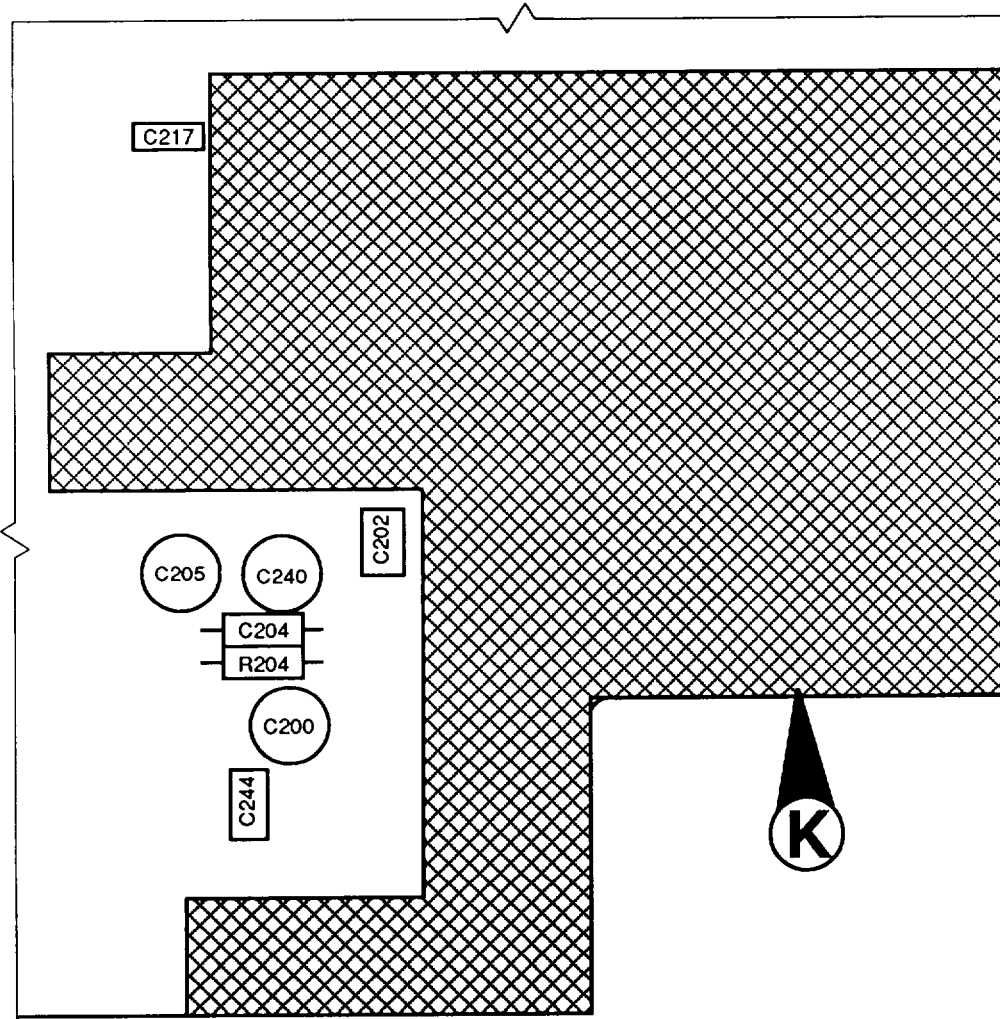
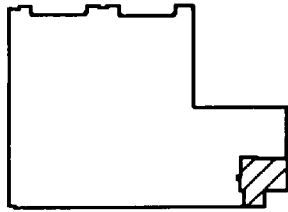

NOTE: PREFIX ALL REFERENCE DESIGNATORS WITH A15.

CE2KN095

Figure 16. RF Circuit Card Assembly (A15) (Sheet 13 of 22).

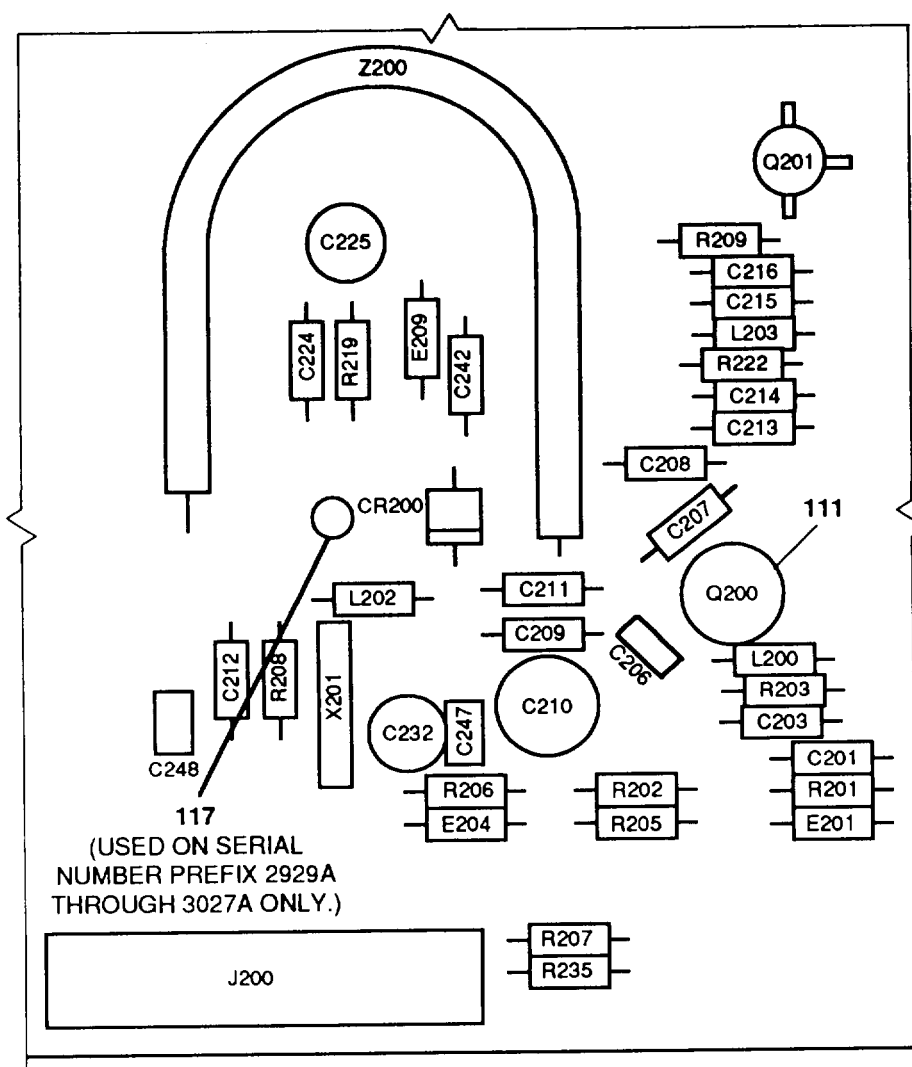
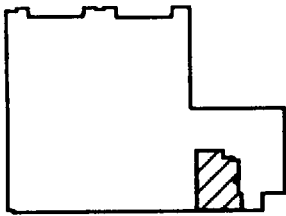

NOTE: PREFIX ALL REFERENCE DESIGNATORS WITH A15.

CE2KN096

Figure 16. RF Circuit Card Assembly (A15) (Sheet 14 of 22).

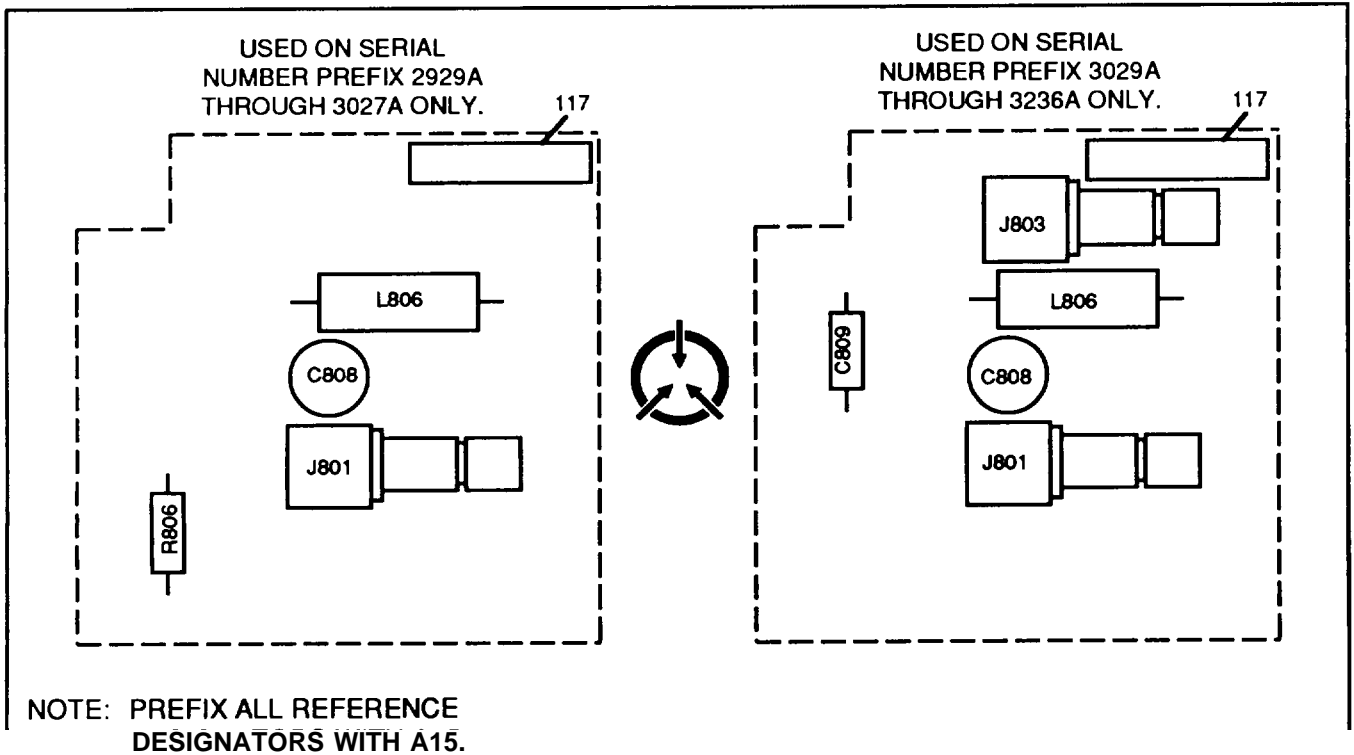
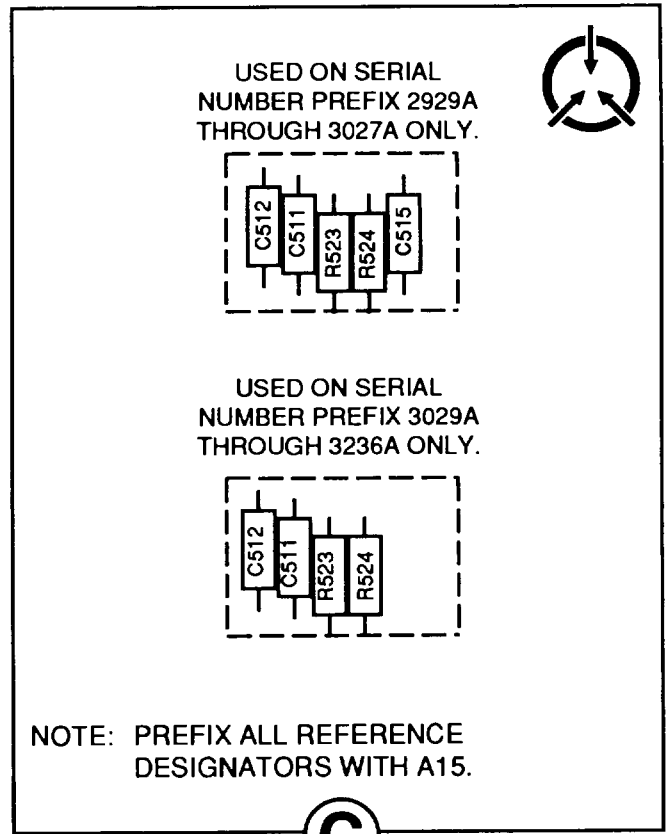
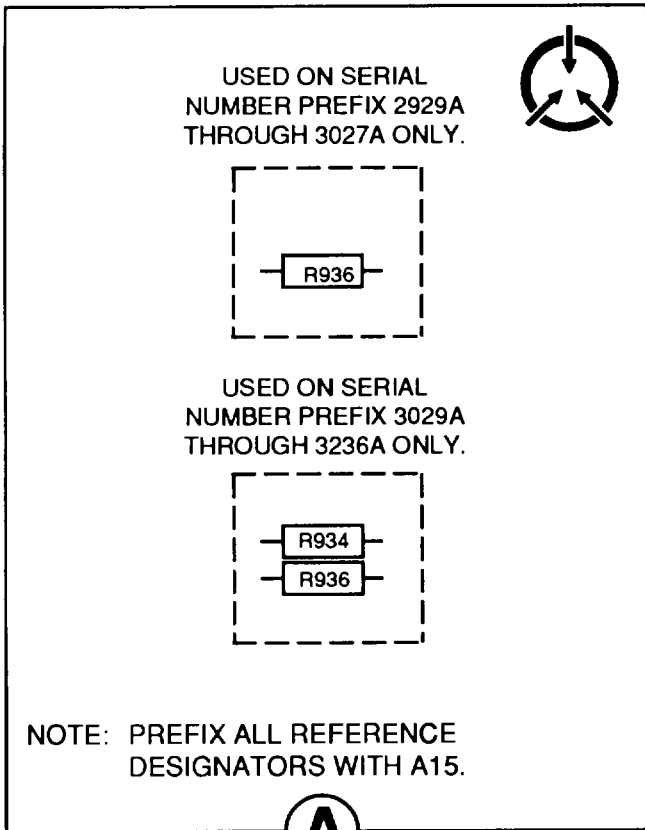

CE2KN097

Figure 16. RF Circuit Card Assembly (A15) (Sheet 15 of 22).

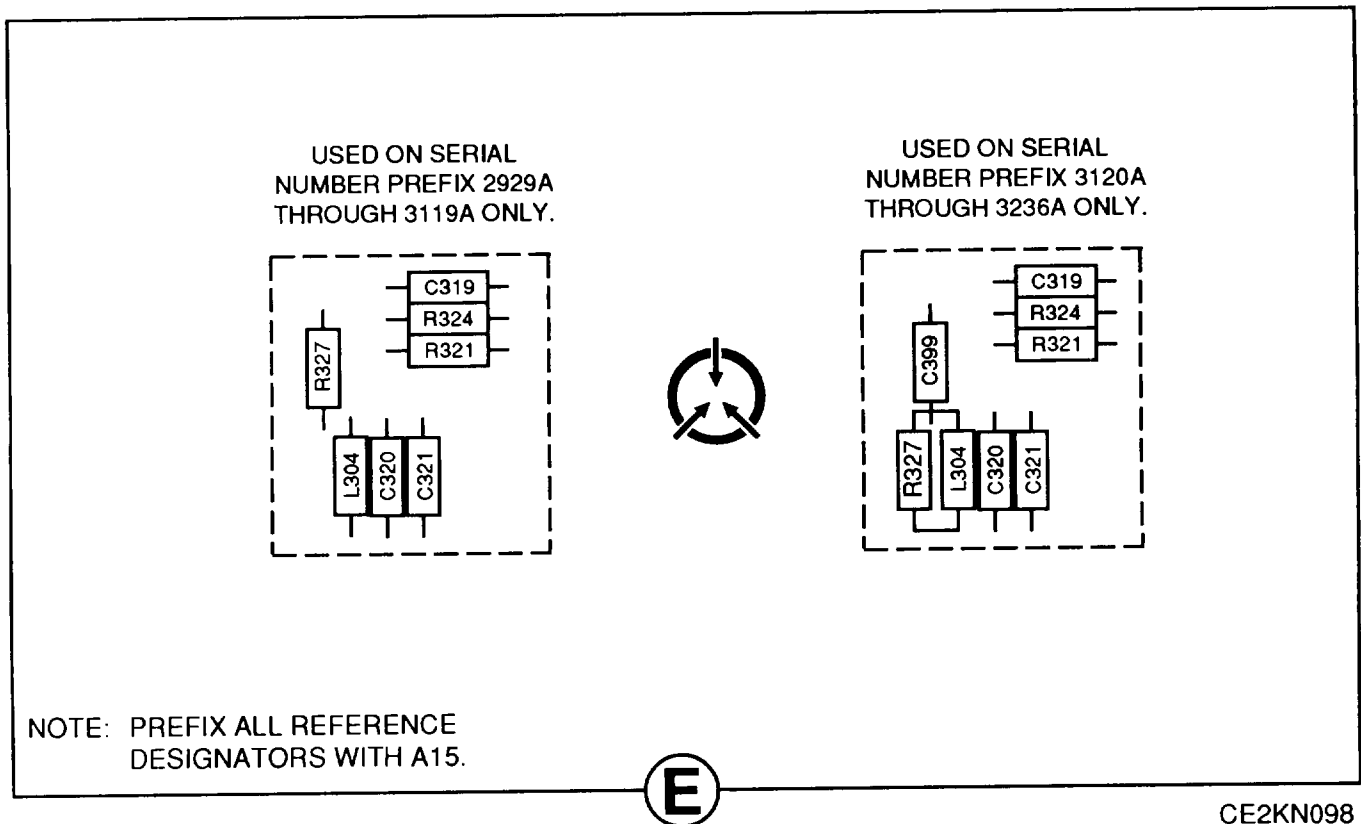
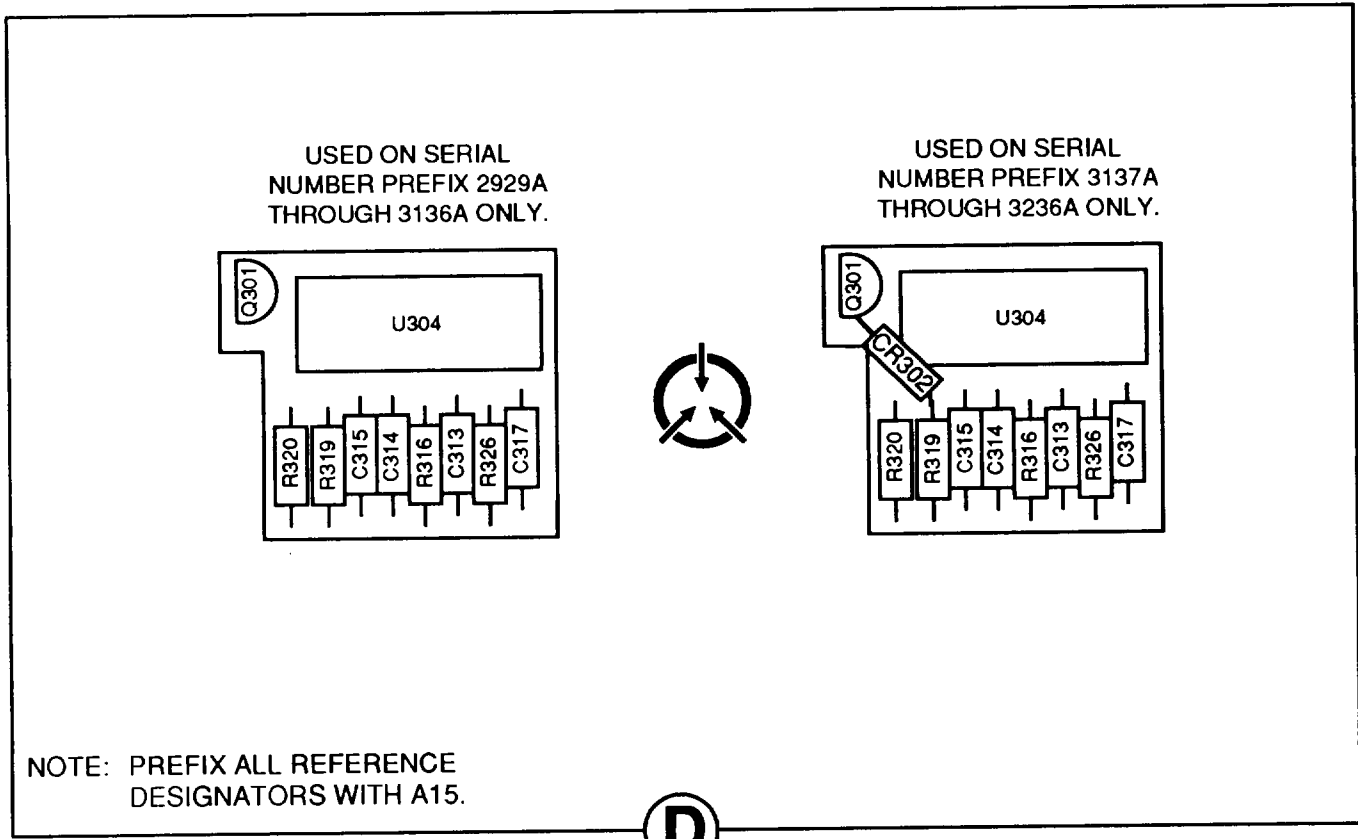

Figure 16. RF Circuit Card Assembly (A15) (Sheet 16 of 22).



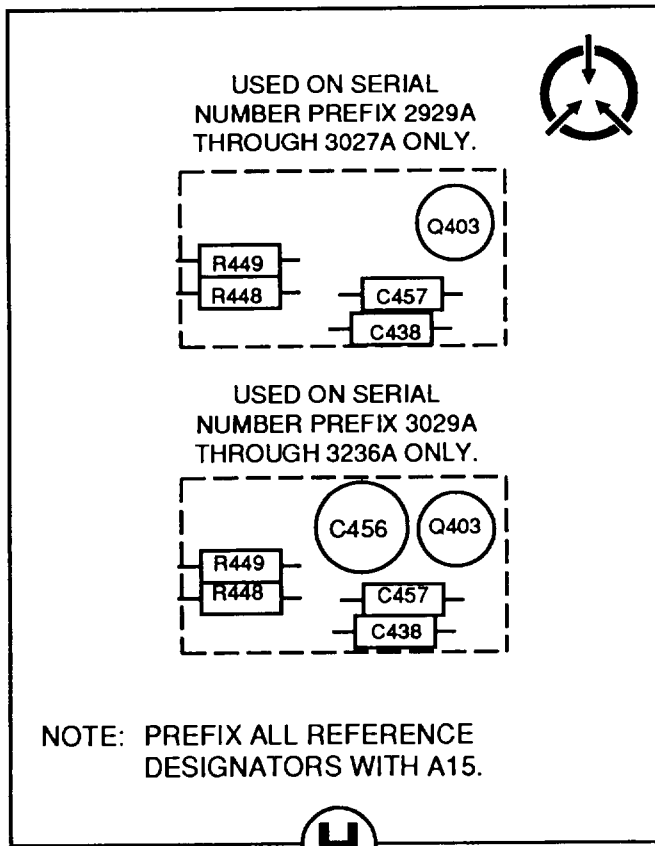
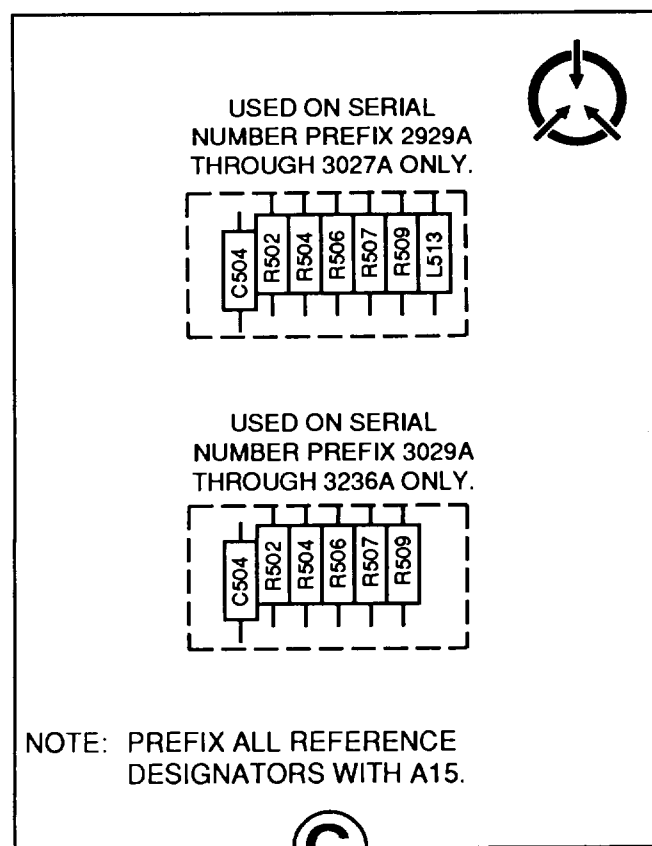
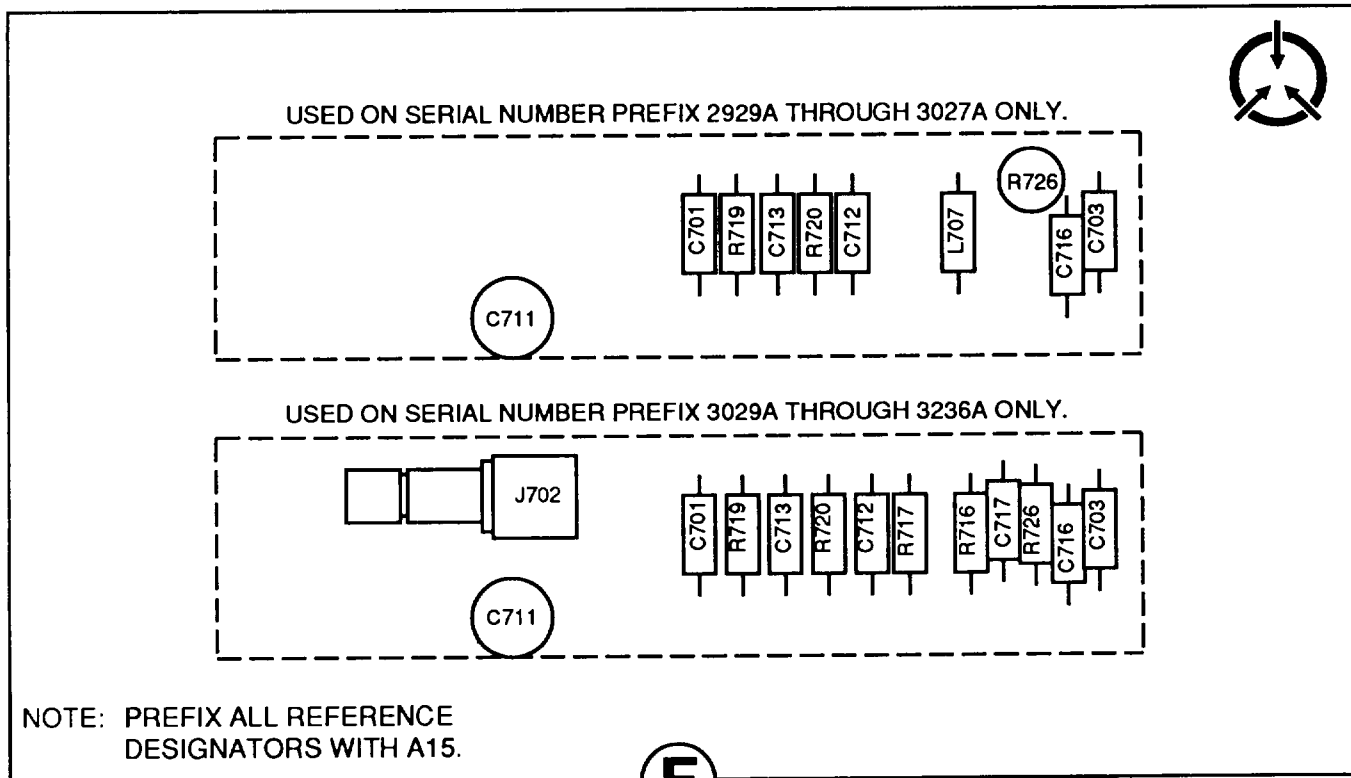

Figure 16. RF Circuit Card Assembly (A15) (Sheet 17 of 22).

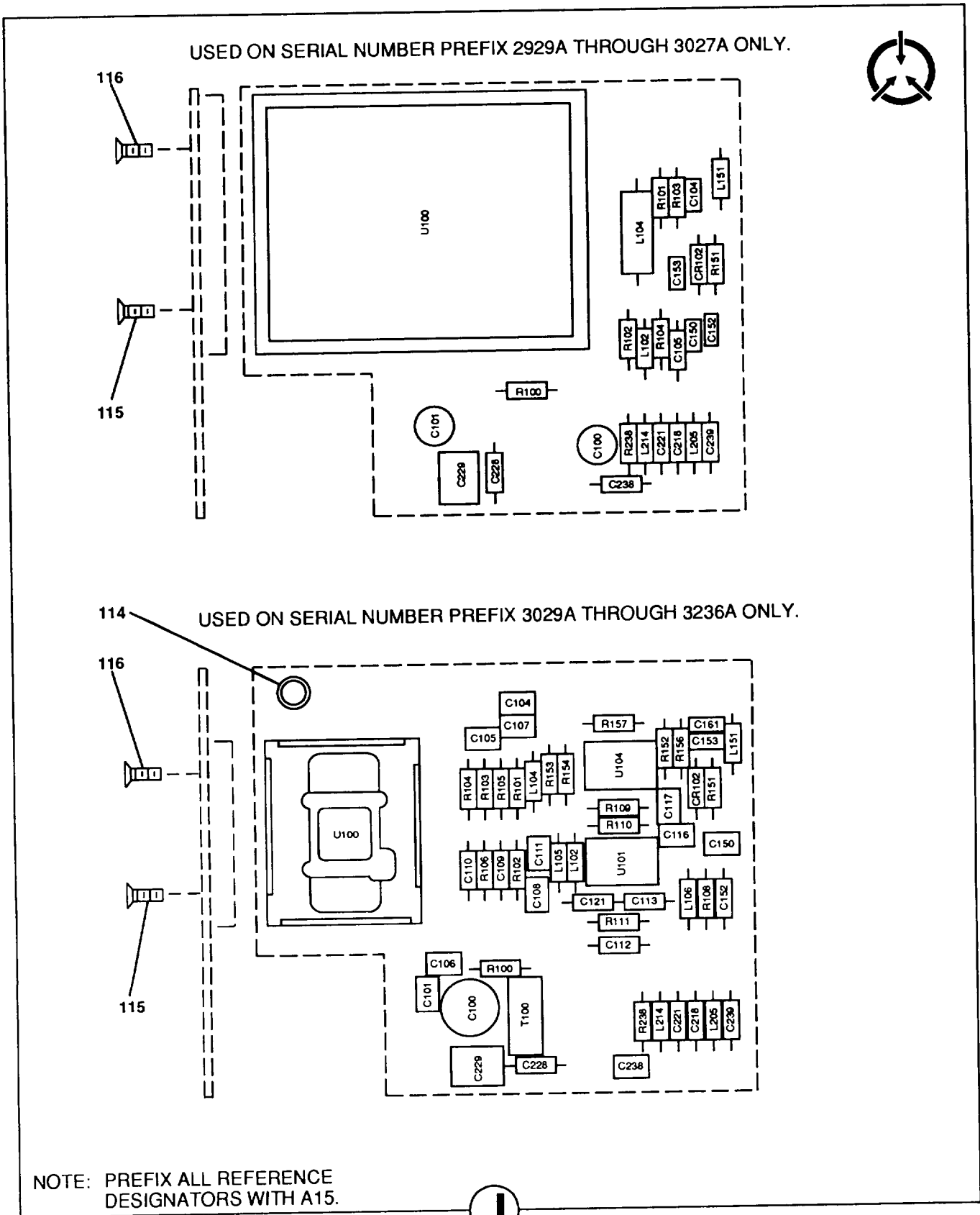

Figure 16. RF Circuit Card Assembly (A15) (Sheet 18 of 22).

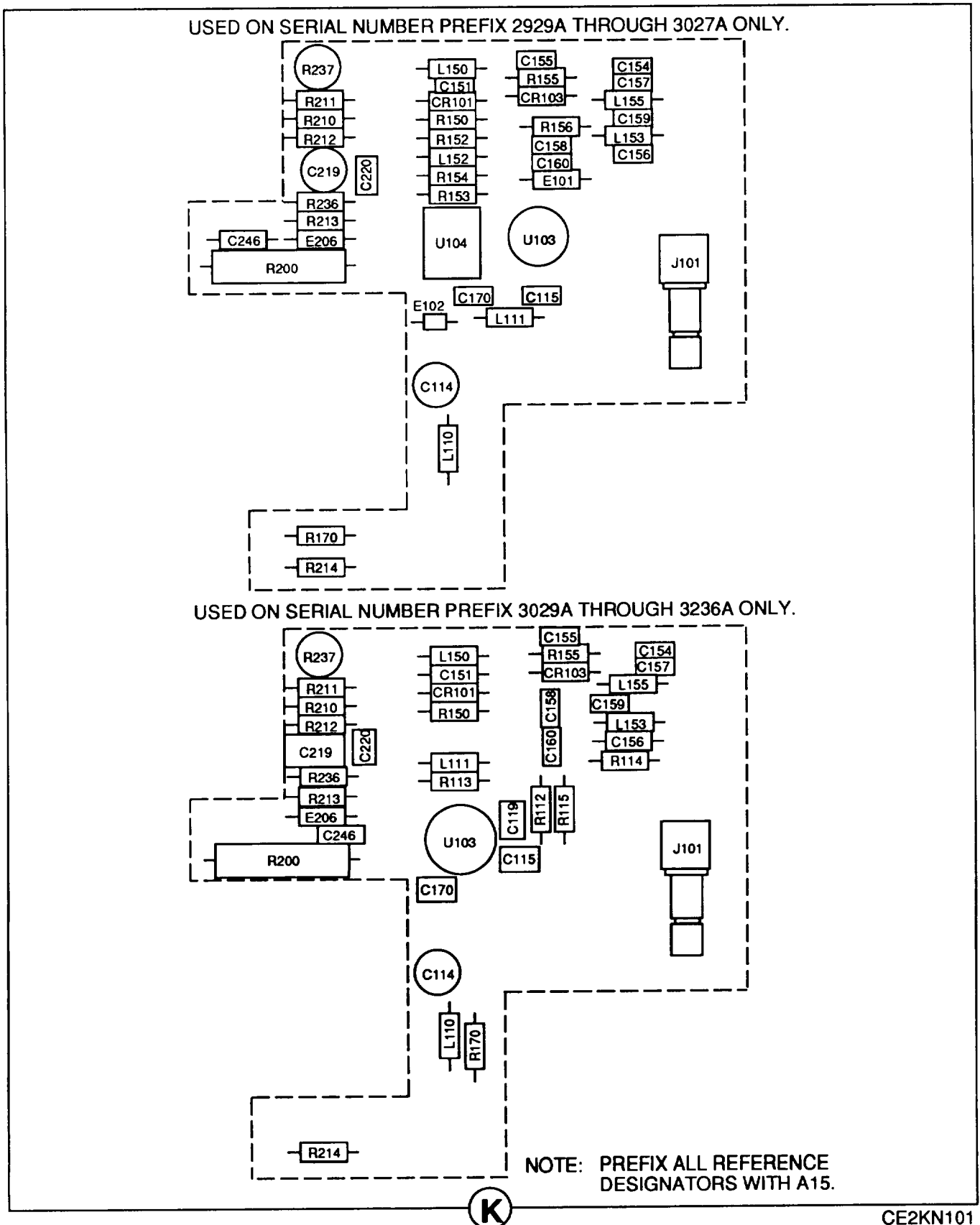

Figure 16. RF Circuit Card Assembly (A15) (Sheet 19 of 22).

REF DES	ITEM NO.	REF DES	ITEM NO.	REF DES	ITEM NO.	REF DES	ITEM NO.	REF DES	ITEM NO.	REF DES	ITEM NO.
CR 101	11	C116	23	C232	39	C417	24	C507	49	C556	50
CR 102	11	C117	23	C233	49	C418	37	C508	66	C601	72
CR 103	11	C119	22	C234	22	C419	37	C509	67	C602	56
CR 200	12	C121	20	C235	50	C420	37	C510	24	C603	73
CR 302	13	C150	27	C236	24	C421	24	C511	66	C604	37
CR 400	13	C151	28	C237	24	C422	24	C512	24	C605	37
CR 401	13	C152	29	C238	51	C423	57	C513	24	C606	37
CR 402	13	C153	30	C239	50	C424	57	C514	46	C607	24
CR 403	13	C154	23	C240	36	C425	57	C515	62	C608	37
CR 404	13	C155	31	C241	24	C426	48	C516	24	C609	37
CR 405	14	C156	32	C242	28	C427	37	C517	24	C610	24
CR 501	15	C157	33	C243	23	C428	39	C518	66	C611	37
CR 502	15	C158	34	C244	23	C429	24	C519	67	C612	48
CR 503	16	C159	23	C245	23	C430	24	C520	66	C613	37
CR 504	13	C160	35	C246	23	C431	39	C521	66	C614	37
CR 505	13	C161	22	C247	28	C432	37	C522	46	C615	28
CR 506	17	C170	23	C248	52	C433	39	C523	46	C616	42
CR 601	16	C200	36	C301	21	C434	24	C524	56	C617	49
CR 602	16	C201	37	C302	26	C435	38	C525	68	C618	28
CR 603	11	C202	38	C303	21	C436	55	C526	66	C619	28
CR 604	11	C203	24	C304	37	C437	58	C527	69	C620	74
CR 605	11	C204	37	C305	37	C438	59	C528	67	C621	45
CR 606	16	C205	39	C313	24	C439	37	C529	53	C622	75
CR 607	16	C206	40	C314	24	C440	49	C530	24	C623	37
CR 701	12	C207	41	C315	24	C441	60	C531	37	C624	28
CR 702	12	C208	42	C316	37	C443	24	C532	24	C625	21
CR 703	14	C209	43	C317	24	C444	37	C533	37	C626	37
CR 801	11	C210	44	C318	37	C445	37	C534	37	C627	57
CR 802	11	C211	29	C319	24	C446	61	C535	24	C628	57
CR 803	18	C212	37	C320	24	C447	62	C536	53	C629	76
CR 804	18	C213	45	C321	24	C448	63	C537	24	C701	37
CR 901	15	C214	45	C322	53	C449	64	C538	24	C702	77
CR 902	15	C215	46	C399	54	C450	57	C539	24	C703	37
C100	19	C216	47	C400	49	C451	21	C540	24	C704	37
C101	20	C217	22	C401	22	C452	21	C541	37	C705	68
C102	21	C218	24	C402	24	C453	21	C542	24	C706	50
C103	21	C219	39	C403	24	C454	65	C543	60	C707	78
C104	22	C220	48	C404	50	C455	65	C544	60	C708	50
C105	22	C221	24	C405	49	C456	39	C545	70	C709	50
C106	22	C222	24	C406	24	C457	37	C546	70	C710	43
C107	23	C223	24	C407	24	C458	36	C547	37	C711	21
C108	23	C224	37	C408	49	C459	65	C548	37	C712	37
C109	24	C225	39	C409	55	C460	28	C549	37	C713	37
C110	24	C226	24	C410	55	C461	23	C550	21	C714	24
C111	25	C227	24	C411	56	C501	50	C551	21	C715	68
C112	24	C228	37	C412	56	C503	24	C552	71	C716	68
C113	22	C229	39	C413	24	C504	24	C553	21	C717	41
C114	26	C230	21	C415	24	C505	66	C554	26	C801	28
C115	23	C231	21	C416	24	C506	24	C555	68	C802	28

Figure 16. RF Circuit Card Assembly (A15) (Sheet 20 of 22).

REF DES	ITEM NO.	REF DES	ITEM NO.	REF DES	ITEM NO.	REF DES	ITEM NO.	REF DES	ITEM NO.	REF DES	ITEM NO.
C803	28	J802	83	L421	86	Q301	122	R205	145	R326	168
C804	28	J803	83	L422	86	Q400	119	R206	148	R327	169
C805	37	J901	84	L423	86	Q401	121	R207	149	R330	170
C806	37	L101	86	L424	86	Q402	123	R208	149	R400	144
C807	28	L102	87	L501	94	Q403	124	R209	146	R401	144
C808	21	L103	86	L502	94	Q501	119	R210	150	R402	157
C809	28	L104	87	L503	100	Q502	119	R211	151	R403	158
C810	30	L105	88	L504	95	Q503	119	R212	152	R404	161
C901	37	L106	89	L505	101	Q504	121	R213	152	R405	158
C902	37	L110	90	L506	87	Q505	121	R214	149	R406	159
C903	37	L111	89	L507	87	Q506	123	R215	153	R407	160
C904	37	L150	91	L508	86	Q601	125	R216	154	R408	144
C905	37	L151	92	L509	86	Q602	125	R217	155	R409	144
C906	37	L152	93	L510	86	Q603	125	R218	145	R410	157
C907	37	L153	91	L511	86	Q604	120	R219	144	R411	171
C908	42	L155	92	L512	86	Q701	126	R220	149	R412	172
C909	37	L200	93	L513	109	Q702	121	R221	144	R413	173
C910	21	L202	87	L601	102	Q703	127	R222	156	R414	173
C911	21	L203	94	L602	102	Q704	127	R223	144	R415	166
C912	26	L205	94	L603	103	RT901	128	R224	144	R416	166
C913	21	L207	91	L604	104	R100	129	R225	157	R417	174
C914	37	L210	86	L605	95	R101	130	R226	158	R418	145
C915	37	L211	86	L606	105	R102	130	R227	158	R419	145
E101	109	L212	94	L607	106	R103	131	R228	159	R420	145
E102	79	L214	94	L608	95	R104	131	R229	160	R421	155
E201	80	L301	86	L609	86	R105	130	R230	149	R422	175
E204	80	L303	86	L610	104	R106	130	R231	161	R423	146
E206	80	L304	95	L611	104	R108	132	R232	144	R424	146
E208	80	L400	94	L701	107	R109	133	R233	144	R425	160
E209	80	L401	87	L702	107	R110	133	R234	157	R426	149
E213	80	L402	87	L703	97	R111	134	R235	149	R427	176
E401	81	L403	87	L704	108	R112	135	R236	152	R428	177
E402	81	L404	96	L706	94	R113	132	R237	162	R429	177
J1	82	L405	87	L707	109	R114	135	R238	163	R430	178
J2	82	L406	96	L709	109	R115	136	R301	164	R431	178
J101	83	L407	97	L801	88	R150	137	R302	165	R432	150
J200	84	L408	87	L802	88	R151	137	R303	164	R433	178
J301	83	L409	87	L803	87	R152	138	R304	159	R434	178
J302	83	L410	87	L804	87	R153	139	R305	145	R435	166
J303	83	L411	87	L805	87	R154	134	R316	144	R436	151
J304	83	L412	87	L806	86	R155	137	R317	166	R437	161
J400	84	L413	87	L901	110	R156	140	R318	167	R438	175
J501	83	L414	87	L902	110	R157	141	R319	146	R439	156
J502	84	L415	98	L903	110	R170	142	R320	146	R443	179
J601	83	L416	87	L904	110	R200	143	R321	165	R444	146
J602	84	L417	99	Q200	118	R201	144	R322	166	R445	146
J701	83	L418	86	Q201	119	R202	145	R323	145	R446	144
J702	83	L419	87	Q202	120	R203	146	R324	165	R447	168
J801	85	L420	86	Q203	121	R204	147	R325	166	R448	180

Figure 16. RF Circuit Card Assembly (A15) (Sheet 21 of 22).

REF DES	ITEM NO.	REF DES	ITEM NO.	REF DES	ITEM NO.	REF DES	ITEM NO.	REF DES	ITEM NO.	REF DES	ITEM NO.
R449	181	R520	179	R570	146	R635	165	R911	144	U412	245
R451	146	R521	175	R571	154	R636	175	R912	218	U501	246
R452	154	R522	147	R572	146	R637	161	R913	149	U502	247
R453	162	R523	164	R573	154	R638	167	R914	149	U503	247
R454	46	R524	166	R574	200	R639	187	R915	149	U504	248
R455	44	R525	146	R575	194	R640	166	R917	161	U506	242
R456	49	R526	193	R576	149	R641	171	R918	219	U507	250
R457	54	R527	181	R577	149	R642	161	R919	220	U601	251
R458	82	R528	161	R578	149	R643	171	R920	146	U602	252
R459	82	R529	149	R579	149	R644	161	R921	152	U701	253
R460	76	R530	48	R580	201	R701	189	R922	183	U801	254
R461	49	R531	94	R581	201	R702	210	R923	183	U802	255
R462	83	R532	94	R582	202	R703	210	R924	221	U901	256
R463	83	R533	75	R583	203	R704	194	R925	149	U902	257
R464	83	R534	49	R584	204	R705	159	R926	222	U903	258
R465	78	R535	69	R601	205	R706	211	R927	149	U904	258
R466	45	R536	71	R602	161	R707	211	R929	149	U905	259
R467	84	R537	184	R603	177	R708	195	R930	149	U906	250
R468	85	R538	159	R604	155	R709	195	R931	149	U907	260
R478	61	R539	195	R605	171	R710	212	R932	149	U908	261
R479	86	R540	188	R606	171	R714	149	R933	149	X200	262
R480	87	R541	135	R607	144	R715	149	R934	223	X201	262
R481	88	R543	188	R608	200	R716	173	R935	219	X400	262
R482	56	R544	96	R609	206	R717	145	R936	224	X501	262
R483	89	R545	56	R610	207	R718	189	R937	211	X601	262
R484	90	R546	76	R611	208	R719	186	T100	225	X602	262
R485	69	R547	54	R612	150	R720	186	U100	226	X801	262
R486	49	R548	49	R613	171	R721	149	U101	227	X802	263
R487	49	R549	57	R614	171	R722	191	U103	228	Z200	264
R488	49	R550	44	R615	144	R723	190	U104	229		
R489	73	R551	44	R616	206	R724	190	U302	230		
R501	91	R552	45	R617	167	R726	145	U303	231		
R502	91	R553	54	R618	158	R801	146	U304	232		
R503	45	R554	46	R619	187	R802	146	U305	233		
R504	49	R555	49	R620	209	R803	206	U306	234		
R505	90	R556	49	R621	193	R804	187	U307	235		
R506	84	R557	154	R622	146	R805	187	U400	236		
R507	59	R558	144	R623	146	R806	145	U401	237		
R509	45	R559	154	R624	165	R901	213	U402	237		
R510	55	R560	141	R625	161	R902	214	U403	238		
R511	92	R561	197	R626	161	R903	215	U404	238		
R512	56	R562	198	R627	166	R904	216	U405	239		
R513	56	R563	199	R628	149	R905	217	U406	240		
R514	45	R564	146	R629	149	R906	217	U407	241		
R515	61	R565	134	R630	149	R907	216	U408	242		
R516	50	R566	129	R631	149	R908	144	U409	243		
R517	56	R567	146	R632	149	R909	146	U410	244		
R518	75	R568	177	R633	149	R910	146	U411	244		
R519	49	R569	177	R634	149	R916	161	U505	249		

Figure 16. RF Circuit Card Assembly (A15) (Sheet 22 of 22).

(1) ITEM NO	(2) SMR CODE	(3) CAGEC	(4) PART NUMBER	(5) DESCRIPTION AND USABLE ON CODES (UOC)	(6) QTY
GROUP 0111 RF CIRCUIT CARD ASSEMBLY (A15)					
FIGURE 16					
1	XBHZZ	28480	2190-0583	WASHER, LOCK	34
2	XBHZZ	28480	0515-2081	SCREW, MACHINE	34
3	XBHZZ	28480	5021-6735	PLATE, ELECTRICAL SH	1
4	XBHZZ	28480	5021-6739	PLATE, ELECTRICAL SH	1
5	PAHZZ	28480	0905-0375	PACKING, PREFORMED	34
6	XBHZZ	28480	5021-6740	PLATE, ELECTRICAL SH	1
7	PAHZZ	17863	7137119-1	GASKETING MATERIAL	15
8	XBHZZ	28480	5022-0047	PLATE, ELEC SHIELD	1
9	XBHZZ	28480	5022-0046	PLATE, ELEC SHIELD	1
10	XBHZZ	28480	5021-6736	PLATE, ELECTRICAL SH	1
11	PAHZZ	28480	1901-1097	SEMICONDUCTOR DEVI	8
12	PAHZZ	28480	0122-0161	SEMICONDUCTOR DEVIC	3
13	PAHZZ	28480	1901-0539	SEMICONDUCTOR DEVIC	8
14	PAHZZ	81349	JANTX1N4150-1	SEMICONDUCTOR DEVIC	2
15	PAHZZ	28480	1901-0033	SEMICONDUCTOR DEVIC	4
16	PAHZZ	28480	1901-1070	SEMICONDUCTOR DEVIC	5
17	PAHZZ	28480	1901-1068	SEMICONDUCTOR DEVIC	1
18	PAHZZ	28480	1902-3005	SEMICONDUCTOR DEVIC	2
19	PAHZZ	37695	265011-5	CAPACITOR, VARIABLE, USED ON SER NO. 3051A THRU 3236A	1
19	PAHZZ	50440	0121-0445	CAPACITOR, VARIABLE USED ON SER NO. 2929A THRU 2929A	2
20	PAHZZ	28480	0160-4383	CAPACITOR, FIXED, CER USED ON SER NO. 3051A THRU 3236A	2
21	PAHZZ	28480	0180-3328	CAPACITOR, FIXED, ELE	18
22	PAHZZ	18796	8121M112X7R0103M	CAPACITOR, FIXED, CER	9
23	PAHZZ	81349	CCR09CG102FS	CAPACITOR, FIXED, CER	13
24	PAHZZ	28480	0160-4832	CAPACITOR, FIXED, CER	53
25	PAHZZ	28480	0160-4399	CAPACITOR, FIXED, CER USED ON SER NO. 3051A THRU 3236A	1
26	PAHZZ	28480	0180-3632	CAPACITOR, FIXED, ELE	4
27	PAHZZ	81349	CCR09CG330GS	CAPACITOR, FIXED, CER	1
28	PAHZZ	28480	0160-4574	CAPACITOR, FIXED, MET	16
29	PAHZZ	04222	MA106A4R7DAA	CAPACITOR, FIXED, CER	2
30	PAHZZ	81349	CCR09CG470GS	CAPACITOR, FIXED, CER	2
31	PAHZZ	81349	CCR09CG220GS	CAPACITOR, FIXED, CER USED ON SER NO. 2929A THRU 2929A	1
31	PAHZZ	28480	0160-4524	CAPACITOR, FIXED, CER USED ON SER NO. 3051A THRU 3236A	1
32	PAHZZ	28480	0160-4788	CAPACITOR, FIXED, CER	1
33	PAHZZ	28480	0160-4526	CAPACITOR, FIXED, CER	1
34	PAHZZ	81349	CCR19CG150GR	CAPACITOR, FIXED, CER USED ON SER NO. 2929A THRU 2929A	1
34	PAHZZ	28480	0160-4492	CAPACITOR, FIXED, CER USED ON SER NO. 3051A THRU 3236A	1
35	PAHZZ	28480	0160-4766	CAPACITOR, FIXED, CER	1
36	PAHZZ	55680	USA1E330MCA	CAPACITOR, FIXED, ELE	3

## SECTION II TM11-6625-3250-24P

(1) ITEM NO	(2) SMR CODE	(3) CAGEC	(4) PART NUMBER	(5) DESCRIPTION AND USABLE ON CODES (UOC)	(6) QTY
37	PAHZZ	81349	M39014/05-2291	CAPACITOR, FIXED, CER	53
38	PAHZZ	81349	M39014/01-1593	CAPACITOR, FIXED, CER	2
39	PAHZZ	31433	T398E106K025AS	CAPACITOR, FIXED, ELE	9
40	PAHZZ	28480	0160-4517	CAPACITOR, FIXED, CER	1
41	PAHZZ	28480	0160-4796	CAPACITOR, FIXED, CER	2
42	PAHZZ	28480	0160-4787	CAP, FIXED, CERAMIC D	3
43	PAHZZ	28480	0160-4799	CAPACITOR, FIXED, CER	2
44	PAHZZ	96214	532146-2	CAPACITOR, VARIABLE, USED ON SER NO. 2929A THRU 2929A	1
44	PAHZZ	28480	0121-0452	CAPACITOR, VARIABLE, USED ON SER NO. 3051A THRU 3236A	1
45	PAHZZ	18796	8111A200C0G0100J	CAPACITOR, FIXED, CER	3
46	PAHZZ	28480	0160-4791	CAPACITOR, FIXED, CER	6
47	PAHZZ	04222	SA102A5R6DAA	CAPACITOR, FIXED, CER	1
48	PAHZZ	81349	M39014/23-0367	CAPACITOR, FIXED, CER	3
49	PAHZZ	28480	0160-4801	CAPACITOR, FIXED, CER	7
50	PAHZZ	28480	0160-4793	CAPACITOR, FIXED, CER	8
51	PAHZZ	81349	CCR09CJ4R7BS	CAPACITOR, FIXED, CER USED ON SER NO. 2929A THRU 2929A	1
51	PAHZZ	81349	CCR09CH120GS	CAPACITOR, FIXED, CER USED ON SER NO. 3051A THRU 3236A	1
52	PAHZZ	81349	CCR05CG101GS	CAPACITOR, FIXED, CER	1
53	PAHZZ	28480	0160-4811	CAPACITOR, FIXED, CER	3
54	PAHZZ	28480	0160-4554	CAPACITOR, FIXED, CER USED ON SER NO. 3121A THRU 3236A	1
55	PAHZZ	28480	0160-4813	CAPACITOR, FIXED, CER	3
56	PAHZZ	28480	0160-4803	CAPACITOR, FIXED, CER	4
57	PAHZZ	81349	M39014/05-2273	CAPACITOR, FIXED, CER	6
58	PAHZZ	28480	0160-4808	CAPACITOR, FIXED, CER	1
59	PAHZZ	28480	0160-4804	CAPACITOR, FIXED, CER	1
60	PAHZZ	10001	2816404-62	CAPACITOR, FIXED, CER	3
61	PAHZZ	28480	0160-4820	CAPACITOR, FIXED, CER	1
62	PAHZZ	28480	0160-4825	CAPACITOR, FIXED, CER	2
63	PAHZZ	88818	B605001209	CAPACITOR, FIXED, CER	1
64	PAHZA	28480	0160-4441	CAPACITOR, FIXED, CER	1
65	PAHZZ	28009	16757873-018	CAPACITOR, FIXED, ELE	3
66	PAHZZ	28480	0160-4789	CAPACITOR, FIXED, CER	7
67	PAHZZ	81349	CCR75CG470GS	CAPACITOR, FIXED, CER	3
68	PAHZZ	28480	0160-4790	CAPACITOR, FIXED, CER	5
69	PAHZZ	28480	0160-4792	CAPACITOR, FIXED, CER	1
70	PAHZZ	28480	0160-4535	CAPACITOR, FIXED, CER	2
71	PAHZZ	28480	0180-3628	CAPACITOR, FIXED, ELE	1
72	PAHZZ	28480	0160-4371	CAP, FIXED, CERAMIC D	1
73	PAHZZ	28480	0160-4824	CAPACITOR, FIXED, CER	1
74	PAHZZ	50473	12302	CAPACITOR, FIXED, CER	1
75	PAHZZ	28480	0160-4522	CAPACITOR, FIXED, CER	1
76	PAHZZ	28480	0121-0448	CAPACITOR, VARIABLE, USED ON SER	1
77	PAHZZ	31433	T322D156K025AS	CAPACITOR, FIXED, ELE	1
78	PAHZZ	28480	0160-4797	CAPACITOR, FIXED, CER	1
79	PAHZZ	28480	9170-0029	CORE, FERRITE BEAD USED ON SER NO. 2929A THRU 2929A	1
80	PAHZZ	28480	9170-1366	SHIELDING BEAD, ELEC	6



## SECTION II TM11-6625-3250-24P

(1) ITEM NO	(2) SMR CODE	(3) CAGEC	(4) PART NUMBER	(5) DESCRIPTION AND USABLE ON CODES (UOC)	(6) QTY
81	PAHZZ	07980	9170-0847	SHIELDING BEAD,ELEC	2
82	PAHZZ	28480	1252-1064	CONNECTOR,RECEPTACL	2
83	PAHZA	81349	M39012/96-0001	CONNECTOR,RECEPTACL	11
84	PAHZZ	22526	68449-079	CONNECTOR,RECEPTACL	5
85	PAHZA	28480	1250-0257	CONNECTOR,RECEPTACL	1
86	PAHZZ	28480	9100-0539	COIL,RADIO FREQUENC	19
87	PAHZZ	96906	MS75083-10	COIL,RADIO FREQUENC	21
87	PAHZZ	28480	9140-0395	COIL,RADIO FREQUENC USED ON SER NO. 2929A THRU 2929A	1
88	PAHZZ	28480	9100-2252	COIL,RADIO FREQUENC	3
89	PAHZZ	28480	9100-2262	COIL,RADIO FREQUENC USED ON SER NO. 3051A THRU 3236A	2
90	PAHZZ	96906	MS75084-12	COIL,RADIO FREQUENC	1
91	PAHZZ	96906	MS75083-1	COIL,RADIO FREQUENC	3
92	PAHZZ	28480	9135-0078	COIL,RADIO FREQUENC	2
93	PAHZZ	96906	MS75083-13	COIL,RADIO FREQUENC	2
94	PAHZZ	23977	L0159	COIL,RADIO FREQUENC	8
95	PAHZZ	96906	MS75083-11	COIL,RADIO FREQUENC	4
96	PAHZZ	96906	MS75083-8	COIL,RADIO FREQUENC	2
97	PAHZZ	28480	9100-2249	COIL,RADIO FREQUENC	2
98	PAHZZ	96906	MS75084-1	COIL,RADIO FREQUENC	1
99	PAHZZ	96906	MS90538-12	COIL,RADIO FREQUENC	1
100	PAHZZ	28480	9135-0077	COIL,RADIO FREQUENC	1
101	PAHZZ	28480	9135-0075	COIL,RADIO FREQUENC	1
102	PAHZZ	28480	9100-2486	COIL,RADIO FREQUENC	2
103	PAHZZ	28480	9100-3913	COIL,RADIO FREQUENC	1
104	PAHZZ	96906	MS18130-16	COIL,RADIO FREQUENC	3
105	PAHZZ	96906	MS75083-4	COIL,RADIO FREQUENC	1
106	PAHZZ	28480	9140-1048	COIL,RADIO FREQUENC	1
107	PAHZZ	28480	9100-2251	COIL,RADIO FREQUENC	2
108	PAHZZ	28480	9140-0800	REACTOR	1
109	XBHZZ	28480	8159-0005	DUMMY RESISTOR	5
110	PAHZZ	28480	9140-0738	COIL,RADIO REQUENC	4
111	XBHZZ	81349	M38527/02-017D	MTG PAD,ELEC-ELEK	7
112	XBHZZ	28480	5041-7283	CLIP,SPRING TENSION	1
113	XBHZZ	28480	0624-0099	SCREW,TPG,THD FMG	1
114	XBHZZ	28480	0340-1173	INSULATOR,PLATE	1
115	XBHZZ	28480	0515-1934	SCREW,ASSEM WASHER	2
116	XBHZZ	28480	0515-0367	SCREW,ASSEM WASHER	3
117	XBHZZ	78553	C61332AA	CLAMP,LOOP	1
118	PAHZZ	37695	616322-902	TRANSISTOR	1
119	PAHZZ	28480	1854-0720	TRANSISTOR	5
120	PAHZZ	80131	2N5179	TRANSISTOR	2
121	PAHZZ	28480	1854-0632	TRANSISTOR	5
122	PAHZA	81349	JANTX2N2222A	TRANSISTOR	1
123	PAHZZ	45413	134766-1	TRANSISTOR	2
124	PAHZZ	81349	JAN2N2907A	TRANSISTOR	1
125	PAHZZ	81349	JAN2N5109	TRANSISTOR	3
126	PAHZZ	28480	1854-0946	TRANSISTOR	1
127	PAHZZ	80131	2N3799	TRANSISTOR	2
128	PAHZZ	50157	P1H103	RESISTOR,THERMAL	1
129	PAHZZ	81349	RLR05C1781FS	RESISTOR,FIXED,FILM	2

## SECTION II TM11-6625-3250-24P

(1) ITEM NO	(2) SMR CODE	(3) CAGEC	(4) PART NUMBER	(5) DESCRIPTION AND USABLE ON CODES (UOC)	(6) QTY
130	PAHZZ	81349	RNC55K2613FS	RESISTOR, FIXED, FILM USED ON SER NO. 2929A THRU 2929A	2
130	PAHZZ	81349	RNC50K8252FS	RESISTOR, FIXED, FILM USED ON SER NO. 3051A THRU 3236A	4
130	PAHZZ	91637	CMF-60-2R15F-T1	RESISTOR, FIXED, FILM USED ON SER NO. 2929A THRU 2929A	1
131	PAHZZ	81349	RNC50K1003FS	RESISTOR, FIXED, FILM USED ON SER NO. 3051A THRU 3236A	2
132	PAHZZ	81349	RNC50K1961FS	RESISTOR, FIXED, FILM USED ON SER NO. 3051A THRU 3236A	2
133	PAHZZ	81349	RNC50K34R8FS	RESISTOR, FIXED, FILM USED ON SER NO. 3051A THRU 3236A	2
134	PAHZZ	81349	RNC50K1001FS	RESISTOR, FIXED, FILM	3
135	PAHZZ	81349	RNC50K10R0FS	RESISTOR, FIXED, FILM	3
136	PAHZZ	81349	RNC50K1210FS	RESISTOR, FIXED, FILM USED ON SER NO. 3051A THRU 3236A	1
137	PAHZZ	81349	RNC50K5110FS	RESISTOR, FIXED, FILM	3
138	PAHZZ	81349	RLR05C2370FS	RESISTOR, FIXED, FILM	1
139	PAHZZ	81349	RNC50K1102FS	RESISTOR, FIXED, FILM	1
140	PAHZZ	81349	RLR05C4640FS	RESISTOR, FIXED, FILM	1
141	PAHZZ	81349	RNC50K1000FS	RESISTOR, FIXED, FILM	2
142	PAHZZ	81349	RNC50K1002FS	RESISTOR, FIXED, FILM	1
143	PAHZZ	81349	RNC70K4220FS	RESISTOR, FIXED, FILM	1
144	PAHZZ	81349	RNC60K1000FS	RESISTOR, FIXED, FILM	22
145	PAHZZ	81349	RNC60K51R1FS	RESISTOR, FIXED, FILM	15
146	PAHZZ	81349	RNC60K1001FS	RESISTOR, FIXED, FILM	23
147	PAHZZ	81349	RNC60K75R0FS	RESISTOR, FIXED, FILM	2
148	PAHZZ	81349	RNC60K31R6FS	RESISTOR, FIXED, FILM	2
149	PAHZZ	81349	RNC60K1002FS	RESISTOR, FIXED, FILM	45
150	PAHZZ	81349	RNC60K1211FS	RESISTOR, FIXED, FILM	4
151	PAHZZ	81349	RNC60K19R6FS	RESISTOR, FIXED, FILM	2
152	PAHZZ	81349	RNC60K61R9FS	RESISTOR, FIXED, FILM	4
153	PAHZZ	81349	RNC50K19R6FS	RESISTOR, FIXED, FILM	1
154	PAHZZ	81349	RNC60K5110FS	RESISTOR, FIXED, FILM	9
155	PAHZZ	81349	RNC60K1331FS	RESISTOR, FIXED, FILM	6
156	PAHZZ	81349	RNC55K3160FS	RESISTOR, FIXED, FILM	7
157	PAHZZ	81349	RNC60K68R1FS	RESISTOR, FIXED, FILM	5
158	PAHZZ	81349	RNC60K1621FS	RESISTOR, FIXED, FILM	5
159	PAHZZ	81349	RNC60K2610FS	RESISTOR, FIXED, FILM	6
160	PAHZZ	81349	RNC60K34R8FS	RESISTOR, FIXED, FILM	4
161	PAHZZ	81349	RNC60K1960FS	RESISTOR, FIXED, FILM	14
162	PAHZZ	28480	2100-4208	RESISTOR, VARIABLE, N	2
163	PAHZZ	81349	RNC50K21R5FS	RESISTOR, FIXED, FILM	1
164	PAHZZ	81349	RNC60K2371FS	RESISTOR, FIXED, FILM	3
165	PAHZZ	81349	RNC60K9090FS	RESISTOR, FIXED, FILM	5
166	PAHZZ	81349	RNC60K1330FS	RESISTOR, FIXED, FILM	9
167	PAHZZ	81349	RNC60K7500FS	RESISTOR, FIXED, FILM	3
168	PAHZZ	81349	RNC60K1472FS	RESISTOR, FIXED, FILM	2
169	PAHZZ	81349	RNC60K4220FS	RESISTOR, FIXED, FILM	3
170	PAHZZ	81349	RNC70K1620FS	RESISTOR, FIXED, FILM	1
171	PAHZZ	81349	RNC60K1470FS	RESISTOR, FIXED, FILM	8
172	PAHZZ	81349	RNC60K6810FS	RESISTOR, FIXED, FILM	1

## SECTION II TM11-6625-3250-24P

(1) ITEM NO	(2) SMR CODE	(3) CAGEC	(4) PART NUMBER	(5) DESCRIPTION AND USABLE ON CODES (UOC)	(6) QTY
173	PAHZZ	81349	RNC60K90R9FS	RESISTOR, FIXED, FILM	4
174	PAHZZ	81349	RNC60K46R4FS	RESISTOR, FIXED, FILM	1
175	PAHZZ	81349	RNC60K10R0FS	RESISTOR, FIXED, FILM	6
176	PAHZZ	81349	RNC60K2611FS	RESISTOR, FIXED, FILM	3
177	PAHZZ	81349	RNC60K4640FS	RESISTOR, FIXED, FILM	5
178	PAHZZ	81349	RNC60K1961FS	RESISTOR, FIXED, FILM	5
179	PAHZZ	75042	TF07-1R00F	RESISTOR, FIXED, FILM	2
180	PAHZZ	81349	RNC60K1102FS	RESISTOR, FIXED, FILM	1
181	PAHZZ	81349	RNC60K6190FS	RESISTOR, FIXED, FILM	2
182	PAHZZ	81349	RNC60K9092FS	RESISTOR, FIXED, FILM	2
183	PAHZZ	81349	RNC60J1002BS	RESISTOR, FIXED, FILM	6
184	PAHZZ	81349	RNC60K2151FS	RESISTOR, FIXED, FILM	3
185	PAHZZ	81349	RNC60K4641FS	RESISTOR, FIXED, FILM	1
186	PAHZZ	81349	RNC60K2150FS	RESISTOR, FIXED, FILM	3
187	PAHZZ	81349	RNC60K2370FS	RESISTOR, FIXED, FILM	5
188	PAHZZ	81349	RNC60K2870FS	RESISTOR, FIXED, FILM	3
189	PAHZZ	81349	RNC60K3480FS	RESISTOR, FIXED, FILM	3
190	PAHZZ	81349	RNC60K3830FS	RESISTOR, FIXED, FILM	4
191	PAHZZ	81349	RNC60K1210FS	RESISTOR, FIXED, FILM	3
192	PAHZZ	81349	RNC60K3831FS	RESISTOR, FIXED, FILM	1
193	PAHZZ	81349	RNC60K1101FS	RESISTOR, FIXED, FILM	2
194	PAHZZ	81349	RNC60K1620FS	RESISTOR, FIXED, FILM	4
195	PAHZZ	81349	RNC60K16R2FS	RESISTOR, FIXED, FILM	3
196	PAHZZ	81349	RNC60K17R8FS	RESISTOR, FIXED, FILM	1
197	PAHZZ	81349	RJR24FW501R	RESISTOR, VARIABLE, N	1
198	PAHZZ	81349	RLR05C2611FS	RESISTOR, FIXED, FILM	1
199	PAHZZ	81349	RNC50K3831FS	RESISTOR, FIXED, FILM	1
200	PAHZZ	28480	0698-8822	RESISTOR, FIXED, FILM	2
201	PAHZZ	81349	RNC60K9091FS	RESISTOR, FIXED, FILM	2
202	PAHZZ	81349	RNC60H9091BS	RESISTOR, FIXED, FILM	1
203	PAHZZ	28480	0698-6963	RESISTOR, FIXED, FILM	1
204	PAHZZ	81349	RNC50K7500FS	RESISTOR, FIXED, FILM	1
205	PAHZZ	81349	RNC50K51R1FS	RESISTOR, FIXED, FILM	1
206	PAHZZ	81349	RNC60K1780FS	RESISTOR, FIXED, FILM	3
207	PAHZZ	81349	RNC60K8250FS	RESISTOR, FIXED, FILM	1
208	PAHZZ	81349	RNC60K4R64FS	RESISTOR, FIXED, FILM	1
209	PAHZZ	28480	0698-8818	RESISTOR, FIXED, FILM	1
210	PAHZZ	81349	RNC60K5111FS	RESISTOR, FIXED, FILM	2
211	PAHZZ	81349	RNC60K2871FS	RESISTOR, FIXED, FILM	3
212	PAHZZ	81349	RNC60K26R1FS	RESISTOR, FIXED, FILM	1
213	PAHZZ	81349	RNC60K5621FS	RESISTOR, FIXED, FILM	1
214	PAHZZ	81349	RLR07C9093FS	RESISTOR, FIXED, FILM	1
215	PAHZZ	81349	RNC60K7501FS	RESISTOR, FIXED, FILM	1
216	PAHZZ	81349	RNC60K1781FS	RESISTOR, FIXED, FILM	2
217	PAHZZ	81349	RNC60K1782FS	RESISTOR, FIXED, FILM	2
218	PAHZZ	81349	RNC60K2612FS	RESISTOR, FIXED, FILM	1
219	PAHZZ	81349	RNC60K1003FS	RESISTOR, FIXED, FILM	2
220	PAHZZ	81349	RNC60K5112FS	RESISTOR, FIXED, FILM	1
221	PAHZZ	81349	RNC60J2002BS	RESISTOR, FIXED, FILM USED ON SER NO. 3051A THRU 3236A	1
222	PAHZZ	73138	68WR200	RESISTOR, VARIABLE, N	1
223	PAHZZ	81349	RLR05C4642FS	RESISTOR, FIXED, FILM USED ON SER	1

## SECTION II TM11-6625-3250-24P

(1) ITEM NO	(2) SMR CODE	(3) CAGEC	(4) PART NUMBER	(5) DESCRIPTION AND USABLE ON CODES (UOC)	(6) QTY
224	PAHZZ	81349	RNC50K1331FS	NO. 3051A THRU 3236A RESISTOR, FIXED, FILM USED ON SER	1
225	PAHZZ	15542	TM0-4-2	NO. 3051A THRU 3236A TRANSFORMER, RADIO F USED ON SER	1
226	PAHZZ	28480	5086-7806	NO. 3051A THRU 3236A DIVIDER, POWER, RADIO	1
227	PAHZZ	28480	1826-1945	MICROCIRCUIT, LINEAR USED ON SER	1
228	PAHZZ	04713	MWA130	NO. 3051A THRU 3236A MICROCIRCUIT, LINEAR	1
229	PAHZZ	04713	MC34001BU	MICROCIRCUIT, LINEAR	1
230	PAHZZ	28480	1813-0458	OSCILLATOR, CRYSTAL	1
231	PAHZZ	81349	M38510/07003BCB	MICROCIRCUIT, DIGITA	1
232	PAHZZ	01295	SN75108BN3	MICROCIRCUIT, DIGITA	1
233	PAHZA	81349	M38510/11703BXC	MIRCORCIRCUIT, LINEAR	1
234	PAHZZ	81349	M38510/11501BXC	MICROCIRCUIT, LINEAR	1
235	PAHZZ	27014	LMX78L05ACZ	MICROCIRCUIT, LINEAR	1
236	PAHZZ	15542	TFM-2	MIXER STATE, FREQUEN	1
237	PAHZZ	04713	MD918A	SEMICONDUCTOR DEVIC	2
238	PAHZZ	01295	SN74AS169AN	MICROCIRCUIT, DIGITA	2
239	PAHZZ	01295	SNJ54S32J	MICROCIRCUIT, DIGITA	1
240	PAHZZ	81349	M38510/07101BCA	MICROCIRCUIT, DIGITA	1
241	PAHZZ	04713	MC1404U5	MICROCIRCUIT, LINEAR	1
242	PAHZZ	06665	OP27CZ/883	MICROCIRCUIT, LINEAR	2
243	PAHZZ	67268	5962-8860601EA	MICROCIRCUIT, DIGITA	1
244	PAHZZ	04713	MHQ2222	SEMICONDUCTOR DEVIC	2
245	PAHZZ	81349	M8340102K2700GA	RESISTOR NETWORK, FI	1
246	PAHZZ	28480	1820-3485	MICROCIRCUIT, DIGITA	1
247	PAHZZ	04713	MC12009P	MICROCIRCUIT, DIGITA	2
248	PAHZZ	81349	M38510-30102BCB	MICROCIRCUIT, DIGITA	1
249	PAHZZ	81349	M38510/30001BCB	MICROCIRCUIT, DIGITA	1
250	PAHZZ	06665	OP14AZ/883	MICROCIRCUIT, LINEAR	2
251	PAHZZ	28480	0955-0063	MIXER STAGE, FREQUEN	1
252	PAHZZ	28480	1GA1-8006	MICROCIRCUIT, LINEAR	1
253	PAHZZ	28480	1GA1-8013	MICROCIRCUIT, LINEAR	1
254	PAHZZ	28480	5086-7751	AMPLIFIER ASSEMBLY	1
255	PAHZZ	61362	012-109380-01	ATTENUATOR, FIXED	1
255	PAHZZ	28480	0955-0309	ATTENUATOR, FIXED	1
255	PAHZZ	15542	MAT-3	ATTENUATOR, FIXED	1
255	PAHZZ	28480	0955-0311	ATTENUATOR, FIXED	1
255	PAHZZ	28480	0955-0312	ATTENUATOR, FIXED	1
255	PAHZZ	94580	10115262-106	ATTENUATOR, FIXED	1
255	PAHZZ	28480	0955-0314	ATTENUATOR, FIXED	1
256	PAHZZ	04713	MC34004BL	MICROCIRCUIT, LINEAR USED ON SER	1
256	PAHZZ	28480	1826-1976	NO. 3051A THRU 3236A MICROCIRCUIT, LINEAR USED ON SER	1
257	PAHZZ	81349	M38510/11201BCA	NO. 2929A THRU 2929A MICROCIRCUIT, LINEAR	1
258	PAHZZ	02735	CD54HCT377J	MICROCIRCUIT, DIGITA	2
259	PAHZZ	24355	AD7542BD	MICROCIRCUIT, LINEAR	1
260	PAHZZ	28480	1826-0989	MICROCIRCUIT, LINEAR	1
261	PAHZZ	04713	MHQ6001	SEMICONDUCTOR DEVIC	1
262	PAHZZ	28480	1200-1247	CONTACT ASSEMBLY, EL	7

SECTION II      TM11-6625-3250-24P

(1) ITEM NO	(2) SMR CODE	(3) CAGEC	(4) PART NUMBER	(5) DESCRIPTION AND USABLE ON CODES (UOC)	(6) QTY
263	PAHZZ	28480	1200-1273	SOCKET, PLUG-IN ELEC	1
264	PAHZZ	28480	5021-6707	CABLE ASSEMBLY, RADI	1

END OF FIGURE

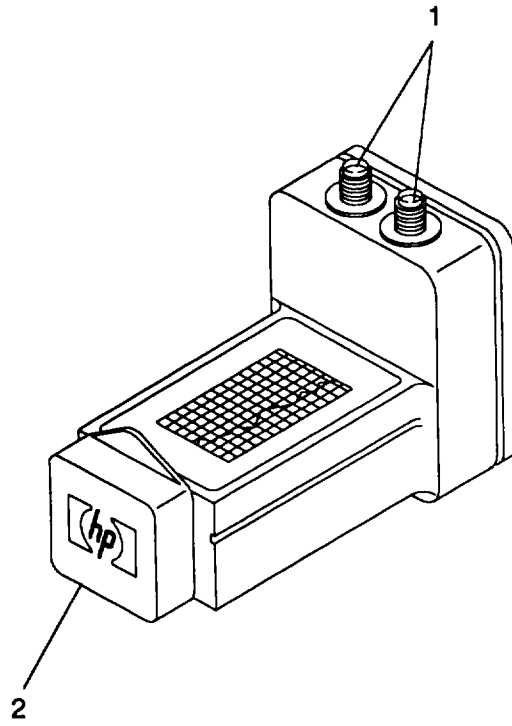

CE2KN102

Figure 17. Mixer Assembly.

SECTION II      TM11-6625-3250-24P

(1) ITEM NO	(2) SMR CODE	(3) CAGEC	(4) PART NUMBER	(5) DESCRIPTION AND USABLE ON CODES (UOC)	(6) QTY
				GROUP 02 MIXER ASSEMBLY	
				FIGURE 17	
1	PAHZZ	28480	1250-1802	ADAPTER,CONNECTOR	2
2	PAHZZ	28480	11970-40001	CAP,PROTECTIVE,DUST	1
				END OF FIGURE	

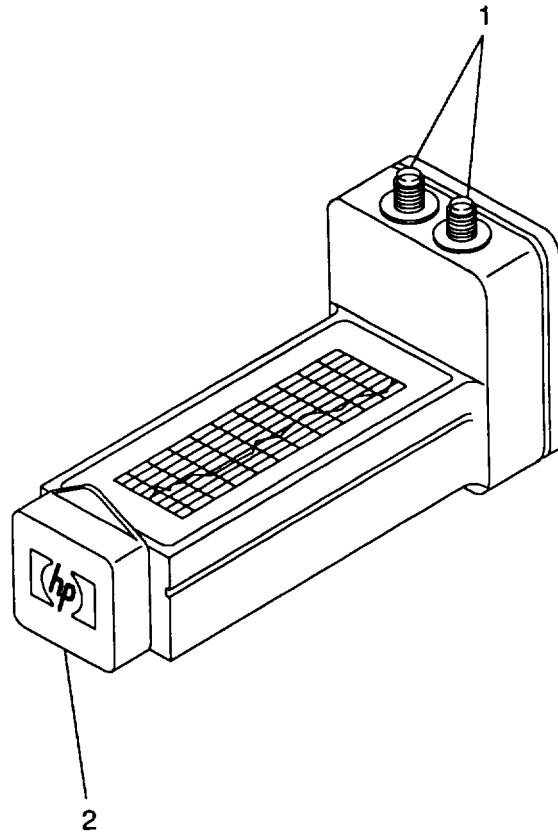

CE2KN103

Figure 18. Mixer Assembly.



SECTION II      TM11-6625-3250-24P

(1) ITEM NO	(2) SMR CODE	(3) CAGEC	(4) PART NUMBER	(5) DESCRIPTION AND USABLE ON CODES (UOC)	(6) QTY
				GROUP 03 MIXER ASSEMBLY	
				FIGURE 18	
1	PAOZZ	28480	1250-1802	ADAPTER,CONNECTOR	2
2	PAHZZ	28480	11970-40002	CAP,PROTECTIVE,DUST	1
				END OF FIGURE	

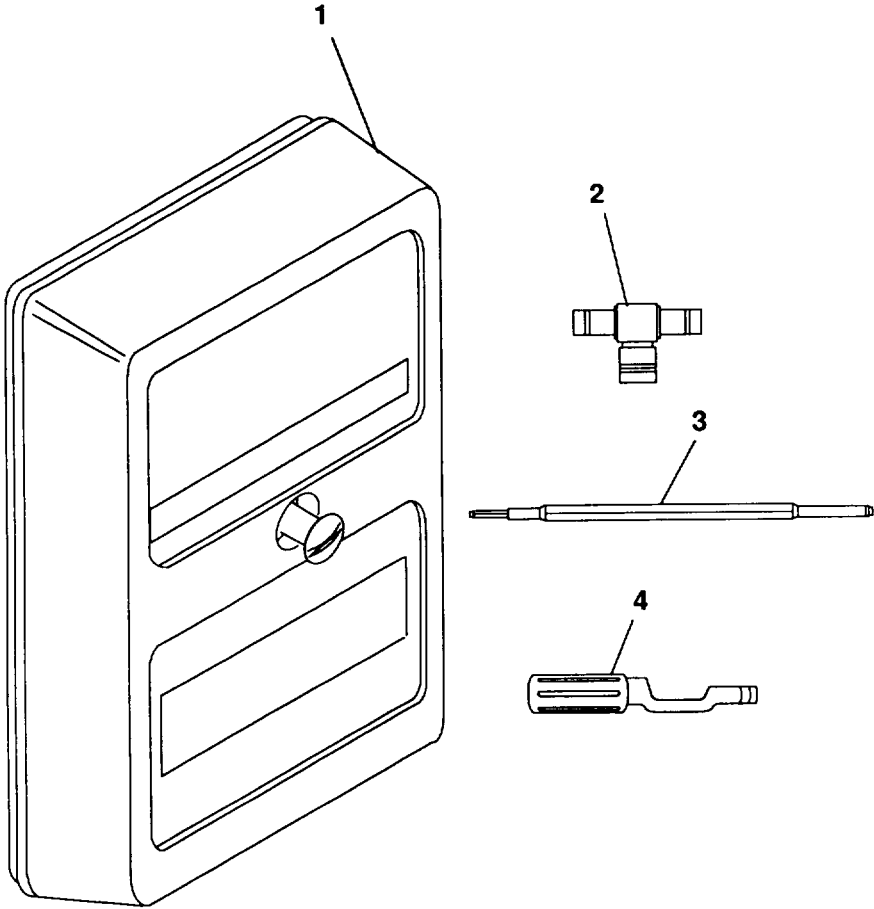

Figure 19. Special Tools and Test Equipment.

SECTION II      TM11-6625-3250-24P

(1) ITEM NO	(2) SMR CODE	(3) CAGEC	(4) PART NUMBER	(5) DESCRIPTION AND USABLE ON CODES (UOC)	(6) QTY
				GROUP 99 SPECIAL TOOLS AND TEST EQUIPMENT	
				FIGURE 19	
1	PAHZZ	28480	85629B	TEST SET, INDICATOR	1
2	PAHZZ	28480	1250-1391	ADAPTER, CONNECTOR	1
3	PAHZZ	28480	8710-1010	TOOL TUNING	1
4	PAHZZ	16179	2098-0248-54	WRENCH, TORQUE	1
				END OF FIGURE	



## CROSS-REFERENCE INDEXES

## NATIONAL STOCK NUMBER INDEX

STOCK NUMBER	FIG.	ITEM	STOCK NUMBER	FIG.	ITEM
5905-00-001-7334	11	117	5961-00-107-2739	11	61
	15	163		15	112
5905-00-005-2893	11	150	5961-00-110-9356	11	65
	13	86	5905-00-112-3304	12	75
	14	91		15	203
	16	177		16	190
5961-00-005-7015	15	284	5905-00-112-7056	11	109
5905-00-006-5577	15	209		12	65
5905-00-006-6983	10	98	5910-00-113-5610	10	10
	10	98		11	22
5905-00-006-6984	11	152		12	15
	12	77		14	16
	14	86		15	24
5905-00-006-6988	12	68		16	37
	15	138	5910-00-114-0804	14	28
	16	215		15	36
5950-00-008-4479	15	89	5905-00-131-1722	16	160
	16	94	5905-00-137-0804	10	89
5905-00-009-8034	13	119		11	107
	16	148		12	50
5905-00-009-8035	16	174		13	121
5910-00-010-8717	11	27		14	111
	13	22		15	139
	15	65		16	219
	16	38	5905-00-137-0806	16	165
5910-00-013-9699	14	20	5905-00-137-4365	10	88
	15	26		10	88
	16	63		10	88
5905-00-026-9341	15	161		10	88
	16	212	5905-00-137-4508	11	133
5905-00-026-9342	13	99		15	235
5950-00-031-4557	16	90		16	135
5950-00-035-4413	15	2	5905-00-140-5651	16	163
	16	91	5905-00-140-7069	10	76
5950-00-035-4416	12	32		11	92
	15	85		13	78
	16	93		14	92
5905-00-038-5669	11	84		15	128
	13	114		16	184
	15	200	5905-00-142-0903	15	131
	16	131		16	180
6150-00-041-5038	2	3	5905-00-142-0931	10	63
5950-00-043-0423	12	34		11	90
5950-00-075-9144	10	42		12	42
	11	58		13	79
	13	48		14	98
	15	84		15	122
	16	99		16	210
5910-00-103-7897	16	44	5905-00-146-4722	14	85
5905-00-105-1773	15	166		15	197

## CROSS-REFERENCE INDEXES

## NATIONAL STOCK NUMBER INDEX

STOCK NUMBER	FIG.	ITEM	STOCK NUMBER	FIG.	ITEM
5962-00-146-8618	12	94	5961-00-222-1375	13	52
5905-00-147-0059	11	111	5935-00-225-9929	19	2
5905-00-147-0572	11	80	5905-00-226-6657	10	86
5905-00-147-1394	11	116		10	86
	13	91	5905-00-232-3210	14	79
	15	159	5961-00-232-3279	10	4
5905-00-147-1397	13	90		11	9
5905-00-158-5155	10	90		13	16
5910-00-163-7238	10	13		15	13
	13	32	5905-00-232-7800	10	68
	15	28		11	132
	16	57		12	45
5905-00-169-3418	15	153		15	182
5910-00-172-8299	16	65		16	161
5905-00-173-1622	10	67	5950-00-236-3033	16	98
	11	98	5905-00-236-8117	15	158
	13	96	5961-00-238-3663	16	237
	16	193	5905-00-243-3503	10	73
5935-00-180-4186	9	1		11	87
5905-00-187-2187	15	222		13	108
5905-00-189-2454	10	87		14	101
	10	87		15	155
	10	87	5950-00-244-7448	16	96
	10	87	5910-00-247-2075	15	29
	13	73	5961-00-247-8437	14	140
	14	99	5962-00-256-0340	15	247
	15	181	5905-00-258-5734	16	133
5905-00-189-2468	14	88	5935-00-259-0205	7	3
5905-00-189-2479	15	140	5905-00-259-4626	10	85
5905-00-192-3458	10	88		12	66
	10	88	5905-00-261-6518	16	173
	11	156	5905-00-261-7693	10	70
	13	120		13	65
5905-00-192-3479	13	102		16	158
	15	132	5905-00-262-0691	15	234
	16	201	5905-00-262-0708	15	227
5905-00-192-3488	14	69	5905-00-264-4052	10	58
	16	182		13	88
5905-00-199-6998	11	74		15	224
	12	46		16	156
5905-00-200-9518	14	77	5905-00-273-9670	11	149
	15	193		12	48
5905-00-204-7517	16	170		13	109
5950-00-211-3995	16	95		16	171
5905-00-214-2927	10	71	5905-00-273-9687	11	96
	11	139		12	52
	12	57		13	105
	13	84		15	212
	15	237		16	168
	16	154	5905-00-273-9720	10	101

## CROSS-REFERENCE INDEXES

## NATIONAL STOCK NUMBER INDEX

STOCK NUMBER	FIG.	ITEM	STOCK NUMBER	FIG.	ITEM
5905-00-273-9720	10	101	5905-00-324-1957	13	112
	12	82		15	171
	13	93		5905-00-325-7695	13
5905-00-273-9849	16	202	15		202
	5961-00-275-7576	11	178		5905-00-327-9689
16		244	11	95	
5325-00-282-7466	6	8		12	84
5905-00-284-4281	11	127		15	170
5905-00-284-8262	11	125		16	142
	14	108	5905-00-328-0514	15	201
	16	159	5905-00-329-6312	13	71
5905-00-284-8928	11	122		15	215
	15	172	5905-00-337-7190	15	164
5905-00-285-0194	15	194	5910-00-342-3761	16	77
5905-00-285-0426	11	73	5905-00-350-8353	16	221
	13	107	5961-00-401-0507	16	120
	13	107	5905-00-401-7416	10	66
	15	160	5910-00-403-8872	12	25
	16	141	5950-00-406-6419	15	69
5905-00-285-1155	13	64		16	79
	14	78	5905-00-408-3784	16	179
	15	195	5905-00-410-1298	15	214
	16	186	5961-00-412-0650	13	51
5905-00-285-1157	10	95		16	125
	11	120	5961-00-420-3668	10	48
	12	55		12	39
	14	89	5910-00-422-5277	15	34
	15	179	5905-00-426-7095	10	55
	16	220		10	55
5905-00-285-1580	10	83		11	76
	11	145		12	40
	13	81		13	72
	16	216		14	90
5905-00-285-1987	15	213		15	120
5905-00-286-5233	15	196		16	149
5905-00-286-5318	11	142	5905-00-426-7096	11	138
5905-00-288-7115	11	115		13	117
	15	130		14	96
5905-00-295-5046	11	114		16	169
5950-00-299-4467	15	86	5905-00-426-7120	10	105
	16	87		10	105
5905-00-305-5443	16	143		11	77
5905-00-308-7594	12	81		12	63
5905-00-309-7787	11	148		13	83
	13	58		16	150
	16	152	5905-00-426-7133	10	65
5950-00-309-7904	15	88		11	128
5905-00-314-3564	11	158		12	44
5905-00-317-8959	15	192		13	67
5905-00-324-1957	11	102		14	93

## CROSS-REFERENCE INDEXES

## NATIONAL STOCK NUMBER INDEX

STOCK NUMBER	FIG.	ITEM	STOCK NUMBER	FIG.	ITEM
5905-00-426-7133	15	121	5905-00-451-7528	10	82
	16	144		11	108
5905-00-426-7144	10	94		12	53
	14	83		13	77
	16	147		15	126
5905-00-426-7148	11	131	5905-00-451-7529	10	106
	13	118		10	106
	15	151		11	78
	16	145		12	54
5905-00-428-3857	16	166		13	61
5905-00-428-7088	15	218		15	133
5950-00-430-6882	16	97		16	192
5950-00-430-6904	16	88	5905-00-451-7531	10	109
5950-00-431-3211	16	107		14	105
5905-00-431-9771	11	89	5905-00-451-7533	11	157
	15	141		12	70
5905-00-432-0470	10	56		13	111
	11	153		14	102
	12	71	5905-00-451-7534	11	121
	15	149		15	137
	16	185		16	167
5905-00-432-6410	10	60	5961-00-451-8685	10	2
	11	106	5961-00-452-0438	15	283
	12	41	5905-00-452-0742	12	76
	13	59	5905-00-452-0743	13	100
	14	72		16	191
	15	148	5905-00-452-0745	10	93
	16	146		11	99
5905-00-433-1358	15	124		12	78
5905-00-434-1751	13	57		16	218
	15	129	5905-00-452-0747	12	85
	16	187		15	208
5905-00-434-2630	11	147	5905-00-452-0752	14	87
5961-00-438-0598	13	53	5905-00-452-0753	10	102
5905-00-443-9090	11	93		10	102
	16	136		11	160
5905-00-451-7525	10	78		12	73
	11	85		13	87
	12	64		16	189
	13	101	5905-00-452-0754	10	80
	14	107		15	162
	15	206	5905-00-452-0756	11	146
5905-00-451-7526	10	99		13	82
	10	99		14	103
	11	104		15	211
	12	43	5905-00-452-0761	15	127
	14	109	5905-00-452-0764	12	62
5905-00-451-7527	11	130		15	136
	13	97		16	213
	16	211	5905-00-452-0768	11	75



## CROSS-REFERENCE INDEXES

## NATIONAL STOCK NUMBER INDEX

STOCK NUMBER	FIG.	ITEM	STOCK NUMBER	FIG.	ITEM
5905-00-452-0768	12	61	5905-00-521-1796	10	81
	13	104		13	98
5905-00-452-0773	13	106		16	188
	16	207	5905-00-521-2564	13	123
5935-00-460-0781	4	39	5905-00-524-0749	15	157
5910-00-462-4093	11	29	5905-00-549-1639	11	134
	13	21		15	231
	15	64	5905-00-549-1640	10	108
	16	45		12	83
5905-00-469-3058	11	155		15	217
5905-00-469-8613	11	151		16	205
	16	130	5905-00-549-1641	11	126
5905-00-472-3471	10	84		13	115
	11	154		14	82
	14	74		15	204
5910-00-476-5684	16	44	5905-00-549-2539	11	159
5905-00-476-8298	11	119		13	110
5961-00-477-1095	13	13		14	104
5910-00-477-8011	11	30		15	165
	13	20		16	206
	15	43	5905-00-554-8556	13	80
	16	22		16	194
5910-00-478-7700	15	44	5905-00-568-3610	13	122
5910-00-480-1894	14	13		16	204
	15	37	5905-00-576-7035	16	130
	16	60	5961-00-577-0558	11	10
5910-00-491-6437	16	76		15	12
5905-00-493-1820	10	64		16	13
	11	112	5961-00-577-0559	16	18
	14	97	5950-00-594-1819	14	116
	15	190	5962-00-621-7201	10	159
5961-00-494-8988	11	11		10	159
	15	285		12	95
5935-00-497-5630	11	52	5905-00-627-0282	15	177
	15	81	5905-00-689-1966	10	57
	16	85		12	67
5961-00-503-8992	13	14		13	68
5905-00-506-6617	12	58		16	172
	16	224	5305-00-719-5329	9	2
5905-00-506-6618	11	103	5905-00-721-2376	10	59
	15	150		13	76
	16	137		16	155
5905-00-506-6619	11	94	5905-00-721-2380	10	79
	15	156		11	141
5905-00-506-6620	10	92		12	49
	10	92		15	134
	15	210		16	178
5910-00-513-2759	14	11	5905-00-721-2387	10	107
5905-00-520-7506	12	59		10	107
5910-00-521-0524	15	27		11	144

## CROSS-REFERENCE INDEXES

## NATIONAL STOCK NUMBER INDEX

STOCK NUMBER	FIG.	ITEM	STOCK NUMBER	FIG.	ITEM
5905-00-721-2387	12	69	5961-00-918-7501	15	286
	13	74	5961-00-925-3777	10	54
	14	84		14	58
	16	181		15	116
5905-00-721-3286	11	82		16	124
	13	69	5961-00-937-1409	10	51
	14	80		15	118
	15	205	5961-00-939-4263	12	13
	16	134	5961-00-954-4869	11	63
5950-00-724-6214	13	43		12	36
	16	104		16	127
5961-00-726-7836	11	72	5950-00-957-3013	16	105
5905-00-758-3398	11	88	5910-00-983-2623	16	19
	14	100	5961-00-989-2747	11	70
	15	143	5961-01-005-9891	10	52
	16	183		13	55
5905-00-758-3407	10	75		14	62
	11	129		15	115
	13	60	5905-01-012-6119	11	105
	15	142	5950-01-013-5115	10	44
	16	164		13	42
5905-00-758-3408	10	59	5961-01-015-2177	13	139
	11	100		16	261
	12	56	5905-01-015-8073	10	87
	13	66		10	87
	14	94		15	135
	16	176	5905-01-015-8116	12	51
5905-00-758-3446	16	157		13	62
5905-00-758-3462	10	103		14	68
	10	103		15	221
5950-00-774-4924	12	26		16	175
	13	36	5961-01-017-6023	11	71
	16	81	5905-01-018-4272	11	110
5961-00-780-8330	11	16		16	217
5950-00-784-0475	10	27	5905-01-022-5064	11	83
5999-00-789-3794	15	103		12	60
5961-00-790-7834	12	10		13	113
	13	12	5961-01-023-9962	11	14
5961-00-814-9532	12	37	5962-01-026-2489	16	231
5961-00-821-0710	14	9	5962-01-026-6055	11	212
	16	15	5962-01-027-6863	10	142
5961-00-824-5202	11	62		11	207
5961-00-845-6458	15	288	5985-01-029-6567	9	7
5961-00-858-3826	10	49	5962-01-031-1918	10	117
	11	69		11	190
	16	122	5962-01-031-7030	10	152
5330-00-891-4190	8	6		11	191
5905-00-900-6989	14	67		16	249
5995-00-904-6314	7	8	5905-01-032-8251	15	154
5961-00-914-7496	11	17	5905-01-033-5895	16	195

## CROSS-REFERENCE INDEXES

## NATIONAL STOCK NUMBER INDEX

STOCK NUMBER	FIG.	ITEM	STOCK NUMBER	FIG.	ITEM
5962-01-034-3875	15	243	5961-01-070-1945	11	12
5962-01-034-9832	11	213		16	17
5962-01-034-9833	10	154	5961-01-070-7446	10	3
5935-01-035-1138	10	47		11	8
	15	106		12	9
5962-01-039-6395	10	132		13	11
	11	199		14	1
5962-01-042-0369	10	114		15	11
	15	280		16	14
5980-01-042-7343	14	118	5961-01-070-8942	12	11
5910-01-044-5616	13	29	5961-01-071-3096	12	38
5905-01-044-8426	10	61	5962-01-073-7365	10	141
	11	79		16	239
5905-01-045-7165	10	74	5905-01-074-2991	10	96
5961-01-049-1535	15	111		16	139
5962-01-049-5245	15	246	5905-01-074-3002	11	137
	16	235		16	132
5962-01-050-0918	10	143	5905-01-074-3015	15	199
	11	187		16	199
5962-01-050-0919	11	215	5905-01-074-3820	15	219
5961-01-051-4014	16	121	5905-01-076-6286	15	282
5905-01-053-7972	14	71	5905-01-077-2969	11	143
5961-01-054-4956	11	175	5961-01-082-0058	10	50
	12	88		15	108
5962-01-056-4122	11	204	5961-01-082-1988	13	17
5962-01-058-1539	10	133	5961-01-082-1989	13	10
	11	180		16	16
	14	123	5961-01-082-4378	14	60
	16	248	5910-01-082-7567	15	52
5962-01-058-4866	11	189		16	64
5962-01-058-4868	10	158	6625-01-084-0665	16	251
	11	202	5905-01-084-6235	14	112
5910-01-058-9687	15	21	5962-01-086-7634	10	115
5980-01-061-1678	10	1		11	181
5935-01-062-2418	15	105	5962-01-087-5967	15	241
5950-01-063-9191	15	95	5910-01-087-8472	16	19
5962-01-066-1153	11	206	5961-01-087-9298	11	66
5935-01-067-1246	10	161		16	123
5962-01-067-9804	11	184	5961-01-088-8346	15	287
5962-01-068-1039	10	134	5910-01-089-9537	16	74
	11	195	5962-01-091-0557	10	157
5905-01-068-2223	16	196		11	211
5905-01-068-9274	12	79	5950-01-091-3553	16	225
	16	151	5905-01-091-9132	13	116
5905-01-068-9306	15	180	5935-01-092-6538	10	163
5905-01-069-0224	15	225	5961-01-093-6949	11	162
5962-01-069-2610	10	122		12	92
	11	200	5962-01-096-0288	15	272
5905-01-069-4447	14	106	5962-01-096-2144	10	145
	15	125	5905-01-096-7594	12	72

## CROSS-REFERENCE INDEXES

## NATIONAL STOCK NUMBER INDEX

STOCK NUMBER	FIG.	ITEM	STOCK NUMBER	FIG.	ITEM
5905-01-096-7598	10	92	5961-01-128-0816	15	14
	10	92		16	11
	13	94	5961-01-128-0981	16	119
	15	207	5935-01-129-4514	10	31
5910-01-097-4660	11	26		11	51
	12	17		12	28
	15	45		13	38
	16	28		15	73
5905-01-097-6410	16	153		16	83
5962-01-100-6521	14	124	5905-01-129-4905	15	260
	15	270	5999-01-131-0008	10	26
5905-01-101-3281	16	208	5950-01-131-9966	13	46
5962-01-101-3751	10	112		15	83
5962-01-101-7969	10	147		16	86
	11	188	5950-01-131-9975	10	43
5962-01-102-3114	11	196	5950-01-131-9986	12	33
5961-01-102-5719	11	13	5950-01-131-9989	15	87
	12	12	5950-01-131-9990	13	45
5962-01-102-8671	10	151	5905-01-132-1491	14	113
	11	201	5950-01-132-1614	10	41
5962-01-103-0605	11	214	5950-01-132-3515	16	87
5961-01-105-0608	14	138	5905-01-133-1038	10	104
5910-01-105-6657	14	12		10	104
5962-01-107-6934	11	183		15	228
5962-01-108-8020	15	254	5905-01-133-5082	12	74
5961-01-108-8582	15	109	5962-01-133-6738	11	169
5962-01-109-3304	15	242		13	135
5910-01-109-3592	14	22		14	134
5961-01-109-3691	14	4	5910-01-133-9451	10	15
5962-01-109-9019	15	257	5950-01-134-5200	15	91
5962-01-110-2679	10	113	5950-01-134-5205	15	90
	11	208		16	92
5935-01-110-3183	10	162	5950-01-134-8069	16	101
	10	162	5905-01-135-0381	13	63
5962-01-110-3481	15	245	5895-01-135-1852	15	253
6135-01-110-9470	6	12		16	236
5962-01-110-9933	11	163	6625-01-135-8567	14	125
5962-01-112-7196	11	170	5905-01-136-3888	15	230
	12	89	5905-01-136-6366	11	118
5962-01-117-2490	10	156	5962-01-136-6706	10	135
5905-01-118-6321	16	245		10	135
5910-01-118-9101	15	55		10	135
5910-01-121-9371	16	25		10	135
5910-01-123-0747	11	38		11	209
5962-01-123-1698	11	164		14	126
5905-01-123-8021	15	229	5950-01-140-9532	16	89
5905-01-124-8456	13	75	5910-01-141-0449	16	20
5962-01-126-3888	11	173	5910-01-141-9395	10	14
	15	255	5962-01-147-2501	15	261
5962-01-128-0527	16	232	5962-01-148-4961	15	250

## CROSS-REFERENCE INDEXES

## NATIONAL STOCK NUMBER INDEX

STOCK NUMBER	FIG.	ITEM	STOCK NUMBER	FIG.	ITEM
5905-01-151-4711	16	209	5910-01-174-5167	15	41
5910-01-153-0236	15	63	5910-01-175-5008	13	35
	16	31	5962-01-176-0384	14	130
5910-01-153-2519	10	8	5905-01-176-3013	15	226
	11	23		16	140
	12	14	5905-01-176-3864	15	233
	13	19	5905-01-176-4817	15	232
	14	17	5905-01-177-9456	11	136
	15	16		13	103
	16	24	5961-01-179-3470	13	56
5910-01-153-7478	10	18		15	113
	14	27	5905-01-179-7052	16	214
	16	73	5962-01-179-8651	10	155
5910-01-153-9284	10	17	5910-01-180-8130	13	30
	12	23	5905-01-181-3201	16	138
	15	51	5905-01-182-1615	14	135
5905-01-154-0822	11	97	5962-01-184-2260	10	148
5950-01-155-4796	16	102	5962-01-184-3106	11	194
5962-01-156-7241	16	233	5910-01-184-5234	10	23
5962-01-157-4447	14	132		16	48
5905-01-157-9929	15	123	5905-01-184-7935	16	223
5962-01-159-1421	15	259	5905-01-184-7937	15	152
5935-01-159-1597	9	8	5905-01-184-7939	15	223
5962-01-159-3837	10	129		16	198
5910-01-160-6216	15	20	5905-01-186-3800	13	70
	16	54		15	220
5962-01-160-8845	11	205	5905-01-186-3839	16	129
5910-01-161-4712	10	25	5962-01-186-4807	11	193
	13	23	5962-01-186-5312	16	228
5905-01-161-8084	11	101	5950-01-186-6428	15	93
5910-01-162-3436	15	48	5962-01-187-6387	11	165
5962-01-162-5569	16	234		15	249
5962-01-165-3095	15	268	5905-01-187-7353	14	81
	16	259	5961-01-187-8836	13	54
5962-01-165-7218	15	281		15	114
5910-01-165-9691	16	33	5910-01-188-1670	16	70
5962-01-166-3002	11	172	5910-01-188-2487	13	27
5905-01-169-0227	11	135	5910-01-188-6270	16	69
5950-01-170-6392	13	41	5910-01-188-6272	11	24
5905-01-171-5647	11	81		15	46
5910-01-171-6527	13	18	5910-01-188-6274	10	16
5910-01-171-9008	11	42		11	28
	13	24		15	42
	15	25		16	59
5910-01-171-9387	11	35	5962-01-188-6424	13	136
	16	32		16	256
5910-01-174-3551	10	11	5910-01-188-8435	11	21
	11	45		15	39
	15	33	5905-01-189-5107	15	144
	16	46	5910-01-189-9224	11	46

## CROSS-REFERENCE INDEXES

## NATIONAL STOCK NUMBER INDEX

STOCK NUMBER	FIG.	ITEM	STOCK NUMBER	FIG.	ITEM
5910-01-189-9224	16	62	5905-01-213-1321	16	222
5910-01-189-9225	10	19	5905-01-214-2202	11	140
	12	18		13	85
	16	53		15	146
5910-01-189-9226	11	47	5910-01-214-2906	15	67
	12	20		16	52
	15	32	5962-01-214-9935	11	168
	16	49	5962-01-217-9441	10	124
5910-01-189-9228	16	55		11	216
5910-01-189-9229	11	34		12	93
	16	56		12	96
5961-01-189-9366	14	8	5962-01-220-1507	15	263
5910-01-190-1277	14	18	5995-01-220-3644	7	6
	15	66	5910-01-221-0662	16	29
5910-01-190-4602	10	20	5962-01-221-6720	15	244
	10	20	5962-01-223-5063	10	153
5910-01-190-4603	11	33	5961-01-223-9425	10	53
5910-01-190-6703	10	9		15	117
	12	22	5962-01-225-9113	11	192
	13	34	5999-01-227-5326	10	34
5910-01-190-7560	11	37	5910-01-227-8348	15	30
	16	66		16	58
5961-01-191-3344	14	55	5910-01-227-9089	16	50
5910-01-191-6310	16	34	5962-01-228-0131	10	130
5905-01-193-1887	10	116	5910-01-231-8410	16	27
	11	182	5999-01-232-1522	15	79
	14	129	5999-01-232-9837	10	38
5905-01-193-1889	13	137	5905-01-233-2040	16	197
5120-01-194-8658	19	3	5962-01-234-0887	10	128
5999-01-194-9729	14	45		10	128
5910-01-197-8392	15	22		15	264
5905-01-199-9015	11	166	5910-01-237-3448	15	57
5961-01-200-2211	14	63	5962-01-238-5501	11	167
5905-01-200-7728	15	278	5962-01-240-9046	16	229
5962-01-201-2463	10	128	5962-01-240-9250	10	126
	10	128	5962-01-241-7347	11	198
	15	269	5905-01-241-8451	15	277
5961-01-201-4475	11	18	5910-01-244-3316	11	40
5962-01-203-3391	11	177		15	53
5961-01-206-3973	14	139		16	31
5962-01-206-7028	15	240	5962-01-250-5832	14	120
5962-01-206-7682	14	131	5962-01-251-3668	11	171
5905-01-207-6436	15	178		12	91
5905-01-208-6327	15	191		15	265
5962-01-209-0622	15	271	5962-01-252-1179	16	247
	16	242	5905-01-253-4107	16	200
5905-01-210-2503	15	216	5910-01-254-2033	11	41
5999-01-212-1101	13	50		12	21
5962-01-213-0811	16	241		15	54
5905-01-213-1321	15	145		16	30

## CROSS-REFERENCE INDEXES

## NATIONAL STOCK NUMBER INDEX

STOCK NUMBER	FIG.	ITEM	STOCK NUMBER	FIG.	ITEM
5962-01-254-3904	16	240	5962-01-297-0858	15	252
5962-01-254-4683	10	123	5905-01-300-4966	14	64
	10	123	5905-01-300-4967	14	65
5905-01-256-1320	10	100	5910-01-300-8928	11	44
	10	100	5962-01-301-2030	10	140
5962-01-256-3179	15	273	5962-01-302-7900	10	131
5905-01-258-2068	11	124		11	186
5910-01-260-2342	16	51		15	251
5910-01-261-8979	16	34	5962-01-303-5762	15	266
5962-01-262-7131	10	127	5962-01-305-3026	10	111
	11	185	5910-01-307-9701	13	33
5961-01-263-2846	13	9	5910-01-307-9702	11	25
5910-01-264-8871	11	36		16	41
	15	18	5962-01-308-3046	14	122
	16	67	5910-01-308-4026	15	61
5985-01-265-8138	16	255		16	51
5962-01-265-8198	13	140	5962-01-309-8730	15	274
5940-01-267-6515	3	28	5962-01-310-4805	13	138
	6	6	5910-01-310-8278	10	24
	9	29	5920-01-310-9159	14	34
5950-01-271-2165	16	100	5950-01-313-2119	16	103
5962-01-271-3033	15	248	5905-01-314-3162	16	128
5910-01-272-3533	14	14	5962-01-314-4088	16	260
5962-01-272-4446	15	262	5961-01-314-5731	15	119
5962-01-273-6618	13	134	5910-01-314-6336	13	28
6625-01-273-7324	19	1		16	43
5985-01-274-6609	16	255	5910-01-314-6337	16	78
5961-01-276-0498	15	10	5910-01-316-1139	11	31
5961-01-276-2459	14	6	5910-01-316-2924	10	12
5910-01-276-6244	15	38		16	40
5962-01-279-3909	16	238	5962-01-316-3168	10	121
5961-01-282-6376	16	118	5962-01-316-6884	15	279
5905-01-283-5851	15	183	5962-01-317-0887	11	176
5962-01-283-6046	15	258	5962-01-317-5931	15	256
	16	246	5961-01-317-9373	16	126
5950-01-285-0429	13	47	5962-01-319-1332	11	210
5962-01-286-2238	14	121	5961-01-321-3713	10	5
	15	276	5910-01-322-5213	12	19
	16	257		15	47
5961-01-288-4168	16	12	5962-01-323-4435	11	203
6625-01-290-2071	1	3	5910-01-323-6098	12	24
5962-01-291-6936	10	149	5905-01-324-6515	14	73
	10	150	5910-01-324-6534	11	32
5962-01-292-1648	16	250		13	31
5962-01-294-0102	12	90		15	40
	13	141		16	23
	16	258	5910-01-326-0533	14	24
5962-01-294-7684	10	125	5910-01-326-0534	14	25
5985-01-295-0261	16	255	5950-01-326-0593	14	42
5961-01-296-2239	14	59	5950-01-326-0597	13	126

## CROSS-REFERENCE INDEXES

## NATIONAL STOCK NUMBER INDEX

STOCK NUMBER	FIG.	ITEM	STOCK NUMBER	FIG.	ITEM
5955-01-326-0605	10	164	5905-01-326-4262	15	173
5999-01-326-1022	5	101	5905-01-326-4263	15	174
5999-01-326-1023	15	104	5905-01-326-4264	15	75
5905-01-326-1025	14	128	5905-01-326-4265	15	185
5905-01-326-1026	14	137	5905-01-326-4266	14	70
5905-01-326-1028	14	76	5961-01-326-4304	14	3
5910-01-326-1038	14	10	5962-01-326-4307	14	133
5910-01-326-1039	14	29	5962-01-326-4309	11	197
5910-01-326-1040	14	32	5935-01-326-4992	14	40
5998-01-326-1318	15	7	5935-01-326-4993	15	71
5905-01-326-2141	14	95	5935-01-326-4997	14	36
5950-01-326-2281	15	96	5950-01-326-5868	13	44
5961-01-326-2360	11	67	5962-01-326-6073	15	267
5961-01-326-2361	11	68	5910-01-326-6717	16	36
5905-01-326-2679	14	75	5935-01-326-6766	15	78
5905-01-326-2681	11	174	5985-01-326-6977	16	255
5905-01-326-2682	13	127	5985-01-326-6978	16	255
5905-01-326-2683	13	128	5962-01-326-7122	15	239
5905-01-326-2685	14	127	5961-01-326-7140	14	119
5905-01-326-2686	14	136	5905-01-326-7566	15	184
5905-01-326-2687	13	95	5935-01-326-7619	15	74
5910-01-326-2698	11	43	5935-01-326-7624	15	75
5910-01-326-2703	11	20	5950-01-326-7664	16	108
	14	19	5961-01-326-7679	14	57
	16	26	5961-01-326-7680	15	107
5930-01-326-2767	14	114	5915-01-326-7882	5	28
5950-01-326-2771	13	124	5935-01-326-8440	14	38
5950-01-326-2772	12	86	5935-00-326-9833	15	76
5950-01-326-2776	11	57	5962-01-326-9880	16	252
5950-01-326-2777	13	125	5962-01-326-9881	16	253
5950-01-326-2778	14	44	5905-01-327-0859	15	168
5905-01-326-2783	14	66	5905-01-327-0868	15	189
5962-01-326-2821	10	139	5905-01-327-0904	10	69
	10	139		15	236
5962-01-326-2823	10	144	5905-01-327-0905	15	238
	10	144	5915-01-327-0980	4	38
5930-01-326-3269	9	71	5915-01-327-0982	4	29
5905-01-326-3374	15	176		5	31
5910-01-326-3438	11	19	5935-01-327-4641	16	263
	14	26	5905-01-327-5661	15	186
	16	21	5962-01-327-6566	10	137
5910-01-326-3442	14	23		10	137
5910-01-326-3443	16	71	6150-01-327-7300	4	33
5961-01-326-3630	14	56	6150-01-327-7301	4	42
5961-01-326-3632	13	15	6150-01-327-7302	4	30
5961-01-326-3633	14	2	6150-01-327-7303	4	31
5962-01-326-3764	12	97	5995-01-327-7305	4	43
5905-01-326-4259	15	187	5995-01-328-0596	16	264
5905-01-326-4260	15	167	5998-01-328-8784	4	46
5905-01-326-4261	15	169	5962-01-329-1466	10	120



TM11-6625-3250-24P  
 CROSS-REFERENCE INDEXES

NATIONAL STOCK NUMBER INDEX

STOCK NUMBER	FIG.	ITEM	STOCK NUMBER	FIG.	ITEM
5950-01-329-4332	10	39	5999-01-334-8694	15	6
	11	55		16	7
	13	40	5355-01-335-1931	9	3
	15	82	5995-01-335-4188	11	217
	16	110	5995-01-335-4189	3	12
5950-01-329-4333	10	40		4	14
	11	56	5995-01-335-4190	3	6
5961-01-329-4370	14	7		4	12
	11	56	5995-01-335-4190	3	6
5961-01-329-4370	14	7		4	12
5980-01-329-5003	10	118	5995-01-335-4191	4	15
5905-01-329-7032	10	77	5995-01-335-4192	4	5
	10	77	5995-01-335-4193	4	7
	10	77	5995-01-335-4194	4	4
5935-01-329-7063	10	30	5995-01-335-4195	4	6
5935-01-329-7064	10	33	5995-01-335-4197	5	55
5935-01-329-7065	10	37	5995-01-335-4198	3	36
	15	77	5995-01-335-4203	4	20
5935-01-329-7694	10	32	5995-01-335-4204	4	22
	11	54		5	8
5935-01-329-7695	10	36	5995-01-335-4205	3	23
	11	53		4	45
	12	29	5995-01-335-4394	4	16
	13	39	5995-01-335-4396	6	4
	15	80	5995-01-335-4398	4	34
	16	84	5995-01-335-4399	4	11
5935-01-329-8699	10	28	5995-01-335-4400	4	18
	11	50	5995-01-335-4401	4	25
	12	27	5995-01-335-4403	4	26
	13	37	5995-01-335-4404	4	9
	14	35	5935-01-335-4910	14	37
	15	70	5995-01-335-5483	3	7
	16	82		4	53
5935-01-329-8700	10	29	5995-01-335-5489	4	35
5935-01-329-8701	10	35	5995-01-335-5490	4	36
5950-01-329-9372	11	49	5995-01-335-5491	4	19
	12	30	5985-01-335-5569	5	51
	12	30	4140-01-335-9648	6	16
5910-01-329-9462	14	30	6625-01-336-1833	1	2
	15	19	5950-01-336-2933	14	41
5950-01-329-9514	15	94	5985-01-336-3058	16	255
5950-01-330-3206	16	106	5930-01-336-3092	9	23
5910-01-330-3472	15	17	5930-01-336-3360	9	14
5962-01-330-5557	16	243	5930-01-336-3398	9	72
5995-01-330-5948	9	24	5930-01-336-3399	9	36
5961-01-330-8786	15	110	5930-01-336-3400	9	37
6625-01-331-3202	9	26	5930-01-336-3401	9	38
5963-01-333-1618	5	39	5930-01-336-3402	9	39
5905-01-333-3476	16	203	5930-01-336-3403	9	40
5999-01-334-8694	11	7	5930-01-336-3404	9	41
	12	5	5930-01-336-3405	9	42
	13	6	5930-01-336-3406	9	43

## CROSS-REFERENCE INDEXES

## NATIONAL STOCK NUMBER INDEX

STOCK NUMBER	FIG.	ITEM	STOCK NUMBER	FIG.	ITEM
5930-01-336-3406	9	46	6625-01-337-8451	2	4
5930-01-336-3407	9	44	5325-01-338-1072	7	11
5930-01-336-3408	9	45	5340-01-338-1078	5	22
5930-01-336-3409	9	47	5905-01-338-3464	10	119
5930-01-336-3410	9	48		10	119
5930-01-336-3411	9	49	5999-01-338-3510	14	50
5930-01-336-3412	9	50	5999-01-338-3511	14	51
5930-01-336-3413	9	53	5999-01-338-3512	14	54
5930-01-336-3414	9	54	5961-01-338-3616	11	64
5930-01-336-3415	9	55	5998-01-338-3777	6	1
5930-01-336-3416	9	56	5999-01-338-3802	16	262
5930-01-336-3417	9	57	5905-01-338-6402	10	66
5930-01-336-3418	9	58		14	110
5930-01-336-3419	9	60	5360-01-338-7679	8	12
5930-01-336-3420	9	61	5935-01-338-9267	14	39
5930-01-336-3421	9	62	5998-01-339-0973	5	20
5930-01-336-3422	9	64	9390-01-339-6160	7	15
5930-01-336-3423	9	67	5999-01-339-6560	14	49
5930-01-336-3424	9	69	5960-01-340-1641	2	1
5910-01-336-3679	15	23	5910-01-341-4115	16	47
5950-01-336-3705	14	43	5905-01-343-0263	12	80
5950-01-336-3710	14	117		16	130
5955-01-336-3712	13	142	5330-01-343-4116	11	3
5985-01-336-3720	16	255		12	1
5930-01-336-3741	9	35		13	5
5930-01-336-3742	9	51		15	3
5930-01-336-3743	9	52		16	5
5930-01-336-3744	9	59	5998-01-348-0203	3	15
5930-01-336-3745	9	63	5998-01-348-0204	3	11
5930-01-336-3746	9	65	5998-01-348-0205	3	25
5930-01-336-3747	9	66	5998-01-348-0206	3	27
5930-01-336-3748	9	68		5	26
5930-01-336-3749	9	70	5998-01-348-0207	4	10
5910-01-336-5327	14	15	5998-01-350-8819	3	20
5910-01-336-5328	14	21	5920-01-358-9924	6	22
	15	31	5910-01-367-4394	10	22
5910-01-336-5329	15	35	5910-01-369-8272	15	49
	16	39	6625-01-374-7222	5	29
5915-01-336-5432	6	21	5985-01-375-2482	5	45
5960-01-336-5459	9	10	5998-01-375-4020	3	35
5895-01-336-5608	16	254			
5895-01-336-6577	5	33			
5998-01-336-6612	4	47			
5905-01-336-8981	13	130			
5905-01-336-8982	13	133			
5920-01-336-8998	6	23			
5905-01-336-9791	13	129			
5961-01-337-0061	14	61			
5995-01-337-0456	3	13			
5905-01-337-4845	13	132			

## CROSS-REFERENCE INDEXES

CAGEC	PART NUMBER	PART NUMBER INDEX STOCK NUMBER	FIG.	ITEM
24355	AD7542BD	5962-01-165-3095	15	268
			16	259
08748	AR100-02	5962-01-201-2463	10	128
			10	128
			15	269
55719	AWML4		7	4
80063	A3013108-3		6	2
56996	B4025571-2	5962-01-203-3391	11	177
56996	B4028460-2	5962-01-206-7028	15	240
88818	B605001209	5910-00-013-9699	14	20
			15	26
			16	63
16299	CAC05COG33IJ100A	5910-01-316-1139	11	31
02735	CA3127E	5961-01-054-4956	11	175
			12	88
81349	CCR05CG101GS	5910-01-214-2906	15	67
			16	52
81349	CCR09CG102FS	5910-01-324-6534	11	32
			13	31
			15	40
			16	23
81349	CCR09CG151GS	5910-01-300-8928	11	44
81349	CC409CG220GS	5910-01-244-3316	11	40
			15	53
			16	31
81349	CCR09CG330GS	5910-01-231-8410	16	27
81349	CCR09CG470GS	5910-01-254-2033	11	41
			12	21
			15	54
			16	30
81349	CCR09CH120GR		10	21
81349	CCR09CH120GS	5910-01-308-4026	15	61
			16	51
81349	CCR09CJ4R7BS	5910-01-260-2342	16	51
81349	CCR19CG150GR	5910-01-261-8979	16	34
81349	CCR75CG470GS	5910-01-264-8871	11	36
			15	18
			16	67
02735	CD54HCT377J	5962-01-294-0102	12	90
			13	141
			16	258
34371	CD54HCT74F3	5962-01-217-9441	11	216
			12	96
81349	CE11560F	5910-00-247-2075	15	29
91637	CMF-60-2R15F-T1	5905-01-343-0263	12	80
			16	130
91637	CMF60X000C3164F	5905-00-226-6657	10	86
			10	86
91637	CMF60X000F5R600F	5905-01-214-2202	11	140
			13	85
			15	146

## CROSS-REFERENCE INDEXES

CAGEC	PART NUMBER	PART NUMBER INDEX STOCK NUMBER	FIG.	ITEM
06665	CMP-01CZ	5962-01-323-4435	11	203
81349	CMR05F161GODR	5910-01-044-5616	13	29
81349	CV31D350	5910-00-403-8872	12	25
31433	C410C892051G5CA	5910-01-323-6098	12	24
78553	C61332AA		10	45
			11	60
			13	49
			16	117
17856	DG212CJ	5962-01-297-0858	15	252
17856	DG508ABK	5962-01-220-1507	15	263
09922	DILB24P-108	5935-01-092-6538	10	163
0B0A9	DS1210	5962-01-327-6566	10	137
			10	137
27014	DS75160AN	5962-01-291-6936	10	149
			10	150
90303	D357	6135-01-110-9470	6	12
81349	D70336/1-20		9	18
17856	E107	5961-01-108-8582	15	109
34371	HI1-0201-4	5962-01-234-0887	10	128
			10	128
			15	264
82577	H990156-001B	5962-01-179-8651	10	155
59993	IRFD9120	5961-01-223-9425	10	53
			15	117
59993	IRF521	5961-01-314-5731	15	119
81349	JANTXV2N2222A	5961-01-005-9891	10	52
			13	55
			14	62
			15	115
81349	JANTX1N4150-1	5961-01-070-7446	10	3
			11	8
			12	9
			13	11
			14	1
			15	11
			16	14
81349	JANTX1N5148A	5961-00-503-8992	13	14
81349	JANTX1N5523B-1	5961-01-321-3713	10	5
81349	JANTX1N751A-1	5961-01-102-5719	11	13
			12	12
81349	JANTX1N753A-1	5961-01-206-3973	14	139
81349	JANTX1N757A-1	5961-01-088-8346	15	287
81349	JANTX1N758A-1	5961-01-070-8942	12	11
81349	JANTX1N965B-1	5961-01-105-0608	14	138
81349	JANTX1N979B-1	5961-01-201-4475	11	18
81349	JANTX2N2119AL	5961-01-179-3470	13	56
			15	113
81349	JANTX2N2222A	5961-00-858-3826	10	49
			11	69
			16	122
81349	JANTX2N2369A	5961-00-420-3668	10	48

## CROSS-REFERENCE INDEXES

CAGEC	PART NUMBER	PART NUMBER INDEX STOCK NUMBER	FIG.	ITEM
81349	JANTX2N2369A	5961-00-420-3668	12	39
81349	JANTX2N2905AL	5961-01-187-8836	13	54
			15	114
81349	JANTX2N3251A	5961-00-438-0598	13	53
81349	JAN1N4370A	5961-00-939-4263	12	13
81349	JAN1N4469	5961-00-005-7015	15	284
81349	JAN1N5139A	5961-00-477-1095	13	13
81349	JAN1N5711	5961-00-232-3279	10	4
			11	9
			13	16
			15	13
81349	JAN1N756A	5961-00-845-6458	15	288
81349	JAN2N2484	5961-00-814-9532	12	37
81349	JAN2N2907A	5961-00-925-3777	10	54
			14	58
			15	116
			16	124
81349	JAN2N3440	5961-00-726-7836	11	72
81349	JAN2N4416A	5961-00-222-1375	13	52
81349	JAN2N5109	5961-00-412-0650	13	51
			16	125
81349	JAN2N5114	5961-01-049-1535	15	111
81349	JAN2N5116	5961-01-071-3096	12	38
15801	KA31J1	5905-00-900-6989	14	67
06915	KKU6		5	2
27014	LF398N	5962-01-148-4961	15	250
27014	LF411CN	5962-01-225-9113	11	192
27014	LMX78L05ACZ	5962-01-049-5245	15	246
			16	235
27014	LM3189N	5962-01-326-3764	12	97
27014	LM360N-8	5962-01-221-6720	15	244
64155	LT1021CCN8-5	5962-01-326-4307	14	133
23977	L0159	5950-00-008-4479	15	89
			16	94
15542	MAT-3	5985-01-274-6609	16	255
04222	MA106A4R7DAA	5910-01-221-0662	16	29
04713	MC12009P	5962-01-252-1179	16	247
04713	MC12015P	5962-01-317-5931	15	256
04713	MC12018P	5962-01-326-7122	15	239
04713	MC12540BCBJC	5962-01-159-1421	15	259
04713	MC1404U5	5962-01-213-0811	16	241
04713	MC34001BU	5962-01-240-9046	16	229
04713	MC34004BL	5962-01-188-6424	13	136
			16	256
04713	MC34084P	5962-01-294-7684	10	125
04713	MC78M05CG	5962-01-100-6521	14	124
			15	270
04713	MC79L05ACP	5962-01-110-3481	15	245
04713	MD918A	5961-00-238-3663	16	237
04713	MHQ2222	5961-00-275-7576	11	178
			16	244

## CROSS-REFERENCE INDEXES

CAGEC	PART NUMBER	PART NUMBER INDEX STOCK NUMBER	FIG.	ITEM
04713	MHQ6001	5961-01-015-2177	13	139
			16	261
96906	MS14046-6	5950-01-013-5115	10	44
			13	42
96906	MS14046-8	5950-00-043-0423	12	34
96906	MS16995-16		15	100
96906	MS18130		12	98
96906	MS18130-16	5950-00-724-6214	13	43
			16	104
96906	MS21266-2N		5	42
96906	MS51959-28		5	38
96906	MS51963-20	5305-00-719-5329	9	2
96906	MS75083-1	5950-00-035-4413	15	92
			16	91
96906	MS75083-10	5950-00-299-4467	15	86
			16	87
96906	MS75083-11	5950-00-211-3995	16	95
96906	MS75083-13	5950-00-035-4416	12	32
			15	85
			16	93
96906	MS75083-4	5950-00-957-3013	16	105
96906	MS75083-8	5950-00-244-7448	16	96
96906	MS75084-1	5950-00-236-3033	16	98
96906	MS75084-12	5950-00-031-4557	16	90
96906	MS75084-5	5950-00-309-7904	15	88
96906	MS90538-12	5950-00-075-9144	10	42
			11	58
			13	48
			15	84
			16	99
04713	MTP4N50	5961-01-191-3344	14	55
04713	MWA120	5962-01-108-8020	15	254
04713	MWA130	5962-01-186-5312	16	228
81349	M38510-30004BCB	5962-01-042-0369	10	114
			15	280
81349	M38510-30102BCB	5962-01-058-1539	10	133
			11	180
			14	123
			16	248
81349	M38510-30902BEB	5962-01-050-0919	11	215
81349	M38510/07003BCB	5962-01-026-2489	16	231
81349	M38510/07101BCA	5962-01-254-3904	16	240
81349	M38510/07301BCA	5962-01-254-4683	10	123
			10	123
81349	M38510/10108BGA	5962-01-112-7196	11	170
			12	89
81349	M38510/10401BCB	5962-00-621-7201	10	159
			10	159
			12	95
81349	M38510/11003BCC	5962-01-096-0288	15	272
81349	M38510/11005BCA	5962-01-238-5501	11	167

## CROSS-REFERENCE INDEXES

CAGEC	PART NUMBER	PART NUMBER INDEX STOCK NUMBER	FIG.	ITEM
81349	M38510/11201BCA	5962-01-286-2238	14	121
			15	276
			16	257
81349	M38510/11301BEA	5962-01-251-3668	11	171
			12	91
			15	265
81349	M38510/11402BGC	5962-01-147-2501	15	261
81349	M38510/11501BXC	5962-01-162-5569	16	234
81349	M38510/11502BXC	5962-01-157-4447	14	132
81349	M38510/11703BXC	5962-01-156-7241	16	233
81349	M38510/11704BYC	5962-01-176-0384	14	130
81349	M38510/13102BPA	5962-01-217-9441	10	124
			12	93
81349	M38510/19007BEA	5962-01-214-9935	11	168
81349	M38510/30001BCB	5962-01-031-7030	10	152
			11	191
			16	249
81349	M38510/30002BCA	5962-01-223-5063	10	153
81349	M38510/3003BCB	5962-01-027-6863	10	142
			11	207
81349	M38510/30005BCA	5962-01-262-7131	10	127
			11	185
81349	M38510/3009BCB	5962-01-026-6055	11	212
81349	M38510/30103BEB	5962-01-058-4866	11	189
81349	M38510/30301BCB	5962-01-039-6395	10	132
			11	199
81349	M38510/30501BCB	5962-01-031-1918	10	117
			11	190
81349	M38510/30701BEB	5962-01-050-0918	10	143
			11	187
81349	M38510/30702BEB	5962-01-067-9804	11	184
81349	M38510/30905BEA	5962-01-241-7347	11	198
81349	M38510/30906BEB	5962-01-069-2610	10	122
			11	200
81349	M38510/30908BEA	5962-01-058-4868	10	158
			11	202
81349	M38510/31001BCB	5962-01-034-9833	10	154
81349	M38510/31004BCB	5962-01-034-9832	11	213
81349	M38510/31401BEA	5962-01-068-1039	10	134
			11	195
81349	M38510/31402BEA	5962-01-184-3106	11	194
81349	M38510/31508BEB	5962-01-066-1153	11	206
81349	M38510/31603BEB	5962-01-103-0605	11	214
81349	M38510/31604BEB	5962-01-101-7969	10	147
			11	188
81349	M38510/31901BEA	5962-01-186-4807	11	193
81349	M38510/32003BCB	5962-01-109-3304	15	242
81349	M38510/32403BRB	5962-01-086-7634	10	115
			11	181
81349	M38510/32502BRB	5962-01-107-6934	11	183
81349	M38510/32503BRB	5962-01-102-3114	11	196

## CROSS-REFERENCE INDEXES

CAGEC	PART NUMBER	PART NUMBER INDEX STOCK NUMBER	FIG.	ITEM
81349	M38510/32504BRB	5962-01-102-8671	10	151
			11	201
81349	M38510/32702BCB	5962-01-091-0557	10	157
			11	211
81349	M38510/32803BRB	5962-01-110-2679	10	113
			11	208
81349	M38510/36001BEB	5962-01-101-3751	10	112
81349	M38510/65652BRA	5962-01-303-5762	15	266
81349	M38510/65802BEA	5962-01-272-4446	15	262
81349	M38527/01-034D		11	59
			15	102
81349	M38527/02-017D	5999-01-194-9729	14	45
			15	98
			16	111
81349	M39012/96-0001	5935-01-129-4514	10	31
			11	51
			12	28
			13	38
			15	73
			16	83
81349	M39014/01-1593	5910-00-010-8717	11	27
			13	22
			15	65
			16	38
81349	M39014/05-2243	5910-00-114-0804	14	28
			15	36
81349	M39014/J05-2273	5910-00-163-7238	10	13
			13	32
			15	28
			16	57
81349	M39014/05-2291	5910-00-113-5610	10	10
			11	22
			12	15
			14	16
			15	24
			16	37
81349	M39014/23-0325	5910-01-118-9101	15	55
81349	M39014/23-0337	5910-01-162-3436	15	48
81349	M39014/23-0367	5910-01-184-5234	10	23
			16	48
81349	M55339/20-00201	5935-00-259-0205	7	3
81349	M8340102K1002GA	5905-01-076-6286	15	282
81349	M8340102K2700GA	5905-01-118-6321	16	245
81349	M8340108K1002GG	5905-01-200-7728	15	278
81349	M8340108K1003GC	5905-01-199-9015	11	166
81349	M8340109K1003GC	5905-01-193-1889	13	137
81349	M8340109K4701GC	5905-01-193-1887	10	116
			11	182
			14	129
81349	M871111/03-1A16	5999-01-212-1101	13	50
18324	NE5560N	5962-01-308-3046	14	122



## CROSS-REFERENCE INDEXES

CAGEC	PART NUMBER	PART NUMBER INDEX STOCK NUMBER	FIG.	ITEM
06665	OP07Z	5962-01-165-7218	15	281
06665	OP14AZ/883	5962-01-292-1648	16	250
06665	OP27CZ/883	5962-01-209-0622	15	271
			16	242
01961	PE4002X	5950-00-594-1819	14	116
06665	PM7528HP	5962-01-302-7900	10	131
			11	186
			15	251
50157	P1H103	5905-01-314-3162	16	128
02735	RFP10N12	5961-01-296-2239	14	59
81349	RJR24FW102R	5905-01-207-6436	15	178
81349	RJR24FW501R	5905-01-233-2040	16	197
81349	RLR05C1621FS	5905-01-186-3800	13	70
			15	220
81349	RLR05C1781FS	5905-01-186-3839	16	129
81349	RLR05C2370FS	5905-01-181-3201	16	138
81349	RLR05C2610FS	5905-01-184-7937	15	152
81349	RLR05C2611FS	5905-01-184-7939	15	223
			16	198
81349	RLR05C3160FS	5905-01-187-7353	14	81
81349	RLR05C3480FS	5905-01-176-4817	15	232
81349	RLR05C3830FS	5905-01-177-9456	11	136
			13	103
81349	RLR05C4640FS	5905-01-176-3013	15	226
			16	140
81349	RLR05C4642FS	5905-01-184-7935	16	223
81349	RLR05C68R1FS	5905-01-210-2503	15	216
81349	RLR05C8250FS	5905-01-176-3864	15	233
81349	RLR05C90R9FS	5905-01-171-5647	11	81
81349	RLR07C9093FS	5905-01-179-7052	16	214
81349	RL42S100GTX	5905-01-084-6235	14	112
81349	RNC50H1100FS	5905-00-410-1298	15	214
81349	RNC50K10R0FS	5905-00-137-4508	11	133
			15	235
			16	135
81349	RNC50K1000FS	5905-00-285-0426	11	73
			13	107
			13	107
			15	160
			16	141
81349	RNC50K1001FS	5905-00-721-3286	11	82
			13	69
			14	80
			15	205
			16	134
81349	RNC50K1002FS	5905-00-327-9689	10	97
			11	95
			12	84
			15	170
			16	142
81349	RNC50K1003FS	5905-00-038-5669	11	84

## CROSS-REFERENCE INDEXES

CAGEC	PART NUMBER	PART NUMBER INDEX STOCK NUMBER	FIG.	ITEM
81349	RNC50K1003FS	5905-00-038-5669	13	114
			15	200
			16	131
81349	RNC50K111R0FS	5905-00-285-1987	15	213
81349	RNC50K1102FS	5905-01-074-2991	10	96
			16	139
81349	RNC50K1210FS	5905-00-443-9090	11	93
			16	136
81349	RNC50K1330FS	5905-00-434-2630	11	147
81349	RNC50K1331FS	5905-00-506-6617	12	58
			16	224
81349	RNC50K1332FS	5905-00-328-0514	15	201
81349	RNC50K1472FS	5905-00-147-0572	11	80
81349	RNC50K1473FS	5905-01-161-8084	11	101
81349	RNC50K16R2FS	5905-00-329-6312	13	71
			15	215
81349	RNC50K1780FS	5905-00-286-5233	15	196
81349	RNC50K19R6FS	5905-01-097-6410	16	153
81349	RNC50K1960FS	5905-00-549-1639	11	134
			15	231
81349	RNC50K1961FS	5905-01-074-3002	11	137
			16	132
81349	RNC50K21R5FS	5905-00-140-5651	16	163
81349	RNC50K2150FS	5905-00-428-7088	15	218
81349	RNC50K2152FS	5905-00-524-0749	15	157
81349	RNC50K23R7FS	5905-00-262-0691	15	234
81349	RNC50K26R1FS	5905-00-026-9341	15	161
81349	RNC50K2872FS	5905-01-069-0224	15	225
81349	RNC50K31R6FS	5905-00-520-7506	12	59
81349	RNC50K3161FS	5905-00-549-1641	11	126
			13	115
			14	82
			15	204
81349	RNC50K34R8FS	5905-00-258-5734	16	133
81349	RNC50K3831FS	5905-01-074-3015	15	199
			16	199
81349	RNC50K42R2FS	5905-01-012-6119	11	105
81349	RNC50K4221FS	5905-01-074-3820	15	219
81349	RNC50K4222FS	5905-01-068-9306	15	180
81349	RNC50K4223FS	5905-01-256-1320	10	100
			10	100
81349	RNC50K4643FS	5905-01-123-8021	15	229
81349	RNC50K51R1FS	5905-00-549-1640	10	108
			12	83
			15	217
			16	205
81349	RNC50K5110FS	5905-00-506-6618	11	103
			15	150
			16	137
81349	RNC50K5111FS	5905-00-324-1957	11	102
			13	112

## CROSS-REFERENCE INDEXES

CAGEC	PART NUMBER	PART NUMBER INDEX STOCK NUMBER	FIG.	ITEM
81349	RNC50K5111FS	5905-00-324-1957	15	171
81349	RNC50K6191FS	5905-00-506-6619	11	94
			15	156
81349	RNC50K6812FS	5905-00-262-0708	15	227
81349	RNC50K7500FS	5905-00-568-3610	13	122
			16	204
81349	RNC50K7501FS	5905-00-521-2564	13	123
81349	RNC50K7502FS	5905-00-187-2187	15	22
81349	RNC50K82R5FS	5905-01-044-8426	10	61
			11	79
81349	RNC50K8252FS	5905-00-576-7035	16	130
81349	RNC50K9090FS	5905-01-136-3888	15	230
81349	RNC50K9092FS	5905-00-169-3418	15	153
81349	RNC55H2500BS	5905-01-169-0227	11	135
81349	RNC55H3922DS	5905-01-045-7165	10	74
81349	RNC55H50R0BS	5905-01-135-0381	13	63
81349	RNC55J1251BS	5905-00-284-4281	11	127
81349	RNC55J1503BS	5905-00-627-0282	15	177
81349	RNC55J3000BS	5905-00-295-5046	11	114
81349	RNC55J3242FS	5905-00-236-8117	15	158
81349	RNC55J4001BS	5905-00-288-7115	11	115
			15	130
81349	RNC55J4990BS	5905-00-199-6998	11	74
			12	46
81349	RNC55J50R0BS	5905-01-022-5064	11	83
			12	60
			13	113
81349	RNC55J5001BS	5905-00-243-3503	10	73
			11	87
			13	108
			14	101
			15	155
81349	RNC55J5002BS	5905-00-284-8928	11	122
			15	172
81349	RNC55J6423BS	5905-01-283-5851	15	183
81349	RNC55J8000BS	5905-01-091-9132	13	116
81349	RNC55K1473FS	5905-00-286-5318	11	142
81349	RNC55KL1963FS	5905-00-232-3210	14	79
81349	RNC55K2613FS	5905-00-469-8613	11	151
			16	130
81349	RNC55K3160FS	5905-00-264-4052	10	58
			13	88
			15	224
			16	156
81349	RNC55K3163FS	5905-01-032-8251	15	154
81349	RNC55K3833FS	5905-01-077-2969	11	143
81349	RNC55K4223FS	5905-01-015-8073	10	87
			10	87
			15	135
81349	RNC55K4643FS	5905-00-506-6620	10	92
			10	92

## CROSS-REFERENCE INDEXES

CAGEC	PART NUMBER	PART NUMBER INDEX STOCK NUMBER	FIG.	ITEM
81349	RNC55K4643FS	5905-00-506-6620	15	210
81349	RNC55K5113FS	5905-00-146-4722	14	85
			15	197
81349	RNC60H9091BS	5905-00-273-9849	16	202
81349	RNC60J1000BS	5905-00-147-1394	11	116
			13	91
			15	159
81349	RNC60J1001BS	5905-00-493-1820	10	64
			11	112
			14	97
			15	190
81349	RNC60J1002BS	5905-00-758-3398	11	88
			14	100
			15	143
			16	183
81349	RNC60J1501BS	5905-00-476-8298	11	119
81349	RNC60J1502BS	5905-00-431-9771	11	89
			15	141
81349	RNC60J1802BS	5905-00-147-0059	11	111
81349	RNC60J2000BS	5905-00-147-1397	13	90
81349	RNC60J2001BS	5905-00-001-7334	11	117
			15	163
81349	RNC60J2002BS	5905-00-350-8353	16	221
81349	RNC60J4641BS	5905-00-433-1358	15	124
81349	RNC60J6492BS	5905-00-285-0194	15	194
81349	RNC60K10R0FS	5905-01-015-8116	12	51
			13	62
			14	68
			15	221
			16	175
81349	RNC60K1000FS	5905-00-426-7133	10	65
			11	128
			12	44
			13	67
			14	93
			15	121
			16	144
81349	RNC60K1001FS	5905-00-432-6410	10	60
			11	106
			12	41
			13	59
			14	72
			15	148
			16	146
81349	RNC60K1002FS	5905-00-426-7095	10	55
			10	55
			11	76
			12	40
			13	72
			14	90
			15	120

## CROSS-REFERENCE INDEXES

CAGEC	PART NUMBER	PART NUMBER INDEX STOCK NUMBER	FIG.	ITEM
81349	RNC60K1002FS	5905-00-426-7095	16	149
81349	RNC60K1003FS	5905-00-137-0804	10	89
			11	107
			12	50
			13	121
			14	111
			15	139
			16	219
81349	RNC60K1004FS	5905-00-189-2454	10	87
			10	87
			10	87
			10	87
			13	73
			14	99
			15	181
81349	RNC60K1100FS	5905-00-452-0742	12	76
81349	RNC60K1101FS	5905-00-173-1622	10	67
			11	98
			13	96
			16	193
81349	RNC60K1102FS	5905-00-142-0903	15	131
			16	180
81349	RNC60K1210FS	5905-00-452-0743	13	100
			16	191
81349	RNC60K1211FS	5905-00-426-7120	10	105
			10	105
			11	77
			12	63
			13	83
			16	150
81349	RNC60K1212FS	5905-00-308-7594	12	81
81349	RNC60K1213FS	5905-00-314-3564	11	158
81349	RNC60K13R3FS	5905-01-133-5082	12	74
81349	RNC60K1330FS	5905-00-428-3857	16	166
81349	RNCK1331FS	5905-00-721-2376	10	59
			13	76
			16	155
81349	RNC60K1332FS	5905-00-325-7695	13	92
			15	202
81349	RNC60K1372FS	5905-00-006-5577	15	209
81349	RNC60K14R7FS	5905-01-096-7594	12	72
81349	RNC60K1470FS	5905-00-273-9670	11	149
			12	48
			13	109
			16	171
81349	RNC60K1471FS	5905-00-451-7525	10	78
			11	85
			12	64
			13	101
			14	107
			15	206

## CROSS-REFERENCE INDEXES

CAGEC	PART NUMBER	PART NUMBER INDEX STOCK NUMBER	FIG.	ITEM
81349	RNC60K1472FS	5905-00-273-9687	11	96
			12	52
			13	105
			15	212
			16	168
81349	RNC60K1474FS	5905-01-096-7598	10	92
			10	92
			13	94
			15	207
			16	195
81349	RNC60K16R2FS	5905-01-033-5895	16	195
81349	RNC60K1620FS	5905-00-554-8556	13	80
81349	RNC60K1621FS	5905-00-261-7693	16	194
			10	70
			13	65
81349	RNC60K1622FS	5905-00-259-4626	16	158
			10	85
			12	66
81349	RNC60K1623FS	5905-00-469-3058	11	155
81349	RNC60K17R98FS	5905-01-068-2223	16	196
81349	RNC60K1780FS	5905-00-549-2539	11	159
			13	110
			14	104
			15	165
			16	206
			10	83
			11	145
81349	RNC60K1781FS	5905-00-285-1580	13	81
			16	216
			11	110
			16	217
			10	98
81349	RNC60K1872FS	5905-00-006-6983	10	98
81349	RNC60K19R6FS	5905-01-068-9274	10	98
			12	79
			16	151
81349	RNC60K1960FS	5905-00-232-7800	10	68
			11	132
			12	45
			15	182
			16	161
			10	79
			11	141
81349	RNC60K1961FS	5905-00-721-2380	12	49
			15	134
			16	178
			10	99
			10	99
			11	104
			12	43
81349	RNC60K21R5FS	5905-01-053-7972	14	109
81349	RNC60K2150FS	5905-00-285-1155	14	71
			13	64

## CROSS-REFERENCE INDEXES

CAGEC	PART NUMBER	PART NUMBER INDEX STOCK NUMBER	FIG.	ITEM
81349	RNC60K2150FS	5905-00-285-1155	14	78
			15	195
			16	186
81349	RNC60K2151FS	5905-00-140-7069	10	76
			11	92
			13	78
			14	92
			15	128
			16	184
81349	RNC60K2152FS	5905-00-006-6984	11	152
			12	77
			14	86
81349	RNC60K2153FS	5905-00-200-9518	14	77
			15	193
81349	RNC60K2370FS	5905-00-434-1751	13	57
			15	129
			16	187
81349	RNC60K2371FS	5905-00-758-3407	10	75
			11	129
			13	60
			15	142
			16	164
81349	RNC60K26R1FS	5905-00-026-9341	16	212
81349	RNC60K2610FS	5905-00-284-8262	11	125
			14	108
			16	159
81349	RNC60K2611FS	5905-00-758-3408	10	59
			11	100
			12	56
			13	66
			14	94
			16	176
81349	RNC60K2612FS	5905-00-452-0745	10	93
			11	99
			12	78
			16	218
81349	RNC60K2870FS	5905-00-521-1796	10	81
			13	98
			16	188
81349	RNC60K2871FS	5905-00-451-7527	11	130
			13	97
			16	211
81349	RNC60K2872FS	5905-00-452-0747	12	85
			15	208
81349	RNC60K2873FS	5905-00-452-0752	14	87
81349	RNC60K31R6FS	5905-00-009-8034	13	119
			16	148
81349	RNC60K3161FS	5905-00-451-7528	10	82
			11	108
			12	53
			13	77

## CROSS-REFERENCE INDEXES

CAGEC	PART NUMBER	PART NUMBER INDEX STOCK NUMBER	FIG.	ITEM
81349	RNC60K3161FS	5905-00-451-7528	15	126
81349	RNC60K3162FS	5905-00-472-3471	10	84
			11	154
			14	74
81349	RNC60K34R8FS	5905-00-131-1722	16	160
81349	RNC60K3480FS	5905-00-452-0753	10	102
			10	102
			11	160
			12	73
			13	87
			16	189
81349	RNC60K3481FS	5905-00-452-0754	10	80
			15	162
81349	RNC60K3482FS	5905-00-189-2468	14	88
81349	RNC60K3830FS	5905-00-112-3304	12	75
			15	203
			16	190
81349	RNC60K3831FS	5905-00-451-7529	10	106
			10	106
			11	78
			12	54
			13	61
			15	133
			16	192
81349	RNC60K3832FS	5905-00-317-8959	15	192
81349	RNC60K4R64FS	5905-01-101-3281	16	208
81349	RNC60K42R2FS	5905-00-026-9342	13	99
81349	RNC60K4220FS	5905-00-426-7096	11	138
			13	117
			14	96
			16	169
81349	RNC60K4221FS	5905-00-452-0756	11	146
			13	82
			14	103
			15	211
81349	RNC60K4222FS	5905-00-452-0761	15	127
81349	RNC60K46R4FS	5905-00-009-8035	16	174
81349	RNC60K4640FS	5905-00-005-2893	11	150
			13	86
			14	91
			16	177
81349	RNC60K4641FS	5905-00-432-0470	10	56
			11	153
			12	71
			15	149
			16	185
81349	RNC60K4642FS	5905-00-451-7531	10	109
			14	105
81349	RNC60K51R1FS	5905-00-426-7148	11	131
			13	118
			15	151



## CROSS-REFERENCE INDEXES

CAGEC	PART NUMBER	PART NUMBER INDEX STOCK NUMBER	FIG.	ITEM
81349	RNC60K51R1FS	5905-00-426-7148	16	145
81349	RNC60K5110FS	5905-00-214-2927	10	71
			11	139
			12	57
			13	84
			15	237
			16	154
81349	RNC60K5111FS	5905-00-142-0931	10	63
			11	90
			12	42
			13	79
			14	98
			15	122
			16	210
81349	RNC60K5112FS	5905-00-285-1157	10	95
			11	120
			12	55
			14	89
			15	179
			16	220
81349	RNC60K5620FS	5905-00-112-7056	11	109
81349	RNC60K5621FS	5905-00-452-0764	12	65
			12	62
			15	136
			16	213
81349	RNC60K5622FS	5905-00-189-2479	15	140
81349	RNC60K5623FS	5905-01-069-4447	14	106
			15	125
81349	RNC60K61R9FS	5905-00-309-7787	11	148
			13	58
			16	152
81349	RNC60K6190FS	5905-00-721-2387	10	107
			10	107
			11	144
			12	69
			13	74
			14	84
			16	181
81349	RNC60K6191FS	5905-00-452-0768	11	75
			12	61
			13	104
81349	RNC60K68R1FS	5905-00-758-3446	16	157
81349	RNC60K6810FS	5905-00-689-1966	10	57
			12	67
			13	68
			16	172
81349	RNC60K6811FS	5905-00-451-7533	11	157
			12	70
			13	111
			14	102
81349	RNC60K6812FS	5905-00-192-3458	10	88

## CROSS-REFERENCE INDEXES

CAGEC	PART NUMBER	PART NUMBER INDEX STOCK NUMBER	FIG.	ITEM
81349	RNC60K6812FS	5905-00-192-3458	10	88
			11	156
			13	120
81349	RNC60K75R0FS	5905-00-426-7144	10	94
			14	83
			16	147
81349	RNC60K7500FS	5905-00-451-7534	11	121
			15	137
			16	167
81349	RNC60K7501FS	5905-00-006-6988	12	68
			15	138
			16	215
81349	RNC60K8R25FS	5905-01-124-8456	13	75
81349	RNC60K8250FS	5905-00-452-0773	13	106
			16	207
81349	RNC60K8251FS	5905-00-273-9720	10	101
			10	101
			12	82
			13	93
81349	RNC60K8252FS	5905-00-137-4365	10	88
			10	88
			10	88
81349	RNC60K8661FS	5905-00-758-3462	10	103
			10	103
81349	RNC60K90R9FS	5905-00-261-6518	16	173
81349	RNC60K9090FS	5905-00-137-0806	16	165
81349	RNC60K9091FS	5905-00-192-3479	13	102
			15	132
			16	201
81349	RNC60K9092FS	5905-00-192-3488	14	69
			16	182
81349	RNC70K1620FS	5905-00-204-7517	16	170
81349	RNC70K26R1FS	5905-00-337-7190	15	164
81349	RNC70K4220FS	5905-00-305-5443	16	143
81349	RWR89SR475FS	5905-01-132-1491	14	113
72794	R3 1-2	5325-00-282-7466	6	8
04222	SAI02A5R6DAA	5910-01-341-4115	16	47
01295	SNJ54LS669J	5962-01-117-2490	10	156
01295	SNJ54S32J	5962-01-073-7365	10	141
			16	239
01295	SNJ95160BJ	5962-01-160-8845	11	205
01295	SN74AS169AN	5962-01-279-3909	16	238
01295	SN74HCT541N	5962-01-326-6073	15	267
01295	SN74LS321N	5962-01-301-2030	10	140
01295	SN74S00N	5962-01-096-2144	10	145
01295	SN75108BN3	5962-01-128-0527	16	232
04713	SZ10939-110	5961-00-494-8988	11	11
			15	285
15542	TFM-2	5895-01-135-1852	15	253
			16	236

## CROSS-REFERENCE INDEXES

CAGEC	PART NUMBER	PART NUMBER INDEX STOCK NUMBER	FIG.	ITEM
75042	TF07-1R00F	5905-00-408-3784	16	179
04713	TIP100	5961-01-200-2211	14	63
55680	TLB1E221M	5910-01-171-6527	13	18
01295	TMS9914ANL	5962-01-184-2260	10	148
15542	TM0-4-2	5950-01-091-3553	16	225
15818	TSC426MJA	5962-01-250-5832	14	120
98978	TXBF032-025B	5999-00-789-3794	15	103
31433	T322B105K035AS	5910-01-123-0747	11	38
31433	T322D156K025AS	5910-00-342-3761	16	77
31433	T322D336K010AS	5910-01-190-6703	10	9
			12	22
			13	34
31433	T368C476K020AS	5910-00-422-5277	15	34
31433	T398E106K025AS	5910-01-336-5329	15	35
			16	39
55680	USA1E330MCA	5910-01-326-6717	16	36
27777	VHE2402A	5961-01-329-4370	14	7
14752	W650B1A105J	5910-01-058-9687	15	21
06665	0P27BZ883	5962-01-256-3179	15	273
61362	012-109380-01	5985-01-265-8138	16	255
50440	0121-0445	5910-01-087-8472	16	19
28480	0121-0448	5910-00-491-6437	16	76
28480	0121-0452	5910-00-476-5684	16	44
28480	0122-0161	5961-01-288-4168	16	12
28480	0122-0300	5961-01-082-1988	13	17
28480	0160-4065	5910-00-513-2759	14	11
28480	0160-4233	5910-01-276-6244	15	38
28480	0160-4281	5910-01-105-6657	14	12
28480	0160-4371		15	50
			16	72
28480	0160-4380	5910-01-188-2487	13	27
28480	0160-4383	5910-01-141-0449	16	20
28480	0160-4399	5910-01-121-9371	16	25
28480	0160-4438	5910-01-141-9395	10	14
28480	0160-4441	5910-01-082-7567	15	52
			16	64
28480	0160-4492	5910-01-191-6310	16	34
28480	0160-4494	5910-01-180-8130	13	30
28480	0160-4497		10	20
			10	20
			15	62
28480	0160-4517	5910-01-316-2924	10	12
			16	40
28480	0160-4522		16	75
28480	0160-4524	5910-01-153-0236	15	63
			16	31
28480	0160-4526	5910-01-165-9691	16	33
28480	0160-4535	5910-01-188-1670	16	70
28480	0160-4554	5910-01-160-6216	15	20
			16	54
28480	0160-4557	5910-01-161-4712	10	25

## CROSS-REFERENCE INDEXES

CAGEC	PART NUMBER	PART NUMBER INDEX STOCK NUMBER	FIG.	ITEM
28480	0160-4557	5910-01-161-4712	13	23
28480	0160-4574	5910-01-097-4660	11	26
			12	17
			15	45
			16	28
28480	0160-4615		15	59
28480	0160-4766		16	35
28480	0160-4786	5910-01-322-5213	12	19
			15	47
28480	0160-4787		13	25
			16	42
28480	0160-4788	5910-01-171-9387	11	35
			16	32
28480	0160-4789	5910-01-190-7560	11	37
			16	66
28480	0160-4790		16	68
28480	0160-4791	5910-01-174-3551	10	11
			11	45
			15	33
			16	46
28480	0160-4792	5910-01-188-6270	16	69
28480	0160-4793	5910-01-227-9089	16	50
28480	0160-4796	5910-01-307-9702	11	25
			16	41
28480	0160-4797	5910-01-314-6337	16	78
28480	0160-4798	5910-01-307-9701	13	33
28480	0160-4799	5910-01-314-6336	13	28
			16	43
28480	0160-4801	5910-01-189-9226	11	47
			12	20
			15	32
			16	49
28480	0160-4803	5910-01-189-9229	11	34
			16	56
28480	0160-4804	5910-01-188-6274	10	16
			11	28
			15	42
			16	59
28480	0160-4806		12	16
28480	0160-4807	5910-01-188-6272	11	24
			15	46
28480	0160-4808	5910-01-227-8348	15	30
			16	58
28480	0160-4810	5910-01-190-4603	11	33
28480	0160-4811	5910-01-189-9225	10	19
			12	18
			16	53
28480	0160-4812	5910-01-153-9284	10	17
			12	23
			15	51
28480	0160-4813	5910-01-189-9228	16	55

## CROSS-REFERENCE INDEXES

CAGEC	PART NUMBER	PART NUMBER INDEX STOCK NUMBER	FIG.	ITEM
28480	0160-4814	5910-01-188-8435	11	21
			15	39
28480	0160-4819	5910-01-190-1277	14	18
			15	66
28480	0160-4820		16	61
28480	0160-4822	5910-01-171-9008	11	42
			13	24
			15	25
28480	0160-4824	5910-01-153-7478	10	18
			14	27
			16	73
28480	0160-4825	5910-01-189-9224	11	46
			16	62
28480	0160-4832	5910-01-153-2519	10	8
			11	23
			12	14
			13	19
			14	17
			15	16
			16	24
28480	0160-4846	5910-01-174-5167	15	41
28480	0160-5091		11	39
28480	0160-5098	5910-01-190-4602	10	20
			10	20
28480	0160-5100		14	31
28480	0160-5104	5910-01-133-9451	10	15
50440	0160-5201	5910-01-197-8392	15	22
28480	0160-5405		15	58
28480	0160-5466	5910-01-272-3533	14	14
28480	0160-5583		14	33
28480	0160-5699		13	26
28480	0160-6016		15	56
28480	0160-6326	5910-01-336-3679	15	23
28480	0160-6717	5910-01-326-2698	11	43
28480	0160-6723		15	60
28480	0180-2606	5910-01-109-3592	14	22
28480	0180-2731	5910-01-175-5008	13	35
28480	0180-3168	5910-01-326-1040	14	32
28480	0180-3328	5910-01-326-3438	11	19
			14	26
			16	21
28480	0180-3628	5910-01-326-3443	16	71
28480	0180-3632	5910-01-326-2703	11	20
			14	19
			16	26
28480	0180-3639	5910-01-326-3442	14	23
28480	0180-3660	5910-01-326-0534	14	25
28480	0180-3769	5910-01-336-5327	14	15
28480	0180-3771	5910-01-336-5328	14	21
			15	31
28480	0180-3777	5910-01-326-1038	14	10

## CROSS-REFERENCE INDEXES

CAGEC	PART NUMBER	PART NUMBER INDEX STOCK NUMBER	FIG.	ITEM
28480	0180-3831	5910-01-330-3472	15	17
28480	0180-3845	5910-01-369-8272	15	49
28480	0180-3846		15	15
28480	0180-3850	5910-01-329-9462	14	30
			15	19
28480	0180-3921	5910-01-326-1039	14	29
28480	0180-4130	5910-01-367-4394	10	22
28480	0180-4132		10	7
28480	0180-4136		10	6
28480	0340-1146		14	53
28480	0340-1173		15	99
			16	114
28480	0340-1193		14	48
28480	0360-0535		14	115
28480	0360-2050		10	110
28480	0370-3069	5355-01-335-1931	9	3
28480	0380-0012		6	19
28480	0403-0026		10	46
28480	0410-1860	5955-01-336-3712	13	142
28480	0410-1865	5955-01-326-0605	10	164
28480	0510-1303		3	9
28480	0515-0366		9	31
28480	0515-0367		16	116
28480	0515-0866		5	48
28480	0515-0886		3	5
			4	1
			4	13
			5	30
28480	0515-0890		5	37
			6	14
28480	0515-0898		6	20
28480	0515-1010		4	51
28480	0515-1079		5	12
28480	0515-1114		8	4
28480	0515-1133		8	18
28480	0515-1143		9	17
28480	0515-1146		5	43
			9	25
28480	0515-1218		8	8
28480	0515-1367		4	49
			5	1
			8	17
28480	0515-1453		4	24
28480	0515-1461		4	52
			5	4
28480	0515-1462		5	50
28480	0515-1464		3	3
			4	2
28480	0515-1486		11	1
28480	0515-1590		3	32
			5	23

## CROSS-REFERENCE INDEXES

CAGEC	PART NUMBER	PART NUMBER INDEX STOCK NUMBER	FIG.	ITEM
28480	0515-1596		6	3
28480	0515-1622		9	6
28480	0515-1646		3	1
28480	0515-1647		3	4
28480	0515-1669		6	17
28480	0515-1826		3	30
28480	0515-1934		9	22
			16	115
28480	0515-2080		11	4
			12	3
28480	0515-2081		13	1
			15	1
			16	2
28480	0515-2145		9	12
28480	0535-0025		7	12
28480	0535-0082		6	5
			9	28
28480	0590-1251		5	7
28480	0590-1708		7	17
28480	0624-0099		16	113
28480	0698-6348		11	91
			12	47
28480	0698-6355		11	86
			13	89
28480	0698-6533		11	123
28480	0698-6963	5905-01-333-3476	16	203
28480	0698-6992	5905-01-329-7032	10	77
			10	77
			10	77
28480	0698-7403	5905-00-158-5155	10	90
28480	0698-7912	5905-01-208-6327	15	191
28480	0698-8756	5905-01-136-6366	11	118
28480	0698-8818	5905-01-151-4711	16	209
28480	0698-8822	5905-01-253-4107	16	200
28480	0699-0078	5905-01-154-0822	11	97
28480	0699-0118	5905-01-189-5107	15	144
28480	0699-0555		15	147
28480	0699-0853		10	62
28480	0699-1823	5905-01-326-3374	15	176
28480	0699-1862	5905-01-326-4266	14	70
28480	0699-1863	5905-01-326-2679	14	75
28480	0699-1866		11	113
28480	0699-2104	5905-01-327-5661	15	186
28480	0699-2105	5905-01-327-0868	15	189
28480	0699-2106	5905-01-326-4265	15	185
28480	0699-2107	5905-01-326-4260	15	167
28480	0699-2108	5905-01-326-4261	15	169
28480	0699-2110	5905-01-326-4264	15	175
28480	0699-2111	5905-01-326-7566	15	184
28480	0699-2112	5905-01-326-4259	15	187
28480	0699-2113	5905-01-326-4262	15	173

## CROSS-REFERENCE INDEXES

CAGEC	PART NUMBER	PART NUMBER INDEX STOCK NUMBER	FIG.	ITEM
28480	0699-2114	5905-01-326-4263	15	174
28480	0699-2122		15	188
28480	0811-3692	5905-01-324-6515	14	73
28480	0811-3738	5905-01-326-2141	14	95
28480	0811-3739	5905-01-326-1028	14	76
28480	0837-0260	5905-01-300-4967	14	65
28480	0837-0287	5905-01-300-4966	14	64
28480	0837-3720	5905-01-326-2783	14	66
28480	08560-00002		5	44
28480	08560-80010		10	139
			10	139
28480	08560-80011		10	144
			10	144
28480	08562-00001		5	52
28480	08562-00017		9	34
28480	08562-20014	6150-01-327-7301	4	42
28480	08562-20015	5995-01-327-7305	4	43
28480	08562-20016	6150-01-327-7302	4	30
28480	08562-20019	6150-01-327-7300	4	33
28480	08562-20025		5	35
28480	08562-60017	5995-01-335-4194	4	4
28480	08562-60018	5995-01-335-4195	4	6
28480	08562-60019	5995-01-335-4193	4	7
28480	08562-60039	5998-01-328-8784	4	46
28480	08562-60042	5998-01-338-3777	6	1
28480	08562-60055		4	10
28480	08562-60064		4	8
			5	49
28480	08562-60065	5998-01-336-6612	4	47
28480	08562-60072		5	9
28480	08562-60082		3	25
28480	08562-60094	5998-01-348-0206	3	27
			5	26
28480	08562-60097		3	15
28480	08562-60103		4	17
28480	08562-60109		3	20
28480	08562-60110	5998-01-348-0204	3	11
28480	08562-60112		4	46
28480	08562-60118		4	17
28480	08562-60120	5998-01-348-0205	3	25
28480	08562-60123		4	10
28480	08562-60133	5998-01-350-8819	3	20
28480	08562-60138		3	15
28480	08562-60140		9	21
28480	08562-60142		3	15
28480	08562-60144	5998-01-348-0203	3	15
28480	08562-60146		4	17
28480	08562-60149		3	15
28480	08562-60151		3	11
28480	08562-60153	5998-01-348-0207	4	10
28480	08562-60157		4	17



## CROSS-REFERENCE INDEXES

CAGEC	PART NUMBER	PART NUMBER INDEX STOCK NUMBER	FIG.	ITEM
28480	08562-60163		10	138
			10	138
28480	08562-60165		4	46
28480	08562-60166		4	46
28480	08562-60169		4	17
28480	08562-60173		3	11
28480	08562-80009		3	31
			5	24
28480	08562-80010		5	17
28480	08562-80022	5962-01-326-2821	10	139
			10	139
28480	08562-80023	5962-01-326-2823	10	144
			10	144
28480	08562-80028		8	19
28480	08562-80029		3	33
28480	08562-80030	5962-01-326-4309	11	197
28480	08562-80072	5950-01-326-5868	13	44
28480	08562-80073	5950-01-326-2771	13	124
28480	08562-80074	5950-01-326-2777	13	125
28480	08562-80075	5950-01-326-0597	13	126
28480	08562-80103		7	7
28480	08562-80186		10	146
28480	0890-1680		9	20
28480	0890-1769		3	24
28480	0900-0024	5330-00-891-4190	8	6
28480	0905-0375	5330-01-343-4116	11	3
			12	1
			13	5
			15	3
			16	5
28480	0905-1018		9	11
28480	0955-0063	6625-01-084-0665	16	251
28480	0955-0277	5915-01-326-7882	5	28
28480	0955-0309	5985-01-336-3058	16	255
28480	0955-0311	5985-01-326-6977	16	255
28480	0955-0312	5985-01-336-3720	16	255
28480	0955-0314	5985-01-326-6978	16	255
28480	0955-0420	5915-01-327-0982	4	29
			5	31
28480	0955-0519		4	41
			4	41
28480	0960-0745	6625-01-331-3202	9	26
56289	1C10C0G331J100B	5910-01-237-3448	15	57
28480	1GAL-8006	5962-01-326-9880	16	252
28480	1GAL-8013	5962-01-326-9881	16	253
28480	1SF8-0068	5962-01-329-1466	10	120
28480	1000-0897	5960-01-336-5459	9	10
94580	10115262-106	5985-01-295-0261	16	255
20940	104		15	198
28480	10502A	5995-00-904-6314	7	8
53655	11-341LN		6	26

## CROSS-REFERENCE INDEXES

CAGEC	PART NUMBER	PART NUMBER INDEX STOCK NUMBER	FIG.	ITEM
02114	111-00201-005	5950-00-784-0475	10	27
19200	11780692-1		6	24
91967	1195C		9	4
28480	11970-40001		17	2
28480	11970-40002		18	2
28480	11970A	6625-01-336-1833	1	2
28480	11970K	6625-01-290-2071	1	3
28480	1200-0567	5935-01-110-3183	10	162
			10	162
28480	1200-1247	5999-01-338-3802	16	262
28480	1200-1273	5935-01-327-4641	16	263
28480	1200-1314		10	162
			10	162
28480	1205-0687	5999-01-338-3510	14	50
28480	1205-0719	5999-01-326-1022	15	101
28480	1205-0720	5999-01-326-1023	15	104
50473	12302	5910-01-089-9537	16	74
28480	1250-0257	5935-00-497-5630	11	52
			15	81
			16	85
28480	1250-1391	5935-00-225-9929	19	2
28480	1250-1753	5935-01-159-1597	9	8
28480	1250-1802		17	1
			18	1
28480	1250-2180		9	27
28480	1251-5033	5999-01-232-1522	15	79
28480	1251-5238	5999-01-227-5326	10	34
28480	1251-5639	5999-01-232-9837	10	38
28480	1251-5804	5935-01-326-4992	14	40
28480	1251-8507	5935-01-326-4997	14	36
04713	12513/BEBJC	5962-01-087-5967	15	241
28480	1252-0449	5935-01-329-7064	10	33
28480	1252-0523	5935-01-329-7065	10	37
			15	77
28480	1252-1062	5935-01-329-7063	10	30
28480	1252-1063	5935-01-329-8700	10	29
28480	1252-1064	5935-01-329-8699	10	28
			11	50
			12	27
			13	37
			14	35
			15	70
			16	82
28480	1252-1065	5935-01-329-7694	10	32
			11	54
28480	1252-1744	5935-01-338-9267	14	39
28480	1252-1882	5935-01-329-8701	10	35
28480	1252-2007	5935-01-326-4993	15	71
28480	1252-2008	5935-01-326-6766	15	78
28480	1252-2040	5935-01-326-7624	15	75
28480	1252-2041	5935-01-326-9833	15	76

## CROSS-REFERENCE INDEXES

CAGEC	PART NUMBER	PART NUMBER INDEX STOCK NUMBER	FIG.	ITEM
28480	1252-2042	5935-01-326-7619	15	74
28480	1252-2044	5935-01-335-4910	14	37
28480	1252-2045	5935-01-326-8440	14	38
28480	1252-2221		15	72
60856	12601-43		6	18
19200	12616496	5962-01-166-3002	11	172
45413	134766-1	5961-01-087-9298	11	66
			16	123
80009	136-0260-02	5935-01-067-1246	10	161
28480	1390-0757	5325-01-338-1072	7	11
28480	1390-0788		6	27
28480	1460-2164	5360-01-338-7679	8	12
35351	156618-01	5962-01-056-4122	11	204
28009	16757873-018	5910-00-172-8299	16	65
04713	1692/BEAJC	5962-01-109-9019	15	257
64755	170658-001	5962-01-273-6618	13	134
28480	1810-0118	5985-01-029-6567	9	7
28480	1810-0167	5905-01-129-4905	15	260
28480	1810-0527		15	275
28480	1810-0542	5905-01-338-3464	10	119
			10	119
28480	1810-0789		12	87
28480	1810-0944	5905-01-326-1025	14	128
28480	1810-0945	5905-01-326-2686	14	136
28480	1810-0954	5905-01-326-2685	14	127
28480	1810-0955	5905-01-326-1026	14	137
28480	1810-1011	5905-01-326-2681	11	174
28480	1810-1012	5905-01-326-2682	13	127
28480	1810-1013	5905-01-326-2683	13	128
11236	1810-1014	5905-01-336-9791	13	129
11236	1810-1015	5905-01-336-8981	13	130
11236	1810-1017	5905-01-337-4845	13	132
11236	1810-1018	5905-01-336-8982	13	133
28480	1810-1400		13	131
28480	1813-0458		16	230
28480	1818-3760	5962-01-316-3168	10	121
28480	1818-4686		10	136
			10	136
28480	1820-3485	5962-01-283-6046	15	258
			16	246
28480	1826-0412	5962-01-136-6706	10	135
			10	135
			10	135
			10	135
			11	209
			14	126
28480	1826-0557	5962-01-133-6738	11	169
			13	135
			14	134
28480	1826-0610	5962-01-228-0131	10	130
28480	1826-0783	5962-01-159-3837	10	129

## CROSS-REFERENCE INDEXES

CAGEC	PART NUMBER	PART NUMBER INDEX STOCK NUMBER	FIG.	ITEM
28480	1826-0785	5962-01-187-6387	11	165
			15	249
28480	1826-0938	5962-01-240-9250	10	126
28480	1826-0989	5962-01-314-4088	16	260
28480	1826-1222	5962-01-310-4805	13	138
28480	1826-1514	5962-01-316-6884	15	279
28480	1826-1543	5962-01-309-8730	15	274
28480	1826-1616		11	179
28480	1826-1945		16	227
28480	1826-1976		16	256
28480	1853-0018	5961-00-989-2747	11	70
28480	1853-0635	5961-01-337-0061	14	61
28480	1854-0632	5961-01-051-4014	16	121
28480	1854-0712	5961-01-082-4378	14	60
28480	1854-0720	5961-01-128-0981	16	119
28480	1854-0946	5961-01-317-9373	16	126
28480	1854-1142	5961-01-326-2361	11	68
28480	1854-1143	5961-01-326-2360	11	67
28480	1855-0241	5961-01-082-0058	10	50
			15	108
28480	1855-0507	5961-01-338-3616	11	64
28480	1855-0509	5961-01-330-8786	15	110
28480	1855-0517	5961-01-326-7679	14	57
28480	1855-0555	5961-01-326-7680	15	107
28480	1855-0606	5961-01-326-3630	14	56
28480	1858-0032	5961-01-093-6949	11	162
			12	92
28480	1901-0033	5961-00-821-0710	14	9
			16	15
28480	1901-0050	5961-00-914-7496	11	17
28480	1901-0376	5961-00-790-7834	12	10
			13	12
28480	1901-0535	5961-00-451-8685	10	2
28480	1901-0539	5961-00-577-0558	11	10
			15	12
			16	13
28480	1901-0747	5961-01-326-3632	13	15
28480	1901-0880	5961-01-276-0498	15	10
28480	1901-0896	5961-01-326-3633	14	2
28480	1901-0965		14	5
28480	1901-1065	5961-01-109-3691	14	4
28480	1901-1068	5961-01-070-1945	11	12
			16	17
28480	1901-1070	5961-01-082-1989	13	10
			16	16
28480	1901-1097	5961-01-128-0816	15	14
			16	11
28480	1901-1117	5961-01-263-2846	13	9
28480	1901-1130	5961-01-326-4304	14	3
28480	1901-1344		11	15
28480	1902-0126	5961-00-780-8330	11	16

## CROSS-REFERENCE INDEXES

CAGEC	PART NUMBER	PART NUMBER INDEX STOCK NUMBER	FIG.	ITEM
28480	1902-0554	5961-00-918-7501	15	286
28480	1902-0579	5961-00-452-0438	15	283
28480	1902-3005	5961-00-577-0559	16	18
28480	1902-3188	5961-01-023-9962	11	14
28480	1902-3193	5961-00-247-8437	14	140
28480	1906-0262	5961-01-276-2459	14	6
28480	1906-0269	5961-01-189-9366	14	8
28480	1906-0333	5961-01-326-7140	14	119
28480	1970-0096	5920-01-310-9159	14	34
28480	1990-0429	6625-01-135-8567	14	125
28480	1990-0980	5980-01-329-5003	10	118
80131	2N3799	5961-00-954-4869	11	63
			12	36
			16	127
80131	2N4117A	5961-01-017-6023	11	71
80131	2N4236	5961-00-937-1409	10	51
			15	118
80131	2N4391	5961-00-110-9356	11	65
80131	2N4392	5961-00-824-5202	11	62
80131	2N4393	5961-00-107-2739	11	61
			15	112
80131	2N5179	5961-00-401-0507	16	120
28480	2090-0225		5	19
16179	2098-0248-54		19	4
28480	2100-1774	5905-00-105-1773	15	166
28480	2100-4144	5905-01-326-2687	13	95
28480	2100-4182	5905-01-327-0905	15	238
28480	2100-4183	5905-01-338-6402	10	66
			14	110
28480	2100-4184	5905-01-327-0904	10	69
			15	236
28480	2100-4192		10	91
28480	2100-4194		10	72
28480	2100-4208		16	162
28480	2110-0709	5920-01-358-9924	6	22
28480	2110-0756	5920-01-336-8998	6	23
28480	2190-0016		9	5
28480	2190-0033		9	16
28480	2190-0583		9	32
			11	2
			12	2
			13	2
			15	2
			16	1
28480	2190-0584		7	13
28480	2190-0587		8	7
12067	230.100		10	110
			11	161
28480	2360-0507		5	36
37695	265011-5	5910-00-983-2623	16	19
10001	2816404-62	5910-00-480-1894	14	13

## CROSS-REFERENCE INDEXES

CAGEC	PART NUMBER	PART NUMBER INDEX STOCK NUMBER	FIG.	ITEM
10001	2816404-62	5910-00-480-1894	15	37
			16	60
80009	290-1045-00	5910-01-310-8278	10	24
56289	292P15252	5910-00-521-0524	15	27
28480	3050-0891		3	2
			4	3
			5	13
28480	3050-0893		3	29
28480	3106-0022	5985-01-335-5569	5	51
89954	312A5083P1	5962-01-305-3026	10	111
28480	33321RQ	5985-01-375-2482	5	45
13499	351-9072-030	5962-01-271-3033	15	248
13499	382-0027-060	5905-00-401-7416	10	66
73734	4-40X1-4SSFHWLW		6	9
80131	4N35	5980-01-042-7343	14	118
07187	4012427-488	5905-01-157-9929	15	123
7W718	4021.4721	5930-01-326-2767	14	114
07187	4039018-478	5962-01-110-9933	11	163
04713	4344/BCBJC	5962-01-034-3875	15	243
00779	435704-8	5999-01-131-0008	10	26
00779	499568-1	5935-01-062-2418	15	105
98291	50-673-0000-31	5935-00-460-0781	4	39
28480	5001-5870		5	11
28480	5001-5872		5	34
28480	5001-8705		5	40
28480	5001-8719		6	10
28480	5001-8727		6	13
28480	5001-8728		8	16
28480	5001-8731		5	47
28480	5001-8756		3	34
			5	25
28480	5001-8765		14	52
28480	5001-8800		8	3
28480	5002-0631		4	23
28480	5021-5479		6	28
28480	5021-5482		9	19
28480	5021-5483		9	33
28480	5021-5484		5	54
28480	5021-5486		5	16
28480	5021-6308	5999-01-338-3511	14	51
28480	5021-6343		8	11
28480	5021-6344		8	10
28480	5021-6391		6	7
28480	5021-6394	5999-01-339-6560	14	49
28480	5021-6704	5995-01-335-5490	4	36
28480	5021-6705	5995-01-335-5489	4	35
28480	5021-6706	6150-01-327-7303	4	31
28480	5021-6707	5995-01-328-0596	16	264
28480	5021-6723		11	5
28480	5021-6724		11	6
28480	5021-6725		12	8

## CROSS-REFERENCE INDEXES

CAGEC	PART NUMBER	PART NUMBER INDEX STOCK NUMBER	FIG.	ITEM
28480	5021-6726		12	7
28480	5021-6727		12	4
28480	5021-6728		12	6
28480	5021-6729		13	4
28480	5021-6730		13	7
28480	5021-6731		13	3
28480	5021-6732		13	8
28480	5021-6733		15	4
28480	5021-6734		15	5
28480	5021-6735		16	3
28480	5021-6736		16	10
28480	5021-6739		16	4
28480	5021-6740		16	6
28480	5021-7455	5999-01-338-3512	14	54
28480	5021-7464		4	50
			5	53
28480	5021-7467		5	32
28480	5021-8635		4	40
28480	5021-8667		8	9
28480	5021-8689		9	30
28480	5021-9369		4	32
28480	5022-0046		16	9
28480	5022-0047		16	8
28480	5022-0049		4	37
			4	37
28480	5022-0050		4	44
			4	44
19701	5023ZT25K00B	5905-01-327-0859	15	168
19701	5033YL1M000F	5905-01-258-2068	11	124
28480	5041-3938	5930-01-336-3092	9	23
28480	5041-3939	5930-01-336-3400	9	37
28480	5041-3940	5930-01-336-3399	9	36
28480	5041-3941	5930-01-336-3401	9	38
28480	5041-3942	5930-01-336-3402	9	39
28480	5041-3943	5930-01-336-3403	9	40
28480	5041-3944	5930-01-336-3404	9	41
28480	5041-3945	5930-01-336-3405	9	42
28480	5041-3946	5930-01-336-3407	9	44
28480	5041-3947	5930-01-336-3408	9	45
28480	5041-3948	5930-01-336-3741	9	35
28480	5041-3949	5930-01-336-3412	9	50
28480	5041-3950	5930-01-336-3411	9	49
28480	5041-3951	5930-01-336-3746	9	65
28480	5041-3952	5930-01-326-3269	9	71
28480	5041-3953	5930-01-336-3398	9	72
28480	5041-3954	5930-01-336-3406	9	43
			9	46
28480	5041-3955	5930-01-336-3749	9	70
28480	5041-3956	5930-01-336-3424	9	69
28480	5041-3957	5930-01-336-3417	9	57
28480	5041-3958	5930-01-336-3409	9	47

## CROSS-REFERENCE INDEXES

CAGEC	PART NUMBER	PART NUMBER INDEX STOCK NUMBER	FIG.	ITEM
28480	5041-3959	5930-01-336-3410	9	48
28480	5041-3960	5930-01-336-3747	9	66
28480	5041-3961	5930-01-336-3423	9	67
28480	5041-3962	5930-01-336-3748	9	68
28480	5041-3963	5930-01-336-3418	9	58
28480	5041-3964	5930-01-336-3419	9	60
28480	5041-3965	5930-01-336-3421	9	62
28480	5041-3966	5930-01-336-3420	9	61
28480	5041-3967	5930-01-336-3743	9	52
28480	5041-3968	5930-01-336-3745	9	63
28480	5041-3969	5930-01-336-3422	9	64
28480	5041-3972	5930-01-336-3413	9	53
28480	5041-3973	5930-01-336-3414	9	54
28480	5041-3974	5930-01-336-3416	9	56
28480	5041-3975	5930-01-336-3744	9	59
28480	5041-3976	5930-01-336-3415	9	55
28480	5041-3977	5930-01-336-3742	9	51
28480	5041-3987		5	18
28480	5041-3989		8	15
28480	5041-3995	5930-01-336-3360	9	14
28480	5041-7235	9390-01-339-6160	7	15
28480	5041-7238		8	2
28480	5041-7246		5	21
28480	5041-7248	5998-01-339-0973	5	20
28480	5041-7250		5	6
28480	5041-7261		6	15
28480	5041-7264		12	35
28480	5041-7274		7	18
28480	5041-7277		7	10
28480	5041-7282		14	47
28480	5041-7283		16	112
28480	5041-8906		9	9
28480	5041-8907		8	5
28480	5041-8910		7	9
28480	5041-8911		8	14
28480	5041-8912		8	13
28480	5041-8913		8	1
28480	5041-8916		7	1
28480	5041-8961	5340-01-338-1078	5	22
19701	5053YL10M00F	5905-01-133-1038	10	104
			10	104
			15	228
28480	5060-0467	5935-00-180-4186	9	1
28480	5061-5458	5995-01-220-3644	7	6
28480	5061-9024	5995-01-335-4189	3	12
			4	14
28480	5061-9025	5995-01-335-4190	3	6
			4	12
28480	5061-9028	5995-01-330-5948	9	24
28480	5061-9029	5995-01-335-4188	11	217
28480	5061-9030	5995-01-335-4198	3	36



## CROSS-REFERENCE INDEXES

CAGEC	PART NUMBER	PART NUMBER INDEX STOCK NUMBER	FIG.	ITEM
28480	5061-9032	5915-01-336-5432	6	21
28480	5061-9033	5995-01-335-4396	6	4
28480	5061-9034	5995-01-335-5483	3	7
			4	53
28480	5061-9035	5995-01-335-4197	5	55
28480	5061-9036	4140-01-335-9648	6	16
28480	5062-0705	5995-01-335-4399	4	11
28480	5062-0706	5995-01-335-4400	4	18
28480	5062-0707	5995-01-335-4404	4	9
28480	5062-0708	5995-01-335-5491	4	19
28480	5062-0709		3	14
			4	21
28480	5062-0711		3	26
			4	28
28480	5062-0712	5995-01-335-4205	3	23
			4	45
28480	5062-0713		3	21
			4	48
28480	5062-0714		3	22
28480	5062-0715		3	10
28480	5062-0716		3	17
28480	5062-0717		3	8
28480	5062-0718		3	18
28480	5062-0719		3	19
28480	5062-0720		3	16
28480	5062-0721		6	29
28480	5062-0722	5995-01-335-4203	4	20
28480	5062-0724	5995-01-335-4204	4	22
			5	8
28480	5062-0725	5995-01-335-4403	4	26
28480	5062-0728	5995-01-335-4398	4	34
28480	5062-0730		7	14
28480	5062-0740	5995-01-335-4192	4	5
28480	5062-0742	5995-01-335-4394	4	16
28480	5062-0743	5995-01-335-4191	4	15
28480	5062-0750		5	5
28480	5062-0751		5	3
28480	5062-0767	5995-01-337-0456	3	13
28480	5062-1937		2	2
28480	5062-4806		9	13
28480	5062-4821	6625-01-337-8451	2	4
28480	5062-6482		5	14
28480	5062-7089	5998-01-375-4020	3	35
28480	5062-7095		5	10
28480	5062-7710	5995-01-335-4401	4	25
28480	5062-7716		15	9
50440	5062-7717	5998-01-326-1318	15	7
28480	5062-8226	5915-01-327-0980	4	38
28480	5062-8280		15	8
28480	5063-0241		10	138
28480	5086-7744	5895-01-336-6577	5	33

## CROSS-REFERENCE INDEXES

CAGEC	PART NUMBER	PART NUMBER INDEX STOCK NUMBER	FIG.	ITEM
28480	5086-7751	5895-01-336-5608	16	254
28480	5086-7781	5963-01-333-1618	5	39
28480	5086-7806		16	226
28480	5086-7812		5	41
28480	5086-7838	6625-01-374-7222	5	29
28480	5180-9023		3	37
28480	5180-9049		5	46
28480	5180-9055	5960-01-340-1641	2	1
28480	5180-9096		7	16
28480	5181-5046		5	15
00779	530153-2	5935-01-035-1138	10	47
			15	106
96214	531932-2	5962-00-256-0340	15	247
96214	532146-2	5910-00-103-7897	16	44
97942	578R633H01	5962-00-146-8618	12	94
67268	5962-8780201RA	5962-01-265-8198	13	140
67268	5962-8860601EA	5962-01-330-5557	16	243
67268	5962-8954201PA	5962-01-317-0887	11	176
12436	6011152-001	5962-01-123-1698	11	164
37695	616322-902	5961-01-282-6376	16	118
14752	625B1B104J	5910-00-478-7700	15	44
16331	63A133588-142	5962-01-206-7682	14	131
73138	68WR200	5905-01-213-1321	15	145
			16	222
22526	68449-079	5935-01-329-7695	10	36
			11	53
			12	29
			13	39
			15	80
			16	84
28480	6960-0023		6	25
28480	7120-3812		9	15
28480	7121-2380		6	11
28480	7121-2527		5	27
17863	7137119-1	5999-01-334-8694	11	7
			12	5
			13	6
			15	6
			16	7
18324	74HCT244N	5962-01-319-1332	11	210
11236	750-83-R47K	5905-01-241-8451	15	277
71450	750-83-R470	5905-01-182-1615	14	135
14304	755017A3011-2	5980-01-061-1678	10	1
05869	760322-37	5940-01-267-6515	3	28
			6	6
			9	29
30554	79-9882-3	5962-01-126-3888	11	173
			15	255
56289	80D222M035HB2	5910-01-326-0533	14	24
18796	8111A200C0G0100J	5910-00-462-4093	11	29
			13	21

## CROSS-REFERENCE INDEXES

CAGEC	PART NUMBER	PART NUMBER INDEX STOCK NUMBER	FIG.	ITEM
18796	8111A200C0G0100J	5910-00-462-4093	15	64
			16	45
28480	8120-1521	6150-00-041-5038	2	3
28480	8120-5446		4	27
18796	8121M112X7R0103M	5910-00-477-8011	11	30
			13	20
			15	43
			16	22
28480	8159-0005		10	160
			10	160
			16	109
14933	82027-04	5950-01-186-6428	15	93
28480	8562A-E51		1	1
28480	85629B	6625-01-273-7324	19	1
28480	8710-0510		7	2
28480	8710-1010	5120-01-194-8658	19	3
28480	8710-1539		7	5
28480	9100-0539	5950-01-131-9966	13	46
			15	83
			16	86
28480	9100-1625	5950-01-170-6392	13	41
28480	9100-2249	5950-00-430-6882	16	97
28480	9100-2251	5950-00-431-3211	16	107
28480	9100-2252	5950-00-430-6904	16	88
28480	9100-2262	5950-01-140-9532	16	89
28480	9100-2486	5950-01-155-4796	16	102
28480	9100-3314	5950-01-063-9191	15	95
28480	9100-3552	5950-01-132-1614	10	41
28480	9100-3560	5950-01-131-9975	10	43
28480	9100-3913	5950-01-313-2119	16	103
28480	9100-4661	5950-01-336-3710	14	117
28480	9135-0071	5950-01-134-5200	15	91
28480	9135-0075	5950-01-134-8069	16	101
28480	9135-0077	5950-01-271-2165	16	100
28480	9135-0078	5950-01-134-5205	15	90
			16	92
28480	9140-0395	5950-01-132-3515	16	87
28480	9140-0398	5950-01-131-9990	13	45
28480	9140-0399	5950-01-131-9986	12	33
28480	9140-0400	5950-01-131-9989	15	87
28480	9140-0450	5950-01-326-2281	15	96
28480	9140-0454	5950-01-285-0429	13	47
28480	9140-0565	5950-01-329-9514	15	94
28480	9140-0736	5950-01-326-2776	11	57
28480	9140-0737	5950-01-329-4333	10	40
			11	56
28480	9140-0738	5950-01-329-4332	10	39
			11	55
			13	40
			15	82
			16	110

## CROSS-REFERENCE INDEXES

CAGEC	PART NUMBER	PART NUMBER INDEX STOCK NUMBER	FIG.	ITEM
28480	9140-0788		15	97
28480	9140-0800	5950-01-326-7664	16	108
28480	9140-0835	5950-01-326-2772	12	86
28480	9140-0922	5950-01-326-2778	14	44
28480	9140-1048	5950-01-330-3206	16	106
28480	9140-1181	5950-01-326-0593	14	42
28480	9140-1286	5950-01-336-2933	14	41
28480	9140-1330	5950-01-336-3705	14	43
28480	9170-0029	5950-00-406-6419	15	69
			16	79
07980	9170-0847	5950-00-774-4924	12	26
			13	36
			16	81
28480	9170-1366		11	48
			12	31
			15	68
			16	80
28480	9170-1380	5950-01-329-9372	11	49
			12	30
			12	30

## CROSS-REFERENCE INDEXES

FIG.	ITEM	FIGURE AND ITEM NUMBER INDEX		PART NUMBER
		STOCK NUMBER	CAGEC	
1	1		28480	8562A-E51
1	2	6625-01-336-1833	28480	11970A
1	3	6625-01-290-2071	28480	11970K
2	1	5960-01-340-1641	28480	5180-9055
2	2		28480	5062-1937
2	3	6150-00-041-5038	28480	8120-1521
2	4	6625-01-337-8451	28480	5062-4821
3	1		28480	0515-1646
3	2		28480	3050-0891
3	3		28480	0515-1464
3	4		28480	0515-1647
3	5		28480	0515-0886
3	6	5995-01-335-4190	28480	5061-9025
3	7	5995-01-335-5483	28480	5061-9034
3	8		28480	5062-0717
3	9		28480	0510-1303
3	10		28480	5062-0715
3	11		28480	08562-60151
3	11		28480	08562-60173
3	11	5998-01-348-0204	28480	08562-60110
3	12	5995-01-335-4189	28480	5061-9024
3	13	5995-01-337-0456	28480	5062-0767
3	14		28480	5062-0709
3	15		28480	08562-60097
3	15		28480	08562-60138
3	15		28480	08562-60142
3	15		28480	08562-60149
3	15	5998-01-348-0203	28480	08562-60144
3	16		28480	5062-0720
3	17		28480	5062-0716
3	18		28480	5062-0718
3	19		28480	5062-0719
3	20		28480	08562-60109
3	20	5998-01-350-8819	28480	08562-60133
3	21		28480	5062-0713
3	22		28480	5062-0714
3	23	5995-01-335-4205	28480	5062-0712
3	24		28480	0890-1769
3	25		28480	08562-60082
3	25	5998-01-348-0205	28480	08562-60120
3	26		28480	5062-0711
3	27	5998-01-348-0206	28480	08562-60094
3	28	5940-01-267-6515	05869	760322-37
3	29		28480	3050-0893
3	30		28480	0515-1826
3	31		28480	08562-80009
3	32		28480	0515-1590
3	33		28480	08562-80029
3	34		28480	5001-8756
3	35	5998-01-375-4020	28480	5062-7089
3	36	5995-01-335-4198	28480	5061-9030

## CROSS-REFERENCE INDEXES

FIG.	ITEM	FIGURE AND ITEM NUMBER INDEX		PART NUMBER
		STOCK NUMBER	CAGEC	
3	37		28480	5180-9023
4	1		28480	0515-0886
4	2		28480	0515-1464
4	3		28480	3050-0891
4	4	5995-01-335-4194	28480	08562-60017
4	5	5995-01-335-4192	28480	5062-0740
4	6	5995-01-335-4195	28480	08562-60018
4	7	5995-01-335-4193	28480	08562-60019
4	8		28480	08562-60064
4	9	5995-01-335-4404	28480	5062-0707
4	10		28480	08562-60055
4	10		28480	08562-60123
4	10	5998-01-348-0207	28480	08562-60153
4	11	5995-01-335-4399	28480	5062-0705
4	12	5995-01-335-4190	28480	5061-9025
4	13		28480	0515-0886
4	14	5995-01-335-4189	28480	5061-9024
4	15	5995-01-335-4191	28480	5062-0743
4	16	5995-01-335-4394	28480	5062-0742
4	17		28480	08562-60103
4	17		28480	08562-60118
4	17		28480	08562-60146
4	17		28480	08562-60157
4	17		28408	08562-60169
4	18	5995-01-335-4400	28480	5062-0706
4	19	5995-01-335-5491	28480	5062-0708
4	20	5995-01-335-4203	28480	5062-0722
4	21		28480	5062-0709
4	22	5995-01-335-4204	28480	5062-0724
4	23		28480	5002-0631
4	24		28480	0515-1453
4	25	5995-01-335-4401	28480	5062-7710
4	26	5995-01-335-4403	28480	5062-0725
4	27		28480	8120-5446
4	28		28480	5062-0711
4	29	5915-01-327-0982	28480	0955-0420
4	30	6150-01-327-7302	28480	08562-20016
4	31	6150-01-327-7303	28480	5021-6706
4	32		28480	5021-9369
4	33	6150-01-327-7300	28480	08562-20019
4	34	5995-01-335-4398	28480	5062-0728
4	35	5995-01-335-5489	28480	5021-6705
4	36	5995-01-335-5490	28480	5021-6704
4	37		28480	5022-0049
4	37		28480	5022-0049
4	38	5915-01-327-0980	28480	5062-8226
4	39	5935-00-460-0781	98291	50-673-0000-31
4	40		28480	5021-8635
4	41		28480	0955-0519
4	41		28480	0955-0519
4	42	6150-01-327-7301	28480	08562-20014

## CROSS-REFERENCE INDEXES

FIG.	ITEM	FIGURE AND ITEM NUMBER INDEX		PART NUMBER
		STOCK NUMBER	CAGEC	
4	43	5995-01-327-7305	28480	08562-20015
4	44		28480	5022-0050
4	44		28480	5022-0050
4	45	5995-01-335-4205	28480	5062-0712
4	46		28480	08562-60112
4	46		28480	08562-60165
4	46		28480	08562-60166
4	46	5998-01-328-8784	28480	08562-60039
4	47	5998-01-336-6612	28480	08562-60065
4	48		28480	5062-0713
4	49		28480	0515-1367
4	50		28480	5021-7464
4	51		28480	0515-1010
4	52		28480	0515-1461
4	53	5995-01-335-5483	28480	5061-9034
5	1		28480	0515-1367
5	2		06915	KKU6
5	3		28480	5062-0751
5	4		28480	0515-1461
5	5		28480	5062-0750
5	6		28480	5041-7250
5	7		28480	0590-1251
5	8	5995-01-335-4204	28480	5062-0724
5	9		28480	08562-60072
5	10		28480	5062-7095
5	11		28480	5001-5870
5	12		28480	0515-1079
5	13		28480	3050-0891
5	14		28480	5062-6482
5	15		28480	5181-5046
5	16		28480	5021-5486
5	17		28480	08562-80010
5	18		28480	5041-3987
5	19		28480	2090-0225
5	20	5998-01-339-0973	28480	5041-7248
5	21		28480	5041-7246
5	22	5340-01-338-1078	28480	5041-8961
5	23		28480	0515-1590
5	24		28480	08562-80009
5	25		28480	5001-8756
5	26	5998-01-348-0206	28480	08562-60094
5	27		28480	7121-2527
5	28	5915-01-326-7882	28480	0955-0277
5	29	6625-01-374-7222	28480	5086-7838
5	30		28480	0515-0886
5	31	5915-01-327-0982	28480	0955-0420
5	32		28480	5021-7467
5	33	5895-01-336-6577	28480	5086-7744
5	34		28480	5001-5872
5	35		28480	08562-20025
5	36		28480	2360-0507

## CROSS-REFERENCE INDEXES

FIG.	ITEM	FIGURE AND ITEM NUMBER INDEX		PART NUMBER
		STOCK NUMBER	CAGEC	
5	37		28480	0515-0890
5	38		96906	MS51959-28
5	39	5963-01-333-1618	28480	5086-7781
5	40		28480	5001-8705
5	41		28480	5086-7812
5	42		96906	MS21266-2N
5	43		28480	0515-1146
5	44		28480	08560-00002
5	45	5985-01-375-2482	28480	33321RQ
5	46		28480	5180-9049
5	47		28480	5001-8731
5	48		28480	0515-0866
5	49		28480	08562-60064
5	50		28480	0515-1462
5	51	5985-01-335-5569	28480	3106-0022
5	52		28480	08562-00001
5	53		28480	5021-7464
5	54		28480	5021-5484
5	5	5995-01-335-4197	28480	5061-9035
6	1	5998-01-338-3777	28480	08562-60042
6	2		80063	A3013108-3
6	3		28480	0515-1596
6	4	5995-01-335-4396	28480	5061-9033
6	5		28480	0535-0082
6	6	5940-01-267-6515	05869	760322-37
6	7		28480	5021-6391
6	8	5325-00-282-7466	72794	R3 1-2
6	9		73734	4-40X1-4SSFHWLW
6	10		28480	5001-8719
6	11		28480	7121-2380
6	12	6135-01-110-9470	90303	D357
6	13		28480	5001-8727
6	14		28480	0515-0890
6	15		28480	5041-7261
6	16	4140-01-335-9648	28480	5061-9036
6	17		28480	0515-1669
6	18		60856	12601-43
6	19		28480	0380-0012
6	20		28480	0515-0898
6	21	5915-01-336-5432	28480	5061-9032
6	22	5920-01-358-9924	28480	2110-0709
6	23	5920-01-336-8998	28480	2110-0756
6	24		19200	11780692-1
6	25		28480	6960-0023
6	26		53655	11-341LN
6	27		28480	1390-0788
6	28		28480	5021-5479
6	29		28480	5062-0721
7	1		28480	5041-8916
7	2		28480	8710-0510
7	3	5935-00-259-0205	81349	M55339/20-00201



## CROSS-REFERENCE INDEXES

FIG.	ITEM	FIGURE AND ITEM NUMBER INDEX		PART NUMBER
		STOCK NUMBER	CAGEC	
7	4		55719	AWML4
7	5		28480	8710-1539
7	6	5995-01-220-3644	28480	5061-5458
7	7		28480	08562-80103
7	8	5995-00-904-6314	28480	10502A
7	9		28480	5041-8910
7	10		28480	5041-7277
7	11	5325-01-338-1072	28480	1390-0757
7	12		28480	0535-0025
7	13		28480	2190-0584
7	14		28480	5062-0730
7	15	9390-01-339-6160	28480	5041-7235
7	16		28480	5180-9096
7	17		28480	0590-1708
7	18		28480	5041-7274
8	1		28480	5041-8913
8	2		28480	5041-7238
8	3		28480	5001-8800
8	4		28480	0515-1114
8	5		28480	5041-8907
8	6	5330-00-891-4190	28480	0900-0024
8	7		28480	2190-0587
8	8		28480	0515-1218
8	9		28480	5021-8667
8	10		28480	5021-6344
8	11		28480	5021-6343
8	12	5360-01-338-7679	28480	1460-2164
8	13		28480	5041-8912
8	14		28480	5041-8911
8	15		28480	5041-3989
8	16		28480	5001-8728
8	17		28480	0515-1367
8	18		28480	0515-1133
8	19		28480	08562-80028
9	1	5935-00-180-4186	28480	5060-0467
9	2	5305-00-719-5329	96906	MS51963-20
9	3	5355-01-335-1931	28480	0370-3069
9	4		91967	1195C
9	5		28480	2190-0016
9	6		28480	0515-1622
9	7	5985-01-029-6567	28480	1810-0118
9	8	5935-01-159-1597	28480	1250-1753
9	9		28480	5041-8906
9	10	5960-01-336-5459	28480	1000-0897
9	11		28480	0905-1018
9	12		28480	0515-2145
9	13		28480	5062-4806
9	14	5930-01-336-3360	28480	5041-3995
9	15		28480	7120-3812
9	16		28480	2190-0033
9	17		28480	0515-1143

## CROSS-REFERENCE INDEXES

FIG.	ITEM	FIGURE AND ITEM NUMBER INDEX		PART NUMBER
		STOCK NUMBER	CAGEC	
9	18		81349	D70336/1-20
9	19		28480	5021-5482
9	20		28480	0890-1680
9	21		28480	08562-60140
9	22		28480	0515-1934
9	23	5930-01-336-3092	28480	5041-3938
9	24	5995-01-330-5948	28480	5061-9028
9	25		28480	0515-1146
9	26	6625-01-331-3202	28480	0960-0745
9	27		28480	1250-2180
9	28		28480	0535-0082
9	29	5940-01-267-6515	05869	760322-37
9	30		28480	5021-8689
9	31		28480	0515-0366
9	32		28480	2190-0583
9	33		28480	5021-5483
9	34		28480	08562-00017
9	35	5930-01-336-3741	28480	5041-3948
9	36	5930-01-336-3399	28480	5041-3940
9	37	5930-01-336-3400	28480	5041-3939
9	38	5930-01-336-3401	28480	5041-3941
9	39	5930-01-336-3402	28480	5041-3942
9	40	5930-01-336-3403	28480	5041-3943
9	41	5930-01-336-3404	28480	5041-3944
9	42	5930-01-336-3405	28480	5041-3945
9	43	5930-01-336-3406	28480	5041-3954
9	44	5930-01-336-3407	28480	5041-3946
9	45	5930-01-336-3408	28480	5041-3947
9	46	5930-01-336-3406	28480	5041-3954
9	47	5930-01-336-3409	28480	5041-3958
9	48	5930-01-336-3410	28480	5041-3959
9	49	5930-01-336-3411	28480	5041-3950
9	50	5930-01-336-3412	28480	5041-3949
9	51	5930-01-336-3742	28480	5041-3977
9	52	5930-01-336-3743	28480	5041-3967
9	53	5930-01-336-3413	28480	5041-3972
9	54	5930-01-336-3414	28480	5041-3973
9	55	5930-01-336-3415	28480	5041-3976
9	56	5930-01-336-3416	28480	5041-3974
9	57	5930-01-336-3417	28480	5041-3957
9	58	5930-01-336-3418	28480	5041-3963
9	59	5930-01-336-3744	28480	5041-3975
9	60	5930-01-336-3419	28480	5041-3964
9	61	5930-01-336-3420	28480	5041-3966
9	62	5930-01-336-3421	28480	5041-3965
9	63	5930-01-336-3745	28480	5041-3968
9	64	5930-01-336-3422	28480	5041-3969
9	65	5930-01-336-3746	28480	5041-3951
9	66	5930-01-336-3747	28480	5041-3960
9	67	5930-01-336-3423	28480	5041-3961
9	68	5930-01-336-3748	28480	5041-3962

## CROSS-REFERENCE INDEXES

FIG.	ITEM	FIGURE AND ITEM NUMBER INDEX		PART NUMBER
		STOCK NUMBER	CAGEC	
9	69	5930-01-336-3424	28480	5041-3956
9	70	5930-01-336-3749	28480	5041-3955
9	71	5930-01-326-3269	28480	5041-3952
9	72	5930-01-336-3398	28480	5041-3953
10	1	5980-01-061-1678	14304	755017A3011-2
10	2	5961-00-451-8685	28480	1901-0535
10	3	5961-01-070-7446	81349	JANTX1N4150-1
10	4	5961-00-232-3279	81349	JANIN5711
10	5	5961-01-321-3713	81349	JANTX1N5523B-1
10	6		28480	0180-4136
10	7		28480	0180-4132
10	8	5910-01-153-2519	28480	0160-4832
10	9	5910-01-190-6703	31433	T322D336K010AS
10	10	5910-00-113-5610	81349	M39014/05-2291
10	11	5910-01-174-3551	28480	0160-4791
10	12	5910-01-316-2924	28480	0160-4517
10	13	5910-00-163-7238	81349	M39014/05-2273
10	14	5910-01-141-9395	28480	0160-4438
10	15	5910-01-133-9451	28480	0160-5104
10	16	5910-01-188-6274	28480	0160-4804
10	17	5910-01-153-9284	28480	0160-4812
10	18	5910-01-153-7478	28480	0160-4824
10	19	5910-01-189-9225	28480	0160-4811
10	20		28480	0160-4497
10	20		28480	0160-4497
10	20	5910-01-190-4602	28480	0160-5098
10	20	5910-01-190-4602	28480	0160-5098
10	21		81349	CCR09CH120GR
10	22	5910-01-367-4394	28480	0180-4130
10	23	5910-01-184-5234	81349	M39014/23-0367
10	24	5910-01-310-8278	80009	290-1045-00
10	25	5910-01-161-4712	28480	0160-4557
10	26	5999-01-131-0008	00779	435704-8
10	27	5950-00-784-0475	02114	111-00201-005
10	28	5935-01-329-8699	28480	1252-1064
10	29	5935-01-329-8700	28480	1252-1063
10	30	5935-01-329-7063	28480	1252-1062
10	31	5935-01-129-4514	81349	M39012/96-0001
10	32	5935-01-329-7694	28480	1252-1065
10	33	5935-01-329-7064	28480	1252-0449
10	34	5999-01-227-5326	28480	1251-5238
10	35	5935-01-329-8701	28480	1252-1882
10	36	5935-01-329-7695	22526	68449-079
10	37	5935-01-329-7065	28480	1252-0523
10	38	5999-01-232-9837	28480	1251-5639
10	39	5950-01-329-4332	28480	9140-0738
10	40	5950-01-329-4333	28480	9140-0737
10	41	5950-01-132-1614	28480	9100-3552
10	42	5950-00-075-9144	96906	MS90538-12
10	43	5950-01-131-9975	28480	9100-3560
10	44	5950-01-013-5115	96906	MS14046-6

## CROSS-REFERENCE INDEXES

FIG.	ITEM	FIGURE AND ITEM NUMBER INDEX		PART NUMBER
		STOCK NUMBER	CAGEC	
10	45		78553	C61332AA
10	46		28480	0403-0026
10	47	5935-01-035-1138	00779	530153-2
10	48	5961-00-420-3668	81349	JANTX2N2369A
10	49	5961-00-858-3826	81349	JANTX2N2222A
10	50	5961-01-082-0058	28480	1855-0241
10	51	5961-00-937-1409	80131	2N4236
10	52	5961-01-005-9891	81349	JANTXV2N2222A
10	53	5961-01-223-9425	59993	IRFD9120
10	54	5961-00-925-3777	81349	JAN2N2907A
10	55	5905-00-426-7095	81349	RNC60K1002FS
10	55	5905-00-426-7095	81349	RNC60K1002FS
10	56	5905-00-432-0470	81349	RNC60K4641FS
10	57	5905-00-689-1966	81349	RNC60K6810FS
10	58	5905-00-264-4052	81349	RNC55K3160FS
10	59	5905-00-721-2376	81349	RNC60K1331FS
10	59	5905-00-758-3408	81349	RNC60K2611FS
10	60	5905-00-432-6410	81349	RNC60K1001FS
10	61	5905-01-044-8426	81349	RNC50K82R5FS
10	62		28480	0699-0853
10	63	5905-00-142-0931	81349	RNC60K5111FS
10	64	5905-00-493-1820	81349	RNC60J1001BS
10	65	5905-00-426-7133	81349	RNC60K1000FS
10	66	5905-00-401-7416	13499	382-0027-060
10	66	5905-01-338-6402	28480	2100-4183
10	67	5905-00-173-1622	81349	RNC60K1101FS
10	68	5905-00-232-7800	81349	RNC60K1960FS
10	69	5905-01-327-0904	28480	2100-4184
10	70	5905-00-261-7693	81349	RNC60K1621FS
10	71	5905-00-214-2927	81349	RNC60K5110FS
10	72		28480	2100-4194
10	73	5905-00-243-3503	81349	RNC55J5001BS
10	74	5905-01-045-7165	81349	RNC55H3922DS
10	75	5905-00-758-3407	81349	RNC60K2371FS
10	76	5905-00-140-7069	81349	RNC60K2151FS
10	77	5905-01-329-7032	28480	0698-6992
10	77	5905-01-329-7032	28480	0698-6992
10	77	5905-01-329-7032	28480	0698-6992
10	78	5905-00-451-7525	81349	RNC60K1471FS
10	79	5905-00-721-2380	81349	RNC60K1961FS
10	80	5905-00-452-0754	81349	RNC60K3481FS
10	81	5905-00-521-1796	81349	RNC60K2870FS
10	82	5905-00-451-7528	81349	RNC60K3161FS
10	83	5905-00-285-1580	81349	RNC60K1781FS
10	84	5905-00-472-3471	81349	RNC60K3162FS
10	85	5905-00-259-4626	81349	RNC60K1622FS
10	86	5905-00-226-6657	91637	CMF60X000C3164F
10	86	5905-00-226-6657	91637	CMF60X000C3164F
10	87	5905-00-189-2454	81349	RNC60K1004FS
10	87	5905-00-189-2454	81349	RNC60K1004FS
10	87	5905-00-189-2454	81349	RNC60K1004FS

## CROSS-REFERENCE INDEXES

FIG.	ITEM	FIGURE AND ITEM NUMBER INDEX STOCK NUMBER	CAGEC	PART NUMBER
10	87	5905-00-189-2454	81349	RNC60K1004FS
10	87	5905-01-015-8073	81349	RNC55K4223FS
10	88	5905-00-137-4365	81349	RNC60K8252FS
10	88	5905-00-137-4365	81349	RNC60K8252FS
10	88	5905-00-137-4365	81349	RNC60K8252FS
10	88	5905-00-137-4365	81349	RNC60K8252FS
10	88	5905-00-192-3458	81349	RNC60K6812FS
10	88	5905-00-192-3458	81349	RNC60K6812FS
10	89	5905-00-137-0804	81349	RNC60K1003FS
10	90	5905-00-158-5155	28480	0698-7403
10	91		28480	2100-4192
10	92	5905-00-506-6620	81349	RNC55K4643FS
10	92	5905-00-506-6620	81349	RNC55K4643FS
10	92	5905-01-096-7598	81349	RNC60K1474FS
10	92	5905-01-096-7598	81349	RNC60K1474FS
10	93	5905-00-452-0745	81349	RNC60K2612FS
10	94	5905-00-426-7144	81349	RNC60K75R0FS
10	95	5905-00-285-1157	81349	RNC60K5112FS
10	96	5905-01-074-2991	81349	RNC50K1102FS
10	97	5905-00-327-9689	81349	RNC50K1002FS
10	98	5905-00-006-6983	81349	RNC60K1872FS
10	98	5905-00-006-6983	81349	RNC60K1872FS
10	99	5905-00-451-7526	81349	RNC60K1962FS
10	99	5905-00-451-7526	81349	RNC60K1962FS
10	100	5905-01-256-1320	81349	RNC50K4223FS
10	100	5905-01-256-1320	81349	RNC50K4223FS
10	101	5905-00-273-9720	81349	RNC60K8251FS
10	101	5905-00-273-9720	81349	RNC60K8251FS
10	102	5905-00-452-0753	81349	RNC60K3480FS
10	102	5905-00-452-0753	81349	RNC60K3480FS
10	103	5905-00-758-3462	81349	RNC60K8661FS
10	103	5905-00-758-3462	81349	RNC60K8661FS
10	104	5905-01-133-1038	19701	5053YL10M00F
10	104	5905-01-133-1038	19701	5053YL10M00F
10	105	5905-00-426-7120	81349	RNC60K1211FS
10	105	5905-00-426-7120	81349	RNC60K1211FS
10	106	5905-00-451-7529	81349	RNC60K3831FS
10	106	5905-00-451-7529	81349	RNC60K3831FS
10	107	5905-00-721-2387	81349	RNC60K6190FS
10	107	5905-00-721-2387	81349	RNC60K6190FS
10	108	5905-00-549-1640	81349	RNC50K51R1FS
10	109	5905-00-451-7531	81349	RNC60K4642FS
10	110		12067	230.100
10	110		28480	0360-2050
10	111	5962-01-305-3026	89954	312A5083P1
10	112	5962-01-101-3751	81349	M38510/36001BEB
10	113	5962-01-110-2679	81349	M38510/32803BRB
10	114	5962-01-042-0369	81349	M38510-30004BCB
10	115	5962-01-086-7634	81349	M38510/32403BRB
10	116	5905-01-193-1887	81349	M8340109K4701GC

## CROSS-REFERENCE INDEXES

FIG.	ITEM	FIGURE AND ITEM NUMBER INDEX STOCK NUMBER	CAGEC	PART NUMBER
10	117	5962-01-031-1918	81349	M38510/30501BCB
10	118	5980-01-329-5003	28480	1990-0980
10	119	5905-01-338-3464	28480	1810-0542
10	119	5905-01-338-3464	28480	1810-0542
10	120	5962-01-329-1466	28480	1SF8-0068
10	121	5962-01-316-3168	28480	1818-3760
10	122	5962-01-069-2610	81349	M38510/30906BEB
10	123	5962-01-254-4683	81349	M38510/07301BCA
10	123	5962-01-254-4683	81349	M38510/07301BCA
10	124	5962-01-217-9441	81349	M38510/13102BPA
10	125	5962-01-294-7684	04713	MC34084P
10	126	5962-01-240-9250	28480	1826-0938
10	127	5962-01-262-7131	81349	M38510/30005BCA
10	128	5962-01-201-2463	08748	AR100-02
10	128	5962-01-201-2463	08748	AR100-02
10	128	5962-01-234-0887	34371	HI1-0201-4
10	128	5962-01-234-0887	34371	HI1-0201-4
10	129	5962-01-159-3837	28480	1826-0783
10	130	5962-01-228-0131	28480	1826-0610
10	131	5962-01-302-7900	06665	PM7528HP
10	132	5962-01-039-6395	81349	M38510/30301BCB
10	133	5962-01-058-1539	81349	M38510-30102BCB
10	134	5962-01-068-1039	81349	M38510/31401BEA
10	135	5962-01-136-6706	28480	1826-0412
10	135	5962-01-136-6706	28480	1826-0412
10	135	5962-01-136-6706	28480	1826-0412
10	135	5962-01-136-6706	28480	1826-0412
10	136		28480	1818-4686
10	136		28480	1818-4686
10	137	5962-01-327-6566	0B0A9	DS1210
10	137	5962-01-327-6566	0B0A9	DS1210
10	138		28480	08562-60163
10	138		28480	08562-60163
10	138		28480	5063-0241
10	139		28480	08560-80010
10	139		28480	08560-80010
10	139	5962-01-326-2821	28480	08562-80022
10	139	5962-01-326-2821	28480	08562-80022
10	140	5962-01-301-2030	01295	SN74LS321N
10	141	5962-01-073-7365	01295	SNJ54S32J
10	142	5962-01-027-6863	81349	M38510/30003BCB
10	143	5962-01-050-0918	81349	M38510/30701BEB
10	144		28480	08560-80011
10	144		28480	08560-80011
10	144	5962-01-326-2823	28480	08562-80023
10	144	5962-01-326-2823	28480	08562-80023
10	145	5962-01-096-2144	01295	SN74S00N
10	146		28480	08562-80186
10	147	5962-01-101-7969	81349	M38510/31604BEB
10	148	5962-01-184-2260	01295	TMS9914ANL
10	149	5962-01-291-6936	27014	DS75160AN

## CROSS-REFERENCE INDEXES

FIG.	ITEM	FIGURE AND ITEM NUMBER INDEX		PART NUMBER
		STOCK NUMBER	CAGEC	
10	150	5962-01-291-6936	27014	DS75160AN
10	151	5962-01-102-8671	81349	M38510/32504BRB
10	152	5962-01-031-7030	81349	M38510/30001BCB
10	153	5962-01-223-5063	81349	M38510/30002BCA
10	154	5962-01-034-9833	81349	M38510/31001BCB
10	155	5962-01-179-8651	82577	H990156-001B
10	156	5962-01-117-2490	01295	SNJ54LS669J
10	157	5962-01-091-0557	81349	M38510/32702BCB
10	158	5962-01-058-4868	81349	M38510/30908BEA
10	159	5962-00-621-7201	81349	M38510/10401BCB
10	159	5962-00-621-7201	81349	M38510/10401BCB
10	160		28480	8159-0005
10	160		28480	8159-0005
10	161	5935-01-067-1246	80009	136-0260-02
10	162		28480	1200-1314
10	162		28480	1200-1314
10	162	5935-01-110-3183	28480	1200-0567
10	162	5935-01-110-3183	28480	1200-0567
10	163	5935-01-092-6538	09922	DILB24P-108
10	164	5955-01-326-0605	28480	0410-1865
11	1		28480	0515-1486
11	2		28480	2190-0583
11	3	5330-01-343-4116	28480	0905-0375
11	4		28480	0515-2080
11	5		28480	5021-6723
11	6		28480	5021-6724
11	7	5999-01-334-8694	17863	7137119-1
11	8	5961-01-070-7446	81349	JANTX1N4150-1
11	9	5961-00-232-3279	81349	JAN1N5711
11	10	5961-00-577-0558	28480	1901-0539
11	11	5961-00-494-8988	04713	SZ10939-110
11	12	5961-01-070-1945	28480	1901-1068
11	13	5961-01-102-5719	81349	JANTX1N751A-1
11	14	5961-01-023-9962	28480	1902-3188
11	15		28480	1901-1344
11	16	5961-00-780-8330	28480	1902-0126
11	17	5961-00-914-7496	28480	1901-0050
11	18	5961-01-201-4475	81349	JANTX1N979B-1
11	19	5910-01-326-3438	28480	0180-3328
11	20	5910-01-326-2703	28480	0180-3632
11	21	5910-01-188-8435	28480	0160-4814
11	22	5910-00-113-5610	81349	M39014/05-2291
11	23	5910-01-153-2519	28480	0160-4832
11	24	5910-01-188-6272	28480	0160-4807
11	25	5910-01-307-9702	28480	0160-4796
11	26	5910-01-097-4660	28480	0160-4574
11	27	5910-00-010-8717	81349	M39014/01-1593
11	28	5910-01-188-6274	28480	0160-4804
11	29	5910-00-462-4093	18796	8111A200C0G0100J
11	30	5910-00-477-8011	18796	8121M112X7R0103M
11	31	5910-01-316-1139	16299	CAC05C0G33IJ100A

## CROSS-REFERENCE INDEXES

FIG.	ITEM	FIGURE AND ITEM NUMBER INDEX		PART NUMBER
		STOCK NUMBER	CAGEC	
11	32	5910-01-324-6534	81349	CCR09CG102FS
11	33	5910-01-190-4603	28480	0160-4810
11	34	5910-01-189-9229	28480	0160-4803
11	35	5910-01-171-9387	28480	0160-4788
11	36	5910-01-264-8871	81349	CCR75CG470GS
11	37	5910-01-190-7560	28480	0160-4789
11	38	5910-01-123-0747	31433	T322B105K035AS
11	39		28480	0160-5091
11	40	5910-01-244-3316	81349	CCR09CG220GS
11	41	5910-01-254-2033	81349	CCR09CG470GS
11	42	5910-01-171-9008	28480	0160-4822
11	43	5910-01-326-2698	28480	0160-6717
11	44	5910-01-300-8928	81349	CCR09CG151GS
11	45	5910-01-174-3551	28480	0160-4791
11	46	5910-01-189-9224	28480	0160-4825
11	47	5910-01-189-9226	28480	0160-4801
11	48		28480	9170-1366
11	49	5950-01-329-9372	28480	9170-1380
11	50	5935-01-329-8699	28480	1252-1064
11	51	5935-01-129-4514	81349	M39012/96-0001
11	52	5935-00-497-5630	28480	1250-0257
11	53	5935-01-329-7695	22526	68449-079
11	54	5935-01-329-7694	28480	1252-1065
11	55	5950-01-329-4332	28480	9140-0738
11	56	5950-01-329-4333	28480	9140-0737
11	57	5950-01-326-2776	28480	9140-0736
11	58	5950-00-075-9144	96906	MS90538-12
11	59		81349	M38527/01-034D
11	60		78553	C61332AA
11	61	5961-00-107-2739	80131	2N4393
11	62	5961-00-824-5202	80131	2N4392
11	63	5961-00-954-4869	80131	2N3799
11	64	5961-01-338-3616	28480	1855-0507
11	65	5961-00-110-9356	80131	2N4391
11	66	5961-01-087-9298	45413	134766-1
11	67	5961-01-326-2360	28480	1854-1143
11	68	5961-01-326-2361	28480	1854-1142
11	69	5961-00-858-3826	81349	JANTX2N2222A
11	70	5961-00-989-2747	28480	1853-0018
11	71	5961-01-017-6023	80131	2N4117A
11	72	5961-00-726-7836	81349	JAN2N3440
11	73	5905-00-285-0426	81349	RNC50K1000FS
11	74	5905-00-199-6998	81349	RNC55J4990BS
11	75	5905-00-452-0768	81349	RNC60K6191FS
11	76	5905-00-426-7095	81349	RNC60K1002FS
11	77	5905-00-426-7120	81349	RNC60K1211FS
11	78	5905-00-451-7529	81349	RNC60K3831FS
11	79	5905-01-044-8426	81349	RNC50K82R5FS
11	80	5905-00-147-0572	81349	RNC50K1472FS
11	81	5905-01-171-5647	81349	RLR05C90R9FS
11	82	5905-00-721-3286	81349	RNC50K1001FS



## CROSS-REFERENCE INDEXES

FIG.	ITEM	FIGURE AND ITEM NUMBER INDEX		PART NUMBER
		STOCK NUMBER	CAGEC	
11	83	5905-01-022-5064	81349	RNC55J50R0BS
11	84	5905-00-038-5669	81349	RNC50K1003FS
11	85	5905-00-451-7525	81349	RNC60K1471FS
11	86		28480	0698-6355
11	87	5905-00-243-3503	81349	RNC55J5001BS
11	88	5905-00-758-3398	81349	RNC60J1002BS
11	89	5905-00-431-9771	81349	RNC60J1502BS
11	90	5905-00-142-0931	81349	RNC60K5111FS
11	91		28480	0698-6348
11	92	5905-00-140-7069	81349	RNC60K2151FS
11	93	5905-00-443-9090	81349	RNC50K1210FS
11	94	5905-00-506-6619	81349	RNC50K6191FS
11	95	5905-00-327-9689	81349	RNC50K1002FS
11	96	5905-00-273-9687	81349	RNC60K1472FS
11	97	5905-01-154-0822	28480	0699-0078
11	98	5905-00-173-1622	81349	RNC60K1101FS
11	99	5905-00-452-0745	81349	RNC60K2612FS
11	100	5905-00-758-3408	81349	RNC60K2611FS
11	101	5905-01-161-8084	81349	RNC50K1473FS
11	102	5905-00-324-1957	81349	RNC50K5111FS
11	103	5905-00-506-6618	81349	RNC50K5110FS
11	104	5905-00-451-7526	81349	RNC60K1962FS
11	105	5905-01-012-6119	81349	RNC50K42R2FS
11	106	5905-00-432-6410	81349	RNC60K1001FS
11	107	5905-00-137-0804	81349	RNC60K1003FS
11	108	5905-00-451-7528	81349	RNC60K3161FS
11	109	5905-00-112-7056	81349	RNC60K5620FS
11	110	5905-01-018-4272	81349	RNC60K1782FS
11	111	5905-00-147-0059	81349	RNC60J1802BS
11	112	5905-00-493-1820	81349	RNC60J1001BS
11	113		28480	0699-1866
11	114	5905-00-295-5046	81349	RNC55J3000BS
11	115	5905-00-288-7115	81349	RNC55J4001BS
11	116	5905-00-147-1394	81349	RNC60J1000BS
11	117	5905-00-001-7334	81349	RNC60J2001BS
11	118	5905-01-136-6366	28480	0698-8756
11	119	5905-00-476-8298	81349	RNC60J1501BS
11	120	5905-00-285-1157	81349	RNC60K5112FS
11	121	5905-00-451-7534	81349	RNC60K7500FS
11	122	5905-00-284-8928	81349	RNC55J5002BS
11	123		28480	0698-6533
11	124	5905-01-258-2068	19701	5033YL1M000F
11	125	5905-00-284-8262	81349	RNC60K2610FS
11	126	5905-00-549-1641	81349	RNC50K3161FS
11	127	5905-00-284-4281	81349	RNC55J1251BS
11	128	5905-00-426-7133	81349	RNC60K1000FS
11	129	5905-00-758-3407	81349	RNC60K2371FS
11	130	5905-00-451-7527	81349	RNC60K2871FS
11	131	5905-00-426-7148	81349	RNC60K51R1FS
11	132	5905-00-232-7800	81349	RNC60K1960FS
11	133	5905-00-137-4508	81349	RNC50K10R0FS

## CROSS-REFERENCE INDEXES

FIG.	ITEM	FIGURE AND ITEM NUMBER INDEX		PART NUMBER
		STOCK NUMBER	CAGEC	
11	134	5905-00-549-1639	81349	RNC50K1960FS
11	135	5905-01-169-0227	81349	RNC55H2500BS
11	136	5905-01-177-9456	81349	RLR05C3830FS
11	137	5905-01-074-3002	81349	RNC50K1961FS
11	138	5905-00-426-7096	81349	RNC60K4220FS
11	139	5905-00-214-2927	81349	RNC60K5110FS
11	140	5905-01-214-2202	91637	CMF60X000F5R600F
11	141	5905-00-721-2380	81349	RNC60K1961FS
11	142	5905-00-286-5318	81349	RNC55K1473FS
11	143	5905-01-077-2969	81349	RNC55K3833FS
11	144	5905-00-721-2387	81349	RNC60K6190FS
11	145	5905-00-285-1580	81349	RNC60K1781FS
11	146	5905-00-452-0756	81349	RNC60K4221FS
11	147	5905-00-434-2630	81349	RNC50K1330FS
11	148	5905-00-309-7787	81349	RNC60K61R9FS
11	149	5905-00-273-9670	81349	RNC60K1470FS
11	150	5905-00-005-2893	81349	RNC60K4640FS
11	151	5905-00-469-8613	81349	RNC55K2613FS
11	152	5905-00-006-6984	81349	RNC60K2152FS
11	153	5905-00-432-0470	81349	RNC60K4641FS
11	154	5905-00-472-3471	81349	RNC60K3162FS
11	155	5905-00-469-3058	81349	RNC60K1623FS
11	156	5905-00-192-3458	81349	RNC60K6812FS
11	157	5905-00-451-7533	81349	RNC60K6811FS
11	158	5905-00-314-3564	81349	RNC60K1213FS
11	159	5905-00-549-2539	81349	RNC60K1780FS
11	160	5905-00-452-0753	81349	RNC60K3480FS
11	161		12067	230.100
11	162	5961-01-093-6949	28480	1858-0032
11	163	5962-01-110-9933	07187	4039018-478
11	164	5962-01-123-1698	12436	6011152-001
11	165	5962-01-187-6387	28480	1826-0785
11	166	5905-01-199-9015	81349	M8340108K1003GC
11	167	5962-01-238-5501	81349	M38510/11005BCA
11	168	5962-01-214-9935	81349	M38510/19007BEA
11	169	5962-01-133-6738	28480	1826-0557
11	170	5962-01-112-7196	81349	M38510/10108BGA
11	171	5962-01-251-3668	81349	M38510/11301BEA
11	172	5962-01-166-3002	19200	12616496
11	173	5962-01-126-3888	30554	79-9882-3
11	174	5905-01-326-2681	28480	1810-1011
11	175	5961-01-054-4956	02735	CA3127E
11	176	5962-01-317-0887	67268	5962-8954201PA
11	177	5962-01-203-3391	56996	B4025571-2
11	178	5961-00-275-7576	04713	MHQ2222
11	179		28480	1826-1616
11	180	5962-01-058-1539	81349	M38510-30102BCB
11	181	5962-01-086-7634	81349	M38510/32403BRB
11	182	5905-01-193-1887	81349	M8340109K4701GC
11	183	5962-01-107-6934	81349	M38510/32502BRB
11	184	5962-01-067-9804	81349	M38510/30702BEB

## CROSS-REFERENCE INDEXES

FIG.	ITEM	FIGURE AND ITEM NUMBER INDEX		PART NUMBER
		STOCK NUMBER	CAGEC	
11	185	5962-01-262-7131	81349	M38510/30005BCA
11	186	5962-01-302-7900	06665	PM7528HP
11	187	5962-01-050-0918	81349	M38510/30701BEB
11	188	5962-01-101-7969	81349	M38510/31604BEB
11	189	5962-01-058-4866	81349	M38510/30103BEB
11	190	5962-01-031-1918	81349	M38510/30501BCB
11	191	5962-01-031-7030	81349	M38510/30001BCB
11	192	5962-01-225-9113	27014	LF411CN
11	193	5962-01-186-4807	81349	M38510/31901BEA
11	194	5962-01-184-3106	81349	M38510/31402BEA
11	195	5962-01-068-1039	81349	M38510/31401BEA
11	196	5962-01-102-3114	81349	M38510/32503BRB
11	197	5962-01-326-4309	28480	08562-80030
11	198	5962-01-241-7347	81349	M38510/30905BEA
11	199	5962-01-039-6395	81349	M38510/30301BCB
11	200	5962-01-069-2610	81349	M38510/30906BEB
11	201	5962-01-102-8671	81349	M38510/32504BRB
11	202	5962-01-058-4868	81349	M38510/30908BEA
11	203	5962-01-323-4435	06665	CMP-01CZ
11	204	5962-01-056-4122	35351	156618-01
11	205	5962-01-160-8845	01295	SNJ95160BJ
11	206	5962-01-066-1153	81349	M38510/31508BEB
11	207	5962-01-027-6863	81349	M38510/30003BCB
11	208	5962-01-110-2679	81349	M38510/32803BRB
11	209	5962-01-136-6706	28480	1826-0412
11	210	5962-01-319-1332	18324	74HCT244N
11	211	5962-01-091-0557	81349	M38510/32702BCB
11	212	5962-01-026-6055	81349	M38510/30009BCB
11	213	5962-01-034-9832	81349	M38510/31004BCB
11	214	5962-01-103-0605	81349	M38510/31603BEB
11	215	5962-01-050-0919	81349	M38510-30902BEB
11	216	5962-01-217-9441	34371	CD54HCT74F3
11	217	5995-01-335-4188	28480	5061-9029
12	1	5330-01-343-4116	28480	0905-0375
12	2		28480	2190-0583
12	3		28480	0515-2080
12	4		28480	5021-6727
12	5	5999-01-334-8694	17863	7137119-1
12	6		28480	5021-6728
12	7		28480	5021-6726
12	8		28480	5021-6725
12	9	5961-01-070-7446	81349	JANTX1N4150-1
12	10	5961-00-790-7834	28480	1901-0376
12	11	5961-01-070-8942	81349	JANTX1N758A-1
12	12	5961-01-102-5719	81349	JANTX1N751A-1
12	13	5961-00-939-4263	81349	JAN1N4370A
12	14	5910-01-153-2519	28480	0160-4832
12	15	5910-00-113-5610	81349	M39014/05-2291
12	16		28480	0160-4806
12	17	5910-01-097-4660	28480	0160-4574
12	18	5910-01-189-9225	28480	0160-4811

## CROSS-REFERENCE INDEXES

FIG.	ITEM	FIGURE AND ITEM NUMBER INDEX STOCK NUMBER	CAGEC	PART NUMBER
12	19	5910-01-322-5213	28480	0160-4786
12	20	5910-01-189-9226	28480	0160-4801
12	21	5910-01-254-2033	81349	CCR09CG470GS
12	22	5910-01-190-6703	31433	T322D336K010AS
12	23	5910-01-153-9284	28480	0160-4812
12	24	5910-01-323-6098	31433	C410C82051G5CA
12	25	5910-00-403-8872	81349	CV31D350
12	26	5950-00-774-4924	07980	9170-0847
12	27	5935-01-329-8699	28480	1252-1064
12	28	5935-01-129-4514	81349	M39012/96-0001
12	29	5935-01-329-7695	22526	68449-079
12	30	5950-01-329-9372	28480	9170-1380
12	30	5950-01-329-9372	28480	9170-1380
12	31		28480	9170-1366
12	32	5950-00-035-4416	96906	MS75083-13
12	33	5950-01-131-9986	28480	9140-0399
12	34	5950-00-043-0423	96906	MS14046-8
12	35		28480	5041-7264
12	36	5961-00-954-4869	80131	2N3799
12	37	5961-00-814-9532	81349	JAN2N2484
12	38	5961-01-071-3096	81349	JAN2N5116
12	39	5961-00-420-3668	81349	JANTX2N2369A
12	40	5905-00-426-7095	81349	RNC60K1002FS
12	41	5905-00-432-6410	81349	RNC60K1001FS
12	42	5905-00-142-0931	81349	RNC60K5111FS
12	43	5905-00-451-7526	81349	RNC60K1962FS
12	44	5905-00-426-7133	81349	RNC60K1000FS
12	45	5905-00-232-7800	81349	RNC60K1960FS
12	46	5905-00-199-6998	81349	RNC55J4990BS
12	47		28480	0698-6348
12	48	5905-00-273-9670	81349	RNC60K1470FS
12	49	5905-00-721-2380	81349	RNC60K1961FS
12	50	5905-00-137-0804	81349	RNC60K1003FS
12	51	5905-01-015-8116	81349	RNC60K10R0FS
12	52	5905-00-273-9687	81349	RNC60K1472FS
12	53	5905-00-451-7528	81349	RNC60K3161FS
12	54	5905-00-451-7529	81349	RNC60K3831FS
12	55	5905-00-285-1157	81349	RNC60K5112FS
12	56	5905-00-758-3408	81349	RNC60K2611FS
12	57	5905-00-214-2927	81349	RNC60K5110FS
12	58	5905-00-506-6617	81349	RNC50K1331FS
12	59	5905-00-520-7506	81349	RNC50K31R6FS
12	60	5905-01-022-5064	81349	RNC55J50R0BS
12	61	5905-00-452-0768	81349	RNC60K6191FS
12	62	5905-00-452-0764	81349	RNC60K5621FS
12	63	5905-00-426-7120	81349	RNC60K1211FS
12	64	5905-00-451-7525	81349	RNC60K1471FS
12	65	5905-00-112-7056	81349	RNC60K5620FS
12	66	5905-00-259-4626	81349	RNC60K1622FS
12	67	5905-00-689-1966	81349	RNC60K6810FS
12	68	5905-00-006-6988	81349	RNC60K7501FS

## CROSS-REFERENCE INDEXES

FIG.	ITEM	FIGURE AND ITEM NUMBER INDEX STOCK NUMBER	CAGEC	PART NUMBER
12	69	5905-00-721-2387	81349	RNC60K6190FS
12	70	5905-00-451-7533	81349	RNC60K6811FS
12	71	5905-00-432-0470	81349	RNC60K4641FS
12	72	5905-01-096-7594	81349	RNC60K14R7FS
12	73	5905-00-452-0753	81349	RNC60K3480FS
12	74	5905-01-133-5082	81349	RNC60K13R3FS
12	75	5905-00-112-3304	81349	RNC60K3830FS
12	76	5905-00-452-0742	81349	RNC60K1100FS
12	77	5905-00-006-6984	81349	RNC60K2152FS
12	78	5905-00-452-0745	81349	RNC60K2612FS
12	79	5905-01-068-9274	81349	RNC60K19R6FS
12	80	5905-01-343-0263	91637	CMF-60-2R15F-T1
12	81	5905-00-308-7594	81349	RNC60K1212FS
12	82	5905-00-273-9720	81349	RNC60K8251FS
12	83	5905-00-549-1640	81349	RNC50K51R1FS
12	84	5905-00-327-9689	81349	RNC50K1002FS
12	85	5905-00-452-0747	81349	RNC60K2872FS
12	86	5950-01-326-2772	28480	9140-0835
12	87		28480	1810-0789
12	88	5961-01-054-4956	02735	CA3127E
12	89	5962-01-112-7196	81349	M38510/10108BGA
12	90	5962-01-294-0102	02735	CD54HCT377J
12	91	5962-01-251-3668	81349	M38510/11301BEA
12	92	5961-01-093-6949	28480	1858-0032
12	93	5962-01-217-9441	81349	M38510/13102BPA
12	94	5962-00-146-8618	97942	578R633H01
12	95	5962-00-621-7201	81349	M38510/10401BCB
12	96	5962-01-217-9441	34371	CD54HCT74F3
12	97	5962-01-326-3764	27014	LM3189N
12	98		96906	MS18130
13	1		28480	0515-2081
13	2		28480	2190-0583
13	3		28480	5021-6731
13	4		28480	5021-6729
13	5	5330-01-343-4116	28480	0905-0375
13	6	5999-01-334-8694	17863	7137119-1
13	7		28480	5021-6730
13	8		28480	5021-6732
13	9	5961-01-263-2846	28480	1901-1117
13	10	5961-01-082-1989	28480	1901-1070
13	11	5961-01-070-7446	81349	JANTX1N4150-1
13	12	5961-00-790-7834	28480	1901-0376
13	13	5961-00-477-1095	81349	JAN1N5139A
13	14	5961-00-503-8992	81349	JANTX1N5148A
13	15	5961-01-326-3632	28480	1901-0747
13	16	5961-00-232-3279	81349	JAN1N5711
13	17	5961-01-082-1988	28480	0122-0300
13	18	5910-01-171-6527	55680	TLB1E221M
13	19	5910-01-153-2519	28480	0160-4832
13	20	5910-00-477-8011	18796	8121M112X7R0103M
13	21	5910-00-462-4093	18796	8111A200C0G0100J

## CROSS-REFERENCE INDEXES

FIG.	ITEM	FIGURE AND ITEM NUMBER INDEX		PART NUMBER
		STOCK NUMBER	CAGEC	
13	22	5910-00-010-8717	81349	M39014/01-1593
13	23	5910-01-161-4712	28480	0160-4557
13	24	5910-01-171-9008	28480	0160-4822
13	25		28480	0160-4787
13	26		28480	0160-5699
13	27	5910-01-188-2487	28480	0160-4380
13	28	5910-01-314-6336	28480	0160-4799
13	29	5910-01-044-5616	81349	CMR05F161GODR
13	30	5910-01-180-8130	28480	0160-4494
13	31	5910-01-324-6534	81349	CCR09CG102FS
13	32	5910-00-163-7238	81349	M39014/05-2273
13	33	5910-01-307-9701	28480	0160-4798
13	34	5910-01-190-6703	31433	T322D336K010AS
13	35	5910-01-175-5008	28480	0180-2731
13	36	5950-00-774-4924	07980	9170-0847
13	37	5935-01-329-8699	28480	1252-1064
13	38	5935-01-129-4514	81349	M39012/96-0001
13	39	5935-01-329-7695	22526	68449-079
13	40	5950-01-329-4332	28480	9140-0738
13	41	5950-01-170-6392	28480	9100-1625
13	42	5950-01-013-5115	96906	MS14046-6
13	43	5950-00-724-6214	96906	MS18130-16
13	44	5950-01-326-5868	28480	08562-80072
13	45	5950-01-131-9990	28480	9140-0398
13	46	5950-01-131-9966	28480	9100-0539
13	47	5950-01-285-0429	28480	9140-0454
13	48	5950-00-075-9144	96906	MS90538-12
13	49		78553	C61332AA
13	50	5999-01-212-1101	81349	M87111/03-1A16
13	51	5961-00-412-0650	81349	JAN2N5109
13	52	5961-00-222-1375	81349	JAN2N4416A
13	53	5961-00-438-0598	81349	JANTX2N3251A
13	54	5961-01-187-8836	81349	JANTX2N2905AL
13	55	5961-01-005-9891	81349	JANTXV2N2222A
13	56	5961-01-179-3470	81349	JANTX2N2219AL
13	57	5905-00-434-1751	81349	RNC60K2370FS
13	58	5905-00-309-7787	81349	RNC60K61R9FS
13	59	5905-00-432-6410	81349	RNC60K1001FS
13	60	5905-00-758-3407	81349	RNC60K2371FS
13	61	5905-00-451-7529	81349	RNC60K3831FS
13	62	5905-01-015-8116	81349	RNC60K10R0FS
13	63	5905-01-135-0381	81349	RNC55H50R0BS
13	64	5905-00-285-1155	81349	RNC60K2150FS
13	65	5905-00-261-7693	81349	RNC60K1621FS
13	66	5905-00-758-3408	81349	RNC60K2611FS
13	67	5905-00-426-7133	81349	RNC60K1000FS
13	68	5905-00-689-1966	81349	RNC60K6810FS
13	69	5905-00-721-3286	81349	RNC50K1001FS
13	70	5905-01-186-3800	81349	RLR05C1621FS
13	71	5905-00-329-6312	81349	RNC50K16R2FS
13	72	5905-00-426-7095	81349	RNC60K1002FS

## CROSS-REFERENCE INDEXES

FIG.	ITEM	FIGURE AND ITEM NUMBER INDEX		PART NUMBER
		STOCK NUMBER	CAGEC	
13	73	5905-00-189-2454	81349	RNC60K1004FS
13	74	5905-00-721-2387	81349	RNC60K6190FS
13	75	5905-01-124-8456	81349	RNC60K8R25FS
13	76	5905-00-721-2376	81349	RNC60K1331FS
13	77	5905-00-451-7528	81349	RNC60K3161FS
13	78	5905-00-140-7069	81349	RNC60K2151FS
13	79	5905-00-142-0931	81349	RNC60K5111FS
13	80	5905-00-554-8556	81349	RNC60K1620FS
13	81	5905-00-285-1580	81349	RNC60K1781FS
13	82	5905-00-452-0756	81349	RNC60K4221FS
13	83	5905-00-426-7120	81349	RNC60K1211FS
13	84	5905-00-214-2927	81349	RNC60K5110FS
13	85	5905-01-214-2202	91637	CMF60X000F5R600F
13	86	5905-00-005-2893	81349	RNC60K4640FS
13	87	5905-00-452-0753	81349	RNC60K3480FS
13	88	5905-00-264-4052	81349	RNC55K3160FS
13	89		28480	0698-6355
13	90	5905-00-147-1397	81349	RNC60J2000BS
13	91	5905-00-147-1394	81349	RNC60J1000BS
13	92	5905-00-325-7695	81349	RNC60K1332FS
13	93	5905-00-273-9720	81349	RNC60K8251FS
13	94	5905-01-096-7598	81349	RNC60K1474FS
13	95	5905-01-326-2687	28480	2100-4144
13	96	5905-00-173-1622	81349	RNC60K1101FS
13	97	5905-00-451-7527	81349	RNC60K2871FS
13	98	5905-00-521-1796	81349	RNC60K2870FS
13	99	5905-00-026-9342	81349	RNC60K42R2FS
13	100	5905-00-452-0743	81349	RNC60K1210FS
13	101	5905-00-451-7525	81349	RNC60K1471FS
13	102	5905-00-192-3479	81349	RNC60K9091FS
13	103	5905-01-177-9456	81349	RLR05C3830FS
13	104	5905-00-452-0768	81349	RNC60K6191FS
13	105	5905-00-273-9687	81349	RNC60K1472FS
13	106	5905-00-452-0773	81349	RNC60K8250FS
13	107	5905-00-285-0426	81349	RNC50K1000FS
13	107	5905-00-285-0426	81349	RNC50K1000FS
13	108	5905-00-243-3503	81349	RNC55J5001BS
13	109	5905-00-273-9670	81349	RNC60K1470FS
13	110	5905-00-549-2539	81349	RNC60K1780FS
13	111	5905-00-451-7533	81349	RNC60K6811FS
13	112	5905-00-324-1957	81349	RNC50K5111FS
13	113	5905-01-022-5064	81349	RNC55J50R0BS
13	114	5905-00-038-5669	81349	RNC50K1003FS
13	115	5905-00-549-1641	81349	RNC50K3161FS
13	116	5905-01-091-9132	81349	RNC55J8000BS
13	117	5905-00-426-7096	81349	RNC60K4220FS
13	118	5905-00-426-7148	81349	RNC60K51R1FS
13	119	5905-00-009-8034	81349	RNC60K31R6FS
13	120	5905-00-192-3458	81349	RNC60K6812FS
13	121	5905-00-137-0804	81349	RNC60K1003FS
13	122	5905-00-568-3610	81349	RNC50K7500FS

## CROSS-REFERENCE INDEXES

FIG.	ITEM	FIGURE AND ITEM NUMBER INDEX		PART NUMBER
		STOCK NUMBER	CAGEC	
13	123	5905-00-521-2564	81349	RNC50K7501FS
13	124	5950-01-326-2771	28480	08562-80073
13	125	5950-01-326-2777	28480	08562-80074
13	126	5950-01-326-0597	28480	08562-80075
13	127	5905-01-326-2682	28480	1810-1012
13	128	5905-01-326-2683	28480	1810-1013
13	129	5905-01-336-9791	11236	1810-1014
13	130	5905-01-336-8981	11236	1810-1015
13	131		28480	1810-1400
13	132	5905-01-337-4845	11236	1810-1017
13	133	5905-01-336-8982	11236	1810-1018
13	134	5962-01-273-6618	64755	170658-001
13	135	5962-01-133-6738	28480	1826-0557
13	136	5962-01-188-6424	04713	MC34004BL
13	137	5905-01-193-1889	81349	M8340109K1003GC
13	138	5962-01-310-4805	28480	1826-1222
13	139	5961-01-015-2177	04713	MHQ6001
13	140	5962-01-265-8198	67268	5962-8780201RA
13	141	5962-01-294-0102	02735	CD54HCT377J
13	142	5955-01-336-3712	28480	0410-1860
14	1	5961-01-070-7446	81349	JANTX1N4150-1
14	2	5961-01-326-3633	28480	1901-0896
14	3	5961-01-326-4304	28480	1901-1130
14	4	5961-01-109-3691	28480	1901-1065
14	5		28480	1901-0965
14	6	5961-01-276-2459	28480	1906-0262
14	7	5961-01-329-4370	27777	VHE2402A
14	8	5961-01-189-9366	28480	1906-0269
14	9	5961-00-821-0710	28480	1901-0033
14	10	5910-01-326-1038	28480	0180-3777
14	11	5910-00-513-2759	28480	0160-4065
14	12	5910-01-105-6657	28480	0160-4281
14	13	5910-00-480-1894	10001	2816404-62
14	14	5910-01-272-3533	28480	0160-5466
14	15	5910-01-336-5327	28480	0180-3769
14	16	5910-00-113-5610	81349	M39014/05-2291
14	17	5910-01-153-2519	28480	0160-4832
14	18	5910-01-190-1277	28480	0160-4819
14	19	5910-01-326-2703	28480	0180-3632
14	20	5910-00-013-9699	88818	B605001209
14	21	5910-01-336-5328	28480	0180-3771
14	22	5910-01-109-3592	28480	0180-2606
14	23	5910-01-326-3442	28480	0180-3639
14	24	5910-01-326-0533	56289	80D222M035HB2
14	25	5910-01-326-0534	28480	0180-3660
14	26	5910-01-326-3438	28480	0180-3328
14	27	5910-01-153-7478	28480	0160-4824
14	28	5910-00-114-0804	81349	M39014/05-2243
14	29	5910-01-326-1039	28480	0180-3921
14	30	5910-01-329-9462	28480	0180-3850
14	31		28480	0160-5100



## CROSS-REFERENCE INDEXES

FIG.	ITEM	FIGURE AND ITEM NUMBER INDEX		PART NUMBER
		STOCK NUMBER	CAGEC	
14	32	5910-01-326-1040	28480	0180-3168
14	33		28480	0160-5583
14	34	5920-01-310-9159	28480	1970-0096
14	35	5935-01-329-8699	28480	1252-1064
14	36	5935-01-326-4997	28480	1251-8507
14	37	5935-01-335-4910	28480	1252-2044
14	38	5935-01-326-8440	28480	1252-2045
14	39	5935-01-338-9267	28480	1252-1744
14	40	5935-01-326-4992	28480	1251-5804
14	41	5950-01-336-2933	28480	9140-1286
14	42	5950-01-326-0593	28480	9140-1181
14	43	5950-01-336-3705	28480	9140-1330
14	44	5950-01-326-2778	28480	9140-0922
14	45	5999-01-194-9729	81349	M38527/02-017D
14	47		28480	5041-7282
14	48		28480	0340-1193
14	49	5999-01-339-6560	28480	5021-6394
14	50	5999-01-338-3510	28480	1205-0687
14	51	5999-01-338-3511	28480	5021-6308
14	52		28480	5001-8765
14	53		28480	0340-1146
14	54	5999-01-338-3512	28480	5021-7455
14	55	5961-01-191-3344	04713	MTP4N50
14	56	5961-01-326-3630	28480	1855-0606
14	57	5961-01-326-7679	28480	1855-0517
14	58	5961-00-925-3777	81349	JAN2N2907A
14	59	5961-01-296-2239	02735	RFP10N12
14	60	5961-01-082-4378	28480	1854-0712
14	61	5961-01-337-0061	28480	1853-0635
14	62	5961-01-005-9891	81349	JANTXV2N2222A
14	63	5961-01-200-2211	04713	TIP100
14	64	5905-01-300-4966	28480	0837-0287
14	65	5905-01-300-4967	28480	0837-0260
14	66	5905-01-326-2783	28480	0837-3720
14	67	5905-00-900-6989	15801	KA31J1
14	68	5905-01-015-8116	81349	RNC60K10R0FS
14	69	5905-00-192-3488	81349	RNC60K9092FS
14	70	5905-01-326-4266	28480	0699-1862
14	71	5905-01-053-7972	81349	RNC60K21R5FS
14	72	5905-00-432-6410	81349	RNC60K1001FS
14	73	5905-01-324-6515	28480	0811-3692
14	74	5905-00-472-3471	81349	RNC60K3162FS
14	75	5905-01-326-2679	28480	0699-1863
14	76	5905-01-326-1028	28480	0811-3739
14	77	5905-00-200-9518	81349	RNC60K2153FS
14	78	5905-00-285-1155	81349	RNC60K2150FS
14	79	5905-00-232-3210	81349	RNC55K1963FS
14	80	5905-00-721-3286	81349	RNC50K1001FS
14	81	5905-01-187-7353	81349	RLR05C3160FS
14	82	5905-00-549-1641	81349	RNC50K3161FS
14	83	5905-00-426-7144	81349	RNC60K75R0FS

## CROSS-REFERENCE INDEXES

FIG.	ITEM	FIGURE AND ITEM NUMBER INDEX		PART NUMBER
		STOCK NUMBER	CAGEC	
14	84	5905-00-721-2387	81349	RNC60K6190FS
14	85	5905-00-146-4722	81349	RNC55K5113FS
14	86	5905-00-006-6984	81349	RNC60K2152FS
14	87	5905-00-452-0752	81349	RNC60K2873FS
14	88	5905-00-189-2468	81349	RNC60K3482FS
14	89	5905-00-285-1157	81349	RNC60K5112FS
14	90	5905-00-426-7095	81349	RNC60K1002FS
14	91	5905-00-005-2893	81349	RNC60K4640FS
14	92	5905-00-140-7069	81349	RNC60K2151FS
14	93	5905-00-426-7133	81349	RNC60K1000FS
14	94	5905-00-758-3408	81349	RNC60K2611FS
14	95	5905-01-326-2141	28480	0811-3738
14	96	5905-00-426-7096	81349	RNC60K4220FS
14	97	5905-00-493-1820	81349	RNC60J1001BS
14	98	5905-00-142-0931	81349	RNC60K5111FS
14	99	5905-00-189-2454	81349	RNC60K1004FS
14	100	5905-00-758-3398	81349	RNC60J1002BS
14	101	5905-00-243-3503	81349	RNC55J5001BS
14	102	5905-00-451-7533	81349	RNC60K6811FS
14	103	5905-00-452-0756	81349	RNC60K4221FS
14	104	5905-00-549-2539	81349	RNC60K1780FS
14	105	5905-00-451-7531	81349	RNC60K4642FS
14	106	5905-01-069-4447	81349	RNC60K5623FS
14	107	5905-00-451-7525	81349	RNC60K1471FS
14	108	5905-00-284-8262	81349	RNC60K2610FS
14	109	5905-00-451-7526	81349	RNC60K1962FS
14	110	5905-01-338-6402	28480	2100-4183
14	111	5905-00-137-0804	81349	RNC60K1003FS
14	112	5905-01-084-6235	81349	RL42S100GTX
14	113	5905-01-132-1491	81349	RWR89SR475FS
14	114	5930-01-326-2767	7W718	4021.4721
14	115		28480	0360-0535
14	116	5950-00-594-1819	01961	PE4002X
14	117	5950-01-336-3710	28480	9100-4661
14	118	5980-01-042-7343	80131	4N35
14	119	5961-01-326-7140	28480	1906-0333
14	120	5962-01-250-5832	15818	TSC426MJA
14	121	5962-01-286-2238	81349	M38510/11201BCA
14	122	5962-01-308-3046	18324	NE5560N
14	123	5962-01-058-1539	81349	M38510-30102BCB
14	124	5962-01-100-6521	04713	MC78M05CG
14	125	6625-01-135-8567	28480	1990-0429
14	126	5962-01-136-6706	28480	1826-0412
14	127	5905-01-326-2685	28480	1810-0954
14	128	5905-01-326-1025	28480	1810-0944
14	129	5905-01-193-1887	81349	M8340109K4701GC
14	130	5962-01-176-0384	81349	M38510/11704BYC
14	131	5962-01-206-7682	16331	63A133588-142
14	132	5962-01-157-4447	81349	M38510/11502BXC
14	133	5962-01-326-4307	64155	LT1021CCN8-5
14	134	5962-01-133-6738	28480	1826-0557

## CROSS-REFERENCE INDEXES

FIG.	ITEM	FIGURE AND ITEM NUMBER INDEX		PART NUMBER
		STOCK NUMBER	CAGEC	
14	35	5905-01-182-1615	71450	750-83-R470
14	136	5905-01-326-2686	28480	1810-0945
14	137	5905-01-326-1026	28480	1810-0955
14	138	5961-01-105-0608	81349	JANTX1N965B-1
14	139	5961-01-206-3973	81349	JANTX1N753A-1
14	140	5961-00-247-8437	28480	1902-3193
15	1		28480	0515-2081
15	2		28480	2190-0583
15	3	5330-01-343-4116	28480	0905-0375
15	4		28480	5021-6733
15	5		28480	5021-6734
15	6	5999-01-334-8694	17863	7137119-1
15	7	5998-01-326-1318	50440	5062-7717
15	8		28480	5062-8280
15	9		28480	5062-7716
15	10	5961-01-276-0498	28480	1901-0880
15	11	5961-01-070-7446	81349	JANTX1N4150-1
15	12	5961-00-577-0558	28480	1901-0539
15	13	5961-00-232-3279	81349	JAN1N5711
15	14	5961-01-128-0816	28480	1901-1097
15	15		28480	0180-3846
15	16	5910-01-153-2519	28480	0160-4832
15	17	5910-01-330-3472	28480	0180-3831
15	18	5910-01-264-8871	81349	CCR75CG470GS
15	19	5910-01-329-9462	28480	0180-3850
15	20	5910-01-160-6216	28480	0160-4554
15	21	5910-01-058-9687	14752	W650B1A105J
15	22	5910-01-197-8392	50440	0160-5201
15	23	5910-01-336-3679	28480	0160-6326
15	24	5910-00-113-5610	81349	M39014/05-2291
15	25	5910-01-171-9008	28480	0160-4822
15	26	5910-00-013-9699	88818	B605001209
15	27	5910-00-521-0524	56289	292P15252
15	28	5910-00-163-7238	81349	M39014/05-2273
15	29	5910-00-247-2075	813149	CE11C560F
15	30	5910-01-227-8348	28480	0160-4808
15	31	5910-01-336-5328	28480	0180-3771
15	32	5910-01-189-9226	28480	0160-4801
15	33	5910-01-174-3551	28480	0160-4791
15	34	5910-00-422-5277	31433	T368C476K020AS
15	35	5910-01-336-5329	31433	T398E106K025AS
15	36	5910-00-114-0804	81349	M39014/05-2243
15	37	5910-00-480-1894	10001	2816404-62
15	38	5910-01-276-6244	28480	0160-4233
15	39	5910-01-188-8435	28480	0160-4814
15	40	5910-01-324-6534	81349	CCR09CG102FS
15	41	5910-01-174-5167	28480	0160-4846
15	42	5910-01-188-6274	28480	0160-4804
15	43	5910-00-477-8011	18796	8121M112X7R0103M
15	44	5910-00-478-7700	14752	625B1B104J
15	45	5910-01-097-4660	28480	0160-4574

## CROSS-REFERENCE INDEXES

FIG.	ITEM	FIGURE AND ITEM NUMBER INDEX		PART NUMBER
		STOCK NUMBER	CAGEC	
15	46	5910-01-188-6272	28480	0160-4807
15	47	5910-01-322-5213	28480	0160-4786
15	48	5910-01-162-3436	81349	M39014/23-0337
15	49	5910-01-369-8272	28480	0180-3845
15	50		28480	0160-4371
15	51	5910-01-153-9284	28480	0160-4812
15	52	5910-01-082-7567	28480	0160-4441
15	53	5910-01-244-3316	81349	CCR09CG220GS
15	54	5910-01-254-2033	81349	CCR09CG470GS
15	55	5910-01-118-9101	81349	M39014/23-0325
15	56		28480	0160-6016
15	57	5910-01-237-3448	56289	1C10C0G331J100B
15	58		28480	0160-5405
15	59		28480	0160-4615
15	60		28480	0160-6723
15	61	5910-01-308-4026	81349	CCR09CH120GS
15	62		28480	0160-4497
15	63	5910-01-153-0236	28480	0160-4524
15	64	5910-00-462-4093	18796	8111A200C0G0100J
15	65	5910-00-010-8717	81349	M39014/01-1593
15	66	5910-01-190-1277	28480	0160-4819
15	67	5910-01-214-2906	81349	CCR05CG101GS
15	68		28480	9170-1366
15	69	5950-00-406-6419	28480	9170-0029
15	70	5935-01-329-8699	28480	1252-1064
15	71	5935-01-326-4993	28480	1252-2007
15	72		28480	1252-2221
15	73	5935-01-129-4514	81349	M39012/96-0001
15	74	5935-01-326-7619	28480	1252-2042
15	75	5935-01-326-7624	28480	1252-2040
15	76	5935-01-326-9833	28480	1252-2041
15	77	5935-01-329-7065	28480	1252-0523
15	78	5935-01-326-6766	28480	1252-2008
15	79	5999-01-232-1522	28480	1251-5033
15	80	5935-01-329-7695	22526	68449-079
15	81	5935-00-497-5630	28480	1250-0257
15	82	5950-01-329-4332	28480	9140-0738
15	83	5950-01-131-9966	28480	9100-0539
15	84	5950-00-075-9144	96906	MS90538-12
15	85	5950-00-035-4416	96906	MS75083-13
15	86	5950-00-299-4467	96906	MS75083-10
15	87	5950-01-131-9989	28480	9140-0400
15	88	5950-00-309-7904	96906	MS75084-5
15	89	5950-00-008-4479	23977	L0159
15	90	5950-01-134-5205	28480	9135-0078
15	91	5950-01-134-5200	28480	9135-0071
15	92	5950-00-035-4413	96906	MS75083-1
15	93	5950-01-186-6428	14933	82027-04
15	94	5950-01-329-9514	28480	9140-0565
15	95	5950-01-063-9191	28480	9100-3314
15	96	5950-01-326-2281	28480	9140-0450

## CROSS-REFERENCE INDEXES

FIG.	ITEM	FIGURE AND ITEM NUMBER INDEX		PART NUMBER
		STOCK NUMBER	CAGEC	
15	97		28480	9140-0788
15	98		81349	M38527/02-017D
15	99		28480	0340-1173
15	100		96906	MS16995-16
15	101	5999-01-326-1022	28480	1205-0719
15	102		81349	M38527/01-034D
15	103	5999-00-789-3794	98978	TXBF032-025B
15	104	5999-01-326-1023	28480	1205-0720
15	105	5935-01-062-2418	00779	499568-1
15	106	5935-01-035-1138	07799	530153-2
15	107	5961-01-326-7680	28480	1855-0555
15	108	5961-01-082-0058	28480	1855-0241
15	109	5961-01-108-8582	17856	E107
15	110	5961-01-330-8786	82840	1855-0509
15	111	5961-01-049-1535	81349	JAN2N5114
15	112	5961-00-107-2739	80131	2N4393
15	113	5961-01-179-3470	81349	JANTX2N2219AL
15	114	5961-01-187-8836	81349	JANTX2N2905AL
15	115	5961-01-005-9891	81349	JANTXV2N2222A
15	116	5961-00-925-3777	81349	JAN2N2907A
15	117	5961-01-223-9425	59993	IRFD9120
15	118	5961-00-937-1409	80131	2N4236
15	119	5961-01-314-5731	59993	IRF521
15	120	5905-00-426-7095	81349	RNC60K1002FS
15	121	5905-00-426-7133	81349	RNC60K1000FS
15	122	5905-00-142-0931	81349	RNC60K5111FS
15	123	5905-01-157-9929	07187	4012427-488
15	124	5905-00-433-1358	81349	RNC60J4641BS
15	125	5905-01-069-4447	81349	RNC60K5623FS
15	126	5905-00-451-7528	81349	RNC60K3161FS
15	127	5905-00-452-0761	81349	RNC60K4222FS
15	128	5905-00-140-7069	81349	RNC60K2151FS
15	129	5905-00-434-1751	81349	RNC60K2370FS
15	130	5905-00-288-7115	81349	RNC55J4001BS
15	131	5905-00-142-0903	81349	RNC60K1102FS
15	132	5905-00-192-3479	81349	RNC60K9091FS
15	133	5905-00-451-7529	81349	RNC60K3831FS
15	134	5905-00-721-2380	81349	RNC60K1961FS
15	135	5905-01-015-8073	81349	RNC55K4223FS
15	136	5905-00-452-0764	81349	RNC60K5621FS
15	137	5905-00-451-7534	81349	RNC60K7500FS
15	138	5905-00-006-6988	81349	RNC60K7501FS
15	139	5905-00-137-0804	81349	RNC60K1003FS
15	140	5905-00-189-2479	81349	RNC60K5622FS
15	141	5905-00-431-9771	81349	RNC60J1502BS
15	142	5905-00-758-3407	81349	RNC60K2371FS
15	143	5905-00-758-3398	81349	RNC60J1002BS
15	144	5905-01-189-5107	28480	0699-0118
15	145	5905-01-213-1321	73138	68WR200
15	146	5905-01-214-2202	91637	CMF60X000F5R600F
15	147		28480	0699-0555

## CROSS-REFERENCE INDEXES

FIG.	ITEM	FIGURE AND ITEM NUMBER INDEX		PART NUMBER
		STOCK NUMBER	CAGEC	
15	148	5905-00-432-6410	81349	RNC60K1001FS
15	149	5905-00-432-0470	81349	RNC60K4641FS
15	150	5905-00-506-6618	81349	RNC50K5110FS
15	151	5905-00-426-7148	81349	RNC60K51R1FS
15	152	5905-01-184-7937	81349	RLR05C2610FS
15	153	5905-00-169-3418	81349	RNC50K9092FS
15	154	5905-01-032-8251	81349	RNC55K3163FS
15	155	5905-00-243-3503	81349	RNC55J5001BS
15	156	5905-00-506-6619	81349	RNC50K6191FS
15	157	5905-00-524-0749	81349	RNC50K2152FS
15	158	5905-00-236-8117	81349	RNC55J3242FS
15	159	5905-00-147-1394	81349	RNC60J1000BS
15	160	5905-00-285-0426	81349	RNC50K1000FS
15	161	5905-00-026-9341	81349	RNC50K26R1FS
15	162	5905-00-452-0754	81349	RNC60K3481FS
15	163	5905-00-001-7334	81349	RNC60J2001BS
15	164	5905-00-337-7190	81349	RNC70K26R1FS
15	165	5905-00-549-2539	81349	RNC60K1780FS
15	166	5905-00-105-1773	28480	2100-1774
15	167	5905-01-326-4260	28480	0699-2107
15	168	5905-01-327-0859	19701	5023ZT25K00B
15	169	5905-01-326-4261	28480	0699-2108
15	170	5905-00-327-9689	81349	RNC50K1002FS
15	171	5905-00-324-1957	81349	RNC50K5111FS
15	172	5905-00-284-8928	81349	RNC55J5002BS
15	173	5905-01-326-4262	28480	0699-2113
15	174	5905-01-326-4263	28480	0699-2114
15	175	5905-01-326-4264	28480	0699-2110
15	176	5905-01-326-3374	28480	0699-1823
15	177	5905-00-627-0282	81349	RNC55J1503BS
15	178	5905-01-207-6436	81349	RJR24FW102R
15	179	5905-00-285-1157	81349	RNC60K5112FS
15	180	5905-01-068-9306	81349	RNC50K4222FS
15	181	5905-00-189-2454	81349	RNC60K1004FS
15	182	5905-00-232-7800	81349	RNC60K1960FS
15	183	5905-01-283-5851	81349	RNC55J6423BS
15	184	5905-01-326-7566	28480	0699-2111
15	185	5905-01-326-4265	28480	0699-2106
15	186	5905-01-327-5661	28480	0699-2104
15	187	5905-01-326-4259	28480	0699-2112
15	188		28480	0699-2122
15	189	5905-01-327-0868	28480	0699-2105
15	190	5905-00-493-1820	81349	RNC60J1001BS
15	191	5905-01-208-6327	28480	0698-7912
15	192	5905-00-317-8959	81349	RNC60K3832FS
15	193	5905-00-200-9518	81349	RNC60K2153FS
15	194	5905-00-285-0194	81349	RNC60J6492BS
15	195	5905-00-285-1155	81349	RNC60K2150FS
15	196	5905-00-286-5233	81349	RNC50K1780FS
15	197	5905-00-146-4722	81349	RNC55K5113FS
15	198		20940	104

## CROSS-REFERENCE INDEXES

FIG.	ITEM	FIGURE AND ITEM NUMBER INDEX		PART NUMBER
		STOCK NUMBER	CAGEC	
15	199	5905-01-074-3015	81349	RNC50K3831FS
15	200	5905-00-038-5669	81349	RNC50K1003FS
15	201	5905-00-328-0514	81349	RNC50K1332FS
15	202	5905-00-325-7695	81349	RNC60K1332FS
15	203	5905-00-112-3304	81349	RNC60K3830FS
15	204	5905-00-549-1641	81349	RNC50K3161FS
15	205	5905-00-721-3286	81349	RNC50K1001FS
15	206	5905-00-451-7525	81349	RNC60K1471FS
15	207	5905-01-096-7598	81349	RNC60K1474FS
15	208	5905-00-452-0747	81349	RNC60K2872FS
15	209	5905-00-006-5577	81349	RNC60K1372FS
15	210	5905-00-506-6620	81349	RNC55K4643FS
15	211	5905-00-452-0756	81349	RNC60K4221FS
15	212	5905-00-273-9687	81349	RNC60K1472FS
15	213	5905-00-285-1987	81349	RNC50K11R0FS
15	214	5905-00-410-1298	81349	RNC50H1100FS
15	215	5905-00-329-6312	81349	RNC50K16R2FS
15	216	5905-01-210-2503	81349	RLR05C68R1FS
15	217	5905-00-549-1640	81349	RNC50K51R1FS
15	218	5905-00-428-7088	81349	RNC50K2150FS
15	219	5905-01-074-3820	81349	RNC50K4221FS
15	220	5905-01-186-3800	81349	RLR05C1621FS
15	221	5905-01-015-8116	81349	RNC60K10R0FS
15	222	5905-00-187-2187	81349	RNC50K7502FS
15	223	5905-01-184-7939	81349	RLR05C2611FS
15	224	5905-00-264-4052	81349	RNC55K3160FS
15	225	5905-01-069-0224	81349	RNC50K2872FS
15	226	5905-01-176-3013	81349	RLR05C4640FS
15	227	5905-00-262-0708	81349	RNC50K6812FS
15	228	5905-01-133-1038	19701	5053YL10M00F
15	229	5905-01-123-8021	81349	RNC50K4643FS
15	230	5905-01-136-3888	81349	RNC50K9090FS
15	231	5905-00-549-1639	81349	RNC50K1960FS
15	232	5905-01-176-4817	81349	RLR05C3480FS
15	233	5905-01-176-3864	81349	RLR05C8250FS
15	234	5905-00-262-0691	81349	RNC50K23R7FS
15	235	5905-00-137-4508	81349	RNC50K10R0FS
15	236	5905-01-327-0904	28480	2100-4184
15	237	5905-00-214-2927	81349	RNC60K5110FS
15	238	5905-01-327-0905	28480	2100-4182
15	239	5962-01-326-7122	04713	MC12018P
15	240	5962-01-206-7028	56996	B4028460-2
15	241	5962-01-087-5967	04713	12513/BEBJC
15	242	5962-01-109-3304	81349	M38510/32003BCB
15	243	5962-01-034-3875	04713	4344/BCBJC
15	244	5962-01-221-6720	27014	LM360N-8
15	245	5962-01-110-3481	04713	MC79L05ACP
15	246	5962-01-049-5245	27014	LMX78L05ACZ
15	247	5962-00-256-0340	96214	531932-2
15	248	5962-01-271-3033	13499	351-9072-030
15	249	5962-01-187-6387	28480	1826-0785

## CROSS-REFERENCE INDEXES

FIG.	ITEM	FIGURE AND ITEM NUMBER INDEX		PART NUMBER
		STOCK NUMBER	CAGEC	
15	250	5962-01-148-4961	27014	LF398N
15	251	5962-01-302-7900	D6665	PM7528HP
15	252	5962-01-297-0858	17856	DG212CJ
15	253	5895-01-135-1852	15542	TFM-2
15	254	5962-01-108-8020	04713	MWA120
15	255	5962-01-126-3888	30554	79-9882-3
15	256	5962-01-317-5931	04713	MC12015P
15	257	5962-01-109-9019	04713	1692/BEAJC
15	258	5962-01-283-6046	28480	1820-3485
15	259	5962-01-159-1421	04713	MC12540BCBJC
15	260	5905-01-129-4905	28480	1810-0167
15	261	5962-01-147-2501	81349	M38510/11402BGC
15	262	5962-01-272-4446	81349	M38510/65802BEA
15	263	5962-01-220-1507	17856	DG508ABK
15	264	5962-01-234-0887	34371	HI1-0201-4
15	265	5962-01-251-3668	81349	M38510/11301BEA
15	266	5962-01-303-5762	81349	M38510/65652BRA
15	267	5962-01-326-6073	01295	SN74HCT541N
15	268	5962-01-165-3095	24335	AD7542BD
15	269	5962-01-201-2463	08748	AR100-02
15	270	5962-01-100-6521	04713	MC78M05CG
15	271	5962-01-209-0622	06665	OP27CZ/883
15	272	5962-01-096-0288	81349	M38510/11003BCC
15	273	5962-01-256-3179	06665	OP27BZ883
15	274	5962-01-309-8730	28480	1826-1543
15	275		28480	1810-0527
15	276	5962-01-286-2238	81349	M38510/11201BCA
15	277	5905-01-241-8451	11236	750-83-R47K
15	278	5905-01-200-7728	81349	M8340108K1002GG
15	279	5962-01-316-6884	28480	1826-1514
15	280	5962-01-042-0369	81349	M38510-30004BCB
15	281	5962-01-165-7218	06665	OP07Z
15	282	5905-01-076-6286	81349	M8340102K1002GA
15	283	5961-00-452-0438	28480	1902-0579
15	284	5961-00-005-7015	81349	JAN1N4469
15	285	5961-00-494-8988	04713	SZ10939-110
15	286	5961-00-918-7501	28480	1902-0554
15	287	5961-01-088-8346	81349	JANTX1N757A-1
15	288	5961-00-845-6458	81349	JAN1N756A
16	1		28480	2190-0583
16	2		28480	0515-2081
16	3		28480	5021-6735
16	4		28480	5021-6739
16	5	5330-01-343-4116	28480	0905-0375
16	6		28480	5021-6740
16	7	5999-01-334-8694	17863	7137119-1
16	8		28480	5022-0047
16	9		28480	5022-0046
16	10		28480	5021-6736
16	11	5961-01-128-0816	28480	1901-1097
16	12	5961-01-288-4168	28480	0122-0161



## CROSS-REFERENCE INDEXES

FIG.	ITEM	FIGURE AND ITEM NUMBER INDEX		PART NUMBER
		STOCK NUMBER	CAGEC	
16	13	5961-00-577-0558	28480	1901-0539
16	14	5961-01-070-7446	81349	JANTX1N4150-1
16	15	5961-00-821-0710	28480	1901-0033
16	16	5961-01-082-1989	28480	1901-1070
16	17	5961-01-070-1945	28480	1901-1068
16	18	5961-00-577-0559	28480	1902-3005
16	19	5910-00-983-2623	37695	265011-5
16	19	5910-01-087-8472	50440	0121-0445
16	20	5910-01-141-0449	28480	0160-4383
16	21	5910-01-326-3438	28480	0180-3328
16	22	5910-00-477-8011	18796	8121M112X7R0103M
16	23	5910-01-324-6534	81349	CCR09CG102FS
16	24	5910-01-153-2519	28480	0160-4832
16	25	5910-01-121-9371	28480	0160-4399
16	26	5910-01-326-2703	28480	0180-3632
16	27	5910-01-231-8410	81349	CCR09CG330GS
16	28	5910-01-097-4660	28480	0160-4574
16	29	5910-01-221-0662	04222	MA106A4R7DAA
16	30	5910-01-254-2033	81349	CCR09CG470GS
16	31	5910-01-153-0236	28480	0160-4524
16	31	5910-01-244-3316	81349	CCR09CG220GS
16	32	5910-01-171-9387	28480	0160-4788
16	33	5910-01-165-9691	28480	0160-4526
16	34	5910-01-191-6310	28480	0160-4492
16	34	5910-01-261-8979	81349	CCR19CG150GR
16	35		28480	0160-4766
16	36	5910-01-326-6717	55680	USA1E330MCA
16	37	5910-00-113-5610	81349	M39014/05-2291
16	38	5910-00-010-8717	81349	M39014/01-1593
16	39	5910-01-336-5329	31433	T398E106K025AS
16	40	5910-01-316-2924	28480	0160-4517
16	41	5910-01-307-9702	28480	0160-4796
16	42		28480	0160-4787
16	43	5910-01-314-6336	28480	0160-4799
16	44	5910-00-103-7897	96214	532146-2
16	44	5910-00-476-5684	28480	0121-0452
16	45	5910-00-462-4093	18796	8111A200C0G0100J
16	46	5910-01-174-3551	28480	0160-4791
16	47	5910-01-341-4115	04222	SA102A5R6DAA
16	48	5910-01-184-5234	81349	M39014/23-0367
16	49	5910-01-189-9226	28480	0160-4801
16	50	5910-01-227-9089	28480	0160-4793
16	51	5910-01-260-2342	81349	CCR09CJ4R7BS
16	51	5910-01-308-4026	81349	CCR09CH120GS
16	52	5910-01-214-2906	81349	CCR05CG101GS
16	53	5910-01-189-9225	28480	0160-4811
16	54	5910-01-160-6216	28480	0160-4554
16	55	5910-01-189-9228	28480	0160-4813
16	56	5910-01-189-9229	28480	0160-4803
16	57	5910-00-163-7238	81349	M39014/05-2273
16	58	5910-01-227-8348	28480	0160-4808

## CROSS-REFERENCE INDEXES

FIG.	ITEM	FIGURE AND ITEM NUMBER INDEX		PART NUMBER
		STOCK NUMBER	CAGEC	
16	59	5910-01-188-6274	28480	0160-4804
16	60	5910-00-480-1894	10001	2816404-62
16	61		28480	0160-4820
16	62	5910-01-189-9224	28480	0160-4825
16	63	5910-00-013-9699	88818	B605001209
16	64	5910-01-082-7567	28480	0160-4441
16	65	5910-00-172-8299	28009	16757873-018
16	66	5910-01-190-7560	28480	0160-4789
16	67	5910-01-264-8871	81349	CCR75CG470GS
16	68		28480	0160-4790
16	69	5910-01-188-6270	28480	0160-4792
16	70	5910-01-188-1670	28480	0160-4535
16	71	5910-01-326-3443	28480	0180-3628
16	72		28480	0160-4371
16	73	5910-01-153-7478	28480	0160-4824
16	74	5910-01-089-9537	50473	12302
16	75		28480	0160-4522
16	76	5910-00-491-6437	28480	0121-0448
16	77	5910-00-342-3761	31433	T322D156K025AS
16	78	5910-01-314-6337	28480	0160-4797
16	79	5950-00-406-6419	28480	9170-0029
16	80		28480	9170-1366
16	81	5950-00-774-4924	07980	9170-0847
16	82	5935-01-329-8699	28480	1252-1064
16	83	5935-01-129-4514	81349	M39012/96-0001
16	84	5935-01-329-7695	22526	68449-079
16	85	5935-00-497-5630	28480	1250-0257
16	86	5950-01-131-9966	28480	9100-0539
16	87	5950-00-299-4467	96906	MS75083-10
16	87	5950-01-132-3515	28480	9140-0395
16	88	5950-00-430-6904	28480	9100-2252
16	89	5950-01-140-9532	28480	9100-2262
16	90	5950-00-031-4557	96906	MS75084-12
16	91	5950-00-035-4413	96906	MS75083-1
16	92	5950-01-134-5205	28480	9135-0078
16	93	5950-00-035-4416	96906	MS75083-13
16	94	5950-00-008-4479	23977	L0159
16	95	5950-00-211-3995	96906	MS75083-11
16	96	5950-00-244-7448	96906	MS75083-8
16	97	5950-00-430-6882	28480	9100-2249
16	98	5950-00-236-3033	6909	MS75084-1
16	99	5950-00-075-9144	96906	MS90538-12
16	100	5950-01-271-2165	28480	9135-0077
16	101	5950-01-134-8069	28480	9135-0075
16	102	5950-01-155-4796	28480	9100-2486
16	103	5950-01-313-2119	28480	9100-3913
16	104	5950-00-724-6214	96906	MS18130-16
16	105	5950-00-957-3013	96906	MS75083-4
16	106	5950-01-330-3206	28480	9140-1048
16	107	5950-00-431-3211	28480	9100-2251
16	108	5950-01-326-7664	28480	9140-0800

## CROSS-REFERENCE INDEXES

FIG.	ITEM	FIGURE AND ITEM NUMBER INDEX		PART NUMBER
		STOCK NUMBER	CAGEC	
16	109		28480	8159-0005
16	110	5950-01-329-4332	28480	9140-0738
16	111		81349	M38527/02-017D
16	112		28480	5041-7283
16	113		28480	0624-0099
16	114		28480	0340-1173
16	115		28480	0515-1934
16	116		28480	0515-0367
16	117		78553	C61332AA
16	118	5961-01-282-6376	37695	616322-902
16	119	5961-01-128-0981	28480	1854-0720
16	120	5961-00-401-0507	80131	2N5179
16	121	5961-01-051-4014	28480	1854-0632
16	122	5961-00-858-3826	81349	JANTX2N2222A
16	123	5961-01-087-9298	45413	134766-1
16	124	5961-00-925-3777	81349	JAN2N2907A
16	125	5961-00-412-0650	81349	JAN2N5109
16	126	5961-01-317-9373	28480	1854-0946
16	127	5961-00-954-4869	80131	2N3799
16	128	5905-01-314-3162	50157	PLH103
16	129	5905-01-186-3839	81349	RLR05C1781FS
16	130	5905-00-469-8613	81349	RNC55K2613FS
16	130	5905-00-576-7035	81349	RNC50K8252FS
16	130	5905-01-343-0263	91637	CMF-60-2R15F-T1
16	131	5905-00-038-5669	81349	RNC50K1003FS
16	132	5905-01-074-3002	81349	RNC50K1961FS
16	133	5905-00-258-5734	81349	RNC50K34R8FS
16	134	5905-00-721-3286	81349	RNC50K1001FS
16	135	5905-00-137-4508	81349	RNC50K10R0FS
16	136	5905-00-443-9090	81349	RNC50K1210FS
16	137	5905-00-506-6618	81349	RNC50K5110FS
16	138	5905-01-181-3201	81349	RLR05C2370FS
16	139	5905-01-074-2991	81349	RNC50K1102FS
16	140	5905-01-176-3013	81349	RLR05C4640FS
16	141	5905-00-285-0426	81349	RNC50K1000FS
16	142	5905-00-327-9689	81349	RNC50K1002FS
16	143	5905-00-305-5443	81349	RNC70K4220FS
16	144	5905-00-426-7133	81349	RNC60K1000FS
16	145	5905-00-426-7148	81319	RNC60K51R1FS
16	146	5905-00-432-6410	81349	RNC60K1001FS
16	147	5905-00-426-7144	81349	RNC60K75R0FS
16	148	5905-00-009-8034	81349	RNC60K31R6FS
16	149	5905-00-426-7095	81349	RNC60K1002FS
16	150	5905-00-426-7120	81349	RNC60K1211FS
16	151	5905-01-068-9274	81349	RNC60K19R6FS
16	152	5905-00-309-7787	81349	RNC60K61R9FS
16	153	5905-01-097-6410	81349	RNC50K19R6FS
16	154	5905-00-214-2927	81349	RNC60K5110FS
16	155	5905-00-721-2376	81349	RNC60K1331FS
16	156	5905-00-264-4052	81349	RNC55K3160FS
16	157	5905-00-758-3446	81349	RNC60K68R1FS

## CROSS-REFERENCE INDEXES

FIG.	ITEM	FIGURE AND ITEM NUMBER INDEX		PART NUMBER
		STOCK NUMBER	CAGEC	
16	158	5905-00-261-7693	81349	RNC60K1621FS
16	159	5905-00-284-8262	81349	RNC60K2610FS
16	160	5905-00-131-1722	81349	RNC60K34R8FS
16	161	5905-00-232-7800	81348	RNC60K1960FS
16	162		28480	2100-4208
16	163	5905-00-140-5651	81349	RNC50K21R5FS
16	164	5905-00-758-3407	81349	RNC60K2371FS
16	165	5905-00-137-0806	81349	RNC60K9090FS
16	166	5905-00-428-3857	81349	RNC60K1330FS
16	167	5905-00-451-7534	81349	RNC60K7500FS
16	168	5905-00-273-9687	81349	RNC60K1472FS
16	169	5905-00-426-7096	81349	RNC60K4220FS
16	170	5905-00-204-7517	81349	RNC70K1620FS
16	171	5905-00-273-9670	81349	RNC60K1470FS
16	172	5905-00-689-1966	81349	RNC60K6810FS
16	173	5905-00-261-6518	81349	RNC60K90R9FS
16	174	5905-00-009-8035	81349	RNC60K46R4FS
16	175	5905-01-015-8116	81349	RNC60K10R0FS
16	176	5905-00-758-3408	81349	RNC60K2611FS
16	177	5905-00-005-2893	81349	RNC60K4640FS
16	176	5905-00-721-2380	81349	RNC60K1961FS
16	179	5905-00-408-3784	75042	TF07-1R00F
16	180	5905-00-142-0903	81349	RNC60K1102FS
16	181	5905-00-721-2387	81349	RNC60K6190FS
16	182	5905-00-192-3488	81349	RNC60K9092FS
16	183	5905-00-758-3398	81349	RNC60J1002BS
16	184	5905-00-140-7069	81349	RNC60K2151FS
16	185	5905-00-432-0470	81349	RNC60K4641FS
16	186	5905-00-285-1155	81349	RNC60K2150FS
16	187	5905-00-434-1751	81349	RNC60K2370FS
16	188	5905-00-521-1796	81349	RNC60K2870FS
16	189	5905-00-452-0753	81349	RNC60K3480FS
16	190	5905-00-112-3304	81349	RNC60K3830FS
16	191	5905-00-452-0743	81349	RNC60K1210FS
16	192	5905-00-451-7529	81349	RNC60K3831FS
16	193	5905-00-173-1622	81349	RNC60K1101FS
16	194	5905-00-554-8556	81349	RNC60K1620FS
16	195	5905-01-033-5895	81349	RNC60K16R2FS
16	196	5905-01-068-2223	81349	RNC60K17R8FS
16	197	5905-01-233-2040	81349	RJR24FW501R
16	198	5905-01-184-7939	81349	RLR05C2611FS
16	199	5905-01-074-3015	81349	RNC50K3831FS
16	200	5905-01-253-4107	28480	0698-8822
16	201	5905-00-192-3479	81349	RNC60K9091FS
16	202	5905-00-273-9849	81349	RNC60H9091BS
16	203	5905-01-333-3476	28480	0698-6963
16	204	5905-00-568-3610	81349	RNC50K7500FS
16	205	5905-00-549-1640	81349	RNC50K51R1FS
16	206	5905-00-549-2539	81349	RNC60K1780FS
16	207	5905-00-452-0773	81349	RNC60K8250FS
16	208	5905-01-101-3281	81349	RNC60K4R64FS

## CROSS-REFERENCE INDEXES

FIG.	ITEM	FIGURE AND ITEM NUMBER INDEX STOCK NUMBER	CAGEC	PART NUMBER
16	209	5905-01-151-4711	28480	0698-8818
16	210	5905-00-142-0931	81349	RNC60K5111FS
16	211	5905-00-451-7527	81349	RNC60K2871FS
16	212	5905-00-026-9341	81349	RNC60K26R1FS
16	213	5905-00-452-0764	81349	RNC60K5621FS
16	214	5905-01-179-7052	81349	RLR07C9093FS
16	215	5905-00-006-6988	81349	RNC60K7501FS
16	216	5905-00-285-1580	81349	RNC60K1781FS
16	217	5905-01-018-4272	81349	RNC60K1782FS
16	218	5905-00-452-0745	81349	RNC60K2612FS
16	219	5905-00-137-0804	81349	RNC60K1003FS
16	220	5905-00-285-1157	81349	RNC60K5112FS
16	221	5905-00-350-8353	81349	RNC60J2002BS
16	222	5905-01-213-1321	73138	68WR200
16	223	5905-01-184-7935	81349	RLR05C4642FS
16	224	5905-00-506-6617	81349	RNC50K1331FS
16	225	5950-01-091-3553	15542	TM0-4-2
16	226		28480	5086-7806
16	227		28480	1826-1945
16	228	5962-01-186-5312	04713	MWA130
16	229	5962-01-240-9046	04713	MC34001BU
16	230		28480	1813-0458
16	231	5962-01-026-2489	81349	M38510/07003BCB
16	232	5962-01-128-0527	01295	SN75108BN3
16	233	5962-01-156-7241	81349	M38510/11703BXC
16	234	5962-01-162-5569	81349	M38510/11501BXC
16	235	5962-01-049-5245	27014	LMX78L05ACZ
16	236	5895-01-135-1852	15542	TFM-2
16	237	5961-00-238-3663	04713	MD918A
16	238	5962-01-279-3909	01295	SN74AS169AN
16	239	5962-01-073-7365	01295	SNJ54S32J
16	240	5962-01-254-3904	81349	M38510/07101BCA
16	241	5962-01-213-0811	04713	MC1404U5
16	242	5962-01-209-0622	06665	OP27CZ/883
16	243	5962-01-330-5557	67268	5962-8860601EA
16	244	5961-00-275-7576	04713	MHQ2222
16	245	5905-01-118-6321	81349	M8340102K2700GA
16	246	5962-01-283-6046	28480	1820-3485
16	247	5962-01-252-1179	04713	MC12009P
16	248	5962-01-058-1539	81349	M38510-30102BCB
16	249	5962-01-031-7030	81349	M38510/30001BCB
16	250	5962-01-292-1648	06665	OP14AZ/883
16	251	6625-01-084-0665	28480	0955-0063
16	252	5962-01-326-9880	28480	1GA1-8006
16	253	5962-01-326-9881	28480	1GA1-8013
16	254	5895-01-336-5608	28480	5086-7751
16	255	5985-01-265-8138	61362	012-109380-01
16	255	5985-01-274-6609	15542	MAT-3
16	255	5985-01-295-0261	94580	10115262-106
16	255	5985-01-326-6977	28480	0955-0311
16	255	5985-01-326-6978	28480	0955-0314

## CROSS-REFERENCE INDEXES

FIG.	ITEM	FIGURE AND ITEM NUMBER INDEX		PART NUMBER
		STOCK NUMBER	CAGEC	
16	255	5985-01-336-3058	28480	0955-0309
16	255	5985-01-336-3720	28480	0955-0312
16	256		28480	1826-1976
16	256	5962-01-188-6424	04713	MC34004BL
16	257	5962-01-286-2238	81349	M38510/11201BCA
16	258	5962-01-294-0102	02735	CD54HCT377J
16	259	5962-01-165-3095	24355	AD7542BD
16	260	5962-01-314-4088	28480	1826-0989
16	261	5961-01-015-2177	04713	MHQ6001
16	262	5999-01-338-3802	28480	1200-1247
16	263	5935-01-327-4641	28480	1200-1273
16	264	5995-01-328-0596	28480	5021-6707
17	1		28480	1250-1802
17	2		28480	11970-40001
18	1		28480	1250-1802
18	2		28480	11970-40002
19	1	6625-01-273-7324	28480	85629B
19	2	5935-00-225-9929	28480	1250-1391
19	3	5120-01-194-8658	28480	8710-1010
19	4		16179	2098-0248-54

RECOMMENDED CHANGES TO EQUIPMENT TECHNICAL PUBLICATIONS



THEN... JOT DOWN THE DOPE ABOUT IT ON THIS FORM. CAREFULLY TEAR IT OUT. FOLD IT AND DROP IT IN THE MAIL!

SOMETHING WRONG WITH THIS PUBLICATION?

FROM (PRINT YOUR UNIT'S COMPLETE ADDRESS)  
 Commander  
 Stateside Army Depot  
 ATTN: AMSTA-US  
 Stateside, N.J. 07703-5007

DATE SENT  
 10 July 1975

PUBLICATION NUMBER

TM 11-5840-340-20P

PUBLICATION DATE

23 Jan 78

PUBLICATION TITLE

Radar Set AN/PRC-76

BE EXACT PIN-POINT WHERE IT IS

PAGE NO	PARA-GRAPH	FIGURE NO	TABLE NO
33			
44		19	
45			

IN THIS SPACE TELL WHAT IS WRONG AND WHAT SHOULD BE DONE ABOUT IT:

For item 2, change the NSN to read: 5835-00-134-9186.  
Reason: Accuracy.

Identify the cover on the junction box (item no. 5).  
Reason: It is a separate item and is not called out on figure 19.

Add the cover of the junction box as an item in the listing for figure 19.  
Reason: Same as above

EXAMPLE

PRINTED NAME GRADE OR TITLE AND TELEPHONE NUMBER  
 SSG I. M. DeSpirit of 999-1776

SIGN HERE

TEAR ALONG PERFORATED LINE

FILL IN YOUR  
UNIT'S ADDRESS

FOLD BACK

DEPARTMENT OF THE ARMY

---

---

OFFICIAL BUSINESS



PLEASE AFFIX  
STAMP --  
POSTAGE  
REQUIRED

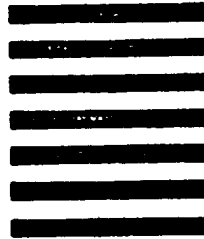

Commander  
US Army Communications-Electronics Command  
and Fort Monmouth  
ATTN: AMSEL-LC-LM-LT  
Fort Monmouth, New Jersey 07703-5007

**SAMPLE**



FOLD BACK

TEAR ALONG PERFORATED LINE





FILL IN YOUR  
UNIT'S ADDRESS

FOLD BACK

DEPARTMENT OF THE ARMY

\_\_\_\_\_  
\_\_\_\_\_

OFFICIAL BUSINESS



PLEASE AFFIX  
STAMP --  
POSTAGE  
REQUIRED



Commander  
US Army Communications-Electronics Command  
and Fort Monmouth  
ATTN: AMSEL-LC-LM-LT  
Fort Monmouth, New Jersey 07703-5007

TEAR ALONG PERFORATED LINE



FOLD BACK



FILL IN YOUR  
UNIT'S ADDRESS

FOLD BACK

DEPARTMENT OF THE ARMY

\_\_\_\_\_  
\_\_\_\_\_

OFFICIAL BUSINESS



PLEASE AFFIX  
STAMP --  
POSTAGE  
REQUIRED

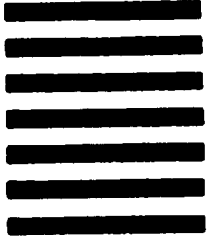

Commander  
US Army Communications-Electronics Command  
and Fort Monmouth  
ATTN: AMSEL-LC-LM-LT  
Fort Monmouth, New Jersey 07703-5007



FOLD BACK

TEAR ALONG PERFORATED LINE



FILL IN YOUR  
UNIT'S ADDRESS

FOLD BACK

DEPARTMENT OF THE ARMY

---

---

OFFICIAL BUSINESS



PLEASE AFFIX  
STAMP --  
POSTAGE  
REQUIRED



Commander  
US Army Communications-Electronics Command  
and Fort Monmouth  
ATTN: AMSEL-LC-LM-LT  
Fort Monmouth, New Jersey 07703-5007



FOLD BACK

TEAR ALONG PERFORATED LINE

By Order of the Secretary of the Army:

**GORDON R. SULLIVAN**  
*General, United States Army*  
*Chief of Staff*

Official:

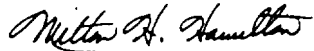

**MILTON H. HAMILTON**  
*Administrative Assistant to the*  
*Secretary of the Army*

04688

**DISTRIBUTION:**

To be distributed in accordance with DA Form 12-36-E, block 9483, requirements for TM 11-6625-3250-24P.







