

TECHNICAL MANUAL

**DIRECT SUPPORT AND GENERAL SUPPORT
MAINTENANCE REPAIR PARTS AND SPECIAL TOOLS LIST
(INCLUDING DEPOT MAINTENANCE REPAIR PARTS AND SPECIAL TOOLS)
FOR**

**MULTIPLEXER TD-202/U
(NSN 5805-00-884-2176) (EIC: HFS)**

Distribution authorized to US Government agencies and their contractors for official use or for administrative or operational purposes only. This determination was made on 15 April 1992. Other requests for this document will be referred to Commander, US Army Communications-Electronics Command and Fort Monmouth, ATTN: AMSEL-LC-LM-LT, Fort Monmouth, New Jersey 07703-5007.

DESTRUCTION NOTICE - Destroy by any method that will prevent disclosure of contents or reconstruction of the document.

**HEADQUARTERS, DEPARTMENT OF THE ARMY
1 AUGUST 1992**

**Direct Support and General Support Maintenance Repair Parts and Special Tools List
(Including Depot Maintenance Repair Parts and Special Tools)
for
MULTIPLEXER TD-202/U
(NSN 5805-00-884-2176) (EIC: HFS)**

Current as of 1 May 1992

REPORTING ERRORS AND RECOMMENDING IMPROVEMENTS

You can help improve this manual. If you find any mistakes or if you know of a way to improve the procedures, please let us know. Mail your letter, DA Form 2028 (Recommended Changes to Publications and Blank Forms), or DA Form 2028-2 located in the back of this manual direct to: Commander, US Army Communications-Electronics Command and Fort Monmouth, ATTN: AMSEL-LC-LM-LT, Fort Monmouth, New Jersey 07703-5000. A reply will be furnished direct to you.

TABLE OF CONTENTS

			Page	Illus/ Figure
Section	I	Introduction	1	
	II	Repair Parts List.....	1-1	
Group	00	Multiplexer TD-202/U.....	1-1	1
	01	Power Supply (A1)	2-1	2
		0101 Circuit Card Assembly (A1A1).....	3-1	3
	02	Circuit Card Assembly (A2)	4-1	4
	03	Circuit Card Assembly (A3)	5-1	5
	04	Circuit Card Assembly (A4)	6-1	6
	05	Circuit Card Assembly (A5)	7-1	7
	06	Circuit Card Assembly (A6)	8-1	8
	07	Circuit Card Assembly (A7)	9-1	9
	08	Circuit Card Assembly (A8)	10-1	10
Section	III	Special Tools List (Not applicable)		
	IV	Cross Reference Indexes		
		National Stock Number Index	I-1	
		Part Number Index	I-4	
		Figure and Item Number Index	I-16	

* This manual supersedes TM 11-5805-367-34P-1-1, dated 19 January 1978.

CHAPTER 1 INTRODUCTION

1. SCOPE

This manual lists and authorizes spares and repair parts; special tools; special test, measurement, and diagnostic equipment (TMDE); and other special support equipment required for the performance of direct support and general support maintenance of the Multiplexer TD-202/U. It authorizes the requisitioning, issue, and disposition of spares, repair parts and special tools as indicated by the source, maintenance, and recoverability (SMR) codes.

2. GENERAL

This Repair Parts and Special Tools List is divided into the following sections:

a. Section II. Repair Parts List. A list of spares and repair parts authorized by this RPSTL for use in the performance of maintenance. This list also includes parts which must be removed for replacement of the authorized parts. Parts lists are composed of functional groups in ascending item number sequence, with the parts in each group listed in ascending item number sequence. Figure numbers are listed directly beneath the group header. Bulk materials are listed in item name sequence. Repair part kits are listed separately in their own functional group within Section II. Repair parts for repairable special tools are also listed in this section. Items listed are shown on the associated illustration.

b. Section III. Special Tools List. Not applicable.

c. Section IV. Cross-Reference Indexes. A list, in National item identification number (NIIN) sequence, of all National stock numbered items appearing in the listing, followed by a list in alphameric sequence of all part numbers appearing in the listings. National stock numbers and part numbers are cross-referenced to each illustration figure and item number appearance. The figure number and item number index lists figure and item numbers in numeric sequence and cross-references National stock number, Commercial and Government Entity Code, and part numbers.

3. EXPLANATION OF COLUMNS (Section II and III)

a. Item No. (Column (1)). Indicates the number used to identify items called out in the illustrations.

b. SMR Code (Column (2)). The source, maintenance, and recoverability (SMR) code is a five-position code containing supply/requisitioning information, maintenance category authorization criteria and disposition instruction, as shown in the following breakout:

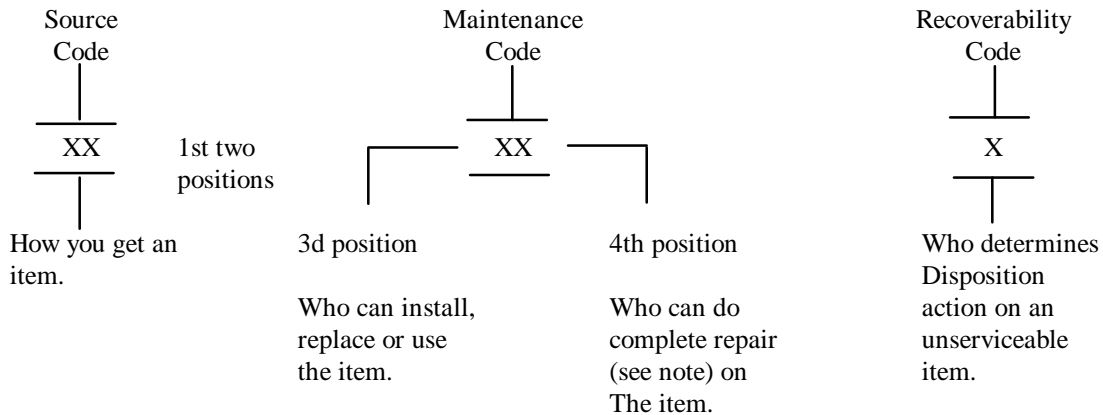

NOTE

Complete repair: Maintenance capacity, capability, and authority to perform all corrective maintenance tasks of the "repair" function in a use/user environment in order to restore serviceability to a failed item.

(1) *Source code.* The source code tells you how to get an item needed for maintenance, repair, or overhaul of an end item/equipment. Explanations of source codes follows:

<i>Code</i>	<i>Explanation</i>
PA PB PC PD PE PF PG	Stocked Items: use the applicable NSN to request/requisition items with these source codes. They are authorized to the category indicated by the code entered in the third position of the SMR code.

NOTE

Items coded PC are subject to deterioration.

KD KF KB	Items with these codes are not to be requested/requisitioned individually. They are part of a kit which is authorized to the maintenance category indicated in the third position of the SMR code. The complete kit must be requisitioned and applied.
----------------	--

MO - Made at org/AVUM category MF - Made at DS/AVIM category MH - Made at GS category ML - Made at Specialized Repair Activity (SRA) MD - Made at Depot	Items with these codes are not to be requested/ requisitioned individually. They must be made from bulk material which is identified by the part number in the description and usable on code (UOC) column and listed in the Bulk Material group of the repair parts list. If the item is authorized to you by the third position code of the SMR code, but the source code indicates it is made at a higher category, order the item from the higher category of maintenance.
---	--

AO - Assembled by org/ AVUM category AF - Assembled by DS/ AVIM category AH - Assembled by GS category AL - Assembled by SRA AD - Assembled by Depot	Items with these codes are not to be requested/ requisitioned individually. The parts that make up the assembled item must be requisitioned or fabricated and assembled at the category of maintenance indicated by the source code. If the third position code of the SMR code authorizes you to replace the item, but the source code indicates the item is assembled at a higher category, order the item from the higher category of maintenance.
--	---

Code**Explanation**

XA - Do not requisition an "XA" coded item. Order its next higher assembly.
 XB - If an "XB" item is not available from salvage, order it using the CAGEC and part number given.
 XC - Installation drawing, diagram, instruction sheet, field service drawing, that is identified by manufacturer's part number.
 XD - Item is not stocked. Order an "XD" coded item through normal supply channels using the CAGEC and part number given, if no NSN is available.

NOTE

Cannibalization or controlled exchange, when authorized, may be used as a source of supply for items with the above source codes, except for those source coded "XA" or those aircraft support items restricted by requirements of AR 750-1.

(2) *Maintenance code.* Maintenance codes tell you the category of maintenance authorized to USE and REPAIR support items. The maintenance codes are entered in the third and fourth positions of the SMR code as follows:

(a) The maintenance code entered in the third position tells you the lowest maintenance category authorized to remove, replace, and use an item. The maintenance code entered in the third position will indicate authorization to one of the following categories of maintenance.

Code**Application/Explanation**

C - Crew or operator maintenance done within organizational or aviation maintenance.
 O - Organizational or aviation unit category can remove, replace, and use the item.
 F - Direct support or aviation intermediate category can remove, replace, and use the item.
 H - General support category can remove, replace, and use the item.
 L - Specialized repair activity can remove, replace, and use the item.
 D - Depot category can remove, replace, and use the item.

(b) The maintenance code entered in the fourth position tells whether or not the item is to be repaired and identifies the lowest maintenance category with the capability to do complete repair (i.e., perform all authorized repair functions). This position will contain one of the following maintenance codes.

NOTE

Some limited repair may be done on the item at a lower category of maintenance, if authorized by the Maintenance Allocation Chart (MAC) and SMR codes.

Code**Explanation**

O - Organizational or aviation unit is the lowest category that can do complete repair of the item.
 F - Direct support or aviation intermediate is the lowest category that can do complete repair of the item.
 H - General support is the lowest category that can do complete repair of the item.
 L - Specialized repair activity (designate the specialized repair activity) is the lowest category that can do complete repair of the item.
 D - Depot is the lowest category that can do complete repair of the item.
 Z - Nonreparable. No repair is authorized.
 B - No repair is authorized. (No parts or special tools are assigned for the maintenance of a "B" coded item.) However, the item may be reconditioned by adjusting, lubricating, etc., at the user category.

(3) *Recoverability code.* Recoverability codes are assigned to items to indicate the disposition action on unserviceable items. The recoverability code is entered in the fifth position of the SMR code as follows:

Recoverability**Code****Application/Explanation**

Z - Nonreparable item. When unserviceable, condemn and dispose of the item at the category of maintenance shown in the third position of SMR code.
 O - Repairable item. When uneconomically repairable, condemn and dispose of the item at organizational or aviation unit category.

Recoverability

Code

Application/Explanation

F - Reparable item. When uneconomically repairable, condemn and dispose of the item at direct support or aviation intermediate category.

H - Reparable item. When uneconomically repairable, condemn and dispose of the item at general support category.

D - Reparable item. When beyond lower category repair capability, return to depot. Condemnation and disposal of item not authorized below depot category.

L - Reparable item. Condemnation and disposal not authorized below specialized repair activity (SRA).

A- Item requires special handling or condemnation procedures because of specific reasons (e.g., precious metal content, high dollar value, critical material, or hazardous material. Refer to appropriate manuals/directives for specific instructions.

c. *CAGEC (Column (3)).* The Commercial and Government Entity Code (CAGEC) is a 5-digit numeric code which is used to identify the manufacturer, distributor, or Government agency, etc., that supplies the item.

d. *Part Number (Column (4)).* Indicates the primary number used by the manufacturer (individual, company, firm, corporation, or Government activity), which controls the design and characteristics of the item by means of its engineering drawings, specifications, standards, and inspection requirements to identify an item or range of items.

NOTE

When you use an NSN to requisition an item, the item you receive may have a different part number from the part ordered.

e. *Description and Usable on Code (UOC) (Column (5)).* This column includes the following information.

(1) The Federal item name and, when required, a minimum description to identify the item.

(2) The physical security classification of the item is indicated by the parenthetical entry (Phy Sec C1 (C) - Confidential, Phy Sec C1 (S) - Secret, or Phy Sec C1 (T) - Top Secret).

(3) When the item is not used with all serial numbers of the same model, the effective serial numbers are shown on the last line of the description (before UOC).

(4) Usable on code, when applicable (para 5).

(5) The statement "END OF FIGURE" appears just below the last item description in Column (5) for a given figure in both section II and section III.

f. *Qty (Column (6)).* Indicates the quantity of the item used in the breakout shown on the illustration figure, which is prepared for a functional group, subfunctional group, or an assembly. A "V" appearing in this column in lieu of a quantity indicates that the quantity is variable and the quantity may vary from application to application.

4. EXPLANATION OF COLUMNS (Section IV)

a. *National Stock Number (NSN) Index.*

(1) *Stock number column.* This column lists the NSN by National item identification number (NIIN) sequence. The NIIN consists of the last nine digits of the NSN. When using this column to locate an item, ignore the first four digits of the NSN. When requisitioning items use the complete NSN (13 digits) sequence. The NIIN consists of the last nine digits of the NSN. When using this column to locate an item, ignore the first four digits of the NSN. When requisitioning items use the complete NSN (13 digits).

(2) *Fig. column.* This column lists the number of the figure where the item is identified/located. The illustrations are in numerical sequence in sections II and III.

(3) *Item column.* The item number identifies the item associated with the figure listed in the adjacent Fig. column. This item is also identified by the NSN listed on the same line.

b. *Part Number Index.* Part numbers in this index are listed by part number in ascending alphanumeric sequence.

- (1) *CAGEC column.* This column lists the Commercial and Government Entity Code (CAGEC).
- (2) *Part number column.* This column indicates the part number assigned to the item.
- (3) *Stock number column.* This column lists the National stock number for the associated part number and manufacturer identified in the part number and CAGEC columns to the left.
- (4) *Fig. column.* This column lists the number of the figure where the item is identified/located in sections II and III.
- (5) *Item column.* The item number is that number assigned to the item as it appears in the figure referenced in the adjacent figure number column.

c. Figure and Item Number Index.

- (1) *Fig. column.* This column lists the number of the figure where the item is identified/located in sections II and III.
- (2) *Item column.* The item number is that number assigned to the item as it appears in the figure referenced in the adjacent figure number column
- (3) *Stock number column.* This column lists the National stock number for the item.
- (4) *CAGEC column.* The Commercial and Government Entity Code (CAGEC) is a 5-digit numeric code used to identify the manufacturer, distributor, or Government agency, etc., that supplies the item.
- (5) *Part number column.* Indicates the primary number used by the manufacturer (individual, firm, corporation, or Government activity), which controls the design and characteristics of the item by means of its engineering drawings, specifications, standards, and inspection requirements to identify an item or range of items.

5. SPECIAL INFORMATION

a. Associated Publications. The publications listed below pertain to the Multiplexer TD-202/U and its components:

TM 11-5805-367-12	Multiplexer TD-202/U, TD-203/U, TD-204/U and TD-353/U; Restorer, Pulse Form 206/U, and Converter, Telephone Signal CB-1548/G and CB-1548A/G
TM 11-5805-367-24P-1-1	Multiplexer TD-202/U

b. National Stock Numbers. National stock numbers (NSN's) that are missing from P source coded items have been applied for and will be added to this TM by future change/revision when they are entered in the Army Master Data File (AMDF). Until the NSN's are established and published, submit exception requisitions to: Commander, US Army Communications-Electronics Command and Fort Monmouth, ATTN: AMSEL-LC-MM, Fort Monmouth, NJ 07703-5007 for the part required to support your equipment.

6. HOW TO LOCATE REPAIR PARTS

a. When National stock number or part number is not known.

- (1) *First.* Using the table of contents, determine the assembly group or subassembly group to which the item belongs. This is necessary since figures are prepared for assembly groups and subassembly groups, and listings are divided into the same groups.
- (2) *Second.* Find the figure covering the assembly group or subassembly group to which the item belongs.
- (3) *Third.* Identify the item on the figure and note the item number.
- (4) *Fourth.* Refer to the Repair Parts Lists for the figure to find the part number for the item number noted on the figure.
- (5) *Fifth.* Refer to the Part Number Index to find the NSN, if assigned.

b. When National stock number or part number is known.

(1) *First.* Using the index of National stock numbers and part numbers, find the pertinent National stock number or part number. The NSN index is in National item identification number (NIIN) sequence (para 4a(1)). The part numbers in the part number index are listed in ascending alphameric sequence (para 4b). Both indexes cross-reference you to the illustration figure and item number of the item you are looking for.

(2) *Second.* After finding the figure and item number, verify that the item is the one you're looking for, then locate the item number in the repair parts list for the figure.

7. ABBREVIATIONS

Not applicable.

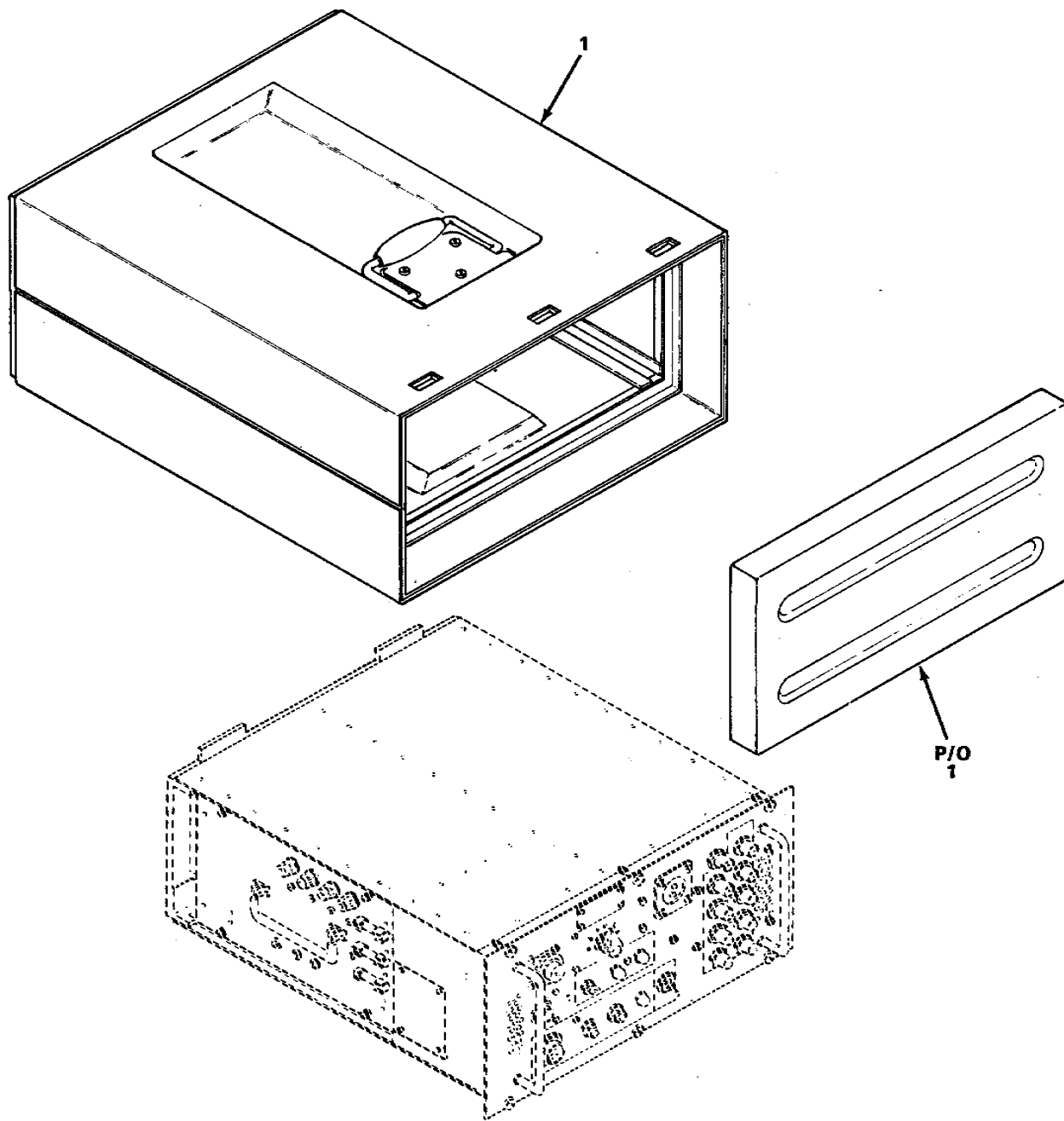

EL3UM001

Figure 1. Multiplexer TD-202/U (Sheet 1 of 13)

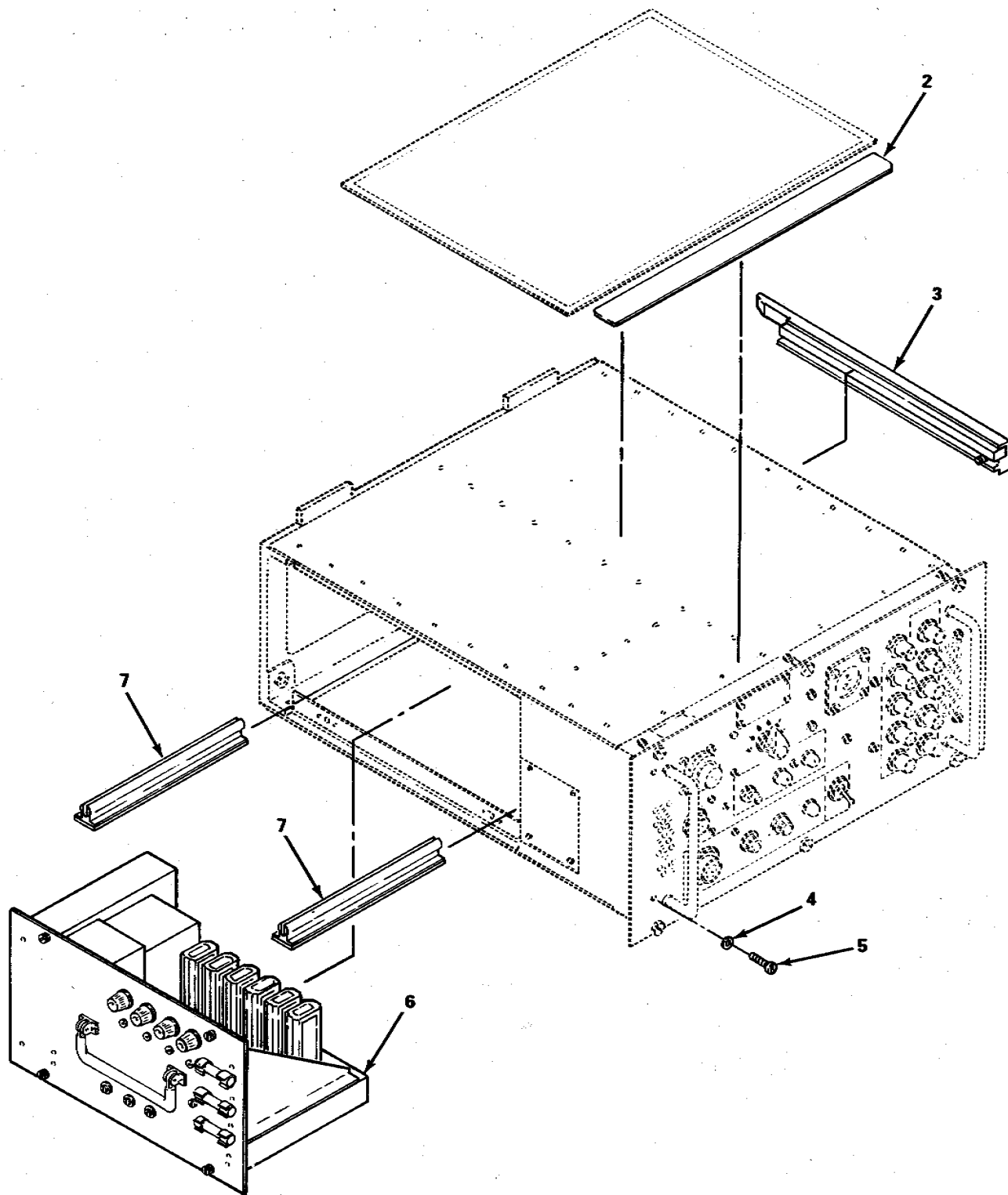

EL3UM002

Figure 1. Multiplexer TD-202/U (Sheet 2 of 13)

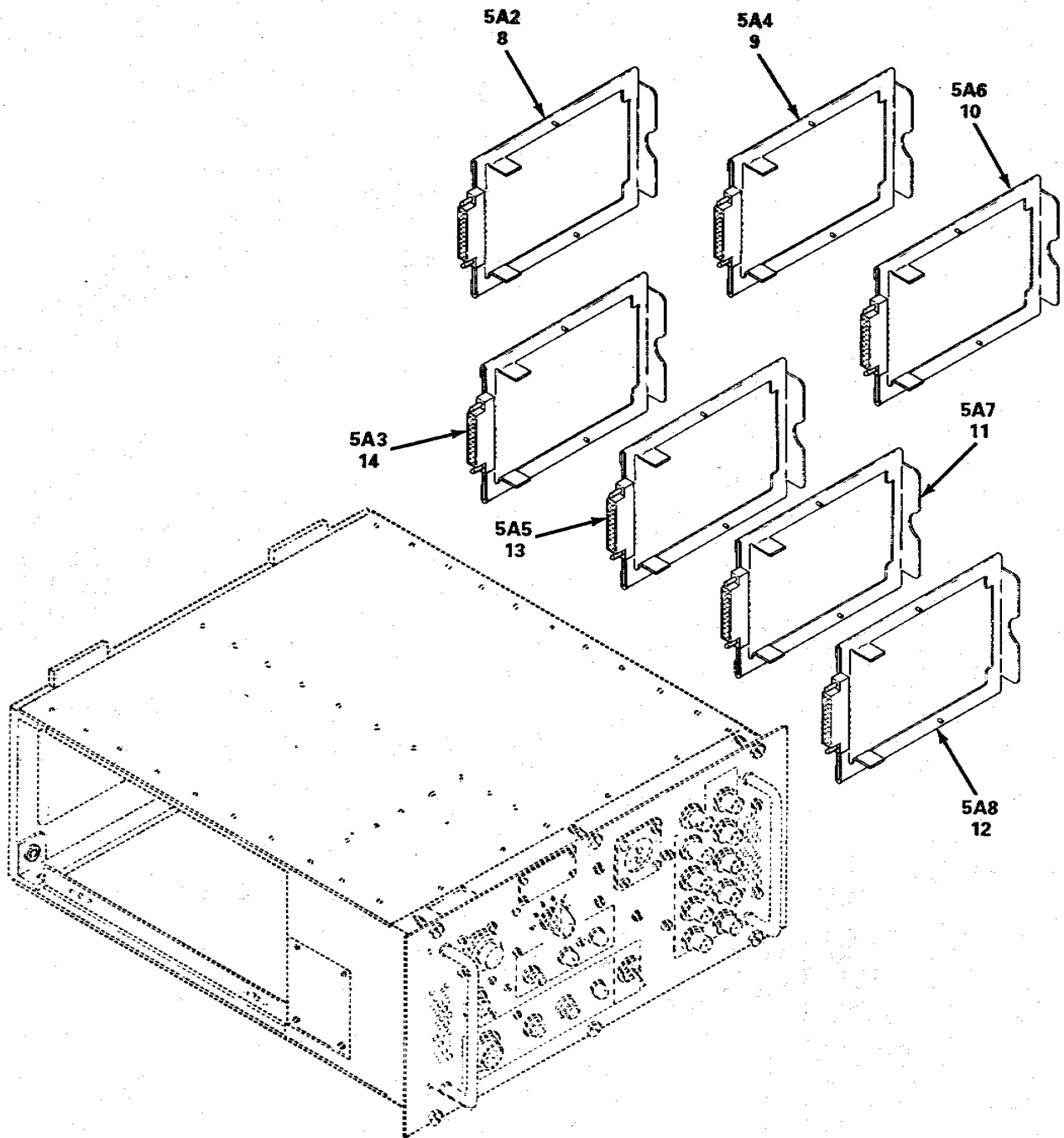

EL3UM003

Figure 1. Multiplexer TD-202/U (Sheet 3 of 13)

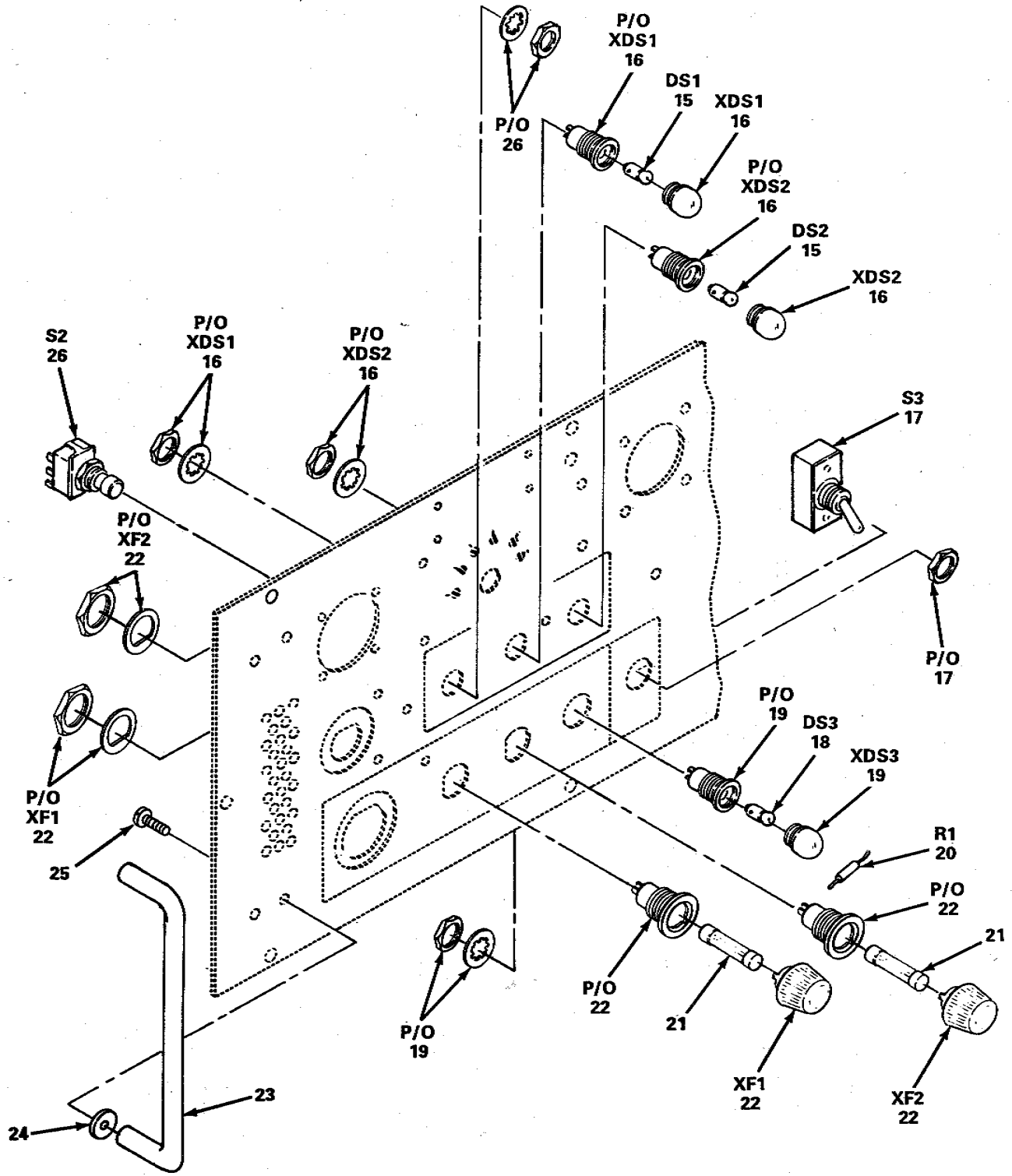

EL3UM004

Figure 1. Multiplexer TD-202/U (Sheet 4 of 13)

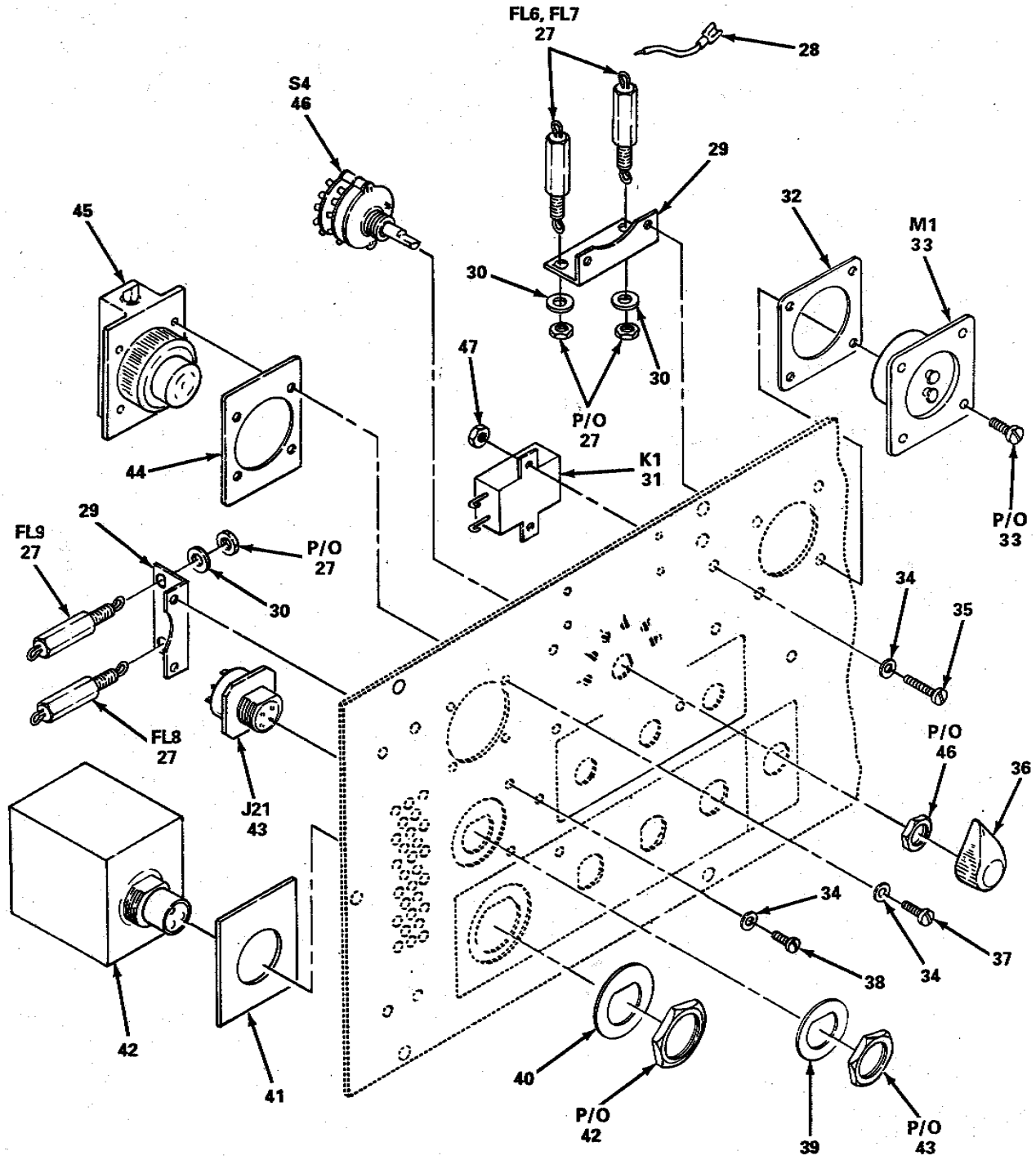

EL3UM005

Figure 1. Multiplexer TD-202/U (Sheet 5 of 13)

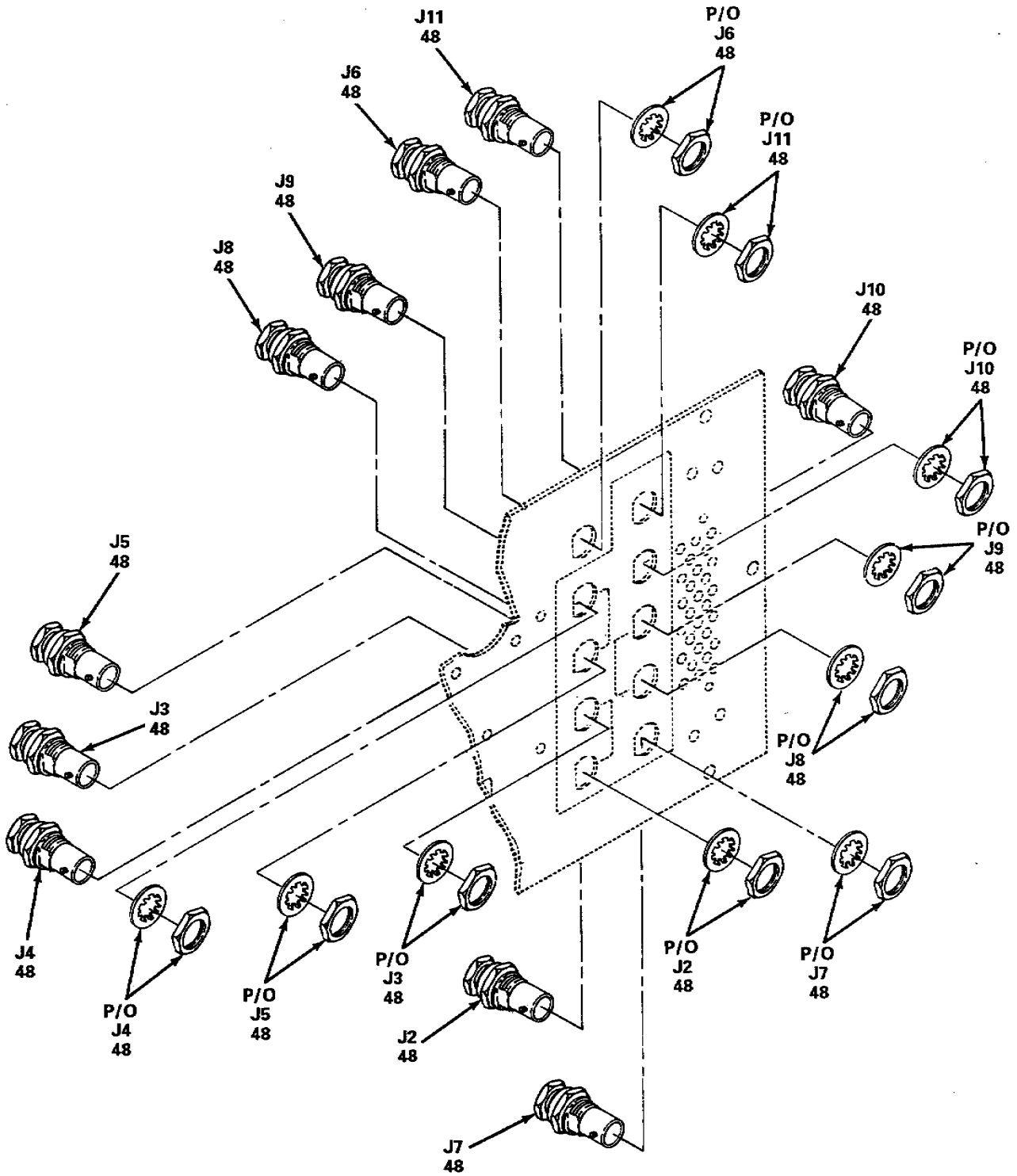

EL3UM006

Figure 1. Multiplexer TD-202/U (Sheet 6 of 13)

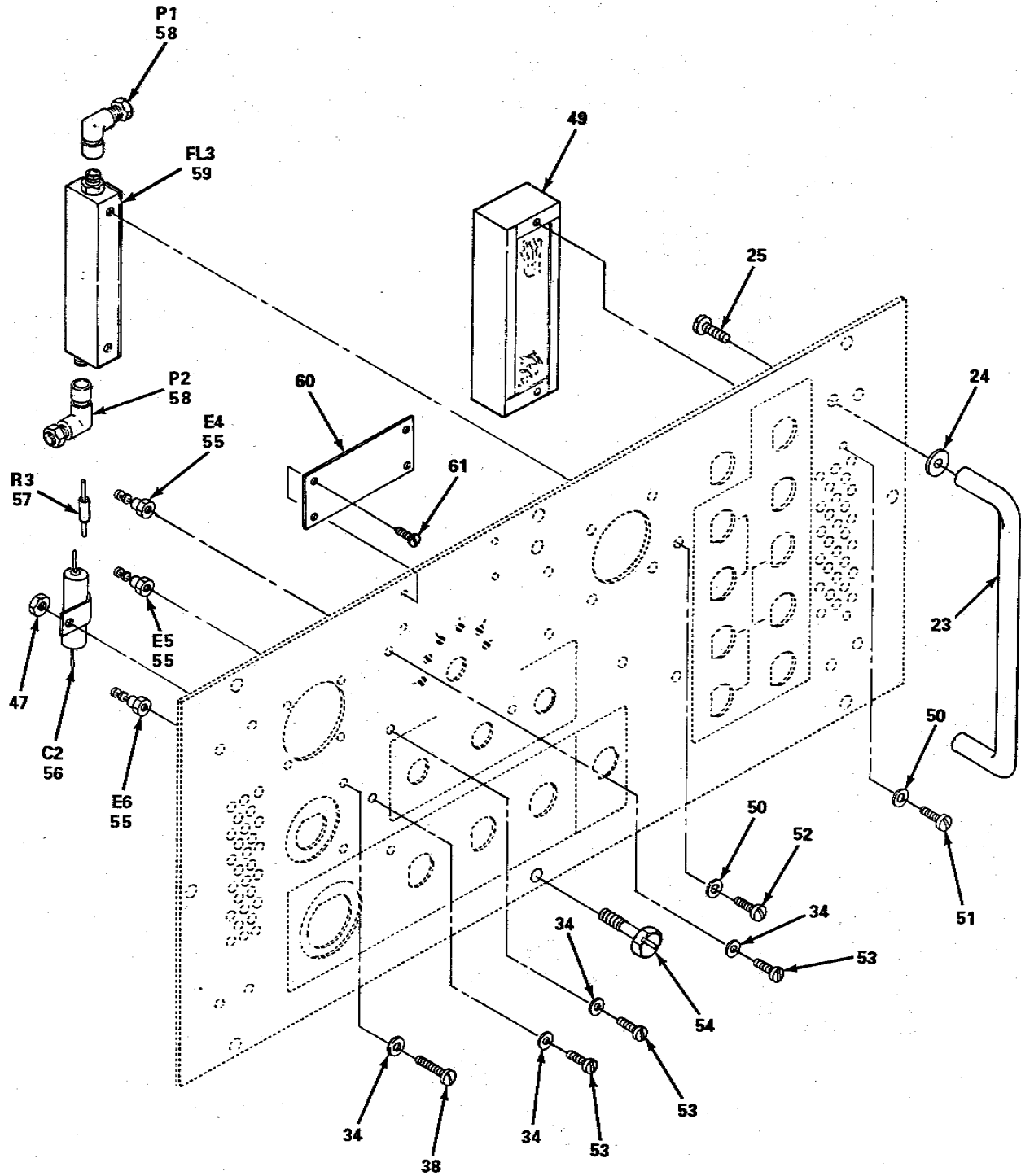

EL3UM007

Figure 1. Multiplexer TD-202/U (Sheet 7 of 13)

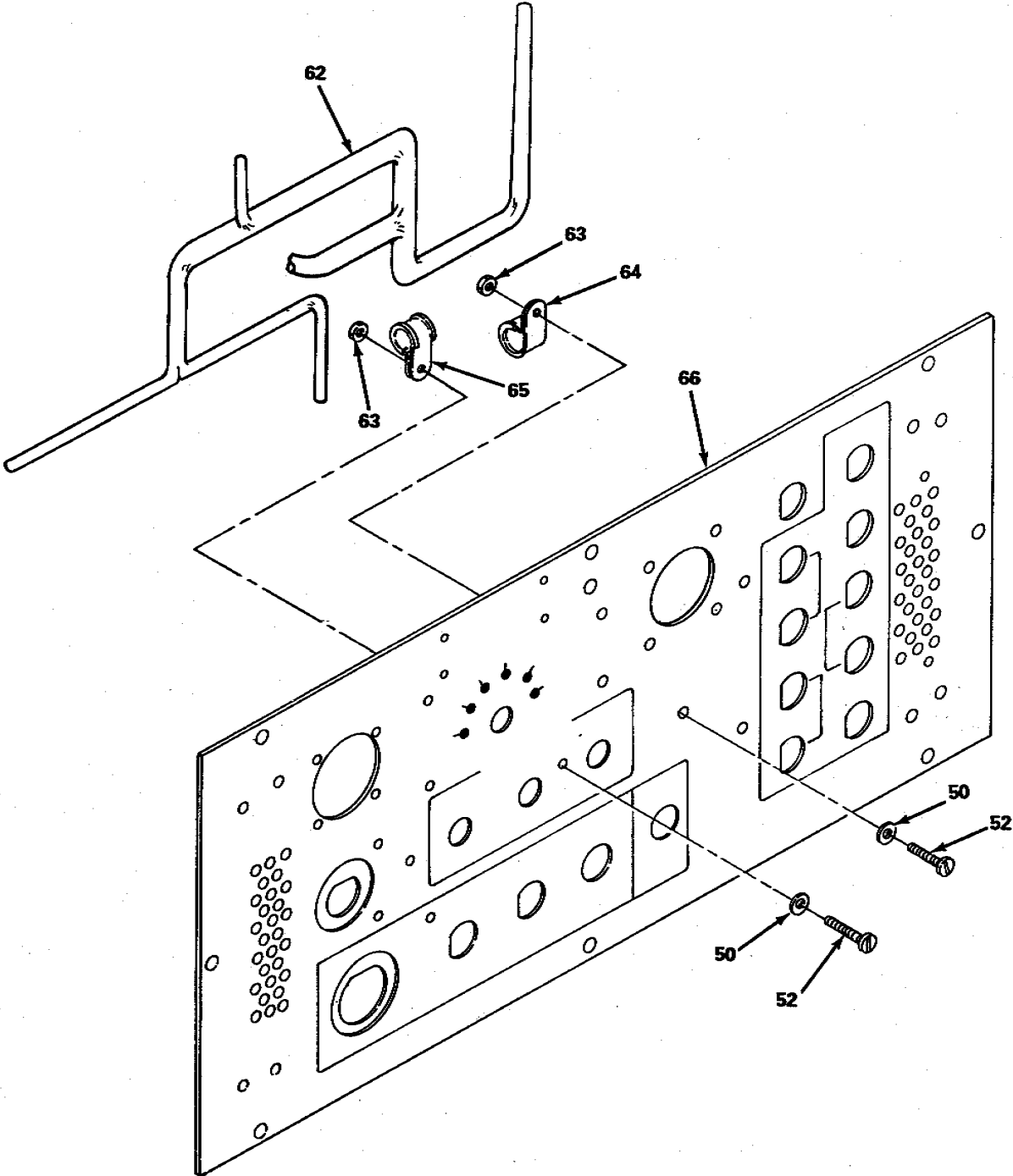

EL3UM008

Figure 1. Multiplexer TD-202/U (Sheet 8 of 13)

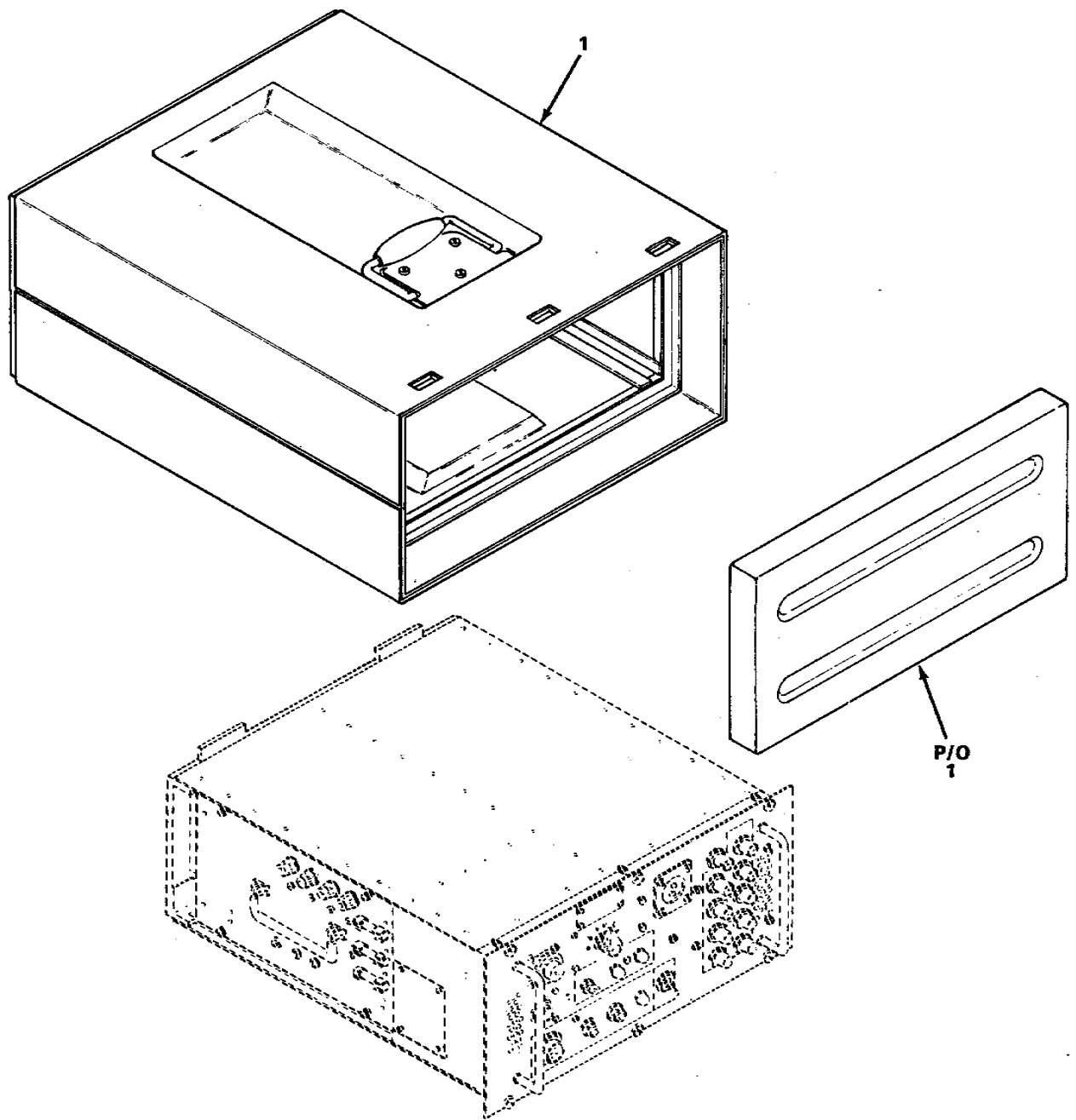

EL3UM009

Figure 1. Multiplexer TD-202/U (Sheet 9 of 13)

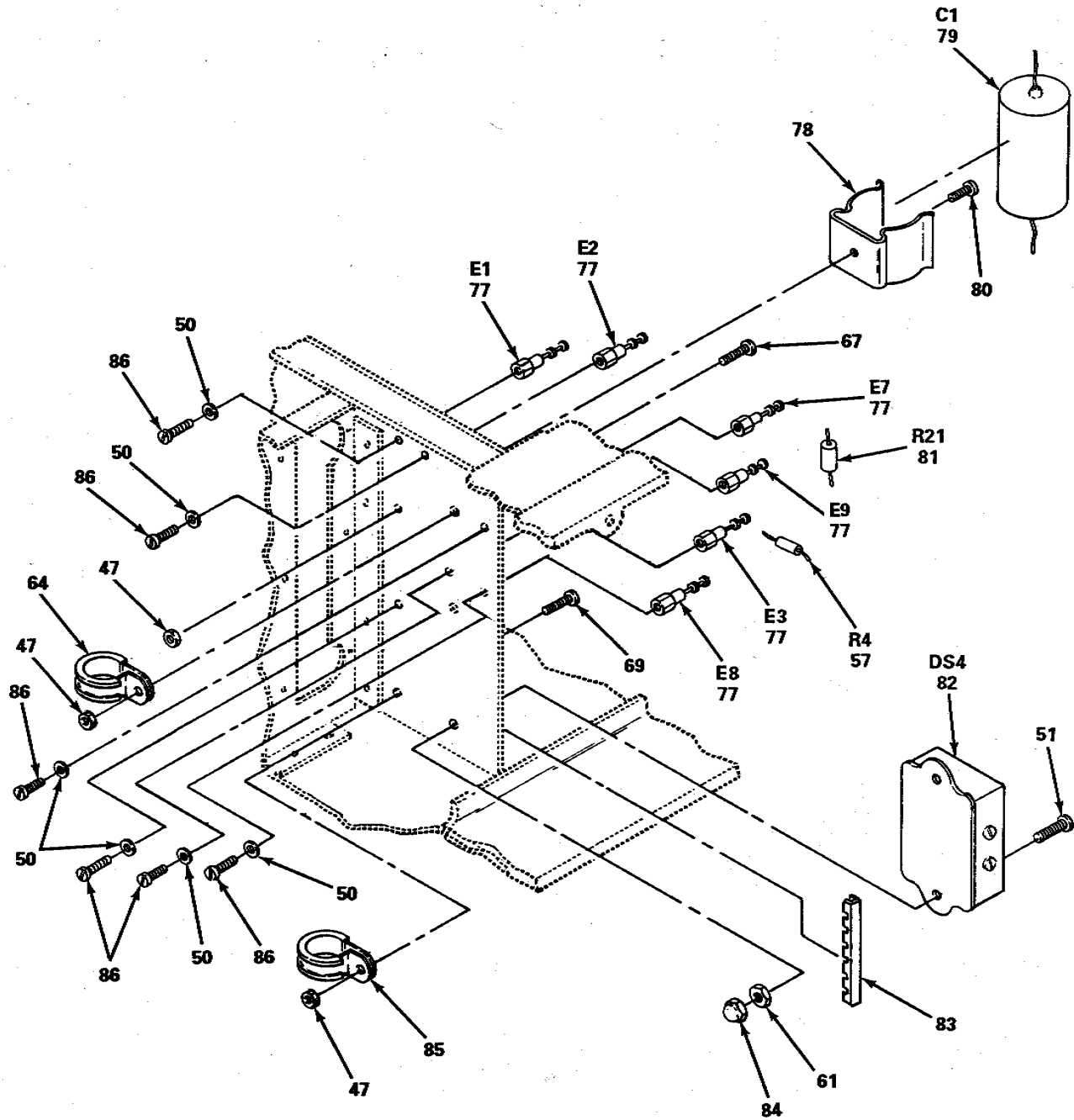

EL3UM0010

Figure 1. Multiplexer TD-202/U (Sheet 10 of 13)

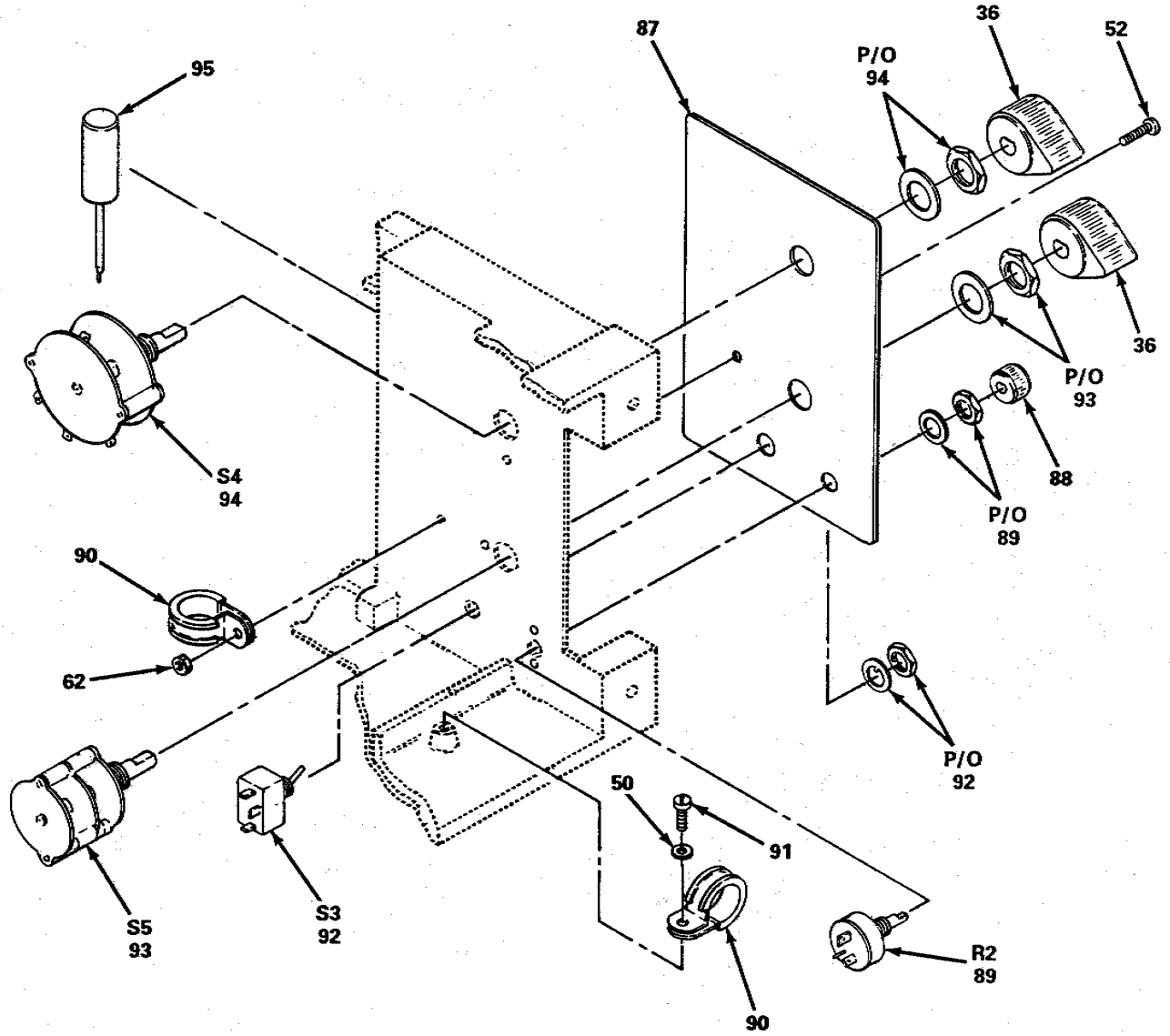

EL3UM0011

Figure 1. Multiplexer TD-202/U (Sheet 11 of 13)

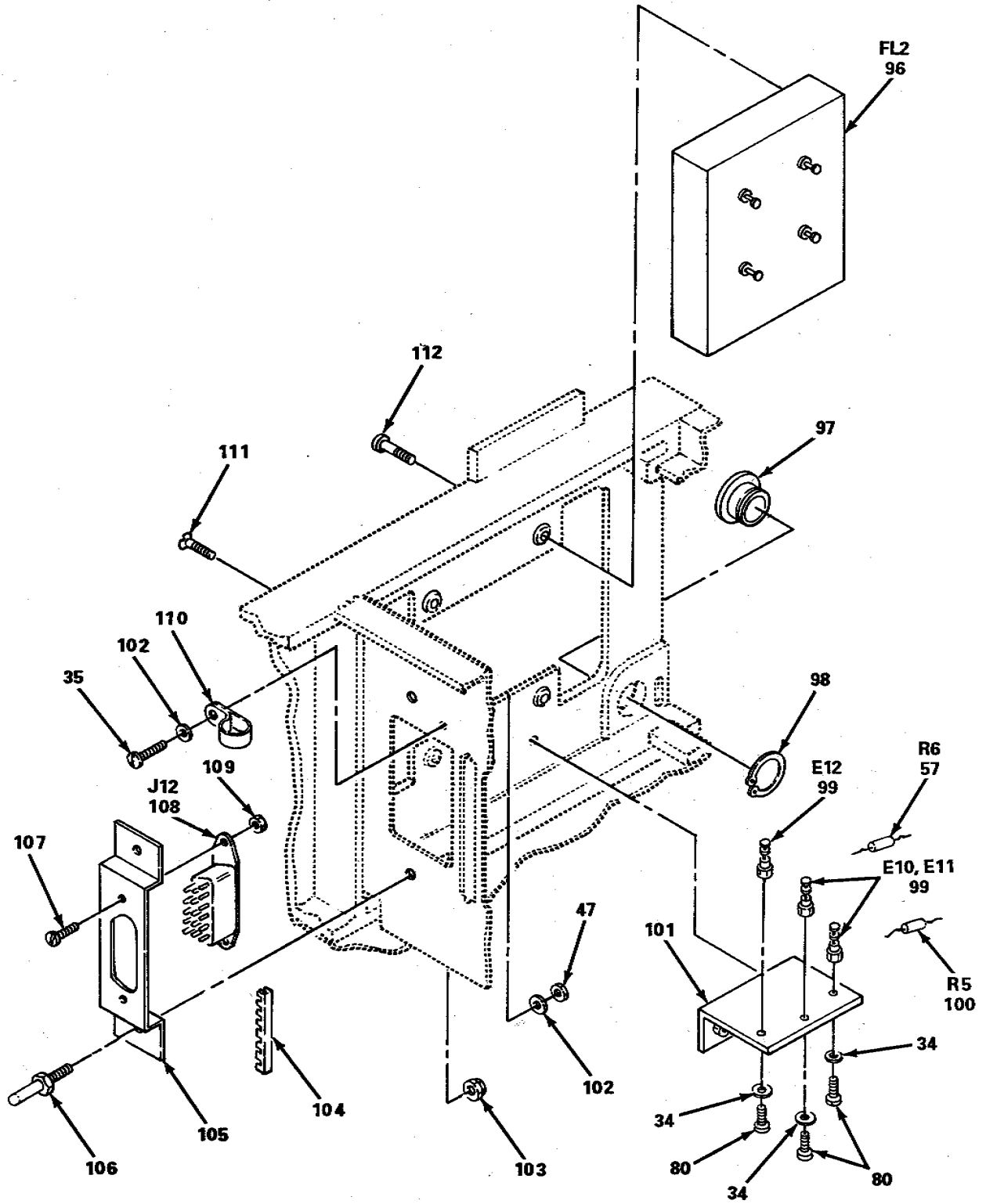

EL3UM0012

Figure 1. Multiplexer TD-202/U (Sheet 12 of 13)

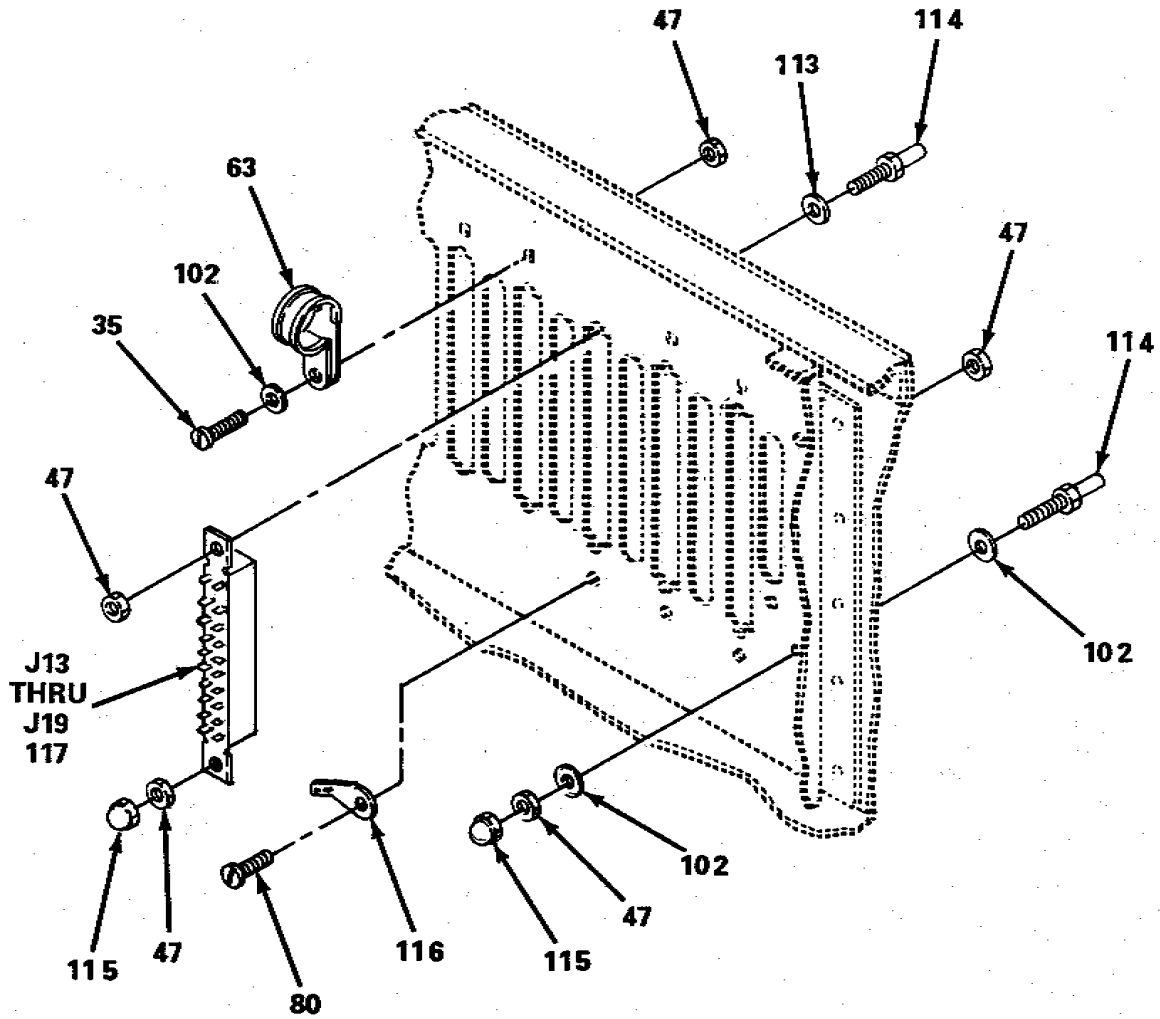

EL3UM0013

Figure 1. Multiplexer TD-202/U (Sheet 13 of 13)

SECTION II		TM 11-5805-367-34P-1-1			
(1)	(2)	(3)	(4)	(5)	(6)
ITEM NO	SMR CODE	CAGEC	PART NUMBER	DESCRIPTION AND USABLE ON CODES(UOC)	QTY
				GROUP 00 MULTIPLEXER TD-202/U	
				FIGURE 1	
1	XBHZZ	80063	SM-B-527072	CASE,CY-4713/TCC	1
2	MDHZZ	80063	SM-B-526909-1	PLATE,INSTRUCTION	1
3	PAHZZ	80063	SM-B-527596	BAR,ACTUATOR,ELECTR.....	1
4	PAHZZ	96906	MS35333-39	WASHER,LOCK	6
5	PAHZZ	96906	MS51958-64	SCREW,MACHINE	6
6	PAOLL	80063	SM-E-527005	POWER SUPPLY	1
7	XBHZZ	80063	SM-B-527619-2	TRACK,POWER SUPPLY	2
8	PAOZZ	80063	SM-D-527010	MULTIPLEXER SUBASSE	1
9	XBOZZ	80063	SM-D-529516	MULTIPLEXER SUBASSE	1
10	XBOZZ	80063	SM-D-527022	MULTIPLEXER SUBASSE	1
11	XBOLL	80063	A3010803	PANEL,ORDER-WIRE	1
12	XBOLL	80063	SM-D-529510	MULTIPLEXER SUBASSE	1
13	XBOZZ	80063	SM-D-529519	MULTIPLEXER SUBASSE	1
14	XBOLL	80063	SM-D-529513	MULTIPLEXER SUBASSE	1
15	PAOZZ	96906	MS25237-327	LAMP,INCANDESCENT	2
16	XBOZZ	80063	SM-B-526677	LIGHT,INDICATOR	2
17	PAHZZ	96906	MS35059-22	SWITCH,TOGGLE	1
18	PAOZZ	80204	C7A	LAMP,GLOW	1
19	PAOZZ	72619	137-7336-0933-20-3	LIGHT,INDICATOR	1
20	PAHZZ	81349	RRC20G104JS	RESISTOR,FIXED,COMP	1
21	PAOZZ	81349	F02A250V3/4A	FUSE,CARTRIDGE	2
22	PAHZZ	81349	FHN26G1	FUSEHOLDER,EXTRACTO	2
23	PAHZZ	80063	SM-B-527614GR2	HANDLE,BOW	2
24	XBHZZ	80063	SM-B-526599	BUSHING TAPERED	4
25	PAHZZ	96906	MS51959-45	SCREW,MACHINE	4
26	PAHZZ	80063	SM-B-526525	SWITCH,PUSH	1
27	PAHZZ	80063	SM-B-526661-2	FILTER,RADIO FREQUE	4
28	XBHZZ	80063	SM-B-527077	LEAD,ELECTRICAL	1
29	XBHZZ	80063	SM-B-527590	BRACKET,FILTER,MOUN	2
30	PAHZZ	80063	SM-B-526589-3	WASHER,LOCK	4
31	PAHZZ	81349	M5757/13-075	RELAY,ELECTROMAGNET	1
32	XBHZZ	80063	SM-B-527588-6	GASKET,SHIELD,ELEC	1
33	PAHZZ	80063	SM-B-527554-3	AMMETER.....	1
34	PAHZZ	96906	MS35333-36	WASHER,LOCK	15
35	PAHZZ	96906	MS51957-15	SCREW,MACHINE	4
36	PAHZZ	96906	MS91528-1K2B	KNOB.....	3
37	PAHZZ	96906	MS51957-17	SCREW,MACHINE	4
38	PAHZZ	96906	MS51957-16	SCREW,MACHINE	3
39	PAHZZ	96906	MS35333-45	WASHER,LOCK	1
40	PAHZZ	78189	1234-04-00-0542	WASHER,LOCK	1
41	XBHZZ	80063	SM-B-527588-1	GASKET,SHIELD,ELE	1
42	PAHZZ	80063	SM-B-526604-1	FILTER,RADIO FREQUE	1
43	PAHZZ	96906	MS3474W8-4S	CONNECTOR,RECEPTACL	1
44	XBHZZ	80063	SM-B-527588-7	GASKET,SHIELDED,ELE	1
45	XBHZZ	80063	SM-B-526698	LATCH,PANEL,FRONT	1
46	PAHZZ	80063	SM-C-527078	SWITCH,ROTARY	1
47	PAHZZ	96906	MS21044C04	NUT,SELF-LOCKING,HE	34

SECTION II

TM 11-5805-367-34P-1-1

(1) ITEM NO	(2) SMR CODE	(3) CAGEC	(4) PART NUMBER	(5) DESCRIPTION AND USABLE ON CODES(UOC)	(6) QTY
48	PAHZZ	74868	86850	CONNECTOR,RECEPTACL	10
49	PAHZZ	00736	122600	8FILTER ELEMENT,AIR	1
50	PAHZZ	96906	MS35333-37	WASHER,LOCK	13
51	PAHZZ	96906	MS51957-32	SCREW,MACHINE	2
52	PAHZZ	96906	MS51957-29	SCREW,MACHINE	4
52	PAHZZ	96906	MS51957-29	SCREW,MACHINE	17
53	PAHZZ	96906	MS51957-13	SCREW,MACHINE	7
54	PAHZZ	80063	SM-B-422926-1	SCREW,EXTERNALLY RE.....	8
55	PAHZZ	81349	SE109D01	TERMINAL,STUD	3
56	XBHZZ	81349	CQ12A1KE473K1	CAPACITOR,FIXED,DIE	1
57	PAHZZ	81349	RCR07G510JS	RESISTOR,FIXED,COMP	3
58	PAHZZ	80063	SM-B-527095	CONNECTOR,PLUG,ELEC	2
59	PAHZZ	80063	SM-C-527639GR1	FILTER ASSEMBLY,ELE	1
60	MDHZZ	80063	SM-B-527086	PLATE,IDENT	1
61	PAHZZ	80063	SM-B-526603-2	SCREW,TAPPING,THREA	4
62	XBHZZ	80063	SM-E-527075	WIRING HARNESS	1
63	PAHZZ	96906	MS21044C06	NUT,SELF-LOCKING,HE	5
64	PAHZZ	96906	MS21322-37	CLAMP,LOOP.....	3
65	PAHZZ	96906	MS21322-35	CLAMP,LOOP.....	1
66	XBHZZ	80063	SM-E-527056	PANEL,BLANK,FRONT	1
67	XBHZZ	80063	SM-B-527607	COVER,PLATE,ACCESS	1
68	PAHZZ	03538	7725451P045	GROMMET,NONMETALLIC	2
69	PAHZZ	96906	MS51957-28	SCREW,MACHINE	8
70	XBHZZ	80063	SM-B-527574	FAN,CENTRIFUGAL	1
71	XBHZZ	80063	SM-B-527604	COVER PLATE,ACCESS	1
72	PAHZZ	03956	4912532-01	SCREW,MACHINE	3
73	PAHZZ	96906	MS15795-804	WASHER,FLAT	6
74	PAHZZ	80063	SM-B-528554-2	WASHER,FLAT	3
75	PAHZZ	96906	MS15795-808	WASHER,FLAT	4
76	PAHZZ	96906	MS51957-45	SCREW,MACHINE	4
77	PAHZZ	81349	SE109D02	TERMINAL,STUD	6
78	PAHZZ	81349	M24066/2-336	CLIP,SPRING TENSION	1
79	PAHZZ	81349	CQ05AIKE105K3	CAPACITOR,FIXED,PLA	1
80	PAHZZ	96906	MS51957-14	SCREW,MACHINE	14
81	PAHZZ	81349	M39014/05-2285	CAPACITOR,FIXED	1
82	PAHZZ	19957	115-1G5	BUZZER	1
83	PAHZZ	96906	MS21266-2N	GROMMET,NONMETALLIC	1
84	PAHZZ	80063	SM-B-527621-2	NUT,PLAIN,CAP.....	1
85	PAHZZ	96906	MS21322-34	CLAMP,LOOP.....	1
86	PAHZZ	96906	MS51957-25	SCREW,MACHINE	6
87	MDHZZ	80063	SM-B-527055	PLATE,IDENT	1
88	PAHZZ	96906	MS91528-0DIB	KNOB	1
89	PAHZZ	81349	RV6NAYSA252A	RESISTOR,VARIABLE,N	1
90	PAHZZ	96906	MS21322-36	CLAMP,LOOP.....	2
91	PAHZZ	96906	MS51957-26	SCREW,MACHINE	1
92	XBHZZ	80063	SM-B-526658-5	SWITCH,TOGGLE,SPDT	1
93	PAHZZ	80063	SM-C-527080	SWITCH,ROTARY	1
94	PAHZZ	80063	SM-C-527079	SWITCH,ROTARY	1
95	PAHZZ	80063	SCC730031	ALIGNMENT TOOL,ELEC	1
96	PAHZZ	80063	SM-B-529539-2	FILTER,LOW PASS	1
97	XBHZZ	80063	SM-B-527620-1	BUSHING,SLEEVE,GUID.....	2
98	XBHZZ	96906	MS16624-4026	RING,RETAINING	2

SECTION II		TM11-5805-367-34P-1-1			
(1)	(2)	(3)	(4)	(5)	(6)
ITEM NO	SMR CODE	CAGEC	PART NUMBER	DESCRIPTION AND USABLE ON CODES(UOC)	QTY
99	PAHZZ	81349	SE209D01	TERMINAL,STUD	3
100	PAHZZ	81349	RCR07G300JS	RESISTOR,FIXED,COMP	1
101	XBHZZ	80063	SM-B-527083	BRACKET ANGLE	1
102	PAHZZ	96906	MS15795-805	WASHER,FLAT	4
103	PAOZZ	96906	MS21044C3	NUT,SELF-LOCKING,HE	2
104	PAHZZ	96906	MS21266-3N	GROMMET,NONMETALLIC	1
105	XBHZZ	8Q063	SM-B-527602	BRACKET,ANGLE,CONN	1
106	XBOZZ	80063	SM-B-527613	PIN,GUIDE	2
107	PAHZZ	55972	225-306SS	SCREW,MACHINE	2
108	PAHZZ	07421	373-047-004	CONNECTOR,RECEPTACL	1
109	PAHZZ	96906	MS21044C04	NUT,SELF-LOCKING,HE	2
110	PAHZZ	80205	NAS1397P4N	CLAMP,LOOP.....	1
111	PAHZZ	96906	MS51959-47	SCREW,MACHINE	2
112	PAHZZ	96906	MS51957-44	SCREW,MACHINE	4
113	PAHZZ	80063	SM-B-526666	WASHER,FLAT	14
114	XBHZZ	80063	SM-B-526665	SOCKET GUIDE.....	16
115	PAHZZ	80063	SMB603991-1	NUT,PLAIN,CAP.....	3
116	XBHZZ	80063	SM-B-528643-1	TERMINAL,LUG.....	9
117	XBHZZ	80063	SM-B-526663	CONNECTOR,RECEPTACL	7

END OF FIGURE

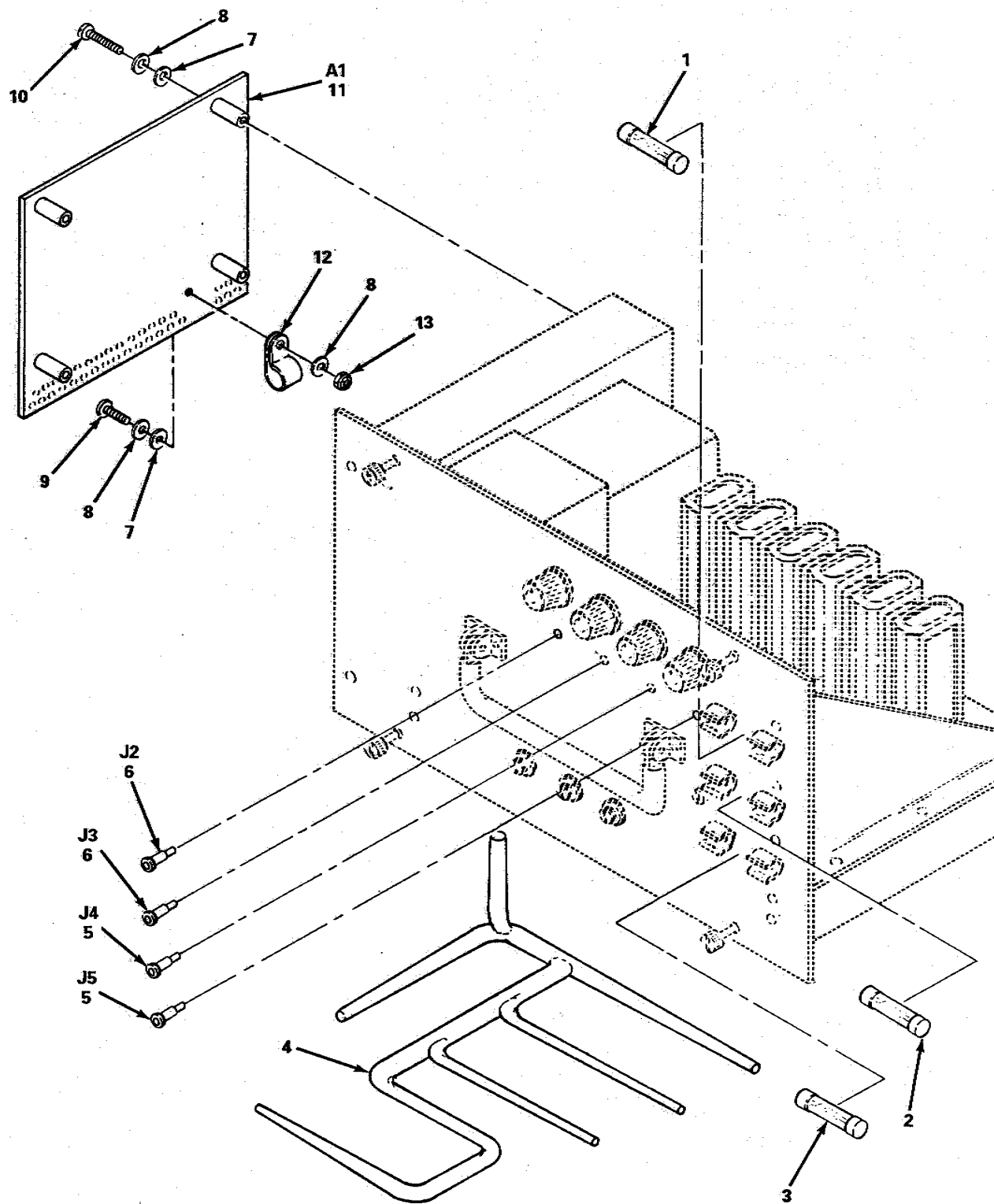

EL3UM015

Figure 2. Power Supply (A1) (Sheet 1 of 5).

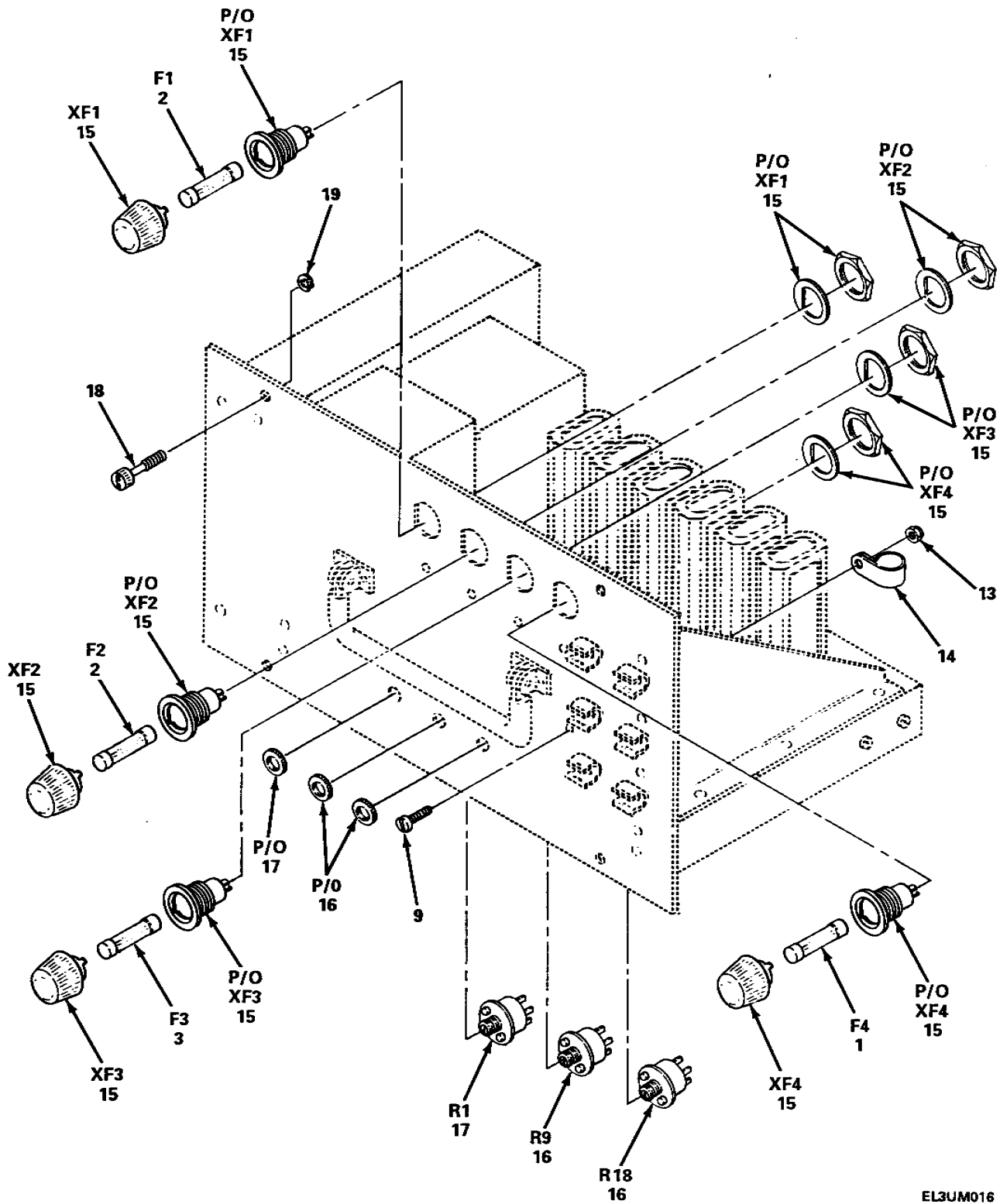

EL3UM016

Figure 2. Power Supply (A1) (Sheet 2 of 5).

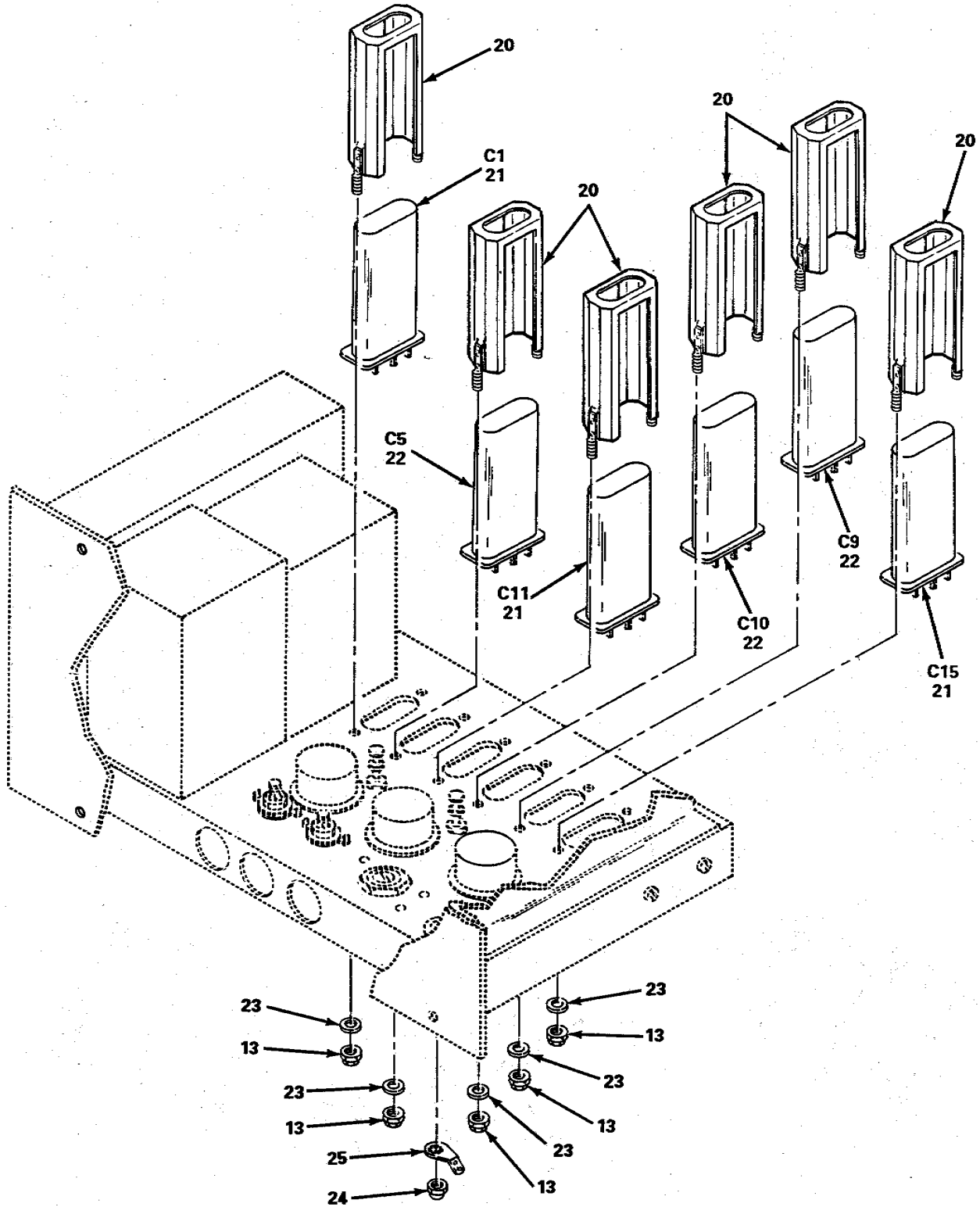

EL3UM017

Figure 2. Power Supply (A1) (Sheet 3 of 5).

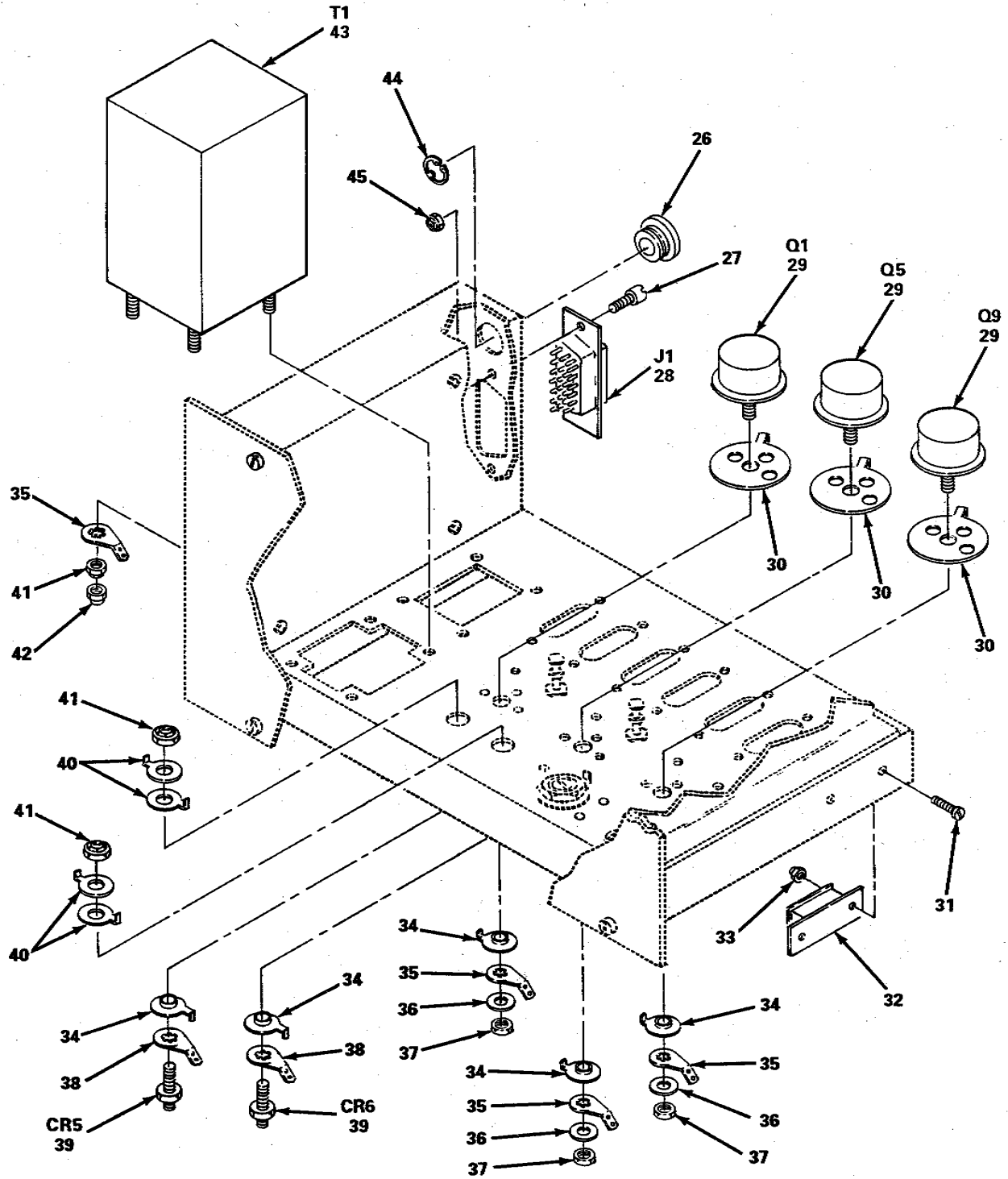

EL3UM018

Figure 2. Power Supply (A1) (Sheet 4 of 5).

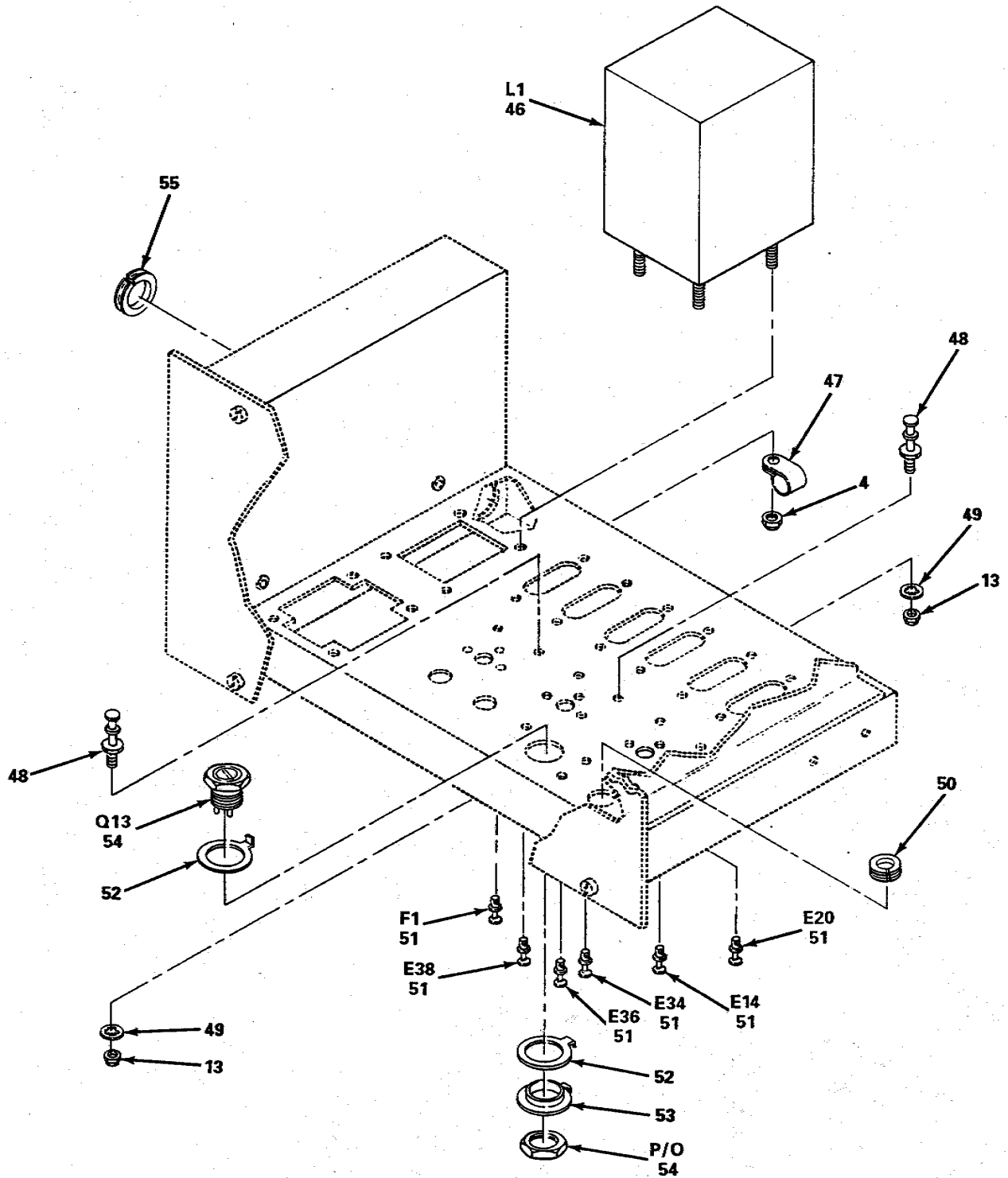

EL3UM019

Figure 2. Power Supply (A1) (Sheet 5 of 5).

SECTION II		TM11-5805-367-34P-1-1			
(1)	(2)	(3)	(4)	(5)	(6)
ITEM NO	SMR CODE	CAGEC	PART NUMBER	DESCRIPTION AND USABLE ON CODES(UOC)	QTY
GROUP 01 POWER SUPPLY (A1)					
FIGURE 2					
1	PAOZZ	81349	F02A250V1/4A	FUSE,CARTRIDGE.....	2
2	PAOZZ	81349	F02A250V3/4A	FUSE,CARTRIDGE.....	3
3	PAOZZ	81349	F02A250V2A	FUSE,CARTRIDGE.....	2
4	XBHZZ	80063	SM-D-527006	WIRING HARNESS.....	1
5	PAHZZ	80063	SM-B-526508-10	JACK,TIP.....	2
6	PAHZZ	81349	M39024/12-02	JACK,TIP.....	2
7	XBHZZ	80063	SM-B-527552-2	WASHER,NONMETALLIC.....	5
8	PAHZZ	96906	MS15795-805	WASHER,FLAT.....	6
9	PAHZZ	96906	MS51957-30	SCREW,MACHINE.....	2
10	PAHZZ	96906	MS35223-29	SCREW,MACHINE.....	2
11	PAOLL	80063	SM-D-527007	POWER SUPPLY SUBASS.....	1
12	PAHZZ	80205	NAS1397R5	CLAMP,LOOP.....	1
13	PAHZZ	96906	MS21044C06	NUT,SELF-LOCKING,HE.....	16
14	PAHZZ	96906	MS21322-34	CLAMP,LOOP.....	1
15	PAHZZ	81349	FHN26G1	FUSEHOLDER,EXTRACTO.....	4
16	PAHZZ	81349	RV6LAYS A102A	RESISTOR,VARIABLE,N.....	2
17	PAHZZ	81349	RV6LAYS A252A	RESISTOR,VARIABLE,N.....	1
18	XBHZZ	80063	SM-B-526523-5	FASTENER,QUICK REL.....	4
19	PAHZZ	80063	SM-B-526523-22	3RING,RETAINING.....	4
20	XBHZZ	80063	SM-B-526859	RETAINER,CAPACITOR.....	6
21	PAHZZ	80063	SM-B-529279-4	CAPACITOR,FIXED,ELE.....	3
22	PAHZZ	80063	SM-B-529279-2	CAPACITOR,FIXED,ELE.....	3
23	PAHZZ	96906	MS15795-806	WASHER,FLAT.....	11
24	PAHZZ	80063	SM-B-527621-2	NUT,PLAIN,CAP.....	1
25	XBHZZ	80063	SM-B-528643-2	TERMINAL,LUG.....	1
26	XBHZZ	80063	SM-B-526691	BUSHING,SLEEVE.....	2
27	XBHZZ	80063	SM-B-526600-8	SCREW,MACHINE.....	2
28	PAHZZ	81349	M83515/1-02	CONNECTOR,RECEPTACL.....	1
29	XBHZZ	81350	JAN2N174A	TRANSISTOR.....	3
30	PAHZZ	04773	137-25847-02	INSULATOR,DISK.....	3
31	PAHZZ	96906	MS51959-14	SCREW,MACHINE.....	2
32	PAHZZ	80063	SM-B-526616	SWITCH,THERMOSTATIC.....	1
33	PAHZZ	96906	MS21044C04	NUT,SELF-LOCKING,HE.....	2
34	XBHZZ	80063	SM-B-526526-2	WASHER,KEY.....	5
35	XBHZZ	80063	SM-B-528643-4	TERMINAL,LUG.....	5
36	PAHZZ	03640	6301812	WASHER,FLAT.....	5
37	PAHZZ	96906	MS35650-304	NUT,PLAIN,HEXAGON.....	3
38	PAHZZ	96906	MS0035431-7	TERMINAL,LUG.....	2
39	PAHZZ	81349	JANIN1202A	SEMICONDUCTOR DEVIC.....	2
40	XBHZZ	80063	SM-B-526526-4	WASHER,KEY.....	4
41	PAHZZ	96906	MS21044C3	NUT,SELF-LOCKING,HE.....	10
42	PAHZZ	80063	SM-B-527621-4	NUT,PLAIN,CAP.....	2
43	PAHZZ	80063	SM-B-527036	TRANSFORMER,POWER.....	1
44	PAHZZ	96906	MS16624-4050	RING,RETAINING.....	2
45	PAHZZ	72962	F92-1660-00	NUT,SELF-LOCKING,HE.....	2
46	PAHZZ	80063	SM-B-527037	REACTOR.....	1
47	PAHZZ	96906	MS21322-37	CLAMP,LOOP.....	1
48	XBHZZ	80063	SM-B-526609-3	TERMINAL,STUD.....	2

SECTION II

TM 11-5805-367-34P-1-1

(1) ITEM NO	(2) SMR CODE	(3) CAGEC	(4) PART NUMBER	(5) DESCRIPTION AND USABLE ON CODES(UOC)	(6) QTY
49	PAHZZ	96906	MS35333-37	WASHER,LOCK.....	2
50	PAHZZ	80205	NAS557-6B	GROMMET,NONMETALLIC	1
51	XBHZZ	81349	SEO79B01	TERMINAL,STUD	7
52	PAHZZ	80063	SM-B-526526-5	WASHER,KEY.....	2
53	XBHZZ	80063	SM-B-526526-3	WASHER,KEY.....	1
54	PAHZZ	81349	JAN2N1042	TRANSISTOR.....	1
55	PAHZZ	03538	7725451P045	GROMMET,NONMETALLIC	1

END OF FIGURE

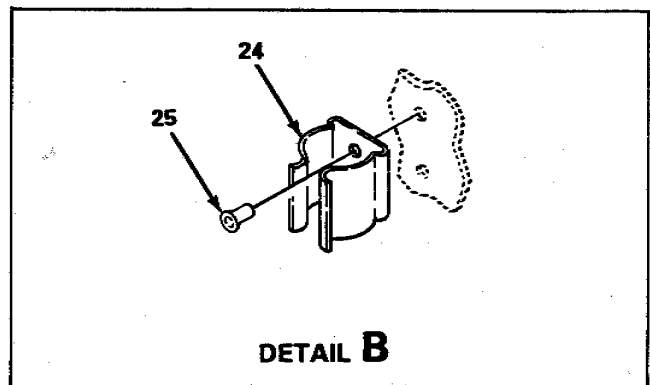
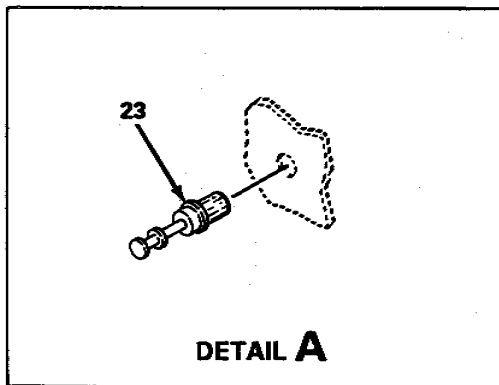
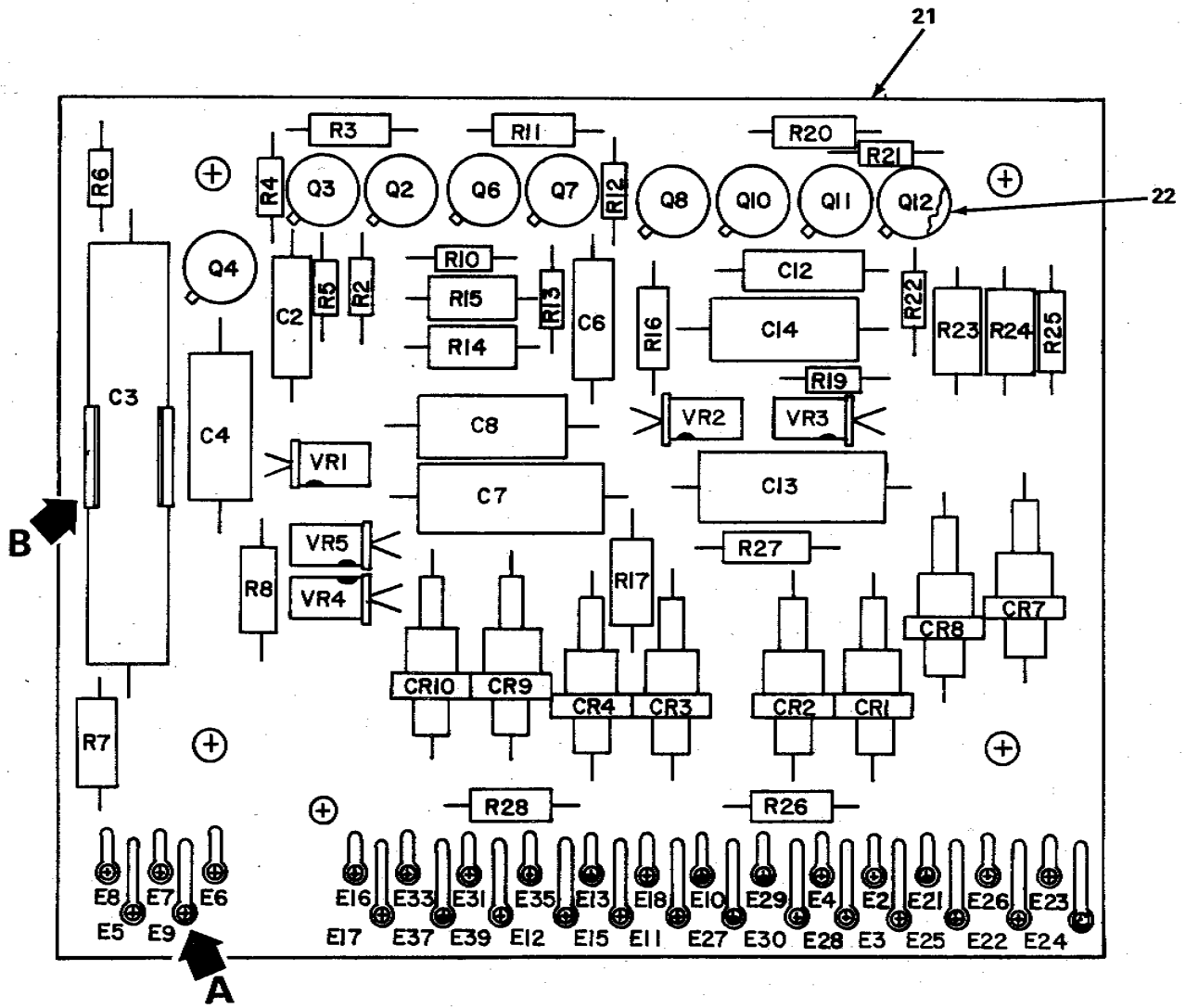

Figure 3. . Power Supply (A1A1) (Sheet 1 of 2).

SECTION II

TM 11-5805-367-34P-1-1

LEGEND

REF DES	ITEM NO.	REF DES	ITEM NO.	REF DES	ITEM NO.
CR1	1	Q4	6	R15	13
CR2	1	06	6	R16	14
CR3	1	Q7	6	R17	15
CR4	1	Q8	6	R19	12
CR7	1	O10	6	R20	16
CR8	1	Q11	6	R21	9
CR9	1	Q12	6	R22	12
CR10	1	R2	7	R23	13
C2	2	R3	8	R24	13
C3	3	R4	9	R25	17
C4	4	R5	7	R26	15
C6	2	R6	7	R27	18
C7	5	R7	10	R28	19
C8	4	R8	11	VR1	20
C12	2	R10	12	VR2	20
C13	5	R11	8	VR3	20
C14	4	R12	9	VR4	20
Q2	6	R13	12	VR5	20
Q3	6	R14	13		

NOTE: PREFIX ALL REFERENCE DESIGNATIONS WITH 5A1A1.

EL3U M036

Figure 3. Circuit Card Assembly (A 1A 1) (Sheet 2 of 2).

SECTION II		TM 11-5805-367-34P-1-1			
(1)	(2)	(3)	(4)	(5)	(6)
ITEM NO	SMR CODE	CAGEC	PART NUMBER	DESCRIPTION AND USABLE ON CODES(UOC)	QTY
				GROUP 0101 CIRCUIT CARD ASSEMBLY (A1A1)	
				FIGURE 3	
1	PADZZ	81349	JAN1N538	SEMICONDUCTOR DEVIC	8
2	PADZZ	81349	M39003/01-2991	CAPACITOR, FIXED, ELE.....	3
3	PADZZ	81349	M39006/01-3097	CAPACITOR, FIXED, ELE.....	1
4	PADZZ	81349	M39014/05-2310	CAPACITOR, FIXED, CER.....	3
5	PADZZ	81349	M39003/01-3021	CAPACITOR, FIXED, ELE.....	2
6	PADZZ	81349	JAN2N466	TRANSISTOR	9
7	PADZZ	81349	RCR07G102JS	RESISTOR, FIXED, COMP	3
8	PADZZ	81349	RCR20G151JS	RESISTOR, FIXED, COMP	2
9	PADZZ	81349	RCR07G202JS	RESISTOR, FIXED, COMP	3
10	PADZZ	81349	RCR20G351JS	RESISTOR, FIXED, COMP	1
11	PADZZ	81349	RNC60J2003FS	RESISTOR, FIXED, FILM	1
12	PADZZ	81349	RCR07G471JS	RESISTOR, FIXED, COMP	4
13	PADZZ	80063	SM-B-526659-2	RESISTOR, FIXED, WIRE	4
14	PADZZ	81349	RCR20G241JS	RESISTOR, FIXED, COMP	1
15	PADZZ	81349	NC60J8872FS	RESISTOR, FIXED, FILM	2
16	PADZZ	81349	RCR20G820JS	RESISTOR, FIXED, COMP	1
17	PADZZ	81349	RCR20G201JS	RESISTOR, FIXED, COMP	1
18	PADZZ	81349	RHC60J2433FS	RESISTOR, FIXED, FILM	1
19	PADZZ	81349	RCR20G111JS	RESISTOR, FIXED, COMP	1
20	PADZZ	81349	JAN1N823	SEMICONDUCTOR	5
21	XADZZ	80063	SM-D-527008	PRINTED WIRING BD	1
22	PADZZ	81349	M38527/02-015D	MOUNTING PAD, ELECTR	9
23	PADZZ	81349	SE12XC04	TERMINAL, STUD	32
24	PADZZ	81349	M24066/2-309	CLIP, SPRING TENSION	1
25	XBDZZ	80063	SM-B-526503-4	EYELET, METALLIC	1

END OF FIGURE

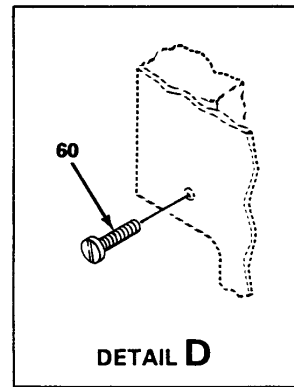
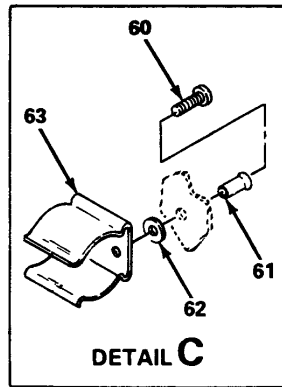
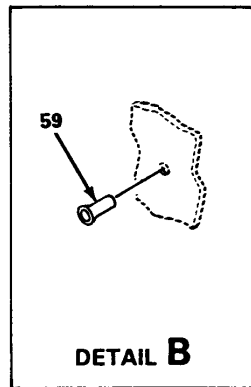
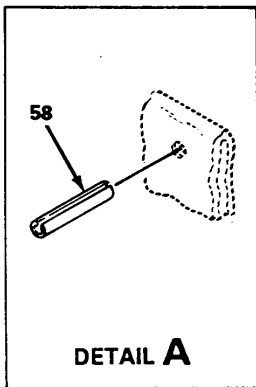
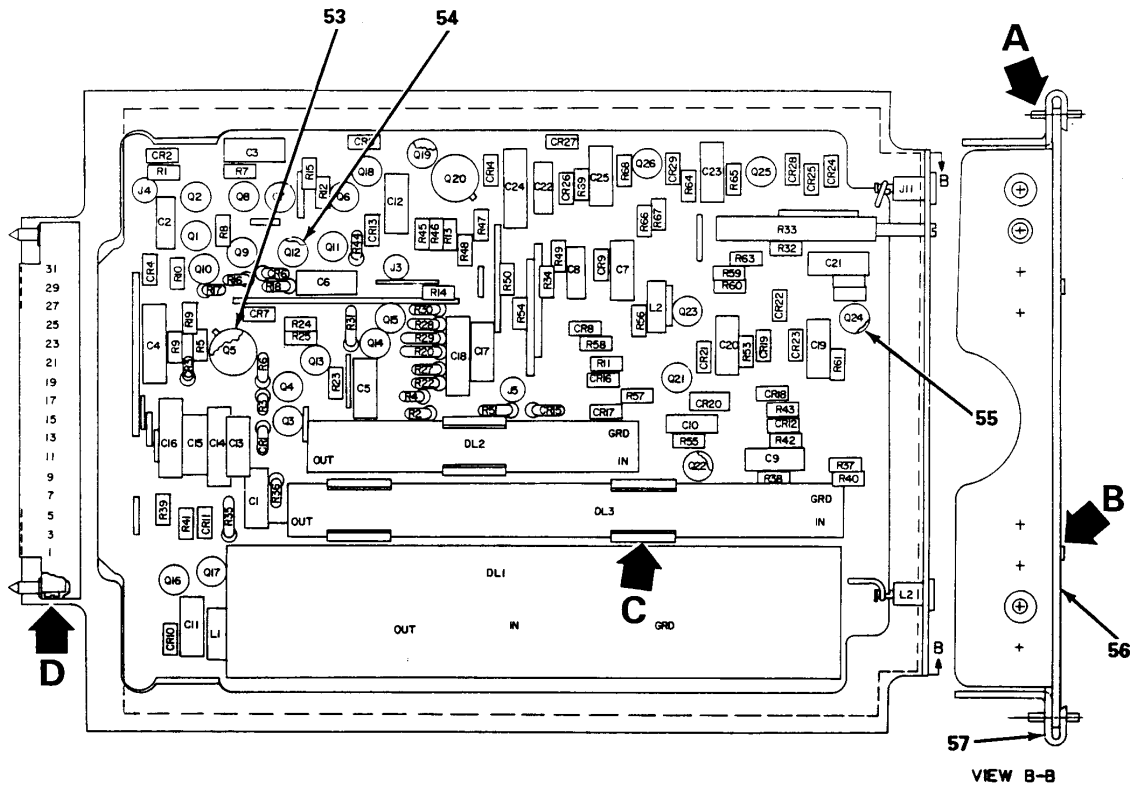

EL3UM021

Figure 4. Circuit Card Assembly (A2) (Sheet 1 of 2).

LEGEND

REF DES	ITEM NO.	REF DES	ITEM NO.	REF DES	ITEM NO.	REF DES	ITEM NO.	REF DES	ITEM NO.	REF DES	ITEM NO.	REF DES	ITEM NO.	REF DES	ITEM NO.
CR1	1	CR2	1	C12	2	J4	15	Q16	19	R10	30	R30	38	R50	30
CR2	1	CR2	1	C13	2	J5	15	Q17	19	R11	27	R31	39	R51	46
CR3	1	CR2	1	C14	7	J6	16	Q18	20	R12	31	R32	38	R52	42
CR4	1	CR2	1	C15	2	L1	17	Q19	19	R13	32	R33	40	R53	47
CR5	1	CR2	1	C16	8	L2	18	Q20	21	R14	27	R34	41	R54	47
CR6	1	CR2	1	C17	2	Q1	19	Q21	19	R15	33	R35	42	R55	47
CR7	1	CR2	1	C18	8	Q2	19	Q22	20	R16	28	R36	43	R56	48
CR8	1	CR2	1	C19	2	Q3	20	Q23	19	R17	28	R37	42	R57	27
CR9	1	CR2	1	C20	2	Q4	19	Q24	19	R18	34	R38	44	R58	47
CR1	1	C1	1	C21	2	Q5	21	Q25	19	R19	34	R39	28	R59	31
CR1	1	C2	3	C22	3	Q6	19	Q26	19	R20	35	R40	42	R60	24
CR1	1	C3	2	C23	9	Q7	19	R1	23	R21	35	R41	35	R61	49
CR1	1	C4	4	C24	4	Q8	19	R2	24	R22	36	R42	36	R62	36
CR1	1	C5	5	C25	9	Q9	19	R3	25	R23	37	R43	45	R63	27
CR1	1	C6	5	DL1	10	Q10	19	R4	26	R24	31	R44	25	R64	50
CR1	1	C7	2	DL2	11	Q11	19	R5	27	R25	31	R45	24	R65	51
CR1	1	C8	6	DL3	12	Q12	22	R6	27	R26	37	R46	26	R66	52
CR1	1	C9	2	J1	13	Q13	22	R7	28	R27	36	R47	27	R67	52
CR1	1	C10	6	J2	14	Q14	19	R8	29	R28	35	R48	27	R68	51
CR2	1	C11	2	J3	15	Q15	22	R9	24	R29	28	R49	24	R69	50

NOTE: PREFIX ALL REFERENCE DESIGNATIONS WITH 5A2.

ELUM022

Figure 4. Circuit Card Assembly (A2) (Sheet 2 of 2).

SECTION II

TM 11-5805-367-34P-1-1

(1) ITEM NO	(2) SMR CODE	(3) CAGEC	(4) PART NUMBER	(5) DESCRIPTION AND USABLE ON CODES(UOC)	(6) QTY
GROUP 02 CIRCUIT CARD ASSEMBLY (A2)					
FIGURE 4					
1	XAHZZ	81350	JAN1N277	SEMICONDUCTOR DEVIC	29
2	XAHZZ	81349	M39014/05-2261	CAPACITOR, FIXED, CER	12
3	XAHZZ	81349	M39003-01-3003	CAPACITOR, FIXED, ELE	2
4	XAHZZ	81349	M39003-01-3006	CAPACITOR, FIXED, ELE	2
5	XAHZZ	81349	CMR05F201GODR	CAPACITOR, FIXED, MIC	2
6	XAHZZ	81349	M39003-01-2962	CAPACITOR, FIXED, ELE	2
7	XAHZZ	81349	CMR05F151GODR	CAPACITOR, FIXED, MIC	1
8	XAHZZ	81349	M39003/01-2964	CAPACITOR, FIXED, ELE	2
9	XAHZZ	81349	CMR05F910GODR	CAPACITOR, FIXED, MIC	2
10	XAHZZ	80063	SM-B-527039	DELAY LINE	1
11	XAHZZ	80063	SM-B-526504-3	DELAY LINE	1
12	XAHZZ	80063	SM-B-526504-5	DELAY LINE	1
13	XAHZZ	81349	M39024-12-04	JACK, TIP	1
14	XAHZZ	81349	M39024-12-02	JACK, TIP	1
15	XAHZZ	80063	SM-B-526509	JACK, TIP	3
16	XAHZZ	80063	SM-C-526662	CONNECTOR, RECEPTACL	1
17	XAHZZ	96906	MS75088-13	COIL, RADIO FREQUENC	1
18	XAHZZ	96906	MS75089-9	COIL, RADIO FREQUENC	1
19	XAHZZ	81350	JAN2N393	TRANSISTOR	18
20	XAHZZ	81350	JAN2N1122A	TRANSISTOR, PNP	3
21	XAHZZ	81350	JAN2N1308	TRANSISTOR	2
22	XAHZZ	81350	JAN2N501A	TRANSISTOR, PNP	3
23	XAHZZ	81349	RCR07G10IJS	RESISTOR, FIXED, COMP	1
24	XAHZZ	81349	RCR07G103JS	RESISTOR, FIXED, COMP	5
25	XAHZZ	A1997	400-512-046	RESISTOR, FIXED, COMP	2
26	XAHZZ	81349	RCR07G132JS	RESISTOR, FIXED, COMP	2
27	XAHZZ	81349	RCR07G202JS	RESISTOR, FIXED, COMP	8
28	XAHZZ	81349	RCR07G102JS	RESISTOR, FIXED, COMP	5
29	XAHZZ	81349	RCR07G332JS	RESISTOR, FIXED, COMP	1
30	XAHZZ	81349	RCR07G243JS	RESISTOR, FIXED, COMP	2
31	XAHZZ	81349	RCR07G222JS	RESISTOR, FIXED, COMP	4
32	XAHZZ	81349	RCR07G822JS	RESISTOR, FIXED, COMP	1
33	XAHZZ	A1997	400-512-115	RESISTOR, FIXED, COMP	1
34	XAHZZ	81349	RCR07G241JS	RESISTOR, FIXED, COMP	2
35	XAHZZ	31795	141202057	RESISTOR, FIXED, COMP	4
36	XAHZZ	81349	RCR07G301JS	RESISTOR, FIXED, COMP	4
37	XAHZZ	81349	RCR07G112JS	RESISTOR, FIXED, COMP	2
38	XAHZZ	81349	RCR07G200JS	RESISTOR, FIXED, COMP	2
39	XAHZZ	81349	RCR07G152JS	RESISTOR, FIXED, COMP	1
40	XAHZZ	80063	SM-B-526651-2	RESISTOR, VARIABLE, W	1
41	XAHZZ	81349	RCR07G223JS	RESISTOR, FIXED, COMP	1
42	XAHZZ	81349	RCR07G511JS	RESISTOR, FIXED, COMP	4
43	XAHZZ	81349	RCR07G910JS	RESISTOR, FIXED, COMP	1
44	XAHZZ	81349	RCR07G752JS	RESISTOR, FIXED, COMP	1
45	XAHZZ	81349	RCR07G273JS	RESISTOR, FIXED, COMP	1
46	XAHZZ	81349	RCR07G121JS	RESISTOR, FIXED, COMP	1
47	XAHZZ	81349	RCR07G512JS	RESISTOR, FIXED, COMP	4
48	XAHZZ	81349	RCR07G751JS	RESISTOR, FIXED, COMP	1

SECTION II

TM 11-5805-367-34P-1-1

(1) ITEM NO	(2) SMR CODE	(3) CAGEC	(4) PART NUMBER	(5) DESCRIPTION AND USABLE ON CODES (UOC)	(6) QTY
49	XAHZZ	81349	RCR07G302JS	RESISTOR, FIXED, COMP	1
50	XAHZZ	81349	RCRO7G821JS	RESISTOR, FIXED, COMP	2
51	XAHZZ	81349	RCR07G682JS	RESISTOR, FIXED, COMP	2
52	XAHZZ	81349	RCR07G203JS	RESISTOR, FIXED, COMP	2
53	XAHZZ	81349	M38527/02-015D	MOUNTING PAD, ELECTR	2
54	XAHZZ	80063	SM-B-526851	MOUNTING PAD, ELECTR	3
55	XAHZZ	81349	M38527/01-030D	MOUNTING PAD, ELECTR	21
56	XAHZZ	80063	SM-D-527011	PAHEL-5A2	1
57	XAHZZ	80063	SM-B-526694-35	FRAME, POWER BOARD	1
58	XAHZZ	96906	MS16562-193	PIN, SPRING	2
59	XAHZZ	80063	SM-B-526503-2	EYELET, METALLIC	2
60	XAHZZ	80063	SM-B-526602-4	SCREW, SELF-LOCKING	4
61	XAHZZ	80063	SM-B-526503-4	EYELET, METALLIC	3
62	XAHZZ	80063	SM-B-527552-1	WASHER, FLAT	2
63	XAHZZ	81349	M24066/2-309	CLIP, SPRING TENSION	3

END OF FIGURE

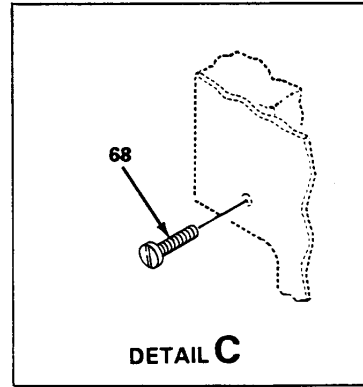
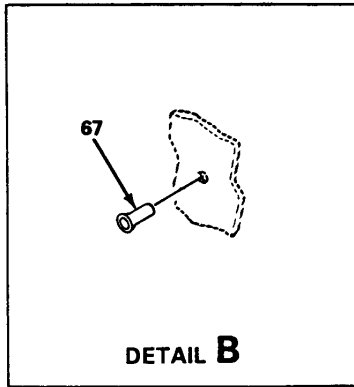
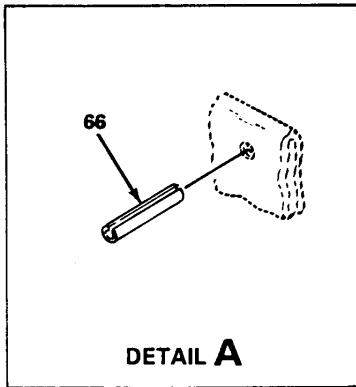
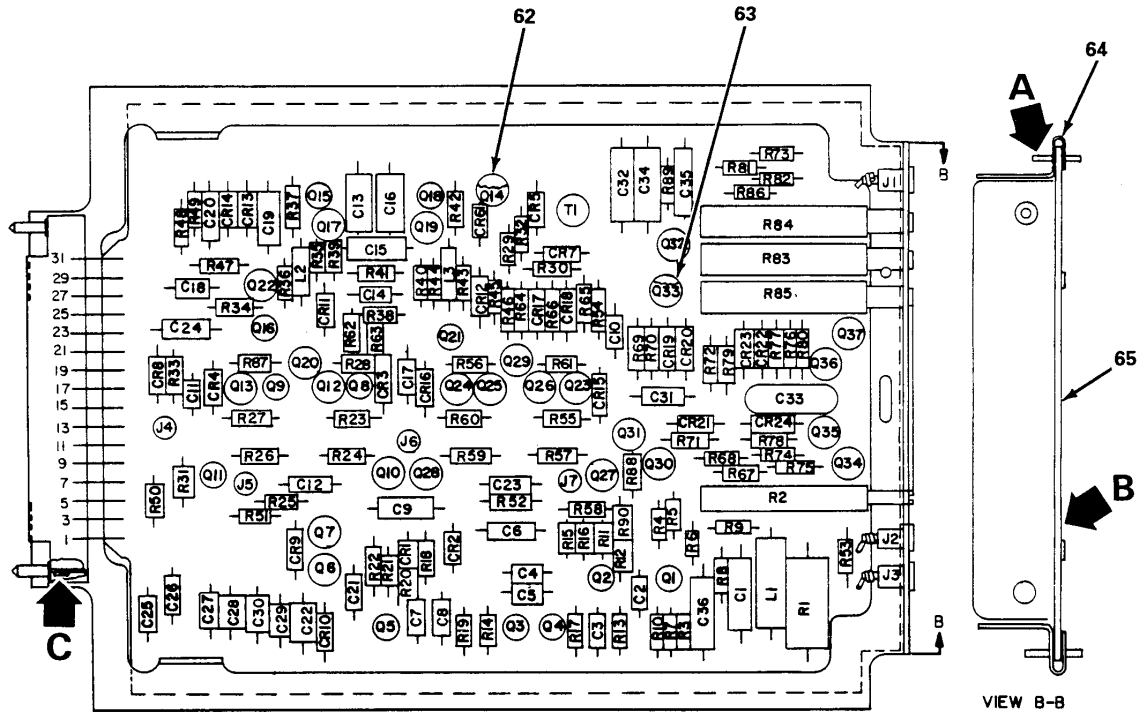

EL3UM023

EL3UM023

Figure 5. Circuit Card Assembly (A3) (Sheet 1 of 2).

LEGEND

REF DES	ITEM NO	REF DES	ITEM NO	REF DES	ITEM NO	REF DES	ITEM NO	REF DES	ITEM NO	REF DES	ITEM NO	REF DES	ITEM NO	REF DES	ITEM NO
CR1	1	C2	3	C27	9	Q5	25	Q30	25	R18	41	R43	50	R68	38
CR2	1	C3	4	C28	15	Q6	25	Q31	25	R19	42	R44	31	R69	49
CR3	2	C4	3	C29	9	Q7	25	Q32	25	R20	43	R45	49	R70	50
CR4	2	C5	3	C30	15	Q8	25	Q33	26	R21	44	R46	31	R71	55
CR5	2	C6	5	C31	16	Q9	25	Q34	25	R22	45	R47	31	R72	44
CR6	2	C7	6	C32	6	Q10	25	Q35	25	R23	46	R48	50	R73	38
CR7	2	C8	6	C33	16	Q11	25	Q36	25	R24	47	R49	53	R74	56
CR8	2	C9	7	C34	6	Q12	25	Q37	25	R25	48	R50	33	R75	50
CR9	2	C10	8	C35	17	Q13	25	R1	27	R26	47	R51	54	R76	49
CR10	2	C11	9	C36	3	Q14	25	R2	28	R27	46	R27	49	R77	50
CR11	2	C12	9	J1	18	Q15	25	R3	29	R28	39	R53	31	R78	55
CR12	2	C13	10	J2	19	Q16	25	R4	30	R29	32	R54	48	R79	44
CR13	2	C14	11	J3	20	Q17	25	R5	31	R30	32	R55	46	R80	38
CR14	2	C15	11	J4	21	Q18	25	R6	32	R31	38	R56	39	R81	57
CR15	2	C16	10	J5	21	Q19	25	R7	33	R32	49	R57	47	R82	58
CR16	2	C17	9	J6	21	Q20	25	R8	34	R33	49	R58	48	R83	59
CR17	2	C18	12	J7	21	Q21	25	R9	35	R34	31	R59	47	R84	60
CR18	2	C19	9	J8	22	Q22	25	R10	35	R35	31	R60	46	R85	59
CR19	2	C20	13	L1	23	Q23	25	R11	36	R36	50	R61	39	R86	58
CR20	2	C21	9	L2	24	Q24	25	R12	37	R37	51	R62	49	R87	39
CR21	2	C22	13	L3	24	Q25	25	R13	38	R38	52	R63	38	R88	31
CR22	2	C23	9	Q1	25	Q26	25	R14	29	R39	49	R64	49	R89	31
CR23	2	C24	9	Q2	25	Q27	25	R15	39	R40	49	R65	38	R90	49
CR24	2	C25	9	Q3	25	Q28	25	R16	40	R41	52	R66	32	T1	61
C1	3	C26	14	Q4	25	Q29	25	R17	40	R42	51	R67	50		

NOTE: PREFIX ALL REFERENCE DESIGNATIONS WITH 5A3

EL3UM024

Figure 5. Circuit Card Assembly (A3) (Sheet 2 of 2).

(1) ITEM NO	(2) SMR CODE	(3) CAGEC	(4) PART NUMBER	(5) DESCRIPTION AND USABLE ON CODES(UOC) GROUP 03 CIRCUIT CARD ASSEMBLY (A3) FIGURE 5	(6) QTY
1	PAHZZ	81350	JAN1N658	SEMICONDUCTOR DEVIC	2
2	PAHZZ	81350	JAN1N277	SEMICONDUCTOR DEVIC	22
3	PAHZZ	81349	M39003-01-3006	CAPACITOR, FIXED, ELE	5
4	PAHZZ	81349	CMR05C180JODR	CAPACITOR, FIXED, MIC	1
5	PAHZZ	80063	SM-B-527047	CAPACITOR, FIXED, MIC	1
6	PAHZZ	81349	M39003/01-2991	CAPACITOR, FIXED, ELE	4
7	PAHZZ	81349	M39003/01-3021	CAPACITOR, FIXED, ELE	1
8	PAHZZ	81349	CMR05E510GODR	CAPACITOR, FIXED, MIC	1
9	PAHZZ	81349	M39014/05-2261	CAPACITOR, FIXED, CER	10
10	PAHZZ	81349	CMR05E390GODR	CAPACITOR, FIXED, MIC	2
11	PAHZZ	81349	CMR05F151GODR	CAPACITOR, FIXED, MIC	2
12	PAHZZ	81349	CMR05F10IGODR	CAPACITOR, FIXED, MIC	1
13	PAHZZ	81349	M39003/01-2962	CAPACITOR, FIXED, ELE	2
14	PAHZZ	81349	M39003/01-3015	CAPACITOR, FIXED, ELE	1
15	PAHZZ	81349	M39003/01-2964	CAPACITOR, FIXED, ELE	2
16	PAHZZ	80063	SM-B-526834-1	CAPACITOR, FIXED, MIC	2
17	PAHZZ	81349	M39003/01-3076	CAPACITOR, FIXED, ELE	1
18	PAHZZ	81349	M39024-12-04	JACK, TIP	1
19	PAHZZ	81349	M39024-12-02	JACK, TIP	1
20	PAHZZ	98291	SKT5BCORANGE	JACK, TIP	1
21	PAHZZ	80063	SM-B-526509	JACK, TIP	4
22	PAHZZ	80063	M-C-526662	CONNECTOR, RECEPTACL	1
23	PAHZZ	96906	MS90541-01	COIL, RADIO FREQUENC	1
24	PAHZZ	96906	MS75089-3	COIL, RADIO FREQUENC	2
25	PAHZZ	81350	JAN2N705	TRANSISTOR	36
26	PAHZZ	81350	AN2N1308	TRANSISTOR	1
27	PAHZZ	81349	RCR42G510JS	RESISTOR, FIXED, COMP	1
28	PAHZZ	80063	SM-B-526651-2	RESISTOR, VARIABLE, W	1
29	PAHZZ	81349	RCR07G912JS	RESISTOR, FIXED, COMP	2
30	PAHZZ	81349	RCR07G911JS	RESISTOR, FIXED, COMP	1
31	PAHZZ	81349	RCR07G511JS	RESISTOR, FIXED, COMP	9
32	PAHZZ	81349	RCR07G101JS	RESISTOR, FIXED, COMP	3
33	PAHZZ	81349	RCR07G472JS	RESISTOR, FIXED, COMP	2
34	PAHZZ	81349	RCR07G562JS	RESISTOR, FIXED, COMP	1
35	PAHZZ	81349	RCR07G622JS	RESISTOR, FIXED, COMP	2
36	PAHZZ	81349	RCR07G152JS	RESISTOR, FIXED, COMP	1
37	PAHZZ	81349	RCR07G331JS	RESISTOR, FIXED, COMP	1
38	PAHZZ	81349	RCR07G512JS	RESISTOR, FIXED, COMP	8
39	PAHZZ	81349	RCR07G681JS	RESISTOR, FIXED, COMP	5
40	PAHZZ	81349	RCR07G390JS	RESISTOR, FIXED, COMP	2
41	PAHZZ	81349	RCR07G104JS	RESISTOR, FIXED, COMP	1
42	PAHZZ	81349	RCR07G204JS	RESISTOR, FIXED, COMP	1
43	PAHZZ	81349	RCR07G473JS	RESISTOR, FIXED, COMP	1
44	PAHZZ	81349	RCR07G103JS	RESISTOR, FIXED, COMP	3
45	PAHZZ	81349	RCR07G432JS	RESISTOR, FIXED, COMP	1
46	XBHZZ	80063	SM-B-526659-2	RESISTOR, FIXED, WIRE	4
47	PAHZZ	80063	SM-B-526659-3	RESISTOR, FIXED, WIRE	4
48	PAHZZ	81349	RCR07G222JS	RESISTOR, FIXED, COMP	11

SECTION II

TM 11-5805-367-34P-1-1

(1) ITEM NO	(2) SMR CODE	(3) CAGEC	(4) PART NUMBER	(5) DESCRIPTION AND USABLE ON CODES (UOC)	(6) QTY
49	PAHZZ	81349	RCR07G242JS	RESISTOR, FIXED, COMP	3
50	PAHZZ	81349	RCR07G102JS	RESISTOR, FIXED, COMP	7
51	PAHZZ	81349	RCR07G301JS	RESISTOR, FIXED, COMP	2
52	PAHZZ	81349	RCR07G112JS	RESISTOR, FIXED, COMP	2
53	PAHZZ	81349	RCR07G623JS	RESISTOR, FIXED, COMP	1
54	PAHZZ	81349	RCR07G273JS	RESISTOR, FIXED, COMP	1
55	PAHZZ	31795	141202057	RESISTOR, FIXED, COMP	2
56	PAHZZ	81349	RCR07G123JS	RESISTOR, FIXED, COMP	1
57	PAHZZ	81349	RCR07G433JS	RESISTOR, FIXED, COMP	1
58	PAHZZ	81349	RCR07G20215	RESISTOR, FIXED, COMP	2
59	PAHZZ	80063	SM-B-526651-14	RESISTOR, VARIABLE, W	2
60	PAHZZ	02111	42-9-139-102	RESISTOR, VARIABLE, W	1
61	PAHZZ	04655	56-119058-1	TRANSFORMER, PULSE	1
62	PAHZZ	81349	M38527/03-002D	MOUNTING PAD, ELECTR	36
63	PAHZZ	81349	M38527/02-015D	MOUNTING PAD, ELECTR	1
64	XBHZZ	80063	SM-D-526694-36	FRAME, POWER BOARD	1
65	XBHZZ	80063	SM-D-529514	PANEL, 5A3	1
66	PAHZZ	96906	MS16562-193	PIN, SPRING	2
67	XBHZZ	80063	SM-B-526503-2	EYELET, METALLIC	2
68	XBHZZ	80063	SM-B-526602-4	SCREW, SELF-LOCKING	2

END OF FIGURE

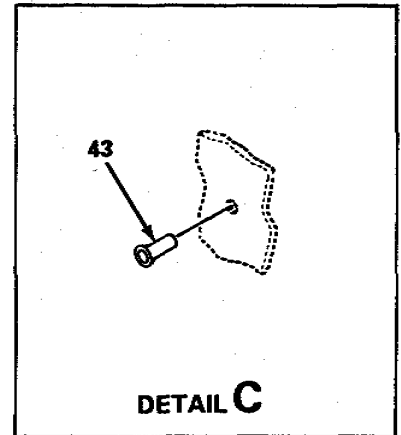
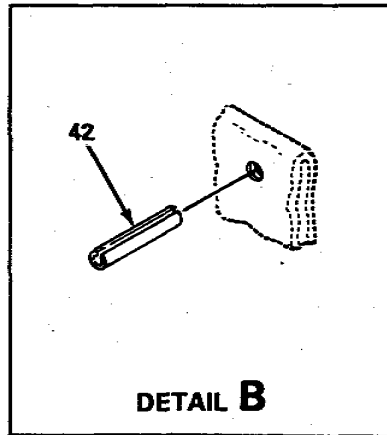
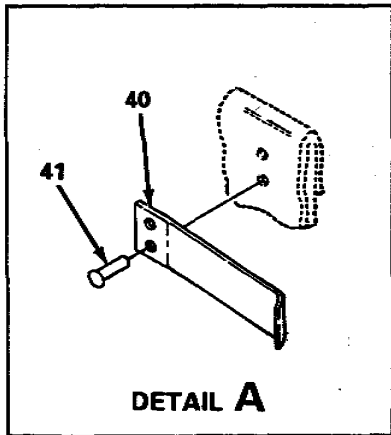
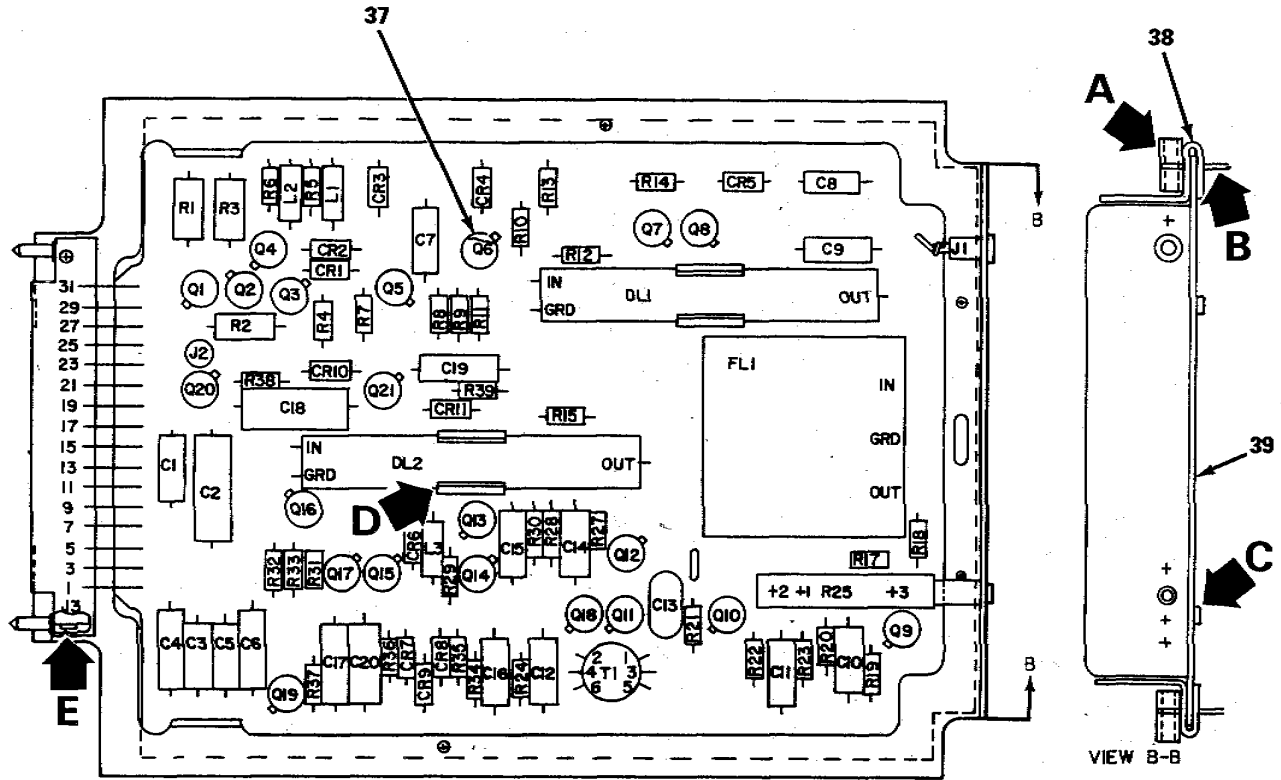

EL3UM025

Figure 6. Circuit Card Assembly (A4) (Sheet 1 of 2)

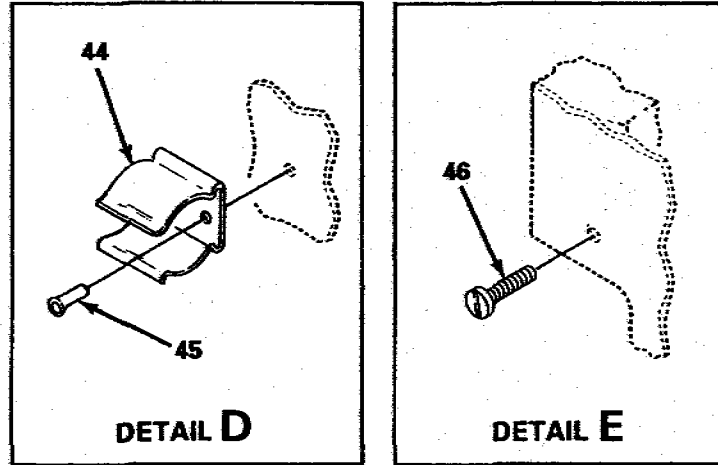

LEGEND

REF DES	ITEM NO.	REF DES	ITEM NO.	REF DES	ITEM NO.	REF DES	ITEM NO.	REF DES	ITEM NO.	REF DES	ITEM NO.
CR1	1	C7	4	J1	14	Q12	19	R8	26	R27	28
CR2	1	C8	7	J2	15	Q13	19	R9	26	R28	28
CR3	2	C9	4	J3	16	Q14	19	R10	24	R29	24
CR4	2	C10	4	L1	17	Q15	19	R11	24	R30	28
CR5	2	C11	4	L2	17	Q16	19	R12	27	R31	27
CR6	2	C12	4	L3	18	Q17	19	R13	27	R32	28
CR7	2	C13	8	Q1	19	Q18	19	R14	28	R33	28
CR8	2	C14	4	Q2	19	Q19	20	R15	29	R34	27
CR9	3	C15	4	Q3	19	Q20	19	R17	30	R35	24
CR10	2	C16	4	Q4	19	Q21	19	R18	30	R36	35
CR11	2	C17	9	Q5	19	R1	21	R19	28	R37	26
C1	4	C18	10	Q6	19	R2	22	R20	28	R38	27
C2	5	C19	9	Q7	19	R3	21	R21	31	R39	28
C3	4	C20	11	Q8	19	R4	23	R22	32	T1	36
C4	6	DL1	12	O9	19	R5	24	R23	33		
C5	4	DL2	12	Q10	19	R6	24	R24	27		
C6	6	FL1	13	Q11	19	R7	25	R25	34		

NOTE: PREFIX ALL REFERENCE DESIGNATIONS WITH 5A4.

EL3UM026

Figure 6. Circuit Card Assembly (A4) (Sheet 2 of 2)

SECTION II		TM 11-5805-367-34P-1-1			
(1)	(2)	(3)	(4)	(5)	(6)
ITEM NO	SMR CODE	CAGEC	PART NUMBER	DESCRIPTION AND USABLE ON CODES(UOC)	QTY
				GROUP 04	
				CIRCUIT CARD ASSEMBLY (A4)	
				FIGURE 6	
1	XAHZZ	81350	JAN1N658	SEMICONDUCTOR DEVIC	2
2	XAHZZ	81350	JAN1N277	SEMICONDUCTOR DEVIC	8
3	XAHZZ	81350	JAN1N914	SEMICONDUCTOR DEVIC	1
4	XAHZZ	81349	M39014/05-2261	CAPACITOR, FIXED, CER	11
5	XAHZZ	81349	M39003/01-3015	CAPACITOR, FIXED, ELE	1
6	XAHZZ	81349	M39003/01-2991	CAPACITOR, FIXED, ELE	2
7	XAHZZ	81349	M39003/01-2962	CAPACITOR, FIXED, ELE	1
8	XAHZZ	81349	CMR05E820GODR	CAPACITOR, FIXED, MIC	1
9	XAHZZ	81349	M39003/01-3006	CAPACITOR, FIXED, ELE	2
10	XAHZZ	81349	M39014/05-2310	CAPACITOR, FIXED, CER	1
11	XAHZZ	81349	M39003/01-2964	CAPACITOR, FIXED, ELE	1
12	XAHZZ	80063	SM-B-526504-3	DELAY LINE	2
13	XAHZZ	80063	SM-B-527035	FILTER, BANDPASS	1
14	XAHZZ	81349	M39024-12-04	JACK, TIP	1
15	XAHZZ	80063	SM-B-526509	JACK, TIP	1
16	XAHZZ	80063	SM-C-526662	CONNECTOR, RECEPTACL	1
17	XAHZZ	96906	MS75089-9	COIL, RADIO FREQUENC	2
18	XAHZZ	96906	MS75089-7	COIL, RADIO FREQUENC	1
19	XAHZZ	81350	JAN2N705	TRANSISTOR	20
20	XAHZZ	81349	2N914	TRANSISTOR, NPN	1
21	XAHZZ	80063	SM-B-526659-1	RESISTOR, FIXED, WW	2
22	XAHZZ	80063	SM-B-526659-9	RESISTOR, FIXED, WW	1
23	XAHZZ	81349	RCR07G302JS	RESISTOR, FIXED, COMP	1
24	XAHZZ	81349	RCR07G102JS	RESISTOR, FIXED, COMP	6
25	XAHZZ	81349	RCR07G103JS	RESISTOR, FIXED, COMP	1
26	XAHZZ	81349	RCR07G512JS	RESISTOR, FIXED, COMP	3
27	XAHZZ	81349	RCR07G511JS	RESISTOR, FIXED, COMP	6
28	XAHZZ	81349	RCR07G202JS	RESISTOR, FIXED, COMP	9
29	XAHZZ	81349	RCR07G683JS	RESISTOR, FIXED, COMP	1
30	XAHZZ	81349	RCR07G153JS	RESISTOR, FIXED, COMP	2
31	XAHZZ	81349	RCR07G152JS	RESISTOR, FIXED, COMP	1
32	XAHZZ	81349	RCR07G151JS	RESISTOR, FIXED, COMP	1
33	XAHZZ	81349	RCR07G162JS	RESISTOR, FIXED, COMP	1
34	XAHZZ	80063	SM-B-526651-14	RESISTOR, VARIABLE, W	1
35	XAHZZ	81349	RCR07GIOIJS	RESISTOR, FIXED, COMP	1
36	XAHZZ	80063	SM-B-526792	TRANSFORMER, PULSE	1
37	XAHZZ	81349	M38527/03-002D	MOUNTINGPAD, ELECTR	21
38	XAHZZ	80063	SM-D-526694-37	FRAME, PRINTED CIRCU	1
39	XAHZZ	80063	SM-D-529517	PANEL-5A4	1
40	XAHZZ	80063	SM-B-527562	SPRING, FLAT	2
41	XAHZZ	96906	MS20470AD2-5	RIVET, SOLID	4
42	XAHZZ	96906	MS16562-193	PIN, SPRING	2
43	XAHZZ	80063	SM-B-526503-2	EYELET, METALLIC	2
44	XAHZZ	81349	M24066/2-309	CLIP, SPRINGTENSION	2
45	XAHZZ	80063	SM-B-526503-4	EYELET, METALLIC	2
46	XAHZZ	80063	SM-B-526602-4	SCREW, SELF-LOCKING	2

END OF FIGURE

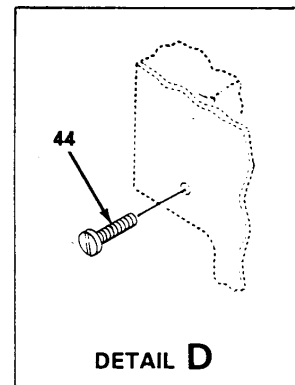
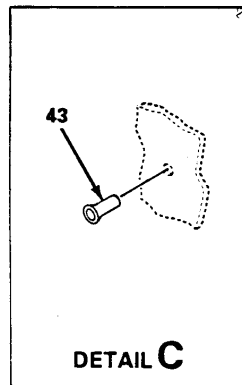
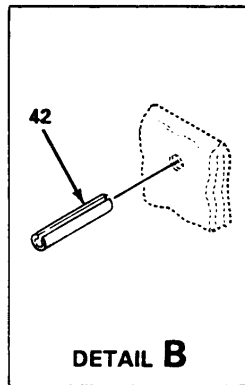
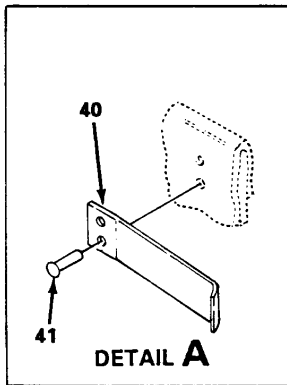
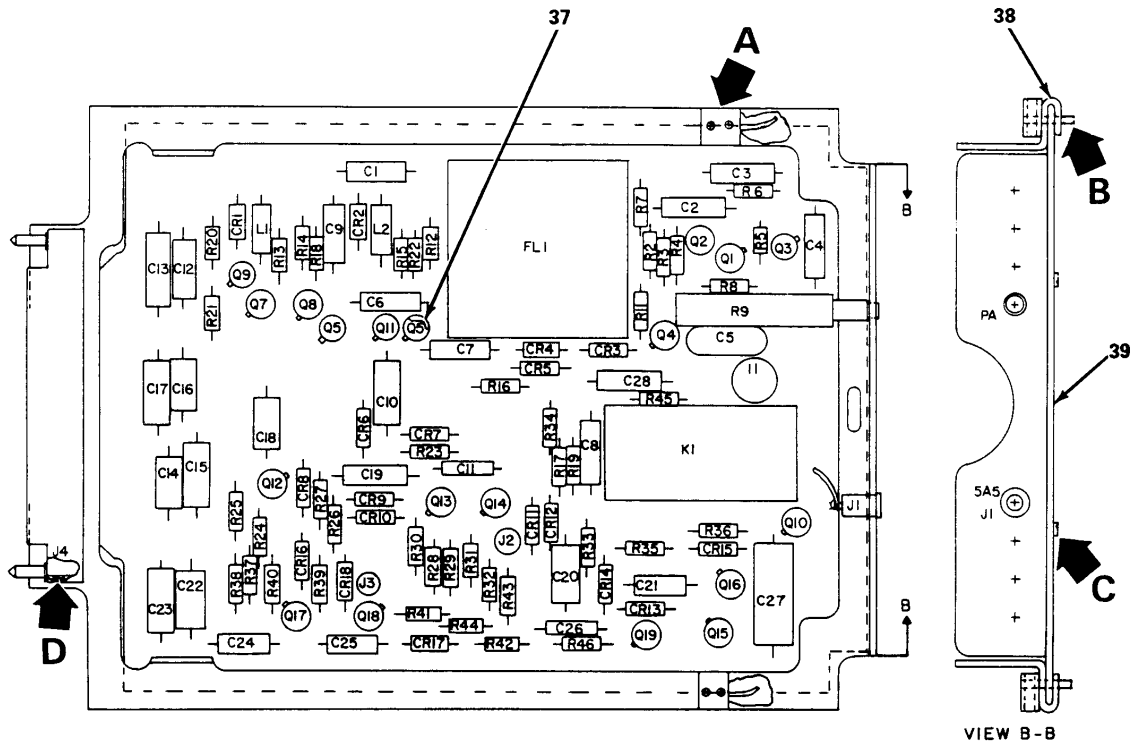

EL3UM027

Figure 7. Circuit Card Assembly (A5) (Sheet 1 of 2).

LEGEND

REF DES	ITEM NO.	REF DES	ITEM NO.	REF DES	ITEM NO.	REF DES	ITEM NO.	REF DES	ITEM NO.	REF DES	ITEM NO.
CR1	1	C3	2	C23	8	Q7	15	R9	23	R30	26
CR2	1	C4	2	C24	2	Q8	15	R11	18	R31	27
CR3	1	C5	3	C25	5	Q9	15	R12	24	R32	31
CR4	1	C6	2	C26	5	Q10	16	R13	25	R33	32
CR5	1	C7	2	C27	7	Q11	15	R14	26	R34	33
CR6	1	C8	4	C28	8	Q12	15	R15	16	R35	22
CR7	1	C9	2	FL1	9	Q13	15	R16	26	R36	34
CR8	1	C10	2	J1	10	Q14	15	R17	27	R37	26
CR9	1	C11	5	J2	11	Q15	16	R18	25	R38	19
CR10	1	C12	2	J3	11	Q16	16	R19	28	R39	22
CR11	1	C13	6	J4	12	C17	15	R20	18	R40	26
CR12	1	C14	2	K1	13	Q18	15	R21	29	R41	22
CR13	1	C15	7	L1	14	Q19	15	R22	18	R42	18
CR14	1	C16	2	L2	14	R2	17	R23	30	R43	32
CR15	1	C17	8	Q1	15	R3	18	R24	26	R44	35
CR16	1	C18	2	Q2	15	R4	18	R25	19	R45	22
CR17	1	C19	2	Q3	15	R5	19	R26	22	R46	18
CR18	1	C20	2	Q4	15	R6	20	R27	26	T1	36
C1	2	C21	5	Q5	15	R7	21	R28	28		
C2	2	C22	2	Q6	15	R8	22	R29	22		

NOTE: PREFIX ALL REFERENCE DESIGNATIONS WITH 5A5.

EL3UM028

SECTION II

TM 11-5805-367-34P-1-1

(1) ITEM NO	(2) SMR CODE	(3) CAGEC	(4) PART NUMBER	(5) DESCRIPTION AND USABLE ON CODES(UOC) GROUP 05 CIRCUIT CARD ASSEMBLY (A5) FIGURE 7	(6) QTY
1	XAHZZ	81350	JAN1N277	SEMICONDUCTOR DEVIC	17
2	XAHZZ	81349	M39014/05-2261	CAPACITOR, FIXED, CER	16
3	XAHZZ	81349	CMR05F301GODR	CAPACITOR, FIXED, MIC	1
4	XAHZZ	81349	M39003/01-3006	CAPACITOR, FIXED, ELE	1
5	XAHZZ	81349	M39003/01-2962	CAPACITOR, FIXED, ELE	4
6	XAHZZ	81349	M39003/01-2991	CAPACITOR, FIXED, ELE	1
7	XAHZZ	81349	M39003/01-3015	CAPACITOR, FIXED, ELE	2
8	XAHZZ	81349	M39003/01-2964	CAPACITOR, FIXED, ELE	3
9	XAHZZ	80063	SM-B-527034	FILTER, BAND PASS	1
10	XAHZZ	81349	M39024-12-04	JACK, TIP	1
11	XAHZZ	80063	SM-B-526509	JACK, TIP	2
12	XAHZZ	80063	SM-C-526662	CONNECTOR, RECEPTACL	1
13	XAHZZ	80063	SM-B-526657-1	RELAY, ELECTROMAGNET	1
14	XAHZZ	96906	MS75089-7	COIL, RADIO FREQUENC	2
15	XAHZZ	81350	JAN2N705	TRANSISTOR	16
16	XAHZZ	81349	JAN2N914	TRANSISTOR	3
17	XAHZZ	81349	RCR07G912JS	RESISTOR, FIXED, COMP	1
18	XAHZZ	81349	RCR07G202JS	RESISTOR, FIXED, COMP	8
19	XAHZZ	81349	RCR07G302JS	RESISTOR, FIXED, COMP	3
20	XAHZZ	81349	RCR07G122JS	RESISTOR, FIXED, COMP	1
21	XAHZZ	81349	RCR07G242JS	RESISTOR, FIXED, COMP	1
22	XAHZZ	81349	RCR07G511JS	RESISTOR, FIXED, COMP	7
23	XAHZZ	80063	SM-B-526651-16	RESISTOR, VARIABLE, W	1
24	XAHZZ	81349	RCR07G152JS	RESISTOR, FIXED, COMP	1
25	XAHZZ	81349	RCR07G392JS	RESISTOR, FIXED, COMP	2
26	XAHZZ	81349	RCR07G102JS	RESISTOR, FIXED, COMP	7
27	XAHZZ	81349	RCR07G101JS	RESISTOR, FIXED, COMP	2
28	XAHZZ	81349	RCR07G512JS	RESISTOR, FIXED, COMP	2
29	XAHZZ	81349	RCR07G244JS	RESISTOR, FIXED, COMP	1
30	XAHZZ	81349	RCR07G243JS	RESISTOR, FIXED, COMP	1
31	XAHZZ	A1997	400-512-046	RESISTOR, FIXED, COMP	1
32	XAHZZ	81349	RC07G303JS	RESISTOR, FIXED, COMP	2
33	XAHZZ	81349	RC07G563JS	RESISTOR, FIXED, COMP	1
34	XAHZZ	81349	RCR07G163JS	RESISTOR, FIXED, COMP	1
35	XAHZZ	81349	RCR07G823JS	RESISTOR, FIXED, COMP	1
36	XAHZZ	80063	SM-B-527042	TRANSFORMER, PULSE	1
37	XAHZZ	81349	M38527/01-030D	MOUNTING PAD, ELECTR	19
38	XAHZZ	80063	SM-D-526694-38	FRAME, PRINTED CIRCU	1
39	XAHZZ	80063	SM-D-029520	PANEL-5A5	1
40	XAHZZ	80063	SM-B-527562	SPRING, FLAT	2
41	XAHZZ	96906	MS20470AD2-5	RIVET, SOLID	4
42	XAHZZ	96906	MS16562-193	PIN, SPRING	2
43	XAHZZ	80063	SM-B-526503-2	EYELET, METALLIC	2
44	XAHZZ	80063	SM-B-526602-4	SCREW, SELF-LOCKING	2

END OF FIGURE

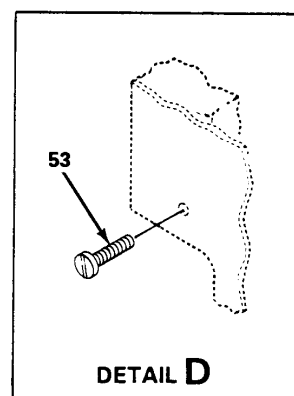
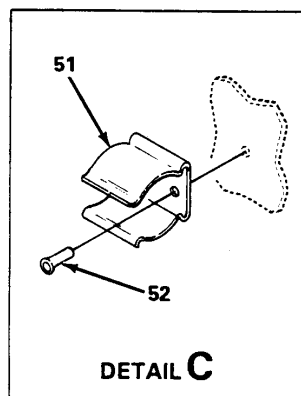
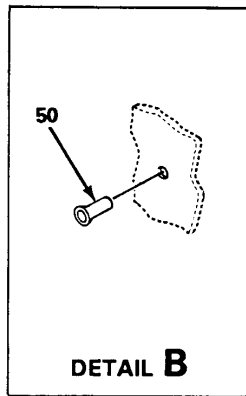
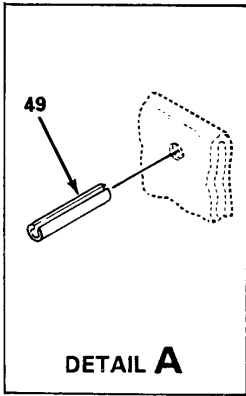
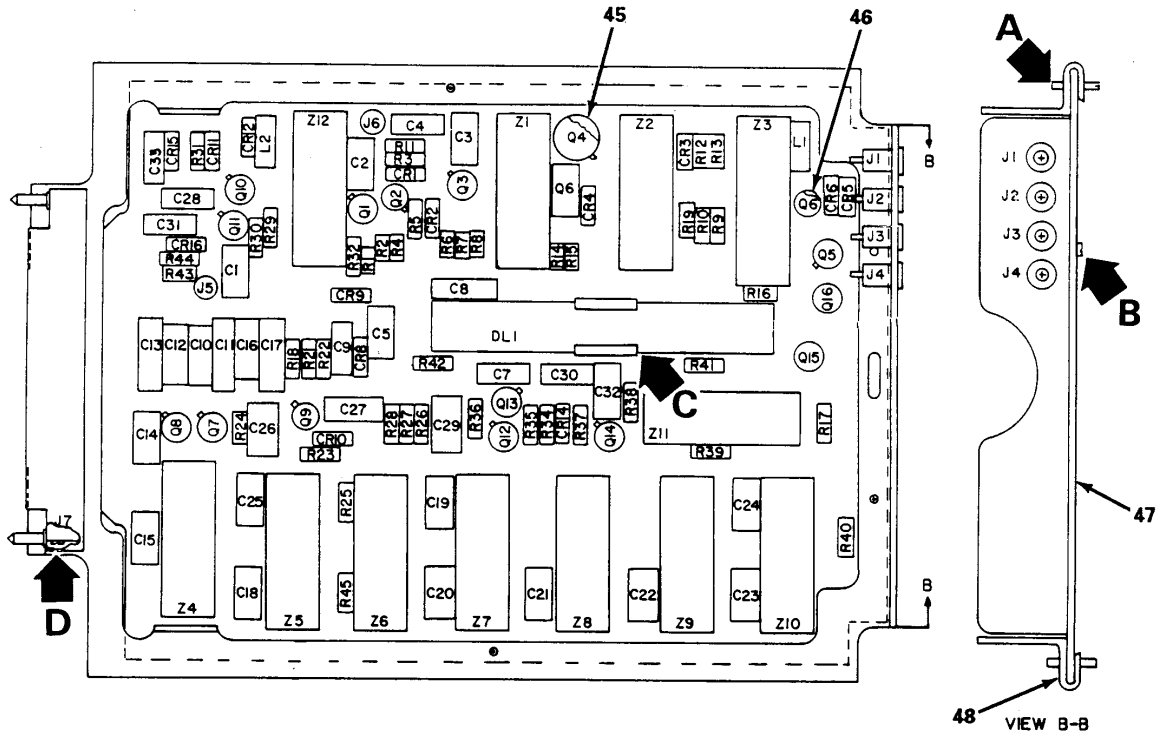

EL3UM029

Figure 8. Circuit Card Assembly (A6) (Sheet 1 of 2).

LEGEND

REF DES	ITEM NO.	REF DES	ITEM NO.	REF DES	ITEM NO.	REF DES	ITEM NO.	REF DES	ITEM NO.	REF DES	ITEM NO.	REF DES	ITEM NO.	REF DES	ITE M NO.
CR1	1	C3	2	C19	5	J1	14	Q8	21	R8	24	R25	34	R42	39
CR2	1	C4	4	C20	5	J2	15	Q9	21	R9	27	R26	38	R43	34
CR3	1	C5	5	C21	5	J3	16	Q10	21	R10	28	R27	34	R44	35
CR4	1	C6	4	C22	5	J4	17	Q11	21	R11	29	R28	36	R45	40
CR5	1	C7	3	C23	5	J5	18	Q12	21	R12	30	R29	32	Z1	41
CR6	1	C8	6	C24	5	J6	18	Q13	21	R13	31	R30	26	Z2	42
CR8	1	C9	7	C25	10	J7	19	Q14	21	R14	31	R31	33	Z3	43
CR9	1	C10	6	C26	11	L1	20	Q15	21	R15	30	R32	34	Z4	44
CR10	1	C11	8	C27	12	L2	20	Q16	21	R16	32	R34	36	Z5	44
CR11	1	C12	6	C28	3	Q1	21	R1	23	R17	26	R35	34	Z6	44
CR12	1	C13	9	C29	10	Q2	21	R2	24	R18	33	R36	37	Z7	44
CR14	1	C14	6	C30	11	Q3	21	R3	25	R19	34	R37	38	Z8	44
CR15	1	C15	9	C31	6	Q4	22	R4	23	R21	34	R38	34	Z9	44
CR16	1	C16	6	C32	12	Q5	21	R5	26	R22	35	R39	36	Z10	44
C1	2	C17	8	C33	7	Q6	21	R6	26	R23	36	R40	26	Z11	44
C2	3	C18	5	DL1	13	Q7	21	R7	23	R24	37	R41	26	Z12	43

NOTE: PREFIX ALL REFERENCE DESIGNATIONS WITH 5A6.

EL3UM030

Figure 8. Circuit Card Assembly (A6) (Sheet 2 of 2)

SECTION II		TM 11-5805-367-34P-1-1			
(1)	(2)	(3)	(4)	(5)	(6)
ITEM NO	SMR CODE	CAGEC	PART NUMBER	DESCRIPTION AND USABLE ON CODES(UOC)	QTY
				GROUP 06	
				CIRCUIT CARD ASSEMBLY (A6)	
				FIGURE 8	
1	XAHZZ	81350	JAN1N277	SEMICONDUCTOR DEVIC	14
2	XAHZZ	81349	CMR05F221G0DR	CAPACITOR, FIXED, MIC	2
3	XAHZZ	81349	CMR05F10IG0DR	CAPACITOR, FIXED, MIC	3
4	XAHZZ	81349	CMR05E820G0DR	CAPACITOR, FIXED, MIC	2
5	XAHZZ	81349	CMR05F201G0DR	CAPACITOR, FIXED, MIC	8
6	XAHZZ	81349	M39014/05-2261	CAPACITOR, FIXED, CER	6
7	XAHZZ	81349	M39003/01-2962	CAPACITOR, FIXED, ELE	2
8	XAHZZ	81349	CS13A0220M	CAPACITOR, FIXED, ELE	2
9	XAHZZ	81349	M39003/01-2964	CAPACITOR, FIXED, ELE	2
10	XAHZZ	81349	CMR05F151G0DR	CAPACITOR, FIXED, MIC	2
11	XAHZZ	81349	CMR05C100D0DR	CAPACITOR, FIXED, MIC	2
12	XAHZZ	81349	CMR05E220J0DR	CAPACITOR, FIXED, MIC	2
13	XAHZZ	80063	SM-B-526504-7	DELAY LINE	1
14	XAHZZ	81349	M39024-12-04	JACK, TIP	1
15	XAHZZ	81349	M39024-12-02	JACK, TIP	1
16	XAHZZ	98291	SKT5BC0RANGE	JACK, TIP	1
17	XAHZA	80063	SM-B-526508-7	JACK, TIP	1
18	XAHZZ	80063	SM-B-526509	JACK, TIP	2
19	XADZZ	80063	SM-C-526662	CONNECTOR, RECEPTACL	1
20	XAHZZ	96906	MS75089-1	COIL, RADIO FREQUENC	2
21	XAHZZ	81350	JAN2N705	TRANSISTOR	15
22	XAHZZ	81350	JAN2N1308	TRANSISTOR	1
23	XAHZZ	81349	RCR07G752JS	RESISTOR, FIXED, COMP	3
24	XAHZZ	81349	RRC07G122JS	RESISTOR, FIXED, COMP	2
25	XAHZZ	81349	RRC07G102JS	RESISTOR, FIXED, COMP	1
26	XAHZZ	81349	RRC07G511JS	RESISTOR, FIXED, COMP	6
27	XAHZZ	81349	RRC07G103JS	RESISTOR, FIXED, COMP	1
28	XAHZZ	81349	RRC07G302JS	RESISTOR, FIXED, COMP	1
29	XAHZZ	81349	RRC07G152JS	RESISTOR, FIXED, COMP	1
30	XAHZZ	81349	RRC07G513JS	RESISTOR, FIXED, COMP	2
31	XAHZZ	81349	RRC07G202JS	RESISTOR, FIXED, COMP	2
32	XAHZZ	81349	RRC07G123JS	RESISTOR, FIXED, COMP	2
33	XAHZZ	81349	RRC07G910JS	RESISTOR, FIXED, COMP	2
34	XAHZZ	81349	RRC07G203JS	RESISTOR, FIXED, COMP	6
35	XAHZZ	81349	RRC07G333JS	RESISTOR, FIXED, COMP	2
36	XAHZZ	81349	RRC07G562JS	RESISTOR, FIXED, COMP	4
37	XAHZZ	A1997	400-512-115	RESISTOR, FIXED, COMP	2
38	XAHZZ	81349	RC07G391JS	RESISTOR, FIXED, COMP	2
39	XAHZZ	81349	RC07G433JS	RESISTOR, FIXED, COMP	1
40	XAHZZ	81349	RRC07G183JS	RESISTOR, FIXED, COMP	1
41	XAHZZ	80063	SM-C-529033	MULTIPLEXER SUBASSE	1
42	XAHZZ	80063	SM-C-529021	MULTIPLEXER SUBASSE	1
43	XAHZZ	80063	SM-C-527089	MULTIPLEXER SUBASSE	2
44	XAHZZ	80063	SM-C-529012	MULTIPLEXER SUBASSE	8
45	XAHZZ	81349	M38527/02-015D	MOUNTING PAD, ELE, TR	1
46	XAHZZ	81349	M38527/03-002D	MOUNTING PAD, ELECTR	15
47	XAHZZ	80063	SM-D-527023	FRAME, PRINTED WIRIN	1
48	XAHZZ	80063	SM-D-526694-31	FRAME, PRINTED WIRIN	1

SECTION II		TM 11-5805-367-34P-1-1			
(1)	(2)	(3)	(4)	(5)	(6)
ITEM NO	SMR CODE	CAGEC	PART NUMBER	DESCRIPTION AND USABLE ON CODES(UOC)	QTY
49	XAHZZ	96906	MS16562-193	PIN,SPRING	2
50	XAHZZ	80063	SM-B-526503-2	EYELET,METALLIC.....	2
51	XAHZZ	81349	M24066-2-309	CLIP,SPRING TENSION	1
52	XAHZZ	80063	SM-B-526503-4	EYELET,METALLIC.....	1
53	XAHZZ	80063	SM-B-526602-4	SCREW,SELF-LOCKING.....	2

END OF FIGURE

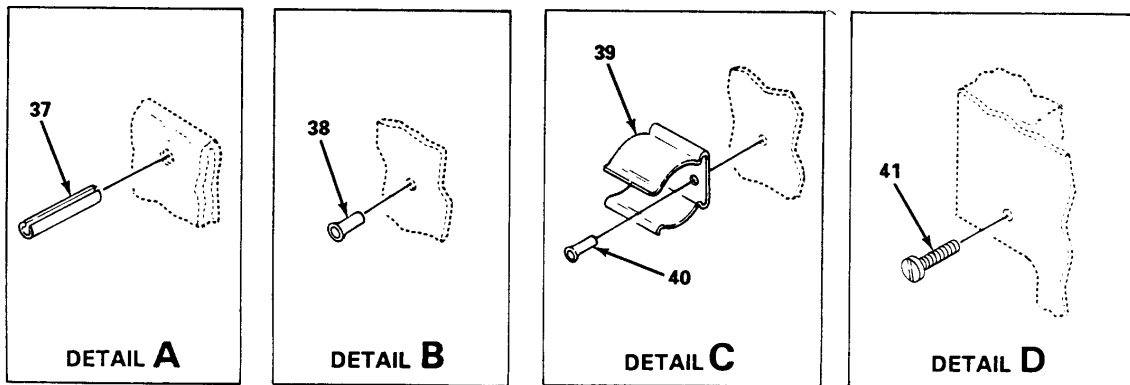
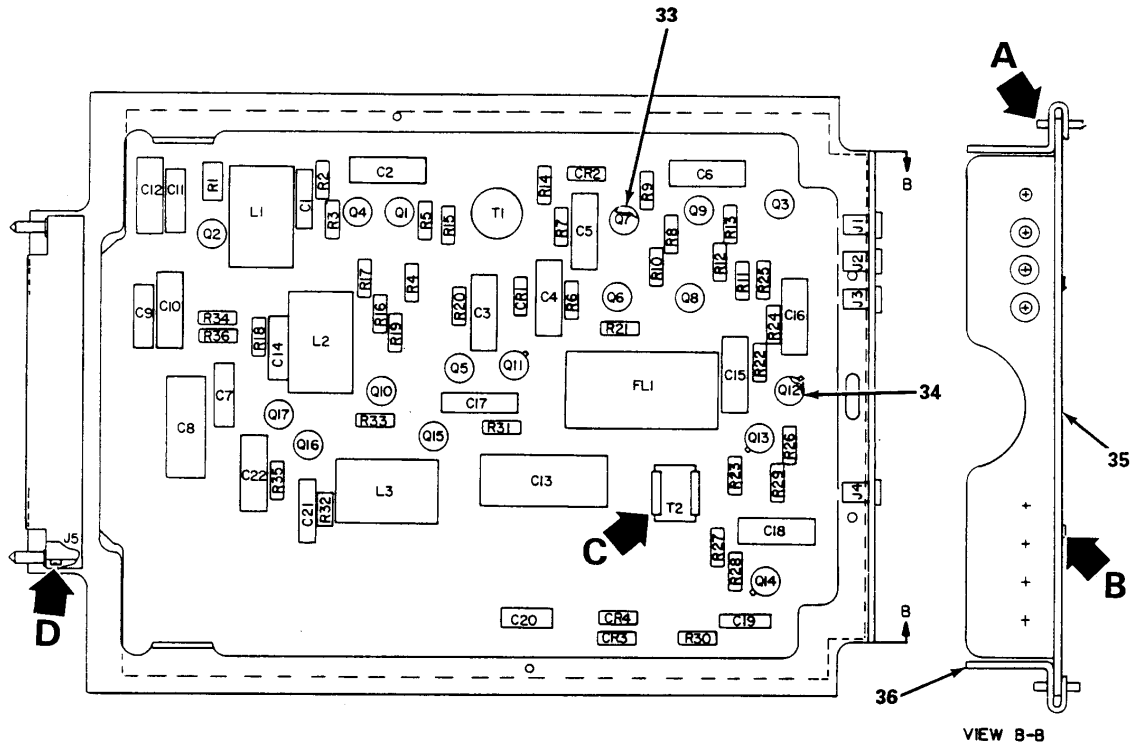

EL3UM031

Figure 9. Circuit Card Assembly (A7) (Sheet 1 of 2).

LEGEND

REF DES	ITEM NO.	REF DES	ITEM NO.	REF DES	ITEM NO.	REF DES	ITEM NO.	REF DES	ITEM NO.
CR1	1	C15	3	Q2	16	R3	20	R21	23
CR2	1	C16	3	Q3	16	R4	20	R22	24
CR3	1	C17	3	Q4	16	R5	20	R23	22
CR4	1	C18	4	Q5	16	R6	21	R24	25
C1	2	C19	8	Q6	16	R7	21	R25	26
C2	3	C20	8	Q7	16	R8	22	R26	19
C3	3	C21	2	Q8	16	R9	22	R27	18
C4	3	C22	3	Q9	16	R10	19	R28	27
C5	3	FL1	9	Q10	16	R11	22	R29	28
C6	4	J1	10	Q11	17	R12	20	R30	29
C7	5	J2	11	Q12	17	R13	22	R31	20
C8	6	J3	12	Q13	17	R14	20	R32	19
C9	5	J4	13	Q14	17	R15	20	R33	19
C10	4	J5	14	Q15	16	R16	21	R34	21
C11	5	L1	15	Q16	16	R17	20	R35	30
C12	4	L2	15	Q17	16	R18	19	R36	24
C13	7	L3	15	R1	18	R19	18	T1	31
C14	2	Q1	16	R2	19	R20	18	T2	32

NOTE: PREFIX ALL REFERENCE DESIGNATIONS WITH 5A7.

EL3U M032

Figure 9. Circuit Card Assembly (A7) (Sheet 2 of 2).

SECTION II

TM 11-5805-367-34P-1-1

(1) ITEM NO	(2) SMR CODE	(3) CAGEC	(4) PART NUMBER	(5) DESCRIPTION AND USABLE ON CODES(UOC)	(6) QTY
				GROUP 07	
				IRCUIT CARD ASSEMBLY (A7)	
				FIGURE 9	
1	PAHZZ	81350	JAN1N277	SEMICONDUCTOR DEVIC	4
2	PAHZZ	81349	M39014/05-2246	CAPACITOR, FIXED, CER.....	3
3	PAHZZ	81349	M39003/01-2991	CAPACITOR, FIXED, ELE	8
4	PAHZZ	81349	M39003/01-2964	CAPACITOR, FIXED, ELE	4
5	PAHZZ	81349	M39014/05-2261	CAPACITOR, FIXED, CER.....	3
6	PAHZZ	81349	M39003,01-3021	CAPACITOR, FIXED, ELE	1
7	PAHZZ	80063	SM-B-527511-3	CAPACITOR, FIXED, PLA	1
8	PAHZZ	81349	M39003/01-2962	CAPACITOR, FIXED, ELE	2
9	PAHZZ	80063	SM-B-527041	FILTER, LOW PASS	1
10	PAHZZ	81349	M39024-12-04	JACK, TIP.....	1
11	PAHZZ	81349	M39024-12-02	JACK, TIP.....	1
12	PAHZZ	98291	SKT5BCORANGE	JACK, TIP.....	1
13	PAHZZ	98291	SKT804YELLOW	JACK, TIP.....	1
14	PAHZZ	80063	SM-C-526662	CONNECTOR, RECEPTACL	1
15	XBHZZ	80063	SM-B-527051	COIL, RADIO FREQUENC	3
16	PAHZZ	81350	JAN2N393	TRANSISTOR	13
17	PAHZZ	81350	JAN2N705	TRANSISTOR.....	4
18	PAHZZ	81349	RCR07G511JS	RESISTOR, FIXED, COMP	4
19	PAHZZ	81349	RCR07G102JS	RESISTOR, FIXED, COMP	6
20	PAHZZ	81349	RCR07G202JS	RESISTOR, FIXED, COMP	8
21	PAHZZ	81349	RCR07G512JS	RESISTOR, FIXED, COMP	4
22	PAHZZ	81349	RCR07G122JS	RESISTOR, FIXED, COMP	5
23	PAHZZ	81349	RCR07G242JS	RESISTOR, FIXED, COMP	2
25	PAHZZ	16845	1000-409-16	RESISTOR, FIXED, FILM	1
26	PAHZZ	81349	RCR07G132JS	RESISTOR, FIXED, COMP	1
27	PAHZZ	81349	CMR05C180JPDR	RESISTOR, FIXED MIC	1
28	PAHZZ	81349	RCR07G331JS	RESISTOR, FIXED, COMP	1
29	PAHZZ	81349	RCR07G332JS	RESISTOR, FIXED, COMP	1
30	PAHZZ	81349	RCR07G161JS	RESISTOR, FIXED, COMP	1
31	PAHZZ	97722	TT111-2	TRANSFORMER, PULSE	1
32	XBHZZ	80063	SM-B-528034	TRANSFORMER, AUDIO, F	1
33	PAHZZ	80063	SM-B-530018	MOUNTING PAD, ELECTR	13
34	PAHZZ	81349	9M38527/03-002D	MOUNTING PAD, ELECTR	4
35	XBHZZ	80063	SM-D-529508	PANEL-4A6/5A6	1
36	XBHZZ	80063	SM-D-526694-32	FRAME, PRINTED CIRCU	1
37	PAHZZ	96906	MS16562-193	PIN, SPRING	2
38	XBHZZ	80063	SM-B-526503-2	EYELET, METALLIC	2
39	PAHZZ	96906	MS17160-7	CLIP , SPRING TENSION	1
40	XBHZZ	80063	SM-B-526503-3	EYELET, METALLIC	1
41	PAHZZ	03038	LP57D4055	SCREW, SELF-LOCKING	2

END OF FIGURE

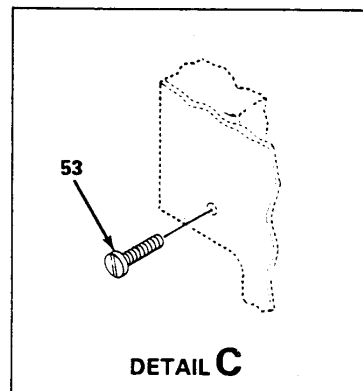
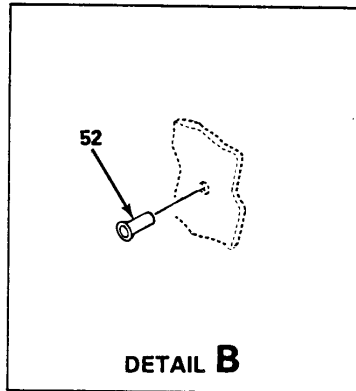
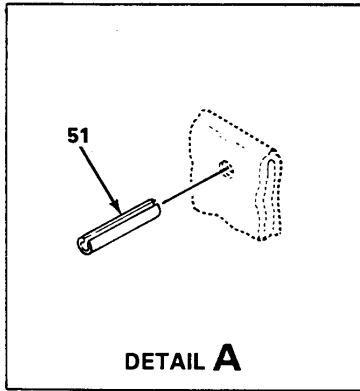
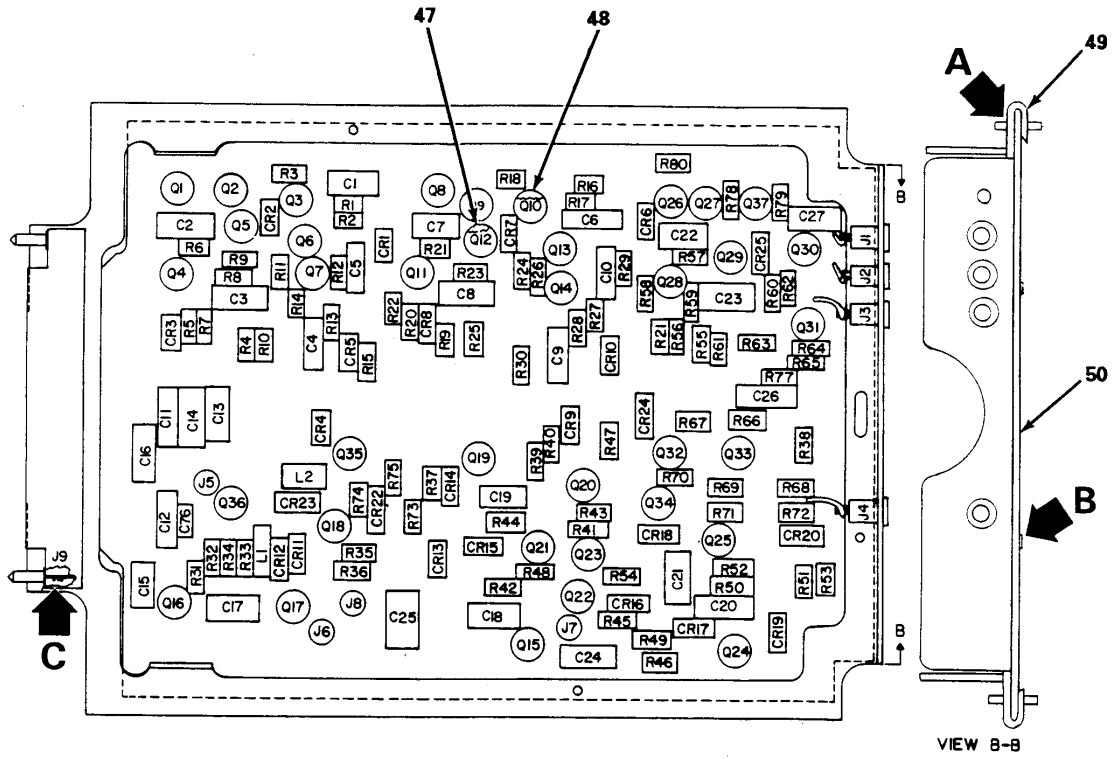

EL3UM033

Figure 10. Circuit Card Assembly (A8) (Sheet 1 of 2).

LEGEND

REF DES	ITEM NO.	REF DES	ITEM NO.	REF DES	ITEM NO.	REF DES	ITEM NO.	REF DES	ITEM NO.	REF DES	ITEM NO.	REF DES	ITEM NO.	REF DES	ITEM NO.
CR1	1	CR24	1	C22	3	Q7	19	Q30	19	R16	22	R39	35	R62	26
CR2	1	CR25	1	C23	3	Q8	19	Q31	19	R17	23	R40	36	R63	44
CR3	1	C1	2	C24	10	Q9	19	Q32	19	R18	24	R41	37	R64	45
CR4	1	C2	3	C25	7	Q10	20	Q33	19	R19	25	R42	38	R65	29
CR5	1	C3	3	C26	2	Q11	21	Q34	19	R20	26	R43	29	R66	29
CR6	1	C4	2	C27	11	Q12	21	Q35	21	R21	27	R44	39	R67	23
CR7	1	C5	4	J1	12	Q13	19	Q36	19	R22	28	R45	29	R68	23
CR8	1	C6	2	J2	13	Q14	19	Q37	20	R23	27	R46	32	R69	29
CR9	1	C7	3	J3	14	Q15	19	R1	22	R24	28	R47	40	R70	29
CR10	1	C8	3	J4	15	Q16	19	R2	23	R25	26	R48	41	R71	39
CR11	1	C9	2	J5	16	Q17	21	R3	24	R26	25	R49	25	R72	29
CR12	1	C10	4	J6	16	Q18	19	R4	25	R27	29	R50	42	R73	33
CR13	1	C11	2	J7	16	Q19	19	R6	26	R28	30	R51	43	R74	29
CR14	1	C12	5	J8	16	Q20	19	R6	27	R29	29	R52	42	R75	32
CR15	1	C13	2	J9	17	Q21	19	R7	28	R30	31	R53	43	R76	32
CR16	1	C14	6	L1	18	Q22	19	R8	27	R31	32	R54	25	R77	22
CR17	1	C15	2	L2	18	Q23	19	R9	28	R32	32	R55	25	R78	46
CR18	1	C16	6	Q1	19	Q24	19	R10	25	R33	33	R56	26	R79	24
CR19	1	C17	7	Q2	19	Q25	19	R11	26	R34	29	R57	27	R80	29
CR20	1	C18	2	Q3	20	Q26	19	R12	29	R35	32	R58	28		
CR21	1	C19	8	Q4	21	Q27	19	R13	30	R36	32	R59	27		
CR22	1	C20	9	Q5	21	Q28	21	R14	29	R37	34	R60	28		
CR23	1	C21	9	Q6	19	Q29	21	R15	31	R38	29	R61	25		

NOTE: PREFIX ALL REFERENCE DESIGNATIONS WITH 5A8.

EL3UM034

Figure 10. Circuit Card Assembly (A8) (Sheet 2 of 2).

SECTION II

TM 11-5805-367-34P-1-1

(1) ITEM NO	(2) SMR CODE	(3) CAGEC	(4) PART NUMBER	(5) DESCRIPTION AND USABLE ON CODES(UOC) GROUP 08 CIRCUIT CARD ASSEMBLY (A8) FIGURE 10	(6) QTY
1	PAHZZ	81350	JAN1N277	SEMICONDUCTOR DEVIC	25
2	PAHZZ	81349	M39014/05-2261	CAPACITOR, FIXED, CER	9
3	PAHZZ	81349	CMR05F221G0DR	CAPACITOR, FIXED, MIC	6
4	PAHZZ	81349	M39003/01-2962	CAPACITOR, FIXED, ELE	2
5	PAHZZ	81349	M39003/01-2991	CAPACITOR, FIXED, ELE	1
6	PAHZZ	81349	M39003/01-2964	CAPACITOR, FIXED, ELE	2
7	PAHZZ	81349	CMR05E820G0DR	CAPACITOR, FIXED, MIC	2
8	PAHZZ	81349	M39003/01-3003	CAPACITOR, FIXED, ELE	1
9	PAHZZ	81349	CMR05F101G0DR	CAPACITOR, FIXED, MIC	2
10	PAHZZ	81349	CMR05F151G0DR	CAPACITOR, FIXED, MIC	1
11	XBHZZ	81349	CMR05E680G0DR	CAPACITOR, FIXED, MIC	1
12	PAHZZ	81349	M39024-12-04	JACK, TIP	1
13	PAHZZ	81349	M39024-12-02	JACK, TIP	1
14	PAHZZ	98291	SKT5BCORANGE	JACK, TIP	1
15	PAHZZ	98291	SKT804YELLOW	JACK, TIP	1
16	PAHZZ	80063	SM-B-526509	JACK, TIP	4
17	PAHZZ	80063	SM-C-526662	CONNECTOR, RECEPTACL	1
18	PAHZZ	96906	MS75089-1	COIL, RADIO FREQUENC	2
19	PAHZZ	81350	JAN2N393	TRANSISTOR	26
20	XBHZZ	81350	JAN2N1122A	TRANSISTOR, PNP	3
21	PAHZZ	80063	SMB527662-1	TRANSISTOR	8
22	PAHZZ	81349	RCR07G751JS	RESISTOR, FIXED, COMP	3
23	PAHZZ	81349	RCR07G103JS	RESISTOR, FIXED, COMP	4
24	PAHZZ	81349	RCR07G152JS	RESISTOR, FIXED, COMP	3
25	PAHZZ	81349	RCR07G301JS	RESISTOR, FIXED, COMP	8
26	PAHZZ	31795	141202057	RESISTOR, FIXED, COMP	6
27	PAHZZ	81349	RCR07G112JS	RESISTOR, FIXED, COMP	6
28	PAHZZ	81349	RCR07G222JS	RESISTOR, FIXED, COMP	6
29	PAHZZ	81349	RCR07G102JS	RESISTOR, FIXED, COMP	15
30	PAHZZ	81349	RCR07G121JS	RESISTOR, FIXED, COMP	2
31	PAHZZ	81349	RCR07G303JS	RESISTOR, FIXED, COMP	2
32	PAHZZ	81349	RCR07G511JS	RESISTOR, FIXED, COMP	7
33	PAHZZ	81349	RCR07G123JS	RESISTOR, FIXED, COMP	2
34	PAHZZ	81349	RCR07G682JS	RESISTOR, FIXED, COMP	1
35	PAHZZ	81349	RCR07G122JS	RESISTOR, FIXED, COMP	1
36	PAHZZ	81349	RCR07G362JS	RESISTOR, FIXED, COMP	1
37	PAHZZ	81349	RCR07G183JS	RESISTOR, FIXED, COMP	1
38	PAHZZ	81349	RCR07G512JS	RESISTOR, FIXED, COMP	1
39	PAHZZ	81349	RCR07G202JS	RESISTOR, FIXED, COMP	2
40	PAHZZ	81349	RCR07G622JS	RESISTOR, FIXED, COMP	1
41	PAHZZ	81349	RCR07G132JS	RESISTOR, FIXED, COMP	1
42	PAHZZ	81349	RCR07G562JS	RESISTOR, FIXED, COMP	2
43	PAHZZ	81349	RCR07G223JS	RESISTOR, FIXED, COMP	2
44	PAHZZ	81349	RCR07G221JS	RESISTOR, FIXED, COMP	1
46	PAHZZ	81349	RCR07G302JS	RESISTOR, FIXED, COMP	1
47	PAHZZ	80063	SM-B-526851	MOUNTINGPAD, ELECTR	8
48	PAHZZ	80063	SM-B-530018	MOUNTINGPAD, ELECTR	29

SECTION II

TM 11-5805-367-34P-1-1

(1) ITEM NO	(2) SMR CODE	(3) CAGEC	(4) PART NUMBER	(5) DESCRIPTION AND USABLE ON CODES(UOC)	(6) QTY
49	XBDZZ	80063	SM-D-526694-33	FRAME.PRINTED CIRCU	1
50	XBHZZ	80063	SM-D-529511	PANEL 4A8/5A8.....	1
51	PAHZZ	96906	MS16562-193	PIN.SPRING	2
52	XBHZZ	80063	SM-B-526503-2	EYELET.METALLIC.....	2
53	XBHZZ	80063	SM-B-526602-4	SCREW.SELF-LOCKING.....	2

END OF FIGURE

CROSS-REFERENCE INDEXES

NATIONAL STOCK NUMBER INDEX					
STOCK NUMBER	FIG.	ITEM	STOCK NUMBER	FIG.	ITEM
5910-00-007-2000	5	13	5905-00-105-7764	10	28
	9	8	5905-00-105-7768	5	55
	10	4		10	26
5910-00-007-2002	10	8	5905-00-106-1249	1	57
5910-00-007-3974	3	2	5905-00-106-1278	5	56
	5	6		10	33
	9	3	5905-00-106-1356	5	36
	10	5		9	23
5910-00-009-6735	3	3		10	24
5910-00-010-8422	5	15	5905-00-106-3666	5	44
	9	4		10	23
	10	6	5905-00-108-6922	3	8
5920-00-043-2641	2	1	5905-00-110-0388	5	41
5305-00-054-5647	1	53	5905-00-110-7620	3	7
5305-00-054-5648	1	80		5	50
5305-00-054-5649	1	35		9	19
5305-00-054-5650	1	38		10	29
5305-00-054-5651	1	37	5905-00-110-7622	10	34
5305-00-054-6649	1	86	5905-00-111-1679	5	38
5305-00-054-6650	1	91		9	21
5305-00-054-6652	1	69		10	38
5305-00-054-6653	1	52	5905-00-111-1686	9	30
	1	52	5905-00-111-4742	3	10
5305-00-054-6654	2	9	5905-00-111-4743	3	16
5305-00-054-6656	1	51	5905-00-111-4750	5	51
5305-00-054-6669	1	112		10	25
5305-00-054-6670	1	76	5905-00-113-4861	5	40
5305-00-054-6671	1	72	5905-00-113-4863	1	100
5305-00-059-3660	1	5	5910-00-113-5475	5	3
5325-00-074-3301	1	83	5910-00-113-5540	3	4
5120-00-079-8979	1	95	5910-00-113-5562	9	2
5961-00-081-6103	3	20	5910-00-113-5689	5	14
5940-00-082-4652	1	99	5905-00-114-0708	3	9
5940-00-082-4745	1	77		5	58
5940-00-082-4861	3	23		9	20
5340-00-088-7509	9	39		10	39
5910-00-099-0541	5	9	5905-00-114-0710	5	37
	9	5		9	28
	10	2	5905-00-114-0711	5	33
5935-00-103-4179	9	13	5905-00-114-5352	3	19
	10	15	5905-00-114-5399	3	14
5905-00-104-8336	1	20	5905-00-115-2261	5	29
5905-00-104-8360	5	53	5905-00-115-3560	10	37
5905-00-104-8362	9	26	5905-00-116-2394	5	31
	10	41		9	18
5905-00-104-8369	10	36		10	32
5935-00-105-7541	5	20	5905-00-116-8556	10	43
	9	12	5905-00-119-3504	5	54
	10	14	5905-00-119-8812	10	30
5905-00-105-7764	5	48	5905-00-119-8855	5	52

CROSS-REFERENCE INDEXES

NATIONAL STOCK NUMBER INDEX					
STOCK NUMBER	FIG.	ITEM	STOCK NUMBER	FIG.	ITEM
5905-00-119-8855	10	27	5935-00-454-6979	9	11
5905-00-120-9154	3	12		10	13
5905-00-121-9920	10	31	5310-00-471-9125	1	40
5905-00-122-0004	5	57	5905-00-485-4554	5	30
5905-00-126-6683	9	29	5910-00-495-0042	5	17
5905-00-126-6696	10	22	5905-00-500-6892	2	16
5905-00-131-1255	9	22	5961-00-542-7291	5	1
	10	35	5325-00-550-9161	1	68
5905-00-131-9729	10	46		2	55
5905-00-135-3973	10	45	5905-00-552-5490	2	17
5905-00-135-6046	5	39	5355-00-556-0145	1	36
5905-00-136-3891	10	44	5935-00-557-1253	1	108
5905-00-136-7103	5	42	5310-00-576-5752	1	4
5905-00-136-8406	5	49	5961-00-577-6214	3	1
	9	24	5310-00-579-0079	1	50
5905-00-136-8431	5	45		2	49
5905-00-138-7558	5	27	5305-00-579-5033	1	107
5905-00-141-0717	5	43	5310-00-595-6772	2	36
5905-00-141-0727	3	17	5940-00-615-6475	1	55
5905-00-141-0744	5	34	5910-00-628-4952	1	79
	10	42	5325-00-641-2651	2	50
5905-00-141-1183	5	32	5930-00-655-1575	1	17
6240-00-155-7836	1	15	5961-00-669-6884	5	2
5365-00-158-0605	2	19		9	1
5910-00-158-5367	1	81		10	1
5310-00-159-6214	1	115	5940-00-683-4339	2	38
5310-00-159-6217	2	42	5310-00-702-9649	2	45
5935-00-169-9465	5	18	5310-00-722-5998	1	102
	9	10		2	8
	10	12	5950-00-730-4411	5	61
6625-00-186-6174	1	33	5305-00-763-7822	2	31
5310-00-193-7577	1	34	5305-00-764-0068	1	25
5905-00-196-5776	3	11	5305-00-764-0071	1	111
5310-00-208-9255	1	103	5310-00-782-1349	1	73
	2	41	5340-00-782-8737	1	110
5310-00-209-1510	1	39	5365-00-804-7645	2	44
5905-00-228-5506	5	35	5935-00-808-9548	2	5
	10	40	5961-00-811-4707	5	25
5961-00-230-8575	10	21		9	17
5910-00-236-8745	3	5	5355-00-813-2078	1	88
	5	7	5961-00-826-4517	3	6
	9	6	5961-00-829-0194	5	26
5920-00-280-4960	2	3	5935-00-834-6161	1	58
5920-00-296-0446	1	21	5910-00-834-6176	2	21
	2	2	5910-00-837-8992	2	22
5340-00-419-0840	1	65	5961-00-852-8854	9	16
5310-00-431-6963	1	30		10	19
5935-00-448-9300	1	48	5961-00-877-7663	2	54
5935-00-454-6979	2	6	5310-00-880-5976	2	23
	5	19	5315-00-882-1438	5	66

CROSS-REFERENCE INDEXES

STOCK NUMBER	NATIONAL STOCK NUMBER INDEX				FIG.	ITEM
	FIG.	ITEM	STOCK NUMBER	FIG.		
5315-00-882-1438	9	37	6210-00-969-0092	1	19	
	10	51	5340-00-969-6502	2	12	
5305-00-882-9554	2	10	5310-00-982-4999	1	47	
6240-00-892-4420	1	18		1	109	
5920-00-892-9311	1	22		2	33	
	2	15	5310-00-982-6813	1	63	
5305-00-894-1937	9	41		2	13	
5340-00-901-1320	1	85	5340-00-997-2964	1	90	
	2	14	5930-00-999-9755	1	93	
5970-00-914-5884	2	30	5950-01-008-8645	5	24	
5915-00-916-5968	1	96	5910-01-010-7561	5	8	
5905-00-917-9922	3	13	5945-01-016-7348	1	31	
5935-00-923-0158	5	21	5950-01-025-7227	5	23	
	10	16	5950-01-027-9120	10	18	
5325-00-926-1394	1	104	5910-01-030-1770	5	11	
5935-00-926-2940	5	22		10	10	
	9	14	5910-01-043-6892	5	12	
	10	17		10	9	
5915-00-926-8127	9	9	5910-01-043-6895	9	27	
5905-00-927-3531	5	60	5910-01-043-6900	5	4	
5910-00-928-1966	9	7	5910-01-044-3579	10	7	
5930-00-930-1555	2	32	5910-01-044-8563	10	3	
6130-00-930-6030	2	11	5910-01-045-4223	5	10	
5905-00-933-3352	5	47	5305-01-052-2393	1	61	
5310-00-934-9765	2	37	5310-01-052-2433	1	113	
5961-00-935-0138	2	39	5310-01-052-2434	1	74	
5905-00-937-0876	5	28	5310-01-052-9153	1	84	
5305-00-937-1776	1	54		2	24	
4130-00-937-1853	1	49	5905-01-057-4388	3	18	
5340-00-943-6047	1	64	5999-01-064-5069	5	62	
	2	47		9	34	
5805-00-944-1041	1	6	5905-01-092-9681	1	89	
5950-00-944-9496	2	43	5930-01-144-2506	1	3	
5805-00-945-1021	1	8	5905-01-148-8413	9	25	
5915-00-945-3868	1	59	5340-01-162-2769	1	23	
5950-00-945-3943	2	46	5905-01-177-9466	3	15	
5910-00-945-7409	5	5	5935-01-194-7591	2	28	
5930-00-945-7625	1	46	5999-01-199-9127	3	22	
5930-00-945-7687	1	94		5	63	
5930-00-947-7064	1	26	5935-01-202-7714	1	43	
5999-00-948-1581	9	33				
	10	48				
5999-00-948-1583	10	47				
5915-00-949-5379	1	42				
5915-00-949-5405	1	27				
5910-00-949-7122	5	16				
5340-00-951-1532	1	78				
5340-00-951-6830	3	24				
5905-00-954-7439	5	59				
5950-00-957-4787	9	31				

CROSS-REFERENCE INDEXES

CAGEC	PART NUMBER	PART NUMBER INDEX STOCK NUMBER	FIG.	ITEM
80063	A3010803		1	11
81349	CMR05C100D0DR		8	11
81349	CMR05C180J0DR	5910-01-043-6900	5	4
81349	CMR05C180JPDR	5910-01-043-6895	9	27
81349	CMR05E220J0DR		8	12
81349	CMR05E390G0DR	5910-01-045-4223	5	10
81349	CMR05E510G0DR	5910-01-010-7561	5	8
81349	CMR05E680G0DR		10	11
81349	CMR05E820G0DR		6	8
			8	4
		5910-01-044-3579	10	7
81349	CMR05F101G0DR	5910-01-043-6892	5	12
			8	3
			10	9
81349	CMR05F151G0DR		4	7
		5910-01-030-1770	5	11
			8	10
			10	10
81349	CMR05F201G0DR		4	5
			8	5
81349	CMR05F221G0DR		8	2
		5910-01-044-8563	10	3
81349	CMR05F301G0DR		7	3
81349	CMR05F910G0DR		4	9
81349	CQ05AIKE105K3	5910-00-628-4952	1	79
81349	CQ12AIKE473K1		1	56
81349	CS13A0220M		8	8
80204	C7A	6240-00-892-4420	I	18
81349	FHN26G1	5920-00-892-9311	1	22
			2	15
81349	F02A250V1/4A	5920-00-043-2641	2	1
81349	F02A250V2A	5920-00-280-4960	2	3
81349	F02A250V3/4A	5920-00-296-0446	1	21
			2	2
72962	F92-1660-00	5310-00-702-9649	2	45
81349	JANIN1202A	5961-00-935-0138	2	39
81350	JANIN277		4	1
		5961-00-669-6884	5	2
			6	2
			7	1
			8	}
			9	1
			10	1
81349	JANIN538	5961-00-577-6214	3	1
81350	JANIM658	5961-00-542-7291	5	1
			6	1
81349	JANIH823	5961-00-081-6103	3	20
81350	JANIN914		6	3
81349	JAN2N1042	5961-00-877-7663	2	54
81350	IAN2N1122A		4	20
			10	20

CROSS-REFERENCE INDEXES

CAGEC	PART NUMBER	PART NUMBER INDEX STOCK NUMBER	FIG.	ITEM
81350	JAN2N1308	5961-00-829-0194	4	21
			5	26
			8	22
81350	JAN2N174A		2	29
81350	JAN2N393	5961-00-852-8854	4	19
			9	16
			10	19
81349	JAN2N466	5961-00-826-4517	3	6
81350	JAN2N501A		4	22
81350	JAN2N705	5961-00-811-4707	5	25
			6	19
			7	15
			8	21
			9	17
			7	16
			9	41
			2	38
96906	MS0035431-7	5940-00-683-4339	1	73
96906	MS15795-804	5310-00-782-1349	1	102
96906	MS15795-805	5310-00-722-5998	2	8
96906	MS15795-806	5310-00-880-5976	2	23
96906	MS15795-808		1	75
96906	MS16562-193	5315-00-882-1438	4	58
			5	66
			6	42
			7	42
			8	49
			9	37
			10	51
			1	98
			2	44
			9	39
96906	MS16624-4026		6	41
96906	MS16624-4050	5365-00-804-7645	7	41
96906	MS17160-7	5340-00-088-7509	1	47
96906	MS20470AD2-5		1	109
96906	MS21044C04	5310-00-982-4999	2	33
			1	63
96906	MS21044C06	5310-00-982-6813	2	13
96906	MS21044C3	5310-00-208-9255	1	103
			2	41
96906	MS21266-2N	5325-00-074-3301	1	83
96906	MS21266-3N	5325-00-926-1394	1	104
96906	MS21322-34	5340-00-901-1320	1	85
			2	14
96906	MS21322-35	5340-00-419-0840	1	65
96906	MS21322-36	5340-00-997-2964	1	90
96906	MS21322-37	5340-00-943-6047	1	64
			2	47
96906	MS25237-327	6240-00-155-7836	1	15
96906	MS3474W8-4S	5935-01-202-7714	1	43

CROSS-REFERENCE INDEXES

CAGEC	PART NUMBER	PART NUMBER INDEX STOCK NUMBER	FIG.	ITEM
96906	MS35059-22	5930-00-655-1575	1	17
96906	MS35223-29	5305-00-882-9554	2	10
96906	MS35333-36	5310-00-193-7577	1	34
96906	MS35333-37	5310-00-579-0079	1	50
			2	49
96906	MS35333-39	5310-00-576-5752	1	4
96906	MS35333-45	5310-00-209-1510	1	39
96906	MS35650-304	5310-00-934-9765	2	37
96906	MS51957-13	5305-00-054-5647	1	53
96906	MS51957-14	5305-00-054-5648	1	80
96906	MS51957-15	5305-00-054-5649	1	35
96906	MS51957-16	5305-00-054-5650	1	38
96906	MS51957-17	5305-00-054-5651	1	37
96906	MS51957-25	5305-00-054-6649	1	86
96906	MS51957-26	5305-00-054-6650	1	91
96906	MS51957-28	5305-00-054-6652	1	69
96906	MS51957-29	5305-00-054-6653	1	52
96906	MS51957-30	5305-00-054-6654	2	52
96906	MS51957-32	5305-00-054-6656	1	51
96906	MS51957-44	5305-00-054-6669	1	112
96906	MS51957-45	5305-00-054-6670	1	76
96906	MS51958-64	5305-00-059-3660	1	5
96906	MS51959-14	5305-00-763-7822	2	31
96906	MS51959-45	5305-00-764-0068	1	25
96906	MS51959-47	5305-00-764-0071	1	111
96906	MS75088-13		4	17
96906	MS75089-1		8	20
		5950-01-027-9120	10	18
96906	MS75089-3	5950-01-008-8645	5	24
96906	MS75089-7		6	18
			7	14
96906	MS75089-9		4	18
			6	17
96906	MS90541-01	5950-01-025-7227	5	23
96906	MS91528-0D1B	5355-00-813-2078	1	88
96906	MS91528-1K2B	5355-00-556-0145	1	36
81349	M24066-2-309		8	51
81349	M24066/2-309	5340-00-951-6830	3	24
			4	63
			6	44
81349	M24066/2-336	5340-00-951-1532	1	78
81349	M38527/01-030D		4	55
			7	37
81349	M38527/02-015D	5999-01-199-9127	3	22
			4	53
			5:	63
			8	45
81349	M38527/03-002D	5999-01-064-5069	5	62
			6	37
			8	46

CROSS-REFERENCE INDEXES

CAGEC	PART NUMBER	PART NUMBER INDEX STOCK NUMBER	FIG.	ITEM
81349	M38527/03-002D	5999-01-064-5069	9	34
81349	M39003/01-2962		4	6
		5910-00-010-8422	5	13
			6	7
			7	5
			8	7
			9	8
			10	4
81349	M39003/01-2964		4	8
		5910-00-010-8422	5	15
			6	11
			7	8
			8	9
			9	4
			10	6
81349	M39003/01-2991	5910-00-007-3974	3	2
			5	6
			6	6
			7	6
			9	3
			10	5
81349	M39003/01-3003		4	3
		5910-00-007-2002	10	8
81349	M39003/01-3006		4	4
		5910-00-113-5475	5	3
			6	9
			7	4
81349	M39003/01-3015	5910-00-113-5689	5	14
			6	5
			7	7
81349	M39003/01-3021	5910-00-236-8745	3	5
			5	7
			9	6
81349	M39003/01-3076	5910-00-495-0042	5	17
81349	M39006/01-3097	5910-00-009-6735	3	3
81349	M39014/05-2246	5910-00-113-5562	9	2
81349	M39014/05-2261		4	2
		5910-00-099-0541	5	9
			6	4
			7	2
			8	6
			9	5
			10	2
81349	M39014/05-2285	5910-00-158-5367	1	81
81349	M39014/05-2310	5910-00-113-5540	3	4
			6	10
81349	M39024-12-04		4	13
		5935-00-169-9465	5	18
			6	14
			7	10
			8	14

CROSS-REFERENCE INDEXES

CAGEC	PART NUMBER	PART NUMBER INDEX STOCK NUMBER	FIG.	ITEM
81349	M39024-12-04	5935-00-169-9465	9	10
			10	12
81349	M39024/12-02	5935-00-454-6979	2	6
			4	14
			5	19
			8	15
			9	11
			10	13
81349	M5757/13-075	5945-01-016-7348	}	31
81349	M83515/1-02	5935-01-194-7591	2	28
80205	NAS1397P4N	5340-00-782-8737	1	110
80205	NAS1397R5	5340-00-969-6502	2	12
80205	NAS557-6B	5325-00-641-2651	2	50
81349	RCR07G10IJS		4	23
		5905-00-141-1183	5	32
			6	35
			7	27
81349	RCR07G102JS	5905-00-110-7620	3	7
			4	28
			5	50
			6	24
			7	26
			8	25
			9	19
			10	29
81349	RCR07G103JS		4	24
		5905-00-106-3666	5	44
			6	25
			8	27
			10	23
81349	RCR07G104JS	5905-00-110-0388	5	41
81349	RCR07G112JS		4	37
		5905-00-119-8855	5	52
			10	27
81349	RCR07G121JS		4	46
		5905-00-119-8812	10	30
81349	RCR07G122JS		7	20
			8	24
		5905-00-131-1255	9	22
			10	35
81349	RCR07G123JS	5905-00-106-1278	5	56
			8	32
			10	33
81349	RCR07G132JS		4	26
		5905-00-104-8362	9	26
			10	41
81349	RCR07G151JS		6	32
81349	RCR076152JS		4	39
		5905-00-106-1356	5	36
			6	31
			7	24

CROSS-REFERENCE INDEXES

CAGEC	PART NUMBER	PART NUMBER INDEX STOCK NUMBER	FIG.	ITEM			
81349	RCR07G152JS	5905-00-106-1356	8	29			
			9	23			
			10	24			
81349	RCR07G153JS	5905-00-111-1686	6	30			
81349	RCR07G161JS		9	30			
81349	RCR07G162JS		6	33			
81349	RCR07G163JS		7	34			
81349	RCR07G183JS		8	40			
			5905-00-115-3560	10	37		
81349	RCR07G200JS			4	38		
81349	RCR07G202JS	5905-00-114-0708	3	9			
			4	27			
			5	58			
			6	28			
			7	18			
			8	31			
			9	20			
			10	39			
			81349	RCR07G203JS		4	52
						8	34
81349	RCR07G204JS	5905-00-136-7103	5	42			
81349	RCR07G221JS	5905-00-135-3973	10	45			
81349	RCR07G222JS	5905-00-105-7764	4	31			
			5	48			
			10	28			
81349	RCR07G223JS		4	41			
		5905-00-116-8556	10	43			
81349	RCR07G241JS		4	34			
81349	RCR07G242JS	5905-00-136-8406	5	49			
			7	21			
			9	24			
81349	RCR07G243JS		4	30			
			7	30			
81349	RCR07G244JS		7	29			
81349	RCR07G273JS		4	45			
		5905-00-119-3504	5	54			
81349	RCR07G300JS	5905-00-113-4863	1	100			
81349	RCR07G301JS	5905-00-111-4750	4	36			
			5	51			
			10	25			
81349	RCR07G302JS		4	49			
			6	23			
			7	19			
			8	28			
		5905-00-131-9729	10	46			
81349	RCR07G303JS		7	32			
		5905-00-121-9920	10	31			
81349	RCR07G331JS	5905-00-114-0710	5	37			
			9	28			
81349	RCR07G332JS	5905-00-126-6683	4	29			
			9	29			

CROSS-REFERENCE INDEXES

CAGEC	PART NUMBER	PART NUMBER INDEX STOCK NUMBER	FIG.	ITEM
81349	RCR07G333JS		8	35
81349	RCR07G362JS	5905-00-104-8369	10	36
81349	RCR07G390JS	5905-00-113-4861	5	40
81349	RCR07G391JS		8	38
81349	RCR07G392JS		7	25
81349	RCR07G432JS	5905-00-136-8431	5	45
81349	RCR07G433JS	5905-00-122-0004	5	57
			8	39
81349	RCR07G471JS	5905-00-120-9154	3	12
81349	RCR07G472JS	5905-00-114-0711	5	33
81349	RCR07G473JS	5905-00-141-0717	5	43
81349	RCR07G510JS	5905-00-106-1249	1	57
81349	RCR07G511JS		4	42
		5905-00-116-2394	5	31
			6	27
			7	22
			8	26
			9	18
			10	32
81349	RCR07G512JS		4	47
		5905-00-111-1679	5	38
			6	26
			7	28
			9	21
			10	38
81349	RCR07G513JS		8	30
81349	RCR07G562JS	5905-00-141-0744	5	34
			8	36
			10	42
81349	RCR07G563JS		7	33
81349	RCR07G621JS	5905-00-136-3891	10	44
81349	RCR07G622JS	5905-00-228-5506	5	35
			10	40
81349	RCR07G623JS	5905-00-104-8360	5	53
81349	RCR07G681JS	5905-00-135-6046	5	39
81349	RCR07G682JS		4	51
		5905-00-110-7622	10	34
81349	RCR07G683JS		6	29
81349	RCR07G751JS		4	48
		5905-00-126-6696	10	22
81349	RCR07G752JS		4	44
			8	23
81349	RCR07G821JS		4	50
81349	RCR07G822JS		4	32
81349	RCR07G823JS		7	35
81349	RCR07G910JS		4	43
			8	33
81349	RCR07G911JS	5905-00-485-4554	5	30
81349	RCR07G912JS	5905-00-115-2261	5	29
			7	17
81349	RCR20G104JS	5905-00-104-8336	1	20

CROSS-REFERENCE INDEXES

CAGEC	PART NUMBER	PART NUMBER INDEX STOCK NUMBER	FIG.	ITEM
81349	RCR20G111JS	5905-00-114-5352	3	19
81349	RCR20G151JS	5905-00-108-6922	3	8
81349	RCR20G201JS	5905-00-141-0727	3	17
81349	RCR20G241JS	5905-00-114-5399	3	14
81349	RCR20G391JS	5905-00-111-4742	3	10
81349	RCR20G820JS	5905-00-111-4743	3	16
81349	RCR42G510JS	5905-00-138-7558	5	27
81349	RNC60J2003FS	5905-00-196-5776	3	11
81349	RNC60J2433FS	5905-01-057-4388	3	18
81349	RNC60J8872FS	5905-01-177-9466	3	15
81349	RV6LAYS A102A	5905-00-500-6892	2	16
81349	RV6LAYS A252A	5905-00-552-5490	2	17
81349	RV6NAYS A252A	5905-01-092-9681	1	89
80063	SCC730031	5120-00-079-8979	1	95
81349	SEO79B01		2	51
81349	SE109D01	5940-00-615-6475	1	55
81349	SE109D02	5940-00-082-4745	1	77
81349	SE12XC04	5940-00-082-4861	3	23
81349	SE209D01	5940-00-082-4652	1	99
98291	SKT5BCORANGE	5935-00-105-7541	5	20
			8	16
			9	12
			10	14
98291	SKT804YELLOW	5935-00-103-4179	9	13
			10	15
80063	SM-B-422926-1	5305-00-937-1776	1	54
80063	SM-B-526503-2		4	59
			5	67
			6	43
			7	43
			8	50
			9	38
			10	52
80063	SM-B-526503-3		9	40
80063	SM-B-526503-4		3	25
			4	61
			6	45
			8	52
80063	SM-B-526504-3		4	11
			6	12
80063	SM-B-526504-5		4	12
80063	SM-B-526504-7		8	13
80063	SM-B-526508-10	5935-00-808-9548	2	5
80063	SM-B-526508-7		8	17
80063	SM-B-526509		4	15
		5935-00-923-0158	5	21
			6	15
			7	11
			8	18
			10	16
80063	SM-B-526523-22	5365-00-158-0605	2	19

CROSS-REFERENCE INDEXES

CAGEC	PART NUMBER	PART NUMBER INDEX STOCK NUMBER	FIG.	ITEM
80063	SM-B-526523-5		2	18
80063	SM-B-526525	5930-00-947-7064	1	26
80063	SM-B-526526-2		2	34
80063	SM-B-526526-3		2	53
80063	SM-B-526526-4		2	40
80063	SM-B-526526-5		2	52
80063	SM-B-526589-3	5310-00-431-6963	1	30
80063	SM-B-526599		1	24
80063	SM-B-526600-8		2	27
80063	SM-B-526602-4		4	60
			5	68
			6	46
			7	44
			8	53
			10	53
80063	SM-B-526603-2	5305-01-052-2393	1	61
80063	SM-B-526604-1	5915-00-949-5379	1	42
80063	SM-B-526609-3		2	48
80063	SM-B-526616	5930-00-930-1555	2	32
80063	SM-B-526651-14	5905-00-954-7439	5	59
			6	34
80063	SM-B-526651-16		7	23
80063	SM-B-526651-2		4	40
		5905-00-937-0876	5	28
80063	SM-B-526657-1		7	13
80063	SM-B-526658-5		1	92
80063	SM-B-526659-1		6	21
80063	SM-B-526659-2	5905-00-917-9922	3	13
			5	46
80063	SM-B-526659-3	5905-00-933-3352	5	47
80063	SM-B-526659-9		6	22
80063	SM-B-526661-2	5915-00-949-5405	1	27
80063	SM-B-526663		1	117
80063	SM-B-526665		1	114
80063	SM-B-526666	5310-01-052-2433	1	113
80063	SM-B-526677		1	16
80063	SM-B-526691		2	26
80063	SM-B-526694-35		4	57
80063	SM-B-526698		1	45
80063	SM-B-526792		6	36
80063	SM-B-526834-1	5910-00-949-7122	5	16
80063	SM-B-526851		4	54
		5999-00-948-1583	10	47
80063	SM-B-526859		2	20
80063	SM-B-526909-1		1	2
80063	SM-B-527034		7	9
80063	SM-B-527035		6	13
80063	SM-B-527036	5950-00-944-9496	2	43
80063	SM-B-527037	5950-00-945-3943	2	46
80063	SM-B-527039		4	10
80063	SM-B-527041	5915-00-926-8127	9	9

CROSS-REFERENCE INDEXES

CAGEC	PART NUMBER	PART NUMBER INDEX STOCK NUMBER	FIG.	ITEM
80063	SM-B-527042		7	36
80063	SM-B-527047	5910-00-945-7409	5	5
80063	SM-B-527051		9	15
80063	SM-B-527055		1	87
80063	SM-B-527072		1	1
80063	SM-B-527077		1	28
80063	SM-B-527083		1	101
80063	SM-B-527086		1	60
80063	SM-B-527095	5935-00-834-6161	1	58
80063	SM-B-527511-3	5910-00-928-1966	9	7
80063	SM-B-527552-1		4	62
80063	SM-B-527552-2		2	7
80063	SM-B-527554-3	6625-00-186-6174	1	33
80063	SM-B-527562		6	40
			7	40
80063	SM-B-527574		1	70
80063	SM-B-527588-1		1	41
80063	SM-B-527588-6		1	32
80063	SM-B-527588-7		1	44
80063	SM-B-527590		1	29
80063	SM-B-527596	5930-01-144-2506	1	3
80063	SM-B-527602		1	105
80063	SM-B-527604		1	71
80063	SM-B-527607		1	67
80063	SM-B-527613		1	106
80063	SM-B-527614GR2	5340-01-162-2769	1	23
80063	SM-B-527619-2		1	7
80063	SM-B-527620-1		1	97
80063	SM-B-527621-2	5310-01-052-9153	1	84
			2	24
80063	SM-B-527621-4	5310-00-159-6217	2	42
80063	SM-B-528034		9	32
80063	SM-B-528554-2	5310-01-052-2434	1	74
80063	SM-B-528643-1		1	116
80063	SM-B-528643-2		2	25
80063	SM-B-528643-4		2	35
80063	SM-B-529279-2	5910-00-837-8992	2	22
80063	SM-B-529279-4	5910-00-834-6176	2	21
80063	SM-B-529539-2	5915-00-916-5968	1	96
80063	SM-B-530018	5999-00-948-1581	9	33
			10	48
80063	SM-C-526662		4	16
		5935-00-926-2940	5	22
			6	16
			7	12
			8	19
			9	14
			10	17
80063	SM-C-527078	5930-00-945-7625	1	46
80063	SM-C-527079	5930-00-945-7687	1	94
80063	SM-C-527080	5930-00-999-9755	1	93

CROSS-REFERENCE INDEXES

CAGEC	PART NUMBER	PART NUMBER INDEX STOCK NUMBER	FIG.	ITEM
80063	SM-C-527089		8	43
80063	SM-C-527639GR1	5915-00-945-3868	1	59
80063	SM-C-529012		8	44
80063	SM-C-529021		8	42
80063	SM-C-529033		8	41
80063	SM-D-029520		7	39
80G63	SM-D-526694-31		8	48
80063	SM-D-526694-32		9	36
80063	SM-D-526694-33		10	49
80063	SM-D-526694-36		5	64
80063	SM-D-526694-37		6	38
80063	SM-D-526694-38		7	38
80063	SM-D-527006		2	4
80063	SM-D-527007	6130-00-930-6030	2	11
80063	SM-D-527008		3	21
80063	SM-D-527010	5805-00-945-1021	1	8
80063	SM-D-527011		4	56
80063	SM-D-527022		1	10
80063	SM-D-527023		8	47
80063	SM-D-529508		9	35
80063	SM-D-529510		1	12
80063	SM-D-529511		10	50
80063	SM-D-529513		1	14
80063	SM-D-529514		5	65
80063	SM-D-529516		1	9
80063	SM-D-529517		6	39
80063	SM-D-529519		1	13
80063	SM-E-527005	5805-00-944-1041	1	6
80063	SM-E-527056		1	66
80063	SM-E-527075		1	62
80063	SMB527662-1	5961-00-230-8575	10	21
80063	SMB603991-1	5310-00-159-6214	1	115
97722	TT111-2	5950-00-957-4787	9	31
16845	1000-409-16	5905-01-148-8413	9	25
19957	115-1G5		1	82
00736	122600	4130-00-937-1853	1	49
78189	1234-04-00-0542	5310-00-471-9125	1	40
04773	137-25847-02	5970-00-914-5884	2	30
72619	137-7336-0933-20	6210-00-969-0092	1	19
	3			
31795	141202057		4	35
		5905-00-105-7768	5	55
			10	26
81349	2N914		6	20
55972	225-306SS	5305-00-579-5033	1	107
07421	373-047-004	5935-00-557-1253	1	108
A1997	400-512-046		4	25
			7	31
A1997	400-512-115		4	33
			8	37
02111	42-9-139-102	5905-00-927-3531	5	60

CROSS-REFERENCE INDEXES

CAGEC	PART NUMBER	PART NUMBER INDEX STOCK NUMBER	FIG.	ITEM
03956	4912532-01	5305-00-054-6671	1	72
04655	56-119058-1	5950-00-730-4411	5	61
03640	6301812	5310-00-595-6772	2	36
03538	7725451P045	5325-00-550-9161	1	68
			2	55
74868	86850	5935-00-448-9300	1	48

CROSS-REFERENCE INDEXES

FIGURE AND ITEM NUMBER INDEX				
FIG.	ITEM	STOCK NUMBER	CAGEC	PART NUMBER
1	1		80063	SM-B-527072
1	2		80063	SM-B-526909-1
1	3	5930-01-144-2506	80063	SM-B-527596
1	4	5310-00-576-5752	96906	MS35333-39
1	5	5305-00-059-3660	96906	MS51958-64
1	6	5805-00-944-1041	80063	SM-E-527005
1	7		80063	SM-B-527619-2
1	8	5805-00-945-1021	80063	SM-D-527010
1	9		80063	SM-D-529516
1	10		80063	SM-D-527022
1	11		80063	A3010803
1	12		80063	SM-D-529510
1	13		80063	SM-D-529519
1	14		80063	SM-D-529513
1	15	6240-00-155-7836	96906	MS25237-327
1	16		80063	SM-B-526677
1	17	5930-00-655-1575	96906	MS35059-22
1	18	6240-00-892-4420	80204	C7A
1	19	6210-00-969-0092	72619	137-7336-0933-203
1	20	5905-00-104-8336	81349	RCR20G104JS
1	21	5920-00-296-0446	81349	F02A250V3/4A
1	22	5920-00-892-9311	81349	FHN26G1
1	23	5340-01-162-2769	80063	SM-B-527614GR2
1	24		80063	SM-B-526599
1	25	5305-00-764-0068	96906	MS51959-45
1	26	5930-00-947-7064	80063	SM-B-526525
1	27	5915-00-949-5405	80063	SM-B-526661-2
1	28		80063	SM-B-527077
1	29		80063	SM-B-527590
1	30	5310-00-431-6963	80063	SM-B-526589-3
1	31	5945-01-016-7348	81349	MS757/13-075
1	32		80063	SM-B-527588-6
1	33	6625-00-186-6174	80063	SM-B-527554-3
1	34	5310-00-193-7577	96906	MS35333-36
1	35	5305-00-054-5649	96906	MS51957-15
1	36	5355-00-556-0145	96906	MS91528-IK2B
1	37	5305-00-054-5651	96906	MS51957-17
1	38	5305-00-054-5650	96906	MS51957-16
1	39	5310-00-209-1510	96906	MS35333-45
1	40	5310-00-471-9125	78189	1234-04-00-0542
1	41		80063	SM-B-527588-1
1	42	5915-00-949-5379	80063	SM-B-526604-1
1	43	5935-01-202-7714	96906	MS3474W8-45
1	44		80063	SM-B-527588-7
1	45		80063	SM-B-526698
1	46	5930-00-945-7625	80063	SM-C-527078
1	47	5310-00-982-4999	96906	MS21044C04
1	48	5935-00-448-9300	74868	86850
1	49	4130-00-937-1853	00736	122600
1	50	5310-00-579-0079	96906	MS35333-37

CROSS-REFERENCE INDEXES

FIGURE AND ITEM NUMBER INDEX				
FIG.	ITEM	STOCK NUMBER	CAGEC	PART NUMBER
1	51	5305-00-054-6656	96906	MS51957-32
1	52	5305-00-054-6653	96906	MS51957-29
1	52	5305-00-054-6653	96906	MS51957-29
1	53	5305-00-054-5647	96906	MS51957-13
1	54	5305-00-937-1776	80063	SM-B-422926-1
1	55	5940-00-615-6475	81349	SE109D01
1	56		81349	CQ12AIKE473K1
1	57	5905-00-106-1249	81349	RCR07G510JS
1	58	5935-00-834-6161	80063	SM-B-527095
1	59	5915-00-945-3868	80063	SM-C-527639GR1
1	60		80063	SM-B-527086
1	61	5305-01-052-2393	80063	SM-B-526603-2
1	62		80063	SM-E-527075
1	63	5310-00-982-6813	96906	MS21044C06
1	64	5340-00-943-6047	96906	MS21322-37
1	65	5340-00-419-0840	96906	MS21322-35
1	66		80063	SM-E-527056
1	67		80063	SM-B-527607
1	68	5325-00-550-9161	03538	7725451P045
1	69	5305-00-054-6652	96906	MS51957-28
1	70		80063	SM-B-527574
1	71		80063	SM-B-527604
1	72	5305-00-054-6671	03956	4912532-01
1	73	5310-00-782-1349	96906	MS15795-804
1	74	5310-01-052-2434	80063	SM-B-528554-2
1	75		96906	MS15795-808
1	76	5305-00-054-6670	96906	MS51957-45
1	77	5940-00-082-4745	81349	SE109D02
1	78	5340-00-951-1532	81349	M24066/2-336
1	79	5910-00-628-4952	81349	CQ05AIKE105K3
1	80	5305-00-054-5648	96906	MS51957-14
1	81	5910-00-158-5367	81349	M39014/05-2285
1	82		19957	115-1G5
1	83	5325-00-074-3301	96906	MS21266-2N
1	84	5310-01-052-9153	80063	SM-B-527621-2
1	85	5340-00-901-1320	96906	MS21322-34
1	86	5305-00-054-6649	96906	MS51957-25
1	87		80063	SM-B-527055
1	88	5355-00-813-2078	96906	MS91528-ODIB
1	89	5905-01-092-9681	81349	RV6NAYSA252A
1	90	5340-00-997-2964	96906	MS21322-36
1	91	5305-00-054-6650	96906	MS51957-26
1	92		80063	SM-B-526658-5
1	93	5930-00-999-9755	80063	SM-C-527080
1	94	5930-00-945-7687	80063	SM-C-527079
1	95	5120-00-079-8979	80063	SCC730031
1	96	5915-00-916-5968	80063	SM-B-529539-2
1	97		80063	SM-B-527620-1
1	98		96906	MS16624-4026
1	99	5940-00-082-4652	81349	SE209D01
1	100	5905-00-113-4863	81349	RCR07G300JS

CROSS-REFERENCE INDEXES

FIGURE AND ITEM NUMBER INDEX				
FIG.	ITEM	STOCK NUMBER	CAGEC	PART NUMBER
1	101		80063	SM-B-527083
1	102	5310-00-722-5998	96906	MS15795-805
1	103	5310-00-208-9255	96906	MS21044C3
1	104	5325-00-926-1394	96906	MS21266-3N
1	105		80063	SM-B-527602
1	106		80063	SM-B-527613
1	107	5305-00-579-5033	55972	225-30655
1	108	5935-00-557-1253	07421	373-047-004
1	109	5310-00-982-4999	96906	MS21044C04
1	110	5340-00-782-8737	80205	NAS1397P4N
1	111	5305-00-764-0071	96906	MS51959-47
1	112	5305-00-054-6669	96906	MS51957-44
1	113	5310-01-052-2433	80063	SM-B-526666
1	114		80063	SM-B-526665
1	115	5310-00-159-6214	80063	SMB603991-1
1	116		80063	SM-B-528643-1
1	117		80063	SM-B-526663
2	1	5920-00-043-2641	81349	F02A250V1/4A
2	2	5920-00-296-0446	81349	F02A250V3/4A
2	3	5920-00-280-4960	81349	F02A250V2A
2	4		80063	SM-D-527006
2	5	5935-00-808-9548	80063	SM-B-526508-10
2	6	5935-00-454-6979	81349	M39024/12-02
2	7		80063	SM-B-527552-2
2	8	5310-00-722-5998	96906	MS15795-805
2	9	5305-00-054-6654	96906	MS51957-30
2	10	5305-00-882-9554	96906	MS35223-29
2	11	6130-00-930-6030	80063	SM-D-527007
2	12	5340-00-969-6502	80205	NAS1397R5
2	13	5310-00-982-6813	96906	MS21044C06
2	14	5340-00-901-1320	96906	MS21322-34
2	15	5920-00-892-9311	81349	FHN26G1
2	16	5905-00-500-6892	81349	RU6LAYS A102A
2	17	5905-00-552-5490	81349	RV6LAYS A252A
2	18		80063	SM-B-526523-5
2	19	5365-00-158-0605	80063	SM-B-526523-22
2	20		80063	SM-B-526859
2	21	5910-00-834-6176	80063	SM-B-529279-4
2	22	5910-00-837-8992	80063	SM-B-529279-2
2	23	5310-00-880-5976	96906	MS15795-806
2	24	5310-01-052-9153	80063	SM-B-527621-2
2	25		80063	SM-B-528643-2
2	26		80063	SM-B-526691
2	27		80063	SM-B-526600-8
2	28	5935-01-194-7591	81349	M83515/1-02
2	29		81350	JAN2N174A
2	30	5970-00-914-5884	04773	137-25847-02
2	31	5305-00-763-7822	96906	MS51959-14
2	32	5930-00-930-1555	80063	SM-B-526616
2	33	5310-00-982-4999	96906	MS21044C04
2	34		80063	SM-B-526526-2

CROSS-REFERENCE INDEXES

FIGURE AND ITEM NUMBER INDEX				
FIG.	ITEM	STOCK NUMBER	CAGEC	PART NUMBER
2	35		80063	SM-B-528643-4
2	36	5310-00-595-6772	03640	6301812
2	37	5310-00-934-9765	96906	MS35650-304
2	38	5940-00-683-4339	96906	MS0035431-7
2	39	5961-00-935-0138	81349	JANIN1202A
2	40		80063	SM-B-526526-4
2	41	5310-00-208-9255	96906	MS21044C3
2	42	5310-00-159-6217	80063	SM-B-527621-4
2	43	5950-00-944-9496	80063	SM-B-527036
2	44	5365-00-804-7645	96906	MS16624-4050
2	45	5310-00-702-9649	72962	F92-1660-00
2	46	5950-00-945-3943	80063	SM-B-527037
2	47	5340-00-943-6047	96906	MS21322-37
2	48		80063	SM-B-526609-3
2	49	5310-00-579-0079	96906	MS35333-37
2	50	5325-00-641-2651	80205	NAS557-6B
2	51		81349	SEO79B01
2	52		80063	SM-B-526525-5
2	53		80063	SM-B-526526-3
2	54	5961-00-877-7663	81349	JAN2N1042
2	55	5325-00-550-9161	03538	7725451P045
3	1	5961-00-577-6214	81349	JAN1N538
3	2	5910-00-007-3974	81349	M39003/01-2991
3	3	5910-00-009-6735	81349	M39006/01-3097
3	4	5910-00-113-5540	81349	M39014/05-2310
3	5	5910-00-236-8745	81349	M39003/01-3021
3	6	5961-00-826-4517	81349	JAN2N466
3	7	5905-00-110-7620	81349	RCR07G102JS
3	8	5905-00-108-6922	81349	RCR20G151JS
3	9	5905-00-114-0708	81349	RCR07G202JS
3	10	5905-00-111-4742	81349	RCR20G391JS
3	11	5905-00-196-5776	81349	RNC60J2003FS
3	12	5905-00-120-9154	81349	RCR07G471JS
3	13	5905-00-917-9922	80063	SM-B-526659-2
3	14	5905-00-114-5399	81349	RCR20G241JS
3	15	5905-01-177-9466	81349	RNC60J8872FS
3	16	5905-00-111-4743	81349	RCR20G820JS
3	17	5905-00-141-0727	81349	RCR20G201JS
3	18	5905-01-057-4388	81349	RNC60J2433FS
3	19	5905-00-114-5352	81349	RCR20GIIIJS
3	20	5961-00-081-6103	81349	JAN1N823
3	21		80063	SM-D-527008
3	22	5999-01-199-9127	81349	M38527/02-015D
3	23	5940-00-082-4861	81349	SE12XC04
3	24	5340-00-951-6830	81349	M24066/2-309
3	25		80063	SM-B-526503-4
4	1		81350	JAN1N277
4	2		81349	M39014/05-2261
4	3		81349	M39003/01-3003
4	4		81349	M39003/01-3006
4	5		81349	CMR05F201GODR

CROSS-REFERENCE INDEXES

FIG.	ITEM	FIGURE AND ITEM NUMBER INDEX		PART NUMBER
		STOCK NUMBER	CAGEC	
4	6		81349	M39003/01-2962
4	7		81349	CMR05F151G0DR
4	8		81349	M39003/01-2964
4	9		81349	CMR05F910G0DR
4	10		80063	SM-B-527039
4	11		80063	SM-B-526504-3
4	12		80063	SM-B-526504-5
4	13		81349	M39024-12-04
4	14		81349	M39024/12-02
4	15		80063	SM-B-526509
4	16		80063	SM-C-526662
4	17		96906	MS75088-13
4	18		96906	MS75089-9
4	19		81350	JAN2N393
4	20		81350	JAN2N1122A
4	21		81350	JAN2N1308
4	22		81350	JAN2N501A
4	23		81349	RCR07G10IJS
4	24		81349	RCR07G103JS
4	25		A1997	400-512-046
4	26		81349	RCR07G132JS
4	27		81349	RCR07G202JS
4	28		81349	RCR07G102JS
4	29		81349	RCR07G332JS
4	30		81349	RCR07G243JS
4	31		81349	RCR07G222JS
4	32		81349	RCR07G822JS
4	33		A1997	400-512-115
4	34		81349	RCR07G241JS
4	35		31795	141202057
4	36		81349	RCR07G301JS
4	37		81349	RCR07G112JS
4	38		81349	RCR07G200JS
4	39		81349	RCR07G152JS
4	40		80063	SM-B-526651-2
4	41		81349	RCR07G223JS
4	42		81349	RCR07G511JS
4	43		81349	RCR07G910JS
4	44		81349	RCR07G752JS
4	45		81349	RCR07G273JS
4	46		81349	RCR07G121JS
4	47		81349	RCR07G512JS
4	48		81349	RCR07G751JS
4	49		81349	RCR07G302JS
4	50		81349	RCR07G821JS
4	51		81349	RCR07G682JS
4	52		81349	RCR07G203JS
4	53		81349	M38527/02-015D
4	54		80063	SM-B-526851
4	55		81349	M38527/01-030D
4	56		80063	SM-D-527011

CROSS-REFERENCE INDEXES

FIG.	ITEM	FIGURE AND ITEM NUMBER INDEX		PART NUMBER
		STOCK NUMBER	CAGEC	
4	57		80063	SM-B-526694-35
4	58		96906	MS16562-193
4	59		80063	SM-B-526503-2
4	60		80063	SM-B-526602-4
4	61		80063	SM-B-526503-4
4	62		80063	SM-B-527552-1
4	63		81349	M24066/2-309
5	1	5961-00-542-7291	81350	JAN1N658
5	2	5961-00-669-6884	81350	JAN1N277
5	3	5910-00-113-5475	81349	M39003/01-3006
5	4	5910-01-043-6900	81349	CMR05C180J0DR
5	5	5910-00-945-7409	80063	SM-B-527047
5	6	5910-00-007-3974	81349	M39003/01-2991
5	7	5910-00-236-8745	81349	M39003/01-3021
5	8	5910-01-010-7561	81349	CMR05E510G0DR
5	9	5910-00-099-0541	81349	M39014/05-2261
5	10	5910-01-045-4223	81349	CMR05E390G0DR
5	11	5910-01-030-1770	81349	CMR05F151G0DR
5	12	5910-01-043-6892	81349	CMR05FIOIG0DR
5	13	5910-00-007-2000	81349	M39003/01-2962
5	14	5910-00-113-5689	81349	M39003/01-3015
5	15	5910-00-010-8422	81349	M39003/01-2964
5	16	5910-00-949-7122	80063	SM-B-526834-1
5	17	5910-00-495-0042	81349	M39003/01-3076
5	18	5935-00-169-9465	81349	M39024-12-04
5	19	5935-00-454-6979	81349	M39024/12-02
5	20	5935-00-105-7541	98291	SKT5BCORANGE
5	21	5935-00-923-0158	80063	SM-B-526509
5	22	5935-00-926-2940	80063	SM-C-526662
5	23	5950-01-025-7227	96906	MS90541-01
5	24	5950-01-008-8645	96906	MS75089-3
5	25	5961-00-811-4707	81350	JAN2N705
5	26	5961-00-829-0194	81350	JAN2N1308
5	27	5905-00-138-7558	81349	RCR42G510JS
5	28	5905-00-937-0876	80063	SM-B-526651-2
5	29	5905-00-115-2261	81349	RCR07G912JS
5	30	5905-00-485-4554	81349	RCR07G911JS
5	31	5905-00-116-2394	81349	RCR07G511JS
5	32	5905-00-141-1183	81349	RCR07G101JS
5	33	5905-00-114-0711	81349	RCR07G472JS
5	34	5905-00-141-0744	81349	RCR07G562JS
5	35	5905-00-228-5506	81349	RCR07G622JS
5	36	5905-00-106-1356	81349	RCR07G152JS
5	37	5905-00-114-0710	81349	RCR07G331JS
5	38	5905-00-111-1679	81349	RCR07G512JS
5	39	5905-00-135-6046	81349	RCR07G681JS
5	40	5905-00-113-4861	81349	RCR07G390JS
5	41	5905-00-110-0388	81349	RCR07G104JS
5	42	5905-00-136-7103	81349	RCR07G204JS
5	43	5905-00-141-0717	81349	RCR07G473JS
5	44	5905-00-106-3666	81349	RCR07G103JS

CROSS-REFERENCE INDEXES

FIGURE AND ITEM NUMBER INDEX				
FIG.	ITEM	STOCK NUMBER	CAGEC	PART NUMBER
5	45	5905-00-136-8431	81349	RCR07G432JS
5	46		80063	SM-B-526659-2
5	47	5905-00-933-3352	80063	SM-B-526659-3
5	48	5905-00-105-7764	81349	RCR07G222JS
5	49	5905-00-136-8406	81349	RCR07G242JS
5	50	5905-00-110-7620	81349	RCR07G102JS
5	51	5905-00-111-4750	81349	RCR07G301JS
5	52	5905-00-119-8855	81349	RCR07G112JS
5	53	5905-00-104-8360	81349	RCR07G623JS
5	54	5905-00-119-3504	81349	RCR07G273JS
5	55	5905-00-105-7768	31795	141202057
5	56	5905-00-106-1278	81349	RCR07G123JS
5	57	5905-00-122-0004	81349	RCR07G433JS
5	58	5905-00-114-0708	81349	RCR07G202JS
5	59	5905-00-954-7439	80063	SM-B-526651-14
5	60	5905-00-927-3531	02111	42-9-139-102
5	61	5950-00-730-4411	04655	56-119058-1
5	62	5999-01-064-5069	81349	M38527/03-002D
5	63	5999-01-199-9127	81349	M38527/02-015D
5	64		80063	SM-D-526694-36
5	65		80063	SM-D-529514
5	66	5315-00-882-1438	96906	MS16562-193
5	67		80063	SM-B-526503-2
5	68		80063	SM-B-526602-4
6	1		81350	JAN1N658
6	2		81350	JAN1N277
6	3		81350	JAN1N914
6	4		81349	M39014/05-2261
6	5		81349	M39003/01-3015
6	6		81349	M39003/01-299I
6	7		81349	M39003/01-2962
6	8		81349	CMR05E8Z0G0DR
6	9		81349	M39003/01-3006
6	10		81349	M39014/05-2310
6	11		81349	M39003/01-2964
6	12		80063	SM-B-526504-3
6	13		80063	SM-B-527035
6	14		81349	M39024-12-04
6	15		80063	SM-B-526509
6	16		80063	SM-C-526662
6	17		96906	MS75089-9
6	18		96906	MS75089-7
6	19		81350	JAN2N705
6	20		81349	2N914
6	21		80063	SM-B-526659-1
6	22		80063	SM-B-526659-9
6	23		81349	RCR07G302JS
6	24		81349	RCR07G102JS
6	25		81349	RCR07G103JS
6	26		81349	RCR07G512JS
6	27		81349	RCR07G511JS

CROSS-REFERENCE INDEXES

FIG.	ITEM	FIGURE AND ITEM NUMBER INDEX		PART NUMBER
		STOCK NUMBER	CAGEC	
6	28		81349	RCR07G202JS
6	29		81349	RCR07G683JS
6	30		81349	RCR07G153JS
6	31		81349	RCR07G152JS
6	32		81349	RCR07G151JS
6	33		81349	RCR07G162JS
6	34		80063	SM-B-526651-14
6	35		81349	RCR07G101JS
6	36		80063	SM-B-526792
6	37		81349	M38527/03-002D
6	38		80063	SM-D-526694-37
6	39		80063	SM-D-529517
6	40		80063	SM-B-527562
6	41		96906	MS20470AD2-5
6	42		96906	MS16562-193
6	43		80063	SM-B-526503-2
6	44		81349	M24066/2-309
6	45		80063	SM-B-526503-4
6	46		80063	SM-B-526602-4
7	1		81350	JAN1N277
7	2		81349	M39014/05-2261
7	3		81349	CMR05F301G0DR
7	4		81349	M39003/01-3006
7	5		81349	M39003/01-2962
7	6		81349	M39003/01-2991
7	7		81349	M39003/01-3015
7	8		81349	M39003/01-2964
7	9		80063	SM-B-527034
7	10		81349	M39024-12-04
7	11		80063	SM-B-526509
7	12		80063	SM-C-526662
7	13		80063	SM-B-526657-1
7	14		96906	MS75089-7
7	15		81350	JAN2N705
7	16		81349	JAN2N914
7	17		81349	RCR07G912JS
7	18		81349	RCR07G202JS
7	19		81349	RCR07G302JS
7	20		81349	RCR07G122JS
7	21		81349	RCR07G242JS
7	22		81349	RCR07G511JS
7	23		80063	SM-B-526651-16
7	24		81349	RCR07G152JS
7	25		81349	RCR07G392JS
7	26		81349	RCR07G102JS
7	27		81349	RCR07G101JS
7	28		81349	RCR07G512JS
7	29		81349	RCR07G244JS
7	30		81349	RCR07G243JS
7	31		A1997	400-512-046
7	32		81349	RCR07G303JS

CROSS-REFERENCE INDEXES

FIG.	ITEM	FIGURE AND ITEM NUMBER INDEX		PART NUMBER
		STOCK NUMBER	CAGEC	
7	33		81349	RCR07G563JS
7	34		81349	RCR07G163JS
7	35		81349	RCR07G823JS
7	36		80063	SM-B-527042
7	37		81349	M38527/01-030D
7	38		80063	SM-D-526694-38
7	39		80063	SM-D-029520
7	40		80063	SM-B-527562
7	41		96906	MS20470AD2-5
7	42		96906	MS16562-193
7	43		80063	SM-B-526503-2
7	44		80063	SM-B-526602-4
8	1		81350	JAN1N277
8	2		81349	CMR05F221G0DR
8	3		81349	CMR05FIOIG0DR
8	4		81349	CMR05E820G0DR
8	5		81349	CMR05F201G0DR
8	6		81349	M39014/05-2261
8	7		81349	M39003/01-2962
8	8		81349	CS13A0220M
8	9		81349	M39003/01-2964
8	10		81349	CMR05F151G0DR
8	11		81349	CMR05C100D0DR
8	12		81349	CMR05E220J0DR
8	13		80063	SM-B-526504-7
8	14		81349	M39024-12-04
8	15		81349	M39024/12-02
8	16		98291	SKT5BCORANGE
8	17		80063	SM-B-526508-7
8	18		80063	SM-B-526509
8	19		80063	SM-C-526662
8	20		96906	MS75089-1
8	21		81350	JAN2N705
8	22		81350	JAN2N1308
8	23		81349	RCR07G752JS
8	24		81349	RCR07G122JS
8	25		81349	RCR07G102JS
8	26		81349	RCR07G511JS
8	27		81349	RCR07G103JS
8	28		81349	RCR07G302JS
8	29		81349	RCR07G152JS
8	30		81349	RCR07G513JS
8	31		81349	RCR07G202JS
8	32		81349	RCR07G123JS
8	33		81349	RCR07G910JS
8	34		81349	RCR07G203JS
8	35		81349	RCR07G333JS
8	36		81349	RCR07G562JS
8	37		A1997	400-512-115
8	38		81349	RCR07G391J5
8	39		81349	RCRO76433JS

CROSS-REFERENCE INDEXES

		FIGURE AND ITEM NUMBER INDEX		
FIG.	ITEM	STOCK NUMBER	CAGEC	PART NUMBER
8	40		81349	RCR07G183JS
8	41		80063	SM-C-529033
8	42		80063	SM-C-529021
8	43		80063	SM-C-527089
8	44		80063	SM-C-529012
8	45		81349	M38527/02-015D
8	46		81349	M38527/03-002D
8	47		80063	SM-D-527023
8	48		80063	SM-D-526694-31
8	49		96906	MS16562-193
8	50		80063	SM-B-526503-2
8	51		81349	M24066-2-309
8	52		80063	SM-B-526503-4
8	53		80063	SM-B-526602-4
9	1	5961-00-669-6884	81350	JAN1N277
9	2	5910-00-113-5562	81349	M39014/05-2246
9	3	5910-00-007-3974	81349	M39003/01-2991
9	4	5910-00-010-8422	81349	M39003/01-2964
9	5	5910-00-099-0541	81349	M39014/05-2261
9	6	5910-00-236-8745	81349	M39003/01-3021
9	7	5910-00-928-1966	80063	SM-B-527511-3
9	8	5910-00-007-2000	81349	M39003/01-2962
9	9	5915-00-926-8127	80063	SM-B-527041
9	10	5935-00-169-9465	81349	M39024-12-04
9	11	5935-00-454-6979	81349	M39024/12-02
9	12	5935-00-105-7541	98291	SKT5BCORANGE
9	13	5935-00-103-4179	98291	SKT804YELLOW
9	14	5935-00-926-2940	80063	SM-C-526662
9	15		80063	SM-B-527051
9	16	5961-00-852-8854	81350	JAN2N393
9	17	5961-00-811-4707	81350	JAN2N705
9	18	5905-00-116-2394	81349	RCR07G511JS
9	19	5905-00-110-7620	81349	RCR07G102JS
9	20	5905-00-114-0708	81349	RCR07G202JS
9	21	5905-00-111-1679	81349	RCR07G512JS
9	22	5905-00-131-1255	81349	RCR07G122JS
9	23	5905-00-106-1356	81349	RCR07G152JS
9	24	5905-00-136-8406	81349	RCR07G242JS
9	25	5905-01-148-8413	16845	1000-409-16
9	26	5905-00-104-8362	81349	RCR07G132JS
9	27	5910-01-043-6895	81349	CMR05C180JPDR
9	28	5905-00-114-0710	81349	RCR07G331JS
9	29	5905-00-126-6683	81349	RCR07G332JS
9	30	5905-00-111-1686	81349	RCR07G161JS
9	31	5950-00-957-4787	97722	TT111-2
9	32		80063	SM-B-528034
9	33	5999-00-948-1581	80063	SM-B-530018
9	34	5999-01-064-5069	81349	M38527/03-002D
9	35		80063	SM-D-529508
9	36		80063	SM-D-526694-32
9	37	5315-00-882-1438	96906	MS16562-193

CROSS-REFERENCE INDEXES

FIG.	ITEM	FIGURE AND ITEM NUMBER INDEX		PART NUMBER
		STOCK NUMBER	CAGEC	
9	38		80063	SM-B-526503-2
9	39	5340-00-088-7509	96906	MS17160-7
9	40		80063	SM-B-526503-3
9	41	5305-00-894-1937	03038	LP57D4055
10	1	5-961-00-669-6884	81350	JAN1N277
10	2	5910-00-099-0541	81349	M39014/05-2261
10	3	5910-01-044-8563	81349	CMR05F221GODR
10	4	5910-00-007-2000	81349	M39003/01-2962
10	5	5910-00-007-3974	81349	M39003/01-2991
10	6	5910-00-010-8422	81349	M39003/01-2964
10	7	5910-01-044-3579	81349	CMR05E820GODR
10	8	5910-00-007-2002	81349	M39003/01-3003
10	9	5910-01-043-6892	81349	CMR05F101GODR
10	10	5910-01-030-1770	81349	CMR05F151GODR
10	11		81349	CMR05E680GODR
10	12	5935-00-169-9465	81349	M39024-12-04
10	13	5935-00-454-6979	81349	M39024/12-02
10	14	5935-00-105-7541	98291	SKT5BCORANGE
10	15	5935-00-103-4179	98291	SKT804YELLOW
10	16	5935-00-923-0158	80063	SM-B-526509
10	17	5935-00-926-2940	80063	SM-C-526662
10	18	5950-01-027-9120	96906	MS75089-1
10	19	5961-00-852-8854	81350	JAN2N393
10	20		81350	JAN2N1122A
10	21	5961-00-230-8575	80063	SMB527662-1
10	22	5905-00-126-6696	81349	RCR07G751JS
10	23	5905-00-106-3666	81349	RCR07G103JS
10	24	5905-00-106-1356	81349	RCR07G152JS
10	25	5905-00-111-4750	81349	RCR07G301JS
10	26	5905-00-105-7768	31795	141202057
10	27	5905-00-119-8855	81349	RCR07G112JS
10	28	5905-00-105-7764	81349	RCR07G222JS
10	29	5905-00-110-7620	81349	RCR07G102JS
10	30	5905-00-119-8812	81349	RCR07G121JS
10	31	5905-00-121-9920	81349	RCR07G303JS
10	32	5905-00-116-2394	81349	RCR07G511JS
10	33	5905-00-106-1278	81349	RCR07G123JS
10	34	5905-00-110-7622	81349	RCR07G682JS
10	35	5905-00-131-1255	81349	RCR07G122JS
10	36	5905-00-104-8369	81349	RCR07G362JS
10	37	5905-00-115-3560	81349	RCR07G183JS
10	38	5905-00-111-1679	81349	RCR07G512JS
10	39	5905-00-114-0708	81349	RCR07G202JS
10	40	5905-00-228-5506	81349	RCR07G622JS
10	41	5905-00-104-8362	81349	RCR07G132JS
10	42	5905-00-141-0744	81349	RCR07G562JS
10	43	5905-00-116-8556	81349	RCR07G223JS
10	44	5905-00-136-3891	81349	RCR07G621JS
10	45	5905-00-135-3973	81349	RCR07G221JS
10	46	5905-00-131-9729	81349	RCR07G302JS
10	47	5999-00-948-1583	80063	SM-B-526851

CROSS-REFERENCE INDEXES

FIG.	ITEM	FIGURE AND ITEM NUMBER INDEX		PART NUMBER
		STOCK NUMBER	CAGEC	
10485999-00-948-1581		80063	SM-B-530018	
1049		80063	SM-D-526694-33	
1050		80063	SM-D-529511	
10515315-00-882-1438		96906	MS16562-193	
1052		80063	SM-B-526503-2	
1053		80063	SM-B-526602-4	

By Order of the Secretary of the Army:

GORDON R. SULLIVAN
General, United States Army
Chief of Staff

Official:

MILTON H. HAMILTON
Administrative Assistant to the
Secretary of the Army
02140

DISTRIBUTION:

To be distributed in accordance with DA Form 12-51-E, block 0753, Direct Support/General Support Maintenance requirements for TM 11-5805-367-34P-1-1.

RECOMMENDED CHANGES TO EQUIPMENT TECHNICAL PUBLICATIONS



THEN...JOT DOWN THE DOPE ABOUT IT ON THIS FORM. CAREFULLY TEAR IT OUT, FOLD IT AND DROP IT IN THE MAIL.

SOMETHING WRONG WITH PUBLICATION

FROM: (PRINT YOUR UNIT'S COMPLETE ADDRESS)

DATE SENT

PUBLICATION NUMBER

PUBLICATION DATE

PUBLICATION TITLE

BE EXACT PIN-POINT WHERE IT IS

PAGE NO.	PARA-GRAPH	FIGURE NO.	TABLE NO.

IN THIS SPACE, TELL WHAT IS WRONG AND WHAT SHOULD BE DONE ABOUT IT.

TEAR ALONG PERFORATED LINE

PRINTED NAME, GRADE OR TITLE AND TELEPHONE NUMBER

SIGN HERE

THE METRIC SYSTEM AND EQUIVALENTS

WEIGHT MEASURE

1 Centimeter = 10 Millimeters = 0.01 Meters = 0.3937 Inches
 1 Meter = 100 Centimeters = 1000 Millimeters = 39.37 Inches
 1 Kilometer = 1000 Meters = 0.621 Miles

WEIGHTS

1 Gram = 0.001 Kilograms = 1000 Milligrams = 0.035 Ounces
 1 Kilogram = 1000 Grams = 2.2 lb.
 1 Metric Ton = 1000 Kilograms = 1 Megagram = 1.1 Short Tons

LIQUID MEASURE

1 Milliliter = 0.001 Liters = 0.0338 Fluid Ounces
 1 Liter = 1000 Milliliters = 33.82 Fluid Ounces

SQUARE MEASURE

1 Sq. Centimeter = 100 Sq. Millimeters = 0.155 Sq. Inches
 1 Sq. Meter = 10,000 Sq. Centimeters = 10.76 Sq. Feet
 1 Sq. Kilometer = 1,000,000 Sq. Meters = 0.386 Sq. Miles

CUBIC MEASURE

1 Cu. Centimeter = 1000 Cu. Millimeters = 0.06 Cu. Inches
 1 Cu. Meter = 1,000,000 Cu. Centimeters = 35.31 Cu. Feet

TEMPERATURE

$5/9(^{\circ}\text{F} - 32) = ^{\circ}\text{C}$
 212° Fahrenheit is equivalent to 100° Celsius
 90° Fahrenheit is equivalent to 32.2° Celsius
 32° Fahrenheit is equivalent to 0° Celsius
 $9/5^{\circ}\text{C} + 32 = ^{\circ}\text{F}$

APPROXIMATE CONVERSION FACTORS

TO CHANGE	TO	MULTIPLY BY
Inches	Centimeters	2.540
Feet	Meters	0.305
Yards	Meters	0.914
Miles	Kilometers	1.609
Square Inches	Square Centimeters	6.451
Square Feet	Square Meters	0.093
Square Yards	Square Meters	0.836
Square Miles	Square Kilometers	2.590
Acres	Square Hectometers	0.405
Cubic Feet	Cubic Meters	0.028
Cubic Yards	Cubic Meters	0.765
Fluid Ounces	Milliliters	29.573
its	Liters	0.473
arts	Liters	0.946
allons	Liters	3.785
Ounces	Grams	28.349
Pounds	Kilograms	0.454
Short Tons	Metric Tons	0.907
Pound-Feet	Newton-Meters	1.356
Pounds per Square Inch	Kilopascals	6.895
Miles per Gallon	Kilometers per Liter	0.425
Miles per Hour	Kilometers per Hour	1.609

TO CHANGE	TO	MULTIPLY BY
Centimeters	Inches	0.394
Meters	Feet	3.280
Meters	Yards	1.094
Kilometers	Miles	0.621
Square Centimeters	Square Inches	0.155
Square Meters	Square Feet	10.764
Square Meters	Square Yards	1.196
Square Kilometers	Square Miles	0.386
Square Hectometers	Acres	2.471
Cubic Meters	Cubic Feet	35.315
Cubic Meters	Cubic Yards	1.308
Milliliters	Fluid Ounces	0.034
Liters	Pints	2.113
Liters	Quarts	1.057
ers	Gallons	0.264
ms	Ounces	0.035
ograms	Pounds	2.205
Metric Tons	Short Tons	1.102
Newton-Meters	Pounds-Feet	0.738
Kilopascals	Pounds per Square Inch	0.145
ometers per Liter	Miles per Gallon	2.354
ometers per Hour	Miles per Hour	0.621



PIN: 033718-000