

TECHNICAL MANUAL

DIRECT SUPPORT AND GENERAL SUPPORT MAINTENANCE
REPAIR PARTS AND SPECIAL TOOLS LIST

FOR

MULTIPLEXER TD-660/G (NSN 5805-00-930-8079)
TD-660A/G (NSN 5820-00-928-3382)
TD-660B/G (NSN 5820-00-928-3382)
AND TD-660C/G

Distribution authorized to the Department of Defense and DOD contractors only for official use or for administration or operational purposes. This determination was made on 26 October 1989. Other requests for this document will be referred to Commander, US Army Communications-Electronics Command and Fort Monmouth, ATTN: AMSEL-ME-P, Fort Monmouth, NJ 07703 -5000.

DESTRUCTION NOTICE — Destroy by any method that will prevent disclosure of contents or reconstruction of the document.

HEADQUARTERS, DEPARTMENT OF THE ARMY

15 FEBRUARY 1990

Technical Manual

HEADQUARTERS

DEPARTMENT OF THE ARMY

No. 11-5805-382-34P

Washington, DC, 15 February 1990

DIRECT SUPPORT AND GENERAL SUPPORT MAINTENANCE
 REPAIR PARTS AND SPECIAL TOOLS LIST
 FOR
 MULTIPLEXER TD-660/G (NSN 5805-00-930-8079)
 TD-660A/G (NSN 5820-00-928-3382)
 TD-660B/G (NSN 5820-00-928-3382)
 AND TD-660C/G

Current as of 15 November 1989

REPORTING ERRORS AND RECOMMENDING IMPROVEMENTS

You can help improve this manual. If you find any mistakes or if you know of a way to improve the procedures, please let us know. Mail your letter, DA Form 2028 (Recommended Changes to Publications and Blank Forms), or DA Form 2028-2 located in back of this manual direct to: Commander, US Army Communications-Electronics Command and Fort Monmouth, ATTN: AMSEL-LC-ME-PS, Fort Monmouth, New Jersey 07703-5000.

In either case, a reply will be furnished direct to you.

Table of Contents

		Page	Illus Figure
Section	I. Introduction	1	
	II. Repair Parts List	1-1	
Group	00 Multiplexer TD-660/G, TD-660A/G, TD-660B/G, and TD-660C/G	1-1	1
	01 Power Supply Monitor, 11A13 (Plain, A, A DIP, and B Models)	2-1	2
	02 Filter Assembly, PCM in ALT PCM Out 11A18 (A DIP and B Models)	3-1	3
	03 Filter Assembly, Audio Signal 11A19 (A, A DIP, and B Models)	4-1	4
	04 Panel Assembly, Transmit Timing, 11A23 (A DIP and B Models)	5-1	5
	05 Panel Assembly, Modem Timing and Output, 11A24 (See Group 04 for parts)		
	06 Panel Assembly, Coder, PAM Reshaper and Noise Generator, 11A25 (See Group 04 for parts)		

*This manual supersedes TM 11-5805-382-34P, 19 June 1978 and TM 11-5805-382-34P-1, 16 September 1977.

Table of Contents-continued

			Page	Illus Figure
Group	07	Panel Assembly, Triple Modem, 11A26 (A DIP and B Models) (See Group 04 for parts)		
	08	Panel Assembly, Decoder Receiver Input and Framing, 11A27 (A DIP and B Models) (See Group 04 for parts)		
	09	Panel Assembly Receiver Timing, 11A28 (A DIP and B Models) (See Group 04 for parts)		
	10	Panel Assembly Fault Locator and Alarm 11A29 (A DIP and B Models) (See Group 04 for parts)		
	11	Filter Assembly, Transmit Timing Generator 11A31 (A DIP and B Models)	6-1	6
		1101 Filter Subassembly, 11A31A1	7-1	7
		1102 Filter Subassembly, 11A31A2	8-1	8
	12	Filter Assembly, Receive Timing Generator, 11A32 (A DIP and B Model) . . .	9-1	9
		1201 Filter Subassembly, 11A32A1	10-1	10
		1201 Filter Subassembly, 11A32A2	11-1	11
	13	Power Supply 11A33.	12-1	12
		1301 Panel Assembly, 11A33A1	13-1	13
Section III.		Special Tools List		
Group	30	Special Tools	14-1	14
Section IV.		Cross-Reference Indexes		
		National Stock Number Index	I-1	
		Part Number Index	I-5	
		Figure and Item Number Index	I-15	

SECTION I
INTRODUCTION

1. Scope

This manual lists and authorizes spares and repair parts; special tools; special test, measurement, and diagnostic equipment (TMDE); and other special support equipment required for performance of direct support and general support maintenance of the TD-660/G, TD-660A/G, TD-660B/G, and TD-660C/G. It authorizes the requisitioning, issue, and disposition of spares, repair parts and special tools as indicated by the source, maintenance and recoverability (SMR) codes.

2. General

This Repair Parts and Special Tools List is divided into the following sections:

a. Section II. Repair Parts List. A list of spares and repair parts authorized by this RPSTL for use in the performance of maintenance. The list also includes parts which must be removed for replacement of the authorized parts. Parts lists are composed of functional groups in ascending numeric sequence, with the parts in each group listed in ascending item number sequence. Figure numbers are listed directly beneath the group header.

b. Section III. Special Tools List. A list of special tools, special TMDE, and other special support equipment authorized by this RPSTL (as indicated by Basis of Issue (BOI) information in (column 5)) for the performance of maintenance.

c. Section IV. Cross-Reference Indexes. A list, in National item identification number (NIIN) sequence, of all National stock numbered items appearing in the listing, followed by a list in alphameric sequence of all part numbers appearing in the listings. National stock numbers and part numbers are cross-referenced to each illustration figure and item number appearance. The figure number and item number index lists figure and item numbers in numeric sequence and cross-references National stock number, Federal Supply Code for Manufacturer and part numbers.

3. Explanation of Columns (Section II and III)

a. Item No. (Column (1)). Indicates the number used to identify items called out in the illustration.

b. SMR Code (Column (2)). The source, maintenance, and recoverability (SMR) code is a five-position code containing supply/requisitioning information, maintenance category authorization criteria, and disposition instruction, as shown in the following breakout:

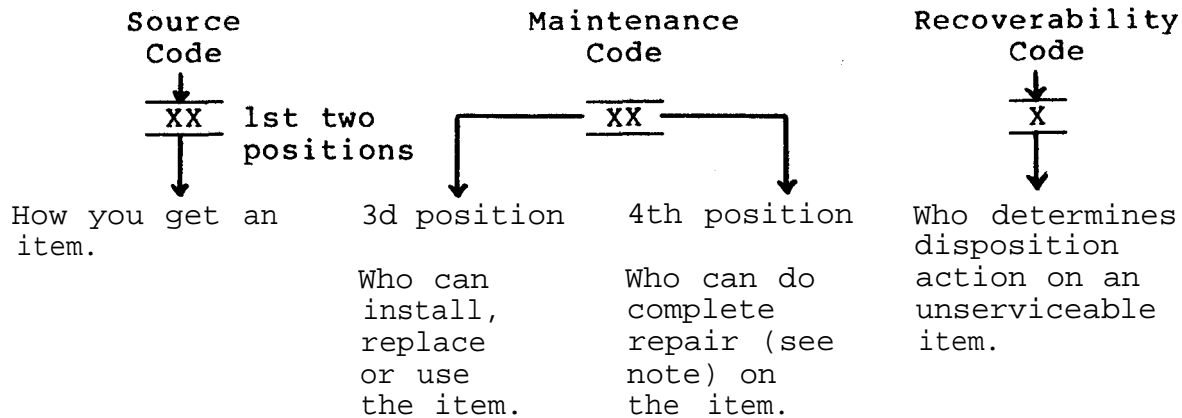

NOTE

Complete repair: Maintenance capacity, capability, and authority to perform all corrective maintenance tasks of the "repairs" function in a use/user environment in order to restore serviceability to a failed item.

(1) Source code. The source code tells you how to get an item needed for maintenance, repair, or overhaul of an end item/equipment. Explanations of source codes follows:

<u>Code</u>	<u>Explanation</u>
PA PB PC PD PE PF PG	Stocked items: use the applicable NSN to request/requisition items with these source codes. They are authorized to the category indicated by the code entered in the third position of the SMR code.

NOTE

Items coded PC are subject to deterioration.

KD KF KB	Items with these codes are not to be requested/requisitioned individually. They are part of a kit which is authorized to the maintenance category indicated in the third position of the SMR code. The complete kit must be requested and applied.
----------------	--

<u>Code</u>	<u>Explanation</u>
MO - Made at org/AVUM category	Items with these codes are not to be requested/requisitioned individually. They must be made from bulk material which is identified by the part number in the description and usable on code (UOC) column and listed in the Bulk Material group of the repair parts list. If the item is authorized to you by the third position code of the SMR code, but the source code indicates it is made at a higher category, order the item from the higher category of maintenance.
MF - Made at DS/AVIM category	
MH - Made at GS category	
ML - Made at Specialized Repair Activity (SRA)	
MD - Made at Depot	
AO - Assembled by org/AVUM category	Items with these codes are not to be requested/requisitioned individually. The parts that make up the assembled item must be requisitioned or fabricated and assembled at the category of maintenance indicated by the source code. If the third position code of the SMR code authorizes you to replace the item, but the source code indicates the item is assembled at a higher category, order the item from the higher category of maintenance.
AF - Assembled by DS/AVIM category	
AH - Assembled by GS category	
AL - Assembled by SRA	
AD - Assembled by Depot	

<u>Code</u>	<u>Explanation</u>
XA - Do not requisition an "XA" coded item. Order its next higher assembly.	
XB - If an "XB" item is not available from salvage, order it using the FCSM and part number given.	
XC - Installation drawing, diagram, instruction sheet, field service drawing, that is identified by manufacturer's part number.	
XD - Item is not stocked. Order an "XD" coded item through normal supply channels using the FSCM and part number given, if no NSN is available.	

NOTE

Cannibalization or controlled exchange, when authorized, may be used as a source of supply for items with the above source codes, except for those source coded "XA" or those aircraft support items restricted by requirements of AR 750-1.

(2) Maintenance code. Maintenance codes tell you the category of maintenance authorized to USE and REPAIR support items. The maintenance codes are entered in the third and fourth positions of the SMR code as follows:

(a) The maintenance code entered in the third position tells you the lowest maintenance category authorized to remove, replace, and use an item. The maintenance code entered in the third position will indicate authorization to one of the following categories of maintenance.

<u>Code</u>	<u>Application/Explanation</u>
C -	Crew or operator maintenance done within organizational or aviation maintenance.
O -	Organizational or aviation unit category can remove, replace, and use the item.
F -	Direct support or aviation intermediate category can remove, replace, and use the item.
H -	General support category can remove, replace, and use the item.
L -	Specialized repair activity can remove, replace, and use the item.
D -	Depot category can remove, replace, and use the item.

(b) The maintenance code entered in the fourth position tells whether or not the item is to be repaired and identifies the lowest maintenance category with the capability to do complete repair (i.e., perform all authorized repair functions). This position will contain one of the following maintenance codes.

NOTE

Some limited repair may be done on the item at a lower category of maintenance, if authorized by the Maintenance Allocation Chart (MAC) and SMR codes.

<u>Code</u>	<u>Application/Explanation</u>
O -	Organizational or aviation unit is the lowest category that can do complete repair of the item.
F -	Direct support or aviation intermediate is the lowest category that can do complete repair of the item.
H -	General support is the lowest category that can do complete repair of the item.
L -	Specialized repair activity (designate the specialized repair activity) is the lowest category that can do complete repair of the item.
D -	Depot is the lowest category that can do complete repair of the item.

NOTE

When you use an NSN to requisition an item, the item you receive may have a different part number from the part ordered.

e. Description and Usable on Code (UOC) (Column (5)). This column includes the following information.

(1) The Federal item name and, when required, a minimum description to identify the item.

(2) Usable on code, when applicable (para 5).

(3) In the Special Tools section, the basis of issue (BOI) appears as the last line in the entry for each special tool, special TMDE, and other special support equipment. When density of equipments supported exceeds density spread indicated in the basis of issue, the total authorization is increased proportionately.

(4) The statement "END OF FIGURE" appears just below the last item description in Column (5) for a given figure in both section II and section III.

f. Qty (Column (6)). Indicates the quantity of the item used in the breakout shown on the illustration figure, which is prepared for a functional group, subfunctional group, or an assembly. A "V" appearing in this column in lieu of a quantity indicates that the quantity is variable and the quantity may vary from application to application.

4. Explanation of Columns (Section IV)

a. National Stock Number (NSN) Index.

(1) Stock number column. This column lists the NSN by National item identification number (NIIN) sequence. The NIIN consists of the last nine digits of the NSN. When using this column to locate an item, ignore the first four digits of the NSN. When requisitioning items use the complete NSN (13 digits).

(2) Fig. column. This column lists the number of the figure where the item is identified/located. The illustrations are in numerical sequence in sections II and III.

(3) Item column. The item number identifies the item associated with the figure listed in the adjacent Fig. column. This item is also identified by the NSN listed on the same line.

b. Part Number Index. Part numbers in this index are listed by part number in ascending alphameric sequence.

(1) FSCM column. This column lists the Federal supply code for manufacturer (FSCM).

(2) Part number column. This column indicates the part number assigned to the item.

(3) Stock number column. This column lists the National stock number for the associated part number and manufacturer identified in the part number and FSCM columns to the left.

(4) Fig. column. This column lists the number of the figure where the item is identified/located in sections II and III.

(5) Item column. The item number is that number assigned to the item as it appears in the figure referenced in the adjacent figure number column.

c. Figure and Item Number Index.

(1) Fig. column. This column lists the number of the figure where the item is identified/located in sections II and III.

(2) Item column. The item number is that number assigned to the item as it appears in the figure referenced in the adjacent figure number column.

(3) Stock number column. This column lists the National stock number for the item.

(4) FSCM column. The Federal supply code for manufacturer (FSCM) is a 5-digit numeric code used to identify the manufacturer, distributor, or Government agency, etc., that supplies the item.

(5) Part number column. Indicates the primary number used by the manufacturer (individual, firm, corporation, or Government activity), which controls the design and characteristics of the item by means of its engineering drawings, specifications, standards, and inspection requirements to identify an item or range of item.

5. Special Information

a. Usable on Code. The usable on code appears in the lower left corner of the description column heading. Usable on codes are shown as "UOC: " in the description column (justified left) on the first line applicable item description nomenclature. Uncoded items are applicable to all models. Identification of the usable on codes used in this RPSTL are:

<u>Code</u>	<u>Used on</u>
TD-660/G	ATM
TD-660A/G	AUY
TD-660B/G	DHF
TD-660C/G	HYX

b. Associated Publications. The publications listed below pertain to the TD-660(*) and its components:

TM 11-5805-382-12, Multiplexer TD-660/G, TD-660A/G, and TD-660B/G
TM 11-5805-382-20P, Multiplexer TD-660/G and TD-660A/G
TM 11-5805-382-35, Multiplexer TD-660/G, TD-660A/G, and TD-660B/G

b. National Stock Numbers. National stock numbers (NSN's) that are missing from P source coded items have been applied for and will be added to this TM by future change/revision when they are entered in the Army Master Data File (AMDF). Until the NSN's are established and published, submit exception requisitions to: Commander, US Army Communications-Electronics Command and Fort Monmouth, ATTN: AMSEL-LC-MM, Fort Monmouth, NJ 07703-5000 for the part required to support your equipment.

6. How to Locate Repair Parts

a. When National stock number or part number is not known.

(1) First. Using the table of contents, determine the assembly group or subassembly group to which the item belongs. This is necessary since figures are prepared for assembly groups and subassembly groups, and listings are divided into the same groups.

(2) Second. Find the figure covering the assembly group or subassembly group to which the item belongs.

(3) Third. Identify the item on the figure and note the item number.

(4) Fourth. Refer to the Repair Parts List for the figure to find the part number for the item number noted on the figure.

(5) Fifth. Refer to the Part Number Index to find the NSN, if assigned.

b. When National stock number or part number is known.

(1) First. Using the index of National stock numbers and part numbers, find the pertinent National stock number or part number. The NSN index is in National item identification number (NIIN) sequence (para 4a(1)). The part numbers in the part number index are listed in ascending alphameric sequence (para 4b). Both indexes cross-reference you to the illustration figure and item number of the item you are looking for.

(2) Second. After finding the figure and item number, verify that the item is the one you're looking for, then locate the item number in the repair parts list for the figure.

7. Abbreviations

Not applicable.

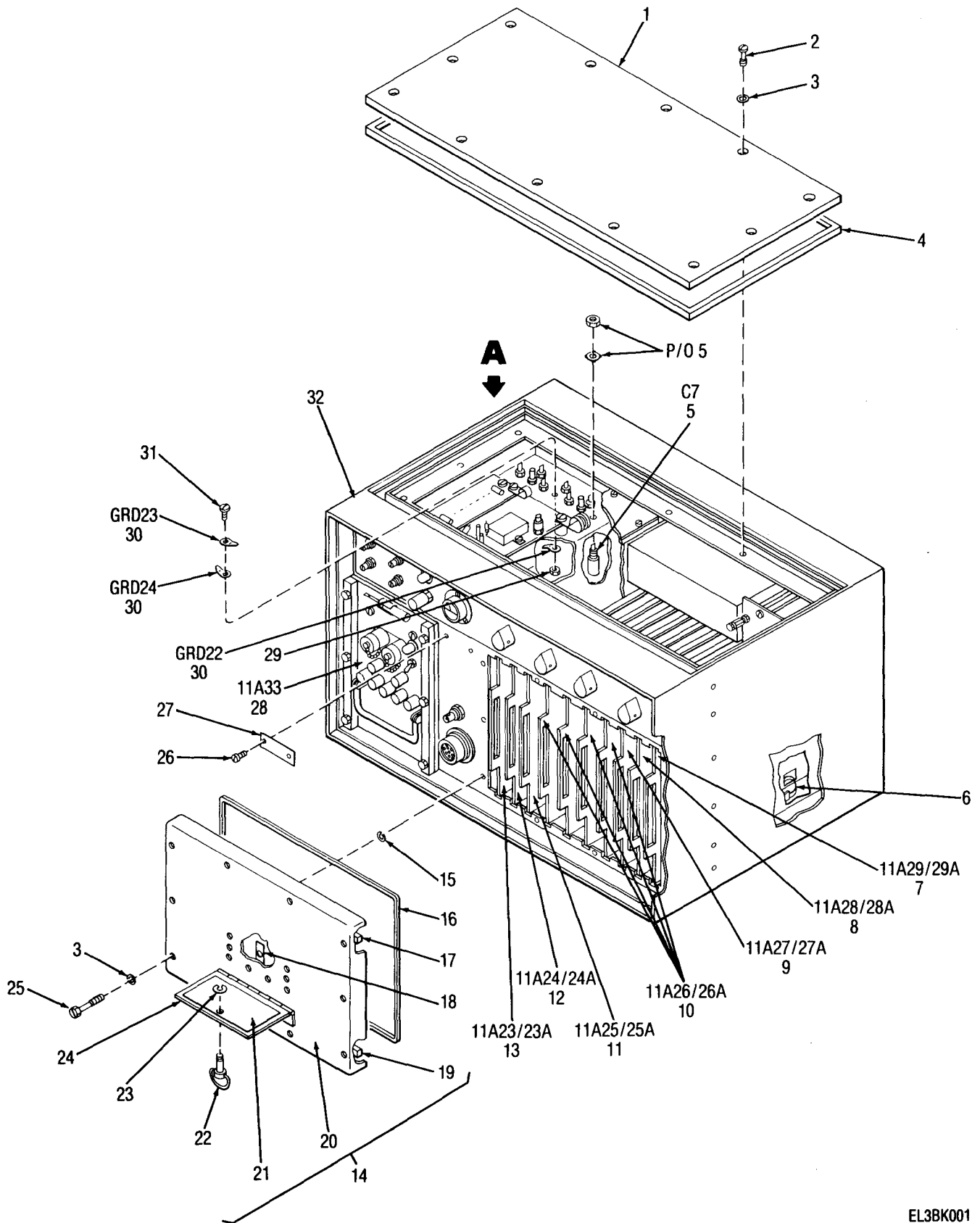
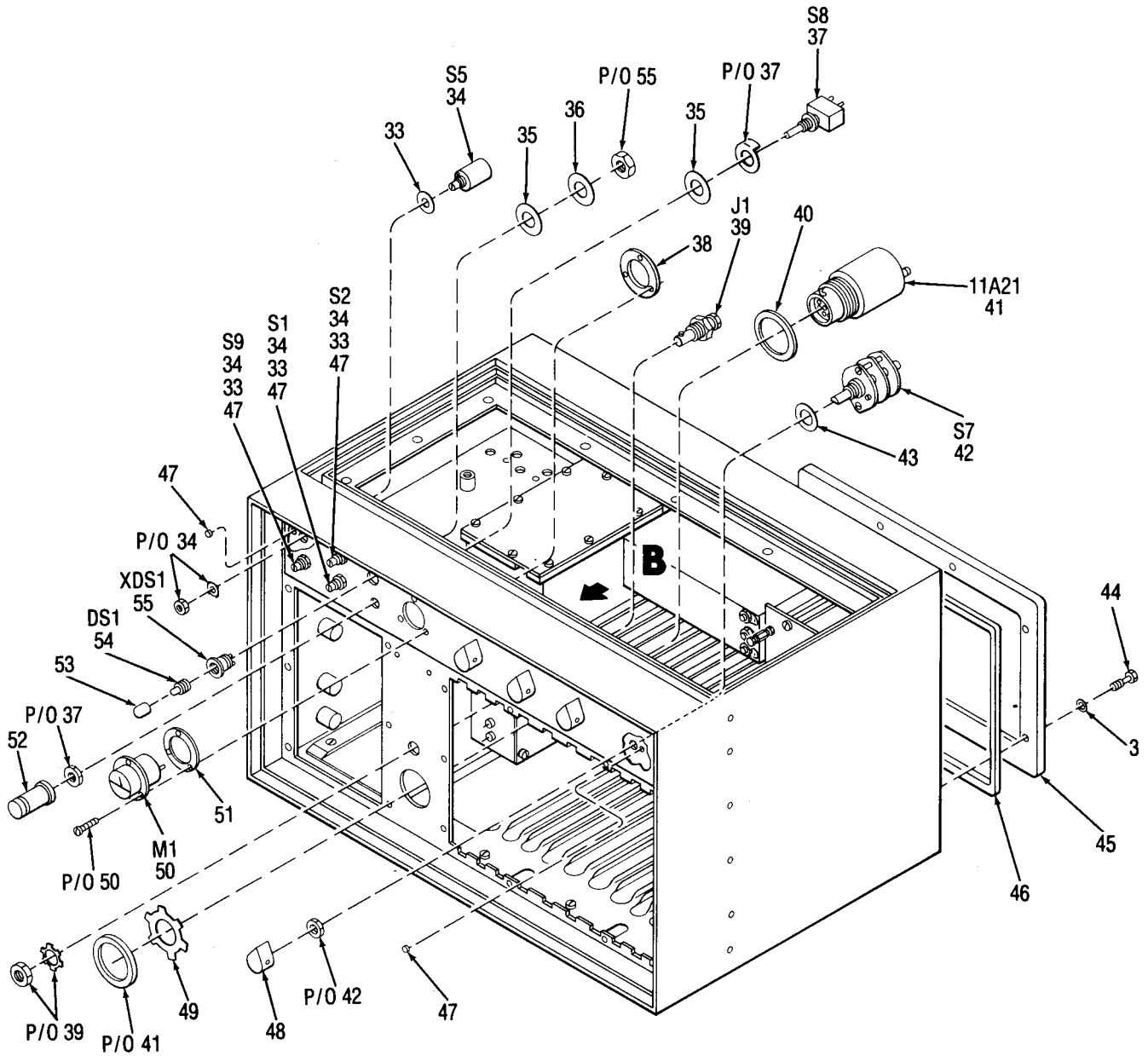

Figure 1. Multiplexer TD-660/G, TD-660A/G, TD660B/G, and TD-660C/G (Sheet 1 of 6).



EL3BK002

Figure 1. Multiplexer TD-660/G, TD-660A/G, TD660B/G, and TD-660C/G (Sheet 2 of 6).

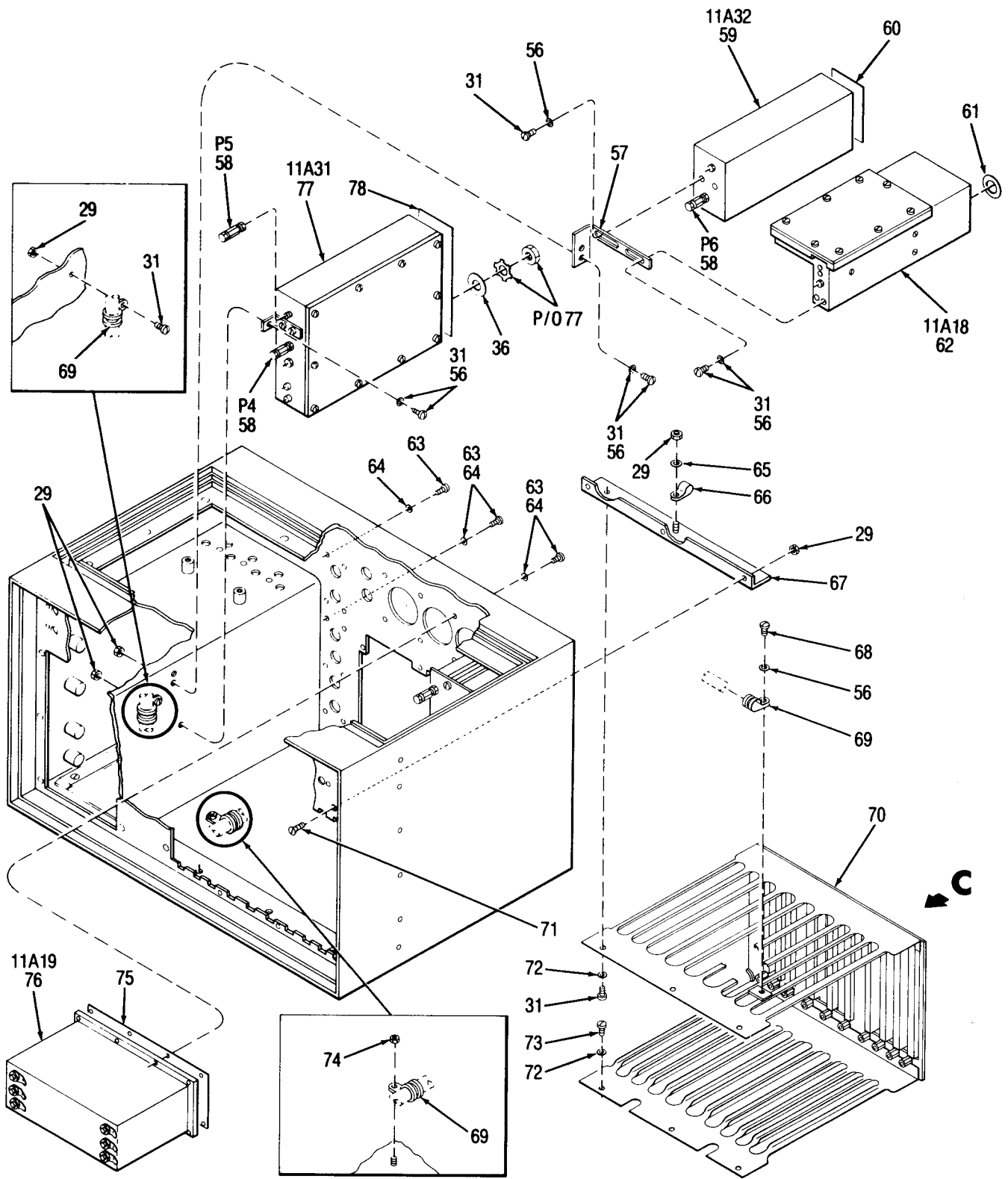
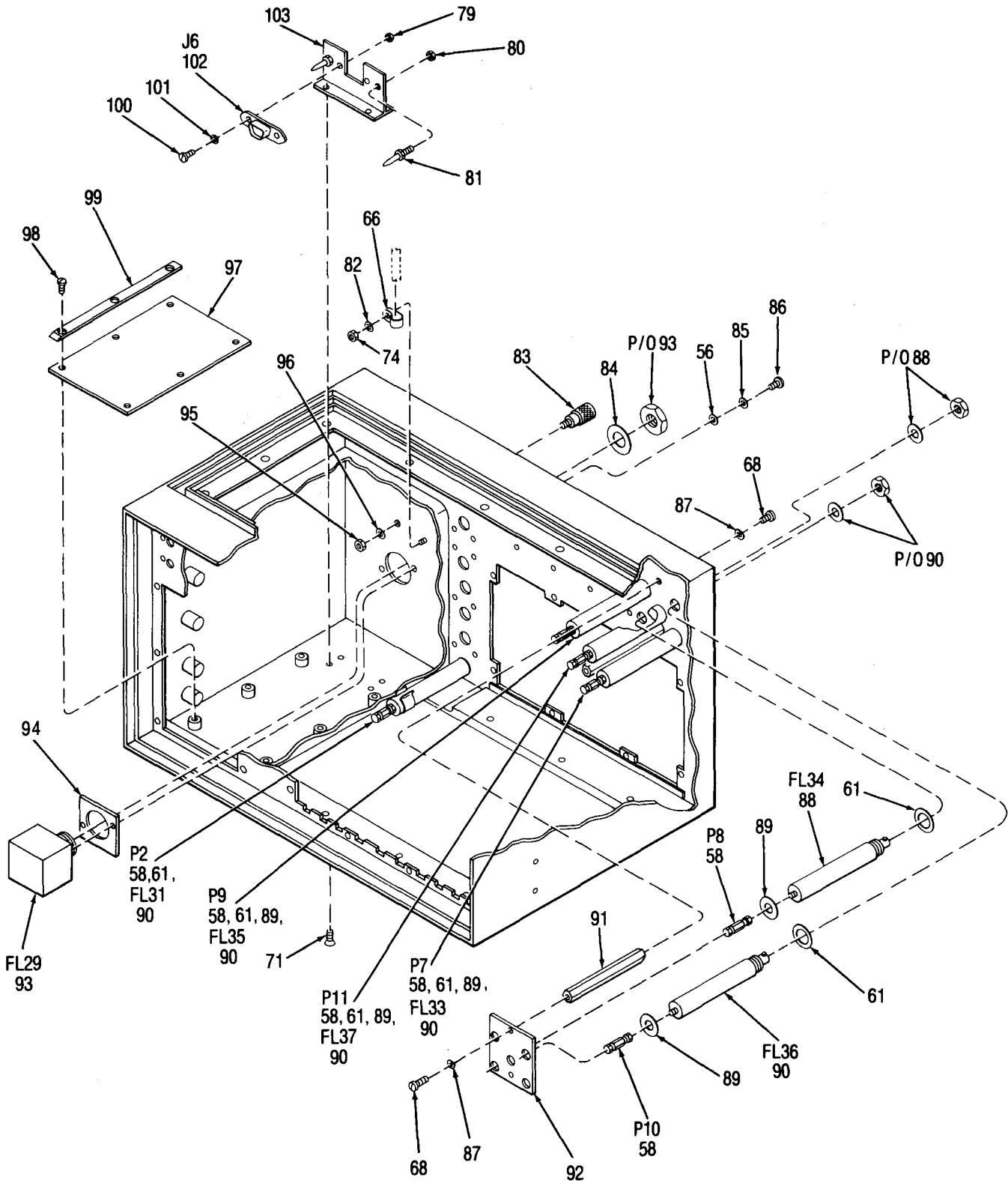
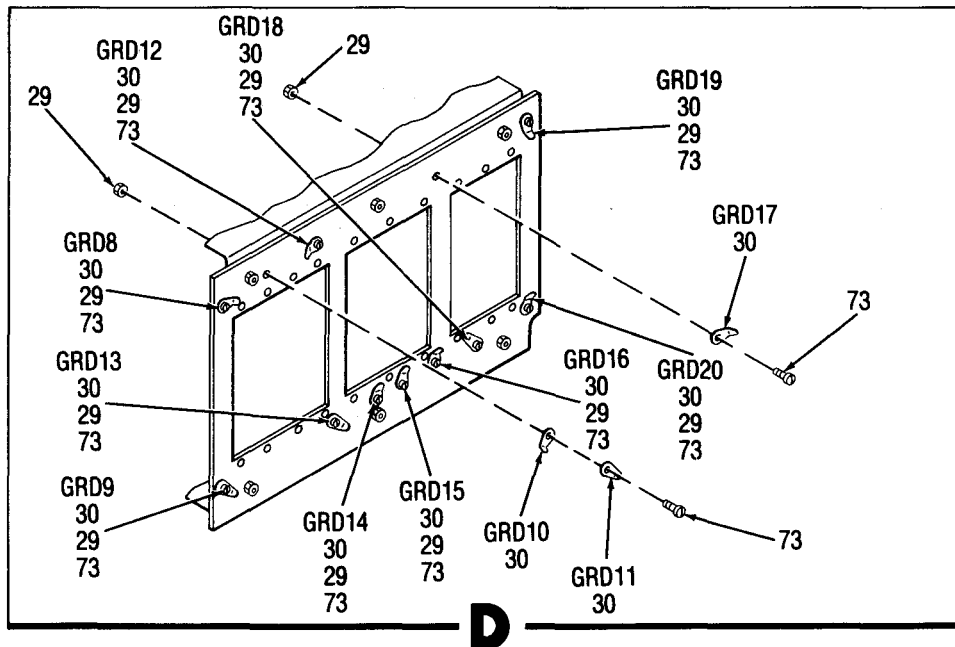
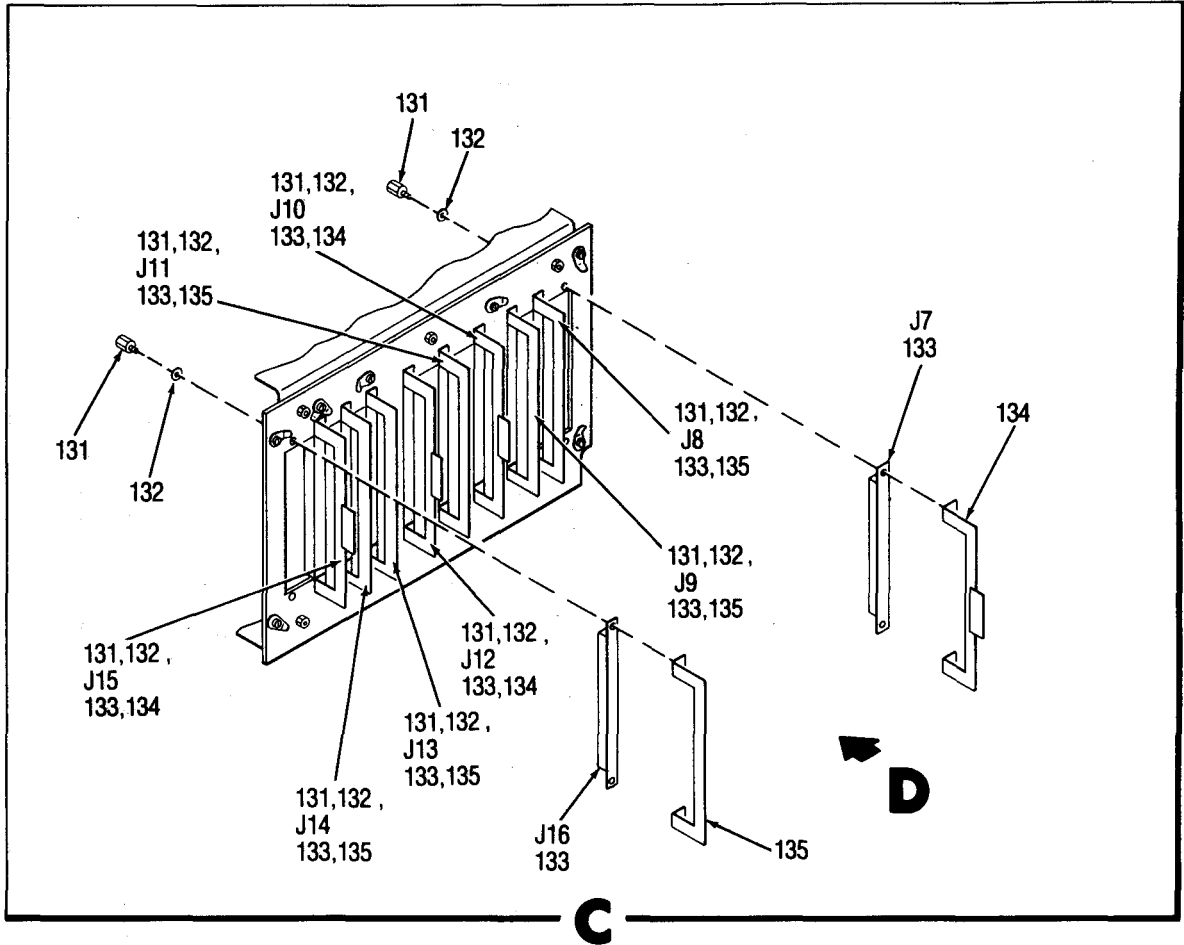

Figure 1. Multiplexer TD-660/G, TD-660A/G, TD660B/G, and TD-660C/G (Sheet 3 of 6).



EL3BK004

Figure 1. Multiplexer TD-660/G, TD-660A/G, TD660B/G, and STD-660C/G (Sheet 4 of 6).



EL3BK006

Figure 1. Multiplexer TD-660/G, TD-660A/G, TD660B/G, and TD-660C/G (Sheet 6 of 6).

(1) ITEM NO	(2) SMR CODE	(3) FSCM	(4) PART NUMBER	(5) DESCRIPTION AND USABLE ON CODE (UOC)	(6) QTY
				GROUP 00 MULTIPLEXERS TD-660/G, TD-660A/G, TD660B/G & TD-660C/G	
				FIGURE 1	
1	XBFZZ	80063	SM-D-525200	COVER,AMPLIFIER	1
2	XBFZZ	80063	SM-B-524763	SCREW,EXTERNALLY RE	12
3	PAFZZ	80205	NAS1523C08Y	PACKING WITH RETAIN	10
4	XBFZZ	12881	07-0401-0702	GASKET,SHIELD	1
5	PAFZZ	81349	CZ248KB473	CAPACITOR, FIXED,	7
6	PAFZZ	80063	A3100688	CABLE ASSEMBLY,SPEC	1
7	PAFFF	80063	SC-D-525268	UOC:HXX CIRCUIT CARD ASSEMB 11A29 (FOR PARTS BREAKDOWN SEE FIGURE 5)	1
7	PAFZZ	80063	A3100699	UOC: ATM,AUY,DHF CIRCUIT CARD ASSEMB	1
8	PAFFF	80063	SM-E-525259	UOC:HXX CIRCUIT CARD ASSEMB 11A28 (FOR PARTS BREAKDOWN SEE FIGURE 5)	1
8	PAFZZ	80063	A3100698	UOC: ATM,AUY,DHF CIRCUIT CARD ASSEMB	1
9	PAFFF	80063	SM-E-525254	UOC:HXX CIRCUIT CARD ASSEMB 11A27 (FOR PARTS BREAKDOWN SEE FIGURE 5)	1
9	PAFZZ	80063	A3100697	UOC:ATM,AUY,DHF CIRCUIT CARD ASSEMB	1
10	PAFFF	80063	SM-E-525249	UOC:HXX CIRCUIT CARD ASSEMB 11A26 (FOR PARTS BREAKDOWN SEE FIGURE 5)	4
10	PAFZZ	80063	A3100696	UOC:ATM,AUY,DHF CIRCUIT CARD ASSEMB	4
11	PAFFF	80063	SM-E-525244	UOC:HXX CIRCUIT CARD ASSEMB 11A25 (FOR PARTS BREAKDOWN SEE FIGURE 5)	1
11	PAFZZ	80063	A3100695	UOC:ATM,AUY,DHF CIRCUIT CARD ASSEMB	1
12	PAFFF	80063	SM-E-525239	UOC:HXX CIRCUIT CARD ASSEMB 11A24 (FOR PARTS BREAKDOWN SEE FIGURE 5)	1
12	PAFZZ	80063	A3100694	UOC:ATM,AUY,DHF CIRCUIT CARD ASSEMB	1
13	PAFFF	80063	SM-E-525234	UOC:HXX CIRCUIT CARD ASSEMB 11A23 (FOR PARTS BREAKDOWN SEE FIGURE 5)	1
13	PAFZZ	80063	A3100693	UOC:ATM,AUY,DHF CIRCUIT CARD ASSEMB	1
14	XBFZZ	80063	SM-D-525198	UOC:HXX COVER,ACCESS	1
15	PAFZZ	80063	SM-B-526523-22	3RING,RETAINING	10
16	PAFZZ	80063	SM-B-525194	GASKET,SHIELDING,EL	1
17	XBFZZ	80063	SM-B-524953-1	STRIP,RUBBER	1
18	XBFZZ	80063	SM-B-525144	RECEPTACLE,TURNLOCK	1

SECTION II

TM11-5805-382-34P

(1) ITEM NO	(2) SMR CODE	(3) FSCM	(4) PART NUMBER	(5) DESCRIPTION AND USABLE ON CODE (UOC)	(6) QTY
19	PAFZZ	80063	SM-B-524953-2	RUBBER STRIP	1
20	XBFZZ	80063	SM-D-525195	COVER,RFI	1
21	PAFZZ	80063	SM-B-525010	GASKET	1
22	XBFZZ	80063	SMB525142	STUD	1
23	PAFZZ	80063	SM-B-525143	WASHER,SPLIT	1
24	XBFZZ	80063	SM-B-525197	COVER	1
25	PAFZZ	80063	SM-B-528627-8	SCREW,EXTERNALLY RE	10
26	XBFZZ	80063	SM-B-526603-1	SCREW	2
27	XBFZZ	80063	SM-B-524349	PLAT	1
28	PAOHH	80063	SM-D-428361	POWER SUPPLY 11A33 (FOR PARTS BREAKDOWN SEE FIGURE 12)	1
29	PAFZZ	96906	MS21044C06	NUT,SELF-LOCKING,HE	22
30	PAHZZ	96906	MS77068-2	TERMINAL,LUG	15
31	PAFZZ	96906	MS51957-29	SCREW,MACHINE	14
32	XBFZZ	80063	SM-E-525124	CASE ASSY, OUTER	1
33	XBFZZ	12881	04-0302-3808	SHIELDING GASKE	4
34	PAFZZ	80063	SM-B-524735	SWITCH,ROTARY	4
35	XBFZZ	12881	04-0302-3672	GASKET,SHIELD	2
36	XBFZZ	88044	AN960C816L	WASHER,FLAT	7
37	PAFZZ	04009	83099WB	SWITCH,PUSH	1
38	XBFZZ	80063	SM-B-524856	SPACER,PLATE	1
39	PAFZZ	74868	86850	CONNECTOR, RECEPTACL	1
40	XBFZZ	12881	04-0302-3675	GASKET,SHIELD	1
41	PAFZZ	80063	SM-C-525025	FILTER,RADIO FREQUE 11A21	1
42	PAFZZ	80063	SM-B-524731	SWITCH,ROTARY	1
43	XBFZZ	12881	04-0302-3674	GASKET,SHIELD	4
44	XBFZZ	80063	SM-B-524866	SCREW,EXTERNALLY	8
45	XBFZZ	80063	SM-D-525199	COVER,RECEIVER-TRAN	1
46	XBFZZ	12881	07-0401-0701	GASKET,SHIELD	1
47	XBFZZ	80063	SM-B-604089	SEAL, ALUMINUM	8
48	PAOZZ	96906	MS91528-1K2B	KNOB	4
49	XBFZZ	78189	1236-05-00-0542	WASHER,LOCK	1
50	PAFZZ	80063	SM-B-525166	METER,ARBITRARY SCA	1
51	XBFZZ	12881	04-0402-3731	SHIELDING GASKE	1
52	PAOZZ	80063	SM-B-525131	BOOT,DUST AND MOIST	1
53	PAOZZ	81349	LC27RT2	LENS,LIGHT	1
54	PAOZZ	96906	MS25237-327	LAMP,INCANDESCENT	1
55	PAFZZ	81349	LH73-2	LIGHT,INDICATOR	1
56	PAFZZ	96906	MS15795-806	WASHER,FLAT	7
57	XBFZZ	80063	SM-B-525024	BRACKET,HOUSING	1
58	XBFZZ	80063	SM-B-526769-4	CONNECTOR, PLUG, EL	9
59	PAFHH	80063	SM-D-525221	FILTER ASSEMBLY,ELE 11A32 (FOR PARTS BREAKDOWN SEE FIGURE 9)	1
60	XBFZZ	12881	07-0501-1040	GASKET,SHIELD	1
61	XBFZZ	12881	73-407	GASKET,SHIELD	8
62	PAFHH	80063	SM-D-525017	FILTER ASSEMBLY 11A18 (FOR PARTS BREAKDOWN SEE FIGURE 3)	1
63	PAFZZ	96906	MS51957-30	SCREW,MACHINE	21
64	PAFZZ	96906	MS35333-71	WASHER,LOCK	18
65	PAFZZ	36470	7516-38	WASHER,SADDLE	2
66	PAFZZ	80205	NAS1397P4N	CLAMP,LOOP	3
67	XBFZZ	80063	SM-C-524718	BRACKET,ASSY	1

SECTION II

TM11-5805-382-34P

(1) ITEM NO	(2) SMR CODE	(3) FSCM	(4) PART NUMBER	(5) DESCRIPTION AND USABLE ON CODE (UOC)	(6) QTY
68	PAFZZ	96906	MS51957-45	SCREW,MACHINE	4
69	PAFZZ	96906	MS21322-38	CLAMP LOOP	3
70	XBFZZ	80063	SM-D-524716	SLIDE ASSY	1
71	PAFZZ	96906	MS51959-30	SCREW,MACHINE	7
72	XBFZZ	80063	SM-B-416109-1	WASHER,FLAT	14
73	PAFZZ	96906	MS51957-27	SCREW,MACHINE	20
74	PAFZZ	96906	MS21044C08	NUT,SELF-LOCKING,HE	2
75	XBFZZ	80063	SM-B-524747-2	GASKET,SHIELD	1
76	PAFHH	80063	SM-D-525089	FILTER ASSEMBLY 11A19 (FOR PARTS BREAKDOWN SEE FIGURE 4)	1
77	PAFHH	80063	SM-D-525210	FILTER ASSEMBLY,ELE 11A31 (FOR PARTS BREAKDOWN SEE FIGURE 6)	1
78	XBFZZ	12881	07-0501-1041	GASKET,SHIELD	1
79	XBFZZ	72962	F92-1660-36	NUT,SELF-LOCKING,HE	2
80	PAFZZ	81349	MS21044C3	NUT,SELF-LOCKING,HE	2
81	XBFZZ	80063	SM-B-524838	PIN,GUIDE	2
82	XBFZZ	18876	9189998	WASHER,SADDLE	1
83	XDFZZ	72825	7213	POST,BINDING,ELECTR	1
84	XBFZZ	80063	SM-B-525569	WASHER,FLAT	1
85	XBFZZ	80205	NAS1523C06Y	PACKING WITH RETAIN	2
86	PAFZZ	96906	MS51957-31	SCREW,MACHINE	2
87	PAFZZ	96906	MS35333-72	WASHER,LOCK	4
88	PAFZZ	80063	SC-B-730013-2	FILTER,LOW PASS	1
89	XBFZZ	12881	75-246	SHIELDING GASKE	5
90	PAFZZ	80063	SM-B-730013-1	FILTER,LOW PASS	5
91	XBFZZ	80063	SM-B-525064	SPACER	2
92	XBFZZ	80063	SM-B-525069	PLATE,RETAINING	1
93	PAFZZ	80063	SM-B-524011	FILTER,RADIO FREQUE	1
94	XBFZZ	80063	SM-B-525322	GASKET,SHIELD	1
95	XBFZZ	80063	SM-B-528539	NUT,PLAIN,HEXAGON	1
96	XBFZZ	78189	1212-03-00-0542	WASHER,LOCK	1
97	XBFZZ	80063	SM-B-524885	PLATE,MOUNTING	1
98	XBFZZ	80063	SM-B-528542	SCREW,SHOULDER	6
99	XBFZZ	80063	SM-B-524883	TRACK	2
100	XBFZZ	80063	SM-B-526600-10	SCREW,MACHINE	2
101	PAFZZ	96906	MS15795-804	WASHER,FLAT	2
102	PAFZZ	18876	10033215-1	CONNECTOR,RECEPTACL	1
103	XBFZZ	80063	SM-C-525174	BRACKET, CONN PLATE	1
104	PAFZZ	80063	SM-B-526527-2	RELAY,ELECTROMAGNET	1
105	PAFZZ	96906	MS51957-14	SCREW,MACHINE	2
106	PAFZZ	81349	SE19XD01	TERMINAL,STUD	6
107	PAFZZ	96906	MS21322-35	CLAMP,LOOP	2
108	XBFZZ	80063	SM-C-524925	PLATE,MOUNTING	1
109	PAFZZ	96906	MS35333-70	WASHER,LOCK	4
110	PAFZZ	96906	MS51957-19	SCREW,MACHINE	7
111	PAFZZ	81349	SE20XD01	TERMINAL,STUD	2
112	PAFZZ	81349	RCR20G101JS	RESISTOR,FIXED,COMP	1
113	XBFZZ	81349	SE21XE01	TERMINAL,STUD	5
114	PAFZZ	81349	M39014/05-2297	CAPACITOR,FIXED,CER	1
115	PAFZZ	81349	RCR07G273JS	RESISTOR,FIXED,COMP	1
116	PAFHH	80063	SM-D-524658	CIRCUIT CARD ASSEMB 11A13 (FOR PARTS BREAKDOWN SEE FIGURE 2)	1

SECTION II

TM11-5805-382-34P

(1) ITEM NO	(2) SMR CODE	(3) FSCM	(4) PART NUMBER	(5) DESCRIPTION AND USABLE ON CODE (UOC)	(6) QTY
117	PAFZZ	80063	SM-B-527552-2	WASHER, NONMETALLIC	3
118	PAFZZ	96906	MS51959-13	SCREW, MACHINE	5
119	PAFZZ	81349	RNC60J2321FS	RESISTOR, FIXED, FILM	1
120	XBFZZ	80063	SM-B-525162	PLATE, RETAINING	1
121	PAFZZ	98278	53-20	PLUG, TIP	2
122	PAFZZ	81349	SE129C07	TERMINAL, STUD	1
123	PAFZZ	81349	RCR32G201JS	RESISTOR, FIXED, COMP	1
124	PAFZZ	81349	M39003/1-2290	CAPACITOR, FIXED	1
125	PAFZZ	80063	SM-B-525454	MICROPHONE ELEMENT	1
126	XBFZZ	80063	SM-B-525165-1	GASKET	1
127	PAFZZ	80063	SM-B-524733	SWITCH, ROTARY	1
128	PAFZZ	80063	SM-B-524734	SWITCH, ROTARY	1
129	PAFZZ	76854	265249-A3	SWITCH, ROTARY	1
130	XBFZZ	80063	SM-D-524922	PLATE, MARKING	1
131	XBFZZ	91662	8124-4016	SOCKET, GUIDE PIN	20
132	XBFZZ	80063	SM-B-524928	WASHER, FLAT	20
133	PAFZZ	80063	SM-C-524030	CONNECTOR, RECEPTACL	10
134	XBFZZ	80063	SM-C-525191GP1	RETAINER, HARNESS	4
135	XBFZZ	80063	SM-C-525191GP2	RETAINER, HARNESS	6

END OF FIGURE

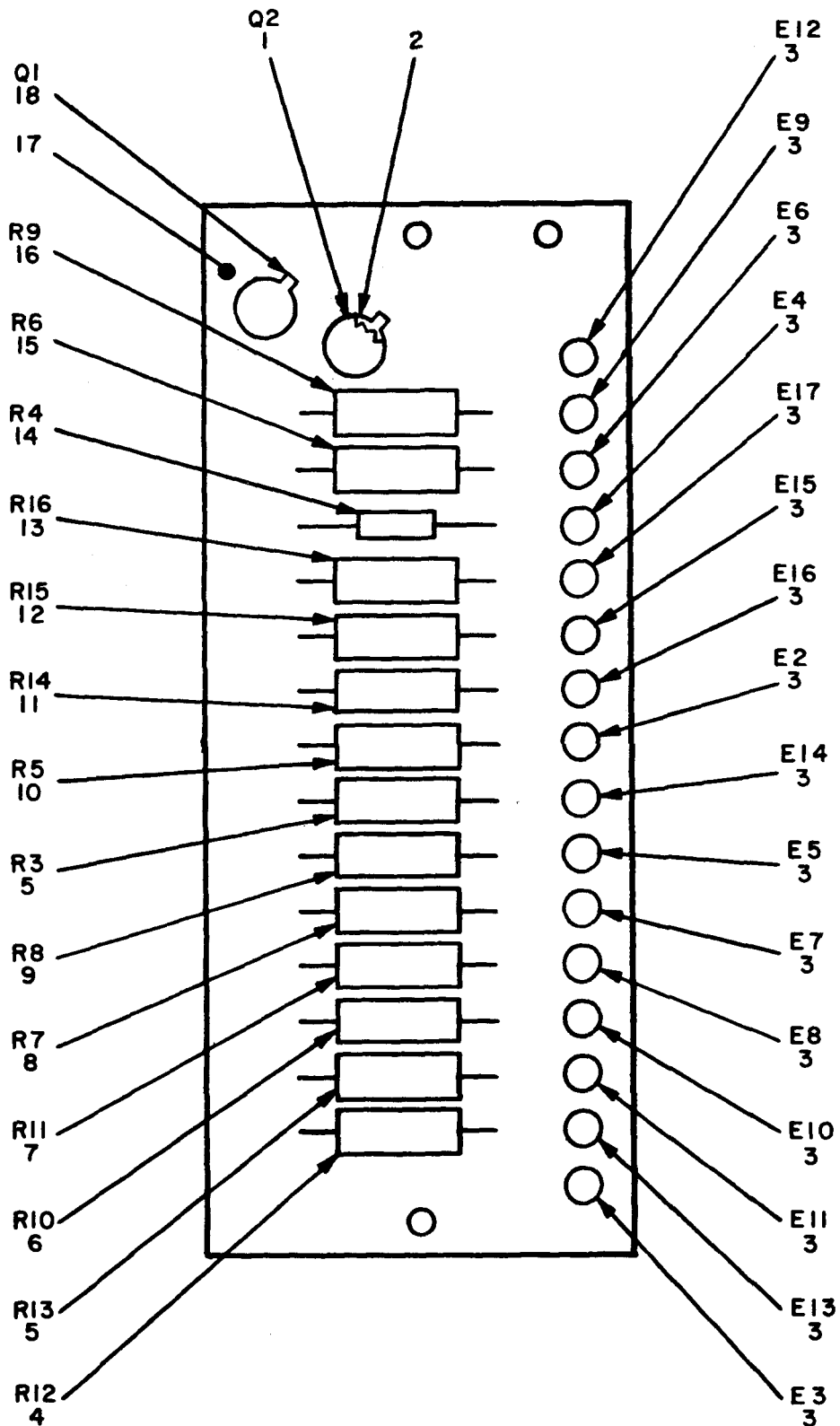

NOTE :

PREFIX ALL REFERENCE DESIGNATIONS
WITH 11A13.

EL3BK008

Figure 2. Power Supply Monitor, 11A13.

SECTION II

TM11-5805-382-34P

(1) ITEM NO	(2) SMR CODE	(3) FSCM	(4) PART NUMBER	(5) DESCRIPTION AND USABLE ON CODE (UOC) GROUP 01 POWER SUPPLY MONITOR FIGURE 2	(6) QTY
1	PAHZZ	01295	2N2894	TRANSISTOR	1
2	PAHZZ	81349	M38527/1-01D	MOUNTING PAD, ELECTR	2
3	XBHZZ	81349	SE12XC04	TERMINAL, STUD	16
4	PAHZZ	81349	RNC60J6042FS	RESISTOR, FIXED, FILM	1
5	PAHZZ	81349	RNC60J3482FS	RESISTOR, FIXED, FILM	2
6	PAHZZ	81349	RNR60J2942FM	RESISTOR, FIXED, FILM	1
7	PAHZZ	81349	RNC60J3322FS	RESISTOR, FIXED, FILM	1
8	PAHZZ	81349	RNR60J1892DM	RESISTOR, FIXED, FILM	1
9	PAHZZ	81349	RNC60J3012FS	RESISTOR, FIXED, FILM	1
10	PAHZZ	81349	RNR60J4992FM	RESISTOR, FIXED, FILM	1
11	PAHZZ	81349	RNC60J1403FS	RESISTOR, FIXED, FILM	1
12	PAHZZ	81349	RNC60J9091FS	RESISTOR, FIXED, FILM	1
13	PAHZZ	81349	RNC60J1272FS	RESISTOR, FIXED, FILM	1
14	PAHZZ	81349	RCR07G102JS	RESISTOR, FIXED, COMP	1
15	PAHZZ	81349	RNC60J6810FS	RESISTOR, FIXED, FILM	1
16	PAHZZ	81349	RNC60J2871FS	RESISTOR, FIXED, FILM	1
17	XAHZZ	80063	SM-D-524682	PANEL	1
18	PAHZZ	81349	JAN2N3013	TRANSISTOR	1

END OF FIGURE

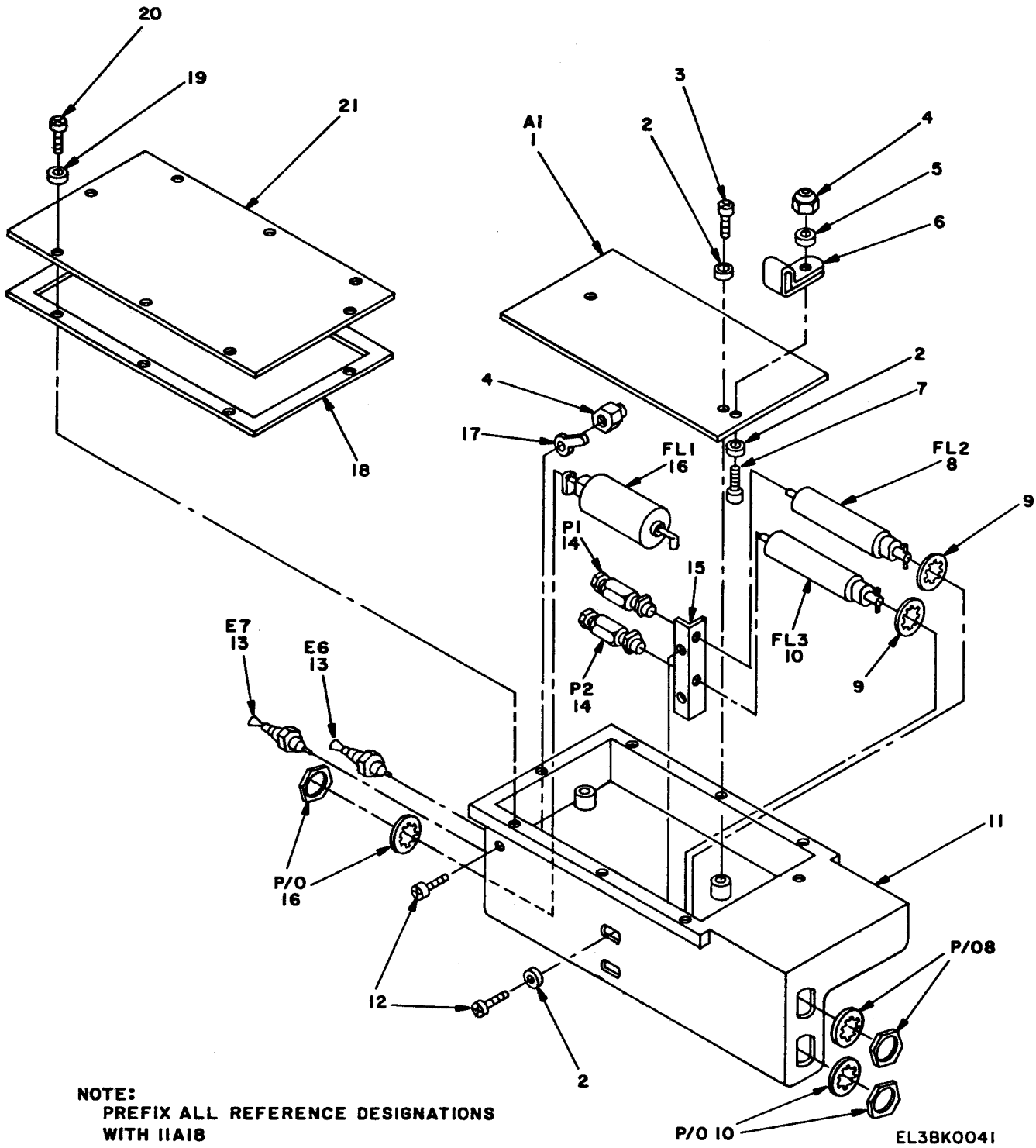

Figure 3. Filter Assembly, PCM In ALT PCM Out, 11A18.

SECTION II

TM11-5805-382-34P

(1) ITEM NO	(2) SMR CODE	(3) FSCM	(4) PART NUMBER	(5) DESCRIPTION AND USABLE ON CODE (UOC)	(6) QTY
GROUP 02 FILTER ASSEMBLY, PCM IN ALT PCM OUT					
FIGURE 3					
1	PAHZZ	80063	SM-D-986566	CIRCUIT CARD ASSEMB 11A18A-A1	1
2	PAHZZ	96906	MS15795-805	WASHER, FLAT	5
3	PAHZZ	96906	MS51957-26	SCREW, MACHINE	2
4	PAHZZ	96906	MS21044C06	NUT, SELF-LOCKING, HE	2
5	PAHZZ	80063	SM-B-527553-10	WASHER, FLAT	1
6	XBHZZ	80205	NAS1397R3B	CLAMP, LOOP	1
7	PAHZZ	96906	MS51957-29	SCREW, MACHINE	1
8	PAHZZ	80063	SC-B-730013-2	FILTER, LOW PASS	1
9	XBHZZ	12881	73-407	GASKET, SHIELD	2
10	PAHZZ	80063	SC-B-730013-1	FILTER, LOW PASS	1
11	XAHZZ	80063	SM-D-524344	HOUSING, FILTER	1
12	PAHZZ	96906	MS51959-28	SCREW, MACHINE	3
13	PAHZZ	81349	FT029A01	TERMINAL, FEEDTHRU	2
14	PAHZZ	80063	SM-B-526769-4	CONNECTOR, PLUG, ELEC	2
15	XBHZZ	80063	SM-B-524342	BRACKET, ANGLE	1
16	PAHZZ	80063	SM-B-524144	FILTER, RADIO FREQUE	1
17	PAHZZ	96906	MS77068-2	TERMINAL, LUG	1
18	XBHZZ	12881	07-0501-1219	SHIELDING GASKE	1
19	PAHZZ	96906	MS15795-804	WASHER, FLAT	8
20	PAHZZ	96906	MS51957-15	SCREW, MACHINE	8
21	XBHZZ	80063	SM-C-524343	COVER	1

END OF FIGURE

Figure 4. Filter Assembly, Audio Signal, 11A19.

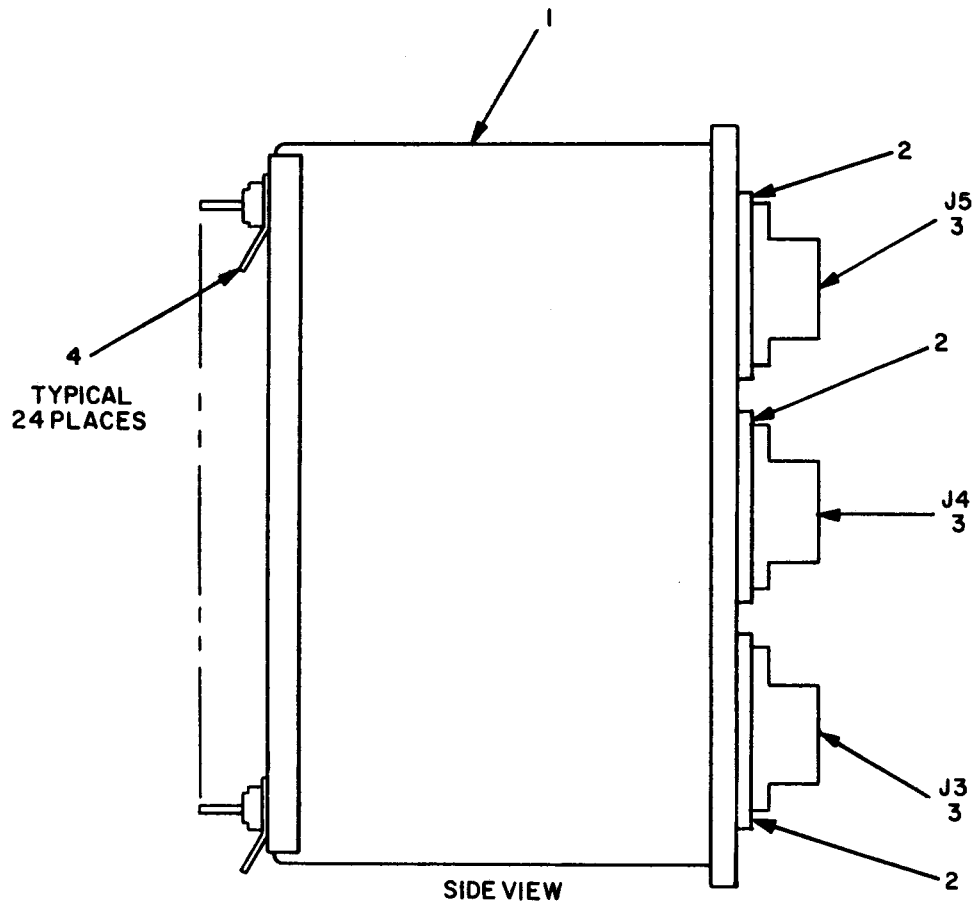

TYPICAL
24 PLACES

SIDE VIEW

NOTE:
PREFIX ALL REFERENCE DESIGNATIONS
WITH 11A19.

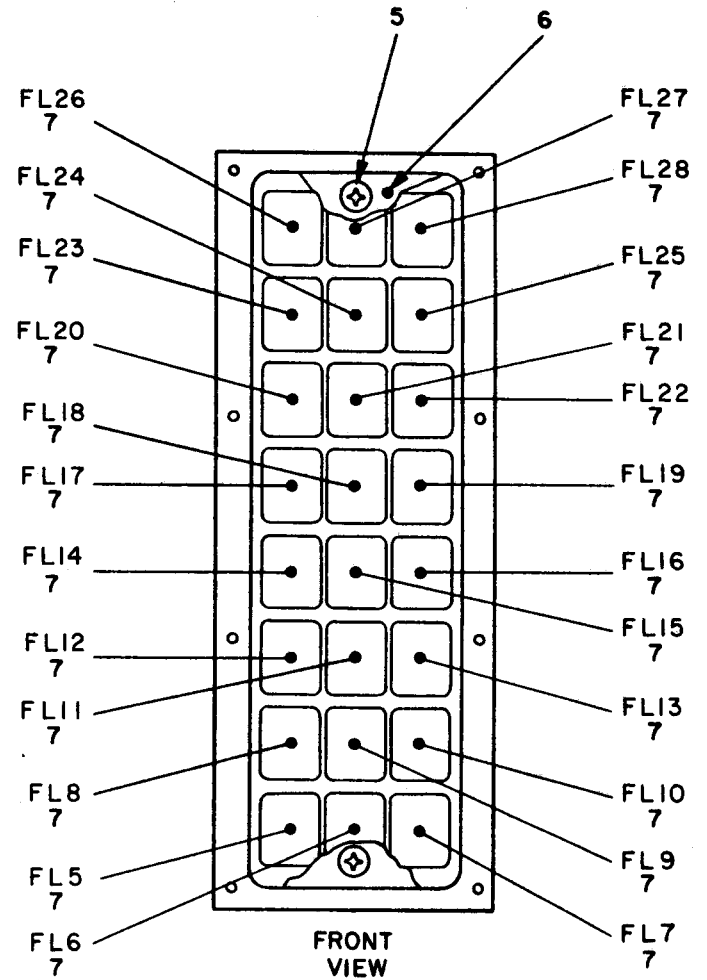

FRONT
VIEW

EL3BK011

(1) ITEM NO	(2) SMR CODE	(3) FSCM	(4) PART NUMBER	(5) DESCRIPTION AND USABLE ON CODE (UOC)	(6) QTY
				GROUP 03 FILTER ASSEMBLY, AUDIO SIGNAL	
				FIGURE 4	
1	XAHZZ	80063	SMD525120	HOUSING FILTER ASSY	1
2	PAHZZ	80063	SM-B-526589-6	WASHER, LOCK	3
3	PAHZZ	96906	MS3474W14-19P	CONNECTOR, RECEPTACL	3
4	PAHZZ	96906	MS77069-3	TERMINAL, LUG	24
5	PAHZZ	96906	MS51959-26	SCREW, MACHINE	2
6	XBHZZ	80063	SM-B-524862	COVER, HOUSING	1
7	PAHZZ	80063	SM-D-525038	FILTER ASSEMBLY	24
				END OF FIGURE	

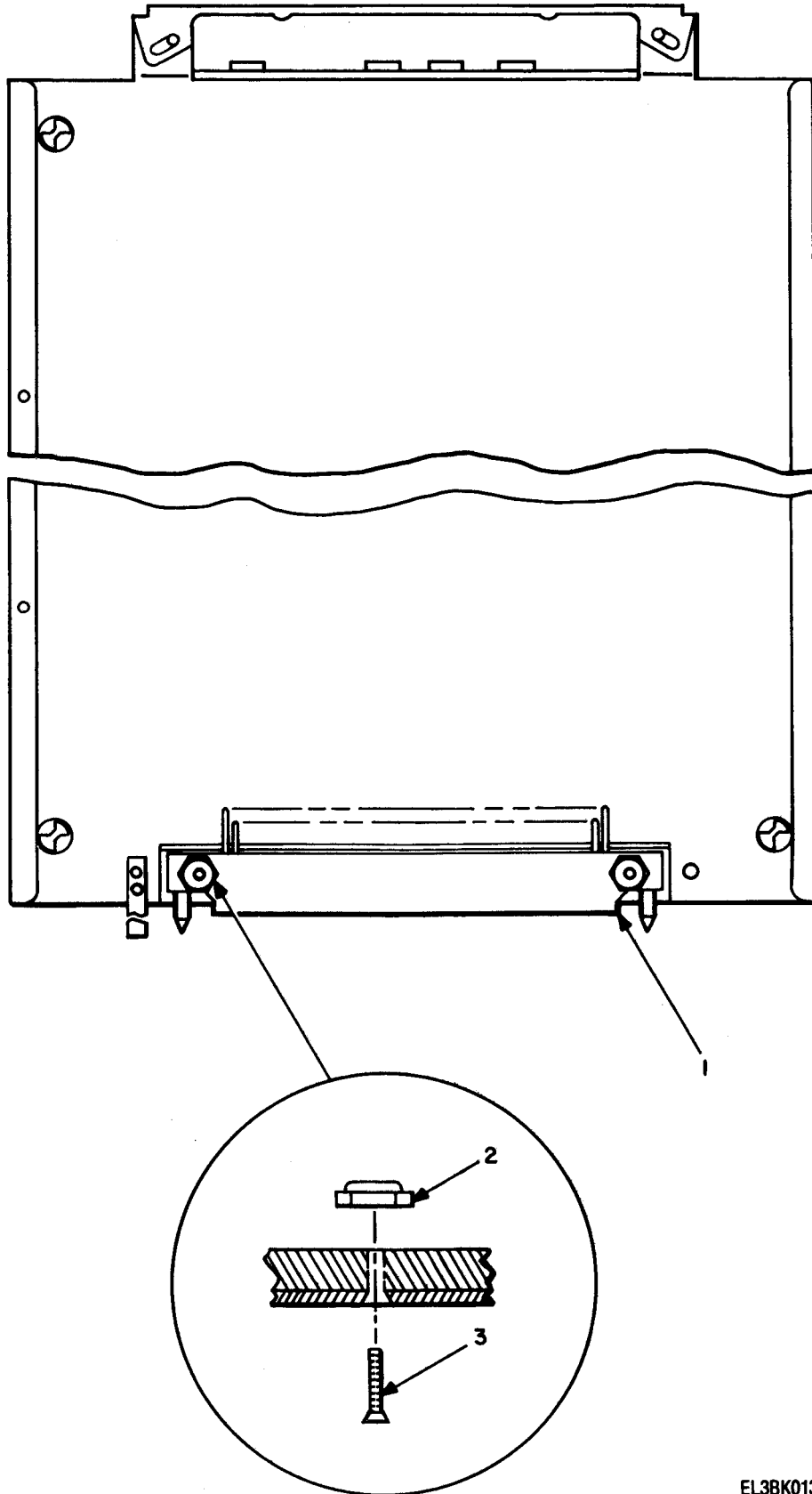

EL3BK013

Figure 5. Panel Assembly, 11A23.

SECTION II

TM11-5805-382-34P

(1) ITEM NO	(2) SMR CODE	(3) FSCM	(4) PART NUMBER	(5) DESCRIPTION AND USABLE ON CODE (UOC)	(6) QTY
				GROUP 04 PANEL ASSEMBLY, TRANSMIT TIMING	
				FIGURE 5	
1	PAFZZ	80063	SM-B-524724	CONNECTOR, PLUG, ELEC UOC: ATM, AUY, DHF	1
2	PAFZZ	96906	MS21083C04	NUT, SELF-LOCKING, HE UOC: ATM, AUY, DHF	2
3	PAFZZ	96906	MS24693C7	SCREW, MACHINE UOC: ATM, AUY, DHF	2
				END OF FIGURE	

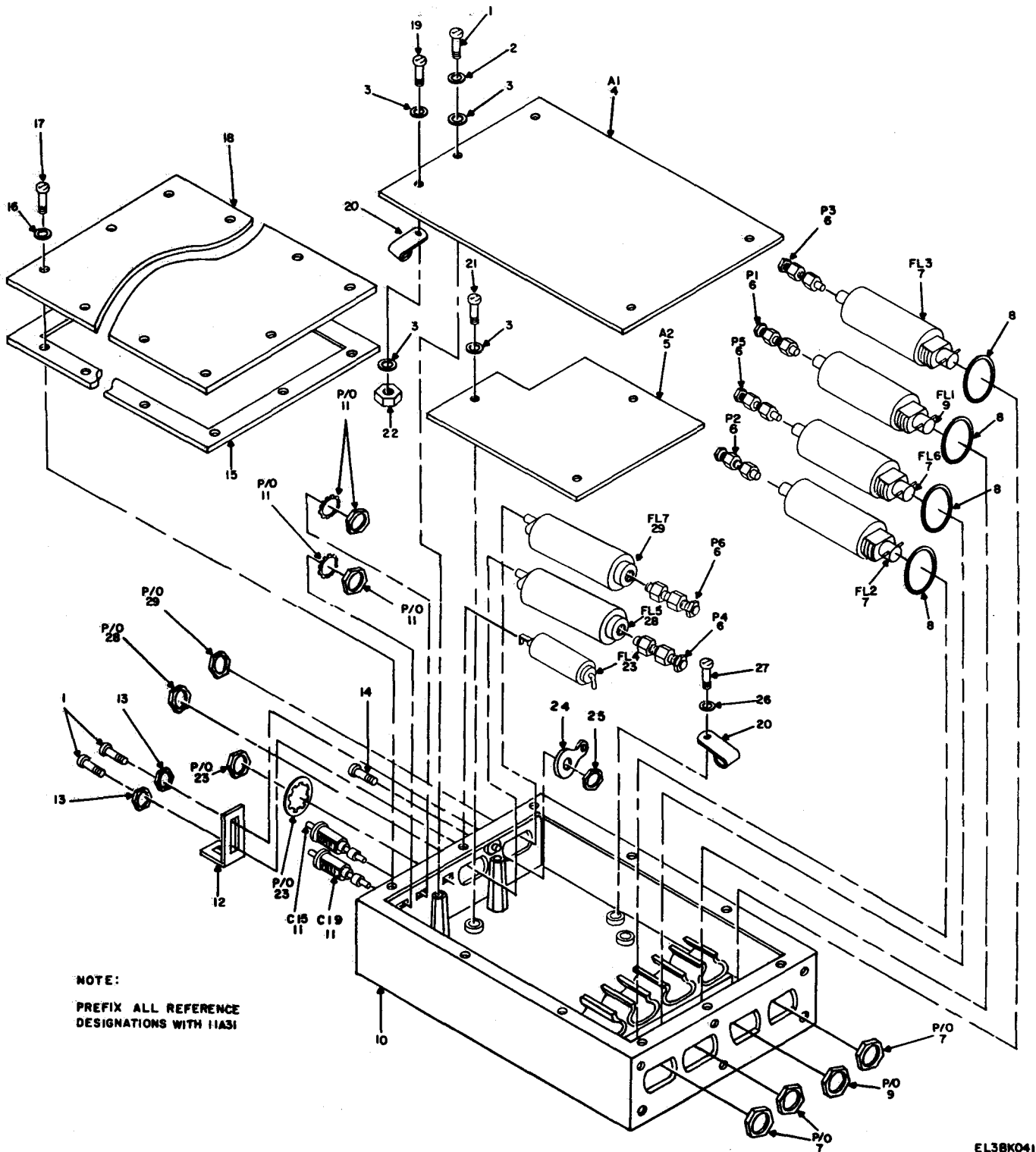
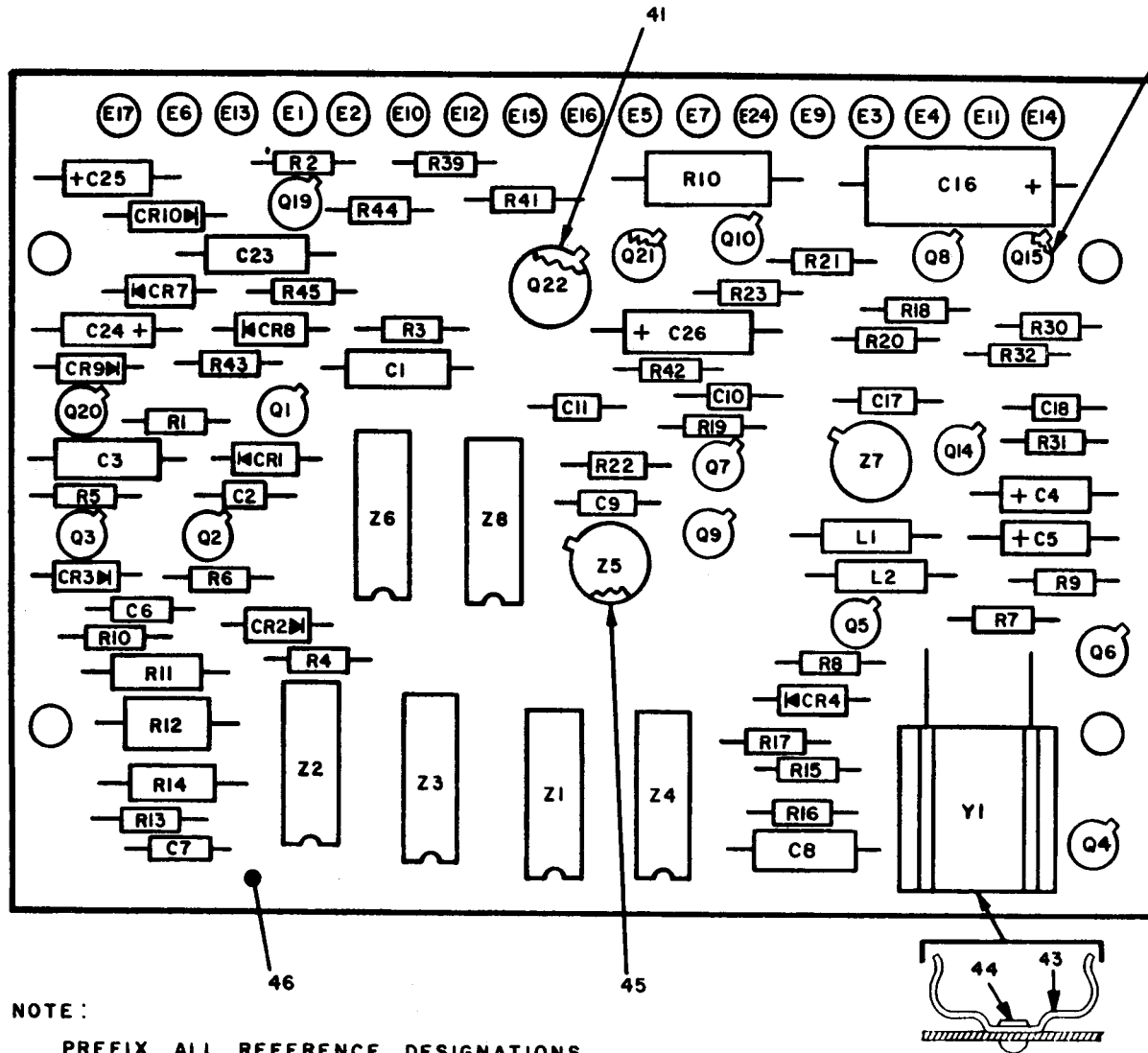

Figure 6. Filter Assembly, Transmit Timing Generator, 11A31.

(1) ITEM NO	(2) SMR CODE	(3) FSCM	(4) PART NUMBER	(5) DESCRIPTION AND USABLE ON CODE (UOC)	(6) QTY
GROUP 11 FILTER ASSEMBLY, TRANSMIT TIMING GENERATOR					
FIGURE 6					
1	PAHZZ	96906	MS51957-29	SCREW,MACHINE	6
2	PAHZZ	96906	MS35338-136	WASHER,LOCK	4
3	PAHZZ	96906	MS15795-805	WASHER,FLAT	9
4	PAHHH	80063	SM-E-525211	CIRCUIT CARD ASSEMB 11A31A1 (FOR PARTS BREAKDOWN SEE FIGURE 7)	1
5	PAHHH	80063	SM-D-525216	CIRCUIT CARD - ASSEMB 11A31A2 (FOR PARTS BREAKDOWN SEE FIGURE 8)	1
6	PAHZZ	81349	M39012-73-0001	CONNECTOR,PLUG,ELEC	6
7	PAHZZ	80063	SC-B-730014-2	FILTER,LOW PASS	3
8	XBHZZ	12881	73-407	SHIELDING GASKE	4
9	PAHZZ	80063	SC-B-730014-1	FILTER,LOW PASS	1
10	XAHZZ	80063	SMD525297	HOUSING,FILTER	1
11	PAHZZ	56289	180D156X0020RT	CAPACITOR,FIXED,ELE	2
12	XBHZZ	80063	SMB524741	BRACKET,ANGLE	1
13	PAHZZ	96906	MS15795-806	WASHER,FLAT	2
14	PAHZZ	96906	MS51957-15	SCREW,MACHINE	1
15	XBHZZ	12881	34-670	SHIELDING GASKE	1
16	PAHZZ	96906	MS15795-804	WASHER,FLAT	10
17	PAHZZ	96906	MS51957-17	SCREW,MACHINE	10
18	XBHZZ	80063	SMC524749	COVER,HOUSING	1
19	PAHZZ	96906	MS51957-30	SCREW,MACHINE	1
20	XBHZZ	80205	NAS1397P4N	CLAMP,LOOP	2
21	XBHZZ	16941	LP57D6254	SCREW,SELF-LOCKING	3
22	PAHZZ	96906	MS21044C06	NUT,SELF-LOCKING,HE	1
23	PAHZZ	56289	1JX106	FILTER,RADIO FREQUE	1
24	PAHZZ	80063	SM-B-528643-1	TERMINAL,LUG	1
25	PAHZZ	96906	MS21044C04	NUT,SELF-LOCKING,HE	1
26	PAHZZ	36470	7516-38	WASHER,SADDLE	1
27	PAHZZ	96906	MS51959-28	SCREW,MACHINE	1
28	PAHZZ	80063	SC-B-730014-3	FILTER,LOW PASS	1
29	PAHZZ	80063	SC-B-730014-4	FILTER,LOW PASS	1

END OF FIGURE

Figure 7. Filter Subassembly, 1IA31A1.



NOTE :

PREFIX ALL REFERENCE DESIGNATIONS WITH 1IA31A1.

REF. DES.	ITEM NO.	REF. DES.	ITEM NO.	REF. DES.	ITEM NO.
CR1	1	E10	11	R8	23
CR2	1	E11	11	R9	24
CR3	1	E12	11	R10	17
CR4	1	E13	11	R11	25
CR7	1	E14	11	R12	26
CR8	1	E15	11	R13	17
CR9	1	E16	11	R14	27
CR10	1	E17	11	R15	28
C1	2	E24	11	R16	17
C2	3	L1	12	R17	24
C3	2	L2	13	R18	29
C4	4	Q1	14	R19	30
C5	4	Q2	15	R20	22
C6	5	Q3	14	R21	18
C7	6	Q4	14	R22	30
C8	2	Q5	14	R23	22
C9	7	Q6	15	R30	29
C10	8	Q7	14	R31	30
C11	8	Q8	15	R32	22
C16	9	Q9	14	R39	18
C17	7	Q10	15	R40	31
C18	8	Q14	14	R41	24
C23	2	Q15	15	R42	32
C24	4	Q19	14	R43	33
C25	4	Q20	15	R44	24
C26	10	Q21	14	R45	34
E1	11	Q22	16	Y1	35
E2	11	R1	17	Z1	36
E3	11	R2	18	Z2	37
E4	11	R3	17	Z3	38
E5	11	R4	19	Z4	39
E6	11	R5	20	Z5	40
E7	11	R6	21	Z6	39
E9	11	R7	22	Z7	40
				Z8	36

EL38KO21

(1) ITEM NO	(2) SMR CODE	(3) FSCM	(4) PART NUMBER	(5) DESCRIPTION AND USABLE ON CODE (UOC)	(6) QTY
GROUP 1101 FILTER SUBASSEMBLY					
FIGURE 7					
1	PAHZZ	81349	JAN1N914	SEMICONDUCTOR DEVIC	8
2	PAHZZ	81349	M39014/05-2261	CAPACITOR, FIXED, CER	4
3	PAHZZ	81349	M39014/05-2237	CAPACITOR, FIXED, CER	1
4	PAHZZ	81349	M39003/1-2255	CAPACITOR, FIXED, ELE	4
5	PAHZZ	81349	CCR76CG121FR	CAPACITOR, FIXED, CER	1
6	PAHZZ	81349	CCR76CG101FR	CAPACITOR, FIXED, CER	1
7	PAHZZ	81349	CCR75CG390GR	CAPACITOR, FIXED, CER	2
8	XBHZZ	81349	M39014/05-2433	CAPACITOR, FIXED, CER	3
9	PAHZZ	81349	M39003/1-2266	CAPACITOR, FIXED, ELE	1
10	PAHZZ	81349	M39003/1-2290	CAPACITOR, FIXED, ELE	1
11	XBHZZ	81349	SE12XC04	TERMINAL, STUD	17
12	PAHZZ	96906	MS90537-37	COIL, RADIO FREQUENC	1
13	PAHZZ	96906	MS75089-20	COIL, RADIO FREQUENC	1
14	PAHZZ	81349	JAN2N3013	TRANSISTOR	9
15	PAHZZ	01295	2N2894	TRANSISTOR	6
16	PAHZZ	81349	JAN2N1613	TRANSISTOR	1
17	PAHZZ	81349	RCR07G202JS	RESISTOR, FIXED, COMP	5
18	PAHZZ	81349	RCR07G910JS	RESISTOR, FIXED, COMP	3
19	PAHZZ	81349	RCR07G391JS	RESISTOR, FIXED, COMP	1
20	PAHZZ	81349	RCR07G513JS	RESISTOR, FIXED, COMP	1
21	PAHZZ	81349	RCR07G821JS	RESISTOR, FIXED, COMP	1
22	PAHZZ	81349	RCR07G471JS	RESISTOR, FIXED, COMP	4
23	PAHZZ	81349	RCR07G681JS	RESISTOR, FIXED, COMP	1
24	PAHZZ	81349	RCR07G102JS	RESISTOR, FIXED, COMP	4
25	PAHZZ	81349	RNC60H9091FS	RESISTOR, FIXED, FILM	1
26	XBHZZ	80294	3290W1-502	RESISTOR, VARIABLE, W	1
27	PAHZZ	81349	RNC60H7681FS	RESISTOR, FIXED, FILM	1
28	PAHZZ	81349	RCR07G621JS	RESISTOR, FIXED, COMP	1
29	PAHZZ	81349	RCR07G750JM	RESISTOR, FIXED	2
30	PAHZZ	81349	RCR07G181JS	RESISTOR, FIXED, COMP	3
31	PAHZZ	81349	RCR32G101JS	RESISTOR, FIXED, COMP	1
32	PAHZZ	81349	RCR07G201JS	RESISTOR, FIXED, COMP	1
33	PAHZZ	81349	RCR07G363JS	RESISTOR, FIXED, COMP	1
34	PAHZZ	81349	RCR07G392JS	RESISTOR, FIXED, COMP	1
35	XBHZZ	80063	SM-C-984483	FILTER PRINTED WIRI REPLACEMENT FOR Y1	1
36	PAHZZ	21821	VR6	CRYSTAL UNIT, QUARTZ	1
37	PAHZZ	81349	M38510/03004BCB	MICROCIRCUIT, DIGITA	2
38	PAHZZ	80063	SM-B-525283-1	MICROCIRCUIT, DIGITA	1
39	PAHZZ	80063	SM-B-525280	MICROCIRCUIT, DIGITA	2
40	PAHZZ	18324	SE161K	MICROCIRCUIT, LINEAR	2
41	PAHZZ	81349	M38527/02-002D	MOUNTING PAD, ELECTR	1
42	PAHZZ	81349	M38527/1-01D	MOUNTING PAD, ELECTR	15
43	XBHZZ	91506	6156-6C	CLIP, SPRING TENSION	1
44	XBHZZ	49956	SMB526503-2	EYELET, METALLIC	2
45	PAHZZ	81349	M38527/2-06D	INSULATOR, DISK	2
46	XAHZZ	80063	SME525212	PANEL, BOARD	1

END OF FIGURE

Figure 8. Filter Subassembly, 11A31A2

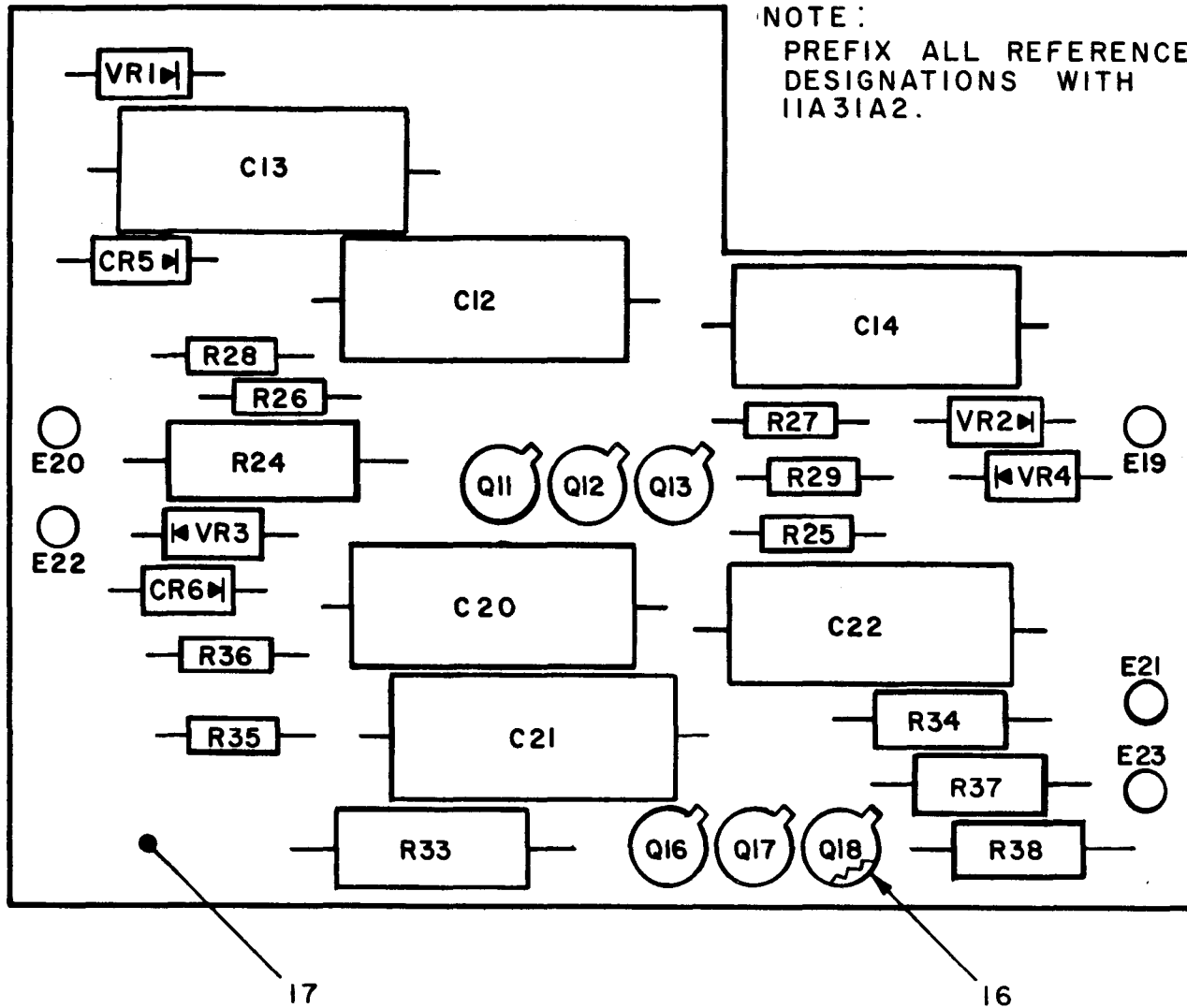

REF. DES.	ITEM NO.	REF. DES.	ITEM NO.
CR5	1	R35	13
CR6	1	R36	9
C12	2	R37	12
C13	3	R38	12
C14	2	VR1	14
C20	2	VR2	15
C21	3	VR3	14
C22	2	VR4	15
E19	4		
E20	4		
E21	4		
E22	4		
E23	4		
Q11	5		
Q12	5		
Q13	5		
Q16	6		
Q17	6		
Q18	6		
R24	7		
R25	8		
R26	9		
R27	8		
R28	10		
R29	8		
R33	11		
R34	12		

TM 11-5805-382-3AP

EL3BK022

SECTION II

TM11-5805-382-34P

(1) ITEM NO	(2) SMR CODE	(3) FSCM	(4) PART NUMBER	(5) DESCRIPTION AND USABLE ON CODE (UOC) GROUP 1102 FILTER SUBASSEMBLY FIGURE 8	(6) QTY
1	PAHZZ	81349	JAN1N914	SEMICONDUCTOR DEVIC	2
2	PAHZZ	81349	M39003/1-2266	CAPACITOR, FIXED, ELE	4
3	PAHZZ	81349	M39003/1-2276	CAPACITOR, FIXED, ELE	2
4	PAHZZ	81349	SE12XC04	TERMINAL, STUD	5
5	PAHZZ	01295	2N2894	TRANSISTOR	3
6	PAHZZ	81349	JAN2N3013	TRANSISTOR	3
7	PAHZZ	81349	RCR32G200JS	RESISTOR, FIXED, COMP	1
8	PAHZZ	81349	RCR07G430JS	RESISTOR, FIXED, COMP	3
9	PAHZZ	81349	RCR07G221JS	RESISTOR, FIXED, COMP	2
10	PAHZZ	81349	RCR07G241JS	RESISTOR, FIXED, COMP	1
11	PAHZZ	81349	RCR32G180JS	RESISTOR, FIXED, COMP	1
12	PAHZZ	81349	RCR20G390JS	RESISTOR, FIXED, COMP	3
13	PAHZZ	81349	RCR07G201JS	RESISTOR, FIXED, COMP	1
14	PAHZZ	81349	JAN1N823	SEMICONDUCTOR	2
15	PAHZZ	81349	JAN1N748A	SEMINCONDUCTOR DEVIC	2
16	PAHZZ	81349	M38527/1-01D	MOUNTING PAD, ELECTR	6
17	XAHZZ	80063	SMD525217	PANEL, BOARD	1

END OF FIGURE

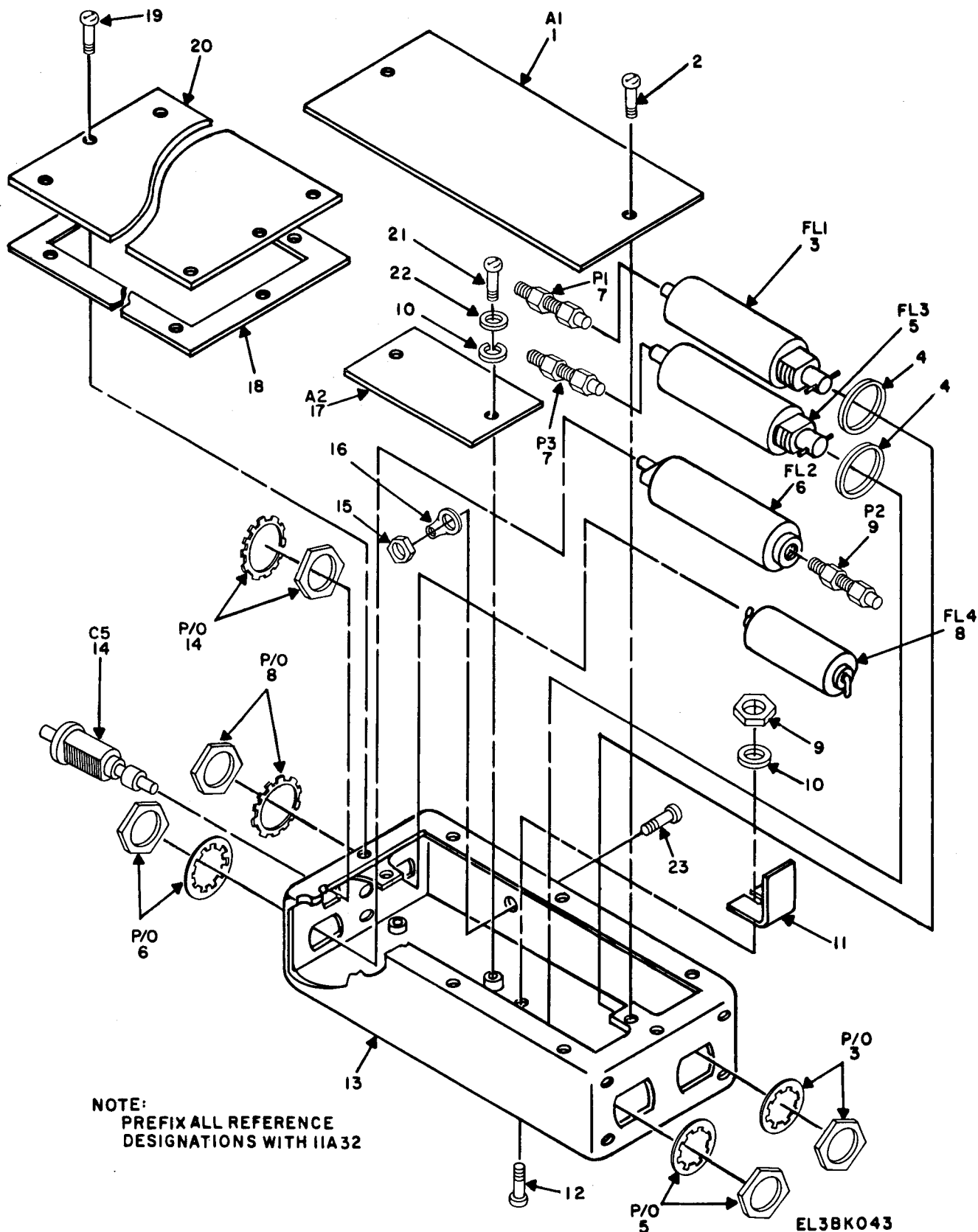
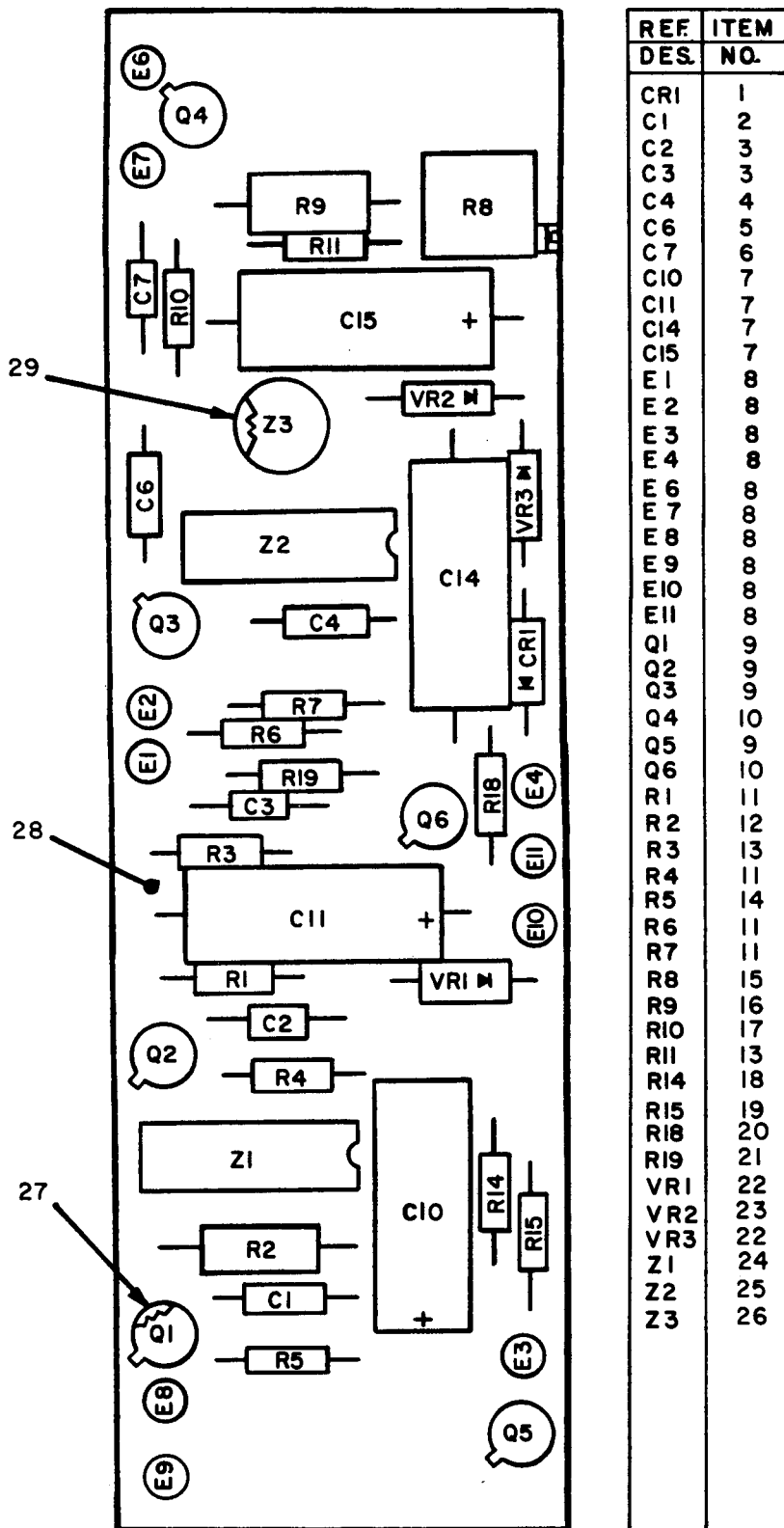

Figure 9. Filter Assembly, Receive Timing Gnerator, 11A32.

(1) ITEM NO	(2) SMR CODE	(3) FSCM	(4) PART NUMBER	(5) DESCRIPTION AND USABLE ON CODE (UOC)	(6) QTY
GROUP 12 FILTER ASSEMBLY, RECEIVE TIMING GENERATOR					
FIGURE 9					
1	PAHHH	80063	SM-D-525222	CIRCUIT CARD ASSEMB 11A32A1 (FOR PARTS BREAKDOWN SEE FIGURE 10)	1
2	PAHZZ	96906	MS51959-28	SCREW, MACHINE	1
3	PAHZZ	80063	SC-B-730014-1	FILTER, LOW PASS	1
4	XBHZZ	12881	73-407	SHIELDING GASKE	2
5	PAHZZ	80063	SC-B-730014-2	FILTER, LOW PASS	1
6	PAHZZ	80063	SC-B-730145-4	FILTER, LOW PASS	1
7	PAHZZ	81349	M39012-73-0001	CONNECTOR, PLUG, ELEC	3
8	PAHZZ	56289	1JX106	FILTER, RADIO FREQUE	1
9	PAHZZ	96906	MS21044C04	NUT, SELF-LOCKING, HE	1
10	PAHZZ	96906	MS15795-804	WASHER, FLAT	3
11	XBHZZ	80063	SMB525154	RETAINER, CAPACITOR	1
12	PAHZZ	96906	MS51959-15	SCREW, MACHINE	1
13	XAHZZ	80063	SMD525305	HOUSING, FILTER	1
14	PAHZZ	56289	180D396X0010RT	CAPACITOR, FIXED, ELE	1
15	PAHZZ	96906	MS35649-244	NUT, PLAIN, HEXAGON	1
16	PAHZZ	80063	SM-B-528643-1	TERMINAL, LUG	1
17	PAHZZ	80063	SM-D-525227	CIRCUIT CARD ASSEMB	1
18	XBHZZ	12881	03-0101-5806	SHIELDING GASKE	1
19	PAHZZ	96906	MS24693C28	SCREW, MACHINE	8
20	XBHZZ	80063	SMB525022	COVER, HOUSING	1
21	PAHZZ	96906	MS51957-14	SCREW, MACHINE	2
22	PAHZZ	96906	MS35338-135	WASHER, LOCK	2
23	PAHZZ	96906	MS51959-13	SCREW, MACHINE	1

END OF FIGURE



REF DES.	ITEM NO.
CRI	1
C1	2
C2	3
C3	3
C4	4
C6	5
C7	6
C10	7
C11	7
C14	7
C15	7
E1	8
E2	8
E3	8
E4	8
E6	8
E7	8
E8	8
E9	8
E10	8
E11	8
Q1	9
Q2	9
Q3	9
Q4	10
Q5	9
Q6	10
R1	11
R2	12
R3	13
R4	11
R5	14
R6	11
R7	11
R8	15
R9	16
R10	17
R11	13
R14	18
R15	19
R18	20
R19	21
VR1	22
VR2	23
VR3	22
Z1	24
Z2	25
Z3	26

NOTE:
 PREFIX ALL REFERENCE DESIGNATIONS
 WITH 11A32A1.

EL38KO24

Figure 10. Filter Subassembly, 11A32A1.

SECTION II

TM11-5805-382-34P

(1) ITEM NO	(2) SMR CODE	(3) FSCM	(4) PART NUMBER	(5) DESCRIPTION AND USABLE ON CODE (UOC)	(6) QTY
GROUP 1201 FILTER SUBASSEMBLY					
FIGURE 10					
1	PAHZZ	81349	JAN1N914	SEMICONDUCTOR DEVIC	1
2	PAHZZ	81349	CCR75CG470GR	CAPACITOR, FIXED, CER	1
3	PAHZZ	81349	M39014/05-2455	CAPACITOR, FIXED, CER	2
4	PAHZZ	81349	CCR75CG560GR	CAPACITOR, FIXED, CER	1
5	PAHZZ	81349	CCR75CG180FR	CAPACITOR, FIXED, CER	1
6	PAHZZ	81349	M39014/05-2219	CAPACITOR, FIXED, CER	1
7	PAHZZ	81349	M39003/1-2266	CAPACITOR, FIXED, ELEC	4
8	PAHZZ	81349	SE12XC04	TERMINAL, STUD	10
9	PAHZZ	81349	JAN2N3013	TRANSISTOR	4
10	PAHZZ	01295	2N2894	TRANSISTOR	2
11	PAHZZ	81349	RCR07G202JS	RESISTOR, FIXED, COMP	4
12	PAHZZ	81349	RNC60H4991FS	RESISTOR, FIXED, FILM	1
13	PAHZZ	81349	RCR07G910JS	RESISTOR, FIXED, COMP	2
14	PAHZZ	81349	RCR07G102JS	RESISTOR, FIXED, COMP	1
15	PAHZZ	81349	M39015/3-009PR	RESISTOR, VARIABLE, W	1
16	PAHZZ	81349	RNR60H6651FM	RESISTOR, FIXED	1
17	PAHZZ	81349	RCR07G152JS	RESISTOR, FIXED, COMP	1
18	PAHZZ	81349	RCR07G181JS	RESISTOR, FIXED, COMP	1
19	PAHZZ	81349	RCR07G200JS	RESISTOR, FIXED, COMP	1
20	PAHZZ	81349	RCR07G271JS	RESISTOR, FIXED, COMP	1
21	PAHZZ	81349	RCR07G390JS	RESISTOR, FIXED, COMP	1
22	PAHZZ	81349	JAN1N823	SEMICONDUCTOR	2
23	PAHZZ	81349	JAN1N748A	SEMICONDUCTOR DEVIC	1
24	XBHZZ	01295	SNJ5428J-00	MICROCIRCUIT, DIGITA	1
25	PAHZZ	80063	SM-B-525283-1	MICROCIRCUIT, DIGITA	1
26	PAHZZ	80063	SM-B-524012	MICROCIRCUIT, LINEAR	1
27	PAHZZ	81349	M38527/1-01D	MOUNTING PAD, ELECTR	6
28	XAHZZ	80063	SMD525223	PANEL, BOARD	1
29	PAHZZ	81349	M38527/2-06D	INSULATOR, DISK	1

END OF FIGURE

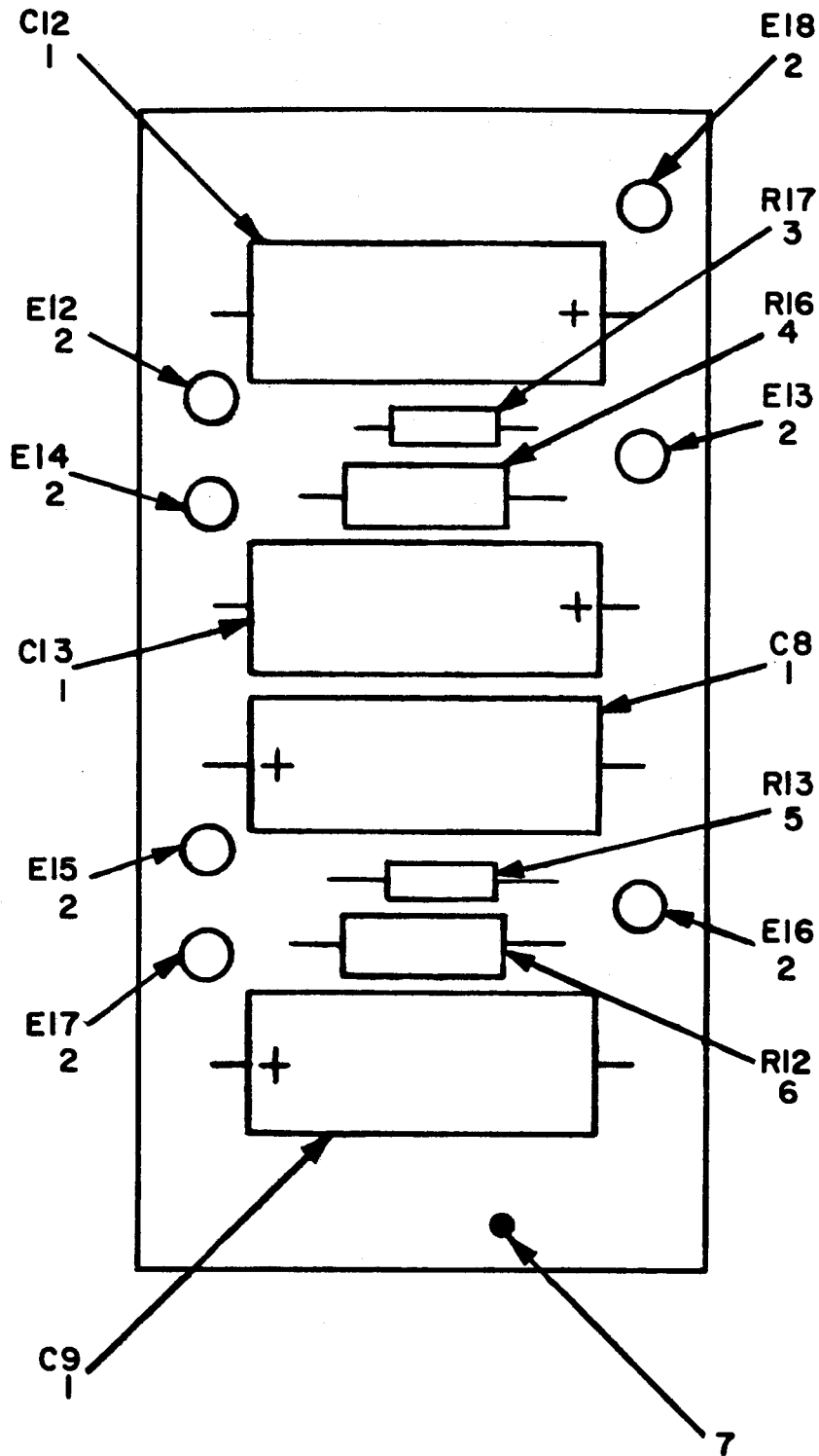

NOTE:

PREFIX ALL REFERENCE DESIGNATIONS WITH 11A32A2.

EL3BKO25

Figure 11. Filter Subassembly, 11A32A2.

SECTION II

TM11-5805-382-34P

(1) ITEM NO	(2) SMR CODE	(3) FSCM	(4) PART NUMBER	(5) DESCRIPTION AND USABLE ON CODE (UOC)	(6) QTY
				GROUP 1202 FILTER SUBASSEMBLY	
				FIGURE 11	
1	PAHZZ	81349	M39003/1-2276	CAPACITOR, FIXED, ELE	4
2	XBHZZ	81349	SE12XC04	TERMINAL, STUD	7
3	PAHZZ	81349	RCR07G241JS	RESISTOR, FIXED, COMP	1
4	PAHZZ	81349	RCR20G680JS	RESISTOR, FIXED, COMP	1
5	PAHZZ	81349	RCR07G181JS	RESISTOR, FIXED, COMP	1
6	PAHZZ	81349	RCR20G910JS	RESISTOR, FIXED, COMP	1
7	XAHZZ	80063	SMD525228	PANEL, BOARD	1
				END OF FIGURE	

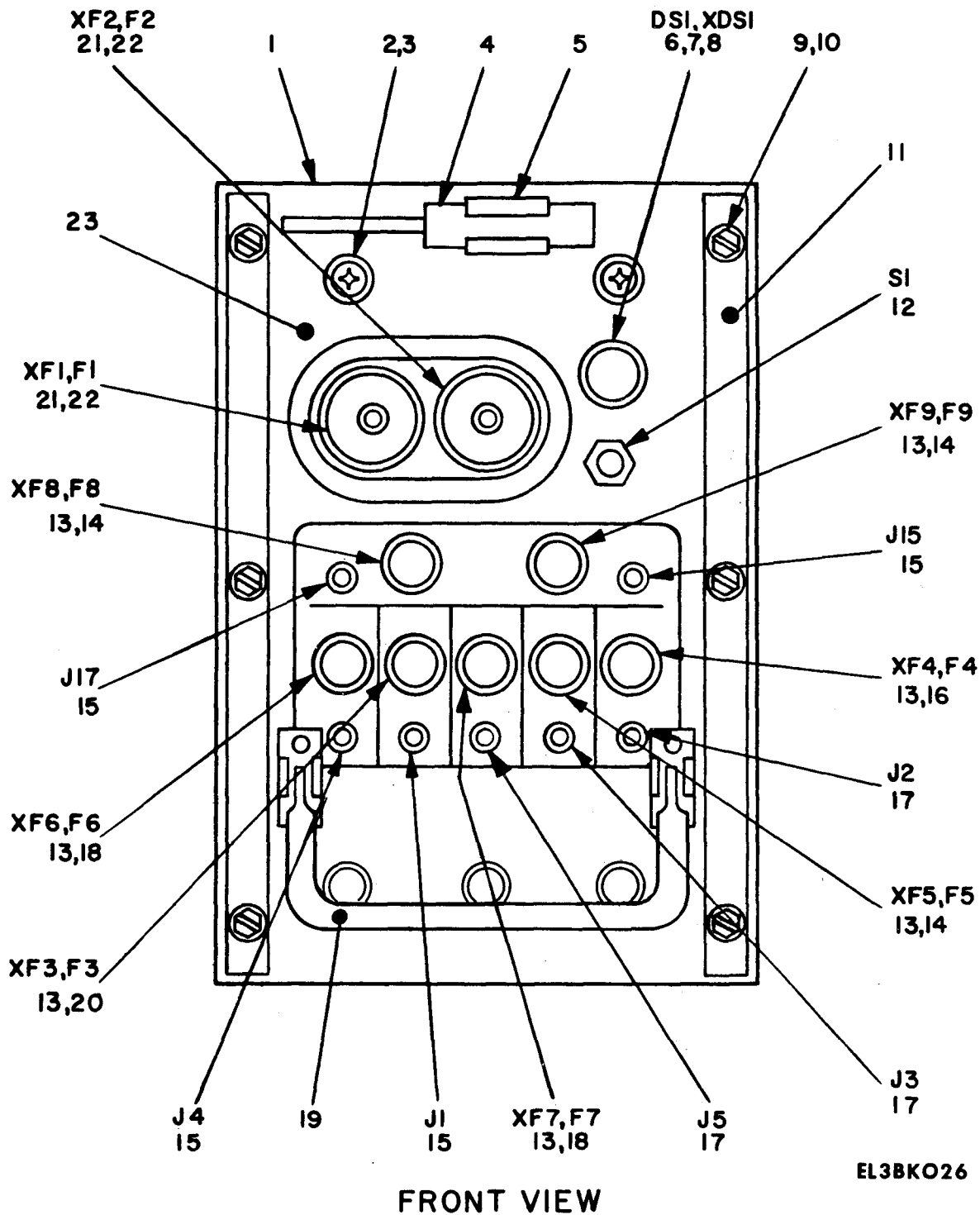

Figure 12. Power Supply, 11A33 (Sheet 1 of 6).

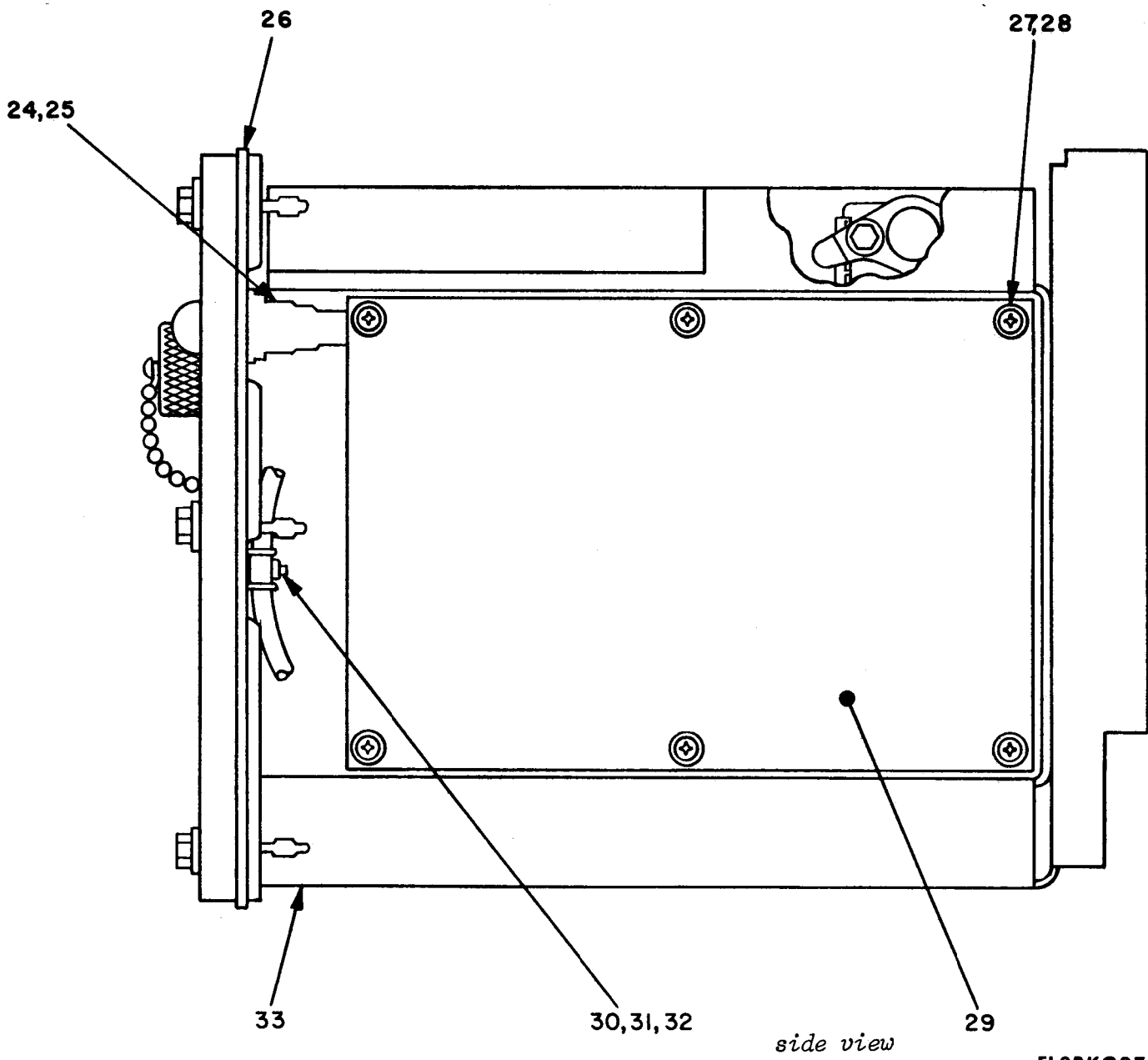
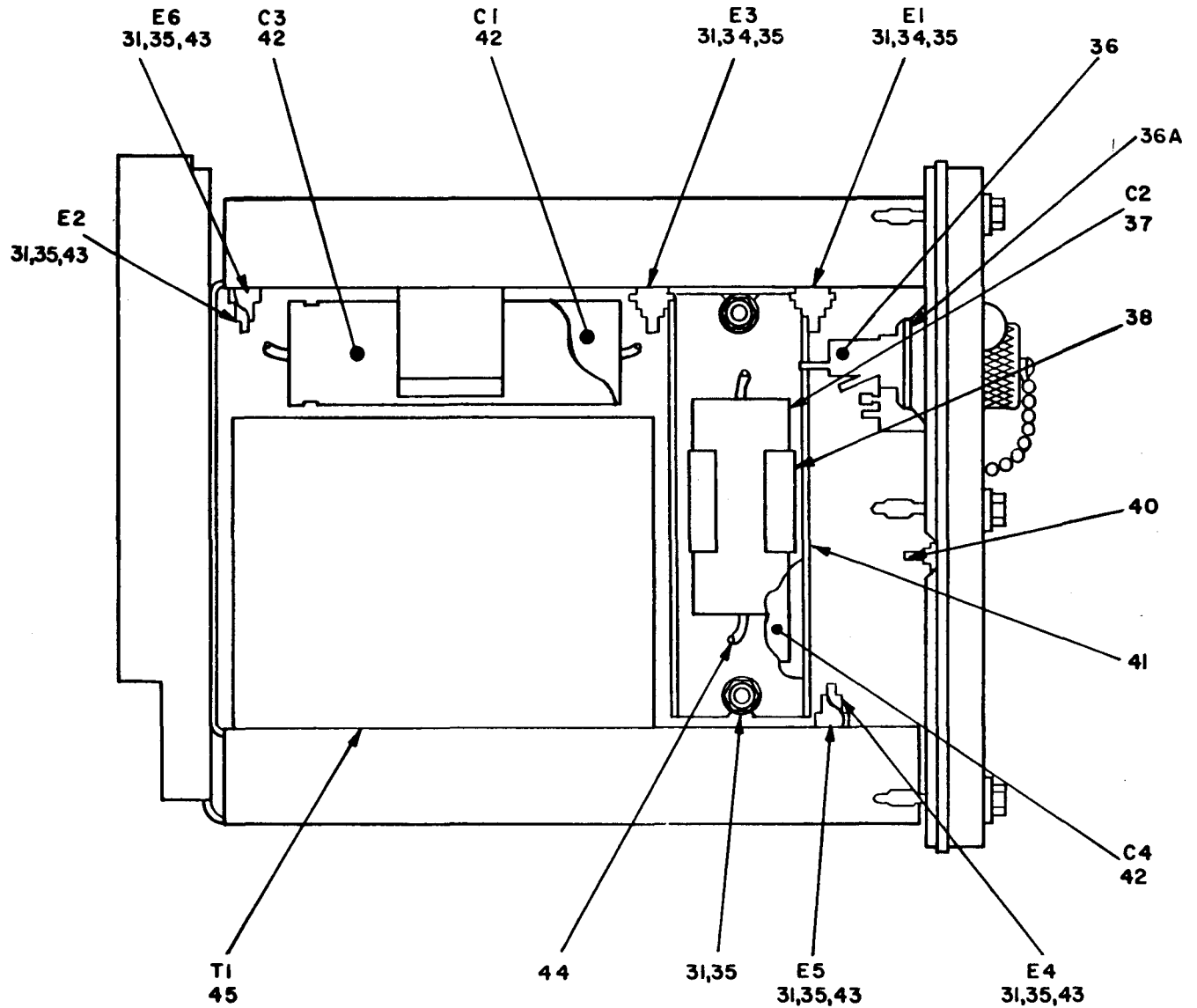

Figure 12. Power Supply, 11A33 (Sheet 2 of 6).

EL3BKO27



REAR VIEW

EL3BKO28

Figure 12. Power Supply, 11A33 (Sheet 3 of 6).

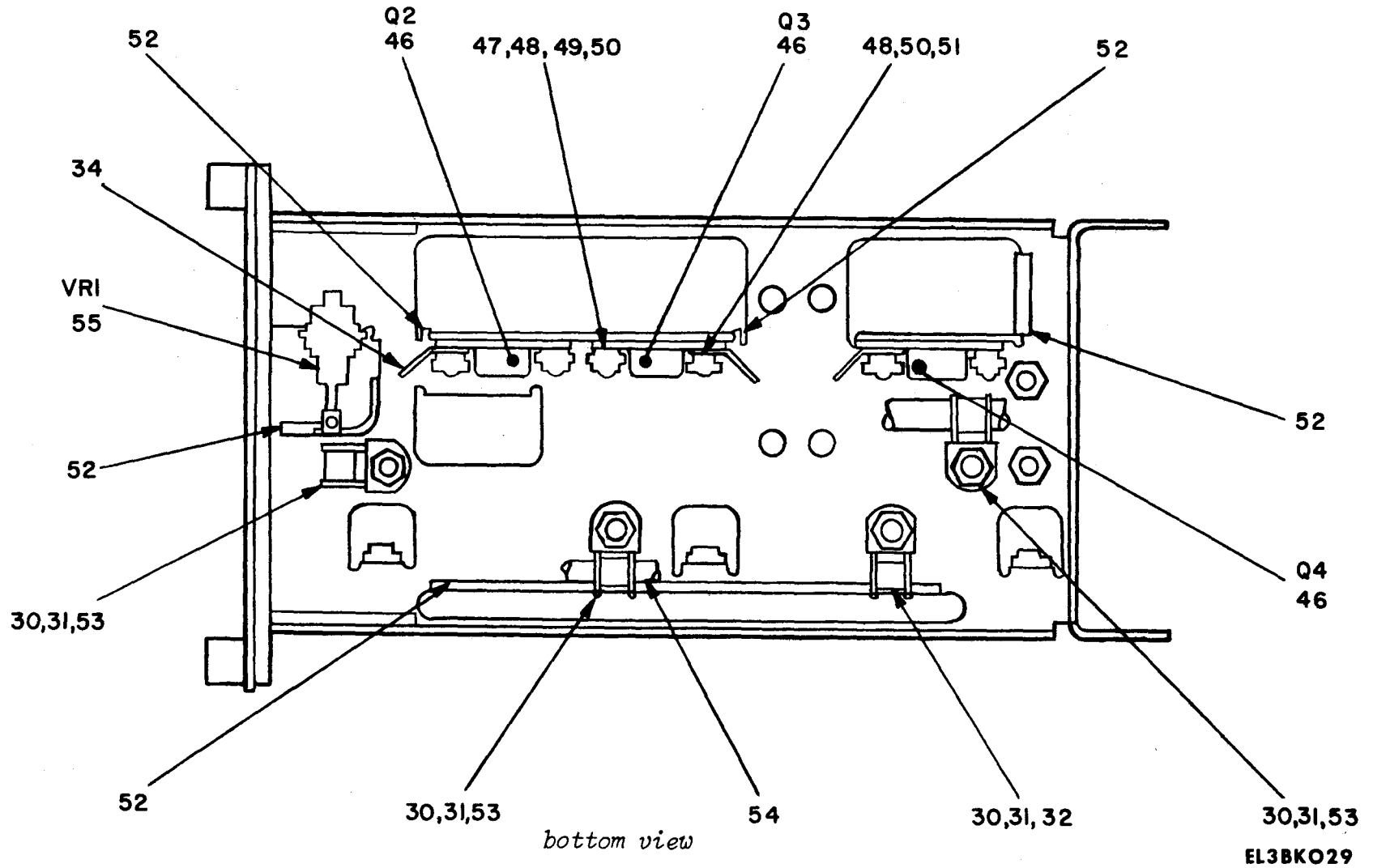

Figure 12. Power Supply, 11A33 (Sheet 4 of 6).

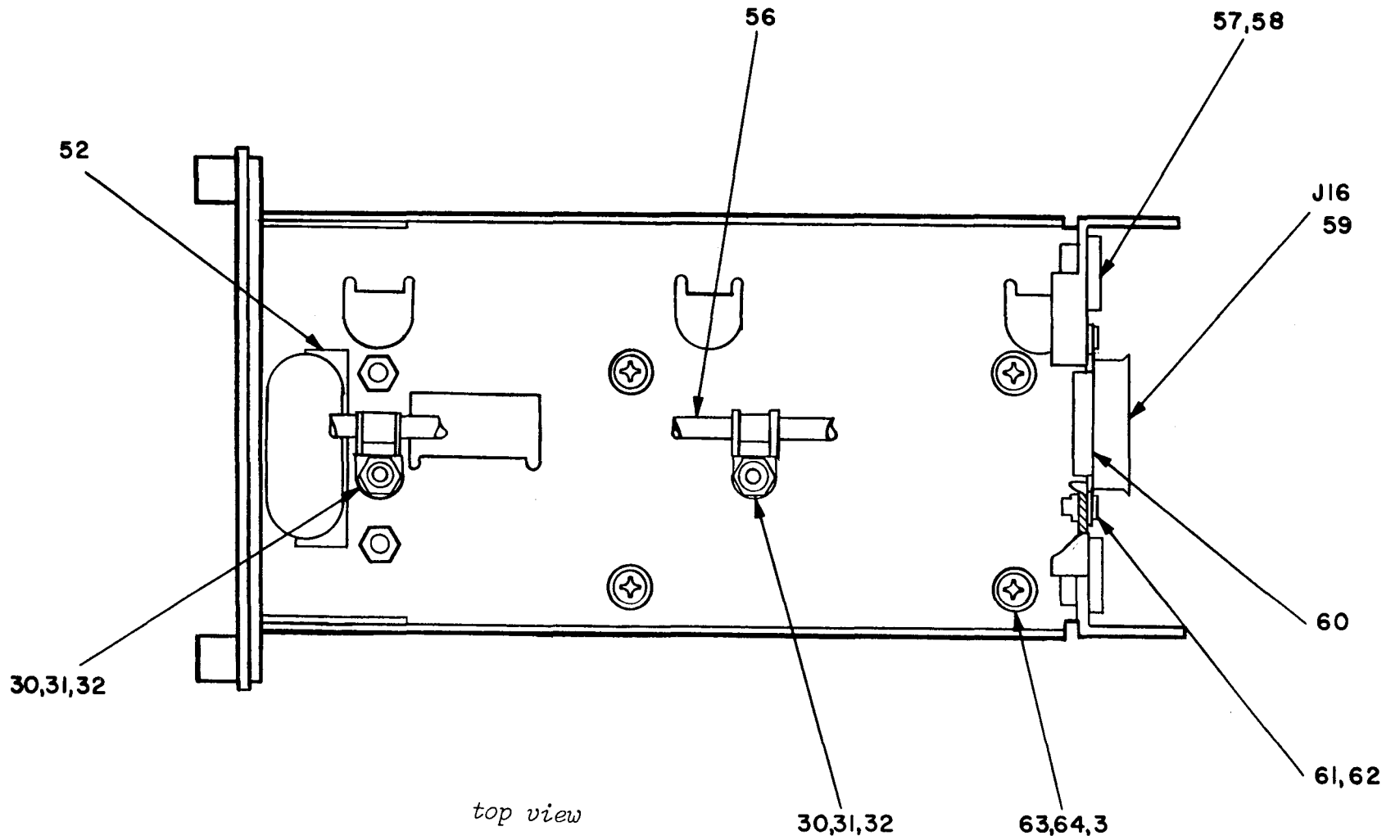
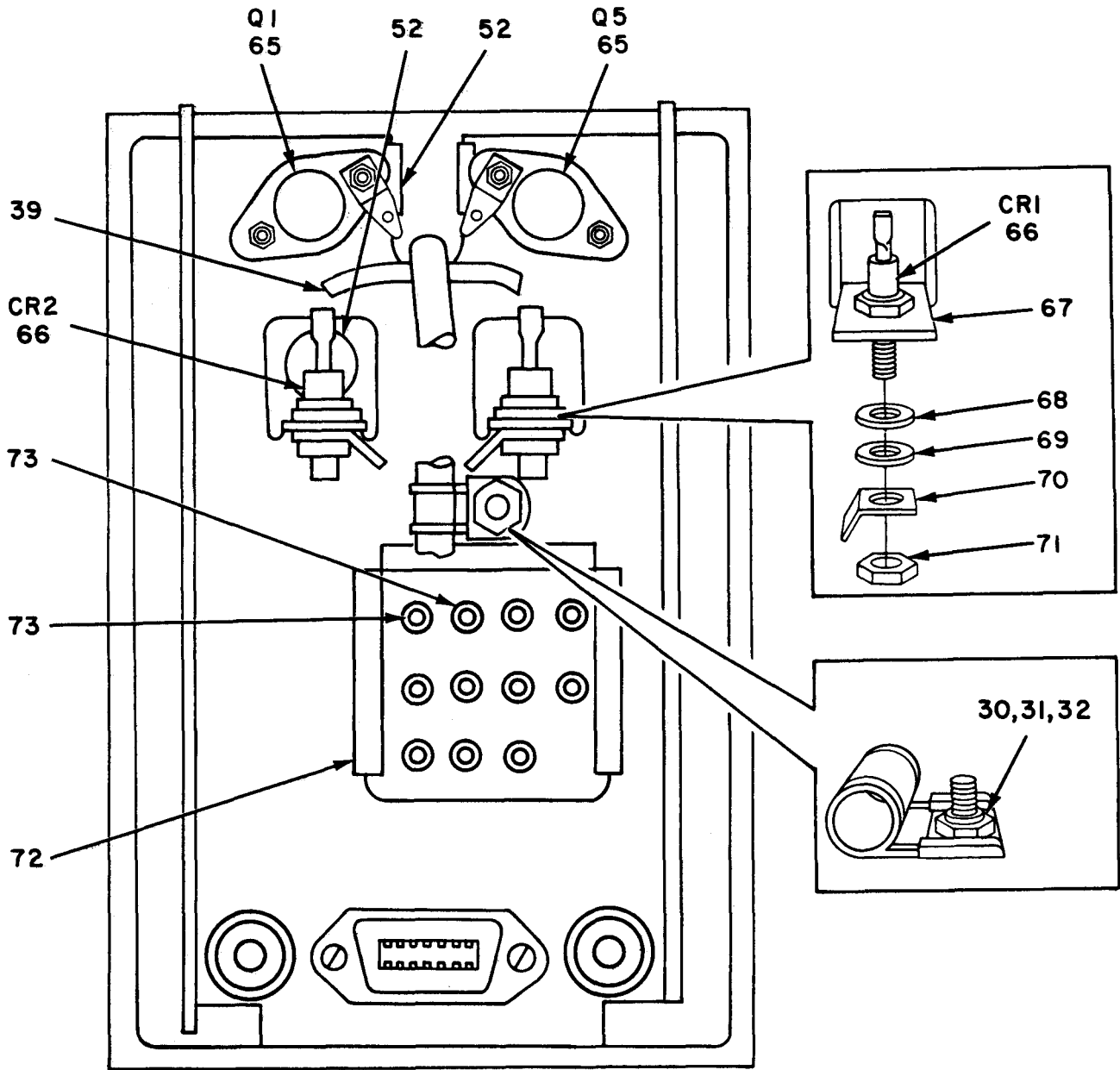

Figure 12. Power Supply, 11A33 (Sheet 5 of 6).



SIDE VIEW

EL3BK03I

Figure 12. Power Supply, 11A33 (Sheet 6 of 6).

SECTION II

TM11-5805-382-34P

(1) ITEM NO	(2) SMR CODE	(3) FSCM	(4) PART NUMBER	(5) DESCRIPTION AND USABLE ON CODE (UOC)	(6) QTY
GROUP 13 POWER SUPPLY					
FIGURE 12					
1	XBHZZ	80063	SM-D-428363	PANEL, FRONT, PS	4
2	XBHZZ	80063	SM-B-527552-3	WASHER, NONMETAL	1
3	PAHZZ	96906	MS51957-45	SCREW, MACHINE	9
4	PAOZZ	80063	SM-B-730031	ALIGNMENT TOOL, ELEC	4
5	PAHZZ	80063	SM-B-525132	CLIP, SPRING TENSION	2
6	PAOZZ	81349	M15098/11-001	LAMP, GLOW	1
7	PAHZZ	81349	LH74-3	LIGHT, INDICATOR	1
8	PAOZZ	81349	LC28YN2	LENS, LIGHT	1
9	PAHZZ	80063	SM-B-528627-6	SCREW, EXTERNALLY RE	6
10	PAHZZ	80205	NAS1523C08Y	PACKING WITH RETAIN	6
11	XBHZZ	80063	SM-B-524940	BAR, SUPPORT	5
12	PAHZZ	96906	MS24656-231	SWITCH, TOGGLE	1
13	PAHZZ	80063	SM-B-524129	FUSEHOLDER, EXTRACTO	7
14	PAOZZ	81349	FM02A125V5/10A	FUSE, CARTRIDGE	3
15	PAHZZ	81349	M39024/12-02	JACK, TIP	4
16	PAOZZ	81349	FM02A125V 3/4A	FUSE, CARTRIDGE	1
17	PAHZZ	80063	SM-B-526508-10	JACK, TIP	3
18	PAOZZ	81349	FM02A125V1-1/2A	FUSE, CARTRIDGE	2
19	PAHZZ	80063	SM-B-524736	HANDLE, BAIL	1
20	PAOZZ	81349	FM02125V 3A	FUSE, CARTRIDGE	1
21	PAHZZ	81349	FHN55W	FUSEHOLDER, EXTRACTO	2
22	PAOZZ	81349	F02A250V1A	FUSE, CARTRIDGE	2
23	XAHZZ	80063	SM-D-428366	PANEL, FRONT	1
24	PAHZZ	80063	SM-B-524964-1	SHIELDING GASKET, EL	1
25	PAHZZ	81353	AN960C816L	WASHER, FLAT	1
26	PAHZZ	80063	SM-B-524969	SHIELDING GASKET, EL	1
27	XBHZZ	80063	SM-B-527552-2	WASHER, NONMETALLIC	6
28	PAHZZ	96906	MS51957-28	SCREW, MACHINE	6
29	PAHHH	80063	SM-D-428364	CIRCUIT CARD ASSEMB 11A33A1 (FOR PARTS BREAKDOWN SEE FIGURE 13)	1
30	XBHZZ	80063	SM-B-527553-10	WASHER, FLAT, CABLE	8
31	PAHZZ	96906	MS21044-C06	NUT, SELF-LOCKING, HE	16
32	PAHZZ	80205	NAS1397-R3B	CLAMP, LOOP	5
33	XAHZZ	80063	SM-D-428362	CHASSIS, ELECTRONIC	1
34	XBHZZ	96906	MS77068-2	TERMINAL, LUG	1
35	PAHZZ	96906	MS15795-806	WASHER, FLAT	8
36	XBHZZ	80063	SM-B-525622-12	INSULATION SLEEVING	1
36A	PAHZZ	80063	SM-A-984482	WASHER, LOCK, FLAT-IN	2
37	PAHZZ	81349	M39018/03-1223M	CAPACITOR, FIXED, ELE	1
38	XBHZZ	96906	MS24066-2-136	CLIP SPRING TENSION	2
39	XBHZZ	80063	SM-B-317435	LEAD, ELECTRICAL	1
40	XBHZZ	80063	SM-B-525622-6	INSULATION SLEEVING	1
41	XBHZZ	80063	SM-C-428365	BRACKET, MOUNTING	1
42	PAHZZ	80063	SM-B-317430	CAPACITOR, FIXED, ELEC	3
43	XBHZZ	81349	SE21XE04	TERMINAL, STUD	2
44	XBHZZ	80063	SM-B-525622-10	INSULATION SLEEVING	1
45	PAHZZ	80063	SM-B-428374	TRANSFORMER, POWER	1
46	PAHZZ	80063	SM-B-428376	TRANSISTOR	3

SECTION II

TM11-5805-382-34P

(1) ITEM NO	(2) SMR CODE	(3) FSCM	(4) PART NUMBER	(5) DESCRIPTION AND USABLE ON CODE (UOC)	(6) QTY
47	PAHZZ	91349	M38527/8-23P	MOUNTING PAD	5
48	PAHZZ	96906	MS15795-804	WASHER, FLAT	10
49	PAHZZ	96906	MS35338-154	WASHER, LOCK	10
50	PAHZZ	96906	MS35649-244	NUT, PLAIN, HEXAGON	2
51	PAHZZ	80063	SM-B-428373-1	INSULATOR, BUSHING	5
52	PAHZZ	96906	MS21266-2N	GROMMET, NONMETALLIC	1
53	PAHZZ	80205	NAS1397P4N	CLAMP, LOOP	3
54	XBHZZ	80063	SM-D-428371	HARNESS, UPPER	1
55	PAHZZ	81349	JAN1N2972B	SEMICONDUCTOR DEVIC	2
56	XBHZZ	80063	SM-D-428372	HARNESS LOWER	1
57	XBHZZ	80063	SM-B-524676	BUSHING	2
58	PAHZZ	96906	MS16624-4050	RING, RETAINING	2
59	PAHZZ	80063	SM-B-528521-2	CONNECTOR, RECEPTACL	1
60	XBHZZ	80063	SM-B-525622-8	INSULATION SLEEVING	1
61	PAHZZ	80063	SM-B-526600-8	SCREW, MACHINE	2
62	PAHZZ	96906	MS21044C04	NUT, SELF-LOCKING, HE	2
63	PAHZZ	80205	NAS620C2	WASHER, FLAT	1
64	PAHZZ	96906	MS35338-156	WASHER, LOCK	4
65	PAHZZ	80063	SM-B-428377	TRANSISTOR	4
66	PAHZZ	81349	JAN1N3890R	SEMICONDUCTOR DEVIC	1
67	PAHZZ	81349	M38527/8-76P	INSULATOR, WASHER	3
68	PAHZZ	80063	SM-B-428373-2	INSULATOR, BUSHING	2
69	PAHZZ	96906	MS15795-808	WASHER, FLAT	2
70	XBHZZ	96906	MS77068-4	TERMINAL, LUG	9
71	PAHZZ	96906	MS35650-304	NUT, PLAIN, HEXAGON	2
72	PAHZZ	96906	MS21266-3N	GROMMET, NONMETALLIC	1
73	XBHZZ	80063	SM-B-525622-5	INSULATION SLEEVING	1

END OF FIGURE

REF. DES.	ITEM NO.	REF. DES.	ITEM NO.	REF. DES.	ITEM NO.	REF. DES.	ITEM NO.
CR1	1	C10	8	E24	11	R5	20
CR2	1	C11	8	E25	11	R6	21
CR3	1	C12	8	E26	11	R7	17
CR4	1	C13	8	E27	11	R8	22
CR5	1	C14	9	E28	11	R9	23
CR6	1	C15	9	E29	11	R10	24
CR7	1	C16	9	E30	11	R11	24
CR8	1	C17	9	E31	11	W12	25
CR9	1	C18	9	E32	11	R13	24
CR10	2	C19	10	E33	11	R14	26
CR11	2	C20	10	E35	11	R15	27
CR12	2	C21	10	Q1	12	R16	28
CR13	2	E1	11	Q2	12	R17	29
CR14	3	E2	11	Q3	13	R18	30
CR15	3	E3	11	Q4	13	R19	20
CR16	3	E4	11	Q5	13	R20	31
CR17	3	E5	11	Q6	13	R21	26
CR18	2	E6	11	Q7	13	R22	32
CR19	2	E7	11	Q8	12	R23	33
CR20	4	E8	11	Q9	14	R24	34
CR21	4	E9	11	Q10	15	R25	35
CR22	4	E10	11	Q11	13	R26	36
CR23	4	E12	11	Q12	13	R27	37
C1	5	E13	11	Q13	12	R28	38
C2	6	E15	11	Q14	12	R29	39
C3	7	E16	11	Q15	14	R30	40
C4	7	E17	11	Q16	12	R31	41
C5	7	E18	11	Q17	14	R32	42
C6	6	E19	11	R1	16	R33	43
C7	7	E21	11	R2	17	R34	24
C8	6	E22	11	R3	18	VR1	44
C9	7	E23	11	R4	19	VR2	44

EL3BK039

NOTE:
 PREFIX ALL REFERENCE DESIGNATIONS
 WITH 11A33A1

Figure 13. Panel Assembly, 11A33A1 (Sheet 2 of 2).

(1) ITEM NO	(2) SMR CODE	(3) FSCM	(4) PART NUMBER	(5) DESCRIPTION AND USABLE ON CODE (UOC)	(6) QTY
GROUP 1301 PANEL ASSEMBLY					
FIGURE 13					
1	PAHZZ	81349	JAN1N914	SEMICONDUCTOR DEVIC	9
2	PAHZZ	81349	JAN1N4245	SEMICONDUCTOR DEVIC	6
3	PAHZZ	81349	JAN1N5550	SEMICONDUCTOR DEVIC	4
4	PAHZZ	81349	JAN1N645	SEMICONDUCTOR DEVIC	4
5	PAHZZ	81349	M39014/01-1237	CAPACITOR, FIXED, CER	1
6	PAHZZ	81349	M39018/01-1019P	CAPACITOR, FIXED, ELE	3
7	PAHZZ	81349	M39003/01-2326	CAPACITOR, FIXED, ELE	5
8	PAHZZ	81349	M39018/01-0730	CAPACITOR, FIXED, ELE	4
9	PAHZZ	81349	M39014/02-1391	CAPACITOR, FIXED, CER	5
10	PAHZZ	81349	M39014/05-2298	CAPACITOR, FIXED, CER	3
11	PAHZZ	81349	SE12XC04	TERMINAL, STUD	31
12	PAHZZ	81349	JAN2N718A	TRANSISTOR	6
13	PAHZZ	81349	JAN2N2907A	TRANSISTOR	6
14	PAHZZ	80063	SM-B-428375	TRANSISTOR	3
15	PAHZZ	81349	JAN2N2219A	TRANSISTOR	1
16	PAHZZ	81349	RNC65H4871FS	RESISTOR, FIXED, FILM	1
17	PAHZZ	81349	RLR07C1502GS	RESISTOR, FIXED, FILM	2
18	PAHZZ	81349	RTR24DW102R	RESISTOR, VARIABLE, W	1
19	PAHZZ	81349	RNC65H9311FS	RESISTOR, FIXED, FILM	1
20	PAHZZ	81349	RNC65H4531FS	RESISTOR, FIXED, FILM	2
21	PAHZZ	81349	RNC65H1241FS	RESISTOR, FIXED, FILM	1
22	PAHZZ	81349	RLR07C1001GR	RESISTOR, FIXED, FILM	1
23	PAHZZ	81349	RNC65H7870FS	RESISTOR, FIXED, FILM	1
24	PAHZZ	81349	M39015/3-006WR	RESISTOR, VARIABLE, W	2
25	PAHZZ	81349	RNC65H1741FS	RESISTOR, FIXED, FILM	1
26	PAHZZ	81349	RNC65H3651FS	RESISTOR, FIXED, FILM	2
27	PAHZZ	81349	RLR20C1001GR	RESISTOR, FIXED, FILM	1
28	PAHZZ	81349	RNC65H3481FS	RESISTOR, FIXED, FILM	1
29	PAHZZ	81349	RNC65H1821FS	RESISTOR, FIXED, FILM	1
30	PAHZZ	81349	RNC65H2871FS	RESISTOR, FIXED, FILM	1
31	PAHZZ	81349	RLR07C1301GR	RESISTOR, FIXED, FILM	1
32	PAHZZ	81349	RLR20C1101GR	RESISTOR, FIXED, FILM	1
33	PAHZZ	81349	RLR07C3901GR	RESISTOR, FIXED, FILM	1
34	PAHZZ	81349	RLR07C2201GR	RESISTOR, FIXED, FILM	1
35	PAHZZ	81349	RLR20C1800GR	RESISTOR, FIXED, FILM	1
36	PAHZZ	81349	RCR32G6R8JS	RESISTOR, FIXED, COMP	1
37	PAHZZ	81349	RLR07C7501GS	RESISTOR, FIXED, FILM	1
38	PAHZZ	81349	RLR32C7500GR	RESISTOR, FIXED, FILM	1
39	PAHZZ	81349	RLR20C162FS	RESISTOR, FIXED	1
40	PAHZZ	81349	RLR07C7500GR	RESISTOR, FIXED, FILM	1
41	PAHZZ	81349	RNC65H9530FS	RESISTOR, FIXED, FILM	1
42	PAHZZ	81349	RLR32C1001GR	RESISTOR, FIXED, FILM	1
43	PAHZZ	81349	RLR32C5100GR	RESISTOR, FIXED, FILM	1
44	PAHZZ	81349	JAN1N825	SEMICONDUCTOR DEVIC	2
45	PAHZZ	81349	M38527/02-002D	MOUNTING PAD, ELECTR	3
46	PAHZZ	81349	M38527/3-02D	MOUNTING PAD, ELECTR	13
47	XAHZZ	80063	SM-D-428367	PANEL	1
48	PAHZZ	81349	M24066-2-023	CLIP, SPRING TENSION	7

SECTION II

TM11-5805-382-34P

(1) ITEM NO	(2) SMR CODE	(3) FSCM	(4) PART NUMBER	(5) DESCRIPTION AND USABLE ON CODE (UOC)	(6) QTY
49	XBHZZ	80063	SMB526503-3	EYELET,METALIC	14
50	PAHZZ	80063	SM-B-317437	HEAT SINK,ELECTRICA	1
51	PAHZZ	81349	M38527/2-05D	MOUNTING PAD,ELECTR	1

END OF FIGURE

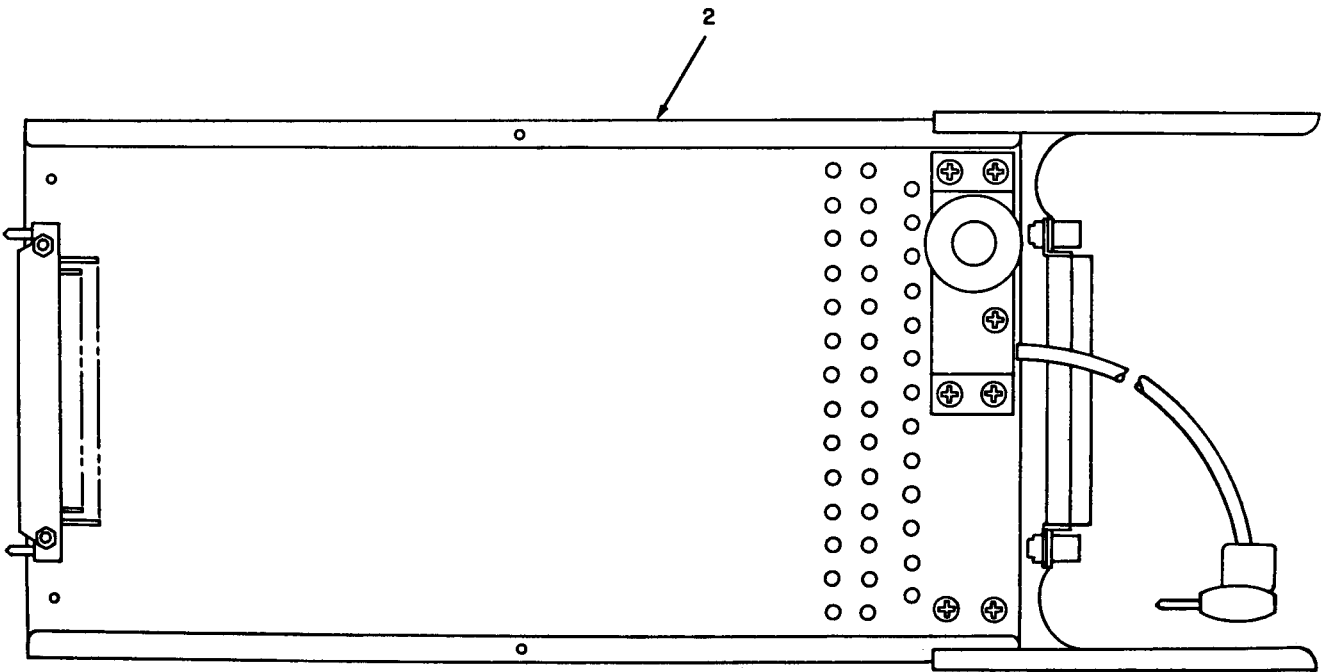
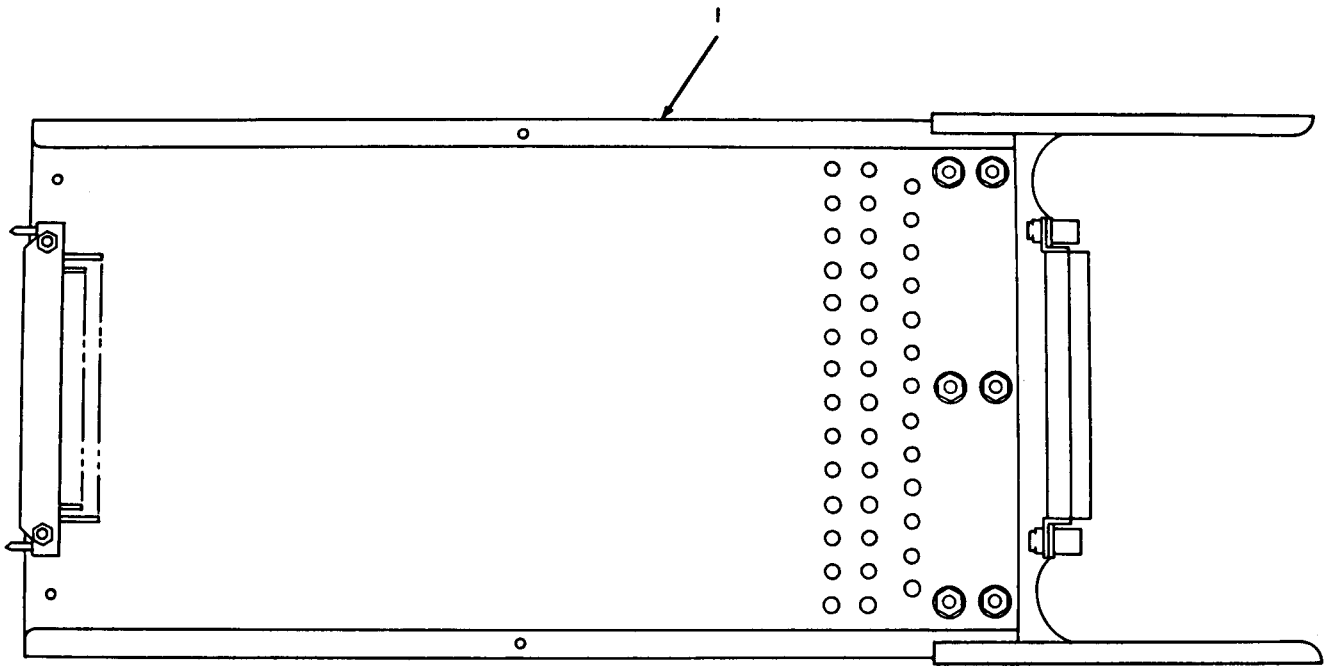

EL3BK038

Figure 14. Special Tools.

SECTION III

TM11-5805-382-34P

(1) ITEM NO	(2) SMR CODE	(3) FSCM	(4) PART NUMBER	(5) DESCRIPTION AND USABLE ON CODE (UOC)	(6) QTY
				GROUP 30 SPECIAL TOOLS BOI: 1 EACH PER UNIT FIGURE 14	
1	PAFZZ	80063	SM-E-524669	PRINTED WIRING BOAR	1
2	PAFZZ	80063	SM-E-524667	CIRCUIT CARD ASSEMB	1
				END OF FIGURE	

CROSS-REFERENCE INDEXES

NATIONAL STOCK NUMBER INDEX

STOCK NUMBER	FIG.	ITEM	STOCK NUMBER	FIG.	ITEM
5905-00-006-5575	7	25	5910-00-113-5488	10	3
5340-00-007-1604	12	5	5910-00-113-5490	10	6
5310-00-043-4708	12	63	5910-00-113-5499	13	9
5305-00-054-5648	1	105	5905-00-114-0708	7	17
	9	21		10	11
5305-00-054-5649	3	20	5905-00-115-2223	8	8
	6	14	5905-00-116-8566	11	4
5305-00-054-5651	6	17	5905-00-119-3503	10	20
5305-00-054-5653	1	110	5905-00-119-3504	1	115
5305-00-054-6650	3	3	5905-00-119-8768	7	21
5305-00-054-6651	1	73	5905-00-120-9154	7	22
5305-00-054-6652	12	28	5905-00-121-9932	7	19
5305-00-054-6653	1	31	5970-00-133-4840	12	67
	3	7	5965-00-134-0883	1	125
	6	1	5905-00-135-3972	10	19
5305-00-054-6654	1	63	5905-00-135-3973	8	9
	6	19	5905-00-135-6046	7	23
5305-00-054-665	1	86	5905-00-136-3890	7	20
5305-00-054-6670	1	68	5905-00-136-3891	7	28
	12	3	5905-00-136-8430	7	33
5910-00-062-2049	13	7	5805-00-138-5658	1	116
5305-00-066-7327	9	19	5905-00-140-6333	13	29
5325-00-074-3301	12	52	5905-00-141-0742	7	30
5935-00-080-4790	1	121		10	18
5961-00-081-6103	8	14		11	5
	10	22	5905-00-141-0743	7	34
5940-00-082-4652	1	111	5905-00-141-1118	8	12
5940-00-082-4861	8	4	5905-00-141-1131	7	18
	10	8		10	13
	13	11	5905-00-141-1144	11	6
5961-00-087-6047	13	4	5910-00-142-6950	7	9
5910-00-098-9281	7	3		8	2
5910-00-099-0541	7	2		10	7
5905-00-104-8347	7	31	5340-00-144-6721	13	48
5905-00-106-1277	8	7	6240-00-155-7836	1	54
5905-00-106-1356	10	17	5365-00-158-0605	1	15
5905-00-106-9344	1	112	5905-00-160-5914	13	26
5915-00-110-4143	1	62	5340-00-172-8382	12	32
5915-00-110-4144	4	7	5905-00-194-8405	10	12
5915-00-110-4145	1	41	5905-00-196-6734	13	19
5905-00-110-7620	2	14	5310-00-208-9255	1	80
	7	24	5930-00-220-5705	1	52
	10	14	5905-00-232-5567	2	5
6625-00-110-9881	1	50	5905-00-233-5704	13	32
5905-00-111-4845	7	32	5905-00-250-1830	2	11
	8	13	5940-00-254-5216	4	4
5905-00-111-6008	13	36	5920-00-280-8342	12	22
5905-00-113-4861	10	21	5905-00-308-6927	2	9
5910-00-113-5272	1	114	5905-00-309-7850	2	7
	13	10	5905-00-323-9616	2	4

CROSS-REFERENCE INDEXES

NATIONAL STOCK NUMBER INDEX

STOCK NUMBER	FIG.	ITEM	STOCK NUMBER	FIG.	ITEM
5962-00-350-8424	7	39	5310-00-616-3555	1	64
5962-00-350-8426	7	38	5310-00-619-1148	12	69
	10	25	5310-00-655-9401	1	65
5305-00-351-6962	12	9		6	26
5905-00-368-2966	13	20	5935-00-687-2208	12	59
5962-00-369-7739	7	37	5305-00-719-5064	1	71
5905-00-404-9173	7	27	5310-00-722-5998	3	2
5905-00-405-0955	13	30		6	3
5340-00-419-0840	1	107	5940-00-725-9498	1	122
5905-00-420-7238	1	123	5905-00-758-3467	13	28
5961-00-421-3002	13	3	5305-00-763-6961	4	5
5905-00-426-7432	2	15	5305-00-763-6963	3	12
5915-00-427-7798	1	76		6	27
6210-00-427-8475	12	7		9	2
5905-00-431-9764	2	12	5305-00-770-2533	1	118
5905-00-431-9765	2	13		9	23
5905-00-435-1718	8	10	5305-00-770-2579	9	12
	11	3	5305-00-780-8454	5	3
5905-00-435-8494	2	16	5310-00-782-1349	1	101
6210-00-438-2234	1	55		3	19
5935-00-448-9300	1	39		6	16
6210-00-451-8323	12	8		9	10
5905-00-454-2875	8	11		12	48
5935-00-454-6979	12	15	5340-00-782-8737	1	66
5930-00-457-5615	1	37		12	53
5905-00-459-3337	13	41	5961-00-787-5305	13	12
5820-00-459-8578	1	12	5365-00-804-7645	12	58
5805-00-459-8579	1	11	5935-00-808-9578	12	17
5805-00-459-8581	1	10	5961-00-813-9360	7	16
5805-00-459-8582	1	9	5915-00-814-2859	3	16
5805-00-459-8584	1	8		6	23
5915-00-465-8941	1	77		9	8
5915-00-465-8942	1	59	5940-00-827-2653	1	30
5999-00-471-8600	12	24		3	17
5905-00-476-8322	13	23	5962-00-834-1302	7	40
5998-00-477-9956	9	1		10	26
5820-00-477-9957	6	5	5961-00-840-1056	12	55
5820-00-477-9958	6	4	5961-00-842-9864	7	1
5820-00-477-9961	3	1		8	1
5998-00-477-9962	9	17		10	1
5905-00-481-6968	13	16		13	1
6210-00-482-6281	1	53	5961-00-847-5247	8	15
5905-00-487-7688	1	119		10	23
5905-00-491-2671	13	43	5805-00-854-7010	14	2
5310-00-543-2739	1	87	5805-00-855-6004	14	1
5310-00-550-3715	1	109	5955-00-857-3213	7	36
5355-00-556-0145	1	48	5910-00-862-3498	9	14
5905-00-557-2869	13	21	5910-00-862-3552	6	11
5935-00-577-0009	1	102	5310-00-869-4199	12	64
5305-00-616-2390	12	61	5930-00-871-7271	1	34

CROSS-REFERENCE INDEXES

NATIONAL STOCK NUMBER INDEX

STOCK NUMBER	FIG.	ITEM	STOCK NUMBER	FIG.	ITEM
5930-00-871-7276	1	42	5310-00-982-6813	12	31
5930-00-871-7279	1	128	5310-00-982-6814	1	74
5935-00-871-7290	5	1	5961-00-985-9070	2	1
5915-00-879-0448	6	9		7	15
	9	3		8	5
5930-00-879-2177	1	129		10	10
5930-00-879-2178	1	127	5950-01-009-9863	7	13
5915-00-879-2492	1	93	5805-01-012-5444	1	28
5310-00-880-5976	1	56	5999-01-015-3901	2	2
	6	13		7	42
	12	35		8	16
5920-00-887-6514	12	21		10	27
6240-00-892-4420	12	6	5920-01-015-7023	12	13
5930-00-892-9714	12	12	5905-01-016-0032	10	15
5905-00-894-6866	13	25	5915-01-037-7814	6	29
5940-00-900-3755	1	106	5915-01-037-7815	1	90
5920-00-905-1831	12	16		3	10
5950-00-921-3418	7	12	5915-01-037-7816	1	88
5961-00-923-3940	13	44		3	8
5961-00-924-6981	13	2	5915-01-037-7818	6	7
5961-00-925-3777	13	13		9	5
5325-00-926-1394	12	72	5915-01-037-7819	6	28
5310-00-926-5876	12	49	5961-01-037-8874	12	46
5920-00-926-7445	12	20	5961-01-037-8875	13	14
5310-00-929-6395	6	2	5961-01-037-8876	12	65
5920-00-929-7899	12	18	5910-01-038-4315	12	42
5310-00-933-8118	9	22	5950-01-038-4322	12	45
5310-00-934-9748	9	15	5999-01-043-9144	12	26
	12	50	5970-01-044-6589	12	68
5310-00-934-9765	12	71	5970-01-045-3414	12	51
5961-00-935-4939	12	66	5905-01-052-7155	13	18
5920-00-936-3946	12	14	5905-01-059-4878	13	42
5310-00-939-0849	5	2	5999-01-064-5069	13	46
5945-00-947-7590	1	104	5999-01-064-9543	13	51
5961-00-949-1432	13	15	5905-01-067-9399	13	24
5961-00-949-1444	2	18	5910-01-069-9716	7	5
	7	14	5910-01-070-6871	7	6
	8	6	5910-01-074-4224	10	4
	10	9	5910-01-075-2191	10	5
5310-00-949-6139	1	23	5999-01-076-4666	7	45
5935-00-954-9154	1	133		10	29
5940-00-958-6213	3	13	5999-01-076-5896	7	41
5935-00-963-0124	6	6		13	45
	9	7	5910-01-081-4261	7	7
5310-00-982-4999	6	25	5910-01-081-8934	13	8
	9	9	5910-01-083-2087	10	2
	12	62	5905-01-095-3947	13	38
5310-00-982-6813	1	29	5935-01-104-2181	4	3
	3	4	5330-01-115-7255	1	3
	6	22		12	10

CROSS-REFERENCE INDEXES

NATIONAL STOCK NUMBER INDEX

STOCK NUMBER	FIG.	ITEM	STOCK NUMBER	FIG.	ITEM
5999-01-130-8323	1	13			
5340-01-136-7187	12	19			
5910-01-139-1563	12	37			
5905-01-146-6671	13	17			
5999-01-158-0070	13	50			
5905-01-165-5223	13	37			
5910-01-198-6780	13	6			
5995-01-276-4651	1	6			
5999-01-283-0006	1	7			
5999-01-283-0008	1	11			
5999-01-283-0009	1	10			
5999-01-283-0010	1	8			
5999-01-283-6569	1	13			
5999-01-287-2428	1	9			

CROSS-REFERENCE INDEXES

FSCM	PART NUMBER	PART NUMBER INDEX STOCK NUMBER	FIG.	ITEM
88044	AN960C816L		1	36
			12	25
80063	A3100688	5995-01-276-4651	1	6
80063	A3100693	5999-01-283-6569	1	13
80063	A3100694		1	12
80063	A3100695	5999-01-283-0008	1	11
80063	A3100696	5999-01-283-0009	1	10
80063	A3100697	5999-01-287-2428	1	9
80063	A3100698	5999-01-283-0010	1	8
80063	A3100699	5999-01-283-0006	1	7
81349	CCR75CG180FR	5910-01-075-2191	10	5
81349	CCR75CG390GR	5910-01-081-4261	7	7
81349	CCR75CG470GR	5910-01-083-2087	10	2
81349	CCR75CG560GR	5910-01-074-4224	10	4
81349	CCR76CG101FR	5910-01-070-6871	7	6
81349	CCR76CG121FR	5910-01-069-9716	7	5
81349	CZ248KB473		1	5
81349	FHN55W	5920-00-887-6514	12	21
81349	FM02A125V 3/4A	5920-00-905-1831	12	16
81349	FM02A125V1-1/2A	5920-00-929-7899	12	18
81349	FM02A125V5/10A	5920-00-936-3946	12	14
81349	FM02125V 3A	5920-00-926-7445	12	20
81349	F02A250V1A	5920-00-280-8342	12	22
81349	FT029A01	5940-00-958-6213	3	13
72962	F92-1660-36		1	79
81349	JAN1N2972B	5961-00-840-1056	12	55
81349	JAN1N3890R	5961-00-935-4939	12	66
81349	JAN1N4245	5961-00-924-6981	13	2
81349	JAN1N5550	5961-00-421-3002	13	3
81349	JAN1N645	5961-00-087-6047	13	4
81349	JAN1N748A	5961-00-847-5247	8	15
			10	23
81349	JAN1N823	5961-00-081-6103	8	14
			10	22
81349	JAN1N825	5961-00-923-3940	13	44
81349	JAN1N914	5961-00-842-9864	7	1
			8	1
			10	1
			13	1
81349	JAN2N1613	5961-00-813-9360	7	16
81349	JAN2N2219A	5961-00-949-1432	13	15
81349	JAN2N2907A	5961-00-925-3777	13	13
81349	JAN2N3013	5961-00-949-1444	2	18
			7	14
			8	6
			10	9
81349	JAN2N718A	5961-00-787-5305	13	12
81349	LC27RT2	6210-00-482-6281	1	53
81349	LC28YN2	6210-00-451-8323	12	8
81349	LH73-2	6210-00-438-2234	1	55
81349	LH74-3	6210-00-427-8475	12	7

CROSS-REFERENCE INDEXES

FSCM	PART NUMBER	PART NUMBER INDEX STOCK NUMBER	FIG.	ITEM
16941	LP57D6254		6	21
96906	MS15795-804	5310-00-782-1349	1	101
			3	19
			6	16
			9	10
			12	48
96906	MS15795-805	5310-00-722-5998	3	2
			6	3
96906	MS15795-806	5310-00-880-5976	1	56
			6	13
			12	35
96906	MS15795-808	5310-00-619-1148	12	69
96906	MS16624-4050	5365-00-804-7645	12	58
96906	MS21044-C06	5310-00-982-6813	12	31
96906	MS21044C04	5310-00-982-4999	6	25
			9	9
			12	62
96906	MS21044C06	5310-00-982-6813	1	29
			3	4
			6	22
96906	MS21044C08	5310-00-982-6814	1	74
81349	MS21044C3	5310-00-208-9255	1	80
96906	MS21083C04	5310-00-939-0849	5	2
96906	MS21266-2N	5325-00-074-3301	12	52
96906	MS21266-3N	5325-00-926-1394	12	72
96906	MS21322-35	5340-00-419-0840	1	107
96906	MS21322-38		1	69
96906	MS24066-2-136		12	38
96906	MS24656-231	5930-00-892-9714	12	12
96906	MS24693C28	5305-00-066-7327	9	19
96906	MS24693C7	5305-00-780-8454	5	3
96906	MS25237-327	6240-00-155-7836	1	54
96906	MS3474W14-19P	5935-01-104-2181	4	3
96906	MS35333-70	5310-00-550-3715	1	109
96906	MS35333-71	5310-00-616-3555	1	64
96906	MS35333-72	5310-00-543-2739	1	87
96906	MS35338-135	5310-00-933-8118	9	22
96906	MS35338-136	5310-00-929-6395	6	2
96906	MS35338-154	5310-00-926-5876	12	49
96906	MS35338-156	5310-00-869-4199	12	64
96906	MS35649-244	5310-00-934-9748	9	15
			12	50
96906	MS35650-304	5310-00-934-9765	12	71
96906	MS51957-14	5305-00-054-5648	1	105
			9	21
96906	MS51957-15	5305-00-054-5649	3	20
			6	14
96906	MS51957-17	5305-00-054-5651	6	17
96906	MS51957-19	5305-00-054-5653	1	110
96906	MS51957-26	5305-00-054-6650	3	3
96906	MS51957-27	5305-00-054-6651	1	73

CROSS-REFERENCE INDEXES

FSCM	PART NUMBER	PART NUMBER INDEX STOCK NUMBER	FIG.	ITEM
96906	MS51957-28	5305-00-054-6652	12	28
96906	MS51957-29	5305-00-054-6653	1	31
			3	7
			6	1
96906	MS51957-30	5305-00-054-6654	1	63
			6	19
96906	MS51957-31	5305-00-054-6655	1	86
96906	MS51957-45	5305-00-054-6670	1	68
			12	3
96906	MS51959-13	5305-00-770-2533	1	118
			9	23
96906	MS51959-15	5305-00-770-2579	9	12
96906	MS51959-26	5305-00-763-6961	4	5
96906	MS51959-28	5305-00-763-6963	3	12
			6	27
			9	2
96906	MS51959-30	5305-00-719-5064	1	71
96906	MS75089-20	5950-01-009-9863	7	13
96906	MS77068-2	5940-00-827-2653	1	30
			3	17
			12	34
96906	MS77068-4		12	70
96906	MS77069-3	5940-00-254-5216	4	4
96906	MS90537-37	5950-00-921-3418	7	12
96906	MS91528-1K2B	5355-00-556-0145	1	48
81349	M15098/11-001	6240-00-892-4420	12	6
81349	M24066-2-023	5340-00-144-6721	13	48
81349	M38510/03004BCB	5962-00-369-7739	7	37
81349	M38527/02-002D	5999-01-076-5896	7	41
			13	45
81349	M38527/1-01D	5999-01-015-3901	2	2
			7	42
			8	16
			10	27
81349	M38527/2-05D	5999-01-064-9543	13	51
81349	M38527/2-06D	5999-01-076-4666	7	45
			10	29
81349	M38527/3-02D	5999-01-064-5069	13	46
91349	M38527/8-23P		12	47
81349	M38527/8-76P	5970-00-133-4840	12	67
81349	M39003/01-2326	5910-00-062-2049	13	7
81349	M39003/1-2255		7	4
81349	M39003/1-2266	5910-00-142-6950	7	9
			8	2
			10	7
81349	M39003/1-2276		8	3
			11	1
81349	M39003/1-2290		1	124
			7	10
81349	M39012-73-0001	5935-00-963-0124	6	6
			9	7

CROSS-REFERENCE INDEXES

FSCM	PART NUMBER	PART NUMBER INDEX STOCK NUMBER	FIG.	ITEM
81349	M39014/01-1237		13	5
81349	M39014/02-1391	5910-00-113-5499	13	9
81349	M39014/05-2219	5910-00-113-5490	10	6
81349	M39014/05-2237	5910-00-098-9281	7	3
81349	M39014/05-2261	5910-00-099-0541	7	2
81349	M39014/05-2297	5910-00-113-5272	1	114
81349	M39014/05-2298	5910-00-113-5272	13	10
81349	M39014/05-2433		7	8
81349	M39014/05-2455	5910-00-113-5488	10	3
81349	M39015/3-006WR	5905-01-067-9399	13	24
81349	M39015/3-009PR	5905-01-016-0032	10	15
81349	M39018/01-0730	5910-01-081-8934	13	8
81349	M39018/01-1019P	5910-01-198-6780	13	6
81349	M39018/03-1223M	5910-01-139-1563	12	37
81349	M39024/12-02	5935-00-454-6979	12	15
80205	NAS1397-R3B	5340-00-172-8382	12	32
80205	NAS1397P4N	5340-00-782-8737	1	66
			6	20
			12	53
80205	NAS1397R3B		3	6
80205	NAS1523C08Y	5330-01-115-7255	1	3
			12	10
80205	NAS1523C06Y		1	85
80205	NAS620C2	5310-00-043-4708	12	63
81349	RCR07G621JS	5905-00-136-3891	7	28
81349	RCR07G102JS	5905-00-110-7620	2	14
			7	24
			10	14
81349	RCR07G152JS	5905-00-106-1356	10	17
81349	RCR07G181JS	5905-00-141-0742	7	30
			10	18
			11	5
81349	RCR07G200JS	5905-00-135-3972	10	19
81349	RCR07G201JS	5905-00-111-4845	7	32
			8	13
81349	RCR07G202JS	5905-00-114-0708	7	17
			10	11
81349	RCR07G221JS	5905-00-135-3973	8	9
81349	RCR07G241JS	5905-00-435-1718	8	10
			11	3
81349	RCR07G271JS	5905-00-119-3503	10	20
81349	RCR07G273JS	5905-00-119-3504	1	115
81349	RCR07G363JS	5905-00-136-8430	7	33
81349	RCR07G390JS	5905-00-113-4861	10	21
81349	RCR07G391JS	5905-00-121-9932	7	19
81349	RCR07G392JS	5905-00-141-0743	7	34
81349	RCR07G430JS	5905-00-115-2223	8	8
81349	RCR07G471JS	5905-00-120-9154	7	22
81349	RCR07G513JS	5905-00-136-3890	7	20
81349	RCR07G681JS	5905-00-135-6046	7	23
81349	RCR07G750JM		7	29

CROSS-REFERENCE INDEXES

FSCM	PART NUMBER	PART NUMBER INDEX STOCK NUMBER	FIG.	ITEM
81349	RCR07G821JS	5905-00-119-8768	7	21
81349	RCR07G910JS	5905-00-141-1131	7	18
			10	13
81349	RCR20G101JS	5905-00-106-9344	1	112
81349	RCR20G390JS	5905-00-141-1118	8	12
81349	RCR20G680JS	5905-00-116-8566	11	4
81349	RCR20G910JS	5905-00-141-1144	11	6
81349	RCR32G101JS	5905-00-104-8347	7	31
81349	RCR32G180JS	5905-00-454-2875	8	11
81349	RCR32G200JS	5905-00-106-1277	8	7
81349	RCR32G201JS	5905-00-420-7238	1	123
81349	RCR32G6R8JS	5905-00-111-6008	13	36
81349	RLR07C1001GR		13	22
81349	RLR07C1301GR		13	31
81349	RLR07C1502GS	5905-01-146-6671	13	17
81349	RLR07C2201GR		13	34
81349	RLR07C3901GR		13	33
81349	RLR07C7500GR		13	40
81349	RLR07C7501GS	5905-01-165-5223	13	37
81349	RLR20C1001GR		13	27
81349	RLR20C1101GR	5905-00-233-5704	13	32
81349	RLR20C162FS		13	39
81349	RLR20C1800GR		13	35
81349	RLR32C1001GR	5905-01-059-4878	13	42
81349	RLR32C5100GR	5905-00-491-2671	13	43
81349	RLR32C7500GR	5905-01-095-3947	13	38
81349	RNC60H4991FS	5905-00-194-8405	10	12
81349	RNC60H7681FS	5905-00-404-9173	7	27
81349	RNC60H9091FS	5905-00-006-5575	7	25
81349	RNC60J1272FS	5905-00-431-9765	2	13
81349	RNC60J1403FS	5905-00-250-1830	2	11
81349	RNC60J2321FS	5905-00-487-7688	1	119
81349	RNC60J2871FS	5905-00-435-8494	2	16
81349	RNC60J3012FS	5905-00-308-6927	2	9
81349	RNC60J3322FS	5905-00-309-7850	2	7
81349	RNC60J3482FS	5905-00-232-5567	2	5
81349	RNC60J6042FS	5905-00-323-9616	2	4
81349	RNC60J6810FS	5905-00-426-7432	2	15
81349	RNC60J9091FS	5905-00-431-9764	2	12
81349	RNC65H1241FS	5905-00-557-2869	13	21
81349	RNC65H1741FS	5905-00-894-6866	13	25
81349	RNC65H1821FS	5905-00-140-6333	13	29
81349	RNC65H2871FS	5905-00-405-0955	13	30
81349	RNC65H3481FS	5905-00-758-3467	13	28
81349	RNC65H3651FS	5905-00-160-5914	13	26
81349	RNC65H4531FS	5905-00-368-2966	13	20
81349	RNC65H4871FS	5905-00-481-6968	13	16
81349	RNC65H7870FS	5905-00-476-8322	13	23
81349	RNC65H9311FS	5905-00-196-6734	13	19
81349	RNC65H9530FS	5905-00-459-3337	13	41
81349	RNR60H6651FM		10	16

CROSS-REFERENCE INDEXES

FSCM	PART NUMBER	PART NUMBER INDEX STOCK NUMBER	FIG.	ITEM
81349	RNR60J1892DM		2	8
81349	RNR60J2942FM		2	6
81349	RNR60J4992FM		2	10
81349	RTR24DW102R	5905-01-052-7155	13	18
80063	SC-B-730013-1	5915-01-037-7815	1	90
			3	10
80063	SC-B-730013-2	5915-01-037-7816	1	88
			3	8
80063	SC-B-730014-1	5915-00-879-0448	6	9
			9	3
80063	SC-B-730014-2	5915-01-037-7818	6	7
			9	5
80063	SC-B-730014-3	5915-01-037-7819	6	28
80063	SC-B-730014-4	5915-01-037-7814	6	29
80063	SC-B-730145-4		9	6
80063	SC-D-525268		1	7
81349	SE12XC04		2	3
			7	11
		5940-00-082-4861	8	4
			10	8
			11	2
			13	11
81349	SE129C07	5940-00-725-9498	1	122
18324	SE161K	5962-00-834-1302	7	40
81349	SE19XD01	5940-00-900-3755	1	106
81349	SE20XD01	5940-00-082-4652	1	111
81349	SE21XE01		1	113
81349	SE21XE04		12	43
80063	SM-A-984482		12	36A
80063	SM-B-317430	5910-01-038-4315	12	42
80063	SM-B-317435		12	39
80063	SM-B-317437	5999-01-158-0070	13	50
80063	SM-B-416109-1		1	72
80063	SM-B-428373-1	5970-01-045-3414	12	51
80063	SM-B-428373-2	5970-01-044-6589	12	68
80063	SM-B-428374	5950-01-038-4322	12	45
80063	SM-B-428375	5961-01-037-8875	13	14
80063	SM-B-428376	5961-01-037-8874	12	46
80063	SM-B-428377	5961-01-037-8876	12	65
80063	SM-B-524011	5915-00-879-2492	1	93
80063	SM-B-524012	5962-00-834-1302	10	26
80063	SM-B-524129	5920-01-015-7023	12	13
80063	SM-B-524144	5915-00-814-2859	3	16
80063	SM-B-524342		3	15
80063	SM-B-524349		1	27
80063	SM-B-524676		12	57
80063	SM-B-524724	5935-00-871-7290	5	1
80063	SM-B-524731	5930-00-871-7276	1	42
80063	SM-B-524733	5930-00-879-2178	1	127
80063	SM-B-524734	5930-00-871-7279	1	128
80063	SM-B-524735	5930-00-871-7271	1	34

CROSS-REFERENCE INDEXES

FSCM	PART NUMBER	PART NUMBER INDEX STOCK NUMBER	FIG.	ITEM
80063	SM-B-524736	5340-01-136-7187	12	19
80063	SM-B-524747-2		1	75
80063	SM-B-524763		1	2
80063	SM-B-524838		1	81
80063	SM-B-524856		1	38
80063	SM-B-524862		4	6
80063	SM-B-524866		1	44
80063	SM-B-524883		1	99
80063	SM-B-524885		1	97
80063	SM-B-524928		1	132
80063	SM-B-524940		12	11
80063	SM-B-524953-1		1	17
80063	SM-B-524953-2		1	19
80063	SM-B-524964-1	5999-00-471-8600	12	24
80063	SM-B-524969	5999-01-043-9144	12	26
80063	SM-B-525010		1	21
80063	SM-B-525024		1	57
80063	SM-B-525064		1	91
80063	SM-B-525069		1	92
80063	SM-B-525131	5930-00-220-5705	1	52
80063	SM-B-525132	5340-00-007-1604	12	5
80063	SM-B-525143	5310-00-949-6139	1	23
80063	SM-B-525144		1	18
80063	SM-B-525162		1	120
80063	SM-B-525165-1		1	126
80063	SM-B-525166	6625-00-110-9881	1	50
80063	SM-B-525194		1	16
80063	SM-B-525197		1	24
80063	SM-B-525280	5962-00-350-8424	7	39
80063	SM-B-525283-1	5962-00-350-8426	7	38
			10	25
80063	SM-B-525322		1	94
80063	SM-B-525454	5965-00-134-0883	1	125
80063	SM-B-525569		1	84
80063	SM-B-525622-10		12	44
80063	SM-B-525622-12		12	36
80063	SM-B-525622-5		12	73
80063	SM-B-525622-6		12	40
80063	SM-B-525622-8		12	60
80063	SM-B-526508-10	5935-00-808-9548	12	17
80063	SM-B-526523-22	5365-00-158-0605	1	15
80063	SM-B-526527-2	5945-00-947-7590	1	104
80063	SM-B-526589-6		4	2
80063	SM-B-526600-10		1	100
80063	SM-B-526600-8	5305-00-616-2390	12	61
80063	SM-B-526603-1		1	26
80063	SM-B-526769-4		1	58
			3	14
80063	SM-B-527552-2		1	117
			12	27
80063	SM-B-527552-3		12	2

CROSS-REFERENCE INDEXES

FSCM	PART NUMBER	PART NUMBER INDEX STOCK NUMBER	FIG.	ITEM
80063	SM-B-527553-10		3	5
			12	30
80063	SM-B-528521-2	5935-00-687-2208	12	59
80063	SM-B-528539		1	95
80063	SM-B-528542		1	98
80063	SM-B-528627-6	5305-00-351-6962	12	9
80063	SM-B-528627-8		1	25
80063	SM-B-528643-1		6	24
			9	16
80063	SM-B-604089		1	47
80063	SM-B-730031		12	4
80063	SM-C-428365		12	41
80063	SM-C-524030	5935-00-954-9154	1	133
80063	SM-C-524343		3	21
80063	SM-C-524718		1	67
80063	SM-C-524925		1	108
80063	SM-C-525025	5915-00-110-4145	1	41
80063	SM-C-525174		1	103
80063	SM-C-525191GP1		1	134
80063	SM-C-525191GP2		1	135
80063	SM-C-984483		7	35
80063	SM-D-428361	5805-01-012-5444	1	28
80063	SM-D-428362		12	33
80063	SM-D-428363		12	1
80063	SM-D-428364		12	29
80063	SM-D-428366		12	23
80063	SM-D-428367		13	47
80063	SM-D-428371		12	54
80063	SM-D-428372		12	56
80063	SM-D-524344		3	11
80063	SM-D-524658	5805-00-138-5658	1	116
80063	SM-D-524682		2	17
80063	SM-D-524716		1	70
80063	SM-D-524922		1	130
80063	SM-D-525017	5915-00-110-4143	1	62
80063	SM-D-525038	5915-00-110-4144	4	7
80063	SM-D-525089	5915-00-427-7798	1	76
80063	SM-D-525195		1	20
80063	SM-D-525198		1	14
80063	SM-D-525199		1	45
80063	SM-D-525200		1	1
80063	SM-D-525210	5915-00-465-8941	1	77
80063	SM-D-525216	5820-00-477-9957	6	5
80063	SM-D-525221	5915-00-465-8942	1	59
80063	SM-D-525222	5998-00-477-9956	9	1
80063	SM-D-525227	5998-00-477-9962	9	17
80063	SM-D-986566	5820-00-477-9961	3	1
80063	SM-E-524667	5805-00-854-7010	14	2
80063	SM-E-524669	5805-00-855-6004	14	1
80063	SM-E-525124		1	32
80063	SM-E-525211	5820-00-477-9958	6	4

CROSS-REFERENCE INDEXES

FSCM	PART NUMBER	PART NUMBER INDEX STOCK NUMBER	FIG.	ITEM
80063	SM-E-52534	5999-01-130-8323	1	13
80063	SM-E-525239	5820-00-459-8578	1	12
80063	SM-E-525244	5805-00-459-8579	1	11
80063	SM-E-525249	5805-00-459-8581	1	10
80063	SM-E-525254	5805-00-459-8582	1	9
80063	SM-E-525259	5805-00-459-8584	1	8
80063	SMB524741		6	12
80063	SMB525022		9	20
80063	SMB525142		1	22
80063	SMB525154		9	11
49956	SMB526503-2		7	44
80063	SMB526503-3		13	49
80063	SMC524749		6	18
80063	SMD525120		4	1
80063	SMD525217		8	17
80063	SMD525223		10	28
80063	SMD525228		11	7
80063	SMD525297		6	10
80063	SMD525305		9	13
80063	SME525212		7	46
01295	SNJ5428J-00		10	24
21821	VR6	5955-00-857-3213	7	36
12881	03-0101-5806		9	18
12881	04-0302-3672		1	35
12881	04-0302-3674		1	43
12881	04-0302-3675		1	40
12881	04-0302-3808		1	33
12881	04-0402-3731		1	51
12881	07-0401-0701		1	46
12881	07-0401-0702		1	4
12881	07-0501-1040		1	60
12881	07-0501-1041		1	78
12881	07-0501-1219		3	18
56289	1JX106	5915-00-814-2859	6	23
			9	8
18876	10033215-1	5935-00-577-0009	1	102
78189	1212-03-00-0542		1	96
78189	1236-05-00-0542		1	49
56289	180D156X0020RT	5910-00-862-3552	6	11
56289	180D396X0010RT	5910-00-862-3498	9	14
01295	2N2894	5961-00-985-9070	2	1
			7	15
			8	5
			10	10
76854	265249-A3	5930-00-879-2177	1	129
80294	3290W1-502		7	26
12881	34-670		6	15
98278	53-20	5935-00-080-4790	1	121
91506	6156-6C		7	43
72825	7213		1	83
12881	73-407		1	61

CROSS-REFERENCE INDEXES

FSCM	PART NUMBER	PART NUMBER INDEX STOCK NUMBER	FIG.	ITEM
12881	73-407		3	9
			6	8
			9	4
12881	75-246		1	89
36470	7516-38	5310-00-655-9401	1	65
			6	26
91662	8124-4016		1	131
04009	83099WB	5930-00-457-5615	1	37
74868	86850	5935-00-448-9300	1	39
18876	9189998		1	82

CROSS-REFERENCE INDEXES

FIG.	ITEM	FIGURE AND ITEM NUMBER INDEX		PART NUMBER
		STOCK NUMBER	FSCM	
1	1		80063	SM-D-525200
1	2		80063	SM-B-524763
1	3	5330-01-115-7255	80205	NAS1523C08Y
1	4		12881	07-0401-0702
1	5		81349	CZ248KB473
1	6	5995-01-276-4651	80063	A3100688
1	7		80063	SC-D-525268
1	7	5999-01-283-0006	80063	A3100699
1	8	5805-00-459-8584	80063	SM-E-525259
1	8	5999-01-283-0010	80063	A3100698
1	9	5805-00-459-8582	80063	SM-E-525254
1	9	5999-01-287-2428	80063	A3100697
1	10	5805-00-459-8581	80063	SM-E-525249
1	10	5999-01-283-0009	80063	A3100696
1	11	5805-00-459-8579	80063	SM-E-525244
1	11	5999-01-283-0008	80063	A3100695
1	12		80063	A3100694
1	12	5820-00-459-8578	80063	SM-E-525239
1	13	5999-01-130-8323	80063	SM-E-525234
1	13	5999-01-283-6569	80063	A3100693
1	14		80063	SM-D-525198
1	15	5365-00-158-0605	80063	SM-B-526523-22
1	16		80063	SM-B-525194
1	17		80063	SM-B-524953-1
1	18		80063	SM-B-525144
1	19		80063	SM-B-524953-2
1	20		80063	SM-D-525195
1	21		80063	SM-B-525010
1	22		80063	SMB525142
1	23	5310-00-949-6139	80063	SM-B-525143
1	24		80063	SM-B-525197
1	25		80063	SM-B-528627-8
1	26		80063	SM-B-526603-1
1	27		80063	SM-B-524349
1	28	5805-01-012-5444	80063	SM-D-428361
1	29	5310-00-982-6813	96906	MS21044C06
1	30	5940-00-827-2653	96906	MS77068-2
1	31	5305-00-054-6653	96906	MS51957-29
1	32		80063	SM-E-525124
1	33		12881	04-0302-3808
1	34	5930-00-871-7271	80063	SM-B-524735
1	35		12881	04-0302-3672
1	36		88044	AN960C816L
1	37	5930-00-457-5615	04009	83099WB
1	38		80063	SM-B-524856
1	39	5935-00-448-9300	74868	86850
1	40		12881	04-0302-3675
1	41	5915-00-110-4145	80063	SM-C-525025
1	42	5930-00-871-7276	80063	SM-B-524731
1	43		12881	04-0302-3674
1	44		80063	SM-B-524866

CROSS-REFERENCE INDEXES

FIG.	ITEM	FIGURE AND ITEM NUMBER INDEX		PART NUMBER
		STOCK NUMBER	FSCM	
1	45		80063	SM-D-525199
1	46		12881	07-0401-0701
1	47		80063	SM-B-604089
1	48	5355-00-556-0145	96906	MS91528-1K2B
1	49		78189	1236-05-00-0542
1	50	6625-00-110-9881	80063	SM-B-525166
1	51		12881	04-0402-3731
1	52	5930-00-220-5705	80063	SM-B-525131
1	53	6210-00-482-6281	81349	LC27RT2
1	54	6240-00-155-7836	96906	MS25237-327
1	55	6210-00-438-2234	83149	LH73-2
1	56	5310-00-880-5976	96906	MS15795-806
1	57		80063	SM-B-525024
1	58		80063	SM-B-526769-4
1	59	5915-00-465-8942	80063	SM-D-525221
1	60		12881	07-0501-1040
1	61		12881	73-407
1	62	5915-00-110-4143	80063	SM-D-525017
1	63	5305-00-054-6654	96906	MS51957-30
1	64	5310-00-616-3555	96906	MS35333-71
1	65	5310-00-655-9401	36470	7516-38
1	66	5340-00-782-8737	80205	NAS1397P4N
1	67		80063	SM-C-524718
1	68	5305-00-054-6670	96906	MS51957-45
1	69		96906	MS21322-38
1	70		80063	SM-D-524716
1	71	5305-00-719-5064	96906	MS51959-30
1	72		80063	SM-B-416109-1
1	73	5305-00-054-6651	96906	MS51957-27
1	74	5310-00-982-6814	96906	MS21044C08
1	75		80063	SM-B-524747-2
1	76	5915-00-427-7798	80063	SM-D-525089
1	77	5915-00-465-8941	80063	SM-D-525210
1	78		12881	07-0501-1041
1	79		72962	F92-1660-36
1	80	5310-00-208-9255	81349	MS21044C3
1	81		80063	SM-B-524838
1	82		18876	9189998
1	83		72825	7213
1	84		80063	SM-B-525569
1	85		80205	NAS1523C06Y
1	86	5305-00-054-6655	96906	MS51957-31
1	87	5310-00-543-2739	96906	MS35333-72
1	88	5915-01-037-7816	80063	SC-B-730013-2
1	89		12881	75-246
1	90	5915-01-037-7815	80063	SC-B-730013-1
1	91		80063	SM-B-525064
1	92		80063	SM-B-525069
1	93	5915-00-879-2492	80063	SM-B-524011
1	94		80063	SM-B-525322
1	95		80063	SM-B-528539

CROSS-REFERENCE INDEXES

FIG.	ITEM	FIGURE AND ITEM NUMBER INDEX		PART NUMBER
		STOCK NUMBER	FSCM	
1	96		78189	1212-03-00-0542
1	97		80063	SM-B-524885
1	98		80063	SM-B-528542
1	99		80063	SM-B-524883
1	100		80063	SM-B-526600-10
1	101	5310-00-782-1349	96906	MS15795-804
1	102	5935-00-577-0009	18876	10033215-1
1	103		80063	SM-C-525174
1	104	5945-00-947-7590	80063	SM-B-526527-2
1	105	5305-00-054-5648	96906	MS15957-14
1	106	5940-00-900-3755	81349	SE19XD01
1	107	5340-00-419-0840	96906	MS21322-35
1	108		80063	SM-C-524925
1	109	5310-00-550-3715	96906	MS35333-70
1	110	5305-00-054-5653	96906	MS15957-19
1	111	5940-00-082-4652	81349	SE20XD01
1	112	5905-00-106-9344	81349	RCR20G101JS
1	113		81349	SE21XE01
1	114	5910-00-113-5272	81349	M39014/05-2297
1	115	5905-00-119-3504	81349	RCR07G273JS
1	116	5805-00-138-5658	80063	SM-D-524658
1	117		80063	SM-B-527552-2
1	118	5305-00-770-2533	96906	MS51959-13
1	119	5905-00-487-7688	81349	RNC60J2321FS
1	120		80063	SM-B-525162
1	121	5935-00-080-4790	98278	53-20
1	122	5940-00-725-9498	81349	SE129C07
1	123	5905-00-420-7238	81349	RCR32G201JS
1	124		81349	M39003/1-2290
1	125	5965-00-134-0883	80063	SM-B-525454
1	126		80063	SM-B-525165-1
1	127	5930-00-879-2178	80063	SM-B-524733
1	128	5930-00-871-7279	80063	SM-B-524734
1	129	5930-00-879-2177	76854	265249-A3
1	130		80063	SM-D-524922
1	131		91662	8124-4016
1	132		80063	SM-B-524928
1	133	5935-00-954-9154	80063	SM-C-524030
1	134		80063	SM-C-525191GP1
1	135		80063	SM-C-525191GP2
2	1	5961-00-985-9070	01295	2N2894
2	2	5999-01-015-3901	81349	M38527/1-01D
2	3		81349	SE12XC04
2	4	5905-00-323-9616	81349	RNC60J6042FS
2	5	5905-00-232-5567	81349	RNC60J3482FS
2	6		81349	RNR60J2942FM
2	7	5905-00-309-7850	81349	RNC60J3322FS
2	8		81349	RNR60J1892DM
2	9	5905-00-308-6927	81349	RNC60J3012FS
2	10		81349	RNR60J4992FM
2	11	5905-00-250-1830	81349	RNC60J1403FS

CROSS-REFERENCE INDEXES

FIG.	ITEM	FIGURE AND ITEM NUMBER INDEX		PART NUMBER
		STOCK NUMBER	FSCM	
2	12	5905-00-431-9764	81349	RNC60J9091FS
2	13	5905-00-431-9765	81349	RNC60J1272FS
2	14	5905-00-110-7620	81349	RCR07G102JS
2	15	5905-00-426-7432	81349	RNC60J6810FS
2	16	5905-00-435-8494	81349	RNC60J2871FS
2	17		80063	SM-D-524682
2	18	5961-00-949-1444	81349	JAN2N3013
3	1	5820-00-477-9961	80063	SM-D-986566
3	2	5310-00-722-5998	96906	MS15795-805
3	3	5305-00-054-6650	96906	MS51957-26
3	4	5310-00-982-6813	96906	MS21044C06
3	5		80063	SM-B-527553-10
3	6		80205	NAS1397R3B
3	7	5305-00-054-6653	96906	MS51957-29
3	8	5915-01-037-7816	80063	SC-B-730013-2
3	9		12881	73-407
3	10	5915-01-037-7815	80063	SC-B-730013-1
3	11		80063	SM-D-524344
3	12	5305-00-763-6963	96906	MS51959-28
3	13	5940-00-958-6213	81349	FT029A01
3	14		80063	SM-B-526769-4
3	15		80063	SM-B-524342
3	16	5915-00-814-2859	80063	SM-B-524144
3	17	5940-00-827-2653	96906	MS77068-2
3	18		12881	07-0501-1219
3	19	5310-00-782-1349	96906	MS15795-804
3	20	5305-00-054-5649	96906	MS51957-15
3	21		80063	SM-C-524343
4	1		80063	SMD525120
4	2		80063	SM-B-526589-6
4	3	5935-01-104-2181	96906	MS3474W14-19P
4	4	5940-00-254-5216	96906	MS77069-3
4	5	5305-00-763-6961	96906	MS51959-26
4	6		80063	SM-B-524862
4	7	5915-00-110-4144	80063	SM-D-525038
5	1	5935-00-871-7290	80063	SM-B-524724
5	2	5310-00-939-0849	96906	MS21083C04
5	3	5305-00-780-8454	96906	MS24693C7
6	1	5305-00-054-6653	96906	MS51957-29
6	2	5310-00-929-6395	96906	MS35338-136
6	3	5310-00-722-5998	96906	MS15795-805
6	4	5820-00-477-9958	80063	SM-E-525211
6	5	5820-00-477-9957	80063	SM-D-525216
6	6	5935-00-963-0124	81349	M39012-73-0001
6	7	5915-01-037-7818	80063	SC-B-730014-2
6	8		12881	73-407
6	9	5915-00-879-0448	80063	SC-B-730014-1
6	10		80063	SMD525297
6	11	5910-00-862-3552	56289	180D156X0020RT
6	12		80063	SMB524741
6	13	5310-00-880-5976	96906	MS15795-806

CROSS-REFERENCE INDEXES

FIG.	ITEM	FIGURE AND ITEM NUMBER INDEX		PART NUMBER
		STOCK NUMBER	FSCM	
6	14	5305-00-054-5649	96906	MS51957-15
6	15		12881	34-670
6	16	5310-00-782-1349	96906	MS15795-804
6	17	5305-00-054-5651	96906	MS51957-17
6	18		80063	SMC524749
6	19	5305-00-054-6654	96906	MS51957-30
6	20		80205	NAS1397P4N
6	21		16941	LP57D6254
6	22	5310-00-982-6813	96906	MS21044C06
6	23	5915-00-814-2859	56289	1JX106
6	24		80063	SM-B-528643-1
6	25	5310-00-982-4999	96906	MS21044C04
6	26	5310-00-655-9401	36470	7516-38
6	27	5305-00-763-6963	96906	MS51959-28
6	28	5915-01-037-7819	80063	SC-B-730014-3
6	29	5915-01-037-7814	80063	SC-B-730014-4
7	1	5961-00-842-9864	81349	JAN1N914
7	2	5910-00-099-0541	81349	M39014/05-2261
7	3	5910-00-098-9281	81349	M39014/05-2237
7	4		81349	M39003/1-2255
7	5	5910-01-069-9716	81349	CCR76CG121FR
7	6	5910-01-070-6871	81349	CCR76CG101FR
7	7	5910-01-081-4261	81349	CCR75CG390GR
7	8		81349	M39014/05-2433
7	9	5910-00-142-6950	81349	M39003/1-2266
7	10		81349	M39003/1-2290
7	11		81349	SE12XC04
7	12	5950-00-921-3418	96906	MS90537-37
7	13	5950-01-009-9863	96906	MS75089-20
7	14	5961-00-949-1444	81349	JAN2N3013
7	15	5961-00-985-9070	01295	2N2894
7	16	5961-00-813-9360	81349	JAN2N1613
7	17	5905-00-114-0708	81349	RCR07G202JS
7	18	5905-00-141-1131	81349	RCR07G910JS
7	19	5905-00-121-9932	81349	RCR07G391JS
7	20	5905-00-136-3890	81349	RCR07G513JS
7	21	5905-00-119-8768	81349	RCR07G821JS
7	22	5905-00-120-9154	81349	RCR07G471JS
7	23	5905-00-135-6046	81349	RCR07G681JS
7	24	5905-00-110-7620	81349	RCR07G102JS
7	25	5905-00-006-5575	81349	RNC60H9091FS
7	26		80294	3290W1-502
7	27	5905-00-404-9173	81349	RNC60H7681FS
7	28	5905-00-136-3891	81349	RCR07G621JS
7	29		81349	RCR07G750JM
7	30	5905-00-141-0742	81349	RCR07G181JS
7	31	5905-00-104-8347	81349	RCR32G101JS
7	32	5905-00-111-4845	81349	RCR07G201JS
7	33	5905-00-136-8430	81349	RCR07G363JS
7	34	5905-00-141-0743	81349	RCR07G392JS
7	35		80063	SM-C-984483

CROSS-REFERENCE INDEXES

FIG.	ITEM	FIGURE AND ITEM NUMBER INDEX		PART NUMBER
		STOCK NUMBER	FSCM	
7	36	5955-00-857-3213	21821	VR6
7	37	5962-00-369-7739	81349	M38510/03004BCB
7	38	5962-00-350-8426	80063	SM-B-525283-1
7	39	5962-00-350-8424	80063	SM-B-525280
7	40	5962-00-834-1302	18324	SE161K
7	41	5999-01-076-5896	81349	M38527/02-002D
7	42	5999-01-015-3901	81349	M38527/1-01D
7	43		91506	6156-6C
7	44		49956	SMB526503-2
7	45	5999-01-076-4666	81349	M38527/2-06D
7	46		80063	SME525212
8	1	5961-00-842-9864	81349	JAN1N914
8	2	5910-00-142-6950	81349	M39003/1-2266
8	3		81349	M39003/1-2276
8	4	5940-00-082-4861	81349	SE12XC04
8	5	5961-00-985-9070	01295	2N2894
8	6	5961-00-949-1444	81349	JAN2N3013
8	7	5905-00-106-1277	81349	RCR32G200JS
8	8	5905-00-115-2223	81349	RCR07G430JS
8	9	5905-00-135-3973	81349	RCR07G221JS
8	10	5905-00-435-1718	81349	RCR07G241JS
8	11	5905-00-454-2875	81349	RCR32G180JS
8	12	5905-00-141-1118	81349	RCR20G390JS
8	13	5905-00-111-4845	81349	RCR07G201JS
8	14	5961-00-081-6103	81349	JAN1N823
8	15	5961-00-847-5247	81349	JAN1N748A
8	16	5999-01-015-3901	81349	M38527/1-01D
8	17		80063	SMD525217
9	1	5998-00-477-9956	80063	SM-D-525222
9	2	5305-00-763-6963	96906	MS51959-28
9	3	5915-00-879-0448	80063	SC-B-730014-1
9	4		12881	73-407
9	5	5915-01-037-7818	80063	SC-B-730014-2
9	6		80063	SC-B-730145-4
9	7	5935-00-963-0124	81349	M39012-73-0001
9	8	5915-00-814-2859	56289	1JX106
9	9	5310-00-982-4999	96906	MS21044C04
9	10	5310-00-782-1349	96906	MS15795-804
9	11		80063	SMB525154
9	12	5305-00-770-2579	96906	MS51959-15
9	13		80063	SMD525305
9	14	5910-00-862-3498	56289	180D396X0010RT
9	15	5310-00-934-9748	96906	MS35649-244
9	16		80063	SM-B-528643-1
9	17	5998-00-477-9962	80063	SM-D-525227
9	18		12881	03-0101-5806
9	19	5305-00-066-7327	96906	MS24693C28
9	20		80063	SMB525022
9	21	5305-00-054-5648	96906	MS51957-14
9	22	5310-00-933-8118	96906	MS35338-135
9	23	5305-00-770-2533	96906	MS51959-13

CROSS-REFERENCE INDEXES

FIG.	ITEM	FIGURE AND ITEM NUMBER INDEX		PART NUMBER
		STOCK NUMBER	FSCM	
10	1	5961-00-842-9864	81349	JAN1N914
10	2	5910-01-083-2087	81349	CCR75CG470GR
10	3	5910-00-113-5488	81349	M39014/05-2455
10	4	5910-01-074-4224	81349	CCR75CG560GR
10	5	5910-01-075-2191	81349	CCR75CG180FR
10	6	5910-00-113-5490	81349	M39014/05-2219
10	7	5910-00-142-6950	81349	M39003/1-2266
10	8	5940-00-082-4861	81349	SE12XC04
10	9	5961-00-949-1444	81349	JAN2N3013
10	10	5961-00-985-9070	01295	2N2894
10	11	5905-00-114-0708	81349	RCR07G202JS
10	12	5905-00-194-8405	81349	RNC60H4991FS
10	13	5905-00-141-1131	81349	RCR07G910JS
10	14	5905-00-110-7620	81349	RCR07G102JS
10	15	5905-01-016-0032	81349	M39015/3-009PR
10	16		81349	RNR60H6651FM
10	17	5905-00-106-1356	81349	RCR07G152JS
10	18	5905-00-141-0742	81349	RCR07G181JS
10	19	5905-00-135-3972	81349	RCR07G200JS
10	20	5905-00-119-3503	81349	RCR07G271JS
10	21	5905-00-113-4861	81349	RCR07G390JS
10	22	5961-00-081-6103	81349	JAN1N823
10	23	5961-00-847-5247	81349	JAN1N748A
10	24		01295	SNJ5428J-00
10	25	5962-00-350-8426	80063	SM-B-525283-1
10	26	5962-00-834-1302	80063	SM-B-524012
10	27	5999-01-015-3901	81349	M38527/1-01D
10	28		80063	SMD525223
10	29	5999-01-076-4666	81349	M38527/2-06D
11	1		81349	M39003/1-2276
11	2		81349	SE12XC04
11	3	5905-00-435-1718	81349	RCR07G241JS
11	4	5905-00-116-8566	81349	RCR20G680JS
11	5	5905-00-141-0742	81349	RCR07G181JS
11	6	5905-00-141-1144	81349	RCR20G910JS
11	7		80063	SMD525228
12	1		80063	SM-D-428363
12	2		80063	SM-B-527552-3
12	3	5305-00-054-6670	96906	MS51957-45
12	4		80063	SM-B-730031
12	5	5340-00-007-1604	80063	SM-B-525132
12	6	6240-00-892-4420	81349	M15098/11-001
12	7	6210-00-427-8475	81349	LH74-3
12	8	6210-00-451-8323	81349	LC28YN2
12	9	5305-00-351-6962	80063	SM-B-528627-6
12	10	5330-01-115-7255	80205	NAS1523C08Y
12	11		80063	SM-B-524940
12	12	5930-00-892-9714	96906	MS24656-231
12	13	5920-01-015-7023	80063	SM-B-524129
12	14	5920-00-936-3946	81349	FM02A125V5/10A
12	15	5935-00-454-6979	81349	M39024/12-02

CROSS-REFERENCE INDEXES

FIG.	ITEM	FIGURE AND ITEM NUMBER INDEX		PART NUMBER
		STOCK NUMBER	FSCM	
12	16	5920-00-905-1831	81349	FM02A125V 3/4A
12	17	5935-00-808-9548	80063	SM-B-526508-10
12	18	5920-00-929-7899	81349	FM02A125V1-1/2A
12	19	5340-01-136-7187	80063	SM-B-524736
12	20	5920-00-926-7445	81349	FM02125V 3A
12	21	5920-00-887-6514	81349	FHN55W
12	22	5920-00-280-8342	81349	F02A250V1A
12	23		80063	SM-D-428366
12	24	5999-00-471-8600	80063	SM-B-524964-1
12	25		81353	AN960C816L
12	26	5999-01-043-9144	80063	SM-B-524969
12	27		80063	SM-B-527552-2
12	28	5305-00-054-6652	96906	MS51957-28
12	29		80063	SM-D-428364
12	30		80063	SM-B-527553-10
12	31	5310-00-982-6813	96906	MS21044-C06
12	32	5340-00-172-8382	80205	NAS1397-R3B
12	33		80063	SM-D-428362
12	34		96906	MS77068-2
12	35	5310-00-880-5976	96906	MS15795-806
12	36		80063	SM-B-525622-12
12	36A		80063	SM-A-984482
12	37	5910-01-139-1563	81349	M39018/03-1223M
12	38		96906	MS24066-2-136
12	39		80063	SM-B-317435
12	40		80063	SM-B-525622-6
12	41		80063	SM-C-428365
12	42	5910-01-038-4315	80063	SM-B-317430
12	43		81349	SE21XE04
12	44		80063	SM-B-525622-10
12	45	5950-01-038-4322	80063	SM-B-428374
12	46	5961-01-037-8874	80063	SM-B-428376
12	47		91349	M38527/8-23P
12	48	5310-00-782-1349	96906	MS15795-804
12	49	5310-00-926-5876	96906	MS35338-154
12	50	5310-00-934-9748	96906	MS35649-244
12	51	5970-01-045-3414	80063	SM-B-428373-1
12	52	5325-00-074-3301	96906	MS21266-2N
12	53	5340-00-782-8737	80205	NAS1397P4N
12	54		80063	SM-D-428371
12	55	5961-00-840-1056	81349	JAN1N2972B
12	56		80063	SM-D-428372
12	57		80063	SM-B-524676
12	58	5365-00-804-7645	96906	MS16624-4050
12	59	5935-00-687-2208	80063	SM-B-528521-2
12	60		80063	SM-B-525622-8
12	61	5305-00-616-2390	80063	SM-B-526600-8
12	62	5310-00-982-4999	96906	MS21044C04
12	63	5310-00-043-4708	80205	NAS620C2
12	64	5310-00-869-4199	96906	MS35338-156
12	65	5961-01-037-8876	80063	SM-B-428377

CROSS-REFERENCE INDEXES

FIG.	ITEM	FIGURE AND ITEM NUMBER INDEX		PART NUMBER
		STOCK NUMBER	FSCM	
12	66	5961-00-935-4939	81349	JAN1N3890R
12	67	5970-00-133-4840	81349	M38527/8-76P
12	68	5970-01-044-6589	80063	SM-B-428373-2
12	69	5310-00-619-1148	96906	MS15795-808
12	70		96906	MS77068-4
12	71	5310-00-934-9765	96906	MS35650-304
12	72	5325-00-926-1394	96906	MS21266-3N
12	73		80063	SM-B-525622-5
13	1	5961-00-842-9864	81349	JAN1N914
13	2	5961-00-924-6981	81349	JAN1N4245
13	3	5961-00-421-3002	81349	JAN1N5550
13	4	5961-00-087-6047	81349	JAN1N645
13	5		81349	M39014/01-1237
13	6	5910-01-198-6780	81349	M39018/01-1019P
13	7	5910-00-062-2049	81349	M39003/01-2326
13	8	5910-01-081-8934	81349	M39018/01-0730
13	9	5910-00-113-5499	81349	M39014/02-1391
13	10	5910-00-113-5272	81349	M39014/05-2298
13	11	5940-00-082-4861	81349	SE12XC04
13	12	5961-00-787-5305	81349	JAN2N718A
13	13	5961-00-925-3777	81349	JAN2N2907A
13	14	5961-01-037-8875	80063	SM-B-428375
13	15	5961-00-949-1432	81349	JAN2N2219A
13	16	5905-00-481-6968	81349	RNC65H4871FS
13	17	5905-01-146-6671	81349	RLR07C1502GS
13	18	5905-01-052-7155	81349	RTR24DW102R
13	19	5905-00-196-6734	81349	RNC65H9311FS
13	20	5905-00-368-2966	81349	RNC65H4531FS
13	21	5905-00-557-2869	81349	RNC65H1241FS
13	22		81349	RLR07C1001GR
13	23	5905-00-476-8322	81349	RNC65H7870FS
13	24	5905-01-067-9399	81349	M39015/3-006WR
13	25	5905-00-894-6866	81349	RNC65H1741FS
13	26	5905-00-160-5914	81349	RNC65H3651FS
13	27		81349	RLR20C1001GR
13	28	5905-00-758-3467	81349	RNC65H3481FS
13	29	5905-00-140-6333	81349	RNC65H1821FS
13	30	5905-00-405-0955	81349	RNC65H2871FS
13	31		81349	RLR07C1301GR
13	32	5905-00-233-5704	81349	RLR20C1101GR
13	33		81349	RLR07C3901GR
13	34		81349	RLR07C2201GR
13	35		81349	RLR20C1800GR
13	36	5905-00-111-6008	81349	RCR32G6R8JS
13	37	5905-01-165-5223	81349	RLR07C7501GS
13	38	5905-01-095-3947	81349	RLR32C7500GR
13	39		81349	RLR20C162FS
13	40		81349	RLR07C7500GR
13	41	5905-00-459-3337	81349	RNC65H9530FS
13	42	5905-01-059-4878	81349	RLR32C1001GR
13	43	5905-00-491-2671	81349	RLR32C5100GR

CROSS-REFERENCE INDEXES

FIG.	ITEM	FIGURE AND ITEM NUMBER INDEX		PART NUMBER
		STOCK NUMBER	FSCM	
13	44	5961-00-923-3940	81349	JAN1N825
13	45	5999-01-076-5896	81349	M38527/02-002D
13	46	5999-01-064-5069	81349	M38527/3-02D
13	47		80063	SM-D-428367
13	48	5340-00-144-6721	81349	M24066-2-023
13	49		80063	SMB526503-3
13	50	5999-01-158-0070	80063	SM-B-317437
13	51	5999-01-064-9543	81349	M38527/2-05D
14	1	5805-00-855-6004	80063	SM-E-524669
14	2	5805-00-854-7010	80063	SM-E-524667

RECOMMENDED CHANGES TO EQUIPMENT TECHNICAL PUBLICATIONS



THEN... JOT DOWN THE DOPE ABOUT IT ON THIS FORM. CAREFULLY TEAR IT OUT. FOLD IT AND DROP IT IN THE MAIL!

SOMETHING WRONG WITH THIS PUBLICATION?

FROM: (PRINT YOUR UNIT'S COMPLETE ADDRESS)
 Commander
 Stateside Army Depot
 ATTN: AMSTA-US
 Stateside, N.J. 07703-5007

DATE SENT 10 July 1975

PUBLICATION NUMBER TM 11-5840-340-20P	PUBLICATION DATE 23 Jan 78	PUBLICATION TITLE Radar Set AN/PRC-76
--	-------------------------------	--

BE EXACT. PIN-POINT WHERE IT IS				IN THIS SPACE TELL WHAT IS WRONG AND WHAT SHOULD BE DONE ABOUT IT:
PAGE NO	PARA-GRAPH	FIGURE NO	TABLE NO	
33				For item 2, change the NSN to read: 5835-00-134-9186. <u>Reason:</u> Accuracy.
44		19		Identify the cover on the junction box (item no. 5). <u>Reason:</u> It is a separate item and is not called out on figure 19.
45				Add the cover of the junction box as an item in the listing for figure 19. <u>Reason:</u> Same as above

SAMPLE

TEAR ALONG PERFORATED LINE

PRINTED NAME, GRADE OR TITLE, AND TELEPHONE NUMBER
 SSG I. M. DeSpirit of 999-1776

SIGN HERE

FILL IN YOUR
UNIT'S ADDRESS

FOLD BACK

DEPARTMENT OF THE ARMY

OFFICIAL BUSINESS

Commander
US Army Communications-Electronics Command
and Fort Monmouth
ATTN: AMSEL-LC-ME-PS
Fort Monmouth, New Jersey 07703-9988

SAMPLE



FOLD BACK

TEAR ALONG PERFORATED LINE

RECOMMENDED CHANGES TO EQUIPMENT TECHNICAL PUBLICATIONS



THEN...JOT DOWN THE DOPE ABOUT IT ON THIS FORM. CAREFULLY TEAR IT OUT, FOLD IT AND DROP IT IN THE MAIL.

SOMETHING WRONG WITH THIS PUBLICATION?

FROM: (PRINT YOUR UNIT'S COMPLETE ADDRESS)

DATE SENT

PUBLICATION NUMBER
TM 11-5805-382-34P

PUBLICATION DATE
15 February 90

PUBLICATION TITLE Multiplexers TD-660/G,
TD-660A/G, TD-660B/G and TD-660C/G

BE EXACT PIN-POINT WHERE IT IS

PAGE NO.	PARA-GRAPH	FIGURE NO.	TABLE NO.
----------	------------	------------	-----------

IN THIS SPACE TELL WHAT IS WRONG AND WHAT SHOULD BE DONE ABOUT IT:

TEAR ALONG PERFORATED LINE

PRINTED NAME GRADE OR TITLE AND TELEPHONE NUMBER

SIGN HERE

DA FORM 2028-2
1 JUL 79

PREVIOUS EDITIONS ARE OBSOLETE

P.S.--IF YOUR OUTFIT WANTS TO KNOW ABOUT YOUR RECOMMENDATION MAKE A CARBON COPE OF THIS AND GIVE IT TO YOUR HEADQUARTERS.

FILL IN YOUR
UNIT'S ADDRESS

FOLD BACK

DEPARTMENT OF THE ARMY

OFFICIAL BUSINESS

Commander
US Army Communications-Electronics Command
and Fort Monmouth
ATTN: AMSEL-LC-ME-PS
Fort Monmouth, New Jersey 07703-9988



FOLD BACK

TEAR ALONG PERFORATED LINE

FILL IN YOUR
UNIT'S ADDRESS

FOLD BACK

DEPARTMENT OF THE ARMY

OFFICIAL BUSINESS

Commander
US Army Communications-Electronics Command
and Fort Monmouth
ATTN: AMSEL-LC-ME-PS
Fort Monmouth, New Jersey 07703-9988



FOLD BACK

TEAR ALONG PERFORATED LINE

RECOMMENDED CHANGES TO EQUIPMENT TECHNICAL PUBLICATIONS



THEN...JOT DOWN THE DOPE ABOUT IT ON THIS FORM. CAREFULLY TEAR IT OUT, FOLD IT AND DROP IT IN THE MAIL.

SOMETHING WRONG WITH THIS PUBLICATION?

FROM: (PRINT YOUR UNIT'S COMPLETE ADDRESS)

DATE SENT

PUBLICATION NUMBER
TM 11-5805-382-34P

PUBLICATION DATE
15 February 90

PUBLICATION TITLE Multiplexers TD-660/G,
TD-660A/G, TD-660B/G and TD-660C/G

BE EXACT PIN-POINT WHERE IT IS

PAGE NO.	PARA-GRAPH	FIGURE NO.	TABLE NO.
----------	------------	------------	-----------

IN THIS SPACE TELL WHAT IS WRONG AND WHAT SHOULD BE DONE ABOUT IT:

TEAR ALONG PERFORATED LINE

PRINTED NAME GRADE OR TITLE AND TELEPHONE NUMBER

SIGN HERE

DA FORM 2028-2
1 JUL 79

PREVIOUS EDITIONS ARE OBSOLETE

P.S.--IF YOUR OUTFIT WANTS TO KNOW ABOUT YOUR RECOMMENDATION MAKE A CARBON COPE OF THIS AND GIVE IT TO YOUR HEADQUARTERS.

FILL IN YOUR
UNIT'S ADDRESS

FOLD BACK

DEPARTMENT OF THE ARMY

OFFICIAL BUSINESS

Commander
US Army Communications-Electronics Command
and Fort Monmouth
ATTN: AMSEL-LC-ME-PS
Fort Monmouth, New Jersey 07703-9988



FOLD BACK

TEAR ALONG PERFORATED LINE

By Order of the Secretary of the Army:

CARL E. VUONO
General, United States Army
Chief of Staff

Official:

WILLIAM J. MEEHAN II
Brigadier General, United States Army
The Adjutant General

DISTRIBUTION:

To be distributed in accordance with DA Form 12-51 DS/GS requirements for TD-660/G.

