TECHNICAL MANUAL

DIRECT SUPPORT AND GENERAL SUPPORT MAINTENANCE
REPAIR PARTS AND SPECIAL TOOLS LISTS
(INCLUDING DEPOT MAINTENANCE REPAIR PARTS AND SPECIAL TOOLS)
FOR
RADAR SYSTEM AN/FSQ-84
(NSN 5840-00-110-5773)

HEADQUARTERS, DEPARTMENT OF THE ARMY

NOVEMBER 1978

**DIRECT SUPPORT AND GENERAL SUPPORT MAINTENANCE
 REPAIR PARTS AND SPECIAL TOOLS LISTS
 (INCLUDING DEPOT MAINTENANCE REPAIR PARTS AND SPECIAL TOOLS)
 FOR
 RADAR SYSTEM AN/FSQ-84
 (NSN 5840-00-110-5773)
 Current as of 18 April 1978**

REPORTING OF ERRORS

You can improve this manual by recommending improvements using DA Form 2028-2 located in the back of the manual. Simply tear out the self addressed form, fill it out as shown on the sample, fold it where shown, and drop it in the mail.

If there are no blank DA Form 2028-2 in the back of your manual, use the standard DA Form 2028 (Recommended Changes to Publications and Blank Forms) and forward to the Commander, US Army Communications and Electronics Materiel Readiness Command, ATTN: DRSEL-MA-Q, Fort Monmouth, New Jersey 07703.

In either case a reply will be furnished direct to you.

Table of Contents

| SECTION | | Page | Illus Figure |
|---------|---|------|-----------------|
| | I. Introduction..... | 1 | |
| | II. Repair parts list..... | 5 | |
| Group | 00 Radar System AN/FSQ-84 | 5 | 1 |
| | 01 Cable installation receiver-transmitter | 9 | 2 |
| | 0101 Cable assembly, special purpose, electrical..... | 13 | 3 |
| | 0102 Cable assembly, radio frequency | 13 | 3 |
| | 0103 Cable assembly, radio frequency | 13 | 3 |
| | 0104 Cable assembly, radio frequency | 13 | 3 |
| | 0105 Cable assembly, radio frequency | 13 | 3 |
| | 0106 Cable assembly, power, electrical..... | 13 | 3 |
| | 0107 Cable assembly, radio frequency | 14 | 3 |
| | 0108 Cable assembly, power, electrical..... | 14 | 3 |
| | 0109 Cable assembly, power, electrical..... | 14 | 3 |
| | 0110 Distribution Box J-2972/G..... | 17 | 4 |
| | 02 Cable installation multiplexer/decoder..... | 19 | 5 |
| | 0201 Cable assembly, special purpose, electrical..... | 23 | 6 |
| | 0202 Cable assembly, power, electrical..... | 23 | 6 |
| | 0203 Cable assembly, power, electrical..... | 23 | 6 |
| | 0204 Cable assembly, power, electrical..... | 23 | 6 |
| | 0205 Cable assembly, power, electrical..... | 23 | 6 |
| | 0206 Cable assembly, radio frequency | 23 | 6 |
| | 0207 Cable assembly, radio frequency | 23 | 6 |
| | 0208 Cable assembly, radio frequency | 23 | 6 |
| | 0209 Cable assembly, radio frequency | 23 | 6 |
| | 03 Shelter cable installation..... | 27 | 7 |
| | 0301 Cable assembly, power, electrical..... | 31 | 8 |
| | 0302 Cable assembly, power, electrical..... | 31 | 8 |
| | 0303 Cable assembly, radio frequency | 31 | 8 |
| | 0304 Cable assembly, radio frequency | 31 | 8 |
| | 0305 Cable assembly, radio frequency | 31 | 8 |

*This manual supersedes TM 11-5840-345-34P, 27 March 1972.

| | Page | Illus Figure |
|---------|---|-----------------|
| Group | | |
| | 0306 Cable assembly, radio frequency 31 | 8 |
| | 0307 Cable assembly, power, electrical 31 | 8 |
| | 0308 Cable assembly, radio frequency 31 | 8 |
| | 0309 Cable assembly, radio frequency 31 | 8 |
| | 0310 Cable assembly, power, electrical 31 | 8 |
| 04 | Radar Set ANIFPN-40 (See TM 11-5840-293-20P and TM 11-5840-293-34P for parts) | |
| 05 | Antenna AS-1796/GPA-119 (See TM 11-5895-479-35P for parts) | |
| 06 | Antenna Pedestal AB-1158/GPA-119 (See TM 11-5895-479-35P for parts) | |
| 07 | Control, Remote Switching C-7014/TPX-44 (See TM 11-5840-309-35P for parts) | |
| 08 | Control, Remote Switching C-1271A/TPX-22 (See TM 11-5895-479-35P for parts) | |
| 09 | Multiplexer TD-991/G (See TM 11-5840-346-20P and TM 11-5840-346-34P for parts) | |
| 10 | Video Decoder KY-593/TPX-44 (See TM 11-5840-309-35P for parts) | |
| 11 | Shelter S-70/U Modified 33 | 9, 10 |
| 12 | Interconnecting Box J-2945/TPX-41 (See TM 11-5895-479-35P for parts) | |
| 13 | Pulse Modulator MD-638/TPX-41 (See TM 11-5895-479-35P for parts) | |
| 14 | Radio Receiver Transmitter RT-264D/UPX-6 (See TM 11-5895-245-35 for parts) | |
| 15 | Coder-Control KY-97CITPX (See TM 11-5895-201-24P for parts) | |
| 16 | Demultiplexer TD-992/G (See TM 11-5840-346-20P and TM 11-5840-346-34P for parts) | |
| 17 | Interference Blanker MX-8795/TPX-41 (See TM 11-5895-479-35P for parts) | |
| 18 | Fan installation exterior 39 | 11 |
| 19 | Box assembly, power distribution 43 | 12 |
| 20 | Shelf assembly, test equipment 45 | 13 |
| 21 | Junction box assembly, shelter 47 | 14 |
| 22 | Rack, electrical equipment A1-11240D 49 | 15 |
| 23 | Rack, electrical equipment A1-11439D 53 | 16 |
| SECTION | | |
| III. | Special tools list (Not applicable) | |
| IV. | National stock number and part number index 54 | |

**SECTION I
INTRODUCTION**

1. Scope

This manual lists spares and repair parts; special tools; special test, measurement, and diagnostic equipment (TMDE), and other special support equipment required for performance of direct support and general support maintenance of the AN/FSQ-84. It authorizes the requisitioning and issue of spares and repair parts as indicated by the source and maintenance codes.

2. General

This Repair Parts and Special Tools List is divided into the following sections:

a. Section II Repair Parts List. A list of spares and repair parts authorized for use in the performance of maintenance. The list also includes parts which must be removed for replacement of the authorized parts. Parts lists are composed of functional groups in numeric sequence, with the parts in each group listed in figure and item number sequence.

b. Section III. Special Tools List. Not applicable.

c. Section IV National Stock Number and Part Number Index. A list, in National item identification number (NIIN) sequence, of all National stock numbers (NSN) appearing in the listings, followed by a list, in alphanumeric sequence, of all part numbers appearing in the listings. National stock numbers and part numbers are cross-referenced to each illustration figure and item number appearance.

3. Explanation of Columns

a. Illustration. This column is divided as follows:

(1) Figure number. Indicates the figure number of the illustration on which the item is shown.

(2) Item number. The number used to identify item called out in the illustration.

b. Source, Maintenance, and Recoverability (SMR) Codes.

(1) Source code. Source codes indicate the manner of acquiring support items for maintenance, repair, or overhaul of end items. Source codes are entered in the first and second positions of the Uniform SMR Code format as follows:

| <i>Code</i> | <i>Definition</i> |
|-------------|---|
| PA-- | Item procured and stocked for anticipated or known usage. |

| | |
|------|--|
| PD-- | Support item, excluding support equipment, procured for initial issue or outfitting and stocked only for subsequent or additional initial issues or outfittings. Not subject to automatic replenishment. |
|------|--|

| | |
|------|--|
| XD-- | A support item that is not stocked. When required, item will be procured through normal supply channels. |
|------|--|

NOTE

Cannibalization or salvage may be used as a source of supply for any items source coded above except those coded XA and aircraft support items as restricted by AR 700-42.

(2) Maintenance code. Maintenance codes are assigned to indicate the levels of maintenance authorized to USE and REPAIR support items. The maintenance codes are entered in the third and fourth positions of the Uniform SMR Code format as follows:

(a) The maintenance code entered in the third position will indicate the lowest maintenance level authorized to remove, replace, and use the support item. The maintenance code entered in the third position will indicate one of the following levels of maintenance:

| <i>Code</i> | <i>Application/Explanation</i> |
|-------------|--|
| O-- | Support item is removed, replaced, used at the organizational level. |
| F-- | Support item is removed, replaced, used at the direct support level. |
| D-- | Support items that are removed, replaced, used at depot, mobile depot, specialized repair activity only. |

(b) The maintenance code entered in the fourth position indicates whether the item is to be repaired and identifies the lowest maintenance level with the capability to perform complete repair (i.e., all authorized maintenance functions). This position will contain one of the following maintenance codes:

| <i>Code</i> | <i>Application/Explanation</i> |
|-------------|--|
| O-- | The lowest maintenance level capable of complete repair of the support item is the organizational level. |
| F-- | The lowest maintenance level capable of complete repair of the support item is the direct support level. |
| D-- | The lowest maintenance level capable of complete repair of the support item is the depot level. |
| Z-- | Non-reparable. No repair is authorized. |

(3) Recoverability code. Recoverability codes are assigned to support items to indicate the disposition action on unserviceable items. The recoverability code is entered in the fifth position of the Uniform SMR Code format as follows:

| <i>Recoverability codes</i> | <i>Definition</i> |
|-----------------------------|---|
| Z-- | Non-reparable item. When unserviceable, condemn and dispose at the level indicated in position 3. |

Recoverability codes

Definition

O--Reparable item. When uneconomically repairable, condemn and dispose at organizational level.

F--Reparable item. When uneconomically repairable, condemn and dispose at the direct support level.

D--Reparable item. When beyond lower level repair capability, return to depot. Condemnation and disposal not authorized below depot level.

c. *National Stock Number.* Indicates the National stock number assigned to the item and will be used for requisitioning purposes.

d. *Part Number.* Indicates the primary number used by the manufacturer (individual, company, firm, corporation, or Government activity), which controls the design and characteristics of the item by means of its engineering drawings, specifications, standards, and inspection requirements to identify an item or range of items.

NOTE

When a stock numbered item is requisitioned, the repair part received may have a different part number than the part being replaced.

e. *Federal Supply Code for Manufacturer (FSCM).* The FSCM is a 5-digit numeric code listed in SB 708-42 which is used to identify the manufacturer, distributor, or Government agency, etc.

f. *Description.* Indicates the Federal item name and, if required, a minimum description to identify the item.

g. *Unit of Measure (UIM).* Indicates the standard of the basic quantity of the listed item as used in performing the actual maintenance function. This measure is expressed by a two-character alphabetical abbreviation (e.g., ea., in, pr, etc.). When the unit of measure differs from the unit of issue, the lowest unit of issue that will satisfy the required units of measure will be requisitioned.

h. *Quantity Incorporated in Unit.* Indicates the quantity of the item used in the breakout shown on the illustration figure, which is prepared for a functional group, sub-functional group, or an assembly.

4. Special Information

The following publications pertain to the AN/FSQ-84 and its components:

- TM 11-5840-293-12, Radar Set AN/FPN-40 (with IFF Capability)
- TM 11-5840-293-20P, Radar Set AN/FPN-40
- TM 11-5840-293-34P, Radar Set AN/FPN-40
- TM 11-5840-293-35, Radar Set AN/FPN-40 (with IFF Capability)
- TM 11-5840-309-35, Decoder, Video KY-593/TPX-44 and Control, Remote Switching C-7014/TPX-44

- TM 11-5840-309-35P, Decoder, Video KY-593/TPX-44 and Control, Remote Switching C-7014/TPX-44
- TM 11-5840-345-20, Radar System AN/FSQ-84
- TM 11-5840-345-20P, Radar System AN/FSQ-84
- TM 11-5840-345-34, Radar System AN/FSQ-84
- TM 11-5840-346-20, Multiplexer TD-991/G and Demultiplexer TD-992/G
- TM 11-5840-346-20P, Multiplex System for, AN/FPN-40
- TM 11-5840-346-34P, Multiplex System for AN/FPN-40, (TD-991/G, TD-992/G)
- TM 11-5840-346-35, Multiplexer TD-991/G and Demultiplexer TD-992/G
- TM 11-5895-201-24P, Coder-Control, Interrogation Sets KY-97/TPX, KY-97A/TPX, KY-97B/TPX, KY-97C/TPX, and KY-592/TPX-44
- TM 11-5895-201-35, Coder-Control, Interrogator Sets KY-97/TPX, KY-97A/TPX, KY-97B/TPX, KY-97C/TPX, and KY-592/TPX-44
- TM 11-5895-245-35, Receiver-Transmitters, Radio RT-211A/TPX and RT-264D/UPX-6 and Receiver-Transmitter, Radar RT-820/TPX-44
- TM 11-5895-479-12, Interrogator Set AN/TPX-41
- TM 11-5895-479-35, Interrogator Set AN/TPX-41
- TM 11-5895-479-35P, Interrogator Set AN/TPX-41

5. How to Locate Repair Parts

a. When National stock number or part number is unknown.

(1) *First.* Using the table of contents, determine the functional group within which the item belongs. This is necessary since illustrations are prepared for functional groups and listings are divided into the same groups.

(2) *Second.* Find the illustration covering the functional group to which the item belongs.

(3) *Third.* Identify the item on the illustration and note the illustration figure and item number of the item.

(4) *Fourth.* Using the Repair Parts Listing, find the figure and item number noted on the illustration.

b. When National stock number or part number is known.

(1) *First.* Using the Index of National Stock Numbers and Part Numbers, find the pertinent National stock number or part number. This index is in NIIN sequence followed by a list of part numbers in alphanumeric sequence, cross-referenced to the illustration figure number and item number.

(2) *Second.* After finding the figure and item number, locate the figure and item number in the repair parts list.

6. Abbreviations

Not applicable.

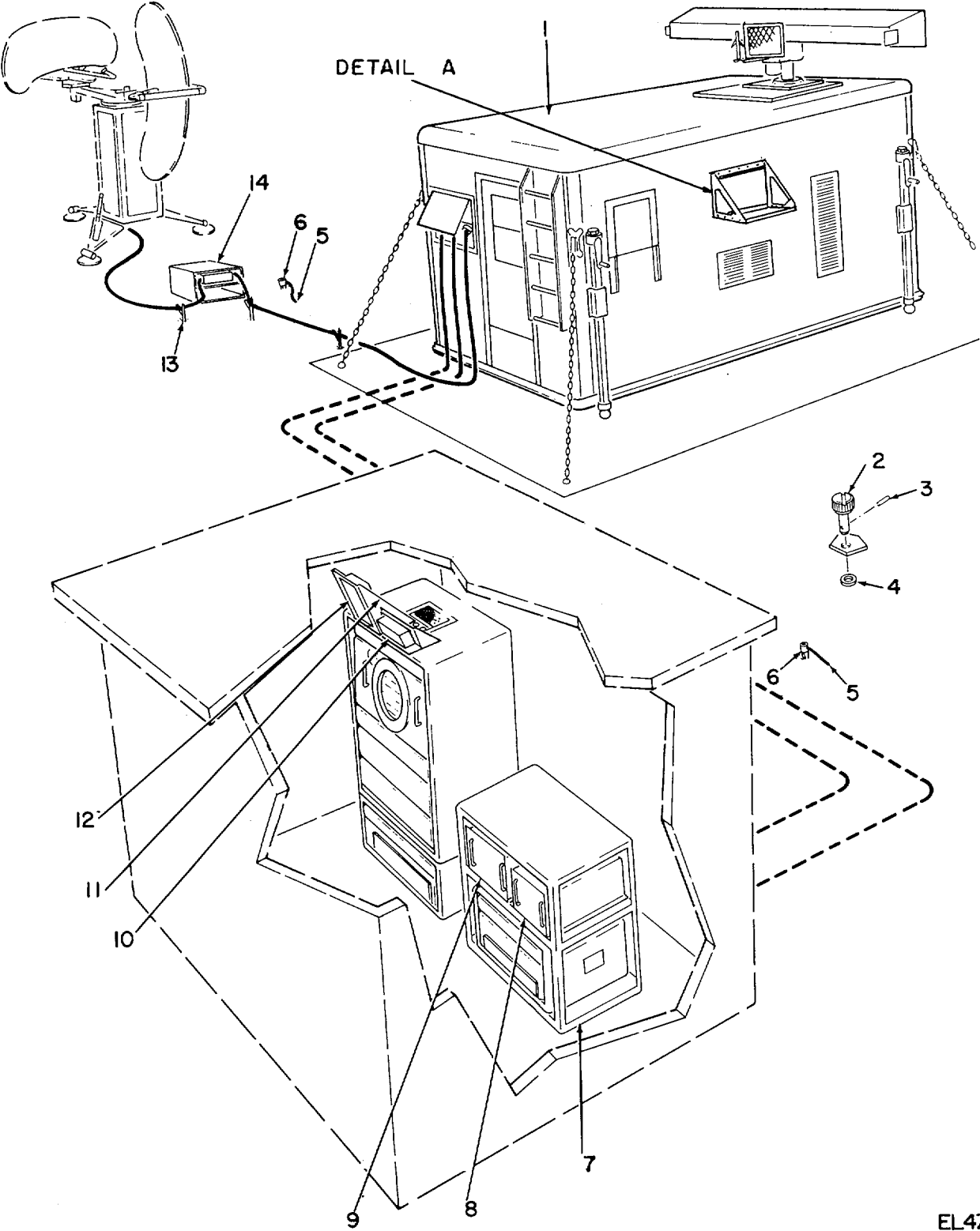
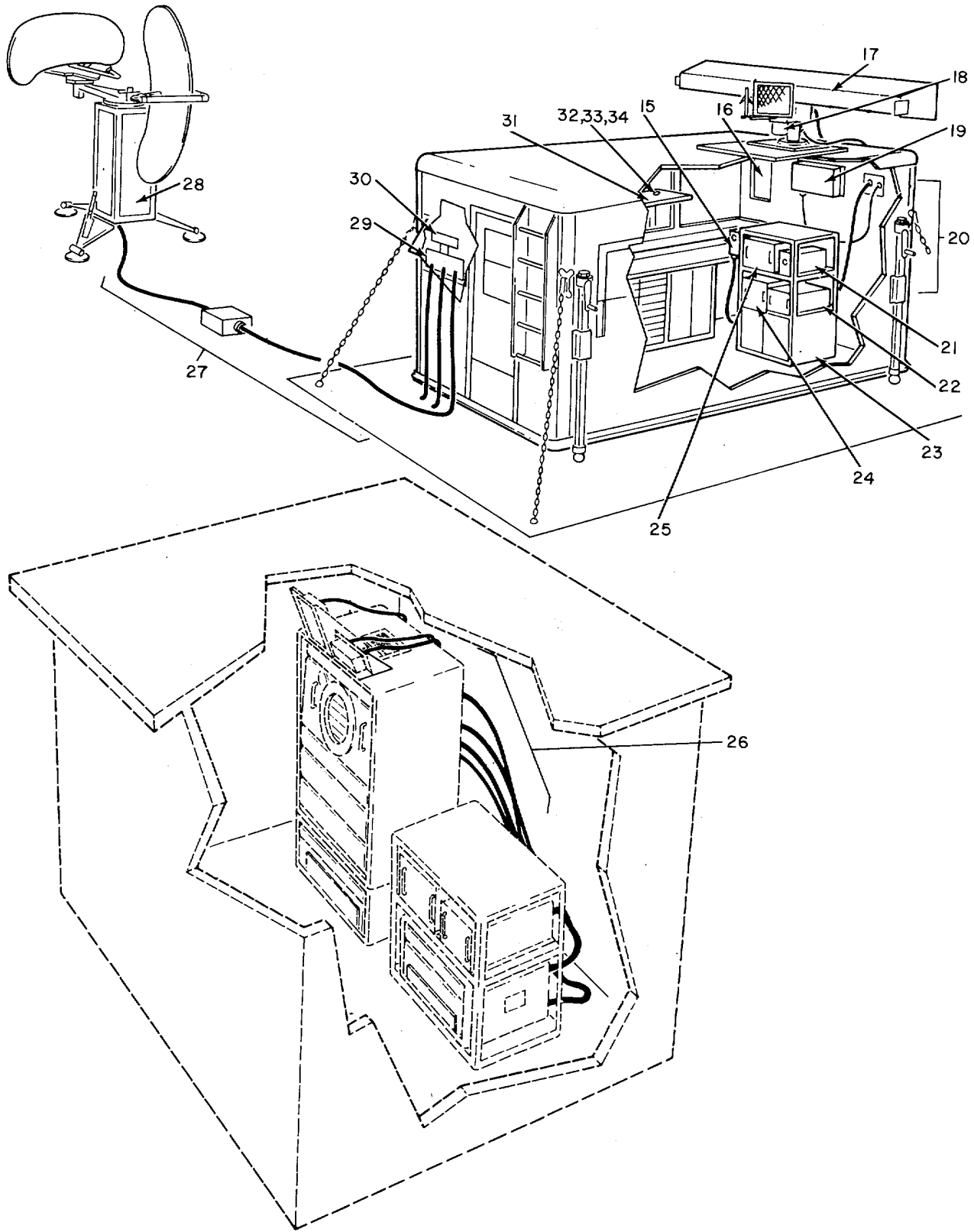

Figure 1. Radar System AN/FSQ984 (Sheet 1 of 3).

EL4ZCO01



EL4ZC002

Figure 1. Radar System AN/FSQ,84 (Sheet 2 of 3).

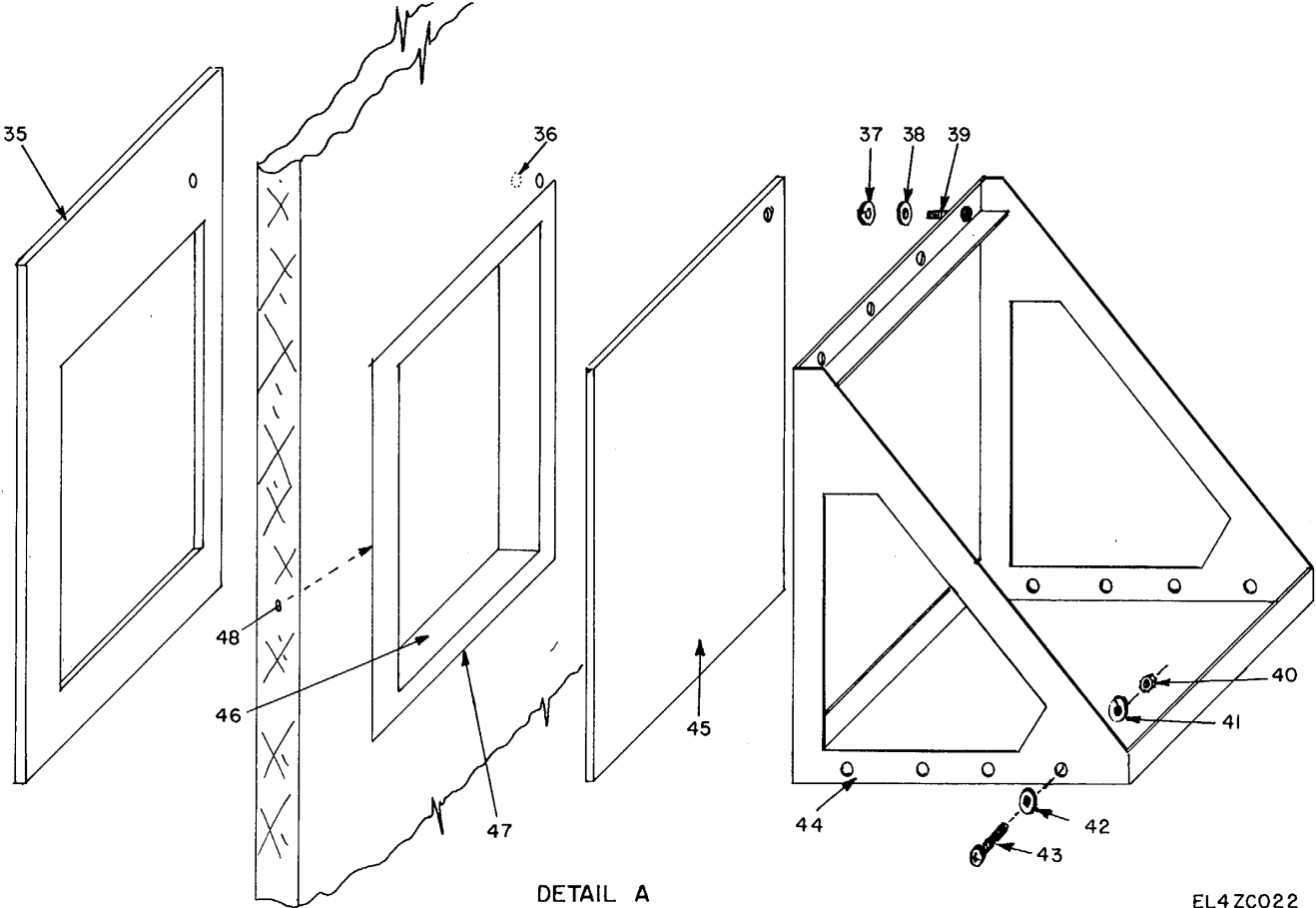

EL4ZC022

Figure 1. Radar System AN/FSQ-84 (Sheet 3 of 3).

SECTION II

TM 11-5840-345-34P

| (1) ILLUSTRATION | | (2) | (3) | (4) | (5) | (6) DESCRIPTION | (7) | (8) |
|---------------------|--------------------|-------------|-----------------------------|-----------------|-------|---------------------------------|-----|--------------------------|
| (a) FIG NO. | (b) ITEM NO. | SMR CODE | NATIONAL STOCK NUMBER | PART NUMBER | FSCM | USABLE ON CODE | U/M | QTY INC IN UNIT |
| | | | | | | GROUP 00 RADAR SYSTEM AN/FSQ-84 | | |
| 1 | 1 | PAOFD | 5410-00-141-7619 | S-70/U | 80058 | SHELTER, ELECTRIC | EA | 1 |
| 1 | 2 | XDFZZ | | 01-113418 | 14850 | STUD, LOCKING..... | EA | 3 |
| 1 | 3 | PAFZZ | 5315-00-058-9698 | MS16562 | 96906 | PIN, SPRING..... | EA | 3 |
| 1 | 4 | PAFZZ | 5310-00-225-5328 | MS15795-841 | 96906 | WASHER, FLAT | EA | 3 |
| 1 | 5 | PAFZZ | 4940-00-752-2525 | 666147-691 | 14100 | STRAP, GROUND..... | EA | 2 |
| 1 | 6 | PAFZZ | 5975-00-224-5260 | MX-148/G | 80058 | ROD, GROUND..... | EA | 2 |
| 1 | 7 | XDFFD | | AL-114390 | 14850 | RACK, ELEC EQPT..... | EA | 1 |
| 1 | 8 | PDODD | 5840-00-944-1203 | KY-593/TPX-44 | 80058 | DECODER, VIDEO..... | EA | 1 |
| 1 | 9 | PDODD | 5840-00-406-3438 | TD-991/G | 24930 | MULTIPLEXER..... | EA | 1 |
| | 10 | XDODD | | C-1271A/TPX-22 | 80058 | CONTROL SW REMOTE | EA | 1 |
| 1 | 11 | XDOFF | | A1-11342D | 14850 | PANEL ASSEMBLY..... | EA | 1 |
| 1 | 12 | PDODD | | C-7014/TPX-44 | 80058 | CONTROL SW REMOTE | EA | 1 |
| 1 | 13 | XDFZZ | | A1-11542D | 14850 | CABLE, CARRIER..... | EA | 10 |
| 1 | 14 | XDFZZ | | A1-11543D | 14850 | JUNCTION BOX..... | EA | 1 |
| 1 | 15 | PDODD | 5895-00-491-3496 | J-2945/TPX-41 | 80058 | INTERCONNECTING..... | EA | 1 |
| 1 | 16 | XDFFD | | SCD539982 | 80063 | FAN INSTL, EXTERIOR..... | EA | 1 |
| 1 | 17 | PDODD | 5985-00-909-5350 | AS-1796/GPA-119 | 80058 | ANTENNA | EA | 1 |
| 1 | 18 | PDODD | 5985-00-413-4415 | AB-1158/GRA-119 | 80058 | ANTENNA PEDESTAL..... | EA | 1 |
| 1 | 19 | PDODD | 5895-00-903-0649 | MD-638/TPX-41 | 80058 | MODULADOR, PULSE..... | EA | 1 |
| 1 | 20 | XDOFF | | 170102 | 24930 | SHELTER CABLE INSTL | EA | 1 |
| 1 | 21 | XDODD | | KY-97C/TPX | 80058 | CODER-CONTROL..... | EA | 1 |
| 1 | 22 | PDODD | 5895-00-402-5301 | MX-8795/TPX-41 | 80058 | BLANKER, INTERFER | EA | 1 |
| 1 | 23 | XDFFD | | A1-11240D | 14850 | RACK, ELEC EQPT..... | EA | 1 |
| 1 | 24 | PDODD | 5805-00-402-5274 | TD-992/G | 24930 | DEMULTIPLEXER..... | EA | 1 |
| 1 | 25 | XDODD | | RT-264D/UPX-6 | 80058 | RADIORT | EA | 1 |
| 1 | 26 | XDOFF | | 181502-1 | 24930 | CABLE INSTL..... | EA | 1 |
| 1 | 27 | XDOFF | | 170106 | 24930 | CABLE INSTL RT..... | EA | 1 |
| 1 | 28 | PDODD | 5840-00-752-0603 | AN/FPN-40 | 24930 | RADAR SET | EA | 1 |
| 1 | 29 | XDFFD | | SCD539708 | 80063 | JUNCTION BOX ASSY | EA | 1 |
| 1 | 30 | XDFFD | | A1-11191D | 14850 | BOX ASSY, PWRD DISTR..... | EA | 1 |
| 1 | 31 | XDODD | | A1-111620D | 14850 | SHELF ASSY, TST..... | EA | 1 |
| 1 | 32 | PAOZZ | 5305-00-225-9081 | MS90725-36 | 96906 | SCREW CAP HEXAGO | EA | 6 |
| 1 | 33 | PAOZZ | 5310-00-081-4219 | MS27183-12 | 96906 | WASHER, FLAT | EA | 6 |
| 1 | 34 | PAOZZ | 5310-00-407-9566 | MS35338-45 | 96906 | WASHER, LOCK | EA | 6 |
| 1 | 35 | XDFZZ | | A1-14975-4 | 14850 | COVER MASK..... | EA | 1 |
| 1 | 36 | XDFZZ | | SS378370 | 51581 | RIVNUT | EA | 18 |
| 1 | 37 | PAFZZ | 5310-00-984-7042 | MS35338-141 | 96906 | WASHER, LOCK | EA | 18 |
| 1 | 38 | PAFZZ | 5310-00-773-7618 | MS15795-814 | 96906 | WASHER..... | EA | 18 |
| 1 | 39 | PAFZZ | 5305-00-717-5467 | MS35307-362 | 96906 | SCREW | EA | 18 |
| | | | | | 5 | | | |

SECTIONII

TM11-5840-345-34P

| (1) ILLUSTRATION | | (2) | (3) | (4) | (5) | (6) DESCRIPTION | (7) | (8) |
|---------------------|-------------------|-------------|-----------------------------|----------------|----------|----------------------|-----|--------------------------|
| (a) FIG NO | (b) ITEM NO | SMR CODE | NATIONAL STOCK NUMBER | PART NUMBER | FSCM | USABLEONCODE | U/M | QTY INC IN UNIT |
| 1 | 40 | PAFZZ | 5310-00-929-1807 | MS51922-2 | 96906 | NUT | EA | 14 |
| 1 | 41 | PAFZZ | 5310-00-933-8121 | MS35338-139 | 96906 | WASHER, LOCK | EA | 14 |
| 1 | 42 | PAFZZ | 5310-00-582-5677 | MS15795-810 | 96906 | WASHER | EA | 14 |
| 1 | 43 | PAFZZ | 5305-00-702-4523 | MS35307-306 | 96906 | SCREW | EA | 14 |
| 1 | 44 | XDFZZ | | A1-14975-5 | 14850 | BRACKET, BOTTOM..... | EA | 1 |
| 1 | 45 | XDFZZ | | A1-14975-3 | 14850 | COVER | EA | 1 |
| 1 | 46 | XDFZZ | | A1-14975-2 | 14850 | FRAME, INSIDE | EA | 1 |
| 1 | 47 | XDFZZ | | A1-14975-1 | 14850 | FRAME, OUTSIDE | EA | 1 |
| 1 | 48 | XDFZZ | | MILR-46089 | 96906 | GASKET | EA | 10 |
| | | | | | 6 | | | |

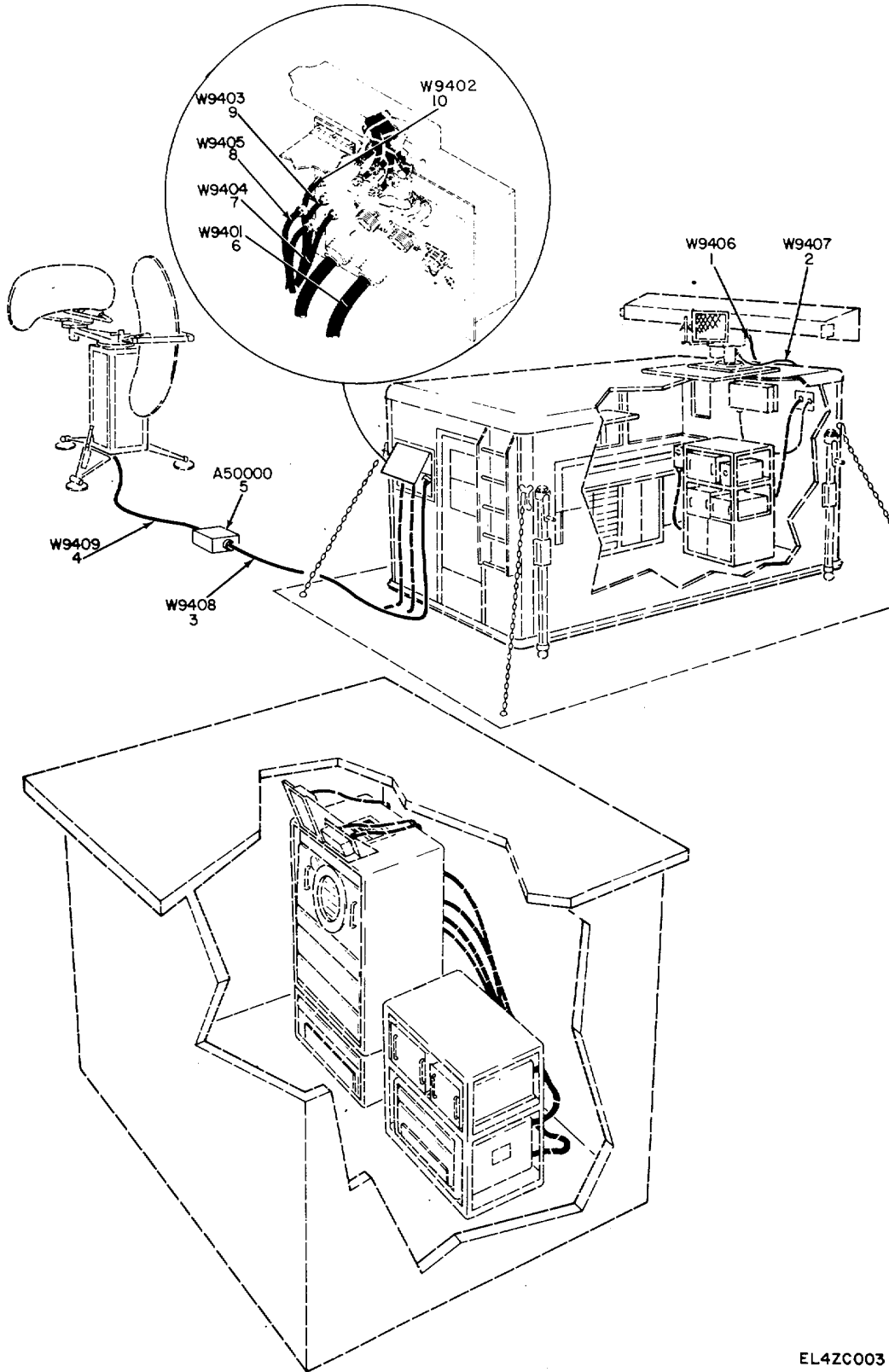

EL4ZC003

Figure 2. Cable Installation Receiver-Transmitter.

SECTIONII

TM11-5840-345-34P

| (1) ILLUSTRATION | | (2) | (3) | (4) | (5) | (6) DESCRIPTION | (7) | (8) |
|---------------------|-------------------|-------------|-----------------------------|----------------|----------|---|-----|--------------------------|
| (a) FIG NO | (b) ITEM NO | SMR CODE | NATIONAL STOCK NUMBER | PART NUMBER | FSCM | USABLEONCODE | U/M | QTY INC IN UNIT |
| | | | | | | GROUP 01CABLE INSTALLATION RECEIVER- TRANSMITTER | | |
| 2 | 1 | PAOFF | 5995-00-185-0362 | 170176 | 24930 | CABLE ASSEMBLY, RF..... | EA | 1 |
| 2 | 2 | PAOFF | 5995-0D-185-0365 | 170177 | 24930 | CABLE ASSEMBLY, RF..... | EA | 1 |
| 2 | 3 | PAOFF | 5995-00-470-4345 | CX12566G50FT | 80058 | CABLE ASSEMBLY..... | EA | 11 |
| 2 | 4 | PAOFF | 5995--00-463-4068 | CX12567G10FT | 80058 | CABLE ASSEMBLY..... | EA | 1 |
| 2 | 5 | PAOFF | 6110-00-409-8125 | J-2972/G | 80058 | DISTRIBUTION BOX..... | EA | 1 |
| 2 | 6 | PAOFF | 5995-00-470-4344 | CX12565G50FT | 80058 | CABLE ASSEMBLY..... | EA | 1 |
| 2 | 7 | PAOFF | 5995-00-185-0386 | 170165 | 24930 | CABLE ASSEMBLY..... | EA | 1 |
| 2 | 8 | PAOFF | 5995-00-185-0360 | 170166 | 24930 | CABLE ASSEMBLY..... | EA | 1 |
| 2 | 9 | PAOFF | 5995-00-480-1290 | CG3667U50FT | 80058 | CABLE ASSEMBLY..... | EA | 1 |
| 2 | 10 | PAOFF | 5995-00-480-L291 | CG3666U50FT | 80058 | CABLE ASSEMBLY..... | EA | 1 |
| | | | | | 9 | | | |

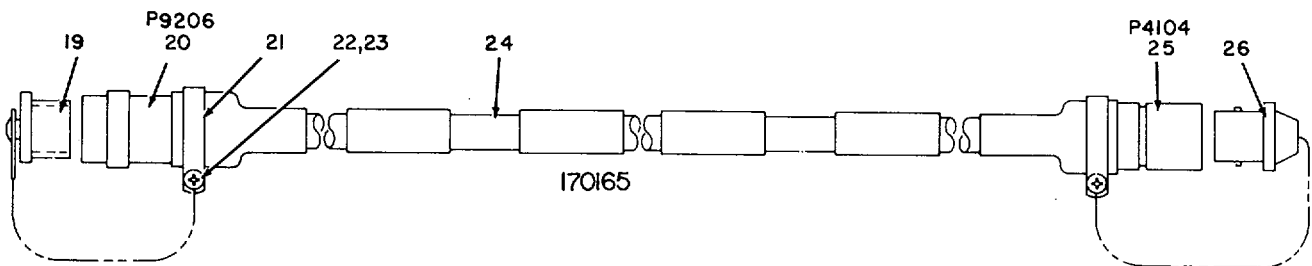
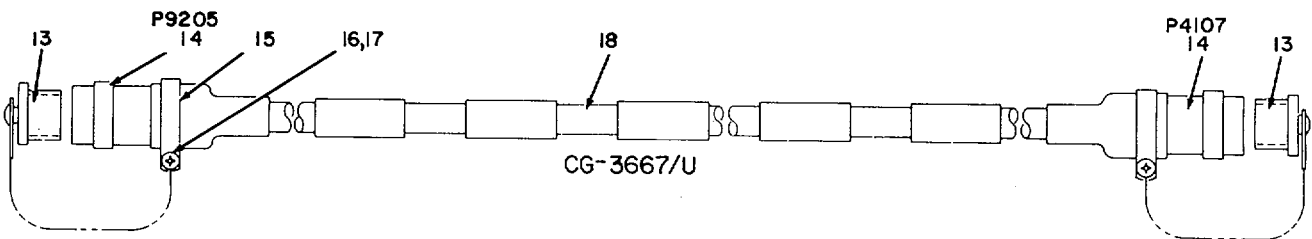
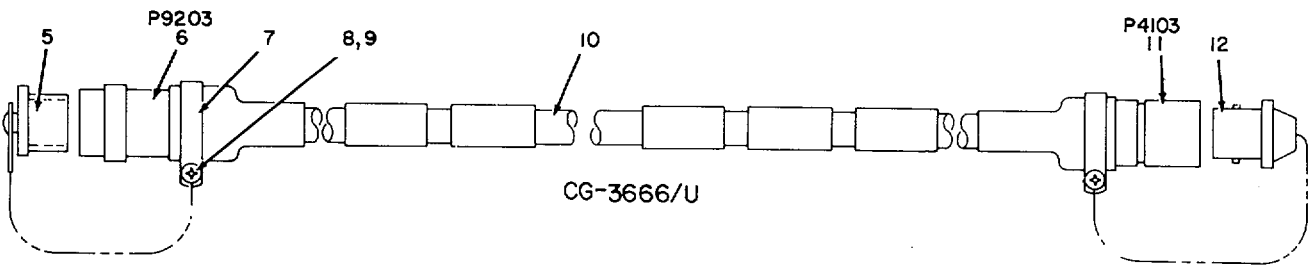
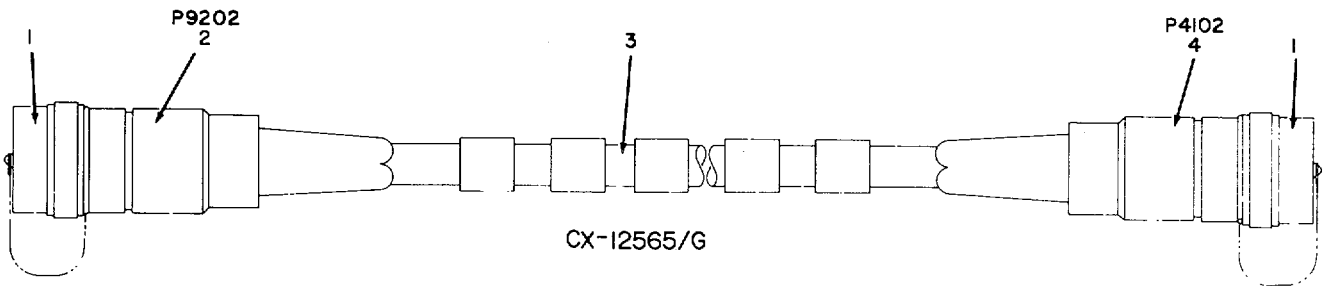

EL4ZC004

Figure 3. Cable Assemblies, RF and Power (Sheet 1 of 3).

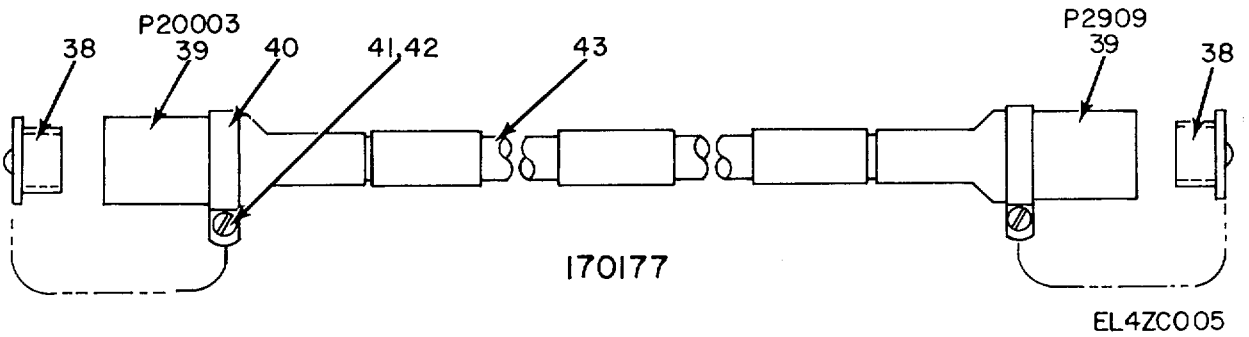
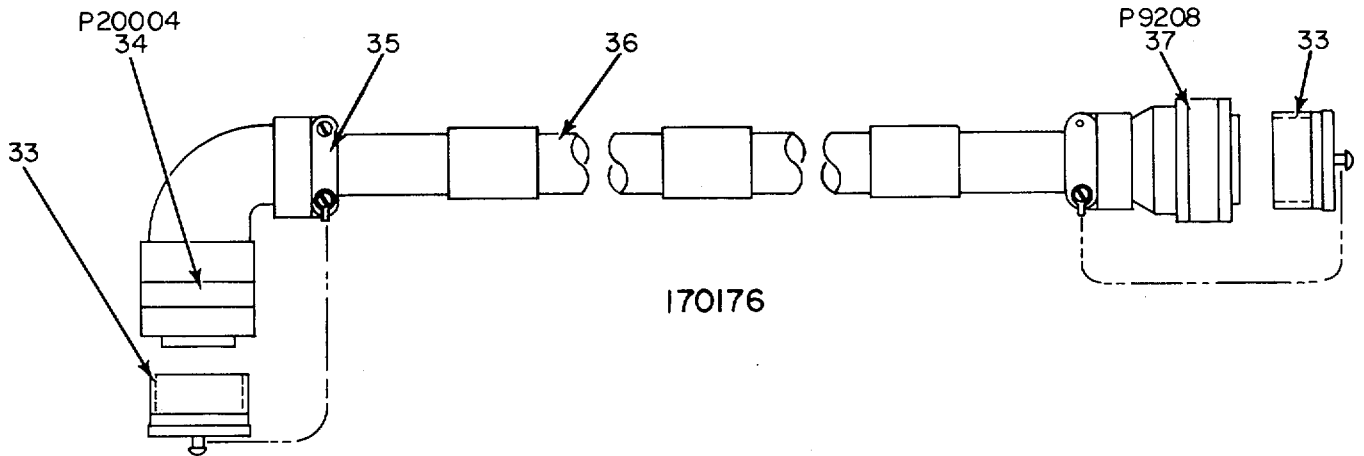
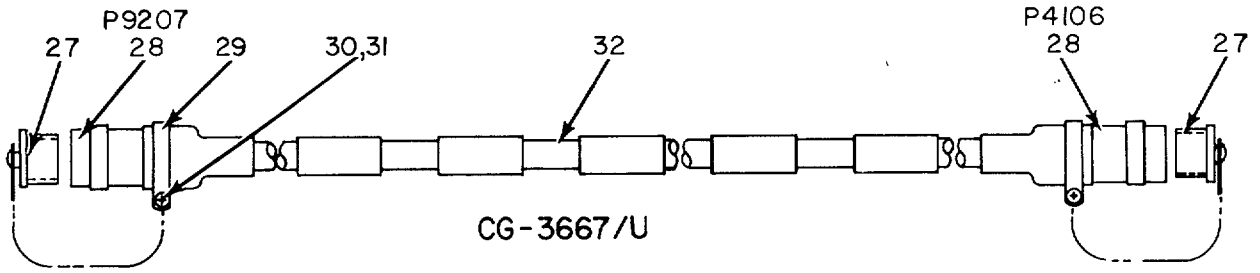
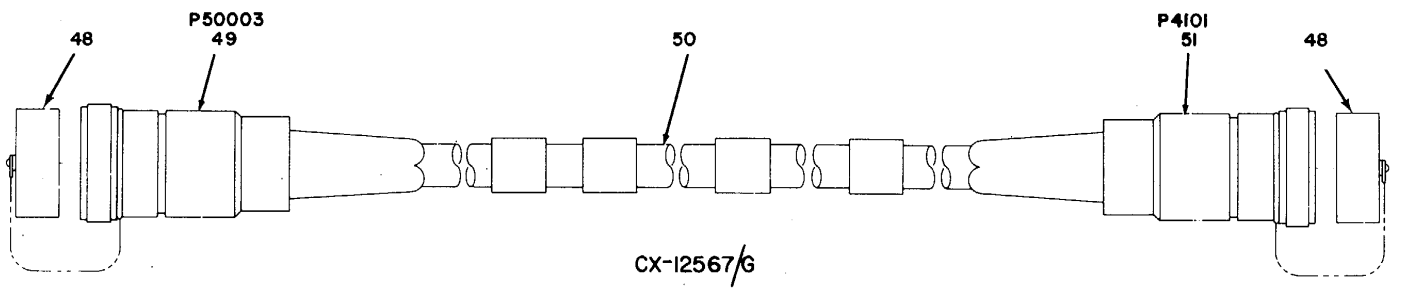
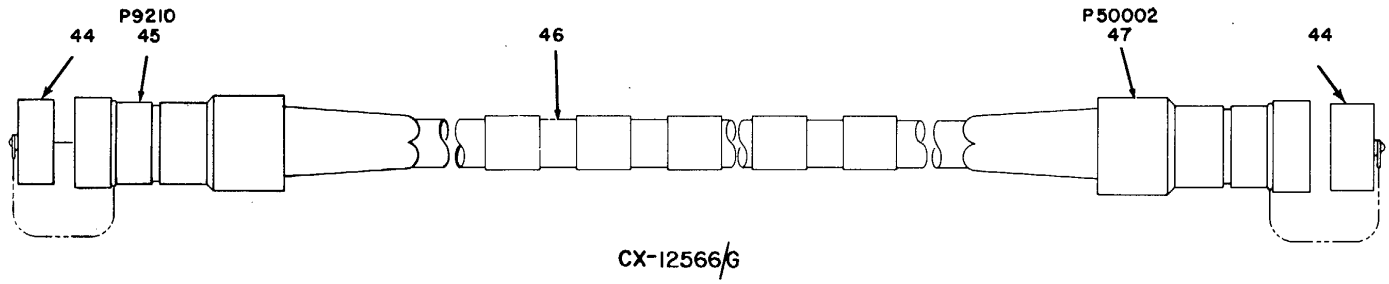

Figure 3. Cable Assemblies, RF and Power (Sheet 2 of 3).



EL4ZC006

Figure 3. Cable Assemblies, RF and Power (Sheet 3 of 3).

SECTION II

TM11-5840-345-34P

| (1) ILLUSTRATION | | (2) | (3) | (4) | (5) | (6) DESCRIPTION | (7) | (8) |
|---------------------|-------------------|-------------|-----------------------------|----------------|-----------|--|-----|--------------------------|
| (a) FIG NO | (b) ITEM NO | SMR CODE | NATIONAL STOCK NUMBER | PART NUMBER | FSCM | USABLE ON CODE | U/M | QTY INC IN UNIT |
| | | | | | | GROUP 0101 CABLE ASSEMBLY, SPECIAL PURPOSE, ELECTRICAL | | |
| 3 | 1 | PAFZZ | 5935-00-243-8622 | G1106-51E5-84G | 06324 | COVER, ELECTRICAL..... | EA | 2 |
| 3 | 2 | PAFZZ | 5935-00-243-8610 | G0886X | 06324 | CONNECTOR, PLUG..... | EA | 1 |
| 3 | 3 | XDFZZ | | 70766 | 24930 | CABLE, SPECIAL PURPOSE ELEC..... | FT | 50 |
| 3 | 4 | PAFZZ | 5935-00-243-8609 | G0886 | 06324 | CONNECTOR, PLUG..... | EA | 1 |
| | | | | | | GROUP 0102 CABLE ASSEMBLY, RADIO FREQUENCY | | |
| 3 | 5 | PAFZZ | 5935-00-426-8406 | G350264S1 | 24930 | COVER, ELECTRICAL..... | EA | 1 |
| 3 | 6 | PAFZZ | 5935-00-928-3127 | UG11858U | 80058 | CONNECTOR, PLUG..... | EA | 1 |
| 3 | 7 | PAFZZ | 5340-00-482-9503 | TA553TSS12 | 84971 | CLAMP, LOOP..... | EA | 2 |
| 3 | 8 | PAFZZ | 5310-00-982-4999 | MS21044C04 | 96906 | NUT, SELF-LOCKING..... | EA | 2 |
| 3 | 9 | PAFZZ | 5305-00-054-5649 | MS51957-15 | 96906 | SCREW MACHINE..... | EA | 2 |
| 3 | 10 | PAFZZ | 6145-00-660-8825 | RG216U | 81349 | CABLE, RF..... | FT | 50 |
| 3 | 11 | PAFZZ | 5935-00-836-8419 | UG573AU | 80058 | CONNECTOR, PLUG..... | EA | 1 |
| 3 | 12 | PAFZZ | 5935-00-089-4442 | M39012-25-003 | 81349 | COVER, ELEC, CONN..... | EA | 1 |
| | | | | | | GROUP 0103 CABLE ASSEMBLY, RADIO FREQUENCY | | |
| 3 | 13 | PAFZZ | 5935-00-426-8406 | G35026451 | 24930 | COVER, ELECTRICAL..... | EA | 2 |
| 3 | 14 | PAFZZ | 5935-00-928-3127 | UG1185BU | 80058 | CONNECTOR, PLUG..... | EA | 2 |
| 3 | 15 | PAFZZ | 5340-00-482-9503 | TA553TSS12 | 84971 | CLAMP, LOOP..... | EA | 2 |
| 3 | 16 | PAFZZ | 5310-00-982-4999 | MS21044C04 | 96906 | NUT, SELF-LOCKING..... | EA | 2 |
| 3 | 17 | PAFZZ | 5305-00-054-5649 | MS51957-15 | 96906 | SCREW, MACHINE..... | EA | 2 |
| 3 | 18 | PAFZZ | 6145-00-660-8825 | RG216U | 81349 | CABLE, RF..... | FT | 50 |
| | | | | | | GROUP 0104 CABLE ASSEMBLY, RADIO FREQUENCY | | |
| 3 | 19 | PAFZZ | 5935-00-426-8406 | G350264S1 | 24930 | COVER, ELECTRICAL..... | EA | 1 |
| 3 | 20 | PAFZZ | 5935-00-928-3127 | UG1185BU | 80058 | CONNECTOR, PLUG..... | EA | 1 |
| 3 | 21 | PAFZZ | 5340-00-482-9503 | TA553TSS12 | 84971 | CLAMP, LOOP..... | EA | 2 |
| 3 | 22 | PAFZZ | 5305-00-054-5649 | MS51957-15 | 96906 | SCREW, MACHINE..... | EA | 2 |
| 3 | 23 | PAFZZ | 5310-00-982-4999 | MS21044C04 | 96906 | NUT, SELF-LOCKING..... | EA | 2 |
| 3 | 24 | PAFZZ | 6145-00-660-8825 | RG216U | 81349 | CABLE, RF..... | FT | 50 |
| 3 | 25 | PAFZZ | 5935-00-838-8419 | UG573AU | 80058 | CONNECTOR, PLUG..... | EA | 1 |
| 3 | 26 | PAFZZ | 5935-00-089-4442 | M39012-25-0003 | 81349 | COVER, ELECTRICAL..... | EA | 1 |
| | | | | | | GROUP 0105 CABLE ASSEMBLY, RADIO FREQUENCY | | |
| 3 | 27 | PAFZZ | 5935-00-426-8406 | G35026451 | 24930 | COVER, ELECTRICAL..... | EA | 2 |
| 3 | 28 | PAFZZ | 5935-00-928-3127 | UG1185BU | 80058 | CONNECTOR, PLUG..... | EA | 2 |
| 3 | 29 | PAFZZ | 5340-00-482-9503 | TA553TSS12 | 84971 | CLAMP, LOOP..... | EA | 2 |
| 3 | 30 | PAFZZ | 5305-00-054-5649 | MS51957-15 | 96906 | SCREW, MACHINE..... | EA | 2 |
| 3 | 31 | PAFZZ | 5310-00-982-4999 | MS21044C04 | 96906 | NUT, SELF-LOCKING..... | EA | 2 |
| 3 | 32 | PAFZZ | 6145-00-660-8825 | RG216U | 81349 | CABLE, RF..... | FT | 50 |
| | | | | | | GROUP 0106 CABLE ASSEMBLY, POWER, ELECTRICAL | | |
| 3 | 33 | PAFZZ | 5935-00-660-5454 | MS25042-22C | 96906 | COVER, ELECTRICAL..... | EA | 2 |
| | | | | | 13 | | | |

SECTION II

TM11-5840-345-34P

| (1) ILLUSTRATION | | (2) | (3) | (4) | (5) | (6) DESCRIPTION | (7) | (8) |
|---------------------|-------------------|-------------|-----------------------------|-----------------------|-----------|---|-----|--------------------------|
| (a) FIG NO | (b) ITEM NO | SMR CODE | NATIONAL STOCK NUMBER | PART NUMBER | FSCM | USABLE ON CODE | U/M | QTY INC IN UNIT |
| 3 | 34 | PAFZZ | 5935-00-J80-5847 | MS3108R22-19S | 96906 | CONNECTOR, PLUG, ELEC | EA | 1 |
| 3 | 35 | PAFZZ | 5935-00-223-0572 | MS3051-1SA | 96906 | ADAPTER, CABLE CL | EA | 2 |
| 3 | 36 | XDFZZ | | C0-14MGF4-16-07 30 | 81349 | CABLE, POWER ELEC | FT | 8 |
| 3 | 37 | PAFZZ | 5935-00-256-8542 | MS3106F22-19P | 96906 | CONNECTOR, PLUG..... GROUP 0107 CABLE ASSEMBLY, RADIO FREQUENCY | EA | 1 |
| 3 | 38 | PAFZZ | 5935-00426-8406 | G35026451 | 24930 | COVER, ELECTRICAL..... | EA | 2 |
| 3 | 39 | PAFZZ | 5935-00-92d-3127 | UG11B5BU | 80058 | CONNECTOR, PLUG..... | EA | 2 |
| 3 | 40 | PAFZZ | 5340-00-482-9503 | TA553TSS12 | 84971 | CLAMP, LOOP | EA | 2 |
| 3 | 4L | PAEZZ | 5305-00-054-5649 | MS5157-15 | 96906 | SCREW, MACHINE..... | EA | 2 |
| 3 | 42 | PAFZZ | 5310-00-982-4999 | MS21044C04 | 96906 | NUT, SELF-LOCKING | EA | 2 |
| 3 | 43 | PAFZZ | 6145-00-660-8054 | RG214AU | 80058 | CABLE, RADIO FREQ..... GROUP 0108 CABLE ASSEMBLY, POWER, ELECTRICAL | EA | 6 |
| 3 | 44 | PAFZZ | 5935-00-236-7909 | G1106-40E5-72G | 06324 | COVER, ELECTRICAL..... | EA | 2 |
| 3 | 45 | PAFZZ | 5935-00-236-7908 | G0930JS | 06324 | CONNECTOR, PLUG..... | EA | 1 |
| 3 | 46 | XDFZZ | | C0-02HLF2-4-1080 | 81349 | CABLE, POWER, ELEC..... | FT | 50 |
| 3 | 47 | PAFZZ | 5935-00-242-2241 | G0930P | 06324 | CONNECTOR, PLUG..... GROUP 0109 CABLE ASSEMBLY, POWER, ELECTRICAL | EA | 1 |
| 3 | 48 | PAFZZ | 5535-00-243-8622 | G1106-51E5-84G | 06324 | COVER, ELECTRICAL..... | EA | 2 |
| 3 | 49 | PAFZZ | 5935-00-243-8620 | G3935P | 06324 | CONNECTOR, PLUG..... | EA | 1 |
| 3 | 50 | XDFZZ | | C0-04HLF4-4-1325 | 81349 | CABLE, POWER, ELEC..... | FT | 10 |
| 3 | 51 | PAFZZ | 5935-00-243-8619 | G0935 | 06324 | CONNECTOR, PLUG..... | EA | 1 |
| | | | | | 14 | | | |

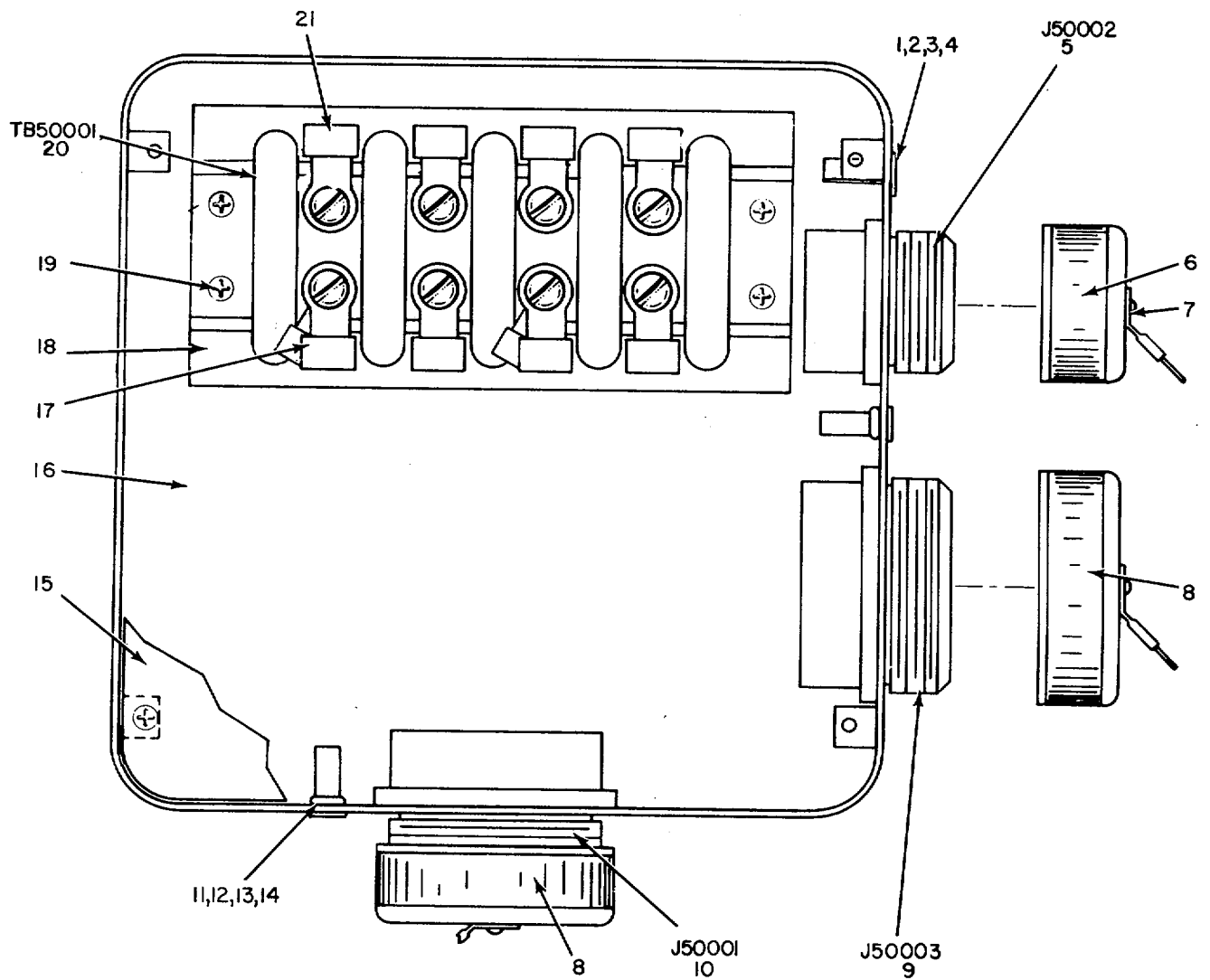
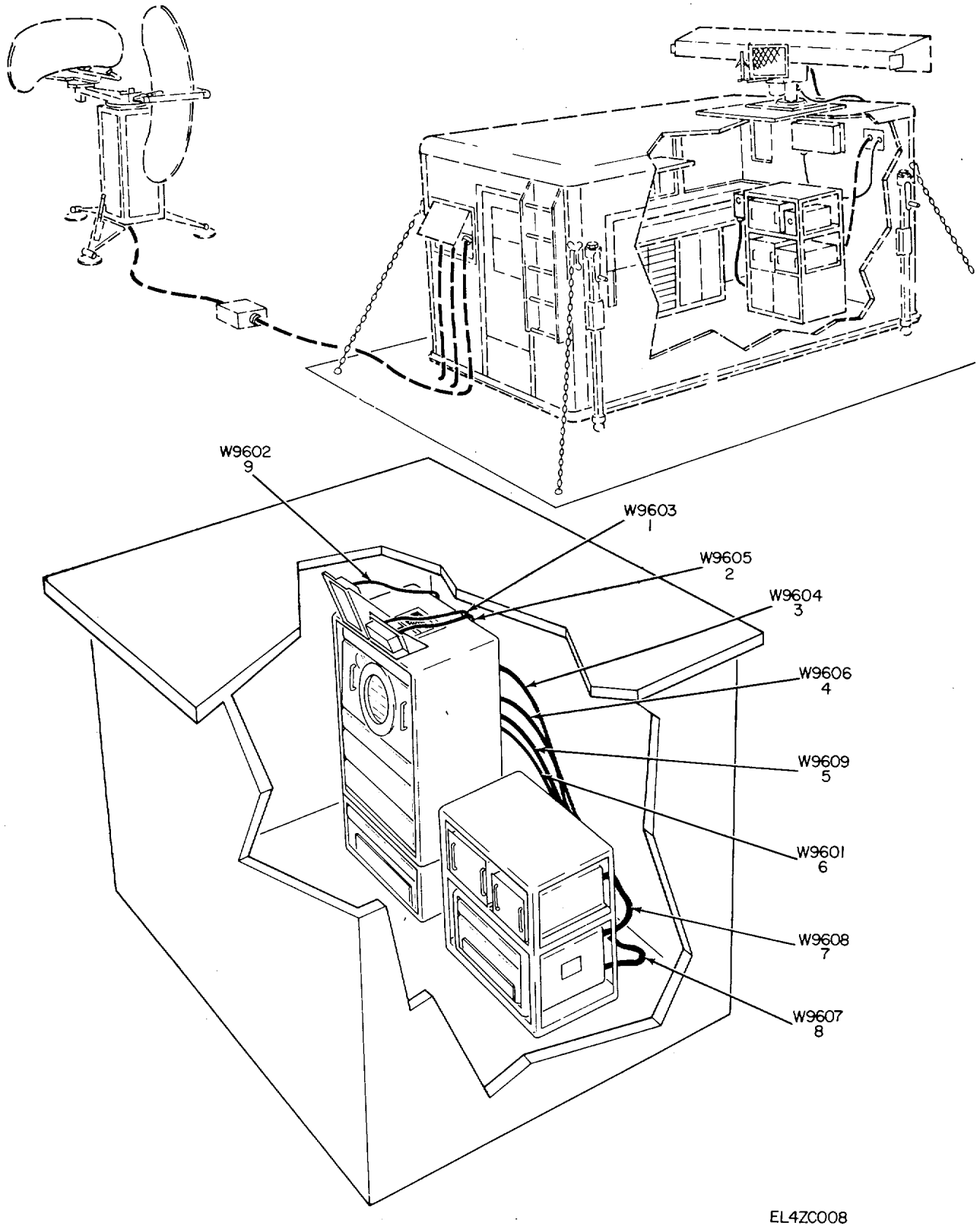

Figure 4. Distribution Box J-2972/G.

SECTION II

TM11-5840-345-34P

| (1) ILLUSTRATION | | (2) | (3) | (4) | (5) | (6) DESCRIPTION | (7) | (8) |
|---------------------|-------------------|-------------|-----------------------------|----------------|-----------|--------------------------------------|-----|--------------------------|
| (a) FIG NO | (b) ITEM NO | SMR CODE | NATIONAL STOCK NUMBER | PART NUMBER | FSCM | USABLE ON CODE | U/M | QTY INC IN UNIT |
| | | | | | | GROUP 0110 DISTRIBUTION BOX J-2972/G | | |
| 4 | 1 | PAFZZ | 5305-00-054-6652 | MS51957-28 | 96906 | SCREW, MACHINE..... | EA | 8 |
| 4 | 2 | PAFZZ | 5310-00-722-5998 | MS15795-805 | 96906 | WASHER, FLAT | EA | 12 |
| 4 | 3 | PAFZZ | 5310-00-929-6395 | MS35338-136 | 96906 | WASHER, LOCK | EA | 4 |
| 4 | 4 | PAFZZ | 5310-00-934-9761 | MS35649-264 | 96906 | NUT, PLAIN, HEXAGO..... | EA | 4 |
| 4 | 5 | PAFZZ | 5935-00-827-4649 | MS3102R24-9S | 96906 | CONNECTOR, RECEPT | EA | 1 |
| 4 | 6 | PAFZZ | 5935-00-578-2742 | MS25043-24C | 96906 | COVER, ELEC, CONN..... | EA | 1 |
| 4 | 7 | PAFZZ | 5305-00-054-6671 | MS51957-46 | 96906 | SCREW, MACHINE..... | EA | 3 |
| 4 | 8 | PAFZZ | 5935-00-577-8646 | MS25043-36C | 96906 | COVER, ELEC, CONN..... | EA | 2 |
| 4 | 9 | PAFZZ | 5935-00-878-8174 | MS3102R36-5S | 96906 | CONNECTOR, RECEPT | EA | 1 |
| 4 | 10 | PAFZZ | 5935-00-755-2775 | MS3102R36-5P | 96906 | CONNECTOR, RECEPT | EA | 1 |
| 4 | 11 | PAFZZ | 5310-00-934-9759 | MS35649-284 | 96906 | NUT, PLAIN, HEXAGO..... | EA | 8 |
| 4 | 12 | PAFZZ | 5305-00-054-6670 | MS51957-45 | 96906 | SCREW, MACHINE..... | EA | 8 |
| 4 | 13 | PAFZZ | 5310-00-880-5978 | M5175-807 | 96906 | WASHER, FLAT | EA | 21 |
| 4 | 14 | PAFZZ | 5310-00-933-8119 | MS35338-137 | 96906 | WASHER, LOCK | EA | 15 |
| 4 | 15 | XDFZZ | | 182448-1 | 24930 | COVER, JUNCTION BOX | EA | 1 |
| 4 | 16 | PAFZZ | 5975-00-497-2203 | 182447-1 | 24930 | JUNCTION BOX | EA | 1 |
| 4 | 17 | PAFZZ | 5940-00-557-4344 | MS25036-120 | 96906 | TERMINAL, LUG | EA | 6 |
| 4 | 18 | XDFZZ | | GS10-286-4 | 24930 | INSULATOR, PLATE..... | EA | 1 |
| 4 | 19 | PAFZZ | 5305-00-054-6674 | MS51957-49 | 96906 | SCREW, MACHINE..... | EA | 4 |
| 4 | 20 | PAFZZ | 5940-00-949-3125 | 356-31-04-071 | 71785 | TERMINAL BOARD..... | EA | 1 |
| 4 | 21 | PAFZZ | 5940-00-549-9242 | 322894 | 00779 | TERMINAL, LUG | EA | 4 |
| | | | | | 17 | | | |



EL4ZC008

Figure 5. Cable Installation Multiplexer/Decoder.

SECTION II

TM11-5840-345-34P

| (1) ILLUSTRATION | | (2) | (3) | (4) | (5) | (6) DESCRIPTION | (7) | (8) |
|---------------------|-------------------|-------------|-----------------------------|----------------|-----------|--|-----|--------------------------|
| (a) FIG NO | (b) ITEM NO | SMR CODE | NATIONAL STOCK NUMBER | PART NUMBER | FSCM | USABLE ON CODE | U/M | QTY INC IN UNIT |
| | | | | | | GROUP 02 CABLE INSTALLATION MULTIPLEXER/DECODER | | |
| 5 | 1 | PAOFF | 5995-00-471-8725 | CX12562G30FT | 80058 | CABLE ASSEMBLY..... | EA | 1 |
| 5 | 2 | PAOFF | 5995-00-232-6530 | CX12564G30FT | 80058 | CABLE ASSEMBLY..... | EA | 1 |
| 5 | 3 | PAOFF | 5995-00-232-6526 | CX12563G30FT | 80058 | CABLE ASSEMBLY..... | EA | 1 |
| 5 | 4 | PAOFF | 5995-00-463-4064 | CG3664U30FT | 80058 | CABLE ASSEMBLY..... | EA | 1 |
| 5 | 5 | PAOFF | 5995-00-185-0385 | 170161 | 24930 | CABLE ASSEMBLY..... | EA | 1 |
| 5 | 6 | PAOFF | 5995-00-480-1292 | CX12560G30FT | 80058 | CABLE ASSEMBLY..... | EA | 1 |
| 5 | 7 | PAOFF | 5995-00-185-0358 | 170160 | 24930 | CABLE ASSEMBLY..... | EA | 1 |
| 5 | 8 | PAOFF | 5995-00-470-4337 | CG3664U10FT | 80058 | CABLE ASSEMBLY..... | EA | 1 |
| 5 | 9 | PAOFF | 5995-00-232-6521 | CX12561G30FT | 80058 | CABLE ASSEMBLY..... | EA | 1 |
| | | | | | 19 | | | |

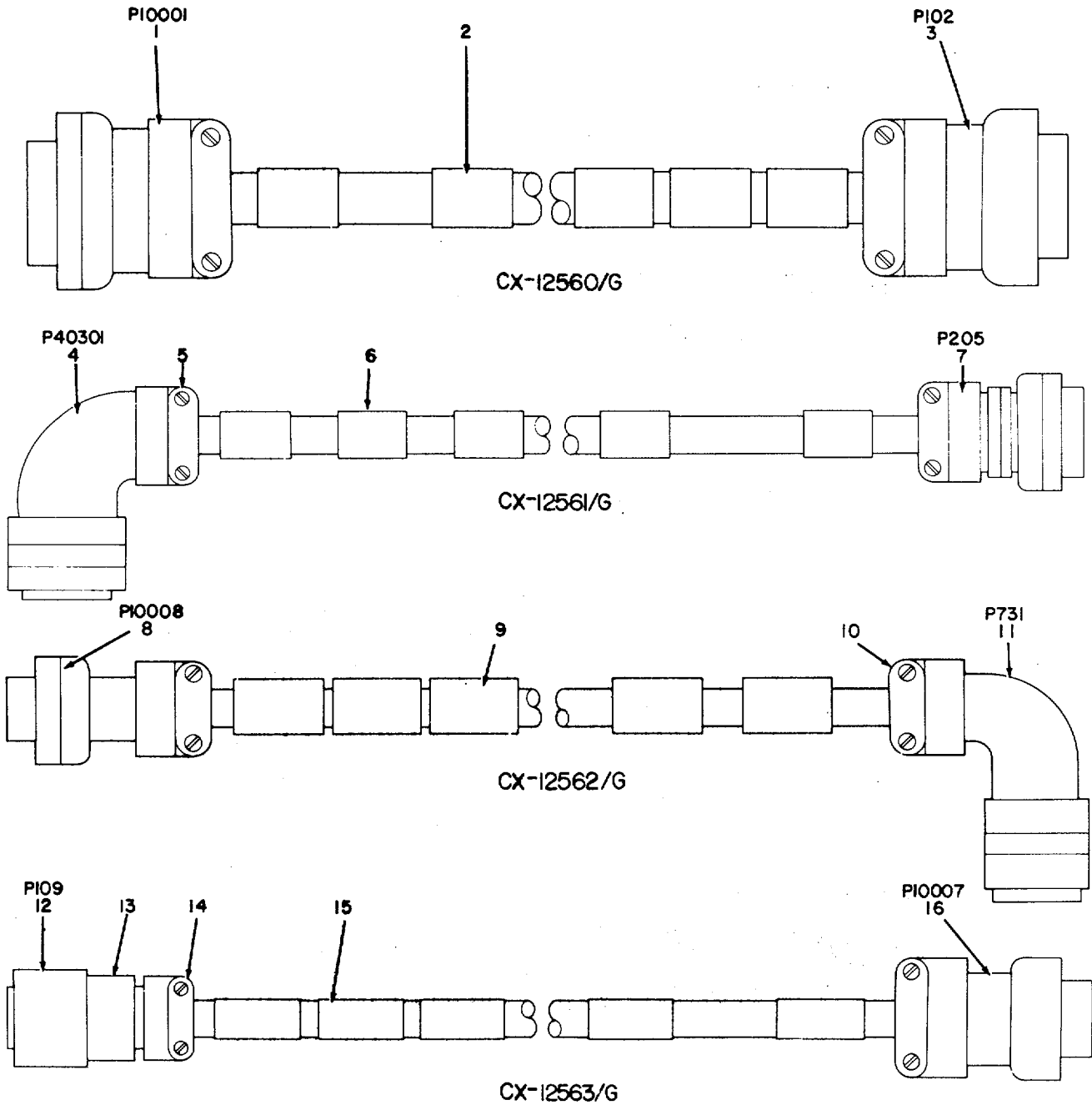

EL4ZC009

Figure 6. Cable Assemblies, RF and Power (Sheet 1 of 2).

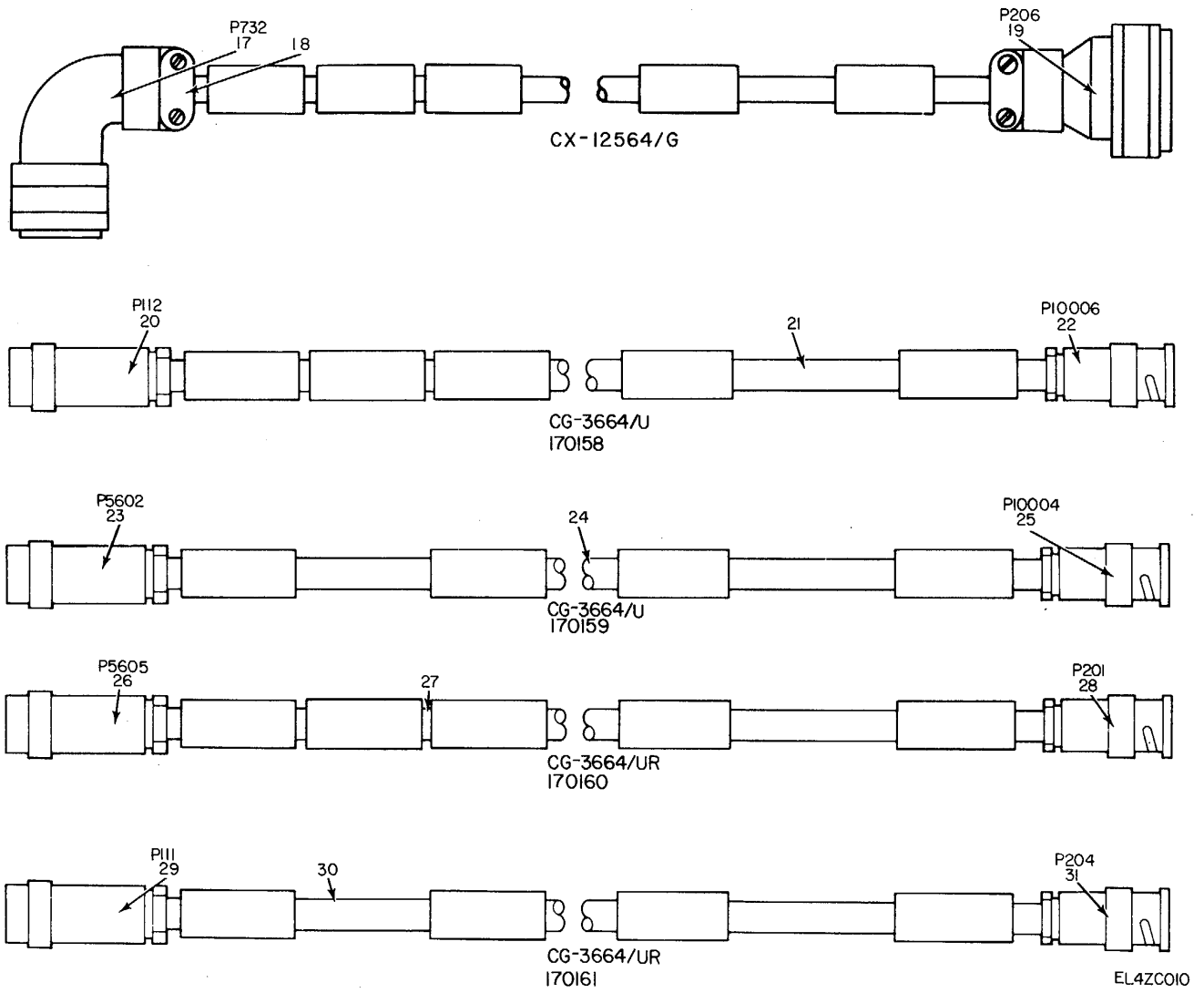

Figure 6. Cable Assemblies, RF and Power (Sheet 2 of 2).

SECTION II

TM11-5840-345-34P

| (1) ILLUSTRATION | | (2) | (3) | (4) | (5) | (6) DESCRIPTION | (7) | (8) |
|---------------------|-------------------|-------------|-----------------------------|----------------|-----------|---|-----|--------------------------|
| (a) FIG NO | (b) ITEM NO | SMR CODE | NATIONAL STOCK NUMBER | PART NUMBER | FSCM | USABLE ON CODE | U/M | QTY INC IN UNIT |
| | | | | | | GROUP 0201 CABLE ASSEMBLY, SPECIAL PURPOSE, ELECTRICAL | | |
| 6 | 1 | PAFZZ | 5935-00-260-2660 | MS3106F36-10SW | 96906 | CONNECTOR, PLUG..... | EA | 1 |
| 6 | 2 | PAFZZ | 5975-00-944-1499 | MS17822-1-9A | 96906 | STRAP, CABLE, IDENT | EA | 4 |
| 6 | 3 | PAFZZ | 5935-00-256-8543 | MS3106F36-10S | 96906 | CONNECTOR, PLUG..... | EA | 1 |
| | | | | | | GROUP 0202 CABLE ASSEMBLY, POWER ELECTRICAL | | |
| 6 | 4 | PAFZZ | 5935-00-806-3564 | MS3108R28-12S | 96906 | CONNECTOR, PLUG..... | EA | 1 |
| 6 | 5 | PAFZZ | 5935-00-280-2353 | MS3057-16A | 96906 | CLAMP, CA, ELEC, CONN | EA | 1 |
| 6 | 6 | PAFZZ | 5975-00-944-1499 | MS17822-1-9A | 96906 | STRAP, CABLE, D | EA | 4 |
| 6 | 7 | PAFZZ | 5935-00-493-5827 | MS3106F28-12P | 96906 | CONNECTOR, PLUG..... | EA | 1 |
| | | | | | | GROUP 0203 CABLE ASSEMBLY, POWER, ELECTRICAL | | |
| 6 | 8 | PAFZZ | 5935-00-224-5988 | MS3106GIB-IP | 96906 | CONNECTOR, PLUG, ELEC | EA | 1 |
| 6 | 9 | PAFZZ | 5975-00-944-1499 | MS17822-1-9A | 96906 | STRAP, CABLE, ID | EA | 4 |
| 6 | 10 | PAFZZ | 5935-00-809-0786 | MS3057-10A | 96906 | CLAMP, CABLE, ELEC | EA | 1 |
| 6 | 11 | PAFZZ | 5935-00-835-4339 | MS3108R18-IS | 96906 | CONNECTOR, PLUG..... | EA | 1 |
| | | | | | | GROUP 0204 CABLE ASSEMBLY, POWER, ELECTRICAL | | |
| 6 | 12 | PAFZZ | 5935-00-586-6920 | 10-107618-8S | 77820 | CONNECTOR, PLUG..... | EA | 1 |
| 6 | 13 | PAFZZ | 5935-00-826-8548 | 10-113138-18 | 77820 | ADAPTER, CABLE CLAMP..... | EA | 1 |
| 6 | 14 | PAFZZ | 5935-00-809-0786 | MS3057-10A | 96906 | CLAMP, CABLE, ELEC | EA | 1 |
| 6 | 15 | PAFZZ | 5975-00-944-1499 | MS17822-1-9A | 96906 | STRAP, CABLE, ID | EA | 4 |
| 6 | 16 | PAFZZ | 5935-00-233-3989 | MS3106F22-23P | 96906 | CONNECTOR, PLUG..... | EA | 1 |
| | | | | | | GROUP 0205 CABLE ASSEMBLY, POWER, ELECTRICAL | | |
| 6 | 17 | PAFZZ | 5935-00-846-8665 | MS3108R1457S | 96906 | CONNECTOR, PLUG..... | EA | 1 |
| 6 | 18 | PAFZZ | 5935-00-280-2195 | MS3057-6A | 96906 | CLAMP, CABLE, ELEC | EA | 1 |
| 6 | 19 | PAFZZ | 5935-00-256-8541 | MS3106F14S7P | 96906 | CONNECTOR, PLUG..... | EA | 1 |
| | | | | | | GROUP 0206 CABLE ASSEMBLY, RADIO FREQUENCY | | |
| 6 | 20 | PAFZZ | 5935-00-133-8671 | M39012-15-0001 | 81349 | CONNECTOR, PLUG..... | EA | 1 |
| 6 | 21 | PAFZZ | 6145-00-661-0191 | RG59BU | 80058 | CABLE, RADIO, FREQ..... | FT | 30 |
| 6 | 22 | PAFZZ | 5935-00-850-9157 | UG260FU | 80058 | CONNECTOR, PLUG..... | EA | 1 |
| | | | | | | GROUP 0207 CABLE ASSEMBLY, RADIO FREQUENCY | | |
| 6 | 23 | PAFZZ | 5935-00-133-8671 | M39012-15-0001 | 81349 | CONNECTOR, PLUG..... | EA | 1 |
| 6 | 24 | PAFZZ | 6145-00-661-0191 | RG59BU | 80058 | CABLE, RADIO FREQ..... | FT | 10 |
| 6 | 25 | PAFZZ | 5935-00--850-9157 | UG260FU | 8005d | CONNECTOR, PLUG..... | EA | 1 |
| | | | | | | GROUP 0208 CABLE ASSEMBLY, RADIO FREQUENCY | | |
| 6 | 26 | PAFZZ | 5935-00-133-8671 | M390L2-15-0001 | 81349 | CONNECTOR, PLUG..... | EA | 1 |
| 6 | 27 | PAFZZ | 6145-00-661-0191 | RG598U | 80058 | CABLE, RADIO FREQ..... | FT | 10 |
| 6 | 28 | PAFZZ | 5935-00-850-9157 | UG260FU | 80058 | CONNECTOR, PLUG EA | | |
| | | | | | | GROUP 0209 CABLE ASSEMBLY, RADIO FREQUENCY | | |
| 6 | 29 | PAFZZ | 5935-00-133-8671 | M39012-15-0001 | 81349 | CONNECTOR, PLUG..... | EA | 1 |
| 6 | 30 | PAFZZ | 6145-00-661-0191 | RG59BU | 80058 | CABLE, RADIO FREQ..... | EA | 30 |
| | | | | | 23 | | | |

SECTIONII

TM11-5840-345-34P

| (1) ILLUSTRATION | | (2) | (3) | (4) | (5) | (6) DESCRIPTION | (7) | (8) |
|---------------------|-------------------|-------------|-----------------------------|----------------|------------------------|----------------------|-----|--------------------------|
| (a) FIG NO | (b) ITEM NO | SMR CODE | NATIONAL STOCK NUMBER | PART NUMBER | FSCM | USABLEONCODE | U/M | QTY INC IN UNIT |
| 6 | 31 | PAFZZ | 5935-00-850-9157 | UG26OFU | 80058 24 | CONNECTOR, PLUG..... | EA | 1 |

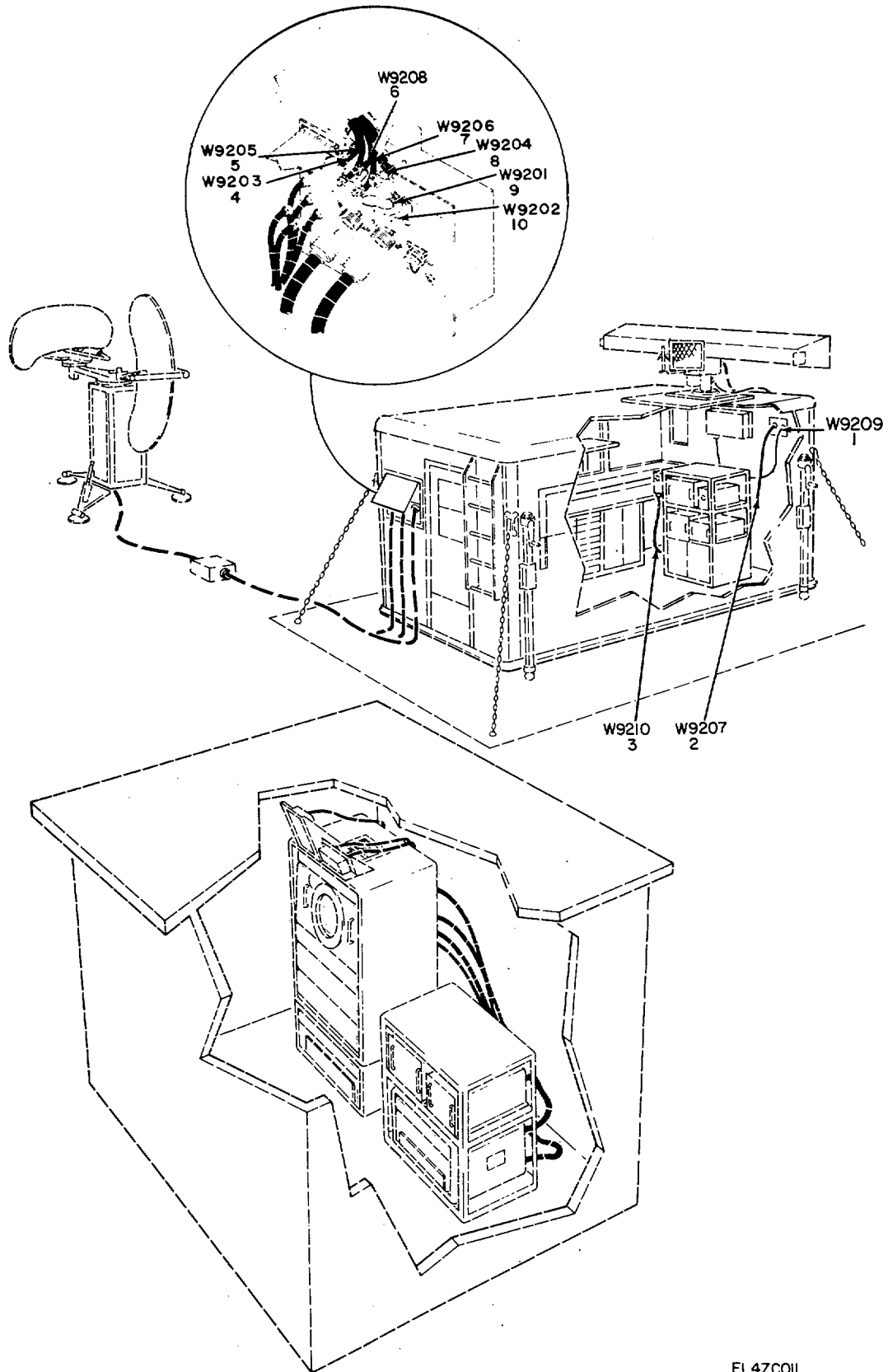

EL4ZCO11

Figure 7. Shelter Cable Installation.

SECTION II

TM11-5840-345-34P

| (1) ILLUSTRATION | | (2) | (3) | (4) | (5) | (6) DESCRIPTION | (7) | (8) |
|---------------------|-------------------|-------------|-----------------------------|----------------|-----------|-------------------------------------|-----|--------------------------|
| (a) FIG NO | (b) ITEM NO | SMR CODE | NATIONAL STOCK NUMBER | PART NUMBER | FSCM | USABLEONCODE | U/M | QTY INC IN UNIT |
| | | | | | | GROUP 03 SHELTER CABLE INSTALLATION | | |
| 7 | 1 | XDOFF | | 170187 | 24930 | CABLE ASSY, RF | EA | 1 |
| 7 | 2 | XDOFF | | 170185 | 24930 | CABLE ASSY, PWR, ELEC | EA | 1 |
| 7 | 3 | XDOFF | | 170188 | 24930 | CABLE ASSY, PWR, ELEC | EA | 1 |
| 7 | 4 | XDOFF | | 170181 | 24930 | CABLE ASSY, RF | EA | 1 |
| 7 | 5 | XDOFF | | 170183 | 24930 | CABLE ASSY, RF | EA | 1 |
| 7 | 6 | XDOFF | | 170186 | 24930 | CABLE ASSY, RF | EA | 1 |
| 7 | 7 | XDOFF | | 170184 | 24930 | CABLE ASSY, RF | EA | 1 |
| 7 | 8 | XDOFF | | 170182 | 24930 | CABLE ASSY, RF | EA | 1 |
| 7 | 9 | XDOFF | | 176179 | 24930 | CABLE ASSY, PWR, ELEC | EA | 1 |
| 7 | 10 | XDOFF | | 170180 | 24930 | CABLE ASSY, PWR, ELEC | EA | 1 |
| | | | | | 27 | | | |

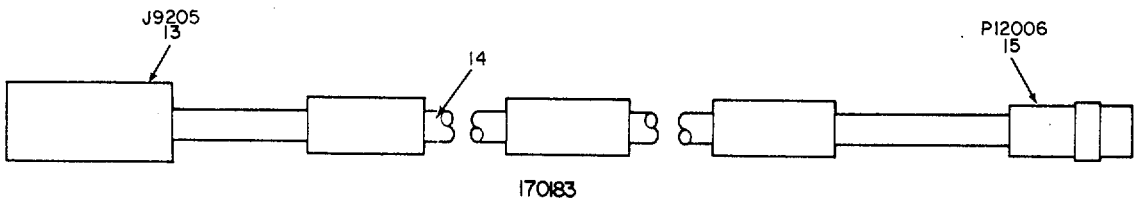
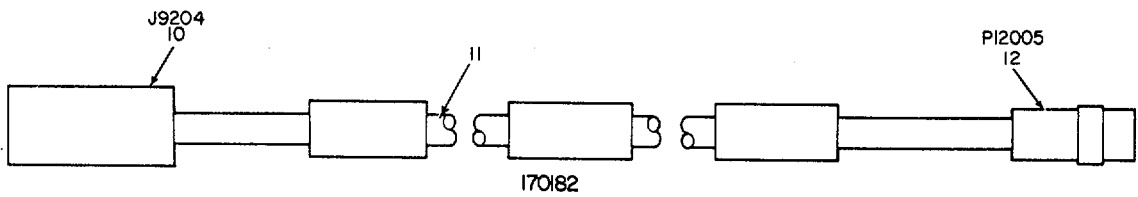
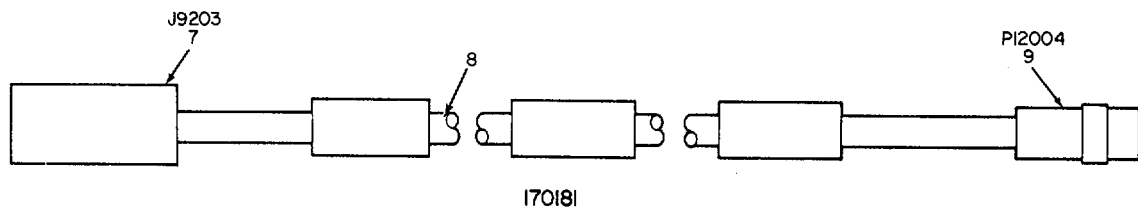
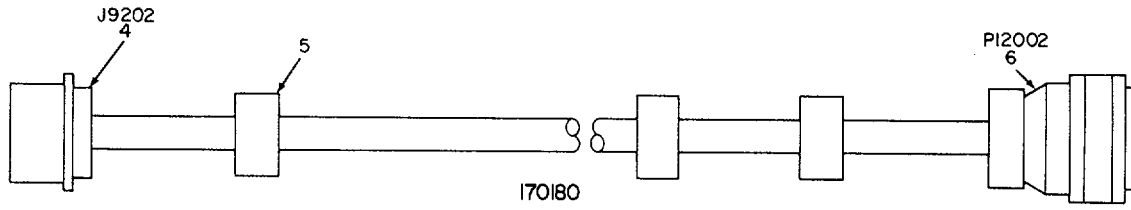
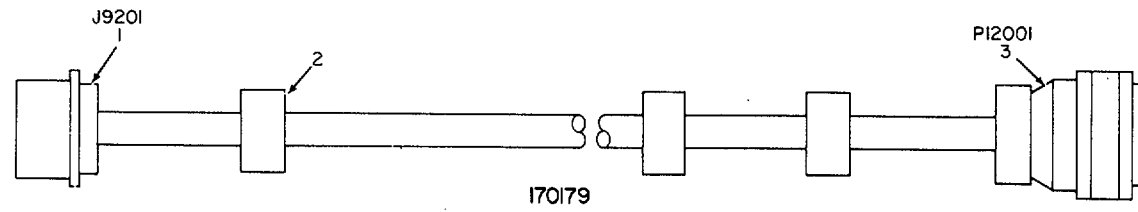

EL4ZC012

Figure 8. Cable Assemblies, Power, Electrical, RF (Sheet 1 of 2).

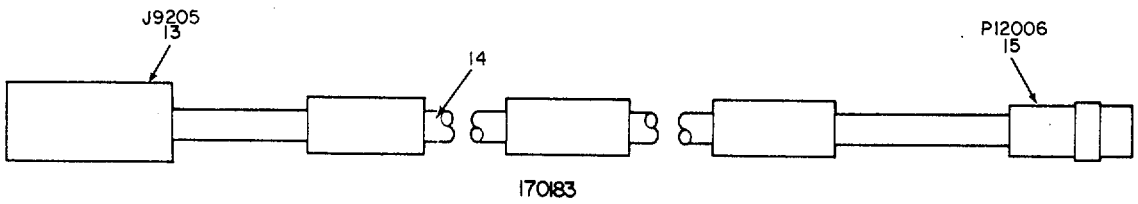
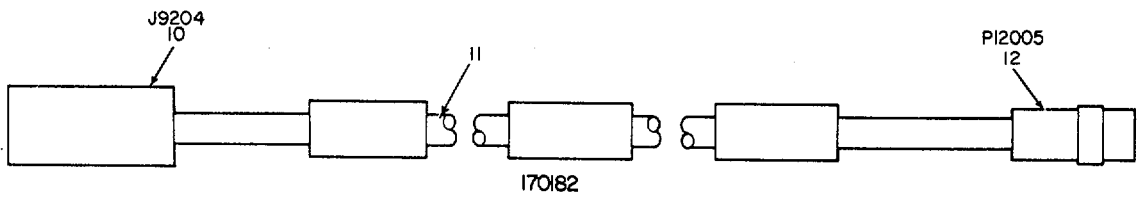
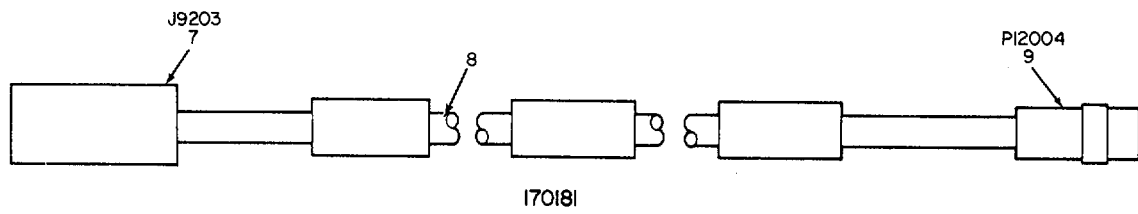
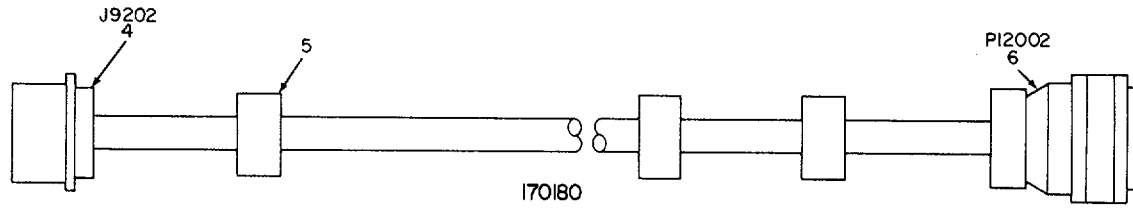
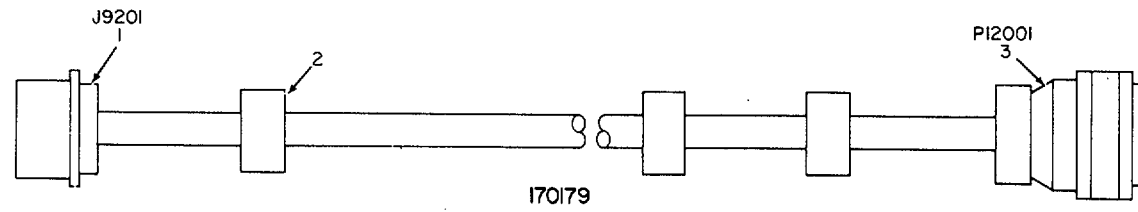

EL4ZC012

Figure 8. Cable Assemblies/Power, Electrical, RF (Sheet 2 of 2).

SECTION II

TM11-5840-345-34P

| (1) ILLUSTRATION | | (2) | (3) | (4) | (5) | (6) DESCRIPTION | (7) | (8) |
|---------------------|-------------------|-------------|-----------------------------|----------------|-------|---|-----|--------------------------|
| (a) FIG NO | (b) ITEM NO | SMR CODE | NATIONAL STOCK NUMBER | PART NUMBER | FSCM | USABLE ON CODE | U/M | QTY INC IN UNIT |
| | | | | | | GROUP 0301 CABLE ASSEMBLY, POWER, ELECTRICAL | | |
| 8 | 1 | PAFZZ | 5935-00-725-2550 | MS3102R36-10P | 96906 | CONNECTOR, RECEPT | EA | 1 |
| 8 | 2 | PAFZZ | 5975-00-944-1499 | MS17822-1-9A | 96906 | STRAP, CABLE, ID | EA | 3 |
| 8 | 3 | PAFZZ | 5935-00-Z56-8543 | MS3106F36-10 | 96906 | CONNECTOR, PLUG | EA | 1 |
| | | | | | | GROUP 0302 CABLE ASSEMBLY, POWER, ELECTRICAL | | |
| 8 | 4 | PAFZZ | 5935-00-827-1149 | MS3102R36-10PX | 96906 | CONNECTOR, RECEPT | EA | 1 |
| 8 | 5 | PAFZZ | 5975-00-944-1499 | MS17822-1-9A | 96906 | STRAP, CABLE, ID | EA | 3 |
| 8 | 6 | XDFZZ | | MS3106F36-10SY | 96906 | CONNECTOR, PLUG, ELEC | EA | 1 |
| | | | | | | GROUP 0303 CABLE ASSEMBLY, RADIO, FREQUENCY | | |
| 8 | 7 | XDFZZ | 5935-00-138-1468 | 19516 | 71468 | CONNECTOR, RECEPT | EA | 1 |
| 8 | 8 | PAFZZ | 6145-00-661-0191 | RG598U | 80058 | CABLE, RADIO, FREQ..... | FT | 21 |
| 8 | 9 | PAFZZ | 5935-00-850-9157 | UG260FU | 80058 | CONNECTOR, PLUG..... | EA | 1 |
| | | | | | | GROUP 0304 CABLE ASSEMBLY, RADIO, FREQUENCY | | |
| 8 | 10 | PAFZZ | 5935-00-412-3576 | 19517 | 91737 | CONNECTOR, RECEPT | EA | 1 |
| 8 | 11 | PAFZZ | 6145-00-661-0191 | RGS9BU | 80058 | CABLE, RADIO FREQ..... | FT | 21 |
| 8 | 12 | PAFZZ | 5935-00-850-9157 | UG260FU | 80058 | CONNECTOR, PLUG..... | EA | 1 |
| | | | | | | GROUP 0305 CABLE ASSEMBLY, RADIO, FREQUENCY | | |
| 8 | 13 | PAFZZ | 5935-00-138-1468 | 19516 | 71468 | CONNECTOR, RECEPT | EA | 1 |
| 8 | 14 | PAFZZ | 6145-00-661-0191 | R0590U | 80058 | CABLE, RADIO, FREQ..... | FT | 21 |
| 8 | 15 | PAFZZ | 5935-00-860-9157 | UG260FU | 80058 | CONNECTOR, PLUG..... | EA | 1 |
| | | | | | | GROUP 0306 CABLE ASSEMBLY, RADIO, FREQUENCY | | |
| 8 | 16 | PAFZZ | 5935-00-138-1468 | 19516 | 71468 | CONNECTOR, RECEPT | EA | 1 |
| 8 | 17 | PAFZZ | 6145-00-661-0191 | RG59BU | 80058 | CABLE, RADIO, FREQ..... | FT | 21 |
| 8 | 18 | PAFZZ | 5935-00-850-9157 | UG260FU | 80008 | CONNECTOR, PLUG..... | EA | 1 |
| | | | | | | GROUP 0307 CABLE ASSEMBLY, POWER, ELECTRICAL | | |
| 8 | 19 | PAFZZ | 5935-00-682-0567 | MS3102R22-19S | 96906 | CONNECTOR, RECEPT | EA | 1 |
| 8 | 20 | PAFZZ | 5975-00-944-1499 | MS17822-1-9A | 96906 | STRAP, CABLE, ID | EA | 3 |
| 8 | 21 | PAFZZ | 5935-00-256-8542 | MS3106F22-19P | 96906 | CONNECTOR, PLUG..... | EA | 1 |
| | | | | | | GROUP 0308 CABLE ASSEMBLY, RADIO, FREQUENCY | | |
| 8 | 22 | XDFZZ | | 8514 | 91737 | CONNECTOR, PLUG, ELEC | EA | 1 |
| 8 | 23 | PAFZZ | 6145-00-661-0191 | RG59BU | 80058 | CABLE, RADIO, FREQ..... | FT | 18 |
| 8 | 24 | PAFZZ | 5935-00-850-9157 | UG260FU | 80058 | CONNECTOR, PLUG..... | EA | 1 |
| | | | | | | GROUP 0309 CABLE ASSEMBLY, RADIO, FREQUENCY | | |
| 8 | 25 | PAFZZ | 5935-00-062-1254 | UG160FU | 80058 | CONNECTOR, RECEPT | EA | 1 |
| 8 | 26 | PAFZZ | 6145-00-660-8054 | RG214AU | 80058 | CABLE, RADIO FREQ..... | FT | 4 |
| 8 | 27 | PAFZZ | 5935-00-839-0364 | UG1213U | 80058 | CONNECTOR, PLUG..... | EA | 1 |
| | | | | | | GROUP 0310 CABLE ASSEMBLY, POWER, ELECTRICAL | | |
| 8 | 28 | PAFZZ | 5935-00-406-4218 | MS3106F22-9S | 96906 | CONNECTOR, PLUG..... | EA | 1 |
| 8 | 29 | PAFZZ | 5975-00-944-1499 | MS17822-1-9A | 96906 | STRAP, CABLE, ID | EA | 2 |
| 8 | 30 | PAFZZ | 5940-00-143-4777 | MS25036-157 | 96906 | TERMINAL, LUG | EA | 3 |

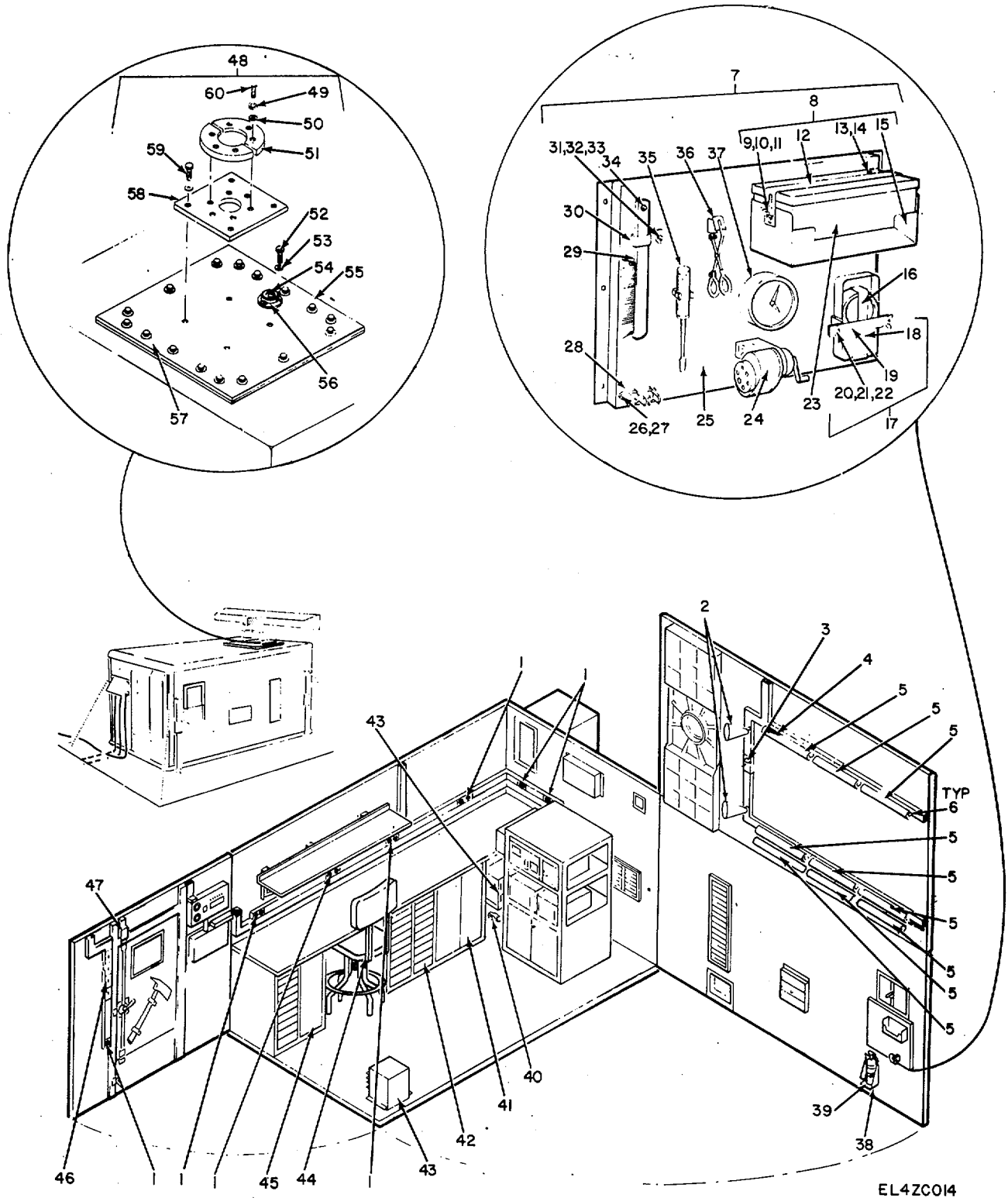

Figure 9. Shelter S-70/U Modified.

SECTION II

TM11-5840-345-34P

| (1) ILLUSTRATION | | (2) | (3) | (4) | (5) | (6) DESCRIPTION | (7) | (8) |
|---------------------|-------------------|-------------|-----------------------------|----------------|-----------|---------------------------------|-----|--------------------------|
| (a) FIG NO | (b) ITEM NO | SMR CODE | NATIONAL STOCK NUMBER | PART NUMBER | FSCM | USABLE ON CODE | U/M | QTY INC IN UNIT |
| | | | | | | GROUP 11 SHELTERS-70/U MODIFIED | | |
| 9 | 1 | PAOZZ | 5935-00-644-8597 | 9200 | 74545 | CONNECTOR, RECEPT | EA | 7 |
| 9 | 2 | PAOZZ | 6210-00-752-2543 | 825-0115 | 08621 | LIGHT, INCANDESCENT | EA | 2 |
| 9 | 3 | XDOZZ | | TS15 | 71218 | SWITCH, THERMOSTATIC | EA | 1 |
| 9 | 4 | PAOZZ | 6210-00-921-6682 | SCB539466 | 80063 | WINDOW, LIGHTING | EA | 6 |
| 9 | 5 | PAOZZ | 6240-00-152-2996 | F20T12CW | 08805 | LAMP, FLUORESCENT | EA | 9 |
| 9 | 6 | PAOZZ | 6250-00-299-2884 | FS2 | 71183 | STARTER, FLUORESC | EA | 9 |
| 9 | 7 | XDOFF | | A1-112360 | 14850 | PANEL ASSY, CI | EA | 1 |
| 9 | 8 | XDOZZ | | SCC539463 | 80063 | BRACKET ASSY FAK | EA | 1 |
| 9 | 9 | PAOZZ | 5310-00-080-8495 | MS35425-39 | 96906 | NUT, PLAIN, WING | EA | 2 |
| 9 | 10 | PAOZZ | 5310-00-880-5977 | MS15795-811 | 96906 | WASHER, FLAT | EA | 2 |
| 9 | 11 | PAOZZ | 5310-00-933-8121 | MS35338-139 | 96906 | WASHER, LOCK | EA | 2 |
| 9 | 12 | PAOZZ | 5340-00-134-3460 | SCB539465 | 80063 | CLAMP ASSEMBLY | EA | 1 |
| 9 | 13 | PAOZZ | 5310-00-809-8546 | MS27183-8 | 96906 | WASHER, FLAT | EA | 6 |
| 9 | 14 | PAOZZ | 5305-00-989-7434 | MS35207-263 | 96906 | SCREW, MACHINE | EA | 6 |
| 9 | 15 | PAOZZ | 5340-00-134-3461 | SCD539464 | 80063 | HOLDER ASSEMBLY | EA | 1 |
| 9 | 16 | PAOZZ | 6230-00-729-9614 | 2106-7 | 32572 | FLASHLIGHT | EA | 1 |
| 9 | 17 | XDOZZ | | SCC539428 | 80063 | BRACKET ASSY, LTRN | EA | 1 |
| 9 | 18 | PAOZZ | 4940-00-408-4953 | SCB539429 | 80063 | MOUNT ASSEMBLY | EA | 1 |
| 9 | 19 | XDOZZ | | SCB539432 | 80063 | CLAMP ASSEMBLY | EA | 1 |
| 9 | 20 | PAOZZ | 5310-00-080-8495 | MS35425-39 | 96906 | NUT, PLAIN, WING | EA | 2 |
| 9 | 21 | PAOZZ | 5310-00-809-4058 | MS27183-10 | 96906 | WASHER, FLAT | EA | 2 |
| 9 | 22 | PAOZZ | 5310-00-582-5965 | MS35338-44 | 96906 | WASHER, LOCK | EA | 2 |
| 9 | 23 | PAOZZ | 6545-00-922-1200 | GSA-F558 | 80244 | FIRST AID KIT | EA | 1 |
| 9 | 24 | PAOZZ | 7520-00-162-6178 | SCC539503 | 80063 | SHARPENER, PENCIL | EA | 1 |
| 9 | 25 | XDOZZ | | A1-112350 | 14850 | PANEL SUBASSEMBLY | EA | 1 |
| 9 | 26 | PAOZZ | 5305-00-638-3293 | MS35223-33 | 96906 | SCREW, MACHINE | EA | 4 |
| 9 | 27 | PAOZZ | 5305-00-983-8483 | MS27183-5 | 96906 | WASHER, FLAT | EA | 4 |
| 9 | 28 | PAOZZ | 5120-00-392-8361 | SCB539472 | 80063 | PIN STRAIGHTENER | EA | 1 |
| 9 | 29 | XDOZZ | | GSA | 80244 | BRUSH, HAND | EA | 1 |
| 9 | 30 | XDOZZ | | SC8539420 | 80063 | CLAMP ASSY, DB | EA | 1 |
| 9 | 31 | PAOZZ | 5310-00-809-4058 | MS27183-10 | 96906 | WASHER, FLAT | EA | 1 |
| 9 | 32 | PAOZZ | 5310-00-582-5965 | MS35338-44 | 96906 | WASHER, LOCK | EA | 1 |
| 9 | 33 | PAOZZ | 5310-00-080-8495 | MS35425-39 | 96906 | NUT, PLAIN, WING | EA | 1 |
| 9 | 34 | PAOZZ | 5315-00-177-0997 | SCB539490 | 80063 | PIN, STRAIGHT, THR | EA | 1 |
| 9 | 35 | PAOZZ | 5120-00-234-8910 | 300989 | 32195 | SCREWDRIVER, FLAT | EA | 1 |
| 9 | 36 | PAOZZ | 5120-00-293-0808 | GGGE00930 | 80244 | TUBE PULLER | EA | 1 |
| 9 | 37 | PAQZZ | 6645-00-303-4950 | A11C | 36922 | CLOCK, AIRCRAFT | EA | 1 |
| 9 | 38 | PAOZZ | 4210-00-595-4085 | SCC589460 | 80063 | BRACKET, FEXT | EA | 1 |
| 9 | 39 | PAOFF | 4210-00-270-4512 | MILE468TYPE1 | 81349 | EXTINGUISHER, FIRE | EA | 1 |
| | | | | | 33 | | | |

SECTIONII

TM11-5840-345-34P

| (1) ILLUSTRATION | | (2) | (3) | (4) | (5) | (6) DESCRIPTION | (7) | (8) |
|---------------------|-------------------|-------------|-----------------------------|----------------|-----------|---------------------------|-----|--------------------------|
| (a) FIG NO | (b) ITEM NO | SMR CODE | NATIONAL STOCK NUMBER | PART NUMBER | FSCM | USABLEONCODE | U/M | QTY INC IN UNIT |
| 9 | 40 | PAOZZ | 5120-00-900-6096 | GGGH86 | 81349 | HAMMER, HAND..... | EA | 1 |
| 9 | 41 | XDOFF | | A1-111850 | 14850 | CABINET ASSY, MOD | EA | 1 |
| 9 | 42 | XDOFF | | A1-111830 | 14850 | CABINET ASSY, MOD | EA | 1 |
| 9 | 43 | PAOZZ | 4520-00-177-6198 | 5273L | 81349 | HEATER, ELECTRIC | EA | 2 |
| 9 | 44 | PAOZZ | 7110-00-281-4469 | AN/MT6-9 | 80058 | CHAIR, DFTG ADJ..... | EA | 1 |
| 9 | 45 | XDOFF | | A1-111840 | 14850 | CABINET ASSY, MOD | EA | 1 |
| 9 | 46 | PAOZZ | 5930-00-827-0034 | 1201 | 74545 | SWITCH, TOGGLE | EA | 4 |
| 9 | 47 | PAOZZ | 5930-00-683-2703 | BZ2RQ18A2 | 91929 | SWITCH, SENSITIVE..... | EA | 1 |
| 9 | 48 | XDOZZ | | SKTAD107 | 14850 | BASE, ANTENNA, SPRT | EA | 1 |
| 9 | 49 | PAOZZ | 5310-00-937-0453 | MS35338-145 | 96906 | WASHER, LOCK | EA | 6 |
| 9 | 50 | PAOZZ | 5310-00-951-7209 | MS27183-22 | 96906 | WASHER, FLAT | EA | 10 |
| 9 | 51 | XDFZZ | | D1-112370 | 14850 | RING, CLAMPING..... | EA | 2 |
| 9 | 52 | PAFZZ | 5305-00-225-8510 | MS90725-46 | 96906 | BOLT, MACHINE..... | EA | 16 |
| 9 | 53 | PAFZZ | 5310-00-809-3078 | MS27183-11 | 96906 | WASHER, FLAT | EA | 16 |
| 9 | 54 | PAFZZ | 5310-00-880-7744 | MS51967-4 | 96906 | NUT, PLAIN, HEXAGO..... | EA | 16 |
| 9 | 55 | XDFZZ | | D1-11240C | 14850 | PLATE, MOUNTING | EA | 1 |
| 9 | 56 | PAOZZ | 5210-00-721-8960 | GGGL211 | 81349 | VIVAL, LEVEL | EA | 1 |
| 9 | 57 | XDFZZ | | D1-1L239C | 14850 | PLATE, FILLER..... | EA | 1 |
| 9 | 58 | XDFZZ | | D1-11238C | 14850 | PLATE, BASE..... | EA | 1 |
| 9 | 59 | PAFZZ | 5305-00-724-5907 | MS90725-157 | 96906 | SCREW, CAP, HEXAGON..... | EA | 4 |
| 9 | 60 | PAOZZ | 5305-00-724-5909 | MS90725-161 | 96906 | SCREW, CAP, HEXAGON..... | EA | 6 |
| | | | | | 34 | | | |

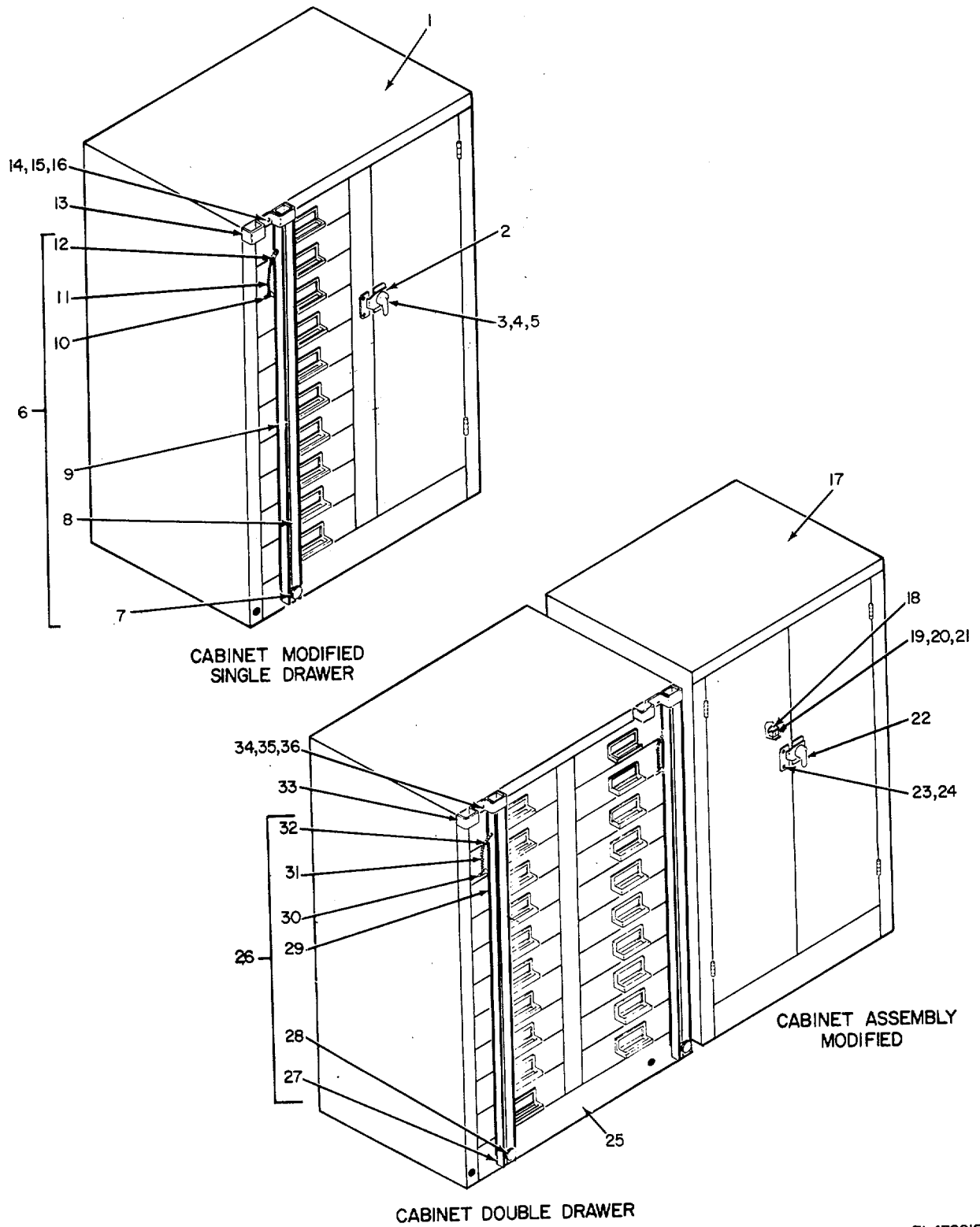

EL4ZC015

Figure 10. Shelter S-70/U Modified, Cabinet Assemblies.

SECTION II

TM 11-5840-345-34P

| (1) ILLUSTRATION | | (2) | (3) | (4) | (5) | (6) DESCRIPTION | (7) | (8) |
|---------------------|--------------------|-------------|-----------------------------|----------------|-----------|----------------------------|-----|--------------------------|
| (a) FIG NO. | (b) ITEM NO. | SMR CODE | NATIONAL STOCK NUMBER | PART NUMBER | FSCM | USABLE ON CODE | U/M | QTY INC IN UNIT |
| 10 | 1 | XDOFF | | A1-11184AD | 14850 | CABINET, MODIFIED..... | EA | 1 |
| 10 | Z | XDOZZ | | 7020 | 01930 | LATCH SET, RIM | EA | 1 |
| 10 | 3 | PAOZZ | 5305-00-958-5477 | MS35190-254 | 96906 | SCREW, MACHINE..... | EA | 4 |
| 10 | 4 | PAOZZ | 5310-00-809-8544 | MS27183-7 | 96906 | WASHER, FLAT | EA | 4 |
| 10 | 5 | PAOZZ | 5310-00-811-3494 | MS21044N08 | 96906 | NUT, SELF-LOCKING..... | EA | 4 |
| 10 | 6 | XDOFF | | SCC577977 | 80063 | LOCKING DEVICE ASSY..... | EA | 1 |
| 10 | 7 | XDFZZ | | SCB577975 | 80063 | SCREW, EXT RLV BODY..... | EA | 1 |
| 10 | 8 | XDOZZ | | SCC5779976 | 80063 | CHANNEL, LOCKING DVC..... | EA | 1 |
| 10 | 9 | XDOZZ | | SCC577977-1 | 80063 | GASKET, RUBBER | EA | 1 |
| 10 | 10 | PAOZZ | 5305-00-056-9945 | MS24621-18 | 96906 | SCREW, TAPPING, TF | EA | 1 |
| 10 | 11 | XDOZZ | | SCB539527 | 80063 | CHAIN, WELDLESS | EA | 1 |
| 10 | 12 | XDOZZ | | SMB471506 | 80063 | HOOK, CHAIN..... | EA | 1 |
| 10 | 13 | XDFZZ | | SCB577993 | 80063 | BRACKET, LOCKING DVC | EA | 1 |
| 10 | 14 | PAFZZ | 5305-00-993-1848 | MS35207-265 | 96906 | SCREW, MACHINE..... | EA | 2 |
| 10 | 15 | PAFZZ | 5310-00-809-8546 | MS27183-8 | 96906 | WASHER, FLAT | EA | 2 |
| 10 | 16 | PAFZZ | 5310-00-045-3296 | MS35338-43 | 96906 | WASHER, LOCK | EA | 2 |
| 10 | 17 | XDOFF | | A1-11185D1 | 14853 | CABINET, MODIFIED | EA | 1 |
| 10 | 18 | PAOZZ | 5340-00-134-3457 | 36N | 14557 | CATCH | EA | 1 |
| 10 | 19 | PAOZZ | 5305-00-889-3000 | MS35206-230 | 96906 | SCREW, MACHINE..... | EA | 3 |
| 10 | 20 | PAOZZ | 5310-00-983-8483 | MS27183-5 | 96906 | WASHER, FLAT | EA | 3 |
| 10 | 21 | PAOZZ | 5310-00-081-8087 | MS21044N06 | 96906 | NUT, SELF-LOCKING | EA | 3 |
| 10 | 22 | XDOZZ | | 7020 | 01930 | LATCH SET, RIM | EA | 1 |
| 10 | 23 | PAOZZ | 5305-00-958-5477 | MS35190-254 | 96906 | SCREW, MACHINE | EA | 4 |
| 10 | 24 | PAOZZ | 5310-00-811-3494 | MS21044N08 | 96906 | NUT, SELF-LOCKING | EA | 4 |
| 10 | 25 | XDOFF | | A1-11183DI | 14850 | CABINET, MODIFIED..... | EA | 1 |
| 10 | 26 | XDOFF | | SCC577977 | 80063 | LOCKING DEVICE ASSY..... | EA | 1 |
| 10 | 27 | XDOZZ | | SCC577976 | 80063 | CHANNEL, LOCKING DVC..... | EA | 1 |
| 10 | 28 | XDOZZ | | SCB577975 | 80063 | SCREW, EXT RLV BODY | EA | 1 |
| 10 | 29 | XDOZZ | | SCC577977-1 | 80063 | GASKET, RUBBER | EA | 1 |
| 10 | 30 | PAOZZ | 5305-00-056-9945 | MS24621-18 | 96906 | SCREW, TAPPING, TF | EA | 1 |
| 10 | 31 | XDOZZ | | SCB539527 | 80063 | CHAIN, WELDLESS | EA | 1 |
| 10 | 32 | XDOZZ | | SMB471506 | 80063 | HOOK, CHAIN..... | EA | 1 |
| 10 | 33 | XDFZZ | | SCB577993 | 80063 | BRACKET, LOCKING DVC | EA | 2 |
| 10 | 34 | PAFZZ | 5305-00-993-1848 | MS35207-265 | 96906 | SCREW, MACHIN E..... | EA | 4 |
| 10 | 35 | PAFZZ | 5310-00-809-8546 | MS27183-8 | 96906 | WASHER, FLAT | EA | 4 |
| 10 | 36 | PAFZZ | 5310-00-045-3296 | MS35338-43 | 96906 | WASHER, LOCK | EA | 4 |
| | | | | | 37 | | | |

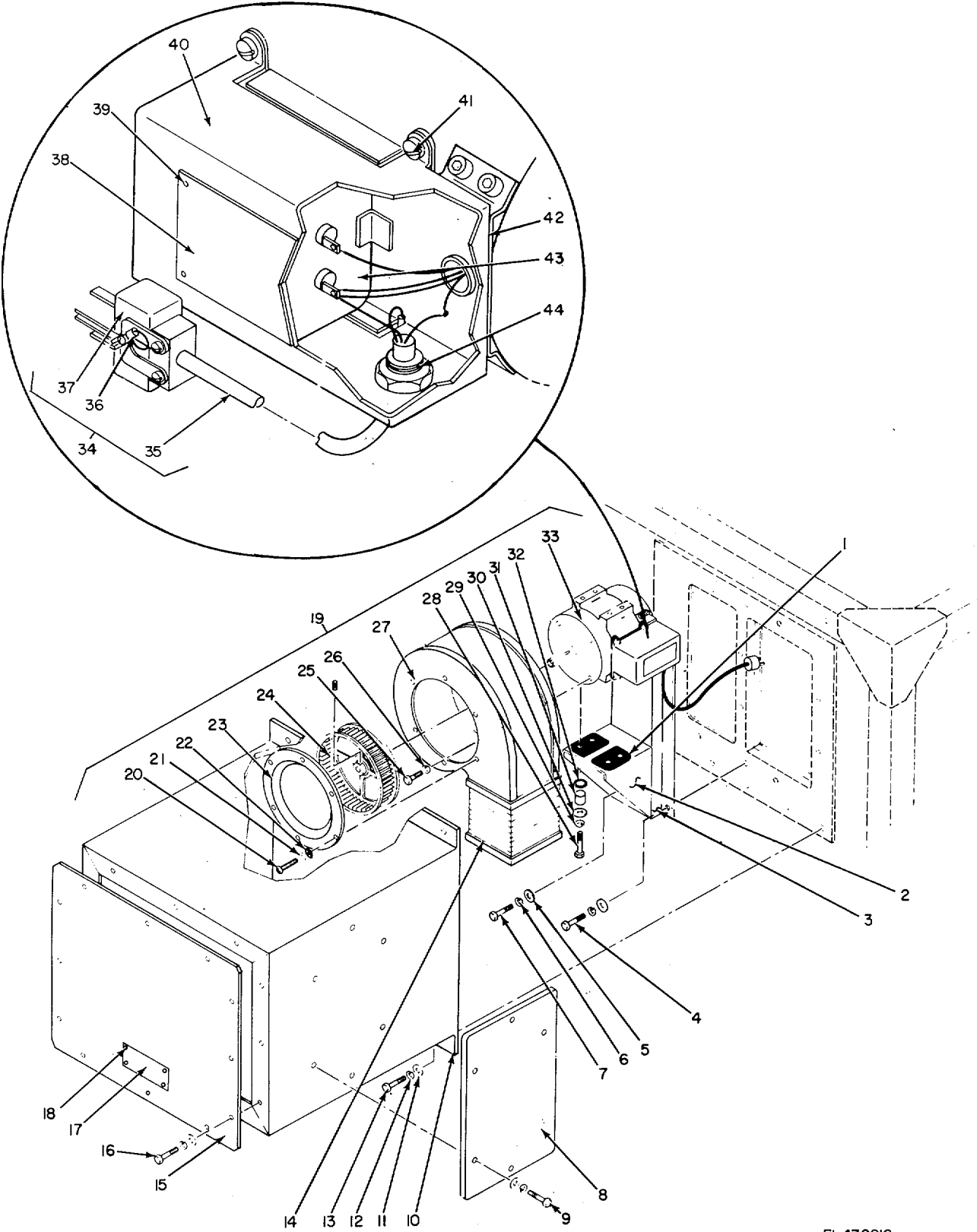

EL 4ZCO16

Figure 11. Fan Installation Exterior.

SECTION II

TM 11-5840-345-34P

| (1) ILLUSTRATION | | (2) | (3) | (4) | (5) | (6) DESCRIPTION | (7) | (8) |
|---------------------|--------------------|-------------|-----------------------------|----------------|-----------|------------------------------------|-----|--------------------------|
| (a) FIG NO. | (b) ITEM NO. | SMR CODE | NATIONAL STOCK NUMBER | PART NUMBER | FSCM | USABLE ON CODE | U/M | QTY INC IN UNIT |
| | | | | | | GROUP 18 FAN INSTALLATION EXTERIOR | | |
| 11 | 1 | XDFZZ | | SCB339866 | 80063 | CUSHION..... | EA | 2 |
| 11 | 2 | XDFZZ | | SCD539967 | 80063 | BRACKET..... | EA | 1 |
| 11 | 3 | XDFZZ | | SCC539966 | 80063 | BRACKET ASSEMBLY..... | EA | 1 |
| 11 | 4 | PAFZZ | 5305-00-225-9081 | MS90725-36 | 96906 | SCREW, CAP, HEXAGO..... | EA | 4 |
| 11 | 5 | PAFZZ | 5310-00-081-4219 | MS27183-12 | 96906 | WASHER, FLAT..... | EA | 8 |
| 11 | 6 | PAFZZ | 5310-00-407-9566 | MS35338-45 | 96906 | WASHER, LOCK..... | EA | 8 |
| 11 | 7 | PAFZZ | 5306-00-225-8498 | MS90725-33 | 96906 | BOLT, MACHINE..... | EA | 4 |
| 11 | 8 | XDFZZ | | SCD539981 | 80063 | COVER ASSEMBLY..... | EA | 1 |
| 11 | 9 | XDFZZ | | SCD0539982-8 | 80063 | SCREW, MACHINE..... | EA | 6 |
| 11 | 10 | XDFFD | | SCD539978 | 80063 | BOX ASSEMBLY..... | EA | 1 |
| 11 | 11 | PAFZZ | 5310-00-582-5965 | MS35338-14 | 96906 | WASHER, LOCK..... | EA | 28 |
| 11 | 12 | PAFZZ | 5310-00-809-4058 | MS27183-10 | 96906 | WASHER, FLAT..... | EA | 28 |
| 11 | 13 | XDFZZ | | SCD5399B2-9 | 80063 | SCREW, MACHINE..... | EA | 10 |
| 11 | 14 | XDFZZ | | SCD539982-1 | 80063 | CLAMP..... | EA | 2 |
| 11 | 15 | XDFFD | | SCD539980 | 80063 | COVER ASSEMBLY..... | EA | 1 |
| 11 | 16 | XDFZZ | | SCD539982-10 | 80063 | SCREW, MACHINE..... | EA | 12 |
| 11 | 17 | XDFZZ | | SCB539979 | 80063 | PLATE, ID..... | EA | 1 |
| 11 | 18 | PAFZZ | 5305-00-253-5612 | MS21318-15 | 96906 | SCREW, DRIVE..... | EA | 4 |
| 11 | 19 | XDFFD | | SCD539899 | 80063 | FAN ASSEMBLY..... | EA | 1 |
| 11 | 20 | PAOZZ | 5305-00-984-6192 | MS35206-244 | 96906 | SCREW, MACHINE..... | EA | 6 |
| 11 | 21 | PAOZZ | 5310-00-045-3299 | MS35338-42 | 96906 | WASHER, LOCK..... | EA | 14 |
| 11 | 22 | PAOZZ | 5310-00-809-8544 | MS27183-7 | 96906 | WASHER, FLAT..... | EA | 6 |
| 11 | 23 | PAOZZ | 4940-00-491-0503 | SCC539614 | 80063 | CONE..... | EA | 1 |
| 11 | 24 | PAOZZ | 4143-00-554-3915 | SCC539613-2 | 80063 | IMPELLER, FAN, AXI..... | EA | 1 |
| 11 | 25 | PAOZZ | 5305-00-269-3208 | MS90725-57 | 96906 | SCREW, CAP, HEXAGO..... | EA | 4 |
| 11 | 26 | PAOZZ | 5310-00-637-9541 | MS35338-46 | 96906 | WASHER, LOCK..... | EA | 4 |
| 11 | 27 | XDOZZ | | SCC539612 | 80063 | HOUSING, BLOWER..... | EA | 1 |
| 11 | 28 | PAOZZ | 5305-00-269-2805 | MS90726-62 | 96906 | SCREW, CAP, HEXAGO..... | EA | 4 |
| 11 | 29 | PAOZZ | 5310-00-637-9541 | MS35338-46 | 96906 | WASHERLOCK..... | EA | 4 |
| 11 | 30 | PAOZZ | 5310-00-080-6004 | MS27183-14 | 96906 | WASHER, FLAT..... | EA | 4 |
| 11 | 31 | XDOZZ | | SCB539892 | 80063 | BUSHING..... | EA | 4 |
| 11 | 32 | XDOZZ | | SCB681108 | 80063 | SPACER..... | EA | 4 |
| 11 | 33 | PAOZZ | 6105-00-563-5517 | SCD539615 | 80063 | MOTOR, AC..... | EA | 1 |
| 11 | 34 | XDFFD | | SCC539839GP11 | 80063 | CABLE ASSY, PWR, ELEC..... | EA | 1 |
| 11 | 35 | PAOZZ | 4935-00-037-5118 | SCC539839-1 | 80063 | CABLE, PWR, ELEC..... | EA | 1 |
| 11 | 36 | XDDZZ | | SCC539839-3 | 80063 | TERMINAL, LUG..... | EA | 1 |
| 11 | 37 | XDDZZ | | SCC539839-2 | 80063 | CONNECTOR, PLUG, ELEC..... | EA | 1 |
| 11 | 38 | XDFZZ | | SCB539619 | 80063 | PLATE, ID..... | EA | 1 |
| 11 | 39 | PAFZZ | 5320-00-637-5422 | MS20470A3-4 | 96906 | RIVET, SOLID..... | EA | 4 |
| | | | | | 39 | | | |

SECTION II

TM 11-5840-345-34P

| (1) ILLUSTRATION | | (2) | (3) | (4) | (5) | (6) DESCRIPTION | (7) | (8) |
|---------------------|--------------------|-------------|-----------------------------|----------------|-----------|----------------------------|-----|--------------------------|
| (a) FIG NO. | (b) ITEM NO. | SMR CODE | NATIONAL STOCK NUMBER | PART NUMBER | FSCM | USABLE ON CODE | U/M | QTY INC IN UNIT |
| 11 | 40 | XDFZZ | 5305-00-889-3002 | SCC539617 | 80063 | COVER, CAPACITOR..... | EA | 1 |
| 11 | 41 | PAFZZ | | MS35206-242 | 96906 | SCREW, MACHINE..... | EA | 8 |
| 11 | 42 | XDFZZ | | SCD539618 | 80063 | BASE, CAPACITOR..... | EA | 1 |
| 11 | 43 | XDFZZ | | SCB539881 | 80063 | CAPACITOR, FXD, PAPER..... | EA | 1 |
| 11 | 44 | XDFZZ | | SCD539899-1 | 80063 | BOX CONNECTOR, ELEC..... | EA | 1 |
| | | | | | 40 | | | |

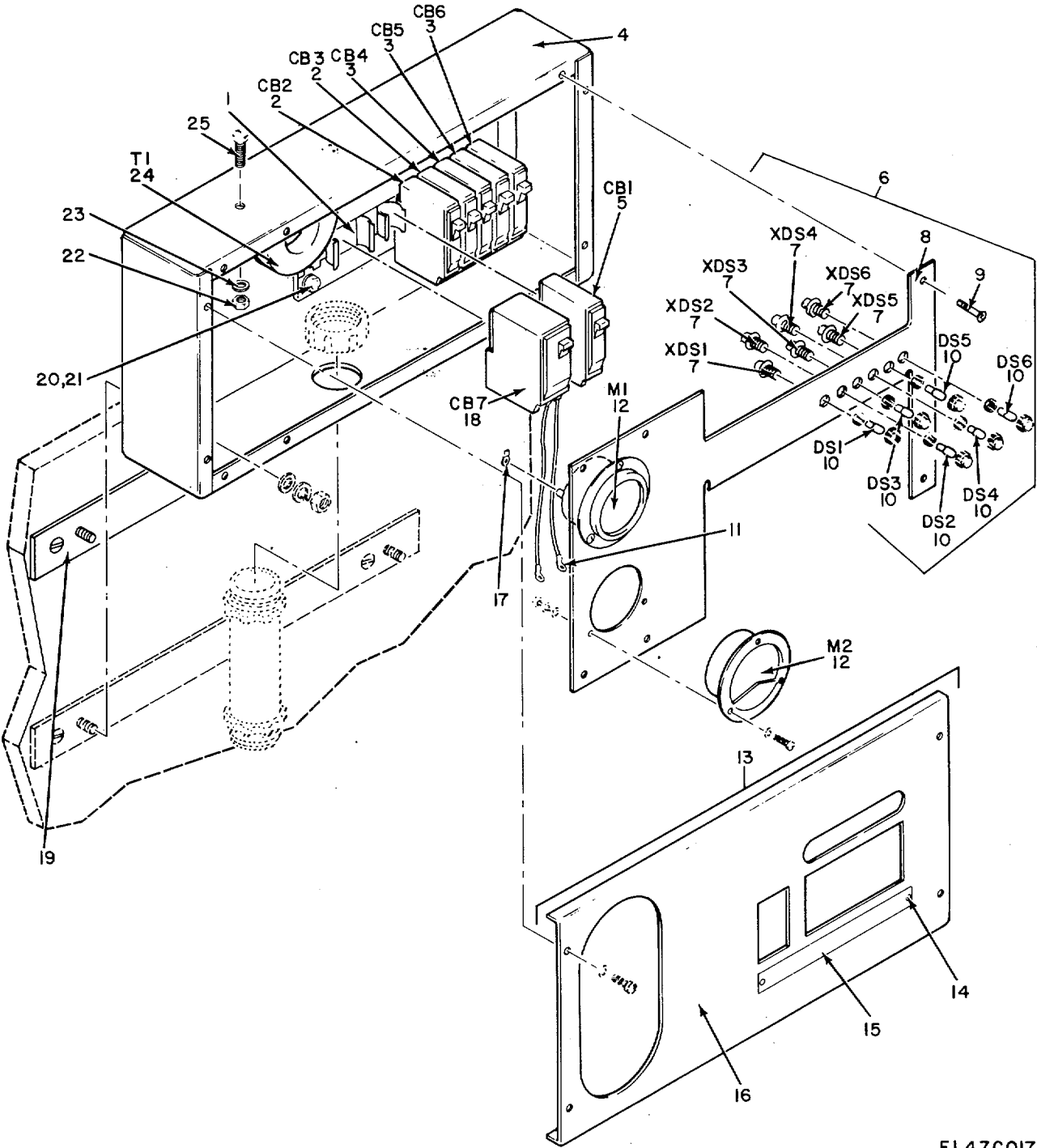

EL4ZC017

Figure 12. Box Assembly, Power Distribution.

SECTION II

TM 11-5840-345-34P

| (1) ILLUSTRATION | | (2) | (3) | (4) | (5) | (6) DESCRIPTION | (7) | (8) |
|---------------------|--------------------|-------------|-----------------------------|------------------|-----------|--|-----|--------------------------|
| (a) FIG NO. | (b) ITEM NO. | SMR CODE | NATIONAL STOCK NUMBER | PART NUMBER | FSCM | USABLE ON CODE | U/M | QTY INC IN UNIT |
| | | | | | | GROUP 19 BOX ASSEMBLY, POWER DISTRIBUTION | | |
| 12 | 1 | XDDZZ | | A1-11191D1 | 14850 | BASE ASSEMBLY, CB..... | EA | 1 |
| 12 | 2 | PAOZZ | 5925-00-818-4811 | 00115 | 56365 | CIRCUIT BREAKER..... | EA | 2 |
| 12 | 3 | PAOZZ | 5925-00-583-7941 | Q0120 | 56365 | CIRCUIT BREAKER..... | EA | 3 |
| 12 | 4 | XDDZZ | | A1-11189D | 14850 | BOX, PWR DISTR..... | EA | 1 |
| 12 | 5 | PAOZZ | 5925-00-544-3741 | Q0125 | 19804 | CIRCUIT BREAKER..... | EA | 1 |
| 12 | 6 | XDFDD | | SMC374284 | 80063 | PLATE ASSY, METER..... | EA | 1 |
| 12 | 7 | PAOZZ | 6210-00-087-4248 | 37-0408-0331-245 | 72619 | LIGHT, INDICATOR..... | EA | 6 |
| 12 | 8 | XDDZZ | | SMC374203 | 80063 | PLATE, METER..... | EA | 1 |
| 12 | 9 | PAOZZ | 5305-00-059-4553 | MS35190-238 | 96906 | SCREW, MACHINE..... | EA | 6 |
| 12 | 10 | PAOZZ | 6240-00-223-9100 | NES1 | 08805 | LAMP, INCANDESCENT..... | EA | 6 |
| 12 | 11 | PAFZZ | 5940-00-113-8184 | 31892 | 00779 | TERMINAL, LUG..... | EA | 2 |
| 12 | 12 | XDDZZ | | SMC374284-5 | 80063 | AMMETER..... | EA | 2 |
| 12 | 13 | XDFDD | | A1-11190D | 14850 | COVER ASSEMBLY, PWR..... | EA | 1 |
| 12 | 14 | PAOZZ | 5320-00-582-3304 | MS20600AD4W2 | 96906 | RIVET..... | EA | 2 |
| 12 | 15 | XDDZZ | | 09-30348 | 14850 | PLATE, IDENT..... | EA | 1 |
| 12 | 16 | XDDZZ | | SCD547290 | 80063 | COVER,PWR,DISTR BOX..... | EA | 1 |
| 12 | 17 | PAFZZ | 5940-00-230-0515 | 31904 | 00779 | TERMINAL,LUG..... | EA | 2 |
| 12 | 18 | PAFZZ | 5925-00-785-9531 | Q0260 | 56365 | CIRCUIT BREAKER..... | EA | 1 |
| 12 | 19 | XDFZZ | | A1-11187C | 14850 | SUPPORT ASSY, PWR DB..... | EA | 2 |
| 12 | 20 | PAFZZ | 5310-00-060-2039 | MS21044D08 | 96906 | NUT, SELF-LOCKING..... | EA | 4 |
| 12 | 21 | PAFZZ | 5310-00-809-8544 | MS27183-7 | 96906 | WASHER, FLAT..... | EA | 4 |
| 12 | 22 | PAFZZ | 5310-00-877-5798 | MS21044D3 | 96906 | NUT, SELF-LOCKING..... | EA | 2 |
| 12 | 23 | PAFZZ | 5310-00-809-8546 | MS27183-8 | 96906 | WASHER, FLAT..... | EA | 2 |
| 12 | 24 | PAFZZ | 5950-00-892-8208 | 3CT118 | 93993 | TRANSFORMER, CURRENT..... | EA | 1 |
| 12 | 25 | PAFZZ | 5305-00-989-7435 | MS35207-264 | 96906 | SCREW, MACHINE..... | EA | 2 |
| | | | | | 43 | | | |

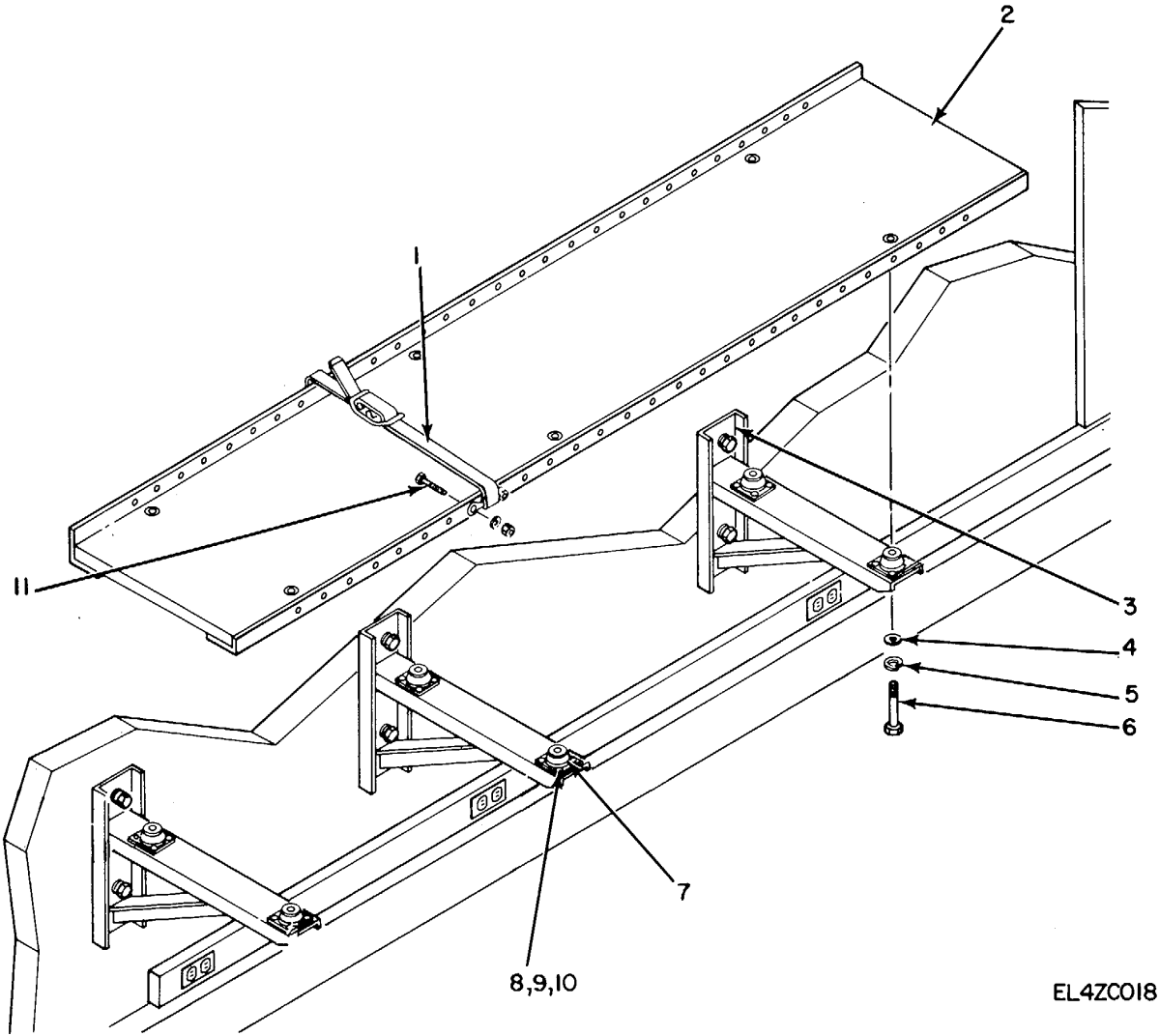
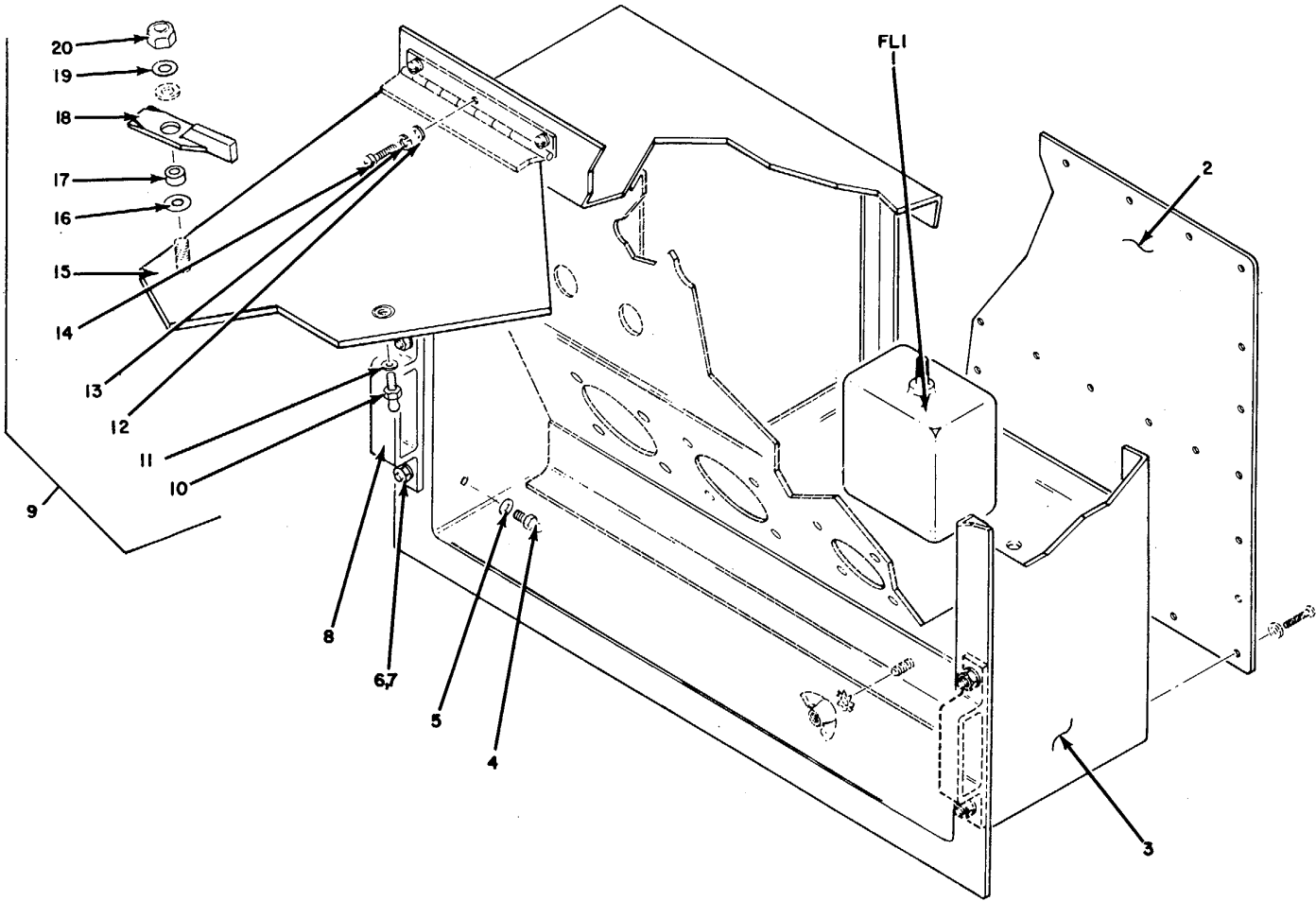

Figure 13. Shelf Assembly, Test Equipment.

SECTION II

TM 11-5840-345-34P

| (1) ILLUSTRATION | | (2) | (3) | (4) | (5) | (6) DESCRIPTION | (7) | (8) |
|---------------------|--------------------|-------------|-----------------------------|----------------|-----------|---|-----|--------------------------|
| (a) FIG NO. | (b) ITEM NO. | SMR CODE | NATIONAL STOCK NUMBER | PART NUMBER | FSCM | USABLE ON CODE | U/M | QTY INC IN UNIT |
| | | | | | | GROUP 20 SHELF ASSEMBLY, TEST EQUIPMENT | | |
| 13 | 1 | PAOZZ | 5340-00-134-3473 | SCB577936 | 80063 | STRAP, WEBBING..... | EA | 9 |
| 13 | 2 | XDOZZ | | A1-11163G | 14850 | SHELF ASSEMBLY..... | EA | 1 |
| 13 | 3 | XDOZZ | | A1-11160D | 14850 | BRACKET ASSY, SHELF..... | EA | 2 |
| 13 | 4 | PAOZZ | 5310-00-582-5677 | MS15795-810 | 96906 | WASHER, FLAT..... | EA | 6 |
| 13 | 5 | PAOZZ | 5310-00-933-8121 | MS35338-139 | 96906 | WASHER, LOCK..... | EA | 6 |
| 13 | 6 | PAOZZ | 5305-00-071-2238 | MS90725-13 | 96906 | SCREW, CAP, HEXAGO..... | EA | 1 |
| 13 | 7 | PAOZZ | 5340-00-597-6696 | 5220 | 81860 | MOUNT, RESILIENT..... | EA | 6 |
| 13 | 8 | PAOZZ | 5305-00-054-6670 | MS51957-45 | 96906 | SCREW, MACHINE..... | EA | 24 |
| 13 | 9 | PAOZZ | 5310-00-880-5978 | MS15795-807 | 96906 | WASHER, FLAT..... | EA | 60 |
| 13 | 10 | PAOZZ | 5310-00-982-6814 | MS21044C08 | 96906 | NUT, SELF-LOCKING..... | EA | 60 |
| 13 | 11 | PAOZZ | 5305-00-765-4257 | MS51959-43 | 96906 | SCREW, MACHINE..... | EA | 36 |
| | | | | | 45 | | | |



EL4ZC019

Figure 14. Junction Box Assembly, Shelter.

SECTION II

TM 11-5840-345-34P

| (1) ILLUSTRATION | | (2) | (3) | (4) | (5) | (6) DESCRIPTION | (7) | (8) |
|---------------------|--------------------|-------------|-----------------------------|----------------|-----------|--|-----|--------------------------|
| (a) FIG NO. | (b) ITEM NO. | SMR CODE | NATIONAL STOCK NUMBER | PART NUMBER | FSCM | USABLE ON CODE | U/M | QTY INC IN UNIT |
| | | | | | | GROUP 21 JUNCTION BOX ASSEMBLY, SHELTER | | |
| 14 | 1 | XDFZZ | | SA9885 | 81831 | FILTER, RF INTFER..... | EA | 1 |
| 14 | 2 | XDOZZ | | A1-11182C | 14850 | COVER ASSEMBLY..... | EA | 1 |
| 14 | 3 | XDFFD | | A1-11166D | 14850 | BOX ASSEMBLY | EA | 1 |
| 14 | 4 | PADZZ | 5307-00-099-8871 | SCB539559 | 80063 | STUD, BALL | EA | 2 |
| 14 | 5 | PADZZ | 5310-00-045-4007 | MS35338-41 | 96906 | WASHER, LOCK | EA | 2 |
| 14 | 6 | PAFZZ | 5310-00-877-5797 | MS21044N3 | 96906 | NUT, SELF-LOCKING | EA | 4 |
| 14 | 7 | PAFZZ | 5310-00-619-1148 | MS5795-808 | 96906 | WASHER, FLAT | EA | 4 |
| 14 | 8 | PAFZZ | 5340-00-134-3482 | SCB539597 | 80063 | KEEPER | EA | 2 |
| 14 | 9 | XDFFD | | SCD539702 | 80063 | COVER ASSEMBLY..... | EA | 1 |
| 14 | 10 | PADZZ | 5307-00-099-8871 | SCB539589 | 80063 | STUO, BALL | EA | 2 |
| 14 | 11 | PADZZ | 5310-00-045-4007 | MS35338-41 | 96906 | WASHER, LOCK | EA | 2 |
| 14 | 12 | PAOZZ | 5310-00-880-5978 | MS15795-807 | 96906 | WASHER, FLAT | EA | 8 |
| 14 | 13 | PAOZZ | 5310-00-933-8119 | MS35338-137 | 96906 | WASHER, LOCK | EA | 8 |
| 14 | 14 | XDOZZ | | SCD539708-5 | 80063 | SCREW, MACHINE | EA | 8 |
| 14 | 15 | XDDZZ | | SCC539703 | 80063 | COVER..... | EA | 1 |
| 14 | 16 | PAFZZ | 5310-00-167-0812 | AN960C10L | 88044 | WASHER, FLAT | EA | 4 |
| 14 | 17 | PAFZZ | 3120-00-177-3935 | SCB539595 | 80063 | BUSHING, SLEEVE | EA | 2 |
| 14 | 18 | PAFZZ | 5340-00-134-3470 | SCC539594 | 80063 | LATCH ASSEMBLY..... | EA | 2 |
| 14 | 19 | PAFZZ | 5310-00-202-0331 | SCB539596 | 80063 | WASHER, SPRING TE | EA | 2 |
| 14 | 20 | PAFZZ | 5310-00-926-1835 | 79NTM02 | 72962 | NUT, SELF-LOCKING | EA | 2 |
| | | | | | 47 | | | |

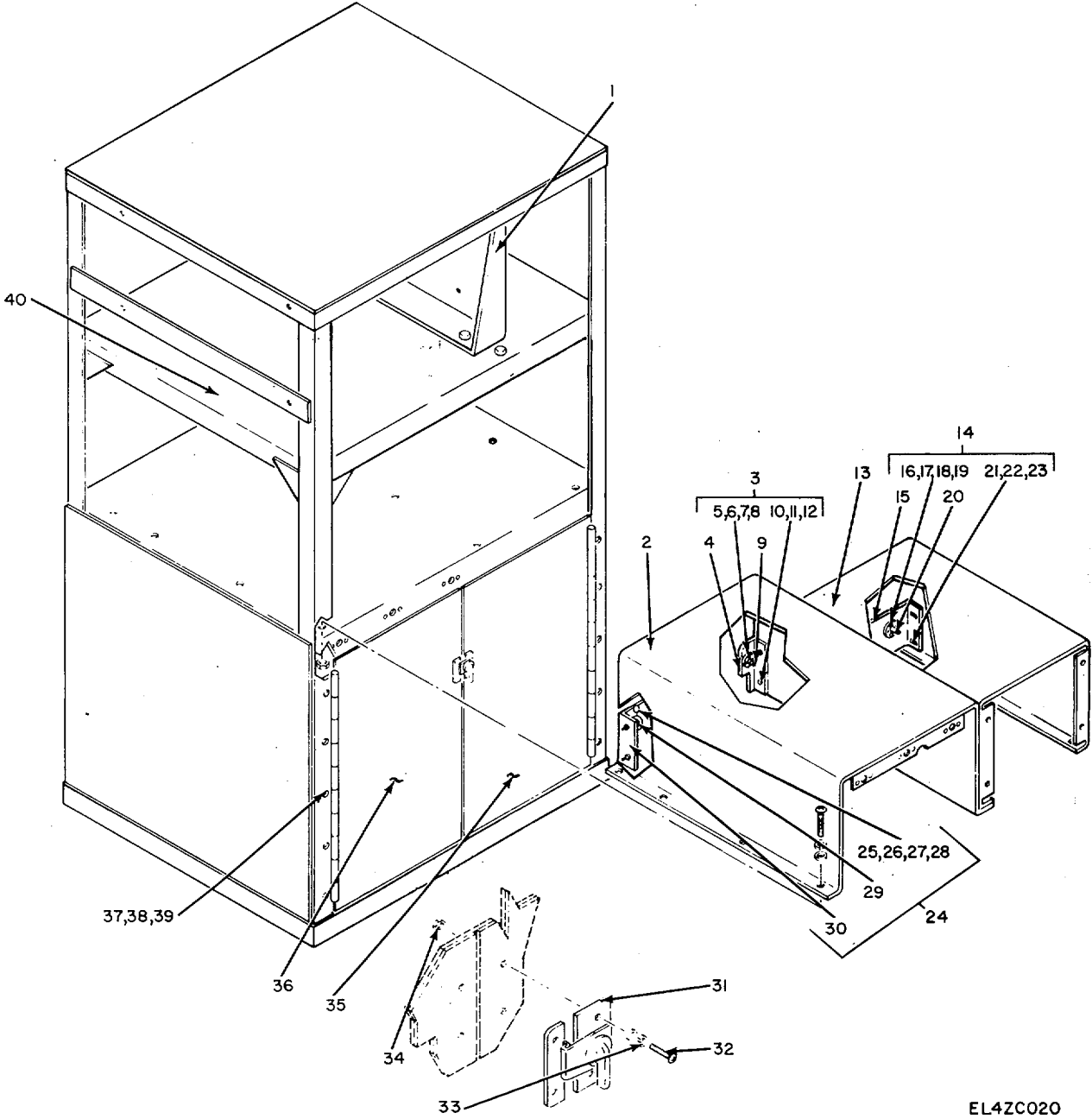

Figure 15. Rack, Electrical Equipment A1-11240D.

SECTION II

TM 11-5840-345-34P

| (1) ILLUSTRATION | | (2) | (3) | (4) | (5) | (6) DESCRIPTION | (7) | (8) |
|---------------------|--------------------|-------------|-----------------------------|----------------|-----------|--|-----|--------------------------|
| (a) FIG NO. | (b) ITEM NO. | SMR CODE | NATIONAL STOCK NUMBER | PART NUMBER | FSCM | USABLE ON CODE | U/M | QTY INC IN UNIT |
| | | | | | | GROUP 22 RACK, ELECTRICAL EQUIPMENT A1-11240D | | |
| 15 | 1 | XDDZZ | | A1-11438D | 14850 | BRACKET ASSEMBLY | EA | 1 |
| 15 | 2 | XDFFD | | A1-111950 | 14850 | COVER ASSEMBLY, DUST | EA | 1 |
| 15 | 3 | XDFFD | | A1-11234C2 | 14850 | PIN ASSEMBLY, GUIDE | EA | 1 |
| 15 | 4 | XDFZZ | | A1-11234-2 | 14850 | ANGLE | EA | 1 |
| 15 | 5 | PAFZZ | 5315-00-844-3954 | MS16562-21 | 96906 | PIN, SPRING | EA | 2 |
| 15 | 6 | PAFZZ | 5305-00-958-5477 | MS35190-254 | 96906 | SCREW, MACHINE | EA | 2 |
| 15 | 7 | PAFZZ | 5310-00-809-8544 | MS271B3-7 | 96906 | WASHER, FLAT | EA | 2 |
| 15 | 8 | PAFZZ | 5310-00-811-3494 | MS21044N08 | 96906 | NUT, SELF-LOCKING | EA | 2 |
| 15 | 9 | XDFZZ | | A1-11232C | 14850 | PIN, GUIDE | EA | 1 |
| 15 | 10 | PAFZZ | 5310-00-809-8546 | MS27183-8 | 96906 | WASHER, FLAT | EA | 4 |
| 15 | 11 | PAFZZ | 5305-00-989-7435 | MS35207-264 | 96906 | SCREW, MACHINE | EA | 4 |
| 15 | 12 | PAFZZ | 5310-00-877-5797 | MS21044N3 | 96906 | NUT, SELF-LOCKING | EA | 4 |
| 15 | 13 | XDFFD | | A1-11199D | 14850 | COVER ASSEMBLY, DUST | EA | 1 |
| 15 | 14 | XDFFD | | A1-11233C | 14850 | PANEL ASSY, GDE PIN | EA | 1 |
| 15 | 15 | XDFZZ | | A1-11233C1 | 14850 | PANEL, GUIDE PIN | EA | 1 |
| 15 | 16 | PAFZZ | 5315-00-844-3954 | MS16562-21 | 96906 | PIN, SPRING | EA | 4 |
| 15 | 17 | PAFZZ | 5305-00-958-5477 | MS35190-254 | 96906 | SCREW, MACHINE | EA | 4 |
| 15 | 18 | PAFZZ | 5310-00-809-8544 | MS27183-7 | 96906 | WASHER, FLAT | EA | 4 |
| 15 | 19 | PAFZZ | 5310-00-811-3494 | MS21044N08 | 96906 | NUT, SELF-LOCKING | EA | 4 |
| 15 | 20 | XDFZZ | | A1-11232C | 14850 | PIN, GUIDE | EA | 2 |
| 15 | 21 | PAFZZ | 5305-00-989-7434 | MS35207-263 | 96906 | SCREW, MACHINE | EA | 4 |
| 15 | 22 | PAFZZ | 5310-00-809-8546 | MS27183-8 | 96906 | WASHER, FLAT | EA | 4 |
| 15 | 23 | PAFZZ | 5310-00-877-5797 | MS21044N3 | 96906 | NUT, SELF-LOCKING | EA | 4 |
| 15 | 24 | XDFFD | | A1-11234C1 | 14850 | PIN, ASSEMBLY, GUIDE | EA | 1 |
| 15 | 25 | PAFZZ | 5315-00-844-3954 | MS16562-21 | 96906 | PIN, SPRING | EA | 2 |
| 15 | 26 | PAFZZ | 5305-00-958-5477 | MS35190-254 | 96906 | SCREW, MACHINE | EA | 2 |
| 15 | 27 | PAFZZ | 5310-00-809-8544 | MS27183 | 96906 | WASHER, FLAT | EA | 2 |
| 15 | 28 | PAFZZ | 5310-00-811-3494 | MS21044N08 | 96906 | NUT, SELF-LOCKING | EA | 2 |
| 15 | 29 | XDFZZ | | A1-11232C | 14850 | PIN, GUIDE | EA | 1 |
| 15 | 30 | XDFZZ | | A1-11234-2 | 14850 | ANGLE | EA | 1 |
| 15 | 31 | XDFZZ | | 7020 | 01930 | LATCH SET, RIM | EA | 1 |
| 15 | 32 | PAFZZ | 5305-00-958-5477 | MS35190-254 | 96906 | SCREW, MACHINE | EA | 4 |
| 15 | 33 | PAFZZ | 5310-00-809-8544 | MS27183-7 | 96906 | WASHER, FLAT | EA | 4 |
| 15 | 34 | PAFZZ | 5310-00-811-3494 | MS21044N08 | 96906 | NUT, SELF-LOCKING | EA | 4 |
| 15 | 35 | XDFFD | | A1-11451C | 14850 | DOOR ASSEMBLY | EA | 1 |
| 15 | 36 | XDFZZ | | A1-11450C | 14850 | DOOR ASSEMBLY | EA | 1 |
| 15 | 37 | PAFZZ | 5305-00-989-7434 | MS35207-263 | 96906 | SCREW, MACHINE | EA | 10 |
| 15 | 38 | PAFZZ | 5310-00-809-8546 | MS27183-8 | 96906 | WASHER, FLAT | EA | 10 |
| 15 | 39 | PAFZZ | 5310-00-877-5797 | MS21044N3 | 96906 | NUT, SELF-LOCKING | EA | 10 |
| | | | | | 49 | | | |

SECTION II

TM 11-5840-345-34P

| (1) ILLUSTRATION | | (2) | (3) | (4) | (5) | (6) | (7) | (8) |
|---------------------|--------------------|-------------|-----------------------------|----------------|-----------------|-----------------------------------|-----|--------------------------|
| (a) FIG NO. | (b) ITEM NO. | SMR CODE | NATIONAL STOCK NUMBER | PART NUMBER | FSCM | DESCRIPTION USABLE ON CODE | U/M | QTY INC IN UNIT |
| 15 | 40 | XDFZZ | | 01-11194D | 14850 50 | SHELF | EA | 1 |

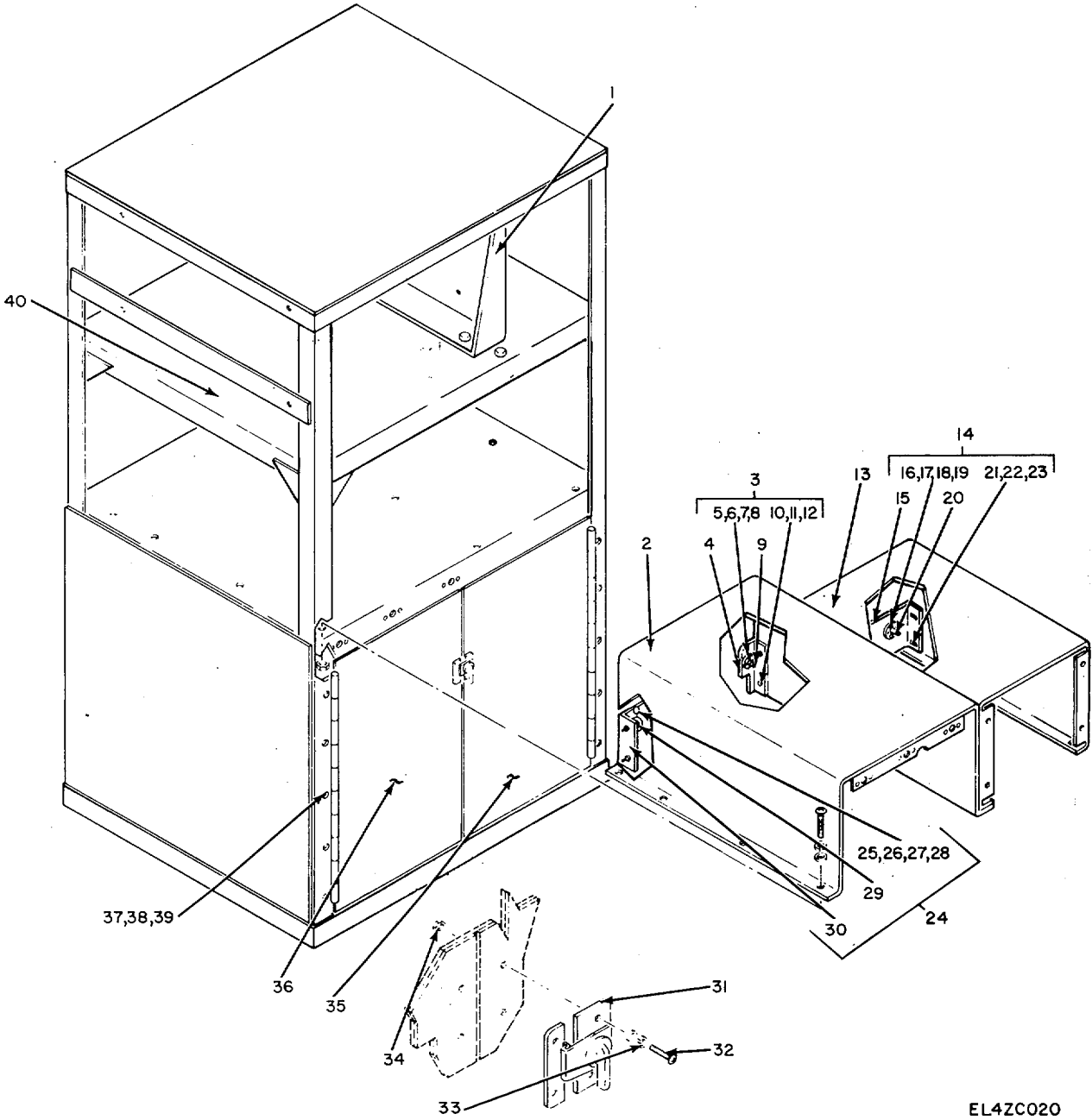

EL4ZC020

Figure 16. Rack, Electrical Equipment A1-11439D.

SECTION II

TM 11-5840-345-34P

| (1) ILLUSTRATION | | (2) | (3) | (4) | (5) | (6) DESCRIPTION | (7) | (8) |
|---------------------|--------------------|-------------|-----------------------------|----------------|-----------|--|-----|--------------------------|
| (a) FIG NO. | (b) ITEM NO. | SMR CODE | NATIONAL STOCK NUMBER | PART NUMBER | FSCM | USABLE ON CODE | U/M | QTY INC IN UNIT |
| | | | | | | GROUP 23 RACK, ELECTRICAL EQUIPMENT A1-11439D | | |
| 16 | 1 | XDFFD | | A1-11415D | 14850 | COVER ASSEMBLY, DUST..... | EA | 1 |
| 16 | 2 | XDFFD | | A1-11234C1 | 14850 | PIN ASSEMBLY, GUIDE..... | EA | 1 |
| 16 | 3 | XDFZZ- | | A1-11234-2 | 14850 | ANGLE..... | EA | 1 |
| 16 | 4 | PAFZZ | 5310-00-809-8544 | MS27183-7 | 96906 | WASHER, FLAT..... | EA | 2 |
| 16 | 5 | PAFZZ | 5315-00-616-4261 | MS16562-28 | 96906 | PIN, SPRING..... | EA | 2 |
| 16 | 6 | PAFZZ | 5305-00-958-5477 | MS35190-254 | 96906 | SCREW, MACHINE..... | EA | 2 |
| 16 | 7 | PAFZZ | 5310-00-811-3494 | MS21044N08 | 96906 | NUT, SELF-LOCKING..... | EA | 2 |
| 16 | 8 | XDFZZ | | A1-1232C | 14850 | PIN, GUIDE..... | EA | 1 |
| 16 | 9 | PAFZZ | 5305-00-989-7435 | MS35207-264 | 96906 | SCREW, MACHINE..... | EA | 4 |
| 16 | 10 | PAFZZ | 5310-00-809-8546 | MS27183-8 | 96906 | WASHER, FLAT..... | EA | 4 |
| 16 | 11 | PAFZZ | 5310-00-877-5797 | MS21044N3 | 96906 | NUT, SELF-LOCKING..... | EA | 4 |
| 16 | 12 | XDFFD | | A1-11416D | 14850 | COVER ASSEMBLY, DUST..... | EA | 1 |
| 16 | 13 | XDFFD | | A1-11233C | 14850 | PANEL ASSY, GDE, PIN..... | EA | 1 |
| 16 | 14 | XDFZZ | | A1-11233C1 | 14850 | PANEL, GUIDE PIN..... | EA | 1 |
| 16 | 15 | PAFZZ | 5315-00-844-3954 | MS16562-21 | 96906 | PIN, SPRING..... | EA | 4 |
| 16 | 16 | PAFZZ | 5305-00-958-5477 | MS35190-254 | 96906 | SCREW, MACHINE..... | EA | 4 |
| 16 | 17 | PAFZZ | 5310-00-809-8544 | MS27183-7 | 96906 | WASHER, FLAT..... | EA | 4 |
| 16 | 18 | PAFZZ | 5310-00-811-3494 | MS21044N08 | 96906 | NUT, SELF-LOCKING..... | EA | 4 |
| 16 | 19 | XDFZZ | | A1-11232C | 14850 | PIN, GUIDE..... | EA | 2 |
| 16 | 20 | PAFZZ | 5305-00-989-7434 | MS35207-263 | 96906 | SCREW, MACHINE..... | EA | 4 |
| 16 | 21 | PAFZZ | 5310-00-809-8546 | MS27183-8 | 96906 | WASHER, FLAT..... | A | 4 |
| 16 | 22 | PAFZZ | 5310-00-877-5797 | MS21044N3 | 96906 | NUT, SELF-LOCKING..... | EA | 4 |
| 16 | 23 | XDFFD | | A1-11234C2 | 14850 | PIN ASSEMBLY GUIDE..... | EA | 1 |
| 16 | 24 | XDFZZ | | A1-11234-2 | 14850 | ANGLE..... | EA | 1 |
| 16 | 25 | XDFZZ | | A1-11232C | 14850 | PIN, GUIDE..... | EA | 1 |
| 16 | 26 | PAFZZ | 5315-00-844-3954 | MS16562-21 | 96906 | PIN, SPRING..... | EA | 2 |
| 16 | 27 | PAFZZ | 5305-00-958-5477 | MS35190-254 | 96906 | SCREW, MACHINE..... | EA | 2 |
| 16 | 28 | PAFZZ | 5310-00-809-8544 | MS27183-7 | 96906 | WASHER, FLAT..... | EA | 2 |
| 16 | 29 | PAFZZ | 5310-00-811-3494 | MS21044N08 | 96906 | NUT, SELF-LOCKING..... | EA | 2 |
| | | | | | 53 | | | |

NATIONAL STOCK NUMBER AND PART NUMBER INDEX

| STOCK NUMBER | FIGURE NO. | ITEM NO. | STOCK NUMBER | FIGURE NO. | ITEM NO. |
|------------------|------------|----------|------------------|------------|----------|
| 5310-00-045-3296 | 10 | 16 | 5935-00-243-8610 | 3 | 2 |
| 5310-00-045-3296 | 10 | 36 | 5935-00-243-8619 | 3 | 51 |
| 5310-00-045-3299 | 11 | 21 | 5935-00-243-8620 | 3 | 49 |
| 5310-00-045-4007 | 14 | 5 | 5935-00-243-8622 | 3 | 1 |
| 5310-00-045-4007 | 14 | 11 | 5935-00-243-8622 | 3 | 48 |
| 5305-00-054-5649 | 3 | 9 | 5305-00-253-5612 | 11 | 18 |
| 5305-00-054-5649 | 3 | 17 | 5935-00-256-8541 | 6 | 19 |
| 5305-00-054-5649 | 3 | 22 | 5935-00-256-8542 | 3 | 37 |
| 5305-00-054-5649 | 3 | 30 | 5935-00-256-8542 | 8 | 21 |
| 5305-00-054-5649 | 3 | 41 | 5935-00-256-8543 | 6 | 3 |
| 5305-00-054-6652 | 4 | 1 | 5935-00-256-8543 | 8 | 3 |
| 5305-00-054-6670 | 4 | 12 | 5935-00-260-2660 | 6 | 1 |
| 5305-00-054-6670 | 13 | 8 | 5305-00-269-2805 | 11 | 28 |
| 5305-00-054-6671 | 4 | 7 | 5305-00-269-3208 | 11 | 25 |
| 5305-00-054-6674 | 4 | 19 | 4210-00-270-4512 | 9 | 39 |
| 5315-00-058-9698 | 1 | 3 | 5935-00-280-2195 | 6 | 18 |
| 5305-00-059-4553 | 12 | 9 | 5935-00-280-2353 | 6 | 5 |
| 5310-00-060-2039 | 12 | 20 | 7110-00-281-4469 | 9 | 44 |
| 5935-00-062-1254 | 8 | 25 | 5120-00-293-0808 | 9 | 36 |
| 5305-00-071-2238 | L3 | 6 | 6250-00-299-2884 | 9 | 6 |
| 5935-00-080-5847 | 3 | 34 | 6645-00-303-4950 | 9 | 31 |
| 5310-00-080-6004 | 11 | 30 | 5120-00-392-8361 | 9 | 28 |
| 5310-00-080-8495 | 9 | 9 | 5805-00-402-5274 | 1 | 24 |
| 5310-00-080-8495 | 9 | 20 | 5895-00-402-5301 | 1 | 22 |
| 5310-00-080-8495 | 9 | 33 | 5935-00-406-4218 | 8 | 28 |
| 5310-00-081-4219 | 1 | 33 | 5310-00-407-9566 | 1 | 34 |
| 5310-00-081-4219 | 11 | 5 | 5310-00-407-9566 | 11 | 6 |
| 5310-00-081-8087 | 10 | 21 | 4940-00-408-4953 | 9 | 18 |
| 6210-00-087-4248 | 12 | 7 | 6110-00-409-8125 | 2 | 5 |
| 5935-00-089-4442 | 3 | 12 | 5935-00-426-8406 | 3 | 5 |
| 5935-00-089-4442 | 3 | 26 | 5935-00-426-8406 | 3 | 13 |
| 5307-00-099-8871 | 14 | 4 | 5935-00-426-8406 | 3 | 19 |
| 5307-00-099-8871 | 14 | 10 | 5935-00-426-8406 | 3 | 27 |
| 5940-00-113-8184 | 12 | 11 | 5935-00-426-8406 | 3 | 38 |
| 5935-00-133-8671 | 6 | 20 | 5995-00-463-4064 | 5 | 4 |
| 5935-00-133-8671 | 6 | 23 | 5995-00-463-4068 | 2 | 4 |
| 5935-00-133-8671 | 6 | 26 | 5995-00-470-4337 | 5 | 8 |
| 5935-00-133-8671 | 6 | 29 | 5995-00-470-4344 | 2 | 6 |
| 5340-00-134-3457 | 10 | 18 | 5995-00-470-4345 | 2 | 3 |
| 5340-00-134-3460 | 9 | 12 | 5995-00-471-8725 | 5 | 1 |
| 5340-00-134-3461 | 9 | 15 | 5935-00-472-3576 | 8 | 10 |
| 5340-00-134-3470 | 14 | 18 | 5995-00-480-1290 | 2 | 9 |
| 5340-00-134-3473 | 13 | 1 | 5995-00-480-1291 | 2 | 10 |
| 5340-00-134-3482 | 14 | 8 | 5995-00-480-1292 | 5 | 6 |
| 5935-00-138-1468 | 8 | 7 | 5340-00-482-9503 | 3 | 7 |
| 5935-00-138-1468 | 8 | 13 | 5340-00-482-9503 | 3 | 15 |
| 5935-00-138-1468 | 8 | 16 | 5340-00-482-9503 | 3 | 21 |
| 5410-00-141-7619 | 1 | 1 | 5340-00-482-9503 | 3 | 29 |
| 5940-00-143-4777 | 8 | 30 | 5340-00-482-9503 | 3 | 40 |
| 6240-00-152-2996 | 9 | 5 | 4940-00-491-0503 | 11 | 23 |
| 7520-00-162-6178 | 9 | 24 | 5895-00-491-3496 | 1 | 15 |
| 5310-00-167-0082 | 14 | 16 | 5935-00-493-5827 | 6 | 7 |
| 5315-00-177-0997 | 9 | 34 | 5975-00-497-2203 | 4 | 16 |
| 3120-00-177-3935 | 14 | 17 | 5935-00-539-0364 | 8 | 27 |
| 4520-00-177-6198 | 9 | 43 | 5940-00-549-9242 | 4 | 21 |
| 5995-00-185-0358 | 5 | 7 | 4140-00-554-3915 | 11 | 24 |
| 5995-00-185-0360 | 2 | 8 | 5940-00-557-4344 | 4 | 17 |
| 5995-00-185-0362 | 2 | 1 | 6105-00-563-5517 | 11 | 33 |
| 5995-00-185-0365 | 2 | 2 | 5935-00-577-8646 | 4 | 8 |
| 5995-00-185-0385 | 5 | 5 | 5935-00-578-2742 | 4 | 6 |
| 5995-00-185-0386 | 2 | 7 | 5320-00-582-3304 | 12 | 14 |
| 5310-00-202-0331 | 14 | 19 | 5310-00-582-5677 | 1 | 42 |
| 5935-00-223-0572 | 3 | 35 | 5310-00-582-5677 | 13 | 4 |
| 6240-00-223-9100 | 12 | 10 | 5310-00-582-5965 | 9 | 22 |
| 5975-00-224-5260 | 1 | 6 | 5310-00-582-5965 | 9 | 32 |
| 5935-00-224-5988 | 6 | 8 | 5310-00-582-5965 | 11 | 11 |
| 5310-00-225-5328 | 1 | 4 | 5925-00-583-7941 | 12 | 3 |
| 5306-00-225-8498 | 11 | 7 | 5935-00-586-6920 | 6 | 12 |
| 5305-00-225-9081 | 1 | 32 | 4210-00-595-4085 | 9 | 38 |
| 5305-00-225-9081 | 11 | 4 | 5340-00-597-6696 | 13 | 7 |
| 5940-00-230-0515 | 12 | 17 | 5315-00-616-4261 | 16 | 5 |
| 5995-00-232-6521 | 5 | 9 | 5310-00-619-1148 | 14 | 7 |
| 5995-00-232-6526 | 5 | 3 | 5320-00-637-5422 | 11 | 39 |
| 5995-00-232-6530 | 5 | 2 | 5310-00-637-9541 | 11 | 26 |
| 5935-00-233-3989 | 6 | 16 | 5310-00-637-9541 | 11 | 29 |
| 5120-00-234-8910 | 9 | 35 | 5305-00-638-3293 | 9 | 26 |
| 5935-00-236-7908 | 3 | 45 | 5935-00-644-8597 | 9 | 1 |
| 5935-00-236-7909 | 3 | 44 | 5935-00-660-5454 | 3 | 33 |
| 5935-00-242-2241 | 3 | 47 | 6145-00-660-8054 | 3 | 43 |
| 5935-00-243-8609 | 3 | 4 | 6145-00-660-8054 | 8 | 26 |

NATIONAL STOCK NUMBER AND PART NUMBER INDEX

| STOCK NUMBER | FIGURE NO. | ITEM NO. | STOCK NUMBER | FIGURE NO. | ITEM NO. |
|------------------|------------|----------|------------------|------------|----------|
| 6145-00-660-8825 | 3 | 10 | 5935-00-850-9157 | 8 | 15 |
| 6145-00-660-8825 | 3 | 18 | 5935-00-850-9157 | 6 | 18 |
| 6145-00-660-8825 | 3 | 24 | 5935-00-850-9157 | 8 | 24 |
| 6145-00-660-8825 | 3 | 32 | 5310-00-877-5797 | 14 | 6 |
| 6145-00-661-0191 | 6 | 21 | 5310-00-877-5797 | 15 | 12 |
| 6145-00-661-0191 | 6 | 24 | 5310-00-877-5797 | 15 | 23 |
| 6145-00-661-0191 | 6 | 27 | 5310-00-877-5797 | 15 | 39 |
| 6145-00-661-0191 | 6 | 30 | 5310-00-877-5797 | 16 | 11 |
| 6145-00-661-0191 | 8 | 8 | 5310-00-877-5797 | 16 | 22 |
| 6145-00-661-0191 | 8 | 11 | 5310-00-877-5798 | 12 | 22 |
| 6145-00-661-0191 | 8 | 14 | 5935-00-878-8174 | 4 | 9 |
| 6145-00-661-0191 | 8 | 17 | 5310-00-880-5977 | 9 | 10 |
| 6145-00-661-0191 | 8 | 23 | 5310-00-880-5978 | 4 | 13 |
| 5935-00-682-0567 | 8 | 19 | 5310-00-880-5978 | 13 | 9 |
| 5930-00-683-2703 | 9 | 47 | 5310-00-880-5978 | 14 | 12 |
| 5305-00-702-4523 | 1 | 43 | 5305-00-889-3000 | 10 | 19 |
| 5305-00-717-5467 | 1 | 39 | 5305-00-889-3002 | 11 | 41 |
| 5210-00-721-8960 | 9 | 56 | 5950-00-892-8208 | 12 | 24 |
| 5310-00-722-5998 | 4 | 2 | 5120-00-900-6096 | 9 | 40 |
| 5935-00-725-2550 | 8 | 1 | 5895-00-903-0649 | 1 | 19 |
| 6230-00-729-9614 | 9 | 16 | 5985-00-909-5350 | 1 | 17 |
| 5840-00-752-0603 | 1 | 28 | 6210-00-921-6682 | 9 | 4 |
| 4940-00-752-2525 | 1 | 5 | 6545-00-922-1200 | 9 | 23 |
| 6210-00-752-2543 | 9 | 2 | 5310-00-926-1835 | 14 | 20 |
| 5935-00-755-2775 | 4 | 10 | 5935-00-928-3127 | 3 | 6 |
| 5310-00-761-1681 | 9 | 54 | 5935-00-928-3127 | 3 | 14 |
| 5305-00-765-4257 | 13 | 11 | 5935-00-928-3127 | 3 | 20 |
| 5310-00-773-1618 | 1 | 38 | 5935-00-928-3127 | 3 | 28 |
| 5925-00-785-9531 | 12 | 18 | 5935-00-928-3127 | 3 | 39 |
| 5935-00-806-3564 | 6 | 4 | 5310-00-929-1807 | 1 | 40 |
| 5935-00-809-0786 | 6 | 10 | 5310-00-929-6395 | 4 | 3 |
| 5935-00-809-0786 | 6 | 14 | 5310-00-933-8119 | 4 | 14 |
| 5310-00-809-3078 | 9 | 53 | 5310-00-933-8119 | 14 | 13 |
| 5310-00-809-4058 | 9 | 21 | 5310-00-933-8121 | 9 | 11 |
| 5310-00-809-4058 | 9 | 31 | 5310-00-933-8121 | 13 | 5 |
| 5310-00-809-4058 | 11 | 12 | 5310-00-934-9759 | 4 | 11 |
| 5310-00-809-8544 | 10 | 4 | 5310-00-934-9761 | 4 | 4 |
| 5310-00-809-8544 | 11 | 22 | 5310-00-937-0453 | 9 | 49 |
| 5310-00-809-8544 | 12 | 21 | 5840-00-944-1203 | 1 | 8 |
| 5310-00-809-8544 | 15 | 7 | 5895-00-944-1319 | 1 | 12 |
| 5310-00-809-8544 | 15 | 18 | 5975-00-944-1499 | 6 | 2 |
| 5310-00-809-8544 | 15 | 27 | 5975-00-944-1499 | 6 | 6 |
| 5310-00-809-8544 | 15 | 33 | 5975-00-944-1499 | 6 | 9 |
| 5310-00-809-8544 | 16 | 4 | 5975-00-944-1499 | 6 | 15 |
| 5310-00-809-8544 | 16 | 17 | 5975-00-944-1499 | 8 | 2 |
| 5310-00-809-8544 | 16 | 28 | 5975-00-944-1499 | 8 | 5 |
| 5310-00-809-8546 | 9 | 13 | 5975-00-944-1499 | 8 | 20 |
| 5310-00-809-8546 | 10 | 15 | 5975-00-944-1499 | 8 | 29 |
| 5310-00-809-8546 | 10 | 35 | 5940-00-949-3125 | 4 | 20 |
| 5310-00-809-8546 | 12 | 23 | 5310-00-951-7209 | 9 | 50 |
| 5310-00-809-8546 | 15 | 10 | 5305-00-958-5477 | 10 | 3 |
| 5310-00-809-8546 | 15 | 22 | 5305-00-958-5477 | 10 | 23 |
| 5310-00-809-8546 | 15 | 38 | 5305-00-958-5477 | 15 | 6 |
| 5310-00-809-8546 | 16 | 10 | 5305-00-958-5477 | 15 | 17 |
| 5310-00-809-8546 | 16 | 21 | 5305-00-958-5477 | 15 | 26 |
| 5310-00-811-3494 | 10 | 5 | 5305-00-958-5477 | 15 | 32 |
| 5310-00-811-3494 | 10 | 24 | 5305-00-958-5477 | 16 | 6 |
| 5310-00-811-3494 | 15 | 8 | 5305-00-958-5477 | 16 | 16 |
| 5310-00-811-3494 | 15 | 19 | 5305-00-958-5477 | 16 | 27 |
| 5310-00-811-3494 | 15 | 28 | 5310-00-982-4999 | 3 | 8 |
| 5310-00-811-3494 | 15 | 34 | 5310-00-982-4999 | 3 | 16 |
| 5310-00-811-3494 | 16 | 7 | 5310-00-982-4999 | 3 | 23 |
| 5310-00-811-3494 | 16 | 18 | 5310-00-982-4999 | 3 | 31 |
| 5310-00-811-3494 | 16 | 29 | 5310-00-982-4999 | 3 | 42 |
| 5925-00-818-4811 | 12 | 2 | 5310-00-982-6814 | 13 | 10 |
| 5930-00-827-0034 | 9 | 46 | 5310-00-983-8483 | 9 | 27 |
| 5935-00-827-1149 | 8 | 4 | 5310-00-983-8483 | 10 | 20 |
| 5935-00-827-4649 | 4 | 5 | 5305-00-984-6192 | 11 | 20 |
| 5935-00-835-4339 | 6 | 11 | 5310-00-984-7042 | 1 | 37 |
| 5935-00-838-8419 | 3 | 11 | 5305-00-989-7434 | 9 | 14 |
| 5935-00-838-8419 | 3 | 25 | 5305-00-989-7434 | 15 | 21 |
| 5935-00-846-8665 | 6 | 17 | 5305-00-989-7434 | 15 | 37 |
| 5935-00-850-9157 | 6 | 22 | 5305-00-989-7434 | 16 | 20 |
| 5935-00-850-9157 | 6 | 25 | 5305-00-989-7435 | 12 | 25 |
| 5935-00-850-9157 | 6 | 28 | 5305-00-989-7435 | 15 | 11 |
| 5935-00-850-9157 | 6 | 31 | 5305-00-989-7435 | 16 | 9 |
| 5935-00-850-9157 | 8 | 9 | 5305-00-993-1848 | 10 | 14 |
| 5935-00-850-9157 | 8 | 12 | 5305-00-993-1848 | 10 | 34 |

NATIONAL STOCK NUMBER AND PART NUMBER INDEX

| PART NUMBER | FSCM | FIG. NO. | ITEM NO. | PART NUMBER | FSCM | FIG. NO. | ITEM NO. |
|--------------------|-------|----------|----------|----------------|-------|----------|----------|
| AB-1158/GRA-119 | 80058 | 1 | 18 | D1-11239C | 14850 | 9 | 57 |
| AN/FPN-40 | 24930 | 1 | 28 | D1-11240C | 14850 | 9 | 55 |
| AN/MT6-9 | 80058 | 9 | 44 | D1-113478 | 14850 | 1 | 2 |
| AN960C101 | 88044 | 14 | 16 | D9-30346 | 14650 | 12 | 15 |
| AS-1796/GPA-119 | 80058 | 1 | 17 | FS2 | 71183 | 9 | 6 |
| A1-111600 | 14850 | 13 | 3 | F20T12CW | 08805 | 9 | 5 |
| A1-111620 | 14850 | 1 | 31 | GGGEC0930 | 80244 | 9 | 36 |
| A1-11163G | 14850 | 13 | 2 | GGGH86 | 81349 | 9 | 40 |
| A1-111660 | 14850 | 14 | 3 | GGGL211 | 81349 | 9 | 56 |
| A1-11182C | 14850 | 14 | 2 | GSA | 80244 | 9 | 29 |
| A1-111830 | 14850 | 9 | 42 | GSA-F558 | 80244 | 9 | 23 |
| A1-1118301 | 14850 | 10 | 25 | GS510-286-4 | 24930 | 4 | 18 |
| A1-11184D | 14850 | 9 | 45 | G0886 | 06324 | 3 | 4 |
| A1-11184D1 | 14850 | 10 | 1 | G0886X | 06324 | 3 | 2 |
| A1-11185D | 14850 | 9 | 41 | G0930P | 06324 | 3 | 47 |
| A1-11185D1 | 14850 | 10 | 17 | G09305 | 06324 | 3 | 45 |
| A1-11187C | 14850 | 12 | 19 | G0935 | 06324 | 3 | 51 |
| A1-11189D | 14850 | 12 | 4 | G0935P | 06324 | 3 | 49 |
| A1-11190D | 14850 | 12 | 13 | G1106-40ES-72G | 06324 | 3 | 44 |
| A1-11191D | 14850 | 1 | 30 | G1106-51E5-84G | 06324 | 3 | 1 |
| A1-11191D1 | 14850 | 12 | 1 | G1106-51E5-84G | 06324 | 3 | 48 |
| A1-11195D | 14850 | 15 | 2 | G350264S1 | 24930 | 3 | 5 |
| A1-11199D | 14850 | 15 | 13 | G350264S1 | 24930 | 3 | 13 |
| A1-11232C | 14850 | 15 | 9 | G350264S1 | 24930 | 3 | 19 |
| A1-11232C | 14850 | 15 | 20 | G350264S1 | 24930 | 3 | 27 |
| A1-11232C | 14850 | 15 | 29 | G350264S1 | 24930 | 3 | 38 |
| A1-11232C | 14850 | 16 | 19 | J-2945/TPX-41 | 80058 | 1 | 15 |
| A1-11232C | 14850 | 16 | 25 | J-2972/G | 80058 | 2 | 5 |
| A1-11233C | 14850 | 15 | 14 | KY-593/TPX-44 | 80058 | 1 | 8 |
| A1-11233C | 14850 | 16 | 13 | KY-97C/TPX | 80058 | 1 | 21 |
| A1-11233C1 | 14850 | 15 | 15 | MD-638/TPX-41 | 80058 | 1 | 19 |
| A1-11233C1 | 14850 | 16 | 14 | MD25042-22C | 96906 | 3 | 33 |
| A1-11234-2 | 14850 | 15 | 4 | MD3057-16A | 96906 | 6 | 5 |
| A1-11234-2 | 14850 | 15 | 30 | MD3106F36-10SY | 96906 | 8 | 6 |
| A1-11234-2 | 14850 | 16 | 3 | MD3108R22-195 | 96906 | 3 | 34 |
| A1-111234-2 | 14650 | 16 | 24 | M11E468TYPE1 | 81349 | 9 | 39 |
| A1-11234C1 | 14850 | 15 | 24 | MS15795-805 | 96906 | 4 | 2 |
| A1-11234C1 | 14850 | 16 | 2 | MS15795-807 | 96906 | 13 | 9 |
| A1-11234C2 | 14850 | 15 | 3 | MS15795-807 | 96906 | 14 | 12 |
| A1-11234C2 | 14850 | 16 | 23 | MS15795-808 | 96906 | 14 | 7 |
| A1-11235D | 14850 | 9 | 25 | MS15795-810 | 96906 | 1 | 42 |
| A1-11236D | 14850 | 9 | 7 | MS15795-810 | 96906 | 13 | 4 |
| A1-11240D | 14850 | 1 | 23 | MS15795-811 | 96906 | 9 | 10 |
| A1-11342D | 14850 | 1 | 11 | MS15795-814 | 96906 | 1 | 38 |
| A1-11415D | 14850 | 16 | 1 | MS15795-841 | 96906 | 1 | 4 |
| A1-114160 | 14850 | 16 | 12 | MS16562 | 96906 | 1 | 3 |
| A1-11438D | 14850 | 15 | 1 | MS16562-21 | 96906 | 15 | 5 |
| A1-11439D | 14850 | 1 | 1 | HMS6562-21 | 96906 | 15 | 16 |
| A1-11450C | 14850 | 15 | 36 | MS16562-21 | 96906 | 15 | 25 |
| A1-11451C | 14850 | 15 | 35 | MS16562-21 | 96906 | 16 | 15 |
| A1-11542D | 14850 | 1 | 13 | MS16562-21 | 96906 | 16 | 26 |
| A1-11543D | 14850 | 1 | 14 | MS16562-28 | 96906 | 16 | 5 |
| A1-1232C | 14850 | 16 | 8 | MS17822-1-9A | 96906 | 6 | 2 |
| | | | | MS17822-1-9A | 96906 | 6 | 6 |
| A1-14975-1 | 14850 | 1 | 47 | MS17822-1-9A | 96906 | 6 | 9 |
| A1-14975-2 | 14850 | 1 | 46 | MS17822-1-9A | 96906 | 6 | 15 |
| A1-14975-3 | 14850 | 1 | 45 | MS17822-1-9A | 96906 | 8 | 2 |
| A1-14975-5 | 14850 | 1 | 44 | MS17822-1-9A | 96906 | 8 | 5 |
| A11C | 36922 | 9 | 31 | MS17822-1-9A | 96906 | 8 | 20 |
| BZ2RQ18A2 | 91929 | 9 | 47 | MS17822-1-9A | 96906 | 8 | 29 |
| C-1271A/TPX-22 | 60058 | 1 | 10 | MS20470A3-4 | 96906 | 11 | 39 |
| C-7014/TPX-44 | 80058 | 1 | 12 | MS20600AD4W2 | 96906 | 12 | 14 |
| CG3664U10FT | 80058 | 5 | 8 | MS21044C04 | 96906 | 3 | 8 |
| CG3664U30FT | 80058 | 5 | 4 | MS21044C04 | 96906 | 3 | 16 |
| CG3666U50FT | 80058 | 2 | 10 | MS21044C04 | 96906 | 3 | 23 |
| CG3667U50FT | 80058 | 2 | 9 | MS21044C04 | 96906 | 3 | 31 |
| CX12560G30FT | 80058 | 5 | 6 | MS21044C04 | 96906 | 3 | 42 |
| CX12561G30FT | 80058 | 5 | 9 | MS21044C08 | 96906 | 13 | 10 |
| CX12562G30FT | 80058 | 5 | 1 | MS21044008 | 96906 | 12 | 20 |
| CX12563G30FT | 80058 | 5 | 3 | MS21044D3 | 96906 | 12 | 22 |
| CX12564G30FT | 80058 | 5 | 2 | MS21044N06 | 96906 | 10 | 21 |
| CX12565G50FT | 80058 | 2 | 6 | MS21044N08 | 96906 | 10 | 5 |
| CX12566G50FT | 80058 | 2 | 3 | MS21044N08 | 96906 | 10 | 24 |
| CX12567G10FT | 80058 | 2 | 4 | MS21044N08 | 96906 | 15 | 8 |
| C0-02H1F2-4-1080 | 81349 | 3 | 46 | MS21044N08 | 96906 | 15 | 19 |
| C0-04h1F4-4-1325 | 81349 | 3 | 50 | MS21044N08 | 96906 | 15 | 28 |
| C0-14MGF14-16-0730 | 81349 | 3 | 36 | MS21044N08 | 96906 | 15 | 34 |
| 01-111940 | 14850 | 15 | 40 | MS21044N08 | 96906 | 16 | 7 |
| 01-112310 | 14850 | 9 | 51 | MS21044N08 | 96906 | 16 | 18 |
| 01-11238C | 14850 | 9 | 58 | MS21044N08 | 96906 | 16 | 29 |

NATIONAL STOCK NUMBER AND PART NUMBER INDEX

| PART NUMBER | FSCM | FIG. NO. | ITEM NO. | PART NUMBER | FSCM | FIG. NO. | ITEM NO. |
|----------------|-------|----------|----------|----------------|-------|----------|----------|
| MS21044N3 | 96906 | 14 | 6 | MS35207-263 | 96906 | 16 | 20 |
| MS21044N3 | 96906 | 15 | 12 | MS35207-264 | 96906 | 12 | 25 |
| MS21044N3 | 96906 | 15 | 23 | MS35207-264 | 96906 | 15 | 11 |
| MS21044N3 | 96906 | 15 | 39 | MS35207-264 | 96906 | 16 | 9 |
| MS21044N3 | 96906 | 16 | 11 | MS35207-265 | 96906 | 10 | 14 |
| MS21044N3 | 96906 | 16 | 22 | MS35207-265 | 96906 | 10 | 34 |
| MS21318-15 | 96906 | 11 | 18 | MS35223-30 | 96906 | 9 | 26 |
| MS24641-25 | 96906 | 10 | 10 | MS35307-306 | 96906 | 1 | 43 |
| MS24641-25 | 96906 | 10 | 30 | MS35307-362 | 96906 | 1 | 39 |
| MS25036-120 | 96906 | 4 | 17 | MS35338-136 | 96906 | 4 | 3 |
| MS25036-157 | 96906 | 8 | 30 | MS35338-137 | 96906 | 4 | 14 |
| MS25043-24C | 96906 | 4 | 6 | MS35338-137 | 96906 | 14 | 13 |
| MS25043-36C | 96906 | 4 | 8 | MS35338-139 | 96906 | 9 | 11 |
| MS2718-8 | 96906 | 10 | 35 | MS35338-139 | 96906 | 13 | 5 |
| MS27183 | 96906 | 15 | 27 | MS35338-14 | 96906 | 11 | 11 |
| MS27183-10 | 96906 | 9 | 21 | MS35338-141 | 96906 | 1 | 37 |
| MS27183-10 | 96906 | 9 | 31 | MS35338-145 | 96906 | 9 | 49 |
| MS27183-10 | 96906 | 11 | 12 | MS35338-41 | 96906 | 14 | 5 |
| MS27183-11 | 96906 | 9 | 53 | MS35336-41 | 96906 | 14 | 11 |
| MS27183-12 | 96906 | 1 | 33 | MS35338-42 | 96906 | 11 | 21 |
| MS27183-12 | 96906 | 11 | 5 | MS35338-43 | 96906 | 10 | 16 |
| MS27183-14 | 96906 | 11 | 30 | MS35338-43 | 96906 | 10 | 36 |
| MS27183-22 | 96906 | 9 | 50 | MS35338-44 | 96906 | 9 | 22 |
| MS27183-5 | 96906 | 10 | 20 | MS35338-44 | 96906 | 9 | 32 |
| MS27183-7 | 96906 | 10 | 4 | MS35338-45 | 96906 | 1 | 34 |
| MS27183-7 | 96906 | 11 | 22 | MS35338-45 | 96906 | 11 | 6 |
| MS527183-7 | 96906 | 12 | 21 | MS35338-46 | 96906 | 11 | 26 |
| MS27183-7 | 96906 | 15 | 7 | MS35338-46 | 96906 | 11 | 29 |
| MS27183-7 | 96906 | 15 | 8 | MS35388-139 | 96906 | 1 | 41 |
| MS27183-7 | 96906 | 15 | 33 | MS35425-39 | 96906 | 9 | 9 |
| MS27183-7 | 96906 | 16 | 4 | MS35425-39 | 96906 | 9 | 20 |
| MS27183-7 | 96906 | 16 | 17 | MS35425-39 | 96906 | 9 | 33 |
| MS27183-7 | 96906 | 16 | 28 | MS35649-264 | 96906 | 4 | 4 |
| MS27183-8 | 96906 | 9 | 13 | MS35649-284 | 96906 | 4 | 11 |
| MS27183-8 | 96906 | 10 | 15 | MS5157-15 | 96906 | 3 | 41 |
| MS27183-8 | 96906 | 12 | 23 | MS5175-807 | 96906 | 4 | 13 |
| M527183-8 | 96906 | 15 | 10 | MS51922-2 | 96906 | 1 | 40 |
| MS27183-8 | 96906 | 15 | 22 | MS51957-15 | 96906 | 3 | 9 |
| MS27183-8 | 96906 | 15 | 38 | MS51957-15 | 96906 | 3 | 17 |
| MS27183-8 | 96906 | 16 | 10 | MS51957-15 | 96906 | 3 | 22 |
| MS27183-8 | 96906 | 16 | 21 | MS51957-15 | 96906 | 3 | 30 |
| MS3057-10A | 96906 | 6 | 10 | MS51957-28 | 96906 | 4 | 1 |
| MS3057-10A | 96906 | 6 | 14 | MS51957-45 | 96906 | 4 | 12 |
| MS3057-12A | 96906 | 3 | 35 | MS51957-45 | 96906 | 13 | 8 |
| MS3057-6A | 96906 | 6 | 18 | MS551957-46 | 96906 | 4 | 7 |
| MS3102R22-19S | 96906 | 8 | 19 | MS51957-49 | 96906 | 4 | 19 |
| MS3102R24-9S | 96906 | 4 | 5 | MS51959-43 | 96906 | 13 | 11 |
| MS3102R36-10P | 96906 | 8 | 1 | MS51967-4 | 96906 | 9 | 54 |
| MS3102R36-10PX | 96906 | 8 | 4 | MS90725-13 | 96906 | 13 | 6 |
| MS3102R36-SP | 96906 | 4 | 10 | MS90725-157 | 96906 | 9 | 59 |
| MS3102R36-55 | 96906 | 4 | 9 | MS90725-161 | 96906 | 9 | 60 |
| MS3106F1457P | 96906 | 6 | 19 | MS90725-33 | 96906 | 11 | 7 |
| MS3106F22-19P | 96906 | 3 | 37 | MS90725-36 | 96906 | 1 | 32 |
| MS3106F22-19P | 96906 | 8 | 21 | MS90725-36 | 96906 | 11 | 4 |
| MS3106F22-23P | 96906 | 6 | 16 | MS90725-46 | 96906 | 9 | 52 |
| MS3106F22-9S | 96906 | 8 | 28 | MS90725-57 | 96906 | 11 | 25 |
| MS3106F28-12P | 96906 | 6 | 7 | MS90726-62 | 96906 | 11 | 28 |
| MS3106F36-10S | 96906 | 6 | 3 | MX-148/G | 80058 | 1 | 6 |
| MS3106F36-10S | 96906 | 8 | 3 | MX-8795/TPX-41 | 80058 | 1 | 22 |
| MS3106F36-10SW | 96906 | 6 | 1 | MILR-46089 | 96906 | 1 | 48 |
| MS3106G18-1P | 96906 | 6 | 8 | M39012-15-0001 | 81349 | 6 | 20 |
| MS3108R14S7S | 96906 | 6 | 17 | M39012-15-0001 | 81349 | 6 | 23 |
| MS3108R18-1S | 96906 | 6 | 11 | M39012-15-0001 | 81349 | 6 | 26 |
| MS3108R28-12S | 96906 | 6 | 4 | M39012-15-0001 | 81349 | 6 | 29 |
| MS35190-238 | 96906 | 12 | 9 | M39012-25-0003 | 81349 | 3 | 26 |
| MS35190-254 | 96906 | 10 | 3 | M39012-25-003 | 61349 | 3 | 12 |
| MS35190-254 | 96906 | 10 | 23 | NE51 | 08805 | 12 | 10 |
| MS35190-254 | 96906 | 15 | 6 | 00115 | 56365 | 12 | 2 |
| MS35190-254 | 96906 | 15 | 17 | 00120 | 56365 | 12 | 3 |
| MS35190-254 | 96906 | 15 | 26 | 00125 | 19804 | 12 | 5 |
| MS35190-254 | 96906 | 15 | 32 | 00260 | 56365 | 12 | 18 |
| MS35190-254 | 96906 | 16 | 6 | RG214AU | 80058 | 3 | 43 |
| MS35190-254 | 96906 | 16 | 16 | RG214AU | 80058 | 8 | 26 |
| MS35190-254 | 96906 | 16 | 27 | RG216U | 81349 | 3 | 10 |
| MS35206-230 | 96906 | 10 | 19 | RG216U | 81349 | 3 | 18 |
| MS35206-242 | 96906 | 11 | 41 | RG216U | 81349 | 3 | 24 |
| MS35206-244 | 96906 | 11 | 20 | RG216U | 81349 | 3 | 32 |
| MS35207-263 | 96906 | 9 | 14 | RG598U | 80058 | 6 | 21 |
| MS35207-263 | 96906 | 15 | 21 | RG598U | 80058 | 6 | 24 |
| M535207-263 | 96906 | 15 | 31 | RG598U | 80058 | 6 | 27 |

NATIONAL STOCK NUMBER AND PART NUMBER INDEX

| PART NUMBER | FSCM | FIG. NO. | ITEM NO. | PART NUMBER | FSCM | FIT. NO. | ITEM NO. |
|---------------|-------|----------|----------|------------------|-------|----------|----------|
| RG598U | 80058 | 6 | 30 | SMC374284-5 | 80063 | 12 | 12 |
| RG59BU | 80058 | 8 | 8 | SM27183-5 | 96906 | 9 | 27 |
| RG59BU | 80058 | 8 | 11 | SS37B370 | 51581 | 1 | 36 |
| RG59BU | 80058 | 8 | 14 | TA553TSS12 | 84971 | 3 | 7 |
| RG598U | 80058 | 8 | 17 | TA553TSS12 | 84971 | 3 | 15 |
| RG59BU | 60058 | 8 | 23 | TA553TSSI2 | 84971 | 3 | 21 |
| RT-2640/UPX-6 | 60058 | 1 | 25 | TA553TSSI2 | 84971 | 3 | 29 |
| S-70/U | 80058 | 1 | 1 | TA553TSSI2 | 84971 | 3 | 40 |
| SA9885 | 81831 | 14 | 1 | TD-991/G | 24930 | 1 | 9 |
| SCB339866 | 80063 | 11 | 1 | TD-992/G | 24930 | 1 | 24 |
| SCB539420 | 80063 | 9 | 30 | TS15 | 71218 | 9 | 3 |
| SCB539429 | 80063 | 9 | 18 | UG1185BU | 80058 | 3 | 6 |
| SCB539432 | 80063 | 9 | 19 | UG1185BU | 80058 | 3 | 14 |
| SCB539465 | 80063 | 9 | 12 | UG1185BU | 80058 | 3 | 20 |
| SCB539466 | 80063 | 9 | 4 | UG1185BU | 80058 | 3 | 28 |
| SC8539412 | 80063 | 9 | 28 | UG1185BU | 80058 | 3 | 39 |
| SCB539490 | 80063 | 9 | 34 | UG1213U | 80058 | 8 | 27 |
| SCB53S527 | 80063 | 10 | 11 | UG160FU | 80058 | 8 | 25 |
| SCB539527 | 80063 | 10 | 31 | UG260FU | 80058 | 6 | 22 |
| SCB539589 | 80063 | 14 | 4 | UG260FU | 80058 | 6 | 25 |
| SC8539589 | 80063 | 14 | 10 | UG260FU | 80058 | 6 | 28 |
| SCB539595 | 80063 | 14 | 17 | UG260FU | 80058 | 6 | 31 |
| SCB5395S6 | 80063 | 14 | 19 | UG260FU | 80058 | 8 | 9 |
| SCB539597 | 80063 | 14 | 8 | UG260FU | 80058 | 8 | 12 |
| SCB539619 | 80063 | 11 | 38 | UG260FU | 8C058 | 8 | 15 |
| SCB53581 | 80063 | 11 | 43 | UG260FU | 80058 | 8 | 18 |
| SCB539892 | 80063 | 11 | 31 | UG260FU | 80058 | 8 | 24 |
| SCB539979 | 80063 | 11 | 17 | UG573AU | 80058 | 3 | 11 |
| SCB577936 | 80063 | 13 | 1 | UG573AU | 80058 | 3 | 25 |
| SCB577975 | 80063 | 10 | 7 | 10-107618-8S | 77820 | 6 | 12 |
| SCB577975 | 80063 | 10 | 28 | 10-113138-18 | 77820 | 6 | 13 |
| SCB577993 | 80063 | 10 | 13 | 1201 | 74545 | 9 | 46 |
| SCB577993 | 80063 | 10 | 33 | 170102 | 24930 | 1 | 20 |
| SCB681108 | 80063 | 11 | 32 | 170106 | 24930 | 1 | 21 |
| SCC539428 | 80063 | 9 | 17 | 170160 | 24930 | 5 | 7 |
| SCC535463 | 80063 | 9 | 8 | 170161 | 24930 | 5 | 5 |
| SCC539503 | 80063 | 9 | 24 | 170165 | 24930 | 2 | 7 |
| SCC539594 | 80063 | 14 | 18 | 170166 | 24930 | 2 | 8 |
| SCC539613-2 | 80063 | 11 | 24 | 170176 | 24930 | 2 | 1 |
| SCC539614 | 80063 | 11 | 23 | 170177 | 24930 | 2 | 2 |
| SCC539617 | 80063 | 11 | 40 | 170179 | 24930 | 7 | 9 |
| SCC539703 | 80063 | 14 | 15 | 170180 | 24930 | 7 | 10 |
| SCC5398391 | 80063 | 11 | 35 | 170181 | 24930 | 7 | 4 |
| SCC539839-2 | 80063 | 11 | 37 | 170182 | 24930 | 7 | 8 |
| SCC539839-3 | 80063 | 11 | 36 | 170183 | 24930 | 7 | 5 |
| SCC539839GP11 | 80063 | 11 | 34 | 170184 | 24930 | 7 | 7 |
| SCC539966 | 80063 | 11 | 3 | 170185 | 24930 | 7 | 2 |
| SCC513976 | 80063 | 10 | 27 | 170186 | 24930 | 7 | 6 |
| SCC537977 | 80063 | 10 | 6 | 170186 | 24930 | 7 | 1 |
| SCC577977 | 80063 | 10 | 26 | 170188 | 24930 | 7 | 3 |
| SCC577977-1 | 80063 | 10 | 9 | 181502-1 | 24930 | 1 | 26 |
| SCC577977-1 | 80063 | 10 | 29 | 182447 | 24930 | 4 | 16 |
| SCC5779976 | 80063 | 10 | 8 | 182448-1 | 24930 | 4 | 15 |
| SCC589460 | 80063 | 9 | 38 | 19516 | 71468 | 6 | 7 |
| SCC539464 | 80063 | 9 | 15 | 19516 | 71468 | 8 | 13 |
| SCD539612 | 80063 | 11 | 27 | 19516 | 71468 | 8 | 16 |
| SCD539615 | 80063 | 11 | 33 | 19517 | 91737 | 8 | 10 |
| SCD539618 | 80063 | 11 | 42 | 2106-7 | 32572 | 9 | 16 |
| SCD539702 | 80063 | 14 | 9 | 30T118 | 93993 | 12 | 24 |
| SCD539708 | 80063 | 1 | 29 | 300989 | 32195 | 9 | 35 |
| SCD539708-5 | 80063 | 14 | 14 | 31892 | 00779 | 12 | 11 |
| SCD539899 | 80063 | 11 | 19 | 31904 | 00779 | 12 | 17 |
| SCD539899-1 | 80063 | 11 | 44 | 322894 | 00779 | 4 | 21 |
| SCD539S67 | 80063 | 11 | 2 | 356-31-04-051 | 71785 | 4 | 20 |
| SCD539978 | 80063 | 11 | 10 | 36N | 14557 | 10 | 18 |
| SCD539980 | 80063 | 11 | 15 | 37-0408-0331-245 | 72619 | 12 | 7 |
| SCD539981 | 80063 | 11 | 8 | 5220 | 81860 | 13 | 7 |
| SCD539982 | 80063 | 1 | 16 | 5273L | 81349 | 9 | 43 |
| SCD539982-1 | 80063 | 11 | 14 | 666147-691 | 14100 | 1 | 5 |
| SCD539982-10 | 80063 | 11 | 16 | 7020 | 01930 | 10 | 2 |
| SCD539982-8 | 80063 | 11 | 9 | 7020 | 01930 | 10 | 22 |
| SCD539982-9 | 80063 | 11 | 13 | 7020 | 01930 | 15 | 31 |
| SCD547290 | 80063 | 12 | 16 | 70766 | 24930 | 3 | 3 |
| SKTAD107 | 14850 | 9 | 48 | 79NTM02 | 72962 | 14 | 20 |
| SMB471506 | 80063 | 10 | 12 | 825-0115 | 08621 | 9 | 2 |
| SMB471506 | 80063 | 10 | 32 | 8514 | 91737 | 8 | 22 |
| SMC374203 | 80063 | 12 | 8 | 9200 | 74545 | 9 | 1 |
| SMC374284 | 80063 | 12 | 6 | | | | |

NATIONAL STOCK NUMBER AND PART NUMBER INDEX
LATEST NATIONAL STOCK NUMBER ASSIGNMENTS

| STOCK NUMBER | FIGURE | | STOCK NUMBER | FIGURE | |
|------------------|--------|----------|------------------|--------|----------|
| | NO. | ITEM NO. | | NO. | ITEM NO. |
| 4935-00-037-5118 | 11 | 35 | 5305-00-724-5909 | 9 | 60 |
| 5305-00-056-9945 | 10 | 10 | 5935-00-826-8548 | 6 | 13 |
| 5305-00-056-9945 | 10 | 30 | 5315-00-844-3954 | 15 | 5 |
| 5305-00-225-8510 | 9 | 52 | 5315-00-844-3954 | 15 | 16 |
| 5840-00-406-3438 | 1 | 9 | 5315-00-844-3954 | 15 | 25 |
| 5985-00-413-4415 | 1 | 18 | 5315-00-844-3954 | 16 | 15 |
| 5925-00-544-3741 | 12 | 5 | 5315-00-844-3954 | 16 | 26 |
| 5895-00-629-9483 | 1 | 21 | 5310-00-933-8121 | 1 | 41 |
| 5305-00-724-5907 | 9 | 59 | | | |

LATEST NATIONAL STOCK NUMBER ASSIGNMENTS

| PART NUMBER | FSCM | FIG. | | PART NUMBER | FSCM | FIG. | |
|-------------|-------|------|----------|----------------|-------|------|----------|
| | | NO. | ITEM NO. | | | NO. | ITEM NO. |
| A1-14975-4 | 14850 | 1 | 35 | | | | |
| MS24621-18 | 96906 | 10 | 30 | MS3057-16A | 96906 | 6 | 5 |
| MS24621-18 | 96906 | 10 | 10 | MS3106F36-10SY | 96906 | 8 | 6 |
| MS25042-22C | 96906 | 3 | 33 | MS3108R22-19S | 96906 | 3 | 34 |
| MS27183-5 | 96906 | 9 | 27 | MS35338-139 | 96906 | 1 | 41 |

*U. S. GOVERNMENT PRINTING OFFICE: 1978-603-028/695

By Order of the Secretary of the Army:

BERNARD W. ROGERS
General, United States Army
Chief of Staff

Official:

J. C. PENNINGTON
Brigadier General, United States Army
The Adjutant General

Distribution:

Active Army:

TSG (1)
USAARENBD (1)
USAINSCOM (2)
TRADOC (2)
DARCOM (1)
TECOM (2)
OS Maj Comd (2)
USACC (2)
HISA (Ft Monmouth) (26)
Armies (1)
USASIGS (10)
Svc Colleges (1)
USAERDAA (1)
USAERDAW (1)
USA Dep (1)
Sig Sec USA Dep (1)

Fort Carson (5)
Fort Gillem (10)
Fort Huachuca (5)
Ft Richardson (CERCOM Ofc) (1)
WSMR (1)
Army Dep (1) except
LBAD (10)
SAAD (30)
TOAD (14)
SHAD (3)
Units ord under fol TOE:
29-134 (1)
29-136 (1)
29-207 (2)
29-610 (2)

NG: None

USAR: None

For explanation of abbreviations used see, AR310-50.

RECOMMENDED CHANGES TO EQUIPMENT TECHNICAL PUBLICATIONS



THEN... JOT DOWN THE DOPE ABOUT IT ON THIS FORM, CAREFULLY TEAR IT OUT, FOLD IT AND DROP IT IN THE MAIL!

SOMETHING WRONG WITH THIS PUBLICATION?

FROM: (PRINT YOUR UNIT'S COMPLETE ADDRESS)

DATE SENT

PUBLICATION NUMBER

PUBLICATION DATE

PUBLICATION TITLE

BE EXACT... PIN-POINT WHERE IT IS

| PAGE NO. | PARA-GRAPH | FIGURE NO. | TABLE NO. |
|----------|------------|------------|-----------|
| | | | |

IN THIS SPACE TELL WHAT IS WRONG AND WHAT SHOULD BE DONE ABOUT IT:

TEAR ALONG PERFORATED LINE

PRINTED NAME, GRADE OR TITLE, AND TELEPHONE NUMBER

SIGN HERE:

DA FORM 2028-2
1 JUL 79

PREVIOUS EDITIONS ARE OBSOLETE.

P.S.—IF YOUR OUTFIT WANTS TO KNOW ABOUT YOUR RECOMMENDATION MAKE A CARBON COPY OF THIS AND GIVE IT TO YOUR HEADQUARTERS.

